

Voluntary Cleanup Program Summary Report

Prepared for



October 2023

Prepared by

Parametrix

Voluntary Cleanup Program Summary Report

Prepared for

City of Bellevue
PO Box 90012
Bellevue, WA 98009

Prepared by

Parametrix
719 2nd Avenue, Suite 200
Seattle, WA 98104
T. 206.394.3700 F. 1.855.542.6353
www.parametrix.com

CITATION

Parametrix. 2023. Voluntary Cleanup Program
Summary Report.
Prepared for City of Bellevue
by Parametrix, Seattle, Washington.
October 2023.

CERTIFICATION

The technical material and data contained in this document were prepared under the supervision and direction of the undersigned, whose seal, as a professional hydrogeologist licensed to practice as such, is affixed below.

Prepared by Sally Nguyen

Checked by Lisa Gilbert LG, LHG

Approved by Michael Brady LG, LHG

CONTENTS

1. INTRODUCTION	1
1.1 Site Location	1
1.2 Physical Setting.....	1
1.2.1 Soil and Geology.....	1
1.2.2 Groundwater	4
1.3 Site History	4
1.4 Current Use	4
2. PREVIOUS INVESTIGATIONS.....	5
2.1 Initial Discovery	5
2.2 1995 – 1996 Groundwater Monitoring	5
2.3 1996 Restrictive Covenant and No Further Action	5
2.4 2005 Release of Restrictive Covenant.....	5
2.5 2009 Periodic Review	6
3. RECENT INVESTIGATIONS.....	6
3.1 2015 Phase I ESAs.....	6
3.2 2015 Phase II ESA	6
3.2.1 Results	6
3.3 2017 Environmental Evaluation	7
3.4 2018 Phase II ESA	7
3.4.1 Results	7
3.5 2019 Excavation	8
3.6 2020 Phase II ESA	8
3.6.1 Results	9
3.7 2021 Site Development.....	9
4. CONCEPTUAL SITE MODEL	10
4.1 Hydrogeologic Cross Sections	10
4.2 Nature and Extent and Remediation of the Historical Releases	10
4.2.1 UST Area.....	10
4.2.2 Small Spills.....	14
4.3 Cleanup Standards	14
4.4 Current Site Conditions	14

CONTENTS (CONTINUED)

4.4.1	Soil	14
4.4.2	Groundwater	16
4.4.3	Vapor	16
5.	TERRESTRIAL ECOLOGICAL EVALUATION	17
6.	SUMMARY	17
6.1	Conclusions.....	17
7.	REFERENCES	18

FIGURES

Figure 1.	Site Location Map	2
Figure 2.	Site Detail Map	3
Figure 3.	Cross Section Map	11
Figure 4.	Cross Section A - A'	12
Figure 5.	Cross Section B - B'	13

TABLES

Table 1.	Cleanup Standards and Screening Levels for Chemicals of Concern	14
Table 2.	Known Concentrations of Contaminants Remaining in Place in Soil.....	14
Table 3.	Recent Concentrations of TPH in Groundwater	16

APPENDICES

A	Independent Remedial Action Report
B	1995 – 1996 Groundwater Monitoring Reports
C	Ecology Records (Restrictive Covenant & Periodic Review)
D	2015 Phase I and Phase II ESAs
E	2017 – 2018 Environmental Analysis and Phase II ESA
F	2019 Sound Transit Excavation
G	2020 Phase II ESA
H	2021 Bellevue Excavation
I	Terrestrial Ecological Evaluation

ACRONYMS AND ABBREVIATIONS

bgs	below ground surface
BTEX	benzene, toluene, ethylbenzene, and xylenes
cPAHs	carcinogenic polycyclic aromatic hydrocarbons
CULs	cleanup levels
Ecology	Washington State Department of Ecology
ID	identification
IRAP	Independent Remedial Action Report
MTCA	Model Toxics Control Act
NFA	no further action
PCS	petroleum contaminated soils
PVI	petroleum vapor intrusion
Qvr	Quaternary Vashon recessional outwash
Qvrl	Quaternary Vashon lacustrine silt
Qvt	Quaternary Vashon till
sVOCs	semi-volatile organic compounds
TEE	Terrestrial Ecological Evaluation
TPH	Total petroleum hydrocarbons
UST	Underground Storage Tank
VI	vapor intrusion
VOCs	volatile organic compounds

1. INTRODUCTION

The purpose of this report is to provide a summary of site characterization and cleanup activities conducted at the Site which encompasses the former Journal American property located at 1625 132nd NE in Bellevue, Washington (King County parcel number 2825059191), the property located at 1700 130th Avenue in Bellevue (King County parcel number 2825059040), and the property located at 1606 130th Avenue NE in Bellevue, Washington (King County parcel number 2825059159). The Site comprises Washington State Department of Ecology (Ecology) Cleanup Site identification (ID) number 5149 and Facility Site ID number 2558. Figure 1 (attached) displays the location of the Site. Figure 2 displays the details of the Site.

On behalf of the City of Bellevue, Parametrix has prepared this VCP summary report on cleanup actions performed at the Site. The City is seeking a formal opinion of the cleanup actions in order to remove the remaining restrictive covenant on the property and achieve a no further action (NFA) status.

1.1 Site Location

The Site is identified by King County parcel numbers 2825059159, 2825059040, and 2825059191. The Site is located between 130th Avenue NE and 132nd Avenue NE and north of the Sound Transit East Link line which encompasses the former Spring Boulevard in Bellevue, Washington. The Sound Transit East Link Bel-Red Station is located adjacent south of the Site (Figures 1 and 2).

1.2 Physical Setting

The Site is located within the Bel-Red neighborhood of Bellevue within the Northeast quarter of Section 28, Township 25 North, Range 5 East. The Site ranges in elevation from approximately 190 to 205 feet above sea level with a southerly slope (King County iMap 2020).

1.2.1 Soil and Geology

Soils in the area of the Site are mapped as Everett very gravelly sandy loam (NRCS 2020). These are described as somewhat excessively drained soils formed from glacial outwash deposits.

The surface geology of the Site is mapped as Quaternary Vashon recessional outwash (Qvr) deposits (Troost et al. 2006). The Qvr deposits are described as coarse to fine-grained sand and gravel deposits. The Qvr deposits were initially laid by outwash floodwaters during the northward recession of the Puget Lobe during the Vashon Stade of the Fraser Glaciation. Quaternary Vashon lacustrine silt (Qvrl) deposits are a finer grained subset of recessional outwash deposits, primarily composed of silty sands or silts related to outwash lake deposits during the recession of the Puget Lobe. No Qvrl deposits are mapped in the area, but the unit is overall related to the Qvr deposits. Qvr deposits are typically underlain by Quaternary Vashon till (Qvt) deposits. Qvt deposits primarily consist of compacted sand and gravel within a silt or clay matrix. Their compacted nature makes the Qvt deposits a regional low permeability confining layer, often creating a shallow perched aquifer within the Qvr deposits.

Service Layer Credits: Sources: Esri, HERE, Garmin, Intermap, increment P Corp., GEBCO, USGS, FAO, NPS, NRCAN, GeoBase, IGN, Kadaster NL, Ordnance Survey, Esri Japan, METI, Esri China (Hong Kong), (c) OpenStreetMap contributors, and the GIS User Community

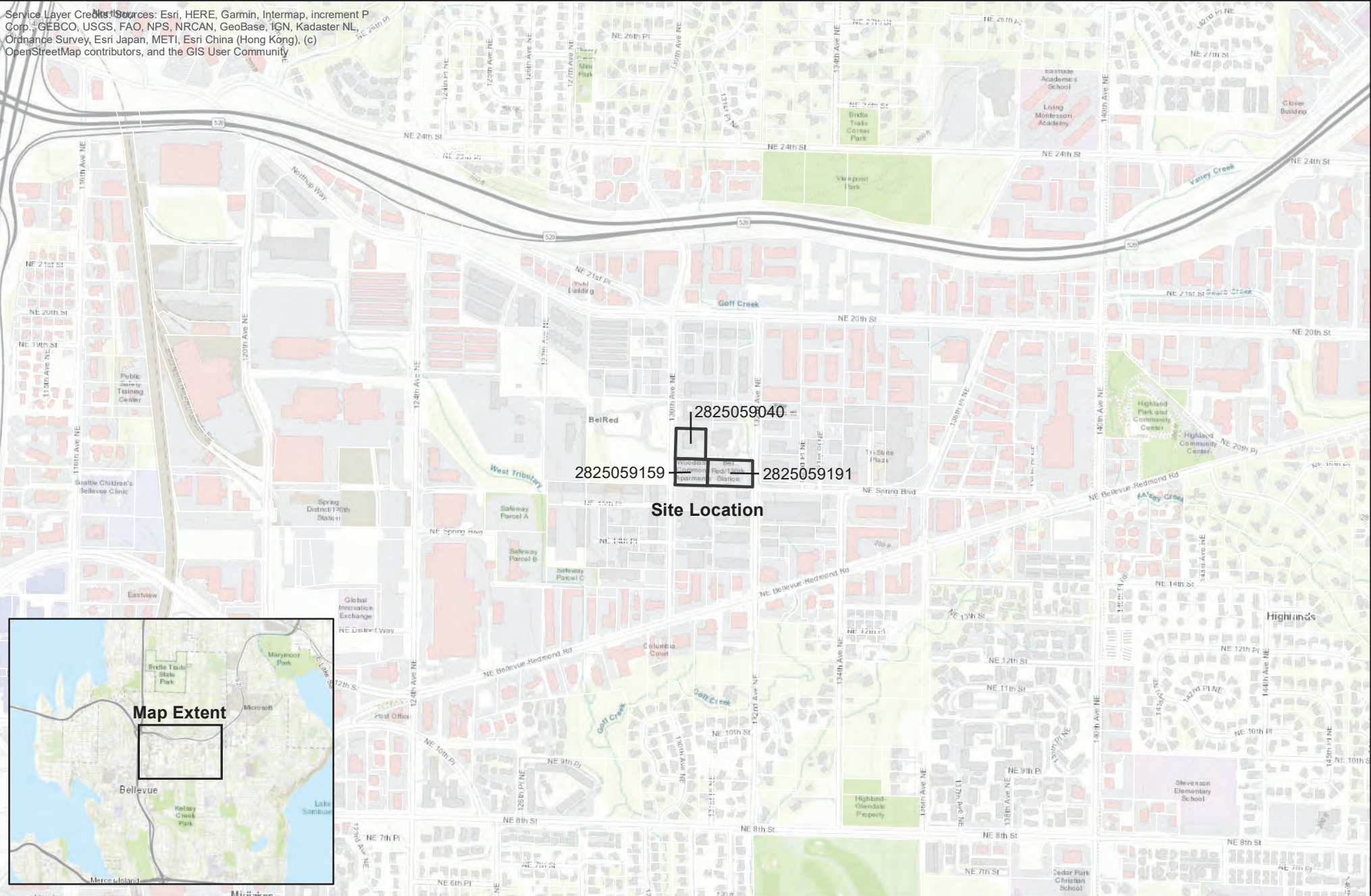

Parametrix



0 250 500 1,000 Feet

Service Layer Credits: Sources: Esri, HERE, Garmin, Intermap,

 Parcel Boundary

Figure 1. Site Location Map
Bel-Red VCP Project
City of Bellevue

Document Path: U:\P\PO\Projects\Clients\1580-CityOfBellevue\563-1580-081_BelRed_2020 Ph II ESA\9595\GIS\MapDocs\Fig1_BelRed_SiteLocation.mxd

Document Path: U:\PCO\Projects\Clients\15800-CH\Bellevue\553-15590-081_BelRed_2020_Ph II ESA\9595vc\GIS\Mapdocs\Fig2_BelRed_SiteDetail.mxd

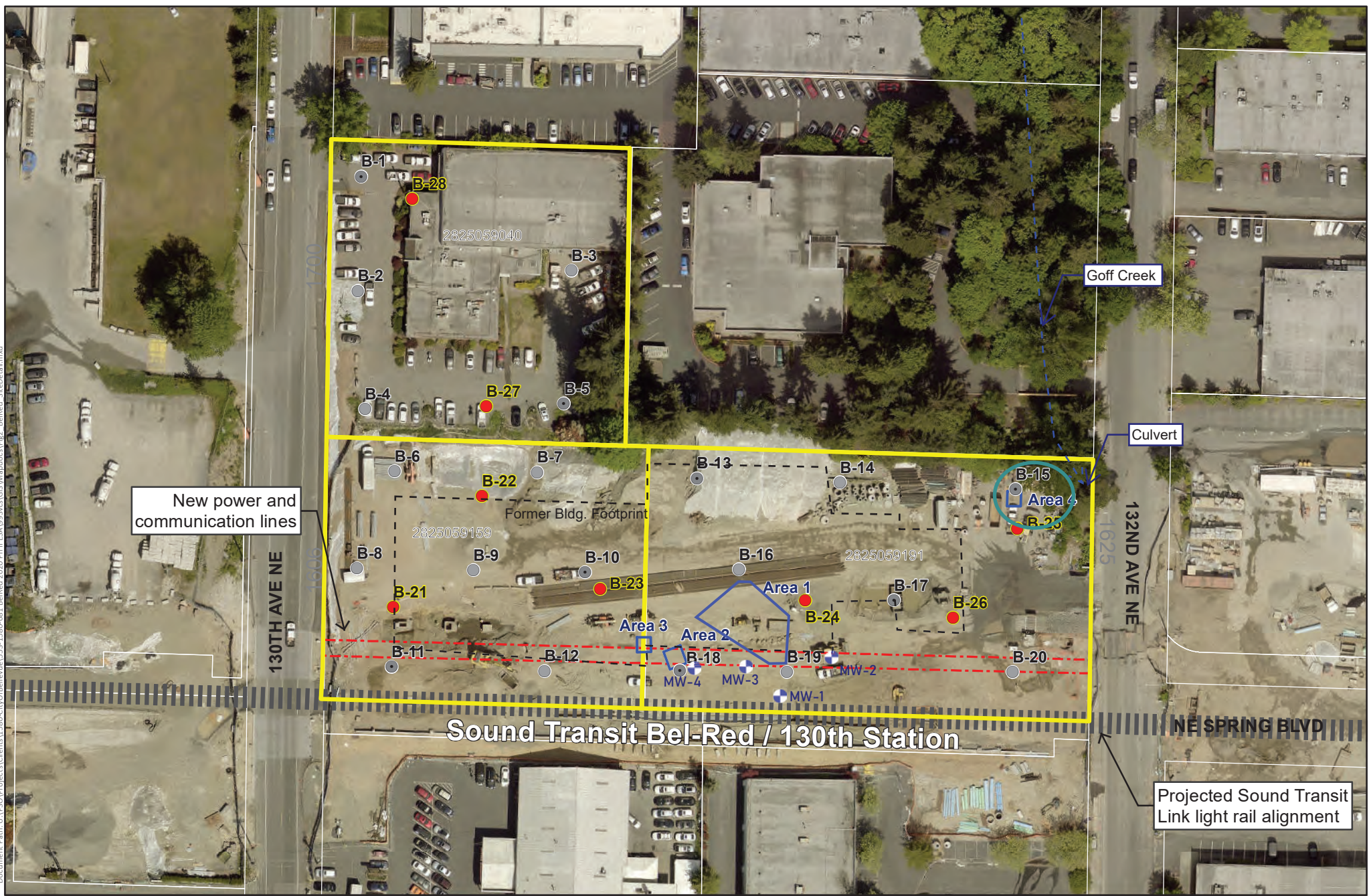

Parametrix

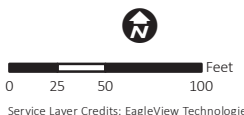

- 1995-1996 Monitoring Well (Decom.)
- Parcel Boundary
- Sound Transit 2019 Excavation Areas
- Bellevue Excavation 2021
- Soil Boring Location (2020)
- Previous Locations**
- Soil Boring (2018)
- Soil and Groundwater Boring (2018)

Figure 2. Site Detail Map
Bel-Red VCP Project
City of Bellevue

1.2.2 Groundwater

Shallow perched groundwater is approximately 5 to 15 feet below ground surface (bgs) with shallow soils being typical of Qvr or Qvrl deposits.

The gradient below the Site is interpreted to be primarily to the south-southeast, following the trajectory of Goff Creek. Goff Creek is located on the eastern boundary of the Site and flows to the south-southeast. However, there may also be a south-southwest gradient towards the West Tributary particularly on the western portion of the Site. The West Tributary is located 1,100 feet west of the Site.

1.3 Site History

The Site encompasses three parcels formerly occupied by the following structures:

- The northern parcel (285059040) was developed in 1977 with a one-story office and warehouse that had a mezzanine level. Airphone appears to have occupied the building from the time of development through approximately 2017. The building was demolished by Sound Transit in 2020.
- The southwest parcel (2825059159) was developed in 1962 with a single-story concrete block building. The building was primarily occupied by Stusser Electric through 2003, with several other businesses renting space from the 1970's through 2013. The building was demolished by Sound Transit in 2017.
- The southeast parcel (2852509191) was developed in 1969 and occupied by Ace Bulldozing. Two 5,000-gallon heating-oil underground storage tanks (USTs) were present on the northwest corner of the historical building. In 1983, Journal American developed a new press facility on the southeast parcel. The new facility used a fuel-dispensing UST below the southern portion of the press building within a maintenance bay area. The building was demolished in 2017 by Sound Transit.

The three parcels were used as a construction site and staging area for Sound Transit during the construction of the Bel-Red/130th Station adjacent south of the Site through November 2020. Sound Transit's use of the property included development of a street sweeping disposal pond, vehicle wheel wash, equipment storage, clearing, and grading of the Site.

1.4 Current Use

The Site is currently developed as a 300-stall parking lot for the Bel-Red/130th Station and is owned and operated by the City of Bellevue. The parking lot was constructed in 2022. The Sound Transit station is anticipated to be active in 2024.

2. PREVIOUS INVESTIGATIONS

2.1 Initial Discovery

In 1995, an Independent Remedial Action Report (IRAP) was completed on the Site related to three historical USTs that served the Journal American (CH2MHill 1995a). Two USTs were located north of the former Journal American press building and one was located to the south on parcel 2825059159. The two northern USTs were located on the adjacent parcel 1705 132nd Avenue NE and not on the Site.

Petroleum hydrocarbon-contaminated soils were discovered at both the northern and southern UST areas. Approximately 75 tons of petroleum contaminated soils (PCS) were excavated and removed from the northern UST area adjacent to the Site.

The southern UST area on the Site was primarily underneath the press building. Four monitoring wells and many boreholes were completed to determine the extent of contamination. Groundwater within the source area was initially found above the Model Toxics Control Act (MTCA) Method A cleanup levels (CULs) for gasoline, diesel, and xylenes. Approximately 40 tons of PCS was excavated and removed from south of the building with PCS remaining below the building. Following completion of the excavation, an asphalt cap was placed over the area in 1995.

A copy of the report is attached in Appendix A.

2.2 1995 – 1996 Groundwater Monitoring

Groundwater monitoring was performed in August 1995 (CH2M Hill 1995b), December 1995 (CH2M Hill 1996a), February 1996 (CH2M Hill 1996b), May 1996 (CH2M Hill 1996c), and August 1996 (CH2M Hill 1996d). The wells were located in the vicinity of the UST area and to the southeast and southwest. The groundwater monitoring results showed groundwater contamination in the vicinity of the southern UST area up to 1,170 µg/L gasoline, 1.2 µg/L benzene, 7.8 µg/L ethylbenzene, and 20.3 µg/L xylenes. Four quarters of monitoring was completed with results showing gasoline up to 550 µg/L and diesel up to 680 µg/L. After four quarters the monitoring wells were decommissioned. Copies of the reports are attached in Appendix B.

2.3 1996 Restrictive Covenant and No Further Action

Based on the results of the IRAP and placement of an asphalt cap in 1995, Ecology issued a NFA for the Site with a restrictive covenant (Ecology 1996). The covenant was based upon the PCS remaining below the footprint of the building. No vapor intrusion assessment was completed at the time of the NFA. A copy of the NFA with restrictive covenant is available on the Ecology cleanup site page. The restrictive covenant is attached in Appendix C.

2.4 2005 Release of Restrictive Covenant

Washington State Department of Ecology acknowledged that the Restrictive Covenant was erroneously recorded against the adjacent property at 1705 132nd Avenue, Bellevue, Washington, and consented to the Release of Restrictive Covenant for that parcel in 2005 (Ecology 2005). However, the Restrictive Covenant on the Site, 1625 132nd Avenue NE, Bellevue, Washington, remains in effect. A copy of this the release is attached in Appendix C.

2.5 2009 Periodic Review

In 2009 Ecology completed a periodic review of the Site (Ecology 2009a). The periodic review concluded that cleanup actions at the site appear protective of human health and the environment, soil cleanup levels had not been met at the standard point of compliance, and the restrictive covenant for the property continued to be effective. A copy of the 2009 periodic review is attached in Appendix C.

3. RECENT INVESTIGATIONS

3.1 2015 Phase I ESAs

Shannon and Wilson, Inc. completed three separate Phase I ESAs in 2015 for the Site related to potential acquisition of the Site by Sound Transit (Shannon and Wilson, Inc. 2015a, 2015b, 2015c). The Phase I ESAs were provided to Parametrix for the 2017 Environmental Evaluation, and copies of the reports are attached below in Appendix D.

3.2 2015 Phase II ESA

Shannon and Wilson, Inc. completed a Phase II ESA on the southwest portion of the Site (Shannon and Wilson, Inc. 2015d). Four boreholes were completed, one borehole on each corner of Parcel 2825059159. Soil and groundwater samples were collected from the boreholes. A copy of this report is attached in Appendix D. Results are discussed below.

3.2.1 Results

Soil Results:

- Gasoline-, lube oil-, and diesel-range petroleum hydrocarbons were detected among soil samples from EL296-1 and EL296-3, though all under MTCA Method A CULs.
- VOCS, metals, and PAHs were detected in soil below their respective MTCA Method A CULs.
- PCBs were not detected in soil.

Groundwater Results:

- Total metals (arsenic, chromium, and lead) were detected and exceeded MTCA Method A CULs at EL296-4. Total metals were detected below CULs at EL296-3. No dissolved metals were detected in EL296-1 or EL296-2.
- VOCs were detected below MTCA Method A CULs.
- No petroleum hydrocarbons were detected in any of the groundwater samples.

Based on the results of the 2015 Phase II ESA, Shannon and Wilson determined that groundwater contamination may have resulted from a surface spill, and metals concentrations may have been from elevated turbidity related to geoprobe sampling. They recommended Site workers should be informed of potential exposure if construction work is anticipated, and special handling of the soil and groundwater may be necessary for off-site disposal.

3.3 2017 Environmental Evaluation

An environmental evaluation (document review) was conducted on the Site by Parametrix in July 2017 (Parametrix 2017). This information revealed:

- Potential soil impacts to the Site were relatively minimal, except for the southeastern parcel (2825059191) which had an estimated 430 cubic yards of petroleum-impacted soil near the southern portion of the former building related to a documented historical release.
- Groundwater below the Site had been impacted by on-site or off-site issues, specifically on the southeast portion of the Site on parcel 2825059191, with potential minor impacts to the southwest portion of the Site on parcel 2825059159.
- There were relatively little data to support that all impacts to the Site had been identified and/or sufficiently addressed (or planned to be addressed). The report noted that the potential for significant impacts to the Site beyond the southeastern portion was relatively low and recommended a Phase II ESA be completed to determine soil and groundwater conditions below the Site.

A copy of the 2017 Environmental Evaluation report is attached in Appendix E.

3.4 2018 Phase II ESA

In August 2017, Parametrix oversaw the drilling of 20 environmental boreholes to evaluate soil and groundwater conditions below the Site (Parametrix 2018). Multiple soil samples were collected from each borehole, and groundwater samples were collected from eight locations. Soil and groundwater samples were primarily analyzed for petroleum hydrocarbons, with some samples submitted for volatile organic compounds (VOCs), semi-volatile organic compounds (sVOCs), carcinogenic polycyclic aromatic hydrocarbons (cPAHs), and metals.

3.4.1 Results

Soil Results:

- Diesel and oil-range total petroleum hydrocarbons (TPH) were identified in soil above MTCA Method A CULs at one location, B-15, located on the eastern portion of the Site.
- Gas-range TPH was found at the MTCA Method A CUL of 100 mg/kg at one location, B-17, near the former release area. Benzene was not identified in the sample. Gas-range TPH was found at 32 mg/kg at location B-15.
- No detections of benzene, toluene, ethylbenzene, and xylenes (BTEX), other VOCs, metals, or cPAHs were detected in the sample from B-15.

Groundwater Results:

- Diesel and oil-range TPH were identified in groundwater from at two locations above MTCA Method A CULs, B-15 on the eastern portion of the Site, and B-11 on the southwest portion of the Site.
- VOCs, cPAHs, and metals except for arsenic were all found below applicable MTCA Method A CULs.

- Two of the groundwater samples (B-15 and B-18) had concentrations of arsenic above MTCA Method A CULs; however, these concentrations were determined to be likely related to turbidity in the samples rather than leaching from an on-site source.

Based on the results of the 2018 Phase II ESA, Parametrix recommended excavations to remove source areas of soil contamination discovered at the Site and to develop mitigation and monitoring efforts to facilitate redevelopment.

The full report for the 2018 Phase II ESA with a more thorough review of the results is attached below in Appendix E.

3.5 2019 Excavation

In 2018, Ecology was notified of Sound Transit's plan to excavate contaminated soil from the Site in accordance with notification requirements of the Restrictive Covenant.

In 2019, KLB Construction excavated contaminated soil below the Site. Innovex Environmental Management Inc. (Innovex) completed characterization and soil confirmation sampling during the excavation (Innovex 2019).

Four areas of the Site previously identified by the 2018 Phase II ESA (Parametrix 2018) and historical release areas were excavated at depths ranging from 8 to 18 feet bgs. A total of 34 confirmation soil samples were collected for laboratory analysis from the four excavations, including sidewall and pit bottom samples. A total of approximately 223 tons of PCS was excavated and disposed off-site. Soil confirmation samples from the four areas showed low-level detections of diesel- and oil-range TPH at concentrations below MTCA Method A CULs. The highest concentration remaining in place was diesel-range TPH up to 860 mg/kg at Area 1, and oil-range TPH up to 800 mg/kg at Area 3 (Figure 2). There were no detections of gasoline in the confirmation samples remaining at the Site. No groundwater was reportedly encountered or investigated.

A copy of the report summarizing this excavation event is attached as Appendix F.

Additionally, during development of the Bel-Red Station, Sound Transit installed new power and communication lines along the Southern portion of the Site. The power and communication lines were placed directly over the top of the southern portion of Area 1 and over Area 3 (Figure 2) where the diesel- and oil-range TPH up to 860-800 mg/kg and groundwater at B-11 up to 1,030 µg/L was previously identified. It is unknown if these soils were removed during placement of the utilities or any groundwater pumping and treatment was completed.

3.6 2020 Phase II ESA

Parametrix completed a Phase II ESA (Parametrix 2020) of the Site related to the City of Bellevue's acquisition of the parcels from Sound Transit. The goal of the 2020 Phase II ESA was to both evaluate conditions from Sound Transit's use of the property from the previous 2018 Phase II ESA through 2020 as well as to understand the conditions below the Site related to the historical release and cleanup completed by Sound Transit. A copy of the 2020 Phase II ESA is attached in Appendix G.

Parametrix observed the drilling of eight boreholes across the Site. The boreholes were spaced to allow three locations on each of the southern parcels and two locations on the northern parcel and were adjusted to allow Sound Transit to continue to operate on the property and to prevent striking newly placed utilities. One soil sample and one groundwater sample were collected from each borehole. Soil

samples were selected based upon field screening with a photoionization detector and soil observations (smear zone, etc).

3.6.1 Results

Samples were analyzed for TPH and BTEX.

Soil Results:

- No gasoline- or diesel-range TPH or BTEX were detected in any of the samples.
- Oil-range TPH was detected in three samples (57 to 660 mg/kg), below the applicable MTCA Method A CUL for oil-range TPH in soil.

Groundwater Results:

- No detections of gasoline- and diesel-range TPH or BTEX in any of the samples.
- Oil-range TPH was detected in five samples ranging from 230 to 440 µg/L below the MTCA Method A CUL for oil-range TPH in groundwater.

The results were consistent with previous oil-range TPH results, and may be related including small spills related to Sound Transit's use of the property as well as historical releases to the Site.

Boreholes placed in the vicinity of the known historical releases found no soil contamination.

Groundwater results appeared to generally show that the excavation of the historical releases completed by Sound Transit was effective.

3.7 2021 Site Development

In August 2021 during Site redevelopment, the City of Bellevue encountered an area of suspect contamination on the Site (City of Bellevue 2021). Approximately 150 tons of soil was excavated and disposed off-site at Waste Management. Testing of the suspect contamination found concentrations of TPH diesel and oil of up to 1,490 mg/kg, below MTCA Method A CULs. No gasoline-range TPH or associated VOCs were identified.

There is no report for this event; however, all documents related to this Site development, the suspect contamination, and the respective excavation are attached in Appendix H.

4. CONCEPTUAL SITE MODEL

A conceptual site model was developed for the Site using the subsurface geologic information from previous investigations as well as the laboratory results.

4.1 Hydrogeologic Cross Sections

Two cross sections were developed showing the hydrogeology of the Site. Figure 3 attached shows the location of the cross sections. Figure 4 displays A-A' cross section of the north-south profile across the western portion of the Site. Figure 5 displays the B-B' cross section of the west-east profile across the southern portion of the Site.

- The Site slopes from north to south from elevation 203 down to 184 feet above sea level.
- The thickness of fill deposits varies across the Site prior to encountering native deposits
- Sand, silty sand, and sand and gravel are immediately below the fill and comprise the Vashon recessional outwash
- Siltier sands and silts are located further below.
- No till was encountered but is anticipated further at depth.
- The groundwater elevations range from approximately 194 feet above sea level to 184 feet above sea level (5 to 15 feet bgs) with a predominantly north to south gradient.

4.2 Nature and Extent and Remediation of the Historical Releases

Based upon the previous and recent investigations, there have been three forms of releases or suspect releases at the Site:

- Petroleum contaminated soil related to the UST area
- Small spills and releases of oil-range TPH from historical and recent uses

Additionally, based upon the previous and recent investigations, the following is known:

- Petroleum contaminated soil was excavated adjacent north of the Site related to the North UST area that served the Journal American property.
- No tetrachloroethylene, trichloroethylene, cis-1,2-dichloroethylene, or vinyl chloride were detected in the five groundwater samples from the 2018 Phase II ESA.
- Previously TCE was identified up to 1.2 µg/L on the northeast portion of EL-297.

4.2.1 UST Area

The historical soil contamination related to the UST area was excavated and removed by Sound Transit in 2019 (Figure 2). Soil and groundwater investigations following removal of the contaminated soil removal have shown no remaining impacts related to the UST area. Groundwater monitoring historically completed downgradient of the UST area also showed no impacts to groundwater. Based on the remediation and length of time since the release, minimal Site impacts below MTCA Method A CULs remain related to releases from the UST area.

Document Path: L:\VPCO\Projects\Clients\1580-City of Bellevue\553-1580-081 BelRed_2020 Ph II ESA\955rc\GIS\Mapdocs\Fig2_BelRed_SiteDetail.mxd

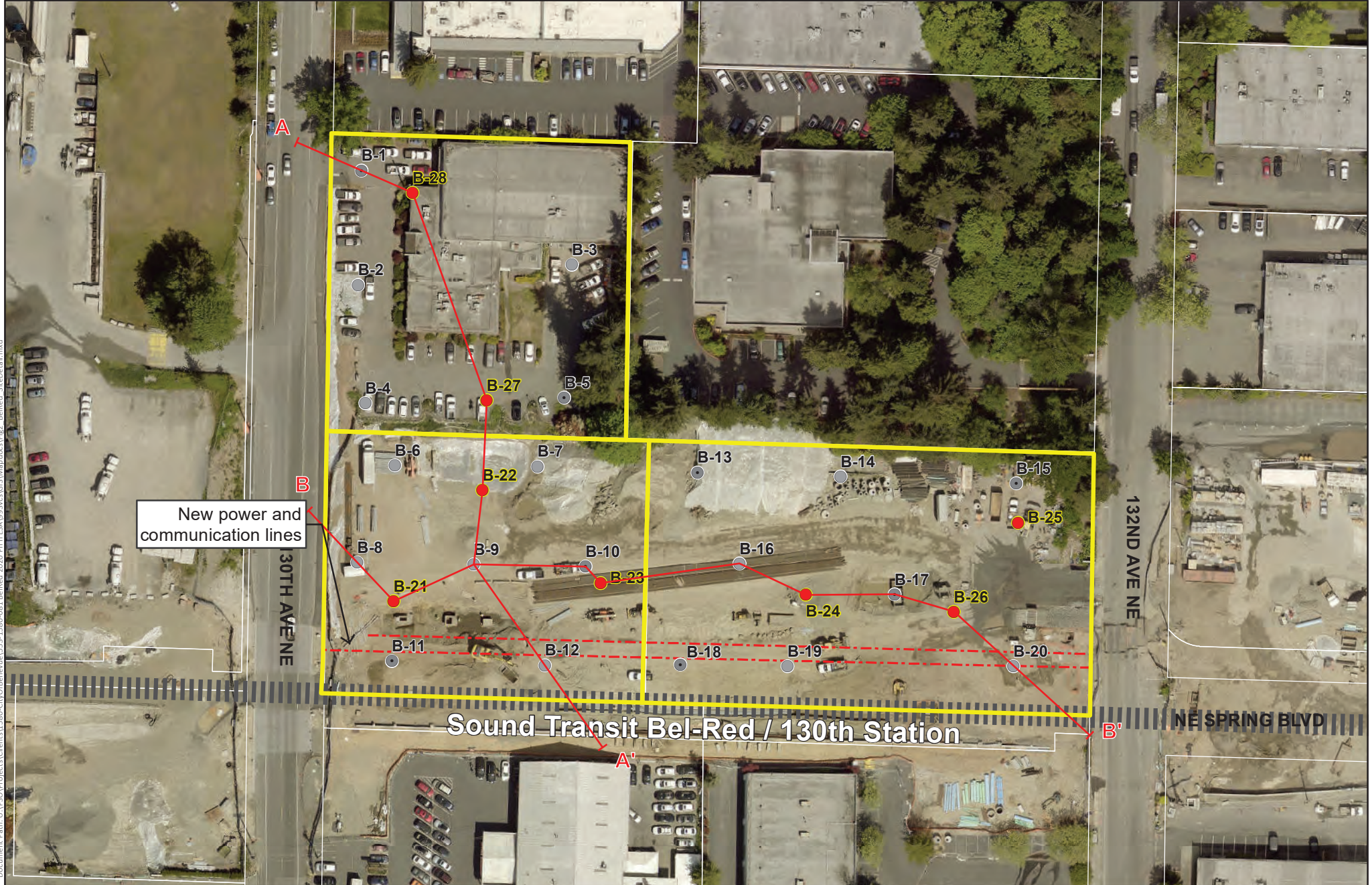

New power and communication lines

Sound Transit Bel-Red / 130th Station

Parametrix



Service Layer Credits: EagleView Technologies

- Parcel Boundary
- Cross Section Line
- Boring Location (2020)
- Soil Boring (2018)
- Soil and Groundwater Boring (2018)

Figure 3
Cross Section Map
 Bel-Red VCP Project
 City of Bellevue

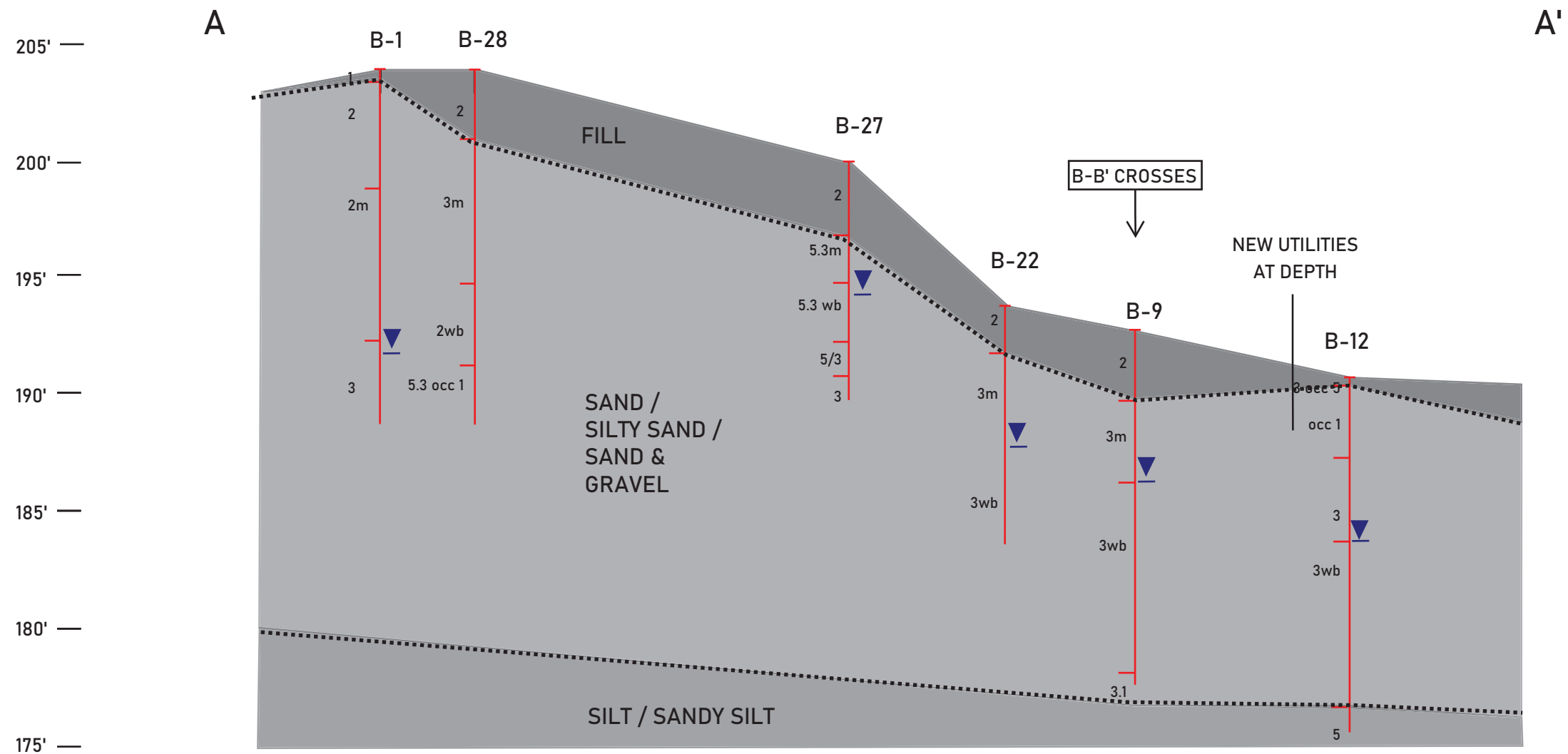

GEOLOGIC KEY

- | | |
|-------------------|--------------------------|
| 1 - GRAVEL | 5.3 - SILTY SAND |
| 2 - SAND & GRAVEL | 5/3 - SILT & SAND LAYERS |
| 3 - SAND | m - MOIST |
| 4 - TILL | wb - WATER BEARING |
| 5 - SILT | occ - occasional |
| 6 - CLAY | |

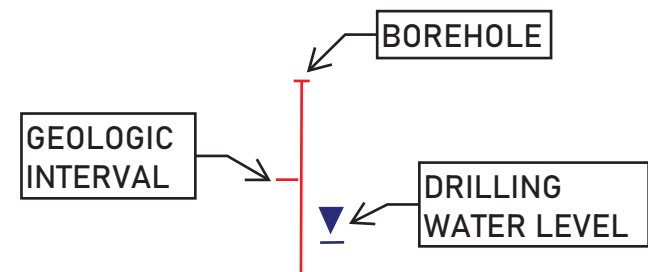

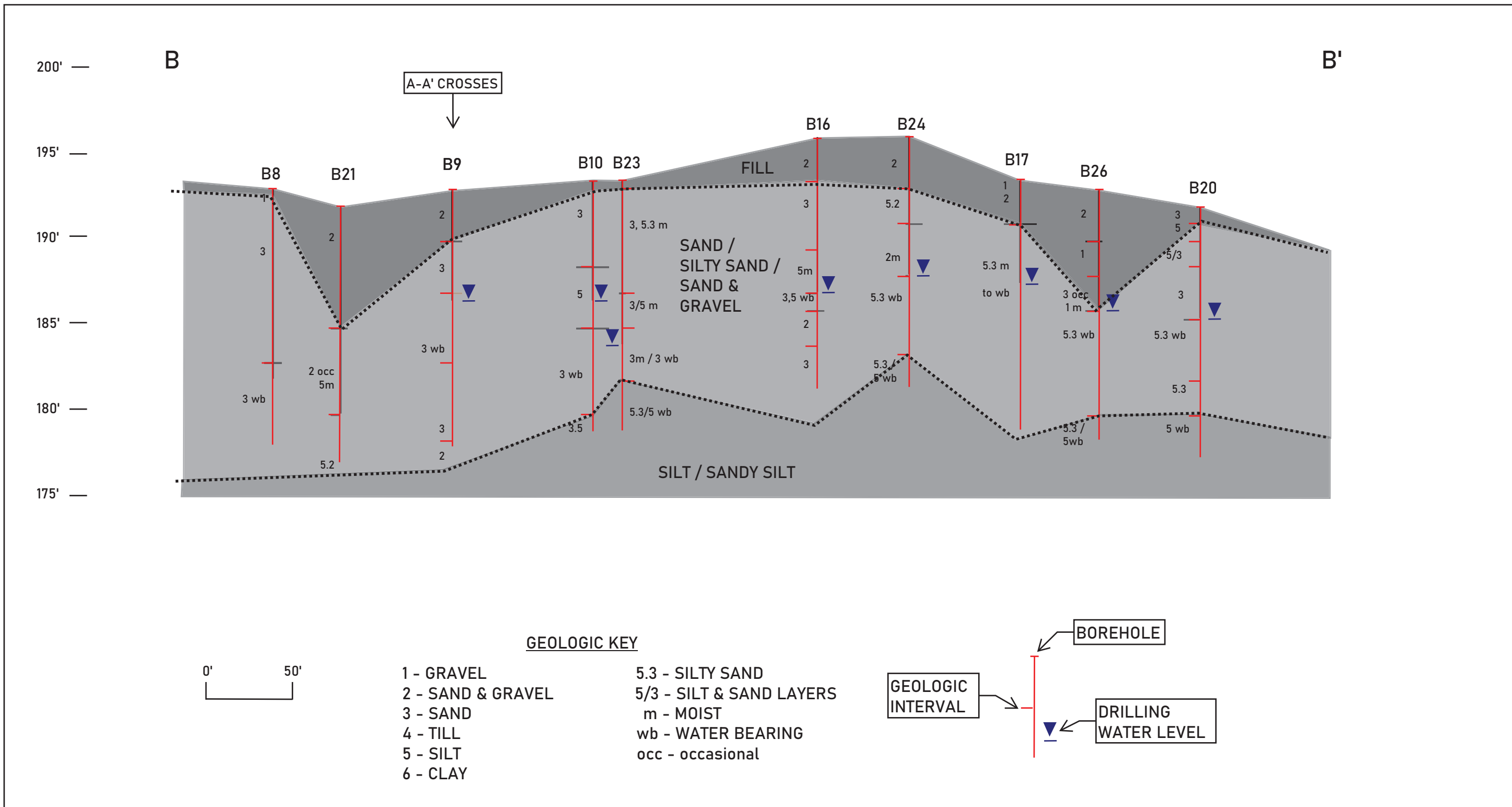

4.2.2 Small Spills

In 2020, small spills of oil related to Sound Transit equipment were observed throughout the property during the Phase II ESA. Small spills related to historical activities such as spill of oil-range TPH from the press room may also have occurred. A spill of predominantly oil-range TPH was remediated by Bellevue in 2021 (Figure 2) at the northeast corner of the Site.

Soil and groundwater concentrations from the 2020 Phase II ESA show levels consistently below MTCA Method A CULs indicating further investigations are not necessary.

4.3 Cleanup Standards

MTCA Method A CULs were utilized to determine cleanup standards for chemicals of concern at the Site in soil and groundwater. MTCA Method B screening levels were utilized to determine screening levels to evaluate vapor intrusion issues at the Site. Table 1 summarizes the cleanup standards and screening levels for the Site.

Table 1. Cleanup Standards and Screening Levels for Chemicals of Concern

Chemical of Concern	Soil Cleanup Level (mg/kg)	Groundwater Cleanup Level (µg/L)	Soil VI Screening Level (mg/kg)*	Groundwater VI Screening Level (µg/L)
Gasoline TPH	30 / 100	800 / 1000	100	30,000
Diesel-range TPH	2,000	500	250	30,000
Oil-range TPH	2,000	500	250	30,000
Benzene	0.03	5	<10	2.4
Toluene	7	1,000	NA	15,000
Ethylbenzene	6	700	NA	2,800
Xylenes	9	1,000	NA	320
Naphthalene	5	160	NA	8.8

*Requires a minimum vertical separation from buildings of 6 feet.

NA Not Available (Ecology 2009; Ecology 2023)

4.4 Current Site Conditions

4.4.1 Soil

Table 2 summarizes the known concentrations of contaminants remaining in place in soil.

Table 2. Known Concentrations of Contaminants Remaining in Place in Soil

Location ID	Sample Depth (ft)	Chemical of Concern	Soil Concentration (mg/kg)
2018 B1	11	Oil-range TPH	90
2019 Area 1	8 to 14	Diesel-range TPH	32 to 860
2019 Area 3	8	Oil-range TPH	800
2020 B22	6	Oil-range TPH	57

Location ID	Sample Depth (ft)	Chemical of Concern	Soil Concentration (mg/kg)
2020 B 24	2	Oil-range TPH	660
2020 B27	5.5	Oil-range TPH	100

As shown in the table, known contaminants remaining in place are predominantly oil-range TPH at concentrations below the MTCA Method A CUL of 2,000 mg/kg, and few values are above the screening level for petroleum vapor intrusion (PVI) of 250 mg/kg. Historical gasoline-range TPH related to the release from the USTs has been remediated and is no longer present. The PCS in the 2019 Areas may have been removed during installation of new power and communication lines by Sound Transit (Figure 2) or remain in place and would not be disturbed by future site development.

4.4.2 Groundwater

Table 3 summarizes recent groundwater concentrations observed at the Site in 2020.

Table 3. Recent Concentrations of TPH in Groundwater

Location ID	Chemical of Concern	Sample Result (µg/L)
B11	Diesel and Oil-range TPH	1,030
B25	Oil-range TPH	400 to 440
B26	Oil-range TPH	250
B27	Oil-range TPH	410
B28	Oil-range TPH	230

Previously groundwater was found at B11 up to 1,030 µg/L in 2018 for diesel- and oil-range TPH. However, location B-21 completed in 2020 adjacent to the location was non-detect for diesel-and oil-range TPH. Historical quarterly groundwater monitoring at the Site found gasoline and diesel range contamination related to the southern UST area. However, no gasoline-range TPH was identified in 28 boreholes completed across the Site in 2018 and 2020. Additionally, diesel-range TPH was non-detect in the 2020 Phase II sampling. These results indicate historical concentrations have likely been remediated by the soil removal projects (including utility improvements) as well as by natural attenuation during the 28 years since initial discovery. None of the groundwater concentrations from recent results are above the PVI screening level.

4.4.2.1 Surface Water

The no environmental effects-based concentrations (NOEC) for TPH-Dx/Oil is 150 µg/L (Ecology, 2018). Concentrations in groundwater at the Site are above this screening level; however, all areas of the eastern portion of the Site are located downgradient of Goff Creek. Goff Creek enters a culvert below 132nd Avenue NE on the northeast corner of parcel 2825059191 and does not daylight until 900 feet south at Bel-Red road and there is no direct pathway.

4.4.3 Vapor

No air samples were taken on the Site, thus no tier 2 vapor intrusion (VI) analysis was conducted. In lieu of a vapor study, a tier 1 VI analysis was performed, comparing the soil and groundwater samples to Ecology's PVI guidance (Ecology 2009b) and MTCA screening levels for vapor intrusion.

TPH-oil levels for all soil borehole samples measured below Method A CULs; however, one sample taken at boring B24 at a depth of 2 feet measured above the PVI guidance's soil screening level of 250 mg/kg. Sidewall and bottom samples from the 2019 excavation were identified up to 860 mg/kg of diesel-range TPH at Area 1 and up to 800 mg/kg of oil-range TPH at Area 3.

The primary contaminant of concern related to diesel and oil-range TPH is the semi-volatile naphthalene. Naphthalene is typically 0-1% in diesel-range TPH and 0.1 to 3% of heavy fuel oil-range TPH components. Based on the concentrations found at the Site naphthalene is anticipated to be below the VI screening level in soil of 2.5 mg/kg and in groundwater of 8.8 µg/L. Previous results in groundwater were less than 0.093 µg/L (Parametrix 2018; Phase II ESA). Naphthalene in soil was found up to 310 mg/kg at location B-15 in 2018. However, this area has since been remediated by both Sound

Transit (2019) and the City of Bellevue (2021) excavations. Based on the limited concentrations of TPH in soil and groundwater below CULs, VI is not anticipated to be an issue.

5. TERRESTRIAL ECOLOGICAL EVALUATION

The Site qualifies for a simplified Terrestrial Ecological Evaluation (TEE) criteria WAC 173-340-7492. The Site is currently covered by pavement that will prevent plants or wildlife from being exposed to any possible remaining soil contamination. There is less than 1 acre of adjacent undeveloped habitat with moderate quality. A completed TEE form and MTCA Table 749-1 calculations are attached in the Appendix I.

6. SUMMARY

6.1 Conclusions

The Site includes the former Journal American property located at 1625 132nd Avenue NE in Bellevue, Washington which had historical contamination related to a USTs. The Site also includes two adjacent properties at 1606 and 1700 130th Avenue NE in Bellevue (Figure 2). The Site is identified as Ecology Cleanup Site ID 5149 and Facility Site ID 2558.

The following characterization and remedial actions have been conducted at the Site:

1. An IRAP was completed in 1995. Forty tons of PCS were excavated and an asphalt cap was placed over the area. Contaminated soil remained in place under a building.
2. Four quarters of groundwater monitoring were completed in 1995-1996.
3. In 1996, the Site achieved a NFA with a restrictive covenant, and Ecology later consented to a Release of Restrictive Covenant in 2005 for a portion of the Site at 1705 132nd Avenue, Bellevue, Washington. A restrictive covenant remains at 1625 132nd Avenue NE, Bellevue, Washington.
4. A 2017 environmental review, which included reviewing multiple Phase I and Phase II ESAs in 2015 completed by Shannon & Wilson, confirmed the presence of PCS on the southern portion of the Site and that groundwater had been impacted.
5. A Phase II ESA conducted by Parametrix in 2018 confirmed soil and groundwater below the Site above MTCA Method A CULs related to historical and unknown releases.
6. In 2019, approximately 223 tons of PCS was excavated and disposed off-site by Sound Transit. Soil confirmation samples showed levels below MTCA Method A CULs.
7. In 2020, Parametrix completed an additional Phase II ESA during the City's acquisition of the Site confirming remaining impacts of TPH in soil and groundwater were below MTCA CULs.
8. In 2021, approximately 29.45 tons of PCS were excavated and disposed off-site and analytical results were below MTCA A CULs. This was in the same area identified by the 2018 Phase II ESA on the northeast corner.

As the Site currently stands, there are minimal risks and levels of petroleum contamination in soil remaining in place are below applicable MTCA Method A CULs. Levels of petroleum hydrocarbons in groundwater remaining in place are anticipated to be below applicable MTCA Method A CULs based upon the most recent investigation in 2020. The current Site conditions show that areas of historical

releases related to the restrictive covenant have been properly remediated. Additional areas of contamination were identified and excavated during site redevelopment.

Vapor intrusion evaluations have not previously been completed. Based on the primary carcinogen of diesel- and oil-range TPH being naphthalene and the results of historical naphthalene evaluations at the Site, the PVI risk is considered low.

A simplified TEE was completed showing no risk of soil impacts to biological receptors. Additionally, groundwater to surface water pathway was evaluated and determined to not be complete.

7. REFERENCES

- CH2M Hill. 1995a. Independent Remedial Action Report for the Journal American Facility Bellevue, Washington. Prepared for the Persis Corporation.
- CH2M Hill. 1995b. August 1995 Groundwater Sampling at the Journal American Site Bellevue, Washington. TCP ID No. 309717. As prepared for the Washington State Department of Ecology
- CH2M Hill. 1996a. Summary of Fourth Quarter 1995 Groundwater Sampling and Asphalt Cap Installation at the Journal American Site Bellevue, Washington. TCP ID No 309717. As prepared for the Washington State Department of Ecology.
- CH2M Hill. 1996b. Summary of First Quarter 1996 Groundwater Sampling and Asphalt Cap Installation at the Journal American Site Bellevue, Washington. TCP ID No 309717. As prepared for the Washington State Department of Ecology.
- CH2M Hill. 1996c. Summary of Second Quarter 1996 Groundwater Sampling and Asphalt Cap Installation at the Journal American Site Bellevue, Washington. TCP ID No 309717. As prepared for the Washington State Department of Ecology.
- CH2M Hill. 1996d. Summary of Third (Final) Quarter 1996 Groundwater Sampling and Asphalt Cap Installation at the Journal American Site Bellevue, Washington. TCP ID No 309717. As prepared for the Washington State Department of Ecology.
- City of Bellevue. 2021. Construction Field Memo- Contaminated Soil Results August 26, 2021.
- Ecology (Washington State Department of Ecology). 1996. Restrictive Covenant. Filed in King County on September 27, 1996.
- Ecology. 2005. Exhibit A to Release of Restrictive Covenant. Filed in King County on August 1, 2005.
- Ecology. 2009a. Periodic Review Journal American Facility Site ID# 2558 1625 132nd Avenue NE in Bellevue, Washington. Ecology Toxics Cleanup Program Northwest Regional Office. October 2009.
- Ecology. 2009b. Guidance for Evaluating Vapor Intrusion in Washington State: Investigation and Remedial Action. Publication 09-09-047. Revised 2022. Olympia, WA.
- Ecology. 2013. Model Toxics Control Act Regulation and Statute. Publication No. 94-06. Olympia, WA.
- Ecology. 2016. Guidance for Remediation of Petroleum Contaminated Sites. Toxics Cleanup Program. Publication 10-09-057. Revised 2016. Olympia, WA.
- Ecology. 2023. Cleanup Levels and Risk Calculations. Revised August 2023.
- Innovex. 2019. Restrictive Covenant Compliance Report EL 2990 Journal American. Facility Site ID #2558, 1625 132nd Avenue NE, Bellevue, WA.

- King County. 2020. King County iMAP GIS mapping program. Available at:
<https://www.kingcounty.gov/services/gis/Maps/imap.aspx>.
- NRCS (Natural Resources Conservation Service). 2020. NRCS Web Soil Survey. U.S. Department of Agriculture, Washington, D.C. Available at:
<https://websoilsurvey.sc.egov.usda.gov/App/WebSoilSurvey.aspx>
- Parametrix. 2017. Environmental Analysis of 130th Properties. Prepared for City of Bellevue. July 2017.
- Parametrix. 2018. Phase II Environmental Site Assessment 130th Avenue NE Properties (EL296, EL297, and EL299). Prepared for City of Bellevue. March 2018.
- Parametrix. 2020. Phase II Environmental Site Assessment 130th Avenue NE Properties Bellevue, Washington. Prepared for the City of Bellevue. January 2021.
- Shannon and Wilson, Inc. 2015a. Phase I Environmental Site Assessment Sound Transit Right-of-Way #EL 296. Elufa 1606 130th Avenue NE Bellevue, Washington. February 25, 2015.
- Shannon and Wilson, Inc. 2015b. Phase II Environmental Site Assessment Sound Transit Right-of-Way #EL 297. Aiphone Corporation 1700 130th Avenue NE Bellevue, Washington. June 30, 2015.
- Shannon and Wilson, Inc. 2015c. Phase II Environmental Site Assessment Sound Transit Right-of-Way #EL 299. Longview Publishing Co. 1625 132nd Avenue NE Bellevue, Washington. April 27, 2015.
- Shannon and Wilson, Inc. 2015d. Phase II Environmental Site Assessment Sound Transit Right-of-Way #EL 296. Elufa 1606 130th Avenue NE Bellevue, Washington. October 9, 2015.
- Troost, K.G., D.B. Booth, and A.P. Wisher. 2006. Geologic Map of King County, Washington. Scale 1:100,000. University of Washington Department of Earth and Space Sciences and the Pacific Northwest Center for Geologic Mapping Studies. Seattle, WA.

Appendix A

Independent Remedial Action Report



Received 8/17/95

Independent Remedial Action Report

**The Journal American Facility
Bellevue, Washington**

**Prepared for
Persis Corporation
Honolulu, Hawaii**

Prepared by

CHM HILL

August 1995

Contents

Section	Page
1 Introduction.....	1
2 Executive Summary.....	1
3 Location	2
3.1 Site Name.....	2
3.2 Street Address	2
3.3 Telephone Number.....	2
3.4 Map of Site Location	3
4 Topography and Geology.....	3
4.1 Detailed Site Maps.....	3
4.2 Site Soil Types.....	3
4.3 Other Site Information.....	4
5 Release Information and Site Characterization.....	4
5.1 Spills and Releases.....	4
5.2 Contaminants of Concern	4
5.3 Areal and Vertical Extent of Contamination and Media Affected.....	5
5.4 Sensitive Species or Environments Threatened by Release.....	6
5.5 Known Potential Threats to Public Health.....	6
6 Previous Investigations.....	6
7 Selection of Cleanup Standards.....	6
7.1 Cleanup Levels Selected.....	6
7.2 Points of Compliance.....	7
7.3 Additional Applicable or Relevant and Appropriate Requirements (ARARs).....	7
8 Explanations of Remedial Actions Taken and Rationale for Selecting the Remedial Action.....	8
8.1 Remedial Action Taken at North Underground Storage Tank	8
8.2 Remedial Action Taken at South Underground Storage Tank	8
8.3 Remedial Action Taken at Press Building.....	8
9 Institutional Controls	12

Contents (continued)

Section	Page
10 Sampling and Analysis	14
10.1 Field Screening Techniques	14
10.2 Sampling Procedures	14
10.3 Laboratory Analysis Reports	17
10.4 Sampling Locations	20
10.5 Sampling Approach	24
10.6 Soil Profile	28
10.7 Surface Depth to Groundwater	28
10.8 Contamination Left in Place	28
11 Groundwater Investigation	29
11.1 Summary of Most Recent Groundwater Sampling Data	29
11.2 Location of Monitoring Wells and Maximum Concentration Detected	29
12 Regulatory Records and Permits.....	30
12.1 Environmental Permits Currently or Previously Held	30
12.2 Regulatory Activities Applicable to the Site	30
13 Hazardous Substance Management and Handling Practices	30
13.1 Decontamination Procedures	30
13.2 Sample Handling, Storage, and Delivery	31
13.3 Hazardous Substance Identification and Quantities Related to the Independent Remedial Action.....	31
Appendix A. Soil Boring Logs	
Appendix B. Soil and Groundwater Analytical Results	
Appendix C. Geotechnical Considerations for Excavation Options	
Appendix D. Geophysical Survey for an Underground Storage Tank (Golder Associates)	
Appendix E. Monitoring Well Logs	
Appendix F. Laboratory Chain-of-Custody Record	

Contents (continued)

Tables

Number		Page
1	Comparative Cost and Volume for Soil Removal Outside of the Press Building	12
2	Container, Preservation Method, and Holding Time Requirements for Samples	17
3	North Underground Storage Tank Soil Sampling Results	18
4	Comparison of North Underground Storage Tank Excavation Compliance Points with MTCA Cleanup Levels	19
5	Press Room Soil Sampling Results	20
6	South Underground Storage Tank Soil Sampling Results	21
7	Initial Soil Sampling Summary	22
8	Analysis Summary	28
9	Soil Sample Results for South Underground Storage Tank Investigation	29
10	Groundwater Monitoring Results	33
11	Boring Sample Reference Table, South Underground Storage Tank Investigation	34

Figures

(All figures appear at the end of the document)

1	Site Location Map
2	Site Layout Map
3	Base Map
4	Initial Soil Investigation
5	Phase II Soil Investigation of South Underground Storage Tank
6	Contour of Gasoline Concentrations
7	Contour of Diesel Concentrations
8	Subsurface Gasoline-Contaminated Soil
9	Subsurface Diesel-Contaminated Soil
10	Groundwater Monitoring Well Locations
11	Relationship of Soil Slope to Building Foundation

Abbreviations and Acronyms

ARARs	applicable or relevant and appropriate requirements
ASTM	American Society for Testing and Materials
bgs	below ground surface
BTEX	benzene, toluene, ethylbenzene, and total xylenes
DOT	Department of Transportation
Ecology	Washington Department of Ecology
EPA	U.S. Environmental Protection Agency
HCID	hydrocarbon identification
IRAR	Independent Remedial Action Report
mg/kg	milligrams per kilogram
mg/L	milligrams per liter
MSDS	Material Safety Data Sheet
MTCA	Model Toxics Control Act
OVM	organic vapor monitor
PAH	polycyclic aromatic hydrocarbon
ppm	parts per million
QA	quality assurance
QC	quality control
SVOCs	semivolatile organic compounds
RCRA	Resource Conservation and Recovery Act
TPH	total petroleum hydrocarbons
TPH-D	total petroleum hydrocarbon diesel
TPH-G	total petroleum hydrocarbon gasoline
TPH-O	total petroleum hydrocarbon heavy oils
UBC	Uniform Building Code
VOC	volatile organic compound

Abbreviations and Acronyms (continued)

WAC Washington Administrative Code
WISHA Washington Industrial Safety and Health Administration
WTPH-HCID Washington total petroleum hydrocarbon identification

1 Introduction

This Independent Remedial Action Report (IRAR) describes the results of the soil and groundwater investigations completed at The Journal American facility in Bellevue, Washington. This investigation has been conducted for Persis Corporation, the former owner of the property, by CH2M HILL. This IRAR has been completed in accordance with the Washington Department of Ecology (Ecology) Guidance on Preparing Independent Remedial Action Reports Under the Model Toxics Control Act (MTCA), Chapter 70.105D RCW (DRAFT, March 1, 1994).

2 Executive Summary

The Journal American is an operating newspaper printing and publishing facility located at 1705 132nd Avenue NE, Bellevue, King County, Washington. The vicinity of The Journal American facility and the facility layout are shown in Figures 1 and 2, respectively. Prior to the construction of the newspaper publishing facility, the site was occupied by Whitescarver Brothers Trucking and the Ace Bulldozing Company. The existing press building (southern building) was constructed in 1983 on the portion of the site historically used by the trucking and bulldozing companies.

Petroleum hydrocarbon contaminated soils (gasoline and diesel) were encountered at The Journal American facility in the vicinity of two decommissioned underground fuel storage tank areas and an associated fuel dispensing island. One underground storage tank area is north of the press building (north underground storage tank). This area consisted of two 5,000-gallon gasoline storage tanks. The other tank area is located south of the press building (south underground storage tank); this area consisted of a single tank. The fuel dispensing island for this tank was located beneath the press building in the area of the current maintenance bay. Figure 3 shows the former tank locations and the areas of investigation.

Initially, 12 borings and one test pit were completed to investigate soils in the area of the two former underground storage tank farms (north and south of the press building). In addition, four shallow soil borings were completed around the printing press. Figure 4 identifies the initial soil boring and test pit locations.

Sample results from the initial borings and test pit detected petroleum-related contamination in soils in the vicinity of both the decommissioned tank locations. Approximately 75 tons of petroleum hydrocarbon contaminated soil was removed from the north underground storage tank area and taken to Regional Disposal Company for disposal at a (Resource Conservation and Recovery Act (RCRA) Subtitle D) landfill. Soil samples collected from the sidewalls and bottom of the soil excavation confirmed the removal of the contamination. No additional investigation or remedial action in the vicinity of the north underground storage tank area is planned.

Four groundwater monitoring wells were installed in the vicinity of the former south underground storage tank to determine the possible presence of petroleum-related products in the site groundwater. A groundwater monitoring program was implemented because analysis of a non-water quality reconnaissance water sample taken from an open borehole in the press building detected petroleum-related parameters for gasoline, diesel, and xylene in excess of the MTCA Method A cleanup level for groundwater (TPH-G). However, monthly groundwater sampling events conducted from September 1994 (date of well installation) through February 1995 detected no petroleum-related contaminant constituents in site groundwater in concentrations that approach or exceed MTCA Method A cleanup levels.

Sixty subsequent soil borings were completed within the press building and the area south of the press building to further delineate the horizontal and vertical depth of the petroleum hydrocarbon contamination detected in the south underground storage tank area. Approximately 40 tons of petroleum-contaminated soil was removed from the area immediately south of the press building in the vicinity of the former underground storage tank. Additional soil removal in this area was not possible because of concerns regarding the structural stability of the press building foundation wall by the excavation.

The majority of the remaining petroleum hydrocarbon contamination (approximately 430 cubic yards) associated with the south underground storage tank is located beneath the press building. Additional soil removal of contaminated soil is not possible at this time because of the potential impacts to the structural integrity of the press building and the operational constraints associated with publishing and distribution of The Journal American newspaper. Upon issuance of a No Further Action determination by Ecology, a 4-inch asphalt cap will be placed over the parking lot south of the press building to effectively "cap" the contamination left in place. Given that the continuing source of the contamination (the underground storage tank) was removed some time prior to construction of the press building in 1983 and that groundwater contamination is not present above cleanup levels after 12 years of presence in the soil, the cap is anticipated to be an effective containment measure.

3 Location

3.1 Site Name

The Journal American

3.2 Street Address

1705 132nd Avenue NE
Bellevue, Washington 98005

3.3 Telephone Number

206/453-4619

3.4 Map of Site Location

The vicinity of The Journal American facility and the surface topography as indicated on the Kirkland USGS Quadrangle Map, dated 1950 and photo-revised 1968, are presented in Figure 1.

4 Topography and Geology

4.1 Detailed Site Maps

The Journal American facility is located at 1705 132nd Avenue NE, Bellevue, King County, Washington. Figure 1 is a site vicinity map showing regional topography and the site in Section 28, Township 25 North, Range 5 East, of Kirkland USGS Quadrangle Map dated 1950 and photo-revised 1968. The facility is situated on approximately 4.5 acres that are entirely covered by two buildings, asphalt parking lots, access drives, and landscaping as shown in Figure 2. The topography is predominately flat with an approximate 5 to 6 foot change in grade between the north and south buildings. Figure 2 also shows the property boundaries and surface structures at the site. The two buildings house the main office and photographic production and development departments (the main newspaper office building) and the printing press, newspaper assembly, paper storage, maintenance bays, and general office areas (the press building). Figure 3, a base reference map of the press building, indicates areas of investigation at the site.

Soil sampling locations from site investigation activities are shown in Figures 4 and 5. The areal extent of gasoline-contaminated soil in the area of the south underground storage tank is depicted in Figure 6; the areal extent of diesel-contaminated soil is depicted in Figure 7. Figures 8 and 9 depict the subsurface gasoline- and diesel-contaminated soil. Groundwater monitoring well locations in the area of the south underground storage tank and the site groundwater flow gradient are shown in Figure 10. Figure 11 is a cross sectional view of excavation slopes relative to the press building foundation. No subsurface structures such as utility lines, piping systems or caverns were encountered that were relevant to the site conditions.

4.2 Site Soil Types

Soil borings conducted at the site encountered silty to poorly graded sands, silt, and poorly graded sand with gravel. Structural fill material (poorly graded sand with gravel) was encountered in borings in the vicinity of the fuel dispensing island and the south underground storage tank as well as at other locations, most likely as a general site fill for site grading purposes.

Soil samples were described in accordance with ASTM Method 2488 Standard Practice for Description and Identification of Soil (Visual Manual Procedure). The native soils below the fill material included dense silty to poorly graded sands and silt. The generalized lithology

can be said to be dominated by water-bearing units of interbedded nonplastic silt and sand. Soil boring logs are included in Appendix A.

4.3 Other Site Information

The property is currently owned and operated by Northwest Media (Washington), L.P. under the name of The Journal American. The property has been used for newspaper publishing and commercial printing since 1976 when the main office building (northern building) was constructed. Originally, the site operated under the name of Longview Publishing Company. Prior to the construction of the newspaper publishing facility, the site was occupied by Whitescarver Brothers Trucking and the Ace Bulldozing Company. The existing press building (southern building) was constructed in 1983 on the portion of the site historically used by the trucking and bulldozing companies.

5 Release Information and Site Characterization

5.1 Spills and Releases

There is no known documentation related to the release of petroleum hydrocarbons to soil at the site. Petroleum hydrocarbon contamination was discovered in the vicinity of two former underground storage tank areas. The north underground storage tank area consisted of two 5,000-gallon tanks that reportedly contained unleaded and leaded gasoline. The tanks were decommissioned by the Longview Publishing Company in 1989. Records regarding the decommissioning made no reference to releases or spills from the tanks.

The south underground storage tank and fuel dispensing island were reportedly removed in 1983 when the press building was constructed. No records of the tank removal were discovered during the course of the site investigation. The depth at which petroleum hydrocarbons were encountered in the south tank area (approximately 7 to 12 feet below ground surface [bgs]) appears to be consistent with the depth of the underground storage tank and fuel dispensing island. The highest levels of detected contaminants were encountered in the immediate area of the fuel dispensing island. It is possible that the source of the contamination was leaks in the piping from the pump island to the storage tank or from overfilling of vehicles at the pump island.

5.2 Contaminants of Concern

The contaminants of concern were identified through a chemical analysis of soils collected in the three areas of investigation. The primary contaminants of concern for the site are total petroleum hydrocarbons (TPH) measured as gasoline, diesel, and heavy petroleum. Groundwater samples were also analyzed for benzene, toluene, ethylbenzene, and total xylenes (BTEX) constituents to conform with Ecology MTCA guidance for site investigations associated with underground storage tanks containing petroleum products.

5.3 Areal and Vertical Extent of Contamination and Media Affected

5.3.1 Soil

The areal extent of contamination, based on subsurface sampling in the vicinity of the south underground storage tank, is shown in Figures 6 and 7. Figures 8 and 9 show the subsurface gasoline- and diesel-contaminated soil. The contamination appears to be confined from 7 to 12 feet below existing ground surface. Historical site maps and architectural drawings for the press building indicate that the original site grades in the vicinity of the south underground storage tank were approximately 5 to 7 feet below existing grades. Soil analytical results are presented in Tables 3, 5, 6, and 9. Laboratory analytical data is provided in Appendix B. Soil contamination at the site is believed to have been present onsite since some time prior to 1983 when the press building was constructed and the underground storage tank was removed. Section 10 describes the results of soil sampling data documenting the contamination.

5.3.2 Groundwater

Four groundwater monitoring wells were installed in September 1994 to determine whether petroleum-related products were present in groundwater at the site. Sampling was conducted monthly from September 1994 through February 1995. None of the analytical results from these monitoring wells exceed MTCA Method A cleanup criteria for groundwater. Groundwater analytical results for each monthly sampling round are presented in Table 10. The groundwater monitoring program is described in greater detail in Section 11. Laboratory analytical data is provided in Appendix B.

5.3.3 Air

Soil contaminated with petroleum hydrocarbons is not exposed to air at The Journal American site. The remaining contaminated soil is located beneath the concrete floor of the press building, the concrete loading dock, and the asphalt parking area south of the press building. The floor and pavement in these areas is undamaged and in good condition. Therefore, air does not appear to be an affected environmental media and was not addressed in this investigation.

5.3.4 Surface Water

No perennial or ephemeral surface water bodies exist onsite. The closest surface water body is Lake Bellevue (formerly Sturdevant Lake), which is approximately one-half mile from the facility. The nearest surface water is Goff Creek, which flows into Kelsey Creek before joining the Mercer Slough. Goff Creek touches the northeast corner of The Journal American property before entering a culvert beneath 132nd Avenue NE. Because the petroleum hydrocarbon contaminated soil is not exposed to precipitation and the groundwater appears to be unaffected, there does not appear to be a pathway for contamination to surface water.

5.4 Sensitive Species or Environments Threatened by Release

There are no known sensitive species or environments that could be threatened by the petroleum hydrocarbon contamination at The Journal American site. A Washington Department of Fish and Wildlife database search reported no mapped occurrences of special status species at the site.

5.5 Known Potential Threats to Public Health

There do not appear to be any known potential threats to public health because contaminated soils have either been removed or are contained beneath the press building, loading dock, and asphalt parking area. This containment effectively precludes human contact with remaining contaminated soils. In addition, contaminants of concern were not detected in groundwater above MTCA Method A cleanup levels; therefore, groundwater does not appear to be a potential pathway for contaminants.

6 Previous Investigations

There are no known previous soil or groundwater investigations beyond those documented in this report.

7 Selection of Cleanup Standards

7.1 Cleanup Levels Selected

7.1.1 Soils

North Underground Storage Tank. Soils in the area of the north underground storage tank were analyzed for TPH-G, TPH-D, and TPH-O based on the historical use of petroleum products in the area. Soils with concentrations of TPH-G exceeding 100 milligrams per kilogram (mg/kg) and TPH-O, heavy petroleum oils exceeding 200 mg/kg, were removed. These action levels correspond to MTCA Method A cleanup levels for simple sites. Under Washington Administrative Code (WAC) 173-303-700(3), Method A is appropriate for routine cleanup actions or those that involve relatively few hazardous substances. Method A was selected for the north underground storage tank because the contamination consisted of only two fuel indicator parameters present in a single media (soil). In addition, the area was able to be restored to cleanup levels by excavating 75 tons of soil.

Press Room. Soil samples taken beneath the press building were analyzed for polycyclic aromatic hydrocarbons (PAHs), volatile organic compounds (VOCs), and TPH-G, TPH-D, and TPH-O. These chemicals were chosen based on the use of naphthalene-based inks by The Journal American. Analytical results for TPHs were compared with MTCA Method A cleanup levels. Because the TPH-O contamination discovered is located beneath the press

building, a cleanup level has not been established for the area beneath the press room. Soil analytical results are compared with MTCA Method A cleanup levels in Section 7.

South Underground Storage Tank. Soils in the area of the south underground storage tank were analyzed for TPH-G, TPH-D, and TPH-O based on the historical use of petroleum products in the area. Soils with concentrations of TPH-G exceeding 100 mg/kg and TPH-D exceeding 200 mg/kg were removed to the extent practicable. These action levels correspond with MTCA Method A cleanup levels for routine cleanup actions. Because the contamination above MTCA Method A levels extends beneath the press building and loading dock area, complete removal was impractical at this time.

7.1.2 Groundwater

Groundwater was initially analyzed for TPH-G, TPH-D, and BTEX based on the historic presence of the underground petroleum storage tanks and pump island. Following the first sampling event, subsequent monthly sampling events were conducted. Samples were analyzed for TPH-G and BTEX, which were used as screening analytes for detecting groundwater contamination. Groundwater monitoring samples are compared with MTCA Method A in Section 11. MTCA Method A provides a conservative cleanup level for sites undergoing routine cleanup actions or sites with relatively few hazardous substances. Because none of the monitoring well samples exceeded MTCA Method A levels, no cleanup level was established.

7.2 Points of Compliance

North Underground Storage Tank. Points of compliance for the north underground storage tanks were the four walls of the excavation. Confirmation sampling results are compared with MTCA Method A Cleanup levels in Table 4 in Section 10.3.

South Underground Storage Tank. Points of compliance for the south underground storage tank correspond to the existing groundwater monitoring wells (MW1, MW2, MW3, and MW4) shown in Figure 8. Groundwater analytical results are compared with MTCA Method A cleanup levels in Table 10 in Section 11.

7.3 Additional Applicable or Relevant and Appropriate Requirements (ARARs)

Minimum standards for the construction and maintenance of wells (WAC 173-160) are applicable if onsite monitoring wells are replaced or abandoned.

The petroleum hydrocarbon contaminated soils sampled did not designate as a dangerous waste; therefore, dangerous waste regulations (WAC 173-303) are not applicable.

8 Explanations of Remedial Actions Taken and Rationale for Selecting the Remedial Action

The remedial action taken and rationale for selecting the action for each of the three areas of contamination are presented below.

8.1 Remedial Action Taken at North Underground Storage Tank

Approximately 75 tons of petroleum hydrocarbon contaminated soil was removed from the vicinity of the decommissioned underground storage tanks north of the press building on September 23, 1994. The soil was taken to Regional Disposal Company, Roosevelt, Washington, for disposal at a (RCRA Subtitle D) solid waste landfill. Analysis of soil samples taken from the walls and of the excavation pit confirmed that the petroleum hydrocarbon contaminated soil was removed. Analytical results for confirmation soil sampling are shown in Table 4 in Section 10.3.

8.2 Remedial Action Taken at South Underground Storage Tank

Approximately 40 tons of petroleum hydrocarbon contaminated soil was removed from the vicinity of the decommissioned underground storage tank south of the press building on September 23, 1994. The soil was taken to Regional Disposal Company, Roosevelt, Washington, for disposal at a (RCRA Title D) landfill. Petroleum hydrocarbon contaminated soils were removed to the extent possible without disturbing the soil supporting the press building foundations.

8.3 Remedial Action Taken at Press Building

No soil was removed beneath the press building and loading dock. Based on computer modeling of soil analytical results, approximately 550 cubic yards of soils that exceed MTCA Method A Cleanup levels for TPH-D and TPH-G have been left in place. The majority (approximately 93 percent) of the remaining petroleum-contaminated soil lies 7 to 12 feet below the concrete floor of the press room and the press building foundation. The other approximately 7 percent of the remaining petroleum-contaminated soils are 7 to 12 feet below the paved parking area and loading dock to the south of the press building. Contours of the remaining gasoline- and diesel-contaminated soils are shown in Figures 6 and 7. Figures 8 and 9 show the subsurface gasoline- and diesel-contaminated soil, respectively.

Containment was chosen as an appropriate remedial action for the subject soils beneath the press building, its foundation, loading dock, and parking area based on the effectiveness of containment, impracticality of removal, and economic imprudence of removal.

8.3.1 Effectiveness of Containment

The petroleum-contaminated soil beneath the press building is capped by a concrete slab floor with a minimum thickness of 6 inches and a maximum thickness of 12 inches in the

area of the printing presses. Contaminated soils outside of the building footprint are capped by asphalt and a concrete loading dock. To ensure the integrity of the asphalt parking area, the south parking area will be repaved with 4 inches of asphalt after approval of this IRAR.

Under MTCA regulations, containment of hazardous substances may comply with cleanup standards, provided that monitoring is conducted and adequate institutional controls are in place to ensure long-term effectiveness of the cleanup action (WAC 173-340-360(8)). Institutional controls for The Journal American site are presented in Section 9. Groundwater monitoring has been conducted at the compliance points for the press building and the south underground storage tank. Groundwater monitoring results are presented in Table 10.

Contamination beneath the press building and at the south underground storage tank is believed to be caused by fuel dispensing activities that were conducted before construction of the press building. However, the south underground storage tank and the fuel dispensing island were removed before construction of the press building in 1983. Therefore, the press building and paved parking area began serving as a cap to the petroleum-contaminated soils when the building and parking area were constructed in 1983. The effectiveness of this containment is demonstrated by groundwater analytical results taken more than a decade after the press building was constructed. Groundwater samples collected in 1994 and 1995 had no concentrations of gasoline or diesel above MTCA Method A cleanup levels for groundwater. These groundwater monitoring locations and sample results are presented in Section 11.

8.3.2 Impracticality of Removal

The majority of contamination that remains in place (approximately 97 percent, or 430 cubic yards) lies either directly beneath the building or within the soil that provides structural support for the building foundation. (See Figures 8 and 9.) Removal of contaminated soils beneath the press room, loading dock, and adjacent parking area would interrupt printing presses and newspaper production activities. Because there is a relatively small quantity of low-concentration contamination onsite and because it is Ecology's policy to avoid unnecessary disruption of business operations when contamination may exist under buildings or other appurtenances critical to a facility's continued operations, removal of soil beneath the building appears unwarranted.

The estimate of petroleum-contaminated soils that remain beneath the press building is based on the City of Bellevue's interpretation of what is considered "beneath a building." Because removal of soil near a building foundation may compromise building stability, the City of Bellevue uses the 1994 Uniform Building Code (UBC) Section 1806.4 as a standard to define the area beneath a building that is considered to be an integral part of the building. According to the UBC, a building's foundation may be compromised if soil is disturbed beneath a line that extends downward and outward at a 45 degree angle (1:1 slope) from the base of the foundation. Soil included beneath this envelope is considered under the UBC to be "beneath" the building.

CH2M HILL investigated options for removing additional soil outside of the building foundation support in the south underground storage tank area. As a result of this investigation, the following impediments to excavation were identified.

Excavation Configuration Limits the Volume of Soil That Can be Safely Removed.

Although a 1:1 slope is not expected to compromise building stability, an unshored excavation at this angle is potentially unstable and may present a danger to workers entering the excavation. The maximum slope allowed for an unshored excavation under Washington Industrial Safety and Health Administration (WISHA) is 1.5:1 (33-degree slope) (WAC 296-155). In areas where soil cannot stand at a 1.5:1 inclination, a larger safety factor (i.e., flatter slope) is needed. Considering the soil composition at The Journal American site, an excavation slope of 1.75:1 would provide an adequate safety factor. A 1.5:1 excavation slope may technically be accomplished but has a greater risk of slope movement or settlement than does a 1.75:1 slope. The relationship of the various slopes the foundation of the press building is shown in Figure 11. The volume of petroleum-contaminated soil that could be removed without impairing building integrity or worker safety in an unshored excavation is estimated at only 40 cubic yards, or 7 percent of the total contamination estimated onsite.

Disruption of Newspaper Operations. The press room of The Journal American houses the printing presses used for production of this daily newspaper. The presses have extremely tight tolerances for alignment. Measurable settlement of the press room floor would cause damage to the presses and interruption of printing operations. To excavate as much material as possible outside of the press building and its foundations without causing settlement to the press room, the use of drilled and jet-grout shoring was investigated. The geotechnical considerations of the shoring techniques is discussed in a memorandum by Kevan Sharp, CH2M HILL, in Appendix C. The memorandum concludes that although the shoring could adequately protect the building from damaging settlement, both shoring systems posed a risk of interrupting printing operations. The shoring techniques significantly increase the cost of removal, may not prevent interruptions of newspaper operations, and remove only an additional 2 percent of the total of contaminated soils left in place. Effectiveness and cost comparisons of the different shoring techniques are presented in Table 1.

An excavation outside of the press room would disrupt newspaper and printing press operations. Excavation of contamination outside of the press room would necessitate removal of the loading dock, which serves as the only access for delivery of newsprint paper. The maximum paper supply that can be stored onsite is a 28-day supply. It is uncertain whether an excavation operation could be conducted so that the loading dock would be removed, excavation completed, and the dock reinstalled to a serviceable state within 28 days. In addition, rooms along the south wall of the building would have to be vacated during excavation, causing temporary relocation of the ink and chemical storage areas, utility room, and compressor room.

8.3.3 Economic Imprudence

Under MTCA, the cost of a cleanup alternative is impractical “if the incremental cost of the cleanup action is substantial and disproportionate to the incremental degree of protection it would achieve over a lower preference cleanup action.” (WAC 173-340-360(5)(iv)) Costs and percentages of contamination that could be removed outside the press room using different shoring options are presented in Table 1. The volumes of contaminated soils located “outside” and “beneath” the building are based on computer modeling of soil sampling results.

The table includes cost estimates for removal of the contaminated soil currently beneath the building. Cost estimates are given for removal of soil beneath and outside the building as if the press building were not in place (bare land scenarios). In addition, removal of contaminated soil outside the press building was calculated as if the press building were removed. Although this option was calculated as if The Journal American site were bare land, shoring costs would still be incurred because shoring would be used to protect an adjacent offsite building.

Based on the structural and operational constraints, the quantity of contaminated soil that could be excavated outside of the soils “beneath” the press building is less than 10 percent of the total volume of contaminated soil. By using jet-grout shoring, an additional 10 percent of the contaminated soil can be removed, but at an additional incremental cost of \$200,000. The high cost of excavating a minimal amount of the total contamination onsite renders this option economically imprudent. The incremental cost of excavating contamination outside of the building while the building is in place increases the cost of the work from \$220,000 to \$420,000 as compared with the cost of excavation at such time as the building were removed. This cost increase is substantial and disproportionate to the minimal incremental degree of environmental protection provided.

Data does not suggest that adverse environmental impacts have resulted from the presence of the petroleum-contaminated soil onsite. Further removal of petroleum-contaminated soil appears to be unwarranted based on the costs, projected interference with business operations caused by removal activities, and minimal increase in environmental protection provided by additional soil removal.

**Table 1
Comparative Cost and Volume for Soil Removal Options
The Journal American**

Removal Option	Volume of Soil to be Removed (in cubic yards)		Shoring Cost	Cost for Removal Outside Building	Percentage of Total ¹ Contaminated Soil Removed	Cost Per Cubic Yard of Contaminated Soil Removed Outside of Building
	All Soil	Contaminated Soil				
Excavation of Soil Beneath and Outside Building After Building is Removed	3,225	555	\$25,000	\$239,000	100%	\$430
Excavation of Soil Beneath ² Building After Building is Removed	2,325	430	\$0	\$179,000	78%	\$416
Excavation Options for Removal of Soil "Outside" of Press Building						
Open-Cut Excavation	830	40	\$0	\$220,000	7%	\$5,500
4-Foot-High Drilled Shoring	875	70	\$60,000	\$280,000	12%	\$4,000
Full-Height Jet Shoring	975	125	\$200,000	\$420,000	22%	\$3,360
Excavation of Soil Outside of Building after Building is Removed	975	125	\$25,000	\$60,000	22%	\$480

¹Total of contamination currently located outside and beneath the press building.

²Beneath building is calculated here as if a vertical line were drawn down from the building foundation.

9 Institutional Controls

Except for natural degradation processes, the concentrations and location of petroleum contaminants would remain as presented in Section 8. The following institutional controls to prevent disturbance of the petroleum-contaminated soils are planned or are in place at the facility:

- Northwest Media (Washington), L.P. will record a restrictive covenant on The Journal American property with the register of deeds for King County. The restrictive covenant will run with the land and be binding on the owner's successors and assigns unless and until it is removed according to its terms. The covenant will include a survey plan prepared by a professional land surveyor and will indicate the location and dimensions of petroleum hydrocarbons remaining at the site above MTCA action levels. The covenant will restrict activities at the site that may result in the release of such petroleum hydrocarbons as specified in WAC 173-340-440 (5)(b). The covenant will be forwarded to Ecology upon completion.

- Following approval by Northeast Media (Washington), L.P., Persis will submit a survey plat to Ecology. The plat will be prepared and certified by a professional land surveyor and will include the location and dimensions of petroleum hydrocarbon contamination remaining at the site. The plat will contain a prominently displayed note stating the owner's obligation to prohibit activities that will interfere with the containment protection at the site as specified in WAC 173-340-440 (5)(b). Restriction to ensure that institutional controls remain in place as long as needed will include the following:

 1. A description of the contaminant type, location, and extent
 2. A notice requiring written notification to Ecology before excavating, moving, or removing soils or material above MTCA action levels for petroleum hydrocarbons beneath the floor, loading dock, and asphalt paving
 3. A statement requiring written notification to Ecology before removal or destruction of the existing building, loading dock, or asphalt paving

- Residential use of The Journal American site is restricted through zoning and land use planning. The Journal American site is currently zoned for light-industrial use and is used for light-industrial purposes. Properties adjacent to and in the general vicinity of the site are also designated for light-industrial use. The Journal American site is expected to be used for light-industrial purposes into the foreseeable future. Light industrial use is in conformance with the comprehensive land use plan designation for the area (LI-Belred, Northup).

10 Sampling and Analysis

This section presents the sampling approach and procedures used at the north underground storage tanks, press room, and south underground storage tank.

10.1 Field Screening Techniques

All soil samples (hand augering, test pits, and shallow borings) were field screened for VOCs using an organic vapor monitor (OVM). OVM readings and visual or olfactory indications of contamination of borings were documented in the field log with other field sampling data.

10.2 Sampling Procedures

Soil samples were collected using hand augering below floors, near-surface sampling, test pits, and soil borings at greater depths. Sampling locations for each area are shown in Figures 4 and 5. A reference table for sample locations is provided in Table 11. A private utility locator was subcontracted to locate subsurface utilities prior to sampling.

Near-Surface Samples. Near-surface soil samples were collected from beneath the press room floor in the upper 6 inches with a stainless steel trowel or spoon. The sample area was prepared by shoveling or scraping away any gravel, fill, or other debris prior to sample collection. Soils were screened for VOCs with a calibrated OVM during sampling.

Soils and other material encountered during sampling were logged on a soil boring log field form. Soils were logged and classified in accordance with ASTM D 2488, Standard Practice for Description and Identification of Soil (Visual-Manual Procedures). Soil boring logs are included in Appendix A.

The sampling equipment was decontaminated before and after each sample was collected using the decontamination method described below.

Hand-Augered Samples. Hand-augered soil samples were collected from beneath the press room floor with a bucket-type hand-auger to a depth of up to 5 feet. At locations where samples were collected beneath the concrete, a concrete corer was used to cut the concrete to provide sampling access. At locations where samples were collected beneath wood flooring, holes were cut in the flooring with a saw to provide sampling access. Samples were obtained by collecting soil directly from the hand-auger buckets at the specified sample intervals. Soils were screened for VOCs with a calibrated OVM during sampling.

Soils and other material encountered during sampling were logged on a soil boring log field form. Soils were logged and classified in accordance with ASTM D 2488, Standard Practice for Description and Identification of Soil (Visual-Manual Procedures). Soil boring logs are included in Appendix A. See Section 4.2 for a summary of soil types. Any concrete that was removed was replaced with an appropriate patch material and grouted.

The auger bucket was decontaminated before and after each sample using the decontamination method described below. The extensions and handle of the hand auger were decontaminated between hand-auger locations.

Soil Boring Samples. A hollow-stem drilling rig was used to advance borings to a specified depth depending on the area of investigation (generally approximately 10 feet). Soil boring samples were collected at the bottom with split-spoon samplers. The samplers were inserted through the center of the hollow-stem augers and mechanically driven through the required sampling interval. Samples were obtained by collecting soil directly from the split spoon sampler. Soils taken from the borings in the north underground storage tank area and the single boring in the area of the former fuel dispensing island were screened for VOCs with a calibrated OVM during sampling. If organics were detected, the boring was extended at 2.5-foot increments and additional samples were collected until OVM readings showed no organics present.

Soils and other material encountered during sampling were logged on a soil boring log field form. Soils were logged and classified in accordance with ASTM D 2488, Standard Practice for Description and Identification of Soil (Visual-Manual Procedures). Soil boring logs are included in Appendix A.

The borings were abandoned in accordance with State of Washington abandonment requirements (WAC 173-160) after drilling was completed. The parking lot surface was patched at the completion of the field work. Soil cuttings were placed in drums, characterized in accordance with Ecology's Dangerous Waste Requirements (WAC 173-303), and properly managed.

The split-spoon sampler used to collect the samples was decontaminated before and after each sample using the decontamination method described below. The augers, rods, tools, and other items were decontaminated by steam cleaning before and after each boring was drilled.

Initial soil boring samples collected in September 1994 from boring in the north underground storage tank area and the single boring in the area of the former fuel dispensing island were analyzed for VOCs using U.S. Environmental Protection Agency (EPA) Method 8240 and for hydrocarbon identification using the hydrocarbon identification (HCID) screen. Depending on the results of the HCID screen, the appropriate corresponding TPH analysis was performed (Washington State Methods WTPH-6, WTPH-D, and WTPH-418.1). Subsequent soil borings were analyzed only for WTPH-6 and WTPH-D to determine the content of the contamination underneath the press building.

Test Pits. A test pit was dug in the area of the decommissioned south underground storage tank formerly located on the south side of the press building. A test pit, rather than a soil boring, was dug because of the lack of documentation confirming the decommissioning and actual location of the tank. A backhoe was used to break through the asphalt parking lot approximately 10 feet south of the press building south wall. The test pit was advanced to a depth of 7 to 10 feet and a width of 5 to 7 feet. Soils were observed and field screened for VOCs using an OVM. Material removed from the excavation was stockpiled on a Visqueen

liner on the asphalt parking lot. Soil samples were collected from the stockpiled material to determine appropriate material handling and disposal procedures. At the completion of the test pit, a Visqueen liner was placed in the bottom of the pit to mark the depth, and the stockpiled material was placed back into the pit. No groundwater or saturated soil was encountered in the test pit to a depth of approximately 10 feet.

Soil samples were analyzed for hydrocarbon identification using the HCID screen. Depending on the results of the HCID screen, the appropriate corresponding TPH analysis was performed (Washington State Methods WTPH-G, WTPH-D, and WTPH-418.1).

Decontamination Procedures. A temporary decontamination station was constructed onsite to collect and store decontamination fluids. All decontamination fluids and solids were collected and placed in U.S. Department of Transportation (DOT) 55-gallon drums.

All downhole drilling and sampling equipment and the backhoe bucket were decontaminated before and after sampling at each location using a high-pressure steam cleaner. Other sampling equipment, such as split spoon samplers, spoon samplers, bowls, and hand-auger buckets, were decontaminated after the collection of each sample according to the following procedure:

- Wash with a tap water and Liquinox or Alconox detergent solution
- Rinse with tap water
- Rinse with a 10 percent methanol and distilled water solution
- Rinse with distilled water
- Air dry as long as possible
- Place in a clean plastic bag or wrap in aluminum foil (shiny side out)

Sample Handling, Storage, and Delivery. Filled sample containers were labeled with the project name, sample number, analysis to be performed, date and time of collection, and the sample processor's initials. Samples were placed on ice in an ice chest and packed with foam, bubble wrap, or vermiculite to prevent container breakage. A chain-of-custody form was completed and placed in a sealed bag and taped to the inside lid of the ice chest. Chain of custody forms are provided in Appendix F. The chest was then sealed shut with fiber-reinforced tape and hand-delivered to the laboratory within 24 hours of sample collection. To retain sample integrity, the samples remained in sight of field personnel or in a locked location at all times until they were hand-delivered to the laboratory.

Sample container, preservation method, and holding time requirements are listed in Table 2. The holding time started at the time of sample collection in the field. Quality control (QC) procedures were established to ensure that samples collected at the site were consistent with project objectives.

Table 2 Container, Preservation Method, and Holding Time Requirements for Samples The Journal American			
Parameter	Container	Preservative	Holding Time
Soil			
OVM (field screen)			
Hydrocarbon Identification (HCID screen)	One 4-oz glass	Cool 4°C	14 days
Total Petroleum Hydrocarbons (WTPH-G, WTPH-D, WTPH-418.1)	One 4-oz glass	Cool 4°C	14 days
Volatile Organic Compounds (Method 8240)	One 4-oz glass	Cool 4°C	14 days
Polynuclear Aromatic Hydrocarbons (Method 8270)	One 4-oz glass	Cool 4°C	14 days

Field Quality Control Samples. Field QC procedures include the collection of equipment rinse blank and completion of all appropriate sample documentation. One equipment rinse blank was collected and analyzed for VOCs. Equipment rinse blanks were collected by pouring ASTM Type II reagent grade water, or equivalent organic-free water, into a decontaminated sampling device and then into appropriate sampling containers.

10.3 Laboratory Analysis Reports

10.3.1 North Underground Storage Tank

Petroleum hydrocarbon-related contaminants were detected in soil in the vicinity of the former north underground storage tank area at concentrations greater than the MTCA Method A cleanup levels for gasoline (100 ppm) and heavy petroleum oil (200 ppm). Initial sample analysis detected concentrations of gasoline at 280 ppm and heavy petroleum concentrations at 320 and 890 ppm. Approximately 75 tons of petroleum hydrocarbon contaminated soil were removed from the north underground storage tank area. Table 3 shows the results of the initial soil sampling in the area of the north underground storage tanks and Table 4 shows the confirmation sampling results taken from the side walls and bottom of the soil excavation pit. Appendix B contains copies of laboratory analytical data provided by Sound Analytical Services, Tacoma, Washington. No groundwater or saturated soil was encountered during the soil excavation activities.

**Table 3
North Underground Storage Tank
Soil Sampling Results
The Journal American**

Sample	Compounds Detected	Concentration (mg/kg)	MTCA Method A Cleanup Standard (mg/kg)
North Underground Storage Tank			
JA-BH-04	TPH-D	36	200
JA-BH -04	TPH-O	320	200
JA-BH -05	TPH-D	37	200
JA-BH -05	TPH-O	890	200
JA-BH -06 (cuttings)	TPH-G	280	100
<p>Source: Sound Analytical Services, Inc., Tacoma, Washington. September 1994. Abbreviations: MTCA= Model Toxics Control Act mg/kg = milligrams per kilogram TPH-D = total petroleum hydrocarbon diesel TPH-O = total petroleum hydrocarbon heavy oils</p>			

<p align="center">Table 4 Comparison of North Underground Storage Tank Excavation Compliance Points with MTCA Cleanup Levels The Journal American</p>					
Analyte	West Side Wall (mg/kg)	East Side Wall (mg/kg)	North Side Wall (mg/kg)	South Side Wall (mg/kg)	MTCA Method A Cleanup Level (mg/kg)
Gasoline	<20	<20	<20	<20	100
Diesel	<50	<50	<50	<50	200
Heavy Oil	<100	<100	<100	<100	200

Source: Sound Analytical Services, Inc., Tacoma, Washington. September 1994.
Abbreviations:
MTCA= Model Toxics Control Act
mg/kg = milligrams per kilogram

10.3.2 Press Room

Table 5 presents data results from the initial investigation of the press room for naphtha-based ink residues in soil beneath the press room floor. Petroleum-related products (diesel and heavy petroleum oil) were detected in three sampling locations in the press room. The detected concentrations of 77 ppm and 160 ppm, respectively, are below the MTCA Method A cleanup level for simple sites. The third analytical result is at the MTCA Method A cleanup level of 200 ppm for heavy petroleum oil. Several additional samples in the press room area had detected the VOCs acetone, methyl chloride, and chloroform. Because acetone and methyl chloride were also detected in laboratory equipment blanks, these sample results are considered to be the result of laboratory contamination. The detected concentration of chloroform was estimated by the laboratory because the value was below the calibrated equipment detection level. The detected concentration of chloroform was below the MTCA action level. Several low levels of non-carcinogenic PAHs were also detected in samples from the press room. There are no established MTCA Method A cleanup action levels for non-carcinogenic PAHs.

Table 5 Press Room Soil Sampling Results The Journal American			
Sample	Compounds Detected	Concentration (mg/kg)	MTCA Method A Cleanup Standard (mg/kg)
Press room			
JA-PR-02A	TPH-D	77	200
JA-PR-02A	TPH-O	200	200
JA-PR-04A	TPH-O	160	200
Source: Sound Analytical Services, Inc., Tacoma, Washington. September 1994. Abbreviations: MTCA= Model Toxics Control Act mg/kg = milligrams per kilogram TPH-D = total petroleum hydrocarbon diesel TPH-O = total petroleum hydrocarbon heavy oils			

10.3.3 South Underground Storage Tank

Initial soil sample analysis indicated that concentrations of petroleum hydrocarbon products in the vicinity of the south underground storage tank exceeded the current MTCA Method A cleanup levels. Figure 4 indicates the approximate initial sample locations and Table 9 lists the corresponding detected concentrations. Approximately 60 additional soil borings were completed in the press room building and outside the press building (in the south parking lot) to determine the nature and extent of the contamination. Appendix A contains the soil boring logs from these sampling locations. Table 9 summarizes the soil sampling analytical results and laboratory data reports are provided in Appendix B. The detected contamination in the vicinity of the south underground storage tank and pump dispensing island is believed to have been in place before construction of the press building in 1983. The majority of the soil contamination associated with this underground storage tank is located under the footprint and subsurface structural support of the building.

10.4 Sampling Locations

Initially, 12 borings and one test pit were completed at the site to investigate soils in the area of two former underground storage tank farms (north and south of the press building). In addition, four shallow soil borings were completed around the printing press. A summary of the sample locations and number of samples collected is provided in Table 7. Figure 4 identifies the initial soil boring and test pit locations.

Table 6 South Underground Storage Tank Soil Sampling Results The Journal American			
Sample	Compounds Detected	Concentration (mg/kg)	MTCA Method A Cleanup Standard (mg/kg)
South Underground Storage Tank			
JA-UST-01	TPH-D	100	200
JA-UST-02	TPH-D	34	200
JA-UST-SP-01	TPH-G	25	100
JA-UST-SP-01	TPH-D	150	200
JA-UST-SP-02	TPH-D	160	200
JA-PRT-01-01	TPH-D	4,500	200
JA-PRT-01-01	TPH-G	790	100
Abbreviations: MTCA= Model Toxics Control Act mg/kg = milligrams per kilogram TPH-D = total petroleum hydrocarbon diesel TPH-G = total petroleum hydrocarbon gasoline			

Sample results from the initial borings and test pit detected petroleum-related contamination in soils in the vicinity of the south underground storage tank and fuel dispensing island. Approximately 60 subsequent soil borings were completed in the press building and the area south of the press building to further delineate the horizontal and vertical depth of the TPH contamination. Figure 5 identifies these subsequent soil boring locations. A detailed description of the areas of investigation and sample locations is provided in the following subsections.

<p align="center">Table 7 Initial Soil Sampling Summary The Journal American</p>			
<p>Sample Information</p>	<p align="center">Area of Investigation</p>		
	<p align="center">North Tank Area</p>	<p align="center">Press Room Floor</p>	<p align="center">South Tank Area</p>
<p>Number of Sampling Locations</p>	6	4	2
<p>Maximum Number of Samples per Location</p>	1	3	1
<p>Type of Sample Collection</p>	Boring	Hand auger	Test pit

10.4.1 North Underground Storage Tank

Two 5,000-gallon underground storage tanks were removed from the area north of the press building in 1989 by the Longview Publishing Company. Review of historical information indicated that the tank bottom was approximately 10 feet bgs. Six borings (JA-BH-01 through JA-BH-06) were drilled in locations selected to delineate the lateral extent of backfill that was put in place when the tank was removed to determine the previous location of the tank. Samples were collected from depths believed to correspond with the previous bottom of the tanks to confirm that no residual contamination existed. Figure 4 identifies the boring locations.

Soil samples were collected between approximately 6 to 15 feet bgs depending upon field screening techniques and the detection of organic vapors with the OVM. All soil samples from the subsurface investigation of this former underground storage tank location were analyzed for TPH-G, TPH-D, VOCs, and total lead. Analytical results of the soil samples are presented in Table 9 and laboratory reports are included in Appendix B.

10.4.2 Press Room

Following a visual inspection of the area immediately surrounding the printing press and discussions with personnel familiar with the press operations, four sample points were selected (JA-PR-01 through JA-PR-04) in the vicinity of the press room. One boring (JA-PR-01) was located adjacent to the press to the east and three borings (JA-PR-02 through JA-PR-04) adjacent to the west. The borings were located as close as possible to the printing press.

A number of factors were considered when selecting the sample locations in the press room, such as excessive staining of inks, pools of lube oil, and cracks in the floor. The concrete slab along the west side of the press was heavily stained with oil. The source appeared to be a series of 5-gallon lube oil reservoir tanks along the west side of the press. Cracks and seams in the concrete slab were targeted as sample points because these are likely routes of migration for contaminants. Additionally, buried electrical lines running parallel to the press on both the east and west sides prevented locating sample points any closer than approximately 20 inches from the edge of the equipment.

Four subsurface (i.e., below slab) soil samples were collected and analyzed for hydrocarbons by Washington total petroleum hydrocarbon identification (WTPH-HCID) and appropriate WTPH follow-up. Samples were also analyzed for PAHs (EPA 8270-SIM), VOCs (EPA 8240), and semivolatiles (EPA 8270).

10.4.3 South Underground Storage Tank

Historical site drawings provided information about the location of an underground storage tank and fuel dispensing island on the south end of the press room. The tank was located along the southern exterior building wall directly east of the service entrance to the press building. Site maps indicated that the fuel dispensing island was located approximately 20 feet inside the press room south wall, inside what is now the shop area. Subsurface soils were sampled in the vicinity of the former tank and fuel dispensing island to assess the possible presence of contamination.

Initially, one boring (JA-PRT) was located inside press room where the former fuel dispensing island was identified. A test pit was excavated in the approximate location of the former underground storage tank just outside the south wall of the press building (see Figure 4).

Two samples (JA-PRT-01 and JA-PRT-02) were collected and analyzed from the borehole located near the former pump island. Soil samples were collected at 9 feet bgs and 15 feet bgs, respectively. In addition, one non-water quality reconnaissance water sample was taken from the open borehole.

During locating activities, an underground utility locating service observed signals from the metal detector that suggested that the tank(s) may have still been buried outside the south wall of the press building. Conclusive evidence of the tank's presence was not available, so a contractor was called to the site to excavate an exploratory test pit to assess the presence of underground storage tank(s). The test pit was located just south of the press building wall and east of the loading dock (see Figure 4). Two samples (JA-UST-01 and JA-UST-02) were obtained from the bottom of the test pit approximately 7 feet bgs and from the material stockpile, respectively.

Samples from the initial investigation of the south underground storage tank indicated gasoline and diesel at concentrations greater than the MTCA Method A cleanup levels of 100 mg/kg and 200 mg/kg, respectively. In order to assess the horizontal and vertical extent of

the contamination in the area of the south underground storage tank, approximately 60 addition borings were completed. Figure 5 identifies the locations of the subsequent borings.

10.5 Sampling Approach

10.5.1 North Underground Storage Tank

Historical data provided evidence that two 5,000-gallon petroleum underground storage tanks were previously located at the site, in the area of the north parking lot to the north of the press building. These north underground storage tanks were removed in 1989. Documentation of proper decommissioning was not available. Boring locations were designed to delineate the previous location of the tanks and assess whether TPH-contaminated soil had been left in place. Borings JA-BH-01 through JA-BH-04 were completed in a line from east to west. The same approach was used for borings JA-BH-05 and JA-BH-06 slightly to the southwest of JA-BH-01 through JA-BH-04.

At each sample location a hollow-stem auger was advanced to the transition point between imported fill and native soil. A stainless steel split-spoon sampler was then driven through the sample point for soil collection. Soils were screened for VOCs with a calibrated OVM during sampling, and results of the screening were recorded. Soils and other material were logged on a soil boring log field form in accordance with ASTM D 2488, Standard Practice for Description and Identification of Soil (Visual-Manual Procedure). Appendix A contains soil boring logs.

JA-BH-01 did not appear to be within the limits of the former underground storage tank because drilling was difficult and consistent with drilling through native soils. Cuttings consisted of a very fine, gray, silty sand. No staining or other signs of contamination were observed. OVM readings on the cuttings were all 0.0 ppm. The auger was advanced to 15 feet bgs where the sample was collected.

Samples JA-BH-2 and JA-BH-03 were both driven at 18 inches to 10 feet bgs. Drilling was consistent with drilling through backfill. The cutting consisted of a ton sand and gravel mix similar to pit run material commonly used for backfill in this area. No staining or other signs of contamination were observed. OVM readings of the cuttings from these two borings did not exceed 0.2 ppm.

The transition from fill to native soil at JA-BH-04 and JA-BH-05 appeared to occur at 6 feet bgs. The cuttings generated at these locations were identical to cuttings from JA-BH-02 and JA-BH-03. No stains or other signs of contamination were observed. OVM readings did not exceed 0.2 ppm. The samples were driven at 6 feet bgs.

While boring JA-BH-06, the odor of gasoline became apparent as the auger advanced through the 2 to 4 feet bgs interval. No staining of soil cuttings was observed; however, OVM readings of this material ranged from 15 to 35 ppm. The auger was advanced to 6 feet bgs where sample JA-BH-06 was collected. A sample of the cuttings (which were drummed) was also collected.

The borings were abandoned in accordance with State of Washington abandonment requirements (WAC 173-160). The parking lot surface in the areas of the north underground storage tanks was patched at the completion of the field work. Soil cuttings were placed in 55-gallon drums.

All soil samples from the subsurface investigation of this former underground storage tank area were analyzed for TPHs, VOC, and total lead. A summary of these analyses are included in Table 9 and laboratory analytical reports are included in Appendix B.

The split-spoon sampler used to collect the samples was decontaminated before and after each sample using the decontamination method described in Section 10.3. The augers, rods, tools, and other items will be decontaminated by steam cleaning before and after each boring was drilled.

10.5.2 Press Room

The flooring in the press room was stained extensively with black ink and lube oil. Pools of ink and lube oil were common below the press blankets. The black ink, according to the Material Safety Data Sheet (MSDS), contains naphtha compounds, and the lube oil was petroleum-based.

A concrete coring company was subcontracted to core 6-inch-diameter holes in the concrete slab at the sample points described in Section 10.4 and shown in Figure 4. A shop vacuum was used to continuously control water from the drill. The coring was a wet procedure, so no generation of dust was evident.

Subsurface soil samples were then collected using a stainless steel hand auger. At each location (JA-PR-01 through JA-PR-04) a surface sample was collected from the top of the exposed soil and was field screened with an OVM. Subsequent sample collection at depths below surface was based on visual inspection of the surface sample, results of the OVM field screen, and the ability of the samples to advance the auger through the soils and cobbles. Table 7 summarizes these activities. All field work was performed in accordance with the Health and Safety Plan (CH2M HILL, August 1994) prepared specifically for the type of work performed.

The soil was a moist, light brown sandy material with cobbles ranging from one-half inch to more than 4 inches. Upon completion of sample collection, the concrete bore locations were patched with ready mix concrete.

Samples were sent to Sound Analytical Services in Tacoma, Washington, to be analyzed for hydrocarbons WTPH-HCID and appropriate WTPH follow-up. Samples were also analyzed for VOCs (EPA 8240) and semivolatile organic compounds (SVOCs) (EPA 8270). Samples collected from the press room were also tested for PAHs using EPA Method 8270. This method is sensitive to naphtha-based compounds. The sample analysis results for JA-PR-01 through JA-PR-04 are provided in Appendix B.

10.5.3 South Underground Storage Tank

The south underground storage tank was located immediately outside of the south wall of the press room. The fuel dispensing island was located just inside the press room approximately 20 feet from the south wall. This tank was also decommissioned in 1989.

During utility locating activities, the utility locating representative observed a signal from the metal detector that suggested that a tank may still be buried at the site. Conclusive evidence of the tank excavation was not available. A contractor was mobilized to the site to excavate an exploratory test pit to assess the presence of a tank buried at the site. Subsequently, a geophysical survey of the former tank area was conducted by Golder Associates to try to confirm the presence or absence of a tank. The results of the geophysical survey were inconclusive and no definitive determination could be made. The contractor's report is provided in Appendix D.

The contractor used a backhoe with a 24-inch bucket to slowly excavate the area of the former underground storage tank. At 1 foot bgs, a diesel odor was noticed. OVM readings of excavated soils ranged from zero to 10 ppm. As the excavation continued downward, the diesel odor became less noticeable.

Two PVC lines were encountered during the digging: a black 4-inch line running east-west and a white 6-inch line also running east-west. The black 4-inch line appeared to be a dead line and was abandoned. The short 6-inch line was the stormwater line from the catch basin at the bottom of the loading dock and was repaired before backfilling. The excavation was backfilled with the same material that was removed from the hole. No clean fill was imported. Before filling the excavation, it was lined with Visqueen to mark the limits of the pit in case further excavation was required.

The final dimensions of the excavation were approximately 6 feet wide by 20 feet long by 7 feet deep. No tanks were encountered; however, a piece of metal pipe that may have been a fill tube at one time was uncovered and removed from the excavation. Samples were collected at the bottom of the excavation (JA-UST-01 and JA-UST-02) and from the material stockpiled. Samples were analyzed for WTPH-G and WTPH-D. Results of this analysis are found in Table 6.

Subsurface soil samples (JA-PRT-01 and JA-PRT-02) from the former pump island location were collected using a small trailer-mounted drill rig. A 12-inch-diameter hole was cored in the concrete floor at the location of the former pump island as indicated in the old site drawings. A hollow-stem auger was advanced through the concrete floor and into the soil to a maximum depth of 15 feet bgs.

Sample JA-PRT-01-01 was collected at the 9 feet bgs interval. The soil was a dense, compact, gray silty sand. A strong diesel odor was noticed while transferring the soil from the split-spoon sampler to the sample jars. OVM readings were as high as 60 ppm. Sample JA-PRT-02-02 was collected at 15 feet bgs. The soil was a dense clay, gray and brown in

color. OVM readings on this sample were 1.5 ppm. The smell of diesel was still noticeable. Both samples were saturated with water.

All samples were analyzed for WTPH-G and WTPH-D. Results are presented in Table 6. Sample JA-PRT-01-01 detected diesel at 4,500 ppm, and gasoline at least 790 ppm (the concentration exceeded the instrument calibration range). Because analytical results of initial soil sampling in both the north and south underground storage tank areas detected lead at levels well below the 250 ppm MTCA Method A cleanup level for lead, no additional screening for lead was conducted in subsequent sampling events.

Results obtained from investigating the former pump island necessitated an additional 60 borings to determine the horizontal and vertical extent of the detected TPH contamination. A grid was designed to assess the extent of contamination. Figure 5 provides the locations of the additional borings.

All additional borings inside the building were completed with the trailer-mounted drill. The borings outside the building were completed following the same procedures outlined in the north underground storage tank locations.

Samples were collected at depths where organic vapors were detected with the OVM. Two samples were collected from each boring location and tested for VOCs and for hydrocarbons using the HCID screen and corresponding TPH test.

OVM field data were used to determine the possible presence of contamination. If the OVM reading indicated organics in soils at the base of the boring, the boring was extended by 2.5-foot increments to a maximum depth of 20 feet. At each increment, OVM readings were checked and samples collected as required.

Table 8 presents the methodologies for field activities to complete soil sampling and analysis in September 1994. Section 10.3 discusses the sampling results for each of the three areas of site investigation at The Journal American.

Table 8 Analysis Summary The Journal American		
Analyses	Areas	
	Press Room Floor	Tank Area
Field parameter	OVM	OVM
Laboratory parameters (Method)	HCID $\frac{3}{4}$ > TPH* VOC (8240) PAH (8270)	HCID $\frac{3}{4}$ > TPH* VOC (8240)
*The appropriate TPH method was selected based on the results of the HCID screen test. TPH tests were chosen from these methods: WTPH-D, WTPH-G, WTPH-418.1		

10.6 Soil Profile

Site soils are described in Section 4.2. Boring logs for subsurface investigations conducted at the site are included in Appendix A.

10.7 Surface Depth to Groundwater

The depth to groundwater for the September 29 and 30, October 4 through 10, 1994, and May 4 and 5 data is shown on soil boring logs provided in Appendix A. Groundwater wells were installed on September 7 and 13, 1995. Groundwater logs are provided in Appendix E.

Based on soil boring data, it appears that a water-bearing zone occurs in the vicinity of the press room between 9 and 12 feet beneath the ground surface. A large portion of the soil borings did not encounter groundwater to an average maximum depth of 16.5 feet bgs. During installation of groundwater wells, groundwater was encountered between 13 and 18 feet bgs. Based on groundwater elevations measured after well installation, groundwater flow is to the south, with a slight southwesterly direction. Figure 10 shows groundwater levels (contours) and groundwater flow direction.

10.8 Contamination Left in Place

No petroleum-contaminated soil above MTCA Method A cleanup levels remains in the area of the north underground storage tank. Approximately 550 cubic yards of soil exceeding MTCA Method A cleanup levels for TPH-D and TPH-G remain beneath the press building, loading dock, and the asphalt paving. Contours of gasoline- and diesel-contaminated soils are presented in Figures 6 and 7, respectively. Of the 550 cubic yards of petroleum-contaminated soils that remain in place, approximately 93 percent are beneath the press

building floor and in soil supporting the foundation of the press building (See Figures 8 and 9). The loading dock and south parking area cover the other 7 percent of remaining contamination.

11 Groundwater Investigation

11.1 Summary of Most Recent Groundwater Sampling Data

February 1995 groundwater sampling results indicated no petroleum-related parameters in excess of the MTCA Method A cleanup levels from groundwater. A non-water quality reconnaissance sample was taken from the open borehole for the purpose of determining possible impacts to groundwater from soil contamination. The sample was analyzed for WTPH-HCID, VOCs, BTEX, and WTPH-G. Concentrations of greater than 9 ppm gasoline and 23 ppm diesel were detected. Extraction of the sample detected gasoline at 2.8 milligrams per liter (mg/L), benzene at 0.002 mg/L, toluene at 0.001 mg/L, ethyl benzene at 0.006 mg/L, and xylenes at 0.043 mg/L. However, monitoring well sampling from September 1994 through February 1995 detected no petroleum-related contaminant constituents in site groundwater in concentrations that approach or exceed MTCA Method A cleanup levels. Groundwater monitoring well sampling results from monthly sampling events from September 1994 through February 1995 are presented in Table 10. Laboratory analytical results are provided in Appendix B. These subsequent monitoring well sample results are accurate indicators of groundwater quality and comply with the established project-specific QA/QC criteria.

11.2 Location of Monitoring Wells and Maximum Concentration Detected

11.2.1 South Underground Storage Tank

The locations for wells MW-1 through MW-4 are shown in Figure 10. The monitoring wells were installed using a Mobile B-61 hollow-stem auger drill rig. Drilling started on September 7, 1994, and installation of the four wells was completed on September 14, 1994. Tacoma Pump and Drilling of Graham, Washington, performed the drilling and well installation. Drilling, well installation, and development were observed and documented by an onsite CH2M HILL hydrogeologist.

Each of the four boreholes was advanced from ground surface to a depth of approximately 15 to 20 feet. The MW-4 boring was advanced to 60 feet to collect geotechnical information. Split- spoon samples were collected at 5-foot intervals. Monitoring well construction logs are included in Appendix E.

Monitoring wells were constructed in accordance with the State of Washington Minimum Standards for Construction and Maintenance of Wells (WAC 173-160). Each of the wells was constructed of 2-inch-diameter, Schedule 40 flush-threaded PVC casing attached to a 10- or 15-foot section of 0.02-inch machine-slotted Schedule 40 screen. A 6-inch sump was

placed on the bottom of each screen to collect sediment. Each well assembly was situated in the borehole with the top of the screen above the encountered water table depth. Colorado Silica sand, 10-20 grade, was used to fill the annular space of the borehole to a depth of approximately 1.0 feet above the top of the screen. A 2-foot bentonite seal was placed on top of the sand, and bentonite chips were used to fill the annular space to 2 feet bgs. The well construction logs are included in Appendix E.

Four flush-mount surface completions were cemented in place to secure the monitoring wells. Each PVC well casing was surveyed to the nearest 0.01 foot based on a temporary datum (edge of building was assumed to be 100 feet above sea level). The reference point at each well for groundwater level measurements was designated by a black mark at the top of the PVC casing.

The monitoring wells were developed on September 8 and 14, 1994, by surging and bailing. MW-1 was developed for 30 minutes with a net volume of 5 gallons extracted. MW-2 was developed for 30 minutes with a net volume of 15 gallons removed. MW-3 was developed for 20 minutes with a net volume of 25 gallons. MW-4 was developed for 25 minutes with a net volume of 30 gallons. The water was slightly turbid following well development.

12 Regulatory Records and Permits

12.1 Environmental Permits Currently or Previously Held

No regulatory permits related to the independent remedial action exist. Because this IRAR focuses on petroleum hydrocarbon contaminated soils unrelated to the operations of The Journal American, regulatory records and permits related to the day-to-day operation of The Journal American (e.g., dangerous waste generation) are not included here.

12.2 Regulatory Activities Applicable to the Site

There are no known federal or state environmental regulatory activities at The Journal American site related to the petroleum hydrocarbon contamination.

13 Hazardous Substance Management and Handling Practices

13.1 Decontamination Procedures

A temporary decontamination station was constructed onsite to collect and store decontamination fluids. All decontamination fluids and solids were collected and placed in 55-gallon drums for disposal.

Sampling equipment, including hand-auger buckets, spoons, and bowls, was decontaminated following the collection of each sample according to the following procedure:

- Wash with a tap water and Liquinox or Alconox detergent solution
- Rinse with tap water
- Rinse with a 10 percent methanol and distilled water solution
- Rinse with distilled water
- Air dry as long as possible
- Place in a clean plastic bag or wrap in aluminum foil (shiny side out)

13.2 Sample Handling, Storage, and Delivery

Filled sample containers were labeled with the project name, sample number, analysis to be performed, date and time of collection, and the sample processor's initials. Samples were placed on ice in an ice chest and packed with foam, bubble wrap, or vermiculite to prevent container breakage. A chain-of-custody form was completed, placed in a sealed bag, and taped to the inside lid of the ice chest. The chest was then sealed shut with fiber-reinforced tape and hand-delivered to the laboratory within 24 hours of sample collection. To retain sample integrity, the samples remained in sight of field personnel or in a locked location at all times until they were hand-delivered to the laboratory.

13.3 Hazardous Substance Identification and Quantities Related to the Independent Remedial Action

No activities associated with the current operation of The Journal American newspaper publishing facility are related to the releases addressed in this report. Contamination at the site is believed to be from releases associated with underground storage tanks used at the site by a trucking and construction company. Material management and handling practices of these previous site operators was not discovered during the course of the site investigation. Fuel dispensing activities and storage of petroleum-related products in underground storage tanks at the site were conducted prior to the newspaper's acquisition of the site and construction of the press building in 1983. Fuel dispensing operations were ceased some time prior to 1983 when the press building was constructed. The two north underground storage tanks were decommissioned in 1989.

References

T. Thomson. 1995. Phone conversation between Dawn Keegan (CH2M HILL, Portland, OR) and Trisha Thomson (Washington Department of Fish and Wildlife, Mill Creek Office, WA), August 3, 1995.

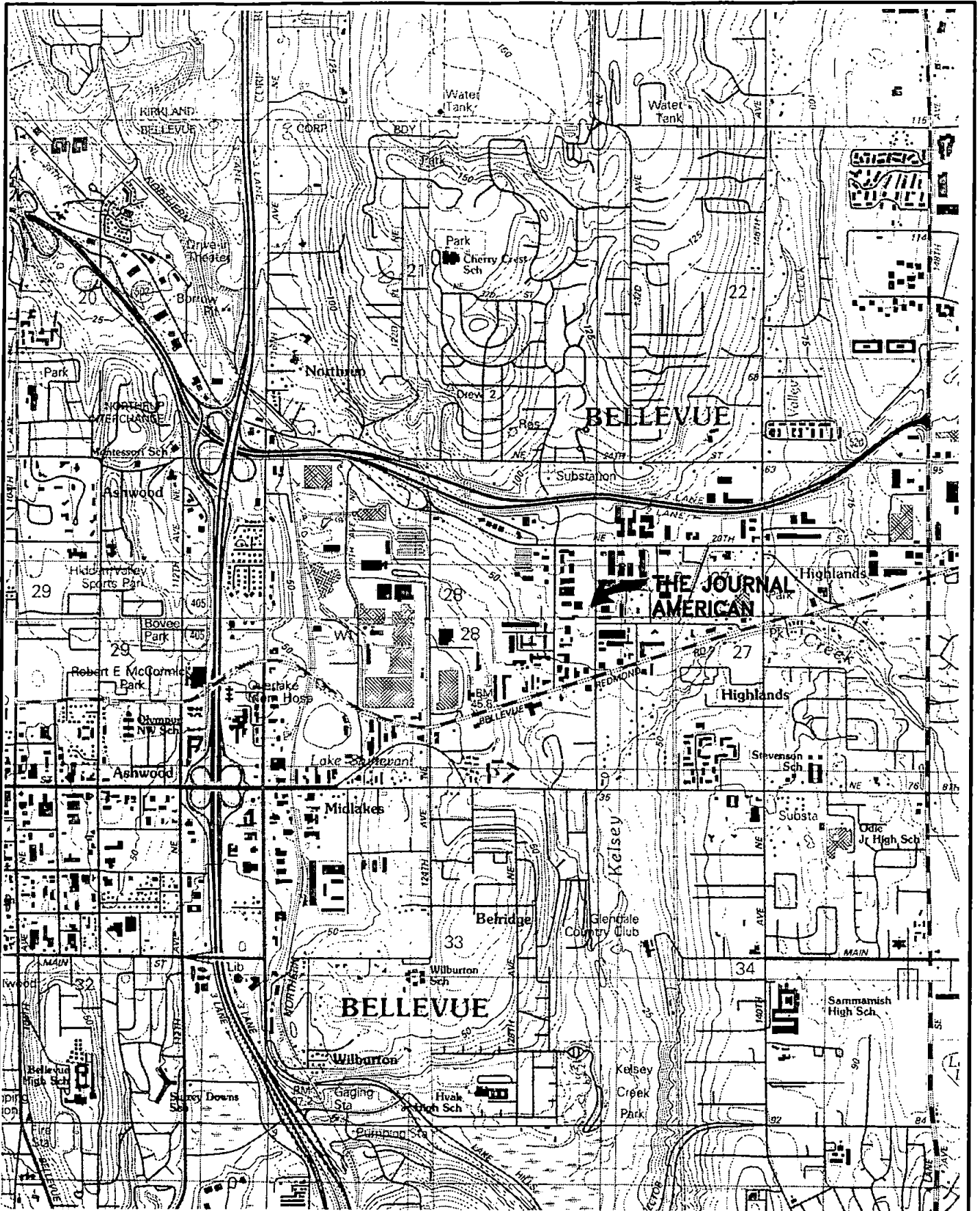

0 1000 2000
SCALE IN FEET

Figure 1
Site Location Map
The Journal American
Bellevue, Washington



PROPERTY
BOUNDARY

PARKING

MAIN NEWSPAPER
OFFICE BUILDING

PARKING

PARKING

NOT TO SCALE

PROPERTY
BOUNDARY

PARKING

PRINTING AND
PRODUCTION BUILDING

LOADING
DOCK

PARKING

LOADING
DOCK

SOLID WASTE
STORAGE AREA

ASPHALT DRIVEWAY

PARKING

192 ND AVENUE N.E.

Figure 2
SITE LAYOUT MAP
THE JOURNAL AMERICAN
BELLEVUE, WASHINGTON



Press Building

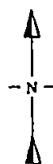
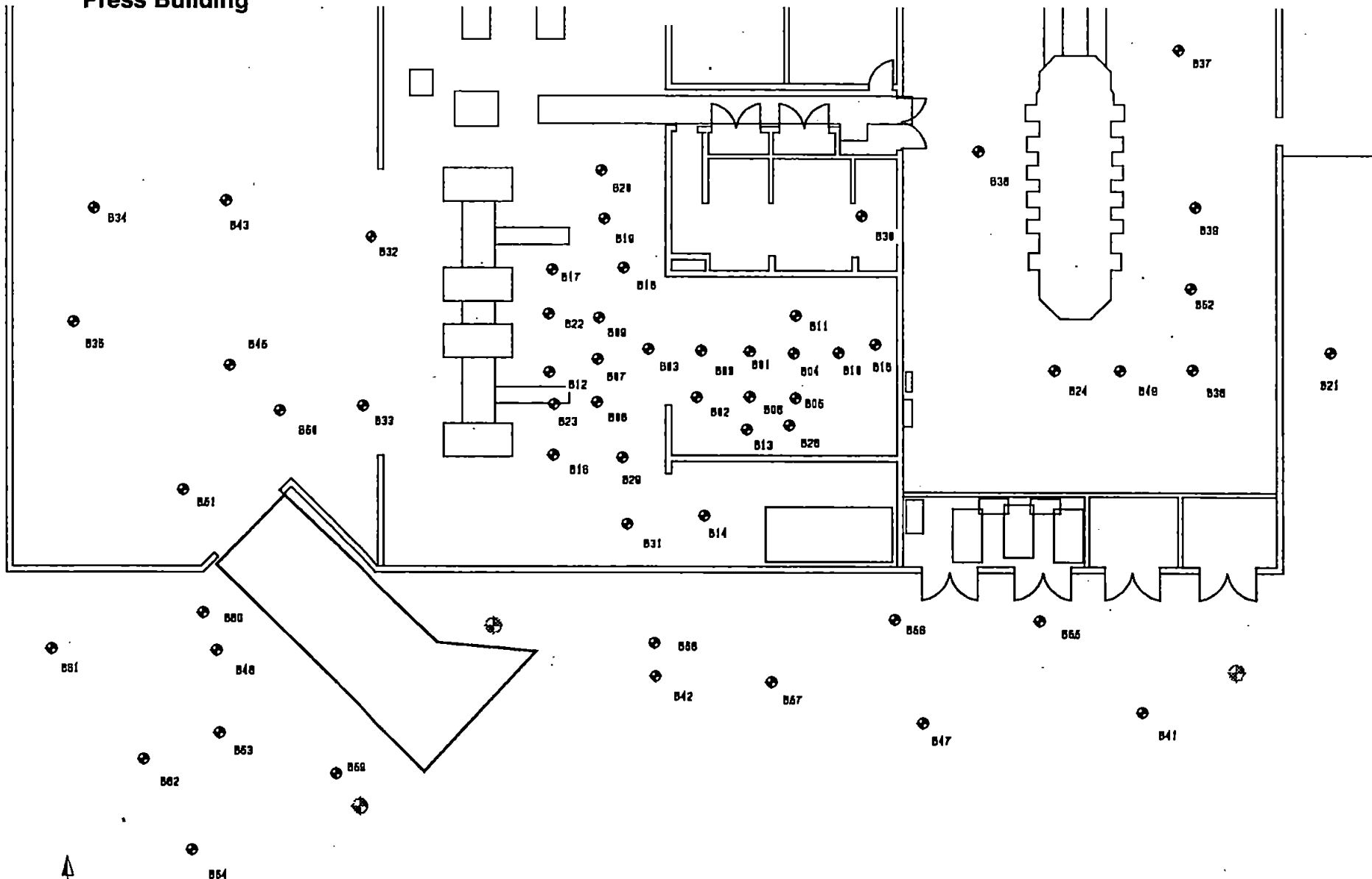

- Boring
- ⊗ Monitoring Well

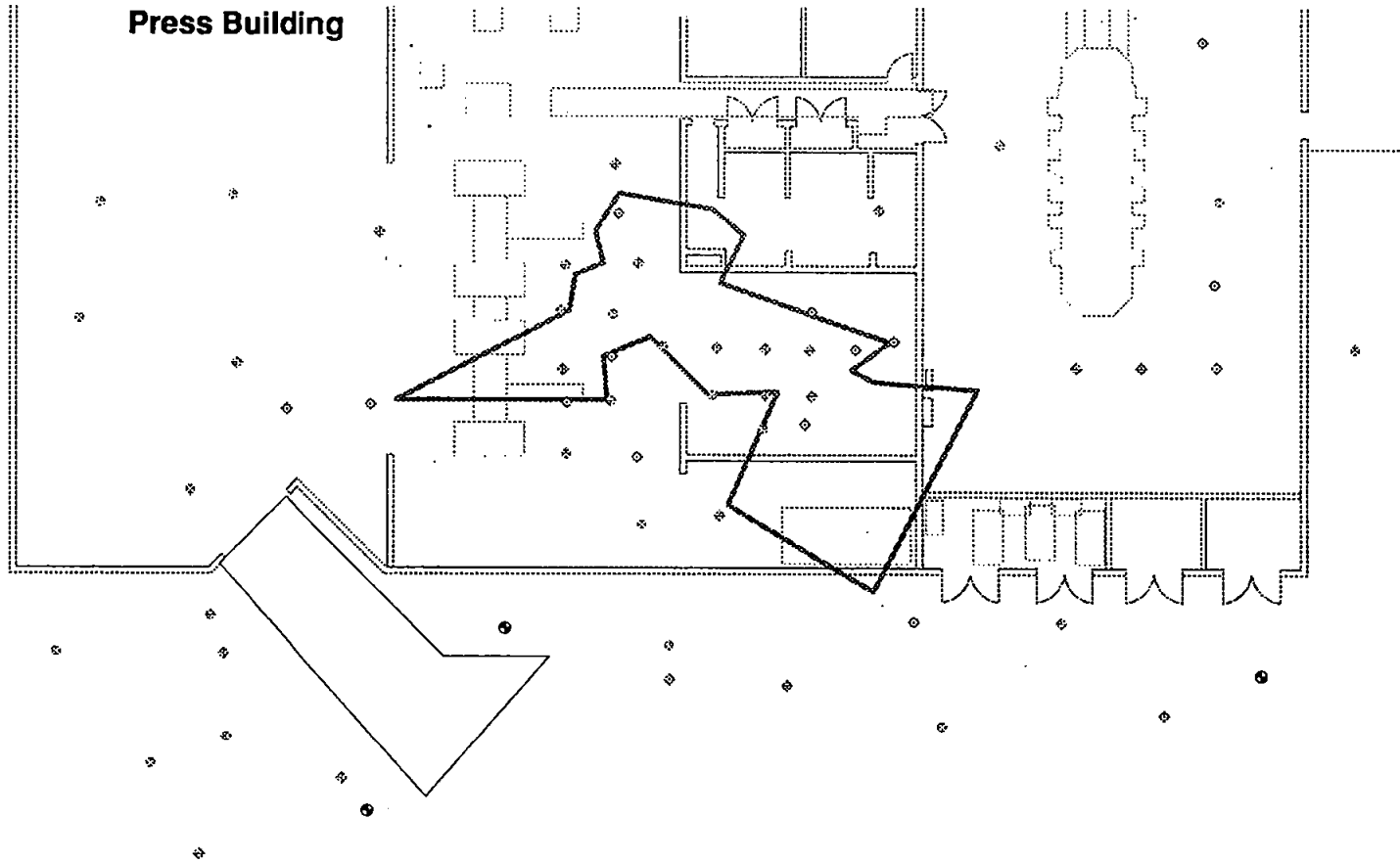

FIGURE 5
Phase II Soil Investigation of
South Underground Storage Tank

THE JOURNAL AMERICAN
BELLEVUE, WASHINGTON



Press Building



Contour of Gasoline Concentrations > 100 mg/kg

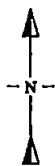

- ◆ Boring
- Monitoring Well

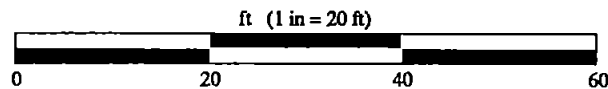
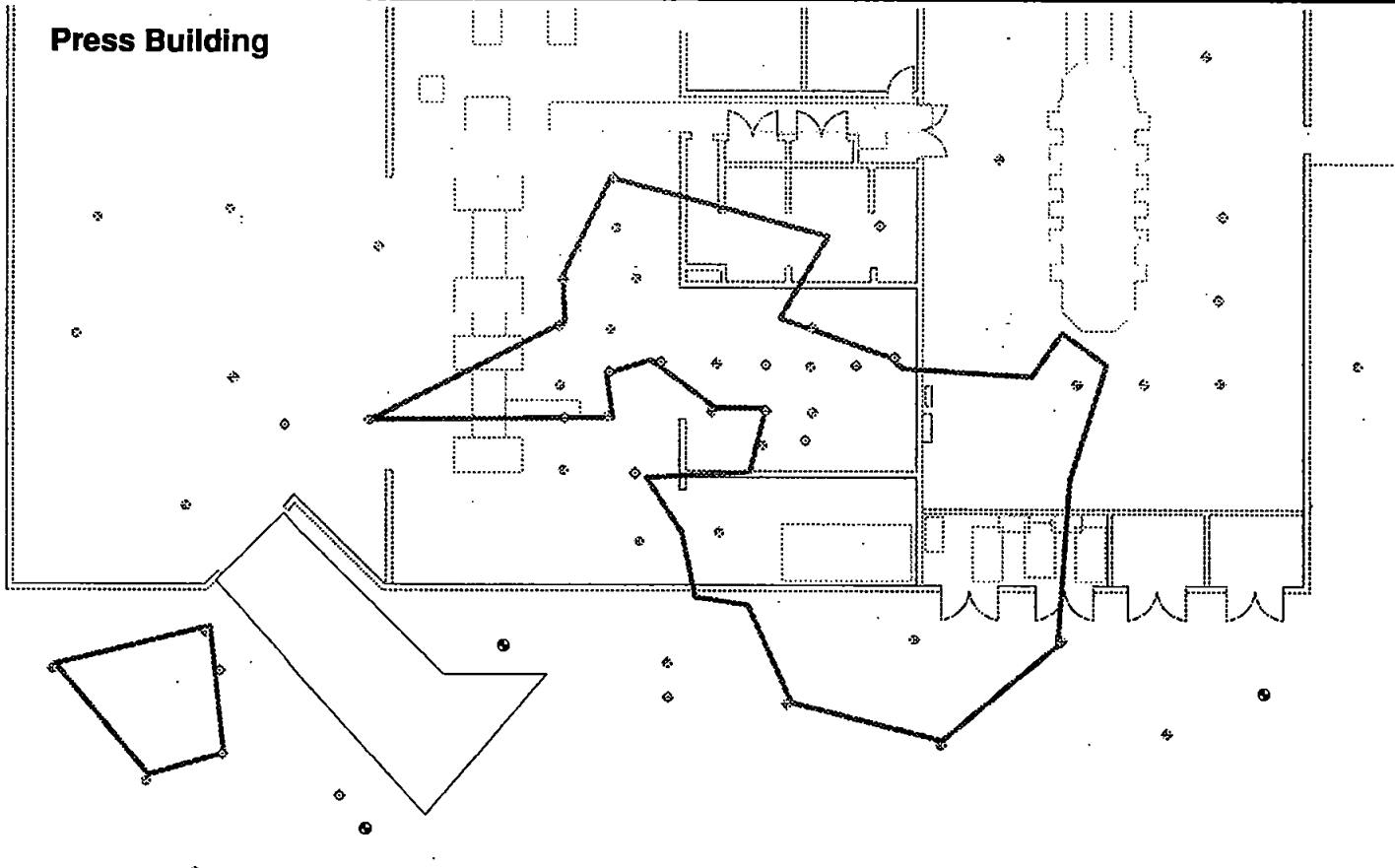

FIGURE 6
Contour of Gasoline
Concentrations

THE JOURNAL AMERICAN
BELLEVUE, WASHINGTON



Press Building



Contour of Diesel Concentrations > 200 mg/kg

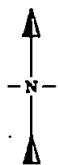

- Boring
- ⊙ Monitoring Well

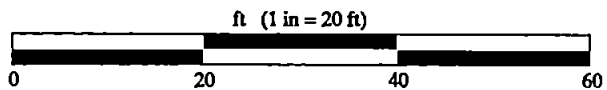
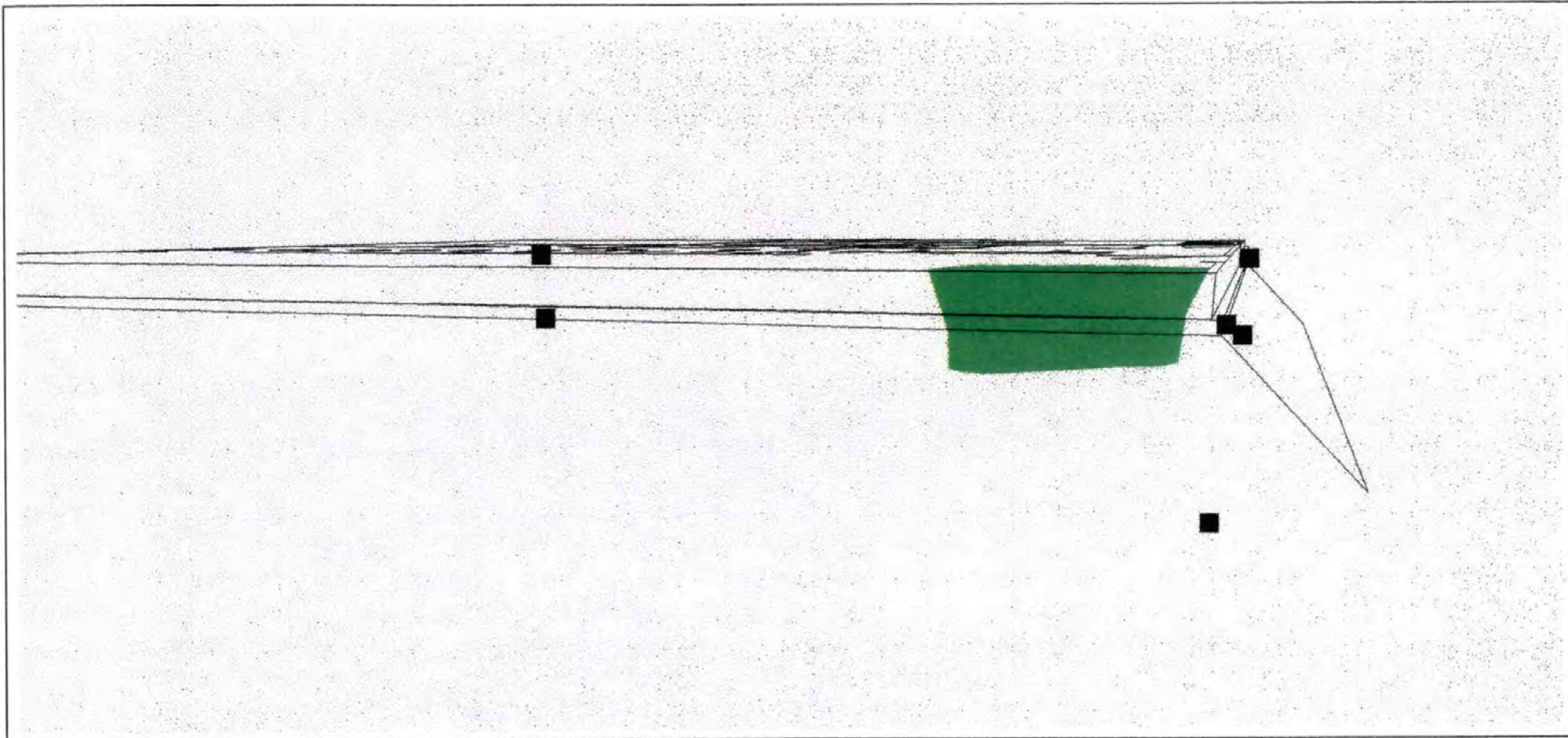

FIGURE 7
Contour of Diesel Concentrations

THE JOURNAL AMERICAN
BELLEVUE, WASHINGTON





← NORTH
(NOT TO SCALE)

LEGEND

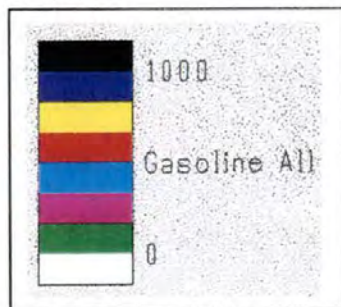
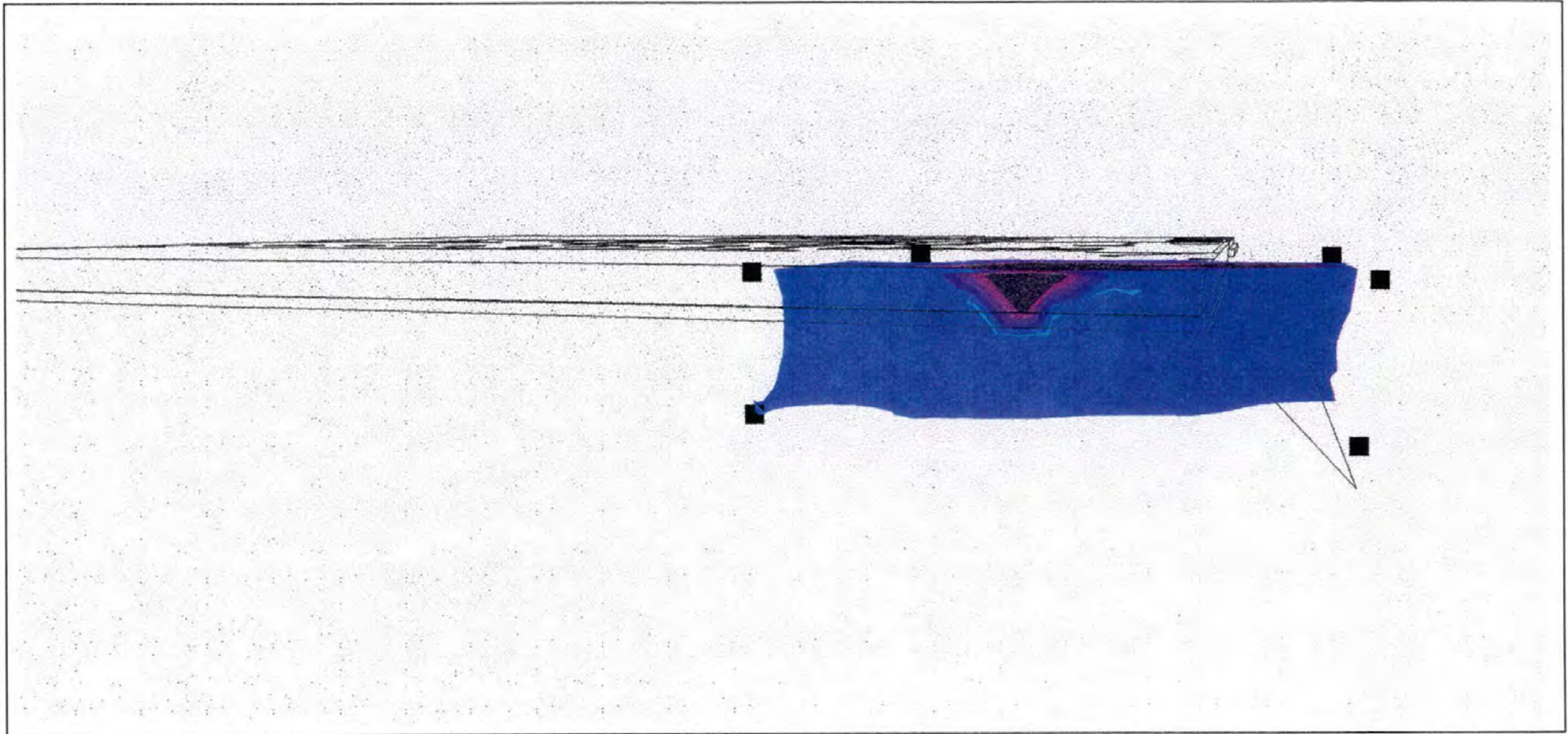

FIGURE 8
Subsurface Gasoline-Contaminated Soil
THE JOURNAL AMERICAN
BELLEVUE, WASHINGTON





← NORTH
(NOT TO SCALE)

LEGEND

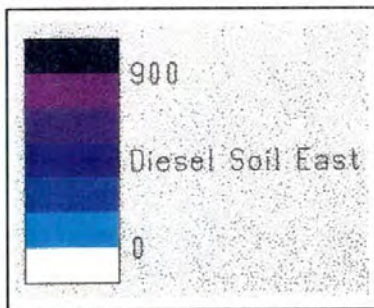
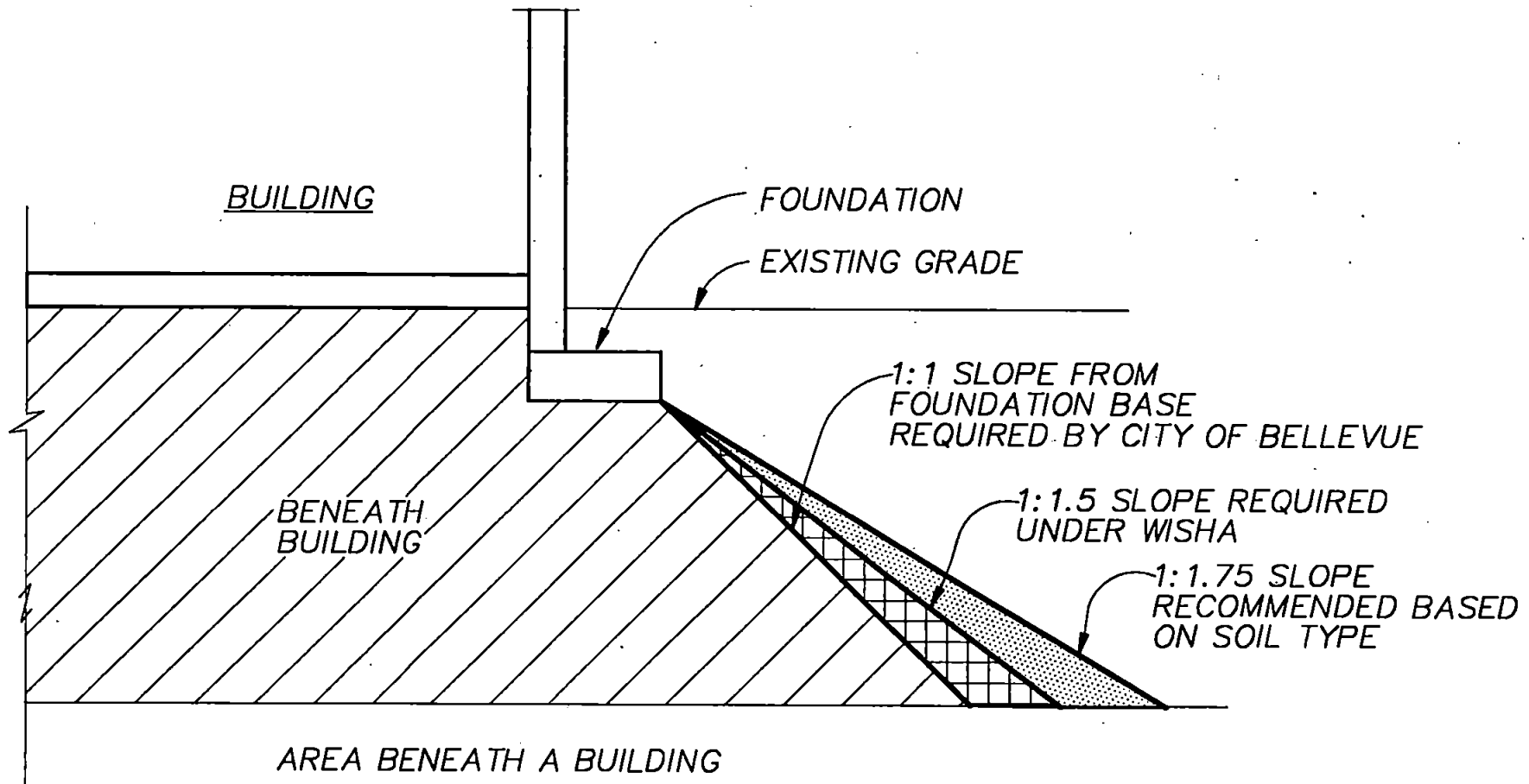

FIGURE 9
Subsurface Diesel-Contaminated Soil
THE JOURNAL AMERICAN
BELLEVUE, WASHINGTON





NOT TO SCALE

Figure 11
RELATIONSHIP OF SOIL SLOPE TO
BUILDING FOUNDATION
THE JOURNAL AMERICAN
BELLEVUE, WASHINGTON



Table 9
Soil Sample Results for South Underground Storage Tank Investigation
The Journal American
(Units mg/kg)

Location	Sample Identifier	Depth	Gasoline		Diesel	
			Result	Qualifier	Result	Qualifier
MTCA Method A Cleanup Level			100		200	
B00	JA-PRT-01-01	7.5	790	E,T	4500	E
B01	JA03B01S0	7.5	21	T	31	
B01	JA05B01S0	12.5	8.1	T	61	
B02	JA06B02S0	15.0	2.3	T	ND (32)	
B03	JA04B03S0	10.0	ND(1)		28	
B04	JA04B04S0	10.0	1200	T,E	12000	E
B04	JA06B04S0	15.0	1.2	T,J	41	
B05	JA05B05S0	12.5	120	T	510	
B06	JA06B06S0	15.0	7	T	ND (32)	
B07	JA05B07S0	12.5	ND(1.2)		38	
B08	JA03B08S0	7.5	33	T	140	
B08	JA04B08S0	10.0	ND (1.3)		34	
B09	JA03B09S0	7.5	410	T,E	1400	
B09	JA04B09S0	10.0	5.7	T	33	
B10	JA03B10S0	7.5	1200	T	2700	
B10	JA06B10S0	15.0	ND (1.3)		34	
B11	JA04B11S0	12.5	2.9	T	37	
B12	JA01B12S0	2.5	610	T,E	4200	E
B12	JA05B12S0	12.5	ND (1.2)		ND (1.1)	
B13	JA04B13S0	10.0	5.7	T	56	
B14	JA03B14S0	12.5	86	T	350	
B15	JA03B15S0	10.0	1.9	T	33	
B16	JA02B16S0	7.5	11	T	77	
B17	JA02B17S0	10.0	ND (1.3)		ND (31)	
B18	JA01B18S0	2.5	ND (1)		ND (25)	
B18	JA02B18S0	5.0	ND (1)		ND (25)	
B18	JA03B18S0	7.5	170	T	890	
B18	JA04B18S0	10.0	180	T	260	
B18	JA05B18S0	12.5	130	T	130	
B19	JA01B19S0	2.5	1.9	T	ND (26)	
B19	JA02B19S0	5.0	ND (1)		ND (26)	
B19	JA03B19S0	7.5	160	T	650	
B19	JA04B19S0	10.0	35	T	36	
B20	JA01B20S0	5.0	20	T	160	
B20	JA02B20S0	7.5	ND (1.2)		ND (31)	
B20	JA03B20S0	7.5	2.3	T	ND (30)	
B20	JA04B20S0	10.0	5	T	ND (30)	
B20	JA05B20S0	12.5	ND (1.1)		ND (29)	
B21	JA01B21S0	7.5	ND (1)		ND (31)	
B21	JA02B21S0	10.5	ND (1.2)		ND (31)	
B21	JA03B21S0	12.5	ND (1.3)		ND (31)	
B21	JA04B21S0	15.0	ND (1.3)		ND (30)	

Table 9
Soil Sample Results for South Underground Storage Tank Investigation
The Journal American
(Units mg/kg)

Location	Sample Identifier	Depth	Gasoline		Diesel	
			Result	Qualifier	Result	Qualifier
MTCA Method A Cleanup Level			100		200	
B22	JA01B22S0	7.5	36		ND (1.1)	
B22	JA02B22S0	10.0	5.2		49	
B22	JA03B22S0	12.5	ND (1.2)		34	
B22	JA04B22S0	15.0	ND (1.3)		26	
B23	JA01B23S0	7.5	3.7		120	T
B23	JA02B23S0	10.0	ND (1.2)		43	T
B23	JA03B23S0	12.5	ND (1.2)		ND (32)	
B23	JA04B23S0	15.0	ND (1.3)		ND (33)	
B24	JA01B24S0	7.5	39	T	260	
B24	JA02B24S0	10.0	ND (1.3)		ND (33)	
B24	JA03B24S0	12.5	ND (1.3)		ND (32)	
B24	JA04B24S0	15.0	ND (1.2)		ND (32)	
B28	JA01B28S0	7.5	130	T	1300	
B28	JA02B28S0	10.0	210	T,E	1700	
B28	JA03B28S0	12.5	82	T	460	T
B28	JA04B28S0	15.0	3.4	T	ND (33)	
B29	JA01B29S0	7.5	ND (1.1)		ND (29)	
B29	JA02B29S0	10.0	16	T	180	
B29	JA03B29S0	12.5	ND (1.3)		ND (30)	
B29	JA04B29S0	15.0	ND(1.3)		ND (31)	
B30	JA01B30S0	7.5	ND(1.2)		ND (29)	
B30	JA03B30S0	12.5	ND(1.2)		ND (29)	
B30	JA04B30S0	15.0	ND(1.3)		ND (31)	
B31	JA01B31S0	7.5	ND (1.1)		ND (30)	
B31	JA02B31S0	10.0	ND (1.3)		ND (32)	
B31	JA03B31S0	12.5	ND (1.3)		ND (31)	
B31	JA04B31S0	15.0	ND (1.2)		ND (30)	
B32	JA01B32S0	7.5	ND (1.2)		ND (31)	
B32	JA02B32S0	10.0	ND(1.2)		ND (32)	
B33	JA01B33S0	7.5	13	T	98	
B33	JA02B33S0	10.0	ND (1.2)		ND (31)	
B33	JA03B33S0	12.5	ND (1.2)		ND (30)	
B34	JA01B34S0	7.5	ND (1.3)		50	
B34	JA02B34S0	10.0	ND (1.3)		40	
B35	JA01B35S0	7.5	ND (1.2)		33	
B35	JA02B35S0	10.5	ND (1.2)		31	
B36	JA01B36S0	7.5	ND (1.2)		ND (28)	
B36	JA02B36S0	10.0	ND (1.2)		ND (28)	
B37	JA01B37S0	7.5	ND (1.2)		31	
B37	JA02B37S0	10.0	ND (1.1)		29	
B38	JA01B38S0	7.5	ND (1.2)		ND (31)	
B38	JA02B38S0	10.0	ND (1.1)		ND (31)	
B39	JA01B39S0	7.5	ND (1.2)		32	
B39	JA02B39S0	10.0	ND (1.2)		ND (32)	
B41	JA01B41S0	7.5	ND (1.2)		ND (29)	

Table 9
Soil Sample Results for South Underground Storage Tank Investigation
The Journal American
(Units mg/kg)

Location	Sample Identifier	Depth	Gasoline		Diesel	
			Result	Qualifier	Result	Qualifier
MTCA Method A Cleanup Level			100		200	
B41	JA02B41S0	10.0	ND (1.2)		32	
B42	JA01B42S0	7.5	3.7		ND (32)	
B42	JA02B42S0	10.0	1.7		ND (32)	
B42	JA03B42S0	12.5	ND (1.2)		ND (31)	
B42	JA04B42S0	15.0	3.1		31	
B43	JA01B43S0	7.5	ND (1.1)		ND (29)	
B43	JA02B43S0	10.0	ND (1.1)		ND (30)	
B44	JA01B44S0	3.5	ND (1.2)		ND (31)	
B44	JA02B44S0	7.5	ND (1.1)		ND (29)	
B45	JA01B45S0	7.5	6.3	T	ND (29)	
B45	JA02B45S0	10.5	ND (1.2)		ND (31)	
B47	JA01B47S0	7.5	ND (1.1)		ND (31)	
B47	JA02B47S0	10.0	1.6		ND (30)	
B48	JA01B48S0	7.5	54	T	2300	T
B48	JA02B48S0	10.0	ND (1.1)		39	
B48	JA03B48S0	12.5	ND (1.1)		30	
B48	JA04B48S0	15.0	ND (1.1)		38	
B49	JA01B49S0	7.5	ND (1.1)		29	
B49	JA02B49S0	10.0	ND (1.1)		30	
B50	JA01B50S0	7.5	ND (1.1)		35	
B50	JA02B50S0	10.0	ND (1.2)		34	
B51	JA01B51S0	7.5	ND (1.1)		ND (27)	
B51	JA02B51S0	10.0	ND (1.2)		ND (32)	
B52	JA01B52S0	7.5	ND (1.3)		ND (32)	
B52	JA02B52S0	10.0	ND (1.1)		ND (30)	
B53	JA01B53S0	7.5	ND (1.3)		ND (32)	
B53	JA02B53S0	10.0	ND (1.2)		ND (30)	
B54	JA01B54S0	7.5	ND (1.2)		ND (31)	
B54	JA02B54S0	10.0	ND (1.3)		ND (32)	
B55	B550075-01	7.5	NA		ND (25)	
B55	B550100-01	10.0	NA		ND (25)	
B55	B550125-01	12.5	NA		ND (25)	
B55	B550150-01	15.0	NA		ND (25)	
B55	B550175-01	17.5	NA		52	T,D1
B55	B550200-01	20.0	NA		ND (25)	
B56	B560075-01	7.5	NA		4000	S
B56	B560100-01	10.0	NA		ND (25)	
B56	B560125-01	12.5	NA		85	
B56	B560150-01	15.0	NA		ND (25)	
B57	B570075-01	7.5	NA		ND (25)	
B57	B570100-01	10.0	NA		ND (25)	
B57	B570125-01	12.5	NA		ND (25)	
B57	B570150-01	15.0	NA		ND (25)	
B58	B580075-01	7.5	NA		43	D1
B58	B580100-01	10.0	NA		ND (25)	

Table 9
Soil Sample Results for South Underground Storage Tank Investigation
The Journal American
(Units mg/kg)

Location	Sample Identifier	Depth	Gasoline		Diesel	
			Result	Qualifier	Result	Qualifier
MTCA Method A Cleanup Level			100		200	
B58	B580125-01	12.5	NA		ND (25)	
B58	B580150-01	15.0	NA		ND (25)	
B59	B590050-01	5.0	NA		ND (25)	
B59	B590075-01	7.5	NA		ND (25)	
B59	B590100-01	10.0	NA		ND (25)	
B60	B600050-01	5.0	NA		ND (25)	
B60	B600075-01	7.5	NA		ND (25)	
B60	B600100-01	10.0	NA		ND (25)	
B61	B610050-01	5.0	NA		66	D
B61	B610075-01	7.5	NA		ND (25)	
B61	B610100-01	10.0	NA		ND (25)	
B62	B620050-01	5.0	NA		ND (25)	
B62	B620075-01	7.5	NA		ND (25)	
B62	B620100-01	10.0	NA		ND (25)	
JA-SNDST	JA-SUST-ESW	7.0	NA		190	

NA - Not Analyzed

ND - The constituent was not detected at the corresponding quantitation limit

J - The result given is estimated

E - The concentration of the constituent exceeded the calibration range of the instrument

T - The constituent does not appear to be "typical" product.

D1 - Hydrocarbons in the heavy oil range are present in the sample and are elevating the Diesel result

Table 11
Boring Sample Reference Table
South Underground Storage Tank Investigation
The Journal American

Location ID	Sample ID	Depth From (bgs)	Depth To (bgs)	Date Sampled
B01	JA03B01S0	7.5	9.0	09/29/94
B01	JA05B01S0	12.5	14.0	09/29/94
B02	JA06B02S0	15.0	15.8	09/29/94
B03	JA04B03S0	10.0	11.5	09/29/94
B04	JA04B04S0	10.0	11.5	09/29/94
B04	JA06B04S0	15.0	16.5	09/29/94
B05	JA05B05S0	12.5	13.3	09/29/94
B06	JA06B06S0	15.0	15.8	09/29/94
B07	JA05B07S0	12.5	14.0	09/29/94
B08	JA04B08S0	10.0	11.5	09/29/94
B08	JA03B08S0	7.5	9.0	09/29/94
B09	JA04B09S0	10.0	11.5	09/29/94
B09	JA03B09S0	7.5	9.0	09/29/94
B10	JA06B10S0	15.0	16.5	09/29/94
B10	JA03B10S0	7.5	9.0	09/29/94
B11	JA04B11S0	12.5	13.3	09/29/94
B12	JA01B12S0	2.5	3.2	10/06/94
B12	JA05B12S0	12.5	14.0	09/29/94
B13	JA04B13S0	10.0	10.2	09/29/94
B14	JA03B14S0	12.5	13.2	09/29/94
B15	JA05B15S0	15.0	16.5	09/29/94
B15	JA03B15S0	10.0	11.5	09/29/94
B15	JA04B15S0	12.5	14.0	09/29/94
B16	JA02B16S0	7.5	8.2	09/29/94
B17	JA03B17S0	12.5	13.3	09/29/94
B17	JA02B17S0	10.0	10.8	09/29/94
B18	JA03B18S0	7.5	9.0	09/30/94
B18	JA01B18S0	2.5	4.0	09/30/94
B18	JA02B18S0	5.0	6.5	09/30/94
B18	JA05B18S0	12.5	14.0	09/30/94
B18	JA04B18S0	10.0	11.5	09/30/94
B19	JA03B19S0	7.5	9.0	09/30/94
B19	JA02B19S0	5.0	6.5	09/30/94
B19	JA01B19S0	2.5	4.0	09/30/94
B19	JA04B19S0	10.0	11.5	09/30/94
B20	JA04B20S0	10.0	11.5	09/30/94

Table 11
Boring Sample Reference Table
South Underground Storage Tank Investigation
The Journal American

Location ID	Sample ID	Depth From (bgs)	Depth To (bgs)	Date Sampled
B20	JA02B20S0	7.5	9.0	09/30/94
B20	JA03B20S0	7.5	9.0	09/30/94
B20	JA05B20S0	12.5	14.0	09/30/94
B20	JA01B20S0	5.0	6.4	09/30/94
B21	JA01B21S0	7.5	9.0	10/04/94
B21	JA04B21S0	15.0	16.5	10/04/94
B21	JA03B21S0	12.5	14.0	10/04/94
B21	JA02B21S0	10.5	11.5	10/04/94
B22	JA01B22S0	7.5	9.0	10/05/94
B22	JA04B22S0	15.0	16.5	10/05/94
B22	JA02B22S0	10.0	11.5	10/05/94
B22	JA03B22S0	12.5	14.0	10/05/94
B23	JA04B23S0	15.0	16.5	10/04/94
B23	JA01B23S0	7.5	9.0	10/04/94
B23	JA02B23S0	10.0	11.5	10/04/94
B23	JA03B23S0	12.5	14.0	10/04/94
B24	JA02B24S0	10.0	11.5	10/05/94
B24	JA03B24S0	12.5	14.0	10/05/94
B24	JA01B24S0	7.5	9.0	10/05/94
B24	JA04B24S0	15.0	16.5	10/05/94
B28	JA04B28S0	15.0	16.5	10/05/94
B28	JA02B28S0	10.0	11.5	10/05/94
B28	JA03B28S0	12.5	14.0	10/05/94
B28	JA01B28S0	7.5	9.0	10/05/94
B29	JA04B29S0	15.0	16.5	10/06/94
B29	JA02B29S0	10.0	11.5	10/06/94
B29	JA01B29S0	7.5	9.0	10/06/94
B29	JA03B29S0	12.5	14.0	10/06/94
B30	JA03B30S0	12.5	14.0	10/06/94
B30	JA04B30S0	15.0	16.5	10/06/94
B30	JA01B30S0	7.5	9.0	10/06/94
B31	JA01B31S0	7.5	9.0	10/06/94
B31	JA03B31S0	12.5	14.0	10/06/94
B31	JA04B31S0	15.0	16.5	10/06/94
B31	JA02B31S0	10.0	11.5	10/06/94
B32	JA02B32S0	10.0	11.5	10/10/94

Table 11
Boring Sample Reference Table
South Underground Storage Tank Investigation
The Journal American

Location ID	Sample ID	Depth From (bgs)	Depth To (bgs)	Date Sampled
B32	JA01B32S0	7.5	9.0	10/10/94
B33	JA01B33S0	7.5	9.0	10/09/94
B33	JA02B33S0	10.0	11.5	10/09/94
B33	JA03B33S0	12.5	14.0	10/09/94
B34	JA02B34S0	10.0	11.5	10/11/94
B34	JA01B34S0	7.5	9.0	10/11/94
B35	JA01B35S0	7.5	9.0	10/09/94
B35	JA02B35S0	10.5	11.5	10/09/94
B36	JA01B36S0	7.5	9.0	10/09/94
B36	JA02B36S0	10.0	11.5	10/09/94
B37	JA01B37S0	7.5	9.0	10/11/94
B37	JA02B37S0	10.0	11.5	10/11/94
B38	JA02B38S0	10.0	11.5	10/10/94
B38	JA01B38S0	7.5	9.0	10/10/94
B39	JA02B39S0	10.0	11.5	10/11/94
B39	JA01B39S0	7.5	9.0	10/09/94
B41	JA01B41S0	7.5	9.0	10/10/94
B41	JA02B41S0	10.0	11.5	10/10/94
B42	JA04B42S0	15.0	16.5	10/10/94
B42	JA01B42S0	7.5	9.0	10/10/94
B42	JA03B42S0	12.5	14.0	10/10/94
B42	JA02B42S0	10.0	11.5	10/10/94
B43	JA02B43S0	10.0	11.5	10/10/94
B43	JA01B43S0	7.5	9.0	10/10/94
B44	JA01B44S0	3.5	5.0	10/12/94
B44	JA02B44S0	7.5	9.0	10/12/94
B45	JA01B45S0	7.5	9.0	10/10/94
B45	JA02B45S0	10.5	11.5	10/10/94
B47	JA01B47S0	7.5	9.0	10/10/94
B47	JA02B47S0	10.0	11.5	10/10/94
B48	JA01B48S0	7.5	9.0	10/11/94
B48	JA02B48S0	10.0	11.5	10/11/94
B48	JA03B48S0	12.5	14.0	10/11/94
B48	JA04B48S0	15.0	16.5	10/11/94
B49	JA02B49S0	10.0	11.5	10/11/94
B49	JA01B49S0	7.5	9.0	10/11/94

Table 11
Boring Sample Reference Table
South Underground Storage Tank Investigation
The Journal American

Location ID	Sample ID	Depth From (bgs)	Depth To (bgs)	Date Sampled
B50	JA02B50S0	10.0	11.5	10/11/94
B50	JA01B50S0	7.5	9.0	10/11/94
B51	JA02B51S0	10.0	11.5	10/12/94
B51	JA01B51S0	7.5	9.0	10/12/94
B52	JA01B52S0	7.5	9.0	10/12/94
B52	JA02B52S0	10.0	11.5	10/12/94
B53	JA01B53S0	7.5	9.0	10/12/94
B53	JA02B53S0	10.0	11.5	10/12/94
B54	JA01B54S0	7.5	9.0	10/12/94
B54	JA02B54S0	10.0	11.5	10/12/94
B55	B550100-01	10.0	11.5	05/04/95
B55	B550125-01	12.5	14.0	05/04/95
B55	B550175-01	17.5	19.0	05/04/95
B55	B550075-01	7.5	9.0	05/04/95
B55	B550200-01	20.0	21.5	05/04/95
B55	B550150-01	15.0	16.5	05/04/95
B56	B560100-01	10.0	11.5	05/04/95
B56	B560125-01	12.5	13.5	05/04/95
B56	B560150-01	15.0	16.5	05/04/95
B56	B560075-01	7.5	9.0	05/04/95
B57	B570150-01	15.0	16.5	05/04/95
B57	B570125-01	12.5	14.0	05/04/95
B57	B570100-01	10.0	11.5	05/04/95
B57	B570075-01	7.5	9.0	05/04/95
B58	B580125-01	12.5	14.0	05/04/95
B58	B580100-01	10.0	11.5	05/04/95
B58	B580075-01	7.5	9.0	05/04/95
B58	B580150-01	15.0	16.5	05/04/95
B59	B590075-01	7.5	9.0	05/05/95
B59	B590100-01	10.0	11.0	05/05/95
B59	B590050-01	5.0	6.5	05/05/95
B60	B600075-01	7.5	9.0	05/05/95
B60	B600100-01	10.0	11.5	05/05/95
B60	B600050-01	5.0	6.5	05/05/95
B61	B610050-01	5.0	6.5	05/05/95
B61	B610075-01	7.5	9.0	05/05/95

Table 11
Boring Sample Reference Table
South Underground Storage Tank Investigation
The Journal American

Location ID	Sample ID	Depth From (bgs)	Depth To (bgs)	Date Sampled
B61	B610100-01	10.0	11.5	05/05/95
B62	B620050-01	5.0	6.5	05/05/95
B62	B620075-01	7.5	9.0	05/05/95
B62	B620100-01	10.0	11.5	05/05/95
JA-SUST	JA-SUST-ESW	7.0	8.5	09/24/94

Appendix A
Soil Boring Logs



PROJECT NUMBER NPE39302.JA.02	BORING NUMBER B-01	SHEET 1 OF 1
SOIL BORING LOG		

PROJECT PERSIS-JOURNAL AMERICAN LOCATION B-01
 ELEVATION N/A DRILLING CONTRACTOR CASCADE
 DRILLING METHOD AND EQUIPMENT CME-55, 2-1/4" HSA, 140# HAMMER W/O CATHEAD/OVM RF=0.55 (Hnu)
 WATER LEVELS 11.5' START 9/29/94 FINISH 9/29/94 LOGGER M.REIMBOLD

DEPTH BELOW SURFACE (FT)	SAMPLE			STANDARD PENETRATION TEST RESULTS 6" -6" -6" -6" (N)	SOIL DESCRIPTION SOIL NAME, USCS GROUP SYMBOL, COLOR, MOISTURE CONTENT, RELATIVE DENSITY OR CONSISTENCY, SOIL STRUCTURE, MINERALOGY	SOIL HEADSPACE READINGS				
	INTERVAL (FT)	TYPE AND NUMBER	RECOVERY (FT)			ORGANIC VAPOR METER CALIBRATED TO ISOBUTYLENE (ppm) 1 10 100 1000 10000				
5.0	2.5				SILTY SAND, (SM), gray, moist, very dense, small gravel <1/2"					
	3.5	01-S0	0.5	60/8"*						
5.0	5.0				SILTY SAND, (SM), as above					
	5.5	02-S0	0.1	60/2"*						
7.5	7.5				SILTY SAND, (SM), as above, except medium dense					
	9.0	03-S0	0.6	15-10-9*						
10.0	10.0				SANDY SILT, (ML), gray, moist, stiff, fine sand with lenses of silty sand					
	11.5	04-S0	0.8	10-11-15*						
	12.5				SILTY SAND, (SM), to SANDY SILT, (ML), as above, except wet					
	14.0	05-S0	0.4	12-12-15*						
15.0	15.0				POORLY GRADED SAND WITH SILT, (SP-SM), gray-brown, wet, dense					
	16.5	06-S0	1.5	10-28-30*						
					END BORING AT 16.5 FEET					

*Sampler driven with safety hammer



PROJECT NUMBER NPE39302.JA.02	BORING NUMBER B-02
SHEET 1 OF 1	
SOIL BORING LOG	

PROJECT PERSIS-JOURNAL AMERICAN LOCATION B-02
 ELEVATION N/A DRILLING CONTRACTOR CASCADE
 DRILLING METHOD AND EQUIPMENT CME-55, 2-1/4" HSA, 140# HAMMER W/O CATHEAD/QVM RF=0.55 (HNU)
 WATER LEVELS 10.5' START 9/29/94 FINISH 9/29/94 LOGGER M.REIMBOLD

DEPTH BELOW SURFACE (FT)	SAMPLE			STANDARD PENETRATION TEST RESULTS 6" -6" -6" -6" (N)	SOIL DESCRIPTION SOIL NAME, USCS GROUP SYMBOL, COLOR, MOISTURE CONTENT, RELATIVE DENSITY OR CONSISTENCY, SOIL STRUCTURE, MINERALOGY	SOIL HEADSPACE READINGS ORGANIC VAPOR METER CALIBRATED TO ISOBUTYLENE (ppm)													
	INTERVAL (FT)	TYPE AND NUMBER	RECOVERY (FT)			1	10	100	1000	10000									
	2.5																		
	3.0	01-S0	0.4	50/6"*	POORLY GRADED SAND WITH SILT AND GRAVEL, (SP-SM), gray, moist, very dense, 1" minus gravel														
5.0	5.0																		
	5.8	02-S0	0.6	70/8"*	POORLY GRADED SAND WITH SILT AND GRAVEL, (SP-SM), as above, except <1/4" minus gravel														
	7.5																		
	9.0	03-S0	1.1	10-28-28*	SANDY SILT, (ML), gray, moist, stiff, with medium sand lenses (as above), slight petro odor														
10.0	10.0																		
	11.5	04-S0	1.2	16-16-20*	SANDY SILT, (ML), as above to SILTY SAND, (SM), gray-brown, wet, very dense, petro odor <i>Water at 10.5'</i>														
	12.5																		
	13.0	05-S0	0.6	60/8"*	SILTY SAND, (SM), gray-brown, wet, very dense, fine sand lenses														
	15.0																		
15.0	15.8	06-S0		70/9"*	SILTY SAND, (SM), as above														
					END BORING AT 15.8 FEET														

*Sampler driven with safety hammer



PROJECT NUMBER NPE39302.JA.02	BORING NUMBER B-03
SHEET 1 OF 1	
SOIL BORING LOG	

PROJECT PERSIS-JOURNAL AMERICAN LOCATION B-03
 ELEVATION N/A DRILLING CONTRACTOR CASCADE
 DRILLING METHOD AND EQUIPMENT CME-55, 2-1/4" HSA, 140# HAMMER W/O CATHEAD/OVM RF=0.55 (HNU)
 WATER LEVELS 10.5' START 9/29/94 FINISH 9/29/94 LOGGER M.REIMBOLD

DEPTH BELOW SURFACE (FT)	SAMPLE			STANDARD PENETRATION TEST RESULTS 6" -6" -6" -6" (N)	SOIL DESCRIPTION SOIL NAME, USCS GROUP SYMBOL, COLOR, MOISTURE CONTENT, RELATIVE DENSITY OR CONSISTENCY, SOIL STRUCTURE, MINERALOGY	SOIL HEADSPACE READINGS				
	INTERVAL (FT)	TYPE AND NUMBER	RECOVERY (FT)			ORGANIC VAPOR METER CALIBRATED TO ISOBUTYLENE (ppm)				
						1	10	100	1000	10000
2.5										
3.0	01-S0		0.5	80/6"*	POORLY GRADED SAND WITH SILT, (SP-SM), gray, moist, very dense, <1/2" small gravel, lenses of stiff gray silt					
5.0										
5.0					POORLY GRADED SAND WITH SILT, (SP-SM), as above, except dense, medium coarse sand					
6.5	02-S0		1.1	20-28-28*						
7.5					SANDY SILT, (ML), gray, moist to wet, very stiff, fine sand lenses, petrol odor					
9.0	03-S0		0.8	8-11-15*						
10.0					SILTY SAND, (SM), gray-brown, moist to wet, dense, no odor <i>Water at approximately 10.5'</i>					
10.0										
11.5	04-S0		1.0	18-20-22*						
12.5					SILTY SAND, (SM), as above, except very dense, medium sand					
13.3	05-S0			70/9"*						
15.0					END BORING AT 13.3 FEET					

*Sampler driven with safety hammer



PROJECT NUMBER NPE39302.JA.02	BORING NUMBER B-04	SHEET 1 OF 1
SOIL BORING LOG		

PROJECT <u>PERSIS-JOURNAL AMERICAN</u>	LOCATION <u>B-04</u>
ELEVATION <u>N/A</u>	DRILLING CONTRACTOR <u>CASCADE</u>
DRILLING METHOD AND EQUIPMENT <u>CME-55, 2-1/4" HSA, 140# HAMMER W/O CATHEAD/OVM RF=0.55 (HNU)</u>	
WATER LEVELS <u>9.5'</u>	START <u>9/29/94</u> FINISH <u>9/29/94</u> LOGGER <u>M.REIMBOLD</u>

DEPTH BELOW SURFACE (FT)	SAMPLE			STANDARD PENETRATION TEST RESULTS 6" -6" -6" -6" (N)	SOIL DESCRIPTION SOIL NAME, USCS GROUP SYMBOL, COLOR, MOISTURE CONTENT, RELATIVE DENSITY OR CONSISTENCY, SOIL STRUCTURE, MINERALOGY	SOIL HEADSPACE READINGS				
	INTERVAL (FT)	TYPE AND NUMBER	RECOVERY (FT)			ORGANIC VAPOR METER CALIBRATED TO ISOBUTYLENE (ppm) 1 10 100 1000 10000				
2.5					POORLY GRADED SAND WITH SILT, (SP-SM), gray-brown, moist, very dense, medium coarse sand, some gravel					
3.3	01-S0	0.5		50/8"*						
5.0					POORLY GRADED SAND WITH SILT, (SP-SM), as above, except gray, with fine to medium sand					
5.8	02-S0	0.6		60/9"*						
7.5					POORLY GRADED SAND WITH SILT, (SP-SM), as above, except wet, medium dense, petrol odor					
9.0	03-S0	0.5		6-10-14*						
10.0					Water at 9.5'					
10.0					SANDY SILT, (ML), gray, wet, stiff, fine sand lenses, petro odor					
11.5	04-S0	1.1		6-8-12*						
12.5					SILTY SAND, (SM), gray-brown, wet, very dense, fine to medium, with silt lenses					
13.3	05-S0	0.4		70/9"*						
15.0					SILTY SAND, (SM), as above, except moist to wet, dense, with SILT, (ML), lenses					
16.5	06-S0			18-28-32*						
					END BORING AT 16.5 FEET					

*Sampler driven with safety hammer



PROJECT NUMBER NPE39302.JA.02	BORING NUMBER B-05	SHEET 1 OF 1
SOIL BORING LOG		

PROJECT PERSIS-JOURNAL AMERICAN LOCATION B-05
 ELEVATION N/A DRILLING CONTRACTOR CASCADE
 DRILLING METHOD AND EQUIPMENT CME-55, 2-1/4" HSA, 140# HAMMER W/O CATHEAD/OVM RF=0.55 (HNu)
 WATER LEVELS 11.0' START 9/29/94 FINISH 9/29/94 LOGGER M.REIMBOLD

DEPTH BELOW SURFACE (FT)	SAMPLE			STANDARD PENETRATION TEST RESULTS 6" -6" -6" -6" (N)	SOIL DESCRIPTION SOIL NAME, USCS GROUP SYMBOL, COLOR, MOISTURE CONTENT, RELATIVE DENSITY OR CONSISTENCY, SOIL STRUCTURE, MINERALOGY	SOIL HEADSPACE READINGS				
	INTERVAL (FT)	TYPE AND NUMBER	RECOVERY (FT)			ORGANIC VAPOR METER CALIBRATED TO ISOBUTYLENE (ppm) 1 10 100 1000 10000				
5.0	2.5				POORLY GRADED SAND, (SP), gray-brown, moist, very dense, 1" gravel, some trace silt					
	3.3	01-S0	0.4	50/9"*						
5.0	5.0				POORLY GRADED SAND WITH SILT, (SP-SM), gray, moist, very dense, 1" minus gravel					
	5.7	02-S0	0.5	60/8"*						
7.5	7.5				POORLY GRADED SAND WITH SILT, (SP-SM), as above Rock in drive shoe No jar sample taken					
	8.0	03-S0	0.2	50/6"*						
10.0	10.0				SANDY SILT, (ML), gray, wet, medium dense, with silt lenses and <1/2" gravel, petrol odor Water at 11.0'					
	11.5	04-S0	0.4	13-14-18*						
12.5	12.5				SANDY SILT, (ML), gray, wet, hard, with medium sand and gravel lense, slight petro odor					
	13.3	05-S0	0.6	70/9"*						
15.0	15.0				No sample recovery					
	15.5	06-S0	0.0	50/6"*						
					END BORING AT 15.5 FEET					

*Sampler driven with safety hammer



PROJECT NUMBER NPE39302.JA.02	BORING NUMBER B-06
SHEET 1 OF 1	
SOIL BORING LOG	

PROJECT <u>PERSIS-JOURNAL AMERICAN</u>	LOCATION <u>B-06</u>
ELEVATION <u>N/A</u>	DRILLING CONTRACTOR <u>CASCADE</u>
DRILLING METHOD AND EQUIPMENT <u>CME-55, 2-1/4" HSA, 140# HAMMER W/O CATHEAD/OVM RF=0.55 (HNU)</u>	
WATER LEVELS <u>10.5'</u>	START <u>9/29/94</u> FINISH <u>9/29/94</u> LOGGER <u>M.REIMBOLD</u>

DEPTH BELOW SURFACE (FT)	SAMPLE			STANDARD PENETRATION TEST RESULTS	SOIL DESCRIPTION	SOIL HEADSPACE READINGS				
	INTERVAL (FT)	TYPE AND NUMBER	RECOVERY (FT)			6" -6" -6" -6" (N)	ORGANIC VAPOR METER CALIBRATED TO ISOBUTYLENE (ppm)			
						1	10	100	1000	10000
2.5										
3.0	01-S0	0.4	50/6"*		POORLY GRADED SAND WITH SILT, (SP-SM), gray-brown, moist, very dense, coarse with small gravel					
5.0										
5.8	02-S0	0.5	50/9"*		SILTY SAND, (SM), gray-brown, moist, very dense, fine to medium sand					
7.5										
9.0	03-S0	0.9	15-20-20*		POORLY GRADED SAND WITH SILT, (SP-SM), moist, dense, coarse sand with gravel (<1/2"), slight odor					
10.0										
10.0	04-S0	0.5	13-15-23*		SILTY SAND, (SM), to SANDY SILT, (ML), gray, wet, dense to stiff, medium sand, petrol odor <i>Water at 10.5'</i>					
11.5										
12.5										
14.0	05-S0	0.9	15-18-21*		SILTY SAND, (SM), gray-brown, dense, medium to coarse sand, some silt lenses, no petrol odor					
15.0										
15.8	06-S0	0.6	60/9"*		SILTY SAND, (SM), brown, very dense, with silt lenses (1-2" thick), fine sand					
					END BORING AT 15.8 FEET					
					*Sampler driven with safety hammer					



PROJECT NUMBER NPE39302.JA.02	BORING NUMBER B-07	SHEET 1 OF 1
SOIL BORING LOG		

PROJECT PERSIS-JOURNAL AMERICAN LOCATION B-07
 ELEVATION N/A DRILLING CONTRACTOR CASCADE
 DRILLING METHOD AND EQUIPMENT CME-55, 2-1/4" HSA, 140# HAMMER W/O CATHEAD/OVM RF=0.55 (HNU)
 WATER LEVELS 9.5' START 9/29/94 FINISH 9/29/94 LOGGER M.REIMBOLD

DEPTH BELOW SURFACE (FT)	SAMPLE			STANDARD PENETRATION TEST RESULTS 6" -6" -6" -6" (N)	SOIL DESCRIPTION SOIL NAME, USCS GROUP SYMBOL, COLOR, MOISTURE CONTENT, RELATIVE DENSITY OR CONSISTENCY, SOIL STRUCTURE, MINERALOGY	SOIL HEADSPACE READINGS				
	INTERVAL (FT)	TYPE AND NUMBER	RECOVERY (FT)			ORGANIC VAPOR METER CALIBRATED TO ISOBUTYLENE (ppm) 1 10 100 1000 10000				
5.0	2.5				POORLY GRADED SAND WITH SILT, (SP-SM), gray-brown, moist, very dense, with small 1" gravel					
	3.0	01-S0	0.4	50/6"*						
5.0	5.0				POORLY GRADED SAND WITH SILT, (SP-SM), as above, except less gravel					
	5.8	02-S0	0.6	50/9"*						
7.5	7.5				SANDY SILT, (ML), to SILTY SAND, (SM), gray, moist to wet, medium dense to stiff, slight petrol odor					
	9.0	03-S0	1.1	10-13-17*						
10.0	10.0				SILTY SAND, (SM), gray-brown, wet, dense, with silt lenses, slight petrol odor					
	11.5	04-S0	0.8	15-17-20*						
12.5	12.5				SILTY SAND, (SM), as above, except no petrol odor					
	14.0	05-S0	1.0	17-20-24*						
15.0	END BORING AT 14.0 FEET									

*Sampler driven with safety hammer



PROJECT NUMBER NPE39302.JA.02	BORING NUMBER B-08
SHEET 1 OF 1	
SOIL BORING LOG	

PROJECT PERSIS-JOURNAL AMERICAN LOCATION B-08
 ELEVATION N/A DRILLING CONTRACTOR CASCADE
 DRILLING METHOD AND EQUIPMENT CME-55, 2-1/4" HSA, 140# HAMMER W/O CATHEAD/OVM RF=0.55 (HNU)
 WATER LEVELS 9.0' START 9/29/94 FINISH 9/29/94 LOGGER M.REIMBOLD

DEPTH BELOW SURFACE (FT)	SAMPLE			STANDARD PENETRATION TEST RESULTS	SOIL DESCRIPTION	SOIL HEADSPACE READINGS					
	INTERVAL (FT)	TYPE AND NUMBER	RECOVERY (FT)	6" -6" -6" -6" (N)	SOIL NAME, USCS GROUP SYMBOL, COLOR, MOISTURE CONTENT, RELATIVE DENSITY OR CONSISTENCY, SOIL STRUCTURE, MINERALOGY	ORGANIC VAPOR METER CALIBRATED TO ISOBUTYLENE (ppm)					
						1	10	100	1000	10000	
2.5											
3.0	01-S0	0.4		50/6"*	POORLY GRADED SAND WITH SILT, (SP-SM), gray-brown, moist, very dense, with 1" gravel <i>Choppy drilling 3.5-5.5'</i>						
5.0											
5.0					No sample recovery						
5.5	02-S0	NR		50/6"*							
7.5											
9.0	03-S0	0.8		10-12-15*	SANDY SILT, (ML), gray-brown, moist to wet, stiff, fine sand lenses, petrol odor <i>Water at 9.0'</i>						
10.0											
10.0	04-S0	1.1		10-12-15*	SILTY SAND, (SM), gray-brown, wet, medium dense, with silt lenses, no odor						
11.5											
12.5											
13.2	05-S0	0.5		60/8"*	SILTY SAND, (SM), as above						
15.0					END BORING AT 13.2 FEET						

*Sampler driven with safety hammer



PROJECT NUMBER NPE39302.JA.02	BORING NUMBER B-09	SHEET 1 OF 1
SOIL BORING LOG		

PROJECT PERSIS-JOURNAL AMERICAN LOCATION B-09
 ELEVATION N/A DRILLING CONTRACTOR CASCADE
 DRILLING METHOD AND EQUIPMENT CME-55, 2-1/4" HSA, 140# HAMMER W/O CATHEAD/OVM RF=0.55 (HNu)
 WATER LEVELS 11.0' START 9/29/94 FINISH 9/29/94 LOGGER M.REIMBOLD

DEPTH BELOW SURFACE (FT)	SAMPLE			STANDARD PENETRATION TEST RESULTS 6" -6" -6" -6" (N)	SOIL DESCRIPTION SOIL NAME, USCS GROUP SYMBOL, COLOR, MOISTURE CONTENT, RELATIVE DENSITY OR CONSISTENCY, SOIL STRUCTURE, MINERALOGY	SOIL HEADSPACE READINGS ORGANIC VAPOR METER CALIBRATED TO ISOBUTYLENE (ppm)								
	INTERVAL (FT)	TYPE AND NUMBER	RECOVERY (FT)			1	10	100	1000	10000				
2.5														
3.0	01-S0	0.4		50/6"*	POORLY GRADED SAND WITH GRAVEL AND SILT, (SP-SM), gray-brown, moist, very dense, 1" minus gravel <i>Choppy drilling 3-5'</i>									
5.0														
6.5	02-S0	0.9		16-22-23*	POORLY GRADED SAND WITH SILT, (SP-SM), as above, except dense, less fines and gravel									
7.5														
9.0	03-S0	1.2		20-20-22*	SILTY SAND, (SM), to SANDY SILT, (ML), gray, moist to wet, dense, <1" small gravel, petrol odor									
10.0														
11.5	04-S0	1.0		15-16-22*	SILTY SAND, (SM), gray-brown, wet, dense, 1" thick silt lenses, no odor <i>Water at 11.0'</i>									
12.5														
13.2	05-S0	0.5		60/8"*	SILTY SAND, (SM), as above, except very dense, less silt, no odor									
					END BORING AT 13.2 FEET									
15.0														

*Sampler driven with safety hammer



PROJECT NUMBER NPE39302.JA.02	BORING NUMBER B-10	SHEET 1 OF 1
SOIL BORING LOG		

PROJECT PERSIS-JOURNAL AMERICAN LOCATION B-10
 ELEVATION N/A DRILLING CONTRACTOR CASCADE
 DRILLING METHOD AND EQUIPMENT CME-55, 2-1/4" HSA, 140# HAMMER W/O CATHEAD/OVM RF=0.55 (HNu)
 WATER LEVELS 9.0' START 9/29/94 FINISH 9/29/94 LOGGER M.REIMBOLD

DEPTH BELOW SURFACE (FT)	SAMPLE			STANDARD PENETRATION TEST RESULTS 6" - 8" - 6" - 6" (N)	SOIL DESCRIPTION SOIL NAME, USCS GROUP SYMBOL, COLOR, MOISTURE CONTENT, RELATIVE DENSITY OR CONSISTENCY, SOIL STRUCTURE, MINERALOGY	SOIL HEADSPACE READINGS					
	INTERVAL (FT)	TYPE AND NUMBER	RECOVERY (FT)			ORGANIC VAPOR METER CALIBRATED TO ISOBUTYLENE (ppm) 1 10 100 1000 10000					
2.5											
3.0	01-SO	0.3		50/5"*	POORLY GRADED SAND AND GRAVEL (SP-GP), gray-brown, dry, very dense, 1" minus gravel <i>Choppy drilling 2.5-5'</i>						
5.0											
5.5	02-SO	0.2		50/6"*	POORLY GRADED SAND AND GRAVEL (SP-GP), as above, except moist to dry						
7.5											
9.0	03-SO	0.8		16-18-22*	SILTY SAND, (SM), gray, wet, dense, thin <1" silt lenses, strong petrol odor <i>Water at 9.0'</i>						
10.0											
11.5	04-SO	1.1		10-15-15*	SANDY SILT, (ML), gray-brown, wet, stiff, with 2-3" sand lense as above with slight petrol odor						
12.5											
14.0	05-SO	1.2		11-14-22*	SANDY SILT, (ML), brown, wet, stiff, less sand than above, 2" gray sand at sample top, with petrol odor						
15.0											
16.5	06-SO	0.7		12-14-25*	SILTY SAND, (SM), gray, wet to moist, dense, no odor						
					END BORING AT 16.5 FEET						

*Sampler driven with safety hammer



PROJECT NUMBER NPE39302.JA.02	BORING NUMBER B-11	SHEET 1 OF 1
SOIL BORING LOG		

PROJECT PERSIS-JOURNAL AMERICAN LOCATION B-11
 ELEVATION N/A DRILLING CONTRACTOR CASCADE
 DRILLING METHOD AND EQUIPMENT CME-55, 2-1/4" HSA, 140# HAMMER W/O CATHEAD/OVM RF=0.55 (HNu)
 WATER LEVELS 9.5' START 9/29/94 FINISH 9/29/94 LOGGER M.REIMBOLD

DEPTH BELOW SURFACE (FT)	SAMPLE			STANDARD PENETRATION TEST RESULTS 6" -6" -6" -6" (N)	SOIL DESCRIPTION SOIL NAME, USCS GROUP SYMBOL, COLOR, MOISTURE CONTENT, RELATIVE DENSITY OR CONSISTENCY, SOIL STRUCTURE, MINERALOGY	SOIL HEADSPACE READINGS ORGANIC VAPOR METER CALIBRATED TO ISOBUTYLENE (ppm)				
	INTERVAL (FT)	TYPE AND NUMBER	RECOVERY (FT)			1	10	100	1000	10000
5.0	2.5				POORLY GRADED SAND AND GRAVEL, (SP), gray, dry, very dense, 1" minus gravel <i>Choppy drilling 3-5'</i>					
	3.0	01-S0	0.4	50/6"*						
5.0	5.0				POORLY GRADED SAND AND GRAVEL, (SP), as above, poor sample recovery <i>No sample taken</i>					
	5.5	N/A	0.1	50/6"*						
10.0	7.5				SANDY SILT, (ML), to SILTY SAND, (SM), gray-brown, moist to wet, medium dense to stiff, strong petrol odor					
	9.0	02-S0	1.0	10-10-10*						
10.0	10.0				<i>Water at 9.5'</i> A: Top 6": SANDY SILT, (ML), as above, with petrol odor B: Bottom 12": SILTY SAND, (SM), rust brown, wet, medium dense, no odor					
	11.5	03-S0	1.3	7-8-10*						
	12.5									
15.0	13.3	04-S0		60/8"*	POORLY GRADED SAND WITH SILT, (SP-SM), gray-brown, wet, very dense, 1" minus gravel, no odor					
					END BORING AT 13.3 FEET					

*Sampler driven with safety hammer



PROJECT NUMBER NPE39302.JA.02	BORING NUMBER B-12
SHEET 1 OF 1	
SOIL BORING LOG	

PROJECT PERSIS-JOURNAL AMERICAN LOCATION B-12
 ELEVATION N/A DRILLING CONTRACTOR CASCADE
 DRILLING METHOD AND EQUIPMENT CME-55, 2-1/4" HSA, 140# HAMMER W/O CATHEAD/OVM RF=0.55 (HNU)
 WATER LEVELS 9.5' START 9/29/94 FINISH 9/29/94 LOGGER M.REIMBOLD

DEPTH BELOW SURFACE (FT)	SAMPLE			STANDARD PENETRATION TEST RESULTS 6" -6" -6" -6" (N)	SOIL DESCRIPTION SOIL NAME, USCS GROUP SYMBOL, COLOR, MOISTURE CONTENT, RELATIVE DENSITY OR CONSISTENCY, SOIL STRUCTURE, MINERALOGY	SOIL HEADSPACE READINGS ORGANIC VAPOR METER CALIBRATED TO ISOBUTYLENE (ppm)				
	INTERVAL (FT)	TYPE AND NUMBER	RECOVERY (FT)			1	10	100	1000	10000
2.5					POORLY GRADED SAND AND GRAVEL (SP-GP), gray-brown, moist, very dense, 1" minus gravel <i>Choppy drilling 2.5-5.5'</i>					
3.2	01-S0	0.4	50/8"*							
5.0					POORLY GRADED SAND, (SP), dry, very dense, trace silt, some gravel, no odor					
5.7	02-S0	0.7	50/8"*							
7.5					Top 4": POORLY GRADED SAND, (SP), as above, no odor, no sample Bottom 10": SANDY SILT, (ML), gray, moist to wet, stiff, slight odor					
9.0	03-S0	1.2	10-10-10*							
10.0					<i>Water at 9.5'</i> SILTY SAND, (SM), to SANDY SILT, (ML), brown, wet, medium dense to stiff, no odor					
11.5	04-S0	1.1	10-10-10*							
12.5					SILTY SAND, (SM), as above					
14.0	05-S0	1.2	18-20-22*							
15.0					END BORING AT 14.0 FEET					

*Sampler driven with safety hammer



PROJECT NUMBER NPF39302.JA.02	BORING NUMBER B-12A	SHEET 1 OF 1
SOIL BORING LOG		

PROJECT PERSIS-JOURNAL AMERICAN LOCATION B-12A INSIDE (REDRILL OF B-12)
 ELEVATION N/A DRILLING CONTRACTOR BUDINGER & ASSOCIATES
 DRILLING METHOD AND EQUIPMENT 8" HSA, LONGYEAR 28 TRACKMOUNT/OVM RF=0.55 (HNU)
 WATER LEVELS _____ START 10/5/94 FINISH 10/5/94 LOGGER K.CAMPBELL

DEPTH BELOW SURFACE (FT)	SAMPLE			STANDARD PENETRATION TEST RESULTS 6" -6" -6" -6" (N)	SOIL DESCRIPTION SOIL NAME, USCS GROUP SYMBOL, COLOR, MOISTURE CONTENT, RELATIVE DENSITY OR CONSISTENCY, SOIL STRUCTURE, MINERALOGY	SOIL HEADSPACE READINGS				
	INTERVAL (FT)	TYPE AND NUMBER	RECOVERY (FT)			ORGANIC VAPOR METER CALIBRATED TO ISOBUTYLENE (ppm) 10 100 1000 10000				
7.5										
9.0		01-S0	1.3	N/A	INTERBEDDED SILT, (ML), tan/gray, moist, stiff, and POORLY GRADED SAND, (SP), gray, moist, medium dense (CGI: 20.4% O2, 0% LEL) <i>Strongest smell of TPA in sand seams</i>					
10.0										
11.5		02-S0	1.2	N/A	POORLY GRADED SAND, (SP), brown to gray, wet, medium dense (CGI: 20.4% O2, 0% LEL)					
					END BORING AT 11.5 FEET					



PROJECT NUMBER NPE39302.JA.02	BORING NUMBER B-13	SHEET 1 OF 1
SOIL BORING LOG		

PROJECT PERSIS-JOURNAL AMERICAN LOCATION B-13
 ELEVATION N/A DRILLING CONTRACTOR CASCADE
 DRILLING METHOD AND EQUIPMENT CME-55, 2-1/4" HSA, 140# HAMMER W/O CATHEAD/QVM RF=0.55 (HNu)
 WATER LEVELS Not encountered START 9/29/94 FINISH 9/29/94 LOGGER M.REIMBOLD

DEPTH BELOW SURFACE (FT)	SAMPLE			STANDARD PENETRATION TEST RESULTS 6" -6" -6" -6" (N)	SOIL DESCRIPTION SOIL NAME, USCS GROUP SYMBOL, COLOR, MOISTURE CONTENT, RELATIVE DENSITY OR CONSISTENCY, SOIL STRUCTURE, MINERALOGY	SOIL HEADSPACE READINGS				
	INTERVAL (FT)	TYPE AND NUMBER	RECOVERY (FT)			ORGANIC VAPOR METER CALIBRATED TO ISOBUTYLENE (ppm)				
						1	10	100	1000	10000
	2.5									
	3.0	01-S0	0.4	50/6"*	POORLY GRADED SAND WITH SILT AND GRAVEL, (SP-SM), gray, moist, very dense, medium coarse <i>Choppy drilling 3-10'</i>					
5.0	5.0									
	5.2	02-S0	0.8	60/8"*	POORLY GRADED SAND, (SP), gray, moist, very dense, <1/2" gravel					
	7.5									
	8.2	03-S0	0.4	50/8"*	POORLY GRADED SAND WITH SILT, (SP-SM), moist to wet, very dense, medium to coarse, trace 1/2" gravel, no odor					
10.0	10.0									
	10.2	04-S0	0.1	60/2"*	POORLY GRADED SAND WITH SILT, (SP-SM), as above, except more gravel <i>Poor recovery, driving on top of rock; hit refusal at 11.0' with auger; no sample</i> END BORING AT 11.0 FEET					
15.0										

*Sampler driven with safety hammer



PROJECT NUMBER NPE39302.JA.02	BORING NUMBER B-14	SHEET 1 OF 1
SOIL BORING LOG		

PROJECT PERSIS-JOURNAL AMERICAN LOCATION B-14 (INK STORAGE AREA)
 ELEVATION N/A DRILLING CONTRACTOR CASCADE
 DRILLING METHOD AND EQUIPMENT CME-55, 2-1/4" HSA, 140# HAMMER W/O CATHEAD/OVM RF=0.55 (HNU)
 WATER LEVELS 10.5' START 9/29/94 FINISH 9/29/94 LOGGER M.REIMBOLD

DEPTH BELOW SURFACE (FT)	SAMPLE			STANDARD PENETRATION TEST RESULTS 6" -6" -6" -6" (N)	SOIL DESCRIPTION SOIL NAME, USCS GROUP SYMBOL, COLOR, MOISTURE CONTENT, RELATIVE DENSITY OR CONSISTENCY, SOIL STRUCTURE, MINERALOGY	SOIL HEADSPACE READINGS ORGANIC VAPOR METER CALIBRATED TO ISOBUTYLENE (ppm)				
	INTERVAL (FT)	TYPE AND NUMBER	RECOVERY (FT)			1	10	100	1000	10000
2.5					<i>Choppy drilling 2' to bottom</i> No sample recovered					
2.5		NR		50/2"*						
5.0					POORLY GRADED SAND WITH GRAVEL (SP), gray-brown, moist, very dense, 1" gravel					
5.2	01-S0	0.3		50/8"*						
7.5					No sample recovered <i>Could be in fill for outside (S. wall) footing</i>					
7.5		NR		50/2"*						
10.0					POORLY GRADED SAND AND GRAVEL (SP-GP), as above, except wet, dense <i>Water at 10.5'</i>					
11.5	02-S0	0.8		16-18-21*						
12.5										
13.2	03-S0	0.6		50/8"*	POORLY GRADED SAND AND GRAVEL (SP-GP), as above, except very dense					
					END BORING AT 13.2 FEET					
15.0										

*Sampler driven with safety hammer



PROJECT NUMBER NPE39302.JA.02	BORING NUMBER B-15
SHEET 1 OF 1	
SOIL BORING LOG	

PROJECT PERSIS-JOURNAL AMERICAN LOCATION B-15
 ELEVATION N/A DRILLING CONTRACTOR CASCADE
 DRILLING METHOD AND EQUIPMENT CME-55, 2-1/4" HSA, 140# HAMMER W/O CATHEAD/OVM RF=0.55 (HNU)
 WATER LEVELS 9.0' START 9/29/94 FINISH 9/29/94 LOGGER M.REIMBOLD

DEPTH BELOW SURFACE (FT)	SAMPLE			STANDARD PENETRATION TEST RESULTS 6" - 6" - 6" - 6" (N)	SOIL DESCRIPTION	SOIL HEADSPACE READINGS				
	INTERVAL (FT)	TYPE AND NUMBER	RECOVERY (FT)			ORGANIC VAPOR METER CALIBRATED TO ISOBUTYLENE (ppm)				
						1	10	100	1000	10000
	2.5									
	2.5		NR	50/2"*	No sample, drilling just west of N-S grade beam at wall <i>Choppy drilling 1.5-5'</i>					
5.0	5.0	01-S0	0.9	14-16-21*	SILTY SAND, (SM), gray, moist, dense, with some gravel (1/2-1')					
	6.5									
	7.5	02-S0	1.1	14-17-23*	SILTY SAND, (SM), as above, except moist to wet, strong odor					
	9.0				<i>Water at 9.0'</i>					
10.0	10.0	03-S0	1.0	8-10-15*	SILTY SAND, (SM), as above, to SANDY SILT, (ML), brown, wet, stiff, no odor					
	11.5									
	12.5	04-S0	1.3	20-20-27*	SANDY SILT, (ML), as above, except very stiff, no odor					
	14.0									
15.0	15.0	05-S0	0.7	17-21-72*	SILTY SAND, (SM), brown, moist, dense, with ML lenses, no odor					
	16.5				END BORING AT 16.5 FEET					
*Sampler driven with safety hammer										



PROJECT NUMBER NPE39302.JA.02	BORING NUMBER B-16
SHEET 1 OF 1	
SOIL BORING LOG	

PROJECT PERSIS-JOURNAL AMERICAN LOCATION B-16
 ELEVATION N/A DRILLING CONTRACTOR CASCADE
 DRILLING METHOD AND EQUIPMENT CME-55, 2-1/4" HSA, 140# HAMMER W/O CATHEAD/OVM RF=0.55 (HNU)
 WATER LEVELS NOT ENCOUNTERED START 9/29/94 FINISH 9/29/94 LOGGER M.REIMBOLD

DEPTH BELOW SURFACE (FT)	SAMPLE			STANDARD PENETRATION TEST RESULTS 6" -6" -6" -6" (N)	SOIL DESCRIPTION SOIL NAME, USCS GROUP SYMBOL, COLOR, MOISTURE CONTENT, RELATIVE DENSITY OR CONSISTENCY, SOIL STRUCTURE, MINERALOGY	SOIL HEADSPACE READINGS ORGANIC VAPOR METER CALIBRATED TO ISOBUTYLENE (ppm)				
	INTERVAL (FT)	TYPE AND NUMBER	RECOVERY (FT)			1	10	100	1000	10000
2.5	2.5				Very choppy drilling 2.0' No sample, no odor in borehole					
			NR	50/2"*						
5.0	5.0				POORLY GRADED SAND WITH GRAVEL, (SP), gray-brown, dry, very dense, trace silt, no odor					
	5.7	01-S0	0.7	60/8"*						
7.5	7.5				SILTY SAND, (SM), gray, dense, to SANDY SILT, (ML), gray, moist, very stiff, no odor					
	8.2	02-S0	0.7	50/8"*						
10.0	10.0				SILTY SAND, (SM), brown, moist, medium dense, fine sand with silt lenses, no odor					
	11.5	03-S0	1.2	12-14-20*						
12.5	12.5				SILTY SAND, (SM), as above, except dense					
	14.0	04-S0	1.1	20-20-20*						
15.0					END BORING AT 14.0 FEET *Sampler driven with safety hammer					



PROJECT NUMBER NPE39302.JA.02	BORING NUMBER B-17
SHEET 1 OF 1	
SOIL BORING LOG	

PROJECT PERSIS-JOURNAL AMERICAN LOCATION B-17
 ELEVATION N/A DRILLING CONTRACTOR CASCADE
 DRILLING METHOD AND EQUIPMENT CME-55, 2-1/4" HSA, 140# HAMMER W/O CATHEAD/OVM RF=0.55 (HNu)
 WATER LEVELS 12' START 9/29/94 FINISH 9/29/94 LOGGER M.REIMBOLD

DEPTH BELOW SURFACE (FT)	SAMPLE			STANDARD PENETRATION TEST RESULTS 6" -6" -6" -6" (N)	SOIL DESCRIPTION SOIL NAME, USCS GROUP SYMBOL, COLOR, MOISTURE CONTENT, RELATIVE DENSITY OR CONSISTENCY, SOIL STRUCTURE, MINERALOGY	SOIL HEADSPACE READINGS ORGANIC VAPOR METER CALIBRATED TO ISOBUTYLENE (ppm)				
	INTERVAL (FT)	TYPE AND NUMBER	RECOVERY (FT)			1	10	100	1000	10000
	2.5				<i>Choppy drilling 2.0'</i> No sample taken					
	2.5		NR	50/2"*						
5.0	5.0				<u>POORLY GRADED SAND</u> , (SP), trace silt, some 1" gravel, no odor					
	5.7	01-S0	0.3	50/8"*						
	7.5				No sample taken, no odor at borehole or on sampler					
	7.5		NR	50/3"*						
10.0	10.0				<u>SILTY SAND</u> , (SM), rust-brown, moist to wet, very dense, thin silt lenses present; no odor					
	10.8	02-S0	0.8	50/9"*						
	12.5				<i>Water at 12.0</i> <u>SILTY SAND</u> , (SM), as above, except wet					
	13.3	03-S0	0.7	50/9"*						
15.0					END BORING AT 13.3 FEET					
					*Sampler driven with safety hammer					



PROJECT NUMBER NPE39302.JA.02	BORING NUMBER B-18
SHEET 1 OF 1	
SOIL BORING LOG	

PROJECT <u>PERSIS-JOURNAL AMERICAN</u>	LOCATION <u>B-18</u>
ELEVATION <u>N/A</u>	DRILLING CONTRACTOR <u>GEOBORING AND DEVELOPMENT</u>
DRILLING METHOD AND EQUIPMENT <u>CME-55, 3-1/4" HSA, 140# HAMMER, OVM RF=0.55 (HNu)</u>	
WATER LEVELS <u>9.5'</u>	START <u>9/30/94</u> FINISH <u>9/30/94</u> LOGGER <u>S.MOORE</u>

DEPTH BELOW SURFACE (FT)	SAMPLE			STANDARD PENETRATION TEST RESULTS 6" -6" -6" -6" (N)	SOIL DESCRIPTION SOIL NAME, USCS GROUP SYMBOL, COLOR, MOISTURE CONTENT, RELATIVE DENSITY OR CONSISTENCY, SOIL STRUCTURE, MINERALOGY	SOIL HEADSPACE READINGS				
	INTERVAL (FT)	TYPE AND NUMBER	RECOVERY (FT)			ORGANIC VAPOR METER CALIBRATED TO ISOBUTYLENE (ppm) 1 10 100 1000 10000				
					<i>Rough drilling through cobbly fill</i>					
	2.5									
		01-S0	1.2	18/33/34*	<u>POORLY GRADED SAND, (SP), medium, with some gravel, no odor</u>					
	4.0									
5.0										
	5.0				<u>POORLY GRADED SAND, (SP), as above</u>					
		02-S0	0.9	8/18/19*						
	6.5									
	7.5									
		03-S0	1.5	5/8/15*	<u>SANDY SILT, (ML), rusty brown to gray, moist, medium dense, with some clay</u>					
	9.0									
10.0					<i>Water at 9.5'</i>					
	10.0				<u>SILTY SAND, (SM), brown to gray silty sand with fine sand layers</u>					
		04-S0	1.4	8/9/24*						
	11.5									
	12.5									
		05-S0	1.5	27-40-50*	<u>POORLY GRADED SAND, (SP), medium sand with trace silt, some gravel</u>					
	14.0									
15.0										
	15.0				<u>POORLY GRADED SAND, (SP), as above Driller reports sand heave</u>					
		06-S0	1.5	16-12-20*						
	16.5									
					END BORING AT 16.5 FEET					
					*Sampler driven with safety hammer					



PROJECT NUMBER NPE39302.JA.02	BORING NUMBER B-19
SHEET 1 OF 1	
SOIL BORING LOG	

PROJECT PERSIS-JOURNAL AMERICAN LOCATION B-19
 ELEVATION N/A DRILLING CONTRACTOR GEOBORING AND DEVELOPMENT
 DRILLING METHOD AND EQUIPMENT CME-55, 3-1/4" HSA, 140# HAMMER, OVM RF=0.55 (HNU)
 WATER LEVELS 9.5' START 9/30/94 FINISH 9/30/94 LOGGER T.O'CONNOR

DEPTH BELOW SURFACE (FT)	SAMPLE			STANDARD PENETRATION TEST RESULTS 6" -6" -6" -6" (N)	SOIL DESCRIPTION	SOIL HEADSPACE READINGS			
	INTERVAL (FT)	TYPE AND NUMBER	RECOVERY (FT)			ORGANIC VAPOR METER CALIBRATED TO ISOBUTYLENE (ppm)			
						10	100	1000	10000
2.5					<i>Sandy gravel, well graded gravel, subrounded, fine sand, poorly graded, brown, moist, (GW-SP); difficult drilling</i>				
4.0	01-S0	1.5	13-24-35*		POORLY GRADED SAND, (SP) , tan-brown, dry-moist, firm, medium grained, trace pea gravel, no odor				
5.0									
6.5	02-S0	1.5	9-17-15*		POORLY GRADED SAND, (SP) , as above, except medium to coarse grained sand				
7.5									
9.0	03-S0	1.5	6-13-17*		SANDY SILT WITH CLAY, (SM) , gray, moist, firm, to SAND, (SM) , red, moist, firm <i>Gas odor contamination</i>				
10.0					<i>Water at 9.5'</i>				
11.5	04-S0	1.5	10-22-22*		SILTY SAND, (SM) , brown, wet, firm <i>Some odor at top, slough</i>				
12.5									
14.0	05-S0	1.5	14-22-39*		POORLY GRADED SAND, (SP) , brown, wet, firm, trace silt				
15.0					END BORING AT 14.0 FEET				

*Sampler driven with safety hammer



PROJECT NUMBER NPE39302.JA.02	BORING NUMBER B-20
SHEET 1 OF 1	
SOIL BORING LOG	

PROJECT PERSIS-JOURNAL AMERICAN LOCATION B-20
 ELEVATION N/A DRILLING CONTRACTOR GEOBORING AND DEVELOPMENT
 DRILLING METHOD AND EQUIPMENT CME-55, 3-1/4" HSA, 140# HAMMER, OVM RF=0.55 (HNU)
 WATER LEVELS 9.5' START 9/30/94 FINISH 9/30/94 LOGGER T.O'CONNOR

DEPTH BELOW SURFACE (FT)	SAMPLE			STANDARD PENETRATION TEST RESULTS 6" -6" -6" -6" (N)	SOIL DESCRIPTION SOIL NAME, USCS GROUP SYMBOL, COLOR, MOISTURE CONTENT, RELATIVE DENSITY OR CONSISTENCY, SOIL STRUCTURE, MINERALOGY	SOIL HEADSPACE READINGS				
	INTERVAL (FT)	TYPE AND NUMBER	RECOVERY (FT)			ORGANIC VAPOR METER CALIBRATED TO ISOBUTYLENE (ppm)				
						1	10	100	1000	10000
5.0	5.0				<i>Gravel with sand, cobbles up to 3" in diameter</i>					
	6.5	01-S0	1.5	14-19-21*	<u>POORLY GRADED SAND WITH GRAVEL</u> (SP), brownish gray, moist, firm, medium grained sand					
	7.5									
	9.0	02-S0 03	1.5	6-14-16*	<u>SILT</u> , (ML), gray, moist, firm, to <u>SAND</u> , (SM), gray, moist, firm; trace silt <i>Collect duplicate sample (03)</i>					
10.0	10.0				<i>Contamination from 9-10'</i>					
	11.5	04-S0	1.5	10-16-21*	<u>SILTY SAND</u> , (SM), brown, wet, firm					
	12.5									
	14.0	05-S0	1.5	8-28-50/6"*	<u>POORLY GRADED SAND</u> , (SP), brown, moist, firm, well selected, same as above					
15.0					END BORING AT 14.0 FEET					
*Sampler driven with safety hammer										



PROJECT NUMBER NPF39302.JA.02	BORING NUMBER B-21	SHEET 1 OF 1
SOIL BORING LOG		

PROJECT PERSIS-JOURNAL AMERICAN LOCATION OUTSIDE EAST OF BUILDING
 ELEVATION N/A DRILLING CONTRACTOR BUDINGER & ASSOCIATES
 DRILLING METHOD AND EQUIPMENT 8" HSA, LONGYEAR 28 TRACKMOUNT/OVM RF=0.55 (HNU)
 WATER LEVELS 8.0' START 10/5/94 FINISH 10/5/94 LOGGER K.CAMPBELL

DEPTH BELOW SURFACE (FT)	SAMPLE			STANDARD PENETRATION TEST RESULTS 6" -6" -6" -6" (N)	SOIL DESCRIPTION SOIL NAME, USCS GROUP SYMBOL, COLOR, MOISTURE CONTENT, RELATIVE DENSITY OR CONSISTENCY, SOIL STRUCTURE, MINERALOGY	SOIL HEADSPACE READINGS				
	INTERVAL (FT)	TYPE AND NUMBER	RECOVERY (FT)			ORGANIC VAPOR METER CALIBRATED TO ISOBUTYLENE (ppm) 1 10 100 1000 10000				
5.0	7.5	01-S0	1.3	N/A	SILTY SAND, (SM), brown, moist, medium dense, with few gravels (CGI: 20% O2, 0% LEL)					
10.0	10.0	02-S0	1.5	N/A		POORLY GRADED SAND, (SP), brown to tan, wet, medium dense, iron staining in layers (CGI: 21% O2, 0% LEL)				
	11.5									
	12.5									
	14.0	03-S0	1.5	8/12/16	SILTY SAND, (SM), brown to tan, wet, medium dense, fine sand (CGI: 20.4% O2, 0% LEL)					
15.0	15.0									
	16.5	04-S0	1.5	N/A	SILTY SAND, (SM), as above (CGI: 20.4% O2, 0% LEL)					
					END BORING AT 16.5 FEET					



PROJECT NUMBER NPE39302.JA.02	BORING NUMBER B-24
SHEET 1 OF 1	
SOIL BORING LOG	

PROJECT PERSIS-JOURNAL AMERICAN LOCATION B-24 FOLDING ROOM
 ELEVATION N/A DRILLING CONTRACTOR SALSBURY ASSOCIATES
 DRILLING METHOD AND EQUIPMENT 8" HSA, HYDRAULIC HAND, PORTABLE/OVM RF=0.55 (HNU)
 WATER LEVELS _____ START 10/5/94 FINISH 10/5/94 LOGGER K.CAMPBELL

DEPTH BELOW SURFACE (FT)	SAMPLE			STANDARD PENETRATION TEST RESULTS 6" -6" -6" -8" (N)	SOIL DESCRIPTION SOIL NAME, USCS GROUP SYMBOL, COLOR, MOISTURE CONTENT, RELATIVE DENSITY OR CONSISTENCY, SOIL STRUCTURE, MINERALOGY	SOIL HEADSPACE READINGS				
	INTERVAL (FT)	TYPE AND NUMBER	RECOVERY (FT)			ORGANIC VAPOR METER CALIBRATED TO ISOBUTYLENE (ppm)				
						1	10	100	1000	10000
5.0					<i>Difficult drilling in sand/silt with cobbles to 4" dia.</i>					
7.5										
	9.0	01-S0	1.2	N/A	<u>SILTY SAND</u> , (SM), brown to gray, moist, medium dense (CGI: 20.4% O2, 0% LEL)					
10.0	10.0				<u>SILTY SAND</u> , (SM), as above (CGI: 20.4% O2, 0% LEL)					
	11.5	02-S0	1.3	N/A	<u>SILTY SAND</u> , (SM), as above					
	12.5				<u>SILTY SAND</u> , (SM), as above					
	14.0	03-S0	1.3	N/A	<u>SILTY SAND</u> , (SM), as above					
15.0	15.0				<u>SILTY SAND</u> , (SM), as above					
	16.5	04-S0	1.5	N/A	<u>SILTY SAND</u> , (SM), as above					
					END BORING AT 16.5 FEET					

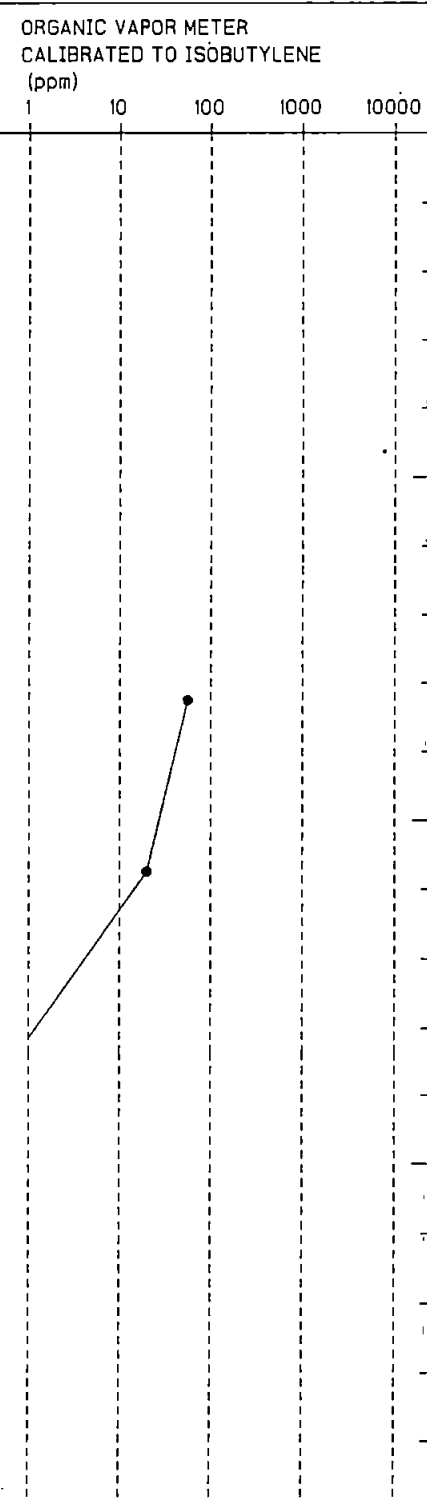



PROJECT NUMBER NPE39302.JA.02	BORING NUMBER B-29	SHEET 1 OF 1
SOIL BORING LOG		

PROJECT PERSIS-JOURNAL AMERICAN LOCATION B-29 NEAR OVERHEAD DOOR
 ELEVATION N/A DRILLING CONTRACTOR BUDINGER & ASSOCIATES
 DRILLING METHOD AND EQUIPMENT 8" HSA, LONGYEAR 28 TRACKMOUNT/OVM RF=0.55 (HNU)
 WATER LEVELS _____ START 10/6/94 FINISH 10/6/94 LOGGER K.CAMPBELL

DEPTH BELOW SURFACE (FT)	SAMPLE			STANDARD PENETRATION TEST RESULTS 6" -6" -6" -6" (N)	SOIL DESCRIPTION SOIL NAME, USCS GROUP SYMBOL, COLOR, MOISTURE CONTENT, RELATIVE DENSITY OR CONSISTENCY, SOIL STRUCTURE, MINERALOGY	SOIL HEADSPACE READINGS				
	INTERVAL (FT)	TYPE AND NUMBER	RECOVERY (FT)			ORGANIC VAPOR METER CALIBRATED TO ISOBUTYLENE (ppm)				
						1	10	100	1000	10000
5.0										
7.5										
9.0		01-S0	1.2	N/A	POORLY GRADED SAND, (SP), tan, wet, medium dense, fine sand (CGI: 20.4% O2, 0% LEL)					
10.0										
11.0	10.0	02-S0	1.3	N/A	POORLY GRADED SAND, (SP), as above, with SILTY SAND, (SM), seams 2" thick, brown, wet, medium dense (CGI: 20.4% O2, 0% LEL)					
12.5										
14.0		03-S0	1.5	N/A	POORLY GRADED SAND, (SP), as above (CGI: 20.4% O2, 0% LEL)					
15.0										
16.0	15.0	04-S0	1.5	N/A	POORLY GRADED SAND, (SP), as above (CGI: 20.4% O2, 0% LEL)					
16.5					END BORING AT 16.5 FEET					



PROJECT NUMBER NPE39302.JA.02	BORING NUMBER B-30	SHEET 1 OF 1
SOIL BORING LOG		

PROJECT PERSIS-JOURNAL AMERICAN LOCATION B-30 NEAR SHOWER
 ELEVATION N/A DRILLING CONTRACTOR SALSBURY ASSOCIATES
 DRILLING METHOD AND EQUIPMENT 8" HSA, HYDRAULIC HAND, PORTABLE/OVM RF=0.55 (HNu)
 WATER LEVELS _____ START 10/6/94 FINISH 10/6/94 LOGGER K.CAMPBELL

DEPTH BELOW SURFACE (FT)	SAMPLE			STANDARD PENETRATION TEST RESULTS 6" -6" -6" -6" (N)	SOIL DESCRIPTION SOIL NAME, USCS GROUP SYMBOL, COLOR, MOISTURE CONTENT, RELATIVE DENSITY OR CONSISTENCY, SOIL STRUCTURE, MINERALOGY	SOIL HEADSPACE READINGS				
	INTERVAL (FT)	TYPE AND NUMBER	RECOVERY (FT)			ORGANIC VAPOR METER CALIBRATED TO ISOBUTYLENE (ppm)				
						1	10	100	1000	10000
5.0					<i>Cored through boulder 6" dia., gravels and cobbles first 3'</i>					
7.5										
9.0		01-S0	1.5	N/A	SILTY SAND, (SM), gray, moist, medium dense (CGI: 20.4% 02, 0% LEL)					
10.0										
10.0		02-S0	1.5	N/A	SILTY SAND, (SM), as above (CGI: 20.4% 02, 0% LEL)					
11.5										
12.5										
14.0		03-S0	1.5	N/A	SILTY SAND, (SM), as above (CGI: 20.4% 02, 0% LEL)					
15.0										
15.0		04-S0	1.5	N/A	SILTY SAND, (SM), as above (CGI: 20.4% 02, 0% LEL)					
16.5					END BORING AT 16.5 FEET					



PROJECT NUMBER NPE39302.JA.02	BORING NUMBER B-32	SHEET 1 OF 1
SOIL BORING LOG		

PROJECT PERSIS-JOURNAL AMERICAN LOCATION WEST OF PRESSES
 ELEVATION N/A DRILLING CONTRACTOR BUDINGER & ASSOCIATES
 DRILLING METHOD AND EQUIPMENT 8" HSA, LONGYEAR 28 TRACKMOUNT/OVM RF=0.55 (HNU)
 WATER LEVELS _____ START 10/7/94 FINISH 10/7/94 LOGGER K.CAMPBELL

DEPTH BELOW SURFACE (FT)	SAMPLE			STANDARD PENETRATION TEST RESULTS 6" -6" -6" -6" (N)	SOIL DESCRIPTION SOIL NAME, USCS GROUP SYMBOL, COLOR, MOISTURE CONTENT, RELATIVE DENSITY OR CONSISTENCY, SOIL STRUCTURE, MINERALOGY	SOIL HEADSPACE READINGS ORGANIC VAPOR METER CALIBRATED TO ISOBUTYLENE (ppm)				
	INTERVAL (FT)	TYPE AND NUMBER	RECOVERY (FT)			1	10	100	1000	10000
5.0	7.5	01-S0	1.5	N/A	POORLY GRADED SAND, (SP), tan, moist, medium dense, with 6-8" SILT, (ML), gray, moist, stiff in seams (CGI: 20.4% O2, 0% LEL) <i>Slight diesel smell</i>					
10.0	10.0	02-S0	1.5	N/A		POORLY GRADED SAND, (SP), tan, wet, medium dense (CGI: 20.4% O2, 0% LEL)				
	12.5	03-S0	1.5	N/A	SILTY SAND, (SM), tan, moist, medium dense, fine sand (CGI: 20.4% O2, 0% LEL)					
15.0	15.0	04-S0	1.5	N/A	SILTY SAND, (SM), as above (CGI: 20.4% O2, 0% LEL)					
	16.5				END BORING AT 16.5 FEET					



PROJECT NUMBER NPE39302.JA.02	BORING NUMBER B-34	SHEET 1 OF 1
SOIL BORING LOG		

PROJECT PERSIS-JOURNAL AMERICAN LOCATION B-34
 ELEVATION N/A DRILLING CONTRACTOR BUDINGER & ASSOCIATES
 DRILLING METHOD AND EQUIPMENT 8" HSA, LONGYEAR 28 TRACKMOUNT/OVM RF=0.55 (HNU)
 WATER LEVELS _____ START 10/8/94 FINISH 10/8/94 LOGGER K.CAMPBELL

DEPTH BELOW SURFACE (FT)	SAMPLE			STANDARD PENETRATION TEST RESULTS 6" -6" -6" -6" (N)	SOIL DESCRIPTION SOIL NAME, USCS GROUP SYMBOL, COLOR, MOISTURE CONTENT, RELATIVE DENSITY OR CONSISTENCY, SOIL STRUCTURE; MINERALOGY	SOIL HEADSPACE READINGS				
	INTERVAL (FT)	TYPE AND NUMBER	RECOVERY (FT)			ORGANIC VAPOR METER CALIBRATED TO ISOBUTYLENE (ppm)				
						1	10	100	1000	10000
5.0	7.5									
	9.0	01-S0	1.3	N/A	POORLY GRADED SAND, (SP), tan to brown grading to gray, moist to wet at approx. 7.0', medium dense, with interbedded SILT. (ML), tan to gray, moist to wet, stiff (CGI: 20.4% O2, 0% LEL)					
10.0	10.0									
	11.5	02-S0	1.2	N/A	POORLY GRADED SAND, (SP), as above (CGI: 20.4% O2, 0% LEL)					
	12.5									
	14.0	03-S0	1.3	N/A	POORLY GRADED SAND, (SP), as above (CGI: 20.4% O2, 0% LEL)					
15.0	15.0									
	16.5	04-S0	1.5	N/A	POORLY GRADED SAND, (SP), as above (CGI: 20.4% O2, 0% LEL)					
					END BORING AT 16.5 FEET					



PROJECT NUMBER NPE39302.JA.02	BORING NUMBER B-35
SHEET 1 OF 1	
SOIL BORING LOG	

PROJECT PERSIS-JOURNAL AMERICAN LOCATION WEST IN WAREHOUSE
 ELEVATION N/A DRILLING CONTRACTOR BUDINGER & ASSOCIATES
 DRILLING METHOD AND EQUIPMENT 8" HSA, LONGYEAR 28 TRACKMOUNT/OVM RF=0.55 (HNU)
 WATER LEVELS _____ START 10/7/94 FINISH 10/7/94 LOGGER K.CAMPBELL

DEPTH BELOW SURFACE (FT)	SAMPLE			STANDARD PENETRATION TEST RESULTS 6" -6" -6" -6" (N)	SOIL DESCRIPTION SOIL NAME, USCS GROUP SYMBOL, COLOR, MOISTURE CONTENT, RELATIVE DENSITY OR CONSISTENCY, SOIL STRUCTURE, MINERALOGY	SOIL HEADSPACE READINGS				
	INTERVAL (FT)	TYPE AND NUMBER	RECOVERY (FT)			ORGANIC VAPOR METER CALIBRATED TO ISOBUTYLENE (ppm)				
						1	10	100	1000	10000
5.0	7.5									
		01-S0	1.5	N/A	POORLY GRADED SAND, (SP), tan, moist, medium dense (CGI: 20.4% O2, 0% LEL)					
	9.0									
10.0	10.0									
		02-S0	1.5	N/A	POORLY GRADED SAND, (SP), as above, except tan to gray, wet (CGI: 20.4% O2, 0% LEL)					
	11.5									
	12.5									
		03-S0	1.5	N/A	POORLY GRADED SAND, (SP), as above, except gray (CGI: 20.4% O2, 0% LEL)					
	14.0									
15.0	15.0									
		04-S0	1.5	N/A	POORLY GRADED SAND, (SP), as above (CGI: 20.4% O2, 0% LEL)					
	16.5									
					END BORING AT 16.5 FEET					



PROJECT NUMBER NPE39302.JA.02	BORING NUMBER B-36
SHEET 1 OF 1	
SOIL BORING LOG	

PROJECT PERSIS-JOURNAL AMERICAN LOCATION MAIL ROOM EAST SIDE
 ELEVATION N/A DRILLING CONTRACTOR SALSBURY ASSOCIATES
 DRILLING METHOD AND EQUIPMENT 8" HSA, HYDRAULIC HAND, PORTABLE/QVM RF=0.55 (HNu)
 WATER LEVELS _____ START 10/7/94 FINISH 10/7/94 LOGGER K.CAMPBELL

DEPTH BELOW SURFACE (FT)	SAMPLE			STANDARD PENETRATION TEST RESULTS 6" -6" -6" -6" (N)	SOIL DESCRIPTION SOIL NAME, USCS GROUP SYMBOL, COLOR, MOISTURE CONTENT, RELATIVE DENSITY OR CONSISTENCY, SOIL STRUCTURE, MINERALOGY	SOIL HEADSPACE READINGS				
	INTERVAL (FT)	TYPE AND NUMBER	RECOVERY (FT)			ORGANIC VAPOR METER CALIBRATED TO ISOBUTYLENE (ppm)				
						1	10	100	1000	10000
5.0	7.5									
	9.0	01-S0	1.2	N/A	POORLY GRADED SAND, (SP), brown, moist, medium dense, medium sand (CGI: 20.4% O2, 0% LEL)					
10.0	10.0									
	11.5	02-S0	1.5	N/A	POORLY GRADED SAND, (SP), as above, except tan to gray, wet (CGI: 20.4% O2, 0% LEL)					
	12.5									
	14.0	03-S0	1.3	N/A	POORLY GRADED SAND, (SP), as above (CGI: 20.4% O2, 0% LEL)					
15.0	15.0									
	16.5	04-S0	1.5	N/A	POORLY GRADED SAND, (SP), as above, except gray (CGI: 20.4% O2, 0% LEL)					
					END BORING AT 16.5 FEET					



PROJECT NUMBER NPE39302.JA.02	BORING NUMBER B-37	SHEET 1 OF 1
SOIL BORING LOG		

PROJECT PERSIS-JOURNAL AMERICAN LOCATION B-37 MAIL ROOM
 ELEVATION N/A DRILLING CONTRACTOR SALSBURY ASSOCIATES
 DRILLING METHOD AND EQUIPMENT 8" HSA, HYDRAULIC HAND, PORTABLE/OVM RF=0.55 (HNU)
 WATER LEVELS _____ START 10/9/94 FINISH 10/9/94 LOGGER K.CAMPBELL

DEPTH BELOW SURFACE (FT)	SAMPLE			STANDARD PENETRATION TEST RESULTS 6" -6" -6" -6" (N)	SOIL DESCRIPTION SOIL NAME, USCS GROUP SYMBOL, COLOR, MOISTURE CONTENT, RELATIVE DENSITY OR CONSISTENCY, SOIL STRUCTURE, MINERALOGY	SOIL HEADSPACE READINGS				
	INTERVAL (FT)	TYPE AND NUMBER	RECOVERY (FT)			ORGANIC VAPOR METER CALIBRATED TO ISOBUTYLENE (ppm) 1 10 100 1000 10000				
5.0					<i>Few cobbles to 8" dia.</i>					
7.5										
9.0		01-S0	1.3	N/A	POORLY GRADED SAND, (SP), tan to brown grading to gray, moist to wet at approx. 7.0', medium dense with interbedded SILT (ML), tan to gray, moist to wet, stiff (CGI: 20.4% O2, 0% LEL)					
10.0										
10.0		02-S0	1.3	N/A	POORLY GRADED SAND, (SP), as above (CGI: 20.4% O2, 0% LEL)					
11.5										
12.5										
14.0		03-S0	1.5	N/A	POORLY GRADED SAND, (SP), as above (CGI: 20.4% O2, 0% LEL)					
15.0										
15.0		04-S0	1.4	N/A	POORLY GRADED SAND, (SP), as above (CGI: 20.4% O2, 0% LEL)					
16.5										
					END BORING AT 16.5 FEET					



PROJECT NUMBER NPE39302.JA.02	BORING NUMBER B-38
SHEET 1 OF 1	
SOIL BORING LOG	

PROJECT PERSIS-JOURNAL AMERICAN LOCATION B-38
 ELEVATION N/A DRILLING CONTRACTOR SALSBURY ASSOCIATES
 DRILLING METHOD AND EQUIPMENT 8" HSA, HYDRAULIC HAND, PORTABLE/OVM RF=0.55 (HNU)
 WATER LEVELS _____ START 10/10/94 FINISH 10/10/94 LOGGER K.CAMPBELL

DEPTH BELOW SURFACE (FT)	SAMPLE			STANDARD PENETRATION TEST RESULTS 6" -6" -6" -6" (N)	SOIL DESCRIPTION SOIL NAME, USCS GROUP SYMBOL, COLOR, MOISTURE CONTENT, RELATIVE DENSITY OR CONSISTENCY, SOIL STRUCTURE, MINERALOGY	SOIL HEADSPACE READINGS ORGANIC VAPOR METER CALIBRATED TO ISOBUTYLENE (ppm)				
	INTERVAL (FT)	TYPE AND NUMBER	RECOVERY (FT)			1	10	100	1000	10000
5.0	7.5				<i>Few cobbles to 8" dia.</i>					
	9.0	01-S0	1.3	N/A	POORLY GRADED SAND, (SP), tan to brown grading to gray, moist to wet at approx. 7.0', medium dense with interbedded SILT (ML), tan to gray, moist to wet, stiff (CGI: 20.4% O2, 0% LEL)					
10.0	10.0				POORLY GRADED SAND, (SP), as above (CGI: 20.4% O2, 0% LEL)					
	11.5	02-S0	1.2	N/A						
	12.5									
	14.0	03-S0	1.3	N/A	POORLY GRADED SAND, (SP), as above (CGI: 20.4% O2, 0% LEL)					
15.0	15.0									
	16.5	04-S0	1.5	N/A	POORLY GRADED SAND, (SP), as above (CGI: 20.4% O2, 0% LEL)					
					END BORING AT 16.5 FEET					



PROJECT NUMBER NPE39302.JA.02	BORING NUMBER B-41	SHEET 1 OF 1
SOIL BORING LOG		

PROJECT PERSIS-JOURNAL AMERICAN LOCATION B-41 OUTSIDE
 ELEVATION N/A DRILLING CONTRACTOR GEOBORING AND DEVELOPMENT
 DRILLING METHOD AND EQUIPMENT 8" HSA, B-61 MOBILE DRILL/OVM RF=0.55 (HNu)
 WATER LEVELS _____ START 10/10/94 FINISH 10/10/94 LOGGER K.CAMPBELL

DEPTH BELOW SURFACE (FT)	SAMPLE			STANDARD PENETRATION TEST RESULTS 6" -6" -6" -6" (N)	SOIL DESCRIPTION SOIL NAME, USCS GROUP SYMBOL, COLOR, MOISTURE CONTENT, RELATIVE DENSITY OR CONSISTENCY, SOIL STRUCTURE, MINERALOGY	SOIL HEADSPACE READINGS				
	INTERVAL (FT)	TYPE AND NUMBER	RECOVERY (FT)			ORGANIC VAPOR METER CALIBRATED TO ISOBUTYLENE (ppm) 10 100 1000 10000				
5.0	7.5									
	9.0	01-S0	1.5	N/A	POORLY GRADED SAND, (SP), tan to brown grading to gray, moist to wet at approx. 7.0', medium dense with interbedded SILT, (ML), tan to gray, moist to wet, stiff (CGI: 20.4% O2, 0% LEL)					
10.0	10.0									
	11.5	02-S0	1.5	N/A	POORLY GRADED SAND, (SP), as above (CGI: 20.4% O2, 0% LEL)					
	12.5									
	14.0	03-S0	1.5	N/A	POORLY GRADED SAND, (SP), as above (CGI: 20.4% O2, 0% LEL)					
15.0	15.0									
	16.5	04-S0	1.4	N/A	POORLY GRADED SAND, (SP), as above (CGI: 20.4% O2, 0% LEL)					
					END BORING AT 16.5 FEET					



PROJECT NUMBER NPE39302.JA.02	BORING NUMBER B-42
SHEET 1 OF 1	
SOIL BORING LOG	

PROJECT PERSIS-JOURNAL AMERICAN LOCATION B-42 OUTSIDE
 ELEVATION N/A DRILLING CONTRACTOR GEOBORING AND DEVELOPMENT
 DRILLING METHOD AND EQUIPMENT 8" HSA, B-61 MOBILE DRILL/OVM RF=0.55 (HNU)
 WATER LEVELS _____ START 10/10/94 FINISH 10/10/94 LOGGER K.CAMPBELL

DEPTH BELOW SURFACE (FT)	SAMPLE			STANDARD PENETRATION TEST RESULTS 6" - 6" - 6" - 6" (N)	SOIL DESCRIPTION SOIL NAME, USCS GROUP SYMBOL, COLOR, MOISTURE CONTENT, RELATIVE DENSITY OR CONSISTENCY, SOIL STRUCTURE, MINERALOGY	SOIL HEADSPACE READINGS			
	INTERVAL (FT)	TYPE AND NUMBER	RECOVERY (FT)			ORGANIC VAPOR METER CALIBRATED TO ISOBUTYLENE (ppm)			
						10	100	1000	10000
5.0	7.5								
	9.0	01-S0	1.5	N/A	POORLY GRADED SAND, (SP), tan to brown grading to gray, moist to wet at approx. 7.0', medium dense with interbedded SILT (ML), tan to gray, moist to wet, stiff (CGI: 20.4% O2, 0% LEL)				
10.0	10.0								
	11.5	02-S0	1.5	N/A	POORLY GRADED SAND, (SP), as above (CGI: 20.4% O2, 0% LEL)				
	12.5								
	14.0	03-S0	1.4	N/A	POORLY GRADED SAND, (SP), as above (CGI: 20.4% O2, 0% LEL)				
15.0	15.0								
	16.5	04-S0	1.5	N/A	POORLY GRADED SAND, (SP), as above (CGI: 20.4% O2, 0% LEL)				
	16.5					END BORING AT 16.5 FEET			



PROJECT NUMBER NPE39302.JA.02	BORING NUMBER B-43
SHEET 1 OF 1	
SOIL BORING LOG	

PROJECT <u>PERSIS-JOURNAL AMERICAN</u>	LOCATION <u>B-43</u>
ELEVATION <u>N/A</u>	DRILLING CONTRACTOR <u>BUDINGER & ASSOCIATES</u>
DRILLING METHOD AND EQUIPMENT <u>8" HSA, LONGYEAR 28 TRACKMOUNT/OVM RF=0.55 (HNU)</u>	
WATER LEVELS _____	START <u>10/8/94</u> FINISH <u>10/8/94</u> LOGGER <u>K.CAMPBELL</u>

DEPTH BELOW SURFACE (FT)	SAMPLE			STANDARD PENETRATION TEST RESULTS	SOIL DESCRIPTION	SOIL HEADSPACE READINGS					
	INTERVAL (FT)	TYPE AND NUMBER	RECOVERY (FT)	6" -6" -6" -6" (N)	SOIL NAME, USCS GROUP SYMBOL, COLOR, MOISTURE CONTENT, RELATIVE DENSITY OR CONSISTENCY, SOIL STRUCTURE, MINERALOGY	ORGANIC VAPOR METER CALIBRATED TO ISOBUTYLENE (ppm)					
						1	10	100	1000	10000	
5.0	7.5										
	9.0	01-S0	1.5	N/A	POORLY GRADED SAND, (SP), tan to brown grading to gray, moist to wet at approx. 7.0', medium dense with interbedded SILT (ML), tan to gray, moist to wet, stiff (CGI: 20.4% O2, 0% LEL)						
10.0	10.0										
	11.5	02-S0	1.3	N/A	POORLY GRADED SAND, (SP), as above (CGI: 20.4% O2, 0% LEL)						
	12.5										
	14.0	03-S0	1.3	N/A	POORLY GRADED SAND, (SP), as above (CGI: 20.4% O2, 0% LEL)						
15.0	15.0										
	16.5	04-S0	1.5	N/A	POORLY GRADED SAND, (SP), as above (CGI: 20.4% O2, 0% LEL)						
					END BORING AT 16.5 FEET						



PROJECT NUMBER NPE39302.JA.02	BORING NUMBER B-44
SHEET 1 OF 1	
SOIL BORING LOG	

PROJECT PERSIS-JOURNAL AMERICAN LOCATION B-44 DOOR RAMP
 ELEVATION N/A DRILLING CONTRACTOR GEOBORING AND DEVELOPMENT
 DRILLING METHOD AND EQUIPMENT 8" HSA, B-61 MOBILE DRILL/OVM RF=0.55 (HNU)
 WATER LEVELS _____ START 10/ /94 FINISH 10/ /94 LOGGER K.CAMPBELL

DEPTH BELOW SURFACE (FT)	SAMPLE			STANDARD PENETRATION TEST RESULTS 6" -6" -6" -6" (N)	SOIL DESCRIPTION SOIL NAME, USCS GROUP SYMBOL, COLOR, MOISTURE CONTENT, RELATIVE DENSITY OR CONSISTENCY, SOIL STRUCTURE, MINERALOGY	SOIL HEADSPACE READINGS					
	INTERVAL (FT)	TYPE AND NUMBER	RECOVERY (FT)			ORGANIC VAPOR METER CALIBRATED TO ISOBUTYLENE (ppm)					
						1	10	100	1000	10000	
5.0	3.5				POORLY GRADED SAND, (SP), tan to brown grading to gray, moist to wet at approx. 7.0', medium dense with interbedded SILT (ML), tan to gray, moist to wet, stiff (CGI: 20.4% O2, 0% LEL)						
	5.0	01-S0	1.5	N/A							
10.0	7.5				POORLY GRADED SAND, (SP), as above (CGI: 20.4% O2, 0% LEL)						
	9.0	02-S0	1.5	N/A							
	10.0					POORLY GRADED SAND, (SP), as above (CGI: 20.4% O2, 0% LEL)					
11.5	03-S0	1.5	N/A								
15.0	12.5				POORLY GRADED SAND, (SP), as above (CGI: 20.4% O2, 0% LEL)						
	14.0	04-S0	1.5	N/A							
	15.0					POORLY GRADED SAND, (SP), as above (CGI: 20.4% O2, 0% LEL)					
	16.5	05-S0	1.5	N/A							
					END BORING AT 16.5 FEET						



PROJECT NUMBER NPE39302.JA.02	BORING NUMBER B-47	SHEET 1 OF 1
SOIL BORING LOG		

PROJECT PERSIS-JOURNAL AMERICAN LOCATION B-47 OUTSIDE
 ELEVATION N/A DRILLING CONTRACTOR GEOBORING AND DEVELOPMENT
 DRILLING METHOD AND EQUIPMENT 8" HSA, B-61 MOBILE DRILL/OVM RF=0.55 (HNU)
 WATER LEVELS _____ START 10/10/94 FINISH 10/10/94 LOGGER K.CAMPBELL

DEPTH BELOW SURFACE (FT)	SAMPLE			STANDARD PENETRATION TEST RESULTS 6" -6" -6" -6" (N)	SOIL DESCRIPTION SOIL NAME, USCS GROUP SYMBOL, COLOR, MOISTURE CONTENT, RELATIVE DENSITY OR CONSISTENCY, SOIL STRUCTURE, MINERALOGY	SOIL HEADSPACE READINGS				
	INTERVAL (FT)	TYPE AND NUMBER	RECOVERY (FT)			ORGANIC VAPOR METER CALIBRATED TO ISOBUTYLENE (ppm) 1 10 100 1000 10000				
5.0	7.5	01-S0	1.5	N/A	POORLY GRADED SAND, (SP), tan to brown grading to gray, moist to wet at approx. 7.0', medium dense with interbedded SILT, (ML), tan to gray, moist to wet, stiff (CGI: 20.4% O2, 0% LEL)					
10.0	10.0	02-S0	1.5	N/A		POORLY GRADED SAND, (SP), as above (CGI: 20.4% O2, 0% LEL)				
	11.5				POORLY GRADED SAND, (SP), as above (CGI: 20.4% O2, 0% LEL)					
	12.5	03-S0	1.4	N/A		POORLY GRADED SAND, (SP), as above (CGI: 20.4% O2, 0% LEL)				
15.0	15.0	04-S0	1.5	N/A	POORLY GRADED SAND, (SP), as above (CGI: 20.4% O2, 0% LEL)					
	16.5				END BORING AT 16.5 FEET					



PROJECT NUMBER NPE39302.JA.02	BORING NUMBER B-48	SHEET 1 OF 1
SOIL BORING LOG		

PROJECT <u>PERSIS-JOURNAL AMERICAN</u>	LOCATION <u>B-48 OUTSIDE</u>
ELEVATION <u>N/A</u>	DRILLING CONTRACTOR <u>GEOBORING AND DEVELOPMENT</u>
DRILLING METHOD AND EQUIPMENT <u>8" HSA, B-61 MOBILE DRILL/OVM RF=0.55 (HNU)</u>	
WATER LEVELS _____	START <u>10/10/94</u> FINISH <u>10/10/94</u> LOGGER <u>K.CAMPBELL</u>

DEPTH BELOW SURFACE (FT)	SAMPLE			STANDARD PENETRATION TEST RESULTS 6" -6" -6" -6" (N)	SOIL DESCRIPTION SOIL NAME, USCS GROUP SYMBOL, COLOR, MOISTURE CONTENT, RELATIVE DENSITY OR CONSISTENCY, SOIL STRUCTURE, MINERALOGY	SOIL HEADSPACE READINGS				
	INTERVAL (FT)	TYPE AND NUMBER	RECOVERY (FT)			ORGANIC VAPOR METER CALIBRATED TO ISOBUTYLENE (ppm)				
						1	10	100	1000	10000
5.0										
7.5										
9.0	01-S0	1.5	N/A		POORLY GRADED SAND, (SP), tan to brown grading to gray, moist to wet at approx. 7.0', medium dense with interbedded SILT, (ML), tan to gray, moist to wet, stiff (CGI: 20.4% O2, 0% LEL)					
10.0										
10.0	02-S0	1.5	N/A		POORLY GRADED SAND, (SP), as above (CGI: 20.4% O2, 0% LEL)					
11.5										
12.5										
14.0	03-S0	1.4	N/A		POORLY GRADED SAND, (SP), as above (CGI: 20.4% O2, 0% LEL)					
15.0										
15.0	04-S0	1.5	N/A		POORLY GRADED SAND, (SP), as above (CGI: 20.4% O2, 0% LEL)					
16.5										
					END BORING AT 16.5 FEET					



PROJECT NUMBER NPE39302.JA.02	BORING NUMBER B-49	SHEET 1 OF 1
SOIL BORING LOG		

PROJECT PERSIS-JOURNAL AMERICAN LOCATION B-49 MAIL ROOM
 ELEVATION N/A DRILLING CONTRACTOR SALSBURY ASSOCIATES
 DRILLING METHOD AND EQUIPMENT 8" HSA, HYDRAULIC HAND, PORTABLE/OVM RF=0.55 (HNu)
 WATER LEVELS _____ START 10/7/94 FINISH 10/7/94 LOGGER K.CAMPBELL

DEPTH BELOW SURFACE (FT)	SAMPLE			STANDARD PENETRATION TEST RESULTS 6" -6" -6" -6" (N)	SOIL DESCRIPTION SOIL NAME, USCS GROUP SYMBOL, COLOR, MOISTURE CONTENT, RELATIVE DENSITY OR CONSISTENCY, SOIL STRUCTURE, MINERALOGY	SOIL HEADSPACE READINGS				
	INTERVAL (FT)	TYPE AND NUMBER	RECOVERY (FT)			ORGANIC VAPOR METER CALIBRATED TO ISOBUTYLENE (ppm)				
						1	10	100	1000	10000
5.0					<i>Few cobbles to 8" dia.</i>					
7.5										
9.0	01-S0	1.5		N/A	POORLY GRADED SAND, (SP), tan to brown grading to gray, moist to wet at approx. 7.0', medium dense with interbedded SILT (ML), tan to gray, moist to wet, stiff (CGI: 20.4% O2, 0% LEL)					
10.0										
10.0	02-S0	1.3		N/A	POORLY GRADED SAND, (SP), as above (CGI: 20.4% O2, 0% LEL)					
11.5										
12.5										
14.0	03-S0	1.5		N/A	POORLY GRADED SAND, (SP), as above (CGI: 20.4% O2, 0% LEL)					
15.0										
15.0	04-S0	0.6		N/A	POORLY GRADED SAND, (SP), as above (CGI: 20.4% O2, 0% LEL)					
16.5					END BORING AT 16.5 FEET					



PROJECT NUMBER NPE39302.JA.02	BORING NUMBER B-50	SHEET 1 OF 1
SOIL BORING LOG		

PROJECT PERSIS-JOURNAL AMERICAN LOCATION B-50
 ELEVATION N/A DRILLING CONTRACTOR BUDINGER & ASSOCIATES
 DRILLING METHOD AND EQUIPMENT 8" HSA, LONGYEAR 28 TRACKMOUNT/OVM RF=0.55 (HNU)
 WATER LEVELS _____ START 10/9/94 FINISH 10/9/94 LOGGER K.CAMPBELL

DEPTH BELOW SURFACE (FT)	SAMPLE			STANDARD PENETRATION TEST RESULTS 6" -6" -6" -6" (N)	SOIL DESCRIPTION SOIL NAME, USCS GROUP SYMBOL, COLOR, MOISTURE CONTENT, RELATIVE DENSITY OR CONSISTENCY, SOIL STRUCTURE, MINERALOGY	SOIL HEADSPACE READINGS			
	INTERVAL (FT)	TYPE AND NUMBER	RECOVERY (FT)			ORGANIC VAPOR METER CALIBRATED TO ISOBUTYLENE (ppm)			
						10	100	1000	10000
7.5									
9.0		01-S0	1.5	N/A	POORLY GRADED SAND, (SP), tan to brown grading to gray, moist to wet at approx. 7.0', medium dense with interbedded SILT (ML), tan to gray, moist to wet, stiff (CGI: 20.4% O2, 0% LEL)				
10.0									
11.5		02-S0	1.5	N/A	POORLY GRADED SAND, (SP), as above (CGI: 20.4% O2, 0% LEL)				
12.5									
14.0		03-S0	1.5	N/A	POORLY GRADED SAND, (SP), as above (CGI: 20.4% O2, 0% LEL)				
15.0									
16.5		04-S0	1.4	N/A	POORLY GRADED SAND, (SP), as above (CGI: 20.4% O2, 0% LEL)				
					END BORING AT 16.5 FEET				



PROJECT NUMBER NPE39302.JA.02	BORING NUMBER B-51
SHEET 1 OF 1	
SOIL BORING LOG	

PROJECT <u>PERSIS-JOURNAL AMERICAN</u>	LOCATION <u>B-51</u>
ELEVATION <u>N/A</u>	DRILLING CONTRACTOR <u>BUDINGER & ASSOCIATES</u>
DRILLING METHOD AND EQUIPMENT <u>8" HSA, LONGYEAR 28 TRACKMOUNT/OVM RF=0.55 (HNU)</u>	
WATER LEVELS _____	START <u>10/9/94</u> FINISH <u>10/9/94</u> LOGGER <u>K.CAMPBELL</u>

DEPTH BELOW SURFACE (FT)	SAMPLE			STANDARD PENETRATION TEST RESULTS	SOIL DESCRIPTION	SOIL HEADSPACE READINGS				
	INTERVAL (FT)	TYPE AND NUMBER	RECOVERY (FT)			6" -6" -6" -6" (N)	ORGANIC VAPOR METER CALIBRATED TO ISOBUTYLENE (ppm)			
						1	10	100	1000	10000
5.0										
	7.5									
		01-S0	1.3	N/A	POORLY GRADED SAND, (SP), tan to brown grading to gray, moist to wet at approx. 7.0', medium dense with interbedded SILT (ML), tan to gray, moist to wet, stiff (CGI: 20.4% O2, 0% LEL)					
	9.0									
10.0										
	10.0				POORLY GRADED SAND, (SP), as above (CGI: 20.4% O2, 0% LEL)					
	11.5	02-S0	1.3	N/A						
	12.5									
	14.0				POORLY GRADED SAND, (SP), as above (CGI: 20.4% O2, 0% LEL)					
	15.0	03-S0	1.5	N/A						
15.0										
	15.0				POORLY GRADED SAND, (SP), as above (CGI: 20.4% O2, 0% LEL)					
	16.5	04-S0	1.5	N/A						
	16.5				END BORING AT 16.5 FEET					



PROJECT NUMBER
NPE39302.JA.02

BORING NUMBER
B-52

SHEET 1 OF 1

SOIL BORING LOG

PROJECT PERSIS-JOURNAL AMERICAN

LOCATION B-52

ELEVATION N/A

DRILLING CONTRACTOR BUDINGER & ASSOCIATES

DRILLING METHOD AND EQUIPMENT 8" HSA, LONGYEAR 28 TRACKMOUNT/OVM RF=0.55 (HNU)

WATER LEVELS _____

START 10/7/94

FINISH 10/7/94

LOGGER K.CAMPBELL

DEPTH BELOW SURFACE (FT)	SAMPLE			STANDARD PENETRATION TEST RESULTS 6" -6" -6" -6" (N)	SOIL DESCRIPTION SOIL NAME, USCS GROUP SYMBOL, COLOR, MOISTURE CONTENT, RELATIVE DENSITY OR CONSISTENCY, SOIL STRUCTURE, MINERALOGY	SOIL HEADSPACE READINGS				
	INTERVAL (FT)	TYPE AND NUMBER	RECOVERY (FT)			ORGANIC VAPOR METER CALIBRATED TO ISOBUTYLENE (ppm)				
						1	10	100	1000	10000
5.0										
7.5										
9.0	01-S0	1.5		N/A	POORLY GRADED SAND, (SP), tan to brown grading to gray, moist to wet at approx. 7.0', medium dense with interbedded SILT (ML), tan to gray, moist to wet, stiff (CGI: 20.4% O2, 0% LEL)					
10.0										
10.0	02-S0	1.5		N/A	POORLY GRADED SAND, (SP), as above (CGI: 20.4% O2, 0% LEL)					
11.5										
12.5										
14.0	03-S0	1.5		N/A	POORLY GRADED SAND, (SP), as above (CGI: 20.4% O2, 0% LEL)					
15.0										
15.0	04-S0	1.5		N/A	POORLY GRADED SAND, (SP), as above (CGI: 20.4% O2, 0% LEL)					
16.5										
					END BORING AT 16.5 FEET					



PROJECT NUMBER NPE39302.IR.B9	BORING NUMBER B-55
SHEET 1 OF	
SOIL BORING LOG	

PROJECT JOURNAL AMERICAN SOIL BORINGS LOCATION J.A. PRINT BUILDING, BELLEVUE, WA
 ELEVATION _____ DRILLING CONTRACTOR CASCADE DRILLING
 DRILLING METHOD AND EQUIPMENT 4.25" HOLLOW-STEM-AUGER, CME 55 (SEE COMMENTS)
 WATER LEVELS 8.7' BGS START 5/4/95 FINISH 5/4/95 LOGGER D. KUNKEL

DEPTH BELOW SURFACE (FT)	SAMPLE			STANDARD PENETRATION TEST RESULTS	SOIL DESCRIPTION	COMMENTS
	INTERVAL	TYPE AND NUMBER	RECOVERY	6" - 6" - 6" (N)	SOIL NAME, USCS GROUP SYMBOL, COLOR, MOISTURE CONTENT, RELATIVE DENSITY OR CONSISTENCY, SOIL STRUCTURE, MINERALOGY	DEPTH OF CASING, DRILLING RATE, DRILLING FLUID LOSS, TESTS AND INSTRUMENTATION
	2.5					
	4.0	SS-22	0.5'	75/6" (N=50+)	POORLY-GRADED SAND WITH SILT, (SP-SM) brown, moist, very dense, medium sand, non-plastic silt, subangular gravel	SS-22 Headspace = 0.0 ppm
5.0	5.0					
	6.5	SS-23	1.4'	8-10-18 (N=26)	POORLY-GRADED SAND WITH SILT, (SP-SM) brown, wet at bottom 6" of sampler, mottled rusty colored sand in some thin layers	SS-23 Headspace = 75 ppm
	7.5					
	9.0	SS-24	0.7'	80/6" (N=50+)	POORLY-GRADED SAND WITH SILT, (SP-SM) increasing silt content	SS-24 Headspace = 28 ppm
10.0	10.0					
	11.5	SS-25	1.3'	26-50/6" (N=50+)	POORLY-GRADED SAND, (SP) brown, wet, very dense, medium sand	SS-25 Headspace = 0.0 ppm
	12.5					
	14.0	SS-26	1.0'	85/6" (N=50+)	POORLY-GRADED SAND, (SP) with 4" layer of SILT, (ML) sand is gray, wet, silt is rust colored, mottled, non-plastic	SS-26 Headspace = 6.8 ppm
15.0	15.0					
	16.5	SS-27	1.2'	75/6" (N=50+)	SILT, (ML) gray to dark gray, moist, hard, some fine laminations of fine sand	SS-27 Headspace = 5.5 ppm
	17.5					
	19.0	SS-28	0.7'	55/6" (N=50+)	SILT, (ML) gray to dark gray, moist, hard, some fine laminations of fine sand	SS-28 Headspace = 20 ppm
20.0	20.0					
	21.5	SS-29	1.0'	85/6" (N=50+)	SILT, (ML) gray to dark gray, moist, hard, some fine laminations of fine sand	SS-29 Headspace = 20ppm
					END OF BORING AT 21.5 FEET BGS	
25.0						NOTE: 140lb HAMMER, 2.5" ID SAMPLER



PROJECT NUMBER NPE39302.IR.B9	BORING NUMBER B-56
SHEET 1 OF	
SOIL BORING LOG	

PROJECT JOURNAL AMERICAN SOIL BORINGS LOCATION J.A. PRINT BUILDING, BELLEVUE, WA
 ELEVATION _____ DRILLING CONTRACTOR CASCADE DRILLING
 DRILLING METHOD AND EQUIPMENT 4.25" HOLLOW-STEM-AUGER, CME 55 (SEE COMMENTS)
 WATER LEVELS 7.4' BGS START 5/4/95 FINISH 5/4/95 LOGGER D. KUNKEL

DEPTH BELOW SURFACE (FT)	SAMPLE			STANDARD PENETRATION TEST RESULTS 6" - 6" - 6" (N)	SOIL DESCRIPTION SOIL NAME, USCS GROUP SYMBOL, COLOR, MOISTURE CONTENT, RELATIVE DENSITY OR CONSISTENCY, SOIL STRUCTURE, MINERALOGY	COMMENTS DEPTH OF CASING, DRILLING RATE, DRILLING FLUID LOSS TESTS AND INSTRUMENTATION
	INTERVAL	TYPE AND NUMBER	RECOVERY			
5.0					0-7.5' Fill material in recent excavation	
	7.5					
	9.0	SS-17	1.1'	60/6" (N=50+)	POORLY-GRADED SAND, (SP) gray, wet, very dense, medium sand, some non-plastic silt, diesel odor, slight sheen	SS-17 Headspace = 110 ppm
10.0	10.0					
	11.5	SS-18	1.0'	33-55/5" (N=50+)	POORLY-GRADED SAND, (SP) gray, wet, very dense, silt content lower than above, slight sheen on water	SS-18 Headspace = 9 ppm
	12.5					
	14.0	SS-19	0.9'	80/7" (N=50+)	POORLY-GRADED SAND, (SP) gray, wet, very dense, mottled with rust brown sand, silt content increasing, slight sheen on water	SS-19 Headspace = 4.2 ppm
15.0	15.0					
	16.5	SS-20	1.0'	27-55/6" (N=50+)	SILT, (ML) gray, moist, hard, non-plastic silt, trace of mica flakes	SS-20 Headspace = 1.0 ppm
	17.5					
	19.0	SS-21	1.5'	70/6" (N=50+)	POORLY GRADED SAND WITH SILT, (SP-SM) gray, wet, very dense, fine to very fine sand, non-plastic silt, trace of mica flakes	SS-21 Headspace = 0.2 ppm
20.0					END OF BORING AT 19 FEET BGS	
25.0						NOTE: 140lb HAMMER, 2.5" ID SAMPLER



PROJECT NUMBER NPE39302.IR.B9	BORING NUMBER B-57
SHEET 1 OF	
SOIL BORING LOG	

PROJECT JOURNAL AMERICAN SOIL BORINGS LOCATION J.A. PRINT BUILDING, BELLEVUE, WA
 ELEVATION _____ DRILLING CONTRACTOR CASCADE DRILLING
 DRILLING METHOD AND EQUIPMENT 4.5" HOLLOW-STEM-AUGER, CME 55 (SEE COMMENTS)
 WATER LEVELS ABOUT 6.5' BGS START 5/4/95 FINISH 5/4/95 LOGGER D. KUNKEL

DEPTH BELOW SURFACE (FT)	SAMPLE			STANDARD PENETRATION TEST RESULTS 6" -6" -6" (N)	SOIL DESCRIPTION SOIL NAME, USCS GROUP SYMBOL, COLOR, MOISTURE CONTENT, RELATIVE DENSITY OR CONSISTENCY, SOIL STRUCTURE, MINERALOGY	COMMENTS DEPTH OF CASING, DRILLING RATE, DRILLING FLUID LOSS, TESTS AND INSTRUMENTATION
	INTERVAL	TYPE AND NUMBER	RECOVERY			
2.5						
4.0		SS-8	1.5'	12-11-9 (N=20)	WELL-GRADED SAND WITH GRAVEL, (SW) brown, moist, medium dense, sand is fine to course, subround to round gravel to 1/4" fill material	SS-8 Headspace = 0.0 ppm
5.0						
6.5		SS-9	0.5'	7-6-7/5" (N=13)	WELL-GRADED SAND WITH GRAVEL, (SW) brown, moist, medium dense, sand is fine to course, subround to round gravel to 1/4" fill material, wet at bottom	SS-9 Headspace = 0.0 ppm
7.5						
9.0		SS-10	0.6'	85/6" (N=50+)	WELL-GRADED SAND WITH GRAVEL, (SW) brown, moist, medium dense, sand is fine to course, subround to round gravel to 1/4" fill material, wet	SS-10 Headspace = Not measured
10.0					Hit something hard, flat, refusal at 10' BGS diesel odor in cuttings will move south and redrill	
15.0						
20.0						
25.0						NOTE: 140lb HAMMER, 2.5" ID SAMPLER



PROJECT NUMBER NPE39302.IR.B9	BORING NUMBER B-57 REDRILL
SHEET 1 OF	
SOIL BORING LOG	

PROJECT JOURNAL AMERICAN SOIL BORINGS LOCATION J.A. PRINT BUILDING, BELLEVUE, WA
 ELEVATION _____ DRILLING CONTRACTOR CASCADE DRILLING
 DRILLING METHOD AND EQUIPMENT 4.5" HOLLOW-STEM-AUGER, CME 55 (SEE COMMENTS)
 WATER LEVELS 13.2' COMING UP VERY SLOWLY START 5/4/95 FINISH 5/4/95 LOGGER D. KUNKEL

DEPTH BELOW SURFACE (FT)	SAMPLE			STANDARD PENETRATION TEST RESULTS 6" - 6" - 6" (N)	SOIL DESCRIPTION	COMMENTS
	INTERVAL	TYPE AND NUMBER	RECOVERY			
	2.5					
4.0		SS-11	1.2'	18-21-24 (N=45)	SILT, (ML) brown, to dark brown, moist, hard, non-plastic silt, wood debris, roots	SS-11 Headspace = 2.0 ppm (Probably due to wood, roots, etc.)
5.0						
6.5		SS-12	0.7'	60/6" (N=50+)	SILT, (ML) as above with 4" layer of rust colored medium sand	SS-12 Headspace = 1.0 ppm (Probably due to wood, roots, etc.)
7.5						
9.0		SS-13	1.4'	75/6" (N=50+)	SILT, (ML) as above with interbeds of POORLY-GRADED SAND, (SP) grey-brown with rust mottled areas, moist, hard, silt is non-plastic	SS-13 Headspace = 0.5 ppm
10.0						
11.5		SS-14	1.0'	24-65/6" (N=50+)	SILT, (ML) as above without sand interbeds, moist, hard, rust mottling decreased	SS-14 Headspace = 0.5 ppm
12.5						
14.0		SS-15	1.2'	55/6" (N=50+)	SILT WITH SAND, (ML) brown to rust brown, wet, hard, fine to medium sand, non-plastic silt, some mica flakes in both silt and sand	SS-15 Headspace = 0.0 ppm
15.0						
16.5		SS-16	1.0'	70/6" (N=50+)	SILT WITH SAND, (ML) gray brown to rust brown, wet, hard, fine to medium sand, non-plastic silt, some mica flakes in both silt and sand	SS-16 Headspace = 0.0 ppm
20.0					END OF BORING AT 17 FEET BGS	No contamination noted, no sheen, no odor, normal headspace readings
25.0						NOTE: 140lb HAMMER, 2.5" ID SAMPLER



PROJECT NUMBER NPE39302.IR.B9	BORING NUMBER B-58
SHEET 1 OF	
SOIL BORING LOG	

PROJECT <u>JOURNAL AMERICAN SOIL BORINGS</u>	LOCATION <u>J.A. PRINT BUILDING, BELLEVUE, WA</u>
ELEVATION _____	DRILLING CONTRACTOR <u>CASCADE DRILLING</u>
DRILLING METHOD AND EQUIPMENT <u>4.5" HOLLOW-STEM-AUGER, CME 55 (SEE COMMENTS)</u>	
WATER LEVELS _____	START <u>5/4/95</u> FINISH <u>5/4/95</u> LOGGER <u>D. KUNKEL</u>

DEPTH BELOW SURFACE (FT)	SAMPLE			STANDARD PENETRATION TEST RESULTS 6" -6" -6" (N)	SOIL DESCRIPTION SOIL NAME, USCS GROUP SYMBOL, COLOR, MOISTURE CONTENT, RELATIVE DENSITY OR CONSISTENCY, SOIL STRUCTURE, MINERALOGY	COMMENTS DEPTH OF CASING, DRILLING RATE, DRILLING FLUID LOSS TESTS AND INSTRUMENTATION
	INTERVAL	TYPE AND NUMBER	RECOVERY			
2.5						
4.0	SS-1	2'	12-13-15 (N=28)	POORLY-GRADED SAND WITH SILT, (SP-SM) brown, moist, medium-dense, medium sand with brown non-plastic silt	SS-1 Headspace = Background	
5.0				No recovery at 5' BGS	SS-2 Headspace = Not taken, no recovery	
6.5	SS-2	NR	50/0" (N=50+)			
7.5						
9.0	SS-3	0.4'	85/5" (N=50+)	POORLY-GRADED SAND WITH SILT, (SP-SM) as above, increasing silt content	SS-3 Headspace = 1.0 ppm	
10.0				No recovery taken, at 10.0' BGS	SS-4 Headspace = Not taken, no recovery, on rock	
11.5	SS-4	NR	50/0" (N=50+)			
15.0				Directed driller to stop, move over a few feet and redrill hole. Will start logging at 10' BGS on redrill.		
20.0						
25.0					NOTE: 140lb HAMMER, 2.5" ID SAMPLER	



PROJECT NUMBER NPE39302.IR.B9	BORING NUMBER B-58 REDRILL	SHEET 1 OF
SOIL BORING LOG		

PROJECT JOURNAL AMERICAN SOIL BORINGS LOCATION J.A. PRINT BUILDING, BELLEVUE, WA
 ELEVATION _____ DRILLING CONTRACTOR CASCADE DRILLING
 DRILLING METHOD AND EQUIPMENT 4.5" HOLLOW-STEM-AUGER, CME 55 (SEE COMMENTS)
 WATER LEVELS 9.1' BGS START 5/4/95 FINISH 5/4/95 LOGGER D. KUNKEL

DEPTH BELOW SURFACE (FT)	SAMPLE			STANDARD PENETRATION TEST RESULTS 6" - 6" - 6" (N)	SOIL DESCRIPTION SOIL NAME, USCS GROUP SYMBOL, COLOR, MOISTURE CONTENT, RELATIVE DENSITY OR CONSISTENCY, SOIL STRUCTURE, MINERALOGY	COMMENTS DEPTH OF CASING, DRILLING RATE, DRILLING FLUID LOSS TESTS AND INSTRUMENTATION
	INTERVAL	TYPE AND NUMBER	RECOVERY			
5.0						Moved 4' SE of original B-58 boring
10.0	10.0					
	11.5	SS-5	1.0'	80/7" (N=50+)	SILT WITH SAND, (ML) rust brown, mottled, moist, hard, fine laminations, sand in some thin laminations	SS-5 Headspace = 1.0 ppm
	12.5					
	14.0	SS-6	0.7'	60/6" (N=50+)	POORLY-GRADED SAND WITH SILT, (SP-SM) brown, mottled, moist to wet, very dense	SS-6 Headspace = 0.75 ppm
15.0	15.0					
	16.5	SS-7	1.2'	75/6" (N=50+)	SILT WITH SAND, (ML) grey brown, moist, to wet, hard, some fine to medium sand, some mottling in silt, fine sand laminations	SS-7 Headspace = 0.0 ppm
					END OF BORING AT 17 FEET BGS	No contamination noted, no sheen, no odor, normal headspace readings
20.0						
25.0						NOTE: 140lb HAMMER, 2.5" ID SAMPLER



PROJECT NUMBER NPE39302.JR.B9	BORING NUMBER B-59	SHEET 1 OF
SOIL BORING LOG		

PROJECT JOURNAL AMERICAN SOIL BORINGS LOCATION J.A. PRINT BUILDING, BELLEVUE, WA
 ELEVATION _____ DRILLING CONTRACTOR CASCADE DRILLING
 DRILLING METHOD AND EQUIPMENT 4.5" HOLLOW-STEM-AUGER, CME 55 (SEE COMMENTS)
 WATER LEVELS 11.0' BGS START 5/5/95 FINISH 5/5/95 LOGGER D. KUNKEL

DEPTH BELOW SURFACE (FT)	SAMPLE			STANDARD PENETRATION TEST RESULTS 6" -6" -6" (N)	SOIL DESCRIPTION SOIL NAME, USCS GROUP SYMBOL, COLOR, MOISTURE CONTENT, RELATIVE DENSITY OR CONSISTENCY, SOIL STRUCTURE, MINERALOGY	COMMENTS DEPTH OF CASING, DRILLING RATE, DRILLING FLUID LOSS TESTS AND INSTRUMENTATION
	INTERVAL	TYPE AND NUMBER	RECOVERY			
2.5						
4.0	SS-30	1.0'	24-23-27 (N=50)	SANDY SILT WITH GRAVEL, (ML) rusty brown, moist, hard, sand is fine to medium, gravel is subrounded, up to 1/2 inch in diameter	SS-30 Headspace = 2.0 ppm	
5.0						
6.5	SS-31	1.5'	22-15-18 (N=33)	POORLY-GRADED SAND, (SP) rusty brown, moist, dense, mottled, medium sand, trace non-plastic silt	SS-31 Headspace = 1.8 ppm	
7.5						
9.0	SS-32	1.1'	32-28-29 (N=57)	SILT, (ML) rusty brown and gray, mottled, moist, hard, some very fine sand	SS-32 Headspace = 1.9 ppm	
10.0						
11.5	SS-33	1.0'	27/50/6" (N=50+)	SILT, (ML) rusty brown and gray, mottled, moist to wet, hard, some very fine sand	SS-33 Headspace = 0.6 ppm	
12.5						
14.0	SS-34	1.0'	27-60/6" (N=50+)	SILT, (ML) gray, wet, hard, trace of very fine sand	SS-34 Headspace = 0.9 ppm	
15.0						
16.5	SS-35	1.0'	75/7" (N=50+)	SILT, (ML) gray, wet, hard, increasing sand content, some medium sand	SS-35 Headspace = 0.6 ppm	
				END OF BORING AT 16.5 FEET BGS		
20.0					No contamination noted, no odor, no sheen, normal headspace readings	
25.0					NOTE: 140lb HAMMER, 2.5" ID SAMPLER	



PROJECT NUMBER NPE39302.IR.B9	BORING NUMBER B-80
SHEET 1 OF	
SOIL BORING LOG	

PROJECT JOURNAL AMERICAN SOIL BORINGS LOCATION J.A. PRINT BUILDING, BELLEVUE, WA
 ELEVATION _____ DRILLING CONTRACTOR CASCADE DRILLING
 DRILLING METHOD AND EQUIPMENT 4.5" HOLLOW-STEM-AUGER, CME 55 (SEE COMMENTS)
 WATER LEVELS 11.8 BGS START 5/5/95 FINISH 5/5/95 LOGGER D. KUNKEL

DEPTH BELOW SURFACE (FT)	SAMPLE			STANDARD PENETRATION TEST RESULTS	SOIL DESCRIPTION	COMMENTS
	INTERVAL	TYPE AND NUMBER	RECOVERY	6" - 6" - 6" (N)	SOIL NAME, USCS GROUP SYMBOL, COLOR, MOISTURE CONTENT, RELATIVE DENSITY OR CONSISTENCY, SOIL STRUCTURE, MINERALOGY	DEPTH OF CASING, DRILLING RATE, DRILLING FLUID LOSS TESTS AND INSTRUMENTATION
2.5						
4.0	SS-36	0.5'	21-24-31 (N=55)	WELL-GRADED SAND, (SW) brown, moist, very dense, some gravel up to 1/4 inch subrounded	SS-36 Headspace = 1.0 ppm	
5.0						
6.5	SS-37	1.0'	29-50/5" (N=50+)	POORLY-GRADED SAND, (SP) rusty brown, moist, very dense, medium sand, some brown sand layers about 2mm thick	SS-37 Headspace = 1.0 ppm	
7.5						
9.0	SS-38	1.5'	27-31-19 (N=50)	SANDY SILT WITH GRAVEL, (ML) gray brown, rust mottled, wet, hard, gravel up to 1 inch, subrounded	SS-38 Headspace = 0.6 ppm	
10.0						
11.5	SS-39	1.2'	18-50/6" (N=50+)	SILT, (ML) rust brown, gray, mottled, wet, hard, thin laminations of medium sand	SS-39 Headspace = 0.8 ppm	
12.5						
14.0	SS-40	1.0'	80/6" (N=50+)	SILT, (ML) gray to gray brown, moist, hard, non-plastic to slightly plastic silt	SS-40 Headspace = 0.2 ppm	
15.0						
16.5	SS-41	1.1'	75/6" (N=50+)	SILT, (ML) gray, moist, hard, non-plastic	SS-41 Headspace = 0.1 ppm	
				END OF BORING AT 16.5 FEET BGS		
20.0					No contamination noted, no odor, no sheen, normal headspace readings	
25.0					NOTE: 140lb HAMMER, 2.5" ID SAMPLER	



PROJECT NUMBER NPE39302.IR.B9	BORING NUMBER B-61
SHEET 1 OF	
SOIL BORING LOG	

PROJECT JOURNAL AMERICAN SOIL BORINGS LOCATION J.A. PRINT BUILDING, BELLEVUE, WA
 ELEVATION _____ DRILLING CONTRACTOR CASCADE DRILLING
 DRILLING METHOD AND EQUIPMENT 4.5" HOLLOW-STEM-AUGER, CME 55 (SEE COMMENTS)
 WATER LEVELS 8.2' BGS START 5/5/95 FINISH 5/5/95 LOGGER D. KUNKEL

DEPTH BELOW SURFACE (FT)	SAMPLE			STANDARD PENETRATION TEST RESULTS 6" -6" -6" (N)	SOIL DESCRIPTION SOIL NAME, USCS GROUP SYMBOL, COLOR, MOISTURE CONTENT, RELATIVE DENSITY OR CONSISTENCY, SOIL STRUCTURE, MINERALOGY	COMMENTS DEPTH OF CASING, DRILLING RATE, DRILLING FLUID LOSS TESTS AND INSTRUMENTATION
	INTERVAL	TYPE AND NUMBER	RECOVERY			
2.5						
4.0		SS-48	1.5'	16-10-6 (N=16)	WELL-GRADED SAND WITH GRAVEL, (SW) brown, moist, medium dense, gravel is up to 1-1/2 inches, subrounded, silt in bottom of drive shoe	SS-48 Headspace = 0.7 ppm
5.0						
6.5		SS-49	0.4'	8-10-13 (N=23)	WELL-GRADED SAND WITH GRAVEL, (SW) rust brown, moist, medium dense, gravel to 2 inches, subrounded	SS-49 Headspace = 0.6 ppm
7.5						
9.0		SS-50	1.5'	18-12-10 (N=22)	WELL-GRADED SAND WITH SILT AND GRAVEL, (SW-SM) brown to gray brown, wet, medium dense, brown non-plastic silt, gravel up to 1 inch, subrounded	SS-50 Headspace = 0.3 ppm
10.0						
11.5		SS-51	1.2'	18-31-21 (N=52)	POORLY-GRADED SAND, (SP) brown, wet, very dense, medium sand	SS-51 Headspace = 0.2 ppm
12.5						
14.0		SS-52	1.0'	75/7" (N=50+)	SILT, (ML) gray, moist to wet, hard, some laminations of rust colored silt at top of sampler	SS-52 Headspace = 0.1 ppm
15.0						
16.5		SS-53	NM	18-50/6" (N=50+)	POORLY-GRADED SAND, (SP) gray, wet, very dense, fine to very fine sand	SS-53 Headspace = 0.1 ppm
					END OF BORING AT 16.5 FEET BGS	
20.0						No contamination noted, no odor, no sheen, normal headspace readings
25.0						NOTE: 140lb HAMMER, 2.5" ID SAMPLER



PROJECT NUMBER NPE39302.IR.B9	BORING NUMBER B-62	SHEET 1 OF
SOIL BORING LOG		

PROJECT JOURNAL AMERICAN SOIL BORINGS LOCATION J.A. PRINT BUILDING, BELLEVUE, WA
 ELEVATION _____ DRILLING CONTRACTOR CASCADE DRILLING
 DRILLING METHOD AND EQUIPMENT 4.5" HOLLOW-STEM-AUGER, CME 55 (SEE COMMENTS)
 WATER LEVELS 8.0' BGS START 5/5/95 FINISH 5/5/95 LOGGER D. KUNKEL

DEPTH BELOW SURFACE (FT)	SAMPLE			STANDARD PENETRATION TEST RESULTS 6" - 6" - 6" (N)	SOIL DESCRIPTION SOIL NAME, USCS GROUP SYMBOL, COLOR, MOISTURE CONTENT, RELATIVE DENSITY OR CONSISTENCY, SOIL STRUCTURE, MINERALOGY	COMMENTS DEPTH OF CASING, DRILLING RATE, DRILLING FLUID LOSS TESTS AND INSTRUMENTATION
	INTERVAL	TYPE AND NUMBER	RECOVERY			
2.5						
4.0	2.5 - 4.0	SS-42	1.2'	11-12-9 (N=21)	POORLY-GRADED SAND, (SP) rust brown, moist, medium dense, medium sand	SS-42 Headspace = 0.1 ppm
5.0						
6.5	5.0 - 6.5	SS-43	1.5'	13-17-16 (N=33)	POORLY-GRADED SAND, (SP) rust brown, moist, dense, some layers of coarse sand	SS-43 Headspace = 0.0 ppm
7.5						
9.0	7.5 - 9.0	SS-44	1.0'	21-60/5" (N=50+)	SILT, (ML) gray and rust colored, mottled, wet, hard, non-plastic silt, some fine sand	SS-44 Headspace = 0.0 ppm
10.0						
11.5	10.0 - 11.5	SS-45	1.3'	21-24-31 (N=55)	SILT, (ML) gray and rust colored, mottled, wet, hard, non-plastic silt 1 inch layer of fine sand	SS-45 Headspace = 0.0 ppm
12.5						
14.0	12.5 - 14.0	SS-46	1.1'	75/6" (N=50)	SILT, (ML) gray, some rust colored, mottled areas, wet, hard, non-plastic silt, 3 inch layer of gray medium sand	SS-46 Headspace = 0.0 ppm
15.0						
16.5	15.0 - 16.5	SS-47	0.5'	70/6" (N=50+)	POORLY-GRADED SAND, (SP) gray, wet, very dense, medium sand	SS-47 Headspace = 0.0 ppm
					END OF BORING AT 16.5 FEET BGS	
20.0						No contamination noted, no odor, no sheen, normal headspace readings
25.0						NOTE: 140lb HAMMER, 2.5" ID SAMPLER

Appendix B
Soil and Groundwater Analytical Results

**Soil Sample Results
for
North Underground Storage
Tank Area**

**North Underground Storage Tank
Soil Boring Results**

SOUND ANALYTICAL SERVICES, INC.

Client Name	CH2M Hill
Client ID:	JA BH01
Lab ID:	42734-9
Date Received:	8/26/94
Date Prepared:	9/1/94
Date Analyzed:	9/1/94
% Solids	92.84

Volatile Organics by USEPA Method 8240

Surrogate	% Recovery	Flags	Recovery Limits	
			Low	High
1,2-Dichloroethane-d4	95		70	121
Toluene-d8	101		81	117
Bromofluorobenzene	112		74	121

Sample results are on a dry weight basis.

Analyte	Result (ug/kg)	PQL	Flags
Chloromethane	ND	10	
Bromomethane	ND	10	
Vinyl Chloride	ND	10	
Chloroethane	ND	10	
Methylene Chloride	12	5.1	B1
Acetone	29	5.1	B1
Carbon Disulfide	ND	5.1	
1,1-Dichloroethene	ND	5.1	
1,1-Dichloroethane	ND	5.1	
1,2-Dichloroethene (total)	ND	5.1	
Chloroform	1	5.1	JB1
1,2-Dichloroethane	ND	5.1	
2-Butanone (MEK)	ND	5.1	
1,1,1-Trichloroethane	ND	5.1	
Carbon Tetrachloride	ND	5.1	
Vinyl Acetate	ND	5.1	
Bromodichloromethane	ND	5.1	
1,2-Dichloropropane	ND	5.1	
cis-1,3-Dichloropropene	ND	5.1	
Trichloroethene	ND	5.1	
Dibromochloromethane	ND	5.1	
1,1,2-Trichloroethane	ND	5.1	
Benzene	ND	5.1	
trans-1,3-Dichloropropene	ND	5.1	
Bromoform	ND	5.1	
4-Methyl-2-pentanone (MIBK)	ND	5.1	

SOUND ANALYTICAL SERVICES, INC.

Volatile Organics by USEPA Method 8240 data for 42734-9 continued...

Analyte	Result (ug/kg)	PQL	Flags
2-Hexanone	ND	5.1	
Tetrachloroethene	ND	5.1	
1,1,2,2-Tetrachloroethane	ND	5.1	
Toluene	ND	5.1	
Chlorobenzene	ND	5.1	
Ethylbenzene	2.5	5.1	J
Styrene	ND	5.1	
Xylenes (total)	5	5.1	J

SOUND ANALYTICAL SERVICES, INC.

Client Name	CH2M Hill
Client ID:	JA BH02
Lab ID:	42734-10
Date Received:	8/26/94
Date Prepared:	9/1/94
Date Analyzed:	9/1/94
% Solids	97.18

Volatile Organics by USEPA Method 8240

Surrogate	% Recovery	Flags	Recovery Limits	
			Low	High
1,2-Dichloroethane-d4	94		70	121
Toluene-d8	102		81	117
Bromofluorobenzene	103		74	121

Sample results are on a dry weight basis.

Analyte	Result (ug/kg)	PQL	Flags
Chloromethane	ND	9.4	
Bromomethane	ND	9.4	
Vinyl Chloride	ND	9.4	
Chloroethane	ND	9.4	
Methylene Chloride	5	4.7	B1
Acetone	43	4.7	B2
Carbon Disulfide	ND	4.7	
1,1-Dichloroethene	ND	4.7	
1,1-Dichloroethane	ND	4.7	
1,2-Dichloroethene (total)	ND	4.7	
Chloroform	ND	4.7	
1,2-Dichloroethane	ND	4.7	
2-Butanone (MEK)	ND	4.7	
1,1,1-Trichloroethane	ND	4.7	
Carbon Tetrachloride	ND	4.7	
Vinyl Acetate	ND	4.7	
Bromodichloromethane	ND	4.7	
1,2-Dichloropropane	ND	4.7	
cis-1,3-Dichloropropene	ND	4.7	
Trichloroethene	ND	4.7	
Dibromochloromethane	ND	4.7	
1,1,2-Trichloroethane	ND	4.7	
Benzene	ND	4.7	
trans-1,3-Dichloropropene	ND	4.7	
Bromoform	ND	4.7	
4-Methyl-2-pentanone (MIBK)	ND	4.7	

SOUND ANALYTICAL SERVICES, INC.

Volatile Organics by USEPA Method 8240 data for 42734-10 continued...

Analyte	Result (ug/kg)	PQL	Flags
2-Hexanone	ND	4.7	
Tetrachloroethene	ND	4.7	
1,1,2,2-Tetrachloroethane	ND	4.7	
Toluene	ND	4.7	
Chlorobenzene	ND	4.7	
Ethylbenzene	2.3	4.7	J
Styrene	ND	4.7	
Xylenes (total)	4.5	4.7	J

SOUND ANALYTICAL SERVICES, INC.

Client Name	CH2M Hill
Client ID:	JA BH03
Lab ID:	42734-11
Date Received:	8/26/94
Date Prepared:	9/1/94
Date Analyzed:	9/1/94
% Solids	97.21

Volatile Organics by USEPA Method 8240

Surrogate	% Recovery	Flags	Recovery Limits	
			Low	High
1,2-Dichloroethane-d4	96		70	121
Toluene-d8	102		81	117
Bromofluorobenzene	107		74	121

Sample results are on a dry weight basis.

Analyte	Result (ug/kg)	PQL	Flags
Chloromethane	ND	9.8	
Bromomethane	ND	9.8	
Vinyl Chloride	ND	9.8	
Chloroethane	ND	9.8	
Methylene Chloride	6.2	4.9	B1
Acetone	6.7	4.9	B1
Carbon Disulfide	ND	4.9	
1,1-Dichloroethene	ND	4.9	
1,1-Dichloroethane	ND	4.9	
1,2-Dichloroethene (total)	ND	4.9	
Chloroform	ND	4.9	
1,2-Dichloroethane	ND	4.9	
2-Butanone (MEK)	ND	4.9	
1,1,1-Trichloroethane	ND	4.9	
Carbon Tetrachloride	ND	4.9	
Vinyl Acetate	ND	4.9	
Bromodichloromethane	ND	4.9	
1,2-Dichloropropane	ND	4.9	
cis-1,3-Dichloropropene	ND	4.9	
Trichloroethene	ND	4.9	
Dibromochloromethane	ND	4.9	
1,1,2-Trichloroethane	ND	4.9	
Benzene	ND	4.9	
trans-1,3-Dichloropropene	ND	4.9	
Bromoform	ND	4.9	
4-Methyl-2-pentanone (MIBK)	ND	4.9	

SOUND ANALYTICAL SERVICES, INC.

Volatile Organics by USEPA Method 8240 data for 42734-11 continued...

Analyte	Result (ug/kg)	PQL	Flags
2-Hexanone	ND	4.9	
Tetrachloroethene	ND	4.9	
1,1,2,2-Tetrachloroethane	ND	4.9	
Toluene	ND	4.9	
Chlorobenzene	ND	4.9	
Ethylbenzene	2.4	4.9	J
Styrene	ND	4.9	
Xylenes (total)	4.8	4.9	J

SOUND ANALYTICAL SERVICES, INC.

Client Name	CH2M Hill
Client ID:	JA BH04
Lab ID:	42734-12
Date Received:	8/26/94
Date Prepared:	9/1/94
Date Analyzed:	9/1/94
% Solids	94.99

Volatile Organics by USEPA Method 8240

Surrogate	% Recovery	Flags	Recovery Limits	
			Low	High
1,2-Dichloroethane-d4	92		70	121
Toluene-d8	101		81	117
Bromofluorobenzene	111		74	121

Sample results are on a dry weight basis.

Analyte	Result (ug/kg)	PQL	Flags
Chloromethane	ND	9.7	
Bromomethane	ND	9.7	
Vinyl Chloride	ND	9.7	
Chloroethane	ND	9.7	
Methylene Chloride	6.5	4.9	B1
Acetone	31	4.9	B2
Carbon Disulfide	ND	4.9	
1,1-Dichloroethene	ND	4.9	
1,1-Dichloroethane	ND	4.9	
1,2-Dichloroethene (total)	ND	4.9	
Chloroform	ND	4.9	
1,2-Dichloroethane	ND	4.9	
2-Butanone (MEK)	ND	4.9	
1,1,1-Trichloroethane	ND	4.9	
Carbon Tetrachloride	ND	4.9	
Vinyl Acetate	ND	4.9	
Bromodichloromethane	ND	4.9	
1,2-Dichloropropane	ND	4.9	
cis-1,3-Dichloropropene	ND	4.9	
Trichloroethene	ND	4.9	
Dibromochloromethane	ND	4.9	
1,1,2-Trichloroethane	ND	4.9	
Benzene	ND	4.9	
trans-1,3-Dichloropropene	ND	4.9	
Bromoform	ND	4.9	
4-Methyl-2-pentanone (MIBK)	ND	4.9	

SOUND ANALYTICAL SERVICES, INC.

Volatile Organics by USEPA Method 8240 data for 42734-12 continued...

Analyte	Result (ug/kg)	PQL	Flags
2-Hexanone	ND	4.9	
Tetrachloroethene	ND	4.9	
1,1,2,2-Tetrachloroethane	ND	4.9	
Toluene	ND	4.9	
Chlorobenzene	ND	4.9	
Ethylbenzene	2.4	4.9	J
Styrene	ND	4.9	
Xylenes (total)	4.7	4.9	J

SOUND ANALYTICAL SERVICES, INC.

Client Name	CH2M Hill
Client ID:	JA BH05
Lab ID:	42784-1
Date Received:	8/29/84
Date Prepared:	8/31/84
Date Analyzed:	8/31/84
% Solids	97.07

Volatile Organics by USEPA Method 8240

Surrogate	% Recovery	Flags	Recovery Limits	
			Low	High
1,2-Dichloroethane-d4	95		70	121
Toluene-d8	100		81	117
Bromofluorobenzene	111		74	121

Sample results are on a dry weight basis.

Analyte	Result (ug/kg)	PQL	Flags
Chloromethane	ND	39	
Bromomethane	ND	39	
Vinyl Chloride	ND	39	
Chloroethane	ND	39	
Methylene Chloride	5.8	20	J B1
Acetone	54	20	B2
Carbon Disulfide	ND	20	
1,1-Dichloroethene	ND	20	
1,1-Dichloroethane	ND	20	
1,2-Dichloroethene (total)	ND	20	
Chloroform	8	20	J
1,2-Dichloroethane	ND	20	
2-Butanone (MEK)	ND	20	
1,1,1-Trichloroethane	ND	20	
Carbon Tetrachloride	ND	20	
Vinyl Acetate	ND	20	
Bromodichloromethane	ND	20	
1,2-Dichloropropane	ND	20	
cis-1,3-Dichloropropene	ND	20	
Trichloroethene	ND	20	
Dibromochloromethane	ND	20	
1,1,2-Trichloroethane	ND	20	
Benzene	ND	20	
trans-1,3-Dichloropropene	ND	20	
Bromoform	ND	20	
4-Methyl-2-pentanone (MIBK)	ND	20	

SOUND ANALYTICAL SERVICES, INC.

Volatile Organics by USEPA Method 8240 data for 42784-1 continued...

Analyte	Result (ug/kg)	PQL	Flags
2-Hexanone	ND	20	
Tetrachloroethene	ND	20	
1,1,2,2-Tetrachloroethane	ND	20	
Toluene	ND	20	
Chlorobenzene	ND	20	
Ethylbenzene	ND	20	
Styrene	ND	20	
Xylenes (total)	ND	20	

SOUND ANALYTICAL SERVICES, INC.

Client Name	CH2M Hill
Client ID:	JA BH08
Lab ID:	42784-2
Date Received:	8/29/94
Date Prepared:	9/1/94
Date Analyzed:	9/1/94
% Solids	95.85

Volatile Organics by USEPA Method 8240

Surrogate	% Recovery	Flags	Recovery Limits	
			Low	High
1,2-Dichloroethane-d4	98		70	121
Toluene-d8	103		81	117
Bromofluorobenzene	107		74	121

Sample results are on a dry weight basis.

Analyte	Result (ug/kg)	PQL	Flags
Chloromethane	ND	9.3	
Bromomethane	ND	9.3	
Vinyl Chloride	ND	9.3	
Chloroethane	ND	9.3	
Methylene Chloride	4.9	4.6	B1
Acetone	5	4.6	B1
Carbon Disulfide	ND	4.6	
1,1-Dichloroethene	ND	4.6	
1,1-Dichloroethane	ND	4.6	
1,2-Dichloroethene (total)	ND	4.6	
Chloroform	1.4	4.6	JB1
1,2-Dichloroethane	ND	4.6	
2-Butanone (MEK)	ND	4.6	
1,1,1-Trichloroethane	ND	4.6	
Carbon Tetrachloride	ND	4.6	
Vinyl Acetate	ND	4.6	
Bromodichloromethane	ND	4.6	
1,2-Dichloropropane	ND	4.6	
cis-1,3-Dichloropropene	ND	4.6	
Trichloroethene	ND	4.6	
Dibromochloromethane	ND	4.6	
1,1,2-Trichloroethane	ND	4.6	
Benzene	ND	4.6	
trans-1,3-Dichloropropene	ND	4.6	
Bromoform	ND	4.6	
4-Methyl-2-pentanone (MIBK)	ND	4.6	

SOUND ANALYTICAL SERVICES, INC.

Volatile Organics by USEPA Method 8240 data for 42784-2 continued...

Analyte	Result (ug/kg)	PQL	Flags
2-Hexanone	ND	4.6	
Tetrachloroethene	ND	4.6	
1,1,2,2-Tetrachloroethane	ND	4.6	
Toluene	ND	4.6	
Chlorobenzene	ND	4.6	
Ethylbenzene	ND	4.6	
Styrene	ND	4.6	
Xylenes (total)	ND	4.6	

SOUND ANALYTICAL SERVICES, INC.

Client Name	CH2M Hill
Client ID:	JA BHEB
Lab ID:	42734-13
Date Received:	8/26/94
Date Prepared:	9/1/94
Date Analyzed:	9/1/04
% Solids	-

Volatile Organics by USEPA Method 8240

Surrogate	% Recovery	Flags	Recovery Limits	
			Low	High
1,2-Dichloroethane-d4	98		76	114
Toluene-d8	98		88	110
Bromofluorobenzene	93		86	115

Analyte	Result (ug/L)	PQL	Flags
Chloromethane	ND	10	
Bromomethane	ND	10	
Vinyl Chloride	ND	10	
Chloroethane	ND	10	
Methylene Chloride	ND	5	
Acetone	17	5	B1
Carbon Disulfide	ND	5	
1,1-Dichloroethene	ND	5	
1,1-Dichloroethane	ND	5	
1,2-Dichloroethene (total)	ND	5	
Chloroform	17	5	B1
1,2-Dichloroethane	ND	5	
2-Butanone (MEK)	ND	5	
1,1,1-Trichloroethane	ND	5	
Carbon Tetrachloride	ND	5	
Vinyl Acetate	ND	5	
Bromodichloromethane	ND	5	
1,2-Dichloropropane	ND	5	
cis-1,3-Dichloropropene	ND	5	
Trichloroethene	ND	5	
Dibromochloromethane	ND	5	
1,1,2-Trichloroethane	ND	5	
Benzene	ND	5	
trans-1,3-Dichloropropene	ND	5	
Bromoform	ND	5	
4-Methyl-2-pentanone (MIBK)	ND	5	

SOUND ANALYTICAL SERVICES, INC.

Volatile Organics by USEPA Method 8240 data for 42734-13 continued...

Analyte	Result (ug/L)	PQL	Flags
2-Hexanone	ND	5	
Tetrachloroethene	ND	5	
1,1,2,2-Tetrachloroethane	ND	5	
Toluene	ND	5	
Chlorobenzene	ND	5	
Ethylbenzene	ND	5	
Styrene	ND	5	
Xylenes (total)	ND	5	

SOUND ANALYTICAL SERVICES, INC.

CH2M Hill
Project: Persis/JA
Lab No. 42734
September 7, 1994

Lab Sample No. 42734-9
Matrix: Soil

Client ID: JABH01

WTPH-HCID
Date Extracted: 8-30-94
Date Analyzed: 8-30-94
Units: mg/kg

<u>Parameters</u>	<u>Result</u>	<u>Flag</u>
Gasoline (C7 - C12)	< 20	
Diesel (> C12 - C24)	< 50	
Heavy Oil (C24+)	< 100	

SURROGATE RECOVERY, %

1-chlorooctane	111
o-terphenyl	106

ICP Metals Per EPA Method 6010
Date Analyzed: 8-29-94
Units: mg/kg

<u>Parameter</u>	<u>Result</u>	<u>PQL</u>
Lead	ND	4.9

ND - Not Detected
PQL - Practical Quantitation Limit

10

SOUND ANALYTICAL SERVICES, INC.

CH2M Hill
Project: Persis/JA
Lab No. 42734
September 7, 1994

Lab Sample No. 42734-10
Matrix: Soil

Client ID: JABH02

WTPH-HCID
Date Extracted: 8-30-94
Date Analyzed: 8-30-94
Units: mg/kg

<u>Parameters</u>	<u>Result</u>	<u>Flag</u>
Gasoline (C7 - C12)	< 20	
Diesel (> C12 - C24)	< 50	
Heavy Oil (C24+)	< 100	

SURROGATE RECOVERY, %

1-chlorooctane	109
o-terphenyl	102

ICP Metals Per EPA Method 6010
Date Analyzed: 8-29-94
Units: mg/kg

<u>Parameter</u>	<u>Result</u>	<u>PQL</u>
Lead	ND	4.8

ND - Not Detected
PQL - Practical Quantitation Limit

SOUND ANALYTICAL SERVICES, INC.

CH2M Hill
Project: Persis/JA
Lab No. 42734
September 7, 1994

Lab Sample No. 42734-11
Matrix: Soil

Client ID: JABH03

WTPH-HCID
Date Extracted: 8-30-94
Date Analyzed: 8-30-94
Units: mg/kg

<u>Parameters</u>	<u>Result</u>	<u>Flag</u>
Gasoline (C7 - C12)	< 20	
Diesel (> C12 - C24)	< 50	
Heavy Oil (C24+)	< 100	

SURROGATE RECOVERY, %

1-chlorooctane	112
o-terphenyl	104

ICP Metals Per EPA Method 6010
Date Analyzed: 8-29-94
Units: mg/kg

<u>Parameter</u>	<u>Result</u>	<u>PQL</u>
Lead	ND	4.9

ND - Not Detected
PQL - Practical Quantitation Limit

SOUND ANALYTICAL SERVICES, INC.

CH2M Hill
Project: Persis/JA
Lab No. 42734
September 7, 1994

Lab Sample No. 42734-12
Matrix: Soil

Client ID: JABH04

WTPH-HCID
Date Extracted: 8-30-94
Date Analyzed: 8-30-94
Units: mg/kg

<u>Parameters</u>	<u>Result</u>	<u>Flag</u>
Gasoline (C7-C12)	< 20	
Diesel (> C12-C24)	> 50	X2
Heavy Oil (C24+)	> 100	

SURROGATE RECOVERY, %

1-chlorooctane	110
o-terphenyl	107

ICP Metals Per EPA Method 6010
Date Analyzed: 8-29-94
Units: mg/kg

<u>Parameter</u>	<u>Result</u>	<u>PQL</u>
Lead	ND	4.5

ND - Not Detected
PQL - Practical Quantitation Limit

13

SOUND ANALYTICAL SERVICES, INC.

CH2M Hill

Project: Persis/JA

Lab No. 42734

September 7, 1994

Lab Sample No. 42734-12

Client ID: JABH04

Matrix: Soil

WTPH-D
Date Extracted: 8-30-94
Date Analyzed: 8-30-94
Units: mg/kg

<u>Parameter</u>	<u>Result</u>	<u>PQL</u>	<u>Flag</u>
Diesel (> C12 - C24)	36	26	X1
<u>SURROGATE RECOVERY, %</u> o-terphenyl	110		

WTPH-418.1 Modified
Date Extracted: 9-1-94
Date Analyzed: 9-1-94
Units: mg/kg

<u>Parameter</u>	<u>Result</u>
Heavy petroleum oils	320

X1 - Heavier oils
ND - Not Detected
PQL - Practical Quantitation Limit

SOUND ANALYTICAL SERVICES, INC.

SPECIALIZING IN INDUSTRIAL & TOXIC WASTE ANALYSIS

4813 PACIFIC HIGHWAY EAST, TACOMA, WASHINGTON 98424 - TELEPHONE (206)922-2310 - FAX (206)922-5047

Report To: CH2M Hill

Date: September 6, 1994

Report On: Analysis of Soil and Water

Lab No.: 42784

IDENTIFICATION:

Samples received on 08-29-94

Project: Persis Corp.

ANALYSIS:

Lab Sample No. 42784-1

Client ID: JA BH 05

WTPH-HCID

Date Extracted: 8-29-94

Date Analyzed: 8-30-94

Units: mg/kg

<u>Parameters</u>	<u>Result</u>	<u>Flag</u>
Gasoline (7-C12)	< 20	
Diesel (> C12 - C24)	> 50	
Heavy Oil (C24+)	> 100	

SURROGATE RECOVERY, %

1-chlorooctane	73
o-terphenyl	123

WTPH-D

Date Extracted: 8-31-94

Date Analyzed: 9-1-94

Units: mg/kg

<u>Parameter</u>	<u>Result</u>	<u>PQL</u>	<u>Flag</u>
Diesel (> C12 - C24)	37	25	

SURROGATE RECOVERY, %

o-terphenyl	107
-------------	-----

1

ND - Not Detected

PQL - Practical Quantitation Limit

SOUND ANALYTICAL SERVICES, INC.

CH2M Hill
Project: Persis Corp.
Lab No. 42784
September 6, 1994

Lab Sample No. 42784-1

Client ID: JA BH 05

WTPH-418.1 Modified
Date Extracted: 9-1-94
Date Analyzed: 9-1-94
Units: mg/kg

<u>Parameter</u>	<u>Result</u>
Heavy petroleum oils	890

ICP Metals Per EPA Method 6010
Date Analyzed: 8-30-94
Units: mg/kg

<u>Parameter</u>	<u>Result</u>	<u>PQL</u>
Lead	ND	4.5

ND - Not Detected
PQL - Practical Quantitation Limit

SOUND ANALYTICAL SERVICES, INC.

CH2M Hill
Project: Persis Corp.
Lab No. 42784
September 6, 1994

Lab Sample No. 42784-2

Client ID: JA BH 06

WTPH-HCID
Date Extracted: 8-29-94
Date Analyzed: 8-30-94
Units: mg/kg

<u>Parameters</u>	<u>Result</u>	<u>Flag</u>
Gasoline (C7 - C12)	< 20	
Diesel (> C12 - C24)	< 50	
Heavy Oil (C24+)	< 100	
<u>SURROGATE RECOVERY, %</u>		
1-chlorooctane	107	
o-terphenyl	127	

ICP Metals Per EPA Method 6010
Date Analyzed: 8-30-94
Units: mg/kg

<u>Parameter</u>	<u>Result</u>	<u>PQL</u>
Lead	ND	4.7

ND - Not Detected
PQL - Practical Quantitation Limit

3

SOUND ANALYTICAL SERVICES, INC.

CH2M Hill
Project: Persis Corp.
Lab No. 42784
September 6, 1994

Lab Sample No. 42784-3

Client ID: JA BH 06 Cuttings

WTPH-G
Date Extracted: 8-29-94
Date Analyzed: 8-29-94
Units: mg/kg

<u>Parameter</u>	<u>Result</u>	<u>PQL</u>	<u>Flag</u>
Gasoline (C7-C12)	280	1.0	E, X2

SURROGATE RECOVERY, %

Trifluorotoluene	61
------------------	----

ICP Metals Per EPA Method 6010
Date Analyzed: 8-30-94
Units: mg/kg

<u>Parameter</u>	<u>Result</u>	<u>PQL</u>
Lead	ND	4.8

ND - Not Detected
PQL - Practical Quantitation Limit

**North Underground Storage Tank
Soil Removal Confirmation
Sampling Results**

SOUND ANALYTICAL SERVICES, INC.

CH2M Hill
Project: Persis Corp.
Lab No. 43432
September 29, 1994

Lab Sample No. 43432-8

Client ID: JA-NUST-EB

DO NOT ENTER

WTPH-HCID
Date Extracted: 9-26-94
Date Analyzed: 9-27-94
Units: mg/kg

<u>Parameters</u>	<u>Result</u>	<u>Flag</u>
Gasoline (C7 - C12)	< 20	
Diesel (> C12 - C24)	< 50	
Heavy Oil (C24+)	< 100	

SURROGATE RECOVERY, %

1-chlorooctane	96
o-terphenyl	98

SOUND ANALYTICAL SERVICES, INC.

CH2M Hill
Project: Persis Corp.
Lab No. 43432
September 29, 1994

Lab Sample No. 43432-7

Client ID: JA-NUST-WB

DO NOT ENTER

WTPH-HCID
Date Extracted: 9-26-94
Date Analyzed: 9-27-94
Units: mg/kg

<u>Parameters</u>	<u>Result</u>	<u>Flag</u>
Gasoline (C7 - C12)	< 20	
Diesel (> C12 - C24)	< 50	
Heavy Oil (C24+)	< 100	

SURROGATE RECOVERY, %

1-chlorooctane	99
o-terphenyl	102

SOUND ANALYTICAL SERVICES, INC.

CH2M Hill
Project: Persis Corp.
Lab No. 43432
September 29, 1994

Lab Sample No. 43432-9

Client ID: JA-NUST-WSW

DO NOT ENTER

WTPH-HCID
Date Extracted: 9-26-94
Date Analyzed: 9-27-94
Units: mg/kg

<u>Parameters</u>	<u>Result</u>	<u>Flag</u>
Gasoline (C7 - C12)	< 20	
Diesel (> C12 - C24)	< 50	
Heavy Oil (C24+)	< 100	

SURROGATE RECOVERY, %

1-chlorooctane	89
o-terphenyl	93

SOUND ANALYTICAL SERVICES, INC.

CH2M Hill
Project: Persis Corp.
Lab No. 43432
September 29, 1994

Lab Sample No. 43432-10

Client ID: JA-NUST-ESW

WTPH-HCID
Date Extracted: 9-26-94
Date Analyzed: 9-28-94
Units: mg/kg

DO NOT ENTER

<u>Parameters</u>	<u>Result</u>	<u>Flag</u>
Gasoline (C7 - C12)	< 20	
Diesel (> C12 - C24)	< 50	
Heavy Oil (C24+)	< 100	

SURROGATE RECOVERY, %

1-chlorooctane	99
o-terphenyl	102

SOUND ANALYTICAL SERVICES, INC.

CH2M Hill
Project: Persis Corp.
Lab No. 43432
September 29, 1994

Lab Sample No. 43432-11

Client ID: JA-NUST-NSW

DO NOT ENTER

WTPH-HCID
Date Extracted: 9-26-94
Date Analyzed: 9-28-94
Units: mg/kg

<u>Parameters</u>	<u>Result</u>	<u>Flag</u>
Gasoline (C7 - C12)	< 20	
Diesel (> C12 - C24)	< 50	
Heavy Oil (C24+)	< 100	

SURROGATE RECOVERY, %

1-chlorooctane	106
o-terphenyl	111

SOUND ANALYTICAL SERVICES, INC.

CH2M Hill
Project: Persis Corp.
Lab No. 43432
September 29, 1994

Lab Sample No. 43432-12

Client ID: JA-NUST-SSW

WTPH-HCID
Date Extracted: 9-26-94
Date Analyzed: 9-28-94
Units: mg/kg

DO NOT ENTER

<u>Parameters</u>	<u>Result</u>	<u>Flag</u>
Gasoline (C7 - C12)	< 20	
Diesel (> C12 - C24)	< 50	
Heavy Oil (C24+)	< 100	
<u>SURROGATE RECOVERY, %</u>		
1-chlorooctane	96	
o-terphenyl	100	

**Soil Sample Results
for
Press Room**

SOUND ANALYTICAL SERVICES, INC.

Client Name	CH2M Hill
Client ID:	JA PR01A
Lab ID:	42734-1
Date Received:	8/26/94
Date Prepared:	9/1/94
Date Analyzed:	9/1/94
% Solids	93.36

Volatile Organics by USEPA Method 8240

Surrogate	% Recovery	Flags	Recovery Limits	
			Low	High
1,2-Dichloroethane-d4	97		70	121
Toluene-d8	102		81	117
Bromofluorobenzene	107		74	121

Sample results are on a dry weight basis.

Analyte	Result (ug/kg)	PQL	Flags
Chloromethane	ND	9.9	
Bromomethane	ND	9.9	
Vinyl Chloride	ND	9.9	
Chloroethane	ND	9.9	
Methylene Chloride	4.8	4.9	J B1
Acetone	4	4.9	J B1
Carbon Disulfide	ND	4.9	
1,1-Dichloroethene	ND	4.9	
1,1-Dichloroethane	ND	4.9	
1,2-Dichloroethene (total)	ND	4.9	
Chloroform	1.2	4.9	J B1
1,2-Dichloroethane	ND	4.9	
2-Butanone (MEK)	ND	4.9	
1,1,1-Trichloroethane	ND	4.9	
Carbon Tetrachloride	ND	4.9	
Vinyl Acetate	ND	4.9	
Bromodichloromethane	ND	4.9	
1,2-Dichloropropane	ND	4.9	
cis-1,3-Dichloropropene	ND	4.9	
Trichloroethene	ND	4.9	
Dibromochloromethane	ND	4.9	
1,1,2-Trichloroethane	ND	4.9	
Benzene	ND	4.9	
trans-1,3-Dichloropropene	ND	4.9	
Bromoform	ND	4.9	
4-Methyl-2-pentanone (MIBK)	ND	4.9	

SOUND ANALYTICAL SERVICES, INC.

Volatile Organics by USEPA Method 8240 data for 42734-1 continued...

Analyte	Result (ug/kg)	PQL	Flags
2-Hexanone	ND	4.9	
Tetrachloroethene	ND	4.9	
1,1,2,2-Tetrachloroethane	ND	4.9	
Toluene	ND	4.9	
Chlorobenzene	ND	4.9	
Ethylbenzene	2.4	4.9	J
Styrene	ND	4.9	
Xylenes (total)	4.8	4.9	J

SOUND ANALYTICAL SERVICES, INC.

Client Name	CH2M Hill
Client ID:	JA PR01B
Lab ID:	42734-2
Date Received:	8/28/94
Date Prepared:	9/1/94
Date Analyzed:	9/1/94
% Solids	84.68

Volatile Organics by USEPA Method 8240

Surrogate	% Recovery	Flags	Recovery Limits	
			Low	High
1,2-Dichloroethane-d4	95		70	121
Toluene-d8	100		81	117
Bromofluorobenzene	108		74	121

Sample results are on a dry weight basis.

Analyte	Result (ug/kg)	PQL	Flags
Chloromethane	ND	10	
Bromomethane	ND	10	
Vinyl Chloride	ND	10	
Chloroethane	ND	10	
Methylene Chloride	7.9	5.2	B1
Acetone	2.5	5.2	J B1
Carbon Disulfide	ND	5.2	
1,1-Dichloroethene	ND	5.2	
1,1-Dichloroethane	ND	5.2	
1,2-Dichloroethene (total)	ND	5.2	
Chloroform	1.4	5.2	J B1
1,2-Dichloroethane	ND	5.2	
2-Butanone (MEK)	ND	5.2	
1,1,1-Trichloroethane	ND	5.2	
Carbon Tetrachloride	ND	5.2	
Vinyl Acetate	ND	5.2	
Bromodichloromethane	ND	5.2	
1,2-Dichloropropane	ND	5.2	
cis-1,3-Dichloropropene	ND	5.2	
Trichloroethene	ND	5.2	
Dibromochloromethane	ND	5.2	
1,1,2-Trichloroethane	ND	5.2	
Benzene	ND	5.2	
trans-1,3-Dichloropropene	ND	5.2	
Bromoform	ND	5.2	
4-Methyl-2-pentanone (MIBK)	ND	5.2	

SOUND ANALYTICAL SERVICES, INC.

Volatile Organics by USEPA Method 8240 data for 42734-2 continued...

Analyte	Result (ug/kg)	PQL	Flags
2-Hexanone	ND	5.2	
Tetrachloroethene	ND	5.2	
1,1,2,2-Tetrachloroethane	ND	5.2	
Toluene	ND	5.2	
Chlorobenzene	ND	5.2	
Ethylbenzene	ND	5.2	
Styrene	ND	5.2	
Xylenes (total)	ND	5.2	

SOUND ANALYTICAL SERVICES, INC.

Client Name	CH2M Hill
Client ID:	JA PR02A
Lab ID:	42734-3
Date Received:	8/26/94
Date Prepared:	9/1/94
Date Analyzed:	9/1/94
% Solids	92.8

Volatile Organics by USEPA Method 8240

Surrogate	% Recovery	Flags	Recovery Limits	
			Low	High
1,2-Dichloroethane-d4	94		70	121
Toluene-d8	105		81	117
Bromofluorobenzene	100		74	121

Sample results are on a dry weight basis.

Analyte	Result (ug/kg)	PQL	Flags
Chloromethane	ND	9.6	
Bromomethane	ND	9.6	
Vinyl Chloride	ND	9.6	
Chloroethane	ND	9.6	
Methylene Chloride	20	4.8	B1
Acetone	ND	4.8	
Carbon Disulfide	ND	4.8	
1,1-Dichloroethene	ND	4.8	
1,1-Dichloroethane	ND	4.8	
1,2-Dichloroethene (total)	ND	4.8	
Chloroform	1.1	4.8	JB1
1,2-Dichloroethane	ND	4.8	
2-Butanone (MEK)	ND	4.8	
1,1,1-Trichloroethane	ND	4.8	
Carbon Tetrachloride	ND	4.8	
Vinyl Acetate	ND	4.8	
Bromodichloromethane	ND	4.8	
1,2-Dichloropropane	ND	4.8	
cis-1,3-Dichloropropene	ND	4.8	
Trichloroethene	ND	4.8	
Dibromochloromethane	ND	4.8	
1,1,2-Trichloroethane	ND	4.8	
Benzene	ND	4.8	
trans-1,3-Dichloropropene	ND	4.8	
Bromoform	ND	4.8	
4-Methyl-2-pentanone (MIBK)	ND	4.8	

SOUND ANALYTICAL SERVICES, INC.

Volatile Organics by USEPA Method 8240 data for 42734-3 continued...

Analyte	Result (ug/kg)	PQL	Flags
2-Hexanone	ND	4.8	
Tetrachloroethene	ND	4.8	
1,1,2,2-Tetrachloroethane	ND	4.8	
Toluene	ND	4.8	
Chlorobenzene	ND	4.8	
Ethylbenzene	2.3	4.8	J
Styrene	ND	4.8	
Xylenes (total)	4.6	4.8	J

SOUND ANALYTICAL SERVICES, INC.

Client Name	CH2M Hill
Client ID:	JA PR02B
Lab ID:	42734-4
Date Received:	8/26/94
Date Prepared:	9/1/94
Date Analyzed:	9/1/94
% Solids	93.25

Volatile Organics by USEPA Method 8240

Surrogate	% Recovery	Flags	Recovery Limits	
			Low	High
1,2-Dichloroethane-d4	94		70	121
Toluene-d8	108		81	117
Bromofluorobenzene	100		74	121

Sample results are on a dry weight basis.

Analyte	Result (ug/kg)	PQL	Flags
Chloromethane	ND	9.9	
Bromomethane	ND	9.9	
Vinyl Chloride	ND	9.9	
Chloroethane	ND	9.9	
Methylene Chloride	8.6	5	B1
Acetone	1.2	5	JB1
Carbon Disulfide	ND	5	
1,1-Dichloroethene	ND	5	
1,1-Dichloroethane	ND	5	
1,2-Dichloroethene (total)	ND	5	
Chloroform	ND	5	
1,2-Dichloroethane	ND	5	
2-Butanone (MEK)	ND	5	
1,1,1-Trichloroethane	ND	5	
Carbon Tetrachloride	ND	5	
Vinyl Acetate	ND	5	
Bromodichloromethane	ND	5	
1,2-Dichloropropane	ND	5	
cis-1,3-Dichloropropene	ND	5	
Trichloroethene	ND	5	
Dibromochloromethane	ND	5	
1,1,2-Trichloroethane	ND	5	
Benzene	ND	5	
trans-1,3-Dichloropropene	ND	5	
Bromoform	ND	5	
4-Methyl-2-pentanone (MIBK)	ND	5	

SOUND ANALYTICAL SERVICES, INC.

Volatile Organics by USEPA Method 8240 data for 42734-4 continued...

Analyte	Result (ug/kg)	PQL	Flags
2-Hexanone	ND	5	
Tetrachloroethene	ND	5	
1,1,2,2-Tetrachloroethane	ND	5	
Toluene	ND	5	
Chlorobenzene	ND	5	
Ethylbenzene	2.4	5	J
Styrene	ND	5	
Xylenes (total)	4.8	5	J

SOUND ANALYTICAL SERVICES, INC.

Client Name	CH2M Hill
Client ID:	JA PR03A
Lab ID:	42734-5
Date Received:	8/26/94
Date Prepared:	9/1/94
Date Analyzed:	9/1/94
% Solids	92.61

Volatile Organics by USEPA Method 8240

Surrogate	% Recovery	Flags	Recovery Limits	
			Low	High
1,2-Dichloroethane-d4	94		70	121
Toluene-d8	101		81	117
Bromofluorobenzene	107		74	121

Sample results are on a dry weight basis.

Analyte	Result (ug/kg)	PQL	Flags
Chloromethane	ND	9.5	
Bromomethane	ND	9.5	
Vinyl Chloride	ND	9.5	
Chloroethane	ND	9.5	
Methylene Chloride	13	4.7	B1
Acetone	23	4.7	B1
Carbon Disulfide	ND	4.7	
1,1-Dichloroethene	ND	4.7	
1,1-Dichloroethane	ND	4.7	
1,2-Dichloroethene (total)	ND	4.7	
Chloroform	1	4.7	J B1
1,2-Dichloroethane	ND	4.7	
2-Butanone (MEK)	ND	4.7	
1,1,1-Trichloroethane	ND	4.7	
Carbon Tetrachloride	ND	4.7	
Vinyl Acetate	ND	4.7	
Bromodichloromethane	ND	4.7	
1,2-Dichloropropane	ND	4.7	
cis-1,3-Dichloropropene	ND	4.7	
Trichloroethene	ND	4.7	
Dibromochloromethane	ND	4.7	
1,1,2-Trichloroethane	ND	4.7	
Benzene	ND	4.7	
trans-1,3-Dichloropropene	ND	4.7	
Bromoform	ND	4.7	
4-Methyl-2-pentanone (MIBK)	ND	4.7	

SOUND ANALYTICAL SERVICES, INC.

Volatile Organics by USEPA Method 8240 data for 42734-5 continued...

Analyte	Result (ug/kg)	PQL	Flags
2-Hexanone	ND	4.7	
Tetrachloroethene	ND	4.7	
1,1,2,2-Tetrachloroethane	ND	4.7	
Toluene	ND	4.7	
Chlorobenzene	ND	4.7	
Ethylbenzene	2.3	4.7	J
Styrene	ND	4.7	
Xylenes (total)	4.6	4.7	J

SOUND ANALYTICAL SERVICES, INC.

Client Name	CH2M Hill
Client ID:	JA PR03B
Lab ID:	42734-6
Date Received:	8/26/94
Date Prepared:	9/1/94
Date Analyzed:	9/1/94
% Solids	94.95

Volatile Organics by USEPA Method 8240

Surrogate	% Recovery	Flags	Recovery Limits	
			Low	High
1,2-Dichloroethane-d4	97		70	121
Toluene-d8	100		81	117
Bromofluorobenzene	109		74	121

Sample results are on a dry weight basis.

Analyte	Result (ug/kg)	PQL	Flags
Chloromethane	ND	9.4	
Bromomethane	ND	9.4	
Vinyl Chloride	ND	9.4	
Chloroethane	ND	9.4	
Methylene Chloride	16	4.7	B1
Acetone	4.5	4.7	J B1
Carbon Disulfide	ND	4.7	
1,1-Dichloroethene	ND	4.7	
1,1-Dichloroethane	ND	4.7	
1,2-Dichloroethene (total)	ND	4.7	
Chloroform	0.84	4.7	J B1
1,2-Dichloroethane	ND	4.7	
2-Butanone (MEK)	ND	4.7	
1,1,1-Trichloroethane	ND	4.7	
Carbon Tetrachloride	ND	4.7	
Vinyl Acetate	ND	4.7	
Bromodichloromethane	ND	4.7	
1,2-Dichloropropane	ND	4.7	
cis-1,3-Dichloropropene	ND	4.7	
Trichloroethene	ND	4.7	
Dibromochloromethane	ND	4.7	
1,1,2-Trichloroethane	ND	4.7	
Benzene	ND	4.7	
trans-1,3-Dichloropropene	ND	4.7	
Bromoform	ND	4.7	
4-Methyl-2-pentanone (MIBK)	ND	4.7	

SOUND ANALYTICAL SERVICES, INC.

Volatile Organics by USEPA Method 8240 data for 42734-6 continued...

Analyte	Result (ug/kg)	PQL	Flags
2-Hexanone	ND	4.7	
Tetrachloroethene	ND	4.7	
1,1,2,2-Tetrachloroethane	ND	4.7	
Toluene	ND	4.7	
Chlorobenzene	ND	4.7	
Ethylbenzene	2.3	4.7	J
Styrene	ND	4.7	
Xylenes (total)	4.6	4.7	J

SOUND ANALYTICAL SERVICES, INC.

Client Name	CH2M Hill
Client ID:	JA PR04A
Lab ID:	42734-7
Date Received:	8/26/94
Date Prepared:	9/1/94
Date Analyzed:	9/1/94
% Solids	93.27

Volatile Organics by USEPA Method 8240

Surrogate	% Recovery	Flags	Recovery Limits	
			Low	High
1,2-Dichloroethane-d4	95		70	121
Toluene-d8	102		81	117
Bromofluorobenzene	106		74	121

Sample results are on a dry weight basis.

Analyte	Result (ug/kg)	PQL	Flags
Chloromethane	ND	10	
Bromomethane	ND	10	
Vinyl Chloride	ND	10	
Chloroethane	ND	10	
Methylene Chloride	6.1	5	B1
Acetone	ND	5	
Carbon Disulfide	ND	5	
1,1-Dichloroethene	ND	5	
1,1-Dichloroethane	ND	5	
1,2-Dichloroethene (total)	ND	5	
Chloroform	0.95	5	J B1
1,2-Dichloroethane	ND	5	
2-Butanone (MEK)	ND	5	
1,1,1-Trichloroethane	ND	5	
Carbon Tetrachloride	ND	5	
Vinyl Acetate	ND	5	
Bromodichloromethane	ND	5	
1,2-Dichloropropane	ND	5	
cis-1,3-Dichloropropene	ND	5	
Trichloroethene	ND	5	
Dibromochloromethane	ND	5	
1,1,2-Trichloroethane	ND	5	
Benzene	ND	5	
trans-1,3-Dichloropropene	ND	5	
Bromoform	ND	5	
4-Methyl-2-pentanone (MIBK)	ND	5	

SOUND ANALYTICAL SERVICES, INC.

Volatile Organics by USEPA Method 8240 data for 42734-7 continued...

Analyte	Result (ug/kg)	PQL	Flags
2-Hexanone	ND	5	
Tetrachloroethene	ND	5	
1,1,2,2-Tetrachloroethane	ND	5	
Toluene	ND	5	
Chlorobenzene	ND	5	
Ethylbenzene	2.4	5	J
Styrene	ND	5	
Xylenes (total)	4.8	5	J

SOUND ANALYTICAL SERVICES, INC.

Client Name	CH2M Hill
Client ID:	JA PREB
Lab ID:	42734-8
Date Received:	8/26/94
Date Prepared:	9/1/94
Date Analyzed:	9/1/94
% Solids	-

Volatile Organics by USEPA Method 8240

Surrogate	% Recovery	Flags	Recovery Limits	
			Low	High
1,2-Dichloroethane-d4	96		76	114
Toluene-d8	98		88	110
Bromofluorobenzene	94		86	115

Analyte	Result (ug/L)	PQL	Flags
Chloromethane	ND	10	
Bromomethane	ND	10	
Vinyl Chloride	ND	10	
Chloroethane	ND	10	
Methylene Chloride	ND	5	
Acetone	15	5	B1
Carbon Disulfide	ND	5	
1,1-Dichloroethene	ND	5	
1,1-Dichloroethane	ND	5	
1,2-Dichloroethene (total)	ND	5	
Chloroform	17	5	B1
1,2-Dichloroethane	ND	5	
2-Butanone (MEK)	ND	5	
1,1,1-Trichloroethane	ND	5	
Carbon Tetrachloride	ND	5	
Vinyl Acetate	ND	5	
Bromodichloromethane	ND	5	
1,2-Dichloropropane	ND	5	
cis-1,3-Dichloropropene	ND	5	
Trichloroethene	ND	5	
Dibromochloromethane	ND	5	
1,1,2-Trichloroethane	ND	5	
Benzene	ND	5	
trans-1,3-Dichloropropene	ND	5	
Bromoform	ND	5	
4-Methyl-2-pentanone (MIBK)	ND	5	

SOUND ANALYTICAL SERVICES, INC.

Volatile Organics by USEPA Method 8240 data for 42734-8 continued...

Analyte	Result (ug/L)	PQL	Flags
2-Hexanone	ND	5	
Tetrachloroethene	ND	5	
1,1,2,2-Tetrachloroethane	ND	5	
Toluene	ND	5	
Chlorobenzene	ND	5	
Ethylbenzene	ND	5	
Styrene	ND	5	
Xylenes (total)	ND	5	

SOUND ANALYTICAL SERVICES, INC.

Client Name	CH2M Hill
Client ID:	JA PR 01A
Lab ID:	42734-1
Date Received:	8/26/94
Date Prepared:	8/31/94
Date Analyzed:	9/1/94
% Solids	93.36

Semivolatile Organics by USEPA Method 8270

Surrogate	% Recovery	Flags	Recovery Limits	
			Low	High
Nitrobenzene - d5	92		23	120
2 - Fluorobiphenyl	87		30	115
p - Terphenyl - d14	103		18	137
Phenol - d5	78		24	113
2 - Fluorophenol	92		25	121
2,4,6 - Tribromophenol	86		19	122

Sample results are on a dry weight basis.

Analyte	Result (ug/kg)	PQL	Flags
Phenol	ND	340	
bis(2-Chloroethyl)ether	ND	340	
2-Chlorophenol	ND	340	
1,3-Dichlorobenzene	ND	340	
1,4-Dichlorobenzene	ND	340	
Benzyl Alcohol	ND	690	
1,2-Dichlorobenzene	ND	340	
2-Methylphenol	ND	340	
bis(2-Chloroisopropyl)ether	ND	340	
4-Methylphenol	ND	340	
N-nitroso-di-n-propylamine	ND	340	
Hexachloroethane	ND	340	
Nitrobenzene	ND	340	
Isophorone	ND	340	
2-Nitrophenol	ND	340	
2,4-Dimethylphenol	ND	340	
Benzoic Acid	ND	1700	
bis(2-Chloroethoxy)methane	ND	340	
2,4-Dichlorophenol	ND	340	
1,2,4-Trichlorobenzene	ND	340	
Naphthalene	ND	340	
4-Chloroaniline	ND	690	
Hexachlorobutadiene	ND	340	
4-Chloro-3-methylphenol	ND	690	
2-Methylnaphthalene	ND	340	
Hexachlorocyclopentadiene	ND	340	

SOUND ANALYTICAL SERVICES, INC.

Semivolatile Organics by USEPA Method 8270 data for 42734-1 continued...

Analyte	Result (ug/kg)	PQL	Flags
2,4,6-Trichlorophenol	ND	340	
2,4,5-Trichlorophenol	ND	340	
2-Chloronaphthalene	ND	340	
2-Nitroaniline	ND	1700	
Dimethylphthalate	ND	340	
Acenaphthylene	ND	340	
2,6-Dinitrotoluene	ND	340	
3-Nitroaniline	ND	1700	
Acenaphthene	ND	340	
2,4-Dinitrophenol	ND	1700	
4-Nitrophenol	ND	1700	
Dibenzofuran	ND	340	
2,4-Dinitrotoluene	ND	340	
Diethylphthalate	ND	340	
4-Chlorophenyl phenyl ether	ND	340	
Fluorene	ND	340	
4-Nitroaniline	ND	1700	
4,6-Dinitro-2-methylphenol	ND	1700	
N-Nitrosodiphenylamine	ND	340	
4-Bromophenyl phenyl ether	ND	340	
Hexachlorobenzene	ND	340	
Pentachlorophenol	ND	1700	
Phenanthrene	ND	340	
Anthracene	ND	340	
Di-n-butylphthalate	1200	340	
Fluoranthene	ND	340	
Pyrene	ND	340	
Butylbenzylphthalate	ND	340	
3,3'-Dichlorobenzidine	ND	340	
Benzo(a)anthracene	ND	340	
Chrysene	ND	340	
bis(2-Ethylhexyl)phthalate	ND	340	
Di-n-octylphthalate	ND	340	
Benzo(b)fluoranthene	ND	340	
Benzo(k)fluoranthene	ND	340	
Benzo(a)pyrene	ND	340	
Indeno(1,2,3-cd)pyrene	ND	340	
Dibenz(a,h)anthracene	ND	340	
Benzo(g,h,i)perylene	ND	340	

SOUND ANALYTICAL SERVICES, INC.

Client Name	CH2M Hill
Client ID:	JA PR 01B
Lab ID:	42734-2
Date Received:	8/26/94
Date Prepared:	8/31/94
Date Analyzed:	9/1/94
% Solids	94.68

Semivolatile Organics by USEPA Method 8270

Surrogate	% Recovery	Flags	Recovery Limits	
			Low	High
Nitrobenzene - d5	83		23	120
2 - Fluorobiphenyl	84		30	115
p - Terphenyl - d14	99		18	137
Phenol - d5	74		24	113
2 - Fluorophenol	86		25	121
2,4,6 - Tribromophenol	77		19	122

Sample results are on a dry weight basis.

Analyte	Result (ug/kg)	PQL	Flags
Phenol	ND	340	
bis(2-Chloroethyl)ether	ND	340	
2-Chlorophenol	ND	340	
1,3-Dichlorobenzene	ND	340	
1,4-Dichlorobenzene	ND	340	
Benzyl Alcohol	ND	690	
1,2-Dichlorobenzene	ND	340	
2-Methylphenol	ND	340	
bis(2-Chloroisopropyl)ether	ND	340	
4-Methylphenol	ND	340	
N-nitroso-di-n-propylamine	ND	340	
Hexachloroethane	ND	340	
Nitrobenzene	ND	340	
Isophorone	ND	340	
2-Nitrophenol	ND	340	
2,4-Dimethylphenol	ND	340	
Benzoic Acid	ND	1700	
bis(2-Chloroethoxy)methane	ND	340	
2,4-Dichlorophenol	ND	340	
1,2,4-Trichlorobenzene	ND	340	
Naphthalene	ND	340	
4-Chloroaniline	ND	690	
Hexachlorobutadiene	ND	340	
4-Chloro-3-methylphenol	ND	690	
2-Methylnaphthalene	ND	340	
Hexachlorocyclopentadiene	ND	340	

SOUND ANALYTICAL SERVICES, INC.

Semivolatile Organics by USEPA Method 8270 data for 42734-2 continued...

Analyte	Result (ug/kg)	PQL	Flags
2,4,6-Trichlorophenol	ND	340	
2,4,5-Trichlorophenol	ND	340	
2-Chloronaphthalene	ND	340	
2-Nitroaniline	ND	1700	
Dimethylphthalate	ND	340	
Acenaphthylene	ND	340	
2,6-Dinitrotoluene	ND	340	
3-Nitroaniline	ND	1700	
Acenaphthene	ND	340	
2,4-Dinitrophenol	ND	1700	
4-Nitrophenol	ND	1700	
Dibenzofuran	ND	340	
2,4-Dinitrotoluene	ND	340	
Diethylphthalate	ND	340	
4-Chlorophenyl phenyl ether	ND	340	
Fluorene	ND	340	
4-Nitroaniline	ND	1700	
4,6-Dinitro-2-methylphenol	ND	1700	
N-Nitrosodiphenylamine	ND	340	
4-Bromophenyl phenyl ether	ND	340	
Hexachlorobenzene	ND	340	
Pentachlorophenol	ND	1700	
Phenanthrene	ND	340	
Anthracene	ND	340	
Di-n-butylphthalate	1100	340	
Fluoranthene	ND	340	
Pyrene	ND	340	
Butylbenzylphthalate	ND	340	
3,3'-Dichlorobenzidine	ND	340	
Benzo(a)anthracene	ND	340	
Chrysene	ND	340	
bis(2-Ethylhexyl)phthalate	ND	340	
Di-n-octylphthalate	ND	340	
Benzo(b)fluoranthene	ND	340	
Benzo(k)fluoranthene	ND	340	
Benzo(a)pyrene	ND	340	
Indeno(1,2,3-cd)pyrene	ND	340	
Dibenz(a,h)anthracene	ND	340	
Benzo(g,h,i)perylene	ND	340	

SOUND ANALYTICAL SERVICES, INC.

Client Name	CH2M Hill
Client ID:	JA PR 02A
Lab ID:	42734-3
Date Received:	8/26/94
Date Prepared:	8/31/94
Date Analyzed:	9/1/94
% Solids	92.8

Semivolatile Organics by USEPA Method 8270

Surrogate	% Recovery	Flags	Recovery Limits	
			Low	High
Nitrobenzene - d5	90		23	120
2 - Fluorobiphenyl	95		30	115
p - Terphenyl - d14	100		18	137
Phenol - d5	80		24	113
2 - Fluorophenol	95		25	121
2,4,6 - Tribromophenol	72		19	122

Sample results are on a dry weight basis.

Analyte	Result (ug/kg)	PQL	Flags
Phenol	ND	360	
bis(2-Chloroethyl)ether	ND	360	
2-Chlorophenol	ND	360	
1,3-Dichlorobenzene	ND	360	
1,4-Dichlorobenzene	ND	360	
Benzyl Alcohol	ND	720	
1,2-Dichlorobenzene	ND	360	
2-Methylphenol	ND	360	
bis(2-Chloroisopropyl)ether	ND	360	
4-Methylphenol	ND	360	
N-nitroso-di-n-propylamine	ND	360	
Hexachloroethane	ND	360	
Nitrobenzene	ND	360	
Isophorone	ND	360	
2-Nitrophenol	ND	360	
2,4-Dimethylphenol	ND	360	
Benzoic Acid	ND	1800	
bis(2-Chloroethoxy)methane	ND	360	
2,4-Dichlorophenol	ND	360	
1,2,4-Trichlorobenzene	ND	360	
Naphthalene	ND	360	
4-Chloroaniline	ND	720	
Hexachlorobutadiene	ND	360	
4-Chloro-3-methylphenol	ND	720	
2-Methylnaphthalene	ND	360	
Hexachlorocyclopentadiene	ND	360	

SOUND ANALYTICAL SERVICES, INC.

Semivolatile Organics by USEPA Method 8270 data for 42734-3 continued...

Analyte	Result (ug/kg)	PQL	Flags
2,4,6-Trichlorophenol	ND	360	
2,4,5-Trichlorophenol	ND	360	
2-Chloronaphthalene	ND	360	
2-Nitroaniline	ND	1800	
Dimethylphthalate	ND	360	
Acenaphthylene	ND	360	
2,6-Dinitrotoluene	ND	360	
3-Nitroaniline	ND	1800	
Acenaphthene	ND	360	
2,4-Dinitrophenol	ND	1800	
4-Nitrophenol	ND	1800	
Dibenzofuran	ND	360	
2,4-Dinitrotoluene	ND	360	
Diethylphthalate	ND	360	
4-Chlorophenyl phenyl ether	ND	360	
Fluorene	ND	360	
4-Nitroaniline	ND	1800	
4,6-Dinitro-2-methylphenol	ND	1800	
N-Nitrosodiphenylamine	ND	360	
4-Bromophenyl phenyl ether	ND	360	
Hexachlorobenzene	ND	360	
Pentachlorophenol	ND	1800	
Phenanthrene	ND	360	
Anthracene	ND	360	
Di-n-butylphthalate	120	360	J
Fluoranthene	ND	360	
Pyrene	ND	360	
Butylbenzylphthalate	ND	360	
3,3'-Dichlorobenzidine	ND	360	
Benzo(a)anthracene	ND	360	
Chrysene	ND	360	
bis(2-Ethylhexyl)phthalate	61	360	J
Di-n-octylphthalate	ND	360	
Benzo(b)fluoranthene	ND	360	
Benzo(k)fluoranthene	ND	360	
Benzo(a)pyrene	ND	360	
Indeno(1,2,3-cd)pyrene	ND	360	
Dibenz(a,h)anthracene	ND	360	
Benzo(g,h,i)perylene	ND	360	

SOUND ANALYTICAL SERVICES, INC.

Client Name	CH2M Hill
Client ID:	JA PR 02B
Lab ID:	42734-4
Date Received:	8/26/94
Date Prepared:	8/31/94
Date Analyzed:	9/1/94
% Solids	93.25

Semivolatile Organics by USEPA Method 8270

Surrogate	% Recovery	Flags	Recovery Limits	
			Low	High
Nitrobenzene - d5	79		23	120
2 - Fluorobiphenyl	82		30	115
p - Terphenyl - d14	101		18	137
Phenol - d5	71		24	113
2 - Fluorophenol	84		25	121
2,4,6 - Tribromophenol	73		19	122

Sample results are on a dry weight basis.

Analyte	Result (ug/kg)	PQL	Flags
Phenol	ND	350	
bis(2-Chloroethyl)ether	ND	350	
2-Chlorophenol	ND	350	
1,3-Dichlorobenzene	ND	350	
1,4-Dichlorobenzene	ND	350	
Benzyl Alcohol	ND	700	
1,2-Dichlorobenzene	ND	350	
2-Methylphenol	ND	350	
bis(2-Chloroisopropyl)ether	ND	350	
4-Methylphenol	ND	350	
N-nitroso-di-n-propylamine	ND	350	
Hexachloroethane	ND	350	
Nitrobenzene	ND	350	
Isophorone	ND	350	
2-Nitrophenol	ND	350	
2,4-Dimethylphenol	ND	350	
Benzoic Acid	ND	1800	
bis(2-Chloroethoxy)methane	ND	350	
2,4-Dichlorophenol	ND	350	
1,2,4-Trichlorobenzene	ND	350	
Naphthalene	ND	350	
4-Chloroaniline	ND	700	
Hexachlorobutadiene	ND	350	
4-Chloro-3-methylphenol	ND	700	
2-Methylnaphthalene	ND	350	
Hexachlorocyclopentadiene	ND	350	

SOUND ANALYTICAL SERVICES, INC.

Semivolatile Organics by USEPA Method 8270 data for 42734-4 continued...

Analyte	Result (ug/kg)	PQL	Flags
2,4,6-Trichlorophenol	ND	350	
2,4,5-Trichlorophenol	ND	350	
2-Chloronaphthalene	ND	350	
2-Nitroaniline	ND	1800	
Dimethylphthalate	ND	350	
Acenaphthylene	ND	350	
2,6-Dinitrotoluene	ND	350	
3-Nitroaniline	ND	1800	
Acenaphthene	ND	350	
2,4-Dinitrophenol	ND	1800	
4-Nitrophenol	ND	1800	
Dibenzofuran	ND	350	
2,4-Dinitrotoluene	ND	350	
Diethylphthalate	ND	350	
4-Chlorophenyl phenyl ether	ND	350	
Fluorene	ND	350	
4-Nitroaniline	ND	1800	
4,6-Dinitro-2-methylphenol	ND	1800	
N-Nitrosodiphenylamine	ND	350	
4-Bromophenyl phenyl ether	ND	350	
Hexachlorobenzene	ND	350	
Pentachlorophenol	ND	1800	
Phenanthrene	ND	350	
Anthracene	ND	350	
Di-n-butylphthalate	ND	350	
Fluoranthene	ND	350	
Pyrene	ND	350	
Butylbenzylphthalate	ND	350	
3,3'-Dichlorobenzidine	ND	350	
Benzo(a)anthracene	ND	350	
Chrysene	ND	350	
bis(2-Ethylhexyl)phthalate	ND	350	
Di-n-octylphthalate	ND	350	
Benzo(b)fluoranthene	ND	350	
Benzo(k)fluoranthene	ND	350	
Benzo(a)pyrene	ND	350	
Indeno(1,2,3-cd)pyrene	ND	350	
Dibenz(a,h)anthracene	ND	350	
Benzo(g,h,i)perylene	ND	350	

SOUND ANALYTICAL SERVICES, INC.

Client Name	CH2M Hill
Client ID:	JA PR 03A
Lab ID:	42734-5
Date Received:	8/26/94
Date Prepared:	8/31/94
Date Analyzed:	9/1/94
% Solids	92.61

Semivolatile Organics by USEPA Method 8270

Surrogate	% Recovery	Flags	Recovery Limits	
			Low	High
Nitrobenzene - d5	85		23	120
2 - Fluorobiphenyl	86		30	115
p - Terphenyl - d14	109		18	137
Phenol - d5	80		24	113
2 - Fluorophenol	92		25	121
2,4,6 - Tribromophenol	60		19	122

Sample results are on a dry weight basis.

Analyte	Result (ug/kg)	PQL	Flags
Phenol	ND	360	
bis(2-Chloroethyl)ether	ND	360	
2-Chlorophenol	ND	360	
1,3-Dichlorobenzene	ND	360	
1,4-Dichlorobenzene	ND	360	
Benzyl Alcohol	ND	720	
1,2-Dichlorobenzene	ND	360	
2-Methylphenol	ND	360	
bis(2-Chloroisopropyl)ether	ND	360	
4-Methylphenol	ND	360	
N-nitroso-di-n-propylamine	ND	360	
Hexachloroethane	ND	360	
Nitrobenzene	ND	360	
Isophorone	ND	360	
2-Nitrophenol	ND	360	
2,4-Dimethylphenol	ND	360	
Benzoic Acid	ND	1800	
bis(2-Chloroethoxy)methane	ND	360	
2,4-Dichlorophenol	ND	360	
1,2,4-Trichlorobenzene	ND	360	
Naphthalene	ND	360	
4-Chloroaniline	ND	720	
Hexachlorobutadiene	ND	360	
4-Chloro-3-methylphenol	ND	720	
2-Methylnaphthalene	ND	360	
Hexachlorocyclopentadiene	ND	360	

SOUND ANALYTICAL SERVICES, INC.

Semivolatile Organics by USEPA Method 8270 data for 42734-5 continued...

Analyte	Result (ug/kg)	PQL	Flags
2,4,6-Trichlorophenol	ND	360	
2,4,5-Trichlorophenol	ND	360	
2-Chloronaphthalene	ND	360	
2-Nitroaniline	ND	1800	
Dimethylphthalate	ND	360	
Acenaphthylene	ND	360	
2,6-Dinitrotoluene	ND	360	
3-Nitroaniline	ND	1800	
Acenaphthene	ND	360	
2,4-Dinitrophenol	ND	1800	
4-Nitrophenol	ND	1800	
Dibenzofuran	ND	360	
2,4-Dinitrotoluene	ND	360	
Diethylphthalate	ND	360	
4-Chlorophenyl phenyl ether	ND	360	
Fluorene	ND	360	
4-Nitroaniline	ND	1800	
4,6-Dinitro-2-methylphenol	ND	1800	
N-Nitrosodiphenylamine	ND	360	
4-Bromophenyl phenyl ether	ND	360	
Hexachlorobenzene	ND	360	
Pentachlorophenol	ND	1800	
Phenanthrene	ND	360	
Anthracene	ND	360	
Di-n-butylphthalate	87	360	J
Fluoranthene	ND	360	
Pyrene	ND	360	
Butylbenzylphthalate	ND	360	
3,3'-Dichlorobenzidine	ND	360	
Benzo(a)anthracene	ND	360	
Chrysene	ND	360	
bis(2-Ethylhexyl)phthalate	55	360	J
Di-n-octylphthalate	ND	360	
Benzo(b)fluoranthene	ND	360	
Benzo(k)fluoranthene	ND	360	
Benzo(a)pyrene	ND	360	
Indeno(1,2,3-cd)pyrene	ND	360	
Dibenz(a,h)anthracene	ND	360	
Benzo(g,h,i)perylene	ND	360	

SOUND ANALYTICAL SERVICES, INC.

Client Name	CH2M Hill
Client ID:	JA PR 03B
Lab ID:	42734-6
Date Received:	8/26/94
Date Prepared:	8/31/94
Date Analyzed:	9/1/94
% Solids	94.95

Semivolatile Organics by USEPA Method 8270

Surrogate	% Recovery	Flags	Recovery Limits	
			Low	High
Nitrobenzene - d5	71		23	120
2 - Fluorobiphenyl	74		30	115
p - Terphenyl - d14	91		18	137
Phenol - d5	67		24	113
2 - Fluorophenol	76		25	121
2,4,6 - Tribromophenol	73		19	122

Sample results are on a dry weight basis.

Analyte	Result (ug/kg)	PQL	Flags
Phenol	ND	350	
bis(2-Chloroethyl)ether	ND	350	
2-Chlorophenol	ND	350	
1,3-Dichlorobenzene	ND	350	
1,4-Dichlorobenzene	ND	350	
Benzyl Alcohol	ND	690	
1,2-Dichlorobenzene	ND	350	
2-Methylphenol	ND	350	
bis(2-Chloroisopropyl)ether	ND	350	
4-Methylphenol	ND	350	
N-nitroso-di-n-propylamine	ND	350	
Hexachloroethane	ND	350	
Nitrobenzene	ND	350	
Isophorone	ND	350	
2-Nitrophenol	ND	350	
2,4-Dimethylphenol	ND	350	
Benzoic Acid	ND	1700	
bis(2-Chloroethoxy)methane	ND	350	
2,4-Dichlorophenol	ND	350	
1,2,4-Trichlorobenzene	ND	350	
Naphthalene	ND	350	
4-Chloroaniline	ND	690	
Hexachlorobutadiene	ND	350	
4-Chloro-3-methylphenol	ND	690	
2-Methylnaphthalene	ND	350	
Hexachlorocyclopentadiene	ND	350	

SOUND ANALYTICAL SERVICES, INC.

Semivolatile Organics by USEPA Method 8270 data for 42734-6 continued...

Analyte	Result (ug/kg)	PQL	Flags
2,4,6-Trichlorophenol	ND	350	
2,4,5-Trichlorophenol	ND	350	
2-Chloronaphthalene	ND	350	
2-Nitroaniline	ND	1700	
Dimethylphthalate	ND	350	
Acenaphthylene	ND	350	
2,6-Dinitrotoluene	ND	350	
3-Nitroaniline	ND	1700	
Acenaphthene	ND	350	
2,4-Dinitrophenol	ND	1700	
4-Nitrophenol	ND	1700	
Dibenzofuran	ND	350	
2,4-Dinitrotoluene	ND	350	
Diethylphthalate	ND	350	
4-Chlorophenyl phenyl ether	ND	350	
Fluorene	ND	350	
4-Nitroaniline	ND	1700	
4,6-Dinitro-2-methylphenol	ND	1700	
N-Nitrosodiphenylamine	ND	350	
4-Bromophenyl phenyl ether	ND	350	
Hexachlorobenzene	ND	350	
Pentachlorophenol	ND	1700	
Phenanthrene	ND	350	
Anthracene	ND	350	
Di-n-butylphthalate	100	350	J
Fluoranthene	ND	350	
Pyrene	ND	350	
Butylbenzylphthalate	ND	350	
3,3'-Dichlorobenzidine	ND	350	
Benzo(a)anthracene	ND	350	
Chrysene	ND	350	
bis(2-Ethylhexyl)phthalate	ND	350	
Di-n-octylphthalate	ND	350	
Benzo(b)fluoranthene	ND	350	
Benzo(k)fluoranthene	ND	350	
Benzo(a)pyrene	ND	350	
Indeno(1,2,3-cd)pyrene	ND	350	
Dibenz(a,h)anthracene	ND	350	
Benzo(g,h,i)perylene	ND	350	

SOUND ANALYTICAL SERVICES, INC.

Client Name	CH2M Hill
Client ID:	JA PR 04A
Lab ID:	42734-7
Date Received:	8/26/94
Date Prepared:	8/31/94
Date Analyzed:	9/1/94
% Solids	93.27

Semivolatile Organics by USEPA Method 8270

Surrogate	% Recovery	Flags	Recovery Limits	
			Low	High
Nitrobenzene - d5	89		23	120
2 - Fluorobiphenyl	93		30	115
p - Terphenyl - d14	100		18	137
Phenol - d5	81		24	113
2 - Fluorophenol	96		25	121
2,4,6 - Tribromophenol	78		19	122

Sample results are on a dry weight basis.

Analyte	Result (ug/kg)	PQL	Flags
Phenol	ND	360	
bis(2-Chloroethyl)ether	ND	360	
2-Chlorophenol	ND	360	
1,3-Dichlorobenzene	ND	360	
1,4-Dichlorobenzene	ND	360	
Benzyl Alcohol	ND	710	
1,2-Dichlorobenzene	ND	360	
2-Methylphenol	ND	360	
bis(2-Chloroisopropyl)ether	ND	360	
4-Methylphenol	ND	360	
N-nitroso-di-n-propylamine	ND	360	
Hexachloroethane	ND	360	
Nitrobenzene	ND	360	
Isophorone	ND	360	
2-Nitrophenol	ND	360	
2,4-Dimethylphenol	ND	360	
Benzoic Acid	ND	1800	
bis(2-Chloroethoxy)methane	ND	360	
2,4-Dichlorophenol	ND	360	
1,2,4-Trichlorobenzene	ND	360	
Naphthalene	ND	360	
4-Chloroaniline	ND	710	
Hexachlorobutadiene	ND	360	
4-Chloro-3-methylphenol	ND	710	
2-Methylnaphthalene	ND	360	
Hexachlorocyclopentadiene	ND	360	

SOUND ANALYTICAL SERVICES, INC.

Semivolatile Organics by USEPA Method 8270 data for 42734-7 continued...

Analyte	Result (ug/kg)	PQL	Flags
2,4,6-Trichlorophenol	ND	360	
2,4,5-Trichlorophenol	ND	360	
2-Chloronaphthalene	ND	360	
2-Nitroaniline	ND	1800	
Dimethylphthalate	ND	360	
Acenaphthylene	ND	360	
2,6-Dinitrotoluene	ND	360	
3-Nitroaniline	ND	1800	
Acenaphthene	ND	360	
2,4-Dinitrophenol	ND	1800	
4-Nitrophenol	ND	1800	
Dibenzofuran	ND	360	
2,4-Dinitrotoluene	ND	360	
Diethylphthalate	ND	360	
4-Chlorophenyl phenyl ether	ND	360	
Fluorene	ND	360	
4-Nitroaniline	ND	1800	
4,6-Dinitro-2-methylphenol	ND	1800	
N-Nitrosodiphenylamine	ND	360	
4-Bromophenyl phenyl ether	ND	360	
Hexachlorobenzene	ND	360	
Pentachlorophenol	ND	1800	
Phenanthrene	ND	360	
Anthracene	ND	360	
Di-n-butylphthalate	170	360	J
Fluoranthene	ND	360	
Pyrene	ND	360	
Butylbenzylphthalate	ND	360	
3,3'-Dichlorobenzidine	ND	360	
Benzo(a)anthracene	ND	360	
Chrysene	ND	360	
bis(2-Ethylhexyl)phthalate	41	360	J
Di-n-octylphthalate	ND	360	
Benzo(b)fluoranthene	ND	360	
Benzo(k)fluoranthene	ND	360	
Benzo(a)pyrene	ND	360	
Indeno(1,2,3-cd)pyrene	ND	360	
Dibenz(a,h)anthracene	ND	360	
Benzo(g,h,i)perylene	ND	360	

SOUND ANALYTICAL SERVICES, INC.

SPECIALIZING IN INDUSTRIAL & TOXIC WASTE ANALYSIS

4813 PACIFIC HIGHWAY EAST, TACOMA, WASHINGTON 98424 - TELEPHONE: (206)922-2310 - FAX (206)922-5047

Report To: CH2M Hill

Date: September 7, 1994

Report On: Analysis of Soil & Water

Lab No.: 42734

IDENTIFICATION:

Samples received on 08-26-94

Project: Persis/JA

ANALYSIS:

Lab Sample No. 42734-1
Matrix: Soil

Client ID: JAPR01A

WTPH-HCID

Date Extracted: 8-30-94

Date Analyzed: 8-30-94

Units: mg/kg

<u>Parameters</u>	<u>Result</u>	<u>Flag</u>
Gasoline (C7 - C12)	< 20	
Diesel (> C12 - C24)	< 50	
Heavy Oil (C24+)	< 100	

SURROGATE RECOVERY, %

1-chlorooctane	110
o-terphenyl	105

2

SOUND ANALYTICAL SERVICES, INC.

CH2M Hill
Project: Persis/JA
Lab No. 42734
September 7, 1994

Lab Sample No. 42734-2
Matrix: Soil

Client ID: JAPR01B

WTPH-HCID
Date Extracted: 8-30-94
Date Analyzed: 8-30-94
Units: mg/kg

<u>Parameters</u>	<u>Result</u>	<u>Flag</u>
Gasoline (C7 - C12)	< 20	
Diesel (> C12 - C24)	< 50	
Heavy Oil (C24+)	< 100	

SURROGATE RECOVERY, %

1-chlorooctane	110
o-terphenyl	106

SOUND ANALYTICAL SERVICES, INC.

CH2M Hill
Project: Persis/JA
Lab No. 42734
September 7, 1994

Lab Sample No. 42734-3
Matrix: Soil

Client ID: JAPR02A

WTPH-HCID
Date Extracted: 8-30-94
Date Analyzed: 8-30-94
Units: mg/kg

<u>Parameters</u>	<u>Result</u>	<u>Flag</u>
Gasoline (C7 - C12)	< 20	
Diesel (> C12 - C24)	> 50	
Heavy Oil (C24+)	> 100	

SURROGATE RECOVERY, %

1-chlorooctane	110
o-terphenyl	108

4

SOUND ANALYTICAL SERVICES, INC.

CH2M Hill
Project: Persis/JA
Lab No. 42734
September 7, 1994

Lab Sample No. 42734-3
Matrix: Soil

Client ID: JAPR02A

WTPH-D
Date Extracted: 9-1-94
Date Analyzed: 9-2-94
Units: mg/kg

<u>Parameter</u>	<u>Result</u>	<u>PQL</u>	<u>Flag</u>
Diesel (> C12 - C24)	77	27	X1
<u>SURROGATE RECOVERY, %</u> o-terphenyl	101		

WTPH-418.1 Modified
Date Extracted: 9-1-94
Date Analyzed: 9-1-94
Units: mg/kg

<u>Parameter</u>	<u>Result</u>
Heavy petroleum oils	200

X1 - Heavier oils
ND - Not Detected
PQL - Practical Quantitation Limit

11

SOUND ANALYTICAL SERVICES, INC.

CH2M Hill
Project: Persis/JA
Lab No. 42734
September 7, 1994

Lab Sample No. 42734-4
Matrix: Soil

Client ID: JAPR02B

WTPH-HCID
Date Extracted: 8-30-94
Date Analyzed: 8-30-94
Units: mg/kg

<u>Parameters</u>	<u>Result</u>	<u>Flag</u>
Gasoline (C7 - C12)	< 20	
Diesel (> C12 - C24)	< 50	
Heavy Oil (C24+)	< 100	

SURROGATE RECOVERY, %

1-chlorooctane	115
o-terphenyl	109

SOUND ANALYTICAL SERVICES, INC.

CH2M Hill
Project: Persis/JA
Lab No. 42734
September 7, 1994

Lab Sample No. 42734-5
Matrix: Soil

Client ID: JAPRO3A

WTPH-HCID
Date Extracted: 8-30-94
Date Analyzed: 8-30-94
Units: mg/kg

<u>Parameters</u>	<u>Result</u>	<u>Flag</u>
Gasoline (C7 - C12)	< 20	
Diesel (> C12 - C24)	< 50	
Heavy Oil (C24+)	< 100	

SURROGATE RECOVERY, %

1-chlorooctane	112
o-terphenyl	109

SOUND ANALYTICAL SERVICES, INC.

CH2M Hill

Project: Persis/JA

Lab No. 42734

September 7, 1994

Lab Sample No. 42734-6

Matrix: Soil

Client ID: JAPR03B

WTPH-HCID

Date Extracted: 8-30-94

Date Analyzed: 8-30-94

Units: mg/kg

<u>Parameters</u>	<u>Result</u>	<u>Flag</u>
Gasoline (C7-C12)	< 20	
Diesel (> C12-C24)	< 50	
Heavy Oil (C24+)	< 100	

SURROGATE RECOVERY, %

1-chlorooctane	104
o-terphenyl	102

SOUND ANALYTICAL SERVICES, INC.

CH2M Hill
Project: Persis/JA
Lab No. 42734
September 7, 1994

Lab Sample No. 42734-7
Matrix: Soil

Client ID: JAPR04A

WTPH-HCID
Date Extracted: 8-30-94
Date Analyzed: 8-30-94
Units: mg/kg

<u>Parameters</u>	<u>Result</u>	<u>Flag</u>
Gasoline (C7 - C12)	< 20	
Diesel (> C12 - C24)	< 50	
Heavy Oil (C24+)	> 100	

SURROGATE RECOVERY, %

1-chlorooctane	105
o-terphenyl	104

WTPH-418.1 Modified
Date Extracted: 9-1-94
Date Analyzed: 9-1-94
Units: mg/kg

<u>Parameter</u>	<u>Result</u>
Heavy petroleum oils	160

**Soil Sample Results
for
South Underground
Storage Tank Area**

**South Underground Storage Tank
Test Pit
Sampling Results**

SOUND ANALYTICAL SERVICES, INC.

SPECIALIZING IN INDUSTRIAL & TOXIC WASTE ANALYSIS

4813 PACIFIC HIGHWAY EAST, TACOMA, WASHINGTON 98424 - TELEPHONE (206)922-2310 - FAX (206)922-5047

Report To: CH2M Hill

Date: September 2, 1994

Report On: Analysis of Soil

Lab No.: 42783

IDENTIFICATION:

Samples received on 08-29-94

Project: Persis Corp - Journal America

ANALYSIS:

Lab Sample No. 42783-1

Client ID: JA-UST 01

WTPH-HCID

Date Extracted: 8-29-94

Date Analyzed: 8-30-94

Units: mg/kg

<u>Parameters</u>	<u>Result</u>	<u>Flag</u>
Gasoline (C7-C12)	< 20	
Diesel (> C12-C24)	> 50	
Heavy Oil (C24+)	< 100	

SURROGATE RECOVERY, %

1-chlorooctane	92
o-terphenyl	125

WTPH-D

Date Extracted: 8-31-94

Date Analyzed: 9-1-94

Units: mg/kg

<u>Parameter</u>	<u>Result</u>	<u>PQL</u>	<u>Flag</u>
Diesel (> C12-C24)	100	25	

SURROGATE RECOVERY, %

o-terphenyl	106
-------------	-----

PQL - Practical Quantitation Limit

2

SOUND ANALYTICAL SERVICES, INC.

CH2M Hill
Project: Persis Corp - Journal America
Lab No. 42783
September 2, 1994

Lab Sample No. 42783-1

Client ID: JA-UST 01

ICP Metals Per EPA Method 6010
Date Analyzed: 8-30-94
Units: mg/kg

<u>Parameter</u>	<u>Result</u>	<u>PQL</u>
Arsenic	ND	10
Barium	52	0.51
Cadmium	0.95	0.51
Chromium	23	1.0
Lead	6.4	5.1
Selenium	ND	15
Silver	ND	1.0

Mercury By Cold Vapor AA Per EPA Method 7471
Date Analyzed: 8-30-94
Units: mg/kg

<u>Parameter</u>	<u>Result</u>	<u>PQL</u>
Mercury	ND	0.08

ND - Not Detected
PQL - Practical Quantitation Limit

SOUND ANALYTICAL SERVICES, INC.

CH2M Hill

Project: Persis Corp - Journal America

Lab No. 42783

September 2, 1994

Lab Sample No. 42783-2

Client ID: JA-UST 02

WTPH-HCID

Date Extracted: 8-29-94

Date Analyzed: 8-29-94

Units: mg/kg

<u>Parameters</u>	<u>Result</u>	<u>Flag</u>
Gasoline (C7 - C12)	< 20	
Diesel (> C12 - C24)	> 50	
Heavy Oil (C24+)	< 100	

SURROGATE RECOVERY, %

1-chlorooctane	92
o-terphenyl	115

WTPH-D

Date Extracted: 8-31-94

Date Analyzed: 9-1-94

Units: mg/kg

<u>Parameter</u>	<u>Result</u>	<u>PQL</u>	<u>Flag</u>
Diesel (> C12 - C24)	34	25	

SURROGATE RECOVERY, %

o-terphenyl	100
-------------	-----

PQL - Practical Quantitation Limit

4

SOUND ANALYTICAL SERVICES, INC.

CH2M Hill
Project: Persis Corp - Journal America
Lab No. 42783
September 2, 1994

Lab Sample No. 42783-2

Client ID: JA-UST 02

ICP Metals Per EPA Method 6010
Date Analyzed: 8-30-94
Units: mg/kg

<u>Parameter</u>	<u>Result</u>	<u>PQL</u>
Arsenic	12	9.9
Barium	49	0.50
Cadmium	1.2	0.50
Chromium	23	0.99
Lead	6.3	5.0
Selenium	ND	15
Silver	ND	0.99

Mercury By Cold Vapor AA Per EPA Method 7471
Date Analyzed: 8-30-94
Units: mg/kg

<u>Parameter</u>	<u>Result</u>	<u>PQL</u>
Mercury	ND	0.09

ND - Not Detected
PQL - Practical Quantitation Limit

SOUND ANALYTICAL SERVICES, INC.

CH2M Hill
Project: Persis Corp - Journal America
Lab No. 42783
September 2, 1994

Lab Sample No. 42783-3

Client ID: JA-UST SP 01

WTPH-HCID
Date Extracted: 8-29-94
Date Analyzed: 8-30-94
Units: mg/kg

<u>Parameters</u>	<u>Result</u>	<u>Flag</u>
Gasoline (C7 - C12)	> 20	
Diesel (> C12 - C24)	> 50	
Heavy Oil (C24+)	< 100	

SURROGATE RECOVERY, %

1-chlorooctane	84
o-terphenyl	114

SOUND ANALYTICAL SERVICES, INC.

CH2M Hill
Project: Persis Corp - Journal America
Lab No. 42783
September 2, 1994

Lab Sample No. 42783-3

Client ID: JA-UST SP 01

ICP Metals Per EPA Method 6010
Date Analyzed: 8-30-94
Units: mg/kg

<u>Parameter</u>	<u>Result</u>	<u>PQL</u>
Arsenic	ND	10
Barium	54	0.52
Cadmium	ND	0.52
Chromium	23	1.0
Lead	6.5	5.2
Selenium	ND	16
Silver	ND	1.0

Mercury By Cold Vapor AA Per EPA Method 7471
Date Analyzed: 8-30-94
Units: mg/kg

<u>Parameter</u>	<u>Result</u>	<u>PQL</u>
Mercury	ND	0.08

ND - Not Detected
PQL - Practical Quantitation Limit

8

SOUND ANALYTICAL SERVICES, INC.

CH2M Hill

Project: Persis Corp - Journal America

Lab No. 42783

September 2, 1994

Lab Sample No. 42783-3

Client ID: JA-UST SP 01

WTPH-G

Date Extracted: 8-31-94

Date Analyzed: 8-31-94

Units: mg/kg

<u>Parameter</u>	<u>Result</u>	<u>PQL</u>	<u>Flag</u>
Gasoline (C7 - C12)	25	1.1	X1

SURROGATE RECOVERY, %

Trifluorotoluene 87

X1 - Diesel or heavier oil

WTPH-D

Date Extracted: 8-31-94

Date Analyzed: 9-1-94

Units: mg/kg

<u>Parameter</u>	<u>Result</u>	<u>PQL</u>	<u>Flag</u>
Diesel (> C12 - C24)	150	25	

SURROGATE RECOVERY, %

o-terphenyl 109

PQL - Practical Quantitation Limit

SOUND ANALYTICAL SERVICES, INC.

CH2M Hill
Project: Persis Corp - Journal America
Lab No. 42783
September 2, 1994

Lab Sample No. 42783-4

Client ID: JA-UST SP 02

WTPH-HCID
Date Extracted: 8-29-94
Date Analyzed: 8-30-94
Units: mg/kg

<u>Parameters</u>	<u>Result</u>	<u>Flag</u>
Gasoline (C7-C12)	< 20	
Diesel (> C12-C24)	> 50	
Heavy Oil (C24+)	< 100	

SURROGATE RECOVERY, %

1-chlorooctane	76
o-terphenyl	122

WTPH-D
Date Extracted: 8-31-94
Date Analyzed: 9-1-94
Units: mg/kg

<u>Parameter</u>	<u>Result</u>	<u>PQL</u>	<u>Flag</u>
Diesel (> C12-C24)	160	25	

SURROGATE RECOVERY, %

o-terphenyl	108
-------------	-----

ND - Not Detected
PQL - Practical Quantitation Limit

9

SOUND ANALYTICAL SERVICES, INC.

CH2M Hill
Project: Persis Corp - Journal America
Lab No. 42783
September 2, 1994

Lab Sample No. 42783-4

Client ID: JA-UST SP 02

ICP Metals Per EPA Method 6010
Date Analyzed: 8-30-94
Units: mg/kg

<u>Parameter</u>	<u>Result</u>	<u>PQL</u>
Arsenic	ND	10
Barium	42	0.50
Cadmium	0.87	0.50
Chromium	21	1.0
Lead	5.8	5.0
Selenium	ND	15
Silver	ND	1.0

Mercury By Cold Vapor AA Per EPA Method 7471
Date Analyzed: 8-30-94
Units: mg/kg

<u>Parameter</u>	<u>Result</u>	<u>PQL</u>
Mercury	ND	0.09

ND - Not Detected
PQL - Practical Quantitation Limit

**South Underground Storage Tank
Soil Removal Confirmation
Sampling Results**

SOUND ANALYTICAL SERVICES, INC.

SPECIALIZING IN INDUSTRIAL & TOXIC WASTE ANALYSIS

4813 PACIFIC HIGHWAY EAST, TACOMA, WASHINGTON 98424 - TELEPHONE (206)922-2310 - FAX (206)922-5047

Report To: CH2M Hill

Date: September 29, 1994

Report On: Analysis of Soil

Lab No.: 43432

IDENTIFICATION:

Samples received on 09-26-94

Project: Persis Corp

DO NOT ENTER

ANALYSIS:

Lab Sample No. 43432-1

Client ID: JA-SUST-WB

WTPH-HCID

Date Extracted: 9-26-94

Date Analyzed: 9-27-94

Units: mg/kg

<u>Parameters</u>	<u>Result</u>	<u>Flag</u>
Gasoline (C7 - C12)	< 20	
Diesel (> C12 - C24)	< 50	
Heavy Oil (C24+)	< 100	

SURROGATE RECOVERY, %

1-chlorooctane	89
o-terphenyl	92

SOUND ANALYTICAL SERVICES, INC.

CH2M Hill
Project: Persis Corp.
Lab No. 43432
September 29, 1994

Lab Sample No. 43432-2

Client ID: JA-SUST-EB

DO NOT ENTER

WTPH-HCID
Date Extracted: 9-26-94
Date Analyzed: 9-27-94
Units: mg/kg

<u>Parameters</u>	<u>Result</u>	<u>Flag</u>
Gasoline (C7 - C12)	< 20	
Diesel (> C12 - C24)	< 50	
Heavy Oil (C24+)	< 100	

SURROGATE RECOVERY, %

1-chlorooctane	94
o-terphenyl	98

SOUND ANALYTICAL SERVICES, INC.

CH2M Hill
Project: Persis Corp.
Lab No. 43432
September 29, 1994

Lab Sample No. 43432-3

Client ID: JA-SUST-WSW

WTPH-HCID
Date Extracted: 9-26-94
Date Analyzed: 9-27-94
Units: mg/kg

DO NOT ENTER

<u>Parameters</u>	<u>Result</u>	<u>Flag</u>
Gasoline (C7 - C12)	< 20	
Diesel (> C12 - C24)	< 50	
Heavy Oil (C24+)	< 100	

SURROGATE RECOVERY, %

1-chlorooctane	96
o-terphenyl	99

SOUND ANALYTICAL SERVICES, INC.

CH2M Hill
Project: Persis Corp.
Lab No. 43432
September 29, 1994

Lab Sample No. 43432-4

Sample id

Client ID: JA-SUST-ESW

WTPH-HCID
Date Extracted: 9-26-94
Date Analyzed: 9-27-94
Units: mg/kg

<u>Parameters</u>	<u>Result</u>	<u>Flag</u>
Gasoline (C7-C12)	< 20	
Diesel (> C12 - C24)	> 50	
Heavy Oil (C24+)	< 100	

SURROGATE RECOVERY, %

1-chlorooctane	97
o-terphenyl	100

WTPH-D
Date Extracted: 9-28-94
Date Analyzed: 9-28-94
Units: mg/kg

An Class = TPHS015
An Type = DSOIS-M

<u>Parameter</u>	<u>Result</u>	<u>PQL</u>	<u>Flag</u>
Diesel (> C12 - C24)	190	28	

SURROGATE RECOVERY, %

o-terphenyl	95
-------------	----

PQL - Practical Quantitation Limit

SOUND ANALYTICAL SERVICES, INC.

CH2M Hill
Project: Persis Corp.
Lab No. 43432
September 29, 1994

Lab Sample No. 43432-5

Client ID: JA-SUST-NSW

DO NOT ENTER

WTPH-HCID
Date Extracted: 9-26-94
Date Analyzed: 9-27-94
Units: mg/kg

<u>Parameters</u>	<u>Result</u>	<u>Flag</u>
Gasoline (C7 - C12)	< 20	
Diesel (> C12 - C24)	< 50	
Heavy Oil (C24+)	< 100	

SURROGATE RECOVERY, %

1-chlorooctane	96
o-terphenyl	99

SOUND ANALYTICAL SERVICES, INC.

CH2M Hill
Project: Persis Corp.
Lab No. 43432
September 29, 1994

Lab Sample No. 43432-6

Client ID: JA-SUST-SSW

DO NOT ENTER

WTPH-HCID
Date Extracted: 9-26-94
Date Analyzed: 9-27-94
Units: mg/kg

<u>Parameters</u>	<u>Result</u>	<u>Flag</u>
Gasoline (C7 - C12)	< 20	
Diesel (> C12 - C24)	< 50	
Heavy Oil (C24+)	< 100	
<u>SURROGATE RECOVERY, %</u>		
1-chlorooctane	93	
o-terphenyl	96	

SOUND ANALYTICAL SERVICES, INC.

SPECIALIZING IN INDUSTRIAL & TOXIC WASTE ANALYSIS

4813 PACIFIC HIGHWAY EAST, TACOMA, WASHINGTON 98424 - TELEPHONE (206)922-2310 - FAX (206)922-5047

QUALITY CONTROL REPORT

WTPH-HCID

Client: CH2M Hill
Lab No: 43432qcl
Units: mg/kg

Date Extracted: 9-26-94
Date Analyzed: 9-27-94

METHOD BLANK

Blank No. 024F0401.D

Parameter	Result	Flags
Gasoline (C ₇ -C ₁₂)	< 20	
Diesel (>C ₁₂ -C ₂₄)	< 50	
Heavy Petroleum Oil (C ₂₄ +)	< 100	
<u>SURROGATE RECOVERY, %</u>		
1-chlorooctane	89	
o-terphenyl	90	

SOUND ANALYTICAL SERVICES, INC.

QUALITY CONTROL REPORT

WTPH-HCID

Client: CH2M Hill
Lab No: 43432qc1
Matrix: Soil
Units: mg/kg

Date Extracted: 9-26-94
Date Analyzed: 9-27-94

DUPLICATE

Dup No. 43432-10

Parameter	Sample (S)	Duplicate (D)	RPD	Flags
Gasoline (C ₇ -C ₁₂)	< 20	< 20	NC	
Diesel (>C ₁₂ -C ₂₄)	< 50	< 50	NC	
Heavy Petroleum Oil (C ₂₄ +)	< 100	< 100	NC	
<u>SURROGATE RECOVERY, %</u>				
1-chlorooctane	99	98		
o-terphenyl	102	100		

NC = Not Calculated

RPD = Relative Percent Difference

SOUND ANALYTICAL SERVICES, INC.

QUALITY CONTROL REPORT

WTPH-HCID

Client: CH2M Hill
Lab No: 43432qc1
Matrix: Soil
Units: mg/kg

Date Extracted: 9-26-94

Date Analyzed: 9-28-94

DUPLICATE

Dup No. 43432-12

Parameter	Sample (S)	Duplicate (D)	RPD	Flags
Gasoline (C ₇ -C ₁₂)	< 20	< 20	NC	
Diesel (>C ₁₂ -C ₂₄)	< 50	< 50	NC	
Heavy Petroleum Oil (C ₂₄ +)	< 100	< 100	NC	
<u>SURROGATE RECOVERY, %</u>				
1-chlorooctane	96	97		
o-terphenyl	100	101		

NC = Not Calculated

RPD = Relative Percent Difference

SOUND ANALYTICAL SERVICES, INC.

SPECIALIZING IN INDUSTRIAL & TOXIC WASTE ANALYSIS

4813 PACIFIC HIGHWAY EAST, TACOMA, WASHINGTON 98424 - TELEPHONE (206)922-2310 - FAX (206)922-5047

QUALITY CONTROL REPORT

WTPH-D (Diesel Range Organics)

Client: CH2M Hill
Lab No: 43432qc2
Units: mg/kg

Date Extracted: 9-28-94
Date Analyzed: 9-28-94

METHOD BLANK

Blank No. 013R0201.D

Parameter	Result	PQL
Diesel	ND	25
<u>SURROGATE RECOVERY%</u> o-terphenyl	93	

ND = Not Detected

PQL = Practical Quantitation Limit

DUPLICATE

Dup No. 43419-2 Batch QC

Parameter	Sample Result	Duplicate Result	RPD	Flag
Diesel	24	25	4.1	

RPD = Relative Percent Difference

MATRIX SPIKE / MATRIX SPIKE DUPLICATE

MS/MSD No. 43419-2 Batch QC

Parameter	Sample Result	MS Amount	MS Result	MS %R	MSD Amount	MSD Result	MSD %R	RPD	Flag
Diesel	24	261	247	85.4	261	199	67	24.1	

%R = Percent Recovery

S = Matrix Spike

MSD = Matrix Spike Duplicate

RPD = Relative Percent Difference

**South Underground Storage Tank
Fuel Dispensing Island
Soil Sampling Results**

SOUND ANALYTICAL SERVICES, INC.

CH2M Hill
 Project: Persis Corp.
 Lab No. 42890
 September 6, 1994

An-Class - TPH18015
An-Type -

Lab Sample No. 42890-4
 Matrix: Soil

Client ID: JA-PRT-01-01

WTPH-G with BTEX by EPA Method 8020
 Date Extracted: 9-3-94
 Date Analyzed: 9-5-94
 Units: mg/kg

<u>Parameter</u>	<u>Result</u>	<u>PQL</u>	<u>Flag</u>
Gasoline (C7-C12)	790	1 2	E, X2 EX2
Benzene	ND	0.06	
Toluene	0.09	0.06	
Ethyl Benzene	0.88	0.06	X3
Xylenes	4.1	0.06	X3

SURROGATE RECOVERY, %

Trifluorotoluene 81

WTPH-D
 Date Extracted: 9-3-94
 Date Analyzed: 9-5-94
 Units: mg/kg

<u>Parameter</u>	<u>Result</u>	<u>PQL</u>	<u>Flag</u>
Diesel (> C12 - C24)	4,500	X 1	E

SURROGATE RECOVERY, %

o-terphenyl 81

ND - Not Detected
 PQL - Practical Quantitation Limit

7
el

SOUND ANALYTICAL SERVICES, INC.

CH2M Hill
 Project: Persis Corp.
 Lab No. 42890
 September 6, 1994

An-Class - VOC
An-Type - BTEX

Lab Sample No. 42890-4
 Matrix: Soil

Client ID: JA-PRT-01-01

WTPH-G with BTEX by EPA Method 8020
 Date Extracted: 9-3-94
 Date Analyzed: 9-5-94
 Units: mg/kg

<u>Parameter</u>	<u>Result</u>	<u>PQL</u>	<u>Flag</u>
Gasoline (7-(12))	790	1.2	E, X2
	<i>Result</i>		<i>Flag</i>
Benzene	ND 0.06	0.06	u
Toluene	0.09	0.06	
Ethyl Benzene	0.88	0.06	X3
Xylenes	4.1	0.06	X3

SURROGATE RECOVERY, %

Trifluorotoluene 81

WTPH-D
 Date Extracted: 9-3-94
 Date Analyzed: 9-5-94
 Units: mg/kg

<u>Parameter</u>	<u>Result</u>	<u>PQL</u>	<u>Flag</u>
Diesel (7-(12)-(24))	4,500	31	E

SURROGATE RECOVERY, %

o-terphenyl 81

ND - Not Detected
 PQL - Practical Quantitation Limit

SOUND ANALYTICAL SERVICES, INC.

Client Name	CH2M Hill
Client ID:	JA-PRT-0101
Lab ID:	42890-4
Date Received:	9/1/94
Date Prepared:	9/2/94
Date Analyzed:	9/2/94
% Solids	

Volatile Organics by USEPA Method 8240

Surrogate	% Recovery	Flags	Recovery Limits	
			Low	High
1,2-Dichloroethane-d4	93		70	121
Toluene-d8	101		81	117
Bromofluorobenzene	99		74	121

Sample results are on an as received basis.

Analyte	Result (ug/kg)	PQL	Flags
Chloromethane	ND	400	
Bromomethane	ND	400	
Vinyl Chloride	ND	400	
Chloroethane	ND	400	
Methylene Chloride	ND	200	
Acetone	ND	200	
Carbon Disulfide	ND	200	
1,1-Dichloroethene	ND	200	
1,1-Dichloroethane	ND	200	
1,2-Dichloroethene (total)	ND	200	
Chloroform	ND	200	
1,2-Dichloroethane	ND	200	
2-Butanone (MEK)	ND	200	
1,1,1-Trichloroethane	ND	200	
Carbon Tetrachloride	ND	200	
Vinyl Acetate	ND	200	
Bromodichloromethane	ND	200	
1,2-Dichloropropane	ND	200	
cis-1,3-Dichloropropene	ND	200	
Trichloroethene	ND	200	
Dibromochloromethane	ND	200	
1,1,2-Trichloroethane	ND	200	
Benzene	ND	200	
trans-1,3-Dichloropropene	ND	200	
Bromoform	ND	200	
4-Methyl-2-pentanone (MIBK)	ND	200	

SOUND ANALYTICAL SERVICES, INC.

Volatile Organics by USEPA Method 8240 data for 42890-4 continued...

Analyte	Result (ug/kg)	PQL	Flags
2-Hexanone	ND	200	
Tetrachloroethene	ND	200	
1,1,2,2-Tetrachloroethane	ND	200	
Toluene	ND	200	
Chlorobenzene	ND	200	
Ethylbenzene	55	200	J
Styrene	ND	200	
Xylenes (total)	360	200	

SOUND ANALYTICAL SERVICES, INC.

Client Name	CH2M Hill
Client ID:	JA-PRT-01-02
Lab ID:	42890-5
Date Received:	9/1/94
Date Prepared:	9/1/94
Date Analyzed:	9/1/94
% Solids	79.18

Volatile Organics by USEPA Method 8240

Surrogate	% Recovery	Flags	Recovery Limits	
			Low	High
1,2-Dichloroethane-d4	95		70	121
Toluene-d8	100		81	117
Bromofluorobenzene	103		74	121

Sample results are on a dry weight basis.

Analyte	Result (ug/kg)	PQL	Flags
Chloromethane	ND	11	
Bromomethane	ND	11	
Vinyl Chloride	ND	11	
Chloroethane	ND	11	
Methylene Chloride	1.4	5.7	J B1
Acetone	3.3	5.7	J B1
Carbon Disulfide	ND	5.7	
1,1-Dichloroethene	ND	5.7	
1,1-Dichloroethane	ND	5.7	
1,2-Dichloroethene (total)	ND	5.7	
Chloroform	ND	5.7	
1,2-Dichloroethane	ND	5.7	
2-Butanone (MEK)	ND	5.7	
1,1,1-Trichloroethane	ND	5.7	
Carbon Tetrachloride	ND	5.7	
Vinyl Acetate	ND	5.7	
Bromodichloromethane	ND	5.7	
1,2-Dichloropropane	ND	5.7	
cis-1,3-Dichloropropene	ND	5.7	
Trichloroethene	ND	5.7	
Dibromochloromethane	ND	5.7	
1,1,2-Trichloroethane	ND	5.7	
Benzene	ND	5.7	
trans-1,3-Dichloropropene	ND	5.7	
Bromoform	ND	5.7	
4-Methyl-2-pentanone (MIBK)	ND	5.7	

SOUND ANALYTICAL SERVICES, INC.

Volatile Organics by USEPA Method 8240 data for 42890-5 continued...

Analyte	Result (ug/kg)	PQL	Flags
2-Hexanone	ND	5.7	
Tetrachloroethene	ND	5.7	
1,1,2,2-Tetrachloroethane	ND	5.7	
Toluene	ND	5.7	
Chlorobenzene	ND	5.7	
Ethylbenzene	2.8	5.7	J
Styrene	ND	5.7	
Xylenes (total)	5.5	5.7	J

SOUND ANALYTICAL SERVICES, INC.

Client Name	CH2M Hill
Client ID:	JA-PRT-01-03
Lab ID:	42890-3
Date Received:	9/1/94
Date Prepared:	9/1/94
Date Analyzed:	9/1/94
% Solids	-

Volatile Organics by USEPA Method 8240

Surrogate	% Recovery	Flags	Recovery Limits	
			Low	High
1,2-Dichloroethane-d4	94		76	114
Toluene-d8	98		88	110
Bromofluorobenzene	97		86	115

Analyte	Result (ug/L)	PQL	Flags
Chloromethane	ND	10	
Bromomethane	ND	10	
Vinyl Chloride	ND	10	
Chloroethane	ND	10	
Methylene Chloride	ND	5	
Acetone	7	5	B1
Carbon Disulfide	ND	5	
1,1-Dichloroethene	ND	5	
1,1-Dichloroethane	ND	5	
1,2-Dichloroethene (total)	ND	5	
Chloroform	5.5	5	B1
1,2-Dichloroethane	ND	5	
2-Butanone (MEK)	ND	5	
1,1,1-Trichloroethane	ND	5	
Carbon Tetrachloride	ND	5	
Vinyl Acetate	ND	5	
Bromodichloromethane	ND	5	
1,2-Dichloropropane	ND	5	
cis-1,3-Dichloropropene	ND	5	
Trichloroethene	ND	5	
Dibromochloromethane	ND	5	
1,1,2-Trichloroethane	ND	5	
Benzene	ND	5	
trans-1,3-Dichloropropene	ND	5	
Bromoform	ND	5	
4-Methyl-2-pentanone (MIBK)	ND	5	

SOUND ANALYTICAL SERVICES, INC.

Volatile Organics by USEPA Method 8240 data for 42890-3 continued...

Analyte	Result (ug/L)	PQL	Flags
2-Hexanone	ND	5	
Tetrachloroethene	ND	5	
1,1,2,2-Tetrachloroethane	ND	5	
Toluene	ND	5	
Chlorobenzene	ND	5	
Ethylbenzene	6.4	5	
Styrene	ND	5	
Xylenes (total)	50	5	

SOUND ANALYTICAL SERVICES, INC.

CH2M Hill
Project: Persis Corp.
Lab No. 42890
September 6, 1994

Lab Sample No. 42890-4
Matrix: Soil

Client ID: JA-PRT-01-01

WTPH-HCID
Date Extracted: 9-1-94
Date Analyzed: 9-2-94
Units: mg/kg

<u>Parameters</u>	<u>Result</u>	<u>Flag</u>
Gasoline (C7 - C12)	> 20	X2
Diesel (> C12 - C24)	> 50	
Heavy Oil (C24+)	< 100	
<u>SURROGATE RECOVERY, %</u>		
1-chlorooctane	78	
o-terphenyl	81	

SOUND ANALYTICAL SERVICES, INC.

CH2M Hill
Project: Persis Corp.
Lab No. 42890
September 6, 1994

Lab Sample No. 42890-4
Matrix: Soil

Client ID: JA-PRT-01-01

ICP Metals Per EPA Method 6010
Date Analyzed: 9-2-94
Units: mg/kg

<u>Parameter</u>	<u>Result</u>	<u>PQL</u>
Arsenic	77	11
Barium	60	0.56
Cadmium	2.9	0.56
Chromium	14	1.1
Lead	12	5.6
Selenium	ND	17
Silver	1.6	1.1

Mercury By Cold Vapor AA Per EPA Method 7471
Date Analyzed: 9-1-94
Units: mg/kg

<u>Parameter</u>	<u>Result</u>	<u>PQL</u>
Mercury	ND	0.09

ND - Not Detected
PQL - Practical Quantitation Limit

SOUND ANALYTICAL SERVICES, INC.

CH2M Hill
Project: Persis Corp.
Lab No. 42890
September 6, 1994

Lab Sample No. 42890-4
Matrix: Soil

Client ID: JA-PRT-01-01

WTPH-G with BTEX by EPA Method 8020
Date Extracted: 9-3-94
Date Analyzed: 9-5-94
Units: mg/kg

<u>Parameter</u>	<u>Result</u>	<u>PQL</u>	<u>Flag</u>
Gasoline (C7-C12)	790	1.2	E, X2
Benzene	ND	0.06	
Toluene	0.09	0.06	
Ethyl Benzene	0.88	0.06	X3
Xylenes	4.1	0.06	X3

SURROGATE RECOVERY, %

Trifluorotoluene 81

WTPH-D
Date Extracted: 9-3-94
Date Analyzed: 9-5-94
Units: mg/kg

<u>Parameter</u>	<u>Result</u>	<u>PQL</u>	<u>Flag</u>
Diesel (> C12-C24)	4,500	31	E

SURROGATE RECOVERY, %

o-terphenyl 81

ND - Not Detected
PQL - Practical Quantitation Limit

7

SOUND ANALYTICAL SERVICES, INC.

CH2M Hill
Project: Persis Corp.
Lab No. 42890
September 6, 1994

Lab Sample No. 42890-5
Matrix: Soil

Client ID: JA-PRT-01-02

WTPH-HCID
Date Extracted: 9-1-94
Date Analyzed: 9-2-94
Units: mg/kg

<u>Parameters</u>	<u>Result</u>	<u>Flag</u>
Gasoline (C7 - C12)	< 20	
Diesel (> C12 - C24)	< 50	
Heavy Oil (C24+)	< 100	
<u>SURROGATE RECOVERY, %</u>		
1-chlorooctane	75	
o-terphenyl	83	

SOUND ANALYTICAL SERVICES, INC.

CH2M Hill
Project: Persis Corp.
Lab No. 42890
September 6, 1994

Lab Sample No. 42890-5
Matrix: Soil

Client ID: JA-PRT-01-02

ICP Metals Per EPA Method 6010
Date Analyzed: 9-2-94
Units: mg/kg

<u>Parameter</u>	<u>Result</u>	<u>PQL</u>
Arsenic	33	12
Barium	62	0.62
Cadmium	1.6	0.62
Chromium	16	1.2
Lead	10	6.2
Selenium	ND	18
Silver	1.9	1.2

Mercury By Cold Vapor AA Per EPA Method 7471
Date Analyzed: 9-1-94
Units: mg/kg

<u>Parameter</u>	<u>Result</u>	<u>PQL</u>
Mercury	ND	0.09

ND - Not Detected
PQL - Practical Quantitation Limit

SOUND ANALYTICAL SERVICES, INC.

CH2M Hill
Project: Persis Corp.
Lab No. 42890
September 6, 1994

Lab Sample No. 42890-3
Matrix: Water

Client ID: JA-PRT-01-03

WTPH-HCID
Date Extracted: 9-1-94
Date Analyzed: 9-2-94
Units: mg/L

<u>Parameters</u>	<u>Result</u>	<u>Flag</u>
Gasoline (C7 - C12)	> 9	
Diesel (> C12 - C24)	> 23	
Heavy Oil (C24+)	< 45	

SURROGATE RECOVERY, %

1-chlorooctane	95
o-terphenyl	104

SOUND ANALYTICAL SERVICES, INC.

CH2M Hill
Project: Persis Corp.
Lab No. 42890
September 6, 1994

Lab Sample No. 42890-3
Matrix: Water

Client ID: JA-PRT-01-03

WTPH-G with BTEX by EPA Method 8020
Date Analyzed: 9-5-94
Units: mg/L

<u>Parameter</u>	<u>Result</u>	<u>PQL</u>	<u>Flag</u>
Gasoline (C7-C12)	2.8	0.20	X1
Benzene	0.002	0.002	J
Toluene	0.001	0.002	J
Ethyl Benzene	0.006	0.002	
Xylenes	0.043	0.002	

SURROGATE RECOVERY, %

Trifluorotoluene 92

X1 - Aged or degraded gasoline
ND - Not Detected
PQL - Practical Quantitation Limit

**Soil Sampling for Shallow Borings
in South Underground
Storage Tank Area**

SOUND ANALYTICAL SERVICES, INC.

CH2M Hill
Project: Persis Corp.
Lab No. 43540
October 3, 1994

Lab Sample No. 43540-2
Matrix: Soil

Sample-ID
Client ID: JA06B02S0

WTPH-G
Date Extracted: 9-30-94
Date Analyzed: 9-30-94
Units: mg/kg

<u>Parameter</u>	<u>Result</u>	<u>PQL</u>	<u>Flag</u>
Gasoline (C7 - C12)	2.3	1.3	X1

SURROGATE RECOVERY, %

Trifluorotoluene 67

WTPH-D
Date Extracted: 9-30-94
Date Analyzed: 9-30-94
Units: mg/kg

<u>Parameter</u>	<u>Result</u>	<u>PQL</u>	<u>Flag</u>
Diesel (> C12 - C24)	ND	32	u

SURROGATE RECOVERY, %

o-terphenyl 82

X1 - Jet fuel, kerosene, diesel or heavier oil
ND - Not Detected
PQL - Practical Quantitation Limit

SOUND ANALYTICAL SERVICES, INC.

CH2M Hill
Project: Persis Corp.
Lab No. 43540
October 3, 1994

Lab Sample No. 43540-3
Matrix: Soil

Sample id
Client ID: JA04B03S0

WTPH-G
Date Extracted: 9-30-94
Date Analyzed: 9-30-94
Units: mg/kg

<u>Parameter</u>	<u>Result</u>	<u>PQL</u>	<u>Flag</u>
Gasoline (C7 - C12)	ND	1.0	U
<u>SURROGATE RECOVERY, %</u> Trifluorotoluene	81		

WTPH-D
Date Extracted: 9-30-94
Date Analyzed: 9-30-94
Units: mg/kg

<u>Parameter</u>	<u>Result</u>	<u>PQL</u>	<u>Flag</u>
Diesel (> C12 - C24)	28	26	
<u>SURROGATE RECOVERY, %</u> o-terphenyl	86		

ND - Not Detected
PQL - Practical Quantitation Limit

SOUND ANALYTICAL SERVICES, INC.

CH2M Hill

Project: Persis Corp.

Lab No. 43540

October 3, 1994

Lab Sample No. 43540-4

Matrix: Soil

Sample ID

~~Client ID:~~ JA06B04S0

WTPH-G

Date Extracted: 9-30-94

Date Analyzed: 9-30-94

Units: mg/kg

<u>Parameter</u>	<u>Result</u>	<u>PQL</u>	<u>Flag</u>
Gasoline (C7 - C12)	1.2	13	X1, J X1J
<u>SURROGATE RECOVERY, %</u> Trifluorotoluene	69		

WTPH-D

Date Extracted: 9-30-94

Date Analyzed: 9-30-94

Units: mg/kg

<u>Parameter</u>	<u>Result</u>	<u>PQL</u>	<u>Flag</u>
Diesel (> C12 - C24)	41	33	
<u>SURROGATE RECOVERY, %</u> o-terphenyl	92		

X1 - Jet fuel, kerosene, diesel or heavier oil

PQL - Practical Quantitation Limit

5

Handwritten initials

SOUND ANALYTICAL SERVICES, INC.

CH2M Hill
Project: Persis Corp.
Lab No. 43540
October 3, 1994

Lab Sample No. 43540-5
Matrix: Soil

Sample ID
Client ID: JA05B05S0

WTPH-G
Date Extracted: 9-30-94
Date Analyzed: 10-1-94
Units: mg/kg

<u>Parameter</u>	<u>Result</u>	<u>PQL</u>	<u>Flag</u>
Gasoline (C7 - C12)	120	15	X1
<u>SURROGATE RECOVERY, %</u> Trifluorotoluene	72		

WTPH-D
Date Extracted: 9-30-94
Date Analyzed: 9-30-94
Units: mg/kg

<u>Parameter</u>	<u>Result</u>	<u>PQL</u>	<u>Flag</u>
Diesel (> C12 - C24)	510	5	
<u>SURROGATE RECOVERY, %</u> o-terphenyl	96		

X1 - Jet fuel, kerosene, diesel or heavier oil
PQL - Practical Quantitation Limit

SOUND ANALYTICAL SERVICES, INC.

CH2M Hill
Project: Persis Corp.
Lab No. 43540
October 3, 1994

Lab Sample No. 43540-6
Matrix: Soil

Sample id
~~Client ID:~~ JA06B06S0

WTPH-G
Date Extracted: 9-30-94
Date Analyzed: 10-1-94
Units: mg/kg

<u>Parameter</u>	<u>Result</u>	<u>PQL</u>	<u>Flag</u>
Gasoline (C7 - C12)	7.0	13	X1

SURROGATE RECOVERY, %
Trifluorotoluene

85

WTPH-D
Date Extracted: 9-30-94
Date Analyzed: 9-30-94
Units: mg/kg

<u>Parameter</u>	<u>Result</u>	<u>PQL</u>	<u>Flag</u>
Diesel (> C12 - C24)	ND	32	U

SURROGATE RECOVERY, %
o-terphenyl

90

X1 - Jet fuel, kerosene, diesel or heavier oil
ND - Not Detected
PQL - Practical Quantitation Limit

7
ll
t

SOUND ANALYTICAL SERVICES, INC.

CH2M Hill
Project: Persis Corp.
Lab No. 43540
October 3, 1994

Lab Sample No. 43540-7
Matrix: Soil

Sample-id

Client ID: JA05B07S0

WTPH-G
Date Extracted: 9-30-94
Date Analyzed: 10-1-94
Units: mg/kg

<u>Parameter</u>	<u>Result</u>	<u>PQL</u>	<u>Flag</u>
Gasoline (C7 - C12)	ND	1.2	u

SURROGATE RECOVERY, %
Trifluorotoluene

77

WTPH-D
Date Extracted: 9-30-94
Date Analyzed: 9-30-94
Units: mg/kg

<u>Parameter</u>	<u>Result</u>	<u>PQL</u>	<u>Flag</u>
Diesel (> C12 - C24)	38	X1	

SURROGATE RECOVERY, %
o-terphenyl

83

ND - Not Detected
PQL - Practical Quantitation Limit

SOUND ANALYTICAL SERVICES, INC.

CH2M Hill
Project: Persis Corp.
Lab No. 43540
October 3, 1994

Lab Sample No. 43540-8
Matrix: Soil

Sample ID
Client ID: JA04B08S0

WTPH-G
Date Extracted: 9-30-94
Date Analyzed: 10-1-94
Units: mg/kg

<u>Parameter</u>	<u>Result</u>	<u>PQL</u>	<u>Flag</u>
Gasoline (C7 - C12)	ND	1.3	U
<u>SURROGATE RECOVERY, %</u> Trifluorotoluene	77		

WTPH-D
Date Extracted: 9-30-94
Date Analyzed: 9-30-94
Units: mg/kg

<u>Parameter</u>	<u>Result</u>	<u>PQL</u>	<u>Flag</u>
Diesel (> C12 - C24)	34	32	
<u>SURROGATE RECOVERY, %</u> o-terphenyl	86		

PQL - Practical Quantitation Limit

SOUND ANALYTICAL SERVICES, INC.

CH2M Hill
Project: Persis Corp.
Lab No. 43540
October 3, 1994

Lab Sample No. 43540-9
Matrix: Soil

Sample id
Client ID: JA04B09S0

WTPH-G
Date Extracted: 9-30-94
Date Analyzed: 10-1-94
Units: mg/kg

<u>Parameter</u>	<u>Result</u>	<u>PQL</u>	<u>Flag</u>
Gasoline (C7 - C12)	5.7	1 2	X1

SURROGATE RECOVERY, %
Trifluorotoluene

60

WTPH-D
Date Extracted: 9-30-94
Date Analyzed: 9-30-94
Units: mg/kg

<u>Parameter</u>	<u>Result</u>	<u>PQL</u>	<u>Flag</u>
Diesel (> C12 - C24)	33	X 1	

SURROGATE RECOVERY, %
o-terphenyl

83

X1 - Jet fuel, kerosene, diesel or heavier oil
PQL - Practical Quantitation Limit

10

SOUND ANALYTICAL SERVICES, INC.

2H2M Hill
Project: Persis Corp.
Lab No. 43540
October 3, 1994

Lab Sample No. 43540-10
Matrix: Soil

Sample id

~~Client ID:~~ JA06B10S0

WTPH-G
Date Extracted: 9-30-94
Date Analyzed: 10-1-94
Units: mg/kg

<u>Parameter</u>	<u>Result</u>	<u>PQL</u>	<u>Flag</u>
Gasoline (C7 - C12)	ND	1.3	U
<u>SURROGATE RECOVERY, %</u> Trifluorotoluene	71		

WTPH-D
Date Extracted: 9-30-94
Date Analyzed: 9-30-94
Units: mg/kg

<u>Parameter</u>	<u>Result</u>	<u>PQL</u>	<u>Flag</u>
Diesel (> C12 - C24)	34	X	
<u>SURROGATE RECOVERY, %</u> o-terphenyl	80		

PQL - Practical Quantitation Limit

SOUND ANALYTICAL SERVICES, INC.

CH2M Hill
Project: Persis Corp.
Lab No. 43540
October 3, 1994

Lab Sample No. 43540-11
Matrix: Soil

Sample id

Client ID: JA03B10S0

WTPH-G
Date Extracted: 9-30-94
Date Analyzed: 10-1-94
Units: mg/kg

<u>Parameter</u>	<u>Result</u>	<u>PQL</u>	<u>Flag</u>
Gasoline (C7 - C12)	1,200	X	X1
<u>SURROGATE RECOVERY, %</u> Trifluorotoluene	NR		X8

WTPH-D
Date Extracted: 9-30-94
Date Analyzed: 9-30-94
Units: mg/kg

<u>Parameter</u>	<u>Result</u>	<u>PQL</u>	<u>Flag</u>
Diesel (> C12 - C24)	2,700	X	
<u>SURROGATE RECOVERY, %</u> o-terphenyl	88		

NR - Not Reported
X1 - Jet fuel, kerosene, diesel or heavier oil
PQL - Practical Quantitation Limit

12

ll

SOUND ANALYTICAL SERVICES, INC.

CH2M Hill
Project: Persis Corp.
Lab No. 43540
October 3, 1994

Lab Sample No. 43540-12
Matrix: Soil

Sample id
~~client ID:~~ JA03B01S0

WTPH-G
Date Extracted: 9-30-94
Date Analyzed: 10-1-94
Units: mg/kg

<u>Parameter</u>	<u>Result</u>	<u>PQL</u>	<u>Flag</u>
Gasoline (C7 - C12)	21	10	X1
<u>SURROGATE RECOVERY, %</u> Trifluorotoluene	85		

WTPH-D
Date Extracted: 9-30-94
Date Analyzed: 9-30-94
Units: mg/kg

<u>Parameter</u>	<u>Result</u>	<u>PQL</u>	<u>Flag</u>
Diesel (> C12 - C24)	31	26	
<u>SURROGATE RECOVERY, %</u> o-terphenyl	97		

X1 - Jet fuel, kerosene, diesel or heavier oil
PQL - Practical Quantitation Limit

13

K
el

SOUND ANALYTICAL SERVICES, INC.

CH2M Hill
Project: Persis Corp.
Lab No. 43540
October 3, 1994

Lab Sample No. 43540-13
Matrix: Soil

Sampled
~~Client ID:~~ JA03B09S0

WTPH-G
Date Extracted: 9-30-94
Date Analyzed: 10-1-94
Units: mg/kg

<u>Parameter</u>	<u>Result</u>	<u>PQL</u>	<u>Flag</u>
Gasoline (C7 - C12)	410	1	X1, E X1E
<u>SURROGATE RECOVERY, %</u> Trifluorotoluene	82		

WTPH-D
Date Extracted: 9-30-94
Date Analyzed: 10-1-94
Units: mg/kg

<u>Parameter</u>	<u>Result</u>	<u>PQL</u>	<u>Flag</u>
Diesel (> C12 - C24)	1,400	28	
<u>SURROGATE RECOVERY, %</u> o-terphenyl	86		

X1 - Jet fuel, kerosene, diesel or heavier oil
PQL - Practical Quantitation Limit

14

ll

SOUND ANALYTICAL SERVICES, INC.

CH2M Hill
Project: Persis Corp.
Lab No. 43540
October 3, 1994

Lab Sample No. 43540-14
Matrix: Soil

Sampleid
~~Client ID:~~ JA03B08S0

WTPH-G
Date Extracted: 9-30-94
Date Analyzed: 10-1-94
Units: mg/kg

<u>Parameter</u>	<u>Result</u>	<u>PQL</u>	<u>Flag</u>
Gasoline (C7 - C12)	33	1 2	X1
<u>SURROGATE RECOVERY, %</u> Trifluorotoluene	74		

WTPH-D
Date Extracted: 9-30-94
Date Analyzed: 10-1-94
Units: mg/kg

<u>Parameter</u>	<u>Result</u>	<u>PQL</u>	<u>Flag</u>
Diesel (> C12 - C24)	140	30	
<u>SURROGATE RECOVERY, %</u> o-terphenyl	91		

X1 - Jet fuel, kerosene, diesel or heavier oil
PQL - Practical Quantitation Limit

15

ll

SOUND ANALYTICAL SERVICES, INC.

CH2M Hill
Project: Persis Corp.
Lab No. 43540
October 3, 1994

Lab Sample No. 43540-15
Matrix: Soil

Sampled
~~Client ID:~~ JA04B04S0

WTPH-G
Date Extracted: 9-30-94
Date Analyzed: 10-1-94
Units: mg/kg

<u>Parameter</u>	<u>Result</u>	<u>PQL</u>	<u>Flag</u>
Gasoline (C7 - C12)	1,200	X3	X1, E X1E
<u>SURROGATE RECOVERY, %</u> Trifluorotoluene	77		

WTPH-D
Date Extracted: 9-30-94
Date Analyzed: 10-1-94
Units: mg/kg

<u>Parameter</u>	<u>Result</u>	<u>PQL</u>	<u>Flag</u>
Diesel (> C12 - C24)	12,000	X2	E
<u>SURROGATE RECOVERY, %</u> o-terphenyl	49		X9

X1 - Jet fuel, kerosene, diesel or heavier oil
PQL - Practical Quantitation Limit

SOUND ANALYTICAL SERVICES, INC.

CH2M Hill
Project: Persis Corp.
Lab No. 43540
October 3, 1994

Lab Sample No. 43540-16
Matrix: Soil

Sample id
~~Client ID:~~ JA04B11S0

WTPH-G
Date Extracted: 9-30-94
Date Analyzed: 10-1-94
Units: mg/kg

<u>Parameter</u>	<u>Result</u>	<u>PQL</u>	<u>Flag</u>
Gasoline (C7 - C12)	2.9	1.2	X1
<u>SURROGATE RECOVERY, %</u> Trifluorotoluene	76		

WTPH-D
Date Extracted: 9-30-94
Date Analyzed: 10-1-94
Units: mg/kg

<u>Parameter</u>	<u>Result</u>	<u>PQL</u>	<u>Flag</u>
Diesel (> C12 - C24)	37	X0	
<u>SURROGATE RECOVERY, %</u> o-terphenyl	88		

X1 - Jet fuel, kerosene, diesel or heavier oil
PQL - Practical Quantitation Limit

17

SOUND ANALYTICAL SERVICES, INC.

CH2M Hill
Project: Persis Corp Journal America
Lab No. 43549
October 3, 1994

Lab Sample No. 43549-2

Client ID: JA04B13S0

WTPH-G
Date Extracted: 9-30-94
Date Analyzed: 10-1-94
Units: mg/kg

<u>Parameter</u>	<u>Result</u>	<u>PQL</u>	<u>Flag</u>
Gasoline (C7 - C12)	5.7	X 1	X1

SURROGATE RECOVERY, %
Trifluorotoluene

70

WTPH-D
Date Extracted: 9-30-94
Date Analyzed: 10-1-94
Units: mg/kg

<u>Parameter</u>	<u>Result</u>	<u>PQL</u>	<u>Flag</u>
Diesel (> C12 - C24)	56	X 7	

SURROGATE RECOVERY, %
o-terphenyl

90

X1 - Jet fuel, kerosene, diesel or similar product
PQL - Practical Quantitation Limit

el 3
K

SOUND ANALYTICAL SERVICES, INC.

CH2M Hill

Project: Persis Corp Journal America

Lab No. 43549

October 3, 1994

Lab Sample No. 43549-3

Client ID: JA03B14S0

WTPH-G

Date Extracted: 9-30-94

Date Analyzed: 10-1-94

Units: mg/kg

<u>Parameter</u>	<u>Result</u>	<u>PQL</u>	<u>Flag</u>
Gasoline (C7 - C12)	86	1 2	X1
<u>SURROGATE RECOVERY, %</u> Trifluorotoluene	80		

WTPH-D

Date Extracted: 9-30-94

Date Analyzed: 10-1-94

Units: mg/kg

<u>Parameter</u>	<u>Result</u>	<u>PQL</u>	<u>Flag</u>
Diesel (> C12 - C24)	350	X 0	
<u>SURROGATE RECOVERY, %</u> o-terphenyl	97		

X1 - Jet fuel, kerosene, diesel, or similar product

PQL - Practical Quantitation Limit

SOUND ANALYTICAL SERVICES, INC.

CH2M Hill

Project: Persis Corp Journal America

Lab No. 43549

October 3, 1994

Lab Sample No. 43549-4

Client ID: JA03B15S0

WTPH-G

Date Extracted: 9-30-94

Date Analyzed: 10-1-94

Units: mg/kg

<u>Parameter</u>	<u>Result</u>	<u>PQL</u>	<u>Flag</u>
Gasoline (C7 - C12)	1.9	1.2	X1

SURROGATE RECOVERY, %
Trifluorotoluene

79

WTPH-D

Date Extracted: 9-30-94

Date Analyzed: 10-1-94

Units: mg/kg

<u>Parameter</u>	<u>Result</u>	<u>PQL</u>	<u>Flag</u>
Diesel (> C12 - C24)	33	31	

SURROGATE RECOVERY, %
o-terphenyl

90

X1 - Jet fuel, kerosene, diesel or similar product

PQL - Practical Quantitation Limit

SOUND ANALYTICAL SERVICES, INC.

CH2M Hill
Project: Persis Corp Journal America
Lab No. 43549
October 3, 1994

Lab Sample No. 43549-5

Client ID: JA02B16S0

WTPH-G
Date Extracted: 9-30-94
Date Analyzed: 10-1-94
Units: mg/kg

<u>Parameter</u>	<u>Result</u>	<u>PQL</u>	<u>Flag</u>
Gasoline (C7 - C12)	11	1.1	X1
<u>SURROGATE RECOVERY, %</u> Trifluorotoluene	73		

WTPH-D
Date Extracted: 9-30-94
Date Analyzed: 10-1-94
Units: mg/kg

<u>Parameter</u>	<u>Result</u>	<u>PQL</u>	<u>Flag</u>
Diesel (> C12 - C24)	77	99	
<u>SURROGATE RECOVERY, %</u> o-terphenyl	100		

X1 - Jet fuel, kerosene, diesel or similar product
PQL - Practical Quantitation Limit

SOUND ANALYTICAL SERVICES, INC.

CH2M Hill
Project: Persis Corp Journal America
Lab No. 43549
October 3, 1994

Lab Sample No. 43549-6

Client ID: JA02B17S0

WTPH-G
Date Extracted: 9-30-94
Date Analyzed: 10-1-94
Units: mg/kg

<u>Parameter</u>	<u>Result</u>	<u>PQL</u>	<u>Flag</u>
Gasoline (C7 - C12)	ND	1.3	u
<u>SURROGATE RECOVERY, %</u> Trifluorotoluene	72		

WTPH-D
Date Extracted: 9-30-94
Date Analyzed: 10-1-94
Units: mg/kg

<u>Parameter</u>	<u>Result</u>	<u>PQL</u>	<u>Flag</u>
Diesel (> C12 - C24)	ND	31	u
<u>SURROGATE RECOVERY, %</u> o-terphenyl	75		

ND - Not Detected
PQL - Practical Quantitation Limit

SOUND ANALYTICAL SERVICES, INC.

CH2M Hill
Project: Persys Corp/Journal American
Lab No. 43572
October 3, 1994

Lab Sample No. 43572-2
Matrix: Soil

Client ID: JA02B18S0

WTPH-G
Date Extracted: 10-1-94
Date Analyzed: 10-1-94
Units: mg/kg

<u>Parameter</u>	<u>Result</u>	<u>PQL</u>	<u>Flag</u>
Gasoline (C7-C12)	ND	1.0	u
<u>SURROGATE RECOVERY, %</u> Trifluorotoluene	89		

WTPH-D
Date Extracted: 10-1-94
Date Analyzed: 10-1-94
Units: mg/kg

<u>Parameter</u>	<u>Result</u>	<u>PQL</u>	<u>Flag</u>
Diesel (> C12-C24)	ND	25	u
<u>SURROGATE RECOVERY, %</u> o-terphenyl	82		

ND - Not Detected
PQL - Practical Quantitation Limit

SOUND ANALYTICAL SERVICES, INC.

CH2M Hill

Project: Persys Corp/Journal American

Lab No. 43572

October 3, 1994

Lab Sample No. 43572-3

Client ID: JA03B18S0

Matrix: Soil

WTPH-G

Date Extracted: 10-1-94

Date Analyzed: 10-1-94

Units: mg/kg

<u>Parameter</u>	<u>Result</u>	<u>PQL</u>	<u>Flag</u>
Gasoline (C7 - C12)	170	1	X1
<u>SURROGATE RECOVERY, %</u> Trifluorotoluene	79		

WTPH-D

Date Extracted: 10-1-94

Date Analyzed: 10-2-94

Units: mg/kg

<u>Parameter</u>	<u>Result</u>	<u>PQL</u>	<u>Flag</u>
Diesel (> C12 - C24)	890	30	
<u>SURROGATE RECOVERY, %</u> o-terphenyl	66		

X1 - Jet fuel, kerosene, diesel or similar product

PQL - Practical Quantitation Limit

SOUND ANALYTICAL SERVICES, INC.

CH2M Hill

Project: Persys Corp/Journal American

Lab No. 43572

October 3, 1994

Lab Sample No. 43572-4

Client ID: JA04B18S0

Matrix: Soil

WTPH-G

Date Extracted: 10-1-94

Date Analyzed: 10-1-94

Units: mg/kg

<u>Parameter</u>	<u>Result</u>	<u>PQL</u>	<u>Flag</u>
Gasoline (C7 - C12)	180	1/2	X1

SURROGATE RECOVERY, %
Trifluorotoluene

77

WTPH-D

Date Extracted: 10-1-94

Date Analyzed: 10-2-94

Units: mg/kg

<u>Parameter</u>	<u>Result</u>	<u>PQL</u>	<u>Flag</u>
Diesel (> C12 - C24)	260	X1	

SURROGATE RECOVERY, %
o-terphenyl

69

X1 - Jet fuel, diesel or similar product.

PQL - Practical Quantitation Limit

SOUND ANALYTICAL SERVICES, INC.

CH2M Hill
Project: Persys Corp/Journal American
Lab No. 43572
October 3, 1994

Lab Sample No. 43572-5
Matrix: Soil

Client ID: JA05B18S0

WTPH-G
Date Extracted: 10-1-94
Date Analyzed: 10-1-94
Units: mg/kg

<u>Parameter</u>	<u>Result</u>	<u>PQL</u>	<u>Flag</u>
Gasoline (C7 - C12)	130	X 2	X1
<u>SURROGATE RECOVERY, %</u> Trifluorotoluene	73		

WTPH-D
Date Extracted: 10-1-94
Date Analyzed: 10-2-94
Units: mg/kg

<u>Parameter</u>	<u>Result</u>	<u>PQL</u>	<u>Flag</u>
Diesel (> C12 - C24)	130	X	
<u>SURROGATE RECOVERY, %</u> o-terphenyl	76		

X1 - Jet fuel, kerosene, diesel or simiar product
PQL - Practical Quantitation Limit

6
ll
f

SOUND ANALYTICAL SERVICES, INC.

CH2M Hill

Project: Persys Corp/Journal American

Lab No. 43572

October 3, 1994

Lab Sample No. 43572-6

Client ID: JA01B19S0

Matrix: Soil

WTPH-G

Date Extracted: 10-1-94

Date Analyzed: 10-1-94

Units: mg/kg

<u>Parameter</u>	<u>Result</u>	<u>PQL</u>	<u>Flag</u>
Gasoline (C7 - C12)	1.9	10	X1

SURROGATE RECOVERY, %
Trifluorotoluene

71

WTPH-D

Date Extracted: 10-1-94

Date Analyzed: 10-1-94

Units: mg/kg

<u>Parameter</u>	<u>Result</u>	<u>PQL</u>	<u>Flag</u>
Diesel (> C12 - C24)	ND	26 26	LL

SURROGATE RECOVERY, %
o-terphenyl

74

X1 - Jet fuel, kerosene, diesel or similar product

ND - Not Detected

PQL - Practical Quantitation Limit

el
70

SOUND ANALYTICAL SERVICES, INC.

CH2M Hill
Project: Persys Corp/Journal American
Lab No. 43572
October 3, 1994

Lab Sample No. 43572-7
Matrix: Soil

Client ID: JA02B19S0

WTPH-G
Date Extracted: 10-1-94
Date Analyzed: 10-1-94
Units: mg/kg

<u>Parameter</u>	<u>Result</u>	<u>PQL</u>	<u>Flag</u>
Gasoline (C7 - C12)	ND	1.0	u
<u>SURROGATE RECOVERY, %</u> Trifluorotoluene	70		

WTPH-D
Date Extracted: 10-1-94
Date Analyzed: 10-2-94
Units: mg/kg

<u>Parameter</u>	<u>Result</u>	<u>PQL</u>	<u>Flag</u>
Diesel (> C12 - C24)	ND	26	u
<u>SURROGATE RECOVERY, %</u> o-terphenyl	80		

ND - Not Detected
PQL - Practical Quantitation Limit

SOUND ANALYTICAL SERVICES, INC.

CH2M Hill

Project: Persys Corp/Journal American

Lab No. 43572

October 3, 1994

Lab Sample No. 43572-8

Client ID: JA03B19S0

Matrix: Soil

WTPH-G

Date Extracted: 10-1-94

Date Analyzed: 10-1-94

Units: mg/kg

<u>Parameter</u>	<u>Result</u>	<u>PQL</u>	<u>Flag</u>
Gasoline (C7 - C12)	160	X .2	X1
<u>SURROGATE RECOVERY, %</u> Trifluorotoluene	72		

WTPH-D

Date Extracted: 10-1-94

Date Analyzed: 10-2-94

Units: mg/kg

<u>Parameter</u>	<u>Result</u>	<u>PQL</u>	<u>Flag</u>
Diesel (> C12 - C24)	650	30	
<u>SURROGATE RECOVERY, %</u> o-terphenyl	73		

X1 - Jet fuel, kerosene, diesel or similar product

PQL - Practical Quantitation Limit

SOUND ANALYTICAL SERVICES, INC.

CH2M Hill

Project: Persys Corp/Journal American

Lab No. 43572

October 3, 1994

Lab Sample No. 43572-9

Matrix: Soil

Client ID: JA04B19S0

WTPH-G

Date Extracted: 10-1-94

Date Analyzed: 10-1-94

Units: mg/kg

<u>Parameter</u>	<u>Result</u>	<u>PQL</u>	<u>Flag</u>
Gasoline (C7 - C12)	35	1 2	X1
<u>SURROGATE RECOVERY, %</u> Trifluorotoluene	72		

WTPH-D

Date Extracted: 10-1-94

Date Analyzed: 10-2-94

Units: mg/kg

<u>Parameter</u>	<u>Result</u>	<u>PQL</u>	<u>Flag</u>
Diesel (> C12 - C24)	36	30	
<u>SURROGATE RECOVERY, %</u> o-terphenyl	81		

X1 - Jet fuel, kerosene, diesel or similar product

PQL - Practical Quantitation Limit

10

ll

SOUND ANALYTICAL SERVICES, INC.

CH2M Hill

Project: Persys Corp/Journal American

Lab No. 43572

October 3, 1994

Lab Sample No. 43572-10

Client ID: JA01B20S0

Matrix: Soil

WTPH-G

Date Extracted: 10-1-94

Date Analyzed: 10-2-94

Units: mg/kg

<u>Parameter</u>	<u>Result</u>	<u>PQL</u>	<u>Flag</u>
Gasoline (C7 - C12)	20	10	X1

SURROGATE RECOVERY, %
Trifluorotoluene

94

WTPH-D

Date Extracted: 10-1-94

Date Analyzed: 10-2-94

Units: mg/kg

<u>Parameter</u>	<u>Result</u>	<u>PQL</u>	<u>Flag</u>
Diesel (> C12 - C24)	160	26	

SURROGATE RECOVERY, %
o-terphenyl

77

ND - Not Detected

PQL - Practical Quantitation Limit

11

SOUND ANALYTICAL SERVICES, INC.

SPECIALIZING IN INDUSTRIAL & TOXIC WASTE ANALYSIS

4813 PACIFIC HIGHWAY EAST, TACOMA, WASHINGTON 98424 - TELEPHONE (206)922-2310 - FAX (206)922-5047

Report To: CH2M Hill

Date: October 5, 1994

Report On: Analysis of Soil & Water

Lab No.: 43629

IDENTIFICATION:

Samples received on 10-4-94

Project: Journal American

ANALYSIS:

Lab Sample No. 43629-1

Client ID: JA01B21S0

Matrix: Soil

WTPH-G

Date Extracted: 10-4-94

Date Analyzed: 10-4-94

Units: mg/kg

<u>Parameter</u>	<u>Result</u>	<u>PQL</u>	<u>Flag</u>
Gasoline (C7 - C12)	ND	1.0	u

SURROGATE RECOVERY, %

Trifluorotoluene

83

WTPH-D

Date Extracted: 10-4-94

Date Analyzed: 10-5-94

Units: mg/kg

<u>Parameter</u>	<u>Result</u>	<u>PQL</u>	<u>Flag</u>
Diesel (> C12 - C24)	ND	31	u

SURROGATE RECOVERY, %

o-terphenyl

78

ND - Not Detected

PQL - Practical Quantitation Limit

SOUND ANALYTICAL SERVICES, INC.

SPECIALIZING IN INDUSTRIAL & TOXIC WASTE ANALYSIS

4813 PACIFIC HIGHWAY EAST, TACOMA, WASHINGTON 98424 - TELEPHONE (206)922-2310 - FAX (206)922-5047

Report To: CH2M Hill

Date: October 6, 1994

Report On: Analysis of Soil & Water

Lab No.: 43660

An Class - TPH8015
An Type -

IDENTIFICATION:

Samples received on 10-5-94

Project: Journal American

ANALYSIS:

Lab Sample No. 43660-1
Matrix: Soil

Sample ID
~~Client ID:~~ JA01B22S0

WTPH-G
Date Extracted: 10-5-94
Date Analyzed: 10-5-94
Units: mg/kg

<u>Parameter</u>	<u>Result</u>	<u>PQL</u> <u>Q</u>	<u>Flag</u>
Gasoline (C7 - C12)	ND	1.1	U

SURROGATE RECOVERY, %
Trifluorotoluene

82

WTPH-D
Date Extracted: 10-5-94
Date Analyzed: 10-5-94
Units: mg/kg

<u>Parameter</u>	<u>Result</u>	<u>PQL</u>	<u>Flag</u>
Diesel (> C12 - C24)	36	27	

SURROGATE RECOVERY, %
o-terphenyl

104

ND - Not Detected
PQL - Practical Quantitation Limit

SOUND ANALYTICAL SERVICES, INC.

SPECIALIZING IN INDUSTRIAL & TOXIC WASTE ANALYSIS

4813 PACIFIC HIGHWAY EAST, TACOMA, WASHINGTON 98424 - TELEPHONE (206)922-2310 - FAX (206)922-5047

Report To: CH2M Hill

Date: October 6, 1994

Report On: Analysis of Soil & Water

Lab No.: 43637

IDENTIFICATION:

Samples received on 10-5-94

Project: Journal American

ANALYSIS:

Lab Sample No. 43637-1

Client ID: JA01B23S0

Matrix: Soil

WTPH-G

Date Extracted: 10-5-94

Date Analyzed: 10-5-94

Units: mg/kg

<u>Parameter</u>	<u>Result</u>	<u>PQL</u>	<u>Flag</u>
Gasoline (C7 - C12)	3.7	1 2	

SURROGATE RECOVERY, %
Trifluorotoluene

85

WTPH-D

Date Extracted: 10-5-94

Date Analyzed: 10-6-94

Units: mg/kg

<u>Parameter</u>	<u>Result</u>	<u>PQL</u>	<u>Flag</u>
Diesel (> C12 - C24)	120	20	X2

SURROGATE RECOVERY, %
o-terphenyl

90

ND - Not Detected

PQL - Practical Quantitation Limit

SOUND ANALYTICAL SERVICES, INC.

CH2M Hill
Project: Persys Corp/Journal American
Lab No. 43572
October 3, 1994

Lab Sample No. 43572-11
Matrix: Soil

Client ID: JA02B20S0

WTPH-G
Date Extracted: 10-1-94
Date Analyzed: 10-2-94
Units: mg/kg

<u>Parameter</u>	<u>Result</u>	<u>PQL</u>	<u>Flag</u>
Gasoline (C7 - C12)	ND	1.2	u
<u>SURROGATE RECOVERY, %</u> Trifluorotoluene	78		

WTPH-D
Date Extracted: 10-1-94
Date Analyzed: 10-2-94
Units: mg/kg

<u>Parameter</u>	<u>Result</u>	<u>PQL</u>	<u>Flag</u>
Diesel (> C12 - C24)	ND	31	u
<u>SURROGATE RECOVERY, %</u> o-terphenyl	73		

ND - Not Detected
PQL - Practical Quantitation Limit

12

SOUND ANALYTICAL SERVICES, INC.

CH2M Hill
Project: Persys Corp/Journal American
Lab No. 43572
October 3, 1994

Lab Sample No. 43572-12
Matrix: Soil

Client ID: JA03B20S0

WTPH-G
Date Extracted: 10-1-94
Date Analyzed: 10-2-94
Units: mg/kg

<u>Parameter</u>	<u>Result</u>	<u>PQL</u>	<u>Flag</u>
Gasoline (C7 - C12)	2.3	X 2	X1
<u>SURROGATE RECOVERY, %</u> Trifluorotoluene	79		

WTPH-D
Date Extracted: 10-1-94
Date Analyzed: 10-2-94
Units: mg/kg

<u>Parameter</u>	<u>Result</u>	<u>PQL</u>	<u>Flag</u>
Diesel (> C12 - C24)	ND	30	U
<u>SURROGATE RECOVERY, %</u> o-terphenyl	77		

X1 - Jet fuel, keosene, diesel or similar product
ND - Not Detected
PQL - Practical Quantitation Limit

13

ll
f

SOUND ANALYTICAL SERVICES, INC.

CH2M Hill
Project: Persys Corp/Journal American
Lab No. 43572
October 3, 1994

Lab Sample No. 43572-13
Matrix: Soil

Client ID: JA04B20S0

WTPH-G
Date Extracted: 10-1-94
Date Analyzed: 10-2-94
Units: mg/kg

<u>Parameter</u>	<u>Result</u>	<u>PQL</u>	<u>Flag</u>
Gasoline (C7 - C12)	5.0	12	X1
<u>SURROGATE RECOVERY, %</u> Trifluorotoluene	60		

WTPH-D
Date Extracted: 10-1-94
Date Analyzed: 10-2-94
Units: mg/kg

<u>Parameter</u>	<u>Result</u>	<u>PQL</u>	<u>Flag</u>
Diesel (> C12 - C24)	ND	30	U
<u>SURROGATE RECOVERY, %</u> o-terphenyl	68		

X1 - Jet fuel, kerosene, diesel or similar product
ND - Not Detected
PQL - Practical Quantitation Limit

14
el
h

SOUND ANALYTICAL SERVICES, INC.

CH2M Hill
Project: Persys Corp/Journal American
Lab No. 43572
October 3, 1994

Lab Sample No. 43572-14
Matrix: Soil

Client ID: JA05B20S0

WTPH-G
Date Extracted: 10-1-94
Date Analyzed: 10-2-94
Units: mg/kg

<u>Parameter</u>	<u>Result</u>	<u>PQL</u>	<u>Flag</u>
Gasoline (C7 - C12)	ND	1.1	u
<u>SURROGATE RECOVERY, %</u> Trifluorotoluene	73		

WTPH-D
Date Extracted: 10-1-94
Date Analyzed: 10-2-94
Units: mg/kg

<u>Parameter</u>	<u>Result</u>	<u>PQL</u>	<u>Flag</u>
Diesel (> C12 - C24)	ND	29	u
<u>SURROGATE RECOVERY, %</u> o-terphenyl	71		

ND - Not Detected
PQL - Practical Quantitation Limit

15

SOUND ANALYTICAL SERVICES, INC.

2H2M Hill
Project: Journal American
Lab No. 43629
October 5, 1994

Lab Sample No. 43629-2
Matrix: Soil

Client ID: JA02B21S0

WTPH-G
Date Extracted: 10-4-94
Date Analyzed: 10-4-94
Units: mg/kg

<u>Parameter</u>	<u>Result</u>	<u>PQL</u>	<u>Flag</u>
Gasoline (C7 - C12)	ND	1.2	u
<u>SURROGATE RECOVERY, %</u> Trifluorotoluene	69		

WTPH-D
Date Extracted: 10-4-94
Date Analyzed: 10-5-94
Units: mg/kg

<u>Parameter</u>	<u>Result</u>	<u>PQL</u>	<u>Flag</u>
Diesel (> C12 - C24)	ND	31	u
<u>SURROGATE RECOVERY, %</u> o-terphenyl	81		

ND - Not Detected
PQL - Practical Quantitation Limit

SOUND ANALYTICAL SERVICES, INC.

CH2M Hill
Project: Journal American
Lab No. 43629
October 5, 1994

Lab Sample No. 43629-3
Matrix: Soil

Client ID: JA03B21S0

WTPH-G
Date Extracted: 10-4-94
Date Analyzed: 10-5-94
Units: mg/kg

<u>Parameter</u>	<u>Result</u>	<u>PQL</u>	<u>Flag</u>
Gasoline (C7 - C12)	ND	1.3	u
<u>SURROGATE RECOVERY, %</u> Trifluorotoluene	78		

WTPH-D
Date Extracted: 10-4-94
Date Analyzed: 10-5-94
Units: mg/kg

<u>Parameter</u>	<u>Result</u>	<u>PQL</u>	<u>Flag</u>
Diesel (> C12 - C24)	ND	31	u
<u>SURROGATE RECOVERY, %</u> o-terphenyl	79		

ND - Not Detected
PQL - Practical Quantitation Limit

SOUND ANALYTICAL SERVICES, INC.

CH2M Hill
Project: Journal American
Lab No. 43629
October 5, 1994

Lab Sample No. 43629-4
Matrix: Soil

Client ID: JA04B21S0

WTPH-G
Date Extracted: 10-4-94
Date Analyzed: 10-5-94
Units: mg/kg

<u>Parameter</u>	<u>Result</u>	<u>PQL</u>	<u>Flag</u>
Gasoline (C7 - C12)	ND	1.3	u

SURROGATE RECOVERY, %
Trifluorotoluene

89

WTPH-D
Date Extracted: 10-4-94
Date Analyzed: 10-5-94
Units: mg/kg

<u>Parameter</u>	<u>Result</u>	<u>PQL</u>	<u>Flag</u>
Diesel (> C12 - C24)	ND	30	u

SURROGATE RECOVERY, %
o-terphenyl

86

ND - Not Detected
PQL - Practical Quantitation Limit

SOUND ANALYTICAL SERVICES, INC.

CH2M Hill
Project: Journal American
Lab No. 43660
October 6, 1994

Lab Sample No. 43660-2
Matrix: Soil

Sample id
~~Client ID:~~ JA02B22S0

WTPH-G
Date Extracted: 10-5-94
Date Analyzed: 10-5-94
Units: mg/kg

<u>Parameter</u>	<u>Result</u>	<u>PQL</u>	<u>Flag</u>
Gasoline (C7 - C12)	5.2	1	
<u>SURROGATE RECOVERY, %</u> Trifluorotoluene	89		

WTPH-D
Date Extracted: 10-5-94
Date Analyzed: 10-5-94
Units: mg/kg

<u>Parameter</u>	<u>Result</u>	<u>PQL</u>	<u>Flag</u>
Diesel (> C12 - C24)	49	X	
<u>SURROGATE RECOVERY, %</u> o-terphenyl	103		

ND - Not Detected
PQL - Practical Quantitation Limit

3 *ll* *to*

SOUND ANALYTICAL SERVICES, INC.

CH2M Hill
Project: Journal American
Lab No. 43660
October 6, 1994

Lab Sample No. 43660-3
Matrix: Soil

Sample-id
Client ID: JA03B22S0

WTPH-G
Date Extracted: 10-5-94
Date Analyzed: 10-5-94
Units: mg/kg

<u>Parameter</u>	<u>Result</u>	<u>PQL</u>	<u>Flag</u>
Gasoline (C7 - C12)	ND	1.2	u

SURROGATE RECOVERY, %
Trifluorotoluene

86

WTPH-D
Date Extracted: 10-5-94
Date Analyzed: 10-5-94
Units: mg/kg

<u>Parameter</u>	<u>Result</u>	<u>PQL</u>	<u>Flag</u>
Diesel (> C12 - C24)	34	32	

SURROGATE RECOVERY, %
o-terphenyl

101

ND - Not Detected
PQL - Practical Quantitation Limit

ll or
4

SOUND ANALYTICAL SERVICES, INC.

CH2M Hill
Project: Journal American
Lab No. 43660
October 6, 1994

Lab Sample No. 43660-4
Matrix: Soil

Sample-id
~~Client ID:~~ JA04B22S0

WTPH-G
Date Extracted: 10-5-94
Date Analyzed: 10-5-94
Units: mg/kg

<u>Parameter</u>	<u>Result</u>	<u>PQL</u>	<u>Flag</u>
Gasoline (C7 - C12)	ND	1.3	u
<u>SURROGATE RECOVERY, %</u> Trifluorotoluene	86		

WTPH-D
Date Extracted: 10-5-94
Date Analyzed: 10-5-94
Units: mg/kg

<u>Parameter</u>	<u>Result</u>	<u>PQL</u>	<u>Flag</u>
Diesel (> C12 - C24)	26	24	
<u>SURROGATE RECOVERY, %</u> o-terphenyl	99		

ND - Not Detected
PQL - Practical Quantitation Limit

SOUND ANALYTICAL SERVICES, INC.

CH2M Hill
Project: Journal American
Lab No. 43637
October 6, 1994

Lab Sample No. 43637-2
Matrix: Soil

Client ID: JA02B23S0

WTPH-G
Date Extracted: 10-5-94
Date Analyzed: 10-5-94
Units: mg/kg

<u>Parameter</u>	<u>Result</u>	<u>PQL</u>	<u>Flag</u>
Gasoline (C7 - C12)	ND	1.2	U
<u>SURROGATE RECOVERY, %</u> Trifluorotoluene	84		

WTPH-D
Date Extracted: 10-5-94
Date Analyzed: 10-6-94
Units: mg/kg

<u>Parameter</u>	<u>Result</u>	<u>PQL</u>	<u>Flag</u>
Diesel (> C12 - C24)	43	32	X2
<u>SURROGATE RECOVERY, %</u> o-terphenyl	91		

ND - Not Detected
PQL - Practical Quantitation Limit

3

SOUND ANALYTICAL SERVICES, INC.

CH2M Hill
Project: Journal American
Lab No. 43637
October 6, 1994

Lab Sample No. 43637-3
Matrix: Soil

Client ID: JA03B23S0

WTPH-G
Date Extracted: 10-5-94
Date Analyzed: 10-5-94
Units: mg/kg

<u>Parameter</u>	<u>Result</u>	<u>PQL</u>	<u>Flag</u>
Gasoline (C7 - C12)	ND	1.2	U
<u>SURROGATE RECOVERY, %</u> Trifluorotoluene	77		

WTPH-D
Date Extracted: 10-5-94
Date Analyzed: 10-6-94
Units: mg/kg

<u>Parameter</u>	<u>Result</u>	<u>PQL</u>	<u>Flag</u>
Diesel (> C12 - C24)	ND	32	U
<u>SURROGATE RECOVERY, %</u> o-terphenyl	86		

ND - Not Detected
PQL - Practical Quantitation Limit

SOUND ANALYTICAL SERVICES, INC.

CH2M Hill
Project: Journal American
Lab No. 43637
October 6, 1994

Lab Sample No. 43637-4
Matrix: Soil

Client ID: JA04B23S0

WTPH-G
Date Extracted: 10-5-94
Date Analyzed: 10-5-94
Units: mg/kg

<u>Parameter</u>	<u>Result</u>	<u>PQL</u>	<u>Flag</u>
Gasoline (C7 - C12)	ND	1.3	U
<u>SURROGATE RECOVERY, %</u> Trifluorotoluene	71		

WTPH-D
Date Extracted: 10-5-94
Date Analyzed: 10-6-94
Units: mg/kg

<u>Parameter</u>	<u>Result</u>	<u>PQL</u>	<u>Flag</u>
Diesel (> C12 - C24)	ND	33	U
<u>SURROGATE RECOVERY, %</u> o-terphenyl	93		

ND - Not Detected
PQL - Practical Quantitation Limit

SOUND ANALYTICAL SERVICES, INC.

CH2M Hill
Project: Journal American
Lab No. 43684
October 10, 1994

Lab Sample No. 43684-2
Matrix: Soil

Client ID: JA02B29S0

WTPH-G
Date Extracted: 10-6-94
Date Analyzed: 10-7-94
Units: mg/kg

<u>Parameter</u>	<u>Result</u>	<u>PQL</u>	<u>Flag</u>
Gasoline (C7 - C12)	16	12	X1
<u>SURROGATE RECOVERY, %</u> Trifluorotoluene	87		

X1 - Diesel or heavier oil

WTPH-D
Date Extracted: 10-7-94
Date Analyzed: 10-7-94
Units: mg/kg

<u>Parameter</u>	<u>Result</u>	<u>PQL</u>	<u>Flag</u>
Diesel (> C12 - C24)	180	20	
<u>SURROGATE RECOVERY, %</u> o-terphenyl	85		

PQL - Practical Quantitation Limit

S
JL
K

SOUND ANALYTICAL SERVICES, INC.

CH2M Hill
Project: Journal American
Lab No. 43684
October 10, 1994

Lab Sample No. 43684-3
Matrix: Soil

Client ID: JA03B29S0

WTPH-G
Date Extracted: 10-6-94
Date Analyzed: 10-7-94
Units: mg/kg

<u>Parameter</u>	<u>Result</u>	<u>PQL</u>	<u>Flag</u>
Gasoline (C7 - C12)	ND	1.3	u
<u>SURROGATE RECOVERY, %</u> Trifluorotoluene	85		

WTPH-D
Date Extracted: 10-7-94
Date Analyzed: 10-7-94
Units: mg/kg

<u>Parameter</u>	<u>Result</u>	<u>PQL</u>	<u>Flag</u>
Diesel (> C12 - C24)	ND	30	u
<u>SURROGATE RECOVERY, %</u> o-terphenyl	86		

ND - Not Detected
PQL - Practical Quantitation Limit

SOUND ANALYTICAL SERVICES, INC.

CH2M Hill
Project: Journal American
Lab No. 43684
October 10, 1994

Lab Sample No. 43684-4
Matrix: Soil

Client ID: JA04B29S0

WTPH-G
Date Extracted: 10-6-94
Date Analyzed: 10-7-94
Units: mg/kg

<u>Parameter</u>	<u>Result</u>	<u>PQL</u>	<u>Flag</u>
Gasoline (C7 - C12)	ND	1.3	u
<u>SURROGATE RECOVERY, %</u> Trifluorotoluene	80		

WTPH-D
Date Extracted: 10-7-94
Date Analyzed: 10-7-94
Units: mg/kg

<u>Parameter</u>	<u>Result</u>	<u>PQL</u>	<u>Flag</u>
Diesel (> C12 - C24)	ND	31	u
<u>SURROGATE RECOVERY, %</u> o-terphenyl	91		

ND - Not Detected
PQL - Practical Quantitation Limit

5

ll
K

SOUND ANALYTICAL SERVICES, INC.

SPECIALIZING IN INDUSTRIAL & TOXIC WASTE ANALYSIS

4813 PACIFIC HIGHWAY EAST, TACOMA, WASHINGTON 98424 - TELEPHONE (206)922-2310 - FAX (206)922-5047

Report To: CH2M Hill

Date: October 10, 1994

Report On: Analysis of Soil & Water

Lab No.: 43683

IDENTIFICATION:

Samples received on 10-06-94

Project: Journal American

ANALYSIS:

Lab Sample No. 43683-1

Client ID: JA01B28S0

Matrix: Soil

WTPH-G

Date Extracted: 10-7-94

Date Analyzed: 10-8-94

Units: mg/kg

<u>Parameter</u>	<u>Result</u>	<u>PQL</u>	<u>Flag</u>
Gasoline (C7 - C12)	130	10	X1

SURROGATE RECOVERY, %

Trifluorotoluene 89

X1 - Diesel or heavier oil

WTPH-D

Date Extracted: 10-7-94

Date Analyzed: 10-7-94

Units: mg/kg

<u>Parameter</u>	<u>Result</u>	<u>PQL</u>	<u>Flag</u>
Diesel (> C12 - C24)	1,300	20	

SURROGATE RECOVERY, %

o-terphenyl 94

PQL - Practical Quantitation Limit

SOUND ANALYTICAL SERVICES, INC.

SPECIALIZING IN INDUSTRIAL & TOXIC WASTE ANALYSIS

4813 PACIFIC HIGHWAY EAST, TACOMA, WASHINGTON 98424 - TELEPHONE (206)922-2310 - FAX (206)922-5047

Report To: CH2M Hill

Date: October 10, 1994

Report On: Analysis of Soil & Water

Lab No.: 43684

IDENTIFICATION:

Samples received on 10-06-94

Project: Journal American

ANALYSIS:

Lab Sample No. 43684-1

Client ID: JA01B29S0

Matrix: Soil

WTPH-G

Date Extracted: 10-6-94

Date Analyzed: 10-7-94

Units: mg/kg

<u>Parameter</u>	<u>Result</u>	<u>PQL</u>	<u>Flag</u>
Gasoline (C7 - C12)	ND	1.1	u

SURROGATE RECOVERY, %
Trifluorotoluene

68

WTPH-D

Date Extracted: 10-7-94

Date Analyzed: 10-7-94

Units: mg/kg

<u>Parameter</u>	<u>Result</u>	<u>PQL</u>	<u>Flag</u>
Diesel (> C12 - C24)	ND	29	u

SURROGATE RECOVERY, %
o-terphenyl

85

ND - Not Detected

PQL - Practical Quantitation Limit

SOUND ANALYTICAL SERVICES, INC.

CH2M Hill
Project: Journal American
Lab No. 43684
October 10, 1994

Lab Sample No. 43684-5
Matrix: Soil

Client ID: JA01B30S0

WTPH-G
Date Extracted: 10-6-94
Date Analyzed: 10-7-94
Units: mg/kg

<u>Parameter</u>	<u>Result</u>	<u>PQL</u>	<u>Flag</u>
Gasoline (C7 - C12)	ND	1.2	U

SURROGATE RECOVERY, %
Trifluorotoluene 96

WTPH-D
Date Extracted: 10-7-94
Date Analyzed: 10-7-94
Units: mg/kg

<u>Parameter</u>	<u>Result</u>	<u>PQL</u>	<u>Flag</u>
Diesel (> C12 - C24)	ND	29	U

SURROGATE RECOVERY, %
o-terphenyl 78

ND - Not Detected
PQL - Practical Quantitation Limit

SOUND ANALYTICAL SERVICES, INC.

SPECIALIZING IN INDUSTRIAL & TOXIC WASTE ANALYSIS

4813 PACIFIC HIGHWAY EAST, TACOMA, WASHINGTON 98424 - TELEPHONE (206)922-2310 - FAX (206)922-5047

Report To: CH2M Hill

Date: October 12, 1994

Report On: Analysis of Soil & Water

Lab No.: 43714

IDENTIFICATION:

Samples received on 10-07-94

Project: Journal American

ANALYSIS:

Lab Sample No. 43714-1

Client ID: JA01B31S0

Matrix: Soil

WTPH-G

Date Extracted: 10-7-94

Date Analyzed: 10-8-94

Units: mg/kg

<u>Parameter</u>	<u>Result</u>	<u>PQL</u>	<u>Flag</u>
Gasoline (C7 - C12)	ND	1.1	u

SURROGATE RECOVERY, %
Trifluorotoluene

80

WTPH-D

Date Extracted: 10-9-94

Date Analyzed: 10-11-94

Units: mg/kg

<u>Parameter</u>	<u>Result</u>	<u>PQL</u>	<u>Flag</u>
Diesel (> C12 - C24)	ND	30	u

SURROGATE RECOVERY, %
o-terphenyl

90

ND - Not Detected

PQL - Practical Quantitation Limit

2

SOUND ANALYTICAL SERVICES, INC.

SPECIALIZING IN INDUSTRIAL & TOXIC WASTE ANALYSIS

4813 PACIFIC HIGHWAY EAST, TACOMA, WASHINGTON 98424 - TELEPHONE (206)922-2310 - FAX (206)922-5047

Report To: CH2M Hill

Date: October 13, 1994

Report On: Analysis of Soil

Lab No.: 43774

IDENTIFICATION:

Samples received on 10-11-94

Project: Journal American

ANALYSIS:

Lab Sample No. 43774-1

Client ID: JA01B34S0

WTPH-G

Date Extracted: 10-12-94

Date Analyzed: 10-13-94

Units: mg/kg

<u>Parameter</u>	<u>Result</u>	<u>PQL</u>	<u>Flag</u>
Gasoline (C7 - C12)	ND	1.3	u

SURROGATE RECOVERY, %

Trifluorotoluene

74

WTPH-D

Date Extracted: 10-12-94

Date Analyzed: 10-12-94

Units: mg/kg

<u>Parameter</u>	<u>Result</u>	<u>PQL</u>	<u>Flag</u>
Diesel (> C12 - C24)	50	33	

SURROGATE RECOVERY, %

o-terphenyl

94

ND - Not Detected

PQL - Practical Quantitation Limit

2

SOUND ANALYTICAL SERVICES, INC.

SPECIALIZING IN INDUSTRIAL & TOXIC WASTE ANALYSIS

4813 PACIFIC HIGHWAY EAST, TACOMA, WASHINGTON 98424 - TELEPHONE (206)922-2310 - FAX (206)922-5047

Report To: CH2M Hill

Date: October 17, 1994

Report On: Analysis of Soil

Lab No.: 43838

IDENTIFICATION:

Samples received on 10-13-94

Project: Journal American

ANALYSIS:

Lab Sample No. 43838-1

Client ID: JA01BXXS0

WTPH-G

Date Extracted: 10-14-94

Date Analyzed: 10-14-94

Units: mg/kg

<u>Parameter</u>	<u>Result</u>	<u>PQL</u>	<u>Flag</u>
Gasoline (C7 - C12)	ND	1.3	u

SURROGATE RECOVERY, %

Trifluorotoluene 70

WTPH-D

Date Extracted: 10-14-94

Date Analyzed: 10-16-94

Units: mg/kg

<u>Parameter</u>	<u>Result</u>	<u>PQL</u>	<u>Flag</u>
Diesel (C12 - C24)	ND	32	u

SURROGATE RECOVERY, %

o-terphenyl 103

ND - Not Detected

PQL - Practical Quantitation Limit

2

SOUND ANALYTICAL SERVICES, INC.

CH2M Hill
Project: Journal American
Lab No. 43683
October 10, 1994

Lab Sample No. 43683-2
Matrix: Soil

Client ID: JA02B28S0

WTPH-G
Date Extracted: 10-7-94
Date Analyzed: 10-8-94
Units: mg/kg

<u>Parameter</u>	<u>Result</u>	<u>PQL</u>	<u>Flag</u>
Gasoline (C7 - C12)	210	1	X1, E X1E

SURROGATE RECOVERY, %
Trifluorotoluene 89

X1 - Diesel or heavier oil

WTPH-D
Date Extracted: 10-7-94
Date Analyzed: 10-7-94
Units: mg/kg

<u>Parameter</u>	<u>Result</u>	<u>PQL</u>	<u>Flag</u>
Diesel (> C12 - C24)	1,700	29	

SURROGATE RECOVERY, %
o-terphenyl 83

PQL - Practical Quantitation Limit

3
ll

SOUND ANALYTICAL SERVICES, INC.

H2M Hill
Project: Journal American
Lab No. 43683
October 10, 1994

Lab Sample No. 43683-3
Matrix: Soil

Client ID: JA03B28S0

WTPH-G
Date Extracted: 10-7-94
Date Analyzed: 10-8-94
Units: mg/kg

<u>Parameter</u>	<u>Result</u>	<u>PQL</u>	<u>Flag</u>
Gasoline (C7 - C12)	82	X1	X1

SURROGATE RECOVERY, %
Trifluorotoluene 86

X1 - Diesel or heavier oil

WTPH-D
Date Extracted: 10-7-94
Date Analyzed: 10-7-94
Units: mg/kg

<u>Parameter</u>	<u>Result</u>	<u>PQL</u>	<u>Flag</u>
Diesel (> C12 - C24)	460	X8	X2

SURROGATE RECOVERY, %
o-terphenyl 96

PQL - Practical Quantitation Limit

SOUND ANALYTICAL SERVICES, INC.

CH2M Hill

Project: Journal American

Lab No. 43683

October 10, 1994

Lab Sample No. 43683-4

Client ID: JA04B28S0

Matrix: Soil

WTPH-G

Date Extracted: 10-7-94

Date Analyzed: 10-8-94

Units: mg/kg

<u>Parameter</u>	<u>Result</u>	<u>PQL</u>	<u>Flag</u>
Gasoline (C7-C12)	3.4	1 2	X1

SURROGATE RECOVERY, %
Trifluorotoluene

53

X1 - Diesel or heavier oil

WTPH-D

Date Extracted: 10-7-94

Date Analyzed: 10-7-94

Units: mg/kg

<u>Parameter</u>	<u>Result</u>	<u>PQL</u>	<u>Flag</u>
Diesel (> C12 - C24)	NR	33	u

SURROGATE RECOVERY, %
o-terphenyl

93

ND - Not Detected

PQL - Practical Quantitation Limit

5

SOUND ANALYTICAL SERVICES, INC.

CH2M Hill
Project: Journal American
Lab No. 43683
October 10, 1994

Lab Sample No. 43683-5
Matrix: Soil

Client ID: JA01B24S0

WTPH-G
Date Extracted: 10-7-94
Date Analyzed: 10-8-94
Units: mg/kg

<u>Parameter</u>	<u>Result</u>	<u>PQL</u>	<u>Flag</u>
Gasoline (C7 - C12)	39	12	X1

SURROGATE RECOVERY, %
Trifluorotoluene 82

X1 - Diesel or heavier oil

WTPH-D
Date Extracted: 10-7-94
Date Analyzed: 10-7-94
Units: mg/kg

<u>Parameter</u>	<u>Result</u>	<u>PQL</u>	<u>Flag</u>
Diesel (> C12 - C24)	260	31	

SURROGATE RECOVERY, %
o-terphenyl 81

ND - Not Detected
PQL - Practical Quantitation Limit

SOUND ANALYTICAL SERVICES, INC.

CH2M Hill
Project: Journal American
Lab No. 43683
October 10, 1994

Lab Sample No. 43683-6
Matrix: Soil

Client ID: JA02B24S0

WTPH-G
Date Extracted: 10-7-94
Date Analyzed: 10-8-94
Units: mg/kg

<u>Parameter</u>	<u>Result</u>	<u>PQL</u>	<u>Flag</u>
Gasoline (C7 - C12)	ND	1.3	u

SURROGATE RECOVERY, %
Trifluorotoluene

67

WTPH-D
Date Extracted: 10-7-94
Date Analyzed: 10-7-94
Units: mg/kg

<u>Parameter</u>	<u>Result</u>	<u>PQL</u>	<u>Flag</u>
Diesel (> C12 - C24)	ND	33	u

SURROGATE RECOVERY, %
o-terphenyl

89

ND - Not Detected
PQL - Practical Quantitation Limit

SOUND ANALYTICAL SERVICES, INC.

CH2M Hill
Project: Journal American
Lab No. 43683
October 10, 1994

Lab Sample No. 43683-7
Matrix: Soil

Client ID: JA03B24S0

WTPH-G
Date Extracted: 10-7-94
Date Analyzed: 10-8-94
Units: mg/kg

<u>Parameter</u>	<u>Result</u>	<u>PQL</u>	<u>Flag</u>
Gasoline (C7 - C12)	ND	1.3	U
<u>SURROGATE RECOVERY, %</u> Trifluorotoluene	71		

WTPH-D
Date Extracted: 10-7-94
Date Analyzed: 10-7-94
Units: mg/kg

<u>Parameter</u>	<u>Result</u>	<u>PQL</u>	<u>Flag</u>
Diesel (> C12 - C24)	ND	32	U
<u>SURROGATE RECOVERY, %</u> o-terphenyl	91		

ND - Not Detected
PQL - Practical Quantitation Limit

SOUND ANALYTICAL SERVICES, INC.

CH2M Hill
Project: Journal American
Lab No. 43683
October 10, 1994

Lab Sample No. 43683-8
Matrix: Soil

Client ID: JA04B24S0

WTPH-G
Date Extracted: 10-7-94
Date Analyzed: 10-8-94
Units: mg/kg

<u>Parameter</u>	<u>Result</u>	<u>PQL</u>	<u>Flag</u>
Gasoline (C7 - C12)	ND	1.2	u

SURROGATE RECOVERY, %
Trifluorotoluene

87

WTPH-D
Date Extracted: 10-7-94
Date Analyzed: 10-8-94
Units: mg/kg

<u>Parameter</u>	<u>Result</u>	<u>PQL</u>	<u>Flag</u>
Diesel (> C12 - C24)	ND	32	u

SURROGATE RECOVERY, %
o-terphenyl

83

ND - Not Detected
PQL - Practical Quantitation Limit

SOUND ANALYTICAL SERVICES, INC.

322M Hill
Project: Journal American
Lab No. 43683
October 10, 1994

See next page

Lab Sample No. 43683-15
Matrix: Soil

Client ID: JA01B12S0
1600

WTPH-G
Date Extracted: 10-7-94
Date Analyzed: 10-8-94
Units: mg/kg

<u>Parameter</u>	<u>Result</u>	<u>PQL</u>	<u>Flag</u>
Gasoline (C7 - C12)	11	12	X1
<u>SURROGATE RECOVERY, %</u> Trifluorotoluene	80		

X1 - Diesel or heavier oil

WTPH-D
Date Extracted: 10-7-94
Date Analyzed: 10-8-94
Units: mg/kg

<u>Parameter</u>	<u>Result</u>	<u>PQL</u>	<u>Flag</u>
Diesel (> C12 - C24)	ND	32	U
<u>SURROGATE RECOVERY, %</u> o-terphenyl	93		

ND - Not Detected
PQL - Practical Quantitation Limit

** Sample was not listed on @OC. Client ID was taken from sample bottle label. See Attached client contact form. nm 5/3/95*

1 ±

SOUND ANALYTICAL SERVICES, INC.

CH2M Hill
Project: Journal American
Lab No. 43683
*date

Lab Sample No. 43683-14
Matrix: Soil

Client ID: JA01B12S0
1510

WTPH-G
Date Extracted: 10-7-94
Date Analyzed: 10-8-94
Units: mg/kg

<u>Parameter</u>	<u>Result</u>	<u>PQL</u>	<u>Flag</u>
Gasoline (C7 - C12)	610	1.2	X1, E

SURROGATE RECOVERY, %
Trifluorotoluene 90

X1 - Diesel or heavier oil

WTPH-D
Date Extracted: 10-7-94
Date Analyzed: 10-8-94
Units: mg/kg

<u>Parameter</u>	<u>Result</u>	<u>PQL</u>	<u>Flag</u>
Diesel (> C12 - C24)	4,200	30	E

SURROGATE RECOVERY, %
o-terphenyl 83

PQL - Practical Quantitation Limit

SOUND ANALYTICAL SERVICES, INC.

CH2M Hill
Project: Journal American
Lab No. 43714
October 12, 1994

Lab Sample No. 43714-2
Matrix: Soil

Client ID: JA02B31S0

WTPH-G
Date Extracted: 10-7-94
Date Analyzed: 10-8-94
Units: mg/kg

<u>Parameter</u>	<u>Result</u>	<u>PQL</u>	<u>Flag</u>
Gasoline (C7 - C12)	ND	1.3	u
<u>SURROGATE RECOVERY, %</u> Trifluorotoluene	82		

WTPH-D
Date Extracted: 10-9-94
Date Analyzed: 10-11-94
Units: mg/kg

<u>Parameter</u>	<u>Result</u>	<u>PQL</u>	<u>Flag</u>
Diesel (> C12 - C24)	ND	32	u
<u>SURROGATE RECOVERY, %</u> o-terphenyl	83		

ND - Not Detected
PQL - Practical Quantitation Limit

SOUND ANALYTICAL SERVICES, INC.

CH2M Hill
Project: Journal American
Lab No. 43714
October 12, 1994

Lab Sample No. 43714-3
Matrix: Soil

Client ID: JA03B31S0

WTPH-G
Date Extracted: 10-7-94
Date Analyzed: 10-8-94
Units: mg/kg

<u>Parameter</u>	<u>Result</u>	<u>PQL</u>	<u>Flag</u>
Gasoline (C7 - C12)	ND	1.3	u
<u>SURROGATE RECOVERY, %</u> Trifluorotoluene	82		

WTPH-D
Date Extracted: 10-9-94
Date Analyzed: 10-11-94
Units: mg/kg

<u>Parameter</u>	<u>Result</u>	<u>PQL</u>	<u>Flag</u>
Diesel (> C12 - C24)	ND	31	u
<u>SURROGATE RECOVERY, %</u> o-terphenyl	86		

ND - Not Detected
PQL - Practical Quantitation Limit

4

SOUND ANALYTICAL SERVICES, INC.

CH2M Hill
Project: Journal American
Lab No. 43714
October 12, 1994

Lab Sample No. 43714-4
Matrix: Soil

Client ID: JA04B31S0

WTPH-G
Date Extracted: 10-7-94
Date Analyzed: 10-8-94
Units: mg/kg

<u>Parameter</u>	<u>Result</u>	<u>PQL</u>	<u>Flag</u>
Gasoline (C7-C12)	ND	1.2	u
<u>SURROGATE RECOVERY, %</u> Trifluorotoluene	70		

WTPH-D
Date Extracted: 10-9-94
Date Analyzed: 10-11-94
Units: mg/kg

<u>Parameter</u>	<u>Result</u>	<u>PQL</u>	<u>Flag</u>
Diesel (> C12-C24)	ND	30	u
<u>SURROGATE RECOVERY, %</u> o-terphenyl	88		

ND - Not Detected
PQL - Practical Quantitation Limit

5

SOUND ANALYTICAL SERVICES, INC.

CH2M Hill
Project: Journal American
Lab No. 43714
October 12, 1994

Lab Sample No. 43714-5
Matrix: Soil

Client ID: JA03B30S0

WTPH-G
Date Extracted: 10-7-94
Date Analyzed: 10-8-94
Units: mg/kg

<u>Parameter</u>	<u>Result</u>	<u>PQL</u>	<u>Flag</u>
Gasoline (C7-C12)	ND	1.2	U

SURROGATE RECOVERY, %
Trifluorotoluene

79

WTPH-D
Date Extracted: 10-9-94
Date Analyzed: 10-11-94
Units: mg/kg

<u>Parameter</u>	<u>Result</u>	<u>PQL</u>	<u>Flag</u>
Diesel (> C12 - C24)	ND	29	U

SURROGATE RECOVERY, %
o-terphenyl

88

ND - Not Detected
PQL - Practical Quantitation Limit

SOUND ANALYTICAL SERVICES, INC.

CH2M Hill
Project: Journal American
Lab No. 43714
October 12, 1994

Lab Sample No. 43714-6
Matrix: Soil

Client ID: JA04B30S0

WTPH-G
Date Extracted: 10-7-94
Date Analyzed: 10-8-94
Units: mg/kg

<u>Parameter</u>	<u>Result</u>	<u>PQL</u>	<u>Flag</u>
Gasoline (C7 - C12)	ND	1.3	u

SURROGATE RECOVERY, %
Trifluorotoluene

83

WTPH-D
Date Extracted: 10-9-94
Date Analyzed: 10-11-94
Units: mg/kg

<u>Parameter</u>	<u>Result</u>	<u>PQL</u>	<u>Flag</u>
Diesel (> C12 - C24)	ND	31	u

SURROGATE RECOVERY, %
o-terphenyl

80

ND - Not Detected
PQL - Practical Quantitation Limit

7

SOUND ANALYTICAL SERVICES, INC.

322M Hill
Project: Journal American
Lab No. 43739
October 12, 1994

Lab Sample No. 43739-2

Client ID: JA02B33S0 (11:27)

WTPH-G
Date Extracted: 10-10-94
Date Analyzed: 10-11-94
Units: mg/kg

<u>Parameter</u>	<u>Result</u>	<u>PQL</u>	<u>Flag</u>
Gasoline (C7 - C12)	ND	1.2	u

SURROGATE RECOVERY, %

Trifluorotoluene 84

WTPH-D
Date Extracted: 10-10-94
Date Analyzed: 10-12-94
Units: mg/kg

<u>Parameter</u>	<u>Result</u>	<u>PQL</u>	<u>Flag</u>
Diesel (> C12 - C24)	ND	31	u

SURROGATE RECOVERY, %
o-terphenyl 96

ND - Not Detected
PQL - Practical Quantitation Limit

SOUND ANALYTICAL SERVICES, INC.

CH2M Hill
Project: Journal American
Lab No. 43739
October 12, 1994

Lab Sample No. 43739-3

Client ID: JA03B33S0

WTPH-G
Date Extracted: 10-10-94
Date Analyzed: 10-11-94
Units: mg/kg

<u>Parameter</u>	<u>Result</u>	<u>PQL</u>	<u>Flag</u>
Gasoline (C7 - C12)	ND	1.2	U

SURROGATE RECOVERY, %

Trifluorotoluene 73

WTPH-D
Date Extracted: 10-10-94
Date Analyzed: 10-12-94
Units: mg/kg

<u>Parameter</u>	<u>Result</u>	<u>PQL</u>	<u>Flag</u>
Diesel (> C12 - C24)	ND	30	U

SURROGATE RECOVERY, %

o-terphenyl 100

ND - Not Detected
PQL - Practical Quantitation Limit

4 *ll*

SOUND ANALYTICAL SERVICES, INC.

CH2M Hill

Project: Journal American

Lab No. 43739

October 12, 1994

Lab Sample No. 43739-4

Client ID: JA01B35S0

WTPH-G

Date Extracted: 10-10-94

Date Analyzed: 10-11-94

Units: mg/kg

<u>Parameter</u>	<u>Result</u>	<u>PQL</u>	<u>Flag</u>
Gasoline (C7 - C12)	ND	1.2	u

SURROGATE RECOVERY, %

Trifluorotoluene 83

WTPH-D

Date Extracted: 10-10-94

Date Analyzed: 10-12-94

Units: mg/kg

<u>Parameter</u>	<u>Result</u>	<u>PQL</u>	<u>Flag</u>
Diesel (> C12 - C24)	33	30	

SURROGATE RECOVERY, %

o-terphenyl 104

ND - Not Detected

PQL - Practical Quantitation Limit

SOUND ANALYTICAL SERVICES, INC.

CH2M Hill
Project: Journal American
Lab No. 43739
October 12, 1994

Lab Sample No. 43739-5

Client ID: JA02B35S0

WTPH-G
Date Extracted: 10-10-94
Date Analyzed: 10-11-94
Units: mg/kg

<u>Parameter</u>	<u>Result</u>	<u>PQL</u>	<u>Flag</u>
Gasoline (C7 - C12)	ND	1.2	u

SURROGATE RECOVERY, %

Trifluorotoluene 83

WTPH-D
Date Extracted: 10-10-94
Date Analyzed: 10-12-94
Units: mg/kg

<u>Parameter</u>	<u>Result</u>	<u>PQL</u>	<u>Flag</u>
Diesel (> C12 - C24)	31	30	

SURROGATE RECOVERY, %
o-terphenyl 96

ND - Not Detected
PQL - Practical Quantitation Limit

SOUND ANALYTICAL SERVICES, INC.

H2M Hill
Project: Journal American
Lab No. 43739
October 12, 1994

Lab Sample No. 43739-6

Client ID: JA01B39S0

WTPH-G
Date Extracted: 10-10-94
Date Analyzed: 10-11-94
Units: mg/kg

<u>Parameter</u>	<u>Result</u>	<u>PQL</u>	<u>Flag</u>
Gasoline (C7 - C12)	ND	1.2	
<u>SURROGATE RECOVERY, %</u>			
Trifluorotoluene	69		

WTPH-D
Date Extracted: 10-10-94
Date Analyzed: 10-12-94
Units: mg/kg

<u>Parameter</u>	<u>Result</u>	<u>PQL</u>	<u>Flag</u>
Diesel (> C12 - C24)	32	31	
<u>SURROGATE RECOVERY, %</u>			
o-terphenyl	93		

ND - Not Detected
PQL - Practical Quantitation Limit

10/15/94
5/5/95

SOUND ANALYTICAL SERVICES, INC.

42M Hill
Project: Journal American
Lab No. 43739
October 12, 1994

Lab Sample No. 43739-7

Client ID: JA02B39S0

WTPH-G
Date Extracted: 10-10-94
Date Analyzed: 10-11-94
Units: mg/kg

<u>Parameter</u>	<u>Result</u>	<u>PQL</u>	<u>Flag</u>
Gasoline (C7 - C12)	ND	1.2	

SURROGATE RECOVERY, %

Trifluorotoluene 85

WTPH-D
Date Extracted: 10-10-94
Date Analyzed: 10-12-94
Units: mg/kg

<u>Parameter</u>	<u>Result</u>	<u>PQL</u>	<u>Flag</u>
Diesel (> C12 - C24)	ND	32	

SURROGATE RECOVERY, %

o-terphenyl 104

ND - Not Detected
PQL - Practical Quantitation Limit

WTPH-G
8

SOUND ANALYTICAL SERVICES, INC.

CH2M Hill
Project: Journal American
Lab No. 43739
October 12, 1994

~~JA01B3750~~

Det

Lab Sample No. 43739-6

Client ID: ~~JA01B3950~~

WTPH-G
Date Extracted: 10-10-94
Date Analyzed: 10-11-94
Units: mg/kg

<u>Parameter</u>	<u>Result</u>	<u>PQL</u>	<u>Flag</u>
Gasoline (C7 - C12)	ND	1.2	U

(J)B-K

SURROGATE RECOVERY, %

Trifluorotoluene 69

WTPH-D
Date Extracted: 10-10-94
Date Analyzed: 10-12-94
Units: mg/kg

<u>Parameter</u>	<u>Result</u>	<u>PQL</u>	<u>Flag</u>
Diesel (> C12 - C24)	32	X	

SURROGATE RECOVERY, %

o-terphenyl 93

ND - Not Detected
PQL - Practical Quantitation Limit

*Det
43739
M.S.*

SOUND ANALYTICAL SERVICES, INC.

CH2M Hill
Project: Journal American
Lab No. 43739
October 12, 1994

Lab Sample No. 43739-7

Client ID: JA02B39S0

WTPH-G
Date Extracted: 10-10-94
Date Analyzed: 10-11-94
Units: mg/kg

<u>Parameter</u>	<u>Result</u>	<u>PQL</u>	<u>Flag</u>
Gasoline (C7 - C12)	ND	1.2	U

SURROGATE RECOVERY, %

Trifluorotoluene 85

WTPH-D
Date Extracted: 10-10-94
Date Analyzed: 10-12-94
Units: mg/kg

<u>Parameter</u>	<u>Result</u>	<u>PQL</u>	<u>Flag</u>
Diesel (> C12 - C24)	ND 29.	32	U
<u>SURROGATE RECOVERY, %</u> o-terphenyl	104		(Hit)

ND - Not Detected
PQL - Practical Quantitation Limit

*Dec
data 4-3772
pg 9
7/11/95*

This report is issued solely for the use of the person or company to whom it is addressed. This laboratory accepts responsibility only for the due performance of analysis in accordance with industry acceptable practice. In no event shall Sound Analytical Services, Inc. or its employees be responsible for consequential or special damages in any kind or in any amount.

SOUND ANALYTICAL SERVICES, INC.

CH2M Hill

Project: Journal American

Lab No. 43739

October 12, 1994

Lab Sample No. 43739-8

Client ID: JA01B36S0

WTPH-G

Date Extracted: 10-10-94

Date Analyzed: 10-11-94

Units: mg/kg

<u>Parameter</u>	<u>Result</u>	<u>PQL</u>	<u>Flag</u>
Gasoline (C7 - C12)	ND	1.2	LL

SURROGATE RECOVERY, %

Trifluorotoluene 89

WTPH-D

Date Extracted: 10-10-94

Date Analyzed: 10-12-94

Units: mg/kg

<u>Parameter</u>	<u>Result</u>	<u>PQL</u>	<u>Flag</u>
Diesel (> C12 - C24)	ND	28	LL

SURROGATE RECOVERY, %

o-terphenyl 99

ND - Not Detected

PQL - Practical Quantitation Limit

SOUND ANALYTICAL SERVICES, INC.

CH2M Hill

Project: Journal American

Lab No. 43739

October 12, 1994

Lab Sample No. 43739-10

Client ID: JA01B41S0

WTPH-G

Date Extracted: 10-10-94

Date Analyzed: 10-11-94

Units: mg/kg

<u>Parameter</u>	<u>Result</u>	<u>PQL</u>	<u>Flag</u>
Gasoline (C7 - C12)	ND	1.2	u

SURROGATE RECOVERY, %

Trifluorotoluene 76

WTPH-D

Date Extracted: 10-10-94

Date Analyzed: 10-12-94

Units: mg/kg

<u>Parameter</u>	<u>Result</u>	<u>PQL</u>	<u>Flag</u>
Diesel (> C12 - C24)	ND	29	u

SURROGATE RECOVERY, %

o-terphenyl 105

ND - Not Detected

PQL - Practical Quantitation Limit

11

SOUND ANALYTICAL SERVICES, INC.

CH2M Hill
Project: Journal American
Lab No. 43739
October 12, 1994

Lab Sample No. 43739-11

Client ID: JA02B41S0

WTPH-G
Date Extracted: 10-10-94
Date Analyzed: 10-11-94
Units: mg/kg

<u>Parameter</u>	<u>Result</u>	<u>PQL</u>	<u>Flag</u>
Gasoline (C7 - C12)	ND	1.2	U

SURROGATE RECOVERY, %

Trifluorotoluene 82

WTPH-D
Date Extracted: 10-10-94
Date Analyzed: 10-12-94
Units: mg/kg

<u>Parameter</u>	<u>Result</u>	<u>PQL</u>	<u>Flag</u>
Diesel (> C12 - C24)	32	31	

SURROGATE RECOVERY, %

o-terphenyl 103

ND - Not Detected
PQL - Practical Quantitation Limit

12
JZ

SOUND ANALYTICAL SERVICES, INC.

CH2M Hill
Project: Journal American
Lab No. 43739
October 12, 1994

Lab Sample No. 43739-12

Client ID: JA01B32S0

WTPH-G
Date Extracted: 10-10-94
Date Analyzed: 10-11-94
Units: mg/kg

<u>Parameter</u>	<u>Result</u>	<u>PQL</u>	<u>Flag</u>
Gasoline (C7 - C12)	ND	1.2	U

SURROGATE RECOVERY, %

Trifluorotoluene 78

WTPH-D
Date Extracted: 10-11-94
Date Analyzed: 10-11-94
Units: mg/kg

<u>Parameter</u>	<u>Result</u>	<u>PQL</u>	<u>Flag</u>
Diesel (> C12 - C24)	ND	31	U

SURROGATE RECOVERY, %

o-terphenyl 87

ND - Not Detected
PQL - Practical Quantitation Limit

13

SOUND ANALYTICAL SERVICES, INC.

CH2M Hill
Project: Journal American
Lab No. 43739
October 12, 1994

Lab Sample No. 43739-13

Client ID: JA02B32S0

WTPH-G
Date Extracted: 10-10-94
Date Analyzed: 10-11-94
Units: mg/kg

<u>Parameter</u>	<u>Result</u>	<u>PQL</u>	<u>Flag</u>
Gasoline (C7 - C12)	ND	1.2	u

SURROGATE RECOVERY, %

Trifluorotoluene 82

WTPH-D
Date Extracted: 10-11-94
Date Analyzed: 10-11-94
Units: mg/kg

<u>Parameter</u>	<u>Result</u>	<u>PQL</u>	<u>Flag</u>
Diesel (> C12 - C24)	ND	32	u

SURROGATE RECOVERY, %
o-terphenyl 92

ND - Not Detected
PQL - Practical Quantitation Limit

14 x
R

SOUND ANALYTICAL SERVICES, INC.

CH2M Hill
Project: Journal American
Lab No. 43739
October 12, 1994

Lab Sample No. 43739-14

Client ID: JA01B45S0

WTPH-G
Date Extracted: 10-10-94
Date Analyzed: 10-11-94
Units: mg/kg

<u>Parameter</u>	<u>Result</u>	<u>PQL</u>	<u>Flag</u>
Gasoline (C7 - C12)	6.3	X1	X1

SURROGATE RECOVERY, %

Trifluorotoluene 74

WTPH-D
Date Extracted: 10-11-94
Date Analyzed: 10-11-94
Units: mg/kg

<u>Parameter</u>	<u>Result</u>	<u>PQL</u>	<u>Flag</u>
Diesel (> C12 - C24)	ND	29	u

SURROGATE RECOVERY, %

o-terphenyl 87

X1 - Jet fuel, kerosene, diesel or heavier oil
ND - Not Detected
PQL - Practical Quantitation Limit

15

SOUND ANALYTICAL SERVICES, INC.

CH2M Hill
Project: Journal American
Lab No. 43739
October 12, 1994

Lab Sample No. 43739-15

Client ID: JA02B45S0

WTPH-G
Date Extracted: 10-10-94
Date Analyzed: 10-11-94
Units: mg/kg

<u>Parameter</u>	<u>Result</u>	<u>PQL</u>	<u>Flag</u>
Gasoline (C7 - C12)	ND	1.2	ll

SURROGATE RECOVERY, %

Trifluorotoluene 86

WTPH-D
Date Extracted: 10-11-94
Date Analyzed: 10-11-94
Units: mg/kg

<u>Parameter</u>	<u>Result</u>	<u>PQL</u>	<u>Flag</u>
Diesel (> C12 - C24)	ND	31	ll

SURROGATE RECOVERY, %
o-terphenyl 94

ND - Not Detected
PQL - Practical Quantitation Limit

16

SOUND ANALYTICAL SERVICES, INC.

3H2M Hill
Project: Journal American
Lab No. 43739
October 12, 1994

Lab Sample No. 43739-16

Client ID: JA01B43S0

WTPH-G
Date Extracted: 10-10-94
Date Analyzed: 10-11-94
Units: mg/kg

<u>Parameter</u>	<u>Result</u>	<u>PQL</u>	<u>Flag</u>
Gasoline (C7 - C12)	ND	1.1	u

SURROGATE RECOVERY, %

Trifluorotoluene 87

WTPH-D
Date Extracted: 10-11-94
Date Analyzed: 10-11-94
Units: mg/kg

<u>Parameter</u>	<u>Result</u>	<u>PQL</u>	<u>Flag</u>
Diesel (> C12 - C24)	ND	29	u

SURROGATE RECOVERY, %

o-terphenyl 87

ND - Not Detected
PQL - Practical Quantitation Limit

17

SOUND ANALYTICAL SERVICES, INC.

CH2M Hill
Project: Journal American
Lab No. 43739
October 12, 1994

Lab Sample No. 43739-17

Client ID: JA02B43S0

WTPH-G
Date Extracted: 10-10-94
Date Analyzed: 10-11-94
Units: mg/kg

<u>Parameter</u>	<u>Result</u>	<u>PQL</u>	<u>Flag</u>
Gasoline (C7 - C12)	ND	1.1	U

SURROGATE RECOVERY, %

Trifluorotoluene 74

WTPH-D
Date Extracted: 10-11-94
Date Analyzed: 10-12-94
Units: mg/kg

<u>Parameter</u>	<u>Result</u>	<u>PQL</u>	<u>Flag</u>
Diesel (> C12 - C24)	ND	30	U

SURROGATE RECOVERY, %
o-terphenyl 94

ND - Not Detected
PQL - Practical Quantitation Limit

13

SOUND ANALYTICAL SERVICES, INC.

CH2M Hill
Project: Journal American
Lab No. 43739
October 12, 1994

Lab Sample No. 43739-18

Client ID: JA01B38S0

WTPH-G
Date Extracted: 10-10-94
Date Analyzed: 10-11-94
Units: mg/kg

<u>Parameter</u>	<u>Result</u>	<u>PQL</u>	<u>Flag</u>
Gasoline (C7 - C12)	ND	1.2	LL

SURROGATE RECOVERY, %

Trifluorotoluene 85

WTPH-D
Date Extracted: 10-11-94
Date Analyzed: 10-12-94
Units: mg/kg

<u>Parameter</u>	<u>Result</u>	<u>PQL</u>	<u>Flag</u>
Diesel (> C12 - C24)	ND	31	LL

SURROGATE RECOVERY, %

o-terphenyl 89

ND - Not Detected
PQL - Practical Quantitation Limit

19

SOUND ANALYTICAL SERVICES, INC.

CH2M Hill
Project: Journal American
Lab No. 43739
October 12, 1994

Lab Sample No. 43739-19

Client ID: JA02B38S0

WTPH-G
Date Extracted: 10-10-94
Date Analyzed: 10-11-94
Units: mg/kg

<u>Parameter</u>	<u>Result</u>	<u>PQL</u>	<u>Flag</u>
Gasoline (C7 - C12)	ND	1.1	u

SURROGATE RECOVERY, %

Trifluorotoluene 83

WTPH-D
Date Extracted: 10-11-94
Date Analyzed: 10-12-94
Units: mg/kg

<u>Parameter</u>	<u>Result</u>	<u>PQL</u>	<u>Flag</u>
Diesel (> C12 - C24)	ND	31	u

SURROGATE RECOVERY, %

o-terphenyl 92

ND - Not Detected
PQL - Practical Quantitation Limit

SOUND ANALYTICAL SERVICES, INC.

CH2M Hill
Project: Journal American
Lab No. 43739
October 12, 1994

Lab Sample No. 43739-20

Client ID: JA01B47S0

WTPH-G
Date Extracted: 10-10-94
Date Analyzed: 10-11-94
Units: mg/kg

<u>Parameter</u>	<u>Result</u>	<u>PQL</u>	<u>Flag</u>
Gasoline (C7 - C12)	ND	1.1	U

SURROGATE RECOVERY, %

Trifluorotoluene 83

WTPH-D
Date Extracted: 10-11-94
Date Analyzed: 10-12-94
Units: mg/kg

<u>Parameter</u>	<u>Result</u>	<u>PQL</u>	<u>Flag</u>
Diesel (> C12 - C24)	ND	31	U

SURROGATE RECOVERY, %

o-terphenyl 107

ND - Not Detected
PQL - Practical Quantitation Limit

SOUND ANALYTICAL SERVICES, INC.

CH2M Hill
Project: Journal American
Lab No. 43739
October 12, 1994

Lab Sample No. 43739-21

Client ID: JA02B47S0

WTPH-G
Date Extracted: 10-10-94
Date Analyzed: 10-11-94
Units: mg/kg

<u>Parameter</u>	<u>Result</u>	<u>PQL</u>	<u>Flag</u>
Gasoline (C7 - C12)	1.6	1 X 2	

SURROGATE RECOVERY, %

Trifluorotoluene 73

WTPH-D
Date Extracted: 10-11-94
Date Analyzed: 10-12-94
Units: mg/kg

<u>Parameter</u>	<u>Result</u>	<u>PQL</u>	<u>Flag</u>
Diesel (> C12 - C24)	ND	30	ll

SURROGATE RECOVERY, %
o-terphenyl 97

ND - Not Detected
PQL - Practical Quantitation Limit

SOUND ANALYTICAL SERVICES, INC.

CH2M Hill
Project: Journal American
Lab No. 43739
October 12, 1994

Lab Sample No. 43739-22

Client ID: JA01B42S0

WTPH-G
Date Extracted: 10-10-94
Date Analyzed: 10-11-94
Units: mg/kg

<u>Parameter</u>	<u>Result</u>	<u>PQL</u>	<u>Flag</u>
Gasoline (C7 - C12)	3.7	13	

SURROGATE RECOVERY, %

Trifluorotoluene 94

WTPH-D
Date Extracted: 10-11-94
Date Analyzed: 10-12-94
Units: mg/kg

<u>Parameter</u>	<u>Result</u>	<u>PQL</u>	<u>Flag</u>
Diesel (> C12 - C24)	ND	32	u

SURROGATE RECOVERY, %
o-terphenyl >105

ND - Not Detected
PQL - Practical Quantitation Limit

SOUND ANALYTICAL SERVICES, INC.

CH2M Hill
Project: Journal American
Lab No. 43739
October 12, 1994

Lab Sample No. 43739-23

Client ID: JA02B42S0

WTPH-G
Date Extracted: 10-10-94
Date Analyzed: 10-11-94
Units: mg/kg

<u>Parameter</u>	<u>Result</u>	<u>PQL</u>	<u>Flag</u>
Gasoline (C7 - C12)	1.7	3	

SURROGATE RECOVERY, %

Trifluorotoluene	90		
------------------	----	--	--

WTPH-D
Date Extracted: 10-11-94
Date Analyzed: 10-12-94
Units: mg/kg

<u>Parameter</u>	<u>Result</u>	<u>PQL</u>	<u>Flag</u>
Diesel (> C12 - C24)	ND	32	u

SURROGATE RECOVERY, %

o-terphenyl	92		
-------------	----	--	--

ND - Not Detected
PQL - Practical Quantitation Limit

24

SOUND ANALYTICAL SERVICES, INC.

CH2M Hill
Project: Journal American
Lab No. 43739
October 12, 1994

Lab Sample No. 43739-24

Client ID: JA03B42S0

WTPH-G
Date Extracted: 10-10-94
Date Analyzed: 10-11-94
Units: mg/kg

<u>Parameter</u>	<u>Result</u>	<u>PQL</u>	<u>Flag</u>
Gasoline (C7 - C12)	ND	1.2	u

SURROGATE RECOVERY, %

Trifluorotoluene 90

WTPH-D
Date Extracted: 10-11-94
Date Analyzed: 10-12-94
Units: mg/kg

<u>Parameter</u>	<u>Result</u>	<u>PQL</u>	<u>Flag</u>
Diesel (> C12 - C24)	ND	31	u

SURROGATE RECOVERY, %
o-terphenyl 91

ND - Not Detected
PQL - Practical Quantitation Limit

35

to
ll

SOUND ANALYTICAL SERVICES, INC.

CH2M Hill
Project: Journal American
Lab No. 43739
October 12, 1994

Lab Sample No. 43739-25

Client ID: JA04B42S0

WTPH-G
Date Extracted: 10-10-94
Date Analyzed: 10-11-94
Units: mg/kg

<u>Parameter</u>	<u>Result</u>	<u>PQL</u>	<u>Flag</u>
Gasoline (C7 - C12)	3.1		N.D.

SURROGATE RECOVERY, %

Trifluorotoluene	78		
------------------	----	--	--

WTPH-D
Date Extracted: 10-11-94
Date Analyzed: 10-12-94
Units: mg/kg

<u>Parameter</u>	<u>Result</u>	<u>PQL</u>	<u>Flag</u>
Diesel (> C12 - C24)	ND	31	LL

SURROGATE RECOVERY, %
o-terphenyl

o-terphenyl	96		
-------------	----	--	--

ND - Not Detected
PQL - Practical Quantitation Limit

SOUND ANALYTICAL SERVICES, INC.

CH2M Hill
Project: Journal American
Lab No. 43739
October 12, 1994

Lab Sample No. 43739-9

Client ID: ~~JA02B33S0~~ (14:30)

WTPH-G
Date Extracted: 10-10-94
Date Analyzed: 10-11-94
Units: mg/kg

<u>Parameter</u>	<u>Result</u>	<u>PQL</u>	<u>Flag</u>
Gasoline (C7 - C12)	ND	1.2	

SURROGATE RECOVERY, %

Trifluorotoluene 88

WTPH-D
Date Extracted: 10-10-94
Date Analyzed: 10-12-94
Units: mg/kg

<u>Parameter</u>	<u>Result</u>	<u>PQL</u>	<u>Flag</u>
Diesel (> C12 - C24)	ND	29	

SURROGATE RECOVERY, %

o-terphenyl 103

ND - Not Detected
PQL - Practical Quantitation Limit

*VMM 5/1/95
Replicate - Same sample id*

SOUND ANALYTICAL SERVICES, INC.

CH2M Hill

Project: Journal American

Lab No. 43774

October 13, 1994

Lab Sample No. 43774-2

Client ID: JA02B34S0

WTPH-G

Date Extracted: 10-12-94

Date Analyzed: 10-13-94

Units: mg/kg

<u>Parameter</u>	<u>Result</u>	<u>PQL</u>	<u>Flag</u>
Gasoline (C7 - C12)	ND	1.3	U

SURROGATE RECOVERY, %
Trifluorotoluene

57

WTPH-D

Date Extracted: 10-12-94

Date Analyzed: 10-12-94

Units: mg/kg

<u>Parameter</u>	<u>Result</u>	<u>PQL</u>	<u>Flag</u>
Diesel (> C12 - C24)	40	X	

SURROGATE RECOVERY, %
o-terphenyl

114

ND - Not Detected

PQL - Practical Quantitation Limit

3

SOUND ANALYTICAL SERVICES, INC.

CH2M Hill
Project: Journal American
Lab No. 43774
October 13, 1994

Lab Sample No. 43774-3

Client ID: JA01B50S0

WTPH-G
Date Extracted: 10-12-94
Date Analyzed: 10-13-94
Units: mg/kg

<u>Parameter</u>	<u>Result</u>	<u>PQL</u>	<u>Flag</u>
Gasoline (C7 - C12)	ND	1.1	u
<u>SURROGATE RECOVERY, %</u> Trifluorotoluene	74		

WTPH-D
Date Extracted: 10-12-94
Date Analyzed: 10-12-94
Units: mg/kg

<u>Parameter</u>	<u>Result</u>	<u>PQL</u>	<u>Flag</u>
Diesel (> C12 - C24)	35	29	
<u>SURROGATE RECOVERY, %</u> o-terphenyl	89		

ND - Not Detected
PQL - Practical Quantitation Limit

4

SOUND ANALYTICAL SERVICES, INC.

CH2M Hill
Project: Journal American
Lab No. 43774
October 13, 1994

Lab Sample No. 43774-4

Client ID: JA02B50S0

WTPH-G
Date Extracted: 10-12-94
Date Analyzed: 10-13-94
Units: mg/kg

<u>Parameter</u>	<u>Result</u>	<u>PQL</u>	<u>Flag</u>
Gasoline (C7 - C12)	ND	1.2	U
<u>SURROGATE RECOVERY, %</u> Trifluorotoluene	73		

WTPH-D
Date Extracted: 10-12-94
Date Analyzed: 10-13-94
Units: mg/kg

<u>Parameter</u>	<u>Result</u>	<u>PQL</u>	<u>Flag</u>
Diesel (> C12 - C24)	34	30	
<u>SURROGATE RECOVERY, %</u> o-terphenyl	111		

ND - Not Detected
PQL - Practical Quantitation Limit

SOUND ANALYTICAL SERVICES, INC.

CH2M Hill
Project: Journal American
Lab No. 43774
October 13, 1994

Lab Sample No. 43774-5

Client ID: JA01B49S0

WTPH-G
Date Extracted: 10-12-94
Date Analyzed: 10-13-94
Units: mg/kg

<u>Parameter</u>	<u>Result</u>	<u>PQL</u>	<u>Flag</u>
Gasoline (C7 - C12)	ND	1.1	u
<u>SURROGATE RECOVERY, %</u> Trifluorotoluene	74		

WTPH-D
Date Extracted: 10-12-94
Date Analyzed: 10-13-94
Units: mg/kg

<u>Parameter</u>	<u>Result</u>	<u>PQL</u>	<u>Flag</u>
Diesel (> C12 - C24)	29	28	
<u>SURROGATE RECOVERY, %</u> o-terphenyl	113		

ND - Not Detected
PQL - Practical Quantitation Limit

6

SOUND ANALYTICAL SERVICES, INC.

CH2M Hill

Project: Journal American

Lab No. 43774

October 13, 1994

Lab Sample No. 43774-6

Client ID: JA02B49S0

WTPH-G

Date Extracted: 10-12-94

Date Analyzed: 10-13-94

Units: mg/kg

<u>Parameter</u>	<u>Result</u>	<u>PQL</u>	<u>Flag</u>
Gasoline (C7 - C12)	ND	1.1	U
<u>SURROGATE RECOVERY, %</u> Trifluorotoluene	75		

WTPH-D

Date Extracted: 10-12-94

Date Analyzed: 10-13-94

Units: mg/kg

<u>Parameter</u>	<u>Result</u>	<u>PQL</u>	<u>Flag</u>
Diesel (> C12 - C24)	30	20	
<u>SURROGATE RECOVERY, %</u> o-terphenyl	112		

ND - Not Detected

PQL - Practical Quantitation Limit

7

SOUND ANALYTICAL SERVICES, INC.

CH2M Hill
Project: Journal American
Lab No. 43774
October 13, 1994

Lab Sample No. 43774-7

Client ID: JA01B39S0

JA01B39S0

WPM 5/5/95

WTPH-G
Date Extracted: 10-12-94
Date Analyzed: 10-13-94
Units: mg/kg

<u>Parameter</u>	<u>Result</u>	<u>PQL</u>	<u>Flag</u>
Gasoline (C7 - C12)	ND	1.2	
<u>SURROGATE RECOVERY, %</u> Trifluorotoluene	71		

WTPH-D
Date Extracted: 10-12-94
Date Analyzed: 10-13-94
Units: mg/kg

<u>Parameter</u>	<u>Result</u>	<u>PQL</u>	<u>Flag</u>
Diesel (> C12 - C24)	31	30	
<u>SURROGATE RECOVERY, %</u> o-terphenyl	106		

ND - Not Detected
PQL - Practical Quantitation Limit

WPM 5/5/95

SOUND ANALYTICAL SERVICES, INC.

CH2M Hill
Project: Journal American
Lab No. 43774
October 13, 1994

Lab Sample No. 43774-8

Client ID: JA02B3950

JACZ 133/94

WTPH-G
Date Extracted: 10-12-94
Date Analyzed: 10-13-94
Units: mg/kg

<u>Parameter</u>	<u>Result</u>	<u>PQL</u>	<u>Flag</u>
Gasoline (C7 - C12)	ND	1.1	
<u>SURROGATE RECOVERY, %</u> Trifluorotoluene	70		

WTPH-D
Date Extracted: 10-12-94
Date Analyzed: 10-13-94
Units: mg/kg

<u>Parameter</u>	<u>Result</u>	<u>PQL</u>	<u>Flag</u>
Diesel (> C12 - C24)	29	28	
<u>SURROGATE RECOVERY, %</u> o-terphenyl	105		

ND - Not Detected
PQL - Practical Quantitation Limit

7/27/95

SOUND ANALYTICAL SERVICES, INC.

TH2M Hill
Project: Journal American
Lab No. 43774
October 13, 1994

Lab Sample No. 43774-7

Client ID: ~~JA01B3950~~

** Duplicate sample id.
see batch 43739*

WTPH-G
Date Extracted: 10-12-94
Date Analyzed: 10-13-94
Units: mg/kg

<u>Parameter</u>	<u>Result</u>	<u>PQL</u>	<u>Flag</u>
Gasoline (C7 - C12)	ND	1.2	U
<u>SURROGATE RECOVERY, %</u> Trifluorotoluene	71		

WTPH-D
Date Extracted: 10-12-94
Date Analyzed: 10-13-94
Units: mg/kg

<u>Parameter</u>	<u>Result</u>	<u>PQL</u>	<u>Flag</u>
Diesel (> C12 - C24)	31 31.32	X0	
<u>SURROGATE RECOVERY, %</u> o-terphenyl	106		

*nm 5/3/95
nm 5/6/95*

ND - Not Detected
PQL - Practical Quantitation Limit

SOUND ANALYTICAL SERVICES, INC.

CH2M Hill
Project: Journal American
Lab No. 43774
October 13, 1994

Lab Sample No. 43774-8

Client ID: JA02B39S0

WTPH-G
Date Extracted: 10-12-94
Date Analyzed: 10-13-94
Units: mg/kg

<u>Parameter</u>	<u>Result</u>	<u>PQL</u>	<u>Flag</u>
Gasoline (C7 - C12)	ND	1.1	U
<u>SURROGATE RECOVERY, %</u> Trifluorotoluene	70		

WTPH-D
Date Extracted: 10-12-94
Date Analyzed: 10-13-94
Units: mg/kg

<u>Parameter</u>	<u>Result</u>	<u>PQL</u>	<u>Flag</u>
Diesel (> C12 - C24)	29	28	
<u>SURROGATE RECOVERY, %</u> o-terphenyl	105		

ND - Not Detected
PQL - Practical Quantitation Limit

Handwritten notes:
No Duplicate
Sample # 1
See patch 4/2/95
125 3
- 10/13/95

Handwritten signature/initials

SOUND ANALYTICAL SERVICES, INC.

CH2M Hill
Project: Journal American
Lab No. 43774
October 13, 1994

Lab Sample No. 43774-9

Client ID: JA01B48S0

WTPH-G
Date Extracted: 10-12-94
Date Analyzed: 10-13-94
Units: mg/kg

<u>Parameter</u>	<u>Result</u>	<u>PQL</u>	<u>Flag</u>
Gasoline (C7 - C12)	54	1.2	X2
<u>SURROGATE RECOVERY, %</u> Trifluorotoluene	71		

WTPH-D
Date Extracted: 10-12-94
Date Analyzed: 10-13-94
Units: mg/kg

<u>Parameter</u>	<u>Result</u>	<u>PQL</u>	<u>Flag</u>
Diesel (> C12 - C24)	2,300	57	X2
<u>SURROGATE RECOVERY, %</u> o-terphenyl	94		

PQL - Practical Quantitation Limit

10

SOUND ANALYTICAL SERVICES, INC.

CH2M Hill
Project: Journal American
Lab No. 43774
October 13, 1994

Lab Sample No. 43774-10

Client ID: JA02B48S0

WTPH-G
Date Extracted: 10-12-94
Date Analyzed: 10-13-94
Units: mg/kg

<u>Parameter</u>	<u>Result</u>	<u>PQL</u>	<u>Flag</u>
Gasoline (C7 - C12)	ND	1.1	U
<u>SURROGATE RECOVERY, %</u> Trifluorotoluene	74		

WTPH-D
Date Extracted: 10-12-94
Date Analyzed: 10-13-94
Units: mg/kg

<u>Parameter</u>	<u>Result</u>	<u>PQL</u>	<u>Flag</u>
Diesel (> C12 - C24)	39	X	
<u>SURROGATE RECOVERY, %</u> o-terphenyl	102		

ND - Not Detected
PQL - Practical Quantitation Limit

11
JL

SOUND ANALYTICAL SERVICES, INC.

CH2M Hill
Project: Journal American
Lab No. 43774
October 13, 1994

Lab Sample No. 43774-11

Client ID: JA03B48S0

WTPH-G
Date Extracted: 10-12-94
Date Analyzed: 10-13-94
Units: mg/kg

<u>Parameter</u>	<u>Result</u>	<u>PQL</u>	<u>Flag</u>
Gasoline (C7 - C12)	ND	1.1	u
<u>SURROGATE RECOVERY, %</u> Trifluorotoluene	69		

WTPH-D
Date Extracted: 10-12-94
Date Analyzed: 10-13-94
Units: mg/kg

<u>Parameter</u>	<u>Result</u>	<u>PQL</u>	<u>Flag</u>
Diesel (> C12 - C24)	30	30	
<u>SURROGATE RECOVERY, %</u> o-terphenyl	104		

ND - Not Detected
PQL - Practical Quantitation Limit

12

SOUND ANALYTICAL SERVICES, INC.

CH2M Hill
Project: Journal American
Lab No. 43774
October 13, 1994

Lab Sample No. 43774-12

Client ID: JA04B48S0

WTPH-G
Date Extracted: 10-12-94
Date Analyzed: 10-13-94
Units: mg/kg

<u>Parameter</u>	<u>Result</u>	<u>PQL</u>	<u>Flag</u>
Gasoline (C7 - C12)	ND	1.1	U
<u>SURROGATE RECOVERY, %</u> Trifluorotoluene	68		

WTPH-D
Date Extracted: 10-12-94
Date Analyzed: 10-13-94
Units: mg/kg

<u>Parameter</u>	<u>Result</u>	<u>PQL</u>	<u>Flag</u>
Diesel (> C12 - C24)	38	9	
<u>SURROGATE RECOVERY, %</u> o-terphenyl	101		

ND - Not Detected
PQL - Practical Quantitation Limit

13

SOUND ANALYTICAL SERVICES, INC.

H2M Hill
Project: Journal American
Lab No. 43838
October 17, 1994

Lab Sample No. 43838-2

Client ID: JA02BXXS0

WTPH-G
Date Extracted: 10-14-94
Date Analyzed: 10-14-94
Units: mg/kg

<u>Parameter</u>	<u>Result</u>	<u>PQL</u>	<u>Flag</u>
Gasoline (C7 - C12)	ND	1.1	U

SURROGATE RECOVERY, %

Trifluorotoluene	76
------------------	----

WTPH-D
Date Extracted: 10-14-94
Date Analyzed: 10-16-94
Units: mg/kg

<u>Parameter</u>	<u>Result</u>	<u>PQL</u>	<u>Flag</u>
Diesel (> C12 - C24)	ND	30	U

SURROGATE RECOVERY, %

o-terphenyl	100
-------------	-----

ND - Not Detected
PQL - Practical Quantitation Limit

SOUND ANALYTICAL SERVICES, INC.

2H2M Hill
Project: Journal American
Lab No. 43838
October 17, 1994

Lab Sample No. 43838-3

Client ID: JA01B54S0

WTPH-G
Date Extracted: 10-14-94
Date Analyzed: 10-14-94
Units: mg/kg

<u>Parameter</u>	<u>Result</u>	<u>PQL</u>	<u>Flag</u>
Gasoline (C7 - C12)	ND	1.2	u

SURROGATE RECOVERY, %

Trifluorotoluene 72

WTPH-D
Date Extracted: 10-14-94
Date Analyzed: 10-16-94
Units: mg/kg

<u>Parameter</u>	<u>Result</u>	<u>PQL</u>	<u>Flag</u>
Diesel (> C12 - C24)	ND	31	u

SURROGATE RECOVERY, %

o-terphenyl 102

ND - Not Detected
PQL - Practical Quantitation Limit

SOUND ANALYTICAL SERVICES, INC.

H2M Hill
Project: Journal American
Lab No. 43838
October 17, 1994

Lab Sample No. 43838-4

Client ID: JA02B54S0

WTPH-G
Date Extracted: 10-14-94
Date Analyzed: 10-14-94
Units: mg/kg

<u>Parameter</u>	<u>Result</u>	<u>PQL</u>	<u>Flag</u>
Gasoline (C7 - C12)	ND	1.3	U

SURROGATE RECOVERY, %

Trifluorotoluene 71

WTPH-D
Date Extracted: 10-14-94
Date Analyzed: 10-16-94
Units: mg/kg

<u>Parameter</u>	<u>Result</u>	<u>PQL</u>	<u>Flag</u>
Diesel (> C12 - C24)	ND	32	U

SURROGATE RECOVERY, %

o-terphenyl 99

ND - Not Detected
PQL - Practical Quantitation Limit

SOUND ANALYTICAL SERVICES, INC.

H2M Hill
Project: Journal American
Lab No. 43838
October 17, 1994

Lab Sample No. 43838-5

Client ID: JA01B44S0

WTPH-G
Date Extracted: 10-14-94
Date Analyzed: 10-14-94
Units: mg/kg

<u>Parameter</u>	<u>Result</u>	<u>PQL</u>	<u>Flag</u>
Gasoline (C7 - C12)	ND	1.2	U

SURROGATE RECOVERY, %

Trifluorotoluene 71

WTPH-D
Date Extracted: 10-14-94
Date Analyzed: 10-16-94
Units: mg/kg

<u>Parameter</u>	<u>Result</u>	<u>PQL</u>	<u>Flag</u>
Diesel (> C12 - C24)	ND	31	U

SURROGATE RECOVERY, %
o-terphenyl 104

ND - Not Detected
PQL - Practical Quantitation Limit

6

SOUND ANALYTICAL SERVICES, INC.

32M Hill
Project: Journal American
Lab No. 43838
October 17, 1994

Lab Sample No. 43838-6

Client ID: JA02B44S0

WTPH-G

Date Extracted: 10-14-94

Date Analyzed: 10-14-94

Units: mg/kg

<u>Parameter</u>	<u>Result</u>	<u>PQL</u>	<u>Flag</u>
Gasoline (C7 - C12)	ND	1.1	LL

SURROGATE RECOVERY, %

Trifluorotoluene 70

WTPH-D

Date Extracted: 10-14-94

Date Analyzed: 10-16-94

Units: mg/kg

<u>Parameter</u>	<u>Result</u>	<u>PQL</u>	<u>Flag</u>
Diesel (> C12 - C24)	ND	29	LL

SURROGATE RECOVERY, %

o-terphenyl 103

ND - Not Detected
PQL - Practical Quantitation Limit

SOUND ANALYTICAL SERVICES, INC.

H2M Hill
Project: Journal American
Lab No. 43838
October 17, 1994

Lab Sample No. 43838-7

Client ID: JA01B53S0

WTPH-G
Date Extracted: 10-14-94
Date Analyzed: 10-14-94
Units: mg/kg

<u>Parameter</u>	<u>Result</u>	<u>PQL</u>	<u>Flag</u>
Gasoline (C7-C12)	ND	1.3	u

SURROGATE RECOVERY, %

Trifluorotoluene 70

WTPH-D
Date Extracted: 10-14-94
Date Analyzed: 10-16-94
Units: mg/kg

<u>Parameter</u>	<u>Result</u>	<u>PQL</u>	<u>Flag</u>
Diesel (> C12 - C24)	ND	32	u

SURROGATE RECOVERY, %

o-terphenyl 93

ND - Not Detected
PQL - Practical Quantitation Limit

SOUND ANALYTICAL SERVICES, INC.

CH2M Hill
Project: Journal American
Lab No. 43838
October 17, 1994

Lab Sample No. 43838-8

Client ID: JA02B53S0

WTPH-G
Date Extracted: 10-14-94
Date Analyzed: 10-14-94
Units: mg/kg

<u>Parameter</u>	<u>Result</u>	<u>PQL</u>	<u>Flag</u>
Gasoline (C7 - C12)	ND	1.2	u

SURROGATE RECOVERY, %

Trifluorotoluene 68

WTPH-D
Date Extracted: 10-14-94
Date Analyzed: 10-17-94
Units: mg/kg

<u>Parameter</u>	<u>Result</u>	<u>PQL</u>	<u>Flag</u>
Diesel (> C12 - C24)	ND	30	u

SURROGATE RECOVERY, %

o-terphenyl 99

ND - Not Detected
PQL - Practical Quantitation Limit

SOUND ANALYTICAL SERVICES, INC.

32M Hill
Project: Journal American
Lab No. 43838
October 17, 1994

Lab Sample No. 43838-9

Client ID: JA01B51S0

WTPH-G
Date Extracted: 10-14-94
Date Analyzed: 10-14-94
Units: mg/kg

<u>Parameter</u>	<u>Result</u>	<u>PQL</u>	<u>Flag</u>
Gasoline (C7 - C12)	ND	1.1	u

SURROGATE RECOVERY, %

Trifluorotoluene 77

WTPH-D
Date Extracted: 10-14-94
Date Analyzed: 10-17-94
Units: mg/kg

<u>Parameter</u>	<u>Result</u>	<u>PQL</u>	<u>Flag</u>
Diesel (> C12 - C24)	ND	27	u

SURROGATE RECOVERY, %
o-terphenyl 89

ND - Not Detected
PQL - Practical Quantitation Limit

10

SOUND ANALYTICAL SERVICES, INC.

2H2M Hill
Project: Journal American
Lab No. 43838
October 17, 1994

Lab Sample No. 43838-10

Client ID: JA02B51S0

WTPH-G
Date Extracted: 10-14-94
Date Analyzed: 10-15-94
Units: mg/kg

<u>Parameter</u>	<u>Result</u>	<u>PQL</u>	<u>Flag</u>
Gasoline (C7 - C12)	ND	1.2	LL

SURROGATE RECOVERY, %

Trifluorotoluene 68

WTPH-D
Date Extracted: 10-14-94
Date Analyzed: 10-17-94
Units: mg/kg

<u>Parameter</u>	<u>Result</u>	<u>PQL</u>	<u>Flag</u>
Diesel (> C12 - C24)	ND	32	LL

SURROGATE RECOVERY, %
o-terphenyl 99

ND - Not Detected
PQL - Practical Quantitation Limit

11

ll

SOUND ANALYTICAL SERVICES, INC.

SPECIALIZING IN INDUSTRIAL & TOXIC WASTE ANALYSIS

4813 PACIFIC HIGHWAY EAST, TACOMA, WASHINGTON 98424 - TELEPHONE (206)922-2310 - FAX (206)922-5047

Report To: CH2M Hill

Date: October 3, 1994

Report On: Analysis of Soil

Lab No.: 43549

IDENTIFICATION:

Samples received on 09-30-94

Project: Persis Corp Journal America

ANALYSIS:

Lab Sample No. 43549-1

Sample id

~~Client ID:~~ JA05B12S0

WTPH-G

Date Extracted: 9-30-94

Date Analyzed: 10-1-94

Units: mg/kg

<u>Parameter</u>	<u>Result</u>	<u>PQL</u>	<u>Flag</u>
Gasoline (C7 - C12)	ND	1.2	U

SURROGATE RECOVERY, %

Trifluorotoluene 73

WTPH-D

Date Extracted: 9-30-94

Date Analyzed: 10-1-94

Units: mg/kg

<u>Parameter</u>	<u>Result</u>	<u>PQL</u>	<u>Flag</u>
Diesel (> C12 - C24)	ND	1.1	U

SURROGATE RECOVERY, %

o-terphenyl 90

ND - Not Detected

PQL - Practical Quantitation Limit

Date of Report: May 8, 1995
 Samples Submitted: May 5, 1995
 Lab Traveler: 05-020
 Project: NPE39302IRB9

ENTER THIS PAGE ONLY

WTPH-D

Date Extracted: 5-5-95
 Date Analyzed: 5-5-95

Matrix: Soil
 Units: mg/Kg (ppm)

Sample ID Client ID	Lab ID	Dilution Factor	Total Petroleum Hydrocarbons	Surrogate Recovery	Flags	Value & Qual P&T
B590050-0	05-020-2	1.0	ND	92%		25 U
B590075-0	05-020-3	1.0	ND	87%		25 U
B590100-0	05-020-4	1.0	ND	74%		25 U
B800050-0	05-020-8	1.0	ND	85%		25 U
B800075-0	05-020-9	1.0	ND	86%		25 U
B800100-0	05-020-10	1.0	ND	95%		25 U
B820050-0	05-020-14	1.0	ND	93%		25 U
B820075-0	05-020-15	1.0	ND	76%		25 U
B820100-0	05-020-16	1.0	ND	87%		25 U ^{nm}
B810050-0	05-020-20	1.0	66	91%	D	66 25 U D
B810075-0	05-020-21	1.0	ND	90%		25 U
B810100-0	05-020-22	1.0	ND	88%		25 U

D-Hydrocarbons in the heavy oil range (>C24) present in the sample.

nm

nm

Date of Report: May 8, 1995
 Samples Submitted: May 5, 1995
 Lab Traveler: 05-016
 Project: NPE39302IRB9

ENTER This Page Only

WTPH-D

Date Extracted: 5-5-95
 Date Analyzed: 5-5-95

Matrix: Soil
 Units: mg/Kg (ppm)

<i>Sample id</i> Client ID	Lab ID	Dilution Factor	Total Petroleum Hydrocarbons	Surrogate Recovery	Flags	Value PQT	<i>Qual</i>
B550175-01	05-016-1	1.0	52	90%	T,D1	25-52	Ti
B550200-01	05-016-2	1.0	ND	89%		25	u

T-The sample is not similar to a typical diesel chromatogram.

D1-Hydrocarbons in the heavy oil range (>C24) present in the sample which are elevating the diesel result.

2M2

12

Date of Report: May 8, 1995
 Samples Submitted: May 4, 1995
 Lab Traveler: 05-014
 Project: NPE39302IRB9

ENTER THIS PAGE ONLY

WTPH-D

Date Extracted: 5-4&5-95
 Date Analyzed: 5-4&5-95

Matrix: Soil
 Units: mg/Kg (ppm)

Sample ID Client ID	Lab ID	Dilution Factor	Total Petroleum Hydrocarbons	Surrogate Recovery	Flags	Value PQL	Qual
B580075-01	05-014-1	1.0	43	97%	D1	43.25	DI
B580100-01	05-014-2	1.0	ND	79%		25	u
B580125-01	05-014-3	1.0	ND	90%		25	u
B580150-01	05-014-4	1.0	ND	85%		25	u
B570075-01	05-014-5	1.0	ND	82%		25	u
B570100-01	05-014-6	1.0	ND	87%		25	u
B570125-01	05-014-7	1.0	ND	76%		25	u
B570150-01	05-014-8	1.0	ND	88%		25	u
B580075-01	05-014-9	5.0	4000	—	S 4000	425	S
B580100-01	05-014-10	1.0	ND	91%		25	u
B580125-01	05-014-11	1.0	85	79%		85.25	
B580150-01	05-014-12	1.0	ND	95%		25	u
B550075-01	05-014-14	1.0	ND	91%		25	u
B550100-01	05-014-15	1.0	ND	90%		25	u
B550125-01	05-014-16	1.0	ND	100%		25	u
B550150-01	05-014-17	1.0	ND	95%		25	u

D1-Hydrocarbons in the heavy oil range (>C24) present in the sample which are elevating the diesel result.

S-Surrogate recovery data not available due to the necessary dilution of the sample.

ATM

DA

Date of Report: May 8, 1995
Samples Submitted: May 5, 1995
Lab Traveler: 05-016
Project: NPE39302IRB9

WTPH-D

Date Extracted: 5-05-95
Date Analyzed: 5-05-95

Matrix: Water
Units: mg/L (ppm)

Client ID	Lab ID	Dilution Factor	Total Petroleum Hydrocarbons	Surrogate Recovery	Flags	PQL
B550200-1	05-016-3	0.02	ND	79%		0.50

**Soil Sampling
QA/QC Results**



Date of Report: May 8, 1995
Samples Submitted: May 5, 1995
Lab Traveler: 05-016
Project: NPE39302IRB9

WTPH-D
METHOD BLANK QUALITY CONTROL

Date Extracted: 5-5-95
Date Analyzed: 5-5-95

Matrix: Water
Units: mg/L (ppm)

Lab ID: MB0505W1
Client ID: Batch QA

	Dilution Factor	Total Petroleum Hydrocarbons	Surrogate Recovery	Flags	PQL
Method Blank	0.02	ND	75%		0.50

Date of Report: May 8, 1995
Samples Submitted: May 5, 1995
Lab Traveler: 05-016
Project: NPE39302IRB9

WTPH-D
DUPLICATE QUALITY CONTROL

Date Extracted: 5-5-95
Date Analyzed: 5-5-95

Matrix: Water
Units: mg/L (ppm)

Lab ID: 05-016-3
Client ID: Batch QA

	Dilution Factor	Total Petroleum Hydrocarbons	Surrogate Recovery	Flags	PQL
Sample	0.02	ND	79%		0.50
Duplicate	0.02	ND	82%		0.50
RPD		NA			

Date of Report: May 8, 1995
Samples Submitted: May 5, 1995
Lab Traveler: 05-016
Project: NPE39302IRB9

Date Analyzed: 5-5-95

% MOISTURE

Client ID	% Moisture
B550175-0	26
B550200-0	21

Date of Report: May 8, 1995
Samples Submitted: May 4, 1995
Lab Traveler: 05-014
Project: NPE39302IRB9

WTPH-D
METHOD BLANK QUALITY CONTROL

Date Extracted: 5-4-95
Date Analyzed: 5-4-95

Matrix: Soil
Units: mg/Kg (ppm)

Lab ID: MB0504S1
Client ID: Batch QA

	Dilution Factor	Total Petroleum Hydrocarbons	Surrogate Recovery	Flags	PQL
Method Blank	1.0	ND	93%		25

Date of Report: May 8, 1995
Samples Submitted: May 4, 1995
Lab Traveler: 05-014
Project: NPE39302IRB9

**WTPH-D
DUPLICATE QUALITY CONTROL**

Date Extracted: 5-4-95
Date Analyzed: 5-4-95

Matrix: Soil
Units: mg/Kg (ppm)

Lab ID: 05-014-12
Client ID: Batch QA

	Dilution Factor	Total Petroleum Hydrocarbons	Surrogate Recovery	Flags	PQL
Sample	1.0	ND	95%		25
Duplicate	1.0	ND	93%		25
RPD		NA			

Date of Report: May 8, 1995
Samples Submitted: May 4, 1995
Lab Traveler: 05-014
Project: NPE39302IRB9

WTPH-D
SB/SBD QUALITY CONTROL

Date Extracted: 5-4-95
Date Analyzed: 5-4-95

Matrix: Soil
Units: mg/Kg (ppm)

Lab ID: SB0504S2
Client ID: Batch QA

	Dilution Factor	Total Petroleum Hydrocarbons	Percent Recovery	Surrogate Recovery	Flags	PQL
Spike Blank @ 100 ppm	1.0	85.0	85%	97%		25
Spike Blank Duplicate	1.0	92.1	92%	97%		25
RPD		8.0%				

Date of Report: May 8, 1995
Samples Submitted: May 4, 1995
Lab Traveler: 05-014
Project: NPE39302IRB9

DO NOT ENTER

Date Analyzed: 5-4-95

% MOISTURE

Client ID	% Moisture
B580075-0	7.0
B580100-0	22
B580125-0	23
B580150-0	22
B570075-0	9.0
B570100-0	22
B570125-0	23
B570150-0	22
B580075-0	18
B560100-0	18
B580125-0	22
B580150-0	23
B550075-0	14
B550100-0	21
B550125-0	22
B550150-0	23

Date of Report: May 8, 1995
Samples Submitted: May 5, 1995
Lab Traveler: 05-016
Project: NPE39302IRB9

WTPH-D
METHOD BLANK QUALITY CONTROL

Date Extracted: 5-05-95
Date Analyzed: 5-05-95

Matrix: Soil
Units: mg/Kg (ppm)

Lab ID: MB0505S1
Client ID: Batch QA

	Dilution Factor	Total Petroleum Hydrocarbons	Surrogate Recovery	Flags	PQL
Method Blank	1.0	ND	100%		25

Date of Report: May 8, 1995
Samples Submitted: May 5, 1995
Lab Traveler: 05-016
Project: NPE39302IRB9

**WTPH-D
DUPLICATE QUALITY CONTROL**

Date Extracted: 5-5-95
Date Analyzed: 5-5-95

Matrix: Soil
Units: mg/Kg (ppm)

Lab ID: 05-015-11
Client ID: Batch QA

	Dilution Factor	Total Petroleum Hydrocarbons	Surrogate Recovery	Flags	PQL
Sample	5.0	815	—	S	125
Duplicate	5.0	865	—	S	125
RPD		5.9%			

S-Surrogate recovery data not available due to the necessary dilution of the sample.

Date of Report: May 8, 1995
Samples Submitted: May 5, 1995
Lab Traveler: 05-016
Project: NPE39302IRB9

WTPH-D
SB/SBD QUALITY CONTROL

Date Extracted: 5-5-95
Date Analyzed: 5-5-95

Matrix: Soil
Units: mg/Kg (ppm)

Lab ID: SB0505S1
Client ID: Batch QA

	Dilution Factor	Total Petroleum Hydrocarbons	Percent Recovery	Surrogate Recovery	Flags	PQL
Spike Blank @ 100 ppm	1.0	86.6	87%	101%		25
Spike Blank Duplicate	1.0	81.8	82%	95%		25
RPD		5.7%				

Date of Report: May 8, 1995
Samples Submitted: May 5, 1995
Lab Traveler: 05-020
Project: NPE39302IRB9

**WTPH-D
METHOD BLANK QUALITY CONTROL**

Date Extracted: 5-5-85
Date Analyzed: 5-5-85

Matrix: Soil
Units: mg/Kg (ppm)

Lab ID: MB0505S1
Client ID: Batch QA

	Dilution Factor	Total Petroleum Hydrocarbons	Surrogate Recovery	Flags	PQL
Method Blank	1.0	ND	92%		25

Date of Report: May 8, 1995
Samples Submitted: May 5, 1995
Lab Traveler: 05-020
Project: NPE39302IRB9

**WTPH-D
DUPLICATE QUALITY CONTROL**

Date Extracted: 5-5-95
Date Analyzed: 5-5-95

Matrix: Soil
Units: mg/Kg (ppm)

Lab ID: 05-020-4
Client ID: Batch QA

	Dilution Factor	Total Petroleum Hydrocarbons	Surrogate Recovery	Flags	PQL
Sample	1.0	ND	74%		25
Duplicate	1.0	ND	86%		25
RPD		NA			

Date of Report: May 8, 1995
Samples Submitted: May 5, 1995
Lab Traveler: 05-020
Project: NPE39302IRB9

WTPH-D
SB/SBD QUALITY CONTROL

Date Extracted: 5-5-95
Date Analyzed: 5-5-95

Matrix: Soil
Units: mg/Kg (ppm)

Lab ID: SB0505S1
Client ID: Batch QA

	Dilution Factor	Total Petroleum Hydrocarbons	Percent Recovery	Surrogate Recovery	Flags	PQL
Spike Blank @ 100 ppm	1.0	95.3	95%	98%		25
Spike Blank Duplicate	1.0	93.0	93%	96%		25
RPD		2.4%				

Date of Report: May 8, 1995
Samples Submitted: May 5, 1995
Lab Traveler: 05-020
Project: NPE39302IRB9

Date Analyzed: 5-5-95

% MOISTURE

Client ID	% Moisture
B590050-0	18
B590075-0	18
B590100-0	21
B600050-0	9.0
B600075-0	13
B600100-0	20
B620050-0	6.0
B620075-0	25
B620100-0	24
B610050-0	14
B610075-0	12
B610100-0	13

SOUND ANALYTICAL SERVICES, INC.

SPECIALIZING IN INDUSTRIAL & TOXIC WASTE ANALYSIS

4813 PACIFIC HIGHWAY EAST, TACOMA, WASHINGTON 98424 - TELEPHONE (206)922-2310 - FAX (206)922-5047

QUALITY CONTROL REPORT

WTPH-G

Client: CH2M Hill
Lab No: 43683qcl
Units: mg/kg

Date Extracted: 10-7-94
Date Analyzed: 10-8-94

METHOD BLANK

Blank No. 94100704

Parameter	Result	PQL
Gasoline	ND	1.0
<u>SURROGATE RECOVERY%</u> Trifluorotoluene	109	

ND = Not Detected

PQL = Practical Quantitation Limit

DUPLICATE

Dup No. 43683-4

Parameter	Sample Result	Duplicate Result	RPD
Gasoline	3.41	3.14	8.24

RPD = Relative Percent Difference

MATRIX SPIKE / MATRIX SPIKE DUPLICATE

MS/MSD No. 43683-4

Parameter	Sample Result	MS Amount	MS Result	MS %R	MSD Amount	MSD Result	MSD %R	RPD
Gasoline	3.41	14.8	11.5	54.7	15.4	12.7	60.3	9.74

%R = Percent Recovery

MS = Matrix Spike

= Matrix Spike Duplicate

RPD = Relative Percent Difference

10

SOUND ANALYTICAL SERVICES, INC.

SPECIALIZING IN INDUSTRIAL & TOXIC WASTE ANALYSIS

4813 PACIFIC HIGHWAY EAST, TACOMA, WASHINGTON 98424 - TELEPHONE (206)922-2310 - FAX (206)922-5047

QUALITY CONTROL REPORT

WTPH-G

Client: CH2M Hill

Lab No: 43683qc2

Units: mg/L

Date Analyzed: 10-6-94

METHOD BLANK

Blank No. 94100603

Parameter	Result	PQL
Gasoline	ND	0.1
<u>SURROGATE RECOVERY%</u> Trifluorotoluene	111	

ND = Not Detected

PQL = Practical Quantitation Limit

BLANK SPIKE

BS No. 94100602

Parameter	BS Result	BS Amount	BS %R
Gasoline	265	270	98.2

%R = Percent Recovery

BS = Blank Spike

16

SOUND ANALYTICAL SERVICES, INC.

SPECIALIZING IN INDUSTRIAL & TOXIC WASTE ANALYSIS

4813 PACIFIC HIGHWAY EAST, TACOMA, WASHINGTON 98424 - TELEPHONE (206)922-2310 - FAX (206)922-5047

QUALITY CONTROL REPORT

WTPH-D (Diesel Range Organics)

Client: CH2M Hill
Lab No: 43683qc3
Units: mg/kg

Date Extracted: 10-7-94
Date Analyzed: 10-7-94

METHOD BLANK

Blank No. 004F0201.D

Parameter	Result	PQL
Diesel	ND	25
<u>SURROGATE RECOVERY%</u> o-terphenyl	96	

ND = Not Detected

PQL = Practical Quantitation Limit

DUPLICATE

Dup No. 43683-4

Parameter	Sample Result	Duplicate Result	RPD	Flag
Diesel	ND	ND	NC	

RPD = Relative Percent Difference

NC = Not Calculated

MATRIX SPIKE / MATRIX SPIKE DUPLICATE

MS/MSD No. 43683-4

Parameter	Sample Result	MS Amount	MS Result	MS %R	MSD Amount	MSD Result	MSD %R	RPD	Flag
Diesel	ND	333	334	100	328	330	101	0.99	

%R = Percent Recovery

= Matrix Spike

= Matrix Spike Duplicate

RPD = Relative Percent Difference

17

SOUND ANALYTICAL SERVICES, INC.

SPECIALIZING IN INDUSTRIAL & TOXIC WASTE ANALYSIS

4813 PACIFIC HIGHWAY EAST, TACOMA, WASHINGTON 98424 - TELEPHONE (206)922-2310 - FAX (206)922-5047

QUALITY CONTROL REPORT

WTPH-G

Client: CH2M Hill
Lab No: 43549qcl
Units: mg/kg

Date Extracted: 9-30-94
Date Analyzed: 10-1-94

METHOD BLANK

Blank No. 94093004

Parameter	Result	PQL
Gasoline	ND	1.0
<u>SURROGATE RECOVERY%</u> Trifluorotoluene	88	

ND = Not Detected

PQL = Practical Quantitation Limit

DUPLICATE

Dup No. 43549-1

Parameter	Sample Result	Duplicate Result	RPD
Gasoline	ND	ND	NC

RPD = Relative Percent Difference

NC = Not Calculated

MATRIX SPIKE / MATRIX SPIKE DUPLICATE

MS/MSD No. 43549-1

Parameter	Sample Result	MS Amount	MS Result	MS %R	MSD Amount	MSD Result	MSD %R	RPD
Gasoline	ND	14.8	11.8	79.7	14.8	10.1	68.2	15.6

= Percent Recovery

= Matrix Spike

MSD = Matrix Spike Duplicate

RPD = Relative Percent Difference

8

SOUND ANALYTICAL SERVICES, INC.

SPECIALIZING IN INDUSTRIAL & TOXIC WASTE ANALYSIS

4813 PACIFIC HIGHWAY EAST, TACOMA, WASHINGTON 98424 - TELEPHONE (206)922-2310 - FAX (206)922-5047

QUALITY CONTROL REPORT

WTPH-D (Diesel Range Organics)

Client: CH2M Hill
Lab No: 43549qc2
Units: mg/kg

Date Extracted: 9-30-94
Date Analyzed: 10-1-94

METHOD BLANK

Blank No. 069R0701.D

Parameter	Result	PQL
Diesel	ND	25
<u>SURROGATE RECOVERY%</u> o-terphenyl	89	

ND = Not Detected

PQL = Practical Quantitation Limit

DUPLICATE

Dup No. 43549-6

Parameter	Sample Result	Duplicate Result	RPD	Flag
Diesel	ND	ND	NC	

RPD = Relative Percent Difference

ND = Not Calculated

MATRIX SPIKE / MATRIX SPIKE DUPLICATE

MS/MSD No. 43549-6

Parameter	Sample Result	MS Amount	MS Result	MS %R	MSD Amount	MSD Result	MSD %R	RPD	Flag
Diesel	ND	320	262	81.9	320	263	82.2	0.4	

= Percent Recovery

= Matrix Spike

MSD = Matrix Spike Duplicate

RPD = Relative Percent Difference

9

SOUND ANALYTICAL SERVICES, INC.

4813 PACIFIC HIGHWAY EAST, TACOMA, WASHINGTON 98424 • TELEPHONE 206-922-2310 • FAX 206-922-5047

DATA QUALIFIER FLAGS

- J: The analyte was analyzed for and positively identified, but the associated numerical value is an estimated quantity.
- B1: This analyte was also detected in the associated method blank. The reported sample results have been adjusted for moisture, final extract volume, and/or dilutions performed during extract preparation. The analyte concentration was evaluated prior to sample preparation adjustments, and was determined not to be significantly higher than the associated method blank (less than ten times the concentration reported in the blank).
- B2: This analyte was also detected in the associated method blank. However, the analyte concentration in the sample was determined to be significantly higher than the method blank (greater than ten times the concentration reported in the blank).
- E: The concentration of this analyte exceeded the instrument calibration range.
- D: The reported result for this analyte is calculated based on a secondary dilution factor.
- X1: Contaminant does not appear to be "typical" product. Elution pattern suggests it may be _____.
- X2: Contaminant does not appear to be "typical" product. Further testing is suggested for identification.
- J: Identification and quantification of peaks was complicated by matrix interference; GC/MS confirmation is recommended.
- X4: RPD for duplicates outside advisory QC limits. Sample was re-analyzed with similar results.
- X4a: RPD for duplicates outside advisory QC limits due to analyte concentration near the method practical quantitation limit/detection limit.
- X5: Matrix spike was diluted out during analysis.
- X6: Recovery of matrix spike outside advisory QC limits. Sample was re-analyzed with similar results.
- X7: Recovery of matrix spike outside advisory QC limits. Matrix interference is indicated by blank spike recovery data.
- X7a: Recovery and/or RPD values for MS/MSD outside advisory QC limits due to high contaminant levels.
- X8: Surrogate was diluted out during analysis.
- X9: Surrogate recovery outside advisory QC limits due to matrix composition.
- X10: Blank spike recovery outside advisory QC limits.
- X11: Blank spike/blank spike duplicate RPD outside advisory QC limits.

SOUND ANALYTICAL SERVICES, INC.

SPECIALIZING IN INDUSTRIAL & TOXIC WASTE ANALYSIS

4813 PACIFIC HIGHWAY EAST, TACOMA, WASHINGTON 98424 - TELEPHONE (206)922-2310 - FAX (206)922-5047

QUALITY CONTROL REPORT

WTPH-G

Client: CH2M Hill
Lab No: 43838qcl
Units: mg/kg

Date Extracted: 10-14-94
Date Analyzed: 10-14-94

METHOD BLANK

Blank No. 94101402

Parameter	Result	PQL
Gasoline	ND	1.0
<u>SURROGATE RECOVERY%</u> Trifluorotoluene	86	

ND - Not Detected

PQL - Practical Quantitation Limit

DUPLICATE

Dup No. 43838-9

Parameter	Sample Result	Duplicate Result	RPD	Flag
Gasoline	ND	ND	NC	

NC = Not Calculated

RPD = Relative Percent Difference

MATRIX SPIKE / MATRIX SPIKE DUPLICATE

MS / MSD No. 43838-9

Parameter	Sample Result	MS Result	MS Amount	MS %R	MSD Result	MSD Amount	MSD %R	RPD	Flag
Gasoline	ND	9.86	11.6	85	9.95	11.4	87	2.6	

= Percent Recovery

RPD = Relative Percent Difference

MS = Matrix Spike

MSD = Matrix Spike Duplicate

12

SOUND ANALYTICAL SERVICES, INC.

QUALITY CONTROL REPORT

WTPH-G

Client: CH2M Hill
Lab No: 43838qc1
Units: mg/kg

Date Extracted: 10-14-94
Date Analyzed: 10-14-94

BLANK SPIKE

BS No. 94101401

Parameter	BS Result	BS Amount	BS %R
Gasoline	0.250	0.245	102

%R = Percent Recovery

BS = Blank Spike

SOUND ANALYTICAL SERVICES, INC.

SPECIALIZING IN INDUSTRIAL & TOXIC WASTE ANALYSIS

4813 PACIFIC HIGHWAY EAST, TACOMA, WASHINGTON 98424 - TELEPHONE (206)922-2310 - FAX (206)922-5047

QUALITY CONTROL REPORT

WTPH-D
(Diesel Range Organics)

Client: CH2M Hill
Lab No: 43838qc2
Units: mg/kg

Date Extracted: 10-14-94
Date Analyzed: 10-16-94

METHOD BLANK

Blank No. 003F0201.D

Parameter	Result	PQL
Diesel	ND	25
<u>SURROGATE RECOVERY%</u> o-terphenyl	102	

ND = Not Detected

PQL = Practical Quantitation Limit

DUPLICATE

Dup No. 43838-9

Parameter	Sample Result	Duplicate Result	RPD	Flag
Diesel	ND	ND	NC	

NC = Not Calculated

RPD = Relative Percent Difference

MATRIX SPIKE / MATRIX SPIKE DUPLICATE RECOVERY

MS / MSD No. 43838-9

Parameter	Sample Result	MS Result	MS Amount	MS %R	MSD Result	MSD Amount	MSD %R	RPD	Flag
Diesel	ND	296	278	106	283	281	101	4.8	

MS = Matrix Spike

MSD = Matrix Spike Duplicate

%R = Percent Recovery

RPD = Relative Percent Difference

14

SOUND ANALYTICAL SERVICES, INC.

QUALITY CONTROL REPORT

WTPH-D
(Diesel Range Organics)

Client: CH2M Hill
Lab No: 43838qc2
Units: mg/kg

Date Extracted: 10-14-94
Date Analyzed: 10-16-94

BLANK SPIKE

BS No. 004F0201.D

Parameter	BS Result	BS Amount	BS %R
Diesel	524	509	103

%R = Percent Recovery
BS = Blank Spike

SOUND ANALYTICAL SERVICES, INC.

SPECIALIZING IN INDUSTRIAL & TOXIC WASTE ANALYSIS

4813 PACIFIC HIGHWAY EAST, TACOMA, WASHINGTON 98424 - TELEPHONE (206)922-2310 - FAX (206)922-5047

QUALITY CONTROL REPORT

WTPH-G

Client: CH2M Hill
Lab No: 43774qc1

Date Extracted: 10-12-94
Date Analyzed: 10-13-94

METHOD BLANK

Blank No. 94101212
Units: mg/kg

Parameter	Result	PQL
Gasoline	ND	1.0
<u>SURROGATE RECOVERY%</u> Trifluorotoluene	80	

ND = Not Detected

PQL = Practical Quantitation Limit

DUPLICATE

Dup No. 43774-12
Units: mg/kg

Parameter	Sample Result	Duplicate Result	RPD
Gasoline	ND	ND	NC

RPD = Relative Percent Difference

NC = Not Calculated

BLANK SPIKE

BS No. 94101223
Units: mg/L

Parameter	BS Result	BS Amount	BS %R
Gasoline	0.240	0.263	109.6

%R = Percent Recovery

BS = Blank Spike

14

SOUND ANALYTICAL SERVICES, INC.

SPECIALIZING IN INDUSTRIAL & TOXIC WASTE ANALYSIS

4813 PACIFIC HIGHWAY EAST, TACOMA, WASHINGTON 98424 - TELEPHONE (206)922-2310 - FAX (206)922-5047

QUALITY CONTROL REPORT

WTPH-D (Diesel Range Organics)

Client: CH2M Hill
Lab No: 43774qc2
Units: mg/kg

Date Extracted: 10-12-94
Date Analyzed: 10-13-94

METHOD BLANK

Blank No. 006R0201.D

Parameter	Result	PQL
Diesel	ND	25
<u>SURROGATE RECOVERY%</u> o-terphenyl	118	

ND = Not Detected

PQL = Practical Quantitation Limit

DUPLICATE

Dup No. 43774-1

Parameter	Sample Result	Duplicate Result	RPD	Flag
Diesel	50	37	30	X4a

RPD = Relative Percent Difference

MATRIX SPIKE / MATRIX SPIKE DUPLICATE

MS/MSD No. 43774-1

Parameter	Sample Result	MS Amount	MS Result	MS %R	MSD Amount	MSD Result	MSD %R	RPD	Flag
Diesel	50	328	325	84	333	307	77	8.7	

%R = Percent Recovery

MS = Matrix Spike

MSD = Matrix Spike Duplicate

RPD = Relative Percent Difference

15

SOUND ANALYTICAL SERVICES, INC.

4813 PACIFIC HIGHWAY EAST, TACOMA, WASHINGTON 98424 • TELEPHONE 206-922-2310 • FAX 206-922-5047

DATA QUALIFIER FLAGS

- J: The analyte was analyzed for and positively identified, but the associated numerical value is an estimated quantity.
- B1: This analyte was also detected in the associated method blank. The reported sample results have been adjusted for moisture, final extract volume, and/or dilutions performed during extract preparation. The analyte concentration was evaluated prior to sample preparation adjustments, and was determined not to be significantly higher than the associated method blank (less than ten times the concentration reported in the blank).
- B2: This analyte was also detected in the associated method blank. However, the analyte concentration in the sample was determined to be significantly higher than the method blank (greater than ten times the concentration reported in the blank).
- E: The concentration of this analyte exceeded the instrument calibration range.
- D: The reported result for this analyte is calculated based on a secondary dilution factor.
- X1: Contaminant does not appear to be "typical" product. Elution pattern suggests it may be _____.
- X2: Contaminant does not appear to be "typical" product. Further testing is suggested for identification.
- .3: Identification and quantification of peaks was complicated by matrix interference; GC/MS confirmation is recommended.
- X4: RPD for duplicates outside advisory QC limits. Sample was re-analyzed with similar results.
- X4a: RPD for duplicates outside advisory QC limits due to analyte concentration near the method practical quantitation limit/detection limit.
- X5: Matrix spike was diluted out during analysis.
- X6: Recovery of matrix spike outside advisory QC limits. Sample was re-analyzed with similar results.
- X7: Recovery of matrix spike outside advisory QC limits. Matrix interference is indicated by blank spike recovery data.
- X7a: Recovery and/or RPD values for MS/MSD outside advisory QC limits due to high contaminant levels.
- X8: Surrogate was diluted out during analysis.
- X9: Surrogate recovery outside advisory QC limits due to matrix composition.
- N: See analytical narrative.

SOUND ANALYTICAL SERVICES, INC.

SPECIALIZING IN INDUSTRIAL & TOXIC WASTE ANALYSIS

4813 PACIFIC HIGHWAY EAST, TACOMA, WASHINGTON 98424 - TELEPHONE (206)922-2310 - FAX (206)922-5047

QUALITY CONTROL REPORT

WTPH-G

Client: CH2M Hill
Lab No: 43714qc1
Units: mg/kg

Date Extracted: 10-7-94
Date Analyzed: 10-8-94

METHOD BLANK

Blank No. 94100804

Parameter	Result	PQL
Gasoline	ND	1.0
<u>SURROGATE RECOVERY%</u> Trifluorotoluene	101	

ND = Not Detected

PQL = Practical Quantitation Limit

DUPLICATE

Dup No. 43702-1 Batch QC

Parameter	Sample Result	Duplicate Result	RPD
Gasoline	1,200	1,000	18

RPD = Relative Percent Difference

MATRIX SPIKE / MATRIX SPIKE DUPLICATE

MS/MSD No. 43702-1 Batch QC

Parameter	Sample Result	MS Amount	MS Result	MS %R	MSD Amount	MSD Result	MSD %R	RPD
Gasoline	1,200	14.1	2,200	NR	13.4	1,400	NR	NR
Flag				X7a, X5			X7a, X5	X7a

= Percent Recovery

RPD = Relative Percent Difference

M = Matrix Spike

MSD = Matrix Spike Duplicate

10

SOUND ANALYTICAL SERVICES, INC.

CH2M Hill
Project: Journal American
Lab No. 43684
October 10, 1994

Lab Sample No. 43684-6
Matrix: Water

Client ID: JA05B29WA

WTPH-G
Date Analyzed: 10-6-94
Units: mg/L

<u>Parameter</u>	<u>Result</u>	<u>PQL</u>	<u>Flag</u>
Gasoline (C7 - C12)	ND	0.1	
<u>SURROGATE RECOVERY, %</u> Trifluorotoluene	113		

Lab Sample No. 43684-7
Matrix: Water

Client ID: JA06B29WA

WTPH-G
Date Analyzed: 10-6-94
Units: mg/L

<u>Parameter</u>	<u>Result</u>	<u>PQL</u>	<u>Flag</u>
Gasoline (C7 - C12)	ND	0.1	
<u>SURROGATE RECOVERY, %</u> Trifluorotoluene	87		

ND - Not Detected
PQL - Practical Quantitation Limit

SOUND ANALYTICAL SERVICES, INC.

CH2M Hill

Project: Journal American

Lab No. 43714

October 12, 1994

Lab Sample No. 43714-7

Matrix: Water

Client ID: ~~JA05B30WA~~

WTPH-G

Date Analyzed: 10-8-94

Units: mg/L

<u>Parameter</u>	<u>Result</u>	<u>PQL</u>	<u>Flag</u>
Gasoline (C7 - C12)	ND	0.1	
<u>SURROGATE RECOVERY, %</u> Trifluorotoluene	105		

Lab Sample No. 43714-8

Matrix: Water

Client ID: JA06B30WA

WTPH-G

Date Analyzed: 10-8-94

Units: mg/L

<u>Parameter</u>	<u>Result</u>	<u>PQL</u>	<u>Flag</u>
Gasoline (C7 - C12)	ND	0.1	
<u>SURROGATE RECOVERY, %</u> Trifluorotoluene	87		

ND - Not Detected

PQL - Practical Quantitation Limit

SOUND ANALYTICAL SERVICES, INC.

CH2M Hill
Project: Journal American
Lab No. 43683
October 10, 1994

Lab Sample No. 43683-11
Matrix: Water

Client ID: JA05~~B~~24WA

WTPH-G
Date Analyzed: 10-6-94
Units: mg/L

<u>Parameter</u>	<u>Result</u>	<u>PQL</u>	<u>Flag</u>
Gasoline (C7-C12)	ND	0.1	
<u>SURROGATE RECOVERY, %</u> Trifluorotoluene	102		

Lab Sample No. 43683-12
Matrix: Water

Client ID: JA03B12WA

WTPH-G
Date Analyzed: 10-7-94
Units: mg/L

<u>Parameter</u>	<u>Result</u>	<u>PQL</u>	<u>Flag</u>
Gasoline (C7-C12)	ND	0.1	
<u>SURROGATE RECOVERY, %</u> Trifluorotoluene	103		

ND - Not Detected
PQL - Practical Quantitation Limit

SOUND ANALYTICAL SERVICES, INC.

CH2M Hill
Project: Journal American
Lab No. 43683
October 10, 1994

Lab Sample No. 43683-13
Matrix: Water

Client ID: JA004B12WA

WTPH-G
Date Analyzed: 10-7-94
Units: mg/L

<u>Parameter</u>	<u>Result</u>	<u>PQL</u>	<u>Flag</u>
Gasoline (C7 - C12)	ND	0.1	
<u>SURROGATE RECOVERY, %</u> Trifluorotoluene	99		

ND - Not Detected
PQL - Practical Quantitation Limit

SOUND ANALYTICAL SERVICES, INC.

CH2M Hill
Project: Journal American
Lab No. 43637
October 6, 1994

Lab Sample No. 43637-5
Matrix: Water

Client ID: JA05823WA

WTPH-G
Date Analyzed: 10-5-94
Units: mg/L

<u>Parameter</u>	<u>Result</u>	<u>PQL</u>	<u>Flag</u>
Gasoline (C7 - C12)	ND	0.1	
<u>SURROGATE RECOVERY, %</u> Trifluorotoluene	96		

ND - Not Detected
PQL - Practical Quantitation Limit

6

SOUND ANALYTICAL SERVICES, INC.

CH2M Hill
Project: Journal American
Lab No. 43683
October 10, 1994

Lab Sample No. 43683-9
Matrix: Water

Client ID: JA05~~B~~28WA

WTPH-G
Date Analyzed: 10-6-94
Units: mg/L

<u>Parameter</u>	<u>Result</u>	<u>PQL</u>	<u>Flag</u>
Gasoline (C7 - C12)	ND	0.1	
<u>SURROGATE RECOVERY, %</u> Trifluorotoluene	96		

Lab Sample No. 43683-10
Matrix: Water

Client ID: JA06B28WA

WTPH-G
Date Analyzed: 10-6-94
Units: mg/L

<u>Parameter</u>	<u>Result</u>	<u>PQL</u>	<u>Flag</u>
Gasoline (C7 - C12)	ND	0.1	
<u>SURROGATE RECOVERY, %</u> Trifluorotoluene	102		

ND - Not Detected
PQL - Practical Quantitation Limit

SOUND ANALYTICAL SERVICES, INC.

CH2M Hill
Project: Journal American
Lab No. 43629
October 5, 1994

Lab Sample No. 43629-5
Matrix: Water

Client ID: ~~JA05B21WA~~

WTPH-G
Date Analyzed: 10-5-94
Units: mg/L

<u>Parameter</u>	<u>Result</u>	<u>PQL</u>	<u>Flag</u>
Gasoline (C7-C12)	ND	0.1	
<u>SURROGATE RECOVERY, %</u> Trifluorotoluene	102		

ND - Not Detected
PQL - Practical Quantitation Limit

6

SOUND ANALYTICAL SERVICES, INC.

CH2M Hill
Project: Journal American
Lab No. 43660
October 6, 1994

Lab Sample No. 43660-5
Matrix: Water

Client ID: ~~JA05822WA~~

Rinse Blank

WTPH-G
Date Analyzed: 10-5-94
Units: mg/L

<u>Parameter</u>	<u>Result</u>	<u>PQL</u>	<u>Flag</u>
Gasoline (C7-C12)	ND	0.1	
<u>SURROGATE RECOVERY, %</u> Trifluorotoluene	100		

ND - Not Detected
PQL - Practical Quantitation Limit

SOUND ANALYTICAL SERVICES, INC.

CH2M Hill

Project: Persis Corp.

Lab No. 43540

October 3, 1994

Lab Sample No. 43540-17

Matrix: Water

Client ID: ~~JA~~

WTPH-G

Date Analyzed: 9-30-94

Units: mg/L

<u>Parameter</u>	<u>Result</u>	<u>PQL</u>	<u>Flag</u>
Gasoline (C7-C12)	ND	0.10	
<u>SURROGATE RECOVERY, %</u> Trifluorotoluene	85		

ND - Not Detected

PQL - Practical Quantitation Limit

SOUND ANALYTICAL SERVICES, INC.

CH2M Hill
Project: Persys Corp/Journal American
Lab No. 43572
October 3, 1994

Lab Sample No. 43572-15
Matrix: Water

Client ID: ~~JA-EQ-9/30/94~~

WTPH-G
Date Analyzed: 10-1-94
Units: mg/L

<u>Parameter</u>	<u>Result</u>	<u>PQL</u>	<u>Flag</u>
Gasoline (C7-C12)	ND	0.10	
<u>SURROGATE RECOVERY, %</u> Trifluorotoluene	81		

ND - Not Detected
PQL - Practical Quantitation Limit

SOUND ANALYTICAL SERVICES, INC.

CH2M Hill
Project: NPE39302.JA.01
Lab No. 43032
September 12, 1994

DO NOT ENTER

Lab Sample No. 43032-2

Client ID: MW-2

WTPH-HCID
Date Extracted: 9-8-94
Date Analyzed: 9-8-94
Units: mg/L

<u>Parameters</u>	<u>Result</u>	<u>Flag</u>
Gasoline (C7 - C12)	< 4	
Diesel (> C12 - C24)	< 10	
Heavy Oil (C24+)	< 20	

SURROGATE RECOVERY, %

1-chlorooctane	104
o-terphenyl	115

SOUND ANALYTICAL SERVICES, INC.

SPECIALIZING IN INDUSTRIAL & TOXIC WASTE ANALYSIS

4813 PACIFIC HIGHWAY EAST, TACOMA, WASHINGTON 98424 - TELEPHONE (206)922-2310 - FAX (206)922-5047

Report To: CH2M Hill

Date: September 16, 1994

Report On: Analysis of Water

Lab No.: 43185

IDENTIFICATION:

Sample received on 09-15-94

Project: NPE 39302 VA01 Journal American

ANALYSIS:

DO NOT ENTER

Lab Sample No. 43185-1

Client ID: JA-MW4

WTPH-HCID

Date Extracted: 9-15-94

Date Analyzed: 9-16-94

Units: mg/L

<u>Parameters</u>	<u>Result</u>	<u>Flag</u>
Gasoline (C7 - C12)	< 4	
Diesel (> C12 - C24)	< 10	
Heavy Oil (C24+)	< 20	

SURROGATE RECOVERY, %

1-chlorooctane	79
o-terphenyl	88

2

SOUND ANALYTICAL SERVICES, INC.

CH2M Hill
Project: NPE39302.JA.01
Lab No. 43032
September 12, 1994

DO NOT ENTER

Lab Sample No. 43032-3

Client ID: MW-3

WTPH-HCID
Date Extracted: 9-8-94
Date Analyzed: 9-8-94
Units: mg/L

<u>Parameters</u>	<u>Result</u>	<u>Flag</u>
Gasoline (C7 - C12)	< 4	
Diesel (> C12 - C24)	< 10	
Heavy Oil (C24+)	< 20	

SURROGATE RECOVERY, %

1-chlorooctane	103
o-terphenyl	113

SOUND ANALYTICAL SERVICES, INC.

CH2M Hill
Project: NPE39302.JA.01
Lab No. 43032
September 12, 1994

Sampleid = R~~00~~-MW-3
Class = BTEX

Lab Sample No. 43032-3

Client ID: MW-3

BTEX by EPA Method 8020
Date Analyzed: 9-8-94
Units: mg/L

<u>Parameter</u>	<u>Result</u>	<u>PQL</u>	<u>Flag</u>
Benzene	ND	0.001	U
Toluene	ND	0.001	U
Ethyl Benzene	0.001	0.001	
Xylenes	0.001	0.001	J

SURROGATE RECOVERY, %

Trifluorotoluene 87

ND - Not Detected
PQL - Practical Quantitation Limit

SOUND ANALYTICAL SERVICES, INC.

CH2M Hill
Project: NPE 39302 VA01
Lab No. 43185
September 16, 1994

Sample id = R00-MW-4
Class = TPH8015

Lab Sample No. 43185-1

Client ID: ~~JA-MW4~~

WTPH-G with BTEX by EPA Method 8020
Date Analyzed: 9-15-94
Units: mg/L

<u>Parameter</u>	<u>Result</u>	<u>PQL</u>	<u>Flag</u>
Gasoline (C7-C12)	ND	0.20	
Benzene	ND	0.002 μ	
Toluene	ND	0.002 μ	
Ethyl Benzene	ND	0.002 μ	
Xylenes	ND	0.002 μ	

SURROGATE RECOVERY, %

~~Trifluorotoluene~~ ~~81~~

ND - Not Detected
PQL - Practical Quantitation Limit

NM1

SOUND ANALYTICAL SERVICES, INC.

AnClass = VOC

CH2M Hill
Project: NPE39302.JA.01
Lab No. 43032
September 12, 1994

Lab Sample No. 43032-1

Client ID: ~~MW-1~~

Røø-MW-1

Class = BTEX

BTEX by EPA Method 8020
Date Analyzed: 9-8-94
Units: mg/L

<u>Parameter</u>	<u>Result</u>	<u>PQL</u>	<u>Flag</u>
Benzene	ND	0.001	u
Toluene	ND	0.001	u
Ethyl Benzene	ND	0.001	u
Xylenes	ND	0.001	u

SURROGATE RECOVERY, %

Trifluorotoluene 90

ND - Not Detected
PQL - Practical Quantitation Limit

NMI

3

SOUND ANALYTICAL SERVICES, INC.

CH2M Hill
Project: NPE39302.JA.01
Lab No. 43032
September 12, 1994

Sampleid = RØØ-MW-2
Class = BTEX

Lab Sample No. 43032-2

Client ID: MW-2

BTEX by EPA Method 8020
Date Analyzed: 9-8-94
Units: mg/L

<u>Parameter</u>	<u>Result</u>	<u>PQL</u>	<u>Flag</u>
Benzene	ND	0.001 μ	
Toluene	ND	0.001 μ	
Ethyl Benzene	ND	0.001 μ	
Xylenes	ND	0.001 μ	

SURROGATE RECOVERY, %

Trifluorotoluene 92

ND - Not Detected
PQL - Practical Quantitation Limit

6
UMI

SOUND ANALYTICAL SERVICES, INC.

CH2M Hill
Project: NPE39302.JA.01
Lab No. 43032
September 12, 1994

Sample id = R00-MW-3
Class = TPHS015

Lab Sample No. 43032-3

Client ID: MW-3

WTPH-G
Date Extracted: 9-8-94
Date Analyzed: 9-8-94
Units: mg/L

<u>Parameter</u>	<u>Result</u>	<u>PQL</u>	<u>Flag</u>
Gasoline (C7-C12)	ND	0.10 u	
<u>SURROGATE RECOVERY, %</u> Trifluorotoluene	87		

WTPH-D
Date Extracted: 9-9-94
Date Analyzed: 9-9-94
Units: mg/L

<u>Parameter</u>	<u>Result</u>	<u>PQL</u>	<u>Flag</u>
Diesel (> C12 - C24)	ND	0.28 u	
<u>SURROGATE RECOVERY, %</u> o-terphenyl	50*		

ND - Not Detected

PQL - Practical Quantitation Limit

* Surrogate recovery low but within Q.C. limits; matrix interference is indicated.

NMI

10

SOUND ANALYTICAL SERVICES, INC.

CH2M Hill
Project: NPE 39302 VA01
Lab No. 43185
September 16, 1994

RØØ - MW-4
Class - TPH 8015

Lab Sample No. 43185-1

Client ID: ~~JA-MW4~~

WTPH-D
Date Extracted: 9-15-94
Date Analyzed: 9-15-94
Units: mg/L

<u>Parameter</u>	<u>Result</u>	<u>PQL</u>	<u>Flag</u>
* Gasoline		0.20 U	
Diesel (> C12 - C24)	ND	0.32 U	

SURROGATE RECOVERY, %
o-terphenyl

37

X9

ND - Not Detected
PQL - Practical Quantitation Limit

* Transcribed from page 3 for entry NM. 7/17/95

NM/4

SOUND ANALYTICAL SERVICES, INC.

CH2M Hill
Project: NPE39302.JA.01
Lab No. 43032
September 12, 1994

Lab Sample No. 43032-1

Sample id = R00-MW-1
Class = TPH8015
Client ID: ~~MW-1~~

WTPH-G
Date Extracted: 9-8-94
Date Analyzed: 9-8-94
Units: mg/L

<u>Parameter</u>	<u>Result</u>	<u>PQL</u>	<u>Flag</u>
Gasoline (C7 - C12)	ND	0.10 u	
<u>SURROGATE RECOVERY, %</u> Trifluorotoluene	90		

WTPH-D
Date Extracted: 9-9-94
Date Analyzed: 9-9-94
Units: mg/L

<u>Parameter</u>	<u>Result</u>	<u>PQL</u>	<u>Flag</u>
Diesel (> C12 - C24)	ND	0.26 u	
<u>SURROGATE RECOVERY, %</u> o-terphenyl	72		

ND - Not Detected
PQL - Practical Quantitation Limit

NM1

4

SOUND ANALYTICAL SERVICES, INC.

CH2M Hill
Project: NPE39302.JA.01
Lab No. 43032
September 12, 1994

Sampleid = RØØ-MW-2
Class = TPH8015

Lab Sample No. 43032-2

Client ID: MW-2

WTPH-G
Date Extracted: 9-8-94
Date Analyzed: 9-8-94
Units: mg/L

<u>Parameter</u>	<u>Result</u>	<u>PQL</u>	<u>Flag</u>
Gasoline (C7-C12)	ND	0.10 u	
<u>SURROGATE RECOVERY, %</u> Trifluorotoluene	92		

WTPH-D
Date Extracted: 9-9-94
Date Analyzed: 9-9-94
Units: mg/L

<u>Parameter</u>	<u>Result</u>	<u>PQL</u>	<u>Flag</u>
Diesel (> C12-C24)	ND	0.27 u	
<u>SURROGATE RECOVERY, %</u> o-terphenyl	53*		

ND - Not Detected

PQL - Practical Quantitation Limit

* Surrogate recovery low but within Q.C. limits; matrix interference is indicated.

SOUND ANALYTICAL SERVICES, INC.

4813 PACIFIC HIGHWAY EAST, TACOMA, WASHINGTON 98424 • TELEPHONE 206-922-2310 • FAX 206-922-5047

DATA QUALIFIER FLAGS

- J: The analyte was analyzed for and positively identified, but the associated numerical value is an estimated quantity.
- B1: This analyte was also detected in the associated method blank. The reported sample results have been adjusted for moisture, final extract volume, and/or dilutions performed during extract preparation. The analyte concentration was evaluated prior to sample preparation adjustments, and was determined not to be significantly higher than the associated method blank (less than ten times the concentration reported in the blank).
- B2: This analyte was also detected in the associated method blank. However, the analyte concentration in the sample was determined to be significantly higher than the method blank (greater than ten times the concentration reported in the blank).
- E: The concentration of this analyte exceeded the instrument calibration range.
- D: The reported result for this analyte is calculated based on a secondary dilution factor.
- X1: Contaminant does not appear to be "typical" product. Elution pattern suggests it may be _____.
- X2: Contaminant does not appear to be "typical" product. Further testing is suggested for identification.
- J3: Identification and quantification of peaks was complicated by matrix interference; GC/MS confirmation is recommended.
- X4: RPD for duplicates outside advisory QC limits. Sample was re-analyzed with similar results.
- X4a: RPD for duplicates outside advisory QC limits due to analyte concentration near the method practical quantitation limit/detection limit.
- X5: Matrix spike was diluted out during analysis.
- X6: Recovery of matrix spike outside advisory QC limits. Sample was re-analyzed with similar results.
- X7: Recovery of matrix spike outside advisory QC limits. Matrix interference is indicated by blank spike recovery data.
- X7a: Recovery and/or RPD values for MS/MSD outside advisory QC limits due to high contaminant levels.
- X8: Surrogate was diluted out during analysis.
- X9: Surrogate recovery outside advisory QC limits due to matrix composition.
- N: See analytical narrative.

**Groundwater Monitoring Well
Sample Results
September 1994**

SOUND ANALYTICAL SERVICES, INC.

SPECIALIZING IN INDUSTRIAL & TOXIC WASTE ANALYSIS

4813 PACIFIC HIGHWAY EAST, TACOMA, WASHINGTON 98424 - TELEPHONE (206)922-2310 - FAX (206)922-5047

QUALITY CONTROL REPORT

WTPH-G

Client: CH2M Hill
Lab No: 43572qc2
Units: mg/L

Date Analyzed: 10-1-94

METHOD BLANK

Blank No. 94100104

Parameter	Result	PQL
Gasoline	ND	0.10
<u>SURROGATE RECOVERY%</u> Trifluorotoluene	75	

ND = Not Detected

PQL = Practical Quantitation Limit

BLANK SPIKE

BS No. 94100102

Parameter	BS Result	BS Amount	BS %R
Gasoline	0.288	0.270	107

%R = Percent Recovery

BS = Blank Spike

SOUND ANALYTICAL SERVICES, INC.

SPECIALIZING IN INDUSTRIAL & TOXIC WASTE ANALYSIS

4813 PACIFIC HIGHWAY EAST, TACOMA, WASHINGTON 98424 - TELEPHONE (206)922-2310 - FAX (206)922-5047

QUALITY CONTROL REPORT

WTPH-D (Diesel Range Organics)

Client: CH2M Hill
Lab No: 43572qc3
Units: mg/kg

Date Extracted: 10-1-94
Date Analyzed: 10-1-94

METHOD BLANK

Blank No. 003F0101.D

Parameter	Result	PQL
Diesel	ND	25
<u>SURROGATE RECOVERY%</u> o-terphenyl	77	

ND = Not Detected

PQL = Practical Quantitation Limit

DUPLICATE

Dup No. 43572-10

Parameter	Sample Result	Duplicate Result	RPD	Flag
Diesel	160	190	17	

RPD = Relative Percent Difference

MATRIX SPIKE / MATRIX SPIKE DUPLICATE

MS/MSD No. 43572-10

Parameter	Sample Result	MS Amount	MS Result	MS %R	MSD Amount	MSD Result	MSD %R	RPD	Flag
Diesel	160	271	322	60	266	346	69.9	15	

%R = Percent Recovery

MS = Matrix Spike

MSD = Matrix Spike Duplicate

RPD = Relative Percent Difference

20

SOUND ANALYTICAL SERVICES, INC.

SPECIALIZING IN INDUSTRIAL & TOXIC WASTE ANALYSIS

4813 PACIFIC HIGHWAY EAST, TACOMA, WASHINGTON 98424 - TELEPHONE (206)922-2310 - FAX (206)922-5047

QUALITY CONTROL REPORT

WTPH-G

Client: CH2M Hill
Lab No: 43572qc1
Units: mg/kg

Date Extracted: 10-1-94
Date Analyzed: 10-1-94

METHOD BLANK

Blank No. 94100103

Parameter	Result	PQL
Gasoline	ND	1.0
<u>SURROGATE RECOVERY%</u> Trifluorotoluene	88	

ND = Not Detected

PQL = Practical Quantitation Limit

DUPLICATE

Dup No. 43572-6

Parameter	Sample Result	Duplicate Result	RPD	Flag
Gasoline	1.9	ND	NR	X4a

RPD = Relative Percent Difference

NR = Not Reported

MATRIX SPIKE / MATRIX SPIKE DUPLICATE

MS/MSD No. 34572-6

Parameter	Sample Result	MS Amount	MS Result	MS %R	MSD Amount	MSD Result	MSD %R	RPD
Gasoline	1.9	12.3	10.5	69.9	11.8	11.9	84.7	19

%R = Percent Recovery

RPD = Relative Percent Difference

MS = Matrix Spike

MSD = Matrix Spike Duplicate

17

SOUND ANALYTICAL SERVICES, INC.

SPECIALIZING IN INDUSTRIAL & TOXIC WASTE ANALYSIS

4813 PACIFIC HIGHWAY EAST, TACOMA, WASHINGTON 98424 - TELEPHONE (206)922-2310 - FAX (206)922-5047

QUALITY CONTROL REPORT

WTPH-G

Client: CH2M Hill
Lab No: 43572qc2
Units: mg/L

Date Analyzed: 10-1-94

METHOD BLANK

Blank No. 94100104

Parameter	Result	PQL
Gasoline	ND	0.10
<u>SURROGATE RECOVERY%</u> Trifluorotoluene	75	

ND = Not Detected

PQL = Practical Quantitation Limit

BLANK SPIKE

BS No. 94100102

Parameter	BS Result	BS Amount	BS %R
Gasoline	0.288	0.270	107

%R = Percent Recovery

BS = Blank Spike

SOUND ANALYTICAL SERVICES, INC.

SPECIALIZING IN INDUSTRIAL & TOXIC WASTE ANALYSIS

4813 PACIFIC HIGHWAY EAST, TACOMA, WASHINGTON 98424 - TELEPHONE (206)922-2310 - FAX (206)922-5047

QUALITY CONTROL REPORT

WTPH-D (Diesel Range Organics)

Client: CH2M Hill
Lab No: 43739qc2
Units: mg/kg

Date Extracted: 10-10-94
Date Analyzed: 10-11-94

METHOD BLANK

Blank No. 002R0101.D

Parameter	Result	PQL
Diesel	ND	25
<u>SURROGATE RECOVERY%</u> o-terphenyl	103	

ND = Not Detected

PQL = Practical Quantitation Limit

DUPLICATE

Dup No. 43739-17

Parameter	Sample Result	Duplicate Result	RPD	Flag
Diesel	ND	ND	NC	

RPD = Relative Percent Difference

NC = Not Calculated

MATRIX SPIKE / MATRIX SPIKE DUPLICATE

MS/MSD No. 43739-17

Parameter	Sample Result	MS Amount	MS Result	MS %R	MSD Amount	MSD Result	MSD %R	RPD	Flag
Diesel	ND	316	285	90.2	316	314	99.4	9.7	

= Percent Recovery

= Matrix Spike

MSD = Matrix Spike Duplicate

RPD = Relative Percent Difference

29

SOUND ANALYTICAL SERVICES, INC.

QUALITY CONTROL REPORT

WTPH-D (Diesel Range Organics)

Client: CH2M Hill
Lab No: 43739qc2
Units: mg/kg

Date Extracted: 10-11-94
Date Analyzed: 10-11-94

METHOD BLANK

Blank No. 0036F0401.D

Parameter	Result	PQL
Diesel	ND	25
<u>SURROGATE RECOVERY%</u> o-terphenyl	102	

ND = Not Detected

PQL = Practical Quantitation Limit

SOUND ANALYTICAL SERVICES, INC.

SPECIALIZING IN INDUSTRIAL & TOXIC WASTE ANALYSIS

4813 PACIFIC HIGHWAY EAST, TACOMA, WASHINGTON 98424 - TELEPHONE (206)922-2310 - FAX (206)922-5047

QUALITY CONTROL REPORT

WTPH-G

Client: CH2M Hill
Lab No: 43739qcl
Units: mg/kg

Date Extracted: 10-10-94
Date Analyzed: 10-11-94

METHOD BLANK

Blank No. 94101015

Parameter	Result	PQL
Gasoline	ND	1.0
<u>SURROGATE RECOVERY%</u> Trifluorotoluene	106	

ND - Not Detected
PQL - Practical Quantitation Limit

DUPLICATES

Dup No. 43739-25

Parameter	Sample Result	Duplicate Result	RPD	Flag
Gasoline	3.1	2.8	10	

Dup No. 43728-1 Batch QC

Parameter	Sample Result	Duplicate Result	RPD	Flag
Gasoline	12	10	18	

RPD = Relative Percent Difference

SOUND ANALYTICAL SERVICES, INC.

QUALITY CONTROL REPORT

WTPH-G

Client: CH2M Hill
Lab No: 43739qc1
Units: mg/kg

Date Extracted: 10-10-94
Date Analyzed: 10-11-94

MATRIX SPIKE / MATRIX SPIKE DUPLICATE

MS / MSD No. 43728-1 Batch QC

Parameter	Sample Result	MS Result	MS Amount	MS %R	MSD Result	MSD Amount	MSD %R	RPD	Flag
Gasoline	12	32.1	14.0	144	20.8	14.0	63	NR	X7 X7a

%R = Percent Recovery
RPD = Relative Percent Difference

MS = Matrix Spike
MSD = Matrix Spike Duplicate

BLANK SPIKE

BS No. 9401093

Parameter	BS Result	BS Amount	BS %R
Gasoline	0.273	0.270	101

%R = Percent Recovery
BS = Blank Spike

23

SOUND ANALYTICAL SERVICES, INC.

SPECIALIZING IN INDUSTRIAL & TOXIC WASTE ANALYSIS

4813 PACIFIC HIGHWAY EAST, TACOMA, WASHINGTON 98424 - TELEPHONE (206)922-2310 - FAX (206)922-5047

QUALITY CONTROL REPORT

WTPH-D (Diesel Range Organics)

Client: CH2M Hill
Lab No: 43540qc3
Units: mg/kg

Date Extracted: 9-30-94
Date Analyzed: 9-30-94

METHOD BLANK

Blank No. 047R0401.D

Parameter	Result	PQL
Diesel	ND	25
<u>SURROGATE RECOVERY%</u> o-terphenyl	96	

ND = Not Detected

PQL = Practical Quantitation Limit

DUPLICATE

Dup No. 43540-3

Parameter	Sample Result	Duplicate Result	RPD	Flag
Diesel	28	31	10	

RPD = Relative Percent Difference

MATRIX SPIKE / MATRIX SPIKE DUPLICATE

MS/MSD No. 43540-3

Parameter	Sample Result	MS Amount	MS Result	MS %R	MSD Amount	MSD Result	MSD %R	RPD	Flag
Diesel	28	261	229	77	256	208	70	9.5	

= Percent Recovery

= Matrix Spike

D = Matrix Spike Duplicate

RPD = Relative Percent Difference

21

SOUND ANALYTICAL SERVICES, INC.

4813 PACIFIC HIGHWAY EAST, TACOMA, WASHINGTON 98424 • TELEPHONE 206-922-2310 • FAX 206-922-5047

DATA QUALIFIER FLAGS

- J: The analyte was analyzed for and positively identified, but the associated numerical value is an estimated quantity.
- B1: This analyte was also detected in the associated method blank. The reported sample results have been adjusted for moisture, final extract volume, and/or dilutions performed during extract preparation. The analyte concentration was evaluated prior to sample preparation adjustments, and was determined not to be significantly higher than the associated method blank (less than ten times the concentration reported in the blank).
- B2: This analyte was also detected in the associated method blank. However, the analyte concentration in the sample was determined to be significantly higher than the method blank (greater than ten times the concentration reported in the blank).
- E: The concentration of this analyte exceeded the instrument calibration range.
- D: The reported result for this analyte is calculated based on a secondary dilution factor.
- X1: Contaminant does not appear to be "typical" product. Elution pattern suggests it may be _____.
- X2: Contaminant does not appear to be "typical" product. Further testing is suggested for identification.
- .3: Identification and quantification of peaks was complicated by matrix interference; GC/MS confirmation is recommended.
- X4: RPD for duplicates outside advisory QC limits. Sample was re-analyzed with similar results.
- X4a: RPD for duplicates outside advisory QC limits due to analyte concentration near the method practical quantitation limit/detection limit.
- X5: Matrix spike was diluted out during analysis.
- X6: Recovery of matrix spike outside advisory QC limits. Sample was re-analyzed with similar results.
- X7: Recovery of matrix spike outside advisory QC limits. Matrix interference is indicated by blank spike recovery data.
- X7a: Recovery and/or RPD values for MS/MSD outside advisory QC limits due to high contaminant levels.
- X8: Surrogate was diluted out during analysis.
- X9: Surrogate recovery outside advisory QC limits due to matrix composition.
- X10: Blank spike recovery outside advisory QC limits.
- X11: Blank spike/blank spike duplicate RPD outside advisory QC limits.

SOUND ANALYTICAL SERVICES, INC.

SPECIALIZING IN INDUSTRIAL & TOXIC WASTE ANALYSIS

4813 PACIFIC HIGHWAY EAST, TACOMA, WASHINGTON 98424 - TELEPHONE (206)922-2310 - FAX (206)922-5047

QUALITY CONTROL REPORT

WTPH-G

Client: CH2M Hill
Lab No: 43540qc1
Units: mg/kg

Date Extracted: 9-30-94
Date Analyzed: 9-30-94

METHOD BLANK

Blank No. 94093004

Parameter	Result	PQL
Gasoline	ND	1.0
<u>SURROGATE RECOVERY%</u> Trifluorotoluene	94	

ND = Not Detected

PQL = Practical Quantitation Limit

DUPLICATE

Dup No. 43540-3

Parameter	Sample Result	Duplicate Result	RPD
Gasoline	ND	ND	NC

RPD = Relative Percent Difference

NC = Not Calculated

MATRIX SPIKE / MATRIX SPIKE DUPLICATE

MS/MSD No. 43540-3

Parameter	Sample Result	MS Amount	MS Result	MS %R	MSD Amount	MSD Result	MSD %R	RPD
Gasoline	ND	12.2	8.60	70.5	12.1	10.0	82.6	16

%R = Percent Recovery

MS = Matrix Spike

= Matrix Spike Duplicate

RPD = Relative Percent Difference

19

SOUND ANALYTICAL SERVICES, INC.

SPECIALIZING IN INDUSTRIAL & TOXIC WASTE ANALYSIS

4813 PACIFIC HIGHWAY EAST, TACOMA, WASHINGTON 98424 - TELEPHONE (206)922-2310 - FAX (206)922-5047

QUALITY CONTROL REPORT

WTPH-G

Client: CH2M Hill
Lab No: 43540qc2
Units: mg/L

Date Analyzed: 9-30-94

METHOD BLANK

Blank No. 94093005

Parameter	Result	PQL
Gasoline	ND	0.10
<u>SURROGATE RECOVERY%</u> Trifluorotoluene	73	

ND = Not Detected

PQL = Practical Quantitation Limit

BLANK SPIKE

BS No. 94093002

Parameter	BS Result	BS Amount	BS %R
Gasoline	0.273	0.270	101.1

%R = Percent Recovery

BS = Blank Spike

SOUND ANALYTICAL SERVICES, INC.

SPECIALIZING IN INDUSTRIAL & TOXIC WASTE ANALYSIS

4813 PACIFIC HIGHWAY EAST, TACOMA, WASHINGTON 98424 - TELEPHONE (206)922-2310 - FAX (206)922-5047

QUALITY CONTROL REPORT

WTPH-G

Client: CH2M Hill
Lab No: 43629qc2
Units: mg/L

Date Analyzed: 10-4-94

METHOD BLANK

Blank No. 94100423

Parameter	Result	PQL
Gasoline	ND	0.1
<u>SURROGATE RECOVERY%</u> Trifluorotoluene	123	

ND = Not Detected

PQL = Practical Quantitation Limit

BLANK SPIKE

BS No. 94100413

Parameter	BS Result	BS Amount	BS %R
Gasoline	308	270	114

%R = Percent Recovery

BS = Blank Spike

8

SOUND ANALYTICAL SERVICES, INC.

SPECIALIZING IN INDUSTRIAL & TOXIC WASTE ANALYSIS

4813 PACIFIC HIGHWAY EAST, TACOMA, WASHINGTON 98424 - TELEPHONE (206)922-2310 - FAX (206)922-5047

QUALITY CONTROL REPORT

WTPH-D (Diesel Range Organics)

Client: CH2M Hill
Lab No: 43629qc3
Units: mg/kg

Date Extracted: 10-4-94
Date Analyzed: 10-4-94

METHOD BLANK

Blank No. 009F0201.D

Parameter	Result	PQL
Diesel	ND	25
<u>SURROGATE RECOVERY%</u> o-terphenyl	79	

ND = Not Detected

PQL = Practical Quantitation Limit

DUPLICATE

Dup No. 43623-7 Batch QC

Parameter	Sample Result	Duplicate Result	RPD	Flag
Diesel	ND	ND	NC	

RPD = Relative Percent Difference

NC = Not Calculated

MATRIX SPIKE / MATRIX SPIKE DUPLICATE

MS/MSD No. 43623-7

Parameter	Sample Result	MS Amount	MS Result	MS %R	MSD Amount	MSD Result	MSD %R	RPD	Flag
Diesel	ND	275	284	103	275	281	102	0.98	

%R = Percent Recovery

MS = Matrix Spike

MSD = Matrix Spike Duplicate

RPD = Relative Percent Difference

9

SOUND ANALYTICAL SERVICES, INC.

4813 PACIFIC HIGHWAY EAST, TACOMA, WASHINGTON 98424 • TELEPHONE 206-922-2310 • FAX 206-922-5047

DATA QUALIFIER FLAGS

- J: The analyte was analyzed for and positively identified, but the associated numerical value is an estimated quantity.
- B1: This analyte was also detected in the associated method blank. The reported sample results have been adjusted for moisture, final extract volume, and/or dilutions performed during extract preparation. The analyte concentration was evaluated prior to sample preparation adjustments, and was determined not to be significantly higher than the associated method blank (less than ten times the concentration reported in the blank).
- B2: This analyte was also detected in the associated method blank. However, the analyte concentration in the sample was determined to be significantly higher than the method blank (greater than ten times the concentration reported in the blank).
- E: The concentration of this analyte exceeded the instrument calibration range.
- D: The reported result for this analyte is calculated based on a secondary dilution factor.
- X1: Contaminant does not appear to be "typical" product. Elution pattern suggests it may be _____.
- X2: Contaminant does not appear to be "typical" product. Further testing is suggested for identification.
- X3: Identification and quantification of peaks was complicated by matrix interference; GC/MS confirmation is recommended.
- X4: RPD for duplicates outside advisory QC limits. Sample was re-analyzed with similar results.
- X4a: RPD for duplicates outside advisory QC limits due to analyte concentration near the method practical quantitation limit/detection limit.
- X5: Matrix spike was diluted out during analysis.
- X6: Recovery of matrix spike outside advisory QC limits. Sample was re-analyzed with similar results.
- X7: Recovery of matrix spike outside advisory QC limits. Matrix interference is indicated by blank spike recovery data.
- X7a: Recovery and/or RPD values for MS/MSD outside advisory QC limits due to high contaminant levels.
- X8: Surrogate was diluted out during analysis.
- X9: Surrogate recovery outside advisory QC limits due to matrix composition.
- X10: Blank spike recovery outside advisory QC limits.
- X11: Blank spike/blank spike duplicate RPD outside advisory QC limits.

SOUND ANALYTICAL SERVICES, INC.

SPECIALIZING IN INDUSTRIAL & TOXIC WASTE ANALYSIS

4813 PACIFIC HIGHWAY EAST, TACOMA, WASHINGTON 98424 - TELEPHONE (206)922-2310 - FAX (206)922-5047

QUALITY CONTROL REPORT

WTPH-G

Client: CH2M Hill
Lab No: 43629qcl
Units: mg/kg

Date Extracted: 10-4-94

Date Analyzed: 10-4-94

METHOD BLANK

Blank No. 94100415

Parameter	Result	PQL
Gasoline	ND	1.0
<u>SURROGATE RECOVERY%</u> Trifluorotoluene	110	

ND = Not Detected

PQL = Practical Quantitation Limit

DUPLICATE

Dup No. 43629-2

Parameter	Sample Result	Duplicate Result	RPD
Gasoline	ND	ND	NC

RPD = Relative Percent Difference

NC = Not Calculated

MATRIX SPIKE / MATRIX SPIKE DUPLICATE

MS/MSD No. 43629-2

Parameter	Sample Result	MS Amount	MS Result	MS %R	MSD Amount	MSD Result	MSD %R	RPD
Gasoline	ND	12.9	9.44	73.2	14.9	10.4	69.8	4.76

%R = Percent Recovery

MS = Matrix Spike

MSD = Matrix Spike Duplicate

RPD = Relative Percent Difference

7

SOUND ANALYTICAL SERVICES, INC.

SPECIALIZING IN INDUSTRIAL & TOXIC WASTE ANALYSIS

4813 PACIFIC HIGHWAY EAST, TACOMA, WASHINGTON 98424 - TELEPHONE (206)922-2310 - FAX (206)922-5047

QUALITY CONTROL REPORT

WTPH-G

Client: CH2M Hill
Lab No: 43660qc2
Units: mg/L

Date Analyzed: 10-5-94

METHOD BLANK

Blank No. 94100503

Parameter	Result	PQL
Gasoline	ND	0.1
<u>SURROGATE RECOVERY%</u> Trifluorotoluene	100	

ND = Not Detected

PQL = Practical Quantitation Limit

BLANK SPIKE

BS No. 94100502

Parameter	BS Result	BS Amount	BS %R
Gasoline	234	270	86.7

%R = Percent Recovery

BS = Blank Spike

8

SOUND ANALYTICAL SERVICES, INC.

SPECIALIZING IN INDUSTRIAL & TOXIC WASTE ANALYSIS

4813 PACIFIC HIGHWAY EAST, TACOMA, WASHINGTON 98424 - TELEPHONE (206)922-2310 - FAX (206)922-5047

QUALITY CONTROL REPORT

WTPH-D (Diesel Range Organics)

Client: CH2M Hill
Lab No: 43660qc3
Units: mg/kg

Date Extracted: 10-5-94
Date Analyzed: 10-5-94

METHOD BLANK

Blank No. 019R0401.D

Parameter	Result	PQL
Diesel	ND	25
<u>SURROGATE RECOVERY%</u> o-terphenyl	116	

ND = Not Detected

PQL = Practical Quantitation Limit

DUPLICATE

Dup No. 43597-8 Batch QC

Parameter	Sample Result	Duplicate Result	RPD	Flag
Diesel	2,100	2,900	32	

RPD = Relative Percent Difference

BLANK SPIKE

BS No. 004F0301.D

Parameter	BS Result	BS Amount	BS %R
Diesel	600	509	118

%R = Percent Recovery

BS = Blank Spike

9

SOUND ANALYTICAL SERVICES, INC.

4813 PACIFIC HIGHWAY EAST, TACOMA, WASHINGTON 98424 • TELEPHONE 206-922-2310 • FAX 206-922-5047

DATA QUALIFIER FLAGS

- J: The analyte was analyzed for and positively identified, but the associated numerical value is an estimated quantity.
- B1: This analyte was also detected in the associated method blank. The reported sample results have been adjusted for moisture, final extract volume, and/or dilutions performed during extract preparation. The analyte concentration was evaluated prior to sample preparation adjustments, and was determined not to be significantly higher than the associated method blank (less than ten times the concentration reported in the blank).
- B2: This analyte was also detected in the associated method blank. However, the analyte concentration in the sample was determined to be significantly higher than the method blank (greater than ten times the concentration reported in the blank).
- E: The concentration of this analyte exceeded the instrument calibration range.
- D: The reported result for this analyte is calculated based on a secondary dilution factor.
- X1: Contaminant does not appear to be "typical" product. Elution pattern suggests it may be _____.
- X2: Contaminant does not appear to be "typical" product. Further testing is suggested for identification.
- .3: Identification and quantification of peaks was complicated by matrix interference; GC/MS confirmation is recommended.
- X4: RPD for duplicates outside advisory QC limits. Sample was re-analyzed with similar results.
- X4a: RPD for duplicates outside advisory QC limits due to analyte concentration near the method practical quantitation limit/detection limit.
- X5: Matrix spike was diluted out during analysis.
- X6: Recovery of matrix spike outside advisory QC limits. Sample was re-analyzed with similar results.
- X7: Recovery of matrix spike outside advisory QC limits. Matrix interference is indicated by blank spike recovery data.
- X7a: Recovery and/or RPD values for MS/MSD outside advisory QC limits due to high contaminant levels.
- X8: Surrogate was diluted out during analysis.
- X9: Surrogate recovery outside advisory QC limits due to matrix composition.
- X10: Blank spike recovery outside advisory QC limits.
- X11: Blank spike/blank spike duplicate RPD outside advisory QC limits.

SOUND ANALYTICAL SERVICES, INC.

SPECIALIZING IN INDUSTRIAL & TOXIC WASTE ANALYSIS

4813 PACIFIC HIGHWAY EAST, TACOMA, WASHINGTON 98424 - TELEPHONE (206)922-2310 - FAX (206)922-5047

QUALITY CONTROL REPORT

WTPH-G

Client: CH2M Hill
Lab No: 43660qcl
Units: mg/kg

Date Extracted: 10-5-94
Date Analyzed: 10-5-94

METHOD BLANK

Blank No. 94100506

Parameter	Result	PQL
Gasoline	ND	1.0
<u>SURROGATE RECOVERY%</u> Trifluorotoluene	92	

ND = Not Detected

PQL = Practical Quantitation Limit

DUPLICATE

Dup No. 43631-1 Batch QC

Parameter	Sample Result	Duplicate Result	RPD
Gasoline	693	677	2.34

RPD = Relative Percent Difference

7

SOUND ANALYTICAL SERVICES, INC.

SPECIALIZING IN INDUSTRIAL & TOXIC WASTE ANALYSIS

4813 PACIFIC HIGHWAY EAST, TACOMA, WASHINGTON 98424 - TELEPHONE (206)922-2310 - FAX (206)922-5047

QUALITY CONTROL REPORT

WTPH-G

Client: CH2M Hill
Lab No: 43637qc2
Units: mg/L

Date Analyzed: 10-5-94

METHOD BLANK

Blank No. 94100503

Parameter	Result	PQL
Gasoline	ND	0.1
<u>SURROGATE RECOVERY%</u> Trifluorotoluene	100	

ND = Not Detected

PQL = Practical Quantitation Limit

BLANK SPIKE

BS No. 94100502

Parameter	BS Result	BS Amount	BS %R
Gasoline	234	270	86.7

%R = Percent Recovery

BS = Blank Spike

SOUND ANALYTICAL SERVICES, INC.

SPECIALIZING IN INDUSTRIAL & TOXIC WASTE ANALYSIS

4813 PACIFIC HIGHWAY EAST, TACOMA, WASHINGTON 98424 - TELEPHONE (206)922-2310 - FAX (206)922-5047

QUALITY CONTROL REPORT

WTPH-D (Diesel Range Organics)

Client: CH2M Hill
Lab No: 43637qc3
Units: mg/kg

Date Extracted: 10-5-94
Date Analyzed: 10-5-94

METHOD BLANK

Blank No. 003F0201.D

Parameter	Result	PQL
Diesel	ND	25
<u>SURROGATE RECOVERY%</u> o-terphenyl	101	

ND = Not Detected

PQL = Practical Quantitation Limit

DUPLICATE

Dup No. 43597-8

Parameter	Sample Result	Duplicate Result	RPD	Flag
Diesel	2,100	2,900	32	

RPD = Relative Percent Difference

BLANK SPIKE

BS No. 004F0301.D

Parameter	BS Result	BS Amount	BS %R
Diesel	600	509	118

%R = Percent Recovery

BS = Blank Spike

SOUND ANALYTICAL SERVICES, INC.

4813 PACIFIC HIGHWAY EAST, TACOMA, WASHINGTON 98424 • TELEPHONE 206-922-2310 • FAX 206-922-5047

DATA QUALIFIER FLAGS

- J: The analyte was analyzed for and positively identified, but the associated numerical value is an estimated quantity.
- B1: This analyte was also detected in the associated method blank. The reported sample results have been adjusted for moisture, final extract volume, and/or dilutions performed during extract preparation. The analyte concentration was evaluated prior to sample preparation adjustments, and was determined not to be significantly higher than the associated method blank (less than ten times the concentration reported in the blank).
- B2: This analyte was also detected in the associated method blank. However, the analyte concentration in the sample was determined to be significantly higher than the method blank (greater than ten times the concentration reported in the blank).
- E: The concentration of this analyte exceeded the instrument calibration range.
- D: The reported result for this analyte is calculated based on a secondary dilution factor.
- X1: Contaminant does not appear to be "typical" product. Elution pattern suggests it may be _____.
- X2: Contaminant does not appear to be "typical" product. Further testing is suggested for identification.
- X3: Identification and quantification of peaks was complicated by matrix interference; GC/MS confirmation is recommended.
- X4: RPD for duplicates outside advisory QC limits. Sample was re-analyzed with similar results.
- X4a: RPD for duplicates outside advisory QC limits due to analyte concentration near the method practical quantitation limit/detection limit.
- X5: Matrix spike was diluted out during analysis.
- X6: Recovery of matrix spike outside advisory QC limits. Sample was re-analyzed with similar results.
- X7: Recovery of matrix spike outside advisory QC limits. Matrix interference is indicated by blank spike recovery data.
- X7a: Recovery and/or RPD values for MS/MSD outside advisory QC limits due to high contaminant levels.
- X8: Surrogate was diluted out during analysis.
- X9: Surrogate recovery outside advisory QC limits due to matrix composition.
- N: See analytical narrative.

SOUND ANALYTICAL SERVICES, INC.

SPECIALIZING IN INDUSTRIAL & TOXIC WASTE ANALYSIS

4813 PACIFIC HIGHWAY EAST, TACOMA, WASHINGTON 98424 - TELEPHONE (206)922-2310 - FAX (206)922-5047

QUALITY CONTROL REPORT

WTPH-G

Client: CH2M Hill
Lab No: 43637qcl
Units: mg/kg

Date Extracted: 10-5-94

Date Analyzed: 10-5-94

METHOD BLANK

Blank No. 94100506

Parameter	Result	PQL
Gasoline	ND	1.0
<u>SURROGATE RECOVERY%</u> Trifluorotoluene	92	

ND = Not Detected

PQL = Practical Quantitation Limit

DUPLICATE

Dup No. 43631-1 Batch QC

Parameter	Sample Result	Duplicate Result	RPD
Gasoline	693	677	2.34

RPD = Relative Percent Difference

7

SOUND ANALYTICAL SERVICES, INC.

SPECIALIZING IN INDUSTRIAL & TOXIC WASTE ANALYSIS

4813 PACIFIC HIGHWAY EAST, TACOMA, WASHINGTON 98424 - TELEPHONE (206)922-2310 - FAX (206)922-5047

QUALITY CONTROL REPORT

WTPH-G

Client: CH2M Hill
Lab No: 43684qc2
Units: mg/L

Date Analyzed: 10-6-94

METHOD BLANK

Blank No. 94100603

Parameter	Result	PQL
Gasoline	ND	0.1
<u>SURROGATE RECOVERY%</u> Trifluorotoluene	111	

ND = Not Detected

PQL = Practical Quantitation Limit

BLANK SPIKE

BS No. 94100602

Parameter	BS Result	BS Amount	BS %R
Gasoline	265	270	98.2

%R = Percent Recovery

BS = Blank Spike

SOUND ANALYTICAL SERVICES, INC.

SPECIALIZING IN INDUSTRIAL & TOXIC WASTE ANALYSIS

4813 PACIFIC HIGHWAY EAST, TACOMA, WASHINGTON 98424 - TELEPHONE (206)922-2310 - FAX (206)922-5047

QUALITY CONTROL REPORT

WTPH-D (Diesel Range Organics)

Client: CH2M Hill
Lab No: 43684qc3
Units: mg/kg

Date Extracted: 10-7-94
Date Analyzed: 10-7-94

METHOD BLANK

Blank No. 004F0201.D

Parameter	Result	PQL
Diesel	ND	25
<u>SURROGATE RECOVERY%</u> o-terphenyl	96	

ND = Not Detected

PQL = Practical Quantitation Limit

DUPLICATE

Dup No. 43683-4 Batch QC

Parameter	Sample Result	Duplicate Result	RPD	Flag
Diesel	ND	ND	NC	

RPD = Relative Percent Difference

NC = Not Calculated

MATRIX SPIKE / MATRIX SPIKE DUPLICATE

MS/MSD No. 43683-4 Batch QC

Parameter	Sample Result	MS Amount	MS Result	MS %R	MSD Amount	MSD Result	MSD %R	RPD	Flag
Diesel	ND	333	334	100	328	330	101	0.99	

MS = Matrix Spike

MSD = Matrix Spike Duplicate

RPD = Relative Percent Difference

10

SOUND ANALYTICAL SERVICES, INC.

4813 PACIFIC HIGHWAY EAST, TACOMA, WASHINGTON 98424 • TELEPHONE 206-922-2310 • FAX 206-922-5047

DATA QUALIFIER FLAGS

- J: The analyte was analyzed for and positively identified, but the associated numerical value is an estimated quantity.
- B1: This analyte was also detected in the associated method blank. The reported sample results have been adjusted for moisture, final extract volume, and/or dilutions performed during extract preparation. The analyte concentration was evaluated prior to sample preparation adjustments, and was determined not to be significantly higher than the associated method blank (less than ten times the concentration reported in the blank).
- B2: This analyte was also detected in the associated method blank. However, the analyte concentration in the sample was determined to be significantly higher than the method blank (greater than ten times the concentration reported in the blank).
- E: The concentration of this analyte exceeded the instrument calibration range.
- D: The reported result for this analyte is calculated based on a secondary dilution factor.
- X1: Contaminant does not appear to be "typical" product. Elution pattern suggests it may be _____.
- X2: Contaminant does not appear to be "typical" product. Further testing is suggested for identification.
- X3: Identification and quantification of peaks was complicated by matrix interference; GC/MS confirmation is recommended.
- X4: RPD for duplicates outside advisory QC limits. Sample was re-analyzed with similar results.
- X4a: RPD for duplicates outside advisory QC limits due to analyte concentration near the method practical quantitation limit/detection limit.
- X5: Matrix spike was diluted out during analysis.
- X6: Recovery of matrix spike outside advisory QC limits. Sample was re-analyzed with similar results.
- X7: Recovery of matrix spike outside advisory QC limits. Matrix interference is indicated by blank spike recovery data.
- X7a: Recovery and/or RPD values for MS/MSD outside advisory QC limits due to high contaminant levels.
- X8: Surrogate was diluted out during analysis.
- X9: Surrogate recovery outside advisory QC limits due to matrix composition.
- N: See analytical narrative.

SOUND ANALYTICAL SERVICES, INC.

SPECIALIZING IN INDUSTRIAL & TOXIC WASTE ANALYSIS

4813 PACIFIC HIGHWAY EAST, TACOMA, WASHINGTON 98424 - TELEPHONE (206)922-2310 - FAX (206)922-5047

QUALITY CONTROL REPORT

WTPH-G

Client: CH2M Hill
Lab No: 43684qcl
Units: mg/kg

Date Extracted: 10-6-94
Date Analyzed: 10-6-94

METHOD BLANK

Blank No. 94100704

Parameter	Result	PQL
Gasoline	ND	1.0
<u>SURROGATE RECOVERY%</u> Trifluorotoluene	92	

ND = Not Detected

PQL = Practical Quantitation Limit

DUPLICATE

Dup No. 43632-17 Batch QC

Parameter	Sample Result	Duplicate Result	RPD
Gasoline	ND	ND	NC

RPD = Relative Percent Difference

NC = Not Calculated

SOUND ANALYTICAL SERVICES, INC.

SPECIALIZING IN INDUSTRIAL & TOXIC WASTE ANALYSIS

4813 PACIFIC HIGHWAY EAST, TACOMA, WASHINGTON 98424 - TELEPHONE (206)922-2310 - FAX (206)922-5047

QUALITY CONTROL REPORT

WTPH-G

Client: CH2M Hill
Lab No: 43714qc2
Units: mg/L

Date Analyzed: 10-8-94

METHOD BLANK

Blank No. 94100803

Parameter	Result	PQL
Gasoline	ND	0.1
<u>SURROGATE RECOVERY%</u> Trifluorotoluene	113	

ND = Not Detected

PQL = Practical Quantitation Limit

BLANK SPIKE

BS No. 94100802

Parameter	BS Result	BS Amount	BS %R
Gasoline	322	270	119

%R = Percent Recovery

BS = Blank Spike

SOUND ANALYTICAL SERVICES, INC.

SPECIALIZING IN INDUSTRIAL & TOXIC WASTE ANALYSIS
4813 PACIFIC HIGHWAY EAST, TACOMA, WASHINGTON 98424 - TELEPHONE (206)922-2310 - FAX (206)922-5047

QUALITY CONTROL REPORT

WTPH-D (Diesel Range Organics)

Client: CH2M Hill
Lab No: 43714qc3
Units: mg/kg

Date Extracted: 10-9-94
Date Analyzed: 10-11-94

METHOD BLANK

Blank No. 007F0201.D

Parameter	Result	PQL
Diesel	ND	25
<u>SURROGATE RECOVERY%</u> o-terphenyl	99	

ND = Not Detected
PQL = Practical Quantitation Limit

DUPLICATE

Dup No. 43694-2 Batch QC

Parameter	Sample Result	Duplicate Result	RPD	Flag
Diesel	7,400	8,800	17	

RPD = Relative Percent Difference

MATRIX SPIKE / MATRIX SPIKE DUPLICATE

MS/MSD No. 43694-2 Batch QC

Parameter	Sample Result	MS Amount	MS Result	MS %R	MSD Amount	MSD Result	MSD %R	RPD	Flag
Diesel	7,400	281	8,600	NR	280	7,100	NR	NR	X7a

%R = Percent Recovery
MS = Matrix Spike
MSD = Matrix Spike Duplicate

RPD = Relative Percent Difference
NR = Not Reported

SOUND ANALYTICAL SERVICES, INC.

CH2M Hill
Project: Journal American
Lab No. 43714
October 12, 1994

Lab Sample No. 43714-9
Matrix: Water

Client ID: JA05B31WA

WTPH-G
Date Analyzed: 10-8-94
Units: mg/L

<u>Parameter</u>	<u>Result</u>	<u>PQL</u>	<u>Flag</u>
Gasoline (C7 - C12)	ND	0.1	
<u>SURROGATE RECOVERY, %</u> Trifluorotoluene	105		

Lab Sample No. 43714-10
Matrix: Water

Client ID: JA06B31WA

WTPH-G
Date Analyzed: 10-8-94
Units: mg/L

<u>Parameter</u>	<u>Result</u>	<u>PQL</u>	<u>Flag</u>
Gasoline (C7 - C12)	ND	0.1	
<u>SURROGATE RECOVERY, %</u> Trifluorotoluene	92		

ND - Not Detected
PQL - Practical Quantitation Limit

**Groundwater Monitoring Well Data
October 31, 1994**



**ANALYTICAL
RESOURCES
INCORPORATED**

Analytical
Chemists &
Consultants

333 Ninth Ave. North
Seattle, WA 98109-5187
(206) 621-6490
(206) 621-7523 (FAX)

TOTAL GASOLINE RANGE HYDROCARBONS
WTPHg Range Toluene to C12 by GC/FID

AnClass = TPH 8015
AnType = 68015M

Matrix: Water
Data Release Authorized: *Catherine M. Newman*
Reported: 11/01/94

QC Report No: I798-CH2M HILL
Project: Journal American
NPE39302.JA.02

Date Received: 10/31/94

Lab ID	Client Sample ID	Date Analyzed	Dilution Factor	Gas Range Hydrocarbons	Gasoline ID	Surr A Rec	Surr B Rec
I798-1031MB	<i>Rpt</i> Method-Blank	10/31/94	1:1	0.25U	NO	101%	95.5%
94-18308-I798A	MW-1	11/01/94	1:1	0.25U	NO	102%	100%
94-18308-Dupl	MW-1	11/01/94	1:1	0.25U	NO	99.8%	98.5%
94-18309-I798B	MW-2	11/01/94	1:1	0.25U	NO	93.4%	89.5%
94-18310-I798C	MW-3	11/01/94	1:1	0.44	NO	91.2%	91.0%
94-18311-I798D	MW-4	11/01/94	1:1	0.25U	NO	97.0%	92.6%
94-18312-I798E	MW-5	11/01/94	1:1	0.25U	NO	99.4%	95.0%
94-18314-I798G	Trip-Blank	11/01/94	1:1	0.25U	NO	94.7%	88.5%

Surrogate A is Trifluorotoluene.

Surrogate B is Bromobenzene.

Values reported in ppm (mg/L).

Quantitation on total peaks in the gasoline range from Toluene to C12.

Data Qualifiers

- U Compound not detected at the given detection limit.
- X Value detected above linear range of instrument. Dilution required.
- J Indicates an estimated value below the calculated detection limit.
- S No value reported due to saturation of the detector. Dilution required.
- D Indicates the surrogate was not detected because of dilution of the extract.
- NR Indicates no recovery due to matrix interference.

FORM-1 TPH-g

✓
de

ORGANICS ANALYSIS DATA SHEET
BETX by Method 8020



Am Class - VCC
AmType - BTEX-1

ANALYTICAL
RESOURCES
INCORPORATED

Analytical
Chemists &
Consultants

333 Ninth Ave. North
Seattle, WA 98109-5187
(206) 621-6490
(206) 621-7523 (FAX)

Sample No: MW-1

RPI-MW-1

Lab Sample ID: I798A
LIMS ID: 94-18308
Matrix: Water

QC Report No: I798-CH2M HILL
Project: Journal American
NPE39302.JA.02
Date Sampled: 10/31/94
Date Received: 10/31/94

Data Release Authorized:
Reported: 11/01/94

Date analyzed: 11/01/94

Volume Purged: 5.0 mL
Dilution: 1:1

Reported in ppb (ug/L)

CAS Number	Analyte	Value
71-43-2	Benzene	1.0 U
108-88-3	Toluene	1.0 U
100-41-4	Ethylbenzene	1.0 U
	m,p-Xylene	1.0 U
95-47-6	o-Xylene	1.0 U

BETX 8020 Surrogate Recovery

Trifluorotoluene	103%
Bromobenzene	101%

Data Qualifiers

- U Indicates compound was analyzed for, but not detected at the given detection limit.
- J Indicates an estimated value when that result is less than the calculated detection limit.
- E Indicates a value above the linear range of the detector.
Dilution Required
- S Indicates no value reported due to saturation of the detector.
- D Indicates the surrogate was diluted out.
- B Found in associated method blank.
- Y Indicates a raised detection limit due to matrix interference.
- NA Indicates compound was not analyzed.
- NR Indicates no recovery due to interferences.

FORM-1 BETX

mm ✓

ORGANICS ANALYSIS DATA SHEET
BETX by Method 8020



ANALYTICAL
RESOURCES
INCORPORATED

Analytical
Chemists &
Consultants

333 Ninth Ave. North
Seattle, WA 98109-5187
(206) 621-6490
(206) 621-7523 (FAX)

Sample No: MW-1
~~DUPLICATE~~

Lab Sample ID: I798ADUP
LIMS ID: 94-18308
Matrix: Water

QC Report No: I798-CH2M HILL
Project: Journal American
NPE39302.JA.02
Date Sampled: 10/31/94
Date Received: 10/31/94

Data Release Authorized:
Reported: 11/01/94

Date analyzed: 11/01/94

Volume Purged: 5.0 mL
Dilution: 1:1

Reported in ppb (ug/L)

CAS Number	Analyte	Value
71-43-2	Benzene	1.0 U
108-88-3	Toluene	1.0 U
100-41-4	Ethylbenzene	1.0 U
	m,p-Xylene	1.0 U
95-47-6	o-Xylene	1.0 U

BETX 8020 Surrogate Recovery

Trifluorotoluene	102%
Bromobenzene	99.5%

Data Qualifiers

- U Indicates compound was analyzed for, but not detected at the given detection limit.
- J Indicates an estimated value when that result is less than the calculated detection limit.
- E Indicates a value above the linear range of the detector.
Dilution Required
- S Indicates no value reported due to saturation of the detector.
- D Indicates the surrogate was diluted out.
- B Found in associated method blank.
- Y Indicates a raised detection limit due to matrix interference.
- NA Indicates compound was not analyzed.
- NR Indicates no recovery due to interferences.

FORM-1 BETX

ORGANICS ANALYSIS DATA SHEET
BETX by Method 8020



ANALYTICAL
RESOURCES
INCORPORATED

Analytical
Chemists &
Consultants

333 Ninth Ave. North
Seattle, WA 98109-5187
(206) 621-6490
(206) 621-7523 (FAX)

Sample No: *R01-MW-2*
MW-2

Lab Sample ID: I798B
LIMS ID: 94-18309
Matrix: Water

QC Report No: I798-CH2M HILL
Project: Journal American
NPE39302.JA.02

Date Sampled: 10/31/94
Date Received: 10/31/94

Data Release Authorized:
Reported: 11/01/94

Date analyzed: 11/01/94

Volume Purged: 5.0 mL
Dilution: 1:1

Reported in ppb (ug/L)

CAS Number	Analyte	Value
71-43-2	Benzene	1.0 U
108-88-3	Toluene	1.0 U
100-41-4	Ethylbenzene	1.0 U
	m,p-Xylene	1.0 U
95-47-6	o-Xylene	1.0 U

BETX 8020 Surrogate Recovery

Trifluorotoluene	95.0%
Bromobenzene	90.5%

Data Qualifiers

- U Indicates compound was analyzed for, but not detected at the given detection limit.
- J Indicates an estimated value when that result is less than the calculated detection limit.
- E Indicates a value above the linear range of the detector.
Dilution Required
- S Indicates no value reported due to saturation of the detector.
- D Indicates the surrogate was diluted out.
- B Found in associated method blank.
- Y Indicates a raised detection limit due to matrix interference.
- NA Indicates compound was not analyzed.
- NR Indicates no recovery due to interferences.

FORM-1 BETX

mm

ORGANICS ANALYSIS DATA SHEET
BETX by Method 8020



ANALYTICAL
RESOURCES
INCORPORATED

Analytical
Chemists &
Consultants

Sample No: ~~MW-3~~ R01-MW-3

Lab Sample ID: I798C
LIMS ID: 94-18310
Matrix: Water

QC Report No: I798-CH2M HILL
Project: Journal American
NPE39302.JA.02
Date Sampled: 10/31/94
Date Received: 10/31/94

333 Ninth Ave. North
Seattle, WA 98109-5187
(206) 621-6490
(206) 621-7523 (FAX)

Data Release Authorized:
Reported: 11/01/94

Date analyzed: 11/01/94

Volume Purged: 5.0 mL
Dilution: 1:1

Reported in ppb (ug/L)

CAS Number	Analyte	Value
71-43-2	Benzene	0.9 J
108-88-3	Toluene	1.0 U
100-41-4	Ethylbenzene	4.6
	m,p-Xylene	5.1
95-47-6	o-Xylene	7.0

BETX 8020 Surrogate Recovery

Trifluorotoluene	92.9%
Bromobenzene	91.3%

Data Qualifiers

- U Indicates compound was analyzed for, but not detected at the given detection limit.
- J Indicates an estimated value when that result is less than the calculated detection limit.
- E Indicates a value above the linear range of the detector.
Dilution Required
- S Indicates no value reported due to saturation of the detector.
- D Indicates the surrogate was diluted out.
- B Found in associated method blank.
- Y Indicates a raised detection limit due to matrix interference.
- NA Indicates compound was not analyzed.
- NR Indicates no recovery due to interferences.

nm ✓

ORGANICS ANALYSIS DATA SHEET
BETX by Method 8020



ANALYTICAL
RESOURCES
INCORPORATED

Analytical
Chemists &
Consultants

Sample No: ~~NW-4~~ R01-NW-4

Lab Sample ID: I798D
LIMS ID: 94-18311
Matrix: Water

QC Report No: I798-CH2M HILL
Project: Journal American
NPE39302.JA.02
Date Sampled: 10/31/94
Date Received: 10/31/94

333 Ninth Ave. North
Seattle, WA 98109-5187
(206) 621-6490
(206) 621-7523 (FAX)

Data Release Authorized:
Reported: 11/01/94

Date analyzed: 11/01/94

Volume Purged: 5.0 mL
Dilution: 1:1

Reported in ppb (ug/L)

CAS Number	Analyte	Value
71-43-2	Benzene	1.0 U
108-88-3	Toluene	1.0 U
100-41-4	Ethylbenzene	1.0 U
	m,p-Xylene	1.0 U
95-47-6	o-Xylene	1.0 U

BETX 8020 Surrogate Recovery

Trifluorotoluene	98.3%
Bromobenzene	93.9%

Data Qualifiers

- U Indicates compound was analyzed for, but not detected at the given detection limit.
- J Indicates an estimated value when that result is less than the calculated detection limit.
- E Indicates a value above the linear range of the detector.
Dilution Required
- S Indicates no value reported due to saturation of the detector.
- D Indicates the surrogate was diluted out.
- B Found in associated method blank.
- Y Indicates a raised detection limit due to matrix interference.
- NA Indicates compound was not analyzed.
- NR Indicates no recovery due to interferences.

FORM-1 BETX

nm

ORGANICS ANALYSIS DATA SHEET
BETX by Method 8020



ANALYTICAL
RESOURCES
INCORPORATED

Analytical
Chemists &
Consultants

333 Ninth Ave. North
Seattle, WA 98109-5187
(206) 621-6490
(206) 621-7523 (FAX)

Sample No: *R41-MW5*
~~MW-5~~

Lab Sample ID: I798E
LIMS ID: 94-18312
Matrix: Water

QC Report No: I798-CH2M HILL
Project: Journal American
NPE39302.JA.02
Date Sampled: 10/31/94
Date Received: 10/31/94

Data Release Authorized:
Reported: 11/01/94

Date analyzed: 11/01/94

Volume Purged: 5.0 mL
Dilution: 1:1

Reported in ppb (ug/L)

CAS Number	Analyte	Value
71-43-2	Benzene	1.0 U
108-88-3	Toluene	1.0 U
100-41-4	Ethylbenzene	1.0 U
	m,p-Xylene	1.0 U
95-47-6	o-Xylene	1.0 U

BETX 8020 Surrogate Recovery

Trifluorotoluene	101%
Bromobenzene	96.5%

Data Qualifiers

- U Indicates compound was analyzed for, but not detected at the given detection limit.
- J Indicates an estimated value when that result is less than the calculated detection limit.
- E Indicates a value above the linear range of the detector.
Dilution Required
- S Indicates no value reported due to saturation of the detector.
- D Indicates the surrogate was diluted out.
- B Found in associated method blank.
- Y Indicates a raised detection limit due to matrix interference.
- NA Indicates compound was not analyzed.
- NR Indicates no recovery due to interferences.

FORM-1 BETX

nm

ORGANICS ANALYSIS DATA SHEET
BETX by Method 8020



ANALYTICAL
RESOURCES
INCORPORATED

Analytical
Chemists &
Consultants

333 Ninth Ave. North
Seattle, WA 98109-5187
(206) 621-6490
(206) 621-7523 (FAX)

Sample No: ~~Tri~~ Blank

Lab Sample ID: I798G
LIMS ID: 94-18314
Matrix: Water

QC Report No: I798-CH2M HILL
Project: Journal American
NPE39302.JA.02
Date Sampled: 10/28/94
Date Received: 10/31/94

Data Release Authorized:
Reported: 11/01/94

Date analyzed: 11/01/94

Volume Purged: 5.0 mL
Dilution: 1:1

Reported in ppb (ug/L)

CAS Number	Analyte	Value
71-43-2	Benzene	1.0 U
108-88-3	Toluene	1.0 U
100-41-4	Ethylbenzene	1.0 U
	m,p-Xylene	1.0 U
95-47-6	o-Xylene	1.0 U

BETX 8020 Surrogate Recovery

Trifluorotoluene	96.3%
Bromobenzene	89.5%

Data Qualifiers

- U Indicates compound was analyzed for, but not detected at the given detection limit.
- J Indicates an estimated value when that result is less than the calculated detection limit.
- E Indicates a value above the linear range of the detector.
Dilution Required
- S Indicates no value reported due to saturation of the detector.
- D Indicates the surrogate was diluted out.
- B Found in associated method blank.
- Y Indicates a raised detection limit due to matrix interference.
- NA Indicates compound was not analyzed.
- NR Indicates no recovery due to interferences.

ORGANICS ANALYSIS DATA SHEET
BETX by Method 8020



ANALYTICAL
RESOURCES
INCORPORATED

Analytical
Chemists &
Consultants

333 Ninth Ave. North
Seattle, WA 98109-5187
(206) 621-6490
(206) 621-7523 (FAX)

Sample No: ~~Method Blank~~

Lab Sample ID: I798MB
LIMS ID: 94-18308
Matrix: Water

QC Report No: I798-CH2M HILL
Project: Journal American
NPE39302.JA.02

Date Sampled: NA
Date Received: NA

Data Release Authorized:
Reported: 11/01/94

Cathy M. Newme

Date analyzed: 10/31/94

Volume Purged: 5.0 mL
Dilution: 1:1

Reported in ppb (ug/L)

CAS Number	Analyte	Value
71-43-2	Benzene	1.0 U
108-88-3	Toluene	1.0 U
100-41-4	Ethylbenzene	1.0 U
	m,p-Xylene	1.0 U
95-47-6	o-Xylene	1.0 U

BETX 8020 Surrogate Recovery

Trifluorotoluene	101%
Bromobenzene	95.4%

Data Qualifiers

- U Indicates compound was analyzed for, but not detected at the given detection limit.
- J Indicates an estimated value when that result is less than the calculated detection limit.
- E Indicates a value above the linear range of the detector.
Dilution Required
- S Indicates no value reported due to saturation of the detector.
- D Indicates the surrogate was diluted out.
- B Found in associated method blank.
- Y Indicates a raised detection limit due to matrix interference.
- NA Indicates compound was not analyzed.
- NR Indicates no recovery due to interferences.



**ANALYTICAL
RESOURCES
INCORPORATED**

Analytical
Chemists &
Consultants

333 Ninth Ave. North
Seattle, WA 98109-5187
(206) 621-6490
(206) 621-7523 (FAX)

**TOTAL PETROLEUM HYDROCARBONS
WA HCID Method by GC/FID**

DO NOT ENTER

Matrix: Water
Data Release Authorized: CA 11/3
Reported: 11/03/94

QC Report No: I798-CH2M HILL
Project: Journal American
NPE39302.JA.02
Date Received: 10/31/94

Lab ID	Client Sample ID	Date Analyzed	Dilution Factor	Gas Range	Diesel Range	Oil Range	Surrogate Recovery
94-18308	Method Blank	11/01/94	1:1	10 U	10 U	25 U	86.3%
I798A	MW-1	11/01/94	1:1	10 U	10 U	25 U	91.5%
I798B	MW-2	11/01/94	1:1	10 U	10 U	25 U	85.7%
I798C	MW-3	11/01/94	1:1	10 U	10 U	25 U	93.8%
I798D	MW-4	11/01/94	1:1	10 U	10 U	25 U	81.0%
I798E	MW-5	11/02/94	1:1	10 U	10 U	25 U	82.1%

Values reported in ppm (mg/L).

Surrogate is Methyl Arachidate.

Gas value based on total peaks in the range from Toluene to C12.

Diesel value based on the total peaks in the range from C12 to C24.

Oil value based on the total peaks in the range from C24 to C32.

Data Qualifiers

- U Compound not detected at the given detection limit.
- X Value detected above linear range of instrument. Dilution required.
- J Indicates an estimated value below the calculated detection limit.
- S No value reported due to saturation of the detector. Dilution required.
- D Indicates the surrogate was not detected because of dilution of the extract.
- C Indicates a probable value which cannot be confirmed due to matrix interference.
- NR Indicates no recovery due to matrix interference and/or dilution.



**ANALYTICAL
RESOURCES
INCORPORATED**

Analytical
Chemists &
Consultants

333 Ninth Ave. North
Seattle, WA 98109-5187
(206) 621-6490
(206) 621-7523 (FAX)

**TOTAL PETROLEUM HYDROCARBONS
WA HCID Method by GC/FID**

DO NOT ENTER

Lab Sample ID: I798A
LIMS ID: 94-18308
Matrix: Water

QC Report No: I798-CH2M HILL
Project: Journal American
NPE39302.JA.02

Date Received: 10/31/94

Data Release Authorized: *CA 11/3*
Reported: 11/03/94

Date extracted: 10/31/94

MATRIX SPIKE/SPIKE DUPLICATE RECOVERY

CONSTITUENT	SAMPLE VALUE	SPIKE VALUE	SPIKE ADDED	% RECOVERY	RPD
MATRIX SPIKE					
Diesel Range	< 10.0	163	149	109%	
MATRIX SPIKE DUPLICATE					
Diesel Range	< 10.0	160	149	107%	1.9%

HCID Surrogate Recovery

Matrix Spike	Methylarachidate	89.0%
MS Duplicate	Methylarachidate	77.6%

Values reported in parts per million (mg/L)

HCID SPIKE CONTROL LIMITS

Percent Recovery 50-150%
Duplicate RPD <50%

Advisory QA Limits



TOTAL PETROLEUM HYDROCARBONS
WA HCID Method by GC/FID

ANALYTICAL
RESOURCES
INCORPORATED

Analytical
Chemists &
Consultants

DO NOT ENTER

Lab Sample ID: I798SB
LIMS ID: 94-18308
Matrix: Water

QC Report No: I798-CH2M HILL
Project: Journal American
NPE39302.JA.02

333 Ninth Ave. North
Seattle, WA 98109-5187
(206) 621-6490
(206) 621-7523 (FAX)

Data Release Authorized: CA 11/3
Reported: 11/03/94

Date extracted: 10/31/94

SPIKE BLANK RECOVERY REPORT

CONSTITUENT	SPIKE VALUE	SPIKE ADDED	% RECOVERY
SPIKE BLANK			
Diesel Range	164	150	109%

HCID Surrogate Recovery

Spike Blank	Methylarachidate	88.3%
-------------	------------------	-------

Values reported in parts per million (mg/L)

HCID SPIKE CONTROL LIMITS

Percent Recovery 50-150%
Duplicate RPD <50%

Advisory QA Limits



**ANALYTICAL
RESOURCES
INCORPORATED**

Analytical
Chemists &
Consultants

333 Ninth Ave. North
Seattle, WA 98109-5187
(206) 621-6490
(206) 621-7523 (FAX)

TOTAL GASOLINE RANGE HYDROCARBONS
WTPHg Range Toluene to C12 by GC/FID

DO NOT ENTER

Lab Sample ID: I798SB
LIMS ID: 94-18308
Matrix: Water

QC Report No: I798-CH2M HILL
Project: Journal American
NPE39302.JA.02

Data Release Authorized:
Reported: 11/01/94

LABORATORY CONTROL SAMPLE RECOVERY REPORT
Analyzed 10/31/94

CONSTITUENT	SPIKE FOUND	SPIKE ADDED	% RECOVERY
SPIKE BLANK			
Gasoline Range Hydrocarbons	2.65	2.5	106%

TPHg Surrogate Recovery

Trifluorotoluene 110%
Bromobenzene 112%

Values reported in parts per million (mg/L)

TPHg SPIKE CONTROL LIMITS

Percent Recovery 50-150%
Duplicate RPD <50%

Advisory QA Limits

tpn-6

Sample: 1798 C Channel: FID
Acquired: 01-NOV-94 3:08 Method: C:\MAX\BETXGAS\GAS1031
Dilution: 1 : 1.000 Inj Vol: 5.00

Filename: S103135
Operator: CH

$\times 10^{-3}$ volts

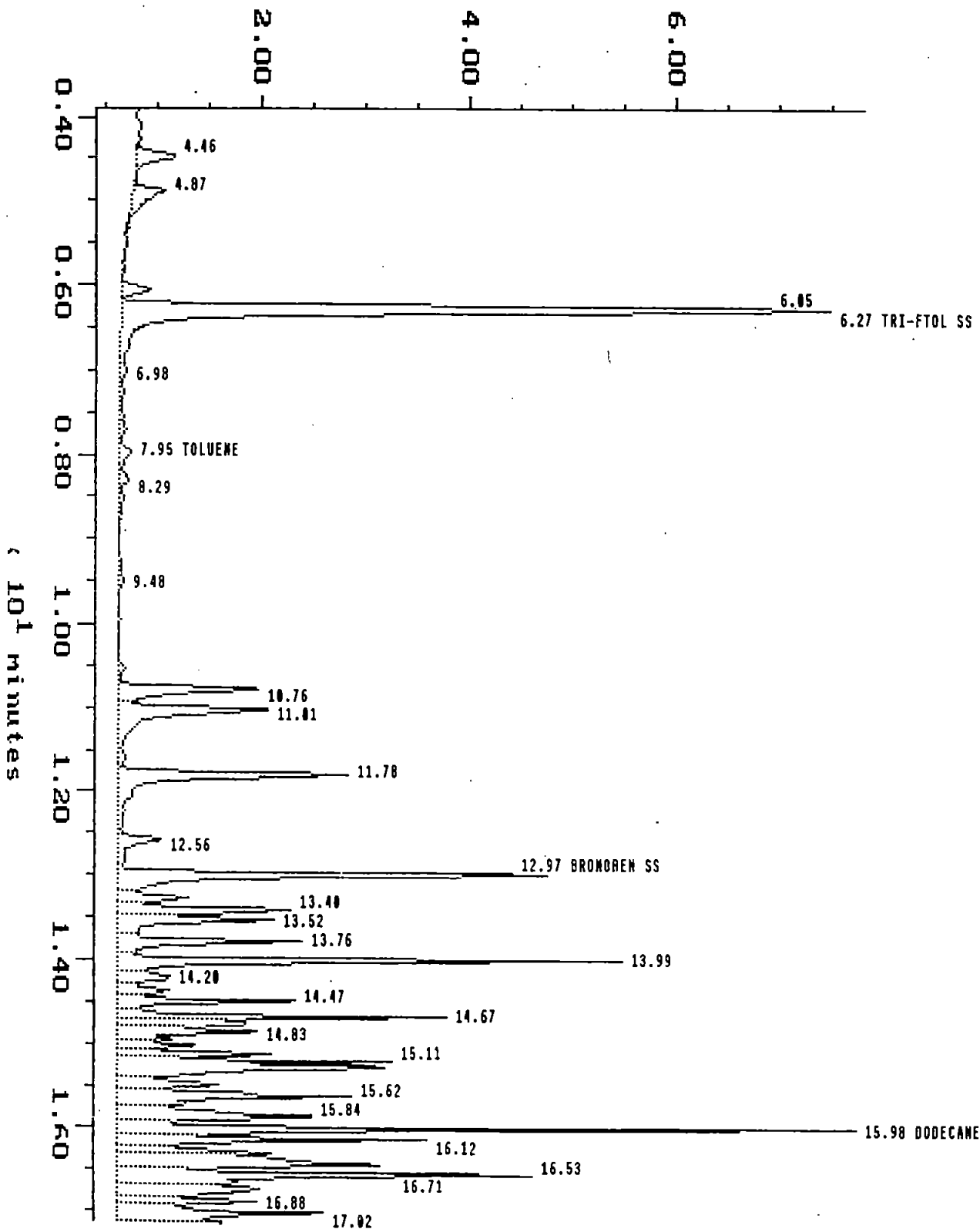

BETX

Sample: I798 C Channel: PID
Acquired: 01-NOV-94 3:00 Method: C:\MAX\BETXGAS\GAS1031
Dilution: 1 : 1.000 Inj Vol: 5.00

Filename: S103135
Operator: CH

$\times 10^{-3}$ volts

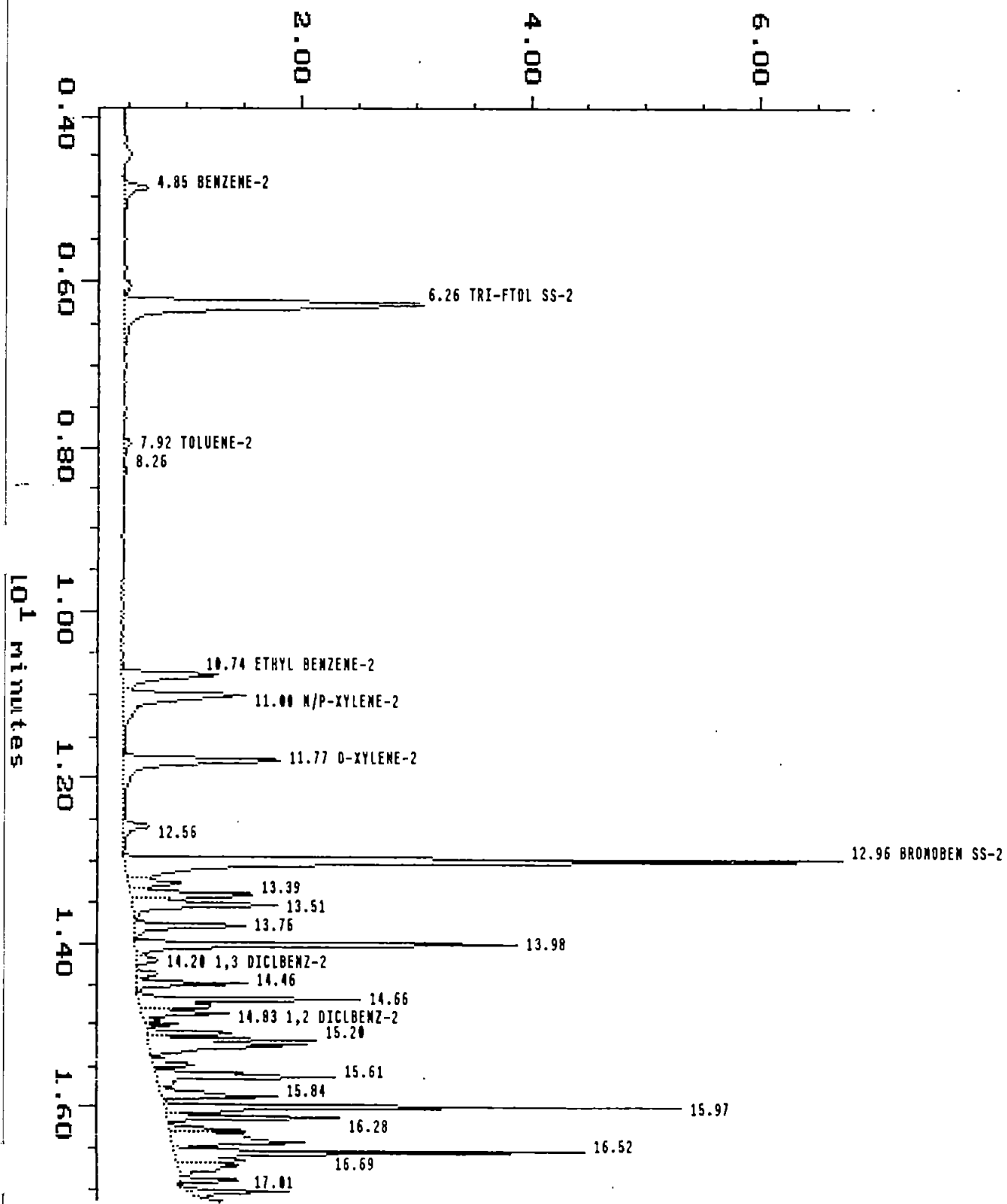

**Groundwater Monitoring Well
Sample Results
November 1994**



AnClass = TPH 8015

AnType = 8015

G-8015M

**ANALYTICAL
RESOURCES
INCORPORATED**

Analytical
Chemists &
Consultants

333 Ninth Ave. North
Seattle, WA 98109-5187
(206) 621-6490
(206) 621-7523 (FAX)

TOTAL GASOLINE RANGE HYDROCARBONS
WTPHg Range Toluene to C12 by GC/FID

Matrix: Water
Data Release Authorized: *Cathy McNewman*
Reported: 11/22/94

QC Report No: J002-CH2M HILL
Project: Journal American
NPE39302.JA.02

Data Received: 11/18/94

Lab ID	Client Sample ID	Date Analyzed	Dilution Factor	Gas Range Hydrocarbons	Gasoline ID	Surr A Rec	Surr B Rec
J002-1121MB	<i>R025</i> Method Blank	11/21/94	1:1	0.25U	NO	94.6%	92.9%
94-19557-J002A	MW-1	11/21/94	1:1	0.25U	NO	90.7%	88.0%
94-19558-J002B	MW-2	11/21/94	1:1	0.25U	NO	88.8%	86.4%
94-19559-J002C	MW-3	11/21/94	1:1	0.58	NO	87.4%	89.2%
94-19559-J002C	MW-3	11/21/94	1:1	0.56	NO	85.6%	87.7%
94-19560-J002D	MW-4	11/21/94	1:1	0.25U	NO	91.1%	86.6%
94-19561-J002E	MW-5	11/21/94	1:1	0.55	NO	86.8%	89.1%
94-19563-J002G	Trip Blank	11/21/94	1:1	0.25U	NO	79.4%	74.6%

Surrogate A is Trifluorotoluene.

Surrogate B is Bromobenzene.

Values reported in ppm (mg/L).

Quantitation on total peaks in the gasoline range from Toluene to C12.

Data Qualifiers

- U Compound not detected at the given detection limit.
- X Value detected above linear range of instrument. Dilution required.
- J Indicates an estimated value below the calculated detection limit.
- S No value reported due to saturation of the detector. Dilution required.
- D Indicates the surrogate was not detected because of dilution of the extract.
- NR Indicates no recovery due to matrix interference.

✓

ORGANICS ANALYSIS DATA SHEET
BETX by Method 8020



*Flu Class = VOC.
Analyte = BTEX-1*

ANALYTICAL
RESOURCES
INCORPORATED

Analytical
Chemists &
Consultants

Sample No: *R02-MW-*
~~MW-1~~

Lab Sample ID: J002A
LIMS ID: 94-19557
Matrix: Water

QC Report No: J002-CH2M HILL
Project: Journal American
NPE39302.JA.02
Date Sampled: 11/18/94
Date Received: 11/18/94

333 Ninth Ave. North
Seattle, WA 98109-5187
(206) 621-6490
(206) 621-7523 (FAX)

Data Release Authorized:
Reported: 11/22/94

Cathy M. Newsum

Date analyzed: 11/21/94

Volume Purged: 5.0 mL
Dilution: 1:1

Reported in ppb (ug/L)

CAS Number	Analyte	Value
71-43-2	Benzene	1.0 U
108-88-3	Toluene	1.0 U
100-41-4	Ethylbenzene	1.0 U
	m,p-Xylene	1.0 U
95-47-6	o-Xylene	1.0 U

BETX 8020 Surrogate Recovery

Trifluorotoluene	89.7%
Bromobenzene	88.9%

Data Qualifiers

- U Indicates compound was analyzed for, but not detected at the given detection limit.
- J Indicates an estimated value when that result is less than the calculated detection limit.
- E Indicates a value above the linear range of the detector.
Dilution Required
- S Indicates no value reported due to saturation of the detector.
- D Indicates the surrogate was diluted out.
- B Found in associated method blank.
- Y Indicates a raised detection limit due to matrix interference.
- NA Indicates compound was not analyzed.
- NR Indicates no recovery due to interferences.

FORM-1 BETX

nm

ORGANICS ANALYSIS DATA SHEET
BETX by Method 8020



ANALYTICAL
RESOURCES
INCORPORATED

Analytical
Chemists &
Consultants

333 Ninth Ave. North
Seattle, WA 98109-5187
(206) 621-6490
(206) 621-7523 (FAX)

Sample No: *R02-MW-2*
~~MW-2~~

Lab Sample ID: J002B
LIMS ID: 94-19558
Matrix: Water

QC Report No: J002-CH2M HILL
Project: Journal American
NPE39302.JA.02
Date Sampled: 11/18/94
Date Received: 11/18/94

Data Release Authorized:
Reported: 11/22/94

Cathy M. Newma

Date analyzed: 11/21/94

Volume Purged: 5.0 mL
Dilution: 1:1

Reported in ppb (ug/L)

CAS Number	Analyte	Value
71-43-2	Benzene	1.0 U
108-88-3	Toluene	1.0 U
100-41-4	Ethylbenzene	1.0 U
	m,p-Xylene	1.0 U
95-47-6	o-Xylene	1.0 U

BETX 8020 Surrogate Recovery

Trifluorotoluene	88.3%
Bromobenzene	87.6%

Data Qualifiers

- U Indicates compound was analyzed for, but not detected at the given detection limit.
- J Indicates an estimated value when that result is less than the calculated detection limit.
- E Indicates a value above the linear range of the detector.
Dilution Required
- S Indicates no value reported due to saturation of the detector.
- D Indicates the surrogate was diluted out.
- B Found in associated method blank.
- Y Indicates a raised detection limit due to matrix interference.
- NA Indicates compound was not analyzed.
- NR Indicates no recovery due to interferences.

FORM-1 BETX

hjm

ORGANICS ANALYSIS DATA SHEET
BETX by Method 8020



ANALYTICAL
RESOURCES
INCORPORATED

Analytical
Chemists &
Consultants

Sample No: ~~MW-3~~ R02-MW-3

Lab Sample ID: J002C
LIMS ID: 94-19559
Matrix: Water

QC Report No: J002-CH2M HILL
Project: Journal American
NPE39302.JA.02
Date Sampled: 11/18/94
Date Received: 11/18/94

333 Ninth Ave. North
Seattle, WA 98109-5187
(206) 621-6490
(206) 621-7523 (FAX)

Data Release Authorized:
Reported: 11/22/94

Date analyzed: 11/21/94

Volume Purged: 5.0 mL
Dilution: 1:1

Reported in ppb (ug/L)

CAS Number	Analyte	Value
71-43-2	Benzene	1.2
108-88-3	Toluene	1.0 U
100-41-4	Ethylbenzene	7.8
	m,p-Xylene	11
95-47-6	o-Xylene	9.3

BETX 8020 Surrogate Recovery

Trifluorotoluene	87.4%
Bromobenzene	88.7%

Data Qualifiers

- U Indicates compound was analyzed for, but not detected at the given detection limit.
- J Indicates an estimated value when that result is less than the calculated detection limit.
- E Indicates a value above the linear range of the detector.
Dilution Required
- S Indicates no value reported due to saturation of the detector.
- D Indicates the surrogate was diluted out.
- B Found in associated method blank.
- Y Indicates a raised detection limit due to matrix interference.
- NA Indicates compound was not analyzed.
- NR Indicates no recovery due to interferences.

FORM-1 BETX

nm

ORGANICS ANALYSIS DATA SHEET
BETX by Method 8020



ANALYTICAL
RESOURCES
INCORPORATED

Analytical
Chemists &
Consultants

333 Ninth Ave. North
Seattle, WA 98109-5187
(206) 621-6490
(206) 621-7523 (FAX)

Sample No: ~~MW-3~~
REANALYSIS

Lab Sample ID: J002C
LIMS ID: 94-19559
Matrix: Water

QC Report No: J002-CH2M HILL
Project: Journal American
NPE39302.JA.02
Date Sampled: 11/18/94
Date Received: 11/18/94

Data Release Authorized:
Reported: 11/22/94

Date analyzed: 11/21/94

Volume Purged: 5.0 mL
Dilution: 1:1

Reported in ppb (ug/L)

CAS Number	Analyte	Value
71-43-2	Benzene	1.2
108-88-3	Toluene	1.0 U
100-41-4	Ethylbenzene	7.8
	m,p-Xylene	11
95-47-6	o-Xylene	9.3

BETX 8020 Surrogate Recovery

Trifluorotoluene	84.8%
Bromobenzene	86.9%

Data Qualifiers

- U Indicates compound was analyzed for, but not detected at the given detection limit.
- J Indicates an estimated value when that result is less than the calculated detection limit.
- E Indicates a value above the linear range of the detector.
Dilution Required
- S Indicates no value reported due to saturation of the detector.
- D Indicates the surrogate was diluted out.
- B Found in associated method blank.
- Y Indicates a raised detection limit due to matrix interference.
- NA Indicates compound was not analyzed.
- NR Indicates no recovery due to interferences.

ORGANICS ANALYSIS DATA SHEET
BETX by Method 8020



ANALYTICAL
RESOURCES
INCORPORATED

Analytical
Chemists &
Consultants

333 Ninth Ave. North
Seattle, WA 98109-5187
(206) 621-6490
(206) 621-7523 (FAX)

Sample No: *R02-MW-4*
MW-4

Lab Sample ID: J002D
LIMS ID: 94-19560
Matrix: Water

QC Report No: J002-CH2M HILL
Project: Journal American
NPE39302.JA.02

Date Sampled: 11/18/94
Date Received: 11/18/94

Data Release Authorized:
Reported: 11/22/94

Cathy M. Newme

Date analyzed: 11/21/94

Volume Purged: 5.0 mL
Dilution: 1:1

Reported in ppb (ug/L)

CAS Number	Analyte	Value
71-43-2	Benzene	1.0 U
108-88-3	Toluene	1.0 U
100-41-4	Ethylbenzene	1.0 U
	m,p-Xylene	1.0 U
95-47-6	o-Xylene	1.0 U

BETX 8020 Surrogate Recovery

Trifluorotoluene	89.8%
Bromobenzene	87.5%

Data Qualifiers

- U Indicates compound was analyzed for, but not detected at the given detection limit.
- J Indicates an estimated value when that result is less than the calculated detection limit.
- E Indicates a value above the linear range of the detector.
Dilution Required
- S Indicates no value reported due to saturation of the detector.
- D Indicates the surrogate was diluted out.
- B Found in associated method blank.
- Y Indicates a raised detection limit due to matrix interference.
- NA Indicates compound was not analyzed.
- NR Indicates no recovery due to interferences.

FORM-1 BETX

mm

ORGANICS ANALYSIS DATA SHEET
BETX by Method 8020



ANALYTICAL
RESOURCES
INCORPORATED

Analytical
Chemists &
Consultants

333 Ninth Ave. North
Seattle, WA 98109-5187
(206) 621-6490
(206) 621-7523 (FAX)

Sample No: *R02-MW-5*
MW-5

Lab Sample ID: J002E
LIMS ID: 94-19561
Matrix: Water

QC Report No: J002-CH2M HILL
Project: Journal American
NPE39302.JA.02
Date Sampled: 11/18/94
Date Received: 11/18/94

Data Release Authorized:
Reported: 11/22/94

Cathy M. Newsum

Date analyzed: 11/21/94

Volume Purged: 5.0 mL
Dilution: 1:1

Reported in ppb (ug/L)

CAS Number	Analyte	Value
71-43-2	Benzene	1.2
108-88-3	Toluene	1.0 U
100-41-4	Ethylbenzene	7.5
	m,p-Xylene	10
95-47-6	o-Xylene	9.0

BETX 8020 Surrogate Recovery

Trifluorotoluene	86.1%
Bromobenzene	88.1%

Data Qualifiers

- U Indicates compound was analyzed for, but not detected at the given detection limit.
- J Indicates an estimated value when that result is less than the calculated detection limit.
- E Indicates a value above the linear range of the detector.
Dilution Required
- S Indicates no value reported due to saturation of the detector.
- D Indicates the surrogate was diluted out.
- B Found in associated method blank.
- Y Indicates a raised detection limit due to matrix interference.
- NA Indicates compound was not analyzed.
- NR Indicates no recovery due to interferences.

FORM-1 BETX

nm



**ANALYTICAL
RESOURCES
INCORPORATED**

Analytical
Chemists &
Consultants

333 Ninth Ave. North
Seattle, WA 98109-5187
(206) 621-6490
(206) 621-7523 (FAX)

**TOTAL GASOLINE RANGE HYDROCARBONS
WTPHg Range Toluene to C12 by GC/FID**

DO NOT ENTER

Lab Sample ID: J002E
LIMS ID: 94-19561
Matrix: Water
Data Release Authorized: *Cathy M. Newman*
Reported: 11/22/94

Sample No: MW-5
QC Report No: J002-CH2M HILL
Project: Journal American
NPE39302.JA.02
Date Received: 11/18/94

MATRIX SPIKE/SPIKE DUPLICATE RECOVERY

Analyzed 11/21/94

CONSTITUENT	SAMPLE VALUE	SPIKE FOUND	SPIKE ADDED	% RECOVERY	RPD
MATRIX SPIKE					
Gasoline Range Hydrocarbons	0.6	3.53	2.5	116%	
MATRIX SPIKE DUPLICATE					
Gasoline Range Hydrocarbons	0.6	3.16	2.5	104%	10.9%

TPHg Surrogate Recovery

Matrix Spike	Trifluorotoluene	99.6%
Matrix Spike	Bromobenzene	113%
MS Duplicate	Trifluorotoluene	97.4%
MS Duplicate	Bromobenzene	103%

Values reported in parts per million (mg/L)

TPHg SPIKE CONTROL LIMITS

Percent Recovery 50-150%
Duplicate RPD <50%

*Advisory QA Limits

Sample: J002 C
Acquired: 21-NOV-94 13:29
Dilution: 1 : 1.000

MW-3

Channel: FID
Method: C:\MAX\BETXGAS\GAS1121
Inj Vol: 5.00

Filename: S112111
Operator: CH

$\times 10^{-3}$ volts

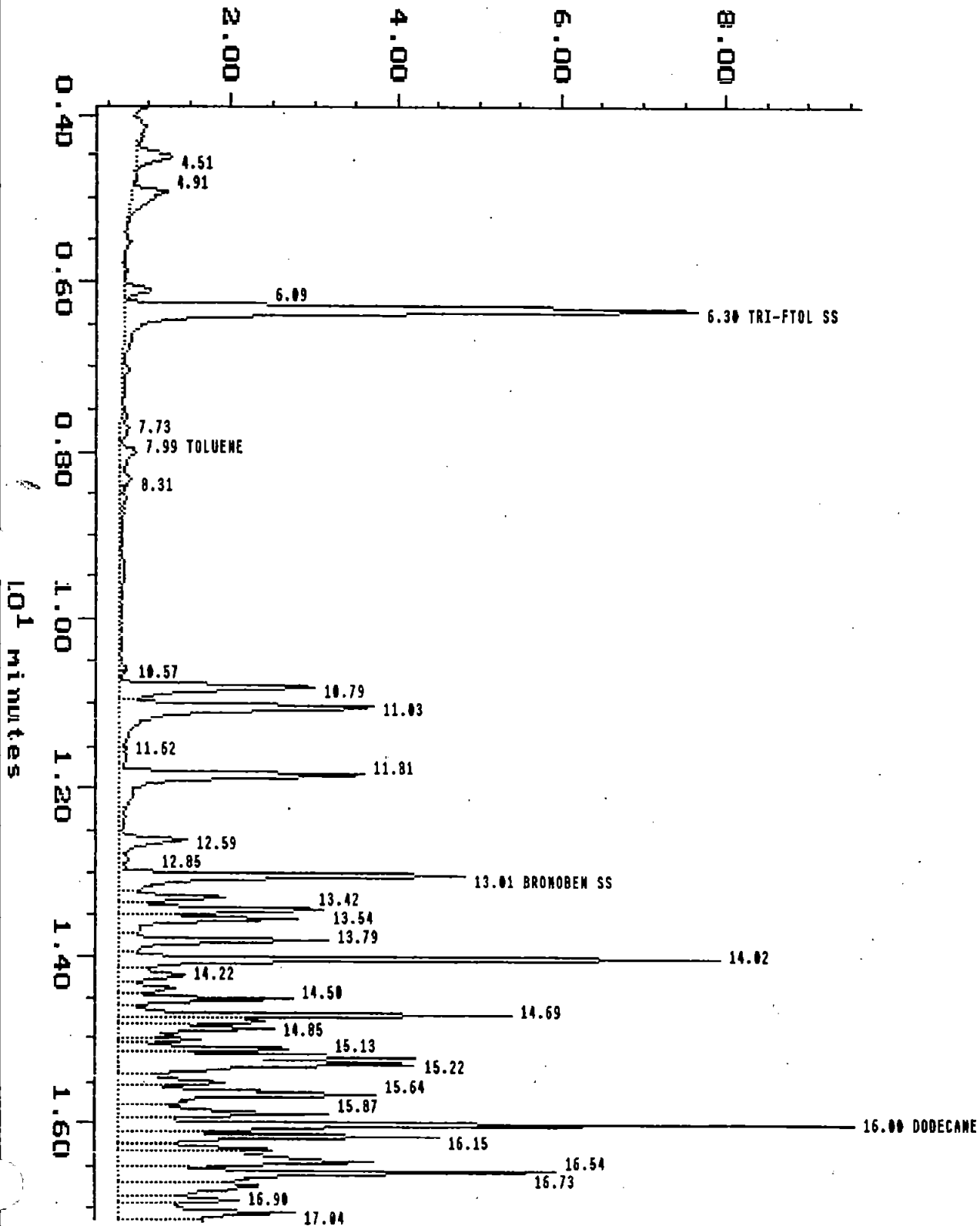

Sample: J002 E
Acquired: 21-NOV-94 16:26
Dilution: 1 : 1.000

MW-5

Channel: FID
Method: C:\MAX\BETXGAS\GAS1121
Inj Vol: 5.00

Filename: S112117
Operator: CH

$\times 10^{-3}$ volts

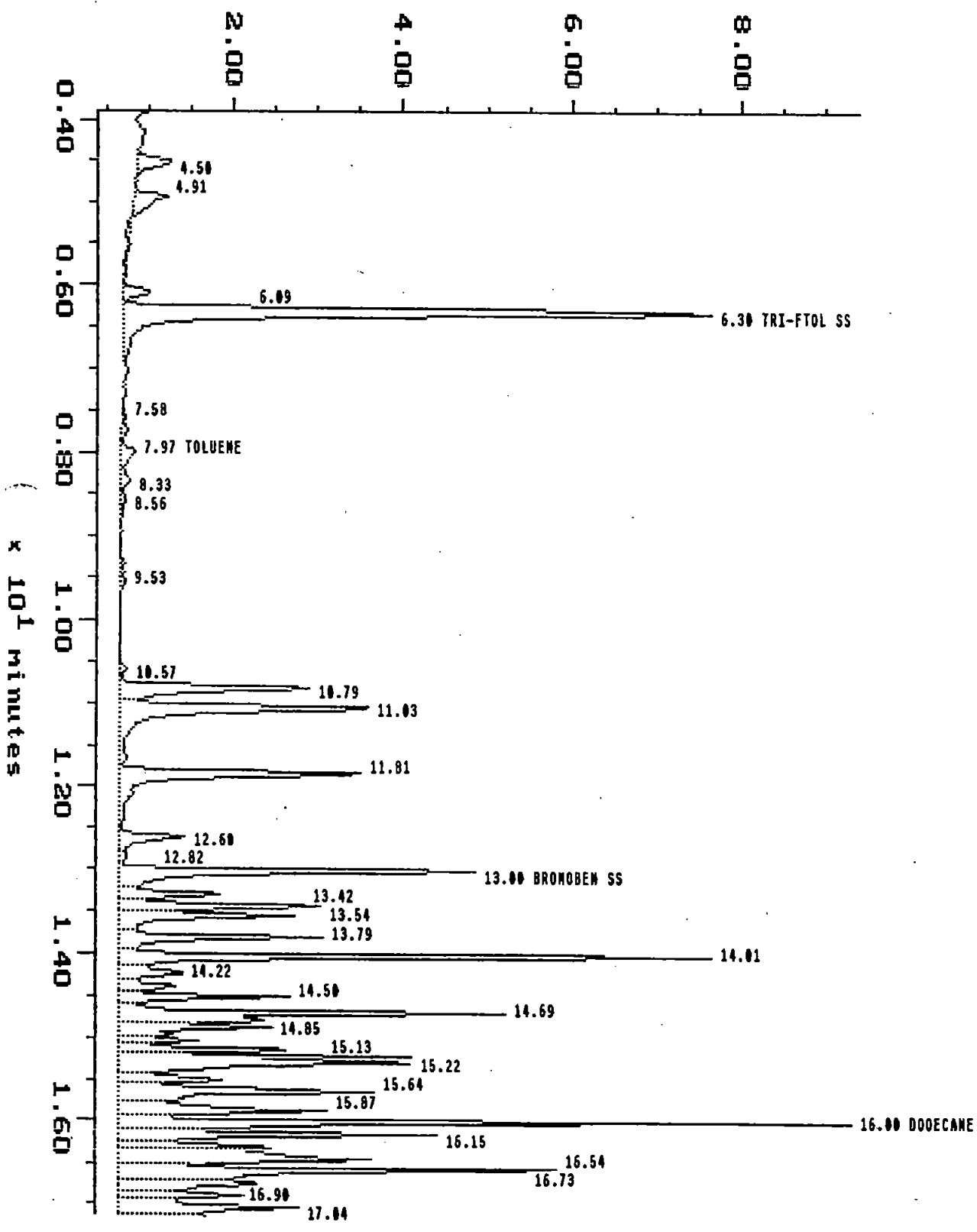



ORGANICS ANALYSIS DATA SHEET
 BETX by Method 8020

ANALYTICAL
 RESOURCES
 INCORPORATED

Analytical
 Chemists &
 Consultants

Sample No: Method Blank

333 Ninth Ave. North
 Seattle, WA 98109-5187
 (206) 621-6490
 (206) 621-7523 (FAX)

Lab Sample ID: J002MB
 LIMS ID: 94-19557
 Matrix: Water

QC Report No: J002-CH2M HILL
 Project: Journal American
 NPE39302.JA.02

Date Sampled: NA
 Date Received: NA

Data Release Authorized:
 Reported: 11/22/94

Cathy M. Newman

Date analyzed: 11/21/94

Volume Purged: 5.0 mL
 Dilution: 1:1

Reported in ppb (ug/L)

CAS Number	Analyte	Value
71-43-2	Benzene	1.0 U
108-88-3	Toluene	1.0 U
100-41-4	Ethylbenzene	1.0 U
	m,p-Xylene	1.0 U
95-47-6	o-Xylene	1.0 U

BETX 8020 Surrogate Recovery

Trifluorotoluene	93.4%
Bromobenzene	91.8%

Data Qualifiers

- U Indicates compound was analyzed for, but not detected at the given detection limit.
- J Indicates an estimated value when that result is less than the calculated detection limit.
- E Indicates a value above the linear range of the detector.
Dilution Required
- S Indicates no value reported due to saturation of the detector.
- D Indicates the surrogate was diluted out.
- B Found in associated method blank.
- Y Indicates a raised detection limit due to matrix interference.
- NA Indicates compound was not analyzed.
- NR Indicates no recovery due to interferences.

Sample: J002 C Channel: PID
Acquired: 21-NOV-94 13:29 Method: C:\MAX\BETXGAS\GAS1121
Dilution: 1 : 1.000 Inf Vol: 5.00

Filename: S112111
Operator: CH

$\times 10^{-3}$ volts

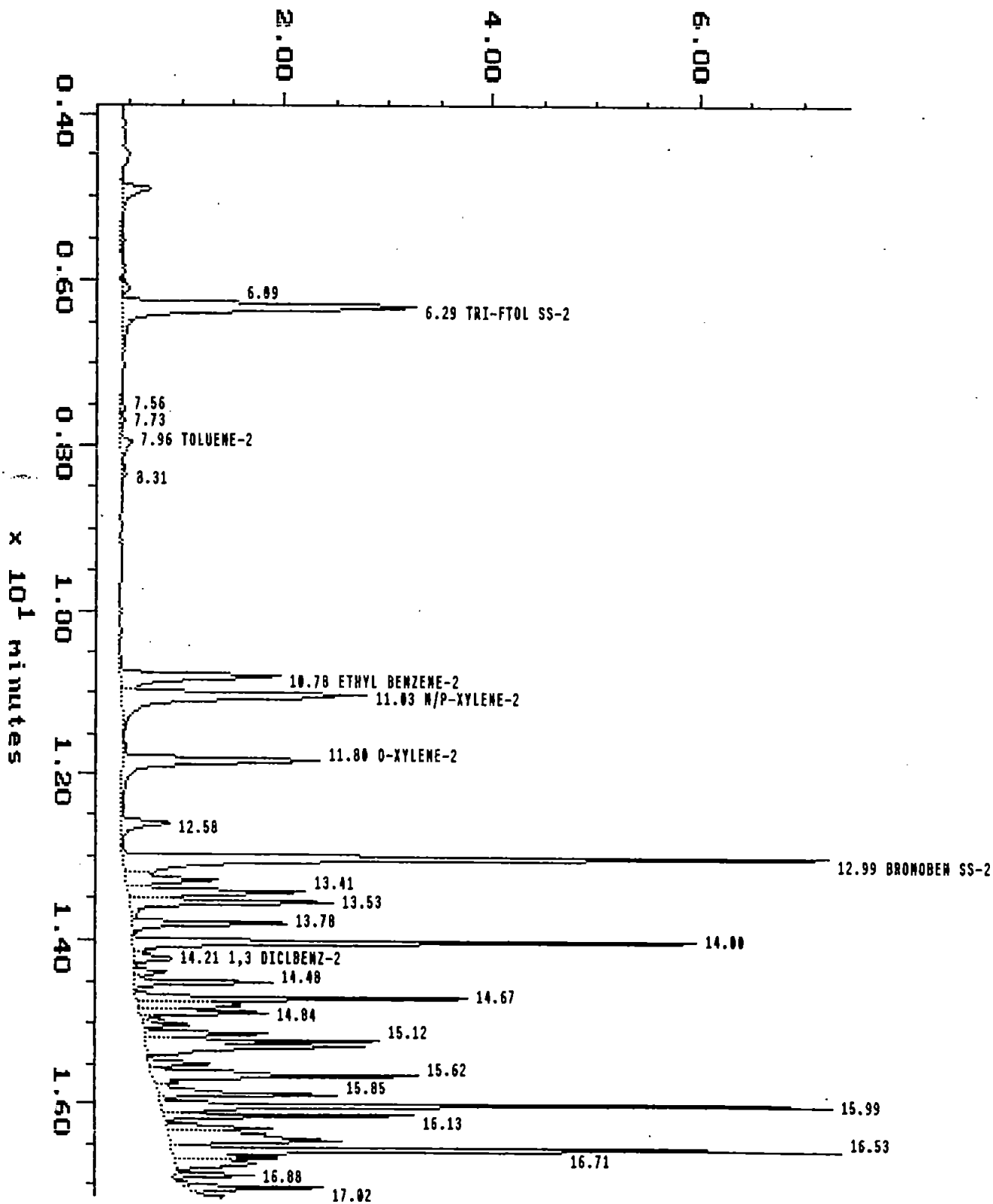

Sample: J002 E Channel: PID
Acquired: 21-NOV-94 16:26 Method: C:\MAX\BETXGAS\GAS1121
Dilution: 1 : 1.000 Inj Vol: 5.00

Filename: S112117
Operator: CH

x 10⁻³ volts

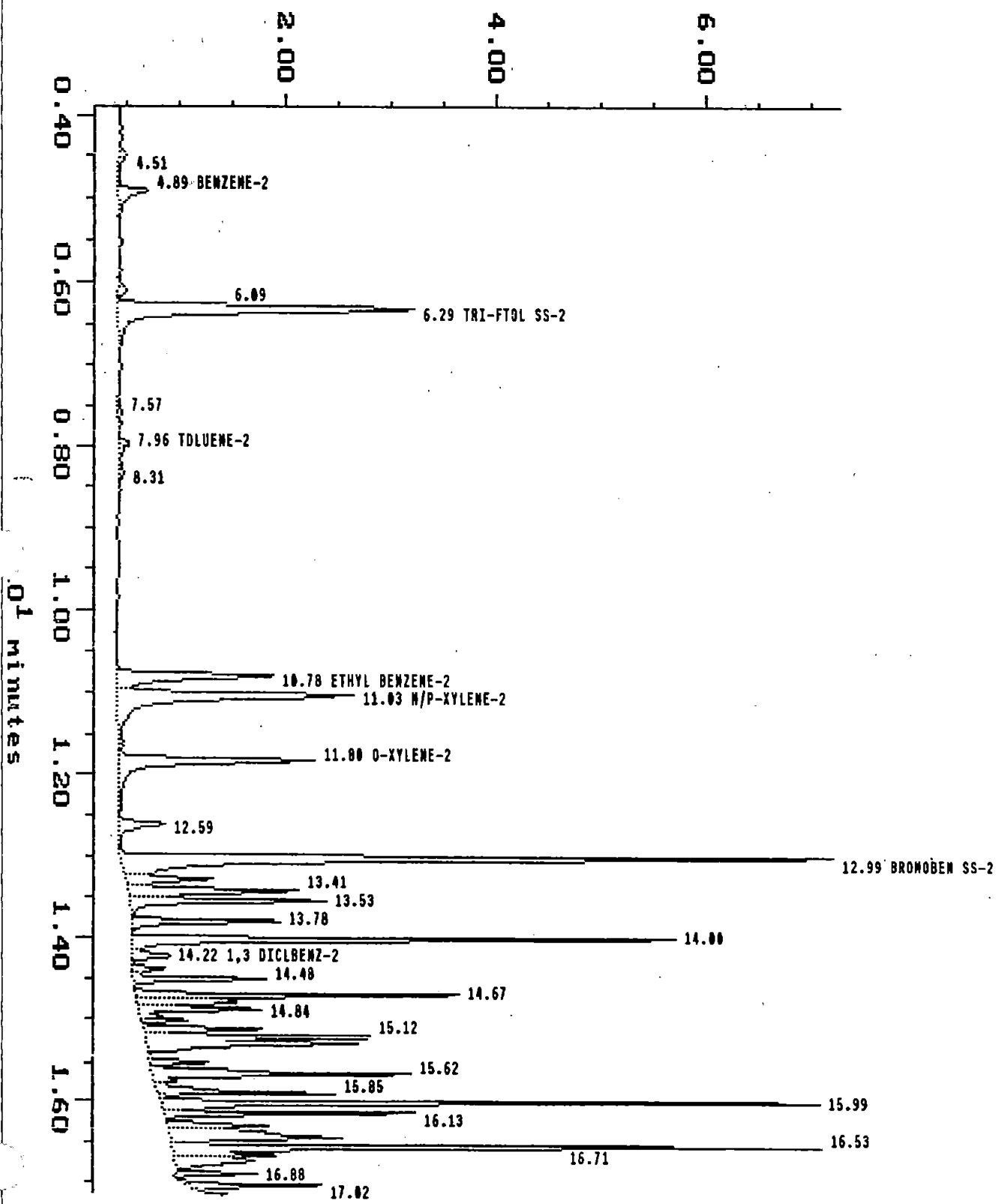

ORGANICS ANALYSIS DATA SHEET
BETX by Method 8020



ANALYTICAL
RESOURCES
INCORPORATED

Analytical
Chemists &
Consultants

333 Ninth Ave. North
Seattle, WA 98109-5187
(206) 621-6490
(206) 621-7523 (FAX)

Sample No: ~~Trip Blank~~

Lab Sample ID: J002G
LIMS ID: 94-19563
Matrix: Water

QC Report No: J002-CH2M HILL
Project: Journal American
NPE39302.JA.02
Date Sampled: 11/14/94
Date Received: 11/18/94

Data Release Authorized:
Reported: 11/22/94

Date analyzed: 11/21/94

Volume Purged: 5.0 mL
Dilution: 1:1

Reported in ppb (ug/L)

CAS Number	Analyte	Value
71-43-2	Benzene	1.0 U
108-88-3	Toluene	1.0 U
100-41-4	Ethylbenzene	1.0 U
	m,p-Xylene	1.0 U
95-47-6	o-Xylene	1.0 U

BETX 8020 Surrogate Recovery

Trifluorotoluene	78.7%
Bromobenzene	74.6%

Data Qualifiers

- U Indicates compound was analyzed for, but not detected at the given detection limit.
- J Indicates an estimated value when that result is less than the calculated detection limit.
- E Indicates a value above the linear range of the detector.
Dilution Required
- S Indicates no value reported due to saturation of the detector.
- D Indicates the surrogate was diluted out.
- B Found in associated method blank.
- Y Indicates a raised detection limit due to matrix interference.
- NA Indicates compound was not analyzed.
- NR Indicates no recovery due to interferences.



**ANALYTICAL
RESOURCES
INCORPORATED**

Analytical
Chemists &
Consultants

333 Ninth Ave. North
Seattle, WA 98109-5187
(206) 621-6490
(206) 621-7523 (FAX)

ORGANICS ANALYSIS DATA SHEET
BETX by METHOD 602/8020

DO NOT ENTER

Lab Sample ID: J002SB
LIMS ID: 94-19557
Matrix: Water

QC Report No: J002-CH2M HILL
Project: Journal American
NPE39302.JA.02

Data Release Authorized:
Reported: 11/22/94

Cathy M. Newma

LABORATORY CONTROL SAMPLE

CONSTITUENT	SPIKE FOUND	SPIKE ADDED	% RECOVERY
Benzene	25.1	25.0	100.%
Toluene	25.4	25.0	102.%
Ethylbenzene	25.2	25.0	101.%
m,p-Xylene	51.0	50.0	102.%
o-Xylene	25.3	25.0	101.%

BETX SURROGATE RECOVERIES

Trifluorotoluene 94.1%
Bromobenzene 98.0%

Values reported in parts per billion (ug/L)

BETX SPIKE CONTROL LIMITS

Percent Recovery 75-130%



**ANALYTICAL
RESOURCES
INCORPORATED**

Analytical
Chemists &
Consultants

333 Ninth Ave. North
Seattle, WA 98109-5187
(206) 621-6480
(206) 621-7523 (FAX)

**TOTAL PETROLEUM HYDROCARBONS
WA HCID Method by GC/FID**

DO NOT ENTER

Matrix: Water.
Data Release Authorized: QA 11/28 Date Received: 11/18/94
Reported: 11/28/94

QC Report No: J002-CH2M HILL
Project: Journal American
NPE39302.JA.02

Lab ID	Client Sample ID	Date Analyzed	Dilution Factor	Gas Range	Diesel Range	Oil Range	Surrogate Recovery
94-19557	Method Blank	11/22/94	1:1	10 U	10 U	25 U	80.2%
J002A	MW-1	11/22/94	1:1	10 U	10 U	25 U	90.9%
J002B	MW-2	11/22/94	1:1	10 U	10 U	25 U	95.0%
J002C	MW-3	11/22/94	1:1	10 U	10 U	25 U	88.0%
J002D	MW-4	11/22/94	1:1	10 U	10 U	25 U	97.9%
J002E	MW-5	11/23/94	1:1	10 U	10 U	25 U	124%

Values reported in ppm (mg/L).

Surrogate is Methyl Arachidate.

Gas value based on total peaks in the range from Toluene to C12.

Diesel value based on the total peaks in the range from C12 to C24.

Oil value based on the total peaks in the range from C24 to C32.

Data Qualifiers

- U Compound not detected at the given detection limit.
- X Value detected above linear range of instrument. Dilution required.
- J Indicates an estimated value below the calculated detection limit.
- S No value reported due to saturation of the detector. Dilution required.
- D Indicates the surrogate was not detected because of dilution of the extract.
- C Indicates a probable value which cannot be confirmed due to matrix interference.
- NR Indicates no recovery due to matrix interference and/or dilution.



**ANALYTICAL
RESOURCES
INCORPORATED**

Analytical
Chemists &
Consultants

333 Ninth Ave. North
Seattle, WA 98109-5187
(206) 621-6490
(206) 621-7523 (FAX)

**TOTAL PETROLEUM HYDROCARBONS
WA HCID Method by GC/FID**

DO NOT ENTER

Lab Sample ID: J002A
LIMS ID: 94-19557
Matrix: Water

QC Report No: J002-CH2M HILL
Project: Journal American
NPE39302.JA.02

Date Received: 11/18/94

Data Release Authorized: *CA 11/28*
Reported: 11/28/94

Date extracted: 11/21/94

MATRIX SPIKE/SPIKE DUPLICATE RECOVERY

CONSTITUENT	SAMPLE VALUE	SPIKE VALUE	SPIKE ADDED	% RECOVERY	RPD
MATRIX SPIKE					
Diesel Range	< 10.0	221	149	148%	
MATRIX SPIKE DUPLICATE					
Diesel Range	< 10.0	208	150	139%	6.3%

HCID Surrogate Recovery

Matrix Spike	Methylarachidate	122%
MS Duplicate	Methylarachidate	111%

Values reported in parts per million (mg/L)

HCID SPIKE CONTROL LIMITS

Percent Recovery 50-150%
Duplicate RPD <50%

Advisory QA Limits



TOTAL PETROLEUM HYDROCARBONS
WA HCID Method by GC/FID

ANALYTICAL
RESOURCES
INCORPORATED

Analytical
Chemists &
Consultants

DO NOT ENTER

Lab Sample ID: J002SB
LIMS ID: 94-19557
Matrix: Water

QC Report No: J002-CH2M HILL
Project: Journal American
NPE39302.JA.02

333 Ninth Ave. North
Seattle, WA 98109-5187
(206) 621-6490
(206) 621-7523 (FAX)

Data Release Authorized: *QA 11/28*
Reported: 11/28/94

Date extracted: 11/21/94

SPIKE BLANK RECOVERY REPORT

CONSTITUENT	SPIKE VALUE	SPIKE ADDED	% RECOVERY
SPIKE BLANK			
Diesel Range	216	150	144%

HCID Surrogate Recovery

Spike Blank	Methylarachidate	122%
-------------	------------------	------

Values reported in parts per million (mg/L)

HCID SPIKE CONTROL LIMITS

Percent Recovery 50-150%
Duplicate RPD <50%

Advisory QA Limits

**Groundwater Monitoring Well
Sample Results
December 1994**



**ANALYTICAL
RESOURCES
INCORPORATED**

**TOTAL PETROLEUM HYDROCARBONS
WA HCID Method by GC/FID**

DO NOT ENTER

Analytical
Chemists &
Consultants

Lab Sample ID: J315SB
LIMS ID: 94-21804
Matrix: Water

QC Report No: J315-CH2M HILL
Project: Journal American
NPE39302.JA.02

333 Ninth Ave. North
Seattle, WA 98109-5187
(206) 621-6490
(206) 621-7523 (FAX)

Data Release Authorized: *Agua*
Reported: 12/23/94

Date extracted: 12/22/94

LABORATORY CONTROL SAMPLE RECOVERY REPORT

CONSTITUENT	SPIKE VALUE	SPIKE ADDED	% RECOVERY
LABORATORY CONTROL SAMPLE			
Diesel Range	186	150	124%

HCID Surrogate Recovery

Spike Blank Methylarachidate 135%

Values reported in parts per million (mg/L)

HCID SPIKE CONTROL LIMITS

Percent Recovery 50-150%
Duplicate RPD <50%

Advisory QA Limits



**ANALYTICAL
RESOURCES
INCORPORATED**

Analytical
Chemists &
Consultants

333 Ninth Ave. North
Seattle, WA 98109-5187
(206) 621-6490
(206) 621-7523 (FAX)

TOTAL GASOLINE RANGE HYDROCARBONS
WTPHg Range Toluene to C12 by GC/FID

An Class - TPH 8015
Antyacc - G-8015M

Matrix: Water
Data Release Authorized: *Cathy M. Lawrence*
Reported: 12/22/94

QC Report No: J315-CH2M HILL
Project: Journal American
NPE39302.JA.02

Date Received: 12/20/94

Lab ID	Client Sample ID	Date Analyzed	Dilution Factor	Gas Range Hydrocarbons	Gasoline ID	Surr A Rec	Surr B Rec
J315-1221MB	<i>R03</i> Method Blank	12/21/94	1:1	0.25U	NO	96.5%	90.7%
94-21804-J315A	MW-1	12/21/94	1:1	0.25U	NO	87.6%	80.8%
94-21804-Dupl	MW-1	12/21/94	1:1	0.25U	NO	83.5%	77.8%
94-21805-J315B	MW-2	12/21/94	1:1	0.25U	NO	99.1%	96.3%
94-21806-J315C	MW-3	12/21/94	1:1	0.59	NO	94.9%	99.8%
94-21807-J315D	MW-4	12/21/94	1:1	0.25U	NO	86.9%	81.4%
94-21808-J315E	✓ MW-5	12/21/94	1:1	0.25U	NO	93.5%	89.1%
94-21810-J315G	Trip Blank	12/21/94	1:1	0.25U	NO	84.4%	76.7%

Surrogate A is Trifluorotoluene.

Surrogate B is Bromobenzene.

Values reported in ppm (mg/L).

Quantitation on total peaks in the gasoline range from Toluene to C12.

Data Qualifiers

- U Compound not detected at the given detection limit.
- X Value detected above linear range of instrument. Dilution required.
- J Indicates an estimated value below the calculated detection limit.
- S No value reported due to saturation of the detector. Dilution required.
- D Indicates the surrogate was not detected because of dilution of the extract.
- NR Indicates no recovery due to matrix interference.



**ANALYTICAL
RESOURCES
INCORPORATED**

Analytical
Chemists &
Consultants

333 Ninth Ave. North
Seattle, WA 98109-5187
(206) 621-6490
(206) 621-7523 (FAX)

TOTAL GASOLINE RANGE HYDROCARBONS
WTPHg Range Toluene to C12 by GC/FID

DO NOT ENTER -

Lab Sample ID: J315SB
LIMS ID: 94-21804
Matrix: Water

QC Report No: J315-CH2M HILL
Project: Journal American
NPE39302.JA.02

Data Release Authorized:
Reported: 12/22/94

LABORATORY CONTROL SAMPLE RECOVERY REPORT
Analyzed 12/21/94

CONSTITUENT	SPIKE FOUND	SPIKE ADDED	% RECOVERY
LABORATORY CONTROL SAMPLE			
Gasoline Range Hydrocarbons	2.51	2.5	100%

TPHg Surrogate Recovery

Trifluorotoluene 103%
Bromobenzene 109%

Values reported in parts per million (mg/L)

TPHg SPIKE CONTROL LIMITS

Percent Recovery 50-150%
Duplicate RPD <50%

Advisory QA Limits

ORGANICS ANALYSIS DATA SHEET
BETX by Method 8020



ANALYTICAL
RESOURCES
INCORPORATED

Analytical
Chemists &
Consultants

333 Ninth Ave. North
Seattle, WA 98109-5187
(206) 621-6490
(206) 621-7523 (FAX)

Sample No: Method ~~Blank~~

Lab Sample ID: J315MB
LIMS ID: 94-21804
Matrix: Water

QC Report No: J315-CH2M HILL
Project: Journal American
NPE39302.JA.02

Date Sampled: NA
Date Received: NA

Data Release Authorized:
Reported: 12/22/94

Date analyzed: 12/21/94

Volume Purged: 5.0 mL
Dilution: 1:1

Reported in ppb (ug/L)

CAS Number	Analyte	Value
71-43-2	Benzene	1.0 U
108-88-3	Toluene	1.0 U
100-41-4	Ethylbenzene	1.0 U
	m,p-Xylene	1.0 U
95-47-6	o-Xylene	1.0 U

BETX 8020 Surrogate Recovery

Trifluorotoluene	97.0%
Bromobenzene	90.9%

Data Qualifiers

- U Indicates compound was analyzed for, but not detected at the given detection limit.
- J Indicates an estimated value when that result is less than the calculated detection limit.
- E Indicates a value above the linear range of the detector.
Dilution Required
- S Indicates no value reported due to saturation of the detector.
- D Indicates the surrogate was diluted out.
- B Found in associated method blank.
- Y Indicates a raised detection limit due to matrix interference.
- NA Indicates compound was not analyzed.
- NR Indicates no recovery due to interferences.

ORGANICS ANALYSIS DATA SHEET
BETX by Method 8020



AnClass - VOC
Antypr - BETX-1

ANALYTICAL
RESOURCES
INCORPORATED

Analytical
Chemists &
Consultants

333 Ninth Ave. North
Seattle, WA 98109-5187
(206) 621-6490
(206) 621-7523 (FAX)

RE3 - MW-1

Sample No: ~~MW-1~~

Lab Sample ID: J315A
LIMS ID: 94-21804
Matrix: Water

QC Report No: J315-CH2M HILL
Project: Journal American
NPE39302.JA.02

Date Sampled: 12/20/94
Date Received: 12/20/94

Data Release Authorized:
Reported: 12/22/94

Cathy M. Newsum

Date analyzed: 12/21/94

Volume Purged: 5.0 mL
Dilution: 1:1

Reported in ppb (ug/L)

CAS Number	Analyte	Value
71-43-2	Benzene	1.0 U
108-88-3	Toluene	1.0 U
100-41-4	Ethylbenzene	1.0 U
	m,p-Xylene	1.0 U
95-47-6	o-Xylene	1.0 U

BETX 8020 Surrogate Recovery

Trifluorotoluene	87.9%
Bromobenzene	81.1%

Data Qualifiers

- U Indicates compound was analyzed for, but not detected at the given detection limit.
- J Indicates an estimated value when that result is less than the calculated detection limit.
- E Indicates a value above the linear range of the detector.
Dilution Required
- S Indicates no value reported due to saturation of the detector.
- D Indicates the surrogate was diluted out.
- B Found in associated method blank.
- Y Indicates a raised detection limit due to matrix interference.
- NA Indicates compound was not analyzed.
- NR Indicates no recovery due to interferences.

FORM-1 BETX

nm

ORGANICS ANALYSIS DATA SHEET
BETX by Method 8020



ANALYTICAL
RESOURCES
INCORPORATED

Analytical
Chemists &
Consultants

333 Ninth Ave. North
Seattle, WA 98109-5187
(206) 621-6490
(206) 621-7523 (FAX)

Sample No: MW-1
DUPLICATE

Lab Sample ID: J315ADUP
LIMS ID: 94-21804
Matrix: Water

QC Report No: J315-CH2M HILL
Project: Journal American
NPE39302.JA.02
Date Sampled: 12/20/94
Date Received: 12/20/94

Data Release Authorized:
Reported: 12/22/94

Date analyzed: 12/21/94

Volume Purged: 5.0 mL
Dilution: 1:1

Reported in ppb (ug/L)

CAS Number	Analyte	Value
71-43-2	Benzene	1.0 U
108-88-3	Toluene	1.0 U
100-41-4	Ethylbenzene	1.0 U
	m,p-Xylene	1.0 U
95-47-6	o-Xylene	1.0 U

BETX 8020 Surrogate Recovery

Trifluorotoluene	83.9%
Bromobenzene	77.6%

Data Qualifiers

- U Indicates compound was analyzed for, but not detected at the given detection limit.
- J Indicates an estimated value when that result is less than the calculated detection limit.
- E Indicates a value above the linear range of the detector.
Dilution Required
- S Indicates no value reported due to saturation of the detector.
- D Indicates the surrogate was diluted out.
- B Found in associated method blank.
- Y Indicates a raised detection limit due to matrix interference.
- NA Indicates compound was not analyzed.
- NR Indicates no recovery due to interferences.

ORGANICS ANALYSIS DATA SHEET
BETX by Method 8020



ANALYTICAL
RESOURCES
INCORPORATED

Analytical
Chemists &
Consultants

333 Ninth Ave. North
Seattle, WA 98109-5187
(206) 621-6490
(206) 621-7523 (FAX)

Sample No: ~~MW-2~~ RD3-MW-2

Lab Sample ID: J315B
LIMS ID: 94-21805
Matrix: Water

QC Report No: J315-CH2M HILL
Project: Journal American
NPE39302.JA.02
Date Sampled: 12/20/94
Date Received: 12/20/94

Data Release Authorized:
Reported: 12/22/94

Date analyzed: 12/21/94

Volume Purged: 5.0 mL
Dilution: 1:1

Reported in ppb (ug/L)

CAS Number	Analyte	Value
71-43-2	Benzene	1.0 U
108-88-3	Toluene	1.0 U
100-41-4	Ethylbenzene	1.0 U
	m,p-Xylene	1.0 U
95-47-6	o-Xylene	1.0 U

BETX 8020 Surrogate Recovery

Trifluorotoluene	99.2%
Bromobenzene	94.9%

Data Qualifiers

- U Indicates compound was analyzed for, but not detected at the given detection limit.
- J Indicates an estimated value when that result is less than the calculated detection limit.
- E Indicates a value above the linear range of the detector.
Dilution Required
- S Indicates no value reported due to saturation of the detector.
- D Indicates the surrogate was diluted out.
- B Found in associated method blank.
- Y Indicates a raised detection limit due to matrix interference.
- NA Indicates compound was not analyzed.
- NR Indicates no recovery due to interferences.

274

ORGANICS ANALYSIS DATA SHEET
BETX by Method 8020



R03 - MW-3

Sample No: MW-3

ANALYTICAL
RESOURCES
INCORPORATED

Analytical
Chemists &
Consultants

Lab Sample ID: J315C
LIMS ID: 94-21806
Matrix: Water

QC Report No: J315-CH2M HILL
Project: Journal American
NPE39302.JA.02

Date Sampled: 12/20/94
Date Received: 12/20/94

333 Ninth Ave. North
Seattle, WA 98109-5187
(206) 621-6490
(206) 621-7523 (FAX)

Data Release Authorized:
Reported: 12/22/94

Cathy M. Newman

Date analyzed: 12/21/94

Volume Purged: 5.0 mL
Dilution: 1:1

Reported in ppb (ug/L)

CAS Number	Analyte	Value
71-43-2	Benzene	1.2
108-88-3	Toluene	1.0 U
100-41-4	Ethylbenzene	6.9
	m,p-Xylene	7.6
95-47-6	o-Xylene	8.0

BETX 8020 Surrogate Recovery

Trifluorotoluene	94.9%
Bromobenzene	97.8%

Data Qualifiers

- U Indicates compound was analyzed for, but not detected at the given detection limit.
- J Indicates an estimated value when that result is less than the calculated detection limit.
- E Indicates a value above the linear range of the detector.
Dilution Required
- S Indicates no value reported due to saturation of the detector.
- D Indicates the surrogate was diluted out.
- B Found in associated method blank.
- Y Indicates a raised detection limit due to matrix interference.
- NA Indicates compound was not analyzed.
- NR Indicates no recovery due to interferences.

FORM-1 BETX

MM

ORGANICS ANALYSIS DATA SHEET
BETX by Method 8020



ANALYTICAL
RESOURCES
INCORPORATED

Analytical
Chemists &
Consultants

R03-MW-4

Sample No: MW-4

Lab Sample ID: J315D
LIMS ID: 94-21807
Matrix: Water

QC Report No: J315-CH2M HILL
Project: Journal American
NPE39302.JA.02
Date Sampled: 12/20/94
Date Received: 12/20/94

333 Ninth Ave. North
Seattle, WA 98109-5187
(206) 621-6490
(206) 621-7523 (FAX)

Data Release Authorized:
Reported: 12/22/94

Date analyzed: 12/21/94

Volume Purged: 5.0 mL
Dilution: 1:1

Reported in ppb (ug/L)

CAS Number	Analyte	Value
71-43-2	Benzene	1.0 U
108-88-3	Toluene	1.0 U
100-41-4	Ethylbenzene	1.0 U
	m,p-Xylene	1.0 U
95-47-6	o-Xylene	1.0 U

BETX 8020 Surrogate Recovery

Trifluorotoluene	87.6%
Bromobenzene	82.3%

Data Qualifiers

- U Indicates compound was analyzed for, but not detected at the given detection limit.
- J Indicates an estimated value when that result is less than the calculated detection limit.
- E Indicates a value above the linear range of the detector.
Dilution Required
- S Indicates no value reported due to saturation of the detector.
- D Indicates the surrogate was diluted out.
- B Found in associated method blank.
- Y Indicates a raised detection limit due to matrix interference.
- NA Indicates compound was not analyzed.
- NR Indicates no recovery due to interferences.

FORM-1 BETX

2/7/94

ORGANICS ANALYSIS DATA SHEET
BETX by Method 8020



ANALYTICAL
RESOURCES
INCORPORATED

Analytical
Chemists &
Consultants

333 Ninth Ave. North
Seattle, WA 98109-5187
(206) 621-6490
(206) 621-7523 (FAX)

Sample No: *R03-MW-5*
MW-5

Lab Sample ID: J315E
LIMS ID: 94-21808
Matrix: Water

QC Report No: J315-CH2M HILL
Project: Journal American
NPE39302.JA.02
Date Sampled: 12/20/94
Date Received: 12/20/94

Data Release Authorized:
Reported: 12/22/94

Cathy M. Newman

Date analyzed: 12/21/94

Volume Purged: 5.0 mL
Dilution: 1:1

Reported in ppb (ug/L)

CAS Number	Analyte	Value
71-43-2	Benzene	1.0 U
108-88-3	Toluene	1.0 U
100-41-4	Ethylbenzene	1.0 U
	m,p-Xylene	1.0 U
95-47-6	o-Xylene	1.0 U

BETX 8020 Surrogate Recovery

Trifluorotoluene	94.6%
Bromobenzene	89.0%

Data Qualifiers

- U Indicates compound was analyzed for, but not detected at the given detection limit.
- J Indicates an estimated value when that result is less than the calculated detection limit.
- E Indicates a value above the linear range of the detector.
Dilution Required
- S Indicates no value reported due to saturation of the detector.
- D Indicates the surrogate was diluted out.
- B Found in associated method blank.
- Y Indicates a raised detection limit due to matrix interference.
- NA Indicates compound was not analyzed.
- NR Indicates no recovery due to interferences.

FORM-1 BETX

nm

ORGANICS ANALYSIS DATA SHEET
BETX by Method 8020



ANALYTICAL
RESOURCES
INCORPORATED

Analytical
Chemists &
Consultants

Sample No: Trip Blank

Lab Sample ID: J315G
LIMS ID: 94-21810
Matrix: Water

QC Report No: J315-CH2M HILL
Project: Journal American
NPE39302.JA.02

Date Sampled: 12/16/94

Date Received: 12/20/94

333 Ninth Ave. North
Seattle, WA 98109-5187
(206) 621-6490
(206) 621-7523 (FAX)

Data Release Authorized:
Reported: 12/22/94

Date analyzed: 12/21/94

Volume Purged: 5.0 mL
Dilution: 1:1

Reported in ppb (ug/L)

CAS Number	Analyte	Value
71-43-2	Benzene	1.0 U
108-88-3	Toluene	1.0 U
100-41-4	Ethylbenzene	1.0 U
	m,p-Xylene	1.0 U
95-47-6	o-Xylene	1.0 U

BETX 8020 Surrogate Recovery

Trifluorotoluene	85.4%
Bromobenzene	77.1%

Data Qualifiers

- U Indicates compound was analyzed for, but not detected at the given detection limit.
- J Indicates an estimated value when that result is less than the calculated detection limit.
- E Indicates a value above the linear range of the detector.
Dilution Required
- S Indicates no value reported due to saturation of the detector.
- D Indicates the surrogate was diluted out.
- B Found in associated method blank.
- Y Indicates a raised detection limit due to matrix interference.
- NA Indicates compound was not analyzed.
- NR Indicates no recovery due to interferences.



**ANALYTICAL
RESOURCES
INCORPORATED**

Analytical
Chemists &
Consultants

333 Ninth Ave. North
Seattle, WA 98109-5187
(206) 621-6490
(206) 621-7523 (FAX)

**TOTAL PETROLEUM HYDROCARBONS
WA HCID Method by GC/FID**

DO NOT ENTER

Matrix: Water

QC Report No: J315-CH2M HILL

Project: Journal American

NPE39302.JA.02

Data Release Authorized: *[Signature]*

Date Received: 12/20/94

Reported: 12/23/94

Lab ID	Client Sample ID	Date Analyzed	Dilution Factor	Gas Range	Diesel Range	Oil Range	Surrogate Recovery
94-21804	Method Blank	12/22/94	1:1	10 U	10 U	25 U	136%
J315A	MW-1	12/22/94	1:1	10 U	10 U	25 U	142%
J315B	MW-2	12/22/94	1:1	10 U	10 U	25 U	131%
J315C	MW-3	12/22/94	1:1	10 U	10 U	25 U	134%
J315D	MW-4	12/22/94	1:1	10 U	10 U	25 U	124%
J315E	MW-5	12/22/94	1:1	10 U	10 U	25 U	123%

Values reported in ppm (mg/L).

Surrogate is Methyl Arachidate.

Gas value based on total peaks in the range from Toluene to C12.

Diesel value based on the total peaks in the range from C12 to C24.

Oil value based on the total peaks in the range from C24 to C32.

Data Qualifiers

- U Compound not detected at the given detection limit.
- X Value detected above linear range of instrument. Dilution required.
- J Indicates an estimated value below the calculated detection limit.
- S No value reported due to saturation of the detector. Dilution required.
- D Indicates the surrogate was not detected because of dilution of the extract.
- C Indicates a probable value which cannot be confirmed due to matrix interference.
- NR Indicates no recovery due to matrix interference and/or dilution.

FORM-1 HCID

**Groundwater Monitoring Well
Sample Results
January 1995**



**ANALYTICAL
RESOURCES
INCORPORATED**

Analytical
Chemists &
Consultants

333 Ninth Ave. North
Seattle, WA 98109-5187
(206) 621-6490
(206) 621-7523 (FAX)

**TOTAL PETROLEUM HYDROCARBONS
WA HCID Method by GC/FID**

DO NOT ENTER

Lab Sample ID: J573SB
LIMS ID: 95-963
Matrix: Water

QC Report No: J573-CH2M HILL
Project: Journal American
NPE39302.JA.02

Data Release Authorized:
Reported: 01/30/95

[Handwritten signature]

Date extracted: 01/27/95

LABORATORY CONTROL SAMPLE RECOVERY REPORT

CONSTITUENT	SPIKE VALUE	SPIKE ADDED	% RECOVERY
LABORATORY CONTROL SAMPLE			
Diesel Range	183	150	122%

HCID Surrogate Recovery

Spike Blank Methylarachidate 150%

Values reported in parts per million (mg/L)

HCID SPIKE CONTROL LIMITS

Percent Recovery 50-150%
Duplicate RPD <50%

Advisory QA Limits



TPH8015
68015M

**ANALYTICAL
RESOURCES
INCORPORATED**

Analytical
Chemists &
Consultants

333 Ninth Ave. North
Seattle, WA 98109-5187
(206) 621-6490
(206) 621-7523 (FAX)

TOTAL GASOLINE RANGE HYDROCARBONS
WTPHg Range Toluene to C12 by GC/FID

Matrix: Water
Data Release Authorized:
Reported: 02/01/95 *Mark Raff*

QC Report No: J573-CH2M HILL
Project: Journal American
NPE39302.JA.02
Date Received: 01/26/95

Lab ID	Client Sample ID	Date Analyzed	Dilution Factor	Gas Range Hydrocarbons	Gasoline ID	Surr A Rec	Surr B Rec
J573-0131MB	Method Blank	01/31/95	1:1	0.25U	NO	100%	92.9%
95-963-J573A	MW-1-9501e	01/31/95	1:1	0.25U	NO	95.9%	87.5%
95-964-J573B	MW-2-9501e	01/31/95	1:1	0.25U	NO	78.8%	68.4%
95-965-J573C	MW-3-9501e	01/31/95	1:1	0.38	NO	90.9%	88.3%
95-966-J573D	MW-4-9501e	01/31/95	1:1	0.25U	NO	93.6%	83.8%
95-967-J573E	MW-5-9501e	01/31/95	1:1	0.25U	NO	88.5%	76.7%

Surrogate A is Trifluorotoluene.

Surrogate B is Bromobenzene.

Values reported in ppm (mg/L).

Quantitation on total peaks in the gasoline range from Toluene to C12.

Data Qualifiers

- U Compound not detected at the given detection limit.
- X Value detected above linear range of instrument. Dilution required.
- J Indicates an estimated value below the calculated detection limit.
- S No value reported due to saturation of the detector. Dilution required.
- D Indicates the surrogate was not detected because of dilution of the extract.
- NR Indicates no recovery due to matrix interference.



**ANALYTICAL
RESOURCES
INCORPORATED**

Analytical
Chemists &
Consultants

333 Ninth Ave. North
Seattle, WA 98109-5187
(206) 621-6490
(206) 621-7523 (FAX)

**TOTAL GASOLINE RANGE HYDROCARBONS
WTPHg Range Toluene to C12 by GC/FID**

DO NOT ENTER

Matrix: Water
Data Release Authorized: *M. R. J.*
Reported: 02/01/95

QC Report No: J573-CH2M HILL
Project: Journal American
NPE39302.JA.02
Date Received: 01/26/95

Lab ID	Client Sample ID	Date Analyzed	Dilution Factor	Gas Range Hydrocarbons	Gasoline ID	Surr A Rec	Surr B Rec
J573-0130MB	Method Blank	01/30/95	1:1	0.25U	NO	101%	95.1%
95-968-J573F	FB-9501	01/30/95	1:1	0.25U	NO	96.8%	91.9%
95-969-J573G	Trip blank	01/30/95	1:1	0.25U	NO	94.1%	88.5%

Surrogate A is Trifluorotoluene.

Surrogate B is Bromobenzene.

Values reported in ppm (mg/L).

Quantitation on total peaks in the gasoline range from Toluene to C12.

Data Qualifiers

- U Compound not detected at the given detection limit.
- X Value detected above linear range of instrument. Dilution required.
- J Indicates an estimated value below the calculated detection limit.
- S No value reported due to saturation of the detector. Dilution required.
- D Indicates the surrogate was not detected because of dilution of the extract.
- NR Indicates no recovery due to matrix interference.

FORM-1 TPH-g



**ANALYTICAL
RESOURCES
INCORPORATED**

Analytical
Chemists &
Consultants

333 Ninth Ave. North
Seattle, WA 98109-5187
(206) 621-6490
(206) 621-7523 (FAX)

TOTAL GASOLINE RANGE HYDROCARBONS
WTPHg Range Toluene to C12 by GC/FID

DO NOT ENTER

Lab Sample ID: J573SB
LIMS ID: 95-963
Matrix: Water

QC Report No: J573-CH2M HILL
Project: Journal American
NPE39302.JA.02

Data Release Authorized: *Mark Kelly*
Reported: 02/01/95

LABORATORY CONTROL SAMPLE RECOVERY REPORT
Analyzed 01/31/95

CONSTITUENT	SPIKE FOUND	SPIKE ADDED	% RECOVERY
LABORATORY CONTROL SAMPLE			
Gasoline Range Hydrocarbons	2.28	2.5	91.2%

TPHg Surrogate Recovery

Trifluorotoluene 105%
Bromobenzene 115%

Values reported in parts per million (mg/L)

TPHg SPIKE CONTROL LIMITS

Percent Recovery 50-150%
Duplicate RPD <50%

Advisory QA Limits

ORGANICS ANALYSIS DATA SHEET
BETX by Method 8020



ANALYTICAL
RESOURCES
INCORPORATED

Analytical
Chemists &
Consultants

Sample No: ~~Method~~ Blank

Lab Sample ID: J573MB
LIMS ID: 95-963
Matrix: Water

QC Report No: J573-CH2M HILL
Project: Journal American
NPE39302.JA.02
Date Sampled: NA
Date Received: NA

333 Ninth Ave. North
Seattle, WA 98109-5187
(206) 621-6490
(206) 621-7523 (FAX)

Data Release Authorized: *M. Kelly Raff*
Reported: 02/01/95

Date analyzed: 01/31/95

Volume Purged: 5.0 mL
Dilution: 1:1

CAS Number	Analyte	Reported in ppb (ug/L)	Value
71-43-2	Benzene		1.0 U
108-88-3	Toluene		1.0 U
100-41-4	Ethylbenzene		1.0 U
	m,p-Xylene		1.0 U
95-47-6	o-Xylene		1.0 U

BETX 8020 Surrogate Recovery

Trifluorotoluene 99.8%
Bromobenzene 90.9%

Data Qualifiers

- U Indicates compound was analyzed for, but not detected at the given detection limit.
- J Indicates an estimated value when that result is less than the calculated detection limit.
- E Indicates a value above the linear range of the detector.
Dilution Required
- S Indicates no value reported due to saturation of the detector.
- D Indicates the surrogate was diluted out.
- B Found in associated method blank.
- Y Indicates a raised detection limit due to matrix interference.
- NA Indicates compound was not analyzed.
- NR Indicates no recovery due to interferences.

FORM-1 BETX

ORGANICS ANALYSIS DATA SHEET
BETX by Method 8020



*An Class - VOC
analyte - BETX-1*

ANALYTICAL
RESOURCES
INCORPORATED

Analytical
Chemists &
Consultants

333 Ninth Ave. North
Seattle, WA 98109-5187
(206) 621-6490
(206) 621-7523 (FAX)

ROA-MW-1

Sample No: ~~MW-1-9501~~

Lab Sample ID: J573A
LIMS ID: 95-963
Matrix: Water

QC Report No: J573-CH2M HILL
Project: Journal American
NPE39302.JA.02
Date Sampled: 01/26/95
Date Received: 01/26/95

Data Release Authorized: *[Signature]*
Reported: 02/01/95

Date analyzed: 01/31/95

Volume Purged: 5.0 mL
Dilution: 1:1

Reported in ppb (ug/L)		
<u>CAS Number</u>	<u>Analyte</u>	<u>Value</u>
71-43-2	Benzene	1.0 U
108-88-3	Toluene	1.0 U
100-41-4	Ethylbenzene	1.0 U
	m,p-Xylene	1.0 U
95-47-6	o-Xylene	1.0 U

BETX 8020 Surrogate Recovery

Trifluorotoluene 97.3%
Bromobenzene 88.7%

Data Qualifiers

- U Indicates compound was analyzed for, but not detected at the given detection limit.
- J Indicates an estimated value when that result is less than the calculated detection limit.
- E Indicates a value above the linear range of the detector.
Dilution Required
- S Indicates no value reported due to saturation of the detector.
- D Indicates the surrogate was diluted out.
- B Found in associated method blank.
- Y Indicates a raised detection limit due to matrix interference.
- NA Indicates compound was not analyzed.
- NR Indicates no recovery due to interferences.

FORM-1 BETX

mm

ORGANICS ANALYSIS DATA SHEET
BETX by Method 8020



ANALYTICAL
RESOURCES
INCORPORATED

Analytical
Chemists &
Consultants

333 Ninth Ave. North
Seattle, WA 98109-5187
(206) 621-6490
(206) 621-7523 (FAX)

RD4 - MW-2

Sample No: MW-2-9501

Lab Sample ID: J573B
LIMS ID: 95-964
Matrix: Water

QC Report No: J573-CH2M HILL
Project: Journal American
NPE39302.JA.02
Date Sampled: 01/26/95
Date Received: 01/26/95

Data Release Authorized: *Mark P. [Signature]*
Reported: 02/01/95

Date analyzed: 01/31/95

Volume Purged: 5.0 mL
Dilution: 1:1

Reported in ppb (ug/L)		
CAS Number	Analyte	Value
71-43-2	Benzene	1.0 U
108-88-3	Toluene	1.0 U
100-41-4	Ethylbenzene	1.0 U
	m,p-Xylene	1.0 U
95-47-6	o-Xylene	1.0 U

BETX 8020 Surrogate Recovery

Trifluorotoluene 80.1%
Bromobenzene 68.5%

Data Qualifiers

- U Indicates compound was analyzed for, but not detected at the given detection limit.
- J Indicates an estimated value when that result is less than the calculated detection limit.
- E Indicates a value above the linear range of the detector.
Dilution Required
- S Indicates no value reported due to saturation of the detector.
- D Indicates the surrogate was diluted out.
- B Found in associated method blank.
- Y Indicates a raised detection limit due to matrix interference.
- NA Indicates compound was not analyzed.
- NR Indicates no recovery due to interferences.

FORM-1 BETX

TM

ORGANICS ANALYSIS DATA SHEET
BETX by Method 8020



ANALYTICAL
RESOURCES
INCORPORATED

Analytical
Chemists &
Consultants

333 Ninth Ave. North
Seattle, WA 98109-5187
(206) 621-6490
(206) 621-7523 (FAX)

Sample No: *R04-MW-3*
MW-3-9501

Lab Sample ID: J573C
LIMS ID: 95-965
Matrix: Water

QC Report No: J573-CH2M HILL
Project: Journal American
NPE39302.JA.02
Date Sampled: 01/26/95
Date Received: 01/26/95

Data Release Authorized:
Reported: 02/01/95

Date analyzed: 01/31/95

Volume Purged: 5.0 mL
Dilution: 1:1

Reported in ppb (ug/L)		
CAS Number	Analyte	Value
71-43-2	Benzene	1.0 U
108-88-3	Toluene	1.0 U
100-41-4	Ethylbenzene	5.2
	m,p-Xylene	6.2
95-47-6	o-Xylene	5.8

BETX 8020 Surrogate Recovery

Trifluorotoluene 91.7%
Bromobenzene 89.1%

Data Qualifiers

- U Indicates compound was analyzed for, but not detected at the given detection limit.
- J Indicates an estimated value when that result is less than the calculated detection limit.
- E Indicates a value above the linear range of the detector.
Dilution Required
- S Indicates no value reported due to saturation of the detector.
- D Indicates the surrogate was diluted out.
- B Found in associated method blank.
- Y Indicates a raised detection limit due to matrix interference.
- NA Indicates compound was not analyzed.
- NR Indicates no recovery due to interferences.

FORM-1 BETX

ORGANICS ANALYSIS DATA SHEET
BETX by Method 8020



ANALYTICAL
RESOURCES
INCORPORATED

Analytical
Chemists &
Consultants

333 Ninth Ave. North
Seattle, WA 98109-5187
(206) 621-6490
(206) 621-7523 (FAX)

RE4-NW-4

Sample No: MW-4-9501

Lab Sample ID: J573D
LIMS ID: 95-966
Matrix: Water

QC Report No: J573-CH2M HILL
Project: Journal American
NPE39302.JA.02
Date Sampled: 01/26/95
Date Received: 01/26/95

Data Release Authorized: *Mark Raff*
Reported: 02/01/95

Date analyzed: 01/31/95

Volume Purged: 5.0 mL
Dilution: 1:1

CAS Number	Reported in ppb (ug/L)	
	Analyte	Value
71-43-2	Benzene	1.0 U
108-88-3	Toluene	1.0 U
100-41-4	Ethylbenzene	1.0 U
	m,p-Xylene	1.0 U
95-47-6	o-Xylene	1.0 U

BETX 8020 Surrogate Recovery

Trifluorotoluene 95.6%
Bromobenzene 85.1%

Data Qualifiers

- U Indicates compound was analyzed for, but not detected at the given detection limit.
- J Indicates an estimated value when that result is less than the calculated detection limit.
- E Indicates a value above the linear range of the detector.
Dilution Required
- S Indicates no value reported due to saturation of the detector.
- D Indicates the surrogate was diluted out.
- B Found in associated method blank.
- Y Indicates a raised detection limit due to matrix interference.
- NA Indicates compound was not analyzed.
- NR Indicates no recovery due to interferences.

FORM-1 BETX

nm

J

ORGANICS ANALYSIS DATA SHEET
BETX by Method 8020



ANALYTICAL
RESOURCES
INCORPORATED

Analytical
Chemists &
Consultants

333 Ninth Ave. North
Seattle, WA 98109-5187
(206) 621-6490
(206) 621-7523 (FAX)

R04-MW-5

Sample No: MW-5-9501

Lab Sample ID: J573E
LIMS ID: 95-967
Matrix: Water

QC Report No: J573-CH2M HILL
Project: Journal American
NPE39302.JA.02
Date Sampled: 01/26/95
Date Received: 01/26/95

Data Release Authorized: *M. S. Raff*
Reported: 02/01/95

Date analyzed: 01/31/95

Volume Purged: 5.0 mL
Dilution: 1:1

Reported in ppb (ug/L)		
CAS Number	Analyte	Value
71-43-2	Benzene	1.0 U
108-88-3	Toluene	1.0 U
100-41-4	Ethylbenzene	1.0 U
	m,p-Xylene	1.0 U
95-47-6	o-Xylene	1.0 U

BETX 8020 Surrogate Recovery

Trifluorotoluene 89.6%
Bromobenzene 78.8%

Data Qualifiers

- U Indicates compound was analyzed for, but not detected at the given detection limit.
- J Indicates an estimated value when that result is less than the calculated detection limit.
- E Indicates a value above the linear range of the detector.
Dilution Required
- S Indicates no value reported due to saturation of the detector.
- D Indicates the surrogate was diluted out.
- B Found in associated method blank.
- Y Indicates a raised detection limit due to matrix interference.
- NA Indicates compound was not analyzed.
- NR Indicates no recovery due to interferences.

FORM-1 BETX

RM



ORGANICS ANALYSIS DATA SHEET
BETX by Method 8020

ANALYTICAL
RESOURCES
INCORPORATED

Analytical
Chemists &
Consultants

Sample No: ~~Method Blank~~

Lab Sample ID: J573MB
LIMS ID: 95-968
Matrix: Water

QC Report No: J573-CH2M HILL
Project: Journal American
NPE39302.JA.02

Date Sampled: NA
Date Received: NA

333 Ninth Ave. North
Seattle, WA 98109-5187
(206) 621-6490
(206) 621-7523 (FAX)

Data Release Authorized: *Mark Raff*
Reported: 02/01/95

Date analyzed: 01/30/95

Volume Purged: 5.0 mL
Dilution: 1:1

CAS Number	Reported in ppb (ug/L)	
	Analyte	Value
71-43-2	Benzene	1.0 U
108-88-3	Toluene	1.0 U
100-41-4	Ethylbenzene	1.0 U
	m,p-Xylene	1.0 U
95-47-6	o-Xylene	1.0 U

BETX 8020 Surrogate Recovery

Trifluorotoluene 102%
Bromobenzene 95.1%

Data Qualifiers

- U Indicates compound was analyzed for, but not detected at the given detection limit.
- J Indicates an estimated value when that result is less than the calculated detection limit.
- E Indicates a value above the linear range of the detector.
Dilution Required
- S Indicates no value reported due to saturation of the detector.
- D Indicates the surrogate was diluted out.
- B Found in associated method blank.
- Y Indicates a raised detection limit due to matrix interference.
- NA Indicates compound was not analyzed.
- NR Indicates no recovery due to interferences.

FORM-1 BETX

ORGANICS ANALYSIS DATA SHEET
BETX by Method 8020



ANALYTICAL
RESOURCES
INCORPORATED

Analytical
Chemists &
Consultants

Sample No: ~~FB~~9501

Lab Sample ID: J573F
LIMS ID: 95-968
Matrix: Water

QC Report No: J573-CH2M HILL
Project: Journal American
NPE39302.JA.02
Date Sampled: 01/26/95
Date Received: 01/26/95

333 Ninth Ave. North
Seattle, WA 98109-5187
(206) 621-6490
(206) 621-7523 (FAX)

Data Release Authorized: *Marks Raff*
Reported: 02/01/95

Date analyzed: 01/30/95

Volume Purged: 5.0 mL
Dilution: 1:1

Reported in ppb (ug/L)		
<u>CAS Number</u>	<u>Analyte</u>	<u>Value</u>
71-43-2	Benzene	1.0 U
108-88-3	Toluene	1.0 U
100-41-4	Ethylbenzene	1.0 U
	m,p-Xylene	1.0 U
95-47-6	o-Xylene	1.0 U

BETX 8020 Surrogate Recovery

Trifluorotoluene 95.9%
Bromobenzene 91.7%

Data Qualifiers

- U Indicates compound was analyzed for, but not detected at the given detection limit.
- J Indicates an estimated value when that result is less than the calculated detection limit.
- E Indicates a value above the linear range of the detector.
Dilution Required
- S Indicates no value reported due to saturation of the detector.
- D Indicates the surrogate was diluted out.
- B Found in associated method blank.
- Y Indicates a raised detection limit due to matrix interference.
- NA Indicates compound was not analyzed.
- NR Indicates no recovery due to interferences.

FORM-1 BETX

ORGANICS ANALYSIS DATA SHEET
BETX by Method 8020



ANALYTICAL
RESOURCES
INCORPORATED

Analytical
Chemists &
Consultants

Sample No: Trip~~X~~blank

Lab Sample ID: J573G
LIMS ID: 95-969
Matrix: Water

QC Report No: J573-CH2M HILL
Project: Journal American
NPE39302.JA.02
Date Sampled: 01/24/95
Date Received: 01/26/95

333 Ninth Ave. North
Seattle, WA 98109-5187
(206) 621-6490
(206) 621-7523 (FAX)

Data Release Authorized: *Mark Raff*
Reported: 02/01/95

Date analyzed: 01/30/95

Volume Purged: 5.0 mL
Dilution: 1:1

Reported in ppb (ug/L)		
CAS Number	Analyte	Value
71-43-2	Benzene	1.0 U
108-88-3	Toluene	1.0 U
100-41-4	Ethylbenzene	1.0 U
	m,p-Xylene	1.0 U
95-47-6	o-Xylene	1.0 U

BETX 8020 Surrogate Recovery

Trifluorotoluene 94.6%
Bromobenzene 90.0%

Data Qualifiers

- U Indicates compound was analyzed for, but not detected at the given detection limit.
- J Indicates an estimated value when that result is less than the calculated detection limit.
- E Indicates a value above the linear range of the detector.
Dilution Required
- S Indicates no value reported due to saturation of the detector.
- D Indicates the surrogate was diluted out.
- B Found in associated method blank.
- Y Indicates a raised detection limit due to matrix interference.
- NA Indicates compound was not analyzed.
- NR Indicates no recovery due to interferences.

FORM-1 BETX



**ANALYTICAL
RESOURCES
INCORPORATED**

Analytical
Chemists &
Consultants

333 Ninth Ave. North
Seattle, WA 98109-5187
(206) 621-6490
(206) 621-7523 (FAX)

TOTAL GASOLINE RANGE HYDROCARBONS
WTPHg Range Toluene to C12 by GC/FID

DO NOT ENTER

Lab Sample ID: J573SB
LIMS ID: 95-968
Matrix: Water

QC Report No: J573-CH2M HILL
Project: Journal American
NPE39302.JA.02

Data Release Authorized: *Mark Raff*
Reported: 02/01/95

LABORATORY CONTROL SAMPLE RECOVERY REPORT
Analyzed 01/30/95

CONSTITUENT	SPIKE FOUND	SPIKE ADDED	% RECOVERY
LABORATORY CONTROL SAMPLE			
Gasoline Range Hydrocarbons	2.28	2.5	91.2%

TPHg Surrogate Recovery

Trifluorotoluene	111%
Bromobenzene	110%

Values reported in parts per million (mg/L)

TPHg SPIKE CONTROL LIMITS

Percent Recovery 50-150%
Duplicate RPD <50%

Advisory QA Limits



**ANALYTICAL
RESOURCES
INCORPORATED**

Analytical
Chemists &
Consultants

333 Ninth Ave. North
Seattle, WA 98109-5187
(206) 621-6490
(206) 621-7523 (FAX)

**TOTAL PETROLEUM HYDROCARBONS
WA HCID Method by GC/FID**

DO NOT ENTER

Matrix: Water

QC Report No: J573-CH2M HILL
Project: Journal American
NPE39302.JA.02

Data Release Authorized: *[Signature]* Date Received: 01/26/95
Reported: 01/30/95

Lab ID	Client Sample ID	Date Analyzed	Dilution Factor	Gas Range	Diesel Range	Oil Range	Surrogate Recovery
95-963	Method Blank	01/27/95	1:1	10 U	10 U	25 U	141%
J573A	MW-1-9501	01/27/94	1:1	10 U	10 U	25 U	134%
J573B	MW-2-9501	01/27/94	1:1	10 U	10 U	25 U	145%
J573C	MW-3-9501	01/27/94	1:1	10 U	10 U	25 U	139%
J573D	MW-4-9501	01/27/94	1:1	10 U	10 U	25 U	143%
J573E	MW-5-9501	01/27/94	1:1	10 U	10 U	25 U	132%

Values reported in ppm (mg/L).

Surrogate is Methyl Arachidate.

Gas value based on total peaks in the range from Toluene to C12.

Diesel value based on the total peaks in the range from C12 to C24.

Oil value based on the total peaks in the range from C24 to C32.

Data Qualifiers

- U Compound not detected at the given detection limit.
- X Value detected above linear range of instrument. Dilution required.
- J Indicates an estimated value below the calculated detection limit.
- S No value reported due to saturation of the detector. Dilution required.
- D Indicates the surrogate was not detected because of dilution of the extract.
- C Indicates a probable value which cannot be confirmed due to matrix interference.
- NR Indicates no recovery due to matrix interference and/or dilution.

FORM-1 HCID

**Groundwater Monitoring Well
Sample Results
February 1995**



**ANALYTICAL
RESOURCES
INCORPORATED**

DO NOT ENTER

Analytical
Chemists &
Consultants

333 Ninth Ave. North
Seattle, WA 98109-5187
(206) 621-6490
(206) 621-7523 (FAX)

**TOTAL PETROLEUM HYDROCARBONS
WA HCID Method by GC/FID**

Matrix: Water

QC Report No: J827-CH2M Hill, Incorporated
Project: Journal American

Data Release Authorized: *[Signature]* Date Received: 02/27/95
Reported: 03/09/95

Lab ID	Client Sample ID	Date Analyzed	Dilution Factor	Gas Range	Diesel Range	Oil Range	Surrogate Recovery
95-2653	Method Blank	03/03/95	1:1	10 U	10 U	25 U	94.8%
J827A	JA-MW-1-2/27/95	03/03/95	1:1	10 U	10 U	25 U	122%
J827B	JA-MW-2-2/27/95	03/06/95	1:1	10 U	10 U	25 U	127%
J827C	JA-MW-3-2/27/95	03/04/95	1:1	10 U	10 U	25 U	116%
J827D	JA-MW-4-2/27/95	03/04/95	1:1	10 U	10 U	25 U	113%
J827E	JA-MW-14-2/27/95	03/04/95	1:1	10 U	10 U	25 U	109%

Values reported in ppm (mg/L).

Surrogate is Methyl Arachidate.

Gas value based on total peaks in the range from Toluene to C12.

Diesel value based on the total peaks in the range from C12 to C24.

Oil value based on the total peaks in the range from C24 to C32.

Data Qualifiers

- U Compound not detected at the given detection limit.
- X Value detected above linear range of instrument. Dilution required.
- J Indicates an estimated value below the calculated detection limit.
- S No value reported due to saturation of the detector. Dilution required.
- D Indicates the surrogate was not detected because of dilution of the extract.
- C Indicates a probable value which cannot be confirmed due to matrix interference.
- NR Indicates no recovery due to matrix interference and/or dilution.



**ANALYTICAL
RESOURCES
INCORPORATED**

Analytical
Chemists &
Consultants

333 Ninth Ave. North
Seattle, WA 98109-5187
(206) 621-6490
(206) 621-7523 (FAX)

**TOTAL PETROLEUM HYDROCARBONS
WA HCID Method by GC/FID**

DO NOT ENTER

Lab Sample ID: J827A
LIMS ID: 95-2653
Matrix: Water

QC Report No: J827-CH2M Hill, Incorporated
Project: Journal American

Date Received: 02/27/95

Data Release Authorized:
Reported: 03/09/95

Date extracted: 02/28/95

MATRIX SPIKE/SPIKE DUPLICATE RECOVERY

CONSTITUENT	SAMPLE VALUE	SPIKE VALUE	SPIKE ADDED	% RECOVERY	RPD
MATRIX SPIKE					
Diesel Range	< 10.0	209	150	139%	
MATRIX SPIKE DUPLICATE					
Diesel Range	< 10.0	203	150	135%	2.9%

HCID Surrogate Recovery

Matrix Spike	Methylarachidate	96.5%
MS Duplicate	Methylarachidate	134%

Values reported in parts per million (mg/L)

HCID SPIKE CONTROL LIMITS

Percent Recovery 50-150%
Duplicate RPD <50%

Advisory QA Limits



TOTAL PETROLEUM HYDROCARBONS
WA HCID Method by GC/FID

ANALYTICAL
RESOURCES
INCORPORATED

TDI NOT ENTER

Analytical
Chemists &
Consultants

Lab Sample ID: J827SB
LIMS ID: 95-2653
Matrix: Water

QC Report No: J827-CH2M Hill, Incorporated
Project: Journal American

333 Ninth Ave. North
Seattle, WA 98109-5187
(206) 621-6490
(206) 621-7523 (FAX)

Data Release Authorized: *[Signature]*
Reported: 03/09/95

Date extracted: 02/28/95

LABORATORY CONTROL SAMPLE RECOVERY REPORT

CONSTITUENT	SPIKE VALUE	SPIKE ADDED	% RECOVERY
LABORATORY CONTROL SAMPLE			
Diesel Range	207	150	138%

HCID Surrogate Recovery

Spike Blank	Methylarachidate	146%
-------------	------------------	------

Values reported in parts per million (mg/L)

HCID SPIKE CONTROL LIMITS

Percent Recovery 50-150%
Duplicate RPD <50%

Advisory QA Limits



**ANALYTICAL
RESOURCES
INCORPORATED**

Analytical
Chemists &
Consultants

333 Ninth Ave. North
Seattle, WA 98109-5187
(206) 621-6490
(206) 621-7523 (FAX)

**TOTAL GASOLINE RANGE HYDROCARBONS
WTPHg Range Toluene to C12 by GC/FID**

*An Class - TPH 8015
An Type = 88015-M*

Matrix: Water
QC Report No: J827-CH2M Hill, Incorporated
Project: Journal American

Data Release Authorized: *[Signature]* Date Received: 02/27/95
Reported: 03/01/95

Lab ID	Client Sample ID	Date Analyzed	Dilution Factor	Gas Range Hydrocarbons	Gasoline ID	Surr A Rec	Surr B Rec
J827-0228MB	<i>ROS</i> Method Blank	02/28/95	1:1	0.25U	NO	97.6%	86.7%
95-2653-J827A	JA-MW-1-2/27/95	02/28/95	1:1	0.25U	NO	89.0%	77.6%
95-2654-J827B	JA-MW-2-2/27/95	02/28/95	1:1	0.25U	NO	87.0%	77.5%
95-2655-J827C	JA-MW-3-2/27/95	02/28/95	1:1	0.51	NO	87.0%	85.4%
95-2656-J827D	JA-MW-4-2/27/95	02/28/95	1:1	0.25U	NO	85.7%	71.7%
95-2657-J827E	JA-MW-5-2/27/95	02/28/95	1:1	0.25U	NO	94.3%	81.9%
95-2658-J827F	Trip Blank	02/28/95	1:1	0.25U	NO	96.8%	88.8%

Surrogate A is Trifluorotoluene.

Surrogate B is Bromobenzene.

Values reported in ppm (mg/L).

Quantitation on total peaks in the gasoline range from Toluene to C12.

Data Qualifiers

- U Compound not detected at the given detection limit.
- X Value detected above linear range of instrument. Dilution required.
- J Indicates an estimated value below the calculated detection limit.
- S No value reported due to saturation of the detector. Dilution required.
- D Indicates the surrogate was not detected because of dilution of the extract.
- NR Indicates no recovery due to matrix interference.



**ANALYTICAL
RESOURCES
INCORPORATED**

Analytical
Chemists &
Consultants

333 Ninth Ave. North
Seattle, WA 98109-5187
(206) 621-6490
(206) 621-7523 (FAX)

TOTAL GASOLINE RANGE HYDROCARBONS
WTPHg Range Toluene to C12 by GC/FID

TD NOT ENTER

Lab Sample ID: J827C
LIMS ID: 95-2655
Matrix: Water

Sample No: JA-MW-3-2/27/95
QC Report No: J827-CH2M Hill, Incorporated
Project: Journal American

Date Received: 02/27/95

Data Release Authorized:
Reported: 03/01/95

MATRIX SPIKE/SPIKE DUPLICATE RECOVERY

Analyzed 02/28/95

CONSTITUENT	SAMPLE VALUE	SPIKE FOUND	SPIKE ADDED	% RECOVERY	RPD
MATRIX SPIKE					
Gasoline Range Hydrocarbons	0.5	3.20	2.5	108%	
MATRIX SPIKE DUPLICATE					
Gasoline Range Hydrocarbons	0.5	3.02	2.5	100%	7.7%

TPHg Surrogate Recovery

Matrix Spike	Trifluorotoluene	108%
Matrix Spike	Bromobenzene	120%
MS Duplicate	Trifluorotoluene	102%
MS Duplicate	Bromobenzene	99.8%

Values reported in parts per million (mg/L)

TPHg SPIKE CONTROL LIMITS

Percent Recovery 50-150%
Duplicate RPD <50%

*Advisory QA Limits

ORGANICS ANALYSIS DATA SHEET
BETX by Method 8020



ANALYTICAL
RESOURCES
INCORPORATED

Analytical
Chemists &
Consultants

Sample No: ²Method Blank

Lab Sample ID: J827MB
LIMS ID: 95-2653
Matrix: Water

QC Report No: J827-CH2M Hill, Incorporated
Project: Journal American

333 Ninth Ave. North
Seattle, WA 98109-5187
(206) 621-6490
(206) 621-7523 (FAX)

Date Sampled: NA
Date Received: NA

Data Release Authorized:
Reported: 03/01/95

Date analyzed: 02/28/95

Volume Purged: 5.0 mL
Dilution: 1:1

CAS Number	Reported in ppb (ug/L)	
	Analyte	Value
71-43-2	Benzene	1.0 U
108-88-3	Toluene	1.0 U
100-41-4	Ethylbenzene	1.0 U
	m,p-Xylene	1.0 U
95-47-6	o-Xylene	1.0 U

BETX 8020 Surrogate Recovery

Trifluorotoluene 96.8%
Bromobenzene 89.1%

Data Qualifiers

- U Indicates compound was analyzed for, but not detected at the given detection limit.
- J Indicates an estimated value when that result is less than the calculated detection limit.
- E Indicates a value above the linear range of the detector.
Dilution Required
- S Indicates no value reported due to saturation of the detector.
- D Indicates the surrogate was diluted out.
- B Found in associated method blank.
- Y Indicates a raised detection limit due to matrix interference.
- NA Indicates compound was not analyzed.
- NR Indicates no recovery due to interferences.



**ANALYTICAL
RESOURCES
INCORPORATED**

ORGANICS ANALYSIS DATA SHEET
BETX by METHOD 602/8020

Analytical
Chemists &
Consultants

DO NOT ENTER

333 Ninth Ave. North
Seattle, WA 98109-5187
(206) 621-6490
(206) 621-7523 (FAX)

Lab Sample ID: J827SB
LIMS ID: 95-2653
Matrix: Water

QC Report No: J827-CH2M Hill, Incorporated
Project: Journal American

Data Release Authorized:
Reported: 03/01/95

LABORATORY CONTROL SAMPLE

CONSTITUENT	SPIKE FOUND	SPIKE ADDED	% RECOVERY
Benzene	25.7	25.0	103.%
Toluene	24.8	25.0	99.2%
Ethylbenzene	25.6	25.0	102.%
m,p-Xylene	50.0	50.0	100.%
o-Xylene	25.4	25.0	102.%

BETX SURROGATE RECOVERIES

Trifluorotoluene 99.7%
Bromobenzene 98.5%

Values reported in parts per billion (ug/L)

BETX SPIKE CONTROL LIMITS

Percent Recovery 75-130%

ORGANICS ANALYSIS DATA SHEET
BETX by Method 8020



AmClass = VOL-
AmType = BTEX-1

ANALYTICAL
RESOURCES
INCORPORATED

Analytical
Chemists &
Consultants

333 Ninth Ave. North
Seattle, WA 98109-5187
(206) 621-6490
(206) 621-7523 (FAX)

R05-MW-1

Sample No: ~~JA-MW-1-2/27/95~~

Lab Sample ID: J827A
LIMS ID: 95-2653
Matrix: Water

QC Report No: J827-CH2M Hill, Incorporated
Project: Journal American

Date Sampled: 02/27/95
Date Received: 02/27/95

Data Release Authorized:
Reported: 03/01/95

Date analyzed: 02/28/95

Volume Purged: 5.0 mL
Dilution: 1:1

Reported in ppb (ug/L)		
CAS Number	Analyte	Value
71-43-2	Benzene	1.0 U
108-88-3	Toluene	1.0 U
100-41-4	Ethylbenzene	1.0 U
	m,p-Xylene	1.0 U
95-47-6	o-Xylene	1.0 U

BETX 8020 Surrogate Recovery

Trifluorotoluene 87.9%
Bromobenzene 80.0%

Data Qualifiers

- U Indicates compound was analyzed for, but not detected at the given detection limit.
- J Indicates an estimated value when that result is less than the calculated detection limit.
- E Indicates a value above the linear range of the detector.
Dilution Required
- S Indicates no value reported due to saturation of the detector.
- D Indicates the surrogate was diluted out.
- B Found in associated method blank.
- Y Indicates a raised detection limit due to matrix interference.
- NA Indicates compound was not analyzed.
- NR Indicates no recovery due to interferences.

FORM-1 BETX

MM

ORGANICS ANALYSIS DATA SHEET
BETX by Method 8020



ANALYTICAL
RESOURCES
INCORPORATED

PQS-MW-2

Sample No: ~~JA-MW-2-2/27/95~~

Analytical
Chemists &
Consultants

Lab Sample ID: J827B
LIMS ID: 95-2654
Matrix: Water

QC Report No: J827-CH2M Hill, Incorporated
Project: Journal American

333 Ninth Ave. North
Seattle, WA 98109-5187
(206) 621-6490
(206) 621-7523 (FAX)

Date Sampled: 02/27/95
Date Received: 02/27/95

Data Release Authorized:
Reported: 03/01/95

Date analyzed: 02/28/95

Volume Purged: 5.0 mL
Dilution: 1:1

Reported in ppb (ug/L)		
CAS Number	Analyte	Value
71-43-2	Benzene	1.0 U
108-88-3	Toluene	1.0 U
100-41-4	Ethylbenzene	1.0 U
	m,p-Xylene	1.0 U
95-47-6	o-Xylene	1.0 U

BETX 8020 Surrogate Recovery

Trifluorotoluene 86.3%
Bromobenzene 78.1%

Data Qualifiers

- U Indicates compound was analyzed for, but not detected at the given detection limit.
- J Indicates an estimated value when that result is less than the calculated detection limit.
- E Indicates a value above the linear range of the detector.
Dilution Required
- S Indicates no value reported due to saturation of the detector.
- D Indicates the surrogate was diluted out.
- B Found in associated method blank.
- Y Indicates a raised detection limit due to matrix interference.
- NA Indicates compound was not analyzed.
- NR Indicates no recovery due to interferences.

FORM-1 BETX

ORGANICS ANALYSIS DATA SHEET
BETX by Method 8020



ANALYTICAL
RESOURCES
INCORPORATED

Analytical
Chemists &
Consultants

333 Ninth Ave. North
Seattle, WA 98109-5187
(206) 621-6490
(206) 621-7523 (FAX)

R05-MW-3

Sample No: ~~JA-MW-3-2/27/95~~

Lab Sample ID: J827C
LIMS ID: 95-2655
Matrix: Water

QC Report No: J827-CH2M Hill, Incorporated
Project: Journal American

Date Sampled: 02/27/95
Date Received: 02/27/95

Data Release Authorized:
Reported: 03/01/95

Date analyzed: 02/28/95

Volume Purged: 5.0 mL
Dilution: 1:1

Reported in ppb (ug/L)		
CAS Number	Analyte	Value
71-43-2	Benzene	1.0 U
108-88-3	Toluene	1.0 U
100-41-4	Ethylbenzene	5.2
	m,p-Xylene	8.2
95-47-6	o-Xylene	6.2

BETX 8020 Surrogate Recovery

Trifluorotoluene 86.1%
Bromobenzene 85.4%

Data Qualifiers

- U Indicates compound was analyzed for, but not detected at the given detection limit.
- J Indicates an estimated value when that result is less than the calculated detection limit.
- E Indicates a value above the linear range of the detector.
Dilution Required
- S Indicates no value reported due to saturation of the detector.
- D Indicates the surrogate was diluted out.
- B Found in associated method blank.
- Y Indicates a raised detection limit due to matrix interference.
- NA Indicates compound was not analyzed.
- NR Indicates no recovery due to interferences.

FORM-1 BETX

ORGANICS ANALYSIS DATA SHEET
BETX by Method 8020



ANALYTICAL
RESOURCES
INCORPORATED

Analytical
Chemists &
Consultants

R05-MW-~~4~~⁴

Sample No: ~~JA-MW-4-2/27/95~~

Lab Sample ID: J827D
LIMS ID: 95-2656
Matrix: Water

QC Report No: J827-CH2M Hill, Incorporated
Project: Journal American

333 Ninth Ave. North
Seattle, WA 98109-5187
(206) 621-6490
(206) 621-7523 (FAX)

Date Sampled: 02/27/95
Date Received: 02/27/95

Data Release Authorized:
Reported: 03/01/95

Date analyzed: 02/28/95

Volume Purged: 5.0 mL
Dilution: 1:1

Reported in ppb (ug/L)		
CAS Number	Analyte	Value
71-43-2	Benzene	1.0 U
108-88-3	Toluene	1.0 U
100-41-4	Ethylbenzene	1.0 U
	m,p-Xylene	1.0 U
95-47-6	o-Xylene	1.0 U

BETX 8020 Surrogate Recovery

Trifluorotoluene 84.5%
Bromobenzene 73.1%

Data Qualifiers

- U Indicates compound was analyzed for, but not detected at the given detection limit.
- J Indicates an estimated value when that result is less than the calculated detection limit.
- E Indicates a value above the linear range of the detector.
Dilution Required
- S Indicates no value reported due to saturation of the detector.
- D Indicates the surrogate was diluted out.
- B Found in associated method blank.
- Y Indicates a raised detection limit due to matrix interference.
- NA Indicates compound was not analyzed.
- NR Indicates no recovery due to interferences.

FORM-1 BETX

ORGANICS ANALYSIS DATA SHEET
BETX by Method 8020



ANALYTICAL
RESOURCES
INCORPORATED

Analytical
Chemists &
Consultants

333 Ninth Ave. North
Seattle, WA 98109-5187
(206) 621-6490
(206) 621-7523 (FAX)

Sample No: ~~JA-MW-14-2/27/95~~ ⁵ R05-MW-X

Lab Sample ID: J827E
LIMS ID: 95-2657
Matrix: Water

QC Report No: J827-CH2M Hill, Incorporated
Project: Journal American

Date Sampled: 02/27/95
Date Received: 02/27/95

Data Release Authorized:
Reported: 03/01/95

Date analyzed: 02/28/95

Volume Purged: 5.0 mL
Dilution: 1:1

Reported in ppb (ug/L)		
CAS Number	Analyte	Value
71-43-2	Benzene	1.0 U
108-88-3	Toluene	1.0 U
100-41-4	Ethylbenzene	1.0 U
	m,p-Xylene	1.0 U
95-47-6	o-Xylene	1.0 U

BETX 8020 Surrogate Recovery

Trifluorotoluene 93.2%
Bromobenzene 82.7%

Data Qualifiers

- U Indicates compound was analyzed for, but not detected at the given detection limit.
- J Indicates an estimated value when that result is less than the calculated detection limit.
- E Indicates a value above the linear range of the detector.
Dilution Required
- S Indicates no value reported due to saturation of the detector.
- D Indicates the surrogate was diluted out.
- B Found in associated method blank.
- Y Indicates a raised detection limit due to matrix interference.
- NA Indicates compound was not analyzed.
- NR Indicates no recovery due to interferences.

FORM-1 BETX

Sample: J827 C
Acquired: 28-FEB-95 19:43
Dilution: 1 : 1.000

Channel: FID
Method: C:\MAX\BETXGAS\GAS0228
Inj Vol: 5.00

Filename: 0228S17
Operator: CH

tpH-Gas

$\times 10^{-3}$ volts

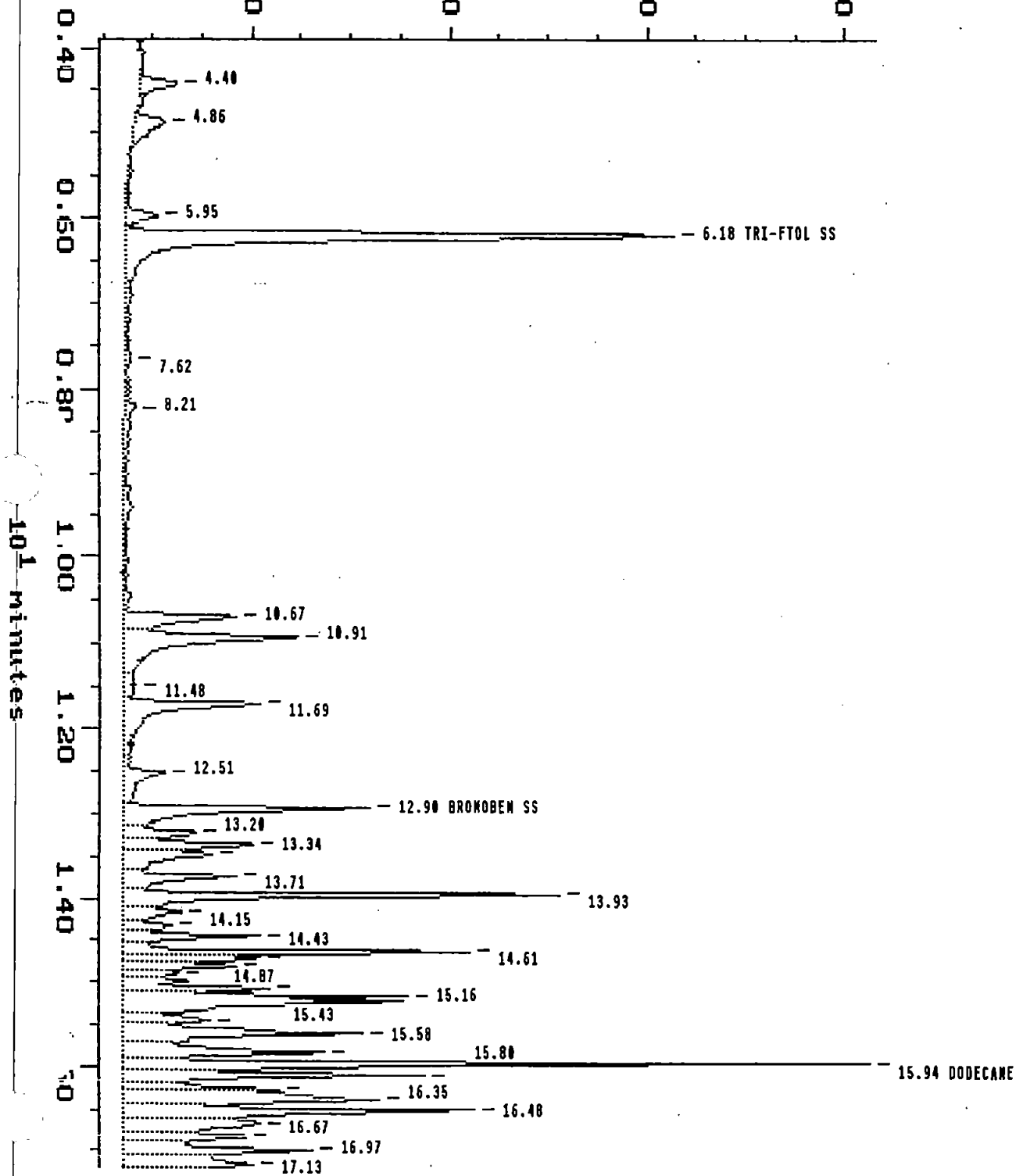

Sample: J827 C
Acquired: 28-FEB-95 19:43
Dilution: 1 : 1.000

Channel: PID *BETX*
Method: C:\MAX\BETXGAS\GAS0220
Inj Vol: 5.00

Filename: 0228S17
Operator: CH

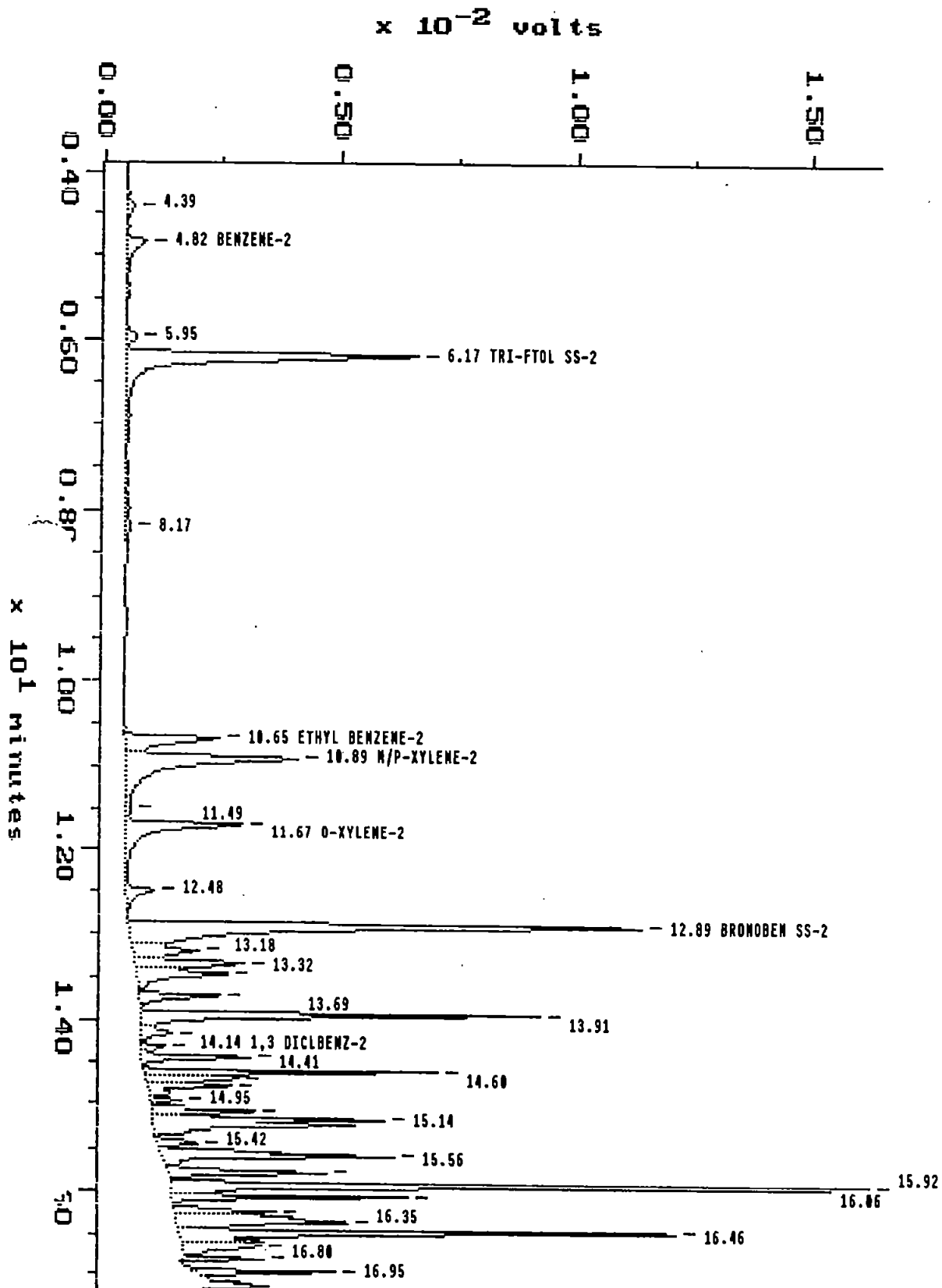

ORGANICS ANALYSIS DATA SHEET
BETX by Method 8020



ANALYTICAL
RESOURCES
INCORPORATED

Analytical
Chemists &
Consultants

Sample No: ~~Tri~~ Blank

Lab Sample ID: J827F
LIMS ID: 95-2658
Matrix: Water

QC Report No: J827-CH2M Hill, Incorporated
Project: Journal American

333 Ninth Ave. North
Seattle, WA 98109-5187
(206) 621-6490
(206) 621-7523 (FAX)

Date Sampled: 02/24/95
Date Received: 02/27/95

Data Release Authorized:
Reported: 03/01/95

Date analyzed: 02/28/95

Volume Purged: 5.0 mL
Dilution: 1:1

Reported in ppb (ug/L)		
CAS Number	Analyte	Value
71-43-2	Benzene	1.0 U
108-88-3	Toluene	1.0 U
100-41-4	Ethylbenzene	1.0 U
	m,p-Xylene	1.0 U
95-47-6	o-Xylene	1.0 U

BETX 8020 Surrogate Recovery

Trifluorotoluene 96.3%
Bromobenzene 88.4%

Data Qualifiers

- U Indicates compound was analyzed for, but not detected at the given detection limit.
- J Indicates an estimated value when that result is less than the calculated detection limit.
- E Indicates a value above the linear range of the detector.
Dilution Required
- S Indicates no value reported due to saturation of the detector.
- D Indicates the surrogate was diluted out.
- B Found in associated method blank.
- Y Indicates a raised detection limit due to matrix interference.
- NA Indicates compound was not analyzed.
- NR Indicates no recovery due to interferences.

FORM-1 BETX

Appendix C
Geotechnical Considerations for Excavation Options

TO: Janeen Adamo/PDX
FROM: Kevan Sharp/SEA
DATE: June 15, 1995
SUBJECT: Journal American - Geotechnical Recommendations
PROJECT: 117439.IR.PL

The purpose of this memorandum is to provide geotechnical recommendations relative to the removal of the petroleum hydrocarbon contaminated soil at The Journal American Press Building, Bellevue, Washington. It is CH2M HILL's understanding that the remediation work that is under consideration is restricted to the portion outside of the building. The contamination beneath the building will remain in place until a future time when the building is demolished. This memorandum is intended to provide recommendations for excavation, shoring and groundwater control, considering site restrictions, settlement considerations of the Press Building, and settlement considerations of the printing operation.

That portion of the contamination which is outside of the building is thought to exist immediately south of the building. Two areas of contamination are under investigation based on current information. The smallest area, which may be anomalous, is south of the building near the southwest corner and west of the south loading ramp. The larger area, east of the loading ramp, is thought to extend from the overhead door to about 40 ft east to the mechanical room and approximately 15 feet south of the building. Both areas have contamination in the 7 to 10 ft depth range.

Soil conditions at the site consist of medium dense granular fill material containing some cobbles and gravel from about ground surface to about 7 ft depth. Below 7 ft is native material consisting of medium dense interbedded granular fine grained sand and nonplastic silt. Groundwater has been measured at various piezometers on site and has been found to range from 7 to 10 feet below ground surface, depending on location and season.

The source of the contamination is thought to have originated prior to the current site development. Prior to The Journal American Press Building construction, a trucking facility's buried fuel tanks and a fuel pump island were located in the immediate vicinity of the known contamination. It is our understanding that as the site was developed for The Journal American, the buried tanks were removed but the contaminated soil was left in place.

Structural Constraints

The current methodology under consideration for remediation is to excavate the contaminated soil and replace with clean backfill. Excavation methodologies under consideration include open cut or shored excavation. Site constraints that have been identified include:

MEMORANDUM

Page 2

June 15, 1995

- An adjacent property to the west of The Journal American property has a concrete masonry building (CMU) in the immediate vicinity of the property line. Any excavation and shoring must be performed in such a way as to limit settlement at the property line so as not to impact the neighboring building. CMU buildings are highly susceptible to cracking and have little tolerance for settlement. Settlement at the property line should be limited to less than .005 feet (1/16 inch).
- The portion of The Journal American Press Building that would be affected by the excavation is along the south wall. This portion of the building is founded on strip footings. Depth of the strip footings ranges from 2 to 6 feet. The footings step down from 2 to 4 to 6 feet as they approach the loading ramp from east to west, and then step back up from 6 to 4 to 2 feet from the loading ramp toward the south west corner of the building. This portion of the building has relatively light loads since the south wall is not a bearing wall. Considering the type of structure, its tolerance for settlement is in the range of .02 to .03 feet (1/4 to 1/8 inch).
- The strip footings require soil support in an envelope extending downward from the footing at a 1:1 slope. No excavations should be performed within the zone of influence of the footing without review by a structural engineer. Any excavation intruding into the zone of influence should be shored with a structural system designed by a registered structural engineer.
- Within The Journal American building is the printing press itself. The south end of the printing press is about 11 feet north of the south wall. Based upon information obtained from The Journal American, the printing press itself has extremely tight tolerances for alignment and is essentially intolerant of any settlement. Any excavation or shoring system that has a potential of inducing settlement of the printing press is not be allowed.
- The main electrical feed to the printing press is buried along the south wall. It is unknown what the condition of the electrical feed is in, how it was constructed, and what its tolerances might be for settlement.

MEMORANDUM

Page 3

June 15, 1995

- Other nonstructural constraints have been identified such as site access, parking, duration of construction, access to mechanical equipment, etc. Since those constraints are non-structural, they have not been considered in this memorandum.

Open Cut Excavation

The open cut excavation option under consideration consists of performing an unshored excavation to a depth of 10 feet to remove the contaminated soil at both areas. It is desirable to excavate the slopes to as steep as possible to maximize the volume of contaminated soil being removed. OSHA guidelines for unshored excavations limit the slopes to be no steeper than 1.5:1. Considering the nature of the soil at this site, a stable excavation slope should not exceed 1.75:1 for long term exposure (e.g. --days). It is permissible to temporarily (e.g. -days) oversteepen a 1.75:1 slope to 1.5:1 in short segments provided the oversteepened portion is limited to a 5 ft width and is immediately restored to a 1.75:1 slope.

The advantages to the open cut excavation are that the duration of the work can be limited to a short time since the work is fairly simple and does not involve installation of shoring elements. An open cut excavation at 1.75:1 should not induce any measurable settlement at the adjacent property to the west and along the south wall of The Journal American Press Building.

The main disadvantage to the open cut system is that the volume of contaminated soil that can be removed is approximately 1/3 of the total volume that is thought to exist outside of the building.

Shored Excavation

Shoring of the excavation provides opportunity to increase the volume of contaminated soil that can be safely removed. Shoring systems that are feasible at this site consist of drilled or jetted in place shoring. Use of vibratory or impact driving equipment should not be allowed since the induced vibrations could cause unacceptable settlements of the neighboring property or the printing press. When shoring is installed, most shoring systems will deflect outward a small amount and some corresponding settlement will occur. The settlement and deflection are controlled by selecting a shoring method that is less susceptible to movement or to a lesser degree by increasing the stiffness of the shoring system. Settlement generally occurs at a distance equal to the depth of excavation and decreases to zero at a distance of twice the excavation depth. The two feasible types of shoring systems include jet-grout shoring and soldier pile and lagging shoring.

MEMORANDUM

Page 4

June 15, 1995

The jet grouting shoring involves injecting a grout/air slurry mixture using a rotating jet while simultaneously extracting soil. The jet grouting operation results in 2-3 ft diameter grout piles and can be installed to provide continuous support and intimate contact with the structure footing. The patented jet grouting method provided by Hayward Baker provides the most risk free type of shoring relative to inducing settlement of a footing. That is because the shoring is installed with little influence on footings or soil as it is jetted in place and is rigid (stiff) enough that little deflection of the wall system occurs as excavation proceeds. A jet-grouted wall would probably deflect and settle no more than .005 ft (1/16 inch) at the wall face. Hayward Baker jet grouting shoring has been successfully performed locally on structures that have settlement tolerances similar to those at this site.

Soldier pile and lagging shoring uses an auger to install a vertical steel H beams (soldier piles) on horizontal spacing of 8 to 10 feet typically. As excavation proceeds, wood lagging is installed to provide excavation face support spanning between the soldier piles. Wall stiffness is controlled by the size of the wide flange beams and their spacing. At this site, the maximum height of a cantilever soldier pile and lagging wall is 4 to 6 feet, depending on the spacing and size of the soldier piles, distance from the footing, and backslope behind the wall.

For excavation depths exceeding the 4 to 6 feet, tieback anchors or bracing are necessary. Tieback anchors are drilled through the wall (in this case under the structure) and are grouted in and pretensioned prior to continuing on with excavation. The pretensioning force provides sufficient resistance to maintain a stable wall face. Since the soldier pile wall is more flexible than the jet grout wall, it will have more movement both laterally and vertically. Both of these types of deflection can be decreased by increasing wall stiffness but cannot be eliminated. The wall would move outward about .2% of the wall height (1/4 inch) and vertically about .15% of wall height (0.2 inches). Movement could be felt up to twice the excavation depth or, in our case, 20 feet away from the wall, decreasing linearly from its maximum up to 10 feet away to zero 20 feet away.

Where the shoring is less than 20 feet away from the press or other settlement sensitive structures, a stiffer wall consisting of continuous soldier piles may be necessary. Tieback anchors underneath the printing press should be avoided to preclude any deformations that might occur as a result of installing the tieback anchor. They would also be difficult to install along the west property boundary since it would require obtaining an easement from the neighboring property owner. Neither of these two concerns present a significant risk since the limits of the contamination would not require tiebacks at the printing press or along the west property line. If during remediation contamination is found to extend beyond the currently envisioned boundaries, it would be necessary to continue the excavation as an open cut beyond any shoring boundaries since the shoring contractor would have demobilized from the site.

Each of the wall systems discussed herein have some inherent risk associated with inducing unacceptable movement of the press or of the neighboring CMU building. Either of them could be installed within the tolerances of The Journal American structure itself. Of the two

MEMORANDUM

Page 5

June 15, 1995

systems, the jet grouting system has the highest cost but also provides the least risk to the facility. It would be difficult to provide a "guarantee" that either system could be controlled so that there would be no impact to the printing press. However, the jet grouting system has a track record that shows it should be able to meet the settlement criteria. The soldier pile system should also be able to be designed and installed to meet the settlement tolerances provided shoring is not required in the vicinity of the press. However there would be more uncertainty of its performance, and thus a greater risk. In terms of costs, the jet grouting system is expected to cost about \$200,000 for shoring installation. A soldier pile wall could be installed for about \$60,000.

Another option that could be considered involves a combination of open cut and shoring. Open cutting could be performed from the edge of the building to a point where soldier pile shoring could be installed resulting in a 4 ft high wall. The advantages of this approach would be to reduce the need for tiebacks, decrease the cost of shoring and move the shoring system as far away as possible from the structures to minimize settlement effects of the shoring. The disadvantage is that it does not maximize the removal of contaminated soil outside of the building.

Groundwater Control

For any excavation groundwater seepage can have a significant effect on excavation stability. Seepage along the face of an open cut excavation is unacceptable since water pressures reduce stability and can cause erosion or piping of the soil. Groundwater should be adequately controlled to preclude any seepage at the face. For shored excavations, it is important that groundwater is allowed to drain through the wall face to preclude differential water pressure. In either case, groundwater will need to be controlled within the excavation since it is expected to be encountered at an elevation higher than the bottom of the excavation. Groundwater control would be performed by installing shallow wells or well points. Excavation could be completed to the groundwater table prior to installing 2 to 3 ft diameter 4 ft deep wells. Once the wells have been operating for a short period of time (1 to 3 days) excavation could proceed to the maximum depth. If any seepage is observed as excavation proceeds, remedial action should be taken immediately by adding a well where seepage is observed. Groundwater should be pumped to onsite water storage where it should be tested for quality prior to disposal.

Summary

Of the options described above, the most risk free option relative to impacting the operation of the printing press and neighboring property is the open cut excavation. Clearly, the open cut option also results in removing a minimal amount of the contamination and the remainder would be removed when the rest of the contamination currently under the existing building is excavated. One has to consider the reasonableness of performing this work in view of the fact that a high percentage of the contamination will continue to exist for later remediation.

MEMORANDUM

Page 6

June 15, 1995

With regard to using shoring to maximize the volume of contaminated soil to be removed, the risks of effecting the printing press must be considered. The jet grouting option provides the most risk-free system and has a relatively high cost. Again, the economic viability of performing this type of exercise should be considered keeping in mind that again there will still be a significant amount of contamination left on site for future removal.

None of the systems described addresses the risk to the main electrical power feed to the printing press. Since its condition and tolerance for settlement is unknown, any work in this area provides some risk, but the amount is difficult to quantify. Again, the safest approach is to perform the work in such a way as to minimize the amount of movement that would occur. This would be in terms of increasing risk: open cut, open cut/shore combination, jet grout shoring, and soldier pile shoring.

Appendix D
Geophysical Survey for an Underground Storage Tank
(Golder Associates)

Golder Associates Inc.

4104-148th Avenue, NE
Redmond, WA 98052
Telephone (206) 883-0777
Fax (206) 882-5498



June 9, 1995

Our ref: 953-1112

CH2M Hill
777 108th Ave NE
Bellevue, WA 98004

ATTENTION: Mr. Glen Vedera

RE: GEOPHYSICAL SURVEY FOR A UST AT THE JOURNAL AMERICAN
BUILDING, BELLEVUE, WASHINGTON

Dear Mr. Vedera:

This letter report summarizes the geophysical survey performed at the Journal American Building, Bellevue, Washington on May 24, 1995 by Golder Associates Inc. of Redmond, Washington.

The purpose of the survey was to assess the location of a possible underground storage tank (UST) that was encountered during boring activities at the site. Also, the location of other possible UST's and/or buried utilities needed to be assessed prior to future intrusive work.

EQUIPMENT AND METHODS

Golder Associates used ground-penetrating radar (GPR), magnetic, and electromagnetic (EM) techniques to search for these buried objects. The geophysical equipment consisted of the following: GSSI SIR System-4 GPR system with 120 and 500 MHz antennas, Grainger G-101 magnetometer, Radiodetection RD400 utility locator, and Geonics EM31 terrain conductivity meter.

The survey was conducted within 30 feet of the south wall of the Journal American building (Appendix A). A grid was established in this area using blue paint marks at the 10-foot nodes and was referenced to the south wall. The gridded area extended from the eastern edge of the loading ramp to the southeast corner of the building. A grid was not established to the west of the loading ramp because of the storage box, dumpsters, and vending machines and other obstacles. However, reconnaissance level surveys were performed in this area. All of the geophysical equipment were tested and the GPR

and Radiodetection equipment proved to be the most useful, with the maximum penetration of the GPR estimated to be 8 feet. The EM31 and Grainger magnetometer were not effective within 15 feet of the south wall or to the west of the loading ramp because of the interference from the building, storage box and other metallic objects.

GEOPHYSICAL SURVEY RESULTS

Three anomalous areas were detected with the geophysical equipment. Two linear anomalies, oriented east to west, were located 5 and 8 feet from the building with the GPR. One anomaly was located south of the storage box on the west side of the loading ramp with the Radiodetection utility locator (see Appendix A). All anomalies were marked in the field with orange paint and pink chasers.

The GPR anomaly located 5 feet from the building is approximately 6 to 8 feet deep and extends between 38 E and 48 E on the geophysical grid. This anomaly is in the area that had been excavated to a depth of approximately 7 feet and backfilled prior to the geophysical surveys. It is interpreted to be the interface between the fill and the original soil at the bottom of the excavation. This anomaly also corresponds to a hard flat surface encountered in a borehole at a depth of 10 feet. However, the depth of the GPR anomaly is too shallow to be an object at 10 feet. The GPR anomaly at a depth of 8 feet located south of the building corresponds with the approximate location of a storm drain pipe that connects to a drain at the loading ramp. This pipe was also encountered during the excavation of this area (pers. comm., Journal American personnel). It could not be determine whether either of these GPR anomalies were metallic because of interference from the building.

The Radiodetection anomaly west of the loading ramp is possibly an abandoned cable or rebar. It is unclear whether this anomaly is related to the abandoned electrical outlet box to the west because no connection could be confirmed with the Radiodetection system. The source of this anomaly probably has a small diameter, less than 1 inch, because it was not detected with the GPR.

No UST or other large buried objects, other than the storm drain, were detected within 8 feet of the surface in the survey area east of the loading ramp. No large buried metallic objects were detected in the survey area beyond 15 feet of the south wall. However, the presence of buried objects could not be determined within 15 feet of the building or in the area west of the loading ramp because of the presence of metallic surface objects. Also, it was not possible to confirm if the object encountered in the borehole was metallic because of the proximity to the south wall. If the borehole had been not been back filled, a sensor could have been lowered into the hole to determine if this object was metallic.

We appreciated this opportunity to work with you on this project. If you have any questions please feel free to call us at (206) 883-0777.

Sincerely,

GOLDER ASSOCIATES INC.

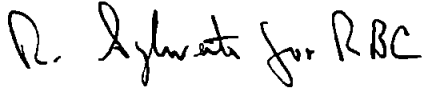

Rowland B. Cromwell
Project Geophysicist

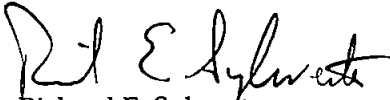

Richard E. Sylwester
Associate

REC/RES/jmg

0609rzc1.doc

APPENDIX A
SKETCH MAP OF GEOPHYSICAL RESULTS



Golder Associates

SUBJECT		SKETCH MAP OF GEOPHYS. RESULTS	
AT JOURNAL AMERICAN BLDG., BELLEVUE, WA			
Job No.	953-1112	Made by	RBC
Ref.		Checked	
		Reviewed	
		Date	5/24/95
		Sheet	1 of 1

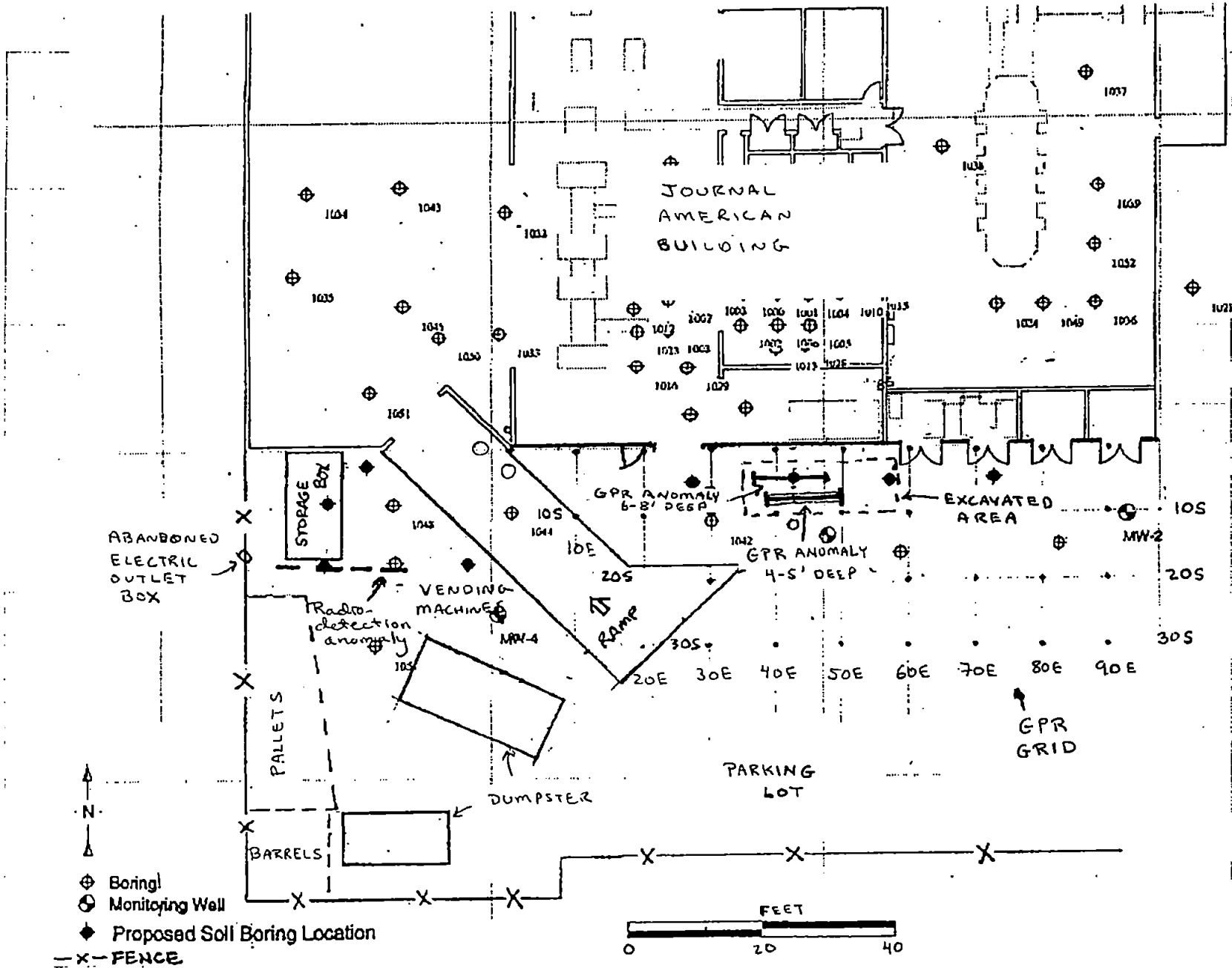

▲ N

- ⊕ Boring
- ⊙ Monitoring Well
- ◆ Proposed Soil Boring Location
- X- FENCE

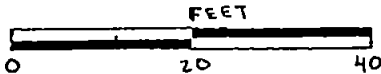

Appendix E
Monitoring Well Logs



PROJECT NUMBER NPE39302.JA.01	BORING NUMBER MW-1	SHEET 1 OF 1
WELL COMPLETION LOG		

PROJECT JOURNAL AMERICAN LOCATION BELLEVUE, WA
 ELEVATION TOC=99.52 (DATUM) DRILLING CONTRACTOR TACOMA PUMPING/DRILLING
 DRILLING METHOD AND EQUIPMENT HSA W/DOWNHOLE HAMMER
 WATER LEVELS 18' ON 9-07-94 START 9-07-94 FINISH 9-07-94 LOGGER T.O'CONNOR

DEPTH BELOW SURFACE (FT)	SAMPLE			STANDARD PENETRATION TEST RESULTS 6" -6" -6" (N)	SOIL DESCRIPTION SOIL NAME, USCS GROUP SYMBOL, COLOR, MOISTURE CONTENT, RELATIVE DENSITY OR CONSISTENCY, SOIL STRUCTURE, MINERALOGY	WELL COMPLETION DIAGRAM DEPTH OF CASING, DRILLING RATE DRILLING FLUID LOSS TESTS AND INSTRUMENTATION
	INTERVAL	TYPE AND NUMBER	RECOVERY FEET			
5.0	1.5		1.0	35-35-35 (70)	SILTY SAND, (SM), brown, dry, firm (H _{Nu} =0.6)	<p>Bentonite Seal</p> <p>10/20 Grade Colorado Silica Sand</p> <p>2" dia. Sch 40 PVC</p> <p>2" dia. PVC Screen, 20-slot</p>
	5.0					
10.0	6.5		1.0	12-15-15 (30)	Same as above, except wet, slightly more silty (H _{Nu} =1.4)	
	10.0					
15.0	11.5		1.0	10-15-20 (35)	6" same as above; SILT, (ML), gray, trace peat.; SAND, (SM), gray wet, fine grained (H _{Nu} =1.0)	
	15.0					
20.0	16.5				Water level at 18'	
	20.0					
	21.5				END OF BORING AT 21.5 FEET.	
25.0						



PROJECT NUMBER NPE39302.JA.01	BORING NUMBER MW-2	SHEET 1 OF 1
WELL COMPLETION LOG		

PROJECT JOURNAL AMERICAN LOCATION BELLEVUE, WA
 ELEVATION TOC=100.38 (DATUM) DRILLING CONTRACTOR TACOMA PUMPING/DRILLING
 DRILLING METHOD AND EQUIPMENT HSA W/DOWNHOLE HAMMER
 WATER LEVELS 13.5' ON 9-07-94 START 9-07-94 FINISH 9-07-94 LOGGER T.O'CONNOR

DEPTH BELOW SURFACE (FT)	SAMPLE			STANDARD PENETRATION TEST RESULTS 6" - 6" - 6" (N)	SOIL DESCRIPTION SOIL NAME, USCS GROUP SYMBOL, COLOR, MOISTURE CONTENT, RELATIVE DENSITY OR CONSISTENCY, SOIL STRUCTURE, MINERALOGY	WELL COMPLETION DIAGRAM DEPTH OF CASING, DRILLING RATE, DRILLING FLUID LOSS TESTS AND INSTRUMENTATION
	INTERVAL	TYPE AND NUMBER	RECOVERY FEET			
1.5			1.0	10-18-35 (53)	<p>SILTY SAND, (SM), gray, moist, firm, with gravel, slight hydrocarbon odor (H_{Nu}=3.2)</p>	
5.0	5.0					
6.5			1.0	6-6-10 (16)	<p>SAND, (SM), gray, moist, firm, trace silt, no odor (H_{Nu}=2.8)</p> <p>SILT, (ML), brown, moist, dense, hard, no odor</p>	
10.0	10.0					
11.5				10-20-25 (45)	<p>SILTY SAND, (SM), brown to black, moist, firm; SILT, (ML), brown, moist, firm; SILTY SAND, (SM), brown, wet, medium grained sand; no odor (H_{Nu}=4.2)</p> <p>Water at 13.5'</p>	
15.0	15.0					
16.5				30-50	<p>6" SILTY SAND, (SM), gray, wet, firm (H_{Nu}=2.0)</p>	
17.0	17.0					
17.0					<p>SILT, (ML), gray, moist, firm, trace sand</p> <p>END OF BORING AT 17.0 FEET.</p>	



PROJECT NUMBER NPE39302.JA.01	BORING NUMBER MW-3	SHEET 1 OF 1
WELL COMPLETION LOG		

PROJECT JOURNAL AMERICAN LOCATION BELLEVUE, WA
 ELEVATION TOC=100.39 (DATUM) DRILLING CONTRACTOR TACOMA PUMPING/DRILLING
 DRILLING METHOD AND EQUIPMENT HSA W/DOWNHOLE HAMMER
 WATER LEVELS 13.0' START _____ FINISH _____ LOGGER T.O'CONNOR

DEPTH BELOW SURFACE (FT)	SAMPLE			STANDARD PENETRATION TEST RESULTS 6" -6" -6" (N)	SOIL DESCRIPTION SOIL NAME, USCS GROUP SYMBOL, COLOR, MOISTURE CONTENT, RELATIVE DENSITY OR CONSISTENCY, SOIL STRUCTURE, MINERALOGY	WELL COMPLETION DIAGRAM DEPTH OF CASING, DRILLING RATE, DRILLING FLUID LOSS TESTS AND INSTRUMENTATION
	INTERVAL	TYPE AND NUMBER	RECOVERY FEET			
5.0	1.5		1.0	35-50	SILTY SAND WITH GRAVEL, (SM), brown, moist, firm, no odor (H_{Nu}=8.0)	
	5.0		1.0	10-15-30 (45)		
10.0	10.0		1.0	15-25-25 (50)	SAND, (SM), same as above, wet; SILTY SAND, (SM), brown, fine grained sand, with rust mottling, no odor (H_{Nu}=1.0)	
	11.5		1.0	15-30-50 (80)		
15.0	15.0		1.0	15-30-50 (80)	SILT, (ML), brown, wet, firm END OF BORING AT 16.0 FEET.	
	16.5		1.0	15-30-50 (80)		



PROJECT NUMBER NPE39302.JA.01	BORING NUMBER MW-4	SHEET 1 OF 3
WELL COMPLETION LOG		

PROJECT JOURNAL AMERICAN LOCATION BELLEVUE, WA
 ELEVATION 100.44 (DATUM) DRILLING CONTRACTOR TACOMA PUMPING/DRILLING
 DRILLING METHOD AND EQUIPMENT HSA W/DOWNHOLE HAMMER
 WATER LEVELS 11.0' ON 9-13-94 START 9-13-94 FINISH 9-13-94 LOGGER T.O'CONNOR

DEPTH BELOW SURFACE (FT)	SAMPLE			STANDARD PENETRATION TEST RESULTS 6" - 6" - 6" (N)	SOIL DESCRIPTION SOIL NAME, USCS GROUP SYMBOL, COLOR, MOISTURE CONTENT, RELATIVE DENSITY OR CONSISTENCY, SOIL STRUCTURE, MINERALOGY	WELL COMPLETION DIAGRAM
	INTERVAL	TYPE AND NUMBER	RECOVERY FEET			
1.5			1.0	3-15-25 (40)	SILTY SAND, (SM), brown, moist, firm, trace gravel, no odor (H _{Nu} =0.0)	<p>The diagram shows a well casing with a 2" dia. Sch 40 PVC cap at the top. A Bentonite Seal is located between 1.5 and 5.0 feet. A 10/20 Grand Colorado Silica Sand section is between 5.0 and 20.0 feet. A 2" dia. PVC Screen, 20" Slot section is between 20.0 and 26.5 feet. Another Bentonite Seal is located between 26.5 and 30.0 feet.</p>
5.0	5.0				SILTY SAND, (SM), brown, moist, firm, fine to medium grained sand (H _{Nu} =0.0)	
6.5			1.0	20-35-33 (68)	SILT, (ML), brown, moist, medium dense	
7.5					SILTY SAND, (ML), same as above, except gray, moist, firm (H _{Nu} =0.0)	
9.0			1.0	12-34-35 (69)	SILT, (ML), brown, moist, firm	
10.0	10.0				SILTY SAND, (SM), brown, moist, firm, no odor (H _{Nu} =0.0)	
11.5			1.0	10-20-30 (50)	Water at 11.0'	
15.0	15.0				SILTY SAND, (SM), same as above, except wet (H _{Nu} =0.0)	
16.5			1.0	12-32-36 (68)		
20.0	20.0				SILTY SAND, (SM), same as above; SILT, (ML), trace sand, fine, some black organic material (H _{Nu} =0.0)	
21.5				20-40-50 (90)		
25.0	25.0				SILTY SAND, (SM), gray, wet, firm, medium to fine grained sand (H _{Nu} =0.0)	
26.5			1.0	25-50		
30.0	30.0					



PROJECT NUMBER NPE39302.JA.01	BORING NUMBER MW-4
SHEET 2 OF 3	
WELL COMPLETION LOG	

PROJECT JOURNAL AMERICAN LOCATION BELLEVUE, WA
 ELEVATION 100.44 (DATUM) DRILLING CONTRACTOR TACOMA PUMPING/DRILLING
 DRILLING METHOD AND EQUIPMENT HSA W/DOWNHOLE HAMMER
 WATER LEVELS 11.0' ON 9-13-94 START 9-13-94 FINISH 9-13-94 LOGGER T.O'CONNOR

DEPTH BELOW SURFACE (FT)	SAMPLE			STANDARD PENETRATION TEST RESULTS	SOIL DESCRIPTION	WELL COMPLETION DIAGRAM	
	INTERVAL	TYPE AND NUMBER	RECOVERY FEET	6" -6" -6" (N)	SOIL NAME, USCS GROUP SYMBOL, COLOR, MOISTURE CONTENT, RELATIVE DENSITY OR CONSISTENCY, SOIL STRUCTURE, MINERALOGY	DEPTH OF CASING, DRILLING RATE, DRILLING FLUID LOSS TESTS AND INSTRUMENTATION	
30.0	30.0		0.7	50	SILTY SAND, (SM), as above; gravel, 1" dia. rounded, firm, wet sorted		
	31.5						
35.0	35.0			50	6" gravel, brown, wet; gravel up to 1"		
	36.5						
40.0	40.0			35-50	same as above		
	41.5						
45.0	45.0			12-18-20 (38)	No recovery		
	46.5						
50.0	50.0		0.7	65	SILTY GRAVEL WITH SAND, (GM), gray, wet, loose, mostly 1/4" minus gravel, coarse grained sand, angular to subangular gravel, could still be slough		
	51.5						
55.0	55.0			90	same as above		
	56.5						
60.0							

Bentonite Seal



PROJECT NUMBER NPE39302.JA.01	BORING NUMBER MW-4	SHEET 3 OF 3
WELL COMPLETION LOG		

PROJECT JOURNAL AMERICAN LOCATION BELLEVUE, WA
 ELEVATION 100.44 (DATUM) DRILLING CONTRACTOR TACOMA PUMPING/DRILLING
 DRILLING METHOD AND EQUIPMENT HSA W/DOWNHOLE HAMMER
 WATER LEVELS 11.0' ON 9-13-94 START 9-13-94 FINISH 9-13-94 LOGGER T.O'CONNOR

DEPTH BELOW SURFACE (FT)	SAMPLE			STANDARD PENETRATION TEST RESULTS 6" -6" -6" (N)	SOIL DESCRIPTION SOIL NAME, USCS GROUP SYMBOL, COLOR, MOISTURE CONTENT, RELATIVE DENSITY OR CONSISTENCY, SOIL STRUCTURE, MINERALOGY	WELL COMPLETION DIAGRAM DEPTH OF CASING, DRILLING RATE, DRILLING FLUID LOSS TESTS AND INSTRUMENTATION
	INTERVAL	TYPE AND NUMBER	RECOVERY FEET			
60.0				10-25-80 (105)	same as above, gravel up to 1" diam.	
61.5					END OF BORING AT 61.5 FEET.	
65.0						
70.0						
75.0						
80.0						
85.0						

Appendix F
Laboratory Chain-of-Custody Record

CH2M Hill Project # N.P.E. 39302.YA.01		Purchase Order #		LAB TEST CODES										SHADED AREA- FOR LAB USE ONLY					
Project Name JOURNAL AMERICAN				# O F C O N T A I N E R S											Lab 1 #	Lab 2 #			
Company Name/CH2M HILL Office SEATTLE															Quote #	Kit Request #			
Project Manager & Phone # Mr. [X] Jeff 503-235-5022 Ms. [] Dr. []		Report Copy to: Jeff			ANALYSES REQUESTED										Project #				
Requested Completion Date: 24-HR		Sampling Requirements SDWA NPDES RCRA OTHER <input type="checkbox"/> <input type="checkbox"/> <input type="checkbox"/> <input type="checkbox"/>			Sample Disposal: Dispose <input type="checkbox"/> Return <input type="checkbox"/>												No. of Samples		Page of
Sampling		Matrix			CLIENT SAMPLE ID (9 CHARACTERS)										Login		LIMS Ver		
Date Time		Type													WATER		SOIL		AIR
9/14/94 8:30		X X			JA - MW 4		4		X X X X										
Sampled By & Title Tim O'Leary (Please sign and print name)					Date/Time 9/14/94 15:00		Relinquished By Tim O'Leary (Please sign and print name)				Date/Time 9/15/94 8:10		QC Level: 1 2 3 Other: _____						
Received By A.E. Ward (Please sign and print name)					Date/Time 9-15-94		Relinquished By A.E. Ward (Please sign and print name)				Date/Time 9-15-94		COC Rec		ICE				
Received By Mary (Please sign and print name)					Date/Time 9/15/94 8:53		Relinquished By Mary (Please sign and print name)				Date/Time		Ana Req		TEMP				
Received By (Please sign and print name)				Date/Time		Shipped Via UPS BUS Fed-Ex Hand Other _____				Shipping #									
Work Authorized By (Please sign and print name)				Remarks															



CHAIN OF CUSTODY / REQUEST FOR LABORATORY ANALYSIS

CLIENT: CHRM HILL					# of Containers	ANALYSIS REQUESTED														
PROJECT NAME: Persic Corp						Halogenated Volatiles EPA 601/8010	Aromatic Volatiles EPA 602/8020	Chlorinated Pest., PCB's EPA 608/6080	PAH's	Volatile Organics EPA 624/8240 (GC/MS)	Semi-volatiles EPA 625/8270 (GC/MS)	TPH 418.1	Oil & Grease	Total Metals (Specify below)	TCLP Extraction				WPPH-HCID TM Follow-up	
CONTACT: MIKE BRADY															8 Metals	Volatiles	Semi-volatiles	Pesticides & Herbicides		
PHONE NO: 453-5000																				
LAB #	SAMPLE I.D.	DATE	TIME	MATRIX																
	JA-SUST-WB	9/24/94		SOIL	1															X
	EB				1															X
	WSW				1															X
	ESW				1															X
	NSW				1															X
	SSW				1															X
	JA-NUST-WB				1															X
	EB				1															X
	WSW				1															X
	ESW				1															X
	NSW				1															X
	SSW				1															X

	Signature	Printed Name	Firm	Time / Date	SPECIAL INSTRUCTIONS/COMMENTS: RUSH ANALYSIS 24 hr or sooner if possible Follow up on any hits detected from HCID analysis.
Relinquished By	<i>Mike Brady</i>	MIKE BRADY	CHRM HILL	9/26/94	
Received By	<i>Joe Palomquist</i>	JOE PALOMQUIST	SAS	9/26 10:45A	
Relinquished By	<i>Joe Palomquist</i>	JOE PALOMQUIST	SAS	9/26 12:15P	
Received By					
Relinquished By					
Received By					

#43590

CI

APPLIED SCIENCES LABORATORY

CHAIN OF CUSTODY RECORD AND AGREEMENT TO PERFORM SERVICES

CH2M Hill Project # MPE79302.UO.03		Purchase Order #		LAB TEST CODES										SHADED AREA-- FOR LAB USE ONLY			
Project Name Krisi App - Journal Station				# OF CONTAINERS											Lab 1 #	Lab 2 #	
Company Name/CH2M HILL Office CH2M/SEP															Quote #	Kit Request #	
Project Manager & Phone # Mr. [] Ms. [] KRISI STARK Dr. [] 206-434-5000		Report Copy to: Krisi Stark			ANALYSES REQUESTED										Project #		
Requested Completion Date: 2/1/04	Sampling Requirements SDWA NPDES RCRA OTHER <input type="checkbox"/> <input type="checkbox"/> <input type="checkbox"/> <input type="checkbox"/>		Sample Disposal: Dispose. <input checked="" type="checkbox"/> Return <input type="checkbox"/>												No. of Samples	Page of	
Sampling	Type	Matrix			CLIENT SAMPLE ID (9 CHARACTERS)										Login	LIMS Ver	
Date	Time	COMP	GRAB												WATER	SOIL	AIR
1/29	8:00	X			X			J A C S R O 1 S O 1	X	X	INSIDE						
1/29	8:00		V			V		J A C S R O 2 S O 1	X	X	"						
1/29	8:40	X			V	V		J A C S R O 3 S O 1	X	X	"						
1/29	9:10	V			V	V		J A C S R O 4 S O 1	X	X	"						
1/29	10:25	X		V	V		J A C S R O 5 S O 1	X	X	"							
1/29	11:45	X		V	V		J A C S R O 6 S O 1	X	X	"							
1/29	12:40	V		V	V		J A C S R O 7 S O 1	X	X	"							
1/29	13:15	V		X	V		J A C 4 B C E S O 1	X	X	"							
1/29	13:55	X		V	V		J A C 4 B C 9 S O 1	X	X	"							
1/29	14:15	X		X	V		J A C 6 B 1 0 S O 1	X	X	"							
Sampled By & Title Mike Reinbold		Date/Time 9/29/94 4:00		Relinquished By Mike Reinbold		Date/Time 9/29/94 4:00		QC Level: 1 2 3 Other:									
Received By [Signature]		Date/Time 9/29/94 4:00		Relinquished By [Signature]		Date/Time 9/29/94 4:00		COC Rec ICE									
Received By [Signature]		Date/Time 9/29/94 5:00		Relinquished By [Signature]		Date/Time		Ana Req TEMP									
Received By [Signature]		Date/Time		Shipped Via UPS BUS Fed-Ex Hand Other				Shipping #									
Work Authorized By [Signature]		Remarks															

Instructions Agreement Provisions on Reverse Side

DISTRIBUTION: Original - LAB, Yellow -

Pink - Client /94 FORM 340

#43590



APPLIED SCIENCES LABORATORY

CHAIN OF CUSTODY RECORD AND AGREEMENT TO PERFORM SERVICES

CH2M Hill Project # <u>WBE 79302 JG.D</u>		Purchase Order #		LAB TEST CODES										SHADED AREA-- FOR LAB USE ONLY												
Project Name <u>Phase 1 - 100m² Paving</u>				# OF CONTAINERS	ANALYSES REQUESTED										Lab 1 #		Lab 2 #									
Company Name/CH2M HILL Office <u>CH2M Hill</u>															Quote #		Kit Request #									
Project Manager & Phone # Mr. [] <u>Karen Skop</u> Ms. [] <u>200-435-5000</u> Dr. []		Report Copy to: <u>Karen Skop</u>													Project #											
Requested Completion Date: <u>24 hr</u>		Sampling Requirements SDWA NPDES RCRA OTHER <input type="checkbox"/> <input type="checkbox"/> <input type="checkbox"/> <input type="checkbox"/>													Sample Disposal: Dispose <input checked="" type="checkbox"/> Return <input type="checkbox"/>		No. of Samples		Page of							
Sampling		Type													Matrix		CLIENT SAMPLE ID (9 CHARACTERS)			Login		LIMS Ver				
Date Time		COMP GRAB													WATER SOIL AIR		<u>Station</u> J A B O 1 J A E S P O 1 S O 1 J A C 2 R 2 S O 1 J A C 4 R O 3 S O 1 J A P 4 B O 4 S O 1 J A C 5 B O 5 S E 1 J A C 6 B O 6 S O 1 J A C 5 B O 7 S O 1 J A C 4 B O 8 S E 1 J A C 4 B O 9 S O 1 J A C 6 B 1 0 S O 1			REMARKS		LAB 1 ID	LAB 2 ID			
<u>7/29 5:00</u>		X													X					X		Y		INSIDE		
<u>7/29 8:00</u>		X													X					X		Y		"		
<u>7/29 8:30</u>		X													X					X		Y		"		
<u>7/29 8:45</u>		X													X					X		Y		"		
<u>7/29 10:20</u>		X		X		X		Y		"																
<u>7/29 10:55</u>		X		X		X		Y		"																
<u>7/29 11:45</u>		X		X		X		Y		"																
<u>7/29 12:40</u>		X		X		X		Y		"																
<u>7/29 13:15</u>		X		X		X		Y		"																
<u>7/29 13:55</u>		X		X		X		Y		"																
<u>7/29 14:15</u>		X		X		X		Y		"																
Sampled By & Title <u>Mike Reinbold</u>		Date/Time <u>7/29/94 4:00</u>		Relinquished By <u>Mike Reinbold</u>		Date/Time <u>7/29/94 4:00</u>		QC Level: 1 2 3 Other:																		
Received By <u>[Signature]</u>		Date/Time <u>7/29/94</u>		Relinquished By <u>[Signature]</u>		Date/Time <u>7/29/94</u>		COC Rec ICE																		
Received By <u>[Signature]</u>		Date/Time <u>7/29/94 5:00</u>		Relinquished By <u>[Signature]</u>		Date/Time <u>7/29/94</u>		Ana Req TEMP																		
Received By <u>[Signature]</u>		Date/Time		Shipped Via UPS BUS Fed-Ex Hand Other		Shipping #		Cust Seal Ph																		
Work Authorized By <u>[Signature]</u>		Date/Time		Remarks																						

Instructions Agreement Provisions on Reverse Side

DISTRIBUTION: Original - LAB, Yellow -

Pink - Client /94 FORM 340

" 43549

CH

APPLIED SCIENCES LABORATORY

CHAIN OF CUSTODY RECORD AND AGREEMENT TO PERFORM SERVICES

CH2M Hill Project # UPE32302.JA.02		Purchase Order #		# OF CONTAINERS										LAB TEST CODES										SHADED AREA- FOR LAB USE ONLY			
Project Name PERDIS CORP BORDAL AMERICAN														ANALYSES REQUESTED										Lab 1 #		Lab 2 #	
Company Name/CH2M HILL Office CH2M Hill/SEA				<div style="display: flex; justify-content: space-between;"> <div style="writing-mode: vertical-rl; transform: rotate(180deg);">TPH (WATER - D)</div> <div style="writing-mode: vertical-rl; transform: rotate(180deg);">TPH (WATER - D)</div> </div>										Quote #		Kit Request #											
Project Manager & Phone # Mr. [] KEVIN SHARP Ms. [] Dr. [] (402) 453-5006		Report Copy to: KEVIN SHARP												Project #				No. of Samples 158				Page of					
Requested Completion Date:		Sampling Requirements SDWA NPDES RCRA OTHER <input type="checkbox"/> <input type="checkbox"/> <input type="checkbox"/> <input type="checkbox"/>				Sample Disposal: Dispose <input checked="" type="checkbox"/> Return <input type="checkbox"/>				Login TH				LIMS Ver													
Sampling		Type		Matrix		CLIENT SAMPLE ID (9 CHARACTERS)										REMARKS				LAB 1 ID		LAB 2 ID					
Date Time		C O M P G R A B W A T E R S O I L A I R																									
9/29/05		X		X		JAD5B12SO1										INSIDE											
9/29/05		X		X		JAD4B13SO1																					
9/29/05		X		X		JAO3B14SO1																					
9/29/05		X		X		JAO3B15SO1																					
9/29/05		X		X		JAO4B15SO1										HOLD											
9/29/05		X		X		JAO5B15SO1										HOLD											
9/29/05		X		X		JAO2B16SO1																					
9/29/05		X		X		JAO3B16SO1										HOLD											
9/29/05		X		X		JAO2B17SO1																					
9/29/05		X		X		JAO3B17SO1										HOLD											
9/29/05		X		X		TRIP																					
Sampled By & Title Mike Reinhold				Date/Time 9/29/05 8:20				Relinquished By Mike Reinhold				Date/Time 9/29/05				QC Level: 1 2 3 Other: <input type="checkbox"/>											
Received By [Signature]				Date/Time 9/29/05				Relinquished By [Signature]				Date/Time 9/29/05				COC Rec		ICE									
Received By [Signature]				Date/Time 9/29/05				Relinquished By [Signature]				Date/Time 9/29/05				Ana Req		TEMP									
Received By [Signature]				Date/Time 9/29/05				Shipped Via UPS BUS Fed-Ex Hand Other _____				Shipping #				Cust Seal		Ph									
Work Authorized By [Signature]				Remarks																							

Instructions

Agreement Provisions on Reverse Side

DISTRIBUTION: Original - LAB, Yellow

Pink - Client
3/94 FORM 340



APPLIED SCIENCES LABORATORY

CHAIN OF CUSTODY RECORD AND AGREEMENT TO PERFORM SERVICES

CH2M Hill Project # UPE30303.JA.02		Purchase Order #		LAB TEST CODES										SHADED AREA - FOR LAB USE ONLY							
Project Name PERDIS CORP BOUNDARY AMERICAN		Company Name/CH2M HILL Office CH2M HILL/SEA		# OF CONTAINERS TPH (WITHPH-G) TPH (WITHPH-D)										Lab 1 #		Lab 2 #					
Project Manager & Phone # Mr. [] KEVIN SHARP Ms. [] Dr. (606) 453-5006		Report Copy to: KEVIN SHARP												Quote #		Kit Request #					
Requested Completion Date:		Sampling Requirements SDWA NPDES RCRA OTHER <input type="checkbox"/> <input type="checkbox"/> <input type="checkbox"/> <input type="checkbox"/>		Sample Disposal: Dispose <input checked="" type="checkbox"/> Return <input type="checkbox"/>		ANALYSES REQUESTED										Project #					
Sampling		Type		Matrix		CLIENT SAMPLE ID (9 CHARACTERS)										No. of Samples 158		Page of			
Date Time		C O M P G R A B W A T E R S O I L A I R														LogIn HA/158		LIMS Ver			
																REMARKS		LAB 1 ID	LAB 2 ID		
9/29/1603		<input checked="" type="checkbox"/>		<input checked="" type="checkbox"/>		JA05B12SO1										X X		INSIDE	HND=0		
9/29/1605		<input checked="" type="checkbox"/>		<input checked="" type="checkbox"/>		JA07B13SO1										X X			HND=0		
9/29/1606		<input checked="" type="checkbox"/>		<input checked="" type="checkbox"/>		JA03B14SO1										X X			HND=0		
9/29/1625		<input checked="" type="checkbox"/>		<input checked="" type="checkbox"/>		JA03B15SO1										X X			HND=0		
9/29/1626		<input checked="" type="checkbox"/>		<input checked="" type="checkbox"/>		JA04B15SO1										HOLD			HND=Z		
9/29/1627		<input checked="" type="checkbox"/>		<input checked="" type="checkbox"/>		JA05B15SO1										HOLD			HND=0		
9/29/1610		<input checked="" type="checkbox"/>		<input checked="" type="checkbox"/>		JA02B16SO1										X X			HND=0		
9/29/1617		<input checked="" type="checkbox"/>		<input checked="" type="checkbox"/>		JA03B16SO1										X X			HND=0		
9/29/1630		<input checked="" type="checkbox"/>		<input checked="" type="checkbox"/>		JA02B17SO1										X X			HND=0		
9/29/1635		<input checked="" type="checkbox"/>		<input checked="" type="checkbox"/>		JA03B17SO1										X X			HND=0		
TRIP		<input checked="" type="checkbox"/>		<input checked="" type="checkbox"/>		TRIP										X X					
Sampled By & Title Mike Reinhold		Date/Time 9/29/16 8:30		Relinquished By Mike Reinhold		Date/Time 9/29/16		SHIPPING #										QC Level: 1 2 3 Other: _____			
Received By Mike Reinhold		Date/Time 9/29/16		Relinquished By		Date/Time												COC Rec		ICE	
Received By Mike Reinhold		Date/Time 9/29/16		Relinquished By		Date/Time												Ana Req		TEMP	
Received By Mike Reinhold		Date/Time		Relinquished By		Date/Time												Cust Seal		Ph.	
Work Authorized By Mike Reinhold		Date/Time		Shipped Via UPS BUS Fed-Ex Hand Other _____		Shipping #		Remarks													

Instructions Agreement Provisions on Reverse Side

DISTRIBUTION: Original - LAB, Yellow -

Pink - Client /94 FORM 340



**UST PARAMETERS
CHAIN OF CUSTODY / REQUEST FOR LABORATORY ANALYSIS**

CLIENT: Persys Corp./Journal America ANALYSIS REQUESTED: Specify State _____

PROJECT NAME: NPE39302.JA.02

CONTACT: Kevin Sharp

PHONE NO: 206.453.5000

LAB #	SAMPLE I.D.	DATE	TIME	MATRIX	# of Containers	HClD	TPH-G	TPH-D	TPH 418.1	BTEX	TPH-G / BTEX	TPH 8015M	Total Lead	TCLP Lead	PCB's	PAH's	Phenols	Halogenated Volatiles EPA 601/8010	Aromatic Volatiles EPA 602/8020	Volatile Organics EPA 624/8240 GC/MS	Semi-volatiles EPA 625/8270 GC/MS	Metals	Total Halogens	CLOSURE DELIVERABLES
✓	JA01B1850	9/30/99	9:45	SOIL	1		X	X			X													
✓	JA02B1850	9/30/99	9:50	"	1		X	X																
✓	JA03B1850	9/30/99	10:00	"	1		X	X																
✓	JA04B1850	9/30/99	10:10	"	1		X	X																
✓	JA05B1850	9/30/99	10:30	"	1		X	X																
✓	JA06B1850	9/30/99	10:42	"	1		X	X																
✓	JA01B1950	9/30/99	12:55	"	1		X	X																
✓	JA02B1950	9/30/99	13:00	"	1		X	X																
✓	JA03B1950	9/30/99	13:15	"	1		X	X																
✓	JA04B1950	9/30/99	13:29	"	1		X	X																
✓	JA05B1950	9/30/99	13:35	"	1		X	X																
✓	JA01B2050	9/30/99	14:37	"	1		X	X																
✓	JA02B2050				1		X	X																
✓	JA03B2050				1		X	X																
✓	JA04B2050				1		X	X																

Signature	Printed Name	Firm	Time / Date	SPECIAL INSTRUCTIONS/COMMENTS: 24 HR TAT
<i>Tim O'Connell</i>	TIM O'CONNOR	CH2M HILL	15:35 9/30/99	
<i>Edward West</i>	ED WEST	WEST COURIER	15:55 9/30/99	
<i>Don Nguyen</i>	Don Nguyen	SAS	5:15 9/30/99	

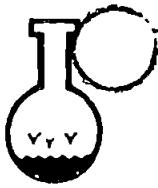

UST PARAMETERS
CHAIN OF CUSTODY / REQUEST FOR LABORATORY ANALYSIS

CLIENT: <u>Persys Corp / SA</u>					ANALYSIS REQUESTED: Specify State _____																				
PROJECT NAME: <u>NPE 39302 JA.02</u>					# of Containers	HCID	TPH-G	TPH-D	TPH 418.1	BTEX	TPH-G / BTEX	TPH 8015M	Total Lead	TCLP Lead	PCB's	PAH's	Phenols	Halogenated Volatiles EPA 601/610	Aromatic Volatiles EPA 602/620	Volatile Organics EPA 624/6240 GC/MS	Semi-volatiles EPA 625/6270 GC/MS	Metals	Total Halogens	VOC	CLOSURE DELIVERABLES
CONTACT: <u>KEVIN SHARO</u>																									
PHONE NO: <u>206 453-5200</u>																									
LAB #	SAMPLE I.D.	DATE	TIME	MATRIX																					
✓	<u>SA:05B2050</u>	<u>9/30/94</u>			1		X	X			<u>INSIDE</u>														
✓	<u>SA-EQ-91304-2604</u>	<u>9/30/94</u>			2																	X			
✓																									
✓																									
✓																									
✓																									
✓																									
✓																									
✓																									
					SPECIAL INSTRUCTIONS/COMMENTS:																				
Relinquished By		Signature		Printed Name		Firm		Time / Date		<u>24 HR TAT</u>															
		<u>[Signature]</u>		<u>TIM DONNOR</u>		<u>CH2M HILL</u>		<u>15:35 9/30/94</u>																	
Received By		Signature		Printed Name		Firm		Time / Date																	
		<u>[Signature]</u>		<u>ED WEST</u>		<u>WEST COURIER</u>		<u>15:35 9/30/94</u>																	
Relinquished By		Signature		Printed Name		Firm		Time / Date																	
		<u>[Signature]</u>		<u>DAC NGUYEN</u>		<u>SAS</u>		<u>5:15 9/30/94</u>																	
Received By		Signature		Printed Name		Firm		Time / Date																	
		<u>[Signature]</u>																							

#43629

COC #2

APPLIED SCIENCES LABORATORY

CHAIN OF CUSTODY RECORD AND AGREEMENT TO PERFORM SERVICES

CH2M Hill Project # NPE39305.2A.02		Purchase Order #		LAB TEST CODES										SHADED AREA-- FOR LAB USE ONLY							
Project Name JOURNAL ENTRICEN				# OF CONTAINERS											Lab 1 #		Lab 2 #				
Company Name/CH2M HILL Office CH2M HILL/SEA															Quote #		Kit Request #				
Project Manager & Phone # Mr. M.K. SWARP Ms. Dr. 453-5000					Report Copy to: K SWARP		ANALYSES REQUESTED										Project #				
Requested Completion Date: 24/HRTURN		Sampling Requirements SDWA NPDES RCRA OTHER <input type="checkbox"/> <input type="checkbox"/> <input type="checkbox"/> <input type="checkbox"/>			Sample Disposal: Dispose <input checked="" type="checkbox"/> Return <input type="checkbox"/>												No. of Samples		Page of		
Sampling		Type			Matrix		CLIENT SAMPLE ID (9 CHARACTERS)										Login		LIMS Ver		
Date	Time	GRA B	WATER	SOIL	AIR											REMARKS		LAB 1 ID	LAB 2 ID		
10/4	1030	X	X	X		5A01B215000	X	X	X	X	X	X	X	X	X	X	X	X	OUTSIDE		
10/4	1125	X	X	X		5A03B215000	X	X	X	X	X	X	X	X	X	X	X	X			
10/4	1145	X	X	X		5A04B215000	X	X	X	X	X	X	X	X	X	X	X	X			
10/4	1145	X	X	X		5A01B215000	X	X	X	X	X	X	X	X	X	X	X	X			
Sampled By & Title <i>[Signature]</i> Environmental Engineer				Date/Time 10/3/	Relinquished By				Date/Time	QC Level: 1 2 3 Other: _____											
Received By				Date/Time	Relinquished By				Date/Time	COC Rec <input type="checkbox"/> ICE <input type="checkbox"/>											
Received By				Date/Time	Relinquished By				Date/Time	Ana Req <input type="checkbox"/> TEMP <input type="checkbox"/>											
Received By				Date/Time	Shipped Via UPS <input type="checkbox"/> BUS <input type="checkbox"/> Fed-Ex <input type="checkbox"/> Hand <input type="checkbox"/> Other _____				Shipping #												
Work Authorized By				Remarks																	

Instructions Agreement Provisions on Reverse Side

DISTRIBUTION: Original - LAB, Yellow Pink - Client 3/94 FORM 340

#43637

CH2M.
APPLIED SCIENCES LABORATORY

CHAIN OF CUSTODY RECORD AND AGREEMENT TO PERFORM SERVICES

CH2M.Hill Project #				Purchase Order #				LAB TEST CODES												SHADED AREA - FOR LAB USE ONLY							
Project Name <i>Soil Remediation</i>				Company Name/CH2M HILL Office <i>CH2M / FA</i>																Lab 1 #		Lab 2 #					
Project Manager & Phone # Mr. [] Ms. [] Dr. []																				Report Copy to:				Quote #		Kit Request #	
Requested Completion Date: <i>2/1/2000</i>				Sampling Requirements SDWA <input type="checkbox"/> NPDES <input type="checkbox"/> RCRA <input type="checkbox"/> OTHER <input type="checkbox"/>				Sample Disposal: Dispose <input type="checkbox"/> Return <input type="checkbox"/>																Project #			
Date		Time		Type C O M P G R A B W A T E R S O I L A I R		Matrix		# OF CONTAINERS																No. of Samples		Page of	
CLIENT SAMPLE ID (9 CHARACTERS)																						Login		LIMS Ver		REMARKS	
1/4/00				X				A		<i>INSIDE</i>												223 7/2/00					
1/4/00				X				A		↓												373 10/11/00					
1/4/00				X				A														303 12-1-19					
1/4/00				X				A														1223 15-16-00					
1/4/00				X				A														1405E B&W					
Sampled By & Title <i>[Signature]</i>				Date/Time <i>1/15/00</i>				Relinquished By <i>[Signature]</i>				Date/Time				QC Level: 1 2 3 Other: _____											
Received By <i>[Signature]</i>				Date/Time				Relinquished By <i>[Signature]</i>				Date/Time				COC Rec		ICE									
Received By <i>[Signature]</i>				Date/Time				Relinquished By <i>[Signature]</i>				Date/Time				Ana Req		TEMP									
Received By <i>[Signature]</i>				Date/Time				Shipped Via UPS BUS Fed-Ex Hand Other _____				Shipping #				Cust Seal		Ph									
Work Authorized By <i>[Signature]</i>				Date/Time				Remarks																			

Instructions Agreement Provisions on Reverse Side

DISTRIBUTION: Original - LAB, Yellow -

Pink - Client
/94 FORM 340

#4-3693

C

APPLIED SCIENCES LABORATORY

CHAIN OF CUSTODY RECORD AND AGREEMENT TO PERFORM SERVICES

CH2M Hill Project # UPE39305.SA.03		Purchase Order #		LAB TEST CODES										SHADED AREA - FOR LAB USE ONLY																								
Project Name JOURNAL AMERICAN				# OF CONTAINERS											Lab 1 #		Lab 2 #																					
Company Name/CH2M HILL Office CH2M HILL / SFA															Quote #		Kit Request #																					
Project Manager & Phone # Mr. [] Ms. [] K. SWARP Dr. []		Report Copy to: K SWARP													ANALYSES REQUESTED										Project #													
Requested Completion Date: 24 HR TURN		Sampling Requirements SDWA NPDES RCRA OTHER <input type="checkbox"/> <input type="checkbox"/> <input type="checkbox"/> <input type="checkbox"/>													Sample Disposal: Dispose <input checked="" type="checkbox"/> Return <input type="checkbox"/>		STEIN - D SWPA - D										No. of Samples		Page of									
Sampling		Matrix													CLIENT SAMPLE ID (9 CHARACTERS)												Login		LIMS Ver									
Date Time		Type COMP GRAB WATER SOIL AIR																									REMARKS		LAB 1 ID	LAB 2 ID								
10/5 600		X X													A01B2230												INSIDE											
10/5 1615		X X													A02B2230																							
10/5		X X													A03B2230																							
10/5		X X													A04B2230																							
10/5		X X		A05B2230																																		
10/5		X X		A06B2230																																		
10/5		X X		A07B2230																																		
10/5		X X		A08B2230																																		
10/5		X X		A09B2230																																		
10/5		X X		A10B2230																																		
Sampled By & Title [Signature]				Date/Time 10/5		Relinquished By				Date/Time		QC Level: 1 2 3 Other:																										
Received By				Date/Time		Relinquished By				Date/Time		COC Rec		ICE																								
Received By				Date/Time		Relinquished By				Date/Time		Ana Req		TEMP																								
Received By				Date/Time		Shipped Via				Shipping #																												
Work Authorized By:				Date/Time		UPS BUS Fed-Ex Hand Other																																
Work Authorized By:				Remarks																																		

Instructions Agreement Provisions on Reverse Side

DISTRIBUTION: Original - LAB, Yellow -

Pink - Client /94 FORM 340

43684

CH2M HILL

APPLIED SCIENCES LABORATORY

CHAIN OF CUSTODY RECORD AND AGREEMENT TO PERFORM SERVICES

CH2M Hill Project # UPL338205-5A.02		Purchase Order #		LAB TEST CODES										SHADED AREA - FOR LAB USE ONLY			
Project Name JOURNAL DIFFERENTIAL				# OF CONTAINERS											Lab 1 #	Lab 2 #	
Company Name/CH2M, HILL Office CH2M/HILL															Quote #	Kit Request #	
Project Manager & Phone # Mr. [] K. SHARP Ms. [] Dr. [] 453-5000		Report Copy to: K SHARP			ANALYSES REQUESTED										Project #		
Requested Completion Date: 2 HR TURN	Sampling Requirements SDWA NPDES - RCRA OTHER		Sample Disposal: Dispose <input checked="" type="checkbox"/> Return <input type="checkbox"/>												No. of Samples	Page of	
Sampling	Type C O M P G R A B W A T E R S O I L A I R	CLIENT SAMPLE ID (9 CHARACTERS)										LogIn		LIMS Ver			
												Date	Time	REMARKS		LAB 1 ID	LAB 2 ID
10/6		X	X		S	A	0	1	B	2	9	S	0				
			Y		S	A	0	2	B	2	9	S	0				
			Y		S	A	0	3	B	2	9	S	0				
			X		S	A	0	4	B	2	9	S	0				
		X		S	A	0	5	B	2	9	S	0					
		X		S	A	0	6	B	2	9	S	0					
			X	S	A	0	1	B	3	0	S	0					
			Y	S	A	0	2	B	3	0	S	0					
			X	S	A	0	3	B	3	0	S	0					
			X	S	A	0	4	B	3	0	S	0					
		X		S	A	0	5	B	3	0	S	0					
			X	S	A	0	1	B	3	0	S	0					
				S	A	0	1	B	3	0	S	0					
Sampled By & Title <i>[Signature]</i>		Date/Time 10/6/14		Relinquished By <i>[Signature]</i>										Date/Time SAME USEL			
Received By <i>[Signature]</i>		Date/Time		Relinquished By <i>[Signature]</i>										Date/Time			
Received By <i>[Signature]</i>		Date/Time		Relinquished By <i>[Signature]</i>										Date/Time			
Received By <i>[Signature]</i>		Date/Time		Shipped Via UPS BUS Fed-Ex Hand Other										Shipping #			
Work Authorized By <i>[Signature]</i>		Date/Time		Remarks INSIDE RINSE BLOW RINSE BLOW 2 USE BOTTLES BLOW													

Instructions Agreement Provisions on Reverse Side

DISTRIBUTION: Original - LAB, Yellow - Pink - Client J/94 FORM 340

CHAIN OF CUSTODY RECORD AND AGREEMENT TO PERFORM SERVICES

CH2M Hill Project # W2E33205.SA.03		Purchase Order #		LAB TEST CODES										SHADED AREA-- FOR LAB USE ONLY				
Project Name SCOURING RIVER														Lab 1 #		Lab 2 #		
Company Name/CH2M HILL Office CH2M HILL														Quote #		Kit Request #		
Project Manager & Phone # Mr. <input type="checkbox"/> Ms. <input type="checkbox"/> Dr. <input checked="" type="checkbox"/> K SHARP 453-5000		Report Copy to: K SHARP		ANALYSES REQUESTED										Project # X				
Requested Completion Date: 24 HR TURN		Sampling Requirements SDWA <input type="checkbox"/> NPDES <input type="checkbox"/> RCRA <input type="checkbox"/> OTHER <input type="checkbox"/>		Sample Disposal: Dispose <input type="checkbox"/> Return <input type="checkbox"/>												No. of Samples		Page of
																LogIn		LIMS Ver
Sampling	Type	Matrix			CLIENT SAMPLE ID (9 CHARACTERS)									REMARKS		LAB 1 ID	LAB 2 ID	
Date	Time	COM	GRA	WATER												SOIL	AIR	LAB 1 ID
10/6		X	X	X	W	A	1	1	1	1	1	1	1	1	1	1	INSIDE	
		X	X	X	W	A	2	2	2	2	2	2	2	2	2	2		
		X	X	X	W	A	3	3	3	3	3	3	3	3	3	3		
		X	X	X	W	A	4	4	4	4	4	4	4	4	4	4		
		X	X	X	W	A	5	5	5	5	5	5	5	5	5	5		
		X	X	X	W	A	6	6	6	6	6	6	6	6	6	6		
		X	X	X	W	A	7	7	7	7	7	7	7	7	7	7		
		X	X	X	W	A	8	8	8	8	8	8	8	8	8	8		
		X	X	X	W	A	9	9	9	9	9	9	9	9	9	9		
		X	X	X	W	A	10	10	10	10	10	10	10	10	10	10		
Sampled By & Title [Signature]				Date/Time 10/7/04		Relinquished By [Signature]				Date/Time		QC Level: 1 2 3 Other: _____						
Received By [Signature]				Date/Time		Relinquished By [Signature]				Date/Time		COC Rec		ICE				
Received By [Signature]				Date/Time 10/7/04		Relinquished By [Signature]				Date/Time		Ana Req		TEMP				
Received By [Signature]				Date/Time		Shipped Via UPS BUS Fed-Ex Hand Other _____				Shipping #								
Work Authorized By [Signature]				Remarks														

ccc-ed7

CH2M Hill Project # **NPES39305.SA.02** Purchase Order #

Project Name **JOURNAL AM.**

Company Name/CH2M HILL Office **CRM / SFA**

Project Manager & Phone #
 Mr. **KEVAN SHARP** Report Copy to: **K. SHARP**
 Ms.
 Dr. **453-5002**

Requested Completion Date: **24 HR. TURN AROUND**

Sampling Requirements: SDWA NPDES RCRA OTHER

Sample Disposal: Dispose Return

Sampling	Type		Matrix		CLIENT SAMPLE ID (9 CHARACTERS)
	COM P	GRA B	WATER	SOIL AIR	
10/11		X	X		SA01B34SO
					SA02B34SO
					SA01B50SO
					SA02B50SO
					SA01B49SO
					SA02B49SO
					SA01B34SO
					SA02B34SO
					SA01B48SO
					SA02B48SO
					SA03B48SO

Sampled By & Title **[Signature]** (Please sign and print name)

Received By **[Signature]** (Please sign and print name)

Received By **[Signature]** (Please sign and print name)

Received By **[Signature]** (Please sign and print name)

Work Authorized By **[Signature]** (Please sign and print name)

OF CONTAINERS

LAB TEST CODES

SHADED AREA - FOR LAB USE ONLY

ANALYSES REQUESTED

WTPA G WTPA A

INSIDE

OUTSIDE

? B37 B37

Relinquished By **[Signature]** Date/Time **10/11/99**

Relinquished By **[Signature]** Date/Time

Relinquished By **[Signature]** Date/Time **10/11/99 3:40**

Shipped Via UPS BUS Fed-Ex Hand Other

Shipping #

Remarks

Instructions and Agreement Provisions on Reverse Side

* Wrong sample # assigned in field. This # recreated by MM + GV 5/16



43114

APPLIED SCIENCES LABORATORY

CHAIN OF CUSTODY RECORD AND AGREEMENT TO PERFORM SERVICES

CH2M HILL Project # NPE39305.SA.02	Purchase Order #	LAB TEST CODES							SHADED AREA-- FOR LAB USE ONLY																																																																																																																																																																																																																					
Project Name JURNAL AM.		# OF CONTAINERS 3 SPP/4 3 SPP/5							Lab 1 #		Lab 2 #																																																																																																																																																																																																																			
Company Name/CH2M HILL Office CRM / SEA									Quote #		Kit Request #																																																																																																																																																																																																																			
Project Manager & Phone # Mr. [] KEVAN SHARP Ms. [] 453-5000 Dr. []		Report Copy to: K. SHARP		ANALYSES REQUESTED							Project #																																																																																																																																																																																																																			
Requested Completion Date: 24 HR. TURN AROUND		Sampling Requirements SDWA <input type="checkbox"/> NPDES <input type="checkbox"/> RCRA <input type="checkbox"/> OTHER <input type="checkbox"/>			Sample Disposal: Dispose <input checked="" type="checkbox"/> Return <input type="checkbox"/>		No. of Samples		Page of																																																																																																																																																																																																																					
<table border="1"> <thead> <tr> <th rowspan="2">Date</th> <th rowspan="2">Time</th> <th colspan="2">Type</th> <th colspan="4">Matrix</th> <th colspan="4">CLIENT SAMPLE ID (9 CHARACTERS)</th> <th rowspan="2">✓</th> <th rowspan="2">REMARKS</th> <th rowspan="2">LAB 1 ID</th> <th rowspan="2">LAB 2 ID</th> </tr> <tr> <th>COM</th> <th>GRA</th> <th>WATER</th> <th>SOIL</th> <th>AIR</th> <th>1</th> <th>2</th> <th>3</th> <th>4</th> <th>5</th> <th>6</th> <th>7</th> <th>8</th> <th>9</th> </tr> </thead> <tbody> <tr> <td>10/11</td> <td></td> <td></td> <td>X</td> <td>X</td> <td>SAO</td> <td>1</td> <td>B</td> <td>3</td> <td>4</td> <td>5</td> <td>0</td> <td>✓</td> <td>X</td> <td>INSIDE</td> <td></td> <td></td> </tr> <tr> <td></td> <td></td> <td></td> <td>X</td> <td>X</td> <td>SAO</td> <td>2</td> <td>B</td> <td>3</td> <td>4</td> <td>5</td> <td>0</td> <td>✓</td> <td>X</td> <td></td> <td></td> <td></td> </tr> <tr> <td></td> <td></td> <td></td> <td>X</td> <td>X</td> <td>SAO</td> <td>1</td> <td>B</td> <td>5</td> <td>0</td> <td>5</td> <td>0</td> <td>✓</td> <td></td> <td></td> <td></td> <td></td> </tr> <tr> <td></td> <td></td> <td></td> <td>X</td> <td>X</td> <td>SAO</td> <td>2</td> <td>B</td> <td>5</td> <td>0</td> <td>5</td> <td>0</td> <td>✓</td> <td></td> <td></td> <td></td> <td></td> </tr> <tr> <td></td> <td></td> <td></td> <td>X</td> <td>X</td> <td>SAO</td> <td>1</td> <td>B</td> <td>4</td> <td>9</td> <td>5</td> <td>0</td> <td>✓</td> <td></td> <td></td> <td></td> <td></td> </tr> <tr> <td></td> <td></td> <td></td> <td>X</td> <td>X</td> <td>SAO</td> <td>2</td> <td>B</td> <td>4</td> <td>9</td> <td>5</td> <td>0</td> <td>✓</td> <td></td> <td></td> <td></td> <td></td> </tr> <tr> <td></td> <td></td> <td></td> <td>X</td> <td>X</td> <td>SAO</td> <td>1</td> <td>B</td> <td>3</td> <td>7</td> <td>5</td> <td>0</td> <td>✓</td> <td></td> <td></td> <td></td> <td></td> </tr> <tr> <td></td> <td></td> <td></td> <td>X</td> <td>X</td> <td>SAO</td> <td>2</td> <td>B</td> <td>3</td> <td>7</td> <td>5</td> <td>0</td> <td>✓</td> <td></td> <td></td> <td></td> <td></td> </tr> <tr> <td></td> <td></td> <td></td> <td>X</td> <td>X</td> <td>SAO</td> <td>1</td> <td>B</td> <td>4</td> <td>8</td> <td>5</td> <td>0</td> <td>✓</td> <td></td> <td></td> <td></td> <td></td> </tr> <tr> <td></td> <td></td> <td></td> <td>X</td> <td>X</td> <td>SAO</td> <td>2</td> <td>B</td> <td>4</td> <td>8</td> <td>5</td> <td>0</td> <td>✓</td> <td></td> <td></td> <td></td> <td></td> </tr> <tr> <td></td> <td></td> <td></td> <td>X</td> <td>X</td> <td>SAO</td> <td>3</td> <td>B</td> <td>4</td> <td>8</td> <td>5</td> <td>0</td> <td>✓</td> <td></td> <td></td> <td></td> <td></td> </tr> </tbody> </table>		Date	Time	Type		Matrix				CLIENT SAMPLE ID (9 CHARACTERS)				✓	REMARKS	LAB 1 ID	LAB 2 ID	COM	GRA	WATER	SOIL	AIR	1	2	3	4	5	6	7	8	9	10/11			X	X	SAO	1	B	3	4	5	0	✓	X	INSIDE						X	X	SAO	2	B	3	4	5	0	✓	X							X	X	SAO	1	B	5	0	5	0	✓								X	X	SAO	2	B	5	0	5	0	✓								X	X	SAO	1	B	4	9	5	0	✓								X	X	SAO	2	B	4	9	5	0	✓								X	X	SAO	1	B	3	7	5	0	✓								X	X	SAO	2	B	3	7	5	0	✓								X	X	SAO	1	B	4	8	5	0	✓								X	X	SAO	2	B	4	8	5	0	✓								X	X	SAO	3	B	4	8	5	0	✓					Login		LIMS Ver	
Date	Time			Type		Matrix				CLIENT SAMPLE ID (9 CHARACTERS)								✓	REMARKS	LAB 1 ID	LAB 2 ID																																																																																																																																																																																																									
		COM	GRA	WATER	SOIL	AIR	1	2	3	4	5	6	7	8	9																																																																																																																																																																																																															
10/11			X	X	SAO	1	B	3	4	5	0	✓	X	INSIDE																																																																																																																																																																																																																
			X	X	SAO	2	B	3	4	5	0	✓	X																																																																																																																																																																																																																	
			X	X	SAO	1	B	5	0	5	0	✓																																																																																																																																																																																																																		
			X	X	SAO	2	B	5	0	5	0	✓																																																																																																																																																																																																																		
			X	X	SAO	1	B	4	9	5	0	✓																																																																																																																																																																																																																		
			X	X	SAO	2	B	4	9	5	0	✓																																																																																																																																																																																																																		
			X	X	SAO	1	B	3	7	5	0	✓																																																																																																																																																																																																																		
			X	X	SAO	2	B	3	7	5	0	✓																																																																																																																																																																																																																		
			X	X	SAO	1	B	4	8	5	0	✓																																																																																																																																																																																																																		
			X	X	SAO	2	B	4	8	5	0	✓																																																																																																																																																																																																																		
			X	X	SAO	3	B	4	8	5	0	✓																																																																																																																																																																																																																		
		LAB 1 ID		LAB 2 ID																																																																																																																																																																																																																										

Sampled By & Title <i>(Signature)</i> 1 (Please sign and print name)		Date/Time 10/11/99		Relinquished By (Please sign and print name)		Date/Time		QC Level: 1 2 3 Other:	
Received By (Please sign and print name)		Date/Time		Relinquished By (Please sign and print name)		Date/Time		COC Rec ICE	
Received By <i>(Signature)</i> (Please sign and print name)		Date/Time 10/11/99 3.4		Relinquished By (Please sign and print name)		Date/Time		Ana Req TEMP	
Received By (Please sign and print name)		Date/Time		Shipped Via UPS BUS Fed-Ex Hand Other _____			Shipping #		
Work Authorized By (Please sign and print name)		Remarks							

Instructions Agreement Provisions on Reverse Side

DISTRIBUTION: Original - LAB, Yellow

1, Pink - Client
3/94 FORM 340

CH2M Hill Project # NPE39305.SA.02		Purchase Order #		LAB TEST CODES										SHADED AREA - FOR LAB USE ONLY																
Project Name JOURNAL AM.				# O F C O N T A I N E R S	ANALYSES REQUESTED										Lab 1 #		Lab 2 #													
Company Name/CH2M Hill Office CH2M/SEA															Report Copy to: K SHARP		Quote #		Kit Request #											
Project Manager & Phone # Mr. <input type="checkbox"/> KEVAN SHARP Ms. <input type="checkbox"/> Dr. <input checked="" type="checkbox"/> 453-5000		Requested Completion Date: 24 HR TURN AROUND													Sampling Requirements SDWA NPDES RCRA OTHER <input type="checkbox"/> <input type="checkbox"/> <input type="checkbox"/> <input type="checkbox"/>		Sample Disposal: Dispose <input checked="" type="checkbox"/> Return <input type="checkbox"/>		Project #				No. of Samples		Page of					
Sampling Type C O M P G R A B W A T E R S O I L A I R		Matrix													CLIENT SAMPLE ID (9 CHARACTERS)										Login		LIMS Ver			
Date Time		CLIENT SAMPLE ID (9 CHARACTERS)																							REMARKS		LAB 1 ID		LAB 2 ID	
10/11		SA04B48SOV																							OUTSIDE					
Sampled By & Title (Please sign and print name)				Date/Time		Relinquished By (Please sign and print name)				Date/Time		QC Level: 1 2 3 Other:																		
Received By (Please sign and print name)				Date/Time		Relinquished By (Please sign and print name)				Date/Time		COC Rec ICE																		
Received By (Please sign and print name)				Date/Time		Relinquished By (Please sign and print name)				Date/Time		Ana Req TEMP																		
Received By (Please sign and print name)				Date/Time		Shipped Via UPS BUS Fed-Ex Hand Other _____				Shipping #																				
Work Authorized By (Please sign and print name)				Date/Time		Remarks				Cust Seal Ph																				

4 3731

(D)

APPLIED SCIENCES LABORATORY

CHAIN OF CUSTODY RECORD AND AGREEMENT TO PERFORM SERVICES

CH2M Hill Project # NPES 39306.5A.03		Purchase Order #	
Project Name SARINAL ANFICKL			
Company Name/CH2M HILL Office CIDM/SEA			
Project Manager & Phone # Mr. [] Ms. [] KEVAN SWARP Dr. [] 202-453-5000		Report Copy to: K. SWARP	
Requested Completion Date: 24 HR TURN AROUND	Sampling Requirements SDWA <input type="checkbox"/> NPDES <input type="checkbox"/> RCRA <input type="checkbox"/> OTHER <input type="checkbox"/>	Sample Disposal: Dispose <input checked="" type="checkbox"/> Return <input type="checkbox"/>	

LAB TEST CODES									

SHADED AREA- FOR LAB USE ONLY	
Lab 1 #	Lab 2 #
Quote #	Kit Request #

ANALYSES REQUESTED									

Project #	
No. of Samples	Page of
Login	LIMS Ver
REMARKS	LAB 1 ID LAB 2 ID

OF CONTAINERS

WATER 5
SOIL 5

Date	Time	Type		Matrix			CLIENT SAMPLE ID (9 CHARACTERS)		
		C O M P	G R A B	W A T E R	S O I L	A I R			
10/9			X		X		A01B11		✓
10/9			X		X		A02B11		✓
10/9			X		X		A03B11		✓
10/9			X		X		A04B11		✓
10/9			X	X			A05B11		✓
10/9			X	X			A06B11		✓
10/9			X		X		A01B22		✓
10/9			X		X		A02B22		✓
10/9			X		X		A03B22		✓
10/9			X		X		A04B22		✓
10/9			X	X			A05B22		✓

INSIDE

HOLD
HOLD
HOLD
HOLD
HOLD
HOLD

Sampled By & Title (Please sign and print name) [Signature]	Date/Time 10/10/99	Relinquished By (Please sign and print name)	Date/Time	QC Level: 1 2 3 Other: _____	
Received By (Please sign and print name)	Date/Time	Relinquished By (Please sign and print name)	Date/Time		COC Rec ICE
Received By (Please sign and print name)	Date Time	Relinquished By (Please sign and print name)	Date/Time		Ana Req TEMP
Received By (Please sign and print name)	Date Time	Relinquished By (Please sign and print name)	Date/Time		Cust Seal Ph
Work Authorized By (Please sign and print name)	Remarks	Shipped Via Shipping # UPS BUS Fed-Ex Hand Other			

Instructions Agreement Provisions on Reverse Side

APPLIED SCIENCES LABORATORY

CHAIN OF CUSTODY RECORD AND AGREEMENT TO PERFORM SERVICES

CH2M Hill Project # NPE39305.SA.03		Purchase Order #		LAB TEST CODES										SHADED AREA- FOR LAB USE ONLY				
Project Name JOURNAL AMERICAN				# OF CONTAINERS											Lab 1 #	Lab 2 #		
Company Name/CH2M HILL Office CH2M/SEA															Quote #	Kit Request #		
Project Manager & Phone # Mr. [] KEVIN SHARP Ms. [] Dr. [] 206 453-5000		Report Copy to: K. SHARP			ANALYSES REQUESTED										Project #			
Requested Completion Date: 24 HR TURN AROUND	Sampling Requirements SDWA NPDES RCRA OTHER <input type="checkbox"/> <input type="checkbox"/> <input type="checkbox"/> <input type="checkbox"/>		Sample Disposal: Dispose <input checked="" type="checkbox"/> Return <input type="checkbox"/>												No. of Samples	Page of		
Type COM P GRAB WATER SOIL AIR		Matrix			CLIENT SAMPLE ID (9 CHARACTERS)										Login	LIMS Ver		
Date	Time														REMARKS	LAB 1 ID	LAB 2 ID	
		X			SA05B36WA	X	X									HOLD		
		X			SA06B36WA	X	X									HOLD		
			X		SA01B41SO	X	X											
			X		SA02B41SO	X	X											
			X	SA03B41SO	X	X									HOLD			
			X	SA04B41SO	X	X									HOLD			
		X		SA05B41WA	X	X									HOLD			
		X		SA06B41WA	X	X									HOLD			
Sampled By & Title J. S. G. / SEA				Date/Time 10/10/99	Relinquished By				Date/Time	QC Level: 1 2 3 Other: _____								
Received By				Date/Time	Relinquished By				Date/Time	COC Rec ICE								
Received By Don Nguyen Don Nguyen				Date/Time 10/10/99 4:00	Relinquished By				Date/Time	Ana Req TEMP								
Received By				Date/Time	Shipped Via UPS BUS Fed-Ex Hand Other _____				Shipping #									
Work Authorized By				Remarks														

43739

COC #3

9

APPLIED SCIENCES LABORATORY

CHAIN OF CUSTODY RECORD AND AGREEMENT TO PERFORM SERVICES

CH2M Hill Project # NPE39305.SA.03		Purchase Order #		# OF CONTAINERS										LAB TEST CODES						SHADED AREA - FOR LAB USE ONLY			
Project Name JOURNAL AMERICAN														Project Manager & Phone # Mr. [] KEVAN SWAMP Ms. [] Dr. []						Report Copy to: K SWAMP		Quote #	
Company Name/CH2M HILL Office CFRM / SEA				Requested Completion Date: 21 HR. TURN AROUND						Sampling Requirements SDWA <input type="checkbox"/> NPDES <input type="checkbox"/> RCRA <input type="checkbox"/> OTHER <input type="checkbox"/>				Sample Disposal: Dispose <input checked="" type="checkbox"/> Return <input type="checkbox"/>		Project #							
Date		Time		Type COM P		Matrix WATER		Matrix SOIL		Matrix AIR		CLIENT SAMPLE ID (9 CHARACTERS)						No. of Samples		Page of			
Date		Time		COM P		WATER		SOIL		AIR		CLIENT SAMPLE ID (9 CHARACTERS)						Login		LIMS Ver			
Date		Time		COM P		WATER		SOIL		AIR		CLIENT SAMPLE ID (9 CHARACTERS)						REMARKS		LAB 1 ID		LAB 2 ID	
10/10				X		X		X		X		SA01B32NS0	✓	WTPA 5	WTPA 0								
10/10				X		X		X		X		SA02B32NS0	✓										
10/10				X		X		X		X		SA03B32NS0	✓										
10/10				X		X		X		X		SA04B32NS0	✓										
10/10				X	X	X		X		X		SA05B32NS0	✓										
10/10				X	X	X		X		X		SA06B32NS0	✓										
10/10				X		X		X		X		SA01B45NS0	✓										
10/10				X		X		X		X		SA02B45NS0	✓										
10/10				X		X		X		X		SA03B45NS0	✓										
10/10				X		X		X		X		SA04B45NS0	✓										
10/10				X		X		X		X		SA05B45NS0	✓										
10/10				X		X		X		X		SA06B45NS0	✓										
Sampled By & Title (Please sign and print name)				Date/Time				Relinquished By (Please sign and print name)				Date/Time				QC Level: 1 2 3 Other: _____							
Received By (Please sign and print name)				Date/Time				Relinquished By (Please sign and print name)				Date/Time				COC Rec				ICE			
Received By (Please sign and print name)				Date/Time				Relinquished By (Please sign and print name)				Date/Time				Ana Req				TEMP			
Received By (Please sign and print name)				Date/Time				Shipped Via UPS BUS Fed-Ex Hand Other _____				Shipping #				Cust Seal				Ph			
Work Authorized By (Please sign and print name)				Remarks																			

Instructions and Agreement Provisions on Reverse Side

DISTRIBUTION: Original - LAB, Yellow - LAB, Pink - Client
REV 2/04 FORM 340

43739

CH2M

APPLIED SCIENCES LABORATORY

CHAIN OF CUSTODY RECORD AND AGREEMENT TO PERFORM SERVICES

CH2M Hill Project # WPE39305.SA.03		Purchase Order #		LAB TEST CODES										SHADED AREA-- FOR LAB USE ONLY				
Project Name JOURNAL AMERICAN		Company Name/CH2M HILL Office CH2M / SFA		# OF CONTAINERS WPT# 5 WPT# 0										Lab 1 #		Lab 2 #		
Project Manager & Phone # Mr. [] KEVIN SWAMP Ms. [] 453-5000 Dr. []		Report Copy to: K SWAMP												Requested Completion Date: 24 HR TURN AROUND		Sampling Requirements SDWA <input type="checkbox"/> NPDES <input type="checkbox"/> RCRA <input type="checkbox"/> OTHER <input type="checkbox"/>		
Requested Completion Date: 24 HR TURN AROUND		Sampling Requirements SDWA <input type="checkbox"/> NPDES <input type="checkbox"/> RCRA <input type="checkbox"/> OTHER <input type="checkbox"/>		Sample Disposal: Dispose <input checked="" type="checkbox"/> Return <input type="checkbox"/>		ANALYSES REQUESTED										Project #		
Sampling Date Time		Type COM P GRA B WATER SOIL AIR		Matrix CLIENT SAMPLE ID (9 CHARACTERS)										No. of Samples		Page of		
10/P		X X		S A 0 0 B 4 5 W A										Login		LIMS Ver		
				S A 0 1 B 4 3 S O										REMARKS		LAB 1 ID	LAB 2 ID	
				S A 0 2 B 4 3 S O										INSIDE				
				S A 0 3 B 4 3 S O										HOLD				
				S A 0 4 B 4 3 S O										HOLD				
				S A 0 5 B 4 3 S O										HOLD				
				S A 0 6 B 4 3 S O										HOLD				
				S A 0 1 B 3 8 S O										HOLD				
				S A 0 2 B 3 8 S O										HOLD				
				S A 0 3 B 3 8 S O										HOLD				
				S A 0 4 B 3 8 S O										HOLD				
Sampled By & Title (Please sign and print name)				Date/Time				Relinquished By (Please sign and print name)				Date/Time						
Received By (Please sign and print name)				Date/Time				Relinquished By (Please sign and print name)				Date/Time						
Received By (Please sign and print name) <i>Don Nguyen</i>				Date/Time <i>10/19/04</i>				Relinquished By (Please sign and print name)				Date/Time						
Received By (Please sign and print name)				Date/Time				Shipped Via UPS BUS Fed-Ex Hand Other				Shipping #						
Work Authorized By (Please sign and print name)				Remarks														

Instructions and Agreement Provisions on Reverse Side

DISTRIBUTION: Original - LAB, Yellow - LAB, Pink - Client 3/94 FORM 340



APPLIED SCIENCES LABORATORY

CHAIN OF CUSTODY RECORD AND AGREEMENT TO PERFORM SERVICES

1143737

6

CH2M Hill Project # WPE392005.SA.02		Purchase Order #		LAB TEST CODES						SHADED AREA-- FOR LAB USE ONLY						
Project Name JOURNAL AMERICAN				# OF CONTAINERS							Lab 1 #		Lab 2 #			
Company Name/CH2M HILL Office CH2M/JEA											Quote #		Kit Request #			
Project Manager & Phone # Mr. [] Ms. [] KEWAN SWARD Dr. [X] 453-5000			Report Copy to: K SWARD		ANALYSES REQUESTED						Project #					
Requested Completion Date: 24 HR TURN-AROUND		Sampling Requirements SDWA NPDES RCRA OTHER <input type="checkbox"/> <input type="checkbox"/> <input type="checkbox"/> <input type="checkbox"/>									Sample Disposal: Dispose Return <input checked="" type="checkbox"/> <input type="checkbox"/>		No. of Samples		Page of	
Sampling Date Time		Type Matrix COM P G R A B W A T E R S O I L A I R									CLIENT SAMPLE ID (9 CHARACTERS)		Login		LIMS Ver	
							REMARKS		LAB 1 ID	LAB 2 ID						
10/10		X X			SA05B38WA		X X		HOLD							
		X			SA06B38WA		X X		HOLD							
		X			SA01B47SO		X X		OUTSIDE							
		X			SA02B47SO		X X									
		X		SA03B47SO		X X										
		X		SA04B47SO		X X		HOLD								
		X		SA05B47WA		X X		HOLD								
		X		SA06B47WA		X X		HOLD								
		X		SA01B43SO		X X										
		X		SA02B43SO		X X										
		X		SA03B42SO		X X										
Sampled By & Title (Please sign and print name)				Date/Time		Relinquished By (Please sign and print name)				Date/Time						
Received By (Please sign and print name)				Date/Time		Relinquished By (Please sign and print name)				Date/Time						
Received By (Please sign and print name) Mike Arroyave Dan Arroyave				Date/Time 10/10/04 6:00		Relinquished By (Please sign and print name)				Date/Time						
Received By (Please sign and print name)				Date/Time		Shipped Via UPS BUS Fed-Ex Hand Other _____				Shipping #						
Work Authorized By (Please sign and print name)				Remarks												

CH2M Hill Project # UPE39395.SA.02		Purchase Order #		LAB TEST CODES										SHADED AREA- FOR LAB USE ONLY				
Project Name JOURNAL AMERIKON				# OF CONTAINERS											Lab 1 #	Lab 2 #		
Company Name/CH2M HILL Office CIDM / SER															Quote #	Kit Request #		
Project Manager & Phone # Mr. [] Ms. [] KENNY SHARP Dr. [] 453-5000		Report Copy to: K. SHARP			ANALYSES REQUESTED										Project #			
Requested Completion Date: 24 HR TUDW AROUND		Sampling Requirements SDWA NPDES RCRA OTHER <input type="checkbox"/> <input type="checkbox"/> <input type="checkbox"/> <input type="checkbox"/>			Sample Disposal: Dispose <input checked="" type="checkbox"/> Return <input type="checkbox"/>												No. of Samples	Page of
Sampling		Type			Matrix		CLIENT SAMPLE ID (9 CHARACTERS)								Login		LIMS Ver	
Date	Time	COMP	GRAB	WATER	SOIL	AIR									REMARKS		LAB 1 ID	LAB 2 ID
10/10			X	X	X		SA04B42SO ✓								OUTSIDE			
10/10			X	X	X		SA05B42WA											
10/10			X	X	X		SA06B42WA											
10/10																		
10/10																		
Sampled By & Title (Please sign and print name)				Date/Time		Relinquished By (Please sign and print name)				Date/Time		QC Level: 1 2 3 Other: _____						
Received By (Please sign and print name)				Date/Time		Relinquished By (Please sign and print name)				Date/Time								
Received By (Please sign and print name) <i>Will Allen Du...</i>				Date/Time 10/10/94 4:00		Relinquished By (Please sign and print name)				Date/Time		COC Rec		ICE				
Received By (Please sign and print name) <i>DD</i>				Date/Time		Shipped Via				Shipping #								
Work Authorized By (Please sign and print name)				Date/Time		UPS BUS Fed-Ex Hand Other _____												
Remarks																		

43739

2

APPLIED SCIENCES LABORATORY

CHAIN OF CUSTODY RECORD AND AGREEMENT TO PERFORM SERVICES

CH2M Hill Project # NPES393055A.03		Purchase Order #		LAB TEST CODES										SHADED AREA-- FOR LAB USE ONLY					
Project Name JOURNAL AMERICAN				# OF CONTAINERS											Lab 1 #	Lab 2 #			
Company Name/CH2M HILL Office CH2M/SEA															Quote #	Kit Request #			
Project Manager & Phone # Mr. [] Ms. [] KEWAN SHARP Dr. [] 226 453-5000		Report Copy to: KEWAN SHARP			ANALYSES REQUESTED										Project #				
Requested Completion Date: 24 HR TURN AROUND		Sampling Requirements SDWA NPDES RCRA OTHER <input type="checkbox"/> <input type="checkbox"/> <input type="checkbox"/> <input type="checkbox"/>			Sample Disposal: Dispose: <input checked="" type="checkbox"/> Return: <input type="checkbox"/>		WTPA D WTPA D										No. of Samples	Page of	
Date		Time			CLIENT SAMPLE ID (9 CHARACTERS)												REMARKS		
						INSIDE ? HOLD HOLD HOLD HOLD HOLD NOT ANALYZED? HOLD HOLD													
Sampled By & Title <i>[Signature]</i>				Date/Time 10/10/94		Relinquished By <i>[Signature]</i>					Date/Time					QC Level: 1 2 3 Other: _____			
Received By <i>[Signature]</i>				Date/Time		Relinquished By					Date/Time					COC Rec ICE			
Received By <i>[Signature]</i>				Date/Time 11/16/94		Relinquished By					Date/Time					Ana Req TEMP			
Received By <i>[Signature]</i>				Date/Time		Shipped Via UPS BUS Fed-Ex Hand Other _____					Shipping #					Cust Seal Ph			
Work Authorized By <i>[Signature]</i>				Date/Time		Remarks													

Instructions and Agreement Provisions on Reverse Side

27

DISTRIBUTION: Original - LAB, Yellow - LAB, Pink - Client
REV 3/94 FORM 340

#4 3838

CH2M

APPLIED SCIENCES LABORATORY

CHAIN OF CUSTODY RECORD AND AGREEMENT TO PERFORM SERVICES

CH2M Hill Project # NPE39305JA.02		Purchase Order #		LAB TEST CODES										SHADED AREA - FOR LAB USE ONLY						
Project Name SOURNIX DM.				# OF CONTAINERS										Lab 1 #		Lab 2 #				
Company Name/CH2M HILL Office CH2M/SFA														Quote #		Kit Request #				
Project Manager & Phone # Mr. [] K. SWARP Ms. [] Dr. [] 453-5000				Report Copy to: K. SWARP		ANALYSES REQUESTED										Project #				
Requested Completion Date: 48 HR TURN		Sampling Requirements SDWA NPDES RCRA OTHER			Sample Disposal: Dispose <input checked="" type="checkbox"/> Return <input type="checkbox"/>		CLIENT SAMPLE ID (9 CHARACTERS) 7711501										No. of Samples		Page of	
Sampling		Type	Matrix		WTPAG WTPAD												LogIn		LIMS Ver	
Date	Time	COM	GRA	WATER											SOIL	AIR	OUTSIDE INSIDE			
12/12							X	V	S	A	0	1	B	S	0					
							X	V	S	A	0	2	B	S	0					
							X	V	S	A	0	1	B	5	4	S	0			
							X	V	S	A	0	2	B	5	4	S	0			
							X	V	S	A	0	1	B	4	4	S	0			
							X	V	S	A	0	2	B	4	4	S	0			
							X	V	S	A	0	1	B	5	3	S	0			
							X	V	S	A	0	2	B	5	3	S	0			
							X	V	S	A	0	1	B	5	1	S	0			
							X	V	S	A	0	2	B	5	1	S	0			
Sampled By & Title (Please sign and print name)				Date/Time 12/12/94		Relinquished By (Please sign and print name)				Date/Time		QC Level: 1 2 3 Other: _____ COC Rec _____ ICE _____ Ana Req _____ TEMP _____ Cust Seal _____ Ph _____								
Received By (Please sign and print name)				Date/Time		Relinquished By (Please sign and print name)				Date/Time										
Received By (Please sign and print name)				Date/Time 12/13/94		Relinquished By (Please sign and print name)				Date/Time										
Received By (Please sign and print name)				Date/Time		Shipped Via UPS BUS Fed-Ex Hand Other _____				Shipping #										
Work Authorized By (Please sign and print name)				Remarks																

Instructions and Agreement Provisions on Reverse Side

DISTRIBUTION: Original - LAB, Yellow - LAB, Pink - Client 3/94 FORM 340

I 795

RCR

CC 005

Cooler Temp 5.0°C

5.0°C

I 798

C

APPLIED SCIENCES LABORATORY

CHAIN OF CUSTODY RECORD AND AGREEMENT TO PERFORM SERVICES

CH2M Hill Project # WBE39303.JA.03		Purchase Order #		LAB TEST CODES										SHADED AREA-- FOR LAB USE ONLY						
Project Name Journal American				# OF CONTAINERS											Lab 1 #	Lab 2 #				
Company Name/CH2M HILL Office CH2M HILL 825 NE MULTNOMAH, SUITE 1300 PORTLAND, OREGON 97332															Quote #	Kit Request #				
Project Manager & Phone # Mr. <input type="checkbox"/> JAMEDU ADAMC Ms. <input checked="" type="checkbox"/> Dr. <input type="checkbox"/> 503/235-5022		Report Copy to: JEFF WESSER			ANALYSES REQUESTED										Project #					
Requested Completion Date: 48-HR TURNAROUND		Sampling Requirements SDWA NPDES RCRA OTHER <input type="checkbox"/> <input type="checkbox"/> <input type="checkbox"/> <input type="checkbox"/>			Sample Disposal: Dispose <input checked="" type="checkbox"/> Return <input type="checkbox"/>												No. of Samples		Page of	
Type COM P GRA B WATER SOIL AIR		Matrix			CLIENT SAMPLE ID (9 CHARACTERS)										Login		LIMS Ver			
Date	Time															REMARKS		LAB 1 ID	LAB 2 ID	
10/27/94	1115	X	X	M	W	-	1											1 Amber 40ml vial w/HCL		
																		1 Amber 40ml vial w/HCL		
																		1 Amber 40ml vial w/HCL		
																		1 Amber 40ml vial w/HCL		
	1140			M	W	-	2											1 Amber 40ml vial w/HCL		
																		1 Amber 40ml vial w/HCL		
																		1 Amber 40ml vial w/HCL		
																		1 Amber 40ml vial w/HCL		
																		1 Amber 40ml vial w/HCL		
Sampled By & Title K. Gehweiler E. DeWentz 142		Date/Time 10/30/94 1300		Relinquished By K. Gehweiler E. DeWentz		Date/Time 10/31/94 1425												GC Level: 1 2 3 Other: _____		
Received By Jan Hill		Date/Time 10/31/94 1425		Relinquished By		Date/Time												COC Rec	ICE	
Received By		Date/Time		Relinquished By		Date/Time												Ana Req	TEMP	
Received By		Date/Time		Relinquished By		Date/Time												Cust Seal	Ph	
Received By		Date/Time		Shipped Via UPS BUS Fed-Ex Hand Other _____				Shipping #												
Work Authorized By		Remarks please fax preliminary results to Janice in Portland at 503/235-2445 and federal express final results Thanks.																		

Instructions and Agreement Provisions on Reverse Side

DISTRIBUTION: Original - LAB, Yellow - LAB, Pink - Client REV 3/94 FORM 340

CH2M

APPLIED SCIENCES LABORATORY

CHAIN OF CUSTODY RECORD AND AGREEMENT TO PERFORM SERVICES

ITIS R61

Cooler Temp -5.0° 15.0° I798

CH2M Hill Project # MP E 3 2 3 6 2 J A 0 2		Purchase Order #		LAB TEST CODES										SHADED AREA- FOR LAB USE ONLY						
Project Name JOURNAL AMERICAN				# OF CONTAINERS											Lab 1 #	Lab 2 #				
Company Name/CH2M HILL Office CH2M HILL 825 NE MULTNOMAH, SUITE 1300 PORTLAND OREGON 97232															Quote #	Kit Request #				
Project Manager & Phone # Mr. [] JANEEN ADAMO Ms. [x] 503/235-5022 Dr. []					Report Copy to: JEFF DUBOIS										Project #					
Requested Completion Date: 48-HR TURNAROUND		Sampling Requirements SDWA NPDES RCRA OTHER <input type="checkbox"/> <input type="checkbox"/> <input type="checkbox"/> <input type="checkbox"/>			Sample Disposal: Dispose <input checked="" type="checkbox"/> Return <input type="checkbox"/>			ANALYSES REQUESTED										No. of Samples	Page of	
Sampling		Type	Matrix		CLIENT SAMPLE ID (9 CHARACTERS)										Login		LIMS Ver			
Date	Time	COMP	GRA												WATER	SOIL	AIR	LAB 1 ID		LAB 2 ID
10/31/94	1205		X		X			MKV	-	3	1	X					1 Amber			
											2	X					40 ml vial w/ HCL			
											1		X				1 Amber			
											3			X			40 ml vial w/ HCL			
										1			X			1 Amber				
	1230						MW	-	4	1	X					1 Amber				
										2		X				40 ml vial w/ HCL				
										1			X			1 Amber				
										3			X			40 ml vial w/ HCL				
										1			X			1 Amber				
	1250						FB	-		3			X			40 ml vial w/ HCL				
Sampled By & Title K. Gehresler K. Dehewala H43				Date/Time 10/31/94 1300	Relinquished By K. Gehresler K. Dehewala				Date/Time 10/31/94 1425	QC Level: 1 2 3 Other: _____										
Received By Janie Felkins Jan Felkins				Date/Time 10/31/94 1405	Relinquished By				Date/Time	COC Rec		ICE								
Received By				Date/Time	Relinquished By				Date/Time	Ana Req		TEMP								
Received By				Date/Time	Relinquished By				Date/Time	Cust Seal		Ph								
Received By				Date/Time	Shipped Via UPS BUS Fed-Ex Hand Other				Shipping #											
Work Authorized By				Remarks please fax preliminary results to Janie in Portland at 503/235-2445 and federal express final results. Thanks																

Instructions and Agreement Provisions on Reverse Side

DISTRIBUTION: Original - LAB, Yellow - LAB, Pink - Client REV 3/94 FORM 340

APPLIED SCIENCES LABORATORY

CHAIN OF CUSTODY RECORD AND AGREEMENT TO PERFORM SERVICES

I 798 Pip

Cooler Temp 15.0°C I 798

CH2M Hill Project # 120103030303030303 Purchase Order #

Project Name JOURNAL AMERICAN

Company Name/CH2M HILL Office CH2M HILL 925 NE MULTNOMAH, SUITE 1300 PORTLAND, OREGON 97232

Project Manager & Phone # Mr. [X] JANEEN ADAMO Ms. [] Dr. [] 503/235-5022 Report Copy to: JEFF PRESSER

Requested Completion Date: 48-hr. turnaround. Sampling Requirements: SDWA NPDES RCRA OTHER Sample Disposal: Dispose Return

Sampling Date	Time	Type		Matrix			CLIENT SAMPLE ID (9 CHARACTERS)	# OF CONTAINERS
		COMP	GRAB	WATER	SOIL	AIR		
10/31/14	1330		X				11W-5	1
								2
								3
								1

LAB TEST CODES							
ANALYSES REQUESTED							
CINNH-1161D	WTPI-5/1287Y	WTPI-D101L	VGA	PCRA metals (not filter filtered)			
X	X	X	X	X			

SHADED AREA - FOR LAB USE ONLY			
Lab 1 #	Lab 2 #	Quote #	Kit Request #
Project #		No. of Samples	Page of
Login	LIMS Ver	REMARKS	LAB 1 ID
		1 l amber 40 ml vial w/ HCL 1 l amber 40 ml vial w/ HCL 1 l poly	

Sampled By & Title <u>K. Gehweiler K. Dehweiler 1142</u>	Date/Time <u>10/31/14 1330</u>
Relinquished By <u>K. Gehweiler K. Dehweiler</u>	Date/Time <u>10/31/14 14:25</u>
Received By <u>Jane Adamo Jeff Kinis</u>	Date/Time <u></u>
Relinquished By <u></u>	Date/Time <u></u>
Received By <u></u>	Date/Time <u></u>
Relinquished By <u></u>	Date/Time <u></u>

Date/Time <u>10/31/14 14:25</u>	Date/Time <u>10/31/14 14:25</u>	QC Level: 1 2 3 Other: <u></u>
		COC Rec <input type="checkbox"/>
		ICE <input type="checkbox"/>
		Ana Req <input type="checkbox"/>
		TEMP <input type="checkbox"/>
		Cust Seal <input type="checkbox"/>
		Ph <input type="checkbox"/>
Received By <u></u>	Date/Time <u></u>	Shipped Via <u>Hand</u>
		Shipping # <u></u>
Work Authorized By <u></u>	Remarks <u>please fax preliminary results to Janice in Portland at 503/235-2445, and federal express final results. Thanks.</u>	

Instructions and Agreement Provisions on Reverse Side

DISTRIBUTION: Original - LAB, Yellow - LAB, Pink - Client REV 3/94 FORM 340

Code Ref: 8-07

J002

CH2M Hill Project # MP030302-JA.02		Purchase Order #		LAB TEST CODES										SHADED AREA-- FOR LAB USE ONLY					
Project Name Journal American				# O F C O N T A I N E R S										Lab 1 #		Lab 2 #			
Company Name/CH2M HILL Office CH2M HILL 825 NE MULTNOMAH, SUITE 1300 PORTLAND OREGON 97232														Quote #		Kit Request #			
Project Manager & Phone # Mr. [] Ms. [X] JANEEN ADAMS Dr. [] 503/235-5022		Report Copy to: JEFF DRESNER		ANALYSES REQUESTED										Project #					
Requested Completion Date: 5 day turnaround		Sampling Requirements SDWA NPDES RCRA OTHER <input type="checkbox"/> <input type="checkbox"/> <input type="checkbox"/> <input type="checkbox"/>		Sample Disposal: Disposo: <input checked="" type="checkbox"/> Return <input type="checkbox"/>		WTPH-NCID WTPH-G/ACTX WTPH-D IOL VOA REAG Metals (not field filtered)										No. of Samples		Page of	
Date		Time		CLIENT SAMPLE ID (9 CHARACTERS)												Login		LIMS Ver	
11/18/94		855		M W - 1		1		1		1		1		1		REMARKS		LAB 1 ID	LAB 2 ID
↓		↓		↓		2		2		2		2		2		40 ml vial w/HCL			
↓		↓		↓		3		3		3		3		3		1 Amber			
↓		↓		↓		1		1		1		1		1		40 ml vial w/HCL			
↓		↓		↓		1		1		1		1		1		1 Amber			
↓		↓		↓		2		2		2		2		2		40 ml vial w/HCL			
↓		↓		↓		1		1		1		1		1		1 Amber			
↓		↓		↓		3		3		3		3		3		40 ml vial w/HCL			
↓		↓		↓		1		1		1		1		1		40 ml vial w/HCL			
↓		↓		↓		3		3		3		3		3		40 ml vial w/HCL			
Sampled By & Title K. Gebrewel K. DeBorja 1192				Date/Time 11/18/94 1130		Relinquished By K. DeBorja K. Gebrewel				Date/Time 11/18/94 412		QC Level: 1 2 3 Other:							
Received By [Signature]				Date/Time 11/18/94 1612		Relinquished By				Date/Time		COC Rec		ICE					
Received By				Date/Time		Relinquished By				Date/Time		Ana Req		TEMP					
Received By				Date/Time		Relinquished By				Date/Time		Cust Seal		Ph					
Received By				Date/Time		Shipped Via UPS BUS Fed-Ex Hand Other				Shipping #									
Work Authorized By				Remarks please fax preliminary results to Janeen Adams in Portland at 503/235-2445															

R162

Coder Tang

J002

CH2M Hill Project # WPE39302JA02		Purchase Order #		LAB TEST CODES										SHADED AREA-- FOR LAB USE ONLY												
Project Name Journal American				# OF CONTAINERS	ANALYSES REQUESTED WTPH-HClO WTPH-C/BETR WTPH-D + OIL VOA RCRA metals (not field filtered)										Lab 1 #	Lab 2 #										
Company Name/CH2M HILL Office CH2M HILL 825 NE MULTNOMAH, SUITE 1300 PORTLAND, OREGON 97232															Quote #	Kit Request #										
Project Manager & Phone # Mr. [] JANEX ADAMO Ms. [] Dr. []		Report Copy to: JEFF ORESSER													Project #										No. of Samples	Page of
Requested Completion Date: 5 day turnaround		Sampling Requirements SDWA NPDES RCRA OTHER <input type="checkbox"/> <input type="checkbox"/> <input type="checkbox"/>													Sample Disposal: Dispose <input checked="" type="checkbox"/> Return <input type="checkbox"/>		Login									
Type C O M P G R A B W A T E R S O I L A I R		Matrix		CLIENT SAMPLE ID (9 CHARACTERS)										REMARKS		LAB 1 ID	LAB 2 ID									
Date	Time																									
11/18/94	950	X	X	M W - 3	1	X										1 l amber										
					2		X									40 ml vial w/ HCL										
					1			X								1 l amber										
					3				X							40 ml vial w/ HCL										
					1					X						1 l poly										
	1025			M W - 4	1	X										1 l amber										
					2		X									40 ml vial w/ HCL										
					1			X								1 l amber										
					3				X							40 ml vial w/ HCL										
					1					X						1 l poly										
	1040			F B	3						X					40 ml vial w/ HCL										
Sampled By & Title K. Geawelle K. DeWolfe H 42		Date/Time 11/18/94 130		Relinquished By K. DeWolfe K. Geawelle		Date/Time 11/18/94 412		QC Level: 1 2 3 Other: _____																		
Received By [Signature]		Date/Time 11/18/94 1612		Relinquished By		Date/Time		COC Rec		ICE																
Received By		Date/Time		Relinquished By		Date/Time		Ana Req		TEMP																
Received By		Date/Time		Relinquished By		Date/Time		Cust Seal		Ph																
Received By		Date/Time		Shipped Via UPS BUS Fed-Ex Hand Other _____		Shipping #																				
Work Authorized By		Remarks please fax preliminary results to Janex Adams in Portland at 503/235-2445																								



QUALITY ANALYTICAL
LABORATORIES, INC.

CHAIN OF CUSTODY RECORD AND AGREEMENT TO PERFORM SERVICES

Code Temp 7.5°C J002

Project #		Purchase Order #		# OF CONTAINERS	LAB TEST CODES					SHADED AREA-- FOR LAB USE ONLY						
Project Name		Company Name			ANALYSES REQUESTED					Lab 1 #		Lab 2 #				
Project Manager & Phone #		Report Copy to:								Quote #		Kit Request #				
Requested Completion Date:		Sampling Requirements			Sample Disposal:		Project #		No. of Samples		Page of					
Date		Type			Matrix		CLIENT SAMPLE ID (9 CHARACTERS)		COC Rev		Login		LIMS Ver		Ack Gen	
Time		COM P			GARB		WATER		SOIL		REMARKS		LAB 1 ID		LAB 2 ID	
1/18/94 950		K X			M W		- S		1		1 Amber					
↓		↓			↓		↓		2		40 ml vial w/ HCL					
↓		↓			↓		↓		3		1 Amber					
↓		↓			↓		↓		1		40 ml vial w/ HCL					
										1 Poly.						
Sampled By & Title		Date/Time		Relinquished By		Date/Time		HAZWRAP/NESSA:		Y		N				
K. Gehweiler K. Dehwelein 412		1/18/94 1130		K. Gehweiler K. Dehwelein		1/18/94 412		QC Level: 1 2 3 Other:								
Received By		Date/Time		Relinquished By		Date/Time		COC Rec		ICE						
[Signature]		1/18/94 1612						Ana Req		TEMP						
Received By		Date/Time		Relinquished By		Date/Time		Cust Seal		Ph						
[Signature]																
Received By		Date/Time		Shipped Via		Shipping #										
[Signature]				UPS BUS Fed-Ex Hand Other												
Work Authorized By		Date/Time		Remarks												
[Signature]				please fax preliminary results to Janice Adams in Portland at 503/235-2445												

InSTRUCTIONS and Agreement Provisions on Reverse Side

DISTRIBUTION: Original LAB Yellow Pink Client



QUALITY ANALYTICAL
LABORATORIES, INC.

CHAIN OF CUSTODY RECORD AND AGREEMENT TO PERFORM SERVICES

11/13

5315

Cooler Temp: 6.0, 5.5°C

Project # ND E3 9 2 2 2 J.C.P.C		Purchase Order #		# O F C O N T A I N E R S	LAB TEST CODES							SHADED AREA-- FOR LAB USE ONLY			
Project Name Journal American												Lab 1 #		Lab 2 #	
Company Name Cabin Hill 825 NE Multnomah, Suite 1300, Portland, Oregon 97232												Quote #		Kit Request #	
Project Manager & Phone # Mr. [] Ms. [X] JANEEN ADAMS Dr. [] SUZ/235-5022		Report Copy to: JEFF DRESNER			ANALYSES REQUESTED							Project #			
Requested Completion Date: 5 day turnaround		Sampling Requirements SDWA NPDES RCRA OTHER			Sample Disposal: Dispose [X] Ret'n []		WTPA - HCL WTPA - E / AETX WTPA - D T OIL VOA TOTAL METALS (NOT FIELD ANALYZED)					No. of Samples		Page	of
Date		Type			Matrix							CLIENT SAMPLE ID (9 CHARACTERS)			COC Rev
12/20/04		K K			M W		- 1			1	X				
1110					M W		- 2			1	X				
12/16/04					T R		I P B L P N K			3	X				
Sampled By & Title K. Gehrmiller K. Schwabe 1142					Date/Time 12/20/04 10:55		Relinquished By K. Gehrmiller				Date/Time 12/21/04 10:45		HAZWRAP/NESSA: Y N		
Received By				Date/Time		Relinquished By				Date/Time		QC Level: 1 2 3 Other: _____			
Received By				Date/Time		Relinquished By				Date/Time		Ana Req	TEMP		
Received By Phm Joly ARI				Date/Time 12/20/04 16:04		Shipped Via UPS BUS Fed-Ex <u>Hand</u> Other _____				Shipping #		Cust Seal	Ph		
Work Authorized By				Remarks please fax preliminary results to Janeen Adams in Portland at 503/235-2445											

Instructions and Agreement Provisions on Reverse Side

DISTRIBUTION: Original - LAB, Yellow - LAB, Pink - Client



QUALITY ANALYTICAL
LABORATORIES, INC.

CHAIN OF CUSTODY RECORD AND AGREEMENT TO PERFORM SERVICES

R 03

J314

Project # WPE39322JA93		Purchase Order #		# OF CONTAINERS	LAB TEST CODES							SHADED AREA- FOR LAB USE ONLY							
Project Name JOURNAL AMERICAN					1	WTPH - HCLD	WTPH - G / BETA	WTPH - D TOIL	VOA	TOTAL METALS (NOT FIELD ANALYZED)					Lab 1 #	Lab 2 #			
Company Name CHYM HILL 825 NE MULTNOMAH, SUITE 1300, PORTLAND OREGON 97232															Quote #	Kit Request #			
Project Manager & Phone # Mr. [] Ms. [X] JANEEN ADAMO Dr. [] 503/235-5022		Report Copy to: JEFF PRESSER			ANALYSES REQUESTED							Project #							
Requested Completion Date: 5 day turnaround		Sampling Requirements SDWA NPDES RCRA OTHER <input type="checkbox"/> <input type="checkbox"/> <input type="checkbox"/> <input type="checkbox"/>			Sample Disposal: Dispose <input checked="" type="checkbox"/> Return <input type="checkbox"/>										No. of Samples	Page	of		
Sampling		Type	Matrix	CLIENT SAMPLE ID (9 CHARACTERS)							COC Rev	Login	LIMS Ver	Ack Gen					
Date	Time	COMP	GARB	WATER	SOIL								REMARKS		LAB 1 ID	LAB 2 ID			
12/20/94	1145	X	K	MW	3														
	1215			MW	4														
	1230			FB															
Sampled By & Title K. Behrester K. Behrester		Date/Time 12/20/94 1604		Relinquished By K. Behrester		Date/Time 12/20/94 1604		HAZWRAP/NESSA: Y N		QC Level: 1 2 3 Other: _____		COC Rec ICE		Ana Req TEMP		Cust Seal Ph			
Received By Chris Sybery		Date/Time 12/20/94 1604		Relinquished By		Date/Time													
Received By		Date/Time		Relinquished By		Date/Time													
Received By		Date/Time		Shipped Via UPS BUS Fed-Ex Hand Other		Shipping #													
Work Authorized By		Date/Time		Remarks please fax preliminary results to Janeen Adamo in Portland at 503/235-2445															

Instructions and Agreement Provisions on Reverse Side

DISTRIBUTION: Original - I.A.R. Yellow - Pink - Client



QUALITY ANALYTICAL LABORATORIES, INC.

CHAIN OF CUSTODY RECORD AND AGREEMENT TO PERFORM SERVICES

R63

J34

Project #		Purchase Order #		# OF CONTAINERS	LAB TEST CODES						SHADED AREA-- FOR LAB USE ONLY						
N BE 3 9 3 0 3 J A 0 2											Lab 1 #		Lab 2 #				
Project Name											Quote #		Kit Request #				
JOURNAL AMERICAN					ANALYSES REQUESTED						Project #						
Company Name											No. of Samples		Page	of			
CHIM HILL 825 NE MILFORD RD, SUITE 1200, PORTLAND, OREGON 97232					Report Copy to:		COC Rev	Login	LIMS Ver	Ack Gen							
Project Manager & Phone #		Report Copy to:			WTPH-ME110 WTPH-6/BCTX WTPH-D + OIL VOA TOTAL METALS (NOT FIELD FILTERED)						REMARKS	LAB 1 ID	LAB 2 ID				
Mr. [] / JANEEN ADAMS		JEFF DESSER									Date	Time	Type	Matrix	CLIENT SAMPLE ID (9 CHARACTERS)		
Requested Completion Date: 5-day TURNAROUND		Sampling Requirements: SDWA NPDES RCRA OTHER		Sample Disposal: Disposal Return							Date	Time	Type	Matrix	CLIENT SAMPLE ID (9 CHARACTERS)		
Date		Time		Type		Matrix		CLIENT SAMPLE ID (9 CHARACTERS)				LAB 1 ID		LAB 2 ID			
12/24		110		XX		MW-S		1 2 1 3 1				1 2 amber		40 ml vial w/ HCL			
												1 2 amber		40 ml vial w/ HCL			
												1 2 poly					
Sampled By & Title (Please sign and print name)				Date/Time		Relinquished By (Please sign and print name)				Date/Time		HAZWRAP/NESSA: Y N					
K. Behreiter K. Behreiter				12/20/94 1604		K. Behreiter				12/20/94 1604		QC Level: 1 2 3 Other: _____					
Received By (Please sign and print name)				Date/Time		Relinquished By (Please sign and print name)				Date/Time		COC Rec ICE					
Chris Syberg				12/20/94, 1604								Ana Req TEMP					
Received By (Please sign and print name)				Date/Time		Relinquished By (Please sign and print name)				Date/Time		Cust Seal Ph					
Received By (Please sign and print name)				Date/Time		Shipped Via (UPS BUS Fed-Ex Hand Other)				Shipping #							
						Hand											
Work Authorized By (Please sign and print name)				Remarks													
				please fax preliminary results to Janeen Adams at Portland at 503 /235 -2445													

R 04

Complet 10/15/95 J573

CH2M Hill Project # NPE3930Z.SA.02		Purchase Order #		LAB TEST CODES										SHADED AREA-- FOR LAB USE ONLY											
Project Name Journal American				# OF CONTAINERS											Lab 1 #	Lab 2 #									
Company Name/CH2M HILL Office Portland															Quote #	Kit Request #									
Project Manager & Phone # Mr. [] James Adams Ms. [] Dr. []		Report Copy to: Jeff Dresser			ANALYSES REQUESTED										Project #										
Requested Completion Date: 5:15 p.m. 10/15/95		Sampling Requirements SDWA NPDES RCRA OTHER <input type="checkbox"/> <input type="checkbox"/> <input type="checkbox"/> <input type="checkbox"/>			Sample Disposal: Dispose <input type="checkbox"/> Return <input type="checkbox"/>		WTPH-G/BTEX * See below X										No. of Samples	Page of							
Sampling Date Time		Type COM P	Matrix W A T E R S O I L A I R	CLIENT SAMPLE ID (9 CHARACTERS)													Log In	LIMS Ver							
1/16 1305		X	X	FB - 9501													REMARKS	LAB 1 ID	LAB 2 ID						
1/26 1305			X	TB																					
Sampled By & Title <i>[Signature]</i> James A. Conford				Date/Time 1/26/95 1315	Relinquished By <i>[Signature]</i>				Date/Time 1/26/95 1455	QC Level: 1 2 3 Other: _____															
Received By <i>[Signature]</i> Chris Syberg				Date/Time 1/26/95 1455	Relinquished By				Date/Time	COC Rec		ICE													
Received By				Date/Time	Relinquished By				Date/Time	Ana Req		TEMP													
Received By				Date/Time	Shipped Via UPS BUS Fed-Ex <u>Hand</u> Other _____				Shipping #				Cust Seal		Ph										
Work Authorized By				Remarks * Hold until notified for analysis																					

of Custody Record & Laboratory Analysis Request

R/S

2/27/95
Page 1 of 1



ANALYTICAL RESOURCES INCORPORATED

827

333 Ninth Ave. North
Seattle, WA 98109-5187
(206) 621-6490
(206) 621-7523 (FAX)

ARI Client: CH2M HILL Phone #: 453-5200

Number of coolers: 1

Client Contact: TIM O'CONNOR

Client Project ID: JOURNAL AMERICAN

Samplers: TCO

							Analysis Required					Notes/Comments	
	Sample ID	Date	Time	Matx	No Cont	Lab ID	PH/Alkalinity	HCIP	VOA	TRIC	THH	TA	Cooler temp 3.0 °C New Sample id
1	JA-MW-1	2/27/95	12:00	H2O			↓	↓					R/S-MW-1
2	JA-MW-2	2/27/95	12:15				↓	↓					R/S-MW-2
3	JA-MW-3	2/27/95	12:30				↓	↓					R/S-MW-3
4	JA-MW-4	2/27/95	13:00				↓	↓					R/S-MW-4
5	JA-MW-14	2/27/95	14:00				↓	↓					R/S-MW
6													
7													

Comments/Special Instructions: Relinquished by: *Tim O'Connor* (Signature)

Relinquished by: (Signature)

Relinquished by: (Signature)

STANDARD TURN AROUND Printed Name: *Tim O'Connor*

Printed Name:

Printed Name:

Company: CH2M HILL

Company:

Company:

Date: 2/27/95 Time: 13:50

Date: Time:

Date: Time:

Received by: *Chris Sully* (Signature)

Received by: (Signature)

Received by: (Signature)

Printed Name: CHRIS SULLY

Printed Name:

Printed Name:

Company: ART

Company:

Company:

Date: 2/27/95 Time: 13:50

Date: Time:

Date: Time:

Limits of Liability: ARI will perform all requested services in accordance with appropriate methodology following Standard Operating Procedures and our Quality Assurance Program. This program meets standards for the industry. The total liability of ARI, its officers, agents, employees, or successors, arising out of or in connection with the requested services, shall not exceed the invoiced amount for said services. The acceptance by the client of a proposal for services by ARI releases ARI from any liability in excess thereof, notwithstanding any provision to the contrary in any contract, purchase order or co-signed agreement between ARI and the client.

Batch # 05-014

COC-008



APPLIED SCIENCES LABORATORY

CHAIN OF CUSTODY RECORD AND AGREEMENT TO PERFORM SERVICES

CH2M Hill Project # UPE39302.FR.B9		Purchase Order #		LAB TEST CODES										SHADED AREA- FOR LAB USE ONLY							
Project Name JOURNAL AMERICAN				# OF CONTAINERS											Lab 1 #		Lab 2 #				
Company Name/CH2M HILL Office CH2M Hill Seattle															Quote #		Kit Request #				
Project Manager & Phone # 453-5000					ANALYSES REQUESTED										Project #						
Mr. [X] Ms. [] Dr. []		Report Copy to: Glen V. ...													No. of Samples		Page of				
Requested Completion Date: As per contract		Sampling Requirements SDWA NPDES RCRA OTHER <input type="checkbox"/> <input type="checkbox"/> <input type="checkbox"/> <input type="checkbox"/>		Sample Disposal: Disposal <input checked="" type="checkbox"/> Return <input type="checkbox"/>											Login		LIMS Ver				
Sampling Date		Time		Type		Matrix		CLIENT SAMPLE ID (9 CHARACTERS)										REMARKS		LAB 1 ID	LAB 2 ID
				COM P		GRA B															
				WATER		SOIL															
				AIR																	
1 5/4 0920				X		X		B580075-01										X			
2 5/4 0945				X		X		B580100-01										X			
3 5/4 1000				X		X		B580125-01										X			
4 5/4 1005				X		X		B580150-01										X			
5 5/4 1210				X		X		B570075-01										X			
6 5/4 1215				X		X		B570100-01										X			
7 5/4 1220				X		X		B570125-01										X			
8 5/4 1225				X		X		B570150-01										X			
9 5/4 1300				X		X		B560075-01										X			
10 5/4 1305				X		X		B560100-01										X			
11 5/4 1315				X		X		B560125-01										X			
Sampled By & Title Doug Kunkel Doug Kunkel				Date/Time 5/4/95 1445				Relinquished By Doug Kunkel				Date/Time 5/4/95 1445				QC Level: 1 2 3 Other: _____					
Received By				Date/Time				Relinquished By				Date/Time				COC Rec		ICE			
Received By				Date/Time				Relinquished By				Date/Time				Ana Req		TEMP			
Received By				Date/Time				Shipped Via UPS BUS Fed-Ex (Hand) Other _____				Shipping #				Cust Seal		Ph			
Work Authorized By Doug Kunkel Doug Kunkel				Date/Time				Remarks													

Instructions and Agreement Provisions on Reverse Side

DISTRIBUTION: Original - LAB, Yellow - LAB, Pink - Client
REV 3/94 FORM 340

Batch # 05-014

APPLIED SCIENCES LABORATORY

CHAIN OF CUSTODY RECORD AND AGREEMENT TO PERFORM SERVICES

CH2M Hill Project # NP E39302 ER B9		Purchase Order #		LAB TEST CODES										SHADED AREA- FOR LAB USE ONLY							
Project Name JOURNAL AMERICAN		Company Name/CH2M HILL Office CH2M Hill Seattle												# OF CONTAINERS WTRPH-D		ANALYSES REQUESTED					
Project Manager & Phone # 453-5000 Mr. <input checked="" type="checkbox"/> Ms. <input type="checkbox"/> Dr. <input type="checkbox"/> Glen Vedera		Report Copy to: Glen Vedera		# OF CONTAINERS WTRPH-D		ANALYSES REQUESTED															
Requested Completion Date: As per contract		Sampling Requirements SDWA <input type="checkbox"/> NPDES <input type="checkbox"/> RCRA <input type="checkbox"/> OTHER <input type="checkbox"/>														Sample Disposal: Dispose <input checked="" type="checkbox"/> Return <input type="checkbox"/>		# OF CONTAINERS WTRPH-D		ANALYSES REQUESTED	
Type		Matrix		# OF CONTAINERS WTRPH-D		ANALYSES REQUESTED										No. of Samples					
CLIENT SAMPLE ID (9 CHARACTERS)																# OF CONTAINERS WTRPH-D		ANALYSES REQUESTED			
Sampling Date		Time		# OF CONTAINERS WTRPH-D		ANALYSES REQUESTED															
5/4		1320														# OF CONTAINERS WTRPH-D		ANALYSES REQUESTED			
12		5/4 1320		# OF CONTAINERS WTRPH-D		ANALYSES REQUESTED															
13		5/4 1325														# OF CONTAINERS WTRPH-D		ANALYSES REQUESTED			
14		5/4 1415		# OF CONTAINERS WTRPH-D		ANALYSES REQUESTED															
15		5/4 1425														# OF CONTAINERS WTRPH-D		ANALYSES REQUESTED			
16		5/4 1430		# OF CONTAINERS WTRPH-D		ANALYSES REQUESTED															
17		5/4 1435														# OF CONTAINERS WTRPH-D		ANALYSES REQUESTED			
17		5/4 1435		# OF CONTAINERS WTRPH-D		ANALYSES REQUESTED															
Sampled By & Title Douglas C. Kunkel Doug Kunkel		Date/Time 5/4/95 1415														Relinquished By Douglas Kunkel Doug Kunkel		Date/Time 5/4/95 1445		ANALYSES REQUESTED	
Received By		Date/Time		Relinquished By		Date/Time		ANALYSES REQUESTED										COC Rec			
Received By		Date/Time		Relinquished By		Date/Time												ANALYSES REQUESTED			
Received By		Date/Time		Relinquished By		Date/Time		ANALYSES REQUESTED													
Received By [Signature]		Date/Time 5-4-95 1445		Shipped Via UPS BUS Fed-Ex Hand Other _____		Shipping #												ANALYSES REQUESTED			
Work Authorized By Doug Kunkel Doug Kunkel		Remarks						ANALYSES REQUESTED													

Instructions and Agreement Provisions on Reverse Side

DISTRIBUTION: Original - LAB, Yellow - LAB, Pink - Client
REV 3/94 FORM 340

CH2M HILL

Bath = 05-016

APPLIED SCIENCES LABORATORY

CHAIN OF CUSTODY RECORD AND AGREEMENT TO PERFORM SERVICES

CH2M Hill Project # NPE39302 IRB9		Purchase Order #		LAB TEST CODES										SHADED AREA - FOR LAB USE ONLY											
Project Name Journal American														Lab 1 #		Lab 2 #									
Company Name/CH2M HILL Office CH2M Seattle														Quote #		Kit Request #									
Project Manager & Phone # 453-5000 Mr. [X] <u>Glan Vadera</u> Ms. [] Dr. []						Report Copy to: <u>Glan Vadera</u>								Project #											
Requested Completion Date: <u>As per contract</u>				Sampling Requirements SDWA <input type="checkbox"/> NPDES <input type="checkbox"/> RCRA <input type="checkbox"/> OTHER <input type="checkbox"/>				Sample Disposal: Dispose <input checked="" type="checkbox"/> Return <input type="checkbox"/>				ANALYSES REQUESTED										Project #			
Sampling		Type		Matrix			CLIENT SAMPLE ID (9 CHARACTERS)										No. of Samples		Page of						
Date	Time	COM	GRA	WATER	SOIL	AIR															Login		LIMS Ver		
														REMARKS		LAB 1 ID					LAB 2 ID				
1	5/4	1500	X	X	B	S	S	0	1	7	5	-	0	X											
2	5/4	1505	X	X	B	S	S	0	2	0	0	-	0	X											
3	5/4	1505	XX		B	S	S	0	2	0	0	-	1	X					ILAG						
Sampled By & Title <u>Doug Kunkel</u> Doug Kunkel						Date/Time 5/5/95 1515				Relinquished By <u>Doug Kunkel</u> Doug Kunkel						Date/Time 5/5/95 0815		QC Level: 1 2 3 Other:							
Received By						Date/Time				Relinquished By						Date/Time		COC Rec							
Received By						Date/Time				Relinquished By						Date/Time		ICE							
Received By						Date/Time				Shipped Via						Shipping #									
Work Authorized By <u>Doug Kunkel</u> Doug Kunkel						Date/Time 5-5-95				Remarks						Cust Seal									
Received By						Date/Time				Shipped Via						Shipping #									
Received By						Date/Time				Shipped Via						Shipping #									
Received By						Date/Time				Shipped Via						Shipping #									
Received By						Date/Time				Shipped Via						Shipping #									

Instructions and Agreement Provisions on Reverse Side

DISTRIBUTION: Original - LAB, Yellow - LAB, Pink - Client REV 3/94 FORM 340

APPLIED SCIENCES LABORATORY

CHAIN OF CUSTODY RECORD AND AGREEMENT TO PERFORM SERVICES

Case: 05-020

(KPH)

CH2M Hill Project # NP339302.ER.BL		Purchase Order #		LAB TEST CODES										SHADED AREA-- FOR LAB USE ONLY														
Project Name JOURNAL AMERICAN				# OF CONTAINERS											Lab 1 #		Lab 2 #											
Company Name/CH2M HILL Office CH2M Hill Seattle															Quote #		Kit Request #											
Project Manager & Phone # 453-5000 Mr. <input checked="" type="checkbox"/> Ms. <input type="checkbox"/> Dr. <input type="checkbox"/> Glen Verdara		Report Copy to: Glen Verdara													ANALYSES REQUESTED								Project #					
Requested Completion Date: As per contract		Sampling Requirements SDWA NPDES RCRA OTHER <input type="checkbox"/> <input type="checkbox"/> <input type="checkbox"/> <input type="checkbox"/>													Sample Disposal: Dispose <input checked="" type="checkbox"/> Return <input type="checkbox"/>										No. of Samples		Page of	
Sampling		Matrix													CLIENT SAMPLE ID (9 CHARACTERS)										Login		LIMS Ver	
Date Time		Type COMP GRAB WATER SOIL AIR										REMARKS		LAB 1 ID	LAB 2 ID													
1 5/5 0800		X X		B590025-01 X								Hold for Analysis																
2 5/5 0800		X X		B590050-01 X																								
3 5/5 0800		X X		B590075-01 X																								
4 5/5 0805		X X		B590100-01 X																								
5 5/5 0820		X X		B590125-01 X								Hold for Analysis																
6 5/5 0825		X X		B590150-01 X								Hold for Analysis																
7 5/5 0830		X X		B600025-01 X								Hold for Analysis																
8 5/5 0835		X X		B600075-01 X																								
9 5/5 0840		X X		B600075-01 X																								
10 5/5 0805		X X		B600100-01 X																								
11 5/5 0910		X X		B600175-01 X								Hold for Analysis																
Sampled By & Title Doug Kuntel				Date/Time 5/5/95 1700		Relinquished By Doug Kuntel				Date/Time 5/5/95 1320		QC Level: 1 2 3 Other: _____																
Received By				Date/Time		Relinquished By				Date/Time		COC Rec		ICE														
Received By				Date/Time		Relinquished By				Date/Time		Ana Req		TEMP														
Received By				Date/Time		Relinquished By				Date/Time		Cust Seal		Ph														
Received By DAVID BAUMERTSKY				Date/Time 5/5/95 1320		Shipped Via UPS BUS Fed-Ex Hand Other				Shipping #																		
Work Authorized By Doug Kuntel				Remarks																								

Instructions and Agreement Provisions on Reverse Side

DISTRIBUTION: Original - LAB, Yellow - LAB, Pink - Client
REV 3/94 FORM 340

APPLIED SCIENCES LABORATORY

CHAIN OF CUSTODY RECORD AND AGREEMENT TO PERFORM SERVICES

CH2M Hill Project # NP 2393.02 IR B9		Purchase Order #		LAB TEST CODES										SHADED AREA - FOR LAB USE ONLY					
Project Name Journal American				# OF CONTAINERS										Lab 1 #		Lab 2 #			
Company Name/CH2M HILL Office CH2M Hill Seattle														Quote #		Kit Request #			
Project Manager & Phone # 453-5000				ANALYSES REQUESTED										Project #					
Mr. <input checked="" type="checkbox"/> Ms. <input checked="" type="checkbox"/> Dr. <input type="checkbox"/>		Report Copy to: Gluu Vederza		WTPHD										No. of Samples		Page of			
Requested Completion Date: AS per contract		Sampling Requirements SDWA <input type="checkbox"/> NPDES <input type="checkbox"/> RCRA <input type="checkbox"/> OTHER <input type="checkbox"/>												Sample Disposal: Dispose <input checked="" type="checkbox"/> Return <input type="checkbox"/>		Login		LIMS Ver	
Type: Matrix		CLIENT SAMPLE ID (9 CHARACTERS)										REMARKS		LAB 1 ID	LAB 2 ID				
Sampling Date Time		COMP	GRA	WATER	SOIL	AIR													
12 5/5 0915		X	X	X	X	X	B600150-01										X	Hold for Analysis	
13 5/5 0955		X	Y	X	X	X	B620025-01										X	Hold for Analysis	
14 5/5 1000		X	X	X	X	X	B620050-01										X	X	
15 5/5 1005		X	X	X	X	X	B620075-01										X	X	
16 5/5 1010		X	X	X	X	X	B620100-01										X	X	
17 5/5 1015		X	X	X	X	X	B620125-01										X	Hold for Analysis	
18 5/5 1020		X	X	X	X	X	B620150-01										X	Hold for Analysis	
19 5/5 1120		X	X	X	X	X	B610025-01										X	Hold for Analysis	
20 5/5 1130		X	X	X	X	X	B610050-01										X	X	
21 5/5 1135		X	X	X	X	X	B610075-01										X	X	
22 5/5 1140		X	X	X	X	X	B610100-01										X	X	
Sampled By & Title Douglas Kunkel				Date/Time 5/5/95 1200				Relinquished By Douglas Kunkel				Date/Time 5/5/95 1320				QC Level: 1 2 3 Other:			
Received By				Date/Time				Relinquished By				Date/Time				COC Rec ICE			
Received By				Date/Time				Relinquished By				Date/Time				Ana Req TEMP			
Received By DAVID BAUMEISTER				Date/Time 5/5/95 1320				Shipped Via UPS BUS Fed-Ex Hand Other				Shipping #				Cust Seal Ph			
Work Authorized By Douglas Kunkel				Date/Time				Remarks											

CH2M HILL

APPLIED SCIENCES LABORATORY

CHAIN OF CUSTODY RECORD AND AGREEMENT TO PERFORM SERVICES

Batch: 05-020

KPH

CH2M Hill Project # NPE39302IRB9		Purchase Order #		LAB TEST CODES										SHADED AREA- FOR LAB USE ONLY									
Project Name JOURNAL AMERICAN				# OF CONTAINERS										Lab 1 #		Lab 2 #							
Company Name/CH2M HILL Office CH2M Hill Seattle														Quote #		Kit Request #							
Project Manager & Phone # 453-5000		Report Copy to: Glen		ANALYSES REQUESTED										Project #									
Mr. Glen Vederza		Ms. Glen Vederza		Report Copy to: Glen Vederza		WTRFD										No. of Samples		Page of					
Requested Completion Date: AS PER CONTRACT		Sampling Requirements		Sample Disposal:												Login		LIMS Ver					
SOWA NPDES RCRA OTHER		Disposal: <input checked="" type="checkbox"/> Return: <input type="checkbox"/>		CLIENT SAMPLE ID (9 CHARACTERS)										REMARKS		LAB 1 ID	LAB 2 ID						
SOWA <input type="checkbox"/> NPDES <input type="checkbox"/> RCRA <input type="checkbox"/> OTHER <input type="checkbox"/>		Disposal: <input checked="" type="checkbox"/> Return: <input type="checkbox"/>												Date		Time		Type		Matrix			
1995		COM P		G R A B		W A T E R		S O I L		A I R		5/6/95		0125		01		X		X		HOLD for ANALYSIS	
23		5/6		1145		X		X		B 6 1 0 1 2 5		0 1		2 5		0 1		X		X		HOLD for ANALYSIS	
24		5/5		1150		X		X		B 6 1 0 1 5 0		0 1		5 0		0 1		X		X		HOLD for ANALYSIS	
Sampled By & Title: Douglas Kunkel Doug Kunkel				Date/Time: 5/5/95 1200				Relinquished By: Douglas Kunkel Doug Kunkel				Date/Time: 5/5/95 1320				QC Level: 1 2 3 Other:							
Received By:				Date/Time:				Relinquished By:				Date/Time:				COC Rec				ICE			
Received By:				Date/Time:				Relinquished By:				Date/Time:				Ana Req				TEMP			
Received By: DAVID BANNISTER				Date/Time: 5/5/95 1320				Shipped Via: Hand				Shipping #:				Cust Seal				Ph			
Work Authorized By: Douglas Kunkel Doug Kunkel				Date/Time:				Remarks:															

Instructions and Agreement Provisions on Reverse Side

DISTRIBUTION: Original - LAB Yellow - LAB Pink - Client
REV 3/94 FORM 340

CH2M

SCIENCES LABORATORY

CHAIN OF CUSTODY RECORD AND AGREEMENT TO PERFORM SERVICES

Cooler Temp. 7573

CH2M Hill Project # NPE3930LJAE		Purchase Order #		LAB TEST CODES				SHADED AREA-- FOR LAB USE ONLY			
Project Name Journal American				# OF CONTAINERS				Lab 1 #		Lab 2 #	
Company Name/CH2M Hill Office Suite 1300 Paralel, OK. 97232								Quote #		Kit Request #	
Project Manager & Phone # Mr. Jancen Adams Ms. 503/235-5022 Dr.				Report Copy to: Jeff Dresser				Project #			
Requested Completion Date: 5-day turnaround		Sampling Requirements SDWA NPDES RCRA OTHER		Sample Disposal: Dispose <input checked="" type="checkbox"/> Return <input type="checkbox"/>				No. of Samples		Page of	
Sampling 95		Type Matrix		CLIENT SAMPLE ID (9 CHARACTERS)				Login		LIMS Ver	
Date	Time	C O M P	G R A B	W A T E R	S O I L	A I R					
1/26	1050	X	X				MW-1-9501	1	X		12 Amber G
	1050							2	X		40ml vial w HCL
	1135						MW-2-9501	1	X		12 Amber G
	1135							2	X		40ml vial w HCL
	1235						MW-3-9501	1	X		12 Amber G
	1235							2	X		40ml vial w HCL
	1200						MW-4-9501	1	X		12 Amber G
	1200							2	X		40ml vial w HCL
	1030						MW-5-9501	1	X		12 Amber G
	1030							2	X		40ml vial w HCL
Sampled By & Title Jancen Adams		Date/Time 1/26/95 10:50		Relinquished By Chris Syberg				Date/Time 1/26/95 11:45		QC Level: 1 2 3 Other:	
Received By Chris Syberg		Date/Time 1/26/95 11:45		Relinquished By				Date/Time		COC Rec	
Received By		Date/Time		Relinquished By				Date/Time		ICE	
Received By		Date/Time		Relinquished By				Date/Time		ANS REQ	
Received By		Date/Time		Relinquished By				Date/Time		Cust Seal	
Received By		Date/Time		Relinquished By				Date/Time		Ph	
Received By		Date/Time		Shipped Via UPS BUS Fed-Ex Hand Other				Shipping #			
Work Authorized By		Date/Time		Remarks							

Instructions and Agreement Provisions on Reverse Side

DISTRIBUTION: Original - LAB, Yellow - LAB, Pink - Client REV 3/94 FORM 340

Appendix B

1995 – 1996 Groundwater Monitoring Reports





RECEIVED
SEP 22 1995
DEPT. OF ECOLOGY

Portland Office

September 21, 1995

117439.IR.RP

via facsimile

Ms. Elaine P. Atkinson
State of Washington Department of Ecology
Northwest Regional Office
3190 - 160th Ave S.E.
Bellevue, WA 98008-5452

Subject: August 1995 Groundwater Sampling at The Journal American Site, Bellevue, Washington [TCP ID No. 309717]

Dear Elaine:

This letter presents the August 1995 groundwater sampling results and a summary of the groundwater compliance monitoring conducted at The Journal American Newspaper facility, Bellevue, Washington. As you are aware, an Independent Remedial Action was completed at The Journal American and an Independent Remedial Action Report (IRAR) was submitted to the Washington Department of Ecology (Ecology) on August 17, 1995. This letter supplements the IRAR submittal.

The August 1995 groundwater sampling results indicate no petroleum-hydrocarbon related parameters in excess of Model Toxic Control Act (MTCA) Method A or Method B cleanup levels for groundwater. These results are consistent with the groundwater sampling conducted monthly from September 1994 through February 1995, which also indicate there are no petroleum-hydrocarbon related parameters in excess of MTCA Method A cleanup levels. Previous groundwater sampling results and a compliance monitoring methodology are presented in the IRAR and revised Table 10 (attached).

With these August 1995 sampling results, groundwater samples have been taken at the site for seven of the past twelve months. Sampling was conducted during the wettest and driest times of the year and all sampling results are below MTCA Method A cleanup levels.

The source of petroleum-contaminated soils remaining in place at The Journal American facility was an underground storage tank and fuel dispensing island. These structures were removed before the construction of The Journal American press building in 1983. The remedial action (soil removal) undertaken at The Journal American utilizes the Press

Serving Oregon and Southwest Washington from two locations:

Portland Office 825 N.E. Multnomah, Suite 1300, Portland, OR 97232-2146
Corvallis Office 2300 NW Walnut Blvd., Corvallis, OR 97330-3538

503.235.5000
503.752.4271

503.235.2445 FAX
503.752.0276 FAX

Building and adjacent parking area as containment for the contaminated soils. In effect, the press building and paved parking area began serving as a cap in 1983 when they were built over the petroleum contaminated soils. Seven months of sampling results, obtained 12 years after the source was removed and capped, demonstrate the effectiveness of this containment.

Based upon these results, it is CH2M HILL's opinion that further groundwater sampling at the facility is unwarranted. Therefore, on behalf of our client, Persis Corporation, CH2M HILL requests that Ecology concur that no further compliance monitoring be required at the site and that a No Further Action determination be issued for the property.

Groundwater Sampling Protocol

Groundwater samples were collected in accordance with the Workplan developed for the groundwater monitoring program at the site. The most recent static groundwater levels in each well were measured before field sampling. Groundwater static water levels are presented in Table 1. Monitoring well locations and groundwater flow gradients are presented in Figure 10 of the IRAR (CH2M HILL, August 1995).

Table 1 Groundwater Static Levels August 22, 1995 The Journal American			
Monitoring Well Number	Time	Total Depth (feet)	Depth to Water (feet)
MW-1	14:29	19.75	11.39
MW-2	14:33	13.69	7.77
MW-3	14:37	15.68	7.85
MW-4	14:41	19.54	9.46

The monitoring wells were purged by extracting three casing volumes of groundwater with a Voss brand disposable polyethylene bailer attached to 100# test nylon fishing line. A new bailer was used for each well. After each casing volume was purged, pH, conductivity, and temperature were checked as indicators of groundwater stability. In all cases, the third casing volume parameters were within 10% of the second casing volume parameters, indicating stable well conditions. Approximately 21 gallons of purge water was placed in a labeled, steel, 55-gallon, open-top-style drum, and left onsite.

Analytical Results

Groundwater samples were delivered to Analytical Resources, Inc., Seattle, Washington for environmental analysis. Samples from each monitoring well were analyzed for a suite of constituents using the methods indicated below:

- Total Petroleum Hydrocarbons; gasoline and diesel extended (WTPH-G and WTPH-D)
- Volatile Organic Compounds (EPA Method 8260)

Analytical results from the August 1995 groundwater sampling, indicated no petroleum-hydrocarbon related parameters in excess of MTCA Method A cleanup levels for groundwater. Analytical results are summarized in Table 2 and laboratory summary reports are provided in Attachment A. A revised Table 10 for the IRAR report, which includes the August 1995 data, is attached.

Monitoring well MW-3 and a quality control duplicate of monitoring well MW-3, detected low concentrations of the volatile organic compounds: naphthalene, sec-butylbenzene, n-propylbenzene, 1,3,5-trimethylbenzene, 1,2,4-trimethylbenzene, and isopropyl benzene. MTCA Method A cleanup levels for these constituents have not been established. A groundwater cleanup level of 320 µg/L for naphthalene was calculated using MTCA Method B criteria. Calculations are included in Attachment B for reference and the cleanup criteria is indicated in Table 2. Naphthalene was detected at 6.9 and 7.8 µg/L in MW-3 and the duplicate of MW-3. These detected concentrations are two orders of magnitude below the calculated Method B cleanup level.

No toxicity factors are available for the constituents sec-butylbenzene, n-propylbenzene, 1,3,5-trimethylbenzene, 1,2,4-trimethylbenzene, and isopropyl benzene in the US Environmental Protection Agency's Integrated Risk Information System (IRIS) nor in the Health Effect Summary Tables (Risk Assessment Guidance for Superfund, Human Health Evaluation Manual, Part A (October 1989)) (HEST). Therefore, no Method B cleanup level could be calculated for these constituents. According to Phil Bebee of Analytical Laboratory, Inc., these constituents are residual gasoline products and are typically found at old gasoline-contaminated sites. This is consistent with the historical use of underground storage tanks for

Ms. Elaine P. Atkinson
Page 4
September 21, 1995
117439.IR.RP

fuel dispensing at the facility prior to 1983. In as much as there are neither MTCA Method A cleanup criteria for these constituents nor are they listing in IRIS or HEST and the highest encountered value was 6.1 µg/L; it is CH2M HILL's opinion that they do not present a threat to human health or the environment.

Summary

In addition to the August 1995 groundwater sampling results presented in this report, groundwater sampling was conducted monthly from September 1994 through February 1995. None of the seven months of sampling results are in excess of MTCA cleanup levels for groundwater. The sampling was conducting during the wettest and driest times of the year, in a year that saw higher than normal amount of precipitation.

These sample results demonstrate the effectiveness of The Journal American press building and parking area to contain the contaminated soil remaining onsite during the 12 years since underground storage tank and fuel dispensing island were removed in 1983. CH2M HILL believes this monitoring satisfies Ecology's requirement that groundwater compliance monitoring demonstrate the long-term effectiveness of the chosen remedial action without the need for additional sampling. It is CH2M HILL's further opinion that a No Further Action determination should be issued by Ecology for this site.

If you have any questions on the information contained in this letter report, or that attached analytical reports, please feel free to telephone me at 503/235-5022, ext. 4360. As we discussed during the August 17, 1995 meeting, Ecology's determination for this site is needed before the end of the month. To assist Ecology in meeting this schedule, I will contact you on September 27, 1995 to discuss your review of the findings presented in this letter and the IRAR.

Sincerely,

CH2M HILL

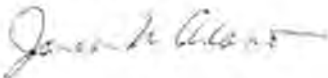

Janeen M. Adamo
Project Manager

Persis\Journal\gw_4.doc

Attachments (2)

Persis\Journal\gw_4.doc

Ms. Elaine P. Atkinson
Page 5
September 21, 1995
117439.IR.RP

c: Jim Brown/James C. Brown & Assoc., P.C.
Paul deVille/Persis
Linda Dawson/EMCON
Ron Janke/Jones Day

Table 2
Groundwater Analytical Results
August 1995.
The Journal American
(Units µg/L)

Constituent	MTCA Method A Cleanup Level	MW-1	MW-2	MW-3	MW-3 (Duplicate)	MW-4
Total Petroleum Hydrocarbons						
Gasoline (Toluene and C12)	1000	ND(250)	ND(250)	310	340	ND(250)
Diesel (C12-C24)	1000	ND(250)	ND(250)	640	680	ND(250)
Motor Oil	1000	ND(500)	ND(500)	ND(500)	ND(500)	ND(500)
Volatile Organic Compounds						
Acetone		ND(5)	ND(5)	5.1	ND(5)	ND(5)
Acrolein		ND(50)	ND(50)	ND(50)	ND(50)	ND(50)
Acrylonitrile		ND(5)	ND(5)	ND(5)	ND(5)	ND(5)
Benzene	5	ND(1)	ND(1)	ND(1)	ND(1)	ND(1)
Toluene	40	ND(1)	ND(1)	ND(1)	ND(1)	ND(1)
Bromobenzene		ND(1)	ND(1)	ND(1)	ND(1)	ND(1)
Bromodichloromethane		ND(1)	ND(1)	ND(1)	ND(1)	ND(1)
Bromoform		ND(1)	ND(1)	ND(1)	ND(1)	ND(1)
Bromomethene		ND(2)	ND(2)	ND(2)	ND(2)	ND(2)
Bromochloromethane		ND(1)	ND(1)	ND(1)	ND(1)	ND(1)
2-Butanone		ND(5)	ND(5)	ND(5)	ND(5)	ND(5)
n-Butylbenzene		ND(1)	ND(1)	ND(1)	ND(1)	ND(1)
tert-Butylbenzene		ND(1)	ND(1)	ND(1)	ND(1)	ND(1)
sec-Butylbenzene		ND(1)	ND(1)	1.2	1.2	ND(1)
Carbon Disulfide		ND(1)	ND(1)	ND(1)	ND(1)	ND(1)
Carbon Tetrachloride		ND(1)	ND(1)	ND(1)	ND(1)	ND(1)

Table 2
Groundwater Analytical Results
August 1995
The Journal American
(Units µg/L)

Constituent	MTCA Method A Cleanup Level	MW-1	MW-2	MW-3	MW-3 (Duplicate)	MW-4
Chlorobenzene		ND(1)	ND(1)	ND(1)	ND(1)	ND(1)
Chloroethane		ND(2)	ND(2)	ND(2)	ND(2)	ND(2)
2-Chloroethyl Vinyl Ether		ND(5)	ND(5)	ND(5)	ND(5)	ND(5)
Chloroform		ND(1)	ND(1)	ND(1)	ND(1)	ND(1)
Chloromethane		ND(2)	ND(2)	ND(2)	ND(2)	ND(2)
2-Chlorotoluene		ND(1)	ND(1)	ND(1)	ND(1)	ND(1)
4-Chlorotoluene		ND(1)	ND(1)	ND(1)	ND(1)	ND(1)
1,2-Dibromo-3-Chloropropane		ND(5)	ND(5)	ND(5)	ND(5)	ND(5)
Dibromochloromethane		ND(1)	ND(1)	ND(1)	ND(1)	ND(1)
Dibromomethane		ND(1)	ND(1)	ND(1)	ND(1)	ND(1)
1,2-Dichlorobenzene		ND(1)	ND(1)	ND(1)	ND(1)	ND(1)
1,3-Dichlorobenzene		ND(1)	ND(1)	ND(1)	ND(1)	ND(1)
1,4-Dichlorobenzene		ND(1)	ND(1)	ND(1)	ND(1)	ND(1)
Trans 1,4-Dichloro 2-butene		ND(5)	ND(5)	ND(5)	ND(5)	ND(5)
1,1-Dichloroethane 75-35-4		ND(1)	ND(1)	ND(1)	ND(1)	ND(1)
1,1-Dichloroethene 75-34-3		ND(1)	ND(1)	ND(1)	ND(1)	ND(1)
1,2-Dichloroethane		ND(1)	ND(1)	ND(1)	ND(1)	ND(1)
cis-1,2-Dichloroethene		ND(1)	ND(1)	ND(1)	ND(1)	ND(1)
trans 1,2-Dichloroethene		ND(1)	ND(1)	ND(1)	ND(1)	ND(1)
1,2-Dichloropropane		ND(1)	ND(1)	ND(1)	ND(1)	ND(1)
2,2-Dichloropropane		ND(1)	ND(1)	ND(1)	ND(1)	ND(1)
1,3-Dichloropropane		ND(1)	ND(1)	ND(1)	ND(1)	ND(1)

TABLE 10
GROUNDWATER MONITORING RESULTS
The Journal American
(Units µg/L)

Sample ID	Location ID	Gasoline		Diesel		Benzene		Toluene		Ethyl Benzene		Xylenes		<i>m,p</i> - Xylene *		<i>O</i> -Xylene**	
		PQL	Result	PQL	Result	PQL	Result	PQL	Result	PQL	Result	PQL	Result	PQL	Result	PQL	Result
MTCA Method A Levels			1000		1000		5		40		30		20		20		20
MW-1																	
R00-MW-1	Sept. 1994	100	ND	260	ND	1	ND	1	ND	1	ND	1	ND	NA		NA	
R01-MW-1	Oct. 1994	250	ND	NA		1	ND	1	ND	1	ND	NA		1	ND	1	ND
R02-MW-1	Nov. 1994	250	ND	NA		1	ND	1	ND	1	ND	NA		1	ND	1	ND
R03-MW-1	Dec. 1994	250	ND	NA		1	ND	1	ND	1	ND	NA		1	ND	1	ND
R04-MW-1	Jan. 1995	250	ND	NA		1	ND	1	ND	1	ND	NA		1	ND	1	ND
R05-MW-1	Feb. 1995	250	ND	NA		1	ND	1	ND	1	ND	NA		1	ND	1	ND
R06-MW-1	Aug 1995	250	ND	250	ND	1	ND	1	ND	1	ND	NA		1	ND	1	ND
MW-2																	
R00-MW-2	Sept. 1994	100	ND	270	ND	1	ND	1	ND	1	ND	1	ND	NA		NA	
R01-MW-2	Oct. 1994	250	ND	NA		1	ND	1	ND	1	ND	NA		1	ND	1	ND
R02-MW-2	Nov. 1994	250	ND	NA		1	ND	1	ND	1	ND	NA		1	ND	1	ND
R03-MW-2	Dec. 1994	250	ND	NA		1	ND	1	ND	1	ND	NA		1	ND	1	ND
R04-MW-2	Jan. 1995	250	ND	NA		1	ND	1	ND	1	ND	NA		1	ND	1	ND
R05-MW-2	Feb. 1995	250	ND	NA		1	ND	1	ND	1	ND	NA		1	ND	1	ND
R06-MW-2	Aug 1995	250	ND	250	ND	1	ND	1	ND	1	ND	NA		1	ND	1	ND
MW-3																	
R00-MW-3	Sept. 1994	100	ND	280	ND	1	ND	1	ND	—	1	1	J1	NA		NA	
R01-MW-3	Oct. 1994	—	440	NA		—	J ^{0.9}	1	ND	4.6		NA		—	5.1	—	7
R02-MW-3	Nov. 1994	—	580	NA		—	1.2	1	ND	—	7.8	NA		—	11	—	9.3
R03-MW-3	Dec. 1994	—	590	NA		—	1.2	1	ND	—	6.9	NA		—	7.6	—	8
R04-MW-3	Jan. 1995	—	380	NA		1	ND	1	ND	—	5.2	NA		—	6.2	—	5.8
R05-MW-3	Feb. 1995	—	510	NA		1	ND	1	ND	—	5.2	NA		—	8.2	—	6.2
R06-MW-3	Aug. 1995	—	310	—	640	1	ND	1	ND	1	ND	NA		—	4.9	—	3.5
MW-4																	
R00-MW-4	Sept. 1994	200	ND	320	ND	2	ND	2	ND	2	ND	2	ND	NA		NA	
R01-MW-4	Oct. 1994	250	ND	NA		1	ND	1	ND	1	ND	NA		1	ND	1	ND
R02-MW-4	Nov. 1994	250	ND	NA		1	ND	1	ND	1	ND	NA		1	ND	1	ND
R03-MW-4	Dec. 1994	250	ND	NA		1	ND	1	ND	1	ND	NA		1	ND	1	ND
R05-MW-4	Feb. 1995	250	ND	NA		1	ND	1	ND	1	ND	NA		1	ND	1	ND
R06-MW-4	Aug 1995	250	ND	250	ND	1	ND	1	ND	1	ND	NA		1	ND	1	ND

µg/L = Micrograms per liter

m,p = *Meta* and *Para* xylenes

O = *Ortho* Xylenes ND = Not Detected at corresponding detection limit

J = Result is estimated

PQL = Practical Quantification Limit

NA = Not Analyzed

ND = Not detected at the corresponding practical quantification limit

Attachment A

Laboratory Reports - Analytical Resources Inc.



ANALYTICAL
RESOURCES
INCORPORATED

TOTAL GASOLINE RANGE HYDROCARBONS
WTPHg Range Toluene to C12 by GC/FID

Analytical
Chemists &
Consultants

333 Ninth Ave. North
Seattle, WA 98109-5187
(206) 621-6480
(206) 821-7523 (FAX)

Matrix: Water

QC Report No: L526-CH2M HILL
Project: Journal American
117439.1R.RP

Data Release Authorized
Reported: 08/28/95

Allen M. Newman
Date Received: 08/23/95

Lab ID	Client Sample ID	Date Analyzed	Dilution Factor	Gas Range Hydrocarbons	Gasoline ID	Surrogate A Rec	Surrogate B Rec
L526-0824MB	Method Blank	08/24/95	1:1	0.25 U	NO	99.7%	94.2%
95-13244-L525A	R06-MW-1	08/24/95	1:1	0.25 U	NO	101%	94.4%
95-13245-L526B	R06-MW-2	08/24/95	1:1	0.25 U	NO	100%	92.8%
95-13246-L526C	R06-MW-3	08/24/95	1:1	0.31	YES	101%	96.0%
95-13247-L526D	R06-MW-4	08/24/95	1:1	0.25 U	NO	100%	93.2%
95-13248-L526E	R06-MW-5	08/24/95	1:1	0.34	YES	100%	95.4%
95-13250-L526G	Tripblank	08/24/95	1:1	0.25 U	NO	99.6%	92.4%

Surrogate A is Trifluorotoluene.
Surrogate B is Bromobenzene.
Values reported in ppm (ug/L).
Quantitation on total peaks in the gasoline range from Toluene to C12.

Data Qualifiers

- U Compound not detected at the given detection limit.
- X Value detected above linear range of instrument. Dilution required.
- J Indicates an estimated value below the calculated detection limit.
- S No value reported due to saturation of the detector. Dilution required.
- D Indicates the surrogate was not detected because of dilution of the extract.
- NR Indicates no recovery due to matrix interference.



TOTAL DIESEL RANGE HYDROCARBONS
WA TPHd Range C12 to C24 by GC/FID
and Motor Oil

ANALYTICAL
RESOURCES
INCORPORATED

Lab ID: 95-13244
Matrix: Water

QC Report No: L526-CH2M HILL
Project: Journal American
117439.1R.RP

Date Received: 08/23/95

Analytical
Chemists &
Consultants

333 Ninth Ave. North
Seattle, WA 98109-5187
(206) 621-6400
(206) 621-7523 (FAX)

Data Release Authorized:
Reported: 08/28/95

Colin M. Newman

Lab ID	Sample ID	Date Extracted	Date Analyzed	Dilution Factor	Diesel Range	*HC ID	Motor Oil Range	Surf Req
L526MB	Method Blank	08/25/95	08/25/95	1:1	0.25 U	---	0.50 U	64.8%
L526A	R06-MW-1	08/25/95	08/25/95	1:1	0.25 U	---	0.50 U	77.6%
L526B	R06-MW-2	08/25/95	08/25/95	1:1	0.25 U	---	0.50 U	75.6%
L526C	R06-MW-3	08/25/95	08/25/95	1:1	0.64	DIESEL	0.50 U	80.5%
L526D	R06-MW-4	08/25/95	08/25/95	1:1	0.25 U	---	0.50 U	71.1%
L526E	R06-MW-5	08/25/95	08/25/95	1:1	0.68	DIESEL	0.50 U	78.3%

Surrogate is Methyl-Arachidate.

- * ID indicates, in the opinion of the analyst, the petroleum product with the best pattern match. 'NO' indicates that there was not a good match for any of the requested products. Values reported in ppm (mg/L)
Diesel quantitation on total peaks in the range from C12 to C24.

Data Qualifiers

- U Compound not detected at the given detection limit.
- X Value detected above linear range of instrument. Dilution required.
- J Indicates an estimated value below the calculated detection limit.
- S No value reported due to saturation of the detector. Dilution required.
- D Indicates the surrogate was not detected because of dilution of the extract.
- E Indicates a value above the linear range of the detector. Dilution required.
- NR Indicates no recovery due to matrix interference.

FORM-1 WA TPHD

Sample: L585 C
Acquired: 25-AUG-95 17:44

Channel: FID 2-085 .32
Method: C:\MAX\VICID\VAL687-13

File name: 8887687
Operator: BC

$\times 10^{-2}$ volts

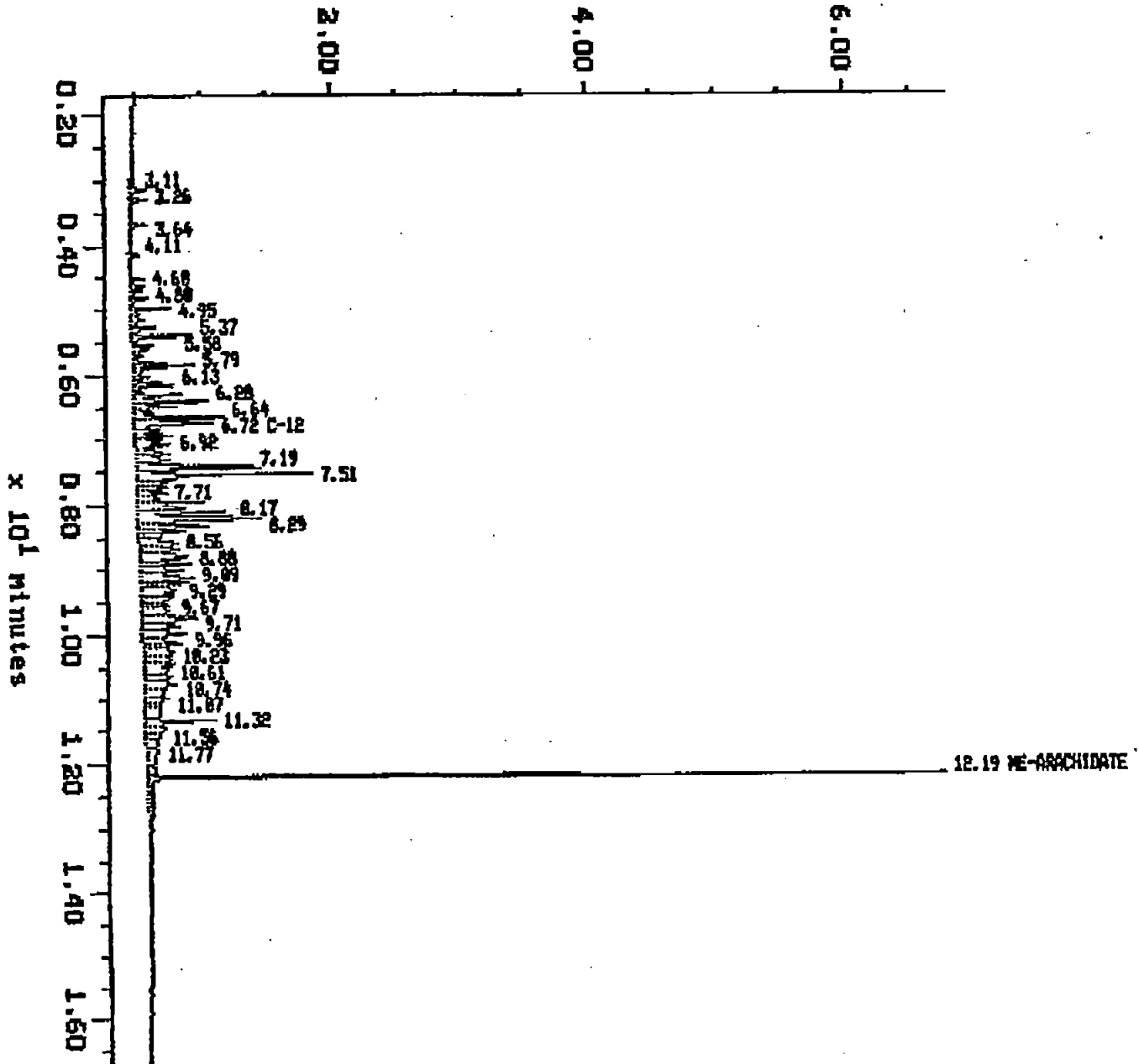

Sample: L526 E
Acquired: 25-AUG-95 19:37

Channel: FID 2-DB5 .32
Method: C:\MAX\MSDCHEM\AU687-13

Filename: 8887611
Operator: BC

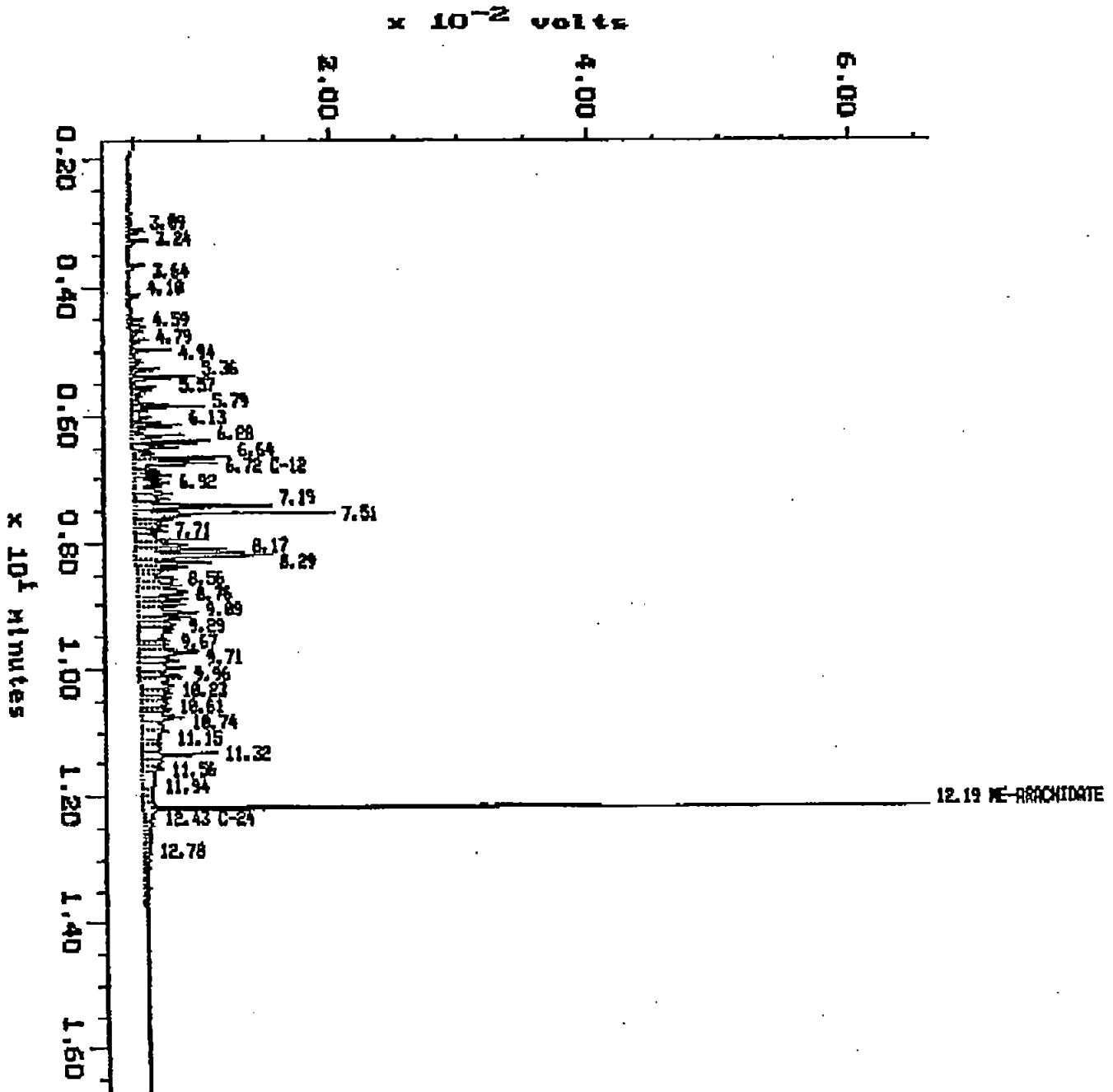

ORGANICS ANALYSIS DATA SHEET
 Volatiles by Purge & Trap GC/MS
 Page 1 of 2



ANALYTICAL
 RESOURCES
 INCORPORATED

Sample No: Method Blank

Lab Sample ID: 082895MB
 LIMS ID: 95-13247
 Matrix: Water
 Data Release Authorized: *///*
 Reported: 08/29/95

QC Report No: L526-CH2M HILL
 Project: Journal American
 117439.1R.RP
 Date Sampled: NA
 Date Received: NA

Analytical
 Chemists &
 Consultants

333 Ninth Ave. North
 Seattle, WA 98109-6187
 (206) 621-6480
 (206) 621-7523 (FAX)

Instrument: FINN7
 Data Analyzed: 08/28/95

Sample Amount: 5.00 mL

CAS Number	Analyte	ug/L
74-87-3	Chloromethane	2.0 U
74-83-9	Bromomethane	2.0 U
75-01-4	Vinyl Chloride	2.0 U
78-00-3	Chloroethane	2.0 U
75-09-2	Methylene Chloride	2.0 U
67-64-1	Acetone	5.0 U
75-15-0	Carbon Disulfide	1.0 U
75-35-4	1,1-Dichloroethene	1.0 U
75-34-3	1,1-Dichloroethane	1.0 U
156-60-5	trans-1,2-Dichloroethene	1.0 U
156-59-2	cis-1,2-Dichloroethene	1.0 U
67-66-3	Chloroform	1.0 U
107-06-2	1,2-Dichloroethane	1.0 U
78-93-3	2-Butanone	5.0 U
71-55-6	1,1,1-Trichloroethane	1.0 U
56-23-5	Carbon Tetrachloride	1.0 U
108-05-4	Vinyl Acetate	5.0 U
75-27-4	Bromodichloromethane	1.0 U
78-87-5	1,2-Dichloropropane	1.0 U
10061-01-5	cis-1,3-Dichloropropene	1.0 U
79-01-6	Trichloroethene	1.0 U
124-48-1	Dibromochloromethane	1.0 U
79-00-5	1,1,2-Trichloroethane	1.0 U
71-43-2	Benzene	1.0 U
10061-02-6	trans-1,3-Dichloropropene	1.0 U
110-75-8	2-Chloroethylvinyl ether	5.0 U
75-25-2	Bromoform	1.0 U
108-10-1	4-Methyl-2-Pentanone (MIBK)	5.0 U
591-78-6	2-Hexanone	5.0 U
127-18-4	Tetrachloroethane	1.0 U
79-34-5	1,1,2,2-Tetrachloroethane	1.0 U
108-88-3	Toluene	1.0 U
108-90-7	Chlorobenzene	1.0 U
100-41-4	Ethylbenzene	1.0 U
100-42-5	Styrene	1.0 U
75-69-4	Trichlorofluoromethane	2.0 U
76-13-1	1,1,2-Trichlorotrifluoroethane	2.0 U
108-38-3	m,p-Xylene	1.0 U

Post-It™ Fax Note	7671	Date	8/30/95	# of pages	26
To	JAMES ADAMS	From	MARK HARRIS		
Co/Dept	CH2M HILL	Co.	ARS		
Phone #	509/255-5022	Phone #	206/621-6480		
Fax #	509/235-2448	Fax #			

FORM-1

ORGANICS ANALYSIS DATA SHEET
 Volatiles by Purge & Trap GC/MS
 Page 2 of 2



Sample No: Method Blank

ANALYTICAL
 RESOURCES
 INCORPORATED

Lab Sample ID: 082895MB
 LIMS ID: 95-13247
 Matrix: Water
 Data Release Authorized: *OK*
 Reported: 08/29/95

QC Report No: L526-CH2M HILL
 Project: Journal American
 117439.1R.RP
 Date Sampled: NA
 Date Received: NA

Analytical
 Chemists &
 Consultants

333 Ninth Ave. North
 Seattle, WA 98109-5187
 (206) 621-8490
 (206) 821-7623 (FAX)

Instrument: FINN7
 Date Analyzed: 08/26/95
 Sample Amount: 5.00 mL

CAS Number	Analyte	ug/L
95-47-6	O-Xylene	1.0 U
95-50-1	1,2-Dichlorobenzene	1.0 U
541-73-1	1,3-Dichlorobenzene	1.0 U
106-46-7	1,4-Dichlorobenzene	1.0 U
107-02-8	Acrolein	50 U
74-88-4	Methyl Iodide	1.0 U
74-96-4	Bromoethane	2.0 U
107-13-1	Acrylonitrile	5.0 U
563-58-6	1,1-Dichloropropene	1.0 U
74-95-3	Dibromomethane	1.0 U
630-20-6	1,1,1,2-Tetrachloroethane	1.0 U
96-12-8	1,2-Dibromo-3-chloropropane	5.0 U
96-18-4	1,2,3-Trichloropropane	1.0 U
110-57-6	trans-1,4-Dichloro-2-butene	5.0 U
108-67-8	1,3,5-Trimethylbenzene	1.0 U
95-63-6	1,2,4-Trimethylbenzene	1.0 U
87-68-3	Hexachlorobutadiene	5.0 U
106-93-4	Ethylene Dibromide	1.0 U
74-97-5	Bromochloromethane	1.0 U
590-20-7	2,2-Dichloropropane	1.0 U
142-28-9	1,3-Dichloropropane	1.0 U
98-82-8	Isopropylbenzene	1.0 U
103-65-1	n-Propylbenzene	1.0 U
108-86-1	Bromobenzene	1.0 U
95-49-8	2-Chlorotoluene	1.0 U
106-43-4	4-Chlorotoluene	1.0 U
98-06-6	tert-Butylbenzene	1.0 U
135-98-8	sec-Butylbenzene	1.0 U
99-87-6	4-Isopropyltoluene	1.0 U
104-51-8	n-Butylbenzene	1.0 U
120-82-1	1,2,4-Trichlorobenzene	5.0 U
91-20-3	Naphthalene	5.0 U
87-61-6	1,2,3-Trichlorobenzene	5.0 U

Volatile Surrogate Recovery

d4-1,2-Dichloroethane	96.3%
d8-Toluene	101%
Bromofluorobenzene	93.8%
d4-1,2-Dichlorobenzene	93.1%

ORGANIC ANALYSIS DATA SHEET
 Volatiles by Purge & Trap GC/MS
 Page 1 of 2



Sample No: R06-MW-1

ANALYTICAL
 RESOURCES
 INCORPORATED

Lab Sample ID: L526A
 LIMS ID: 95-13244
 Matrix: Water
 Data Release Authorized: *OK*
 Reported: 08/29/95

QC Report No: L526-CH2M HILL
 Project: Journal American
 117439.1R.RP
 Date Sampled: 08/22/95
 Date Received: 08/23/95

Analytical
 Chemists &
 Consultants

333 Ninth Ave. North
 Seattle, WA 98109-5187
 (206) 621-6490
 (206) 821-7623 (FAX)

Instrument: FINN7
 Date Analyzed: 08/28/95
 Sample Amount: 5.00 mL

CAS Number	Analyte	ug/L
74-87-3	Chloromethane ✓	2.0 U
74-83-9	Bromomethane ✓	2.0 U
75-01-4	Vinyl Chloride ✓	2.0 U
75-00-3	Chloroethane ✓	2.0 U
75-09-2	Methylene Chloride ✓	2.0 U
67-64-1	Acetone ✓	5.0 U
75-15-0	Carbon Disulfide ✓	1.0 U
75-35-4	1,1-Dichloroethane ✓	1.0 U
75-34-3	1,1-Dichloroethane ✓	1.0 U
156-60-5	trans-1,2-Dichloroethene ✓	1.0 U
156-59-2	cis-1,2-Dichloroethene ✓	1.0 U
67-66-3	Chloroform ✓	1.0 U
107-06-2	1,2-Dichloroethane ✓	1.0 U
78-93-3	2-Butanone ✓	5.0 U
71-55-6	1,1,1-Trichloroethane ✓	1.0 U
56-23-5	Carbon Tetrachloride ✓	1.0 U
108-05-4	Vinyl Acetate ✓	5.0 U
75-27-4	Bromodichloromethane ✓	1.0 U
78-87-5	1,2-Dichloropropane ✓	1.0 U
10061-01-5	cis-1,3-Dichloropropene ✓	1.0 U
79-01-6	Trichloroethane ✓	1.0 U
124-48-1	Dibromochloromethane ✓	1.0 U
79-00-5	1,1,2-Trichloroethane ✓	1.0 U
71-43-2	Benzene ✓	1.0 U
10061-02-6	trans-1,3-Dichloropropene ✓	1.0 U
110-75-8	2-Chloroethylvinylether ✓	5.0 U
75-25-2	Bromoform ✓	1.0 U
108-10-1	4-Methyl-2-Pentanone (MIBK) ✓	5.0 U
591-78-6	2-Hexanone ✓	5.0 U
127-18-4	Tetrachloroethane ✓	1.0 U
79-34-5	1,1,2,2-Tetrachloroethane ✓	1.0 U
108-88-3	Toluene ✓	1.0 U
108-90-7	Chlorobenzene ✓	1.0 U
100-41-4	Ethylbenzene ✓	1.0 U
100-42-5	Styrene ✓	1.0 U
75-69-4	Trichlorofluoromethane ✓	2.0 U
76-11-1	1,1,2-Trichlorotrifluoroethane ✓	2.0 U
108-38-3	m,p-Xylene ✓	1.0 U

ORGANICS ANALYSIS DATA SHEET
 Volatiles by Purge & Trap GC/MS
 Page 2 of 2



Sample No: R06-MW-1

ANALYTICAL
 RESOURCES
 INCORPORATED

Lab Sample ID: L526A
 LIMS ID: 95-13244
 Matrix: Water
 Data Release Authorized: *[Signature]*
 Reported: 08/29/95

QC Report No: 1526-CH2M HILL
 Project: Journal American
 117439.1R.RP
 Date Sampled: 08/22/95
 Date Received: 08/23/95

Analytical
 Chemists &
 Consultants

333 Ninth Ave. North
 Seattle, WA 98100-5187
 (206) 621-6490
 (206) 621-7523 (FAX)

Instrument: FINN7
 Data Analyzed: 08/28/95

Sample Amount: 5.00 mL

CAS Number	Analyte	ug/L
95-47-6	O-Xylene ✓	1.0 U
95-50-1	1,2-Dichlorobenzene ✓	1.0 U
541-73-1	1,3-Dichlorobenzene ✓	1.0 U
106-46-7	1,4-Dichlorobenzene ✓	1.0 U
107-02-8	Acrolein ✓	50 U
74-88-4	Methyl Iodide ✓	1.0 U
74-95-4	Bromoethane ✓	2.0 U
107-13-1	Acrylonitrile ✓	5.0 U
563-58-6	1,1-Dichloropropene ✓	1.0 U
74-95-3	Dibromomethane ✓	1.0 U
630-20-6	1,1,1,2-Tetrachloroethane ✓	1.0 U
96-12-8	1,2-Dibromo-3-chloropropane ✓	5.0 U
96-18-4	1,2,3-Trichloropropane ✓	1.0 U
110-57-6	trans-1,4-Dichloro-2-butene ✓	5.0 U
108-67-8	1,3,5-Trimethylbenzene ✓	1.0 U
95-63-6	1,2,4-Trimethylbenzene ✓	1.0 U
87-68-3	Hexachlorobutadiene ✓	5.0 U
106-93-4	Ethylene Dibromide ✓	1.0 U
74-97-5	Bromochloromethane ✓	1.0 U
590-20-7	2,2-Dichloropropane ✓	1.0 U
142-28-9	1,3-Dichloropropane ✓	1.0 U
98-82-8	Isopropylbenzene ✓	1.0 U
103-65-1	n-Propylbenzene ✓	1.0 U
108-86-1	Bromobenzene ✓	1.0 U
95-49-8	2-Chlorotoluene ✓	1.0 U
106-43-4	4-Chlorotoluene ✓	1.0 U
98-06-6	tert-Butylbenzene ✓	1.0 U
135-98-8	sec-Butylbenzene ✓	1.0 U
99-87-6	4-Isopropyltoluene ✓	1.0 U
104-51-8	n-Butylbenzene ✓	1.0 U
120-82-1	1,2,4-Trichlorobenzene ✓	5.0 U
91-20-3	Naphthalene ✓	5.0 U
87-61-6	1,2,3-Trichlorobenzene ✓	5.0 U

Volatile Surrogate Recovery

d4-1,2-Dichloroethane	95.2%
d6-Toluene	98.4%
Bromofluorobenzene	95.2%
d4-1,2-Dichlorobenzene	91.7%



Sample No: 206-MW-2

Lab Sample ID: L526B
LIMS ID: 95-13245
Matrix: Water
Data Release Authorized: *[Signature]*
Reported: 08/29/95

QC Report No: L526-CH2M HILL
Project: Journal American
117439.1R.RP
Data Sampled: 08/22/95
Date Received: 08/23/95

Instrument: FINN7
Date Analyzed: 08/28/95

Sample Amount: 5.00 mL

ANALYTICAL
RESOURCES
INCORPORATED

Analytical
Chemists &
Consultants

333 North Ave. North
Seattle, WA 98109-5187
(206) 621-6490
(206) 621-7523 (FAX)

CAS Number	Analyte	ug/L
74-87-3	Chloromethane	2.0 U
74-83-9	Bromomethane	2.0 U
75-01-4	Vinyl Chloride	2.0 U
75-00-3	Chloroethane	2.0 U
75-09-2	Methylene Chloride	2.0 U
67-64-1	Acetone	5.0 U
75-15-0	Carbon Disulfide	1.0 U
75-35-4	1,1-Dichloroethane	1.0 U
75-34-3	1,1-Dichloroethane	1.0 U
156-60-5	trans-1,2-Dichloroethane	1.0 U
156-59-2	cis-1,2-Dichloroethane	1.0 U
67-66-3	Chloroform	1.0 U
107-06-2	1,2-Dichloroethane	1.0 U
78-93-3	2-Butanone	5.0 U
71-55-6	1,1,1-Trichloroethane	1.0 U
56-23-5	Carbon Tetrachloride	1.0 U
108-05-4	Vinyl Acetate	5.0 U
75-27-4	Bromodichloromethane	1.0 U
78-87-5	1,2-Dichloropropane	1.0 U
10061-01-5	cis-1,3-Dichloropropene	1.0 U
79-01-6	Trichloroethane	1.0 U
124-48-1	Dibromochloromethane	1.0 U
79-00-5	1,1,2-Trichloroethane	1.0 U
71-43-2	Benzene	1.0 U
10061-02-6	trans-1,3-Dichloropropene	1.0 U
110-75-8	2-Chloroethylvinylether	5.0 U
75-25-2	Bromoform	1.0 U
108-10-1	4-Methyl-2-Pentanone (MIBK)	5.0 U
591-78-6	2-Hexanone	5.0 U
127-18-4	Tetrachloroethane	1.0 U
79-34-5	1,1,2,2-Tetrachloroethane	1.0 U
108-88-3	Toluene	1.0 U
108-90-7	Chlorobenzene	1.0 U
100-41-4	Ethylbenzene	1.0 U
100-42-5	Styrene	1.0 U
75-69-4	Trichlorofluoromethane	2.0 U
76-13-1	1,1,2-Trichlorotrifluoroethane	2.0 U
108-38-3	m,p-Xylene	1.0 U



Sample No: 106-MW-2

Lab Sample ID: L526B
LIMS ID: 95-13245
Matrix: Water
Data Release Authorized: *AK*
Reported: 08/29/95

QC Report No: L526-CHEM HILL
Project: Journal American
117439.1R.RP
Date Sampled: 08/22/95
Date Received: 08/23/95

Instrument: PINN7
Date Analyzed: 08/28/95

Sample Amount: 5.00 uL

ANALYTICAL
RESOURCES
INCORPORATED

Analytical
Chemists &
Consultants

333 Ninth Ave. North
Seattle, WA 98109-5187
(206) 821-6480
(206) 821-7523 (FAX)

CAS Number	Analyte	ug/L
95-47-6	O-Xylene	1.0 U
95-50-1	1,2-Dichlorobenzene	1.0 U
541-73-2	1,3-Dichlorobenzene	1.0 U
106-46-7	1,4-Dichlorobenzene	1.0 U
107-02-8	Acrolain	50 U
74-88-4	Methyl Iodide	1.0 U
74-96-4	Bromoethane	2.0 U
107-13-1	Acrylonitrile	5.0 U
563-58-6	1,1-Dichloropropene	1.0 U
74-95-3	Dibromomethane	1.0 U
630-20-6	1,1,1,2-Tetrachloroethane	1.0 U
96-12-8	1,2-Dibromo-3-chloropropane	5.0 U
96-18-4	1,2,3-Trichloropropane	1.0 U
110-57-6	trans-1,4-Dichloro-2-butene	5.0 U
108-67-8	1,3,5-Trimethylbenzene	1.0 U
95-63-6	1,2,4-Trimethylbenzene	1.0 U
87-68-3	Hexachlorobutadiene	5.0 U
106-93-4	Ethylene Dibromide	1.0 U
74-97-5	Bromochloromethane	1.0 U
590-20-7	2,2-Dichloropropane	1.0 U
142-28-9	1,3-Dichloropropane	1.0 U
98-82-8	Isopropylbenzene	1.0 U
103-65-1	n-Propylbenzene	1.0 U
108-86-1	Bromobenzene	1.0 U
95-49-8	2-Chlorotoluene	1.0 U
106-43-4	4-Chlorotoluene	1.0 U
98-06-6	tert-Butylbenzene	1.0 U
135-98-8	sec-Butylbenzene	1.0 U
99-87-6	4-Isopropyltoluene	1.0 U
104-51-8	n-Butylbenzene	1.0 U
120-82-1	1,2,4-Trichlorobenzene	5.0 U
91-20-3	Naphthalene	5.0 U
87-61-6	1,2,3-Trichlorobenzene	5.0 U

Volatile Surrogate Recovery

d4-1,2-Dichloroethane	96.0%
d8-Toluene	100%
Bromofluorobenzene	95.0%
d4-1,2-Dichlorobenzene	93.5%

ORGANICS ANALYSIS DATA SHEET
 Volatiles by Purge & Trap GC/MS
 Page 1 of 2



Sample No: R06-MW-3

Lab Sample ID: L526C
 LIMS ID: 95-13246
 Matrix: Water
 Data Release Authorized: *[Signature]*
 Reported: 08/29/95

QC Report No: L526-CH2M HILL
 Project: Journal American
 117439.1R.RP
 Date Sampled: 08/22/95
 Date Received: 08/23/95

Instrument: FINN7
 Date Analyzed: 08/28/95

Sample Amount: 5.00 mL

ANALYTICAL
 RESOURCES
 INCORPORATED

Analytical
 Chemists &
 Consultants

233 Ninth Ave. North
 Seattle, WA 98109-5157
 (206) 621-6490
 (206) 621-7523 (FAX)

CAS Number	Analyte	ug/L
74-87-3	Chloromethane	2.0 U
74-83-9	Bromomethane	2.0 U
75-01-4	Vinyl Chloride	2.0 U
75-00-3	Chloroethane	2.0 U
75-09-2	Methylene Chloride	2.0 U
67-64-1	Acetone	5.1
75-15-0	Carbon Disulfide	1.0 U
75-35-4	1,1-Dichloroethene	1.0 U
75-34-3	1,1-Dichloroethane	1.0 U
156-60-5	trans-1,2-Dichloroethene	1.0 U
156-59-2	cis-1,2-Dichloroethene	1.0 U
67-66-3	Chloroform	1.0 U
107-06-2	1,2-Dichloroethane	1.0 U
78-93-3	2-Butanone	5.0 U
71-55-6	1,1,1-Trichloroethane	1.0 U
56-23-5	Carbon Tetrachloride	1.0 U
108-05-4	Vinyl Acetate	5.0 U
75-27-4	Bromodichloromethane	1.0 U
78-87-5	1,2-Dichloropropane	1.0 U
10061-01-5	cis-1,3-Dichloropropene	1.0 U
79-01-6	Trichloroethene	1.0 U
124-48-1	Dibromochloromethane	1.0 U
79-00-5	1,1,2-Trichloroethane	1.0 U
71-43-2	Benzene	1.0 U
10061-02-6	trans-1,3-Dichloropropene	1.0 U
110-75-8	2-Chloroethylvinylether	5.0 U
75-25-2	Bromoform	1.0 U
108-10-1	4-Methyl-2-Pentanone (MIBK)	5.0 U
591-78-6	2-Hexanone	5.0 U
127-18-4	Tetrachloroethene	1.0 U
79-34-5	1,1,2,2-Tetrachloroethane	1.0 U
108-88-3	Toluene	1.0 U
108-90-7	Chlorobenzene	1.0 U
100-41-4	Ethylbenzene	4.3
100-42-5	Styrene	1.0 U
75-69-4	Trichlorofluoromethane	2.0 U
76-13-1	1,1,2-Trichlorotrifluoroethane	2.0 U
108-38-3	m,p-Xylene	4.9

MICS ANALYSIS DATA SHEET
 Analytes by Purge & Trap GC/MS
 Page 2 of 2



Sample No: R06-MW-3

ANALYTICAL
 RESOURCES
 INCORPORATED

Analytical
 Chemists &
 Consultants

333 Ninth Ave. North
 Seattle, WA 98109-5187
 (206) 621-6490
 (206) 821-7623 (FAX)

Sample ID: LS26C
 ID: 95-13246
 Matrix: Water
 Release Authorized: [Signature]
 Date: 08/29/95

QC Report No: LS26-CH2M HILL
 Project: Journal American
 117439.1R.RP
 Date Sampled: 08/22/95
 Date Received: 08/23/95

Instrument: FINN7
 Date Analyzed: 08/28/95

Sample Amount: 5.00 mL

98109-5187
 (206) 621-6490
 (206) 821-7623 (FAX)

CAS Number	Analyte	ug/L
95-47-6	O-Xylene	3.5
95-50-1	1,2-Dichlorobenzene	1.0 U
541-73-1	1,3-Dichlorobenzene	1.0 U
106-46-7	1,4-Dichlorobenzene	1.0 U
107-02-9	Acrolein	50 U
74-88-4	Methyl Iodide	1.0 U
74-96-4	Bromoethane	2.0 U
107-13-1	Acrylonitrile	5.0 U
563-58-6	1,1-Dichloropropene	1.0 U
74-95-3	Dibromomethane	1.0 U
630-20-6	1,1,1,2-Tetrachloroethane	1.0 U
96-12-8	1,2-Dibromo-3-chloropropane	5.0 U
96-18-4	1,2,3-Trichloropropane	1.0 U
110-57-6	trans-1,4-Dichloro-2-butene	5.0 U
108-67-8	1,3,5-Trimethylbenzene	1.3
95-62-6	1,2,4-Trimethylbenzene	5.1
87-68-3	Hexachlorobutadiene	5.0 U
106-93-4	Ethylene Dibromide	1.0 U
74-97-5	Bromochloromethane	1.0 U
590-20-7	2,2-Dichloropropane	1.0 U
142-28-9	1,3-Dichloropropane	1.0 U
98-82-8	Isopropylbenzene	1.7
103-65-1	n-Propylbenzene	2.1
108-86-1	Bromobenzene	1.0 U
95-49-8	2-Chlorotoluene	1.0 U
106-43-4	4-Chlorotoluene	1.0 U
98-06-6	tert-Butylbenzene	1.0 U
135-98-8	sec-Butylbenzene	1.2
99-87-6	4-Isopropyltoluene	1.0 U
104-51-8	n-Butylbenzene	1.0 U
120-82-1	1,2,4-Trichlorobenzene	5.0 U
91-20-3	Naphthalene	6.9
87-61-6	1,2,3-Trichlorobenzene	5.0 U

Volatiles Surrogate Recovery

d4-1,2-Dichloroethane	96.2%
d8-Toluene	100%
Bromofluorobenzene	96.2%
d4-1,2-Dichlorobenzene	91.3%

ORGANICS ANALYSIS DATA SHEET
 Volatiles by Purge & Trap GC/MS
 Page 1 of 2



Sample No: R06-MW-4

ANALYTICAL
 RESOURCES
 INCORPORATED

Lab Sample ID: L526D
 LIMS ID: 95-13247
 Matrix: Water
 Data Release Authorized: *AW*
 Reported: 08/29/95

QC Report No: L526-CH2H HILL
 Project: Journal American
 117439.1R.RP
 Date Sampled: 08/22/95
 Date Received: 08/23/95

Analytical
 Chemists &
 Consultants

333 Ninth Ave. North
 Seattle, WA 98109-5187
 (206) 821-8490
 (206) 821-7523 (FAX)

Instrument: FINN7
 Date Analyzed: 08/28/95

Sample Amount: 5.00 mL

CAS Number	Analyte	ug/L
74-87-3	Chloromethane	2.0 U
74-83-9	Bromomethane	2.0 U
75-01-4	Vinyl Chloride	2.0 U
76-00-3	Chloroethane	2.0 U
75-09-2	Methylene Chloride	5.0 U
67-64-1	Acetone	1.0 U
75-15-0	Carbon Disulfide	1.0 U
75-35-4	1,1-Dichloroethene	1.0 U
75-34-3	1,1-Dichloroethane	1.0 U
156-60-5	trans-1,2-Dichloroethene	1.0 U
156-59-2	cis-1,2-Dichloroethene	1.0 U
67-66-3	Chloroform	1.0 U
107-06-2	1,2-Dichloroethane	5.0 U
78-93-3	2-Butanone	1.0 U
71-85-6	1,1,1-Trichloroethane	1.0 U
56-23-5	Carbon Tetrachloride	5.0 U
108-05-4	Vinyl Acetate	1.0 U
75-27-4	Bromodichloromethane	1.0 U
78-87-5	1,2-Dichloropropane	1.0 U
10061-01-5	cis-1,3-Dichloropropene	1.0 U
79-01-6	Trichloroethene	1.0 U
124-48-1	Dibromochloromethane	1.0 U
79-00-5	1,1,2-Trichloroethane	1.0 U
71-43-2	Benzene	1.0 U
10061-02-6	trans-1,3-Dichloropropene	5.0 U
110-75-8	2-Chloroethylvinyl ether	1.0 U
75-25-2	Bromoform	5.0 U
108-10-1	4-Methyl-2-Pentanone (MIBK)	5.0 U
591-78-6	2-Hexanone	1.0 U
127-18-4	Tetrachloroethene	1.0 U
79-34-5	1,1,2,2-Tetrachloroethane	1.0 U
108-88-3	Toluene	1.0 U
108-90-7	Chlorobenzene	1.0 U
100-41-4	Ethylbenzene	1.0 U
100-42-5	Styrene	2.0 U
75-69-4	Trichlorofluoromethane	2.0 U
76-13-1	1,1,2-Trichlorotrifluoroethane	1.0 U
108-38-3	m,p-Xylene	

ORGANICS ANALYSIS DATA SHEET
 Volatiles by Purge & Trap GC/MS
 Page 2 of 2



Sample No: R06-MW-4

ANALYTICAL
 RESOURCES
 INCORPORATED

Lab Sample ID: L526D
 LIMS ID: 95-13247
 Matrix: Water
 Data Release Authorized: *08/29/95*
 Reported: 08/29/95

QC Report No: L526-CH2M HILL
 Project: Journal American
 117439.1R.RP
 Date Sampled: 08/22/95
 Data Received: 08/23/95

Analytical
 Chemists &
 Consultants

333 Ninth Ave. North
 Seattle, WA 98109-5187
 (206) 621-8480
 (206) 621-7523 (FAX)

Instrument: FINN7
 Date Analyzed: 08/28/95

Sample Amount: 5.00 uL

CAS Number	Analyte	ug/L
95-47-6	O-Xylene	1.0 U
95-50-1	1,2-Dichlorobenzene	1.0 U
541-73-1	1,3-Dichlorobenzene	1.0 U
106-46-7	1,4-Dichlorobenzene	1.0 U
107-02-8	Acrolein	50 U
74-88-4	Methyl Iodide	1.0 U
74-96-4	Bromoethane	2.0 U
107-13-1	Acrylonitrile	5.0 U
563-58-6	1,1-Dichloropropane	1.0 U
74-95-3	Dibromomethane	1.0 U
630-20-6	1,1,1,2-Tetrachloroethane	1.0 U
96-12-8	1,2-Dibromo-3-chloropropane	5.0 U
96-18-4	1,2,3-Trichloropropane	1.0 U
110-57-6	trans-1,4-Dichloro-2-butene	5.0 U
108-67-8	1,3,5-Trimethylbenzene	1.0 U
95-63-6	1,2,4-Trimethylbenzene	1.0 U
87-68-3	Hexachlorobutadiene	5.0 U
106-93-4	Ethylene Dibromide	1.0 U
74-97-5	Bromochloromethane	1.0 U
590-20-7	2,2-Dichloropropane	1.0 U
142-29-9	1,3-Dichloropropane	1.0 U
98-82-8	Isopropylbenzene	1.0 U
103-65-1	n-Propylbenzene	1.0 U
108-96-1	Bromobenzene	1.0 U
95-49-8	2-Chlorotoluene	1.0 U
106-43-4	4-Chlorotoluene	1.0 U
98-06-6	tert-Butylbenzene	1.0 U
135-98-8	sec-Butylbenzene	1.0 U
99-87-6	4-Isopropyltoluene	1.0 U
104-51-8	n-Butylbenzene	1.0 U
120-82-1	1,2,4-Trichlorobenzene	5.0 U
91-20-3	Naphthalene	5.0 U
87-61-6	1,2,3-Trichlorobenzene	5.0 U

Volatile Surrogate Recovery

d4-1,2-Dichloroethane	96.4%
d8-Toluene	101%
Bromofluorobenzene	96.8%
d4-1,2-Dichlorobenzene	91.7%

ORGANICS ANALYSIS DATA SHEET
 Volatiles by Purge & Trap GC/MS
 Page 1 of 2



ANALYTICAL
 RESOURCES
 INCORPORATED

Sample No: R06-MW-4
 MATRIX SPIKE

Lab Sample ID: L526D-MS
 LIMS ID: 95-13247
 Matrix: Water
 Data Release Authorized: ~~///~~
 Reported: 08/29/95

QC Report No: L526-CH2M HILL
 Project: Journal American
 117439.1R.RP
 Date Sampled: 08/22/95
 Date Received: 08/23/95

Analytical
 Chemists &
 Consultants

333 Ninth Ave. North
 Seattle, WA 98109-5187
 (206) 821-6490
 (206) 821-7523 (FAX)

Instrument: FIKM7
 Date Analyzed: 08/28/95

Sample Amount: 5.00 mL

CAS Number	Analyte	ug/L
74-87-3	Chloromethane	---
74-83-9	Bromomethane	---
75-01-4	Vinyl Chloride	---
75-00-3	Chloroethane	---
75-09-2	Methylene Chloride	---
67-64-1	Acetone	---
75-15-0	Carbon Disulfide	---
75-35-4	1,1-Dichloroethane	---
75-34-3	1,1-Dichloroethane	---
156-60-5	trans-1,2-Dichloroethane	---
156-59-2	cis-1,2-Dichloroethane	---
67-66-3	Chloroform	---
107-06-2	1,2-Dichloroethane	---
78-93-3	2-Butanone	---
71-55-6	1,1,1-Trichloroethane	---
56-23-5	Carbon Tetrachloride	---
108-05-4	Vinyl Acetate	---
75-27-4	Bromodichloromethane	---
78-87-5	1,2-Dichloropropane	---
10061-01-5	cis-1,3-Dichloropropene	---
79-01-6	Trichloroethene	---
124-48-1	Dibromochloromethane	---
79-00-5	1,1,2-Trichloroethane	---
71-43-2	Benzene	---
10061-02-6	trans-1,3-Dichloropropene	---
110-75-8	2-Chloroethylvinylether	---
75-25-2	Bromoform	---
108-10-1	4-Methyl-2-Pentanone (MIBK)	---
891-78-6	2-Hexanone	---
127-18-4	Tetrachloroethene	---
79-34-5	1,1,2,2-Tetrachloroethane	---
108-88-3	Toluene	---
108-90-7	Chlorobenzene	---
100-41-4	Ethylbenzene	---
100-42-5	Styrene	---
75-69-4	Trichlorofluoromethane	---
76-13-1	1,1,2-Trichlorotrifluoroethane	---
108-38-3	m,p-Xylene	---

ORGANICS ANALYSIS DATA SHEET
 Volatiles by Purge & Trap GC/MS
 Page 2 of 2



ANALYTICAL
 RESOURCES
 INCORPORATED

Sample No: R06-MX-4
 MATRIX SPIKE

Lab Sample ID: L526D-MS
 LIMS ID: 95-13247
 Matrix: Water
 Data Release Authorized:
 Reported: 08/29/95

QC Report No: L526-CH2M HILL
 Project: Journal American
 117439.1R.RP
 Date Sampled: 08/22/95
 Date Received: 08/23/95

Analytical
 Chemists &
 Consultants

333 Ninth Ave. North
 Seattle, WA 98109-5187
 (206) 621-6490
 (206) 621-7623 (FAX)

Instrument: FIDN7
 Date Analyzed: 08/28/95

Sample Amount: 5.00 mL

CAS Number	Analyte	ug/L
95-47-6	O-Xylene	---
95-50-1	1,2-Dichlorobenzene	---
541-73-1	1,3-Dichlorobenzene	---
106-46-7	1,4-Dichlorobenzene	---
107-02-6	Acrolein	---
74-89-4	Methyl Iodide	---
74-96-4	Bromoethane	---
107-13-1	Acrylonitrile	---
563-58-6	1,1-Dichloropropane	---
74-95-3	Dibromomethane	---
530-20-6	1,1,1,2-Tetrachloroethane	---
96-12-8	1,2-Dibromo-3-chloropropane	---
96-18-4	1,2,3-Trichloropropane	---
110-57-6	trans-1,4-Dichloro-2-butene	---
108-67-8	1,3,5-Trimethylbenzene	---
95-63-6	1,2,4-Trimethylbenzene	---
87-68-3	Hexachlorobutadiene	---
106-93-4	Ethylene Dibromide	---
74-97-5	Bromochloromethane	---
590-20-7	2,2-Dichloropropane	---
142-28-9	1,3-Dichloropropane	---
98-82-8	Isopropylbenzene	---
103-65-1	n-Propylbenzene	---
108-86-1	Bromobenzene	---
95-49-8	2-Chlorotoluene	---
106-43-4	4-Chlorotoluene	---
98-06-6	tert-Butylbenzene	---
135-98-8	sec-Butylbenzene	---
99-87-6	4-Isopropyltoluene	---
104-51-8	n-Butylbenzene	---
120-82-1	1,2,4-Trichlorobenzene	---
91-20-3	Naphthalene	---
87-61-5	1,2,3-Trichlorobenzene	---

Volatile Surrogate Recovery

d4-1,2-Dichloroethane	95.9%
d8-Toluene	98.3%
Bromofluorobenzene	97.8%
d4-1,2-Dichlorobenzene	100%

ORGANICS ANALYSIS DATA SHEET
Volatiles by Purge & Trap GC/MS
Page 1 of 2



ANALYTICAL
RESOURCES
INCORPORATED

Sample No: R06-MW-4
SPIKE DUPLICATE

Lab Sample ID: L526D-MSD
LIMS ID: 95-13247
Matrix: Water
Data Release Authorized: *gk*
Reported: 08/29/95

QC Report No: L526-CH2M HILL
Project: Journal American
117439.1B.RP
Date Sampled: 08/22/95
Date Received: 08/23/95

Analytical
Chemists &
Consultants

333 Ninth Ave. North
Seattle, WA 98109-6187
(206) 621-8490
(206) 621-7523 (FAX)

Instrument: FINN7
Date Analyzed: 08/28/95

Sample Amount: 5.00 mL

CAS Number	Analyte	ng/L
74-87-3	Chloromethane	---
74-83-9	Bromomethane	---
75-01-4	Vinyl Chloride	---
75-00-3	Chloroethane	---
75-09-2	Methylene Chloride	---
67-64-1	Acetone	---
75-15-0	Carbon Disulfide	---
75-35-4	1,1-Dichloroethene	---
75-34-3	1,1-Dichloroethane	---
156-60-5	trans-1,2-Dichloroethane	---
156-59-2	cis-1,2-Dichloroethane	---
67-66-3	Chloroform	---
107-06-2	1,2-Dichloroethane	---
78-93-3	2-Butanone	---
71-55-6	1,1,1-Trichloroethane	---
56-23-5	Carbon Tetrachloride	---
108-05-4	Vinyl Acetate	---
75-27-4	Bromodichloromethane	---
78-87-5	1,2-Dichloropropane	---
10061-01-5	cis-1,3-Dichloropropene	---
79-01-6	Trichloroethene	---
124-48-1	Dibromochloromethane	---
79-00-5	1,1,2-Trichloroethane	---
71-43-2	Benzene	---
10061-02-6	trans-1,3-Dichloropropene	---
110-75-8	2-Chloroethylvinylether	---
75-25-2	Bromoform	---
108-10-1	4-Methyl-2-Pentanone (MIBK)	---
591-78-6	2-Hexanone	---
127-18-4	Tetrachloroethene	---
79-34-5	1,1,2,2-Tetrachloroethane	---
108-98-3	Toluene	---
108-90-7	Chlorobenzene	---
100-41-4	Ethylbenzene	---
100-42-5	Styrene	---
75-69-4	Trichlorofluoromethane	---
76-13-1	1,1,2-Trichlorotrifluoroethane	---
108-36-3	m,p-Xylene	---

ORGANICS ANALYSIS DATA SHEET
 Volatiles by Purge & Trap GC/MS
 Page 2 of 2



ANALYTICAL
 RESOURCES
 INCORPORATED

Sample No: R06-MW-4
 SPIKE DUPLICATE

Lab Sample ID: L526D-MSD
 LIMS ID: 95-13247
 Matrix: Water
 Data Release Authorized: [Signature]
 Reported: 08/29/95

QC Report No: L526-CH2M HILL
 Project: Journal American
 117439.1R.RP
 Date Sampled: 08/22/95
 Date Received: 08/23/95

Analytical
 Chemists &
 Consultants

333 Ninth Ave. North
 Seattle, WA 98109-5187
 (206) 621-8480
 (206) 621-7523 (FAX)

Instrument: FINN7
 Date Analyzed: 08/28/95

Sample Amount: 5.00 mL

CAS Number	Analyte	ug/L
95-47-6	O-Xylene	---
95-50-1	1,2-Dichlorobenzene	---
541-73-1	1,3-Dichlorobenzene	---
106-46-7	1,4-Dichlorobenzene	---
107-02-8	Acrolein	---
74-88-4	Methyl Iodide	---
74-96-4	Bromoethane	---
107-13-1	Acrylonitrile	---
563-58-6	1,1-Dichloropropene	---
74-95-3	Dibromomethane	---
630-20-6	1,1,1,2-Tetrachloroethane	---
96-12-8	1,2-Dibromo-3-chloropropane	---
96-18-4	1,2,3-Trichloropropane	---
110-57-6	trans-1,4-Dichloro-2-butene	---
108-67-8	1,3,5-Trimethylbenzene	---
95-63-6	1,2,4-Trimethylbenzene	---
87-68-3	Hexachlorobutadiene	---
106-93-4	Ethylene Dibromide	---
74-97-5	Bromo-chloromethane	---
590-20-7	2,2-Dichloropropane	---
142-28-9	1,3-Dichloropropane	---
98-82-8	Isopropylbenzene	---
103-65-1	n-Propylbenzene	---
108-96-1	Bromobenzene	---
95-49-8	2-Chlorotoluene	---
106-43-4	4-Chlorotoluene	---
98-06-6	tert-Butylbenzene	---
135-98-8	sec-Butylbenzene	---
99-87-6	4-Isopropyltoluene	---
104-51-8	n-Butylbenzene	---
120-82-1	1,2,4-Trichlorobenzene	---
91-20-3	Naphthalene	---
87-61-6	1,2,3-Trichlorobenzene	---

Volatiles Surrogate Recovery

d4-1,2-Dichloroethane	94.7%
d8-Toluene	98.6%
Bromofluorobenzene	98.2%
d4-1,2-Dichlorobenzene	101%



**ANALYTICAL
RESOURCES
INCORPORATED**

Analytical
Chemists &
Consultants

ORGANICS ANALYSIS DATA SHEET
Volatiles by GC/MS
Page 1 of 4

Lab Sample ID: L526D
LIMS ID: 95-13247
Matrix: Water

Sample No: R06-HW-4
QC Report No: L526-CH2M HILL
Project: Journal American
117439.1R.RP
Date Received: 08/23/95

Data Release Authorized: *04*
Reported: 08/29/95

333 Ninth Ave. North
Seattle, WA 98109-5187
(206) 621-8490
(206) 621-7523 (FAX)

MATRIX SPIKE/MATRIX SPIKE DUPLICATE RECOVERY
Date Analyzed: 08/28/95

CONSTITUENT	SAMPLE VALUE	SPIKE VALUE	SPIKE AMT	% RECOVERY	RPD
MATRIX SPIKE					
Chloromethane	< 2.0	52.8	50.0	106%	
Bromomethane	< 2.0	52.5	50.0	105%	
Vinyl Chloride	< 2.0	57.8	50.0	116%	
Chloroethane	< 2.0	55.8	50.0	112%	
Methylene Chloride	< 2.0	52.2	50.0	105%	
Acetone	< 5.0	57.0	50.0	114%	
Carbon Disulfide	< 1.0	40.8	50.0	81.6%	
1,1-Dichloroethane	< 1.0	51.0	50.0	102%	
1,1-Dichloroethane	< 1.0	52.2	50.0	104%	
trans-1,2-Dichloroethane	< 1.0	52.1	50.0	104%	
cis-1,2-Dichloroethane	< 1.0	51.4	50.0	103%	
Chloroform	< 1.0	51.0	50.0	102%	
1,2-Dichloroethane	< 1.0	51.7	50.0	103%	
2-Butanone	< 5.0	55.1	50.0	110%	
1,1,1-Trichloroethane	< 1.0	50.2	50.0	100%	
Carbon Tetrachloride	< 1.0	52.8	50.0	106%	
Vinyl Acetate	< 5.0	109	50.0	218%	
Bromodichloromethane	< 1.0	49.9	50.0	99.8%	
1,2-Dichloropropane	< 1.0	53.4	50.0	107%	
cis-1,3-Dichloropropane	< 1.0	51.4	50.0	103%	
Trichloroethene	< 1.0	51.4	50.0	103%	
Dibromochloromethane	< 1.0	49.5	50.0	99.0%	
1,1,2-Trichloroethane	< 1.0	51.2	50.0	102%	
Benzene	< 1.0	52.4	50.0	105%	
trans-1,3-Dichloropropane	< 1.0	50.5	50.0	101%	
2-Chloroethylvinylether	< 5.0	0.00	50.0	0.00%	
Bromoform	< 1.0	51.9	50.0	104%	
4-Methyl-2-Pentanone (MIBK)	< 5.0	52.1	50.0	104%	
2-Hexanone	< 5.0	55.2	50.0	110%	
Tetrachloroethene	< 1.0	49.9	50.0	99.8%	
1,1,2,2-Tetrachloroethane	< 1.0	50.6	50.0	101%	
Toluene	< 1.0	49.8	50.0	99.6%	
Chlorobenzene	< 1.0	50.5	50.0	101%	
Ethylbenzene	< 1.0	48.9	50.0	97.8%	
Styrene	< 1.0	48.2	50.0	96.4%	
Trichlorofluoromethane	< 2.0	51.3	50.0	103%	

Reported in ug/L

ORGANICS ANALYSIS DATA SHEET
 Volatiles by GC/MS
 Page 2 of 4



ANALYTICAL
 RESOURCES
 INCORPORATED

Analytical
 Chemists &
 Consultants

Lab Sample ID: L526D
 LIMS ID: 95-13247
 Matrix: Water

Sample No: R06-MW-4
 QC Report No: L526-CH2M HILL
 Project: Journal American
 117439.1R.RP
 Date Received: 08/23/95

333 Ninth Ave. North
 Seattle, WA 98109-5187
 (206) 621-6480
 (206) 621-7523 (FAX)

Data Release Authorized: *[Signature]*
 Reported: 08/29/95

MATRIX SPIKE/MATRIX SPIKE DUPLICATE RECOVERY
 Date Analyzed: 08/28/95

CONSTITUENT	SAMPLE VALUE	SPIKE VALUE	SPIKE AMT	% RECOVERY	RPD
MATRIX SPIKE					
1,1,2-Trichlorotrifluoroethane	< 2.0	43.1	50.0	86.2%	
m,p-Xylene	< 1.0	98.3	100	98.3%	
O-Xylene	< 1.0	49.6	50.0	99.2%	
1,2-Dichlorobenzene	< 1.0	49.8	50.0	99.6%	
1,3-Dichlorobenzene	< 1.0	50.5	50.0	101%	
1,4-Dichlorobenzene	< 1.0	50.6	50.0	101%	
Acrolein	< 50.0	443	250	177%	
Methyl Iodide	< 1.0	48.5	50.0	97.0%	
Bromoethane	< 2.0	49.4	50.0	98.8%	
Acrylonitrile	< 5.0	50.7	50.0	101%	
1,1-Dichloropropene	< 1.0	50.4	50.0	101%	
Dibromomethane	< 1.0	52.1	50.0	104%	
1,1,1,2-Tetrachloroethane	< 1.0	50.3	50.0	101%	
1,2-Dibromo-3-chloropropane	< 5.0	50.7	50.0	101%	
1,2,3-Trichloropropane	< 1.0	50.9	50.0	102%	
trans-1,4-Dichloro-2-butene	< 5.0	37.0	50.0	74.0%	
1,3,5-Trimethylbenzene	< 1.0	47.0	50.0	94.0%	
1,2,4-Trimethylbenzene	< 1.0	49.8	50.0	99.6%	
Hexachlorobutadiene	< 5.0	46.7	50.0	93.4%	
Ethylene Dibromide	< 1.0	50.1	50.0	100%	
Bromochloromethane	< 1.0	52.3	50.0	105%	
2,2-Dichloropropane	< 1.0	51.3	50.0	103%	
1,3-Dichloropropane	< 1.0	50.5	50.0	101%	
Isopropylbenzene	< 1.0	51.8	50.0	104%	
n-Propylbenzene	< 1.0	48.1	50.0	96.2%	
Bromobenzene	< 1.0	51.6	50.0	103%	
2-Chlorotoluene	< 1.0	50.0	50.0	100%	
4-Chlorotoluene	< 1.0	47.4	50.0	94.8%	
tert-Butylbenzene	< 1.0	49.6	50.0	99.2%	
sec-Butylbenzene	< 1.0	47.6	50.0	95.2%	
4-Isopropyltoluene	< 1.0	48.8	50.0	97.6%	
n-Butylbenzene	< 1.0	45.9	50.0	91.8%	
1,2,4-Trichlorobenzene	< 5.0	49.0	50.0	98.0%	
Naphthalene	< 5.0	50.8	50.0	102%	
1,2,3-Trichlorobenzene	< 5.0	49.1	50.0	98.2%	

Reported in ug/L

ORGANICS ANALYSIS DATA SHEET
 Volatiles by GC/MS
 Page 1 of 4



ANALYTICAL
 RESOURCES
 INCORPORATED

Analytical
 Chemists &
 Consultants

Lab Sample ID: L526D
 LIMS ID: 95-13247
 Matrix: Water

Sample No: R06-MW-4
 QC Report No: L526-CH2M HILL
 Project: Journal American
 117439.1R.RP
 Date Received: 08/23/95

333 Ninth Ave. North
 Seattle, WA 98109-6187
 (206) 821-8490
 (206) 821-7523 (FAX)

Data Release Authorized: *[Signature]*
 Reported: 08/29/95

MATRIX SPIKE/MATRIX SPIKE DUPLICATE RECOVERY
 Date Analyzed: 08/28/95

CONSTITUENT	SAMPLE VALUE	SPIKE VALUE	SPIKE AMT	% RECOVERY	RPD
MATRIX SPIKE DUPLICATE					
Chloromethane	< 2.0	49.9	50.0	99.8%	5.5%
Bromomethane	< 2.0	51.9	50.0	104%	1.0%
Vinyl Chloride	< 2.0	58.1	50.0	116%	0.3%
Chloroethane	< 2.0	54.9	50.0	110%	1.4%
Methylene Chloride	< 2.0	51.9	50.0	104%	0.6%
Acetone	< 5.0	52.6	50.0	105%	8.2%
Carbon Disulfide	< 1.0	40.0	50.0	80.0%	2.0%
1,1-Dichloroethane	< 1.0	50.2	50.0	100%	2.0%
1,1-Dichloroethane	< 1.0	51.7	50.0	103%	1.4%
trans-1,2-Dichloroethane	< 1.0	52.2	50.0	104%	0.2%
cis-1,2-Dichloroethane	< 1.0	51.0	50.0	102%	0.8%
Chloroform	< 1.0	51.1	50.0	102%	0.0%
1,2-Dichloroethane	< 1.0	50.8	50.0	102%	1.4%
2-Butanone	< 5.0	51.8	50.0	104%	5.8%
1,1,1-Trichloroethane	< 1.0	50.5	50.0	101%	0.6%
Carbon Tetrachloride	< 1.0	52.8	50.0	106%	0.4%
Vinyl Acetate	< 5.0	109	50.0	218%	0.0%
Bromodichloromethane	< 1.0	50.4	50.0	101%	1.2%
1,2-Dichloropropane	< 1.0	53.5	50.0	107%	0.2%
cis-1,3-Dichloropropene	< 1.0	51.4	50.0	103%	0.2%
Trichloroethene	< 1.0	51.9	50.0	104%	1.2%
Dibromochloromethane	< 1.0	50.0	50.0	100%	1.0%
1,1,2-Trichloroethane	< 1.0	51.1	50.0	102%	0.4%
Benzene	< 1.0	52.3	50.0	105%	0.3%
trans-1,3-Dichloropropene	< 1.0	51.1	50.0	102%	1.0%
2-Chloroethylvinylether	< 5.0	0.00	50.0	0.00%	NA
Bromoform	< 1.0	52.6	50.0	105%	1.1%
4-Methyl-2-Pentanone (MIBK)	< 5.0	50.0	50.0	100%	4.1%
2-Hexanone	< 5.0	53.8	50.0	108%	2.2%
Tetrachloroethene	< 1.0	50.2	50.0	100%	0.2%
1,1,2,2-Tetrachloroethane	< 1.0	50.1	50.0	100%	1.2%
Toluene	< 1.0	50.4	50.0	101%	1.4%
Chlorobenzene	< 1.0	50.8	50.0	102%	1.0%
Ethylbenzene	< 1.0	49.8	50.0	99.6%	1.8%
Styrene	< 1.0	48.4	50.0	96.8%	0.4%
Trichlorofluoromethane	< 2.0	48.4	50.0	96.8%	5.8%

Reported in ug/L



ORGANICS ANALYSIS DATA SHEET
Volatiles by GC/MS
Page 4 of 4

ANALYTICAL
RESOURCES
INCORPORATED

Analytical
Chemists &
Consultants

Lab Sample ID: LB26D
LIMS ID: 95-13247
Matrix: Water

Sample No: R06-MW-4
QC Report No: L526-CHEM HILL
Project: Journal American
117439.1R.RP
Date Received: 08/23/95

333 Ninth Ave. North
Seattle, WA 98109-5187
(206) 621-8490
(206) 621-7523 (FAX)

Data Release Authorized: *[Signature]*
Reported: 08/29/95

MATRIX SPIKE/MATRIX SPIKE DUPLICATE RECOVERY
Date Analyzed: 08/28/95

CONSTITUENT	SAMPLE VALUE	SPIKE VALUE	SPIKE AMT	% RECOVERY	RPD
MATRIX SPIKE DUPLICATE					
1,1,2-Trichlorotrifluoroethane	< 2.0	42.3	50.0	84.6%	1.9%
m,p-Xylene	< 1.0	99.1	100	99.1%	0.8%
O-Xylene	< 1.0	50.6	50.0	101%	1.8%
1,2-Dichlorobenzene	< 1.0	50.9	50.0	102%	2.4%
1,3-Dichlorobenzene	< 1.0	50.5	50.0	101%	0.0%
1,4-Dichlorobenzene	< 1.0	50.8	50.0	102%	0.8%
Acrolein	< 50.0	430	250	172%	3.0%
Methyl Iodide	< 1.0	48.2	50.0	96.4%	0.6%
Bromoethane	< 2.0	48.6	50.0	97.2%	1.6%
Acrylonitrile	< 5.0	48.6	50.0	97.2%	4.2%
1,1-Dichloropropane	< 1.0	49.9	50.0	99.8%	1.0%
Dibromomethane	< 1.0	51.7	50.0	103%	1.2%
1,1,1,2-Tetrachloroethane	< 1.0	50.9	50.0	102%	1.4%
1,2-Dibromo-3-chloropropane	< 5.0	51.3	50.0	103%	1.6%
1,2,3-Trichloropropane	< 1.0	49.9	50.0	99.8%	2.0%
trans-1,4-Dichloro-2-butene	< 5.0	37.0	50.0	74.0%	0.0%
1,3,5-Trimethylbenzene	< 1.0	47.2	50.0	94.4%	0.4%
1,2,4-Trimethylbenzene	< 1.0	49.4	50.0	98.8%	0.8%
Hexachlorobutadiene	< 5.0	48.6	50.0	97.2%	4.0%
Ethylene Dibromide	< 1.0	50.4	50.0	101%	0.8%
Bromochloromethane	< 1.0	51.8	50.0	104%	0.6%
2,2-Dichloropropane	< 1.0	50.9	50.0	102%	0.6%
1,3-Dichloropropane	< 1.0	50.7	50.0	101%	0.0%
Isopropylbenzene	< 1.0	52.0	50.0	104%	0.4%
n-Propylbenzene	< 1.0	47.8	50.0	95.6%	0.6%
Bromobenzene	< 1.0	51.1	50.0	102%	1.2%
2-Chlorotoluene	< 1.0	49.5	50.0	99.0%	1.0%
4-Chlorotoluene	< 1.0	47.7	50.0	95.4%	0.6%
tert-Butylbenzene	< 1.0	49.4	50.0	98.8%	0.4%
sec-Butylbenzene	< 1.0	48.0	50.0	96.0%	0.8%
4-Isopropyltoluene	< 1.0	49.1	50.0	98.2%	0.6%
n-Butylbenzene	< 1.0	46.6	50.0	93.2%	1.5%
1,2,4-Trichlorobenzene	< 5.0	50.1	50.0	100%	2.0%
Naphthalene	< 5.0	53.8	50.0	108%	6.1%
1,2,3-Trichlorobenzene	< 5.0	51.6	50.0	103%	4.8%

Reported in ug/L

ORGANICS ANALYSIS DATA SHEET
 Volatiles by Purge & Trap GC/MS
 Page 1 of 2



ANALYTICAL
 RESOURCES
 INCORPORATED

Lab Sample ID: LS268
 LIMS ID: 95-13248
 Matrix: Water
 Data Release Authorized: *AW*
 Reported: 08/29/95

QC Report No: L526-CH2M HILL
 Project: Journal American
 117439.1R.RP
 Date Sampled: 08/22/95
 Date Received: 08/23/95

Sample No: R06-MW-5

*dup
 of 3*

Analytical
 Chemists &
 Consultants

333 Ninth Ave. North
 Seattle, WA 98109-5187
 (206) 821-8490
 (206) 821-7523 (FAX)

Instrument: FINN7
 Data Analyzed: 08/29/95

Sample Amount: 5.00 uL

CAS Number	Analyte	ug/L
74-87-3	Chloromethane	2.0 U
74-83-9	Bromomethane	2.0 U
75-01-4	Vinyl Chloride	2.0 U
75-00-3	Chloroethane	2.0 U
75-09-2	Methylene Chloride	2.0 U
67-64-1	Acetone	5.0 U
75-15-0	Carbon Disulfide	1.0 U
75-35-4	1,1-Dichloroethene	1.0 U
75-34-3	1,1-Dichloroethane	1.0 U
156-60-5	trans-1,2-Dichloroethane	1.0 U
156-59-2	cis-1,2-Dichloroethane	1.0 U
67-66-3	Chloroform	1.0 U
107-06-2	1,2-Dichloroethane	1.0 U
78-93-3	2-Butanone	5.0 U
71-55-6	1,1,1-Trichloroethane	1.0 U
56-23-5	Carbon Tetrachloride	1.0 U
108-05-4	Vinyl Acetate	5.0 U
73-27-4	Bromodichloromethane	1.0 U
78-87-5	1,2-Dichloropropane	1.0 U
10061-01-5	cis-1,3-Dichloropropane	1.0 U
79-01-6	Trichloroethene	1.0 U
124-48-1	Dibromochloromethane	1.0 U
79-00-5	1,1,2-Trichloroethane	1.0 U
71-43-2	Benzene	1.0 U
10061-02-6	trans-1,3-Dichloropropane	1.0 U
110-75-8	2-Chloroethylvinylether	5.0 U
75-25-2	Bromoform	1.0 U
108-10-1	4-Methyl-2-pentanone (MIBK)	5.0 U
591-78-6	2-Hexanone	5.0 U
127-18-4	Tetrachloroethane	1.0 U
79-34-5	1,1,2,2-Tetrachloroethane	1.0 U
108-88-3	Toluene	1.0 U
108-90-7	Chlorobenzene	1.0 U
100-41-4	Ethylbenzene	4.3
100-42-5	Styrene	1.0 U
75-69-4	Trichlorofluoromethane	2.0 U
76-13-1	1,1,2-Trichlorotrifluoroethane	2.0 U
106-38-3	m,p-Xylene	5.4

ORGANICS ANALYSIS DATA SHEET
 Volatiles by Purge & Trap GC/MS
 Page 2 of 2



Sample No: R06-MX-5

ANALYTICAL
 RESOURCES
 INCORPORATED

Lab Sample ID: L526E
 LIMS ID: 95-13248
 Matrix: Water
 Data Release Authorized: *[Signature]*
 Reported: 08/29/95

QC Report No: L526-CH2M HILL
 Project: Journal American
 117439.1R.RP
 Data Sampled: 08/22/95
 Date Received: 08/23/95

Analytical
 Chemists &
 Consultants

333 Ninth Ave. North
 Seattle, WA 98108-6187
 (206) 621-6490
 (206) 621-7623 (FAX)

Instrument: FINN7
 Data Analyzed: 08/28/95

Sample Amount: 5.00 mL

CAS Number	Analyte	ug/L
95-47-6	O-Xylene	3.9
95-50-1	1,2-Dichlorobenzene	1.0 U
541-73-1	1,3-Dichlorobenzene	1.0 U
106-46-7	1,4-Dichlorobenzene	1.0 U
107-02-8	Acrolain	50 U
74-88-4	Methyl Iodide	1.0 U
74-96-4	Bromoethane	2.0 U
107-13-1	Acrylonitrile	5.0 U
563-58-6	1,1-Dichloropropene	1.0 U
74-95-3	Dibromomethane	1.0 U
630-20-6	1,1,1,2-Tetrachloroethane	1.0 U
96-12-8	1,2-Dibromo-3-chloropropane	5.0 U
96-18-4	1,2,3-Trichloropropane	1.0 U
110-57-6	trans-1,4-Dichloro-2-butene	5.0 U
108-67-8	1,3,5-Trimethylbenzene	1.5
95-63-6	1,2,4-Trimethylbenzene	6.1
87-68-3	Hexachlorobutadiene	5.0 U
106-93-4	Ethylene Dibromide	1.0 U
74-97-5	Bromochloromethane	1.0 U
590-20-7	2,2-Dichloropropane	1.0 U
142-28-9	1,3-Dichloropropane	1.0 U
98-82-8	Isopropylbenzene	1.7
103-85-1	n-Propylbenzene	2.1
108-86-1	Bromobenzene	1.0 U
95-49-8	2-Chlorotoluene	1.0 U
106-43-4	4-Chlorotoluene	1.0 U
98-06-6	tert-Butylbenzene	1.0 U
135-98-8	sec-Butylbenzene	1.2
99-87-6	4-Isopropyltoluene	1.0 U
104-51-8	n-Butylbenzene	1.0 U
120-82-1	1,2,4-Trichlorobenzene	5.0 U
91-20-3	Naphthalene	7.8
87-61-6	1,2,3-Trichlorobenzene	5.0 U

Volatile Surrogate Recovery

d4-1,2-Dichloroethane	96.2%
d8-Toluene	100%
Bromofluorobenzene	96.5%
d4-1,2-Dichlorobenzene	93.0%

ORGANICS ANALYSIS DATA SHEET
 Volatiles by Purge & Trap GC/MS
 Page 1 of 2



Sample No: R06-FB

ANALYTICAL
 RESOURCES
 INCORPORATED

Lab Sample ID: L526F
 LIMS ID: 95-13249
 Matrix: Water
 Data Release Authorized: *[Signature]*
 Reported: 08/29/95

QC Report No: L526-CM2M HILL
 Project: Journal American
 117439.1R.RP
 Date Sampled: 08/22/95
 Date Received: 08/23/95

Analytical
 Chemists &
 Consultants

333 Ninth Ave. North
 Seattle, WA 98109-5187
 (206) 621-6490
 (206) 621-7523 (FAX)

Instrument: FINN7
 Date Analyzed: 08/28/95

Sample Amount: 5.00 mL

CAS Number	Analyte	ug/L
74-87-3	Chloromethane	2.0 U
74-83-9	Bromomethane	2.0 U
75-01-4	Vinyl Chloride	2.0 U
75-00-3	Chloroethane	2.0 U
75-09-2	Methylene Chloride	2.0 U
67-64-1	Acetone	14
75-15-0	Carbon Disulfide	1.0 U
75-35-4	1,1-Dichloroethane	1.0 U
75-34-3	1,1-Dichloroethane	1.0 U
156-60-5	trans-1,2-Dichloroethane	1.0 U
156-59-2	cis-1,2-Dichloroethane	1.0 U
67-66-3	Chloroform	1.0 U
107-06-2	1,2-Dichloroethane	1.0 U
78-93-3	2-Butanone	5.0
71-55-6	1,1,1-Trichloroethane	1.0 U
56-23-5	Carbon Tetrachloride	1.0 U
108-05-4	Vinyl Acetate	5.0 U
75-27-4	Bromodichloromethane	1.0 U
78-87-5	1,2-Dichloropropane	1.0 U
10061-01-5	cis-1,3-Dichloropropene	1.0 U
79-01-6	Trichloroethene	1.0 U
124-48-1	Dibromochloromethane	1.0 U
79-00-5	1,1,2-Trichloroethane	1.0 U
71-43-2	Benzene	1.0 U
10061-02-6	trans-1,3-Dichloropropene	1.0 U
110-75-8	2-Chloroethylvinylether	5.0 U
75-25-2	Bromoform	1.0 U
108-10-1	4-Methyl-2-Pentanone (MIBK)	5.0 U
591-78-6	2-Hexanone	5.0 U
127-18-4	Tetrachloroethene	1.0 U
79-34-5	1,1,2,2-Tetrachloroethane	1.0 U
108-88-3	Toluene	1.0 U
108-90-7	Chlorobenzene	1.0 U
100-41-4	Ethylbenzene	1.0 U
100-42-5	Styrene	1.0 U
75-69-4	Trichlorofluoromethane	2.0 U
76-13-1	1,1,2-Trichlorotrifluoroethane	2.0 U
108-38-3	m,p-Xylene	1.0 U

ORGANICS ANALYSIS DATA SHEET
 Volatiles by Purge & Trap GC/MS
 Page 2 of 2



Sample No: R06-FB

ANALYTICAL
 RESOURCES
 INCORPORATED

Lab Sample ID: L526F
 LIMS ID: 95-13249
 Matrix: Water
 Data Release Authorized: *AW*
 Reported: 08/29/95

QC Report No: L526-CH2M HILL
 Project: Journal American
 117439.1R.RP
 Date Sampled: 08/22/95
 Date Received: 08/23/95

Analytical
 Chemists &
 Consultants

333 Ninth Ave. North
 Seattle, WA 98109-5187
 (206) 621-8400
 (206) 621-7523 (FAX)

Instrument: FINN7
 Date Analyzed: 08/29/95

Sample Amount: 5.00 mL

CAS Number	Analyte	ug/L
95-47-6	O-Xylene	1.0 U
95-50-1	1,2-Dichlorobenzene	1.0 U
541-73-1	1,3-Dichlorobenzene	1.0 U
106-46-7	1,4-Dichlorobenzene	1.0 U
107-02-8	Acrolein	50 U
74-88-4	Methyl Iodide	1.0 U
74-96-4	Bromoethane	2.0 U
107-13-1	Acrylonitrile	5.0 U
562-58-6	1,1-Dichloropropane	1.0 U
74-95-3	Dibromomethane	1.0 U
630-20-6	1,1,1,2-Tetrachloroethane	1.0 U
96-12-8	1,2-Dibromo-3-chloropropane	5.0 U
96-18-4	1,2,3-Trichloropropane	1.0 U
110-57-6	trans-1,4-Dichloro-2-butene	5.0 U
108-67-8	1,3,5-Trimethylbenzene	1.0 U
95-63-6	1,2,4-Trimethylbenzene	1.0 U
87-68-3	Hexachlorobutadiene	5.0 U
106-93-4	Ethylene Dibromide	1.0 U
74-97-5	Bromochloromethane	1.0 U
590-20-7	2,2-Dichloropropane	1.0 U
142-28-9	1,3-Dichloropropane	1.0 U
98-82-8	Isopropylbenzene	1.0 U
103-65-1	n-Propylbenzene	1.0 U
108-86-1	Bromobenzene	1.0 U
95-49-8	2-Chlorotoluene	1.0 U
106-43-4	4-Chlorotoluene	1.0 U
98-06-6	tert-Butylbenzene	1.0 U
135-98-8	sec-Butylbenzene	1.0 U
99-87-6	4-Isopropyltoluene	1.0 U
104-51-8	n-Butylbenzene	1.0 U
120-82-1	1,2,4-Trichlorobenzene	5.0 U
91-20-3	Naphthalene	5.0 U
87-61-6	1,2,3-Trichlorobenzene	5.0 U

Volatile Surrogate Recovery

d4-1,2-Dichloroethane	96.6%
d8-Toluene	99.6%
Bromofluorobenzene	95.8%
d4-1,2-Dichlorobenzene	93.4%

ORGANICS ANALYSIS DATA SHEET
Volatiles by Purge & Trap GC/MS
Page 1 of 2



Sample No: Tripblank

ANALYTICAL
RESOURCES
INCORPORATED

Lab Sample ID: LS260
LIMS ID: 95-13250
Matrix: Water
Data Release Authorized: *AK*
Reported: 08/29/95

QC Report No: L526-CH2M HILL
Project: Journal American
117439.1R.RP
Date Sampled: 08/19/95
Date Received: 08/23/95

Analytical
Chemists &
Consultants

333 Ninth Ave. North
Seattle, WA 98109-6187
(206) 621-6400
(206) 621-7523 (FAX)

Instrument: FINN7
Date Analyzed: 08/28/95

Sample Amount: 5.00 mL

CAS Number	Analyte	vg/L
74-87-3	Chloromethane	2.0 U
74-83-9	Bromomethane	2.0 U
75-01-4	Vinyl Chloride	2.0 U
75-00-3	Chloroethane	2.0 U
75-09-2	Methylene Chloride	2.0 U
67-64-1	Acetone	5.0 U
75-15-0	Carbon Disulfide	1.0 U
75-35-4	1,1-Dichloroethane	1.0 U
75-34-3	1,1-Dichloroethane	1.0 U
156-60-5	trans-1,2-Dichloroethane	1.0 U
156-59-2	cis-1,2-Dichloroethane	1.0 U
67-66-3	Chloroform	1.0 U
107-06-2	1,2-Dichloroethane	1.0 U
76-93-3	2-Butanone	5.0 U
71-55-6	1,1,1-Trichloroethane	1.0 U
56-23-5	Carbon Tetrachloride	1.0 U
108-05-4	Vinyl Acetate	5.0 U
75-27-4	Bromodichloromethane	1.0 U
78-87-5	1,2-Dichloropropane	1.0 U
10061-01-5	cis-1,3-Dichloropropene	1.0 U
79-01-6	Trichloroethene	1.0 U
124-48-1	Dibromochloromethane	1.0 U
79-00-5	1,1,2-Trichloroethane	1.0 U
71-43-2	Benzene	1.0 U
10061-02-6	trans-1,3-Dichloropropane	1.0 U
110-75-8	2-Chloroethylvinylether	5.0 U
75-25-2	Bromoform	1.0 U
108-10-1	4-Methyl-2-Pentanone (MIBK)	5.0 U
591-78-6	2-Hexanone	5.0 U
127-18-4	Tetrachloroethene	1.0 U
79-34-5	1,1,2,2-Tetrachloroethane	1.0 U
108-88-3	Toluene	1.0 U
108-90-7	Chlorobenzene	1.0 U
100-41-4	Ethylbenzene	1.0 U
100-42-5	Styrene	1.0 U
75-69-4	Trichlorofluoromethane	2.0 U
76-13-1	1,1,2-Trichlorotrifluoroethane	2.0 U
108-38-3	m,p-Xylene	1.0 U

ORGANICS ANALYSIS DATA SHEET
 Volatiles by Purge & Trap GC/MS
 Page 2 of 2



Sample No: Tripblank

ANALYTICAL
 RESOURCES
 INCORPORATED

Lab Sample ID: L526G
 LIMS ID: 95-13250
 Matrix: Water
 Data Release Authorized: *W*
 Reported: 08/29/95

QC Report No: L526-CH2M HILL
 Project: Journal American
 117439.1R.RP
 Date Sampled: 08/19/95
 Date Received: 08/23/95

Analytical
 Chemists &
 Consultants

333 Ninth Ave. North
 Seattle, WA 98109-5187
 (206) 621-8490
 (206) 621-7523 (FAX)

Instrument: FINN7
 Date Analyzed: 08/28/95

Sample Amount: 5.00 mL

CAS Number	Analyte	ug/L
95-47-6	O-Xylene	1.0 U
95-50-1	1,2-Dichlorobenzene	1.0 U
541-73-1	1,3-Dichlorobenzene	1.0 U
106-46-7	1,4-Dichlorobenzene	1.0 U
107-02-8	Acrolein	50 U
74-88-4	Methyl Iodide	1.0 U
74-96-4	Bromoethane	2.0 U
107-13-1	Acrylonitrile	5.0 U
563-58-6	1,1-Dichloropropene	1.0 U
74-95-3	Dibromomethane	1.0 U
630-20-6	1,1,1,2-Tetrachloroethane	1.0 U
96-12-8	1,2-Dibromo-3-chloropropane	5.0 U
96-18-4	1,2,3-Trichloropropane	1.0 U
110-57-6	trans-1,4-Dichloro-2-butene	5.0 U
109-67-8	1,3,5-Trimethylbenzene	1.0 U
95-63-6	1,2,4-Trimethylbenzene	2.0 U
87-68-3	Hexachlorobutadiene	5.0 U
106-93-4	Ethylene Dibromide	1.0 U
74-97-5	Bromochloromethane	1.0 U
590-20-7	2,2-Dichloropropane	1.0 U
142-28-9	1,3-Dichloropropane	2.0 U
98-82-8	Isopropylbenzene	1.0 U
103-65-1	n-Propylbenzene	1.0 U
108-86-1	Bromobenzene	1.0 U
95-49-8	2-Chlorotoluene	1.0 U
106-43-4	4-Chlorotoluene	1.0 U
98-06-6	tert-Butylbenzene	1.0 U
135-98-8	sec-Butylbenzene	1.0 U
99-87-6	4-Isopropyltoluene	1.0 U
104-51-8	n-Butylbenzene	1.0 U
120-82-1	1,2,4-Trichlorobenzene	5.0 U
91-20-3	Naphthalene	5.0 U
87-61-8	1,2,3-Trichlorobenzene	5.0 U

Volatile Surrogate Recovery

d4-1,2-Dichloroethane	95.3%
d8-Toluene	100%
Bromofluorobenzene	96.6%
d4-1,2-Dichlorobenzene	92.7%

ORGANICS ANALYSIS DATA SHEET
 Volatiles by GC/MS
 Page 1 of 2



ANALYTICAL
 RESOURCES
 INCORPORATED

Analytical
 Chemists &
 Consultants

333 Ninth Ave. North
 Seattle, WA 98109-5187
 (206) 621-8480
 (206) 621-7523 (FAX)

Lab Sample ID: L526SB
 LIMS ID: 95-13247
 Matrix: Water
 Data Release Authorized: *W*
 Reported: 08/29/95
 Data Analyzed: 08/28/95

QC Report No: L526-CH2M HILL
 Project: Journal American
 117419.1R.RP
 Date Received: 08/23/95

LABORATORY CONTROL SAMPLE CONSTITUENT	SPIKE VALUE	SPIKE AMT	% RECOVERY
Chloromethane	50.7	50.0	101%
Bromomethane	51.6	50.0	103%
Vinyl Chloride	52.3	50.0	105%
Chloroethane	57.7	50.0	115%
Methylene Chloride	51.6	50.0	103%
Acetone	53.4	50.0	107%
Carbon Disulfide	41.8	50.0	83.6%
1,1-Dichloroethane	50.6	50.0	101%
1,1-Dichloroethane	52.9	50.0	106%
trans-1,2-Dichloroethane	52.7	50.0	105%
cis-1,2-Dichloroethane	51.9	50.0	104%
Chloroform	52.8	50.0	106%
1,2-Dichloroethane	52.6	50.0	105%
2-Butanone	53.3	50.0	107%
1,1,1-Trichloroethane	52.4	50.0	105%
Carbon Tetrachloride	53.3	50.0	107%
Vinyl Acetate	94.8	50.0	190%
Bromodichloromethane	51.1	50.0	102%
1,2-Dichloropropane	54.0	50.0	108%
cis-1,3-Dichloropropene	52.8	50.0	106%
Trichloroethene	53.0	50.0	106%
Dibromochloromethane	52.8	50.0	106%
1,1,2-Trichloroethane	51.0	50.0	102%
Benzene	51.4	50.0	103%
trans-1,3-Dichloropropane	51.4	50.0	103%
2-Chloroethylvinylether	13.6	50.0	27.2%
Bromoform	54.7	50.0	109%
4-Methyl-2-Pentanone (MIBK)	51.3	50.0	103%
2-Hexanone	57.2	50.0	114%
Tetrachloroethene	53.0	50.0	106%
1,1,2,2-Tetrachloroethane	51.5	50.0	103%
Toluene	49.9	50.0	99.8%
Chlorobenzene	52.3	50.0	105%
Ethylbenzene	52.1	50.0	104%
Styrene	51.2	50.0	102%
Trichlorofluoromethane	50.2	50.0	100%
1,1,2-Trichlorotrifluoroethane	45.1	50.0	90.2%
m,p-Xylene	104.	100	104%
O-Xylene	52.2	50.0	104%

Reported in ug/L

ORGANICS ANALYSIS DATA SHEET
 Volatiles by GC/MS
 Page 2 of 2



ANALYTICAL
 RESOURCES
 INCORPORATED

Lab Sample ID: LS26SB
 LIMS ID: 95-13247
 Matrix: Water
 Data Release Authorized: *AW*
 Reported: 08/29/95
 Date Analyzed: 08/28/95

QC Report No: LS26-CH2M HILL
 Project: Journal American
 117439.1R.RP
 Date Received: 08/23/95

Analytical
 Chemists &
 Consultants

333 Ninth Ave. North
 Seattle, WA 98109-5187
 (206) 821-8480
 (206) 821-7523 (FAX)

LABORATORY CONTROL SAMPLE CONSTITUENT	SPIKE VALUE	SPIKE AMT	% RECOVERY
1,2-Dichlorobenzene	52.5	50.0	105%
1,3-Dichlorobenzene	52.7	50.0	105%
1,4-Dichlorobenzene	53.2	50.0	106%
Acrolein	205.	250	82.0%
Methyl Iodide	49.4	50.0	96.8%
Bromoethane	49.7	50.0	99.4%
Acrylonitrile	50.1	50.0	100%
1,1-Dichloropropene	51.7	50.0	103%
Dibromomethane	53.2	50.0	106%
1,1,1,2-Tetrachloroethane	53.0	50.0	106%
1,2-Dibromo-3-chloropropane	53.1	50.0	106%
1,2,3-Trichloropropane	52.2	50.0	104%
trans-1,4-Dichloro-2-butene	37.8	50.0	75.6%
1,2,5-Trimethylbenzene	50.5	50.0	101%
1,2,4-Trimethylbenzene	52.8	50.0	106%
Hexachlorobutadiene	53.3	50.0	107%
Ethylene Dibromide	49.3	50.0	98.6%
Bromochloromethane	52.7	50.0	105%
2,2-Dichloropropane	54.7	50.0	109%
1,3-Dichloropropane	53.5	50.0	107%
Isopropylbenzene	54.1	50.0	108%
n-Propylbenzene	50.5	50.0	101%
Bromobenzene	52.8	50.0	106%
2-Chlorotoluene	52.1	50.0	104%
4-Chlorotoluene	50.8	50.0	102%
tert-Butylbenzene	51.5	50.0	103%
sec-Butylbenzene	50.7	50.0	101%
4-Isopropyltoluene	52.7	50.0	105%
n-Butylbenzene	49.8	50.0	99.6%
1,2,4-Trichlorobenzene	53.6	50.0	107%
Naphthalene	54.3	50.0	109%
1,2,3-Trichlorobenzene	53.9	50.0	108%

Spike Blank Surrogate Recovery

d4-1,2-Dichloroethane	98.0%
d8-Toluene	96.0%
Bromofluorobenzene	99.5%
d4-1,2-Dichlorobenzene	99.9%

Reported in ug/L

Attachment B

Calculation of MTCA Method B Groundwater Cleanup Level for Naphthalene

Groundwater Cleanup Level–MTCA Method B
Napthalene
(WAC 173-340-720(3))

$$\frac{\text{RFD} \times \text{ABW} \times \text{UCF} \times \text{HQ}}{\text{DWIR} \times \text{INH}} = \text{Groundwater Cleanup Level}$$

RFD = Oral Reference Dose = 4×10^{-2} mg/kg/day

ABW = Average Body Wt. = 16 kg

UCF = Unit Conversion Factor = 1,000 $\mu\text{g}/\text{mg}$

HQ = Hazard Quotient = 1

DWIR = Drinking Water Ingestion Rate = 1.0 L/day

INH = Inhalation Correction Factor = 2
(Volatiles)

$$\begin{aligned} \text{Groundwater Cleanup Level} &= \frac{4 \times 10^{-2} \text{ mg / kg - day} \times 16 \text{ kg} \times 1,000 \text{ } \mu\text{g / mg} \times 1}{1.0 \text{ L / day} \times 2} \\ &= 320 \text{ } \mu\text{g / L} \end{aligned}$$



Portland Office

January 24, 1996

117439.IR.RP

RECEIVED
FEB 02 1996
DEPT. OF ECOLOGY

Ms. Elaine P. Atkinson
State of Washington Department of Ecology
Northwest Regional Office
3190 - 160th Avenue S.E.
Bellevue, WA 98008-5452

Subject: Summary of Fourth Quarter 1995 Groundwater Sampling and Asphalt Cap Installation at The Journal American Site, Bellevue, Washington [TCP ID No. 309717]

Dear Ms. Atkinson:

This letter summarizes both the analytical results from the fourth quarter 1995 (December 1995) groundwater compliance monitoring and installation of an asphalt cap at The Journal American Newspaper facility, Bellevue, Washington. As you may recall, an Independent Remedial Action was completed at The Journal American and an Independent Remedial Action Report (IRAR) was submitted to the Washington Department of Ecology (Ecology) on August 17, 1995. This letter supplements that IRAR submittal.

The following sections summarize field activities conducted at the site during the fourth quarter of 1995.

Asphalt Cap Installation

CH2M HILL contracted with Totem Paving to install an asphalt cap at The Journal American Newspaper facility in the area directly south of the Press Building. On October 30, 1995, Totem Paving excavated an area approximately ten feet wide and fifty feet long and which tapered to 4-inches deep along the southern edge of the Press Building. This area (approximately 10' by 50' tapered to 4") was excavated to allow the asphalt cap to mesh evenly with the existing Press Building floor elevation. The excavated area encompassed a portion of the parking lot and loading dock area previously investigated for possible TPH contamination.

Serving Oregon and Southwest Washington from two locations:

Portland Office	825 N.E. Multnomah, Suite 1300, Portland, OR 97232-2146	503.235.5000	503.235.2445 FAX
Corvallis Office	2300 NW Walnut Blvd., Corvallis, OR 97330-3538	503.752.4271	503.752.0276 FAX

persts/journal/gw_5.doc

Ms. Elaine P. Atkinson

Page 2

January 24, 1996

117439.IR.RP

The excavated area was filled to provide a 4-inch thick asphalt cap as outlined in the IRAR submittal, which was approved by Ecology in an interim letter dated September 28, 1995. The area immediately surrounding the four groundwater monitoring wells was also excavated to allow for a flush finish for the new 4-inch cap. The remainder of the southern portion of the site was overlaid with an additional 2-inches of asphalt over the existing 2-inch asphalt paving to provide a consistent 4-inch cap over the entire area (see Figure 1). Vehicles were kept off of the cap for two days to allow the asphalt to properly set up. The existing concrete pads and concrete loading dock were not covered since they are impermeable surfaces, and thus serve as an effective cap.

Quarterly Groundwater Monitoring

Ecology's September 28, 1995, interim letter addressing the Independent Remedial Action required additional short term performance groundwater monitoring of two monitoring wells (MW-1 and MW-3) for three additional quarters (fourth quarter 1995 and first and second quarter 1996). Groundwater sampling and analysis for monitoring of monitoring wells MW-1 and MW-3 was to include total petroleum hydrocarbons (TPH) by analytical method WTPH-D extended (or WTPH-D and WTPH-418.1) and total or dissolved lead.

CH2M HILL conducted fourth quarter groundwater monitoring on December 19, 1995 as noted below.

Groundwater Sampling Protocol

Groundwater samples were collected in accordance with the Workplan developed for the groundwater monitoring program at the site. The static groundwater levels in all four monitoring wells were measured to confirm groundwater flow direction. The static groundwater levels in MW-1 and MW-3 were measured before initiating purging using an electronic water level indicator. The water level in these wells was measured at least twice and was repeated if the two readings did not agree to within 0.02 feet. Groundwater static water levels are presented in Table 1. Monitoring Well locations and groundwater flow gradients are presented in Figure 10 of the IRAR (CH2M HILL, August 1995).

Purge volumes for monitoring wells MW-1 and MW-3 were calculated based on the total depth of the wells and the measured static water levels. These two monitoring wells were then purged and sampled using a Grundfos Rediflo 2 sampling pump. A Honda generator was used to power the Grundfos unit. The gasoline engine driven generator was positioned

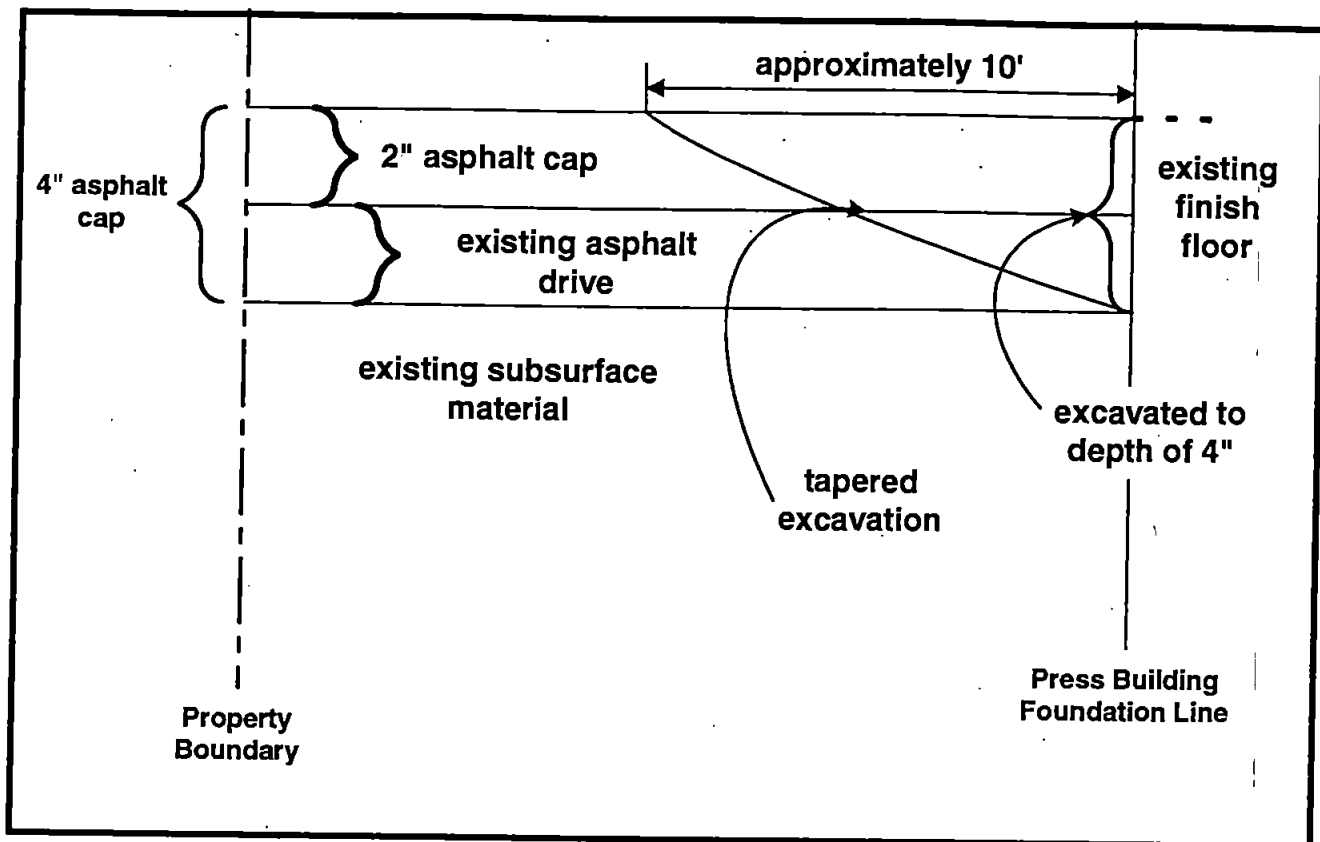

Figure 1
Cross Sectional View of Asphalt Cap Installation
The Journal American
Bellevue, Washington

Monitoring Well Number	Time	Total Depth (feet)	Depth to Water (feet)
MW-1	14:41	19.58	10.20
MW-2	14:44	13.66	6.18
MW-3	14:47	15.74	6.48
MW-4	14:50	19.52	8.53

down wind from purging and sampling activities. The pump was run at the lowest possible setting that would still produce a flow in each of the wells. MW-1 and MW-3 were purged by extracting a minimum of three well casing volumes. Field parameters for temperature and conductivity were monitored during purging. Readings were within 10 percent between the second and third casing volume removal. Therefore, it was not necessary for an additional casing volume to be purged.

Pump speed is measured in Hertz (Hz) on the Grundfos control panel. The following settings were used for purging and sampling: MW-1, 82-90 Hz; and, MW-3, 80-120 Hz. Both MW-1 and MW-3 required the pump speed to be increased as the water level dropped to overcome the hydraulic head. The flow from each well was maintained with the change in pump speed.

During the third casing volume purge at MW 3, the pump had to gradually be lowered into the well to keep it submerged. When the pump was within approximately two feet of the bottom of the well, pumping ceased and the well was allowed to recover. This occurred once during purging and once during sampling.

The Grundfos pump was decontaminated by thoroughly washing it in a solution of tap water and Liquinox detergent before and between each sampling event. The pump was allowed to circulate this washing solution for approximately 3 minutes. After washing, the pump was rinsed with distilled water and approximately 2 gallons of distilled water was pumped through the pump. The discharge hose was replaced with new hose between each well sampling to avoid possible cross contamination of the monitoring wells.

Analytical Results

Collected groundwater samples under chain-of-custody were transported and delivered to Analytical Resources, Inc., Seattle, Washington for environmental analysis. Samples were transported in a cooler containing sufficient double bagged ice to maintain an internal temperature of 4 degrees Celsius. The sample cooler was transported under chain-of-custody by CH2M HILL to Analytical Resources, Inc. on the morning of December 20, 1995. Standard CH2M HILL chain-of-custody procedures were followed at all times. Samples from monitoring wells MW-1 and MW-3 were analyzed for the parameters specified in Ecology's interim letter using the methods indicated below:

- Total Petroleum Hydrocarbon; diesel extended (WTPH-D extended)
- Total lead (EPA Method 7421)

Analytical results from the December 1995 groundwater sampling indicate no petroleum-hydrocarbon related parameter levels and no lead concentrations in excess of Model Toxic Control Act (MTCA) Method A cleanup levels for groundwater. The sampling results for Monitoring Wells MW-1 and MW-3 and a duplicate of MW-3 are summarized in Table 2 and laboratory analytical summary reports are included in Attachment A.

Table 2 Groundwater Analytical Results December 19, 1995 (micrograms per liter)		
Monitoring Well	Total Petroleum Hydrocarbon (Diesel)	Total Lead
MTCA Method A Cleanup Level	1,000	5
MW-1	ND(250)	2
MW-3	520	2
MW-3 Duplicate	530	2
Abbreviations: ND - not detected (250) - detection limit value		

Ms. Elaine P. Atkinson
Page 6
January 24, 1996
117439.IR.RP

Thus, the analytical results from the December 1995 groundwater sampling event supports the IRAR conclusions that no further action is necessary at this facility.

The next quarterly groundwater monitoring events are scheduled for February and April 1996. Results from these remaining groundwater monitoring events will be provided to you in subsequent letter submittals.

Please be advised that Ms. Adamo is heavily involved in other projects for CH2M HILL, at this time, and I will be working with Persis Corporation and the WDOE to complete the remaining IRAR groundwater monitoring work at the Journal American site. If you have any questions on the information contained in this letter report, or the attached analytical reports, please feel free to telephone me at 503/235-5022, extension 4496.

Sincerely,

CH2M HILL



Richard G. Crim, P.E.
Geotechnical/Environmental Engineer
Environmental Management and Regulatory Services

persis/journal/gw_5.doc

Attachment

c: Paul deVille/Persis
James C. Brown/James C. Brown & Associates P.C.
Ronald Janke/Jones Day
Peter Horovitz/Parkland Management
Linda Dawson/EMCON Northwest

Attachment
Environmental Laboratory Analytical Results
December 1995



Analytical Resources, Incorporated
Analytical Chemists and Consultants

9 January 1996

Janeen Adamo
CH2M Hill
825 NE Multnomah, Suite 1300
Portland, OR 97232

**RE: Client Project: 117439.IR.RP Journal American;
ARI Project: #M639**

Dear Ms. Adamo,

Please find enclosed the original Chain of Custody record (COC) and analytical results for samples from the project referenced above. Four water samples were received in good condition on 12/20/95. There were no discrepancies between the COC and sample container labels, and they were logged into the laboratory without incident of note.

Sample analyses for total lead by EPA method 7421 and diesel and motor oil range hydrocarbons were routine. Results were faxed to you earlier today.

Laboratory Control Sample recovery results for a tph blank spike are included as QC documentation for the project.

A copy of this package, with all raw data and benchsheets, will be kept on file at ARI, should you require additional information or copies of any documentation. Please feel free to call me at any time if you find problems with these reports or have any questions.

Sincerely,

ANALYTICAL RESOURCES, INC.

Kate Stegemoeller
Project Coordinator
206-340-2866, ext. 117

Enclosures

cc: file #M639

Cooler Temp. m639

CH2M Hill Project # 000007439.LR.RP		Purchase Order #		LAB TEST CODES										SHADED AREA - FOR LAB USE ONLY									
Project Name JOURNAL AMERICAN				# OF CONTAINERS	ANALYSES REQUESTED WTPH - D EXTENDED TOTAL LEAD METHOD 7421										Lab 1 #		Lab 2 #						
Company Name/CH2M HILL Office CH2M HILL 825 NE MULTNOMAH, SUITE 1300 PORTLAND, OREGON 97232-2146															Quote #		Kit Request #						
Project Manager & Phone # Mr. [] JANEEN ADAMO Ms. [] 503/235-5000 Dr. []		Report Copy to:													Project #						No. of Samples		Page of
Requested Completion Date: NORMAL TURNAROUND		Sampling Requirements SDWA NPDES RCRA OTHER <input type="checkbox"/> <input type="checkbox"/> <input type="checkbox"/> <input type="checkbox"/>													Sample Disposal: Dispose <input checked="" type="checkbox"/> Return <input type="checkbox"/>		Login		LIMS Ver				
Type		Matrix		CLIENT SAMPLE ID (9 CHARACTERS)										REMARKS		LAB 1 ID	LAB 2 ID						
Sampling 95		COM P		G R A B		W A T E R		S O I L		A I R													
Date		Time																					
12/19		1528		✓		✓						JA - MW 1		2	✓	✓							
12/19		1630		✓		✓						JA - MW 3		2	✓	✓							
12/19		1545		✓		✓						JA - MW 5		2	✓	✓							
12/19		1658		✓		✓						JA - EB		2	✓	✓							
Sampled By & Title GLEN VEDERA E. SCI				Date/Time 12/19/95 1658		Relinquished By GLEN VEDERA				Date/Time 12/20/95 1035		QC Level: 1 2 3 Other: _____											
Received By WAYNE R. LINDELL				Date/Time 12/20/95 1035		Relinquished By WAYNE R. LINDELL				Date/Time 12/20/95 1358		COC Rec		ICE									
Received By MARY LOU FOX				Date/Time 12/20/95 1358		Relinquished By MARY LOU FOX				Date/Time		Ana Req		TEMP									
Received By				Date/Time		Shipped Via UPS BUS Fed-Ex Hand Other _____				Shipping #		Cust Seal		Ph									
Work Authorized By				Remarks																			

TOTAL DIESEL RANGE HYDROCARBONS
 WA TPHd Range C12 to C24 by GC/FID
 and Motor Oil



ANALYTICAL
 RESOURCES
 INCORPORATED

Analytical
 Chemists &
 Consultants

333 Ninth Ave. North
 Seattle, WA 98109-5187
 (206) 621-6490
 (206) 621-7523 (FAX)

Lab ID: 95-21540
 Matrix: Water

QC Report No: M639-CH2M HILL
 Project: Journal American
 117439.1R.RP

Date Received: 12/20/95

Data Release Authorized: *[Signature]*
 Reported: 12/28/95

Lab ID	Sample ID	Date Extracted	Date Analyzed	Dilution Factor	Diesel Range	*HC ID	Motor Oil Range	Surr Rec
M639MB	Method Blank	12/21/95	12/26/95	1:1	0.25 U	---	0.50 U	59.5%
M639A	JA-MW1	12/21/95	12/26/95	1:1	0.25 U	---	0.50 U	61.5%
M639B	JA-MW3	12/21/95	12/26/95	1:1	0.52	DIESEL	0.50 U	77.9%
M639C	JA-MW5	12/21/95	12/26/95	1:1	0.53	DIESEL	0.50 U	80.4%
M639D	JA-EB	12/21/95	12/26/95	1:1	0.25 U	---	0.50 U	66.3%

Surrogate is Methyl-Arachidate.

- * ID indicates, in the opinion of the analyst, the petroleum product with the best pattern match. 'NO' indicates that there was not a good match for any of the requested products. Values reported in ppm (mg/L)
 Diesel quantitation on total peaks in the range from C12 to C24.
 Motor Oil quantitation on total peaks in the range from C24 to C32.

Data Qualifiers

- U Compound not detected at the given detection limit.
- X Value detected above linear range of instrument. Dilution required.
- J Indicates an estimated value below the calculated detection limit.
- S No value reported due to saturation of the detector. Dilution required.
- D Indicates the surrogate was not detected because of dilution of the extract.
- E Indicates a value above the linear range of the detector. Dilution required.
- NR Indicates no recovery due to matrix interference.



**ANALYTICAL
RESOURCES
INCORPORATED**

Analytical
Chemists &
Consultants

333 Ninth Ave. North
Seattle, WA 98109-5187
(206) 621-6490
(206) 621-7523 (FAX)

**TOTAL DIESEL RANGE HYDROCARBONS
WA TPHd Range C12 to C24 by GC/FID**

Lab Sample ID: M639SB
LIMS ID: 95-21540
Matrix: Water

QC Report No: M639-CH2M HILL
Project: Journal American
117439.1R.RP

Data Release Authorized: *MAR*
Reported: 12/28/95

LABORATORY CONTROL SAMPLE RECOVERY REPORT

CONSTITUENT	SPIKE FOUND	SPIKE ADDED	% RECOVERY
Diesel Range Hydrocarbons	2.99	2.50	120%

TPHd Surrogate Recovery

Methylarachidate 72.2%

Values reported in parts per million (mg/L)



**ANALYTICAL
RESOURCES
INCORPORATED**

**INORGANICS ANALYSIS DATA SHEET
TOTAL METALS**

Sample No: JA-MW1

Analytical
Chemists &
Consultants

Lab Sample ID: M639A
LIMS ID: 95-21540
Matrix: Water

QC Report No: M639-CH2M HILL
Project: Journal American
117439.1R.RP
Date Sampled: 12/19/95
Date Received: 12/20/95

333 Ninth Ave. North
Seattle, WA 98109-5187
(206) 621-6490
(206) 621-7523 (FAX)

Data Release Authorized:
Reported: 01/09/96

Prep Meth	Prep Date	Analysis Method	Analysis Date	CAS Number	Analyte	RL	Result
3020	12/21/95	7421	01/03/96	7439-92-1	Lead	0.001	0.002

Values reported in mg/L (ppm)

U Analyte undetected at given RL
RL Limit of Detection



**ANALYTICAL
RESOURCES
INCORPORATED**

Analytical
Chemists &
Consultants

333 Ninth Ave. North
Seattle, WA 98109-5187
(206) 621-6490
(206) 621-7523 (FAX)

**INORGANICS ANALYSIS DATA SHEET
TOTAL METALS**

Sample No: JA-MW3

Lab Sample ID: M639B
LIMS ID: 95-21541
Matrix: Water

QC Report No: M639-CH2M HILL
Project: Journal American
117439.1R.RP
Date Sampled: 12/19/95
Date Received: 12/20/95

Data Release Authorized
Reported: 01/09/96

Prep Meth	Prep Date	Analysis Method	Analysis Date	CAS Number	Analyte	RL	Result
3020	12/21/95	7421	01/03/96	7439-92-1	Lead	0.001	0.002

Values reported in mg/L (ppm)

U Analyte undetected at given RL

RL Limit of Detection



**ANALYTICAL
RESOURCES
INCORPORATED**

Analytical
Chemists &
Consultants

333 Ninth Ave. North
Seattle, WA 98109-5187
(206) 621-6490
(206) 621-7523 (FAX)

**INORGANICS ANALYSIS DATA SHEET
TOTAL METALS**

Sample No: JA-MW5

Lab Sample ID: M639C
LIMS ID: 95-21542
Matrix: Water

QC Report No: M639-CH2M HILL
Project: Journal American
117439.1R.RP
Date Sampled: 12/19/95
Date Received: 12/20/95

Data Release Authorized: *[Signature]*
Reported: 01/09/96

Prep Meth	Prep Date	Analysis Method	Analysis Date	CAS Number	Analyte	RL	Result
3020	12/21/95	7421	01/03/96	7439-92-1	Lead	0.001	0.002

Values reported in mg/L (ppm)

U Analyte undetected at given RL

RL Limit of Detection



**ANALYTICAL
RESOURCES
INCORPORATED**

Analytical
Chemists &
Consultants

333 Ninth Ave. North
Seattle, WA 98109-5187
(206) 621-6490
(206) 621-7523 (FAX)

**INORGANICS ANALYSIS DATA SHEET
TOTAL METALS**

Sample No: Method Blank

Lab Sample ID: M639MB
LIMS ID: 95-21540
Matrix: Water

QC Report No: M639-CH2M HILL
Project: Journal American
117439.1R.RP

Date Sampled: NA
Date Received: NA

Data Release Authorized: *[Signature]*
Reported: 01/09/96

Prep Meth	Prep Date	Analysis Method	Analysis Date	CAS Number	Analyte	RL	Result
3020	12/21/95	7421	01/04/96	7439-92-1	Lead	0.001	0.001 U

Values reported in mg/L (ppm)

U Analyte undetected at given RL
RL Limit of Detection



**ANALYTICAL
RESOURCES
INCORPORATED**

**INORGANICS ANALYSIS DATA SHEET
TOTAL METALS**

Sample No: JA-EB

Analytical
Chemists &
Consultants

Lab Sample ID: M639D
LIMS ID: 95-21543
Matrix: Water

QC Report No: M639-CH2M HILL
Project: Journal American
117439.1R.RP
Date Sampled: 12/19/95
Date Received: 12/20/95

333 Ninth Ave. North
Seattle, WA 98109-5187
(206) 621-6490
(206) 621-7523 (FAX)

Data Release Authorized
Reported: 01/09/96

Prep Meth	Prep Date	Analysis Method	Analysis Date	CAS Number	Analyte	RL	Result
3020	12/21/95	7421	01/03/96	7439-92-1	Lead	0.001	0.001

Values reported in mg/L (ppm)

U Analyte undetected at given RL

RL Limit of Detection



RECEIVED
JUN - 3 1996
DEPT. OF ECOLOGY

Portland Office

May 17, 1996

117439.IR.RP

Ms. Elaine P. Atkinson
State of Washington Department of Ecology
Northwest Regional Office
3190 - 160th Avenue SE
Bellevue, WA 98008-5452

Subject: Summary of First Quarter 1996 Groundwater Sampling at The Journal American Site, Bellevue, Washington [TCP ID No. 309717]

Dear Ms. Atkinson:

This letter summarizes the analytical results from the first quarter 1996 (February 1996) groundwater compliance monitoring at The Journal American Newspaper facility, Bellevue, Washington. As you may recall, an Independent Remedial Action Report (IRAR) was submitted to the Washington Department of Ecology (Ecology) on August 17, 1995. This letter supplements that IRAR submittal.

The following sections summarize field activities conducted at the site during the first quarter of 1996.

Quarterly Groundwater Monitoring

Ecology's September 28, 1995, interim letter addresses the Independent Remedial Actions requiring additional short-term performance groundwater monitoring of four monitoring wells (MW-1, MW-2, MW-3, and MW-4) for three additional quarters (fourth quarter 1995 and first and second quarter 1996). Groundwater sampling and analysis for monitoring of monitoring wells MW-1, MW-2, MW-3, and MW-4 was to include total petroleum hydrocarbons (TPH) by analytical method WTPH-G, total petroleum hydrocarbons (TPH) by analytical method WTPH-D extended (or WTPH-D and WTPH-418.1) and total lead EPA Method 7421.

CH2M HILL conducted first quarter 1996 groundwater monitoring on February 13, 1996, as noted below.

Serving Oregon and Southwest Washington from two locations:

Portland Office	825 N.E. Multnomah, Suite 1300, Portland, OR 97232-2146	503.235.5000	503.235.2445 FAX
Corvallis Office	2300 NW Walnut Blvd., Corvallis, OR 97330-3538	503.752.4271	503.752.0276 FAX

Groundwater Sampling Protocol

Groundwater samples were collected in accordance with the Workplan developed for the groundwater monitoring program at the site. The static groundwater levels in all four monitoring wells were measured to confirm groundwater flow direction. The static groundwater levels in MW-1, MW-2, MW-3, and MW-4 were measured before initiating purging using an electronic water level indicator. The water level in these wells was measured at least twice and was repeated if the two readings did not agree to within 0.02 feet. Groundwater static water levels are presented in Table 1. Monitoring well locations and groundwater flow gradients are presented in Figure 10 of the IRAR (CH2M HILL, August 1995).

TABLE 1
Groundwater Static Levels—*The Journal American*

Monitoring Well Number	Time	Total Depth (feet)	Depth to Water (feet)
MW-1	1250	19.56	9.74
MW-2	1254	13.64	5.85
MW-3	1258	15.72	6.16
MW-4	1301	19.58	8.08

Purge volumes for monitoring wells MW-1, MW-2, MW-3, and MW-4 were calculated based on the total depth of the wells and the measured static water levels. These four monitoring wells were then purged and sampled using a Grundfos Rediflo 2 sampling pump. A Honda generator was used to power the Grundfos unit. The gasoline engine driven generator was positioned downwind from purging and sampling activities. The pump was run at the lowest possible setting that would still produce a flow in each of the wells. MW-1, MW-2, MW-3, and MW-4 were purged by extracting a minimum of three well casing volumes. Field parameters for temperature and conductivity were monitored during purging. Readings were within 10 percent between the second and third casing volume removal. Therefore, it was not necessary for an additional casing volume to be purged.

Pump speed is measured in Hertz (Hz) on the Grundfos control panel. The following settings were used for purging and sampling: MW-1, 80-143 Hz; MW-2, 64-66 Hz; MW-3, 67 Hz; and MW-4, 66-82 Hz. MW-1 and MW-4 required the pump speed to be increased as the water level dropped to overcome the hydraulic head. The flow from each well was maintained with the change in pump speed.

During the third casing volume purge at MW-1, the pump had to gradually be lowered into the well to keep it submerged. When the pump was within approximately 2 feet of the bottom of the well, pumping ceased and the well was allowed to recover. This occurred twice during purging and twice during sampling.

The Grundfos pump was decontaminated by thoroughly washing it in a solution of tap water and Liquinox detergent before and between each sampling event. The pump was allowed to circulate this washing solution for approximately 3 minutes. After washing, the pump was rinsed with distilled water and approximately 2 gallons of distilled water was pumped through the pump. The discharge hose was replaced with new hose between each well sampling to avoid possible cross-contamination of the monitoring wells.

Analytical Results

Collected groundwater samples under chain-of-custody were transported and delivered to Analytical Resources, Inc., Seattle, Washington, for environmental analysis. Samples were transported in a cooler containing sufficient double bagged ice to maintain an internal temperature of 4°C. The sample cooler was transported under chain-of-custody by CH2M HILL to Analytical Resources, Inc., on the morning of February 14, 1996. Standard CH2M HILL chain-of-custody procedures were followed at all times. Samples from monitoring wells MW-1, MW-2, MW-3, and MW-4 were analyzed for the parameters specified in Ecology's interim letter using the methods indicated below.

- TPH, (WTPH-G)
- TPH, diesel-extended (WTPH-D extended)
- Total lead (EPA Method 7421)

Analytical results from the February 1996 groundwater sampling indicate no petroleum hydrocarbon-related parameter levels and no lead concentrations in excess of Model Toxic Control Act (MTCA) Method A cleanup levels for groundwater. The sampling results for Monitoring Wells MW-1, MW-2, MW-3, and MW-4 and a duplicate of MW-3 are summarized in Table 2 and laboratory analytical summary reports are included in Attachment A.

TABLE 2
Groundwater Analytical Results, February 13, 1996 (micrograms per liter)

Monitoring Well	Total Petroleum Hydrocarbon (diesel)	Total Petroleum Hydrocarbon (gasoline)	Total Lead
MTCA Method A Cleanup Level	1,000	1,000	5
MW-1	250 U	250 U	3
MW-2	250 U	250 U	1 U
MW-3	580	540	1
MW-4	250 U	250 U	1 U
MW-3 Duplicate	570	570	2

Abbreviations:

U = Compound not detected at given detection limit

The analytical results from the February 1996 groundwater sampling event supports the IRAR conclusions that no further action is necessary at this facility.

The next quarterly groundwater monitoring event occurred on May 14, 1996. Results from this remaining groundwater monitoring event will be provided to you next week.

If you have any questions on the information contained in this letter report, or the attached analytical reports, please feel free to telephone me at 503/235-5022, extension 4496.

Sincerely,

CH2M HILL

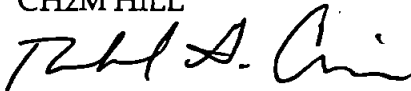

Richard G. Crim, P.E.
Geotechnical/Environmental Engineer

Attachment

c: Paul deVille/Persis
James C. Brown/James C. Brown & Associates P.C.
Ronald Janke/Jones Day
Peter Horovitz/Parkland Management
Linda Dawson/EMCON Northwest

SEA1002C935.DOC



APPLIED SCIENCES LABORATORY

CHAIN OF CUSTODY RECORD AND AGREEMENT TO PERFORM SERVICES

Rad Survey = Background NO81

1 OF 2 Cooler Temps = 5.0 15.0

96-1898
96-1904

CH2M Hill Project # 00117439.LR.RP		Purchase Order #		LAB TEST CODES										SHADED AREA - FOR LAB USE ONLY									
Project Name JOURNAL AMERICAN				# O F C O N T A I N E R S											Lab 1 #	Lab 2 #							
Company Name/CH2M HILL Office CH2M Hill, 825 NE MULTNOMAH SUITE 1300 PORTLAND, OREGON 97232-2146															Quote #	Kit Request #							
Project Manager & Phone # Mr. [] DICK CRIMM/POX Ms. [] 503/235-5000 Dr. []					Report Copy to: GLEN VEDERA/SEA 206/453-5000														Project #				
Requested Completion Date: NORMAL 14 DAY TURNAROUND		Sampling Requirements SDWA NPDES RCRA OTHER <input type="checkbox"/> <input type="checkbox"/> <input type="checkbox"/> <input type="checkbox"/>			Sample Disposal: Dispose <input checked="" type="checkbox"/> Return <input type="checkbox"/>												No. of Samples	Page of					
Type		Matrix													Login	LIMS Ver							
Sampling 96		CLIENT SAMPLE ID (9 CHARACTERS)													REMARKS	LAB 1 ID	LAB 2 ID						
Date	Time	COMP	GRAB		WATER	SOIL	AIR					WTPH-G	WTPH-D EXTENDED	TOTAL LEAD EPA METHOD 7421	8TEX VOA								
2/13	1448							J	A	-	M	W	1		4	✓	✓	✓			(2) 40ml VOA, (1) IL AG, (1) IL POLY		
2/13	1525							J	A	-	M	W	2		12	✓	✓	✓			" MS/MSD		
2/13	1605							J	A	-	M	W	3		4	✓	✓	✓			"		
2/13	1645						J	A	-	M	W	5		4	✓	✓	✓			"			
2/13	1715						J	A	-	M	W	4		4	✓	✓	✓			"			
2/13	1748						J	A	-	E	B			4	✓	✓	✓			"			
2/13	1538						J	A	-	T	B			2			✓			(2) 40ml VOA			
Sampled By & Title (Please sign and print name) De T. Vadera (GLEN T. VEDERA) ENVURO. SCI				Date/Time 2/13/06 1615				Relinquished By (Please sign and print name) De T. Vadera (GLEN T. VEDERA)				Date/Time 2/14/06 0758				QC Level: 1 2 3 Other: _____							
Received By (Please sign and print name) Erin Johnson				Date/Time 2/14/06 0758				Relinquished By (Please sign and print name)				Date/Time				COC Rec		ICE					
Received By (Please sign and print name)				Date/Time				Relinquished By (Please sign and print name)				Date/Time				Ana Req		TEMP					
Received By (Please sign and print name)				Date/Time				Shipped Via UPS BUS Fed-Ex Hand Other _____				Shipping #				Cust Seal		Ph					
Work Authorized By (Please sign and print name)				Remarks																			

20F2

CH2M Hill Project # <u>U447432-144P</u>		Purchase Order #		LAB TEST CODES										SHADED AREA - FOR LAB USE ONLY																		
Project Name <u>JOURNAL AMERICAN</u>				# OF CONTAINERS	ANALYSES REQUESTED <u>WTPH-G</u> <u>WTPH-D EXTENDED</u> <u>TOXIC LEAD</u> <u>EPA METHOD 7421</u>										Lab 1 #		Lab 2 #															
Company Name/CH2M HILL Office <u>PDX</u>															Quote #		Kit Request #															
Project Manager & Phone # Mr. <u>DAVID CRIMM/PDX</u> Ms. [] Dr. []		Report Copy to: <u>GEN VEERA/SEA</u>													Project #				No. of Samples		Page of											
Requested Completion Date: <u>NORMAL 14 DAY</u> <u>TURKANO</u>		Sampling Requirements SDWA NPDES RCRA OTHER <input type="checkbox"/> <input type="checkbox"/> <input type="checkbox"/> <input type="checkbox"/>													Sample Disposal: Dispose <input checked="" type="checkbox"/> Return <input type="checkbox"/>		Login				LIMS Ver.											
Sampling <u>96</u>		Type COM P													Matrix WATER SOIL AIR		CLIENT SAMPLE ID (9 CHARACTERS)				REMARKS		LAB 1 ID	LAB 2 ID								
Date		Time																														
<u>2/13</u>		<u>1645</u>													<u>✓</u>		<u>✓</u>		<u>J A - M W 5</u>		<u>4</u>		<u>✓</u>		<u>✓</u>		<u>✓</u>		<u>2) 40ml (VOC) LAG</u> <u>(DIL RLT)</u>			
<u>2/13</u>		<u>1715</u>													<u>✓</u>		<u>✓</u>		<u>J A - M W 4</u>		<u>4</u>		<u>✓</u>		<u>✓</u>		<u>✓</u>		<u>"</u>			
<u>2/13</u>		<u>1748</u>													<u>✓</u>		<u>✓</u>		<u>J A - E B</u>		<u>4</u>		<u>✓</u>		<u>✓</u>		<u>✓</u>		<u>"</u>			
Sampled By & Title <u>De T. Ueda (Gen. Veera) ENVIRO. SCI</u>															Date/Time <u>1645</u> <u>2/13/96 1748</u>		Relinquished By <u>De T. Ueda (Gen. Veera)</u>				Date/Time <u>2/14/96 0758</u>		QC Level: 1 2 3 Other: _____									
Received By <u>Erin Johnson</u>				Date/Time <u>2/14/96 0758</u>		Relinquished By				Date/Time		COC Rec.		ICE																		
Received By				Date/Time		Relinquished By				Date/Time		Ana Req		TEMP																		
Received By				Date/Time		Shipped Via UPS BUS Fed-Ex Hand Other _____				Shipping #																						
Work Authorized By				Date/Time		Remarks																										



Analytical Resources, Incorporated
Analytical Chemists and Consultants

26 February 1996

Dick Crimm
CH2M Hill
825 NE Multnomah, Suite 1300
Portland, OR 97232

**RE: Client Project: 117439.IR.RP Journal American;
ARI Project: #N081**

Dear Mr. Crimm,

Please find enclosed the original Chain of Custody records (COC) and analytical results for samples from the project referenced above. Five water samples, an equipment blank, and a trip blank were received in good condition on 2/14/96. There were no discrepancies between the COCs and sample container labels, and they were logged into the laboratory without incident of note.

Sample analyses for gasoline and diesel range hydrocarbons by the WTPH methods, total lead by EPA method 7421, and BETX by method 8020 (on the trip blank only) were routine. Results were faxed to you and to Glen Vedera as soon as they became available. As noted when the results were faxed, hydrocarbon patterns in samples **JA-MW3** and **JA-MW5** appear to match those of the diesel standard used for quantitation. Parts of the patterns extend into the gasoline range, however they are not positively IDed as gasoline. There could be some weathered gas, or gas mixed with the diesel. Chromatograms are included to assist with your evaluation of the results.

Sample **JA-MW2** was used as the QC sample for lead and tph-G, and sample **JA-MW1** was used for tph-D; matrix spike/duplicate results are included as documentation. Laboratory Control Sample recovery results for all three parameters are included as additional QC documentation for the project.

A copy of this package, with all raw data and benchsheets, will be kept on file at ARI, should you require additional information or copies of any documentation. Please feel free to call me at any time if you find problems with these reports or have any questions.

Sincerely,
ANALYTICAL RESOURCES, INC.

Kate Stegemoeller
Project Coordinator
206-340-2866, ext. 117

Enclosures
cc: file #N081, Glen Vedera (CH2M Hill, Bellevue)



**ANALYTICAL
RESOURCES
INCORPORATED**

**INORGANICS ANALYSIS DATA SHEET
TOTAL METALS**

Sample No: JA-MW1

Analytical
Chemists &
Consultants

Lab Sample ID: N081A
LIMS ID: 96-1898
Matrix: Water

QC Report No: N081-CH2M Hill
Project: Journal American
117439.1R.RP
Date Sampled: 02/13/96
Date Received: 02/14/96

333 Ninth Ave. North
Seattle, WA 98109-5187
(206) 621-6490
(206) 621-7523 (FAX)

Data Release Authorized: 
Reported: 02/26/96

Prep Meth	Prep Date	Analysis Method	Analysis Date	CAS Number	Analyte	RL	mg/L
3020	02/14/96	7421	02/20/96	7439-92-1	Lead	0.001	0.003

U Analyte undetected at given RL
RL Reporting Limit

FORM-I



**ANALYTICAL
RESOURCES
INCORPORATED**

**INORGANICS ANALYSIS DATA SHEET
TOTAL METALS**

Sample No: JA-MW2

Lab Sample ID: N081B
LIMS ID: 96-1899
Matrix: Water

QC Report No: N081-CH2M Hill
Project: Journal American
117439.1R.RP
Date Sampled: 02/13/96
Date Received: 02/14/96

Analytical
Chemists &
Consultants

333 Ninth Ave. North
Seattle, WA 98109-5187
(206) 621-6490
(206) 621-7523 (FAX)

Data Release Authorized: *[Signature]*
Reported: 02/26/96

Prep Meth	Prep Date	Analysis Method	Analysis Date	CAS Number	Analyte	RL	mg/L
3020	02/20/96	7421	02/21/96	7439-92-1	Lead	0.001	0.001 U

U Analyte undetected at given RL

RL Reporting Limit

FORM-I



**ANALYTICAL
RESOURCES
INCORPORATED**

**INORGANICS ANALYSIS DATA SHEET
TOTAL METALS**

Analytical
Chemists &
Consultants

Sample No: JA-MW2
QC Report No: N081-CH2M Hill
Project: Journal American
117439.1R.RP
Date Received: 02/14/96
Lab Sample ID: N081B
LIMS ID: 96-1899
Matrix: Water
Data Release Authorized: *[Signature]*
Reported: 02/26/96

333 Ninth Ave. North
Seattle, WA 98109-5187
(206) 621-6490
(206) 621-7523 (FAX)

MATRIX SPIKE QUALITY CONTROL REPORT

Analyte	Sample mg/L	Spike mg/L	Spike Added	% Recovery	Q
Lead	0.001 U	0.106	0.100	106%	

'Q' codes:

- N = control limit not met
- H = %R not applicable, sample concentration too high
- * = RPD control limit not met
- NA = Not applicable - analyte not spiked

Control Limits: Percent Recovery: 75-125%
 RPD: +/-20%



**ANALYTICAL
RESOURCES
INCORPORATED**

**INORGANICS ANALYSIS DATA SHEET
TOTAL METALS**

Lab Sample ID: N081B
LIMS ID: 96-1899
Matrix: Water

Sample No: JA-MW2
QC Report No: N081-CH2M Hill
Project: Journal American
117439.1R.RP
Date Received: 02/14/96

Analytical
Chemists &
Consultants

333 Ninth Ave. North
Seattle, WA 98109-5187
(206) 621-6490
(206) 621-7523 (FAX)

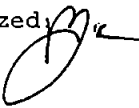
Data Release Authorized: 
Reported: 02/26/96

MATRIX DUPLICATE QUALITY CONTROL REPORT

<u>Analyte</u>	<u>Sample mg/L</u>	<u>Duplicate mg/L</u>	<u>RPD</u>	<u>Control Limit</u>	<u>Q</u>
Lead	0.001 U	0.001 U	0.0%	+/- 0.001	L

'Q' codes: * = control limit not met
 L = RPD not valid, alternate limit = detection limit



**ANALYTICAL
RESOURCES
INCORPORATED**

**INORGANICS ANALYSIS DATA SHEET
TOTAL METALS**

Sample No: JA-MW3

Lab Sample ID: N081C
LIMS ID: 96-1900
Matrix: Water

QC Report No: N081-CH2M Hill
Project: Journal American
117439.1R.RP
Date Sampled: 02/13/96
Date Received: 02/14/96

Analytical
Chemists &
Consultants

333 Ninth Ave. North
Seattle, WA 98109-5187
(206) 621-6490
(206) 621-7523 (FAX)

Data Release Authorized: *[Signature]*
Reported: 02/26/96

Prep Meth	Prep Date	Analysis Method	Analysis Date	CAS Number	Analyte	RL	mg/L
3020	02/14/96	7421	02/20/96	7439-92-1	Lead	0.001	0.001

U Analyte undetected at given RL

RL Reporting Limit



**ANALYTICAL
RESOURCES
INCORPORATED**

**INORGANICS ANALYSIS DATA SHEET
TOTAL METALS**

Sample No: JA-MW5

Analytical
Chemists &
Consultants

Lab Sample ID: N081D
LIMS ID: 96-1901
Matrix: Water

QC Report No: N081-CH2M Hill
Project: Journal American
117439.1R.RP

Date Sampled: 02/13/96
Date Received: 02/14/96

333 Ninth Ave. North
Seattle, WA 98109-5187
(206) 621-6490
(206) 621-7523 (FAX)

Data Release Authorized: *[Signature]*
Reported: 02/26/96

Prep Meth	Prep Date	Analysis Method	Analysis Date	CAS Number	Analyte	RL	mg/L
3020	02/14/96	7421	02/20/96	7439-92-1	Lead	0.001	0.002

U Analyte undetected at given RL

RL Reporting Limit.



**ANALYTICAL
RESOURCES
INCORPORATED**

**INORGANICS ANALYSIS DATA SHEET
TOTAL METALS**

Sample NO: JA-MW4

Analytical
Chemists &
Consultants

333 Ninth Ave. North
Seattle, WA 98109-5187
(206) 621-6490
(206) 621-7523 (FAX)

Lab Sample ID: N081E
LIMS ID: 96-1902
Matrix: Water

QC Report No: N081-CH2M Hill
Project: Journal American
117439.1R.RP
Date Sampled: 02/13/96
Date Received: 02/14/96

Data Release Authorized: 
Reported: 02/26/96

Prep Meth	Prep Date	Analysis Method	Analysis Date	CAS Number	Analyte	RL	mg/L
3020	02/14/96	7421	02/20/96	7439-92-1	Lead	0.001	0.001 U

U Analyte undetected at given RL

RL Reporting Limit



**ANALYTICAL
RESOURCES
INCORPORATED**

Analytical
Chemists &
Consultants

333 Ninth Ave. North
Seattle, WA 98109-5187
(206) 621-6490
(206) 621-7523 (FAX)

**INORGANICS ANALYSIS DATA SHEET
TOTAL METALS**

Sample No: JA-EB

Lab Sample ID: N081F
LIMS ID: 96-1903
Matrix: Water

QC Report No: N081-CH2M Hill
Project: Journal American
117439.1R.RP
Date Sampled: 02/13/96
Date Received: 02/14/96

Data Release Authorized:
Reported: 02/26/96

Prep Meth	Prep Date	Analysis Method	Analysis Date	CAS Number	Analyte	RL	mg/L
3020	02/14/96	7421	02/20/96	7439-92-1	Lead	0.001	0.001 U

U Analyte undetected at given RL
RL Reporting Limit



**ANALYTICAL
RESOURCES
INCORPORATED**

**INORGANICS ANALYSIS DATA SHEET
TOTAL METALS**

Sample No: Method Blank

Analytical
Chemists &
Consultants

Lab Sample ID: N081MB
LIMS ID: 96-1898
Matrix: Water

QC Report No: N081-CH2M Hill
Project: Journal American
117439.1R.RP

333 Ninth Ave. North
Seattle, WA 98109-5187
(206) 621-6490
(206) 621-7523 (FAX)

Date Sampled: NA
Date Received: NA

Data Release Authorized: *[Signature]*
Reported: 02/26/96

Prep Meth	Prep Date	Analysis Method	Analysis Date	CAS Number	Analyte	RL	mg/L
3020	02/14/96	7421	02/20/96	7439-92-1	Lead	0.001	0.001 U

U Analyte undetected at given RL

RL Reporting Limit

FORM-I



**ANALYTICAL
RESOURCES
INCORPORATED**

**INORGANICS ANALYSIS DATA SHEET
TOTAL METALS**

Sample No: Method Blank

Analytical
Chemists &
Consultants

Lab Sample ID: N081MB
LIMS ID: 96-1899
Matrix: Water

QC Report No: N081-CH2M Hill
Project: Journal American
117439.1R.RP

333 Ninth Ave. North
Seattle, WA 98109-5187
(206) 621-6490
(206) 621-7523 (FAX)

Date Sampled: NA
Date Received: NA

Data Release Authorized *[Signature]*
Reported: 02/26/96

Prep Meth	Prep Date	Analysis Method	Analysis Date	CAS Number	Analyte	RL	mg/L
3020	02/20/96	7421	02/21/96	7439-92-1	Lead	0.001	0.001 U

U Analyte undetected at given RL

RL Reporting Limit

FORM-I



**ANALYTICAL
RESOURCES
INCORPORATED**

Analytical
Chemists &
Consultants

333 Ninth Ave. North
Seattle, WA 98109-5187
(206) 621-6490
(206) 621-7523 (FAX)

**INORGANICS ANALYSIS DATA SHEET
TOTAL METALS**

Lab Sample ID: N081LCS
LIMS ID: 96-1898
Matrix: Water

Sample No: JA-MW1
QC Report No: N081-CH2M Hill
Project: Journal American
117439.1R.RP

Data Release Authorized: *[Signature]*
Reported: 02/26/96

BLANK SPIKE QUALITY CONTROL REPORT

<u>Analyte</u>	<u>Spike mg/L</u>	<u>Spike Added</u>	<u>% Recovery</u>	<u>Q</u>
Lead	0.104	0.100	104.0%	

'Q' codes: N = control limit not met

Control Limits: 75-125%



**ANALYTICAL
RESOURCES
INCORPORATED**

Analytical
Chemists &
Consultants

333 Ninth Ave. North
Seattle, WA 98109-5187
(206) 621-6490
(206) 621-7523 (FAX)

**TOTAL GASOLINE RANGE HYDROCARBONS
WTPHg Range Toluene to C12 by GC/FID**

Matrix: Water

QC Report No: N081-CH2M Hill
Project: Journal American
117439.1R.RP

Data Release Authorized: *[Signature]*
Reported: 02/15/96

Date Received: 02/14/96

Lab ID	Client Sample ID	Date Analyzed	Dilution Factor	Gas Range	Gas ID	Surr A Rec	Surr B Rec
96-1898-N081A	JA-MW1	02/14/96	1:1	0.25 U	NO	97.3%	98.2%
96-1899-N081B	JA-MW2	02/14/96	1:1	0.25 U	NO	98.3%	99.4%
96-1900-N081C	JA-MW3	02/14/96	1:1	0.54	NO	105%	99.1%
96-1901-N081D	JA-MW5	02/14/96	1:1	0.57	NO	102%	101%
96-1902-N081E	JA-MW4	02/14/96	1:1	0.25 U	NO	96.9%	99.0%
96-1903-N081F	JA-EB	02/14/96	1:1	0.25 U	NO	97.2%	99.4%
N081-0214MB	Method Blank	02/14/96	1:1	0.25 U	NO	97.1%	97.6%
96-1904-N081G	JA-TB	02/14/96	1:1	0.25 U	NO	96.7%	98.9%

Surrogate A is Trifluorotoluene.

Surrogate B is Bromobenzene.

Values reported in ppm (mg/L).

Quantitation on total peaks in the gasoline range from Toluene to C12.

Data Qualifiers

- U Compound not detected at the given detection limit.
- X Value detected above linear range of instrument. Dilution required.
- J Indicates an estimated value below the calculated detection limit.
- S No value reported due to saturation of the detector. Dilution required.
- D Indicates the surrogate was not detected because of dilution of the extract.
- NR Indicates no recovery due to matrix interference.

TOTAL GASOLINE RANGE HYDROCARBONS
WTPHg Range Toluene to C12 by GC/FID



ANALYTICAL
RESOURCES
INCORPORATED

Analytical
Chemists &
Consultants

Lab Sample ID: N081SB
LIMS ID: 96-1904
Matrix: Water

QC Report No: N081-CH2M Hill
Project: Journal American
117439.1R.RP

333 Ninth Ave. North
Seattle, WA 98109-5187
(206) 621-6490
(206) 621-7523 (FAX)

Data Release Authorized:
Reported: 02/15/96

LABORATORY CONTROL SAMPLE RECOVERY REPORT
Analyzed 02/14/96

CONSTITUENT	SPIKE FOUND	SPIKE ADDED	% RECOVERY
LABORATORY CONTROL SAMPLE			
Gasoline Range Hydrocarbons	2.52	2.5	101%

TPHg Surrogate Recovery

Trifluorotoluene	113%
Bromobenzene	103%

Values reported in parts per million (mg/L)

TPHg SPIKE CONTROL LIMITS

Percent Recovery	50-150%
Duplicate RPD	<50%

Advisory QA Limits



**ANALYTICAL
RESOURCES
INCORPORATED**

Analytical
Chemists &
Consultants

333 Ninth Ave. North
Seattle, WA 98109-5187
(206) 621-6490
(206) 621-7523 (FAX)

TOTAL GASOLINE RANGE HYDROCARBONS
WTPHg Range Toluene to C12 by GC/FID

Lab Sample ID: N081B
LIMS ID: 96-1899
Matrix: Water

Sample No: JA-MW2
QC Report No: N081-CH2M Hill
Project: Journal American
117439.1R.RP
Date Received: 02/14/96

Data Release Authorized: *Agla*
Reported: 02/15/96

MATRIX SPIKE/SPIKE DUPLICATE RECOVERY

Analyzed 02/14/96

CONSTITUENT	SAMPLE VALUE	SPIKE FOUND	SPIKE ADDED	% RECOVERY	RPD
MATRIX SPIKE					
Gasoline Range Hydrocarbons < 0.25		2.57	2.5	103%	
MATRIX SPIKE DUPLICATE					
Gasoline Range Hydrocarbons < 0.25		2.68	2.5	107%	3.8%

TPHg Surrogate Recovery

Matrix Spike	Trifluorotoluene	112%
Matrix Spike	Bromobenzene	101%
MS Duplicate	Trifluorotoluene	112%
MS Duplicate	Bromobenzene	102%

Values reported in parts per million (mg/L)

TPHg SPIKE CONTROL LIMITS

Percent Recovery 50-150%
Duplicate RPD <50%

*Advisory QA Limits

ORGANICS ANALYSIS DATA SHEET
BETX by Method 8020



ANALYTICAL
RESOURCES
INCORPORATED

Analytical
Chemists &
Consultants

Sample No: Method Blank

Lab Sample ID: N081MB
LIMS ID: 96-1904
Matrix: Water

QC Report No: N081-CH2M Hill
Project: Journal American
117439.1R.RP

Date Sampled: NA
Date Received: NA

333 Ninth Ave. North
Seattle, WA 98109-5187
(206) 621-6490
(206) 621-7523 (FAX)

Data Release Authorized:
Reported: 02/15/96

Date analyzed: 02/14/96

Volume Purged: 5.0 mL
Dilution: 1:1

Reported in ppb (ug/L)

<u>CAS Number</u>	<u>Analyte</u>	<u>Value</u>
71-43-2	Benzene	1.0 U
108-88-3	Toluene	1.0 U
100-41-4	Ethylbenzene	1.0 U
	m,p-Xylene	1.0 U
95-47-6	o-Xylene	1.0 U

BETX 8020 Surrogate Recovery

Trifluorotoluene 94.8%
Bromobenzene 97.1%

Data Qualifiers

- U Indicates compound was analyzed for, but not detected at the given detection limit.
- J Indicates an estimated value when that result is less than the calculated detection limit.
- E Indicates a value above the linear range of the detector.
Dilution Required
- S Indicates no value reported due to saturation of the detector.
- D Indicates the surrogate was diluted out.
- B Found in associated method blank.
- Y Indicates a raised detection limit due to matrix interference.
- NA Indicates compound was not analyzed.
- NR Indicates no recovery due to interferences.

ORGANICS ANALYSIS DATA SHEET
BETX by Method 8020



ANALYTICAL
RESOURCES
INCORPORATED

Analytical
Chemists &
Consultants

Sample No: JA-TB

Lab Sample ID: N081G
LIMS ID: 96-1904
Matrix: Water

QC Report No: N081-CH2M Hill
Project: Journal American
117439.1R.RP
Date Sampled: 02/13/96
Date Received: 02/14/96

333 Ninth Ave. North
Seattle, WA 98109-5187
(206) 621-6490
(206) 621-7523 (FAX)

Data Release Authorized:
Reported: 02/15/96

Date analyzed: 02/14/96

Volume Purged: 5.0 mL
Dilution: 1:1

Reported in ppb (ug/L)

CAS Number	Analyte	Value
71-43-2	Benzene	1.0 U
108-88-3	Toluene	1.0 U
100-41-4	Ethylbenzene	1.0 U
	m,p-Xylene	1.0 U
95-47-6	o-Xylene	1.0 U

BETX 8020 Surrogate Recovery

Trifluorotoluene 93.8%
Bromobenzene 97.5%

Data Qualifiers

- U Indicates compound was analyzed for, but not detected at the given detection limit.
- J Indicates an estimated value when that result is less than the calculated detection limit.
- E Indicates a value above the linear range of the detector.
Dilution Required
- S Indicates no value reported due to saturation of the detector.
- D Indicates the surrogate was diluted out.
- B Found in associated method blank.
- Y Indicates a raised detection limit due to matrix interference.
- NA Indicates compound was not analyzed.
- NR Indicates no recovery due to interferences.

Sample: N081 A Channel: PID2 - FID
Acquired: 14-FEB-96 14:43 Method: C:\MAX\OVALBETX\BETX0214
Dilution: 1 : 1.000 Inj Vol: 5.00
Comments: 75 N-OBVRX, 0.45 mm ID, 2.5 um FILM

Filename: 0214012
Operator: CH

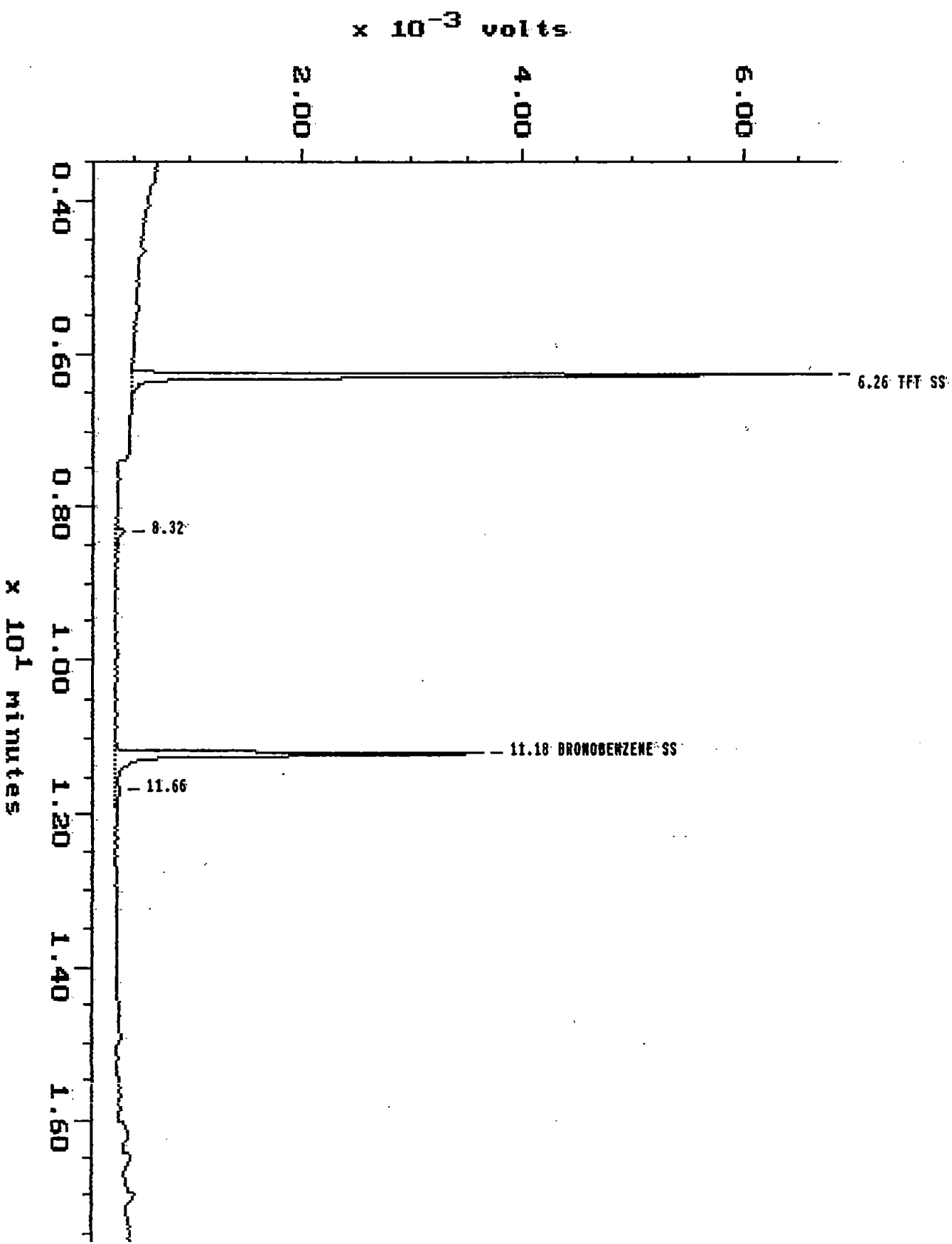

Sample: N081 B Channel: PID2 - FID
Acquired: 14-FEB-96 16:21 Method: C:\MAX\DUALBETX\BETX0214
Dilution: 1 : 1.000 Inj Volt: 5.00
Comments: 75 M-DBVRX, 0.45 mm ID, 2.5 um FILM

Filename: 0214015
Operator: CH

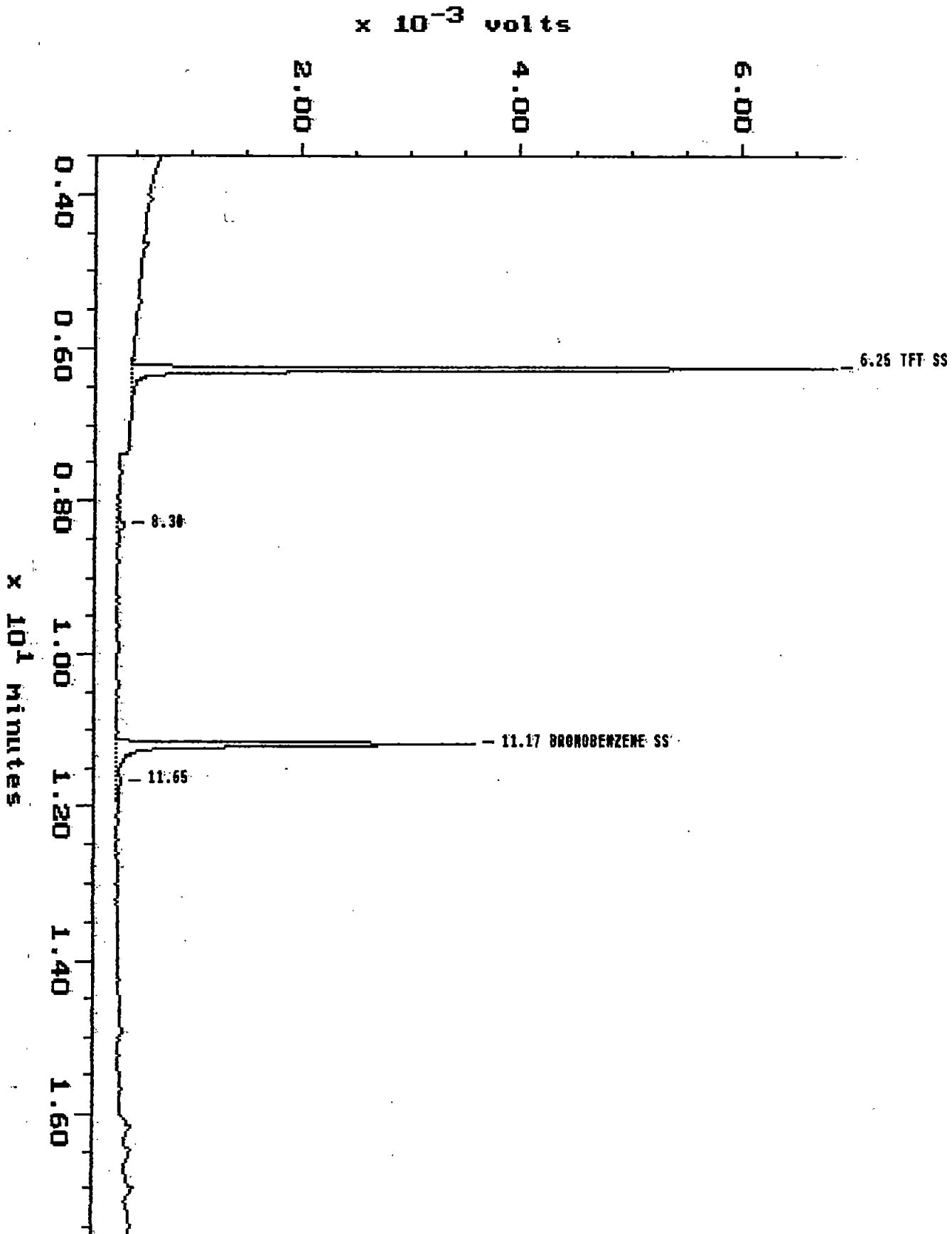

Sample: N081 C Channel: PID2 - FID
Acquired: 14-FEB-96 16:54 Method: C:\MAX\DUALBETX\BETX0214
Dilution: 1 : 1.000 Inj Vol: 5.00
Comments: 75 M DBVRX, 0.45 mm ID, 2.5 um FILM

Filename: 0214016
Operator: CH

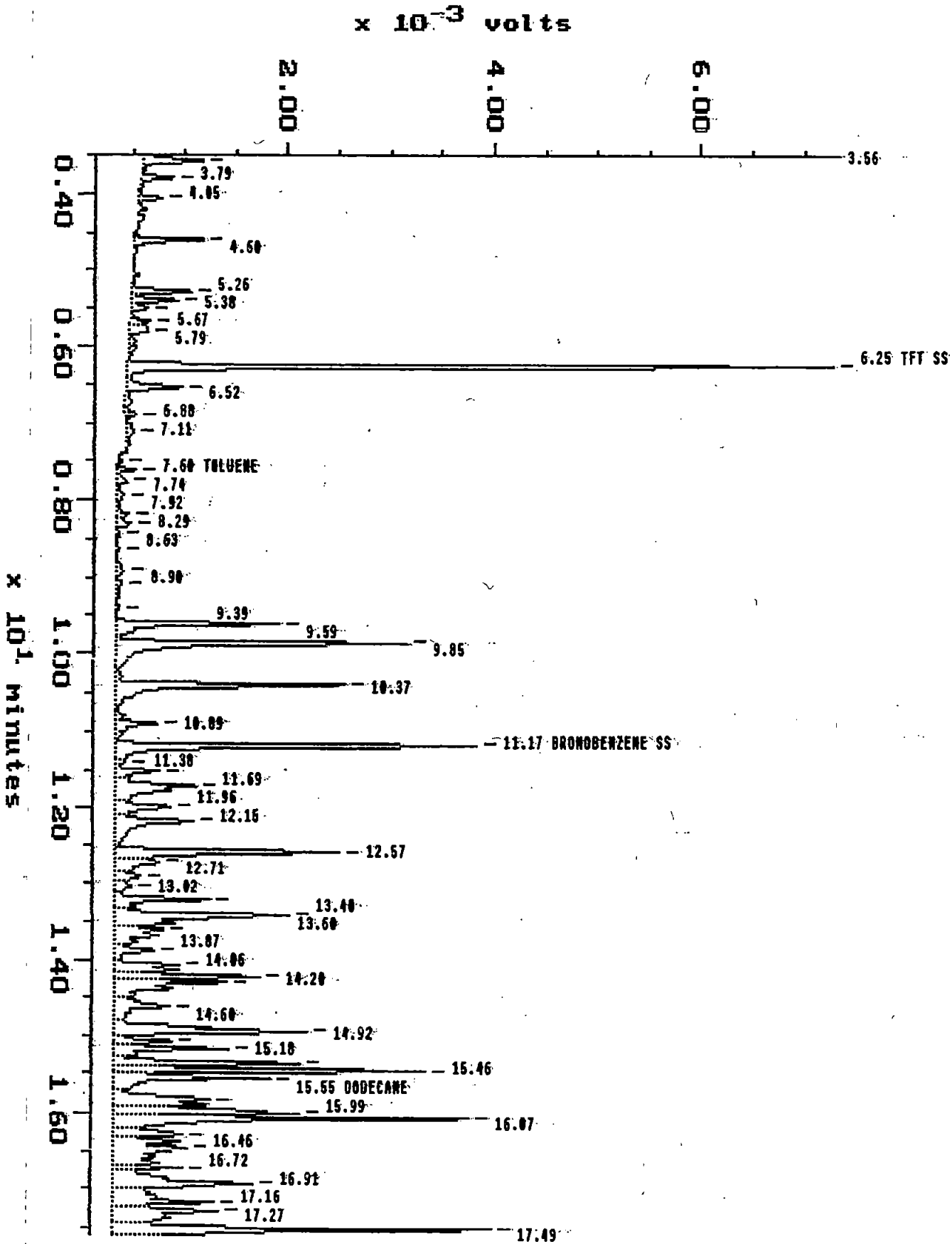

Sample: H081 D Channel: PID2 - FID
 Acquired: 14-FEB-96 17:27 Method: C:\MAX\DUALBETX\BETX0214
 Dilution: 1 : 1.000 Inj. Vol: 5.00
 Comments: 75 M DBVRX, 0.45 mm ID; 2.5 um FILM

Filename: 0214017
 Operator: CH

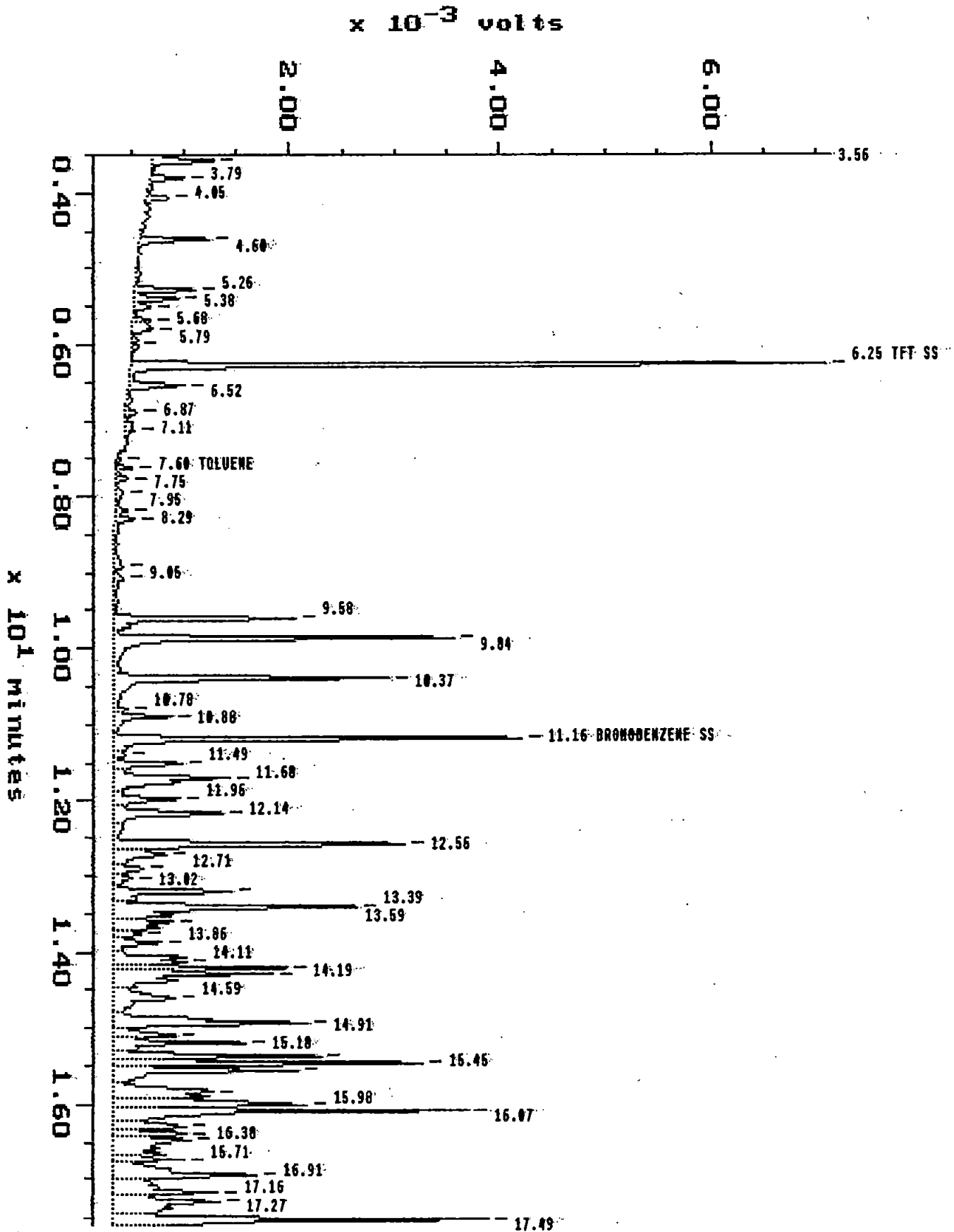

Sample: N881 E Channel: PID2 - FID
Acquired: 14-FEB-96 18:00 Method: C:\MAX\UALBETX\BETX0214
Dilution: 1 : 1.000 Inj Vol: 5.00
Comments: 75 N DBVRX, 0.45 mm ID, 2.5 um FILM

Filename: 0214018

Operator: CH

$\times 10^{-3}$ volts

2.00

4.00

6.00

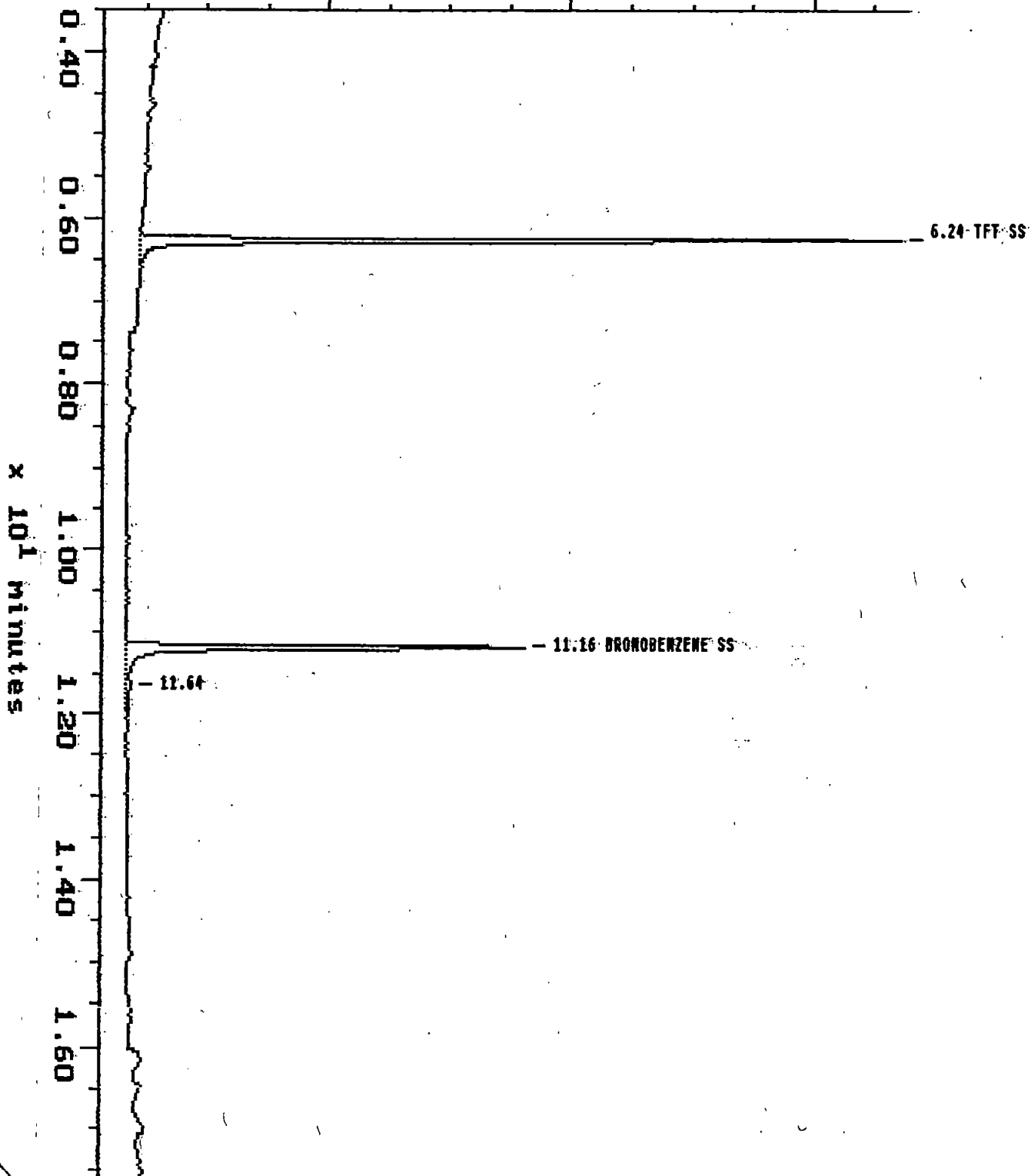

Sample: N001 F Channel: PID2 - FID
Acquired: 14-FEB-96 14:10 Method: C:\MAX\DUALBETX\BETX0214
Dilution: 1 : 1.000 Inj Vol: 5.00
Comments: 75 M DBVRX, 0.45 mm ID, 2.5 um FILM

Filename: 0214011
Operator: CH

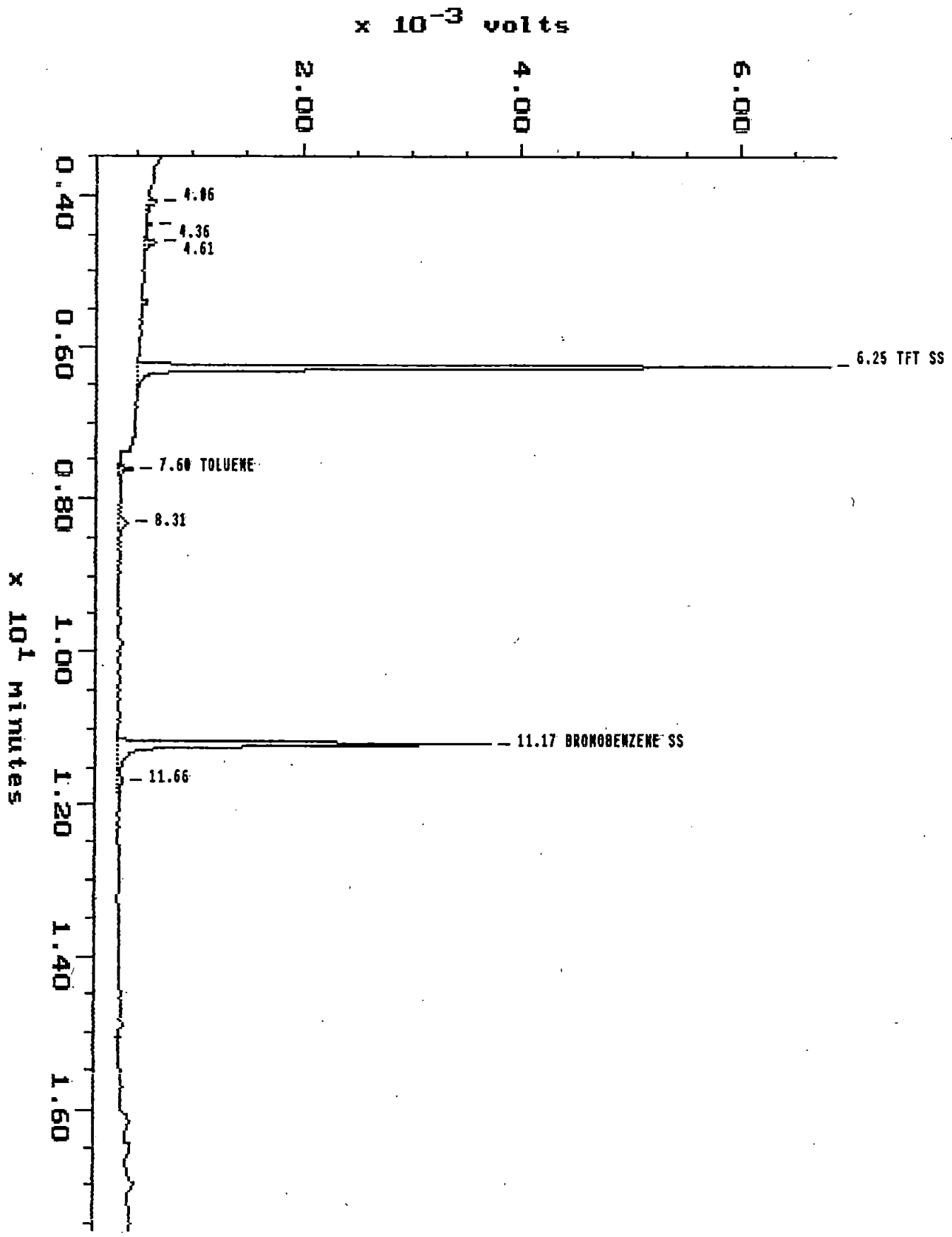

Sample: N081 G Channel: PID2 - FID
Acquired: 14-FEB-96 13:37 Method: C:\MAX\DUALBETX\BETX0214
Dilution: 1 : 1.000 Inj Vol: 5.00
Comments: 75 M DBVRX, 0.45 mm ID, 2.5 um FILM

Filename: 0214D10
Operator: CH

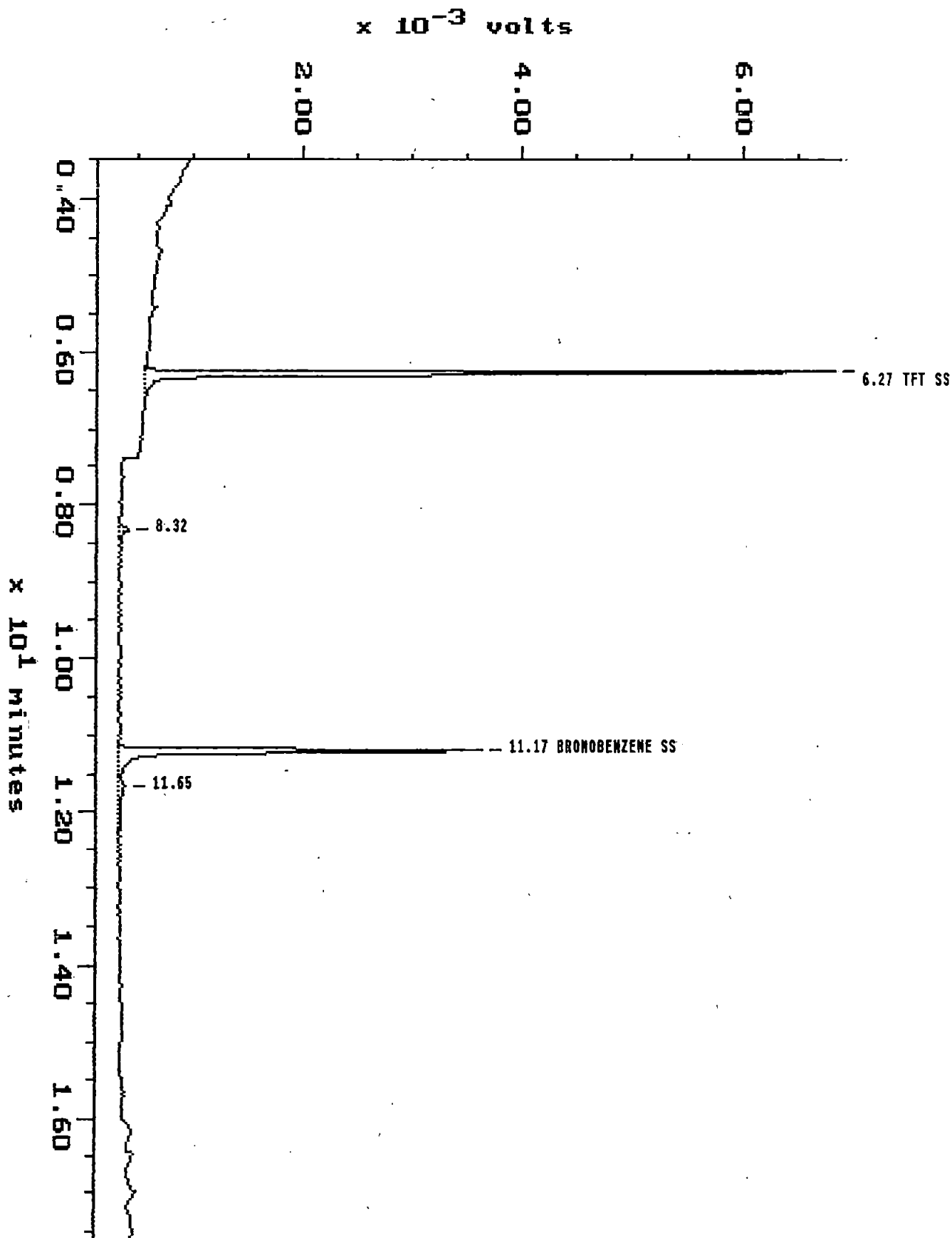

**ANALYTICAL
RESOURCES
INCORPORATED**

Analytical
Chemists &
Consultants

333 Ninth Ave. North
Seattle, WA 98109-5187
(206) 621-6490
(206) 621-7523 (FAX)

**TOTAL DIESEL RANGE HYDROCARBONS
WA TPHd Range C12 to C24 by GC/FID
and Oil**



Lab ID: 96-1898
Matrix: Water

QC Report No: N081-CH2M Hill
Project: Journal American
117439.1R.RP

Date Received: 02/14/96

Data Release Authorized:
Reported: 02/20/96

Cathy M. Newme

Lab ID	Sample ID	Date Extracted	Date Analyzed	Dilution Factor	Diesel Range	*HC ID	Oil Range	Surr Rec
N081MB	Method Blank	02/15/96	02/15/96	1:1	0.25 U	---	0.50 U	71.4%
N081A	JA-MW1	02/15/96	02/15/96	1:1	0.25 U	---	0.50 U	77.3%
N081B	JA-MW2	02/15/96	02/15/96	1:1	0.25 U	---	0.50 U	73.5%
N081C	JA-MW3	02/15/96	02/16/96	1:1	0.58	DIESEL	0.50 U	86.8%
N081D	JA-MW5	02/15/96	02/16/96	1:1	0.57	DIESEL	0.50 U	93.7%
N081E	JA-MW4	02/15/96	02/16/96	1:1	0.25 U	---	0.50 U	70.3%
N081F	JA-EB	02/15/96	02/16/96	1:1	0.25 U	---	0.50 U	65.8%

Surrogate is Methyl-Arachidate.

- * ID indicates, in the opinion of the analyst, the petroleum product with the best pattern match. 'NO' indicates that there was not a good match for any of the requested products. Values reported in ppm (mg/L)
Diesel quantitation on total peaks in the range from C12 to C24.
Oil quantitation on total peaks in the range from C24 to C32.

Data Qualifiers

- U Compound not detected at the given detection limit.
- X Value detected above linear range of instrument. Dilution required.
- J Indicates an estimated value below the calculated detection limit.
- S No value reported due to saturation of the detector. Dilution required.
- D Indicates the surrogate was not detected because of dilution of the extract.
- E Indicates a value above the linear range of the detector. Dilution required.
- NR Indicates no recovery due to matrix interference.

FORM-1 WA TPHD

TOTAL DIESEL RANGE HYDROCARBONS
WA TPHd Range C12 to C24 by GC/FID



ANALYTICAL
RESOURCES
INCORPORATED

Analytical
Chemists &
Consultants

Lab Sample ID: N081SB
LIMS ID: 96-1898
Matrix: Water

QC Report No: N081-CH2M Hill
Project: Journal American
117439.1R.RP

333 Ninth Ave. North
Seattle, WA 98109-5187
(206) 621-6490
(206) 621-7523 (FAX)

Data Release Authorized:
Reported: 02/20/96

LABORATORY CONTROL SAMPLE RECOVERY REPORT

CONSTITUENT	SPIKE FOUND	SPIKE ADDED	% RECOVERY
Diesel Range Hydrocarbons	2.91	2.50	116%

TPHd Surrogate Recovery

Methylarachidate 72.6%

Values reported in parts per million (mg/L)



**ANALYTICAL
RESOURCES
INCORPORATED**

Analytical
Chemists &
Consultants

333 Ninth Ave. North
Seattle, WA 98109-5187
(206) 621-6490
(206) 621-7523 (FAX)

TOTAL DIESEL RANGE HYDROCARBONS
WA TPHd Range C12 to C24 by GC/FID

Lab Sample ID: N081A
LIMS ID: 96-1898
Matrix: Water

Sample No: JA-MW1
QC Report No: N081-CH2M Hill
Project: Journal American
117439.1R.RP

Date Received: 02/14/96

Data Release Authorized:
Reported: 02/20/96

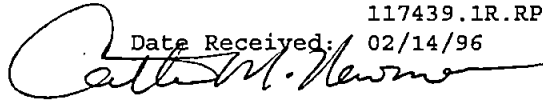

MATRIX SPIKE/SPIKE DUPLICATE RECOVERY

CONSTITUENT	SAMPLE VALUE	SPIKE VALUE	SPIKE AMT	% RECOVERY	RPD
MATRIX SPIKE					
Diesel Range Hydrocarbons	0.25 U	3.14	2.50	126%	
MATRIX SPIKE DUPLICATE					
Diesel Range Hydrocarbons	0.25 U	3.12	2.50	125%	0.8%

TPHd Surrogate Recovery

Matrix Spike	Methylarachidate	80.8%
MS Duplicate	Methylarachidate	78.4%

Values reported in parts per million (mg/L)

Sample: N081A
Acquired: 15-FEB-96 21:17

Channel: FID 2-DB5 .32
Method: C:\MAX\HCIDMTH\FEB13-2

Filename: 021372
Operator: TW

$\times 10^{-2}$ volts

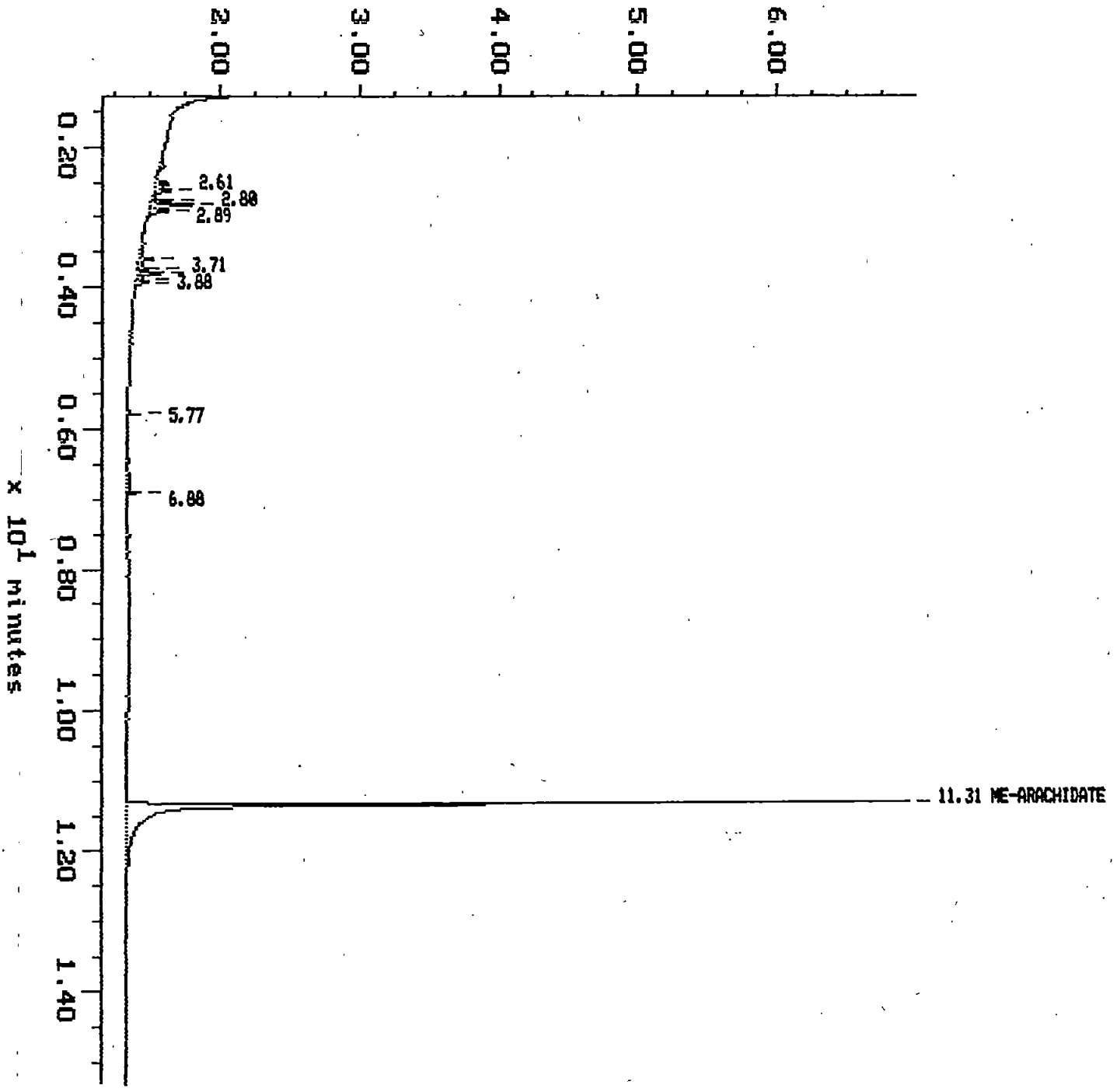

Sample: N081B
Acquired: 15-FEB-96 21:50

Channel: FID 2-DB5 .32
Method: C:\MAX\HCLDMTH\FEB13-2

Filename: 021373
Operator: TW

$\times 10^{-2}$ volts

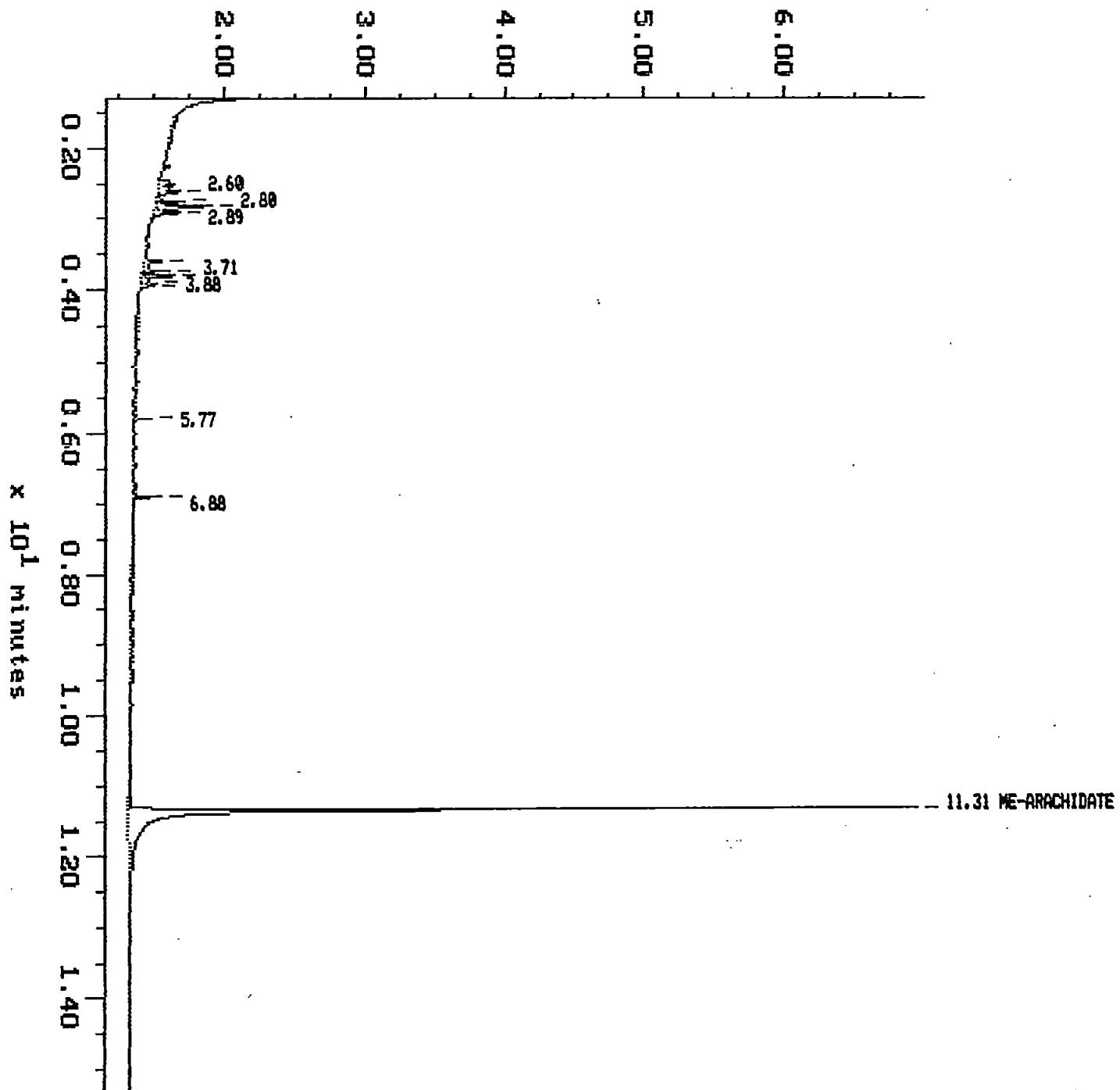

Sample: N081C
Acquired: 16-FEB-96 0:02

Channel: FID 2-DB5 .32
Method: C:\MAX\HCLD\MTH\FEB13-2

Filename: 021377
Operator: TW

$\times 10^{-1}$ volts

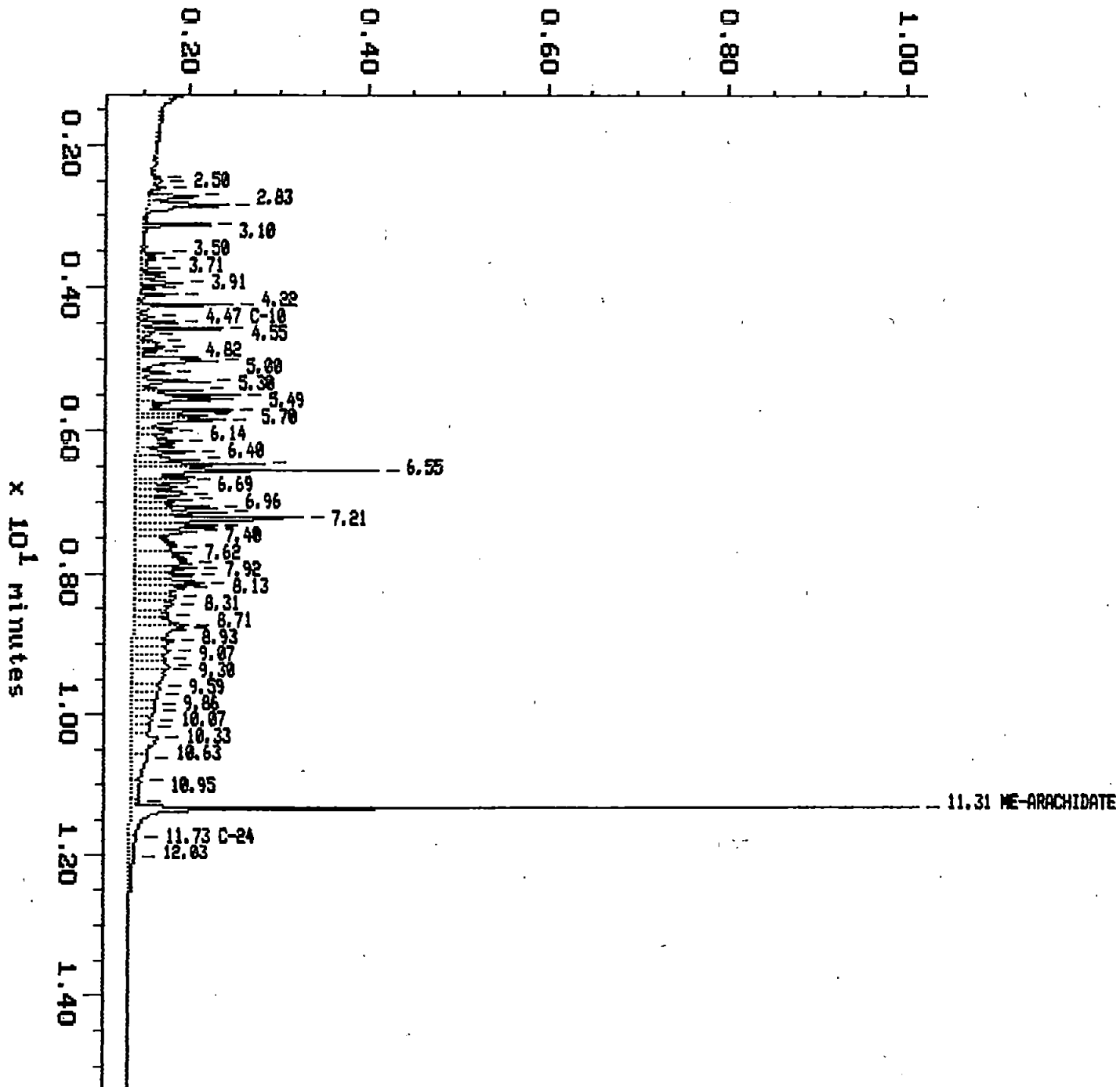

Sample: N081D
Acquired: 16-FEB-96

0:34 Channel: FID 2-DB5 .32
Method: C:\MAX\HCIDMTH\FEB13-2

Filename: 021378
Operator: TW

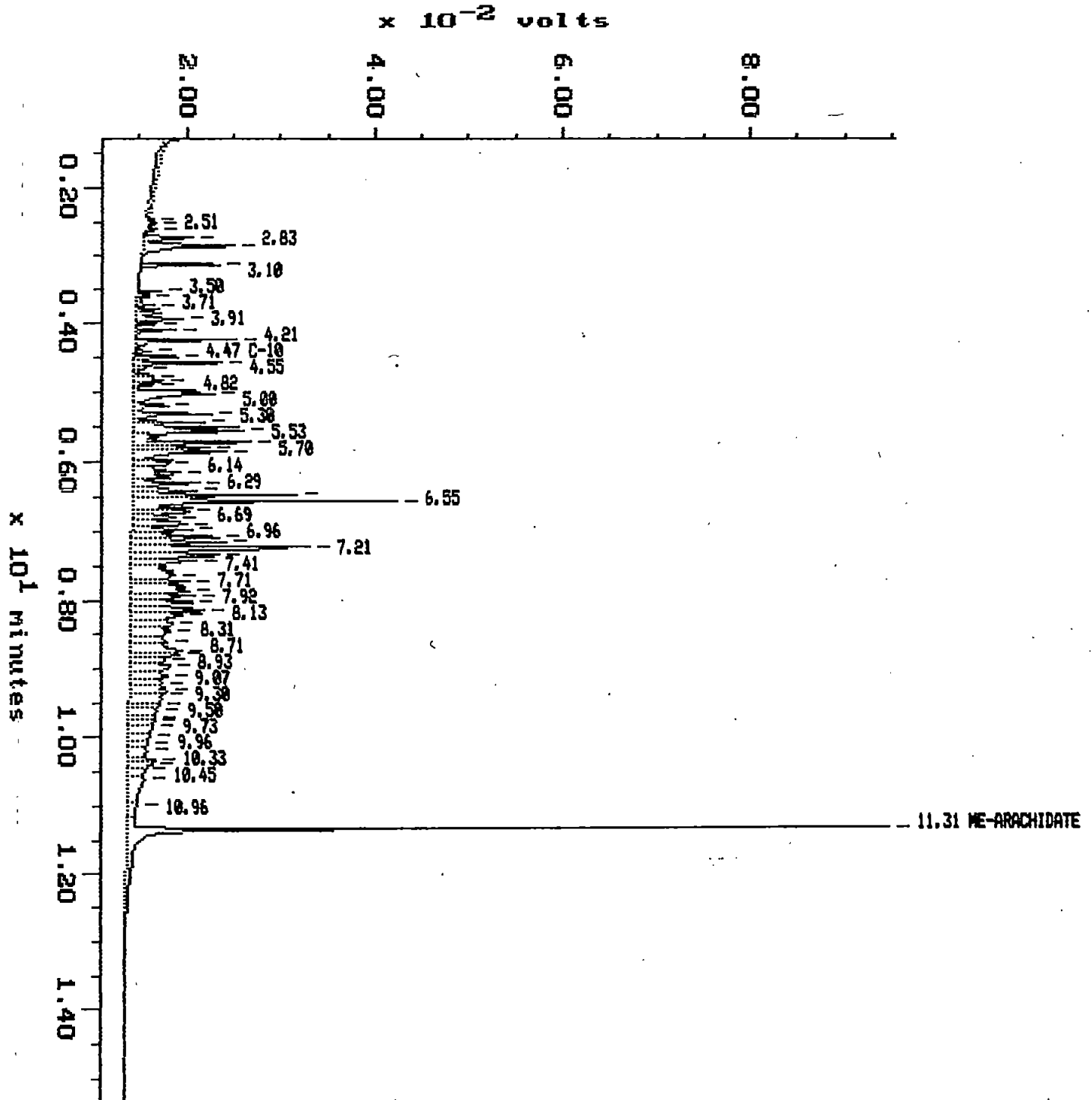

Sample: N081E
Acquired: 16-FEB-96 1:07

Channel: FID 2-DB5 .32
Method: C:\MAX\HCIDMTH\FEB13-2

Filename: 021379
Operator: TW

$\times 10^{-2}$ volts

2.00 3.00 4.00 5.00

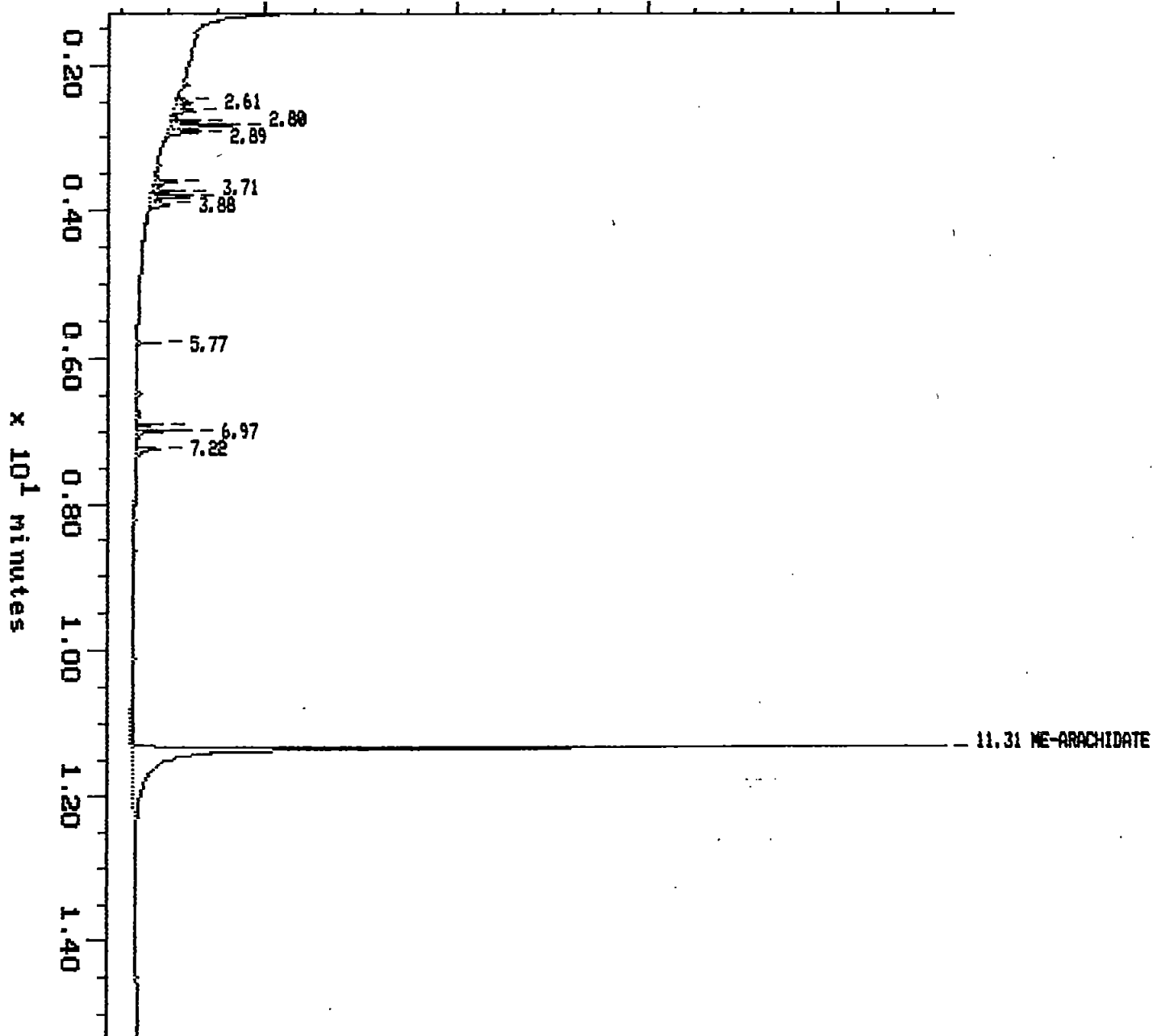

Sample: N081F Channel: FID 2-DB5 .32
Acquired: 16-FEB-96 1:39 Method: C:\MAX\HCIDMTH\FEB13-2

Filename: 021380
Operator: TW

$\times 10^{-2}$ volts

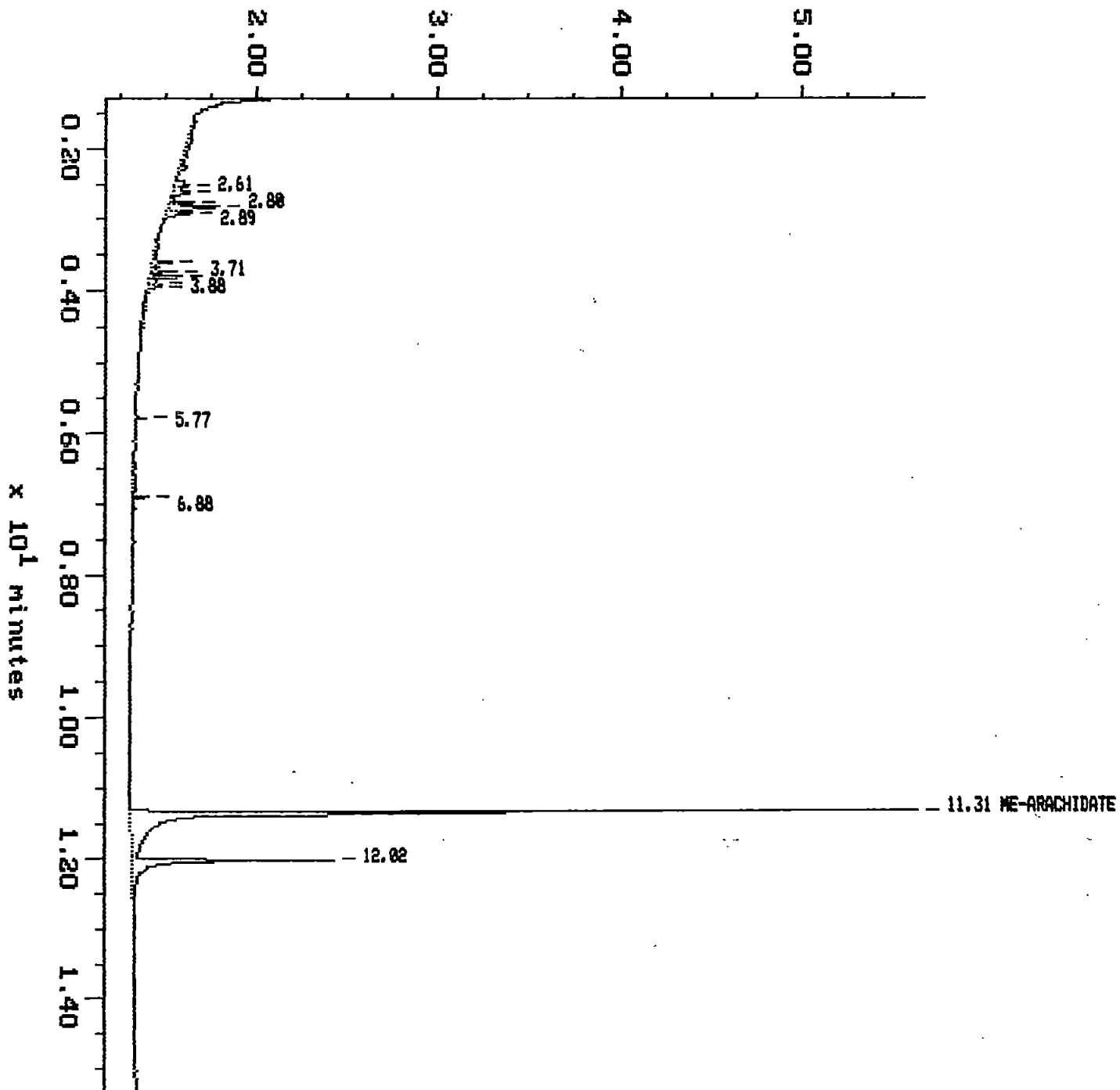

JUN 13 1996

DEPT. OF ECOLOGY



Portland Office
May 31, 1996

117439.IR.RP

Ms. Elaine P. Atkinson
State of Washington Department of Ecology
Northwest Regional Office
3190 - 160th Avenue SE
Bellevue, WA 98008-5452

Subject: Summary of Second Quarter 1996 and Short Term Performances Groundwater Sampling at The Journal American Site, Bellevue, Washington [TCP ID No. 309717]

Dear Ms. Atkinson:

This letter summarizes the analytical results from the second quarter 1996 (May 1996) groundwater compliance monitoring at The Journal American Newspaper facility, Bellevue, Washington. As you may recall, an Independent Remedial Action Report (IRAR) was submitted to the Washington Department of Ecology (Ecology) on August 17, 1995. This letter supplements that IRAR submittal.

The following sections summarize field activities conducted at the site during the second quarter of 1996.

Quarterly Groundwater Monitoring

Ecology's September 28, 1995, interim letter addresses the Independent Remedial Actions requiring additional short-term performance groundwater monitoring of four monitoring wells (MW-1, MW-2, MW-3, and MW-4) for three additional quarters (fourth quarter 1995 and first and second quarter 1996). Groundwater sampling and analysis for monitoring of monitoring wells MW-1, MW-2, MW-3, and MW-4 was to include total petroleum hydrocarbons (TPH) by analytical method WTPH-G, total petroleum hydrocarbons (TPH) by analytical method WTPH-D extended (or WTPH-D and WTPH-418.1) and total lead EPA Method 7421.

CH2M HILL conducted second quarter 1996 groundwater monitoring on May 14, 1996, as noted below.

Serving Oregon and Southwest Washington from two locations:

Portland Office	825 N.E. Mulnomah, Suite 1300, Portland, OR 97232-2146	503.235.5000	503.235.2445 FAX
Corvallis Office	2300 NW Walnut Blvd., Corvallis, OR 97330-3538	503.752.4271	503.752.0276 FAX

Groundwater Sampling Protocol

Groundwater samples were collected in accordance with the Workplan developed for the groundwater monitoring program at the site. The static groundwater levels in all four monitoring wells were measured to confirm groundwater flow direction. The static groundwater levels in MW-1, MW-2, MW-3, and MW-4 were measured before initiating purging using an electronic water level indicator. The water level in these wells was measured at least twice and was repeated if the two readings did not agree to within 0.02 feet. Groundwater static water levels are presented in Table 1. Monitoring well locations and groundwater flow gradients are presented in Figure 10 of the IRAR (CH2M HILL, August 1995).

TABLE 1
Groundwater Static Levels—*The Journal American*

Monitoring Well Number	Time	Total Depth (feet)	Depth to Water (feet)
MW-1	1210	19.52	10.12
MW-2	1340	13.60	6.35
MW-3	1300	15.69	6.51
MW-4	1400	19.25	8.37

Purge volumes for monitoring wells MW-1, MW-2, MW-3, and MW-4 were calculated based on the total depth of the wells and the measured static water levels. These four monitoring wells were then purged and sampled using a Grundfos Rediflo 2 sampling pump. A Honda generator was used to power the Grundfos unit. The gasoline engine driven generator was positioned downwind from purging and sampling activities. The pump was run at the lowest possible setting that would still produce a flow in each of the wells. MW-1, MW-2, MW-3, and MW-4 were purged by extracting a minimum of three well casing volumes. Field parameters for temperature and conductivity were monitored during purging. Readings were within 10 percent between the second and third casing volume removed. Therefore, it was not necessary for an additional casing volume to be purged. The initial water removed from MW-4 was a turbid orange (presumably from iron oxide).

Pump speed is measured in Hertz (Hz) on the Grundfos control panel. The following settings were used for purging and sampling: MW-1, 85 Hz; MW-2, 78 Hz; MW-3, 78 Hz; and MW-4, 80 Hz. The flow from each well was maintained with the change in pump speed.

The Grundfos pump was decontaminated by thoroughly washing it in a solution of tap water and Liquinox detergent before and between each sampling event. The pump was allowed to circulate this washing solution for approximately 3 minutes. After washing, the pump was rinsed with distilled water, sprayed with a 10% nitric acid solution then rinsed with distilled water. The discharge hose was replaced with new hose between each well sampling to avoid possible cross-contamination of the monitoring wells.

Analytical Results

Collected groundwater samples under chain-of-custody were transported and delivered to Analytical Resources, Inc., Seattle, Washington, for environmental analysis. Samples were transported in a cooler containing sufficient double bagged ice to maintain an internal temperature of 4°C. The sample cooler was transported under chain-of-custody by CH2M HILL to Analytical Resources, Inc., on the morning of May 15, 1996. Standard CH2M HILL chain-of-custody procedures were followed at all times. Samples from monitoring wells MW-1,

MW-2, MW-3, and MW-4 were analyzed for the parameters specified in Ecology's interim letter using the methods indicated below.

- TPH, (WTPH-G)
- TPH, diesel-extended (WTPH-D extended)
- Total lead (EPA Method 7421)

Analytical results from the February 1996 groundwater sampling indicate no petroleum hydrocarbon-related parameter levels and no lead concentrations in excess of Model Toxic Control Act (MTCA) Method A cleanup levels for groundwater. The sampling results for Monitoring Wells MW-1, MW-2, MW-3, and MW-4 and a duplicate of MW-3 are summarized in Table 2 and laboratory analytical summary reports are included in Attachment A.

TABLE 2
Groundwater Analytical Results, May 14, 1996 (micrograms per liter)

Monitoring Well	Total Petroleum Hydrocarbon (diesel)	Total Petroleum Hydrocarbon (gasoline)	Total Lead
MTCA Method A Cleanup Level	1,000	1,000	5
MW-1	250 U	250 U	2
MW-2	250 U	250 U	2
MW-3	620	550	1 U
MW-4	250 U	250 U	1
MW-3 Duplicate	610	510	1

Abbreviations:

U = Compound not detected at given detection limit

The analytical results from the May 1996 groundwater sampling event supports the IRAR conclusions that no further action is necessary at this facility.

SUMMARY OF SHORT TERM PERFORMANCE MONITORING ACTIVITIES

Since receipt of Ecology's September 28, 1995 correspondence, CH2M HILL has completed the verification activities set forth therein as the Short Term Performance Monitoring work. The results of those activities are summarized as follows:

- The groundwater monitoring data as summarized in the attached Table. These results demonstrate that in ten (10) sampling events over a twenty (20) month period, none of the monitored constituents (including: Gasoline, Diesel, Benzene, Toluene, Ethyl Benzene, Xylenes, and lead) approach or exceed MTCA Method A cleanup levels for groundwater.
- As reported in our January 24, 1996 letter report, on October 30, 1995, Totem Paving installed a four (4) inch asphalt cap in the area directly south of the Press Building, and the cap serves as an effective containment measure for the residual TPH constituents in the soil.

- Attached is a final draft of the Restrictive Covenant and Exhibit A -Legal Description of 1705 132nd Ave., Bellevue, Washington. This document will be recorded with King County upon Ecology's notifying us that the wording of the document is acceptable to Ecology. A copy of the recorded document will then be forwarded to Ecology.

As noted in our August 1995 IRAP report, the majority of the remaining petroleum hydrocarbon contaminated soil (approximately 430 cubic yards) associated with the south underground storage tank at The Journal American is located beneath the press building. Additional soil removal is not possible at this time because of potential impacts to the structural integrity of the press building and the operational constraints associated with publishing and distributing The Journal American newspaper. Given that the source of the contamination (i.e., the underground storage tank) was removed some time prior to construction of the press building in 1983; that source area is capped by the press building, that the surrounding area is covered with a 4" asphalt cap; and that groundwater contamination for any constituent is not present above MTCA Method A cleanup levels after 13 years of presence in the soil, the cap has demonstrated its effectiveness as an effective containment measure. Accordingly, a No Further Action should be issued by Ecology for this site.

If you have any questions on the information contained in this letter report, or the attached analytical reports, please feel free to telephone me at 503/235-5022, extension 4496.

Sincerely,

CH2M HILL

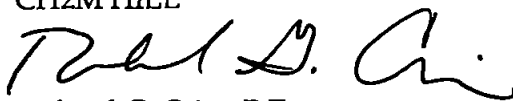

Richard G. Crim, P.E.
Geotechnical/Environmental Engineer

Attachment

c: Paul deVile/Persis
James C. Brown/James C. Brown & Associates P.C.
Ronald Janke/Jones Day
Peter Horovitz/Parkland Management
Linda Dawson/EMCON Northwest

SEA1002C935.DOC

EXHIBIT A

Legal Description of 1705 132ND Ave., Bellevue, Washington

PARCEL A, CITY OF BELLEVUE REVISED SHORT PLAT NUMBER SP 75-18, RECORDED UNDER RECORDING NUMBER 76712230730, SAID SHORT PLAT BEING A PORTION OF THE SOUTHEAST QUARTER OF THE SOUTHEAST QUARTER OF THE NORTHEAST QUARTER OF SECTION 28, TOWNSHIP 25 NORTH, RANGE 5 EAST, WILLAMETTE MERIDIAN, IN KING COUNTY, WASHINGTON; AND

THE SOUTH 205 FEET OF THE SOUTH HALF OF THE SOUTHEAST QUARTER OF THE SOUTHEAST QUARTER OF THE NORTHEAST QUARTER OF SECTION 28, TOWNSHIP 25 NORTH, RANGE 5 EAST, WILLAMETTE MERIDIAN, IN KING COUNTY, WASHINGTON;

EXCEPT THAT PORTION LYING WESTERLY ON THE FOLOWING DECRIBED LINE:

BEGINNING AT A POINT ON THE SOUTH LINE OF SAID SUBDIVISION WHICH IS SOUTH 88°21'04" EAST 280 FEET FROM THE SOUTHWEST CORNER OF SAID SUBDIVISION; THENCE NORTHERLY PARALLEL WITH THE WEST LINE OF SAID SUBDIVISION 205 FEET, MORE OR LESS, TO THE NORTH LINE OF SAID SOUTH 205 FEET;

EXCEPT THE EAST 30 FEET THEREOF CONVEYED TO THE CITY OF BELLEVUE FOR ROAD PURPOSES BY DEED UNDER RECORDING NUMBER 7109100202.

RESTRICTIVE COVENANT

Notice is hereby given that the property described on Exhibit A attached hereto and known as, the press building of The Journal American newspaper property, located at 1705 132nd Avenue, Bellevue, Washington, 98005, has been the subject of an Independent Remedial Action conducted under Wash. Rev. Code Section 70.105D (1993). Certain of the on-site soils are contaminated with petroleum hydrocarbons and are capped by the press building and its parking lot area, as depicted Figures 5 through 9 of the **INDEPENDENT REMEDIAL ACTION REPORT: The Journal American Facility, Bellevue, Washington**, prepared by CH2M HILL, dated August 1995 and submitted to the Washington Department of Ecology's (WDOE), Northwest Region, Bellevue, Washington. The maximum residual soil concentration of total petroleum hydrocarbon (TPH) gasoline is 1,200 milligrams per kilogram (mg/kg) at boring locations B04 at the 10 foot depth and B10 at the 7.5 foot depth. The maximum residual concentration of TPH diesel is 12,000 mg/kg at B04 at the 10 foot depth. These maximum soils concentrations exceed the Washington State Models Toxics Control Act (MTCA) Level A cleanup standards of 100 mg/kg gasoline in soil and 200 mg/kg diesel in soil. Until such time as this covenant is removed according to its terms, use of this property is restricted in accordance with Wash. Admin. Code 173-340-440, which is incorporated here by reference, as follows:

- a) No activities may be conducted at the property that may interfere with the groundwater monitoring and the continued protection of the Independent Remedial Action;
- b) No activities may be conducted that may result in the release the petroleum hydrocarbon contamination capped by the press building, loading dock and asphalt paving identified as capping the petroleum hydrocarbon contamination in Figures 6 through 9 above;
- c) Written notification must be given to the WDOE or its successor agency before excavating, moving or removing the soils or material beneath the press building, loading dock, and asphalt paving which are capped by these structures;
- d) Written notification must be given to WDOE or its successor agency before removal or destruction of the existing press building, loading dock, or asphalt paving identified as capping the petroleum hydrocarbon contamination in Exhibit B;
- e) Written notification must be given to the WDOE or its successor agency of owner's intent to convey any interest in the property. Further, no conveyance of title, easement, lease, or other interest in the property will be consummated by the owner of the property without notice of this covenant;
- f) Any use of the property in a manner inconsistent with this restrictive covenant must have the prior approval of the WDOE or its successor agency;
- g) The WDOE or successor agency or its designated representative shall have the right to enter the property after reasonable prior notice, at reasonable times for the purpose of evaluating compliance with the terms of this restrictive covenant, to take samples and to inspect records related to the Independent Remedial Action;

- h) Upon remediation (by removal or otherwise) of the petroleum contaminated soil to below those levels set forth in Wash. Admin. Code 173-340-700 through 173-340-760, the owner may record an instrument stating that this restrictive covenant is of no further force or effect, provided the owner has the consent of the WDOE or its successor agency to so do.

Dated this ____ day of February, 1996.

NORTHWEST MEDIA (WASHINGTON), L.P.

By: _____

Signature

Print Name

Its: _____

Title

TABLE 10
GROUNDWATER MONITORING RESULTS
 The Journal American
 (Units µg/L)

Sample ID	Location ID	Gasoline		Diesel		Lead		Benzene		Tolulene		Ethyl Benzene		Xylenes		m,p - Xylene*		O-Xylene**	
		PQL	Result	PQL	Result	PQL	Result	PQL	Result	PQL	Result	PQL	Result	PQL	Result	PQL	Result	PQL	Result
MTCA Method A Levels			1000		1000				5		40		30		20		20		20
MW-1																			
R00-MW-1	Sept. 1994	100	ND	260	ND	NA		1	ND	1	ND	1	ND	1	ND	NA		NA	
R01-MW-1	Oct. 1994	250	ND	NA		NA		1	ND	1	ND	1	ND	NA		1	ND	1	ND
R02-MW-1	Nov. 1994	250	ND	NA		NA		1	ND	1	ND	1	ND	NA		1	ND	1	ND
R03-MW-1	Dec. 1994	250	ND	NA		NA		1	ND	1	ND	1	ND	NA		1	ND	1	ND
R04-MW-1	Jan. 1995	250	ND	NA		NA		1	ND	1	ND	1	ND	NA		1	ND	1	ND
R05-MW-1	Feb. 1995	250	ND	NA		NA		1	ND	1	ND	1	ND	NA		1	ND	1	ND
R06-MW-1	Aug. 1995	250	ND	250	ND		21	1	ND	1	ND	1	ND	NA		1	ND	1	ND
R08-MW-1	Dec. 1995	NA	---	250	ND		2	NA		NA		NA		NA		NA		NA	
R09-MW-1	Feb. 1996	250	ND	250	ND		3	NA		NA		NA		NA		NA		NA	
R10-MW-1	May 1996	250	ND	250	ND		2	AN		NA		NA		NA		NA		NA	
MW-2																			
R00-MW-2	Sept. 1994	100	ND	270	ND	NA		1	ND	1	ND	1	ND	1	ND	NA		NA	
R01-MW-2	Oct. 1994	250	ND	NA		NA		1	ND	1	ND	1	ND	NA		1	ND	1	ND
R02-MW-2	Nov. 1994	250	ND	NA		NA		1	ND	1	ND	1	ND	NA		1	ND	1	ND
R03-MW-2	Dec. 1994	250	ND	NA		NA		1	ND	1	ND	1	ND	NA		1	ND	1	ND
R04-MW-2	Jan. 1995	250	ND	NA		NA		1	ND	1	ND	1	ND	NA		1	ND	1	ND
R05-MW-2	Feb. 1995	250	ND	NA		NA		1	ND	1	ND	1	ND	NA		1	ND	1	ND
R06-MW-2	Aug. 1995	250	ND	250	ND		24	1	ND	1	ND	1	ND	NA		1	ND	1	ND
R08-MW-2	Dec. 1995	NA	---	NA				NA		NA		NA		NA		NA		NA	
R09-MW-2	Feb. 1996	250	ND	250	ND		ND	NA		NA		NA		NA		NA		NA	
R10-MW-2	May 1996	250	ND	250	ND		2	NA		NA		NA		NA		NA		NA	
MW-3																			
R00-MW-3	Sept. 1994	100	ND	280	ND	NA		1	ND	1	ND	---	1	1	J1	NA		NA	
R01-MW-3	Oct. 1994	---	440	NA		NA		---	J ^{0.9}	1	ND	4.6		NA		---	5.1	---	7
R02-MW-3	Nov. 1994	---	580	NA		NA		---	1.2	1	ND	---	7.8	NA		---	11	---	9.3
R03-MW-3	Dec. 1994	---	590	NA		NA		---	1.2	1	ND	---	6.9	NA		---	7.6	---	8
R04-MW-3	Jan. 1995	---	380	NA		NA		1	ND	1	ND	---	5.2	NA		---	6.2	---	5.8
R05-MW-3	Feb. 1995	---	510	NA				1	ND	1	ND	---	5.2	NA		---	8.2	---	6.2
R06-MW-3	Aug. 1995	---	310		640		5	1	ND	1	ND	---	4.3	NA		---	4.9	---	3.5
R08-MW-3	Dec. 1995	NA	---	---	520		2	NA		NA		NA		NA		NA		NA	
R09-MW-3	Feb. 1996		<u>540</u>		<u>580</u>		1	NA		NA		NA		NA		NA		NA	
R10-MW-3	May 1996		<u>550</u>		<u>620</u>		ND	NA		NA		NA		NA		NA		NA	
MW-4																			
R00-MW-4	Sept. 1994	200	ND	320	ND	ND		2	ND	2	ND	2	ND	2	ND	NA		NA	
R01-MW-4	Oct. 1994	250	ND	NA		ND		1	ND	1	ND	1	ND	NA		1	ND	1	ND
R02-MW-4	Nov. 1994	250	ND	NA		ND		1	ND	1	ND	1	ND	NA		1	ND	1	ND
R03-MW-4	Dec. 1994	250	ND	NA		ND		1	ND	1	ND	1	ND	NA		1	ND	1	ND
R05-MW-4	Feb. 1995	250	ND	NA		ND		1	ND	1	ND	1	ND	NA		1	ND	1	ND
R06-MW-4	Aug. 1995	250	ND	250	ND		141	1	ND	1	ND	1	ND	NA		1	ND	1	ND
R08-MW-4	Dec. 1995	NA	---	---	---		2	NA		NA		NA		NA		NA		NA	
R09-MW-4	Feb. 1996	250	ND	250	ND		ND	NA		NA		NA		NA		NA		NA	
R10-MW-4	May 1996	250	ND	250	ND		1	NA		NA		NA		NA		NA		AN	

µg/L = Micrograms per liter
 M,p = Meta and Para xylenes
 O = Ortho Xylenes ND = Not Detected at corresponding detection limit
 J = Result is estimated
 PQL = Practical Quantification Limit
 NA = Not Analyzed
 ND = Not detected at the corresponding practical quantification limit

CH2M HILL
825 NE Multnomah
Suite 1300
Portland, OR
97232-2145
Tel 503.235.5000
Fax 503.235.2445



CH2MHILL

September 20, 1996

117439.IR.RP

Ms. Elaine P. Atkinson
State of Washington Department of Ecology
Northwest Regional Office
3190 - 160th Avenue SE
Bellevue, WA 98008-5452

Subject: Summary of Third (Final) Quarter 1996 Groundwater Sampling at The Journal American Site, Bellevue, Washington [TCP ID No. 309717]

Dear Ms. Atkinson:

This letter summarizes the analytical results from the third quarter 1996 (August 1996) groundwater monitoring at The Journal American Newspaper facility, Bellevue, Washington. An Independent Remedial Action Report (IRAR) was submitted to the Washington Department of Ecology (Ecology) on August 17, 1995. This letter supplements that IRAR submittal and our discussion on August 29, 1996.

As agreed during that discussion, this report represents the final monitoring episode at The Journal American prior to the issuance of the No Further Action letter from Ecology.

All monitoring wells were abandoned on September 16, 1996 by Cascade Drilling. As described in this letter, the abandonment work included casing removal, overdrilling the borehole, followed by placement of a grout seal and restoration of the surface paving.

Quarterly Groundwater Monitoring

In accordance with Ecology's September 28, 1995 interim letter, Persis Corporation completed short-term performance groundwater monitoring of four monitoring wells (MW-1, MW-2, MW-3, and MW-4) for three additional quarters (fourth quarter 1995 and first and second quarters of 1996). Previous groundwater sampling and analysis of monitoring wells MW-1, MW-2, MW-3, and MW-4 included total petroleum hydrocarbons (TPH) by analytical method WTPH-G, total petroleum hydrocarbons (TPH) by analytical method WTPH-D extended (or WTPH-D and WTPH-418.1) and total lead EPA Method 7421. Results from the first and second quarter 1996 monitoring indicated a minor exceedance of the MTCA Method A concentration limit of 1 mg/L for TPH at MW-3.

RECEIVED

SEP 23 1996

V. _____

CH2M HILL performed third quarter 1996 groundwater monitoring at two wells (MW-1 and MW-3) on August 22, 1996, as noted below. Monitoring wells MW-2 and MW-4 were not sampled based on their past monitoring record.

Groundwater Sampling Protocol

Groundwater samples were collected in accordance with the Workplan developed for the groundwater monitoring program at the site. The static groundwater levels in all four monitoring wells were measured to confirm groundwater flow direction. The static groundwater levels in MW-1, MW-2, MW-3, and MW-4 were measured before initiating purging using an electronic water level indicator. The water level in these wells was measured at least twice and was repeated if the two readings did not agree to within 0.02 feet. Groundwater static water levels are presented in Table 1. Monitoring well locations and groundwater flow gradients are presented in Figure 10 of the IRAR (CH2M HILL, August 1995).

TABLE 1
August 22, 1996 Groundwater Static Levels
The Journal American

Monitoring Well Number	Time	Depth to Water (feet)	Water Level Elevation ¹ (feet)
MW-1	1105	11.30	88.22
MW-2	1108	7.83	92.55
MW-3	1110	7.98	92.41
MW-4	1112	9.57	90.87

¹Water level elevations are based on an arbitrary site datum of 100 feet.

Purge volumes for monitoring wells MW-1 and MW-3 were calculated based on well total depth and measured water levels. The two monitoring wells were purged and sampled using a Grundfos Rediflo 2 sampling pump. A Honda generator was used to power the Grundfos unit. The gasoline engine driven generator was positioned downwind from purging and sampling activities. The pump was run at the lowest possible setting that still produced flow in each of the wells. Wells were purged a minimum of three casing volumes. The field parameters temperature, pH, and conductivity were within 10% between the second and third casing volume, therefore it was not necessary for an additional casing volume to be purged from either well.

Pump speed is measured in Hz on the Grundfos control panel. The following settings were used for purging and sampling: MW-1, 87 Hz maximum; MW-3, 80 Hz maximum. MW-1 and MW 3 required an increasing pump speed as the water level dropped to overcome the hydraulic head.

During sampling at MW 3 the pump had to gradually be lowered in order to keep it submerged. When the pump was within approximately two feet of the bottom, pumping ceased and the well was allowed to recover.

The Grundfos pump was decontaminated by thoroughly washing in a solution of tap water and Liquinox detergent. The pump circulated this solution for approximately 5 minutes. After washing the pump was submerged in tap water and allowed to pump for approximately 5 minutes. The pump was then sprayed with a 10% nitric acid solution

followed by a thorough rinse with 1 gallon of distilled water. HDPE discharge tubing was replaced with new tubing between each well.

A field duplicate sample was obtained at well MW-3. The duplicate sample was designated JA-MW-5 and was given a sample time of 1400.

An equipment blank sample was obtained after MW-1 and MW-3 were sampled. The pump was decontaminated as described above. Then ASTM Type II water was poured over and pumped through the pump. The rinsate was collected into appropriate sample containers. The equipment blank sample was designated JA-EB with a sample time of 1430.

The ASTM Type II water was produced by RICCA, catalog number 9150-1, lot number E-171.

Analytical Results

Samples were transported in a cooler containing sufficient double bagged ice to maintain an internal temperature of 4°C. The sample cooler was transported under chain-of-custody by CH2M HILL to Analytical Resources, Inc., Seattle, Washington on August 22, 1996.

Standard CH2M HILL chain-of-custody procedures were followed at all times. Samples from monitoring wells MW-1 and MW-3 were analyzed using the following methods:

- TPH, (WTPH-G)
- TPH, diesel-extended (WTPH-D extended)
- Total lead (EPA Method 7421)
- Volatile Organic Compounds (VOCs, EPA Method 8260)
- Polynuclear Aromatic Hydrocarbons (PAH, EPA Method 8270-SIM)

Analytical results from the August 1996 groundwater sampling indicate no petroleum hydrocarbon-related parameter levels and no lead concentrations in excess of Model Toxic Control Act (MTCA) Method A cleanup levels for groundwater. The "basic" (TPH-G, TPH-D, and lead) analytical results for monitoring wells MW-1 and MW-3 and a duplicate of MW-3 are summarized in Table 2.

TABLE 2
Groundwater Analytical Results, August 22, 1996 (micrograms per liter, µg/L)
The Journal American

Monitoring Well	Total Petroleum Hydrocarbon (diesel)	Total Petroleum Hydrocarbon (gasoline)	Total Lead
MTCA Method A Cleanup Level	1,000 ¹	1,000 ¹	5
MW-1	250 U	250 U	2
MW-3	580	400	1 U
MW-3 Duplicate	490	400	2

¹Cleanup level of 1,000 µg/L is based on the sum of TPH-D and TPH-G.
 U = Compound not detected at given detection limit

Because the MTCA Method A cleanup level for TPH is based on qualitative taste and odor considerations, CH2M HILL also completed analysis for the following other MTCA Method A risk or standard-based constituents:

- Principal gasoline constituents: benzene, toluene, ethyl benzene, xylene (BTEX),
- Gasoline additives: 1,2-dichloroethane and ethylene dibromide, and
- Diesel carcinogenic PAHs: benzo(a)pyrene, benzo(a)anthracene, benzo(b)fluoranthene, benzo(k)fluoranthene, chrysene, dibenzo(a,h)anthracene, pyrene, and indeno(1,2,3-c,d)pyrene.

The results of this analysis for MW-3 is presented in Table 3. The additional constituents noted above were not detected in the sample from MW-1, the downgradient well near the south property boundary. Complete laboratory analytical summary reports are included in Attachment A.

TABLE 3
Summary of Groundwater Monitoring Program at MW-3
The Journal American
 (All units in µg/L)

Constituent	Cleanup Criteria/Standard	MW-3 Monitoring Results	
	MTCA Method A	August 1996 (average)	Previous Maximum
Total Petroleum Hydrocarbons	1,000	935	1,170
Gasoline Hydrocarbons			
Benzene	5	0.85	1.2
Ethyl Benzene	30	5.3	7.8
Toluene	40	0.4	<1.0
Xylenes	20	12.7	20.3
Gasoline Additives			
1,2-Dichloroethane	5	<0.2	--
Ethylene Dibromide	0.01	<0.2	--
Lead	5	1.5	5
Diesel Hydrocarbons			
<i>Total Carcinogenic PAHs</i>	0.1	<0.1*	--
Benzo(a)anthracene	--	<0.1	--
Benzo(b)fluoranthene	--	<0.1	--
Benzo(k)fluoranthene	--	<0.1	--
Benzo(a)pyrene	--	<0.1	--
Chrysene	--	<0.1	--
Dibenzo(a,h)anthracene	--	<0.1	--
Indeno(1,2,3-c,d)pyrene	--	<0.1	--
Pyrene	--	<0.1	--

Notes:

August 1996 results are the average constituent concentrations between primary sample and blind duplicate from MW-3.

*Total carcinogenic PAH value computed by summing individual constituents.

As agreed to during our August 29, 1996 discussion, the analytical results from the August 1996 groundwater sampling event supports the IRAR conclusions that no further action is necessary at this facility.

Well Abandonment Procedures

CH2M HILL contracted Cascade Drilling Inc. of Woodinville WA (Cascade) to perform the well abandonments at the Journal American site. Well abandonment was completed on September 16, 1996. Cascade was the drilling contractor that installed the wells and was familiar with the well construction and the Journal American site.

All four monitoring wells were abandoned by the following steps:

- Jackhammer out the flush monuments and surrounding concrete;
- Overdrill the borehole using a CME 55 hollow-stem-auger drilling rig (includes drilling out the PVC casing, bentonite seals and sand pack);
- Drum the cuttings generated from the overdrilling activities;
- Install hydrated bentonite chips to within three feet of land surface (chips were hydrated with potable water at a minimum, every five feet and at the top of the seal); and
- Install a three-foot thick concrete seal (dyed black to match the asphalt) as the surface completion

Construction and abandonment information for the four monitoring wells at the Journal American site is provided in Table 4 below. Cascade Drilling has sent the abandonment reports to Ecology as required under WAC 173-160-560.

TABLE 4
Well Construction and Abandonment Information
The Journal American

Monitoring Well Number	Depth to Water ¹ (ft.)	Total Well Depth (ft.)	Overdrilled Depth (ft.)	Backfill Material
MW-1	11.30	19.52	20	hydrated bentonite chips, concrete
MW-2	7.83	13.60	15	hydrated bentonite chips, concrete
MW-3	7.98	15.69	20	hydrated bentonite chips, concrete
MW-4	9.57	19.25	20	hydrated bentonite chips, concrete

¹Depth to water data from the August 22, 1996 sampling event

Conclusions

As noted in our August 1995 IRAP report, the majority of the remaining petroleum hydrocarbon contaminated soil (approximately 430 cubic yards) associated with the former south underground storage tank at The Journal American is located beneath the press building. Additional soil removal is not possible because of potential impacts to the structural integrity of the press building and the operational constraints associated with publishing and distributing The Journal American newspaper. Given that the source of the contamination (i.e., the underground storage tank) was removed some time prior to construction of the press building in 1983; that source area is capped by the press building,

that the surrounding area is covered with a 4" asphalt cap; and that groundwater contamination for any constituent is not present above MTCA Method A cleanup levels after 13 years of presence in the soil, the cap has demonstrated its effectiveness as an effective containment measure. Accordingly, a No Further Action determination should be issued by Ecology for this site.

As discussed on August 29, 1996, the Restrictive Covenant that will be recorded in the property's deed has been separately communicated to you through Persis' outside counsel on this matter.

If you have any questions on the information contained in this letter report, or the attached analytical reports, please feel free to telephone me at 503/235-5022, extension 4467.

Sincerely,

CH2M HILL

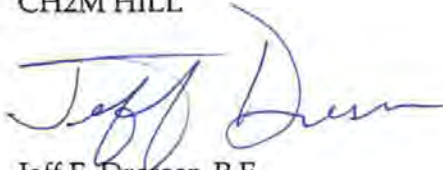
A handwritten signature in blue ink, appearing to read "Jeff Dresser".

Jeff F. Dresser, P.E.
Senior Environmental Manager

Attachments

c: Paul deVille/Persis
James C. Brown/James C. Brown & Associates P.C.
Ronald Janke/Jones Day
Peter Horovitz/Parkland Management
Linda Dawson/EMCON Northwest

jjd/960919.DOC

Attachments

16-Aug-1995

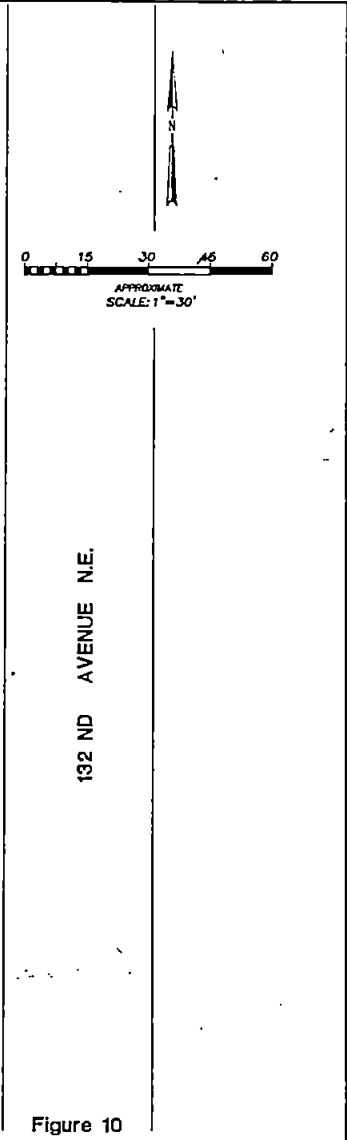
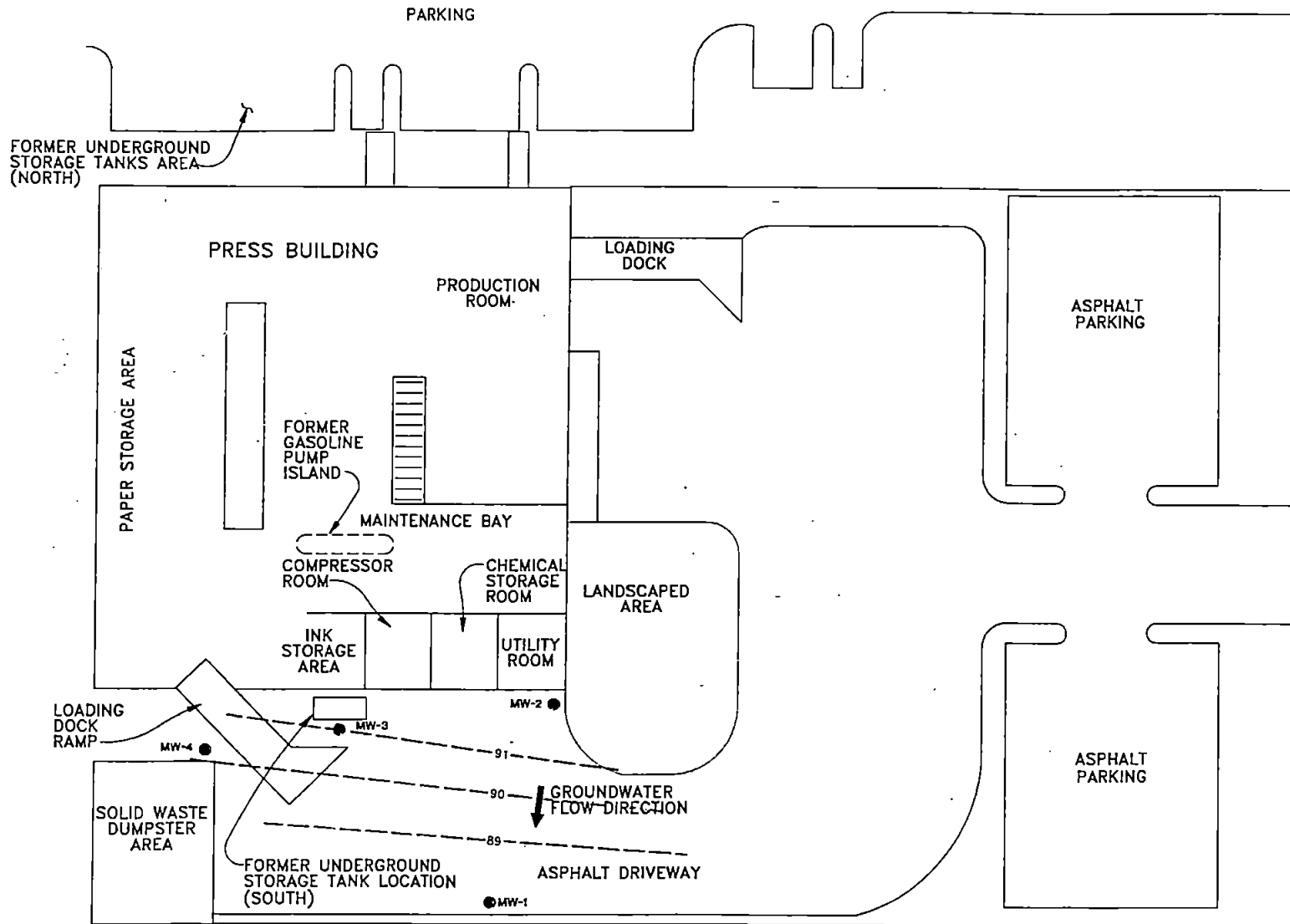

Figure 10
GROUNDWATER
MONITORING
WELL LOCATIONS
THE JOURNAL AMERICAN
BELLEVUE, WASHINGTON





Analytical Resources, Incorporated

Analytical Chemists and Consultants

30 August 1996

Mr. Jeff Dresser
CH2M Hill
825 NE Multnomah, Suite 1300
Portland, OR 97232

**RE: Client Project: 117439.IR.RP Journal American;
ARI Project: #P886**

Dear Mr. Dresser,

Please find enclosed the original Chain of Custody record (COC) and analytical results for samples from the project referenced above. Three water samples, an equipment blank, and a trip blank were received in good condition on 8/22/96. There were no discrepancies between the COC and sample container labels, and they were logged into the laboratory without incident of note.

Sample analyses for lead, diesel and gasoline range hydrocarbons, and volatile organics were routine, and the results were faxed to you as soon as they became available. The hydrocarbon patterns in samples **JA-MW-3** and **JA-MW-5** do appear to match the diesel standard used for quantitation. Chromatograms are included to assist with your evaluation of the results.

Samples were analyzed for PAH compounds by the SIM method in order to achieve low detection limits. Preliminary results were faxed to you, and at that time it was noted that two of the samples had high surrogate recoveries. These samples were reanalyzed after instrument maintenance was performed, and the surrogate recoveries came within limits. Both sets of results are reported, and they are not significantly different from one another.

Sample **JA-MW-1** was used as a QC sample for gasoline-range hydrocarbons; a matrix spike/matrix spike duplicate report is included as documentation. Laboratory Control Sample recovery results for all parameters are included as additional QC documentation for the project.

A copy of this package, with all raw data and benchsheets, will be kept on file at ARI, should you require additional information or copies of any documentation. Please feel free to call me at any time if you find problems with these reports or have any questions.

Sincerely,
ANALYTICAL RESOURCES, INC.

Kate Stegemöeller
Project Coordinator
206-340-2866, ext. 117

Enclosures
cc: file #P886

CHAIN OF CUSTODY RECORD AND AGREEMENT TO PERFORM SERVICES

96-13708
to
96-13712

P886

cooler temp: 3.5 5.5°C

Project # 117439-IR RP		Purchase Order #		<input type="checkbox"/> LGN One Innovation Drive, Suite C Alachua, FL 32615-9586 (904) 462-3050 FAX (904) 462-1670		<input type="checkbox"/> LRD 5090 Caterpillar Road Redding, CA 96003-1412 (916) 244-5227 FAX (916) 244-4109		THIS AREA FOR LAB USE ONLY				
Project Name Journal American				<input type="checkbox"/> LMG 2567 Fairlane Drive Montgomery, AL 36116-1622 (334) 271-2440 FAX (334) 271-3428		<input type="checkbox"/> LKW Canviro Analytical Laboratories, Inc. 50 Bathurst, Unit 12 Waterloo, Ontario, Canada N2V 2C5 (519) 747-2575 FAX (519) 747-3806		Lab #	Page	of		
Company Name CAZM W:V				Report Copy to: Mr Jeff Dresser		Client Service		Price Source A P Q S				
Project Manager or Contact & Phone # (503) 235-5022 Jeff Dresser		Report Copy to: Mr Jeff Dresser		Requested Completion Date: 8/22/96		Site ID		Acct Code		Test Group		
Requested Completion Date: 8/22/96		Sample Disposal: Dispose <input checked="" type="checkbox"/> Return <input type="checkbox"/>		ANALYSES REQUESTED		Project Code		Ack. Gen.				
Site ID		Sample Disposal: Dispose <input checked="" type="checkbox"/> Return <input type="checkbox"/>				LIMS Ver		Login	Mult.			
Sampling 1996		Type COM P	Matrix GRAB WATER SOIL	CLIENT SAMPLE ID (9 CHARACTERS)		QC ID (3 CHAR)		COC Review		SAMPLE REMARKS	LAB 1 ID	LAB 2 ID
Date	Time											
8/22	1300	XX		JA-MW-3		9	3	1	3	1		
8/22	1400	XX		JA-MW-5		9	3	1	3	1		
8/22	1200	XX		JA-MW-1		9	3	1	3	1		
8/22	1430	XX		JA-MW-2		9	3	1	3	1		
8/22	1430	XX		JA-EB		9	3	1	3	1		
8/22	-	XX		TRIP BLANK		3	3					
OK 8/22/96												
Sampled By & Title Joseph Kunkel Doug Kunkel		Date/Time 8/22/96 700		Relinquished By Joseph Kunkel Doug Kunkel		Date/Time 8/22/96 515		HAZWRAP/NESSA: Y N		EDATA: Y N		
Received By		Date/Time 8/22/96 1515		Relinquished By		Date/Time		QC LEVEL 1 2 3 OTHER		pH Ice		
Received By		Date/Time		Relinquished By		Date/Time		Custody Seal		Temp		
Received By Mary Lou Fox		Date/Time 8/22/96 1630		Shipped Via Other HAND		Shipping #						
Batch Remarks: EDB = 0.2 ppb detection EDC = 0.2 ppb detection limit / 0.1 ppb detection for PAKs by GC/MS/SIM												

OF CONTAINERS

VOC 8260
with 25 ml purge

PAKs by 0.1 ppb detection limit
GC/MS/SIM

WTPA-G

WTPR-D extended

Total Lead

S

→
MOSSEY
→
Lcb

messenger



ANALYTICAL
RESOURCES
INCORPORATED

INORGANICS ANALYSIS DATA SHEET
TOTAL METALS

Sample No: JA-MW-3

Lab Sample ID: P886A
LIMS ID: 96-13708
Matrix: Water

QC Report No: P886-CH2M Hill
Project: Journal American
117439.IR.RP
Date Sampled: 08/22/96
Date Received: 08/22/96

Data Release Authorized: *BR*
Reported: 08/27/96

Prep Meth	Prep Date	Analysis Method	Analysis Date	CAS Number	Analyte	RL	mg/L
3020	08/23/96	7421	08/26/96	7439-92-1	Lead	0.001	0.001 U

U Analyte undetected at given RL

RL Reporting Limit

FORM-I



ANALYTICAL
RESOURCES
INCORPORATED

INORGANICS ANALYSIS DATA SHEET
TOTAL METALS

Sample No: JA-MW-5

Lab Sample ID: P886B
LIMS ID: 96-13709
Matrix: Water

QC Report No: P886-CH2M Hill
Project: Journal American
117439.IR.RP
Date Sampled: 08/22/96
Date Received: 08/22/96

Data Release Authorized: *[Signature]*
Reported: 08/27/96

Prep Meth	Prep Date	Analysis Method	Analysis Date	CAS Number	Analyte	RL	mg/L
3020	08/23/96	7421	08/26/96	7439-92-1	Lead	0.001	0.002

U ,Analyte undetected at given RL

RL Reporting Limit

FORM-I



ANALYTICAL
RESOURCES
INCORPORATED

INORGANICS ANALYSIS DATA SHEET
TOTAL METALS

Sample No: JA-MW-1

Lab Sample ID: P886C
LIMS ID: 96-13710
Matrix: Water

QC Report No: P886-CH2M Hill
Project: Journal American
117439.IR.RP
Date Sampled: 08/22/96
Date Received: 08/22/96

Data Release Authorized
Reported: 08/27/96

Prep Meth	Prep Date	Analysis Method	Analysis Date	CAS Number	Analyte	RL	mg/L
3020	08/23/96	7421	08/26/96	7439-92-1	Lead	0.001	0.002

U ;Analyte undetected at given RL

RL Reporting Limit

FORM-I



ANALYTICAL
RESOURCES
INCORPORATED

INORGANICS ANALYSIS DATA SHEET
TOTAL METALS

Sample No: JA-EB

Lab Sample ID: P886D
LIMS ID: 96-13711
Matrix: Water

QC Report No: P886-CH2M Hill
Project: Journal American
117439.IR.RP
Date Sampled: 08/22/96
Date Received: 08/22/96

Data Release Authorized:
Reported: 08/27/96

Prep Meth	Prep Date	Analysis Method	Analysis Date	CAS Number	Analyte	RL	mg/L
3020	08/23/96	7421	08/26/96	7439-92-1	Lead	0.001	0.001 U

U ; Analyte undetected at given RL

RL Reporting Limit

FORM-I



ANALYTICAL
RESOURCES
INCORPORATED

INORGANICS ANALYSIS DATA SHEET
TOTAL METALS

Sample No: Method Blank

Lab Sample ID: P886MB
LIMS ID: 96-13708
Matrix: Water

QC Report No: P886-CH2M Hill
Project: Journal American
117439.IR.RP

Date Sampled: NA
Date Received: NA

Data Release Authorized: 
Reported: 08/27/96

Prep Meth	Prep Date	Analysis Method	Analysis Date	CAS Number	Analyte	RL	mg/L
3020	08/23/96	7421	08/26/96	7439-92-1	Lead	0.001	0.001 U

U ; Analyte undetected at given RL

RL Reporting Limit

FORM-I



ANALYTICAL
RESOURCES
INCORPORATED

INORGANICS ANALYSIS DATA SHEET
TOTAL METALS

Lab Sample ID: P886LCS
LIMS ID: 96-13708
Matrix: Water

Sample No: JA-MW-3
QC Report No: P886-CH2M Hill
Project: Journal American
117439.IR.RP

Data Release Authorized: *[Signature]*
Reported: 08/27/96

BLANK SPIKE QUALITY CONTROL REPORT

<u>Analyte</u>	<u>Spike mg/L</u>	<u>Spike Added</u>	<u>% Recovery</u>	<u>Q</u>
Lead	0.096	0.100	96.0%	

'Q' codes: N = control limit not met

Control Limits: 75-125%

FORM-VII



**TOTAL DIESEL RANGE HYDROCARBONS
WA TPHd Range C12 to C24 by GC/FID
and Motor Oil**

Lab ID: 96-13708
Matrix: Water

QC Report No: P886-CH2M Hill
Project: Journal American
117439.IR.RP

Date Received: 08/22/96

Data Release Authorized:
Reported: 08/27/96

Lab ID	Sample ID	Date Extracted	Date Analyzed	Dilution Factor	Diesel Range	*HC ID	Motor Oil Range	Surr Rec
P886MB	Method Blank	08/23/96	08/26/96	1:1	0.25 U	---	0.50 U	84.5%
P886A	JA-MW-3	08/23/96	08/26/96	1:1	0.58	DIESEL	0.50 U	94.5%
P886B	JA-MW-5	08/23/96	08/26/96	1:1	0.49	DIESEL	0.50 U	89.3%
P886C	JA-MW-1	08/23/96	08/26/96	1:1	0.25 U	---	0.50 U	82.5%
P886D	JA-EB	08/23/96	08/26/96	1:1	0.25 U	---	0.50 U	76.5%

Surrogate is Methyl-Arachidate.

- * ID indicates, in the opinion of the analyst, the petroleum product with the best pattern match. 'NO' indicates that there was not a good match for any of the requested products. Values reported in ppm (mg/L)
Diesel quantitation on total peaks in the range from C12 to C24.
Motor Oil quantitation on total peaks in the range from C24 to C38.

Data Qualifiers

- U Compound not detected at the given detection limit.
- X Value detected above linear range of instrument. Dilution required.
- J Indicates an estimated value below the calculated detection limit.
- S No value reported due to saturation of the detector. Dilution required.
- D Indicates the surrogate was not detected because of dilution of the extract.
- E Indicates a value above the linear range of the detector. Dilution required.
- NR Indicates no recovery due to matrix interference.



ANALYTICAL
RESOURCES
INCORPORATED

TOTAL DIESEL RANGE HYDROCARBONS
WA TPHd Range C12 to C24 by GC/FID

Lab Sample ID: P886SB
LIMS ID: 96-13708
Matrix: Water

QC Report No: P886-CH2M Hill
Project: Journal American
117439.IR.RP

Data Release Authorized: *Sheffer*
Reported: 08/27/96

LABORATORY CONTROL SAMPLE RECOVERY REPORT
Analyzed 08/26/96

CONSTITUENT	SPIKE FOUND	SPIKE ADDED	% RECOVERY
Diesel Range Hydrocarbons	2.48	2.50	99.2%

TPHd Surrogate Recovery

Methylarachidate 95.8%

Values reported in parts per million (mg/L)

ANALYTICAL RESOURCES TPH REPORT

SAMPLE NAME: P886 A

Injection Date: 8/26/96 11:46:31

DATA FILE: C:\HPCHEM\1\DATA\AUG26\0826A007.D

INSTRUMENT: Instrument 1, Sig 1-A Operator: SLH

COLUMN: DB-5, 15m, .25mm ID, .1um phase

FID1-A SIGNAL

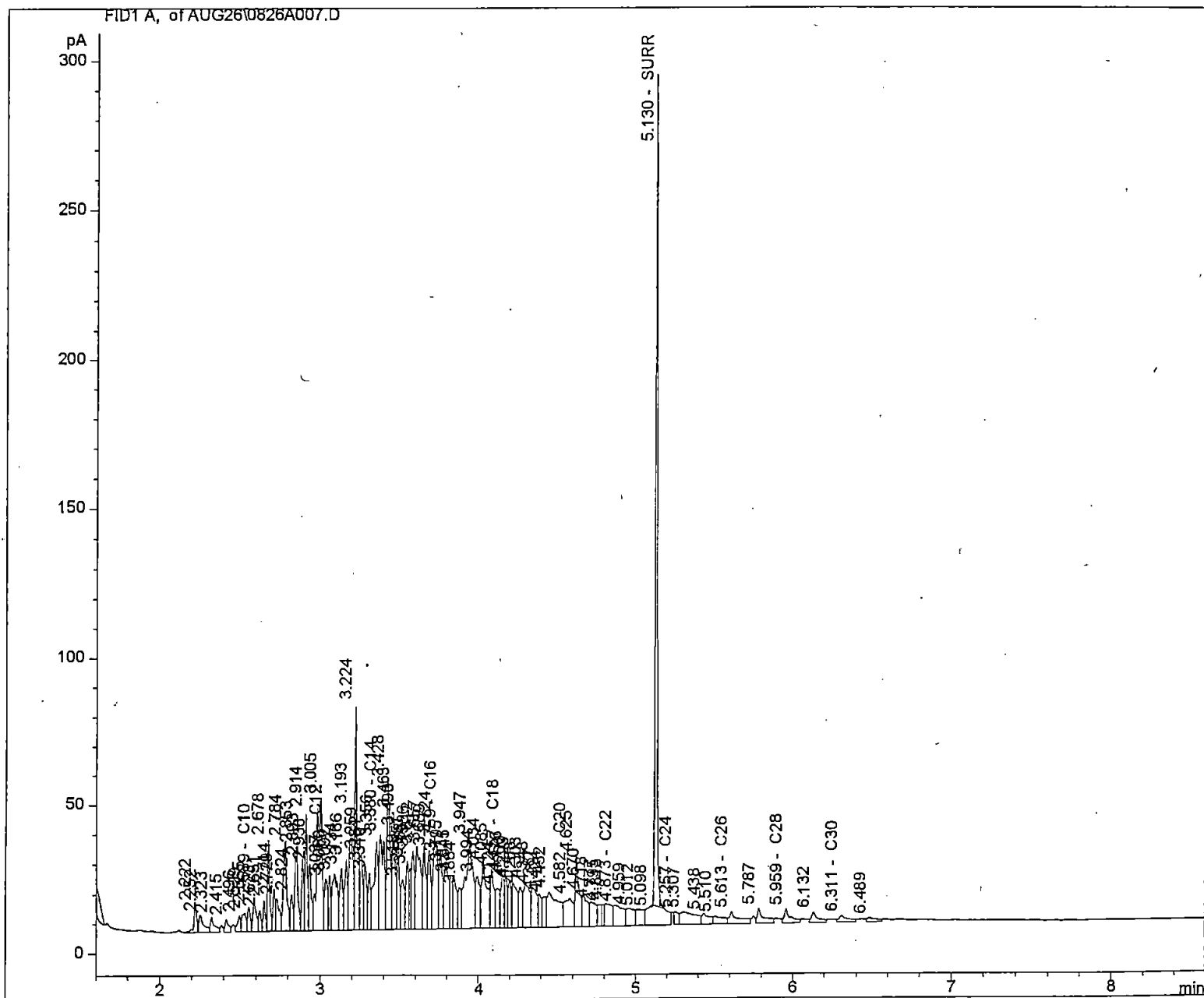

ANALYTICAL RESOURCES TPH REPORT

SAMPLE NAME: P886 B

Injection Date: 8/26/96 12:06:12

DATA FILE: C:\HPCHEM\1\DATA\AUG26\0826A008.D

INSTRUMENT: Instrument 1, Sig 1-A Operator: SLH

COLUMN: DB-5, 15m, .25mm ID, .1um phase

FID1-A SIGNAL

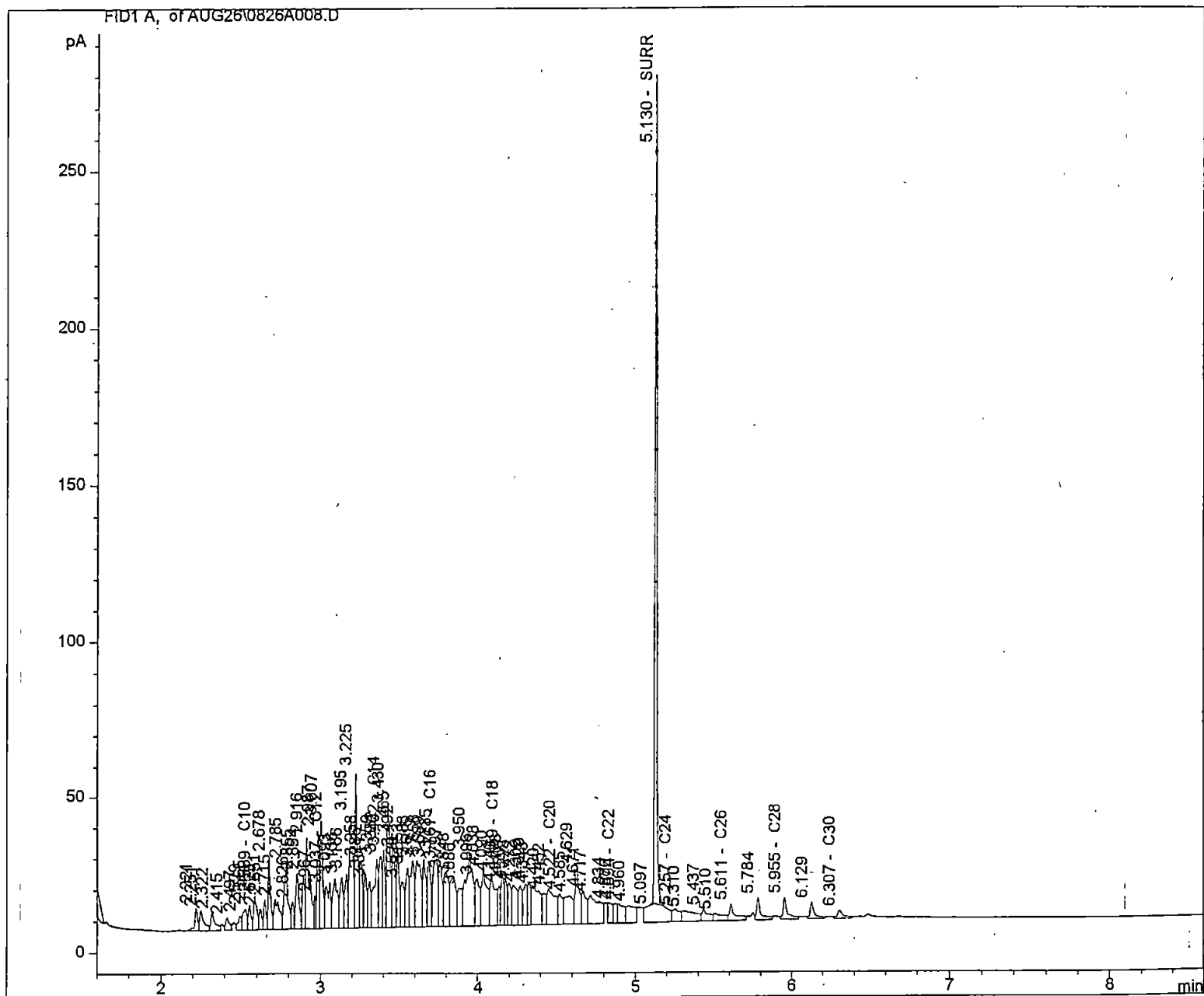



ANALYTICAL
RESOURCES
INCORPORATED

TOTAL GASOLINE RANGE HYDROCARBONS
WTPHg Range Toluene to C12 by GC/FID

Matrix: Water
Data Release Authorized: *Steph*
Reported: 08/26/96

QC Report No: P886-CH2M Hill
Project: Journal American
117439.IR.RP
Date Received: 08/22/96

Lab ID	Client Sample ID	Date Analyzed	Dilution Factor	Gas Range	Gas ID	Surr A Rec	Surr B Rec
P886-0823MB	Method Blank	08/23/96	1:1	0.25 U	NO	109%	79.8%
96-13708-P886A	JA-MW-3	08/23/96	1:1	0.40	NO	114%	91.9%
96-13709-P886B	JA-MW-5	08/23/96	1:1	0.40	NO	113%	94.9%
96-13710-P886C	JA-MW-1	08/23/96	1:1	0.25 U	NO	109%	75.0%
96-13711-P886D	JA-EB	08/23/96	1:1	0.25 U	NO	109%	76.6%
96-13712-P886E	Trip Blank	08/23/96	1:1	0.25 U	NO	110%	75.6%

Surrogate A is Trifluorotoluene.

Surrogate B is Bromobenzene.

Values reported in ppm (mg/L).

Quantitation on total peaks in the gasoline range from Toluene to C12.

Data Qualifiers

- U Compound not detected at the given detection limit.
- X Value detected above linear range of instrument. Dilution required.
- J Indicates an estimated value below the calculated detection limit.
- S No value reported due to saturation of the detector. Dilution required.
- D Indicates the surrogate was not detected because of dilution of the extract.
- NR Indicates no recovery due to matrix interference.

TOTAL GASOLINE RANGE HYDROCARBONS
WTPHg Range Toluene to C12 by GC/FID



ANALYTICAL
RESOURCES
INCORPORATED

Lab Sample ID: P886C
LIMS ID: 96-13710
Matrix: Water

Sample No: JA-MW-1
QC Report No: P886-CH2M Hill
Project: Journal American
117439.IR.RP
Date Received: 08/22/96

Data Release Authorized: 
Reported: 08/26/96

MATRIX SPIKE/SPIKE DUPLICATE RECOVERY

Analyzed 08/23/96

CONSTITUENT	SAMPLE VALUE	SPIKE FOUND	SPIKE ADDED	% RECOVERY	RPD
MATRIX SPIKE					
Gasoline Range Hydrocarbons < 0.25		2.89	2.5	116%	
MATRIX SPIKE DUPLICATE					
Gasoline Range Hydrocarbons < 0.25		2.80	2.5	112%	3.5%

TPHg Surrogate Recovery

Matrix Spike	Trifluorotoluene	148%
Matrix Spike	Bromobenzene	103%
MS Duplicate	Trifluorotoluene	148%
MS Duplicate	Bromobenzene	103%

Values reported in parts per million (mg/L)

TPHg SPIKE CONTROL LIMITS

Percent Recovery 50-150%
Duplicate RPD <50%

*Advisory QA Limits



TOTAL GASOLINE RANGE HYDROCARBONS
WTPHg Range Toluene to C12 by GC/FID

Lab Sample ID: P886SB
LIMS ID: 96-13708
Matrix: Water

QC Report No: P886-CH2M Hill
Project: Journal American
117439.IR.RP

Data Release Authorized: *High*
Reported: 08/26/96

LABORATORY CONTROL SAMPLE RECOVERY REPORT
Analyzed 08/23/96

CONSTITUENT	SPIKE FOUND	SPIKE ADDED	% RECOVERY
LABORATORY CONTROL SAMPLE			
Gasoline Range Hydrocarbons	2.64	2.5	106%

TPHg Surrogate Recovery

Trifluorotoluene	143%
Bromobenzene	107%

Values reported in parts per million (mg/L)

TPHg SPIKE CONTROL LIMITS

Percent Recovery 50-150%
Duplicate RPD <50%

Advisory QA Limits



ORGANICS ANALYSIS DATA SHEET
Volatiles by Purge & Trap GC/MS
Page 1 of 2

Sample No: JA-MW-3

Lab Sample ID: P886A
LIMS ID: 96-13708
Matrix: Water
Data Release Authorized: *MA*
Reported: 08/26/96

QC Report No: P886-CH2M Hill
Project: Journal American
117439.IR.RP
Date Sampled: 08/22/96
Date Received: 08/22/96

Instrument: FINN7
Date Analyzed: 08/23/96

Sample Amount: 25.0 mL
Purge Volume: 25.0 mL

CAS Number	Analyte	ug/L
74-87-3	Chloromethane	0.2 U
74-83-9	Bromomethane	0.2 U
75-01-4	Vinyl Chloride	0.2 U
75-00-3	Chloroethane	0.2 U
75-09-2	Methylene Chloride	0.2 U
67-64-1	Acetone	1.0 U
75-15-0	Carbon Disulfide	0.2 U
75-35-4	1,1-Dichloroethene	0.2 U
75-34-3	1,1-Dichloroethane	0.2 U
156-60-5	trans-1,2-Dichloroethene	0.2 U
156-59-2	cis-1,2-Dichloroethene	0.2 U
67-66-3	Chloroform	0.2 U
107-06-2	1,2-Dichloroethane	0.2 U
78-93-3	2-Butanone	5.0 Y
71-55-6	1,1,1-Trichloroethane	0.2 U
56-23-5	Carbon Tetrachloride	0.2 U
108-05-4	Vinyl Acetate	1.0 Y
75-27-4	Bromodichloromethane	0.2 U
78-87-5	1,2-Dichloropropane	0.2 U
10061-01-5	cis-1,3-Dichloropropene	0.2 U
79-01-6	Trichloroethene	0.2 U
124-48-1	Dibromochloromethane	0.2 U
79-00-5	1,1,2-Trichloroethane	0.2 U
71-43-2	Benzene	0.8
10061-02-6	trans-1,3-Dichloropropene	0.2 U
110-75-8	2-Chloroethylvinylether	0.5 U
75-25-2	Bromoform	0.5 U
108-10-1	4-Methyl-2-Pentanone (MIBK)	1.0 U
591-78-6	2-Hexanone	1.0 U
127-18-4	Tetrachloroethene	0.2 U
79-34-5	1,1,2,2-Tetrachloroethane	0.2 U
108-88-3	Toluene	0.4
108-90-7	Chlorobenzene	0.2 U
100-41-4	Ethylbenzene	5.2
100-42-5	Styrene	0.2 U
75-69-4	Trichlorofluoromethane	0.2 U
76-13-1	1,1,2-Trichlorotrifluoroethane	0.2 U
	m,p-Xylene	8.5

ORGANICS ANALYSIS DATA SHEET
Volatiles by Purge & Trap GC/MS
Page 2 of 2

Sample No: JA-MW-3

Lab Sample ID: P886A
LIMS ID: 96-13708
Matrix: Water
Data Release Authorized: *MP*
Reported: 08/26/96

QC Report No: P886-CH2M Hill
Project: Journal American
117439.IR.RP
Date Sampled: 08/22/96
Date Received: 08/22/96

Instrument: FINN7
Date Analyzed: 08/23/96
Sample Amount: 25.0 mL
Purge Volume: 25.0 mL

CAS Number	Analyte	ug/L
95-47-6	O-Xylene	6.0
95-50-1	1,2-Dichlorobenzene	0.2 U
541-73-1	1,3-Dichlorobenzene	0.2 U
106-46-7	1,4-Dichlorobenzene	0.2 U
107-02-8	Acrolein	5.0 U
74-88-4	Methyl Iodide	0.2 U
74-96-4	Bromoethane	0.2 U
107-13-1	Acrylonitrile	1.0 U
563-58-6	1,1-Dichloropropene	0.2 U
74-95-3	Dibromomethane	0.2 U
630-20-6	1,1,1,2-Tetrachloroethane	0.2 U
96-12-8	1,2-Dibromo-3-chloropropane	1.0 U
96-18-4	1,2,3-Trichloropropane	0.5 Y
110-57-6	trans-1,4-Dichloro-2-butene	5.0 Y
108-67-8	1,3,5-Trimethylbenzene	2.3
95-63-6	1,2,4-Trimethylbenzene	8.3
87-68-3	Hexachlorobutadiene	0.5 U
106-93-4	Ethylene Dibromide	0.2 U
74-97-5	Bromochloromethane	0.2 U
590-20-7	2,2-Dichloropropane	0.2 U
142-28-9	1,3-Dichloropropane	0.2 U
98-82-8	Isopropylbenzene	2.1
103-65-1	n-Propylbenzene	2.6
108-86-1	Bromobenzene	0.2 U
95-49-8	2-Chlorotoluene	0.2 U
106-43-4	4-Chlorotoluene	0.2 U
98-06-6	tert-Butylbenzene	0.2 U
135-98-8	sec-Butylbenzene	1.4
99-87-6	4-Isopropyltoluene	0.5
104-51-8	n-Butylbenzene	1.4
120-82-1	1,2,4-Trichlorobenzene	0.5 U
91-20-3	Naphthalene	12
87-61-6	1,2,3-Trichlorobenzene	0.5 U

Volatile Surrogate Recovery

d4-1,2-Dichloroethane	93.1%
d8-Toluene	102%
Bromofluorobenzene	94.4%
d4-1,2-Dichlorobenzene	99.6%

ORGANICS ANALYSIS DATA SHEET
Volatiles by Purge & Trap GC/MS
Page 1 of 2



ANALYTICAL
RESOURCES
INCORPORATED

Sample No: JA-MW-5

Lab Sample ID: P886B
LIMS ID: 96-13709
Matrix: Water
Data Release Authorized: *WSP*
Reported: 08/26/96

QC Report No: P886-CH2M Hill
Project: Journal American
117439.IR.RP
Date Sampled: 08/22/96
Date Received: 08/22/96

Instrument: FINN7
Date Analyzed: 08/23/96

Sample Amount: 25.0 mL
Purge Volume: 25.0 mL

CAS Number	Analyte	ug/L
74-87-3	Chloromethane	0.2 U
74-83-9	Bromomethane	0.2 U
75-01-4	Vinyl Chloride	0.2 U
75-00-3	Chloroethane	0.2 U
75-09-2	Methylene Chloride	0.2 U
67-64-1	Acetone	1.0 U
75-15-0	Carbon Disulfide	0.2 U
75-35-4	1,1-Dichloroethene	0.2 U
75-34-3	1,1-Dichloroethane	0.2 U
156-60-5	trans-1,2-Dichloroethene	0.2 U
156-59-2	cis-1,2-Dichloroethene	0.2 U
67-66-3	Chloroform	0.2 U
107-06-2	1,2-Dichloroethane	0.2 U
78-93-3	2-Butanone	5.0 Y
71-55-6	1,1,1-Trichloroethane	0.2 U
56-23-5	Carbon Tetrachloride	0.2 U
108-05-4	Vinyl Acetate	1.3 Y
75-27-4	Bromodichloromethane	0.2 U
78-87-5	1,2-Dichloropropane	0.2 U
10061-01-5	cis-1,3-Dichloropropene	0.2 U
79-01-6	Trichloroethene	0.2 U
124-48-1	Dibromochloromethane	0.2 U
79-00-5	1,1,2-Trichloroethane	0.2 U
71-43-2	Benzene	0.9
10061-02-6	trans-1,3-Dichloropropene	0.2 U
110-75-8	2-Chloroethylvinylether	0.5 U
75-25-2	Bromoform	0.5 U
108-10-1	4-Methyl-2-Pentanone (MIBK)	1.0 U
591-78-6	2-Hexanone	1.0 U
127-18-4	Tetrachloroethene	0.2 U
79-34-5	1,1,2,2-Tetrachloroethane	0.2 U
108-88-3	Toluene	0.4
108-90-7	Chlorobenzene	0.2 U
100-41-4	Ethylbenzene	5.4
100-42-5	Styrene	0.2 U
75-69-4	Trichlorofluoromethane	0.2 U
76-13-1	1,1,2-Trichlorotrifluoroethane	0.2 U
	m,p-Xylene	7.0



Sample No: JA-MW-5

Lab Sample ID: P886B
LIMS ID: 96-13709
Matrix: Water
Data Release Authorized: *MRP*
Reported: 08/26/96

QC Report No: P886-CH2M Hill
Project: Journal American
117439.IR.RP
Date Sampled: 08/22/96
Date Received: 08/22/96

Instrument: FINN7
Date Analyzed: 08/23/96

Sample Amount: 25.0 mL
Purge Volume: 25.0 mL

CAS Number	Analyte	ug/L
95-47-6	O-Xylene	4.9
95-50-1	1,2-Dichlorobenzene	0.2 U
541-73-1	1,3-Dichlorobenzene	0.2 U
106-46-7	1,4-Dichlorobenzene	0.2 U
107-02-8	Acrolein	5.0 U
74-88-4	Methyl Iodide	0.2 U
74-96-4	Bromoethane	0.2 U
107-13-1	Acrylonitrile	1.0 U
563-58-6	1,1-Dichloropropene	0.2 U
74-95-3	Dibromomethane	0.2 U
630-20-6	1,1,1,2-Tetrachloroethane	0.2 U
96-12-8	1,2-Dibromo-3-chloropropane	1.0 U
96-18-4	1,2,3-Trichloropropane	0.5 Y
110-57-6	trans-1,4-Dichloro-2-butene	5.0 Y
108-67-8	1,3,5-Trimethylbenzene	1.7
95-63-6	1,2,4-Trimethylbenzene	7.4
87-68-3	Hexachlorobutadiene	0.5 U
106-93-4	Ethylene Dibromide	0.2 U
74-97-5	Bromochloromethane	0.2 U
590-20-7	2,2-Dichloropropane	0.2 U
142-28-9	1,3-Dichloropropane	0.2 U
98-82-8	Isopropylbenzene	2.3
103-65-1	n-Propylbenzene	2.8
108-86-1	Bromobenzene	0.2 U
95-49-8	2-Chlorotoluene	0.2 U
106-43-4	4-Chlorotoluene	0.2 U
98-06-6	tert-Butylbenzene	0.2 U
135-98-8	sec-Butylbenzene	1.4
99-87-6	4-Isopropyltoluene	0.4
104-51-8	n-Butylbenzene	1.4
120-82-1	1,2,4-Trichlorobenzene	0.5 U
91-20-3	Naphthalene	12
87-61-6	1,2,3-Trichlorobenzene	0.5 U

Volatile Surrogate Recovery

d4-1,2-Dichloroethane	96.2%
d8-Toluene	105%
Bromofluorobenzene	95.4%
d4-1,2-Dichlorobenzene	102%

ORGANICS ANALYSIS DATA SHEET
Volatiles by Purge & Trap GC/MS
Page 1 of 2



ANALYTICAL
RESOURCES
INCORPORATED

Sample No: JA-MW-1

Lab Sample ID: P886C

QC Report No: P886-CH2M Hill

LIMS ID: 96-13710

Project: Journal American

Matrix: Water

117439.IR.RP

Data Release Authorized: *AW*

Date Sampled: 08/22/96

Reported: 08/26/96

Date Received: 08/22/96

Instrument: FINN7

Sample Amount: 25.0 mL

Date Analyzed: 08/23/96

Purge Volume: 25.0 mL

CAS Number	Analyte	ug/L
74-87-3	Chloromethane	0.2 U
74-83-9	Bromomethane	0.2 U
75-01-4	Vinyl Chloride	0.2 U
75-00-3	Chloroethane	0.2 U
75-09-2	Methylene Chloride	0.2 U
67-64-1	Acetone	1.0 U
75-15-0	Carbon Disulfide	0.2 U
75-35-4	1,1-Dichloroethene	0.2 U
75-34-3	1,1-Dichloroethane	0.2 U
156-60-5	trans-1,2-Dichloroethene	0.2 U
156-59-2	cis-1,2-Dichloroethene	0.2 U
67-66-3	Chloroform	0.2 U
107-06-2	1,2-Dichloroethane	0.2 U
78-93-3	2-Butanone	5.0 Y
71-55-6	1,1,1-Trichloroethane	0.2 U
56-23-5	Carbon Tetrachloride	0.2 U
108-05-4	Vinyl Acetate	0.2 U
75-27-4	Bromodichloromethane	0.2 U
78-87-5	1,2-Dichloropropane	0.2 U
10061-01-5	cis-1,3-Dichloropropene	0.2 U
79-01-6	Trichloroethene	0.2 U
124-48-1	Dibromochloromethane	0.2 U
79-00-5	1,1,2-Trichloroethane	0.2 U
71-43-2	Benzene	0.2 U
10061-02-6	trans-1,3-Dichloropropene	0.2 U
110-75-8	2-Chloroethylvinylether	0.5 U
75-25-2	Bromoform	0.5 U
108-10-1	4-Methyl-2-Pentanone (MIBK)	1.0 U
591-78-6	2-Hexanone	1.0 U
127-18-4	Tetrachloroethene	0.2 U
79-34-5	1,1,2,2-Tetrachloroethane	0.2 U
108-88-3	Toluene	0.2 U
108-90-7	Chlorobenzene	0.2 U
100-41-4	Ethylbenzene	0.2 U
100-42-5	Styrene	0.2 U
75-69-4	Trichlorofluoromethane	0.2 U
76-13-1	1,1,2-Trichlorotrifluoroethane	0.2 U
	m,p-Xylene	0.4 U

ORGANICS ANALYSIS DATA SHEET
Volatiles by Purge & Trap GC/MS
Page 2 of 2



ANALYTICAL
RESOURCES
INCORPORATED

Sample No: JA-MW-1

Lab Sample ID: P886C

QC Report No: P886-CH2M Hill

LIMS ID: 96-13710

Project: Journal American

Matrix: Water

117439.IR.RP

Data Release Authorized: *MM*

Date Sampled: 08/22/96

Reported: 08/26/96

Date Received: 08/22/96

Instrument: FINN7

Sample Amount: 25.0 mL

Date Analyzed: 08/23/96

Purge Volume: 25.0 mL

CAS Number	Analyte	ug/L
95-47-6	O-Xylene	0.2 U
95-50-1	1,2-Dichlorobenzene	0.2 U
541-73-1	1,3-Dichlorobenzene	0.2 U
106-46-7	1,4-Dichlorobenzene	0.2 U
107-02-8	Acrolein	5.0 U
74-88-4	Methyl Iodide	0.2 U
74-96-4	Bromoethane	0.2 U
107-13-1	Acrylonitrile	1.0 U
563-58-6	1,1-Dichloropropene	0.2 U
74-95-3	Dibromomethane	0.2 U
630-20-6	1,1,1,2-Tetrachloroethane	0.2 U
96-12-8	1,2-Dibromo-3-chloropropane	1.0 U
96-18-4	1,2,3-Trichloropropane	0.5 Y
110-57-6	trans-1,4-Dichloro-2-butene	5.0 Y
108-67-8	1,3,5-Trimethylbenzene	0.2 U
95-63-6	1,2,4-Trimethylbenzene	0.2 U
87-68-3	Hexachlorobutadiene	0.5 U
106-93-4	Ethylene Dibromide	0.2 U
74-97-5	Bromochloromethane	0.2 U
590-20-7	2,2-Dichloropropane	0.2 U
142-28-9	1,3-Dichloropropane	0.2 U
98-82-8	Isopropylbenzene	0.2 U
103-65-1	n-Propylbenzene	0.2 U
108-86-1	Bromobenzene	0.2 U
95-49-8	2-Chlorotoluene	0.2 U
106-43-4	4-Chlorotoluene	0.2 U
98-06-6	tert-Butylbenzene	0.2 U
135-98-8	sec-Butylbenzene	0.2 U
99-87-6	4-Isopropyltoluene	0.2 U
104-51-8	n-Butylbenzene	0.2 U
120-82-1	1,2,4-Trichlorobenzene	0.5 U
91-20-3	Naphthalene	0.5 U
87-61-6	1,2,3-Trichlorobenzene	0.5 U

Volatile Surrogate Recovery

d4-1,2-Dichloroethane	94.2%
d8-Toluene	103%
Bromofluorobenzene	103%
d4-1,2-Dichlorobenzene	102%

ORGANICS ANALYSIS DATA SHEET
Volatiles by Purge & Trap GC/MS
Page 1 of 2



ANALYTICAL
RESOURCES
INCORPORATED

Sample No: JA-EB

Lab Sample ID: P886D
LIMS ID: 96-13711
Matrix: Water
Data Release Authorized: *MAJ*
Reported: 08/26/96

QC Report No: P886-CH2M Hill
Project: Journal American
117439.IR.RP
Date Sampled: 08/22/96
Date Received: 08/22/96

Instrument: FINN7
Date Analyzed: 08/23/96

Sample Amount: 25.0 mL
Purge Volume: 25.0 mL

CAS Number	Analyte	ug/L
74-87-3	Chloromethane	0.2 U
74-83-9	Bromomethane	0.2 U
75-01-4	Vinyl Chloride	0.2 U
75-00-3	Chloroethane	0.2 U
75-09-2	Methylene Chloride	0.2 U
67-64-1	Acetone	4.7
75-15-0	Carbon Disulfide	0.2
75-35-4	1,1-Dichloroethene	0.2 U
75-34-3	1,1-Dichloroethane	0.2 U
156-60-5	trans-1,2-Dichloroethene	0.2 U
156-59-2	cis-1,2-Dichloroethene	0.2 U
67-66-3	Chloroform	1.0
107-06-2	1,2-Dichloroethane	0.2 U
78-93-3	2-Butanone	5.0 Y
71-55-6	1,1,1-Trichloroethane	0.2 U
56-23-5	Carbon Tetrachloride	0.2 U
108-05-4	Vinyl Acetate	0.3 Y
75-27-4	Bromodichloromethane	0.2 U
78-87-5	1,2-Dichloropropane	0.2 U
10061-01-5	cis-1,3-Dichloropropene	0.2 U
79-01-6	Trichloroethene	0.2 U
124-48-1	Dibromochloromethane	0.2 U
79-00-5	1,1,2-Trichloroethane	0.2 U
71-43-2	Benzene	0.2 U
10061-02-6	trans-1,3-Dichloropropene	0.2 U
110-75-8	2-Chloroethylvinylether	0.5 U
75-25-2	Bromoform	0.5 U
108-10-1	4-Methyl-2-Pentanone (MIBK)	1.0 U
591-78-6	2-Hexanone	1.0 U
127-18-4	Tetrachloroethene	0.2 U
79-34-5	1,1,2,2-Tetrachloroethane	0.2 U
108-88-3	Toluene	0.8
108-90-7	Chlorobenzene	0.2 U
100-41-4	Ethylbenzene	0.2 U
100-42-5	Styrene	0.2 U
75-69-4	Trichlorofluoromethane	0.2 U
76-13-1	1,1,2-Trichlorotrifluoroethane	0.2 U
	m,p-Xylene	0.4 U

ORGANICS ANALYSIS DATA SHEET
Volatiles by Purge & Trap GC/MS
Page 2 of 2



ANALYTICAL
RESOURCES
INCORPORATED

Sample No: JA-EB

Lab Sample ID: P886D

QC Report No: P886-CH2M Hill

LIMS ID: 96-13711

Project: Journal American

Matrix: Water

117439.IR.RP

Data Release Authorized: *MMW*

Date Sampled: 08/22/96

Reported: 08/26/96

Date Received: 08/22/96

Instrument: FINN7

Sample Amount: 25.0 mL

Date Analyzed: 08/23/96

Purge Volume: 25.0 mL

CAS Number	Analyte	ug/L
95-47-6	O-Xylene	0.2 U
95-50-1	1,2-Dichlorobenzene	0.2 U
541-73-1	1,3-Dichlorobenzene	0.2 U
106-46-7	1,4-Dichlorobenzene	0.2 U
107-02-8	Acrolein	5.0 U
74-88-4	Methyl Iodide	0.2 U
74-96-4	Bromoethane	0.2 U
107-13-1	Acrylonitrile	1.0 U
563-58-6	1,1-Dichloropropene	0.2 U
74-95-3	Dibromomethane	0.2 U
630-20-6	1,1,1,2-Tetrachloroethane	0.2 U
96-12-8	1,2-Dibromo-3-chloropropane	1.0 U
96-18-4	1,2,3-Trichloropropane	0.5 Y
110-57-6	trans-1,4-Dichloro-2-butene	5.0 Y
108-67-8	1,3,5-Trimethylbenzene	0.2 U
95-63-6	1,2,4-Trimethylbenzene	0.2 U
87-68-3	Hexachlorobutadiene	0.5 U
106-93-4	Ethylene Dibromide	0.2 U
74-97-5	Bromochloromethane	0.2 U
590-20-7	2,2-Dichloropropane	0.2 U
142-28-9	1,3-Dichloropropane	0.2 U
98-82-8	Isopropylbenzene	0.2 U
103-65-1	n-Propylbenzene	0.2 U
108-86-1	Bromobenzene	0.2 U
95-49-8	2-Chlorotoluene	0.2 U
106-43-4	4-Chlorotoluene	0.2 U
98-06-6	tert-Butylbenzene	0.2 U
135-98-8	sec-Butylbenzene	0.2 U
99-87-6	4-Isopropyltoluene	0.2 U
104-51-8	n-Butylbenzene	0.2 U
120-82-1	1,2,4-Trichlorobenzene	0.5 U
91-20-3	Naphthalene	0.5 U
87-61-6	1,2,3-Trichlorobenzene	0.5 U

Volatile Surrogate Recovery

d4-1,2-Dichloroethane	94.2%
d8-Toluene	104%
Bromofluorobenzene	100%
d4-1,2-Dichlorobenzene	98.6%



Sample No: Trip Blank

Lab Sample ID: P886E QC Report No: P886-CH2M Hill
LIMS ID: 96-13712 Project: Journal American
Matrix: Water 117439.IR.RP
Data Release Authorized: *AW* Date Sampled: 08/20/96
Reported: 08/26/96 Date Received: 08/22/96

Instrument: FINN7 Sample Amount: 25.0 mL
Date Analyzed: 08/23/96 Purge Volume: 25.0 mL

CAS Number	Analyte	ug/L
74-87-3	Chloromethane	0.2 U
74-83-9	Bromomethane	0.2 U
75-01-4	Vinyl Chloride	0.2 U
75-00-3	Chloroethane	0.2 U
75-09-2	Methylene Chloride	0.2 U
67-64-1	Acetone	1.0 U
75-15-0	Carbon Disulfide	0.2 U
75-35-4	1,1-Dichloroethene	0.2 U
75-34-3	1,1-Dichloroethane	0.2 U
156-60-5	trans-1,2-Dichloroethene	0.2 U
156-59-2	cis-1,2-Dichloroethene	0.2 U
67-66-3	Chloroform	0.2 U
107-06-2	1,2-Dichloroethane	0.2 U
78-93-3	2-Butanone	5.0 Y
71-55-6	1,1,1-Trichloroethane	0.2 U
56-23-5	Carbon Tetrachloride	0.2 U
108-05-4	Vinyl Acetate	0.2 U
75-27-4	Bromodichloromethane	0.2 U
78-87-5	1,2-Dichloropropane	0.2 U
10061-01-5	cis-1,3-Dichloropropene	0.2 U
79-01-6	Trichloroethene	0.2 U
124-48-1	Dibromochloromethane	0.2 U
79-00-5	1,1,2-Trichloroethane	0.2 U
71-43-2	Benzene	0.2 U
10061-02-6	trans-1,3-Dichloropropene	0.2 U
110-75-8	2-Chloroethylvinylether	0.5 U
75-25-2	Bromoform	0.5 U
108-10-1	4-Methyl-2-Pentanone (MIBK)	1.0 U
591-78-6	2-Hexanone	1.0 U
127-18-4	Tetrachloroethene	0.2 U
79-34-5	1,1,2,2-Tetrachloroethane	0.2 U
108-88-3	Toluene	0.2 U
108-90-7	Chlorobenzene	0.2 U
100-41-4	Ethylbenzene	0.2 U
100-42-5	Styrene	0.2 U
75-69-4	Trichlorofluoromethane	0.2 U
76-13-1	1,1,2-Trichlorotrifluoroethane	0.2 U
	m,p-Xylene	0.4 U



Sample No: Trip-Blank

Lab Sample ID: P886E
LIMS ID: 96-13712
Matrix: Water
Data Release Authorized: *AAH*
Reported: 08/26/96

QC Report No: P886-CH2M Hill
Project: Journal American
117439.IR.RP
Date Sampled: 08/20/96
Date Received: 08/22/96

Instrument: FINN7
Date Analyzed: 08/23/96

Sample Amount: 25.0 mL
Purge Volume: 25.0 mL

CAS Number	Analyte	ug/L
95-47-6	O-Xylene	0.2 U
95-50-1	1,2-Dichlorobenzene	0.2 U
541-73-1	1,3-Dichlorobenzene	0.2 U
106-46-7	1,4-Dichlorobenzene	0.2 U
107-02-8	Acrolein	5.0 U
74-88-4	Methyl Iodide	0.2 U
74-96-4	Bromoethane	0.2 U
107-13-1	Acrylonitrile	1.0 U
563-58-6	1,1-Dichloropropene	0.2 U
74-95-3	Dibromomethane	0.2 U
630-20-6	1,1,1,2-Tetrachloroethane	0.2 U
96-12-8	1,2-Dibromo-3-chloropropane	1.0 U
96-18-4	1,2,3-Trichloropropane	0.5 Y
110-57-6	trans-1,4-Dichloro-2-butene	5.0 Y
108-67-8	1,3,5-Trimethylbenzene	0.2 U
95-63-6	1,2,4-Trimethylbenzene	0.2 U
87-68-3	Hexachlorobutadiene	0.5 U
106-93-4	Ethylene Dibromide	0.2 U
74-97-5	Bromochloromethane	0.2 U
590-20-7	2,2-Dichloropropane	0.2 U
142-28-9	1,3-Dichloropropane	0.2 U
98-82-8	Isopropylbenzene	0.2 U
103-65-1	n-Propylbenzene	0.2 U
108-86-1	Bromobenzene	0.2 U
95-49-8	2-Chlorotoluene	0.2 U
106-43-4	4-Chlorotoluene	0.2 U
98-06-6	tert-Butylbenzene	0.2 U
135-98-8	sec-Butylbenzene	0.2 U
99-87-6	4-Isopropyltoluene	0.2 U
104-51-8	n-Butylbenzene	0.2 U
120-82-1	1,2,4-Trichlorobenzene	0.5 U
91-20-3	Naphthalene	0.5 U
87-61-6	1,2,3-Trichlorobenzene	0.5 U

Volatile Surrogate Recovery

d4-1,2-Dichloroethane	99.8%
d8-Toluene	106%
Bromofluorobenzene	99.2%
d4-1,2-Dichlorobenzene	100%

ORGANICS ANALYSIS DATA SHEET
Volatiles by Purge & Trap GC/MS
Page 1 of 2



ANALYTICAL
RESOURCES
INCORPORATED

Sample No: Method Blank

Lab Sample ID: 082396MB
LIMS ID: 96-13708
Matrix: Water
Data Release Authorized: *MP*
Reported: 08/26/96

QC Report No: P886-CH2M Hill
Project: Journal American
117439.IR.RP
Date Sampled: NA
Date Received: NA

Instrument: FINN7
Date Analyzed: 08/23/96

Sample Amount: 25.0 mL
Purge Volume: 25.0 mL

CAS Number	Analyte	ug/L
74-87-3	Chloromethane	0.2 U
74-83-9	Bromomethane	0.2 U
75-01-4	Vinyl Chloride	0.2 U
75-00-3	Chloroethane	0.2 U
75-09-2	Methylene Chloride	0.2 U
67-64-1	Acetone	1.0 U
75-15-0	Carbon Disulfide	0.2 U
75-35-4	1,1-Dichloroethene	0.2 U
75-34-3	1,1-Dichloroethane	0.2 U
156-60-5	trans-1,2-Dichloroethene	0.2 U
156-59-2	cis-1,2-Dichloroethene	0.2 U
67-66-3	Chloroform	0.2 U
107-06-2	1,2-Dichloroethane	0.2 U
78-93-3	2-Butanone	5.0 Y
71-55-6	1,1,1-Trichloroethane	0.2 U
56-23-5	Carbon Tetrachloride	0.2 U
108-05-4	Vinyl Acetate	0.2 U
75-27-4	Bromodichloromethane	0.2 U
78-87-5	1,2-Dichloropropane	0.2 U
10061-01-5	cis-1,3-Dichloropropene	0.2 U
79-01-6	Trichloroethene	0.2 U
124-48-1	Dibromochloromethane	0.2 U
79-00-5	1,1,2-Trichloroethane	0.2 U
71-43-2	Benzene	0.2 U
10061-02-6	trans-1,3-Dichloropropene	0.2 U
110-75-8	2-Chloroethylvinylether	0.5 U
75-25-2	Bromoform	0.5 U
108-10-1	4-Methyl-2-Pentanone (MIBK)	1.0 U
591-78-6	2-Hexanone	1.0 U
127-18-4	Tetrachloroethene	0.2 U
79-34-5	1,1,2,2-Tetrachloroethane	0.2 U
108-88-3	Toluene	0.2 U
108-90-7	Chlorobenzene	0.2 U
100-41-4	Ethylbenzene	0.2 U
100-42-5	Styrene	0.2 U
75-69-4	Trichlorofluoromethane	0.2 U
76-13-1	1,1,2-Trichlorotrifluoroethane	0.2 U
	m,p-Xylene	0.4 U



Sample No: Method Blank

Lab Sample ID: 082396MB
LIMS ID: 96-13708
Matrix: Water
Data Release Authorized: *MPA*
Reported: 08/26/96

QC Report No: P886-CH2M Hill
Project: Journal American
117439.IR.RP
Date Sampled: NA
Date Received: NA

Instrument: FINN7
Date Analyzed: 08/23/96

Sample Amount: 25.0 mL
Purge Volume: 25.0 mL

CAS Number	Analyte	ug/L
95-47-6	O-Xylene	0.2 U
95-50-1	1,2-Dichlorobenzene	0.2 U
541-73-1	1,3-Dichlorobenzene	0.2 U
106-46-7	1,4-Dichlorobenzene	0.2 U
107-02-8	Acrolein	5.0 U
74-88-4	Methyl Iodide	0.2 U
74-96-4	Bromoethane	0.2 U
107-13-1	Acrylonitrile	1.0 U
563-58-6	1,1-Dichloropropene	0.2 U
74-95-3	Dibromomethane	0.2 U
630-20-6	1,1,1,2-Tetrachloroethane	0.2 U
96-12-8	1,2-Dibromo-3-chloropropane	1.0 U
96-18-4	1,2,3-Trichloropropane	0.5 Y
110-57-6	trans-1,4-Dichloro-2-butene	5.0 Y
108-67-8	1,3,5-Trimethylbenzene	0.2 U
95-63-6	1,2,4-Trimethylbenzene	0.2 U
87-68-3	Hexachlorobutadiene	0.5 U
106-93-4	Ethylene Dibromide	0.2 U
74-97-5	Bromochloromethane	0.2 U
590-20-7	2,2-Dichloropropane	0.2 U
142-28-9	1,3-Dichloropropane	0.2 U
98-82-8	Isopropylbenzene	0.2 U
103-65-1	n-Propylbenzene	0.2 U
108-86-1	Bromobenzene	0.2 U
95-49-8	2-Chlorotoluene	0.2 U
106-43-4	4-Chlorotoluene	0.2 U
98-06-6	tert-Butylbenzene	0.2 U
135-98-8	sec-Butylbenzene	0.2 U
99-87-6	4-Isopropyltoluene	0.2 U
104-51-8	n-Butylbenzene	0.2 U
120-82-1	1,2,4-Trichlorobenzene	0.5 U
91-20-3	Naphthalene	0.5 U
87-61-6	1,2,3-Trichlorobenzene	0.5 U

Volatile Surrogate Recovery

d4-1,2-Dichloroethane	101%
d8-Toluene	104%
Bromofluorobenzene	99.8%
d4-1,2-Dichlorobenzene	102%

ORGANICS ANALYSIS DATA SHEET
Volatiles by GC/MS
Page 1 of 2Lab Sample ID: P886SB
LIMS ID: 96-13708
Matrix: Water
Data Release Authorized: *AKD*
Reported: 08/26/96
Date Analyzed: 08/23/96
Instrument: FINN7QC Report No: P886-CH2M Hill
Project: Journal American
117439.IR.RP
Date Received: 08/22/96

LABORATORY CONTROL SAMPLE CONSTITUENT	SPIKE VALUE	SPIKE AMT	% RECOVERY
Chloromethane	1.61	2.00	80.5%
Bromomethane	1.98	2.00	99.0%
Vinyl Chloride	1.80	2.00	90.0%
Chloroethane	1.75	2.00	87.5%
Methylene Chloride	1.99	2.00	99.5%
Acetone	10.7	10.0	107%
Carbon Disulfide	1.97	2.00	98.5%
1,1-Dichloroethene	1.76	2.00	88.0%
1,1-Dichloroethane	1.98	2.00	99.0%
trans-1,2-Dichloroethene	1.91	2.00	95.5%
cis-1,2-Dichloroethene	1.97	2.00	98.5%
Chloroform	2.03	2.00	102%
1,2-Dichloroethane	2.18	2.00	109%
2-Butanone	8.21	10.0	82.1%
1,1,1-Trichloroethane	2.04	2.00	102%
Carbon Tetrachloride	2.13	2.00	106%
Vinyl Acetate	1.67	2.00	83.5%
Bromodichloromethane	2.14	2.00	107%
1,2-Dichloropropane	2.13	2.00	106%
cis-1,3-Dichloropropene	2.11	2.00	106%
Trichloroethene	2.08	2.00	104%
Dibromochloromethane	1.89	2.00	94.5%
1,1,2-Trichloroethane	2.03	2.00	102%
Benzene	2.08	2.00	104%
trans-1,3-Dichloropropene	2.11	2.00	106%
2-Chloroethylvinylether	1.08	2.00	54.0%
Bromoform	2.16	2.00	108%
4-Methyl-2-Pentanone (MIBK)	9.76	10.0	97.6%
2-Hexanone	9.72	10.0	97.2%
Tetrachloroethene	2.13	2.00	106%
1,1,2,2-Tetrachloroethane	1.99	2.00	99.5%
Toluene	2.07	2.00	104%
Chlorobenzene	1.94	2.00	97.0%
Ethylbenzene	2.02	2.00	101%
Styrene	1.95	2.00	97.5%
Trichlorofluoromethane	1.78	2.00	89.0%
1,1,2-Trichlorodifluoroethane	1.90	2.00	95.0%
m,p-Xylene	3.96	4.00	99.0%
O-Xylene	1.96	2.00	98.0%

Reported in ug/L

ORGANICS ANALYSIS DATA SHEET
 Volatiles by GC/MS
 Page 2 of 2



ANALYTICAL
 RESOURCES
 INCORPORATED

Lab Sample ID: P886SB
 LIMS ID: 96-13708
 Matrix: Water
 Data Release Authorized: *mm*
 Reported: 08/26/96
 Date Analyzed: 08/23/96
 Instrument: FINN7

QC Report No: P886-CH2M Hill
 Project: Journal American
 117439.IR.RP
 Date Received: 08/22/96

LABORATORY CONTROL SAMPLE CONSTITUENT	SPIKE VALUE	SPIKE AMT	% RECOVERY
1,2-Dichlorobenzene	1.96	2.00	98.0%
1,3-Dichlorobenzene	2.04	2.00	102%
1,4-Dichlorobenzene	2.07	2.00	104%
Acrolein	23.4	10.0	234%
Methyl Iodide	2.03	2.00	102%
Bromoethane	1.95	2.00	97.5%
Acrylonitrile	1.84	2.00	92.0%
1,1-Dichloropropene	2.14	2.00	107%
Dibromomethane	2.14	2.00	107%
1,1,1,2-Tetrachloroethane	1.93	2.00	96.5%
1,2-Dibromo-3-chloropropane	1.35	2.00	67.5%
1,2,3-Trichloropropane	1.83	2.00	91.5%
trans-1,4-Dichloro-2-butene	0.00	2.00	0.00%
1,3,5-Trimethylbenzene	1.94	2.00	97.0%
1,2,4-Trimethylbenzene	2.08	2.00	104%
Hexachlorobutadiene	1.71	2.00	85.5%
Ethylene Dibromide	1.90	2.00	95.0%
Bromochloromethane	1.74	2.00	87.0%
2,2-Dichloropropane	2.02	2.00	101%
1,3-Dichloropropane	1.77	2.00	88.5%
Isopropylbenzene	2.29	2.00	114%
n-Propylbenzene	1.96	2.00	98.0%
Bromobenzene	2.15	2.00	108%
2-Chlorotoluene	2.05	2.00	102%
4-Chlorotoluene	2.14	2.00	107%
tert-Butylbenzene	2.01	2.00	100%
sec-Butylbenzene	1.81	2.00	90.5%
4-Isopropyltoluene	1.93	2.00	96.5%
n-Butylbenzene	1.85	2.00	92.5%
1,2,4-Trichlorobenzene	1.96	2.00	98.0%
Naphthalene	2.04	2.00	102%
1,2,3-Trichlorobenzene	1.94	2.00	97.0%

<u>Spike Blank Surrogate Recovery</u>	
d4-1,2-Dichloroethane	101%
d8-Toluene	104%
Bromofluorobenzene	97.2%
d4-1,2-Dichlorobenzene	99.4%

Reported in ug/L



ANALYTICAL
RESOURCES
INCORPORATED

ORGANICS ANALYSIS DATA SHEET
PNAs by Selected Ion Monitoring GC/MS

Sample No: JA-MW-3

Lab Sample ID: P886A

QC Report No: P886-CH2M Hill

LIMS ID: 96-13708

Project: Journal American

Matrix: Water

117439.IR.RP

Data Release Authorized: *MP*

Date Sampled: 08/22/96

Reported: 08/29/96

Date Received: 08/22/96

Date extracted: 08/23/96

Sample Volume: 500 mL

Date analyzed: 08/26/96

Final Extract Volume: 0.50 mL

Instrument: FINN4

Conc/Dilution Factor: 1:1

CAS Number	Analyte	ug/L
91-20-3	Naphthalene	3.9
91-57-6	2-Methylnaphthalene	5.4
208-96-8	Acenaphthylene	0.10 U
83-32-9	Acenaphthene	0.54
86-73-7	Fluorene	2.9
85-01-8	Phenanthrene	2.0
120-12-7	Anthracene	0.10
206-44-0	Fluoranthene	0.10 U
129-00-0	Pyrene	0.10 U
56-55-3	Benzo (a) anthracene	0.10 U
218-01-9	Chrysene	0.10 U
205-99-2	Benzo (b) fluoranthene	0.10 U
207-08-9	Benzo (k) fluoranthene	0.10 U
50-32-8	Benzo (a) pyrene	0.10 U
193-39-5	Indeno (1,2,3-cd) pyrene	0.10 U
53-70-3	Dibenzo (a, h) anthracene	0.10 U
191-24-2	Benzo (g, h, i) perylene	0.10 U
132-64-9	Dibenzofuran	1.1

Base/Neutral Surrogate Recovery

d10-2-Methylnaphthalene 106%
d14-Dibenzo (a, h) anthracene 115%



ORGANICS ANALYSIS DATA SHEET
PNAs by Selected Ion Monitoring GC/MS

Sample No: JA-MW-5

Lab Sample ID: P886B

QC Report No: P886-CH2M Hill

LIMS ID: 96-13709

Project: Journal American

Matrix: Water

117439.IR.RP

Data Release Authorized: *AK*

Date Sampled: 08/22/96

Reported: 08/29/96

Date Received: 08/22/96

Date extracted: 08/23/96

Sample Volume: 500 mL

Date analyzed: 08/26/96

Final Extract Volume: 0.50 mL

Instrument: FINN4

Conc/Dilution Factor: 1:1

CAS Number	Analyte	ug/L
91-20-3	Naphthalene	3.5
91-57-6	2-Methylnaphthalene	3.9
208-96-8	Acenaphthylene	0.10 U
83-32-9	Acenaphthene	0.52
86-73-7	Fluorene	2.5
85-01-8	Phenanthrene	2.0
120-12-7	Anthracene	0.10 U
206-44-0	Fluoranthene	0.10 U
129-00-0	Pyrene	0.10 U
56-55-3	Benzo(a)anthracene	0.10 U
218-01-9	Chrysene	0.10 U
205-99-2	Benzo(b)fluoranthene	0.10 U
207-08-9	Benzo(k)fluoranthene	0.10 U
50-32-8	Benzo(a)pyrene	0.10 U
193-39-5	Indeno(1,2,3-cd)pyrene	0.10 U
53-70-3	Dibenzo(a,h)anthracene	0.10 U
191-24-2	Benzo(g,h,i)perylene	0.10 U
132-64-9	Dibenzofuran	0.98

Base/Neutral Surrogate Recovery

d10-2-Methylnaphthalene 95.2%
d14-Dibenzo(a,h)anthracene 147%



ORGANICS ANALYSIS DATA SHEET
PNAs by Selected Ion Monitoring GC/MS

Sample No: JA-MW-5
REANALYSIS

Lab Sample ID: P886B-DL
LIMS ID: 96-13709
Matrix: Water
Data Release Authorized: *MA*
Reported: 08/29/96

QC Report No: P886-CH2M Hill
Project: Journal American
117439.IR.RP
Date Sampled: 08/22/96
Date Received: 08/22/96

Date extracted: 08/23/96
Date analyzed: 08/28/96
Instrument: FINN4

Sample Volume: 500 mL
Final Extract Volume: 0.50 mL
Conc/Dilution Factor: 1:1

CAS Number	Analyte	ug/L
91-20-3	Naphthalene	3.7
91-57-6	2-Methylnaphthalene	3.5
208-96-8	Acenaphthylene	0.10 U
83-32-9	Acenaphthene	0.50
86-73-7	Fluorene	2.3
85-01-8	Phenanthrene	2.0
120-12-7	Anthracene	0.10 U
206-44-0	Fluoranthene	0.10 U
129-00-0	Pyrene	0.10 U
56-55-3	Benzo(a)anthracene	0.10 U
218-01-9	Chrysene	0.10 U
205-99-2	Benzo(b)fluoranthene	0.10 U
207-08-9	Benzo(k)fluoranthene	0.10 U
50-32-8	Benzo(a)pyrene	0.10 U
193-39-5	Indeno(1,2,3-cd)pyrene	0.10 U
53-70-3	Dibenzo(a,h)anthracene	0.10 U
191-24-2	Benzo(g,h,i)perylene	0.10 U
132-64-9	Dibenzofuran	1.0

Base/Neutral Surrogate Recovery

d10-2-Methylnaphthalene 84.7%
d14-Dibenzo(a,h)anthracene 125%



ANALYTICAL
RESOURCES
INCORPORATED

ORGANICS ANALYSIS DATA SHEET
PNAs by Selected Ion Monitoring GC/MS

Sample No: JA-MW-1

Lab Sample ID: P886C

QC Report No: P886-CH2M Hill

LIMS ID: 96-13710

Project: Journal American

Matrix: Water

117439.IR.RP

Data Release Authorized: *MS*

Date Sampled: 08/22/96

Reported: 08/29/96

Date Received: 08/22/96

Date extracted: 08/23/96

Sample Volume: 500 mL

Date analyzed: 08/26/96

Final Extract Volume: 0.50 mL

Instrument: FINN4

Conc/Dilution Factor: 1:1

CAS Number	Analyte	ug/L
91-20-3	Naphthalene	0.10 U
91-57-6	2-Methylnaphthalene	0.10 U
208-96-8	Acenaphthylene	0.10 U
83-32-9	Acenaphthene	0.10 U
86-73-7	Fluorene	0.10 U
85-01-8	Phenanthrene	0.10 U
120-12-7	Anthracene	0.10 U
206-44-0	Fluoranthene	0.10 U
129-00-0	Pyrene	0.10 U
56-55-3	Benzo(a)anthracene	0.10 U
218-01-9	Chrysene	0.10 U
205-99-2	Benzo(b)fluoranthene	0.10 U
207-08-9	Benzo(k)fluoranthene	0.10 U
50-32-8	Benzo(a)pyrene	0.10 U
193-39-5	Indeno(1,2,3-cd)pyrene	0.10 U
53-70-3	Dibenzo(a,h)anthracene	0.10 U
191-24-2	Benzo(g,h,i)perylene	0.10 U
132-64-9	Dibenzofuran	0.10 U

Base/Neutral Surrogate Recovery

d10-2-Methylnaphthalene 101%

d14-Dibenzo(a,h)anthracene 142%



ORGANICS ANALYSIS DATA SHEET
PNAs by Selected Ion Monitoring GC/MS

Sample No: JA-MW-1
REANALYSIS

Lab Sample ID: P886C-DL

QC Report No: P886-CH2M Hill

LIMS ID: 96-13710

Project: Journal American

Matrix: Water

117439.IR.RP

Data Release Authorized: *MAJ*

Date Sampled: 08/22/96

Reported: 08/29/96

Date Received: 08/22/96

Date extracted: 08/23/96

Sample Volume: 500 mL

Date analyzed: 08/28/96

Final Extract Volume: 0.50 mL

Instrument: FINN4

Conc/Dilution Factor: 1:1

CAS Number	Analyte	ug/L
91-20-3	Naphthalene	0.10 U
91-57-6	2-Methylnaphthalene	0.10 U
208-96-8	Acenaphthylene	0.10 U
83-32-9	Acenaphthene	0.10 U
86-73-7	Fluorene	0.10 U
85-01-8	Phenanthrene	0.10 U
120-12-7	Anthracene	0.10 U
206-44-0	Fluoranthene	0.10 U
129-00-0	Pyrene	0.10 U
56-55-3	Benzo(a) anthracene	0.10 U
218-01-9	Chrysene	0.10 U
205-99-2	Benzo(b) fluoranthene	0.10 U
207-08-9	Benzo(k) fluoranthene	0.10 U
50-32-8	Benzo(a) pyrene	0.10 U
193-39-5	Indeno(1,2,3-cd)pyrene	0.10 U
53-70-3	Dibenzo(a,h)anthracene	0.10 U
191-24-2	Benzo(g,h,i)perylene	0.10 U
132-64-9	Dibenzofuran	0.10 U

Base/Neutral Surrogate Recovery

d10-2-Methylnaphthalene 94.3%
d14-Dibenzo(a,h)anthracene 86.3%



ORGANICS ANALYSIS DATA SHEET
PNAs by Selected Ion Monitoring GC/MS

Sample No: JA-EB

Lab Sample ID: P886D

QC Report No: P886-CH2M Hill

LIMS ID: 96-13711

Project: Journal American

Matrix: Water

117439.IR.RP

Data Release Authorized: *MM*

Date Sampled: 08/22/96

Reported: 08/29/96

Date Received: 08/22/96

Date extracted: 08/23/96

Sample Volume: 500 mL

Date analyzed: 08/26/96

Final Extract Volume: 0.50 mL

Instrument: FINN4

Conc/Dilution Factor: 1:1

CAS Number	Analyte	ug/L
91-20-3	Naphthalene	0.10 U
91-57-6	2-Methylnaphthalene	0.10 U
208-96-8	Acenaphthylene	0.10 U
83-32-9	Acenaphthene	0.10 U
86-73-7	Fluorene	0.10 U
85-01-8	Phenanthrene	0.10 U
120-12-7	Anthracene	0.10 U
206-44-0	Fluoranthene	0.10 U
129-00-0	Pyrene	0.10 U
56-55-3	Benzo(a)anthracene	0.10 U
218-01-9	Chrysene	0.10 U
205-99-2	Benzo(b)fluoranthene	0.10 U
207-08-9	Benzo(k)fluoranthene	0.10 U
50-32-8	Benzo(a)pyrene	0.10 U
193-39-5	Indeno(1,2,3-cd)pyrene	0.10 U
53-70-3	Dibenzo(a,h)anthracene	0.10 U
191-24-2	Benzo(g,h,i)perylene	0.10 U
132-64-9	Dibenzofuran	0.10 U

Base/Neutral Surrogate Recovery

d10-2-Methylnaphthalene	102%
d14-Dibenzo(a,h)anthracene	135%



ORGANICS ANALYSIS DATA SHEET
PNAs by Selected Ion Monitoring GC/MS

Sample No: Method Blank

Lab Sample ID: P886MB

QC Report No: P886-CH2M Hill

LIMS ID: 96-13708

Project: Journal American

Matrix: Water

117439.IR.RP

Data Release Authorized: *MS*

Date Sampled: NA

Reported: 08/29/96

Date Received: NA

Date extracted: 08/23/96

Sample Volume: 500 mL

Date analyzed: 08/26/96

Final Extract Volume: 0.50 mL

Instrument: FINN4

Conc/Dilution Factor: 1:1

CAS Number	Analyte	ug/L
91-20-3	Naphthalene	0.10 U
91-57-6	2-Methylnaphthalene	0.10 U
208-96-8	Acenaphthylene	0.10 U
83-32-9	Acenaphthene	0.10 U
86-73-7	Fluorene	0.10 U
85-01-8	Phenanthrene	0.10 U
120-12-7	Anthracene	0.10 U
206-44-0	Fluoranthene	0.10 U
129-00-0	Pyrene	0.10 U
56-55-3	Benzo (a) anthracene	0.10 U
218-01-9	Chrysene	0.10 U
205-99-2	Benzo (b) fluoranthene	0.10 U
207-08-9	Benzo (k) fluoranthene	0.10 U
50-32-8	Benzo (a) pyrene	0.10 U
193-39-5	Indeno (1,2,3-cd) pyrene	0.10 U
53-70-3	Dibenzo (a,h) anthracene	0.10 U
191-24-2	Benzo (g,h,i) perylene	0.10 U
132-64-9	Dibenzofuran	0.10 U

Base/Neutral Surrogate Recovery

d10-2-Methylnaphthalene 80.3%

d14-Dibenzo (a,h) anthracene 115%



ORGANICS ANALYSIS DATA SHEET
PNA's by Selected Ion Monitoring GC/MS

Lab Sample ID: P886SB
LIMS ID: 96-13708
Matrix: Water

QC Report No: P886-CH2M Hill
Project: Journal American
117439.IR.RP

Data Release Authorized: *AK*
Reported: 08/29/96

LABORATORY CONTROL SAMPLE CONSTITUENT	SPIKE VALUE	SPIKE AMT	% RECOVERY
Phenanthrene	2.98	3.00	99.3%
Chrysene	3.78	3.00	126%
Benzo(k) fluoranthene	4.14	3.00	138%

Values reported in ug/L

Spike Blank Surrogate Recovery

d10-2-Methylnaphthalene 101%
d14-Dibenzo(a,h)anthracene 127%

TABLE 10
GROUNDWATER MONITORING RESULTS
 September 1994-August 1996
 The Journal American
 (Units µg/L)

Sample ID	Location ID	Gasoline		Diesel		Lead		Benzene		Tolulene		Ethyl Benzene		Xylenes		m,p - Xylene*		o-Xylene**	
		PQL	Result	PQL	Result	PQL	Result	PQL	Result	PQL	Result	PQL	Result	PQL	Result	PQL	Result	PQL	Result
MTCA Method A Levels			1000		1000		5		5		40		30		20		20		20
MW-1																			
R00-MW-1	Sept. 1994	100	ND	260	ND	NA	---	1	ND	1	ND	1	ND	1	ND	NA	---	NA	---
R01-MW-1	Oct. 1994	250	ND	NA	---	NA	---	1	ND	1	ND	1	ND	NA	---	1	ND	1	ND
R02-MW-1	Nov. 1994	250	ND	NA	---	NA	---	1	ND	1	ND	1	ND	NA	---	1	ND	1	ND
R03-MW-1	Dec. 1994	250	ND	NA	---	NA	---	1	ND	1	ND	1	ND	NA	---	1	ND	1	ND
R04-MW-1	Jan. 1995	250	ND	NA	---	NA	---	1	ND	1	ND	1	ND	NA	---	1	ND	1	ND
R05-MW-1	Feb. 1995	250	ND	NA	---	NA	---	1	ND	1	ND	1	ND	NA	---	1	ND	1	ND
R06-MW-1	Aug. 1995	250	ND	250	ND		21	1	ND	1	ND	1	ND	NA	---	1	ND	1	ND
R08-MW-1	Dec. 1995	NA	---	250	ND		2	NA	---	NA	---	NA	---	NA	---	NA	---	NA	---
R09-MW-1	Feb. 1996	250	ND	250	ND		3	NA	---	NA	---	NA	---	NA	---	NA	---	NA	---
R10-MW-1	May 1996	250	ND	250	ND		2	NA	---	NA	---	NA	---	NA	---	NA	---	NA	---
R11-MW-1	Aug. 1996	250	ND	250	ND		2	0.2	ND	0.2	ND	0.2	ND	NA	---	0.4	ND	0.2	ND
MW-2																			
R00-MW-2	Sept. 1994	100	ND	270	ND	NA	---	1	ND	1	ND	1	ND	1	ND	NA	---	NA	---
R01-MW-2	Oct. 1994	250	ND	NA	---	NA	---	1	ND	1	ND	1	ND	NA	---	1	ND	1	ND
R02-MW-2	Nov. 1994	250	ND	NA	---	NA	---	1	ND	1	ND	1	ND	NA	---	1	ND	1	ND
R03-MW-2	Dec. 1994	250	ND	NA	---	NA	---	1	ND	1	ND	1	ND	NA	---	1	ND	1	ND
R04-MW-2	Jan. 1995	250	ND	NA	---	NA	---	1	ND	1	ND	1	ND	NA	---	1	ND	1	ND
R05-MW-2	Feb. 1995	250	ND	NA	---	NA	---	1	ND	1	ND	1	ND	NA	---	1	ND	1	ND
R06-MW-2	Aug. 1995	250	ND	250	ND		24	1	ND	1	ND	1	ND	NA	---	1	ND	1	ND
R08-MW-2	Dec. 1995	NA	---	NA	---			NA	---	NA	---	NA	---	NA	---	NA	---	NA	---
R09-MW-2	Feb. 1996	250	ND	250	ND	1	ND	NA	---	NA	---	NA	---	NA	---	NA	---	NA	---
R10-MW-2	May 1996	250	ND	250	ND		2	NA	---	NA	---	NA	---	NA	---	NA	---	NA	---
MW-3																			
R00-MW-3	Sept. 1994	100	ND	280	ND	NA	---	1	ND	1	ND	---	1	1	J1	NA	---	NA	---
R01-MW-3	Oct. 1994		440	NA	---	NA	---	---	J ^{0.9}	1	ND	4.6	---	NA	---	---	5.1	---	7
R02-MW-3	Nov. 1994		580	NA	---	NA	---	---	1.2	1	ND	---	7.8	NA	---	---	11	---	9.3
R03-MW-3	Dec. 1994		590	NA	---	NA	---	---	1.2	1	ND	---	6.9	NA	---	---	7.6	---	8
R04-MW-3	Jan. 1995		380	NA	---	NA	---	---	1	ND	1	ND	---	5.2	NA	---	---	6.2	5.8
R05-MW-3	Feb. 1995		510	NA	---		---	---	1	ND	1	ND	---	5.2	NA	---	---	8.2	6.2
R06-MW-3	Aug. 1995		310		640		5	1	ND	1	ND	---	4.3	NA	---	---	4.9	---	3.5
R08-MW-3	Dec. 1995	NA	---		520		2	NA	---	NA	---	NA	---	NA	---	NA	---	NA	---
R09-MW-3	Feb. 1996		540		580		1	NA	---	NA	---	NA	---	NA	---	NA	---	NA	---
R10-MW-3	May 1996		550		620	1	ND	NA	---	NA	---	NA	---	NA	---	NA	---	NA	---
R11-MW-3	Aug. 1996		400		580		1		0.8		0.4		5.2	NA	---		8.5		5.0
R11-MW-3D	Aug. 1996		400		490		2		0.9		0.4		5.4	NA	---		7.0		4.9
MW-4																			
R00-MW-4	Sept. 1994	200	ND	320	ND	NA	---	2	ND	2	ND	2	ND	2	ND	NA	---	NA	---
R01-MW-4	Oct. 1994	250	ND	NA	---	NA	---	1	ND	1	ND	1	ND	NA	---	1	ND	1	ND
R02-MW-4	Nov. 1994	250	ND	NA	---	NA	---	1	ND	1	ND	1	ND	NA	---	1	ND	1	ND
R03-MW-4	Dec. 1994	250	ND	NA	---	NA	---	1	ND	1	ND	1	ND	NA	---	1	ND	1	ND
R05-MW-4	Feb. 1995	250	ND	NA	---	NA	---	1	ND	1	ND	1	ND	NA	---	1	ND	1	ND
R06-MW-4	Aug. 1995	250	ND	250	ND		141	1	ND	1	ND	1	ND	NA	---	1	ND	1	ND
R08-MW-4	Dec. 1995	NA	---	NA	---		2	NA	---	NA	---	NA	---	NA	---	NA	---	NA	---
R09-MW-4	Feb. 1996	250	ND	250	ND	1	ND	NA	---	NA	---	NA	---	NA	---	NA	---	NA	---
R10-MW-4	May 1996	250	ND	250	ND		1	NA	---	NA	---	NA	---	NA	---	NA	---	NA	---

µg/L = Micrograms per liter

*m,p = Meta and Para xylenes

**o = Ortho xylene

J = Result is estimated

D = Duplicate sample result

PQL = Practical Quantification Limit

NA = Not Analyzed

ND = Not detected at the corresponding practical quantification limit

Appendix C

Ecology Records (Restrictive Covenant & Periodic Review)





RESTRICTIVE COVENANT

Notice is hereby given that the property described on Exhibit "A" attached hereto and known as, the press building of The Journal American newspaper property, located at 1705 132nd Avenue, Bellevue, Washington, 98005, has been the subject of an Independent Remedial Action conducted under Wash. Rev. Code Section 70.105D (1993). Certain of the on-site soils are contaminated with petroleum hydrocarbons and are capped by the press building and its parking lot area, as depicted by Figures 6 through 9 of the INDEPENDENT REMEDIAL ACTION REPORT: The Journal American Facility, Bellevue, Washington (the "Report"), prepared by CH2M HILL, dated August 1995 and submitted to the Washington Department of Ecology's (WDOE), Northwest Region, Bellevue Washington. At the time of the Report, the maximum residual soil concentration of total petroleum hydrocarbon (TPH) gasoline was 1,200 milligrams per kilogram (mg/kg) at boring locations B04 at the 10 foot depth and B10 at the 7.5 foot depth and the maximum residual concentration of TPH diesel was 12,000 mg/kg at B04 at the 10 foot depth. These maximum soils concentrations exceed the Washington State Models Toxics Control Act (MTCA) Level A cleanup standards of 100 mg/kg gasoline in soil and 200 mg/kg diesel in soil. Until such time as this covenant is removed according to its terms, use of this property is restricted in accordance with Wash. Admin. Code (WAC) 173-340-440, which is incorporated here by reference, as follows:

9609271199

- a) No activities may be conducted at the property that may interfere with the groundwater monitoring and the continued protection of the Independent Remedial Action;
- b) No activities may be conducted that may result in the release of the petroleum hydrocarbon contamination capped by the press building, loading dock and asphalt paving identified as capping the petroleum hydrocarbon contamination in Figures 6 through 9 above;
- c) Water well(s) shall not be installed on the property for purpose of domestic water use;
- d) Written notification must be given to the WDOE or its successor agency before excavating, moving or removing the soils or material beneath the press building, loading dock, and asphalt paving which are capped by these structures. In the event the cement flooring and foundation of the press building or the loading dock are demolished, all TPH contaminated soils above applicable WAC 173-340-700 through 173-340-760 cleanup standards shall be removed and disposed of in accordance with applicable law or, in the alternative, appropriate sampling and testing shall be completed that documents that the remaining TPH contaminated soils are below applicable cleanup criteria. A report documenting

960927-1199 01:48:00 PM KING COUNTY RECORDS 005 SH 12.00

these facts shall be submitted to WDOE or its successor agency for review and approval.

- e) Written notification must be given to WDOE or its successor agency before removal or destruction of those areas of the existing press building, loading dock, or asphalt paving identified as capping the petroleum hydrocarbon contamination in Exhibit "B";
- f) Written notification must be given to the WDOE or its successor agency of owner's intent to convey any interest in the property. Further, no conveyance of title, easement, lease, or other interest in the property will be consummated by the owner of the property without notice of this Restrictive Covenant;
- g) The owner must notify WDOE or its successor agency, prior to any use of the property that is inconsistent with the terms of this Restrictive Covenant.
- h) The WDOE or successor agency or its designated representative shall have the right to enter the property after 24-hour prior notice, at reasonable times for the purpose of evaluating compliance with the terms of this Restrictive Covenant, to take samples and to inspect records related to the Independent Remedial Action;
- i) Upon remediation (by removal or otherwise) of the petroleum contaminated soil to below those levels set forth in Wash. Admin. Code 173-340-700 through 173-340-760, the owner may record an instrument stating that this restrictive covenant is of no further force or effect, provided the owner has the consent of the WDOE or its successor agency to so do.

9609271199

IN WITNESS WHEREOF, the undersigned has executed this instrument as of the 25 day of September, 1996.

NORTHWEST MEDIA (WASHINGTON), L.P.

By: Horvitz Newspapers, Inc.
an Ohio corporation
General Partner

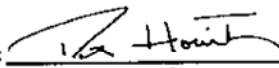
By: 
Peter Horvitz, President

STATE OF WASHINGTON)
) ss
COUNTY OF KING)

This is to certify that on the 25th day of September, 1996, before me, the undersigned, a Notary Public, personally appeared PETER HORVITZ, to me known to be the President of HORVITZ NEWSPAPERS, INC., the corporation that executed the foregoing instrument as the general partner of NORTHWEST MEDIA (WASHINGTON), L.P., an Ohio limited partnership, and acknowledged the said instrument to be the free and voluntary act and deed of said corporation as said general partner for the uses and purposes therein mentioned, and on oath stated that he was to execute the said instrument and that the seal, if affixed, is the corporate seal of said corporation.

Witness my hand and seal hereto affixed the day and year first above written.

Rebel G. Tavaraz

(Signature of Notary)

REBEL G. TAVAREZ

(Type or Print Name of Notary)

NOTARY PUBLIC in and for the State
of Washington, residing at RENTON
My commission expires on 5-1-98

9609271199

EXHIBIT A

Legal Description of 1705 132nd Ave., Bellevue, Washington

PARCEL A, CITY OF BELLEVUE REVISED SHORT PLAT NUMBER SP 75-18, RECORDED UNDER RECORDING NUMBER 76712230730, SAID SHORT PLAT BEING A PORTION OF THE SOUTHEAST QUARTER OF THE SOUTHEAST QUARTER OF THE NORTHEAST QUARTER OF SECTION 28, TOWNSHIP 25 NORTH, RANGE 5 EAST, WILLAMETTE MERIDIAN, IN KING COUNTY, WASHINGTON; AND

THE SOUTH 205 FEET OF THE SOUTH HALF OF THE SOUTHEAST QUARTER OF THE SOUTHEAST QUARTER OF THE NORTHEAST QUARTER OF SECTION 28, TOWNSHIP 25 NORTH, RANGE 5 EAST, WILLAMETTE MERIDIAN, IN KING COUNTY, WASHINGTON;

EXCEPT THAT PORTION LYING WESTERLY ON THE FOLLOWING DESCRIBED LINE:

BEGINNING AT A POINT ON THE SOUTH LINE OF SAID SUBDIVISION WHICH IS SOUTH 88°21'04" EAST 280 FEET FROM THE SOUTHWEST CORNER OF SAID SUBDIVISION; THENCE NORTHERLY PARALLEL WITH THE WEST LINE OF SAID SUBDIVISION 205 FEET, MORE OR LESS, TO THE NORTH LINE OF SAID SOUTH 205 FEET;

EXCEPT THE EAST 30 FEET THEREOF CONVEYED TO THE CITY OF BELLEVUE FOR ROAD PURPOSES BY DEED UNDER RECORDING NUMBER 7109100202.

9609271199

14-Sep-1994

EXHIBIT B

PROPERTY BOUNDARY

PARKING

PARKING

MAIN NEWSPAPER OFFICE BUILDING

PARKING

NOT TO SCALE

PARKING

PROPERTY BOUNDARY

9609271199

LOADING DOCK

PARKING

PRINTING AND PRODUCTION BUILDING

132 ND AVENUE N.E.

LOADING DOCK

PARKING

SOLID WASTE STORAGE AREA

ASPHALT DRIVEWAY



AREA OF TPH CONTAMINATION

SITE LAYOUT MAP
THE JOURNAL AMERICAN
BELLEVUE, WASHINGTON



9302802.DWG

**EXHIBIT A
TO
RELEASE OF RESTRICTIVE COVENANT**

Legal Descriptions

Parcel A:

LOT A OF SHORT PLAT NO. 75-18 (REVISED), RECORDED UNDER KING COUNTY RECORDING NO. 7612230730;

SITUATE IN THE CITY OF BELLEVUE, COUNTY OF KING STATE OF WASHINGTON

Parcel B:

THE SOUTH 205 FEET OF THE SOUTH HALF OF THE SOUTHEAST 1/4 OF THE SOUTHEAST 1/4 OF THE NORTHEAST 1/4 OF SECTION 28, TOWNSHIP 25 NORTH, RANGE 5 EAST, W.M.;

EXCEPT THAT PORTION THEREOF LYING WESTERLY OF THE FOLLOWING DESCRIBED LINE:

BEGINNING AT A POINT ON THE SOUTH LINE OF SAID SUBDIVISION WHICH IS SOUTH 88°21'04" EAST 280 FEET FROM THE SOUTHWEST CORNER OF SAID SUBDIVISION;

THENCE NORTHERLY PARALLEL WITH THE WEST LINE OF SAID SUBDIVISION 205 FEET, MORE OR LESS, TO THE NORTH LINE OF SAID SOUTH 205 FEET AND THE TERMINUS OF SAID LINE;

AND EXCEPT THE EAST 30 FEET THEREOF, AS CONVEYED TO THE CITY OF BELLEVUE FOR ROAD BY DEED RECORDED UNDER KING COUNTY RECORDING NO. 7109100202;

SITUATE IN THE CITY OF BELLEVUE, COUNTY OF KING, STATE OF WASHINGTON.

STATE OF WASHINGTON)
) ss
COUNTY OF KING)

On this 1 day of August, 2005, before me personally appeared PETER HORVITZ, to me known to be the President of Horvitz Newspapers, Inc., the corporation that executed the foregoing instrument as the general partner of Northwest Media (Washington), L.P., an Ohio limited partnership, and acknowledged said instrument to be the free and voluntary act and deed of said limited partnership, for the uses and purposes therein mentioned, and on oath stated that he was authorized to execute the said instrument.

IN WITNESS WHEREOF I have hereunto set my hand and affixed my official seal the day and year first above written.

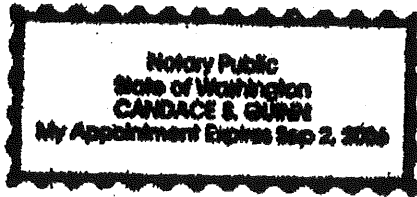

Candace S. Guinn
(Signature)
CANDACE S. GUINN
(Please print name legibly)

NOTARY PUBLIC in and for the State of
WA, residing at Pierce County
My commission expires 09-02-2006

STATE OF WASHINGTON)
) ss
COUNTY OF KING)

On this 5 day of Aug, 2005, before me personally appeared Michael Owen, to me known to be the owner of O.B. Bellevue Properties, LLC, a Washington limited liability company, and acknowledged said instrument to be the free and voluntary act and deed of said general partner, for the uses and purposes therein mentioned, and on oath stated that he was authorized to execute the said instrument.

IN WITNESS WHEREOF I have hereunto set my hand and affixed my official seal the day and year first above written.

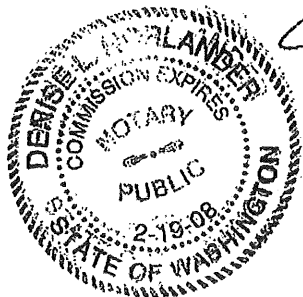

Denise H. Landers
(Signature)
Denise H. Landers
(Please print name legibly)

NOTARY PUBLIC in and for the State of
WA, residing at Bellevue
My commission expires 2-19-08

STATE OF WASHINGTON)
) ss
COUNTY OF KING)

On this 1 day of August, 2005, before me personally appeared PETER HORVITZ, to me known to be the President of Horvitz Newspapers, Inc., the corporation that executed the foregoing instrument as the general partner of Northwest Media (Washington), L.P., an Ohio limited partnership, and acknowledged said instrument to be the free and voluntary act and deed of said limited partnership, for the uses and purposes therein mentioned, and on oath stated that he was authorized to execute the said instrument.

IN WITNESS WHEREOF I have hereunto set my hand and affixed my official seal the day and year first above written.

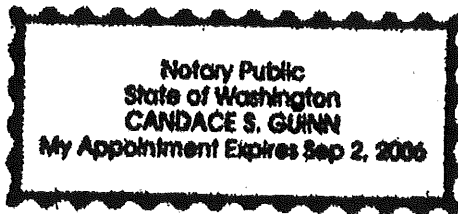

Candace S. Guinn
(Signature)
CANDACE S. GUINN
(Please print name legibly)

NOTARY PUBLIC in and for the State of
WA, residing at Pierce County
My commission expires 09-02-2006

STATE OF WASHINGTON)
) ss
COUNTY OF KING)

On this ____ day of _____, 2005, before me personally appeared _____, to me known to be the _____ of O.B. Bellevue Properties, LLC, a Washington limited liability company, and acknowledged said instrument to be the free and voluntary act and deed of said general partner, for the uses and purposes therein mentioned, and on oath stated that he was authorized to execute the said instrument.

IN WITNESS WHEREOF I have hereunto set my hand and affixed my official seal the day and year first above written.

(Signature)

(Please print name legibly)

NOTARY PUBLIC in and for the State of
_____, residing at _____
My commission expires _____

IN WITNESS WHEREOF, the parties have executed this instrument as of the
29 day of JULY, 2005.

NORTHWEST MEDIA (WASHINGTON), L.P.,
an Ohio limited partnership

BY: Horvitz Newspapers, Inc.,
an Ohio corporation, its general partner

By: 
Peter Horvitz, President

O.B. BELLEVUE PROPERTIES, LLC,
a Washington limited liability company

By: 
Name: M. O'Brien
Title: Owner

IN WITNESS WHEREOF, the parties have executed this instrument as of the
29 day of JULY, 2005.

NORTHWEST MEDIA (WASHINGTON), L.P.,
an Ohio limited partnership

BY: Horvitz Newspapers, Inc.,
an Ohio corporation, its general partner

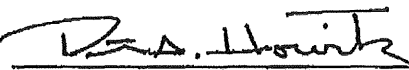
By: 
Peter Horvitz, President

O.B. BELLEVUE PROPERTIES, LLC,
a Washington limited liability company

By: _____
Name: _____
Title: _____

RECITALS

- A. Northwest Media (Washington), L.P., an Ohio limited partnership ("NMW") owns that certain real property commonly known as 1705 132nd Avenue, Bellevue, King County, Washington ("Parcel A").
- B. O.B. Bellevue Properties, LLC, a Washington limited liability company ("OB"), as successor in interest to OB Bellevue Properties II, LLC, owns that certain real property immediately adjacent to Parcel A, commonly known as 1625 132nd Avenue NE, Bellevue, Washington ("Parcel B"). Parcel A and Parcel B are legally described on Exhibit A attached hereto.
- C. NMW is the previous owner of Parcel B. NMW conveyed Parcel B to OB on or about April 1, 2003 under that certain Special Warranty Deed recorded on April 1, 2003 as Auditor's File No. 20030401002879, King County, Washington.
- D. Parcel A and Parcel B are encumbered by that certain Restrictive Covenant, dated September 25, 1996 and recorded under Auditor's File No. 9609271199, King County, Washington (the "Restrictive Covenant"). The Restrictive Covenant sets forth certain use restrictions for property identified as "the press building of the Journal American Newspaper property" as a result of soil contamination. The map attached to the Restrictive Covenant indicates that the contaminated soil is located on Parcel B only. The map does not indicate any contamination on Parcel A.
- E. NMW and OB requested a letter from the Washington State Department of Ecology ("DOE") consenting to the release of the Restrictive Covenant from Parcel A. DOE provided NMW and OB with a letter dated April 26, 2005 (the "Consent") that acknowledges that the Restrictive Covenant was erroneously recorded against Parcel A and consenting to the release of Parcel A from the Restrictive Covenant. A copy of the Consent is attached hereto as Exhibit B.

RELEASE

- 1. NMW and OB hereby release the Restrictive Covenant on Parcel A.
- 2. OB acknowledges and agrees that the Restrictive Covenant still encumbers Parcel B and remains in full force and effect, unmodified and unchanged by this Release of Restrictive Covenant.
- 3. This instrument may be executed in any number of counterparts, each of which, when executed and delivered, will be deemed to be an original, and all of which taken together will be deemed to be but one and the same instrument.

After Recording Return To:

Graham & Dunn PC
Pier 70
2801 Alaskan Way
Seattle, WA 98121
Attention: Janene A. Collins



20050810002430
LAWYERS TITLE COV 40.00
PAGE 001 OF 009
08/10/2005 16:22
KING COUNTY, WA

RELEASE OF RESTRICTIVE COVENANT

GRANTORS: NORTHWEST MEDIA (WASHINGTON), L.P. *9/40*
O.B. BELLEVUE PROPERTIES, LLC

GRANTEES: NORTHWEST MEDIA (WASHINGTON), L.P.
O.B. BELLEVUE PROPERTIES, LLC

LEGAL DESCRIPTION:

RT- 2005 8386

ABBREVIATED: Lot A SP No. 75-18 (revised) Rec. No. 7612230730

FULL: See Exhibit A

TAX PARCEL

IDENTIFICATION NOS.: 2825059243

FILED FOR RECORD AT REQUEST OF
TRANSNATION TITLE INSURANCE CO

RELATED DOCUMENT

REFERENCE NO. 9609271199

This RELEASE OF RESTRICTIVE COVENANT is made by NORTHWEST MEDIA (WASHINGTON), L.P., an Ohio limited partnership, and O.B. BELLEVUE PROPERTIES, LLC, a Washington limited liability company.

14-500-1394

EXHIBIT B

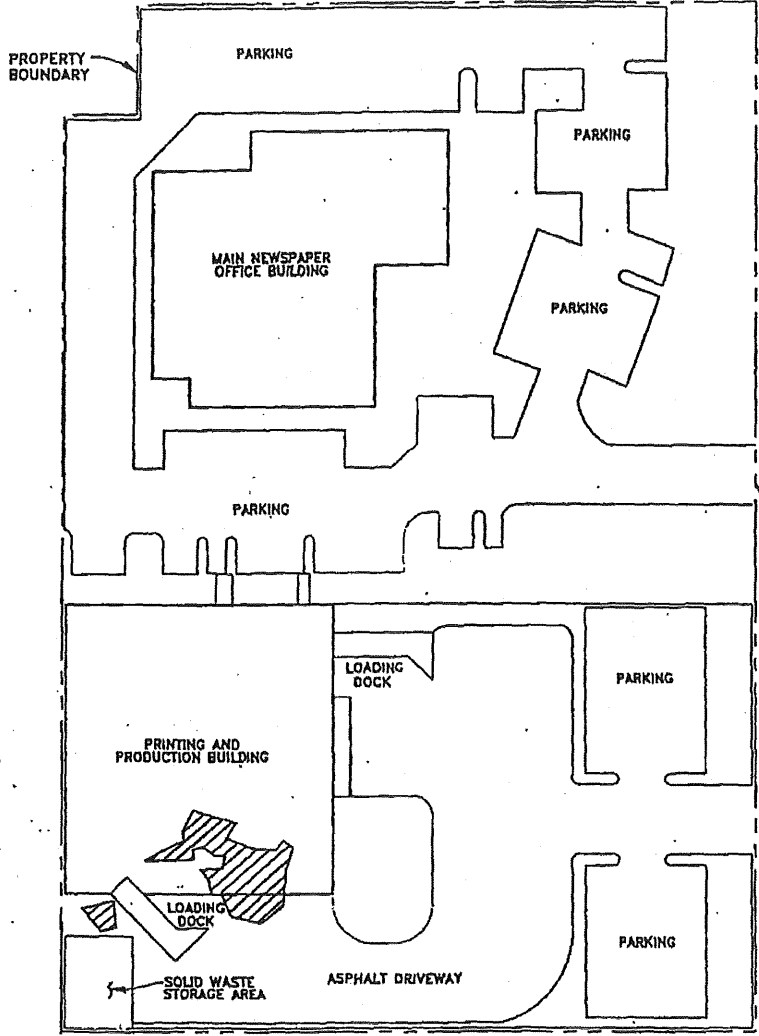

NOT TO SCALE

PROPERTY BOUNDARY

192 ND AVENUE N.E.

9609271199

 AREA OF TPH CONTAMINATION

SITE LAYOUT MAP
 THE JOURNAL AMERICAN
 BELLEVUE, WASHINGTON



9302002.DWG

EXHIBIT A

Legal Description of 1705 132nd Ave., Bellevue, Washington

PARCEL A, CITY OF BELLEVUE REVISED SHORT PLAT NUMBER SP 75-18, RECORDED UNDER RECORDING NUMBER 76712230730, SAID SHORT PLAT BEING A PORTION OF THE SOUTHEAST QUARTER OF THE SOUTHEAST QUARTER OF THE NORTHEAST QUARTER OF SECTION 28, TOWNSHIP 25 NORTH, RANGE 5 EAST, WILLAMETTE MERIDIAN, IN KING COUNTY, WASHINGTON; AND

THE SOUTH 205 FEET OF THE SOUTH HALF OF THE SOUTHEAST QUARTER OF THE SOUTHEAST QUARTER OF THE NORTHEAST QUARTER OF SECTION 28, TOWNSHIP 25 NORTH, RANGE 5 EAST, WILLAMETTE MERIDIAN, IN KING COUNTY, WASHINGTON;

EXCEPT THAT PORTION LYING WESTERLY ON THE FOLLOWING DESCRIBED LINE:

BEGINNING AT A POINT ON THE SOUTH LINE OF SAID SUBDIVISION WHICH IS SOUTH 88°21'04" EAST 280 FEET FROM THE SOUTHWEST CORNER OF SAID SUBDIVISION; THENCE NORTHERLY PARALLEL WITH THE WEST LINE OF SAID SUBDIVISION 205 FEET, MORE OR LESS, TO THE NORTH LINE OF SAID SOUTH 205 FEET;

EXCEPT THE EAST 30 FEET THEREOF CONVEYED TO THE CITY OF BELLEVUE FOR ROAD PURPOSES BY DEED UNDER RECORDING NUMBER 7109100202.

9609271199

STATE OF WASHINGTON)
) SS
COUNTY OF KING)

This is to certify that on the 25th day of September, 1996, before me, the undersigned, a Notary Public, personally appeared PETER HORVITZ, to me known to be the President of HORVITZ NEWSPAPERS, INC., the corporation that executed the foregoing instrument as the general partner of NORTHWEST MEDIA (WASHINGTON), L.P., an Ohio limited partnership, and acknowledged the said instrument to be the free and voluntary act and deed of said corporation as said general partner for the uses and purposes therein mentioned, and on oath stated that he was to execute the said instrument and that the seal, if affixed, is the corporate seal of said corporation.

Witness my hand and seal hereto affixed the day and year first above written.

Rebel G. Tavaraz
(Signature of Notary)
REBEL G. TAVAREZ
(Type or Print Name of Notary)
NOTARY PUBLIC in and for the State
of Washington, residing at RENTON
My commission expires on 5-1-98

9609271199

EL299



RESTRICTIVE COVENANT

Notice is hereby given that the property described on Exhibit "A" attached hereto and known as, the press building of The Journal American newspaper property, located at 1705 132nd Avenue, Bellevue, Washington, 98005, has been the subject of an Independent Remedial Action conducted under Wash. Rev. Code Section 70.105D (1993). Certain of the on-site soils are contaminated with petroleum hydrocarbons and are capped by the press building and its parking lot area, as depicted by Figures 6 through 9 of the INDEPENDENT REMEDIAL ACTION REPORT: The Journal American Facility, Bellevue, Washington (the "Report"), prepared by CH2M HILL, dated August 1995 and submitted to the Washington Department of Ecology's (WDOE), Northwest Region, Bellevue Washington. At the time of the Report, the maximum residual soil concentration of total petroleum hydrocarbon (TPH) gasoline was 1,200 milligrams per kilogram (mg/kg) at boring locations B04 at the 10 foot depth and B10 at the 7.5 foot depth and the maximum residual concentration of TPH diesel was 12,000 mg/kg at B04 at the 10 foot depth. These maximum soils concentrations exceed the Washington State Models Toxics Control Act (MTCA) Level A cleanup standards of 100 mg/kg gasoline in soil and 200 mg/kg diesel in soil. Until such time as this covenant is removed according to its terms, use of this property is restricted in accordance with Wash. Admin. Code (WAC) 173-340-440, which is incorporated here by reference, as follows:

9609271199

- a) No activities may be conducted at the property that may interfere with the groundwater monitoring and the continued protection of the Independent Remedial Action;
- b) No activities may be conducted that may result in the release of the petroleum hydrocarbon contamination capped by the press building, loading dock and asphalt paving identified as capping the petroleum hydrocarbon contamination in Figures 6 through 9 above;
- c) Water well(s) shall not be installed on the property for purpose of domestic water use;
- d) Written notification must be given to the WDOE or its successor agency before excavating, moving or removing the soils or material beneath the press building, loading dock, and asphalt paving which are capped by these structures. In the event the cement flooring and foundation of the press building or the loading dock are demolished, all TPH contaminated soils above applicable WAC 173-340-700 through 173-340-760 cleanup standards shall be removed and disposed of in accordance with applicable law or, in the alternative, appropriate sampling and testing shall be completed that documents that the remaining TPH contaminated soils are below applicable cleanup criteria. A report documenting

1995-1199 01:18:00 PM KING COUNTY RECORDS 005 SH 12:00

these facts shall be submitted to WDOE or its successor agency for review and approval.

- e) Written notification must be given to WDOE or its successor agency before removal or destruction of those areas of the existing press building, loading dock, or asphalt paving identified as capping the petroleum hydrocarbon contamination in Exhibit "B";
- f) Written notification must be given to the WDOE or its successor agency of owner's intent to convey any interest in the property. Further, no conveyance of title, easement, lease, or other interest in the property will be consummated by the owner of the property without notice of this Restrictive Covenant;
- g) The owner must notify WDOE or its successor agency, prior to any use of the property that is inconsistent with the terms of this Restrictive Covenant.
- h) The WDOE or successor agency or its designated representative shall have the right to enter the property after 24-hour prior notice, at reasonable times for the purpose of evaluating compliance with the terms of this Restrictive Covenant, to take samples and to inspect records related to the Independent Remedial Action;
- i) Upon remediation (by removal or otherwise) of the petroleum contaminated soil to below those levels set forth in Wash. Admin. Code 173-340-700 through 173-340-760, the owner may record an instrument stating that this restrictive covenant is of no further force or effect, provided the owner has the consent of the WDOE or its successor agency to so do.

9609271199

IN WITNESS WHEREOF, the undersigned has executed this instrument as of the 25 day of September, 1996.

NORTHWEST MEDIA (WASHINGTON), L.P.

By: Horvitz Newspapers, Inc.
an Ohio corporation
General Partner

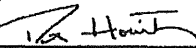
By: 
Peter Horvitz, President



PERIODIC REVIEW

**Journal American
Facility Site ID#: 2558**

**1625 132nd Avenue NE
Bellevue, Washington**

Northwest Region Office

TOXICS CLEANUP PROGRAM

October 2009

1.0 INTRODUCTION.....	1
2.0 SUMMARY OF SITE CONDITIONS	2
2.1 Site Description and History	2
2.2 Site Investigations	2
2.3 Sample Results.....	3
2.4 Cleanup Levels.....	3
2.5 Restrictive Covenant.....	3
3.0 PERIODIC REVIEW.....	5
3.1 Effectiveness of completed cleanup actions	5
3.2 New scientific information for individual hazardous substances for mixtures present at the Site	5
3.3 New applicable state and federal laws for hazardous substances present at the Site	5
3.4 Current and projected site use.....	6
3.5 Availability and practicability of higher preference technologies	6
3.6 Availability of improved analytical techniques to evaluate compliance with cleanup levels	6
4.0 CONCLUSIONS.....	7
4.1 Next Review.....	7
5.0 REFERENCES.....	8
6.0 APPENDICES.....	9
6.1 Vicinity Map	10
6.2 Site Plan	11
6.3 TPH-Dx Concentration Map.....	12
6.4 Environmental Covenant	13
6.5 Photo log.....	18

1.0 INTRODUCTION

This document is a review by the Washington State Department of Ecology (Ecology) of post-cleanup site conditions and monitoring data to ensure that human health and the environment are being protected at the Journal American (Site). Cleanup at this Site was implemented under the Model Toxics Control Act (MTCA) regulations, Chapter 173-340 Washington Administrative Code (WAC).

Cleanup activities at this Site were completed under the Independent Remedial Action Program (IRAP). The cleanup actions resulted in concentrations of petroleum hydrocarbons remaining at the Site which exceed MTCA cleanup levels. The MTCA cleanup levels for soil are established under WAC 173-340-740. The MTCA cleanup levels for groundwater are established under WAC 173-340-720. WAC 173-340-420 (2) requires that Ecology conduct a periodic review of a site every five years under the following conditions:

- (a) Whenever the department conducts a cleanup action
- (b) Whenever the department approves a cleanup action under an order, agreed order or consent decree
- (c) Or, as resources permit, whenever the department issues a no further action opinion;
- (d) and one of the following conditions exists:
 - 1. Institutional controls or financial assurance are required as part of the cleanup
 - 2. Where the cleanup level is based on a practical quantitation limit
 - 3. Where, in the department's judgment, modifications to the default equations or assumptions using site-specific information would significantly increase the concentration of hazardous substances remaining at the site after cleanup or the uncertainty in the ecological evaluation or the reliability of the cleanup action is such that additional review is necessary to assure long-term protection of human health and the environment.

When evaluating whether human health and the environment are being protected, the factors the department shall consider include [WAC 173-340-420(4)]:

- (a) The effectiveness of ongoing or completed cleanup actions, including the effectiveness of engineered controls and institutional controls in limiting exposure to hazardous substances remaining at the site;
- (b) New scientific information for individual hazardous substances of mixtures present at the site;
- (c) New applicable state and federal laws for hazardous substances present at the Site;
- (d) Current and projected site use;
- (e) Availability and practicability of higher preference technologies; and
- (f) The availability of improved analytical techniques to evaluate compliance with cleanup levels.

The Department shall publish a notice of all periodic reviews in the Site Register and provide an opportunity for public comment.

2.0 SUMMARY OF SITE CONDITIONS

2.1 Site Description and History

The Journal American was an operating newspaper printing and publishing facility located at 1705 132nd Avenue NE, Bellevue, King County, Washington. Prior to the construction of the newspaper publishing facility, the property was occupied by Whitescarver Brothers Trucking and the Ace Bulldozing Company. The press building (southern building) was constructed in 1983 on the portion of the site historically used by the trucking and bulldozing companies. The southern portion became a separate parcel with a separate address of 1625 132nd Avenue NE, Bellevue. The usage is now Arnold's Appliance store and warehouse. A store front building appears to have been added to the press building. The contamination is on the southern parcel only. The northern parcel, the former Journal American Main Office, retains the 1705 132nd Avenue address. An additional covenant removed the northern parcel from the restrictive covenant and the cleanup. Goff Creek is north of Arnold's Appliance/ former press building.

Petroleum hydrocarbon contaminated soils (gasoline and diesel) were encountered at the Journal American press building facility in the vicinity of two decommissioned underground fuel storage tank areas and an associated fuel dispensing island. One underground storage tank area is north of the press building (north underground storage tank). This area consisted of two 5,000-gallon gasoline storage tanks. The other tank area is located south of the press building (south underground storage tank); this area consisted of a single tank. The fuel dispensing island for this tank was located beneath the press building in the area of the maintenance bay.

2.2 Site Investigations and Cleanup

Initially, 12 borings and one test pit were completed to investigate soil in the area of the two former underground storage tank farms (north and south of the press building). In addition, four shallow soil borings were completed around the printing press. Sample results from the initial borings and test pit detected petroleum-related contamination in soils in the vicinity of both the decommissioned tank locations. Approximately 75 tons of petroleum hydrocarbon contaminated soil was removed from the north underground storage tank area and taken to Regional Disposal Company for disposal at a Resource Conservation and Recovery Act (RCRA) Subtitle D landfill. Soil samples collected from the sidewalls and bottom of the soil excavation confirmed the removal of the contamination. No additional investigation or remedial action in the vicinity of the north underground storage tank area is known.

Four groundwater monitoring wells were installed in the vicinity of the former south underground storage tank to determine the possible presence of petroleum products in the site groundwater. A groundwater monitoring program was implemented because analysis of a water sample taken from an open borehole in the press building detected petroleum-related parameters for gasoline, diesel, and xylene in excess of the MTCA Method A cleanup level for groundwater. However, monthly groundwater sampling events conducted from September 1994 (date of well installation) through February 1995 detected no petroleum related contaminant constituents in

Site groundwater in concentrations that approach or exceed MTCA Method A cleanup levels. Sixty subsequent soil borings were completed within the press building and the area south of the press building to further delineate the horizontal and vertical depth of the petroleum hydrocarbon contamination detected in the south underground storage tank area. Approximately 40 tons of petroleum-contaminated soil was removed from the area immediately south of the press building in the vicinity of the former underground storage tank. Additional soil removal in this area was not possible because of concerns regarding the structural stability of the press building foundation wall by the excavation.

The majority of the remaining petroleum hydrocarbon contamination (approximately 430 cubic yards) associated with the south underground storage tank is located beneath the press building. Additional soil removal of contaminated soil was not possible because of the potential impacts to the structural integrity of the press building. Prior to issuance of a „No Further Action“ (NFA) determination by Ecology, a 4-inch asphalt cap was placed over the parking lot south of the press building to effectively “cap” the contamination left in place. Given that the source of the contamination (the underground storage tank) was removed some time prior to construction of the press building in 1983, most of the contaminated soil was removed, and that groundwater contamination is not present above cleanup levels, the cap is an effective containment measure.

Ecology issued a NFA letter on October 7, 1996, after the restrictive covenant was recorded.

2.3 Sample Results

Please see the preceding section as well as Ecology files for information regarding sample results.

2.4 Cleanup Levels

MTCA Method A cleanup levels were not met at a standard point of compliance, but a conditional point of compliance was established which was determined to be protective of human health and the environment.

2.5 Restrictive Covenant

Based on the site use, surface cover and cleanup levels, it was determined that the Site was eligible for a „No Further Action“ determination if a Restrictive Covenant was recorded for the property. A Restrictive Covenant was recorded for the Site in 1996 which imposed the following limitations:

- a) No activities may be conducted at the property that may interfere with the groundwater monitoring and the continued protection of the Independent Remedial Action;
- b) No activities may be conducted that may result in the release of the petroleum hydrocarbon contamination capped by the press building, loading dock and asphalt paving identified as capping the petroleum hydrocarbon contamination;
- c) Water well(s) shall not be installed on the property for purpose of domestic water use;

- d) Written notification must be given to the Washington Department of Ecology (WDOE) or its successor agency before excavating, moving or removing the soils or material beneath the press building, loading dock, and asphalt paving which are capped by these structures. In the event the cement flooring and foundation of the press building or the loading dock are demolished, all TPH contaminated soils above applicable WAC 173-340-700 through 173-340-760 cleanup standards shall be removed and disposed of in accordance with applicable law or, in the alternative, appropriate sampling and testing shall be completed that documents that the remaining TPH contaminated soils are below applicable cleanup criteria. A report documenting these facts shall be submitted to WDOE or its successor agency for review and approval.
- e) Written notification must be given to WDOE or its successor agency before removal or destruction of those areas of the existing press building, loading dock, or asphalt paving identified as capping the petroleum hydrocarbon contamination in Exhibit "B"
- f) Written notification must be given to the WDOE or its successor agency of owner's intent to convey any interest in the property. Further, no conveyance of title, easement, lease, or other interest in the property will be consummated by the owner of the property without notice of this Restrictive Covenant;
- g) The owner must notify WDOE or its successor agency, prior to any use of the property that is inconsistent with the terms of this Restrictive Covenant.
- h) The WDOE or successor agency or its designated representative shall have the right to enter the property after 24-hour prior notice, at reasonable times for the purpose of evaluating compliance with the terms of this Restrictive Covenant, to take samples and to inspect records related to the Independent Remedial Action;
- i) Upon remediation (by removal or otherwise) of the petroleum contaminated soil to below those levels set forth in Wash. Admin. Code 173-340-700 through 173-340-760, the owner may record an instrument stating that this restrictive covenant is of no further force or effect, provided the owner has the consent of the WDOE or its successor agency to so do.

The Restrictive Covenant is available as Appendix 6.4.

3.0 PERIODIC REVIEW

3.1 Effectiveness of completed cleanup actions

The Restrictive Covenant for the Site was recorded and is in place. This Restrictive Covenant prohibits activities that will result in the release of contaminants at the Site without Ecology's approval, and prohibits any use of the property that is inconsistent with the Covenant. This Restrictive Covenant serves to ensure the long term integrity of the asphalt and building as a cap.

Based upon the site visit conducted on November 4, 2009, the remedy at the Site continues to eliminate exposure to contaminated soils by ingestion and contact. The asphalt appears in satisfactory condition and no repair, maintenance, or contingency actions have been required. The Site is operating as an appliance store and warehouse. A photo log is available as Appendix 6.5.

Soils with TPH concentrations higher than MTCA cleanup levels are still present at the Site. However, the remedy, Site structure and asphalt surface, prevent human exposure to this contamination by ingestion and direct contact with soils. The Restrictive Covenant for the property will ensure that the contamination remaining is isolated, contained and controlled.

3.2 New scientific information for individual hazardous substances for mixtures present at the Site

There is no new scientific information for the contaminants related to the Site.

3.3 New applicable state and federal laws for hazardous substances present at the Site

The cleanup at the Site was governed by Chapter 173-340 WAC (1996 ed.). WAC 173-340-702(12) (c) [2001 ed.] provides that,

“A release cleaned up under the cleanup levels determined in (a) or (b) of this subsection shall not be subject to further cleanup action due solely to subsequent amendments to the provision in this chapter on cleanup levels, unless the department determines, on a case-by-case basis, that the previous cleanup action is no longer sufficiently protective of human health and the environment.”

Although cleanup levels changed for petroleum hydrocarbon compounds as a result of modifications to MTCA in 2001, contamination remains at the site above the new MTCA Method A and B cleanup levels. Even so, the cleanup action is still protective of human health and the environment. A table comparing MTCA cleanup levels from 1991 to 2001 is available below.

Analyte	1991 MTCA Method A Soil Cleanup Level (ppm)	2001 MTCA Method A Soil Cleanup Level (ppm)	1991 MTCA Method A Groundwater Cleanup level (ppb)	2001 MTCA Method A Groundwater Cleanup Level (ppb)
TPH	NL	NL	1000	NL
TPH-Gas	100	100/30	NL	1000/800
TPH-Diesel	200	2000	NL	500
TPH-Oil	200	2000	NL	500
NL = None listed				

3.4 Current and projected site use

The site is currently used for an appliance store and warehouse. There have been no recent changes in current or projected future site or resource uses since the use was changed from the press building.

3.5 Availability and practicability of higher preference technologies

The remedy implemented included containment of hazardous substances, and it continues to be protective of human health and the environment. While higher preference cleanup technologies may be available, they are still not practicable at this Site.

3.6 Availability of improved analytical techniques to evaluate compliance with cleanup levels

The analytical methods used at the time of the remedial action were capable of detection below selected site cleanup levels. The presence of improved analytical techniques would not affect decisions or recommendations made for the site.

4.0 CONCLUSIONS

The following conclusions have been made as a result of this periodic review:

- The cleanup actions completed at the Site appear to be protective of human health and the environment.
- Soils cleanup levels have not been met at the standard point of compliance for the Site; however, the cleanup action has been determined to comply with cleanup standards since the long-term integrity of the containment system is ensured, and the requirements for containment technologies are being met.
- The Restrictive Covenant for the property is in place and continues to be effective in protecting public health and the environment from exposure to hazardous substances and protecting the integrity of the cleanup action.

Based on this periodic review, the Department of Ecology has determined that the requirements of the Restrictive Covenant continue to be met. No additional cleanup actions are required by the property owner. It is the property owner's responsibility to continue to inspect the site to assure that the integrity of the remedy is maintained.

4.1 Next Review

The next review for the site will be scheduled five years from the date of this periodic review. In the event that additional cleanup actions or institutional controls are required, the next periodic review will be scheduled five years from the completion of those activities.

5.0 REFERENCES

1. Independent Remedial Action Report, by CH2MHill, dated August 1995;
2. August 1995 Groundwater Sampling, by CH2MHill, dated September 21, 1995;
3. Summary of Fourth Quarter 1995 Groundwater Sampling and Asphalt Cap Installation, by CH2MHill, dated January 24, 1996;
4. Summary of First Quarter 1996 Groundwater Sampling, by CH2MHill, dated May 17, 1996;
5. Summary of Second Quarter 1996 and Short Term Performance Monitoring Sampling, by CH2MHill, dated May 31, 1996;
6. Summary of Third (Final) Quarter 1996 Groundwater Sampling, by CH2MHill, dated September 20, 1996.
7. Phase II Report, by JMK Environmental Solutions, Inc., dated January 18, 2007.

Ecology, 1996, Restrictive Covenant.

Ecology, 2009, Site Visit.

6.0 APPENDICES

6.1 Vicinity Map

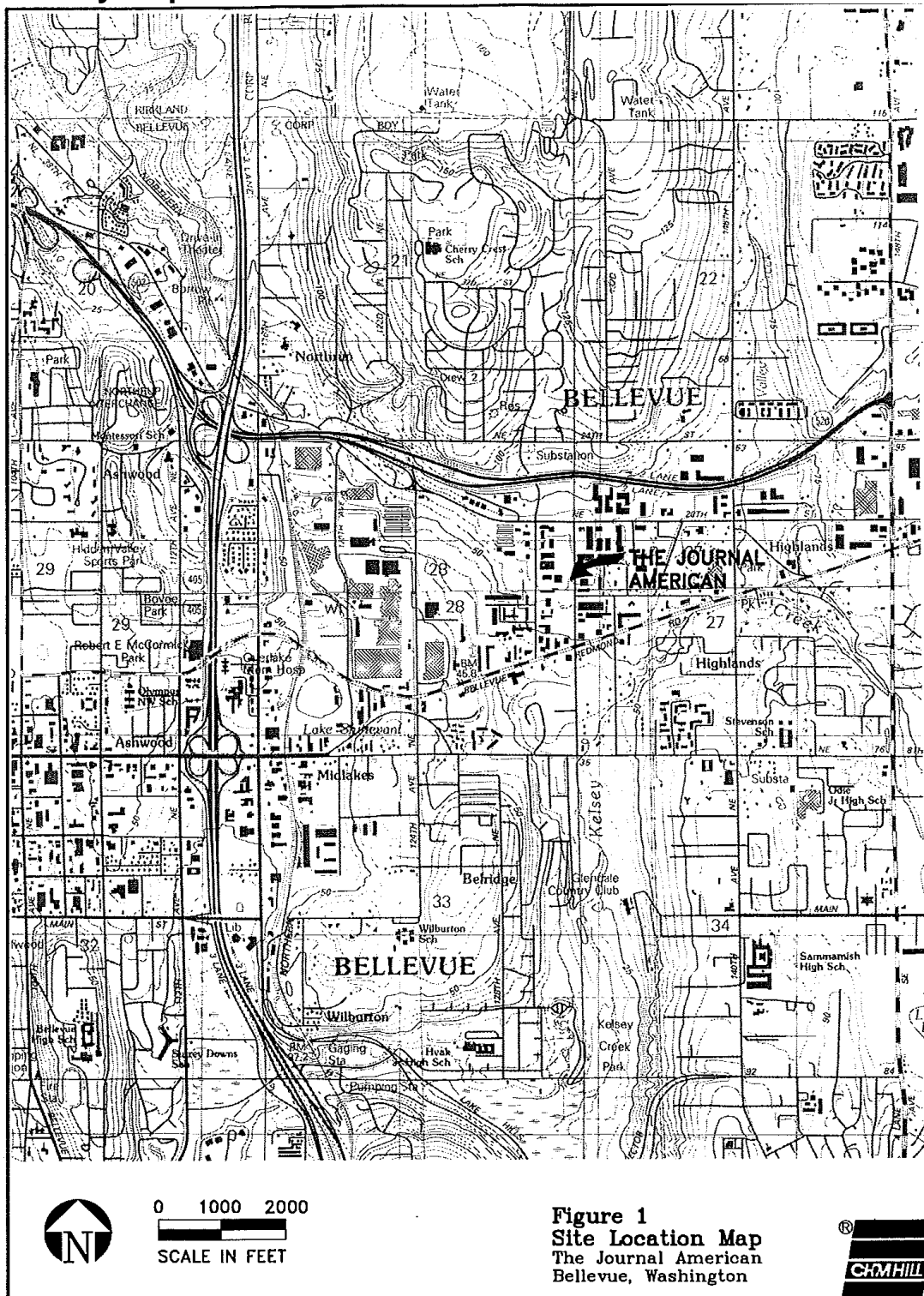

6.2 Site Plan

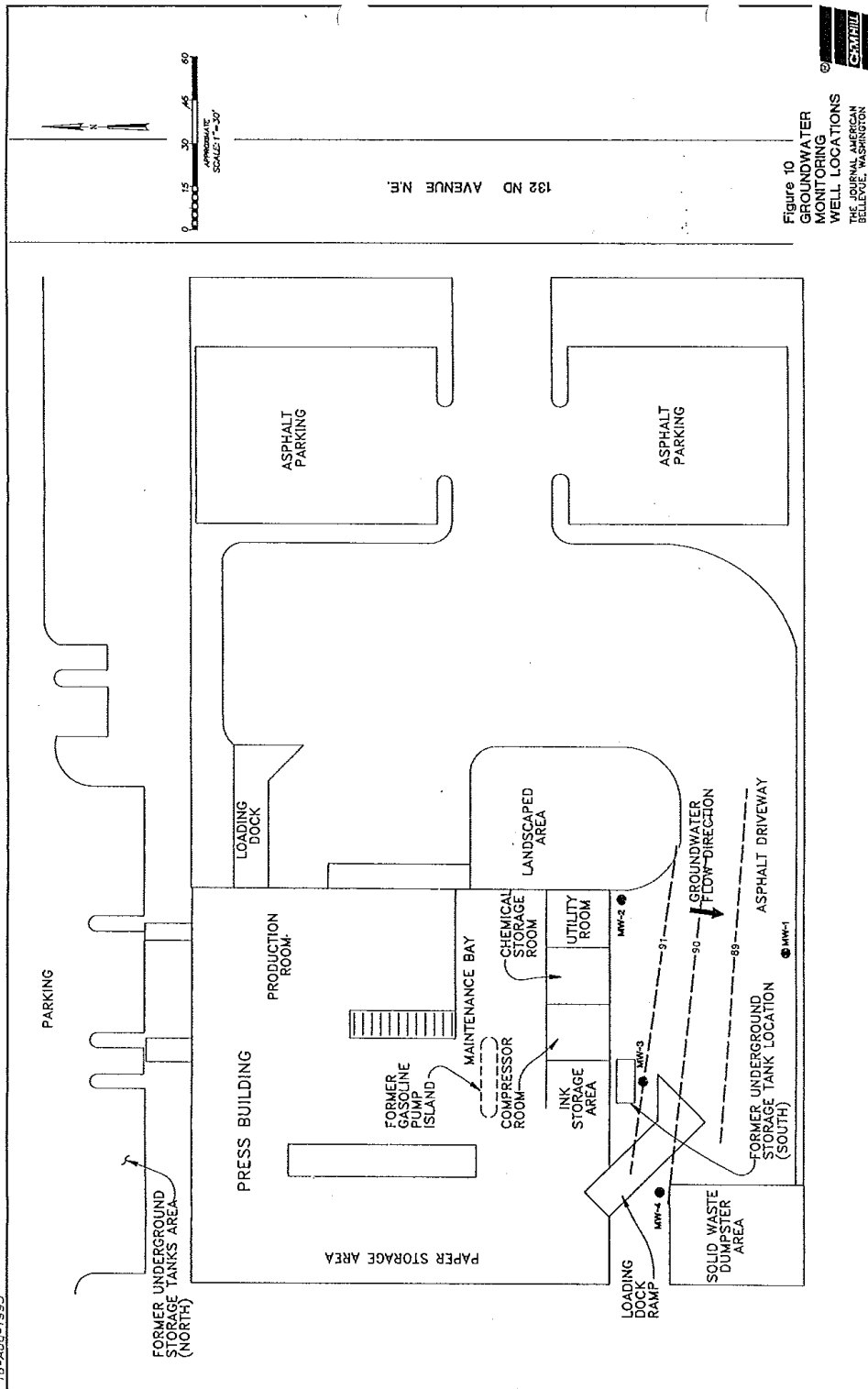

6.3 TPH-Dx Concentration Map (none available)

6.4 Environmental Covenant

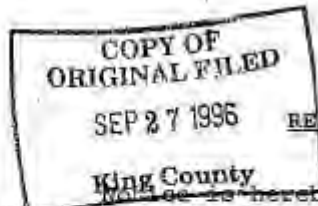

COPY

RESTRICTIVE COVENANT

~~Whereas~~ is hereby given that the property described on Exhibit "A" attached hereto and known as, the press building of The Journal American newspaper property, located at 1705 132nd Avenue, Bellevue, Washington, 98005, has been the subject of an Independent Remedial Action conducted under Wash. Rev. Code Section 70.105D (1993). Certain of the on-site soils are contaminated with petroleum hydrocarbons and are capped by the press building and its parking lot area, as depicted by Figures 6 through 9 of the INDEPENDENT REMEDIAL ACTION REPORT: The Journal American Facility, Bellevue, Washington (the "Report"), prepared by CH2M HILL, dated August 1995 and submitted to the Washington Department of Ecology's (WDOE), Northwest Region, Bellevue Washington. At the time of the Report, the maximum residual soil concentration of total petroleum hydrocarbon (TPH) gasoline was 1,200 milligrams per kilogram (mg/kg) at boring locations B04 at the 10 foot depth and B10 at the 7.5 foot depth and the maximum residual concentration of TPH diesel was 12,000 mg/kg at B04 at the 10 foot depth. These maximum soils concentrations exceed the Washington State Models Toxics Control Act (MTCA) Level A cleanup standards of 100 mg/kg gasoline in soil and 200 mg/kg diesel in soil. Until such time as this covenant is removed according to its terms, use of this property is restricted in accordance with Wash. Admin. Code (WAC) 173-340-440, which is incorporated here by reference, as follows:

960927-1199 01:48:08 PM KING COUNTY RECORDS 005 58 12.00

- a) No activities may be conducted at the property that may interfere with the groundwater monitoring and the continued protection of the Independent Remedial Action;
- b) No activities may be conducted that may result in the release of the petroleum hydrocarbon contamination capped by the press building, loading dock and asphalt paving identified as capping the petroleum hydrocarbon contamination in Figures 6 through 9 above;
- c) Water well(s) shall not be installed on the property for purpose of domestic water use;
- d) Written notification must be given to the WDOE or its successor agency before excavating, moving or removing the soils or material beneath the press building, loading dock, and asphalt paving which are capped by these structures. In the event the cement flooring and foundation of the press building or the loading dock are demolished, all TPH contaminated soils above applicable WAC 173-340-700 through 173-340-760 cleanup standards shall be removed and disposed of in accordance with applicable law or, in the alternative, appropriate sampling and testing shall be completed that documents that the remaining TPH contaminated soils are below applicable cleanup criteria. A report documenting

these facts shall be submitted to WDOE or its successor agency for review and approval.

- e) Written notification must be given to WDOE or its successor agency before removal or destruction of those areas of the existing press building, loading dock, or asphalt paving identified as capping the petroleum hydrocarbon contamination in Exhibit "B";
- f) Written notification must be given to the WDOE or its successor agency of owner's intent to convey any interest in the property. Further, no conveyance of title, easement, lease, or other interest in the property will be consummated by the owner of the property without notice of this Restrictive Covenant;
- g) The owner must notify WDOE or its successor agency, prior to any use of the property that is inconsistent with the terms of this Restrictive Covenant.
- h) The WDOE or successor agency or its designated representative shall have the right to enter the property after 24-hour prior notice, at reasonable times for the purpose of evaluating compliance with the terms of this Restrictive Covenant, to take samples and to inspect records related to the Independent Remedial Action;
- i) Upon remediation (by removal or otherwise) of the petroleum contaminated soil to below those levels set forth in Wash. Admin. Code 173-340-700 through 173-340-760, the owner may record an instrument stating that this restrictive covenant is of no further force or effect, provided the owner has the consent of the WDOE or its successor agency to so do.

IN WITNESS WHEREOF, the undersigned has executed this instrument as of the 15 day of September, 1996.

NORTHWEST MEDIA (WASHINGTON), L.P.

By: Horvitz Newspapers, Inc.
an Ohio corporation
General Partner

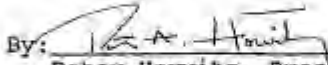
By: 
Peter Horvitz, President

STATE OF WASHINGTON)
) ss
COUNTY OF KING)

This is to certify that on the 25th day of September, 1996, before me, the undersigned, a Notary Public, personally appeared PETER HORVITZ, to me known to be the President of HORVITZ NEWSPAPERS, INC., the corporation that executed the foregoing instrument as the general partner of NORTHWEST MEDIA (WASHINGTON), L.P., an Ohio limited partnership, and acknowledged the said instrument to be the free and voluntary act and deed of said corporation as said general partner for the uses and purposes therein mentioned, and on oath stated that he was to execute the said instrument and that the seal, if affixed, is the corporate seal of said corporation.

Witness my hand and seal hereto affixed the day and year first above written.

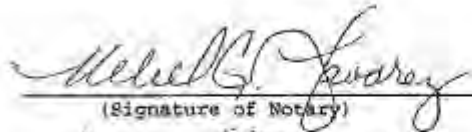

(Signature of Notary)

REBEL G. TAVAREZ
(Type or Print Name of Notary)
NOTARY PUBLIC in and for the State
of Washington, residing at RENTON
My commission expires on 5-1-98

EXHIBIT A

Legal Description of 1705 132nd Ave., Bellevue, Washington

PARCEL A, CITY OF BELLEVUE REVISED SHORT PLAT NUMBER SP 75-18, RECORDED UNDER RECORDING NUMBER 76712230730, SAID SHORT PLAT BEING A PORTION OF THE SOUTHEAST QUARTER OF THE SOUTHEAST QUARTER OF THE NORTHEAST QUARTER OF SECTION 28, TOWNSHIP 25 NORTH, RANGE 5 EAST, WILLAMETTE MERIDIAN, IN KING COUNTY, WASHINGTON; AND

THE SOUTH 205 FEET OF THE SOUTH HALF OF THE SOUTHEAST QUARTER OF THE SOUTHEAST QUARTER OF THE NORTHEAST QUARTER OF SECTION 28, TOWNSHIP 25 NORTH, RANGE 5 EAST, WILLAMETTE MERIDIAN, IN KING COUNTY, WASHINGTON;

EXCEPT THAT PORTION LYING WESTERLY ON THE FOLLOWING DESCRIBED LINE:

BEGINNING AT A POINT ON THE SOUTH LINE OF SAID SUBDIVISION WHICH IS SOUTH 88°21'04" EAST 280 FEET FROM THE SOUTHWEST CORNER OF SAID SUBDIVISION; THENCE NORTHERLY PARALLEL WITH THE WEST LINE OF SAID SUBDIVISION 205 FEET, MORE OR LESS, TO THE NORTH LINE OF SAID SOUTH 205 FEET;

EXCEPT THE EAST 30 FEET THEREOF CONVEYED TO THE CITY OF BELLEVUE FOR ROAD PURPOSES BY DEED UNDER RECORDING NUMBER 7109100202.

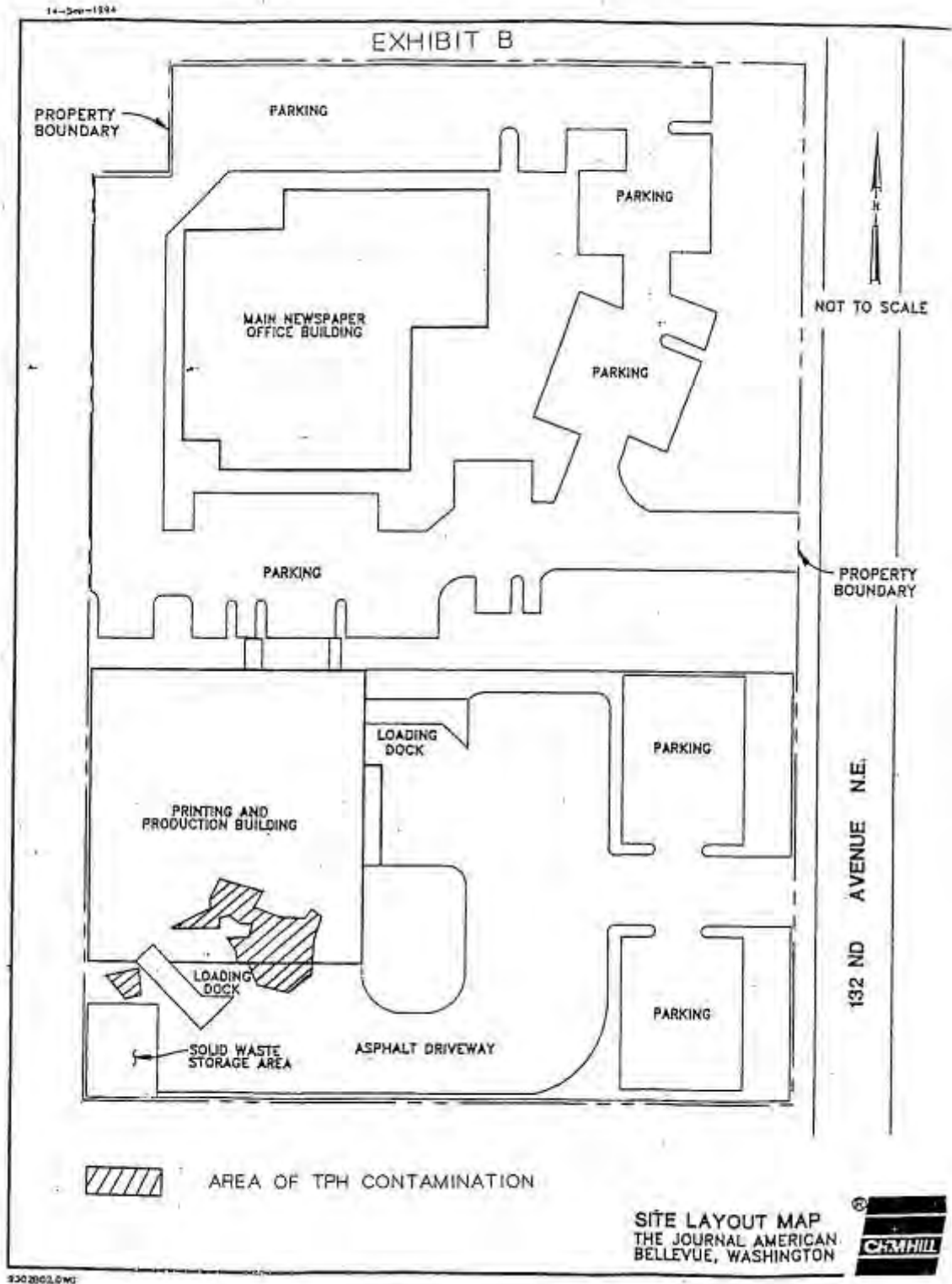

6.5 Photo log

Photo 1: Front of current business - from the east



Photo 2: Area of capped contamination - from the south



Photo 3: Potential problems with pavement not near contamination - front parking lot



Photo 4: South Side of the Building – near capped contamination



Appendix D

2015 Phase I and Phase II ESAs



**Phase I Environmental Site Assessment
Sound Transit ROW #EL296
Elufa
1606 130th Avenue NE
Bellevue, Washington**

February 25, 2015



Excellence. Innovation. Service. Value.
Since 1954.

Submitted To:
Mr. Mark Menard
Sound Transit
401 South Jackson Street
Seattle, Washington 98104-2826

By:
The Shannon & Wilson Team
EHS-International, Inc.
EMR, Inc.
Global Geophysics
NVL Laboratories, Inc.
OnSite Environmental Inc.
Richard Martin Groundwater LLC

21-1-16614-001

EXECUTIVE SUMMARY

The Shannon and Wilson Team has completed a Phase I Environmental Site Assessment for Sound Transit Right-of-Way (ROW) EL296, located at 1606 130th Avenue NE in Bellevue, Washington. Other addresses associated with the on-site structure include 1612, 1618, and 1628 130th Avenue NE. This study was conducted with the understanding that Sound Transit plans to acquire the subject parcel (ROW #EL296) as part of the East Link Light Rail Project, E340 Corridor.

The research conducted as part of this assessment indicates that the commercial structure at the subject parcel was constructed in 1962. The site is also developed with at-grade parking.

Based on our review of available information, it is the professional opinion of the Shannon and Wilson Team that two recognized environmental conditions (RECs) exist for the subject parcel.

- Staining from multiple chemical products used on site was noted in the office hallway sinks of the Wall Doctor tenant space. The chemical waste which was spilled or disposed of in these sinks may have leaked through the building piping into subsurface soils. Three drums labeled as containing “moderate risk waste” were observed on the concrete floor without secondary containment. The drums showed evidence of leaks and spills. The improper storage and disposal of hazardous wastes at the subject parcel presents a material threat of a release and is considered a REC.
- The former Journal American/Longview Publishing facility (EL297.1) is located adjacent northeast of the subject parcel. Seventy-five (75) tons of petroleum-contaminated soil and two underground storage tanks were removed from this up-gradient/cross-gradient property in 1995. Documentation confirming a final cleanup had been satisfactorily completed was not found. Therefore, the potential for residual contamination to impact the subject parcel from this property is considered a REC.

TABLE OF CONTENTS

Page

EXECUTIVE SUMMARY i

1.0 INTRODUCTION.....1

 1.1 Purpose1

 1.2 Phase I Environmental Site Assessment (ESA) Scope of Services2

 1.3 Roles.....3

2.0 SITE DESCRIPTION AND PHYSICAL SETTING.....3

3.0 GEOLOGIC AND HYDROGEOLOGIC SETTING.....3

 3.1 Regional and Site Geologic Setting4

 3.2 Regional and Site Groundwater4

4.0 SUBJECT PARCEL HISTORY5

 4.1 Subject Parcel5

 4.2 Adjacent Site History7

 4.2.1 Adjacent Property to the North – 1700 130th Avenue NE (EL297).....7

 4.2.2 Adjacent Property to the Northeast – 1705 132nd Avenue NE (EL297.1)...8

 4.2.3 Adjacent Properties to the East – 1625 132nd Avenue NE (EL299).....8

 4.2.4 Adjacent Property to the Southeast – 1525 132nd Avenue NE (EL298).....9

 4.2.5 Adjacent Properties to the South – 1500 130th Avenue NE (EL295)10

 4.2.6 Adjacent Property to the Southwest – 1501 130th Avenue NE (EL293) ...11

 4.2.7 Adjacent Properties to the West – 1605 130th Avenue NE (EL290)11

5.0 RESULTS OF VISUAL RECONNAISSANCE.....12

 5.1 Subject Parcel12

 5.1.1 Exterior12

 5.1.2 Interior – CrossFit 42513

 5.1.3 Interior – Wall Doctor, Inc.....13

 5.1.4 Interior – Grand Event Rentals13

 5.2 Adjacent Properties14

6.0 RESULTS OF ENVIRONMENTAL RECORDS REVIEW14

 6.1 Environmental Data Resources, Inc. (EDR) Report Review15

 6.2 File Review15

 6.2.1 1605 and 1701 130th Avenue NE (EL290)15

 6.2.2 1705 132nd Avenue NE (EL297.1).....16

 6.2.3 1500 130th Avenue NE (EL295)16

 6.2.4 1625 132nd Avenue NE (EL299).....17

7.0 PREVIOUS ENVIRONMENTAL REPORT REVIEW.....17

TABLE OF CONTENTS (cont.)

	Page
8.0 INTERVIEW AND USER-PROVIDED INFORMATION	18
8.1 Interview.....	18
8.2 User Provided Information.....	18
9.0 DATA GAPS.....	18
10.0 SUMMARY OF FINDINGS AND CONCLUSIONS	19
11.0 LIMITATIONS, UNCERTAINTY, AND RISK	19
CERTIFICATIONS, SIGNATURES, AND CREDENTIALS	21
12.0 REFERENCES	22

TABLE

- 1 Listed Sites with Potential to Impact Subject Site (3 pages)

FIGURES

- 1 Vicinity Map
- 2 Site Map

APPENDICES

- A Archive Tax Cards
- B Photo Log
- C Site Visit Checklist
- D Environmental Data Resources, Inc. Report
- E Washington State Department of Ecology Documentation
- F User-provided Information
- G Important Information About Your Environmental Site Assessment/Evaluation Report

ACRONYMS AND ABBREVIATIONS

ALLSITES	Facility/Site Identification Listing
AST	aboveground storage tank
ASTM	ASTM International
bgs	below ground surface
Cadman	Cadman Premix Co., Inc.
CREC	controlled recognized environmental condition
CSCSL	Confirmed and Suspected Contaminated Sites List
Ecology	Washington State Department of Ecology
EDR	Environmental Data Resources, Inc.
EHSI	EHS-International, Inc.
EPA	U.S. Environmental Protection Agency
ESA	environmental site assessment
FINDS	Facility Index System/Facility Registry System
H-J-H	H-J-H Final Design Partners
HREC	historical recognized environmental conditions
HVAC	heating, ventilation and air conditioning
MTCA	Model Toxics Control Act
MSL	mean sea level
RCRA NonGen	Resource Conservation and Recovery Act Non-Generator
REC	recognized environmental condition
RGA	Recovered Government Archive
ROW	right-of-way
sf	square foot
Shannon & Wilson	Shannon & Wilson, Inc.
TPH	total petroleum hydrocarbons
µg/L	micrograms per liter
UST	underground storage tank

PHASE I ENVIRONMENTAL SITE ASSESSMENT
SOUND TRANSIT ROW #EL296
ELUFA
1606 130TH AVENUE NE
BELLEVUE, WASHINGTON

1.0 INTRODUCTION

The Shannon and Wilson Team has completed a Phase I Environmental Site Assessment (ESA) for Sound Transit East Link Right-of-Way (ROW) Number EL296 located at 1606 130th Avenue NE in Bellevue, Washington. The work was conducted under contract RTA/LR 164-09 with Sound Transit. This study was conducted to assist Sound Transit's plans to acquire the entire subject parcel as part of the East Link Extension, Contract E340 Project in Bellevue, Washington.

1.1 Purpose

The purpose of this Phase I ESA is to identify, to the extent feasible pursuant to the process described in the ASTM International (ASTM) Practice E 1527-05 and E 1527-13 (Phase I ASTM standard) *recognized environmental conditions* (RECs), *controlled RECs* (CRECs), or *historical RECs* (HRECs) associated with the site. The term REC means:

The presence or likely presence of hazardous substances or petroleum products in, on or at a property: (1) due to a release to the environment; (2) under conditions indicative of a release to the environment; or (3) under conditions that pose a material threat of a future release to the environment.

The term CREC means:

A REC resulting from a past release of hazardous substances or petroleum products that has been addressed to the satisfaction of the applicable regulatory authority (for example, as evidenced by the issuance of a no further action letter or equivalent, or meeting risk-based criteria established by regulatory authority), with hazardous substances or petroleum products allowed to remain in place **subject to the implementation of required controls** (for example, property use restrictions, activity and use limitations, institutional controls, or engineering controls).

The term HREC means:

A past release of any hazardous substances or petroleum products that has occurred in connection with the property and has been addressed to the satisfaction of the applicable regulatory authority or meeting unrestricted use criteria established by a regulatory authority, **without** subjecting the property to **any required controls**.

The terms REC and CREC are not intended to include de minimis conditions that generally do not present a threat to human health or the environment and that generally would not be the subject of an enforcement action if brought to the attention of appropriate governmental agencies. Conditions determined to be de minimis are not RECs or CRECs.

The U.S. Environmental Protection Agency (EPA) has determined that the Phase I ASTM standard (E 1527-13) (ASTM, 2013) is consistent with and meets the requirements for performing All Appropriate Inquiry (AAI) and may be used to comply with federal AAI regulations at 40 Code of Federal Regulations Part 312. Washington State Model Toxics Control Act (MTCA) and Dangerous Waste Regulations define hazardous or dangerous wastes and/or substances, and contain information regarding discovery and reporting. State regulations were considered within the process of performing this Phase I ESA.

1.2 Phase I Environmental Site Assessment (ESA) Scope of Services

The scope of services included the following subtasks:

- Review of readily available information with respect to current uses of the property and its surroundings.
- Review of readily available information from various sources, including city directories, historical maps, and aerial photographs, with respect to the historical uses of the property and its surroundings.
- Review of state and federal databases of known and suspected contaminated sites.
- Visual reconnaissance of the property and cursory reconnaissance of the immediate site vicinity.
- Review of information related to the physical setting of the site.
- Preparation of this report.

The scope of this project does not include an evaluation of all environmental considerations that may be relevant to a particular transaction, such as testing for radon and mold, or evaluation of indoor air quality, potential wetlands, regulatory compliance, and health/safety matters. It also does not include any sampling or testing of air, soil, water, or building materials.

1.3 Roles

To complete this Phase 1 ESA, the Team utilized the following members:

- Ms. Lisa Kollasch (Senior Environmental Scientist, EHS-International, Inc., [EHSI]) collected data, completed the site visit and initiated reporting.
- Mr. Kurt Easthouse (Principal Hydrogeologist, EHSI) completed initial review of technical content and provided EHSI quality assurance review.
- Ms. Agnes Tiraó (Associate, Shannon & Wilson, Inc. [Shannon & Wilson]) completed review for programmatic consistency and compiled the report for production.
- Mr. Scott Gaulke (Vice President, Shannon & Wilson) completed final technical review of the report.

2.0 SITE DESCRIPTION AND PHYSICAL SETTING

The subject parcel is located in the northeast quarter of Section 28, Township 25 North, Range 5 East of the Willamette Meridian. The subject parcel is identified as King County tax parcel 282505-9159. The subject parcel is owned by Elufa, LLC. The site vicinity is shown in Figure 1, and a map of the site and adjoining properties is presented in Figure 2.

The property address is listed as 1606 130th Avenue NE in Bellevue, Washington. Other addresses associated with the on-site structure include 1612, 1618, and 1628 130th Avenue NE. The 51,250-square-foot (sf) parcel is occupied by a 23,316-sf commercial building with parking areas. The property is adjoined by commercial retail properties to the north and east, Kelly's Autobody to the south. Adjoining to the west is 130th Avenue NE, Cadman, Inc., and a retail/light industrial park.

Site elevation ranges approximately from 199 feet above mean sea level (MSL) at the north end to 192 feet MSL at the south end. Surrounding topography generally slopes gently down toward the south.

3.0 GEOLOGIC AND HYDROGEOLOGIC SETTING

This section describes the general geologic setting of the site vicinity and discusses the subsurface conditions beneath the site and surrounding area as they relate to the potential for contamination to migrate through the soils and groundwater.

3.1 Regional and Site Geologic Setting

Bellevue is located in the central portion of the Puget Sound Basin, an elongated, north-south-trending depression situated in western Washington between the Olympic Mountain Range to the west and the Cascade Mountain Range to the east. Regional topography was shaped mainly by repeated glaciations that moved back and forth across the region over 10,000 years ago, leaving a thick deposit of unconsolidated soils and creating a series of north-south-trending ridges separated by deep troughs. The troughs are now occupied by streams, lakes, and waterways, including Puget Sound, Lake Washington, and Lake Sammamish.

Several explorations were advanced in the E340 Corridor and on the subject site to collect geotechnical and hydrogeological data in support of previous East Link Light Rail studies (CH2M Hill, 2011; H-J-H Design Partners [H-J-H], 2014a). Two soil borings (E340-B-023 and E340-B-024) were drilled on the subject parcel during one of the geotechnical investigations. Boring E340-B-023 reported up to 5.5 feet of fill underlain by a mix of sand and silt to 16.5 feet. Boring E340-B-024 reported up to 6 feet of fill with a mix of gravel, sands, and silts to 16.5 feet.

3.2 Regional and Site Groundwater

Information regarding groundwater depth and flow direction was obtained by reviewing the Environmental Data Resources, Inc., (EDR) report (2014a, 2014b), Washington State Department of Ecology (Ecology) files and the Sound Transit East Link, South Bellevue to Overlake Transit Center Geotechnical Data Report (H-J-H, 2014a), and Geotechnical Recommendations Report (H-J-H, 2014b).

Groundwater conditions at the site include a regional aquifer that is primarily within the pre-Vashon fluvial deposits and a shallow perched aquifer above the glacial till and lacustrine deposits. The groundwater elevation within the regional aquifer is approximately elevation 178 feet (12 feet below ground surface [bgs] at the site) and the flow direction is west. The regional aquifer is confined by overlying till and lacustrine deposits, and wells installed within the regional aquifer near Kelsey Creek (on EL287) show artesian conditions with water levels measured approximately 12.5 feet above ground (approximately elevation 150 feet). Shallow groundwater has been observed near ground surface perched on the till and lacustrine deposits. The extent of the perched groundwater and flow direction will vary depending on the localized topography and geology.

Depth to groundwater near the site was measured approximately 12 feet bgs (elevation 178 feet) in monitoring well E340-B-019 and approximately 5 feet bgs (elevation 188 feet) in monitoring well E340-B-022. Monitoring well E340-B-019 is located southwest of the site in 130th Avenue

NE and is screened approximately 90 feet bgs within the regional aquifer. Monitoring well E340-B-022 is located about 200 feet east of the EL296; it is screened approximately 15 feet bgs within the perched aquifer. The direction of groundwater flow within the regional aquifer is to the west.

The direction of perched groundwater flow was measured to be to the southwest on the west-adjacent parcel (EL290) (HartCrowser, 1999). A southerly groundwater flow direction was estimated on east adjacent parcel (EL299) (CH2M Hill, 1995). Based on this information, we estimate the direction of perched groundwater flow beneath the subject parcel to be to the south and southwest.

4.0 SUBJECT PARCEL HISTORY

The history of land use for the subject parcel was evaluated to identify past uses that might have had adverse effects on the environmental conditions of the property, primarily through the use of potentially hazardous materials. The historical information was obtained by reviewing readily available data from public agencies and library resources.

The following site history is based on a compilation of information obtained from the following resources:

- Aerial photographs (1944, 1965, 1968, 1977, 1980, 1985, 1990, 2005, 2006, and 2011) (EDR, 2014c).
- Aerial photographs from King County's geographic information system (1936, 1998, 2000, 2002, 2005, 2007, and 2009).
- Kroll Atlas (1960, 1965, and 1970).
- Historical Topographic Maps obtained from EDR (1950, 1968, 1973, 1982, and 1983) (EDR, 2014d).
- Cole Information Services – Bellevue, Washington (1971, 1976, 1981, 1986, 1992, 1995, 1999, 2003, 2008, and 2013) (EDR, 2014e).
- King County Assessor's current and archive records.
- Sanborn Maps (none available for subject parcel and adjacent areas) (EDR, 2014f).

4.1 Subject Parcel

The 1936 and 1944 photographs show the subject parcel as undeveloped land covered with vegetation. The 1965 photo shows the subject parcel developed with one rectangular-shaped building. The 1968 photo is not clear, but appears to show the property the same as depicted in the 1965 photo. In the 1977 photo, the single rectangular building is seen and parking areas

along the north, west, and south perimeters are also visible and generally looks as it does today. In the 1980 through 2011 photos, the subject parcel appears unchanged.

The Kroll Atlas displays the parcel as being part of a larger privately owned parcel in 1960 and 1965. The 1970 atlas exhibits this previously larger parcel as being segregated into three separate smaller parcels.

The 1950 historical topographic map displays the property as vacant land. One rectangular shaped structure is visible in the 1968, 1973, and 1983 maps.

The subject parcel contains multiple tenant spaces. The Cole Directories list the following businesses:

- 1606 130th Avenue NE: Stusser Electric (1971, 1976, 1981, 1986, 1992, 1995, 1999, and 2003); Eastside Durham Upholstery, Inc. (2008); and Grand Event Rentals (2008 and 2013).
- 1612 130th Avenue NE: Fastenal (2013)
- 1618 130th Avenue NE: The Wall Doctor, Inc. (2013)
- 1628 130th Avenue NE: Wes-Con Development and Campsites of America (1971); McLean, Inc. (1976, 1981, and 1986); Instruments Supply (1986); and Comtech Financial Corporation (1995, 1999, 2003, 2008, and 2013)

Historical archive tax records indicate that the fee owner was Andover Investment Company in December 1961. The existing single-story concrete masonry block building with a concrete foundation was built in 1962. The building is noted to have a mixture of electrical, gas, and baseboard heating systems. A hand-drawn floor plan of the building shows a warehouse and a sales and display area in the original 1962 construction section of the building with office areas, a plumbing warehouse, and two storage areas in a 1967 building addition. A 1962 photo of the subject parcel shows the name Stusser Electric on the side of a building. Copies of archive tax records are included in Appendix A.

The current King County Assessor records indicate that the single-story subject parcel building was constructed in 1962. It is comprised of warehouse office and storage spaces and is heated with space heaters. Sales history includes: the sale from Andover Investment Company to Stusser Electric Company (November 1, 1993); the sale from Andover Investment Company to SGB LLC (July 5, 1995); the sale from SGB LLC to Les Real Estate Holdings LLC (February 14, 2005); and lastly, the sale to the current owner, Elufa LLC (February 6, 2009). Permit history includes one remodel permit issued in March 2009 for the removal of five interior walls and cabinets.

4.2 Adjacent Site History

Histories of adjacent properties are discussed in a clockwise order beginning with the property to the north.

4.2.1 Adjacent Property to the North – 1700 130th Avenue NE (EL297)

Historical 1936 and 1944 aerial photos show the southern half of the north-adjointing property parcel as undeveloped and covered with vegetation while the northern half had been cleared and graded with an agricultural field on the eastern portion. In the 1965 photo, the southern half of the parcel is still undeveloped with vegetation and the agricultural field in the northeastern portion is no longer shown. The 1968 photo is unclear, but appears to show no change. Beginning in 1977, the aerial photographs show a warehouse structure to the northeast of the parcel along with parking and vegetative cover for the remainder of the property. The 1985 aerial photo shows an addition to the southeast of the warehouse. The aerial photographs show the warehouse with addition in its current configuration from 1990 through 2011.

The 1960 and 1965 Kroll maps show this area as one parcel under private ownership. In the 1970 map, this parcel has been reduced in size. Ownership is not listed.

The 1950, 1968, and 1973 historical topographic maps show this area as vacant land. The 1982 map show a rectangular-shaped structure on this property.

There is no listing in the 1971 and 1976 Polk and Cole Directories for this adjacent property (1700 124th Avenue NE). The 1981 directory lists Aiphone USA, Inc. and Deroche & Co., Inc. The 1986, 1992, 1995, and 1999 listings have Aiphone Intercom Systems as the only tenant. The 2003 listing shows Aiphone Communications Systems, Airphone Corporation, and an unknown occupant. The 2008 and 2013 directories show Aiphone Corporation as the only occupant.

An undated King County Assessor's tax card has a hand-drawn floor plan of the structure noting rooms including a warehouse, engineer repair, parts-service, shipping, and two office areas. One office area is noted as being occupied by a lessee named De Rouche & Co. One section is noted to be an addition added pre-1986 with no permit. The mezzanine level is used for storage and the building substrate is concrete. Space heaters are noted to be used in the warehouse while electric baseboard and a Heating, Ventilation, and Air Conditioning (HVAC) system are present in the office areas.

Current King County Assessor's records indicate the property was developed with a single-story office and warehouse masonry structure with a mezzanine level in 1977. The

building utilizes a warmed and cooled air HVAC system and the current owner is the Aiphone Corporation. One building permit is noted as being issued for an interior remodel in December 2008 for the introduction of partitions and walls to enclose the open warehouse and create workspace.

4.2.2 Adjacent Property to the Northeast – 1705 132nd Avenue NE (EL297.1)

The 1936, 1944, 1965, and 1968 aerial photos display the parcel as partially forested vacant land. The 1977 through 2011 photos show this property as it currently exists, with an irregular-shaped structure with at-grade parking.

The topographic maps display the property as vacant land from 1950 to 1973. The 1982 map displays the east adjoining structure on the property as it currently exists.

The Kroll Atlas displays the parcel as being part of two larger privately owned parcels from 1960 through 1965. The 1970 atlas exhibits this parcel as spanning two parcels with no further information given.

Cole Historical Street Directories begin listing the property addresses of 1700 132nd Avenue NE in 1976 as Familian NW, Inc. The property address of 1705 132nd Avenue NE is also listed beginning in 1981. Other listings for these two addresses include: Familian NW, Inc. and Journal American Newspaper (1981 and 1986); Journal American, Familian Northwest and Northwest Media (1992); Familian Corp. (1995); Familian Northwest, Inc., Eastside Journal, Journal American, and Northwest Media (1999); Familian Northwest, Eastside Journal, Northwest Media, Inc., and two unknown occupants (2003); Ferguson Enterprises, Inc., FNW Ferguson, and Northwest Medical Washington LP (2008); and FNW Ferguson and King County Journal (2013).

King County Assessor's records describe the two-story masonry office building as heated with heat pumps and built in 1977. Sales history includes the February 28, 1986, sale from Newspaper Partners to Longview Publishing and the subsequent sale on May 18, 2006, from Northwest Media LP to PBNK Development, LLC, which is the current owner.

4.2.3 Adjacent Properties to the East – 1625 132nd Avenue NE (EL299)

The 1936, 1944, and 1965 photographs show the area to the adjacent east of the subject parcel as undeveloped land covered with vegetation. The 1968 photo is not clear, but appears to show this area as cleared and graded. The 1977 and 1980 photos show a small, rectangular building, which appears to be connected to the northeast corner of the site building. The rest of this area is a vacant paved lot. In the 1985 photo, the small, rectangular building has been

replaced with a larger square-shaped structure spanning the east adjoining side of the subject building. The 1990 photo appears unchanged. The 1998 photo shows an additional square-shaped building added on to the east side of the east adjacent building. This addition was replaced with a much larger polygon-shaped addition in 2005. No changes were noted in the 2006 through 2011 photographs. The 2011 photograph shows the site as it generally looks today.

The 1960 and 1965 Kroll maps show the east-adjoining parcel as part of a larger tax lot that includes the existing subject parcel. The parcel is under private ownership. The 1970 map shows the land adjacent to the east as a separate parcel. Ownership is not noted.

None of the available historical topographic maps show development on the east-adjoining property.

The 1971 through 1981 Cole Directories list Whitescarver Bros. and ACE Bulldozing Co. as occupants (1625 132nd Avenue NE). The 1986 through 2008 directories have no listings for this property. The 2013 directory lists Arnold's Appliance and Lexus of Bellevue as occupants.

Archive tax assessor records indicate that the site was developed with a 4,850-sf shop building in 1969 that was occupied by Ace Bulldozing. The heat source for the building is noted as oil and an oil storage room is depicted at the northwest corner of the building. The fee owners in 1969 were Bill and Elvin Whitescarver.

Assessor records indicate the existing single-story with mezzanine level concrete structure was built in 1983. The building is described as a warehouse with space heaters for heating. The property is currently owned by Enilom Properties, LLC.

4.2.4 Adjacent Property to the Southeast – 1525 132nd Avenue NE (EL298)

The parcel to the southeast was formerly part of a larger 4.83-acre tax lot that included the adjacent south parcel (EL295) from at least 1920 until it was segregated by 1984. King County aerial photographs indicate that in 1936 a single-family residence comprised the southeast half of the parcel with forested vegetation comprising the northwest half. Land use seen in the 1944 aerial photograph is consistent with that seen in 1936. Archive tax records document a fuel distribution facility on the property beginning in 1962. The archive records indicate that the property was owned and operated by Mobil Oil Co. with a noted use of fuel storage. The bulk fuel distribution facility was equipped with two, 20,000-gallon, vertically oriented aboveground storage tanks (ASTs) and a fill rack. The 1965 aerial photograph shows this historic fueling system located on the central portion of the property. The 1977 aerial

photograph shows that the fueling facility had been removed. Assessor records indicate that the existing office building was constructed on the property in 1984. No directory listings are noted until 1986 when Kelley Clarke is listed. Campbell Sales Company and “occupant unknown” are listed for 1995; no listings were noted for 1999 through 2003. By 2008, Finishing Touch and Rod Nicholas Finishing Touch were listed and were also present in the 2013 directory. The 1985 through 2009 aerial photographs show the parcel with the three existing buildings.

4.2.5 Adjacent Properties to the South – 1500 130th Avenue NE (EL295)

The 1936 and 1944 photographs show the adjacent area south of the subject parcel as undeveloped land covered with vegetation. In the 1965 photo, the adjoining property has been cleared and graded with a rectangular shaped building on the eastern portion of that lot. The 1968 photo is not clear, but appears to show this area the same as depicted in the 1965 photo. The 1977 and 1980 photos show a rectangular-shaped commercial building to the southeast of the subject parcel surrounded by paved parking areas. In the 1985 photo, three additional commercial structures are noted at the southeast corner of the southeast adjoining property and generally looks as it does today. The 1990 through 2011 photos appear unchanged.

The 1960 and 1965 Kroll maps show the area adjacent to the south as one parcel under private ownership. The 1970 map shows this parcel as being owned by Mobil Oil.

The 1950 historical topographic map shows this property as vacant land. The 1968, 1973, and 1983 maps show a rectangular-shaped structure in its current configuration.

The 1971 Polk Directory lists Cascade Garage as the occupant (1500 130th Avenue NE). No occupants are listed on the 1976 directory. The 1981 directory lists Eastside Auto & Truck, Eastside Wheel & Frame, and Kelly’s Body Shop as occupants. The 1986 directory is the same as 1981 with an additional listing for Kelly’s Eastside Wheel. The 1992 directory lists Eastside Wheel and Frame Service, Eastside Auto & Truck Repair, and Kelly’s Body Shop. The 1995 directory lists Eastside Wheel & Frame Service only. The 1999 directory lists Eastside Wheel and Frame Service, Eastside Auto & Truck Repair, and Kelly’s Body Shop. The 2003 directory lists Kelly’s Eastside Wheel & Frame, Inc. and Raymond Kelly. The 2008 directory lists Kelly’s Auto Body Shop and the 2013 listing is Kelly’s Eastside Wheel & Frame Service.

A 1939 archive tax card noted a single family residence was built on this property in 1923. The structure had a stove heater and an outhouse; a garage, shed and lean-to were on site. The stated land use is residential farming and the property owner was S. Rasmussen. A 1971 card notes “Tanks added” with a date of 10-23-62. The site owner is Harms Pacific Transport

Co. and a single-story office building with a 1960 construction date is noted on site. The current garage building is noted to have been constructed in 1962 and was described as a “truck shop.”

Current Assessor records indicate this single-story masonry structure was built in 1962. The structure described as a warehouse and a service repair garage. The building uses a hot water heating system and is currently owned by Kelly Raymond.

4.2.6 Adjacent Property to the Southwest – 1501 130th Avenue NE (EL293)

Historical aerial photographs show the parcel adjacent to the southwest as vacant in 1936 and 1944. Clearing and grading was evident on the 1965 aerial photograph and the existing building was present from at least 1977 through 2011.

Historic Polk and Cole reverse street directories document that the parcel adjacent to the southwest of the subject property was occupied by various auto service, offices and commercial retail companies from at least 1971 through 2013.

4.2.7 Adjacent Properties to the West – 1605 130th Avenue NE (EL290)

The 1936 and 1944 photographs show a rural roadway adjacent west of the subject parcel with vacant undeveloped land that is partially forested. In the 1965 photo, 130th Avenue NE is seen to the adjacent west with a single family residence surrounded by vegetation beyond. A gravel and concrete batch plant operation is shown occupying the site. The 1968 photo is not clear, but appears to show this area similar to the 1965 photo. No changes are noted in the 1977 through 2005 photos. Cleared land is noted in the 2006 photo where the single-family residence was located previously. The surrounding vegetation appeared unchanged. No changes were noted in the 2011 photo and it generally looks as it does today.

The 1960 and 1965 Kroll maps show 130th Avenue NE adjacent west with parcels under private ownership beyond. The 1970 map shows 130th Avenue NE with one large parcel occupied by Lakeside Gravel.

The 1950 historical topographic map shows this area as vacant land. The 1968 and 1973 maps show three small structures on this property. The 1983 map shows one structure on this property.

No listings were found in the Cole Directories for the west adjacent property (1605 130th Avenue NE). One listing for an unknown occupant was found in the 2003 listing for 1701 130th Avenue NE.

Archived assessor records indicated that the site was owned by Hattie Norman in either 1914 or 1915 and the site was covered with brush and used for residential farming purposes. In 1939, the property was owned by Willem A. Frastex and also listed as being used for residential farmland. A single-family residence was constructed on the site in 1946 with an oil-fired heat source and reportedly burned down around 1995. The residence had indoor plumbing and an associated garage was noted to have a dirt floor. By 1956, a small office and concrete batch plant were located on the property.

Assessor records indicate the west-adjacent property is used for mining/quarry/ore processing purposes. The property has a single-story, wood-frame office building constructed in 1946, and a single-story, wood-frame storage warehouse constructed in 1960. The heating systems for both structures are unknown. This property is currently owned by Cadman, Inc.

5.0 RESULTS OF VISUAL RECONNAISSANCE

Ms. Lisa Kollasch conducted a visual reconnaissance of a portion of the subject parcel on October 23, 2014. The purpose of the reconnaissance was to identify visible indications of hazardous or potentially hazardous substances that were historically used or are currently used, generated, stored, or disposed of on the subject parcel.

Ms. Kollasch was unaccompanied while viewing the interior of the building. The subject building is currently occupied by CrossFit 425, The Wall Doctor, Inc., and Grand Event Rentals. Access was granted only for the CrossFit 425 and Wall Doctor tenant spaces. CrossFit 425 is a gym located in the northeast corner of the building and does not generate any hazardous wastes in their operations. The Wall Doctor is a contracting business located in the northern portion of the building and uses hazardous substances such as acetone, paint thinner, and varnishes in their operations. The Grand Event Rentals space was much larger than the others and comprised the remainder of the building.

Representative photographs taken during the site reconnaissance are provided in Appendix B. A visual reconnaissance of adjoining properties was also conducted during this site visit, but was restricted to what could be observed from public areas. A site visit checklist which documents field observations is included in Appendix C.

5.1 Subject Parcel

5.1.1 Exterior

A single-story office building with multiple tenant spaces and associated paved parking areas occupies the site (Photo 1). The surface parking lots cover the north and west parts of the

subject parcel, a loading area occupying the south portion of the parcel (Photos 1, 2, and 3). Storm drains were noted in the north and south parking areas while one drain of an unknown type was also noted in the north exterior. One sewer manhole was noted in the southwest exterior area. No staining was noted on pavements. A chain link fence defines the north parcel boundary (Photo 4). The east exterior wall of the subject building lies along the shared parcel boundary and abuts the east-adjacent building (Photo 5). High-intensity discharge lighting was noted on the building exterior (Photo 5) while fluorescent lighting was noted in building interiors (Photos 6 and 7).

5.1.2 Interior – CrossFit 425

Interior building features noted during the reconnaissance include a gym, office areas and restrooms (Photo 6). Housekeeping appeared to be good throughout the CrossFit 425 tenant space with no evidence of leakage or spills.

5.1.3 Interior – Wall Doctor, Inc.

One flammable chemicals cabinet, which had evidence of spills on it, was noted in the hallway outside the paint booth in the Wall Doctor, Inc. tenant space (Photo 8). Poor housekeeping was noted throughout the office area hallway where disposal drums were kept. Three, 55-gallon steel drums were staged in the hallway with multiple items stored on top of them and without any secondary containment. Evidence of spills and floor staining was observed on and around the three drums. One of the drums was labeled as containing toluene and acetone. A second drum held latex paint and water-based coatings. A third drum reportedly contained mineral spirits and xylene waste chemicals and was labeled as “moderate risk waste” and flammable. The third drum was not securely closed at the time of our site visit (Photos 9 and 10). Staining was observed on the walls, floors, sinks, and shelving of this hallway (Photos 11 and 12). No floor drains were observed within the Wall Doctor tenant space. Sporadically spaced areas with slight cracking and weathering were noted in the concrete slab. Similar evidence of staining and spillage were noted in the paint booth (Photos 13 and 14). A storage closet in this hallway was noted to store multiple chemicals including bleach, caulking, pesticides, adhesive remover, spray adhesive, compressor oil, concrete crack filler, and shellac. Container sizes varied from approximately 12 ounces to 1 gallon. No evidence of leaks or spills was noted in this closet (Photo 15).

5.1.4 Interior – Grand Event Rentals

Access was not allowed to the interior of the Grand Event Rentals tenant space.

5.2 Adjacent Properties

The following observations were made of the adjoining properties:

The subject parcel is adjoined by 130th Avenue NE to the west with the Cadman concrete batch plant property beyond (Photos 16 and 17). The Cadman property (EL290) has vegetation on all perimeter boundaries with a largely open central area. A tall concrete batch plant is present on the northern half of the parcel with dumpster storage on the southern half.

Aiphone (EL297), consisting of a single-story structure with warehouse and office spaces is located adjacent to the north (Photo 18).

A two-story office building occupied by Spectrum Controls is located adjacent to the northeast of the site.

Arnold's Appliance (EL299), consisting of a single-story commercial building with at grade parking, is located to the adjacent east (Photo 19).

A group of three single-story office buildings comprising the Curran Business Park (EL298) is located southeast of the site.

Kelly's Autobody (EL295), consisting of a single-story auto service garage with at grade parking is located to the adjacent south (Photo 20).

One groundwater monitoring well was observed in the 130th Avenue NE ROW just southwest of the subject parcel (Photo 21). This appears to be one of the East Link design team explorations (E340-B-019).

To the southwest (across 130th Avenue NE), is the Evans Industrial Park (EL293).

6.0 RESULTS OF ENVIRONMENTAL RECORDS REVIEW

Regulatory agency records were reviewed for the subject parcel and nearby properties to identify known or potential sources of contamination that could adversely impact the subject parcel. The Shannon & Wilson Team authorized EDR to conduct a search of EPA, Ecology, and local and tribal environmental databases that contain information regarding environmental conditions at and near the subject parcel. The EDR report (2014a, 2014b) was reviewed for accuracy of site locations. The complete EDR report, including figures identifying locations of reportable sites within 1 mile of the subject parcel, is provided in Appendix D.

6.1 Environmental Data Resources, Inc. (EDR) Report Review

Numerous sites within the selected search radii are listed in the local, state, and/or federal databases that were reviewed. Some of the sites are listed in multiple databases. Table 1 includes information about listed sites with confirmed or suspected contamination that are within approximately ¼ mile of the subject parcel for sites that are potentially up-gradient (north and east). The table also includes information about such sites within approximately 400 feet in other directions from the subject site. Other sites identified by the EDR search were not reviewed further because they are:

- Located down- or cross-gradient from the subject parcel and greater than 400 feet away.
- Too far away, based on the contaminant type, to likely affect the subject parcel.
- Registered only as generators of hazardous waste with no disposal or reporting violations and no documented evidence of contaminant releases.
- Listed in the state underground storage tank (UST) database but not listed in state and/or federal databases that would indicate that a release has occurred.
- Not known to have contamination.

Out of the nine sites listed in Table 1, four were excluded from further evaluation based on remediation status, distance from the subject site, and/or a low hazard ranking.

6.2 File Review

Based on their locations and distances from the subject parcel, as well as types of contaminants and indications of potential groundwater impacts, four sites listed in Table 1 were selected for further review and are discussed below. Site information was collected from the EDR report, and Ecology's Northwest Regional office in Bellevue, Washington. A copy of the file documentation from Ecology is included in Appendix E.

6.2.1 1605 and 1701 130th Avenue NE (EL290)

The Cadman Premix Co., Inc. (Cadman) site is listed on the Recovered Government Archive (RGA) Hazardous Waste Site, Facility Index System/Facility Registry System (FINDS), Confirmed and Suspected Contaminated Sites List (CSCSL), and Facility/Site Identification Listing (ALLSITES) databases. The Cadman site is located adjacent to the subject parcel to the west in an inferred cross-gradient position with respect to groundwater flow. Cadman performed a soil remedial action in 1998 in regards to releases associated with a former AST shed and two diesel USTs (HartCrowser, 1998). Total petroleum hydrocarbons (TPH)-impacted soil

(323 tons) was excavated and removed off-site for recycling. Groundwater wells were installed and showed the groundwater flowed to the west/southwest away from the subject parcel. The reported concentration of diesel in the post-remediation down-gradient well was at 269 micrograms per liter ($\mu\text{g/L}$), which is below the MTCA Method A Cleanup Level of 500 $\mu\text{g/L}$ (HartCrowser, 1999). Based on the groundwater flow direction away from the subject parcel and the reported groundwater concentrations below MTCA, the reported release at the Cadman site is not likely to impact the subject parcel.

6.2.2 1705 132nd Avenue NE (EL297.1)

Journal American/Longview Publishing appears on the Resource Conservation and Recovery Act Non-Generator (RCRA-NonGen), FINDS, RGA leaking underground storage Tank, and Independent Cleanup Report databases. This facility was located adjacent to the northeast of the subject parcel in an up-gradient to cross-gradient hydrologic position. The Journal American newspaper formerly operated on this property. A review of reports indicates that two gasoline USTs and approximately 75 tons of petroleum contaminated soil were removed from the Journal American property in 1995 (CH2M Hill, 1995). Confirmation sampling at the final limits of the remedial excavation documented the removal of the contamination.

On August 10, 1998, Ecology sent a single-page letter to Longview Publishing Company stating that Ecology did not receive a final cleanup report for the Journal American facility (Ecology, 1998). The letter informed the property owner that MTCA requires submittal of final cleanup reports within 90 days of completion of the cleanup action.

Given the lack of information regarding groundwater quality at this up-gradient to cross-gradient facility, a release to groundwater may have occurred, potentially impacting the subject parcel.

6.2.3 1500 130th Avenue NE (EL295)

Kelly's Autobody is listed on the EDR Historic Auto Station, RCRA-Conditionally Exempt Small Quantity Generator, FINDS, Manifest Data, ALLSITES, and UST databases. Kelly's Autobody is adjacent south of the subject parcel, in an assumed down-gradient position with respect to groundwater flow. The Ecology file had a 30-day notice for removal of a 5,000-gallon UST containing gasoline, but no further information from the tank removal. EDR listed the site on their proprietary listing as an historic auto station, but provided no information in regards to a release.

The Kelly's Autobody site does not appear to present a risk to the subject parcel. There is no documentation of a release from this site and it is located in a likely down-gradient position in regards to groundwater flow.

6.2.4 1625 132nd Avenue NE (EL299)

The former Journal American site is listed on the ALLSITES, RCRA NonGen, UST, CSCSL-No Further Action, and Institutional Control databases. The Journal American was located adjacent to the east of the subject parcel in an inferred cross-gradient position with respect to groundwater flow. This site has had a documented release to soil and groundwater from former USTs and associated fuel dispensing islands located near the southern property boundary. The contamination was discovered in 1994 after the site had been redeveloped and a former press building constructed over part of the area of contamination. Remediation of the contamination involved excavation, but approximately 430 cubic yards were left in place due to concerns with the structural integrity of the building. The contaminants of concern were identified as TPH as gasoline, TPH as diesel, and benzene, toluene, ethylbenzene, and xylenes.

Groundwater monitoring wells were installed in 1995 and 1996 and documented groundwater flow to the south. The groundwater sampling from the monitoring wells documented gasoline (non-detect to 400 µg/L) and diesel (non-detect to 580 µg/L), both below the MTCA Method A Cleanup Levels at the time (1,000 µg/L for both gasoline and diesel). MTCA was revised in 2007 and 2013 and the cleanup level for diesel has been reduced to 500 µg/L, indicating that some of the past groundwater data was out of compliance in terms of diesel.

A Phase II ESA was conducted in 2007 and testing of soil and groundwater was conducted for gasoline and BTEX and all of the results were below MTCA Method A Cleanup Levels. However, no samples were analyzed for diesel so groundwater quality in regards to this compound is unknown.

Based upon the cross-gradient position with respect to groundwater flow, the release at the Journal American site appears unlikely to impact the subject parcel.

7.0 PREVIOUS ENVIRONMENTAL REPORT REVIEW

Prior to finalization of this report, we received a copy of a Phase I ESA previously completed for the property (Environmental Associates, Inc. [EA], 2005). This report was provided to Sound Transit on February 18, 2015, and is included in Appendix F. (This report also references a 1995 study EA completed for the property.)

The report indicates that: (1) the (2005 and 1995) assessments revealed no RECs associated with the property, and (2) based on an 1995 interview, groundwater flow beneath the Journal American site is to the east, testing found no contamination in groundwater, and that a final report documenting both conclusions was in progress.

Note that the previous reports were published prior to use of the property by Wall Doctor, Inc., where use of hazardous materials was observed during the site reconnaissance, and no Ecology documentation was available to confirm the groundwater quality or flow direction at the Journal American site.

8.0 INTERVIEW AND USER-PROVIDED INFORMATION

8.1 Interview

Interview questions were submitted to Ms. Tsang Lim on October 13, 2014. On November 13, 2014, Ms. Lim indicated that she will not be participating in the interview.

8.2 User Provided Information

The Shannon & Wilson Team sent Sound Transit a questionnaire asking if Sound Transit had any specialized knowledge regarding the site, and whether Sound Transit was purchasing the subject parcel below its market value. Sound Transit completed the questionnaire on October 21, 2014. Sound Transit was not aware of any liens or activity use limitations for the property. Sound Transit was not aware of releases or past releases at the property. Sound Transit did not know if the purchase price reflected fair market value for the property.

A copy of the completed user questionnaire is included in Appendix F.

9.0 DATA GAPS

Within the context of our all appropriate inquiry for recognized environmental conditions at the subject site, we have identified the following data gap:

- **No 50-year chain of title or environmental lien searches were provided.**
 - *The **significance** of this data gap is unknown. If this information is provided to us, we will review it and issue an addendum to the report if any of our conclusions or recommendations are altered.*

- **No interview with the site owner was conducted.**
 - *The **significance** of this data gap is unknown. If the interview is completed at a later date, we will issue an addendum to the report if any of our conclusions or recommendations are altered.*
- **Partial site visit was conducted.**
 - *The **significance** of this data gap is unknown. If access is granted to the Grand Event Rentals tenant space at a later date, we will issue an addendum to the report if any of our conclusions or recommendations are altered.*

10.0 SUMMARY OF FINDINGS AND CONCLUSIONS

The Shannon & Wilson Team have performed a Phase I ESA in conformance with the Scope and Limitations of ASTM Practice E 1527-13 for the subject property located at 1606 130th Avenue NE in Bellevue, Washington. Any exceptions to, or deletions from, this practice are described in Section 9.0 of this report.

Based on our review of available information, it is the professional opinion of the Shannon & Wilson Team that two potential RECs exist for the subject parcel.

- Staining from multiple chemical products used on site was noted in the office hallway sinks of the Wall Doctor tenant space. The chemical waste which was spilled or disposed of in these sinks may have leaked through the building piping into subsurface soils. Three drums labeled as containing “moderate risk waste” were observed on the concrete floor without secondary containment. The drums showed evidence of leaks and spills. The improper storage and disposal of hazardous wastes at the subject parcel presents a material threat of a release and is considered a REC.
- The former Journal American/Longview Publishing facility (EL297.1) is located adjacent northeast of the subject parcel. Seventy-five (75) tons of petroleum-contaminated soil and two USTs were removed from this up-gradient/cross-gradient property in 1995. Documentation confirming a final cleanup had been satisfactorily completed was not found. Therefore, the potential for residual contamination to impact the subject parcel from this property is considered a REC.

11.0 LIMITATIONS, UNCERTAINTY, AND RISK

This Phase I ESA was conducted to render a professional opinion about the likelihood of regulated contaminants being present on, in, or beneath the site at the time services were conducted. No matter how thorough a Phase I ESA study may be, findings derived from its conduct are limited, and Shannon & Wilson and EHSI cannot know or state for an absolute fact that a site is unaffected by reportable quantities of regulated contaminants. Furthermore, even if Shannon & Wilson and EHSI believe that reportable quantities of regulated contaminants are not

present, Sound Transit still bears the risk that such contaminants may be present or may migrate to the site after the study is complete.

Shannon & Wilson and EHSI have reviewed historical records of the subject parcel. We have examined and relied on documents referenced in the report and on oral statements made by certain individuals. Shannon & Wilson and EHSI have not conducted an independent examination of the facts contained in referenced materials and statements. We have assumed that these documents are genuine and that the information provided in these documents and statements is true and accurate. We have no knowledge or indication to the contrary unless otherwise stated in the body of the report.

Shannon & Wilson and EHSI have prepared this report in a professional manner, using that level of skill and care normally exercised for similar projects under similar conditions by reputable and competent environmental consultants currently practicing in the area, and in accordance with the terms and conditions set forth in our contract and Work Directive #14. Shannon & Wilson and EHSI are not responsible for conditions or consequences arising from relevant facts that were concealed, withheld, or not fully disclosed at the time the report was prepared. Also note that the facts and conditions referenced in this report may change over time and that the conclusions set forth here are applicable to the facts and conditions as described only at the time of this report. Conclusions were made within the operative constraints of the scope, budget, and schedule for this project. We believe that the conditions stated here are factual, but no guarantee is made or implied.

This report is for the exclusive use of Sound Transit and its representatives. Shannon & Wilson has prepared Appendix G, "Important Information About Your Environmental Site Assessment/Evaluation Report," to help you and others understand the use and limitations of our reports.

CERTIFICATIONS, SIGNATURES, AND CREDENTIALS

We declare that, to the best of our professional knowledge and belief, we meet the definition of Environmental Professional as defined in the Code of Federal Regulations Title 40, Part 312. We have the specific qualifications based on education, training, and experience to assess a property of this nature, history, and setting of the subject parcel.

This Environmental Site Assessment was performed by:



Kurt Easthouse, L.G., L.H.G., R.G.
Principal Hydrogeologist

Mr. Easthouse is a Principal Hydrogeologist at EHSI, and has reviewed this report for technical content. He is a Professional Geologist and Hydrogeologist with over 27 years of experience characterizing and remediating environmental contamination.

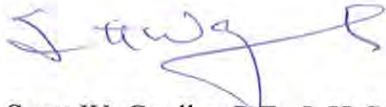

Scott W. Gaulke, P.E., L.H.G.
Vice President

Mr. Scott W. Gaulke, a Vice President at Shannon & Wilson, Inc., reviewed this Phase I ESA for completeness and technical accuracy. Mr. Gaulke is a Professional Engineer with over 25 years of experience conducting Phase I ESAs and other environmental assessments.

LK:KE:ACT:SWG/lkn

12.0 REFERENCES

- ASTM International (ASTM), 2013, Standard practice for environmental site assessments: Phase I environmental site assessment process: West Conshohocken, Penn, ASTM International, Standard E 1527-13, 35 p.
- CH2M Hill, 1995, Independent remedial action report, The Journal American Facility, Bellevue, Washington: Report prepared by CH2M Hill for Persis Corporation, Honolulu, Hawaii, August.
- CH2M Hill, 2011, Final geotechnical data and considerations report for preliminary engineering, Sound Transit East Link: Report prepared by CH2M Hill, Bellevue, Wash., for Sound Transit, Seattle, Wash., July.
- Environmental Associates, Inc. (EA), 2005, Phase I environmental site assessment, (former) Stusser Electric Company building, 1606-to-1628 – 130th Avenue Northeast, Bellevue, King County, Washington 98005, King County assessor's tax parcel #2825059159: Report prepared by EA, Bellevue, Wash., for Wells Fargo Bank and the U.S. Small Business Administration c/o Mr. Scott Lennon, Bellevue, Wash., job no. JN-5157-1, January 21.
- Environmental Data Resources Inc. (EDR), 2014a, EDR summary radius map report, Eastlink E340 corridor, Bellevue, WA 98005, inquiry no. 4066188.2s, September 16.
- Environmental Data Resources Inc. (EDR), 2014b, the EDR Radius Map report with GeoCheck, Eastlink E340 corridor, Bellevue, WA 98005, inquiry no. 4066188.2s, September 16.
- Environmental Data Resources Inc. (EDR), 2014c, the EDR aerial photo decade package, Eastlink E340 corridor, Bellevue, WA 98005, inquiry no. 4066188.2s, September 16.
- Environmental Data Resources Inc. (EDR), 2014d, EDR historical topographic map report, Eastlink E340 corridor, Bellevue, WA 98005, inquiry no. 4066188.2s, September 16.
- Environmental Data Resources Inc. (EDR), 2014e, the EDR-city directory image map report, Eastlink E340 corridor, Bellevue, WA 98005, inquiry no. 4066188.2s, September 16.
- Environmental Data Resources Inc. (EDR), 2014f, Certified Sanborn map report, Eastlink E340 corridor, Bellevue, WA 98005, inquiry no. 4066188.2s, September 16.
- HartCrowser, 1998, Independent remedial action report, AST shed/UST area total petroleum hydrocarbon (TPH) releases, Cadman Bellevue Property, 1701 – 130th Avenue NE, Bellevue, Washington: Letter report by HartCrowser, Seattle, Wash., for Cadman, Inc., Redmond, Wash., job no. J-4970-01, August 31.

- HartCrowser, 1999, Quarterly groundwater monitoring report (fall 1998 and winter 1998), total petroleum hydrocarbon (TPH) cleanup – former AST shed/UST area, Cadman Bellevue Property, 1701 – 130th Avenue NE, Bellevue, Washington, Letter report by HartCrowser, Seattle, Wash., for Cadman, Inc., Redmond, Wash., job no. J-4970-01, April 28.
- H-J-H Final Design Partners (H-J-H), 2014a, Contract E340, final geotechnical data report, 100% submittal, East Link, South Bellevue to Overlake Transit Center, contract no. RTA/AE 0143-11: Report prepared by H-J-H, for Sound Transit, Seattle, Wash., October 24.
- H-J-H Final Design Partners (H-J-H), 2014b, Contract E340, final geotechnical recommendations report, 100% submittal, East Link, South Bellevue to Overlake Transit Center, contract no. RTA/AE 0143-11: Report prepared by H-J-H, for Sound Transit, Seattle, Wash., December 8.
- Washington State Department of Ecology (Ecology), 1998, Petroleum contamination at Longview Publishing Company in Bellevue, WA: Letter from L . Cabeza, Ecology, Olympia, Wash., to Site Owner, Longview Publishing Company, Bellevue, Wash., August 10.

**TABLE 1
LISTED SITES WITH POTENTIAL TO IMPACT SUBJECT SITE**

List	EDR Map ID	Site Name	Address	Status (According to EDR)	Approximate Distance/Direction from Subject parcel
CERCLIS		No CERCLIS sites within ½ mile radius of the subject parcel.			
NPL		No NPL sites within 1 mile radius of the subject parcel.			
ERNS		Subject parcel not listed in ERNS database.			
RCRA-TSDF		No RCRA-TSDF sites within ½ mile radius of the subject parcel.			
CORRACTS		No CORRACTS sites within 1 mile radius of the subject parcel.			
SWF/LF		No SWF/LF sites within ½ mile radius of the subject parcel.			
RCRA-LQG	F79	Ace Novelty	13434 NE 16 th Street	No violations found	1/4 mile east
RCRA NonGen/NLR, FINDS/ RGA LUST, ICR/ EDR Hist Auto Stn	J97, J100, J102, J103	King County Journal/ Longview Publishing Co./ Journal American Facility (EL297.1)	1705 132 nd Avenue NE	1996 – Interim cleanup report received by Ecology for petroleum tank contamination of soil.	Adjacent northeast
EDR Hist Auto Station/ RCRA- CESQG/ FINDS/ MANIFEST, ALLSITES, UST	A2, A10, A18,	Kelly's Auto Body (EL295)	1500 130 th Avenue NE	Site of historical auto station. 1996-08-06: UST closed in place	Adjacent south
RCRA NonGen/NLR, FINDS, ALLSITES/ UST/ CSCSL NFA/ INST CNTRL	A7, A12, A20	Arnold's Appliance/ King County Journal/ Journal American (EL299)	1625 132 nd Avenue NE	Restrictive covenant for groundwater, soil, and property use; petroleum product contamination present. 1996-10-07: NFA granted. 1996-08-06: Two USTs removed.	Adjacent east

TABLE 1
LISTED SITES WITH POTENTIAL TO IMPACT SUBJECT SITE

List	EDR Map ID	Site Name	Address	Status (According to EDR)	Approximate Distance/Direction from Subject parcel
RGA HWS/ FINDS/ CSCSL/ ALLSITES	A1, A4, A19	Cadman Premix Co. Inc. (EL290)	1605 130 th Avenue NE	Currently awaiting independent cleanup of petroleum products and PAHs to groundwater and soil.	Approximately 130 feet west
ICR/ FINDS, ALLSITES/ VCP/CSCSL NFA/ NPDES/ RCRA NonGen/NLR	A91, A106	Cadman	1701 130 th Avenue NE	Final cleanup report: petroleum product contamination of groundwater and soil, hazardous waste generator; no violations found.	250 feet west
RCRA NonGen/NLR, FINDS, ALLSITES/ EDR Hist Auto Stn	B55, B56	Chriss German Auto Service (EL293)	1503 130 th Avenue NE	Site of historical auto station.	Approximately 320 feet southwest
ALLSITES/ FINDS	A9, A14	Curran Business Park (EL298)	1525 132 nd Avenue NE	No violations noted.	Approximately 250 feet southeast

TABLE 1
LISTED SITES WITH POTENTIAL TO IMPACT SUBJECT SITE

List	EDR Map ID	Site Name	Address	Status (According to EDR)	Approximate Distance/Direction from Subject parcel
FTTS/ HIST FTTS/ ICIS/ FINDS/ ALLSITES/ RCRA NonGen/NLR/ FINDS	H95, H96, H98, H90	Purus Technologies Inc./ Alharma NW Inc.	1720 130 th Ave NE	Sold or distributed a pesticide. Hazardous waste generator; no violations found.	Approximately 610 feet north

Notes:

* Sites on this table include those with known or suspected contamination that are located in a potentially up-gradient location relative to the subject site (north or northeast) and within approximately ¼ mile; also included are such sites within approximately 400 feet in all other directions, and adjacent sites with any type of database listing.

ALLSITES = Facility/Site Identification Listing

CERCLIS = Comprehensive Environmental Response, Compensation, and Liability Information System

CESQG = Conditionally Exempt Small Quantity Generator

CORRACTS = RCRA Corrective Action Sites

CSCSL = Confirmed and Suspected Contaminated Sites List

Ecology = Washington State Department of Ecology

EDR = Environmental Data Resources, Inc.

ERNS = Emergency Response Notification System

FIFRA = Federal Insecticide, Fungicide, and Rodenticide Act

FINDS = Facility Index System/Facility Registry System

FTTS = FIFRA/TSCA Tracking System

HWS = hazardous waste sites

ICIS = Integrated Compliance Information System

ICR = Independent Cleanup Report

ID = identification

LQG = large quantity generator

LUST = leaking underground storage tank

NFA = No Further Action

NonGen = Non-Generator

NLR = no longer reporting

NPDES = National Pollutant Discharge Elimination System

NPL = National Priorities List

PAHs = polynuclear aromatic hydrocarbons

RCRA = Resource Conservation and Recovery Act

RGA = Recovered Government Archive

SWF/LF = Solid Waste Facility/Landfill (Ecology)

TSCA = Toxic Substances Control Act

TSDF = transport, storage, and disposal facilities

UST = underground storage tank

VCP = Voluntary Cleanup Program

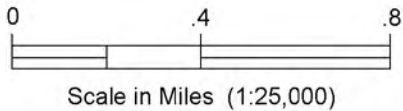
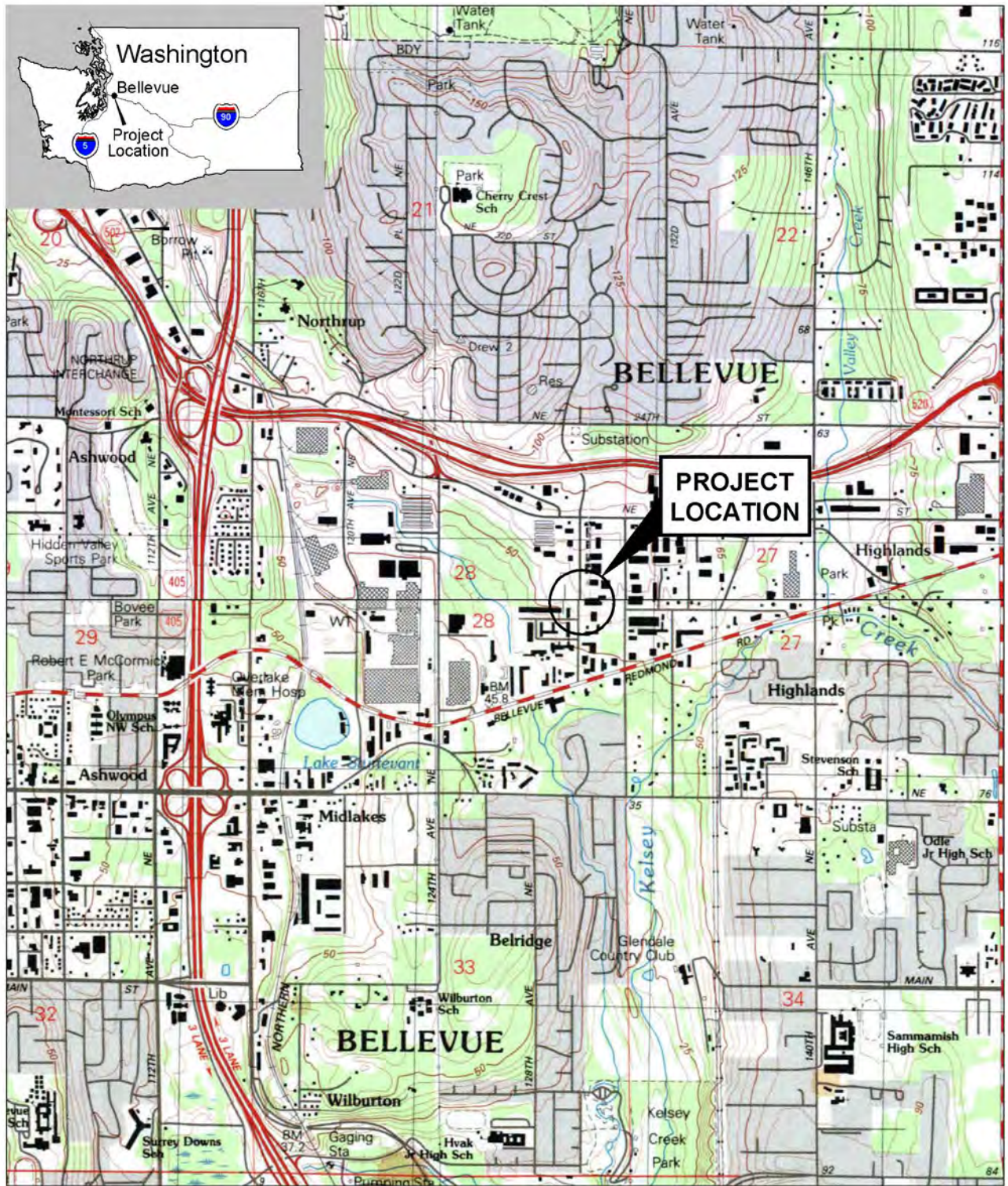

NOTE

Background image provided by EDR.
 Historical Topographic Map published 1983.

Phase I ESA, Sound Transit ROW# EL296
 1606 130th Avenue NE
 Bellevue, Washington

VICINITY MAP



February 2015 21-1-16614-001

SHANNON & WILSON, INC.
GEOTECHNICAL AND ENVIRONMENTAL CONSULTANTS

FIG. 1



LEGEND

- EL123** Sound Transit Right-of-Way Number
-  Monitoring Well Approximate Location
-  Soil Boring Approximate Location
-  Subject Parcel

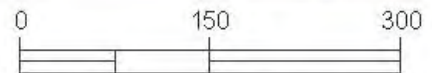

Approximate Scale in Feet (1:150)

Phase I ESA, Sound Transit ROW# EL296

1606 130th Avenue NE
Bellevue, Washington

SITE MAP

February 2015

21-1-16614-001

SHANNON & WILSON, INC.
GEOLOGICAL AND REMEDIATION CONSULTANTS

FIG. 2

This parcel map is adapted from the King County website: <http://www.kingcounty.gov/gis/IMAP>.

APPENDIX A

**ARCHIVE TAX CARDS
(Provided on Compact Disc)**

FOLIO 7350
PERMIT NO. 61429
DATE 2-20-61

ADDITION TAX LOT 159
Section NE 28 Twp 25 Range 5 EWM. Block Lot or
Tax Lot 159 Tract
Address 1606-130TH. N.E.

Fee Owner ANDOVER INVESTMENT CO. Architect Contractor
Zoning CH Condition of Exterior G Interior C Foundation S Floor Plan: Good Accept. Poor

Table with columns: USE, ROOF CONSTRUCTION, FLOOR FINISHES, PLUMBING. Includes details for No. Stories, Rein. Conc., Steel Fr., Metal Deck, Trusses, Wood, Steel, Fir, Oak, Lino, Cement, Terrazzo, Asphalt Tile, Vinyl Tile, Title, Lino, Form, Bath Floor, Both Walls, Tub Recess, Drain Bds., Vanities, No. Fixtures, Toilets, Urinals, Tubs Leg. or Pem., Basins, Dr. Fins., Sinks, Washers, Dryers, Showers (tub) (stall), H.W. Tanks, Ldy. Trays, D. Washers, Disposals.

Date Built 1962 Date Add. Built 1969 Finished Unfinished Remodeled
Effective Age Years Future Life Years
Dep. for Cond. Dep. for Ob. Dep. for Es. Total 25

TYPE OF CONSTRUCTION
Frame
Metal-PreFab BUT
Ordinary Masonry
Mill Construction
Class A Rein. Conc.
Stru. Steel and Conc.
Struct. Steel, Frame



QUALITY-TYPE
Good Med. Cheap

FOUNDATION
Mud Sill Post Pier
Conc. Brick
Load Hgt. Piling

BASEMENT
Full Part.
Sub-Basement
Size 1371
Garage No. Cars
Floors
Plastered Pl. Bd.
No. Apartments
Service Rooms

HEATING
Elec. Oil Gas
H.W. St. H.A.
B.Bd. S Suspended
FHA Pipeless
A. Cond. Wall Unit
Comb. Unit Custom
Refrig. Convector
Heat Pump Fireplace

YEAR ASSESSED VALUE
1963 8900 RTK-12
1970 19000 FH-69
7 58,000

EXTERIOR WALL CONST.

Single Double
Stud Walls
Brick Pil.
Conc. BLK Pil.
Rein. Conc. Skeleton
Str. Sil.-Frame
Pre-Fab Metal
Tilt-Up
Filler Wall
Curtain Wall

EXTERIOR FACING

Siding
Stucco Shakes
Marblecrete
Brick Veneer
Conc. Conc. Blk.

FLOOR CONSTRUCTION

Joist x x O.C.
Mill Car Deck
R-Conc. Elev.
Steel GLB.

ROOF COVERING

Blt.-Up Tar.&Gr.
Comp. Metal

HOISTS: Elec. Hydr.
Pass. Fight
Auto. Elec.
Man. Hydr.
Doors-Auto Man.
Escalators
Stops Speed
Cap'y.
ELEVATORS
DOCKS AND PIERS
Hvy. Med. Lgt
Untrtd. Pile Tmbr.
Conc. Piles & Bms
Trid. Pile Tmbr.
Paved
Dolphins
Deck
WIRING
Knob & Tube
Flex. Cable
Conduit
Pwr. Wiring
Range Wiring
Outlets

C.Hgt. GROUND FLOOR AREA 23316
SB TOTAL FLOOR AREA 6100 OFFICE AREA

INTERIOR WALLS & CEILING

Stud Wood Metal
Plaster Dry Wall
Acc. Tile Surr Celotex
Ceiled Plywood
Solid Block

INSULATION

Exter. Partitions
Roof Floor

INTERIOR TRIM

Fir Birch
Mah. Oak
Metal
Wood Metal Doors
Wood Metal Sash
Stained Varnish
Painted Untin.

See Roof Sheet

PLD 73.50 ADDITION TAX LOT (159) X
 Section 28 Twp. 25 Range 5 Ewn. Block Lot or Tract
 DATE 2-28-61 Tax Lot 159 Tract
 ADDRESS 1606 - 130th. NE
 Fee Owner _____ 1" = 50'

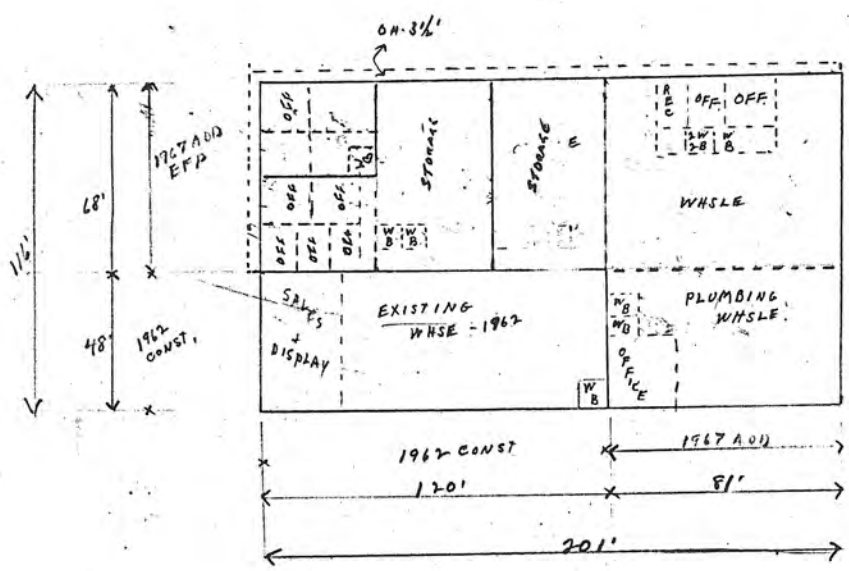

FOLIO 7350 ADDITION Tax Lots Legal on Back
 Section NE Twp. 25 Range 5 Ewm. Block Tax Lot 159 Lot or Tract
 PERMIT NO. 2829
 DATE 2-20-61 Address 1606-130th NE

Fee Owner Hulover Investment Co. Architect Contractor
 Condition of Exterior 7000 Interior 7000 Foundation 7000 Floor Plan Good Accept Good

USE	WHSE	ROOF CONSTRUCTION	FLOOR FINISHES	Tile	Lino.	FLUMMING	
No. Stories	1	Frame Lam. <input type="checkbox"/> Mill Construction <input type="checkbox"/> Rein. Concrete <input checked="" type="checkbox"/> No. Trusses <input type="checkbox"/>	Fir <input type="checkbox"/> Maple <input type="checkbox"/> Oak <input type="checkbox"/> 2"x6" T&G <input type="checkbox"/> Lino. <input type="checkbox"/> 3"x4" T&G <input type="checkbox"/> Cement <input type="checkbox"/> Terrazzo <input type="checkbox"/> Rascolith <input type="checkbox"/>	Baths <input type="checkbox"/> Fl. <input type="checkbox"/> Walls <input type="checkbox"/> Sq. Ft. <input type="checkbox"/> Floors <input type="checkbox"/> Ft. <input type="checkbox"/> Walls <input type="checkbox"/> Sq. Ft. <input type="checkbox"/> Dr. Bds. <input type="checkbox"/> Sq. Ft. <input type="checkbox"/> Floors <input type="checkbox"/> Sq. Ft. <input type="checkbox"/> Walls <input type="checkbox"/> Lino. Ft. <input type="checkbox"/> Dr. Bds. <input type="checkbox"/>	<input type="checkbox"/>	<input type="checkbox"/>	No. Fixtures <input type="checkbox"/> Toilets <input type="checkbox"/> Tub, Leg or Pan. <input type="checkbox"/> Basins, Ped. <input type="checkbox"/> Sinks <input type="checkbox"/> Urinals <input type="checkbox"/> Showers (Tub) (Stall) <input type="checkbox"/> Laundry Trays <input type="checkbox"/> H. W. Tank Fl. Drains <input type="checkbox"/> Sprink. Sys. No. <input type="checkbox"/> Hds. <input type="checkbox"/>
No. Rooms	2	ROOFING MATERIAL Tar and Gravel <input type="checkbox"/> B. Upl. <input checked="" type="checkbox"/>	Tile <input checked="" type="checkbox"/> 25x48x20	<input type="checkbox"/>	<input type="checkbox"/>	No. Apartments <input type="checkbox"/> 1 rm. <input type="checkbox"/> 2 rm. <input type="checkbox"/> 3 rm. <input type="checkbox"/> 4 rm. <input type="checkbox"/> 5 rm. <input type="checkbox"/> 6 rm. <input type="checkbox"/>	

TYPE OF CONSTRUCTION

Frame
 Single Double
 Ordinary Masonry
 Mill Construction
 Class A Rein. Con.
 Stru. Steel and Con.
 Tile Brick
 Con. Rein. Con.
 Good Med. Cheap

Date Built 1962 Finished Unfinished Remodeled
 Effective Ass. Years Future Lda. Years

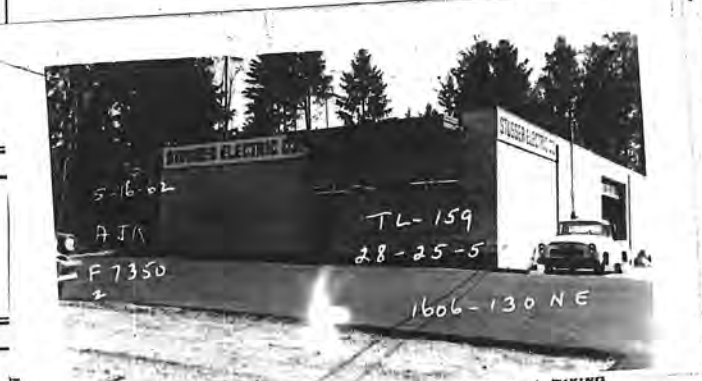

FOUNDATION

Mud Sills
 Post and Pier
 Brick
 Concrete 2 component full
 Pile

BASEMENT NO. 0

Full %
 Sub-Basement
 Size
 Garage No. Cars
 Floors
 Plastered
 Living Rooms
 Service Rooms
 Hoists: Elec. Hyd.

WALLING

Pass. <input type="checkbox"/>	Freight <input type="checkbox"/>	Treated Piles, Timb	Knob & Tube
Auto. <input type="checkbox"/>	Elec. <input type="checkbox"/>	Untreated	Flex. Cable
Man. <input type="checkbox"/>	Hyd. <input type="checkbox"/>	Treated Piles only	Conduit
	Man. <input type="checkbox"/>	Average Length	Power Wiring
		Paved	Range Wiring
			No. Outlets

HEATING

Stove 2225-88
 Pipeless Furnace
 Gravity H. A.
 Air Cond., Fan
 Suspended Gas, Hot Water
 Steam Heat
 Hot Water
 Oil Burner

Year	Assessed Value
1963	8800 - 038-62

EXTERIOR WALL CONST.

Single Double
 2" x 4" Stud Walls
 2" x 6" Stud Walls
 Brick Walls
 Brick with Pilasters
 Concrete Walls
 Con. with Pilasters
 Tile Walls
 Rein. Con. Skel.
 Filler Walls
 Laminated Walls

INTERIOR WALLS

Stud and Plaster
 Lam. Plastered
 Plywood
 Ceiled
 Plaster Board sales + display
 Painted
 Stain Varnish
 Kalsomine
 Whitewashed
 Unfinished whal Bin clay glass

G. H. GROUND FLOOR AREA 5760

EXTERIOR FACING

Siding Shingles
 Shakes Stucco
 Brick Veneer
 Stone Cast S.
 Terra Cotta
 Struc. Glass
 Trim

INTERIOR TRIM

Fir
 Mah. Oak
 Metal
 Unfinished Doors
 Windows
 Stained
 Varnished
 Painted
 Unfinished

FLOOR CONSTRUCTION

Joint Con. Size
 O.C. In Bridge
 Mill Construction
 Rein. Con.

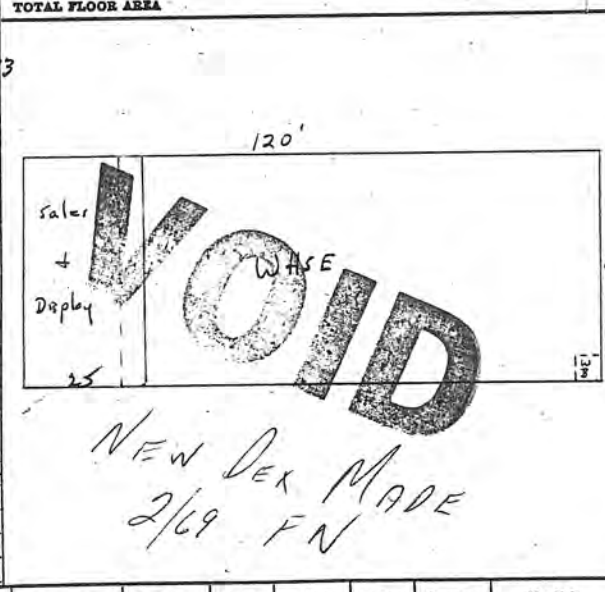

Other Buildings	Construction	Floor	Roof	Stories	Dimensions	S. F. Area	Factor	Value	% Dep.	Deprac.	Net Value
Garage											

LIMITS	ROAD	SCHOOL	WATER	FIRE	SEWER	282505-159	5720	0340	8500	8170	PK & REC
Bellevue		405	68		W F S	HOS. #3			Metro		

YR	AC	LAND	BLDGS	TOTAL	BY	DATE	REASON	CD	FEE OWNER	DATE	FILE #	PRICE
62	1.18	3070		3070	(T) RGS	3/14/62	Seg TL 159 fr 50					K-1291
63	1.18	3070	8800	11870	82	5/24/62	WHSE + Office					
65		5720	8800	14520	77A	9-9-63	RN					
1971		5720	29000	34720	RN	3/3/69	NEW ADD					
71	L	11440 B	58000 T				69440*282505-9159-0 8/9					
71		25700	58000	83700	308	5-11-70	Q2					
72	L	20406 B	58000 J				78406*282505-9159-0 9/71					
73	L	25700 B	58000 T				83700*282505-9159-0 9/71					

ADDITION _____ TAX LOT _____
 NE 1/4 SECTION 28 TWP. 25 N. RANGE 5 BLOCK _____ Lot 159

POR OF SE $\frac{1}{4}$ OF NE $\frac{1}{4}$ DAF: BEG INTSN OF S LN OF SUBD WITH ELY MGN OF CO RD KNOWN AS 130th AVE.
 DESCRIPTION N.E. TH NLY ALG SD ELY MGN 205' TH S 88°21'04" E PLW S LN OF SUBD 250' TH S 0°52' 16" W 205' TO S LN OF SUBD TH N 88°21'04" W 250' TO BEG.

LIMITS

OWNER OR CONTRACT PURCHASER	DATE	FILE NUMBER	PRICE	REMARKS
D/ANDOVER INV. CO	12/21/61	E 450679	20,000	

DISTRICT:	ROAD	SCHOOL	WATER	FIRE	SEWER	HOSPITAL	AIRPORT	FERRY
BELLEVUE		405						Metro

YEAR	ACRES	TIMBER	ASSESSED VALUE				DATE	BY	REASON	SEG. NO.
			LAND	BLDGS.	TOTAL					
1962	1.18		3070		3070	3/14/62	RGS(T)	SEG TL 159 fr 50	K - 1291	
19										
19										
19										
19										
19										
19										
19										
19										
19										
19										

RV1150-18 (DATA ENTRY: RV1100-J)
 DATA COLLECTION AND DISPLAY FORM
 LOG/DATE: OC3 05/11/94
 REVY CODE: 0330
 TAX STATUS: TAXABLE
 J/SC/TW/RG: NE/28/25/05

(100)
 LAST UPDATE: 05/10/94 BY: RBR
 APPR ID: MO DA YR
 / / /

ACCOUNT NO: 282505-9040-0
 FOLIO: 07350-B-1
 AREA: 520
 BELLEVUE/MER. TSL

LAND USE: 523 INDUSTRIAL-PAR
 PROPERTY ADDRESS: 12415 130TH AV NE
 (110) RB NUM FR PR STREET NAME TY SU
 PROP NAME: AIRPHONE (105)

(112) COMMERCIAL/INDUSTRIAL LAND RECORD

ZONING JURIS/	BELLEVUE	% USABLE/	100
ZONE ACTUAL/	LI	TOPOGRAPHY/	LEVEL
ZONE CODE/	INDUSTR	SHAPE/	REGULAR
LOT SIZE/	53,838.00	ACCESS/	STANDARD
UNIT/S A	SQFT	VISUAL EXPOSURE/	STANDARD
CORNER LOT/Y N	NO	OPEN SPACE CLASS.	NO
WATERFRONT ON/	NONE	RESTRICTIVE CONDITIONS/Y N	NO
		CONTAMINATED PROP NO HW HC UT AS	NO

(335) PERMIT ACTIVITY

ACT	BLDG:	TYPE	PERMIT DATE	VALUE	% COMPLETE
---	---	---	---	---	---
ADD	---	---	---	---	---

(510) DEL ALL BLDGS /_/+++++ PROPERTY WIDE IMPROVEMENTS SUMMARY

DESC: OFFICES & WAREHOUSE	TOTAL BLDGS ON PROPERTY/	1
YEAR BLT/ 77 CLASS/ MASONRY	GROSS AREA (ALL BLDGS)/	17,946
EFF YEAR/ 80 QUAL/ GOOD	NET AREA (ALL BLDGS)/	17,946
LOT COVERAGE/ 17,946	MULTI-USE/Y N	NO
NUMBER OF UNITS/ 0	MULTI-PARCEL PROP/Y N	NO

(500) INDIVIDUAL BUILDING DETAILS

BLD CL QU	DESCRIPTION	NU	GROSS	NET	%	HE	SP
NUM AS AL		ST	AREA	AREA	YB/EY	CMP	AT KL
#1 C B	OFFICE & WAREHOUSE	1	17,946	17,946	77 80	100	CC N
#2	---	---	---	---	---	---	N
#3	---	---	---	---	---	---	N
#4	---	---	---	---	---	---	N

(520) INTERIOR SECTION DETAILS

BLD#	SECT 1		SECT 2		SECT 3		SECT 4	
	AREA	STR-HT	AREA	STR-HT	AREA	STR-HT	AREA	STR-HT
1	10,725	18	5,488	10	1,732	10		
	D12-WAREHOUSE		E01-OFFICE AREA		E80-MEZZANINE-STORAG			
2	---	---	---	---	---	---	---	---
3	---	---	---	---	---	---	---	---
4	---	---	---	---	---	---	---	---

(589) ACCESSORY IMPROVEMENT SUMMARY

ACT	ENT	DESCRIPTION	ACT	ENT	DESCRIPTION
/	(1)	ASPHALT 10300 SF	/	(2)	

(160) COMMENTS

*

**JOB RV1100 C/I PARCEL VALUE ANALYSIS WORKSHEET PARCEL NO: 282505-9040-0
 RPT RV1150-20 PRINTED ON: 03/05/94 FOLIO: 07350-B-1
 PROP NAME: AIRPHONE Q-S-T-R: NE-28-25-05
 PROP ADDR: 12415 130TH AV NE AREA: 520 LUC: 252
 CLASS: MASONRY QUAL: GOOD TAX STATUS: TAXABLE
 YR-BLT/EFF-YR: 77/80 #STY: 01 #UNITS: LOG/DATE: 520 03/05/94
 GBA/NRA: 17,946 / 17,946 AVG-UNIT-SIZE: SEG-MERGE DATE:

USE	AREA	RATE	GROSS	VCL	EXP	NET INC	OCC#	CL	RANK
OFFICE	5488	\$1.90	\$10427.0	3%	10%	50676			
W/USE	10723	\$1.98	\$21229.5	3%	10%	49817			
MOR. STOR	1732	\$1.38	\$2379.2	3%	10%	6220			

*** ECONOMIC INCOME APPROACH ***
 NET INCOME
 LESS PER. PROP. INCOME
 LESS LAND INCOME
 LAND VALUE X (INT + TAX) =
 NET IMPROVEMENT INCOME
 CAPITALIZATION RATE =
 INT + TAX + RECAP
 CAPITALIZED IMP. VALUE
 LAND VALUE
 EXCESS LAND/ADD LAND
 TOTAL BY INCOME APPROACH \$ /SF

*** OTHER VALUE INDICATORS ***
 NET INC (106413) / (10.0) OAR = 10641.3
 GR INC () X () GRM =
 UNITS () X () \$/UNIT =
 GBA (17,946) X () \$/SF =
 RA (17,946) X () \$/SF =

ZONE/TYPE	AREA	\$/SF	VALUE
TOTAL	53838.00SF	10.00	\$538380.00
RATIOS:	(SF LAND)/(SF GBA)	= 3.0	
	(SF LAND)/(SF RA)	= 3.0	
APPRaiser	MR	LAND \$	538400
DATE	4/28/94	IMPS \$	923705
		TOTAL \$	1064100
		OR \$	9929 /SF

*** SALES & COMPARABLES ***
 PARCEL # E-NUMBER SALES PRICE VC DATE \$/RA REMARKS

*** APPEAL ACTIVITY ***
 PETITION CHG ORDER DATE FROM-LAND TO-LAND FROM-IMPS TO-IMPS

OTHER APPEALS:

COMMENTS
 RA 17946 SF OFFICE WARE
 No. 211111 - 111111

**JOB RV1100 C/I PARCEL VALUE ANALYSIS WORKSHEET PARCEL NO: 282505-9040-0
 RPT RV1150-20 PRINTED ON: 02/17/92 FOLIO: 07350-B-1
 PROP NAME: AIRPHONE Q-S-T-R: NE-28-25-05
 PROP ADDR: 12415 130TH AV NE AREA: 520 LUC: 252
 CLASS: MASONRY QUAL: GOOD TAX STATUS: TAXABLE
 YR-BLT/EFF-YR: 77/80 #STY: 99 #UNITS: LOG/DATE: 520 02/17/92
 GBA/NRA: 17,946 / 17,946 AVG-UNIT-SIZE: SEG-MERGE DATE:

USE	AREA	RATE	GROSS	VCL	EXP	NET INC	DCC#	CL	RANK
OFFICE	5488	\$180	52685	5%	10%	45046			
WIDE	1075	\$145	57915	5%	10%	49517			
MEL. SPCL.	1732	\$135	7274	3%	10%	6220			

***** ECONOMIC INCOME APPROACH *****

NET INCOME	ACCY IMPS	AREA	COST	DEP	RCNLD
LESS PER. PROP. INCOME					
LESS LAND INCOME					
LAND VALUE (INT + TAX)					
NET IMPROVEMENT INCOME					
CAPITALIZATION RATE					
INT + TAX + RECAP					
CAPITALIZED IMP. VALUE					
LAND VALUE					
EXCESS LAND/ADD LAND					
TOTAL BY INCOME APPROACH					

***** OTHER VALUE INDICATORS *****

NET INC (100783)/(10.0) DAR= 1007800
 GR INC ()X()GRM=
 UNITS()X()\$/UNIT=
 GBA (17,946)X()\$/SF=
 RA (17,946)X()\$/SF=

ZONE/TYPE	AREA	\$/SF	VALUE
TOTAL	53838.00SF	10.00	538400
RATIOS:	(SF LAND)/(SF GBA)	= 3.0	
	(SF LAND)/(SF RA)	= 3.0	
APPRaiser	LAND \$		538400
DATE	IMPS \$		469400
	TOTAL \$		1007800
	/UNIT OR		\$56.16 /SF

***** SALES & COMPARABLES *****

PARCEL #	E-NUMBER	SALES PRICE	VC	DATE	\$/RA	REMARKS

***** APPEAL ACTIVITY *****

PETITION	CHG ORDER	DATE	FROM-LAND	TO-LAND	FROM-IMPS	TO-IMPS

OTHER APPEALS:
 ***** COMMENTS *****

NRA 17946 OFFICE/WIDE



5166 282505-9040

AIRPHONE USA

1700 13004 AVE NE
 PERMIT # 77-17532
 610-77
 \$250,000

SPEC'S

1. 90 FT - OFFICE 5488
 WARE 10,725
 17946 TOTAL 16,213
 MEZZ 1,732

- 2. PERIMETER - 564
- 3. FLOOR - CONCRETE
- 4. WALLS - PRE-CAST I.C.S.
- 5. ROOF - G.L.B. TRUSS
- 6. HEAT - WARE - SPACE HEATERS
 OFFICE - EDD
 HVAC
- 7. 100% SPRINKLED WET EXPOSED
- 8. 1 DOCK LEVELER
- 9. BLACKTOP - 10,300 SQ FT
- 10. STORY HGT - WARE - 12'
 OFFICE 10'
- 11. 6 LT. STAN. - 6 INCLD
 LT. FIX
- 12. 250 L/E CLF 6' HI

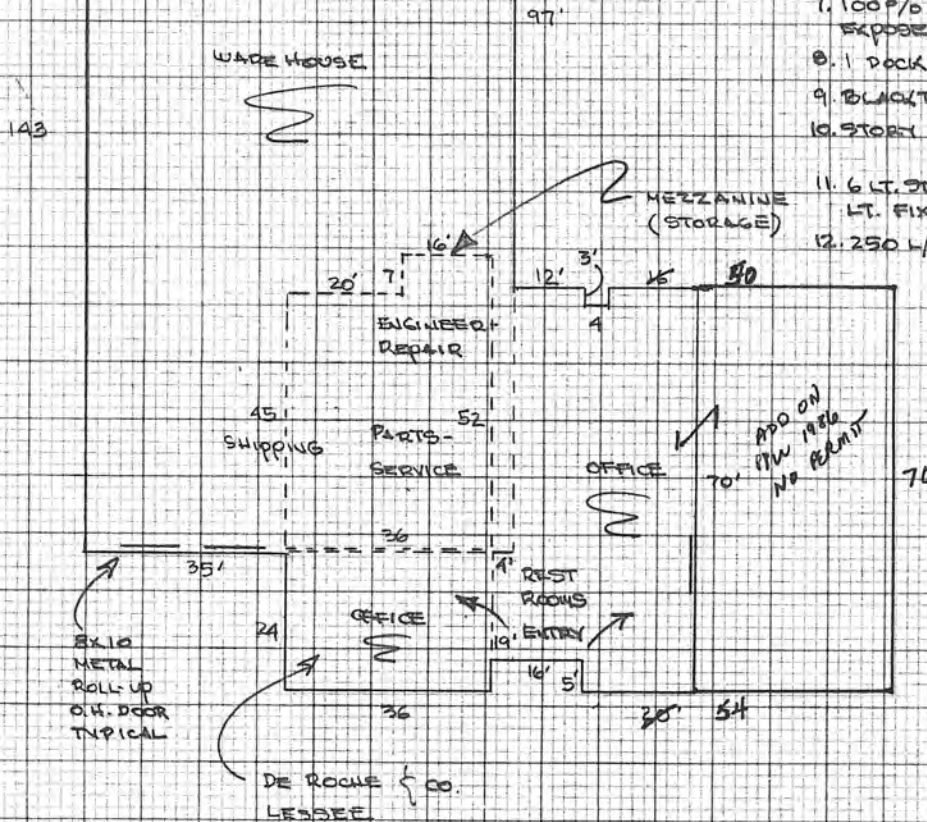



AIPHONE USA

1700 130TH AVE NE
 PERMIT # 77-17532
 6-10-77
 \$250,000

SPEC'S

- 1. 30 FT - OFFICE 5488
 WARE 10,725
 17946 TOTAL 13,213
 MEZZ 1,732

- 2 PERIMETER - 564
- 3 FLOOR - CONCRETE
- 4 WALLS - PRE-CAST I.C.S.
- 5 ROOF - G.L.B. TRUSS
- 6 HEAT - WARE - SPACE HEATERS
 OFFICE - EBB
 HVAC
- 7. 100% SPRINKLED WET EXPOSED
- 8. 1 DOCK LEVELER
- 9. BLACKTOP - 10,300 SQ FT
- 10. STORY HGT - WARE - 18'
 OFFICE 10'
- 11. 6 LT. STAN. - 6 INCANDE LT. FIX
- 12. 250 W/F CLF 6' HI

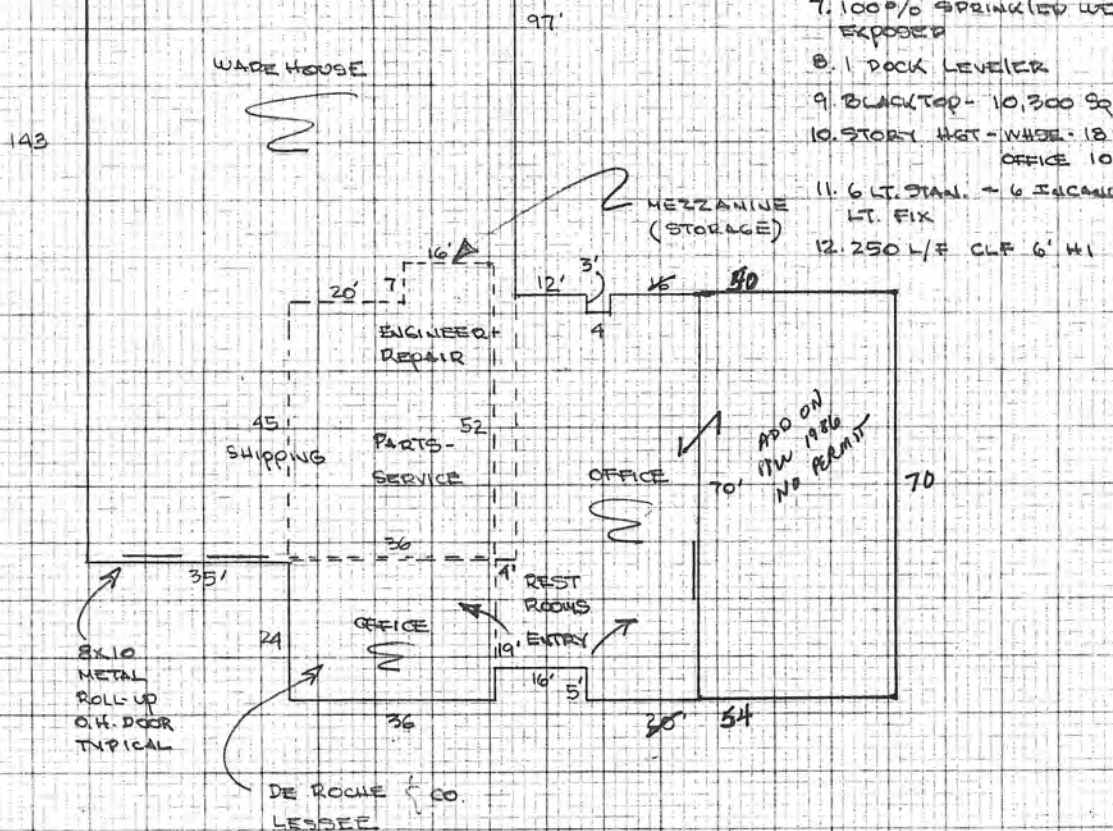

282505 9040
 F7350
 378L9

MAJOR 282

ASSESSOR'S FORM 210 - B

ALPHONE USA

1700 130th AVE NE
 PERMIT # 77-17532
 6-10-77
 \$250,000

SPEC'S

1. SQ FT - OFFICE 5488
 WHSE 10725
 TOTAL 16213
 MEZZ 1732
2. PERIMETER - 564
3. FLOOR - CONCRETE
4. WALLS - PRE-CAST I.C.S.
5. ROOF - GLB TRUSS
6. HEAT - WHSE - SPACE HEATERS
 OFFICE - EBB
 HVAC
7. 100% SPRINKLED W/ET EXPOSED
8. 1 DOCK LEVELER
9. BLACKTOP - 10,300 SQ FT
10. STORY HGT - WHSE - 12'
 OFFICE 10'
11. 6 LT. STAIN - 6 INCAID LT. FIX
12. 250 L/F CLF 6' HI

143

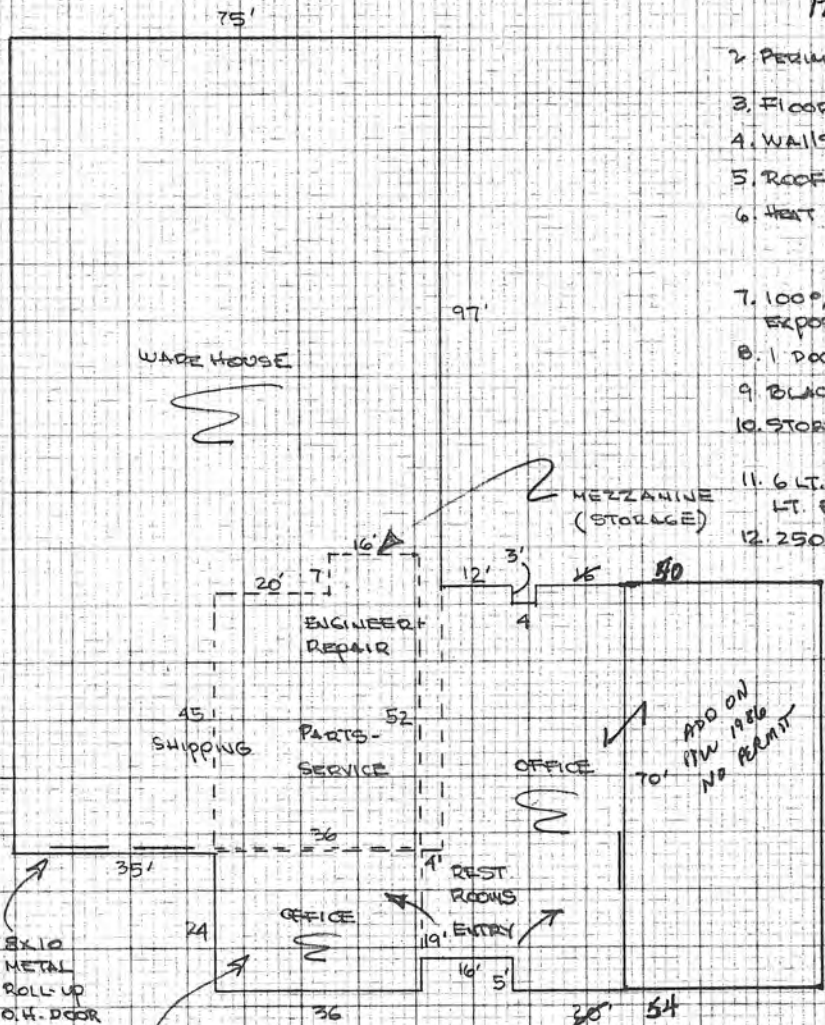

EX 10 METAL ROLL UP O.H. DOOR TYPICAL

DE ROCHE CO. LESSEE

FOLIO
7350
PERMIT NO.
8089
DATE
3-25-69

ADDITION
TAX LOT 191 *Legal on Back*
Section **NE 28** Twp **25** Range **5** EWM. Block _____ Lot or _____
Tax Lot **191** Tract _____
Address **1625-132 NO NE.**
"ACE BULLDOZING CO"

Fee Owner **BILL & ELVIN WHITESCROKER** Architect _____ Contractor _____
Zoning **CM** Condition of Exterior **G** Interior **G** Foundation **G** Floor Plan: Good Accept. Poor _____

USE SHOP
 No. Stories
No. Stores
No. Rooms
Basement
Unit
No. Offices Sq. Ft.
No. Apartments
1 rm. 2 rm. 3 rm.
4 rm. 5 rm. 6 rm.

ROOF CONSTRUCTION
Frame-Joist _____
Mill-Deck _____
Rein. Conc. **GLB**
 Steel Fr. Metal Deck
Trusses _____ Span _____
Wood _____ Steel _____

FLOOR FINISHES
Fir Maple
Oak 2x6TG
Lino 3x6TG
 Cement Lgtwt. Conc.
Terrazzo _____
Asphalt Tile Vinyl Tile
or **TERRAZZO OFFICE AREA**

Tile Lino Form.
Bath Floor
Bath Walls
Tub Recess
Drain Bds.
Vanities

PLUMBING
6 No. Fixtures
2 Toilets **1** Urinals
Tubs Leg. or Pem.
2 Basins Dr. Fms.
Sinks
Washers Dryers
Showers (tub) (stall)
1 H.W. Tanks Ldy. Trays
D-Washers Disposals
Sprinkler Sys.

TYPE OF CONSTRUCTION
 Frame
 Metal-Prefab
Ordinary Masonry
Mill Construction
Class A Rein. Conc.
Stry. Steel and Conc.
Struct. Steel, Frame
or **SOLE**
QUALITY-TYPE
Good Med. Cheap
FOUNDATION
Mud Sill Post Pier
 Conc. Brick
Load Hgt. Piling

Date Built **1969** Date Add. Built _____ Finished Unfinished Remodeled
Effective Age _____ Years Future Life _____ Years
Dep. for Cond. _____ Dep. for Ob. _____ Dep. for Es. _____ Total _____



HEATING
Elec. Oil Gas
H.W. St. _____ H.A. _____
 B.Bd. Suspended
FHA _____ Pipeless
A. Cond. _____ Wall Unit
Comb. Unit _____ Custom
Refrig. _____ Convector
Heat Pump _____ Fireplace
ELECT 93 OFFICE ONLY

YEAR **1971** ASSESSED VALUE **14750 EN-69 off** *5890*

BASEMENT
Full _____ % Part.
Sub-Basement **3**
Size _____
Garage No. Cars _____
Floors _____
Plastered Pl. Bd.
No. Apartments _____
Service Rooms _____

MISC. TANKS, Etc.
HOISTS: Elec. Hydr. _____
Pass. Frght _____
Auto. Elec. _____
Man. Hydr. _____
Doors-Auto Man. _____
Escalators _____
Stops _____ Speed _____
Cap'y. _____

ELEVATORS
Hvy. Med. Lgt. _____
Untrtd. Pile Tmbr. _____
Conc. Piles & Bms _____
Trtd. Pile Tmbr. _____
Paved _____
Dolphins _____
Deck _____

DOCKS AND PIERS
Knob & Tube
Flex. Cable
Conduit
Pwr. Wiring
Range Wiring _____
Outlets _____

EXTERIOR WALL CONST.
Single Double
Stud Walls
Brick _____ Pil.
 Conc. **BLK** Pil.
Rein. Conc. Skeleton
 Str. Stl.-Frame
 Pre-Fab Metal
Tilt-Up
Filler Wall
Curtain Wall

INTERIOR WALLS & CEILING
Stud Wood Metal
Plaster Dry Wall
Acc. Tile _____ Calotex
 Ceiled Plywood
Solid Block
Sound Proofed Lamin.
Finished Unfinished
 Painted Varnished
OFFICE ONLY

EXTERIOR FACING
 Siding **WOOD**
Stucco Shakes
Marblecrete
Brick Veneer
Conc. Conc. Blk.
METAL

INSULATION
 Exter. _____ Partitions
 Roof _____ Floor

FLOOR CONSTRUCTION
Joist x x O.C.
Mill _____ Car Deck
 R-Conc. _____ Elev.
Steel _____ GLB.

INTERIOR TRIM
Fir _____ Birch
 Mah. _____ Oak
Metal
Wood _____ Metal Doors
Wood _____ Metal Sash
Stained _____ Varnish
Painted _____ Unfin.

ROOF COVERING
Blt-Up Tar. & Gr.
Comp. Metal

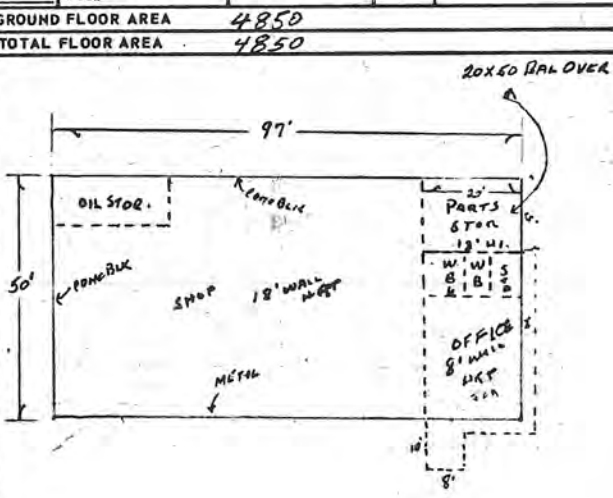

CODE 0330 0340

MAJOR

MINOR

LIMITS	ROAD	SCHOOL	WATER	FIRE	SEWER	FLOOD ZONE	HOSPITAL	PK & REC	METRO
<i>Bellevue</i>		405	68		B		HOS. 98		Metro

YR	AC	LAND	BLDGS	TOTAL	BY	DATE	REASON	CD	FEE OWNER	DATE	FILE #	PRICE
71		14640		14640		8/69	50% Conv.					
71		14640	14750	29390	42	10/2/69	New Emp. in '69					
71		30950	14750	45700	3285-11-70		Pr					
72 L	24574 B		11712 T				36286*282505-9191-0 9/71					
73 L	30950 B		14750 T				45700*282505-9191-0 9/71					
72	22629	11712	34341	46051		4/26/72	Chy an t legal - 409100207 400311171 C-2877					
73	28500	14750	43250				Refund '71 to LG (S) 4/26/72 C-3756					

ADDITION TAX LOT
 NE 1/4 SECTION 28 TWP. 25 N. RANGE 5 BLOCK LOT 191

DESCRIPTION

282505919104 282505 9191 0171
 S 205 FT. OF S 1/2 OF SE 1/4 OF
 SE 1/4 OF NE 1/4 LESS CD RD LESS
 W 250 FT THOF *Ass Lt*

01

LIMITS

OWNER OR CONTRACT PURCHASER	DATE	FILE NUMBER	PRICE	REMARKS
Bill P. Whitescarver	8/15/67	E697570	38,850	

DISTRICT:	ROAD	SCHOOL	WATER	FIRE	SEWER	FLOOD ZONE	HOSPITAL	PARK & REC. DIST.	AIRPORT	METRO	LEVY CODE
Bellevue		405	68							Metro	0171 0330

ASSESSED VALUE

YEAR	ACRES	TIMBER	LAND	BLDGS.	TOTAL	DATE	BY	REASON	SEG. NO.
19 68			7320		7320	4/30/68	AM(S) 50	Tl 191 fr 50	S-1980
19		71 L	14640 B	T	14640*282505-9191-0	8/9			

FOLIO 7349
 2209
 PERMIT NO. 82209
 DATE 8-1-61

ADDITION TRUCK LOT (58)
 Section 28 Twp 25 Range 5 Evm. Block 58 Lot or Tract
 Address 1431 130th NE
 BLDG # 2

NE 1/4 of NE 1/4 of NE 1/4 of Sec 58
 S 1/4 Line Rd.

Fee Owner HANSEN-PAC TRANSPORT Architect Contractor
 Condition of Exterior 9000 Interior 9000 Foundation 9000 Floor Plan: Good Accept: Good

USE	ROOF CONSTRUCTION	FLOOR FINISHES	Tile	Plumbing
1 No. Stories No. Stores No. Rooms Basement No. Offices No. Apartments 1 rm. 2 rm. 3 rm. 4 rm. 5 rm. 6 rm.	X H.L.C. Framed Lam. 2x4 Mill Construction Rein. Concrete No. Trusses Wood Steel RoOFING MATERIAL Tar and Gravel Gr. X COP-FLY	Fir Oak Lino. Cement Terrazzo Raccolith Tile	Tile Lino. Baths Fl. Walls Sq. Ft. Floors Sq. Ft. Walls Lin. Ft. Dr. Bds. Sq. Ft. Floors Sq. Ft. Walls Lin. Ft. Dr. Bds. Kit's Fl. Walls	4 3 No. Fixtures Toilets Tub, Log or Pem. Basins, Ped. Sinks Urinals Showers (Tub) (Stall) Laundry Trays H. W. Tank Fl. Drains Sprink. Sys. No. Hds.

TYPE OF CONSTRUCTION

Frame Single Double
 Ordinary Masoury
 Mill Construction
 Class A Rein. Con.
 Stru. Steel and Con.
 Tile Brick
 Con. Rein. Con.
 Good Med. Cheap

Date Built 1962 Finished Unfinished Remodeled
 Effective Age _____ Years Future Life _____ Years
 Dep. for Cond. _____ Dep. for Ob. _____ Dep. for Es. _____ Total _____

HEATING

Stove
 Pipeless Furnace
 Gravity H. A.
 Air Cond. Fan
 Suspended Hot Water
 Steam Heat
 Hot Water
 Oil Burner
 Assessed Value
 163 16900-01X-63
 91 32,800

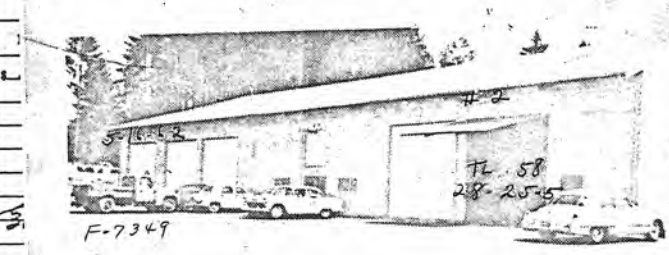

FOUNDATION

Mud Sills
 Post and Pier
 Brick
 Concrete
 File

BASEMENT

Full %
 Sub-Basement
 Sire
 Garage No. Cars
 Plastered
 Living Rooms
 Service Rooms

Pass.	Freight	Treated Piles, Timb	Knob & Tube
Auto.	Elec.	Untreated	Flex. Cable
Man.	Hyd.	Treated Piles only	Conduit
	Man.	Average Length	Power Wiring
		Paved	Range Wiring
Hoists: Elec. Hyd.			No. Outlets

EXTERIOR WALL CONST.

Single Double
 2" x 4" Stud Walls
 2" x 8" Stud Walls
 Brick Walls
 Brick with Pilasters
 Concrete Walls
 Con. with Pilasters
 Tile Walls
 Rein. Con. Skel.
 Filler Walls
 Laminated Walls

INTERIOR WALLS

Stud and Plaster
 Lam. Plastered
 Plywood
 Ceiled
 Plaster Board
 Painted
 Stain Varnish
 Kalsomine
 Whitewashed
 Unfinished
 COAK-PAK-HEAT

C. H. GROUND FLOOR AREA 10570
 TOTAL FLOOR AREA

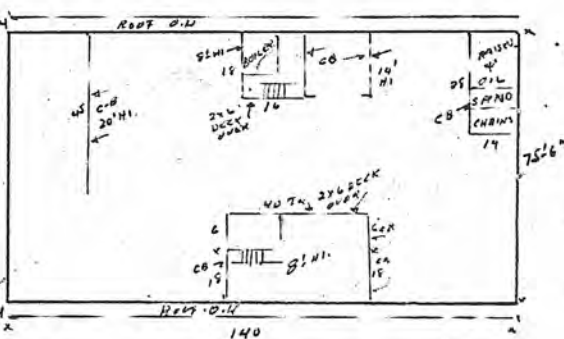

EXTERIOR FACING

Siding Shingles
 Shakes Stucco
 Brick Veneer
 Stone Cast S.
 Terra Cotta
 Struc. Glass
 Trim

INTERIOR TRIM

Fir
 Mah. Oak
 Metal
 Doors
 Windows
 Stained
 Varnished
 Painted
 Unfinished

FLOOR CONSTRUCTION

Joint Con. Size
 O.C. In Bridg.
 Mill Construction
 Rein. Con.

Other Buildings	Construction	Floor	Roof	Stories	Dimensions	S. F. Area	Factor	Value	% Dep.	Deprec.	Net Value
Garage											

FOLIO 7348 ADDITION TAYLOR LOT
 Section 28 Twp. 25 Range 5 Ewm. Block 58 Lot or Tract
 PERMIT NO. P.
 DATE ? Address 1431-130th AVE Bldg # 2.

Fee Owner HERRING'S DECORATING Architect Contractor
 Condition of Exterior FAIR Interior FAIR Foundation GOOD Floor Plan: Good Accept. Good

USE 2nd FLOORING	ROOF CONSTRUCTION	FLOOR FINISHES	Tile	PLUMBING
No. Stories 2 No. Stores No. Rooms Basement No. Offices No. Apartments 1 rm. 2 rm. 3 rm. 4 rm. 5 rm. 6 rm.	Frame Lam. <input type="checkbox"/> Mill Construction <input type="checkbox"/> Rein. Concrete <input type="checkbox"/> No. Trusses Wood <input type="checkbox"/> Steel <input type="checkbox"/> ROOFING MATERIAL Tar and Gravel <input type="checkbox"/> Or X CAS	Fir <input type="checkbox"/> Maple <input type="checkbox"/> Oak <input type="checkbox"/> 2"x8" T&G Lino. <input type="checkbox"/> 3"x8" T&G Cement <input checked="" type="checkbox"/> Terraazo Raecolith Tile	Tile <input type="checkbox"/> Lino. <input type="checkbox"/> Baths <input type="checkbox"/> Fl. <input type="checkbox"/> Walls Sq. Ft. Floors Sq. Ft. Walls Lin. Ft. Dr. Bds. Sq. Ft. Floors Sq. Ft. Walls Lin. Ft. Dr. Bds. Kit's <input type="checkbox"/> Fl. <input type="checkbox"/> Walls	No. Fixtures Toilets Tub, Leg or Pem. Basins, Ped. Sinks Urinals Showers (Tub) (Stall) Laundry Trays H. W. Tank Fl. Drains <input type="checkbox"/> Sprink. Sys. No. Hds.

TYPE OF CONSTRUCTION
 Frame Single Double
 Ordinary Masonry
 Mill Construction
 Class A Rein. Con.
 Stru. Steel and Con.
 Tile Brick
 Con. Rein. Con.
 Good Med. Cheap X

Date Built 1962 LANDING BLDG? Finished Unfinished Remodeled
 Effective Age _____ Years Future Life _____ Years
 Dep. for Cond. _____ Dep. for Ob. _____ Dep. for Es. _____ Total 509

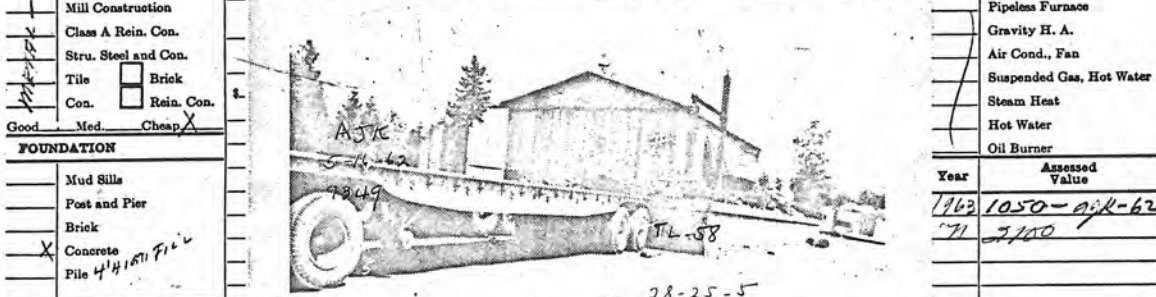

HEATING	Year	Assessed Value
Stove Pipeless Furnace Gravity H. A. Air Cond., Fan Suspended Gas, Hot Water Steam Heat Hot Water Oil Burner	162	1050-000-62
	71	3100

FOUNDATION
 Mud Sills
 Post and Pier
 Brick
 Concrete
 Pile 4" H 1 1/2" DIA FILL

BASEMENT
 Full %
 Sub-Basement
 Size
 Garage No. Cars
 Floors
 Plastered
 Living Rooms
 Service Rooms

EXTERIOR WALL CONST.
 Single Double
 2" x 4" Stud Walls
 2" x 6" Stud Walls
 Brick Walls
 Brick with Pilasters
 Concrete Walls
 Con. with Pilasters
 Tile Walls
 Rein. Con. Skel.
 Filler Walls
 Laminated Walls

EXTERIOR FACING
 Siding Shingles
 Shakes Stucco
 Brick Veneer
 Kind METAL
 Stone Cast S.
 Terra Cotta
 Struc. Glass
 Trim

FLOOR CONSTRUCTION
 Joist Con. Size
 O.C. In Bridg.
 Mill Construction
 Rein. Con.

INTERIOR WALLS	C. H.	GROUND FLOOR AREA	TOTAL FLOOR AREA
Stud and Plaster Lam. <input type="checkbox"/> Plastered Plywood Ceiled Plaster Board Painted Stain <input type="checkbox"/> Varnish Kalsomine Whitewashed Unfinished	Pass. <input type="checkbox"/> Freight Auto. <input type="checkbox"/> Elec. Man. <input type="checkbox"/> Hyd. Man. <input type="checkbox"/> Man.	800 + LCHAM DOCK	39 CONC 4" H 1 LANDING DOCK 20 METAL DECK SETTING ON 20' X 6' LANDING DOCK- 4' H 1 40 60

Other Buildings	Construction	Floor	Roof	Stories	Dimensions	S. F. Area	Factor	Value	% Dep.	Deprec.	Net Value
Garage											

FOLIO 7349
 PERMIT NO. 2525
 DATE 9-22-60

ADDITION T.L. 58
 Section 28 Twp 25 Range 5 Ewm. Block Tax Lot 58 Lot or Tract
 Address 1431 130TH AVE NE

N/2 of NE 1/4 of NE 1/4 of SE 1/4

Fee Owner HARMS PACIFIC TRANSPORT CO. Architect ENATAI

Condition of Exterior G Interior G Foundation G Floor Plan: Good X Accept Good

USE OFF BLDG
 1 No. Stories
 14 No. Rooms
 Basement
 8 No. Offices
 No. Apartments
 1 rm. 2 rm. 3 rm.
 4 rm. 5 rm. 6 rm.

ROOF CONSTRUCTION
 Frame Lam.
 Mill Construction
 Rein. Concrete JOISTS
 No. Trusses 4" BAT. INSUL
 Wood Steel
 ROOFING MATERIAL
 Tar and Gravel
 Or 3 PLY BU

FLOOR FINISHES
 Fir Maple
 Oak 2"x6" T&G
 Lino. 3"x8" T&G
 Cement
 Terrazo
 Raecolith
 Tile VINYL

NO Tile Lino.
 Baths Fl. Walls
 Sq. Ft. Floors
 Sq. Ft. Walls
 Lino. Ft. Dr. Bds.
 Sq. Ft. Floors
 Sq. Ft. Walls
 Lino. Ft. Dr. Bds.
 Kit's Fl. Walls

PLUMBING
 5 No. Fixtures
 2 Toilets
 Tub, Leg or Pem.
 2 Basins, Ped.
 1 Sinks
 Urinals
 Showers (Tub) (Stall)
 Laundry Trays
 H. W. Tank Fl. Drains
 Sprink. Sys. No. Hds.

TYPE OF CONSTRUCTION
 Frame
 Single Double
 Ordinary Masonry
 Mill Construction
 Class A Rein. Con.
 Stru. Steel and Con.
 Tile Brick
 Con. Rein. Con.
 Good Med. Cheap

Date Built 1960 Finished Unfinished Remodeled
 Effective Age _____ Years Future Life _____ Years
 Dep. for Cond. _____ Dep. for Ob. _____ Dep. for Es. _____ Total _____



HEATING
 Stove
 Pipeless Furnace
 Gravity H. A.
 Air Gont. Fan
 Suspended Gas, Hot Water
 Steam Heat
 Hot Water
 GAS
 Oil Burner

Year	Assessed Value
1962	6850 cm 61
71	13700

FOUNDATION
 Mud Sills
 Post and Pier
 Brick
 Concrete SLAB
 Pile

BASEMENT ND
 Full 1/2
 Sub-Basement
 Garage No. Cars
 Floors
 Plastered
 Living Rooms
 Service Rooms

Man. Hyd. Man.
 Untreated Flex. Cable
 Treated Piles only Conduit
 Average Length Power Wiring
 Paved Range Wiring
 Hoists: Elec. _____ Hyd. _____ No. Outlets _____

EXTERIOR WALL CONST.
 Single Double
 2" x 4" Stud Walls
 2" x 6" Stud Walls
 Brick Walls 2" INSUL
 Brick with Pilasters
 Concrete Walls
 Con. with Pilasters
 Tile Walls
 Rein. Con. Skel.
 Filler Walls
 Laminated Walls

INTERIOR WALLS
 Stud and Plaster
 Lam. Plastered
 Plywood WALNUT ONE OFF
 Ceiled
 Plaster Board 1/2"
 Painted
 Stain Varnish
 Kalsomine
 Whitewashed
 Unfinished

C. H. GROUND FLOOR AREA 2797
 TOTAL FLOOR AREA

EXTERIOR FACING
 Siding Shingles
 Shakes Stucco
 Brick Veneer
 FIR & CEM. SD. Kind
 Stone Cast S.
 Terra Cotta
 Struc. Glass
 W.D. Trim

INTERIOR TRIM
 Fir Mah. Oak
 Metal
 W.D. Doors
 ALUM. Windows
 Stained
 Varnished
 Painted
 Unfinished
 ALL ACC. T. CLGS.

FLOOR CONSTRUCTION
 Joist Con. Size _____
 O.C. _____ In Bridg.
 Mill Construction
 Refr. Con.

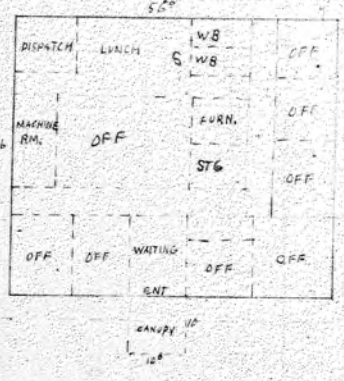

Other Buildings	Construction	Floor	Roof	Stories	Dimensions	S. F. Area	Factor	Value	% Dep.	Deprec.	Net Value
Garage											

SPLIT VALUATION

282505-058 19740 0340 24800
0171
0170
0170

LIMITS		ROAD	SCHOOL	WATER	FIRE	SEWER	HOSPITAL	AIRPORT	FERRY				
Bellvue			HOS	68		B W	HOS. 23			Metro			
YR	AC	LAND	BLDG	TOTAL	EX	EFE	REASON	CH	FEE	OWNER	DATE	FILE #	F. PRICE
1962		12360	7650	20010	74 m	2/16/61	44 Bldg. Added						
1963		12360	24800	37160	43	5/3/62	\$800. Group. Vaid. Bldg # 2 and 3. Added						
1964		12360	25990	38350	41 m	10/23/62	Tanks added.						
1965		19740	25990	45730	7MB	9-9-63	RV						
1965		19740	<small>SAL. OF A. V. SEC 71-585</small>	<small>SAL. OF A. V. SEC 71-585</small>		12/11/65	52861 Split Valuation (per Bldg Dept. - Allow.)					11-2713	
1971	L	39480 B	49600 T	89080			282505-9058-0 8/9						
1971		90000	<small>SAL. OF A. V. SEC 71-585</small>	139600			5-11-70 RV						
1971			49600										
1972	L	71460 B	49600 T	121060			282505-9058-0 9/71						
1973	L	90000 B	49600 T	139600			282505-9058-0 9/71						
19			<small>SAL. OF A. V. SEC 71-585</small>										
19													
19													
19													
19													
19													



DISTRICT
LIMITS
CO.
CODE NO.
PERMIT NO.
DATE

2. SECTION 28 TWP. 25 N. RANGE 5 TAX LOT NO. TAX LOTS
DESCRIPTION Tax Lot 58
NE 1/4 OF NE 1/4 OF SE 1/4 (Pl. 27)

7350 18

3. ADDRESS OF PROPERTY B.S. Rasmussen CONTRACT PURCHASER
4. FEE OWNER B.S. Rasmussen Tax 8-1-29
5. ARCHITECT
6. ORIG. BUILDING COST \$ - OCCUPIED BY Owner RENTAL PER MONTH \$ - ESTIMATED RENTAL PER MONTH \$ 15.00
7. CONDITION OF EXTERIOR Fair INTERIOR Fair FOUNDATION Fair FLOOR PLAN Accept

8. BUILDING
1 Fmly Dwlg
1 Story
3 Rooms
1st Floor

INTERIOR WALLS
3 Plaster Brd.
3 Papered
1-plester
3-paper
floors
4 Fir 1950

FIRE PLACE
None

INTERIOR TRIM
3 Fil

PLUMBING
None 5
1-Tub
1-Toilet
1-Basin
1-Sink
12 H.W. Tank
No Connections

TITLE WORK
None

ATTIC
None

HEATING
Stove

FOUNDATION
P & B
Pch P & B

ROOF
Comp. Sheet
Coiled Gornice

EXTERIOR WALLS
Shingles

BASEMENT
None

PORCHES
2 One Story
2 Roofed

EXTRA FEATURES
None

BUILT-INS
Cheap

CONSTRUCTION
Double Medium

CEILING HEIGHT
1st Floor 8'

9. CORNER JOINTS Shingles DOWN SPOUTS SEWER CONNECTED. No

10. FIRST FLOOR JOIST SIZE 2 x 6 AND 24 INCH CENTERS BRIDGED. No

11. FIRST FLOOR JOIST SUPPORT COLUMN OR POST SIZE 12" Logs

12. CLASS OR GRADE NO. A Good SHAPE NO. -

13. BUILDING FINISHED OR UNFINISHED Finished

14. DEPRECIATION: CONDITION 50 % OBSLSE. % ECON. SUIT. % TOTAL. %
YEAR BUILT 1923 REMODELED 1949 No EFFECTIVE AGE 15 YRS. FUTURE LIFE 15 YRS.

LAND INFORMATION

1. SIZE Out House 2. ROAD Yes Dirt

3. SEWAGE N-Good DRAINAGE N-Good WATER D PUMP -

4. TREND Static 5. DISTRICT Med Old 6. USE Res. Farming

LAND USE	SOIL TYPE	CROPS-TIMBER STAND	NO. ACRES	VALUE-ACRE	VALUE
Garden	A		Ump 4.95	\$ 25	\$ 120
Brush					\$
Res.					\$
					\$
LAND SIZE X TOTAL NUMBER OF ACRES			4.95		VALUE \$ 120

ASSESSED VALUE \$

REMARKS



MAIN BUILDING	
DIMENSION	SQ. FT. AREA
16 x 30	522 908
6 x 7	
PCH. 6 x 6	60
PCH. 4 x 6	

IMPROVEMENT VALUE	
MAIN BUILDING	\$ 200
OTHER BUILDINGS	\$ 20
TOTAL	\$ 220
ASSESSED VALUE 50%	\$ 110
DATE	1-1-39
	800
	250

57-HN 45. 48

OTHER BUILDINGS	CONSTRUCTION	FLOOR	ROOF	STY.	DIMENSION	AREA	VALUE
GARAGE	Shed	Single	Dirt	T.P	1 13 x 14	182	\$ 14.
Lean T	Open Roof Only			T.P	1 9 x 14	126	6
Shed	Single		Shlap	"	8 x 10	80	6
57-HN Gar	sgl		Comp	1	18 x 24	432	- 46.
Shed	sgl		Comp	1	14 x 20	280	

OWNER OR CONTRACT PURCHASER	DATE	FILE NO.	PRICE	MTGE.	STAMP
James R. Harris, et al	7-25-39	E-36288	149,500		
W.D. Harris, Invest	7-6-42	E-454577	409,500		

Handwritten notes: Nail 1963-1964 A.G.K. 5/16

REMARKS

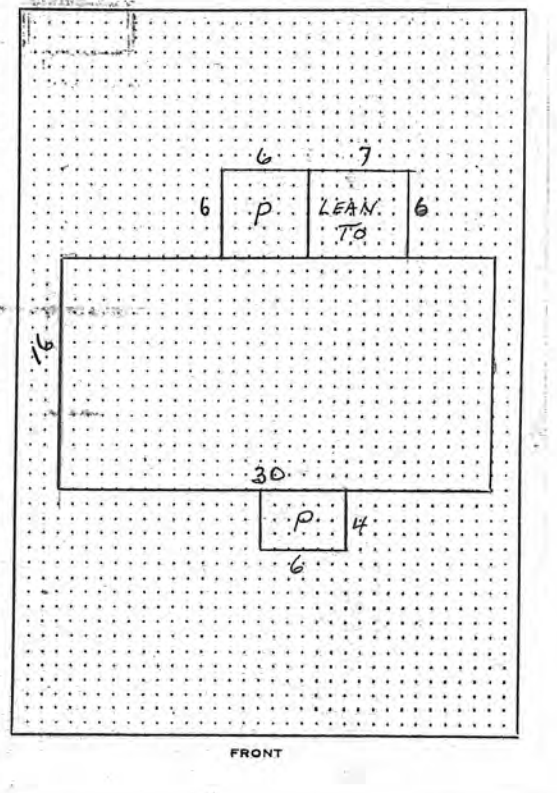

DISTRICT: ROAD
BELLEVUE

SCHOOL
HS 49-405

WATER FIRE
59 74

SEWER HSPIL. AIRPT. FERRY Metro
DECREASE OR INCREASE IN ASSESSED VALUATION

RECORD OF ASSESSED VALUE					LAND		BUILDING				
YEAR	AC.	LAND	BLDG'S.	TOTAL	DATE	BY	REASON	DECREASE	INCREASE	DECREASE	INCREASE
1940	4.22	120	110	230							
1950	"	150	250	400	10-48	D. P.	Plbg. added. Revalued				
1952	"	150	700	850	1/57	W.M.	Renov.				
1953	"	200	700	900	2-52	NS					
1955	"	500	700	1200	5-4-54	NB					
1957	"	1250	800	1950	5-28-56	at	R.V.				
1959	"	1250	800	2050	9-3-58	at	R.V. - gas recd up				
1961	"	1250	800	2050	3-8-60	at	R.V.				
1962	"	12360	800	13160	11-9-60	at	R.V.				
1962	"	12360	7650	20010	2/16/61	NM.	OT. Bldg. added. (Ch. Equal. 511)				

IF USED AS SECTION SCALE ONE INCH 800 FEET OR 640 ACRES OR 5280 FEET
 IF USED AS 1/4" OR 1/2" SCALE ONE INCH 400 FEET OR 160 ACRES OR 2640 FEET
 IF USED AS 1/8" OR 1/4" SCALE ONE INCH 200 FEET OR 40 ACRES OR 1320 FEET
 IF USED AS 1/16" OR 1/8" SCALE ONE INCH 100 FEET OR 10 ACRES OR 660 FEET

- E See L in
- K HILLY
 - H UPLANDS
 - G BOTTOM
 - F GRAVEL
 - E LOAM
 - D SILT
 - C PEAT
 - B BOG
 - A SHOT CLAY
 - LAND TYPE ACRES
 - V SWAMP
 - USELESS
 - GRAVEL OR
 - XX STUMP
 - OO TIMBER
 - # PASTURE
 - 111 CULTIVATED
 - LAND USE ACRES
- Folio # Co 7550
- AERIAL PHOTO
QUARTER MAP
PLAT MAP

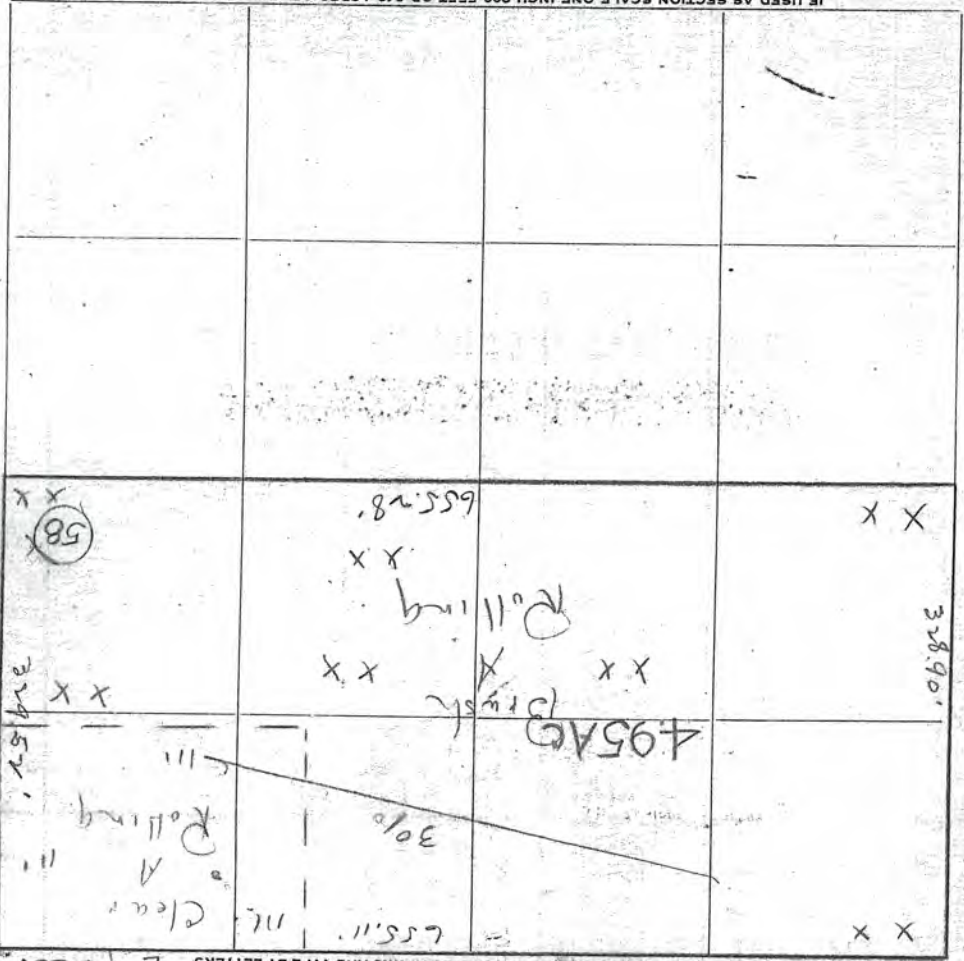

SECTION 28
 TWP. 5 N
 RANGE 5 E
 PARCEL NO. 58
 TAX LOT NO. 58

LAND CLASSIFICATION AND SEGREGATION
 THIS SQUARE INDICATES 10 ACRES
 INDICATE BY AREAS, USE OF LAND BY MARKS AND TYPE BY LETTERS

LOG/DATE: 520 10/06/97

FOLIO: 07350-

LEVY CODE: 0330

LAST UPDATE: 04/22/92 BY: RBR

TAX STATUS: TAXABLE

APPR ID: MO DA YR

AREA: 520

Q/SC/TW/RG: NE/28/25/05

BELLEVUE/MER. TSL

LAND USE: 328

PROP NAME: LAKESIDE SAND & GRAVEL

MINING/QUARRY/

(105)

PROPERTY ADDRESS: 1605

130TH

AV NE

(110)

R# NUM FR PR STREET NAME TY SU

(112) COMMERCIAL/INDUSTRIAL LAND RECORD

ZONING JURIS/ BELLEVUE % USABLE/ 100
ZONE ACTUAL/ LI TOPOGRAPHY/ LEVEL
ZONE CODE/ INDUSTRIAL SHAPE/ REGULAR
LOT SIZE/ 410,866.00 ACCESS/ STANDARD
UNIT/ S A SQFT VISUAL EXPOSURE/ STANDARD
CORNER LOT/ Y N NO OPEN SPACE CLASS. NO
WATERFRONT ON/ NONE RESTRICTIVE CONDITIONS/ Y N NO

(335) CONTAMINATED PROP NO HW HC UT AS NO PERMIT ACTIVITY

Table with columns: ACT, BLDG, TYPE, PERMIT DATE, VALUE, % COMPLETE. Row 1: 1, DEMO, 05/21/96, 0, 0%

(510) DEL ALL BLDGS / /+++++ PROPERTY WIDE IMPROVEMENTS SUMMARY

DESC: OFFICE & STORAGE TOTAL BLDGS ON PROPERTY/ 2
GROSS AREA (ALL BLDGS)/ 1,655
YEAR BILT/ 46 CLASS/ FRAME NET AREA (ALL BLDGS)/ 1,655
EFF YEAR/ 50 QUAL/ FAIR MULTI-USE/Y N NO
LOT COVERAGE/ 1,655 MULTI-PARCEL PROP/Y N NO
NUMBER OF UNITS/ 0

(500) INDIVIDUAL BUILDING DETAILS

Table with columns: BLD NUM, CL, QU, DESCRIPTION, NU ST, GROSS AREA, NET AREA, YB/EY, % CMP, HE AT, SP KL. Rows for #1 D D OFFICE, #2 D D STORAGE, #3, #4

(520) INTERIOR SECTION DETAILS

Table with columns: BLD#, AREA, STR-HT, SECT 1, SECT 2, SECT 3, SECT 4. Rows for 1 E01-OFFICE AREA, 2 D93-STORAGE AREA, 3, 4

(589) ACCESSORY IMPROVEMENT SUMMARY

Table with columns: ACT, ENT, DESCRIPTION, ACT, ENT, DESCRIPTION. Row: (1) CONC PAVING 2320 SF, (2)

(160) COMMENTS

*

RV1150-3 (DATA ENTRY: RV1100-5)
C/I PROPERTY VALUE SUMMARY RECORD

ACCOUNT NO. : 282505-9041-0

LOG/DATE : 520 10/06/97
STATUS : CURRENT 10/06/97
BLDG.CNT : 02
COMP.TYPE : 0
CNDO/TWN H :

FOLIO NO. : 07350- -
SEC-TWN-RNG : NE-28-25-05
AREA : 520
LEVY CODE : 0330
TAX STATUS : TAXABLE

- * ACTION CODE
- 1. COST COMP WITHOUT COMP SHEET
- 2. COST COMP WITH COMP SHEET
- 3. FINAL VALUE/DATA UPDATE
- 4. REVIEW WITHOUT VALUE CHANGE
- 5. REVIEW WITH VALUE CHANGE
- 76. NO VALUE CHANGE, MOVE TO STATIC

APA 10/17/97

* 150 * REVIEW STATUS
1-PERMIT 03/01/97

MAINTENANCE REVALUE, POST TO __ ROLL

* 130 * VALUE SUMMARY

ROLL	LAND	IMP	RLYR	CONTROL VAL	003710200	SEQ	01
3700000		10200	98	08/15/97	CO#:		
LAST	3700000	10200	TOTAL	DATE	TYPE	APR	C-I REVAL
			3710200	07/16/97	P	APA	RVR
APR	----- / / -----						
RVR	----- / / -----						

NEW CONSTRUCTION

* 335 * BUILDING PERMIT ACTIVITY

BLDG:	TYPE	PERMIT DATE	VALUE	% COMPLETE
01	DEMO	05/21/96		0 %
ADD		/ /		100 %

* SALES ACTIVITY

DATE	AFF.#	SALE PRICE	INST.	REASON	VERIFICATION	CLASS
12/13/77	E 0450757		SEE AFF		00-UNVERIFIED	UNKNOWN
03/29/91	E 1182108	3,990,000	DEED		02-GOOD	COM. IMP.
03/26/91	E 1181900		QCD	SEE AFF 32- < \$1000		COM. IMP.
CC RCN	:			CC-RCNLD :		

* 504 * BUILDING VALUE SUMMARY

BLDG DESCRIPTION	VALUE	METHOD
01 OFFICE	\$	-----
ACT COST :		
SOURCE :	EFF YR: 46	OTH RCN :
ACT TREND :	COND : 00	MARKET :
	OBSOL : 75	INCOME :
	COMPL : 00	OTH RCNLD :
CC RCN :	\$16662	CC-RCNLD :
02 STORAGE	\$2083	
ACT COST :		
SOURCE :	EFF YR: 60	OTH RCN :
ACT TREND :	COND : 00	MARKET :
	OBSOL : 60	INCOME :
	COMPL : 00	OTH RCNLD :
CC RCN :	\$12080	CC-RCNLD :
	\$2996	

* 504 * ACCESSORY IMPROVEMENT VALUE SUMMARY

ENT. TYPE	ACT.COST	SR	RCN	EFYR	COND	RCNLD	VALUE
72-PAVEMENT							
7201 1-CONCRETE	\$2134		63	00%		\$555	
							\$-----

77-SMALL BUILDINGS		
7701	1-UTILITY,WOOD	\$1179 55 00% \$295
7702	2-UTILITY,WD/MTL	\$584 63 00% \$152
7703	1-UTILITY,WOOD	\$3486 55 00% \$872
89-OTHER		
8901	CONC PAVING 2320 S	00 00% \$0

* LAST COST INDEX UPDATE 01/01/77

* 125 * LAND VALUE SUMMARY

CHG	LINE	DESCRIPTION	ASFZ	UNIT VALUE	SIZE	VALUE
	1	LI	SQFT	\$7.00	410866.	\$2876000
---	---	-----	---	-----	X	=
---	---	-----	---	-----	X	=
---	---	-----	---	-----	X	=
---	---	-----	---	-----	X	=
---	---	-----	---	-----	X	=
LAND VALUE TOTAL						\$2876000

* 160 * NOTE: *

*
*
*

**JOB RV1100

C/I PARCEL VALUE ANALYSIS WORKSHEET

PARCEL NO: 282505-9041-0

RPT RV1150-20

PRINTED ON: 10/06/97

FOLIO: 07350-

PROP NAME: LAKESIDE SAND & GRAVEL

Q-S-T-R: NE-28-25-05

PROP ADDR: 1605 130TH AV NE

AREA: 520 LUC: 328

CLASS: FRAME QUAL: FAIR

TAX STATUS: TAXABLE

YR-BLT/EFF-YR: 46/50 #STY: 01 #UNITS:

LOG/DATE: 520 10/06/97

GBA/NRA: 1,655 / 1,655 AVG-UNIT-SIZE:

SEG-MERGE DATE:

***** ECONOMIC INCOME APPROACH ***** COST APPROACH *****

USE	AREA	RATE	GROSS	VCL	EXP	NET	INC	OCC#	CL	RANK
\$								#STY	STY HT	EFF AGE
\$								HEAT	ELEV	SPR
\$								AREA	PERIM	
\$								MISC	CODE	SF
\$									CODE	SF
\$									CODE	SF

***** ECONOMIC INCOME APPROACH *****

NET INCOME	ACCY IMPS	AREA	COST	DEP	RCNLD
LESS PER. PROP. INCOME					
LESS LAND INCOME					

LAND VALUE X (INT + TAX) =
NET IMPROVEMENT INCOME
CAPITALIZATION RATE

INT + TAX + RECAP
CAPITALIZED IMP. VALUE
LAND VALUE

EXCESS LAND/ADD LAND
TOTAL BY INCOME APPROACH \$
= \$ /SF

***** OTHER VALUE INDICATORS *****
NET INC () / () OAR =
GR INC () X () GRM =
UNITS () X () \$ / UNIT =
GBA (1,655) X () \$ / SF =
RA (1,655) X () \$ / SF =

***** LAND *****
ZONE/TYPE AREA \$/SF VALUE
= \$
= \$
= \$

TOTAL 410866.00SF
RATIOS: (SF LAND) / (SF GBA) = 248.3
(SF LAND) / (SF RA) = 248.3

***** SELECTED VALUE *****
APPRaiser [signature] LAND \$
DATE 10/1/97 IMP \$ [signature]
TOTAL \$
= \$ / UNIT OR = \$ / SF

***** SALES & COMPARABLES *****
PARCEL # E-NUMBER SALES PRICE VC DATE \$/RA REMARKS

PARCEL #	E-NUMBER	SALES PRICE	VC	DATE	\$/RA	REMARKS

***** APPEAL ACTIVITY *****
PETITION CHG ORDER DATE FROM-LAND TO-LAND FROM-IMPS TO-IMPS

***** OTHER APPEALS: *****
***** COMMENTS *****

**

**JOB RV1100 C/I PARCEL VALUE ANALYSIS WORKSHEET PARCEL NO: 282505-9041-0
RPT RV1150-20 PRINTED ON: 03/05/94 FOLIO: 07350-
PROP NAME: LAKESIDE SAND & GRAVEL Q-S-T-R: NE-28-25-05
PROP ADDR: 1605 130TH AV NE AREA: 520 LUC: 328
CLASS: FRAME QUAL: FAIR TAX STATUS: TAXABLE
YR-BLT/EFF-YR: 46/50 #STY: 01 #UNITS: LOG/DATE: 520 03/05/94
GBA/NRA: 1,655 / 1,655 AVG-UNIT-SIZE: SEG-MERGE DATE:

ECONOMIC INCOME COST APPROACH
USE AREA RATE GROSS VCL EXP NET INC OCC# CL RANK
#STY STY HT EFF AGE
HEAT ELEV SPR
AREA PERIM
MISC CODE SF
CODE SF
CODE SF

ECONOMIC INCOME APPROACH
NET INCOME ACCY IMPS AREA COST DEP RCNLD
LESS PER. PROP. INCOME
LESS LAND INCOME
LAND VALUE INT + TAX
NET IMPROVEMENT INCOME
CAPITALIZATION RATE
INT + TAX + RECAP
CAPITALIZED IMP. VALUE
LAND VALUE
EXCESS LAND/ADD LAND
TOTAL BY INCOME APPROACH \$

OTHER VALUE INDICATORS
NET INC () / () OAR=
GR INC () X () GRM=
UNITS () X () \$/UNIT=
GBA (1,655) X () \$/SF=
RA (1,655) X () \$/SF=

LAND VALUE
ZONE/TYPE AREA \$/SF VALUE
TOTAL 410866.00SF 9.00 = \$3,700,000
RATIOS: (SF LAND) / (SF GBA) = 248.3
(SF LAND) / (SF RA) = 248.3
APPRaiser RAR LAND \$ 3,700,000
DATE 3/17/99 IMPS \$ 10,000
TOTAL \$ 3,710,000
\$/UNIT OR \$ 7/SF

SALES & COMPARABLES
PARCEL # E-NUMBER SALES PRICE VC DATE \$/RA REMARKS
SUBJECT 1182108 3,990,000 02 03/29/91 410.87 Used & vacant

APPEAL ACTIVITY
PETITION CHG ORDER DATE FROM-LAND TO-LAND FROM-IMPS TO-IMPS

OTHER APPEALS:
COMMENTS
RA 1655 SF OFFICE & STORAGE
NO CHANGE IN IMP. VALUE BY
COST APPROACH

JRS
12/72

FOR REFERENCE ONLY

Transfer TO TL 41 COME

FOLIO

7350

ADDITION

TRX-LOT

Section 28 Trwp 25 Range 5 Ewm. Block 44

Lot or Tract

1/2 of SW 1/4 of SE 1/4

PERMIT NO. 1292

Tax Lot 45

Tract

NE 1/4 near Co. Rd.

DATE 3-20-56

Address 1646-130th NE

BLDG 1

LAKE-SIDE GRAVEL CO INC.

13620 SUNSET HIGHWAY

BELLEVUE WA

98004

282505-9041-3-0

Fee Owner LAKE-SIDE GRAVEL CO INC.

Condition of Exterior GOOD Interior FAIR Foundation GOOD

USE OFFICE

1	No. Stories	1	
1	No. Stores	1	
	No. Rooms		
	Basement		
	No. Offices		
	No. Apartments		
	1 rm.	2 rm.	3 rm.
	4 rm.	5 rm.	6 rm.

ROOF CONSTRUCTION

<input checked="" type="checkbox"/>	Frame Lam.	<input type="checkbox"/>
	Mill Construction	
	Rein. Concrete	
	No. Trusses	
	Wood	<input type="checkbox"/>
	Steel	<input type="checkbox"/>

ROOFING MATERIAL

<input checked="" type="checkbox"/>	Tar and Gravel	
	Other	

FLOOR FIN.

	Fir	
	Oak	
	Lino.	
<input checked="" type="checkbox"/>	Cement	
	Terrazo	
	Raccolith	
	Tile	
	Or	

282505904130 28-25-05 9041 0340
SW 1/4 OF SE 1/4 OF NE 1/4 LESS
CO RD

01

TYPE OF CONSTRUCTION

<input checked="" type="checkbox"/>	Frame	<input type="checkbox"/>
<input checked="" type="checkbox"/>	Single	<input type="checkbox"/>
	Double	
	Ordinary Masonry	
	Mill Construction	
	Class A Rein. Con.	
	Stru. Steel and Con.	
	Tile	<input type="checkbox"/>
	Brick	<input type="checkbox"/>
	Con.	<input type="checkbox"/>
	Rein. Con.	<input type="checkbox"/>

Date Built 1955

Effective

Dep. for

Factor



Urinals

Showers (Tub) (Stall)

Laundry Trays

H. W. Tank Fl. Drains

Sprink. Sys. No. Hds.

HEATING

Stove

Pipeless Furnace

Gravity H. A.

Air Cond., Fan

Suspended Gas, Hot Water

Steam Heat

Hot Water

Oil Burner

Assessed Value

350-M-56

1000-99A-62

FOUNDATION

	Mud Sills	
	Post and Pier	
<input checked="" type="checkbox"/>	Brick	
	Concrete	
	Pile	

BASEMENT

	Full	<input type="checkbox"/>	%
	Sub-Basement		
	Size		
	Garage	<input type="checkbox"/>	No. Cars
			Floors
	Plastered		
	Living Rooms		
	Service Rooms		

TANKS, ETC., LIST

ELEVATORS

DOCKS AND PIERS

WIRING

EXTERIOR WALL CONST.

<input checked="" type="checkbox"/>	Single	<input type="checkbox"/>
<input checked="" type="checkbox"/>	Double	
	2" x 4" Stud Walls	
	2" x 6" Stud Walls	
	Brick Walls	
	Brick with Pilasters	
	Concrete Walls	
	Con. with Pilasters	
	Tile Walls	
	Rein. Con. Skel.	
	Filler Walls	
	Laminated Walls	

INTERIOR WALLS

	Stud and Plaster	
	Lam.	<input type="checkbox"/>
	Plastered	
	Plywood	
	Ceiled	
	Plaster Board	
	Painted	
	Stain	<input type="checkbox"/>
	Varnish	
	Kalsomine	
	Whitewashed	
<input checked="" type="checkbox"/>	Unfinished	OPEN STUDS

C. H.

B	1	2
	2	
	3	
	4	
	5	
	6	
	7	
	8	
	9	
	10	
	11	
	12	
	13	
	14	
	15	
	16	
	17	
	18	
	19	
	20	
	21	
	22	

GROUND FLOOR AREA 203

TOTAL FLOOR AREA

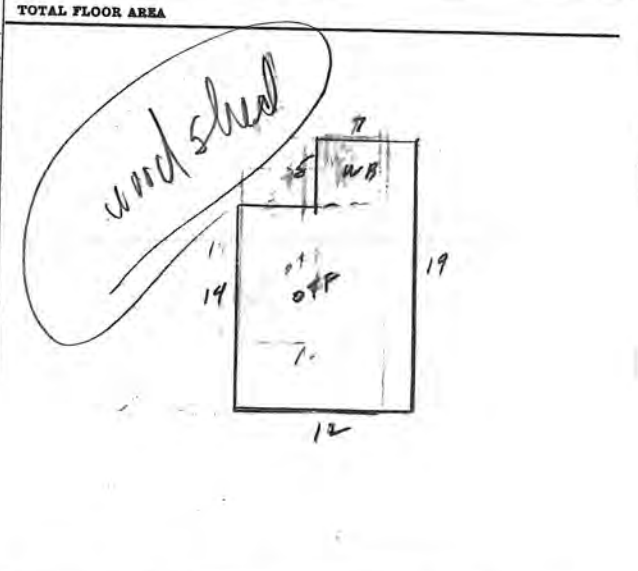

EXTERIOR FACING

<input checked="" type="checkbox"/>	Siding	<input type="checkbox"/>
	Shingles	
	Shakes	<input type="checkbox"/>
	Stucco	
	Brick Veneer	
	Kind	
	Stone	<input type="checkbox"/>
	Cast S.	
	Terra Cotta	
	Struc. Glass	
	Trim	

INTERIOR TRIM

	Fir	
	Mah.	<input type="checkbox"/>
	Oak	
	Metal	
	Doors	
	Windows	
	Stained	
	Varnished	
	Painted	
<input checked="" type="checkbox"/>	Unfinished	

FLOOR CONSTRUCTION

	Joint Con. Size		
	O.C.	In Bridg.	<input type="checkbox"/>
<input checked="" type="checkbox"/>	Mill Construction		
	Rein. Con.		

Other Buildings	Construction	Floor	Roof	Stories	Dimensions	S. F. Area	Factor	Value	% Dep.	Deprec.	Net Value
COMPOUND	5/6	Concrete	2-8	1	16-16	256	200	512			512

JWS
4/72

FOR REFERENCE

FOLIO 7350
 ADDITION TAX-LOT
 Section 28 Twp 25 Range 5 Ewm. Bloo
 PERMIT NO. 1292
 DATE 3-20-56
 Address 1646-130 NE

Fee Owner LANE-SIDE SAWS - BROWN Architect Contractor
 Condition of Exterior 9200 Interior FAIR Foundation 9200 Floor Plan: Good Accept. Good

USE 1 No. Stories 1 No. Rooms Basement No. Offices No. Apartments 1 rm. 2 rm. 3 rm. 4 rm. 5 rm. 6 rm.	ROOF CONSTRUCTION <input checked="" type="checkbox"/> Frame Lam. <input type="checkbox"/> Mill Construction <input type="checkbox"/> Rein. Concrete <input type="checkbox"/> No. Trusses <input type="checkbox"/> Wood <input type="checkbox"/> Steel ROOFING MATERIAL <input checked="" type="checkbox"/> Tar and Gravel Or: <input checked="" type="checkbox"/> ASP	FLOOR FINISHES <input type="checkbox"/> Fir <input type="checkbox"/> Maple <input type="checkbox"/> Oak <input type="checkbox"/> 2"x6" T&G <input type="checkbox"/> Lino. <input type="checkbox"/> 3"x3" T&G <input checked="" type="checkbox"/> Cement <input type="checkbox"/> Terrazzo <input type="checkbox"/> Raecolith <input type="checkbox"/> Tile Or:	Tile <input type="checkbox"/> Lino. Baths <input type="checkbox"/> Fl. <input type="checkbox"/> Walls Sq. Ft. Floors Sq. Ft. Walls Lin. Ft. Dr. Bds. Sq. Ft. Floors Sq. Ft. Walls Lin. Dr. Bds. Kit's <input type="checkbox"/> Walls	PLUMBING 2 No. Fixtures 1 Toilets Tub, Leg or Pen. 1 Basins, Pod. Sinks Urinals Showers (Tub) (Stall) Laundry Trays H. W. Tank Fl. Drains <input type="checkbox"/> Sprink. Sys. No. Hds.

TYPE OF CONSTRUCTION
 Frame
 Single Double
 Ordinary Masonry
 Mill Construction
 Class A Rein. Con.
 Stru. Steel and Con.
 Tile Brick
 Con. Rein. Con.
 Good Med. Cheap

FOUNDATION
 Mud Sills
 Post and Pier
 Brick
 Concrete
 Pile



HEATING
 Stove
 Pipeless Furnace
 Gravity H. A.
 Air Cond., Fan
 Suspended Gas, Hot Water
 Steam Heat
 Hot Water
 Oil Burner

Assessed Value
 350-N-56
 1000-411-62

BASEMENT
 Full %
 Sub-Basement
 Size
 Garage No. Cars
 Plastered
 Living Rooms
 Service Rooms

TANKS, ETC., LIST	ELEVATORS <input type="checkbox"/> Pass. <input type="checkbox"/> Auto. <input type="checkbox"/> Man. Hoists: Elec. Hyd.	DOCKS AND PIERS <input type="checkbox"/> Freight <input type="checkbox"/> Elec. <input type="checkbox"/> Hyd. <input type="checkbox"/> Man. <input type="checkbox"/> Treated Piles, Timb <input type="checkbox"/> Untreated <input type="checkbox"/> Treated Piles only <input type="checkbox"/> Average Length <input type="checkbox"/> Paved	WIRING <input type="checkbox"/> Knob & Tube <input type="checkbox"/> Flex. Cable <input checked="" type="checkbox"/> Conduit <input type="checkbox"/> Power Wiring <input type="checkbox"/> Range Wiring <input type="checkbox"/> No. Outlets
--------------------------	---	--	--

EXTERIOR WALL CONST.
 Single Double
 2" x 4" Stud Walls
 2" x 6" Stud Walls
 Brick Walls
 Brick with Pilasters
 Concrete Walls
 Con. with Pilasters
 Tile Walls
 Rein. Con. Skel.
 Filler Walls
 Laminated Walls

INTERIOR WALLS
 Stud and Plaster
 Lam. Plastered
 Plywood
 Coiled
 Plaster Board
 Painted
 Stain Varnish
 Kalsomine
 Whitewashed
 Unfinished OPEN STUDS

C. H.
GROUND FLOOR AREA 203
TOTAL FLOOR AREA

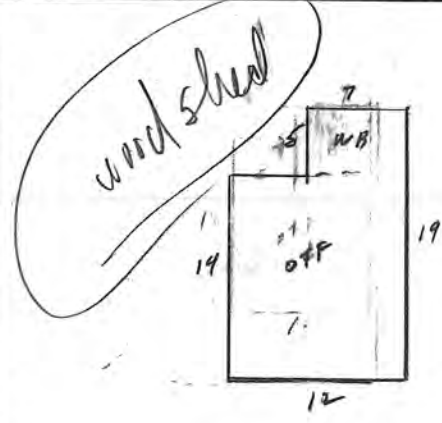

EXTERIOR FACING
 Siding Shingles
 Shakes Stucco
 Brick Veneer
 Kind
 Stone Cast S.
 Terra Cotta
 Struc. Glass
 Trim

INTERIOR TRIM
 Fir
 Mah. Oak
 Metal
 Doors
 Windows
 Stained
 Varnished
 Painted
 Unfinished

FLOOR CONSTRUCTION
 Joint Con. Size
 O.C. In Bridg.
 Mill Construction
 Rein. Con.

Other Buildings	Construction	Floor	Roof	Stories	Dimensions	S. F. Area	Factor	Value	% Dep.	Deprec.	Net Value
Garage	SLC	Concrete	Asph	1	10-16	256	20%	512			512

FOR REFERENCE ONLY Transfer TO TL 41 COME

FOLIO 7350
 PERMIT NO. 1292
 DATE 3-20-56

ADDITION TAX-LOT
 Section 28 Twp 25 Range 5 Ewm. Block 445 Lot or Tract 445
 Address 1646-130th NE
 7 1/2 of SW 1/4 of S.E 1/4 NE 1/4 Line Co. Rd.
 BLDG 1

Fee Owner LAME-SIDE-SAN
 Condition of Exterior GOOD Interi

USE OFFICE
 No. Stories 1
 No. Stores 1
 No. Rooms
 Basement
 No. Offices
 No. Apartments
 1 rm. 2 rm. 3 rm.
 4 rm. 5 rm. 6 rm.

ROOF
 ROOF

TYPE OF CONSTRUCTION
 Frame
 Single Double
 Ordinary Masonry
 Mill Construction
 Class A Rein. Con.
 Stru. Steel and Con.
 Tile Brick
 Con. Rein. Con.
 Good Med. Cheap

Date Bu Effective
 Dep. for
 REF
 Factor

FOUNDATION
 Mud Sills
 Post and Pier
 Brick
 Concrete
 Pile



98004
 041 0340
 ESS
 01
 Urinals
 Showers (Tub) (Stall)
 Laundry Trays
 H. W. Tank Fl. Drains
 Sprink. Sys. No. Hds
 ING
 Stove
 Pipeless Furnace
 Gravity H. A.
 Air Cond., Fan
 Suspended Gas, Hot Water
 Steam Heat
 Hot Water
 Oil Burner

BASEMENT
 Full %
 Sub-Basement
 Size
 Garage No. Cars
 Floors
 Plastered
 Living Rooms
 Service Rooms

Assessed Valuation 60% \$ 1000

TANKS, ETC., LIST	ELEVATORS	DOCKS AND PIERS	WIRING
	Pass. <input type="checkbox"/> Freight Auto. <input type="checkbox"/> Elec. Man. <input type="checkbox"/> Hyd. <input type="checkbox"/> Man.	<input type="checkbox"/> Treated Piles, Timb <input type="checkbox"/> Untreated <input type="checkbox"/> Treated Piles only <input type="checkbox"/> Average Length <input type="checkbox"/> Paved	<input type="checkbox"/> Knob & Tube <input type="checkbox"/> Flex. Cable <input checked="" type="checkbox"/> Conduit <input type="checkbox"/> Power Wiring <input type="checkbox"/> Range Wiring <input type="checkbox"/> No. Outlets

Assessed Value
 258 350-K-56
 763 1000-99A-62

EXTERIOR WALL CONST.
 Single Double
 2" x 4" Stud Walls
 2" x 6" Stud Walls
 Brick Walls
 Brick with Pilasters
 Concrete Walls
 Con. with Pilasters
 Tile Walls
 Rein. Con. Skel.
 Filler Walls
 Laminated Walls

INTERIOR WALLS
 Stud and Plaster
 Lam. Plastered
 Plywood
 Ceiled
 Plaster Board
 Painted
 Stain Varnish
 Kalsomine
 Whitewashed
 Unfinished

C. H. GROUND FLOOR AREA 203

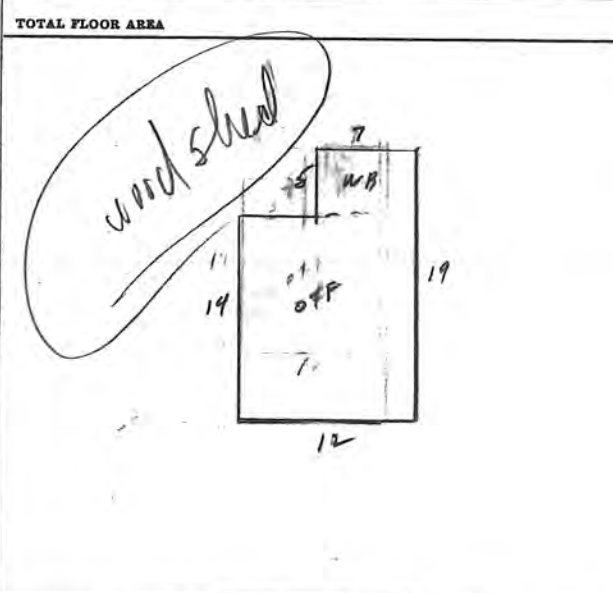

EXTERIOR FACING
 Siding Shingles
 Shakes Stucco
 Brick Veneer
 Kind
 Stone Cast S.
 Terra Cotta
 Struc. Glass
 Trim

INTERIOR TRIM
 Fir
 Mah. Oak
 Metal
 Doors
 Windows
 Stained
 Varnished
 Painted
 Unfinished

FLOOR CONSTRUCTION
 Joist Con. Size
 O.C. In Bridg
 Mill Construction
 Rehn. Con.

Other Buildings	Construction	Floor	Roof	Stories	Dimensions	S. F. Area	Factor	Value	% Dep.	Deprec.	Net Value
WOOD SHED	S/c	Concrete	G/S	1	16.16	256	20%	512			512

FOR REFERENCE ONLY

Transfer to T-41 COME

FOLIO 7350

ADDITION TRX-LOT

1/2 of SW 1/4 of SE 1/4

PERMIT NO. 1292

Section 28 Twp 25 Range 5 Evm. Block 44 Lot or 45 Tract 754

DATE 3-20-56

Address 1646-130th NE

BLDG 1

Fee Owner LAKE-SIDE-SM

6.2

98004

Condition of Exterior GOOD Interi

USE SHED OFFICE PLANT. No. Stories 1 No. Rooms 1 Basement No. Offices No. Apartments 1 rm. 2 rm. 3 rm. 4 rm. 5 rm. 6 rm.

ROOF ROOF

041 0340 ESS

01

Urinals Showers (Tub) (Stall) Laundry Trays H. W. Tank Fl. Drains Sprink. Sys. No. Hds.

TYPE OF CONSTRUCTION Frame Single Double Ordinary Masonry Mill Construction Class A Rein. Con. Stru. Steel and Con. Tile Brick Con. Rein. Con. Good Med. Cheap

Date Built Effective Age Dep. for Const. Dep. for Ob. Dep. for Ex. Total

REPRODUCTION COST Factor Make-Up

Table with columns: Factor, Plus or Minus, Dimensions, S. F. Area, Factor, Cost. Includes entries for CONCRETE, E-CONVEYER, CONCRETE HOPPER-BELT, and CONCRETE ON GRADE.

Stove Pipeless Furnace Gravity H. A. Air Cond., Fan Suspended Gas, Hot Water Steam Heat Hot Water Oil Burner

FOUNDATION Mud Sills Post and Pier Brick Concrete Pile

Table with columns: TANKS, ETC., LIST; ELEVATORS; DOCKS AND PIERS; WIRING. Includes entries for Freight, Elec., Hyd., Man., Treated Piles, Knob & Tube, Flex. Cable, Conduit, Power Wiring, Range Wiring, No. Outlets.

Year Assessed Value 1958 350-K-56 1963 1000-988-62

BASEMENT Full Sub-Basement Garage Plastered Living Rooms Service Rooms

EXTERIOR WALL CONST. Single Double 2" x 4" Stud Walls 2" x 6" Stud Walls Brick Walls Brick with Pilasters Concrete Walls Con. with Pilasters Tile Walls Rein. Con. Skel. Filler Walls Laminated Walls

INTERIOR WALLS Stud and Plaster Lam. Plastered Plywood Ceiled Plaster Board Painted Stain Varnish Kalsomine Whitewashed Unfinished OPEN STUDS

C. H. 8

GROUND FLOOR AREA 203

TOTAL FLOOR AREA

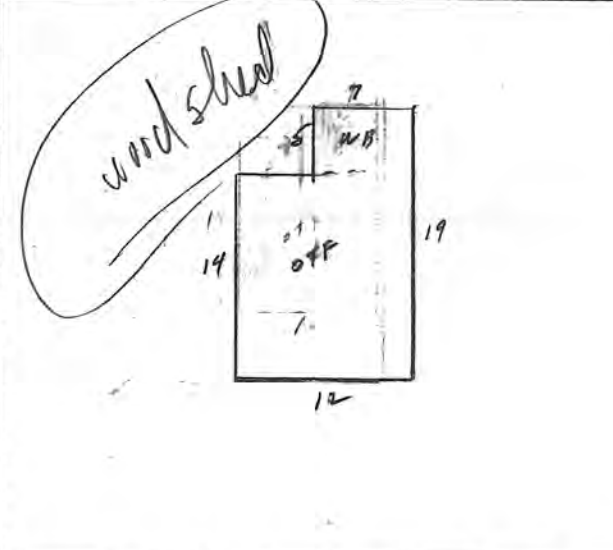

EXTERIOR FACING Siding Shingles Shakes Stucco Brick Veneer Kind Stone Cast S. Terra Cotta Struc. Glass Trim

INTERIOR TRIM Fir Mah. Oak Metal Doors Windows Stained Varnished Painted Unfinished

FLOOR CONSTRUCTION Joist Con. Size O.C. Mill Construction Refn. Con.

Summary table with columns: Other Buildings, Construction, Floor, Roof, Stories, Dimensions, S. F. Area, Factor, Value, % Dep., Deprec., Net Value. Includes entry for GARAGE SHED.

Folio 7350

2 Addition Section 78 Twp. 75 Range 5 EWM. Block

FOR REFERENCE ONLY

COM'E

Permit No.

Description

Date

3 Address of Property 130 AV NE

Bld # 1

Bldg 2

P

4 Fee Owner

Cont. Purchaser

5 Architect

Contractor

6 Original Building Cost \$

Owner-Tenant Occupied

Rental per Month \$

Estimated Rental per Month \$

7 Condition of Exterior 9

Interior 9

Foundation 9

Floor Plan Good 9

Accept

Poor

BUILDING 7/65 2005

1 One Family Dwelling

Two Family Dwelling

Store and Dwelling

No. of Stories

No. of Rooms

Basement

First Floor 4 rooms

Second Floor

Third Floor

Attic

TILE WORK FT.

Floor-Wall Bath

Floor-Wall Lavatory

Floor-Wall

Floor-Wall

Floor-Wall Shower

Floor-Wall Kitchen

Kitchen Drain Board

None

Unfinished

ATTIC

Plaster

Board

Ceiled

Stairway Open-Closed

Useful

None

Unfinished

PORCHES

1 One Story

Two Story

Unroofed

Brick and or Concrete

Cement Floor

Recessed

Glazed

Enclosed 2-40

26-70

125-50

EXTERIOR WALLS

X Boards and Batten

Shiplap

Rustic

Fib Siding

Cedar Siding

Shingles

Shakes

Stucco on Lath

Brick Veneer

Kind

INTERIOR WALLS

24 Plaster

Jazz Plaster

Ceiled

2 Plywood

Board

Open Studs

X Painted

Kalsomine

Papered

Unfinished Walls

CLASS 1-2-3-4-5-6-7 NO GOOD MEDIUM CHEAP

Date Built 1946 X Finished Unfinished Remodeled

Effective Age 16 Years Future Life 40 Years

Dep. for Cond. Dep. for O. B. Dep. for E. S. Total 16

Stone 018/65

Fabricated Steel 205

Unfinished 2/100

Built-Ins 4500

FLOORS

1 Hardwood ()

1 Fir

1 Shiplap 2000

2 Unfinished YT

1 Linoleum



CONSTRUCTION 5

X Single

Double

Solid

Very Cheap

Cheap

X Medium

Good

Special

Corner Joints

CEILING HEIGHT

Basement 7 ft. 6 in.

1st Floor 7 ft. 6 in.

2nd Floor ft. in.

3rd Floor ft. in.

Attic 8 ft. in.

FIREPLACE No. 1

1 Brick

Tile Face

Concrete

Cobblestone

None

Unfinished

BASEMENT

X Full

Part. 100% Con.

To 1st Floor Joist Thick

Frame and Concrete

ft. ft.

Cement Blocks

Recreation Room

Garage

Plastered

Drain

None

Unfinished

HEATING

X Stove

Pipeless Furnace

Hot Air Furnace

Hot Water

Steam

Gas

Vapor

Air Cond. Fan

Stoker

Oil Burner

Air Cond. Complete

GROUND FLOOR AREA

778 Sq. Ft.

SCALE = 1/4" = 1 FT.

INTERIOR TRIM

Hardwood

X Mahogany

Fir

Unfinished

FOUNDATION

X Concrete 6" Thick

Cement Blocks

Stone or Brick

Wood Post Concrete Block

Porch

EXTRA FEATURES

X Bay Window Story

Beam Ceiling

Cathedral Ceiling

Dormers



ROOF

X Shingle

Composition

Tile or Slate

Tar and Gravel

Tar Paper

FLOOR CONSTRUCTION

1st Floor Joists ? x

Bridged

Post Size x

Beam Size x

PLUMBING

96 No. of Fixtures

1 Tub-Leg or Pem.

2 Toilets

2 Basin-Pedestal

1 Sink

1 Shower

1 Hot Water Tank

1 Laundry Trays

None

Unfinished

Expensive

Good

Average

Cheap

D. S. Sewer Conn.

Other Buildings	Construction	Floor	Roof	Sty.	Dimensions	S. F. Area	Factor	Value	% Dep.	Deprec.	Net Value
Garage	sl	dist	shg	1	18 x 22	396		\$		\$	\$
			(No door)		x	x		\$		\$	\$
					x	x		\$		\$	\$
					x	x		\$		\$	\$

Folio 7350

2 Addition

FOR REFERENCE ONLY

COM'T

Section 78 Twp. 78 Range 5 EWM. Block

Tract or Lot No. 41

Permit No.

Description

Date

Bld # 1

5209 2

P

3 Address of Property

130 AV NE

Cont. Purchaser

4 Fee Owner

5 Architect

Contractor

6 Original Building Cost \$

Owner-Tenant Occupied

Rental per Month \$

Estimated Rental per Month \$

7 Condition of Exterior

Interior 9

Foundation 9

Floor Plan Good 9

Accept

Poor

BUILDING 7/15/2000

TILE WORK FT.

ATTIC

PORCHES

EXTERIOR WALLS

- 1 One Family Dwelling
- Two Family Dwelling
- Store and Dwelling
- No. of Stories
- No. of Rooms
- Basement
- First Floor 4000
- Second Floor
- Third Floor
- Attic

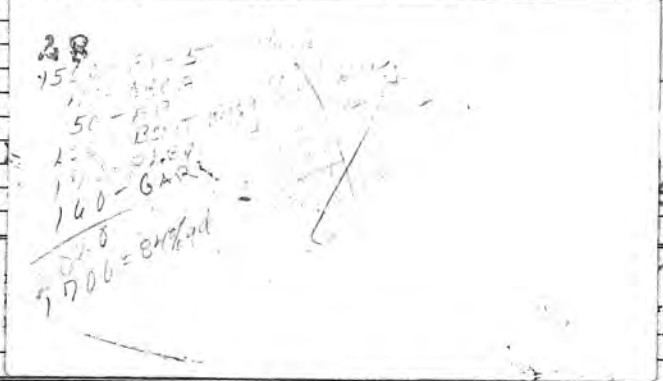

- Boards and Batten
- Shiplap
- Rustic
- Fb. Siding
- Cedar Siding
- Shingles
- Shakes
- Stucco on Lath
- Brick Veneer
- Kind
- Stone 018/65
- Fabricated Steel 185
- Unfinished 2/100
- Built-Ins

INTERIOR WALLS

- Plaster
- Jazz Plaster
- Ceiled
- Plywood

Factor	Plus or Minus	Dimensions	S. F. Area	Factor	Cost
		28 x 26	728		
		x			
		x			
		x			
		Pch. x			
		Pch. x			
			Total		
			Less Depreciation		
			Total		
			Other Buildings		
			Total Value (Full)		
			50% Valuation		
			Main Building		
			Other Buildings		
			Total		
			Assessed Value		

- CONSTRUCTION 5
- Single
- Double
- Solid
- Very Cheap
- Cheap
- Medium
- Good
- Special
- Corner Joints

FLOORS

- 1 Hardwood ()
- Fir
- Shiplap
- Unfinished
- Linoleum

FIREPLACE - No. 1

- Brick
- Tile Face
- Concrete
- Cobblestone
- None
- Unfinished

BASEMENT

- Full
- Part 100% Con.
- To 1st Floor Joist Thick
- Frame and Concrete
- Cement Blocks
- Recreation Room
- Garage
- Plastered
- Drain
- None
- Unfinished

HEATING

- Stove
- Pipeless Furnace
- Hot Air Furnace
- Hot Water
- Steam
- Gas
- Vapor
- Air Cond. Fan
- Stoker
- Oil Burner
- Air Cond. Complete

GROUND FLOOR AREA

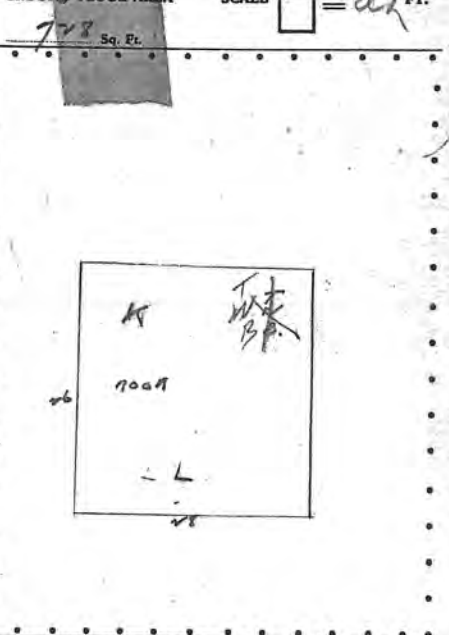

SCALE 1" = 24" FT.

INTERIOR TRIM

- Hardwood
- Mahogany
- Fir
- Unfinished

PLUMBING

- 9/6 No. of Fixtures
- Tub - Leg. or Pem.
- Toilets
- Basin - Pedestal
- Sink
- Shower
- Hot Water Tank
- Laundry Trays
- None
- Unfinished
- Expensive
- Good
- Average
- Cheap
- D. S. Sewer Conn.

FOUNDATION

- Concrete 6" Thick
- Cement Blocks
- Stone or Brick
- Wood Post Concrete Block
- Porch

EXTRA FEATURES

- Bay Window
- Beam Ceiling
- Cathedral Ceiling
- Dormers

ROOF

- Shingle
- Composition
- Tile or Slate
- Tar and Gravel
- Tar Paper

FLOOR CONSTRUCTION

- 1st Floor Joists ? x
- Bridged
- Post Size x
- Beam Size x

Other Buildings	Construction	Floor	Roof	Sty.	Dimensions	S. F. Area	Factor	Value	% Dep.	Deprec.	Net Value
Garage	sq	dirt	shg	1	18 x 22	396					
			(no door)		x						
					x						
					x						

3 Rooms in basement are painted
and small bath in basement & plumbing

unable to see basement
think there is bed room
& heating equipment
house on back road
poor location

grant

6/19/47

JRS
1/75

FOLIO
7350

ADDITION

FOR REFERENCE ONLY

DOMT

PERMIT NO.

Section 28 Twp 25 Range 5 EWM. Block Lot or

Tax Lot 41 Tract

DATE

Address 1646 NE 130
Bellevue

Bldg # 2

Fee Owner Lahavide Sand & Gravel Architect _____ Contractor _____
Zoning _____ Condition of Exterior Poor Interior Poor Foundation _____ Floor Plan: Good _____ Accept. _____ Poor _____

USE <u>Storage</u>	ROOF CONSTRUCTION	FLOOR FINISHES	PLUMBING
No. Stories <u>1</u>	Frame-Joist _____	Fir <input type="checkbox"/> Maple <input type="checkbox"/>	Bath Floor _____
No. Stores _____	Mill-Deck _____	Oak <input type="checkbox"/> 2x6TG <input type="checkbox"/>	Bath Walls _____
No. Rooms _____	Rein. Conc. _____ GLB _____	Lino <input type="checkbox"/> 3x6TG <input type="checkbox"/>	Tub Recess _____
Basement _____	Steel Fr. _____ Metal Deck _____	Cement <input type="checkbox"/> Lgtwgt. Conc. <input type="checkbox"/>	Drain Bds. _____
No. Offices _____ Unit Sq. Ft. _____	Trusses _____ Span _____	Terrazzo _____	Vanities _____
No. Apartmts. _____	Wood _____ Steel _____	Asphalt Tile <input type="checkbox"/> Vinyl Tile <input type="checkbox"/>	No. Fixtures _____
1 rm. <input type="checkbox"/> 2 rm. <input type="checkbox"/> 3 rm. <input type="checkbox"/>		or _____	Toilets _____ Urinals _____
4 rm. <input type="checkbox"/> 5 rm. <input type="checkbox"/> 6 rm. <input type="checkbox"/>			Tubs Leg. or Pem. _____

Date Built _____ Date Add. Built _____ Finished Unfinished Remodeled
Effective Age _____ Years Future Life _____ Years
Dep. for Cond. _____ Dep. for Ob. _____ Dep. for Es. _____ Total _____
Sprinkler Sys. _____

TYPE OF CONSTRUCTION	FACTOR	ITEM	DIMENSIONS	SQ. FT. AREA	FACTOR	COST	HEATING
<input checked="" type="checkbox"/> Frame			X				Elec. _____ Oil _____ Gas _____
<input type="checkbox"/> Metal-Prefab			X				H.W. _____ St. _____ H.A. _____
<input type="checkbox"/> Ordinary Masonry			X				B.Bd. _____ Suspended _____
<input type="checkbox"/> Mill Construction			X				FHA _____ Pipeless _____
<input type="checkbox"/> Class A Rein. Conc.			X				A. Cond. _____ Wall Unit _____
<input type="checkbox"/> Stru. Steel and Conc.							Comb. Unit _____ Custom _____
<input type="checkbox"/> Struct. Steel, Frame							Refrig. _____ Convector _____
or _____							Heat Pump _____ Fireplace _____

Good _____ Med. _____ Cheap _____
FOUNDATION
Mud Sill Post Pier _____
Conc. Brick _____
Load Hgt. Piling _____

BASEMENT		TOTAL LESS DEPRECIATION	
Full _____ % Part. _____		DEPR. FULL VALUE	
Sub-Basement _____		ASSESSED VAL.	
Size _____			
Garage <input type="checkbox"/> No. Cars _____			
Floors _____			
Plastered <input type="checkbox"/> Pl. Bd. _____			
No. Apartments _____			
Service Rooms _____			

MISC. TANKS, Etc.	ELEVATORS	DOCKS AND PIERS	WIRING
HOISTS: Elec. Hydr. _____	Pass. _____ Frght _____	Hvy. _____ Med. _____ Lgt _____	Knob & Tube _____
	Auto. _____ Elec. _____	Untrid. Pile Tmbr. _____	Flex. Cable _____
	Man. _____ Hydr. _____	Conc. Piles & Bms _____	Conduit _____
	Doors-Auto _____ Man. _____	Trid. Pile Tmbr. _____	Pwr. Wiring _____
	Escalators _____	Paved _____	Range Wiring _____
	Stops _____ Speed _____	Dolphins _____	Outlets _____
	Cap'y. _____	Deck _____	

EXTERIOR WALL CONST.
Single Double
Stud Walls _____
Brick _____ Pil.
Conc. _____ Pil.
Rein. Conc. Skeleton _____
Str. St.-Frame _____
 Pre-Fab Metal _____
Tilt-Up _____
Filler Wall _____
Curtain Wall _____

EXTERIOR FACING
Siding _____
Stucco _____ Shakes _____
Marblecrete _____
Brick Veneer _____
Conc. Conc. Blk. _____
conrig metal

FLOOR CONSTRUCTION
Joist x x O.C. _____
Mill _____ Car Deck _____
R-Conc. _____ Elev. _____
Steel _____ GLB. _____
or concrete slab

ROOF COVERING
Bit.-Up _____ Tar.&Gr. _____
Comp. Metal _____
or _____

INTERIOR WALLS & CEILING	INSULATION	INTERIOR TRIM
Stud Wood - Metal _____	Exter. _____ Partitions _____	Fir _____ Birch _____
Plaster Dry Wall _____	Roof _____ Floor _____	Mah. _____ Oak _____
Acc. Tile Celotex _____		Metal _____
Ceiled Plywood _____		Wood _____ Metal Doors _____
Solid Block _____		Wood _____ Metal Sash _____
Sound Proofed Lamin. _____		Stained _____ Varnish _____
Finished <input checked="" type="checkbox"/> Unfinished _____		Painted _____ Unfin. _____
Painted _____ Varnished _____		

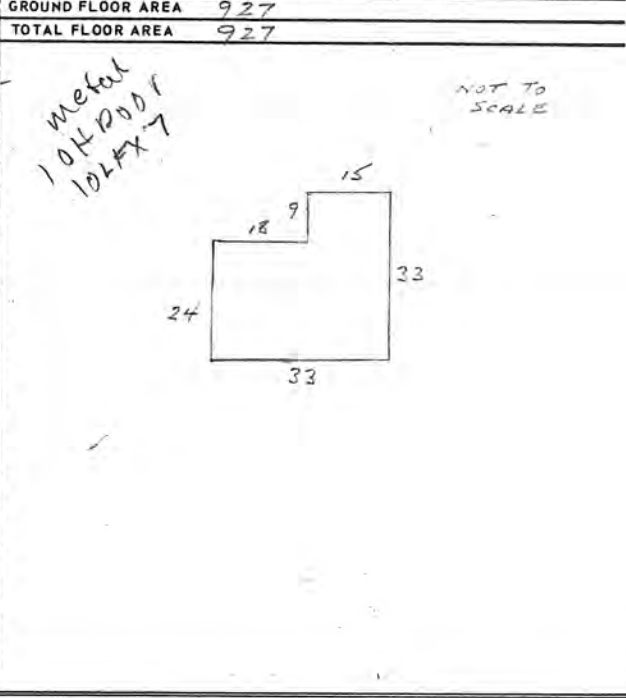

KING COUNTY ASSESSOR'S COMMERCIAL - INDUSTRIAL PROPERTY RECORD PRINCIPAL BUILDINGS

1
3/10

1 - IDENTIFICATION MAJOR <u>282505</u> MINOR <u>9041</u> SPLIT BLDG. NO. <u>1</u> 3 - PROPERTY Pr. Code Mo. Yr. FOLIO <u>7350</u> SUBLETTER SUBNUMBER TOTAL BLDGS <u>2</u> LAST SALE DATE AMOUNT ADDRESS <u>1646 - 130 NE</u> ADDITION <u>Tax Lot</u> QUARTER <u>1</u> SECTION <u>28</u> TOWNSHIP <u>25</u> RANGE <u>5</u> BLOCK LOT TAX LOT <u>41</u> TRACT DESCRIPTION FEE OWNER				19 - VEHICLE DOOR OPERATOR 1 - WOOD 3 - STEEL CONCRETE 2 - CONCRETE 4 - STEEL TYPE QUALITY (ACE) FLIGHTS QUALITY (ACE) NUMBER		20 - FIRE PLACES TYPE QUALITY (ACE) NUMBER		21 - BANK VAULT DOORS 1 - CASH 2 - RECORDS TYPE THICKNESS (INCHES) MEASUREMENTS (HEIGHT, WIDTH) AREA																															
2 - LAND ZONE ACTUAL <u>CM</u> CONFORMITY <u>Y</u> HIGHEST & BEST USE <u>N</u> LOT WIDTH FA VALUE LOT ACRE LOT DEPTH STANDARD WIDTH LOT SF <u>410,806</u> STANDARD DEPTH SF VALUE <u>1.25</u> SITE VALUE				22 - FLOOR ADJUSTMENTS 1 - CONCRETE ON GRADE SHELLS 3 - CONCRETE & STEEL (SHELLS 3 & 4) 2 - WOOD (SHELLS 1, 2, & 11) 4 - REINFORCED CONCRETE (SHELLS 6 & 10) TYPE QUALITY (ACE) # MEASUREMENTS (LENGTH, WIDTH) AREA		23 - HEATING & COOLING 1 - APT HW OR STEAM 12 - COM'L CENTRAL COOLING 2 - APT FHA 13 - COM'L PACKAGE COOLING 3 - APT UNIT HEATERS 14 - IND CENTRAL COOLING 4 - COM'L HW OR STEAM 15 - IND PACKAGE COOLING 5 - COM'L FHA 16 - APT CENTRAL COMB 6 - COM'L UNIT HEATERS 17 - APT PACKAGE COMB 7 - IND HW OR STEAM 18 - COM'L CENTRAL COMB 8 - IND FHA 19 - COM'L CENTRAL COMB 9 - IND UNIT HEATERS 20 - IND CENTRAL COMB 10 - APT CENTRAL COOLING 21 - IND PACKAGE COMB 11 - APT PACKAGE COOLING TYPE QUALITY (ACE) MEASUREMENTS (FLOORS, LENGTH, WIDTH) AREA																																	
4 - BUILDING CLASSIFICATION PREDOMINANT SHELL TYPE PREDOMINANT USE TYPE <input checked="" type="checkbox"/> LIGHT WOOD <input type="checkbox"/> 1 APARTMENT <input type="checkbox"/> 2 HEAVY TIMBER <input type="checkbox"/> 2 HOTEL OR MOTEL <input type="checkbox"/> 3 LOAD BEARING MASONRY <input type="checkbox"/> 3 OFFICE <input type="checkbox"/> 4 STEEL (NOT FIREPROOFED) <input type="checkbox"/> 3 COMMERCIAL <input type="checkbox"/> 5 FIRE RESISTANT <input type="checkbox"/> 5 INDUSTRIAL <input type="checkbox"/> 6 PRE-ENG (GALVANIZED STEEL) <input type="checkbox"/> 6 SERVICE STATION OR SPECIALTY TYPE <input type="checkbox"/> 7 PRE-ENG (ENAMELED STEEL OR ALUMINUM) <input type="checkbox"/> 8 PRE-ENG (INSULATED SANDWICH PANELS) <input type="checkbox"/> 9 SERVICE STATION OR SPECIALTY BLDG. YEAR BUILT <u>1946</u> OVERALL QUALITY EFFECTIVE YEAR <u>10</u> <u>46</u> A HIGH B ABOVE AVERAGE OBSOLESCENCE <u>15</u> B AVERAGE TOTAL NET CONDITION <u>N</u> C BELOW AVERAGE PERCENT COMPLETE <u>X</u> D LOW				24 - BALCONIES 1 - WOOD 2 - CONCRETE 3 - STEEL & CONCRETE TYPE QUALITY (ACE) MEASUREMENTS (LENGTH, WIDTH) AREA		25 - NO BOILER 26 - PLUMBING ONLY FOR HEAT, TYPES 1, 4, OR 7 1 - APTS 2 - COM'L 3 - IND TYPE QUALITY (ACE) NUMBER																																	
5 - STRUCTURAL SHELL SECTIONS 1 - LIGHT WOOD 7 - PRE-ENG (ENAMELED STEEL OR ALUMINUM) 2 - HEAVY TIMBER 8 - PRE-ENG (INSULATED SANDWICH PANELS) 3 - LOAD BEARING MASONRY 9 - SERVICE STATION OR SPECIALTY BLDG. 4 - STEEL (NOT FIREPROOFED) 10 - BASEMENT & CONCRETE 1ST FLOOR 5 - FIRE RESISTANT 11 - BASEMENT & WOOD 1ST FLOOR 6 - PRE-ENG (GALVANIZED STEEL) 12 - DOCK HIGH FOUNDATION				27 - ELECTRICAL 1 - APT 2 - COM'L 3 - IND. DO NOT USE FOR SHELL TYPE 9 ILLUMINATION: 1 - BRIGHT 2 - ADEQUATE 3 - MINIMUM 4 - INADEQUATE TYPE QUALITY (ACE) ILLUM (1-3) (3E: 4) MEASUREMENTS (FLOORS, LENGTH, WIDTH) AREA		28 - SPRINKLERS 1 - APTS 2 - COM'L 3 - IND TYPE QUALITY (ACE) MEASUREMENTS (FLOORS, LENGTH, WIDTH) AREA																																	
6 - EXTERIOR WALL DO NOT USE "-" ENTRY FOR SHELL TYPES 1-5 FOR SHELL TYPES 6, USE ONLY FOR SUBSTITUTIONS OR MISSING WALLS 1 - GROOVED PLYWOOD, STEEL SIDING, ETC. 2 - WOOD OR ASBESTOS SIDING, CEMENT BLOCK, CLAY TILE, ETC. 3 - TILTUP CONCRETE, MARBLECNETE, ETC. 4 - COMMON BRICK, METAL SANDWICH PANELS, ETC. 5 - FACE BRICK, REINFORCED CONCRETE, ETC. 6 - COMMON BRICK PLUS CONCRETE 7 - FACE BRICK PLUS CONCRETE 8 - PRECAST CONCRETE PANELS, GLASS PANELS, ETC. 9 - METAL & GLASS CURTAIN WALL 10 - STORE MASONRY 11 - LIMESTONE, SLATE, ETC. 12 - MARBLE, ETC. 13 - POLISHED GRANITE, ETC. 14 - STORE FRONTS				29 - WIDE SPAN ROOFS 1 - WOOD TRUSS 3 - STEEL TRUSS 2 - WOOD GLULAM BEAM 4 - PRESTRESSED CONCRETE TYPE QUALITY (ACE) SPAN WIDTH MEASUREMENTS (LENGTH, WIDTH) AREA		29 - ESCALATORS 1 - COOLER 3 - FREEZER 2 - CHILLER 4 - QUICK FREEZE TYPE MEASUREMENTS (LENGTH, WIDTH) AREA QUALITY (ACE) WIDTH (INCHES) HEIGHT FLIGHTS																																	
7 - PEDESTRIAN DOORS 1 - REVOLVING 3 - AUTOMATIC SLIDING 2 - AUTOMATIC SWINGING 4 - AIR CURTAIN TYPE QUALITY (ACE) NUMBER (1-3) LIN. FT. (4)				30 - APARTMENT BUILDING DATA <table border="1" style="width: 100%; border-collapse: collapse;"> <thead> <tr> <th>NUMBER</th> <th>ITEM</th> <th>NUMBER</th> <th>ITEM</th> </tr> </thead> <tbody> <tr> <td></td> <td>STUDIO APTS.</td> <td></td> <td>EXHAUST FAN</td> </tr> <tr> <td></td> <td>1 BEDROOM APTS.</td> <td></td> <td>EXHAUST HOOD & FAN</td> </tr> <tr> <td></td> <td>2 BEDROOM APTS.</td> <td></td> <td>RANGE TOP & OVEN</td> </tr> <tr> <td></td> <td>3 BEDROOM APTS.</td> <td></td> <td>DROPIN RANGE</td> </tr> <tr> <td></td> <td></td> <td></td> <td>ELECTRIC FIREPLACE</td> </tr> <tr> <td></td> <td>GARAGE DISPOSAL</td> <td></td> <td>INTERCOM SYSTEM</td> </tr> <tr> <td></td> <td>DISHWASHER</td> <td></td> <td></td> </tr> </tbody> </table>		NUMBER	ITEM	NUMBER	ITEM		STUDIO APTS.		EXHAUST FAN		1 BEDROOM APTS.		EXHAUST HOOD & FAN		2 BEDROOM APTS.		RANGE TOP & OVEN		3 BEDROOM APTS.		DROPIN RANGE				ELECTRIC FIREPLACE		GARAGE DISPOSAL		INTERCOM SYSTEM		DISHWASHER			31 - ELEVATORS 1 - PASS AUTO ELEC LOC 6 - FREIGHT ELEC 11 - SIDEWALK ELEC 2 - PASS MAN ELEC LOC 7 - FREIGHT HYD 12 - DUMBWAITER ELEC 3 - PASS MAN ELEC LOC 8 - PERSONNEL LIFT 13 - DUMBWAITER MAN 4 - PASS MAN ELEC EXP 9 - SIDEWALK MAN 5 - PASS HYD 10 - SIDEWALK HYD	
NUMBER	ITEM	NUMBER	ITEM																																				
	STUDIO APTS.		EXHAUST FAN																																				
	1 BEDROOM APTS.		EXHAUST HOOD & FAN																																				
	2 BEDROOM APTS.		RANGE TOP & OVEN																																				
	3 BEDROOM APTS.		DROPIN RANGE																																				
			ELECTRIC FIREPLACE																																				
	GARAGE DISPOSAL		INTERCOM SYSTEM																																				
	DISHWASHER																																						
8 - VEHICLE DOORS DO NOT USE FOR SHELL TYPE 9 1 - WOOD SECTIONAL 3 - STEEL ROLLUP 2 - STEEL SECTIONAL 4 - HANGER TYPE STEEL TYPE QUALITY (ACE) NUMBER MEASUREMENTS (WIDTH, HEIGHT) AREA				32 - BANK VAULTS 1 - CASH 2 - RECORDS TYPE MEASUREMENTS (LENGTH, WIDTH) AREA		33 - OTHER PRINCIPAL BUILDING COMPONENTS SECTION TYPE QUALITY OTHER DESCRIPTION REPLACEMENT COST																																	

LAKE SIDE GRAVEL CO. INC.

728

2 E 9

728

5 E 728

KING COUNTY ASSESSOR'S COMMERCIAL - INDUSTRIAL PROPERTY RECORD PRINCIPAL BUILDINGS

13/2

1 - IDENTIFICATION MAJOR <u>282505</u> MINOR <u>47041</u> SPLIT BLDG. NO. <u>2</u> 2 - PROPERTY Pr. Code _____ Mo. _____ Yr. _____ FOLIO _____ SUBLETTER _____ SUBNUMBER _____ TOTAL BLDGS. <u>2</u> LAST SALE DATE _____ AMOUNT _____ ADDRESS _____ ADDITION _____ QUARTER _____ SECTION _____ TOWNSHIP _____ RANGE _____ BLOCK _____ LOT _____ TAX LOT _____ TRACT _____ DESCRIPTION _____ FEE OWNER _____ <input checked="" type="checkbox"/> LAND ZONE ACTUAL _____ CONFORMITY _____ HIGHEST & BEST USE _____ LOT WIDTH _____ FF VALUE _____ LOT ACRE _____ LOT DEPTH _____ ACRE VALUE _____ STANDARD WIDTH _____ LOT SP _____ STANDARD DEPTH _____ SF VALUE _____ SITE VALUE _____ 4 - BUILDING CLASSIFICATION PREDOMINANT SHELL TYPE _____ PREDOMINANT USE TYPE _____ 1 LIGHT WOOD 2 HEAVY TIMBER 3 LOAD BEARING MASONRY 4 STEEL (NOT FIREPROOFED) 5 FIRE RESISTANT 6 PRE-ENG (GALVANIZED STEEL) 7 PRE-ENG (ENAMELED STEEL OR ALUMINUM) 8 PRE-ENG (INSULATED SANDWICH PANELS) 9 SERVICE STATION OR SPECIALTY BLDG. 1 APARTMENT 2 HOTEL OR MOTEL 3 OFFICE 4 COMMERCIAL 5 INDUSTRIAL 6 SERVICE STATION OR SPECIALTY TYPE 7 INDUSTRIAL 8 SERVICE STATION OR SPECIALTY BLDG. YEAR BUILT <u>1960</u> OVERALL QUALITY _____ EFFECTIVE YEAR <u>1960</u> A HIGH B ABOVE AVERAGE C AVERAGE D BELOW AVERAGE E LOW OBSOLESCENCE _____ TOTAL NET CONDITION _____ PERCENT COMPLETE _____ 5 - STRUCTURAL SHELL SECTIONS 1-LIGHT WOOD 2-HEAVY TIMBER 3-LOAD BEARING MASONRY 4-STEEL (NOT FIREPROOFED) 5-FIRE RESISTANT 6-PRE-ENG (GALVANIZED STEEL) 7-PRE-ENG (ENAMELED STEEL OR ALUMINUM) 8-PRE-ENG (INSULATED SANDWICH PANELS) 9-SERVICE STATION OR SPECIALTY BLDG. 10-BASEMENT & CONCRETE 1ST FLOOR 11-BASEMENT & WOOD 1ST FLOOR 12-COCK HIGH FOUNDATION		10 - EXTERIOR STAIRS 1-WOOD 2-STEEL CONCRETE 3-CONCRETE 4-STEEL TYPE QUALITY (ACE) FLIGHTS MEASUREMENTS (LENGTH, WIDTH) AREA 11 - FLOOR ADJUSTMENTS 1 - CONCRETE ON GRADE SHELLS 2 - WOOD (SHELLS 1, 2, & 11) 3 - CONCRETE & STEEL (SHELLS 3 & 4) 4 - REINFORCED CONCRETE (SHELLS 6 & 10) TYPE QUALITY (ACE) # MEASUREMENTS (LENGTH, WIDTH) AREA 12 - BALCONIES 1 - WOOD 2 - CONCRETE 3 - STEEL & CONCRETE TYPE QUALITY (ACE) MEASUREMENTS (LENGTH, WIDTH) AREA 13 - FLOOR GRATING 1 - STEEL 2 - ALUMINUM 3 - PLASTIC TYPE QUALITY (ACE) MEASUREMENTS (LENGTH, WIDTH) AREA 14 - ROOF ADJUSTMENTS 1-LIGHT WOOD (SHELL 1) 2-HEAVY TIMBER (SHELL 2) 3-STEEL NOT FIREPROOFED (SHELLS 3 & 4) 4-CONCRETE (SHELL 5) 5-GALVANIZED STEEL (SHELL 6) 6-ENAM. STEEL OR ALUM (SHELL 7) 7-INSUL. SANDWICH PANELS (SHELL 8) 8-PRECAST CONCRETE TYPE QUALITY (ACE) # MEASUREMENTS (LENGTH, WIDTH) AREA 15 - WIDE SPAN ROOFS 1 - WOOD TRUSS 2 - WOOD GLULAM BEAM 3 - STEEL TRUSS 4 - PRESTRESSED CONCRETE TYPE QUALITY (ACE) SPAN WIDTH MEASUREMENTS (LENGTH, WIDTH) AREA 16 - CANOPIES QUALITY (ACE) MEASUREMENTS (LENGTH, WIDTH) AREA		17 - FIRE PLACES QUALITY (ACE) NUMBER 18 - BANK VAULT DOORS 1 - CASH 2 - RECORDS TYPE THICKNESS (INCHES) MEASUREMENTS (HEIGHT, WIDTH) AREA 19 - BANK ACCESSORIES 2 - DRIVE-IN WINDOW 3 - NIGHT DEPOSITORY TYPE QUALITY (ACE) NUMBER 20 - HEATING & COOLING 1-APT HW OR STEAM 2-APT FHA 3-APT UNIT HEATERS 4-COM'L HW OR STEAM 5-COM'L FHA 6-COM'L UNIT HEATERS 7-IND HW OR STEAM 8-IND FHA 9-IND UNIT HEATERS 10-APT CENTRAL COOLING 11-APT PACKAGE COOLING 12-COM'L CENTRAL COOLING 13-COM'L PACKAGE COOLING 14-IND CENTRAL COOLING 15-IND PACKAGE COOLING 16-APT CENTRAL COMB 17-APT PACKAGE COMB 18-COM'L CENTRAL COMB 19-COM'L PACKAGE COMB 20-IND CENTRAL COMB 21-IND PACKAGE COMB TYPE QUALITY (ACE) MEASUREMENTS (FLOORS, LENGTH, WIDTH) AREA 21 - NO BOILER 22 - PLUMBING ONLY FOR HEAT. TYPES 1, 4, OR 7 1: APTS 2 - COM'L 3 - IND. 23 - MINIMUM INDUSTRIAL UNIT HEATERS 1-SMALL 2-MED 3-LARGE TYPE NUMBER 24 - ELECTRICAL 1 - APT 2 - COM'L 3 - IND. DO NOT USE FOR SHELL TYPE 4 ILLUMINATION: 1-BRIGHT 2-ADEQUATE 3-MINIMUM 4-INADEQUATE TYPE QUALITY (ACE) ILLUM (1-3) (3E: 4) MEASUREMENTS (FLOORS, LENGTH, WIDTH) AREA 2 C 3 927 25 - SPRINKLERS 1-APTS 2-COM'L 3-IND TYPE QUALITY (ACE) MEASUREMENTS (FLOORS, LENGTH, WIDTH) AREA 26 - COLD STORAGE 27 - ESCALATORS 1-COOLER 2-CHILLER 3-FREEZER 4-QUICK FREEZE TYPE MEASUREMENTS (LENGTH, WIDTH) AREA QUALITY (ACE) WIDTH (INCHES) HEIGHT FLIGHTS 28 - ELEVATORS 1 - PASS AUTO ELEC LOC 2 - PASS AUTO ELEC EXP 3 - PASS MAN ELEC LOC 4 - PASS MAN ELEC EXP 5 - PASS HYD 6 - FREIGHT ELEC 7 - FREIGHT HYD 8 - PERSONNEL LIFT 9 - SIDEWALK MAN 10 - SIDEWALK HYD 11 - SIDEWALK ELEC 12 - DUMBWAITER ELEC 13 - DUMBWAITER MAN TYPE QUALITY (ACE) CAPACITY (LBS) (1-7) STOPS (1-8) NUMBER 29 - OTHER PRINCIPAL BUILDING COMPONENTS SECTION TYPE QUALITY OTHER DESCRIPTION REPLACEMENT COST																													
6 - EXTERIOR WALL DO NOT USE "-" ENTRY FOR SHELL TYPES 6-8 FOR SHELL TYPES 6-8. USE ONLY FOR SUBSTITUTIONS OR MISSING WALLS 1-GROOVED PLYWOOD, STEEL SIDING, ETC. 2-WOOD OR ASBESTOS SIDING, CEMENT BLOCK, CLAY TILE, ETC. 3-TILT UP CONCRETE, MARBLECRETE, ETC. 4-COMMON BRICK, REINFORCED CONCRETE, ETC. 5-FACE BRICK, REINFORCED CONCRETE, ETC. 6-COMMON BRICK PLUS CONCRETE 7-FACE BRICK PLUS CONCRETE 8-PRECAST CONCRETE PANELS, GLASS PANELS, ETC. 9-METAL & GLASS CURTAIN WALL 10-STONE MASONRY 11-LIMESTONE, SLATE, ETC. 12-MARBLE, ETC. 13-POLISHED GRANITE, ETC. 14-STORE FRONTS		19 - APARTMENT BUILDING DATA <table border="1" style="width: 100%; border-collapse: collapse;"> <tr> <th>NUMBER</th> <th>ITEM</th> <th>NUMBER</th> <th>ITEM</th> </tr> <tr> <td>-</td> <td>STUDIO APTS.</td> <td>-</td> <td>EXHAUST FAN</td> </tr> <tr> <td>1</td> <td>BEDROOM APTS.</td> <td>-</td> <td>EXHAUST HOOD & FAN</td> </tr> <tr> <td>2</td> <td>BEDROOM APTS.</td> <td>-</td> <td>RANGE TOP & DVEN</td> </tr> <tr> <td>3</td> <td>BEDROOM APTS.</td> <td>-</td> <td>DROP IN RANGE</td> </tr> <tr> <td>-</td> <td>GARBAGE DISPOSAL</td> <td>-</td> <td>ELECTRIC FIREPLACE</td> </tr> <tr> <td>-</td> <td>DISHWASHER</td> <td>-</td> <td>INTERCOM SYSTEM</td> </tr> </table> 18 - INTERIOR DEVELOPED AREAS DO NOT USE FOR SHELL TYPE 9 1-APARTMENTS 2-APT UTILITY AREA 3-HOTELS & MOTELS 4-SMALL OFFICES 5-OPEN OFFICES 6-PROFESSIONAL OFFICES 7-CLINICS 8-RETAIL DISCOUNT TYPE 9-OTHER RETAIL STORES 10-BANKS & THEATERS 11-WAREHOUSES 12-LIGHT MANUFACTURING 13-HEAVY MANUFACTURING TYPE QUALITY (ACE) NO. APTS (1) MEASUREMENTS (FLOORS, LENGTH, WIDTH) AREA 11 E 927 AVERAGE SF/APT _____		NUMBER	ITEM	NUMBER	ITEM	-	STUDIO APTS.	-	EXHAUST FAN	1	BEDROOM APTS.	-	EXHAUST HOOD & FAN	2	BEDROOM APTS.	-	RANGE TOP & DVEN	3	BEDROOM APTS.	-	DROP IN RANGE	-	GARBAGE DISPOSAL	-	ELECTRIC FIREPLACE	-	DISHWASHER	-	INTERCOM SYSTEM	30 - BANK VAULTS 1 - CASH 2 - RECORDS TYPE MEASUREMENTS (LENGTH, WIDTH) AREA 1 10x7 70	
NUMBER	ITEM	NUMBER	ITEM																														
-	STUDIO APTS.	-	EXHAUST FAN																														
1	BEDROOM APTS.	-	EXHAUST HOOD & FAN																														
2	BEDROOM APTS.	-	RANGE TOP & DVEN																														
3	BEDROOM APTS.	-	DROP IN RANGE																														
-	GARBAGE DISPOSAL	-	ELECTRIC FIREPLACE																														
-	DISHWASHER	-	INTERCOM SYSTEM																														
7 - PEDESTRIAN DOORS 1 REVOLVING 2 AUTOMATIC SWINGING 3 AUTOMATIC SLIDING 4 AIR CURTAIN TYPE QUALITY (ACE) NUMBER (1-3) LIN. FT. (4) 8 - VEHICLE DOORS DO NOT USE FOR SHELL TYPE 9 1-WOOD SECTIONAL 2-STEEL SECTIONAL 3-STEEL ROLLUP 4-HANGER TYPE STEEL TYPE QUALITY (ACE) NUMBER MEASUREMENTS (WIDTH, HEIGHT) AREA 2 C 1 10x7 70		31 - FLOOR GRATING 1 - STEEL 2 - ALUMINUM 3 - PLASTIC TYPE QUALITY (ACE) MEASUREMENTS (LENGTH, WIDTH) AREA 32 - ROOF ADJUSTMENTS 1-LIGHT WOOD (SHELL 1) 2-HEAVY TIMBER (SHELL 2) 3-STEEL NOT FIREPROOFED (SHELLS 3 & 4) 4-CONCRETE (SHELL 5) 5-GALVANIZED STEEL (SHELL 6) 6-ENAM. STEEL OR ALUM (SHELL 7) 7-INSUL. SANDWICH PANELS (SHELL 8) 8-PRECAST CONCRETE TYPE QUALITY (ACE) # MEASUREMENTS (LENGTH, WIDTH) AREA 33 - WIDE SPAN ROOFS 1 - WOOD TRUSS 2 - WOOD GLULAM BEAM 3 - STEEL TRUSS 4 - PRESTRESSED CONCRETE TYPE QUALITY (ACE) SPAN WIDTH MEASUREMENTS (LENGTH, WIDTH) AREA 34 - CANOPIES QUALITY (ACE) MEASUREMENTS (LENGTH, WIDTH) AREA																															

1. DISTRICT BELLEVUE CODE NO. PERMIT NO. DATE

2. SECTION 28 TWP. 25 N. RANGE 5 TAX LOT NO. TAX LOTS 7349
 DESCRIPTION Tax Lot 3
 W $\frac{1}{2}$ of W $\frac{1}{2}$ of NE $\frac{1}{4}$ S OF CO RD # 825 Less W. 330'
 Less St Hwy

3. ADDRESS OF PROPERTY

4. FEE OWNER Frank P. Jangwey CONTRACT PURCHASER

5. ARCHITECT. et al (W.D.) 11-30-31 = 10-21-35 CONTRACTOR

6. ORIG. BUILDING COST \$ OCCUPIED BY Vacant RENTAL PER MONTH \$ ESTIMATED RENTAL PER MONTH \$ 1.

7. CONDITION OF EXTERIOR Poor INTERIOR Unfinished FOUNDATION Poor FLOOR PLAN Accept

8. BUILDING
 1 Emly DmLg
 1 Story
 2 Rooms
 2 1st Floor

INTERIOR WALLS
 2 Open Studs
 2 Unfinished

FLOORS
 2 Fir

FIRE PLACE
 None

INTERIOR TRIM
 2 Unfinished

PLUMBING
 1 Fixture
 1 Sink
 Cheap

Water not Conn
 No cesspool or
 septic tank

TILE WORK
 None

ATTIC
 None

HEATING
 Stove

BASEMENT
 None

FOUNDATION
 P & B
 Pch P&B
 ROOF
 Shakes Home made

EXTERIOR WALLS
 Fir Siding

PORCHES
 1-One Story
 1-Recessed

EXTRA FEATURES
 None

BUILT-INS
 None

CONSTRUCTION
 Single Cheap

CEILING HEIGHT.
 1st Floor 8'

9. CORNER JOINTS Open DOWN SPOUTS SEWER CONNECTED No

10. FIRST FLOOR JOIST SIZE 2 x 6 AND 24 INCH CENTERS BRIDGED No

11. FIRST FLOOR JOIST SUPPORT COLUMN OR POST SIZE 12" Legs

12. CLASS OR GRADE NO. Shack SHAPE NO.

13. BUILDING FINISHED OR UNFINISHED Unfinished

14. DEPRECIATION: CONDITION 80 % OBSLSE. % ECON. SUIT. % TOTAL
 YEAR BUILT 1920 REMODELED No EFFECTIVE AGE 16 YRS. FUTURE LIFE 4 YRS.

LAND INFORMATION
 1. SIZE None 2. ROAD Yes-Gravel
 3. SEWAGE None 4. DRAINAGE Natural Gooder Dom PUMP
 4. TREND Static 5. DISTRICT Med. Old 6. USE Farm

LAND USE	SOIL TYPE	CROPS-TIMBER STAND	NO. ACRES	VALUE-ACRE	VALUE
Res	A-E	1/3 Cultivated	Imp 4.41/L	\$ 50	\$ 200
Cultivated		2/3 Brush	Unimp 8.66	30	\$ 260
Brush					\$
					\$
					\$

LAND SIZE X TOTAL NUMBER OF ACRES 12.68 VALUE \$ 460.

ASSESSED VALUE \$

REMARKS



MAIN BUILDING	
DIMENSION	SQ. FT. AREA
20 x 35	700
x	
PCH. 9 x 20	Rec.
PCH. x	

IMPROVEMENT VALUE
 MAIN BUILDING \$ 40
 OTHER BUILDINGS None
 TOTAL \$ 40
 ASSESSED VALUE 50% \$ 20
 DATE 1-1-39

10/1
 156
 Js. 48

OTHER BUILDINGS	CONSTRUCTION	FLOOR	ROOF	STY.	DIMENSION	AREA	VALUE
GARAGE	None				x		\$
					x		
					x		
					x		

OWNER OR CONTRACT PURCHASER	DATE	FILE NO.	PRICE	MTGE.	STAMP
C. H. P. Heaton	8-17-55	E-189700	118,000	1st	
C. O. Smith et al	11-26-59	E-322431	118,000	1st	(36)
W. Evergreen Joint Ind	9-9-61	E-443258	22,000	1st	(36)

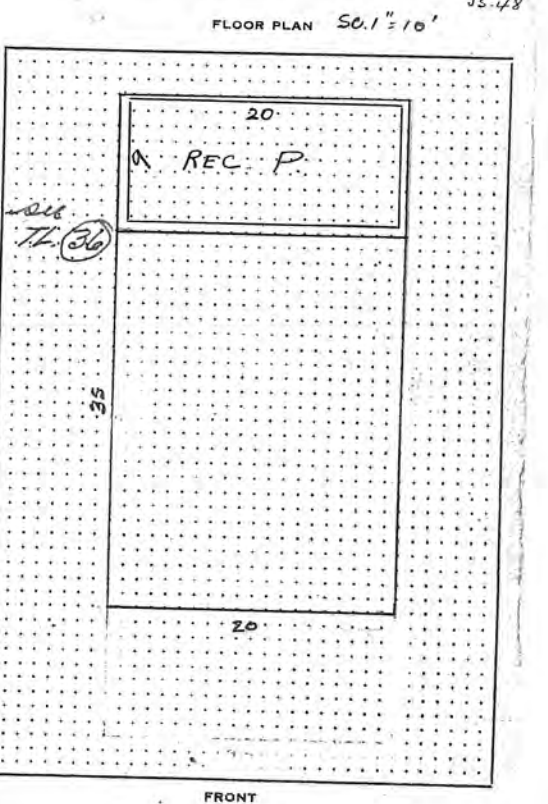

DISTRICT: ROAD		SCHOOL		WATER	FIRE	SEWER	HSPITL.	AIRPT.	FERRY	DECREASE OR INCREASE IN ASSESSED VALUATION		
BELLEVUE 2		224-96-405 444		50	68	B V	HUS. #3		Metzo			
RECORD OF ASSESSED VALUE												
YEAR	AC.	LAND	BLDG'S.	TOTAL	DATE	BY					INCREASE	DECREASE
1940	12.8	460	20	480								
1950	"	460	50	510	10-48	D.P.	R.V.					
1953	"	830	50	880	2-52	NS						
1955	"	1870	50	1920	5-4-54	NS						
1957	"	4680	50	4730	5-28-56	at						
1957	"	4680	-	4680	4-9-58	E.P.	50 Imp Vald. gone					
1961	"	16270	-	16270	3-8-60	RL						
1962	"	24270	-	24270	11-10-60	LL						
1965	"	31700	-	31700	9-9-63	MB						
71	L	63400 B		T	63400*282505-9003-0 819							
70		30600		30600	2/18/70	PH(S)	Chg AV + legal - (263 R/183 - 10/24/69) A-1587					
71		61200		61200	"	"	"					
71		81350		81350	5-11-70	308	"					
72	L	64616 B		0 T	64616*282505-9003-0 9171							
73	L	81380 B		0 T	81380*282505-9003-0 9171							

IF USED AS SECTION SCALE ONE INCH 800 FEET OR 640 ACRES OR 5280 FEET
 IF USED AS 1/4" SCALE ONE INCH 400 FEET OR 160 ACRES OR 2640 FEET
 IF USED AS 1/8" SCALE ONE INCH 200 FEET OR 80 ACRES OR 1320 FEET
 IF USED AS 1/16" SCALE ONE INCH 100 FEET OR 40 ACRES OR 660 FEET

- ACRES LAND USE
- 111 CULTIVATED
- # PASTURE
- 00 TIMBER
- XX STUMP
- ... GRAVEL OR USELESS
- V SWAMP
- ACRES LAND TYPE
- A SHOT CLAY
- B BOG
- C PEAT
- D SILT
- E LOAM
- F GRAVEL
- G BOTTOM
- H UPLANDS
- K HILLY

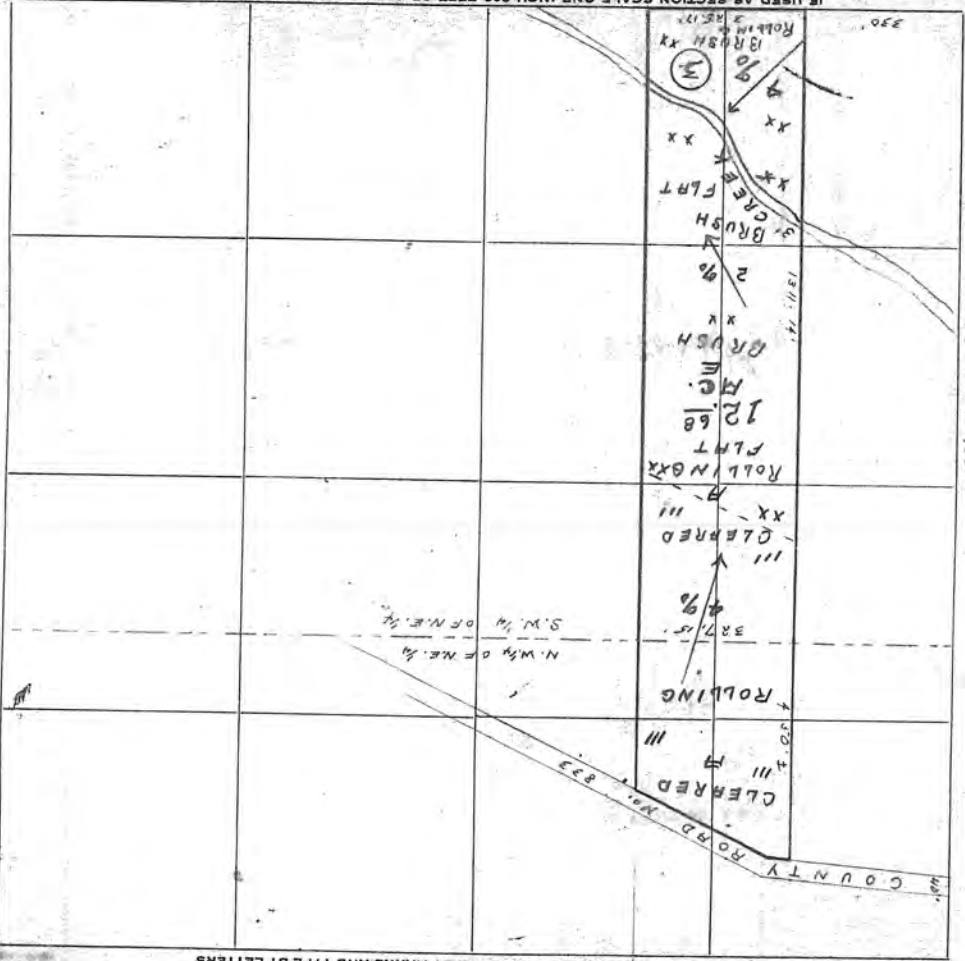

SECTION CENTER LINE

SECTION 28
 TWP. 25
 RANGE 5
 TAX LOT NO. 3
 PARCEL NO.

LAND CLASSIFICATION AND SEGREGATION
 THIS SQUARE INDICATES 90 ACRES 1" = 300'
 INDICATE BY AREAS, USE OF LAND BY MARKS AND TYPE BY LETTERS

FOLIO # CO 7349

AERIAL PHOTO
 QUARTER MAP
 PLAT MAP

FOLIO 7350
 PERMIT NO. 1292
 DATE 3-20-56

ADDITION TRX-LOT 48 (41) Legal on Back
 Section 28 Twp 25 Range 5 Ewm. Block Lot or Tract
 Tax Lot 48
 Address 1646-130th AVE

Fee Owner LANE-SIDE-SANS-GENERAL Architect Contractor
 Condition of Exterior GOOD Interior FAIR Foundation GOOD Floor Plan: Good Accept. Good

USE	ROOF CONSTRUCTION	FLOOR FINISHES	Tile	Plumbing
1 OFFICE & GARAGE No. Stories 1 No. Stores 1 No. Rooms Basement No. Offices No. Apartments 1 rm. 2 rm. 3 rm. 4 rm. 5 rm. 6 rm.	X Frame Lam. Mill Construction Rein. Concrete No. Trusses Wood Steel ROOFING MATERIAL Tar and Gravel Or X TAR	Fir Maple Oak 2"x6" T&G Lino. 3"x6" T&G Cement Terrazzo Raecolith Tile Or	Tile Lino. Baths Fl. Walls Sq. Ft. Floors Sq. Ft. Walls Lin. Ft. Dr. Bds. Sq. Ft. Floors Sq. Ft. Walls Lin. Ft. Dr. Bds. Kit's Fl. Walls	2 No. Fixtures Toilets Tub, Leg or Pem. Basins, Pod. Sinks Urinals Showers (Tub) (Stall) Laundry Trays H. W. Tank Fl. Drains Sprink. Sys. No. Hds.

TYPE OF CONSTRUCTION
 X Frame
 X Single Double
 Ordinary Masonry
 Mill Construction
 Class A Rein. Con.
 Stru. Steel and Con.
 Tile Brick
 Con. Rein. Con.
 Good Med. Cheap X

Date Built 1958 P. Finished Unfinished Remodeled
 Effective Age Years Future Life Years
 Dep. for Cond. Dep. for Ob. Dep. for Ex. Total

REPRODUCTION COST Factor Make-Up

MAN. HYD. UNTREATED TREATED FILES ONLY CONDUIT
 Man. Hyd. Man. Average Length POWER WIRING RANGE WIRING NO. OUTLETS
 Hoists: Elec. Hyd.

HEATING
 X Stove
 Pipeless Furnace
 Gravity H. A.
 Air Cond., Fan
 Suspended Gas, Hot Water
 Steam Heat
 Hot Water
 Oil Burner

FOUNDATION
 Mud Sills
 Post and Pier
 Brick
 X Concrete
 Pile

BASEMENT
 Full %
 Sub-Basement
 Size
 Garage No. Cars Floors
 Plastered
 Living Rooms
 Service Rooms

Year	Assessed Value
1958	350-N-56
1963	1000-APP-62
'71	2000

EXTERIOR WALL CONST.
 X Single Double
 X 2" x 4" Stud Walls
 2" x 6" Stud Walls
 Brick Walls
 Brick with Pilasters
 Concrete Walls
 Con. with Pilasters
 Tile Walls
 Rein. Con. Skel.
 Filler Walls
 Laminated Walls

INTERIOR WALLS
 Stud and Plaster
 Lam. Plastered
 Plywood
 Ceiled
 Plaster Board
 Painted
 Stain Varnish
 Kalsomine
 Whitewashed
 X Unfinished

C. H. GROUND FLOOR AREA 203

EXTERIOR FACING
 X Siding Shingles
 Shakes Stucco
 Brick Veneer
 Kind
 Stone Cast S.
 Terra Cotta
 Struc. Glass
 Trim

INTERIOR TRIM
 Fir
 Mah. Oak
 Metal
 Doors
 Windows
 Stained
 Varnished
 Painted
 X Unfinished

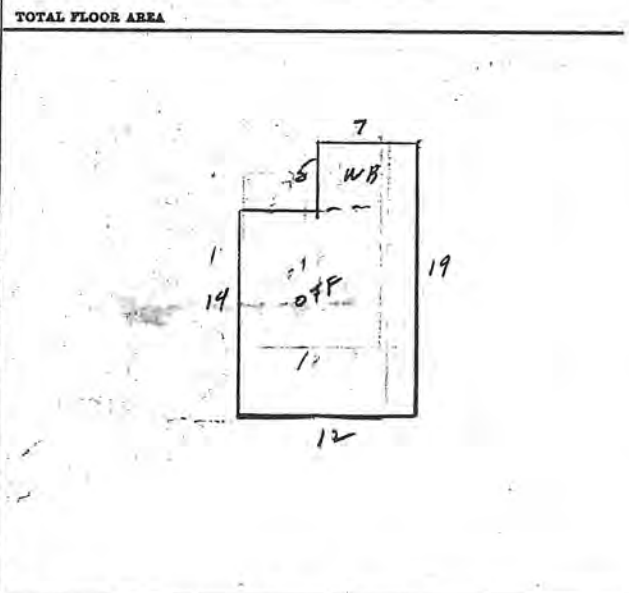

FLOOR CONSTRUCTION
 Joint Con. Size
 O.C. In Bridge
 Mill Construction
 X Struc. Con.

Other Buildings	Construction	Floor	Roof	Stories	Dimensions	S. F. Area	Factor	Value	% Dep.	Deprec.	Net Value
COMPLETED Garage	5/2	Concrete	2-5	1	16-16	256	200	512			512

LIMITS	ROAD	SCHOOL	WATER	FIRE	SEWER	0340 0330 0171 18800 1000 0170	METRO	PK & REC
Belleme		405	69		BY		Metra	

YR	AC	LAND	BLDGS	TOTAL	BY	DATE	REASON	CD	FEE OWNER	DATE	FILE #	PRICE
62		12360	350	12710	LL	11/9/60	Rev.					
63		12360	1000	13360	AB	5/24/62	350.4 imp. and New sheet made					
65		18,800	1000	19,800	MA	9-9/68	RV					
71	L	37600 B	2000 T	39600	28	505-9045-0	819					
71		84360	2000	86360	28	5-11-70	PL					



FOLIO 7350
 PERMIT NO. 1292
 DATE 3-20-56

ADDITION TAX LOT
 Section 28 Twp. 25 Range 5 Ewm. Block
 Tax Lot 45 Lot or Tract

Refer on back
 (45)

Address 1646-130th N.E. Bellevue

Fee Owner LAKE SIDE SAND & GRAVEL Architect

Condition of Exterior 9 Interior F Foundation 9 Floor Plan Good X Accept X Good

USE COMPRESSOR
 No. Stories House -
 No. Stores
 No. Rooms
 Basement
 No. Offices
 No. Apartments
 1 rm. 2 rm. 3 rm.
 4 rm. 5 rm. 6 rm.

ROOF CONSTRUCTION
 X Frame Lam
 Mill Construction
 Rein. Concrete
 No. Trusses
 Wood Steel
 ROOFING MATERIAL
 Tar and Gravel
 Or. C.I.

FLOOR FINISHES
 Fir Maple
 Oak 2"x8" T&G
 Lino. 3"x8" T&G
 X Cement
 Terrazzo
 Raecolith
 Tile

Tile Lino.
 Baths Fl. Walls
 Sq. Ft. Floors
 Sq. Ft. Walls
 Lin. Ft. Dr. Bds.
 Sq. Ft. Floors
 Sq. Ft. Walls
 Lin. Ft. Dr. Bds.
 Kit's Fl. Walls

PLUMBING
 No. No. Fixtures
 Toilets
 Tube, Leg or Pem.
 Basins, Ped.
 Sinks
 Urinals
 Showers (Tub) (Stall)
 Laundry Trays
 H. W. Tank Fl. Drains
 Sprink. Sys. No. Hds.

TYPE OF CONSTRUCTION
 X Frame
 Single Double
 Ordinary Masonry
 Mill Construction
 Class A Rein. Con.
 Stru. Steel and Con
 Tile Brick
 Con. Rein. Con.

Date Built 1956
 Effective Age
 Dep. for Cond. Dep. for Ob. Dep. for Es. Total
 Finished Unfinished Remodeled
 Years Future Life Years

HEATING
 No Stove
 Pipeless Furnace
 Gravity H. A.
 Air Cond., Fan
 Suspended Gas, Hot Water
 Steam Heat
 Hot Water
 Oil Burner

FOUNDATION
 Mud Sills
 Post and Pier
 Brick
 X Concrete Slab
 Pile



BASEMENT
 Full %
 Sub-Basement
 Size
 Garage No. Cars
 Floors
 Plastered
 Living Rooms
 Service Rooms

Pass. Freight Treated Piles, Timb
 Auto. Elec. Untreated
 Man. Hyd. Treated Piles only
 Man. Average Length
 Paved
 Hoists: Elec. Hyd.
 Knobs & Tube
 Flex. Cable
 Conduit
 Power Wiring
 Range Wiring
 No. Outlets

Year Assessed Value
 1958 350 K54.

EXTERIOR WALL CONST.
 X Single Double
 X 2" x 4" Stud Walls
 2" x 8" Stud Walls
 Brick Walls
 Brick with Pilasters
 Concrete Walls
 Con. with Pilasters
 Tile Walls
 Rein. Con. Skel.
 Filler Walls
 Laminated Walls

INTERIOR WALLS
 Stud and Plaster
 Lam. Plaster
 Plywood
 X Ceiled
 Plaster Board
 Painted
 Stain Varnish
 Whewashed
 Unfinished

C.H. GROUND FLOOR AREA 356

EXTERIOR FACING
 Siding Shingles
 Shakes Stucco
 Brick Veneer
 X C.I. Kind
 Stone Cast S.
 Terra Cotta
 Struct. Glass
 Trim

INTERIOR TRIM
 No Fir
 Mah. Oak
 Metal
 X wood Doors
 X no Windows
 Stained
 Varnished
 X Painted
 Unfinished

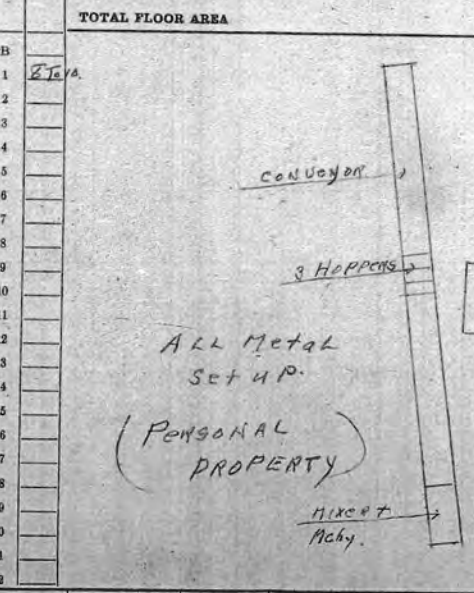

FLOOR CONSTRUCTION
 Joint Con. Size
 O.C. In Bridg.
 Mill Construction
 X Rein. Con.

Other Buildings	Construction	Floor	Roof	Stories	Dimensions	S. F. Area	Factor	Value	% Dep.	Deprec.	Net Value
Garage								\$	\$	\$	\$
								\$	\$	\$	\$
								\$	\$	\$	\$
								\$	\$	\$	\$

1. DISTRICT

2. ADDITION TAX LOTS

SECTION 28 TWP. 25 N. RANGE 5 EWM. BLOCK TRACT OR LOT NO. Tax Lot 45
DESCRIPTION: N $\frac{1}{2}$ of SW $\frac{1}{4}$ of SE $\frac{1}{4}$ of NE $\frac{1}{4}$ Less Co. Rd.

LIMITS
CO
CODE NO.

3. ADDRESS OF PROPERTY

4. FEE OWNER HATTIE H NORMAN (W.D.) (CONTRACT PURCHASER) (3-31-14) (1-14-15)

LAND INFORMATION

1. SIZE OF TRACT OR LOT X TOPOGRAPHY Rolling GRADE On FT. 2. STREET-ROAD Yes SURFACE Birt
ALLEY No 3. SIDEWALK No SEWAGE NO WATER No PUMP - DRAINAGE Nat-Good
4. LANDSCAPING None CONDITION Natural 5. TREND Static VALUE OF LOT \$ 120 FRONT STREET
FACTOR \$ - SIDE STREET FACTOR \$ - DEPTH FACTOR \$ - CREDIT -
6. USE Res. Farming 7. DISTRICT Medium Old

LAND USE	SOIL TYPE	CROPS-TIMBER STAND	NO. ACRES	VALUE ACRE	VALUE
Brush	A		4.85	\$ 25	\$ 120
				\$	\$
				\$	\$

ASSESSED VALUE LAND

LOT	\$
UNIMPROVED ACRES	\$
IMPROVED ACRES	\$
OTHER LANDS	\$
TIMBER	\$
TOTAL ASSESSED VALUE 50%	\$
DATE	1-1-39

OWNER OR CONTRACT PURCHASER	DATE	FILE NO.	PRICE	MTGE.	STAMP
Leopold Elsbree - at Elsbree	3-8-54	E121561	1000 ⁰⁰		
D. P. Lee, Jr.	4-19-55	E173730	10,000 ⁰⁰		
Landmark Parcel Co. Inc.	3-26-56	E215152	25,000		

REMARKS

DISTRICT	ROAD	SCHOOL	WATER	FIRE	SEWER	HSPIL.	AIRPT.	FERRY
BELLEVUE	3	U.A. 48 444 405	50	74				

YEAR	ASSESSED VALUE		DECREASE OR INCREASE IN ASSESSED VALUATION			LAND	
	AC.	LAND	DATE	BY	REASON	DECREASE	INCREASE
1940	4.82	120					
1947	"	150					
1953	"	190	2-52	NS			
1955	"	480	5-4-54	NS	RV		
1957	"	630	5-28-56	at	5-2 "		
19							
19							
19							
19							
19							

LAND CLASSIFICATION AND SEGREGATION
 THIS SQUARE INDICATES 10 ACRES
 INDICATE BY AREAS, USE OF LAND BY MARKS AND TYPE BY LETTERS

SECTION 28
 TWP 25 N
 RANGE 5 E

TAX LOT NO. 45
 PARCEL NO.

1/16 of Sec

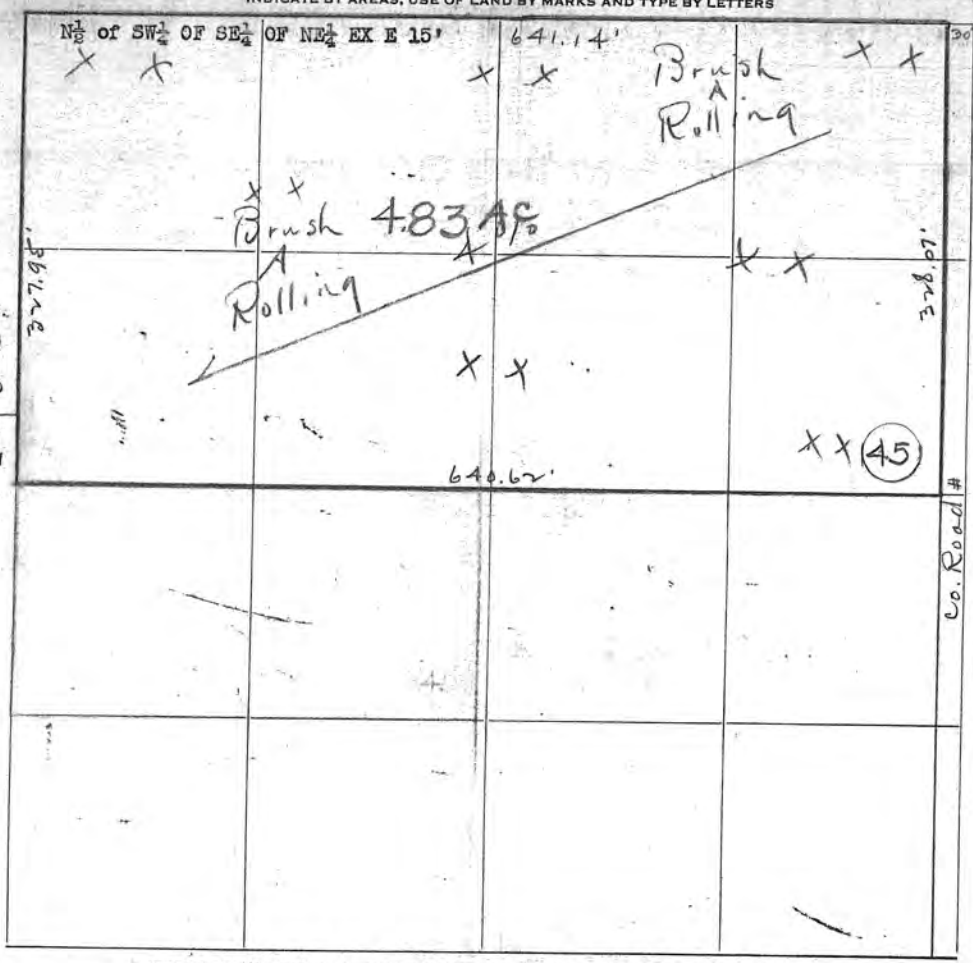

AERIAL PHOTO _____
 QUARTER MAP _____
 PLAT MAP _____

Folio # Co 7350.

LAND USE	ACRES
111 CULTIVATED	_____
# PASTURE	_____
OO TIMBER	_____
XX STUMP	_____
... GRAVEL OR	_____
USELESS	_____
V SWAMP	_____

LAND TYPE	ACRES
A SHOT CLAY	_____
B BOG	_____
C PEAT	_____
D SILT	_____
E LOAM	_____
F GRAVEL	_____
G BOTTOM	_____
H UPLANDS	_____
K HILLY	_____

IF USED AS 1/4 SECT. SCALE ONE INCH 400 FEET OR 160 ACRES OR 2640 FEET
 IF USED AS 1/4 of 1/4 " SCALE ONE INCH 200 FEET OR 40 ACRES OR 1320 FEET
 IF USED AS 1/4-1/4 " SCALE ONE INCH 100 FEET OR 10 ACRES OR 660 FEET

350- 2 Addition Section 78 Twp. 75 Range 5 EWM. Block Tract or Lot No. 41
 S 1/2 of SW 1/4 of Sec 14 of NE 1/4 Less Co. Rd.

Permit No. _____ Date _____
 3 Address of Property 130 Ave 206
 4 Fee Owner _____
 5 Architect _____
 6 Original Building Cost \$ _____ Owner-Tenant Occupied _____ Rental per Month \$ _____ Estimated Rental per Month \$ _____
 7 Condition of Exterior 9 Interior 9 Foundation 9 Floor Plan Good 9- Accept _____ Poor _____

BUILDING 7165 XBB
 1 One Family Dwelling
 2 Two Family Dwelling
 Store and Dwelling
 No. of Stories
 No. of Rooms
 Basement
 2 First Floor 4 room
 Second Floor
 Third Floor
 Attic

TILE WORK FT.
 Floor-Wall Bath
 Floor-Wall Lavatory
 Floor-Wall
 Floor-Wall Shower
 Floor-Wall Kitchen
 X Kitchen Drain Board LIN
 None
 Unfinished

ATTIC
 Plaster
 Board
 Ceiled
 Stairway Open Closed
 Useful
 None
 Unfinished

PORCHES
 1 One Story
 Two Story
 Unroofed
 Brick and or Concrete
 Cement Floor
 Recessed
 Glased
 Enclosed

EXTERIOR WALLS
 X Boards and Batten
 Shiplap
 Rustic
 Fir Siding
 Cedar Siding
 Shingles
 Shakes
 Stucco on Lath
 Brick Veneer
 Kind

INTERIOR WALLS
 2 1/2 Plaster
 Jazx Plaster
 Ceiled
 2 Plywood Board
 Open Studs
 4 Painted
 Kalsomine
 Papered
 Unfinished Walls

CLASS 1-2-3-4-5-6-7 NO GOOD MEDIUM CHEAP
 Date Built 1946 X Finished Unfinished Remodeled
 Effective Age 10% Years Future Life 40 Years
 Dep. for Cond. Dep. for O. B. Dep. for E. S. Total 16%

Built-In
 Stone
 Fabricated Steel
 Unfinished

FLOORS
 1 Hardwood
 1 Fir
 Shiplap
 2 Unfinished VT
 Linoleum



CONSTRUCTION (S)
 X Single
 Double
 Solid
 Very Cheap
 Cheap
 X Medium
 Good
 Special
 Corner Joints
 310
 2-100-
 1971-2-40-7870

FIREPLACE-NO.
 1 Brick
 Tile Face
 Concrete
 Cobblestone
 None
 Unfinished

BASEMENT
 X Full
 Part 100% Con.
 To 1st Floor Joist Thick
 Frame and Concrete
 Cement Blocks
 Floor
 Recreation Room
 Garage
 Plastered
 Drain
 None
 Unfinished

HEATING
 X Stove
 Pipeless Furnace
 Hot Air Furnace
 Hot Water
 Steam
 Gas
 Vapor
 Air Cond. Fan
 Stoker
 Oil Burner
 Air Cond. Complete

GROUND FLOOR AREA 778 Sq. Ft.
 SCALE = FT.
 1971-2-40-7870
 K W B
 46
 L
 78

INTERIOR TRIM
 Hardwood
 Mahogany
 X Fir
 Unfinished

FOUNDATION
 X Concrete 6" Thick
 Cement Blocks
 Stone or Brick
 Wood Post Concrete Block
 Porch

EXTRA FEATURES
 Bay Window Story
 Beam Ceiling
 Cathedral Ceiling
 Dormers

PLUMBING
 9 1/2 No. of Fixtures
 1 Tub-Leg-Pem.
 2 1/2 Toilets
 2 1/2 Basin-Pedestal
 Sink
 1 Shower in Tub
 1 Hot Water Tank
 1 Laundry Trays
 None
 Unfinished
 Expensive
 Good
 Average
 Cheap
 DaS. Sewer Conn.

ROOF
 X Shingle
 Composition
 Tile or Slate
 Tar and Gravel
 Tar Paper

FLOOR CONSTRUCTION
 1st Floor Joists ? x
 Bridged
 Post Size x x x
 Beam Size x

Other Buildings	Construction	Floor	Roof	Sty.	Dimensions	S. F. Area	Factor	Value	% Dep.	Deprec.	Net Value
Garage	2 1/2	dit	shg	1	78 x 22	396		\$		\$	\$
			(no door)					\$		\$	\$
								\$		\$	\$
								\$		\$	\$

282505-041 18800 0340 100 ⁰¹⁷¹ ~~230~~ ~~230~~

LIMITS	ROAD	SCHOOL	WATER	FIRE	TOTAL ACRES	SEWER	HSPTL.	AIRPT.	FERRY	IMPROVED	UNIMPROVED
RD	S	474	68	44		B W	HOS. #3		Metro		
BELLEVUE		405									

YR	AC	LAND	BLDG.	TOTAL	BY	DATE	REASON	FEE OWNER	DATE
1947	4.93	110	750	860			Art. All new appr. to come. there	Do not cond	
1948	"	150	850	1000	MJ	6-47	New Imp comp. in 1946		
1953	"	190	850	1040	NS	2-52	M. J. Burke 5-5-55 E 17600		
1955	"	480	850	1330	NS	5/1/54	RV		E 215153
1957	"	3150	850	4000	at	5-29-56	Rev	Lakeville Motel & Inn	
1959	"	3150	1450	4600	PR	7/9/58	Reat - Revalue		
1961	"	10160	1450	11610	NS	3-8-60	Rev.		
1962	"	12360	1450	13810	LV	11-9-60	Rev.		
1965	"	18,800	1450	20,250	MB	7-9-65	Rev		
1965	"	18,800	100	18,900	HA	7/6/64	zone		
1967	"	18,800	100	18,900	GL	10-21-65	Revalue		
1971	L	37600 B	200 T	37800			*282505-9C41-0 8/9		
1971	"	58400	200	59100	MB	5-11-70	Rev		
1971	"	58900	40	58940	MB	5-23-70	zoning		
1970	"	37600	1100	38700	LGW	4-20-71	merge TR (45) to (41)		B-2212
1971	"	143260	2040	145300	"	"	"		"

1. DISTRICT
 2. ADDITION, TAX LOTS
 SECTION 28 TWP. 25 N. RANGE 5 EWM BLOCK TRACT OR LOT NO. Tax Lot 41
 DESCRIPTION SE 1/4 SW 1/4 OF SE 1/4 OF NE 1/4
LESS CO. RD.
 CODE NO.

3. ADDRESS OF PROPERTY
 4. FEE OWNER William S. Prostop 5-19-39 CONTRACT PURCHASER

LAND INFORMATION
 1. SIZE OF TRACT OR LOT X TOPOGRAPHY Rolling GRADE On FT. 2. STREET-ROAD Yes SURFACE Dirt
 ALLEY No 3. SIDEWALK No SEWAGE No WATER No PUMP - DRAINAGE N-G
 4. LANDSCAPING None CONDITION Natural 5. TREND Static VALUE OF LOT \$ 120 FRONT STREET -
 FACTOR \$ - SIDE STREET FACTOR \$ - DEPTH FACTOR \$ - CREDIT
 6. USE Res. Farm 7. DISTRICT Med. Old

LAND USE	SOIL TYPE	CROPS-TIMBER STAND	NO. ACRES	VALUE	ACRE VALUE
Brush	A		4.83 Imp	\$ 25.	\$ 120.
Stumps				\$	
				\$	
				\$	
				\$	
			TOTAL 4.83		\$ 120.

ASSESSED VALUE LAND

LOT	\$
UNIMPROVED ACRES	\$
IMPROVED ACRES	\$
OTHER LANDS	\$
TIMBER	\$
TOTAL ASSESSED VALUE 50%	\$
DATE	1-1-39

C LAND SIZE X

OWNER OR CONTRACT PURCHASER	DATE	FILE NO.	PRICE	MTGE.	STAMP
<u>Mrs. H. H. Stallings</u>					

REMARKS
Imp built in 1945
and value for 1947 will
be 750 17.0.

DISTRICT: ROAD <u>3</u>	SCHOOL <u>H.S. 49</u> <u>414 26</u>	WATER <u>59</u>	FIRE <u>14</u>
-------------------------	--	-----------------	----------------

YEAR	ASSESSED VALUE		DECREASE OR INCREASE IN ASSESSED VALUATION				LAND	
	AC.	LAND	DATE	BY	REASON	DECREASE	INCREASE	
19 38					<u>C. C. Taylor</u>			
19 39	<u>483</u>	<u>110</u>	<u>9-13-38</u>	<u>Debraun</u>	<u>Assess T.O. 12866</u>			
19 47				<u>Land - 750 Imp</u>	<u>And a new app to come thru - Do not omit</u>			
19								
19								
19								
19								
19								
19								
19								

11-8-47

LAND CLASSIFICATION AND SEGREGATION

THIS SQUARE INDICATES 40 ACRES

INDICATE BY AREAS, USE OF LAND BY MARKS AND TYPE BY LETTERS

No. Sec. Line

SECTION 28
TWP. 25 N
RANGE 5 E

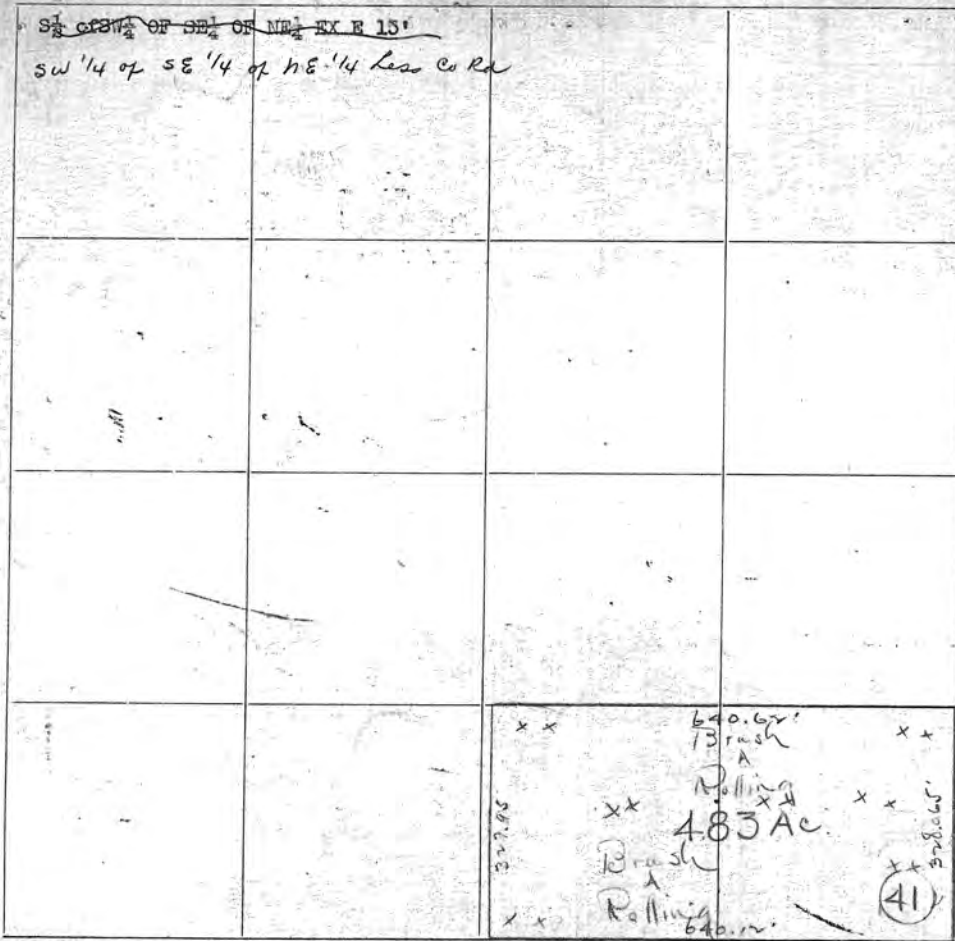

AERIAL PHOTO _____
QUARTER MAP _____
PLAT MAP _____
Folio # Co 7350
LAND USE ACRES
111 CULTIVATED _____
PASTURE _____
OO TIMBER _____
XX STUMP _____
... GRAVEL OR USELESS _____
V SWAMP _____

LAND TYPE ACRES
A SHOT CLAY _____
B BOG _____
C PEAT _____
D SILT _____
E LOAM _____
F GRAVEL _____
G BOTTOM _____
H UPLANDS _____
K HILLY _____

TAX LOT NO. 41
PARCEL NO. _____

IF USED AS 1/4 SECT. SCALE ONE INCH 400 FEET OR 160 ACRES OR 2640 FEET
IF USED AS 1/4 of 1/4 " SCALE ONE INCH 200 FEET OR 40 ACRES OR 1320 FEET
IF USED AS 1/4-1/4 " SCALE ONE INCH 100 FEET OR 10 ACRES OR 660 FEET

1/4 Sec Line

Co. Road

APPENDIX B
PHOTO LOG



Photo 1:
Looking
northeast at the
west and south
exteriors of the
subject building
with 130th
Avenue NE in
the foreground.



Photo 2:
Looking west
along the north
exterior of the
subject
building.



Photo 3:
Looking east at
loading dock
area on south
end of subject
parcel.



Photo 4:
Looking north
at the north
boundary of the
subject parcel.



Photo 5:
Looking east at
east adjacent
building from
northwest area
of subject
parcel.

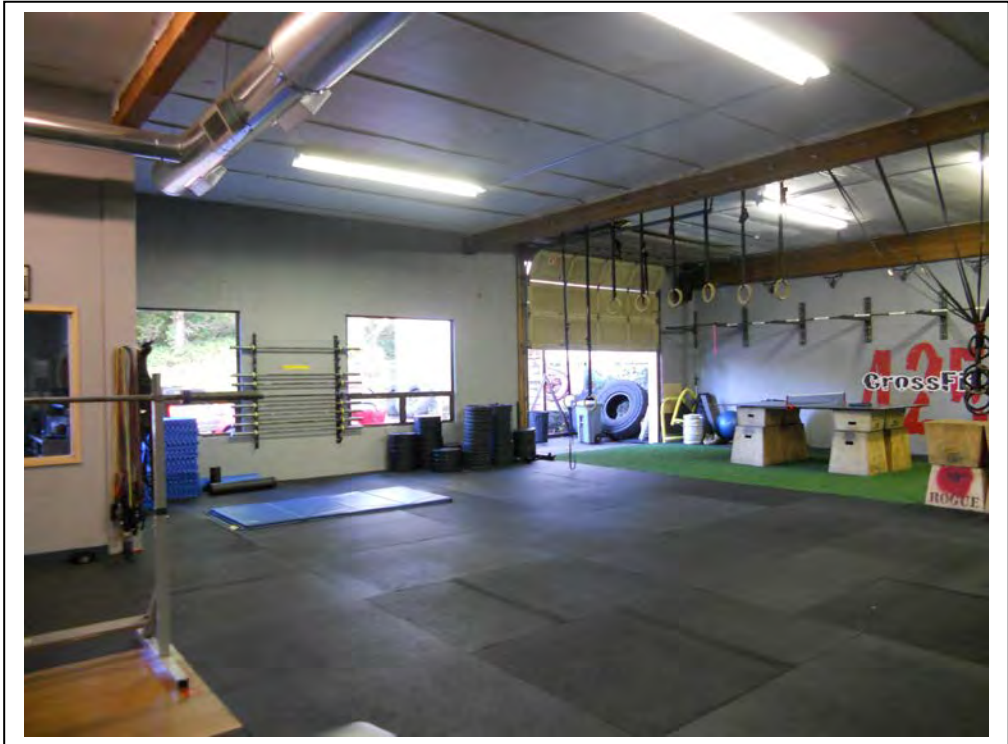

Photo 6:
Interior of
CrossFit 425,
main gym area.

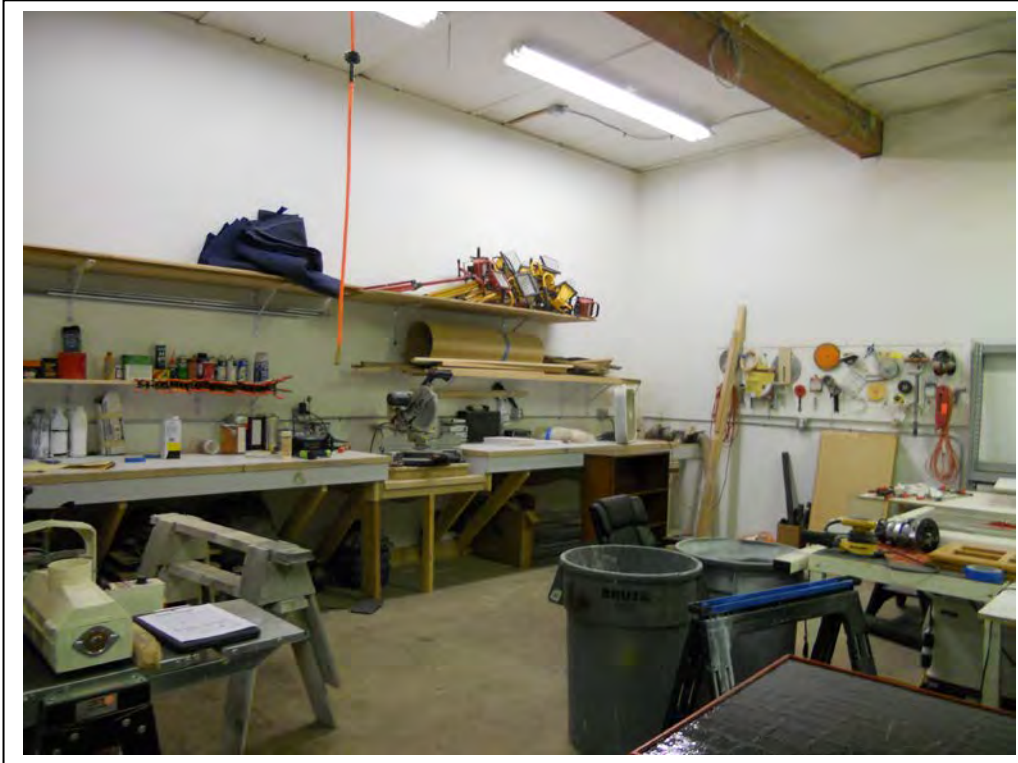

Photo 7:
Interior of The
Wall Doctor,
Inc., southeast
work area.

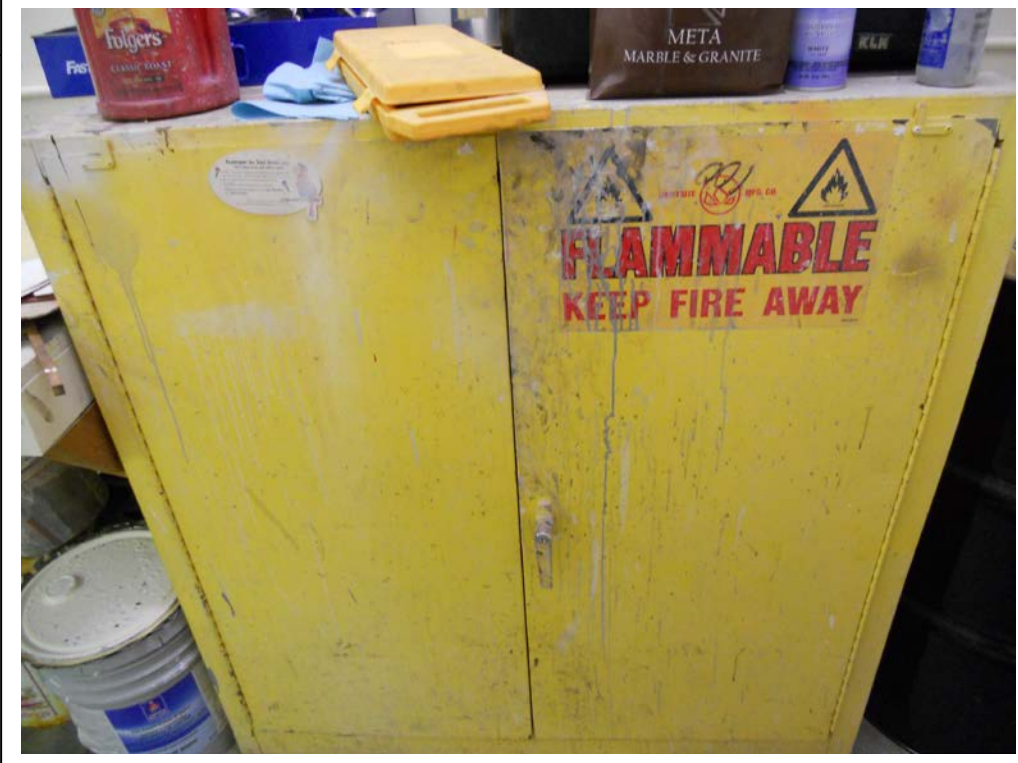

Photo 8:
Flammable
product storage
cabinet in hallway
of The Wall
Doctor, Inc. tenant
space.



Photo 9: Three 55-gallon waste storage drums in office area hallway of The Wall Doctor Inc.



Photo 10: Waste drum with unsecured lid.



Photo 11:
Extensive staining and improper chemical storage in office hallway of The Wall Doctor, Inc.

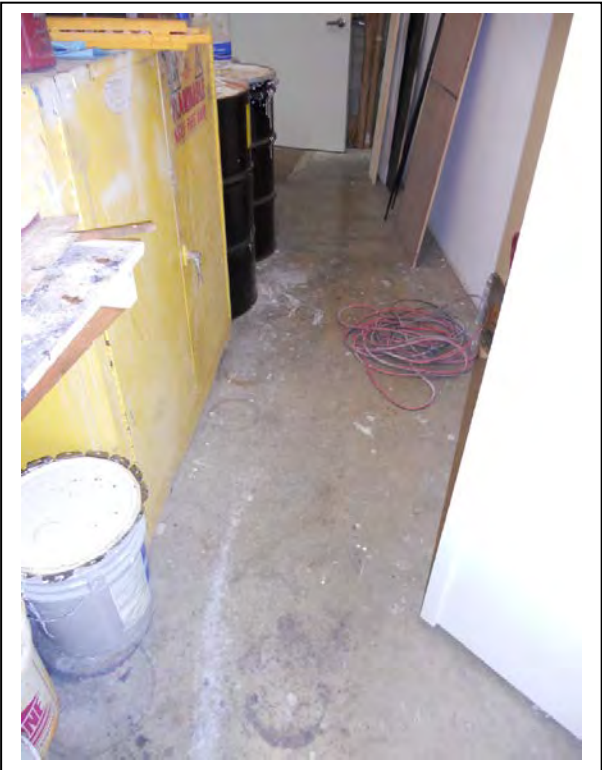

Photo 12: Office hallway floor with staining in The Wall Doctor, Inc. tenant space.



Photo 13: Paint booth in The Wall Doctor, Inc. space, looking south.



Photo 14: Improperly stored chemicals in the north end of the paint booth.



Photo 15:
Hallway
storage closet
in The Wall
Doctor, Inc.
tenant space



Photo 16: 130th
Avenue NE
adjacent to the
west of the subject
parcel facing
south.



Photo 17:
Cadman
(EL290)
property west
beyond 130th
Avenue NE.



Photo 18: Aiphone
(EL297) property
adjacent to the
north of the subject
parcel.



Photo 19:
Arnold's
Appliance
(EL299)
adjacent to the
east of the
subject parcel.



Photo 20: Kelly's
Autobody (EL295)
adjacent to the
south of the
subject parcel.



Photo 21:
Groundwater monitoring well (E340-B-019) in 130th Avenue NE, adjacent to the southwest of the subject parcel.

APPENDIX C
SITE VISIT CHECKLIST

Date: 10-23-14 Arrival Time: 8am Departure Time: 1pm
Weather Conditions: overcast, light rain
Inspector (name, title): Lisa Kellarsch, Senior Env. Scientist
Site Contact (name, title): receptionists at The Wall Dr + Crossfit 425

The source (name, agency, publication) of all data should be provided with the data.

I. Physical Site Description

Facility/Project Names: Ceugā (EL 296)

Address: 1606 130th Ave NE

City, State, Zip: Belloune, WA 98005

County: King

Property Boundaries (street names, development, woods, lakes, etc.)

north chain link fence

south patch of landscaping with vegetation

east adjacent structure (Arnold's appliance)

west 130th Avenue NE

Methods of Investigation (walk, drive, perimeter, etc.): walking

Accessed/Did Not Access: Grand Event Rentals tenant space

II. General Physical Conditions

Size of Site (acres/sq. ft.): 51,250 ft²

Shape of Site: square

Number of Parcels: 1

Land Use

- Present Use (agriculture, residential, commercial, industrial): Commercial
- Zoned: BR-RC-1
- %Occupancy: 100%
- Tenant Life (use): Grand Event Rentals - at least 2008.
The Wall Doctor since at least 2013.
Crossfit 425 - unknown, no listings found in Cole Director
- Land Cover: parcel has asphalt parking and one structure
- Number of Buildings: 1
- Number of Stories: 1
- Age of Buildings: 1962
- Size of Buildings: 23,316 ft²
- Materials Building Constructed of: masonry, concrete slab foundation
- Condition and Cleanliness of Buildings and Surrounding Area (debris, dumps, equipment clutter): Crossfit 425 - fair to good.
The Wall Doctor - poor housekeeping, stains noted on walls and floors, multiple areas of cluttered chemical storage.
- Warnings, Notices and Permits Displayed (type): N/A
- Evidence of Past Use (disturbed areas/patched pavement/demolition remains): N/A

Odors

- Description (gasoline, paint; chemical): Chemical solvent smell
- Location: yellow flammable locker in office hallway

Spills

- Location: N/A
- Description (size, composition): N/A

Staining (on walls, ceilings, floors, ground, soil, etc.)

- Location: Paint booth, office hallway
- Color: Paint booth - white & gray, hall - multiple colors
- Description (size, composition): extensive throughout walls and floors. Splashes, stains, rust on all noted surfaces.

Vegetation

- Ground Cover (trees, grass, crops, bare): very limited landscaping at north, northwest and south boundaries.
- Discoloration (description/location/probable cause): N/A
- Bare Spots (location/probable cause): N/A
- Stunted Vegetation Growth (location/description): N/A

-
-
- Increased Vegetation Growth (location/description): N/A
-

Topography

- Relief (flat, gently rolling, sloping, hilly, karst): relatively flat with gentle southward sloping
- Regional and Local Slope: south
- Elevation: ~195 feet
- Depression/pits/lagoons (description/location): N/A
- Evidence of Fill (changed topography, immature vegetation, mining activities- description/location): N/A
- Source of Fill (source of information): N/A

Hydrology

- Ponds, Streams, Ditches, etc.. (Location, direction, distance): Boff creek is approximately 75 feet east and sub-grade.
- Wetlands (detailed study required?): N/A
- Source of Water (where water in streams, rivers, ditches is flowing from): from north
- Discharge Points of Water: Lake Washington

- Site Receives /surface Water Run-off from (direction): north
- Run-off from Site Flows to (direction into inlets, street, adjacent land):
storm water drains on site and south-southwest
- Wastewater Discharge: City of Bellevue
- Flood Plain: _____

Geology and Hydrogeology (Record Review)

- Soil Type (clay, sand, loam): sand, silt and gravel
- Drainage: (good, fair, poor): fair
- Dept of Bedrock: unknown
- Groundwater Depth/Flow Direction: inferred south-southwest

III. Storage

USTs

- Evidence of On-Site/Adjacent Site USTS's (pipes, vents, pump islands, fill caps, patching): NIA
- Monitor Systems (location): NIA
- Contents: NIA

- Tank ID #: NIA
- Size: NIA
- Age: NIA
- Tank Type (steel, fiberglass, composite): NIA
- Records (tightness, testing, inventory): NIA

ASTs

- Location: NIA
- Contents: NIA
- Age/Condition of Tank/Type of Tank/Size: NIA
- Evidence of Spills/Leaks/Containment: NIA

IV. PCBs (Transformers, florescent light ballasts, hydraulic lifts)

Type/Number of Equipment: fluorescent lights and HID lights
ID#: NIA
Labeled: NIA
Location: interior and exterior of building
Condition of Units: fair
Condition of Surroundings: N/A
Owner of Units: Elifa LLC
PCB Content: unknown

V. Equipment Used On Site

Type of Equipment (processing, maintenance): paint booth, carpentry
power tools

Location: The Well Doctor, Inc.

Chemicals Used by Equipment (process): paint, paint thinner,
vamish and stain remover, wood glue

Chemicals Used in Cleaning Equipment (maintenance): Dixey spray
surface cleanser

Cleanliness/Upkeep of Equipment: fair - equipment was dusty,
air filters noted to be dirty.

VI. Utilities (include name of public utility)

City/Well Water (age/test results): City of Bellevue

Sewer Water (leach field, dry wells, age): City of Bellevue

Septic System (tiles or leach field/age/records): N/A

On-Site Treatment Facility (lagoons, ponds, age/records): N/A

Power (company name/age): PSE

Natural Gas (age): PSE

VII. Waste and Chemical Handling

Size/numbers/Type of Storage Containers: 3-55 gallon drums for waste storage, multiple cans (~1gallon) in paint booth

Location: office hallway, paint booth

Contents: waste drums - Soluene/acetone, Latex paint, glue

Condition of Containers (covered, labeled, corroded): drums were not securely closed, were rusted and stained

Disposal Methods (who/frequency): Emerald Services, as needed

Spills/Leaks: multiple cans appeared to have spilled

On-Site Chemicals (MSDS) (get copies): not noted

Purpose of Chemicals (process, cleaning): Carpentry services

Use of Herbicides or Pesticides: unknown

VIII. ACMs

ACM Inspector: N/A

Suspect ACMs Observed: N/A

Condition: N/A

Classification: N/A

Location: NIA

Quantity: NIA

IX. Lead/Lead in Paint

Lead in Paint Inspector: NIA

Maps Checked: NIA

Agency Personnel, Records, Surveys: NIA

Samples (number, location, date, method): NIA

Maps Checked: NIA

Agency Sources, etc.: NIA

Maps Checked: NIA

Agency Sources, etc.: NIA

X. Wetlands/Seismic/Oil and Gas/Hydro geologic/Transmission Tower

Maps, Agency Personnel, Records, Surveys Checked: NIA

Description (reported/observed): NIA

XI. Adjacent Land Use

Property Use (north): Airphone

Property Use (south): Holley's Autobody

Property Use (east): Arnold's Appliance

Property Use (west): 130th Ave NE with the Cadman quarry beyond.

Potential Concerns (USTs, ASTs, spills, operations, age): Cadman quarry has history of petroleum spills.

XII. Past Use of Property and Surrounding Area

Topography: commercial development, sloping south.

USTs (for on-site USTs include all information): Cadman property - removed

ASTs (include all information): Cadman property - removed

Solid/Hazardous Waste: N/A

Spills and Leaks: Petroleum

XIII. Interviews

Property Owner/Tenant (name): N/A

Adjacent Properties: interviews with adjacent property owners (EC 297, 299, 295 and 290) are included in corresponding site reports.

Local Regulatory: dept. of Ecology file review

XIV. Miscellaneous Information

Closest transformer was off site at southeast end of Cadman quarry along 130th ave NE. Transformer is pole mounted

APPENDIX D

**ENVIRONMENTAL DATA RESOURCES, INC. REPORT
(Provided on Compact Disc)**

Eastlink E340 Corridor

Eastlink E340 Corridor

Bellevue, WA 98005

Inquiry Number: 4066188.2s

September 16, 2014

EDR Summary Radius Map Report

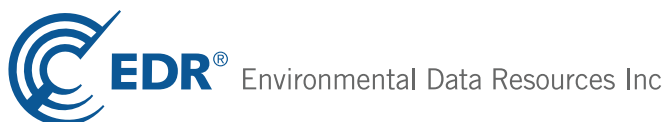

6 Armstrong Road, 4th floor
Shelton, CT 06484
Toll Free: 800.352.0050
www.edrnet.com

TABLE OF CONTENTS

<u>SECTION</u>	<u>PAGE</u>
Executive Summary	ES1
Overview Map	2
Detail Map	3
Map Findings Summary	4
Map Findings	8
Orphan Summary	1338
Government Records Searched/Data Currency Tracking	GR-1
 <u>GEOCHECK ADDENDUM</u>	
Physical Setting Source Addendum	A-1
Physical Setting Source Summary	A-2
Physical Setting SSURGO Soil Map	A-6
Physical Setting Source Map	A-11
Physical Setting Source Map Findings	A-13
Physical Setting Source Records Searched	PSGR-1

Thank you for your business.
 Please contact EDR at 1-800-352-0050
 with any questions or comments.

Disclaimer - Copyright and Trademark Notice

This Report contains certain information obtained from a variety of public and other sources reasonably available to Environmental Data Resources, Inc. It cannot be concluded from this Report that coverage information for the target and surrounding properties does not exist from other sources. **NO WARRANTY EXPRESSED OR IMPLIED, IS MADE WHATSOEVER IN CONNECTION WITH THIS REPORT. ENVIRONMENTAL DATA RESOURCES, INC. SPECIFICALLY DISCLAIMS THE MAKING OF ANY SUCH WARRANTIES, INCLUDING WITHOUT LIMITATION, MERCHANTABILITY OR FITNESS FOR A PARTICULAR USE OR PURPOSE. ALL RISK IS ASSUMED BY THE USER. IN NO EVENT SHALL ENVIRONMENTAL DATA RESOURCES, INC. BE LIABLE TO ANYONE, WHETHER ARISING OUT OF ERRORS OR OMISSIONS, NEGLIGENCE, ACCIDENT OR ANY OTHER CAUSE, FOR ANY LOSS OF DAMAGE, INCLUDING, WITHOUT LIMITATION, SPECIAL, INCIDENTAL, CONSEQUENTIAL, OR EXEMPLARY DAMAGES. ANY LIABILITY ON THE PART OF ENVIRONMENTAL DATA RESOURCES, INC. IS STRICTLY LIMITED TO A REFUND OF THE AMOUNT PAID FOR THIS REPORT.** Purchaser accepts this Report "AS IS". Any analyses, estimates, ratings, environmental risk levels or risk codes provided in this Report are provided for illustrative purposes only, and are not intended to provide, nor should they be interpreted as providing any facts regarding, or prediction or forecast of, any environmental risk for any property. Only a Phase I Environmental Site Assessment performed by an environmental professional can provide information regarding the environmental risk for any property. Additionally, the information provided in this Report is not to be construed as legal advice.

Copyright 2014 by Environmental Data Resources, Inc. All rights reserved. Reproduction in any media or format, in whole or in part, of any report or map of Environmental Data Resources, Inc., or its affiliates, is prohibited without prior written permission. EDR and its logos (including Sanborn and Sanborn Map) are trademarks of Environmental Data Resources, Inc. or its affiliates. All other trademarks used herein are the property of their respective owners.

EXECUTIVE SUMMARY

A search of available environmental records was conducted by Environmental Data Resources, Inc (EDR). The report was designed to assist parties seeking to meet the search requirements of EPA's Standards and Practices for All Appropriate Inquiries (40 CFR Part 312), the ASTM Standard Practice for Environmental Site Assessments (E 1527-13) or custom requirements developed for the evaluation of environmental risk associated with a parcel of real estate.

TARGET PROPERTY INFORMATION

ADDRESS

EASTLINK E340 CORRIDOR
BELLEVUE, WA 98005

COORDINATES

Latitude (North): 47.6249000 - 47° 37' 29.64"
Longitude (West): 122.1671000 - 122° 10' 1.56"
Universal Transverse Mercator: Zone 10
UTM X (Meters): 562581.4
UTM Y (Meters): 5274728.0
Elevation: 196 ft. above sea level

USGS TOPOGRAPHIC MAP ASSOCIATED WITH TARGET PROPERTY

Target Property: TP
Source: USGS 7.5 min quad index

Target Property: N
Source: USGS 7.5 min quad index

AERIAL PHOTOGRAPHY IN THIS REPORT

Portions of Photo from: 20110826
Source: USDA

MAPPED SITES SUMMARY

Target Property Address:
EASTLINK E340 CORRIDOR
BELLEVUE, WA 98005

Click on Map ID to see full detail.

MAP ID	SITE NAME	ADDRESS	DATABASE ACRONYMS	RELATIVE ELEVATION	DIST (ft.) DIRECTION
A1	CADMAN PREMIX CO INC	1605 130TH AVE NE	RGA HWS		TP
A2		1500 130TH AVE NE	EDR US Hist Auto Stat		TP
A3	BALDOR	13340 NE 16TH	ALLSITES, UST		TP
A4	CADMAN PREMIX CO INC	1605 130TH AVE NE	FINDS		TP
A5	BALDOR	13340 NE 16TH	FINDS		TP
A6	SPECIALTY MFG DIV OF	13430 NE 16TH ST	RCRA NonGen / NLR, FINDS, ALLSITES		TP
A7	KING COUNTY JOURNAL	1625 132ND AVE NE	RCRA NonGen / NLR, FINDS		TP
A8	SAFEWAY INC BELLEVUE	1500 124TH AVE NE	RCRA NonGen / NLR, PADS		TP
A9	GRAPHIC ADVERTISING	1525 132ND AVE NE	ALLSITES		TP
A10	KELLYS EASTSIDE WHEE	1500 130TH NE	RCRA-CESQG, FINDS, MANIFEST		TP
A11	SERVICE MASTER OF SE	1600 132ND AVE NE	RCRA-CESQG, FINDS, ALLSITES, MANIFEST		TP
A12	JOURNAL AMERICAN	1625 132ND AVE NE	ALLSITES, CSCSL NFA, INST CONTROL		TP
A13	DAVID A MOWAT CO	13400 NE 16TH ST	RCRA NonGen / NLR, FINDS, ALLSITES, UST		TP
A14	GRAPHIC ADVERTISING	1525 132ND AVE NE	FINDS		TP
A15	SAFEWAY INC BELLEVUE	1500 124TH AVE NE	ALLSITES		TP
A16	CURRAN BUSINESS PARK	1525-55-75 132ND AVE	ICR		TP
A17	THRIFTY SUPPLY CO	13212 NE 16TH ST	ALLSITES		TP
A18	KELLYS EASTSIDE WHEE	1500 130TH AVE NE	ALLSITES, UST, MANIFEST		TP
A19	CADMAN PREMIX CO INC	1605 130TH AVE NE	CSCSL, ALLSITES		TP
A20	LONGVIEW PUBLISHING	1625 132ND AVE NE	UST		TP
B21	SAFEWAY MID-MOUNTAIN	1430 130TH AVE	ALLSITES, CSCSL NFA, UST	Lower	1 ft.
C22	ZEROREX - CARPET CLE	1488 127TH PL NE	SPILLS	Lower	1 ft.
C23	GARDEN WORKS	1515 127TH PLACE NE	FINDS	Lower	1 ft.
B24	SAFEWAY MID MOUNTAIN	1430 130TH AVE	FINDS	Lower	1 ft.
D25	RADIATOR EXCHANGE SE	12824 NE 14TH PL	RCRA NonGen / NLR, ALLSITES	Lower	1 ft.
D26		12824 NE 14TH PL	EDR US Hist Auto Stat	Lower	1 ft.
B27		1424 130TH AVE NE	EDR US Hist Auto Stat	Lower	1 ft.
B28	PSE HYDRO WEST GROUP	1422 130TH AVE NE	RCRA NonGen / NLR, FINDS, ALLSITES	Lower	1 ft.
E29	VANIER BUSINESS FORM	13223 NE 16TH ST	RCRA NonGen / NLR, FINDS, ALLSITES	Lower	1 ft.
C30	CERTIFIED CONTRACTOR	1551 127TH PL NE	ALLSITES	Lower	1 ft.
F31	TRI STATE PLUMBING I	13420 NE 16TH ST STE	FINDS	Higher	1 ft.
C32	AAA ELETROSTATIC REF	1555 127TH PL NE	RCRA NonGen / NLR, FINDS, ALLSITES	Lower	1 ft.
F33	MCCARTHY	13420 NE 16TH ST STE	RCRA NonGen / NLR, FINDS, ALLSITES	Higher	1 ft.
B34	THE EVANS COMPANY	1457 130TH AVE NE	ALLSITES	Lower	1 ft.
F35	T MOBILE USA INC BEL	13410 NE 16TH ST	FINDS, ALLSITES	Higher	1 ft.
C36	GARDEN WORKS	1551 127TH PL NE	FINDS	Lower	1 ft.
F37	TRI STATE PLUMBING I	13420 NE 16TH ST STE	ALLSITES	Higher	1 ft.
D38	PROTO DESIGN INC	12831 NE 14TH PL	RCRA NonGen / NLR, FINDS, ALLSITES	Lower	1 ft.
E39		13242 NE 16TH ST	EDR US Hist Auto Stat	Lower	1 ft.

MAPPED SITES SUMMARY

Target Property Address:
EASTLINK E340 CORRIDOR
BELLEVUE, WA 98005

Click on Map ID to see full detail.

MAP ID	SITE NAME	ADDRESS	DATABASE ACRONYMS	RELATIVE ELEVATION	DIST (ft.) DIRECTION
D40		12815 NE 14TH PL	EDR US Hist Auto Stat	Lower	1 ft.
D41	CAR SPA INC THE	12815 NE 14TH PL	ALLSITES	Lower	1 ft.
C42	EMERALD CITY CTI	1451 127TH PL NE	FINDS	Lower	1 ft.
C43	EMERALD CITY CTI	1451 127TH PL NE	ALLSITES	Lower	1 ft.
D44		12831 NE 14TH PL	EDR US Hist Auto Stat	Lower	1 ft.
C45	MACHINE DESIGN & EST	1454 127TH PL NE	RCRA NonGen / NLR, FINDS, ALLSITES	Lower	1 ft.
D46		12809 NE 14TH PL	EDR US Hist Auto Stat	Lower	1 ft.
C47	TERIMAR CONSTRUCTION	1466 127TH PL NE	ALLSITES	Lower	1 ft.
E48	LAKESIDE AUTO REBUIL	13242 NE 16TH ST	RCRA NonGen / NLR, FINDS, ALLSITES	Lower	1 ft.
D49	RADIATOR EXCHANGE SE	12824 NE 14TH PL	FINDS	Lower	1 ft.
E50		13201 16TH ST	SPILLS	Lower	1 ft.
D51		12805 NE 14TH PL	EDR US Hist Auto Stat	Lower	1 ft.
D52	NEW LOOK AUTO BODY	12809 NE 14TH PL	RCRA NonGen / NLR, FINDS, ALLSITES	Lower	1 ft.
C53	TERIMAR CONSTRUCTION	1466 127TH PL NE	FINDS	Lower	1 ft.
D54	EASTSIDE AUTO REPAIR	12805 NE 14TH PL	ALLSITES	Lower	1 ft.
B55	CHRISS GERMAN AUTO S	1503 130TH AVE NE	RCRA NonGen / NLR, FINDS, ALLSITES	Lower	1 ft.
B56		1503 130TH AVE NE	EDR US Hist Auto Stat	Lower	1 ft.
D57		1508 128TH PL NE	EDR US Hist Auto Stat	Lower	1 ft.
D58		1503 128TH PL NE	EDR US Hist Auto Stat	Lower	1 ft.
F59	DOUGLAS E CHEW	1515 134TH AVE NE	ALLSITES, UST	Higher	1 ft.
F60		1515 134TH AVE NE	EDR US Hist Auto Stat	Higher	1 ft.
B61	PETER J FOWLER CO	1509 130TH AVE NE	ALLSITES	Lower	1 ft.
F62	DOUGLAS E CHEW	1515 134TH AVE NE	FINDS	Higher	1 ft.
D63	RNR AUTOMOTIVE REFIN	1508 128TH PL NE	RCRA NonGen / NLR, FINDS, ALLSITES	Lower	1 ft.
D64		1514 128TH PL NE	EDR US Hist Auto Stat	Lower	1 ft.
D65	BELLEVUE PLATING CO	1513 128TH PL NE	ALLSITES, CSCSL NFA	Lower	1 ft.
D66	BELLEVUE PLATING CO	1513 128TH PL NE	RGA HWS	Lower	1 ft.
D67	BELLEVUE PLATING CO	1513 128TH PL NE	FINDS	Lower	1 ft.
D68	WALSH EQUIPMENT REPA	1519 128TH PL NE	ALLSITES	Lower	1 ft.
D69	BELLEVUE POLISHING	1511 128TH PL NE	RCRA NonGen / NLR, FINDS, ALLSITES	Lower	1 ft.
D70	BELLEVUE PLATING CO	1513 128TH PL NE	CERC-NFRAP	Lower	1 ft.
D71	KLASSIC AUTO REFINIS	1514 128TH PL NE	RCRA NonGen / NLR, FINDS, ALLSITES	Lower	1 ft.
72	BELLEVUE DETENTION P		ALLSITES	Lower	1 ft.
C73		1557 127TH PL NE	EDR US Hist Auto Stat	Lower	1 ft.
74	EVANS COMPANY	EVANS INDUSTRIAL PAR	UST	Lower	1 ft.
C75	BYS AUTOMOTIVE INC	1557 127TH PL NE	RCRA NonGen / NLR, FINDS, ALLSITES	Lower	1 ft.
C76	WHOLESALE EXPRESS AU	1556 127TH PL NE	ALLSITES	Lower	1 ft.
F77	T & A SUPPLY CO	13420 NE 16TH ST STE	RCRA NonGen / NLR, FINDS, ALLSITES	Higher	1 ft.
F78	B MAYERS INVESTMENTS	13434 NE 16TH	ALLSITES, UST	Higher	1 ft.

MAPPED SITES SUMMARY

Target Property Address:
EASTLINK E340 CORRIDOR
BELLEVUE, WA 98005

Click on Map ID to see full detail.

MAP ID	SITE NAME	ADDRESS	DATABASE ACRONYMS	RELATIVE ELEVATION	DIST (ft.) DIRECTION
F79	ACE NOVELTY CO INC	13434 NORTHEAST 16TH	RCRA-LQG, FINDS	Higher	1 ft.
G80	LAITALA PREFINISH CO	12870 NE 15TH PL	RCRA NonGen / NLR, FINDS, ALLSITES	Lower	1 ft.
B81	BELLEVUE AUTO REBUIL	1424 130TH AVE NE	RCRA NonGen / NLR, FINDS, ALLSITES, MANIFEST	Lower	1 ft.
G82		12889 NE 15TH PL	EDR US Hist Cleaners	Lower	1 ft.
F83	K & S AUTOMOTIVE	1517 134TH AVE NE	ALLSITES	Higher	1 ft.
F84		1517 134TH AVE NE	EDR US Hist Auto Stat	Higher	1 ft.
G85	GATEWAY PRINTING AND	12890 NE 15TH PL	FINDS	Lower	1 ft.
G86	GATEWAY PRINTING AND	12890 NE 15TH PL	ALLSITES	Lower	1 ft.
G87	BELLEVUE CITY PARKS	13204 SE 8TH PL	RCRA NonGen / NLR, FINDS, ALLSITES	Lower	1 ft.
G88	LIMITED PRODUCTIONS	12894 NE 15TH PL	ALLSITES	Lower	1 ft.
C89	DOORS INC	1414 127TH PL NE	ALLSITES	Lower	1 ft.
H90	ALPHARMA NW INC	1720 130TH AVE NE ST	RCRA NonGen / NLR, FINDS	Higher	1 ft.
A91	CADMAN	1701 130TH AVE. NE	ICR	Higher	1 ft.
C92	SERVICEMASTER	NEXT DOOR TO 1414 12	SPILLS	Lower	1 ft.
B93	OVERLAKE PHOTO CO IN	1423 130TH NE	RCRA NonGen / NLR, FINDS, ICR	Lower	1 ft.
I94	SPOT ON PRINT & DESI	1803 132ND AVE NE ST	FINDS	Higher	1 ft.
H95	PURUS TECHNOLOGIES I	1720 130TH AVE NE S	FTTS, HIST FTTS	Higher	1 ft.
H96	PURUS TECHNOLOGIES I	1720 130TH AVENUE NO	ICIS, FINDS	Higher	1 ft.
J97	LONGVIEW PUBLISHING	1705 132ND AVE NE	FINDS	Higher	1 ft.
H98	ALPHARMA NW INC	1720 130TH AVE NE ST	ALLSITES	Higher	1 ft.
B99		1406 130TH AVE NE	EDR US Hist Auto Stat	Lower	1 ft.
J100	LONGVIEW	1705 132ND AVE NE	RGA LUST	Higher	1 ft.
B101	BEL RED AUTO REBUILD	1406 130TH NE	RCRA-CESQG, FINDS, ALLSITES, MANIFEST	Lower	1 ft.
J102	LONGVIEW PUBLISHING	1705 132ND AVE NE	RGA LUST	Higher	1 ft.
J103	JOURNAL AMERICAN FAC	1705 132ND AVE. NE	ICR	Higher	1 ft.
B104	OVERLAKE PHOTO COMPA	1423 130TH NE	ALLSITES, CSCSL NFA, UST	Lower	1 ft.
E105	OVERLAKE TOWING	13234 NE 16TH ST	ALLSITES	Lower	1 ft.
A106	CADMAN BELLEVUE	1701 130TH AVE NE	RCRA NonGen / NLR, FINDS, ALLSITES, CSCSL NFA,...	Higher	1 ft.
I107	SPOT ON PRINT & DESI	1803 132ND AVE NE ST	ALLSITES	Higher	1 ft.
B108		1416 130TH AVE NE	EDR US Hist Auto Stat	Lower	1 ft.
C109	SURFACE CLEANING TEC	1451 127TH PL NE	FINDS	Lower	1 ft.
I110	RBI CONSTRUCTION INC	1807 132ND AVE NE ST	ALLSITES	Higher	10, NE
I111	BOW WOW INC BELLEVUE	1807 132ND NE	RCRA NonGen / NLR, FINDS, ALLSITES	Higher	10, NE
B112	SAFEWAY FUEL	1400 130TH NE	ALLSITES, UST	Lower	16, South
K113		13600 NE 16TH ST	EDR US Hist Auto Stat	Higher	26, East
L114	PRINTEX PRESS	1600 124TH AVE NE ST	ALLSITES, MANIFEST	Lower	33, West
L115	PRINTEX PRESS	1600 124TH AVE NE ST	RCRA NonGen / NLR	Lower	33, West
K116	BRADLEYS OF BELLEVUE	13600 NE 16TH ST	ALLSITES	Higher	37, East
L117	SAFEWAY WAREHOUSE IN	1633 124TH AVE NE	MANIFEST	Lower	43, West

MAPPED SITES SUMMARY

Target Property Address:
EASTLINK E340 CORRIDOR
BELLEVUE, WA 98005

Click on Map ID to see full detail.

MAP ID	SITE NAME	ADDRESS	DATABASE ACRONYMS	RELATIVE ELEVATION	DIST (ft.) DIRECTION
L118	SAFEWAY STORES INC T	1227 124TH AVE NE	UST	Lower	43, West
L119	SAFEWAY INC MILK DEP	1469 124TH AVE NE	RCRA NonGen / NLR, FINDS, ALLSITES, MANIFEST	Lower	43, WSW
120	BELLEVUE INDOOR RANG	13570 BEL RED RD	CSCSL, ALLSITES, MANIFEST	Higher	62, ESE
M121	PRECISION METAL PROD	1807 130TH AVE NE	RCRA NonGen / NLR, FINDS, ALLSITES	Higher	84, North
N122	MID MOUNTAIN CONTRAC	1600 127TH AVE NE	RCRA NonGen / NLR, FINDS	Lower	90, WNW
N123	EVERETT PROPERTIES	1600 127TH AVE NE	CSCSL, ALLSITES, LUST, UST, NPDES, Financial...	Lower	90, WNW
N124	RABANCO EASTSIDE DIS	1600 127TH AVE. NE	ICR	Lower	90, WNW
M125		1813 130TH AVE NE	EDR US Hist Cleaners	Higher	91, North
M126		1813 130TH AVE NE	EDR US Hist Auto Stat	Higher	91, North
M127	PSC ENVIRONMENTAL MG	1813 130TH AVE NE SU	RCRA NonGen / NLR, PADS, FINDS, ALLSITES	Higher	91, North
O128	RNR AUTOMOTIVE REFIN	1408 130TH AVE NE	RCRA-CESQG, FINDS, ALLSITES, MANIFEST	Lower	92, SSE
O129		1408 130TH AVE NE	EDR US Hist Auto Stat	Lower	92, SSE
M130	NAKHAYEE LLC	1817 130TH AVE NE	ALLSITES	Higher	114, North
K131		13640 NE 16TH ST	EDR US Hist Auto Stat	Higher	125, East
K132	COLLISION SERVICE RE	13640 NE 16TH ST	RCRA NonGen / NLR, FINDS	Higher	125, East
K133	B & M MOTORCARS	13640 NE 16TH ST	ALLSITES, UST	Higher	125, East
134	LANDIS GYR POWERS IN	1720 124TH AVE NE	RCRA NonGen / NLR, FINDS, ALLSITES	Lower	126, WNW
I135	BELLEVUE CITY FIRE S	1850 132ND AVE. NE	ICR	Higher	152, NE
I136	BELLEVUE FIRE STATIO	1850 132ND AVE NE	ALLSITES, CSCSL NFA, UST, Financial Assurance	Higher	152, NE
M137	EASTSIDE HEATING & A	1831 130TH AVE NE	ALLSITES	Higher	154, North
M138	REPROGRAPHICS NW LLC	1830 130TH AVE NE ST	ALLSITES	Higher	169, North
K139	MGSRE LLC	13654 NE 16TH ST	ALLSITES, MANIFEST	Higher	194, East
K140	MGSRE LLC	13654 NE 16TH ST	RCRA-CESQG	Higher	194, East
K141	LENS AUTOMOTIVE INC	1620 136TH PL NE	UST	Higher	239, East
K142		1620 136TH PL NE	EDR US Hist Auto Stat	Higher	239, East
K143	LENS AUTOMOTIVE INC	1620 136TH PL NE	RCRA NonGen / NLR, FINDS, ALLSITES, MANIFEST	Higher	239, East
K144	AUTOMOTIVE MACHINE S	1630 136TH PL NE NO	RCRA NonGen / NLR, FINDS, ALLSITES, MANIFEST	Higher	239, East
P145	JC ENTERPRISES CONST	13500 BEL RED RD	ALLSITES	Higher	245, ESE
P146		13500 BEL RED RD	EDR US Hist Auto Stat	Higher	245, ESE
Q147		1630 136TH PL NE	EDR US Hist Auto Stat	Higher	258, East
Q148	GENERAL AUTO SERVICE	1630 136TH PL NE	ALLSITES	Higher	258, East
R149	PAMECO AIRE BELLEVUE	1900 132ND AVE NE	FINDS, ALLSITES	Higher	312, NE
Q150		13680 NE 16TH ST	EDR US Hist Cleaners	Higher	319, East
S151		1414 132ND AVE NE	EDR US Hist Auto Stat	Lower	328, SE
S152	WILSON TRANSMISSION	1414 132ND AVE NE	RCRA NonGen / NLR, FINDS, ALLSITES, CSCSL NFA, UST	Lower	328, SE
T153	EMERALD BUILDING ASS	13343 BELLEVUE-REDMO	ALLSITES, UST	Lower	339, SE
R154	PERFECT PRESS INC	1910 132ND AVE NE	ALLSITES	Higher	344, NE
T155		13310 BEL RED RD	EDR US Hist Auto Stat	Lower	346, SE
T156	PACE BEL RED PROPERT	13310 BELLEVUE REDMO	RCRA NonGen / NLR, FINDS, ALLSITES, Inactive...	Lower	346, SE

MAPPED SITES SUMMARY

Target Property Address:
EASTLINK E340 CORRIDOR
BELLEVUE, WA 98005

Click on Map ID to see full detail.

MAP ID	SITE NAME	ADDRESS	DATABASE ACRONYMS	RELATIVE ELEVATION	DIST (ft.) DIRECTION
T157	JB CARPETS ALMAR PRO	13311 BEL RED RD	ALLSITES, CSCSL NFA	Lower	356, SE
S158	CARQUEST AUTO PARTS	1407 132ND NE STE 1	RCRA NonGen / NLR, FINDS, ALLSITES	Lower	359, SE
S159	R & L REPAIR INC	1407 132 AVE NE SPAC	RCRA NonGen / NLR, FINDS, ALLSITES	Lower	359, SE
S160		1407 132ND AVE NE	EDR US Hist Auto Stat	Lower	359, SE
S161	AUTOLOGIC INC	1407 132ND AVE NE ST	RCRA NonGen / NLR, ALLSITES	Lower	359, SE
U162	SAFEWAY INC BELLEVUE	1747 124TH AVE NE	ALLSITES, SPILLS	Lower	362, WNW
V163	BUDS TOPSOILS INC	1733 127TH AVE NE	UST	Lower	363, NW
V164	PACIFIC TOPSOILS INC	1733 127TH AVE NE	ALLSITES, CSCSL NFA, SWRCY, VCP, NPDES	Lower	363, NW
165	PUBLIC STORAGE INC B	13640 BEL RED RD	ALLSITES	Lower	363, ESE
S166	AAA PRINTING	1405 132ND AVE NE	ALLSITES, SPILLS	Lower	367, SE
S167	COLOR MASTERS OF BEL	13238 BELLEVUE REDMO	RCRA NonGen / NLR, FINDS, ALLSITES	Lower	381, SE
S168	MAACO AUTO PAINTING	1400 132ND NE	RCRA-CESQG, FINDS, ALLSITES, MANIFEST	Lower	384, SE
S169		1400 132ND AVE NE	EDR US Hist Auto Stat	Lower	384, SE
S170	SURREY NORTH AUTO RE	13234 BELLEVUE REDMO	RCRA NonGen / NLR, FINDS, ALLSITES, MANIFEST	Lower	384, SE
S171	SURREY NORTH AUTO	13234 BEL-RED ROAD	SWRCY	Lower	384, SE
S172		13234 BEL RED RD	EDR US Hist Auto Stat	Lower	384, SE
V173	BUD'S TOPSOILS, INC.	1755 127TH NE	ICR	Lower	387, NW
W174	HERTZ CAR RENTAL 130	1405 130TH AVE NE	ALLSITES	Lower	387, South
S175		13212 BEL RED RD	EDR US Hist Auto Stat	Lower	394, SE
S176	EASTSIDE AUTO REBUIL	13212 NE BEL RED RD	RCRA NonGen / NLR, FINDS, ALLSITES	Lower	394, SE
S177	ALL PRO AUTO REPAIR	13210 BEL RED RD	ALLSITES	Lower	395, SE
S178		13210 BEL RED RD	EDR US Hist Auto Stat	Lower	395, SE
S179	TECH TUNE INC DBA AL	13210 BELLEVUE REDMO	RCRA NonGen / NLR, FINDS, UST	Lower	395, SE
S180	HERTZ EQUIPMENT RENT	13200 BEL RED RD	ALLSITES	Lower	400, SE
X181	PRECISION TUNE OVERL	13421 NE 20TH	RCRA NonGen / NLR, FINDS, ALLSITES, UST	Higher	425, ENE
X182	EVANS TIRE SVC CTRS	13421 NE 20TH ST STE	RCRA NonGen / NLR, ALLSITES	Higher	425, ENE
U183	EAST OPERATING BASE	1790 124TH AVE NE	UST	Lower	432, WNW
U184	KING COUNTY METRO	1790 124TH AVE. NE	ICR	Lower	432, WNW
U185	KING CNTY DOT METRO	1790 124TH AVE NE	RCRA NonGen / NLR, FINDS, ALLSITES, CSCSL NFA,...	Lower	432, WNW
186	SAFEWAY WAREHOUSE IN	1723 124TH AVE NE	ALLSITES, CSCSL NFA, SPILLS, VCP, NPDES	Lower	444, West
U187	PUBLIC STORAGE 124TH	1800 124TH AVE NE	ALLSITES	Lower	449, WNW
W188	PERRY KEVIN INC	13040 BEL RED RD	ALLSITES	Lower	484, South
W189		13040 BEL RED RD	EDR US Hist Auto Stat	Lower	484, South
W190	PERRY KEVIN INC	13040 BEL RED RD	FINDS, UST	Lower	484, South
W191	LBR INC AUTO REPAIR	13030 BELLEVUE REDMO	RCRA NonGen / NLR, FINDS, ALLSITES	Lower	490, South
W192		13030 BEL RED RD	EDR US Hist Auto Stat	Lower	490, South
W193	KELSON DISTRIBUTORS	13000 BEL RED RD	ALLSITES	Lower	505, South
W194		13000 BEL RED RD	EDR US Hist Cleaners	Lower	505, South
W195	TAKE IT BACK NETWORK	13000 BEL RED ROAD #	SWRCY	Lower	505, South

MAPPED SITES SUMMARY

Target Property Address:
EASTLINK E340 CORRIDOR
BELLEVUE, WA 98005

Click on Map ID to see full detail.

MAP ID	SITE NAME	ADDRESS	DATABASE ACRONYMS	RELATIVE ELEVATION	DIST (ft.) DIRECTION
W196	CIRCUIT SERVICES WOR	13000 BEL RED RD STE	RCRA NonGen / NLR, ALLSITES, CSCSL NFA, MANIFEST,...	Lower	505, South
Y197	LINOTYPE CO	12951 BELLEVUE REDMO	RCRA NonGen / NLR, FINDS, ALLSITES	Lower	546, South
Z198	SEA BIRD ELECTRONICS	1808 136TH PL NE	ALLSITES	Higher	552, ENE
Z199	WESTERN TILE & MARBL	1810 136TH PL NE	RCRA NonGen / NLR, FINDS, ALLSITES	Higher	554, ENE
Y200		12900 BEL RED RD	EDR US Hist Auto Stat	Lower	560, SSW
Y201	ELEPHANT CAR WASH IN	12900 BEL RED RD	CSCSL, HSL, ALLSITES, LUST, UST	Lower	560, SSW
Y202	EASTSIDE SAW & SALES	12880 BEL RED RD	ALLSITES	Lower	568, SSW
AA203	KEY DATA INC	13400 NORTHRUP WAY S	RCRA NonGen / NLR, FINDS, ALLSITES	Higher	584, NE
X204	SUNSHINE TRADING COM	13419 NE 20TH ST	UST	Higher	605, NE
X205		13419 NE 20TH ST	EDR US Hist Auto Stat	Higher	605, NE
X206	SUNSHINE TRADING COM	13419 NE 20TH ST	ALLSITES	Higher	605, NE
X207	PRECISION COLLISION	13411 NORTHUP WAY	RCRA-CESQG, FINDS, ALLSITES, MANIFEST	Higher	606, NE
X208		13421 NE 20TH ST	EDR US Hist Auto Stat	Higher	607, NE
AB209		13425 NE 20TH ST	EDR US Hist Auto Stat	Higher	608, ENE
AB210	NEW IMAGE AUTOBODY I	13427 20TH NE STE K	RCRA NonGen / NLR, ALLSITES	Higher	610, NE
AB211	SEA-BIRD ELECTRONICS	13431 NE 20TH ST	ALLSITES	Higher	611, ENE
AC212		12766 BEL RED RD	EDR US Hist Auto Stat	Lower	619, SSW
AC213	BEL KIRK MUSTANG	12760 BEL RED RD	RCRA NonGen / NLR, FINDS, ALLSITES	Lower	622, SSW
AA214	AA RENTALS OF BELLEV	13285 NE 20TH	FINDS, ALLSITES	Higher	622, NE
AA215	AA RENTALS OF BELLEV	13285 NE 20TH ST	UST	Higher	622, NE
AD216		13247 NE 20TH ST	EDR US Hist Auto Stat	Higher	628, NE
AD217	AUTO DYNAMIX LLC	13245 NE 20TH ST	ALLSITES	Higher	628, NE
AD218		13245 NE 20TH ST	EDR US Hist Auto Stat	Higher	628, NE
AD219	NIELSON ENTERPRISES	13237 NE 20TH ST	ALLSITES	Higher	629, NE
AD220	WEST MARINE 00026	13211 NORTHUP WAY	ALLSITES, MANIFEST	Higher	633, NNE
AC221		12734 BEL RED RD	EDR US Hist Auto Stat	Lower	634, SSW
AA222	INTEGRATED CIRCUITS	13256 NORTHUP WAY	RCRA NonGen / NLR, FINDS, ALLSITES	Higher	636, NE
AC223		12730 BEL RED RD	EDR US Hist Auto Stat	Lower	637, SSW
AD224	AT&T WIRELESS LAKE B	13240 NORTHUP WAY 24	FINDS, ALLSITES	Higher	638, NE
225	PC RECYCLE	13107 NE 20TH ST., S	SWRCY	Higher	644, NNE
AE226	TCJ ORGANO BORANES	13029 NORTHUP WAY 10	RCRA NonGen / NLR, FINDS, ALLSITES	Higher	654, North
AE227		13013 NE 20TH ST	EDR US Hist Auto Stat	Higher	656, North
AC228	TRIVESTOR'S PARTNERS	12700 BEL-RED ROAD	ICR	Lower	661, SSW
AC229	TRIVESTORS PARTNERSH	12700 NE BEL RED RD	ALLSITES, CSCSL NFA, VCP	Lower	661, SSW
AC230	MOTORWORKS LTD	12700 BELLEVUE REDMO	RCRA-CESQG, FINDS, MANIFEST	Lower	661, SSW
AC231		12700 BEL RED RD	EDR US Hist Auto Stat	Lower	661, SSW
AE232	PARAMETRIX INC	13020 NORTHUP WAY	RCRA NonGen / NLR, FINDS, ALLSITES	Higher	665, North
AF233	ARCO AM PM	12903 NE 20TH ST	ALLSITES, CSCSL NFA, UST, VCP, ICR	Higher	670, NNW
AF234	ARCO 6217	12903 NE 20TH ST	RCRA NonGen / NLR, FINDS, MANIFEST, Financial...	Higher	670, NNW

MAPPED SITES SUMMARY

Target Property Address:
EASTLINK E340 CORRIDOR
BELLEVUE, WA 98005

Click on Map ID to see full detail.

MAP ID	SITE NAME	ADDRESS	DATABASE ACRONYMS	RELATIVE ELEVATION	DIST (ft.) DIRECTION
AF235	AM PM GAS STATION	12903 NORTHUP WAY	FINDS, ALLSITES	Higher	670, NNW
AF236	SUMMIT RESCUE INC	12880 NORTHRUP WAY	RCRA NonGen / NLR, FINDS, ALLSITES	Higher	673, NNW
AF237		12883 NORTHUP WAY	EDR US Hist Auto Stat	Higher	674, NNW
AF238	BODYWORKS AUTO REBUI	12882 NORTHRUP WAY	RCRA NonGen / NLR, FINDS, ALLSITES, MANIFEST	Higher	676, NNW
AF239	BELLEVUE YOU STORE I	12863 NORTHUP WAY	ALLSITES	Higher	683, NNW
AF240		12882 NORTHUP WAY	EDR US Hist Auto Stat	Higher	684, NNW
AG241		13800 BEL RED RD	EDR US Hist Auto Stat	Lower	702, East
AG242	MILLER PAINT COMPANY	13800 BEL RED RD	RCRA-CESQG, FINDS, ALLSITES, MANIFEST	Lower	702, East
AH243	AMAZON.COM KYDC LLC	1227 124TH AVE NE ST	ALLSITES	Lower	715, WSW
AH244	SAFeway INC DISTRIBU	1227 124TH AVE NE TR	RCRA NonGen / NLR, ALLSITES, MANIFEST, ICR	Lower	715, WSW
AH245	SAFeway WAREHOUSE IN	1633 124TH AVE NE	RCRA-CESQG, ICIS, ALLSITES, MANIFEST, SPILLS,...	Lower	715, WSW
AC246	BERNARD L PERKINS	ECONO MINI WAREHOUSE	FINDS, ALLSITES, UST	Lower	724, SSW
AG247	GAMACHE HOLM	1630 NE 16TH ST	RCRA NonGen / NLR, FINDS, ALLSITES	Lower	728, East
AE248	SHERWIN WILLIAMS FIN	2021 130TH AVE NE ST	RCRA-CESQG, ALLSITES, MANIFEST	Higher	747, North
AE249	SHERWIN WILLIAMS C 8	2021 130TH AVE NE ST	RCRA NonGen / NLR, FINDS, ALLSITES	Higher	747, North
AI250	BMC WEST	12600 BEL-RED ROAD	ICR	Lower	801, SW
AI251	BMC WEST BUILDING MA	12600 BELLEVUE REDMO	RCRA NonGen / NLR, FINDS, CSCSL, ALLSITES, LUST,...	Lower	801, SW
AJ252	EAST OPERATING BASE	1975 124TH AVE NE	CSCSL, ALLSITES, LUST, UST, SPILLS, NPDES	Lower	804, WNW
AJ253	KING CNTY DOT METRO	1975 124TH AVENUE NO	RCRA-CESQG, FINDS, MANIFEST, SPILLS, ICR,...	Lower	804, WNW
AE254		2021 130TH AVE NE	EDR US Hist Cleaners	Higher	813, North
AE255		2021 130TH AVE NE	EDR US Hist Auto Stat	Higher	813, North
AK256	INTERMOUNTAIN ELECTR	13814 NE 16TH	ALLSITES, MANIFEST, SPILLS	Higher	825, East
AL257		12727 NORTHUP WAY	EDR US Hist Cleaners	Higher	827, NW
258	ACURA OF BELLEVUE	13424 NE 20TH ST	RCRA NonGen / NLR, FINDS, ALLSITES, UST	Higher	841, NE
AF259	STAR RENTALS INC	12900 NORTHRUP WY	UST	Higher	861, North
AF260	STAR RENTALS, INC.	12900 NORTHUP WAY	ALLSITES, LUST, SPILLS, ICR	Higher	861, North
AJ261	2001 124TH NE BELLEV	2001 124TH NE	RCRA NonGen / NLR, FINDS, ALLSITES	Lower	863, WNW
AL262		12708 NORTHUP WAY	EDR US Hist Auto Stat	Higher	868, NW
AJ263	VN GRAPHICS INC	2020 124TH AVE NE BL	ALLSITES	Lower	906, WNW
AJ264	VN GRAPHICS INC	2020 124TH AVE NE #C	RCRA NonGen / NLR	Lower	906, WNW
AM265	CAT AND DOG CLINIC O	13812 NE 16TH ST	ALLSITES	Lower	956, East
AM266	INTERMOUNTAIN ELECTR	13814 NE 16TH	RCRA NonGen / NLR	Lower	966, East
AN267	BMW OF BELLEVUE	13617 NORTHUP WAY NE	RCRA NonGen / NLR, FINDS, ALLSITES	Higher	975, ENE
AM268		13818 NE 16TH ST	EDR US Hist Auto Stat	Lower	985, East
AK269	EASTSIDE TRANSMISSIO	13818 NE 16TH ST	ALLSITES	Lower	996, East
AN270	BELLEVUE BMW NEW BUI	13605 NE 20TH ST	ALLSITES	Higher	997, ENE
AO271		12840 NE 21ST PL	EDR US Hist Auto Stat	Higher	999, NNW
AO272	SPECTRA LUX CORP BEL	12840 NE 21ST PL	RCRA NonGen / NLR, FINDS, ALLSITES, UST	Higher	999, NNW
AN273		13622 NE 20TH ST	EDR US Hist Auto Stat	Higher	999, ENE

MAPPED SITES SUMMARY

Target Property Address:
EASTLINK E340 CORRIDOR
BELLEVUE, WA 98005

Click on Map ID to see full detail.

MAP ID	SITE NAME	ADDRESS	DATABASE ACRONYMS	RELATIVE ELEVATION	DIST (ft.) DIRECTION
AN274	STAR AUTO SVC INC	13622 NE 20TH STE H	RCRA NonGen / NLR, FINDS, ALLSITES	Higher	999, ENE
AP275	COCA COLA	1150 124TH AVE. NE	ICR	Lower	1000, SW
AP276	COCA COLA BOTTLING C	1150 124TH AVE NE	RCRA-CESQG, ALLSITES, CSCSL NFA, UST, MANIFEST,...	Lower	1000, SW
AQ277	BELLEVUE DETENTION P		ALLSITES	Lower	1048, SSW
AN278		13710 NE 20TH ST	EDR US Hist Auto Stat	Higher	1053, ENE
AR279	ROBERTS' RENTS BUILD	12611 NORTHUP WAY	ICR	Higher	1064, NW
AR280	L & L POPLAR	12611 NORTHUP WAY	ALLSITES, CSCSL NFA, UST	Higher	1064, NW
AR281	LL NORTHUP CTR	12611 NORTHUP WAY	RCRA NonGen / NLR, FINDS	Higher	1064, NW
AQ282	EVANS CO	EVANS INDUSTRIAL PAR	FINDS, ALLSITES	Lower	1088, SSW
AP283	SAFeway INC 124TH AV	1124 124TH AVE NE	ALLSITES, SPILLS	Lower	1098, SW
AO284		12816 NE 21ST PL	EDR US Hist Auto Stat	Higher	1105, NNW
AS285	PSE 120TH AVE NE PHA	120TH AVE NE-NE 8TH	ALLSITES	Lower	1135, West
AS286	FIBRES INTERNATIONAL	1533 120TH AVE. NE	ICR	Lower	1188, West
AS287	FIBRES INTERNATIONAL	1533 120TH AVE NE	ALLSITES, CSCSL NFA, VCP, Financial Assurance	Lower	1188, West
AS288	BARRIER MOTORS INC	1533 120TH AVE NE	UST	Lower	1188, West
AS289	FIBRES INTERNATIONAL	1533 120TH AVE NE	RCRA NonGen / NLR, FINDS	Lower	1188, West
290	K & L DIST NORTH BEL	1445 120TH NE	RCRA NonGen / NLR, FINDS, ALLSITES, CSCSL NFA,...	Lower	1196, West
AT291	PARK PLACE LTD	13710 NORTHUP WAY	RCRA NonGen / NLR, FINDS, ALLSITES	Higher	1211, ENE
AT292		13730 NE 20TH ST	EDR US Hist Auto Stat	Higher	1245, ENE
AT293	MELODYS BELLEVUE NIS	13817 NORTHUP WAY	RCRA NonGen / NLR, ALLSITES, CSCSL NFA	Higher	1257, ENE
294		12200 NE 12TH ST	EDR US Hist Auto Stat	Lower	1317, SW
295	SWB CONSTRUCTION	1307 120TH NE	RCRA NonGen / NLR, FINDS, ALLSITES	Lower	1323, WSW
AT296	BELLEVUE NISSAN	13817 NE 20TH ST.	ICR	Higher	1372, ENE
AT297	GAIS NORTHWEST BAKER	13823 NE 20TH ST	ALLSITES, UST	Higher	1384, ENE
298	PUBLIC STORAGE BELLE	12385 NORTHUP WAY	ALLSITES, MANIFEST	Higher	1393, NW
AU299	UNOCAL 5759	13837 NE 20TH	CSCSL, ALLSITES, LUST, UST	Higher	1410, ENE
AU300	MCDONALDS OF NORTHUP	13841 NE 20TH	ALLSITES, UST	Higher	1417, ENE
AV301	EVERGREEN VILLAGE SH	1645 140TH AVE NE	RCRA NonGen / NLR, FINDS, ALLSITES, CSCSL NFA,...	Lower	1544, East
AV302	ALOHA CLEANERS II	1645 140TH AVE NE B7	RCRA NonGen / NLR, FINDS, ALLSITES, Inactive...	Lower	1544, East
303	DERMATOPATHOLOGY NOR	2330 130TH AVE NE ST	ALLSITES, MANIFEST	Higher	1545, North
AW304	MIDAS AUTO SERVICE E	12005 NE 12TH ST	RCRA-CESQG, ICIS, PADS, FINDS, ALLSITES, MANIFEST	Lower	1546, WSW
AW305	ESCHEN AUTOMOTIVE IN	12005 NE 12TH ST NO	RCRA NonGen / NLR, FINDS, ALLSITES	Lower	1546, WSW
AW306	BELLEVUE AUTO TECH I	12005 NE 12TH STE 12	RCRA NonGen / NLR, FINDS, ALLSITES	Lower	1546, WSW
AU307	WESCO AUTOBODY SUPPL	13900 NE 20TH ST	ALLSITES	Lower	1548, ENE
AW308	BEL RED TRANSMISSION	12003 NE 12TH ST	ALLSITES	Lower	1548, WSW
AW309	ACCUTINT	12003 NE 12TH ST STE	ALLSITES	Lower	1548, WSW
AU310	GERMAN AUTO TECH	13910 NE 20TH	ALLSITES, CSCSL NFA	Lower	1566, ENE
AU311	SCOTTS QUALITY AUTO	13910 NE 20TH SCOTTS	ALLSITES	Lower	1567, ENE
AV312	CONOCOPHILLIPS 30106	14014 BEL RED RD	RCRA NonGen / NLR, CSCSL, HSL, ALLSITES, LUST,...	Lower	1573, East

MAPPED SITES SUMMARY

Target Property Address:
EASTLINK E340 CORRIDOR
BELLEVUE, WA 98005

Click on Map ID to see full detail.

MAP ID	SITE NAME	ADDRESS	DATABASE ACRONYMS	RELATIVE ELEVATION	DIST (ft.) DIRECTION
AV313	BP #03137/EXXON #7 2	14014 BEL-RED ROAD	ICR	Lower	1573, East
AX314	WILLAMETTE INDUSTRIE	1899 120TH AVE. NE	ICR	Lower	1633, West
AX315	INTERNATIONAL PAPER	1899 120TH AVE NE	RCRA NonGen / NLR, FINDS, CSCSL, ALLSITES, LUST,...	Lower	1633, West
AU316	CHEVRON 92175	13948 NE 20TH ST	RCRA NonGen / NLR, FINDS, HSL, MANIFEST	Lower	1636, ENE
AU317	CHEVRON #9 2175	13948 NE 20TH ST.	ICR	Lower	1636, ENE
AU318	BELLEVUE NORTHRUP CH	13948 NE 20TH ST	CSCSL, ALLSITES, LUST, UST, MANIFEST, SPILLS,...	Lower	1636, ENE
319	BELLEVUE DETENTION P		ALLSITES	Lower	1709, South
AY320	UNOCAL #5759	140TH NE & NE 20TH	ICR	Lower	1737, ENE
AY321	Q LUBE	14001 NE 20TH	ICR	Lower	1739, ENE
AY322	MINIT-LUBE 1103	14001 NE 20TH	CSCSL, ALLSITES, LUST, UST, VCP	Lower	1739, ENE
AY323	CENTER BUILDING LLC	13900 & 13910 NE 20T	ALLSITES, CSCSL NFA, VCP	Lower	1746, ENE
324	BELLEVUE NISSAN	13817 NE 20TH ST	ALLSITES, UST	Lower	1757, SW
AY325	PHILLIPS 66 071792	140TH & 20TH NE	ALLSITES, UST	Lower	1766, ENE
326	SMITH & HAWKEN	12200 NORTHUP WY	RCRA NonGen / NLR, FINDS, ALLSITES	Lower	1766, NW
AY327	BELLEVUE KAWASAKI IN	14004 NE 20TH	ALLSITES, UST	Lower	1778, ENE
328	PHARMACEUTICAL WASTE	1409 140TH PL NE 101	RCRA NonGen / NLR, FINDS, ALLSITES	Higher	1789, ESE
329	LEASE CRUTCHER LEWIS	2335 130TH AVE NE	RCRA NonGen / NLR, FINDS, ALLSITES	Higher	1832, North
330	STRICTLY BMW INDEPEN	2111 140TH AVE NE	RCRA NonGen / NLR, FINDS, ALLSITES	Lower	1855, ENE
AZ331	ICOS CORPORATION	2023 120TH AVE NE	RCRA NonGen / NLR, ALLSITES, MANIFEST	Lower	1909, WNW
AZ332	GIGOPTIX INC	2023 120TH AVE NE ST	ALLSITES	Lower	1909, WNW
AZ333	SAFEWAY BAKERY PLANT	2100 120TH AVE NE	ALLSITES, AIRS	Lower	1910, WNW
AZ334	BUDS TOPSOILS INC	2033 120TH NE	ALLSITES, UST	Lower	1927, WNW
335	24TH STREET NEIGHBOR	2402 134TH AVE NE	ALLSITES	Higher	1961, NNE
336	AURORA IMPROVEMENT C	12130 BEL RED RD	FINDS, ALLSITES	Lower	1962, SW
337	NORTHUP WAY ROADWAY	NORTHUP WAY 120TH AV	ALLSITES	Lower	2000, WNW
BA338	ROBERTS SERVICE CO	12121 NE NORTHUP WAY	RCRA NonGen / NLR, FINDS, ALLSITES	Lower	2026, NW
BA339	BODILY VETERINARY HO	12121 NORTHUP WAY ST	ALLSITES	Lower	2026, NW
BA340	ROBERTS TRANE WAREHO	12121 NORTHUP WAY	RCRA NonGen / NLR, FINDS, ALLSITES	Lower	2026, NW
BB341	FIVE STAR CLEANERS	14100 NE 20TH ST	RCRA NonGen / NLR, FINDS, ALLSITES, Inactive...	Higher	2065, ENE
342	PINE TREE CLEANERS	2209 140TH AVE NE	RCRA NonGen / NLR, FINDS, ALLSITES, Inactive...	Higher	2076, ENE
343	FOOTHILL COMMONS RED	13800 NE 9TH PL	ALLSITES	Higher	2089, SE
BB344	NORTHWEST CLEANERS B	14125 NE 20TH ST	RCRA NonGen / NLR, FINDS, CSCSL, ALLSITES, ICR,...	Higher	2095, ENE
345	ALLENWOOD PUD	12401 NE 24TH ST	ALLSITES	Higher	2148, NW
BC346	WILBURTON HEIGHTS AP	12224 NE 8TH ST	ALLSITES, CSCSL NFA, VCP	Higher	2154, SW
BC347	WILBERTON HEIGHTS (T	12224 NE 8TH ST.	ICR	Higher	2154, SW
348	SATURN OF BELLEVUE	13815 NE 24 ST	ALLSITES, UST	Higher	2162, NE
349	MILANO TOWNHOMES	12311 NE 8TH ST	ALLSITES	Higher	2259, SW
BD350	BFS RETAIL & COMMERC	2299 140TH AVE NE	RCRA NonGen / NLR, FINDS, ALLSITES, MANIFEST	Higher	2265, ENE
351	TRANE PART CENTER OF	12031 NE NORTHUP WAY	RCRA NonGen / NLR, FINDS, ALLSITES	Lower	2330, NW

MAPPED SITES SUMMARY

Target Property Address:
EASTLINK E340 CORRIDOR
BELLEVUE, WA 98005

Click on Map ID to see full detail.

MAP ID	SITE NAME	ADDRESS	DATABASE ACRONYMS	RELATIVE ELEVATION	DIST (ft.) DIRECTION
BE352	AVIS RENT A CAR SYST	11969 BELLEVUE-REDMO	RCRA NonGen / NLR, ALLSITES	Lower	2339, SW
353	ENVIRONMENTAL HEALTH	9 LAKE BELLEVUE BLDG	RCRA NonGen / NLR, ICIS, PADS, FINDS, ALLSITES	Lower	2340, WSW
BE354	BARRIER MOTORS INC M	11950 BELLEVUE REDMO	RCRA NonGen / NLR, FINDS, CSCSL, ALLSITES, LUST,...	Lower	2373, SW
BE355	BARRIER MOTORS	11950 BELLEVUE-REDMO	ICR	Lower	2373, SW
BE356	BARRIER VOLVO SAAB	11850 BEL RED RD	ALLSITES	Lower	2373, SW
BE357	BARRIER MOTORS INC U	11968 BEL RED RD	FINDS, CSCSL, ALLSITES, LUST	Lower	2374, SW
BE358	AVIS CAR RENTALS/BEL	11968 BELLEVUE-REDMO	ICR	Lower	2374, SW
BD359	SOUTHLAND CORP	2353 140TH AVE NE	CSCSL, ALLSITES, HSL, LUST, Financial Assurance	Higher	2388, NE
BD360	SOUTHLAND CORP	2353 140TH AVE NE	RCRA NonGen / NLR, FINDS, ICR	Higher	2388, NE
BF361	TEXACO #0069	2400 140TH AVE.	ICR	Higher	2538, NE
BF362	TEXACO 63-232-0069	2400 140TH AVE NE	ALLSITES, CSCSL NFA, UST, VCP, Financial Assurance	Higher	2538, NE
363	BAKKERS COIT INC	12002 NE 8TH	RCRA NonGen / NLR, ALLSITES, Inactive Drycleaners	Lower	2590, SW
364	LABCORP DYNACARE LAB	1200 116TH AVE NE	ALLSITES	Lower	2625, WSW
365	LOWES HIW 040	11959 NORTHUP WAY	RCRA NonGen / NLR, FINDS, ALLSITES, CSCSL NFA,...	Lower	2637, NW
BG366	SHELL STATION 120546	12001 NE 8TH ST	CSCSL, ALLSITES, LUST, SPILLS, ICR, VCP, Financial...	Lower	2842, SW
BH367	APPLEGREEN CENTER	1024 116TH AVE NE	CSCSL, ALLSITES, LUST, UST	Lower	2888, WSW
BH368	OVERLAKE HOSPITAL ME	1035 116TH AVE NE	CSCSL, ALLSITES, LUST, UST, MANIFEST	Lower	2897, WSW
BG369	EASTSIDE RENTAL EQUI	11830 NE 8TH ST	RCRA NonGen / NLR, FINDS, CSCSL, ALLSITES, LUST,...	Lower	2925, SW
BG370	TIKI CAR WASH	11909 NE 8TH	CSCSL, ALLSITES, HSL, LUST, SPILLS, ICR, Financial...	Lower	2950, SW
371	MID LAKES PROPERTY	11807 11811 11815 NE	CSCSL, ALLSITES	Lower	3065, SW
372	CHEVRON 99481	647 140TH NE	CSCSL, ALLSITES, LUST, UST, VCP	Higher	3319, SE
373	ARCO AM PM MINI MART	11611 NE 8TH ST	CSCSL, ALLSITES, LUST, UST, VCP	Lower	3452, WSW
374	BROOKS CHEVROLET INC	430 116TH AVE NE	CSCSL, ALLSITES, LUST, UST, VCP	Lower	3870, SW
375	UNICRAFT PRINTING	300 120TH AVE NE BLD	RCRA NonGen / NLR, FINDS, CSCSL, ALLSITES	Lower	3958, SW
BI376	TOP AUTO INC BELLEVU	2011 148TH AVE NE	RCRA NonGen / NLR, FINDS, CSCSL, ALLSITES, LUST,...	Higher	4287, ENE
BI377	BP 03102	1960 148TH AVE NE	CSCSL, ALLSITES, LUST, UST	Higher	4333, East
378	SHORELINE CONSTRUCTI	NE 20TH ST & 148TH A	CSCSL, ALLSITES, VCP	Higher	4559, East
379	EVERED MOTORS INC	420 116TH AVE NE	CSCSL, ALLSITES, LUST, UST	Lower	4565, SW
BJ380	CONOCOPHILLIPS 30130	2421 148TH AVE NE	RCRA NonGen / NLR, CSCSL, ALLSITES, LUST, UST,...	Higher	4671, ENE
381	TEXACO REFINING MARK	615 112TH AVE NE	RCRA NonGen / NLR, FINDS, CSCSL, ALLSITES, LUST,...	Lower	4868, WSW
BJ382	SATO CORPORATION	14820 NE 24TH ST	RCRA NonGen / NLR, FINDS, CSCSL, ALLSITES,...	Higher	4869, ENE

EXECUTIVE SUMMARY

TARGET PROPERTY SEARCH RESULTS

The target property was identified in the following records. For more information on this property see page 8 of the attached EDR Radius Map report:

Site	Database(s)	EPA ID
CADMAN PREMIX CO INC 1605 130TH AVE NE BELLEVUE, WA	RGA HWS	N/A
1500 130TH AVE NE 1500 130TH AVE NE BELLEVUE, WA 98005	EDR US Hist Auto Stat	N/A
BALDOR 13340 NE 16TH BELLEVUE, WA 98005	ALLSITES UST	N/A
CADMAN PREMIX CO INC 1605 130TH AVE NE BELLEVUE, WA 98005	FINDS	N/A
BALDOR 13340 NE 16TH BELLEVUE, WA 98005	FINDS	N/A
SPECIALTY MFG DIV OF 13430 NE 16TH ST BELLEVUE, WA 98005	RCRA NonGen / NLR FINDS ALLSITES	WAR000009993
KING COUNTY JOURNAL 1625 132ND AVE NE BELLEVUE, WA 98005	RCRA NonGen / NLR FINDS	WAD988495354
SAFEWAY INC BELLEVUE 1500 124TH AVE NE BELLEVUE, WA 98005	RCRA NonGen / NLR PADS	WAD988491403
GRAPHIC ADVERTISING 1525 132ND AVE NE BELLEVUE, WA 98005	ALLSITES	N/A
KELLYS EASTSIDE WHEEL 1500 130TH NE BELLEVUE, WA 98005	RCRA-CESQG FINDS MANIFEST	WAD067155226

EXECUTIVE SUMMARY

SERVICE MASTER OF SE 1600 132ND AVE NE BELLEVUE, WA 98005	RCRA-CESQG FINDS ALLSITES MANIFEST	WAD980738199
JOURNAL AMERICAN 1625 132ND AVE NE BELLEVUE, WA 98005	ALLSITES CSCSL NFA INST CONTROL	N/A
DAVID A MOWAT CO 13400 NE 16TH ST BELLEVUE, WA 98009	RCRA NonGen / NLR FINDS ALLSITES UST	WAD988467452
GRAPHIC ADVERTISING 1525 132ND AVE NE BELLEVUE, WA 98005	FINDS	N/A
SAFEWAY INC BELLEVUE 1500 124TH AVE NE BELLEVUE, WA 98005	ALLSITES	N/A
CURRAN BUSINESS PARK 1525-55-75 132ND AVE BELLEVUE, WA 98005	ICR	N/A
THRIFTY SUPPLY CO 13212 NE 16TH ST BELLEVUE, WA 98005	ALLSITES	N/A
KELLYS EASTSIDE WHEE 1500 130TH AVE NE BELLEVUE, WA 98005	ALLSITES UST MANIFEST	N/A
CADMAN PREMIX CO INC 1605 130TH AVE NE BELLEVUE, WA 98005	CSCSL ALLSITES	N/A
LONGVIEW PUBLISHING 1625 132ND AVE NE BELLEVUE, WA 98005	UST	N/A

SURROUNDING SITES: SEARCH RESULTS

Surrounding sites were identified in the following databases.

EXECUTIVE SUMMARY

Elevations have been determined from the USGS Digital Elevation Model and should be evaluated on a relative (not an absolute) basis. Relative elevation information between sites of close proximity should be field verified. Sites with an elevation equal to or higher than the target property have been differentiated below from sites with an elevation lower than the target property.

Page numbers and map identification numbers refer to the EDR Radius Map report where detailed data on individual sites can be reviewed.

Sites listed in ***bold italics*** are in multiple databases.

Unmappable (orphan) sites are not considered in the foregoing analysis.

STANDARD ENVIRONMENTAL RECORDS

Federal CERCLIS NFRAP site List

CERC-NFRAP: A review of the CERC-NFRAP list, as provided by EDR, and dated 10/25/2013 has revealed that there is 1 CERC-NFRAP site within approximately 0.5 miles of the target property.

<u>Lower Elevation</u>	<u>Address</u>	<u>Direction / Distance</u>	<u>Map ID</u>	<u>Page</u>
BELLEVUE PLATING CO	1513 128TH PL NE	0 - 1/8 (0.000 mi.)	D70	20

Federal RCRA generators list

RCRA-LQG: A review of the RCRA-LQG list, as provided by EDR, and dated 03/11/2014 has revealed that there is 1 RCRA-LQG site within approximately 0.25 miles of the target property.

<u>Equal/Higher Elevation</u>	<u>Address</u>	<u>Direction / Distance</u>	<u>Map ID</u>	<u>Page</u>
<i>ACE NOVELTY CO INC</i>	<i>13434 NORTHEAST 16TH</i>	<i>0 - 1/8 (0.000 mi.)</i>	<i>F79</i>	<i>21</i>

RCRA-CESQG: A review of the RCRA-CESQG list, as provided by EDR, and dated 03/11/2014 has revealed that there are 11 RCRA-CESQG sites within approximately 0.25 miles of the target property.

<u>Equal/Higher Elevation</u>	<u>Address</u>	<u>Direction / Distance</u>	<u>Map ID</u>	<u>Page</u>
MGSRE LLC	13654 NE 16TH ST	E 0 - 1/8 (0.037 mi.)	K140	32
<i>PRECISION COLLISION</i>	<i>13411 NORTHUP WAY</i>	<i>NE 0 - 1/8 (0.115 mi.)</i>	<i>X207</i>	<i>45</i>
<i>SHERWIN WILLIAMS FIN</i>	<i>2021 130TH AVE NE ST</i>	<i>N 1/8 - 1/4 (0.141 mi.)</i>	<i>AE248</i>	<i>53</i>
<u>Lower Elevation</u>	<u>Address</u>	<u>Direction / Distance</u>	<u>Map ID</u>	<u>Page</u>
<i>BEL RED AUTO REBUILD</i>	<i>1406 130TH NE</i>	<i>0 - 1/8 (0.000 mi.)</i>	<i>B101</i>	<i>25</i>
<i>RNR AUTOMOTIVE REFIN</i>	<i>1408 130TH AVE NE</i>	<i>SSE 0 - 1/8 (0.017 mi.)</i>	<i>O128</i>	<i>30</i>
<i>MAACO AUTO PAINTING</i>	<i>1400 132ND NE</i>	<i>SE 0 - 1/8 (0.073 mi.)</i>	<i>S168</i>	<i>38</i>
<i>MOTORWORKS LTD</i>	<i>12700 BELLEVUE REDMO</i>	<i>SSW 1/8 - 1/4 (0.125 mi.)</i>	<i>AC230</i>	<i>49</i>
<i>MILLER PAINT COMPANY</i>	<i>13800 BEL RED RD</i>	<i>E 1/8 - 1/4 (0.133 mi.)</i>	<i>AG242</i>	<i>51</i>
<i>SAFeway WAREHOUSE IN</i>	<i>1633 124TH AVE NE</i>	<i>WSW 1/8 - 1/4 (0.135 mi.)</i>	<i>AH245</i>	<i>52</i>
<i>KING CNTY DOT METRO</i>	<i>1975 124TH AVENUE NO</i>	<i>WNW 1/8 - 1/4 (0.152 mi.)</i>	<i>AJ253</i>	<i>54</i>
<i>COCA COLA BOTTLING C</i>	<i>1150 124TH AVE NE</i>	<i>SW 1/8 - 1/4 (0.189 mi.)</i>	<i>AP276</i>	<i>58</i>

EXECUTIVE SUMMARY

State- and tribal - equivalent NPL

HSL: A review of the HSL list, as provided by EDR, and dated 02/26/2014 has revealed that there are 5 HSL sites within approximately 1 mile of the target property.

<u>Equal/Higher Elevation</u>	<u>Address</u>	<u>Direction / Distance</u>	<u>Map ID</u>	<u>Page</u>
SOUTHLAND CORP Facility Type: Hazardous Sites List	2353 140TH AVE NE	NE 1/4 - 1/2 (0.452 mi.)	BD359	75
<u>Lower Elevation</u>	<u>Address</u>	<u>Direction / Distance</u>	<u>Map ID</u>	<u>Page</u>
ELEPHANT CAR WASH IN Facility Type: Hazardous Sites List	12900 BEL RED RD	SSW 0 - 1/8 (0.106 mi.)	Y201	44
CONOCOPHILLIPS 30106 Facility Type: Hazardous Sites List	14014 BEL RED RD	E 1/4 - 1/2 (0.298 mi.)	AV312	65
CHEVRON 92175 Facility Type: Hazardous Sites List	13948 NE 20TH ST	ENE 1/4 - 1/2 (0.310 mi.)	AU316	66
TIKI CAR WASH Facility Type: Hazardous Sites List	11909 NE 8TH	SW 1/2 - 1 (0.559 mi.)	BG370	77

State- and tribal - equivalent CERCLIS

CSCSL: A review of the CSCSL list, as provided by EDR, and dated 07/21/2014 has revealed that there are 31 CSCSL sites within approximately 1 mile of the target property.

<u>Equal/Higher Elevation</u>	<u>Address</u>	<u>Direction / Distance</u>	<u>Map ID</u>	<u>Page</u>
BELLEVUE INDOOR RANG	13570 BEL RED RD	ESE 0 - 1/8 (0.012 mi.)	120	29
UNOCAL 5759	13837 NE 20TH	ENE 1/4 - 1/2 (0.267 mi.)	AU299	62
NORTHWEST CLEANERS B	14125 NE 20TH ST	ENE 1/4 - 1/2 (0.397 mi.)	BB344	72
SOUTHLAND CORP	2353 140TH AVE NE	NE 1/4 - 1/2 (0.452 mi.)	BD359	75
CHEVRON 99481	647 140TH NE	SE 1/2 - 1 (0.629 mi.)	372	78
TOP AUTO INC BELLEVV	2011 148TH AVE NE	ENE 1/2 - 1 (0.812 mi.)	BI376	79
BP 03102	1960 148TH AVE NE	E 1/2 - 1 (0.821 mi.)	BI377	79
SHORELINE CONSTRUCTI	NE 20TH ST & 148TH A	E 1/2 - 1 (0.863 mi.)	378	80
CONOCOPHILLIPS 30130	2421 148TH AVE NE	ENE 1/2 - 1 (0.885 mi.)	BJ380	80
SATO CORPORATION	14820 NE 24TH ST	ENE 1/2 - 1 (0.922 mi.)	BJ382	81
<u>Lower Elevation</u>	<u>Address</u>	<u>Direction / Distance</u>	<u>Map ID</u>	<u>Page</u>
EVERETT PROPERTIES	1600 127TH AVE NE	WNW 0 - 1/8 (0.017 mi.)	N123	29
ELEPHANT CAR WASH IN	12900 BEL RED RD	SSW 0 - 1/8 (0.106 mi.)	Y201	44
BMC WEST BUILDING MA	12600 BELLEVUE REDMO	SW 1/8 - 1/4 (0.152 mi.)	AI251	53
EAST OPERATING BASE	1975 124TH AVE NE	WNW 1/8 - 1/4 (0.152 mi.)	AJ252	54
CONOCOPHILLIPS 30106	14014 BEL RED RD	E 1/4 - 1/2 (0.298 mi.)	AV312	65
INTERNATIONAL PAPER	1899 120TH AVE NE	W 1/4 - 1/2 (0.309 mi.)	AX315	66
BELLEVUE NORTHRUP CH	13948 NE 20TH ST	ENE 1/4 - 1/2 (0.310 mi.)	AU318	67
MINIT-LUBE 1103	14001 NE 20TH	ENE 1/4 - 1/2 (0.329 mi.)	AY322	67
BARRIER MOTORS INC M	11950 BELLEVUE REDMO	SW 1/4 - 1/2 (0.449 mi.)	BE354	74
BARRIER MOTORS INC U	11968 BEL RED RD	SW 1/4 - 1/2 (0.450 mi.)	BE357	74
SHELL STATION 120546	12001 NE 8TH ST	SW 1/2 - 1 (0.538 mi.)	BG366	76

EXECUTIVE SUMMARY

<u>Lower Elevation</u>	<u>Address</u>	<u>Direction / Distance</u>	<u>Map ID</u>	<u>Page</u>
APPLEGREEN CENTER	1024 116TH AVE NE	WSW 1/2 - 1 (0.547 mi.)	BH367	76
OVERLAKE HOSPITAL ME	1035 116TH AVE NE	WSW 1/2 - 1 (0.549 mi.)	BH368	77
EASTSIDE RENTAL EQUI	11830 NE 8TH ST	SW 1/2 - 1 (0.554 mi.)	BG369	77
TIKI CAR WASH	11909 NE 8TH	SW 1/2 - 1 (0.559 mi.)	BG370	77
MID LAKES PROPERTY	11807 11811 11815 NE	SW 1/2 - 1 (0.580 mi.)	371	78
ARCO AM PM MINI MART	11611 NE 8TH ST	WSW 1/2 - 1 (0.654 mi.)	373	78
BROOKS CHEVROLET INC	430 116TH AVE NE	SW 1/2 - 1 (0.733 mi.)	374	79
UNICRAFT PRINTING	300 120TH AVE NE BLD	SW 1/2 - 1 (0.750 mi.)	375	79
EVERED MOTORS INC	420 116TH AVE NE	SW 1/2 - 1 (0.865 mi.)	379	80
TEXACO REFINING MARK	615 112TH AVE NE	WSW 1/2 - 1 (0.922 mi.)	381	81

State and tribal leaking storage tank lists

LUST: A review of the LUST list, as provided by EDR, and dated 08/18/2014 has revealed that there are 13 LUST sites within approximately 0.5 miles of the target property.

<u>Equal/Higher Elevation</u>	<u>Address</u>	<u>Direction / Distance</u>	<u>Map ID</u>	<u>Page</u>
STAR RENTALS, INC.	12900 NORTHUP WAY	N 1/8 - 1/4 (0.163 mi.)	AF260	55
UNOCAL 5759	13837 NE 20TH	ENE 1/4 - 1/2 (0.267 mi.)	AU299	62
SOUTHLAND CORP	2353 140TH AVE NE	NE 1/4 - 1/2 (0.452 mi.)	BD359	75

<u>Lower Elevation</u>	<u>Address</u>	<u>Direction / Distance</u>	<u>Map ID</u>	<u>Page</u>
EVERETT PROPERTIES	1600 127TH AVE NE	WNW 0 - 1/8 (0.017 mi.)	N123	29
ELEPHANT CAR WASH IN	12900 BEL RED RD	SSW 0 - 1/8 (0.106 mi.)	Y201	44
BMC WEST BUILDING MA	12600 BELLEVUE REDMO	SW 1/8 - 1/4 (0.152 mi.)	AI251	53
EAST OPERATING BASE	1975 124TH AVE NE	WNW 1/8 - 1/4 (0.152 mi.)	AJ252	54
CONOCOPHILLIPS 30106	14014 BEL RED RD	E 1/4 - 1/2 (0.298 mi.)	AV312	65
INTERNATIONAL PAPER	1899 120TH AVE NE	W 1/4 - 1/2 (0.309 mi.)	AX315	66
BELLEVUE NORTHRUP CH	13948 NE 20TH ST	ENE 1/4 - 1/2 (0.310 mi.)	AU318	67
MINIT-LUBE 1103	14001 NE 20TH	ENE 1/4 - 1/2 (0.329 mi.)	AY322	67
BARRIER MOTORS INC M	11950 BELLEVUE REDMO	SW 1/4 - 1/2 (0.449 mi.)	BE354	74
BARRIER MOTORS INC U	11968 BEL RED RD	SW 1/4 - 1/2 (0.450 mi.)	BE357	74

State and tribal registered storage tank lists

UST: A review of the UST list, as provided by EDR, and dated 06/30/2014 has revealed that there are 32 UST sites within approximately 0.25 miles of the target property.

<u>Equal/Higher Elevation</u>	<u>Address</u>	<u>Direction / Distance</u>	<u>Map ID</u>	<u>Page</u>
DOUGLAS E CHEW	1515 134TH AVE NE	0 - 1/8 (0.000 mi.)	F59	18
B MAYERS INVESTMENTS	13434 NE 16TH	0 - 1/8 (0.000 mi.)	F78	21
B & M MOTORCARS	13640 NE 16TH ST	E 0 - 1/8 (0.024 mi.)	K133	31
BELLEVUE FIRE STATIO	1850 132ND AVE NE	NE 0 - 1/8 (0.029 mi.)	I136	32
LENS AUTOMOTIVE INC	1620 136TH PL NE	E 0 - 1/8 (0.045 mi.)	K141	33
PRECISION TUNE OVERL	13421 NE 20TH	ENE 0 - 1/8 (0.080 mi.)	X181	40
SUNSHINE TRADING COM	13419 NE 20TH ST	NE 0 - 1/8 (0.115 mi.)	X204	45
AA RENTALS OF BELLEV	13285 NE 20TH ST	NE 0 - 1/8 (0.118 mi.)	AA215	47

EXECUTIVE SUMMARY

<u>Equal/Higher Elevation</u>	<u>Address</u>	<u>Direction / Distance</u>	<u>Map ID</u>	<u>Page</u>
ARCO AM PM	12903 NE 20TH ST	NNW 1/8 - 1/4 (0.127 mi.)	AF233	50
ACURA OF BELLEVUE	13424 NE 20TH ST	NE 1/8 - 1/4 (0.159 mi.)	258	55
STAR RENTALS INC	12900 NORTHUP WY	N 1/8 - 1/4 (0.163 mi.)	AF259	55
SPECTRA LUX CORP BEL	12840 NE 21ST PL	NNW 1/8 - 1/4 (0.189 mi.)	AO272	57
L & L POPLAR	12611 NORTHUP WAY	NW 1/8 - 1/4 (0.202 mi.)	AR280	59

<u>Lower Elevation</u>	<u>Address</u>	<u>Direction / Distance</u>	<u>Map ID</u>	<u>Page</u>
SAFEWAY MID-MOUNTAIN	1430 130TH AVE	0 - 1/8 (0.000 mi.)	B21	11
EVANS COMPANY	EVANS INDUSTRIAL PAR	0 - 1/8 (0.000 mi.)	74	21
OVERLAKE PHOTO COMPA	1423 130TH NE	0 - 1/8 (0.000 mi.)	B104	26
SAFEWAY FUEL	1400 130TH NE	S 0 - 1/8 (0.003 mi.)	B112	27
SAFEWAY STORES INC T	1227 124TH AVE NE	W 0 - 1/8 (0.008 mi.)	L118	28
EVERETT PROPERTIES	1600 127TH AVE NE	WNW 0 - 1/8 (0.017 mi.)	N123	29
WILSON TRANSMISSION	1414 132ND AVE NE	SE 0 - 1/8 (0.062 mi.)	S152	35
EMERALD BUILDING ASS	13343 BELLEVUE REDMO	SE 0 - 1/8 (0.064 mi.)	T153	35
BUDS TOPSOILS INC	1733 127TH AVE NE	NW 0 - 1/8 (0.069 mi.)	V163	37
TECH TUNE INC DBA AL	13210 BELLEVUE REDMO	SE 0 - 1/8 (0.075 mi.)	S179	40
EAST OPERATING BASE	1790 124TH AVE NE	WNW 0 - 1/8 (0.082 mi.)	U183	40
PERRY KEVIN INC	13040 BEL RED RD	S 0 - 1/8 (0.092 mi.)	W190	42
ELEPHANT CAR WASH IN	12900 BEL RED RD	SSW 0 - 1/8 (0.106 mi.)	Y201	44
BERNARD L PERKINS	ECONO MINI WAREHOUSE	SSW 1/8 - 1/4 (0.137 mi.)	AC246	52
BMC WEST BUILDING MA	12600 BELLEVUE REDMO	SW 1/8 - 1/4 (0.152 mi.)	AI251	53
EAST OPERATING BASE	1975 124TH AVE NE	WNW 1/8 - 1/4 (0.152 mi.)	AJ252	54
COCA COLA BOTTLING C	1150 124TH AVE NE	SW 1/8 - 1/4 (0.189 mi.)	AP276	58
BARRIER MOTORS INC	1533 120TH AVE NE	W 1/8 - 1/4 (0.225 mi.)	AS288	60
K & L DIST NORTH BEL	1445 120TH NE	W 1/8 - 1/4 (0.227 mi.)	290	61

State and tribal voluntary cleanup sites

ICR: A review of the ICR list, as provided by EDR, and dated 12/01/2002 has revealed that there are 32 ICR sites within approximately 0.5 miles of the target property.

<u>Equal/Higher Elevation</u>	<u>Address</u>	<u>Direction / Distance</u>	<u>Map ID</u>	<u>Page</u>
CADMAN	1701 130TH AVE. NE	0 - 1/8 (0.000 mi.)	A91	24
JOURNAL AMERICAN FAC	1705 132ND AVE. NE	0 - 1/8 (0.000 mi.)	J103	26
BELLEVUE CITY FIRE S	1850 132ND AVE. NE	NE 0 - 1/8 (0.029 mi.)	I135	32
ARCO AM PM	12903 NE 20TH ST	NNW 1/8 - 1/4 (0.127 mi.)	AF233	50
STAR RENTALS, INC.	12900 NORTHUP WAY	N 1/8 - 1/4 (0.163 mi.)	AF260	55
ROBERTS' RENTS BUILD	12611 NORTHUP WAY	NW 1/8 - 1/4 (0.202 mi.)	AR279	59
BELLEVUE NISSAN	13817 NE 20TH ST.	ENE 1/4 - 1/2 (0.260 mi.)	AT296	62
NORTHWEST CLEANERS B	14125 NE 20TH ST	ENE 1/4 - 1/2 (0.397 mi.)	BB344	72
WILBERTON HEIGHTS (T	12224 NE 8TH ST.	SW 1/4 - 1/2 (0.408 mi.)	BC347	72
SOUTHLAND CORP	2353 140TH AVE NE	NE 1/4 - 1/2 (0.452 mi.)	BD360	75
TEXACO #0069	2400 140TH AVE.	NE 1/4 - 1/2 (0.481 mi.)	BF361	75

<u>Lower Elevation</u>	<u>Address</u>	<u>Direction / Distance</u>	<u>Map ID</u>	<u>Page</u>
OVERLAKE PHOTO CO IN	1423 130TH NE	0 - 1/8 (0.000 mi.)	B93	24
RABANCO EASTSIDE DIS	1600 127TH AVE. NE	WNW 0 - 1/8 (0.017 mi.)	N124	29
BUD'S TOPSOILS, INC.	1755 127TH NE	NW 0 - 1/8 (0.073 mi.)	V173	39
KING COUNTY METRO	1790 124TH AVE. NE	WNW 0 - 1/8 (0.082 mi.)	U184	41

EXECUTIVE SUMMARY

<u>Lower Elevation</u>	<u>Address</u>	<u>Direction / Distance</u>	<u>Map ID</u>	<u>Page</u>
CIRCUIT SERVICES WOR	13000 BEL RED RD STE	S 0 - 1/8 (0.096 mi.)	W196	43
TRIVESTOR'S PARTNERS	12700 BEL-RED ROAD	SSW 1/8 - 1/4 (0.125 mi.)	AC228	49
SAFEWAY INC DISTRIBU	1227 124TH AVE NE TR	WSW 1/8 - 1/4 (0.135 mi.)	AH244	52
BMC WEST	12600 BEL-RED ROAD	SW 1/8 - 1/4 (0.152 mi.)	AI250	53
KING CNTY DOT METRO	1975 124TH AVENUE NO	WNW 1/8 - 1/4 (0.152 mi.)	AJ253	54
COCA COLA	1150 124TH AVE. NE	SW 1/8 - 1/4 (0.189 mi.)	AP275	58
FIBRES INTERNATIONAL	1533 120TH AVE. NE	W 1/8 - 1/4 (0.225 mi.)	AS286	60
K & L DIST NORTH BEL	1445 120TH NE	W 1/8 - 1/4 (0.227 mi.)	290	61
CONOCOPHILLIPS 30106	14014 BEL RED RD	E 1/4 - 1/2 (0.298 mi.)	AV312	65
BP #03137/EXXON #7 2	14014 BEL-RED ROAD	E 1/4 - 1/2 (0.298 mi.)	AV313	65
WILLAMETTE INDUSTRIE	1899 120TH AVE. NE	W 1/4 - 1/2 (0.309 mi.)	AX314	66
CHEVRON #9 2175	13948 NE 20TH ST.	ENE 1/4 - 1/2 (0.310 mi.)	AU317	66
UNOCAL #5759	140TH NE & NE 20TH	ENE 1/4 - 1/2 (0.329 mi.)	AY320	67
Q LUBE	14001 NE 20TH	ENE 1/4 - 1/2 (0.329 mi.)	AY321	67
BARRIER MOTORS	11950 BELLEVUE-REDMO	SW 1/4 - 1/2 (0.449 mi.)	BE355	74
AVIS CAR RENTALS/BEL	11968 BELLEVUE-REDMO	SW 1/4 - 1/2 (0.450 mi.)	BE358	75
LOWES HIW 040	11959 NORTHUP WAY	NW 1/4 - 1/2 (0.499 mi.)	365	76

VCP: A review of the VCP list, as provided by EDR, and dated 07/21/2014 has revealed that there are 13 VCP sites within approximately 0.5 miles of the target property.

<u>Equal/Higher Elevation</u>	<u>Address</u>	<u>Direction / Distance</u>	<u>Map ID</u>	<u>Page</u>
CADMAN BELLEVUE	1701 130TH AVE NE	0 - 1/8 (0.000 mi.)	A106	26
ARCO AM PM	12903 NE 20TH ST	NNW 1/8 - 1/4 (0.127 mi.)	AF233	50
WILBURTON HEIGHTS AP	12224 NE 8TH ST	SW 1/4 - 1/2 (0.408 mi.)	BC346	72
TEXACO 63-232-0069	2400 140TH AVE NE	NE 1/4 - 1/2 (0.481 mi.)	BF362	75

<u>Lower Elevation</u>	<u>Address</u>	<u>Direction / Distance</u>	<u>Map ID</u>	<u>Page</u>
PACIFIC TOPSOILS INC	1733 127TH AVE NE	NW 0 - 1/8 (0.069 mi.)	V164	37
SAFEWAY WAREHOUSE IN	1723 124TH AVE NE	W 0 - 1/8 (0.084 mi.)	186	41
CIRCUIT SERVICES WOR	13000 BEL RED RD STE	S 0 - 1/8 (0.096 mi.)	W196	43
TRIVESTORS PARTNERSH	12700 NE BEL RED RD	SSW 1/8 - 1/4 (0.125 mi.)	AC229	49
COCA COLA BOTTLING C	1150 124TH AVE NE	SW 1/8 - 1/4 (0.189 mi.)	AP276	58
FIBRES INTERNATIONAL	1533 120TH AVE NE	W 1/8 - 1/4 (0.225 mi.)	AS287	60
K & L DIST NORTH BEL	1445 120TH NE	W 1/8 - 1/4 (0.227 mi.)	290	61
MINIT-LUBE 1103	14001 NE 20TH	ENE 1/4 - 1/2 (0.329 mi.)	AY322	67
CENTER BUILDING LLC	13900 & 13910 NE 20T	ENE 1/4 - 1/2 (0.331 mi.)	AY323	68

ADDITIONAL ENVIRONMENTAL RECORDS

Local Lists of Landfill / Solid Waste Disposal Sites

SWRCY: A review of the SWRCY list, as provided by EDR, and dated 07/14/2014 has revealed that there are 4 SWRCY sites within approximately 0.5 miles of the target property.

<u>Equal/Higher Elevation</u>	<u>Address</u>	<u>Direction / Distance</u>	<u>Map ID</u>	<u>Page</u>
PC RECYCLE	13107 NE 20TH ST., S	NNE 0 - 1/8 (0.122 mi.)	225	48

EXECUTIVE SUMMARY

<u>Lower Elevation</u>	<u>Address</u>	<u>Direction / Distance</u>	<u>Map ID</u>	<u>Page</u>
PACIFIC TOPSOILS INC	1733 127TH AVE NE	NW 0 - 1/8 (0.069 mi.)	V164	37
SURREY NORTH AUTO	13234 BEL-RED ROAD	SE 0 - 1/8 (0.073 mi.)	S171	38
TAKE IT BACK NETWORK	13000 BEL RED ROAD #	S 0 - 1/8 (0.096 mi.)	W195	43

Local Lists of Hazardous waste / Contaminated Sites

ALLSITES: A review of the ALLSITES list, as provided by EDR, and dated 08/06/2014 has revealed that there are 210 ALLSITES sites within approximately 0.5 miles of the target property.

<u>Equal/Higher Elevation</u>	<u>Address</u>	<u>Direction / Distance</u>	<u>Map ID</u>	<u>Page</u>
MCCARTHY	13420 NE 16TH ST STE	0 - 1/8 (0.000 mi.)	F33	13
T MOBILE USA INC BEL	13410 NE 16TH ST	0 - 1/8 (0.000 mi.)	F35	14
TRI STATE PLUMBING I	13420 NE 16TH ST STE	0 - 1/8 (0.000 mi.)	F37	14
DOUGLAS E CHEW	1515 134TH AVE NE	0 - 1/8 (0.000 mi.)	F59	18
T & A SUPPLY CO	13420 NE 16TH ST STE	0 - 1/8 (0.000 mi.)	F77	21
B MAYERS INVESTMENTS	13434 NE 16TH	0 - 1/8 (0.000 mi.)	F78	21
K & S AUTOMOTIVE	1517 134TH AVE NE	0 - 1/8 (0.000 mi.)	F83	22
ALPHARMA NW INC	1720 130TH AVE NE ST	0 - 1/8 (0.000 mi.)	H98	25
CADMAN BELLEVUE	1701 130TH AVE NE	0 - 1/8 (0.000 mi.)	A106	26
SPOT ON PRINT & DESI	1803 132ND AVE NE ST	0 - 1/8 (0.000 mi.)	I107	26
RBI CONSTRUCTION INC	1807 132ND AVE NE ST	NE 0 - 1/8 (0.002 mi.)	I110	27
BOW WOW INC BELLEVUE	1807 132ND NE	NE 0 - 1/8 (0.002 mi.)	I111	27
BRADLEYS OF BELLEVUE	13600 NE 16TH ST	E 0 - 1/8 (0.007 mi.)	K116	28
BELLEVUE INDOOR RANG	13570 BEL RED RD	ESE 0 - 1/8 (0.012 mi.)	120	29
PRECISION METAL PROD	1807 130TH AVE NE	N 0 - 1/8 (0.016 mi.)	M121	29
PSC ENVIRONMENTAL MG	1813 130TH AVE NE SU	N 0 - 1/8 (0.017 mi.)	M127	30
NAKHAYEE LLC	1817 130TH AVE NE	N 0 - 1/8 (0.022 mi.)	M130	31
B & M MOTORCARS	13640 NE 16TH ST	E 0 - 1/8 (0.024 mi.)	K133	31
BELLEVUE FIRE STATIO	1850 132ND AVE NE	NE 0 - 1/8 (0.029 mi.)	I136	32
EASTSIDE HEATING & A	1831 130TH AVE NE	N 0 - 1/8 (0.029 mi.)	M137	32
REPROGRAPHICS NW LLC	1830 130TH AVE NE ST	N 0 - 1/8 (0.032 mi.)	M138	32
MGSRE LLC	13654 NE 16TH ST	E 0 - 1/8 (0.037 mi.)	K139	32
LENS AUTOMOTIVE INC	1620 136TH PL NE	E 0 - 1/8 (0.045 mi.)	K143	33
AUTOMOTIVE MACHINE S	1630 136TH PL NE NO	E 0 - 1/8 (0.045 mi.)	K144	33
JC ENTERPRISES CONST	13500 BEL RED RD	ESE 0 - 1/8 (0.046 mi.)	P145	33
GENERAL AUTO SERVICE	1630 136TH PL NE	E 0 - 1/8 (0.049 mi.)	Q148	34
PAMECO AIRE BELLEVUE	1900 132ND AVE NE	NE 0 - 1/8 (0.059 mi.)	R149	34
PERFECT PRESS INC	1910 132ND AVE NE	NE 0 - 1/8 (0.065 mi.)	R154	35
PRECISION TUNE OVERL	13421 NE 20TH	ENE 0 - 1/8 (0.080 mi.)	X181	40
EVANS TIRE SVC CTRS	13421 NE 20TH ST STE	ENE 0 - 1/8 (0.080 mi.)	X182	40
SEA BIRD ELECTRONICS	1808 136TH PL NE	ENE 0 - 1/8 (0.105 mi.)	Z198	43
WESTERN TILE & MARBL	1810 136TH PL NE	ENE 0 - 1/8 (0.105 mi.)	Z199	43
KEY DATA INC	13400 NORTHUP WAY S	NE 0 - 1/8 (0.111 mi.)	AA203	44
SUNSHINE TRADING COM	13419 NE 20TH ST	NE 0 - 1/8 (0.115 mi.)	X206	45
PRECISION COLLISION	13411 NORTHUP WAY	NE 0 - 1/8 (0.115 mi.)	X207	45
NEW IMAGE AUTOBODY I	13427 20TH NE STE K	NE 0 - 1/8 (0.116 mi.)	AB210	46
SEA-BIRD ELECTRONICS	13431 NE 20TH ST	ENE 0 - 1/8 (0.116 mi.)	AB211	46
AA RENTALS OF BELLEV	13285 NE 20TH	NE 0 - 1/8 (0.118 mi.)	AA214	46
AUTO DYNAMIX LLC	13245 NE 20TH ST	NE 0 - 1/8 (0.119 mi.)	AD217	47
NIELSON ENTERPRISES	13237 NE 20TH ST	NE 0 - 1/8 (0.119 mi.)	AD219	47
WEST MARINE 00026	13211 NORTHUP WAY	NNE 0 - 1/8 (0.120 mi.)	AD220	47
INTEGRATED CIRCUITS	13256 NORTHUP WAY	NE 0 - 1/8 (0.120 mi.)	AA222	48

EXECUTIVE SUMMARY

<u>Equal/Higher Elevation</u>	<u>Address</u>	<u>Direction / Distance</u>	<u>Map ID</u>	<u>Page</u>
AT&T WIRELESS LAKE B	13240 NORTHUP WAY 24	NE 0 - 1/8 (0.121 mi.)	AD224	48
TCJ ORGANO BORANES	13029 NORTHUP WAY 10	N 0 - 1/8 (0.124 mi.)	AE226	48
PARAMETRIX INC	13020 NORTHUP WAY	N 1/8 - 1/4 (0.126 mi.)	AE232	49
ARCO AM PM	12903 NE 20TH ST	NNW 1/8 - 1/4 (0.127 mi.)	AF233	50
AM PM GAS STATION	12903 NORTHUP WAY	NNW 1/8 - 1/4 (0.127 mi.)	AF235	50
SUMMIT RESCUE INC	12880 NORTHRUP WAY	NNW 1/8 - 1/4 (0.127 mi.)	AF236	50
BODYWORKS AUTO REBUI	12882 NORTHRUP WAY	NNW 1/8 - 1/4 (0.128 mi.)	AF238	51
BELLEVUE YOU STORE I	12863 NORTHUP WAY	NNW 1/8 - 1/4 (0.129 mi.)	AF239	51
SHERWIN WILLIAMS FIN	2021 130TH AVE NE ST	N 1/8 - 1/4 (0.141 mi.)	AE248	53
SHERWIN WILLIAMS C 8	2021 130TH AVE NE ST	N 1/8 - 1/4 (0.141 mi.)	AE249	53
INTERMOUNTAIN ELECTR	13814 NE 16TH	E 1/8 - 1/4 (0.156 mi.)	AK256	54
ACURA OF BELLEVUE	13424 NE 20TH ST	NE 1/8 - 1/4 (0.159 mi.)	258	55
STAR RENTALS, INC.	12900 NORTHUP WAY	N 1/8 - 1/4 (0.163 mi.)	AF260	55
BMW OF BELLEVUE	13617 NORTHUP WAY NE	ENE 1/8 - 1/4 (0.185 mi.)	AN267	57
BELLEVUE BMW NEW BUI	13605 NE 20TH ST	ENE 1/8 - 1/4 (0.189 mi.)	AN270	57
SPECTRA LUX CORP BEL	12840 NE 21ST PL	NNW 1/8 - 1/4 (0.189 mi.)	AO272	57
STAR AUTO SVC INC	13622 NE 20TH STE H	ENE 1/8 - 1/4 (0.189 mi.)	AN274	58
L & L POPLAR	12611 NORTHUP WAY	NW 1/8 - 1/4 (0.202 mi.)	AR280	59
PARK PLACE LTD	13710 NORTHUP WAY	ENE 1/8 - 1/4 (0.229 mi.)	AT291	61
MELODYS BELLEVUE NIS	13817 NORTHRUP WAY	ENE 1/8 - 1/4 (0.238 mi.)	AT293	61
GAIS NORTHWEST BAKER	13823 NE 20TH ST	ENE 1/4 - 1/2 (0.262 mi.)	AT297	62
PUBLIC STORAGE BELLE	12385 NORTHUP WAY	NW 1/4 - 1/2 (0.264 mi.)	298	62
UNOCAL 5759	13837 NE 20TH	ENE 1/4 - 1/2 (0.267 mi.)	AU299	62
MCDONALDS OF NORTHUP	13841 NE 20TH	ENE 1/4 - 1/2 (0.268 mi.)	AU300	63
DERMATOPATHOLOGY NOR	2330 130TH AVE NE ST	N 1/4 - 1/2 (0.293 mi.)	303	63
PHARMACEUTICAL WASTE	1409 140TH PL NE 101	ESE 1/4 - 1/2 (0.339 mi.)	328	69
LEASE CRUTCHER LEWIS	2335 130TH AVE NE	N 1/4 - 1/2 (0.347 mi.)	329	69
24TH STREET NEIGHBOR	2402 134TH AVE NE	NNE 1/4 - 1/2 (0.371 mi.)	335	70
FIVE STAR CLEANERS	14100 NE 20TH ST	ENE 1/4 - 1/2 (0.391 mi.)	BB341	71
PINE TREE CLEANERS	2209 140TH AVE NE	ENE 1/4 - 1/2 (0.393 mi.)	342	71
FOOTHILL COMMONS RED	13800 NE 9TH PL	SE 1/4 - 1/2 (0.396 mi.)	343	71
NORTHWEST CLEANERS B	14125 NE 20TH ST	ENE 1/4 - 1/2 (0.397 mi.)	BB344	72
ALLENWOOD PUD	12401 NE 24TH ST	NW 1/4 - 1/2 (0.407 mi.)	345	72
WILBURTON HEIGHTS AP	12224 NE 8TH ST	SW 1/4 - 1/2 (0.408 mi.)	BC346	72
SATURN OF BELLEVUE	13815 NE 24 ST	NE 1/4 - 1/2 (0.409 mi.)	348	72
MILANO TOWNHOMES	12311 NE 8TH ST	SW 1/4 - 1/2 (0.428 mi.)	349	73
BFS RETAIL & COMMERC	2299 140TH AVE NE	ENE 1/4 - 1/2 (0.429 mi.)	BD350	73
SOUTHLAND CORP	2353 140TH AVE NE	NE 1/4 - 1/2 (0.452 mi.)	BD359	75
TEXACO 63-232-0069	2400 140TH AVE NE	NE 1/4 - 1/2 (0.481 mi.)	BF362	75
Lower Elevation	Address	Direction / Distance	Map ID	Page
SAFEWAY MID-MOUNTAIN	1430 130TH AVE	0 - 1/8 (0.000 mi.)	B21	11
RADIATOR EXCHANGE SE	12824 NE 14TH PL	0 - 1/8 (0.000 mi.)	D25	12
PSE HYDRO WEST GROUP	1422 130TH AVE NE	0 - 1/8 (0.000 mi.)	B28	12
VANIER BUSINESS FORM	13223 NE 16TH ST	0 - 1/8 (0.000 mi.)	E29	13
CERTIFIED CONTRACTOR	1551 127TH PL NE	0 - 1/8 (0.000 mi.)	C30	13
AAA ELETROSTATIC REF	1555 127TH PL NE	0 - 1/8 (0.000 mi.)	C32	13
THE EVANS COMPANY	1457 130TH AVE NE	0 - 1/8 (0.000 mi.)	B34	14
PROTO DESIGN INC	12831 NE 14TH PL	0 - 1/8 (0.000 mi.)	D38	14
CAR SPA INC THE	12815 NE 14TH PL	0 - 1/8 (0.000 mi.)	D41	15
EMERALD CITY CTI	1451 127TH PL NE	0 - 1/8 (0.000 mi.)	C43	15
MACHINE DESIGN & EST	1454 127TH PL NE	0 - 1/8 (0.000 mi.)	C45	15
TERIMAR CONSTRUCTION	1466 127TH PL NE	0 - 1/8 (0.000 mi.)	C47	16
LAKESIDE AUTO REBUIL	13242 NE 16TH ST	0 - 1/8 (0.000 mi.)	E48	16
NEW LOOK AUTO BODY	12809 NE 14TH PL	0 - 1/8 (0.000 mi.)	D52	17

EXECUTIVE SUMMARY

Lower Elevation	Address	Direction / Distance	Map ID	Page
EASTSIDE AUTO REPAIR	12805 NE 14TH PL	0 - 1/8 (0.000 mi.)	D54	17
CHRISS GERMAN AUTO S	1503 130TH AVE NE	0 - 1/8 (0.000 mi.)	B55	17
PETER J FOWLER CO	1509 130TH AVE NE	0 - 1/8 (0.000 mi.)	B61	18
RNR AUTOMOTIVE REFIN	1508 128TH PL NE	0 - 1/8 (0.000 mi.)	D63	19
BELLEVUE PLATING CO	1513 128TH PL NE	0 - 1/8 (0.000 mi.)	D65	19
WALSH EQUIPMENT REPA	1519 128TH PL NE	0 - 1/8 (0.000 mi.)	D68	19
BELLEVUE POLISHING	1511 128TH PL NE	0 - 1/8 (0.000 mi.)	D69	20
KLASSIC AUTO REFINIS	1514 128TH PL NE	0 - 1/8 (0.000 mi.)	D71	20
BELLEVUE DETENTION P		0 - 1/8 (0.000 mi.)	72	20
BYS AUTOMOTIVE INC	1557 127TH PL NE	0 - 1/8 (0.000 mi.)	C75	21
WHOLESALE EXPRESS AU	1556 127TH PL NE	0 - 1/8 (0.000 mi.)	C76	21
LAITALA PREFINISH CO	12870 NE 15TH PL	0 - 1/8 (0.000 mi.)	G80	22
BELLEVUE AUTO REBUIL	1424 130TH AVE NE	0 - 1/8 (0.000 mi.)	B81	22
GATEWAY PRINTING AND	12890 NE 15TH PL	0 - 1/8 (0.000 mi.)	G86	23
BELLEVUE CITY PARKS	13204 SE 8TH PL	0 - 1/8 (0.000 mi.)	G87	23
LIMITED PRODUCTIONS	12894 NE 15TH PL	0 - 1/8 (0.000 mi.)	G88	23
DOORS INC	1414 127TH PL NE	0 - 1/8 (0.000 mi.)	C89	23
BEL RED AUTO REBUILD	1406 130TH NE	0 - 1/8 (0.000 mi.)	B101	25
OVERLAKE PHOTO COMPA	1423 130TH NE	0 - 1/8 (0.000 mi.)	B104	26
OVERLAKE TOWING	13234 NE 16TH ST	0 - 1/8 (0.000 mi.)	E105	26
SAFEWAY FUEL	1400 130TH NE	S 0 - 1/8 (0.003 mi.)	B112	27
PRINTEX PRESS	1600 124TH AVE NE ST	W 0 - 1/8 (0.006 mi.)	L114	28
SAFEWAY INC MILK DEP	1469 124TH AVE NE	WSW 0 - 1/8 (0.008 mi.)	L119	28
EVERETT PROPERTIES	1600 127TH AVE NE	WNW 0 - 1/8 (0.017 mi.)	N123	29
RNR AUTOMOTIVE REFIN	1408 130TH AVE NE	SSE 0 - 1/8 (0.017 mi.)	O128	30
LANDIS GYR POWERS IN	1720 124TH AVE NE	WNW 0 - 1/8 (0.024 mi.)	134	31
WILSON TRANSMISSION	1414 132ND AVE NE	SE 0 - 1/8 (0.062 mi.)	S152	35
EMERALD BUILDING ASS	13343 BELLEVUE-REDMO	SE 0 - 1/8 (0.064 mi.)	T153	35
PACE BEL RED PROPERT	13310 BELLEVUE REDMO	SE 0 - 1/8 (0.066 mi.)	T156	35
JB CARPETS ALMAR PRO	13311 BEL RED RD	SE 0 - 1/8 (0.067 mi.)	T157	36
CARQUEST AUTO PARTS	1407 132ND NE STE 1	SE 0 - 1/8 (0.068 mi.)	S158	36
R & L REPAIR INC	1407 132 AVE NE SPAC	SE 0 - 1/8 (0.068 mi.)	S159	36
AUTOLOGIC INC	1407 132ND AVE NE ST	SE 0 - 1/8 (0.068 mi.)	S161	36
SAFEWAY INC BELLEVUE	1747 124TH AVE NE	WNW 0 - 1/8 (0.069 mi.)	U162	37
PACIFIC TOPSOILS INC	1733 127TH AVE NE	NW 0 - 1/8 (0.069 mi.)	V164	37
PUBLIC STORAGE INC B	13640 BEL RED RD	ESE 0 - 1/8 (0.069 mi.)	165	37
AAA PRINTING	1405 132ND AVE NE	SE 0 - 1/8 (0.070 mi.)	S166	37
COLOR MASTERS OF BEL	13238 BELLEVUE REDMO	SE 0 - 1/8 (0.072 mi.)	S167	37
MAACO AUTO PAINTING	1400 132ND NE	SE 0 - 1/8 (0.073 mi.)	S168	38
SURREY NORTH AUTO RE	13234 BELLEVUE REDMO	SE 0 - 1/8 (0.073 mi.)	S170	38
HERTZ CAR RENTAL 130	1405 130TH AVE NE	S 0 - 1/8 (0.073 mi.)	W174	39
EASTSIDE AUTO REBUIL	13212 NE BEL RED RD	SE 0 - 1/8 (0.075 mi.)	S176	39
ALL PRO AUTO REPAIR	13210 BEL RED RD	SE 0 - 1/8 (0.075 mi.)	S177	39
HERTZ EQUIPMENT RENT	13200 BEL RED RD	SE 0 - 1/8 (0.076 mi.)	S180	40
KING CNTY DOT METRO	1790 124TH AVE NE	WNW 0 - 1/8 (0.082 mi.)	U185	41
SAFEWAY WAREHOUSE IN	1723 124TH AVE NE	W 0 - 1/8 (0.084 mi.)	186	41
PUBLIC STORAGE 124TH	1800 124TH AVE NE	WNW 0 - 1/8 (0.085 mi.)	U187	41
PERRY KEVIN INC	13040 BEL RED RD	S 0 - 1/8 (0.092 mi.)	W188	41
LBR INC AUTO REPAIR	13030 BELLEVUE REDMO	S 0 - 1/8 (0.093 mi.)	W191	42
KELSON DISTRIBUTORS	13000 BEL RED RD	S 0 - 1/8 (0.096 mi.)	W193	42
CIRCUIT SERVICES WOR	13000 BEL RED RD STE	S 0 - 1/8 (0.096 mi.)	W196	43
LINOTYPE CO	12951 BELLEVUE REDMO	S 0 - 1/8 (0.103 mi.)	Y197	43
ELEPHANT CAR WASH IN	12900 BEL RED RD	SSW 0 - 1/8 (0.106 mi.)	Y201	44
EASTSIDE SAW & SALES	12880 BEL RED RD	SSW 0 - 1/8 (0.108 mi.)	Y202	44
BEL KIRK MUSTANG	12760 BEL RED RD	SSW 0 - 1/8 (0.118 mi.)	AC213	46
TRIVESTORS PARTNERSH	12700 NE BEL RED RD	SSW 1/8 - 1/4 (0.125 mi.)	AC229	49

EXECUTIVE SUMMARY

Lower Elevation	Address	Direction / Distance	Map ID	Page
MILLER PAINT COMPANY	13800 BEL RED RD	E 1/8 - 1/4 (0.133 mi.)	AG242	51
AMAZON.COM KYDC LLC	1227 124TH AVE NE ST	WSW 1/8 - 1/4 (0.135 mi.)	AH243	52
SAFEWAY INC DISTRIBU	1227 124TH AVE NE TR	WSW 1/8 - 1/4 (0.135 mi.)	AH244	52
SAFEWAY WAREHOUSE IN	1633 124TH AVE NE	WSW 1/8 - 1/4 (0.135 mi.)	AH245	52
BERNARD L PERKINS	ECONO MINI WAREHOUSE	SSW 1/8 - 1/4 (0.137 mi.)	AC246	52
GAMACHE HOLM	1630 NE 16TH ST	E 1/8 - 1/4 (0.138 mi.)	AG247	52
BMC WEST BUILDING MA	12600 BELLEVUE REDMO	SW 1/8 - 1/4 (0.152 mi.)	AI251	53
EAST OPERATING BASE	1975 124TH AVE NE	WNW 1/8 - 1/4 (0.152 mi.)	AJ252	54
2001 124TH NE BELLEV	2001 124TH NE	WNW 1/8 - 1/4 (0.163 mi.)	AJ261	55
VN GRAPHICS INC	2020 124TH AVE NE BL	WNW 1/8 - 1/4 (0.172 mi.)	AJ263	56
CAT AND DOG CLINIC O	13812 NE 16TH ST	E 1/8 - 1/4 (0.181 mi.)	AM265	56
EASTSIDE TRANSMISSIO	13818 NE 16TH ST	E 1/8 - 1/4 (0.189 mi.)	AK269	57
COCA COLA BOTTLING C	1150 124TH AVE NE	SW 1/8 - 1/4 (0.189 mi.)	AP276	58
BELLEVUE DETENTION P		SSW 1/8 - 1/4 (0.198 mi.)	AQ277	58
EVANS CO	EVANS INDUSTRIAL PAR	SSW 1/8 - 1/4 (0.206 mi.)	AQ282	59
SAFEWAY INC 124TH AV	1124 124TH AVE NE	SW 1/8 - 1/4 (0.208 mi.)	AP283	59
PSE 120TH AVE NE PHA	120TH AVE NE-NE 8TH	W 1/8 - 1/4 (0.215 mi.)	AS285	60
FIBRES INTERNATIONAL	1533 120TH AVE NE	W 1/8 - 1/4 (0.225 mi.)	AS287	60
K & L DIST NORTH BEL	1445 120TH NE	W 1/8 - 1/4 (0.227 mi.)	290	61
SWB CONSTRUCTION	1307 120TH NE	WSW 1/4 - 1/2 (0.251 mi.)	295	62
EVERGREEN VILLAGE SH	1645 140TH AVE NE	E 1/4 - 1/2 (0.292 mi.)	AV301	63
ALOHA CLEANERS II	1645 140TH AVE NE B7	E 1/4 - 1/2 (0.292 mi.)	AV302	63
MIDAS AUTO SERVICE E	12005 NE 12TH ST	WSW 1/4 - 1/2 (0.293 mi.)	AW304	63
ESCHEN AUTOMOTIVE IN	12005 NE 12TH ST NO	WSW 1/4 - 1/2 (0.293 mi.)	AW305	64
BELLEVUE AUTO TECH I	12005 NE 12TH STE 12	WSW 1/4 - 1/2 (0.293 mi.)	AW306	64
WESCO AUTOBODY SUPPL	13900 NE 20TH ST	ENE 1/4 - 1/2 (0.293 mi.)	AU307	64
BEL RED TRANSMISSION	12003 NE 12TH ST	WSW 1/4 - 1/2 (0.293 mi.)	AW308	64
ACCUTINT	12003 NE 12TH ST STE	WSW 1/4 - 1/2 (0.293 mi.)	AW309	64
GERMAN AUTO TECH	13910 NE 20TH	ENE 1/4 - 1/2 (0.297 mi.)	AU310	65
SCOTTS QUALITY AUTO	13910 NE 20TH SCOTTS	ENE 1/4 - 1/2 (0.297 mi.)	AU311	65
CONOCOPHILLIPS 30106	14014 BEL RED RD	E 1/4 - 1/2 (0.298 mi.)	AV312	65
INTERNATIONAL PAPER	1899 120TH AVE NE	W 1/4 - 1/2 (0.309 mi.)	AX315	66
BELLEVUE NORTHRUP CH	13948 NE 20TH ST	ENE 1/4 - 1/2 (0.310 mi.)	AU318	67
BELLEVUE DETENTION P		S 1/4 - 1/2 (0.324 mi.)	319	67
MINIT-LUBE 1103	14001 NE 20TH	ENE 1/4 - 1/2 (0.329 mi.)	AY322	67
CENTER BUILDING LLC	13900 & 13910 NE 20T	ENE 1/4 - 1/2 (0.331 mi.)	AY323	68
BELLEVUE NISSAN	13817 NE 20TH ST	SW 1/4 - 1/2 (0.333 mi.)	324	68
PHILLIPS 66 071792	140TH & 20TH NE	ENE 1/4 - 1/2 (0.334 mi.)	AY325	68
SMITH & HAWKEN	12200 NORTHUP WY	NW 1/4 - 1/2 (0.334 mi.)	326	68
BELLEVUE KAWASAKI IN	14004 NE 20TH	ENE 1/4 - 1/2 (0.337 mi.)	AY327	68
STRICTLY BMW INDEPEN	2111 140TH AVE NE	ENE 1/4 - 1/2 (0.351 mi.)	330	69
ICOS CORPORATION	2023 120TH AVE NE	WNW 1/4 - 1/2 (0.362 mi.)	AZ331	69
GIGOPTIX INC	2023 120TH AVE NE ST	WNW 1/4 - 1/2 (0.362 mi.)	AZ332	69
SAFEWAY BAKERY PLANT	2100 120TH AVE NE	WNW 1/4 - 1/2 (0.362 mi.)	AZ333	70
BUDS TOPSOILS INC	2033 120TH NE	WNW 1/4 - 1/2 (0.365 mi.)	AZ334	70
AURORA IMPROVEMENT C	12130 BEL RED RD	SW 1/4 - 1/2 (0.372 mi.)	336	70
NORTHUP WAY ROADWAY	NORTHUP WAY 120TH AV	WNW 1/4 - 1/2 (0.379 mi.)	337	70
ROBERTS SERVICE CO	12121 NE NORTHUP WAY	NW 1/4 - 1/2 (0.384 mi.)	BA338	70
BODILY VETERINARY HO	12121 NORTHUP WAY ST	NW 1/4 - 1/2 (0.384 mi.)	BA339	71
ROBERTS TRANE WAREHO	12121 NORTHUP WAY	NW 1/4 - 1/2 (0.384 mi.)	BA340	71
TRANE PART CENTER OF	12031 NE NORTHUP WAY	NW 1/4 - 1/2 (0.441 mi.)	351	73
AVIS RENT A CAR SYST	11969 BELLEVUE-REDMO	SW 1/4 - 1/2 (0.443 mi.)	BE352	73
ENVIRONMENTAL HEALTH	9 LAKE BELLEVUE BLDG	WSW 1/4 - 1/2 (0.443 mi.)	353	73
BARRIER MOTORS INC M	11950 BELLEVUE REDMO	SW 1/4 - 1/2 (0.449 mi.)	BE354	74
BARRIER VOLVO SAAB	11850 BEL RED RD	SW 1/4 - 1/2 (0.449 mi.)	BE356	74
BARRIER MOTORS INC U	11968 BEL RED RD	SW 1/4 - 1/2 (0.450 mi.)	BE357	74

EXECUTIVE SUMMARY

<u>Lower Elevation</u>	<u>Address</u>	<u>Direction / Distance</u>	<u>Map ID</u>	<u>Page</u>
BAKKERS COIT INC	12002 NE 8TH	SW 1/4 - 1/2 (0.491 mi.)	363	76
LABCORP DYNACARE LAB	1200 116TH AVE NE	WSW 1/4 - 1/2 (0.497 mi.)	364	76
LOWES HIW 040	11959 NORTHUP WAY	NW 1/4 - 1/2 (0.499 mi.)	365	76

CSCSL NFA: A review of the CSCSL NFA list, as provided by EDR, and dated 07/21/2014 has revealed that there are 24 CSCSL NFA sites within approximately 0.5 miles of the target property.

<u>Equal/Higher Elevation</u>	<u>Address</u>	<u>Direction / Distance</u>	<u>Map ID</u>	<u>Page</u>
CADMAN BELLEVUE	1701 130TH AVE NE	0 - 1/8 (0.000 mi.)	A106	26
BELLEVUE FIRE STATIO	1850 132ND AVE NE	NE 0 - 1/8 (0.029 mi.)	I136	32
ARCO AM PM	12903 NE 20TH ST	NNW 1/8 - 1/4 (0.127 mi.)	AF233	50
L & L POPLAR	12611 NORTHUP WAY	NW 1/8 - 1/4 (0.202 mi.)	AR280	59
MELODYS BELLEVUE NIS	13817 NORTHRUP WAY	ENE 1/8 - 1/4 (0.238 mi.)	AT293	61
WILBURTON HEIGHTS AP	12224 NE 8TH ST	SW 1/4 - 1/2 (0.408 mi.)	BC346	72
TEXACO 63-232-0069	2400 140TH AVE NE	NE 1/4 - 1/2 (0.481 mi.)	BF362	75

<u>Lower Elevation</u>	<u>Address</u>	<u>Direction / Distance</u>	<u>Map ID</u>	<u>Page</u>
SAFEMART MID-MOUNTAIN	1430 130TH AVE	0 - 1/8 (0.000 mi.)	B21	11
BELLEVUE PLATING CO	1513 128TH PL NE	0 - 1/8 (0.000 mi.)	D65	19
OVERLAKE PHOTO COMPA	1423 130TH NE	0 - 1/8 (0.000 mi.)	B104	26
WILSON TRANSMISSION	1414 132ND AVE NE	SE 0 - 1/8 (0.062 mi.)	S152	35
JB CARPETS ALMAR PRO	13311 BEL RED RD	SE 0 - 1/8 (0.067 mi.)	T157	36
PACIFIC TOPSOILS INC	1733 127TH AVE NE	NW 0 - 1/8 (0.069 mi.)	V164	37
KING CNTY DOT METRO	1790 124TH AVE NE	WNW 0 - 1/8 (0.082 mi.)	U185	41
SAFEMART WAREHOUSE IN	1723 124TH AVE NE	W 0 - 1/8 (0.084 mi.)	186	41
CIRCUIT SERVICES WOR	13000 BEL RED RD STE	S 0 - 1/8 (0.096 mi.)	W196	43
TRIVESTORS PARTNERSH	12700 NE BEL RED RD	SSW 1/8 - 1/4 (0.125 mi.)	AC229	49
COCA COLA BOTTLING C	1150 124TH AVE NE	SW 1/8 - 1/4 (0.189 mi.)	AP276	58
FIBRES INTERNATIONAL	1533 120TH AVE NE	W 1/8 - 1/4 (0.225 mi.)	AS287	60
K & L DIST NORTH BEL	1445 120TH NE	W 1/8 - 1/4 (0.227 mi.)	290	61
EVERGREEN VILLAGE SH	1645 140TH AVE NE	E 1/4 - 1/2 (0.292 mi.)	AV301	63
GERMAN AUTO TECH	13910 NE 20TH	ENE 1/4 - 1/2 (0.297 mi.)	AU310	65
CENTER BUILDING LLC	13900 & 13910 NE 20T	ENE 1/4 - 1/2 (0.331 mi.)	AY323	68
LOWES HIW 040	11959 NORTHUP WAY	NW 1/4 - 1/2 (0.499 mi.)	365	76

Records of Emergency Release Reports

SPILLS: A review of the SPILLS list, as provided by EDR, and dated 06/12/2014 has revealed that there are 3 SPILLS sites within approximately 0.001 miles of the target property.

<u>Lower Elevation</u>	<u>Address</u>	<u>Direction / Distance</u>	<u>Map ID</u>	<u>Page</u>
ZEROREX - CARPET CLE	1488 127TH PL NE	0 - 1/8 (0.000 mi.)	C22	11
Not reported	13201 16TH ST	0 - 1/8 (0.000 mi.)	E50	16
SERVICEMASTER	NEXT DOOR TO 1414 12	0 - 1/8 (0.000 mi.)	C92	24

EXECUTIVE SUMMARY

Other Ascertainable Records

RCRA NonGen / NLR: A review of the RCRA NonGen / NLR list, as provided by EDR, and dated 03/11/2014 has revealed that there are 72 RCRA NonGen / NLR sites within approximately 0.25 miles of the target property.

<u>Equal/Higher Elevation</u>	<u>Address</u>	<u>Direction / Distance</u>	<u>Map ID</u>	<u>Page</u>
MCCARTHY	13420 NE 16TH ST STE	0 - 1/8 (0.000 mi.)	F33	13
T & A SUPPLY CO	13420 NE 16TH ST STE	0 - 1/8 (0.000 mi.)	F77	21
ALPHARMA NW INC	1720 130TH AVE NE ST	0 - 1/8 (0.000 mi.)	H90	23
CADMAN BELLEVUE	1701 130TH AVE NE	0 - 1/8 (0.000 mi.)	A106	26
BOW WOW INC BELLEVUE	1807 132ND NE	NE 0 - 1/8 (0.002 mi.)	I111	27
PRECISION METAL PROD	1807 130TH AVE NE	N 0 - 1/8 (0.016 mi.)	M121	29
PSC ENVIRONMENTAL MG	1813 130TH AVE NE SU	N 0 - 1/8 (0.017 mi.)	M127	30
COLLISION SERVICE RE	13640 NE 16TH ST	E 0 - 1/8 (0.024 mi.)	K132	31
LENS AUTOMOTIVE INC	1620 136TH PL NE	E 0 - 1/8 (0.045 mi.)	K143	33
AUTOMOTIVE MACHINE S	1630 136TH PL NE NO	E 0 - 1/8 (0.045 mi.)	K144	33
PRECISION TUNE OVERL	13421 NE 20TH	ENE 0 - 1/8 (0.080 mi.)	X181	40
EVANS TIRE SVC CTRS	13421 NE 20TH ST STE	ENE 0 - 1/8 (0.080 mi.)	X182	40
WESTERN TILE & MARBL	1810 136TH PL NE	ENE 0 - 1/8 (0.105 mi.)	Z199	43
KEY DATA INC	13400 NORTHRUP WAY S	NE 0 - 1/8 (0.111 mi.)	AA203	44
NEW IMAGE AUTOBODY I	13427 20TH NE STE K	NE 0 - 1/8 (0.116 mi.)	AB210	46
INTEGRATED CIRCUITS	13256 NORTHRUP WAY	NE 0 - 1/8 (0.120 mi.)	AA222	48
TCJ ORGANO BORANES	13029 NORTHRUP WAY 10	N 0 - 1/8 (0.124 mi.)	AE226	48
PARAMETRIX INC	13020 NORTHRUP WAY	N 1/8 - 1/4 (0.126 mi.)	AE232	49
ARGO 6217	12903 NE 20TH ST	NNW 1/8 - 1/4 (0.127 mi.)	AF234	50
SUMMIT RESCUE INC	12880 NORTHRUP WAY	NNW 1/8 - 1/4 (0.127 mi.)	AF236	50
BODYWORKS AUTO REBUI	12882 NORTHRUP WAY	NNW 1/8 - 1/4 (0.128 mi.)	AF238	51
SHERWIN WILLIAMS C 8	2021 130TH AVE NE ST	N 1/8 - 1/4 (0.141 mi.)	AE249	53
ACURA OF BELLEVUE	13424 NE 20TH ST	NE 1/8 - 1/4 (0.159 mi.)	258	55
BMW OF BELLEVUE	13617 NORTHRUP WAY NE	ENE 1/8 - 1/4 (0.185 mi.)	AN267	57
SPECTRA LUX CORP BEL	12840 NE 21ST PL	NNW 1/8 - 1/4 (0.189 mi.)	AO272	57
STAR AUTO SVC INC	13622 NE 20TH STE H	ENE 1/8 - 1/4 (0.189 mi.)	AN274	58
LL NORTHRUP CTR	12611 NORTHRUP WAY	NW 1/8 - 1/4 (0.202 mi.)	AR281	59
PARK PLACE LTD	13710 NORTHRUP WAY	ENE 1/8 - 1/4 (0.229 mi.)	AT291	61
MELODYS BELLEVUE NIS	13817 NORTHRUP WAY	ENE 1/8 - 1/4 (0.238 mi.)	AT293	61
<u>Lower Elevation</u>	<u>Address</u>	<u>Direction / Distance</u>	<u>Map ID</u>	<u>Page</u>
RADIATOR EXCHANGE SE	12824 NE 14TH PL	0 - 1/8 (0.000 mi.)	D25	12
PSE HYDRO WEST GROUP	1422 130TH AVE NE	0 - 1/8 (0.000 mi.)	B28	12
VANIER BUSINESS FORM	13223 NE 16TH ST	0 - 1/8 (0.000 mi.)	E29	13
AAA ELETROSTATIC REF	1555 127TH PL NE	0 - 1/8 (0.000 mi.)	C32	13
PROTO DESIGN INC	12831 NE 14TH PL	0 - 1/8 (0.000 mi.)	D38	14
MACHINE DESIGN & EST	1454 127TH PL NE	0 - 1/8 (0.000 mi.)	C45	15
LAKESIDE AUTO REBUIL	13242 NE 16TH ST	0 - 1/8 (0.000 mi.)	E48	16
NEW LOOK AUTO BODY	12809 NE 14TH PL	0 - 1/8 (0.000 mi.)	D52	17
CHRISS GERMAN AUTO S	1503 130TH AVE NE	0 - 1/8 (0.000 mi.)	B55	17
RNR AUTOMOTIVE REFIN	1508 128TH PL NE	0 - 1/8 (0.000 mi.)	D63	19
BELLEVUE POLISHING	1511 128TH PL NE	0 - 1/8 (0.000 mi.)	D69	20
KLASSIC AUTO REFINIS	1514 128TH PL NE	0 - 1/8 (0.000 mi.)	D71	20
BYS AUTOMOTIVE INC	1557 127TH PL NE	0 - 1/8 (0.000 mi.)	C75	21
LAITALA PREFINISH CO	12870 NE 15TH PL	0 - 1/8 (0.000 mi.)	G80	22
BELLEVUE AUTO REBUIL	1424 130TH AVE NE	0 - 1/8 (0.000 mi.)	B81	22
BELLEVUE CITY PARKS	13204 SE 8TH PL	0 - 1/8 (0.000 mi.)	G87	23
OVERLAKE PHOTO CO IN	1423 130TH NE	0 - 1/8 (0.000 mi.)	B93	24

EXECUTIVE SUMMARY

<u>Lower Elevation</u>	<u>Address</u>	<u>Direction / Distance</u>	<u>Map ID</u>	<u>Page</u>
PRINTEX PRESS	1600 124TH AVE NE ST	W 0 - 1/8 (0.006 mi.)	L115	28
SAFeway INC MILK DEP	1469 124TH AVE NE	WSW 0 - 1/8 (0.008 mi.)	L119	28
MID MOUNTAIN CONTRAC	1600 127TH AVE NE	WNW 0 - 1/8 (0.017 mi.)	N122	29
LANDIS GYR POWERS IN	1720 124TH AVE NE	WNW 0 - 1/8 (0.024 mi.)	134	31
WILSON TRANSMISSION	1414 132ND AVE NE	SE 0 - 1/8 (0.062 mi.)	S152	35
PACE BEL RED PROPERT	13310 BELLEVUE REDMO	SE 0 - 1/8 (0.066 mi.)	T156	35
CARQUEST AUTO PARTS	1407 132ND NE STE 1	SE 0 - 1/8 (0.068 mi.)	S158	36
R & L REPAIR INC	1407 132 AVE NE SPAC	SE 0 - 1/8 (0.068 mi.)	S159	36
AUTOLOGIC INC	1407 132ND AVE NE ST	SE 0 - 1/8 (0.068 mi.)	S161	36
COLOR MASTERS OF BEL	13238 BELLEVUE REDMO	SE 0 - 1/8 (0.072 mi.)	S167	37
SURREY NORTH AUTO RE	13234 BELLEVUE REDMO	SE 0 - 1/8 (0.073 mi.)	S170	38
EASTSIDE AUTO REBUIL	13212 NE BEL RED RD	SE 0 - 1/8 (0.075 mi.)	S176	39
TECH TUNE INC DBA AL	13210 BELLEVUE REDMO	SE 0 - 1/8 (0.075 mi.)	S179	40
KING CNTY DOT METRO	1790 124TH AVE NE	WNW 0 - 1/8 (0.082 mi.)	U185	41
LBR INC AUTO REPAIR	13030 BELLEVUE REDMO	S 0 - 1/8 (0.093 mi.)	W191	42
CIRCUIT SERVICES WOR	13000 BEL RED RD STE	S 0 - 1/8 (0.096 mi.)	W196	43
LINOTYPE CO	12951 BELLEVUE REDMO	S 0 - 1/8 (0.103 mi.)	Y197	43
BEL KIRK MUSTANG	12760 BEL RED RD	SSW 0 - 1/8 (0.118 mi.)	AC213	46
SAFeway INC DISTRIBU	1227 124TH AVE NE TR	WSW 1/8 - 1/4 (0.135 mi.)	AH244	52
GAMACHE HOLM	1630 NE 16TH ST	E 1/8 - 1/4 (0.138 mi.)	AG247	52
BMC WEST BUILDING MA	12600 BELLEVUE REDMO	SW 1/8 - 1/4 (0.152 mi.)	AI251	53
2001 124TH NE BELLEV	2001 124TH NE	WNW 1/8 - 1/4 (0.163 mi.)	AJ261	55
VN GRAPHICS INC	2020 124TH AVE NE #C	WNW 1/8 - 1/4 (0.172 mi.)	AJ264	56
INTERMOUNTAIN ELECTR	13814 NE 16TH	E 1/8 - 1/4 (0.183 mi.)	AM266	56
FIBRES INTERNATIONAL	1533 120TH AVE NE	W 1/8 - 1/4 (0.225 mi.)	AS289	60
K & L DIST NORTH BEL	1445 120TH NE	W 1/8 - 1/4 (0.227 mi.)	290	61

FTTS: A review of the FTTS list, as provided by EDR, and dated 04/09/2009 has revealed that there is 1 FTTS site within approximately 0.001 miles of the target property.

<u>Equal/Higher Elevation</u>	<u>Address</u>	<u>Direction / Distance</u>	<u>Map ID</u>	<u>Page</u>
PURUS TECHNOLOGIES I	1720 130TH AVE NE S	0 - 1/8 (0.000 mi.)	H95	24

HIST FTTS: A review of the HIST FTTS list, as provided by EDR, and dated 10/19/2006 has revealed that there is 1 HIST FTTS site within approximately 0.001 miles of the target property.

<u>Equal/Higher Elevation</u>	<u>Address</u>	<u>Direction / Distance</u>	<u>Map ID</u>	<u>Page</u>
PURUS TECHNOLOGIES I	1720 130TH AVE NE S	0 - 1/8 (0.000 mi.)	H95	24

ICIS: A review of the ICIS list, as provided by EDR, and dated 05/06/2014 has revealed that there is 1 ICIS site within approximately 0.001 miles of the target property.

<u>Equal/Higher Elevation</u>	<u>Address</u>	<u>Direction / Distance</u>	<u>Map ID</u>	<u>Page</u>
PURUS TECHNOLOGIES I	1720 130TH AVENUE NO	0 - 1/8 (0.000 mi.)	H96	24

EXECUTIVE SUMMARY

FINDS: A review of the FINDS list, as provided by EDR, and dated 11/18/2013 has revealed that there are 37 FINDS sites within approximately 0.001 miles of the target property.

<u>Equal/Higher Elevation</u>	<u>Address</u>	<u>Direction / Distance</u>	<u>Map ID</u>	<u>Page</u>
TRI STATE PLUMBING I	13420 NE 16TH ST STE	0 - 1/8 (0.000 mi.)	F31	13
MCCARTHY	13420 NE 16TH ST STE	0 - 1/8 (0.000 mi.)	F33	13
T MOBILE USA INC BEL	13410 NE 16TH ST	0 - 1/8 (0.000 mi.)	F35	14
DOUGLAS E CHEW	1515 134TH AVE NE	0 - 1/8 (0.000 mi.)	F62	18
T & A SUPPLY CO	13420 NE 16TH ST STE	0 - 1/8 (0.000 mi.)	F77	21
ACE NOVELTY CO INC	13434 NORTHEAST 16TH	0 - 1/8 (0.000 mi.)	F79	21
ALPHARMA NW INC	1720 130TH AVE NE ST	0 - 1/8 (0.000 mi.)	H90	23
SPOT ON PRINT & DESI	1803 132ND AVE NE ST	0 - 1/8 (0.000 mi.)	I94	24
PURUS TECHNOLOGIES I	1720 130TH AVENUE NO	0 - 1/8 (0.000 mi.)	H96	24
LONGVIEW PUBLISHING	1705 132ND AVE NE	0 - 1/8 (0.000 mi.)	J97	25
CADMAN BELLEVUE	1701 130TH AVE NE	0 - 1/8 (0.000 mi.)	A106	26

<u>Lower Elevation</u>	<u>Address</u>	<u>Direction / Distance</u>	<u>Map ID</u>	<u>Page</u>
GARDEN WORKS	1515 127TH PLACE NE	0 - 1/8 (0.000 mi.)	C23	11
SAFEWAY MID MOUNTAIN	1430 130TH AVE	0 - 1/8 (0.000 mi.)	B24	12
PSE HYDRO WEST GROUP	1422 130TH AVE NE	0 - 1/8 (0.000 mi.)	B28	12
VANIER BUSINESS FORM	13223 NE 16TH ST	0 - 1/8 (0.000 mi.)	E29	13
AAA ELETROSTATIC REF	1555 127TH PL NE	0 - 1/8 (0.000 mi.)	C32	13
GARDEN WORKS	1551 127TH PL NE	0 - 1/8 (0.000 mi.)	C36	14
PROTO DESIGN INC	12831 NE 14TH PL	0 - 1/8 (0.000 mi.)	D38	14
EMERALD CITY CTI	1451 127TH PL NE	0 - 1/8 (0.000 mi.)	C42	15
MACHINE DESIGN & EST	1454 127TH PL NE	0 - 1/8 (0.000 mi.)	C45	15
LAKESIDE AUTO REBUIL	13242 NE 16TH ST	0 - 1/8 (0.000 mi.)	E48	16
RADIATOR EXCHANGE SE	12824 NE 14TH PL	0 - 1/8 (0.000 mi.)	D49	16
NEW LOOK AUTO BODY	12809 NE 14TH PL	0 - 1/8 (0.000 mi.)	D52	17
TERIMAR CONSTRUCTION	1466 127TH PL NE	0 - 1/8 (0.000 mi.)	C53	17
CHRISS GERMAN AUTO S	1503 130TH AVE NE	0 - 1/8 (0.000 mi.)	B55	17
RNR AUTOMOTIVE REFIN	1508 128TH PL NE	0 - 1/8 (0.000 mi.)	D63	19
BELLEVUE PLATING CO	1513 128TH PL NE	0 - 1/8 (0.000 mi.)	D67	19
BELLEVUE POLISHING	1511 128TH PL NE	0 - 1/8 (0.000 mi.)	D69	20
KLASSIC AUTO REFINIS	1514 128TH PL NE	0 - 1/8 (0.000 mi.)	D71	20
BYS AUTOMOTIVE INC	1557 127TH PL NE	0 - 1/8 (0.000 mi.)	C75	21
LAITALA PREFINISH CO	12870 NE 15TH PL	0 - 1/8 (0.000 mi.)	G80	22
BELLEVUE AUTO REBUIL	1424 130TH AVE NE	0 - 1/8 (0.000 mi.)	B81	22
GATEWAY PRINTING AND	12890 NE 15TH PL	0 - 1/8 (0.000 mi.)	G85	23
BELLEVUE CITY PARKS	13204 SE 8TH PL	0 - 1/8 (0.000 mi.)	G87	23
OVERLAKE PHOTO CO IN	1423 130TH NE	0 - 1/8 (0.000 mi.)	B93	24
BEL RED AUTO REBUILD	1406 130TH NE	0 - 1/8 (0.000 mi.)	B101	25
SURFACE CLEANING TEC	1451 127TH PL NE	0 - 1/8 (0.000 mi.)	C109	27

MANIFEST: A review of the MANIFEST list, as provided by EDR, and dated 12/31/2013 has revealed that there are 26 MANIFEST sites within approximately 0.25 miles of the target property.

<u>Equal/Higher Elevation</u>	<u>Address</u>	<u>Direction / Distance</u>	<u>Map ID</u>	<u>Page</u>
BELLEVUE INDOOR RANG	13570 BEL RED RD	ESE 0 - 1/8 (0.012 mi.)	120	29
MGSRE LLC	13654 NE 16TH ST	E 0 - 1/8 (0.037 mi.)	K139	32
LENS AUTOMOTIVE INC	1620 136TH PL NE	E 0 - 1/8 (0.045 mi.)	K143	33
AUTOMOTIVE MACHINE S	1630 136TH PL NE NO	E 0 - 1/8 (0.045 mi.)	K144	33
PRECISION COLLISION	13411 NORTHUP WAY	NE 0 - 1/8 (0.115 mi.)	X207	45

EXECUTIVE SUMMARY

<u>Equal/Higher Elevation</u>	<u>Address</u>	<u>Direction / Distance</u>	<u>Map ID</u>	<u>Page</u>
<i>WEST MARINE 00026</i>	<i>13211 NORTHUP WAY</i>	<i>NNE 0 - 1/8 (0.120 mi.)</i>	<i>AD220</i>	<i>47</i>
<i>ARCO 6217</i>	<i>12903 NE 20TH ST</i>	<i>NNW 1/8 - 1/4 (0.127 mi.)</i>	<i>AF234</i>	<i>50</i>
<i>BODYWORKS AUTO REBUI</i>	<i>12882 NORTHRUP WAY</i>	<i>NNW 1/8 - 1/4 (0.128 mi.)</i>	<i>AF238</i>	<i>51</i>
<i>SHERWIN WILLIAMS FIN</i>	<i>2021 130TH AVE NE ST</i>	<i>N 1/8 - 1/4 (0.141 mi.)</i>	<i>AE248</i>	<i>53</i>
<i>INTERMOUNTAIN ELECTR</i>	<i>13814 NE 16TH</i>	<i>E 1/8 - 1/4 (0.156 mi.)</i>	<i>AK256</i>	<i>54</i>

<u>Lower Elevation</u>	<u>Address</u>	<u>Direction / Distance</u>	<u>Map ID</u>	<u>Page</u>
<i>BELLEVUE AUTO REBUIL</i>	<i>1424 130TH AVE NE</i>	<i>0 - 1/8 (0.000 mi.)</i>	<i>B81</i>	<i>22</i>
<i>BEL RED AUTO REBUILD</i>	<i>1406 130TH NE</i>	<i>0 - 1/8 (0.000 mi.)</i>	<i>B101</i>	<i>25</i>
<i>PRINTEX PRESS</i>	<i>1600 124TH AVE NE ST</i>	<i>W 0 - 1/8 (0.006 mi.)</i>	<i>L114</i>	<i>28</i>
<i>SAFEWAY WAREHOUSE IN</i>	<i>1633 124TH AVE NE</i>	<i>W 0 - 1/8 (0.008 mi.)</i>	<i>L117</i>	<i>28</i>
<i>SAFEWAY INC MILK DEP</i>	<i>1469 124TH AVE NE</i>	<i>WSW 0 - 1/8 (0.008 mi.)</i>	<i>L119</i>	<i>28</i>
<i>RNR AUTOMOTIVE REFIN</i>	<i>1408 130TH AVE NE</i>	<i>SSE 0 - 1/8 (0.017 mi.)</i>	<i>O128</i>	<i>30</i>
<i>MAACO AUTO PAINTING</i>	<i>1400 132ND NE</i>	<i>SE 0 - 1/8 (0.073 mi.)</i>	<i>S168</i>	<i>38</i>
<i>SURREY NORTH AUTO RE</i>	<i>13234 BELLEVUE REDMO</i>	<i>SE 0 - 1/8 (0.073 mi.)</i>	<i>S170</i>	<i>38</i>
<i>KING CNTY DOT METRO</i>	<i>1790 124TH AVE NE</i>	<i>WNW 0 - 1/8 (0.082 mi.)</i>	<i>U185</i>	<i>41</i>
<i>CIRCUIT SERVICES WOR</i>	<i>13000 BEL RED RD STE</i>	<i>S 0 - 1/8 (0.096 mi.)</i>	<i>W196</i>	<i>43</i>
<i>MOTORWORKS LTD</i>	<i>12700 BELLEVUE REDMO</i>	<i>SSW 1/8 - 1/4 (0.125 mi.)</i>	<i>AC230</i>	<i>49</i>
<i>MILLER PAINT COMPANY</i>	<i>13800 BEL RED RD</i>	<i>E 1/8 - 1/4 (0.133 mi.)</i>	<i>AG242</i>	<i>51</i>
<i>SAFEWAY INC DISTRIBU</i>	<i>1227 124TH AVE NE TR</i>	<i>WSW 1/8 - 1/4 (0.135 mi.)</i>	<i>AH244</i>	<i>52</i>
<i>SAFEWAY WAREHOUSE IN</i>	<i>1633 124TH AVE NE</i>	<i>WSW 1/8 - 1/4 (0.135 mi.)</i>	<i>AH245</i>	<i>52</i>
<i>KING CNTY DOT METRO</i>	<i>1975 124TH AVENUE NO</i>	<i>WNW 1/8 - 1/4 (0.152 mi.)</i>	<i>AJ253</i>	<i>54</i>
<i>COCA COLA BOTTLING C</i>	<i>1150 124TH AVE NE</i>	<i>SW 1/8 - 1/4 (0.189 mi.)</i>	<i>AP276</i>	<i>58</i>

NPDES: A review of the NPDES list, as provided by EDR, and dated 07/21/2014 has revealed that there is 1 NPDES site within approximately 0.001 miles of the target property.

<u>Equal/Higher Elevation</u>	<u>Address</u>	<u>Direction / Distance</u>	<u>Map ID</u>	<u>Page</u>
<i>CADMAN BELLEVUE</i>	<i>1701 130TH AVE NE</i>	<i>0 - 1/8 (0.000 mi.)</i>	<i>A106</i>	<i>26</i>

Inactive Drycleaners: A review of the Inactive Drycleaners list, as provided by EDR, and dated 12/31/2013 has revealed that there is 1 Inactive Drycleaners site within approximately 0.25 miles of the target property.

<u>Lower Elevation</u>	<u>Address</u>	<u>Direction / Distance</u>	<u>Map ID</u>	<u>Page</u>
<i>PACE BEL RED PROPERT</i>	<i>13310 BELLEVUE REDMO</i>	<i>SE 0 - 1/8 (0.066 mi.)</i>	<i>T156</i>	<i>35</i>

EDR HIGH RISK HISTORICAL RECORDS

EDR Exclusive Records

EDR US Hist Auto Stat: A review of the EDR US Hist Auto Stat list, as provided by EDR, has revealed

EXECUTIVE SUMMARY

that there are 55 EDR US Hist Auto Stat sites within approximately 0.25 miles of the target property.

<u>Equal/Higher Elevation</u>	<u>Address</u>	<u>Direction / Distance</u>	<u>Map ID</u>	<u>Page</u>
Not reported	1515 134TH AVE NE	0 - 1/8 (0.000 mi.)	F60	18
Not reported	1517 134TH AVE NE	0 - 1/8 (0.000 mi.)	F84	22
Not reported	13600 NE 16TH ST	E 0 - 1/8 (0.005 mi.)	K113	27
Not reported	1813 130TH AVE NE	N 0 - 1/8 (0.017 mi.)	M126	30
Not reported	13640 NE 16TH ST	E 0 - 1/8 (0.024 mi.)	K131	31
Not reported	1620 136TH PL NE	E 0 - 1/8 (0.045 mi.)	K142	33
Not reported	13500 BEL RED RD	ESE 0 - 1/8 (0.046 mi.)	P146	34
Not reported	1630 136TH PL NE	E 0 - 1/8 (0.049 mi.)	Q147	34
Not reported	13419 NE 20TH ST	NE 0 - 1/8 (0.115 mi.)	X205	45
Not reported	13421 NE 20TH ST	NE 0 - 1/8 (0.115 mi.)	X208	45
Not reported	13425 NE 20TH ST	ENE 0 - 1/8 (0.115 mi.)	AB209	45
Not reported	13247 NE 20TH ST	NE 0 - 1/8 (0.119 mi.)	AD216	47
Not reported	13245 NE 20TH ST	NE 0 - 1/8 (0.119 mi.)	AD218	47
Not reported	13013 NE 20TH ST	N 0 - 1/8 (0.124 mi.)	AE227	49
Not reported	12883 NORTHUP WAY	NNW 1/8 - 1/4 (0.128 mi.)	AF237	50
Not reported	12882 NORTHUP WAY	NNW 1/8 - 1/4 (0.130 mi.)	AF240	51
Not reported	2021 130TH AVE NE	N 1/8 - 1/4 (0.154 mi.)	AE255	54
Not reported	12708 NORTHUP WAY	NW 1/8 - 1/4 (0.164 mi.)	AL262	56
Not reported	12840 NE 21ST PL	NNW 1/8 - 1/4 (0.189 mi.)	AO271	57
Not reported	13622 NE 20TH ST	ENE 1/8 - 1/4 (0.189 mi.)	AN273	58
Not reported	13710 NE 20TH ST	ENE 1/8 - 1/4 (0.199 mi.)	AN278	59
Not reported	12816 NE 21ST PL	NNW 1/8 - 1/4 (0.209 mi.)	AO284	60
Not reported	13730 NE 20TH ST	ENE 1/8 - 1/4 (0.236 mi.)	AT292	61

<u>Lower Elevation</u>	<u>Address</u>	<u>Direction / Distance</u>	<u>Map ID</u>	<u>Page</u>
Not reported	12824 NE 14TH PL	0 - 1/8 (0.000 mi.)	D26	12
Not reported	1424 130TH AVE NE	0 - 1/8 (0.000 mi.)	B27	12
Not reported	13242 NE 16TH ST	0 - 1/8 (0.000 mi.)	E39	14
Not reported	12815 NE 14TH PL	0 - 1/8 (0.000 mi.)	D40	15
Not reported	12831 NE 14TH PL	0 - 1/8 (0.000 mi.)	D44	15
Not reported	12809 NE 14TH PL	0 - 1/8 (0.000 mi.)	D46	16
Not reported	12805 NE 14TH PL	0 - 1/8 (0.000 mi.)	D51	16
Not reported	1503 130TH AVE NE	0 - 1/8 (0.000 mi.)	B56	17
Not reported	1508 128TH PL NE	0 - 1/8 (0.000 mi.)	D57	18
Not reported	1503 128TH PL NE	0 - 1/8 (0.000 mi.)	D58	18
Not reported	1514 128TH PL NE	0 - 1/8 (0.000 mi.)	D64	19
Not reported	1557 127TH PL NE	0 - 1/8 (0.000 mi.)	C73	20
Not reported	1406 130TH AVE NE	0 - 1/8 (0.000 mi.)	B99	25
Not reported	1416 130TH AVE NE	0 - 1/8 (0.000 mi.)	B108	27
Not reported	1408 130TH AVE NE	SSE 0 - 1/8 (0.017 mi.)	O129	30
Not reported	1414 132ND AVE NE	SE 0 - 1/8 (0.062 mi.)	S151	34
Not reported	13310 BEL RED RD	SE 0 - 1/8 (0.066 mi.)	T155	35
Not reported	1407 132ND AVE NE	SE 0 - 1/8 (0.068 mi.)	S160	36
Not reported	1400 132ND AVE NE	SE 0 - 1/8 (0.073 mi.)	S169	38
Not reported	13234 BEL RED RD	SE 0 - 1/8 (0.073 mi.)	S172	38
Not reported	13212 BEL RED RD	SE 0 - 1/8 (0.075 mi.)	S175	39
Not reported	13210 BEL RED RD	SE 0 - 1/8 (0.075 mi.)	S178	39
Not reported	13040 BEL RED RD	S 0 - 1/8 (0.092 mi.)	W189	42
Not reported	13030 BEL RED RD	S 0 - 1/8 (0.093 mi.)	W192	42
Not reported	12900 BEL RED RD	SSW 0 - 1/8 (0.106 mi.)	Y200	44
Not reported	12766 BEL RED RD	SSW 0 - 1/8 (0.117 mi.)	AC212	46
Not reported	12734 BEL RED RD	SSW 0 - 1/8 (0.120 mi.)	AC221	48
Not reported	12730 BEL RED RD	SSW 0 - 1/8 (0.121 mi.)	AC223	48

EXECUTIVE SUMMARY

<u>Lower Elevation</u>	<u>Address</u>	<u>Direction / Distance</u>	<u>Map ID</u>	<u>Page</u>
Not reported	12700 BEL RED RD	SSW 1/8 - 1/4 (0.125 mi.)	AC231	49
Not reported	13800 BEL RED RD	E 1/8 - 1/4 (0.133 mi.)	AG241	51
Not reported	13818 NE 16TH ST	E 1/8 - 1/4 (0.187 mi.)	AM268	57
Not reported	12200 NE 12TH ST	SW 1/8 - 1/4 (0.249 mi.)	294	61

EDR US Hist Cleaners: A review of the EDR US Hist Cleaners list, as provided by EDR, has revealed that there are 6 EDR US Hist Cleaners sites within approximately 0.25 miles of the target property.

<u>Equal/Higher Elevation</u>	<u>Address</u>	<u>Direction / Distance</u>	<u>Map ID</u>	<u>Page</u>
Not reported	1813 130TH AVE NE	N 0 - 1/8 (0.017 mi.)	M125	30
Not reported	13680 NE 16TH ST	E 0 - 1/8 (0.060 mi.)	Q150	34
Not reported	2021 130TH AVE NE	N 1/8 - 1/4 (0.154 mi.)	AE254	54
Not reported	12727 NORTHUP WAY	NW 1/8 - 1/4 (0.157 mi.)	AL257	55

<u>Lower Elevation</u>	<u>Address</u>	<u>Direction / Distance</u>	<u>Map ID</u>	<u>Page</u>
Not reported	12889 NE 15TH PL	0 - 1/8 (0.000 mi.)	G82	22
Not reported	13000 BEL RED RD	S 0 - 1/8 (0.096 mi.)	W194	42

EDR RECOVERED GOVERNMENT ARCHIVES

Exclusive Recovered Govt. Archives

RGA LUST: A review of the RGA LUST list, as provided by EDR, has revealed that there are 2 RGA LUST sites within approximately 0.001 miles of the target property.

<u>Equal/Higher Elevation</u>	<u>Address</u>	<u>Direction / Distance</u>	<u>Map ID</u>	<u>Page</u>
LONGVIEW	1705 132ND AVE NE	0 - 1/8 (0.000 mi.)	J100	25
LONGVIEW PUBLISHING	1705 132ND AVE NE	0 - 1/8 (0.000 mi.)	J102	25

RGA HWS: A review of the RGA HWS list, as provided by EDR, has revealed that there is 1 RGA HWS site within approximately 0.001 miles of the target property.

<u>Lower Elevation</u>	<u>Address</u>	<u>Direction / Distance</u>	<u>Map ID</u>	<u>Page</u>
BELLEVUE PLATING CO	1513 128TH PL NE	0 - 1/8 (0.000 mi.)	D66	19



Count: 10 records.

ORPHAN SUMMARY

City	EDR ID	Site Name	Site Address	Zip	Database(s)
BELLEVUE	S115346869	THE COURT AT CROSSROADS	15616 NE 15TH		RGA HWS
BELLEVUE	S115340629	BELLEVUE SCHOOL TILlicum MIDDLE	16020 SE 16TH		RGA HWS
BELLEVUE	S115343259	JIFFY LUBE STORE 2069	14001 NE 20TH		RGA HWS
BELLEVUE	S115342627	GERMAN AUTO TECH	13910 NE 20TH		RGA HWS
BELLEVUE	S105454354	GOODYEAR TIRE #8836	14923 NE 20TH & 14922 BEL-RED	98007	ICR
BELLEVUE	S115347056	TRIVESTORS PARTNERSHIP PROPRTY	12700 N.E. BEL-RED RD.		RGA HWS
BELLEVUE	S108107966	CITY OF BELLEVUE FALL COLLECTION E	LOWER EAST GATE PARK N RIDE		SWF/LF
BELLEVUE	S108107941	CITY OF BELLEVUE SUMMER COLLECTION	LOWER EASTGATE PARK IN RIDE IN		SWF/LF
KING COUNTY	S108107942	WASTE MOBILE COLLECTIONS	MOVES LOCATIONS (SEE COMMENT F		SWF/LF
KING COUNTY	S106782488		11244 PACIFIC HWY SOUTH		HIST CDL

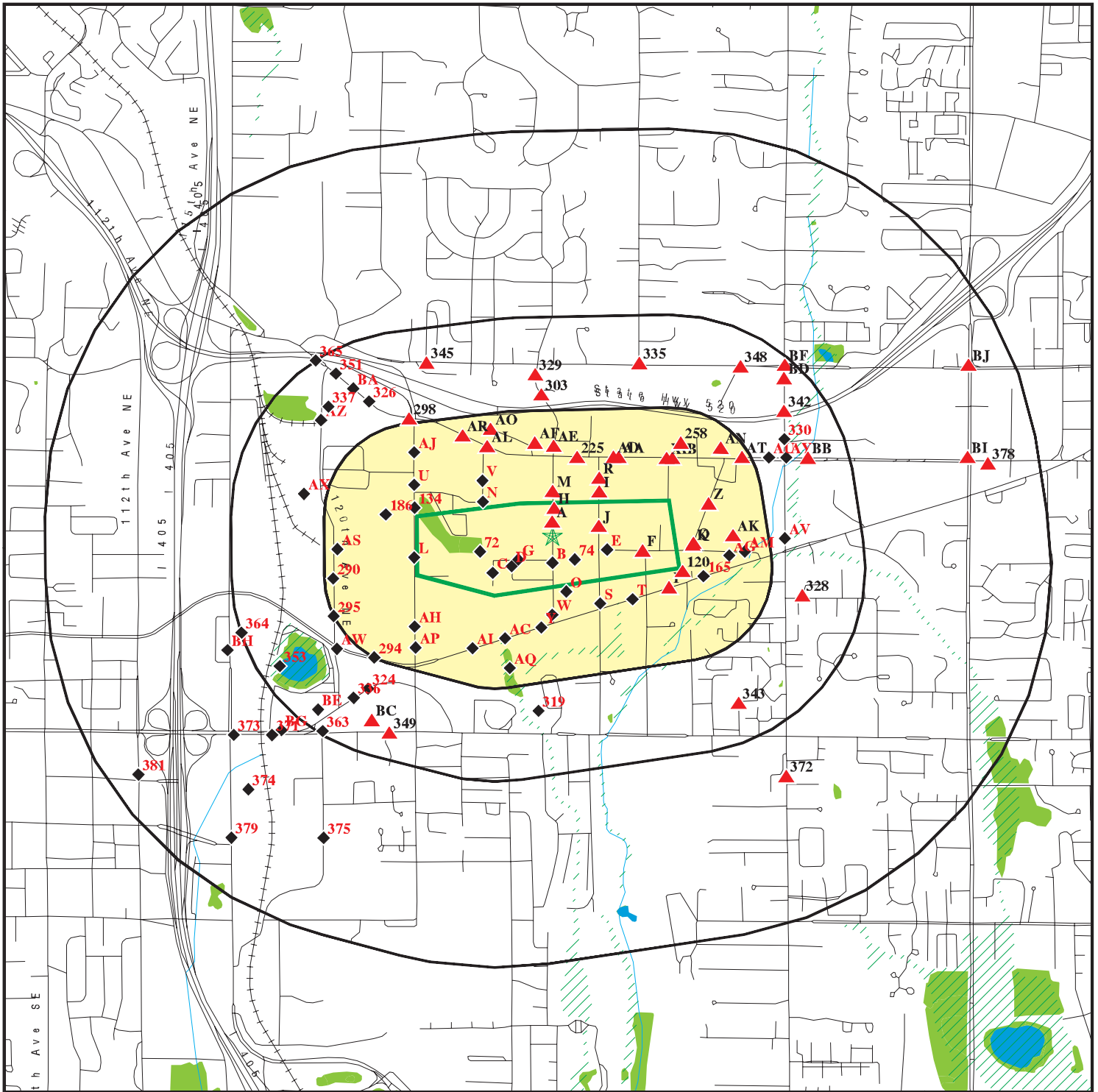
OVERVIEW MAP - 4066188.2S



-  Target Property
-  Sites at elevations higher than or equal to the target property
-  Sites at elevations lower than the target property
-  Manufactured Gas Plants
-  National Priority List Sites
-  Dept. Defense Sites
-  Indian Reservations BIA
-  Oil & Gas pipelines from USGS
-  100-year flood zone
-  500-year flood zone
-  National Wetland Inventory

This report includes Interactive Map Layers to display and/or hide map information. The legend includes only those icons for the default map view.

SITE NAME: Eastlink E340 Corridor
 ADDRESS: Eastlink E340 Corridor
 Bellevue WA 98005
 LAT/LONG: 47.6249 / 122.1671

CLIENT: EHS International, Inc.
 CONTACT: Lisa Kollasch
 INQUIRY #: 4066188.2s
 DATE: September 16, 2014 9:33 am

DETAIL MAP - 4066188.2S

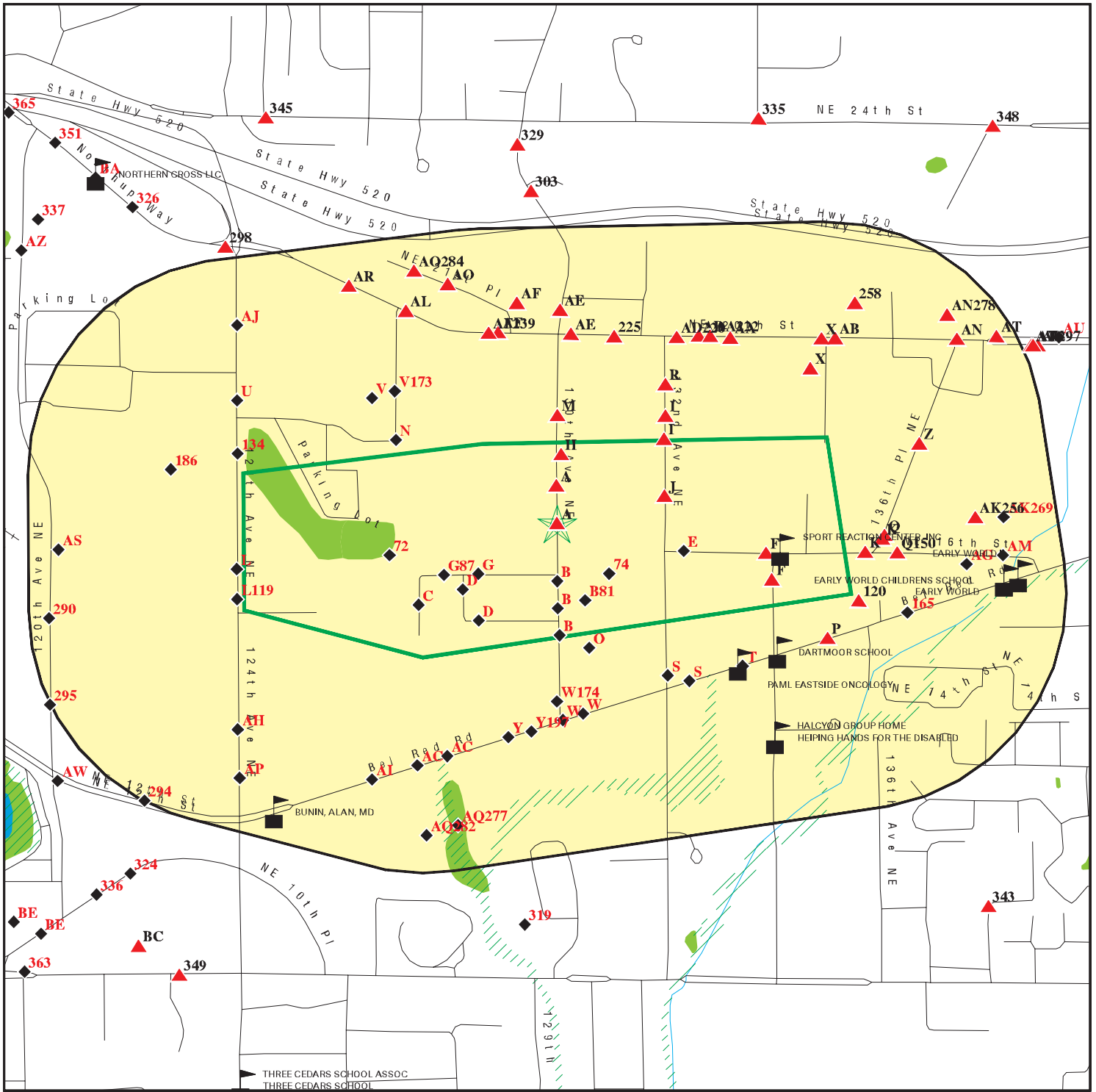

- Target Property
- Sites at elevations higher than or equal to the target property
- Sites at elevations lower than the target property
- Manufactured Gas Plants
- Sensitive Receptors
- National Priority List Sites
- Dept. Defense Sites
- Indian Reservations BIA
- Oil & Gas pipelines from USGS
- 100-year flood zone
- 500-year flood zone
- National Wetland Inventory

This report includes Interactive Map Layers to display and/or hide map information. The legend includes only those icons for the default map view.

SITE NAME: Eastlink E340 Corridor
 ADDRESS: Eastlink E340 Corridor
 Bellevue WA 98005
 LAT/LONG: 47.6249 / 122.1671

CLIENT: EHS International, Inc.
 CONTACT: Lisa Kollasch
 INQUIRY #: 4066188.2s
 DATE: September 16, 2014 9:35 am

MAP FINDINGS SUMMARY

Database	Search Distance (Miles)	Target Property	< 1/8	1/8 - 1/4	1/4 - 1/2	1/2 - 1	> 1	Total Plotted
STANDARD ENVIRONMENTAL RECORDS								
<i>Federal NPL site list</i>								
NPL	1.000		0	0	0	0	NR	0
Proposed NPL	1.000		0	0	0	0	NR	0
NPL LIENS	0.001		0	NR	NR	NR	NR	0
<i>Federal Delisted NPL site list</i>								
Delisted NPL	1.000		0	0	0	0	NR	0
<i>Federal CERCLIS list</i>								
CERCLIS	0.500		0	0	0	NR	NR	0
FEDERAL FACILITY	0.500		0	0	0	NR	NR	0
<i>Federal CERCLIS NFRAP site List</i>								
CERC-NFRAP	0.500		1	0	0	NR	NR	1
<i>Federal RCRA CORRACTS facilities list</i>								
CORRACTS	1.000		0	0	0	0	NR	0
<i>Federal RCRA non-CORRACTS TSD facilities list</i>								
RCRA-TSDF	0.500		0	0	0	NR	NR	0
<i>Federal RCRA generators list</i>								
RCRA-LQG	0.250		1	0	NR	NR	NR	1
RCRA-SQG	0.250		0	0	NR	NR	NR	0
RCRA-CESQG	0.250	2	5	6	NR	NR	NR	13
<i>Federal institutional controls / engineering controls registries</i>								
US ENG CONTROLS	0.500		0	0	0	NR	NR	0
US INST CONTROL	0.500		0	0	0	NR	NR	0
LUCIS	0.500		0	0	0	NR	NR	0
<i>Federal ERNS list</i>								
ERNS	0.001		0	NR	NR	NR	NR	0
<i>State- and tribal - equivalent NPL</i>								
HSL	1.000		1	0	3	1	NR	5
<i>State- and tribal - equivalent CERCLIS</i>								
CSCSL	1.000	1	3	2	9	17	NR	32
<i>State and tribal landfill and/or solid waste disposal site lists</i>								
SWF/LF	0.500		0	0	0	NR	NR	0
<i>State and tribal leaking storage tank lists</i>								
LUST	0.500		2	3	8	NR	NR	13

MAP FINDINGS SUMMARY

Database	Search Distance (Miles)	Target Property	< 1/8	1/8 - 1/4	1/4 - 1/2	1/2 - 1	> 1	Total Plotted
INDIAN LUST	0.500		0	0	0	NR	NR	0
State and tribal registered storage tank lists								
UST	0.250	4	21	11	NR	NR	NR	36
AST	0.250		0	0	NR	NR	NR	0
INDIAN UST	0.250		0	0	NR	NR	NR	0
FEMA UST	0.250		0	0	NR	NR	NR	0
State and tribal institutional control / engineering control registries								
INST CONTROL	0.500	1	0	0	0	NR	NR	1
State and tribal voluntary cleanup sites								
INDIAN VCP	0.500		0	0	0	NR	NR	0
ICR	0.500	1	8	10	14	NR	NR	33
VCP	0.500		4	5	4	NR	NR	13
State and tribal Brownfields sites								
BROWNFIELDS	0.500		0	0	0	NR	NR	0
ADDITIONAL ENVIRONMENTAL RECORDS								
Local Brownfield lists								
US BROWNFIELDS	0.500		0	0	0	NR	NR	0
Local Lists of Landfill / Solid Waste Disposal Sites								
ODI	0.500		0	0	0	NR	NR	0
DEBRIS REGION 9	0.500		0	0	0	NR	NR	0
SWRCY	0.500		4	0	0	NR	NR	4
SWTIRE	0.500		0	0	0	NR	NR	0
INDIAN ODI	0.500		0	0	0	NR	NR	0
Local Lists of Hazardous waste / Contaminated Sites								
US CDL	0.001		0	NR	NR	NR	NR	0
ALLSITES	0.500	10	113	38	59	NR	NR	220
CSCSL NFA	0.500	1	11	7	6	NR	NR	25
CDL	0.001		0	NR	NR	NR	NR	0
HIST CDL	0.001		0	NR	NR	NR	NR	0
US HIST CDL	0.001		0	NR	NR	NR	NR	0
Local Land Records								
LIENS 2	0.001		0	NR	NR	NR	NR	0
Records of Emergency Release Reports								
HMIRS	0.001		0	NR	NR	NR	NR	0
SPILLS	0.001		3	NR	NR	NR	NR	3
SPILLS 90	0.001		0	NR	NR	NR	NR	0
Other Ascertainable Records								
RCRA NonGen / NLR	0.250	4	52	20	NR	NR	NR	76

MAP FINDINGS SUMMARY

Database	Search Distance (Miles)	Target Property	< 1/8	1/8 - 1/4	1/4 - 1/2	1/2 - 1	> 1	Total Plotted
DOT OPS	0.001		0	NR	NR	NR	NR	0
DOD	1.000		0	0	0	0	NR	0
FUDS	1.000		0	0	0	0	NR	0
CONSENT	1.000		0	0	0	0	NR	0
ROD	1.000		0	0	0	0	NR	0
UMTRA	0.500		0	0	0	NR	NR	0
US MINES	0.250		0	0	NR	NR	NR	0
TRIS	0.001		0	NR	NR	NR	NR	0
TSCA	0.001		0	NR	NR	NR	NR	0
FTTS	0.001		1	NR	NR	NR	NR	1
HIST FTTS	0.001		1	NR	NR	NR	NR	1
SSTS	0.001		0	NR	NR	NR	NR	0
ICIS	0.001		1	NR	NR	NR	NR	1
PADS	0.001	1	0	NR	NR	NR	NR	1
MLTS	0.001		0	NR	NR	NR	NR	0
RADINFO	0.001		0	NR	NR	NR	NR	0
FINDS	0.001	8	37	NR	NR	NR	NR	45
RAATS	0.001		0	NR	NR	NR	NR	0
RMP	0.001		0	NR	NR	NR	NR	0
UIC	0.001		0	NR	NR	NR	NR	0
MANIFEST	0.250	3	16	10	NR	NR	NR	29
DRYCLEANERS	0.250		0	0	NR	NR	NR	0
NPDES	0.001		1	NR	NR	NR	NR	1
AIRS	0.001		0	NR	NR	NR	NR	0
Inactive Drycleaners	0.250		1	0	NR	NR	NR	1
INDIAN RESERV	1.000		0	0	0	0	NR	0
SCRD DRYCLEANERS	0.500		0	0	0	NR	NR	0
PRP	0.001		0	NR	NR	NR	NR	0
LEAD SMELTERS	0.001		0	NR	NR	NR	NR	0
EPA WATCH LIST	0.001		0	NR	NR	NR	NR	0
Financial Assurance	0.001		0	NR	NR	NR	NR	0
2020 COR ACTION	0.250		0	0	NR	NR	NR	0
COAL ASH	0.500		0	0	0	NR	NR	0
COAL ASH EPA	0.500		0	0	0	NR	NR	0
PCB TRANSFORMER	0.001		0	NR	NR	NR	NR	0
COAL ASH DOE	0.001		0	NR	NR	NR	NR	0
US FIN ASSUR	0.001		0	NR	NR	NR	NR	0
US AIRS	0.001		0	NR	NR	NR	NR	0

EDR HIGH RISK HISTORICAL RECORDS

EDR Exclusive Records

EDR MGP	1.000		0	0	0	0	NR	0
EDR US Hist Auto Stat	0.250	1	42	13	NR	NR	NR	56
EDR US Hist Cleaners	0.250		4	2	NR	NR	NR	6

EDR RECOVERED GOVERNMENT ARCHIVES

Exclusive Recovered Govt. Archives

RGA LUST	0.001		2	NR	NR	NR	NR	2
----------	-------	--	---	----	----	----	----	---

MAP FINDINGS SUMMARY

<u>Database</u>	<u>Search Distance (Miles)</u>	<u>Target Property</u>	<u>< 1/8</u>	<u>1/8 - 1/4</u>	<u>1/4 - 1/2</u>	<u>1/2 - 1</u>	<u>> 1</u>	<u>Total Plotted</u>
RGA LF	0.001		0	NR	NR	NR	NR	0
RGA HWS	0.001	1	1	NR	NR	NR	NR	2

NOTES:

TP = Target Property

NR = Not Requested at this Search Distance

Sites may be listed in more than one database

MAP FINDINGS

Map ID Direction Distance Elevation	Site	Database(s)	EDR ID Number EPA ID Number
A1 Target Property	CADMAN PREMIX CO INC 1605 130TH AVE NE BELLEVUE, WA	RGA HWS	S115341125 N/A
Actual: 196 ft.	Click here for full text details		
A2 Target Property	1500 130TH AVE NE BELLEVUE, WA 98005	EDR US Hist Auto Stat	1015237161 N/A
Actual: 196 ft.	Click here for full text details		
A3 Target Property	BALDOR 13340 NE 16TH BELLEVUE, WA 98005	ALLSITES UST	U000712965 N/A
Actual: 196 ft.	Click here for full text details		
A4 Target Property	CADMAN PREMIX CO INC 1605 130TH AVE NE BELLEVUE, WA 98005	FINDS	1007062397 N/A
Actual: 196 ft.	Click here for full text details		
A5 Target Property	BALDOR 13340 NE 16TH BELLEVUE, WA 98005	FINDS	1007073681 N/A
Actual: 196 ft.	Click here for full text details		
A6 Target Property	SPECIALTY MFG DIV OF ARROW INT INC 13430 NE 16TH ST BELLEVUE, WA 98005	RCRA NonGen / NLR FINDS ALLSITES	1004795119 WAR000009993
Actual: 196 ft.	Click here for full text details RCRA NonGen / NLR EPA Id: WAR000009993		

MAP FINDINGS

Map ID				EDR ID Number
Direction				EPA ID Number
Distance				
Elevation	Site	Database(s)		

A7	KING COUNTY JOURNAL	RCRA NonGen / NLR	1000659857
Target	1625 132ND AVE NE	FINDS	WAD988495354
Property	BELLEVUE, WA 98005		

Actual:
196 ft.

[Click here for full text details](#)

RCRA NonGen / NLR
EPA Id: WAD988495354

A8	SAFEWAY INC BELLEVUE BEVERAGE	RCRA NonGen / NLR	1000838111
Target	1500 124TH AVE NE	PADS	WAD988491403
Property	BELLEVUE, WA 98005		

Actual:
196 ft.

[Click here for full text details](#)

RCRA NonGen / NLR
EPA Id: WAD988491403

A9	GRAPHIC ADVERTISING SERVICES INC	ALLSITES	S110124147
Target	1525 132ND AVE NE		N/A
Property	BELLEVUE, WA 98005		

Actual:
196 ft.

[Click here for full text details](#)

A10	KELLYS EASTSIDE WHEEL FRAME INC	RCRA-CESQG	1000293589
Target	1500 130TH NE	FINDS	WAD067155226
Property	BELLEVUE, WA 98005	MANIFEST	

Actual:
196 ft.

[Click here for full text details](#)

RCRA-CESQG
EPA Id: WAD067155226

A11	SERVICE MASTER OF SEATTLE	RCRA-CESQG	1004793689
Target	1600 132ND AVE NE	FINDS	WAD980738199
Property	BELLEVUE, WA 98005	ALLSITES	
		MANIFEST	

Actual:
196 ft.

[Click here for full text details](#)

RCRA-CESQG
EPA Id: WAD980738199

MAP FINDINGS

Map ID			
Direction			
Distance			
Elevation	Site	Database(s)	EDR ID Number EPA ID Number

A12	JOURNAL AMERICAN	ALLSITES	S109556638
Target	1625 132ND AVE NE	CSCSL NFA	N/A
Property	BELLEVUE, WA 98005	INST CONTROL	

Actual: [Click here for full text details](#)
196 ft.

A13	DAVID A MOWAT CO	RCRA NonGen / NLR	1000247495
Target	13400 NE 16TH ST	FINDS	WAD988467452
Property	BELLEVUE, WA 98009	ALLSITES	
		UST	

Actual: [Click here for full text details](#)
196 ft.

RCRA NonGen / NLR
EPA Id: WAD988467452

A14	GRAPHIC ADVERTISING SERVICES INC	FINDS	1012300248
Target	1525 132ND AVE NE		N/A
Property	BELLEVUE, WA 98005		

Actual: [Click here for full text details](#)
196 ft.

A15	SAFEWAY INC BELLEVUE BEVERAGE	ALLSITES	S109556767
Target	1500 124TH AVE NE		N/A
Property	BELLEVUE, WA 98005		

Actual: [Click here for full text details](#)
196 ft.

A16	CURRAN BUSINESS PARK/MOBIL OIL COMPANY	ICR	S103503996
Target	1525-55-75 132ND AVE. NE		N/A
Property	BELLEVUE, WA 98005		

Actual: [Click here for full text details](#)
196 ft.

A17	THRIFTY SUPPLY CO	ALLSITES	S109824791
Target	13212 NE 16TH ST		N/A
Property	BELLEVUE, WA 98005		

Actual: [Click here for full text details](#)
196 ft.

MAP FINDINGS

Map ID			
Direction			
Distance			
Elevation	Site	Database(s)	EDR ID Number EPA ID Number

A18	KELLYS EASTSIDE WHEEL FRAME INC	ALLSITES	U001124946
Target	1500 130TH AVE NE	UST	N/A
Property	BELLEVUE, WA 98005	MANIFEST	

Actual: [Click here for full text details](#)
196 ft.

A19	CADMAN PREMIX CO INC	CSCSL	S104971193
Target	1605 130TH AVE NE	ALLSITES	N/A
Property	BELLEVUE, WA 98005		

Actual: [Click here for full text details](#)
196 ft.

CSCSL
Site Status: Awaiting Cleanup

A20	LONGVIEW PUBLISHING CO	UST	U000591976
Target	1625 132ND AVE NE		N/A
Property	BELLEVUE, WA 98005		

Actual: [Click here for full text details](#)
196 ft.

B21	SAFEWAY MID-MOUNTAIN ANNEX	ALLSITES	U003732771
< 1/8	1430 130TH AVE	CSCSL NFA	N/A
1 ft.	BELLEVUE, WA 98005	UST	

Relative: [Click here for full text details](#)
Lower

C22	ZEROREX - CARPET CLEANING	SPILLS	S106705735
< 1/8	1488 127TH PL NE		N/A
1 ft.	BELLEVUE, WA		

Relative: [Click here for full text details](#)
Lower

C23	GARDEN WORKS	FINDS	1006802934
< 1/8	1515 127TH PLACE NE		N/A
1 ft.	BELLEVUE, WA 98005		

Relative: [Click here for full text details](#)
Lower

MAP FINDINGS

Map ID Direction Distance Elevation	Site	Database(s)	EDR ID Number EPA ID Number
B24 < 1/8 1 ft.	SAFEWAY MID MOUNTAIN ANNEX 1430 130TH AVE BELLEVUE, WA 98005	FINDS	1007073292 N/A
Relative: Lower	Click here for full text details		
D25 < 1/8 1 ft.	RADIATOR EXCHANGE SERVICES 12824 NE 14TH PL BELLEVUE, WA 98005	RCRA NonGen / NLR ALLSITES	1000246161 WAD071848212
Relative: Lower	Click here for full text details RCRA NonGen / NLR EPA Id: WAD071848212		
D26 < 1/8 1 ft.	12824 NE 14TH PL BELLEVUE, WA 98005	EDR US Hist Auto Stat	1015198128 N/A
Relative: Lower	Click here for full text details		
B27 < 1/8 1 ft.	1424 130TH AVE NE BELLEVUE, WA 98005	EDR US Hist Auto Stat	1015226087 N/A
Relative: Lower	Click here for full text details		
B28 < 1/8 1 ft.	PSE HYDRO WEST GROUP INC 1422 130TH AVE NE BELLEVUE, WA 98005	RCRA NonGen / NLR FINDS ALLSITES	1001969659 WAH000010231
Relative: Lower	Click here for full text details RCRA NonGen / NLR EPA Id: WAH000010231		

MAP FINDINGS

Map ID Direction Distance Elevation	Site	Database(s)	EDR ID Number EPA ID Number
E29 < 1/8 1 ft.	VANIER BUSINESS FORMS CASCADE DIV 13223 NE 16TH ST BELLEVUE, WA 98005	RCRA NonGen / NLR FINDS ALLSITES	1001490925 WAD988513982
Relative: Lower	Click here for full text details RCRA NonGen / NLR EPA Id: WAD988513982		
C30 < 1/8 1 ft.	CERTIFIED CONTRACTORS INC 1551 127TH PL NE BELLEVUE, WA 98005	ALLSITES	S109824375 N/A
Relative: Lower	Click here for full text details		
F31 < 1/8 1 ft.	TRI STATE PLUMBING INC 13420 NE 16TH ST STE A BELLEVUE, WA 98005	FINDS	1012280558 N/A
Relative: Higher	Click here for full text details		
C32 < 1/8 1 ft.	AAA ELETROSTATIC REFINISHING I 1555 127TH PL NE BELLEVUE, WA 98005	RCRA NonGen / NLR FINDS ALLSITES	1000891925 WA0000230235
Relative: Lower	Click here for full text details RCRA NonGen / NLR EPA Id: WA0000230235		
F33 < 1/8 1 ft.	MCCARTHY 13420 NE 16TH ST STE D BELLEVUE, WA 98005	RCRA NonGen / NLR FINDS ALLSITES	1005445472 WAH000017442
Relative: Higher	Click here for full text details RCRA NonGen / NLR EPA Id: WAH000017442		

MAP FINDINGS

Map ID Direction Distance Elevation	Site	Database(s)	EDR ID Number EPA ID Number
B34 < 1/8 1 ft.	THE EVANS COMPANY 1457 130TH AVE NE BELLEVUE, WA 98005	ALLSITES	S109824255 N/A
Relative: Lower	Click here for full text details		
F35 < 1/8 1 ft.	T MOBILE USA INC BELLEVUE 13410 NE 16TH ST BELLEVUE, WA 98005	FINDS ALLSITES	1008390267 N/A
Relative: Higher	Click here for full text details		
C36 < 1/8 1 ft.	GARDEN WORKS 1551 127TH PL NE BELLEVUE, WA 98005	FINDS	1006380308 N/A
Relative: Lower	Click here for full text details		
F37 < 1/8 1 ft.	TRI STATE PLUMBING INC 13420 NE 16TH ST STE A BELLEVUE, WA 98005	ALLSITES	S110123509 N/A
Relative: Higher	Click here for full text details		
D38 < 1/8 1 ft.	PROTO DESIGN INC 12831 NE 14TH PL BELLEVUE, WA 98005	RCRA NonGen / NLR FINDS ALLSITES	1000415385 WAD010212462
Relative: Lower	Click here for full text details RCRA NonGen / NLR EPA Id: WAD010212462		
E39 < 1/8 1 ft.	13242 NE 16TH ST BELLEVUE, WA 98005	EDR US Hist Auto Stat	1015208081 N/A
Relative: Lower	Click here for full text details		

MAP FINDINGS

Map ID Direction Distance Elevation	Site	Database(s)	EDR ID Number EPA ID Number
D40 < 1/8 1 ft.	12815 NE 14TH PL BELLEVUE, WA 98005	EDR US Hist Auto Stat	1015198022 N/A
Relative: Lower	Click here for full text details		
D41 < 1/8 1 ft.	CAR SPA INC THE 12815 NE 14TH PL BELLEVUE, WA 98005	ALLSITES	S109824079 N/A
Relative: Lower	Click here for full text details		
C42 < 1/8 1 ft.	EMERALD CITY CTI 1451 127TH PL NE BELLEVUE, WA 98005	FINDS	1012275807 N/A
Relative: Lower	Click here for full text details		
C43 < 1/8 1 ft.	EMERALD CITY CTI 1451 127TH PL NE BELLEVUE, WA 98005	ALLSITES	S109823904 N/A
Relative: Lower	Click here for full text details		
D44 < 1/8 1 ft.	12831 NE 14TH PL BELLEVUE, WA 98005	EDR US Hist Auto Stat	1015198196 N/A
Relative: Lower	Click here for full text details		
C45 < 1/8 1 ft.	MACHINE DESIGN & ESTIMATES INC 1454 127TH PL NE BELLEVUE, WA 98005	RCRA NonGen / NLR FINDS ALLSITES	1004794173 WAD988494696
Relative: Lower	Click here for full text details RCRA NonGen / NLR EPA Id: WAD988494696		

MAP FINDINGS

Map ID	Direction	Distance	Elevation	Site	Database(s)	EDR ID Number	EPA ID Number
D46		< 1/8 1 ft.		12809 NE 14TH PL BELLEVUE, WA 98005	EDR US Hist Auto Stat	1015197909	N/A
<p>Relative: Lower</p> <p style="text-align: center;">Click here for full text details</p> <hr/>							
C47		< 1/8 1 ft.		TERIMAR CONSTRUCTION 1466 127TH PL NE BELLEVUE, WA 98005	ALLSITES	S109824719	N/A
<p>Relative: Lower</p> <p style="text-align: center;">Click here for full text details</p> <hr/>							
E48		< 1/8 1 ft.		LAKESIDE AUTO REBUILD 13242 NE 16TH ST BELLEVUE, WA 98005	RCRA NonGen / NLR FINDS ALLSITES	1000222144	WAD980978019
<p>Relative: Lower</p> <p>RCRA NonGen / NLR EPA Id: WAD980978019</p> <hr/>							
D49		< 1/8 1 ft.		RADIATOR EXCHANGE SERVICES 12824 NE 14TH PL BELLEVUE, WA 98005	FINDS	1015909114	N/A
<p>Relative: Lower</p> <p style="text-align: center;">Click here for full text details</p> <hr/>							
E50		< 1/8 1 ft.		13201 16TH ST BELLEVUE, WA	SPILLS	S109613672	N/A
<p>Relative: Lower</p> <p style="text-align: center;">Click here for full text details</p> <hr/>							
D51		< 1/8 1 ft.		12805 NE 14TH PL BELLEVUE, WA 98005	EDR US Hist Auto Stat	1015197886	N/A
<p>Relative: Lower</p> <p style="text-align: center;">Click here for full text details</p>							

MAP FINDINGS

Map ID Direction Distance Elevation	Site	Database(s)	EDR ID Number EPA ID Number
D52 < 1/8 1 ft.	NEW LOOK AUTO BODY 12809 NE 14TH PL BELLEVUE, WA 98005	RCRA NonGen / NLR FINDS ALLSITES	1000122453 WAD980980874
Relative: Lower	Click here for full text details RCRA NonGen / NLR EPA Id: WAD980980874		
C53 < 1/8 1 ft.	TERIMAR CONSTRUCTION 1466 127TH PL NE BELLEVUE, WA 98005	FINDS	1012129716 N/A
Relative: Lower	Click here for full text details		
D54 < 1/8 1 ft.	EASTSIDE AUTO REPAIR 12805 NE 14TH PL BELLEVUE, WA 98005	ALLSITES	S109824674 N/A
Relative: Lower	Click here for full text details		
B55 < 1/8 1 ft.	CHRISS GERMAN AUTO SERVICE 1503 130TH AVE NE BELLEVUE, WA 98005	RCRA NonGen / NLR FINDS ALLSITES	1000660304 WAD988499877
Relative: Lower	Click here for full text details RCRA NonGen / NLR EPA Id: WAD988499877		
B56 < 1/8 1 ft.	1503 130TH AVE NE BELLEVUE, WA 98005	EDR US Hist Auto Stat	1015238569 N/A
Relative: Lower	Click here for full text details		

MAP FINDINGS

Map ID	Direction	Distance	Elevation	Site	Database(s)	EDR ID Number	EPA ID Number
D57		< 1/8 1 ft.		1508 128TH PL NE BELLEVUE, WA 98005	EDR US Hist Auto Stat	1015239507	N/A
Click here for full text details Relative: Lower							
D58		< 1/8 1 ft.		1503 128TH PL NE BELLEVUE, WA 98005	EDR US Hist Auto Stat	1015238568	N/A
Click here for full text details Relative: Lower							
F59		< 1/8 1 ft.		DOUGLAS E CHEW 1515 134TH AVE NE BELLEVUE, WA 98005	ALLSITES UST	U001125325	N/A
Click here for full text details Relative: Higher							
F60		< 1/8 1 ft.		1515 134TH AVE NE BELLEVUE, WA 98005	EDR US Hist Auto Stat	1015241193	N/A
Click here for full text details Relative: Higher							
B61		< 1/8 1 ft.		PETER J FOWLER CO 1509 130TH AVE NE BELLEVUE, WA 98005	ALLSITES	S110123492	N/A
Click here for full text details Relative: Lower							
F62		< 1/8 1 ft.		DOUGLAS E CHEW 1515 134TH AVE NE BELLEVUE, WA 98005	FINDS	1007075536	N/A
Click here for full text details Relative: Higher							

MAP FINDINGS

Map ID Direction Distance Elevation	Site	Database(s)	EDR ID Number EPA ID Number
D63 < 1/8 1 ft.	RNR AUTOMOTIVE REFINISHING INC 128TH PL 1508 128TH PL NE BELLEVUE, WA 98005	RCRA NonGen / NLR FINDS ALLSITES	1000129035 WAD980977698
Relative: Lower	Click here for full text details RCRA NonGen / NLR EPA Id: WAD980977698		
D64 < 1/8 1 ft.	1514 128TH PL NE BELLEVUE, WA 98005	EDR US Hist Auto Stat	1015241060 N/A
Relative: Lower	Click here for full text details		
D65 < 1/8 1 ft.	BELLEVUE PLATING CO INC 1513 128TH PL NE BELLEVUE, WA 98005	ALLSITES CSCSL NFA	1000282279 N/A
Relative: Lower	Click here for full text details		
D66 < 1/8 1 ft.	BELLEVUE PLATING CO INC 1513 128TH PL NE BELLEVUE, WA	RGA HWS	S115340623 N/A
Relative: Lower	Click here for full text details		
D67 < 1/8 1 ft.	BELLEVUE PLATING CO INC 1513 128TH PL NE BELLEVUE, WA 98005	FINDS	1007080677 N/A
Relative: Lower	Click here for full text details		
D68 < 1/8 1 ft.	WALSH EQUIPMENT REPAIR INC 1519 128TH PL NE BELLEVUE, WA 98005	ALLSITES	S109824386 N/A
Relative: Lower	Click here for full text details		

MAP FINDINGS

Map ID Direction Distance Elevation	Site	Database(s)	EDR ID Number EPA ID Number
D69 < 1/8 1 ft.	BELLEVUE POLISHING 1511 128TH PL NE BELLEVUE, WA 98005	RCRA NonGen / NLR FINDS ALLSITES	1005445252 WAH000015172
Relative: Lower	Click here for full text details RCRA NonGen / NLR EPA Id: WAH000015172		
D70 < 1/8 1 ft.	BELLEVUE PLATING CO INC 1513 128TH PL NE BELLEVUE, WA 98005	CERC-NFRAP	1015737254 WAD078194107
Relative: Lower	Click here for full text details CERC-NFRAP EPA Id: WAD078194107		
D71 < 1/8 1 ft.	KLASSIC AUTO REFINISHING INC 1514 128TH PL NE BELLEVUE, WA 98005	RCRA NonGen / NLR FINDS ALLSITES	1004793714 WAD980978027
Relative: Lower	Click here for full text details RCRA NonGen / NLR EPA Id: WAD980978027		
72 < 1/8 1 ft.	BELLEVUE DETENTION POND 165 BELLEVUE, WA 98004	ALLSITES	S109553660 N/A
Relative: Lower	Click here for full text details		
C73 < 1/8 1 ft.	1557 127TH PL NE BELLEVUE, WA 98005	EDR US Hist Auto Stat	1015247395 N/A
Relative: Lower	Click here for full text details		

MAP FINDINGS

Map ID Direction Distance Elevation	Site	Database(s)	EDR ID Number EPA ID Number
74 < 1/8 1 ft.	EVANS COMPANY EVANS INDUSTRIAL PARK BELLEVUE, WA 98005	UST	U000593979 N/A
Relative: Lower	Click here for full text details		
C75 < 1/8 1 ft.	BYS AUTOMOTIVE INC 1557 127TH PL NE BELLEVUE, WA 98005	RCRA NonGen / NLR FINDS ALLSITES	1000659635 WAD988493094
Relative: Lower	Click here for full text details RCRA NonGen / NLR EPA Id: WAD988493094		
C76 < 1/8 1 ft.	WHOLESALE EXPRESS AUTOMOTIVE REPAIR & ALIGNMENT 1556 127TH PL NE BELLEVUE, WA 98005	ALLSITES	S109824166 N/A
Relative: Lower	Click here for full text details		
F77 < 1/8 1 ft.	T & A SUPPLY CO 13420 NE 16TH ST STE B BELLEVUE, WA 98005	RCRA NonGen / NLR FINDS ALLSITES	1001226285 WAH000002493
Relative: Higher	Click here for full text details RCRA NonGen / NLR EPA Id: WAH000002493		
F78 < 1/8 1 ft.	B MAYERS INVESTMENTS 13434 NE 16TH BELLEVUE, WA 98005	ALLSITES UST	U001126545 N/A
Relative: Higher	Click here for full text details		
F79 < 1/8 1 ft.	ACE NOVELTY CO INC 13434 NORTHEAST 16TH STREET BELLEVUE, WA 98005	RCRA-LQG FINDS	1000125201 WAD027405398
Relative: Higher	Click here for full text details RCRA-LQG EPA Id: WAD027405398		

MAP FINDINGS

Map ID Direction Distance Elevation	Site	Database(s)	EDR ID Number EPA ID Number
G80 < 1/8 1 ft.	LAITALA PREFINISH CO INC BELL 12870 NE 15TH PL BELLEVUE, WA 98005	RCRA NonGen / NLR FINDS ALLSITES	1000396001 WAD980980601
Relative: Lower	Click here for full text details RCRA NonGen / NLR EPA Id: WAD980980601		
B81 < 1/8 1 ft.	BELLEVUE AUTO REBUILD INC 1424 130TH AVE NE BELLEVUE, WA 98005	RCRA NonGen / NLR FINDS ALLSITES MANIFEST	1000282265 WAD009257692
Relative: Lower	Click here for full text details RCRA NonGen / NLR EPA Id: WAD009257692		
G82 < 1/8 1 ft.	12889 NE 15TH PL BELLEVUE, WA 98005	EDR US Hist Cleaners	1014986236 N/A
Relative: Lower	Click here for full text details		
F83 < 1/8 1 ft.	K & S AUTOMOTIVE 1517 134TH AVE NE BELLEVUE, WA 98005	ALLSITES	S109823991 N/A
Relative: Higher	Click here for full text details		
F84 < 1/8 1 ft.	1517 134TH AVE NE BELLEVUE, WA 98005	EDR US Hist Auto Stat	1015241650 N/A
Relative: Higher	Click here for full text details		

MAP FINDINGS

Map ID Direction Distance Elevation	Site	Database(s)	EDR ID Number EPA ID Number
G85 < 1/8 1 ft.	GATEWAY PRINTING AND LITHOGRAPHY 12890 NE 15TH PL BELLEVUE, WA 98005	FINDS	1012132595 N/A
Relative: Lower	Click here for full text details		
G86 < 1/8 1 ft.	GATEWAY PRINTING AND LITHOGRAPHY 12890 NE 15TH PL BELLEVUE, WA 98005	ALLSITES	S109824021 N/A
Relative: Lower	Click here for full text details		
G87 < 1/8 1 ft.	BELLEVUE CITY PARKS REC KELSEY CR 13204 SE 8TH PL BELLEVUE, WA 98005	RCRA NonGen / NLR FINDS ALLSITES	1000697087 WAD988507679
Relative: Lower	RCRA NonGen / NLR EPA Id: WAD988507679		
G88 < 1/8 1 ft.	LIMITED PRODUCTIONS INC 12894 NE 15TH PL BELLEVUE, WA 98005	ALLSITES	S109824581 N/A
Relative: Lower	Click here for full text details		
C89 < 1/8 1 ft.	DOORS INC 1414 127TH PL NE BELLEVUE, WA 98005	ALLSITES	S109824002 N/A
Relative: Lower	Click here for full text details		
H90 < 1/8 1 ft.	ALPHARMA NW INC 1720 130TH AVE NE STE 101 103 BELLEVUE, WA 98005	RCRA NonGen / NLR FINDS	1004793310 WA0000998583
Relative: Higher	RCRA NonGen / NLR EPA Id: WA0000998583		

MAP FINDINGS

Map ID Direction Distance Elevation	Site	Database(s)	EDR ID Number EPA ID Number
A91 < 1/8 1 ft.	CADMAN 1701 130TH AVE. NE BELLEVUE, WA 98005	ICR	S104485228 N/A
Relative: Higher	Click here for full text details		
C92 < 1/8 1 ft.	SERVICEMASTER NEXT DOOR TO 1414 127TH PL NE BELLEVUE, WA	SPILLS	S109883788 N/A
Relative: Lower	Click here for full text details		
B93 < 1/8 1 ft.	OVERLAKE PHOTO CO INC 1423 130TH NE BELLEVUE, WA 98005	RCRA NonGen / NLR FINDS ICR	1001081955 WAR000005199
Relative: Lower	RCRA NonGen / NLR EPA Id: WAR000005199		
I94 < 1/8 1 ft.	SPOT ON PRINT & DESIGN INC 1803 132ND AVE NE STE 1 BELLEVUE, WA 98005	FINDS	1012279969 N/A
Relative: Higher	Click here for full text details		
H95 < 1/8 1 ft.	PURUS TECHNOLOGIES INC 1720 130TH AVE NE SUITE 105 BELLEVUE, WA 98005	FTTS HIST FTTS	1009521375 N/A
Relative: Higher	Click here for full text details		
H96 < 1/8 1 ft.	PURUS TECHNOLOGIES INC 1720 130TH AVENUE NORTHEAST SUITE 105 BELLEVUE, WA 98005	ICIS FINDS	1004614981 N/A
Relative: Higher	Click here for full text details		

MAP FINDINGS

Map ID Direction Distance Elevation	Site	Database(s)	EDR ID Number EPA ID Number
J97 < 1/8 1 ft.	LONGVIEW PUBLISHING CO 1705 132ND AVE NE BELLEVUE, WA 98005	FINDS	1007069296 N/A
Relative: Higher	Click here for full text details		
H98 < 1/8 1 ft.	ALPHARMA NW INC 1720 130TH AVE NE STE 101 103 & 107 BELLEVUE, WA 98005	ALLSITES	S109556458 N/A
Relative: Higher	Click here for full text details		
B99 < 1/8 1 ft.	1406 130TH AVE NE BELLEVUE, WA 98005	EDR US Hist Auto Stat	1015221871 N/A
Relative: Lower	Click here for full text details		
J100 < 1/8 1 ft.	LONGVIEW 1705 132ND AVE NE BELLEVUE, WA	RGA LUST	S115438328 N/A
Relative: Higher	Click here for full text details		
B101 < 1/8 1 ft.	BEL RED AUTO REBUILD 1406 130TH NE BELLEVUE, WA 98005	RCRA-CESQG FINDS ALLSITES MANIFEST	1004793702 WAD980975411
Relative: Lower	Click here for full text details RCRA-CESQG EPA Id: WAD980975411		
J102 < 1/8 1 ft.	LONGVIEW PUBLISHING CO 1705 132ND AVE NE BELLEVUE, WA	RGA LUST	S115438324 N/A
Relative: Higher	Click here for full text details		

MAP FINDINGS

Map ID	Direction	Distance	Elevation	Site	Database(s)	EDR ID Number	EPA ID Number
J103		< 1/8	1 ft.	JOURNAL AMERICAN FACILITY 1705 132ND AVE. NE BELLEVUE, WA 98005	ICR	S104485257	N/A
				Click here for full text details			
Relative: Higher							
B104		< 1/8	1 ft.	OVERLAKE PHOTO COMPANY 1423 130TH NE BELLEVUE, WA 98005	ALLSITES CSCSL NFA UST	U003027358	N/A
				Click here for full text details			
Relative: Lower							
E105		< 1/8	1 ft.	OVERLAKE TOWING 13234 NE 16TH ST BELLEVUE, WA 98005	ALLSITES	S109823930	N/A
				Click here for full text details			
Relative: Lower							
A106		< 1/8	1 ft.	CADMAN BELLEVUE 1701 130TH AVE NE BELLEVUE, WA 98005	RCRA NonGen / NLR FINDS ALLSITES CSCSL NFA VCP NPDES	1001600450	WA0000062745
				Click here for full text details			
Relative: Higher							
				RCRA NonGen / NLR EPA Id: WA0000062745			
				NPDES Facility Status: Active			
I107		< 1/8	1 ft.	SPOT ON PRINT & DESIGN INC 1803 132ND AVE NE STE 1 BELLEVUE, WA 98005	ALLSITES	S110123860	N/A
				Click here for full text details			
Relative: Higher							

MAP FINDINGS

Map ID Direction Distance Elevation	Site	Database(s)	EDR ID Number EPA ID Number
B108 < 1/8 1 ft.	1416 130TH AVE NE BELLEVUE, WA 98005	EDR US Hist Auto Stat	1015224444 N/A
Relative: Lower	Click here for full text details		
C109 < 1/8 1 ft.	SURFACE CLEANING TECHNOLOGIES 1451 127TH PL NE BELLEVUE, WA 98005	FINDS	1012131958 N/A
Relative: Lower	Click here for full text details		
I110 NE < 1/8 0.002 mi. 10 ft.	RBI CONSTRUCTION INC 1807 132ND AVE NE STE 2 BELLEVUE, WA 98005	ALLSITES	S110123401 N/A
Relative: Higher	Click here for full text details		
I111 NE < 1/8 0.002 mi. 10 ft.	BOW WOW INC BELLEVUE 1807 132ND NE BELLEVUE, WA 98005	RCRA NonGen / NLR FINDS ALLSITES	1000140101 WAD980982516
Relative: Higher	RCRA NonGen / NLR EPA Id: WAD980982516		
B112 South < 1/8 0.003 mi. 16 ft.	SAFEWAY FUEL 1400 130TH NE BELLEVUE, WA 98005	ALLSITES UST	U003665930 N/A
Relative: Lower	Click here for full text details		
K113 East < 1/8 0.005 mi. 26 ft.	13600 NE 16TH ST BELLEVUE, WA 98005	EDR US Hist Auto Stat	1015214061 N/A
Relative: Higher	Click here for full text details		

MAP FINDINGS

Map ID	Direction	Distance	Elevation	Site	Database(s)	EDR ID Number	EPA ID Number
L114	West	< 1/8	0.006 mi. 33 ft.	PRINTEX PRESS 1600 124TH AVE NE STE E BELLEVUE, WA 98005	ALLSITES MANIFEST	S109557350	N/A
				Click here for full text details			
Relative: Lower							
L115	West	< 1/8	0.006 mi. 33 ft.	PRINTEX PRESS 1600 124TH AVE NE STE E BELLEVUE, WA 98005	RCRA NonGen / NLR	1014927982	WAH000034091
				Click here for full text details			
Relative: Lower				RCRA NonGen / NLR EPA Id: WAH000034091			
K116	East	< 1/8	0.007 mi. 37 ft.	BRADLEYS OF BELLEVUE 13600 NE 16TH ST BELLEVUE, WA 98005	ALLSITES	S109824793	N/A
				Click here for full text details			
Relative: Higher							
L117	West	< 1/8	0.008 mi. 43 ft.	SAFEWAY WAREHOUSE INC DIST CENTER 1633 124TH AVE NE BELLEVUE, WA 98004	MANIFEST	S109557351	N/A
				Click here for full text details			
Relative: Lower							
L118	West	< 1/8	0.008 mi. 43 ft.	SAFEWAY STORES INC TOBACCO WHSE 1227 124TH AVE NE BELLEVUE, WA 98005	UST	U004136051	N/A
				Click here for full text details			
Relative: Lower							
L119	WSW	< 1/8	0.008 mi. 43 ft.	SAFEWAY INC MILK DEPT 1469 124TH AVE NE BELLEVUE, WA 98005	RCRA NonGen / NLR FINDS ALLSITES MANIFEST	1004794644	WAH000000315
				Click here for full text details			
Relative: Lower				RCRA NonGen / NLR EPA Id: WAH000000315			

MAP FINDINGS

Map ID Direction Distance Elevation	Site	Database(s)	EDR ID Number EPA ID Number
120 ESE < 1/8 0.012 mi. 62 ft. Relative: Higher	BELLEVUE INDOOR RANGE INC 13570 BEL RED RD BELLEVUE, WA 98005 Click here for full text details CSCSL Site Status: Cleanup Started	CSCSL ALLSITES MANIFEST	S110036897 N/A
M121 North < 1/8 0.016 mi. 84 ft. Relative: Higher	PRECISION METAL PROD INC 1807 130TH AVE NE BELLEVUE, WA 98005 Click here for full text details RCRA NonGen / NLR EPA Id: WAD085196244	RCRA NonGen / NLR FINDS ALLSITES	1000325596 WAD085196244
N122 WNW < 1/8 0.017 mi. 90 ft. Relative: Lower	MID MOUNTAIN CONTRACTORS INC BELLEVUE 1600 127TH AVE NE BELLEVUE, WA 98005 Click here for full text details RCRA NonGen / NLR EPA Id: WAD131464927	RCRA NonGen / NLR FINDS	1000139399 WAD131464927
N123 WNW < 1/8 0.017 mi. 90 ft. Relative: Lower	EVERETT PROPERTIES 1600 127TH AVE NE BELLEVUE, WA 98005 Click here for full text details CSCSL Site Status: Cleanup Started LUST Facility Status: Cleanup Started	CSCSL ALLSITES LUST UST NPDES Financial Assurance	U003026940 N/A
N124 WNW < 1/8 0.017 mi. 90 ft. Relative: Lower	RABANCO EASTSIDE DISPOSAL 1600 127TH AVE. NE BELLEVUE, WA 98005 Click here for full text details	ICR	S105225163 N/A

MAP FINDINGS

Map ID Direction Distance Elevation	Site	Database(s)	EDR ID Number EPA ID Number
M125 North < 1/8 0.017 mi. 91 ft. Relative: Higher	1813 130TH AVE NE BELLEVUE, WA 98005 Click here for full text details	EDR US Hist Cleaners	1015007060 N/A
M126 North < 1/8 0.017 mi. 91 ft. Relative: Higher	1813 130TH AVE NE BELLEVUE, WA 98005 Click here for full text details	EDR US Hist Auto Stat	1015280498 N/A
M127 North < 1/8 0.017 mi. 91 ft. Relative: Higher	PSC ENVIRONMENTAL MGMT/TECREP 1813 130TH AVE NE SUITE 107 BELLEVUE, WA 98005 Click here for full text details RCRA NonGen / NLR EPA Id: WAD988466801	RCRA NonGen / NLR PADS FINDS ALLSITES	1000356317 WAD988466801
O128 SSE < 1/8 0.017 mi. 92 ft. Relative: Lower	RNR AUTOMOTIVE REFINISHING INC 130TH AVE 1408 130TH AVE NE BELLEVUE, WA 98005 Click here for full text details RCRA-CESQG EPA Id: WAR000011700	RCRA-CESQG FINDS ALLSITES MANIFEST	1001128616 WAR000011700
O129 SSE < 1/8 0.017 mi. 92 ft. Relative: Lower	1408 130TH AVE NE BELLEVUE, WA 98005 Click here for full text details	EDR US Hist Auto Stat	1015222220 N/A

MAP FINDINGS

Map ID Direction Distance Elevation	Site	Database(s)	EDR ID Number EPA ID Number
M130 North < 1/8 0.022 mi. 114 ft.	NAKHAYEE LLC 1817 130TH AVE NE BELLEVUE, WA 98005	ALLSITES	S109824621 N/A
Relative: Higher	Click here for full text details		
K131 East < 1/8 0.024 mi. 125 ft.	13640 NE 16TH ST BELLEVUE, WA 98005	EDR US Hist Auto Stat	1015214472 N/A
Relative: Higher	Click here for full text details		
K132 East < 1/8 0.024 mi. 125 ft.	COLLISION SERVICE REPAIR CENTERS B&H 13640 NE 16TH ST BELLEVUE, WA 98005	RCRA NonGen / NLR FINDS	1000116460 WAD027262476
Relative: Higher	RCRA NonGen / NLR EPA Id: WAD027262476		
K133 East < 1/8 0.024 mi. 125 ft.	B & M MOTORCARS 13640 NE 16TH ST BELLEVUE, WA 98005	ALLSITES UST	U003152703 N/A
Relative: Higher	Click here for full text details		
134 WNW < 1/8 0.024 mi. 126 ft.	LANDIS GYR POWERS INC 1720 124TH AVE NE BELLEVUE, WA 98005	RCRA NonGen / NLR FINDS ALLSITES	1000891897 WA0000189498
Relative: Lower	RCRA NonGen / NLR EPA Id: WA0000189498		

MAP FINDINGS

Map ID Direction Distance Elevation	Site	Database(s)	EDR ID Number EPA ID Number
I135 NE < 1/8 0.029 mi. 152 ft.	BELLEVUE CITY FIRE STATION #6 1850 132ND AVE. NE BELLEVUE, WA 98005 Click here for full text details	ICR	S104486078 N/A
Relative: Higher			
I136 NE < 1/8 0.029 mi. 152 ft.	BELLEVUE FIRE STATION #6 1850 132ND AVE NE BELLEVUE, WA 98005 Click here for full text details	ALLSITES CSCSL NFA UST Financial Assurance	U000924144 N/A
Relative: Higher			
M137 North < 1/8 0.029 mi. 154 ft.	EASTSIDE HEATING & AIR CONDITIONING INC 1831 130TH AVE NE BELLEVUE, WA 98005 Click here for full text details	ALLSITES	S109824192 N/A
Relative: Higher			
M138 North < 1/8 0.032 mi. 169 ft.	REPROGRAPHICS NW LLC 1830 130TH AVE NE STE 6 BELLEVUE, WA 98005 Click here for full text details	ALLSITES	S110123883 N/A
Relative: Higher			
K139 East < 1/8 0.037 mi. 194 ft.	MGSRE LLC 13654 NE 16TH ST BELLEVUE, WA 98005 Click here for full text details	ALLSITES MANIFEST	S110038932 N/A
Relative: Higher			
K140 East < 1/8 0.037 mi. 194 ft.	MGSRE LLC 13654 NE 16TH ST BELLEVUE, WA 98005 Click here for full text details	RCRA-CESQG	1014402307 WAH000035790
Relative: Higher	RCRA-CESQG EPA Id: WAH000035790		

MAP FINDINGS

Map ID Direction Distance Elevation	Site	Database(s)	EDR ID Number EPA ID Number
K141 East < 1/8 0.045 mi. 239 ft. Relative: Higher	LENS AUTOMOTIVE INC 1620 136TH PL NE BELLEVUE, WA 98005 Click here for full text details	UST	U000797137 N/A
K142 East < 1/8 0.045 mi. 239 ft. Relative: Higher	1620 136TH PL NE BELLEVUE, WA 98005 Click here for full text details	EDR US Hist Auto Stat	1015256413 N/A
K143 East < 1/8 0.045 mi. 239 ft. Relative: Higher	LENS AUTOMOTIVE INC 1620 136TH PL NE BELLEVUE, WA 98005 Click here for full text details RCRA NonGen / NLR EPA Id: WAD988515680	RCRA NonGen / NLR FINDS ALLSITES MANIFEST	1004794511 WAD988515680
K144 East < 1/8 0.045 mi. 239 ft. Relative: Higher	AUTOMOTIVE MACHINE SPECIALIST AMS 1630 136TH PL NE NO C BELLEVUE, WA 98005 Click here for full text details RCRA NonGen / NLR EPA Id: WAH000017855	RCRA NonGen / NLR FINDS ALLSITES MANIFEST	1005445512 WAH000017855
P145 ESE < 1/8 0.046 mi. 245 ft. Relative: Higher	JC ENTERPRISES CONSTRUCTION SERVICES LLC 13500 BEL RED RD BELLEVUE, WA 98005 Click here for full text details	ALLSITES	S109824509 N/A

MAP FINDINGS

Map ID Direction Distance Elevation	Site	Database(s)	EDR ID Number EPA ID Number
P146 ESE < 1/8 0.046 mi. 245 ft. Relative: Higher	13500 BEL RED RD BELLEVUE, WA 98005 Click here for full text details	EDR US Hist Auto Stat	1015212652 N/A
Q147 East < 1/8 0.049 mi. 258 ft. Relative: Higher	1630 136TH PL NE BELLEVUE, WA 98005 Click here for full text details	EDR US Hist Auto Stat	1015258035 N/A
Q148 East < 1/8 0.049 mi. 258 ft. Relative: Higher	GENERAL AUTO SERVICE 1630 136TH PL NE BELLEVUE, WA 98005 Click here for full text details	ALLSITES	S109824824 N/A
R149 NE < 1/8 0.059 mi. 312 ft. Relative: Higher	PAMECO AIRE BELLEVUE 1900 132ND AVE NE BELLEVUE, WA 98005 Click here for full text details	FINDS ALLSITES	1007066918 N/A
Q150 East < 1/8 0.060 mi. 319 ft. Relative: Higher	13680 NE 16TH ST BELLEVUE, WA 98005 Click here for full text details	EDR US Hist Cleaners	1014990299 N/A
S151 SE < 1/8 0.062 mi. 328 ft. Relative: Lower	1414 132ND AVE NE BELLEVUE, WA 98005 Click here for full text details	EDR US Hist Auto Stat	1015223932 N/A

MAP FINDINGS

Map ID Direction Distance Elevation	Site	Database(s)	EDR ID Number EPA ID Number
S152 SE < 1/8 0.062 mi. 328 ft.	WILSON TRANSMISSION INC 1414 132ND AVE NE BELLEVUE, WA 98005 Click here for full text details	RCRA NonGen / NLR FINDS ALLSITES CSCSL NFA UST	1001806518 WAD982657793
Relative: Lower	RCRA NonGen / NLR EPA Id: WAD982657793		
T153 SE < 1/8 0.064 mi. 339 ft.	EMERALD BUILDING ASSOCIATES 13343 BELLEVUE-REDMOND RD STE BELLEVUE, WA 98005 Click here for full text details	ALLSITES UST	U001123498 N/A
Relative: Lower			
R154 NE < 1/8 0.065 mi. 344 ft.	PERFECT PRESS INC 1910 132ND AVE NE BELLEVUE, WA 98005 Click here for full text details	ALLSITES	S110123754 N/A
Relative: Higher			
T155 SE < 1/8 0.066 mi. 346 ft.	13310 BEL RED RD BELLEVUE, WA 98005 Click here for full text details	EDR US Hist Auto Stat	1015209505 N/A
Relative: Lower			
T156 SE < 1/8 0.066 mi. 346 ft.	PACE BEL RED PROPERTY 13310 BELLEVUE REDMOND RD BELLEVUE, WA 98005 Click here for full text details	RCRA NonGen / NLR FINDS ALLSITES Inactive Drycleaners	1000160957 WAD981772569
Relative: Lower	RCRA NonGen / NLR EPA Id: WAD981772569		

MAP FINDINGS

Map ID Direction Distance Elevation	Site	Database(s)	EDR ID Number EPA ID Number
T157 SE < 1/8 0.067 mi. 356 ft.	JB CARPETS ALMAR PROPERTIES 13311 BEL RED RD BELLEVUE, WA 98005 Click here for full text details	ALLSITES CSCSL NFA	S104971668 N/A
Relative: Lower	<hr/>		
S158 SE < 1/8 0.068 mi. 359 ft.	CARQUEST AUTO PARTS 1407 132ND NE STE 1 BELLEVUE, WA 98005 Click here for full text details	RCRA NonGen / NLR FINDS ALLSITES	1001804800 WA0000100222
Relative: Lower	RCRA NonGen / NLR EPA Id: WA0000100222		
S159 SE < 1/8 0.068 mi. 359 ft.	R & L REPAIR INC 1407 132 AVE NE SPACE 6 BELLEVUE, WA 98005 Click here for full text details	RCRA NonGen / NLR FINDS ALLSITES	1004794404 WAD988512505
Relative: Lower	RCRA NonGen / NLR EPA Id: WAD988512505		
S160 SE < 1/8 0.068 mi. 359 ft.	1407 132ND AVE NE BELLEVUE, WA 98005 Click here for full text details	EDR US Hist Auto Stat	1015222038 N/A
Relative: Lower	<hr/>		
S161 SE < 1/8 0.068 mi. 359 ft.	AUTOLOGIC INC 1407 132ND AVE NE STE 3 BELLEVUE, WA 98005 Click here for full text details	RCRA NonGen / NLR ALLSITES	1004793527 WAD060042348
Relative: Lower	RCRA NonGen / NLR EPA Id: WAD060042348		

MAP FINDINGS

Map ID Direction Distance Elevation	Site	Database(s)	EDR ID Number EPA ID Number
U162 WNW < 1/8 0.069 mi. 362 ft.	SAFEWAY INC BELLEVUE ICE CREAM 1747 124TH AVE NE BELLEVUE, WA 98005 Click here for full text details	ALLSITES SPILLS	S109552529 N/A
Relative: Lower			
V163 NW < 1/8 0.069 mi. 363 ft.	BUDS TOPSOILS INC 1733 127TH AVE NE BELLEVUE, WA 98005 Click here for full text details	UST	U004139721 N/A
Relative: Lower			
V164 NW < 1/8 0.069 mi. 363 ft.	PACIFIC TOPSOILS INC BELLEVUE SITE 1733 127TH AVE NE BELLEVUE, WA 98005 Click here for full text details	ALLSITES CSCSL NFA SWRCY VCP NPDES	S109824415 N/A
Relative: Lower	NPDES Facility Status: Active		
165 ESE < 1/8 0.069 mi. 363 ft.	PUBLIC STORAGE INC BEL RD RD 13640 BEL RED RD BELLEVUE, WA 98005 Click here for full text details	ALLSITES	S110123482 N/A
Relative: Lower			
S166 SE < 1/8 0.070 mi. 367 ft.	AAA PRINTING 1405 132ND AVE NE BELLEVUE, WA 98005 Click here for full text details	ALLSITES SPILLS	S107477310 N/A
Relative: Lower			
S167 SE < 1/8 0.072 mi. 381 ft.	COLOR MASTERS OF BELLEVUE 13238 BELLEVUE REDMOND RD BELLEVUE, WA 98005 Click here for full text details	RCRA NonGen / NLR FINDS ALLSITES	1000340548 WAD980986285
Relative: Lower	RCRA NonGen / NLR EPA Id: WAD980986285		

MAP FINDINGS

Map ID Direction Distance Elevation	Site	Database(s)	EDR ID Number EPA ID Number
S168 SE < 1/8 0.073 mi. 384 ft.	MAACO AUTO PAINTING BELLEVUE 1400 132ND NE BELLEVUE, WA 98005	RCRA-CESQG FINDS ALLSITES MANIFEST	1000175267 WAD085808574
Relative: Lower	Click here for full text details		
	RCRA-CESQG EPA Id: WAD085808574		
S169 SE < 1/8 0.073 mi. 384 ft.	1400 132ND AVE NE BELLEVUE, WA 98005	EDR US Hist Auto Stat	1015219563 N/A
Relative: Lower	Click here for full text details		
S170 SE < 1/8 0.073 mi. 384 ft.	SURREY NORTH AUTO REPAIR 13234 BELLEVUE REDMOND RD BELLEVUE, WA 98005	RCRA NonGen / NLR FINDS ALLSITES MANIFEST	1004793608 WAD093642643
Relative: Lower	Click here for full text details		
	RCRA NonGen / NLR EPA Id: WAD093642643		
S171 SE < 1/8 0.073 mi. 384 ft.	SURREY NORTH AUTO 13234 BEL-RED ROAD BELLEVUE, WA 98039	SWRCY	S111416279 N/A
Relative: Lower	Click here for full text details		
S172 SE < 1/8 0.073 mi. 384 ft.	13234 BEL RED RD BELLEVUE, WA 98005	EDR US Hist Auto Stat	1015207930 N/A
Relative: Lower	Click here for full text details		

MAP FINDINGS

Map ID Direction Distance Elevation	Site	Database(s)	EDR ID Number EPA ID Number
V173 NW < 1/8 0.073 mi. 387 ft. Relative: Lower	BUD'S TOPSOILS, INC. 1755 127TH NE BELLEVUE, WA 98005 Click here for full text details	ICR	U001127232 N/A
W174 South < 1/8 0.073 mi. 387 ft. Relative: Lower	HERTZ CAR RENTAL 130TH AVE 1405 130TH AVE NE BELLEVUE, WA 98005 Click here for full text details	ALLSITES	S110123379 N/A
S175 SE < 1/8 0.075 mi. 394 ft. Relative: Lower	13212 BEL RED RD BELLEVUE, WA 98005 Click here for full text details	EDR US Hist Auto Stat	1015207602 N/A
S176 SE < 1/8 0.075 mi. 394 ft. Relative: Lower	EASTSIDE AUTO REBUILD INC 13212 NE BEL RED RD BELLEVUE, WA 98005 Click here for full text details RCRA NonGen / NLR EPA Id: WAD067165134	RCRA NonGen / NLR FINDS ALLSITES	1004793541 WAD067165134
S177 SE < 1/8 0.075 mi. 395 ft. Relative: Lower	ALL PRO AUTO REPAIR 13210 BEL RED RD BELLEVUE, WA 98005 Click here for full text details	ALLSITES	S110123500 N/A
S178 SE < 1/8 0.075 mi. 395 ft. Relative: Lower	13210 BEL RED RD BELLEVUE, WA 98005 Click here for full text details	EDR US Hist Auto Stat	1015207577 N/A

MAP FINDINGS

Map ID Direction Distance Elevation	Site	Database(s)	EDR ID Number EPA ID Number
S179 SE < 1/8 0.075 mi. 395 ft.	TECH TUNE INC DBA ALL TUNE L 13210 BELLEVUE REDMOND RD BELLEVUE, WA 98005	RCRA NonGen / NLR FINDS UST	1000411437 WAD981763758
Relative: Lower	Click here for full text details RCRA NonGen / NLR EPA Id: WAD981763758		
S180 SE < 1/8 0.076 mi. 400 ft.	HERTZ EQUIPMENT RENTAL BELLEVUE 13200 BEL RED RD BELLEVUE, WA 98005	ALLSITES	S109823948 N/A
Relative: Lower	Click here for full text details		
X181 ENE < 1/8 0.080 mi. 425 ft.	PRECISION TUNE OVERLAKE 13421 NE 20TH BELLEVUE, WA 98005	RCRA NonGen / NLR FINDS ALLSITES UST	1000659612 WAD988492864
Relative: Higher	Click here for full text details RCRA NonGen / NLR EPA Id: WAD988492864		
X182 ENE < 1/8 0.080 mi. 425 ft.	EVANS TIRE SVC CTRS 060 13421 NE 20TH ST STE F BELLEVUE, WA 98005	RCRA NonGen / NLR ALLSITES	1001216481 WAR000000620
Relative: Higher	Click here for full text details RCRA NonGen / NLR EPA Id: WAR000000620		
U183 WNW < 1/8 0.082 mi. 432 ft.	EAST OPERATING BASE ANNEX 1790 124TH AVE NE BELLEVUE, WA 98005	UST	U001126203 N/A
Relative: Lower	Click here for full text details		

MAP FINDINGS

Map ID	Direction	Distance	Elevation	Site	Database(s)	EDR ID Number	EPA ID Number
U184	WNW	< 1/8	0.082 mi. 432 ft.	KING COUNTY METRO 1790 124TH AVE. NE BELLEVUE, WA 98005	ICR	S104484847	N/A
				Click here for full text details			
Relative: Lower							
U185	WNW	< 1/8	0.082 mi. 432 ft.	KING CNTY DOT METRO TRANSIT BELLEVUE 1790 124TH AVE NE BELLEVUE, WA 98005	RCRA NonGen / NLR FINDS ALLSITES CSCSL NFA MANIFEST SPILLS NPDES Financial Assurance	1004793788 WAD981766249	
				Click here for full text details			
Relative: Lower							
				RCRA NonGen / NLR EPA Id: WAD981766249			
186	West	< 1/8	0.084 mi. 444 ft.	SAFeway WAREHOUSE INC DIST CENTER 1723 124TH AVE NE BELLEVUE, WA 98005	ALLSITES CSCSL NFA SPILLS VCP NPDES	S109554325	N/A
				Click here for full text details			
Relative: Lower							
				NPDES Facility Status: Active			
U187	WNW	< 1/8	0.085 mi. 449 ft.	PUBLIC STORAGE 124TH AVE 1800 124TH AVE NE BELLEVUE, WA 98005	ALLSITES	S111770099	N/A
				Click here for full text details			
Relative: Lower							
W188	South	< 1/8	0.092 mi. 484 ft.	PERRY KEVIN INC 13040 BEL RED RD BELLEVUE, WA 98005	ALLSITES	S109824656	N/A
				Click here for full text details			
Relative: Lower							

MAP FINDINGS

Map ID Direction Distance Elevation	Site	Database(s)	EDR ID Number EPA ID Number
W189 South < 1/8 0.092 mi. 484 ft. Relative: Lower	13040 BEL RED RD BELLEVUE, WA 98005 Click here for full text details	EDR US Hist Auto Stat	1015203030 N/A
W190 South < 1/8 0.092 mi. 484 ft. Relative: Lower	PERRY KEVIN INC 13040 BEL RED RD BELLEVUE, WA 98005 Click here for full text details	FINDS UST	1007073984 N/A
W191 South < 1/8 0.093 mi. 490 ft. Relative: Lower	LBR INC AUTO REPAIR 13030 BELLEVUE REDMOND RD BELLEVUE, WA 98005 Click here for full text details RCRA NonGen / NLR EPA Id: WA0000071886	RCRA NonGen / NLR FINDS ALLSITES	1000878485 WA0000071886
W192 South < 1/8 0.093 mi. 490 ft. Relative: Lower	13030 BEL RED RD BELLEVUE, WA 98005 Click here for full text details	EDR US Hist Auto Stat	1015202772 N/A
W193 South < 1/8 0.096 mi. 505 ft. Relative: Lower	KELSON DISTRIBUTORS 13000 BEL RED RD BELLEVUE, WA 98005 Click here for full text details	ALLSITES	S110123701 N/A
W194 South < 1/8 0.096 mi. 505 ft. Relative: Lower	13000 BEL RED RD BELLEVUE, WA 98005 Click here for full text details	EDR US Hist Cleaners	1014986991 N/A

MAP FINDINGS

Map ID Direction Distance Elevation	Site	Database(s)	EDR ID Number EPA ID Number
W195 South < 1/8 0.096 mi. 505 ft.	TAKE IT BACK NETWORK/LAMPS 13000 BEL RED ROAD #206 BELLEVUE, WA 98005	SWRCY	S113831919 N/A
Relative: Lower	Click here for full text details		
W196 South < 1/8 0.096 mi. 505 ft.	CIRCUIT SERVICES WORLD WIDE LLC 13000 BEL RED RD STE 105 BELLEVUE, WA 98005	RCRA NonGen / NLR ALLSITES CSCSL NFA MANIFEST ICR VCP	1000182005 WAD089343354
Relative: Lower	Click here for full text details		
	RCRA NonGen / NLR EPA Id: WAD089343354		
Y197 South < 1/8 0.103 mi. 546 ft.	LINOTYPE CO 12951 BELLEVUE REDMOND RD BELLEVUE, WA 98005	RCRA NonGen / NLR FINDS ALLSITES	1000327220 WAD980979496
Relative: Lower	Click here for full text details		
	RCRA NonGen / NLR EPA Id: WAD980979496		
Z198 ENE < 1/8 0.105 mi. 552 ft.	SEA BIRD ELECTRONICS INC 1808 136TH PL NE BELLEVUE, WA 98005	ALLSITES	S111769814 N/A
Relative: Higher	Click here for full text details		
Z199 ENE < 1/8 0.105 mi. 554 ft.	WESTERN TILE & MARBLE CONTRACTORS INC 1810 136TH PL NE BELLEVUE, WA 98005	RCRA NonGen / NLR FINDS ALLSITES	1000838663 WAD988514576
Relative: Higher	Click here for full text details		
	RCRA NonGen / NLR EPA Id: WAD988514576		

MAP FINDINGS

Map ID Direction Distance Elevation	Site	Database(s)	EDR ID Number EPA ID Number
Y200 SSW < 1/8 0.106 mi. 560 ft.	12900 BEL RED RD BELLEVUE, WA 98005	EDR US Hist Auto Stat	1015199152 N/A
Relative: Lower	Click here for full text details		
Y201 SSW < 1/8 0.106 mi. 560 ft.	ELEPHANT CAR WASH INC 12900 BEL RED RD BELLEVUE, WA 98004	CSCSL HSL ALLSITES LUST UST	U003027551 N/A
Relative: Lower	<p>CSCSL Site Status: Cleanup Started</p> <p>HSL Facility Type: Hazardous Sites List Facility Status: Cleanup Started</p> <p>LUST Facility Status: Awaiting Cleanup Facility Status: Cleanup Started</p>		
Y202 SSW < 1/8 0.108 mi. 568 ft.	EASTSIDE SAW & SALES INC 12880 BEL RED RD BELLEVUE, WA 98005	ALLSITES	S109824108 N/A
Relative: Lower	Click here for full text details		
AA203 NE < 1/8 0.111 mi. 584 ft.	KEY DATA INC 13400 NORTHRUP WAY STE 47B BELLEVUE, WA 98005	RCRA NonGen / NLR FINDS ALLSITES	1000110120 WAD063358931
Relative: Higher	<p>RCRA NonGen / NLR EPA Id: WAD063358931</p>		

MAP FINDINGS

Map ID Direction Distance Elevation	Site	Database(s)	EDR ID Number EPA ID Number
X204 NE < 1/8 0.115 mi. 605 ft. Relative: Higher	SUNSHINE TRADING COMPANY 13419 NE 20TH ST BELLEVUE, WA 98005 Click here for full text details	UST	U001128530 N/A
X205 NE < 1/8 0.115 mi. 605 ft. Relative: Higher	13419 NE 20TH ST BELLEVUE, WA 98005 Click here for full text details	EDR US Hist Auto Stat	1015211218 N/A
X206 NE < 1/8 0.115 mi. 605 ft. Relative: Higher	SUNSHINE TRADING COMPANY 13419 NE 20TH ST BELLEVUE, WA 98005 Click here for full text details	ALLSITES	S110036117 N/A
X207 NE < 1/8 0.115 mi. 606 ft. Relative: Higher	PRECISION COLLISION 13411 NORTHUP WAY BELLEVUE, WA 98005 Click here for full text details RCRA-CESQG EPA Id: WA0000636951	RCRA-CESQG FINDS ALLSITES MANIFEST	1000920674 WA0000636951
X208 NE < 1/8 0.115 mi. 607 ft. Relative: Higher	13421 NE 20TH ST BELLEVUE, WA 98005 Click here for full text details	EDR US Hist Auto Stat	1015211294 N/A
AB209 ENE < 1/8 0.115 mi. 608 ft. Relative: Higher	13425 NE 20TH ST BELLEVUE, WA 98005 Click here for full text details	EDR US Hist Auto Stat	1015211320 N/A

MAP FINDINGS

Map ID Direction Distance Elevation	Site	Database(s)	EDR ID Number EPA ID Number
AB210 NE < 1/8 0.116 mi. 610 ft.	NEW IMAGE AUTOBODY INC 13427 20TH NE STE K BELLEVUE, WA 98005 Click here for full text details	RCRA NonGen / NLR ALLSITES	1000118608 WAD981774318
Relative: Higher	RCRA NonGen / NLR EPA Id: WAD981774318		
AB211 ENE < 1/8 0.116 mi. 611 ft.	SEA-BIRD ELECTRONICS 13431 NE 20TH ST BELLEVUE, WA 98005 Click here for full text details	ALLSITES	S112088334 N/A
Relative: Higher			
AC212 SSW < 1/8 0.117 mi. 619 ft.	12766 BEL RED RD BELLEVUE, WA 98005 Click here for full text details	EDR US Hist Auto Stat	1015197081 N/A
Relative: Lower			
AC213 SSW < 1/8 0.118 mi. 622 ft.	BEL KIRK MUSTANG 12760 BEL RED RD BELLEVUE, WA 98005 Click here for full text details	RCRA NonGen / NLR FINDS ALLSITES	1004794415 WAD988513487
Relative: Lower	RCRA NonGen / NLR EPA Id: WAD988513487		
AA214 NE < 1/8 0.118 mi. 622 ft.	AA RENTALS OF BELLEVUE 13285 NE 20TH BELLEVUE, WA 98005 Click here for full text details	FINDS ALLSITES	1007064884 N/A
Relative: Higher			

MAP FINDINGS

Map ID Direction Distance Elevation	Site	Database(s)	EDR ID Number EPA ID Number
AA215 NE < 1/8 0.118 mi. 622 ft.	AA RENTALS OF BELLEVUE 13285 NE 20TH ST BELLEVUE, WA 98005	UST	U001125421 N/A
Relative: Higher	Click here for full text details		
AD216 NE < 1/8 0.119 mi. 628 ft.	13247 NE 20TH ST BELLEVUE, WA 98005	EDR US Hist Auto Stat	1015208102 N/A
Relative: Higher	Click here for full text details		
AD217 NE < 1/8 0.119 mi. 628 ft.	AUTO DYNAMIX LLC 13245 NE 20TH ST BELLEVUE, WA 98005	ALLSITES	S110037123 N/A
Relative: Higher	Click here for full text details		
AD218 NE < 1/8 0.119 mi. 628 ft.	13245 NE 20TH ST BELLEVUE, WA 98005	EDR US Hist Auto Stat	1015208093 N/A
Relative: Higher	Click here for full text details		
AD219 NE < 1/8 0.119 mi. 629 ft.	NIELSON ENTERPRISES 13237 NE 20TH ST BELLEVUE, WA 98005	ALLSITES	S110276083 N/A
Relative: Higher	Click here for full text details		
AD220 NNE < 1/8 0.120 mi. 633 ft.	WEST MARINE 00026 13211 NORTHUP WAY BELLEVUE, WA 98005	ALLSITES MANIFEST	S112088253 N/A
Relative: Higher	Click here for full text details		

MAP FINDINGS

Map ID Direction Distance Elevation	Site	Database(s)	EDR ID Number EPA ID Number
AC221 SSW < 1/8 0.120 mi. 634 ft. Relative: Lower	12734 BEL RED RD BELLEVUE, WA 98005 Click here for full text details	EDR US Hist Auto Stat	1015196771 N/A
AA222 NE < 1/8 0.120 mi. 636 ft. Relative: Higher	INTEGRATED CIRCUITS INC 13256 NORTHUP WAY BELLEVUE, WA 98005 Click here for full text details RCRA NonGen / NLR EPA Id: WAD050172873	RCRA NonGen / NLR FINDS ALLSITES	1000202581 WAD050172873
AC223 SSW < 1/8 0.121 mi. 637 ft. Relative: Lower	12730 BEL RED RD BELLEVUE, WA 98005 Click here for full text details	EDR US Hist Auto Stat	1015196750 N/A
AD224 NE < 1/8 0.121 mi. 638 ft. Relative: Higher	AT&T WIRELESS LAKE BELLEVUE WOS1 13240 NORTHUP WAY 24 BELLEVUE, WA 98005 Click here for full text details	FINDS ALLSITES	1007728174 N/A
225 NNE < 1/8 0.122 mi. 644 ft. Relative: Higher	PC RECYCLE 13107 NE 20TH ST., STE 2 BELLEVUE, WA 98005 Click here for full text details	SWRCY	S113831889 N/A
AE226 North < 1/8 0.124 mi. 654 ft. Relative: Higher	TCJ ORGANO BORANES 13029 NORTHUP WAY 103 BELLEVUE, WA 98005 Click here for full text details RCRA NonGen / NLR EPA Id: WAD988473351	RCRA NonGen / NLR FINDS ALLSITES	1000197747 WAD988473351

MAP FINDINGS

Map ID	Direction	Distance	Elevation	Site	Database(s)	EDR ID Number	EPA ID Number
AE227	North	< 1/8	0.124 mi. 656 ft.	13013 NE 20TH ST BELLEVUE, WA 98005	EDR US Hist Auto Stat	1015202245	N/A
				Click here for full text details			
Relative: Higher							
AC228	SSW	1/8-1/4	0.125 mi. 661 ft.	TRIVESTOR'S PARTNERSHIP 12700 BEL-RED ROAD BELLEVUE, WA 98005	ICR	S104485104	N/A
				Click here for full text details			
Relative: Lower							
AC229	SSW	1/8-1/4	0.125 mi. 661 ft.	TRIVESTORS PARTNERSHIP PROPERTY 12700 NE BEL RED RD BELLEVUE, WA 98005	ALLSITES CSCSL NFA VCP	S109824608	N/A
				Click here for full text details			
Relative: Lower							
AC230	SSW	1/8-1/4	0.125 mi. 661 ft.	MOTORWORKS LTD 12700 BELLEVUE REDMOND RD BELLEVUE, WA 98005	RCRA-CESQG FINDS MANIFEST	1004793393	WAD027261478
				Click here for full text details			
Relative: Lower				RCRA-CESQG EPA Id: WAD027261478			
AC231	SSW	1/8-1/4	0.125 mi. 661 ft.	12700 BEL RED RD BELLEVUE, WA 98005	EDR US Hist Auto Stat	1015196391	N/A
				Click here for full text details			
Relative: Lower							
AE232	North	1/8-1/4	0.126 mi. 665 ft.	PARAMETRIX INC 13020 NORTHUP WAY BELLEVUE, WA 98005	RCRA NonGen / NLR FINDS ALLSITES	1000659966	WAD988496469
				Click here for full text details			
Relative: Higher				RCRA NonGen / NLR EPA Id: WAD988496469			

MAP FINDINGS

Map ID Direction Distance Elevation	Site	Database(s)	EDR ID Number EPA ID Number
AF233 NNW 1/8-1/4 0.127 mi. 670 ft.	ARCO AM PM 12903 NE 20TH ST BELLEVUE, WA 98005	ALLSITES CSCSL NFA UST VCP ICR	U003028648 N/A
Relative: Higher	Click here for full text details		
AF234 NNW 1/8-1/4 0.127 mi. 670 ft.	ARCO 6217 12903 NE 20TH ST BELLEVUE, WA 98005	RCRA NonGen / NLR FINDS MANIFEST Financial Assurance	1004794048 WAD988484978
Relative: Higher	Click here for full text details RCRA NonGen / NLR EPA Id: WAD988484978		
AF235 NNW 1/8-1/4 0.127 mi. 670 ft.	AM PM GAS STATION 12903 NORTHUP WAY BELLEVUE, WA 98005	FINDS ALLSITES	1011278912 N/A
Relative: Higher	Click here for full text details		
AF236 NNW 1/8-1/4 0.127 mi. 673 ft.	SUMMIT RESCUE INC 12880 NORTHRUP WAY BELLEVUE, WA 98005	RCRA NonGen / NLR FINDS ALLSITES	1001820165 WAD988524120
Relative: Higher	Click here for full text details RCRA NonGen / NLR EPA Id: WAD988524120		
AF237 NNW 1/8-1/4 0.128 mi. 674 ft.	12883 NORTHUP WAY BELLEVUE, WA 98005	EDR US Hist Auto Stat	1015198600 N/A
Relative: Higher	Click here for full text details		

MAP FINDINGS

Map ID Direction Distance Elevation	Site	Database(s)	EDR ID Number EPA ID Number
AF238 NNW 1/8-1/4 0.128 mi. 676 ft.	BODYWORKS AUTO REBUILD INC 12882 NORTHRUP WAY BELLEVUE, WA 98005 Click here for full text details	RCRA NonGen / NLR FINDS ALLSITES MANIFEST	1000442545 WAD981767965
Relative: Higher	RCRA NonGen / NLR EPA Id: WAD981767965		
AF239 NNW 1/8-1/4 0.129 mi. 683 ft.	BELLEVUE YOU STORE IT LLC 12863 NORTHRUP WAY BELLEVUE, WA 98005 Click here for full text details	ALLSITES	S109823996 N/A
Relative: Higher			
AF240 NNW 1/8-1/4 0.130 mi. 684 ft.	12882 NORTHRUP WAY BELLEVUE, WA 98005 Click here for full text details	EDR US Hist Auto Stat	1015198599 N/A
Relative: Higher			
AG241 East 1/8-1/4 0.133 mi. 702 ft.	13800 BEL RED RD BELLEVUE, WA 98005 Click here for full text details	EDR US Hist Auto Stat	1015216430 N/A
Relative: Lower			
AG242 East 1/8-1/4 0.133 mi. 702 ft.	MILLER PAINT COMPANY INC BELLEVUE 13800 BEL RED RD BELLEVUE, WA 98005 Click here for full text details	RCRA-CESQG FINDS ALLSITES MANIFEST	1004794557 WAD988517850
Relative: Lower	RCRA-CESQG EPA Id: WAD988517850		

MAP FINDINGS

Map ID Direction Distance Elevation	Site	Database(s)	EDR ID Number EPA ID Number
AH243 WSW 1/8-1/4 0.135 mi. 715 ft.	AMAZON.COM KYDC LLC SEA 6/8 1227 124TH AVE NE STE 200 BELLEVUE, WA 98005 Click here for full text details	ALLSITES	S116505891 N/A
Relative: Lower			
AH244 WSW 1/8-1/4 0.135 mi. 715 ft.	SAFEWAY INC DISTRIBUTION CTR TRUCK STOP 1227 124TH AVE NE TRUCK STOP BELLEVUE, WA 98005 Click here for full text details	RCRA NonGen / NLR ALLSITES MANIFEST ICR	1000225234 WAD117350264
Relative: Lower	RCRA NonGen / NLR EPA Id: WAD117350264		
AH245 WSW 1/8-1/4 0.135 mi. 715 ft.	SAFEWAY WAREHOUSE INC DIST CENTER 1633 124TH AVE NE BELLEVUE, WA 98005 Click here for full text details	RCRA-CESQG ICIS ALLSITES MANIFEST SPILLS NPDES	1001819686 WAD988482485
Relative: Lower	RCRA-CESQG EPA Id: WAD988482485 NPDES Facility Status: Active		
AC246 SSW 1/8-1/4 0.137 mi. 724 ft.	BERNARD L PERKINS ECONO MINI WAREHOUSE OF AMERICA BELLEVUE, WA 98005 Click here for full text details	FINDS ALLSITES UST	1007066398 N/A
Relative: Lower			
AG247 East 1/8-1/4 0.138 mi. 728 ft.	GAMACHE HOLM 1630 NE 16TH ST BELLEVUE, WA 98005 Click here for full text details	RCRA NonGen / NLR FINDS ALLSITES	1000144116 WAD988466314
Relative: Lower	RCRA NonGen / NLR EPA Id: WAD988466314		

MAP FINDINGS

Map ID Direction Distance Elevation	Site	Database(s)	EDR ID Number EPA ID Number
AE248 North 1/8-1/4 0.141 mi. 747 ft.	SHERWIN WILLIAMS FINISHES BELLEVUE 9831 2021 130TH AVE NE STE H BELLEVUE, WA 98005 Click here for full text details	RCRA-CESQG ALLSITES MANIFEST	1004793904 WAD988468732
Relative: Higher	RCRA-CESQG EPA Id: WAD988468732		
AE249 North 1/8-1/4 0.141 mi. 747 ft.	SHERWIN WILLIAMS C 8148 BELLEVUE 2021 130TH AVE NE STE I BELLEVUE, WA 98005 Click here for full text details	RCRA NonGen / NLR FINDS ALLSITES	1001234341 WA0000138362
Relative: Higher	RCRA NonGen / NLR EPA Id: WA0000138362		
AI250 SW 1/8-1/4 0.152 mi. 801 ft.	BMC WEST 12600 BEL-RED ROAD BELLEVUE, WA 98005 Click here for full text details	ICR	S104486058 N/A
Relative: Lower			
AI251 SW 1/8-1/4 0.152 mi. 801 ft.	BMC WEST BUILDING MATERIALS 12600 BELLEVUE REDMOND RD BELLEVUE, WA 98005 Click here for full text details	RCRA NonGen / NLR FINDS CSCSL ALLSITES LUST UST	1001490781 WAD988501607
Relative: Lower	RCRA NonGen / NLR EPA Id: WAD988501607		
	CSCSL Site Status: Cleanup Started		
	LUST Facility Status: Cleanup Started Facility Status: Monitoring Facility Status: RCU		

MAP FINDINGS

Map ID Direction Distance Elevation	Site	Database(s)	EDR ID Number EPA ID Number
AJ252 WNW 1/8-1/4 0.152 mi. 804 ft.	EAST OPERATING BASE 1975 124TH AVE NE BELLEVUE, WA 98005 Click here for full text details	CSCSL ALLSITES LUST UST SPILLS NPDES	U000923403 N/A
Relative: Lower	CSCSL Site Status: Cleanup Started LUST Facility Status: Cleanup Started		
AJ253 WNW 1/8-1/4 0.152 mi. 804 ft.	KING CNTY DOT METRO TRANSIT EAST BASE 1975 124TH AVENUE NORTHEAST BELLEVUE, WA 98005 Click here for full text details	RCRA-CESQG FINDS MANIFEST SPILLS ICR Financial Assurance	1000366462 WAD981762149
Relative: Lower	RCRA-CESQG EPA Id: WAD981762149		
AE254 North 1/8-1/4 0.154 mi. 813 ft.	2021 130TH AVE NE BELLEVUE, WA 98005 Click here for full text details	EDR US Hist Cleaners	1015013944 N/A
Relative: Higher			
AE255 North 1/8-1/4 0.154 mi. 813 ft.	2021 130TH AVE NE BELLEVUE, WA 98005 Click here for full text details	EDR US Hist Auto Stat	1015308372 N/A
Relative: Higher			
AK256 East 1/8-1/4 0.156 mi. 825 ft.	INTERMOUNTAIN ELECTRIC 13814 NE 16TH BELLEVUE, WA 98005 Click here for full text details	ALLSITES MANIFEST SPILLS	S110816941 N/A
Relative: Higher			

MAP FINDINGS

Map ID Direction Distance Elevation	Site	Database(s)	EDR ID Number EPA ID Number
AL257 NW 1/8-1/4 0.157 mi. 827 ft.	12727 NORTHUP WAY BELLEVUE, WA 98005	EDR US Hist Cleaners	1014985770 N/A
Relative: Higher	Click here for full text details		
258 NE 1/8-1/4 0.159 mi. 841 ft.	ACURA OF BELLEVUE 13424 NE 20TH ST BELLEVUE, WA 98188	RCRA NonGen / NLR FINDS ALLSITES UST	1001806519 WAD982658577
Relative: Higher	Click here for full text details RCRA NonGen / NLR EPA Id: WAD982658577		
AF259 North 1/8-1/4 0.163 mi. 861 ft.	STAR RENTALS INC 12900 NORTHRUP WY BELLEVUE, WA 98005	UST	U001125857 N/A
Relative: Higher	Click here for full text details		
AF260 North 1/8-1/4 0.163 mi. 861 ft.	STAR RENTALS, INC. 12900 NORTHUP WAY BELLEVUE, WA 98005	ALLSITES LUST SPILLS ICR	S103513341 N/A
Relative: Higher	Click here for full text details LUST Facility Status: Awaiting Cleanup Facility Status: RCU Facility Status: Cleanup Started		
AJ261 WNW 1/8-1/4 0.163 mi. 863 ft.	2001 124TH NE BELLEVUE 2001 124TH NE BELLEVUE, WA 98005	RCRA NonGen / NLR FINDS ALLSITES	1000199686 WAD982655235
Relative: Lower	Click here for full text details RCRA NonGen / NLR EPA Id: WAD982655235		

MAP FINDINGS

Map ID Direction Distance Elevation	Site	Database(s)	EDR ID Number EPA ID Number
AL262 NW 1/8-1/4 0.164 mi. 868 ft.	12708 NORTHUP WAY BELLEVUE, WA 98005	EDR US Hist Auto Stat	1015196490 N/A
Relative: Higher	Click here for full text details		
AJ263 WNW 1/8-1/4 0.172 mi. 906 ft.	VN GRAPHICS INC 2020 124TH AVE NE BLDG C 205 BELLEVUE, WA 98005	ALLSITES	S109556402 N/A
Relative: Lower	Click here for full text details		
AJ264 WNW 1/8-1/4 0.172 mi. 906 ft.	VN GRAPHICS INC 2020 124TH AVE NE #C-205 BELLEVUE, WA 98005	RCRA NonGen / NLR	1000116218 WAD095732251
Relative: Lower	RCRA NonGen / NLR EPA Id: WAD095732251		
AM265 East 1/8-1/4 0.181 mi. 956 ft.	CAT AND DOG CLINIC OF BELLEVUE 13812 NE 16TH ST BELLEVUE, WA 98005	ALLSITES	S109824840 N/A
Relative: Lower	Click here for full text details		
AM266 East 1/8-1/4 0.183 mi. 966 ft.	INTERMOUNTAIN ELECTRIC 13814 NE 16TH BELLEVUE, WA 98005	RCRA NonGen / NLR	1014928166 WAH000038122
Relative: Lower	RCRA NonGen / NLR EPA Id: WAH000038122		

MAP FINDINGS

Map ID Direction Distance Elevation	Site	Database(s)	EDR ID Number EPA ID Number
AN267 ENE 1/8-1/4 0.185 mi. 975 ft.	BMW OF BELLEVUE 13617 NORTHUP WAY NE BELLEVUE, WA 98005	RCRA NonGen / NLR FINDS ALLSITES	1000696807 WAD988504304
Relative: Higher	Click here for full text details RCRA NonGen / NLR EPA Id: WAD988504304		
AM268 East 1/8-1/4 0.187 mi. 985 ft.	13818 NE 16TH ST BELLEVUE, WA 98005	EDR US Hist Auto Stat	1015216630 N/A
Relative: Lower	Click here for full text details		
AK269 East 1/8-1/4 0.189 mi. 996 ft.	EASTSIDE TRANSMISSIONS INC 13818 NE 16TH ST BELLEVUE, WA 98005	ALLSITES	S109824506 N/A
Relative: Lower	Click here for full text details		
AN270 ENE 1/8-1/4 0.189 mi. 997 ft.	BELLEVUE BMW NEW BUILDING 13605 NE 20TH ST BELLEVUE, WA 98004	ALLSITES	S110037775 N/A
Relative: Higher	Click here for full text details		
AO271 NNW 1/8-1/4 0.189 mi. 999 ft.	12840 NE 21ST PL BELLEVUE, WA 98005	EDR US Hist Auto Stat	1015198273 N/A
Relative: Higher	Click here for full text details		
AO272 NNW 1/8-1/4 0.189 mi. 999 ft.	SPECTRA LUX CORP BELLEVUE 12840 NE 21ST PL BELLEVUE, WA 98005	RCRA NonGen / NLR FINDS ALLSITES UST	1000181208 WAD067144105
Relative: Higher	Click here for full text details RCRA NonGen / NLR EPA Id: WAD067144105		

MAP FINDINGS

Map ID Direction Distance Elevation	Site	Database(s)	EDR ID Number EPA ID Number
AN273 ENE 1/8-1/4 0.189 mi. 999 ft.	13622 NE 20TH ST BELLEVUE, WA 98005	EDR US Hist Auto Stat	1015214320 N/A
Relative: Higher	Click here for full text details		
AN274 ENE 1/8-1/4 0.189 mi. 999 ft.	STAR AUTO SVC INC 13622 NE 20TH STE H BELLEVUE, WA 98005	RCRA NonGen / NLR FINDS ALLSITES	1000878548 WA0000085357
Relative: Higher	Click here for full text details RCRA NonGen / NLR EPA Id: WA0000085357		
AP275 SW 1/8-1/4 0.189 mi. 1000 ft.	COCA COLA 1150 124TH AVE. NE BELLEVUE, WA 98005	ICR	S104485912 N/A
Relative: Lower	Click here for full text details		
AP276 SW 1/8-1/4 0.189 mi. 1000 ft.	COCA COLA BOTTLING CO BELLEVUE 1150 124TH AVE NE BELLEVUE, WA 98005	RCRA-CESQG ALLSITES CSCSL NFA UST MANIFEST SPILLS VCP NPDES	1000251918 WAD001328186
Relative: Lower	Click here for full text details RCRA-CESQG EPA Id: WAD001328186 NPDES Facility Status: Active		
AQ277 SSW 1/8-1/4 0.198 mi. 1048 ft.	BELLEVUE DETENTION POND 164 UPPER BELLEVUE, WA 98004	ALLSITES	S109555034 N/A
Relative: Lower	Click here for full text details		

MAP FINDINGS

Map ID Direction Distance Elevation	Site	Database(s)	EDR ID Number EPA ID Number
AN278 ENE 1/8-1/4 0.199 mi. 1053 ft.	13710 NE 20TH ST BELLEVUE, WA 98005	EDR US Hist Auto Stat	1015215397 N/A
Relative: Higher	Click here for full text details		
AR279 NW 1/8-1/4 0.202 mi. 1064 ft.	ROBERTS' RENTS BUILDING 12611 NORTHUP WAY BELLEVUE, WA 98005	ICR	S103508875 N/A
Relative: Higher	Click here for full text details		
AR280 NW 1/8-1/4 0.202 mi. 1064 ft.	L & L POPLAR 12611 NORTHUP WAY BELLEVUE, WA 98005	ALLSITES CSCSL NFA UST	U001122749 N/A
Relative: Higher	Click here for full text details		
AR281 NW 1/8-1/4 0.202 mi. 1064 ft.	LL NORTHUP CTR 12611 NORTHUP WAY BELLEVUE, WA 98005	RCRA NonGen / NLR FINDS	1000838166 WAD988508891
Relative: Higher	RCRA NonGen / NLR EPA Id: WAD988508891		
AQ282 SSW 1/8-1/4 0.206 mi. 1088 ft.	EVANS CO EVANS INDUSTRIAL PARK BELLEVUE, WA 98005	FINDS ALLSITES	1007062418 N/A
Relative: Lower	Click here for full text details		
AP283 SW 1/8-1/4 0.208 mi. 1098 ft.	SAFEWAY INC 124TH AVE 1124 124TH AVE NE BELLEVUE, WA 98005	ALLSITES SPILLS	S108894547 N/A
Relative: Lower	Click here for full text details		

MAP FINDINGS

Map ID Direction Distance Elevation	Site	Database(s)	EDR ID Number EPA ID Number
AO284 NNW 1/8-1/4 0.209 mi. 1105 ft.	12816 NE 21ST PL BELLEVUE, WA 98005	EDR US Hist Auto Stat	1015198030 N/A
Relative: Higher	Click here for full text details		
AS285 West 1/8-1/4 0.215 mi. 1135 ft.	PSE 120TH AVE NE PHASE 2 UTILITY IMPROVE 120TH AVE NE-NE 8TH ST AND NE 12TH ST BELLEVUE, WA 98005	ALLSITES	S114529043 N/A
Relative: Lower	Click here for full text details		
AS286 West 1/8-1/4 0.225 mi. 1188 ft.	FIBRES INTERNATIONAL, INC. 1533 120TH AVE. NE BELLEVUE, WA 98005	ICR	1001820133 N/A
Relative: Lower	Click here for full text details		
AS287 West 1/8-1/4 0.225 mi. 1188 ft.	FIBRES INTERNATIONAL INC 1533 120TH AVE NE BELLEVUE, WA 98005	ALLSITES CSCSL NFA VCP Financial Assurance	1000812899 N/A
Relative: Lower	Click here for full text details		
AS288 West 1/8-1/4 0.225 mi. 1188 ft.	BARRIER MOTORS INC 1533 120TH AVE NE BELLEVUE, WA 98005	UST	U003027335 N/A
Relative: Lower	Click here for full text details		
AS289 West 1/8-1/4 0.225 mi. 1188 ft.	FIBRES INTERNATIONAL INC 1533 120TH AVE NE BELLEVUE, WA 98005	RCRA NonGen / NLR FINDS	1004794595 WAD988521738
Relative: Lower	Click here for full text details		
	RCRA NonGen / NLR EPA Id: WAD988521738		

MAP FINDINGS

Map ID Direction Distance Elevation	Site	Database(s)	EDR ID Number EPA ID Number
290 West 1/8-1/4 0.227 mi. 1196 ft. Relative: Lower	K & L DIST NORTH BELLEVUE FACILITY 1445 120TH NE BELLEVUE, WA 98005 Click here for full text details	RCRA NonGen / NLR FINDS ALLSITES CSCSL NFA UST ICR VCP	1000659553 WAD988492278
	RCRA NonGen / NLR EPA Id: WAD988492278		
AT291 ENE 1/8-1/4 0.229 mi. 1211 ft. Relative: Higher	PARK PLACE LTD 13710 NORTHUP WAY BELLEVUE, WA 98005 Click here for full text details	RCRA NonGen / NLR FINDS ALLSITES	1000993209 WA0001006162
	RCRA NonGen / NLR EPA Id: WA0001006162		
AT292 ENE 1/8-1/4 0.236 mi. 1245 ft. Relative: Higher	13730 NE 20TH ST BELLEVUE, WA 98005 Click here for full text details	EDR US Hist Auto Stat	1015215581 N/A
AT293 ENE 1/8-1/4 0.238 mi. 1257 ft. Relative: Higher	MELODYS BELLEVUE NISSAN 13817 NORTHRUP WAY BELLEVUE, WA 98005 Click here for full text details	RCRA NonGen / NLR ALLSITES CSCSL NFA	1004793589 WAD085248474
	RCRA NonGen / NLR EPA Id: WAD085248474		
294 SW 1/8-1/4 0.249 mi. 1317 ft. Relative: Lower	12200 NE 12TH ST BELLEVUE, WA 98005 Click here for full text details	EDR US Hist Auto Stat	1015186427 N/A

MAP FINDINGS

Map ID Direction Distance Elevation	Site	Database(s)	EDR ID Number EPA ID Number
295 WSW 1/4-1/2 0.251 mi. 1323 ft.	SWB CONSTRUCTION 1307 120TH NE BELLEVUE, WA 98005	RCRA NonGen / NLR FINDS ALLSITES	1000108623 WAD131469512
Relative: Lower	Click here for full text details RCRA NonGen / NLR EPA Id: WAD131469512		
AT296 ENE 1/4-1/2 0.260 mi. 1372 ft.	BELLEVUE NISSAN 13817 NE 20TH ST. BELLEVUE, WA 98005	ICR	U003173604 N/A
Relative: Higher	Click here for full text details		
AT297 ENE 1/4-1/2 0.262 mi. 1384 ft.	GAIS NORTHWEST BAKERIES 13823 NE 20TH ST BELLEVUE, WA 98009	ALLSITES UST	U003294919 N/A
Relative: Higher	Click here for full text details		
298 NW 1/4-1/2 0.264 mi. 1393 ft.	PUBLIC STORAGE BELLEVUE 12385 NORTHUP WAY BELLEVUE, WA 98005	ALLSITES MANIFEST	S109053277 N/A
Relative: Higher	Click here for full text details		
AU299 ENE 1/4-1/2 0.267 mi. 1410 ft.	UNOCAL 5759 13837 NE 20TH BELLEVUE, WA 98005	CSCSL ALLSITES LUST UST	U001125478 N/A
Relative: Higher	Click here for full text details CSCSL Site Status: Cleanup Started LUST Facility Status: Cleanup Started		

MAP FINDINGS

Map ID Direction Distance Elevation	Site	Database(s)	EDR ID Number EPA ID Number
AU300 ENE 1/4-1/2 0.268 mi. 1417 ft.	MCDONALDS OF NORTHUP 13841 NE 20TH BELLEVUE, WA 98005	ALLSITES UST	U001124856 N/A
Relative: Higher	Click here for full text details		
AV301 East 1/4-1/2 0.292 mi. 1544 ft.	EVERGREEN VILLAGE SHOPPING CTR 1645 140TH AVE NE BELLEVUE, WA 98005	RCRA NonGen / NLR FINDS ALLSITES CSCSL NFA Financial Assurance	1001969686 WAH000010504
Relative: Lower	RCRA NonGen / NLR EPA Id: WAH000010504		
AV302 East 1/4-1/2 0.292 mi. 1544 ft.	ALOHA CLEANERS II 1645 140TH AVE NE B7 BELLEVUE, WA 98005	RCRA NonGen / NLR FINDS ALLSITES Inactive Drycleaners	1001491401 WA0000470914
Relative: Lower	RCRA NonGen / NLR EPA Id: WA0000470914		
303 North 1/4-1/2 0.293 mi. 1545 ft.	DERMATOPATHOLOGY NORTHWEST PLLC 2330 130TH AVE NE STE 201 BELLEVUE, WA 98005	ALLSITES MANIFEST	S109053218 N/A
Relative: Higher	Click here for full text details		
AW304 WSW 1/4-1/2 0.293 mi. 1546 ft.	MIDAS AUTO SERVICE EXPERTS BELLEVUE 12005 NE 12TH ST BELLEVUE, WA 98005	RCRA-CESQG ICIS PADS FINDS ALLSITES MANIFEST	1004794200 WAD988495958
Relative: Lower	RCRA-CESQG EPA Id: WAD988495958		

MAP FINDINGS

Map ID Direction Distance Elevation	Site	Database(s)	EDR ID Number EPA ID Number
AW305 WSW 1/4-1/2 0.293 mi. 1546 ft.	ESCHEN AUTOMOTIVE INC NE 12TH 12005 NE 12TH ST NO 14 BELLEVUE, WA 98005	RCRA NonGen / NLR FINDS ALLSITES	1004794806 WAH000008136
Relative: Lower	Click here for full text details RCRA NonGen / NLR EPA Id: WAH000008136		
AW306 WSW 1/4-1/2 0.293 mi. 1546 ft.	BELLEVUE AUTO TECH INC 12005 NE 12TH STE 12 BELLEVUE, WA 98005	RCRA NonGen / NLR FINDS ALLSITES	1000659014 WAD988486767
Relative: Lower	Click here for full text details RCRA NonGen / NLR EPA Id: WAD988486767		
AU307 ENE 1/4-1/2 0.293 mi. 1548 ft.	WESCO AUTOBODY SUPPLY 20TH ST 13900 NE 20TH ST BELLEVUE, WA 98005	ALLSITES	S110276255 N/A
Relative: Lower	Click here for full text details		
AW308 WSW 1/4-1/2 0.293 mi. 1548 ft.	BEL RED TRANSMISSIONS INC 12003 NE 12TH ST BELLEVUE, WA 98005	ALLSITES	S109824188 N/A
Relative: Lower	Click here for full text details		
AW309 WSW 1/4-1/2 0.293 mi. 1548 ft.	ACCUTINT 12003 NE 12TH ST STE 74 BELLEVUE, WA 98005	ALLSITES	S110123721 N/A
Relative: Lower	Click here for full text details		

MAP FINDINGS

Map ID			EDR ID Number
Direction			EPA ID Number
Distance			
Elevation	Site	Database(s)	

AU310 ENE 1/4-1/2 0.297 mi. 1566 ft. Relative: Lower	GERMAN AUTO TECH 13910 NE 20TH BELLEVUE, WA 98005 Click here for full text details	ALLSITES CSCSL NFA	S104971639 N/A
---	--	-------------------------------------	--------------------------

AU311 ENE 1/4-1/2 0.297 mi. 1567 ft. Relative: Lower	SCOTTS QUALITY AUTO REPAIR 13910 NE 20TH SCOTTS BELLEVUE, WA 98005 Click here for full text details	ALLSITES	S109555060 N/A
---	---	-----------------	--------------------------

AV312 East 1/4-1/2 0.298 mi. 1573 ft. Relative: Lower	CONOCOPHILLIPS 30106 14014 BEL RED RD BELLEVUE, WA 98007 Click here for full text details	RCRA NonGen / NLR CSCSL HSL ALLSITES LUST MANIFEST ICR	1000659196 WAD988488631
--	---	---	--

RCRA NonGen / NLR
 EPA Id: WAD988488631

CSCSL
 Site Status: Cleanup Started

HSL
 Facility Type: Hazardous Sites List
 Facility Status: Cleanup Started

LUST
 Facility Status: Awaiting Cleanup
 Facility Status: Cleanup Started

AV313 East 1/4-1/2 0.298 mi. 1573 ft. Relative: Lower	BP #03137/EXXON #7 2864 14014 BEL-RED ROAD BELLEVUE, WA 98007 Click here for full text details	ICR	S104484678 N/A
--	--	------------	--------------------------

MAP FINDINGS

Map ID Direction Distance Elevation	Site	Database(s)	EDR ID Number EPA ID Number
AX314 West 1/4-1/2 0.309 mi. 1633 ft.	WILLAMETTE INDUSTRIES 1899 120TH AVE. NE BELLEVUE, WA 98005		ICR 1001820576 N/A
Relative: Lower	Click here for full text details		
AX315 West 1/4-1/2 0.309 mi. 1633 ft.	INTERNATIONAL PAPER BELLEVUE 1899 120TH AVE NE BELLEVUE, WA 98005	RCRA NonGen / NLR FINDS CSCSL ALLSITES LUST UST MANIFEST	1004793237 WA0000275537
Relative: Lower	Click here for full text details		
	RCRA NonGen / NLR EPA Id: WA0000275537		
	CSCSL Site Status: Cleanup Started		
	LUST Facility Status: Cleanup Started Facility Status: RCU		
AU316 ENE 1/4-1/2 0.310 mi. 1636 ft.	CHEVRON 92175 13948 NE 20TH ST BELLEVUE, WA 98005	RCRA NonGen / NLR FINDS HSL MANIFEST	1004794068 WAD988487666
Relative: Lower	Click here for full text details		
	RCRA NonGen / NLR EPA Id: WAD988487666		
	HSL Facility Type: Hazardous Sites List Facility Status: Cleanup Started		
AU317 ENE 1/4-1/2 0.310 mi. 1636 ft.	CHEVRON #9 2175 13948 NE 20TH ST. BELLEVUE, WA 98005		ICR S103506140 N/A
Relative: Lower	Click here for full text details		

MAP FINDINGS

Map ID Direction Distance Elevation	Site	Database(s)	EDR ID Number EPA ID Number
AU318 ENE 1/4-1/2 0.310 mi. 1636 ft.	BELLEVUE NORTHRUP CHEVRON 13948 NE 20TH ST BELLEVUE, WA 98004 Click here for full text details	CSCSL ALLSITES LUST UST MANIFEST SPILLS Financial Assurance	1000659101 N/A
Relative: Lower	CSCSL Site Status: Cleanup Started		
	LUST Facility Status: Awaiting Cleanup Facility Status: Cleanup Started		
319 South 1/4-1/2 0.324 mi. 1709 ft.	BELLEVUE DETENTION POND 164 LOWER BELLEVUE, WA 98004 Click here for full text details	ALLSITES	S109555201 N/A
Relative: Lower			
AY320 ENE 1/4-1/2 0.329 mi. 1737 ft.	UNOCAL #5759 140TH NE & NE 20TH BELLEVUE, WA 98005 Click here for full text details	ICR	S105454493 N/A
Relative: Lower			
AY321 ENE 1/4-1/2 0.329 mi. 1739 ft.	Q LUBE 14001 NE 20TH BELLEVUE, WA 98007 Click here for full text details	ICR	S103503102 N/A
Relative: Lower			
AY322 ENE 1/4-1/2 0.329 mi. 1739 ft.	MINIT-LUBE 1103 14001 NE 20TH BELLEVUE, WA 98007 Click here for full text details	CSCSL ALLSITES LUST UST VCP	U000800176 N/A
Relative: Lower	CSCSL Site Status: Cleanup Started		
	LUST		

MAP FINDINGS

Map ID Direction Distance Elevation	Site	Database(s)	EDR ID Number EPA ID Number
	MINIT-LUBE 1103 (Continued) Facility Status: Awaiting Cleanup Facility Status: Cleanup Started		U000800176
AY323 ENE 1/4-1/2 0.331 mi. 1746 ft.	CENTER BUILDING LLC 13900 & 13910 NE 20TH ST BELLEVUE, WA 98007 Click here for full text details	ALLSITES CSCSL NFA VCP	S105430743 N/A
Relative: Lower			
324 SW 1/4-1/2 0.333 mi. 1757 ft.	BELLEVUE NISSAN 13817 NE 20TH ST BELLEVUE, WA 98005 Click here for full text details	ALLSITES UST	U000595261 N/A
Relative: Lower			
AY325 ENE 1/4-1/2 0.334 mi. 1766 ft.	PHILLIPS 66 071792 140TH & 20TH NE BELLEVUE, WA 98004 Click here for full text details	ALLSITES UST	U001122900 N/A
Relative: Lower			
326 NW 1/4-1/2 0.334 mi. 1766 ft.	SMITH & HAWKEN 12200 NORTHUP WY BELLEVUE, WA 98005 Click here for full text details	RCRA NonGen / NLR FINDS ALLSITES	1001092166 WAR000008193
Relative: Lower	RCRA NonGen / NLR EPA Id: WAR000008193		
AY327 ENE 1/4-1/2 0.337 mi. 1778 ft.	BELLEVUE KAWASAKI INC 14004 NE 20TH BELLEVUE, WA 98007 Click here for full text details	ALLSITES UST	U001124197 N/A
Relative: Lower			

MAP FINDINGS

Map ID Direction Distance Elevation	Site	Database(s)	EDR ID Number EPA ID Number
328 ESE 1/4-1/2 0.339 mi. 1789 ft.	PHARMACEUTICAL WASTE SVCS INC 1409 140TH PL NE 101 BELLEVUE, WA 98007	RCRA NonGen / NLR FINDS ALLSITES	1000364757 WAD982659286
Relative: Higher	Click here for full text details RCRA NonGen / NLR EPA Id: WAD982659286		
329 North 1/4-1/2 0.347 mi. 1832 ft.	LEASE CRUTCHER LEWIS BELLEVUE 2335 130TH AVE NE BELLEVUE, WA 98005	RCRA NonGen / NLR FINDS ALLSITES	1000455893 WAD988476412
Relative: Higher	Click here for full text details RCRA NonGen / NLR EPA Id: WAD988476412		
330 ENE 1/4-1/2 0.351 mi. 1855 ft.	STRICTLY BMW INDEPENDENT SVC INC 2111 140TH AVE NE BELLEVUE, WA 98005	RCRA NonGen / NLR FINDS ALLSITES	1000659969 WAD988496493
Relative: Lower	Click here for full text details RCRA NonGen / NLR EPA Id: WAD988496493		
AZ331 WNW 1/4-1/2 0.362 mi. 1909 ft.	ICOS CORPORATION 2023 120TH AVE NE BELLEVUE, WA 98005	RCRA NonGen / NLR ALLSITES MANIFEST	1000838862 WAD988516662
Relative: Lower	Click here for full text details RCRA NonGen / NLR EPA Id: WAD988516662		
AZ332 WNW 1/4-1/2 0.362 mi. 1909 ft.	GIGOPTIX INC 2023 120TH AVE NE STE S 156 BELLEVUE, WA 98005	ALLSITES	S116753469 N/A
Relative: Lower	Click here for full text details		

MAP FINDINGS

Map ID Direction Distance Elevation	Site	Database(s)	EDR ID Number EPA ID Number
AZ333 WNW 1/4-1/2 0.362 mi. 1910 ft.	SAFEWAY BAKERY PLANT 2100 120TH AVE NE BELLEVUE, WA 98005	ALLSITES AIRS	S108276851 N/A
Relative: Lower	Click here for full text details		
AZ334 WNW 1/4-1/2 0.365 mi. 1927 ft.	BUDS TOPSOILS INC 2033 120TH NE BELLEVUE, WA 98005	ALLSITES UST	U003025886 N/A
Relative: Lower	Click here for full text details		
335 NNE 1/4-1/2 0.371 mi. 1961 ft.	24TH STREET NEIGHBORHOOD PARK 2402 134TH AVE NE BELLEVUE, WA 98005	ALLSITES	S116505802 N/A
Relative: Higher	Click here for full text details		
336 SW 1/4-1/2 0.372 mi. 1962 ft.	AURORA IMPROVEMENT COMPANY 12130 BEL RED RD BELLEVUE, WA 98005	FINDS ALLSITES	1011405695 N/A
Relative: Lower	Click here for full text details		
337 WNW 1/4-1/2 0.379 mi. 2000 ft.	NORTHUP WAY ROADWAY IMPROVEMENTS NORTHUP WAY 120TH AVE NE 124TH AVE BELLEVUE, WA 98005	ALLSITES	S110040268 N/A
Relative: Lower	Click here for full text details		
BA338 NW 1/4-1/2 0.384 mi. 2026 ft.	ROBERTS SERVICE CO 12121 NE NORTHUP WAY STE 112C BELLEVUE, WA 98005	RCRA NonGen / NLR FINDS ALLSITES	1000659565 WAD988492393
Relative: Lower	Click here for full text details RCRA NonGen / NLR EPA Id: WAD988492393		

MAP FINDINGS

Map ID Direction Distance Elevation	Site	Database(s)	EDR ID Number EPA ID Number
BA339 NW 1/4-1/2 0.384 mi. 2026 ft.	BODILY VETERINARY HOSPITAL 12121 NORTHUP WAY STE 206 BELLEVUE, WA 98005	ALLSITES	S110124157 N/A
Relative: Lower	Click here for full text details		
BA340 NW 1/4-1/2 0.384 mi. 2026 ft.	ROBERTS TRANE WAREHOUSE 12121 NORTHUP WAY BELLEVUE, WA 98005	RCRA NonGen / NLR FINDS ALLSITES	1001969682 WAH000010462
Relative: Lower	RCRA NonGen / NLR EPA Id: WAH000010462		
BB341 ENE 1/4-1/2 0.391 mi. 2065 ft.	FIVE STAR CLEANERS 14100 NE 20TH ST BELLEVUE, WA 98007	RCRA NonGen / NLR FINDS ALLSITES Inactive Drycleaners	1001600648 WAD988480869
Relative: Higher	RCRA NonGen / NLR EPA Id: WAD988480869		
342 ENE 1/4-1/2 0.393 mi. 2076 ft.	PINE TREE CLEANERS 2209 140TH AVE NE BELLEVUE, WA 98005	RCRA NonGen / NLR FINDS ALLSITES Inactive Drycleaners	1004793556 WAD071833099
Relative: Higher	RCRA NonGen / NLR EPA Id: WAD071833099		
343 SE 1/4-1/2 0.396 mi. 2089 ft.	FOOTHILL COMMONS REDEVELOPMENT 13800 NE 9TH PL BELLEVUE, WA 98005	ALLSITES	S110036109 N/A
Relative: Higher	Click here for full text details		

MAP FINDINGS

Map ID Direction Distance Elevation	Site	Database(s)	EDR ID Number EPA ID Number
BB344 ENE 1/4-1/2 0.397 mi. 2095 ft.	NORTHWEST CLEANERS BELLEVUE 14125 NE 20TH ST BELLEVUE, WA 98007 Click here for full text details	RCRA NonGen / NLR FINDS CSCSL ALLSITES ICR Inactive Drycleaners	1000411137 WAD161467865
Relative: Higher	RCRA NonGen / NLR EPA Id: WAD161467865 CSCSL Site Status: Awaiting Cleanup		
345 NW 1/4-1/2 0.407 mi. 2148 ft.	ALLENWOOD PUD 12401 NE 24TH ST BELLEVUE, WA 98005 Click here for full text details	ALLSITES	S110036345 N/A
Relative: Higher			
BC346 SW 1/4-1/2 0.408 mi. 2154 ft.	WILBURTON HEIGHTS APARTMENTS 12224 NE 8TH ST BELLEVUE, WA 98005 Click here for full text details	ALLSITES CSCSL NFA VCP	S104971833 N/A
Relative: Higher			
BC347 SW 1/4-1/2 0.408 mi. 2154 ft.	WILBERTON HEIGHTS (TWO REPORTS) 12224 NE 8TH ST. BELLEVUE, WA 98005 Click here for full text details	ICR	S104485931 N/A
Relative: Higher			
348 NE 1/4-1/2 0.409 mi. 2162 ft.	SATURN OF BELLEVUE 13815 NE 24 ST BELLEVUE, WA 98005 Click here for full text details	ALLSITES UST	U003026224 N/A
Relative: Higher			

MAP FINDINGS

Map ID Direction Distance Elevation	Site	Database(s)	EDR ID Number EPA ID Number
349 SW 1/4-1/2 0.428 mi. 2259 ft.	MILANO TOWNHOMES 12311 NE 8TH ST BELLEVUE, WA 98005	ALLSITES	S113831014 N/A
Relative: Higher	Click here for full text details		
BD350 ENE 1/4-1/2 0.429 mi. 2265 ft.	BFS RETAIL & COMMERCIAL OPERATIONS LLC 2299 140TH AVE NE BELLEVUE, WA 98005	RCRA NonGen / NLR FINDS ALLSITES MANIFEST	1004793887 WAD982659765
Relative: Higher	Click here for full text details RCRA NonGen / NLR EPA Id: WAD982659765		
351 NW 1/4-1/2 0.441 mi. 2330 ft.	TRANE PART CENTER OF THE NW 12031 NE NORTHUP WAY STE 106 BELLEVUE, WA 98005	RCRA NonGen / NLR FINDS ALLSITES	1000885325 WAD988495537
Relative: Lower	Click here for full text details RCRA NonGen / NLR EPA Id: WAD988495537		
BE352 SW 1/4-1/2 0.443 mi. 2339 ft.	AVIS RENT A CAR SYSTEMS INC 11969 BELLEVUE-REDMOND RD BELLEVUE, WA 98004	RCRA NonGen / NLR ALLSITES	1000375696 WAD180184947
Relative: Lower	Click here for full text details RCRA NonGen / NLR EPA Id: WAD180184947		
353 WSW 1/4-1/2 0.443 mi. 2340 ft.	ENVIRONMENTAL HEALTH SCIENCES 9 LAKE BELLEVUE BLDG STE 104 BELLEVUE, WA 98005	RCRA NonGen / NLR ICIS PADS FINDS ALLSITES	1001490466 WAD982655011
Relative: Lower	Click here for full text details RCRA NonGen / NLR EPA Id: WAD982655011		

MAP FINDINGS

Map ID Direction Distance Elevation	Site	Database(s)	EDR ID Number EPA ID Number
BE354 SW 1/4-1/2 0.449 mi. 2373 ft.	BARRIER MOTORS INC MERCEDES 11950 BELLEVUE REDMOND RD BELLEVUE, WA 98005 Click here for full text details	RCRA NonGen / NLR FINDS CSCSL ALLSITES LUST UST	1004613830 WAD121149546
Relative: Lower	RCRA NonGen / NLR EPA Id: WAD121149546 CSCSL Site Status: Cleanup Started LUST Facility Status: Cleanup Started Facility Status: RCU		
BE355 SW 1/4-1/2 0.449 mi. 2373 ft.	BARRIER MOTORS 11950 BELLEVUE-REDMOND ROAD BELLEVUE, WA 98005 Click here for full text details	ICR	1000361778 N/A
Relative: Lower			
BE356 SW 1/4-1/2 0.449 mi. 2373 ft.	BARRIER VOLVO SAAB 11850 BEL RED RD BELLEVUE, WA 98005 Click here for full text details	ALLSITES	S109556151 N/A
Relative: Lower			
BE357 SW 1/4-1/2 0.450 mi. 2374 ft.	BARRIER MOTORS INC UST 6133 11968 BEL RED RD BELLEVUE, WA 98005 Click here for full text details	FINDS CSCSL ALLSITES LUST	1007070075 N/A
Relative: Lower	CSCSL Site Status: Cleanup Started LUST Facility Status: Cleanup Started Facility Status: RCU		

MAP FINDINGS

Map ID Direction Distance Elevation	Site	Database(s)	EDR ID Number EPA ID Number
BE358 SW 1/4-1/2 0.450 mi. 2374 ft.	AVIS CAR RENTALS/BELLEVUE 11968 BELLEVUE-REDMOND ROAD BELLEVUE, WA 98005	ICR	S104486052 N/A
Relative: Lower	Click here for full text details		
BD359 NE 1/4-1/2 0.452 mi. 2388 ft.	SOUTHLAND CORP 2353 140TH AVE NE BELLEVUE, WA 98005	CSCSL ALLSITES HSL LUST Financial Assurance	S108523040 N/A
Relative: Higher	Click here for full text details		
	CSCSL Site Status: Cleanup Started		
	HSL Facility Type: Hazardous Sites List Facility Status: Cleanup Started		
	LUST Facility Status: Cleanup Started		
BD360 NE 1/4-1/2 0.452 mi. 2388 ft.	SOUTHLAND CORP 2353 140TH AVE NE BELLEVUE, WA 98005	RCRA NonGen / NLR FINDS ICR	1000409772 WAD980987853
Relative: Higher	Click here for full text details		
	RCRA NonGen / NLR EPA Id: WAD980987853		
BF361 NE 1/4-1/2 0.481 mi. 2538 ft.	TEXACO #0069 2400 140TH AVE. BELLEVUE, WA 98005	ICR	S104487702 N/A
Relative: Higher	Click here for full text details		
BF362 NE 1/4-1/2 0.481 mi. 2538 ft.	TEXACO 63-232-0069 2400 140TH AVE NE BELLEVUE, WA 98005	ALLSITES CSCSL NFA UST VCP Financial Assurance	U003026961 N/A
Relative: Higher	Click here for full text details		

MAP FINDINGS

Map ID Direction Distance Elevation	Site	Database(s)	EDR ID Number EPA ID Number
363 SW 1/4-1/2 0.491 mi. 2590 ft.	BAKKERS COIT INC 12002 NE 8TH BELLEVUE, WA 98005	RCRA NonGen / NLR ALLSITES Inactive Drycleaners	1004793838 WAD982652562
Relative: Lower	Click here for full text details		
	RCRA NonGen / NLR EPA Id: WAD982652562		
364 WSW 1/4-1/2 0.497 mi. 2625 ft.	LABCORP DYNACARE LABORATORIES 1200 116TH AVE NE YARROW POINT, WA 98004	ALLSITES	S110124152 N/A
Relative: Lower	Click here for full text details		
365 NW 1/4-1/2 0.499 mi. 2637 ft.	LOWES HIW 040 11959 NORTHUP WAY BELLEVUE, WA 98005	RCRA NonGen / NLR FINDS ALLSITES CSCSL NFA UST MANIFEST ICR	1000312762 WAD173823568
Relative: Lower	Click here for full text details		
	RCRA NonGen / NLR EPA Id: WAD173823568		
BG366 SW 1/2-1 0.538 mi. 2842 ft.	SHELL STATION 120546 12001 NE 8TH ST BELLEVUE, WA 98005	CSCSL ALLSITES LUST SPILLS ICR VCP Financial Assurance	S103503715 N/A
Relative: Lower	Click here for full text details		
	CSCSL Site Status: Cleanup Started		
	LUST Facility Status: Cleanup Started		
BH367 WSW 1/2-1 0.547 mi. 2888 ft.	APPLEGREEN CENTER 1024 116TH AVE NE BELLEVUE, WA 98004	CSCSL ALLSITES LUST UST	U003795305 N/A
Relative: Lower	Click here for full text details		
	CSCSL Site Status: Cleanup Started		

Map ID
Direction
Distance
Elevation

MAP FINDINGS

Site

Database(s)

EDR ID Number
EPA ID Number

APPLEGREEN CENTER (Continued)

U003795305

LUST

Facility Status: Cleanup Started

BH368
WSW
1/2-1
0.549 mi.
2897 ft.

OVERLAKE HOSPITAL MEDICAL CENTER
1035 116TH AVE NE
BELLEVUE, WA 98004

[Click here for full text details](#)

Relative:
Lower

CSCSL

Site Status: Cleanup Started

LUST

Facility Status: Cleanup Started
Facility Status: RCU

CSCSL
ALLSITES
LUST
UST
MANIFEST

U003604579
N/A

BG369
SW
1/2-1
0.554 mi.
2925 ft.

EASTSIDE RENTAL EQUIPMENT
11830 NE 8TH ST
BELLEVUE, WA 98005

[Click here for full text details](#)

Relative:
Lower

RCRA NonGen / NLR

EPA Id: WAR000000612

CSCSL

Site Status: Cleanup Started

LUST

Facility Status: Cleanup Started
Facility Status: Monitoring

RCRA NonGen / NLR
FINDS
CSCSL
ALLSITES
LUST
ICR
Financial Assurance

1000993037
WAR000000612

BG370
SW
1/2-1
0.559 mi.
2950 ft.

TIKI CAR WASH
11909 NE 8TH
BELLEVUE, WA 98005

[Click here for full text details](#)

Relative:
Lower

CSCSL

Site Status: Cleanup Started

HSL

CSCSL
ALLSITES
HSL
LUST
SPILLS
ICR
Financial Assurance

U003024911
N/A

MAP FINDINGS

Map ID
Direction
Distance
Elevation

Site

Database(s)

EDR ID Number
EPA ID Number

TIKI CAR WASH (Continued)

U003024911

Facility Type: Hazardous Sites List
Facility Status: Cleanup Started

LUST

Facility Status: Cleanup Started

371
SW
1/2-1
0.580 mi.
3065 ft.

MID LAKES PROPERTY
11807 11811 11815 NE 8TH ST
BELLEVUE, WA 98005

CSCSL S107565975
ALLSITES N/A

[Click here for full text details](#)

Relative:
Lower

CSCSL

Site Status: Awaiting Cleanup

372
SE
1/2-1
0.629 mi.
3319 ft.

CHEVRON 99481
647 140TH NE
BELLEVUE, WA 98005

CSCSL U003027302
ALLSITES N/A
LUST
UST
VCP

[Click here for full text details](#)

Relative:
Higher

CSCSL

Site Status: Cleanup Started

LUST

Facility Status: Cleanup Started
Facility Status: Monitoring

373
WSW
1/2-1
0.654 mi.
3452 ft.

ARCO AM PM MINI MART
11611 NE 8TH ST
BELLEVUE, WA 98005

CSCSL U001125598
ALLSITES N/A
LUST
UST
VCP

[Click here for full text details](#)

Relative:
Lower

CSCSL

Site Status: Cleanup Started

LUST

Facility Status: Cleanup Started
Facility Status: Monitoring

MAP FINDINGS

Map ID Direction Distance Elevation	Site	Database(s)	EDR ID Number EPA ID Number
374 SW 1/2-1 0.733 mi. 3870 ft.	BROOKS CHEVROLET INC 430 116TH AVE NE BELLEVUE, WA 98004 Click here for full text details	CSCSL ALLSITES LUST UST VCP	U004020867 N/A
Relative: Lower	CSCSL Site Status: Cleanup Started LUST Facility Status: Cleanup Started		
375 SW 1/2-1 0.750 mi. 3958 ft.	UNICRAFT PRINTING 300 120TH AVE NE BLDG 6 STE114 BELLEVUE, WA 98005 Click here for full text details	RCRA NonGen / NLR FINDS CSCSL ALLSITES	1000474079 WAD988481651
Relative: Lower	RCRA NonGen / NLR EPA Id: WAD988481651 CSCSL Site Status: Awaiting Cleanup		
BI376 ENE 1/2-1 0.812 mi. 4287 ft.	TOP AUTO INC BELLEVUE 2011 148TH AVE NE BELLEVUE, WA 98007 Click here for full text details	RCRA NonGen / NLR FINDS CSCSL ALLSITES LUST UST	1000103411 WAD980982995
Relative: Higher	RCRA NonGen / NLR EPA Id: WAD980982995 CSCSL Site Status: Cleanup Started LUST Facility Status: Cleanup Started Facility Status: Monitoring		
BI377 East 1/2-1 0.821 mi. 4333 ft.	BP 03102 1960 148TH AVE NE REDMOND, WA 98052 Click here for full text details	CSCSL ALLSITES LUST UST	U003028910 N/A
Relative: Higher	CSCSL Site Status: Cleanup Started		

MAP FINDINGS

Map ID Direction Distance Elevation	Site	Database(s)	EDR ID Number EPA ID Number
--	------	-------------	--------------------------------

BP 03102 (Continued)

U003028910

LUST

Facility Status: Awaiting Cleanup
Facility Status: Cleanup Started

378
East
1/2-1
0.863 mi.
4559 ft.

SHORELINE CONSTRUCTION OVERLAKE SOUTH UTILITY PROJECT
NE 20TH ST & 148TH AVE NE
REDMOND, WA 98052

CSCSL
ALLSITES
VCP

S114529186
N/A

[Click here for full text details](#)

Relative:
Higher

CSCSL

Site Status: Cleanup Started

379
SW
1/2-1
0.865 mi.
4565 ft.

EVERED MOTORS INC
420 116TH AVE NE
BELLEVUE, WA 98004

CSCSL
ALLSITES
LUST
UST

U004021011
N/A

[Click here for full text details](#)

Relative:
Lower

CSCSL

Site Status: Cleanup Started

LUST

Facility Status: Cleanup Started

BJ380
ENE
1/2-1
0.885 mi.
4671 ft.

CONOCOPHILLIPS 30130
2421 148TH AVE NE
BELLEVUE, WA 98007

RCRA NonGen / NLR
CSCSL
ALLSITES
LUST
UST
MANIFEST
SPILLS
ICR
VCP
Financial Assurance

1000659059
WAD988487245

[Click here for full text details](#)

Relative:
Higher

RCRA NonGen / NLR

EPA Id: WAD988487245

CSCSL

Site Status: Cleanup Started

LUST

Facility Status: Awaiting Cleanup
Facility Status: Cleanup Started

MAP FINDINGS

Map ID Direction Distance Elevation	Site	Database(s)	EDR ID Number EPA ID Number
--	------	-------------	--------------------------------

381 WSW 1/2-1 0.922 mi. 4868 ft. Relative: Lower	TEXACO REFINING MARKETING IN 12TH AVE 615 112TH AVE NE BELLEVUE, WA 98004 Click here for full text details	RCRA NonGen / NLR FINDS CSCSL ALLSITES LUST UST ICR	1000144967 WAD982652539
--	--	---	----------------------------

RCRA NonGen / NLR
 EPA Id: WAD982652539

CSCSL
 Site Status: Cleanup Started

LUST
 Facility Status: Cleanup Started
 Facility Status: RCU

BJ382 ENE 1/2-1 0.922 mi. 4869 ft. Relative: Higher	SATO CORPORATION 14820 NE 24TH ST REDMOND, WA 98052 Click here for full text details	RCRA NonGen / NLR FINDS CSCSL ALLSITES MANIFEST VCP	1000658705 WAD988483574
---	--	--	----------------------------

RCRA NonGen / NLR
 EPA Id: WAD988483574

CSCSL
 Site Status: Cleanup Started

GOVERNMENT RECORDS SEARCHED / DATA CURRENCY TRACKING

St	Acronym	Full Name	Government Agency	Gov Date	Arvl. Date	Active Date
WA	AIRS (EMI)	Washington Emissions Data System	Department of Ecology	12/31/2012	03/28/2014	04/22/2014
WA	ALLSITES	Facility/Site Identification System Listing	Department of Ecology	08/06/2014	08/07/2014	08/27/2014
WA	AST	Aboveground Storage Tank Locations	Department of Ecology	04/01/2014	05/06/2014	06/04/2014
WA	BROWNFIELDS	Brownfields Sites Listing	Department of Ecology	07/21/2014	07/22/2014	08/27/2014
WA	CDL	Clandestine Drug Lab Contaminated Site List	Department of Health	08/11/2014	08/15/2014	08/27/2014
WA	COAL ASH	Coal Ash Disposal Site Listing	Department of Ecology	06/20/2013	06/21/2013	07/25/2013
WA	CSCSL	Confirmed and Suspected Contaminated Sites List	Department of Ecology	07/21/2014	07/22/2014	08/27/2014
WA	CSCSL NFA	Confirmed and Contaminated Sites - No Further Action	Department of Ecology	07/21/2014	07/22/2014	08/27/2014
WA	DRYCLEANERS	Drycleaner List	Department of Ecology	12/31/2013	05/23/2014	06/04/2014
WA	Financial Assurance 1	Financial Assurance Information Listing	Department of Ecology	02/24/2012	02/24/2012	03/27/2012
WA	Financial Assurance 2	Financial Assurance Information Listing	Department of Ecology	05/23/2011	05/26/2011	06/27/2011
WA	Financial Assurance 3	Financial Assurance Information Listing	Department of Ecology	02/01/2001	03/06/2007	04/19/2007
WA	HIST CDL	List of Sites Contaminated by Clandestine Drug Labs	Department of Health	02/08/2007	06/26/2007	07/19/2007
WA	HSL	Hazardous Sites List	Department of Ecology	02/26/2014	03/21/2014	04/22/2014
WA	ICR	Independent Cleanup Reports	Department of Ecology	12/01/2002	01/03/2003	01/22/2003
WA	INACTIVE DRYCLEANERS	Inactive Drycleaners	Department of Ecology	12/31/2013	05/23/2014	06/04/2014
WA	INST CONTROL	Institutional Control Site List	Department of Ecology	07/21/2014	07/22/2014	08/29/2014
WA	LUST	Leaking Underground Storage Tanks Site List	Department of Ecology	08/18/2014	08/22/2014	08/29/2014
WA	NPDES	Water Quality Permit System Data	Department of Ecology	07/21/2014	07/22/2014	09/09/2014
WA	RG A HWS	Recovered Government Archive State Hazardous Waste Facilitie	Department of Ecology		07/01/2013	12/24/2013
WA	RG A LF	Recovered Government Archive Solid Waste Facilities List	Department of Ecology		07/01/2013	01/10/2014
WA	RG A LUST	Recovered Government Archive Leaking Underground Storage Tan	Department of Ecology		07/01/2013	12/24/2013
WA	SPILLS	Reported Spills	Department of Ecology	06/12/2014	06/13/2014	07/11/2014
WA	SPILLS 90	SPILLS90 data from FirstSearch	FirstSearch	05/23/2006	01/03/2013	03/06/2013
WA	SWF/LF	Solid Waste Facility Database	Department of Ecology	09/25/2013	09/25/2013	10/16/2013
WA	SWRCY	Recycling Facility List	Department of Ecology	07/14/2014	07/31/2014	08/29/2014
WA	SWTIRE	Solid Waste Tire Facilities	Department of Ecology	11/01/2005	03/16/2006	04/13/2006
WA	UIC	Underground Injection Wells Listing	Department of Ecology	08/18/2014	08/20/2014	09/08/2014
WA	UST	Underground Storage Tank Database	Department of Ecology	06/30/2014	06/30/2014	07/08/2014
WA	VCP	Voluntary Cleanup Program Sites	Department of Ecology	07/21/2014	07/22/2014	09/11/2014
WA	WA MANIFEST	Hazardous Waste Manifest Data	Department of Ecology	12/31/2013	05/23/2014	06/04/2014
US	2020 COR ACTION	2020 Corrective Action Program List	Environmental Protection Agency	11/11/2011	05/18/2012	05/25/2012
US	BRS	Biennial Reporting System	EPA/NTIS	12/31/2011	02/26/2013	04/19/2013
US	CERCLIS	Comprehensive Environmental Response, Compensation, and Liab	EPA	10/25/2013	11/11/2013	02/13/2014
US	CERCLIS-NFRAP	CERCLIS No Further Remedial Action Planned	EPA	10/25/2013	11/11/2013	02/13/2014
US	COAL ASH DOE	Sleam-Electric Plan Operation Data	Department of Energy	12/31/2005	08/07/2009	10/22/2009
US	COAL ASH EPA	Coal Combustion Residues Surface Impoundments List	Environmental Protection Agency	03/14/2014	06/11/2014	07/28/2014
US	CONSENT	Superfund (CERCLA) Consent Decrees	Department of Justice, Consent Decree Library	12/31/2013	01/24/2014	02/24/2014
US	CORRACTS	Corrective Action Report	EPA	03/11/2014	03/13/2014	04/09/2014
US	DEBRIS REGION 9	Torres Martinez Reservation Illegal Dump Site Locations	EPA, Region 9	01/12/2009	05/07/2009	09/21/2009
US	DELISTED NPL	National Priority List Deletions	EPA	10/25/2013	11/11/2013	01/28/2014
US	DOD	Department of Defense Sites	USGS	12/31/2005	11/10/2006	01/11/2007
US	DOT OPS	Incident and Accident Data	Department of Transportation, Office of Pipeli	07/31/2012	08/07/2012	09/18/2012
US	EDR MGP	EDR Proprietary Manufactured Gas Plants	EDR, Inc.			
US	EDR US Hist Auto Stat	EDR Exclusive Historic Gas Stations	EDR, Inc.			
US	EDR US Hist Cleaners	EDR Exclusive Historic Dry Cleaners	EDR, Inc.			
US	EPA WATCH LIST	EPA WATCH LIST	Environmental Protection Agency	08/30/2013	03/21/2014	06/17/2014

GOVERNMENT RECORDS SEARCHED / DATA CURRENCY TRACKING

St	Acronym	Full Name	Government Agency	Gov Date	Arvl. Date	Active Date
US	ERNS	Emergency Response Notification System	National Response Center, United States Coast	09/30/2013	10/01/2013	12/06/2013
US	FEDERAL FACILITY	Federal Facility Site Information listing	Environmental Protection Agency	04/01/2014	07/08/2014	08/22/2014
US	FEDLAND	Federal and Indian Lands	U.S. Geological Survey	12/31/2005	02/06/2006	01/11/2007
US	FEMA UST	Underground Storage Tank Listing	FEMA	01/01/2010	02/16/2010	04/12/2010
US	FINDS	Facility Index System/Facility Registry System	EPA	11/18/2013	02/27/2014	03/12/2014
US	FTTS	FIFRA/ TSCA Tracking System - FIFRA (Federal Insecticide, Fu	EPA/Office of Prevention, Pesticides and Toxi	04/09/2009	04/16/2009	05/11/2009
US	FTTS INSP	FIFRA/ TSCA Tracking System - FIFRA (Federal Insecticide, Fu	EPA	04/09/2009	04/16/2009	05/11/2009
US	FUDS	Formerly Used Defense Sites	U.S. Army Corps of Engineers	12/31/2012	02/28/2014	04/24/2014
US	HIST FTTS	FIFRA/TSCA Tracking System Administrative Case Listing	Environmental Protection Agency	10/19/2006	03/01/2007	04/10/2007
US	HIST FTTS INSP	FIFRA/TSCA Tracking System Inspection & Enforcement Case Lis	Environmental Protection Agency	10/19/2006	03/01/2007	04/10/2007
US	HMIRS	Hazardous Materials Information Reporting System	U.S. Department of Transportation	03/31/2014	04/01/2014	07/15/2014
US	ICIS	Integrated Compliance Information System	Environmental Protection Agency	05/06/2014	05/16/2014	06/17/2014
US	INDIAN LUST R1	Leaking Underground Storage Tanks on Indian Land	EPA Region 1	02/01/2013	05/01/2013	11/01/2013
US	INDIAN LUST R10	Leaking Underground Storage Tanks on Indian Land	EPA Region 10	05/20/2014	06/10/2014	08/22/2014
US	INDIAN LUST R4	Leaking Underground Storage Tanks on Indian Land	EPA Region 4	07/30/2014	08/12/2014	08/22/2014
US	INDIAN LUST R5	Leaking Underground Storage Tanks on Indian Land	EPA, Region 5	08/04/2014	08/05/2014	08/22/2014
US	INDIAN LUST R6	Leaking Underground Storage Tanks on Indian Land	EPA Region 6	05/14/2014	05/15/2014	07/15/2014
US	INDIAN LUST R7	Leaking Underground Storage Tanks on Indian Land	EPA Region 7	04/28/2014	05/01/2014	06/17/2014
US	INDIAN LUST R8	Leaking Underground Storage Tanks on Indian Land	EPA Region 8	08/13/2014	08/15/2014	08/22/2014
US	INDIAN LUST R9	Leaking Underground Storage Tanks on Indian Land	Environmental Protection Agency	03/01/2013	03/01/2013	04/12/2013
US	INDIAN ODI	Report on the Status of Open Dumps on Indian Lands	Environmental Protection Agency	12/31/1998	12/03/2007	01/24/2008
US	INDIAN RESERV	Indian Reservations	USGS	12/31/2005	12/08/2006	01/11/2007
US	INDIAN UST R1	Underground Storage Tanks on Indian Land	EPA, Region 1	02/01/2013	05/01/2013	01/27/2014
US	INDIAN UST R10	Underground Storage Tanks on Indian Land	EPA Region 10	05/20/2014	06/10/2014	08/15/2014
US	INDIAN UST R4	Underground Storage Tanks on Indian Land	EPA Region 4	07/30/2014	08/12/2014	08/22/2014
US	INDIAN UST R5	Underground Storage Tanks on Indian Land	EPA Region 5	08/04/2014	08/05/2014	08/22/2014
US	INDIAN UST R6	Underground Storage Tanks on Indian Land	EPA Region 6	07/25/2014	07/28/2014	08/22/2014
US	INDIAN UST R7	Underground Storage Tanks on Indian Land	EPA Region 7	05/28/2014	05/01/2014	06/17/2014
US	INDIAN UST R8	Underground Storage Tanks on Indian Land	EPA Region 8	08/13/2014	08/15/2014	08/22/2014
US	INDIAN UST R9	Underground Storage Tanks on Indian Land	EPA Region 9	08/14/2014	08/15/2014	08/22/2014
US	INDIAN VCP R1	Voluntary Cleanup Priority Listing	EPA, Region 1	05/30/2014	07/01/2014	08/15/2014
US	INDIAN VCP R7	Voluntary Cleanup Priority Lisitng	EPA, Region 7	03/20/2008	04/22/2008	05/19/2008
US	LEAD SMELTER 1	Lead Smelter Sites	Environmental Protection Agency	06/04/2014	06/12/2014	07/28/2014
US	LEAD SMELTER 2	Lead Smelter Sites	American Journal of Public Health	04/05/2001	10/27/2010	12/02/2010
US	LIENS 2	CERCLA Lien Information	Environmental Protection Agency	02/18/2014	03/18/2014	04/24/2014
US	LUCIS	Land Use Control Information System	Department of the Navy	05/28/2014	05/30/2014	06/17/2014
US	MLTS	Material Licensing Tracking System	Nuclear Regulatory Commission	07/22/2013	08/02/2013	11/01/2013
US	NPL	National Priority List	EPA	10/25/2013	11/11/2013	01/28/2014
US	NPL LIENS	Federal Superfund Liens	EPA	10/15/1991	02/02/1994	03/30/1994
US	ODI	Open Dump Inventory	Environmental Protection Agency	06/30/1985	08/09/2004	09/17/2004
US	PADS	PCB Activity Database System	EPA	06/01/2013	07/17/2013	11/01/2013
US	PCB TRANSFORMER	PCB Transformer Registration Database	Environmental Protection Agency	02/01/2011	10/19/2011	01/10/2012
US	PRP	Potentially Responsible Parties	EPA	04/15/2013	07/03/2013	09/13/2013
US	Proposed NPL	Proposed National Priority List Sites	EPA	10/25/2013	11/11/2013	01/28/2014
US	RAATS	RCRA Administrative Action Tracking System	EPA	04/17/1995	07/03/1995	08/07/1995
US	RADINFO	Radiation Information Database	Environmental Protection Agency	07/07/2014	07/10/2014	07/28/2014
US	RCRA NonGen / NLR	RCRA - Non Generators	Environmental Protection Agency	03/11/2014	03/13/2014	04/09/2014

GOVERNMENT RECORDS SEARCHED / DATA CURRENCY TRACKING

St	Acronym	Full Name	Government Agency	Gov Date	Arvl. Date	Active Date
US	RCRA-CESQG	RCRA - Conditionally Exempt Small Quantity Generators	Environmental Protection Agency	03/11/2014	03/13/2014	04/09/2014
US	RCRA-LQG	RCRA - Large Quantity Generators	Environmental Protection Agency	03/11/2014	03/13/2014	04/09/2014
US	RCRA-SQG	RCRA - Small Quantity Generators	Environmental Protection Agency	03/11/2014	03/13/2014	04/09/2014
US	RCRA-TSDF	RCRA - Treatment, Storage and Disposal	Environmental Protection Agency	03/11/2014	03/13/2014	04/09/2014
US	RMP	Risk Management Plans	Environmental Protection Agency	04/01/2014	05/23/2014	07/28/2014
US	ROD	Records Of Decision	EPA	11/25/2013	12/12/2013	02/24/2014
US	SCRD DRYCLEANERS	State Coalition for Remediation of Drycleaners Listing	Environmental Protection Agency	03/07/2011	03/09/2011	05/02/2011
US	SSTS	Section 7 Tracking Systems	EPA	12/31/2009	12/10/2010	02/25/2011
US	TRIS	Toxic Chemical Release Inventory System	EPA	12/31/2011	07/31/2013	09/13/2013
US	TSCA	Toxic Substances Control Act	EPA	12/31/2006	09/29/2010	12/02/2010
US	UMTRA	Uranium Mill Tailings Sites	Department of Energy	09/14/2010	10/07/2011	03/01/2012
US	US AIRS (AFS)	Aerometric Information Retrieval System Facility Subsystem (EPA	10/23/2013	11/06/2013	12/06/2013
US	US AIRS MINOR	Air Facility System Data	EPA	10/23/2013	11/06/2013	12/06/2013
US	US BROWNFIELDS	A Listing of Brownfields Sites	Environmental Protection Agency	07/01/2014	07/03/2014	07/28/2014
US	US CDL	Clandestine Drug Labs	Drug Enforcement Administration	05/28/2014	06/20/2014	07/15/2014
US	US ENG CONTROLS	Engineering Controls Sites List	Environmental Protection Agency	03/19/2014	03/21/2014	07/15/2014
US	US FIN ASSUR	Financial Assurance Information	Environmental Protection Agency	06/19/2014	06/20/2014	07/28/2014
US	US HIST CDL	National Clandestine Laboratory Register	Drug Enforcement Administration	05/28/2014	06/20/2014	07/15/2014
US	US INST CONTROL	Sites with Institutional Controls	Environmental Protection Agency	03/19/2014	03/21/2014	07/15/2014
US	US MINES	Mines Master Index File	Department of Labor, Mine Safety and Health A	01/30/2014	03/05/2014	07/15/2014
CT	CT MANIFEST	Hazardous Waste Manifest Data	Department of Energy & Environmental Protecti	07/30/2013	08/19/2013	10/03/2013
NY	NY MANIFEST	Facility and Manifest Data	Department of Environmental Conservation	05/01/2014	05/07/2014	06/10/2014
PA	PA MANIFEST	Manifest Information	Department of Environmental Protection	12/31/2013	07/21/2014	08/25/2014
WI	WI MANIFEST	Manifest Information	Department of Natural Resources	12/31/2013	06/20/2014	08/07/2014
US	Oil/Gas Pipelines	GeoData Digital Line Graphs from 1:100,000-Scale Maps	USGS			
US	AHA Hospitals	Sensitive Receptor: AHA Hospitals	American Hospital Association, Inc.			
US	Medical Centers	Sensitive Receptor: Medical Centers	Centers for Medicare & Medicaid Services			
US	Nursing Homes	Sensitive Receptor: Nursing Homes	National Institutes of Health			
US	Public Schools	Sensitive Receptor: Public Schools	National Center for Education Statistics			
US	Private Schools	Sensitive Receptor: Private Schools	National Center for Education Statistics			
WA	Daycare Centers	Sensitive Receptor: Daycare Center Listing	Department of Social & Health Services			
US	Flood Zones	100-year and 500-year flood zones	Emergency Management Agency (FEMA)			
US	NWI	National Wetlands Inventory	U.S. Fish and Wildlife Service			
US	USGS 7.5' Topographic Map	Scanned Digital USGS 7.5' Topographic Map (DRG)	USGS			

GOVERNMENT RECORDS SEARCHED / DATA CURRENCY TRACKING

St	Acronym	Full Name	Government Agency	Gov Date	Arvl. Date	Active Date
----	---------	-----------	-------------------	----------	------------	-------------

STREET AND ADDRESS INFORMATION

© 2010 Tele Atlas North America, Inc. All rights reserved. This material is proprietary and the subject of copyright protection and other intellectual property rights owned by or licensed to Tele Atlas North America, Inc. The use of this material is subject to the terms of a license agreement. You will be held liable for any unauthorized copying or disclosure of this material.

GEOCHECK[®] - PHYSICAL SETTING SOURCE ADDENDUM

TARGET PROPERTY ADDRESS

EASTLINK E340 CORRIDOR
EASTLINK E340 CORRIDOR
BELLEVUE, WA 98005

TARGET PROPERTY COORDINATES

Latitude (North):	47.6249 - 47° 37' 29.64"
Longitude (West):	122.1671 - 122° 10' 1.56"
Universal Tranverse Mercator:	Zone 10
UTM X (Meters):	562581.4
UTM Y (Meters):	5274728.0
Elevation:	196 ft. above sea level

USGS TOPOGRAPHIC MAP

Target Property Map:	47122-E2 MERCER ISLAND, WA
Most Recent Revision:	1983
North Map:	47122-F2 KIRKLAND, WA
Most Recent Revision:	1982

EDR's GeoCheck Physical Setting Source Addendum is provided to assist the environmental professional in forming an opinion about the impact of potential contaminant migration.

Assessment of the impact of contaminant migration generally has two principal investigative components:

1. Groundwater flow direction, and
2. Groundwater flow velocity.

Groundwater flow direction may be impacted by surface topography, hydrology, hydrogeology, characteristics of the soil, and nearby wells. Groundwater flow velocity is generally impacted by the nature of the geologic strata.

GEOCHECK® - PHYSICAL SETTING SOURCE SUMMARY

GROUNDWATER FLOW DIRECTION INFORMATION

Groundwater flow direction for a particular site is best determined by a qualified environmental professional using site-specific well data. If such data is not reasonably ascertainable, it may be necessary to rely on other sources of information, such as surface topographic information, hydrologic information, hydrogeologic data collected on nearby properties, and regional groundwater flow information (from deep aquifers).

TOPOGRAPHIC INFORMATION

Surface topography may be indicative of the direction of surficial groundwater flow. This information can be used to assist the environmental professional in forming an opinion about the impact of nearby contaminated properties or, should contamination exist on the target property, what downgradient sites might be impacted.

TARGET PROPERTY TOPOGRAPHY

General Topographic Gradient: General SW

SURROUNDING TOPOGRAPHY: ELEVATION PROFILES

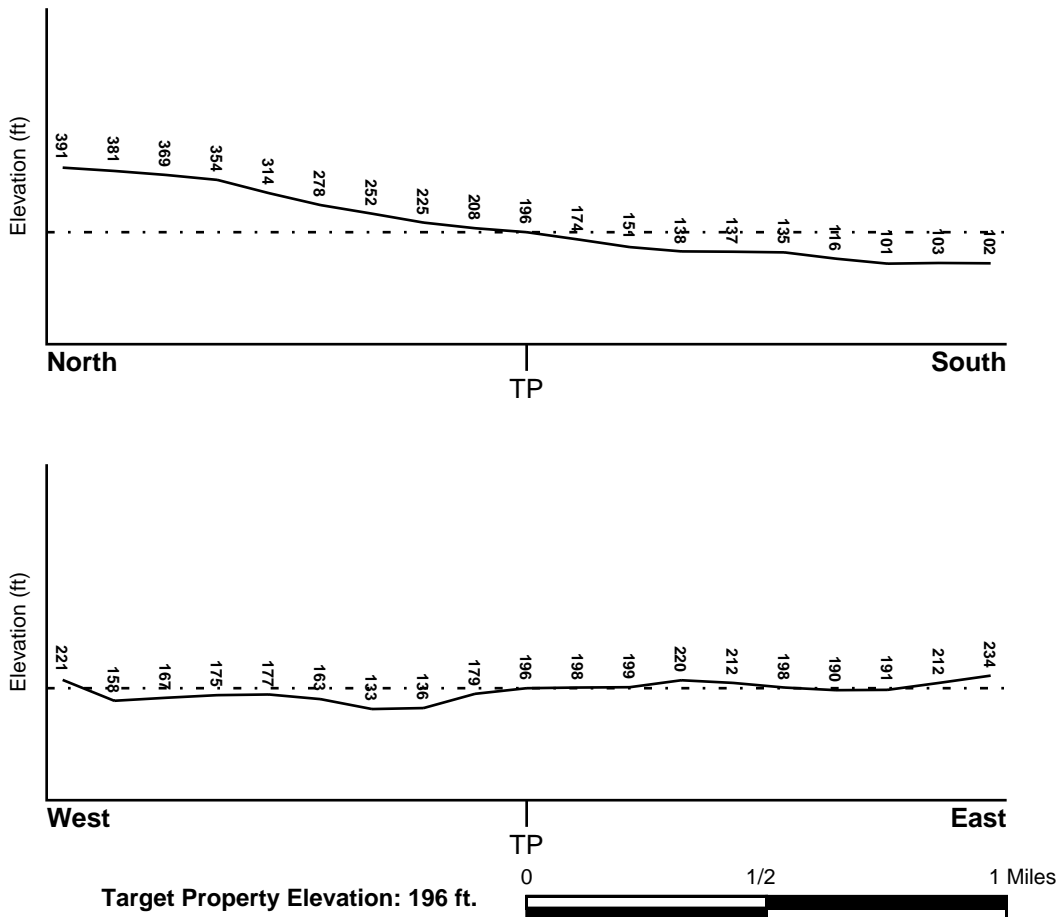

Source: Topography has been determined from the USGS 7.5' Digital Elevation Model and should be evaluated on a relative (not an absolute) basis. Relative elevation information between sites of close proximity should be field verified.

GEOCHECK® - PHYSICAL SETTING SOURCE SUMMARY

HYDROLOGIC INFORMATION

Surface water can act as a hydrologic barrier to groundwater flow. Such hydrologic information can be used to assist the environmental professional in forming an opinion about the impact of nearby contaminated properties or, should contamination exist on the target property, what downgradient sites might be impacted.

Refer to the Physical Setting Source Map following this summary for hydrologic information (major waterways and bodies of water).

FEMA FLOOD ZONE

<u>Target Property County</u> KING, WA	FEMA Flood <u>Electronic Data</u> YES - refer to the Overview Map and Detail Map
---	--

Flood Plain Panel at Target Property: 53033C0368F - FEMA Q3 Flood data

Additional Panels in search area:
53033C0369F - FEMA Q3 Flood data
53033C0656F - FEMA Q3 Flood data
53033C0657F - FEMA Q3 Flood data

NATIONAL WETLAND INVENTORY

<u>NWI Quad at Target Property</u> KIRKLAND	NWI Electronic <u>Data Coverage</u> YES - refer to the Overview Map and Detail Map
--	--

HYDROGEOLOGIC INFORMATION

Hydrogeologic information obtained by installation of wells on a specific site can often be an indicator of groundwater flow direction in the immediate area. Such hydrogeologic information can be used to assist the environmental professional in forming an opinion about the impact of nearby contaminated properties or, should contamination exist on the target property, what downgradient sites might be impacted.

Site-Specific Hydrogeological Data*:

Search Radius:	1.25 miles
Location Relative to TP:	1/8 - 1/4 Mile WSW
Site Name:	BELLEVUE PLATING CO INC
Site EPA ID Number:	WAD078194107
Groundwater Flow Direction:	NOT AVAILABLE
Inferred Depth to Water:	15 feet to 25 feet
Hydraulic Connection:	The uppermost water-bearing strata is a glacial drift composed of sands, gravel, and clay with lenses of consolidated till.
Sole Source Aquifer:	No information about a sole source aquifer is available
Data Quality:	Information is inferred in the CERCLIS investigation report(s)

AQUIFLOW®

Search Radius: 1.000 Mile.

EDR has developed the AQUIFLOW Information System to provide data on the general direction of groundwater flow at specific points. EDR has reviewed reports submitted by environmental professionals to regulatory authorities at select sites and has extracted the date of the report, groundwater flow direction as determined hydrogeologically, and the depth to water table.

<u>MAP ID</u>	<u>LOCATION FROM TP</u>	<u>GENERAL DIRECTION GROUNDWATER FLOW</u>
---------------	-------------------------	---

GEOCHECK® - PHYSICAL SETTING SOURCE SUMMARY

<u>MAP ID</u>	<u>LOCATION FROM TP</u>	<u>GENERAL DIRECTION GROUNDWATER FLOW</u>
9	1/4 - 1/2 Mile SW	E
E18	1/2 - 1 Mile ENE	SE
E19	1/2 - 1 Mile ENE	ENE
23	1/2 - 1 Mile SE	NW

For additional site information, refer to Physical Setting Source Map Findings.

GEOCHECK® - PHYSICAL SETTING SOURCE SUMMARY

GROUNDWATER FLOW VELOCITY INFORMATION

Groundwater flow velocity information for a particular site is best determined by a qualified environmental professional using site specific geologic and soil strata data. If such data are not reasonably ascertainable, it may be necessary to rely on other sources of information, including geologic age identification, rock stratigraphic unit and soil characteristics data collected on nearby properties and regional soil information. In general, contaminant plumes move more quickly through sandy-gravelly types of soils than silty-clayey types of soils.

GEOLOGIC INFORMATION IN GENERAL AREA OF TARGET PROPERTY

Geologic information can be used by the environmental professional in forming an opinion about the relative speed at which contaminant migration may be occurring.

ROCK STRATIGRAPHIC UNIT

Era: Cenozoic
System: Quaternary
Series: Quaternary
Code: Q (*decoded above as Era, System & Series*)

GEOLOGIC AGE IDENTIFICATION

Category: Stratified Sequence

Geologic Age and Rock Stratigraphic Unit Source: P.G. Schruben, R.E. Arndt and W.J. Bawiec, Geology of the Conterminous U.S. at 1:2,500,000 Scale - a digital representation of the 1974 P.B. King and H.M. Beikman Map, USGS Digital Data Series DDS - 11 (1994).

SSURGO SOIL MAP - 4066188.2s

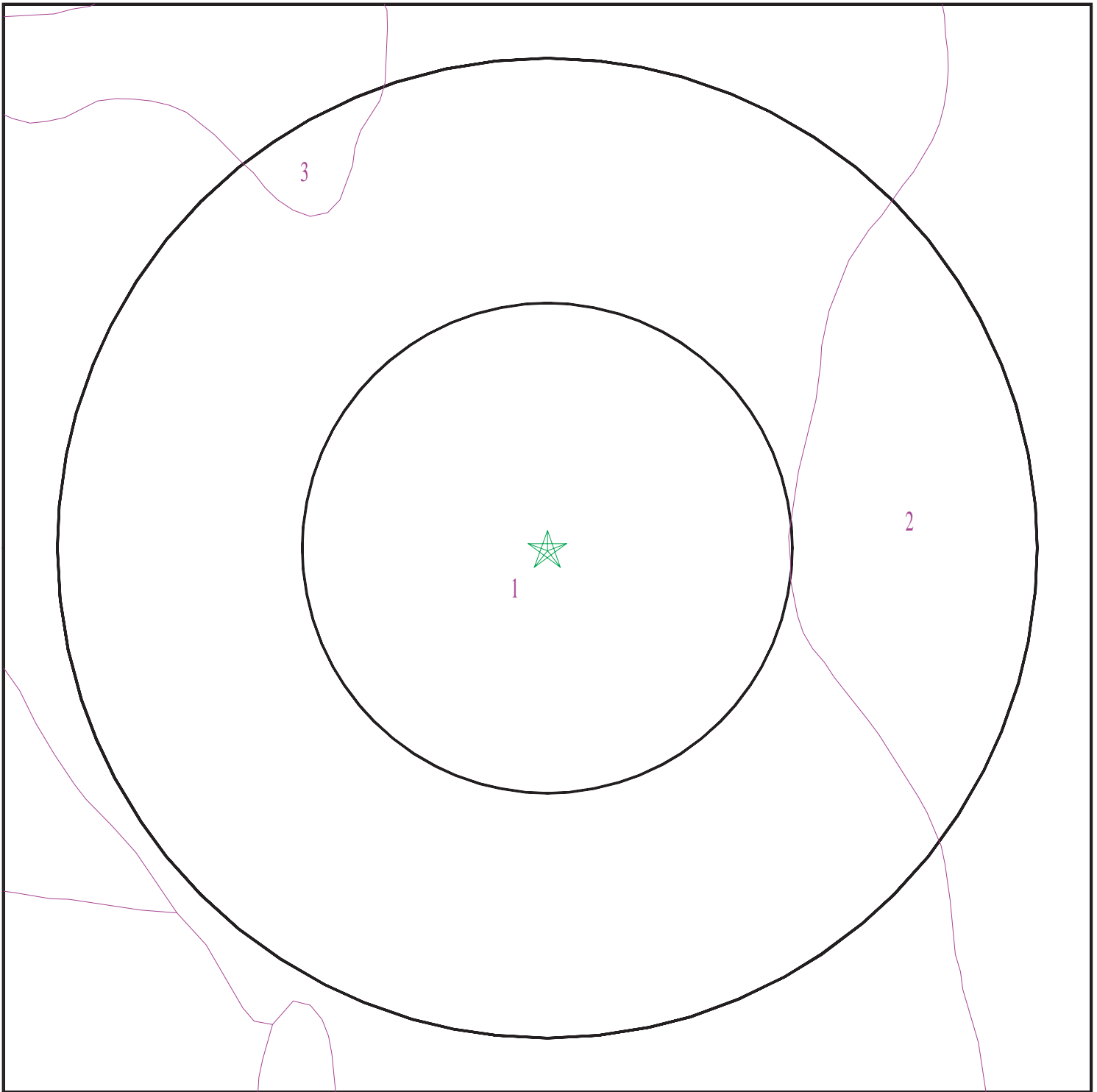

- ★ Target Property
- ∩ SSURGO Soil
- ∩ Water



SITE NAME: Eastlink E340 Corridor
ADDRESS: Eastlink E340 Corridor
Bellevue WA 98005
LAT/LONG: 47.6249 / 122.1671

CLIENT: EHS International, Inc.
CONTACT: Lisa Kollasch
INQUIRY #: 4066188.2s
DATE: September 16, 2014 9:35 am

GEOCHECK® - PHYSICAL SETTING SOURCE SUMMARY

DOMINANT SOIL COMPOSITION IN GENERAL AREA OF TARGET PROPERTY

The U.S. Department of Agriculture's (USDA) Soil Conservation Service (SCS) leads the National Cooperative Soil Survey (NCSS) and is responsible for collecting, storing, maintaining and distributing soil survey information for privately owned lands in the United States. A soil map in a soil survey is a representation of soil patterns in a landscape. The following information is based on Soil Conservation Service SSURGO data.

Soil Map ID: 1

Soil Component Name: Everett

Soil Surface Texture: gravelly sandy loam

Hydrologic Group: Class A - High infiltration rates. Soils are deep, well drained to excessively drained sands and gravels.

Soil Drainage Class: Somewhat excessively drained

Hydric Status: Not hydric

Corrosion Potential - Uncoated Steel: Moderate

Depth to Bedrock Min: > 0 inches

Depth to Watertable Min: > 0 inches

Soil Layer Information							
Layer	Boundary		Soil Texture Class	Classification		Saturated hydraulic conductivity micro m/sec	Soil Reaction (pH)
	Upper	Lower		AASHTO Group	Unified Soil		
1	0 inches	16 inches	gravelly sandy loam	Granular materials (35 pct. or less passing No. 200), Stone Fragments, Gravel and Sand.	COARSE-GRAINED SOILS, Sands, Sands with fines, Silty Sand.	Max: 42 Min: 14	Max: 6.5 Min: 5.1
2	16 inches	31 inches	very gravelly sandy loam	Granular materials (35 pct. or less passing No. 200), Stone Fragments, Gravel and Sand.	COARSE-GRAINED SOILS, Gravels, Gravels with fines, Silty Gravel	Max: 141 Min: 42	Max: 6.5 Min: 5.1
3	31 inches	59 inches	very gravelly coarse sand	Granular materials (35 pct. or less passing No. 200), Stone Fragments, Gravel and Sand.	COARSE-GRAINED SOILS, Gravels, Clean gravels, Poorly Graded Gravel. COARSE-GRAINED SOILS, Gravels, Gravels with fines, Silty Gravel.	Max: 705 Min: 141	Max: 6.5 Min: 5.6

GEOCHECK® - PHYSICAL SETTING SOURCE SUMMARY

Soil Map ID: 2

Soil Component Name: Alderwood

Soil Surface Texture: gravelly sandy loam

Hydrologic Group: Class C - Slow infiltration rates. Soils with layers impeding downward movement of water, or soils with moderately fine or fine textures.

Soil Drainage Class: Moderately well drained

Hydric Status: Not hydric

Corrosion Potential - Uncoated Steel: Moderate

Depth to Bedrock Min: > 0 inches

Depth to Watertable Min: > 84 inches

Soil Layer Information							
Layer	Boundary		Soil Texture Class	Classification		Saturated hydraulic conductivity micro m/sec	Soil Reaction (pH)
	Upper	Lower		AASHTO Group	Unified Soil		
1	0 inches	11 inches	gravelly sandy loam	Granular materials (35 pct. or less passing No. 200), Stone Fragments, Gravel and Sand.	COARSE-GRAINED SOILS, Gravels, Gravels with fines, Silty Gravel	Max: 42 Min: 14	Max: 6 Min: 5.1
2	11 inches	26 inches	very gravelly sandy loam	Granular materials (35 pct. or less passing No. 200), Stone Fragments, Gravel and Sand.	COARSE-GRAINED SOILS, Gravels, Gravels with fines, Silty Gravel	Max: 42 Min: 14	Max: 6 Min: 5.1
3	26 inches	59 inches	very gravelly sandy loam	Granular materials (35 pct. or less passing No. 200), Stone Fragments, Gravel and Sand.	COARSE-GRAINED SOILS, Gravels, Gravels with fines, Silty Gravel	Max: 0.42 Min: 0.01	Max: 6 Min: 5.1

GEOCHECK® - PHYSICAL SETTING SOURCE SUMMARY

Soil Map ID: 3

Soil Component Name: Indianola

Soil Surface Texture: loamy fine sand

Hydrologic Group: Class A - High infiltration rates. Soils are deep, well drained to excessively drained sands and gravels.

Soil Drainage Class: Somewhat excessively drained

Hydric Status: Not hydric

Corrosion Potential - Uncoated Steel: Moderate

Depth to Bedrock Min: > 0 inches

Depth to Watertable Min: > 0 inches

Soil Layer Information							
Layer	Boundary		Soil Texture Class	Classification		Saturated hydraulic conductivity micro m/sec	Soil Reaction (pH)
	Upper	Lower		AASHTO Group	Unified Soil		
1	0 inches	5 inches	loamy fine sand	Granular materials (35 pct. or less passing No. 200), Silty, or Clayey Gravel and Sand.	COARSE-GRAINED SOILS, Sands, Sands with fines, Silty Sand.	Max: 42 Min: 14	Max: 6.5 Min: 6.1
2	5 inches	29 inches	loamy fine sand	Granular materials (35 pct. or less passing No. 200), Silty, or Clayey Gravel and Sand.	COARSE-GRAINED SOILS, Sands, Sands with fines, Silty Sand.	Max: 141 Min: 42	Max: 6.5 Min: 6.1
3	29 inches	59 inches	sand	Granular materials (35 pct. or less passing No. 200), Silty, or Clayey Gravel and Sand.	COARSE-GRAINED SOILS, Sands, Sands with fines, Silty Sand.	Max: 705 Min: 141	Max: 6.5 Min: 6.1

LOCAL / REGIONAL WATER AGENCY RECORDS

EDR Local/Regional Water Agency records provide water well information to assist the environmental professional in assessing sources that may impact ground water flow direction, and in forming an opinion about the impact of contaminant migration on nearby drinking water wells.

GEOCHECK® - PHYSICAL SETTING SOURCE SUMMARY

WELL SEARCH DISTANCE INFORMATION

<u>DATABASE</u>	<u>SEARCH DISTANCE (miles)</u>
Federal USGS	1.000
Federal FRDS PWS	Nearest PWS within 0.001 miles
State Database	1.000

FEDERAL USGS WELL INFORMATION

<u>MAP ID</u>	<u>WELL ID</u>	<u>LOCATION FROM TP</u>
A1	USGS40001265010	1/4 - 1/2 Mile South
A2	USGS40001265006	1/4 - 1/2 Mile South
A3	USGS40001265007	1/4 - 1/2 Mile South
4	USGS40001265102	1/4 - 1/2 Mile WSW
5	USGS40001265530	1/4 - 1/2 Mile North
6	USGS40001265000	1/4 - 1/2 Mile SSW
7	USGS40001265531	1/4 - 1/2 Mile NNW
B8	USGS40001264994	1/4 - 1/2 Mile SW
B10	USGS40001264984	1/4 - 1/2 Mile SW
C11	USGS40001264897	1/2 - 1 Mile SSW
D12	USGS40001265618	1/2 - 1 Mile NNE
C13	USGS40001264876	1/2 - 1 Mile SSW
D14	USGS40001265629	1/2 - 1 Mile NNE
15	USGS40001264856	1/2 - 1 Mile SSW
16	USGS40001265668	1/2 - 1 Mile North
17	USGS40001265655	1/2 - 1 Mile NNW
20	USGS40001265512	1/2 - 1 Mile WNW
21	USGS40001265654	1/2 - 1 Mile NE
22	USGS40001265089	1/2 - 1 Mile WSW
24	USGS40001264983	1/2 - 1 Mile ESE
25	USGS40001265820	1/2 - 1 Mile North
F26	USGS40001264777	1/2 - 1 Mile SE
27	USGS40001265617	1/2 - 1 Mile NE
28	USGS40001265851	1/2 - 1 Mile North
F29	USGS40001264752	1/2 - 1 Mile SE
F30	USGS40001264738	1/2 - 1 Mile SE
31	USGS40001265532	1/2 - 1 Mile WNW
G32	USGS40001264724	1/2 - 1 Mile SE
H33	USGS40001264778	1/2 - 1 Mile SW
H34	USGS40001264753	1/2 - 1 Mile SW
I35	USGS40001265669	1/2 - 1 Mile NW
36	USGS40001265199	1/2 - 1 Mile West
G37	USGS40001264717	1/2 - 1 Mile SE
I38	USGS40001265656	1/2 - 1 Mile NW
G39	USGS40001264709	1/2 - 1 Mile SE
40	USGS40001265305	1/2 - 1 Mile East
41	USGS40001264608	1/2 - 1 Mile SSW
42	USGS40001265438	1/2 - 1 Mile WNW
43	USGS40001264704	1/2 - 1 Mile SE

GEOCHECK® - PHYSICAL SETTING SOURCE SUMMARY

FEDERAL FRDS PUBLIC WATER SUPPLY SYSTEM INFORMATION

MAP ID	WELL ID	LOCATION FROM TP
<u> </u>	<u> </u>	<u> </u>
No PWS System Found		

Note: PWS System location is not always the same as well location.

STATE DATABASE WELL INFORMATION

MAP ID	WELL ID	LOCATION FROM TP
<u> </u>	<u> </u>	<u> </u>
No Wells Found		

PHYSICAL SETTING SOURCE MAP - 4066188.2s

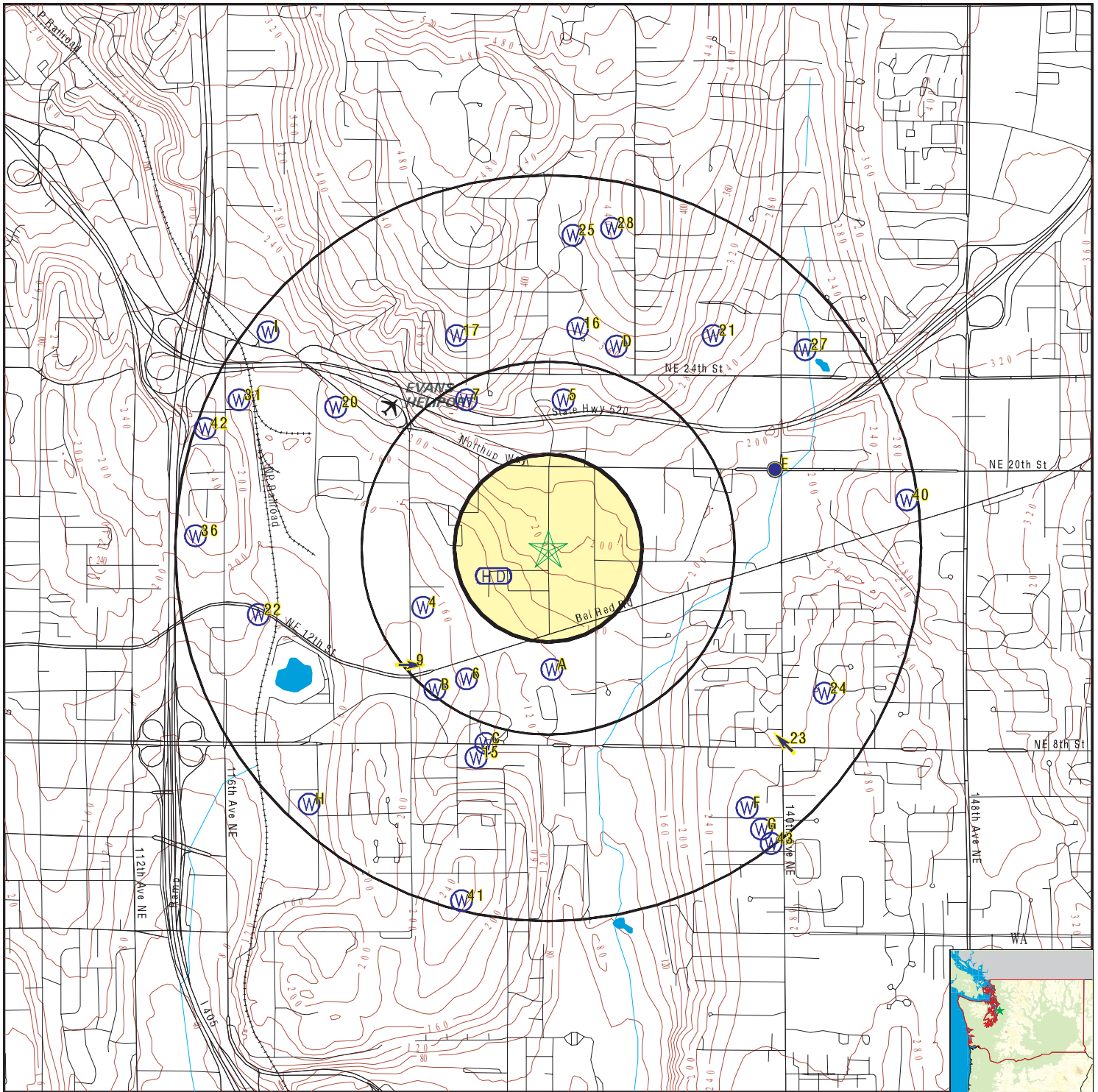

- County Boundary
- Major Roads
- Contour Lines
- Airports
- Earthquake epicenter, Richter 5 or greater
- Water Wells
- Public Water Supply Wells
- Cluster of Multiple Icons

- Groundwater Flow Direction
- Indeterminate Groundwater Flow at Location
- Groundwater Flow Varies at Location
- Closest Hydrogeological Data



SITE NAME: Eastlink E340 Corridor
 ADDRESS: Eastlink E340 Corridor
 Bellevue WA 98005
 LAT/LONG: 47.6249 / 122.1671

CLIENT: EHS International, Inc.
 CONTACT: Lisa Kollasch
 INQUIRY #: 4066188.2s
 DATE: September 16, 2014 9:35 am

GEOCHECK® - PHYSICAL SETTING SOURCE MAP FINDINGS

Map ID	Direction	Distance	Elevation	Database	EDR ID Number
A1	South	1/4 - 1/2 Mile	Lower	FED USGS	USGS40001265010
Click here for full text details					
A2	South	1/4 - 1/2 Mile	Lower	FED USGS	USGS40001265006
Click here for full text details					
A3	South	1/4 - 1/2 Mile	Lower	FED USGS	USGS40001265007
Click here for full text details					
4	WSW	1/4 - 1/2 Mile	Lower	FED USGS	USGS40001265102
Click here for full text details					
5	North	1/4 - 1/2 Mile	Higher	FED USGS	USGS40001265530
Click here for full text details					
6	SSW	1/4 - 1/2 Mile	Lower	FED USGS	USGS40001265000
Click here for full text details					
7	NNW	1/4 - 1/2 Mile	Higher	FED USGS	USGS40001265531
Click here for full text details					
B8	SW	1/4 - 1/2 Mile	Lower	FED USGS	USGS40001264994
Click here for full text details					

GEOCHECK® - PHYSICAL SETTING SOURCE MAP FINDINGS

Map ID Direction Distance Elevation		Database	EDR ID Number
9 SW 1/4 - 1/2 Mile Lower	Click here for full text details	AQUIFLOW	61245
B10 SW 1/4 - 1/2 Mile Lower	Click here for full text details	FED USGS	USGS40001264984
C11 SSW 1/2 - 1 Mile Lower	Click here for full text details	FED USGS	USGS40001264897
D12 NNE 1/2 - 1 Mile Higher	Click here for full text details	FED USGS	USGS40001265618
C13 SSW 1/2 - 1 Mile Lower	Click here for full text details	FED USGS	USGS40001264876
D14 NNE 1/2 - 1 Mile Higher	Click here for full text details	FED USGS	USGS40001265629
15 SSW 1/2 - 1 Mile Lower	Click here for full text details	FED USGS	USGS40001264856
16 North 1/2 - 1 Mile Higher	Click here for full text details	FED USGS	USGS40001265668
17 NNW 1/2 - 1 Mile Higher	Click here for full text details	FED USGS	USGS40001265655

GEOCHECK® - PHYSICAL SETTING SOURCE MAP FINDINGS

Map ID	Direction	Distance	Elevation	Database	EDR ID Number
E18	ENE	1/2 - 1 Mile	Lower	AQUIFLOW	41927
		Click here for full text details			
E19	ENE	1/2 - 1 Mile	Lower	AQUIFLOW	61328
		Click here for full text details			
20	WNW	1/2 - 1 Mile	Lower	FED USGS	USGS40001265512
		Click here for full text details			
21	NE	1/2 - 1 Mile	Higher	FED USGS	USGS40001265654
		Click here for full text details			
22	WSW	1/2 - 1 Mile	Lower	FED USGS	USGS40001265089
		Click here for full text details			
23	SE	1/2 - 1 Mile	Higher	AQUIFLOW	61450
		Click here for full text details			
24	ESE	1/2 - 1 Mile	Higher	FED USGS	USGS40001264983
		Click here for full text details			
25	North	1/2 - 1 Mile	Higher	FED USGS	USGS40001265820
		Click here for full text details			
F26	SE	1/2 - 1 Mile	Higher	FED USGS	USGS40001264777
		Click here for full text details			

GEOCHECK® - PHYSICAL SETTING SOURCE MAP FINDINGS

Map ID Direction Distance Elevation		Database	EDR ID Number
27 NE 1/2 - 1 Mile Higher	Click here for full text details	FED USGS	USGS40001265617
28 North 1/2 - 1 Mile Higher	Click here for full text details	FED USGS	USGS40001265851
F29 SE 1/2 - 1 Mile Higher	Click here for full text details	FED USGS	USGS40001264752
F30 SE 1/2 - 1 Mile Higher	Click here for full text details	FED USGS	USGS40001264738
31 WNW 1/2 - 1 Mile Lower	Click here for full text details	FED USGS	USGS40001265532
G32 SE 1/2 - 1 Mile Higher	Click here for full text details	FED USGS	USGS40001264724
H33 SW 1/2 - 1 Mile Lower	Click here for full text details	FED USGS	USGS40001264778
H34 SW 1/2 - 1 Mile Lower	Click here for full text details	FED USGS	USGS40001264753
I35 NW 1/2 - 1 Mile Lower	Click here for full text details	FED USGS	USGS40001265669

GEOCHECK® - PHYSICAL SETTING SOURCE MAP FINDINGS

Map ID Direction Distance Elevation		Database	EDR ID Number
36 West 1/2 - 1 Mile Higher	Click here for full text details	FED USGS	USGS40001265199
G37 SE 1/2 - 1 Mile Higher	Click here for full text details	FED USGS	USGS40001264717
I38 NW 1/2 - 1 Mile Lower	Click here for full text details	FED USGS	USGS40001265656
G39 SE 1/2 - 1 Mile Higher	Click here for full text details	FED USGS	USGS40001264709
40 East 1/2 - 1 Mile Higher	Click here for full text details	FED USGS	USGS40001265305
41 SSW 1/2 - 1 Mile Higher	Click here for full text details	FED USGS	USGS40001264608
42 WNW 1/2 - 1 Mile Higher	Click here for full text details	FED USGS	USGS40001265438
43 SE 1/2 - 1 Mile Higher	Click here for full text details	FED USGS	USGS40001264704

GEOCHECK® - PHYSICAL SETTING SOURCE MAP FINDINGS RADON

AREA RADON INFORMATION

Federal EPA Radon Zone for KING County: 3

- Note: Zone 1 indoor average level > 4 pCi/L.
 : Zone 2 indoor average level >= 2 pCi/L and <= 4 pCi/L.
 : Zone 3 indoor average level < 2 pCi/L.

Federal Area Radon Information for Zip Code: 98005

Number of sites tested: 3

Area	Average Activity	% <4 pCi/L	% 4-20 pCi/L	% >20 pCi/L
Living Area - 1st Floor	0.733 pCi/L	100%	0%	0%
Living Area - 2nd Floor	Not Reported	Not Reported	Not Reported	Not Reported
Basement	0.350 pCi/L	100%	0%	0%

PHYSICAL SETTING SOURCE RECORDS SEARCHED

TOPOGRAPHIC INFORMATION

USGS 7.5' Digital Elevation Model (DEM)

Source: United States Geologic Survey

EDR acquired the USGS 7.5' Digital Elevation Model in 2002 and updated it in 2006. The 7.5 minute DEM corresponds to the USGS 1:24,000- and 1:25,000-scale topographic quadrangle maps. The DEM provides elevation data with consistent elevation units and projection.

Scanned Digital USGS 7.5' Topographic Map (DRG)

Source: United States Geologic Survey

A digital raster graphic (DRG) is a scanned image of a U.S. Geological Survey topographic map. The map images are made by scanning published paper maps on high-resolution scanners. The raster image is georeferenced and fit to the Universal Transverse Mercator (UTM) projection.

HYDROLOGIC INFORMATION

Flood Zone Data: This data, available in select counties across the country, was obtained by EDR in 2003 & 2011 from the Federal Emergency Management Agency (FEMA). Data depicts 100-year and 500-year flood zones as defined by FEMA.

NWI: National Wetlands Inventory. This data, available in select counties across the country, was obtained by EDR in 2002, 2005 and 2010 from the U.S. Fish and Wildlife Service.

HYDROGEOLOGIC INFORMATION

AQUIFLOW^R Information System

Source: EDR proprietary database of groundwater flow information

EDR has developed the AQUIFLOW Information System (AIS) to provide data on the general direction of groundwater flow at specific points. EDR has reviewed reports submitted to regulatory authorities at select sites and has extracted the date of the report, hydrogeologically determined groundwater flow direction and depth to water table information.

GEOLOGIC INFORMATION

Geologic Age and Rock Stratigraphic Unit

Source: P.G. Schruben, R.E. Arndt and W.J. Bawiec, Geology of the Conterminous U.S. at 1:2,500,000 Scale - A digital representation of the 1974 P.B. King and H.M. Beikman Map, USGS Digital Data Series DDS - 11 (1994).

STATSGO: State Soil Geographic Database

Source: Department of Agriculture, Natural Resources Conservation Services

The U.S. Department of Agriculture's (USDA) Natural Resources Conservation Service (NRCS) leads the national Conservation Soil Survey (NCSS) and is responsible for collecting, storing, maintaining and distributing soil survey information for privately owned lands in the United States. A soil map in a soil survey is a representation of soil patterns in a landscape. Soil maps for STATSGO are compiled by generalizing more detailed (SSURGO) soil survey maps.

SSURGO: Soil Survey Geographic Database

Source: Department of Agriculture, Natural Resources Conservation Services (NRCS)

Telephone: 800-672-5559

SSURGO is the most detailed level of mapping done by the Natural Resources Conservation Services, mapping scales generally range from 1:12,000 to 1:63,360. Field mapping methods using national standards are used to construct the soil maps in the Soil Survey Geographic (SSURGO) database. SSURGO digitizing duplicates the original soil survey maps. This level of mapping is designed for use by landowners, townships and county natural resource planning and management.

PHYSICAL SETTING SOURCE RECORDS SEARCHED

LOCAL / REGIONAL WATER AGENCY RECORDS

FEDERAL WATER WELLS

PWS: Public Water Systems

Source: EPA/Office of Drinking Water

Telephone: 202-564-3750

Public Water System data from the Federal Reporting Data System. A PWS is any water system which provides water to at least 25 people for at least 60 days annually. PWSs provide water from wells, rivers and other sources.

PWS ENF: Public Water Systems Violation and Enforcement Data

Source: EPA/Office of Drinking Water

Telephone: 202-564-3750

Violation and Enforcement data for Public Water Systems from the Safe Drinking Water Information System (SDWIS) after August 1995. Prior to August 1995, the data came from the Federal Reporting Data System (FRDS).

USGS Water Wells: USGS National Water Inventory System (NWIS)

This database contains descriptive information on sites where the USGS collects or has collected data on surface water and/or groundwater. The groundwater data includes information on wells, springs, and other sources of groundwater.

STATE RECORDS

Water Wells

Source: Department of Health

Telephone: 360-236-3148

Group A and B well locations.

Water Well Listing

Source: Public Utility District

Telephone: 206-779-7656

A listing of water well locations in Kitsap County.

OTHER STATE DATABASE INFORMATION

Oil and Gas Well Listing

Source: Department of Natural Resources

Telephone: 360-902-1450

Locations that represent oil and gas test well sites in Washington State from 1890 to present.

RADON

Area Radon Information

Source: USGS

Telephone: 703-356-4020

The National Radon Database has been developed by the U.S. Environmental Protection Agency (USEPA) and is a compilation of the EPA/State Residential Radon Survey and the National Residential Radon Survey. The study covers the years 1986 - 1992. Where necessary data has been supplemented by information collected at private sources such as universities and research institutions.

EPA Radon Zones

Source: EPA

Telephone: 703-356-4020

Sections 307 & 309 of IRAA directed EPA to list and identify areas of U.S. with the potential for elevated indoor radon levels.

OTHER

Airport Landing Facilities: Private and public use landing facilities

Source: Federal Aviation Administration, 800-457-6656

Epicenters: World earthquake epicenters, Richter 5 or greater

Source: Department of Commerce, National Oceanic and Atmospheric Administration

Earthquake Fault Lines: The fault lines displayed on EDR's Topographic map are digitized quaternary faultlines, prepared in 1975 by the United State Geological Survey

PHYSICAL SETTING SOURCE RECORDS SEARCHED

STREET AND ADDRESS INFORMATION

© 2010 Tele Atlas North America, Inc. All rights reserved. This material is proprietary and the subject of copyright protection and other intellectual property rights owned by or licensed to Tele Atlas North America, Inc. The use of this material is subject to the terms of a license agreement. You will be held liable for any unauthorized copying or disclosure of this material.

Eastlink E340 Corridor

Eastlink E340 Corridor

Bellevue, WA 98005

Inquiry Number: 4066188.2s

September 16, 2014

The EDR Radius Map™ Report with GeoCheck®

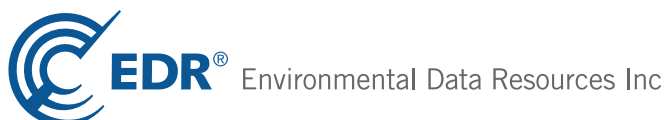

6 Armstrong Road, 4th floor
Shelton, CT 06484
Toll Free: 800.352.0050
www.edrnet.com

TABLE OF CONTENTS

<u>SECTION</u>	<u>PAGE</u>
Executive Summary	ES1
Overview Map	2
Detail Map	3
Map Findings Summary	4
Map Findings	8
Orphan Summary	1338
Government Records Searched/Data Currency Tracking	GR-1
 <u>GEOCHECK ADDENDUM</u>	
Physical Setting Source Addendum	A-1
Physical Setting Source Summary	A-2
Physical Setting SSURGO Soil Map	A-6
Physical Setting Source Map	A-11
Physical Setting Source Map Findings	A-13
Physical Setting Source Records Searched	PSGR-1

Thank you for your business.
Please contact EDR at 1-800-352-0050
with any questions or comments.

Disclaimer - Copyright and Trademark Notice

This Report contains certain information obtained from a variety of public and other sources reasonably available to Environmental Data Resources, Inc. It cannot be concluded from this Report that coverage information for the target and surrounding properties does not exist from other sources. **NO WARRANTY EXPRESSED OR IMPLIED, IS MADE WHATSOEVER IN CONNECTION WITH THIS REPORT. ENVIRONMENTAL DATA RESOURCES, INC. SPECIFICALLY DISCLAIMS THE MAKING OF ANY SUCH WARRANTIES, INCLUDING WITHOUT LIMITATION, MERCHANTABILITY OR FITNESS FOR A PARTICULAR USE OR PURPOSE. ALL RISK IS ASSUMED BY THE USER. IN NO EVENT SHALL ENVIRONMENTAL DATA RESOURCES, INC. BE LIABLE TO ANYONE, WHETHER ARISING OUT OF ERRORS OR OMISSIONS, NEGLIGENCE, ACCIDENT OR ANY OTHER CAUSE, FOR ANY LOSS OF DAMAGE, INCLUDING, WITHOUT LIMITATION, SPECIAL, INCIDENTAL, CONSEQUENTIAL, OR EXEMPLARY DAMAGES. ANY LIABILITY ON THE PART OF ENVIRONMENTAL DATA RESOURCES, INC. IS STRICTLY LIMITED TO A REFUND OF THE AMOUNT PAID FOR THIS REPORT.** Purchaser accepts this Report "AS IS". Any analyses, estimates, ratings, environmental risk levels or risk codes provided in this Report are provided for illustrative purposes only, and are not intended to provide, nor should they be interpreted as providing any facts regarding, or prediction or forecast of, any environmental risk for any property. Only a Phase I Environmental Site Assessment performed by an environmental professional can provide information regarding the environmental risk for any property. Additionally, the information provided in this Report is not to be construed as legal advice.

Copyright 2014 by Environmental Data Resources, Inc. All rights reserved. Reproduction in any media or format, in whole or in part, of any report or map of Environmental Data Resources, Inc., or its affiliates, is prohibited without prior written permission.

EDR and its logos (including Sanborn and Sanborn Map) are trademarks of Environmental Data Resources, Inc. or its affiliates. All other trademarks used herein are the property of their respective owners.

EXECUTIVE SUMMARY

A search of available environmental records was conducted by Environmental Data Resources, Inc (EDR). The report was designed to assist parties seeking to meet the search requirements of EPA's Standards and Practices for All Appropriate Inquiries (40 CFR Part 312), the ASTM Standard Practice for Environmental Site Assessments (E 1527-13) or custom requirements developed for the evaluation of environmental risk associated with a parcel of real estate.

TARGET PROPERTY INFORMATION

ADDRESS

EASTLINK E340 CORRIDOR
BELLEVUE, WA 98005

COORDINATES

Latitude (North): 47.6249000 - 47° 37' 29.64"
Longitude (West): 122.1671000 - 122° 10' 1.56"
Universal Transverse Mercator: Zone 10
UTM X (Meters): 562581.4
UTM Y (Meters): 5274728.0
Elevation: 196 ft. above sea level

USGS TOPOGRAPHIC MAP ASSOCIATED WITH TARGET PROPERTY

Target Property Map: 47122-E2 MERCER ISLAND, WA
Most Recent Revision: 1983

North Map: 47122-F2 KIRKLAND, WA
Most Recent Revision: 1982

AERIAL PHOTOGRAPHY IN THIS REPORT

Portions of Photo from: 20110826
Source: USDA

TARGET PROPERTY SEARCH RESULTS

The target property was identified in the following records. For more information on this property see page 8 of the attached EDR Radius Map report:

<u>Site</u>	<u>Database(s)</u>	<u>EPA ID</u>
CADMAN PREMIX CO INC 1605 130TH AVE NE BELLEVUE, WA	RGA HWS	N/A
1500 130TH AVE NE 1500 130TH AVE NE BELLEVUE, WA 98005	EDR US Hist Auto Stat	N/A
BALDOR 13340 NE 16TH BELLEVUE, WA 98005	ALLSITES UST	N/A

EXECUTIVE SUMMARY

CADMAN PREMIX CO INC 1605 130TH AVE NE BELLEVUE, WA 98005	FINDS	N/A
BALDOR 13340 NE 16TH BELLEVUE, WA 98005	FINDS	N/A
SPECIALTY MFG DIV OF ARROW INT IN 13430 NE 16TH ST BELLEVUE, WA 98005	RCRA NonGen / NLR FINDS ALLSITES	WAR000009993
KING COUNTY JOURNAL 1625 132ND AVE NE BELLEVUE, WA 98005	RCRA NonGen / NLR FINDS	WAD988495354
SAFeway INC BELLEVUE BEVERAGE 1500 124TH AVE NE BELLEVUE, WA 98005	RCRA NonGen / NLR PADS	WAD988491403
GRAPHIC ADVERTISING SERVICES INC 1525 132ND AVE NE BELLEVUE, WA 98005	ALLSITES	N/A
KELLYS EASTSIDE WHEEL FRAME INC 1500 130TH NE BELLEVUE, WA 98005	RCRA-CESQG FINDS MANIFEST	WAD067155226
SERVICE MASTER OF SEATTLE 1600 132ND AVE NE BELLEVUE, WA 98005	RCRA-CESQG FINDS ALLSITES MANIFEST	WAD980738199
JOURNAL AMERICAN 1625 132ND AVE NE BELLEVUE, WA 98005	ALLSITES CSCSL NFA INST CONTROL	N/A
DAVID A MOWAT CO 13400 NE 16TH ST BELLEVUE, WA 98009	RCRA NonGen / NLR FINDS ALLSITES UST	WAD988467452
GRAPHIC ADVERTISING SERVICES INC 1525 132ND AVE NE BELLEVUE, WA 98005	FINDS	N/A
SAFeway INC BELLEVUE BEVERAGE 1500 124TH AVE NE BELLEVUE, WA 98005	ALLSITES	N/A

EXECUTIVE SUMMARY

CURRAN BUSINESS PARK/MOBIL OIL CO 1525-55-75 132ND AVE. NE BELLEVUE, WA 98005	ICR	N/A
THRIFTY SUPPLY CO 13212 NE 16TH ST BELLEVUE, WA 98005	ALLSITES	N/A
KELLYS EASTSIDE WHEEL FRAME INC 1500 130TH AVE NE BELLEVUE, WA 98005	ALLSITES UST MANIFEST	N/A
CADMAN PREMIX CO INC 1605 130TH AVE NE BELLEVUE, WA 98005	CSCSL ALLSITES	N/A
LONGVIEW PUBLISHING CO 1625 132ND AVE NE BELLEVUE, WA 98005	UST	N/A

DATABASES WITH NO MAPPED SITES

No mapped sites were found in EDR's search of available ("reasonably ascertainable ") government records either on the target property or within the search radius around the target property for the following databases:

STANDARD ENVIRONMENTAL RECORDS

Federal NPL site list

NPL..... National Priority List
Proposed NPL..... Proposed National Priority List Sites
NPL LIENS..... Federal Superfund Liens

Federal Delisted NPL site list

Delisted NPL..... National Priority List Deletions

Federal CERCLIS list

CERCLIS..... Comprehensive Environmental Response, Compensation, and Liability Information System
FEDERAL FACILITY..... Federal Facility Site Information listing

Federal RCRA CORRACTS facilities list

CORRACTS..... Corrective Action Report

EXECUTIVE SUMMARY

Federal RCRA non-CORRACTS TSD facilities list

RCRA-TSDF..... RCRA - Treatment, Storage and Disposal

Federal RCRA generators list

RCRA-SQG..... RCRA - Small Quantity Generators

Federal institutional controls / engineering controls registries

US ENG CONTROLS..... Engineering Controls Sites List

US INST CONTROL..... Sites with Institutional Controls

LUCIS..... Land Use Control Information System

Federal ERNS list

ERNS..... Emergency Response Notification System

State and tribal landfill and/or solid waste disposal site lists

SWF/LF..... Solid Waste Facility Database

State and tribal leaking storage tank lists

INDIAN LUST..... Leaking Underground Storage Tanks on Indian Land

State and tribal registered storage tank lists

AST..... Aboveground Storage Tank Locations

INDIAN UST..... Underground Storage Tanks on Indian Land

FEMA UST..... Underground Storage Tank Listing

State and tribal voluntary cleanup sites

INDIAN VCP..... Voluntary Cleanup Priority Listing

State and tribal Brownfields sites

BROWNFIELDS..... Brownfields Sites Listing

ADDITIONAL ENVIRONMENTAL RECORDS

Local Brownfield lists

US BROWNFIELDS..... A Listing of Brownfields Sites

Local Lists of Landfill / Solid Waste Disposal Sites

ODI..... Open Dump Inventory

DEBRIS REGION 9..... Torres Martinez Reservation Illegal Dump Site Locations

SWTIRE..... Solid Waste Tire Facilities

INDIAN ODI..... Report on the Status of Open Dumps on Indian Lands

Local Lists of Hazardous waste / Contaminated Sites

US CDL..... Clandestine Drug Labs

EXECUTIVE SUMMARY

CDL..... Clandestine Drug Lab Contaminated Site List
HIST CDL..... List of Sites Contaminated by Clandestine Drug Labs
US HIST CDL..... National Clandestine Laboratory Register

Local Land Records

LIENS 2..... CERCLA Lien Information

Records of Emergency Release Reports

HMIRS..... Hazardous Materials Information Reporting System
SPILLS 90..... SPILLS 90 data from FirstSearch

Other Ascertainable Records

DOT OPS..... Incident and Accident Data
DOD..... Department of Defense Sites
FUDS..... Formerly Used Defense Sites
CONSENT..... Superfund (CERCLA) Consent Decrees
ROD..... Records Of Decision
UMTRA..... Uranium Mill Tailings Sites
US MINES..... Mines Master Index File
TRIS..... Toxic Chemical Release Inventory System
TSCA..... Toxic Substances Control Act
SSTS..... Section 7 Tracking Systems
MLTS..... Material Licensing Tracking System
RADINFO..... Radiation Information Database
RAATS..... RCRA Administrative Action Tracking System
RMP..... Risk Management Plans
UIC..... Underground Injection Wells Listing
DRYCLEANERS..... Drycleaner List
AIRS..... Washington Emissions Data System
INDIAN RESERV..... Indian Reservations
SCRD DRYCLEANERS..... State Coalition for Remediation of Drycleaners Listing
PRP..... Potentially Responsible Parties
LEAD SMELTERS..... Lead Smelter Sites
EPA WATCH LIST..... EPA WATCH LIST
Financial Assurance..... Financial Assurance Information Listing
2020 COR ACTION..... 2020 Corrective Action Program List
COAL ASH..... Coal Ash Disposal Site Listing
COAL ASH EPA..... Coal Combustion Residues Surface Impoundments List
PCB TRANSFORMER..... PCB Transformer Registration Database
COAL ASH DOE..... Steam-Electric Plant Operation Data
US FIN ASSUR..... Financial Assurance Information
US AIRS..... Aerometric Information Retrieval System Facility Subsystem

EDR HIGH RISK HISTORICAL RECORDS

EDR Exclusive Records

EDR MGP..... EDR Proprietary Manufactured Gas Plants

EDR RECOVERED GOVERNMENT ARCHIVES

Exclusive Recovered Govt. Archives

RGA LF..... Recovered Government Archive Solid Waste Facilities List

EXECUTIVE SUMMARY

SURROUNDING SITES: SEARCH RESULTS

Surrounding sites were identified in the following databases.

Elevations have been determined from the USGS Digital Elevation Model and should be evaluated on a relative (not an absolute) basis. Relative elevation information between sites of close proximity should be field verified. Sites with an elevation equal to or higher than the target property have been differentiated below from sites with an elevation lower than the target property.

Page numbers and map identification numbers refer to the EDR Radius Map report where detailed data on individual sites can be reviewed.

Sites listed in ***bold italics*** are in multiple databases.

Unmappable (orphan) sites are not considered in the foregoing analysis.

STANDARD ENVIRONMENTAL RECORDS

Federal CERCLIS NFRAP site List

CERC-NFRAP: Archived sites are sites that have been removed and archived from the inventory of CERCLIS sites. Archived status indicates that, to the best of EPA's knowledge, assessment at a site has been completed and that EPA has determined no further steps will be taken to list this site on the National Priorities List (NPL), unless information indicates this decision was not appropriate or other considerations require a recommendation for listing at a later time. This decision does not necessarily mean that there is no hazard associated with a given site; it only means that, based upon available information, the location is not judged to be a potential NPL site.

A review of the CERC-NFRAP list, as provided by EDR, and dated 10/25/2013 has revealed that there is 1 CERC-NFRAP site within approximately 0.5 miles of the target property.

<u>Lower Elevation</u>	<u>Address</u>	<u>Direction / Distance</u>	<u>Map ID</u>	<u>Page</u>
BELLEVUE PLATING CO INC	1513 128TH PL NE	0 - 1/8 (0.000 mi.)	D70	118

Federal RCRA generators list

RCRA-LQG: RCRAInfo is EPA's comprehensive information system, providing access to data supporting the Resource Conservation and Recovery Act (RCRA) of 1976 and the Hazardous and Solid Waste Amendments (HSWA) of 1984. The database includes selective information on sites which generate, transport, store, treat and/or dispose of hazardous waste as defined by the Resource Conservation and Recovery Act (RCRA). Large quantity generators (LQGs) generate over 1,000 kilograms (kg) of hazardous waste, or over 1 kg of acutely hazardous waste per month.

A review of the RCRA-LQG list, as provided by EDR, and dated 03/11/2014 has revealed that there is 1 RCRA-LQG site within approximately 0.25 miles of the target property.

<u>Equal/Higher Elevation</u>	<u>Address</u>	<u>Direction / Distance</u>	<u>Map ID</u>	<u>Page</u>
<i>ACE NOVELTY CO INC</i>	<i>13434 NORTHEAST 16TH ST</i>	<i>0 - 1/8 (0.000 mi.)</i>	<i>F79</i>	<i>131</i>

EXECUTIVE SUMMARY

RCRA-CESQG: RCRAInfo is EPA's comprehensive information system, providing access to data supporting the Resource Conservation and Recovery Act (RCRA) of 1976 and the Hazardous and Solid Waste Amendments (HSWA) of 1984. The database includes selective information on sites which generate, transport, store, treat and/or dispose of hazardous waste as defined by the Resource Conservation and Recovery Act (RCRA). Conditionally exempt small quantity generators (CESQGs) generate less than 100 kg of hazardous waste, or less than 1 kg of acutely hazardous waste per month.

A review of the RCRA-CESQG list, as provided by EDR, and dated 03/11/2014 has revealed that there are 11 RCRA-CESQG sites within approximately 0.25 miles of the target property.

<u>Equal/Higher Elevation</u>	<u>Address</u>	<u>Direction / Distance</u>	<u>Map ID</u>	<u>Page</u>
MGSRE LLC	13654 NE 16TH ST	E 0 - 1/8 (0.037 mi.)	K140	273
PRECISION COLLISION	13411 NORTHUP WAY	NE 0 - 1/8 (0.115 mi.)	X207	506
SHERWIN WILLIAMS FINISHES BELL	2021 130TH AVE NE STE H	N 1/8 - 1/4 (0.141 mi.)	AE248	643
<u>Lower Elevation</u>	<u>Address</u>	<u>Direction / Distance</u>	<u>Map ID</u>	<u>Page</u>
BEL RED AUTO REBUILD	1406 130TH NE	0 - 1/8 (0.000 mi.)	B101	159
RNR AUTOMOTIVE REFINISHING INC	1408 130TH AVE NE	SSE 0 - 1/8 (0.017 mi.)	O128	237
MAACO AUTO PAINTING BELLEVUE	1400 132ND NE	SE 0 - 1/8 (0.073 mi.)	S168	325
MOTORWORKS LTD	12700 BELLEVUE REDMOND	SSW 1/8 - 1/4 (0.125 mi.)	AC230	540
MILLER PAINT COMPANY INC BELLE	13800 BEL RED RD	E 1/8 - 1/4 (0.133 mi.)	AG242	595
SAFEWAY WAREHOUSE INC DIST CEN	1633 124TH AVE NE	WSW 1/8 - 1/4 (0.135 mi.)	AH245	623
KING CNTY DOT METRO TRANSIT EA	1975 124TH AVENUE NORTH	WNW 1/8 - 1/4 (0.152 mi.)	AJ253	724
COCA COLA BOTTLING CO BELLEVUE	1150 124TH AVE NE	SW 1/8 - 1/4 (0.189 mi.)	AP276	770

State- and tribal - equivalent NPL

HSL: The Hazardous Sites List is a subset of the CSCSL Report. It includes sites which have been assessed and ranked using the Washington Ranking Method (WARM).

A review of the HSL list, as provided by EDR, and dated 02/26/2014 has revealed that there are 5 HSL sites within approximately 1 mile of the target property.

<u>Equal/Higher Elevation</u>	<u>Address</u>	<u>Direction / Distance</u>	<u>Map ID</u>	<u>Page</u>
SOUTHLAND CORP Facility Type: Hazardous Sites List	2353 140TH AVE NE	NE 1/4 - 1/2 (0.452 mi.)	BD359	1062
<u>Lower Elevation</u>	<u>Address</u>	<u>Direction / Distance</u>	<u>Map ID</u>	<u>Page</u>
ELEPHANT CAR WASH INC Facility Type: Hazardous Sites List	12900 BEL RED RD	SSW 0 - 1/8 (0.106 mi.)	Y201	471
CONOCOPHILLIPS 30106 Facility Type: Hazardous Sites List	14014 BEL RED RD	E 1/4 - 1/2 (0.298 mi.)	AV312	895
CHEVRON 92175 Facility Type: Hazardous Sites List	13948 NE 20TH ST	ENE 1/4 - 1/2 (0.310 mi.)	AU316	928
TIKI CAR WASH Facility Type: Hazardous Sites List	11909 NE 8TH	SW 1/2 - 1 (0.559 mi.)	BG370	1183

EXECUTIVE SUMMARY

State- and tribal - equivalent CERCLIS

CSCSL: The State Hazardous Waste Sites records are the states' equivalent to CERCLIS. These sites may or may not already be listed on the federal CERCLIS list. Priority sites planned for cleanup using state funds (state equivalent of Superfund) are identified along with sites where cleanup will be paid for by potentially responsible parties. The data come from the Department of Ecology's Confirmed & Suspected Contaminated Sites List.

A review of the CSCSL list, as provided by EDR, and dated 07/21/2014 has revealed that there are 31 CSCSL sites within approximately 1 mile of the target property.

<u>Equal/Higher Elevation</u>	<u>Address</u>	<u>Direction / Distance</u>	<u>Map ID</u>	<u>Page</u>
BELLEVUE INDOOR RANGE INC	13570 BEL RED RD	ESE 0 - 1/8 (0.012 mi.)	120	220
UNOCAL 5759	13837 NE 20TH	ENE 1/4 - 1/2 (0.267 mi.)	AU299	848
NORTHWEST CLEANERS BELLEVUE	14125 NE 20TH ST	ENE 1/4 - 1/2 (0.397 mi.)	BB344	1028
SOUTHLAND CORP	2353 140TH AVE NE	NE 1/4 - 1/2 (0.452 mi.)	BD359	1062
CHEVRON 99481	647 140TH NE	SE 1/2 - 1 (0.629 mi.)	372	1191
TOP AUTO INC BELLEVUE	2011 148TH AVE NE	ENE 1/2 - 1 (0.812 mi.)	BI376	1259
BP 03102	1960 148TH AVE NE	E 1/2 - 1 (0.821 mi.)	BI377	1270
SHORELINE CONSTRUCTION OVERLAK	NE 20TH ST & 148TH AVE	E 1/2 - 1 (0.863 mi.)	378	1276
CONOCOPHILLIPS 30130	2421 148TH AVE NE	ENE 1/2 - 1 (0.885 mi.)	BJ380	1283
SATO CORPORATION	14820 NE 24TH ST	ENE 1/2 - 1 (0.922 mi.)	BJ382	1326
<u>Lower Elevation</u>	<u>Address</u>	<u>Direction / Distance</u>	<u>Map ID</u>	<u>Page</u>
EVERETT PROPERTIES	1600 127TH AVE NE	WNW 0 - 1/8 (0.017 mi.)	N123	228
ELEPHANT CAR WASH INC	12900 BEL RED RD	SSW 0 - 1/8 (0.106 mi.)	Y201	471
BMC WEST BUILDING MATERIALS	12600 BELLEVUE REDMOND	SW 1/8 - 1/4 (0.152 mi.)	AI251	656
EAST OPERATING BASE	1975 124TH AVE NE	WNW 1/8 - 1/4 (0.152 mi.)	AJ252	663
CONOCOPHILLIPS 30106	14014 BEL RED RD	E 1/4 - 1/2 (0.298 mi.)	AV312	895
INTERNATIONAL PAPER BELLEVUE	1899 120TH AVE NE	W 1/4 - 1/2 (0.309 mi.)	AX315	913
BELLEVUE NORTHRUP CHEVRON	13948 NE 20TH ST	ENE 1/4 - 1/2 (0.310 mi.)	AU318	939
MINIT-LUBE 1103	14001 NE 20TH	ENE 1/4 - 1/2 (0.329 mi.)	AY322	957
BARRIER MOTORS INC MERCEDES	11950 BELLEVUE REDMOND	SW 1/4 - 1/2 (0.449 mi.)	BE354	1051
BARRIER MOTORS INC UST 6133	11968 BEL RED RD	SW 1/4 - 1/2 (0.450 mi.)	BE357	1059
SHELL STATION 120546	12001 NE 8TH ST	SW 1/2 - 1 (0.538 mi.)	BG366	1119
APPLEGREEN CENTER	1024 116TH AVE NE	WSW 1/2 - 1 (0.547 mi.)	BH367	1141
OVERLAKE HOSPITAL MEDICAL CENT	1035 116TH AVE NE	WSW 1/2 - 1 (0.549 mi.)	BH368	1146
EASTSIDE RENTAL EQUIPMENT	11830 NE 8TH ST	SW 1/2 - 1 (0.554 mi.)	BG369	1170
TIKI CAR WASH	11909 NE 8TH	SW 1/2 - 1 (0.559 mi.)	BG370	1183
MID LAKES PROPERTY	11807 11811 11815 NE 8T	SW 1/2 - 1 (0.580 mi.)	371	1189
ARCO AM PM MINI MART	11611 NE 8TH ST	WSW 1/2 - 1 (0.654 mi.)	373	1197
BROOKS CHEVROLET INC	430 116TH AVE NE	SW 1/2 - 1 (0.733 mi.)	374	1238
UNICRAFT PRINTING	300 120TH AVE NE BLDG 6	SW 1/2 - 1 (0.750 mi.)	375	1254
EVERED MOTORS INC	420 116TH AVE NE	SW 1/2 - 1 (0.865 mi.)	379	1277
TEXACO REFINING MARKETING IN 1	615 112TH AVE NE	WSW 1/2 - 1 (0.922 mi.)	381	1317

State and tribal leaking storage tank lists

LUST: The Leaking Underground Storage Tank Incident Reports contain an inventory of reported leaking underground storage tank incidents. The data come from the Department of Ecology's Leaking Underground Storage Tanks Site List.

A review of the LUST list, as provided by EDR, and dated 08/18/2014 has revealed that there are 13

EXECUTIVE SUMMARY

LUST sites within approximately 0.5 miles of the target property.

<u>Equal/Higher Elevation</u>	<u>Address</u>	<u>Direction / Distance</u>	<u>Map ID</u>	<u>Page</u>
STAR RENTALS, INC.	12900 NORTHUP WAY	N 1/8 - 1/4 (0.163 mi.)	AF260	747
UNOCAL 5759	13837 NE 20TH	ENE 1/4 - 1/2 (0.267 mi.)	AU299	848
SOUTHLAND CORP	2353 140TH AVE NE	NE 1/4 - 1/2 (0.452 mi.)	BD359	1062
<u>Lower Elevation</u>	<u>Address</u>	<u>Direction / Distance</u>	<u>Map ID</u>	<u>Page</u>
EVERETT PROPERTIES	1600 127TH AVE NE	WNW 0 - 1/8 (0.017 mi.)	N123	228
ELEPHANT CAR WASH INC	12900 BEL RED RD	SSW 0 - 1/8 (0.106 mi.)	Y201	471
BMC WEST BUILDING MATERIALS	12600 BELLEVUE REDMOND	SW 1/8 - 1/4 (0.152 mi.)	AI251	656
EAST OPERATING BASE	1975 124TH AVE NE	WNW 1/8 - 1/4 (0.152 mi.)	AJ252	663
CONOCOPHILLIPS 30106	14014 BEL RED RD	E 1/4 - 1/2 (0.298 mi.)	AV312	895
INTERNATIONAL PAPER BELLEVUE	1899 120TH AVE NE	W 1/4 - 1/2 (0.309 mi.)	AX315	913
BELLEVUE NORTHRUP CHEVRON	13948 NE 20TH ST	ENE 1/4 - 1/2 (0.310 mi.)	AU318	939
MINIT-LUBE 1103	14001 NE 20TH	ENE 1/4 - 1/2 (0.329 mi.)	AY322	957
BARRIER MOTORS INC MERCEDES	11950 BELLEVUE REDMOND	SW 1/4 - 1/2 (0.449 mi.)	BE354	1051
BARRIER MOTORS INC UST 6133	11968 BEL RED RD	SW 1/4 - 1/2 (0.450 mi.)	BE357	1059

State and tribal registered storage tank lists

UST: The Underground Storage Tank database contains registered USTs. USTs are regulated under Subtitle I of the Resource Conservation and Recovery Act (RCRA). The data come from the Department of Ecology's Statewide UST Site/Tank Report.

A review of the UST list, as provided by EDR, and dated 06/30/2014 has revealed that there are 32 UST sites within approximately 0.25 miles of the target property.

<u>Equal/Higher Elevation</u>	<u>Address</u>	<u>Direction / Distance</u>	<u>Map ID</u>	<u>Page</u>
DOUGLAS E CHEW	1515 134TH AVE NE	0 - 1/8 (0.000 mi.)	F59	107
B MAYERS INVESTMENTS	13434 NE 16TH	0 - 1/8 (0.000 mi.)	F78	128
B & M MOTORCARS	13640 NE 16TH ST	E 0 - 1/8 (0.024 mi.)	K133	253
BELLEVUE FIRE STATION #6	1850 132ND AVE NE	NE 0 - 1/8 (0.029 mi.)	I136	259
LENS AUTOMOTIVE INC	1620 136TH PL NE	E 0 - 1/8 (0.045 mi.)	K141	275
PRECISION TUNE OVERLAKE	13421 NE 20TH	ENE 0 - 1/8 (0.080 mi.)	X181	362
SUNSHINE TRADING COMPANY	13419 NE 20TH ST	NE 0 - 1/8 (0.115 mi.)	X204	503
AA RENTALS OF BELLEVUE	13285 NE 20TH ST	NE 0 - 1/8 (0.118 mi.)	AA215	521
ARCO AM PM	12903 NE 20TH ST	NNW 1/8 - 1/4 (0.127 mi.)	AF233	553
ACURA OF BELLEVUE	13424 NE 20TH ST	NE 1/8 - 1/4 (0.159 mi.)	258	740
STAR RENTALS INC	12900 NORTHRUP WY	N 1/8 - 1/4 (0.163 mi.)	AF259	745
SPECTRA LUX CORP BELLEVUE	12840 NE 21ST PL	NNW 1/8 - 1/4 (0.189 mi.)	AO272	763
L & L POPLAR	12611 NORTHUP WAY	NW 1/8 - 1/4 (0.202 mi.)	AR280	804
<u>Lower Elevation</u>	<u>Address</u>	<u>Direction / Distance</u>	<u>Map ID</u>	<u>Page</u>
SAFeway MID-MOUNTAIN ANNEX	1430 130TH AVE	0 - 1/8 (0.000 mi.)	B21	69
EVANS COMPANY	EVANS INDUSTRIAL PARK	0 - 1/8 (0.000 mi.)	74	122
OVERLAKE PHOTO COMPANY	1423 130TH NE	0 - 1/8 (0.000 mi.)	B104	172
SAFeway FUEL	1400 130TH NE	S 0 - 1/8 (0.003 mi.)	B112	188
SAFeway STORES INC TOBACCO WHS	1227 124TH AVE NE	W 0 - 1/8 (0.008 mi.)	L118	202
EVERETT PROPERTIES	1600 127TH AVE NE	WNW 0 - 1/8 (0.017 mi.)	N123	228
WILSON TRANSMISSION INC	1414 132ND AVE NE	SE 0 - 1/8 (0.062 mi.)	S152	293
EMERALD BUILDING ASSOCIATES	13343 BELLEVUE-REDMOND	SE 0 - 1/8 (0.064 mi.)	T153	299
BUDS TOPSOILS INC	1733 127TH AVE NE	NW 0 - 1/8 (0.069 mi.)	V163	315

EXECUTIVE SUMMARY

<u>Lower Elevation</u>	<u>Address</u>	<u>Direction / Distance</u>	<u>Map ID</u>	<u>Page</u>
TECH TUNE INC DBA ALL TUNE L	13210 BELLEVUE REDMOND	SE 0 - 1/8 (0.075 mi.)	S179	359
EAST OPERATING BASE ANNEX	1790 124TH AVE NE	WNW 0 - 1/8 (0.082 mi.)	U183	370
PERRY KEVIN INC	13040 BEL RED RD	S 0 - 1/8 (0.092 mi.)	W190	427
ELEPHANT CAR WASH INC	12900 BEL RED RD	SSW 0 - 1/8 (0.106 mi.)	Y201	471
BERNARD L PERKINS	ECONO MINI WAREHOUSE	OFSSW 1/8 - 1/4 (0.137 mi.)	AC246	640
BMC WEST BUILDING MATERIALS	12600 BELLEVUE REDMOND	SW 1/8 - 1/4 (0.152 mi.)	AI251	656
EAST OPERATING BASE	1975 124TH AVE NE	WNW 1/8 - 1/4 (0.152 mi.)	AJ252	663
COCA COLA BOTTLING CO BELLEVUE	1150 124TH AVE NE	SW 1/8 - 1/4 (0.189 mi.)	AP276	770
BARRIER MOTORS INC	1533 120TH AVE NE	W 1/8 - 1/4 (0.225 mi.)	AS288	821
K & L DIST NORTH BELLEVUE FACI	1445 120TH NE	W 1/8 - 1/4 (0.227 mi.)	290	827

State and tribal voluntary cleanup sites

ICR: These are remedial action reports Ecology has received from either the owner or operator of the site. These actions have been conducted without department oversight or approval and are not under an order or decree.

A review of the ICR list, as provided by EDR, and dated 12/01/2002 has revealed that there are 32 ICR sites within approximately 0.5 miles of the target property.

<u>Equal/Higher Elevation</u>	<u>Address</u>	<u>Direction / Distance</u>	<u>Map ID</u>	<u>Page</u>
CADMAN	1701 130TH AVE. NE	0 - 1/8 (0.000 mi.)	A91	152
JOURNAL AMERICAN FACILITY	1705 132ND AVE. NE	0 - 1/8 (0.000 mi.)	J103	171
BELLEVUE CITY FIRE STATION #6	1850 132ND AVE. NE	NE 0 - 1/8 (0.029 mi.)	I135	259
ARCO AM PM	12903 NE 20TH ST	NNW 1/8 - 1/4 (0.127 mi.)	AF233	553
STAR RENTALS, INC.	12900 NORTHUP WAY	N 1/8 - 1/4 (0.163 mi.)	AF260	747
ROBERTS' RENTS BUILDING	12611 NORTHUP WAY	NW 1/8 - 1/4 (0.202 mi.)	AR279	804
BELLEVUE NISSAN	13817 NE 20TH ST.	ENE 1/4 - 1/2 (0.260 mi.)	AT296	844
NORTHWEST CLEANERS BELLEVUE	14125 NE 20TH ST	ENE 1/4 - 1/2 (0.397 mi.)	BB344	1028
WILBERTON HEIGHTS (TWO REPORTS)	12224 NE 8TH ST.	SW 1/4 - 1/2 (0.408 mi.)	BC347	1034
SOUTHLAND CORP	2353 140TH AVE NE	NE 1/4 - 1/2 (0.452 mi.)	BD360	1067
TEXACO #0069	2400 140TH AVE.	NE 1/4 - 1/2 (0.481 mi.)	BF361	1074

<u>Lower Elevation</u>	<u>Address</u>	<u>Direction / Distance</u>	<u>Map ID</u>	<u>Page</u>
OVERLAKE PHOTO CO INC	1423 130TH NE	0 - 1/8 (0.000 mi.)	B93	152
RABANCO EASTSIDE DISPOSAL	1600 127TH AVE. NE	WNW 0 - 1/8 (0.017 mi.)	N124	234
BUD'S TOPSOILS, INC.	1755 127TH NE	NW 0 - 1/8 (0.073 mi.)	V173	350
KING COUNTY METRO	1790 124TH AVE. NE	WNW 0 - 1/8 (0.082 mi.)	U184	377
CIRCUIT SERVICES WORLD WIDE LL	13000 BEL RED RD STE 10	S 0 - 1/8 (0.096 mi.)	W196	432
TRIVESTOR'S PARTNERSHIP	12700 BEL-RED ROAD	SSW 1/8 - 1/4 (0.125 mi.)	AC228	536
SAFEWAY INC DISTRIBUTION CTR T	1227 124TH AVE NE TRUCK	WSW 1/8 - 1/4 (0.135 mi.)	AH244	618
BMC WEST	12600 BEL-RED ROAD	SW 1/8 - 1/4 (0.152 mi.)	AI250	656
KING CNTY DOT METRO TRANSIT EA	1975 124TH AVENUE NORTH	WNW 1/8 - 1/4 (0.152 mi.)	AJ253	724
COCA COLA	1150 124TH AVE. NE	SW 1/8 - 1/4 (0.189 mi.)	AP275	769
FIBRES INTERNATIONAL, INC.	1533 120TH AVE. NE	W 1/8 - 1/4 (0.225 mi.)	AS286	813
K & L DIST NORTH BELLEVUE FACI	1445 120TH NE	W 1/8 - 1/4 (0.227 mi.)	290	827
CONOCOPHILLIPS 30106	14014 BEL RED RD	E 1/4 - 1/2 (0.298 mi.)	AV312	895
BP #03137/EXXON #7 2864	14014 BEL-RED ROAD	E 1/4 - 1/2 (0.298 mi.)	AV313	906
WILLAMETTE INDUSTRIES	1899 120TH AVE. NE	W 1/4 - 1/2 (0.309 mi.)	AX314	912
CHEVRON #9 2175	13948 NE 20TH ST.	ENE 1/4 - 1/2 (0.310 mi.)	AU317	939
UNOCAL #5759	140TH NE & NE 20TH	ENE 1/4 - 1/2 (0.329 mi.)	AY320	955
Q LUBE	14001 NE 20TH	ENE 1/4 - 1/2 (0.329 mi.)	AY321	956

EXECUTIVE SUMMARY

<u>Lower Elevation</u>	<u>Address</u>	<u>Direction / Distance</u>	<u>Map ID</u>	<u>Page</u>
BARRIER MOTORS	11950 BELLEVUE-REDMOND	SW 1/4 - 1/2 (0.449 mi.)	BE355	1057
AVIS CAR RENTALS/BELLEVUE	11968 BELLEVUE-REDMOND	SW 1/4 - 1/2 (0.450 mi.)	BE358	1062
LOWES HIW 040	11959 NORTHUP WAY	NW 1/4 - 1/2 (0.499 mi.)	365	1098

VCP: Sites that have entered either the Voluntary Cleanup Program or its predecessor Independent Remedial Action Program.

A review of the VCP list, as provided by EDR, and dated 07/21/2014 has revealed that there are 13 VCP sites within approximately 0.5 miles of the target property.

<u>Equal/Higher Elevation</u>	<u>Address</u>	<u>Direction / Distance</u>	<u>Map ID</u>	<u>Page</u>
CADMAN BELLEVUE	1701 130TH AVE NE	0 - 1/8 (0.000 mi.)	A106	177
ARCO AM PM	12903 NE 20TH ST	NNW 1/8 - 1/4 (0.127 mi.)	AF233	553
WILBURTON HEIGHTS APARTMENTS	12224 NE 8TH ST	SW 1/4 - 1/2 (0.408 mi.)	BC346	1034
TEXACO 63-232-0069	2400 140TH AVE NE	NE 1/4 - 1/2 (0.481 mi.)	BF362	1076

<u>Lower Elevation</u>	<u>Address</u>	<u>Direction / Distance</u>	<u>Map ID</u>	<u>Page</u>
PACIFIC TOPSOILS INC BELLEVUE	1733 127TH AVE NE	NW 0 - 1/8 (0.069 mi.)	V164	316
SAFeway WAREHOUSE INC DIST CEN	1723 124TH AVE NE	W 0 - 1/8 (0.084 mi.)	186	404
CIRCUIT SERVICES WORLD WIDE LL	13000 BEL RED RD STE 10	S 0 - 1/8 (0.096 mi.)	W196	432
TRIVESTORS PARTNERSHIP PROPERT	12700 NE BEL RED RD	SSW 1/8 - 1/4 (0.125 mi.)	AC229	536
COCA COLA BOTTLING CO BELLEVUE	1150 124TH AVE NE	SW 1/8 - 1/4 (0.189 mi.)	AP276	770
FIBRES INTERNATIONAL INC	1533 120TH AVE NE	W 1/8 - 1/4 (0.225 mi.)	AS287	813
K & L DIST NORTH BELLEVUE FACI	1445 120TH NE	W 1/8 - 1/4 (0.227 mi.)	290	827
MINIT-LUBE 1103	14001 NE 20TH	ENE 1/4 - 1/2 (0.329 mi.)	AY322	957
CENTER BUILDING LLC	13900 & 13910 NE 20TH S	ENE 1/4 - 1/2 (0.331 mi.)	AY323	968

ADDITIONAL ENVIRONMENTAL RECORDS

Local Lists of Landfill / Solid Waste Disposal Sites

SWRCY: A listing of recycling center locations.

A review of the SWRCY list, as provided by EDR, and dated 07/14/2014 has revealed that there are 4 SWRCY sites within approximately 0.5 miles of the target property.

<u>Equal/Higher Elevation</u>	<u>Address</u>	<u>Direction / Distance</u>	<u>Map ID</u>	<u>Page</u>
PC RECYCLE	13107 NE 20TH ST., STE	NNE 0 - 1/8 (0.122 mi.)	225	531

<u>Lower Elevation</u>	<u>Address</u>	<u>Direction / Distance</u>	<u>Map ID</u>	<u>Page</u>
PACIFIC TOPSOILS INC BELLEVUE	1733 127TH AVE NE	NW 0 - 1/8 (0.069 mi.)	V164	316
SURREY NORTH AUTO	13234 BEL-RED ROAD	SE 0 - 1/8 (0.073 mi.)	S171	349
TAKE IT BACK NETWORK/LAMPS	13000 BEL RED ROAD #206	S 0 - 1/8 (0.096 mi.)	W195	432

EXECUTIVE SUMMARY

Local Lists of Hazardous waste / Contaminated Sites

ALLSITES: Information on facilities and sites of interest to the Department of Ecology.

A review of the ALLSITES list, as provided by EDR, and dated 08/06/2014 has revealed that there are 210 ALLSITES sites within approximately 0.5 miles of the target property.

<u>Equal/Higher Elevation</u>	<u>Address</u>	<u>Direction / Distance</u>	<u>Map ID</u>	<u>Page</u>
MCCARTHY	13420 NE 16TH ST STE D	0 - 1/8 (0.000 mi.)	F33	82
T MOBILE USA INC BELLEVUE	13410 NE 16TH ST	0 - 1/8 (0.000 mi.)	F35	85
TRI STATE PLUMBING INC	13420 NE 16TH ST STE A	0 - 1/8 (0.000 mi.)	F37	86
DOUGLAS E CHEW	1515 134TH AVE NE	0 - 1/8 (0.000 mi.)	F59	107
T & A SUPPLY CO	13420 NE 16TH ST STE B	0 - 1/8 (0.000 mi.)	F77	127
B MAYERS INVESTMENTS	13434 NE 16TH	0 - 1/8 (0.000 mi.)	F78	128
K & S AUTOMOTIVE	1517 134TH AVE NE	0 - 1/8 (0.000 mi.)	F83	145
ALPHARMA NW INC	1720 130TH AVE NE STE 1	0 - 1/8 (0.000 mi.)	H98	158
CADMAN BELLEVUE	1701 130TH AVE NE	0 - 1/8 (0.000 mi.)	A106	177
SPOT ON PRINT & DESIGN INC	1803 132ND AVE NE STE 1	0 - 1/8 (0.000 mi.)	I107	185
RBI CONSTRUCTION INC	1807 132ND AVE NE STE 2	NE 0 - 1/8 (0.002 mi.)	I110	186
BOW WOW INC BELLEVUE	1807 132ND NE	NE 0 - 1/8 (0.002 mi.)	I111	187
BRADLEYS OF BELLEVUE	13600 NE 16TH ST	E 0 - 1/8 (0.007 mi.)	K116	194
BELLEVUE INDOOR RANGE INC	13570 BEL RED RD	ESE 0 - 1/8 (0.012 mi.)	120	220
PRECISION METAL PROD INC	1807 130TH AVE NE	N 0 - 1/8 (0.016 mi.)	M121	225
PSC ENVIRONMENTAL MGMT/TECREP	1813 130TH AVE NE SUITE	N 0 - 1/8 (0.017 mi.)	M127	235
NAKHAYEE LLC	1817 130TH AVE NE	N 0 - 1/8 (0.022 mi.)	M130	251
B & M MOTORCARS	13640 NE 16TH ST	E 0 - 1/8 (0.024 mi.)	K133	253
BELLEVUE FIRE STATION #6	1850 132ND AVE NE	NE 0 - 1/8 (0.029 mi.)	I136	259
EASTSIDE HEATING & AIR CONDITI	1831 130TH AVE NE	N 0 - 1/8 (0.029 mi.)	M137	263
REPROGRAPHICS NW LLC	1830 130TH AVE NE STE 6	N 0 - 1/8 (0.032 mi.)	M138	264
MGSRE LLC	13654 NE 16TH ST	E 0 - 1/8 (0.037 mi.)	K139	265
LENS AUTOMOTIVE INC	1620 136TH PL NE	E 0 - 1/8 (0.045 mi.)	K143	277
AUTOMOTIVE MACHINE SPECIALIST	1630 136TH PL NE NO C	E 0 - 1/8 (0.045 mi.)	K144	283
JC ENTERPRISES CONSTRUCTION SE	13500 BEL RED RD	ESE 0 - 1/8 (0.046 mi.)	P145	287
GENERAL AUTO SERVICE	1630 136TH PL NE	E 0 - 1/8 (0.049 mi.)	Q148	289
PAMECO AIRE BELLEVUE	1900 132ND AVE NE	NE 0 - 1/8 (0.059 mi.)	R149	290
PERFECT PRESS INC	1910 132ND AVE NE	NE 0 - 1/8 (0.065 mi.)	R154	300
PRECISION TUNE OVERLAKE	13421 NE 20TH	ENE 0 - 1/8 (0.080 mi.)	X181	362
EVANS TIRE SVC CTRS 060	13421 NE 20TH ST STE F	ENE 0 - 1/8 (0.080 mi.)	X182	368
SEA BIRD ELECTRONICS INC	1808 136TH PL NE	ENE 0 - 1/8 (0.105 mi.)	Z198	466
WESTERN TILE & MARBLE CONTRACT	1810 136TH PL NE	ENE 0 - 1/8 (0.105 mi.)	Z199	467
KEY DATA INC	13400 NORTHRUP WAY STE	NE 0 - 1/8 (0.111 mi.)	AA203	501
SUNSHINE TRADING COMPANY	13419 NE 20TH ST	NE 0 - 1/8 (0.115 mi.)	X206	505
PRECISION COLLISION	13411 NORTHUP WAY	NE 0 - 1/8 (0.115 mi.)	X207	506
NEW IMAGE AUTOBODY INC	13427 20TH NE STE K	NE 0 - 1/8 (0.116 mi.)	AB210	514
SEA-BIRD ELECTRONICS	13431 NE 20TH ST	ENE 0 - 1/8 (0.116 mi.)	AB211	515
AA RENTALS OF BELLEVUE	13285 NE 20TH	NE 0 - 1/8 (0.118 mi.)	AA214	519
AUTO DYNAMIX LLC	13245 NE 20TH ST	NE 0 - 1/8 (0.119 mi.)	AD217	523
NIELSON ENTERPRISES	13237 NE 20TH ST	NE 0 - 1/8 (0.119 mi.)	AD219	524
WEST MARINE 00026	13211 NORTHUP WAY	NNE 0 - 1/8 (0.120 mi.)	AD220	525
INTEGRATED CIRCUITS INC	13256 NORTHUP WAY	NE 0 - 1/8 (0.120 mi.)	AA222	529
AT&T WIRELESS LAKE BELLEVUE WO	13240 NORTHUP WAY 24	NE 0 - 1/8 (0.121 mi.)	AD224	530
TCJ ORGANO BORANES	13029 NORTHUP WAY 103	N 0 - 1/8 (0.124 mi.)	AE226	534
PARAMETRIX INC	13020 NORTHUP WAY	N 1/8 - 1/4 (0.126 mi.)	AE232	552
ARGO AM PM	12903 NE 20TH ST	NNW 1/8 - 1/4 (0.127 mi.)	AF233	553
AM PM GAS STATION	12903 NORTHUP WAY	NNW 1/8 - 1/4 (0.127 mi.)	AF235	581
SUMMIT RESCUE INC	12880 NORTHRUP WAY	NNW 1/8 - 1/4 (0.127 mi.)	AF236	584
BODYWORKS AUTO REBUILD INC	12882 NORTHRUP WAY	NNW 1/8 - 1/4 (0.128 mi.)	AF238	587

EXECUTIVE SUMMARY

<u>Equal/Higher Elevation</u>	<u>Address</u>	<u>Direction / Distance</u>	<u>Map ID</u>	<u>Page</u>
BELLEVUE YOU STORE IT LLC	12863 NORTHUP WAY	NNW 1/8 - 1/4 (0.129 mi.)	AF239	593
SHERWIN WILLIAMS FINISHES BELL	2021 130TH AVE NE STE H	N 1/8 - 1/4 (0.141 mi.)	AE248	643
SHERWIN WILLIAMS C 8148 BELLEV	2021 130TH AVE NE STE I	N 1/8 - 1/4 (0.141 mi.)	AE249	654
INTERMOUNTAIN ELECTRIC	13814 NE 16TH	E 1/8 - 1/4 (0.156 mi.)	AK256	737
ACURA OF BELLEVUE	13424 NE 20TH ST	NE 1/8 - 1/4 (0.159 mi.)	258	740
STAR RENTALS, INC.	12900 NORTHUP WAY	N 1/8 - 1/4 (0.163 mi.)	AF260	747
BMW OF BELLEVUE	13617 NORTHUP WAY NE	ENE 1/8 - 1/4 (0.185 mi.)	AN267	758
BELLEVUE BMW NEW BUILDING	13605 NE 20TH ST	ENE 1/8 - 1/4 (0.189 mi.)	AN270	762
SPECTRA LUX CORP BELLEVUE	12840 NE 21ST PL	NNW 1/8 - 1/4 (0.189 mi.)	AO272	763
STAR AUTO SVC INC	13622 NE 20TH STE H	ENE 1/8 - 1/4 (0.189 mi.)	AN274	767
L & L POPLAR	12611 NORTHUP WAY	NW 1/8 - 1/4 (0.202 mi.)	AR280	804
PARK PLACE LTD	13710 NORTHUP WAY	ENE 1/8 - 1/4 (0.229 mi.)	AT291	834
MELODYS BELLEVUE NISSAN	13817 NORTHUP WAY	ENE 1/8 - 1/4 (0.238 mi.)	AT293	838
GAIS NORTHWEST BAKERIES	13823 NE 20TH ST	ENE 1/4 - 1/2 (0.262 mi.)	AT297	844
PUBLIC STORAGE BELLEVUE	12385 NORTHUP WAY	NW 1/4 - 1/2 (0.264 mi.)	298	845
UNOCAL 5759	13837 NE 20TH	ENE 1/4 - 1/2 (0.267 mi.)	AU299	848
MC DONALDS OF NORTHUP	13841 NE 20TH	ENE 1/4 - 1/2 (0.268 mi.)	AU300	853
DERMATOPATHOLOGY NORTHWEST PLL	2330 130TH AVE NE STE 2	N 1/4 - 1/2 (0.293 mi.)	303	863
PHARMACEUTICAL WASTE SVCS INC	1409 140TH PL NE 101	ESE 1/4 - 1/2 (0.339 mi.)	328	983
LEASE CRUTCHER LEWIS BELLEVUE	2335 130TH AVE NE	N 1/4 - 1/2 (0.347 mi.)	329	985
24TH STREET NEIGHBORHOOD PARK	2402 134TH AVE NE	NNE 1/4 - 1/2 (0.371 mi.)	335	1011
FIVE STAR CLEANERS	14100 NE 20TH ST	ENE 1/4 - 1/2 (0.391 mi.)	BB341	1018
PINE TREE CLEANERS	2209 140TH AVE NE	ENE 1/4 - 1/2 (0.393 mi.)	342	1023
FOOTHILL COMMONS REDEVELOPMENT	13800 NE 9TH PL	SE 1/4 - 1/2 (0.396 mi.)	343	1027
NORTHWEST CLEANERS BELLEVUE	14125 NE 20TH ST	ENE 1/4 - 1/2 (0.397 mi.)	BB344	1028
ALLENWOOD PUD	12401 NE 24TH ST	NW 1/4 - 1/2 (0.407 mi.)	345	1033
WILBURTON HEIGHTS APARTMENTS	12224 NE 8TH ST	SW 1/4 - 1/2 (0.408 mi.)	BC346	1034
SATURN OF BELLEVUE	13815 NE 24 ST	NE 1/4 - 1/2 (0.409 mi.)	348	1035
MILANO TOWNHOMES	12311 NE 8TH ST	SW 1/4 - 1/2 (0.428 mi.)	349	1037
BFS RETAIL & COMMERCIAL OPERAT	2299 140TH AVE NE	ENE 1/4 - 1/2 (0.429 mi.)	BD350	1038
SOUTHLAND CORP	2353 140TH AVE NE	NE 1/4 - 1/2 (0.452 mi.)	BD359	1062
TEXACO 63-232-0069	2400 140TH AVE NE	NE 1/4 - 1/2 (0.481 mi.)	BF362	1076
<u>Lower Elevation</u>	<u>Address</u>	<u>Direction / Distance</u>	<u>Map ID</u>	<u>Page</u>
SAFEWAY MID-MOUNTAIN ANNEX	1430 130TH AVE	0 - 1/8 (0.000 mi.)	B21	69
RADIATOR EXCHANGE SERVICES	12824 NE 14TH PL	0 - 1/8 (0.000 mi.)	D25	73
PSE HYDRO WEST GROUP INC	1422 130TH AVE NE	0 - 1/8 (0.000 mi.)	B28	75
VANIER BUSINESS FORMS CASCADE	13223 NE 16TH ST	0 - 1/8 (0.000 mi.)	E29	77
CERTIFIED CONTRACTORS INC	1551 127TH PL NE	0 - 1/8 (0.000 mi.)	C30	79
AAA ELETROSTATIC REFINISHING I	1555 127TH PL NE	0 - 1/8 (0.000 mi.)	C32	80
THE EVANS COMPANY	1457 130TH AVE NE	0 - 1/8 (0.000 mi.)	B34	84
PROTO DESIGN INC	12831 NE 14TH PL	0 - 1/8 (0.000 mi.)	D38	87
CAR SPA INC THE	12815 NE 14TH PL	0 - 1/8 (0.000 mi.)	D41	89
EMERALD CITY CTI	1451 127TH PL NE	0 - 1/8 (0.000 mi.)	C43	90
MACHINE DESIGN & ESTIMATES INC	1454 127TH PL NE	0 - 1/8 (0.000 mi.)	C45	92
TERIMAR CONSTRUCTION	1466 127TH PL NE	0 - 1/8 (0.000 mi.)	C47	95
LAKESIDE AUTO REBUILD	13242 NE 16TH ST	0 - 1/8 (0.000 mi.)	E48	95
NEW LOOK AUTO BODY	12809 NE 14TH PL	0 - 1/8 (0.000 mi.)	D52	100
EASTSIDE AUTO REPAIR	12805 NE 14TH PL	0 - 1/8 (0.000 mi.)	D54	103
CHRISS GERMAN AUTO SERVICE	1503 130TH AVE NE	0 - 1/8 (0.000 mi.)	B55	104
PETER J FOWLER CO	1509 130TH AVE NE	0 - 1/8 (0.000 mi.)	B61	109
RNR AUTOMOTIVE REFINISHING INC	1508 128TH PL NE	0 - 1/8 (0.000 mi.)	D63	110
BELLEVUE PLATING CO INC	1513 128TH PL NE	0 - 1/8 (0.000 mi.)	D65	114
WALSH EQUIPMENT REPAIR INC	1519 128TH PL NE	0 - 1/8 (0.000 mi.)	D68	116
BELLEVUE POLISHING	1511 128TH PL NE	0 - 1/8 (0.000 mi.)	D69	116

EXECUTIVE SUMMARY

Lower Elevation	Address	Direction / Distance	Map ID	Page
KLASSIC AUTO REFINISHING INC	1514 128TH PL NE	0 - 1/8 (0.000 mi.)	D71	119
BELLEVUE DETENTION POND 165		0 - 1/8 (0.000 mi.)	72	121
BYS AUTOMOTIVE INC	1557 127TH PL NE	0 - 1/8 (0.000 mi.)	C75	123
WHOLESALE EXPRESS AUTOMOTIVE R	1556 127TH PL NE	0 - 1/8 (0.000 mi.)	C76	126
LAITALA PREFINISH CO INC BELL	12870 NE 15TH PL	0 - 1/8 (0.000 mi.)	G80	133
BELLEVUE AUTO REBUILD INC	1424 130TH AVE NE	0 - 1/8 (0.000 mi.)	B81	135
GATEWAY PRINTING AND LITHOGRAP	12890 NE 15TH PL	0 - 1/8 (0.000 mi.)	G86	147
BELLEVUE CITY PARKS REC KELSEY	13204 SE 8TH PL	0 - 1/8 (0.000 mi.)	G87	147
LIMITED PRODUCTIONS INC	12894 NE 15TH PL	0 - 1/8 (0.000 mi.)	G88	149
DOORS INC	1414 127TH PL NE	0 - 1/8 (0.000 mi.)	C89	150
BEL RED AUTO REBUILD	1406 130TH NE	0 - 1/8 (0.000 mi.)	B101	159
OVERLAKE PHOTO COMPANY	1423 130TH NE	0 - 1/8 (0.000 mi.)	B104	172
OVERLAKE TOWING	13234 NE 16TH ST	0 - 1/8 (0.000 mi.)	E105	176
SAFEWAY FUEL	1400 130TH NE	S 0 - 1/8 (0.003 mi.)	B112	188
PRINTEX PRESS	1600 124TH AVE NE STE E	W 0 - 1/8 (0.006 mi.)	L114	190
SAFEWAY INC MILK DEPT	1469 124TH AVE NE	WSW 0 - 1/8 (0.008 mi.)	L119	212
EVERETT PROPERTIES	1600 127TH AVE NE	WNW 0 - 1/8 (0.017 mi.)	N123	228
RNR AUTOMOTIVE REFINISHING INC	1408 130TH AVE NE	SSE 0 - 1/8 (0.017 mi.)	O128	237
LANDIS GYR POWERS INC	1720 124TH AVE NE	WNW 0 - 1/8 (0.024 mi.)	134	257
WILSON TRANSMISSION INC	1414 132ND AVE NE	SE 0 - 1/8 (0.062 mi.)	S152	293
EMERALD BUILDING ASSOCIATES	13343 BELLEVUE-REDMOND	SE 0 - 1/8 (0.064 mi.)	T153	299
PACE BEL RED PROPERTY	13310 BELLEVUE REDMOND	SE 0 - 1/8 (0.066 mi.)	T156	301
JB CARPETS ALMAR PROPERTIES	13311 BEL RED RD	SE 0 - 1/8 (0.067 mi.)	T157	306
CARQUEST AUTO PARTS	1407 132ND NE STE 1	SE 0 - 1/8 (0.068 mi.)	S158	307
R & L REPAIR INC	1407 132 AVE NE SPACE 6	SE 0 - 1/8 (0.068 mi.)	S159	310
AUTOLOGIC INC	1407 132ND AVE NE STE 3	SE 0 - 1/8 (0.068 mi.)	S161	313
SAFEWAY INC BELLEVUE ICE CREAM	1747 124TH AVE NE	WNW 0 - 1/8 (0.069 mi.)	U162	314
PACIFIC TOPSOILS INC BELLEVUE	1733 127TH AVE NE	NW 0 - 1/8 (0.069 mi.)	V164	316
PUBLIC STORAGE INC BEL RD RD	13640 BEL RED RD	ESE 0 - 1/8 (0.069 mi.)	165	322
AAA PRINTING	1405 132ND AVE NE	SE 0 - 1/8 (0.070 mi.)	S166	323
COLOR MASTERS OF BELLEVUE	13238 BELLEVUE REDMOND	SE 0 - 1/8 (0.072 mi.)	S167	323
MAACO AUTO PAINTING BELLEVUE	1400 132ND NE	SE 0 - 1/8 (0.073 mi.)	S168	325
SURREY NORTH AUTO REPAIR	13234 BELLEVUE REDMOND	SE 0 - 1/8 (0.073 mi.)	S170	337
HERTZ CAR RENTAL 130TH AVE	1405 130TH AVE NE	S 0 - 1/8 (0.073 mi.)	W174	350
EASTSIDE AUTO REBUILD INC	13212 NE BEL RED RD	SE 0 - 1/8 (0.075 mi.)	S176	353
ALL PRO AUTO REPAIR	13210 BEL RED RD	SE 0 - 1/8 (0.075 mi.)	S177	356
HERTZ EQUIPMENT RENTAL BELLEVU	13200 BEL RED RD	SE 0 - 1/8 (0.076 mi.)	S180	361
KING CNTY DOT METRO TRANSIT BE	1790 124TH AVE NE	WNW 0 - 1/8 (0.082 mi.)	U185	377
SAFEWAY WAREHOUSE INC DIST CEN	1723 124TH AVE NE	W 0 - 1/8 (0.084 mi.)	186	404
PUBLIC STORAGE 124TH AVE	1800 124TH AVE NE	WNW 0 - 1/8 (0.085 mi.)	U187	425
PERRY KEVIN INC	13040 BEL RED RD	S 0 - 1/8 (0.092 mi.)	W188	425
LBR INC AUTO REPAIR	13030 BELLEVUE REDMOND	S 0 - 1/8 (0.093 mi.)	W191	428
KELSON DISTRIBUTORS	13000 BEL RED RD	S 0 - 1/8 (0.096 mi.)	W193	431
CIRCUIT SERVICES WORLD WIDE LL	13000 BEL RED RD STE 10	S 0 - 1/8 (0.096 mi.)	W196	432
LINOTYPE CO	12951 BELLEVUE REDMOND	S 0 - 1/8 (0.103 mi.)	Y197	465
ELEPHANT CAR WASH INC	12900 BEL RED RD	SSW 0 - 1/8 (0.106 mi.)	Y201	471
EASTSIDE SAW & SALES INC	12880 BEL RED RD	SSW 0 - 1/8 (0.108 mi.)	Y202	501
BEL KIRK MUSTANG	12760 BEL RED RD	SSW 0 - 1/8 (0.118 mi.)	AC213	517
TRIVESTORS PARTNERSHIP PROPERT	12700 NE BEL RED RD	SSW 1/8 - 1/4 (0.125 mi.)	AC229	536
MILLER PAINT COMPANY INC BELLE	13800 BEL RED RD	E 1/8 - 1/4 (0.133 mi.)	AG242	595
AMAZON.COM KYDC LLC SEA 6/8	1227 124TH AVE NE STE 2	WSW 1/8 - 1/4 (0.135 mi.)	AH243	618
SAFEWAY INC DISTRIBUTION CTR T	1227 124TH AVE NE TRUCK	WSW 1/8 - 1/4 (0.135 mi.)	AH244	618
SAFEWAY WAREHOUSE INC DIST CEN	1633 124TH AVE NE	WSW 1/8 - 1/4 (0.135 mi.)	AH245	623
BERNARD L PERKINS	ECONO MINI WAREHOUSE OF	SSW 1/8 - 1/4 (0.137 mi.)	AC246	640
GAMACHE HOLM	1630 NE 16TH ST	E 1/8 - 1/4 (0.138 mi.)	AG247	641
BMC WEST BUILDING MATERIALS	12600 BELLEVUE REDMOND	SW 1/8 - 1/4 (0.152 mi.)	AI251	656

EXECUTIVE SUMMARY

Lower Elevation	Address	Direction / Distance	Map ID	Page
EAST OPERATING BASE	1975 124TH AVE NE	WNW 1/8 - 1/4 (0.152 mi.)	AJ252	663
2001 124TH NE BELLEVUE	2001 124TH NE	WNW 1/8 - 1/4 (0.163 mi.)	AJ261	750
VN GRAPHICS INC	2020 124TH AVE NE BLDG	WNW 1/8 - 1/4 (0.172 mi.)	AJ263	752
CAT AND DOG CLINIC OF BELLEVUE	13812 NE 16TH ST	E 1/8 - 1/4 (0.181 mi.)	AM265	756
EASTSIDE TRANSMISSIONS INC	13818 NE 16TH ST	E 1/8 - 1/4 (0.189 mi.)	AK269	761
COCA COLA BOTTLING CO BELLEVUE	1150 124TH AVE NE	SW 1/8 - 1/4 (0.189 mi.)	AP276	770
BELLEVUE DETENTION POND 164 UP		SSW 1/8 - 1/4 (0.198 mi.)	AQ277	803
EVANS CO	EVANS INDUSTRIAL PARK	SSW 1/8 - 1/4 (0.206 mi.)	AQ282	808
SAFeway INC 124TH AVE	1124 124TH AVE NE	SW 1/8 - 1/4 (0.208 mi.)	AP283	809
PSE 120TH AVE NE PHASE 2 UTILI	120TH AVE NE-NE 8TH ST	W 1/8 - 1/4 (0.215 mi.)	AS285	812
FIBRES INTERNATIONAL INC	1533 120TH AVE NE	W 1/8 - 1/4 (0.225 mi.)	AS287	813
K & L DIST NORTH BELLEVUE FACI	1445 120TH NE	W 1/8 - 1/4 (0.227 mi.)	290	827
SWB CONSTRUCTION	1307 120TH NE	WSW 1/4 - 1/2 (0.251 mi.)	295	843
EVERGREEN VILLAGE SHOPPING CTR	1645 140TH AVE NE	E 1/4 - 1/2 (0.292 mi.)	AV301	854
ALOHA CLEANERS II	1645 140TH AVE NE B7	E 1/4 - 1/2 (0.292 mi.)	AV302	859
MIDAS AUTO SERVICE EXPERTS BEL	12005 NE 12TH ST	WSW 1/4 - 1/2 (0.293 mi.)	AW304	872
ESCHEN AUTOMOTIVE INC NE 12TH	12005 NE 12TH ST NO 14	WSW 1/4 - 1/2 (0.293 mi.)	AW305	885
BELLEVUE AUTO TECH INC	12005 NE 12TH STE 12	WSW 1/4 - 1/2 (0.293 mi.)	AW306	888
WESCO AUTOBODY SUPPLY 20TH ST	13900 NE 20TH ST	ENE 1/4 - 1/2 (0.293 mi.)	AU307	891
BEL RED TRANSMISSIONS INC	12003 NE 12TH ST	WSW 1/4 - 1/2 (0.293 mi.)	AW308	891
ACCUTINT	12003 NE 12TH ST STE 74	WSW 1/4 - 1/2 (0.293 mi.)	AW309	892
GERMAN AUTO TECH	13910 NE 20TH	ENE 1/4 - 1/2 (0.297 mi.)	AU310	893
SCOTTS QUALITY AUTO REPAIR	13910 NE 20TH SCOTTS	ENE 1/4 - 1/2 (0.297 mi.)	AU311	895
CONOCOPHILLIPS 30106	14014 BEL RED RD	E 1/4 - 1/2 (0.298 mi.)	AV312	895
INTERNATIONAL PAPER BELLEVUE	1899 120TH AVE NE	W 1/4 - 1/2 (0.309 mi.)	AX315	913
BELLEVUE NORTHRUP CHEVRON	13948 NE 20TH ST	ENE 1/4 - 1/2 (0.310 mi.)	AU318	939
BELLEVUE DETENTION POND 164 LO		S 1/4 - 1/2 (0.324 mi.)	319	954
MINIT-LUBE 1103	14001 NE 20TH	ENE 1/4 - 1/2 (0.329 mi.)	AY322	957
CENTER BUILDING LLC	13900 & 13910 NE 20TH S	ENE 1/4 - 1/2 (0.331 mi.)	AY323	968
BELLEVUE NISSAN	13817 NE 20TH ST	SW 1/4 - 1/2 (0.333 mi.)	324	969
PHILLIPS 66 071792	140TH & 20TH NE	ENE 1/4 - 1/2 (0.334 mi.)	AY325	977
SMITH & HAWKEN	12200 NORTHRUP WY	NW 1/4 - 1/2 (0.334 mi.)	326	979
BELLEVUE KAWASAKI INC	14004 NE 20TH	ENE 1/4 - 1/2 (0.337 mi.)	AY327	981
STRICTLY BMW INDEPENDENT SVC I	2111 140TH AVE NE	ENE 1/4 - 1/2 (0.351 mi.)	330	986
IGOS CORPORATION	2023 120TH AVE NE	WNW 1/4 - 1/2 (0.362 mi.)	AZ331	988
GIGOPTIX INC	2023 120TH AVE NE STE S	WNW 1/4 - 1/2 (0.362 mi.)	AZ332	1002
SAFeway BAKERY PLANT	2100 120TH AVE NE	WNW 1/4 - 1/2 (0.362 mi.)	AZ333	1002
BUDS TOPSOILS INC	2033 120TH NE	WNW 1/4 - 1/2 (0.365 mi.)	AZ334	1010
AURORA IMPROVEMENT COMPANY	12130 BEL RED RD	SW 1/4 - 1/2 (0.372 mi.)	336	1012
NORTHRUP WAY ROADWAY IMPROVEMEN	NORTHRUP WAY 120TH AVE N	WNW 1/4 - 1/2 (0.379 mi.)	337	1012
ROBERTS SERVICE CO	12121 NE NORTHRUP WAY ST	NW 1/4 - 1/2 (0.384 mi.)	BA338	1013
BODILY VETERINARY HOSPITAL	12121 NORTHRUP WAY STE 2	NW 1/4 - 1/2 (0.384 mi.)	BA339	1016
ROBERTS TRANE WAREHOUSE	12121 NORTHRUP WAY	NW 1/4 - 1/2 (0.384 mi.)	BA340	1016
TRANE PART CENTER OF THE NW	12031 NE NORTHRUP WAY ST	NW 1/4 - 1/2 (0.441 mi.)	351	1043
AVIS RENT A CAR SYSTEMS INC	11969 BELLEVUE-REDMOND	SW 1/4 - 1/2 (0.443 mi.)	BE352	1044
ENVIRONMENTAL HEALTH SCIENCES	9 LAKE BELLEVUE BLDG ST	WSW 1/4 - 1/2 (0.443 mi.)	353	1046
BARRIER MOTORS INC MERCEDES	11950 BELLEVUE REDMOND	SW 1/4 - 1/2 (0.449 mi.)	BE354	1051
BARRIER VOLVO SAAB	11850 BEL RED RD	SW 1/4 - 1/2 (0.449 mi.)	BE356	1058
BARRIER MOTORS INC UST 6133	11968 BEL RED RD	SW 1/4 - 1/2 (0.450 mi.)	BE357	1059
BAKKERS COIT INC	12002 NE 8TH	SW 1/4 - 1/2 (0.491 mi.)	363	1094
LABCORP DYNACARE LABORATORIES	1200 116TH AVE NE	WSW 1/4 - 1/2 (0.497 mi.)	364	1097
LOWES HIW 040	11959 NORTHRUP WAY	NW 1/4 - 1/2 (0.499 mi.)	365	1098

EXECUTIVE SUMMARY

CSCSL NFA: The data set contains information about sites previously on the Confirmed and Suspected Contaminated Sites list that have received a No Further Action (NFA) determination. Because it is necessary to maintain historical records of sites that have been investigated and cleaned up, sites are not deleted from the database when cleanup activities are completed. Instead a No Further Action code is entered based upon the type of NFA determination the site received.

A review of the CSCSL NFA list, as provided by EDR, and dated 07/21/2014 has revealed that there are 24 CSCSL NFA sites within approximately 0.5 miles of the target property.

<u>Equal/Higher Elevation</u>	<u>Address</u>	<u>Direction / Distance</u>	<u>Map ID</u>	<u>Page</u>
<i>CADMAN BELLEVUE</i>	<i>1701 130TH AVE NE</i>	<i>0 - 1/8 (0.000 mi.)</i>	<i>A106</i>	<i>177</i>
<i>BELLEVUE FIRE STATION #6</i>	<i>1850 132ND AVE NE</i>	<i>NE 0 - 1/8 (0.029 mi.)</i>	<i>I136</i>	<i>259</i>
<i>ARCO AM PM</i>	<i>12903 NE 20TH ST</i>	<i>NNW 1/8 - 1/4 (0.127 mi.)</i>	<i>AF233</i>	<i>553</i>
<i>L & L POPLAR</i>	<i>12611 NORTHUP WAY</i>	<i>NW 1/8 - 1/4 (0.202 mi.)</i>	<i>AR280</i>	<i>804</i>
<i>MELODYS BELLEVUE NISSAN</i>	<i>13817 NORTHRUP WAY</i>	<i>ENE 1/8 - 1/4 (0.238 mi.)</i>	<i>AT293</i>	<i>838</i>
<i>WILBURTON HEIGHTS APARTMENTS</i>	<i>12224 NE 8TH ST</i>	<i>SW 1/4 - 1/2 (0.408 mi.)</i>	<i>BC346</i>	<i>1034</i>
<i>TEXACO 63-232-0069</i>	<i>2400 140TH AVE NE</i>	<i>NE 1/4 - 1/2 (0.481 mi.)</i>	<i>BF362</i>	<i>1076</i>

<u>Lower Elevation</u>	<u>Address</u>	<u>Direction / Distance</u>	<u>Map ID</u>	<u>Page</u>
<i>SAFEWAY MID-MOUNTAIN ANNEX</i>	<i>1430 130TH AVE</i>	<i>0 - 1/8 (0.000 mi.)</i>	<i>B21</i>	<i>69</i>
<i>BELLEVUE PLATING CO INC</i>	<i>1513 128TH PL NE</i>	<i>0 - 1/8 (0.000 mi.)</i>	<i>D65</i>	<i>114</i>
<i>OVERLAKE PHOTO COMPANY</i>	<i>1423 130TH NE</i>	<i>0 - 1/8 (0.000 mi.)</i>	<i>B104</i>	<i>172</i>
<i>WILSON TRANSMISSION INC</i>	<i>1414 132ND AVE NE</i>	<i>SE 0 - 1/8 (0.062 mi.)</i>	<i>S152</i>	<i>293</i>
<i>JB CARPETS ALMAR PROPERTIES</i>	<i>13311 BEL RED RD</i>	<i>SE 0 - 1/8 (0.067 mi.)</i>	<i>T157</i>	<i>306</i>
<i>PACIFIC TOPSOILS INC BELLEVUE</i>	<i>1733 127TH AVE NE</i>	<i>NW 0 - 1/8 (0.069 mi.)</i>	<i>V164</i>	<i>316</i>
<i>KING CNTY DOT METRO TRANSIT BE</i>	<i>1790 124TH AVE NE</i>	<i>WNW 0 - 1/8 (0.082 mi.)</i>	<i>U185</i>	<i>377</i>
<i>SAFEWAY WAREHOUSE INC DIST CEN</i>	<i>1723 124TH AVE NE</i>	<i>W 0 - 1/8 (0.084 mi.)</i>	<i>186</i>	<i>404</i>
<i>CIRCUIT SERVICES WORLD WIDE LL</i>	<i>13000 BEL RED RD STE 10</i>	<i>S 0 - 1/8 (0.096 mi.)</i>	<i>W196</i>	<i>432</i>
<i>TRIVESTORS PARTNERSHIP PROPERT</i>	<i>12700 NE BEL RED RD</i>	<i>SSW 1/8 - 1/4 (0.125 mi.)</i>	<i>AC229</i>	<i>536</i>
<i>COCA COLA BOTTLING CO BELLEVUE</i>	<i>1150 124TH AVE NE</i>	<i>SW 1/8 - 1/4 (0.189 mi.)</i>	<i>AP276</i>	<i>770</i>
<i>FIBRES INTERNATIONAL INC</i>	<i>1533 120TH AVE NE</i>	<i>W 1/8 - 1/4 (0.225 mi.)</i>	<i>AS287</i>	<i>813</i>
<i>K & L DIST NORTH BELLEVUE FACI</i>	<i>1445 120TH NE</i>	<i>W 1/8 - 1/4 (0.227 mi.)</i>	<i>290</i>	<i>827</i>
<i>EVERGREEN VILLAGE SHOPPING CTR</i>	<i>1645 140TH AVE NE</i>	<i>E 1/4 - 1/2 (0.292 mi.)</i>	<i>AV301</i>	<i>854</i>
<i>GERMAN AUTO TECH</i>	<i>13910 NE 20TH</i>	<i>ENE 1/4 - 1/2 (0.297 mi.)</i>	<i>AU310</i>	<i>893</i>
<i>CENTER BUILDING LLC</i>	<i>13900 & 13910 NE 20TH S</i>	<i>ENE 1/4 - 1/2 (0.331 mi.)</i>	<i>AY323</i>	<i>968</i>
<i>LOWES HIW 040</i>	<i>11959 NORTHUP WAY</i>	<i>NW 1/4 - 1/2 (0.499 mi.)</i>	<i>365</i>	<i>1098</i>

Records of Emergency Release Reports

SPILLS: Depending on the state, these may be active or inactive facilities or open dumps that failed to meet RCRA Subtitle D Section 4004 criteria for solid waste landfills or disposal sites.

A review of the SPILLS list, as provided by EDR, and dated 06/12/2014 has revealed that there are 3 SPILLS sites within approximately 0.001 miles of the target property.

<u>Lower Elevation</u>	<u>Address</u>	<u>Direction / Distance</u>	<u>Map ID</u>	<u>Page</u>
<i>ZEROREX - CARPET CLEANING</i>	<i>1488 127TH PL NE</i>	<i>0 - 1/8 (0.000 mi.)</i>	<i>C22</i>	<i>72</i>
<i>Not reported</i>	<i>13201 16TH ST</i>	<i>0 - 1/8 (0.000 mi.)</i>	<i>E50</i>	<i>99</i>
<i>SERVICEMASTER</i>	<i>NEXT DOOR TO 1414 127TH</i>	<i>0 - 1/8 (0.000 mi.)</i>	<i>C92</i>	<i>152</i>

EXECUTIVE SUMMARY

Other Ascertainable Records

RCRA NonGen / NLR: RCRAInfo is EPA's comprehensive information system, providing access to data supporting the Resource Conservation and Recovery Act (RCRA) of 1976 and the Hazardous and Solid Waste Amendments (HSWA) of 1984. The database includes selective information on sites which generate, transport, store, treat and/or dispose of hazardous waste as defined by the Resource Conservation and Recovery Act (RCRA). Non-Generators do not presently generate hazardous waste.

A review of the RCRA NonGen / NLR list, as provided by EDR, and dated 03/11/2014 has revealed that there are 72 RCRA NonGen / NLR sites within approximately 0.25 miles of the target property.

<u>Equal/Higher Elevation</u>	<u>Address</u>	<u>Direction / Distance</u>	<u>Map ID</u>	<u>Page</u>
MCCARTHY	13420 NE 16TH ST STE D	0 - 1/8 (0.000 mi.)	F33	82
T & A SUPPLY CO	13420 NE 16TH ST STE B	0 - 1/8 (0.000 mi.)	F77	127
ALPHARMA NW INC	1720 130TH AVE NE STE 1	0 - 1/8 (0.000 mi.)	H90	150
CADMAN BELLEVUE	1701 130TH AVE NE	0 - 1/8 (0.000 mi.)	A106	177
BOW WOW INC BELLEVUE	1807 132ND NE	NE 0 - 1/8 (0.002 mi.)	I111	187
PRECISION METAL PROD INC	1807 130TH AVE NE	N 0 - 1/8 (0.016 mi.)	M121	225
PSC ENVIRONMENTAL MGMT/TECREP	1813 130TH AVE NE SUITE	N 0 - 1/8 (0.017 mi.)	M127	235
COLLISION SERVICE REPAIR CENTE	13640 NE 16TH ST	E 0 - 1/8 (0.024 mi.)	K132	252
LENS AUTOMOTIVE INC	1620 136TH PL NE	E 0 - 1/8 (0.045 mi.)	K143	277
AUTOMOTIVE MACHINE SPECIALIST	1630 136TH PL NE NO C	E 0 - 1/8 (0.045 mi.)	K144	283
PRECISION TUNE OVERLAKE	13421 NE 20TH	ENE 0 - 1/8 (0.080 mi.)	X181	362
EVANS TIRE SVC CTRS 060	13421 NE 20TH ST STE F	ENE 0 - 1/8 (0.080 mi.)	X182	368
WESTERN TILE & MARBLE CONTRACT	1810 136TH PL NE	ENE 0 - 1/8 (0.105 mi.)	Z199	467
KEY DATA INC	13400 NORTHRUP WAY STE	NE 0 - 1/8 (0.111 mi.)	AA203	501
NEW IMAGE AUTOBODY INC	13427 20TH NE STE K	NE 0 - 1/8 (0.116 mi.)	AB210	514
INTEGRATED CIRCUITS INC	13256 NORTHRUP WAY	NE 0 - 1/8 (0.120 mi.)	AA222	529
TCJ ORGANO BORANES	13029 NORTHRUP WAY 103	N 0 - 1/8 (0.124 mi.)	AE226	534
PARAMETRIX INC	13020 NORTHRUP WAY	N 1/8 - 1/4 (0.126 mi.)	AE232	552
ARCO 6217	12903 NE 20TH ST	NNW 1/8 - 1/4 (0.127 mi.)	AF234	574
SUMMIT RESCUE INC	12880 NORTHRUP WAY	NNW 1/8 - 1/4 (0.127 mi.)	AF236	584
BODYWORKS AUTO REBUILD INC	12882 NORTHRUP WAY	NNW 1/8 - 1/4 (0.128 mi.)	AF238	587
SHERWIN WILLIAMS C 8148 BELLEV	2021 130TH AVE NE STE I	N 1/8 - 1/4 (0.141 mi.)	AE249	654
ACURA OF BELLEVUE	13424 NE 20TH ST	NE 1/8 - 1/4 (0.159 mi.)	258	740
BMW OF BELLEVUE	13617 NORTHRUP WAY NE	ENE 1/8 - 1/4 (0.185 mi.)	AN267	758
SPECTRA LUX CORP BELLEVUE	12840 NE 21ST PL	NNW 1/8 - 1/4 (0.189 mi.)	AO272	763
STAR AUTO SVC INC	13622 NE 20TH STE H	ENE 1/8 - 1/4 (0.189 mi.)	AN274	767
LL NORTHRUP CTR	12611 NORTHRUP WAY	NW 1/8 - 1/4 (0.202 mi.)	AR281	807
PARK PLACE LTD	13710 NORTHRUP WAY	ENE 1/8 - 1/4 (0.229 mi.)	AT291	834
MELODYS BELLEVUE NISSAN	13817 NORTHRUP WAY	ENE 1/8 - 1/4 (0.238 mi.)	AT293	838
<u>Lower Elevation</u>	<u>Address</u>	<u>Direction / Distance</u>	<u>Map ID</u>	<u>Page</u>
RADIATOR EXCHANGE SERVICES	12824 NE 14TH PL	0 - 1/8 (0.000 mi.)	D25	73
PSE HYDRO WEST GROUP INC	1422 130TH AVE NE	0 - 1/8 (0.000 mi.)	B28	75
VANIER BUSINESS FORMS CASCADE	13223 NE 16TH ST	0 - 1/8 (0.000 mi.)	E29	77
AAA ELETROSTATIC REFINISHING I	1555 127TH PL NE	0 - 1/8 (0.000 mi.)	C32	80
PROTO DESIGN INC	12831 NE 14TH PL	0 - 1/8 (0.000 mi.)	D38	87
MACHINE DESIGN & ESTIMATES INC	1454 127TH PL NE	0 - 1/8 (0.000 mi.)	C45	92
LAKESIDE AUTO REBUILD	13242 NE 16TH ST	0 - 1/8 (0.000 mi.)	E48	95
NEW LOOK AUTO BODY	12809 NE 14TH PL	0 - 1/8 (0.000 mi.)	D52	100
CHRIS GERMAN AUTO SERVICE	1503 130TH AVE NE	0 - 1/8 (0.000 mi.)	B55	104
RNR AUTOMOTIVE REFINISHING INC	1508 128TH PL NE	0 - 1/8 (0.000 mi.)	D63	110
BELLEVUE POLISHING	1511 128TH PL NE	0 - 1/8 (0.000 mi.)	D69	116
KLASSIC AUTO REFINISHING INC	1514 128TH PL NE	0 - 1/8 (0.000 mi.)	D71	119
BYS AUTOMOTIVE INC	1557 127TH PL NE	0 - 1/8 (0.000 mi.)	C75	123

EXECUTIVE SUMMARY

<u>Lower Elevation</u>	<u>Address</u>	<u>Direction / Distance</u>	<u>Map ID</u>	<u>Page</u>
LAITALA PREFINISH CO INC BELL	12870 NE 15TH PL	0 - 1/8 (0.000 mi.)	G80	133
BELLEVUE AUTO REBUILD INC	1424 130TH AVE NE	0 - 1/8 (0.000 mi.)	B81	135
BELLEVUE CITY PARKS REC KELSEY	13204 SE 8TH PL	0 - 1/8 (0.000 mi.)	G87	147
OVERLAKE PHOTO CO INC	1423 130TH NE	0 - 1/8 (0.000 mi.)	B93	152
PRINTEX PRESS	1600 124TH AVE NE STE E	W 0 - 1/8 (0.006 mi.)	L115	192
SAFEWAY INC MILK DEPT	1469 124TH AVE NE	WSW 0 - 1/8 (0.008 mi.)	L119	212
MID MOUNTAIN CONTRACTORS INC B	1600 127TH AVE NE	WNW 0 - 1/8 (0.017 mi.)	N122	226
LANDIS GYR POWERS INC	1720 124TH AVE NE	WNW 0 - 1/8 (0.024 mi.)	134	257
WILSON TRANSMISSION INC	1414 132ND AVE NE	SE 0 - 1/8 (0.062 mi.)	S152	293
PACE BEL RED PROPERTY	13310 BELLEVUE REDMOND	SE 0 - 1/8 (0.066 mi.)	T156	301
CARQUEST AUTO PARTS	1407 132ND NE STE 1	SE 0 - 1/8 (0.068 mi.)	S158	307
R & L REPAIR INC	1407 132 AVE NE SPACE 6	SE 0 - 1/8 (0.068 mi.)	S159	310
AUTOLOGIC INC	1407 132ND AVE NE STE 3	SE 0 - 1/8 (0.068 mi.)	S161	313
COLOR MASTERS OF BELLEVUE	13238 BELLEVUE REDMOND	SE 0 - 1/8 (0.072 mi.)	S167	323
SURREY NORTH AUTO REPAIR	13234 BELLEVUE REDMOND	SE 0 - 1/8 (0.073 mi.)	S170	337
EASTSIDE AUTO REBUILD INC	13212 NE BEL RED RD	SE 0 - 1/8 (0.075 mi.)	S176	353
TECH TUNE INC DBA ALL TUNE L	13210 BELLEVUE REDMOND	SE 0 - 1/8 (0.075 mi.)	S179	359
KING CNTY DOT METRO TRANSIT BE	1790 124TH AVE NE	WNW 0 - 1/8 (0.082 mi.)	U185	377
LBR INC AUTO REPAIR	13030 BELLEVUE REDMOND	S 0 - 1/8 (0.093 mi.)	W191	428
CIRCUIT SERVICES WORLD WIDE LL	13000 BEL RED RD STE 10	S 0 - 1/8 (0.096 mi.)	W196	432
LINOTYPE CO	12951 BELLEVUE REDMOND	S 0 - 1/8 (0.103 mi.)	Y197	465
BEL KIRK MUSTANG	12760 BEL RED RD	SSW 0 - 1/8 (0.118 mi.)	AC213	517
SAFEWAY INC DISTRIBUTION CTR T	1227 124TH AVE NE TRUCK	WSW 1/8 - 1/4 (0.135 mi.)	AH244	618
GAMACHE HOLM	1630 NE 16TH ST	E 1/8 - 1/4 (0.138 mi.)	AG247	641
BMC WEST BUILDING MATERIALS	12600 BELLEVUE REDMOND	SW 1/8 - 1/4 (0.152 mi.)	AI251	656
2001 124TH NE BELLEVUE	2001 124TH NE	WNW 1/8 - 1/4 (0.163 mi.)	AJ261	750
VN GRAPHICS INC	2020 124TH AVE NE #C-20	WNW 1/8 - 1/4 (0.172 mi.)	AJ264	755
INTERMOUNTAIN ELECTRIC	13814 NE 16TH	E 1/8 - 1/4 (0.183 mi.)	AM266	756
FIBRES INTERNATIONAL INC	1533 120TH AVE NE	W 1/8 - 1/4 (0.225 mi.)	AS289	825
K & L DIST NORTH BELLEVUE FACI	1445 120TH NE	W 1/8 - 1/4 (0.227 mi.)	290	827

FTTS: FTTS tracks administrative cases and pesticide enforcement actions and compliance activities related to FIFRA, TSCA and EPCRA (Emergency Planning and Community Right-to-Know Act) over the previous five years. To maintain currency, EDR contacts the Agency on a quarterly basis.

A review of the FTTS list, as provided by EDR, and dated 04/09/2009 has revealed that there is 1 FTTS site within approximately 0.001 miles of the target property.

<u>Equal/Higher Elevation</u>	<u>Address</u>	<u>Direction / Distance</u>	<u>Map ID</u>	<u>Page</u>
PURUS TECHNOLOGIES INC	1720 130TH AVE NE SUIT	0 - 1/8 (0.000 mi.)	H95	155

HIST FTTS: A complete administrative case listing from the FIFRA/TSCA Tracking System (FTTS) for all ten EPA regions. The information was obtained from the National Compliance Database (NCDB). NCDB supports the implementation of FIFRA (Federal Insecticide, Fungicide, and Rodenticide Act) and TSCA (Toxic Substances Control Act). Some EPA regions are now closing out records. Because of that, and the fact that some EPA regions are not providing EPA Headquarters with updated records, it was decided to create a HIST FTTS database. It included records that may not be included in the newer FTTS database updates. This database is no longer updated.

A review of the HIST FTTS list, as provided by EDR, and dated 10/19/2006 has revealed that there is 1

EXECUTIVE SUMMARY

HIST FTTS site within approximately 0.001 miles of the target property.

<u>Equal/Higher Elevation</u>	<u>Address</u>	<u>Direction / Distance</u>	<u>Map ID</u>	<u>Page</u>
PURUS TECHNOLOGIES INC	1720 130TH AVE NE SUIT	0 - 1/8 (0.000 mi.)	H95	155

ICIS: The Integrated Compliance Information System (ICIS) supports the information needs of the national enforcement and compliance program as well as the unique needs of the National Pollutant Discharge Elimination System (NPDES) program.

A review of the ICIS list, as provided by EDR, and dated 05/06/2014 has revealed that there is 1 ICIS site within approximately 0.001 miles of the target property.

<u>Equal/Higher Elevation</u>	<u>Address</u>	<u>Direction / Distance</u>	<u>Map ID</u>	<u>Page</u>
PURUS TECHNOLOGIES INC	1720 130TH AVENUE NORTH	0 - 1/8 (0.000 mi.)	H96	156

FINDS: The Facility Index System contains both facility information and "pointers" to other sources of information that contain more detail. These include: RCRIS; Permit Compliance System (PCS); Aerometric Information Retrieval System (AIRS); FATES (FIFRA [Federal Insecticide Fungicide Rodenticide Act] and TSCA Enforcement System, FTTS [FIFRA/TSCA Tracking System]; CERCLIS; DOCKET (Enforcement Docket used to manage and track information on civil judicial enforcement cases for all environmental statutes); Federal Underground Injection Control (FURS); Federal Reporting Data System (FRDS); Surface Impoundments (SIA); TSCA Chemicals in Commerce Information System (CICS); PADS; RCRA-J (medical waste transporters/disposers); TRIS; and TSCA. The source of this database is the U.S. EPA/NTIS.

A review of the FINDS list, as provided by EDR, and dated 11/18/2013 has revealed that there are 37 FINDS sites within approximately 0.001 miles of the target property.

<u>Equal/Higher Elevation</u>	<u>Address</u>	<u>Direction / Distance</u>	<u>Map ID</u>	<u>Page</u>
TRI STATE PLUMBING INC	13420 NE 16TH ST STE A	0 - 1/8 (0.000 mi.)	F31	80
MCCARTHY	13420 NE 16TH ST STE D	0 - 1/8 (0.000 mi.)	F33	82
T MOBILE USA INC BELLEVUE	13410 NE 16TH ST	0 - 1/8 (0.000 mi.)	F35	85
DOUGLAS E CHEW	1515 134TH AVE NE	0 - 1/8 (0.000 mi.)	F62	110
T & A SUPPLY CO	13420 NE 16TH ST STE B	0 - 1/8 (0.000 mi.)	F77	127
AGE NOVELTY CO INC	13434 NORTHEAST 16TH ST	0 - 1/8 (0.000 mi.)	F79	131
ALPHARMA NW INC	1720 130TH AVE NE STE 1	0 - 1/8 (0.000 mi.)	H90	150
SPOT ON PRINT & DESIGN INC	1803 132ND AVE NE STE 1	0 - 1/8 (0.000 mi.)	I94	154
PURUS TECHNOLOGIES INC	1720 130TH AVENUE NORTH	0 - 1/8 (0.000 mi.)	H96	156
LONGVIEW PUBLISHING CO	1705 132ND AVE NE	0 - 1/8 (0.000 mi.)	J97	157
CADMAN BELLEVUE	1701 130TH AVE NE	0 - 1/8 (0.000 mi.)	A106	177

<u>Lower Elevation</u>	<u>Address</u>	<u>Direction / Distance</u>	<u>Map ID</u>	<u>Page</u>
GARDEN WORKS	1515 127TH PLACE NE	0 - 1/8 (0.000 mi.)	C23	72
SAFEWAY MID MOUNTAIN ANNEX	1430 130TH AVE	0 - 1/8 (0.000 mi.)	B24	72
PSE HYDRO WEST GROUP INC	1422 130TH AVE NE	0 - 1/8 (0.000 mi.)	B28	75
VANIER BUSINESS FORMS CASCADE	13223 NE 16TH ST	0 - 1/8 (0.000 mi.)	E29	77
AAA ELETROSTATIC REFINISHING I	1555 127TH PL NE	0 - 1/8 (0.000 mi.)	C32	80
GARDEN WORKS	1551 127TH PL NE	0 - 1/8 (0.000 mi.)	C36	86
PROTO DESIGN INC	12831 NE 14TH PL	0 - 1/8 (0.000 mi.)	D38	87
EMERALD CITY CTI	1451 127TH PL NE	0 - 1/8 (0.000 mi.)	C42	90
MACHINE DESIGN & ESTIMATES INC	1454 127TH PL NE	0 - 1/8 (0.000 mi.)	C45	92
LAKESIDE AUTO REBUILD	13242 NE 16TH ST	0 - 1/8 (0.000 mi.)	E48	95
RADIATOR EXCHANGE SERVICES	12824 NE 14TH PL	0 - 1/8 (0.000 mi.)	D49	99
NEW LOOK AUTO BODY	12809 NE 14TH PL	0 - 1/8 (0.000 mi.)	D52	100

EXECUTIVE SUMMARY

<u>Lower Elevation</u>	<u>Address</u>	<u>Direction / Distance</u>	<u>Map ID</u>	<u>Page</u>
TERIMAR CONSTRUCTION	1466 127TH PL NE	0 - 1/8 (0.000 mi.)	C53	103
CHRISS GERMAN AUTO SERVICE	1503 130TH AVE NE	0 - 1/8 (0.000 mi.)	B55	104
RNR AUTOMOTIVE REFINISHING INC	1508 128TH PL NE	0 - 1/8 (0.000 mi.)	D63	110
BELLEVUE PLATING CO INC	1513 128TH PL NE	0 - 1/8 (0.000 mi.)	D67	115
BELLEVUE POLISHING	1511 128TH PL NE	0 - 1/8 (0.000 mi.)	D69	116
KLASSIC AUTO REFINISHING INC	1514 128TH PL NE	0 - 1/8 (0.000 mi.)	D71	119
BYS AUTOMOTIVE INC	1557 127TH PL NE	0 - 1/8 (0.000 mi.)	C75	123
LAITALA PREFINISH CO INC BELL	12870 NE 15TH PL	0 - 1/8 (0.000 mi.)	G80	133
BELLEVUE AUTO REBUILD INC	1424 130TH AVE NE	0 - 1/8 (0.000 mi.)	B81	135
GATEWAY PRINTING AND LITHOGRAP	12890 NE 15TH PL	0 - 1/8 (0.000 mi.)	G85	146
BELLEVUE CITY PARKS REC KELSEY	13204 SE 8TH PL	0 - 1/8 (0.000 mi.)	G87	147
OVERLAKE PHOTO CO INC	1423 130TH NE	0 - 1/8 (0.000 mi.)	B93	152
BEL RED AUTO REBUILD	1406 130TH NE	0 - 1/8 (0.000 mi.)	B101	159
SURFACE CLEANING TECHNOLOGIES	1451 127TH PL NE	0 - 1/8 (0.000 mi.)	C109	186

MANIFEST: Hazardous waste manifest information.

A review of the MANIFEST list, as provided by EDR, and dated 12/31/2013 has revealed that there are 26 MANIFEST sites within approximately 0.25 miles of the target property.

<u>Equal/Higher Elevation</u>	<u>Address</u>	<u>Direction / Distance</u>	<u>Map ID</u>	<u>Page</u>
BELLEVUE INDOOR RANGE INC	13570 BEL RED RD	ESE 0 - 1/8 (0.012 mi.)	120	220
MGSRE LLC	13654 NE 16TH ST	E 0 - 1/8 (0.037 mi.)	K139	265
LENS AUTOMOTIVE INC	1620 136TH PL NE	E 0 - 1/8 (0.045 mi.)	K143	277
AUTOMOTIVE MACHINE SPECIALIST	1630 136TH PL NE NO C	E 0 - 1/8 (0.045 mi.)	K144	283
PRECISION COLLISION	13411 NORTHUP WAY	NE 0 - 1/8 (0.115 mi.)	X207	506
WEST MARINE 00026	13211 NORTHUP WAY	NNE 0 - 1/8 (0.120 mi.)	AD220	525
ARCO 6217	12903 NE 20TH ST	NNW 1/8 - 1/4 (0.127 mi.)	AF234	574
BODYWORKS AUTO REBUILD INC	12882 NORTHUP WAY	NNW 1/8 - 1/4 (0.128 mi.)	AF238	587
SHERWIN WILLIAMS FINISHES BELL	2021 130TH AVE NE STE H	N 1/8 - 1/4 (0.141 mi.)	AE248	643
INTERMOUNTAIN ELECTRIC	13814 NE 16TH	E 1/8 - 1/4 (0.156 mi.)	AK256	737

<u>Lower Elevation</u>	<u>Address</u>	<u>Direction / Distance</u>	<u>Map ID</u>	<u>Page</u>
BELLEVUE AUTO REBUILD INC	1424 130TH AVE NE	0 - 1/8 (0.000 mi.)	B81	135
BEL RED AUTO REBUILD	1406 130TH NE	0 - 1/8 (0.000 mi.)	B101	159
PRINTEX PRESS	1600 124TH AVE NE STE E	W 0 - 1/8 (0.006 mi.)	L114	190
SAFEWAY WAREHOUSE INC DIST CEN	1633 124TH AVE NE	W 0 - 1/8 (0.008 mi.)	L117	194
SAFEWAY INC MILK DEPT	1469 124TH AVE NE	WSW 0 - 1/8 (0.008 mi.)	L119	212
RNR AUTOMOTIVE REFINISHING INC	1408 130TH AVE NE	SSE 0 - 1/8 (0.017 mi.)	O128	237
MAACO AUTO PAINTING BELLEVUE	1400 132ND NE	SE 0 - 1/8 (0.073 mi.)	S168	325
SURREY NORTH AUTO REPAIR	13234 BELLEVUE REDMOND	SE 0 - 1/8 (0.073 mi.)	S170	337
KING CNTY DOT METRO TRANSIT BE	1790 124TH AVE NE	WNW 0 - 1/8 (0.082 mi.)	U185	377
CIRCUIT SERVICES WORLD WIDE LL	13000 BEL RED RD STE 10	S 0 - 1/8 (0.096 mi.)	W196	432
MOTORWORKS LTD	12700 BELLEVUE REDMOND	SSW 1/8 - 1/4 (0.125 mi.)	AC230	540
MILLER PAINT COMPANY INC BELLE	13800 BEL RED RD	E 1/8 - 1/4 (0.133 mi.)	AG242	595
SAFEWAY INC DISTRIBUTION CTR T	1227 124TH AVE NE TRUCK	WSW 1/8 - 1/4 (0.135 mi.)	AH244	618
SAFEWAY WAREHOUSE INC DIST CEN	1633 124TH AVE NE	WSW 1/8 - 1/4 (0.135 mi.)	AH245	623
KING CNTY DOT METRO TRANSIT EA	1975 124TH AVENUE NORTH	WNW 1/8 - 1/4 (0.152 mi.)	AJ253	724
COCA COLA BOTTLING CO BELLEVUE	1150 124TH AVE NE	SW 1/8 - 1/4 (0.189 mi.)	AP276	770

EXECUTIVE SUMMARY

NPDES: A listing of permitted wastewater facilities.

A review of the NPDES list, as provided by EDR, and dated 07/21/2014 has revealed that there is 1 NPDES site within approximately 0.001 miles of the target property.

<u>Equal/Higher Elevation</u>	<u>Address</u>	<u>Direction / Distance</u>	<u>Map ID</u>	<u>Page</u>
CADMAN BELLEVUE	1701 130TH AVE NE	0 - 1/8 (0.000 mi.)	A106	177

Inactive Drycleaners: A listing of inactive drycleaner facility locations.

A review of the Inactive Drycleaners list, as provided by EDR, and dated 12/31/2013 has revealed that there is 1 Inactive Drycleaners site within approximately 0.25 miles of the target property.

<u>Lower Elevation</u>	<u>Address</u>	<u>Direction / Distance</u>	<u>Map ID</u>	<u>Page</u>
PACE BEL RED PROPERTY	13310 BELLEVUE REDMOND	SE 0 - 1/8 (0.066 mi.)	T156	301

EDR HIGH RISK HISTORICAL RECORDS

EDR Exclusive Records

EDR US Hist Auto Stat: EDR has searched selected national collections of business directories and has collected listings of potential gas station/filling station/service station sites that were available to EDR researchers. EDR's review was limited to those categories of sources that might, in EDR's opinion, include gas station/filling station/service station establishments. The categories reviewed included, but were not limited to gas, gas station, gasoline station, filling station, auto, automobile repair, auto service station, service station, etc. This database falls within a category of information EDR classifies as "High Risk Historical Records", or HRHR. EDR's HRHR effort presents unique and sometimes proprietary data about past sites and operations that typically create environmental concerns, but may not show up in current government records searches.

A review of the EDR US Hist Auto Stat list, as provided by EDR, has revealed that there are 55 EDR US Hist Auto Stat sites within approximately 0.25 miles of the target property.

<u>Equal/Higher Elevation</u>	<u>Address</u>	<u>Direction / Distance</u>	<u>Map ID</u>	<u>Page</u>
Not reported	1515 134TH AVE NE	0 - 1/8 (0.000 mi.)	F60	108
Not reported	1517 134TH AVE NE	0 - 1/8 (0.000 mi.)	F84	145
Not reported	13600 NE 16TH ST	E 0 - 1/8 (0.005 mi.)	K113	190
Not reported	1813 130TH AVE NE	N 0 - 1/8 (0.017 mi.)	M126	235
Not reported	13640 NE 16TH ST	E 0 - 1/8 (0.024 mi.)	K131	251
Not reported	1620 136TH PL NE	E 0 - 1/8 (0.045 mi.)	K142	276
Not reported	13500 BEL RED RD	ESE 0 - 1/8 (0.046 mi.)	P146	288
Not reported	1630 136TH PL NE	E 0 - 1/8 (0.049 mi.)	Q147	288
Not reported	13419 NE 20TH ST	NE 0 - 1/8 (0.115 mi.)	X205	504
Not reported	13421 NE 20TH ST	NE 0 - 1/8 (0.115 mi.)	X208	512
Not reported	13425 NE 20TH ST	ENE 0 - 1/8 (0.115 mi.)	AB209	513
Not reported	13247 NE 20TH ST	NE 0 - 1/8 (0.119 mi.)	AD216	523
Not reported	13245 NE 20TH ST	NE 0 - 1/8 (0.119 mi.)	AD218	523
Not reported	13013 NE 20TH ST	N 0 - 1/8 (0.124 mi.)	AE227	535
Not reported	12883 NORTHUP WAY	NNW 1/8 - 1/4 (0.128 mi.)	AF237	586
Not reported	12882 NORTHUP WAY	NNW 1/8 - 1/4 (0.130 mi.)	AF240	594
Not reported	2021 130TH AVE NE	N 1/8 - 1/4 (0.154 mi.)	AE255	737
Not reported	12708 NORTHUP WAY	NW 1/8 - 1/4 (0.164 mi.)	AL262	752

EXECUTIVE SUMMARY

<u>Equal/Higher Elevation</u>	<u>Address</u>	<u>Direction / Distance</u>	<u>Map ID</u>	<u>Page</u>
Not reported	12840 NE 21ST PL	NNW 1/8 - 1/4 (0.189 mi.)	AO271	763
Not reported	13622 NE 20TH ST	ENE 1/8 - 1/4 (0.189 mi.)	AN273	766
Not reported	13710 NE 20TH ST	ENE 1/8 - 1/4 (0.199 mi.)	AN278	803
Not reported	12816 NE 21ST PL	NNW 1/8 - 1/4 (0.209 mi.)	AO284	812
Not reported	13730 NE 20TH ST	ENE 1/8 - 1/4 (0.236 mi.)	AT292	837

<u>Lower Elevation</u>	<u>Address</u>	<u>Direction / Distance</u>	<u>Map ID</u>	<u>Page</u>
Not reported	12824 NE 14TH PL	0 - 1/8 (0.000 mi.)	D26	74
Not reported	1424 130TH AVE NE	0 - 1/8 (0.000 mi.)	B27	74
Not reported	13242 NE 16TH ST	0 - 1/8 (0.000 mi.)	E39	88
Not reported	12815 NE 14TH PL	0 - 1/8 (0.000 mi.)	D40	89
Not reported	12831 NE 14TH PL	0 - 1/8 (0.000 mi.)	D44	92
Not reported	12809 NE 14TH PL	0 - 1/8 (0.000 mi.)	D46	94
Not reported	12805 NE 14TH PL	0 - 1/8 (0.000 mi.)	D51	100
Not reported	1503 130TH AVE NE	0 - 1/8 (0.000 mi.)	B56	106
Not reported	1508 128TH PL NE	0 - 1/8 (0.000 mi.)	D57	107
Not reported	1503 128TH PL NE	0 - 1/8 (0.000 mi.)	D58	107
Not reported	1514 128TH PL NE	0 - 1/8 (0.000 mi.)	D64	114
Not reported	1557 127TH PL NE	0 - 1/8 (0.000 mi.)	C73	121
Not reported	1406 130TH AVE NE	0 - 1/8 (0.000 mi.)	B99	158
Not reported	1416 130TH AVE NE	0 - 1/8 (0.000 mi.)	B108	186
Not reported	1408 130TH AVE NE	SSE 0 - 1/8 (0.017 mi.)	O129	250
Not reported	1414 132ND AVE NE	SE 0 - 1/8 (0.062 mi.)	S151	292
Not reported	13310 BEL RED RD	SE 0 - 1/8 (0.066 mi.)	T155	301
Not reported	1407 132ND AVE NE	SE 0 - 1/8 (0.068 mi.)	S160	312
Not reported	1400 132ND AVE NE	SE 0 - 1/8 (0.073 mi.)	S169	336
Not reported	13234 BEL RED RD	SE 0 - 1/8 (0.073 mi.)	S172	349
Not reported	13212 BEL RED RD	SE 0 - 1/8 (0.075 mi.)	S175	352
Not reported	13210 BEL RED RD	SE 0 - 1/8 (0.075 mi.)	S178	358
Not reported	13040 BEL RED RD	S 0 - 1/8 (0.092 mi.)	W189	426
Not reported	13030 BEL RED RD	S 0 - 1/8 (0.093 mi.)	W192	430
Not reported	12900 BEL RED RD	SSW 0 - 1/8 (0.106 mi.)	Y200	470
Not reported	12766 BEL RED RD	SSW 0 - 1/8 (0.117 mi.)	AC212	516
Not reported	12734 BEL RED RD	SSW 0 - 1/8 (0.120 mi.)	AC221	528
Not reported	12730 BEL RED RD	SSW 0 - 1/8 (0.121 mi.)	AC223	530
Not reported	12700 BEL RED RD	SSW 1/8 - 1/4 (0.125 mi.)	AC231	551
Not reported	13800 BEL RED RD	E 1/8 - 1/4 (0.133 mi.)	AG241	595
Not reported	13818 NE 16TH ST	E 1/8 - 1/4 (0.187 mi.)	AM268	761
Not reported	12200 NE 12TH ST	SW 1/8 - 1/4 (0.249 mi.)	294	842

EDR US Hist Cleaners: EDR has searched selected national collections of business directories and has collected listings of potential dry cleaner sites that were available to EDR researchers. EDR's review was limited to those categories of sources that might, in EDR's opinion, include dry cleaning establishments. The categories reviewed included, but were not limited to dry cleaners, cleaners, laundry, laundromat, cleaning/laundry, wash & dry etc. This database falls within a category of information EDR classifies as "High Risk Historical Records", or HRHR. EDR's HRHR effort presents unique and sometimes proprietary data about past sites and operations that typically create environmental concerns, but may not show up in current government records searches.

A review of the EDR US Hist Cleaners list, as provided by EDR, has revealed that there are 6 EDR US Hist Cleaners sites within approximately 0.25 miles of the target property.

EXECUTIVE SUMMARY

<u>Equal/Higher Elevation</u>	<u>Address</u>	<u>Direction / Distance</u>	<u>Map ID</u>	<u>Page</u>
Not reported	1813 130TH AVE NE	N 0 - 1/8 (0.017 mi.)	M125	234
Not reported	13680 NE 16TH ST	E 0 - 1/8 (0.060 mi.)	Q150	292
Not reported	2021 130TH AVE NE	N 1/8 - 1/4 (0.154 mi.)	AE254	736
Not reported	12727 NORTHUP WAY	NW 1/8 - 1/4 (0.157 mi.)	AL257	740
<u>Lower Elevation</u>	<u>Address</u>	<u>Direction / Distance</u>	<u>Map ID</u>	<u>Page</u>
Not reported	12889 NE 15TH PL	0 - 1/8 (0.000 mi.)	G82	144
Not reported	13000 BEL RED RD	S 0 - 1/8 (0.096 mi.)	W194	431

EDR RECOVERED GOVERNMENT ARCHIVES

Exclusive Recovered Govt. Archives

RGA LUST: The EDR Recovered Government Archive Leaking Underground Storage Tank database provides a list of LUST incidents derived from historical databases and includes many records that no longer appear in current government lists. Compiled from Records formerly available from the Department of Ecology in Washington.

A review of the RGA LUST list, as provided by EDR, has revealed that there are 2 RGA LUST sites within approximately 0.001 miles of the target property.

<u>Equal/Higher Elevation</u>	<u>Address</u>	<u>Direction / Distance</u>	<u>Map ID</u>	<u>Page</u>
LONGVIEW	1705 132ND AVE NE	0 - 1/8 (0.000 mi.)	J100	159
LONGVIEW PUBLISHING CO	1705 132ND AVE NE	0 - 1/8 (0.000 mi.)	J102	171

RGA HWS: The EDR Recovered Government Archive State Hazardous Waste database provides a list of SHWS incidents derived from historical databases and includes many records that no longer appear in current government lists. Compiled from Records formerly available from the Department of Ecology in Washington.

A review of the RGA HWS list, as provided by EDR, has revealed that there is 1 RGA HWS site within approximately 0.001 miles of the target property.

<u>Lower Elevation</u>	<u>Address</u>	<u>Direction / Distance</u>	<u>Map ID</u>	<u>Page</u>
BELLEVUE PLATING CO INC	1513 128TH PL NE	0 - 1/8 (0.000 mi.)	D66	115

EXECUTIVE SUMMARY

Due to poor or inadequate address information, the following sites were not mapped. Count: 10 records.

<u>Site Name</u>	<u>Database(s)</u>
THE COURT AT CROSSROADS	RGA HWS
BELLEVUE SCHOOL TILlicum MIDDLE	RGA HWS
JIFFY LUBE STORE 2069	RGA HWS
GERMAN AUTO TECH	RGA HWS
TRIVESTORS PARTNERSHIP PROPRTY	RGA HWS
	HIST CDL
CITY OF BELLEVUE FALL COLLECTION E	SWF/LF
CITY OF BELLEVUE SUMMER COLLECTION	SWF/LF
WASTE MOBILE COLLECTIONS	SWF/LF
GOODYEAR TIRE #8836	ICR

OVERVIEW MAP - 4066188.2S

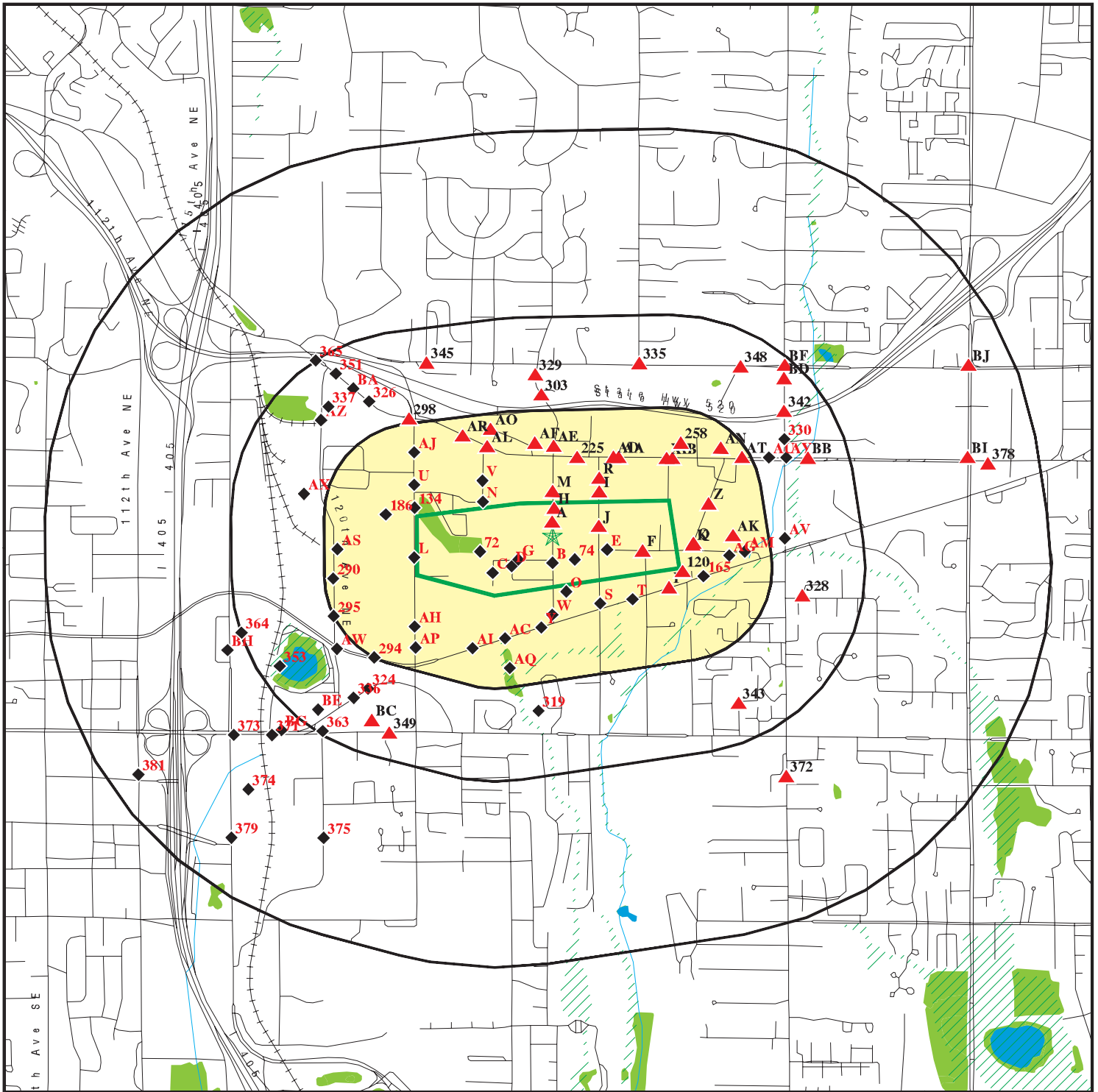

-  Target Property
-  Sites at elevations higher than or equal to the target property
-  Sites at elevations lower than the target property
-  Manufactured Gas Plants
-  National Priority List Sites
-  Dept. Defense Sites
-  Indian Reservations BIA
-  Oil & Gas pipelines from USGS
-  100-year flood zone
-  500-year flood zone
-  National Wetland Inventory

This report includes Interactive Map Layers to display and/or hide map information. The legend includes only those icons for the default map view.

SITE NAME: Eastlink E340 Corridor
 ADDRESS: Eastlink E340 Corridor
 Bellevue WA 98005
 LAT/LONG: 47.6249 / 122.1671

CLIENT: EHS International, Inc.
 CONTACT: Lisa Kollasch
 INQUIRY #: 4066188.2s
 DATE: September 16, 2014 9:33 am

DETAIL MAP - 4066188.2S

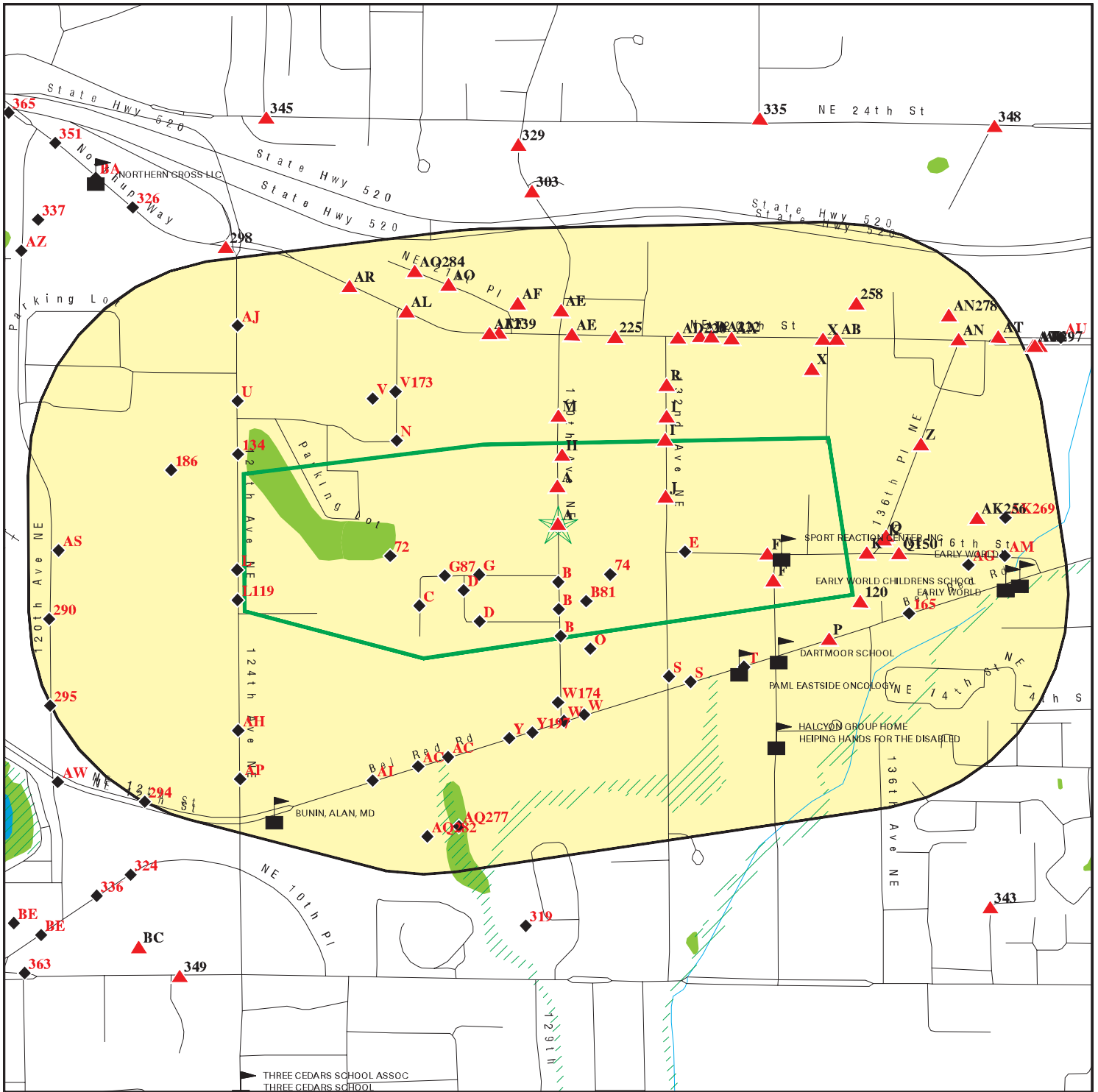

- Target Property
- Sites at elevations higher than or equal to the target property
- Sites at elevations lower than the target property
- Manufactured Gas Plants
- Sensitive Receptors
- National Priority List Sites
- Dept. Defense Sites
- Indian Reservations BIA
- Oil & Gas pipelines from USGS
- 100-year flood zone
- 500-year flood zone
- National Wetland Inventory

This report includes Interactive Map Layers to display and/or hide map information. The legend includes only those icons for the default map view.

SITE NAME: Eastlink E340 Corridor
 ADDRESS: Eastlink E340 Corridor
 Bellevue WA 98005
 LAT/LONG: 47.6249 / 122.1671

CLIENT: EHS International, Inc.
 CONTACT: Lisa Kollasch
 INQUIRY #: 4066188.2s
 DATE: September 16, 2014 9:35 am

MAP FINDINGS SUMMARY

Database	Search Distance (Miles)	Target Property	< 1/8	1/8 - 1/4	1/4 - 1/2	1/2 - 1	> 1	Total Plotted
STANDARD ENVIRONMENTAL RECORDS								
<i>Federal NPL site list</i>								
NPL	1.000		0	0	0	0	NR	0
Proposed NPL	1.000		0	0	0	0	NR	0
NPL LIENS	0.001		0	NR	NR	NR	NR	0
<i>Federal Delisted NPL site list</i>								
Delisted NPL	1.000		0	0	0	0	NR	0
<i>Federal CERCLIS list</i>								
CERCLIS	0.500		0	0	0	NR	NR	0
FEDERAL FACILITY	0.500		0	0	0	NR	NR	0
<i>Federal CERCLIS NFRAP site List</i>								
CERC-NFRAP	0.500		1	0	0	NR	NR	1
<i>Federal RCRA CORRACTS facilities list</i>								
CORRACTS	1.000		0	0	0	0	NR	0
<i>Federal RCRA non-CORRACTS TSD facilities list</i>								
RCRA-TSDF	0.500		0	0	0	NR	NR	0
<i>Federal RCRA generators list</i>								
RCRA-LQG	0.250		1	0	NR	NR	NR	1
RCRA-SQG	0.250		0	0	NR	NR	NR	0
RCRA-CESQG	0.250	2	5	6	NR	NR	NR	13
<i>Federal institutional controls / engineering controls registries</i>								
US ENG CONTROLS	0.500		0	0	0	NR	NR	0
US INST CONTROL	0.500		0	0	0	NR	NR	0
LUCIS	0.500		0	0	0	NR	NR	0
<i>Federal ERNS list</i>								
ERNS	0.001		0	NR	NR	NR	NR	0
<i>State- and tribal - equivalent NPL</i>								
HSL	1.000		1	0	3	1	NR	5
<i>State- and tribal - equivalent CERCLIS</i>								
CSCSL	1.000	1	3	2	9	17	NR	32
<i>State and tribal landfill and/or solid waste disposal site lists</i>								
SWF/LF	0.500		0	0	0	NR	NR	0
<i>State and tribal leaking storage tank lists</i>								
LUST	0.500		2	3	8	NR	NR	13

MAP FINDINGS SUMMARY

Database	Search Distance (Miles)	Target Property	< 1/8	1/8 - 1/4	1/4 - 1/2	1/2 - 1	> 1	Total Plotted
INDIAN LUST	0.500		0	0	0	NR	NR	0
State and tribal registered storage tank lists								
UST	0.250	4	21	11	NR	NR	NR	36
AST	0.250		0	0	NR	NR	NR	0
INDIAN UST	0.250		0	0	NR	NR	NR	0
FEMA UST	0.250		0	0	NR	NR	NR	0
State and tribal institutional control / engineering control registries								
INST CONTROL	0.500	1	0	0	0	NR	NR	1
State and tribal voluntary cleanup sites								
INDIAN VCP	0.500		0	0	0	NR	NR	0
ICR	0.500	1	8	10	14	NR	NR	33
VCP	0.500		4	5	4	NR	NR	13
State and tribal Brownfields sites								
BROWNFIELDS	0.500		0	0	0	NR	NR	0
ADDITIONAL ENVIRONMENTAL RECORDS								
Local Brownfield lists								
US BROWNFIELDS	0.500		0	0	0	NR	NR	0
Local Lists of Landfill / Solid Waste Disposal Sites								
ODI	0.500		0	0	0	NR	NR	0
DEBRIS REGION 9	0.500		0	0	0	NR	NR	0
SWRCY	0.500		4	0	0	NR	NR	4
SWTIRE	0.500		0	0	0	NR	NR	0
INDIAN ODI	0.500		0	0	0	NR	NR	0
Local Lists of Hazardous waste / Contaminated Sites								
US CDL	0.001		0	NR	NR	NR	NR	0
ALLSITES	0.500	10	113	38	59	NR	NR	220
CSCSL NFA	0.500	1	11	7	6	NR	NR	25
CDL	0.001		0	NR	NR	NR	NR	0
HIST CDL	0.001		0	NR	NR	NR	NR	0
US HIST CDL	0.001		0	NR	NR	NR	NR	0
Local Land Records								
LIENS 2	0.001		0	NR	NR	NR	NR	0
Records of Emergency Release Reports								
HMIRS	0.001		0	NR	NR	NR	NR	0
SPILLS	0.001		3	NR	NR	NR	NR	3
SPILLS 90	0.001		0	NR	NR	NR	NR	0
Other Ascertainable Records								
RCRA NonGen / NLR	0.250	4	52	20	NR	NR	NR	76

MAP FINDINGS SUMMARY

Database	Search Distance (Miles)	Target Property	< 1/8	1/8 - 1/4	1/4 - 1/2	1/2 - 1	> 1	Total Plotted
DOT OPS	0.001		0	NR	NR	NR	NR	0
DOD	1.000		0	0	0	0	NR	0
FUDS	1.000		0	0	0	0	NR	0
CONSENT	1.000		0	0	0	0	NR	0
ROD	1.000		0	0	0	0	NR	0
UMTRA	0.500		0	0	0	NR	NR	0
US MINES	0.250		0	0	NR	NR	NR	0
TRIS	0.001		0	NR	NR	NR	NR	0
TSCA	0.001		0	NR	NR	NR	NR	0
FTTS	0.001		1	NR	NR	NR	NR	1
HIST FTTS	0.001		1	NR	NR	NR	NR	1
SSTS	0.001		0	NR	NR	NR	NR	0
ICIS	0.001		1	NR	NR	NR	NR	1
PADS	0.001	1	0	NR	NR	NR	NR	1
MLTS	0.001		0	NR	NR	NR	NR	0
RADINFO	0.001		0	NR	NR	NR	NR	0
FINDS	0.001	8	37	NR	NR	NR	NR	45
RAATS	0.001		0	NR	NR	NR	NR	0
RMP	0.001		0	NR	NR	NR	NR	0
UIC	0.001		0	NR	NR	NR	NR	0
MANIFEST	0.250	3	16	10	NR	NR	NR	29
DRYCLEANERS	0.250		0	0	NR	NR	NR	0
NPDES	0.001		1	NR	NR	NR	NR	1
AIRS	0.001		0	NR	NR	NR	NR	0
Inactive Drycleaners	0.250		1	0	NR	NR	NR	1
INDIAN RESERV	1.000		0	0	0	0	NR	0
SCRD DRYCLEANERS	0.500		0	0	0	NR	NR	0
PRP	0.001		0	NR	NR	NR	NR	0
LEAD SMELTERS	0.001		0	NR	NR	NR	NR	0
EPA WATCH LIST	0.001		0	NR	NR	NR	NR	0
Financial Assurance	0.001		0	NR	NR	NR	NR	0
2020 COR ACTION	0.250		0	0	NR	NR	NR	0
COAL ASH	0.500		0	0	0	NR	NR	0
COAL ASH EPA	0.500		0	0	0	NR	NR	0
PCB TRANSFORMER	0.001		0	NR	NR	NR	NR	0
COAL ASH DOE	0.001		0	NR	NR	NR	NR	0
US FIN ASSUR	0.001		0	NR	NR	NR	NR	0
US AIRS	0.001		0	NR	NR	NR	NR	0

EDR HIGH RISK HISTORICAL RECORDS

EDR Exclusive Records

EDR MGP	1.000		0	0	0	0	NR	0
EDR US Hist Auto Stat	0.250	1	42	13	NR	NR	NR	56
EDR US Hist Cleaners	0.250		4	2	NR	NR	NR	6

EDR RECOVERED GOVERNMENT ARCHIVES

Exclusive Recovered Govt. Archives

RGA LUST	0.001		2	NR	NR	NR	NR	2
----------	-------	--	---	----	----	----	----	---

MAP FINDINGS SUMMARY

<u>Database</u>	<u>Search Distance (Miles)</u>	<u>Target Property</u>	<u>< 1/8</u>	<u>1/8 - 1/4</u>	<u>1/4 - 1/2</u>	<u>1/2 - 1</u>	<u>> 1</u>	<u>Total Plotted</u>
RGA LF	0.001		0	NR	NR	NR	NR	0
RGA HWS	0.001	1	1	NR	NR	NR	NR	2

NOTES:

TP = Target Property

NR = Not Requested at this Search Distance

Sites may be listed in more than one database

Map ID
Direction
Distance
Elevation

MAP FINDINGS

Site

Database(s)

EDR ID Number
EPA ID Number

A1
Target
Property

CADMAN PREMIX CO INC
1605 130TH AVE NE
BELLEVUE, WA

RGA HWS **S115341125**
N/A

Site 1 of 22 in cluster A

Actual:
196 ft.

RGA HWS:

2012	CADMAN PREMIX CO INC	1605 130TH AVE NE
2011	CADMAN PREMIX CO INC	1605 130TH AVE NE
2010	CADMAN PREMIX CO INC	1605 130TH AVE NE
2009	CADMAN PREMIX CO INC	1605 130TH AVE NE
2008	CADMAN PREMIX CO INC	1605 130TH AVE NE
2007	CADMAN PREMIX CO INC	1605 130TH AVE NE
2006	CADMAN PREMIX CO INC	1605 130TH AVE NE
2005	CADMAN PREMIX CO INC	1605 130TH AVE NE
2004	CADMAN PREMIX CO INC	1605 130TH AVE NE

A2
Target
Property

1500 130TH AVE NE
BELLEVUE, WA 98005

EDR US Hist Auto Stat **1015237161**
N/A

Site 2 of 22 in cluster A

Actual:
196 ft.

EDR Historical Auto Stations:

Name:	KELLYS AUTO BODY SHOP
Year:	2005
Address:	1500 130TH AVE NE
Name:	KELLYS AUTO BODY SHOP
Year:	2006
Address:	1500 130TH AVE NE
Name:	KELLYS AUTO BODY SHOP
Year:	2008
Address:	1500 130TH AVE NE
Name:	KELLYS AUTO BODY
Year:	2009
Address:	1500 130TH AVE NE
Name:	KELLYS AUTO BODY
Year:	2010
Address:	1500 130TH AVE NE
Name:	KELLYS AUTO BODY
Year:	2011
Address:	1500 130TH AVE NE
Name:	KELLYS AUTO BODY
Year:	2012
Address:	1500 130TH AVE NE

Map ID
Direction
Distance
Elevation

MAP FINDINGS

Site

Database(s) EDR ID Number
EPA ID Number

A3 **BALDOR**
Target **13340 NE 16TH**
Property **BELLEVUE, WA 98005**

ALLSITES **U000712965**
UST **N/A**

Site 3 of 22 in cluster A

Actual:
196 ft.

ALLSITES:
Facility Id: 25685853
Latitude: 47.624341
Longitude: -122.16396
Ecology Interest Type Code: UST
Facility ID: 25685853
Facility Company: BALDOR
Interaction: I
Interaction 1: UST
Interaction 2: Underground Storage Tank
Ecology Program: TOXICS
Program Data: UST
Facility Alt.: Not reported
Program ID: 101621
Date Interaction: 3/26/1992 0:00
Date Interaction 3: 5/3/2000 0:00

UST:
Facility ID: 25685853
Site Id: 101621
UBI: Not reported
Phone Number: 2066442725
Decimal Latitude: 47.624341
Decimal Longitude: -122.163963

Tank Name: 1
Tag Number: Not reported
Tank Status: Removed
Tank Status Date: 08/06/1996
Tank Install Date: 00/31/1964
Tank Closure Date: Not reported
Capacity Range: 111 TO 1,100 Gallons
Tank Permit Expiration Date: Not reported
Tank Upgrade Date: Not reported
Tank Spill Prevention: Not reported
Tank Overfill Prevention: Not reported
Tank Material: Not reported
Tank Construction: Not reported
Tank Tightness Test: Not reported
Tank Corrosion Protection: Not reported
Tank Manifold: Not reported
Tank Release Detection: Not reported
Tank SFC Type: Not reported
Pipe Material: Not reported
Pipe Construction: Not reported
Pipe Primary Release Detection: Not reported
Pipe Second Release Detection: Not reported
Pipe Corrosion Protection: Not reported
Pipe Pumping System: Not reported
Responsible Unit: NORTHWEST
Dispencer/Pump SFC Type: Not reported

MAP FINDINGS

Map ID Direction Distance Elevation		Database(s)	EDR ID Number EPA ID Number
	Site		

A4	CADMAN PREMIX CO INC	FINDS	1007062397
Target	1605 130TH AVE NE		N/A
Property	BELLEVUE, WA 98005		

Site 4 of 22 in cluster A

Actual: FINDS:
196 ft.

Registry ID: 110015389355

Environmental Interest/Information System
Washington Facility / Site Identification System (WA-FSIS) provides a means to query and display data maintained by the Washington Department of Ecology. This system contains key information for each facility/site that is currently, or has been, of interest to the Air Quality, Dam Safety, Hazardous Waste, Toxics Cleanup, and Water Quality Programs.

A5	BALDOR	FINDS	1007073681
Target	13340 NE 16TH		N/A
Property	BELLEVUE, WA 98005		

Site 5 of 22 in cluster A

Actual: FINDS:
196 ft.

Registry ID: 110015503178

Environmental Interest/Information System
Washington Facility / Site Identification System (WA-FSIS) provides a means to query and display data maintained by the Washington Department of Ecology. This system contains key information for each facility/site that is currently, or has been, of interest to the Air Quality, Dam Safety, Hazardous Waste, Toxics Cleanup, and Water Quality Programs.

A6	SPECIALTY MFG DIV OF ARROW INT INC	RCRA NonGen / NLR	1004795119
Target	13430 NE 16TH ST	FINDS	WAR000009993
Property	BELLEVUE, WA 98005	ALLSITES	

Site 6 of 22 in cluster A

Actual: RCRA NonGen / NLR:
196 ft.

Date form received by agency: 03/07/2002

Facility name: SPECIALTY MFG DIV OF ARROW INT INC

Facility address: 13430 NE 16TH ST
BELLEVUE, WA 98005-2379

EPA ID: WAR000009993

Mailing address: 6605 HARDESON RD
EVERETT, WA 98203

Contact: SPECIALTY MFG D SPECIALTY MFG D

Contact address: 6605 HARDESON RD
EVERETT, WA 98203

Contact country: US

Contact telephone: (000)000-0000

Contact email: Not reported

Map ID
Direction
Distance
Elevation

MAP FINDINGS

Site

Database(s)

EDR ID Number
EPA ID Number

SPECIALTY MFG DIV OF ARROW INT INC (Continued)

1004795119

EPA Region: 10
Classification: Non-Generator
Description: Handler: Non-Generators do not presently generate hazardous waste

Owner/Operator Summary:

Owner/operator name: TOM N
Owner/operator address: 13420 NE 16TH ST
BELLEVUE, WA 98005
Owner/operator country: US
Owner/operator telephone: (425)603-1475
Legal status: Private
Owner/Operator Type: Operator
Owner/Op start date: 03/03/1997
Owner/Op end date: Not reported

Owner/operator name: ARROW INTERNATI A
Owner/operator address: 9900 CLINTON RD
CLEVELAND, OH 44144
Owner/operator country: US
Owner/operator telephone: (216)961-3500
Legal status: Private
Owner/Operator Type: Owner
Owner/Op start date: 03/03/1997
Owner/Op end date: Not reported

Handler Activities Summary:

U.S. importer of hazardous waste: No
Mixed waste (haz. and radioactive): No
Recycler of hazardous waste: No
Transporter of hazardous waste: No
Treater, storer or disposer of HW: No
Underground injection activity: No
On-site burner exemption: No
Furnace exemption: No
Used oil fuel burner: No
Used oil processor: No
User oil refiner: No
Used oil fuel marketer to burner: No
Used oil Specification marketer: No
Used oil transfer facility: No
Used oil transporter: No

Violation Status: No violations found

FINDS:

Registry ID: 110005405542

Environmental Interest/Information System

Washington Facility / Site Identification System (WA-FSIS) provides a means to query and display data maintained by the Washington Department of Ecology. This system contains key information for each facility/site that is currently, or has been, of interest to the Air Quality, Dam Safety, Hazardous Waste, Toxics Cleanup, and Water Quality Programs.

RCRAInfo is a national information system that supports the Resource

Map ID
 Direction
 Distance
 Elevation

MAP FINDINGS

Site

Database(s)

EDR ID Number
 EPA ID Number

SPECIALTY MFG DIV OF ARROW INT INC (Continued)

1004795119

Conservation and Recovery Act (RCRA) program through the tracking of events and activities related to facilities that generate, transport, and treat, store, or dispose of hazardous waste. RCRAInfo allows RCRA program staff to track the notification, permit, compliance, and corrective action activities required under RCRA.

ALLSITES:

Facility Id: 3635594
 Latitude: 47.62454
 Longitude: -122.16126
 Ecology Interest Type Code: HWG
 Facility ID: 3635594
 Facility Company: Specialty Mfg Div of Arrow Int Inc
 Interaction: I
 Interaction 1: HWG
 Interaction 2: Hazardous Waste Generator
 Ecology Program: HAZWASTE
 Program Data: TURBOWASTE
 Facility Alt.: Not reported
 Program ID: WAR000009993
 Date Interaction: 5/20/1996 0:00
 Date Interaction 3: 12/31/2001 0:00

**A7
 Target
 Property**

**KING COUNTY JOURNAL
 1625 132ND AVE NE
 BELLEVUE, WA 98005**

**RCRA NonGen / NLR
 FINDS 1000659857
 WAD988495354**

Site 7 of 22 in cluster A

**Actual:
 196 ft.**

RCRA NonGen / NLR:
 Date form received by agency: 04/20/2005
 Facility name: KING COUNTY JOURNAL
 Facility address: 1625 132ND AVE NE
 BELLEVUE, WA 98005
 EPA ID: WAD988495354
 Mailing address: 1705 132ND AVE NE
 BELLEVUE, WA 98005-2224
 Contact: MARK A MOSHOLDER
 Contact address: 1705 132ND AVE NE
 BELLEVUE, WA 98005-2224
 Contact country: US
 Contact telephone: (000)000-0000
 Contact email: Not reported
 EPA Region: 10
 Land type: Private
 Classification: Non-Generator
 Description: Handler: Non-Generators do not presently generate hazardous waste

Owner/Operator Summary:

Owner/operator name: HORVITZ NEWSPAP H
 Owner/operator address: 1705 132ND AVE NE
 BELLEVUE, WA 98005
 Owner/operator country: US
 Owner/operator telephone: (425)453-4619
 Legal status: Private

Map ID
Direction
Distance
Elevation

MAP FINDINGS

Site

Database(s)

EDR ID Number
EPA ID Number

KING COUNTY JOURNAL (Continued)

1000659857

Owner/Operator Type: Operator
Owner/Op start date: 03/31/1997
Owner/Op end date: Not reported

Owner/operator name: HORVITZ NEWSPAP H
Owner/operator address: PO BOX 90130
BELLEVUE, WA 98009

Owner/operator country: US
Owner/operator telephone: (425)455-2222
Legal status: Private
Owner/Operator Type: Owner
Owner/Op start date: 07/08/1996
Owner/Op end date: Not reported

Handler Activities Summary:

U.S. importer of hazardous waste: No
Mixed waste (haz. and radioactive): No
Recycler of hazardous waste: No
Transporter of hazardous waste: No
Treater, storer or disposer of HW: No
Underground injection activity: No
On-site burner exemption: No
Furnace exemption: No
Used oil fuel burner: No
Used oil processor: No
User oil refiner: No
Used oil fuel marketer to burner: No
Used oil Specification marketer: No
Used oil transfer facility: No
Used oil transporter: No

Violation Status: No violations found

Evaluation Action Summary:

Evaluation date: 02/25/1992
Evaluation: COMPLIANCE ASSISTANCE VISIT
Area of violation: Not reported
Date achieved compliance: Not reported
Evaluation lead agency: State

FINDS:

Registry ID: 110005367717

Environmental Interest/Information System

Washington Facility / Site Identification System (WA-FSIS) provides a means to query and display data maintained by the Washington Department of Ecology. This system contains key information for each facility/site that is currently, or has been, of interest to the Air Quality, Dam Safety, Hazardous Waste, Toxics Cleanup, and Water Quality Programs.

RCRAInfo is a national information system that supports the Resource Conservation and Recovery Act (RCRA) program through the tracking of events and activities related to facilities that generate, transport, and treat, store, or dispose of hazardous waste. RCRAInfo allows RCRA program staff to track the notification, permit, compliance, and

Map ID
Direction
Distance
Elevation

MAP FINDINGS

Site

Database(s)

EDR ID Number
EPA ID Number

KING COUNTY JOURNAL (Continued)

1000659857

corrective action activities required under RCRA.

**A8
Target
Property**

**SAFEWAY INC BELLEVUE BEVERAGE
1500 124TH AVE NE
BELLEVUE, WA 98005**

**RCRA NonGen / NLR
PADS**

**1000838111
WAD988491403**

Site 8 of 22 in cluster A

**Actual:
196 ft.**

RCRA NonGen / NLR:

Date form received by agency: 05/25/2001
Facility name: SAFEWAY INC BELLEVUE BEVERAGE
Facility address: 1500 124TH AVE NE
BELLEVUE, WA 98005-2105
EPA ID: WAD988491403
Contact: SAFEWAY INC SAFEWAY INC
Contact address: 1500 124TH AVE NE
BELLEVUE, WA 98005-2105
Contact country: US
Contact telephone: (000)000-0000
Contact email: Not reported
EPA Region: 10
Classification: Non-Generator
Description: Handler: Non-Generators do not presently generate hazardous waste

Owner/Operator Summary:

Owner/operator name: MARK S
Owner/operator address: 1500 124TH AVE NE
BELLEVUE, WA 98005
Owner/operator country: US
Owner/operator telephone: (425)455-6498
Legal status: Private
Owner/Operator Type: Operator
Owner/Op start date: 07/17/1996
Owner/Op end date: Not reported

Owner/operator name: SAFEWAY INC S
Owner/operator address: 1500 124TH AVE NE
BELLEVUE, WA 98005
Owner/operator country: US
Owner/operator telephone: (425)455-6498
Legal status: Private
Owner/Operator Type: Owner
Owner/Op start date: 07/17/1996
Owner/Op end date: Not reported

Handler Activities Summary:

U.S. importer of hazardous waste: No
Mixed waste (haz. and radioactive): No
Recycler of hazardous waste: No
Transporter of hazardous waste: No
Treater, storer or disposer of HW: No
Underground injection activity: No
On-site burner exemption: No
Furnace exemption: No
Used oil fuel burner: No
Used oil processor: No

Map ID
Direction
Distance
Elevation

MAP FINDINGS

Site

Database(s)

EDR ID Number
EPA ID Number

SAFeway INC BELLEVUE BEVERAGE (Continued)

1000838111

User oil refiner: No
Used oil fuel marketer to burner: No
Used oil Specification marketer: No
Used oil transfer facility: No
Used oil transporter: No

Violation Status: No violations found

PADS:

EPAID: WAD988491403
Facility name: SAFEWAY BOTTLING PLANT
Facility Address: 1500 124TH AVE NE
BELLEVUE, WA 980052105
Facility country: US
Generator: No
Storer: No
Transporter: No
Disposer: No
Research facility: No
Smelter: No
Facility owner name: SAFEWAY, INC
Contact title: FACILITY MANAGER
Contact name: STEVE OTTO
Contact tel: (425)467-8637
Contact extension: Not reported
Mailing address: 1500 124TH AVE NE
BELLEVUE, WA 98005-2105
Mailing country: US
Cert. title: FACILITY MANAGER
Cert. name: STEVE OTTO
Cert. date: 10/13/2010
Date received: 11/02/2010

A9 GRAPHIC ADVERTISING SERVICES INC
Target 1525 132ND AVE NE
Property BELLEVUE, WA 98005

ALLSITES S110124147
N/A

Site 9 of 22 in cluster A

Actual:
196 ft.

ALLSITES:
Facility Id: 14547
Latitude: 47.62368
Longitude: -122.16441
Ecology Interest Type Code: LSC
Facility ID: 14547
Facility Company: Graphic Advertising Services Inc
Interaction: I
Interaction 1: LSC
Interaction 2: Local Source Control
Ecology Program: HAZWASTE
Program Data: LSC
Facility Alt.: Graphic Advertising Services Inc
Program ID: Not reported
Date Interaction: 5/28/2009 0:00
Date Interaction 3: 4/29/2010 0:00
Facility/Site Interaction T: 88583
Geographic Location Identifier (Alias Facid): 14547

Map ID
Direction
Distance
Elevation

MAP FINDINGS

Site

Database(s)

EDR ID Number
EPA ID Number

GRAPHIC ADVERTISING SERVICES INC (Continued)

S110124147

Interaction (Aka Env Int) Type Code: LSC
Interaction (Aka Env Int) Description: Local Source Control
Interaction Status: I
Federal Program Identifier: Not reported
Interaction Start Date: 05/28/2009
Interaction End Date: 04/29/2010
prgm_facil: Graphic Advertising Services Inc
cur_sys_pr: HAZWASTE
cur_sys_nm: LSC

**A10
Target
Property**

**KELLYS EASTSIDE WHEEL FRAME INC
1500 130TH NE
BELLEVUE, WA 98005**

**RCRA-CESQG
FINDS
MANIFEST**

**1000293589
WAD067155226**

Site 10 of 22 in cluster A

**Actual:
196 ft.**

RCRA-CESQG:
Date form received by agency: 02/08/2012
Facility name: KELLYS EASTSIDE WHEEL & FRAME INC
Facility address: 1500 130TH NE
BELLEVUE, WA 98005
EPA ID: WAD067155226
Mailing address: 1500 130TH AVE NE
BELLEVUE, WA 98005
Contact: RAYMOND A KELLY
Contact address: 13218 206TH AVE NE
WOODINVILLE, WA 98072
Contact country: US
Contact telephone: (425) 454-0855
Contact email: Not reported
EPA Region: 10
Classification: Conditionally Exempt Small Quantity Generator
Description: Handler: generates 100 kg or less of hazardous waste per calendar month, and accumulates 1000 kg or less of hazardous waste at any time; or generates 1 kg or less of acutely hazardous waste per calendar month, and accumulates at any time: 1 kg or less of acutely hazardous waste; or 100 kg or less of any residue or contaminated soil, waste or other debris resulting from the cleanup of a spill, into or on any land or water, of acutely hazardous waste; or generates 100 kg or less of any residue or contaminated soil, waste or other debris resulting from the cleanup of a spill, into or on any land or water, of acutely hazardous waste during any calendar month, and accumulates at any time: 1 kg or less of acutely hazardous waste; or 100 kg or less of any residue or contaminated soil, waste or other debris resulting from the cleanup of a spill, into or on any land or water, of acutely hazardous waste

Owner/Operator Summary:

Owner/operator name: KELLYS EASTSIDE WHEEL & FRAME
Owner/operator address: 13218 206TH AVE NE
WOODINVILLE, 98072
Owner/operator country: US
Owner/operator telephone: (425)882-7760
Legal status: Private
Owner/Operator Type: Owner
Owner/Op start date: 08/29/1996

Map ID
Direction
Distance
Elevation

MAP FINDINGS

Site

Database(s)

EDR ID Number
EPA ID Number

KELLYS EASTSIDE WHEEL FRAME INC (Continued)

1000293589

Owner/Op end date: Not reported

Owner/operator name: RAYMOND KELLY
Owner/operator address: 13218 206TH AVE NE
WOODINVILLE, WA 98072

Owner/operator country: US
Owner/operator telephone: Not reported
Legal status: Private
Owner/Operator Type: Operator
Owner/Op start date: 08/29/1996
Owner/Op end date: Not reported

Owner/operator name: RAYMOND KELLY
Owner/operator address: 13218 206TH AVE NE
WOODINVILLE, 98072

Owner/operator country: US
Owner/operator telephone: (425)882-7760
Legal status: Private
Owner/Operator Type: Operator
Owner/Op start date: 08/29/1996
Owner/Op end date: Not reported

Owner/operator name: RAYMOND K
Owner/operator address: 13218 206TH AVE NE
WOODINVILLE, WA 98072

Owner/operator country: US
Owner/operator telephone: (425)882-7760
Legal status: Private
Owner/Operator Type: Owner
Owner/Op start date: 08/29/1996
Owner/Op end date: Not reported

Owner/operator name: RAYMOND K
Owner/operator address: 13218 206TH AVE NE
WOODINVILLE, WA 98072

Owner/operator country: US
Owner/operator telephone: (425)882-7760
Legal status: Private
Owner/Operator Type: Operator
Owner/Op start date: 08/29/1996
Owner/Op end date: Not reported

Owner/operator name: KELLYS EASTSIDE WHEEL & FRAME
Owner/operator address: 13218 206TH AVE NE
WOODINVILLE, WA 98072

Owner/operator country: US
Owner/operator telephone: Not reported
Legal status: Private
Owner/Operator Type: Owner
Owner/Op start date: 08/29/1996
Owner/Op end date: Not reported

Handler Activities Summary:

U.S. importer of hazardous waste: No
Mixed waste (haz. and radioactive): No
Recycler of hazardous waste: Yes
Transporter of hazardous waste: No

Map ID
Direction
Distance
Elevation

MAP FINDINGS

Site

Database(s)

EDR ID Number
EPA ID Number

KELLYS EASTSIDE WHEEL FRAME INC (Continued)

1000293589

Treater, storer or disposer of HW: No
Underground injection activity: No
On-site burner exemption: No
Furnace exemption: No
Used oil fuel burner: No
Used oil processor: No
Used oil refiner: No
Used oil fuel marketer to burner: No
Used oil Specification marketer: No
Used oil transfer facility: No
Used oil transporter: No

Historical Generators:

Date form received by agency: 01/13/2011
Site name: KELLYS EASTSIDE WHEEL & FRAME INC
Classification: Conditionally Exempt Small Quantity Generator

Date form received by agency: 01/20/2010
Site name: KELLYS EASTSIDE WHEEL & FRAME INC
Classification: Conditionally Exempt Small Quantity Generator

Date form received by agency: 12/31/2007
Site name: KELLYS EASTSIDE WHEEL & FRAME INC
Classification: Not a generator, verified

Date form received by agency: 12/31/2005
Site name: KELLYS EASTSIDE WHEEL & FRAME INC
Classification: Not a generator, verified

Date form received by agency: 12/31/2003
Site name: KELLYS EASTSIDE WHEEL & FRAME INC
Classification: Small Quantity Generator

Hazardous Waste Summary:

Waste code: WSQG
Waste name: A placeholder to allow BR submission to validate. In WA State, Conditionally Exempt Small Quantity Generators (Called SQG in WA) are not required to report waste streams, so no valid State or Fed codes are available for reporting to BR.

Violation Status: No violations found

FINDS:

Registry ID: 110005324728

Environmental Interest/Information System

Washington Facility / Site Identification System (WA-FSIS) provides a means to query and display data maintained by the Washington Department of Ecology. This system contains key information for each facility/site that is currently, or has been, of interest to the Air Quality, Dam Safety, Hazardous Waste, Toxics Cleanup, and Water Quality Programs.

RCRAInfo is a national information system that supports the Resource Conservation and Recovery Act (RCRA) program through the tracking of events and activities related to facilities that generate, transport,

Map ID
Direction
Distance
Elevation

MAP FINDINGS

Site

Database(s)

EDR ID Number
EPA ID Number

KELLYS EASTSIDE WHEEL FRAME INC (Continued)

1000293589

and treat, store, or dispose of hazardous waste. RCRAInfo allows RCRA program staff to track the notification, permit, compliance, and corrective action activities required under RCRA.

HAZARDOUS WASTE BIENNIAL REPORTER

WA MANIFEST:

Facility Site ID Number:	3341686
SWC Desc:	Not reported
FWC Desc:	Not reported
Form Comm:	Not reported
Data Year:	2010
Permit by Rule:	False
Treatment by Generator:	False
Mixed radioactive waste:	False
Importer of hazardous waste:	False
Immediate recycler:	False
Treatment/Storage/Disposal/Recycling Facility:	False
Generator of dangerous fuel waste:	False
Generator marketing to burner:	False
"Other marketers (i.e., blender, distributor, etc.)":	False
Utility boiler burner:	False
Industry boiler burner:	False
Industrial Furnace:	False
Smelter deferral:	False
Universal waste - batteries - generate:	False
Universal waste - thermostats - generate:	False
Universal waste - mercury - generate:	False
Universal waste - lamps - generate:	False
Universal waste - batteries - accumulate:	False
Universal waste - thermostats - accumulate:	False
Universal waste - mercury - accumulate:	False
Universal waste - lamps - accumulate:	False
Destination Facility for Universal Waste:	False
Off-specification used oil burner - utility boiler:	False
Off-specification used oil burner - industrial boiler:	False
Off-specification used oil burner - industrial furnace:	False
EPA ID:	WAD067155226
Facility Address 2:	Not reported
TAX REG NBR:	600588985
NAICS CD:	811121
BUSINESS TYPE:	Not reported
MAIL NAME:	Kellys Eastside Wheel & Frame
MAIL ADDR LINE1:	1500 130TH AVE NE
MAIL CITY,ST,ZIP:	BELLEVUE, WA 98005-2219
MAIL COUNTRY:	UNITED STATES
LEGAL ORG NAME:	Kellys Eastside Wheel & Frame
LEGAL ORG TYPE:	Private
LEGAL ADDR LINE1:	13218 206TH AVE NE
LEGAL CITY,ST,ZIP:	WOODINVILLE, WA 98072-7682
LEGAL COUNTRY:	UNITED STATES
LEGAL PHONE NBR:	(425)882-7760
LEGAL EFFECTIVE DATE:	08/29/1996
LAND ORG NAME:	Not reported
LAND ORG TYPE:	Private
LAND PERSON NAME:	Raymond A Kelly

Map ID
Direction
Distance
Elevation

MAP FINDINGS

Site

Database(s)

EDR ID Number
EPA ID Number

KELLYS EASTSIDE WHEEL FRAME INC (Continued)

1000293589

LAND ADDR LINE1: 13218 206TH AVE NE
LAND CITY,ST,ZIP: WOODINVILLE, WA 98072-7682
LAND COUNTRY: UNITED STATES
LAND PHONE NBR: (425)882-7760
OPERATOR ORG NAME: Not reported
OPERATOR ORG TYPE: Private
OPERATOR ADDR LINE1: 13218 206TH AVE NE
OPERATOR CITY,ST,ZIP: WOODINVILLE, WA 98072-7682
OPERATOR COUNTRY: UNITED STATES
OPERATOR PHONE NBR: (425)882-7760
OPERATOR EFFECTIVE DATE: 08/29/1996
SITE CONTACT NAME: Raymond A Kelly
SITE CONTACT ADDR LINE1: 13218 206TH AVE NE
SITE CONTACT ZIP: WOODINVILLE, WA 98072-7682
SITE CONTACT COUNTRY: UNITED STATES
SITE CONTACT PHONE NBR: (425)454-0855
SITE CONTACT EMAIL: Not reported
FORM CONTACT NAME: Raymond A Kelly
FORM CONTACT ADDR LINE1: 13218 206TH AVE NE
FORM CONTACT CITY,ST,ZIP: WOODINVILLE, WA 98072-7682
FORM CONTACT COUNTRY: UNITED STATES
FORM CONTACT PHONE NBR: (425)454-0855
FORM CONTACT EMAIL: kellysauto@aol.com
GEN STATUS CD: SQG
MONTHLY GENERATION: True
BATCH GENERATION: False
ONE TIME GENERATION: False
TRANSPORTS OWN WASTE: False
TRANSPORTS OTHRS WASTE: False
RECYCLER ONSITE: True
TRANSFER FACILITY: False
OTHER EXEMPTION: Not reported
UW BATTERY GEN: False
USED OIL TRANSPORTER: False
USED OIL TRANSFER FACILITY: False
USED OIL PROCESSOR: False
USED OIL REREFINER: False
USED OIL FUEL MRKTR DIRECTS SHPMNTS: False
USED OIL FUEL MRKTR MEETS SPECS: False

Facility Site ID Number: 3341686
SWC Desc: Not reported
FWC Desc: Not reported
Form Comm: Not reported
Data Year: 2009
Permit by Rule: False
Treatment by Generator: False
Mixed radioactive waste: False
Importer of hazardous waste: False
Immediate recycler: False
Treatment/Storage/Disposal/Recycling Facility: False
Generator of dangerous fuel waste: False
Generator marketing to burner: False
"Other marketers (i.e., blender, distributor, etc.)": False
Utility boiler burner: False
Industry boiler burner: False
Industrial Furnace: False

Map ID
Direction
Distance
Elevation

MAP FINDINGS

Site

Database(s)

EDR ID Number
EPA ID Number

KELLYS EASTSIDE WHEEL FRAME INC (Continued)

1000293589

Smelter defferal: False
Universal waste - batteries - generate: False
Universal waste - thermostats - generate: False
Universal waste - mercury - generate: False
Universal waste - lamps - generate: False
Universal waste - batteries - accumulate: False
Universal waste - thermostats - accumulate: False
Universal waste - mercury - accumulate: False
Universal waste - lamps - accumulate: False
Destination Facility for Universal Waste: False
Off-specification used oil burner - utility boiler: False
Off-specification used oil burner - industrial boiler: False
Off-specification used oil burner - industrial furnace: False
EPA ID: WAD067155226
Facility Address 2: Not reported
TAX REG NBR: 600588985
NAICS CD: 811121
BUSINESS TYPE: Not reported
MAIL NAME: Kellys Eastside Wheel & Frame
MAIL ADDR LINE1: 1500 130TH AVE NE
MAIL CITY,ST,ZIP: BELLEVUE, WA 98005-2219
MAIL COUNTRY: UNITED STATES
LEGAL ORG NAME: Kellys Eastside Wheel & Frame
LEGAL ORG TYPE: Private
LEGAL ADDR LINE1: 13218 206TH AVE NE
LEGAL CITY,ST,ZIP: WOODINVILLE, WA 98072-7682
LEGAL COUNTRY: UNITED STATES
LEGAL PHONE NBR: (425)882-7760
LEGAL EFFECTIVE DATE: 08/29/1996
LAND ORG NAME: Not reported
LAND ORG TYPE: Private
LAND PERSON NAME: Raymond A Kelly
LAND ADDR LINE1: 13218 206TH AVE NE
LAND CITY,ST,ZIP: WOODINVILLE, WA 98072-7682
LAND COUNTRY: UNITED STATES
LAND PHONE NBR: (425)882-7760
OPERATOR ORG NAME: Not reported
OPERATOR ORG TYPE: Private
OPERATOR ADDR LINE1: 13218 206TH AVE NE
OPERATOR CITY,ST,ZIP: WOODINVILLE, WA 98072-7682
OPERATOR COUNTRY: UNITED STATES
OPERATOR PHONE NBR: (425)882-7760
OPERATOR EFFECTIVE DATE: 08/29/1996
SITE CONTACT NAME: Raymond A Kelly
SITE CONTACT ADDR LINE1: 13218 206TH AVE NE
SITE CONTACT ZIP: WOODINVILLE, WA 98072-7682
SITE CONTACT COUNTRY: UNITED STATES
SITE CONTACT PHONE NBR: (425)454-0855
SITE CONTACT EMAIL: Not reported
FORM CONTACT NAME: Raymond A Kelly
FORM CONTACT ADDR LINE1: 13218 206TH AVE NE
FORM CONTACT CITY,ST,ZIP: WOODINVILLE, WA 98072-7682
FORM CONTACT COUNTRY: UNITED STATES
FORM CONTACT PHONE NBR: (425)454-0855
FORM CONTACT EMAIL: kellysauto@aol.com
GEN STATUS CD: SQG
MONTHLY GENERATION: False

Map ID
Direction
Distance
Elevation

MAP FINDINGS

Site

Database(s)

EDR ID Number
EPA ID Number

KELLYS EASTSIDE WHEEL FRAME INC (Continued)

1000293589

BATCH GENERATION: True
ONE TIME GENERATION: False
TRANSPORTS OWN WASTE: False
TRANSPORTS OTHRS WASTE: False
RECYCLER ONSITE: True
TRANSFER FACILITY: False
OTHER EXEMPTION: Not reported
UW BATTERY GEN: False
USED OIL TRANSPORTER: False
USED OIL TRANSFER FACILITY: False
USED OIL PROCESSOR: False
USED OIL REREFINER: False
USED OIL FUEL MRKTR DIRECTS SHPMNTS: False
USED OIL FUEL MRKTR MEETS SPECS: False

Facility Site ID Number: 66141276
SWC Desc: Not reported
FWC Desc: Not reported
Form Comm: Not reported
Data Year: Not reported
Permit by Rule: No
Treatment by Generator: No
Mixed radioactive waste: No
Importer of hazardous waste: No
Immediate recycler: No
Treatment/Storage/Disposal/Recycling Facility: No
Generator of dangerous fuel waste: No
Generator marketing to burner: No
"Other marketers (i.e., blender, distributor, etc.)": No
Utility boiler burner: No
Industry boiler burner: No
Industrial Furnace: No
Smelter deferral: No
Universal waste - batteries - generate: No
Universal waste - thermostats - generate: No
Universal waste - mercury - generate: No
Universal waste - lamps - generate: No
Universal waste - batteries - accumulate: No
Universal waste - thermostats - accumulate: No
Universal waste - mercury - accumulate: No
Universal waste - lamps - accumulate: No
Destination Facility for Universal Waste: No
Off-specification used oil burner - utility boiler: No
Off-specification used oil burner - industrial boiler: No
Off-specification used oil burner - industrial furnace: No
EPA ID: WAD067155226
Facility Address 2: Not reported
TAX REG NBR: 600588985
NAICS CD: 811121
BUSINESS TYPE: Not reported
MAIL NAME: Kellys Eastside Wheel & Frame
MAIL ADDR LINE1: 1500 130TH AVE NE
MAIL CITY,ST,ZIP: BELLEVUE, WA 98005-2219
MAIL COUNTRY: UNITED STATES
LEGAL ORG NAME: Kellys Eastside Wheel & Frame
LEGAL ORG TYPE: Private
LEGAL ADDR LINE1: 13218 206TH AVE NE

Map ID
Direction
Distance
Elevation

MAP FINDINGS

Site

Database(s)

EDR ID Number
EPA ID Number

KELLYS EASTSIDE WHEEL FRAME INC (Continued)

1000293589

LEGAL CITY,ST,ZIP: WOODINVILLE, WA 98072-7682
LEGAL COUNTRY: UNITED STATES
LEGAL PHONE NBR: (425)882-7760
LEGAL EFFECTIVE DATE: 08/29/1996
LAND ORG NAME: Not reported
LAND ORG TYPE: Private
LAND PERSON NAME: Raymond A Kelly
LAND ADDR LINE1: 13218 206TH AVE NE
LAND CITY,ST,ZIP: WOODINVILLE, WA 98072-7682
LAND COUNTRY: UNITED STATES
LAND PHONE NBR: (425)882-7760
OPERATOR ORG NAME: Not reported
OPERATOR ORG TYPE: Private
OPERATOR ADDR LINE1: 13218 206TH AVE NE
OPERATOR CITY,ST,ZIP: WOODINVILLE, WA 98072-7682
OPERATOR COUNTRY: UNITED STATES
OPERATOR PHONE NBR: (425)882-7760
OPERATOR EFFECTIVE DATE: 08/29/1996
SITE CONTACT NAME: Raymond A Kelly
SITE CONTACT ADDR LINE1: 13218 206TH AVE NE
SITE CONTACT ZIP: WOODINVILLE, WA 98072-7682
SITE CONTACT COUNTRY: UNITED STATES
SITE CONTACT PHONE NBR: (425)454-0855
SITE CONTACT EMAIL: Not reported
FORM CONTACT NAME: Raymond A Kelly
FORM CONTACT ADDR LINE1: 13218 206TH AVE NE
FORM CONTACT CITY,ST,ZIP: WOODINVILLE, WA 98072-7682
FORM CONTACT COUNTRY: UNITED STATES
FORM CONTACT PHONE NBR: (425)454-0855
FORM CONTACT EMAIL: Not reported
GEN STATUS CD: SQG
MONTHLY GENERATION: Yes
BATCH GENERATION: No
ONE TIME GENERATION: No
TRANSPORTS OWN WASTE: No
TRANSPORTS OTHRS WASTE: No
RECYCLER ONSITE: No
TRANSFER FACILITY: No
OTHER EXEMPTION: Not reported
UW BATTERY GEN: No
USED OIL TRANSPORTER: No
USED OIL TRANSFER FACILITY: No
USED OIL PROCESSOR: No
USED OIL REREFINER: No
USED OIL FUEL MRKTR DIRECTS SHPMNTS: No
USED OIL FUEL MRKTR MEETS SPECS: No

Facility Site ID Number: 66141276
SWC Desc: Not reported
FWC Desc: Not reported
Form Comm: Not reported
Data Year: 2008
Permit by Rule: False
Treatment by Generator: False
Mixed radioactive waste: False
Importer of hazardous waste: False
Immediate recycler: False

Map ID
Direction
Distance
Elevation

MAP FINDINGS

Site

Database(s)

EDR ID Number
EPA ID Number

KELLYS EASTSIDE WHEEL FRAME INC (Continued)

1000293589

Treatment/Storage/Disposal/Recycling Facility: False
Generator of dangerous fuel waste: False
Generator marketing to burner: False
"Other marketers (i.e., blender, distributor, etc.)": False
Utility boiler burner: False
Industry boiler burner: False
Industrial Furnace: False
Smelter deferral: False
Universal waste - batteries - generate: False
Universal waste - thermostats - generate: False
Universal waste - mercury - generate: False
Universal waste - lamps - generate: False
Universal waste - batteries - accumulate: False
Universal waste - thermostats - accumulate: False
Universal waste - mercury - accumulate: False
Universal waste - lamps - accumulate: False
Destination Facility for Universal Waste: False
Off-specification used oil burner - utility boiler: False
Off-specification used oil burner - industrial boiler: False
Off-specification used oil burner - industrial furnace: False
EPA ID: WAD067155226
Facility Address 2: Not reported
TAX REG NBR: 600588985
NAICS CD: 811121
BUSINESS TYPE: Not reported
MAIL NAME: Kellys Eastside Wheel & Frame
MAIL ADDR LINE1: 1500 130TH AVE NE
MAIL CITY,ST,ZIP: BELLEVUE, WA 98005-2219
MAIL COUNTRY: UNITED STATES
LEGAL ORG NAME: Kellys Eastside Wheel & Frame
LEGAL ORG TYPE: Private
LEGAL ADDR LINE1: 13218 206TH AVE NE
LEGAL CITY,ST,ZIP: WOODINVILLE, WA 98072-7682
LEGAL COUNTRY: UNITED STATES
LEGAL PHONE NBR: (425)882-7760
LEGAL EFFECTIVE DATE: 08/29/1996
LAND ORG NAME: Not reported
LAND ORG TYPE: Private
LAND PERSON NAME: Raymond A Kelly
LAND ADDR LINE1: 13218 206TH AVE NE
LAND CITY,ST,ZIP: WOODINVILLE, WA 98072-7682
LAND COUNTRY: UNITED STATES
LAND PHONE NBR: (425)882-7760
OPERATOR ORG NAME: Not reported
OPERATOR ORG TYPE: Private
OPERATOR ADDR LINE1: 13218 206TH AVE NE
OPERATOR CITY,ST,ZIP: WOODINVILLE, WA 98072-7682
OPERATOR COUNTRY: UNITED STATES
OPERATOR PHONE NBR: (425)882-7760
OPERATOR EFFECTIVE DATE: 08/29/1996
SITE CONTACT NAME: Raymond A Kelly
SITE CONTACT ADDR LINE1: 13218 206TH AVE NE
SITE CONTACT ZIP: WOODINVILLE, WA 98072-7682
SITE CONTACT COUNTRY: UNITED STATES
SITE CONTACT PHONE NBR: (425)454-0855
SITE CONTACT EMAIL: Not reported
FORM CONTACT NAME: Raymond A Kelly

Map ID
Direction
Distance
Elevation

MAP FINDINGS

Site

Database(s)

EDR ID Number
EPA ID Number

KELLYS EASTSIDE WHEEL FRAME INC (Continued)

1000293589

FORM CONTACT ADDR LINE1: 13218 206TH AVE NE
FORM CONTACT CITY,ST,ZIP: WOODINVILLE, WA 98072-7682
FORM CONTACT COUNTRY: UNITED STATES
FORM CONTACT PHONE NBR: (425)454-0855
FORM CONTACT EMAIL: kellysauto@aol.com
GEN STATUS CD: SQG
MONTHLY GENERATION: True
BATCH GENERATION: False
ONE TIME GENERATION: False
TRANSPORTS OWN WASTE: False
TRANSPORTS OTHRS WASTE: False
RECYCLER ONSITE: False
TRANSFER FACILITY: False
OTHER EXEMPTION: Not reported
UW BATTERY GEN: False
USED OIL TRANSPORTER: False
USED OIL TRANSFER FACILITY: False
USED OIL PROCESSOR: False
USED OIL REREFINER: False
USED OIL FUEL MRKTR DIRECTS SHPMNTS: False
USED OIL FUEL MRKTR MEETS SPECS: False

Facility Site ID Number: 66141276
SWC Desc: Not reported
FWC Desc: Not reported
Form Comm: Not reported
Data Year: Not reported
Permit by Rule: False
Treatment by Generator: False
Mixed radioactive waste: False
Importer of hazardous waste: False
Immediate recycler: False
Treatment/Storage/Disposal/Recycling Facility: False
Generator of dangerous fuel waste: False
Generator marketing to burner: False
"Other marketers (i.e., blender, distributor, etc.)": False
Utility boiler burner: False
Industry boiler burner: False
Industrial Furnace: False
Smelter deferral: False
Universal waste - batteries - generate: False
Universal waste - thermostats - generate: False
Universal waste - mercury - generate: False
Universal waste - lamps - generate: False
Universal waste - batteries - accumulate: False
Universal waste - thermostats - accumulate: False
Universal waste - mercury - accumulate: False
Universal waste - lamps - accumulate: False
Destination Facility for Universal Waste: False
Off-specification used oil burner - utility boiler: False
Off-specification used oil burner - industrial boiler: False
Off-specification used oil burner - industrial furnace: False
EPA ID: WAD067155226
Facility Address 2: Not reported
TAX REG NBR: 600588985
NAICS CD: 811121
BUSINESS TYPE: Not reported

Map ID
Direction
Distance
Elevation

MAP FINDINGS

Site

Database(s)

EDR ID Number
EPA ID Number

KELLYS EASTSIDE WHEEL FRAME INC (Continued)

1000293589

MAIL NAME: Kellys Eastside Wheel & Frame
MAIL ADDR LINE1: 1500 130TH AVE NE
MAIL CITY,ST,ZIP: BELLEVUE, WA 98005-2219
MAIL COUNTRY: UNITED STATES
LEGAL ORG NAME: Kellys Eastside Wheel & Frame
LEGAL ORG TYPE: Private
LEGAL ADDR LINE1: 13218 206TH AVE NE
LEGAL CITY,ST,ZIP: WOODINVILLE, WA 98072-7682
LEGAL COUNTRY: UNITED STATES
LEGAL PHONE NBR: (425)882-7760
LEGAL EFFECTIVE DATE: 08/29/1996
LAND ORG NAME: Not reported
LAND ORG TYPE: Private
LAND PERSON NAME: Raymond A Kelly
LAND ADDR LINE1: 13218 206TH AVE NE
LAND CITY,ST,ZIP: WOODINVILLE, WA 98072-7682
LAND COUNTRY: UNITED STATES
LAND PHONE NBR: (425)882-7760
OPERATOR ORG NAME: Not reported
OPERATOR ORG TYPE: Private
OPERATOR ADDR LINE1: 13218 206TH AVE NE
OPERATOR CITY,ST,ZIP: WOODINVILLE, WA 98072-7682
OPERATOR COUNTRY: UNITED STATES
OPERATOR PHONE NBR: (425)882-7760
OPERATOR EFFECTIVE DATE: 08/29/1996
SITE CONTACT NAME: Raymond A Kelly
SITE CONTACT ADDR LINE1: 13218 206TH AVE NE
SITE CONTACT ZIP: WOODINVILLE, WA 98072-7682
SITE CONTACT COUNTRY: UNITED STATES
SITE CONTACT PHONE NBR: (425)454-0855
SITE CONTACT EMAIL: Not reported
FORM CONTACT NAME: Raymond A Kelly
FORM CONTACT ADDR LINE1: 13218 206TH AVE NE
FORM CONTACT CITY,ST,ZIP: WOODINVILLE, WA 98072-7682
FORM CONTACT COUNTRY: UNITED STATES
FORM CONTACT PHONE NBR: (425)454-0855
FORM CONTACT EMAIL: kellysauto@aol.com
GEN STATUS CD: SQG
MONTHLY GENERATION: True
BATCH GENERATION: False
ONE TIME GENERATION: False
TRANSPORTS OWN WASTE: False
TRANSPORTS OTHRS WASTE: False
RECYCLER ONSITE: False
TRANSFER FACILITY: False
OTHER EXEMPTION: Not reported
UW BATTERY GEN: False
USED OIL TRANSPORTER: False
USED OIL TRANSFER FACILITY: False
USED OIL PROCESSOR: False
USED OIL REREFINER: False
USED OIL FUEL MRKTR DIRECTS SHPMNTS: False
USED OIL FUEL MRKTR MEETS SPECS: False

[Click this hyperlink](#) while viewing on your computer to access
1 additional WA MANIFEST: record(s) in the EDR Site Report.

Map ID
 Direction
 Distance
 Elevation

MAP FINDINGS

Site

Database(s)

EDR ID Number
 EPA ID Number

A11 Target Property **SERVICE MASTER OF SEATTLE**
1600 132ND AVE NE
BELLEVUE, WA 98005

RCRA-CESQG **1004793689**
FINDS **WAD980738199**
ALLSITES
MANIFEST

Site 11 of 22 in cluster A

Actual:
196 ft.

RCRA-CESQG:
 Date form received by agency: 02/07/2012
 Facility name: SERVICE MASTER OF SEATTLE
 Facility address: 1600 132ND AVE NE
 BELLEVUE, WA 98005
 EPA ID: WAD980738199
 Contact: MICHAEL S MACK
 Contact address: 1600 132ND AVE NE
 BELLEVUE, WA 98005
 Contact country: US
 Contact telephone: (425) 637-9770
 Contact email: MMACK@SOSEATTLE.COM
 EPA Region: 10
 Classification: Conditionally Exempt Small Quantity Generator
 Description: Handler: generates 100 kg or less of hazardous waste per calendar month, and accumulates 1000 kg or less of hazardous waste at any time; or generates 1 kg or less of acutely hazardous waste per calendar month, and accumulates at any time: 1 kg or less of acutely hazardous waste; or 100 kg or less of any residue or contaminated soil, waste or other debris resulting from the cleanup of a spill, into or on any land or water, of acutely hazardous waste; or generates 100 kg or less of any residue or contaminated soil, waste or other debris resulting from the cleanup of a spill, into or on any land or water, of acutely hazardous waste during any calendar month, and accumulates at any time: 1 kg or less of acutely hazardous waste; or 100 kg or less of any residue or contaminated soil, waste or other debris resulting from the cleanup of a spill, into or on any land or water, of acutely hazardous waste

Owner/Operator Summary:
 Owner/operator name: MICHAEL M
 Owner/operator address: 1600 132ND AVE NE
 BELLEVUE, WA 98005
 Owner/operator country: US
 Owner/operator telephone: (425)637-9770
 Legal status: Private
 Owner/Operator Type: Owner
 Owner/Op start date: 01/01/2005
 Owner/Op end date: Not reported
 Owner/operator name: SERVICE MASTER OF SEATTLE
 Owner/operator address: 1600 132ND AVE NE
 BELLEVUE, 98005
 Owner/operator country: US
 Owner/operator telephone: (425)637-9770
 Legal status: Private
 Owner/Operator Type: Owner
 Owner/Op start date: 01/01/2005
 Owner/Op end date: Not reported
 Owner/operator name: MICHAEL M
 Owner/operator address: 1600 132ND AVE NE
 BELLEVUE, WA 98005

Map ID
Direction
Distance
Elevation

MAP FINDINGS

Site

Database(s)

EDR ID Number
EPA ID Number

SERVICE MASTER OF SEATTLE (Continued)

1004793689

Owner/operator country: US
Owner/operator telephone: (425)637-9770
Legal status: Private
Owner/Operator Type: Operator
Owner/Op start date: 12/17/1996
Owner/Op end date: Not reported

Owner/operator name: SERVICEMASTER OF SEATTLE
Owner/operator address: 1600 132ND AVE NE
BELLEVUE, 98005

Owner/operator country: US
Owner/operator telephone: (425)637-9770
Legal status: Private
Owner/Operator Type: Operator
Owner/Op start date: 12/17/1996
Owner/Op end date: Not reported

Owner/operator name: SERVICE MASTER OF SEATTLE
Owner/operator address: 1600 132ND AVE NE
BELLEVUE, WA 98005

Owner/operator country: US
Owner/operator telephone: Not reported
Legal status: Private
Owner/Operator Type: Owner
Owner/Op start date: 12/17/1996
Owner/Op end date: Not reported

Owner/operator name: SERVICEMASTER OF SEATTLE
Owner/operator address: 1600 132ND AVE NE
BELLEVUE, WA 98005

Owner/operator country: US
Owner/operator telephone: Not reported
Legal status: Private
Owner/Operator Type: Operator
Owner/Op start date: 12/17/1996
Owner/Op end date: Not reported

Handler Activities Summary:

U.S. importer of hazardous waste: No
Mixed waste (haz. and radioactive): No
Recycler of hazardous waste: No
Transporter of hazardous waste: No
Treater, storer or disposer of HW: No
Underground injection activity: No
On-site burner exemption: No
Furnace exemption: No
Used oil fuel burner: No
Used oil processor: No
User oil refiner: No
Used oil fuel marketer to burner: No
Used oil Specification marketer: No
Used oil transfer facility: No
Used oil transporter: No

Historical Generators:

Date form received by agency: 03/08/2011

Map ID
Direction
Distance
Elevation

MAP FINDINGS

Site

Database(s)

EDR ID Number
EPA ID Number

SERVICE MASTER OF SEATTLE (Continued)

1004793689

Site name: SERVICE MASTER OF SEATTLE
Classification: Conditionally Exempt Small Quantity Generator

Date form received by agency: 02/15/2010
Site name: SERVICE MASTER OF SEATTLE
Classification: Conditionally Exempt Small Quantity Generator

Date form received by agency: 12/31/2007
Site name: SERVICE MASTER OF SEATTLE
Classification: Not a generator, verified

Date form received by agency: 12/31/2005
Site name: SERVICE MASTER OF SEATTLE
Classification: Not a generator, verified

Date form received by agency: 12/31/2003
Site name: SERVICE MASTER OF SEATTLE
Classification: Not a generator, verified

Hazardous Waste Summary:

Waste code: WSQG
Waste name: A placeholder to allow BR submission to validate. In WA State, Conditionally Exempt Small Quantity Generators (Called SQG in WA) are not required to report waste streams, so no valid State or Fed codes are available for reporting to BR.

Violation Status: No violations found

FINDS:

Registry ID: 110005334316

Environmental Interest/Information System

Washington Facility / Site Identification System (WA-FSIS) provides a means to query and display data maintained by the Washington Department of Ecology. This system contains key information for each facility/site that is currently, or has been, of interest to the Air Quality, Dam Safety, Hazardous Waste, Toxics Cleanup, and Water Quality Programs.

RCRAInfo is a national information system that supports the Resource Conservation and Recovery Act (RCRA) program through the tracking of events and activities related to facilities that generate, transport, and treat, store, or dispose of hazardous waste. RCRAInfo allows RCRA program staff to track the notification, permit, compliance, and corrective action activities required under RCRA.

HAZARDOUS WASTE BIENNIAL REPORTER

ALLSITES:

Facility Id: 49146441
Latitude: 47.62482
Longitude: -122.16437
Ecology Interest Type Code: HWG
Facility ID: 49146441
Facility Company: Service Master of Seattle

Map ID
Direction
Distance
Elevation

MAP FINDINGS

Site

Database(s)

EDR ID Number
EPA ID Number

SERVICE MASTER OF SEATTLE (Continued)

1004793689

Interaction:	I
Interaction 1:	HWG
Interaction 2:	Hazardous Waste Generator
Ecology Program:	HAZWASTE
Program Data:	TURBOWASTE
Facility Alt.:	Not reported
Program ID:	WAD980738199
Date Interaction:	2/6/1996 0:00
Date Interaction 3:	2/9/2004 0:00
Facility ID:	49146441
Facility Company:	Service Master of Seattle
Interaction:	I
Interaction 1:	HWOTHER
Interaction 2:	Haz Waste Management Activity
Ecology Program:	HAZWASTE
Program Data:	TURBOWASTE
Facility Alt.:	Not reported
Program ID:	WAD980738199
Date Interaction:	12/31/2003 0:00
Date Interaction 3:	12/31/2004 0:00
Facility ID:	49146441
Facility Company:	Service Master of Seattle
Interaction:	I
Interaction 1:	HWG
Interaction 2:	Hazardous Waste Generator
Ecology Program:	HAZWASTE
Program Data:	TURBOWASTE
Facility Alt.:	Service Master of Seattle
Program ID:	WAD980738199
Date Interaction:	12/31/2004 0:00
Date Interaction 3:	12/31/2012 0:00
Facility ID:	49146441
Facility Company:	Service Master of Seattle
Interaction:	I
Interaction 1:	LSC
Interaction 2:	Local Source Control
Ecology Program:	HAZWASTE
Program Data:	LSC
Facility Alt.:	L and M Services Inc
Program ID:	Not reported
Date Interaction:	6/7/2009 0:00
Date Interaction 3:	4/29/2010 0:00
Facility ID:	49146441
Facility Company:	Service Master of Seattle
Interaction:	A
Interaction 1:	HWOTHER
Interaction 2:	Haz Waste Management Activity
Ecology Program:	HAZWASTE
Program Data:	TURBOWASTE
Facility Alt.:	Service Master of Seattle
Program ID:	WAD980738199
Date Interaction:	12/31/2012 0:00
Date Interaction 3:	Not reported

Map ID
Direction
Distance
Elevation

MAP FINDINGS

Site

Database(s)

EDR ID Number
EPA ID Number

SERVICE MASTER OF SEATTLE (Continued)

1004793689

Facility Id:	49146441
Latitude:	47.62482
Longitude:	-122.16437
Ecology Interest Type Code:	HWOTHER
Facility ID:	49146441
Facility Company:	Service Master of Seattle
Interaction:	I
Interaction 1:	HWG
Interaction 2:	Hazardous Waste Generator
Ecology Program:	HAZWASTE
Program Data:	TURBOWASTE
Facility Alt.:	Not reported
Program ID:	WAD980738199
Date Interaction:	2/6/1996 0:00
Date Interaction 3:	2/9/2004 0:00
Facility ID:	49146441
Facility Company:	Service Master of Seattle
Interaction:	I
Interaction 1:	HWOTHER
Interaction 2:	Haz Waste Management Activity
Ecology Program:	HAZWASTE
Program Data:	TURBOWASTE
Facility Alt.:	Not reported
Program ID:	WAD980738199
Date Interaction:	12/31/2003 0:00
Date Interaction 3:	12/31/2004 0:00
Facility ID:	49146441
Facility Company:	Service Master of Seattle
Interaction:	I
Interaction 1:	HWG
Interaction 2:	Hazardous Waste Generator
Ecology Program:	HAZWASTE
Program Data:	TURBOWASTE
Facility Alt.:	Service Master of Seattle
Program ID:	WAD980738199
Date Interaction:	12/31/2004 0:00
Date Interaction 3:	12/31/2012 0:00
Facility ID:	49146441
Facility Company:	Service Master of Seattle
Interaction:	I
Interaction 1:	LSC
Interaction 2:	Local Source Control
Ecology Program:	HAZWASTE
Program Data:	LSC
Facility Alt.:	L and M Services Inc
Program ID:	Not reported
Date Interaction:	6/7/2009 0:00
Date Interaction 3:	4/29/2010 0:00
Facility ID:	49146441
Facility Company:	Service Master of Seattle
Interaction:	A
Interaction 1:	HWOTHER
Interaction 2:	Haz Waste Management Activity

Map ID
Direction
Distance
Elevation

MAP FINDINGS

Site

Database(s)

EDR ID Number
EPA ID Number

SERVICE MASTER OF SEATTLE (Continued)

1004793689

Ecology Program: HAZWASTE
Program Data: TURBOWASTE
Facility Alt.: Service Master of Seattle
Program ID: WAD980738199
Date Interaction: 12/31/2012 0:00
Date Interaction 3: Not reported

Facility Id: 49146441
Latitude: 47.62482
Longitude: -122.16437
Ecology Interest Type Code: LSC

Facility ID: 49146441
Facility Company: Service Master of Seattle
Interaction: I
Interaction 1: HWG
Interaction 2: Hazardous Waste Generator
Ecology Program: HAZWASTE
Program Data: TURBOWASTE
Facility Alt.: Not reported
Program ID: WAD980738199
Date Interaction: 2/6/1996 0:00
Date Interaction 3: 2/9/2004 0:00

Facility ID: 49146441
Facility Company: Service Master of Seattle
Interaction: I
Interaction 1: HWOTHER
Interaction 2: Haz Waste Management Activity
Ecology Program: HAZWASTE
Program Data: TURBOWASTE
Facility Alt.: Not reported
Program ID: WAD980738199
Date Interaction: 12/31/2003 0:00
Date Interaction 3: 12/31/2004 0:00

Facility ID: 49146441
Facility Company: Service Master of Seattle
Interaction: I
Interaction 1: HWG
Interaction 2: Hazardous Waste Generator
Ecology Program: HAZWASTE
Program Data: TURBOWASTE
Facility Alt.: Service Master of Seattle
Program ID: WAD980738199
Date Interaction: 12/31/2004 0:00
Date Interaction 3: 12/31/2012 0:00

Facility ID: 49146441
Facility Company: Service Master of Seattle
Interaction: I
Interaction 1: LSC
Interaction 2: Local Source Control
Ecology Program: HAZWASTE
Program Data: LSC
Facility Alt.: L and M Services Inc
Program ID: Not reported

Map ID
Direction
Distance
Elevation

MAP FINDINGS

Site

Database(s)

EDR ID Number
EPA ID Number

SERVICE MASTER OF SEATTLE (Continued)

1004793689

Date Interaction: 6/7/2009 0:00
Date Interaction 3: 4/29/2010 0:00

Facility ID: 49146441
Facility Company: Service Master of Seattle
Interaction: A
Interaction 1: HWOTHER
Interaction 2: Haz Waste Management Activity
Ecology Program: HAZWASTE
Program Data: TURBOWASTE
Facility Alt.: Service Master of Seattle
Program ID: WAD980738199
Date Interaction: 12/31/2012 0:00
Date Interaction 3: Not reported

WA MANIFEST:

Facility Site ID Number: 49146441
SWC Desc: Not reported
FWC Desc: Not reported
Form Comm: Not reported
Data Year: Not reported
Permit by Rule: False
Treatment by Generator: False
Mixed radioactive waste: False
Importer of hazardous waste: False
Immediate recycler: False
Treatment/Storage/Disposal/Recycling Facility: False
Generator of dangerous fuel waste: False
Generator marketing to burner: False
"Other marketers (i.e., blender, distributor, etc.)": False
Utility boiler burner: False
Industry boiler burner: False
Industrial Furnace: False
Smelter deferral: False
Universal waste - batteries - generate: False
Universal waste - thermostats - generate: False
Universal waste - mercury - generate: False
Universal waste - lamps - generate: False
Universal waste - batteries - accumulate: False
Universal waste - thermostats - accumulate: False
Universal waste - mercury - accumulate: False
Universal waste - lamps - accumulate: False
Destination Facility for Universal Waste: False
Off-specification used oil burner - utility boiler: False
Off-specification used oil burner - industrial boiler: False
Off-specification used oil burner - industrial furnace: False
EPA ID: WAD980738199
Facility Address 2: Not reported
TAX REG NBR: 600579672
NAICS CD: 56174
BUSINESS TYPE: Insurance Repair/Cleaning
MAIL NAME: Service Master of Seattle
MAIL ADDR LINE1: 1600 132ND AVE NE
MAIL CITY,ST,ZIP: BELLEVUE, WA 98005-2230
MAIL COUNTRY: UNITED STATES
LEGAL ORG NAME: Service Master of Seattle

Map ID
Direction
Distance
Elevation

MAP FINDINGS

Site

Database(s)

EDR ID Number
EPA ID Number

SERVICE MASTER OF SEATTLE (Continued)

1004793689

LEGAL ORG TYPE: Private
LEGAL ADDR LINE1: 1600 132ND AVE NE
LEGAL CITY,ST,ZIP: BELLEVUE, WA 98005-2230
LEGAL COUNTRY: UNITED STATES
LEGAL PHONE NBR: (425)637-9770
LEGAL EFFECTIVE DATE: 01/01/2005
LAND ORG NAME: Kahn Family Trust
LAND ORG TYPE: Private
LAND PERSON NAME: Bruce Kahn
LAND ADDR LINE1: 8913 W SUNSET BLVD
LAND CITY,ST,ZIP: WEST HOLLYWOOD, CA 90069-1811
LAND COUNTRY: UNITED STATES
LAND PHONE NBR: (425)453-8330
OPERATOR ORG NAME: ServiceMaster of Seattle
OPERATOR ORG TYPE: Private
OPERATOR ADDR LINE1: 1600 132ND AVE NE
OPERATOR CITY,ST,ZIP: BELLEVUE, WA 98005-2230
OPERATOR COUNTRY: UNITED STATES
OPERATOR PHONE NBR: (425)637-9770
OPERATOR EFFECTIVE DATE: 12/17/1996
SITE CONTACT NAME: Michael S Mack
SITE CONTACT ADDR LINE1: 1600 132ND AVE NE
SITE CONTACT ZIP: BELLEVUE, WA 98005-2230
SITE CONTACT COUNTRY: UNITED STATES
SITE CONTACT PHONE NBR: (425)637-9770
SITE CONTACT EMAIL: mmack@soseattle.com
FORM CONTACT NAME: Michael S Mack
FORM CONTACT ADDR LINE1: 1600 132ND AVE NE
FORM CONTACT CITY,ST,ZIP: BELLEVUE, WA 98005-2230
FORM CONTACT COUNTRY: UNITED STATES
FORM CONTACT PHONE NBR: (425)637-9770
FORM CONTACT EMAIL: mmack@soseattle.com
GEN STATUS CD: SQG
MONTHLY GENERATION: False
BATCH GENERATION: True
ONE TIME GENERATION: False
TRANSPORTS OWN WASTE: False
TRANSPORTS OTHRS WASTE: False
RECYCLER ONSITE: False
TRANSFER FACILITY: False
OTHER EXEMPTION: Not reported
UW BATTERY GEN: False
USED OIL TRANSPORTER: False
USED OIL TRANSFER FACILITY: False
USED OIL PROCESSOR: False
USED OIL REREFINER: False
USED OIL FUEL MRKTR DIRECTS SHPMNTS: False
USED OIL FUEL MRKTR MEETS SPECS: False

Facility Site ID Number: 49146441
SWC Desc: Not reported
FWC Desc: Not reported
Form Comm: Not reported
Data Year: 2010
Permit by Rule: False
Treatment by Generator: False
Mixed radioactive waste: False

Map ID
Direction
Distance
Elevation

MAP FINDINGS

Site

Database(s)

EDR ID Number
EPA ID Number

SERVICE MASTER OF SEATTLE (Continued)

1004793689

Importer of hazardous waste: False
Immediate recycler: False
Treatment/Storage/Disposal/Recycling Facility: False
Generator of dangerous fuel waste: False
Generator marketing to burner: False
"Other marketers (i.e., blender, distributor, etc.)": False
Utility boiler burner: False
Industry boiler burner: False
Industrial Furnace: False
Smelter deferral: False
Universal waste - batteries - generate: False
Universal waste - thermostats - generate: False
Universal waste - mercury - generate: False
Universal waste - lamps - generate: False
Universal waste - batteries - accumulate: False
Universal waste - thermostats - accumulate: False
Universal waste - mercury - accumulate: False
Universal waste - lamps - accumulate: False
Destination Facility for Universal Waste: False
Off-specification used oil burner - utility boiler: False
Off-specification used oil burner - industrial boiler: False
Off-specification used oil burner - industrial furnace: False
EPA ID: WAD980738199
Facility Address 2: Not reported
TAX REG NBR: 600579672
NAICS CD: 561740
BUSINESS TYPE: Insurance Repair/Cleaning
MAIL NAME: Service Master of Seattle
MAIL ADDR LINE1: 1600 132ND AVE NE
MAIL CITY,ST,ZIP: BELLEVUE, WA 98005-2230
MAIL COUNTRY: UNITED STATES
LEGAL ORG NAME: Service Master of Seattle
LEGAL ORG TYPE: Private
LEGAL ADDR LINE1: 1600 132ND AVE NE
LEGAL CITY,ST,ZIP: BELLEVUE, WA 98005-2230
LEGAL COUNTRY: UNITED STATES
LEGAL PHONE NBR: (425)637-9770
LEGAL EFFECTIVE DATE: 01/01/2005
LAND ORG NAME: Kahn Family Trust
LAND ORG TYPE: Private
LAND PERSON NAME: Bruce Kahn
LAND ADDR LINE1: 8913 W SUNSET BLVD
LAND CITY,ST,ZIP: WEST HOLLYWOOD, CA 90069-1811
LAND COUNTRY: UNITED STATES
LAND PHONE NBR: (425)453-8330
OPERATOR ORG NAME: ServiceMaster of Seattle
OPERATOR ORG TYPE: Private
OPERATOR ADDR LINE1: 1600 132ND AVE NE
OPERATOR CITY,ST,ZIP: BELLEVUE, WA 98005-2230
OPERATOR COUNTRY: UNITED STATES
OPERATOR PHONE NBR: (425)637-9770
OPERATOR EFFECTIVE DATE: 12/17/1996
SITE CONTACT NAME: Michael S Mack
SITE CONTACT ADDR LINE1: 1600 132ND AVE NE
SITE CONTACT ZIP: BELLEVUE, WA 98005-2230
SITE CONTACT COUNTRY: UNITED STATES
SITE CONTACT PHONE NBR: (425)637-9770

Map ID
Direction
Distance
Elevation

MAP FINDINGS

Site

Database(s)

EDR ID Number
EPA ID Number

SERVICE MASTER OF SEATTLE (Continued)

1004793689

SITE CONTACT EMAIL: mmack@soseattle.com
FORM CONTACT NAME: Michael S Mack
FORM CONTACT ADDR LINE1: 1600 132ND AVE NE
FORM CONTACT CITY,ST,ZIP: BELLEVUE, WA 98005-2230
FORM CONTACT COUNTRY: UNITED STATES
FORM CONTACT PHONE NBR: (425)637-9770
FORM CONTACT EMAIL: mmack@soseattle.com
GEN STATUS CD: SQG
MONTHLY GENERATION: False
BATCH GENERATION: True
ONE TIME GENERATION: False
TRANSPORTS OWN WASTE: False
TRANSPORTS OTHRS WASTE: False
RECYCLER ONSITE: False
TRANSFER FACILITY: False
OTHER EXEMPTION: Not reported
UW BATTERY GEN: False
USED OIL TRANSPORTER: False
USED OIL TRANSFER FACILITY: False
USED OIL PROCESSOR: False
USED OIL REREFINER: False
USED OIL FUEL MRKTR DIRECTS SHPMNTS: False
USED OIL FUEL MRKTR MEETS SPECS: False

Facility Site ID Number: 49146441
SWC Desc: Not reported
FWC Desc: Not reported
Form Comm: Not reported
Data Year: 2012
Permit by Rule: False
Treatment by Generator: False
Mixed radioactive waste: False
Importer of hazardous waste: False
Immediate recycler: False
Treatment/Storage/Disposal/Recycling Facility: False
Generator of dangerous fuel waste: False
Generator marketing to burner: False
"Other marketers (i.e., blender, distributor, etc.)": False
Utility boiler burner: False
Industry boiler burner: False
Industrial Furnace: False
Smelter defferal: False
Universal waste - batteries - generate: False
Universal waste - thermostats - generate: False
Universal waste - mercury - generate: False
Universal waste - lamps - generate: False
Universal waste - batteries - accumulate: False
Universal waste - thermostats - accumulate: False
Universal waste - mercury - accumulate: False
Universal waste - lamps - accumulate: False
Destination Facility for Universal Waste: False
Off-specification used oil burner - utility boiler: False
Off-specification used oil burner - industrial boiler: False
Off-specification used oil burner - industrial furnace: False
EPA ID: WAD980738199
Facility Address 2: Not reported
TAX REG NBR: 600579672

Map ID
Direction
Distance
Elevation

MAP FINDINGS

Site

Database(s)

EDR ID Number
EPA ID Number

SERVICE MASTER OF SEATTLE (Continued)

1004793689

NAICS CD: 561740
BUSINESS TYPE: Insurance Repair/Cleaning
MAIL NAME: Service Master of Seattle
MAIL ADDR LINE1: 1600 132ND AVE NE
MAIL CITY,ST,ZIP: BELLEVUE, WA 98005-2230
MAIL COUNTRY: UNITED STATES
LEGAL ORG NAME: Service Master of Seattle
LEGAL ORG TYPE: Private
LEGAL ADDR LINE1: 1600 132ND AVE NE
LEGAL CITY,ST,ZIP: BELLEVUE, WA 98005-2230
LEGAL COUNTRY: UNITED STATES
LEGAL PHONE NBR: (425)637-9770
LEGAL EFFECTIVE DATE: 01/01/2005
LAND ORG NAME: Kahn Family Trust
LAND ORG TYPE: Private
LAND PERSON NAME: Bruce Kahn
LAND ADDR LINE1: 8913 W SUNSET BLVD
LAND CITY,ST,ZIP: WEST HOLLYWOOD, CA 90069-1811
LAND COUNTRY: UNITED STATES
LAND PHONE NBR: (425)453-8330
OPERATOR ORG NAME: ServiceMaster of Seattle
OPERATOR ORG TYPE: Private
OPERATOR ADDR LINE1: 1600 132ND AVE NE
OPERATOR CITY,ST,ZIP: BELLEVUE, WA 98005-2230
OPERATOR COUNTRY: UNITED STATES
OPERATOR PHONE NBR: (425)637-9770
OPERATOR EFFECTIVE DATE: 12/17/1996
SITE CONTACT NAME: Michael S Mack
SITE CONTACT ADDR LINE1: 1600 132ND AVE NE
SITE CONTACT ZIP: BELLEVUE, WA 98005-2230
SITE CONTACT COUNTRY: UNITED STATES
SITE CONTACT PHONE NBR: (425)637-9770
SITE CONTACT EMAIL: mmack@soseattle.com
FORM CONTACT NAME: Michael S Mack
FORM CONTACT ADDR LINE1: 1600 132ND AVE NE
FORM CONTACT CITY,ST,ZIP: BELLEVUE, WA 98005-2230
FORM CONTACT COUNTRY: UNITED STATES
FORM CONTACT PHONE NBR: (425)637-9770
FORM CONTACT EMAIL: mmack@soseattle.com
GEN STATUS CD: XQG
MONTHLY GENERATION: False
BATCH GENERATION: False
ONE TIME GENERATION: False
TRANSPORTS OWN WASTE: False
TRANSPORTS OTHRS WASTE: False
RECYCLER ONSITE: False
TRANSFER FACILITY: False
OTHER EXEMPTION: Not reported
UW BATTERY GEN: False
USED OIL TRANSPORTER: False
USED OIL TRANSFER FACILITY: False
USED OIL PROCESSOR: False
USED OIL REREFINER: False
USED OIL FUEL MRKTR DIRECTS SHPMNTS: False
USED OIL FUEL MRKTR MEETS SPECS: False

Facility Site ID Number: 49146441

Map ID
Direction
Distance
Elevation

MAP FINDINGS

Site

Database(s)

EDR ID Number
EPA ID Number

SERVICE MASTER OF SEATTLE (Continued)

1004793689

SWC Desc: Not reported
FWC Desc: Not reported
Form Comm: Not reported
Data Year: Not reported
Permit by Rule: FALSE
Treatment by Generator: FALSE
Mixed radioactive waste: FALSE
Importer of hazardous waste: FALSE
Immediate recycler: FALSE
Treatment/Storage/Disposal/Recycling Facility: FALSE
Generator of dangerous fuel waste: FALSE
Generator marketing to burner: FALSE
"Other marketers (i.e., blender, distributor, etc.)": FALSE
Utility boiler burner: FALSE
Industry boiler burner: FALSE
Industrial Furnace: FALSE
Smelter defferal: FALSE
Universal waste - batteries - generate: FALSE
Universal waste - thermostats - generate: FALSE
Universal waste - mercury - generate: FALSE
Universal waste - lamps - generate: FALSE
Universal waste - batteries - accumulate: FALSE
Universal waste - thermostats - accumulate: FALSE
Universal waste - mercury - accumulate: FALSE
Universal waste - lamps - accumulate: FALSE
Destination Facility for Universal Waste: FALSE
Off-specification used oil burner - utility boiler: FALSE
Off-specification used oil burner - industrial boiler: FALSE
Off-specification used oil burner - industrial furnace: FALSE
EPA ID: WAD980738199
Facility Address 2: Not reported
TAX REG NBR: 600579672
NAICS CD: 56174
BUSINESS TYPE: Insurance Repair/Cleaning
MAIL NAME: Service Master of Seattle
MAIL ADDR LINE1: 1600 132ND AVE NE
MAIL CITY,ST,ZIP: BELLEVUE, WA 98005-2230
MAIL COUNTRY: UNITED STATES
LEGAL ORG NAME: Service Master of Seattle
LEGAL ORG TYPE: Private
LEGAL ADDR LINE1: 1600 132ND AVE NE
LEGAL CITY,ST,ZIP: BELLEVUE, WA 98005-2230
LEGAL COUNTRY: UNITED STATES
LEGAL PHONE NBR: (425)637-9770
LEGAL EFFECTIVE DATE: 01/01/2005
LAND ORG NAME: Kahn Family Trust
LAND ORG TYPE: Private
LAND PERSON NAME: Bruce Kahn
LAND ADDR LINE1: 8913 W SUNSET BLVD
LAND CITY,ST,ZIP: WEST HOLLYWOOD, CA 90069-1811
LAND COUNTRY: UNITED STATES
LAND PHONE NBR: (425)453-8330
OPERATOR ORG NAME: ServiceMaster of Seattle
OPERATOR ORG TYPE: Private
OPERATOR ADDR LINE1: 1600 132ND AVE NE
OPERATOR CITY,ST,ZIP: BELLEVUE, WA 98005-2230
OPERATOR COUNTRY: UNITED STATES

Map ID
Direction
Distance
Elevation

MAP FINDINGS

Site

Database(s)

EDR ID Number
EPA ID Number

SERVICE MASTER OF SEATTLE (Continued)

1004793689

OPERATOR PHONE NBR: (425)637-9770
OPERATOR EFFECTIVE DATE: 12/17/1996
SITE CONTACT NAME: Michael S Mack
SITE CONTACT ADDR LINE1: 1600 132ND AVE NE
SITE CONTACT ZIP: BELLEVUE, WA 98005-2230
SITE CONTACT COUNTRY: UNITED STATES
SITE CONTACT PHONE NBR: (425)637-9770
SITE CONTACT EMAIL: mmack@soseattle.com
FORM CONTACT NAME: Michael S Mack
FORM CONTACT ADDR LINE1: 1600 132ND AVE NE
FORM CONTACT CITY,ST,ZIP: BELLEVUE, WA 98005-2230
FORM CONTACT COUNTRY: UNITED STATES
FORM CONTACT PHONE NBR: (425)637-9770
FORM CONTACT EMAIL: mmack@soseattle.com
GEN STATUS CD: SQG
MONTHLY GENERATION: FALSE
BATCH GENERATION: TRUE
ONE TIME GENERATION: FALSE
TRANSPORTS OWN WASTE: FALSE
TRANSPORTS OTHRS WASTE: FALSE
RECYCLER ONSITE: FALSE
TRANSFER FACILITY: FALSE
OTHER EXEMPTION: Not reported
UW BATTERY GEN: FALSE
USED OIL TRANSPORTER: FALSE
USED OIL TRANSFER FACILITY: FALSE
USED OIL PROCESSOR: FALSE
USED OIL REREFINER: FALSE
USED OIL FUEL MRKTR DIRECTS SHPMNTS: FALSE
USED OIL FUEL MRKTR MEETS SPECS: FALSE

Facility Site ID Number: 49146441
SWC Desc: Not reported
FWC Desc: Not reported
Form Comm: Not reported
Data Year: 2011
Permit by Rule: False
Treatment by Generator: False
Mixed radioactive waste: False
Importer of hazardous waste: False
Immediate recycler: False
Treatment/Storage/Disposal/Recycling Facility: False
Generator of dangerous fuel waste: False
Generator marketing to burner: False
"Other marketers (i.e., blender, distributor, etc.)": False
Utility boiler burner: False
Industry boiler burner: False
Industrial Furnace: False
Smelter defferal: False
Universal waste - batteries - generate: False
Universal waste - thermostats - generate: False
Universal waste - mercury - generate: False
Universal waste - lamps - generate: False
Universal waste - batteries - accumulate: False
Universal waste - thermostats - accumulate: False
Universal waste - mercury - accumulate: False
Universal waste - lamps - accumulate: False

Map ID
Direction
Distance
Elevation

MAP FINDINGS

Site

Database(s)

EDR ID Number
EPA ID Number

SERVICE MASTER OF SEATTLE (Continued)

1004793689

Destination Facility for Universal Waste: False
Off-specification used oil burner - utility boiler: False
Off-specification used oil burner - industrial boiler: False
Off-specification used oil burner - industrial furnace: False
EPA ID: WAD980738199
Facility Address 2: Not reported
TAX REG NBR: 600579672
NAICS CD: 561740
BUSINESS TYPE: Insurance Repair/Cleaning
MAIL NAME: Service Master of Seattle
MAIL ADDR LINE1: 1600 132ND AVE NE
MAIL CITY,ST,ZIP: BELLEVUE, WA 98005-2230
MAIL COUNTRY: UNITED STATES
LEGAL ORG NAME: Service Master of Seattle
LEGAL ORG TYPE: Private
LEGAL ADDR LINE1: 1600 132ND AVE NE
LEGAL CITY,ST,ZIP: BELLEVUE, WA 98005-2230
LEGAL COUNTRY: UNITED STATES
LEGAL PHONE NBR: (425)637-9770
LEGAL EFFECTIVE DATE: 01/01/2005
LAND ORG NAME: Kahn Family Trust
LAND ORG TYPE: Private
LAND PERSON NAME: Bruce Kahn
LAND ADDR LINE1: 8913 W SUNSET BLVD
LAND CITY,ST,ZIP: WEST HOLLYWOOD, CA 90069-1811
LAND COUNTRY: UNITED STATES
LAND PHONE NBR: (425)453-8330
OPERATOR ORG NAME: ServiceMaster of Seattle
OPERATOR ORG TYPE: Private
OPERATOR ADDR LINE1: 1600 132ND AVE NE
OPERATOR CITY,ST,ZIP: BELLEVUE, WA 98005-2230
OPERATOR COUNTRY: UNITED STATES
OPERATOR PHONE NBR: (425)637-9770
OPERATOR EFFECTIVE DATE: 12/17/1996
SITE CONTACT NAME: Michael S Mack
SITE CONTACT ADDR LINE1: 1600 132ND AVE NE
SITE CONTACT ZIP: BELLEVUE, WA 98005-2230
SITE CONTACT COUNTRY: UNITED STATES
SITE CONTACT PHONE NBR: (425)637-9770
SITE CONTACT EMAIL: mmack@soseattle.com
FORM CONTACT NAME: Michael S Mack
FORM CONTACT ADDR LINE1: 1600 132ND AVE NE
FORM CONTACT CITY,ST,ZIP: BELLEVUE, WA 98005-2230
FORM CONTACT COUNTRY: UNITED STATES
FORM CONTACT PHONE NBR: (425)637-9770
FORM CONTACT EMAIL: mmack@soseattle.com
GEN STATUS CD: SQG
MONTHLY GENERATION: False
BATCH GENERATION: True
ONE TIME GENERATION: False
TRANSPORTS OWN WASTE: False
TRANSPORTS OTHRS WASTE: False
RECYCLER ONSITE: False
TRANSFER FACILITY: False
OTHER EXEMPTION: Not reported
UW BATTERY GEN: False
USED OIL TRANSPORTER: False

Map ID
 Direction
 Distance
 Elevation

MAP FINDINGS

Site

Database(s)

EDR ID Number
 EPA ID Number

SERVICE MASTER OF SEATTLE (Continued)

1004793689

USED OIL TRANSFER FACILITY: False
 USED OIL PROCESSOR: False
 USED OIL REREFINER: False
 USED OIL FUEL MRKTR DIRECTS SHPMNTS: False
 USED OIL FUEL MRKTR MEETS SPECS: False

[Click this hyperlink](#) while viewing on your computer to access
 4 additional WA MANIFEST: record(s) in the EDR Site Report.

A12
Target
Property

JOURNAL AMERICAN
1625 132ND AVE NE
BELLEVUE, WA 98005

ALLSITES
CSCSL NFA
INST CONTROL

S109556638
N/A

Site 12 of 22 in cluster A

Actual:
196 ft.

ALLSITES:
 Facility Id: 2558
 Latitude: 47.6248281
 Longitude: -122.16478
 Ecology Interest Type Code: LUST
 Facility ID: 2558
 Facility Company: Journal American
 Interaction: I
 Interaction 1: IRAP
 Interaction 2: Independent Remedial Actn Prg
 Ecology Program: TOXICS
 Program Data: ISIS
 Facility Alt.: JOURNAL AMERICAN
 Program ID: Not reported
 Date Interaction: 1/1/1900 0:00
 Date Interaction 3: 10/7/1996 0:00

Facility ID: 2558
 Facility Company: Journal American
 Interaction: I
 Interaction 1: LUST
 Interaction 2: LUST Facility
 Ecology Program: TOXICS
 Program Data: ISIS
 Facility Alt.: Not reported
 Program ID: 7489
 Date Interaction: 8/17/1995 0:00
 Date Interaction 3: 9/17/1996 0:00

Facility ID: 2558
 Facility Company: Journal American
 Interaction: I
 Interaction 1: UST
 Interaction 2: Underground Storage Tank
 Ecology Program: TOXICS
 Program Data: UST
 Facility Alt.: Not reported
 Program ID: 7489
 Date Interaction: 3/20/2000 0:00
 Date Interaction 3: 3/20/2000 0:00

Facility/Site Interaction T: 4815
 Geographic Location Identifier (Alias Facid): 2558

Map ID
Direction
Distance
Elevation

MAP FINDINGS

Site

Database(s)

EDR ID Number
EPA ID Number

JOURNAL AMERICAN (Continued)

S109556638

Interaction (Aka Env Int) Type Code: IRAP
Interaction (Aka Env Int) Description: Independent Remedial Actn Prg
Interaction Status: I
Federal Program Identifier: Not reported
Interaction Start Date: 01/01/1900
Interaction End Date: 10/07/1996
prgm_facil: JOURNAL AMERICAN
cur_sys_pr: TOXICS
cur_sys_nm: ISIS

Facility/Site Interaction T: 88490
Geographic Location Identifier (Alias Facid): 2558
Interaction (Aka Env Int) Type Code: LUST
Interaction (Aka Env Int) Description: LUST Facility
Interaction Status: I
Federal Program Identifier: 7489
Interaction Start Date: 08/17/1995
Interaction End Date: 09/17/1996
prgm_facil: Not reported
cur_sys_pr: TOXICS
cur_sys_nm: ISIS

Facility/Site Interaction T: 88491
Geographic Location Identifier (Alias Facid): 2558
Interaction (Aka Env Int) Type Code: UST
Interaction (Aka Env Int) Description: Underground Storage Tank
Interaction Status: I
Federal Program Identifier: 7489
Interaction Start Date: 03/20/2000
Interaction End Date: 03/20/2000
prgm_facil: Not reported
cur_sys_pr: TOXICS
cur_sys_nm: ISIS

Facility Id: 2558
Latitude: 47.6248281
Longitude: -122.16478
Ecology Interest Type Code: UST
Facility ID: 2558
Facility Company: Journal American
Interaction: I
Interaction 1: IRAP
Interaction 2: Independent Remedial Actn Prg
Ecology Program: TOXICS
Program Data: ISIS
Facility Alt.: JOURNAL AMERICAN
Program ID: Not reported
Date Interaction: 1/1/1900 0:00
Date Interaction 3: 10/7/1996 0:00

Facility ID: 2558
Facility Company: Journal American
Interaction: I
Interaction 1: LUST
Interaction 2: LUST Facility
Ecology Program: TOXICS

Map ID
Direction
Distance
Elevation

MAP FINDINGS

Site

Database(s)

EDR ID Number
EPA ID Number

JOURNAL AMERICAN (Continued)

S109556638

Program Data:	ISIS
Facility Alt.:	Not reported
Program ID:	7489
Date Interaction:	8/17/1995 0:00
Date Interaction 3:	9/17/1996 0:00
Facility ID:	2558
Facility Company:	Journal American
Interaction:	I
Interaction 1:	UST
Interaction 2:	Underground Storage Tank
Ecology Program:	TOXICS
Program Data:	UST
Facility Alt.:	Not reported
Program ID:	7489
Date Interaction:	3/20/2000 0:00
Date Interaction 3:	3/20/2000 0:00
Facility/Site Interaction T:	4815
Geographic Location Identifier (Alias Facid):	2558
Interaction (Aka Env Int) Type Code:	IRAP
Interaction (Aka Env Int) Description:	Independent Remedial Actn Prg
Interaction Status:	I
Federal Program Identifier:	Not reported
Interaction Start Date:	01/01/1900
Interaction End Date:	10/07/1996
prgm_facil:	JOURNAL AMERICAN
cur_sys_pr:	TOXICS
cur_sys_nm:	ISIS
Facility/Site Interaction T:	88490
Geographic Location Identifier (Alias Facid):	2558
Interaction (Aka Env Int) Type Code:	LUST
Interaction (Aka Env Int) Description:	LUST Facility
Interaction Status:	I
Federal Program Identifier:	7489
Interaction Start Date:	08/17/1995
Interaction End Date:	09/17/1996
prgm_facil:	Not reported
cur_sys_pr:	TOXICS
cur_sys_nm:	ISIS
Facility/Site Interaction T:	88491
Geographic Location Identifier (Alias Facid):	2558
Interaction (Aka Env Int) Type Code:	UST
Interaction (Aka Env Int) Description:	Underground Storage Tank
Interaction Status:	I
Federal Program Identifier:	7489
Interaction Start Date:	03/20/2000
Interaction End Date:	03/20/2000
prgm_facil:	Not reported
cur_sys_pr:	TOXICS
cur_sys_nm:	ISIS
Facility Id:	2558
Latitude:	47.6248281

Map ID
Direction
Distance
Elevation

MAP FINDINGS

Site

Database(s)

EDR ID Number
EPA ID Number

JOURNAL AMERICAN (Continued)

S109556638

Longitude: -122.16478
Ecology Interest Type Code: IRAP
Facility ID: 2558
Facility Company: Journal American
Interaction: I
Interaction 1: IRAP
Interaction 2: Independent Remedial Actn Prg
Ecology Program: TOXICS
Program Data: ISIS
Facility Alt.: JOURNAL AMERICAN
Program ID: Not reported
Date Interaction: 1/1/1900 0:00
Date Interaction 3: 10/7/1996 0:00

Facility ID: 2558
Facility Company: Journal American
Interaction: I
Interaction 1: LUST
Interaction 2: LUST Facility
Ecology Program: TOXICS
Program Data: ISIS
Facility Alt.: Not reported
Program ID: 7489
Date Interaction: 8/17/1995 0:00
Date Interaction 3: 9/17/1996 0:00

Facility ID: 2558
Facility Company: Journal American
Interaction: I
Interaction 1: UST
Interaction 2: Underground Storage Tank
Ecology Program: TOXICS
Program Data: UST
Facility Alt.: Not reported
Program ID: 7489
Date Interaction: 3/20/2000 0:00
Date Interaction 3: 3/20/2000 0:00

Facility/Site Interaction T: 4815
Geographic Location Identifier (Alias Facid): 2558
Interaction (Aka Env Int) Type Code: IRAP
Interaction (Aka Env Int) Description: Independent Remedial Actn Prg
Interaction Status: I
Federal Program Identifier: Not reported
Interaction Start Date: 01/01/1900
Interaction End Date: 10/07/1996
prgm_facil: JOURNAL AMERICAN
cur_sys_pr: TOXICS
cur_sys_nm: ISIS

Facility/Site Interaction T: 88490
Geographic Location Identifier (Alias Facid): 2558
Interaction (Aka Env Int) Type Code: LUST
Interaction (Aka Env Int) Description: LUST Facility
Interaction Status: I
Federal Program Identifier: 7489
Interaction Start Date: 08/17/1995

Map ID
Direction
Distance
Elevation

MAP FINDINGS

Site

Database(s)

EDR ID Number
EPA ID Number

JOURNAL AMERICAN (Continued)

S109556638

Interaction End Date:	09/17/1996
prgm_facil:	Not reported
cur_sys_pr:	TOXICS
cur_sys_nm:	ISIS
Facility/Site Interaction T:	88491
Geographic Location Identifier (Alias Facid):	2558
Interaction (Aka Env Int) Type Code:	UST
Interaction (Aka Env Int) Description:	Underground Storage Tank
Interaction Status:	I
Federal Program Identifier:	7489
Interaction Start Date:	03/20/2000
Interaction End Date:	03/20/2000
prgm_facil:	Not reported
cur_sys_pr:	TOXICS
cur_sys_nm:	ISIS
Facility Id:	81277529
Latitude:	47.625
Longitude:	-122.16441
Ecology Interest Type Code:	HWG
Facility ID:	81277529
Facility Company:	KING COUNTY JOURNAL
Interaction:	I
Interaction 1:	TIER2
Interaction 2:	Emergency/Haz Chem Rpt TIER2
Ecology Program:	HAZWASTE
Program Data:	EPCRA
Facility Alt.:	Not reported
Program ID:	WAD988495354
Date Interaction:	1/1/1991 0:00
Date Interaction 3:	6/15/2004 0:00
Facility ID:	81277529
Facility Company:	KING COUNTY JOURNAL
Interaction:	I
Interaction 1:	HWG
Interaction 2:	Hazardous Waste Generator
Ecology Program:	HAZWASTE
Program Data:	TURBOWASTE
Facility Alt.:	Not reported
Program ID:	WAD988495354
Date Interaction:	10/17/1991 0:00
Date Interaction 3:	12/31/2003 0:00
Facility Id:	81277529
Latitude:	47.625
Longitude:	-122.16441
Ecology Interest Type Code:	TIER2
Facility ID:	81277529
Facility Company:	KING COUNTY JOURNAL
Interaction:	I
Interaction 1:	TIER2
Interaction 2:	Emergency/Haz Chem Rpt TIER2
Ecology Program:	HAZWASTE

Map ID
Direction
Distance
Elevation

MAP FINDINGS

Site

Database(s)

EDR ID Number
EPA ID Number

JOURNAL AMERICAN (Continued)

S109556638

Program Data: EPCRA
Facility Alt.: Not reported
Program ID: WAD988495354
Date Interaction: 1/1/1991 0:00
Date Interaction 3: 6/15/2004 0:00

Facility ID: 81277529
Facility Company: KING COUNTY JOURNAL
Interaction: I
Interaction 1: HWG
Interaction 2: Hazardous Waste Generator
Ecology Program: HAZWASTE
Program Data: TURBOWASTE
Facility Alt.: Not reported
Program ID: WAD988495354
Date Interaction: 10/17/1991 0:00
Date Interaction 3: 12/31/2003 0:00

CSCSL NFA:

Facility/Site Id: 2558
CS Id: 5149
NFA Date: 10/07/1996
Rank: Not reported
VCP: No
Latitude: 47.624828108
Longitude: -122.16478188

INST CONTROL:

Facility Site ID: 2558
Latitude: 47.624828108
Longitude: -122.16478188
Instrument Type: Environmental Covenant
Document Type: Recording #: 199609271199, Date: Sep 27 1996 12:00AM
County Filing # For Individual IC Doc: 199609271199
Filing Date Of Individual IC Doc: 09/27/1996
Anchorage Restrictions: No
Drinking Water Restrictions: No
Education Programs: No
Financial Assurance: No
Finfish Harvesting Restrictions: No
Groundwater Restriction: No
Maintenance Requirements: Yes
No Dredge Zone: No
No Wake Zone: No
Property Use Restriction: Yes
Restrictive Signage: No
Shell Fish Harvesting Restrictions: No
Soil Restriction: No
Surface Water Restriction: No
Swimming Restriction: No
Vessel Draft Restriction: No
CS ID: 5149
Shoreline Stabilization Structure: N
Wave Attenuation Structure: N
Fencing or Other Permanent Access Barriers: N

Map ID
Direction
Distance
Elevation

MAP FINDINGS

Site

Database(s)

EDR ID Number
EPA ID Number

JOURNAL AMERICAN (Continued)

S109556638

Simple Soil CAP: N
Engineered CAP: N
Engineered Bottom Barriers: N
Immobilization by Stabilization, Solidification, or Encapsulation: N
Ground Water Extraction and Gradient Control: N
Vertical Ground Water Barrier: N
Impermeable Surface: N
Restrict Land Use: Y
Restrict All Ground Water Use: N
Prohibit Domestic Ground Water Well Installation: N
Prohibit All Soil Disturbance: N
Access Barrier: Y

A13 Target Property
DAVID A MOWAT CO
13400 NE 16TH ST
BELLEVUE, WA 98009

RCRA NonGen / NLR
FINDS
ALLSITES
UST
1000247495
WAD988467452

Site 13 of 22 in cluster A

Actual:
196 ft.

RCRA NonGen / NLR:
Date form received by agency: 12/31/1990
Facility name: DAVID A MOWAT CO
Site name: DAVID A MOWAT COMPANY
Facility address: 13400 NE 16TH ST
BELLEVUE, WA 98009
EPA ID: WAD988467452
Mailing address: PO BOX 1201
BELLEVUE, WA 98009
Contact: SAMUEL NG
Contact address: Not reported
Not reported
Contact country: Not reported
Contact telephone: (206) 747-7393
Contact email: Not reported
EPA Region: 10
Classification: Non-Generator
Description: Handler: Non-Generators do not presently generate hazardous waste

Handler Activities Summary:

U.S. importer of hazardous waste: No
Mixed waste (haz. and radioactive): No
Recycler of hazardous waste: No
Transporter of hazardous waste: No
Treater, storer or disposer of HW: No
Underground injection activity: No
On-site burner exemption: No
Furnace exemption: No
Used oil fuel burner: No
Used oil processor: No
Used oil refiner: No
Used oil fuel marketer to burner: No
Used oil Specification marketer: No
Used oil transfer facility: No
Used oil transporter: No

Historical Generators:

Date form received by agency: 05/16/1989

Map ID
Direction
Distance
Elevation

MAP FINDINGS

Site

Database(s)

EDR ID Number
EPA ID Number

DAVID A MOWAT CO (Continued)

1000247495

Site name: DAVID A MOWAT CO
Classification: Not a generator, verified

Violation Status: No violations found

FINDS:

Registry ID: 110005349701

Environmental Interest/Information System

Washington Facility / Site Identification System (WA-FSIS) provides a means to query and display data maintained by the Washington Department of Ecology. This system contains key information for each facility/site that is currently, or has been, of interest to the Air Quality, Dam Safety, Hazardous Waste, Toxics Cleanup, and Water Quality Programs.

RCRAInfo is a national information system that supports the Resource Conservation and Recovery Act (RCRA) program through the tracking of events and activities related to facilities that generate, transport, and treat, store, or dispose of hazardous waste. RCRAInfo allows RCRA program staff to track the notification, permit, compliance, and corrective action activities required under RCRA.

ALLSITES:

Facility Id: 49579376
Latitude: 47.624341
Longitude: -122.16329
Ecology Interest Type Code: LSC
Facility ID: 49579376
Facility Company: David A Mowat Co
Interaction: I
Interaction 1: HWG
Interaction 2: Hazardous Waste Generator
Ecology Program: HAZWASTE
Program Data: TURBOWASTE
Facility Alt.: Not reported
Program ID: WAD988467452
Date Interaction: 5/16/1989 0:00
Date Interaction 3: 4/25/1990 0:00

Facility ID: 49579376
Facility Company: David A Mowat Co
Interaction: I
Interaction 1: LSC
Interaction 2: Local Source Control
Ecology Program: HAZWASTE
Program Data: LSC
Facility Alt.: North Coast Electric Company
Program ID: Not reported
Date Interaction: 3/18/2009 0:00
Date Interaction 3: 4/29/2010 0:00

Facility ID: 49579376
Facility Company: David A Mowat Co
Interaction: I

Map ID
Direction
Distance
Elevation

MAP FINDINGS

Site

Database(s)

EDR ID Number
EPA ID Number

DAVID A MOWAT CO (Continued)

1000247495

Interaction 1: UST
Interaction 2: Underground Storage Tank
Ecology Program: TOXICS
Program Data: UST
Facility Alt.: Not reported
Program ID: 10804
Date Interaction: 2/29/2000 0:00
Date Interaction 3: 5/3/2000 0:00

Facility Id: 49579376
Latitude: 47.624341
Longitude: -122.16329
Ecology Interest Type Code: UST
Facility ID: 49579376
Facility Company: David A Mowat Co
Interaction: I
Interaction 1: HWG
Interaction 2: Hazardous Waste Generator
Ecology Program: HAZWASTE
Program Data: TURBOWASTE
Facility Alt.: Not reported
Program ID: WAD988467452
Date Interaction: 5/16/1989 0:00
Date Interaction 3: 4/25/1990 0:00

Facility ID: 49579376
Facility Company: David A Mowat Co
Interaction: I
Interaction 1: LSC
Interaction 2: Local Source Control
Ecology Program: HAZWASTE
Program Data: LSC
Facility Alt.: North Coast Electric Company
Program ID: Not reported
Date Interaction: 3/18/2009 0:00
Date Interaction 3: 4/29/2010 0:00

Facility ID: 49579376
Facility Company: David A Mowat Co
Interaction: I
Interaction 1: UST
Interaction 2: Underground Storage Tank
Ecology Program: TOXICS
Program Data: UST
Facility Alt.: Not reported
Program ID: 10804
Date Interaction: 2/29/2000 0:00
Date Interaction 3: 5/3/2000 0:00

Facility Id: 49579376
Latitude: 47.624341
Longitude: -122.16329
Ecology Interest Type Code: HWG
Facility ID: 49579376
Facility Company: David A Mowat Co

Map ID
Direction
Distance
Elevation

MAP FINDINGS

Site

Database(s)

EDR ID Number
EPA ID Number

DAVID A MOWAT CO (Continued)

1000247495

Interaction: I
Interaction 1: HWG
Interaction 2: Hazardous Waste Generator
Ecology Program: HAZWASTE
Program Data: TURBOWASTE
Facility Alt.: Not reported
Program ID: WAD988467452
Date Interaction: 5/16/1989 0:00
Date Interaction 3: 4/25/1990 0:00

Facility ID: 49579376
Facility Company: David A Mowat Co
Interaction: I
Interaction 1: LSC
Interaction 2: Local Source Control
Ecology Program: HAZWASTE
Program Data: LSC
Facility Alt.: North Coast Electric Company
Program ID: Not reported
Date Interaction: 3/18/2009 0:00
Date Interaction 3: 4/29/2010 0:00

Facility ID: 49579376
Facility Company: David A Mowat Co
Interaction: I
Interaction 1: UST
Interaction 2: Underground Storage Tank
Ecology Program: TOXICS
Program Data: UST
Facility Alt.: Not reported
Program ID: 10804
Date Interaction: 2/29/2000 0:00
Date Interaction 3: 5/3/2000 0:00

UST:

Facility ID: 49579376
Site Id: 10804
UBI: Not reported
Phone Number: 2067477393
Decimal Latitude: 47.624341
Decimal Longitude: -122.163293

Tank Name: 1
Tag Number: Not reported
Tank Status: Removed
Tank Status Date: 08/06/1996
Tank Install Date: 00/31/1964
Tank Closure Date: Not reported
Capacity Range: Not reported
Tank Permit Expiration Date: Not reported
Tank Upgrade Date: Not reported
Tank Spill Prevention: Not reported
Tank Overfill Prevention: Not reported
Tank Material: Steel
Tank Construction: Single Wall Tank
Tank Tightness Test: Not reported

Map ID
Direction
Distance
Elevation

MAP FINDINGS

Site

Database(s)

EDR ID Number
EPA ID Number

DAVID A MOWAT CO (Continued)

1000247495

Tank Corrosion Protection: Not reported
Tank Manifold: Not reported
Tank Release Detection: Not reported
Tank SFC Type: Not reported
Pipe Material: Not reported
Pipe Construction: Not reported
Pipe Primary Release Detection: Not reported
Pipe Second Release Detection: Not reported
Pipe Corrosion Protection: Not reported
Pipe Pumping System: Not reported
Responsible Unit: NORTHWEST
Dispencer/Pump SFC Type: Not reported

Tank Name: 2
Tag Number: Not reported
Tank Status: Removed
Tank Status Date: 08/06/1996
Tank Install Date: 00/31/1964
Tank Closure Date: Not reported
Capacity Range: Not reported
Tank Permit Expiration Date: Not reported
Tank Upgrade Date: Not reported
Tank Spill Prevention: Not reported
Tank Overfill Prevention: Not reported
Tank Material: Steel
Tank Construction: Single Wall Tank
Tank Tightness Test: Not reported
Tank Corrosion Protection: Not reported
Tank Manifold: Not reported
Tank Release Detection: Not reported
Tank SFC Type: Not reported
Pipe Material: Not reported
Pipe Construction: Not reported
Pipe Primary Release Detection: Not reported
Pipe Second Release Detection: Not reported
Pipe Corrosion Protection: Not reported
Pipe Pumping System: Not reported
Responsible Unit: NORTHWEST
Dispencer/Pump SFC Type: Not reported

Tank Name: 3
Tag Number: Not reported
Tank Status: Removed
Tank Status Date: 08/06/1996
Tank Install Date: 00/31/1964
Tank Closure Date: Not reported
Capacity Range: Not reported
Tank Permit Expiration Date: Not reported
Tank Upgrade Date: Not reported
Tank Spill Prevention: Not reported
Tank Overfill Prevention: Not reported
Tank Material: Not reported
Tank Construction: Not reported
Tank Tightness Test: Not reported
Tank Corrosion Protection: Not reported

Map ID
Direction
Distance
Elevation

MAP FINDINGS

Site

Database(s)

EDR ID Number
EPA ID Number

DAVID A MOWAT CO (Continued)

1000247495

Tank Manifold: Not reported
Tank Release Detection: Not reported
Tank SFC Type: Not reported
Pipe Material: Not reported
Pipe Construction: Not reported
Pipe Primary Release Detection: Not reported
Pipe Second Release Detection: Not reported
Pipe Corrosion Protection: Not reported
Pipe Pumping System: Not reported
Responsible Unit: NORTHWEST
Dispenser/Pump SFC Type: Not reported

Tank Name: 4
Tag Number: Not reported
Tank Status: Removed
Tank Status Date: 08/06/1996
Tank Install Date: 00/31/1964
Tank Closure Date: Not reported
Capacity Range: Not reported
Tank Permit Expiration Date: Not reported
Tank Upgrade Date: Not reported
Tank Spill Prevention: Not reported
Tank Overfill Prevention: Not reported
Tank Material: Not reported
Tank Construction: Not reported
Tank Tightness Test: Not reported
Tank Corrosion Protection: Not reported
Tank Manifold: Not reported
Tank Release Detection: Not reported
Tank SFC Type: Not reported
Pipe Material: Not reported
Pipe Construction: Not reported
Pipe Primary Release Detection: Not reported
Pipe Second Release Detection: Not reported
Pipe Corrosion Protection: Not reported
Pipe Pumping System: Not reported
Responsible Unit: NORTHWEST
Dispenser/Pump SFC Type: Not reported

Tank Name: 5
Tag Number: Not reported
Tank Status: Removed
Tank Status Date: 08/06/1996
Tank Install Date: 00/31/1964
Tank Closure Date: Not reported
Capacity Range: Not reported
Tank Permit Expiration Date: Not reported
Tank Upgrade Date: Not reported
Tank Spill Prevention: Not reported
Tank Overfill Prevention: Not reported
Tank Material: Not reported
Tank Construction: Not reported
Tank Tightness Test: Not reported
Tank Corrosion Protection: Not reported
Tank Manifold: Not reported

Map ID
 Direction
 Distance
 Elevation

MAP FINDINGS

Site

Database(s)

EDR ID Number
 EPA ID Number

DAVID A MOWAT CO (Continued)

1000247495

Tank Release Detection: Not reported
 Tank SFC Type: Not reported
 Pipe Material: Not reported
 Pipe Construction: Not reported
 Pipe Primary Release Detection: Not reported
 Pipe Second Release Detection: Not reported
 Pipe Corrosion Protection: Not reported
 Pipe Pumping System: Not reported
 Responsible Unit: NORTHWEST
 Dispenser/Pump SFC Type: Not reported

**A14
 Target
 Property**

**GRAPHIC ADVERTISING SERVICES INC
 1525 132ND AVE NE
 BELLEVUE, WA 98005**

**FINDS 1012300248
 N/A**

Site 14 of 22 in cluster A

**Actual:
 196 ft.**

FINDS:

Registry ID: 110040161115

Environmental Interest/Information System

Washington Facility / Site Identification System (WA-FSIS) provides a means to query and display data maintained by the Washington Department of Ecology. This system contains key information for each facility/site that is currently, or has been, of interest to the Air Quality, Dam Safety, Hazardous Waste, Toxics Cleanup, and Water Quality Programs.

**A15
 Target
 Property**

**SAFEWAY INC BELLEVUE BEVERAGE
 1500 124TH AVE NE
 BELLEVUE, WA 98005**

**ALLSITES S109556767
 N/A**

Site 15 of 22 in cluster A

**Actual:
 196 ft.**

ALLSITES:

Facility Id: 78267881
 Latitude: 47.62313
 Longitude: -122.17503
 Ecology Interest Type Code: HWP
 Facility ID: 78267881
 Facility Company: Safeway Inc Bellevue Beverage
 Interaction: A
 Interaction 1: TIER2
 Interaction 2: Emergency/Haz Chem Rpt TIER2
 Ecology Program: HAZWASTE
 Program Data: EPCRA
 Facility Alt.: Not reported
 Program ID: WAD988491403
 Date Interaction: 1/1/1988 0:00
 Date Interaction 3: Not reported

 Facility ID: 78267881
 Facility Company: Safeway Inc Bellevue Beverage
 Interaction: I

Map ID
Direction
Distance
Elevation

MAP FINDINGS

Site

Database(s)

EDR ID Number
EPA ID Number

SAFeway INC BELLEVUE BEVERAGE (Continued)

S109556767

Interaction 1: HWG
Interaction 2: Hazardous Waste Generator
Ecology Program: HAZWASTE
Program Data: TURBOWASTE
Facility Alt.: Not reported
Program ID: WAD988491403
Date Interaction: 8/28/1992 0:00
Date Interaction 3: 12/31/1999 0:00

Facility ID: 78267881
Facility Company: Safeway Inc Bellevue Beverage
Interaction: I
Interaction 1: HWP
Interaction 2: Hazardous Waste Planner
Ecology Program: HAZWASTE
Program Data: HWPPRT
Facility Alt.: Not reported
Program ID: WAD988491403
Date Interaction: 1/1/2001 0:00
Date Interaction 3: 8/1/2002 0:00

Facility ID: 78267881
Facility Company: Safeway Inc Bellevue Beverage
Interaction: I
Interaction 1: HWP
Interaction 2: Hazardous Waste Planner
Ecology Program: HAZWASTE
Program Data: HWPPRT
Facility Alt.: Not reported
Program ID: WAD988491403
Date Interaction: 7/1/2008 0:00
Date Interaction 3: 6/11/2009 0:00

Facility ID: 78267881
Facility Company: Safeway Inc Bellevue Beverage
Interaction: A
Interaction 1: TRI
Interaction 2: Toxics Release Inventory
Ecology Program: HAZWASTE
Program Data: EPCRA
Facility Alt.: Safeway Inc
Program ID: WAD988491403
Date Interaction: 1/1/1989 0:00
Date Interaction 3: Not reported

Facility Id: 78267881
Latitude: 47.62313
Longitude: -122.17503
Ecology Interest Type Code: HWG
Facility ID: 78267881
Facility Company: Safeway Inc Bellevue Beverage
Interaction: A
Interaction 1: TIER2
Interaction 2: Emergency/Haz Chem Rpt TIER2
Ecology Program: HAZWASTE
Program Data: EPCRA

Map ID
Direction
Distance
Elevation

MAP FINDINGS

Site

Database(s)

EDR ID Number
EPA ID Number

SAFWAY INC BELLEVUE BEVERAGE (Continued)

S109556767

Facility Alt.:	Not reported
Program ID:	WAD988491403
Date Interaction:	1/1/1988 0:00
Date Interaction 3:	Not reported
Facility ID:	78267881
Facility Company:	Safeway Inc Bellevue Beverage
Interaction:	I
Interaction 1:	HWG
Interaction 2:	Hazardous Waste Generator
Ecology Program:	HAZWASTE
Program Data:	TURBOWASTE
Facility Alt.:	Not reported
Program ID:	WAD988491403
Date Interaction:	8/28/1992 0:00
Date Interaction 3:	12/31/1999 0:00
Facility ID:	78267881
Facility Company:	Safeway Inc Bellevue Beverage
Interaction:	I
Interaction 1:	HWP
Interaction 2:	Hazardous Waste Planner
Ecology Program:	HAZWASTE
Program Data:	HWPPRT
Facility Alt.:	Not reported
Program ID:	WAD988491403
Date Interaction:	1/1/2001 0:00
Date Interaction 3:	8/1/2002 0:00
Facility ID:	78267881
Facility Company:	Safeway Inc Bellevue Beverage
Interaction:	I
Interaction 1:	HWP
Interaction 2:	Hazardous Waste Planner
Ecology Program:	HAZWASTE
Program Data:	HWPPRT
Facility Alt.:	Not reported
Program ID:	WAD988491403
Date Interaction:	7/1/2008 0:00
Date Interaction 3:	6/11/2009 0:00
Facility ID:	78267881
Facility Company:	Safeway Inc Bellevue Beverage
Interaction:	A
Interaction 1:	TRI
Interaction 2:	Toxics Release Inventory
Ecology Program:	HAZWASTE
Program Data:	EPCRA
Facility Alt.:	Safeway Inc
Program ID:	WAD988491403
Date Interaction:	1/1/1989 0:00
Date Interaction 3:	Not reported
Facility Id:	78267881
Latitude:	47.62313
Longitude:	-122.17503

Map ID
Direction
Distance
Elevation

MAP FINDINGS

Site

Database(s)

EDR ID Number
EPA ID Number

SAFeway INC BELLEVUE BEVERAGE (Continued)

S109556767

Ecology Interest Type Code: TIER2
Facility ID: 78267881
Facility Company: Safeway Inc Bellevue Beverage
Interaction: A
Interaction 1: TIER2
Interaction 2: Emergency/Haz Chem Rpt TIER2
Ecology Program: HAZWASTE
Program Data: EPCRA
Facility Alt.: Not reported
Program ID: WAD988491403
Date Interaction: 1/1/1988 0:00
Date Interaction 3: Not reported

Facility ID: 78267881
Facility Company: Safeway Inc Bellevue Beverage
Interaction: I
Interaction 1: HWG
Interaction 2: Hazardous Waste Generator
Ecology Program: HAZWASTE
Program Data: TURBOWASTE
Facility Alt.: Not reported
Program ID: WAD988491403
Date Interaction: 8/28/1992 0:00
Date Interaction 3: 12/31/1999 0:00

Facility ID: 78267881
Facility Company: Safeway Inc Bellevue Beverage
Interaction: I
Interaction 1: HWP
Interaction 2: Hazardous Waste Planner
Ecology Program: HAZWASTE
Program Data: HWPPRT
Facility Alt.: Not reported
Program ID: WAD988491403
Date Interaction: 1/1/2001 0:00
Date Interaction 3: 8/1/2002 0:00

Facility ID: 78267881
Facility Company: Safeway Inc Bellevue Beverage
Interaction: I
Interaction 1: HWP
Interaction 2: Hazardous Waste Planner
Ecology Program: HAZWASTE
Program Data: HWPPRT
Facility Alt.: Not reported
Program ID: WAD988491403
Date Interaction: 7/1/2008 0:00
Date Interaction 3: 6/11/2009 0:00

Facility ID: 78267881
Facility Company: Safeway Inc Bellevue Beverage
Interaction: A
Interaction 1: TRI
Interaction 2: Toxics Release Inventory
Ecology Program: HAZWASTE
Program Data: EPCRA
Facility Alt.: Safeway Inc

Map ID
Direction
Distance
Elevation

MAP FINDINGS

Site

Database(s)

EDR ID Number
EPA ID Number

SAFWAY INC BELLEVUE BEVERAGE (Continued)

S109556767

Program ID: WAD988491403
Date Interaction: 1/1/1989 0:00
Date Interaction 3: Not reported

Facility Id: 78267881
Latitude: 47.62313
Longitude: -122.17503
Ecology Interest Type Code: TRI
Facility ID: 78267881
Facility Company: Safeway Inc Bellevue Beverage
Interaction: A
Interaction 1: TIER2
Interaction 2: Emergency/Haz Chem Rpt TIER2
Ecology Program: HAZWASTE
Program Data: EPCRA
Facility Alt.: Not reported
Program ID: WAD988491403
Date Interaction: 1/1/1988 0:00
Date Interaction 3: Not reported

Facility ID: 78267881
Facility Company: Safeway Inc Bellevue Beverage
Interaction: I
Interaction 1: HWG
Interaction 2: Hazardous Waste Generator
Ecology Program: HAZWASTE
Program Data: TURBOWASTE
Facility Alt.: Not reported
Program ID: WAD988491403
Date Interaction: 8/28/1992 0:00
Date Interaction 3: 12/31/1999 0:00

Facility ID: 78267881
Facility Company: Safeway Inc Bellevue Beverage
Interaction: I
Interaction 1: HWP
Interaction 2: Hazardous Waste Planner
Ecology Program: HAZWASTE
Program Data: HWPPRT
Facility Alt.: Not reported
Program ID: WAD988491403
Date Interaction: 1/1/2001 0:00
Date Interaction 3: 8/1/2002 0:00

Facility ID: 78267881
Facility Company: Safeway Inc Bellevue Beverage
Interaction: I
Interaction 1: HWP
Interaction 2: Hazardous Waste Planner
Ecology Program: HAZWASTE
Program Data: HWPPRT
Facility Alt.: Not reported
Program ID: WAD988491403
Date Interaction: 7/1/2008 0:00
Date Interaction 3: 6/11/2009 0:00

Map ID
 Direction
 Distance
 Elevation

MAP FINDINGS

Site

Database(s)

EDR ID Number
 EPA ID Number

SAFWAY INC BELLEVUE BEVERAGE (Continued)

S109556767

Facility ID: 78267881
 Facility Company: Safeway Inc Bellevue Beverage
 Interaction: A
 Interaction 1: TRI
 Interaction 2: Toxics Release Inventory
 Ecology Program: HAZWASTE
 Program Data: EPCRA
 Facility Alt.: Safeway Inc
 Program ID: WAD988491403
 Date Interaction: 1/1/1989 0:00
 Date Interaction 3: Not reported

**A16
 Target
 Property**

**CURRAN BUSINESS PARK/MOBIL OIL COMPANY
 1525-55-75 132ND AVE. NE
 BELLEVUE, WA 98005**

**ICR S103503996
 N/A**

Site 16 of 22 in cluster A

**Actual:
 196 ft.**

ICR:
 Date Ecology Received Report: 04/28/98
 Contaminants Found at Site: Petroleum products
 Media Contaminated: Groundwater, Soil
 Waste Management: Tank
 Region: North Western
 Type of Report Ecology Received: Interim cleanup report
 Site Register Issue: 98-04
 County Code: 17
 Contact: Not reported
 Report Title: Not reported

**A17
 Target
 Property**

**THRIFTY SUPPLY CO
 13212 NE 16TH ST
 BELLEVUE, WA 98005**

**ALLSITES S109824791
 N/A**

Site 17 of 22 in cluster A

**Actual:
 196 ft.**

ALLSITES:
 Facility Id: 21801
 Latitude: 47.6244510
 Longitude: -122.16420
 Ecology Interest Type Code: LSC
 Facility ID: 21801
 Facility Company: Thrifty Supply Co
 Interaction: I
 Interaction 1: LSC
 Interaction 2: Local Source Control
 Ecology Program: HAZWASTE
 Program Data: LSC
 Facility Alt.: Thrifty Supply Co
 Program ID: Not reported
 Date Interaction: 3/5/2009 0:00
 Date Interaction 3: 4/29/2010 0:00

 Facility/Site Interaction T: 78501
 Geographic Location Identifier (Alias Facid): 21801

Map ID
Direction
Distance
Elevation

MAP FINDINGS

Site

Database(s)

EDR ID Number
EPA ID Number

THRIFTY SUPPLY CO (Continued)

S109824791

Interaction (Aka Env Int) Type Code: LSC
Interaction (Aka Env Int) Description: Local Source Control
Interaction Status: I
Federal Program Identifier: Not reported
Interaction Start Date: 03/05/2009
Interaction End Date: 04/29/2010
prgm_facil: Thrifty Supply Co
cur_sys_pr: HAZWASTE
cur_sys_nm: LSC

A18 **KELLYS EASTSIDE WHEEL FRAME INC**
Target **1500 130TH AVE NE**
Property **BELLEVUE, WA 98005**

ALLSITES **U001124946**
UST **N/A**
MANIFEST

Site 18 of 22 in cluster A

Actual:
196 ft.

ALLSITES:
Facility Id: 3341686
Latitude: 47.62246
Longitude: -122.16809
Ecology Interest Type Code: HWG
Facility ID: 3341686
Facility Company: KELLYS EASTSIDE WHEEL FRAME INC
Interaction: I
Interaction 1: HWG
Interaction 2: Hazardous Waste Generator
Ecology Program: HAZWASTE
Program Data: TURBOWASTE
Facility Alt.: Kellys Eastside Wheel & Frame Inc
Program ID: WAD067155226
Date Interaction: 6/4/1984 0:00
Date Interaction 3: 12/31/2012 0:00

Facility ID: 3341686
Facility Company: KELLYS EASTSIDE WHEEL FRAME INC
Interaction: I
Interaction 1: HWP
Interaction 2: Hazardous Waste Planner
Ecology Program: HAZWASTE
Program Data: HWPPRT
Facility Alt.: Not reported
Program ID: WAD067155226
Date Interaction: 1/1/1999 0:00
Date Interaction 3: 3/1/2000 0:00

Facility ID: 3341686
Facility Company: KELLYS EASTSIDE WHEEL FRAME INC
Interaction: I
Interaction 1: LSC
Interaction 2: Local Source Control
Ecology Program: HAZWASTE
Program Data: LSC
Facility Alt.: Kellys Eastside Wheel & Frame Inc
Program ID: Not reported
Date Interaction: 4/1/2009 0:00
Date Interaction 3: 4/29/2010 0:00

Map ID
Direction
Distance
Elevation

MAP FINDINGS

Site

Database(s)

EDR ID Number
EPA ID Number

KELLYS EASTSIDE WHEEL FRAME INC (Continued)

U001124946

Facility ID: 3341686
Facility Company: KELLYS EASTSIDE WHEEL FRAME INC
Interaction: I
Interaction 1: UST
Interaction 2: Underground Storage Tank
Ecology Program: TOXICS
Program Data: UST
Facility Alt.: Not reported
Program ID: 7359
Date Interaction: 2/29/2000 0:00
Date Interaction 3: 5/3/2000 0:00

Facility Id: 3341686
Latitude: 47.62246
Longitude: -122.16809
Ecology Interest Type Code: LSC
Facility ID: 3341686
Facility Company: KELLYS EASTSIDE WHEEL FRAME INC
Interaction: I
Interaction 1: HWG
Interaction 2: Hazardous Waste Generator
Ecology Program: HAZWASTE
Program Data: TURBOWASTE
Facility Alt.: Kellys Eastside Wheel & Frame Inc
Program ID: WAD067155226
Date Interaction: 6/4/1984 0:00
Date Interaction 3: 12/31/2012 0:00

Facility ID: 3341686
Facility Company: KELLYS EASTSIDE WHEEL FRAME INC
Interaction: I
Interaction 1: HWP
Interaction 2: Hazardous Waste Planner
Ecology Program: HAZWASTE
Program Data: HWPPRT
Facility Alt.: Not reported
Program ID: WAD067155226
Date Interaction: 1/1/1999 0:00
Date Interaction 3: 3/1/2000 0:00

Facility ID: 3341686
Facility Company: KELLYS EASTSIDE WHEEL FRAME INC
Interaction: I
Interaction 1: LSC
Interaction 2: Local Source Control
Ecology Program: HAZWASTE
Program Data: LSC
Facility Alt.: Kellys Eastside Wheel & Frame Inc
Program ID: Not reported
Date Interaction: 4/1/2009 0:00
Date Interaction 3: 4/29/2010 0:00

Facility ID: 3341686
Facility Company: KELLYS EASTSIDE WHEEL FRAME INC
Interaction: I
Interaction 1: UST

Map ID
Direction
Distance
Elevation

MAP FINDINGS

Site

Database(s)

EDR ID Number
EPA ID Number

KELLYS EASTSIDE WHEEL FRAME INC (Continued)

U001124946

Interaction 2: Underground Storage Tank
Ecology Program: TOXICS
Program Data: UST
Facility Alt.: Not reported
Program ID: 7359
Date Interaction: 2/29/2000 0:00
Date Interaction 3: 5/3/2000 0:00

Facility Id: 3341686
Latitude: 47.62246
Longitude: -122.16809
Ecology Interest Type Code: UST
Facility ID: 3341686
Facility Company: KELLYS EASTSIDE WHEEL FRAME INC
Interaction: I
Interaction 1: HWG
Interaction 2: Hazardous Waste Generator
Ecology Program: HAZWASTE
Program Data: TURBOWASTE
Facility Alt.: Kellys Eastside Wheel & Frame Inc
Program ID: WAD067155226
Date Interaction: 6/4/1984 0:00
Date Interaction 3: 12/31/2012 0:00

Facility ID: 3341686
Facility Company: KELLYS EASTSIDE WHEEL FRAME INC
Interaction: I
Interaction 1: HWP
Interaction 2: Hazardous Waste Planner
Ecology Program: HAZWASTE
Program Data: HWPPRT
Facility Alt.: Not reported
Program ID: WAD067155226
Date Interaction: 1/1/1999 0:00
Date Interaction 3: 3/1/2000 0:00

Facility ID: 3341686
Facility Company: KELLYS EASTSIDE WHEEL FRAME INC
Interaction: I
Interaction 1: LSC
Interaction 2: Local Source Control
Ecology Program: HAZWASTE
Program Data: LSC
Facility Alt.: Kellys Eastside Wheel & Frame Inc
Program ID: Not reported
Date Interaction: 4/1/2009 0:00
Date Interaction 3: 4/29/2010 0:00

Facility ID: 3341686
Facility Company: KELLYS EASTSIDE WHEEL FRAME INC
Interaction: I
Interaction 1: UST
Interaction 2: Underground Storage Tank
Ecology Program: TOXICS
Program Data: UST
Facility Alt.: Not reported

Map ID
Direction
Distance
Elevation

MAP FINDINGS

Site

Database(s)

EDR ID Number
EPA ID Number

KELLYS EASTSIDE WHEEL FRAME INC (Continued)

U001124946

Program ID: 7359
Date Interaction: 2/29/2000 0:00
Date Interaction 3: 5/3/2000 0:00

Facility Id: 3341686
Latitude: 47.62246
Longitude: -122.16809
Ecology Interest Type Code: HWP
Facility ID: 3341686
Facility Company: KELLYS EASTSIDE WHEEL FRAME INC
Interaction: I
Interaction 1: HWG
Interaction 2: Hazardous Waste Generator
Ecology Program: HAZWASTE
Program Data: TURBOWASTE
Facility Alt.: Kellys Eastside Wheel & Frame Inc
Program ID: WAD067155226
Date Interaction: 6/4/1984 0:00
Date Interaction 3: 12/31/2012 0:00

Facility ID: 3341686
Facility Company: KELLYS EASTSIDE WHEEL FRAME INC
Interaction: I
Interaction 1: HWP
Interaction 2: Hazardous Waste Planner
Ecology Program: HAZWASTE
Program Data: HWPPRT
Facility Alt.: Not reported
Program ID: WAD067155226
Date Interaction: 1/1/1999 0:00
Date Interaction 3: 3/1/2000 0:00

Facility ID: 3341686
Facility Company: KELLYS EASTSIDE WHEEL FRAME INC
Interaction: I
Interaction 1: LSC
Interaction 2: Local Source Control
Ecology Program: HAZWASTE
Program Data: LSC
Facility Alt.: Kellys Eastside Wheel & Frame Inc
Program ID: Not reported
Date Interaction: 4/1/2009 0:00
Date Interaction 3: 4/29/2010 0:00

Facility ID: 3341686
Facility Company: KELLYS EASTSIDE WHEEL FRAME INC
Interaction: I
Interaction 1: UST
Interaction 2: Underground Storage Tank
Ecology Program: TOXICS
Program Data: UST
Facility Alt.: Not reported
Program ID: 7359
Date Interaction: 2/29/2000 0:00
Date Interaction 3: 5/3/2000 0:00

Map ID
Direction
Distance
Elevation

MAP FINDINGS

Site

Database(s)

EDR ID Number
EPA ID Number

KELLYS EASTSIDE WHEEL FRAME INC (Continued)

U001124946

UST:

Facility ID: 3341686
Site Id: 7359
UBI: Not reported
Phone Number: 2064540855
Decimal Latitude: 47.62246
Decimal Longitude: -122.168095

Tank Name: 1
Tag Number: Not reported
Tank Status: Closed in Place
Tank Status Date: 08/06/1996
Tank Install Date: 00/31/1964
Tank Closure Date: Not reported
Capacity Range: Not reported
Tank Permit Expiration Date: Not reported
Tank Upgrade Date: Not reported
Tank Spill Prevention: Not reported
Tank Overfill Prevention: Not reported
Tank Material: Not reported
Tank Construction: Not reported
Tank Tightness Test: Not reported
Tank Corrosion Protection: Not reported
Tank Manifold: Not reported
Tank Release Detection: Not reported
Tank SFC Type: Not reported
Pipe Material: Not reported
Pipe Construction: Above Ground Piping
Pipe Primary Release Detection: Not reported
Pipe Second Release Detection: Not reported
Pipe Corrosion Protection: Not reported
Pipe Pumping System: Not reported
Responsible Unit: NORTHWEST
Dispencer/Pump SFC Type: Not reported

WA MANIFEST:

Facility Site ID Number: 3341686
SWC Desc: Not reported
FWC Desc: Not reported
Form Comm: Not reported
Data Year: 2011
Permit by Rule: False
Treatment by Generator: False
Mixed radioactive waste: False
Importer of hazardous waste: False
Immediate recycler: False
Treatment/Storage/Disposal/Recycling Facility: False
Generator of dangerous fuel waste: False
Generator marketing to burner: False
"Other marketers (i.e., blender, distributor, etc.)": False
Utility boiler burner: False
Industry boiler burner: False
Industrial Furnace: False
Smelter defferal: False
Universal waste - batteries - generate: False
Universal waste - thermostats - generate: False

Map ID
Direction
Distance
Elevation

MAP FINDINGS

Site

Database(s)

EDR ID Number
EPA ID Number

KELLYS EASTSIDE WHEEL FRAME INC (Continued)

U001124946

Universal waste - mercury - generate: False
Universal waste - lamps - generate: False
Universal waste - batteries - accumulate: False
Universal waste - thermostats - accumulate: False
Universal waste - mercury - accumulate: False
Universal waste - lamps - accumulate: False
Destination Facility for Universal Waste: False
Off-specification used oil burner - utility boiler: False
Off-specification used oil burner - industrial boiler: False
Off-specification used oil burner - industrial furnace: False
EPA ID: WAD067155226
Facility Address 2: Not reported
TAX REG NBR: 600588985
NAICS CD: 811121
BUSINESS TYPE: Not reported
MAIL NAME: Kellys Eastside Wheel & Frame
MAIL ADDR LINE1: 1500 130TH AVE NE
MAIL CITY,ST,ZIP: BELLEVUE, WA 98005-2219
MAIL COUNTRY: UNITED STATES
LEGAL ORG NAME: Kellys Eastside Wheel & Frame
LEGAL ORG TYPE: Private
LEGAL ADDR LINE1: 13218 206TH AVE NE
LEGAL CITY,ST,ZIP: WOODINVILLE, WA 98072-7682
LEGAL COUNTRY: UNITED STATES
LEGAL PHONE NBR: (425)882-7760
LEGAL EFFECTIVE DATE: 08/29/1996
LAND ORG NAME: Not reported
LAND ORG TYPE: Private
LAND PERSON NAME: Raymond A Kelly
LAND ADDR LINE1: 13218 206TH AVE NE
LAND CITY,ST,ZIP: WOODINVILLE, WA 98072-7682
LAND COUNTRY: UNITED STATES
LAND PHONE NBR: (425)882-7760
OPERATOR ORG NAME: Not reported
OPERATOR ORG TYPE: Private
OPERATOR ADDR LINE1: 13218 206TH AVE NE
OPERATOR CITY,ST,ZIP: WOODINVILLE, WA 98072-7682
OPERATOR COUNTRY: UNITED STATES
OPERATOR PHONE NBR: (425)882-7760
OPERATOR EFFECTIVE DATE: 08/29/1996
SITE CONTACT NAME: Raymond A Kelly
SITE CONTACT ADDR LINE1: 13218 206TH AVE NE
SITE CONTACT ZIP: WOODINVILLE, WA 98072-7682
SITE CONTACT COUNTRY: UNITED STATES
SITE CONTACT PHONE NBR: (425)454-0855
SITE CONTACT EMAIL: Not reported
FORM CONTACT NAME: Raymond A Kelly
FORM CONTACT ADDR LINE1: 13218 206TH AVE NE
FORM CONTACT CITY,ST,ZIP: WOODINVILLE, WA 98072-7682
FORM CONTACT COUNTRY: UNITED STATES
FORM CONTACT PHONE NBR: (425)454-0855
FORM CONTACT EMAIL: kellysauto@aol.com
GEN STATUS CD: SQG
MONTHLY GENERATION: False
BATCH GENERATION: True
ONE TIME GENERATION: False
TRANSPORTS OWN WASTE: False

Map ID
Direction
Distance
Elevation

MAP FINDINGS

Site

Database(s)

EDR ID Number
EPA ID Number

KELLYS EASTSIDE WHEEL FRAME INC (Continued)

U001124946

TRANSPORTS OTHRS WASTE: False
RECYCLER ONSITE: True
TRANSFER FACILITY: False
OTHER EXEMPTION: Not reported
UW BATTERY GEN: False
USED OIL TRANSPORTER: False
USED OIL TRANSFER FACILITY: False
USED OIL PROCESSOR: False
USED OIL REREFINER: False
USED OIL FUEL MRKTR DIRECTS SHPMNTS: False
USED OIL FUEL MRKTR MEETS SPECS: False

Facility Site ID Number: 3341686
SWC Desc: Not reported
FWC Desc: F005, F003, D001, D018, D035, D039
Form Comm: Not reported
Data Year: 2012
Permit by Rule: False
Treatment by Generator: False
Mixed radioactive waste: False
Importer of hazardous waste: False
Immediate recycler: False
Treatment/Storage/Disposal/Recycling Facility: False
Generator of dangerous fuel waste: False
Generator marketing to burner: False
"Other marketers (i.e., blender, distributor, etc.)": False
Utility boiler burner: False
Industry boiler burner: False
Industrial Furnace: False
Smelter deferral: False
Universal waste - batteries - generate: False
Universal waste - thermostats - generate: False
Universal waste - mercury - generate: False
Universal waste - lamps - generate: False
Universal waste - batteries - accumulate: False
Universal waste - thermostats - accumulate: False
Universal waste - mercury - accumulate: False
Universal waste - lamps - accumulate: False
Destination Facility for Universal Waste: False
Off-specification used oil burner - utility boiler: False
Off-specification used oil burner - industrial boiler: False
Off-specification used oil burner - industrial furnace: False
EPA ID: WAD067155226
Facility Address 2: Not reported
TAX REG NBR: 600588985
NAICS CD: 811121
BUSINESS TYPE: Not reported
MAIL NAME: Kellys Eastside Wheel & Frame
MAIL ADDR LINE1: 1500 130TH AVE NE
MAIL CITY,ST,ZIP: BELLEVUE, WA 98005-2219
MAIL COUNTRY: UNITED STATES
LEGAL ORG NAME: Kellys Eastside Wheel & Frame
LEGAL ORG TYPE: Private
LEGAL ADDR LINE1: 13218 206TH AVE NE
LEGAL CITY,ST,ZIP: WOODINVILLE, WA 98072-7682
LEGAL COUNTRY: UNITED STATES
LEGAL PHONE NBR: (425)882-7760

Map ID
Direction
Distance
Elevation

MAP FINDINGS

Site

Database(s)

EDR ID Number
EPA ID Number

KELLYS EASTSIDE WHEEL FRAME INC (Continued)

U001124946

LEGAL EFFECTIVE DATE: 08/29/1996
LAND ORG NAME: Not reported
LAND ORG TYPE: Private
LAND PERSON NAME: Raymond A Kelly
LAND ADDR LINE1: 13218 206TH AVE NE
LAND CITY,ST,ZIP: WOODINVILLE, WA 98072-7682
LAND COUNTRY: UNITED STATES
LAND PHONE NBR: (425)882-7760
OPERATOR ORG NAME: Not reported
OPERATOR ORG TYPE: Private
OPERATOR ADDR LINE1: 13218 206TH AVE NE
OPERATOR CITY,ST,ZIP: WOODINVILLE, WA 98072-7682
OPERATOR COUNTRY: UNITED STATES
OPERATOR PHONE NBR: (425)882-7760
OPERATOR EFFECTIVE DATE: 08/29/1996
SITE CONTACT NAME: Raymond A Kelly
SITE CONTACT ADDR LINE1: 13218 206TH AVE NE
SITE CONTACT ZIP: WOODINVILLE, WA 98072-7682
SITE CONTACT COUNTRY: UNITED STATES
SITE CONTACT PHONE NBR: (425)454-0855
SITE CONTACT EMAIL: Not reported
FORM CONTACT NAME: Raymond A Kelly
FORM CONTACT ADDR LINE1: 13218 206TH AVE NE
FORM CONTACT CITY,ST,ZIP: WOODINVILLE, WA 98072-7682
FORM CONTACT COUNTRY: UNITED STATES
FORM CONTACT PHONE NBR: (425)454-0855
FORM CONTACT EMAIL: kellysauto@aol.com
GEN STATUS CD: SQG
MONTHLY GENERATION: True
BATCH GENERATION: False
ONE TIME GENERATION: False
TRANSPORTS OWN WASTE: False
TRANSPORTS OTHRS WASTE: False
RECYCLER ONSITE: False
TRANSFER FACILITY: False
OTHER EXEMPTION: Not reported
UW BATTERY GEN: False
USED OIL TRANSPORTER: False
USED OIL TRANSFER FACILITY: False
USED OIL PROCESSOR: False
USED OIL REREFINER: False
USED OIL FUEL MRKTR DIRECTS SHPMNTS: False
USED OIL FUEL MRKTR MEETS SPECS: False

A19 **CADMAN PREMIX CO INC**
Target **1605 130TH AVE NE**
Property **BELLEVUE, WA 98005**

CSCSL **S104971193**
ALLSITES **N/A**

Site 19 of 22 in cluster A

Actual: CSCSL:
196 ft. Facility ID: 95738316
Region: Northwest
Lat/Long: 47.624599 / -122.167129
Brownfield Status: Not reported
Rank Status: N
Clean Up Siteid: 529
Site Status: Awaiting Cleanup

Map ID
Direction
Distance
Elevation

MAP FINDINGS

Site

Database(s)

EDR ID Number
EPA ID Number

CADMAN PREMIX CO INC (Continued)

S104971193

PSI?: Not reported
Contaminant Name: Petroleum Products-Unspecified
Ground Water: Confirmed Above Cleanup Level
Surface Water: Not reported
Soil: Confirmed Above Cleanup Level
Sediment: Not reported
Air: Not reported
Bedrock: Not reported
Responsible Unit: Northwest

Facility ID: 95738316
Region: Northwest
Lat/Long: 47.624599 / -122.167129
Brownfield Status: Not reported
Rank Status: N
Clean Up Siteid: 529
Site Status: Awaiting Cleanup
PSI?: Not reported
Contaminant Name: Polynuclear Aromatic Hydrocarbons
Ground Water: Suspected
Surface Water: Not reported
Soil: Suspected
Sediment: Not reported
Air: Not reported
Bedrock: Not reported
Responsible Unit: Northwest

ALLSITES:

Facility Id: 95738316
Latitude: 47.624599
Longitude: -122.16712
Ecology Interest Type Code: INDPNDNT
Facility ID: 95738316
Facility Company: CADMAN PREMIX CO INC
Interaction: A
Interaction 1: INDPNDNT
Interaction 2: Independent Cleanup
Ecology Program: TOXICS
Program Data: ISIS
Facility Alt.: CADMAN PREMIX CO INC
Program ID: Not reported
Date Interaction: 10/5/2000 0:00
Date Interaction 3: Not reported

**A20
Target
Property**

**LONGVIEW PUBLISHING CO
1625 132ND AVE NE
BELLEVUE, WA 98005**

**UST U000591976
N/A**

Site 20 of 22 in cluster A

**Actual:
196 ft.**

UST:
Facility ID: 2558
Site Id: 7489
UBI: Not reported
Phone Number: 2064534288
Decimal Latitude: 47.62482811

Map ID
Direction
Distance
Elevation

MAP FINDINGS

Site

Database(s)

EDR ID Number
EPA ID Number

LONGVIEW PUBLISHING CO (Continued)

U000591976

Decimal Longitude: -122.1647819

Tank Name: 1
Tag Number: Not reported
Tank Status: Removed
Tank Status Date: 08/06/1996
Tank Install Date: 00/31/1964
Tank Closure Date: Not reported
Capacity Range: Not reported
Tank Permit Expiration Date: Not reported
Tank Upgrade Date: Not reported
Tank Spill Prevention: Not reported
Tank Overfill Prevention: Not reported
Tank Material: Steel
Tank Construction: Not reported
Tank Tightness Test: Not reported
Tank Corrosion Protection: Not reported
Tank Manifold: Not reported
Tank Release Detection: Not reported
Tank SFC Type: Not reported
Pipe Material: Steel
Pipe Construction: Not reported
Pipe Primary Release Detection: Not reported
Pipe Second Release Detection: Not reported
Pipe Corrosion Protection: Not reported
Pipe Pumping System: Not reported
Responsible Unit: NORTHWEST
Dispenser/Pump SFC Type: Not reported

Tank Name: 2
Tag Number: Not reported
Tank Status: Removed
Tank Status Date: 08/06/1996
Tank Install Date: 00/31/1964
Tank Closure Date: Not reported
Capacity Range: Not reported
Tank Permit Expiration Date: Not reported
Tank Upgrade Date: Not reported
Tank Spill Prevention: Not reported
Tank Overfill Prevention: Not reported
Tank Material: Steel
Tank Construction: Not reported
Tank Tightness Test: Not reported
Tank Corrosion Protection: Not reported
Tank Manifold: Not reported
Tank Release Detection: Not reported
Tank SFC Type: Not reported
Pipe Material: Steel
Pipe Construction: Not reported
Pipe Primary Release Detection: Not reported
Pipe Second Release Detection: Not reported
Pipe Corrosion Protection: Not reported
Pipe Pumping System: Not reported
Responsible Unit: NORTHWEST
Dispenser/Pump SFC Type: Not reported

MAP FINDINGS

Map ID
 Direction
 Distance
 Elevation

Site

Database(s)

EDR ID Number
 EPA ID Number

B21 **SAFEWAY MID-MOUNTAIN ANNEX**
 1430 130TH AVE
 < 1/8 **BELLEVUE, WA 98005**
 1 ft.

ALLSITES **U003732771**
CSCSL NFA **N/A**
UST

Site 1 of 15 in cluster B

Relative:
Lower

ALLSITES:

Facility Id: 27879527
 Latitude: 47.623441
 Longitude: -122.16823
 Ecology Interest Type Code: LUST
 Facility ID: 27879527
 Facility Company: SAFEWAY MID MOUNTAIN ANNEX
 Interaction: I
 Interaction 1: LUST
 Interaction 2: LUST Facility
 Ecology Program: TOXICS
 Program Data: ISIS
 Facility Alt.: Not reported
 Program ID: 200736
 Date Interaction: 9/21/1989 0:00
 Date Interaction 3: 5/21/1995 0:00

Actual:
172 ft.

Facility ID: 27879527
 Facility Company: SAFEWAY MID MOUNTAIN ANNEX
 Interaction: A
 Interaction 1: UST
 Interaction 2: Underground Storage Tank
 Ecology Program: TOXICS
 Program Data: UST
 Facility Alt.: Not reported
 Program ID: 200736
 Date Interaction: 2/29/2000 0:00
 Date Interaction 3: Not reported

Facility Id: 27879527
 Latitude: 47.623441
 Longitude: -122.16823
 Ecology Interest Type Code: UST
 Facility ID: 27879527
 Facility Company: SAFEWAY MID MOUNTAIN ANNEX
 Interaction: I
 Interaction 1: LUST
 Interaction 2: LUST Facility
 Ecology Program: TOXICS
 Program Data: ISIS
 Facility Alt.: Not reported
 Program ID: 200736
 Date Interaction: 9/21/1989 0:00
 Date Interaction 3: 5/21/1995 0:00

Facility ID: 27879527
 Facility Company: SAFEWAY MID MOUNTAIN ANNEX
 Interaction: A
 Interaction 1: UST
 Interaction 2: Underground Storage Tank
 Ecology Program: TOXICS
 Program Data: UST

Map ID
Direction
Distance
Elevation

MAP FINDINGS

Site

Database(s)

EDR ID Number
EPA ID Number

SAFeway MID-MOUNTAIN ANNEX (Continued)

U003732771

Facility Alt.: Not reported
Program ID: 200736
Date Interaction: 2/29/2000 0:00
Date Interaction 3: Not reported

CSCSL NFA:

Facility/Site Id: 27879527
CS Id: 8568
NFA Date: 10/03/2011
Rank: Not reported
VCP: No
Latitude: 47.623441
Longitude: -122.168233

UST:

Facility ID: 27879527
Site Id: 200736
UBI: Not reported
Phone Number: Not reported
Decimal Latitude: 47.623441
Decimal Longitude: -122.168233

Tank Name: 1
Tag Number: Not reported
Tank Status: Removed
Tank Status Date: 02/29/2000
Tank Install Date: 00/01/1900
Tank Closure Date: Not reported
Capacity Range: 2,001 to 4,999 Gallons
Tank Permit Expiration Date: Not reported
Tank Upgrade Date: Not reported
Tank Spill Prevention: Not reported
Tank Overfill Prevention: Not reported
Tank Material: Not reported
Tank Construction: Not reported
Tank Tightness Test: Not reported
Tank Corrosion Protection: Not reported
Tank Manifold: Not reported
Tank Release Detection: Not reported
Tank SFC Type: Not reported
Pipe Material: Not reported
Pipe Construction: Not reported
Pipe Primary Release Detection: Not reported
Pipe Second Release Detection: Not reported
Pipe Corrosion Protection: Not reported
Pipe Pumping System: Not reported
Responsible Unit: NORTHWEST
Dispenser/Pump SFC Type: Not reported

Tank Name: 2
Tag Number: Not reported
Tank Status: Removed
Tank Status Date: 02/29/2000
Tank Install Date: 00/01/1900

Map ID
Direction
Distance
Elevation

MAP FINDINGS

Site

Database(s)

EDR ID Number
EPA ID Number

SAFeway MID-MOUNTAIN ANNEX (Continued)

U003732771

Tank Closure Date: Not reported
Capacity Range: Not reported
Tank Permit Expiration Date: Not reported
Tank Upgrade Date: Not reported
Tank Spill Prevention: Not reported
Tank Overfill Prevention: Not reported
Tank Material: Not reported
Tank Construction: Not reported
Tank Tightness Test: Not reported
Tank Corrosion Protection: Not reported
Tank Manifold: Not reported
Tank Release Detection: Not reported
Tank SFC Type: Not reported
Pipe Material: Not reported
Pipe Construction: Not reported
Pipe Primary Release Detection: Not reported
Pipe Second Release Detection: Not reported
Pipe Corrosion Protection: Not reported
Pipe Pumping System: Not reported
Responsible Unit: NORTHWEST
Dispencer/Pump SFC Type: Not reported

Tank Name: 3
Tag Number: Not reported
Tank Status: Removed
Tank Status Date: 02/29/2000
Tank Install Date: 00/01/1900
Tank Closure Date: Not reported
Capacity Range: 2,001 to 4,999 Gallons
Tank Permit Expiration Date: Not reported
Tank Upgrade Date: Not reported
Tank Spill Prevention: Not reported
Tank Overfill Prevention: Not reported
Tank Material: Not reported
Tank Construction: Not reported
Tank Tightness Test: Not reported
Tank Corrosion Protection: Not reported
Tank Manifold: Not reported
Tank Release Detection: Not reported
Tank SFC Type: Not reported
Pipe Material: Not reported
Pipe Construction: Not reported
Pipe Primary Release Detection: Not reported
Pipe Second Release Detection: Not reported
Pipe Corrosion Protection: Not reported
Pipe Pumping System: Not reported
Responsible Unit: NORTHWEST
Dispencer/Pump SFC Type: Not reported

MAP FINDINGS

Map ID
 Direction
 Distance
 Elevation

Site

Database(s)

EDR ID Number
 EPA ID Number

C22 **ZEROREX - CARPET CLEANING** **SPILLS** **S106705735**
 1488 127TH PL NE **N/A**
< 1/8 **BELLEVUE, WA**
1 ft.
Site 1 of 16 in cluster C

Relative: **SPILLS:**
Lower Facility ID: 545354
 Medium: Not reported
Actual: Material Desc: CHEMICAL
138 ft. Material Qty: Not reported
 Material Units: Not reported
 Date Received: 12/21/2004
 Contact Name: Not reported
 Incident Date: Not reported

C23 **GARDEN WORKS** **FINDS** **1006802934**
 1515 127TH PLACE NE **N/A**
< 1/8 **BELLEVUE, WA 98005**
1 ft.
Site 2 of 16 in cluster C

Relative: **FINDS:**
Lower Registry ID: 110013752901
Actual: Environmental Interest/Information System
138 ft. NCDB (National Compliance Data Base) supports implementation of the
 Federal Insecticide, Fungicide, and Rodenticide Act (FIFRA) and the
 Toxic Substances Control Act (TSCA). The system tracks inspections in
 regions and states with cooperative agreements, enforcement actions,
 and settlements.

B24 **SAFEWAY MID MOUNTAIN ANNEX** **FINDS** **1007073292**
 1430 130TH AVE **N/A**
< 1/8 **BELLEVUE, WA 98005**
1 ft.
Site 2 of 15 in cluster B

Relative: **FINDS:**
Lower Registry ID: 110015499254
Actual: Environmental Interest/Information System
172 ft. Washington Facility / Site Identification System (WA-FSIS) provides a
 means to query and display data maintained by the Washington
 Department of Ecology. This system contains key information for each
 facility/site that is currently, or has been, of interest to the Air
 Quality, Dam Safety, Hazardous Waste, Toxics Cleanup, and Water
 Quality Programs.

Map ID
Direction
Distance
Elevation

MAP FINDINGS

Site

Database(s)

EDR ID Number
EPA ID Number

D25 **RADIATOR EXCHANGE SERVICES**
12824 NE 14TH PL
< 1/8 **BELLEVUE, WA 98005**
1 ft.

RCRA NonGen / NLR **1000246161**
ALLSITES **WAD071848212**

Site 1 of 22 in cluster D

Relative:
Lower

RCRA NonGen / NLR:

Date form received by agency: 04/15/2002

Facility name: RADIATOR EXCHANGE SERVICES

Facility address: 12824 NE 14TH PL
BELLEVUE, WA 98005

EPA ID: WAD071848212

Contact: RADIATOR EXCHAN RADIATOR EXCHAN

Contact address: 12824 NE 14TH PL
BELLEVUE, WA 98005-2208

Contact country: US

Contact telephone: (000)000-0000

Contact email: Not reported

EPA Region: 10

Land type: Private

Classification: Non-Generator

Description: Handler: Non-Generators do not presently generate hazardous waste

Actual:
146 ft.

Owner/Operator Summary:

Owner/operator name: RADIATOR EXCHAN R

Owner/operator address: 12824 NE 14TH PL
BELLEVUE, WA 98005

Owner/operator country: US

Owner/operator telephone: (425)455-0252

Legal status: Private

Owner/Operator Type: Owner

Owner/Op start date: 05/02/1996

Owner/Op end date: Not reported

Handler Activities Summary:

U.S. importer of hazardous waste: No

Mixed waste (haz. and radioactive): No

Recycler of hazardous waste: No

Transporter of hazardous waste: No

Treater, storer or disposer of HW: No

Underground injection activity: No

On-site burner exemption: No

Furnace exemption: No

Used oil fuel burner: No

Used oil processor: No

User oil refiner: No

Used oil fuel marketer to burner: No

Used oil Specification marketer: No

Used oil transfer facility: No

Used oil transporter: No

Violation Status: No violations found

Evaluation Action Summary:

Evaluation date: 07/03/1997

Evaluation: COMPLIANCE ASSISTANCE VISIT

Area of violation: Not reported

Date achieved compliance: Not reported

Map ID
Direction
Distance
Elevation

MAP FINDINGS

Site

Database(s)

EDR ID Number
EPA ID Number

RADIATOR EXCHANGE SERVICES (Continued)

1000246161

Evaluation lead agency: State

ALLSITES:

Facility Id: 12455477
Latitude: 47.62354
Longitude: -122.1694
Ecology Interest Type Code: HWG
Facility ID: 12455477
Facility Company: Radiator Exchange Services
Interaction: I
Interaction 1: HWG
Interaction 2: Hazardous Waste Generator
Ecology Program: HAZWASTE
Program Data: TURBOWASTE
Facility Alt.: Not reported
Program ID: WAD071848212
Date Interaction: 10/28/1985 0:00
Date Interaction 3: 11/7/2001 0:00

D26

**EDR US Hist Auto Stat 1015198128
N/A**

**< 1/8
1 ft.**

**12824 NE 14TH PL
BELLEVUE, WA 98005**

Site 2 of 22 in cluster D

**Relative:
Lower**

EDR Historical Auto Stations:

Name: RADIATOR EXCHANGE & REPAIR INCORPORATED
Year: 1999
Address: 12824 NE 14TH PL

**Actual:
146 ft.**

Name: RADIATOR EXCHANGE & REPAIR INCORPORATED
Year: 2000
Address: 12824 NE 14TH PL

Name: RADIATOR EXCHANGE & REPAIR INC
Year: 2003
Address: 12824 NE 14TH PL

B27

**EDR US Hist Auto Stat 1015226087
N/A**

**< 1/8
1 ft.**

**1424 130TH AVE NE
BELLEVUE, WA 98005**

Site 3 of 15 in cluster B

**Relative:
Lower**

EDR Historical Auto Stations:

Name: BELLEVUE AUTO REBUILD
Year: 1999
Address: 1424 130TH AVE NE

**Actual:
172 ft.**

Name: BELLEVUE AUTO REBUILD
Year: 2000
Address: 1424 130TH AVE NE

Name: BELLEVUE AUTO REBUILD
Year: 2001
Address: 1424 130TH AVE NE

Map ID
 Direction
 Distance
 Elevation

MAP FINDINGS

Site

Database(s)

EDR ID Number
 EPA ID Number

(Continued)

1015226087

Name: BELLEVUE AUTO REBUILD
 Year: 2002
 Address: 1424 130TH AVE NE

Name: BELLEVUE AUTO REBUILD INC
 Year: 2003
 Address: 1424 130TH AVE NE

Name: BELLEVUE AUTO REBUILD
 Year: 2004
 Address: 1424 130TH AVE NE

Name: BELLEVUE AUTO REBUILD INC
 Year: 2005
 Address: 1424 130TH AVE NE

Name: BELLEVUE AUTO REBUILD INC
 Year: 2006
 Address: 1424 130TH AVE NE

Name: BELLEVUE AUTO RE
 Year: 2007
 Address: 1424 130TH AVE NE

Name: BELLEVUE AUTO RE
 Year: 2008
 Address: 1424 130TH AVE NE

Name: BELLEVUE AUTO RE
 Year: 2009
 Address: 1424 130TH AVE NE

Name: BELLEVUE COLLISION CARE AUTO
 Year: 2010
 Address: 1424 130TH AVE NE

Name: BELLEVUE AUTO REBUILD INC
 Year: 2011
 Address: 1424 130TH AVE NE

Name: BELLEVUE AUTO REBUILD
 Year: 2012
 Address: 1424 130TH AVE NE

B28 PSE HYDRO WEST GROUP INC
 1422 130TH AVE NE
 BELLEVUE, WA 98005

RCRA NonGen / NLR 1001969659
 FINDS WAH000010231
 ALLSITES

< 1/8
 1 ft.

Site 4 of 15 in cluster B

Relative: RCRA NonGen / NLR:
Lower Date form received by agency: 06/15/2000
 Facility name: PSE HYDRO WEST GROUP INC
Actual: Facility address: 1422 130TH AVE NE
 172 ft. BELLEVUE, WA 98005
 EPA ID: WAH000010231
 Mailing address: PO BOX 90868
 BELLEVUE, WA 98009-0868

Map ID
Direction
Distance
Elevation

MAP FINDINGS

Site

Database(s)

EDR ID Number
EPA ID Number

PSE HYDRO WEST GROUP INC (Continued)

1001969659

Contact: PUGET SOUND ENE PUGET SOUND ENE
Contact address: PO BOX 90868
BELLEVUE, WA 98009-0868
Contact country: US
Contact telephone: (000)000-0000
Contact email: Not reported
EPA Region: 10
Classification: Non-Generator
Description: Handler: Non-Generators do not presently generate hazardous waste

Owner/Operator Summary:

Owner/operator name: JOHN R
Owner/operator address: PO BOX 90868 MER-04S
BELLEVUE, WA 98009
Owner/operator country: US
Owner/operator telephone: (206)224-2218
Legal status: Private
Owner/Operator Type: Operator
Owner/Op start date: 12/08/1999
Owner/Op end date: Not reported

Owner/operator name: PUGET SOUND ENE P
Owner/operator address: PO BOX 90868 MER-04S
BELLEVUE, WA 98009
Owner/operator country: US
Owner/operator telephone: (206)224-2218
Legal status: Private
Owner/Operator Type: Owner
Owner/Op start date: 12/08/1999
Owner/Op end date: Not reported

Handler Activities Summary:

U.S. importer of hazardous waste: No
Mixed waste (haz. and radioactive): No
Recycler of hazardous waste: No
Transporter of hazardous waste: No
Treater, storer or disposer of HW: No
Underground injection activity: No
On-site burner exemption: No
Furnace exemption: No
Used oil fuel burner: No
Used oil processor: No
User oil refiner: No
Used oil fuel marketer to burner: No
Used oil Specification marketer: No
Used oil transfer facility: No
Used oil transporter: No

Violation Status: No violations found

FINDS:

Registry ID: 110005396605

Environmental Interest/Information System

RCRAInfo is a national information system that supports the Resource Conservation and Recovery Act (RCRA) program through the tracking of

Map ID
Direction
Distance
Elevation

MAP FINDINGS

Site

Database(s)

EDR ID Number
EPA ID Number

PSE HYDRO WEST GROUP INC (Continued)

1001969659

events and activities related to facilities that generate, transport, and treat, store, or dispose of hazardous waste. RCRAInfo allows RCRA program staff to track the notification, permit, compliance, and corrective action activities required under RCRA.

ALLSITES:

Facility Id: 26274757
Latitude: 47.6234875
Longitude: -122.16817
Ecology Interest Type Code: HWG
Facility ID: 26274757
Facility Company: PSE Hydro West Group Inc
Interaction: I
Interaction 1: HWG
Interaction 2: Hazardous Waste Generator
Ecology Program: HAZWASTE
Program Data: TURBOWASTE
Facility Alt.: Not reported
Program ID: WAH000010231
Date Interaction: 12/8/1999 0:00
Date Interaction 3: 12/31/1999 0:00

E29

**VANIER BUSINESS FORMS CASCADE DIV
13223 NE 16TH ST
BELLEVUE, WA 98005**

**RCRA NonGen / NLR
FINDS
ALLSITES**

**1001490925
WAD988513982**

**< 1/8
1 ft.**

Site 1 of 5 in cluster E

**Relative:
Lower**

RCRA NonGen / NLR:

Date form received by agency: 05/01/1996
Facility name: VANIER BUSINESS FORMS CASCADE DIV
Facility address: 13223 NE 16TH ST
BELLEVUE, WA 98005
EPA ID: WAD988513982
Mailing address: PO BOX 1787
BELLEVUE, WA 98009-1787
Contact: VANIER BUSINESS VANIER BUSINESS
Contact address: PO BOX 1787
BELLEVUE, WA 98009-1787
Contact country: US
Contact telephone: (000)000-0000
Contact email: Not reported
EPA Region: 10
Classification: Non-Generator
Description: Handler: Non-Generators do not presently generate hazardous waste

**Actual:
192 ft.**

Owner/Operator Summary:

Owner/operator name: DOUGLAS M
Owner/operator address: 13223 NE 16TH ST
BELLEVUE, WA 98005
Owner/operator country: US
Owner/operator telephone: (425)637-0900
Legal status: Private
Owner/Operator Type: Operator
Owner/Op start date: 02/24/1997

Map ID
Direction
Distance
Elevation

MAP FINDINGS

Site

Database(s)

EDR ID Number
EPA ID Number

VANIER BUSINESS FORMS CASCADE DIV (Continued)

1001490925

Owner/Op end date: Not reported

Owner/operator name: VANIER GRAPHICS V
Owner/operator address: 6140 STONERIDGE MALL RD STE 24
PLEASANTON, CA 94588

Owner/operator country: US
Owner/operator telephone: (510)416-6100
Legal status: Private
Owner/Operator Type: Owner
Owner/Op start date: 08/16/1996
Owner/Op end date: Not reported

Handler Activities Summary:

U.S. importer of hazardous waste: No
Mixed waste (haz. and radioactive): No
Recycler of hazardous waste: No
Transporter of hazardous waste: No
Treater, storer or disposer of HW: No
Underground injection activity: No
On-site burner exemption: No
Furnace exemption: No
Used oil fuel burner: No
Used oil processor: No
User oil refiner: No
Used oil fuel marketer to burner: No
Used oil Specification marketer: No
Used oil transfer facility: No
Used oil transporter: No

Violation Status: No violations found

FINDS:

Registry ID: 110005380890

Environmental Interest/Information System

Washington Facility / Site Identification System (WA-FSIS) provides a means to query and display data maintained by the Washington Department of Ecology. This system contains key information for each facility/site that is currently, or has been, of interest to the Air Quality, Dam Safety, Hazardous Waste, Toxics Cleanup, and Water Quality Programs.

RCRAInfo is a national information system that supports the Resource Conservation and Recovery Act (RCRA) program through the tracking of events and activities related to facilities that generate, transport, and treat, store, or dispose of hazardous waste. RCRAInfo allows RCRA program staff to track the notification, permit, compliance, and corrective action activities required under RCRA.

ALLSITES:

Facility Id: 57588412
Latitude: 47.62451
Longitude: -122.16394
Ecology Interest Type Code: HWG
Facility ID: 57588412

Map ID
 Direction
 Distance
 Elevation

MAP FINDINGS

Site

Database(s)

EDR ID Number
 EPA ID Number

VANIER BUSINESS FORMS CASCADE DIV (Continued)

1001490925

Facility Company:	Vanier Business Forms Cascade Div
Interaction:	I
Interaction 1:	HWG
Interaction 2:	Hazardous Waste Generator
Ecology Program:	HAZWASTE
Program Data:	TURBOWASTE
Facility Alt.:	Not reported
Program ID:	WAD988513982
Date Interaction:	11/9/1992 0:00
Date Interaction 3:	4/29/1996 0:00

C30 CERTIFIED CONTRACTORS INC
1551 127TH PL NE
< 1/8 BELLEVUE, WA 98005

ALLSITES S109824375
N/A

1 ft.

Site 3 of 16 in cluster C

**Relative:
 Lower**

ALLSITES:	
Facility Id:	7459
Latitude:	47.6235059
Longitude:	-122.17056
Ecology Interest Type Code:	LSC
Facility ID:	7459
Facility Company:	Certified Contractors Inc
Interaction:	I
Interaction 1:	LSC
Interaction 2:	Local Source Control
Ecology Program:	HAZWASTE
Program Data:	LSC
Facility Alt.:	Certified Contractors Inc
Program ID:	Not reported
Date Interaction:	2/3/2009 0:00
Date Interaction 3:	4/29/2010 0:00

**Actual:
 138 ft.**

Facility/Site Interaction T:	78604
Geographic Location Identifier (Alias Facid):	7459
Interaction (Aka Env Int) Type Code:	LSC
Interaction (Aka Env Int) Description:	Local Source Control
Interaction Status:	I
Federal Program Identifier:	Not reported
Interaction Start Date:	02/03/2009
Interaction End Date:	04/29/2010
prgm_facil:	Certified Contractors Inc
cur_sys_pr:	HAZWASTE
cur_sys_nm:	LSC

MAP FINDINGS

Map ID Direction Distance Elevation		Database(s)	EDR ID Number EPA ID Number
--	--	-------------	--------------------------------

F31	TRI STATE PLUMBING INC 13420 NE 16TH ST STE A BELLEVUE, WA 98005	FINDS	1012280558 N/A
------------	---	--------------	---------------------------------

Site 1 of 12 in cluster F

Relative:
Higher

FINDS:

Registry ID: 110040163792

Actual:
210 ft.

Environmental Interest/Information System

Washington Facility / Site Identification System (WA-FSIS) provides a means to query and display data maintained by the Washington Department of Ecology. This system contains key information for each facility/site that is currently, or has been, of interest to the Air Quality, Dam Safety, Hazardous Waste, Toxics Cleanup, and Water Quality Programs.

C32	AAA ELETROSTATIC REFINISHING I 1555 127TH PL NE BELLEVUE, WA 98005	RCRA NonGen / NLR FINDS ALLSITES	1000891925 WA0000230235
------------	---	---	--

Site 4 of 16 in cluster C

Relative:
Lower

RCRA NonGen / NLR:

Date form received by agency: 10/14/1996

Facility name: AAA ELETROSTATIC REFINISHING I

Facility address: 1555 127TH PL NE
BELLEVUE, WA 98005

EPA ID: WA0000230235

Mailing address: PO BOX 283
BELLEVUE, WA 98009-0283

Contact: AAA ELETROSTATI AAA ELETROSTATI

Contact address: PO BOX 283
BELLEVUE, WA 98009-0283

Contact country: US

Contact telephone: (000)000-0000

Contact email: Not reported

EPA Region: 10

Land type: Private

Classification: Non-Generator

Description: Handler: Non-Generators do not presently generate hazardous waste

Owner/Operator Summary:

Owner/operator name: AAA ELETROSTATI A

Owner/operator address: 1555 127TH PL NE
BELLEVUE, WA 98005

Owner/operator country: US

Owner/operator telephone: (000)000-0000

Legal status: Private

Owner/Operator Type: Owner

Owner/Op start date: 05/01/1996

Owner/Op end date: Not reported

Handler Activities Summary:

U.S. importer of hazardous waste: No

Mixed waste (haz. and radioactive): No

Recycler of hazardous waste: No

Map ID
Direction
Distance
Elevation

MAP FINDINGS

Site

Database(s)

EDR ID Number
EPA ID Number

AAA ELETROSTATIC REFINISHING I (Continued)

1000891925

Transporter of hazardous waste: No
Treater, storer or disposer of HW: No
Underground injection activity: No
On-site burner exemption: No
Furnace exemption: No
Used oil fuel burner: No
Used oil processor: No
User oil refiner: No
Used oil fuel marketer to burner: No
Used oil Specification marketer: No
Used oil transfer facility: No
Used oil transporter: No

Violation Status: No violations found

Evaluation Action Summary:

Evaluation date: 08/01/1996
Evaluation: COMPLIANCE ASSISTANCE VISIT
Area of violation: Not reported
Date achieved compliance: Not reported
Evaluation lead agency: State

FINDS:

Registry ID: 110005304330

Environmental Interest/Information System

Washington Facility / Site Identification System (WA-FSIS) provides a means to query and display data maintained by the Washington Department of Ecology. This system contains key information for each facility/site that is currently, or has been, of interest to the Air Quality, Dam Safety, Hazardous Waste, Toxics Cleanup, and Water Quality Programs.

RCRAInfo is a national information system that supports the Resource Conservation and Recovery Act (RCRA) program through the tracking of events and activities related to facilities that generate, transport, and treat, store, or dispose of hazardous waste. RCRAInfo allows RCRA program staff to track the notification, permit, compliance, and corrective action activities required under RCRA.

ALLSITES:

Facility Id: 75272459
Latitude: 47.6236
Longitude: -122.17306
Ecology Interest Type Code: HWG
Facility ID: 75272459
Facility Company: AAA Eletrostatic Refinishing I
Interaction: I
Interaction 1: HWG
Interaction 2: Hazardous Waste Generator
Ecology Program: HAZWASTE
Program Data: TURBOWASTE
Facility Alt.: Not reported
Program ID: WA0000230235
Date Interaction: 4/19/1994 0:00

Map ID
Direction
Distance
Elevation

MAP FINDINGS

Site

Database(s)

EDR ID Number
EPA ID Number

AAA ELETROSTATIC REFINISHING I (Continued)

1000891925

Date Interaction 3: 12/31/1994 0:00

F33
< 1/8
1 ft.

MCCARTHY
13420 NE 16TH ST STE D
BELLEVUE, WA 98005

RCRA NonGen / NLR
FINDS
ALLSITES

1005445472
WAH000017442

Site 2 of 12 in cluster F

Relative:
Higher

Actual:
210 ft.

RCRA NonGen / NLR:

Date form received by agency: 07/09/2003
Facility name: MCCARTHY
Facility address: 13420 NE 16TH ST STE D
BELLEVUE, WA 98005
EPA ID: WAH000017442
Mailing address: 3150 RICHARDS RD SE
BELLEVUE, WA 98005
Contact: MCCARTHY MCCARTHY
Contact address: 3150 RICHARDS RD SE
BELLEVUE, WA 98005
Contact country: US
Contact telephone: (000)000-0000
Contact email: Not reported
EPA Region: 10
Land type: Private
Classification: Non-Generator
Description: Handler: Non-Generators do not presently generate hazardous waste

Owner/Operator Summary:

Owner/operator name: CHARLES A
Owner/operator address: 13420 NE 16TH ST STE A
BELLEVUE, WA 98005
Owner/operator country: US
Owner/operator telephone: (425)747-3041
Legal status: Private
Owner/Operator Type: Owner
Owner/Op start date: 02/28/2002
Owner/Op end date: Not reported

Owner/operator name: CHARLES A
Owner/operator address: 13420 NE 16TH ST STE A
BELLEVUE, WA 98005
Owner/operator country: US
Owner/operator telephone: (425)747-3041
Legal status: Private
Owner/Operator Type: Operator
Owner/Op start date: 02/28/2002
Owner/Op end date: Not reported

Handler Activities Summary:

U.S. importer of hazardous waste: No
Mixed waste (haz. and radioactive): No
Recycler of hazardous waste: No
Transporter of hazardous waste: No
Treater, storer or disposer of HW: No
Underground injection activity: No
On-site burner exemption: No

Map ID
Direction
Distance
Elevation

MAP FINDINGS

Site

Database(s)

EDR ID Number
EPA ID Number

MCCARTHY (Continued)

1005445472

Furnace exemption: No
Used oil fuel burner: No
Used oil processor: No
Used oil refiner: No
Used oil fuel marketer to burner: No
Used oil Specification marketer: No
Used oil transfer facility: No
Used oil transporter: No

Violation Status: No violations found

Evaluation Action Summary:

Evaluation date: 03/07/2003
Evaluation: COMPLIANCE ASSISTANCE VISIT
Area of violation: Not reported
Date achieved compliance: Not reported
Evaluation lead agency: State Contractor/Grantee

FINDS:

Registry ID: 110012559757

Environmental Interest/Information System

Washington Facility / Site Identification System (WA-FSIS) provides a means to query and display data maintained by the Washington Department of Ecology. This system contains key information for each facility/site that is currently, or has been, of interest to the Air Quality, Dam Safety, Hazardous Waste, Toxics Cleanup, and Water Quality Programs.

RCRAInfo is a national information system that supports the Resource Conservation and Recovery Act (RCRA) program through the tracking of events and activities related to facilities that generate, transport, and treat, store, or dispose of hazardous waste. RCRAInfo allows RCRA program staff to track the notification, permit, compliance, and corrective action activities required under RCRA.

ALLSITES:

Facility Id: 31263986
Latitude: 47.6244035
Longitude: -122.16326
Ecology Interest Type Code: HWOTHER
Facility ID: 31263986
Facility Company: McCarthy
Interaction: I
Interaction 1: HWG
Interaction 2: Hazardous Waste Generator
Ecology Program: HAZWASTE
Program Data: TURBOWASTE
Facility Alt.: Not reported
Program ID: WAH000017442
Date Interaction: 2/27/2002 0:00
Date Interaction 3: 2/28/2002 0:00

Facility ID: 31263986
Facility Company: McCarthy

Map ID
 Direction
 Distance
 Elevation

MAP FINDINGS

Site

Database(s)

EDR ID Number
 EPA ID Number

MCCARTHY (Continued)

1005445472

Interaction: I
 Interaction 1: HWOTHER
 Interaction 2: Haz Waste Management Activity
 Ecology Program: HAZWASTE
 Program Data: TURBOWASTE
 Facility Alt.: Not reported
 Program ID: WAH000017442
 Date Interaction: 2/28/2002 0:00
 Date Interaction 3: 2/28/2002 0:00

Facility Id: 31263986
 Latitude: 47.6244035
 Longitude: -122.16326
 Ecology Interest Type Code: HWG
 Facility ID: 31263986
 Facility Company: McCarthy
 Interaction: I
 Interaction 1: HWG
 Interaction 2: Hazardous Waste Generator
 Ecology Program: HAZWASTE
 Program Data: TURBOWASTE
 Facility Alt.: Not reported
 Program ID: WAH000017442
 Date Interaction: 2/27/2002 0:00
 Date Interaction 3: 2/28/2002 0:00

Facility ID: 31263986
 Facility Company: McCarthy
 Interaction: I
 Interaction 1: HWOTHER
 Interaction 2: Haz Waste Management Activity
 Ecology Program: HAZWASTE
 Program Data: TURBOWASTE
 Facility Alt.: Not reported
 Program ID: WAH000017442
 Date Interaction: 2/28/2002 0:00
 Date Interaction 3: 2/28/2002 0:00

B34

THE EVANS COMPANY
1457 130TH AVE NE
BELLEVUE, WA 98005

ALLSITES S109824255
N/A

< 1/8
 1 ft.

Site 5 of 15 in cluster B

Relative:
Lower

ALLSITES:
 Facility Id: 20534
 Latitude: 47.6234659
 Longitude: -122.16712
 Ecology Interest Type Code: LSC
 Facility ID: 20534
 Facility Company: The Evans Company
 Interaction: I
 Interaction 1: LSC
 Interaction 2: Local Source Control
 Ecology Program: HAZWASTE
 Program Data: LSC

Actual:
173 ft.

Map ID
 Direction
 Distance
 Elevation

MAP FINDINGS

Site

Database(s)

EDR ID Number
 EPA ID Number

THE EVANS COMPANY (Continued)

S109824255

Facility Alt.:	The Evans Company
Program ID:	Not reported
Date Interaction:	2/3/2009 0:00
Date Interaction 3:	4/29/2010 0:00
Facility/Site Interaction T:	78638
Geographic Location Identifier (Alias Facid):	20534
Interaction (Aka Env Int) Type Code:	LSC
Interaction (Aka Env Int) Description:	Local Source Control
Interaction Status:	I
Federal Program Identifier:	Not reported
Interaction Start Date:	02/03/2009
Interaction End Date:	04/29/2010
prgm_facil:	The Evans Company
cur_sys_pr:	HAZWASTE
cur_sys_nm:	LSC

F35 **T MOBILE USA INC BELLEVUE**
13410 NE 16TH ST
BELLEVUE, WA 98005

FINDS **1008390267**
ALLSITES **N/A**

< 1/8
 1 ft.

Site 3 of 12 in cluster F

Relative:
Higher

FINDS:

Registry ID: 110022443373

Environmental Interest/Information System

Washington Facility / Site Identification System (WA-FSIS) provides a means to query and display data maintained by the Washington Department of Ecology. This system contains key information for each facility/site that is currently, or has been, of interest to the Air Quality, Dam Safety, Hazardous Waste, Toxics Cleanup, and Water Quality Programs.

Actual:
209 ft.

ALLSITES:

Facility Id:	8417216
Latitude:	47.624537
Longitude:	-122.16145
Ecology Interest Type Code:	TIER2
Facility ID:	8417216
Facility Company:	T MOBILE USA INC BELLEVUE
Interaction:	A
Interaction 1:	TIER2
Interaction 2:	Emergency/Haz Chem Rpt TIER2
Ecology Program:	HAZWASTE
Program Data:	EPCRA
Facility Alt.:	Not reported
Program ID:	CRK000063490
Date Interaction:	3/3/2005 0:00
Date Interaction 3:	Not reported

MAP FINDINGS

Map ID
Direction
Distance
Elevation

Site

Database(s)

EDR ID Number
EPA ID Number

C36 **GARDEN WORKS**
1551 127TH PL NE
< 1/8 **BELLEVUE, WA 98005**
1 ft.

FINDS **1006380308**
N/A

Site 5 of 16 in cluster C

Relative:
Lower

FINDS:

Registry ID: 110013317865

Actual:
138 ft.

Environmental Interest/Information System
 NCDB (National Compliance Data Base) supports implementation of the Federal Insecticide, Fungicide, and Rodenticide Act (FIFRA) and the Toxic Substances Control Act (TSCA). The system tracks inspections in regions and states with cooperative agreements, enforcement actions, and settlements.

F37 **TRI STATE PLUMBING INC**
13420 NE 16TH ST STE A
< 1/8 **BELLEVUE, WA 98005**
1 ft.

ALLSITES **S110123509**
N/A

Site 4 of 12 in cluster F

Relative:
Higher

ALLSITES:

Facility Id: 9461
 Latitude: 47.6250793
 Longitude: -122.16059
 Ecology Interest Type Code: LSC
 Facility ID: 9461
 Facility Company: Tri State Plumbing Inc
 Interaction: I
 Interaction 1: LSC
 Interaction 2: Local Source Control
 Ecology Program: HAZWASTE
 Program Data: LSC
 Facility Alt.: Tri State Plumbing Inc
 Program ID: Not reported
 Date Interaction: 5/7/2009 0:00
 Date Interaction 3: 4/29/2010 0:00

Actual:
210 ft.

Facility/Site Interaction T: 88777
 Geographic Location Identifier (Alias Facid): 9461
 Interaction (Aka Env Int) Type Code: LSC
 Interaction (Aka Env Int) Description: Local Source Control
 Interaction Status: I
 Federal Program Identifier: Not reported
 Interaction Start Date: 05/07/2009
 Interaction End Date: 04/29/2010
 prgm_facil: Tri State Plumbing Inc
 cur_sys_pr: HAZWASTE
 cur_sys_nm: LSC

Map ID
Direction
Distance
Elevation

MAP FINDINGS

Site

Database(s)

EDR ID Number
EPA ID Number

D38
< 1/8
1 ft.

PROTO DESIGN INC
12831 NE 14TH PL
BELLEVUE, WA 98005

RCRA NonGen / NLR
FINDS
ALLSITES

1000415385
WAD010212462

Site 3 of 22 in cluster D

Relative:
Lower

RCRA NonGen / NLR:

Actual:
146 ft.

Date form received by agency: 09/14/1994
Facility name: PROTO DESIGN INC
Facility address: 12831 NE 14TH PL
BELLEVUE, WA 98005-2207
EPA ID: WAD010212462
Contact: PROTO DESIGN IN PROTO DESIGN IN
Contact address: 12831 NE 14TH PL
BELLEVUE, WA 98005-2207
Contact country: US
Contact telephone: (000)000-0000
Contact email: Not reported
EPA Region: 10
Classification: Non-Generator
Description: Handler: Non-Generators do not presently generate hazardous waste

Owner/Operator Summary:

Owner/operator name: PROTO DESIGN IN P
Owner/operator address: 12831 NE 14TH PL
BELLEVUE, WA 98005
Owner/operator country: US
Owner/operator telephone: (000)000-0000
Legal status: Private
Owner/Operator Type: Owner
Owner/Op start date: 05/02/1996
Owner/Op end date: Not reported

Handler Activities Summary:

U.S. importer of hazardous waste: No
Mixed waste (haz. and radioactive): No
Recycler of hazardous waste: No
Transporter of hazardous waste: No
Treater, storer or disposer of HW: No
Underground injection activity: No
On-site burner exemption: No
Furnace exemption: No
Used oil fuel burner: No
Used oil processor: No
User oil refiner: No
Used oil fuel marketer to burner: No
Used oil Specification marketer: No
Used oil transfer facility: No
Used oil transporter: No

Historical Generators:

Date form received by agency: 12/31/1990
Site name: PROTO-DESIGN, INC.
Classification: Small Quantity Generator

Violation Status: No violations found

FINDS:

Map ID
Direction
Distance
Elevation

MAP FINDINGS

Site

Database(s)

EDR ID Number
EPA ID Number

PROTO DESIGN INC (Continued)

1000415385

Registry ID: 110005315337

Environmental Interest/Information System

RCRAInfo is a national information system that supports the Resource Conservation and Recovery Act (RCRA) program through the tracking of events and activities related to facilities that generate, transport, and treat, store, or dispose of hazardous waste. RCRAInfo allows RCRA program staff to track the notification, permit, compliance, and corrective action activities required under RCRA.

ALLSITES:

Facility Id: 38883535
Latitude: 47.62351
Longitude: -122.16932
Ecology Interest Type Code: HWG
Facility ID: 38883535
Facility Company: Proto Design Inc
Interaction: I
Interaction 1: HWG
Interaction 2: Hazardous Waste Generator
Ecology Program: HAZWASTE
Program Data: TURBOWASTE
Facility Alt.: Not reported
Program ID: WAD010212462
Date Interaction: 6/19/1987 0:00
Date Interaction 3: 8/31/1993 0:00

E39

EDR US Hist Auto Stat 1015208081
N/A

< 1/8
1 ft.

13242 NE 16TH ST
BELLEVUE, WA 98005

Site 2 of 5 in cluster E

Relative:
Lower

EDR Historical Auto Stations:

Actual:
193 ft.

Name: LAKESIDE AUTO REBUILD
Year: 1999
Address: 13242 NE 16TH ST

Name: LAKESIDE COLLISION CENTER
Year: 2000
Address: 13242 NE 16TH ST

Name: LAKESIDE AUTO REBUILD
Year: 2001
Address: 13242 NE 16TH ST

Name: LAKESIDE AUTO REBUILD
Year: 2002
Address: 13242 NE 16TH ST

Name: LAKESIDE COLLISION CTR
Year: 2003
Address: 13242 NE 16TH ST

Name: LAKESIDE COLLISION CTR

Map ID
Direction
Distance
Elevation

MAP FINDINGS

Site

Database(s)

EDR ID Number
EPA ID Number

(Continued)

1015208081

Year: 2004
Address: 13242 NE 16TH ST

Name: LAKESIDE COLLISION CENTER
Year: 2009
Address: 13242 NE 16TH ST

D40

EDR US Hist Auto Stat 1015198022

< 1/8
1 ft.

12815 NE 14TH PL
BELLEVUE, WA 98005

N/A

Site 4 of 22 in cluster D

Relative:
Lower

EDR Historical Auto Stations:

Name: JARMANS RECREATIONAL VEHICLE REPAIR
Year: 1999
Address: 12815 NE 14TH PL

Actual:
145 ft.

Name: JARMANS RECREATIONAL VEHICLE REPAIR
Year: 2000
Address: 12815 NE 14TH PL

Name: THE CAR SPA
Year: 2001
Address: 12815 NE 14TH PL

Name: CAR SPA MECHANICAL INC
Year: 2003
Address: 12815 NE 14TH PL

Name: CAR SPA THE MECHANICAL
Year: 2005
Address: 12815 NE 14TH PL

Name: THE MECHANICAL CAR SPA
Year: 2008
Address: 12815 NE 14TH PL

Name: THE MECHANICAL CAR SPA
Year: 2009
Address: 12815 NE 14TH PL

Name: CAR SPA
Year: 2010
Address: 12815 NE 14TH PL

D41

ALLSITES S109824079

< 1/8
1 ft.

CAR SPA INC THE
12815 NE 14TH PL
BELLEVUE, WA 98005

N/A

Site 5 of 22 in cluster D

Relative:
Lower

ALLSITES:
Facility Id: 12884
Latitude: 47.6232142

Actual:
145 ft.

Longitude: -122.16915

Map ID
 Direction
 Distance
 Elevation

MAP FINDINGS

Site

Database(s)

EDR ID Number
 EPA ID Number

CAR SPA INC THE (Continued)

S109824079

Ecology Interest Type Code: LSC
 Facility ID: 12884
 Facility Company: Car Spa Inc The
 Interaction: I
 Interaction 1: LSC
 Interaction 2: Local Source Control
 Ecology Program: HAZWASTE
 Program Data: LSC
 Facility Alt.: Car Spa Inc The
 Program ID: Not reported
 Date Interaction: 3/11/2009 0:00
 Date Interaction 3: 4/29/2010 0:00

Facility/Site Interaction T: 78474
 Geographic Location Identifier (Alias Facid): 12884
 Interaction (Aka Env Int) Type Code: LSC
 Interaction (Aka Env Int) Description: Local Source Control
 Interaction Status: I
 Federal Program Identifier: Not reported
 Interaction Start Date: 03/11/2009
 Interaction End Date: 04/29/2010
 prgm_facil: Car Spa Inc The
 cur_sys_pr: HAZWASTE
 cur_sys_nm: LSC

C42

**EMERALD CITY CTI
 1451 127TH PL NE
 BELLEVUE, WA 98005**

**FINDS 1012275807
 N/A**

< 1/8
 1 ft.

Site 6 of 16 in cluster C

**Relative:
 Lower**

FINDS:

Registry ID: 110040317500

**Actual:
 137 ft.**

Environmental Interest/Information System

Washington Facility / Site Identification System (WA-FSIS) provides a means to query and display data maintained by the Washington Department of Ecology. This system contains key information for each facility/site that is currently, or has been, of interest to the Air Quality, Dam Safety, Hazardous Waste, Toxics Cleanup, and Water Quality Programs.

C43

**EMERALD CITY CTI
 1451 127TH PL NE
 BELLEVUE, WA 98005**

**ALLSITES S109823904
 N/A**

< 1/8
 1 ft.

Site 7 of 16 in cluster C

**Relative:
 Lower**

ALLSITES:

Facility Id: 19869
 Latitude: 47.623668
 Longitude: -122.17173
 Ecology Interest Type Code: LSC

**Actual:
 137 ft.**

Map ID
Direction
Distance
Elevation

MAP FINDINGS

Site

Database(s)

EDR ID Number
EPA ID Number

EMERALD CITY CTI (Continued)

S109823904

Facility ID: 19869
Facility Company: Emerald City CTI
Interaction: I
Interaction 1: LSC
Interaction 2: Local Source Control
Ecology Program: HAZWASTE
Program Data: LSC
Facility Alt.: Emerald City CTI
Program ID: Not reported
Date Interaction: 3/5/2009 0:00
Date Interaction 3: 4/29/2010 0:00

Facility/Site Interaction T: 89494
Geographic Location Identifier (Alias Facid): 19869
Interaction (Aka Env Int) Type Code: LSC
Interaction (Aka Env Int) Description: Local Source Control
Interaction Status: I
Federal Program Identifier: Not reported
Interaction Start Date: 03/05/2009
Interaction End Date: 04/29/2010
prgm_facil: Emerald City CTI
cur_sys_pr: HAZWASTE
cur_sys_nm: LSC

Facility Id: 21255
Latitude: 47.6200715
Longitude: -122.17048
Ecology Interest Type Code: LSC
Facility ID: 21255
Facility Company: Surface Cleaning Technologies
Interaction: I
Interaction 1: LSC
Interaction 2: Local Source Control
Ecology Program: HAZWASTE
Program Data: LSC
Facility Alt.: Surface Cleaning Technologies
Program ID: Not reported
Date Interaction: 4/1/2009 0:00
Date Interaction 3: 4/29/2010 0:00

Facility/Site Interaction T: 78252
Geographic Location Identifier (Alias Facid): 21255
Interaction (Aka Env Int) Type Code: LSC
Interaction (Aka Env Int) Description: Local Source Control
Interaction Status: I
Federal Program Identifier: Not reported
Interaction Start Date: 04/01/2009
Interaction End Date: 04/29/2010
prgm_facil: Surface Cleaning Technologies
cur_sys_pr: HAZWASTE
cur_sys_nm: LSC

Map ID
Direction
Distance
Elevation

MAP FINDINGS

Site

Database(s)

EDR ID Number
EPA ID Number

D44

12831 NE 14TH PL
BELLEVUE, WA 98005

EDR US Hist Auto Stat 1015198196
N/A

< 1/8
1 ft.

Site 6 of 22 in cluster D

Relative:
Lower

EDR Historical Auto Stations:

Name: KLASSIC AUTO REFINISHING
Year: 2000
Address: 12831 NE 14TH PL

Actual:
146 ft.

C45

MACHINE DESIGN & ESTIMATES INC
1454 127TH PL NE
BELLEVUE, WA 98005

RCRA NonGen / NLR 1004794173
FINDS WAD988494696
ALLSITES

< 1/8
1 ft.

Site 8 of 16 in cluster C

Relative:
Lower

RCRA NonGen / NLR:

Date form received by agency: 12/02/2005
Facility name: MACHINE DESIGN & ESTIMATES INC
Facility address: 1454 127TH PL NE
BELLEVUE, WA 98005-2213
EPA ID: WAD988494696
Contact: MACHINE DESIGN MACHINE DESIGN
Contact address: 1454 127TH PL NE
BELLEVUE, WA 98005-2213
Contact country: US
Contact telephone: (000)000-0000
Contact email: Not reported
EPA Region: 10
Classification: Non-Generator
Description: Handler: Non-Generators do not presently generate hazardous waste

Actual:
137 ft.

Owner/Operator Summary:

Owner/operator name: MIKE OVERBAY M
Owner/operator address: 17210 430TH AVE SE
NORTH BEND, WA 98045
Owner/operator country: US
Owner/operator telephone: (425)455-3026
Legal status: Private
Owner/Operator Type: Operator
Owner/Op start date: 01/01/1997
Owner/Op end date: Not reported

Owner/operator name: MICHAEL O
Owner/operator address: 17210 430TH AVE SE
NORTH BEND, WA 98045
Owner/operator country: US
Owner/operator telephone: (425)888-9238
Legal status: Private
Owner/Operator Type: Owner
Owner/Op start date: 01/03/2001
Owner/Op end date: Not reported

Handler Activities Summary:

U.S. importer of hazardous waste: No
Mixed waste (haz. and radioactive): No
Recycler of hazardous waste: No
Transporter of hazardous waste: No

Map ID
Direction
Distance
Elevation

MAP FINDINGS

Site

Database(s)

EDR ID Number
EPA ID Number

MACHINE DESIGN & ESTIMATES INC (Continued)

1004794173

Treater, storer or disposer of HW: No
Underground injection activity: No
On-site burner exemption: No
Furnace exemption: No
Used oil fuel burner: No
Used oil processor: No
Used oil refiner: No
Used oil fuel marketer to burner: No
Used oil Specification marketer: No
Used oil transfer facility: No
Used oil transporter: No

Violation Status: No violations found

FINDS:

Registry ID: 110005367165

Environmental Interest/Information System

Washington Facility / Site Identification System (WA-FSIS) provides a means to query and display data maintained by the Washington Department of Ecology. This system contains key information for each facility/site that is currently, or has been, of interest to the Air Quality, Dam Safety, Hazardous Waste, Toxics Cleanup, and Water Quality Programs.

RCRAInfo is a national information system that supports the Resource Conservation and Recovery Act (RCRA) program through the tracking of events and activities related to facilities that generate, transport, and treat, store, or dispose of hazardous waste. RCRAInfo allows RCRA program staff to track the notification, permit, compliance, and corrective action activities required under RCRA.

ALLSITES:

Facility Id: 6887593
Latitude: 47.62343
Longitude: -122.17151
Ecology Interest Type Code: HWG
Facility ID: 6887593
Facility Company: Machine Design & Estimates Inc
Interaction: I
Interaction 1: HWG
Interaction 2: Hazardous Waste Generator
Ecology Program: HAZWASTE
Program Data: TURBOWASTE
Facility Alt.: Not reported
Program ID: WAD988494696
Date Interaction: 10/8/1991 0:00
Date Interaction 3: 12/31/2001 0:00

Facility ID: 6887593
Facility Company: Machine Design & Estimates Inc
Interaction: I
Interaction 1: INDUSTGP
Interaction 2: Industrial SW GP
Ecology Program: WATQUAL

Map ID
Direction
Distance
Elevation

MAP FINDINGS

Site

Database(s)

EDR ID Number
EPA ID Number

MACHINE DESIGN & ESTIMATES INC (Continued)

1004794173

Program Data: PARIS
Facility Alt.: MACHINE DESIGN & ESTIMATES INC
Program ID: SO3000768
Date Interaction: 3/10/1993 0:00
Date Interaction 3: 7/30/2003 0:00

Facility Id: 6887593
Latitude: 47.62343
Longitude: -122.17151
Ecology Interest Type Code: INDUSTGP
Facility ID: 6887593
Facility Company: Machine Design & Estimates Inc
Interaction: I
Interaction 1: HWG
Interaction 2: Hazardous Waste Generator
Ecology Program: HAZWASTE
Program Data: TURBOWASTE
Facility Alt.: Not reported
Program ID: WAD988494696
Date Interaction: 10/8/1991 0:00
Date Interaction 3: 12/31/2001 0:00

Facility ID: 6887593
Facility Company: Machine Design & Estimates Inc
Interaction: I
Interaction 1: INDUSTGP
Interaction 2: Industrial SW GP
Ecology Program: WATQUAL
Program Data: PARIS
Facility Alt.: MACHINE DESIGN & ESTIMATES INC
Program ID: SO3000768
Date Interaction: 3/10/1993 0:00
Date Interaction 3: 7/30/2003 0:00

D46

12809 NE 14TH PL
BELLEVUE, WA 98005

EDR US Hist Auto Stat 1015197909
N/A

< 1/8
1 ft.

Site 7 of 22 in cluster D

Relative:
Lower

EDR Historical Auto Stations:

Name: CAR SPA
Year: 2001
Address: 12809 NE 14TH PL

Actual:
145 ft.

Name: CAR SPA AUTOBODY & REFINISHING
Year: 2002
Address: 12809 NE 14TH PL

Name: CAR SPA AUTOBODY & REFINISHING
Year: 2003
Address: 12809 NE 14TH PL

Map ID
 Direction
 Distance
 Elevation

MAP FINDINGS

Site

Database(s)

EDR ID Number
 EPA ID Number

C47 **TERIMAR CONSTRUCTION**
1466 127TH PL NE
< 1/8 **BELLEVUE, WA 98005**
1 ft.

ALLSITES **S109824719**
N/A

Site 9 of 16 in cluster C

Relative:
Lower

ALLSITES:
 Facility Id: 10719
 Latitude: 47.6232429
 Longitude: -122.17048
 Ecology Interest Type Code: LSC
 Facility ID: 10719
 Facility Company: Terimar Construction
 Interaction: I
 Interaction 1: LSC
 Interaction 2: Local Source Control
 Ecology Program: HAZWASTE
 Program Data: LSC
 Facility Alt.: Terimar Construction
 Program ID: Not reported
 Date Interaction: 12/11/2008 0:00
 Date Interaction 3: 4/29/2010 0:00

Actual:
137 ft.

Facility/Site Interaction T: 78352
 Geographic Location Identifier (Alias Facid): 10719
 Interaction (Aka Env Int) Type Code: LSC
 Interaction (Aka Env Int) Description: Local Source Control
 Interaction Status: I
 Federal Program Identifier: Not reported
 Interaction Start Date: 12/11/2008
 Interaction End Date: 04/29/2010
 prgm_facil: Terimar Construction
 cur_sys_pr: HAZWASTE
 cur_sys_nm: LSC

E48 **LAKESIDE AUTO REBUILD**
13242 NE 16TH ST
< 1/8 **BELLEVUE, WA 98005**
1 ft.

RCRA NonGen / NLR **1000222144**
FINDS **WAD980978019**
ALLSITES

Site 3 of 5 in cluster E

Relative:
Lower

RCRA NonGen / NLR:
 Date form received by agency: 02/22/2002
 Facility name: LAKESIDE AUTO REBUILD
 Facility address: 13242 NE 16TH ST
 BELLEVUE, WA 98005
 EPA ID: WAD980978019
 Contact: LAKESIDE AUTO R LAKESIDE AUTO R
 Contact address: 13242 NE 16TH ST
 BELLEVUE, WA 98005-2306
 Contact country: US
 Contact telephone: (000)000-0000
 Contact email: Not reported
 EPA Region: 10
 Land type: Private
 Classification: Non-Generator
 Description: Handler: Non-Generators do not presently generate hazardous waste

Actual:
193 ft.

Map ID
Direction
Distance
Elevation

MAP FINDINGS

Site

Database(s)

EDR ID Number
EPA ID Number

LAKESIDE AUTO REBUILD (Continued)

1000222144

Owner/Operator Summary:

Owner/operator name: NA N
Owner/operator address: Not reported
WA
Owner/operator country: US
Owner/operator telephone: (000)000-0000
Legal status: Private
Owner/Operator Type: Operator
Owner/Op start date: 01/01/1900
Owner/Op end date: Not reported

Owner/operator name: PUGMIRE& PUGMIR P
Owner/operator address: 13242 NE 16TH ST
BELLEVUE, WA 98005
Owner/operator country: US
Owner/operator telephone: (425)641-5475
Legal status: Private
Owner/Operator Type: Owner
Owner/Op start date: 05/02/1996
Owner/Op end date: Not reported

Handler Activities Summary:

U.S. importer of hazardous waste: No
Mixed waste (haz. and radioactive): No
Recycler of hazardous waste: No
Transporter of hazardous waste: No
Treater, storer or disposer of HW: No
Underground injection activity: No
On-site burner exemption: No
Furnace exemption: No
Used oil fuel burner: No
Used oil processor: No
User oil refiner: No
Used oil fuel marketer to burner: No
Used oil Specification marketer: No
Used oil transfer facility: No
Used oil transporter: No

Violation Status: No violations found

Evaluation Action Summary:

Evaluation date: 07/03/1997
Evaluation: COMPLIANCE ASSISTANCE VISIT
Area of violation: Not reported
Date achieved compliance: Not reported
Evaluation lead agency: State

FINDS:

Registry ID: 110005336500

Environmental Interest/Information System

Washington Facility / Site Identification System (WA-FSIS) provides a means to query and display data maintained by the Washington Department of Ecology. This system contains key information for each facility/site that is currently, or has been, of interest to the Air

Map ID
Direction
Distance
Elevation

MAP FINDINGS

Site

Database(s)

EDR ID Number
EPA ID Number

LAKESIDE AUTO REBUILD (Continued)

1000222144

Quality, Dam Safety, Hazardous Waste, Toxics Cleanup, and Water Quality Programs.

RCRAInfo is a national information system that supports the Resource Conservation and Recovery Act (RCRA) program through the tracking of events and activities related to facilities that generate, transport, and treat, store, or dispose of hazardous waste. RCRAInfo allows RCRA program staff to track the notification, permit, compliance, and corrective action activities required under RCRA.

ALLSITES:

Facility Id:	22327566
Latitude:	47.62454
Longitude:	-122.16375
Ecology Interest Type Code:	HWG
Facility ID:	22327566
Facility Company:	Lakeside Auto Rebuild
Interaction:	I
Interaction 1:	HWG
Interaction 2:	Hazardous Waste Generator
Ecology Program:	HAZWASTE
Program Data:	TURBOWASTE
Facility Alt.:	Not reported
Program ID:	WAD980978019
Date Interaction:	6/19/1985 0:00
Date Interaction 3:	12/31/2001 0:00
Facility ID:	22327566
Facility Company:	Lakeside Auto Rebuild
Interaction:	I
Interaction 1:	HWP
Interaction 2:	Hazardous Waste Planner
Ecology Program:	HAZWASTE
Program Data:	HWPPRT
Facility Alt.:	Not reported
Program ID:	WAD980978019
Date Interaction:	1/1/1993 0:00
Date Interaction 3:	12/31/1993 0:00
Facility ID:	22327566
Facility Company:	Lakeside Auto Rebuild
Interaction:	I
Interaction 1:	LSC
Interaction 2:	Local Source Control
Ecology Program:	HAZWASTE
Program Data:	LSC
Facility Alt.:	BMW of Bellevue (satellite detail shop)
Program ID:	Not reported
Date Interaction:	3/5/2009 0:00
Date Interaction 3:	4/29/2010 0:00
Facility Id:	22327566
Latitude:	47.62454
Longitude:	-122.16375
Ecology Interest Type Code:	HWP

Map ID
Direction
Distance
Elevation

MAP FINDINGS

Site

Database(s)

EDR ID Number
EPA ID Number

LAKESIDE AUTO REBUILD (Continued)

1000222144

Facility ID:	22327566
Facility Company:	Lakeside Auto Rebuild
Interaction:	I
Interaction 1:	HWG
Interaction 2:	Hazardous Waste Generator
Ecology Program:	HAZWASTE
Program Data:	TURBOWASTE
Facility Alt.:	Not reported
Program ID:	WAD980978019
Date Interaction:	6/19/1985 0:00
Date Interaction 3:	12/31/2001 0:00
Facility ID:	22327566
Facility Company:	Lakeside Auto Rebuild
Interaction:	I
Interaction 1:	HWP
Interaction 2:	Hazardous Waste Planner
Ecology Program:	HAZWASTE
Program Data:	HWPPRT
Facility Alt.:	Not reported
Program ID:	WAD980978019
Date Interaction:	1/1/1993 0:00
Date Interaction 3:	12/31/1993 0:00
Facility ID:	22327566
Facility Company:	Lakeside Auto Rebuild
Interaction:	I
Interaction 1:	LSC
Interaction 2:	Local Source Control
Ecology Program:	HAZWASTE
Program Data:	LSC
Facility Alt.:	BMW of Bellevue (satellite detail shop)
Program ID:	Not reported
Date Interaction:	3/5/2009 0:00
Date Interaction 3:	4/29/2010 0:00
Facility Id:	22327566
Latitude:	47.62454
Longitude:	-122.16375
Ecology Interest Type Code:	LSC
Facility ID:	22327566
Facility Company:	Lakeside Auto Rebuild
Interaction:	I
Interaction 1:	HWG
Interaction 2:	Hazardous Waste Generator
Ecology Program:	HAZWASTE
Program Data:	TURBOWASTE
Facility Alt.:	Not reported
Program ID:	WAD980978019
Date Interaction:	6/19/1985 0:00
Date Interaction 3:	12/31/2001 0:00
Facility ID:	22327566
Facility Company:	Lakeside Auto Rebuild
Interaction:	I
Interaction 1:	HWP

Map ID
 Direction
 Distance
 Elevation

MAP FINDINGS

Site

Database(s)

EDR ID Number
 EPA ID Number

LAKESIDE AUTO REBUILD (Continued)

1000222144

Interaction 2:	Hazardous Waste Planner
Ecology Program:	HAZWASTE
Program Data:	HWPPRT
Facility Alt.:	Not reported
Program ID:	WAD980978019
Date Interaction:	1/1/1993 0:00
Date Interaction 3:	12/31/1993 0:00
Facility ID:	22327566
Facility Company:	Lakeside Auto Rebuild
Interaction:	I
Interaction 1:	LSC
Interaction 2:	Local Source Control
Ecology Program:	HAZWASTE
Program Data:	LSC
Facility Alt.:	BMW of Bellevue (satellite detail shop)
Program ID:	Not reported
Date Interaction:	3/5/2009 0:00
Date Interaction 3:	4/29/2010 0:00

D49
 < 1/8
 1 ft.

RADIATOR EXCHANGE SERVICES
12824 NE 14TH PL
BELLEVUE, WA 98005

FINDS 1015909114
N/A

Site 8 of 22 in cluster D

Relative:
Lower

FINDS:

Registry ID: 110044998107

Actual:
146 ft.

Environmental Interest/Information System
 RCRAInfo is a national information system that supports the Resource Conservation and Recovery Act (RCRA) program through the tracking of events and activities related to facilities that generate, transport, and treat, store, or dispose of hazardous waste. RCRAInfo allows RCRA program staff to track the notification, permit, compliance, and corrective action activities required under RCRA.

E50
 < 1/8
 1 ft.

13201 16TH ST
BELLEVUE, WA

SPILLS S109613672
N/A

Site 4 of 5 in cluster E

Relative:
Lower

SPILLS:

Facility ID: 612880
 Medium: IMPERMEABLE CONTAINMENT
 Material Desc: PETROLEUM - UNKNOWN
 Material Qty: Not reported
 Material Units: GALLON
 Date Received: 05/18/2009
 Contact Name: UNKNOWN
 Incident Date: Not reported

Actual:
192 ft.

Map ID
Direction
Distance
Elevation

MAP FINDINGS

Site

Database(s)

EDR ID Number
EPA ID Number

D51

< 1/8
1 ft.

12805 NE 14TH PL
BELLEVUE, WA 98005

EDR US Hist Auto Stat

1015197886
N/A

Site 9 of 22 in cluster D

Relative:
Lower

EDR Historical Auto Stations:

Actual:
144 ft.

Name: EASTSIDE MOTORS
Year: 1999
Address: 12805 NE 14TH PL

Name: EASTSIDE MOTORS
Year: 2000
Address: 12805 NE 14TH PL

Name: EASTSIDE MOTORS
Year: 2001
Address: 12805 NE 14TH PL

Name: EASTSIDE MOTORS
Year: 2002
Address: 12805 NE 14TH PL

Name: EASTSIDE MOTORS
Year: 2003
Address: 12805 NE 14TH PL

Name: EASTSIDE MOTORS
Year: 2005
Address: 12805 NE 14TH PL

Name: EASTSIDE MOTORS
Year: 2006
Address: 12805 NE 14TH PL

Name: EASTSIDE MOTORS
Year: 2007
Address: 12805 NE 14TH PL

Name: ABSOLUTE AUTOMOTIVE
Year: 2008
Address: 12805 NE 14TH PL

D52

< 1/8
1 ft.

NEW LOOK AUTO BODY
12809 NE 14TH PL
BELLEVUE, WA 98005

RCRA NonGen / NLR
FINDS
ALLSITES

1000122453
WAD980980874

Site 10 of 22 in cluster D

Relative:
Lower

RCRA NonGen / NLR:

Actual:
145 ft.

Date form received by agency: 12/30/1985
Facility name: NEW LOOK AUTO BODY
Facility address: 12809 NE 14TH PL
BELLEVUE, WA 98005
EPA ID: WAD980980874
Mailing address: 13205 NE 124TH ST
KIRKLAND, WA 98034-8000
Contact: NEW LOOK AUTO B NEW LOOK AUTO B
Contact address: 13205 NE 124TH ST
KIRKLAND, WA 98034-8000

Map ID
Direction
Distance
Elevation

MAP FINDINGS

Site

Database(s)

EDR ID Number
EPA ID Number

NEW LOOK AUTO BODY (Continued)

1000122453

Contact country: US
Contact telephone: (000)000-0000
Contact email: Not reported
EPA Region: 10
Classification: Non-Generator
Description: Handler: Non-Generators do not presently generate hazardous waste

Owner/Operator Summary:

Owner/operator name: NEW LOOK AUTO B N
Owner/operator address: 12809 NE 14TH PL
BELLEVUE, WA 98005
Owner/operator country: US
Owner/operator telephone: (000)000-0000
Legal status: Private
Owner/Operator Type: Owner
Owner/Op start date: 05/02/1996
Owner/Op end date: Not reported

Handler Activities Summary:

U.S. importer of hazardous waste: No
Mixed waste (haz. and radioactive): No
Recycler of hazardous waste: No
Transporter of hazardous waste: No
Treater, storer or disposer of HW: No
Underground injection activity: No
On-site burner exemption: No
Furnace exemption: No
Used oil fuel burner: No
Used oil processor: No
Used oil refiner: No
Used oil fuel marketer to burner: No
Used oil Specification marketer: No
Used oil transfer facility: No
Used oil transporter: No

Violation Status: No violations found

FINDS:

Registry ID: 110005337322

Environmental Interest/Information System

RCRAInfo is a national information system that supports the Resource Conservation and Recovery Act (RCRA) program through the tracking of events and activities related to facilities that generate, transport, and treat, store, or dispose of hazardous waste. RCRAInfo allows RCRA program staff to track the notification, permit, compliance, and corrective action activities required under RCRA.

ALLSITES:

Facility Id: 2352645
Latitude: 47.62351
Longitude: -122.16959
Ecology Interest Type Code: HWG
Facility ID: 2352645

Map ID
Direction
Distance
Elevation

MAP FINDINGS

Site

Database(s)

EDR ID Number
EPA ID Number

NEW LOOK AUTO BODY (Continued)

1000122453

Facility Company: New Look Auto Body
Interaction: I
Interaction 1: HWG
Interaction 2: Hazardous Waste Generator
Ecology Program: HAZWASTE
Program Data: TURBOWASTE
Facility Alt.: Not reported
Program ID: WAD980980874
Date Interaction: 12/30/1985 0:00
Date Interaction 3: 12/15/1989 0:00

Facility ID: 2352645
Facility Company: New Look Auto Body
Interaction: I
Interaction 1: LSC
Interaction 2: Local Source Control
Ecology Program: HAZWASTE
Program Data: LSC
Facility Alt.: Ruff Construction Inc
Program ID: Not reported
Date Interaction: 2/3/2009 0:00
Date Interaction 3: 4/29/2010 0:00

Facility Id: 2352645
Latitude: 47.62351
Longitude: -122.16959
Ecology Interest Type Code: LSC
Facility ID: 2352645
Facility Company: New Look Auto Body
Interaction: I
Interaction 1: HWG
Interaction 2: Hazardous Waste Generator
Ecology Program: HAZWASTE
Program Data: TURBOWASTE
Facility Alt.: Not reported
Program ID: WAD980980874
Date Interaction: 12/30/1985 0:00
Date Interaction 3: 12/15/1989 0:00

Facility ID: 2352645
Facility Company: New Look Auto Body
Interaction: I
Interaction 1: LSC
Interaction 2: Local Source Control
Ecology Program: HAZWASTE
Program Data: LSC
Facility Alt.: Ruff Construction Inc
Program ID: Not reported
Date Interaction: 2/3/2009 0:00
Date Interaction 3: 4/29/2010 0:00

Map ID
 Direction
 Distance
 Elevation

MAP FINDINGS

Site

Database(s)

EDR ID Number
 EPA ID Number

C53 **TERIMAR CONSTRUCTION**
1466 127TH PL NE
< 1/8 **BELLEVUE, WA 98005**
1 ft.

FINDS **1012129716**
N/A

Site 10 of 16 in cluster C

Relative:
Lower

FINDS:

Registry ID: 110039224265

Actual:
137 ft.

Environmental Interest/Information System

Washington Facility / Site Identification System (WA-FSIS) provides a means to query and display data maintained by the Washington Department of Ecology. This system contains key information for each facility/site that is currently, or has been, of interest to the Air Quality, Dam Safety, Hazardous Waste, Toxics Cleanup, and Water Quality Programs.

D54 **EASTSIDE AUTO REPAIR**
12805 NE 14TH PL
< 1/8 **BELLEVUE, WA 98005**
1 ft.

ALLSITES **S109824674**
N/A

Site 11 of 22 in cluster D

Relative:
Lower

ALLSITES:

Facility Id: 9956

Latitude: 47.6232138

Longitude: -122.16926

Ecology Interest Type Code: LSC

Actual:
144 ft.

Facility ID: 9956

Facility Company: Eastside Auto Repair

Interaction: I

Interaction 1: LSC

Interaction 2: Local Source Control

Ecology Program: HAZWASTE

Program Data: LSC

Facility Alt.: Eastside Auto Repair

Program ID: Not reported

Date Interaction: 2/27/2009 0:00

Date Interaction 3: 4/29/2010 0:00

Facility/Site Interaction T: 78525

Geographic Location Identifier (Alias Facid): 9956

Interaction (Aka Env Int) Type Code: LSC

Interaction (Aka Env Int) Description: Local Source Control

Interaction Status: I

Federal Program Identifier: Not reported

Interaction Start Date: 02/27/2009

Interaction End Date: 04/29/2010

prgm_facil: Eastside Auto Repair

cur_sys_pr: HAZWASTE

cur_sys_nm: LSC

Map ID
Direction
Distance
Elevation

MAP FINDINGS

Site

Database(s)

EDR ID Number
EPA ID Number

B55 **CHRISS GERMAN AUTO SERVICE**
1503 130TH AVE NE
< 1/8 **BELLEVUE, WA 98005**
1 ft.

RCRA NonGen / NLR **1000660304**
FINDS **WAD988499877**
ALLSITES

Site 6 of 15 in cluster B

Relative:
Lower

RCRA NonGen / NLR:

Actual:
179 ft.

Date form received by agency: 07/08/2003
Facility name: CHRISS GERMAN AUTO SERVICE
Facility address: 1503 130TH AVE NE
BELLEVUE, WA 98005-5853
EPA ID: WAD988499877
Contact: CHRISS GERMAN A CHRISS GERMAN A
Contact address: 1503 130TH AVE NE
BELLEVUE, WA 98005
Contact country: US
Contact telephone: (000)000-0000
Contact email: Not reported
EPA Region: 10
Land type: Private
Classification: Non-Generator
Description: Handler: Non-Generators do not presently generate hazardous waste

Owner/Operator Summary:

Owner/operator name: CHRISS GERMAN A C
Owner/operator address: 1503 130TH AVE NE
BELLEVUE, WA 98005
Owner/operator country: US
Owner/operator telephone: (425)462-9296
Legal status: Private
Owner/Operator Type: Owner
Owner/Op start date: 12/30/2002
Owner/Op end date: Not reported

Owner/operator name: CHRISTOPHER P
Owner/operator address: 1503 130TH AVE NE
BELLEVUE, WA 98005
Owner/operator country: US
Owner/operator telephone: (425)462-9296
Legal status: Private
Owner/Operator Type: Operator
Owner/Op start date: 12/30/2002
Owner/Op end date: Not reported

Handler Activities Summary:

U.S. importer of hazardous waste: No
Mixed waste (haz. and radioactive): No
Recycler of hazardous waste: No
Transporter of hazardous waste: No
Treater, storer or disposer of HW: No
Underground injection activity: No
On-site burner exemption: No
Furnace exemption: No
Used oil fuel burner: No
Used oil processor: No
User oil refiner: No
Used oil fuel marketer to burner: No
Used oil Specification marketer: No

Map ID
Direction
Distance
Elevation

MAP FINDINGS

Site

Database(s)

EDR ID Number
EPA ID Number

CHRISS GERMAN AUTO SERVICE (Continued)

1000660304

Used oil transfer facility: No
Used oil transporter: No

Violation Status: No violations found

Evaluation Action Summary:

Evaluation date: 06/26/2003
Evaluation: COMPLIANCE ASSISTANCE VISIT
Area of violation: Not reported
Date achieved compliance: Not reported
Evaluation lead agency: State

Evaluation date: 12/17/1997
Evaluation: COMPLIANCE ASSISTANCE VISIT
Area of violation: Not reported
Date achieved compliance: Not reported
Evaluation lead agency: State

FINDS:

Registry ID: 110005371052

Environmental Interest/Information System

RCRAInfo is a national information system that supports the Resource Conservation and Recovery Act (RCRA) program through the tracking of events and activities related to facilities that generate, transport, and treat, store, or dispose of hazardous waste. RCRAInfo allows RCRA program staff to track the notification, permit, compliance, and corrective action activities required under RCRA.

ALLSITES:

Facility Id: 46997622
Latitude: 47.62416
Longitude: -122.16702
Ecology Interest Type Code: HWG
Facility ID: 46997622
Facility Company: Chriss German Auto Service
Interaction: I
Interaction 1: HWG
Interaction 2: Hazardous Waste Generator
Ecology Program: HAZWASTE
Program Data: TURBOWASTE
Facility Alt.: Not reported
Program ID: WAD988499877
Date Interaction: 1/15/1992 0:00
Date Interaction 3: 12/31/2002 0:00

Map ID
Direction
Distance
Elevation

MAP FINDINGS

Site

Database(s)

EDR ID Number
EPA ID Number

B56

< 1/8
1 ft.

1503 130TH AVE NE
BELLEVUE, WA 98005

Site 7 of 15 in cluster B

EDR US Hist Auto Stat

1015238569
N/A

Relative:
Lower

EDR Historical Auto Stations:

Actual:
179 ft.

Name:	CHRISS GERMAN AUTO SERVICE
Year:	1999
Address:	1503 130TH AVE NE
Name:	CHRISS GERMAN AUTO SERVICE
Year:	2000
Address:	1503 130TH AVE NE
Name:	CHRISS GERMAN AUTO SERVICE
Year:	2001
Address:	1503 130TH AVE NE
Name:	CHRISS GERMAN AUTO SERVICE
Year:	2002
Address:	1503 130TH AVE NE
Name:	CHRISS GERMAN AUTO SEVICE
Year:	2004
Address:	1503 130TH AVE NE
Name:	CHRIS S GERMAN AUTO SERVICE
Year:	2005
Address:	1503 130TH AVE NE
Name:	CHRIS S GERMAN AUTO SERVICE
Year:	2006
Address:	1503 130TH AVE NE
Name:	CHRISS GERMAN AUTO SERVICE
Year:	2007
Address:	1503 130TH AVE NE
Name:	CHRIS GERMAN AUTO SERVICE
Year:	2008
Address:	1503 130TH AVE NE
Name:	CHRISS GERMAN AUTO SV
Year:	2009
Address:	1503 130TH AVE NE
Name:	CHRIS GERMAN AUTO SVC
Year:	2010
Address:	1503 130TH AVE NE
Name:	CHRIS GERMAN AUTO SERVICE
Year:	2011
Address:	1503 130TH AVE NE
Name:	CHRIS GERMAN AUTO SERVICE
Year:	2012
Address:	1503 130TH AVE NE

Map ID
Direction
Distance
Elevation

MAP FINDINGS

Site

Database(s)

EDR ID Number
EPA ID Number

D57

< 1/8
1 ft.

1508 128TH PL NE
BELLEVUE, WA 98005

Site 12 of 22 in cluster D

EDR US Hist Auto Stat 1015239507
N/A

Relative:
Lower

EDR Historical Auto Stations:

Name: KLASSIC AUTO REFINISHING
Year: 2005
Address: 1508 128TH PL NE

Actual:
146 ft.

Name: KLASSIC AUTO REFINISHING INC
Year: 2006
Address: 1508 128TH PL NE

D58

< 1/8
1 ft.

1503 128TH PL NE
BELLEVUE, WA 98005

Site 13 of 22 in cluster D

EDR US Hist Auto Stat 1015238568
N/A

Relative:
Lower

EDR Historical Auto Stations:

Name: NORTHWEST MOTORS
Year: 2001
Address: 1503 128TH PL NE

Actual:
145 ft.

Name: KLASSIC AUTO REFINISHING INC
Year: 2007
Address: 1503 128TH PL NE

Name: KLASSIC AUTO REFINISHING INC
Year: 2008
Address: 1503 128TH PL NE

Name: KLASSIC AUTO REFINISHING INC
Year: 2009
Address: 1503 128TH PL NE

F59

< 1/8
1 ft.

DOUGLAS E CHEW
1515 134TH AVE NE
BELLEVUE, WA 98005

Site 5 of 12 in cluster F

ALLSITES U001125325
UST N/A

Relative:
Higher

ALLSITES:

Facility Id: 14576966
Latitude: 47.622891
Longitude: -122.16290
Ecology Interest Type Code: UST

Actual:
201 ft.

Facility ID: 14576966
Facility Company: DOUGLAS E CHEW
Interaction: I
Interaction 1: UST
Interaction 2: Underground Storage Tank
Ecology Program: TOXICS
Program Data: UST
Facility Alt.: Not reported
Program ID: 8152

Map ID
Direction
Distance
Elevation

MAP FINDINGS

Site

Database(s)

EDR ID Number
EPA ID Number

DOUGLAS E CHEW (Continued)

U001125325

Date Interaction: 2/29/2000 0:00
Date Interaction 3: 5/3/2000 0:00

UST:

Facility ID: 14576966
Site Id: 8152
UBI: Not reported
Phone Number: 2066411515
Decimal Latitude: 47.622891
Decimal Longitude: -122.162903

Tank Name: 1
Tag Number: Not reported
Tank Status: Removed
Tank Status Date: 08/06/1996
Tank Install Date: 00/31/1964
Tank Closure Date: Not reported
Capacity Range: 111 TO 1,100 Gallons
Tank Permit Expiration Date: 06/06/1992
Tank Upgrade Date: Not reported
Tank Spill Prevention: Not reported
Tank Overfill Prevention: Not reported
Tank Material: Steel
Tank Construction: Not reported
Tank Tightness Test: Not reported
Tank Corrosion Protection: Not reported
Tank Manifold: Not reported
Tank Release Detection: Not reported
Tank SFC Type: Not reported
Pipe Material: Steel
Pipe Construction: Not reported
Pipe Primary Release Detection: Not reported
Pipe Second Release Detection: Not reported
Pipe Corrosion Protection: Not reported
Pipe Pumping System: Not reported
Responsible Unit: NORTHWEST
Dispencer/Pump SFC Type: Not reported

F60

**< 1/8
1 ft.**

**1515 134TH AVE NE
BELLEVUE, WA 98005**

**EDR US Hist Auto Stat 1015241193
N/A**

Site 6 of 12 in cluster F

**Relative:
Higher**

EDR Historical Auto Stations:
Name: SQUIRES AUTOWERKE
Year: 1999
Address: 1515 134TH AVE NE

**Actual:
201 ft.**

Name: SQUIRES AUTOWERKE
Year: 2000
Address: 1515 134TH AVE NE

Name: SQUIRES AUTOWERKE
Year: 2002
Address: 1515 134TH AVE NE

Map ID
 Direction
 Distance
 Elevation

MAP FINDINGS

Site

Database(s)

EDR ID Number
 EPA ID Number

(Continued)

1015241193

Name:	SQUIRES AUTOWERKE
Year:	2003
Address:	1515 134TH AVE NE
Name:	SQUIRES AUTOWERKE
Year:	2004
Address:	1515 134TH AVE NE
Name:	SQUIRES AUTOWERKE
Year:	2005
Address:	1515 134TH AVE NE
Name:	SQUIRES AUTOWERKE
Year:	2006
Address:	1515 134TH AVE NE
Name:	SQUIRES AUTOWERKE
Year:	2008
Address:	1515 134TH AVE NE
Name:	SQUIRES AUTOWERKE
Year:	2009
Address:	1515 134TH AVE NE
Name:	SQUIRES AUTOWERKE
Year:	2010
Address:	1515 134TH AVE NE
Name:	SQUIRES AUTOWERKE
Year:	2011
Address:	1515 134TH AVE NE
Name:	SQUIRES AUTOWERKE
Year:	2012
Address:	1515 134TH AVE NE

B61 **PETER J FOWLER CO**
1509 130TH AVE NE
< 1/8 **BELLEVUE, WA 98005**
1 ft.

ALLSITES **S110123492**
N/A

Site 8 of 15 in cluster B

Relative:
Lower

ALLSITES:	
Facility Id:	9408
Latitude:	47.624492
Longitude:	-122.16715
Ecology Interest Type Code:	LSC
Facility ID:	9408
Facility Company:	Peter J Fowler Co
Interaction:	I
Interaction 1:	LSC
Interaction 2:	Local Source Control
Ecology Program:	HAZWASTE
Program Data:	LSC
Facility Alt.:	Peter J Fowler Co
Program ID:	Not reported
Date Interaction:	3/19/2009 0:00
Date Interaction 3:	4/29/2010 0:00

Actual:
180 ft.

Map ID
 Direction
 Distance
 Elevation

MAP FINDINGS

Site

Database(s)

EDR ID Number
 EPA ID Number

PETER J FOWLER CO (Continued)

S110123492

Facility/Site Interaction T: 89377
 Geographic Location Identifier (Alias Facid): 9408
 Interaction (Aka Env Int) Type Code: LSC
 Interaction (Aka Env Int) Description: Local Source Control
 Interaction Status: I
 Federal Program Identifier: Not reported
 Interaction Start Date: 03/19/2009
 Interaction End Date: 04/29/2010
 prgm_facil: Peter J Fowler Co
 cur_sys_pr: HAZWASTE
 cur_sys_nm: LSC

F62

**DOUGLAS E CHEW
 1515 134TH AVE NE
 BELLEVUE, WA 98005**

**FINDS 1007075536
 N/A**

< 1/8
 1 ft.

Site 7 of 12 in cluster F

**Relative:
 Higher**

FINDS:

Registry ID: 110015521844

**Actual:
 201 ft.**

Environmental Interest/Information System

Washington Facility / Site Identification System (WA-FSIS) provides a means to query and display data maintained by the Washington Department of Ecology. This system contains key information for each facility/site that is currently, or has been, of interest to the Air Quality, Dam Safety, Hazardous Waste, Toxics Cleanup, and Water Quality Programs.

D63

**RNR AUTOMOTIVE REFINISHING INC 128TH PL
 1508 128TH PL NE
 BELLEVUE, WA 98005**

**RCRA NonGen / NLR 1000129035
 FINDS WAD980977698
 ALLSITES**

< 1/8
 1 ft.

Site 14 of 22 in cluster D

**Relative:
 Lower**

RCRA NonGen / NLR:

Date form received by agency: 06/26/1998
 Facility name: RNR AUTOMOTIVE REFINISHING INC 128TH PL
 Facility address: 1508 128TH PL NE
 BELLEVUE, WA 98005
 EPA ID: WAD980977698
 Mailing address: 1408 130TH AVE NE
 BELLEVUE, WA 98005
 Contact: RNR AUTOMOTIVE RNR AUTOMOTIVE
 Contact address: 1408 130TH AVE NE
 BELLEVUE, WA 98005

**Actual:
 146 ft.**

Contact country: US
 Contact telephone: (000)000-0000
 Contact email: Not reported
 EPA Region: 10
 Classification: Non-Generator
 Description: Handler: Non-Generators do not presently generate hazardous waste

Map ID
Direction
Distance
Elevation

MAP FINDINGS

Site

Database(s)

EDR ID Number
EPA ID Number

RNR AUTOMOTIVE REFINISHING INC 128TH PL (Continued)

1000129035

Owner/Operator Summary:

Owner/operator name: RICHARD S
Owner/operator address: 1408 130TH AVE NE
BELLEVUE, WA 98005
Owner/operator country: US
Owner/operator telephone: (425)453-2898
Legal status: Private
Owner/Operator Type: Owner
Owner/Op start date: 09/09/1996
Owner/Op end date: Not reported

Owner/operator name: RICHARD S
Owner/operator address: 1514 128TH PL NE
BELLEVUE, WA 98005
Owner/operator country: US
Owner/operator telephone: (425)453-2898
Legal status: Private
Owner/Operator Type: Operator
Owner/Op start date: 09/09/1996
Owner/Op end date: Not reported

Handler Activities Summary:

U.S. importer of hazardous waste: No
Mixed waste (haz. and radioactive): No
Recycler of hazardous waste: No
Transporter of hazardous waste: No
Treater, storer or disposer of HW: No
Underground injection activity: No
On-site burner exemption: No
Furnace exemption: No
Used oil fuel burner: No
Used oil processor: No
User oil refiner: No
Used oil fuel marketer to burner: No
Used oil Specification marketer: No
Used oil transfer facility: No
Used oil transporter: No

Violation Status: No violations found

FINDS:

Registry ID: 110005336387

Environmental Interest/Information System

Washington Facility / Site Identification System (WA-FSIS) provides a means to query and display data maintained by the Washington Department of Ecology. This system contains key information for each facility/site that is currently, or has been, of interest to the Air Quality, Dam Safety, Hazardous Waste, Toxics Cleanup, and Water Quality Programs.

RCRAInfo is a national information system that supports the Resource Conservation and Recovery Act (RCRA) program through the tracking of events and activities related to facilities that generate, transport, and treat, store, or dispose of hazardous waste. RCRAInfo allows RCRA program staff to track the notification, permit, compliance, and

Map ID
Direction
Distance
Elevation

MAP FINDINGS

Site

Database(s)

EDR ID Number
EPA ID Number

RNR AUTOMOTIVE REFINISHING INC 128TH PL (Continued)

1000129035

corrective action activities required under RCRA.

ALLSITES:

Facility Id: 3842894
Latitude: 47.62395
Longitude: -122.16991
Ecology Interest Type Code: HWG
Facility ID: 3842894
Facility Company: RNR Automotive Refinishing Inc 128th Pl
Interaction: I
Interaction 1: HWG
Interaction 2: Hazardous Waste Generator
Ecology Program: HAZWASTE
Program Data: TURBOWASTE
Facility Alt.: Not reported
Program ID: WAD980977698
Date Interaction: 4/22/1985 0:00
Date Interaction 3: 5/1/1998 0:00

Facility ID: 3842894
Facility Company: RNR Automotive Refinishing Inc 128th Pl
Interaction: I
Interaction 1: HWP
Interaction 2: Hazardous Waste Planner
Ecology Program: HAZWASTE
Program Data: HWPPRT
Facility Alt.: Not reported
Program ID: WAD980977698
Date Interaction: 1/1/1993 0:00
Date Interaction 3: 12/31/1993 0:00

Facility ID: 3842894
Facility Company: RNR Automotive Refinishing Inc 128th Pl
Interaction: I
Interaction 1: LSC
Interaction 2: Local Source Control
Ecology Program: HAZWASTE
Program Data: LSC
Facility Alt.: BBH Construction Services
Program ID: Not reported
Date Interaction: 2/3/2009 0:00
Date Interaction 3: 4/29/2010 0:00

Facility Id: 3842894
Latitude: 47.62395
Longitude: -122.16991
Ecology Interest Type Code: LSC
Facility ID: 3842894
Facility Company: RNR Automotive Refinishing Inc 128th Pl
Interaction: I
Interaction 1: HWG
Interaction 2: Hazardous Waste Generator
Ecology Program: HAZWASTE
Program Data: TURBOWASTE
Facility Alt.: Not reported

Map ID
Direction
Distance
Elevation

MAP FINDINGS

Site

Database(s)

EDR ID Number
EPA ID Number

RNR AUTOMOTIVE REFINISHING INC 128TH PL (Continued)

1000129035

Program ID: WAD980977698
Date Interaction: 4/22/1985 0:00
Date Interaction 3: 5/1/1998 0:00

Facility ID: 3842894
Facility Company: RNR Automotive Refinishing Inc 128th Pl
Interaction: I
Interaction 1: HWP
Interaction 2: Hazardous Waste Planner
Ecology Program: HAZWASTE
Program Data: HWPPRT
Facility Alt.: Not reported
Program ID: WAD980977698
Date Interaction: 1/1/1993 0:00
Date Interaction 3: 12/31/1993 0:00

Facility ID: 3842894
Facility Company: RNR Automotive Refinishing Inc 128th Pl
Interaction: I
Interaction 1: LSC
Interaction 2: Local Source Control
Ecology Program: HAZWASTE
Program Data: LSC
Facility Alt.: BBH Construction Services
Program ID: Not reported
Date Interaction: 2/3/2009 0:00
Date Interaction 3: 4/29/2010 0:00

Facility Id: 3842894
Latitude: 47.62395
Longitude: -122.16991
Ecology Interest Type Code: HWP

Facility ID: 3842894
Facility Company: RNR Automotive Refinishing Inc 128th Pl
Interaction: I
Interaction 1: HWG
Interaction 2: Hazardous Waste Generator
Ecology Program: HAZWASTE
Program Data: TURBOWASTE
Facility Alt.: Not reported
Program ID: WAD980977698
Date Interaction: 4/22/1985 0:00
Date Interaction 3: 5/1/1998 0:00

Facility ID: 3842894
Facility Company: RNR Automotive Refinishing Inc 128th Pl
Interaction: I
Interaction 1: HWP
Interaction 2: Hazardous Waste Planner
Ecology Program: HAZWASTE
Program Data: HWPPRT
Facility Alt.: Not reported
Program ID: WAD980977698
Date Interaction: 1/1/1993 0:00
Date Interaction 3: 12/31/1993 0:00

Map ID
Direction
Distance
Elevation

MAP FINDINGS

Site

Database(s)

EDR ID Number
EPA ID Number

RNR AUTOMOTIVE REFINISHING INC 128TH PL (Continued)

1000129035

Facility ID: 3842894
Facility Company: RNR Automotive Refinishing Inc 128th Pl
Interaction: I
Interaction 1: LSC
Interaction 2: Local Source Control
Ecology Program: HAZWASTE
Program Data: LSC
Facility Alt.: BBH Construction Services
Program ID: Not reported
Date Interaction: 2/3/2009 0:00
Date Interaction 3: 4/29/2010 0:00

D64

**EDR US Hist Auto Stat 1015241060
N/A**

**< 1/8
1 ft.**

**1514 128TH PL NE
BELLEVUE, WA 98005**

Site 15 of 22 in cluster D

**Relative:
Lower**

EDR Historical Auto Stations:

Name: KLASSIC AUTO REFINISHING
Year: 1999

**Actual:
146 ft.**

Address: 1514 128TH PL NE

Name: EMERALD COLLISION CTR INC
Year: 2004
Address: 1514 128TH PL NE

Name: EMERALD COLLISION CENTER INC
Year: 2005
Address: 1514 128TH PL NE

Name: EMERALD COLLISION CENTER INC
Year: 2006
Address: 1514 128TH PL NE

Name: KLASSIC AUTO REFINISHING
Year: 2008
Address: 1514 128TH PL NE

Name: KLASSIC AUTO REFINISHING
Year: 2010
Address: 1514 128TH PL NE

D65

**ALLSITES 1000282279
CSCSL NFA N/A**

**< 1/8
1 ft.**

**BELLEVUE PLATING CO INC
1513 128TH PL NE
BELLEVUE, WA 98005**

Site 16 of 22 in cluster D

**Relative:
Lower**

ALLSITES:

Facility Id: 2090
Latitude: 47.62401
Longitude: -122.16995
Ecology Interest Type Code: SCS
Facility ID: 2090

**Actual:
146 ft.**

Map ID
 Direction
 Distance
 Elevation

MAP FINDINGS

Site

Database(s)

EDR ID Number
 EPA ID Number

BELLEVUE PLATING CO INC (Continued)

1000282279

Facility Company:	BELLEVUE PLATING Co Inc
Interaction:	I
Interaction 1:	SCS
Interaction 2:	State Cleanup Site
Ecology Program:	TOXICS
Program Data:	ISIS
Facility Alt.:	BELLEVUE PLATING Co Inc
Program ID:	Not reported
Date Interaction:	3/1/1988 0:00
Date Interaction 3:	8/20/1996 0:00
Facility/Site Interaction T:	3483
Geographic Location Identifier (Alias Facid):	2090
Interaction (Aka Env Int) Type Code:	SCS
Interaction (Aka Env Int) Description:	State Cleanup Site
Interaction Status:	I
Federal Program Identifier:	Not reported
Interaction Start Date:	03/01/1988
Interaction End Date:	08/20/1996
prgm_facil:	BELLEVUE PLATING Co Inc
cur_sys_pr:	TOXICS
cur_sys_nm:	ISIS

CSCSL NFA:	
Facility/Site Id:	2090
CS Id:	791
NFA Date:	08/20/1996
Rank:	Not reported
VCP:	No
Latitude:	47.62401
Longitude:	-122.16995

D66 **BELLEVUE PLATING CO INC**
1513 128TH PL NE
BELLEVUE, WA
 < 1/8
 1 ft.

RGA HWS **S115340623**
N/A

Site 17 of 22 in cluster D

Relative: RGA HWS:
Lower 1995 BELLEVUE PLATING CO INC 1513 128TH PL NE

Actual:
146 ft.

D67 **BELLEVUE PLATING CO INC**
1513 128TH PL NE
BELLEVUE, WA 98005
 < 1/8
 1 ft.

FINDS **1007080677**
N/A

Site 18 of 22 in cluster D

Relative: FINDS:
Lower

Registry ID: 110015573994

Actual:
146 ft.

Environmental Interest/Information System
 Washington Facility / Site Identification System (WA-FSIS) provides a

Map ID
 Direction
 Distance
 Elevation

MAP FINDINGS

Site

Database(s)

EDR ID Number
 EPA ID Number

BELLEVUE PLATING CO INC (Continued)

1007080677

means to query and display data maintained by the Washington Department of Ecology. This system contains key information for each facility/site that is currently, or has been, of interest to the Air Quality, Dam Safety, Hazardous Waste, Toxics Cleanup, and Water Quality Programs.

D68

WALSH EQUIPMENT REPAIR INC

ALLSITES

S109824386

**1519 128TH PL NE
 BELLEVUE, WA 98005**

N/A

**< 1/8
 1 ft.**

Site 19 of 22 in cluster D

**Relative:
 Lower**

ALLSITES:

Facility Id: 11772
 Latitude: 47.6237805
 Longitude: -122.16946
 Ecology Interest Type Code: LSC
 Facility ID: 11772
 Facility Company: Walsh Equipment Repair Inc
 Interaction: I
 Interaction 1: LSC
 Interaction 2: Local Source Control
 Ecology Program: HAZWASTE
 Program Data: LSC
 Facility Alt.: Walsh Equipment Repair Inc
 Program ID: Not reported
 Date Interaction: 1/30/2009 0:00
 Date Interaction 3: 4/29/2010 0:00

**Actual:
 146 ft.**

Facility/Site Interaction T: 78546
 Geographic Location Identifier (Alias Facid): 11772
 Interaction (Aka Env Int) Type Code: LSC
 Interaction (Aka Env Int) Description: Local Source Control
 Interaction Status: I
 Federal Program Identifier: Not reported
 Interaction Start Date: 01/30/2009
 Interaction End Date: 04/29/2010
 prgm_facil: Walsh Equipment Repair Inc
 cur_sys_pr: HAZWASTE
 cur_sys_nm: LSC

D69

BELLEVUE POLISHING

RCRA NonGen / NLR

1005445252

**1511 128TH PL NE
 BELLEVUE, WA 98005**

FINDS

WAH000015172

**< 1/8
 1 ft.**

ALLSITES

Site 20 of 22 in cluster D

**Relative:
 Lower**

RCRA NonGen / NLR:

Date form received by agency: 08/07/2002
 Facility name: BELLEVUE POLISHING
 Facility address: 1511 128TH PL NE
 BELLEVUE, WA 98005
 EPA ID: WAH000015172
 Mailing address: 1511 128TH PLACE NE

**Actual:
 146 ft.**

Map ID
Direction
Distance
Elevation

MAP FINDINGS

Site

Database(s)

EDR ID Number
EPA ID Number

BELLEVUE POLISHING (Continued)

1005445252

Contact: BELLEVUE, WA 98005
Contact address: BELLEVUE POLISH BELLEVUE POLISH
1511 128TH PLACE NE
BELLEVUE, WA 98005
Contact country: US
Contact telephone: (000)000-0000
Contact email: Not reported
EPA Region: 10
Land type: Private
Classification: Non-Generator
Description: Handler: Non-Generators do not presently generate hazardous waste

Owner/Operator Summary:

Owner/operator name: JACK L
Owner/operator address: 1511 128TH PLACE NE
BELLEVUE, WA 98005
Owner/operator country: US
Owner/operator telephone: (425)455-1316
Legal status: Private
Owner/Operator Type: Owner
Owner/Op start date: 06/07/2001
Owner/Op end date: Not reported

Handler Activities Summary:

U.S. importer of hazardous waste: No
Mixed waste (haz. and radioactive): No
Recycler of hazardous waste: No
Transporter of hazardous waste: No
Treater, storer or disposer of HW: No
Underground injection activity: No
On-site burner exemption: No
Furnace exemption: No
Used oil fuel burner: No
Used oil processor: No
User oil refiner: No
Used oil fuel marketer to burner: No
Used oil Specification marketer: No
Used oil transfer facility: No
Used oil transporter: No

Violation Status: No violations found

Evaluation Action Summary:

Evaluation date: 08/05/2003
Evaluation: FOCUSED COMPLIANCE INSPECTION
Area of violation: Not reported
Date achieved compliance: Not reported
Evaluation lead agency: State

FINDS:

Registry ID: 110002033692

Environmental Interest/Information System

RCRAInfo is a national information system that supports the Resource Conservation and Recovery Act (RCRA) program through the tracking of

Map ID
Direction
Distance
Elevation

MAP FINDINGS

Site

Database(s)

EDR ID Number
EPA ID Number

BELLEVUE POLISHING (Continued)

1005445252

events and activities related to facilities that generate, transport, and treat, store, or dispose of hazardous waste. RCRAInfo allows RCRA program staff to track the notification, permit, compliance, and corrective action activities required under RCRA.

ALLSITES:

Facility Id: 22713511
Latitude: 47.6237095
Longitude: -122.17120
Ecology Interest Type Code: HWG
Facility ID: 22713511
Facility Company: Bellevue Polishing
Interaction: I
Interaction 1: HWG
Interaction 2: Hazardous Waste Generator
Ecology Program: HAZWASTE
Program Data: TURBOWASTE
Facility Alt.: Not reported
Program ID: WAH000015172
Date Interaction: 6/7/2001 0:00
Date Interaction 3: 12/31/2001 0:00

D70 **BELLEVUE PLATING CO INC** **CERC-NFRAP** **1015737254**
1513 128TH PL NE **WAD078194107**
< 1/8
1 ft.

Site 21 of 22 in cluster D

Relative: CERC-NFRAP:
Lower Site ID: 1000789
Federal Facility: Not a Federal Facility
Actual: NPL Status: Not on the NPL
146 ft. Non NPL Status: NFRAP-Site does not qualify for the NPL based on existing information

CERCLIS-NFRAP Assessment History:

Action: DISCOVERY
Date Started: / /
Date Completed: 06/01/81
Priority Level: Not reported

Action: ARCHIVE SITE
Date Started: / /
Date Completed: 06/18/85
Priority Level: Not reported

Action: PRELIMINARY ASSESSMENT
Date Started: 12/05/84
Date Completed: 06/18/85
Priority Level: NFRAP-Site does not qualify for the NPL based on existing information

Map ID
Direction
Distance
Elevation

MAP FINDINGS

Site

Database(s)

EDR ID Number
EPA ID Number

D71 KCLASSIC AUTO REFINISHING INC
1514 128TH PL NE
< 1/8 BELLEVUE, WA 98005
1 ft.

RCRA NonGen / NLR 1004793714
FINDS WAD980978027
ALLSITES

Site 22 of 22 in cluster D

Relative:
Lower

RCRA NonGen / NLR:

Actual:
146 ft.

Date form received by agency: 01/16/2007
Facility name: KCLASSIC AUTO REFINISHING INC
Facility address: 1514 128TH PL NE
BELLEVUE, WA 98005
EPA ID: WAD980978027
Contact: KCLASSIC AUTO RE KCLASSIC AUTO RE
Contact address: 1514 128TH PL NE
BELLEVUE, WA 98005
Contact country: US
Contact telephone: (000)000-0000
Contact email: Not reported
EPA Region: 10
Land type: Private
Classification: Non-Generator
Description: Handler: Non-Generators do not presently generate hazardous waste

Owner/Operator Summary:

Owner/operator name: KEN K
Owner/operator address: 1514 128TH PL NE
BELLEVUE, WA 98005
Owner/operator country: US
Owner/operator telephone: (425)454-2850
Legal status: Private
Owner/Operator Type: Operator
Owner/Op start date: 01/01/1900
Owner/Op end date: Not reported

Owner/operator name: KEN K
Owner/operator address: 1514 128TH PL NE
BELLEVUE, WA 98005
Owner/operator country: US
Owner/operator telephone: (425)454-2850
Legal status: Private
Owner/Operator Type: Owner
Owner/Op start date: 05/01/1998
Owner/Op end date: Not reported

Handler Activities Summary:

U.S. importer of hazardous waste: No
Mixed waste (haz. and radioactive): No
Recycler of hazardous waste: No
Transporter of hazardous waste: No
Treater, storer or disposer of HW: No
Underground injection activity: No
On-site burner exemption: No
Furnace exemption: No
Used oil fuel burner: No
Used oil processor: No
User oil refiner: No
Used oil fuel marketer to burner: No
Used oil Specification marketer: No

Map ID
Direction
Distance
Elevation

MAP FINDINGS

Site

Database(s)

EDR ID Number
EPA ID Number

KLASSIC AUTO REFINISHING INC (Continued)

1004793714

Used oil transfer facility: No
Used oil transporter: No

Violation Status: No violations found

Evaluation Action Summary:

Evaluation date: 01/01/2007
Evaluation: COMPLIANCE ASSISTANCE VISIT
Area of violation: Not reported
Date achieved compliance: Not reported
Evaluation lead agency: State

FINDS:

Registry ID: 110005336519

Environmental Interest/Information System

Washington Facility / Site Identification System (WA-FSIS) provides a means to query and display data maintained by the Washington Department of Ecology. This system contains key information for each facility/site that is currently, or has been, of interest to the Air Quality, Dam Safety, Hazardous Waste, Toxics Cleanup, and Water Quality Programs.

RCRAInfo is a national information system that supports the Resource Conservation and Recovery Act (RCRA) program through the tracking of events and activities related to facilities that generate, transport, and treat, store, or dispose of hazardous waste. RCRAInfo allows RCRA program staff to track the notification, permit, compliance, and corrective action activities required under RCRA.

ALLSITES:

Facility Id: 5451925
Latitude: 47.62399
Longitude: -122.16991
Ecology Interest Type Code: HWG
Facility ID: 5451925
Facility Company: Klassic Auto Refinishing Inc
Interaction: I
Interaction 1: HWG
Interaction 2: Hazardous Waste Generator
Ecology Program: HAZWASTE
Program Data: TURBOWASTE
Facility Alt.: Not reported
Program ID: WAD980978027
Date Interaction: 5/21/1985 0:00
Date Interaction 3: 4/3/1990 0:00

Facility ID: 5451925
Facility Company: Klassic Auto Refinishing Inc
Interaction: I
Interaction 1: HWG
Interaction 2: Hazardous Waste Generator
Ecology Program: HAZWASTE
Program Data: TURBOWASTE
Facility Alt.: Not reported

Map ID
Direction
Distance
Elevation

MAP FINDINGS

Site

Database(s)

EDR ID Number
EPA ID Number

KLASSIC AUTO REFINISHING INC (Continued)

1004793714

Program ID: WAD980978027
Date Interaction: 5/1/1998 0:00
Date Interaction 3: 12/31/2002 0:00

72

BELLEVUE DETENTION POND 165

ALLSITES

**S109553660
N/A**

< 1/8
1 ft.

BELLEVUE, WA 98004

**Relative:
Lower**

ALLSITES:

Facility Id: 14368227
Latitude: 47.624358
Longitude: -122.17126
Ecology Interest Type Code: DAM
Facility ID: 14368227
Facility Company: Bellevue Detention Pond 165
Interaction: A
Interaction 1: DAM
Interaction 2: Dam Site
Ecology Program: WATRES
Program Data: DSS
Facility Alt.: Not reported
Program ID: Not reported
Date Interaction: 5/26/1999 0:00
Date Interaction 3: Not reported

**Actual:
133 ft.**

C73

**1557 127TH PL NE
BELLEVUE, WA 98005**

EDR US Hist Auto Stat

**1015247395
N/A**

< 1/8
1 ft.

Site 11 of 16 in cluster C

**Relative:
Lower**

EDR Historical Auto Stations:

Name: BYS AUTOMOTIVE INCORPORATED
Year: 1999
Address: 1557 127TH PL NE

**Actual:
138 ft.**

Name: BYS AUTOMOTIVE INCORPORATED
Year: 2000
Address: 1557 127TH PL NE

Name: BYS BELLEVUE AUTO REPAIR
Year: 2005
Address: 1557 127TH PL NE

Name: ALI S BELLEVUE AUTO REPAI
Year: 2009
Address: 1557 127TH PL NE

Name: ALIS BELLEVUE AUTO REPAIR
Year: 2010
Address: 1557 127TH PL NE

Name: ALIS BELLEVUE AUTO REPAIR

Map ID
Direction
Distance
Elevation

MAP FINDINGS

Site

Database(s)

EDR ID Number
EPA ID Number

(Continued)

1015247395

Year: 2011
Address: 1557 127TH PL NE

Name: ALIS BELLEVUE AUTO REPAIR
Year: 2012
Address: 1557 127TH PL NE

74

**EVANS COMPANY
EVANS INDUSTRIAL PARK
BELLEVUE, WA 98005**

UST U000593979
N/A

< 1/8
1 ft.

Relative:
Lower

Actual:
183 ft.

UST:

Facility ID: 95716725
Site Id: 9782
UBI: Not reported
Phone Number: 2064548211
Decimal Latitude: 47.619654
Decimal Longitude: -122.170345

Tank Name: 1
Tag Number: Not reported
Tank Status: Closed in Place
Tank Status Date: 08/06/1996
Tank Install Date: 00/31/1964
Tank Closure Date: Not reported
Capacity Range: Not reported
Tank Permit Expiration Date: Not reported
Tank Upgrade Date: Not reported
Tank Spill Prevention: Not reported
Tank Overfill Prevention: Not reported
Tank Material: Steel
Tank Construction: Not reported
Tank Tightness Test: Not reported
Tank Corrosion Protection: Not reported
Tank Manifold: Not reported
Tank Release Detection: Not reported
Tank SFC Type: Not reported
Pipe Material: Steel
Pipe Construction: Not reported
Pipe Primary Release Detection: Not reported
Pipe Second Release Detection: Not reported
Pipe Corrosion Protection: Not reported
Pipe Pumping System: Not reported
Responsible Unit: NORTHWEST
Dispencer/Pump SFC Type: Not reported

Tank Name: 2
Tag Number: Not reported
Tank Status: Closed in Place
Tank Status Date: 08/06/1996
Tank Install Date: 00/31/1964
Tank Closure Date: Not reported
Capacity Range: Not reported
Tank Permit Expiration Date: Not reported
Tank Upgrade Date: Not reported
Tank Spill Prevention: Not reported

Map ID
Direction
Distance
Elevation

MAP FINDINGS

Site

Database(s)

EDR ID Number
EPA ID Number

EVANS COMPANY (Continued)

U000593979

Tank Overfill Prevention: Not reported
Tank Material: Steel
Tank Construction: Not reported
Tank Tightness Test: Not reported
Tank Corrosion Protection: Not reported
Tank Manifold: Not reported
Tank Release Detection: Not reported
Tank SFC Type: Not reported
Pipe Material: Steel
Pipe Construction: Not reported
Pipe Primary Release Detection: Not reported
Pipe Second Release Detection: Not reported
Pipe Corrosion Protection: Not reported
Pipe Pumping System: Not reported
Responsible Unit: NORTHWEST
Dispenser/Pump SFC Type: Not reported

Tank Name: 3
Tag Number: Not reported
Tank Status: Closed in Place
Tank Status Date: 08/06/1996
Tank Install Date: 00/31/1964
Tank Closure Date: Not reported
Capacity Range: Not reported
Tank Permit Expiration Date: Not reported
Tank Upgrade Date: Not reported
Tank Spill Prevention: Not reported
Tank Overfill Prevention: Not reported
Tank Material: Steel
Tank Construction: Not reported
Tank Tightness Test: Not reported
Tank Corrosion Protection: Not reported
Tank Manifold: Not reported
Tank Release Detection: Not reported
Tank SFC Type: Not reported
Pipe Material: Steel
Pipe Construction: Not reported
Pipe Primary Release Detection: Not reported
Pipe Second Release Detection: Not reported
Pipe Corrosion Protection: Not reported
Pipe Pumping System: Not reported
Responsible Unit: NORTHWEST
Dispenser/Pump SFC Type: Not reported

C75

**BYS AUTOMOTIVE INC
1557 127TH PL NE
BELLEVUE, WA 98005**

**RCRA NonGen / NLR
FINDS
ALLSITES**

**1000659635
WAD988493094**

**< 1/8
1 ft.**

Site 12 of 16 in cluster C

**Relative:
Lower**

RCRA NonGen / NLR:
Date form received by agency: 06/02/2006
Facility name: BYS AUTOMOTIVE INC
Facility address: 1557 127TH PL NE
BELLEVUE, WA 98005-2255
EPA ID: WAD988493094
Contact: BYS AUTOMOTIVE BYS AUTOMOTIVE

**Actual:
138 ft.**

Map ID
Direction
Distance
Elevation

MAP FINDINGS

Site

Database(s)

EDR ID Number
EPA ID Number

BYS AUTOMOTIVE INC (Continued)

1000659635

Contact address: 1557 127TH PL NE
BELLEVUE, WA 98005-2255
Contact country: US
Contact telephone: (000)000-0000
Contact email: Not reported
EPA Region: 10
Land type: Private
Classification: Non-Generator
Description: Handler: Non-Generators do not presently generate hazardous waste

Owner/Operator Summary:

Owner/operator name: CURTIS O
Owner/operator address: 1557 127TH PL NE
BELLEVUE, WA 98005
Owner/operator country: US
Owner/operator telephone: (425)450-9713
Legal status: Private
Owner/Operator Type: Operator
Owner/Op start date: 01/01/1900
Owner/Op end date: Not reported

Owner/operator name: BYS AUTOMOTIVE B
Owner/operator address: 1557 127TH PL NE
BELLEVUE, WA 98005
Owner/operator country: US
Owner/operator telephone: (425)450-9713
Legal status: Private
Owner/Operator Type: Owner
Owner/Op start date: 05/02/1996
Owner/Op end date: Not reported

Handler Activities Summary:

U.S. importer of hazardous waste: No
Mixed waste (haz. and radioactive): No
Recycler of hazardous waste: No
Transporter of hazardous waste: No
Treater, storer or disposer of HW: No
Underground injection activity: No
On-site burner exemption: No
Furnace exemption: No
Used oil fuel burner: No
Used oil processor: No
User oil refiner: No
Used oil fuel marketer to burner: No
Used oil Specification marketer: No
Used oil transfer facility: No
Used oil transporter: No

Violation Status: No violations found

Evaluation Action Summary:

Evaluation date: 12/17/1997
Evaluation: COMPLIANCE ASSISTANCE VISIT
Area of violation: Not reported
Date achieved compliance: Not reported
Evaluation lead agency: State

Map ID
Direction
Distance
Elevation

MAP FINDINGS

Site

Database(s)

EDR ID Number
EPA ID Number

BYS AUTOMOTIVE INC (Continued)

1000659635

FINDS:

Registry ID: 110005365791

Environmental Interest/Information System

Washington Facility / Site Identification System (WA-FSIS) provides a means to query and display data maintained by the Washington Department of Ecology. This system contains key information for each facility/site that is currently, or has been, of interest to the Air Quality, Dam Safety, Hazardous Waste, Toxics Cleanup, and Water Quality Programs.

RCRAInfo is a national information system that supports the Resource Conservation and Recovery Act (RCRA) program through the tracking of events and activities related to facilities that generate, transport, and treat, store, or dispose of hazardous waste. RCRAInfo allows RCRA program staff to track the notification, permit, compliance, and corrective action activities required under RCRA.

ALLSITES:

Facility Id: 4315348
Latitude: 47.62321
Longitude: -122.17306
Ecology Interest Type Code: HWG
Facility ID: 4315348
Facility Company: Bys Automotive Inc
Interaction: I
Interaction 1: HWG
Interaction 2: Hazardous Waste Generator
Ecology Program: HAZWASTE
Program Data: TURBOWASTE
Facility Alt.: Not reported
Program ID: WAD988493094
Date Interaction: 9/11/1991 0:00
Date Interaction 3: 12/31/2002 0:00

Facility ID: 4315348
Facility Company: Bys Automotive Inc
Interaction: I
Interaction 1: LSC
Interaction 2: Local Source Control
Ecology Program: HAZWASTE
Program Data: LSC
Facility Alt.: Alis Auto Repair
Program ID: Not reported
Date Interaction: 2/3/2009 0:00
Date Interaction 3: 4/29/2010 0:00

Facility Id: 4315348
Latitude: 47.62321
Longitude: -122.17306
Ecology Interest Type Code: LSC
Facility ID: 4315348
Facility Company: Bys Automotive Inc

Map ID
 Direction
 Distance
 Elevation

MAP FINDINGS

Site

Database(s)

EDR ID Number
 EPA ID Number

BYS AUTOMOTIVE INC (Continued)

1000659635

Interaction: I
 Interaction 1: HWG
 Interaction 2: Hazardous Waste Generator
 Ecology Program: HAZWASTE
 Program Data: TURBOWASTE
 Facility Alt.: Not reported
 Program ID: WAD988493094
 Date Interaction: 9/11/1991 0:00
 Date Interaction 3: 12/31/2002 0:00

Facility ID: 4315348
 Facility Company: Bys Automotive Inc
 Interaction: I
 Interaction 1: LSC
 Interaction 2: Local Source Control
 Ecology Program: HAZWASTE
 Program Data: LSC
 Facility Alt.: Alis Auto Repair
 Program ID: Not reported
 Date Interaction: 2/3/2009 0:00
 Date Interaction 3: 4/29/2010 0:00

C76

**WHOLESALE EXPRESS AUTOMOTIVE REPAIR & ALIGNMENT
 1556 127TH PL NE
 BELLEVUE, WA 98005**

**ALLSITES S109824166
 N/A**

**< 1/8
 1 ft.**

Site 13 of 16 in cluster C

**Relative:
 Lower**

ALLSITES:

Facility Id: 3633
 Latitude: 47.6235243
 Longitude: -122.17048
 Ecology Interest Type Code: LSC

**Actual:
 138 ft.**

Facility ID: 3633
 Facility Company: Wholesale Express Automotive Repair & Alignment
 Interaction: I
 Interaction 1: LSC
 Interaction 2: Local Source Control
 Ecology Program: HAZWASTE
 Program Data: LSC
 Facility Alt.: Wholesale Express Automotive Repair & Alignment
 Program ID: Not reported
 Date Interaction: 3/11/2009 0:00
 Date Interaction 3: 4/29/2010 0:00

Facility/Site Interaction T: 78473
 Geographic Location Identifier (Alias Facid): 3633
 Interaction (Aka Env Int) Type Code: LSC
 Interaction (Aka Env Int) Description: Local Source Control
 Interaction Status: I
 Federal Program Identifier: Not reported
 Interaction Start Date: 03/11/2009
 Interaction End Date: 04/29/2010
 prgm_facil: Wholesale Express Automotive Repair & Alignment
 cur_sys_pr: HAZWASTE
 cur_sys_nm: LSC

Map ID
Direction
Distance
Elevation

MAP FINDINGS

Site

Database(s)

EDR ID Number
EPA ID Number

F77
< 1/8
1 ft.

T & A SUPPLY CO
13420 NE 16TH ST STE B
BELLEVUE, WA 98005

RCRA NonGen / NLR
FINDS
ALLSITES

1001226285
WAH000002493

Site 8 of 12 in cluster F

Relative:
Higher

RCRA NonGen / NLR:

Actual:
210 ft.

Date form received by agency: 03/05/1998
Facility name: T & A SUPPLY CO
Facility address: 13420 NE 16TH ST STE B
BELLEVUE, WA 98005
EPA ID: WAH000002493
Mailing address: 13420 NE 16TH STE
STE B
BELLEVUE, WA 98005
Contact: DAVID BUCKNER
Contact address: 13420 NE 16TH STE STE B
BELLEVUE, WA 98005
Contact country: US
Contact telephone: (425)641-3798
Contact email: Not reported
EPA Region: 10
Classification: Non-Generator
Description: Handler: Non-Generators do not presently generate hazardous waste

Owner/Operator Summary:

Owner/operator name: MIKE S
Owner/operator address: 13420 NE 16TH ST STE B
BELLEVUE, WA 98005
Owner/operator country: US
Owner/operator telephone: (425)641-3798
Legal status: Private
Owner/Operator Type: Operator
Owner/Op start date: 08/07/1997
Owner/Op end date: Not reported

Owner/operator name: CHARLES A
Owner/operator address: 13420 NE 16TH STE B
BELLEVUE, WA 98005
Owner/operator country: US
Owner/operator telephone: (425)643-3830
Legal status: Private
Owner/Operator Type: Owner
Owner/Op start date: 08/07/1997
Owner/Op end date: Not reported

Handler Activities Summary:

U.S. importer of hazardous waste: No
Mixed waste (haz. and radioactive): No
Recycler of hazardous waste: No
Transporter of hazardous waste: No
Treater, storer or disposer of HW: No
Underground injection activity: No
On-site burner exemption: No
Furnace exemption: No
Used oil fuel burner: No
Used oil processor: No
User oil refiner: No

Map ID
 Direction
 Distance
 Elevation

MAP FINDINGS

Site

Database(s)

EDR ID Number
 EPA ID Number

T & A SUPPLY CO (Continued)

1001226285

Used oil fuel marketer to burner: No
 Used oil Specification marketer: No
 Used oil transfer facility: No
 Used oil transporter: No

Violation Status: No violations found

FINDS:

Registry ID: 110005391192

Environmental Interest/Information System

Washington Facility / Site Identification System (WA-FSIS) provides a means to query and display data maintained by the Washington Department of Ecology. This system contains key information for each facility/site that is currently, or has been, of interest to the Air Quality, Dam Safety, Hazardous Waste, Toxics Cleanup, and Water Quality Programs.

RCRAInfo is a national information system that supports the Resource Conservation and Recovery Act (RCRA) program through the tracking of events and activities related to facilities that generate, transport, and treat, store, or dispose of hazardous waste. RCRAInfo allows RCRA program staff to track the notification, permit, compliance, and corrective action activities required under RCRA.

ALLSITES:

Facility Id: 93168725
 Latitude: 47.37461
 Longitude: -122.09814
 Ecology Interest Type Code: HWG
 Facility ID: 93168725
 Facility Company: T & A Supply Co
 Interaction: I
 Interaction 1: HWG
 Interaction 2: Hazardous Waste Generator
 Ecology Program: HAZWASTE
 Program Data: TURBOWASTE
 Facility Alt.: Not reported
 Program ID: WAH000002493
 Date Interaction: 8/7/1997 0:00
 Date Interaction 3: 10/20/1997 0:00

F78

**B MAYERS INVESTMENTS
 13434 NE 16TH
 BELLEVUE, WA 98005**

**ALLSITES U001126545
 UST N/A**

< 1/8
 1 ft.

Site 9 of 12 in cluster F

**Relative:
 Higher**

ALLSITES:
 Facility Id: 97291729
 Latitude: 47.62454
 Longitude: -122.16122
 Ecology Interest Type Code: UST
 Facility ID: 97291729
 Facility Company: Ace Novelty Co Inc

**Actual:
 212 ft.**

Map ID
Direction
Distance
Elevation

MAP FINDINGS

Site

Database(s)

EDR ID Number
EPA ID Number

B MAYERS INVESTMENTS (Continued)

U001126545

Interaction: I
Interaction 1: HWG
Interaction 2: Hazardous Waste Generator
Ecology Program: HAZWASTE
Program Data: TURBOWASTE
Facility Alt.: Not reported
Program ID: WAD027405398
Date Interaction: 9/20/1985 0:00
Date Interaction 3: 3/1/1996 0:00

Facility ID: 97291729
Facility Company: Ace Novelty Co Inc
Interaction: I
Interaction 1: HWP
Interaction 2: Hazardous Waste Planner
Ecology Program: HAZWASTE
Program Data: HWPPRT
Facility Alt.: Not reported
Program ID: WAD027405398
Date Interaction: 1/1/1993 0:00
Date Interaction 3: 2/1/1997 0:00

Facility ID: 97291729
Facility Company: Ace Novelty Co Inc
Interaction: I
Interaction 1: UST
Interaction 2: Underground Storage Tank
Ecology Program: TOXICS
Program Data: UST
Facility Alt.: Not reported
Program ID: Not reported
Date Interaction: 2/29/2000 0:00
Date Interaction 3: 5/3/2000 0:00

Facility Id: 97291729
Latitude: 47.62454
Longitude: -122.16122
Ecology Interest Type Code: HWG
Facility ID: 97291729
Facility Company: Ace Novelty Co Inc
Interaction: I
Interaction 1: HWG
Interaction 2: Hazardous Waste Generator
Ecology Program: HAZWASTE
Program Data: TURBOWASTE
Facility Alt.: Not reported
Program ID: WAD027405398
Date Interaction: 9/20/1985 0:00
Date Interaction 3: 3/1/1996 0:00

Facility ID: 97291729
Facility Company: Ace Novelty Co Inc
Interaction: I
Interaction 1: HWP
Interaction 2: Hazardous Waste Planner
Ecology Program: HAZWASTE

Map ID
Direction
Distance
Elevation

MAP FINDINGS

Site

Database(s)

EDR ID Number
EPA ID Number

B MAYERS INVESTMENTS (Continued)

U001126545

Program Data:	HWPPRT
Facility Alt.:	Not reported
Program ID:	WAD027405398
Date Interaction:	1/1/1993 0:00
Date Interaction 3:	2/1/1997 0:00
Facility ID:	97291729
Facility Company:	Ace Novelty Co Inc
Interaction:	I
Interaction 1:	UST
Interaction 2:	Underground Storage Tank
Ecology Program:	TOXICS
Program Data:	UST
Facility Alt.:	Not reported
Program ID:	Not reported
Date Interaction:	2/29/2000 0:00
Date Interaction 3:	5/3/2000 0:00
Facility Id:	97291729
Latitude:	47.62454
Longitude:	-122.16122
Ecology Interest Type Code:	HWP
Facility ID:	97291729
Facility Company:	Ace Novelty Co Inc
Interaction:	I
Interaction 1:	HWG
Interaction 2:	Hazardous Waste Generator
Ecology Program:	HAZWASTE
Program Data:	TURBOWASTE
Facility Alt.:	Not reported
Program ID:	WAD027405398
Date Interaction:	9/20/1985 0:00
Date Interaction 3:	3/1/1996 0:00
Facility ID:	97291729
Facility Company:	Ace Novelty Co Inc
Interaction:	I
Interaction 1:	HWP
Interaction 2:	Hazardous Waste Planner
Ecology Program:	HAZWASTE
Program Data:	HWPPRT
Facility Alt.:	Not reported
Program ID:	WAD027405398
Date Interaction:	1/1/1993 0:00
Date Interaction 3:	2/1/1997 0:00
Facility ID:	97291729
Facility Company:	Ace Novelty Co Inc
Interaction:	I
Interaction 1:	UST
Interaction 2:	Underground Storage Tank
Ecology Program:	TOXICS
Program Data:	UST
Facility Alt.:	Not reported
Program ID:	Not reported
Date Interaction:	2/29/2000 0:00

Map ID
Direction
Distance
Elevation

MAP FINDINGS

Site

Database(s)

EDR ID Number
EPA ID Number

B MAYERS INVESTMENTS (Continued)

U001126545

Date Interaction 3: 5/3/2000 0:00

UST:

Facility ID: 97291729
Site Id: 10886
UBI: Not reported
Phone Number: 2066441820
Decimal Latitude: 47.62454
Decimal Longitude: -122.16122

Tank Name: 1
Tag Number: Not reported
Tank Status: Closed in Place
Tank Status Date: 08/06/1996
Tank Install Date: 00/31/1964
Tank Closure Date: Not reported
Capacity Range: 111 TO 1,100 Gallons
Tank Permit Expiration Date: Not reported
Tank Upgrade Date: Not reported
Tank Spill Prevention: Not reported
Tank Overfill Prevention: Not reported
Tank Material: Not reported
Tank Construction: Not reported
Tank Tightness Test: Not reported
Tank Corrosion Protection: Not reported
Tank Manifold: Not reported
Tank Release Detection: Not reported
Tank SFC Type: Not reported
Pipe Material: Not reported
Pipe Construction: Not reported
Pipe Primary Release Detection: Not reported
Pipe Second Release Detection: Not reported
Pipe Corrosion Protection: Not reported
Pipe Pumping System: Not reported
Responsible Unit: NORTHWEST
Dispenser/Pump SFC Type: Not reported

F79 **ACE NOVELTY CO INC**
13434 NORTHEAST 16TH STREET
< 1/8 **BELLEVUE, WA 98005**
1 ft.

RCRA-LQG 1000125201
FINDS WAD027405398

Site 10 of 12 in cluster F

Relative:
Higher

RCRA-LQG:
Date form received by agency: 09/23/1996
Facility name: ACE NOVELTY CO INC
Facility address: 13434 NE 16TH ST
BELLEVUE, WA 980052379
EPA ID: WAD027405398
Mailing address: 9900 CLINTON RD
CLEVELAND, OH 44144-1034
Contact: DICK POPP
Contact address: 9900 CLINTON RD
CLEVELAND, OH 44144-1034
Contact country: US
Contact telephone: (216)961-3500

Actual:
212 ft.

Map ID
Direction
Distance
Elevation

MAP FINDINGS

Site

Database(s)

EDR ID Number
EPA ID Number

ACE NOVELTY CO INC (Continued)

1000125201

Contact email: Not reported
EPA Region: 10
Classification: Large Quantity Generator
Description: Handler: generates 1,000 kg or more of hazardous waste during any calendar month; or generates more than 1 kg of acutely hazardous waste during any calendar month; or generates more than 100 kg of any residue or contaminated soil, waste or other debris resulting from the cleanup of a spill, into or on any land or water, of acutely hazardous waste during any calendar month; or generates 1 kg or less of acutely hazardous waste during any calendar month, and accumulates more than 1 kg of acutely hazardous waste at any time; or generates 100 kg or less of any residue or contaminated soil, waste or other debris resulting from the cleanup of a spill, into or on any land or water, of acutely hazardous waste during any calendar month, and accumulates more than 100 kg of that material at any time

Handler Activities Summary:

U.S. importer of hazardous waste: No
Mixed waste (haz. and radioactive): No
Recycler of hazardous waste: No
Transporter of hazardous waste: No
Treater, storer or disposer of HW: No
Underground injection activity: No
On-site burner exemption: No
Furnace exemption: No
Used oil fuel burner: No
Used oil processor: No
User oil refiner: No
Used oil fuel marketer to burner: No
Used oil Specification marketer: No
Used oil transfer facility: No
Used oil transporter: No

Historical Generators:

Date form received by agency: 09/23/1996
Site name: ACE NOVELTY CO INC
Classification: Large Quantity Generator

Date form received by agency: 09/23/1996
Site name: ACE NOVELTY CO INC
Classification: Small Quantity Generator

Date form received by agency: 03/01/1996
Site name: ACE NOVELTY CO INC
Classification: Large Quantity Generator

Date form received by agency: 01/01/1995
Site name: ACE NOVELTY CO INC
Classification: Not a generator, verified

Date form received by agency: 01/01/1994
Site name: ACE NOVELTY CO INC
Classification: Not a generator, verified

Date form received by agency: 12/31/1993
Site name: ACE NOVELTY CO INC

Map ID
 Direction
 Distance
 Elevation

MAP FINDINGS

Site

Database(s)

EDR ID Number
 EPA ID Number

ACE NOVELTY CO INC (Continued)

1000125201

Classification: Small Quantity Generator

Violation Status: No violations found

FINDS:

Registry ID: 110000843231

Environmental Interest/Information System

Washington Facility / Site Identification System (WA-FSIS) provides a means to query and display data maintained by the Washington Department of Ecology. This system contains key information for each facility/site that is currently, or has been, of interest to the Air Quality, Dam Safety, Hazardous Waste, Toxics Cleanup, and Water Quality Programs.

RCRAInfo is a national information system that supports the Resource Conservation and Recovery Act (RCRA) program through the tracking of events and activities related to facilities that generate, transport, and treat, store, or dispose of hazardous waste. RCRAInfo allows RCRA program staff to track the notification, permit, compliance, and corrective action activities required under RCRA.

G80

**LAITALA PREFINISH CO INC BELL
 12870 NE 15TH PL
 BELLEVUE, WA 98005**

**RCRA NonGen / NLR
 FINDS
 ALLSITES**

**1000396001
 WAD980980601**

< 1/8
 1 ft.

Site 1 of 6 in cluster G

**Relative:
 Lower**

RCRA NonGen / NLR:

Date form received by agency: 08/14/1986

Facility name: LAITALA PREFINISH CO INC BELL

**Actual:
 150 ft.**

Facility address: 12870 NE 15TH PL
 BELLEVUE, WA 98005

EPA ID: WAD980980601

Contact: LAITALA PREFINI LAITALA PREFINI

Contact address: 12870 NE 15TH PL
 BELLEVUE, WA 98005

Contact country: US

Contact telephone: (000)000-0000

Contact email: Not reported

EPA Region: 10

Classification: Non-Generator

Description: Handler: Non-Generators do not presently generate hazardous waste

Owner/Operator Summary:

Owner/operator name: LAITALA PREFINI L

Owner/operator address: 12870 NE 15TH PL
 BELLEVUE, WA 98005

Owner/operator country: US

Owner/operator telephone: (000)000-0000

Legal status: Private

Owner/Operator Type: Owner

Owner/Op start date: 05/02/1996

Owner/Op end date: Not reported

Map ID
Direction
Distance
Elevation

MAP FINDINGS

Site

Database(s)

EDR ID Number
EPA ID Number

LAITALA PREFINISH CO INC BELL (Continued)

1000396001

Handler Activities Summary:

U.S. importer of hazardous waste: No
Mixed waste (haz. and radioactive): No
Recycler of hazardous waste: No
Transporter of hazardous waste: No
Treater, storer or disposer of HW: No
Underground injection activity: No
On-site burner exemption: No
Furnace exemption: No
Used oil fuel burner: No
Used oil processor: No
User oil refiner: No
Used oil fuel marketer to burner: No
Used oil Specification marketer: No
Used oil transfer facility: No
Used oil transporter: No

Violation Status: No violations found

FINDS:

Registry ID: 110005337215

Environmental Interest/Information System

Washington Facility / Site Identification System (WA-FSIS) provides a means to query and display data maintained by the Washington Department of Ecology. This system contains key information for each facility/site that is currently, or has been, of interest to the Air Quality, Dam Safety, Hazardous Waste, Toxics Cleanup, and Water Quality Programs.

RCRAInfo is a national information system that supports the Resource Conservation and Recovery Act (RCRA) program through the tracking of events and activities related to facilities that generate, transport, and treat, store, or dispose of hazardous waste. RCRAInfo allows RCRA program staff to track the notification, permit, compliance, and corrective action activities required under RCRA.

ALLSITES:

Facility Id: 41518139
Latitude: 47.62418
Longitude: -122.16951
Ecology Interest Type Code: HWG
Facility ID: 41518139
Facility Company: Laitala Prefinish Co Inc Bell
Interaction: I
Interaction 1: HWG
Interaction 2: Hazardous Waste Generator
Ecology Program: HAZWASTE
Program Data: TURBOWASTE
Facility Alt.: Not reported
Program ID: WAD980980601
Date Interaction: 12/4/1985 0:00
Date Interaction 3: 8/14/1986 0:00

Map ID
Direction
Distance
Elevation

MAP FINDINGS

Site

Database(s)

EDR ID Number
EPA ID Number

B81 **BELLEVUE AUTO REBUILD INC**
1424 130TH AVE NE
< 1/8 **BELLEVUE, WA 98005**
1 ft.

RCRA NonGen / NLR **1000282265**
FINDS **WAD009257692**
ALLSITES
MANIFEST

Site 9 of 15 in cluster B

Relative:
Lower

RCRA NonGen / NLR:

Actual:
177 ft.

Date form received by agency: 04/02/2009
Facility name: BELLEVUE AUTO REBUILD INC
Facility address: 1424 130TH AVE NE
BELLEVUE, WA 98005
EPA ID: WAD009257692
Contact: BELLEVUE AUTO R BELLEVUE AUTO R
Contact address: 1424 130TH AVE NE
BELLEVUE, WA 98005-2220
Contact country: US
Contact telephone: (000)000-0000
Contact email: Not reported
EPA Region: 10
Land type: Private
Classification: Non-Generator
Description: Handler: Non-Generators do not presently generate hazardous waste

Owner/Operator Summary:

Owner/operator name: BELLEVUE AUTO REBUILD INC
Owner/operator address: 1424 130TH AVE NE
BELLEVUE, WA 98005
Owner/operator country: US
Owner/operator telephone: Not reported
Legal status: Private
Owner/Operator Type: Owner
Owner/Op start date: 08/12/1996
Owner/Op end date: Not reported

Owner/operator name: JAMES C
Owner/operator address: 1424 130TH AVE NE
BELLEVUE, WA 98005
Owner/operator country: US
Owner/operator telephone: (425)453-2901
Legal status: Private
Owner/Operator Type: Owner
Owner/Op start date: 08/12/1996
Owner/Op end date: Not reported

Owner/operator name: DARYL BANKS
Owner/operator address: 1424 130TH AVE NE
BELLEVUE, WA 98005
Owner/operator country: US
Owner/operator telephone: Not reported
Legal status: Private
Owner/Operator Type: Operator
Owner/Op start date: 08/12/1996
Owner/Op end date: Not reported

Owner/operator name: DARYL B
Owner/operator address: 1424 130TH AVE NE
BELLEVUE, WA 98005
Owner/operator country: US
Owner/operator telephone: (425)453-2901

Map ID
Direction
Distance
Elevation

MAP FINDINGS

Site

Database(s)

EDR ID Number
EPA ID Number

BELLEVUE AUTO REBUILD INC (Continued)

1000282265

Legal status: Private
Owner/Operator Type: Operator
Owner/Op start date: 08/12/1996
Owner/Op end date: Not reported

Handler Activities Summary:

U.S. importer of hazardous waste: No
Mixed waste (haz. and radioactive): No
Recycler of hazardous waste: No
Transporter of hazardous waste: No
Treater, storer or disposer of HW: No
Underground injection activity: No
On-site burner exemption: No
Furnace exemption: No
Used oil fuel burner: No
Used oil processor: No
User oil refiner: No
Used oil fuel marketer to burner: No
Used oil Specification marketer: No
Used oil transfer facility: No
Used oil transporter: No

Historical Generators:

Date form received by agency: 12/31/2007
Site name: BELLEVUE AUTO REBUILD INC
Classification: Not a generator, verified

Date form received by agency: 12/31/2005
Site name: BELLEVUE AUTO REBUILD INC
Classification: Small Quantity Generator

Date form received by agency: 12/31/2003
Site name: BELLEVUE AUTO REBUILD INC
Classification: Small Quantity Generator

Facility Has Received Notices of Violations:

Regulation violated: Not reported
Area of violation: Generators - General
Date violation determined: 08/01/1984
Date achieved compliance: 07/04/1994
Violation lead agency: State
Enforcement action: WRITTEN INFORMAL
Enforcement action date: 08/08/1984
Enf. disposition status: Not reported
Enf. disp. status date: Not reported
Enforcement lead agency: State
Proposed penalty amount: Not reported
Final penalty amount: Not reported
Paid penalty amount: Not reported

Regulation violated: Not reported
Area of violation: Generators - General
Date violation determined: 05/07/1984
Date achieved compliance: 08/08/1984
Violation lead agency: State
Enforcement action: FINAL 3008(A) COMPLIANCE ORDER

Map ID
Direction
Distance
Elevation

MAP FINDINGS

Site

Database(s)

EDR ID Number
EPA ID Number

BELLEVUE AUTO REBUILD INC (Continued)

1000282265

Enforcement action date: 07/06/1984
Enf. disposition status: Not reported
Enf. disp. status date: Not reported
Enforcement lead agency: State
Proposed penalty amount: Not reported
Final penalty amount: Not reported
Paid penalty amount: Not reported

Evaluation Action Summary:

Evaluation date: 08/01/1984
Evaluation: COMPLIANCE EVALUATION INSPECTION ON-SITE
Area of violation: Generators - General
Date achieved compliance: 07/04/1994
Evaluation lead agency: State

Evaluation date: 05/07/1984
Evaluation: FOCUSED COMPLIANCE INSPECTION
Area of violation: Generators - General
Date achieved compliance: 08/08/1984
Evaluation lead agency: State

FINDS:

Registry ID: 110005313669

Environmental Interest/Information System

Washington Facility / Site Identification System (WA-FSIS) provides a means to query and display data maintained by the Washington Department of Ecology. This system contains key information for each facility/site that is currently, or has been, of interest to the Air Quality, Dam Safety, Hazardous Waste, Toxics Cleanup, and Water Quality Programs.

RCRAInfo is a national information system that supports the Resource Conservation and Recovery Act (RCRA) program through the tracking of events and activities related to facilities that generate, transport, and treat, store, or dispose of hazardous waste. RCRAInfo allows RCRA program staff to track the notification, permit, compliance, and corrective action activities required under RCRA.

HAZARDOUS WASTE BIENNIAL REPORTER

ALLSITES:

Facility Id: 86962571
Latitude: 47.6236
Longitude: -122.16698
Ecology Interest Type Code: HWG
Facility ID: 86962571
Facility Company: Bellevue Auto Rebuild Inc
Interaction: I
Interaction 1: HWG
Interaction 2: Hazardous Waste Generator
Ecology Program: HAZWASTE
Program Data: TURBOWASTE
Facility Alt.: BELLEVUE AUTO REBUILD INC
Program ID: WAD009257692

Map ID
Direction
Distance
Elevation

MAP FINDINGS

Site

Database(s)

EDR ID Number
EPA ID Number

BELLEVUE AUTO REBUILD INC (Continued)

1000282265

Date Interaction: 7/6/1984 0:00
Date Interaction 3: 12/31/2008 0:00

Facility ID: 86962571
Facility Company: Bellevue Auto Rebuild Inc
Interaction: I
Interaction 1: HWP
Interaction 2: Hazardous Waste Planner
Ecology Program: HAZWASTE
Program Data: HWPPRT
Facility Alt.: Not reported
Program ID: WAD009257692
Date Interaction: 1/1/2002 0:00
Date Interaction 3: 1/25/2007 0:00

Facility ID: 86962571
Facility Company: Bellevue Auto Rebuild Inc
Interaction: I
Interaction 1: LSC
Interaction 2: Local Source Control
Ecology Program: HAZWASTE
Program Data: LSC
Facility Alt.: Bellevue Collision Care Auto Rebuild
Program ID: Not reported
Date Interaction: 4/1/2009 0:00
Date Interaction 3: 4/29/2010 0:00

Facility Id: 86962571
Latitude: 47.6236
Longitude: -122.16698
Ecology Interest Type Code: HWP

Facility ID: 86962571
Facility Company: Bellevue Auto Rebuild Inc
Interaction: I
Interaction 1: HWG
Interaction 2: Hazardous Waste Generator
Ecology Program: HAZWASTE
Program Data: TURBOWASTE
Facility Alt.: BELLEVUE AUTO REBUILD INC
Program ID: WAD009257692
Date Interaction: 7/6/1984 0:00
Date Interaction 3: 12/31/2008 0:00

Facility ID: 86962571
Facility Company: Bellevue Auto Rebuild Inc
Interaction: I
Interaction 1: HWP
Interaction 2: Hazardous Waste Planner
Ecology Program: HAZWASTE
Program Data: HWPPRT
Facility Alt.: Not reported
Program ID: WAD009257692
Date Interaction: 1/1/2002 0:00
Date Interaction 3: 1/25/2007 0:00

Facility ID: 86962571

Map ID
Direction
Distance
Elevation

MAP FINDINGS

Site

Database(s)

EDR ID Number
EPA ID Number

BELLEVUE AUTO REBUILD INC (Continued)

1000282265

Facility Company: Bellevue Auto Rebuild Inc
Interaction: I
Interaction 1: LSC
Interaction 2: Local Source Control
Ecology Program: HAZWASTE
Program Data: LSC
Facility Alt.: Bellevue Collision Care Auto Rebuild
Program ID: Not reported
Date Interaction: 4/1/2009 0:00
Date Interaction 3: 4/29/2010 0:00

Facility Id: 86962571
Latitude: 47.6236
Longitude: -122.16698
Ecology Interest Type Code: LSC
Facility ID: 86962571
Facility Company: Bellevue Auto Rebuild Inc
Interaction: I
Interaction 1: HWG
Interaction 2: Hazardous Waste Generator
Ecology Program: HAZWASTE
Program Data: TURBOWASTE
Facility Alt.: BELLEVUE AUTO REBUILD INC
Program ID: WAD009257692
Date Interaction: 7/6/1984 0:00
Date Interaction 3: 12/31/2008 0:00

Facility ID: 86962571
Facility Company: Bellevue Auto Rebuild Inc
Interaction: I
Interaction 1: HWP
Interaction 2: Hazardous Waste Planner
Ecology Program: HAZWASTE
Program Data: HWPPRT
Facility Alt.: Not reported
Program ID: WAD009257692
Date Interaction: 1/1/2002 0:00
Date Interaction 3: 1/25/2007 0:00

Facility ID: 86962571
Facility Company: Bellevue Auto Rebuild Inc
Interaction: I
Interaction 1: LSC
Interaction 2: Local Source Control
Ecology Program: HAZWASTE
Program Data: LSC
Facility Alt.: Bellevue Collision Care Auto Rebuild
Program ID: Not reported
Date Interaction: 4/1/2009 0:00
Date Interaction 3: 4/29/2010 0:00

WA MANIFEST:
Facility Site ID Number: 86962571
SWC Desc: Not reported
FWC Desc: D001, F003, F005

Map ID
Direction
Distance
Elevation

MAP FINDINGS

Site

Database(s)

EDR ID Number
EPA ID Number

BELLEVUE AUTO REBUILD INC (Continued)

1000282265

Form Comm: Minimzer Still Bottoms
Data Year: 2008
Permit by Rule: False
Treatment by Generator: False
Mixed radioactive waste: False
Importer of hazardous waste: False
Immediate recycler: False
Treatment/Storage/Disposal/Recycling Facility: False
Generator of dangerous fuel waste: False
Generator marketing to burner: False
"Other marketers (i.e., blender, distributor, etc.)": False
Utility boiler burner: False
Industry boiler burner: False
Industrial Furnace: False
Smelter defferal: False
Universal waste - batteries - generate: False
Universal waste - thermostats - generate: False
Universal waste - mercury - generate: False
Universal waste - lamps - generate: False
Universal waste - batteries - accumulate: False
Universal waste - thermostats - accumulate: False
Universal waste - mercury - accumulate: False
Universal waste - lamps - accumulate: False
Destination Facility for Universal Waste: False
Off-specification used oil burner - utility boiler: False
Off-specification used oil burner - industrial boiler: False
Off-specification used oil burner - industrial furnace: False
EPA ID: WAD009257692
Facility Address 2: Not reported
TAX REG NBR: 600574339
NAICS CD: 811121
BUSINESS TYPE: Not reported
MAIL NAME: Bellevue Auto Rebuild Inc
MAIL ADDR LINE1: 1424 130th Ave NE
MAIL CITY,ST,ZIP: BELLEVUE, WA 98005-2220
MAIL COUNTRY: UNITED STATES
LEGAL ORG NAME: Bellevue Auto Rebuild Inc
LEGAL ORG TYPE: Private
LEGAL ADDR LINE1: 1424 130th Ave NE
LEGAL CITY,ST,ZIP: BELLEVUE, WA 98005-2220
LEGAL COUNTRY: UNITED STATES
LEGAL PHONE NBR: (425)453-2901
LEGAL EFFECTIVE DATE: 08/12/1996
LAND ORG NAME: Not reported
LAND ORG TYPE: Private
LAND PERSON NAME: James B Curry
LAND ADDR LINE1: 1424 130th Ave NE
LAND CITY,ST,ZIP: BELLEVUE, WA 98005-2220
LAND COUNTRY: UNITED STATES
LAND PHONE NBR: (425)453-2901
OPERATOR ORG NAME: Not reported
OPERATOR ORG TYPE: Private
OPERATOR ADDR LINE1: 1424 130th Ave NE
OPERATOR CITY,ST,ZIP: BELLEVUE, WA 98005-2220
OPERATOR COUNTRY: UNITED STATES
OPERATOR PHONE NBR: (425)453-2901
OPERATOR EFFECTIVE DATE: 08/12/1996

Map ID
Direction
Distance
Elevation

MAP FINDINGS

Site

Database(s)

EDR ID Number
EPA ID Number

BELLEVUE AUTO REBUILD INC (Continued)

1000282265

SITE CONTACT NAME: Daryl Banks
SITE CONTACT ADDR LINE1: 1424 130th Ave NE
SITE CONTACT ZIP: BELLEVUE, WA 98005-2220
SITE CONTACT COUNTRY: UNITED STATES
SITE CONTACT PHONE NBR: (425)453-2901
SITE CONTACT EMAIL: Not reported
FORM CONTACT NAME: Daryl Banks
FORM CONTACT ADDR LINE1: 1424 130th Ave NE
FORM CONTACT CITY,ST,ZIP: BELLEVUE, WA 98005-2220
FORM CONTACT COUNTRY: UNITED STATES
FORM CONTACT PHONE NBR: (425)453-2901
FORM CONTACT EMAIL: daryl@bellevueautorebuild.com
GEN STATUS CD: SQG
MONTHLY GENERATION: False
BATCH GENERATION: True
ONE TIME GENERATION: False
TRANSPORTS OWN WASTE: False
TRANSPORTS OTHRS WASTE: False
RECYCLER ONSITE: False
TRANSFER FACILITY: False
OTHER EXEMPTION: Not reported
UW BATTERY GEN: False
USED OIL TRANSPORTER: False
USED OIL TRANSFER FACILITY: False
USED OIL PROCESSOR: False
USED OIL REREFINER: False
USED OIL FUEL MRKTR DIRECTS SHPMNTS: False
USED OIL FUEL MRKTR MEETS SPECS: False

Facility Site ID Number: 86962571
SWC Desc: Not reported
FWC Desc: Not reported
Form Comm: Not reported
Data Year: Not reported
Permit by Rule: No
Treatment by Generator: No
Mixed radioactive waste: No
Importer of hazardous waste: No
Immediate recycler: No
Treatment/Storage/Disposal/Recycling Facility: No
Generator of dangerous fuel waste: No
Generator marketing to burner: No
"Other marketers (i.e., blender, distributor, etc.)": No
Utility boiler burner: No
Industry boiler burner: No
Industrial Furnace: No
Smelter defferal: No
Universal waste - batteries - generate: No
Universal waste - thermostats - generate: No
Universal waste - mercury - generate: No
Universal waste - lamps - generate: No
Universal waste - batteries - accumulate: No
Universal waste - thermostats - accumulate: No
Universal waste - mercury - accumulate: No
Universal waste - lamps - accumulate: No
Destination Facility for Universal Waste: No
Off-specification used oil burner - utility boiler: No

Map ID
Direction
Distance
Elevation

MAP FINDINGS

Site

Database(s)

EDR ID Number
EPA ID Number

BELLEVUE AUTO REBUILD INC (Continued)

1000282265

Off-specification used oil burner - industrial boiler: No
Off-specification used oil burner - industrial furnace: No
EPA ID: WAD009257692
Facility Address 2: Not reported
TAX REG NBR: 600574339
NAICS CD: 811121
BUSINESS TYPE: Not reported
MAIL NAME: Bellevue Auto Rebuild Inc
MAIL ADDR LINE1: 1424 130th Ave NE
MAIL CITY,ST,ZIP: BELLEVUE, WA 98005-2220
MAIL COUNTRY: UNITED STATES
LEGAL ORG NAME: Bellevue Auto Rebuild Inc
LEGAL ORG TYPE: Private
LEGAL ADDR LINE1: 1424 130th Ave NE
LEGAL CITY,ST,ZIP: BELLEVUE, WA 98005-2220
LEGAL COUNTRY: UNITED STATES
LEGAL PHONE NBR: (425)453-2901
LEGAL EFFECTIVE DATE: 08/12/1996
LAND ORG NAME: Not reported
LAND ORG TYPE: Private
LAND PERSON NAME: James B Curry
LAND ADDR LINE1: 1424 130th Ave NE
LAND CITY,ST,ZIP: BELLEVUE, WA 98005-2220
LAND COUNTRY: UNITED STATES
LAND PHONE NBR: (425)453-2901
OPERATOR ORG NAME: Not reported
OPERATOR ORG TYPE: Private
OPERATOR ADDR LINE1: 1424 130th Ave NE
OPERATOR CITY,ST,ZIP: BELLEVUE, WA 98005-2220
OPERATOR COUNTRY: UNITED STATES
OPERATOR PHONE NBR: (425)453-2901
OPERATOR EFFECTIVE DATE: 08/12/1996
SITE CONTACT NAME: Daryl Banks
SITE CONTACT ADDR LINE1: 1424 130th Ave NE
SITE CONTACT ZIP: BELLEVUE, WA 98005-2220
SITE CONTACT COUNTRY: UNITED STATES
SITE CONTACT PHONE NBR: (425)453-2901
SITE CONTACT EMAIL: Not reported
FORM CONTACT NAME: Daryl Banks
FORM CONTACT ADDR LINE1: 1424 130th Ave NE
FORM CONTACT CITY,ST,ZIP: BELLEVUE, WA 98005-2220
FORM CONTACT COUNTRY: UNITED STATES
FORM CONTACT PHONE NBR: (425)453-2901
FORM CONTACT EMAIL: daryl@bellevueautorebuild.com
GEN STATUS CD: MQG
MONTHLY GENERATION: No
BATCH GENERATION: Yes
ONE TIME GENERATION: No
TRANSPORTS OWN WASTE: No
TRANSPORTS OTHRS WASTE: No
RECYCLER ONSITE: Yes
TRANSFER FACILITY: No
OTHER EXEMPTION: Not reported
UW BATTERY GEN: No
USED OIL TRANSPORTER: No
USED OIL TRANSFER FACILITY: No
USED OIL PROCESSOR: No

Map ID
Direction
Distance
Elevation

MAP FINDINGS

Site

Database(s)

EDR ID Number
EPA ID Number

BELLEVUE AUTO REBUILD INC (Continued)

1000282265

USED OIL REREFINER: No
USED OIL FUEL MRKTR DIRECTS SHPMNTS: No
USED OIL FUEL MRKTR MEETS SPECS: No

Facility Site ID Number: 86962571
SWC Desc: Not reported
FWC Desc: Not reported
Form Comm: Not reported
Data Year: Not reported
Permit by Rule: FALSE
Treatment by Generator: FALSE
Mixed radioactive waste: FALSE
Importer of hazardous waste: FALSE
Immediate recycler: FALSE
Treatment/Storage/Disposal/Recycling Facility: FALSE
Generator of dangerous fuel waste: FALSE
Generator marketing to burner: FALSE
"Other marketers (i.e., blender, distributor, etc.)": FALSE
Utility boiler burner: FALSE
Industry boiler burner: FALSE
Industrial Furnace: FALSE
Smelter deferral: FALSE
Universal waste - batteries - generate: FALSE
Universal waste - thermostats - generate: FALSE
Universal waste - mercury - generate: FALSE
Universal waste - lamps - generate: FALSE
Universal waste - batteries - accumulate: FALSE
Universal waste - thermostats - accumulate: FALSE
Universal waste - mercury - accumulate: FALSE
Universal waste - lamps - accumulate: FALSE
Destination Facility for Universal Waste: FALSE
Off-specification used oil burner - utility boiler: FALSE
Off-specification used oil burner - industrial boiler: FALSE
Off-specification used oil burner - industrial furnace: FALSE
EPA ID: WAD009257692
Facility Address 2: Not reported
TAX REG NBR: 600574339
NAICS CD: 811121
BUSINESS TYPE: Not reported
MAIL NAME: Bellevue Auto Rebuild Inc
MAIL ADDR LINE1: 1424 130th Ave NE
MAIL CITY,ST,ZIP: BELLEVUE, WA 98005-2220
MAIL COUNTRY: UNITED STATES
LEGAL ORG NAME: Bellevue Auto Rebuild Inc
LEGAL ORG TYPE: Private
LEGAL ADDR LINE1: 1424 130th Ave NE
LEGAL CITY,ST,ZIP: BELLEVUE, WA 98005-2220
LEGAL COUNTRY: UNITED STATES
LEGAL PHONE NBR: (425)453-2901
LEGAL EFFECTIVE DATE: 08/12/1996
LAND ORG NAME: Not reported
LAND ORG TYPE: Private
LAND PERSON NAME: James B Curry
LAND ADDR LINE1: 1424 130th Ave NE
LAND CITY,ST,ZIP: BELLEVUE, WA 98005-2220
LAND COUNTRY: UNITED STATES
LAND PHONE NBR: (425)453-2901

Map ID
Direction
Distance
Elevation

MAP FINDINGS

Site

Database(s)

EDR ID Number
EPA ID Number

BELLEVUE AUTO REBUILD INC (Continued)

1000282265

OPERATOR ORG NAME: Not reported
OPERATOR ORG TYPE: Private
OPERATOR ADDR LINE1: 1424 130th Ave NE
OPERATOR CITY,ST,ZIP: BELLEVUE, WA 98005-2220
OPERATOR COUNTRY: UNITED STATES
OPERATOR PHONE NBR: (425)453-2901
OPERATOR EFFECTIVE DATE: 08/12/1996
SITE CONTACT NAME: Daryl Banks
SITE CONTACT ADDR LINE1: 1424 130th Ave NE
SITE CONTACT ZIP: BELLEVUE, WA 98005-2220
SITE CONTACT COUNTRY: UNITED STATES
SITE CONTACT PHONE NBR: (425)453-2901
SITE CONTACT EMAIL: Not reported
FORM CONTACT NAME: Daryl Banks
FORM CONTACT ADDR LINE1: 1424 130th Ave NE
FORM CONTACT CITY,ST,ZIP: BELLEVUE, WA 98005-2220
FORM CONTACT COUNTRY: UNITED STATES
FORM CONTACT PHONE NBR: (425)453-2901
FORM CONTACT EMAIL: daryl@bellevueautorebuild.com
GEN STATUS CD: SQG
MONTHLY GENERATION: FALSE
BATCH GENERATION: TRUE
ONE TIME GENERATION: FALSE
TRANSPORTS OWN WASTE: FALSE
TRANSPORTS OTHRS WASTE: FALSE
RECYCLER ONSITE: FALSE
TRANSFER FACILITY: FALSE
OTHER EXEMPTION: Not reported
UW BATTERY GEN: FALSE
USED OIL TRANSPORTER: FALSE
USED OIL TRANSFER FACILITY: FALSE
USED OIL PROCESSOR: FALSE
USED OIL REREFINER: FALSE
USED OIL FUEL MRKTR DIRECTS SHPMNTS: FALSE
USED OIL FUEL MRKTR MEETS SPECS: FALSE

G82

**12889 NE 15TH PL
BELLEVUE, WA 98005**

**< 1/8
1 ft.**

**EDR US Hist Cleaners 1014986236
N/A**

Site 2 of 6 in cluster G

**Relative:
Lower**

EDR Historical Cleaners:
Name: AMERICAS BEST CARPET CLEANERS
Year: 2004
Address: 12889 NE 15TH PL

**Actual:
153 ft.**

Map ID
 Direction
 Distance
 Elevation

MAP FINDINGS

Site

Database(s)

EDR ID Number
 EPA ID Number

F83

**K & S AUTOMOTIVE
 1517 134TH AVE NE
 BELLEVUE, WA 98005**

**ALLSITES S109823991
 N/A**

< 1/8
 1 ft.

Site 11 of 12 in cluster F

**Relative:
 Higher**

ALLSITES:

**Actual:
 201 ft.**

Facility Id:	13906
Latitude:	47.6239543
Longitude:	-122.16179
Ecology Interest Type Code:	LSC
Facility ID:	13906
Facility Company:	K & S Automotive
Interaction:	I
Interaction 1:	LSC
Interaction 2:	Local Source Control
Ecology Program:	HAZWASTE
Program Data:	LSC
Facility Alt.:	K & S Automotive
Program ID:	Not reported
Date Interaction:	1/22/2009 0:00
Date Interaction 3:	4/29/2010 0:00
Facility/Site Interaction T:	78419
Geographic Location Identifier (Alias Facid):	13906
Interaction (Aka Env Int) Type Code:	LSC
Interaction (Aka Env Int) Description:	Local Source Control
Interaction Status:	I
Federal Program Identifier:	Not reported
Interaction Start Date:	01/22/2009
Interaction End Date:	04/29/2010
prgm_facil:	K & S Automotive
cur_sys_pr:	HAZWASTE
cur_sys_nm:	LSC

F84

**1517 134TH AVE NE
 BELLEVUE, WA 98005**

**EDR US Hist Auto Stat 1015241650
 N/A**

< 1/8
 1 ft.

Site 12 of 12 in cluster F

**Relative:
 Higher**

EDR Historical Auto Stations:

**Actual:
 201 ft.**

Name:	K & S AUTOMOTIVE
Year:	1999
Address:	1517 134TH AVE NE
Name:	K & S AUTOMOTIVE
Year:	2000
Address:	1517 134TH AVE NE
Name:	K & S AUTOMOTIVE
Year:	2001
Address:	1517 134TH AVE NE
Name:	K & S AUTOMOTIVE
Year:	2002
Address:	1517 134TH AVE NE
Name:	K & S AUTOMOTIVE

Map ID
 Direction
 Distance
 Elevation

MAP FINDINGS

Site

Database(s)

EDR ID Number
 EPA ID Number

(Continued)

1015241650

Year: 2003
 Address: 1517 134TH AVE NE

Name: K & S AUTOMOTIVE
 Year: 2004
 Address: 1517 134TH AVE NE

Name: K & S AUTOMOTIVE
 Year: 2005
 Address: 1517 134TH AVE NE

Name: K & S AUTOMOTIVE
 Year: 2006
 Address: 1517 134TH AVE NE

Name: K & S AUTOMOTIVE
 Year: 2007
 Address: 1517 134TH AVE NE

Name: K & S AUTOMOTIVE
 Year: 2008
 Address: 1517 134TH AVE NE

Name: K & S AUTOMOTIVE
 Year: 2009
 Address: 1517 134TH AVE NE

Name: K & S AUTOMOTIVE
 Year: 2010
 Address: 1517 134TH AVE NE

Name: K & S AUTOMOTIVE
 Year: 2011
 Address: 1517 134TH AVE NE

Name: K & S AUTOMOTIVE
 Year: 2012
 Address: 1517 134TH AVE NE

G85

**GATEWAY PRINTING AND LITHOGRAPHY
 12890 NE 15TH PL
 BELLEVUE, WA 98005**

**FINDS 1012132595
 N/A**

**< 1/8
 1 ft.**

Site 3 of 6 in cluster G

**Relative:
 Lower**

FINDS:

Registry ID: 110039225763

**Actual:
 154 ft.**

Environmental Interest/Information System

Washington Facility / Site Identification System (WA-FSIS) provides a means to query and display data maintained by the Washington Department of Ecology. This system contains key information for each facility/site that is currently, or has been, of interest to the Air Quality, Dam Safety, Hazardous Waste, Toxics Cleanup, and Water Quality Programs.

Map ID
Direction
Distance
Elevation

MAP FINDINGS

Site

Database(s)

EDR ID Number
EPA ID Number

G86 **GATEWAY PRINTING AND LITHOGRAPHY**
12890 NE 15TH PL
< 1/8 **BELLEVUE, WA 98005**
1 ft.

ALLSITES **S109824021**
N/A

Site 4 of 6 in cluster G

Relative:
Lower

ALLSITES:

Actual:
154 ft.

Facility Id: 7788
Latitude: 47.624403
Longitude: -122.16910
Ecology Interest Type Code: LSC
Facility ID: 7788
Facility Company: Gateway Printing and Lithography
Interaction: I
Interaction 1: LSC
Interaction 2: Local Source Control
Ecology Program: HAZWASTE
Program Data: LSC
Facility Alt.: Gateway Printing and Lithography
Program ID: Not reported
Date Interaction: 2/10/2009 0:00
Date Interaction 3: 4/29/2010 0:00

Facility/Site Interaction T: 78754
Geographic Location Identifier (Alias Facid): 7788
Interaction (Aka Env Int) Type Code: LSC
Interaction (Aka Env Int) Description: Local Source Control
Interaction Status: I
Federal Program Identifier: Not reported
Interaction Start Date: 02/10/2009
Interaction End Date: 04/29/2010
prgm_facil: Gateway Printing and Lithography
cur_sys_pr: HAZWASTE
cur_sys_nm: LSC

G87 **BELLEVUE CITY PARKS REC KELSEY CR**
13204 SE 8TH PL
< 1/8 **BELLEVUE, WA 98005**
1 ft.

RCRA NonGen / NLR **1000697087**
FINDS **WAD988507679**
ALLSITES

Site 5 of 6 in cluster G

Relative:
Lower

RCRA NonGen / NLR:

Actual:
147 ft.

Date form received by agency: 06/22/1995
Facility name: BELLEVUE CITY PARKS REC KELSEY CR
Facility address: 13204 SE 8TH PL
BELLEVUE, WA 98005
EPA ID: WAD988507679
Mailing address: PO BOX 90012
BELLEVUE, WA 98009-9012
Contact: BELLEVUE CITY BELLEVUE CITY
Contact address: PO BOX 90012
BELLEVUE, WA 98009-9012
Contact country: US
Contact telephone: (000)000-0000
Contact email: Not reported
EPA Region: 10
Land type: Private
Classification: Non-Generator
Description: Handler: Non-Generators do not presently generate hazardous waste

Map ID
Direction
Distance
Elevation

MAP FINDINGS

Site

Database(s)

EDR ID Number
EPA ID Number

BELLEVUE CITY PARKS REC KELSEY CR (Continued)

1000697087

Owner/Operator Summary:

Owner/operator name: BELLEVUE CITY B
Owner/operator address: PO BOX 90012
BELLEVUE, WA 98009
Owner/operator country: US
Owner/operator telephone: (425)451-4473
Legal status: Private
Owner/Operator Type: Owner
Owner/Op start date: 12/11/1996
Owner/Op end date: Not reported

Owner/operator name: WILLIAM S
Owner/operator address: PO BOX 90012
BELLEVUE, WA 98009
Owner/operator country: US
Owner/operator telephone: (425)451-4473
Legal status: Private
Owner/Operator Type: Operator
Owner/Op start date: 12/11/1996
Owner/Op end date: Not reported

Handler Activities Summary:

U.S. importer of hazardous waste: No
Mixed waste (haz. and radioactive): No
Recycler of hazardous waste: No
Transporter of hazardous waste: No
Treater, storer or disposer of HW: No
Underground injection activity: No
On-site burner exemption: No
Furnace exemption: No
Used oil fuel burner: No
Used oil processor: No
User oil refiner: No
Used oil fuel marketer to burner: No
Used oil Specification marketer: No
Used oil transfer facility: No
Used oil transporter: No

Violation Status: No violations found

Evaluation Action Summary:

Evaluation date: 02/16/1996
Evaluation: COMPLIANCE ASSISTANCE VISIT
Area of violation: Not reported
Date achieved compliance: Not reported
Evaluation lead agency: State

FINDS:

Registry ID: 110005376397

Environmental Interest/Information System

Washington Facility / Site Identification System (WA-FSIS) provides a means to query and display data maintained by the Washington Department of Ecology. This system contains key information for each facility/site that is currently, or has been, of interest to the Air

Map ID
Direction
Distance
Elevation

MAP FINDINGS

Site

Database(s)

EDR ID Number
EPA ID Number

BELLEVUE CITY PARKS REC KELSEY CR (Continued)

1000697087

Quality, Dam Safety, Hazardous Waste, Toxics Cleanup, and Water Quality Programs.

RCRAInfo is a national information system that supports the Resource Conservation and Recovery Act (RCRA) program through the tracking of events and activities related to facilities that generate, transport, and treat, store, or dispose of hazardous waste. RCRAInfo allows RCRA program staff to track the notification, permit, compliance, and corrective action activities required under RCRA.

ALLSITES:

Facility Id: 33637771
Latitude: 47.60287
Longitude: -122.16785
Ecology Interest Type Code: HWG
Facility ID: 33637771
Facility Company: Bellevue City Parks Rec Kelsey Cr
Interaction: I
Interaction 1: HWG
Interaction 2: Hazardous Waste Generator
Ecology Program: HAZWASTE
Program Data: TURBOWASTE
Facility Alt.: Not reported
Program ID: WAD988507679
Date Interaction: 6/17/1992 0:00
Date Interaction 3: 9/1/1992 0:00

G88

**LIMITED PRODUCTIONS INC
12894 NE 15TH PL
BELLEVUE, WA 98005**

**ALLSITES S109824581
N/A**

< 1/8
1 ft.

Site 6 of 6 in cluster G

**Relative:
Lower**

ALLSITES:

Facility Id: 12520
Latitude: 47.6240596
Longitude: -122.16870
Ecology Interest Type Code: LSC
Facility ID: 12520
Facility Company: Limited Productions Inc
Interaction: I
Interaction 1: LSC
Interaction 2: Local Source Control
Ecology Program: HAZWASTE
Program Data: LSC
Facility Alt.: Limited Productions Inc
Program ID: Not reported
Date Interaction: 2/27/2009 0:00
Date Interaction 3: 4/29/2010 0:00

**Actual:
156 ft.**

Facility/Site Interaction T: 78526
Geographic Location Identifier (Alias Facid): 12520
Interaction (Aka Env Int) Type Code: LSC
Interaction (Aka Env Int) Description: Local Source Control
Interaction Status: I

Map ID
Direction
Distance
Elevation

MAP FINDINGS

Site

Database(s)

EDR ID Number
EPA ID Number

LIMITED PRODUCTIONS INC (Continued)

S109824581

Federal Program Identifier: Not reported
Interaction Start Date: 02/27/2009
Interaction End Date: 04/29/2010
prgm_facil: Limited Productions Inc
cur_sys_pr: HAZWASTE
cur_sys_nm: LSC

C89

**DOORS INC
1414 127TH PL NE
BELLEVUE, WA 98005**

**ALLSITES S109824002
N/A**

< 1/8
1 ft.

Site 14 of 16 in cluster C

**Relative:
Lower**

ALLSITES:
Facility Id: 8029
Latitude: 47.6230803
Longitude: -122.17048
Ecology Interest Type Code: LSC

**Actual:
137 ft.**

Facility ID: 8029
Facility Company: Doors Inc
Interaction: I
Interaction 1: LSC
Interaction 2: Local Source Control
Ecology Program: HAZWASTE
Program Data: LSC
Facility Alt.: Doors Inc
Program ID: Not reported
Date Interaction: 2/3/2009 0:00
Date Interaction 3: 4/29/2010 0:00

Facility/Site Interaction T: 78637
Geographic Location Identifier (Alias Facid): 8029
Interaction (Aka Env Int) Type Code: LSC
Interaction (Aka Env Int) Description: Local Source Control
Interaction Status: I
Federal Program Identifier: Not reported
Interaction Start Date: 02/03/2009
Interaction End Date: 04/29/2010
prgm_facil: Doors Inc
cur_sys_pr: HAZWASTE
cur_sys_nm: LSC

H90

**ALPHARMA NW INC
1720 130TH AVE NE STE 101 103
BELLEVUE, WA 98005**

**RCRA NonGen / NLR 1004793310
FINDS WA0000998583**

< 1/8
1 ft.

Site 1 of 4 in cluster H

**Relative:
Higher**

RCRA NonGen / NLR:
Date form received by agency: 07/31/2002
Facility name: ALPHARMA NW INC
Facility address: 1720 130TH AVE NE STE 101 103
BELLEVUE, WA 98005-2203
EPA ID: WA0000998583

**Actual:
204 ft.**

Map ID
Direction
Distance
Elevation

MAP FINDINGS

Site

Database(s)

EDR ID Number
EPA ID Number

ALPHARMA NW INC (Continued)

1004793310

Mailing address: 1720 130TH AVE NE STE 101
BELLEVUE, WA 98005-2272
Contact: ALPHARMA NW INC ALPHARMA NW INC
Contact address: 1720 130TH AVE NE STE 101
BELLEVUE, WA 98005-2272
Contact country: US
Contact telephone: (000)000-0000
Contact email: Not reported
EPA Region: 10
Classification: Non-Generator
Description: Handler: Non-Generators do not presently generate hazardous waste

Owner/Operator Summary:

Owner/operator name: ALPHARMA NW INC A
Owner/operator address: 1720 130TH AVE NE STE 101
BELLEVUE, WA 98005
Owner/operator country: US
Owner/operator telephone: (000)000-0000
Legal status: Private
Owner/Operator Type: Owner
Owner/Op start date: 05/01/1996
Owner/Op end date: Not reported

Handler Activities Summary:

U.S. importer of hazardous waste: No
Mixed waste (haz. and radioactive): No
Recycler of hazardous waste: No
Transporter of hazardous waste: No
Treater, storer or disposer of HW: No
Underground injection activity: No
On-site burner exemption: No
Furnace exemption: No
Used oil fuel burner: No
Used oil processor: No
User oil refiner: No
Used oil fuel marketer to burner: No
Used oil Specification marketer: No
Used oil transfer facility: No
Used oil transporter: No

Violation Status: No violations found

FINDS:

Registry ID: 110005308283

Environmental Interest/Information System

RCRAInfo is a national information system that supports the Resource Conservation and Recovery Act (RCRA) program through the tracking of events and activities related to facilities that generate, transport, and treat, store, or dispose of hazardous waste. RCRAInfo allows RCRA program staff to track the notification, permit, compliance, and corrective action activities required under RCRA.

Map ID
Direction
Distance
Elevation

MAP FINDINGS

Site

Database(s)

EDR ID Number
EPA ID Number

A91
< 1/8
1 ft.

CADMAN
1701 130TH AVE. NE
BELLEVUE, WA 98005

ICR S104485228
N/A

Site 21 of 22 in cluster A

Relative:
Higher

ICR:
Date Ecology Received Report: 09/10/98
Contaminants Found at Site: Petroleum products
Media Contaminated: Groundwater, Soil
Waste Management: Tank
Region: North Western
Type of Report Ecology Received: Final cleanup report
Site Register Issue: 98-10
County Code: 17
Contact: Not reported
Report Title: Not reported

Actual:
203 ft.

C92
< 1/8
1 ft.

SERVICEMASTER
NEXT DOOR TO 1414 127TH PL NE
BELLEVUE, WA

SPILLS S109883788
N/A

Site 15 of 16 in cluster C

Relative:
Lower

SPILLS:
Facility ID: 527288
Medium: Not reported
Material Desc: CHEMICAL
Material Qty: Not reported
Material Units: Not reported
Date Received: 06/25/2002
Contact Name: Not reported
Incident Date: Not reported

Actual:
137 ft.

B93
< 1/8
1 ft.

OVERLAKE PHOTO CO INC
1423 130TH NE
BELLEVUE, WA 98005

RCRA NonGen / NLR 1001081955
FINDS WAR000005199
ICR

Site 10 of 15 in cluster B

Relative:
Lower

RCRA NonGen / NLR:
Date form received by agency: 07/13/2004
Facility name: OVERLAKE PHOTO CO INC
Facility address: 1423 130TH NE
BELLEVUE, WA 98005
EPA ID: WAR000005199
Mailing address: 1423 130TH AVE NE
BELLEVUE, WA 98005-2221
Contact: OVERLAKE PHOTO OVERLAKE PHOTO
Contact address: 1423 130TH AVE NE
BELLEVUE, WA 98005-2221
Contact country: US
Contact telephone: (000)000-0000
Contact email: Not reported
EPA Region: 10
Land type: Private
Classification: Non-Generator
Description: Handler: Non-Generators do not presently generate hazardous waste

Actual:
170 ft.

Map ID
Direction
Distance
Elevation

MAP FINDINGS

Site

Database(s)

EDR ID Number
EPA ID Number

OVERLAKE PHOTO CO INC (Continued)

1001081955

Owner/Operator Summary:

Owner/operator name: TOM O
Owner/operator address: 1423 130TH AVE NE
BELLEVUE, WA 98005
Owner/operator country: US
Owner/operator telephone: (425)454-5050
Legal status: Private
Owner/Operator Type: Owner
Owner/Op start date: 03/06/2001
Owner/Op end date: Not reported

Owner/operator name: TOM O
Owner/operator address: 1423 130TH AVE NE
BELLEVUE, WA 98005
Owner/operator country: US
Owner/operator telephone: (425)454-5050
Legal status: Private
Owner/Operator Type: Operator
Owner/Op start date: 07/17/1996
Owner/Op end date: Not reported

Handler Activities Summary:

U.S. importer of hazardous waste: No
Mixed waste (haz. and radioactive): No
Recycler of hazardous waste: No
Transporter of hazardous waste: No
Treater, storer or disposer of HW: No
Underground injection activity: No
On-site burner exemption: No
Furnace exemption: No
Used oil fuel burner: No
Used oil processor: No
User oil refiner: No
Used oil fuel marketer to burner: No
Used oil Specification marketer: No
Used oil transfer facility: No
Used oil transporter: No

Historical Generators:

Date form received by agency: 12/31/2003
Site name: OVERLAKE PHOTO CO INC
Classification: Not a generator, verified

Date form received by agency: 03/04/1998
Site name: OVERLAKE PHOTO CO INC
Classification: Large Quantity Generator

Date form received by agency: 03/01/1996
Site name: OVERLAKE PHOTO CO INC
Classification: Large Quantity Generator

Violation Status: No violations found

Evaluation Action Summary:

Evaluation date: 11/09/1998

Map ID
Direction
Distance
Elevation

MAP FINDINGS

Site

Database(s)

EDR ID Number
EPA ID Number

OVERLAKE PHOTO CO INC (Continued)

1001081955

Evaluation: COMPLIANCE EVALUATION INSPECTION ON-SITE
Area of violation: Not reported
Date achieved compliance: Not reported
Evaluation lead agency: State

Evaluation date: 07/26/1996
Evaluation: COMPLIANCE ASSISTANCE VISIT
Area of violation: Not reported
Date achieved compliance: Not reported
Evaluation lead agency: State

FINDS:

Registry ID: 110000830058

Environmental Interest/Information System

Washington Facility / Site Identification System (WA-FSIS) provides a means to query and display data maintained by the Washington Department of Ecology. This system contains key information for each facility/site that is currently, or has been, of interest to the Air Quality, Dam Safety, Hazardous Waste, Toxics Cleanup, and Water Quality Programs.

RCRAInfo is a national information system that supports the Resource Conservation and Recovery Act (RCRA) program through the tracking of events and activities related to facilities that generate, transport, and treat, store, or dispose of hazardous waste. RCRAInfo allows RCRA program staff to track the notification, permit, compliance, and corrective action activities required under RCRA.

HAZARDOUS WASTE BIENNIAL REPORTER

ICR:

Date Ecology Received Report: 10/25/94
Contaminants Found at Site: Petroleum products
Media Contaminated: Soil
Waste Management: Tank
Region: North Western
Type of Report Ecology Received: Final cleanup report
Site Register Issue: 93-41
County Code: 17
Contact: Not reported
Report Title: Not reported

I94

**SPOT ON PRINT & DESIGN INC
1803 132ND AVE NE STE 1
BELLEVUE, WA 98005**

**FINDS 1012279969
N/A**

**< 1/8
1 ft.**

Site 1 of 6 in cluster I

**Relative:
Higher**

FINDS:

Registry ID: 110040163863

**Actual:
215 ft.**

Environmental Interest/Information System

Washington Facility / Site Identification System (WA-FSIS) provides a means to query and display data maintained by the Washington

Map ID
Direction
Distance
Elevation

MAP FINDINGS

Site

Database(s)

EDR ID Number
EPA ID Number

SPOT ON PRINT & DESIGN INC (Continued)

1012279969

Department of Ecology. This system contains key information for each facility/site that is currently, or has been, of interest to the Air Quality, Dam Safety, Hazardous Waste, Toxics Cleanup, and Water Quality Programs.

H95

**PURUS TECHNOLOGIES INC
1720 130TH AVE NE SUITE 105
BELLEVUE, WA 98005**

**FTTS 1009521375
HIST FTTS N/A**

**< 1/8
1 ft.**

Site 2 of 4 in cluster H

**Relative:
Higher**

FTTS:

Case Number: Not reported
Docket Number: 1093-06-12-012
Complaint Issue Date: 06/25/93
Abatement Amount: 0.0000
Proposed Penalty: 4200.0000
Final Assessment: 3360.0000
Final Order Date: 08/31/93
Close Date: / /
Violations(s): Sold or distributed a pesticide NOT REGISTERED under section 3 or was CANCELLED or SUSPENDED.

**Actual:
204 ft.**

FTTS INSP:

Inspection Number: 199305214132 1
Region: 10
Inspection Date: 05/21/93
Inspector: JANUCH
Violation occurred: Yes
Investigation Type: Specific Product Review
Investigation Reason: For Cause, Violation
Legislation Code: FIFRA
Facility Function: Producer

HIST FTTS:

Case Number: Not reported
Docket Number: 1093-06-12-012
Complaint Issue Date: 06/25/1993
Abatement Amount: 0.0000
Proposed Penalty: 4200.0000
Final Assessment: 3360.0000
Final Order Date: 08/31/1993
Close Date: / /
Violations(s): Sold or distributed a pesticide NOT REGISTERED under section 3 or was CANCELLED or SUSPENDED.

HIST FTTS INSP:

Inspection Number: 199305214132 1
Region: 10
Inspection Date: Not reported
Inspector: JANUCH
Violation occurred: Yes
Investigation Type: Specific Product Review
Investigation Reason: For Cause, Violation

Map ID
Direction
Distance
Elevation

MAP FINDINGS

Site

Database(s)

EDR ID Number
EPA ID Number

PURUS TECHNOLOGIES INC (Continued)

1009521375

Legislation Code: FIFRA
Facility Function: Producer

H96

**PURUS TECHNOLOGIES INC
1720 130TH AVENUE NORTHEAST SUITE 105
BELLEVUE, WA 98005**

**ICIS 1004614981
FINDS N/A**

**< 1/8
1 ft.**

Site 3 of 4 in cluster H

**Relative:
Higher**

ICIS:

Enforcement Action ID: 10-1993-0208
FRS ID: 110011629461
Program ID: FRS 110011629461
Action Name: PURUS TECHNOLOGY, INC.
Full Address: 1720 130TH AVENUE NORTHEAST SUITE 105 BELLEVUE WA 98005-2272
State: Washington
Facility Name: PURUS TECHNOLOGIES INC
Facility Address: 1720 130TH AVENUE NORTHEAST SUITE 105
BELLEVUE, WA 98005-2272
Enforcement Action Type: FIFRA 14 AO For Comp And Penalties (Old)
Facility County: KING
EPA Region #: 10

**Actual:
204 ft.**

Enforcement Action ID: 10-1993-0208
FRS ID: 110011629461
Program ID: NCDB I10#199305214132 1
Action Name: PURUS TECHNOLOGY, INC.
Full Address: 1720 130TH AVENUE NORTHEAST SUITE 105 BELLEVUE WA 98005-2272
State: Washington
Facility Name: PURUS TECHNOLOGIES INC
Facility Address: 1720 130TH AVENUE NORTHEAST SUITE 105
BELLEVUE, WA 98005-2272
Enforcement Action Type: FIFRA 14 AO For Comp And Penalties (Old)
Facility County: KING
EPA Region #: 10

Enforcement Action ID: 10-1993-0208
FRS ID: 110011629461
Program ID: NCDB D10#1093-06-12-012
Action Name: PURUS TECHNOLOGY, INC.
Full Address: 1720 130TH AVENUE NORTHEAST SUITE 105 BELLEVUE WA 98005-2272
State: Washington
Facility Name: PURUS TECHNOLOGIES INC
Facility Address: 1720 130TH AVENUE NORTHEAST SUITE 105
BELLEVUE, WA 98005-2272
Enforcement Action Type: FIFRA 14 AO For Comp And Penalties (Old)
Facility County: KING
EPA Region #: 10

Program ID: FRS 110011629461
Facility Name: PURUS TECHNOLOGIES INC
Address: 1720 130TH AVENUE NORTHEAST SUITE 105
Tribal Indicator: N
Fed Facility: Not reported
NAIC Code: Not reported
SIC Code: Not reported

Map ID
Direction
Distance
Elevation

MAP FINDINGS

Site

Database(s)

EDR ID Number
EPA ID Number

PURUS TECHNOLOGIES INC (Continued)

1004614981

Program ID: NCDB D10#1093-06-12-012
Facility Name: PURUS TECHNOLOGIES INC
Address: 1720 130TH AVENUE NORTHEAST SUITE 105
Tribal Indicator: N
Fed Facility: Not reported
NAIC Code: Not reported
SIC Code: Not reported

Program ID: NCDB I10#199305214132 1
Facility Name: PURUS TECHNOLOGIES INC
Address: 1720 130TH AVENUE NORTHEAST SUITE 105
Tribal Indicator: N
Fed Facility: Not reported
NAIC Code: Not reported
SIC Code: Not reported

FINDS:

Registry ID: 110011629461

Environmental Interest/Information System

NCDB (National Compliance Data Base) supports implementation of the Federal Insecticide, Fungicide, and Rodenticide Act (FIFRA) and the Toxic Substances Control Act (TSCA). The system tracks inspections in regions and states with cooperative agreements, enforcement actions, and settlements.

ICIS (Integrated Compliance Information System) is the Integrated Compliance Information System and provides a database that, when complete, will contain integrated Enforcement and Compliance information across most of EPA's programs. The vision for ICIS is to replace EPA's independent databases that contain Enforcement data with a single repository for that information. Currently, ICIS contains all Federal Administrative and Judicial enforcement actions. This information is maintained in ICIS by EPA in the Regional offices and it Headquarters. A future release of ICIS will replace the Permit Compliance System (PCS) which supports the NPDES and will integrate that information with Federal actions already in the system. ICIS also has the capability to track other activities occurring in the Region that support Compliance and Enforcement programs. These include; Incident Tracking, Compliance Assistance, and Compliance Monitoring.

J97

**LONGVIEW PUBLISHING CO
1705 132ND AVE NE
BELLEVUE, WA 98005**

**FINDS 1007069296
N/A**

**< 1/8
1 ft.**

Site 1 of 4 in cluster J

**Relative:
Higher**

FINDS:

Registry ID: 110015458976

**Actual:
203 ft.**

Environmental Interest/Information System

Washington Facility / Site Identification System (WA-FSIS) provides a means to query and display data maintained by the Washington Department of Ecology. This system contains key information for each

Map ID
Direction
Distance
Elevation

MAP FINDINGS

Site

Database(s)

EDR ID Number
EPA ID Number

LONGVIEW PUBLISHING CO (Continued)

1007069296

facility/site that is currently, or has been, of interest to the Air Quality, Dam Safety, Hazardous Waste, Toxics Cleanup, and Water Quality Programs.

H98

**ALPHARMA NW INC
1720 130TH AVE NE STE 101 103 & 107
BELLEVUE, WA 98005**

**ALLSITES S109556458
N/A**

**< 1/8
1 ft.**

Site 4 of 4 in cluster H

**Relative:
Higher**

ALLSITES:

Facility Id: 57531154
Latitude: 47.62606
Longitude: -122.167
Ecology Interest Type Code: HWG

**Actual:
206 ft.**

Facility ID: 57531154
Facility Company: Alpharma NW Inc
Interaction: I
Interaction 1: HWG
Interaction 2: Hazardous Waste Generator
Ecology Program: HAZWASTE
Program Data: TURBOWASTE
Facility Alt.: Not reported
Program ID: WA0000998583
Date Interaction: 12/30/1994 0:00
Date Interaction 3: 12/31/1998 0:00

B99

**1406 130TH AVE NE
BELLEVUE, WA 98005**

**EDR US Hist Auto Stat 1015221871
N/A**

**< 1/8
1 ft.**

Site 11 of 15 in cluster B

**Relative:
Lower**

EDR Historical Auto Stations:

Name: BEL RED AUTO REBUILD
Year: 1999
Address: 1406 130TH AVE NE

**Actual:
169 ft.**

Name: BEL RED AUTO REBUILD
Year: 2000
Address: 1406 130TH AVE NE

Name: BEL RED AUTO REBUILD
Year: 2002
Address: 1406 130TH AVE NE

Name: BEL RED AUTO REBUILD
Year: 2003
Address: 1406 130TH AVE NE

Name: BEL RED AUTO REBUILD
Year: 2004
Address: 1406 130TH AVE NE

Map ID
 Direction
 Distance
 Elevation

MAP FINDINGS

Site

Database(s)

EDR ID Number
 EPA ID Number

(Continued)

1015221871

Name: BEL RED AUTO REBUILD
 Year: 2005
 Address: 1406 130TH AVE NE

Name: BELRED AUTO REBUILD
 Year: 2010
 Address: 1406 130TH AVE NE

J100
 < 1/8
 1 ft.

LONGVIEW
1705 132ND AVE NE
BELLEVUE, WA

RGA LUST

S115438328
N/A

Site 2 of 4 in cluster J

Relative:
Higher

RGA LUST: 1996 LONGVIEW 1705 132ND AVE NE

Actual:
203 ft.

B101
 < 1/8
 1 ft.

BEL RED AUTO REBUILD
1406 130TH NE
BELLEVUE, WA 98005

RCRA-CESQG
FINDS
ALLSITES
MANIFEST

1004793702
WAD980975411

Site 12 of 15 in cluster B

Relative:
Lower

RCRA-CESQG:
 Date form received by agency: 06/29/2011
 Facility name: BEL RED AUTO REBUILD
 Facility address: 1406 130TH NE
 BELLEVUE, WA 98005
 EPA ID: WAD980975411
 Mailing address: 1406 130TH AVE NE
 BELLEVUE, WA 98005-2220
 Contact: RICHARD A LITTLE
 Contact address: 1406 130TH AVE NE
 BELLEVUE, WA 98005-2220

Actual:
169 ft.

Contact country: US
 Contact telephone: (000)000-0000
 Contact email: Not reported
 EPA Region: 10
 Land type: Private
 Classification: Conditionally Exempt Small Quantity Generator
 Description: Handler: generates 100 kg or less of hazardous waste per calendar month, and accumulates 1000 kg or less of hazardous waste at any time; or generates 1 kg or less of acutely hazardous waste per calendar month, and accumulates at any time: 1 kg or less of acutely hazardous waste; or 100 kg or less of any residue or contaminated soil, waste or other debris resulting from the cleanup of a spill, into or on any land or water, of acutely hazardous waste; or generates 100 kg or less of any residue or contaminated soil, waste or other debris resulting from the cleanup of a spill, into or on any land or water, of acutely hazardous waste during any calendar month, and accumulates at any time: 1 kg or less of acutely hazardous waste; or 100 kg or less of any residue or contaminated soil, waste or other debris resulting from the cleanup of a spill, into or on any land or water, of acutely hazardous waste

Map ID
Direction
Distance
Elevation

MAP FINDINGS

Site

Database(s)

EDR ID Number
EPA ID Number

BEL RED AUTO REBUILD (Continued)

1004793702

Owner/Operator Summary:

Owner/operator name: BRENT N
Owner/operator address: 1406 130TH AVE NE
BELLEVUE, WA 98005
Owner/operator country: US
Owner/operator telephone: (425)453-5552
Legal status: Private
Owner/Operator Type: Owner
Owner/Op start date: 04/01/1985
Owner/Op end date: Not reported

Owner/operator name: BEL RED AUTO REBUILD
Owner/operator address: 1406 130TH AVE NE
BELLEVUE, WA 98005
Owner/operator country: US
Owner/operator telephone: Not reported
Legal status: Private
Owner/Operator Type: Owner
Owner/Op start date: 04/01/1985
Owner/Op end date: Not reported

Owner/operator name: RICH L
Owner/operator address: 1406 130TH AVE NE
BELLEVUE, WA 98005
Owner/operator country: US
Owner/operator telephone: (425)453-5552
Legal status: Private
Owner/Operator Type: Operator
Owner/Op start date: 07/01/2003
Owner/Op end date: Not reported

Owner/operator name: RICH LITTLE
Owner/operator address: 1406 130TH AVE NE
BELLEVUE, WA 98005
Owner/operator country: US
Owner/operator telephone: Not reported
Legal status: Private
Owner/Operator Type: Operator
Owner/Op start date: 07/01/2003
Owner/Op end date: Not reported

Handler Activities Summary:

U.S. importer of hazardous waste: No
Mixed waste (haz. and radioactive): No
Recycler of hazardous waste: No
Transporter of hazardous waste: No
Treater, storer or disposer of HW: No
Underground injection activity: No
On-site burner exemption: No
Furnace exemption: No
Used oil fuel burner: No
Used oil processor: No
User oil refiner: No
Used oil fuel marketer to burner: No
Used oil Specification marketer: No
Used oil transfer facility: No

Map ID
Direction
Distance
Elevation

MAP FINDINGS

Site

Database(s)

EDR ID Number
EPA ID Number

BEL RED AUTO REBUILD (Continued)

1004793702

Used oil transporter: No

Historical Generators:

Date form received by agency: 12/31/2007
Site name: BEL RED AUTO REBUILD
Classification: Small Quantity Generator

Date form received by agency: 12/31/2005
Site name: BEL RED AUTO REBUILD
Classification: Small Quantity Generator

Date form received by agency: 12/31/2003
Site name: BEL RED AUTO REBUILD
Classification: Not a generator, verified

Date form received by agency: 12/31/1990
Site name: BEL RED AUTO REBUILD INC
Classification: Large Quantity Generator

Facility Has Received Notices of Violations:

Regulation violated: SR - -340(1)
Area of violation: Generators - General
Date violation determined: 06/09/2005
Date achieved compliance: 07/05/2005
Violation lead agency: State
Enforcement action: WRITTEN INFORMAL
Enforcement action date: 06/22/2005
Enf. disposition status: Not reported
Enf. disp. status date: Not reported
Enforcement lead agency: State
Proposed penalty amount: Not reported
Final penalty amount: Not reported
Paid penalty amount: Not reported

Regulation violated: SR - -200(1)(c)
Area of violation: Generators - General
Date violation determined: 06/09/2005
Date achieved compliance: 06/27/2005
Violation lead agency: State
Enforcement action: WRITTEN INFORMAL
Enforcement action date: 06/22/2005
Enf. disposition status: Not reported
Enf. disp. status date: Not reported
Enforcement lead agency: State
Proposed penalty amount: Not reported
Final penalty amount: Not reported
Paid penalty amount: Not reported

Regulation violated: SR - -200(1)(d)
Area of violation: Generators - General
Date violation determined: 06/09/2005
Date achieved compliance: 06/27/2005
Violation lead agency: State
Enforcement action: WRITTEN INFORMAL
Enforcement action date: 06/22/2005
Enf. disposition status: Not reported

Map ID
Direction
Distance
Elevation

MAP FINDINGS

Site

Database(s)

EDR ID Number
EPA ID Number

BEL RED AUTO REBUILD (Continued)

1004793702

Enf. disp. status date: Not reported
Enforcement lead agency: State
Proposed penalty amount: Not reported
Final penalty amount: Not reported
Paid penalty amount: Not reported

Regulation violated: SR - -630(5)(a)
Area of violation: Generators - General
Date violation determined: 06/09/2005
Date achieved compliance: 06/23/2005
Violation lead agency: State
Enforcement action: WRITTEN INFORMAL
Enforcement action date: 06/22/2005
Enf. disposition status: Not reported
Enf. disp. status date: Not reported
Enforcement lead agency: State
Proposed penalty amount: Not reported
Final penalty amount: Not reported
Paid penalty amount: Not reported

Regulation violated: SR - -201(2)
Area of violation: Generators - General
Date violation determined: 06/09/2005
Date achieved compliance: 07/01/2005
Violation lead agency: State
Enforcement action: WRITTEN INFORMAL
Enforcement action date: 06/22/2005
Enf. disposition status: Not reported
Enf. disp. status date: Not reported
Enforcement lead agency: State
Proposed penalty amount: Not reported
Final penalty amount: Not reported
Paid penalty amount: Not reported

Regulation violated: SR - -201(2)
Area of violation: Generators - General
Date violation determined: 06/09/2005
Date achieved compliance: 07/11/2005
Violation lead agency: State
Enforcement action: WRITTEN INFORMAL
Enforcement action date: 06/22/2005
Enf. disposition status: Not reported
Enf. disp. status date: Not reported
Enforcement lead agency: State
Proposed penalty amount: Not reported
Final penalty amount: Not reported
Paid penalty amount: Not reported

Evaluation Action Summary:
Evaluation date: 06/09/2005
Evaluation: COMPLIANCE EVALUATION INSPECTION ON-SITE
Area of violation: Generators - General
Date achieved compliance: 07/11/2005
Evaluation lead agency: State

Evaluation date: 06/09/2005
Evaluation: COMPLIANCE EVALUATION INSPECTION ON-SITE

Map ID
Direction
Distance
Elevation

MAP FINDINGS

Site

Database(s)

EDR ID Number
EPA ID Number

BEL RED AUTO REBUILD (Continued)

1004793702

Area of violation: Generators - General
Date achieved compliance: 07/05/2005
Evaluation lead agency: State

Evaluation date: 06/09/2005
Evaluation: COMPLIANCE EVALUATION INSPECTION ON-SITE
Area of violation: Generators - General
Date achieved compliance: 06/23/2005
Evaluation lead agency: State

Evaluation date: 06/09/2005
Evaluation: COMPLIANCE EVALUATION INSPECTION ON-SITE
Area of violation: Generators - General
Date achieved compliance: 06/27/2005
Evaluation lead agency: State

Evaluation date: 06/09/2005
Evaluation: COMPLIANCE EVALUATION INSPECTION ON-SITE
Area of violation: Generators - General
Date achieved compliance: 07/01/2005
Evaluation lead agency: State

FINDS:

Registry ID: 110005335486

Environmental Interest/Information System

Washington Facility / Site Identification System (WA-FSIS) provides a means to query and display data maintained by the Washington Department of Ecology. This system contains key information for each facility/site that is currently, or has been, of interest to the Air Quality, Dam Safety, Hazardous Waste, Toxics Cleanup, and Water Quality Programs.

RCRAInfo is a national information system that supports the Resource Conservation and Recovery Act (RCRA) program through the tracking of events and activities related to facilities that generate, transport, and treat, store, or dispose of hazardous waste. RCRAInfo allows RCRA program staff to track the notification, permit, compliance, and corrective action activities required under RCRA.

HAZARDOUS WASTE BIENNIAL REPORTER

ALLSITES:

Facility Id: 92716536
Latitude: 47.62307
Longitude: -122.16697
Ecology Interest Type Code: HWG

Facility ID: 92716536
Facility Company: Bel Red Auto Rebuild
Interaction: I
Interaction 1: HWG
Interaction 2: Hazardous Waste Generator
Ecology Program: HAZWASTE
Program Data: TURBOWASTE
Facility Alt.: Bel Red Auto Rebuild

Map ID
Direction
Distance
Elevation

MAP FINDINGS

Site

Database(s)

EDR ID Number
EPA ID Number

BEL RED AUTO REBUILD (Continued)

1004793702

Program ID: WAD980975411
Date Interaction: 7/6/1984 0:00
Date Interaction 3: 12/31/2008 0:00

Facility ID: 92716536
Facility Company: Bel Red Auto Rebuild
Interaction: I
Interaction 1: HWTSDF
Interaction 2: Haz Treatment Storage Facility
Ecology Program: HAZWASTE
Program Data: TURBOWASTE
Facility Alt.: Not reported
Program ID: WAD980975411
Date Interaction: 12/31/2006 0:00
Date Interaction 3: 12/31/2007 0:00

Facility Id: 92716536
Latitude: 47.62307
Longitude: -122.16697
Ecology Interest Type Code: HWTSDF
Facility ID: 92716536
Facility Company: Bel Red Auto Rebuild
Interaction: I
Interaction 1: HWG
Interaction 2: Hazardous Waste Generator
Ecology Program: HAZWASTE
Program Data: TURBOWASTE
Facility Alt.: Bel Red Auto Rebuild
Program ID: WAD980975411
Date Interaction: 7/6/1984 0:00
Date Interaction 3: 12/31/2008 0:00

Facility ID: 92716536
Facility Company: Bel Red Auto Rebuild
Interaction: I
Interaction 1: HWTSDF
Interaction 2: Haz Treatment Storage Facility
Ecology Program: HAZWASTE
Program Data: TURBOWASTE
Facility Alt.: Not reported
Program ID: WAD980975411
Date Interaction: 12/31/2006 0:00
Date Interaction 3: 12/31/2007 0:00

WA MANIFEST:

Facility Site ID Number: 92716536
SWC Desc: Not reported
FWC Desc: Not reported
Form Comm: Not reported
Data Year: Not reported
Permit by Rule: False
Treatment by Generator: False
Mixed radioactive waste: False
Importer of hazardous waste: False
Immediate recycler: False

Map ID
Direction
Distance
Elevation

MAP FINDINGS

Site

Database(s)

EDR ID Number
EPA ID Number

BEL RED AUTO REBUILD (Continued)

1004793702

Treatment/Storage/Disposal/Recycling Facility: True
Generator of dangerous fuel waste: False
Generator marketing to burner: False
"Other marketers (i.e., blender, distributor, etc.)": False
Utility boiler burner: False
Industry boiler burner: False
Industrial Furnace: False
Smelter deferral: False
Universal waste - batteries - generate: False
Universal waste - thermostats - generate: False
Universal waste - mercury - generate: False
Universal waste - lamps - generate: False
Universal waste - batteries - accumulate: False
Universal waste - thermostats - accumulate: False
Universal waste - mercury - accumulate: False
Universal waste - lamps - accumulate: False
Destination Facility for Universal Waste: False
Off-specification used oil burner - utility boiler: False
Off-specification used oil burner - industrial boiler: False
Off-specification used oil burner - industrial furnace: False
EPA ID: WAD980975411
Facility Address 2: Not reported
TAX REG NBR: 602400045
NAICS CD: 811121
BUSINESS TYPE: Auto Repair
MAIL NAME: Bel Red Auto Rebuild
MAIL ADDR LINE1: 1406 130th Ave NE
MAIL CITY,ST,ZIP: BELLEVUE, WA 98005-2220
MAIL COUNTRY: UNITED STATES
LEGAL ORG NAME: Bel Red Auto Rebuild
LEGAL ORG TYPE: Private
LEGAL ADDR LINE1: 1406 130th Ave NE
LEGAL CITY,ST,ZIP: BELLEVUE, WA 98005-2220
LEGAL COUNTRY: UNITED STATES
LEGAL PHONE NBR: (425)453-5552
LEGAL EFFECTIVE DATE: 04/01/1985
LAND ORG NAME: Not reported
LAND ORG TYPE: Private
LAND PERSON NAME: Richard A Little
LAND ADDR LINE1: 1400 130TH AVE NE
LAND CITY,ST,ZIP: BELLEVUE, WA 98005-2220
LAND COUNTRY: UNITED STATES
LAND PHONE NBR: 4254535552
OPERATOR ORG NAME: Not reported
OPERATOR ORG TYPE: Private
OPERATOR ADDR LINE1: 1406 130th Ave NE
OPERATOR CITY,ST,ZIP: BELLEVUE, WA 98005-2220
OPERATOR COUNTRY: UNITED STATES
OPERATOR PHONE NBR: (425)453-5552
OPERATOR EFFECTIVE DATE: 07/01/2003
SITE CONTACT NAME: Rich Little
SITE CONTACT ADDR LINE1: 1406 130th Ave NE
SITE CONTACT ZIP: BELLEVUE, WA 98005-2220
SITE CONTACT COUNTRY: UNITED STATES
SITE CONTACT PHONE NBR: (425)453-5552
SITE CONTACT EMAIL: rich@bell-redauto.com
FORM CONTACT NAME: Rich Little

Map ID
Direction
Distance
Elevation

MAP FINDINGS

Site

Database(s)

EDR ID Number
EPA ID Number

BEL RED AUTO REBUILD (Continued)

1004793702

FORM CONTACT ADDR LINE1: 1406 130th Ave NE
FORM CONTACT CITY,ST,ZIP: BELLEVUE, WA 98005-2220
FORM CONTACT COUNTRY: UNITED STATES
FORM CONTACT PHONE NBR: (425)453-5552
FORM CONTACT EMAIL: rich@bell-redauto.com
GEN STATUS CD: MQG
MONTHLY GENERATION: True
BATCH GENERATION: False
ONE TIME GENERATION: False
TRANSPORTS OWN WASTE: False
TRANSPORTS OTHRS WASTE: False
RECYCLER ONSITE: False
TRANSFER FACILITY: False
OTHER EXEMPTION: Not reported
UW BATTERY GEN: False
USED OIL TRANSPORTER: False
USED OIL TRANSFER FACILITY: False
USED OIL PROCESSOR: False
USED OIL REREFINER: False
USED OIL FUEL MRKTR DIRECTS SHPMNTS: False
USED OIL FUEL MRKTR MEETS SPECS: False

Facility Site ID Number: 92716536
SWC Desc: Not reported
FWC Desc: Not reported
Form Comm: Not reported
Data Year: Not reported
Permit by Rule: FALSE
Treatment by Generator: FALSE
Mixed radioactive waste: FALSE
Importer of hazardous waste: FALSE
Immediate recycler: FALSE
Treatment/Storage/Disposal/Recycling Facility: TRUE
Generator of dangerous fuel waste: FALSE
Generator marketing to burner: FALSE
"Other marketers (i.e., blender, distributor, etc.)": FALSE
Utility boiler burner: FALSE
Industry boiler burner: FALSE
Industrial Furnace: FALSE
Smelter deferral: FALSE
Universal waste - batteries - generate: FALSE
Universal waste - thermostats - generate: FALSE
Universal waste - mercury - generate: FALSE
Universal waste - lamps - generate: FALSE
Universal waste - batteries - accumulate: FALSE
Universal waste - thermostats - accumulate: FALSE
Universal waste - mercury - accumulate: FALSE
Universal waste - lamps - accumulate: FALSE
Destination Facility for Universal Waste: FALSE
Off-specification used oil burner - utility boiler: FALSE
Off-specification used oil burner - industrial boiler: FALSE
Off-specification used oil burner - industrial furnace: FALSE
EPA ID: WAD980975411
Facility Address 2: Not reported
TAX REG NBR: 602400045
NAICS CD: 811121
BUSINESS TYPE: Auto Repair

Map ID
Direction
Distance
Elevation

MAP FINDINGS

Site

Database(s)

EDR ID Number
EPA ID Number

BEL RED AUTO REBUILD (Continued)

1004793702

MAIL NAME: Bel Red Auto Rebuild
MAIL ADDR LINE1: 1406 130th Ave NE
MAIL CITY,ST,ZIP: BELLEVUE, WA 98005-2220
MAIL COUNTRY: UNITED STATES
LEGAL ORG NAME: Bel Red Auto Rebuild
LEGAL ORG TYPE: Private
LEGAL ADDR LINE1: 1406 130th Ave NE
LEGAL CITY,ST,ZIP: BELLEVUE, WA 98005-2220
LEGAL COUNTRY: UNITED STATES
LEGAL PHONE NBR: (425)453-5552
LEGAL EFFECTIVE DATE: 04/01/1985
LAND ORG NAME: Not reported
LAND ORG TYPE: Private
LAND PERSON NAME: Richard A Little
LAND ADDR LINE1: 1400 130TH AVE NE
LAND CITY,ST,ZIP: BELLEVUE, WA 98005-2220
LAND COUNTRY: UNITED STATES
LAND PHONE NBR: 4254535552
OPERATOR ORG NAME: Not reported
OPERATOR ORG TYPE: Private
OPERATOR ADDR LINE1: 1406 130th Ave NE
OPERATOR CITY,ST,ZIP: BELLEVUE, WA 98005-2220
OPERATOR COUNTRY: UNITED STATES
OPERATOR PHONE NBR: (425)453-5552
OPERATOR EFFECTIVE DATE: 07/01/2003
SITE CONTACT NAME: Rich Little
SITE CONTACT ADDR LINE1: 1406 130th Ave NE
SITE CONTACT ZIP: BELLEVUE, WA 98005-2220
SITE CONTACT COUNTRY: UNITED STATES
SITE CONTACT PHONE NBR: (425)453-5552
SITE CONTACT EMAIL: rich@bell-redauto.com
FORM CONTACT NAME: Rich Little
FORM CONTACT ADDR LINE1: 1406 130th Ave NE
FORM CONTACT CITY,ST,ZIP: BELLEVUE, WA 98005-2220
FORM CONTACT COUNTRY: UNITED STATES
FORM CONTACT PHONE NBR: (425)453-5552
FORM CONTACT EMAIL: rich@bell-redauto.com
GEN STATUS CD: MQG
MONTHLY GENERATION: TRUE
BATCH GENERATION: FALSE
ONE TIME GENERATION: FALSE
TRANSPORTS OWN WASTE: FALSE
TRANSPORTS OTHRS WASTE: FALSE
RECYCLER ONSITE: FALSE
TRANSFER FACILITY: FALSE
OTHER EXEMPTION: Not reported
UW BATTERY GEN: FALSE
USED OIL TRANSPORTER: FALSE
USED OIL TRANSFER FACILITY: FALSE
USED OIL PROCESSOR: FALSE
USED OIL REREFINER: FALSE
USED OIL FUEL MRKTR DIRECTS SHPMNTS: FALSE
USED OIL FUEL MRKTR MEETS SPECS: FALSE

Facility Site ID Number: 92716536
SWC Desc: Not reported
FWC Desc: Not reported

Map ID
Direction
Distance
Elevation

MAP FINDINGS

Site

Database(s)

EDR ID Number
EPA ID Number

BEL RED AUTO REBUILD (Continued)

1004793702

Form Comm: Not reported
Data Year: 2008
Permit by Rule: False
Treatment by Generator: False
Mixed radioactive waste: False
Importer of hazardous waste: False
Immediate recycler: False
Treatment/Storage/Disposal/Recycling Facility: False
Generator of dangerous fuel waste: False
Generator marketing to burner: False
"Other marketers (i.e., blender, distributor, etc.)": False
Utility boiler burner: False
Industry boiler burner: False
Industrial Furnace: False
Smelter deferral: False
Universal waste - batteries - generate: False
Universal waste - thermostats - generate: False
Universal waste - mercury - generate: False
Universal waste - lamps - generate: False
Universal waste - batteries - accumulate: False
Universal waste - thermostats - accumulate: False
Universal waste - mercury - accumulate: False
Universal waste - lamps - accumulate: False
Destination Facility for Universal Waste: False
Off-specification used oil burner - utility boiler: False
Off-specification used oil burner - industrial boiler: False
Off-specification used oil burner - industrial furnace: False
EPA ID: WAD980975411
Facility Address 2: Not reported
TAX REG NBR: 602400045
NAICS CD: 811121
BUSINESS TYPE: Auto Repair
MAIL NAME: Bel Red Auto Rebuild
MAIL ADDR LINE1: 1406 130th Ave NE
MAIL CITY,ST,ZIP: BELLEVUE, WA 98005-2220
MAIL COUNTRY: UNITED STATES
LEGAL ORG NAME: Bel Red Auto Rebuild
LEGAL ORG TYPE: Private
LEGAL ADDR LINE1: 1406 130th Ave NE
LEGAL CITY,ST,ZIP: BELLEVUE, WA 98005-2220
LEGAL COUNTRY: UNITED STATES
LEGAL PHONE NBR: (425)453-5552
LEGAL EFFECTIVE DATE: 04/01/1985
LAND ORG NAME: Not reported
LAND ORG TYPE: Private
LAND PERSON NAME: Richard A Little
LAND ADDR LINE1: 1400 130TH AVE NE
LAND CITY,ST,ZIP: BELLEVUE, WA 98005-2220
LAND COUNTRY: UNITED STATES
LAND PHONE NBR: 4254535552
OPERATOR ORG NAME: Not reported
OPERATOR ORG TYPE: Private
OPERATOR ADDR LINE1: 1406 130th Ave NE
OPERATOR CITY,ST,ZIP: BELLEVUE, WA 98005-2220
OPERATOR COUNTRY: UNITED STATES
OPERATOR PHONE NBR: (425)453-5552
OPERATOR EFFECTIVE DATE: 07/01/2003

Map ID
Direction
Distance
Elevation

MAP FINDINGS

Site

Database(s)

EDR ID Number
EPA ID Number

BEL RED AUTO REBUILD (Continued)

1004793702

SITE CONTACT NAME: Rich Little
SITE CONTACT ADDR LINE1: 1406 130th Ave NE
SITE CONTACT ZIP: BELLEVUE, WA 98005-2220
SITE CONTACT COUNTRY: UNITED STATES
SITE CONTACT PHONE NBR: (425)453-5552
SITE CONTACT EMAIL: rich@bell-redauto.com
FORM CONTACT NAME: Rich Little
FORM CONTACT ADDR LINE1: 1406 130th Ave NE
FORM CONTACT CITY,ST,ZIP: BELLEVUE, WA 98005-2220
FORM CONTACT COUNTRY: UNITED STATES
FORM CONTACT PHONE NBR: (425)453-5552
FORM CONTACT EMAIL: rich@bell-redauto.com
GEN STATUS CD: SQG
MONTHLY GENERATION: False
BATCH GENERATION: False
ONE TIME GENERATION: False
TRANSPORTS OWN WASTE: False
TRANSPORTS OTHRS WASTE: False
RECYCLER ONSITE: False
TRANSFER FACILITY: False
OTHER EXEMPTION: Not reported
UW BATTERY GEN: False
USED OIL TRANSPORTER: False
USED OIL TRANSFER FACILITY: False
USED OIL PROCESSOR: False
USED OIL REREFINER: False
USED OIL FUEL MRKTR DIRECTS SHPMNTS: False
USED OIL FUEL MRKTR MEETS SPECS: False

Facility Site ID Number: 92716536
SWC Desc: Not reported
FWC Desc: Not reported
Form Comm: Not reported
Data Year: Not reported
Permit by Rule: No
Treatment by Generator: No
Mixed radioactive waste: No
Importer of hazardous waste: No
Immediate recycler: No
Treatment/Storage/Disposal/Recycling Facility: No
Generator of dangerous fuel waste: No
Generator marketing to burner: No
"Other marketers (i.e., blender, distributor, etc.)": No
Utility boiler burner: No
Industry boiler burner: No
Industrial Furnace: No
Smelter defferal: No
Universal waste - batteries - generate: No
Universal waste - thermostats - generate: No
Universal waste - mercury - generate: No
Universal waste - lamps - generate: No
Universal waste - batteries - accumulate: No
Universal waste - thermostats - accumulate: No
Universal waste - mercury - accumulate: No
Universal waste - lamps - accumulate: No
Destination Facility for Universal Waste: No
Off-specification used oil burner - utility boiler: No

Map ID
Direction
Distance
Elevation

MAP FINDINGS

Site

Database(s)

EDR ID Number
EPA ID Number

BEL RED AUTO REBUILD (Continued)

1004793702

Off-specification used oil burner - industrial boiler: No
Off-specification used oil burner - industrial furnace: No
EPA ID: WAD980975411
Facility Address 2: Not reported
TAX REG NBR: 602400045
NAICS CD: 811121
BUSINESS TYPE: Auto Repair
MAIL NAME: Bel Red Auto Rebuild
MAIL ADDR LINE1: 1406 130th Ave NE
MAIL CITY,ST,ZIP: BELLEVUE, WA 98005-2220
MAIL COUNTRY: UNITED STATES
LEGAL ORG NAME: Bel Red Auto Rebuild
LEGAL ORG TYPE: Private
LEGAL ADDR LINE1: 1406 130th Ave NE
LEGAL CITY,ST,ZIP: BELLEVUE, WA 98005-2220
LEGAL COUNTRY: UNITED STATES
LEGAL PHONE NBR: (425)453-5552
LEGAL EFFECTIVE DATE: 04/01/1985
LAND ORG NAME: Not reported
LAND ORG TYPE: Private
LAND PERSON NAME: Richard A Little
LAND ADDR LINE1: 1400 130TH AVE NE
LAND CITY,ST,ZIP: BELLEVUE, WA 98005-2220
LAND COUNTRY: UNITED STATES
LAND PHONE NBR: 4254535552
OPERATOR ORG NAME: Not reported
OPERATOR ORG TYPE: Private
OPERATOR ADDR LINE1: 1406 130th Ave NE
OPERATOR CITY,ST,ZIP: BELLEVUE, WA 98005-2220
OPERATOR COUNTRY: UNITED STATES
OPERATOR PHONE NBR: (425)453-5552
OPERATOR EFFECTIVE DATE: 07/01/2003
SITE CONTACT NAME: Rich Little
SITE CONTACT ADDR LINE1: 1406 130th Ave NE
SITE CONTACT ZIP: BELLEVUE, WA 98005-2220
SITE CONTACT COUNTRY: UNITED STATES
SITE CONTACT PHONE NBR: (425)453-5552
SITE CONTACT EMAIL: rich@bell-redauto.com
FORM CONTACT NAME: Rich Little
FORM CONTACT ADDR LINE1: 1406 130th Ave NE
FORM CONTACT CITY,ST,ZIP: BELLEVUE, WA 98005-2220
FORM CONTACT COUNTRY: UNITED STATES
FORM CONTACT PHONE NBR: (425)453-5552
FORM CONTACT EMAIL: rich@bell-redauto.com
GEN STATUS CD: MQG
MONTHLY GENERATION: Yes
BATCH GENERATION: No
ONE TIME GENERATION: No
TRANSPORTS OWN WASTE: No
TRANSPORTS OTHRS WASTE: No
RECYCLER ONSITE: No
TRANSFER FACILITY: No
OTHER EXEMPTION: Not reported
UW BATTERY GEN: No
USED OIL TRANSPORTER: No
USED OIL TRANSFER FACILITY: No
USED OIL PROCESSOR: No

Map ID
 Direction
 Distance
 Elevation

MAP FINDINGS

Site

Database(s)

EDR ID Number
 EPA ID Number

BEL RED AUTO REBUILD (Continued)

1004793702

USED OIL REREFINER: No
 USED OIL FUEL MRKTR DIRECTS SHPMNTS: No
 USED OIL FUEL MRKTR MEETS SPECS: No

J102
 < 1/8
 1 ft.

LONGVIEW PUBLISHING CO
1705 132ND AVE NE
BELLEVUE, WA

RGA LUST S115438324
N/A

Site 3 of 4 in cluster J

Relative:
Higher

RGA LUST:

1998 LONGVIEW PUBLISHING CO 1705 132ND AVE NE
 1997 LONGVIEW PUBLISHING CO 1705 132ND AVE NE

Actual:
203 ft.

J103
 < 1/8
 1 ft.

JOURNAL AMERICAN FACILITY
1705 132ND AVE. NE
BELLEVUE, WA 98005

ICR S104485257
N/A

Site 4 of 4 in cluster J

Relative:
Higher

ICR:

Date Ecology Received Report: 09/20/96
 Contaminants Found at Site: Petroleum products
 Media Contaminated: Soil
 Waste Management: Tank
 Region: North Western
 Type of Report Ecology Received: Interim cleanup report
 Site Register Issue: 98-11
 County Code: 17
 Contact: Not reported
 Report Title: Not reported

Actual:
203 ft.

Date Ecology Received Report: 05/31/96
 Contaminants Found at Site: Petroleum products
 Media Contaminated: Soil
 Waste Management: Tank
 Region: North Western
 Type of Report Ecology Received: Interim cleanup report
 Site Register Issue: 98-11
 County Code: 17
 Contact: Not reported
 Report Title: Not reported

Date Ecology Received Report: 05/17/96
 Contaminants Found at Site: Petroleum products
 Media Contaminated: Soil
 Waste Management: Tank
 Region: North Western
 Type of Report Ecology Received: Interim cleanup report
 Site Register Issue: 98-11
 County Code: 17
 Contact: Not reported
 Report Title: Not reported

Date Ecology Received Report: 01/24/96
 Contaminants Found at Site: Petroleum products
 Media Contaminated: Soil

Map ID
Direction
Distance
Elevation

MAP FINDINGS

Site

Database(s)

EDR ID Number
EPA ID Number

JOURNAL AMERICAN FACILITY (Continued)

S104485257

Waste Management: Tank
Region: North Western
Type of Report Ecology Received: Interim cleanup report
Site Register Issue: 98-11
County Code: 17
Contact: Not reported
Report Title: Not reported

B104 OVERLAKE PHOTO COMPANY
1423 130TH NE
< 1/8 BELLEVUE, WA 98005
1 ft.

ALLSITES U003027358
CSCSL NFA N/A
UST

Site 13 of 15 in cluster B

Relative:
Lower

ALLSITES:
Facility Id: 36373869
Latitude: 47.623171
Actual: Longitude: -122.16822
170 ft. Ecology Interest Type Code: LUST
Facility ID: 36373869
Facility Company: Overlake Photo Co Inc
Interaction: I
Interaction 1: LUST
Interaction 2: LUST Facility
Ecology Program: TOXICS
Program Data: ISIS
Facility Alt.: Not reported
Program ID: 5436
Date Interaction: 10/24/1994 0:00
Date Interaction 3: 6/1/1995 0:00

Facility ID: 36373869
Facility Company: Overlake Photo Co Inc
Interaction: I
Interaction 1: HWG
Interaction 2: Hazardous Waste Generator
Ecology Program: HAZWASTE
Program Data: TURBOWASTE
Facility Alt.: Not reported
Program ID: WAR000005199
Date Interaction: 9/14/1995 0:00
Date Interaction 3: 12/31/2003 0:00

Facility ID: 36373869
Facility Company: Overlake Photo Co Inc
Interaction: I
Interaction 1: LSC
Interaction 2: Local Source Control
Ecology Program: HAZWASTE
Program Data: LSC
Facility Alt.: True Line Bellevue Inc
Program ID: Not reported
Date Interaction: 3/19/2009 0:00
Date Interaction 3: 4/29/2010 0:00

Facility ID: 36373869
Facility Company: Overlake Photo Co Inc
Interaction: I

Map ID
Direction
Distance
Elevation

MAP FINDINGS

Site

Database(s)

EDR ID Number
EPA ID Number

OVERLAKE PHOTO COMPANY (Continued)

U003027358

Interaction 1: UST
Interaction 2: Underground Storage Tank
Ecology Program: TOXICS
Program Data: UST
Facility Alt.: Not reported
Program ID: 5436
Date Interaction: 11/28/1979 0:00
Date Interaction 3: 10/6/1994 0:00

Facility Id: 36373869
Latitude: 47.623171
Longitude: -122.16822
Ecology Interest Type Code: LSC
Facility ID: 36373869
Facility Company: Overlake Photo Co Inc
Interaction: I
Interaction 1: LUST
Interaction 2: LUST Facility
Ecology Program: TOXICS
Program Data: ISIS
Facility Alt.: Not reported
Program ID: 5436
Date Interaction: 10/24/1994 0:00
Date Interaction 3: 6/1/1995 0:00

Facility ID: 36373869
Facility Company: Overlake Photo Co Inc
Interaction: I
Interaction 1: HWG
Interaction 2: Hazardous Waste Generator
Ecology Program: HAZWASTE
Program Data: TURBOWASTE
Facility Alt.: Not reported
Program ID: WAR000005199
Date Interaction: 9/14/1995 0:00
Date Interaction 3: 12/31/2003 0:00

Facility ID: 36373869
Facility Company: Overlake Photo Co Inc
Interaction: I
Interaction 1: LSC
Interaction 2: Local Source Control
Ecology Program: HAZWASTE
Program Data: LSC
Facility Alt.: True Line Bellevue Inc
Program ID: Not reported
Date Interaction: 3/19/2009 0:00
Date Interaction 3: 4/29/2010 0:00

Facility ID: 36373869
Facility Company: Overlake Photo Co Inc
Interaction: I
Interaction 1: UST
Interaction 2: Underground Storage Tank
Ecology Program: TOXICS
Program Data: UST

Map ID
Direction
Distance
Elevation

MAP FINDINGS

Site

Database(s)

EDR ID Number
EPA ID Number

OVERLAKE PHOTO COMPANY (Continued)

U003027358

Facility Alt.: Not reported
Program ID: 5436
Date Interaction: 11/28/1979 0:00
Date Interaction 3: 10/6/1994 0:00

Facility ID: 36373869
Latitude: 47.623171
Longitude: -122.16822
Ecology Interest Type Code: UST
Facility ID: 36373869
Facility Company: Overlake Photo Co Inc
Interaction: I
Interaction 1: LUST
Interaction 2: LUST Facility
Ecology Program: TOXICS
Program Data: ISIS
Facility Alt.: Not reported
Program ID: 5436
Date Interaction: 10/24/1994 0:00
Date Interaction 3: 6/1/1995 0:00

Facility ID: 36373869
Facility Company: Overlake Photo Co Inc
Interaction: I
Interaction 1: HWG
Interaction 2: Hazardous Waste Generator
Ecology Program: HAZWASTE
Program Data: TURBOWASTE
Facility Alt.: Not reported
Program ID: WAR000005199
Date Interaction: 9/14/1995 0:00
Date Interaction 3: 12/31/2003 0:00

Facility ID: 36373869
Facility Company: Overlake Photo Co Inc
Interaction: I
Interaction 1: LSC
Interaction 2: Local Source Control
Ecology Program: HAZWASTE
Program Data: LSC
Facility Alt.: True Line Bellevue Inc
Program ID: Not reported
Date Interaction: 3/19/2009 0:00
Date Interaction 3: 4/29/2010 0:00

Facility ID: 36373869
Facility Company: Overlake Photo Co Inc
Interaction: I
Interaction 1: UST
Interaction 2: Underground Storage Tank
Ecology Program: TOXICS
Program Data: UST
Facility Alt.: Not reported
Program ID: 5436
Date Interaction: 11/28/1979 0:00
Date Interaction 3: 10/6/1994 0:00

Map ID
Direction
Distance
Elevation

MAP FINDINGS

Site

Database(s)

EDR ID Number
EPA ID Number

OVERLAKE PHOTO COMPANY (Continued)

U003027358

Facility Id:	36373869
Latitude:	47.623171
Longitude:	-122.16822
Ecology Interest Type Code:	HWG
Facility ID:	36373869
Facility Company:	Overlake Photo Co Inc
Interaction:	I
Interaction 1:	LUST
Interaction 2:	LUST Facility
Ecology Program:	TOXICS
Program Data:	ISIS
Facility Alt.:	Not reported
Program ID:	5436
Date Interaction:	10/24/1994 0:00
Date Interaction 3:	6/1/1995 0:00
Facility ID:	36373869
Facility Company:	Overlake Photo Co Inc
Interaction:	I
Interaction 1:	HWG
Interaction 2:	Hazardous Waste Generator
Ecology Program:	HAZWASTE
Program Data:	TURBOWASTE
Facility Alt.:	Not reported
Program ID:	WAR000005199
Date Interaction:	9/14/1995 0:00
Date Interaction 3:	12/31/2003 0:00
Facility ID:	36373869
Facility Company:	Overlake Photo Co Inc
Interaction:	I
Interaction 1:	LSC
Interaction 2:	Local Source Control
Ecology Program:	HAZWASTE
Program Data:	LSC
Facility Alt.:	True Line Bellevue Inc
Program ID:	Not reported
Date Interaction:	3/19/2009 0:00
Date Interaction 3:	4/29/2010 0:00
Facility ID:	36373869
Facility Company:	Overlake Photo Co Inc
Interaction:	I
Interaction 1:	UST
Interaction 2:	Underground Storage Tank
Ecology Program:	TOXICS
Program Data:	UST
Facility Alt.:	Not reported
Program ID:	5436
Date Interaction:	11/28/1979 0:00
Date Interaction 3:	10/6/1994 0:00

CSCSL NFA:
Facility/Site Id: 36373869
CS Id: 8883
NFA Date: 10/03/2011

Map ID
 Direction
 Distance
 Elevation

MAP FINDINGS

Site

Database(s)

EDR ID Number
 EPA ID Number

OVERLAKE PHOTO COMPANY (Continued)

U003027358

Rank: Not reported
 VCP: No
 Latitude: 47.623171
 Longitude: -122.168223

UST:

Facility ID: 36373869
 Site Id: 5436
 UBI: Not reported
 Phone Number: 2064545050
 Decimal Latitude: 47.623171
 Decimal Longitude: -122.168223

Tank Name: 1
 Tag Number: Not reported
 Tank Status: Removed
 Tank Status Date: 08/06/1996
 Tank Install Date: 00/28/1979
 Tank Closure Date: 10/06/1994
 Capacity Range: Not reported
 Tank Permit Expiration Date: 07/01/1994
 Tank Upgrade Date: Not reported
 Tank Spill Prevention: None
 Tank Overfill Prevention: None
 Tank Material: Not reported
 Tank Construction: Single Wall Tank
 Tank Tightness Test: Not reported
 Tank Corrosion Protection: None
 Tank Manifold: Not reported
 Tank Release Detection: Not reported
 Tank SFC Type: Not reported
 Pipe Material: Not reported
 Pipe Construction: Single Wall Pipe
 Pipe Primary Release Detection: Safe Suction (No Leak Detection)
 Pipe Second Release Detection: Not reported
 Pipe Corrosion Protection: None
 Pipe Pumping System: Not reported
 Responsible Unit: NORTHWEST
 Dispenser/Pump SFC Type: Not reported

E105 **OVERLAKE TOWING**
13234 NE 16TH ST
BELLEVUE, WA 98005

ALLSITES **S109823930**
N/A

< 1/8
 1 ft.

Site 5 of 5 in cluster E

Relative:
Lower

ALLSITES:
 Facility Id: 16549
 Latitude: 47.6244459
 Longitude: -122.16395

Actual:
193 ft.

Ecology Interest Type Code: LSC
 Facility ID: 16549
 Facility Company: Overlake Towing
 Interaction: I
 Interaction 1: LSC
 Interaction 2: Local Source Control
 Ecology Program: HAZWASTE

Map ID
Direction
Distance
Elevation

MAP FINDINGS

Site

Database(s)

EDR ID Number
EPA ID Number

OVERLAKE TOWING (Continued)

S109823930

Program Data: LSC
Facility Alt.: Overlake Towing
Program ID: Not reported
Date Interaction: 3/5/2009 0:00
Date Interaction 3: 4/29/2010 0:00

Facility/Site Interaction T: 78504
Geographic Location Identifier (Alias Facid): 16549
Interaction (Aka Env Int) Type Code: LSC
Interaction (Aka Env Int) Description: Local Source Control
Interaction Status: I
Federal Program Identifier: Not reported
Interaction Start Date: 03/05/2009
Interaction End Date: 04/29/2010
prgm_facil: Overlake Towing
cur_sys_pr: HAZWASTE
cur_sys_nm: LSC

A106

CADMAN BELLEVUE
1701 130TH AVE NE
BELLEVUE, WA 98005

< 1/8
1 ft.

Site 22 of 22 in cluster A

RCRA NonGen / NLR
FINDS
ALLSITES
CSCSL NFA
VCP
NPDES

1001600450
WA0000062745

Relative:
Higher

RCRA NonGen / NLR:

Actual:
203 ft.

Date form received by agency: 04/14/1999
Facility name: CADMAN BELLEVUE
Facility address: 1701 130TH AVE NE
BELLEVUE, WA 98005-2243
EPA ID: WA0000062745
Mailing address: 6565 185TH AVE NE
REDMOND, WA 98052-5039
Contact: GENETIC SYSTEMS GENETIC SYSTEMS
Contact address: 6565 185TH AVE NE
REDMOND, WA 98052-5039
Contact country: US
Contact telephone: (000)000-0000
Contact email: Not reported
EPA Region: 10
Classification: Non-Generator
Description: Handler: Non-Generators do not presently generate hazardous waste

Owner/Operator Summary:

Owner/operator name: CADMAN GRAVEL C C
Owner/operator address: PO BOX 97038
REDMOND, WA 98073
Owner/operator country: US
Owner/operator telephone: (000)000-0000
Legal status: Private
Owner/Operator Type: Operator
Owner/Op start date: 01/01/1997
Owner/Op end date: Not reported

Owner/operator name: SANOFI DIAGNOST S
Owner/operator address: 6565 185TH AVE NE

Map ID
Direction
Distance
Elevation

MAP FINDINGS

Site

Database(s)

EDR ID Number
EPA ID Number

CADMAN BELLEVUE (Continued)

1001600450

REDMOND, WA 98052
Owner/operator country: US
Owner/operator telephone: (425)881-8300
Legal status: Private
Owner/Operator Type: Owner
Owner/Op start date: 11/12/1996
Owner/Op end date: Not reported

Handler Activities Summary:

U.S. importer of hazardous waste: No
Mixed waste (haz. and radioactive): No
Recycler of hazardous waste: No
Transporter of hazardous waste: No
Treater, storer or disposer of HW: No
Underground injection activity: No
On-site burner exemption: No
Furnace exemption: No
Used oil fuel burner: No
Used oil processor: No
User oil refiner: No
Used oil fuel marketer to burner: No
Used oil Specification marketer: No
Used oil transfer facility: No
Used oil transporter: No

Violation Status: No violations found

FINDS:

Registry ID: 110005302136

Environmental Interest/Information System

Washington Facility / Site Identification System (WA-FSIS) provides a means to query and display data maintained by the Washington Department of Ecology. This system contains key information for each facility/site that is currently, or has been, of interest to the Air Quality, Dam Safety, Hazardous Waste, Toxics Cleanup, and Water Quality Programs.

RCRAInfo is a national information system that supports the Resource Conservation and Recovery Act (RCRA) program through the tracking of events and activities related to facilities that generate, transport, and treat, store, or dispose of hazardous waste. RCRAInfo allows RCRA program staff to track the notification, permit, compliance, and corrective action activities required under RCRA.

PCS (Permit Compliance System) is a computerized management information system that contains data on National Pollutant Discharge Elimination System (NPDES) permit holding facilities. PCS tracks the permit, compliance, and enforcement status of NPDES facilities.

ALLSITES:

Facility Id: 17838638
Latitude: 47.6246436
Longitude: -122.16913
Ecology Interest Type Code: HWG

Map ID
Direction
Distance
Elevation

MAP FINDINGS

Site

Database(s)

EDR ID Number
EPA ID Number

CADMAN BELLEVUE (Continued)

1001600450

Facility ID:	17838638
Facility Company:	CADMAN BELLEVUE
Interaction:	I
Interaction 1:	HWG
Interaction 2:	Hazardous Waste Generator
Ecology Program:	HAZWASTE
Program Data:	TURBOWASTE
Facility Alt.:	Not reported
Program ID:	WA0000062745
Date Interaction:	11/23/1993 0:00
Date Interaction 3:	3/31/1999 0:00
Facility ID:	17838638
Facility Company:	CADMAN BELLEVUE
Interaction:	A
Interaction 1:	TIER2
Interaction 2:	Emergency/Haz Chem Rpt TIER2
Ecology Program:	HAZWASTE
Program Data:	EPCRA
Facility Alt.:	Not reported
Program ID:	CRK000045200
Date Interaction:	1/1/1998 0:00
Date Interaction 3:	Not reported
Facility ID:	17838638
Facility Company:	CADMAN BELLEVUE
Interaction:	I
Interaction 1:	SCS
Interaction 2:	State Cleanup Site
Ecology Program:	TOXICS
Program Data:	ISIS
Facility Alt.:	CADMAN BELLEVUE
Program ID:	Not reported
Date Interaction:	8/26/2001 0:00
Date Interaction 3:	12/18/2001 0:00
Facility ID:	17838638
Facility Company:	CADMAN BELLEVUE
Interaction:	I
Interaction 1:	VOLCLNST
Interaction 2:	Voluntary Cleanup Sites
Ecology Program:	TOXICS
Program Data:	ISIS
Facility Alt.:	CADMAN BELLEVUE
Program ID:	Not reported
Date Interaction:	12/18/2001 0:00
Date Interaction 3:	4/2/2002 0:00
Facility ID:	17838638
Facility Company:	CADMAN BELLEVUE
Interaction:	A
Interaction 1:	SANDGP
Interaction 2:	Sand and Gravel GP
Ecology Program:	WATQUAL
Program Data:	PARIS
Facility Alt.:	CADMAN BELLEVUE
Program ID:	WAG503114

Map ID
Direction
Distance
Elevation

MAP FINDINGS

Site

Database(s)

EDR ID Number
EPA ID Number

CADMAN BELLEVUE (Continued)

1001600450

Date Interaction: 11/10/1994 0:00
Date Interaction 3: Not reported

Facility Id: 17838638
Latitude: 47.6246436
Longitude: -122.16913
Ecology Interest Type Code: SCS

Facility ID: 17838638
Facility Company: CADMAN BELLEVUE
Interaction: I
Interaction 1: HWG
Interaction 2: Hazardous Waste Generator
Ecology Program: HAZWASTE
Program Data: TURBOWASTE
Facility Alt.: Not reported
Program ID: WA0000062745
Date Interaction: 11/23/1993 0:00
Date Interaction 3: 3/31/1999 0:00

Facility ID: 17838638
Facility Company: CADMAN BELLEVUE
Interaction: A
Interaction 1: TIER2
Interaction 2: Emergency/Haz Chem Rpt TIER2
Ecology Program: HAZWASTE
Program Data: EPCRA
Facility Alt.: Not reported
Program ID: CRK000045200
Date Interaction: 1/1/1998 0:00
Date Interaction 3: Not reported

Facility ID: 17838638
Facility Company: CADMAN BELLEVUE
Interaction: I
Interaction 1: SCS
Interaction 2: State Cleanup Site
Ecology Program: TOXICS
Program Data: ISIS
Facility Alt.: CADMAN BELLEVUE
Program ID: Not reported
Date Interaction: 8/26/2001 0:00
Date Interaction 3: 12/18/2001 0:00

Facility ID: 17838638
Facility Company: CADMAN BELLEVUE
Interaction: I
Interaction 1: VOLCLNST
Interaction 2: Voluntary Cleanup Sites
Ecology Program: TOXICS
Program Data: ISIS
Facility Alt.: CADMAN BELLEVUE
Program ID: Not reported
Date Interaction: 12/18/2001 0:00
Date Interaction 3: 4/2/2002 0:00

Facility ID: 17838638

Map ID
Direction
Distance
Elevation

MAP FINDINGS

Site

Database(s)

EDR ID Number
EPA ID Number

CADMAN BELLEVUE (Continued)

1001600450

Facility Company: CADMAN BELLEVUE
Interaction: A
Interaction 1: SANDGP
Interaction 2: Sand and Gravel GP
Ecology Program: WATQUAL
Program Data: PARIS
Facility Alt.: CADMAN BELLEVUE
Program ID: WAG503114
Date Interaction: 11/10/1994 0:00
Date Interaction 3: Not reported

Facility Id: 17838638
Latitude: 47.6246436
Longitude: -122.16913
Ecology Interest Type Code: TIER2
Facility ID: 17838638
Facility Company: CADMAN BELLEVUE
Interaction: I
Interaction 1: HWG
Interaction 2: Hazardous Waste Generator
Ecology Program: HAZWASTE
Program Data: TURBOWASTE
Facility Alt.: Not reported
Program ID: WA0000062745
Date Interaction: 11/23/1993 0:00
Date Interaction 3: 3/31/1999 0:00

Facility ID: 17838638
Facility Company: CADMAN BELLEVUE
Interaction: A
Interaction 1: TIER2
Interaction 2: Emergency/Haz Chem Rpt TIER2
Ecology Program: HAZWASTE
Program Data: EPCRA
Facility Alt.: Not reported
Program ID: CRK000045200
Date Interaction: 1/1/1998 0:00
Date Interaction 3: Not reported

Facility ID: 17838638
Facility Company: CADMAN BELLEVUE
Interaction: I
Interaction 1: SCS
Interaction 2: State Cleanup Site
Ecology Program: TOXICS
Program Data: ISIS
Facility Alt.: CADMAN BELLEVUE
Program ID: Not reported
Date Interaction: 8/26/2001 0:00
Date Interaction 3: 12/18/2001 0:00

Facility ID: 17838638
Facility Company: CADMAN BELLEVUE
Interaction: I
Interaction 1: VOLCLNST
Interaction 2: Voluntary Cleanup Sites

Map ID
Direction
Distance
Elevation

MAP FINDINGS

Site

Database(s)

EDR ID Number
EPA ID Number

CADMAN BELLEVUE (Continued)

1001600450

Ecology Program:	TOXICS
Program Data:	ISIS
Facility Alt.:	CADMAN BELLEVUE
Program ID:	Not reported
Date Interaction:	12/18/2001 0:00
Date Interaction 3:	4/2/2002 0:00
Facility ID:	17838638
Facility Company:	CADMAN BELLEVUE
Interaction:	A
Interaction 1:	SANDGP
Interaction 2:	Sand and Gravel GP
Ecology Program:	WATQUAL
Program Data:	PARIS
Facility Alt.:	CADMAN BELLEVUE
Program ID:	WAG503114
Date Interaction:	11/10/1994 0:00
Date Interaction 3:	Not reported
Facility Id:	17838638
Latitude:	47.6246436
Longitude:	-122.16913
Ecology Interest Type Code:	SANDGP
Facility ID:	17838638
Facility Company:	CADMAN BELLEVUE
Interaction:	I
Interaction 1:	HWG
Interaction 2:	Hazardous Waste Generator
Ecology Program:	HAZWASTE
Program Data:	TURBOWASTE
Facility Alt.:	Not reported
Program ID:	WA0000062745
Date Interaction:	11/23/1993 0:00
Date Interaction 3:	3/31/1999 0:00
Facility ID:	17838638
Facility Company:	CADMAN BELLEVUE
Interaction:	A
Interaction 1:	TIER2
Interaction 2:	Emergency/Haz Chem Rpt TIER2
Ecology Program:	HAZWASTE
Program Data:	EPCRA
Facility Alt.:	Not reported
Program ID:	CRK000045200
Date Interaction:	1/1/1998 0:00
Date Interaction 3:	Not reported
Facility ID:	17838638
Facility Company:	CADMAN BELLEVUE
Interaction:	I
Interaction 1:	SCS
Interaction 2:	State Cleanup Site
Ecology Program:	TOXICS
Program Data:	ISIS
Facility Alt.:	CADMAN BELLEVUE
Program ID:	Not reported

Map ID
Direction
Distance
Elevation

MAP FINDINGS

Site

Database(s)

EDR ID Number
EPA ID Number

CADMAN BELLEVUE (Continued)

1001600450

Date Interaction:	8/26/2001 0:00
Date Interaction 3:	12/18/2001 0:00
Facility ID:	17838638
Facility Company:	CADMAN BELLEVUE
Interaction:	I
Interaction 1:	VOLCLNST
Interaction 2:	Voluntary Cleanup Sites
Ecology Program:	TOXICS
Program Data:	ISIS
Facility Alt.:	CADMAN BELLEVUE
Program ID:	Not reported
Date Interaction:	12/18/2001 0:00
Date Interaction 3:	4/2/2002 0:00
Facility ID:	17838638
Facility Company:	CADMAN BELLEVUE
Interaction:	A
Interaction 1:	SANDGP
Interaction 2:	Sand and Gravel GP
Ecology Program:	WATQUAL
Program Data:	PARIS
Facility Alt.:	CADMAN BELLEVUE
Program ID:	WAG503114
Date Interaction:	11/10/1994 0:00
Date Interaction 3:	Not reported
Facility Id:	17838638
Latitude:	47.6246436
Longitude:	-122.16913
Ecology Interest Type Code:	VOLCLNST
Facility ID:	17838638
Facility Company:	CADMAN BELLEVUE
Interaction:	I
Interaction 1:	HWG
Interaction 2:	Hazardous Waste Generator
Ecology Program:	HAZWASTE
Program Data:	TURBOWASTE
Facility Alt.:	Not reported
Program ID:	WA0000062745
Date Interaction:	11/23/1993 0:00
Date Interaction 3:	3/31/1999 0:00
Facility ID:	17838638
Facility Company:	CADMAN BELLEVUE
Interaction:	A
Interaction 1:	TIER2
Interaction 2:	Emergency/Haz Chem Rpt TIER2
Ecology Program:	HAZWASTE
Program Data:	EPCRA
Facility Alt.:	Not reported
Program ID:	CRK000045200
Date Interaction:	1/1/1998 0:00
Date Interaction 3:	Not reported
Facility ID:	17838638

Map ID
Direction
Distance
Elevation

MAP FINDINGS

Site

Database(s)

EDR ID Number
EPA ID Number

CADMAN BELLEVUE (Continued)

1001600450

Facility Company: CADMAN BELLEVUE
Interaction: I
Interaction 1: SCS
Interaction 2: State Cleanup Site
Ecology Program: TOXICS
Program Data: ISIS
Facility Alt.: CADMAN BELLEVUE
Program ID: Not reported
Date Interaction: 8/26/2001 0:00
Date Interaction 3: 12/18/2001 0:00

Facility ID: 17838638
Facility Company: CADMAN BELLEVUE
Interaction: I
Interaction 1: VOLCLNST
Interaction 2: Voluntary Cleanup Sites
Ecology Program: TOXICS
Program Data: ISIS
Facility Alt.: CADMAN BELLEVUE
Program ID: Not reported
Date Interaction: 12/18/2001 0:00
Date Interaction 3: 4/2/2002 0:00

Facility ID: 17838638
Facility Company: CADMAN BELLEVUE
Interaction: A
Interaction 1: SANDGP
Interaction 2: Sand and Gravel GP
Ecology Program: WATQUAL
Program Data: PARIS
Facility Alt.: CADMAN BELLEVUE
Program ID: WAG503114
Date Interaction: 11/10/1994 0:00
Date Interaction 3: Not reported

CSCSL NFA:
Facility/Site Id: 17838638
CS Id: 4442
NFA Date: 04/02/2002
Rank: Not reported
VCP: Yes
Latitude: 47.624643645
Longitude: -122.16913237

VCP:
edr_fstat: WA
edr_fzip: 98005
edr_fcnty: KING
edr_zip: Not reported
Facility ID: 17838638
VCP Status: Not reported
VCP: Yes
Ecology Status: Not reported
NFA Type: Not reported
Date NFA: 4/2/2002

Map ID
 Direction
 Distance
 Elevation

MAP FINDINGS

Site

Database(s)

EDR ID Number
 EPA ID Number

CADMAN BELLEVUE (Continued)

1001600450

Rank: Not reported
 Cleanup Siteid: 4442

NPDES:

Facility Status: Active
 Facility Type: Sand and Gravel GP
 Admin Region: Northwest
 Date Issued: 08/04/2010
 Latitude: 47.62482
 Longitude: -122.1679
 Permit ID: WAG503114
 Permit Version: 4
 Permit Status: Active
 Permit SubStatus: Coverage Issued
 Ecology Contact: Cynthia Walcker
 WRIA: Cedar-Sammamish
 Permit Expiration Date: 10/01/2015
 Effective Date: 10/01/2010
 Days to Expiration: 391

1107

**SPOT ON PRINT & DESIGN INC
 1803 132ND AVE NE STE 1
 BELLEVUE, WA 98005**

ALLSITES

**S110123860
 N/A**

< 1/8
 1 ft.

Site 2 of 6 in cluster I

**Relative:
 Higher**

ALLSITES:

Facility Id: 14475
 Latitude: 47.626813
 Longitude: -122.16481
 Ecology Interest Type Code: LSC
 Facility ID: 14475
 Facility Company: Spot On Print & Design Inc
 Interaction: I
 Interaction 1: LSC
 Interaction 2: Local Source Control
 Ecology Program: HAZWASTE
 Program Data: LSC
 Facility Alt.: Spot On Print & Design Inc
 Program ID: Not reported
 Date Interaction: 5/21/2009 0:00
 Date Interaction 3: 4/29/2010 0:00

**Actual:
 215 ft.**

Facility/Site Interaction T: 88614
 Geographic Location Identifier (Alias Facid): 14475
 Interaction (Aka Env Int) Type Code: LSC
 Interaction (Aka Env Int) Description: Local Source Control
 Interaction Status: I
 Federal Program Identifier: Not reported
 Interaction Start Date: 05/21/2009
 Interaction End Date: 04/29/2010
 prgm_facil: Spot On Print & Design Inc
 cur_sys_pr: HAZWASTE
 cur_sys_nm: LSC

MAP FINDINGS

Map ID			EDR ID Number
Direction			EPA ID Number
Distance			
Elevation	Site	Database(s)	

B108		EDR US Hist Auto Stat	1015224444
< 1/8	1416 130TH AVE NE		N/A
1 ft.	BELLEVUE, WA 98005		

Site 14 of 15 in cluster B

Relative:	EDR Historical Auto Stations:		
Lower	Name:	WORLD WIDE AUTOMOTIVE FAS	
	Year:	2003	
Actual:	Address:	1416 130TH AVE NE	
171 ft.			

C109	SURFACE CLEANING TECHNOLOGIES	FINDS	1012131958
< 1/8	1451 127TH PL NE		N/A
1 ft.	BELLEVUE, WA 98005		

Site 16 of 16 in cluster C

Relative:	FINDS:		
Lower	Registry ID:	110039224407	
Actual:	Environmental Interest/Information System		
137 ft.	Washington Facility / Site Identification System (WA-FSIS) provides a means to query and display data maintained by the Washington Department of Ecology. This system contains key information for each facility/site that is currently, or has been, of interest to the Air Quality, Dam Safety, Hazardous Waste, Toxics Cleanup, and Water Quality Programs.		

I110	RBI CONSTRUCTION INC	ALLSITES	S110123401
NE	1807 132ND AVE NE STE 2		N/A
< 1/8	BELLEVUE, WA 98005		
0.002 mi.			
10 ft.	Site 3 of 6 in cluster I		

Relative:	ALLSITES:		
Higher	Facility Id:	8611	
	Latitude:	47.6263315	
Actual:	Longitude:	-122.16454	
215 ft.	Ecology Interest Type Code:	LSC	
	Facility ID:	8611	
	Facility Company:	RBI Construction Inc	
	Interaction:	I	
	Interaction 1:	LSC	
	Interaction 2:	Local Source Control	
	Ecology Program:	HAZWASTE	
	Program Data:	LSC	
	Facility Alt.:	RBI Construction Inc	
	Program ID:	Not reported	
	Date Interaction:	5/12/2009 0:00	
	Date Interaction 3:	4/29/2010 0:00	
	Facility/Site Interaction T:	88763	
	Geographic Location Identifier (Alias Facid):	8611	
	Interaction (Aka Env Int) Type Code:	LSC	
	Interaction (Aka Env Int) Description:	Local Source Control	
	Interaction Status:	I	

Map ID
Direction
Distance
Elevation

MAP FINDINGS

Site

Database(s)

EDR ID Number
EPA ID Number

RBI CONSTRUCTION INC (Continued)

S110123401

Federal Program Identifier: Not reported
Interaction Start Date: 05/12/2009
Interaction End Date: 04/29/2010
prgm_facil: RBI Construction Inc
cur_sys_pr: HAZWASTE
cur_sys_nm: LSC

**I111
NE
< 1/8
0.002 mi.
10 ft.**

**BOW WOW INC BELLEVUE
1807 132ND NE
BELLEVUE, WA 98005**

**RCRA NonGen / NLR
FINDS
ALLSITES**

**1000140101
WAD980982516**

Site 4 of 6 in cluster I

**Relative:
Higher**

RCRA NonGen / NLR:

Date form received by agency: 03/24/1986

Facility name: BOW WOW INC BELLEVUE

**Actual:
215 ft.**

Facility address: 1807 132ND NE
BELLEVUE, WA 98005

EPA ID: WAD980982516

Mailing address: 1807 132ND AVE NE
BELLEVUE, WA 98005-2236

Contact: BOW WOW INC BOW WOW INC

Contact address: 1807 132ND AVE NE
BELLEVUE, WA 98005-2236

Contact country: US

Contact telephone: (000)000-0000

Contact email: Not reported

EPA Region: 10

Classification: Non-Generator

Description: Handler: Non-Generators do not presently generate hazardous waste

Owner/Operator Summary:

Owner/operator name: BOW WOW INC B
Owner/operator address: 1807 132ND AVE NE
BELLEVUE, WA 98005

Owner/operator country: US

Owner/operator telephone: (000)000-0000

Legal status: Private

Owner/Operator Type: Owner

Owner/Op start date: 05/02/1996

Owner/Op end date: Not reported

Handler Activities Summary:

U.S. importer of hazardous waste: No

Mixed waste (haz. and radioactive): No

Recycler of hazardous waste: No

Transporter of hazardous waste: No

Treater, storer or disposer of HW: No

Underground injection activity: No

On-site burner exemption: No

Furnace exemption: No

Used oil fuel burner: No

Used oil processor: No

User oil refiner: No

Used oil fuel marketer to burner: No

Used oil Specification marketer: No

Map ID
 Direction
 Distance
 Elevation

MAP FINDINGS

Site

Database(s)

EDR ID Number
 EPA ID Number

BOW WOW INC BELLEVUE (Continued)

1000140101

Used oil transfer facility: No
 Used oil transporter: No
 Violation Status: No violations found

FINDS:

Registry ID: 110005337769

Environmental Interest/Information System

RCRAInfo is a national information system that supports the Resource Conservation and Recovery Act (RCRA) program through the tracking of events and activities related to facilities that generate, transport, and treat, store, or dispose of hazardous waste. RCRAInfo allows RCRA program staff to track the notification, permit, compliance, and corrective action activities required under RCRA.

ALLSITES:

Facility Id: 27285328
 Latitude: 47.62613
 Longitude: -122.16556
 Ecology Interest Type Code: HWG
 Facility ID: 27285328
 Facility Company: Bow Wow Inc Bellevue
 Interaction: I
 Interaction 1: HWG
 Interaction 2: Hazardous Waste Generator
 Ecology Program: HAZWASTE
 Program Data: TURBOWASTE
 Facility Alt.: Not reported
 Program ID: WAD980982516
 Date Interaction: 3/24/1986 0:00
 Date Interaction 3: 8/7/1991 0:00

B112
South
< 1/8
0.003 mi.
16 ft.

SAFEWAY FUEL
1400 130TH NE
BELLEVUE, WA 98005
Site 15 of 15 in cluster B

ALLSITES **U003665930**
UST **N/A**

Relative:
Lower

ALLSITES:

Facility Id: 75116355
 Latitude: 47.621738
 Longitude: -122.16815
 Ecology Interest Type Code: UST
 Facility ID: 75116355
 Facility Company: SAFEWAY STORES INC BELLEVUE
 Interaction: A
 Interaction 1: UST
 Interaction 2: Underground Storage Tank
 Ecology Program: TOXICS
 Program Data: UST
 Facility Alt.: Not reported
 Program ID: 511222
 Date Interaction: 9/2/1999 0:00
 Date Interaction 3: Not reported

Actual:
168 ft.

Map ID
Direction
Distance
Elevation

MAP FINDINGS

Site

Database(s)

EDR ID Number
EPA ID Number

SAFEWAY FUEL (Continued)

U003665930

UST:

Facility ID: 75116355
Site Id: 511222
UBI: Not reported
Phone Number: Not reported
Decimal Latitude: 47.621738
Decimal Longitude: -122.16815

Tank Name: 1
Tag Number: Not reported
Tank Status: Unknown
Tank Status Date: 12/10/1999
Tank Install Date: 00/01/1900
Tank Closure Date: Not reported
Capacity Range: Not reported
Tank Permit Expiration Date: Not reported
Tank Upgrade Date: Not reported
Tank Spill Prevention: Not reported
Tank Overfill Prevention: Not reported
Tank Material: Not reported
Tank Construction: Not reported
Tank Tightness Test: Not reported
Tank Corrosion Protection: Not reported
Tank Manifold: Not reported
Tank Release Detection: Not reported
Tank SFC Type: Not reported
Pipe Material: Not reported
Pipe Construction: Not reported
Pipe Primary Release Detection: Not reported
Pipe Second Release Detection: Not reported
Pipe Corrosion Protection: Not reported
Pipe Pumping System: Not reported
Responsible Unit: NORTHWEST
Dispenser/Pump SFC Type: Not reported

Tank Name: 2
Tag Number: Not reported
Tank Status: Unknown
Tank Status Date: 12/10/1999
Tank Install Date: 00/01/1964
Tank Closure Date: Not reported
Capacity Range: Not reported
Tank Permit Expiration Date: Not reported
Tank Upgrade Date: Not reported
Tank Spill Prevention: Not reported
Tank Overfill Prevention: Not reported
Tank Material: Not reported
Tank Construction: Not reported
Tank Tightness Test: Not reported
Tank Corrosion Protection: Not reported
Tank Manifold: Not reported
Tank Release Detection: Not reported
Tank SFC Type: Not reported
Pipe Material: Not reported
Pipe Construction: Not reported
Pipe Primary Release Detection: Not reported

Map ID
Direction
Distance
Elevation

MAP FINDINGS

Site

Database(s)

EDR ID Number
EPA ID Number

SAFEWAY FUEL (Continued)

U003665930

Pipe Second Release Detection: Not reported
Pipe Corrosion Protection: Not reported
Pipe Pumping System: Not reported
Responsible Unit: NORTHWEST
Dispencer/Pump SFC Type: Not reported

K113
East
< 1/8
0.005 mi.
26 ft.

13600 NE 16TH ST
BELLEVUE, WA 98005

EDR US Hist Auto Stat 1015214061
N/A

Site 1 of 11 in cluster K

Relative:
Higher

EDR Historical Auto Stations:

Name: QUALITY AUTO CENTER
Year: 1999
Address: 13600 NE 16TH ST

Actual:
214 ft.

Name: QUALITY AUTO CENTER
Year: 2000
Address: 13600 NE 16TH ST

Name: QUALITY AUTO CENTER
Year: 2012
Address: 13600 NE 16TH ST

L114
West
< 1/8
0.006 mi.
33 ft.

PRINTEX PRESS
1600 124TH AVE NE STE E
BELLEVUE, WA 98005

ALLSITES S109557350
MANIFEST N/A

Site 1 of 5 in cluster L

Relative:
Lower

ALLSITES:

Facility Id: 3691728
Latitude: 47.624022
Longitude: -122.17505
Ecology Interest Type Code: HWG
Facility ID: 3691728
Facility Company: Printex Press
Interaction: I
Interaction 1: HWG
Interaction 2: Hazardous Waste Generator
Ecology Program: HAZWASTE
Program Data: TURBOWASTE
Facility Alt.: Not reported
Program ID: WAH000034091
Date Interaction: 12/9/2008 0:00
Date Interaction 3: 12/31/2008 0:00

Actual:
165 ft.

WA MANIFEST:

Facility Site ID Number: 3691728
SWC Desc: Not reported
FWC Desc: Not reported
Form Comm: Not reported
Data Year: 2008
Permit by Rule: False

Map ID
Direction
Distance
Elevation

MAP FINDINGS

Site

Database(s)

EDR ID Number
EPA ID Number

PRINTEX PRESS (Continued)

S109557350

Treatment by Generator: False
Mixed radioactive waste: False
Importer of hazardous waste: False
Immediate recycler: False
Treatment/Storage/Disposal/Recycling Facility: False
Generator of dangerous fuel waste: False
Generator marketing to burner: False
"Other marketers (i.e., blender, distributor, etc.)": False
Utility boiler burner: False
Industry boiler burner: False
Industrial Furnace: False
Smelter deferral: False
Universal waste - batteries - generate: False
Universal waste - thermostats - generate: False
Universal waste - mercury - generate: False
Universal waste - lamps - generate: False
Universal waste - batteries - accumulate: False
Universal waste - thermostats - accumulate: False
Universal waste - mercury - accumulate: False
Universal waste - lamps - accumulate: False
Destination Facility for Universal Waste: False
Off-specification used oil burner - utility boiler: False
Off-specification used oil burner - industrial boiler: False
Off-specification used oil burner - industrial furnace: False
EPA ID: WAH000034091
Facility Address 2: Not reported
TAX REG NBR: 600315162
NAICS CD: 323110
BUSINESS TYPE: Commercial Printer
MAIL NAME: Printex Press
MAIL ADDR LINE1: 1600 124th Ave NE Ste E
MAIL CITY,ST,ZIP: Bellevue, WA 98005
MAIL COUNTRY: UNITED STATES
LEGAL ORG NAME: Not reported
LEGAL ORG TYPE: Private
LEGAL ADDR LINE1: 5609 80th Ave SE
LEGAL CITY,ST,ZIP: Mercer Island, WA 98040
LEGAL COUNTRY: UNITED STATES
LEGAL PHONE NBR: (425)455-3055
LEGAL EFFECTIVE DATE: 01/01/1995
LAND ORG NAME: Sternoff L P
LAND ORG TYPE: Private
LAND PERSON NAME: Not reported
LAND ADDR LINE1: 410 E Denny Way Ste 125
LAND CITY,ST,ZIP: Seattle, WA 98122
LAND COUNTRY: UNITED STATES
LAND PHONE NBR: (206)328-0344
OPERATOR ORG NAME: The Typesetter Corp dba Printex Press
OPERATOR ORG TYPE: Private
OPERATOR ADDR LINE1: 1600 124th Ave NE Ste E
OPERATOR CITY,ST,ZIP: Bellevue, WA 98005
OPERATOR COUNTRY: UNITED STATES
OPERATOR PHONE NBR: (425)455-3055
OPERATOR EFFECTIVE DATE: 01/01/1995
SITE CONTACT NAME: Barbara Coplen
SITE CONTACT ADDR LINE1: 1600 124th Ave NE Ste E
SITE CONTACT ZIP: Bellevue, WA 98005

Map ID
Direction
Distance
Elevation

MAP FINDINGS

Site

Database(s)

EDR ID Number
EPA ID Number

PRINTEX PRESS (Continued)

S109557350

SITE CONTACT COUNTRY: UNITED STATES
SITE CONTACT PHONE NBR: (425)455-3055
SITE CONTACT EMAIL: barbc@printex-press.com
FORM CONTACT NAME: Barbara Coplen
FORM CONTACT ADDR LINE1: 1600 124th Ave NE Ste E
FORM CONTACT CITY,ST,ZIP: Bellevue, WA 98005
FORM CONTACT COUNTRY: UNITED STATES
FORM CONTACT PHONE NBR: (425)455-3055
FORM CONTACT EMAIL: barbc@printex-press.com
GEN STATUS CD: MQG
MONTHLY GENERATION: True
BATCH GENERATION: False
ONE TIME GENERATION: False
TRANSPORTS OWN WASTE: False
TRANSPORTS OTHRS WASTE: False
RECYCLER ONSITE: False
TRANSFER FACILITY: False
OTHER EXEMPTION: Not reported
UW BATTERY GEN: False
USED OIL TRANSPORTER: False
USED OIL TRANSFER FACILITY: False
USED OIL PROCESSOR: False
USED OIL REREFINER: False
USED OIL FUEL MRKTR DIRECTS SHPMNTS: False
USED OIL FUEL MRKTR MEETS SPECS: False

L115
West
< 1/8
0.006 mi.
33 ft.

PRINTEX PRESS
1600 124TH AVE NE STE E
BELLEVUE, WA 98005
Site 2 of 5 in cluster L

RCRA NonGen / NLR 1014927982
WAH000034091

Relative:
Lower
Actual:
165 ft.

RCRA NonGen / NLR:
Date form received by agency: 02/27/2009
Facility name: PRINTEX PRESS
Facility address: 1600 124TH AVE NE STE E
BELLEVUE, WA 98005
EPA ID: WAH000034091
Contact: PRINTEX PRESS PRINTEX PRESS
Contact address: 1600 124TH AVE NE STE E
BELLEVUE, WA 98005
Contact country: US
Contact telephone: (000)000-0000
Contact email: Not reported
EPA Region: 10
Classification: Non-Generator
Description: Handler: Non-Generators do not presently generate hazardous waste

Owner/Operator Summary:
Owner/operator name: THE TYPESETTER T
Owner/operator address: 1600 124TH AVE NE STE E
BELLEVUE, WA 98005
Owner/operator country: US
Owner/operator telephone: (425)455-3055
Legal status: Private
Owner/Operator Type: Operator
Owner/Op start date: 01/01/1995

Map ID
Direction
Distance
Elevation

MAP FINDINGS

Site

Database(s)

EDR ID Number
EPA ID Number

PRINTEX PRESS (Continued)

1014927982

Owner/Op end date: Not reported

Owner/operator name: FRANCES S
Owner/operator address: 5609 80TH AVE SE
MERCER ISLAND, WA 98040

Owner/operator country: US
Owner/operator telephone: (425)455-3055
Legal status: Private
Owner/Operator Type: Owner
Owner/Op start date: 01/01/1995
Owner/Op end date: Not reported

Handler Activities Summary:

U.S. importer of hazardous waste: No
Mixed waste (haz. and radioactive): No
Recycler of hazardous waste: No
Transporter of hazardous waste: No
Treater, storer or disposer of HW: No
Underground injection activity: No
On-site burner exemption: No
Furnace exemption: No
Used oil fuel burner: No
Used oil processor: No
User oil refiner: No
Used oil fuel marketer to burner: No
Used oil Specification marketer: No
Used oil transfer facility: No
Used oil transporter: No

Hazardous Waste Summary:

Waste code: D001
Waste name: IGNITABLE HAZARDOUS WASTES ARE THOSE WASTES WHICH HAVE A FLASHPOINT OF LESS THAN 140 DEGREES FAHRENHEIT AS DETERMINED BY A PENSKEY-MARTENS CLOSED CUP FLASH POINT TESTER. ANOTHER METHOD OF DETERMINING THE FLASH POINT OF A WASTE IS TO REVIEW THE MATERIAL SAFETY DATA SHEET, WHICH CAN BE OBTAINED FROM THE MANUFACTURER OR DISTRIBUTOR OF THE MATERIAL. LACQUER THINNER IS AN EXAMPLE OF A COMMONLY USED SOLVENT WHICH WOULD BE CONSIDERED AS IGNITABLE HAZARDOUS WASTE.

Waste code: D018
Waste name: BENZENE

Waste code: D039
Waste name: TETRACHLOROETHYLENE

Waste code: F003
Waste name: THE FOLLOWING SPENT NON-HALOGENATED SOLVENTS: XYLENE, ACETONE, ETHYL ACETATE, ETHYL BENZENE, ETHYL ETHER, METHYL ISOBUTYL KETONE, N-BUTYL ALCOHOL, CYCLOHEXANONE, AND METHANOL; ALL SPENT SOLVENT MIXTURES/BLENDS CONTAINING, BEFORE USE, ONLY THE ABOVE SPENT NON-HALOGENATED SOLVENTS; AND ALL SPENT SOLVENT MIXTURES/BLENDS CONTAINING, BEFORE USE, ONE OR MORE OF THE ABOVE NON-HALOGENATED SOLVENTS, AND, A TOTAL OF TEN PERCENT OR MORE (BY VOLUME) OF ONE OR MORE OF THOSE SOLVENTS LISTED IN F001, F002, F004, AND F005, AND STILL BOTTOMS FROM THE RECOVERY OF THESE SPENT SOLVENTS AND SPENT SOLVENT MIXTURES.

Map ID
 Direction
 Distance
 Elevation

MAP FINDINGS

Site

Database(s)

EDR ID Number
 EPA ID Number

PRINTEX PRESS (Continued)

1014927982

Violation Status: No violations found

K116
East
< 1/8
0.007 mi.
37 ft.

BRADLEYS OF BELLEVUE
13600 NE 16TH ST
BELLEVUE, WA 98005

ALLSITES **S109824793**
N/A

Site 2 of 11 in cluster K

Relative:
Higher

ALLSITES:
 Facility Id: 12074
 Latitude: 47.6244257
 Longitude: -122.15984
 Ecology Interest Type Code: LSC
 Facility ID: 12074
 Facility Company: Bradleys of Bellevue
 Interaction: I
 Interaction 1: LSC
 Interaction 2: Local Source Control
 Ecology Program: HAZWASTE
 Program Data: LSC
 Facility Alt.: Bradleys of Bellevue
 Program ID: Not reported
 Date Interaction: 5/23/2009 0:00
 Date Interaction 3: 4/29/2010 0:00

Actual:
214 ft.

Facility/Site Interaction T: 78581
 Geographic Location Identifier (Alias Facid): 12074
 Interaction (Aka Env Int) Type Code: LSC
 Interaction (Aka Env Int) Description: Local Source Control
 Interaction Status: I
 Federal Program Identifier: Not reported
 Interaction Start Date: 05/23/2009
 Interaction End Date: 04/29/2010
 prgm_facil: Bradleys of Bellevue
 cur_sys_pr: HAZWASTE
 cur_sys_nm: LSC

L117
West
< 1/8
0.008 mi.
43 ft.

SAFEWAY WAREHOUSE INC DIST CENTER
1633 124TH AVE NE
BELLEVUE, WA 98004

MANIFEST **S109557351**
N/A

Site 3 of 5 in cluster L

Relative:
Lower

WA MANIFEST:
 Facility Site ID Number: 35844253
 SWC Desc: Not reported
 FWC Desc: Not reported
 Form Comm: Not reported
 Data Year: 2011
 Permit by Rule: False
 Treatment by Generator: False
 Mixed radioactive waste: False
 Importer of hazardous waste: False
 Immediate recycler: False
 Treatment/Storage/Disposal/Recycling Facility: False
 Generator of dangerous fuel waste: False

Actual:
164 ft.

Map ID
Direction
Distance
Elevation

MAP FINDINGS

Site

Database(s)

EDR ID Number
EPA ID Number

SAFeway WAREHOUSE INC DIST CENTER (Continued)

S109557351

Generator marketing to burner: False
"Other marketers (i.e., blender, distributor, etc.)": False
Utility boiler burner: False
Industry boiler burner: False
Industrial Furnace: False
Smelter defferal: False
Universal waste - batteries - generate: False
Universal waste - thermostats - generate: False
Universal waste - mercury - generate: False
Universal waste - lamps - generate: False
Universal waste - batteries - accumulate: False
Universal waste - thermostats - accumulate: False
Universal waste - mercury - accumulate: False
Universal waste - lamps - accumulate: False
Destination Facility for Universal Waste: False
Off-specification used oil burner - utility boiler: False
Off-specification used oil burner - industrial boiler: False
Off-specification used oil burner - industrial furnace: False
EPA ID: WAD988482485
Facility Address 2: Not reported
TAX REG NBR: 179013297
NAICS CD: 424410
BUSINESS TYPE: Grocery Distrubution Cent
MAIL NAME: Safeway Inc
MAIL ADDR LINE1: 3520 Pacific Ave S
MAIL CITY,ST,ZIP: Auburn, WA 98058
MAIL COUNTRY: UNITED STATES
LEGAL ORG NAME: Safeway Inc
LEGAL ORG TYPE: Private
LEGAL ADDR LINE1: 5918 STONERIDGE MALL RD
LEGAL CITY,ST,ZIP: PLEASANTON, CA 94588-3229
LEGAL COUNTRY: UNITED STATES
LEGAL PHONE NBR: (510)467-3000
LEGAL EFFECTIVE DATE: 09/13/1996
LAND ORG NAME: Safeway Inc
LAND ORG TYPE: Private
LAND PERSON NAME: Not reported
LAND ADDR LINE1: 5918 STONERIDGE MALL RD
LAND CITY,ST,ZIP: PLEASANTON, CA 94588-3229
LAND COUNTRY: UNITED STATES
LAND PHONE NBR: (510)467-3000
OPERATOR ORG NAME: Safeway Inc
OPERATOR ORG TYPE: Private
OPERATOR ADDR LINE1: 5918 STONERIDGE MALL RD
OPERATOR CITY,ST,ZIP: PLEASANTON, CA 94588-3229
OPERATOR COUNTRY: UNITED STATES
OPERATOR PHONE NBR: (510)467-3000
OPERATOR EFFECTIVE DATE: 09/13/1996
SITE CONTACT NAME: Jim Venters
SITE CONTACT ADDR LINE1: 3520 Pacific Ave S
SITE CONTACT ZIP: Auburn, WA 98058
SITE CONTACT COUNTRY: UNITED STATES
SITE CONTACT PHONE NBR: 253-299-5030
SITE CONTACT EMAIL: jim.venters@safeway.com
FORM CONTACT NAME: Jim Venters
FORM CONTACT ADDR LINE1: 3520 Pacific Ave S
FORM CONTACT CITY,ST,ZIP: Auburn, WA 98058

Map ID
Direction
Distance
Elevation

MAP FINDINGS

Site

Database(s)

EDR ID Number
EPA ID Number

SAFeway WAREHOUSE INC DIST CENTER (Continued)

S109557351

FORM CONTACT COUNTRY: UNITED STATES
FORM CONTACT PHONE NBR: 253-299-5030
FORM CONTACT EMAIL: jim.venters@safeway.com
GEN STATUS CD: SQG
MONTHLY GENERATION: False
BATCH GENERATION: True
ONE TIME GENERATION: False
TRANSPORTS OWN WASTE: False
TRANSPORTS OTHRS WASTE: False
RECYCLER ONSITE: False
TRANSFER FACILITY: False
OTHER EXEMPTION: Not reported
UW BATTERY GEN: False
USED OIL TRANSPORTER: False
USED OIL TRANSFER FACILITY: False
USED OIL PROCESSOR: False
USED OIL REREFINER: False
USED OIL FUEL MRKTR DIRECTS SHPMNTS: False
USED OIL FUEL MRKTR MEETS SPECS: False

Facility Site ID Number: 35844253
SWC Desc: Not reported
FWC Desc: Not reported
Form Comm: Per Email changed site location address. Same Facility but the property was broken up giving it a new address. Changed from 1227 124th Ave NE to 1633 124th Ave NE Bellevue. TW

Data Year: 2008
Permit by Rule: False
Treatment by Generator: False
Mixed radioactive waste: False
Importer of hazardous waste: False
Immediate recycler: False
Treatment/Storage/Disposal/Recycling Facility: False
Generator of dangerous fuel waste: False
Generator marketing to burner: False
"Other marketers (i.e., blender, distributor, etc.)": False
Utility boiler burner: False
Industry boiler burner: False
Industrial Furnace: False
Smelter deferral: False
Universal waste - batteries - generate: False
Universal waste - thermostats - generate: False
Universal waste - mercury - generate: False
Universal waste - lamps - generate: False
Universal waste - batteries - accumulate: False
Universal waste - thermostats - accumulate: False
Universal waste - mercury - accumulate: False
Universal waste - lamps - accumulate: False
Destination Facility for Universal Waste: False
Off-specification used oil burner - utility boiler: False
Off-specification used oil burner - industrial boiler: False
Off-specification used oil burner - industrial furnace: False
EPA ID: WAD988482485
Facility Address 2: Not reported
TAX REG NBR: 179013297
NAICS CD: 44511
BUSINESS TYPE: Grocery Distribution Cent

Map ID
Direction
Distance
Elevation

MAP FINDINGS

Site

Database(s)

EDR ID Number
EPA ID Number

SAFeway WAREHOUSE INC DIST CENTER (Continued)

S109557351

MAIL NAME: Safeway Inc
MAIL ADDR LINE1: 3520 Pacific Ave S
MAIL CITY,ST,ZIP: Auburn, WA 98058
MAIL COUNTRY: UNITED STATES
LEGAL ORG NAME: Safeway Inc
LEGAL ORG TYPE: Private
LEGAL ADDR LINE1: 5918 STONERIDGE MALL RD
LEGAL CITY,ST,ZIP: PLEASANTON, CA 94588-3229
LEGAL COUNTRY: UNITED STATES
LEGAL PHONE NBR: (510)467-3000
LEGAL EFFECTIVE DATE: 09/13/1996
LAND ORG NAME: Safeway Inc
LAND ORG TYPE: Private
LAND PERSON NAME: Not reported
LAND ADDR LINE1: 5918 STONERIDGE MALL RD
LAND CITY,ST,ZIP: PLEASANTON, CA 94588-3229
LAND COUNTRY: UNITED STATES
LAND PHONE NBR: (510)467-3000
OPERATOR ORG NAME: Safeway Inc
OPERATOR ORG TYPE: Private
OPERATOR ADDR LINE1: 5918 STONERIDGE MALL RD
OPERATOR CITY,ST,ZIP: PLEASANTON, CA 94588-3229
OPERATOR COUNTRY: UNITED STATES
OPERATOR PHONE NBR: (510)467-3000
OPERATOR EFFECTIVE DATE: 09/13/1996
SITE CONTACT NAME: Jon Dysinger
SITE CONTACT ADDR LINE1: 3520 Pacific Ave S
SITE CONTACT ZIP: Auburn, WA 98058
SITE CONTACT COUNTRY: UNITED STATES
SITE CONTACT PHONE NBR: 253-299-5030
SITE CONTACT EMAIL: jon.dysinger@safeway.com
FORM CONTACT NAME: Jon Dysinger
FORM CONTACT ADDR LINE1: 3520 Pacific Ave S
FORM CONTACT CITY,ST,ZIP: Auburn, WA 98058
FORM CONTACT COUNTRY: UNITED STATES
FORM CONTACT PHONE NBR: 253-299-5030
FORM CONTACT EMAIL: jon.dysinger@safeway.com
GEN STATUS CD: SQG
MONTHLY GENERATION: False
BATCH GENERATION: True
ONE TIME GENERATION: False
TRANSPORTS OWN WASTE: False
TRANSPORTS OTHRS WASTE: False
RECYCLER ONSITE: False
TRANSFER FACILITY: False
OTHER EXEMPTION: Not reported
UW BATTERY GEN: False
USED OIL TRANSPORTER: False
USED OIL TRANSFER FACILITY: False
USED OIL PROCESSOR: False
USED OIL REREFINER: False
USED OIL FUEL MRKTR DIRECTS SHPMNTS: False
USED OIL FUEL MRKTR MEETS SPECS: False

Facility Site ID Number: 35844253
SWC Desc: Not reported
FWC Desc: Not reported

Map ID
Direction
Distance
Elevation

MAP FINDINGS

Site

Database(s)

EDR ID Number
EPA ID Number

SAFeway WAREHOUSE INC DIST CENTER (Continued)

S109557351

Form Comm: Not reported
Data Year: 2009
Permit by Rule: False
Treatment by Generator: False
Mixed radioactive waste: False
Importer of hazardous waste: False
Immediate recycler: False
Treatment/Storage/Disposal/Recycling Facility: False
Generator of dangerous fuel waste: False
Generator marketing to burner: False
"Other marketers (i.e., blender, distributor, etc.)": False
Utility boiler burner: False
Industry boiler burner: False
Industrial Furnace: False
Smelter deferral: False
Universal waste - batteries - generate: False
Universal waste - thermostats - generate: False
Universal waste - mercury - generate: False
Universal waste - lamps - generate: False
Universal waste - batteries - accumulate: False
Universal waste - thermostats - accumulate: False
Universal waste - mercury - accumulate: False
Universal waste - lamps - accumulate: False
Destination Facility for Universal Waste: False
Off-specification used oil burner - utility boiler: False
Off-specification used oil burner - industrial boiler: False
Off-specification used oil burner - industrial furnace: False
EPA ID: WAD988482485
Facility Address 2: Not reported
TAX REG NBR: 179013297
NAICS CD: 424410
BUSINESS TYPE: Grocery Distribution Cent
MAIL NAME: Safeway Inc
MAIL ADDR LINE1: 3520 Pacific Ave S
MAIL CITY,ST,ZIP: Auburn, WA 98058
MAIL COUNTRY: UNITED STATES
LEGAL ORG NAME: Safeway Inc
LEGAL ORG TYPE: Private
LEGAL ADDR LINE1: 5918 STONERIDGE MALL RD
LEGAL CITY,ST,ZIP: PLEASANTON, CA 94588-3229
LEGAL COUNTRY: UNITED STATES
LEGAL PHONE NBR: (510)467-3000
LEGAL EFFECTIVE DATE: 09/13/1996
LAND ORG NAME: Safeway Inc
LAND ORG TYPE: Private
LAND PERSON NAME: Not reported
LAND ADDR LINE1: 5918 STONERIDGE MALL RD
LAND CITY,ST,ZIP: PLEASANTON, CA 94588-3229
LAND COUNTRY: UNITED STATES
LAND PHONE NBR: (510)467-3000
OPERATOR ORG NAME: Safeway Inc
OPERATOR ORG TYPE: Private
OPERATOR ADDR LINE1: 5918 STONERIDGE MALL RD
OPERATOR CITY,ST,ZIP: PLEASANTON, CA 94588-3229
OPERATOR COUNTRY: UNITED STATES
OPERATOR PHONE NBR: (510)467-3000
OPERATOR EFFECTIVE DATE: 09/13/1996

Map ID
Direction
Distance
Elevation

MAP FINDINGS

Site

Database(s)

EDR ID Number
EPA ID Number

SAFeway WAREHOUSE INC DIST CENTER (Continued)

S109557351

SITE CONTACT NAME: Jim Venters
SITE CONTACT ADDR LINE1: 3520 Pacific Ave S
SITE CONTACT ZIP: Auburn, WA 98058
SITE CONTACT COUNTRY: UNITED STATES
SITE CONTACT PHONE NBR: 253-299-5030
SITE CONTACT EMAIL: jim.venters@safeway.com
FORM CONTACT NAME: Jim Venters
FORM CONTACT ADDR LINE1: 3520 Pacific Ave S
FORM CONTACT CITY,ST,ZIP: Auburn, WA 98058
FORM CONTACT COUNTRY: UNITED STATES
FORM CONTACT PHONE NBR: 253-299-5030
FORM CONTACT EMAIL: jim.venters@safeway.com
GEN STATUS CD: SQG
MONTHLY GENERATION: False
BATCH GENERATION: True
ONE TIME GENERATION: False
TRANSPORTS OWN WASTE: False
TRANSPORTS OTHRS WASTE: False
RECYCLER ONSITE: False
TRANSFER FACILITY: False
OTHER EXEMPTION: Not reported
UW BATTERY GEN: False
USED OIL TRANSPORTER: False
USED OIL TRANSFER FACILITY: False
USED OIL PROCESSOR: False
USED OIL REREFINER: False
USED OIL FUEL MRKTR DIRECTS SHPMNTS: False
USED OIL FUEL MRKTR MEETS SPECS: False

Facility Site ID Number: 35844253
SWC Desc: Not reported
FWC Desc: Not reported
Form Comm: Not reported
Data Year: 2010
Permit by Rule: False
Treatment by Generator: False
Mixed radioactive waste: False
Importer of hazardous waste: False
Immediate recycler: False
Treatment/Storage/Disposal/Recycling Facility: False
Generator of dangerous fuel waste: False
Generator marketing to burner: False
"Other marketers (i.e., blender, distributor, etc.)": False
Utility boiler burner: False
Industry boiler burner: False
Industrial Furnace: False
Smelter defferal: False
Universal waste - batteries - generate: False
Universal waste - thermostats - generate: False
Universal waste - mercury - generate: False
Universal waste - lamps - generate: False
Universal waste - batteries - accumulate: False
Universal waste - thermostats - accumulate: False
Universal waste - mercury - accumulate: False
Universal waste - lamps - accumulate: False
Destination Facility for Universal Waste: False
Off-specification used oil burner - utility boiler: False

Map ID
Direction
Distance
Elevation

MAP FINDINGS

Site

Database(s)

EDR ID Number
EPA ID Number

SAFeway WAREHOUSE INC DIST CENTER (Continued)

S109557351

Off-specification used oil burner - industrial boiler: False
Off-specification used oil burner - industrial furnace: False
EPA ID: WAD988482485
Facility Address 2: Not reported
TAX REG NBR: 179013297
NAICS CD: 424410
BUSINESS TYPE: Grocery Distribution Cent
MAIL NAME: Safeway Inc
MAIL ADDR LINE1: 3520 Pacific Ave S
MAIL CITY,ST,ZIP: Auburn, WA 98058
MAIL COUNTRY: UNITED STATES
LEGAL ORG NAME: Safeway Inc
LEGAL ORG TYPE: Private
LEGAL ADDR LINE1: 5918 STONERIDGE MALL RD
LEGAL CITY,ST,ZIP: PLEASANTON, CA 94588-3229
LEGAL COUNTRY: UNITED STATES
LEGAL PHONE NBR: (510)467-3000
LEGAL EFFECTIVE DATE: 09/13/1996
LAND ORG NAME: Safeway Inc
LAND ORG TYPE: Private
LAND PERSON NAME: Not reported
LAND ADDR LINE1: 5918 STONERIDGE MALL RD
LAND CITY,ST,ZIP: PLEASANTON, CA 94588-3229
LAND COUNTRY: UNITED STATES
LAND PHONE NBR: (510)467-3000
OPERATOR ORG NAME: Safeway Inc
OPERATOR ORG TYPE: Private
OPERATOR ADDR LINE1: 5918 STONERIDGE MALL RD
OPERATOR CITY,ST,ZIP: PLEASANTON, CA 94588-3229
OPERATOR COUNTRY: UNITED STATES
OPERATOR PHONE NBR: (510)467-3000
OPERATOR EFFECTIVE DATE: 09/13/1996
SITE CONTACT NAME: Jim Venters
SITE CONTACT ADDR LINE1: 3520 Pacific Ave S
SITE CONTACT ZIP: Auburn, WA 98058
SITE CONTACT COUNTRY: UNITED STATES
SITE CONTACT PHONE NBR: 253-299-5030
SITE CONTACT EMAIL: jim.venters@safeway.com
FORM CONTACT NAME: Jim Venters
FORM CONTACT ADDR LINE1: 3520 Pacific Ave S
FORM CONTACT CITY,ST,ZIP: Auburn, WA 98058
FORM CONTACT COUNTRY: UNITED STATES
FORM CONTACT PHONE NBR: 253-299-5030
FORM CONTACT EMAIL: jim.venters@safeway.com
GEN STATUS CD: SQG
MONTHLY GENERATION: True
BATCH GENERATION: False
ONE TIME GENERATION: False
TRANSPORTS OWN WASTE: False
TRANSPORTS OTHRS WASTE: False
RECYCLER ONSITE: False
TRANSFER FACILITY: False
OTHER EXEMPTION: Not reported
UW BATTERY GEN: False
USED OIL TRANSPORTER: False
USED OIL TRANSFER FACILITY: False
USED OIL PROCESSOR: False

Map ID
Direction
Distance
Elevation

MAP FINDINGS

Site

Database(s)

EDR ID Number
EPA ID Number

SAFeway WAREHOUSE INC DIST CENTER (Continued)

S109557351

USED OIL REREFINER: False
USED OIL FUEL MRKTR DIRECTS SHPMNTS: False
USED OIL FUEL MRKTR MEETS SPECS: False

Facility Site ID Number: 35844253
SWC Desc: Not reported
FWC Desc: Not reported
Form Comm: This facility no longer generates Hazardous Wastes
Data Year: 2012
Permit by Rule: False
Treatment by Generator: False
Mixed radioactive waste: False
Importer of hazardous waste: False
Immediate recycler: False
Treatment/Storage/Disposal/Recycling Facility: False
Generator of dangerous fuel waste: False
Generator marketing to burner: False
"Other marketers (i.e., blender, distributor, etc.)": False
Utility boiler burner: False
Industry boiler burner: False
Industrial Furnace: False
Smelter deferral: False
Universal waste - batteries - generate: False
Universal waste - thermostats - generate: False
Universal waste - mercury - generate: False
Universal waste - lamps - generate: False
Universal waste - batteries - accumulate: False
Universal waste - thermostats - accumulate: False
Universal waste - mercury - accumulate: False
Universal waste - lamps - accumulate: False
Destination Facility for Universal Waste: False
Off-specification used oil burner - utility boiler: False
Off-specification used oil burner - industrial boiler: False
Off-specification used oil burner - industrial furnace: False
EPA ID: WAD988482485
Facility Address 2: Not reported
TAX REG NBR: 179013297
NAICS CD: 424410
BUSINESS TYPE: Grocery Distribution Cent
MAIL NAME: Safeway Inc
MAIL ADDR LINE1: 1633 124th Ave NE
MAIL CITY,ST,ZIP: Bellevue, WA 98005
MAIL COUNTRY: UNITED STATES
LEGAL ORG NAME: Safeway Inc
LEGAL ORG TYPE: Private
LEGAL ADDR LINE1: 5918 STONERIDGE MALL RD
LEGAL CITY,ST,ZIP: PLEASANTON, CA 94588-3229
LEGAL COUNTRY: UNITED STATES
LEGAL PHONE NBR: (510)467-3000
LEGAL EFFECTIVE DATE: 09/13/1996
LAND ORG NAME: Safeway Inc
LAND ORG TYPE: Private
LAND PERSON NAME: Not reported
LAND ADDR LINE1: 5918 STONERIDGE MALL RD
LAND CITY,ST,ZIP: PLEASANTON, CA 94588-3229
LAND COUNTRY: UNITED STATES
LAND PHONE NBR: (510)467-3000

Map ID
Direction
Distance
Elevation

MAP FINDINGS

Site

Database(s)

EDR ID Number
EPA ID Number

SAFeway WAREHOUSE INC DIST CENTER (Continued)

S109557351

OPERATOR ORG NAME: Safeway Inc
OPERATOR ORG TYPE: Private
OPERATOR ADDR LINE1: 5918 STONERIDGE MALL RD
OPERATOR CITY,ST,ZIP: PLEASANTON, CA 94588-3229
OPERATOR COUNTRY: UNITED STATES
OPERATOR PHONE NBR: (510)467-3000
OPERATOR EFFECTIVE DATE: 09/13/1996
SITE CONTACT NAME: Christine Connelly
SITE CONTACT ADDR LINE1: 1633 124th Ave NE
SITE CONTACT ZIP: Bellevue, WA 98005
SITE CONTACT COUNTRY: UNITED STATES
SITE CONTACT PHONE NBR: 925-453-1050
SITE CONTACT EMAIL: christine.connelly@safeway.com
FORM CONTACT NAME: Christine Connelly
FORM CONTACT ADDR LINE1: 1633 124th Ave NE
FORM CONTACT CITY,ST,ZIP: Bellevue, WA 98005
FORM CONTACT COUNTRY: UNITED STATES
FORM CONTACT PHONE NBR: 925-453-1050
FORM CONTACT EMAIL: christine.connelly@safeway.com
GEN STATUS CD: XQG
MONTHLY GENERATION: False
BATCH GENERATION: False
ONE TIME GENERATION: False
TRANSPORTS OWN WASTE: False
TRANSPORTS OTHRS WASTE: False
RECYCLER ONSITE: False
TRANSFER FACILITY: False
OTHER EXEMPTION: Not reported
UW BATTERY GEN: False
USED OIL TRANSPORTER: False
USED OIL TRANSFER FACILITY: False
USED OIL PROCESSOR: False
USED OIL REREFINER: False
USED OIL FUEL MRKTR DIRECTS SHPMNTS: False
USED OIL FUEL MRKTR MEETS SPECS: False

[Click this hyperlink](#) while viewing on your computer to access additional WA MANIFEST: detail in the EDR Site Report.

L118
West
< 1/8
0.008 mi.
43 ft.

SAFeway STORES INC TOBACCO WHSE
1227 124TH AVE NE
BELLEVUE, WA 98005
Site 4 of 5 in cluster L

UST U004136051
N/A

Relative:
Lower

UST:
Facility ID: 35844253
Site Id: 1646
UBI: 6006435180010180
Phone Number: 6238693573
Decimal Latitude: 47.62394921
Decimal Longitude: -122.1767719

Actual:
164 ft.

Tank Name: (1)36773
Tag Number: A4771, A8110
Tank Status: Removed
Tank Status Date: 04/16/2005
Tank Install Date: 00/08/1990

Map ID
Direction
Distance
Elevation

MAP FINDINGS

Site

Database(s)

EDR ID Number
EPA ID Number

SAFeway STORES INC TOBACCO WHSE (Continued)

U004136051

Tank Closure Date: 10/19/2006
Capacity Range: 2,001 to 4,999 Gallons
Tank Permit Expiration Date: 07/01/1993
Tank Upgrade Date: Not reported
Tank Spill Prevention: Spill Bucket/Spill Box
Tank Overfill Prevention: Ball Float Valve (vent line)
Tank Material: Fiberglass Reinforced Plastic
Tank Construction: Double Wall Tank
Tank Tightness Test: Not reported
Tank Corrosion Protection: Corrosion Resistant
Tank Manifold: Not reported
Tank Release Detection: Automatic Tank Gauging
Tank SFC Type: Not reported
Pipe Material: Fiberglass
Pipe Construction: Double Wall Pipe
Pipe Primary Release Detection: Safe Suction (No Leak Detection)
Pipe Second Release Detection: Not reported
Pipe Corrosion Protection: Corrosion Resistant
Pipe Pumping System: Gravity Delivery Sys
Responsible Unit: NORTHWEST
Dispencer/Pump SFC Type: Not reported

Tank Name: (1)GAS
Tag Number: A4771, A8110
Tank Status: Removed
Tank Status Date: 08/06/1996
Tank Install Date: 00/01/1974
Tank Closure Date: Not reported
Capacity Range: Not reported
Tank Permit Expiration Date: 11/24/1994
Tank Upgrade Date: Not reported
Tank Spill Prevention: Spill Bucket/Spill Box
Tank Overfill Prevention: Ball Float Valve (vent line)
Tank Material: Steel
Tank Construction: Single Wall Tank
Tank Tightness Test: Not reported
Tank Corrosion Protection: None
Tank Manifold: Not reported
Tank Release Detection: Automatic Tank Gauging
Tank SFC Type: Not reported
Pipe Material: Steel
Pipe Construction: Single Wall Pipe
Pipe Primary Release Detection: Safe Suction (No Leak Detection)
Pipe Second Release Detection: Not reported
Pipe Corrosion Protection: None
Pipe Pumping System: Gravity Delivery Sys
Responsible Unit: NORTHWEST
Dispencer/Pump SFC Type: Not reported

Tank Name: (14)BOILER
Tag Number: A4771, A8110
Tank Status: Exempt - Removed
Tank Status Date: 08/06/1996
Tank Install Date: 00/04/1959
Tank Closure Date: Not reported

Map ID
Direction
Distance
Elevation

MAP FINDINGS

Site

Database(s)

EDR ID Number
EPA ID Number

SAFEBAY STORES INC TOBACCO WHSE (Continued)

U004136051

Capacity Range: Not reported
Tank Permit Expiration Date: 07/01/1993
Tank Upgrade Date: Not reported
Tank Spill Prevention: None
Tank Overfill Prevention: None
Tank Material: Not reported
Tank Construction: Single Wall Tank
Tank Tightness Test: Not reported
Tank Corrosion Protection: None
Tank Manifold: Not reported
Tank Release Detection: Not reported
Tank SFC Type: Not reported
Pipe Material: Not reported
Pipe Construction: Single Wall Pipe
Pipe Primary Release Detection: Not reported
Pipe Second Release Detection: Not reported
Pipe Corrosion Protection: None
Pipe Pumping System: Gravity Delivery Sys
Responsible Unit: NORTHWEST
Dispencer/Pump SFC Type: Not reported

Tank Name: (2)36774
Tag Number: A4771, A8110
Tank Status: Removed
Tank Status Date: 04/16/2005
Tank Install Date: 00/08/1990
Tank Closure Date: 10/19/2006
Capacity Range: 2,001 to 4,999 Gallons
Tank Permit Expiration Date: 10/31/2009
Tank Upgrade Date: 02/20/1998
Tank Spill Prevention: Spill Bucket/Spill Box
Tank Overfill Prevention: Ball Float Valve (vent line)
Tank Material: Fiberglass Reinforced Plastic
Tank Construction: Double Wall Tank
Tank Tightness Test: Annual
Tank Corrosion Protection: Corrosion Resistant
Tank Manifold: Not reported
Tank Release Detection: Automatic Tank Gauging
Tank SFC Type: Not reported
Pipe Material: Fiberglass
Pipe Construction: Double Wall Pipe
Pipe Primary Release Detection: Safe Suction (No Leak Detection)
Pipe Second Release Detection: Not reported
Pipe Corrosion Protection: Corrosion Resistant
Pipe Pumping System: Gravity Delivery Sys
Responsible Unit: NORTHWEST
Dispencer/Pump SFC Type: Not reported

Tank Name: (3)352886
Tag Number: A4771, A8110
Tank Status: Removed
Tank Status Date: 08/06/1996
Tank Install Date: 00/01/1974
Tank Closure Date: 07/24/2001
Capacity Range: 10,000 to 19,999 Gallons

Map ID
Direction
Distance
Elevation

MAP FINDINGS

Site

Database(s)

EDR ID Number
EPA ID Number

SAFEBAY STORES INC TOBACCO WHSE (Continued)

U004136051

Tank Permit Expiration Date: 10/31/2007
Tank Upgrade Date: 12/08/1998
Tank Spill Prevention: Spill Bucket/Spill Box
Tank Overfill Prevention: Ball Float Valve (vent line)
Tank Material: Fiberglass Reinforced Plastic
Tank Construction: Single Wall Tank
Tank Tightness Test: Annual
Tank Corrosion Protection: Corrosion Resistant
Tank Manifold: Not reported
Tank Release Detection: Automatic Tank Gauging
Tank SFC Type: Not reported
Pipe Material: Steel
Pipe Construction: Single Wall Pipe
Pipe Primary Release Detection: Safe Suction (No Leak Detection)
Pipe Second Release Detection: Not reported
Pipe Corrosion Protection: Impressed Current
Pipe Pumping System: Gravity Delivery Sys
Responsible Unit: NORTHWEST
Dispenser/Pump SFC Type: Not reported

Tank Name: (4)352889
Tag Number: A4771, A8110
Tank Status: Removed
Tank Status Date: 08/06/1996
Tank Install Date: 00/01/1974
Tank Closure Date: 07/23/2001
Capacity Range: 10,000 to 19,999 Gallons
Tank Permit Expiration Date: 10/31/2007
Tank Upgrade Date: 12/08/1998
Tank Spill Prevention: Spill Bucket/Spill Box
Tank Overfill Prevention: Ball Float Valve (vent line)
Tank Material: Fiberglass Reinforced Plastic
Tank Construction: Single Wall Tank
Tank Tightness Test: Annual
Tank Corrosion Protection: Corrosion Resistant
Tank Manifold: Not reported
Tank Release Detection: Automatic Tank Gauging
Tank SFC Type: Not reported
Pipe Material: Steel
Pipe Construction: Single Wall Pipe
Pipe Primary Release Detection: Safe Suction (No Leak Detection)
Pipe Second Release Detection: Not reported
Pipe Corrosion Protection: Impressed Current
Pipe Pumping System: Gravity Delivery Sys
Responsible Unit: NORTHWEST
Dispenser/Pump SFC Type: Not reported

Tank Name: (5)7681
Tag Number: A4771, A8110
Tank Status: Removed
Tank Status Date: 08/06/1996
Tank Install Date: 00/06/1979
Tank Closure Date: 05/24/2001
Capacity Range: 10,000 to 19,999 Gallons
Tank Permit Expiration Date: 12/31/2002

Map ID
Direction
Distance
Elevation

MAP FINDINGS

Site

Database(s)

EDR ID Number
EPA ID Number

SAFeway STORES INC TOBACCO WHSE (Continued)

U004136051

Tank Upgrade Date: 12/08/1998
Tank Spill Prevention: Spill Bucket/Spill Box
Tank Overfill Prevention: Ball Float Valve (vent line)
Tank Material: Fiberglass Reinforced Plastic
Tank Construction: Single Wall Tank
Tank Tightness Test: Annual
Tank Corrosion Protection: Corrosion Resistant
Tank Manifold: Not reported
Tank Release Detection: Automatic Tank Gauging
Tank SFC Type: Not reported
Pipe Material: Steel
Pipe Construction: Single Wall Pipe
Pipe Primary Release Detection: Safe Suction (No Leak Detection)
Pipe Second Release Detection: Not reported
Pipe Corrosion Protection: Impressed Current
Pipe Pumping System: Gravity Delivery Sys
Responsible Unit: NORTHWEST
Dispencer/Pump SFC Type: Not reported

Tank Name: (6)7682
Tag Number: A4771, A8110
Tank Status: Removed
Tank Status Date: 08/06/1996
Tank Install Date: 00/06/1979
Tank Closure Date: 05/24/2001
Capacity Range: 10,000 to 19,999 Gallons
Tank Permit Expiration Date: 12/31/2002
Tank Upgrade Date: 12/08/1998
Tank Spill Prevention: Spill Bucket/Spill Box
Tank Overfill Prevention: Ball Float Valve (vent line)
Tank Material: Fiberglass Reinforced Plastic
Tank Construction: Single Wall Tank
Tank Tightness Test: Annual
Tank Corrosion Protection: Corrosion Resistant
Tank Manifold: Not reported
Tank Release Detection: Automatic Tank Gauging
Tank SFC Type: Not reported
Pipe Material: Steel
Pipe Construction: Single Wall Pipe
Pipe Primary Release Detection: Safe Suction (No Leak Detection)
Pipe Second Release Detection: Not reported
Pipe Corrosion Protection: Impressed Current
Pipe Pumping System: Gravity Delivery Sys
Responsible Unit: NORTHWEST
Dispencer/Pump SFC Type: Not reported

Tank Name: (7)7683
Tag Number: A4771, A8110
Tank Status: Removed
Tank Status Date: 08/06/1996
Tank Install Date: 00/06/1979
Tank Closure Date: 05/24/2001
Capacity Range: 10,000 to 19,999 Gallons
Tank Permit Expiration Date: 12/31/2002
Tank Upgrade Date: 12/08/1998

Map ID
Direction
Distance
Elevation

MAP FINDINGS

Site

Database(s)

EDR ID Number
EPA ID Number

SAFeway STORES INC TOBACCO WHSE (Continued)

U004136051

Tank Spill Prevention: Spill Bucket/Spill Box
Tank Overfill Prevention: Ball Float Valve (vent line)
Tank Material: Fiberglass Reinforced Plastic
Tank Construction: Single Wall Tank
Tank Tightness Test: Annual
Tank Corrosion Protection: Corrosion Resistant
Tank Manifold: Not reported
Tank Release Detection: Automatic Tank Gauging
Tank SFC Type: Not reported
Pipe Material: Steel
Pipe Construction: Single Wall Pipe
Pipe Primary Release Detection: Safe Suction (No Leak Detection)
Pipe Second Release Detection: Not reported
Pipe Corrosion Protection: Impressed Current
Pipe Pumping System: Gravity Delivery Sys
Responsible Unit: NORTHWEST
Dispencer/Pump SFC Type: Not reported

Tank Name: (8)7684
Tag Number: A4771, A8110
Tank Status: Removed
Tank Status Date: 08/06/1996
Tank Install Date: 00/06/1979
Tank Closure Date: 05/24/2001
Capacity Range: 10,000 to 19,999 Gallons
Tank Permit Expiration Date: 12/31/2002
Tank Upgrade Date: 12/08/1998
Tank Spill Prevention: Spill Bucket/Spill Box
Tank Overfill Prevention: Ball Float Valve (vent line)
Tank Material: Fiberglass Reinforced Plastic
Tank Construction: Single Wall Tank
Tank Tightness Test: Annual
Tank Corrosion Protection: Corrosion Resistant
Tank Manifold: Not reported
Tank Release Detection: Automatic Tank Gauging
Tank SFC Type: Not reported
Pipe Material: Steel
Pipe Construction: Single Wall Pipe
Pipe Primary Release Detection: Safe Suction (No Leak Detection)
Pipe Second Release Detection: Not reported
Pipe Corrosion Protection: Impressed Current
Pipe Pumping System: Gravity Delivery Sys
Responsible Unit: NORTHWEST
Dispencer/Pump SFC Type: Not reported

Tank Name: 1
Tag Number: A4771, A8110
Tank Status: Removed
Tank Status Date: 08/06/1996
Tank Install Date: 00/01/1961
Tank Closure Date: Not reported
Capacity Range: Not reported
Tank Permit Expiration Date: Not reported
Tank Upgrade Date: Not reported
Tank Spill Prevention: Not reported

Map ID
Direction
Distance
Elevation

MAP FINDINGS

Site

Database(s)

EDR ID Number
EPA ID Number

SAFeway STORES INC TOBACCO WHSE (Continued)

U004136051

Tank Overfill Prevention: Not reported
Tank Material: Steel
Tank Construction: Not reported
Tank Tightness Test: Not reported
Tank Corrosion Protection: Not reported
Tank Manifold: Not reported
Tank Release Detection: Not reported
Tank SFC Type: Not reported
Pipe Material: Steel
Pipe Construction: Not reported
Pipe Primary Release Detection: Not reported
Pipe Second Release Detection: Not reported
Pipe Corrosion Protection: Not reported
Pipe Pumping System: Not reported
Responsible Unit: NORTHWEST
Dispenser/Pump SFC Type: Not reported

Tank Name: 13
Tag Number: A4771, A8110
Tank Status: Removed
Tank Status Date: 08/06/1996
Tank Install Date: 00/31/1964
Tank Closure Date: Not reported
Capacity Range: Not reported
Tank Permit Expiration Date: Not reported
Tank Upgrade Date: Not reported
Tank Spill Prevention: Not reported
Tank Overfill Prevention: Not reported
Tank Material: Steel
Tank Construction: Not reported
Tank Tightness Test: Not reported
Tank Corrosion Protection: Not reported
Tank Manifold: Not reported
Tank Release Detection: Not reported
Tank SFC Type: Not reported
Pipe Material: Steel
Pipe Construction: Not reported
Pipe Primary Release Detection: Not reported
Pipe Second Release Detection: Not reported
Pipe Corrosion Protection: Not reported
Pipe Pumping System: Not reported
Responsible Unit: NORTHWEST
Dispenser/Pump SFC Type: Not reported

Tank Name: 14
Tag Number: A4771, A8110
Tank Status: Removed
Tank Status Date: 08/06/1996
Tank Install Date: 00/01/1961
Tank Closure Date: Not reported
Capacity Range: Not reported
Tank Permit Expiration Date: Not reported
Tank Upgrade Date: Not reported
Tank Spill Prevention: Not reported
Tank Overfill Prevention: Not reported

Map ID
Direction
Distance
Elevation

MAP FINDINGS

Site

Database(s)

EDR ID Number
EPA ID Number

SAFeway STORES INC TOBACCO WHSE (Continued)

U004136051

Tank Material: Steel
Tank Construction: Not reported
Tank Tightness Test: Not reported
Tank Corrosion Protection: Not reported
Tank Manifold: Not reported
Tank Release Detection: Not reported
Tank SFC Type: Not reported
Pipe Material: Steel
Pipe Construction: Not reported
Pipe Primary Release Detection: Not reported
Pipe Second Release Detection: Not reported
Pipe Corrosion Protection: Not reported
Pipe Pumping System: Not reported
Responsible Unit: NORTHWEST
Dispencer/Pump SFC Type: Not reported

Tank Name: 15
Tag Number: A4771, A8110
Tank Status: Removed
Tank Status Date: 08/06/1996
Tank Install Date: 00/31/1964
Tank Closure Date: Not reported
Capacity Range: Not reported
Tank Permit Expiration Date: Not reported
Tank Upgrade Date: Not reported
Tank Spill Prevention: Not reported
Tank Overfill Prevention: Not reported
Tank Material: Steel
Tank Construction: Not reported
Tank Tightness Test: Not reported
Tank Corrosion Protection: Not reported
Tank Manifold: Not reported
Tank Release Detection: Not reported
Tank SFC Type: Not reported
Pipe Material: Steel
Pipe Construction: Not reported
Pipe Primary Release Detection: Not reported
Pipe Second Release Detection: Not reported
Pipe Corrosion Protection: Not reported
Pipe Pumping System: Not reported
Responsible Unit: NORTHWEST
Dispencer/Pump SFC Type: Not reported

Tank Name: 16
Tag Number: A4771, A8110
Tank Status: Exempt - Removed
Tank Status Date: 08/06/1996
Tank Install Date: 00/31/1964
Tank Closure Date: Not reported
Capacity Range: 5,000 to 9,999 Gallons
Tank Permit Expiration Date: 12/31/1998
Tank Upgrade Date: Not reported
Tank Spill Prevention: Not reported
Tank Overfill Prevention: Not reported
Tank Material: Not reported

Map ID
Direction
Distance
Elevation

MAP FINDINGS

Site

Database(s)

EDR ID Number
EPA ID Number

SAFeway STORES INC TOBACCO WHSE (Continued)

U004136051

Tank Construction: Secondary Containment
Tank Tightness Test: Not reported
Tank Corrosion Protection: None
Tank Manifold: Not reported
Tank Release Detection: Manual Inventory Control (daily)
Tank SFC Type: Not reported
Pipe Material: Not reported
Pipe Construction: Not reported
Pipe Primary Release Detection: Not reported
Pipe Second Release Detection: Not reported
Pipe Corrosion Protection: Not reported
Pipe Pumping System: Not reported
Responsible Unit: NORTHWEST
Dispenser/Pump SFC Type: Not reported

Tank Name: 2
Tag Number: A4771, A8110
Tank Status: Removed
Tank Status Date: 08/06/1996
Tank Install Date: 00/01/1961
Tank Closure Date: Not reported
Capacity Range: Not reported
Tank Permit Expiration Date: Not reported
Tank Upgrade Date: Not reported
Tank Spill Prevention: Not reported
Tank Overfill Prevention: Not reported
Tank Material: Steel
Tank Construction: Not reported
Tank Tightness Test: Not reported
Tank Corrosion Protection: Not reported
Tank Manifold: Not reported
Tank Release Detection: Not reported
Tank SFC Type: Not reported
Pipe Material: Steel
Pipe Construction: Not reported
Pipe Primary Release Detection: Not reported
Pipe Second Release Detection: Not reported
Pipe Corrosion Protection: Not reported
Pipe Pumping System: Not reported
Responsible Unit: NORTHWEST
Dispenser/Pump SFC Type: Not reported

Tank Name: 3
Tag Number: A4771, A8110
Tank Status: Removed
Tank Status Date: 08/06/1996
Tank Install Date: 00/31/1964
Tank Closure Date: Not reported
Capacity Range: Not reported
Tank Permit Expiration Date: Not reported
Tank Upgrade Date: Not reported
Tank Spill Prevention: Not reported
Tank Overfill Prevention: Not reported
Tank Material: Steel
Tank Construction: Not reported

Map ID
Direction
Distance
Elevation

MAP FINDINGS

Site

Database(s)

EDR ID Number
EPA ID Number

SAFeway STORES INC TOBACCO WHSE (Continued)

U004136051

Tank Tightness Test: Not reported
Tank Corrosion Protection: Not reported
Tank Manifold: Not reported
Tank Release Detection: Not reported
Tank SFC Type: Not reported
Pipe Material: Steel
Pipe Construction: Not reported
Pipe Primary Release Detection: Not reported
Pipe Second Release Detection: Not reported
Pipe Corrosion Protection: Not reported
Pipe Pumping System: Not reported
Responsible Unit: NORTHWEST
Dispenser/Pump SFC Type: Not reported

Tank Name: 4
Tag Number: A4771, A8110
Tank Status: Removed
Tank Status Date: 08/06/1996
Tank Install Date: 00/31/1964
Tank Closure Date: Not reported
Capacity Range: Not reported
Tank Permit Expiration Date: Not reported
Tank Upgrade Date: Not reported
Tank Spill Prevention: Not reported
Tank Overfill Prevention: Not reported
Tank Material: Steel
Tank Construction: Not reported
Tank Tightness Test: Not reported
Tank Corrosion Protection: Not reported
Tank Manifold: Not reported
Tank Release Detection: Not reported
Tank SFC Type: Not reported
Pipe Material: Steel
Pipe Construction: Not reported
Pipe Primary Release Detection: Not reported
Pipe Second Release Detection: Not reported
Pipe Corrosion Protection: Not reported
Pipe Pumping System: Not reported
Responsible Unit: NORTHWEST
Dispenser/Pump SFC Type: Not reported

Tank Name: 526947
Tag Number: A4771, A8110
Tank Status: Removed
Tank Status Date: 04/16/2005
Tank Install Date: 00/15/1989
Tank Closure Date: 10/19/2006
Capacity Range: 10,000 to 19,999 Gallons
Tank Permit Expiration Date: 10/31/2009
Tank Upgrade Date: 02/20/1998
Tank Spill Prevention: Spill Bucket/Spill Box
Tank Overfill Prevention: Ball Float Valve (vent line)
Tank Material: Fiberglass Reinforced Plastic
Tank Construction: Double Wall Tank
Tank Tightness Test: Annual

Map ID
Direction
Distance
Elevation

MAP FINDINGS

Site

Database(s)

EDR ID Number
EPA ID Number

SAFEWAY STORES INC TOBACCO WHSE (Continued)

U004136051

Tank Corrosion Protection: Corrosion Resistant
Tank Manifold: Not reported
Tank Release Detection: Automatic Tank Gauging
Tank SFC Type: Not reported
Pipe Material: Fiberglass
Pipe Construction: Double Wall Pipe
Pipe Primary Release Detection: Safe Suction (No Leak Detection)
Pipe Second Release Detection: Not reported
Pipe Corrosion Protection: Corrosion Resistant
Pipe Pumping System: Gravity Delivery Sys
Responsible Unit: NORTHWEST
Dispencer/Pump SFC Type: Not reported

Tank Name: 527491
Tag Number: A4771, A8110
Tank Status: Removed
Tank Status Date: 04/16/2005
Tank Install Date: 00/15/1989
Tank Closure Date: 10/19/2006
Capacity Range: 10,000 to 19,999 Gallons
Tank Permit Expiration Date: 10/31/2009
Tank Upgrade Date: 02/20/1998
Tank Spill Prevention: Spill Bucket/Spill Box
Tank Overfill Prevention: Ball Float Valve (vent line)
Tank Material: Fiberglass Reinforced Plastic
Tank Construction: Double Wall Tank
Tank Tightness Test: Annual
Tank Corrosion Protection: Corrosion Resistant
Tank Manifold: Not reported
Tank Release Detection: Automatic Tank Gauging
Tank SFC Type: Not reported
Pipe Material: Fiberglass
Pipe Construction: Double Wall Pipe
Pipe Primary Release Detection: Safe Suction (No Leak Detection)
Pipe Second Release Detection: Not reported
Pipe Corrosion Protection: Corrosion Resistant
Pipe Pumping System: Gravity Delivery Sys
Responsible Unit: NORTHWEST
Dispencer/Pump SFC Type: Not reported

L119
WSW
< 1/8
0.008 mi.
43 ft.

SAFEWAY INC MILK DEPT
1469 124TH AVE NE
BELLEVUE, WA 98005
Site 5 of 5 in cluster L

RCRA NonGen / NLR 1004794644
FINDS WAH000000315
ALLSITES
MANIFEST

Relative:
Lower

RCRA NonGen / NLR:
Date form received by agency: 04/22/2009
Facility name: SAFEWAY INC MILK DEPT
Facility address: 1469 124TH AVE NE
BELLEVUE, WA 98005-2104
EPA ID: WAH000000315
Contact: GARY E GILL
Contact address: 1469 124TH AVE NE
BELLEVUE, WA 98005-2104
Contact country: US
Contact telephone: (000)000-0000

Actual:
170 ft.

Map ID
Direction
Distance
Elevation

MAP FINDINGS

Site

Database(s)

EDR ID Number
EPA ID Number

SAFeway INC MILK DEPT (Continued)

1004794644

Contact email: Not reported
EPA Region: 10
Classification: Non-Generator
Description: Handler: Non-Generators do not presently generate hazardous waste

Owner/Operator Summary:

Owner/operator name: SAFEWAY INC
Owner/operator address: 1121 124TH AVE NE
BELLEVUE, WA 98005

Owner/operator country: US
Owner/operator telephone: Not reported
Legal status: Private
Owner/Operator Type: Operator
Owner/Op start date: 02/05/1997
Owner/Op end date: Not reported

Owner/operator name: SAFEWAY INC S
Owner/operator address: 1121 124TH AVE NE
BELLEVUE, WA 98005
Owner/operator country: US
Owner/operator telephone: (425)201-2826
Legal status: Private
Owner/Operator Type: Operator
Owner/Op start date: 02/05/1997
Owner/Op end date: Not reported

Owner/operator name: SAFEWAY INC
Owner/operator address: 1469 124TH AVE NE
BELLEVUE, WA 98005
Owner/operator country: US
Owner/operator telephone: Not reported
Legal status: Private
Owner/Operator Type: Owner
Owner/Op start date: 01/21/1997
Owner/Op end date: Not reported

Owner/operator name: SAFEWAY INC S
Owner/operator address: 1723 124TH AVE NE
BELLEVUE, WA 98005
Owner/operator country: US
Owner/operator telephone: (425)455-8734
Legal status: Private
Owner/Operator Type: Owner
Owner/Op start date: 01/21/1997
Owner/Op end date: Not reported

Handler Activities Summary:

U.S. importer of hazardous waste: No
Mixed waste (haz. and radioactive): No
Recycler of hazardous waste: No
Transporter of hazardous waste: No
Treater, storer or disposer of HW: No
Underground injection activity: No
On-site burner exemption: No
Furnace exemption: No
Used oil fuel burner: No

Map ID
Direction
Distance
Elevation

MAP FINDINGS

Site

Database(s)

EDR ID Number
EPA ID Number

SAFEWAY INC MILK DEPT (Continued)

1004794644

Used oil processor: No
User oil refiner: No
Used oil fuel marketer to burner: No
Used oil Specification marketer: No
Used oil transfer facility: No
Used oil transporter: No

Historical Generators:

Date form received by agency: 12/31/2007
Site name: SAFEWAY INC MILK DEPT
Classification: Not a generator, verified

Date form received by agency: 12/31/2005
Site name: SAFEWAY INC MILK DEPT
Classification: Not a generator, verified

Date form received by agency: 12/31/2003
Site name: SAFEWAY INC MILK DEPT
Classification: Not a generator, verified

Violation Status: No violations found

FINDS:

Registry ID: 110002347078

Environmental Interest/Information System

Washington Facility / Site Identification System (WA-FSIS) provides a means to query and display data maintained by the Washington Department of Ecology. This system contains key information for each facility/site that is currently, or has been, of interest to the Air Quality, Dam Safety, Hazardous Waste, Toxics Cleanup, and Water Quality Programs.

US EPA TRIS (Toxics Release Inventory System) contains information from facilities on the amounts of over 300 listed toxic chemicals that these facilities release directly to air, water, land, or that are transported off-site.

RCRAInfo is a national information system that supports the Resource Conservation and Recovery Act (RCRA) program through the tracking of events and activities related to facilities that generate, transport, and treat, store, or dispose of hazardous waste. RCRAInfo allows RCRA program staff to track the notification, permit, compliance, and corrective action activities required under RCRA.

HAZARDOUS WASTE BIENNIAL REPORTER

ICIS (Integrated Compliance Information System) is the Integrated Compliance Information System and provides a database that, when complete, will contain integrated Enforcement and Compliance information across most of EPA's programs. The vision for ICIS is to replace EPA's independent databases that contain Enforcement data with a single repository for that information. Currently, ICIS contains all Federal Administrative and Judicial enforcement actions. This information is maintained in ICIS by EPA in the Regional offices and it Headquarters. A future release of ICIS will replace the Permit

Map ID
Direction
Distance
Elevation

MAP FINDINGS

Site

Database(s)

EDR ID Number
EPA ID Number

SAFEWAY INC MILK DEPT (Continued)

1004794644

Compliance System (PCS) which supports the NPDES and will integrate that information with Federal actions already in the system. ICIS also has the capability to track other activities occurring in the Region that support Compliance and Enforcement programs. These include; Incident Tracking, Compliance Assistance, and Compliance Monitoring.

ALLSITES:

Facility Id:	28211346
Latitude:	47.62289
Longitude:	-122.17507
Ecology Interest Type Code:	HWP
Facility ID:	28211346
Facility Company:	Safeway Inc Milk Dept
Interaction:	I
Interaction 1:	HWG
Interaction 2:	Hazardous Waste Generator
Ecology Program:	HAZWASTE
Program Data:	TURBOWASTE
Facility Alt.:	SAFEWAY INC MILK DEPT
Program ID:	WAH000000315
Date Interaction:	1/16/1997 0:00
Date Interaction 3:	12/31/2008 0:00
Facility ID:	28211346
Facility Company:	Safeway Inc Milk Dept
Interaction:	A
Interaction 1:	TIER2
Interaction 2:	Emergency/Haz Chem Rpt TIER2
Ecology Program:	HAZWASTE
Program Data:	EPCRA
Facility Alt.:	Not reported
Program ID:	WAH000000315
Date Interaction:	5/23/2008 0:00
Date Interaction 3:	Not reported
Facility ID:	28211346
Facility Company:	Safeway Inc Milk Dept
Interaction:	I
Interaction 1:	HWP
Interaction 2:	Hazardous Waste Planner
Ecology Program:	HAZWASTE
Program Data:	HWPPRT
Facility Alt.:	Safeway Inc Milk Dept
Program ID:	WAH000000315
Date Interaction:	5/10/2011 0:00
Date Interaction 3:	8/1/2013 0:00
Facility Id:	28211346
Latitude:	47.62289
Longitude:	-122.17507
Ecology Interest Type Code:	HWG
Facility ID:	28211346
Facility Company:	Safeway Inc Milk Dept
Interaction:	I
Interaction 1:	HWG

Map ID
Direction
Distance
Elevation

MAP FINDINGS

Site

Database(s)

EDR ID Number
EPA ID Number

SAFEWAY INC MILK DEPT (Continued)

1004794644

Interaction 2:	Hazardous Waste Generator
Ecology Program:	HAZWASTE
Program Data:	TURBOWASTE
Facility Alt.:	SAFEWAY INC MILK DEPT
Program ID:	WAH000000315
Date Interaction:	1/16/1997 0:00
Date Interaction 3:	12/31/2008 0:00
Facility ID:	28211346
Facility Company:	Safeway Inc Milk Dept
Interaction:	A
Interaction 1:	TIER2
Interaction 2:	Emergency/Haz Chem Rpt TIER2
Ecology Program:	HAZWASTE
Program Data:	EPCRA
Facility Alt.:	Not reported
Program ID:	WAH000000315
Date Interaction:	5/23/2008 0:00
Date Interaction 3:	Not reported
Facility ID:	28211346
Facility Company:	Safeway Inc Milk Dept
Interaction:	I
Interaction 1:	HWP
Interaction 2:	Hazardous Waste Planner
Ecology Program:	HAZWASTE
Program Data:	HWPPRT
Facility Alt.:	Safeway Inc Milk Dept
Program ID:	WAH000000315
Date Interaction:	5/10/2011 0:00
Date Interaction 3:	8/1/2013 0:00
Facility Id:	28211346
Latitude:	47.62289
Longitude:	-122.17507
Ecology Interest Type Code:	TIER2
Facility ID:	28211346
Facility Company:	Safeway Inc Milk Dept
Interaction:	I
Interaction 1:	HWG
Interaction 2:	Hazardous Waste Generator
Ecology Program:	HAZWASTE
Program Data:	TURBOWASTE
Facility Alt.:	SAFEWAY INC MILK DEPT
Program ID:	WAH000000315
Date Interaction:	1/16/1997 0:00
Date Interaction 3:	12/31/2008 0:00
Facility ID:	28211346
Facility Company:	Safeway Inc Milk Dept
Interaction:	A
Interaction 1:	TIER2
Interaction 2:	Emergency/Haz Chem Rpt TIER2
Ecology Program:	HAZWASTE
Program Data:	EPCRA
Facility Alt.:	Not reported

Map ID
Direction
Distance
Elevation

MAP FINDINGS

Site

Database(s)

EDR ID Number
EPA ID Number

SAFWAY INC MILK DEPT (Continued)

1004794644

Program ID: WAH000000315
Date Interaction: 5/23/2008 0:00
Date Interaction 3: Not reported

Facility ID: 28211346
Facility Company: Safeway Inc Milk Dept
Interaction: I
Interaction 1: HWP
Interaction 2: Hazardous Waste Planner
Ecology Program: HAZWASTE
Program Data: HWPPRT
Facility Alt.: Safeway Inc Milk Dept
Program ID: WAH000000315
Date Interaction: 5/10/2011 0:00
Date Interaction 3: 8/1/2013 0:00

WA MANIFEST:

Facility Site ID Number: 28211346
SWC Desc: Not reported
FWC Desc: Not reported
Form Comm: Not reported
Data Year: Not reported
Permit by Rule: FALSE
Treatment by Generator: FALSE
Mixed radioactive waste: FALSE
Importer of hazardous waste: FALSE
Immediate recycler: FALSE
Treatment/Storage/Disposal/Recycling Facility: FALSE
Generator of dangerous fuel waste: FALSE
Generator marketing to burner: FALSE
"Other marketers (i.e., blender, distributor, etc.)": FALSE
Utility boiler burner: FALSE
Industry boiler burner: FALSE
Industrial Furnace: FALSE
Smelter deferral: FALSE
Universal waste - batteries - generate: FALSE
Universal waste - thermostats - generate: FALSE
Universal waste - mercury - generate: FALSE
Universal waste - lamps - generate: FALSE
Universal waste - batteries - accumulate: FALSE
Universal waste - thermostats - accumulate: FALSE
Universal waste - mercury - accumulate: FALSE
Universal waste - lamps - accumulate: FALSE
Destination Facility for Universal Waste: FALSE
Off-specification used oil burner - utility boiler: FALSE
Off-specification used oil burner - industrial boiler: FALSE
Off-specification used oil burner - industrial furnace: FALSE
EPA ID: WAH000000315
Facility Address 2: Not reported
TAX REG NBR: 600643518
NAICS CD: 44511
BUSINESS TYPE: Milk Processing
MAIL NAME: Safeway Inc.
MAIL ADDR LINE1: 1469 124TH AVE NE
MAIL CITY,ST,ZIP: BELLEVUE, WA 98005-2104
MAIL COUNTRY: UNITED STATES

Map ID
Direction
Distance
Elevation

MAP FINDINGS

Site

Database(s)

EDR ID Number
EPA ID Number

SAFeway INC MILK DEPT (Continued)

1004794644

LEGAL ORG NAME: Safeway Inc
LEGAL ORG TYPE: Private
LEGAL ADDR LINE1: 1469 124TH AVE NE
LEGAL CITY,ST,ZIP: BELLEVUE, WA 98005-2104
LEGAL COUNTRY: UNITED STATES
LEGAL PHONE NBR: 425-455-8734
LEGAL EFFECTIVE DATE: 01/21/1997
LAND ORG NAME: Safeway Inc
LAND ORG TYPE: Private
LAND PERSON NAME: Not reported
LAND ADDR LINE1: 1121 124TH AVE NE
LAND CITY,ST,ZIP: BELLEVUE, WA 98005-2101
LAND COUNTRY: UNITED STATES
LAND PHONE NBR: 425-455-8734
OPERATOR ORG NAME: Safeway Inc
OPERATOR ORG TYPE: Private
OPERATOR ADDR LINE1: 1121 124TH AVE NE
OPERATOR CITY,ST,ZIP: BELLEVUE, WA 98005-2101
OPERATOR COUNTRY: UNITED STATES
OPERATOR PHONE NBR: 425-455-8734
OPERATOR EFFECTIVE DATE: 02/05/1997
SITE CONTACT NAME: Gary E Gill
SITE CONTACT ADDR LINE1: 1469 124TH AVE NE
SITE CONTACT ZIP: BELLEVUE, WA 98005-2104
SITE CONTACT COUNTRY: UNITED STATES
SITE CONTACT PHONE NBR: (425)455-8734
SITE CONTACT EMAIL: Not reported
FORM CONTACT NAME: Gary E Gill
FORM CONTACT ADDR LINE1: 1469 124TH AVE NE
FORM CONTACT CITY,ST,ZIP: BELLEVUE, WA 98005-2104
FORM CONTACT COUNTRY: UNITED STATES
FORM CONTACT PHONE NBR: 425455-8734
FORM CONTACT EMAIL: gary.gill@safeway.com
GEN STATUS CD: SQG
MONTHLY GENERATION: FALSE
BATCH GENERATION: FALSE
ONE TIME GENERATION: FALSE
TRANSPORTS OWN WASTE: FALSE
TRANSPORTS OTHRS WASTE: FALSE
RECYCLER ONSITE: FALSE
TRANSFER FACILITY: FALSE
OTHER EXEMPTION: Not reported
UW BATTERY GEN: FALSE
USED OIL TRANSPORTER: FALSE
USED OIL TRANSFER FACILITY: FALSE
USED OIL PROCESSOR: FALSE
USED OIL REREFINER: FALSE
USED OIL FUEL MRKTR DIRECTS SHPMNTS: FALSE
USED OIL FUEL MRKTR MEETS SPECS: FALSE

Facility Site ID Number: 28211346
SWC Desc: Not reported
FWC Desc: Not reported
Form Comm: Not reported
Data Year: Not reported
Permit by Rule: No
Treatment by Generator: No

Map ID
Direction
Distance
Elevation

MAP FINDINGS

Site

Database(s)

EDR ID Number
EPA ID Number

SAFeway INC MILK DEPT (Continued)

1004794644

Mixed radioactive waste: No
Importer of hazardous waste: No
Immediate recycler: No
Treatment/Storage/Disposal/Recycling Facility: No
Generator of dangerous fuel waste: No
Generator marketing to burner: No
"Other marketers (i.e., blender, distributor, etc.)": No
Utility boiler burner: No
Industry boiler burner: No
Industrial Furnace: No
Smelter defferal: No
Universal waste - batteries - generate: No
Universal waste - thermostats - generate: No
Universal waste - mercury - generate: No
Universal waste - lamps - generate: No
Universal waste - batteries - accumulate: No
Universal waste - thermostats - accumulate: No
Universal waste - mercury - accumulate: No
Universal waste - lamps - accumulate: No
Destination Facility for Universal Waste: No
Off-specification used oil burner - utility boiler: No
Off-specification used oil burner - industrial boiler: No
Off-specification used oil burner - industrial furnace: No
EPA ID: WAH000000315
Facility Address 2: Not reported
TAX REG NBR: 600643518
NAICS CD: 44511
BUSINESS TYPE: Milk Processing
MAIL NAME: Safeway Inc.
MAIL ADDR LINE1: 1469 124TH AVE NE
MAIL CITY,ST,ZIP: BELLEVUE, WA 98005-2104
MAIL COUNTRY: UNITED STATES
LEGAL ORG NAME: Safeway Inc
LEGAL ORG TYPE: Private
LEGAL ADDR LINE1: 1469 124TH AVE NE
LEGAL CITY,ST,ZIP: BELLEVUE, WA 98005-2104
LEGAL COUNTRY: UNITED STATES
LEGAL PHONE NBR: 425-455-8734
LEGAL EFFECTIVE DATE: 01/21/1997
LAND ORG NAME: Safeway Inc
LAND ORG TYPE: Private
LAND PERSON NAME: Not reported
LAND ADDR LINE1: 1121 124TH AVE NE
LAND CITY,ST,ZIP: BELLEVUE, WA 98005-2101
LAND COUNTRY: UNITED STATES
LAND PHONE NBR: 425-455-8734
OPERATOR ORG NAME: Safeway Inc
OPERATOR ORG TYPE: Private
OPERATOR ADDR LINE1: 1121 124TH AVE NE
OPERATOR CITY,ST,ZIP: BELLEVUE, WA 98005-2101
OPERATOR COUNTRY: UNITED STATES
OPERATOR PHONE NBR: 425-455-8734
OPERATOR EFFECTIVE DATE: 02/05/1997
SITE CONTACT NAME: Gary E Gill
SITE CONTACT ADDR LINE1: 1469 124TH AVE NE
SITE CONTACT ZIP: BELLEVUE, WA 98005-2104
SITE CONTACT COUNTRY: UNITED STATES

Map ID
 Direction
 Distance
 Elevation

MAP FINDINGS

Site

Database(s)

EDR ID Number
 EPA ID Number

SAFeway INC MILK DEPT (Continued)

1004794644

SITE CONTACT PHONE NBR: (425)455-8734
 SITE CONTACT EMAIL: Not reported
 FORM CONTACT NAME: Gary E Gill
 FORM CONTACT ADDR LINE1: 1469 124TH AVE NE
 FORM CONTACT CITY,ST,ZIP: BELLEVUE, WA 98005-2104
 FORM CONTACT COUNTRY: UNITED STATES
 FORM CONTACT PHONE NBR: 425455-8734
 FORM CONTACT EMAIL: gary.gill@safeway.com
 GEN STATUS CD: SQG
 MONTHLY GENERATION: No
 BATCH GENERATION: No
 ONE TIME GENERATION: No
 TRANSPORTS OWN WASTE: No
 TRANSPORTS OTHRS WASTE: No
 RECYCLER ONSITE: No
 TRANSFER FACILITY: No
 OTHER EXEMPTION: Not reported
 UW BATTERY GEN: No
 USED OIL TRANSPORTER: No
 USED OIL TRANSFER FACILITY: No
 USED OIL PROCESSOR: No
 USED OIL REREFINER: No
 USED OIL FUEL MRKTR DIRECTS SHPMNTS: No
 USED OIL FUEL MRKTR MEETS SPECS: No

**120
 ESE
 < 1/8
 0.012 mi.
 62 ft.**

**BELLEVUE INDOOR RANGE INC
 13570 BEL RED RD
 BELLEVUE, WA 98005**

**CSCSL
 ALLSITES
 MANIFEST**

**S110036897
 N/A**

**Relative:
 Higher**

CSCSL:
 Facility ID: 5330
 Region: Northwest
 Lat/Long: 47.623221 / -122.159535
 Brownfield Status: Not reported
 Rank Status: N
 Clean Up Siteid: 12133
 Site Status: Cleanup Started
 PSI?: Not reported
 Contaminant Name: Lead
 Ground Water: Not reported
 Surface Water: Not reported
 Soil: Confirmed Above Cleanup Level
 Sediment: Not reported
 Air: Not reported
 Bedrock: Not reported
 Responsible Unit: Northwest

**Actual:
 203 ft.**

ALLSITES:
 Facility Id: 5330
 Latitude: 47.623221
 Longitude: -122.15953
 Ecology Interest Type Code: HWG
 Facility ID: 5330
 Facility Company: Bellevue Indoor Range Inc
 Interaction: I

Map ID
Direction
Distance
Elevation

MAP FINDINGS

Site

Database(s)

EDR ID Number
EPA ID Number

BELLEVUE INDOOR RANGE INC (Continued)

S110036897

Interaction 1: LSC
Interaction 2: Local Source Control
Ecology Program: HAZWASTE
Program Data: LSC
Facility Alt.: Bellevue Indoor Range Inc
Program ID: Not reported
Date Interaction: 6/24/2009 0:00
Date Interaction 3: 4/29/2010 0:00

Facility ID: 5330
Facility Company: Bellevue Indoor Range Inc
Interaction: A
Interaction 1: HWG
Interaction 2: Hazardous Waste Generator
Ecology Program: HAZWASTE
Program Data: TURBOWASTE
Facility Alt.: Wades Eastside Gun Shop and Range
Program ID: WAH000042781
Date Interaction: 1/24/2013 0:00
Date Interaction 3: Not reported

Facility ID: 5330
Facility Company: Bellevue Indoor Range Inc
Interaction: A
Interaction 1: SCS
Interaction 2: State Cleanup Site
Ecology Program: TOXICS
Program Data: ISIS
Facility Alt.: Wade's Bellevue Indoor Range
Program ID: Not reported
Date Interaction: 5/31/2013 0:00
Date Interaction 3: Not reported

Facility/Site Interaction T: 80204
Geographic Location Identifier (Alias Facid): 5330
Interaction (Aka Env Int) Type Code: LSC
Interaction (Aka Env Int) Description: Local Source Control
Interaction Status: I
Federal Program Identifier: Not reported
Interaction Start Date: 06/24/2009
Interaction End Date: 04/29/2010
prgm_facil: Bellevue Indoor Range Inc
cur_sys_pr: HAZWASTE
cur_sys_nm: LSC

Facility Id: 5330
Latitude: 47.623221
Longitude: -122.15953
Ecology Interest Type Code: SCS
Facility ID: 5330
Facility Company: Bellevue Indoor Range Inc
Interaction: I
Interaction 1: LSC
Interaction 2: Local Source Control
Ecology Program: HAZWASTE
Program Data: LSC

Map ID
Direction
Distance
Elevation

MAP FINDINGS

Site

Database(s)

EDR ID Number
EPA ID Number

BELLEVUE INDOOR RANGE INC (Continued)

S110036897

Facility Alt.: Bellevue Indoor Range Inc
Program ID: Not reported
Date Interaction: 6/24/2009 0:00
Date Interaction 3: 4/29/2010 0:00

Facility ID: 5330
Facility Company: Bellevue Indoor Range Inc
Interaction: A
Interaction 1: HWG
Interaction 2: Hazardous Waste Generator
Ecology Program: HAZWASTE
Program Data: TURBOWASTE
Facility Alt.: Wades Eastside Gun Shop and Range
Program ID: WAH000042781
Date Interaction: 1/24/2013 0:00
Date Interaction 3: Not reported

Facility ID: 5330
Facility Company: Bellevue Indoor Range Inc
Interaction: A
Interaction 1: SCS
Interaction 2: State Cleanup Site
Ecology Program: TOXICS
Program Data: ISIS
Facility Alt.: Wade's Bellevue Indoor Range
Program ID: Not reported
Date Interaction: 5/31/2013 0:00
Date Interaction 3: Not reported

Facility/Site Interaction T: 80204
Geographic Location Identifier (Alias Facid): 5330
Interaction (Aka Env Int) Type Code: LSC
Interaction (Aka Env Int) Description: Local Source Control
Interaction Status: I
Federal Program Identifier: Not reported
Interaction Start Date: 06/24/2009
Interaction End Date: 04/29/2010
prgm_facil: Bellevue Indoor Range Inc
cur_sys_pr: HAZWASTE
cur_sys_nm: LSC

Facility Id: 5330
Latitude: 47.623221
Longitude: -122.15953
Ecology Interest Type Code: LSC
Facility ID: 5330
Facility Company: Bellevue Indoor Range Inc
Interaction: I
Interaction 1: LSC
Interaction 2: Local Source Control
Ecology Program: HAZWASTE
Program Data: LSC
Facility Alt.: Bellevue Indoor Range Inc
Program ID: Not reported
Date Interaction: 6/24/2009 0:00
Date Interaction 3: 4/29/2010 0:00

Map ID
Direction
Distance
Elevation

MAP FINDINGS

Site

Database(s)

EDR ID Number
EPA ID Number

BELLEVUE INDOOR RANGE INC (Continued)

S110036897

Facility ID: 5330
Facility Company: Bellevue Indoor Range Inc
Interaction: A
Interaction 1: HWG
Interaction 2: Hazardous Waste Generator
Ecology Program: HAZWASTE
Program Data: TURBOWASTE
Facility Alt.: Wades Eastside Gun Shop and Range
Program ID: WAH000042781
Date Interaction: 1/24/2013 0:00
Date Interaction 3: Not reported

Facility ID: 5330
Facility Company: Bellevue Indoor Range Inc
Interaction: A
Interaction 1: SCS
Interaction 2: State Cleanup Site
Ecology Program: TOXICS
Program Data: ISIS
Facility Alt.: Wade's Bellevue Indoor Range
Program ID: Not reported
Date Interaction: 5/31/2013 0:00
Date Interaction 3: Not reported

Facility/Site Interaction T: 80204
Geographic Location Identifier (Alias Facid): 5330
Interaction (Aka Env Int) Type Code: LSC
Interaction (Aka Env Int) Description: Local Source Control
Interaction Status: I
Federal Program Identifier: Not reported
Interaction Start Date: 06/24/2009
Interaction End Date: 04/29/2010
prgm_facil: Bellevue Indoor Range Inc
cur_sys_pr: HAZWASTE
cur_sys_nm: LSC

WA MANIFEST:

Facility Site ID Number: 5330
SWC Desc: Not reported
FWC Desc: D0008
Form Comm: Not reported
Data Year: 2013
Permit by Rule: False
Treatment by Generator: False
Mixed radioactive waste: False
Importer of hazardous waste: False
Immediate recycler: True
Treatment/Storage/Disposal/Recycling Facility: False
Generator of dangerous fuel waste: False
Generator marketing to burner: False
"Other marketers (i.e., blender, distributor, etc.)": False
Utility boiler burner: False
Industry boiler burner: False
Industrial Furnace: False
Smelter defferal: False
Universal waste - batteries - generate: False

Map ID
Direction
Distance
Elevation

MAP FINDINGS

Site

Database(s)

EDR ID Number
EPA ID Number

BELLEVUE INDOOR RANGE INC (Continued)

S110036897

Universal waste - thermostats - generate: False
Universal waste - mercury - generate: False
Universal waste - lamps - generate: False
Universal waste - batteries - accumulate: False
Universal waste - thermostats - accumulate: False
Universal waste - mercury - accumulate: False
Universal waste - lamps - accumulate: False
Destination Facility for Universal Waste: False
Off-specification used oil burner - utility boiler: False
Off-specification used oil burner - industrial boiler: False
Off-specification used oil burner - industrial furnace: False
EPA ID: WAH000042781
Facility Address 2: Not reported
TAX REG NBR: 601347149
NAICS CD: 423910
BUSINESS TYPE: Gun Shop and Shooting Ran
MAIL NAME: Wades Eastside Gun Shop and Range
MAIL ADDR LINE1: 13570 Bel Red Rd
MAIL CITY,ST,ZIP: Bellevue, WA 98005
MAIL COUNTRY: UNITED STATES
LEGAL ORG NAME: Not reported
LEGAL ORG TYPE: Private
LEGAL ADDR LINE1: 13570 Bel Red Rd
LEGAL CITY,ST,ZIP: Bellevue, WA 98005
LEGAL COUNTRY: UNITED STATES
LEGAL PHONE NBR: 425-649-5995
LEGAL EFFECTIVE DATE: 01/01/1995
LAND ORG NAME: Wades Eastside gun shop and Range
LAND ORG TYPE: Private
LAND PERSON NAME: Thomas W Gaughran
LAND ADDR LINE1: 13570 Bel Red Rd
LAND CITY,ST,ZIP: Bellevue, WA 98005
LAND COUNTRY: UNITED STATES
LAND PHONE NBR: 425-649-5995
OPERATOR ORG NAME: Not reported
OPERATOR ORG TYPE: Private
OPERATOR ADDR LINE1: 13570 Bel Red Rd
OPERATOR CITY,ST,ZIP: Bellevue, WA 98005
OPERATOR COUNTRY: UNITED STATES
OPERATOR PHONE NBR: 425-649-5995
OPERATOR EFFECTIVE DATE: Not reported
SITE CONTACT NAME: Jose Porras
SITE CONTACT ADDR LINE1: 13570 Bel Red Rd
SITE CONTACT ZIP: Bellevue, WA 98005
SITE CONTACT COUNTRY: UNITED STATES
SITE CONTACT PHONE NBR: 425-649-5995
SITE CONTACT EMAIL: japorras13@gmail.com
FORM CONTACT NAME: Jose Porras
FORM CONTACT ADDR LINE1: 13570 Bel Red Rd
FORM CONTACT CITY,ST,ZIP: Bellevue, WA 98005
FORM CONTACT COUNTRY: UNITED STATES
FORM CONTACT PHONE NBR: 425-649-5995
FORM CONTACT EMAIL: japorras13@gmail.com
GEN STATUS CD: LQG
MONTHLY GENERATION: False
BATCH GENERATION: False
ONE TIME GENERATION: True

Map ID
Direction
Distance
Elevation

MAP FINDINGS

Site

Database(s)

EDR ID Number
EPA ID Number

BELLEVUE INDOOR RANGE INC (Continued)

S110036897

TRANSPORTS OWN WASTE: False
TRANSPORTS OTHRS WASTE: False
RECYCLER ONSITE: False
TRANSFER FACILITY: False
OTHER EXEMPTION: Not reported
UW BATTERY GEN: False
USED OIL TRANSPORTER: False
USED OIL TRANSFER FACILITY: False
USED OIL PROCESSOR: False
USED OIL REREFINER: False
USED OIL FUEL MRKTR DIRECTS SHPMNTS: False
USED OIL FUEL MRKTR MEETS SPECS: False

M121
North
< 1/8
0.016 mi.
84 ft.

PRECISION METAL PROD INC
1807 130TH AVE NE
BELLEVUE, WA 98005

RCRA NonGen / NLR
FINDS
ALLSITES

1000325596
WAD085196244

Site 1 of 7 in cluster M

Relative:
Higher

RCRA NonGen / NLR:

Actual:
213 ft.

Date form received by agency: 12/30/1991
Facility name: PRECISION METAL PROD INC
Facility address: 1807 130TH AVE NE
BELLEVUE, WA 98005
EPA ID: WAD085196244
Mailing address: 11448 RAINIER AVE S
SEATTLE, WA 98178-3940
Contact: PRECISION METAL PRECISION METAL
Contact address: 11448 RAINIER AVE S
SEATTLE, WA 98178-3940
Contact country: US
Contact telephone: (000)000-0000
Contact email: Not reported
EPA Region: 10
Classification: Non-Generator
Description: Handler: Non-Generators do not presently generate hazardous waste

Owner/Operator Summary:

Owner/operator name: PRECISION METAL P
Owner/operator address: 1807 130TH AVE NE
BELLEVUE, WA 98005
Owner/operator country: US
Owner/operator telephone: (000)000-0000
Legal status: Private
Owner/Operator Type: Owner
Owner/Op start date: 05/02/1996
Owner/Op end date: Not reported

Handler Activities Summary:

U.S. importer of hazardous waste: No
Mixed waste (haz. and radioactive): No
Recycler of hazardous waste: No
Transporter of hazardous waste: No
Treater, storer or disposer of HW: No
Underground injection activity: No
On-site burner exemption: No
Furnace exemption: No

Map ID
Direction
Distance
Elevation

MAP FINDINGS

Site

Database(s)

EDR ID Number
EPA ID Number

PRECISION METAL PROD INC (Continued)

1000325596

Used oil fuel burner: No
Used oil processor: No
User oil refiner: No
Used oil fuel marketer to burner: No
Used oil Specification marketer: No
Used oil transfer facility: No
Used oil transporter: No

Violation Status: No violations found

FINDS:

Registry ID: 110005327841

Environmental Interest/Information System

RCRAInfo is a national information system that supports the Resource Conservation and Recovery Act (RCRA) program through the tracking of events and activities related to facilities that generate, transport, and treat, store, or dispose of hazardous waste. RCRAInfo allows RCRA program staff to track the notification, permit, compliance, and corrective action activities required under RCRA.

ALLSITES:

Facility Id: 33951229
Latitude: 47.62662
Longitude: -122.16705
Ecology Interest Type Code: HWG
Facility ID: 33951229
Facility Company: Precision Metal Prod Inc
Interaction: I
Interaction 1: HWG
Interaction 2: Hazardous Waste Generator
Ecology Program: HAZWASTE
Program Data: TURBOWASTE
Facility Alt.: Not reported
Program ID: WAD085196244
Date Interaction: 12/30/1991 0:00
Date Interaction 3: 12/31/1991 0:00

**N122
WNW
< 1/8
0.017 mi.
90 ft.**

**MID MOUNTAIN CONTRACTORS INC BELLEVUE
1600 127TH AVE NE
BELLEVUE, WA 98005
Site 1 of 3 in cluster N**

**RCRA NonGen / NLR 1000139399
FINDS WAD131464927**

**Relative:
Lower**

RCRA NonGen / NLR:
Date form received by agency: 03/20/2000
Facility name: MID MOUNTAIN CONTRACTORS INC BELLEVUE
Facility address: 1600 127TH AVE NE
BELLEVUE, WA 98005
EPA ID: WAD131464927
Mailing address: PO BOX 2909
KIRKLAND, WA 98083
Contact: MID MOUNTAIN CO MID MOUNTAIN CO
Contact address: PO BOX 2909
KIRKLAND, WA 98083

**Actual:
156 ft.**

Map ID
Direction
Distance
Elevation

MAP FINDINGS

Site

Database(s)

EDR ID Number
EPA ID Number

MID MOUNTAIN CONTRACTORS INC BELLEVUE (Continued)

1000139399

Contact country: US
Contact telephone: (000)000-0000
Contact email: Not reported
EPA Region: 10
Classification: Non-Generator
Description: Handler: Non-Generators do not presently generate hazardous waste

Owner/Operator Summary:

Owner/operator name: KEN Q
Owner/operator address: 1600 127TH AVE NE
BELLEVUE, WA 98005

Owner/operator country: US
Owner/operator telephone: (425)455-7600
Legal status: Private
Owner/Operator Type: Operator
Owner/Op start date: 08/05/1996
Owner/Op end date: Not reported

Owner/operator name: ROYAL VOLKER ST R
Owner/operator address: PO BOX 2909
KIRKLAND, WA 98083

Owner/operator country: US
Owner/operator telephone: (425)202-3600
Legal status: Private
Owner/Operator Type: Owner
Owner/Op start date: 08/05/1996
Owner/Op end date: Not reported

Handler Activities Summary:

U.S. importer of hazardous waste: No
Mixed waste (haz. and radioactive): No
Recycler of hazardous waste: No
Transporter of hazardous waste: No
Treater, storer or disposer of HW: No
Underground injection activity: No
On-site burner exemption: No
Furnace exemption: No
Used oil fuel burner: No
Used oil processor: No
User oil refiner: No
Used oil fuel marketer to burner: No
Used oil Specification marketer: No
Used oil transfer facility: No
Used oil transporter: No

Violation Status: No violations found

FINDS:

Registry ID: 110005331471

Environmental Interest/Information System

Washington Facility / Site Identification System (WA-FSIS) provides a means to query and display data maintained by the Washington Department of Ecology. This system contains key information for each facility/site that is currently, or has been, of interest to the Air Quality, Dam Safety, Hazardous Waste, Toxics Cleanup, and Water

Map ID
 Direction
 Distance
 Elevation

MAP FINDINGS

Site

Database(s)

EDR ID Number
 EPA ID Number

MID MOUNTAIN CONTRACTORS INC BELLEVUE (Continued)

1000139399

Quality Programs.

RCRAInfo is a national information system that supports the Resource Conservation and Recovery Act (RCRA) program through the tracking of events and activities related to facilities that generate, transport, and treat, store, or dispose of hazardous waste. RCRAInfo allows RCRA program staff to track the notification, permit, compliance, and corrective action activities required under RCRA.

N123
WNW
 < 1/8
 0.017 mi.
 90 ft.

EVERETT PROPERTIES
1600 127TH AVE NE
BELLEVUE, WA 98005
 Site 2 of 3 in cluster N

CSCSL U003026940
ALLSITES N/A
LUST
UST
NPDES
Financial Assurance

Relative:
Lower

CSCSL:
 Facility ID: 72258923
 Region: Northwest
 Lat/Long: 47.626024029 / -122.17066749
 Brownfield Status: Not reported
 Rank Status: N
 Clean Up Siteid: 10272
 Site Status: Cleanup Started
 PSI?: Not reported
 Contaminant Name: Petroleum-Other
 Ground Water: Not reported
 Surface Water: Not reported
 Soil: Confirmed Above Cleanup Level
 Sediment: Not reported
 Air: Not reported
 Bedrock: Not reported
 Responsible Unit: Northwest

Actual:
 156 ft.

ALLSITES:
 Facility Id: 72258923
 Latitude: 47.6260240
 Longitude: -122.17066
 Ecology Interest Type Code: HWG
 Facility ID: 72258923
 Facility Company: Mid Mountain Contractors Inc Bellevue
 Interaction: I
 Interaction 1: HWG
 Interaction 2: Hazardous Waste Generator
 Ecology Program: HAZWASTE
 Program Data: TURBOWASTE
 Facility Alt.: Not reported
 Program ID: WAD131464927
 Date Interaction: 1/24/1990 0:00
 Date Interaction 3: 12/31/1998 0:00
 Facility ID: 72258923
 Facility Company: Mid Mountain Contractors Inc Bellevue
 Interaction: A
 Interaction 1: LUST
 Interaction 2: LUST Facility

Map ID
Direction
Distance
Elevation

MAP FINDINGS

Site

Database(s)

EDR ID Number
EPA ID Number

EVERETT PROPERTIES (Continued)

U003026940

Ecology Program: TOXICS
Program Data: ISIS
Facility Alt.: Not reported
Program ID: 4376
Date Interaction: 6/20/2001 0:00
Date Interaction 3: Not reported

Facility ID: 72258923
Facility Company: Mid Mountain Contractors Inc Bellevue
Interaction: A
Interaction 1: UST
Interaction 2: Underground Storage Tank
Ecology Program: TOXICS
Program Data: UST
Facility Alt.: EVERETT PROPERTIES
Program ID: 4376
Date Interaction: 8/1/1979 0:00
Date Interaction 3: Not reported

Facility Id: 72258923
Latitude: 47.6260240
Longitude: -122.17066
Ecology Interest Type Code: LUST
Facility ID: 72258923
Facility Company: Mid Mountain Contractors Inc Bellevue
Interaction: I
Interaction 1: HWG
Interaction 2: Hazardous Waste Generator
Ecology Program: HAZWASTE
Program Data: TURBOWASTE
Facility Alt.: Not reported
Program ID: WAD131464927
Date Interaction: 1/24/1990 0:00
Date Interaction 3: 12/31/1998 0:00

Facility ID: 72258923
Facility Company: Mid Mountain Contractors Inc Bellevue
Interaction: A
Interaction 1: LUST
Interaction 2: LUST Facility
Ecology Program: TOXICS
Program Data: ISIS
Facility Alt.: Not reported
Program ID: 4376
Date Interaction: 6/20/2001 0:00
Date Interaction 3: Not reported

Facility ID: 72258923
Facility Company: Mid Mountain Contractors Inc Bellevue
Interaction: A
Interaction 1: UST
Interaction 2: Underground Storage Tank
Ecology Program: TOXICS
Program Data: UST
Facility Alt.: EVERETT PROPERTIES
Program ID: 4376

Map ID
Direction
Distance
Elevation

MAP FINDINGS

Site

Database(s)

EDR ID Number
EPA ID Number

EVERETT PROPERTIES (Continued)

U003026940

Date Interaction: 8/1/1979 0:00
Date Interaction 3: Not reported

Facility Id: 72258923
Latitude: 47.6260240
Longitude: -122.17066
Ecology Interest Type Code: UST
Facility ID: 72258923
Facility Company: Mid Mountain Contractors Inc Bellevue
Interaction: I
Interaction 1: HWG
Interaction 2: Hazardous Waste Generator
Ecology Program: HAZWASTE
Program Data: TURBOWASTE
Facility Alt.: Not reported
Program ID: WAD131464927
Date Interaction: 1/24/1990 0:00
Date Interaction 3: 12/31/1998 0:00

Facility ID: 72258923
Facility Company: Mid Mountain Contractors Inc Bellevue
Interaction: A
Interaction 1: LUST
Interaction 2: LUST Facility
Ecology Program: TOXICS
Program Data: ISIS
Facility Alt.: Not reported
Program ID: 4376
Date Interaction: 6/20/2001 0:00
Date Interaction 3: Not reported

Facility ID: 72258923
Facility Company: Mid Mountain Contractors Inc Bellevue
Interaction: A
Interaction 1: UST
Interaction 2: Underground Storage Tank
Ecology Program: TOXICS
Program Data: UST
Facility Alt.: EVERETT PROPERTIES
Program ID: 4376
Date Interaction: 8/1/1979 0:00
Date Interaction 3: Not reported

Facility Id: 9013042
Latitude: 47.6276013
Longitude: -122.17901
Ecology Interest Type Code: INDUSTGP
Facility ID: 9013042
Facility Company: EASTSIDE DISPOSAL HAULING CO YARD
Interaction: A
Interaction 1: INDUSTGP
Interaction 2: Industrial SW GP
Ecology Program: WATQUAL
Program Data: PARIS
Facility Alt.: ALLIED WASTE OF BELLEVUE

Map ID
Direction
Distance
Elevation

MAP FINDINGS

Site

Database(s)

EDR ID Number
EPA ID Number

EVERETT PROPERTIES (Continued)

U003026940

Program ID: WAR006882
Date Interaction: 6/1/2006 0:00
Date Interaction 3: Not reported

LUST:

Facility ID: 72258923
Facility Status: Cleanup Started
Cleanup Site ID: 10272
Cleanup Unit Type: Upland
Process Type: Independent Action
Alternate Name: Rabanco Eastside Disposal
Release Status Date: 06/19/2001
Site Response Unit Code: Northwest
Lat/Long: 47.6260240 / -122.17066

UST:

Facility ID: 72258923
Site Id: 4376
UBI: 6013995520010001
Phone Number: 4254550131
Decimal Latitude: 47.62602403
Decimal Longitude: -122.1706675

Tank Name: 1. DIESEL
Tag Number: A5194
Tank Status: Removed
Tank Status Date: 08/06/1996
Tank Install Date: 00/01/1979
Tank Closure Date: Not reported
Capacity Range: 1,101 to 2,000 Gallons
Tank Permit Expiration Date: 08/31/1999
Tank Upgrade Date: Not reported
Tank Spill Prevention: Spill Bucket/Spill Box
Tank Overfill Prevention: Ball Float Valve (vent line)
Tank Material: Not reported
Tank Construction: Single Wall Tank
Tank Tightness Test: Not reported
Tank Corrosion Protection: None
Tank Manifold: Not reported
Tank Release Detection: Manual Inventory Control (daily)
Tank SFC Type: Not reported
Pipe Material: Not reported
Pipe Construction: Single Wall Pipe
Pipe Primary Release Detection: Safe Suction (No Leak Detection)
Pipe Second Release Detection: Not reported
Pipe Corrosion Protection: Sacrificial Anode
Pipe Pumping System: Not reported
Responsible Unit: NORTHWEST
Dispenser/Pump SFC Type: Not reported

Tank Name: 2. UNLEADED
Tag Number: A5194
Tank Status: Removed
Tank Status Date: 08/06/1996

Map ID
Direction
Distance
Elevation

MAP FINDINGS

Site

Database(s)

EDR ID Number
EPA ID Number

EVERETT PROPERTIES (Continued)

U003026940

Tank Install Date: 00/01/1979
Tank Closure Date: Not reported
Capacity Range: 2,001 to 4,999 Gallons
Tank Permit Expiration Date: 08/31/1999
Tank Upgrade Date: Not reported
Tank Spill Prevention: Spill Bucket/Spill Box
Tank Overfill Prevention: Ball Float Valve (vent line)
Tank Material: Not reported
Tank Construction: Single Wall Tank
Tank Tightness Test: Not reported
Tank Corrosion Protection: None
Tank Manifold: Not reported
Tank Release Detection: Manual Inventory Control (daily)
Tank SFC Type: Not reported
Pipe Material: Not reported
Pipe Construction: Single Wall Pipe
Pipe Primary Release Detection: Safe Suction (No Leak Detection)
Pipe Second Release Detection: Not reported
Pipe Corrosion Protection: Sacrificial Anode
Pipe Pumping System: Not reported
Responsible Unit: NORTHWEST
Dispenser/Pump SFC Type: Not reported

Tank Name: 3. REGULAR
Tag Number: A5194
Tank Status: Removed
Tank Status Date: 08/06/1996
Tank Install Date: 00/01/1979
Tank Closure Date: Not reported
Capacity Range: 5,000 to 9,999 Gallons
Tank Permit Expiration Date: 08/31/1999
Tank Upgrade Date: Not reported
Tank Spill Prevention: Spill Bucket/Spill Box
Tank Overfill Prevention: Ball Float Valve (vent line)
Tank Material: Not reported
Tank Construction: Single Wall Tank
Tank Tightness Test: Not reported
Tank Corrosion Protection: None
Tank Manifold: Not reported
Tank Release Detection: Manual Inventory Control (daily)
Tank SFC Type: Not reported
Pipe Material: Not reported
Pipe Construction: Single Wall Pipe
Pipe Primary Release Detection: Safe Suction (No Leak Detection)
Pipe Second Release Detection: Not reported
Pipe Corrosion Protection: Sacrificial Anode
Pipe Pumping System: Not reported
Responsible Unit: NORTHWEST
Dispenser/Pump SFC Type: Not reported

Tank Name: 4. DIESEL
Tag Number: A5194
Tank Status: Operational
Tank Status Date: 08/06/1996
Tank Install Date: 00/01/1979

Map ID
Direction
Distance
Elevation

MAP FINDINGS

Site

Database(s)

EDR ID Number
EPA ID Number

EVERETT PROPERTIES (Continued)

U003026940

Tank Closure Date: Not reported
Capacity Range: 2,001 to 4,999 Gallons
Tank Permit Expiration Date: 12/31/2014
Tank Upgrade Date: 08/01/1979
Tank Spill Prevention: Spill Bucket/Spill Box
Tank Overfill Prevention: Overfill Alarm
Tank Material: Dielectric Coated Steel
Tank Construction: Single Wall Tank
Tank Tightness Test: Part of Automatic Tank Gauging (ATG) System
Tank Corrosion Protection: Sacrificial Anode
Tank Manifold: Not reported
Tank Release Detection: Automatic Tank Gauging
Tank SFC Type: Not reported
Pipe Material: Fiberglass
Pipe Construction: Single Wall Pipe
Pipe Primary Release Detection: Safe Suction (No Leak Detection)
Pipe Second Release Detection: Not reported
Pipe Corrosion Protection: Corrosion Resistant
Pipe Pumping System: Safe Suction
Responsible Unit: NORTHWEST
Dispenser/Pump SFC Type: Not reported

Tank Name: 5. WASTE
Tag Number: A5194
Tank Status: Removed
Tank Status Date: 08/06/1996
Tank Install Date: 00/01/1979
Tank Closure Date: Not reported
Capacity Range: 111 TO 1,100 Gallons
Tank Permit Expiration Date: 08/31/1999
Tank Upgrade Date: Not reported
Tank Spill Prevention: 25 Gallons or Less
Tank Overfill Prevention: None
Tank Material: Not reported
Tank Construction: Single Wall Tank
Tank Tightness Test: Not reported
Tank Corrosion Protection: None
Tank Manifold: Not reported
Tank Release Detection: Manual Inventory Control (daily)
Tank SFC Type: Not reported
Pipe Material: Not reported
Pipe Construction: Single Wall Pipe
Pipe Primary Release Detection: Other
Pipe Second Release Detection: Not reported
Pipe Corrosion Protection: Sacrificial Anode
Pipe Pumping System: Product Removed by R
Responsible Unit: NORTHWEST
Dispenser/Pump SFC Type: Not reported

NPDES:

Facility Status: Not reported
Facility Type: Industrial SW GP
Admin Region: Headquarters
Date Issued: 10/21/2009
Latitude: Not reported
Longitude: Not reported

Map ID
Direction
Distance
Elevation

MAP FINDINGS

Site

Database(s)

EDR ID Number
EPA ID Number

EVERETT PROPERTIES (Continued)

U003026940

Permit ID: WAR006882
Permit Version: Not reported
Permit Status: Active
Permit SubStatus: Not reported
Ecology Contact: Not reported
WRIA: Not reported
Permit Expiration Date: 01/01/2015
Effective Date: 01/01/2010
Days to Expiration: 118

WA Financial Assurance 1:

edr_fstat: WA
edr_fzip: 98005
edr_fcnty: Not reported
edr_zip: Not reported
DOE Site ID: 4376
Site Type: PLIA
Financial Resp Type: Colony (GUS)
Inception Date: 01/01/2012
Expiration Date: 01/01/2013

**N124
WNW
< 1/8
0.017 mi.
90 ft.**

**RABANCO EASTSIDE DISPOSAL
1600 127TH AVE. NE
BELLEVUE, WA 98005**

**ICR S105225163
N/A**

Site 3 of 3 in cluster N

**Relative:
Lower**

ICR:

Date Ecology Received Report: 09/27/01
Contaminants Found at Site: Petroleum products
Media Contaminated: Soil
Waste Management: Tank
Region: North Western
Type of Report Ecology Received: Interim cleanup report
Site Register Issue: 98-44
County Code: 17
Contact: Not reported
Report Title: UST Decommissioning, Soil Remediation, and Soil Assessment

**Actual:
156 ft.**

**M125
North
< 1/8
0.017 mi.
91 ft.**

**1813 130TH AVE NE
BELLEVUE, WA 98005**

**EDR US Hist Cleaners 1015007060
N/A**

Site 2 of 7 in cluster M

**Relative:
Higher**

EDR Historical Cleaners:

Name: ACE CARPET CLEANING
Year: 2001
Address: 1813 130TH AVE NE

Name: ACE CARPET CLEANING
Year: 2002
Address: 1813 130TH AVE NE

Name: ACE CARPET CLEANING
Year: 2003

**Actual:
214 ft.**

Map ID
Direction
Distance
Elevation

MAP FINDINGS

Site

Database(s)

EDR ID Number
EPA ID Number

(Continued)

1015007060

Address: 1813 130TH AVE NE
Name: ACE CARPET CLEANING
Year: 2004
Address: 1813 130TH AVE NE
Name: ACE CARPET CLEANING
Year: 2005
Address: 1813 130TH AVE NE
Name: ACE CARPET CLEANING
Year: 2006
Address: 1813 130TH AVE NE

M126
North
< 1/8
0.017 mi.
91 ft.

1813 130TH AVE NE
BELLEVUE, WA 98005

EDR US Hist Auto Stat

1015280498
N/A

Site 3 of 7 in cluster M

Relative:
Higher

EDR Historical Auto Stations:

Name: NATIONAL AUTOMOTIVE SAMPLING SYSTEM
Year: 2011
Address: 1813 130TH AVE NE

Actual:
214 ft.

Name: RODS DOOR REPAIR
Year: 2012
Address: 1813 130TH AVE NE

M127
North
< 1/8
0.017 mi.
91 ft.

PSC ENVIRONMENTAL MGMT/TECREP
1813 130TH AVE NE SUITE 107
BELLEVUE, WA 98005

RCRA NonGen / NLR
PADS
FINDS
ALLSITES

1000356317
WAD988466801

Site 4 of 7 in cluster M

Relative:
Higher

RCRA NonGen / NLR:

Date form received by agency: 10/12/1988
Facility name: TECREP PSC ENVIRONMENTAL MGT I
Facility address: 1813 130TH AVE NE STE 107
BELLEVUE, WA 98004
EPA ID: WAD988466801
Contact: TECREP PSC ENVI TECREP PSC ENVI
Contact address: 1813 130TH AVE NE STE 107
BELLEVUE, WA 98005-2240
Contact country: US
Contact telephone: (000)000-0000
Contact email: Not reported
EPA Region: 10
Classification: Non-Generator
Description: Handler: Non-Generators do not presently generate hazardous waste

Actual:
214 ft.

Owner/Operator Summary:

Owner/operator name: TECREP PSC ENVI T
Owner/operator address: 1813 130TH AVE NE STE 107
BELLEVUE, WA 98005
Owner/operator country: US

Map ID
Direction
Distance
Elevation

MAP FINDINGS

Site

Database(s)

EDR ID Number
EPA ID Number

PSC ENVIRONMENTAL MGMT/TECREP (Continued)

1000356317

Owner/operator telephone: (000)000-0000
Legal status: Private
Owner/Operator Type: Owner
Owner/Op start date: 05/02/1996
Owner/Op end date: Not reported

Handler Activities Summary:

U.S. importer of hazardous waste: No
Mixed waste (haz. and radioactive): No
Recycler of hazardous waste: No
Transporter of hazardous waste: No
Treater, storer or disposer of HW: No
Underground injection activity: No
On-site burner exemption: No
Furnace exemption: No
Used oil fuel burner: No
Used oil processor: No
User oil refiner: No
Used oil fuel marketer to burner: No
Used oil Specification marketer: No
Used oil transfer facility: No
Used oil transporter: No

Violation Status: No violations found

PADS:

EPAID: WAD988466801
Facility name: PSC ENVIRONMENTAL MGMT/TECREP
Facility Address: 1813 130TH AVE NE SUITE 107
BELLEVUE, WA 98005
Facility country: US
Generator: No
Storer: No
Transporter: Yes
Disposer: No
Research facility: No
Smelter: No
Facility owner name: PSC ENVIRONMENTAL MGMT
Contact title: Not reported
Contact name: GRIFFIN WILLIAM H
Contact tel: (206)883-1694
Contact extension: Not reported
Mailing address: 1813 130TH AVE NE SUITE 107
BELLEVUE, WA 98005
Mailing country: US
Cert. title: Not reported
Cert. name: Not reported
Cert. date: 04/06/1990
Date received: 05/30/1990

FINDS:

Registry ID: 110005349337

Environmental Interest/Information System

RCRAInfo is a national information system that supports the Resource Conservation and Recovery Act (RCRA) program through the tracking of

Map ID
 Direction
 Distance
 Elevation

MAP FINDINGS

Site

Database(s)

EDR ID Number
 EPA ID Number

PSC ENVIRONMENTAL MGMT/TECREP (Continued)

1000356317

events and activities related to facilities that generate, transport, and treat, store, or dispose of hazardous waste. RCRAInfo allows RCRA program staff to track the notification, permit, compliance, and corrective action activities required under RCRA.

ALLSITES:

Facility Id: 31395696
 Latitude: 47.62666
 Longitude: -122.16705
 Ecology Interest Type Code: HWG
 Facility ID: 31395696
 Facility Company: Tecrep Psc Environmental Mgt I
 Interaction: I
 Interaction 1: HWG
 Interaction 2: Hazardous Waste Generator
 Ecology Program: HAZWASTE
 Program Data: TURBOWASTE
 Facility Alt.: Not reported
 Program ID: WAD988466801
 Date Interaction: 10/12/1988 0:00
 Date Interaction 3: 12/31/1991 0:00

O128
SSE
< 1/8
0.017 mi.
92 ft.

RNR AUTOMOTIVE REFINISHING INC 130TH AVE
1408 130TH AVE NE
BELLEVUE, WA 98005
Site 1 of 2 in cluster O

RCRA-CESQG 1001128616
FINDS WAR000011700
ALLSITES
MANIFEST

Relative:
Lower

RCRA-CESQG:

Date form received by agency: 02/08/2012
 Facility name: RNR AUTOMOTIVE REFINISHING INC 130TH AVE
 Facility address: 1408 130TH AVE NE
 BELLEVUE, WA 98005
 EPA ID: WAR000011700
 Contact: DAN LACHER
 Contact address: 1408 130TH AVE NE
 BELLEVUE, WA 98005
 Contact country: US
 Contact telephone: (425) 453-2898
 Contact email: DANL@RNRAUTO.COM
 EPA Region: 10
 Land type: Private
 Classification: Conditionally Exempt Small Quantity Generator
 Description: Handler: generates 100 kg or less of hazardous waste per calendar month, and accumulates 1000 kg or less of hazardous waste at any time; or generates 1 kg or less of acutely hazardous waste per calendar month, and accumulates at any time: 1 kg or less of acutely hazardous waste; or 100 kg or less of any residue or contaminated soil, waste or other debris resulting from the cleanup of a spill, into or on any land or water, of acutely hazardous waste; or generates 100 kg or less of any residue or contaminated soil, waste or other debris resulting from the cleanup of a spill, into or on any land or water, of acutely hazardous waste during any calendar month, and accumulates at any time: 1 kg or less of acutely hazardous waste; or 100 kg or less of any residue or contaminated soil, waste or other debris resulting from

Map ID
Direction
Distance
Elevation

MAP FINDINGS

Site

Database(s)

EDR ID Number
EPA ID Number

RNR AUTOMOTIVE REFINISHING INC 130TH AVE (Continued)

1001128616

the cleanup of a spill, into or on any land or water, of acutely hazardous waste

Owner/Operator Summary:

Owner/operator name: JACQUES TILTON
Owner/operator address: 1408 130TH AVE NE
BELLEVUE, WA 98005
Owner/operator country: US
Owner/operator telephone: Not reported
Legal status: Private
Owner/Operator Type: Operator
Owner/Op start date: 12/01/2003
Owner/Op end date: Not reported

Owner/operator name: RNR COLLISION REPAIR LLC
Owner/operator address: 1408 130TH AVE NE
BELLEVUE, 98005
Owner/operator country: US
Owner/operator telephone: (425) 453-2898
Legal status: Private
Owner/Operator Type: Owner
Owner/Op start date: 12/01/2003
Owner/Op end date: Not reported

Owner/operator name: RNR COLLISION R R
Owner/operator address: 1408 130TH AVE NE
BELLEVUE, WA 98005
Owner/operator country: US
Owner/operator telephone: (425)453-2898
Legal status: Private
Owner/Operator Type: Owner
Owner/Op start date: 12/01/2003
Owner/Op end date: Not reported

Owner/operator name: RNR COLLISION REPAIR LLC
Owner/operator address: 1408 130TH AVE NE
BELLEVUE, 98005
Owner/operator country: US
Owner/operator telephone: (425)453-2898
Legal status: Private
Owner/Operator Type: Operator
Owner/Op start date: 12/01/2003
Owner/Op end date: Not reported

Owner/operator name: DAN L
Owner/operator address: 1408 130TH AVE NE
BELLEVUE, WA 98005
Owner/operator country: US
Owner/operator telephone: (425)453-2898
Legal status: Private
Owner/Operator Type: Operator
Owner/Op start date: 12/01/2003
Owner/Op end date: Not reported

Owner/operator name: RNR COLLISION REPAIR LLC
Owner/operator address: 1408 130TH AVE NE
BELLEVUE, WA 98005

Map ID
Direction
Distance
Elevation

MAP FINDINGS

Site

Database(s)

EDR ID Number
EPA ID Number

RNR AUTOMOTIVE REFINISHING INC 130TH AVE (Continued)

1001128616

Owner/operator country: US
Owner/operator telephone: Not reported
Legal status: Private
Owner/Operator Type: Owner
Owner/Op start date: 12/01/2003
Owner/Op end date: Not reported

Handler Activities Summary:

U.S. importer of hazardous waste: No
Mixed waste (haz. and radioactive): No
Recycler of hazardous waste: Yes
Transporter of hazardous waste: No
Treater, storer or disposer of HW: No
Underground injection activity: No
On-site burner exemption: No
Furnace exemption: No
Used oil fuel burner: No
Used oil processor: No
User oil refiner: No
Used oil fuel marketer to burner: No
Used oil Specification marketer: No
Used oil transfer facility: No
Used oil transporter: No

Historical Generators:

Date form received by agency: 01/05/2011
Site name: RNR AUTOMOTIVE REFINISHING INC 130TH AVE
Classification: Conditionally Exempt Small Quantity Generator

Date form received by agency: 01/20/2010
Site name: RNR AUTOMOTIVE REFINISHING INC 130TH AVE
Classification: Conditionally Exempt Small Quantity Generator

Date form received by agency: 12/31/2007
Site name: RNR AUTOMOTIVE REFINISHING INC 130TH AVE
Classification: Not a generator, verified

Date form received by agency: 12/31/2005
Site name: RNR AUTOMOTIVE REFINISHING INC 130TH AVE
Classification: Not a generator, verified

Date form received by agency: 12/31/2003
Site name: RNR AUTOMOTIVE REFINISHING INC 130TH AVE
Classification: Not a generator, verified

Hazardous Waste Summary:

Waste code: WSQG
Waste name: A placeholder to allow BR submission to validate. In WA State, Conditionally Exempt Small Quantity Generators (Called SQG in WA) are not required to report waste streams, so no valid State or Fed codes are available for reporting to BR.

Facility Has Received Notices of Violations:

Regulation violated: SR - -200(1)(b) / -630(5)(a)
Area of violation: Generators - General

Map ID
Direction
Distance
Elevation

MAP FINDINGS

Site

Database(s)

EDR ID Number
EPA ID Number

RNR AUTOMOTIVE REFINISHING INC 130TH AVE (Continued)

1001128616

Date violation determined: 06/12/2001
Date achieved compliance: 11/07/2001
Violation lead agency: State
Enforcement action: WRITTEN INFORMAL
Enforcement action date: 06/15/2001
Enf. disposition status: Not reported
Enf. disp. status date: Not reported
Enforcement lead agency: State
Proposed penalty amount: Not reported
Final penalty amount: Not reported
Paid penalty amount: Not reported

Regulation violated: SR - 060(2)
Area of violation: Generators - General
Date violation determined: 05/01/1998
Date achieved compliance: 05/07/1998
Violation lead agency: State
Enforcement action: WRITTEN INFORMAL
Enforcement action date: 05/07/1998
Enf. disposition status: Not reported
Enf. disp. status date: Not reported
Enforcement lead agency: State
Proposed penalty amount: Not reported
Final penalty amount: Not reported
Paid penalty amount: Not reported

Regulation violated: SR - 630(5)(a)
Area of violation: Generators - General
Date violation determined: 05/01/1998
Date achieved compliance: 07/04/2001
Violation lead agency: State
Enforcement action: WRITTEN INFORMAL
Enforcement action date: 05/07/1998
Enf. disposition status: Not reported
Enf. disp. status date: Not reported
Enforcement lead agency: State
Proposed penalty amount: Not reported
Final penalty amount: Not reported
Paid penalty amount: Not reported

Regulation violated: SR - 200(1)(c)(d)
Area of violation: Generators - General
Date violation determined: 05/01/1998
Date achieved compliance: 07/04/2001
Violation lead agency: State
Enforcement action: WRITTEN INFORMAL
Enforcement action date: 05/07/1998
Enf. disposition status: Not reported
Enf. disp. status date: Not reported
Enforcement lead agency: State
Proposed penalty amount: Not reported
Final penalty amount: Not reported
Paid penalty amount: Not reported

Evaluation Action Summary:
Evaluation date: 06/12/2001
Evaluation: COMPLIANCE EVALUATION INSPECTION ON-SITE

Map ID
Direction
Distance
Elevation

MAP FINDINGS

Site

Database(s)

EDR ID Number
EPA ID Number

RNR AUTOMOTIVE REFINISHING INC 130TH AVE (Continued)

1001128616

Area of violation: Generators - General
Date achieved compliance: 11/07/2001
Evaluation lead agency: State

Evaluation date: 05/01/1998
Evaluation: COMPLIANCE EVALUATION INSPECTION ON-SITE
Area of violation: Generators - General
Date achieved compliance: 07/04/2001
Evaluation lead agency: State

Evaluation date: 05/01/1998
Evaluation: COMPLIANCE EVALUATION INSPECTION ON-SITE
Area of violation: Generators - General
Date achieved compliance: 05/07/1998
Evaluation lead agency: State

FINDS:

Registry ID: 110005406480

Environmental Interest/Information System

Washington Facility / Site Identification System (WA-FSIS) provides a means to query and display data maintained by the Washington Department of Ecology. This system contains key information for each facility/site that is currently, or has been, of interest to the Air Quality, Dam Safety, Hazardous Waste, Toxics Cleanup, and Water Quality Programs.

RCRAInfo is a national information system that supports the Resource Conservation and Recovery Act (RCRA) program through the tracking of events and activities related to facilities that generate, transport, and treat, store, or dispose of hazardous waste. RCRAInfo allows RCRA program staff to track the notification, permit, compliance, and corrective action activities required under RCRA.

HAZARDOUS WASTE BIENNIAL REPORTER

ALLSITES:

Facility Id: 12447511
Latitude: 47.621781
Longitude: -122.16813
Ecology Interest Type Code: HWG

Facility ID: 12447511
Facility Company: RNR Automotive Refinishing Inc 130th Ave
Interaction: I
Interaction 1: HWG
Interaction 2: Hazardous Waste Generator
Ecology Program: HAZWASTE
Program Data: TURBOWASTE
Facility Alt.: RNR Automotive Refinishing Inc 130th Ave
Program ID: WAR000011700
Date Interaction: 12/9/1996 0:00
Date Interaction 3: 12/31/2012 0:00

Map ID
Direction
Distance
Elevation

MAP FINDINGS

Site

Database(s)

EDR ID Number
EPA ID Number

RNR AUTOMOTIVE REFINISHING INC 130TH AVE (Continued)

1001128616

WA MANIFEST:

Facility Site ID Number: 12447511
SWC Desc: WT02
FWC Desc: D035 F003 F005
Form Comm: Not reported
Data Year: Not reported
Permit by Rule: FALSE
Treatment by Generator: FALSE
Mixed radioactive waste: FALSE
Importer of hazardous waste: FALSE
Immediate recycler: FALSE
Treatment/Storage/Disposal/Recycling Facility: FALSE
Generator of dangerous fuel waste: FALSE
Generator marketing to burner: FALSE
"Other marketers (i.e., blender, distributor, etc.)": FALSE
Utility boiler burner: FALSE
Industry boiler burner: FALSE
Industrial Furnace: FALSE
Smelter deferral: FALSE
Universal waste - batteries - generate: FALSE
Universal waste - thermostats - generate: FALSE
Universal waste - mercury - generate: FALSE
Universal waste - lamps - generate: FALSE
Universal waste - batteries - accumulate: FALSE
Universal waste - thermostats - accumulate: FALSE
Universal waste - mercury - accumulate: FALSE
Universal waste - lamps - accumulate: FALSE
Destination Facility for Universal Waste: FALSE
Off-specification used oil burner - utility boiler: FALSE
Off-specification used oil burner - industrial boiler: FALSE
Off-specification used oil burner - industrial furnace: FALSE
EPA ID: WAR000011700
Facility Address 2: Not reported
TAX REG NBR: 600345925
NAICS CD: 811121
BUSINESS TYPE: Automotive body repair
MAIL NAME: RNR Automotive Refinishing Inc
MAIL ADDR LINE1: 1408 130TH AVE NE
MAIL CITY,ST,ZIP: BELLEVUE, WA 98005
MAIL COUNTRY: UNITED STATES
LEGAL ORG NAME: RNR Collision Repair LLC
LEGAL ORG TYPE: Private
LEGAL ADDR LINE1: 1408 130TH AVE NE
LEGAL CITY,ST,ZIP: BELLEVUE, WA 98005
LEGAL COUNTRY: UNITED STATES
LEGAL PHONE NBR: 4254532898
LEGAL EFFECTIVE DATE: 12/01/2003
LAND ORG NAME: Not reported
LAND ORG TYPE: Private
LAND PERSON NAME: Richard & Berdine Scott
LAND ADDR LINE1: 1408 130th Ave NE
LAND CITY,ST,ZIP: BELLEVUE, WA 98005
LAND COUNTRY: UNITED STATES
LAND PHONE NBR: (425)453-2898
OPERATOR ORG NAME: RNR Collision Repair LLC
OPERATOR ORG TYPE: Private
OPERATOR ADDR LINE1: 1408 130th Ave NE

Map ID
Direction
Distance
Elevation

MAP FINDINGS

Site

Database(s)

EDR ID Number
EPA ID Number

RNR AUTOMOTIVE REFINISHING INC 130TH AVE (Continued)

1001128616

OPERATOR CITY,ST,ZIP: BELLEVUE, WA 98005
OPERATOR COUNTRY: UNITED STATES
OPERATOR PHONE NBR: (425)453-2898
OPERATOR EFFECTIVE DATE: 12/01/2003
SITE CONTACT NAME: Dan Lacher
SITE CONTACT ADDR LINE1: 1408 130th Ave NE
SITE CONTACT ZIP: BELLEVUE, WA 98005
SITE CONTACT COUNTRY: UNITED STATES
SITE CONTACT PHONE NBR: (425)453-2898
SITE CONTACT EMAIL: danl@rnrauto.com
FORM CONTACT NAME: Dan Lacher
FORM CONTACT ADDR LINE1: 1408 130th Ave NE
FORM CONTACT CITY,ST,ZIP: BELLEVUE, WA 98005
FORM CONTACT COUNTRY: UNITED STATES
FORM CONTACT PHONE NBR: (425)453-2898
FORM CONTACT EMAIL: danl@rnrauto.com
GEN STATUS CD: SQG
MONTHLY GENERATION: FALSE
BATCH GENERATION: TRUE
ONE TIME GENERATION: FALSE
TRANSPORTS OWN WASTE: FALSE
TRANSPORTS OTHRS WASTE: FALSE
RECYCLER ONSITE: TRUE
TRANSFER FACILITY: FALSE
OTHER EXEMPTION: Not reported
UW BATTERY GEN: FALSE
USED OIL TRANSPORTER: FALSE
USED OIL TRANSFER FACILITY: FALSE
USED OIL PROCESSOR: FALSE
USED OIL REREFINER: FALSE
USED OIL FUEL MRKTR DIRECTS SHPMNTS: FALSE
USED OIL FUEL MRKTR MEETS SPECS: FALSE

Facility Site ID Number: 12447511
SWC Desc: WT02
FWC Desc: D035 F003 F005
Form Comm: Not reported
Data Year: Not reported
Permit by Rule: False
Treatment by Generator: False
Mixed radioactive waste: False
Importer of hazardous waste: False
Immediate recycler: False
Treatment/Storage/Disposal/Recycling Facility: False
Generator of dangerous fuel waste: False
Generator marketing to burner: False
"Other marketers (i.e., blender, distributor, etc.)": False
Utility boiler burner: False
Industry boiler burner: False
Industrial Furnace: False
Smelter defferal: False
Universal waste - batteries - generate: False
Universal waste - thermostats - generate: False
Universal waste - mercury - generate: False
Universal waste - lamps - generate: False
Universal waste - batteries - accumulate: False
Universal waste - thermostats - accumulate: False

Map ID
Direction
Distance
Elevation

MAP FINDINGS

Site

Database(s)

EDR ID Number
EPA ID Number

RNR AUTOMOTIVE REFINISHING INC 130TH AVE (Continued)

1001128616

Universal waste - mercury - accumulate: False
Universal waste - lamps - accumulate: False
Destination Facility for Universal Waste: False
Off-specification used oil burner - utility boiler: False
Off-specification used oil burner - industrial boiler: False
Off-specification used oil burner - industrial furnace: False
EPA ID: WAR000011700
Facility Address 2: Not reported
TAX REG NBR: 602344364
NAICS CD: 811121
BUSINESS TYPE: Automotive body repair
MAIL NAME: RNR Automotive Refinishing Inc
MAIL ADDR LINE1: 1408 130TH AVE NE
MAIL CITY,ST,ZIP: BELLEVUE, WA 98005
MAIL COUNTRY: UNITED STATES
LEGAL ORG NAME: RNR Collision Repair LLC
LEGAL ORG TYPE: Private
LEGAL ADDR LINE1: 1408 130TH AVE NE
LEGAL CITY,ST,ZIP: BELLEVUE, WA 98005
LEGAL COUNTRY: UNITED STATES
LEGAL PHONE NBR: 4254532898
LEGAL EFFECTIVE DATE: 12/01/2003
LAND ORG NAME: Not reported
LAND ORG TYPE: Private
LAND PERSON NAME: Richard & Berdine Scott
LAND ADDR LINE1: 1408 130th Ave NE
LAND CITY,ST,ZIP: BELLEVUE, WA 98005
LAND COUNTRY: UNITED STATES
LAND PHONE NBR: (425)453-2898
OPERATOR ORG NAME: RNR Collision Repair LLC
OPERATOR ORG TYPE: Private
OPERATOR ADDR LINE1: 1408 130th Ave NE
OPERATOR CITY,ST,ZIP: BELLEVUE, WA 98005
OPERATOR COUNTRY: UNITED STATES
OPERATOR PHONE NBR: (425)453-2898
OPERATOR EFFECTIVE DATE: 12/01/2003
SITE CONTACT NAME: Dan Lacher
SITE CONTACT ADDR LINE1: 1408 130th Ave NE
SITE CONTACT ZIP: BELLEVUE, WA 98005
SITE CONTACT COUNTRY: UNITED STATES
SITE CONTACT PHONE NBR: (425)453-2898
SITE CONTACT EMAIL: danl@rnrauto.com
FORM CONTACT NAME: Dan Lacher
FORM CONTACT ADDR LINE1: 1408 130th Ave NE
FORM CONTACT CITY,ST,ZIP: BELLEVUE, WA 98005
FORM CONTACT COUNTRY: UNITED STATES
FORM CONTACT PHONE NBR: (425)453-2898
FORM CONTACT EMAIL: danl@rnrauto.com
GEN STATUS CD: SQG
MONTHLY GENERATION: False
BATCH GENERATION: True
ONE TIME GENERATION: False
TRANSPORTS OWN WASTE: False
TRANSPORTS OTHRS WASTE: False
RECYCLER ONSITE: True
TRANSFER FACILITY: False
OTHER EXEMPTION: Not reported

Map ID
Direction
Distance
Elevation

MAP FINDINGS

Site

Database(s)

EDR ID Number
EPA ID Number

RNR AUTOMOTIVE REFINISHING INC 130TH AVE (Continued)

1001128616

UW BATTERY GEN: False
USED OIL TRANSPORTER: False
USED OIL TRANSFER FACILITY: False
USED OIL PROCESSOR: False
USED OIL REREFINER: False
USED OIL FUEL MRKTR DIRECTS SHPMNTS: False
USED OIL FUEL MRKTR MEETS SPECS: False

Facility Site ID Number: 12447511
SWC Desc: Not reported
FWC Desc: Not reported
Form Comm: Not reported
Data Year: 2008
Permit by Rule: False
Treatment by Generator: False
Mixed radioactive waste: False
Importer of hazardous waste: False
Immediate recycler: False

Treatment/Storage/Disposal/Recycling Facility: False
Generator of dangerous fuel waste: False
Generator marketing to burner: False
"Other marketers (i.e., blender, distributor, etc.)": False
Utility boiler burner: False
Industry boiler burner: False
Industrial Furnace: False
Smelter defferal: False
Universal waste - batteries - generate: False
Universal waste - thermostats - generate: False
Universal waste - mercury - generate: False
Universal waste - lamps - generate: False
Universal waste - batteries - accumulate: False
Universal waste - thermostats - accumulate: False
Universal waste - mercury - accumulate: False
Universal waste - lamps - accumulate: False
Destination Facility for Universal Waste: False
Off-specification used oil burner - utility boiler: False
Off-specification used oil burner - industrial boiler: False
Off-specification used oil burner - industrial furnace: False

EPA ID: WAR000011700
Facility Address 2: Not reported
TAX REG NBR: 602344364
NAICS CD: 811121
BUSINESS TYPE: Automotive body repair
MAIL NAME: RNR Automotive Refinishing Inc
MAIL ADDR LINE1: 1408 130TH AVE NE
MAIL CITY,ST,ZIP: BELLEVUE, WA 98005
MAIL COUNTRY: UNITED STATES
LEGAL ORG NAME: RNR Collision Repair LLC
LEGAL ORG TYPE: Private
LEGAL ADDR LINE1: 1408 130TH AVE NE
LEGAL CITY,ST,ZIP: BELLEVUE, WA 98005
LEGAL COUNTRY: UNITED STATES
LEGAL PHONE NBR: 4254532898
LEGAL EFFECTIVE DATE: 12/01/2003
LAND ORG NAME: Not reported
LAND ORG TYPE: Private
LAND PERSON NAME: Richard & Berdine Scott

Map ID
Direction
Distance
Elevation

MAP FINDINGS

Site

Database(s)

EDR ID Number
EPA ID Number

RNR AUTOMOTIVE REFINISHING INC 130TH AVE (Continued)

1001128616

LAND ADDR LINE1: 1408 130th Ave NE
LAND CITY,ST,ZIP: BELLEVUE, WA 98005
LAND COUNTRY: UNITED STATES
LAND PHONE NBR: (425)453-2898
OPERATOR ORG NAME: RNR Collision Repair LLC
OPERATOR ORG TYPE: Private
OPERATOR ADDR LINE1: 1408 130th Ave NE
OPERATOR CITY,ST,ZIP: BELLEVUE, WA 98005
OPERATOR COUNTRY: UNITED STATES
OPERATOR PHONE NBR: (425)453-2898
OPERATOR EFFECTIVE DATE: 12/01/2003
SITE CONTACT NAME: Dan Lacher
SITE CONTACT ADDR LINE1: 1408 130th Ave NE
SITE CONTACT ZIP: BELLEVUE, WA 98005
SITE CONTACT COUNTRY: UNITED STATES
SITE CONTACT PHONE NBR: (425)453-2898
SITE CONTACT EMAIL: danl@rnrauto.com
FORM CONTACT NAME: Dan Lacher
FORM CONTACT ADDR LINE1: 1408 130th Ave NE
FORM CONTACT CITY,ST,ZIP: BELLEVUE, WA 98005
FORM CONTACT COUNTRY: UNITED STATES
FORM CONTACT PHONE NBR: (425)453-2898
FORM CONTACT EMAIL: danl@rnrauto.com
GEN STATUS CD: SQG
MONTHLY GENERATION: False
BATCH GENERATION: True
ONE TIME GENERATION: False
TRANSPORTS OWN WASTE: False
TRANSPORTS OTHRS WASTE: False
RECYCLER ONSITE: True
TRANSFER FACILITY: False
OTHER EXEMPTION: Not reported
UW BATTERY GEN: False
USED OIL TRANSPORTER: False
USED OIL TRANSFER FACILITY: False
USED OIL PROCESSOR: False
USED OIL REREFINER: False
USED OIL FUEL MRKTR DIRECTS SHPMNTS: False
USED OIL FUEL MRKTR MEETS SPECS: False

Facility Site ID Number: 12447511
SWC Desc: Not reported
FWC Desc: Not reported
Form Comm: Not reported
Data Year: 2011
Permit by Rule: False
Treatment by Generator: False
Mixed radioactive waste: False
Importer of hazardous waste: False
Immediate recycler: False
Treatment/Storage/Disposal/Recycling Facility: False
Generator of dangerous fuel waste: False
Generator marketing to burner: False
"Other marketers (i.e., blender, distributor, etc.)": False
Utility boiler burner: False
Industry boiler burner: False
Industrial Furnace: False

Map ID
Direction
Distance
Elevation

MAP FINDINGS

Site

Database(s)

EDR ID Number
EPA ID Number

RNR AUTOMOTIVE REFINISHING INC 130TH AVE (Continued)

1001128616

Smelter defferal: False
Universal waste - batteries - generate: False
Universal waste - thermostats - generate: False
Universal waste - mercury - generate: False
Universal waste - lamps - generate: False
Universal waste - batteries - accumulate: False
Universal waste - thermostats - accumulate: False
Universal waste - mercury - accumulate: False
Universal waste - lamps - accumulate: False
Destination Facility for Universal Waste: False
Off-specification used oil burner - utility boiler: False
Off-specification used oil burner - industrial boiler: False
Off-specification used oil burner - industrial furnace: False
EPA ID: WAR000011700
Facility Address 2: Not reported
TAX REG NBR: 602344364
NAICS CD: 811121
BUSINESS TYPE: Automotive body repair
MAIL NAME: RNR Automotive Refinishing Inc
MAIL ADDR LINE1: 1408 130TH AVE NE
MAIL CITY,ST,ZIP: BELLEVUE, WA 98005
MAIL COUNTRY: UNITED STATES
LEGAL ORG NAME: RNR Collision Repair LLC
LEGAL ORG TYPE: Private
LEGAL ADDR LINE1: 1408 130TH AVE NE
LEGAL CITY,ST,ZIP: BELLEVUE, WA 98005
LEGAL COUNTRY: UNITED STATES
LEGAL PHONE NBR: 4254532898
LEGAL EFFECTIVE DATE: 12/01/2003
LAND ORG NAME: Not reported
LAND ORG TYPE: Private
LAND PERSON NAME: Richard & Berdine Scott
LAND ADDR LINE1: 1408 130th Ave NE
LAND CITY,ST,ZIP: BELLEVUE, WA 98005
LAND COUNTRY: UNITED STATES
LAND PHONE NBR: (425)453-2898
OPERATOR ORG NAME: RNR Collision Repair LLC
OPERATOR ORG TYPE: Private
OPERATOR ADDR LINE1: 1408 130th Ave NE
OPERATOR CITY,ST,ZIP: BELLEVUE, WA 98005
OPERATOR COUNTRY: UNITED STATES
OPERATOR PHONE NBR: (425)453-2898
OPERATOR EFFECTIVE DATE: 12/01/2003
SITE CONTACT NAME: Dan Lacher
SITE CONTACT ADDR LINE1: 1408 130th Ave NE
SITE CONTACT ZIP: BELLEVUE, WA 98005
SITE CONTACT COUNTRY: UNITED STATES
SITE CONTACT PHONE NBR: (425)453-2898
SITE CONTACT EMAIL: danl@rnrauto.com
FORM CONTACT NAME: Dan Lacher
FORM CONTACT ADDR LINE1: 1408 130th Ave NE
FORM CONTACT CITY,ST,ZIP: BELLEVUE, WA 98005
FORM CONTACT COUNTRY: UNITED STATES
FORM CONTACT PHONE NBR: (425)453-2898
FORM CONTACT EMAIL: danl@rnrauto.com
GEN STATUS CD: SQG
MONTHLY GENERATION: False

Map ID
Direction
Distance
Elevation

MAP FINDINGS

Site

Database(s)

EDR ID Number
EPA ID Number

RNR AUTOMOTIVE REFINISHING INC 130TH AVE (Continued)

1001128616

BATCH GENERATION: True
ONE TIME GENERATION: False
TRANSPORTS OWN WASTE: False
TRANSPORTS OTHRS WASTE: False
RECYCLER ONSITE: True
TRANSFER FACILITY: False
OTHER EXEMPTION: Not reported
UW BATTERY GEN: False
USED OIL TRANSPORTER: False
USED OIL TRANSFER FACILITY: False
USED OIL PROCESSOR: False
USED OIL REREFINER: False
USED OIL FUEL MRKTR DIRECTS SHPMNTS: False
USED OIL FUEL MRKTR MEETS SPECS: False

Facility Site ID Number: 12447511
SWC Desc: WT02
FWC Desc: D035 F003 F005
Form Comm: Not reported
Data Year: Not reported
Permit by Rule: No
Treatment by Generator: No
Mixed radioactive waste: No
Importer of hazardous waste: No
Immediate recycler: No
Treatment/Storage/Disposal/Recycling Facility: No
Generator of dangerous fuel waste: No
Generator marketing to burner: No
"Other marketers (i.e., blender, distributor, etc.)": No
Utility boiler burner: No
Industry boiler burner: No
Industrial Furnace: No
Smelter deferral: No
Universal waste - batteries - generate: No
Universal waste - thermostats - generate: No
Universal waste - mercury - generate: No
Universal waste - lamps - generate: No
Universal waste - batteries - accumulate: No
Universal waste - thermostats - accumulate: No
Universal waste - mercury - accumulate: No
Universal waste - lamps - accumulate: No
Destination Facility for Universal Waste: No
Off-specification used oil burner - utility boiler: No
Off-specification used oil burner - industrial boiler: No
Off-specification used oil burner - industrial furnace: No
EPA ID: WAR000011700
Facility Address 2: Not reported
TAX REG NBR: 600345925
NAICS CD: 811121
BUSINESS TYPE: Automotive body repair
MAIL NAME: RNR Automotive Refinishing Inc
MAIL ADDR LINE1: 1408 130TH AVE NE
MAIL CITY,ST,ZIP: BELLEVUE, WA 98005
MAIL COUNTRY: UNITED STATES
LEGAL ORG NAME: RNR Collision Repair LLC
LEGAL ORG TYPE: Private
LEGAL ADDR LINE1: 1408 130TH AVE NE

Map ID
Direction
Distance
Elevation

MAP FINDINGS

Site

Database(s)

EDR ID Number
EPA ID Number

RNR AUTOMOTIVE REFINISHING INC 130TH AVE (Continued)

1001128616

LEGAL CITY,ST,ZIP: BELLEVUE, WA 98005
LEGAL COUNTRY: UNITED STATES
LEGAL PHONE NBR: 4254532898
LEGAL EFFECTIVE DATE: 12/01/2003
LAND ORG NAME: Not reported
LAND ORG TYPE: Private
LAND PERSON NAME: Richard & Berdine Scott
LAND ADDR LINE1: 1408 130th Ave NE
LAND CITY,ST,ZIP: BELLEVUE, WA 98005
LAND COUNTRY: UNITED STATES
LAND PHONE NBR: (425)453-2898
OPERATOR ORG NAME: Not reported
OPERATOR ORG TYPE: Private
OPERATOR ADDR LINE1: 1408 130th Ave NE
OPERATOR CITY,ST,ZIP: BELLEVUE, WA 98005
OPERATOR COUNTRY: UNITED STATES
OPERATOR PHONE NBR: (425)453-2898
OPERATOR EFFECTIVE DATE: 12/01/2003
SITE CONTACT NAME: Dan Lacher
SITE CONTACT ADDR LINE1: 1408 130th Ave NE
SITE CONTACT ZIP: BELLEVUE, WA 98005
SITE CONTACT COUNTRY: UNITED STATES
SITE CONTACT PHONE NBR: (425)453-2898
SITE CONTACT EMAIL: danl@rnrauto.com
FORM CONTACT NAME: Dan Lacher
FORM CONTACT ADDR LINE1: 1408 130th Ave NE
FORM CONTACT CITY,ST,ZIP: BELLEVUE, WA 98005
FORM CONTACT COUNTRY: UNITED STATES
FORM CONTACT PHONE NBR: (425)453-2898
FORM CONTACT EMAIL: danl@rnrauto.com
GEN STATUS CD: SQG
MONTHLY GENERATION: No
BATCH GENERATION: Yes
ONE TIME GENERATION: No
TRANSPORTS OWN WASTE: No
TRANSPORTS OTHRS WASTE: No
RECYCLER ONSITE: Yes
TRANSFER FACILITY: No
OTHER EXEMPTION: Not reported
UW BATTERY GEN: No
USED OIL TRANSPORTER: No
USED OIL TRANSFER FACILITY: No
USED OIL PROCESSOR: No
USED OIL REREFINER: No
USED OIL FUEL MRKTR DIRECTS SHPMNTS: No
USED OIL FUEL MRKTR MEETS SPECS: No

[Click this hyperlink](#) while viewing on your computer to access
3 additional WA MANIFEST: record(s) in the EDR Site Report.

Map ID
Direction
Distance
Elevation

MAP FINDINGS

Site

Database(s)

EDR ID Number
EPA ID Number

O129
SSE
< 1/8
0.017 mi.
92 ft.

1408 130TH AVE NE
BELLEVUE, WA 98005

EDR US Hist Auto Stat 1015222220
N/A

Site 2 of 2 in cluster O

Relative:
Lower

EDR Historical Auto Stations:

Actual:
169 ft.

Name: R N R AUTOMOTIVE REFINISHING INCORPORATED
Year: 1999
Address: 1408 130TH AVE NE

Name: R N R AUTOMOTIVE REFINISHING INCORPORATED
Year: 2000
Address: 1408 130TH AVE NE

Name: BEL RED AUTO REBUILD
Year: 2001
Address: 1408 130TH AVE NE

Name: RNR AUTOMOTIVE REFINISHING INC
Year: 2002
Address: 1408 130TH AVE NE

Name: RNR AUTOMOTIVE REFINISHING INC
Year: 2003
Address: 1408 130TH AVE NE

Name: RNR AUTOMOTIVE REFINISHING
Year: 2004
Address: 1408 130TH AVE NE

Name: RNR AUTOMOTIVE REFINISHING
Year: 2005
Address: 1408 130TH AVE NE

Name: RNR AUTOMOTIVE REFINISHING
Year: 2006
Address: 1408 130TH AVE NE

Name: R & R COLLISION REPAIR LLC
Year: 2007
Address: 1408 130TH AVE NE

Name: R & R COLLISION REPAIR LLC
Year: 2008
Address: 1408 130TH AVE NE

Name: RNR AUTOMOTIVE REFINISHING
Year: 2009
Address: 1408 130TH AVE NE

Name: RNR AUTOMOTIVE REFINISHING
Year: 2010
Address: 1408 130TH AVE NE

Name: R N R AUTOMOTIVE REFINISHING INC
Year: 2011
Address: 1408 130TH AVE NE

Map ID
Direction
Distance
Elevation

MAP FINDINGS

Site

Database(s)

EDR ID Number
EPA ID Number

(Continued)

1015222220

Name: R N R AUTOMOTIVE REFINISHING INC
Year: 2012
Address: 1408 130TH AVE NE

M130
North
< 1/8
0.022 mi.
114 ft.

NAKHAYEE LLC
1817 130TH AVE NE
BELLEVUE, WA 98005
Site 5 of 7 in cluster M

ALLSITES S109824621
N/A

Relative:
Higher

ALLSITES:

Actual:
215 ft.

Facility Id: 22143
Latitude: 47.6239298
Longitude: -122.16705
Ecology Interest Type Code: LSC
Facility ID: 22143
Facility Company: Nakhayee LLC
Interaction: I
Interaction 1: LSC
Interaction 2: Local Source Control
Ecology Program: HAZWASTE
Program Data: LSC
Facility Alt.: Nakhayee LLC
Program ID: Not reported
Date Interaction: 6/21/2009 0:00
Date Interaction 3: 4/29/2010 0:00

Facility/Site Interaction T: 78169
Geographic Location Identifier (Alias Facid): 22143
Interaction (Aka Env Int) Type Code: LSC
Interaction (Aka Env Int) Description: Local Source Control
Interaction Status: I
Federal Program Identifier: Not reported
Interaction Start Date: 06/21/2009
Interaction End Date: 04/29/2010
prgm_facil: Nakhayee LLC
cur_sys_pr: HAZWASTE
cur_sys_nm: LSC

K131
East
< 1/8
0.024 mi.
125 ft.

13640 NE 16TH ST
BELLEVUE, WA 98005
Site 3 of 11 in cluster K

EDR US Hist Auto Stat 1015214472
N/A

Relative:
Higher

EDR Historical Auto Stations:

Actual:
212 ft.

Name: B & H BODY SHOP
Year: 1999
Address: 13640 NE 16TH ST

Name: B & H BODY SHOP
Year: 2000
Address: 13640 NE 16TH ST

Name: B & H BODY SHOP

Map ID
Direction
Distance
Elevation

MAP FINDINGS

Site

Database(s)

EDR ID Number
EPA ID Number

(Continued)

1015214472

Year: 2003
Address: 13640 NE 16TH ST

Name: GERBER COLLISION & GLASS
Year: 2010
Address: 13640 NE 16TH ST

K132
East
< 1/8
0.024 mi.
125 ft.

COLLISION SERVICE REPAIR CENTERS B&H
13640 NE 16TH ST
BELLEVUE, WA 98005

RCRA NonGen / NLR
FINDS

1000116460
WAD027262476

Site 4 of 11 in cluster K

Relative:
Higher

RCRA NonGen / NLR:

Date form received by agency: 03/29/2004
Facility name: COLLISION SERVICE REPAIR CENTERS B&H
Facility address: 13640 NE 16TH ST
BELLEVUE, WA 98005
EPA ID: WAD027262476
Contact: COLLISION SERVI COLLISION SERVI
Contact address: 13640 NE 16TH ST
BELLEVUE, WA 98005
Contact country: US
Contact telephone: (000)000-0000
Contact email: Not reported
EPA Region: 10
Land type: Private
Classification: Non-Generator
Description: Handler: Non-Generators do not presently generate hazardous waste

Actual:
212 ft.

Owner/Operator Summary:

Owner/operator name: B&H ACQUISITION B
Owner/operator address: 13640 NE 16TH ST
BELLEVUE, WA 98005
Owner/operator country: US
Owner/operator telephone: (425)643-0444
Legal status: Private
Owner/Operator Type: Owner
Owner/Op start date: 09/30/1999
Owner/Op end date: Not reported

Owner/operator name: LARRY M
Owner/operator address: PO BOX 70278
BELLEVUE, WA 98007
Owner/operator country: US
Owner/operator telephone: (425)643-0444
Legal status: Private
Owner/Operator Type: Operator
Owner/Op start date: 06/26/1996
Owner/Op end date: Not reported

Handler Activities Summary:

U.S. importer of hazardous waste: No
Mixed waste (haz. and radioactive): No
Recycler of hazardous waste: No
Transporter of hazardous waste: No
Treater, storer or disposer of HW: No

Map ID
Direction
Distance
Elevation

MAP FINDINGS

Site

Database(s)

EDR ID Number
EPA ID Number

COLLISION SERVICE REPAIR CENTERS B&H (Continued)

1000116460

Underground injection activity: No
On-site burner exemption: No
Furnace exemption: No
Used oil fuel burner: No
Used oil processor: No
User oil refiner: No
Used oil fuel marketer to burner: No
Used oil Specification marketer: No
Used oil transfer facility: No
Used oil transporter: No

Historical Generators:

Date form received by agency: 12/31/2003
Site name: COLLISION SERVICE REPAIR CENTERS B&H
Classification: Not a generator, verified

Violation Status: No violations found

Evaluation Action Summary:

Evaluation date: 04/06/2001
Evaluation: COMPLIANCE EVALUATION INSPECTION ON-SITE
Area of violation: Not reported
Date achieved compliance: Not reported
Evaluation lead agency: State

FINDS:

Registry ID: 110005316372

Environmental Interest/Information System

Washington Facility / Site Identification System (WA-FSIS) provides a means to query and display data maintained by the Washington Department of Ecology. This system contains key information for each facility/site that is currently, or has been, of interest to the Air Quality, Dam Safety, Hazardous Waste, Toxics Cleanup, and Water Quality Programs.

RCRAInfo is a national information system that supports the Resource Conservation and Recovery Act (RCRA) program through the tracking of events and activities related to facilities that generate, transport, and treat, store, or dispose of hazardous waste. RCRAInfo allows RCRA program staff to track the notification, permit, compliance, and corrective action activities required under RCRA.

HAZARDOUS WASTE BIENNIAL REPORTER

K133
East
< 1/8
0.024 mi.
125 ft.

B & M MOTORCARS
13640 NE 16TH ST
BELLEVUE, WA 98005
Site 5 of 11 in cluster K

ALLSITES **U003152703**
UST **N/A**

Relative:
Higher
Actual:
212 ft.

ALLSITES:
Facility Id: 36956722
Latitude: 47.624341
Longitude: -122.16056

Map ID
Direction
Distance
Elevation

MAP FINDINGS

Site

Database(s)

EDR ID Number
EPA ID Number

B & M MOTORCARS (Continued)

U003152703

Ecology Interest Type Code: HWG
Facility ID: 36956722
Facility Company: Collision Service Repair Centers B&H
Interaction: I
Interaction 1: HWG
Interaction 2: Hazardous Waste Generator
Ecology Program: HAZWASTE
Program Data: TURBOWASTE
Facility Alt.: Not reported
Program ID: WAD027262476
Date Interaction: 1/20/1984 0:00
Date Interaction 3: 12/31/2003 0:00

Facility ID: 36956722
Facility Company: Collision Service Repair Centers B&H
Interaction: I
Interaction 1: HWP
Interaction 2: Hazardous Waste Planner
Ecology Program: HAZWASTE
Program Data: HWPPRT
Facility Alt.: Not reported
Program ID: WAD027262476
Date Interaction: 1/1/1992 0:00
Date Interaction 3: 10/19/2006 0:00

Facility ID: 36956722
Facility Company: Collision Service Repair Centers B&H
Interaction: I
Interaction 1: UST
Interaction 2: Underground Storage Tank
Ecology Program: TOXICS
Program Data: UST
Facility Alt.: Not reported
Program ID: 5408
Date Interaction: 6/10/1979 0:00
Date Interaction 3: 5/3/2000 0:00

Facility Id: 36956722
Latitude: 47.624341
Longitude: -122.16056
Ecology Interest Type Code: UST
Facility ID: 36956722
Facility Company: Collision Service Repair Centers B&H
Interaction: I
Interaction 1: HWG
Interaction 2: Hazardous Waste Generator
Ecology Program: HAZWASTE
Program Data: TURBOWASTE
Facility Alt.: Not reported
Program ID: WAD027262476
Date Interaction: 1/20/1984 0:00
Date Interaction 3: 12/31/2003 0:00

Facility ID: 36956722
Facility Company: Collision Service Repair Centers B&H
Interaction: I

Map ID
Direction
Distance
Elevation

MAP FINDINGS

Site

Database(s)

EDR ID Number
EPA ID Number

B & M MOTORCARS (Continued)

U003152703

Interaction 1:	HWP
Interaction 2:	Hazardous Waste Planner
Ecology Program:	HAZWASTE
Program Data:	HWPprt
Facility Alt.:	Not reported
Program ID:	WAD027262476
Date Interaction:	1/1/1992 0:00
Date Interaction 3:	10/19/2006 0:00
Facility ID:	36956722
Facility Company:	Collision Service Repair Centers B&H
Interaction:	I
Interaction 1:	UST
Interaction 2:	Underground Storage Tank
Ecology Program:	TOXICS
Program Data:	UST
Facility Alt.:	Not reported
Program ID:	5408
Date Interaction:	6/10/1979 0:00
Date Interaction 3:	5/3/2000 0:00
Facility Id:	36956722
Latitude:	47.624341
Longitude:	-122.16056
Ecology Interest Type Code:	HWP
Facility ID:	36956722
Facility Company:	Collision Service Repair Centers B&H
Interaction:	I
Interaction 1:	HWG
Interaction 2:	Hazardous Waste Generator
Ecology Program:	HAZWASTE
Program Data:	TURBOWASTE
Facility Alt.:	Not reported
Program ID:	WAD027262476
Date Interaction:	1/20/1984 0:00
Date Interaction 3:	12/31/2003 0:00
Facility ID:	36956722
Facility Company:	Collision Service Repair Centers B&H
Interaction:	I
Interaction 1:	HWP
Interaction 2:	Hazardous Waste Planner
Ecology Program:	HAZWASTE
Program Data:	HWPprt
Facility Alt.:	Not reported
Program ID:	WAD027262476
Date Interaction:	1/1/1992 0:00
Date Interaction 3:	10/19/2006 0:00
Facility ID:	36956722
Facility Company:	Collision Service Repair Centers B&H
Interaction:	I
Interaction 1:	UST
Interaction 2:	Underground Storage Tank
Ecology Program:	TOXICS
Program Data:	UST

Map ID
Direction
Distance
Elevation

MAP FINDINGS

Site

Database(s)

EDR ID Number
EPA ID Number

B & M MOTORCARS (Continued)

U003152703

Facility Alt.: Not reported
Program ID: 5408
Date Interaction: 6/10/1979 0:00
Date Interaction 3: 5/3/2000 0:00

UST:

Facility ID: 36956722
Site Id: 5408
UBI: 6005611330010001
Phone Number: 2066430444
Decimal Latitude: 47.624341
Decimal Longitude: -122.160563

Tank Name: 1
Tag Number: Not reported
Tank Status: Exempt
Tank Status Date: 08/06/1996
Tank Install Date: 00/10/1979
Tank Closure Date: Not reported
Capacity Range: 111 TO 1,100 Gallons
Tank Permit Expiration Date: Not reported
Tank Upgrade Date: Not reported
Tank Spill Prevention: Not reported
Tank Overfill Prevention: Not reported
Tank Material: Concrete
Tank Construction: Not reported
Tank Tightness Test: Not reported
Tank Corrosion Protection: Not reported
Tank Manifold: Not reported
Tank Release Detection: Not reported
Tank SFC Type: Not reported
Pipe Material: Fiberglass
Pipe Construction: Not reported
Pipe Primary Release Detection: Not reported
Pipe Second Release Detection: Not reported
Pipe Corrosion Protection: Not reported
Pipe Pumping System: Not reported
Responsible Unit: NORTHWEST
Dispenser/Pump SFC Type: Not reported

Tank Name: 2
Tag Number: Not reported
Tank Status: Exempt
Tank Status Date: 08/06/1996
Tank Install Date: 00/10/1985
Tank Closure Date: Not reported
Capacity Range: 111 TO 1,100 Gallons
Tank Permit Expiration Date: Not reported
Tank Upgrade Date: Not reported
Tank Spill Prevention: Not reported
Tank Overfill Prevention: Not reported
Tank Material: Concrete
Tank Construction: Not reported
Tank Tightness Test: Not reported
Tank Corrosion Protection: Not reported

Map ID
Direction
Distance
Elevation

MAP FINDINGS

Site

Database(s)

EDR ID Number
EPA ID Number

B & M MOTORCARS (Continued)

U003152703

Tank Manifold: Not reported
Tank Release Detection: Not reported
Tank SFC Type: Not reported
Pipe Material: Fiberglass
Pipe Construction: Not reported
Pipe Primary Release Detection: Not reported
Pipe Second Release Detection: Not reported
Pipe Corrosion Protection: Not reported
Pipe Pumping System: Not reported
Responsible Unit: NORTHWEST
Dispencer/Pump SFC Type: Not reported

Tank Name: 3
Tag Number: Not reported
Tank Status: Exempt
Tank Status Date: 08/06/1996
Tank Install Date: 00/10/1985
Tank Closure Date: Not reported
Capacity Range: 111 TO 1,100 Gallons
Tank Permit Expiration Date: Not reported
Tank Upgrade Date: Not reported
Tank Spill Prevention: Not reported
Tank Overfill Prevention: Not reported
Tank Material: Concrete
Tank Construction: Not reported
Tank Tightness Test: Not reported
Tank Corrosion Protection: Not reported
Tank Manifold: Not reported
Tank Release Detection: Not reported
Tank SFC Type: Not reported
Pipe Material: Fiberglass
Pipe Construction: Not reported
Pipe Primary Release Detection: Not reported
Pipe Second Release Detection: Not reported
Pipe Corrosion Protection: Not reported
Pipe Pumping System: Not reported
Responsible Unit: NORTHWEST
Dispencer/Pump SFC Type: Not reported

134
WNW
< 1/8
0.024 mi.
126 ft.

LANDIS GYR POWERS INC
1720 124TH AVE NE
BELLEVUE, WA 98005

RCRA NonGen / NLR 1000891897
FINDS WA0000189498
ALLSITES

Relative:
Lower

RCRA NonGen / NLR:

Date form received by agency: 08/05/1997
Facility name: LANDIS GYR POWERS INC
Facility address: 1720 124TH AVE NE
BELLEVUE, WA 98005-2197
EPA ID: WA0000189498
Mailing address: 13020 NE 20TH ST
BELLEVUE, WA 98005
Contact: LANDIS & STAEFA LANDIS & STAEFA
Contact address: 13020 NE 20TH ST
BELLEVUE, WA 98005
Contact country: US

Actual:
145 ft.

Map ID
Direction
Distance
Elevation

MAP FINDINGS

Site

Database(s)

EDR ID Number
EPA ID Number

LANDIS GYR POWERS INC (Continued)

1000891897

Contact telephone: (000)000-0000
Contact email: Not reported
EPA Region: 10
Classification: Non-Generator
Description: Handler: Non-Generators do not presently generate hazardous waste

Owner/Operator Summary:

Owner/operator name: LANDIS & STAEFA L
Owner/operator address: 13020 NE 120TH ST
BELLEVUE, WA 98005
Owner/operator country: US
Owner/operator telephone: (206)455-3700
Legal status: Private
Owner/Operator Type: Owner
Owner/Op start date: 08/05/1997
Owner/Op end date: Not reported

Handler Activities Summary:

U.S. importer of hazardous waste: No
Mixed waste (haz. and radioactive): No
Recycler of hazardous waste: No
Transporter of hazardous waste: No
Treater, storer or disposer of HW: No
Underground injection activity: No
On-site burner exemption: No
Furnace exemption: No
Used oil fuel burner: No
Used oil processor: No
User oil refiner: No
Used oil fuel marketer to burner: No
Used oil Specification marketer: No
Used oil transfer facility: No
Used oil transporter: No

Violation Status: No violations found

FINDS:

Registry ID: 110005304081

Environmental Interest/Information System

RCRAInfo is a national information system that supports the Resource Conservation and Recovery Act (RCRA) program through the tracking of events and activities related to facilities that generate, transport, and treat, store, or dispose of hazardous waste. RCRAInfo allows RCRA program staff to track the notification, permit, compliance, and corrective action activities required under RCRA.

ALLSITES:

Facility Id: 26977571
Latitude: 47.62487
Longitude: -122.17506
Ecology Interest Type Code: HWG
Facility ID: 26977571
Facility Company: Landis Gyr Powers Inc

Map ID
 Direction
 Distance
 Elevation

MAP FINDINGS

Site

Database(s)

EDR ID Number
 EPA ID Number

LANDIS GYR POWERS INC (Continued)

1000891897

Interaction: I
 Interaction 1: HWG
 Interaction 2: Hazardous Waste Generator
 Ecology Program: HAZWASTE
 Program Data: TURBOWASTE
 Facility Alt.: Not reported
 Program ID: WA0000189498
 Date Interaction: 3/28/1994 0:00
 Date Interaction 3: 12/31/1994 0:00

1135
NE
< 1/8
0.029 mi.
152 ft.

BELLEVUE CITY FIRE STATION #6
1850 132ND AVE. NE
BELLEVUE, WA 98005
Site 5 of 6 in cluster I

ICR S104486078
N/A

Relative:
Higher

ICR:
 Date Ecology Received Report: 02/15/94
 Contaminants Found at Site: Petroleum products
 Media Contaminated: Soil
 Waste Management: Tank
 Region: North Western
 Type of Report Ecology Received: Final cleanup report
 Site Register Issue: 93-35
 County Code: 17
 Contact: Not reported
 Report Title: Not reported

Actual:
219 ft.

1136
NE
< 1/8
0.029 mi.
152 ft.

BELLEVUE FIRE STATION #6
1850 132ND AVE NE
BELLEVUE, WA 98005
Site 6 of 6 in cluster I

ALLSITES U000924144
CSCSL NFA N/A
UST
Financial Assurance

Relative:
Higher

ALLSITES:
 Facility Id: 84237875
 Latitude: 47.626581
 Longitude: -122.16567
 Ecology Interest Type Code: LUST
 Facility ID: 84237875
 Facility Company: BELLEVUE FIRE STATION 6
 Interaction: I
 Interaction 1: LUST
 Interaction 2: LUST Facility
 Ecology Program: TOXICS
 Program Data: ISIS
 Facility Alt.: Not reported
 Program ID: 11777
 Date Interaction: 1/7/1994 0:00
 Date Interaction 3: 6/1/1995 0:00

Actual:
219 ft.

Facility ID: 84237875
 Facility Company: BELLEVUE FIRE STATION 6
 Interaction: A
 Interaction 1: TIER2

Map ID
Direction
Distance
Elevation

MAP FINDINGS

Site

Database(s)

EDR ID Number
EPA ID Number

BELLEVUE FIRE STATION #6 (Continued)

U000924144

Interaction 2: Emergency/Haz Chem Rpt TIER2
Ecology Program: HAZWASTE
Program Data: EPCRA
Facility Alt.: Not reported
Program ID: CRK000040330
Date Interaction: 1/1/1995 0:00
Date Interaction 3: Not reported

Facility ID: 84237875
Facility Company: BELLEVUE FIRE STATION 6
Interaction: A
Interaction 1: UST
Interaction 2: Underground Storage Tank
Ecology Program: TOXICS
Program Data: UST
Facility Alt.: Not reported
Program ID: 11777
Date Interaction: 12/1/1982 0:00
Date Interaction 3: Not reported

Facility Id: 84237875
Latitude: 47.626581
Longitude: -122.16567
Ecology Interest Type Code: TIER2

Facility ID: 84237875
Facility Company: BELLEVUE FIRE STATION 6
Interaction: I
Interaction 1: LUST
Interaction 2: LUST Facility
Ecology Program: TOXICS
Program Data: ISIS
Facility Alt.: Not reported
Program ID: 11777
Date Interaction: 1/7/1994 0:00
Date Interaction 3: 6/1/1995 0:00

Facility ID: 84237875
Facility Company: BELLEVUE FIRE STATION 6
Interaction: A
Interaction 1: TIER2
Interaction 2: Emergency/Haz Chem Rpt TIER2
Ecology Program: HAZWASTE
Program Data: EPCRA
Facility Alt.: Not reported
Program ID: CRK000040330
Date Interaction: 1/1/1995 0:00
Date Interaction 3: Not reported

Facility ID: 84237875
Facility Company: BELLEVUE FIRE STATION 6
Interaction: A
Interaction 1: UST
Interaction 2: Underground Storage Tank
Ecology Program: TOXICS
Program Data: UST
Facility Alt.: Not reported

Map ID
Direction
Distance
Elevation

MAP FINDINGS

Site

Database(s)

EDR ID Number
EPA ID Number

BELLEVUE FIRE STATION #6 (Continued)

U000924144

Program ID: 11777
Date Interaction: 12/1/1982 0:00
Date Interaction 3: Not reported

Facility Id: 84237875
Latitude: 47.626581
Longitude: -122.16567
Ecology Interest Type Code: UST
Facility ID: 84237875
Facility Company: BELLEVUE FIRE STATION 6
Interaction: I
Interaction 1: LUST
Interaction 2: LUST Facility
Ecology Program: TOXICS
Program Data: ISIS
Facility Alt.: Not reported
Program ID: 11777
Date Interaction: 1/7/1994 0:00
Date Interaction 3: 6/1/1995 0:00

Facility ID: 84237875
Facility Company: BELLEVUE FIRE STATION 6
Interaction: A
Interaction 1: TIER2
Interaction 2: Emergency/Haz Chem Rpt TIER2
Ecology Program: HAZWASTE
Program Data: EPCRA
Facility Alt.: Not reported
Program ID: CRK000040330
Date Interaction: 1/1/1995 0:00
Date Interaction 3: Not reported

Facility ID: 84237875
Facility Company: BELLEVUE FIRE STATION 6
Interaction: A
Interaction 1: UST
Interaction 2: Underground Storage Tank
Ecology Program: TOXICS
Program Data: UST
Facility Alt.: Not reported
Program ID: 11777
Date Interaction: 12/1/1982 0:00
Date Interaction 3: Not reported

CSCSL NFA:
Facility/Site Id: 84237875
CS Id: 10726
NFA Date: 10/03/2011
Rank: Not reported
VCP: No
Latitude: 47.626581
Longitude: -122.165673

UST:

Map ID
Direction
Distance
Elevation

MAP FINDINGS

Site

Database(s)

EDR ID Number
EPA ID Number

BELLEVUE FIRE STATION #6 (Continued)

U000924144

Facility ID: 84237875
Site Id: 11777
UBI: 1790167460010012
Phone Number: 4254526148
Decimal Latitude: 47.626581
Decimal Longitude: -122.165673

Tank Name: #1
Tag Number: A3767
Tank Status: Removed
Tank Status Date: 08/06/1996
Tank Install Date: 00/01/1982
Tank Closure Date: Not reported
Capacity Range: 111 TO 1,100 Gallons
Tank Permit Expiration Date: 02/09/1995
Tank Upgrade Date: Not reported
Tank Spill Prevention: None
Tank Overfill Prevention: None
Tank Material: Not reported
Tank Construction: Single Wall Tank
Tank Tightness Test: Not reported
Tank Corrosion Protection: None
Tank Manifold: Not reported
Tank Release Detection: Not reported
Tank SFC Type: Not reported
Pipe Material: Not reported
Pipe Construction: Single Wall Pipe
Pipe Primary Release Detection: Safe Suction (No Leak Detection)
Pipe Second Release Detection: Not reported
Pipe Corrosion Protection: None
Pipe Pumping System: Not reported
Responsible Unit: NORTHWEST
Dispencer/Pump SFC Type: Not reported

Tank Name: #2
Tag Number: A3767
Tank Status: Removed
Tank Status Date: 08/06/1996
Tank Install Date: 00/01/1982
Tank Closure Date: Not reported
Capacity Range: 111 TO 1,100 Gallons
Tank Permit Expiration Date: 02/09/1995
Tank Upgrade Date: Not reported
Tank Spill Prevention: None
Tank Overfill Prevention: None
Tank Material: Not reported
Tank Construction: Single Wall Tank
Tank Tightness Test: Not reported
Tank Corrosion Protection: None
Tank Manifold: Not reported
Tank Release Detection: Not reported
Tank SFC Type: Not reported
Pipe Material: Not reported
Pipe Construction: Single Wall Pipe
Pipe Primary Release Detection: Safe Suction (No Leak Detection)
Pipe Second Release Detection: Not reported

Map ID
Direction
Distance
Elevation

MAP FINDINGS

Site

Database(s)

EDR ID Number
EPA ID Number

BELLEVUE FIRE STATION #6 (Continued)

U000924144

Pipe Corrosion Protection: None
Pipe Pumping System: Not reported
Responsible Unit: NORTHWEST
Dispenser/Pump SFC Type: Not reported

Tank Name: 3
Tag Number: A3767
Tank Status: Operational
Tank Status Date: 08/06/1996
Tank Install Date: 00/17/1993
Tank Closure Date: Not reported
Capacity Range: 2,001 to 4,999 Gallons
Tank Permit Expiration Date: 06/30/2015
Tank Upgrade Date: 12/17/1993
Tank Spill Prevention: Spill Bucket/Spill Box
Tank Overfill Prevention: Automatic Shutoff (fill pipe)
Tank Material: Fiberglass Reinforced Plastic
Tank Construction: Double Wall Tank
Tank Tightness Test: Part of Automatic Tank Gauging (ATG) System
Tank Corrosion Protection: Corrosion Resistant
Tank Manifold: Not reported
Tank Release Detection: Interstitial Monitoring
Tank SFC Type: Not reported
Pipe Material: Flexible Piping
Pipe Construction: Double Wall Pipe
Pipe Primary Release Detection: Safe Suction (No Leak Detection)
Pipe Second Release Detection: Interstitial Monitoring (or Sump Sensor)
Pipe Corrosion Protection: Corrosion Resistant
Pipe Pumping System: Safe Suction
Responsible Unit: NORTHWEST
Dispenser/Pump SFC Type: Not reported

WA Financial Assurance 1:

edr_fstat: WA
edr_fzip: 980052239
edr_fcnty: Not reported
edr_zip: Not reported
DOE Site ID: 11777
Site Type: Self Insured
Financial Resp Type: Local Gov Financial Test
Inception Date: 06/08/2011
Expiration Date: 06/08/2012

M137
North
< 1/8
0.029 mi.
154 ft.

EASTSIDE HEATING & AIR CONDITIONING INC
1831 130TH AVE NE
BELLEVUE, WA 98005
Site 6 of 7 in cluster M

ALLSITES S109824192
N/A

Relative:
Higher

ALLSITES:
Facility Id: 7319
Latitude: 47.6240513
Longitude: -122.16708
Ecology Interest Type Code: LSC
Facility ID: 7319
Facility Company: Eastside Heating & Air Conditioning Inc

Actual:
216 ft.

Map ID
 Direction
 Distance
 Elevation

MAP FINDINGS

Site

Database(s)

EDR ID Number
 EPA ID Number

EASTSIDE HEATING & AIR CONDITIONING INC (Continued)

S109824192

Interaction:	I
Interaction 1:	LSC
Interaction 2:	Local Source Control
Ecology Program:	HAZWASTE
Program Data:	LSC
Facility Alt.:	Eastside Heating & Air Conditioning Inc
Program ID:	Not reported
Date Interaction:	6/21/2009 0:00
Date Interaction 3:	4/29/2010 0:00
Facility/Site Interaction T:	78170
Geographic Location Identifier (Alias Facid):	7319
Interaction (Aka Env Int) Type Code:	LSC
Interaction (Aka Env Int) Description:	Local Source Control
Interaction Status:	I
Federal Program Identifier:	Not reported
Interaction Start Date:	06/21/2009
Interaction End Date:	04/29/2010
prgm_facil:	Eastside Heating & Air Conditioning Inc
cur_sys_pr:	HAZWASTE
cur_sys_nm:	LSC

M138
North
< 1/8
0.032 mi.
169 ft.

REPROGRAPHICS NW LLC
1830 130TH AVE NE STE 6
BELLEVUE, WA 98005
Site 7 of 7 in cluster M

ALLSITES S110123883
N/A

Relative:
Higher

ALLSITES:	
Facility Id:	9493
Latitude:	47.626724
Longitude:	-122.16631
Ecology Interest Type Code:	LSC
Facility ID:	9493
Facility Company:	Reprographics NW LLC
Interaction:	I
Interaction 1:	LSC
Interaction 2:	Local Source Control
Ecology Program:	HAZWASTE
Program Data:	LSC
Facility Alt.:	Reprographics NW LLC
Program ID:	Not reported
Date Interaction:	5/21/2009 0:00
Date Interaction 3:	4/29/2010 0:00
Facility/Site Interaction T:	88613
Geographic Location Identifier (Alias Facid):	9493
Interaction (Aka Env Int) Type Code:	LSC
Interaction (Aka Env Int) Description:	Local Source Control
Interaction Status:	I
Federal Program Identifier:	Not reported
Interaction Start Date:	05/21/2009
Interaction End Date:	04/29/2010
prgm_facil:	Reprographics NW LLC
cur_sys_pr:	HAZWASTE
cur_sys_nm:	LSC

Actual:
217 ft.

Map ID
 Direction
 Distance
 Elevation

MAP FINDINGS

Site

Database(s)

EDR ID Number
 EPA ID Number

K139 **MGSRE LLC**
East **13654 NE 16TH ST**
< 1/8 **BELLEVUE, WA 98005**
0.037 mi.
194 ft. **Site 6 of 11 in cluster K**

ALLSITES **S110038932**
MANIFEST **N/A**

Relative:
Higher

ALLSITES:

Actual:
208 ft.

Facility Id:	19405
Latitude:	47.62457
Longitude:	-122.15673
Ecology Interest Type Code:	HWG
Facility ID:	19405
Facility Company:	MGSRE LLC
Interaction:	A
Interaction 1:	HWG
Interaction 2:	Hazardous Waste Generator
Ecology Program:	HAZWASTE
Program Data:	TURBOWASTE
Facility Alt.:	MGSRE LLC
Program ID:	WAH000035790
Date Interaction:	11/18/2009 0:00
Date Interaction 3:	Not reported
Facility/Site Interaction T:	88441
Geographic Location Identifier (Alias Facid):	19405
Interaction (Aka Env Int) Type Code:	HWG
Interaction (Aka Env Int) Description:	Hazardous Waste Generator
Interaction Status:	A
Federal Program Identifier:	WAH000035790
Interaction Start Date:	11/18/2009
Interaction End Date:	Not reported
prgm_facil:	MGSRE LLC
cur_sys_pr:	HAZWASTE
cur_sys_nm:	TURBOWASTE

WA MANIFEST:

Facility Site ID Number:	19405
SWC Desc:	Not reported
FWC Desc:	Not reported
Form Comm:	Not reported
Data Year:	2011
Permit by Rule:	False
Treatment by Generator:	False
Mixed radioactive waste:	False
Importer of hazardous waste:	False
Immediate recycler:	False
Treatment/Storage/Disposal/Recycling Facility:	False
Generator of dangerous fuel waste:	False
Generator marketing to burner:	False
"Other marketers (i.e., blender, distributor, etc.)":	False
Utility boiler burner:	False
Industry boiler burner:	False
Industrial Furnace:	False
Smelter deferral:	False
Universal waste - batteries - generate:	False
Universal waste - thermostats - generate:	False
Universal waste - mercury - generate:	False
Universal waste - lamps - generate:	False

Map ID
Direction
Distance
Elevation

MAP FINDINGS

Site

Database(s)
EDR ID Number
EPA ID Number

MGSRE LLC (Continued)

S110038932

Universal waste - batteries - accumulate: False
Universal waste - thermostats - accumulate: False
Universal waste - mercury - accumulate: False
Universal waste - lamps - accumulate: False
Destination Facility for Universal Waste: False
Off-specification used oil burner - utility boiler: False
Off-specification used oil burner - industrial boiler: False
Off-specification used oil burner - industrial furnace: False
EPA ID: WAH000035790
Facility Address 2: Not reported
TAX REG NBR: 601734706
NAICS CD: 238320
BUSINESS TYPE: Paint Contractor
MAIL NAME: Seley Painting Service Inc
MAIL ADDR LINE1: 13664 NE 16th st
MAIL CITY,ST,ZIP: Bellevue, WA 98005
MAIL COUNTRY: UNITED STATES
LEGAL ORG NAME: Not reported
LEGAL ORG TYPE: Private
LEGAL ADDR LINE1: 9244 NE 26th St
LEGAL CITY,ST,ZIP: Bellevue, WA 98004
LEGAL COUNTRY: UNITED STATES
LEGAL PHONE NBR: (425)864-2047
LEGAL EFFECTIVE DATE: 01/01/1981
LAND ORG NAME: MGSRE LLC
LAND ORG TYPE: Private
LAND PERSON NAME: Not reported
LAND ADDR LINE1: 13654 NE 16th St
LAND CITY,ST,ZIP: Bellevue, WA 98004
LAND COUNTRY: UNITED STATES
LAND PHONE NBR: (425)864-2047
OPERATOR ORG NAME: Not reported
OPERATOR ORG TYPE: Private
OPERATOR ADDR LINE1: 9244 NE 26th St
OPERATOR CITY,ST,ZIP: Bellevue, WA 98004
OPERATOR COUNTRY: UNITED STATES
OPERATOR PHONE NBR: (425)864-2047
OPERATOR EFFECTIVE DATE: 12/01/2008
SITE CONTACT NAME: Mark Seley
SITE CONTACT ADDR LINE1: 9244 NE 26th St
SITE CONTACT ZIP: Bellevue, WA 98004
SITE CONTACT COUNTRY: UNITED STATES
SITE CONTACT PHONE NBR: (425)864-2047
SITE CONTACT EMAIL: seleypainting@gmail.com
FORM CONTACT NAME: Mark Seley
FORM CONTACT ADDR LINE1: 9244 NE 26th St
FORM CONTACT CITY,ST,ZIP: Bellevue, WA 98004
FORM CONTACT COUNTRY: UNITED STATES
FORM CONTACT PHONE NBR: (425)864-2047
FORM CONTACT EMAIL: seleypainting@gmail.com
GEN STATUS CD: SQG
MONTHLY GENERATION: False
BATCH GENERATION: True
ONE TIME GENERATION: False
TRANSPORTS OWN WASTE: False
TRANSPORTS OTHRS WASTE: False
RECYCLER ONSITE: False

Map ID
Direction
Distance
Elevation

MAP FINDINGS

Site

Database(s)

EDR ID Number
EPA ID Number

MGSRE LLC (Continued)

S110038932

TRANSFER FACILITY: False
OTHER EXEMPTION: Not reported
UW BATTERY GEN: False
USED OIL TRANSPORTER: False
USED OIL TRANSFER FACILITY: False
USED OIL PROCESSOR: False
USED OIL REREFINER: False
USED OIL FUEL MRKTR DIRECTS SHPMNTS: False
USED OIL FUEL MRKTR MEETS SPECS: False

Facility Site ID Number: 19405
SWC Desc: Not reported
FWC Desc: Not reported
Form Comm: Not reported
Data Year: 2009
Permit by Rule: False
Treatment by Generator: False
Mixed radioactive waste: False
Importer of hazardous waste: False
Immediate recycler: False
Treatment/Storage/Disposal/Recycling Facility: False
Generator of dangerous fuel waste: False
Generator marketing to burner: False
"Other marketers (i.e., blender, distributor, etc.)": False
Utility boiler burner: False
Industry boiler burner: False
Industrial Furnace: False
Smelter deferral: False
Universal waste - batteries - generate: False
Universal waste - thermostats - generate: False
Universal waste - mercury - generate: False
Universal waste - lamps - generate: False
Universal waste - batteries - accumulate: False
Universal waste - thermostats - accumulate: False
Universal waste - mercury - accumulate: False
Universal waste - lamps - accumulate: False
Destination Facility for Universal Waste: False
Off-specification used oil burner - utility boiler: False
Off-specification used oil burner - industrial boiler: False
Off-specification used oil burner - industrial furnace: False
EPA ID: WAH000035790
Facility Address 2: Not reported
TAX REG NBR: 601734706
NAICS CD: 238320
BUSINESS TYPE: Paint Contractor
MAIL NAME: Seley Painting Service Inc
MAIL ADDR LINE1: 9244 NE 26th St
MAIL CITY,ST,ZIP: Bellevue, WA 98004
MAIL COUNTRY: UNITED STATES
LEGAL ORG NAME: Not reported
LEGAL ORG TYPE: Private
LEGAL ADDR LINE1: 9244 NE 26th St
LEGAL CITY,ST,ZIP: Bellevue, WA 98004
LEGAL COUNTRY: UNITED STATES
LEGAL PHONE NBR: (425)864-2047
LEGAL EFFECTIVE DATE: 01/01/1981
LAND ORG NAME: MGSRE LLC

Map ID
Direction
Distance
Elevation

MAP FINDINGS

Site

Database(s)

EDR ID Number
EPA ID Number

MGSRE LLC (Continued)

S110038932

LAND ORG TYPE: Private
LAND PERSON NAME: Not reported
LAND ADDR LINE1: 13654 NE 16th St
LAND CITY,ST,ZIP: Bellevue, WA 98004
LAND COUNTRY: UNITED STATES
LAND PHONE NBR: (425)864-2047
OPERATOR ORG NAME: Not reported
OPERATOR ORG TYPE: Private
OPERATOR ADDR LINE1: 9244 NE 26th St
OPERATOR CITY,ST,ZIP: Bellevue, WA 98004
OPERATOR COUNTRY: UNITED STATES
OPERATOR PHONE NBR: (425)864-2047
OPERATOR EFFECTIVE DATE: 12/01/2008
SITE CONTACT NAME: Mark Seley
SITE CONTACT ADDR LINE1: 9244 NE 26th St
SITE CONTACT ZIP: Bellevue, WA 98004
SITE CONTACT COUNTRY: UNITED STATES
SITE CONTACT PHONE NBR: (425)864-2047
SITE CONTACT EMAIL: seleypainting@gmail.com
FORM CONTACT NAME: Mark Seley
FORM CONTACT ADDR LINE1: 9244 NE 26th St
FORM CONTACT CITY,ST,ZIP: Bellevue, WA 98004
FORM CONTACT COUNTRY: UNITED STATES
FORM CONTACT PHONE NBR: (425)864-2047
FORM CONTACT EMAIL: seleypainting@gmail.com
GEN STATUS CD: SQG
MONTHLY GENERATION: True
BATCH GENERATION: False
ONE TIME GENERATION: False
TRANSPORTS OWN WASTE: False
TRANSPORTS OTHRS WASTE: False
RECYCLER ONSITE: False
TRANSFER FACILITY: False
OTHER EXEMPTION: Not reported
UW BATTERY GEN: False
USED OIL TRANSPORTER: False
USED OIL TRANSFER FACILITY: False
USED OIL PROCESSOR: False
USED OIL REREFINER: False
USED OIL FUEL MRKTR DIRECTS SHPMNTS: False
USED OIL FUEL MRKTR MEETS SPECS: False

Facility Site ID Number: 19405
SWC Desc: Not reported
FWC Desc: Not reported
Form Comm: Not reported
Data Year: 2010
Permit by Rule: False
Treatment by Generator: False
Mixed radioactive waste: False
Importer of hazardous waste: False
Immediate recycler: False
Treatment/Storage/Disposal/Recycling Facility: False
Generator of dangerous fuel waste: False
Generator marketing to burner: False
"Other marketers (i.e., blender, distributor, etc.)": False
Utility boiler burner: False

Map ID
Direction
Distance
Elevation

MAP FINDINGS

Site

Database(s)

EDR ID Number
EPA ID Number

MGSRE LLC (Continued)

S110038932

Industry boiler burner:	False
Industrial Furnace:	False
Smelter defferal:	False
Universal waste - batteries - generate:	False
Universal waste - thermostats - generate:	False
Universal waste - mercury - generate:	False
Universal waste - lamps - generate:	False
Universal waste - batteries - accumulate:	False
Universal waste - thermostats - accumulate:	False
Universal waste - mercury - accumulate:	False
Universal waste - lamps - accumulate:	False
Destination Facility for Universal Waste:	False
Off-specification used oil burner - utility boiler:	False
Off-specification used oil burner - industrial boiler:	False
Off-specification used oil burner - industrial furnace:	False
EPA ID:	WAH000035790
Facility Address 2:	Not reported
TAX REG NBR:	601734706
NAICS CD:	238320
BUSINESS TYPE:	Paint Contractor
MAIL NAME:	Seley Painting Service Inc
MAIL ADDR LINE1:	9244 NE 26th St
MAIL CITY,ST,ZIP:	Bellevue, WA 98004
MAIL COUNTRY:	UNITED STATES
LEGAL ORG NAME:	Not reported
LEGAL ORG TYPE:	Private
LEGAL ADDR LINE1:	9244 NE 26th St
LEGAL CITY,ST,ZIP:	Bellevue, WA 98004
LEGAL COUNTRY:	UNITED STATES
LEGAL PHONE NBR:	(425)864-2047
LEGAL EFFECTIVE DATE:	01/01/1981
LAND ORG NAME:	MGSRE LLC
LAND ORG TYPE:	Private
LAND PERSON NAME:	Not reported
LAND ADDR LINE1:	13654 NE 16th St
LAND CITY,ST,ZIP:	Bellevue, WA 98004
LAND COUNTRY:	UNITED STATES
LAND PHONE NBR:	(425)864-2047
OPERATOR ORG NAME:	Not reported
OPERATOR ORG TYPE:	Private
OPERATOR ADDR LINE1:	9244 NE 26th St
OPERATOR CITY,ST,ZIP:	Bellevue, WA 98004
OPERATOR COUNTRY:	UNITED STATES
OPERATOR PHONE NBR:	(425)864-2047
OPERATOR EFFECTIVE DATE:	12/01/2008
SITE CONTACT NAME:	Mark Seley
SITE CONTACT ADDR LINE1:	9244 NE 26th St
SITE CONTACT ZIP:	Bellevue, WA 98004
SITE CONTACT COUNTRY:	UNITED STATES
SITE CONTACT PHONE NBR:	(425)864-2047
SITE CONTACT EMAIL:	seleypainting@gmail.com
FORM CONTACT NAME:	Mark Seley
FORM CONTACT ADDR LINE1:	9244 NE 26th St
FORM CONTACT CITY,ST,ZIP:	Bellevue, WA 98004
FORM CONTACT COUNTRY:	UNITED STATES
FORM CONTACT PHONE NBR:	(425)864-2047
FORM CONTACT EMAIL:	seleypainting@gmail.com

Map ID
Direction
Distance
Elevation

MAP FINDINGS

Site

Database(s)

EDR ID Number
EPA ID Number

MGSRE LLC (Continued)

S110038932

GEN STATUS CD: SQG
MONTHLY GENERATION: True
BATCH GENERATION: False
ONE TIME GENERATION: False
TRANSPORTS OWN WASTE: False
TRANSPORTS OTHRS WASTE: False
RECYCLER ONSITE: False
TRANSFER FACILITY: False
OTHER EXEMPTION: Not reported
UW BATTERY GEN: False
USED OIL TRANSPORTER: False
USED OIL TRANSFER FACILITY: False
USED OIL PROCESSOR: False
USED OIL REREFINER: False
USED OIL FUEL MRKTR DIRECTS SHPMNTS: False
USED OIL FUEL MRKTR MEETS SPECS: False

Facility Site ID Number: 19405
SWC Desc: Not reported
FWC Desc: D001 F003 0035 WT01
Form Comm: Not reported
Data Year: 2012
Permit by Rule: False
Treatment by Generator: False
Mixed radioactive waste: False
Importer of hazardous waste: False
Immediate recycler: False
Treatment/Storage/Disposal/Recycling Facility: False
Generator of dangerous fuel waste: False
Generator marketing to burner: False
"Other marketers (i.e., blender, distributor, etc.)": False
Utility boiler burner: False
Industry boiler burner: False
Industrial Furnace: False
Smelter deferral: False
Universal waste - batteries - generate: False
Universal waste - thermostats - generate: False
Universal waste - mercury - generate: False
Universal waste - lamps - generate: False
Universal waste - batteries - accumulate: False
Universal waste - thermostats - accumulate: False
Universal waste - mercury - accumulate: False
Universal waste - lamps - accumulate: False
Destination Facility for Universal Waste: False
Off-specification used oil burner - utility boiler: False
Off-specification used oil burner - industrial boiler: False
Off-specification used oil burner - industrial furnace: False
EPA ID: WAH000035790
Facility Address 2: Not reported
TAX REG NBR: 601734706
NAICS CD: 238320
BUSINESS TYPE: Paint Contractor
MAIL NAME: Seley Painting Service Inc
MAIL ADDR LINE1: 13664 NE 16th st
MAIL CITY,ST,ZIP: Bellevue, WA 98005
MAIL COUNTRY: UNITED STATES
LEGAL ORG NAME: Not reported

Map ID
Direction
Distance
Elevation

MAP FINDINGS

Site

Database(s)

EDR ID Number
EPA ID Number

MGSRE LLC (Continued)

S110038932

LEGAL ORG TYPE: Private
LEGAL ADDR LINE1: 13664 NE 16th St
LEGAL CITY,ST,ZIP: Bellevue, WA 98005
LEGAL COUNTRY: UNITED STATES
LEGAL PHONE NBR: (425)864-2047
LEGAL EFFECTIVE DATE: 01/01/1981
LAND ORG NAME: MGSRE LLC
LAND ORG TYPE: Private
LAND PERSON NAME: Not reported
LAND ADDR LINE1: 13654 NE 16th St
LAND CITY,ST,ZIP: Bellevue, WA 98004
LAND COUNTRY: UNITED STATES
LAND PHONE NBR: (425)864-2047
OPERATOR ORG NAME: Not reported
OPERATOR ORG TYPE: Private
OPERATOR ADDR LINE1: 13664 NE 16th St
OPERATOR CITY,ST,ZIP: Bellevue, WA 98005
OPERATOR COUNTRY: UNITED STATES
OPERATOR PHONE NBR: (425)864-2047
OPERATOR EFFECTIVE DATE: 12/01/2008
SITE CONTACT NAME: Mark Seley
SITE CONTACT ADDR LINE1: 13664 NE 16th St
SITE CONTACT ZIP: Bellevue, WA 98005
SITE CONTACT COUNTRY: UNITED STATES
SITE CONTACT PHONE NBR: (425)864-2047
SITE CONTACT EMAIL: seleypainting@gmail.com
FORM CONTACT NAME: Mark Seley
FORM CONTACT ADDR LINE1: 13664 NE 16th St
FORM CONTACT CITY,ST,ZIP: Bellevue, WA 98004
FORM CONTACT COUNTRY: UNITED STATES
FORM CONTACT PHONE NBR: (425)864-2047
FORM CONTACT EMAIL: seleypainting@gmail.com
GEN STATUS CD: SQG
MONTHLY GENERATION: False
BATCH GENERATION: True
ONE TIME GENERATION: False
TRANSPORTS OWN WASTE: False
TRANSPORTS OTHRS WASTE: False
RECYCLER ONSITE: False
TRANSFER FACILITY: False
OTHER EXEMPTION: Not reported
UW BATTERY GEN: False
USED OIL TRANSPORTER: False
USED OIL TRANSFER FACILITY: False
USED OIL PROCESSOR: False
USED OIL REREFINER: False
USED OIL FUEL MRKTR DIRECTS SHPMNTS: False
USED OIL FUEL MRKTR MEETS SPECS: False

Facility Site ID Number: 19405
SWC Desc: Not reported
FWC Desc: D001 F003
Form Comm: Not reported
Data Year: 2013
Permit by Rule: False
Treatment by Generator: False
Mixed radioactive waste: False

Map ID
Direction
Distance
Elevation

MAP FINDINGS

Site

Database(s)

EDR ID Number
EPA ID Number

MGSRE LLC (Continued)

S110038932

Importer of hazardous waste: False
Immediate recycler: False
Treatment/Storage/Disposal/Recycling Facility: False
Generator of dangerous fuel waste: False
Generator marketing to burner: False
"Other marketers (i.e., blender, distributor, etc.)": False
Utility boiler burner: False
Industry boiler burner: False
Industrial Furnace: False
Smelter deferral: False
Universal waste - batteries - generate: False
Universal waste - thermostats - generate: False
Universal waste - mercury - generate: False
Universal waste - lamps - generate: False
Universal waste - batteries - accumulate: False
Universal waste - thermostats - accumulate: False
Universal waste - mercury - accumulate: False
Universal waste - lamps - accumulate: False
Destination Facility for Universal Waste: False
Off-specification used oil burner - utility boiler: False
Off-specification used oil burner - industrial boiler: False
Off-specification used oil burner - industrial furnace: False
EPA ID: WAH000035790
Facility Address 2: Not reported
TAX REG NBR: 601734706
NAICS CD: 238320
BUSINESS TYPE: Paint Contractor
MAIL NAME: Seley Painting Service Inc
MAIL ADDR LINE1: 13664 NE 16th st
MAIL CITY,ST,ZIP: Bellevue, WA 98005
MAIL COUNTRY: UNITED STATES
LEGAL ORG NAME: Not reported
LEGAL ORG TYPE: Private
LEGAL ADDR LINE1: 13664 NE 16th St
LEGAL CITY,ST,ZIP: Bellevue, WA 98005
LEGAL COUNTRY: UNITED STATES
LEGAL PHONE NBR: (425)864-2047
LEGAL EFFECTIVE DATE: 01/01/1981
LAND ORG NAME: MGSRE LLC
LAND ORG TYPE: Private
LAND PERSON NAME: Not reported
LAND ADDR LINE1: 13654 NE 16th St
LAND CITY,ST,ZIP: Bellevue, WA 98004
LAND COUNTRY: UNITED STATES
LAND PHONE NBR: (425)864-2047
OPERATOR ORG NAME: Not reported
OPERATOR ORG TYPE: Private
OPERATOR ADDR LINE1: 13664 NE 16th St
OPERATOR CITY,ST,ZIP: Bellevue, WA 98005
OPERATOR COUNTRY: UNITED STATES
OPERATOR PHONE NBR: (425)864-2047
OPERATOR EFFECTIVE DATE: 12/01/2008
SITE CONTACT NAME: Mark Seley
SITE CONTACT ADDR LINE1: 13664 NE 16th St
SITE CONTACT ZIP: Bellevue, WA 98005
SITE CONTACT COUNTRY: UNITED STATES
SITE CONTACT PHONE NBR: (425)864-2047

Map ID
Direction
Distance
Elevation

MAP FINDINGS

Site

Database(s)

EDR ID Number
EPA ID Number

MGSRE LLC (Continued)

S110038932

SITE CONTACT EMAIL: seleypainting@gmail.com
FORM CONTACT NAME: Mark Seley
FORM CONTACT ADDR LINE1: 13664 NE 16th St
FORM CONTACT CITY,ST,ZIP: Bellevue, WA 98004
FORM CONTACT COUNTRY: UNITED STATES
FORM CONTACT PHONE NBR: (425)864-2047
FORM CONTACT EMAIL: seleypainting@gmail.com
GEN STATUS CD: SQG
MONTHLY GENERATION: False
BATCH GENERATION: True
ONE TIME GENERATION: False
TRANSPORTS OWN WASTE: False
TRANSPORTS OTHRS WASTE: False
RECYCLER ONSITE: False
TRANSFER FACILITY: False
OTHER EXEMPTION: Not reported
UW BATTERY GEN: False
USED OIL TRANSPORTER: False
USED OIL TRANSFER FACILITY: False
USED OIL PROCESSOR: False
USED OIL REREFINER: False
USED OIL FUEL MRKTR DIRECTS SHPMNTS: False
USED OIL FUEL MRKTR MEETS SPECS: False

[Click this hyperlink](#) while viewing on your computer to access additional WA MANIFEST: detail in the EDR Site Report.

K140
East
< 1/8
0.037 mi.
194 ft.

MGSRE LLC
13654 NE 16TH ST
BELLEVUE, WA 98005
Site 7 of 11 in cluster K

RCRA-CESQG **1014402307**
WAH000035790

Relative:
Higher

RCRA-CESQG:

Actual:
208 ft.

Date form received by agency: 02/29/2012
Facility name: MGSRE LLC
Facility address: 13654 NE 16TH ST
BELLEVUE, WA 98005
EPA ID: WAH000035790
Mailing address: 13664 NE 16TH ST
BELLEVUE, WA 98005
Contact: MARK SELEY
Contact address: 9244 NE 26TH ST
BELLEVUE, WA 98004
Contact country: US
Contact telephone: (425) 864-2047
Contact email: SELEYPAINTING@GMAIL.COM
EPA Region: 10
Classification: Conditionally Exempt Small Quantity Generator
Description: Handler: generates 100 kg or less of hazardous waste per calendar month, and accumulates 1000 kg or less of hazardous waste at any time; or generates 1 kg or less of acutely hazardous waste per calendar month, and accumulates at any time: 1 kg or less of acutely hazardous waste; or 100 kg or less of any residue or contaminated soil, waste or other debris resulting from the cleanup of a spill, into or on any land or water, of acutely hazardous waste; or generates 100 kg or less of any residue or contaminated soil, waste or other debris resulting from the cleanup of a spill, into or on any land or water, of acutely

Map ID
Direction
Distance
Elevation

MAP FINDINGS

Site

Database(s)

EDR ID Number
EPA ID Number

MGSRE LLC (Continued)

1014402307

hazardous waste during any calendar month, and accumulates at any time: 1 kg or less of acutely hazardous waste; or 100 kg or less of any residue or contaminated soil, waste or other debris resulting from the cleanup of a spill, into or on any land or water, of acutely hazardous waste

Owner/Operator Summary:

Owner/operator name: MARK SELEY
Owner/operator address: 9244 NE 26TH ST
BELLEVUE, 98004
Owner/operator country: US
Owner/operator telephone: (425)864-2047
Legal status: Private
Owner/Operator Type: Operator
Owner/Op start date: 12/01/2008
Owner/Op end date: Not reported

Owner/operator name: MARK SELEY
Owner/operator address: 9244 NE 26TH ST
BELLEVUE, 98004
Owner/operator country: US
Owner/operator telephone: (425)864-2047
Legal status: Private
Owner/Operator Type: Owner
Owner/Op start date: 01/01/1981
Owner/Op end date: Not reported

Owner/operator name: MARK S
Owner/operator address: 9244 NE 26TH ST
BELLEVUE, WA 98004
Owner/operator country: US
Owner/operator telephone: (425)864-2047
Legal status: Private
Owner/Operator Type: Owner
Owner/Op start date: 01/01/1981
Owner/Op end date: Not reported

Owner/operator name: MARK S
Owner/operator address: 9244 NE 26TH ST
BELLEVUE, WA 98004
Owner/operator country: US
Owner/operator telephone: (425)864-2047
Legal status: Private
Owner/Operator Type: Operator
Owner/Op start date: 12/01/2008
Owner/Op end date: Not reported

Handler Activities Summary:

U.S. importer of hazardous waste: No
Mixed waste (haz. and radioactive): No
Recycler of hazardous waste: No
Transporter of hazardous waste: No
Treater, storer or disposer of HW: No
Underground injection activity: No
On-site burner exemption: No
Furnace exemption: No

Map ID
Direction
Distance
Elevation

MAP FINDINGS

Site

Database(s)

EDR ID Number
EPA ID Number

MGSRE LLC (Continued)

1014402307

Used oil fuel burner: No
Used oil processor: No
User oil refiner: No
Used oil fuel marketer to burner: No
Used oil Specification marketer: No
Used oil transfer facility: No
Used oil transporter: No

Historical Generators:

Date form received by agency: 03/08/2011
Site name: MGSRE LLC
Classification: Conditionally Exempt Small Quantity Generator

Date form received by agency: 03/08/2010
Site name: MGSRE LLC
Classification: Conditionally Exempt Small Quantity Generator

Hazardous Waste Summary:

Waste code: WSQG
Waste name: A placeholder to allow BR submission to validate. In WA State, Conditionally Exempt Small Quantity Generators (Called SQG in WA) are not required to report waste streams, so no valid State or Fed codes are available for reporting to BR.

Violation Status: No violations found

**K141
East
< 1/8
0.045 mi.
239 ft.**

**LENS AUTOMOTIVE INC
1620 136TH PL NE
BELLEVUE, WA 98005**

Site 8 of 11 in cluster K

**UST U000797137
N/A**

**Relative:
Higher**

UST:
Facility ID: 14829147
Site Id: 512
UBI: Not reported
Phone Number: 2066414880
Decimal Latitude: 47.62495
Decimal Longitude: -122.15887

**Actual:
209 ft.**

Tank Name: 1
Tag Number: Not reported
Tank Status: Exempt
Tank Status Date: 08/06/1996
Tank Install Date: 00/31/1964
Tank Closure Date: Not reported
Capacity Range: 111 TO 1,100 Gallons
Tank Permit Expiration Date: Not reported
Tank Upgrade Date: Not reported
Tank Spill Prevention: Not reported
Tank Overfill Prevention: Not reported
Tank Material: Steel
Tank Construction: Not reported
Tank Tightness Test: Not reported
Tank Corrosion Protection: Not reported
Tank Manifold: Not reported
Tank Release Detection: Not reported
Tank SFC Type: Not reported

Map ID
Direction
Distance
Elevation

MAP FINDINGS

Site

Database(s)

EDR ID Number
EPA ID Number

LENS AUTOMOTIVE INC (Continued)

U000797137

Pipe Material: Not reported
Pipe Construction: Not reported
Pipe Primary Release Detection: Not reported
Pipe Second Release Detection: Not reported
Pipe Corrosion Protection: Not reported
Pipe Pumping System: Not reported
Responsible Unit: NORTHWEST
Dispencer/Pump SFC Type: Not reported

K142
East
< 1/8
0.045 mi.
239 ft.

1620 136TH PL NE
BELLEVUE, WA 98005
Site 9 of 11 in cluster K

EDR US Hist Auto Stat 1015256413
N/A

Relative:
Higher

EDR Historical Auto Stations:

Actual:
209 ft.

Name: LENS AUTOMOTIVE
Year: 1999
Address: 1620 136TH PL NE

Name: LENS AUTOMOTIVE
Year: 2000
Address: 1620 136TH PL NE

Name: LENS AUTOMOTIVE
Year: 2001
Address: 1620 136TH PL NE

Name: LENS AUTOMOTIVE
Year: 2002
Address: 1620 136TH PL NE

Name: LENS AUTOMOTIVE INC
Year: 2003
Address: 1620 136TH PL NE

Name: LENS AUTOMOTIVE INC
Year: 2004
Address: 1620 136TH PL NE

Name: LENS AUTOMOTIVE INC
Year: 2005
Address: 1620 136TH PL NE

Name: LENS AUTOMOTIVE INC
Year: 2006
Address: 1620 136TH PL NE

Name: LENS AUTOMOTIVE INC
Year: 2007
Address: 1620 136TH PL NE

Name: LENS AUTOMOTIVE INC
Year: 2008
Address: 1620 136TH PL NE

Name: LENS AUTOMOTIVE INC
Year: 2009

Map ID
Direction
Distance
Elevation

MAP FINDINGS

Site

Database(s)

EDR ID Number
EPA ID Number

(Continued)

1015256413

Address: 1620 136TH PL NE
Name: LENS AUTOMOTIVE
Year: 2010
Address: 1620 136TH PL NE
Name: LENS AUTOMOTIVE
Year: 2011
Address: 1620 136TH PL NE
Name: LENS AUTOMOTIVE
Year: 2012
Address: 1620 136TH PL NE

K143
East
< 1/8
0.045 mi.
239 ft.

LENS AUTOMOTIVE INC
1620 136TH PL NE
BELLEVUE, WA 98005
Site 10 of 11 in cluster K

RCRA NonGen / NLR
FINDS
ALLSITES
MANIFEST

1004794511
WAD988515680

Relative:
Higher

RCRA NonGen / NLR:

Date form received by agency: 01/03/2007
Facility name: LENS AUTOMOTIVE INC
Facility address: 1620 136TH PL NE
BELLEVUE, WA 98005
EPA ID: WAD988515680
Contact: LENS AUTOMOTIVE LENS AUTOMOTIVE
Contact address: 1620 136TH PL NE
BELLEVUE, WA 98005-2316
Contact country: US
Contact telephone: (000)000-0000
Contact email: Not reported
EPA Region: 10
Classification: Non-Generator
Description: Handler: Non-Generators do not presently generate hazardous waste

Actual:
209 ft.

Owner/Operator Summary:

Owner/operator name: KEN M
Owner/operator address: 13348 NE 80TH ST.
REDMOND, WA 98052
Owner/operator country: US
Owner/operator telephone: (425)882-4890
Legal status: Private
Owner/Operator Type: Owner
Owner/Op start date: 04/01/2002
Owner/Op end date: Not reported
Owner/operator name: KEN MATTSON
Owner/operator address: 13348 NE 80TH ST
REDMOND, WA 98052
Owner/operator country: US
Owner/operator telephone: Not reported
Legal status: Private
Owner/Operator Type: Operator
Owner/Op start date: 08/28/1996
Owner/Op end date: Not reported

Map ID
Direction
Distance
Elevation

MAP FINDINGS

Site

Database(s)

EDR ID Number
EPA ID Number

LENS AUTOMOTIVE INC (Continued)

1004794511

Owner/operator name: KEN M
Owner/operator address: 13348 NE 80TH ST
REDMOND, WA 98052
Owner/operator country: US
Owner/operator telephone: (425)882-4890
Legal status: Private
Owner/Operator Type: Operator
Owner/Op start date: 08/28/1996
Owner/Op end date: Not reported

Owner/operator name: LENS AUTOMOTIVE INC
Owner/operator address: 13348 NE 80TH ST.
REDMOND, WA 98052
Owner/operator country: US
Owner/operator telephone: Not reported
Legal status: Private
Owner/Operator Type: Owner
Owner/Op start date: 04/01/2002
Owner/Op end date: Not reported

Handler Activities Summary:

U.S. importer of hazardous waste: No
Mixed waste (haz. and radioactive): No
Recycler of hazardous waste: No
Transporter of hazardous waste: No
Treater, storer or disposer of HW: No
Underground injection activity: No
On-site burner exemption: No
Furnace exemption: No
Used oil fuel burner: No
Used oil processor: No
User oil refiner: No
Used oil fuel marketer to burner: No
Used oil Specification marketer: No
Used oil transfer facility: No
Used oil transporter: No

Historical Generators:

Date form received by agency: 12/31/2005
Site name: LENS AUTOMOTIVE INC
Classification: Not a generator, verified

Date form received by agency: 12/31/2003
Site name: LENS AUTOMOTIVE INC
Classification: Not a generator, verified

Violation Status: No violations found

FINDS:

Registry ID: 110005382371

Environmental Interest/Information System

Washington Facility / Site Identification System (WA-FSIS) provides a means to query and display data maintained by the Washington Department of Ecology. This system contains key information for each facility/site that is currently, or has been, of interest to the Air

Map ID
Direction
Distance
Elevation

MAP FINDINGS

Site

Database(s)

EDR ID Number
EPA ID Number

LENS AUTOMOTIVE INC (Continued)

1004794511

Quality, Dam Safety, Hazardous Waste, Toxics Cleanup, and Water Quality Programs.

RCRAInfo is a national information system that supports the Resource Conservation and Recovery Act (RCRA) program through the tracking of events and activities related to facilities that generate, transport, and treat, store, or dispose of hazardous waste. RCRAInfo allows RCRA program staff to track the notification, permit, compliance, and corrective action activities required under RCRA.

HAZARDOUS WASTE BIENNIAL REPORTER

ALLSITES:

Facility Id:	14829147
Latitude:	47.62495
Longitude:	-122.15887
Ecology Interest Type Code:	HWG
Facility ID:	14829147
Facility Company:	Lens Automotive Inc
Interaction:	I
Interaction 1:	HWG
Interaction 2:	Hazardous Waste Generator
Ecology Program:	HAZWASTE
Program Data:	TURBOWASTE
Facility Alt.:	Not reported
Program ID:	WAD988515680
Date Interaction:	12/16/1992 0:00
Date Interaction 3:	12/31/2006 0:00
Facility ID:	14829147
Facility Company:	Lens Automotive Inc
Interaction:	I
Interaction 1:	UST
Interaction 2:	Underground Storage Tank
Ecology Program:	TOXICS
Program Data:	UST
Facility Alt.:	Not reported
Program ID:	512
Date Interaction:	2/29/2000 0:00
Date Interaction 3:	5/3/2000 0:00
Facility Id:	14829147
Latitude:	47.62495
Longitude:	-122.15887
Ecology Interest Type Code:	UST
Facility ID:	14829147
Facility Company:	Lens Automotive Inc
Interaction:	I
Interaction 1:	HWG
Interaction 2:	Hazardous Waste Generator
Ecology Program:	HAZWASTE
Program Data:	TURBOWASTE
Facility Alt.:	Not reported
Program ID:	WAD988515680
Date Interaction:	12/16/1992 0:00

Map ID
Direction
Distance
Elevation

MAP FINDINGS

Site

Database(s)

EDR ID Number
EPA ID Number

LENS AUTOMOTIVE INC (Continued)

1004794511

Date Interaction 3: 12/31/2006 0:00
Facility ID: 14829147
Facility Company: Lens Automotive Inc
Interaction: I
Interaction 1: UST
Interaction 2: Underground Storage Tank
Ecology Program: TOXICS
Program Data: UST
Facility Alt.: Not reported
Program ID: 512
Date Interaction: 2/29/2000 0:00
Date Interaction 3: 5/3/2000 0:00

WA MANIFEST:

Facility Site ID Number: 14829147
SWC Desc: Not reported
FWC Desc: D006 D008 D018 D027 D039 D040
Form Comm: Not reported
Data Year: Not reported
Permit by Rule: FALSE
Treatment by Generator: FALSE
Mixed radioactive waste: FALSE
Importer of hazardous waste: FALSE
Immediate recycler: FALSE
Treatment/Storage/Disposal/Recycling Facility: FALSE
Generator of dangerous fuel waste: FALSE
Generator marketing to burner: FALSE
"Other marketers (i.e., blender, distributor, etc.)": FALSE
Utility boiler burner: FALSE
Industry boiler burner: FALSE
Industrial Furnace: FALSE
Smelter deferral: FALSE
Universal waste - batteries - generate: FALSE
Universal waste - thermostats - generate: FALSE
Universal waste - mercury - generate: FALSE
Universal waste - lamps - generate: FALSE
Universal waste - batteries - accumulate: FALSE
Universal waste - thermostats - accumulate: FALSE
Universal waste - mercury - accumulate: FALSE
Universal waste - lamps - accumulate: FALSE
Destination Facility for Universal Waste: FALSE
Off-specification used oil burner - utility boiler: FALSE
Off-specification used oil burner - industrial boiler: FALSE
Off-specification used oil burner - industrial furnace: FALSE
EPA ID: WAD988515680
Facility Address 2: Not reported
TAX REG NBR: 600267486
NAICS CD: 811111
BUSINESS TYPE: Auto/Truck Repair
MAIL NAME: Lens Automotive Inc
MAIL ADDR LINE1: 1620 136th PI NE
MAIL CITY,ST,ZIP: BELLEVUE, WA 98005-2316
MAIL COUNTRY: UNITED STATES
LEGAL ORG NAME: Lens Automotive Inc
LEGAL ORG TYPE: Private

Map ID
Direction
Distance
Elevation

MAP FINDINGS

Site

Database(s)

EDR ID Number
EPA ID Number

LENS AUTOMOTIVE INC (Continued)

1004794511

LEGAL ADDR LINE1: 13348 NE 80th St.
LEGAL CITY,ST,ZIP: Redmond, WA 98052
LEGAL COUNTRY: UNITED STATES
LEGAL PHONE NBR: (425)882-4890
LEGAL EFFECTIVE DATE: 04/01/2002
LAND ORG NAME: Not reported
LAND ORG TYPE: Private
LAND PERSON NAME: Len Mattson
LAND ADDR LINE1: PO Box 459
LAND CITY,ST,ZIP: Preston, WA 98050
LAND COUNTRY: UNITED STATES
LAND PHONE NBR: (425)222-4811
OPERATOR ORG NAME: Not reported
OPERATOR ORG TYPE: Private
OPERATOR ADDR LINE1: 13348 NE 80TH ST
OPERATOR CITY,ST,ZIP: REDMOND, WA 98052-4043
OPERATOR COUNTRY: UNITED STATES
OPERATOR PHONE NBR: (425)882-4890
OPERATOR EFFECTIVE DATE: 08/28/1996
SITE CONTACT NAME: Ken Mattson
SITE CONTACT ADDR LINE1: 1620 136th PI NE
SITE CONTACT ZIP: BELLEVUE, WA 98005-2316
SITE CONTACT COUNTRY: UNITED STATES
SITE CONTACT PHONE NBR: (425)641-4880
SITE CONTACT EMAIL: lensauto@lensautomotive.com
FORM CONTACT NAME: Ken Mattson
FORM CONTACT ADDR LINE1: 1620 136th PI NE
FORM CONTACT CITY,ST,ZIP: BELLEVUE, WA 98005-2316
FORM CONTACT COUNTRY: UNITED STATES
FORM CONTACT PHONE NBR: (425)641-4880
FORM CONTACT EMAIL: lensauto@lensautomotive.com
GEN STATUS CD: XQG
MONTHLY GENERATION: FALSE
BATCH GENERATION: FALSE
ONE TIME GENERATION: FALSE
TRANSPORTS OWN WASTE: FALSE
TRANSPORTS OTHRS WASTE: FALSE
RECYCLER ONSITE: FALSE
TRANSFER FACILITY: FALSE
OTHER EXEMPTION: Not reported
UW BATTERY GEN: FALSE
USED OIL TRANSPORTER: FALSE
USED OIL TRANSFER FACILITY: FALSE
USED OIL PROCESSOR: FALSE
USED OIL REREFINER: FALSE
USED OIL FUEL MRKTR DIRECTS SHPMNTS: FALSE
USED OIL FUEL MRKTR MEETS SPECS: FALSE

Facility Site ID Number: 14829147
SWC Desc: Not reported
FWC Desc: D006 D008 D018 D027 D039 D040
Form Comm: Not reported
Data Year: Not reported
Permit by Rule: No
Treatment by Generator: No
Mixed radioactive waste: No
Importer of hazardous waste: No

Map ID
Direction
Distance
Elevation

MAP FINDINGS

Site

Database(s)

EDR ID Number
EPA ID Number

LENS AUTOMOTIVE INC (Continued)

1004794511

Immediate recycler: No
Treatment/Storage/Disposal/Recycling Facility: No
Generator of dangerous fuel waste: No
Generator marketing to burner: No
"Other marketers (i.e., blender, distributor, etc.)": No
Utility boiler burner: No
Industry boiler burner: No
Industrial Furnace: No
Smelter deferral: No
Universal waste - batteries - generate: No
Universal waste - thermostats - generate: No
Universal waste - mercury - generate: No
Universal waste - lamps - generate: No
Universal waste - batteries - accumulate: No
Universal waste - thermostats - accumulate: No
Universal waste - mercury - accumulate: No
Universal waste - lamps - accumulate: No
Destination Facility for Universal Waste: No
Off-specification used oil burner - utility boiler: No
Off-specification used oil burner - industrial boiler: No
Off-specification used oil burner - industrial furnace: No
EPA ID: WAD988515680
Facility Address 2: Not reported
TAX REG NBR: 600267486
NAICS CD: 811111
BUSINESS TYPE: Auto/Truck Repair
MAIL NAME: Lens Automotive Inc
MAIL ADDR LINE1: 1620 136th PI NE
MAIL CITY,ST,ZIP: BELLEVUE, WA 98005-2316
MAIL COUNTRY: UNITED STATES
LEGAL ORG NAME: Lens Automotive Inc
LEGAL ORG TYPE: Private
LEGAL ADDR LINE1: 13348 NE 80th St.
LEGAL CITY,ST,ZIP: Redmond, WA 98052
LEGAL COUNTRY: UNITED STATES
LEGAL PHONE NBR: (425)882-4890
LEGAL EFFECTIVE DATE: 04/01/2002
LAND ORG NAME: Not reported
LAND ORG TYPE: Private
LAND PERSON NAME: Len Mattson
LAND ADDR LINE1: General Delivery
LAND CITY,ST,ZIP: Preston, WA 98050
LAND COUNTRY: UNITED STATES
LAND PHONE NBR: (425)222-4811
OPERATOR ORG NAME: Not reported
OPERATOR ORG TYPE: Private
OPERATOR ADDR LINE1: 13348 NE 80TH ST
OPERATOR CITY,ST,ZIP: REDMOND, WA 98052-4043
OPERATOR COUNTRY: UNITED STATES
OPERATOR PHONE NBR: (425)882-4890
OPERATOR EFFECTIVE DATE: 08/28/1996
SITE CONTACT NAME: Ken Mattson
SITE CONTACT ADDR LINE1: 1620 136th PI NE
SITE CONTACT ZIP: BELLEVUE, WA 98005-2316
SITE CONTACT COUNTRY: UNITED STATES
SITE CONTACT PHONE NBR: (425)641-4880
SITE CONTACT EMAIL: lensauto@lensautomotive.com

Map ID
Direction
Distance
Elevation

MAP FINDINGS

Site

Database(s)

EDR ID Number
EPA ID Number

LENS AUTOMOTIVE INC (Continued)

1004794511

FORM CONTACT NAME: Ken Mattson
FORM CONTACT ADDR LINE1: 1620 136th PI NE
FORM CONTACT CITY,ST,ZIP: BELLEVUE, WA 98005-2316
FORM CONTACT COUNTRY: UNITED STATES
FORM CONTACT PHONE NBR: (425)641-4880
FORM CONTACT EMAIL: lensauto@lensautomotive.com
GEN STATUS CD: SQG
MONTHLY GENERATION: No
BATCH GENERATION: Yes
ONE TIME GENERATION: No
TRANSPORTS OWN WASTE: No
TRANSPORTS OTHRS WASTE: No
RECYCLER ONSITE: No
TRANSFER FACILITY: No
OTHER EXEMPTION: Not reported
UW BATTERY GEN: No
USED OIL TRANSPORTER: No
USED OIL TRANSFER FACILITY: No
USED OIL PROCESSOR: No
USED OIL REREFINER: No
USED OIL FUEL MRKTR DIRECTS SHPMNTS: No
USED OIL FUEL MRKTR MEETS SPECS: No

K144
East
< 1/8
0.045 mi.
239 ft.

AUTOMOTIVE MACHINE SPECIALIST AMS
1630 136TH PL NE NO C
BELLEVUE, WA 98005
Site 11 of 11 in cluster K

RCRA NonGen / NLR **1005445512**
FINDS **WAH000017855**
ALLSITES
MANIFEST

Relative:
Higher

RCRA NonGen / NLR:

Date form received by agency: 11/22/2006
Facility name: AUTOMOTIVE MACHINE SPECIALIST AMS
Facility address: 1630 136TH PL NE NO C
BELLEVUE, WA 98005
EPA ID: WAH000017855
Mailing address: 1630 136TH PL NE #C
BELLEVUE, WA 98005
Contact: STEPHEN ENSELMANN
Contact address: 1630 136TH PL NE #C
BELLEVUE, WA 98005
Contact country: US
Contact telephone: (000)000-0000
Contact email: Not reported
EPA Region: 10
Land type: Private
Classification: Non-Generator
Description: Handler: Non-Generators do not presently generate hazardous waste

Actual:
209 ft.

Owner/Operator Summary:

Owner/operator name: STEPHEN E
Owner/operator address: 11922 188TH ST SE
SNOHOMISH, WA 98296
Owner/operator country: US
Owner/operator telephone: (360)668-0535
Legal status: Private
Owner/Operator Type: Owner
Owner/Op start date: 03/26/2002

Map ID
Direction
Distance
Elevation

MAP FINDINGS

Site

Database(s)

EDR ID Number
EPA ID Number

AUTOMOTIVE MACHINE SPECIALIST AMS (Continued)

1005445512

Owner/Op end date: Not reported

Owner/operator name: ERIC N
Owner/operator address: 14341 NE 21ST ST #E
BELLEVUE, WA 98007

Owner/operator country: US
Owner/operator telephone: (425)641-4872
Legal status: Private
Owner/Operator Type: Operator
Owner/Op start date: 01/01/1900
Owner/Op end date: Not reported

Owner/operator name: AUTOMOTIVE MACHINE SPECIALIST AMS
Owner/operator address: 11922 188TH ST SE
SNOHOMISH, WA 98296

Owner/operator country: US
Owner/operator telephone: Not reported
Legal status: Private
Owner/Operator Type: Owner
Owner/Op start date: 03/26/2002
Owner/Op end date: Not reported

Owner/operator name: ERIC NICKOLS
Owner/operator address: 14341 NE 21ST ST #E
BELLEVUE, WA 98007

Owner/operator country: US
Owner/operator telephone: Not reported
Legal status: Private
Owner/Operator Type: Operator
Owner/Op start date: 01/01/1900
Owner/Op end date: Not reported

Handler Activities Summary:

U.S. importer of hazardous waste: No
Mixed waste (haz. and radioactive): No
Recycler of hazardous waste: No
Transporter of hazardous waste: No
Treater, storer or disposer of HW: No
Underground injection activity: No
On-site burner exemption: No
Furnace exemption: No
Used oil fuel burner: No
Used oil processor: No
User oil refiner: No
Used oil fuel marketer to burner: No
Used oil Specification marketer: No
Used oil transfer facility: No
Used oil transporter: No

Historical Generators:

Date form received by agency: 12/31/2005
Site name: AUTOMOTIVE MACHINE SPECIALIST AMS
Classification: Not a generator, verified

Date form received by agency: 12/31/2003
Site name: AUTOMOTIVE MACHINE SPECIALIST AMS

Map ID
Direction
Distance
Elevation

MAP FINDINGS

Site

Database(s)

EDR ID Number
EPA ID Number

AUTOMOTIVE MACHINE SPECIALIST AMS (Continued)

1005445512

Classification: Not a generator, verified

Violation Status: No violations found

Evaluation Action Summary:

Evaluation date: 11/16/2006
Evaluation: FOCUSED COMPLIANCE INSPECTION
Area of violation: Not reported
Date achieved compliance: Not reported
Evaluation lead agency: State

FINDS:

Registry ID: 110012559427

Environmental Interest/Information System

Washington Facility / Site Identification System (WA-FSIS) provides a means to query and display data maintained by the Washington Department of Ecology. This system contains key information for each facility/site that is currently, or has been, of interest to the Air Quality, Dam Safety, Hazardous Waste, Toxics Cleanup, and Water Quality Programs.

RCRAInfo is a national information system that supports the Resource Conservation and Recovery Act (RCRA) program through the tracking of events and activities related to facilities that generate, transport, and treat, store, or dispose of hazardous waste. RCRAInfo allows RCRA program staff to track the notification, permit, compliance, and corrective action activities required under RCRA.

HAZARDOUS WASTE BIENNIAL REPORTER

ALLSITES:

Facility Id: 96231357
Latitude: 47.6243777
Longitude: -122.16020
Ecology Interest Type Code: HWG
Facility ID: 96231357
Facility Company: Automotive Machine Specialist AMS
Interaction: I
Interaction 1: HWG
Interaction 2: Hazardous Waste Generator
Ecology Program: HAZWASTE
Program Data: TURBOWASTE
Facility Alt.: Not reported
Program ID: WAH000017855
Date Interaction: 3/26/2002 0:00
Date Interaction 3: 12/31/2005 0:00

WA MANIFEST:

Facility Site ID Number: 96231357
SWC Desc: Not reported
FWC Desc: Not reported
Form Comm: Not reported

Map ID
Direction
Distance
Elevation

MAP FINDINGS

Site

Database(s)

EDR ID Number
EPA ID Number

AUTOMOTIVE MACHINE SPECIALIST AMS (Continued)

1005445512

Data Year: Not reported
Permit by Rule: No
Treatment by Generator: No
Mixed radioactive waste: No
Importer of hazardous waste: No
Immediate recycler: No
Treatment/Storage/Disposal/Recycling Facility: No
Generator of dangerous fuel waste: No
Generator marketing to burner: No
"Other marketers (i.e., blender, distributor, etc.)": No
Utility boiler burner: No
Industry boiler burner: No
Industrial Furnace: No
Smelter defferal: No
Universal waste - batteries - generate: No
Universal waste - thermostats - generate: No
Universal waste - mercury - generate: No
Universal waste - lamps - generate: No
Universal waste - batteries - accumulate: No
Universal waste - thermostats - accumulate: No
Universal waste - mercury - accumulate: No
Universal waste - lamps - accumulate: No
Destination Facility for Universal Waste: No
Off-specification used oil burner - utility boiler: No
Off-specification used oil burner - industrial boiler: No
Off-specification used oil burner - industrial furnace: No
EPA ID: WAH000017855
Facility Address 2: Not reported
TAX REG NBR: 602114343
NAICS CD: 811111
BUSINESS TYPE: Machine Shop
MAIL NAME: Automotive Machine Specialist AMS
MAIL ADDR LINE1: 1630 136th PI NE #C
MAIL CITY,ST,ZIP: BELLEVUE, WA 98005
MAIL COUNTRY: UNITED STATES
LEGAL ORG NAME: Automotive Machine Specialist AMS
LEGAL ORG TYPE: Private
LEGAL ADDR LINE1: 11922 188TH ST SE
LEGAL CITY,ST,ZIP: SNOHOMISH, WA 98296
LEGAL COUNTRY: UNITED STATES
LEGAL PHONE NBR: 3606680535
LEGAL EFFECTIVE DATE: 03/26/2002
LAND ORG NAME: Not reported
LAND ORG TYPE: Private
LAND PERSON NAME: Carlotta Esmoris
LAND ADDR LINE1: 15711 NE 61st Court
LAND CITY,ST,ZIP: REDMOND, WA 98057
LAND COUNTRY: UNITED STATES
LAND PHONE NBR: (425)885-4399
OPERATOR ORG NAME: Not reported
OPERATOR ORG TYPE: Private
OPERATOR ADDR LINE1: 14341 NE 21ST ST #E
OPERATOR CITY,ST,ZIP: BELLEVUE, WA 98007
OPERATOR COUNTRY: UNITED STATES
OPERATOR PHONE NBR: 425641-4872
OPERATOR EFFECTIVE DATE: Not reported
SITE CONTACT NAME: Eric Nickols

Map ID
 Direction
 Distance
 Elevation

MAP FINDINGS

Site

Database(s)

EDR ID Number
 EPA ID Number

AUTOMOTIVE MACHINE SPECIALIST AMS (Continued)

1005445512

SITE CONTACT ADDR LINE1: 14341 NE 21ST ST #E
 SITE CONTACT ZIP: BELLEVUE, WA 98007
 SITE CONTACT COUNTRY: UNITED STATES
 SITE CONTACT PHONE NBR: 425641-4872
 SITE CONTACT EMAIL: nickolsrealty@integrityol.com
 FORM CONTACT NAME: Eric Nickols
 FORM CONTACT ADDR LINE1: 14341 NE 21ST ST #E
 FORM CONTACT CITY,ST,ZIP: BELLEVUE, WA 98007
 FORM CONTACT COUNTRY: UNITED STATES
 FORM CONTACT PHONE NBR: 425641-4872
 FORM CONTACT EMAIL: nickolsrealty@integrity.com
 GEN STATUS CD: XQG
 MONTHLY GENERATION: No
 BATCH GENERATION: No
 ONE TIME GENERATION: Yes
 TRANSPORTS OWN WASTE: No
 TRANSPORTS OTHRS WASTE: No
 RECYCLER ONSITE: No
 TRANSFER FACILITY: No
 OTHER EXEMPTION: Not reported
 UW BATTERY GEN: No
 USED OIL TRANSPORTER: No
 USED OIL TRANSFER FACILITY: No
 USED OIL PROCESSOR: No
 USED OIL REREFINER: No
 USED OIL FUEL MRKTR DIRECTS SHPMNTS: No
 USED OIL FUEL MRKTR MEETS SPECS: No

P145
ESE
< 1/8
0.046 mi.
245 ft.

JC ENTERPRISES CONSTRUCTION SERVICES LLC
13500 BEL RED RD
BELLEVUE, WA 98005
Site 1 of 2 in cluster P

ALLSITES S109824509
N/A

Relative:
Higher

ALLSITES:
 Facility Id: 21975
 Latitude: 47.6229876
 Longitude: -122.16038
 Ecology Interest Type Code: LSC
 Facility ID: 21975
 Facility Company: JC Enterprises Construction Services LLC
 Interaction: I
 Interaction 1: LSC
 Interaction 2: Local Source Control
 Ecology Program: HAZWASTE
 Program Data: LSC
 Facility Alt.: JC Enterprises Construction Services LLC
 Program ID: Not reported
 Date Interaction: 5/23/2009 0:00
 Date Interaction 3: 4/29/2010 0:00
 Facility/Site Interaction T: 78582
 Geographic Location Identifier (Alias Facid): 21975
 Interaction (Aka Env Int) Type Code: LSC
 Interaction (Aka Env Int) Description: Local Source Control
 Interaction Status: I
 Federal Program Identifier: Not reported
 Interaction Start Date: 05/23/2009

Actual:
197 ft.

Map ID
Direction
Distance
Elevation

MAP FINDINGS

Site

Database(s)

EDR ID Number
EPA ID Number

JC ENTERPRISES CONSTRUCTION SERVICES LLC (Continued)

S109824509

Interaction End Date: 04/29/2010
prgm_facil: JC Enterprises Construction Services LLC
cur_sys_pr: HAZWASTE
cur_sys_nm: LSC

P146
ESE
< 1/8
0.046 mi.
245 ft.

13500 BEL RED RD
BELLEVUE, WA 98005

EDR US Hist Auto Stat 1015212652
N/A

Site 2 of 2 in cluster P

Relative:
Higher

EDR Historical Auto Stations:

Name: BELLEVUE MOTORSPORTS
Year: 1999
Address: 13500 BEL RED RD

Actual:
197 ft.

Name: BELLEVUE MOTORSPORTS
Year: 2000
Address: 13500 BEL RED RD

Q147
East
< 1/8
0.049 mi.
258 ft.

1630 136TH PL NE
BELLEVUE, WA 98005

EDR US Hist Auto Stat 1015258035
N/A

Site 1 of 3 in cluster Q

Relative:
Higher

EDR Historical Auto Stations:

Name: AUTOMOTIVE MACHINE SPECIALIST
Year: 1999
Address: 1630 136TH PL NE

Actual:
209 ft.

Name: AUTOMOTIVE MACHINE SPECIALIST
Year: 2000
Address: 1630 136TH PL NE

Name: AUTOMOTIVE MACHINE SPECIALIST
Year: 2001
Address: 1630 136TH PL NE

Name: AUTOMOTIVE MACHINE SPECIALIST
Year: 2002
Address: 1630 136TH PL NE

Name: BELLEVUE MOTOR WORKS
Year: 2003
Address: 1630 136TH PL NE

Name: GENERAL AUTO SERVICE
Year: 2004
Address: 1630 136TH PL NE

Name: BELLEVUE MOTOR WORKS
Year: 2007
Address: 1630 136TH PL NE

Map ID
 Direction
 Distance
 Elevation

MAP FINDINGS

Site

Database(s)

EDR ID Number
 EPA ID Number

(Continued)

1015258035

Name: BELLEVUE MOTOR WORKS
 Year: 2008
 Address: 1630 136TH PL NE

Name: BELLEVUE MOTOR WORKS
 Year: 2009
 Address: 1630 136TH PL NE

Name: BELLEVUE MOTOR WORKS
 Year: 2010
 Address: 1630 136TH PL NE

Name: BELLEVUE MOTOR WORKS
 Year: 2011
 Address: 1630 136TH PL NE

Name: GENERAL AUTO SERVICE
 Year: 2012
 Address: 1630 136TH PL NE

Q148
East
< 1/8
0.049 mi.
258 ft.

GENERAL AUTO SERVICE
1630 136TH PL NE
BELLEVUE, WA 98005
Site 2 of 3 in cluster Q

ALLSITES S109824824
N/A

Relative:
Higher

ALLSITES:
 Facility Id: 5705
 Latitude: 47.6223808
 Longitude: -122.15888
 Ecology Interest Type Code: LSC
 Facility ID: 5705
 Facility Company: General Auto Service
 Interaction: I
 Interaction 1: LSC
 Interaction 2: Local Source Control
 Ecology Program: HAZWASTE
 Program Data: LSC
 Facility Alt.: General Auto Service
 Program ID: Not reported
 Date Interaction: 4/29/2009 0:00
 Date Interaction 3: 4/29/2010 0:00

Actual:
209 ft.

Facility/Site Interaction T: 78093
 Geographic Location Identifier (Alias Facid): 5705
 Interaction (Aka Env Int) Type Code: LSC
 Interaction (Aka Env Int) Description: Local Source Control
 Interaction Status: I
 Federal Program Identifier: Not reported
 Interaction Start Date: 04/29/2009
 Interaction End Date: 04/29/2010
 prgm_facil: General Auto Service
 cur_sys_pr: HAZWASTE
 cur_sys_nm: LSC

Facility Id: 4460
 Latitude: 47.6246980

Map ID
Direction
Distance
Elevation

MAP FINDINGS

Site

Database(s)

EDR ID Number
EPA ID Number

GENERAL AUTO SERVICE (Continued)

S109824824

Longitude: -122.15894
Ecology Interest Type Code: LSC
Facility ID: 4460
Facility Company: Continental Garage Inc
Interaction: I
Interaction 1: LSC
Interaction 2: Local Source Control
Ecology Program: HAZWASTE
Program Data: LSC
Facility Alt.: Continental Garage Inc
Program ID: Not reported
Date Interaction: 4/28/2009 0:00
Date Interaction 3: 4/29/2010 0:00

Facility/Site Interaction T: 78087
Geographic Location Identifier (Alias Facid): 4460
Interaction (Aka Env Int) Type Code: LSC
Interaction (Aka Env Int) Description: Local Source Control
Interaction Status: I
Federal Program Identifier: Not reported
Interaction Start Date: 04/28/2009
Interaction End Date: 04/29/2010
prgm_facil: Continental Garage Inc
cur_sys_pr: HAZWASTE
cur_sys_nm: LSC

R149
NE
< 1/8
0.059 mi.
312 ft.

**PAMECO AIRE BELLEVUE
1900 132ND AVE NE
BELLEVUE, WA 98005
Site 1 of 2 in cluster R**

**FINDS 1007066918
ALLSITES N/A**

**Relative:
Higher**

FINDS:

Registry ID: 110015435064

**Actual:
220 ft.**

Environmental Interest/Information System

Washington Facility / Site Identification System (WA-FSIS) provides a means to query and display data maintained by the Washington Department of Ecology. This system contains key information for each facility/site that is currently, or has been, of interest to the Air Quality, Dam Safety, Hazardous Waste, Toxics Cleanup, and Water Quality Programs.

ALLSITES:

Facility Id: 66993482
Latitude: 47.6268655
Longitude: -122.16691
Ecology Interest Type Code: LSC
Facility ID: 66993482
Facility Company: PAMECO AIRE BELLEVUE
Interaction: A
Interaction 1: TIER2
Interaction 2: Emergency/Haz Chem Rpt TIER2
Ecology Program: HAZWASTE

Map ID
Direction
Distance
Elevation

MAP FINDINGS

Site

Database(s)

EDR ID Number
EPA ID Number

PAMECO AIRE BELLEVUE (Continued)

1007066918

Program Data:	EPCRA
Facility Alt.:	Not reported
Program ID:	CRK000030480
Date Interaction:	1/1/1991 0:00
Date Interaction 3:	Not reported
Facility ID:	66993482
Facility Company:	PAMECO AIRE BELLEVUE
Interaction:	I
Interaction 1:	LSC
Interaction 2:	Local Source Control
Ecology Program:	HAZWASTE
Program Data:	LSC
Facility Alt.:	Rodda Paint
Program ID:	Not reported
Date Interaction:	3/5/2009 0:00
Date Interaction 3:	4/29/2010 0:00
Facility Id:	66993482
Latitude:	47.6268655
Longitude:	-122.16691
Ecology Interest Type Code:	TIER2
Facility ID:	66993482
Facility Company:	PAMECO AIRE BELLEVUE
Interaction:	A
Interaction 1:	TIER2
Interaction 2:	Emergency/Haz Chem Rpt TIER2
Ecology Program:	HAZWASTE
Program Data:	EPCRA
Facility Alt.:	Not reported
Program ID:	CRK000030480
Date Interaction:	1/1/1991 0:00
Date Interaction 3:	Not reported
Facility ID:	66993482
Facility Company:	PAMECO AIRE BELLEVUE
Interaction:	I
Interaction 1:	LSC
Interaction 2:	Local Source Control
Ecology Program:	HAZWASTE
Program Data:	LSC
Facility Alt.:	Rodda Paint
Program ID:	Not reported
Date Interaction:	3/5/2009 0:00
Date Interaction 3:	4/29/2010 0:00

Map ID
Direction
Distance
Elevation

MAP FINDINGS

Site

Database(s)

EDR ID Number
EPA ID Number

Q150
East
< 1/8
0.060 mi.
319 ft.

13680 NE 16TH ST
BELLEVUE, WA 98005

Site 3 of 3 in cluster Q

EDR US Hist Cleaners **1014990299**
N/A

Relative:
Higher

EDR Historical Cleaners:

Name: CARTOZIAN RUG & UPHLSTRY CLNR
Year: 2002
Address: 13680 NE 16TH ST

Name: CARTOZIAN RUG & UPHLSTRY CLNR
Year: 2003
Address: 13680 NE 16TH ST

Name: CARTOZIAN RUG & UPHOLSTERY CLEANERS
Year: 2005
Address: 13680 NE 16TH ST

Name: CARTOZIAN RUG & UPHOLSTERY CLEANERS
Year: 2011
Address: 13680 NE 16TH ST

Name: CARTOZIAN RUG & UPHOLSTERY CLEANERS
Year: 2012
Address: 13680 NE 16TH ST

S151
SE
< 1/8
0.062 mi.
328 ft.

1414 132ND AVE NE
BELLEVUE, WA 98005

Site 1 of 19 in cluster S

EDR US Hist Auto Stat **1015223932**
N/A

Relative:
Lower

EDR Historical Auto Stations:

Name: WILSON TRANSMISSION INCORPORATED
Year: 1999
Address: 1414 132ND AVE NE

Name: WILSON TRANSMISSION INCORPORATED
Year: 2000
Address: 1414 132ND AVE NE

Name: WILSON AUTOMATIC TRANSMISSION
Year: 2001
Address: 1414 132ND AVE NE

Name: ALL JAPANESE AUTOMOTIVE
Year: 2002
Address: 1414 132ND AVE NE

Name: MARKS JAPANESE AUTO
Year: 2004
Address: 1414 132ND AVE NE

Name: BELLEVUE TRANSMISSION CENTER
Year: 2005
Address: 1414 132ND AVE NE

Name: WILSON TRANSMISSION INC
Year: 2006

Map ID
 Direction
 Distance
 Elevation

MAP FINDINGS

Site

Database(s)

EDR ID Number
 EPA ID Number

(Continued)

1015223932

Address: 1414 132ND AVE NE
 Name: MARKS JAPANESE AUTO
 Year: 2007
 Address: 1414 132ND AVE NE
 Name: BELLEVUE WILSON TRANSMISSION
 Year: 2008
 Address: 1414 132ND AVE NE
 Name: WILSON TRANSMISSION INC
 Year: 2009
 Address: 1414 132ND AVE NE
 Name: MARKS JAPANESE AUTO
 Year: 2010
 Address: 1414 132ND AVE NE
 Name: MARKS JAPANESE EUROPEAN AUTOMOTIVE
 Year: 2011
 Address: 1414 132ND AVE NE
 Name: MARKS JAPANESE & EUROPEAN AUTO
 Year: 2012
 Address: 1414 132ND AVE NE

S152
SE
< 1/8
0.062 mi.
328 ft.

WILSON TRANSMISSION INC
1414 132ND AVE NE
BELLEVUE, WA 98005
Site 2 of 19 in cluster S

RCRA NonGen / NLR
FINDS
ALLSITES
CSCSL NFA
UST

1001806518
WAD982657793

Relative:
Lower

RCRA NonGen / NLR:

Actual:
167 ft.

Date form received by agency: 06/24/2004
 Facility name: WILSON TRANSMISSION INC
 Facility address: 1414 132ND AVE NE
 BELLEVUE, WA 98005
 EPA ID: WAD982657793
 Contact: WILSON TRANSMIS WILSON TRANSMIS
 Contact address: 1414 132ND AVE NE
 BELLEVUE, WA 98005-2223
 Contact country: US
 Contact telephone: (000)000-0000
 Contact email: Not reported
 EPA Region: 10
 Classification: Non-Generator
 Description: Handler: Non-Generators do not presently generate hazardous waste

Owner/Operator Summary:

Owner/operator name: MARK W
 Owner/operator address: 1414 132ND AVE NE
 BELLEVUE, WA 98005
 Owner/operator country: US
 Owner/operator telephone: (425)454-2822
 Legal status: Private
 Owner/Operator Type: Owner
 Owner/Op start date: 08/01/2000

Map ID
Direction
Distance
Elevation

MAP FINDINGS

Site

Database(s)

EDR ID Number
EPA ID Number

WILSON TRANSMISSION INC (Continued)

1001806518

Owner/Op end date: Not reported

Owner/operator name: HIROSHI M
Owner/operator address: 9101 172ND AVE NE
REDMOND, WA 98052

Owner/operator country: US
Owner/operator telephone: (425)885-1648
Legal status: Private
Owner/Operator Type: Operator
Owner/Op start date: 10/10/1996
Owner/Op end date: Not reported

Handler Activities Summary:

U.S. importer of hazardous waste: No
Mixed waste (haz. and radioactive): No
Recycler of hazardous waste: No
Transporter of hazardous waste: No
Treater, storer or disposer of HW: No
Underground injection activity: No
On-site burner exemption: No
Furnace exemption: No
Used oil fuel burner: No
Used oil processor: No
User oil refiner: No
Used oil fuel marketer to burner: No
Used oil Specification marketer: No
Used oil transfer facility: No
Used oil transporter: No

Historical Generators:

Date form received by agency: 12/31/2003
Site name: WILSON TRANSMISSION INC
Classification: Not a generator, verified

Violation Status: No violations found

FINDS:

Registry ID: 110005347589

Environmental Interest/Information System

Washington Facility / Site Identification System (WA-FSIS) provides a means to query and display data maintained by the Washington Department of Ecology. This system contains key information for each facility/site that is currently, or has been, of interest to the Air Quality, Dam Safety, Hazardous Waste, Toxics Cleanup, and Water Quality Programs.

RCRAInfo is a national information system that supports the Resource Conservation and Recovery Act (RCRA) program through the tracking of events and activities related to facilities that generate, transport, and treat, store, or dispose of hazardous waste. RCRAInfo allows RCRA program staff to track the notification, permit, compliance, and corrective action activities required under RCRA.

HAZARDOUS WASTE BIENNIAL REPORTER

Map ID
Direction
Distance
Elevation

MAP FINDINGS

Site

Database(s)

EDR ID Number
EPA ID Number

WILSON TRANSMISSION INC (Continued)

1001806518

ALLSITES:

Facility Id: 15492544
Latitude: 47.62257
Longitude: -122.16432
Ecology Interest Type Code: HWP
Facility ID: 15492544
Facility Company: Wilson Transmission Inc
Interaction: I
Interaction 1: HWG
Interaction 2: Hazardous Waste Generator
Ecology Program: HAZWASTE
Program Data: TURBOWASTE
Facility Alt.: Not reported
Program ID: WAD982657793
Date Interaction: 5/1/1989 0:00
Date Interaction 3: 12/31/2003 0:00

Facility ID: 15492544
Facility Company: Wilson Transmission Inc
Interaction: I
Interaction 1: LUST
Interaction 2: LUST Facility
Ecology Program: TOXICS
Program Data: ISIS
Facility Alt.: Not reported
Program ID: 2104
Date Interaction: 12/19/1989 0:00
Date Interaction 3: 8/1/2002 0:00

Facility ID: 15492544
Facility Company: Wilson Transmission Inc
Interaction: I
Interaction 1: HWP
Interaction 2: Hazardous Waste Planner
Ecology Program: HAZWASTE
Program Data: HWPPRT
Facility Alt.: Not reported
Program ID: WAD982657793
Date Interaction: 1/1/1993 0:00
Date Interaction 3: 12/31/1993 0:00

Facility ID: 15492544
Facility Company: Wilson Transmission Inc
Interaction: A
Interaction 1: UST
Interaction 2: Underground Storage Tank
Ecology Program: TOXICS
Program Data: UST
Facility Alt.: Not reported
Program ID: 2104
Date Interaction: 3/20/2000 0:00
Date Interaction 3: Not reported

Facility Id: 15492544
Latitude: 47.62257
Longitude: -122.16432

Map ID
Direction
Distance
Elevation

MAP FINDINGS

Site

Database(s)

EDR ID Number
EPA ID Number

WILSON TRANSMISSION INC (Continued)

1001806518

Ecology Interest Type Code: LUST
Facility ID: 15492544
Facility Company: Wilson Transmission Inc
Interaction: I
Interaction 1: HWG
Interaction 2: Hazardous Waste Generator
Ecology Program: HAZWASTE
Program Data: TURBOWASTE
Facility Alt.: Not reported
Program ID: WAD982657793
Date Interaction: 5/1/1989 0:00
Date Interaction 3: 12/31/2003 0:00

Facility ID: 15492544
Facility Company: Wilson Transmission Inc
Interaction: I
Interaction 1: LUST
Interaction 2: LUST Facility
Ecology Program: TOXICS
Program Data: ISIS
Facility Alt.: Not reported
Program ID: 2104
Date Interaction: 12/19/1989 0:00
Date Interaction 3: 8/1/2002 0:00

Facility ID: 15492544
Facility Company: Wilson Transmission Inc
Interaction: I
Interaction 1: HWP
Interaction 2: Hazardous Waste Planner
Ecology Program: HAZWASTE
Program Data: HWPPRT
Facility Alt.: Not reported
Program ID: WAD982657793
Date Interaction: 1/1/1993 0:00
Date Interaction 3: 12/31/1993 0:00

Facility ID: 15492544
Facility Company: Wilson Transmission Inc
Interaction: A
Interaction 1: UST
Interaction 2: Underground Storage Tank
Ecology Program: TOXICS
Program Data: UST
Facility Alt.: Not reported
Program ID: 2104
Date Interaction: 3/20/2000 0:00
Date Interaction 3: Not reported

Facility Id: 15492544
Latitude: 47.62257
Longitude: -122.16432
Ecology Interest Type Code: HWG
Facility ID: 15492544
Facility Company: Wilson Transmission Inc
Interaction: I

Map ID
Direction
Distance
Elevation

MAP FINDINGS

Site

Database(s)

EDR ID Number
EPA ID Number

WILSON TRANSMISSION INC (Continued)

1001806518

Interaction 1: HWG
Interaction 2: Hazardous Waste Generator
Ecology Program: HAZWASTE
Program Data: TURBOWASTE
Facility Alt.: Not reported
Program ID: WAD982657793
Date Interaction: 5/1/1989 0:00
Date Interaction 3: 12/31/2003 0:00

Facility ID: 15492544
Facility Company: Wilson Transmission Inc
Interaction: I
Interaction 1: LUST
Interaction 2: LUST Facility
Ecology Program: TOXICS
Program Data: ISIS
Facility Alt.: Not reported
Program ID: 2104
Date Interaction: 12/19/1989 0:00
Date Interaction 3: 8/1/2002 0:00

Facility ID: 15492544
Facility Company: Wilson Transmission Inc
Interaction: I
Interaction 1: HWP
Interaction 2: Hazardous Waste Planner
Ecology Program: HAZWASTE
Program Data: HWPPRT
Facility Alt.: Not reported
Program ID: WAD982657793
Date Interaction: 1/1/1993 0:00
Date Interaction 3: 12/31/1993 0:00

Facility ID: 15492544
Facility Company: Wilson Transmission Inc
Interaction: A
Interaction 1: UST
Interaction 2: Underground Storage Tank
Ecology Program: TOXICS
Program Data: UST
Facility Alt.: Not reported
Program ID: 2104
Date Interaction: 3/20/2000 0:00
Date Interaction 3: Not reported

Facility Id: 15492544
Latitude: 47.62257
Longitude: -122.16432
Ecology Interest Type Code: UST
Facility ID: 15492544
Facility Company: Wilson Transmission Inc
Interaction: I
Interaction 1: HWG
Interaction 2: Hazardous Waste Generator
Ecology Program: HAZWASTE
Program Data: TURBOWASTE

Map ID
Direction
Distance
Elevation

MAP FINDINGS

Site

Database(s)

EDR ID Number
EPA ID Number

WILSON TRANSMISSION INC (Continued)

1001806518

Facility Alt.:	Not reported
Program ID:	WAD982657793
Date Interaction:	5/1/1989 0:00
Date Interaction 3:	12/31/2003 0:00
Facility ID:	15492544
Facility Company:	Wilson Transmission Inc
Interaction:	I
Interaction 1:	LUST
Interaction 2:	LUST Facility
Ecology Program:	TOXICS
Program Data:	ISIS
Facility Alt.:	Not reported
Program ID:	2104
Date Interaction:	12/19/1989 0:00
Date Interaction 3:	8/1/2002 0:00
Facility ID:	15492544
Facility Company:	Wilson Transmission Inc
Interaction:	I
Interaction 1:	HWP
Interaction 2:	Hazardous Waste Planner
Ecology Program:	HAZWASTE
Program Data:	HWPPRT
Facility Alt.:	Not reported
Program ID:	WAD982657793
Date Interaction:	1/1/1993 0:00
Date Interaction 3:	12/31/1993 0:00
Facility ID:	15492544
Facility Company:	Wilson Transmission Inc
Interaction:	A
Interaction 1:	UST
Interaction 2:	Underground Storage Tank
Ecology Program:	TOXICS
Program Data:	UST
Facility Alt.:	Not reported
Program ID:	2104
Date Interaction:	3/20/2000 0:00
Date Interaction 3:	Not reported

CSCSL NFA:

Facility/Site Id:	15492544
CS Id:	8091
NFA Date:	10/03/2011
Rank:	Not reported
VCP:	No
Latitude:	47.62257
Longitude:	-122.16432

UST:

Facility ID:	15492544
Site Id:	2104
UBI:	Not reported
Phone Number:	2064542822

Map ID
Direction
Distance
Elevation

MAP FINDINGS

Site

Database(s)

EDR ID Number
EPA ID Number

WILSON TRANSMISSION INC (Continued)

1001806518

Decimal Latitude: 47.62257
Decimal Longitude: -122.16432

Tank Name: 1
Tag Number: Not reported
Tank Status: Removed
Tank Status Date: 08/06/1996
Tank Install Date: 00/31/1964
Tank Closure Date: Not reported
Capacity Range: 111 TO 1,100 Gallons
Tank Permit Expiration Date: Not reported
Tank Upgrade Date: Not reported
Tank Spill Prevention: Not reported
Tank Overfill Prevention: Not reported
Tank Material: Concrete
Tank Construction: Not reported
Tank Tightness Test: Not reported
Tank Corrosion Protection: Not reported
Tank Manifold: Not reported
Tank Release Detection: Not reported
Tank SFC Type: Not reported
Pipe Material: Steel
Pipe Construction: Not reported
Pipe Primary Release Detection: Not reported
Pipe Second Release Detection: Not reported
Pipe Corrosion Protection: Not reported
Pipe Pumping System: Not reported
Responsible Unit: NORTHWEST
Dispencer/Pump SFC Type: Not reported

**T153
SE
< 1/8
0.064 mi.
339 ft.**

**EMERALD BUILDING ASSOCIATES
13343 BELLEVUE-REDMOND RD STE
BELLEVUE, WA 98005**

**ALLSITES U001123498
UST N/A**

Site 1 of 4 in cluster T

**Relative:
Lower**

ALLSITES:
Facility Id: 86539279
Latitude: 47.622451
Longitude: -122.16367
Ecology Interest Type Code: UST
Facility ID: 86539279
Facility Company: EMERALD BUILDING ASSOCIATES
Interaction: I
Interaction 1: UST
Interaction 2: Underground Storage Tank
Ecology Program: TOXICS
Program Data: UST
Facility Alt.: Not reported
Program ID: 4173
Date Interaction: 2/29/2000 0:00
Date Interaction 3: 5/3/2000 0:00

**Actual:
177 ft.**

UST:
Facility ID: 86539279
Site Id: 4173

Map ID
 Direction
 Distance
 Elevation

MAP FINDINGS

Site

Database(s)

EDR ID Number
 EPA ID Number

EMERALD BUILDING ASSOCIATES (Continued)

U001123498

UBI: Not reported
 Phone Number: 2066431209
 Decimal Latitude: 47.622451
 Decimal Longitude: -122.163673

Tank Name: 1
 Tag Number: Not reported
 Tank Status: Removed
 Tank Status Date: 08/06/1996
 Tank Install Date: 00/31/1964
 Tank Closure Date: Not reported
 Capacity Range: Not reported
 Tank Permit Expiration Date: Not reported
 Tank Upgrade Date: Not reported
 Tank Spill Prevention: Not reported
 Tank Overfill Prevention: Not reported
 Tank Material: Steel
 Tank Construction: Single Wall Tank
 Tank Tightness Test: Not reported
 Tank Corrosion Protection: Not reported
 Tank Manifold: Not reported
 Tank Release Detection: Not reported
 Tank SFC Type: Not reported
 Pipe Material: Steel
 Pipe Construction: Not reported
 Pipe Primary Release Detection: Not reported
 Pipe Second Release Detection: Not reported
 Pipe Corrosion Protection: Not reported
 Pipe Pumping System: Not reported
 Responsible Unit: NORTHWEST
 Dispenser/Pump SFC Type: Not reported

R154
 NE
 < 1/8
 0.065 mi.
 344 ft.

PERFECT PRESS INC
1910 132ND AVE NE
BELLEVUE, WA 98005

Site 2 of 2 in cluster R

ALLSITES S110123754
N/A

Relative:
Higher

ALLSITES:
 Facility Id: 23001
 Latitude: 47.627192
 Longitude: -122.16436
 Ecology Interest Type Code: LSC

Facility ID: 23001
 Facility Company: Perfect Press Inc
 Interaction: I
 Interaction 1: LSC
 Interaction 2: Local Source Control
 Ecology Program: HAZWASTE
 Program Data: LSC
 Facility Alt.: Perfect Press Inc
 Program ID: Not reported
 Date Interaction: 3/5/2009 0:00
 Date Interaction 3: 4/29/2010 0:00

Facility/Site Interaction T: 89489
 Geographic Location Identifier (Alias Facid): 23001
 Interaction (Aka Env Int) Type Code: LSC

Actual:
220 ft.

Map ID
Direction
Distance
Elevation

MAP FINDINGS

Site

Database(s)

EDR ID Number
EPA ID Number

PERFECT PRESS INC (Continued)

S110123754

Interaction (Aka Env Int) Description: Local Source Control
Interaction Status: I
Federal Program Identifier: Not reported
Interaction Start Date: 03/05/2009
Interaction End Date: 04/29/2010
prgm_facil: Perfect Press Inc
cur_sys_pr: HAZWASTE
cur_sys_nm: LSC

T155
SE
< 1/8
0.066 mi.
346 ft.

13310 BEL RED RD
BELLEVUE, WA 98005
Site 2 of 4 in cluster T

EDR US Hist Auto Stat 1015209505
N/A

Relative:
Lower

EDR Historical Auto Stations:

Name: AAA LAKESIDE COLLISION CENTER INC
Year: 2005
Address: 13310 BEL RED RD

Actual:
173 ft.

Name: LAKESIDE COLLISION CENTER OF BELLEUVU
Year: 2007
Address: 13310 BEL RED RD

Name: LAKESIDE COLLISION CENTER OF BELLEUVU
Year: 2008
Address: 13310 BEL RED RD

Name: LAKESIDE COLLISION CENTER OF BELLEUVU
Year: 2009
Address: 13310 BEL RED RD

Name: LAKESIDE COLLISION CTR
Year: 2010
Address: 13310 BEL RED RD

Name: LAKESIDE COLLISION CENTER OF BELLEUVU
Year: 2011
Address: 13310 BEL RED RD

Name: LAKESIDE COLLISION CENTER OF BELLEUVU
Year: 2012
Address: 13310 BEL RED RD

T156
SE
< 1/8
0.066 mi.
346 ft.

PACE BEL RED PROPERTY
13310 BELLEVUE REDMOND RD
BELLEVUE, WA 98005
Site 3 of 4 in cluster T

RCRA NonGen / NLR 1000160957
FINDS WAD981772569
ALLSITES
Inactive Drycleaners

Relative:
Lower

RCRA NonGen / NLR:

Date form received by agency: 09/02/1998
Facility name: PACE BEL RED PROPERTY
Facility address: 13310 BELLEVUE REDMOND RD
BELLEVUE, WA 98005

Actual:
173 ft.

Map ID
Direction
Distance
Elevation

MAP FINDINGS

Site

Database(s)

EDR ID Number
EPA ID Number

PACE BEL RED PROPERTY (Continued)

1000160957

EPA ID: WAD981772569
Mailing address: 16519 SE 31ST ST
BELLEVUE, WA 98008-5716
Contact: PACE BEL RED LT PACE BEL RED LT
Contact address: 16519 SE 31ST ST
BELLEVUE, WA 98008-5716
Contact country: US
Contact telephone: (000)000-0000
Contact email: Not reported
EPA Region: 10
Classification: Non-Generator
Description: Handler: Non-Generators do not presently generate hazardous waste

Owner/Operator Summary:

Owner/operator name: DAVE W
Owner/operator address: 16519 SE 31ST ST
BELLEVUE, WA 98008
Owner/operator country: US
Owner/operator telephone: (206)749-9759
Legal status: Private
Owner/Operator Type: Operator
Owner/Op start date: 02/12/1997
Owner/Op end date: Not reported

Owner/operator name: ALMAR PROPRTIE A
Owner/operator address: 4236 140TH AVE NE
BELLEVUE, WA 98005
Owner/operator country: US
Owner/operator telephone: (425)881-6094
Legal status: Private
Owner/Operator Type: Owner
Owner/Op start date: 03/21/1996
Owner/Op end date: Not reported

Handler Activities Summary:

U.S. importer of hazardous waste: No
Mixed waste (haz. and radioactive): No
Recycler of hazardous waste: No
Transporter of hazardous waste: No
Treater, storer or disposer of HW: No
Underground injection activity: No
On-site burner exemption: No
Furnace exemption: No
Used oil fuel burner: No
Used oil processor: No
User oil refiner: No
Used oil fuel marketer to burner: No
Used oil Specification marketer: No
Used oil transfer facility: No
Used oil transporter: No

Violation Status: No violations found

FINDS:

Registry ID: 110005344074

Map ID
Direction
Distance
Elevation

MAP FINDINGS

Site

Database(s)

EDR ID Number
EPA ID Number

PACE BEL RED PROPERTY (Continued)

1000160957

Environmental Interest/Information System

RCRAInfo is a national information system that supports the Resource Conservation and Recovery Act (RCRA) program through the tracking of events and activities related to facilities that generate, transport, and treat, store, or dispose of hazardous waste. RCRAInfo allows RCRA program staff to track the notification, permit, compliance, and corrective action activities required under RCRA.

ALLSITES:

Facility Id:	64953298
Latitude:	47.62249
Longitude:	-122.16395
Ecology Interest Type Code:	HWG
Facility ID:	64953298
Facility Company:	Pace Bel Red Property
Interaction:	I
Interaction 1:	HWG
Interaction 2:	Hazardous Waste Generator
Ecology Program:	HAZWASTE
Program Data:	TURBOWASTE
Facility Alt.:	Not reported
Program ID:	WAD981772569
Date Interaction:	3/11/1988 0:00
Date Interaction 3:	12/31/1996 0:00
Facility ID:	64953298
Facility Company:	Pace Bel Red Property
Interaction:	I
Interaction 1:	LSC
Interaction 2:	Local Source Control
Ecology Program:	HAZWASTE
Program Data:	LSC
Facility Alt.:	Goodsell Power Equipment Inc
Program ID:	Not reported
Date Interaction:	4/7/2009 0:00
Date Interaction 3:	4/29/2010 0:00
Facility Id:	64953298
Latitude:	47.62249
Longitude:	-122.16395
Ecology Interest Type Code:	LSC
Facility ID:	64953298
Facility Company:	Pace Bel Red Property
Interaction:	I
Interaction 1:	HWG
Interaction 2:	Hazardous Waste Generator
Ecology Program:	HAZWASTE
Program Data:	TURBOWASTE
Facility Alt.:	Not reported
Program ID:	WAD981772569
Date Interaction:	3/11/1988 0:00
Date Interaction 3:	12/31/1996 0:00
Facility ID:	64953298
Facility Company:	Pace Bel Red Property

Map ID
Direction
Distance
Elevation

MAP FINDINGS

Site

Database(s)

EDR ID Number
EPA ID Number

PACE BEL RED PROPERTY (Continued)

1000160957

Interaction: I
Interaction 1: LSC
Interaction 2: Local Source Control
Ecology Program: HAZWASTE
Program Data: LSC
Facility Alt.: Goodsell Power Equipment Inc
Program ID: Not reported
Date Interaction: 4/7/2009 0:00
Date Interaction 3: 4/29/2010 0:00

Inactive Drycleaners:

EPA I: WAD981772569
FS Id: 7389
Facility ID: WAD981772569
NAICS Code: 81232
Fed Waste Code Desc: Not reported
State Waste Code Desc: Not reported
TAX REG NBR: Not reported
BUSINESS TYPE: Not reported
MAIL NAME: Not reported
MAIL LINE1: Not reported
MAIL LINE2: Not reported
MAIL CITY: Not reported
MAIL STATE: Not reported
MAIL ZIP: Not reported
MAIL COUNTRY: Not reported
LEGAL ORG NAME: Not reported
LEGAL PERSON FIRST NAME: Not reported
LEGAL PERSON MIDDLE INIT: Not reported
LEGAL PERSON LAST NAME: Not reported
LEGAL LINE1: Not reported
LEGAL LINE2: Not reported
LEGAL CITY: Not reported
LEGAL STATE: Not reported
LEGAL ZIP: Not reported
LEGAL COUNTRY: Not reported
LEGAL PHONE NBR: Not reported
LEGAL EFFECTIVE DATE: Not reported
LEGAL ORGANIZATION TYPE: Not reported
LAND ORG NAME: Not reported
LAND PERSON FIRST NAME: Not reported
LAND PERSON MIDDLE INIT: Not reported
LAND PERSON LAST NAME: Not reported
LAND LINE1: Not reported
LAND LINE2: Not reported
LAND CITY: Not reported
LAND STATE: Not reported
LAND ZIP: Not reported
LAND COUNTRY: Not reported
LAND PHONE NBR: Not reported
LAND ORGANIZATION TYPE: Not reported
OPERATOR ORG NAME: Not reported
OPERATOR PERSON FIRST NAME: Not reported
OPERATOR PERSON MIDDLE INIT: Not reported
OPERATOR PERSON LAST NAME: Not reported
OPERATOR LINE1: Not reported

Map ID
Direction
Distance
Elevation

MAP FINDINGS

Site

Database(s)

EDR ID Number
EPA ID Number

PACE BEL RED PROPERTY (Continued)

1000160957

OPERATOR LINE2:	Not reported
OPERATOR CITY:	Not reported
OPERATOR STATE:	Not reported
OPERATOR ZIP:	Not reported
OPERATOR COUNTRY:	Not reported
OPERATOR PHONE NBR:	Not reported
OPERATOR EFFECTIVE DATE:	Not reported
OPERATOR ORGANIZATION TYPE:	Not reported
SITE CONTACT FIRST NAME:	Not reported
SITE CONTACT MIDDLE INIT:	Not reported
SITE CONTACT LAST NAME:	Not reported
SITE CONTACT LINE1:	Not reported
SITE CONTACT LINE2:	Not reported
SITE CONTACT CITY:	Not reported
SITE CONTACT STATE:	Not reported
SITE CONTACT ZIP:	Not reported
SITE CONTACT COUNTRY:	Not reported
SITE CONTACT PHONE NBR:	Not reported
SITE CONTACT EMAIL:	Not reported
FORM CONTACT FIRST NAME:	Not reported
FORM CONTACT MIDDLE INIT:	Not reported
FORM CONTACT LAST NAME:	Not reported
FORM CONTACT LINE1:	Not reported
FORM CONTACT LINE2:	Not reported
FORM CONTACT CITY:	Not reported
FORM CONTACT STATE:	Not reported
FORM CONTACT ZIP:	Not reported
FORM CONTACT COUNTRY:	Not reported
FORM CONTACT PHONE NBR:	Not reported
FORM CONTACT EMAIL:	Not reported
GEN STATUS CD:	Not reported
MONTHLY GENERATION:	Not reported
BATCH GENERATION:	Not reported
ONE TIME GENERATION:	Not reported
TRANSPORTS OWN WASTE:	Not reported
TRANSPORTS OTHERS WASTE:	Not reported
RECYCLER ONSITE:	Not reported
TRANSFER FACILITY:	Not reported
PBR:	Not reported
TBG:	Not reported
MIXED RADIOACTIVE:	Not reported
IMPORTER:	Not reported
TSDR FACILITY:	Not reported
IMMEDIATE RECYCLER:	Not reported
GEN DANG FUEL:	Not reported
GEN MARKET TO BURNER:	Not reported
GEN OTHER MARKETERS:	Not reported
UTILITY BOILER BURNER:	Not reported
INDUSTRY BOILER BURNER:	Not reported
FURNACE BURNER:	Not reported
SMELTER DEFERRAL:	Not reported
SMALL QTY EXEMPTION:	Not reported
OTHER EXEMPTION:	Not reported
UW BATTERY GEN:	Not reported
UW THERMOSTATS GEN:	Not reported
UW MERCURY GEN:	Not reported
UW LAMPS GEN:	Not reported

Map ID
 Direction
 Distance
 Elevation

MAP FINDINGS

Site

Database(s)

EDR ID Number
 EPA ID Number

PACE BEL RED PROPERTY (Continued)

1000160957

UW BATTERY ACCUM: Not reported
 UW THERMOSTATS ACCUM: Not reported
 UW MERCURY ACCUM: Not reported
 UW LAMPS ACCUM: Not reported
 UW DESTINATION FACILITY: Not reported
 OFF SPEC UTILITY BOILER: Not reported
 OFF SPEC INDUSTRY BOILER: Not reported
 OFF SPEC FURNACE: Not reported
 USED OIL TRANSPORTER: Not reported
 USED OIL TRANSFER FACILITY: Not reported
 USED OIL PROCESSOR: Not reported
 USED OIL REREFINER: Not reported
 USED OIL FUEL MARKETER DIR SHIPMENTS: Not reported
 USED OIL FUEL MARKETER MEETS SPECS: Not reported
 Comments: Not reported

T157
SE
< 1/8
0.067 mi.
356 ft.

JB CARPETS ALMAR PROPERTIES
13311 BEL RED RD
BELLEVUE, WA 98005
Site 4 of 4 in cluster T

ALLSITES S104971668
CSCSL NFA N/A

Relative:
Lower

ALLSITES:
 Facility Id: 94721794
 Latitude: 47.622968
 Longitude: -122.16268
 Ecology Interest Type Code: IRAP
 Facility ID: 94721794
 Facility Company: JB CARPETS ALMAR PROPERTIES
 Interaction: I
 Interaction 1: IRAP
 Interaction 2: Independent Remedial Actn Prg
 Ecology Program: TOXICS
 Program Data: ISIS
 Facility Alt.: JB CARPETS ALMAR PROPERTIES
 Program ID: Not reported
 Date Interaction: 11/9/1997 0:00
 Date Interaction 3: 11/10/1997 0:00

Actual:
173 ft.

CSCSL NFA:
 Facility/Site Id: 94721794
 CS Id: 4632
 NFA Date: 10/27/1997
 Rank: Not reported
 VCP: No
 Latitude: 47.622968
 Longitude: -122.16268

Map ID
Direction
Distance
Elevation

MAP FINDINGS

Site

Database(s)

EDR ID Number
EPA ID Number

S158
SE
< 1/8
0.068 mi.
359 ft.

CARQUEST AUTO PARTS
1407 132ND NE STE 1
BELLEVUE, WA 98005

Site 3 of 19 in cluster S

RCRA NonGen / NLR
FINDS
ALLSITES

1001804800
WA0000100222

Relative:
Lower

RCRA NonGen / NLR:

Date form received by agency: 01/16/2007

Facility name: CARQUEST AUTO PARTS

Facility address: 1407 132ND NE STE 1

BELLEVUE, WA 98005

EPA ID: WA0000100222

Contact: BELLEVUE CARQUE BELLEVUE CARQUE

Contact address: 1407 132ND NE STE 1

BELLEVUE, WA 98005

Contact country: US

Contact telephone: (000)000-0000

Contact email: Not reported

EPA Region: 10

Land type: Private

Classification: Non-Generator

Description: Handler: Non-Generators do not presently generate hazardous waste

Actual:
166 ft.

Owner/Operator Summary:

Owner/operator name: GENERAL PARTS I G

Owner/operator address: 1407 132ND AVE NE STE 1

BELLEVUE, WA 98005

Owner/operator country: US

Owner/operator telephone: (425)454-7936

Legal status: Private

Owner/Operator Type: Owner

Owner/Op start date: 05/01/1996

Owner/Op end date: Not reported

Owner/operator name: TOM L

Owner/operator address: 1407 132ND NE STE 1

BELLEVUE, WA 98005

Owner/operator country: US

Owner/operator telephone: (425)454-7936

Legal status: Private

Owner/Operator Type: Operator

Owner/Op start date: 01/01/1900

Owner/Op end date: Not reported

Handler Activities Summary:

U.S. importer of hazardous waste: No

Mixed waste (haz. and radioactive): No

Recycler of hazardous waste: No

Transporter of hazardous waste: No

Treater, storer or disposer of HW: No

Underground injection activity: No

On-site burner exemption: No

Furnace exemption: No

Used oil fuel burner: No

Used oil processor: No

User oil refiner: No

Used oil fuel marketer to burner: No

Used oil Specification marketer: No

Map ID
Direction
Distance
Elevation

MAP FINDINGS

Site

Database(s)

EDR ID Number
EPA ID Number

CARQUEST AUTO PARTS (Continued)

1001804800

Used oil transfer facility: No
Used oil transporter: No

Historical Generators:

Date form received by agency: 12/31/2003
Site name: CARQUEST AUTO PARTS
Classification: Not a generator, verified

Violation Status: No violations found

Evaluation Action Summary:

Evaluation date: 01/01/2007
Evaluation: COMPLIANCE ASSISTANCE VISIT
Area of violation: Not reported
Date achieved compliance: Not reported
Evaluation lead agency: State

Evaluation date: 06/26/2003
Evaluation: COMPLIANCE ASSISTANCE VISIT
Area of violation: Not reported
Date achieved compliance: Not reported
Evaluation lead agency: State

FINDS:

Registry ID: 110005263570

Environmental Interest/Information System

Washington Facility / Site Identification System (WA-FSIS) provides a means to query and display data maintained by the Washington Department of Ecology. This system contains key information for each facility/site that is currently, or has been, of interest to the Air Quality, Dam Safety, Hazardous Waste, Toxics Cleanup, and Water Quality Programs.

RCRAInfo is a national information system that supports the Resource Conservation and Recovery Act (RCRA) program through the tracking of events and activities related to facilities that generate, transport, and treat, store, or dispose of hazardous waste. RCRAInfo allows RCRA program staff to track the notification, permit, compliance, and corrective action activities required under RCRA.

HAZARDOUS WASTE BIENNIAL REPORTER

ALLSITES:

Facility Id: 81944875
Latitude: 47.6225
Longitude: -122.16436
Ecology Interest Type Code: HWOTHER
Facility ID: 81944875
Facility Company: Carquest Auto Parts
Interaction: I
Interaction 1: HWG
Interaction 2: Hazardous Waste Generator
Ecology Program: HAZWASTE

Map ID
Direction
Distance
Elevation

MAP FINDINGS

Site

Database(s)

EDR ID Number
EPA ID Number

CARQUEST AUTO PARTS (Continued)

1001804800

Program Data: TURBOWASTE
Facility Alt.: Not reported
Program ID: WA0000100222
Date Interaction: 1/24/1994 0:00
Date Interaction 3: 12/30/1999 0:00

Facility ID: 81944875
Facility Company: Carquest Auto Parts
Interaction: I
Interaction 1: HWOTHER
Interaction 2: Haz Waste Management Activity
Ecology Program: HAZWASTE
Program Data: TURBOWASTE
Facility Alt.: Not reported
Program ID: WA0000100222
Date Interaction: 12/31/2003 0:00
Date Interaction 3: 12/31/2003 0:00

Facility Id: 81944875
Latitude: 47.6225
Longitude: -122.16436
Ecology Interest Type Code: HWG
Facility ID: 81944875
Facility Company: Carquest Auto Parts
Interaction: I
Interaction 1: HWG
Interaction 2: Hazardous Waste Generator
Ecology Program: HAZWASTE
Program Data: TURBOWASTE
Facility Alt.: Not reported
Program ID: WA0000100222
Date Interaction: 1/24/1994 0:00
Date Interaction 3: 12/30/1999 0:00

Facility ID: 81944875
Facility Company: Carquest Auto Parts
Interaction: I
Interaction 1: HWOTHER
Interaction 2: Haz Waste Management Activity
Ecology Program: HAZWASTE
Program Data: TURBOWASTE
Facility Alt.: Not reported
Program ID: WA0000100222
Date Interaction: 12/31/2003 0:00
Date Interaction 3: 12/31/2003 0:00

Map ID
 Direction
 Distance
 Elevation

MAP FINDINGS

Site

Database(s)

EDR ID Number
 EPA ID Number

S159
SE
< 1/8
0.068 mi.
359 ft.

R & L REPAIR INC
1407 132 AVE NE SPACE 6
BELLEVUE, WA 98005

Site 4 of 19 in cluster S

RCRA NonGen / NLR
FINDS
ALLSITES

1004794404
WAD988512505

Relative:
Lower

RCRA NonGen / NLR:

Date form received by agency: 01/23/2005

Facility name: R & L REPAIR INC

Facility address: 1407 132 AVE NE SPACE 6

BELLEVUE, WA 98005

EPA ID: WAD988512505

Mailing address: 16109 NE 203RD PLACE
 WOODINVILLE, WA 98072-7025

Contact: RICHARD R COLLAR

Contact address: 16109 NE 203RD PLACE
 WOODINVILLE, WA 98072-7025

Contact country: US

Contact telephone: (000)000-0000

Contact email: Not reported

EPA Region: 10

Classification: Non-Generator

Description: Handler: Non-Generators do not presently generate hazardous waste

Actual:
166 ft.

Owner/Operator Summary:

Owner/operator name: RICHARD C
 Owner/operator address: 16109 NE 203RD PL
 WOODINVILLE, WA 98072

Owner/operator country: US
 Owner/operator telephone: (425)486-4753

Legal status: Private

Owner/Operator Type: Owner

Owner/Op start date: 09/11/1996

Owner/Op end date: Not reported

Owner/operator name: RICHARD C
 Owner/operator address: 16109 NE 203RD PLACE
 WOODINVILLE, WA 98072

Owner/operator country: US
 Owner/operator telephone: (425)486-4753

Legal status: Private

Owner/Operator Type: Operator

Owner/Op start date: 09/11/1996

Owner/Op end date: Not reported

Handler Activities Summary:

U.S. importer of hazardous waste: No

Mixed waste (haz. and radioactive): No

Recycler of hazardous waste: No

Transporter of hazardous waste: No

Treater, storer or disposer of HW: No

Underground injection activity: No

On-site burner exemption: No

Furnace exemption: No

Used oil fuel burner: No

Used oil processor: No

User oil refiner: No

Used oil fuel marketer to burner: No

Map ID
Direction
Distance
Elevation

MAP FINDINGS

Site

Database(s)

EDR ID Number
EPA ID Number

R & L REPAIR INC (Continued)

1004794404

Used oil Specification marketer: No
Used oil transfer facility: No
Used oil transporter: No

Historical Generators:

Date form received by agency: 12/31/2003
Site name: R & L REPAIR INC
Classification: Not a generator, verified

Violation Status: No violations found

FINDS:

Registry ID: 110005379697

Environmental Interest/Information System

Washington Facility / Site Identification System (WA-FSIS) provides a means to query and display data maintained by the Washington Department of Ecology. This system contains key information for each facility/site that is currently, or has been, of interest to the Air Quality, Dam Safety, Hazardous Waste, Toxics Cleanup, and Water Quality Programs.

RCRAInfo is a national information system that supports the Resource Conservation and Recovery Act (RCRA) program through the tracking of events and activities related to facilities that generate, transport, and treat, store, or dispose of hazardous waste. RCRAInfo allows RCRA program staff to track the notification, permit, compliance, and corrective action activities required under RCRA.

HAZARDOUS WASTE BIENNIAL REPORTER

ALLSITES:

Facility Id: 4928581
Latitude: 47.6225
Longitude: -122.16436
Ecology Interest Type Code: HWG
Facility ID: 4928581
Facility Company: R & L Repair Inc
Interaction: I
Interaction 1: HWG
Interaction 2: Hazardous Waste Generator
Ecology Program: HAZWASTE
Program Data: TURBOWASTE
Facility Alt.: Not reported
Program ID: WAD988512505
Date Interaction: 10/5/1992 0:00
Date Interaction 3: 12/31/2004 0:00

Map ID
Direction
Distance
Elevation

MAP FINDINGS

Site

Database(s)

EDR ID Number
EPA ID Number

S160
SE
< 1/8
0.068 mi.
359 ft.

1407 132ND AVE NE
BELLEVUE, WA 98005

EDR US Hist Auto Stat 1015222038
N/A

Site 5 of 19 in cluster S

Relative:
Lower

EDR Historical Auto Stations:

Actual:
166 ft.

Name: AUTOLOGIC INCORPORATED
Year: 1999
Address: 1407 132ND AVE NE

Name: AUTOLOGIC INCORPORATED
Year: 2000
Address: 1407 132ND AVE NE

Name: AUTOLOGIC INC
Year: 2001
Address: 1407 132ND AVE NE

Name: AUTOLOGIC INC
Year: 2002
Address: 1407 132ND AVE NE

Name: AUTOLOGIC INC
Year: 2003
Address: 1407 132ND AVE NE

Name: AUTOLOGIC INC
Year: 2004
Address: 1407 132ND AVE NE

Name: AUTOLOGIC INC
Year: 2005
Address: 1407 132ND AVE NE

Name: AUTOLOGIC INC
Year: 2006
Address: 1407 132ND AVE NE

Name: AUTOLOGIC INC
Year: 2007
Address: 1407 132ND AVE NE

Name: AUTOLOGIC INC
Year: 2008
Address: 1407 132ND AVE NE

Name: AUTOLOGIC INC
Year: 2010
Address: 1407 132ND AVE NE

Name: AUTOLOGIC
Year: 2011
Address: 1407 132ND AVE NE

Name: AUTOLOGIC
Year: 2012
Address: 1407 132ND AVE NE

Map ID
Direction
Distance
Elevation

MAP FINDINGS

Site

Database(s)

EDR ID Number
EPA ID Number

S161
SE
< 1/8
0.068 mi.
359 ft.

AUTOLOGIC INC
1407 132ND AVE NE STE 3
BELLEVUE, WA 98005

RCRA NonGen / NLR **1004793527**
ALLSITES **WAD060042348**

Site 6 of 19 in cluster S

Relative:
Lower

RCRA NonGen / NLR:

Date form received by agency: 03/01/2004

Facility name: AUTOLOGIC INC

Facility address: 1407 132ND AVE NE STE 3

BELLEVUE, WA 98005

EPA ID: WAD060042348

Contact: AUTOLOGIC INC AUTOLOGIC INC

Contact address: 1407 132ND AVE NE STE 3

BELLEVUE, WA 98005-2259

Contact country: US

Contact telephone: (000)000-0000

Contact email: Not reported

EPA Region: 10

Classification: Non-Generator

Description: Handler: Non-Generators do not presently generate hazardous waste

Actual:
166 ft.

Owner/Operator Summary:

Owner/operator name: FRANK S

Owner/operator address: 1407 132ND AVE NE STE 3

BELLEVUE, WA 98005

Owner/operator country: US

Owner/operator telephone: (425)455-2303

Legal status: Private

Owner/Operator Type: Operator

Owner/Op start date: 06/13/1996

Owner/Op end date: Not reported

Owner/operator name: FRANK S

Owner/operator address: 1407 132ND AVE NE STE 3

BELLEVUE, WA 98005

Owner/operator country: US

Owner/operator telephone: (425)455-2303

Legal status: Private

Owner/Operator Type: Owner

Owner/Op start date: 07/15/1998

Owner/Op end date: Not reported

Handler Activities Summary:

U.S. importer of hazardous waste: No

Mixed waste (haz. and radioactive): No

Recycler of hazardous waste: No

Transporter of hazardous waste: No

Treater, storer or disposer of HW: No

Underground injection activity: No

On-site burner exemption: No

Furnace exemption: No

Used oil fuel burner: No

Used oil processor: No

User oil refiner: No

Used oil fuel marketer to burner: No

Used oil Specification marketer: No

Used oil transfer facility: No

Map ID
Direction
Distance
Elevation

MAP FINDINGS

Site

Database(s)

EDR ID Number
EPA ID Number

AUTOLOGIC INC (Continued)

1004793527

Used oil transporter: No

Historical Generators:

Date form received by agency: 12/31/2003
Site name: AUTOLOGIC INC
Classification: Not a generator, verified

Violation Status: No violations found

ALLSITES:

Facility Id: 32797377
Latitude: 47.6225
Longitude: -122.16436
Ecology Interest Type Code: HWG
Facility ID: 32797377
Facility Company: Autologic Inc
Interaction: I
Interaction 1: HWG
Interaction 2: Hazardous Waste Generator
Ecology Program: HAZWASTE
Program Data: TURBOWASTE
Facility Alt.: Not reported
Program ID: WAD060042348
Date Interaction: 7/6/1988 0:00
Date Interaction 3: 12/31/2003 0:00

**U162
WNW
< 1/8
0.069 mi.
362 ft.**

**SAFEWAY INC BELLEVUE ICE CREAM
1747 124TH AVE NE
BELLEVUE, WA 98005**

**ALLSITES SPILLS S109552529
N/A**

Site 1 of 5 in cluster U

**Relative:
Lower**

ALLSITES:

Facility Id: 4431201
Latitude: 47.626653
Longitude: -122.1751
Ecology Interest Type Code: HWP
Facility ID: 4431201
Facility Company: SAFEWAY INC BELLEVUE ICE CREAM
Interaction: I
Interaction 1: HWP
Interaction 2: Hazardous Waste Planner
Ecology Program: HAZWASTE
Program Data: HWPPRT
Facility Alt.: SAFEWAY INC BELLEVUE ICE CREAM
Program ID: CRK000074230
Date Interaction: 5/15/2009 0:00
Date Interaction 3: 9/20/2010 0:00

**Actual:
140 ft.**

SPILLS:

Facility ID: 642789
Medium: STORM DRAIN PIPE
Material Desc: OTHER - SEE NOTE
Material Qty: Not reported
Material Units: Not reported

Map ID
Direction
Distance
Elevation

MAP FINDINGS

Site

Database(s)

EDR ID Number
EPA ID Number

SAFeway INC BELLEVUE ICE CREAM (Continued)

S109552529

Date Received: 07/29/2013
Contact Name: Not reported
Incident Date: Not reported

Facility ID: 626320
Medium: AIR
Material Desc: OTHER - SEE NOTE
Material Qty: Not reported
Material Units: Not reported
Date Received: 04/20/2011
Contact Name: PFIFER
Incident Date: Not reported

V163
NW
< 1/8
0.069 mi.
363 ft.

BUDS TOPSOILS INC
1733 127TH AVE NE
BELLEVUE, WA 98005

UST U004139721
N/A

Site 1 of 3 in cluster V

Relative:
Lower

UST:

Facility ID: 1226997
Site Id: 12468
UBI: 1790197280010002
Phone Number: 4254542900
Decimal Latitude: 47.62758206
Decimal Longitude: -122.1712519

Actual:
169 ft.

Tank Name: 2
Tag Number: Not reported
Tank Status: Removed
Tank Status Date: 08/06/1996
Tank Install Date: 00/01/1982
Tank Closure Date: Not reported
Capacity Range: 10,000 to 19,999 Gallons
Tank Permit Expiration Date: 11/30/1998
Tank Upgrade Date: Not reported
Tank Spill Prevention: Not reported
Tank Overfill Prevention: Not reported
Tank Material: Not reported
Tank Construction: Not reported
Tank Tightness Test: Not reported
Tank Corrosion Protection: Not reported
Tank Manifold: Not reported
Tank Release Detection: Not reported
Tank SFC Type: Not reported
Pipe Material: Not reported
Pipe Construction: Not reported
Pipe Primary Release Detection: Other
Pipe Second Release Detection: Not reported
Pipe Corrosion Protection: Not reported
Pipe Pumping System: Non-Safe Suction
Responsible Unit: NORTHWEST
Dispenser/Pump SFC Type: Not reported

MAP FINDINGS

Map ID
Direction
Distance
Elevation

Site

Database(s)

EDR ID Number
EPA ID Number

V164
NW
< 1/8
0.069 mi.
363 ft.

PACIFIC TOPSOILS INC BELLEVUE SITE
1733 127TH AVE NE
BELLEVUE, WA 98005

Site 2 of 3 in cluster V

ALLSITES
CSCSL NFA
SWRCY
VCP
NPDES

S109824415
N/A

Relative:
Lower

ALLSITES:

Facility Id: 1226997
Latitude: 47.6275820
Longitude: -122.17125
Ecology Interest Type Code: VOLCLNST
Facility ID: 1226997
Facility Company: PACIFIC TOPSOILS INC BELLEVUE SITE
Interaction: I
Interaction 1: VOLCLNST
Interaction 2: Voluntary Cleanup Sites
Ecology Program: TOXICS
Program Data: ISIS
Facility Alt.: PACIFIC TOPSOILS INC BELLEVUE SITE
Program ID: Not reported
Date Interaction: 2/11/2000 0:00
Date Interaction 3: 12/15/2000 0:00

Actual:
169 ft.

Facility ID: 1226997
Facility Company: PACIFIC TOPSOILS INC BELLEVUE SITE
Interaction: I
Interaction 1: LUST
Interaction 2: LUST Facility
Ecology Program: TOXICS
Program Data: ISIS
Facility Alt.: BUDS TOPSOILS INC
Program ID: 12468
Date Interaction: 11/30/1999 0:00
Date Interaction 3: 12/15/2000 0:00

Facility ID: 1226997
Facility Company: PACIFIC TOPSOILS INC BELLEVUE SITE
Interaction: A
Interaction 1: INDUSTGP
Interaction 2: Industrial SW GP
Ecology Program: WATQUAL
Program Data: PARIS
Facility Alt.: PACIFIC TOPSOILS INC BELLEVUE SITE
Program ID: WAR002324
Date Interaction: 3/13/1995 0:00
Date Interaction 3: Not reported

Facility ID: 1226997
Facility Company: PACIFIC TOPSOILS INC BELLEVUE SITE
Interaction: A
Interaction 1: UST
Interaction 2: Underground Storage Tank
Ecology Program: TOXICS
Program Data: UST
Facility Alt.: BUDS TOPSOILS INC
Program ID: 12468
Date Interaction: 1/1/1982 0:00
Date Interaction 3: Not reported

Map ID
Direction
Distance
Elevation

MAP FINDINGS

Site

Database(s)

EDR ID Number
EPA ID Number

PACIFIC TOPSOILS INC BELLEVUE SITE (Continued)

S109824415

Facility Id: 1226997
Latitude: 47.6275820
Longitude: -122.17125
Ecology Interest Type Code: LUST
Facility ID: 1226997
Facility Company: PACIFIC TOPSOILS INC BELLEVUE SITE
Interaction: I
Interaction 1: VOLCLNST
Interaction 2: Voluntary Cleanup Sites
Ecology Program: TOXICS
Program Data: ISIS
Facility Alt.: PACIFIC TOPSOILS INC BELLEVUE SITE
Program ID: Not reported
Date Interaction: 2/11/2000 0:00
Date Interaction 3: 12/15/2000 0:00

Facility ID: 1226997
Facility Company: PACIFIC TOPSOILS INC BELLEVUE SITE
Interaction: I
Interaction 1: LUST
Interaction 2: LUST Facility
Ecology Program: TOXICS
Program Data: ISIS
Facility Alt.: BUDS TOPSOILS INC
Program ID: 12468
Date Interaction: 11/30/1999 0:00
Date Interaction 3: 12/15/2000 0:00

Facility ID: 1226997
Facility Company: PACIFIC TOPSOILS INC BELLEVUE SITE
Interaction: A
Interaction 1: INDUSTGP
Interaction 2: Industrial SW GP
Ecology Program: WATQUAL
Program Data: PARIS
Facility Alt.: PACIFIC TOPSOILS INC BELLEVUE SITE
Program ID: WAR002324
Date Interaction: 3/13/1995 0:00
Date Interaction 3: Not reported

Facility ID: 1226997
Facility Company: PACIFIC TOPSOILS INC BELLEVUE SITE
Interaction: A
Interaction 1: UST
Interaction 2: Underground Storage Tank
Ecology Program: TOXICS
Program Data: UST
Facility Alt.: BUDS TOPSOILS INC
Program ID: 12468
Date Interaction: 1/1/1982 0:00
Date Interaction 3: Not reported

Facility Id: 1226997
Latitude: 47.6275820
Longitude: -122.17125
Ecology Interest Type Code: INDUSTGP

Map ID
Direction
Distance
Elevation

MAP FINDINGS

Site

Database(s)

EDR ID Number
EPA ID Number

PACIFIC TOPSOILS INC BELLEVUE SITE (Continued)

S109824415

Facility ID: 1226997
Facility Company: PACIFIC TOPSOILS INC BELLEVUE SITE
Interaction: I
Interaction 1: VOLCLNST
Interaction 2: Voluntary Cleanup Sites
Ecology Program: TOXICS
Program Data: ISIS
Facility Alt.: PACIFIC TOPSOILS INC BELLEVUE SITE
Program ID: Not reported
Date Interaction: 2/11/2000 0:00
Date Interaction 3: 12/15/2000 0:00

Facility ID: 1226997
Facility Company: PACIFIC TOPSOILS INC BELLEVUE SITE
Interaction: I
Interaction 1: LUST
Interaction 2: LUST Facility
Ecology Program: TOXICS
Program Data: ISIS
Facility Alt.: BUDS TOPSOILS INC
Program ID: 12468
Date Interaction: 11/30/1999 0:00
Date Interaction 3: 12/15/2000 0:00

Facility ID: 1226997
Facility Company: PACIFIC TOPSOILS INC BELLEVUE SITE
Interaction: A
Interaction 1: INDUSTGP
Interaction 2: Industrial SW GP
Ecology Program: WATQUAL
Program Data: PARIS
Facility Alt.: PACIFIC TOPSOILS INC BELLEVUE SITE
Program ID: WAR002324
Date Interaction: 3/13/1995 0:00
Date Interaction 3: Not reported

Facility ID: 1226997
Facility Company: PACIFIC TOPSOILS INC BELLEVUE SITE
Interaction: A
Interaction 1: UST
Interaction 2: Underground Storage Tank
Ecology Program: TOXICS
Program Data: UST
Facility Alt.: BUDS TOPSOILS INC
Program ID: 12468
Date Interaction: 1/1/1982 0:00
Date Interaction 3: Not reported

Facility Id: 1226997
Latitude: 47.6275820
Longitude: -122.17125
Ecology Interest Type Code: UST
Facility ID: 1226997
Facility Company: PACIFIC TOPSOILS INC BELLEVUE SITE
Interaction: I
Interaction 1: VOLCLNST

Map ID
Direction
Distance
Elevation

MAP FINDINGS

Site

Database(s)

EDR ID Number
EPA ID Number

PACIFIC TOPSOILS INC BELLEVUE SITE (Continued)

S109824415

Interaction 2: Voluntary Cleanup Sites
Ecology Program: TOXICS
Program Data: ISIS
Facility Alt.: PACIFIC TOPSOILS INC BELLEVUE SITE
Program ID: Not reported
Date Interaction: 2/11/2000 0:00
Date Interaction 3: 12/15/2000 0:00

Facility ID: 1226997
Facility Company: PACIFIC TOPSOILS INC BELLEVUE SITE
Interaction: I
Interaction 1: LUST
Interaction 2: LUST Facility
Ecology Program: TOXICS
Program Data: ISIS
Facility Alt.: BUDS TOPSOILS INC
Program ID: 12468
Date Interaction: 11/30/1999 0:00
Date Interaction 3: 12/15/2000 0:00

Facility ID: 1226997
Facility Company: PACIFIC TOPSOILS INC BELLEVUE SITE
Interaction: A
Interaction 1: INDUSTGP
Interaction 2: Industrial SW GP
Ecology Program: WATQUAL
Program Data: PARIS
Facility Alt.: PACIFIC TOPSOILS INC BELLEVUE SITE
Program ID: WAR002324
Date Interaction: 3/13/1995 0:00
Date Interaction 3: Not reported

Facility ID: 1226997
Facility Company: PACIFIC TOPSOILS INC BELLEVUE SITE
Interaction: A
Interaction 1: UST
Interaction 2: Underground Storage Tank
Ecology Program: TOXICS
Program Data: UST
Facility Alt.: BUDS TOPSOILS INC
Program ID: 12468
Date Interaction: 1/1/1982 0:00
Date Interaction 3: Not reported

CSCSL NFA:
Facility/Site Id: 1226997
CS Id: 2094
NFA Date: 12/15/2000
Rank: Not reported
VCP: Yes
Latitude: 47.627582057
Longitude: -122.17125189

SWRCY:
Service: Pacific Topsoils

Map ID
Direction
Distance
Elevation

MAP FINDINGS

Site

Database(s)

EDR ID Number
EPA ID Number

PACIFIC TOPSOILS INC BELLEVUE SITE (Continued)

S109824415

Phone: 425-451-3707
Extension: Not reported
Website: <http://www.pacifictopsoils.com/>
Email: Not reported
Material Category: Building Materials
Material Accepted: Treated wood

Service: Pacific Topsoils
Phone: 425-451-3707
Extension: Not reported
Website: <http://www.pacifictopsoils.com/>
Email: Not reported
Material Category: Building Materials
Material Accepted: Brick

Service: Pacific Topsoils
Phone: 425-451-3707
Extension: Not reported
Website: <http://www.pacifictopsoils.com/>
Email: Not reported
Material Category: Yard & Food Waste
Material Accepted: Christmas trees

Service: Pacific Topsoils
Phone: 425-451-3707
Extension: Not reported
Website: <http://www.pacifictopsoils.com/>
Email: Not reported
Material Category: Building Materials
Material Accepted: Wooden pallets

Service: Pacific Topsoils
Phone: 425-451-3707
Extension: Not reported
Website: <http://www.pacifictopsoils.com/>
Email: Not reported
Material Category: Yard & Food Waste
Material Accepted: Sod

Service: Pacific Topsoils
Phone: 425-451-3707
Extension: Not reported
Website: <http://www.pacifictopsoils.com/>
Email: Not reported
Material Category: Yard & Food Waste
Material Accepted: Trees & stumps

Service: Pacific Topsoils
Phone: 425-451-3707
Extension: Not reported
Website: <http://www.pacifictopsoils.com/>
Email: Not reported
Material Category: Building Materials
Material Accepted: Painted wood

Service: Pacific Topsoils
Phone: 425-451-3707

Map ID
Direction
Distance
Elevation

MAP FINDINGS

Site

Database(s)

EDR ID Number
EPA ID Number

PACIFIC TOPSOILS INC BELLEVUE SITE (Continued)

S109824415

Extension: Not reported
Website: <http://www.pacifictopsoils.com/>
Email: Not reported
Material Category: Yard & Food Waste
Material Accepted: Leaves & clippings

Service: Pacific Topsoils
Phone: 425-451-3707
Extension: Not reported
Website: <http://www.pacifictopsoils.com/>
Email: Not reported
Material Category: Yard & Food Waste
Material Accepted: Dirt

Service: Pacific Topsoils
Phone: 425-451-3707
Extension: Not reported
Website: <http://www.pacifictopsoils.com/>
Email: Not reported
Material Category: Building Materials
Material Accepted: Clean lumber

Service: Pacific Topsoils
Phone: 425-451-3707
Extension: Not reported
Website: <http://www.pacifictopsoils.com/>
Email: Not reported
Material Category: Building Materials
Material Accepted: Concrete

Service: Pacific Topsoils
Phone: 425-451-3707
Extension: Not reported
Website: <http://www.pacifictopsoils.com/>
Email: Not reported
Material Category: Yard & Food Waste
Material Accepted: Branches & brush

Service: Pacific Topsoils
Phone: 425-451-3707
Extension: Not reported
Website: <http://www.pacifictopsoils.com/>
Email: Not reported
Material Category: Building Materials
Material Accepted: Asphalt paving

VCP:

edr_fstat: WA
edr_fzip: 98005-3903
edr_fcnty: KING
edr_zip: Not reported
Facility ID: 1226997
VCP Status: Not reported
VCP: Yes
Ecology Status: Not reported
NFA Type: Not reported
Date NFA: 12/15/2000

Map ID
Direction
Distance
Elevation

MAP FINDINGS

Site

Database(s)

EDR ID Number
EPA ID Number

PACIFIC TOPSOILS INC BELLEVUE SITE (Continued)

S109824415

Rank: Not reported
Cleanup Siteid: 2094

NPDES:

Facility Status: Active
Facility Type: Industrial SW GP
Admin Region: Headquarters
Date Issued: 10/21/2009
Latitude: 47.62758205
Longitude: -122.171251
Permit ID: WAR002324
Permit Version: 5
Permit Status: Active
Permit SubStatus: Coverage Issued
Ecology Contact: Greg Stegman
WRIA: Cedar-Sammamish
Permit Expiration Date: 01/01/2015
Effective Date: 01/01/2010
Days to Expiration: 118

**165
ESE
< 1/8
0.069 mi.
363 ft.**

**PUBLIC STORAGE INC BEL RD RD
13640 BEL RED RD
BELLEVUE, WA 98005**

**ALLSITES S110123482
N/A**

**Relative:
Lower**

ALLSITES:

Facility Id: 8561
Latitude: 47.623878
Longitude: -122.15846
Ecology Interest Type Code: LSC
Facility ID: 8561
Facility Company: Public Storage Inc Bel Rd Rd
Interaction: I
Interaction 1: LSC
Interaction 2: Local Source Control
Ecology Program: HAZWASTE
Program Data: LSC
Facility Alt.: Public Storage Inc Bel Rd Rd
Program ID: Not reported
Date Interaction: 4/28/2009 0:00
Date Interaction 3: 4/29/2010 0:00

**Actual:
188 ft.**

Facility/Site Interaction T: 88996
Geographic Location Identifier (Alias Facid): 8561
Interaction (Aka Env Int) Type Code: LSC
Interaction (Aka Env Int) Description: Local Source Control
Interaction Status: I
Federal Program Identifier: Not reported
Interaction Start Date: 04/28/2009
Interaction End Date: 04/29/2010
prgm_facil: Public Storage Inc Bel Rd Rd
cur_sys_pr: HAZWASTE
cur_sys_nm: LSC

Map ID
Direction
Distance
Elevation

MAP FINDINGS

Site

Database(s)

EDR ID Number
EPA ID Number

S166 **AAA PRINTING**
SE **1405 132ND AVE NE**
< 1/8 **BELLEVUE, WA 98005**
0.070 mi.
367 ft. **Site 7 of 19 in cluster S**

ALLSITES **S107477310**
SPILLS **N/A**

Relative:
Lower

ALLSITES:

Facility Id: 24098
Latitude: 47.62312
Longitude: -122.16512
Ecology Interest Type Code: LSC
Facility ID: 24098
Facility Company: AAA Printing
Interaction: I
Interaction 1: LSC
Interaction 2: Local Source Control
Ecology Program: HAZWASTE
Program Data: LSC
Facility Alt.: AAA Printing
Program ID: Not reported
Date Interaction: 2/10/2009 0:00
Date Interaction 3: 4/29/2010 0:00

Actual:
165 ft.

Facility/Site Interaction T: 78724
Geographic Location Identifier (Alias Facid): 24098
Interaction (Aka Env Int) Type Code: LSC
Interaction (Aka Env Int) Description: Local Source Control
Interaction Status: I
Federal Program Identifier: Not reported
Interaction Start Date: 02/10/2009
Interaction End Date: 04/29/2010
prgm_facil: AAA Printing
cur_sys_pr: HAZWASTE
cur_sys_nm: LSC

SPILLS:

Facility ID: 429187
Medium: Not reported
Material Desc: UNKNOWN
Material Qty: Not reported
Material Units: Not reported
Date Received: 04/19/1998
Contact Name: Not reported
Incident Date: Not reported

S167
SE
< 1/8
0.072 mi.
381 ft.

COLOR MASTERS OF BELLEVUE
13238 BELLEVUE REDMOND RD
BELLEVUE, WA 98005
Site 8 of 19 in cluster S

RCRA NonGen / NLR **1000340548**
FINDS **WAD980986285**
ALLSITES

Relative:
Lower

RCRA NonGen / NLR:

Date form received by agency: 09/05/1986
Facility name: COLOR MASTERS OF BELLEVUE
Facility address: 13238 BELLEVUE REDMOND RD
 BELLEVUE, WA 98005
EPA ID: WAD980986285
Mailing address: PO BOX 45005

Actual:
166 ft.

Map ID
Direction
Distance
Elevation

MAP FINDINGS

Site

Database(s)

EDR ID Number
EPA ID Number

COLOR MASTERS OF BELLEVUE (Continued)

1000340548

Contact: TACOMA, WA 98445-0005
Contact address: COLOR MASTERS COLOR MASTERS
PO BOX 45005
TACOMA, WA 98445-0005
Contact country: US
Contact telephone: (000)000-0000
Contact email: Not reported
EPA Region: 10
Classification: Non-Generator
Description: Handler: Non-Generators do not presently generate hazardous waste

Owner/Operator Summary:

Owner/operator name: COLOR MASTERS C
Owner/operator address: 13238 BEL RED RD
BELLEVUE, WA 98005
Owner/operator country: US
Owner/operator telephone: (000)000-0000
Legal status: Private
Owner/Operator Type: Owner
Owner/Op start date: 05/02/1996
Owner/Op end date: Not reported

Handler Activities Summary:

U.S. importer of hazardous waste: No
Mixed waste (haz. and radioactive): No
Recycler of hazardous waste: No
Transporter of hazardous waste: No
Treater, storer or disposer of HW: No
Underground injection activity: No
On-site burner exemption: No
Furnace exemption: No
Used oil fuel burner: No
Used oil processor: No
User oil refiner: No
Used oil fuel marketer to burner: No
Used oil Specification marketer: No
Used oil transfer facility: No
Used oil transporter: No

Violation Status: No violations found

FINDS:

Registry ID: 110005339302

Environmental Interest/Information System

RCRAInfo is a national information system that supports the Resource Conservation and Recovery Act (RCRA) program through the tracking of events and activities related to facilities that generate, transport, and treat, store, or dispose of hazardous waste. RCRAInfo allows RCRA program staff to track the notification, permit, compliance, and corrective action activities required under RCRA.

ALLSITES:

Facility Id: 56398857

Map ID
Direction
Distance
Elevation

MAP FINDINGS

Site

Database(s)

EDR ID Number
EPA ID Number

COLOR MASTERS OF BELLEVUE (Continued)

1000340548

Latitude: 47.62265
Longitude: -122.1644
Ecology Interest Type Code: HWG
Facility ID: 56398857
Facility Company: Color Masters of Bellevue
Interaction: I
Interaction 1: HWG
Interaction 2: Hazardous Waste Generator
Ecology Program: HAZWASTE
Program Data: TURBOWASTE
Facility Alt.: Not reported
Program ID: WAD980986285
Date Interaction: 9/5/1986 0:00
Date Interaction 3: 1/31/1989 0:00

S168
SE
< 1/8
0.073 mi.
384 ft.

MAACO AUTO PAINTING BELLEVUE
1400 132ND NE
BELLEVUE, WA 98005
Site 9 of 19 in cluster S

RCRA-CESQG **1000175267**
FINDS **WAD085808574**
ALLSITES
MANIFEST

Relative:
Lower

RCRA-CESQG:

Date form received by agency: 03/16/2012
Facility name: MAACO AUTO PAINTING BELLEVUE
Facility address: 1400 132ND NE
BELLEVUE, WA 98005
EPA ID: WAD085808574
Mailing address: 1400 132ND AVE NE
BELLEVUE, WA 98005
Contact: ROLAND F BRAITSCH
Contact address: 1400 132ND AVE NE
BELLEVUE, WA 98005
Contact country: US
Contact telephone: (425) 355-0447
Contact email: MAARCOEVERETT@AOL.COM
EPA Region: 10
Land type: Private
Classification: Conditionally Exempt Small Quantity Generator
Description: Handler: generates 100 kg or less of hazardous waste per calendar month, and accumulates 1000 kg or less of hazardous waste at any time; or generates 1 kg or less of acutely hazardous waste per calendar month, and accumulates at any time: 1 kg or less of acutely hazardous waste; or 100 kg or less of any residue or contaminated soil, waste or other debris resulting from the cleanup of a spill, into or on any land or water, of acutely hazardous waste; or generates 100 kg or less of any residue or contaminated soil, waste or other debris resulting from the cleanup of a spill, into or on any land or water, of acutely hazardous waste during any calendar month, and accumulates at any time: 1 kg or less of acutely hazardous waste; or 100 kg or less of any residue or contaminated soil, waste or other debris resulting from the cleanup of a spill, into or on any land or water, of acutely hazardous waste

Owner/Operator Summary:

Owner/operator name: VIN PHAM
Owner/operator address: 1400 132ND AVE NE

Map ID
Direction
Distance
Elevation

MAP FINDINGS

Site

Database(s)

EDR ID Number
EPA ID Number

MAACO AUTO PAINTING BELLEVUE (Continued)

1000175267

BELLEVUE, 98005
Owner/operator country: US
Owner/operator telephone: (425) 455-0447
Legal status: Private
Owner/Operator Type: Operator
Owner/Op start date: 08/15/1996
Owner/Op end date: Not reported

Owner/operator name: V.E.P EAST INC
Owner/operator address: 1400 132ND AVE NE
BELLEVUE, 98005
Owner/operator country: US
Owner/operator telephone: (425)455-0447
Legal status: Private
Owner/Operator Type: Owner
Owner/Op start date: 08/15/1996
Owner/Op end date: Not reported

Handler Activities Summary:

U.S. importer of hazardous waste: No
Mixed waste (haz. and radioactive): No
Recycler of hazardous waste: No
Transporter of hazardous waste: No
Treater, storer or disposer of HW: No
Underground injection activity: No
On-site burner exemption: No
Furnace exemption: No
Used oil fuel burner: No
Used oil processor: No
User oil refiner: No
Used oil fuel marketer to burner: No
Used oil Specification marketer: No
Used oil transfer facility: No
Used oil transporter: No

Historical Generators:

Date form received by agency: 03/11/2011
Site name: MAACO AUTO PAINTING BELLEVUE
Classification: Conditionally Exempt Small Quantity Generator

Date form received by agency: 12/31/2005
Site name: MAACO AUTO PAINTING BELLEVUE
Classification: Not a generator, verified

Date form received by agency: 12/31/2003
Site name: MAACO AUTO PAINTING BELLEVUE
Classification: Small Quantity Generator

Date form received by agency: 12/31/1990
Site name: MAACO AUTO PAINTING
Classification: Large Quantity Generator

Hazardous Waste Summary:

Waste code: WSQG
Waste name: A placeholder to allow BR submission to validate. In WA State, Conditionally Exempt Small Quantity Generators (Called SQG in WA) are

Map ID
Direction
Distance
Elevation

MAP FINDINGS

Site

Database(s)

EDR ID Number
EPA ID Number

MAACO AUTO PAINTING BELLEVUE (Continued)

1000175267

not required to report waste streams, so no valid State or Fed codes are available for reporting to BR.

Facility Has Received Notices of Violations:

Regulation violated: SR - -145(3)
Area of violation: Generators - General
Date violation determined: 07/21/2005
Date achieved compliance: 08/15/2005
Violation lead agency: State
Enforcement action: WRITTEN INFORMAL
Enforcement action date: 08/01/2005
Enf. disposition status: Not reported
Enf. disp. status date: Not reported
Enforcement lead agency: State
Proposed penalty amount: Not reported
Final penalty amount: Not reported
Paid penalty amount: Not reported

Regulation violated: SR - -141(1)
Area of violation: Generators - General
Date violation determined: 07/21/2005
Date achieved compliance: 08/15/2005
Violation lead agency: State
Enforcement action: WRITTEN INFORMAL
Enforcement action date: 08/01/2005
Enf. disposition status: Not reported
Enf. disp. status date: Not reported
Enforcement lead agency: State
Proposed penalty amount: Not reported
Final penalty amount: Not reported
Paid penalty amount: Not reported

Regulation violated: SR - -170(1)(a)
Area of violation: Generators - General
Date violation determined: 07/21/2005
Date achieved compliance: 08/15/2005
Violation lead agency: State
Enforcement action: WRITTEN INFORMAL
Enforcement action date: 08/01/2005
Enf. disposition status: Not reported
Enf. disp. status date: Not reported
Enforcement lead agency: State
Proposed penalty amount: Not reported
Final penalty amount: Not reported
Paid penalty amount: Not reported

Regulation violated: SR - -630(7)
Area of violation: Generators - General
Date violation determined: 07/21/2005
Date achieved compliance: 08/15/2005
Violation lead agency: State
Enforcement action: WRITTEN INFORMAL
Enforcement action date: 08/01/2005
Enf. disposition status: Not reported
Enf. disp. status date: Not reported
Enforcement lead agency: State
Proposed penalty amount: Not reported

Map ID
Direction
Distance
Elevation

MAP FINDINGS

Site

Database(s)

EDR ID Number
EPA ID Number

MAACO AUTO PAINTING BELLEVUE (Continued)

1000175267

Final penalty amount: Not reported
Paid penalty amount: Not reported

Regulation violated: SR - -340(1)
Area of violation: Generators - General
Date violation determined: 07/21/2005
Date achieved compliance: 08/15/2005
Violation lead agency: State
Enforcement action: WRITTEN INFORMAL
Enforcement action date: 08/01/2005
Enf. disposition status: Not reported
Enf. disp. status date: Not reported
Enforcement lead agency: State
Proposed penalty amount: Not reported
Final penalty amount: Not reported
Paid penalty amount: Not reported

Regulation violated: SR - -200(1)(d)
Area of violation: Generators - General
Date violation determined: 07/21/2005
Date achieved compliance: 08/15/2005
Violation lead agency: State
Enforcement action: WRITTEN INFORMAL
Enforcement action date: 08/01/2005
Enf. disposition status: Not reported
Enf. disp. status date: Not reported
Enforcement lead agency: State
Proposed penalty amount: Not reported
Final penalty amount: Not reported
Paid penalty amount: Not reported

Regulation violated: SR - -200(1)(c)
Area of violation: Generators - General
Date violation determined: 07/21/2005
Date achieved compliance: 08/15/2005
Violation lead agency: State
Enforcement action: WRITTEN INFORMAL
Enforcement action date: 08/01/2005
Enf. disposition status: Not reported
Enf. disp. status date: Not reported
Enforcement lead agency: State
Proposed penalty amount: Not reported
Final penalty amount: Not reported
Paid penalty amount: Not reported

Regulation violated: SR - -630(6)
Area of violation: Generators - General
Date violation determined: 07/21/2005
Date achieved compliance: 08/15/2005
Violation lead agency: State
Enforcement action: WRITTEN INFORMAL
Enforcement action date: 08/01/2005
Enf. disposition status: Not reported
Enf. disp. status date: Not reported
Enforcement lead agency: State
Proposed penalty amount: Not reported
Final penalty amount: Not reported

Map ID
Direction
Distance
Elevation

MAP FINDINGS

Site

Database(s)

EDR ID Number
EPA ID Number

MAACO AUTO PAINTING BELLEVUE (Continued)

1000175267

Paid penalty amount: Not reported

Regulation violated: SR - -630(5)(a)
Area of violation: Generators - General
Date violation determined: 07/21/2005
Date achieved compliance: 08/15/2005
Violation lead agency: State
Enforcement action: WRITTEN INFORMAL
Enforcement action date: 08/01/2005
Enf. disposition status: Not reported
Enf. disp. status date: Not reported
Enforcement lead agency: State
Proposed penalty amount: Not reported
Final penalty amount: Not reported
Paid penalty amount: Not reported

Evaluation Action Summary:

Evaluation date: 06/19/2007
Evaluation: COMPLIANCE ASSISTANCE VISIT
Area of violation: Not reported
Date achieved compliance: Not reported
Evaluation lead agency: State

Evaluation date: 07/21/2005
Evaluation: COMPLIANCE EVALUATION INSPECTION ON-SITE
Area of violation: Generators - General
Date achieved compliance: 08/15/2005
Evaluation lead agency: State

FINDS:

Registry ID: 110005327958

Environmental Interest/Information System

Washington Facility / Site Identification System (WA-FSIS) provides a means to query and display data maintained by the Washington Department of Ecology. This system contains key information for each facility/site that is currently, or has been, of interest to the Air Quality, Dam Safety, Hazardous Waste, Toxics Cleanup, and Water Quality Programs.

RCRAInfo is a national information system that supports the Resource Conservation and Recovery Act (RCRA) program through the tracking of events and activities related to facilities that generate, transport, and treat, store, or dispose of hazardous waste. RCRAInfo allows RCRA program staff to track the notification, permit, compliance, and corrective action activities required under RCRA.

HAZARDOUS WASTE BIENNIAL REPORTER

ALLSITES:

Facility Id: 52932634
Latitude: 47.62244
Longitude: -122.16432
Ecology Interest Type Code: HWG
Facility ID: 52932634

Map ID
Direction
Distance
Elevation

MAP FINDINGS

Site

Database(s)

EDR ID Number
EPA ID Number

MAACO AUTO PAINTING BELLEVUE (Continued)

1000175267

Facility Company: Maaco Auto Painting Bellevue
Interaction: A
Interaction 1: HWG
Interaction 2: Hazardous Waste Generator
Ecology Program: HAZWASTE
Program Data: TURBOWASTE
Facility Alt.: Maaco Auto Painting Bellevue
Program ID: WAD085808574
Date Interaction: 5/9/1985 0:00
Date Interaction 3: Not reported

WA MANIFEST:

Facility Site ID Number: 52932634
SWC Desc: Not reported
FWC Desc: Not reported
Form Comm: Not reported
Data Year: 2011
Permit by Rule: False
Treatment by Generator: False
Mixed radioactive waste: False
Importer of hazardous waste: False
Immediate recycler: False
Treatment/Storage/Disposal/Recycling Facility: False
Generator of dangerous fuel waste: False
Generator marketing to burner: False
"Other marketers (i.e., blender, distributor, etc.)": False
Utility boiler burner: False
Industry boiler burner: False
Industrial Furnace: False
Smelter deferral: False
Universal waste - batteries - generate: False
Universal waste - thermostats - generate: False
Universal waste - mercury - generate: False
Universal waste - lamps - generate: False
Universal waste - batteries - accumulate: False
Universal waste - thermostats - accumulate: False
Universal waste - mercury - accumulate: False
Universal waste - lamps - accumulate: False
Destination Facility for Universal Waste: False
Off-specification used oil burner - utility boiler: False
Off-specification used oil burner - industrial boiler: False
Off-specification used oil burner - industrial furnace: False
EPA ID: WAD085808574
Facility Address 2: Not reported
TAX REG NBR: 601292117
NAICS CD: 811121
BUSINESS TYPE: Automotive Repair
MAIL NAME: Maaco Auto Painting Bodyworks
MAIL ADDR LINE1: 1400 132ND AVE NE
MAIL CITY,ST,ZIP: BELLEVUE, WA 98005-2223
MAIL COUNTRY: UNITED STATES
LEGAL ORG NAME: V.E.P East Inc
LEGAL ORG TYPE: Private
LEGAL ADDR LINE1: 1400 132ND AVE NE
LEGAL CITY,ST,ZIP: BELLEVUE, WA 98005-2223
LEGAL COUNTRY: UNITED STATES

Map ID
Direction
Distance
Elevation

MAP FINDINGS

Site

Database(s)

EDR ID Number
EPA ID Number

MAACO AUTO PAINTING BELLEVUE (Continued)

1000175267

LEGAL PHONE NBR: (425)455-0447
LEGAL EFFECTIVE DATE: 08/15/1996
LAND ORG NAME: Almar Properties
LAND ORG TYPE: Private
LAND PERSON NAME: Not reported
LAND ADDR LINE1: 9529 LAKE WASHINGTON BLVD NE
LAND CITY,ST,ZIP: BELLEVUE, WA 98004-5408
LAND COUNTRY: UNITED STATES
LAND PHONE NBR: (425)881-6094
OPERATOR ORG NAME: Not reported
OPERATOR ORG TYPE: Private
OPERATOR ADDR LINE1: 1400 132ND AVE NE
OPERATOR CITY,ST,ZIP: BELLEVUE, WA 98005-2223
OPERATOR COUNTRY: UNITED STATES
OPERATOR PHONE NBR: (425) 455-0447
OPERATOR EFFECTIVE DATE: 08/15/1996
SITE CONTACT NAME: Roland F Braitsch
SITE CONTACT ADDR LINE1: 1400 132ND AVE NE
SITE CONTACT ZIP: BELLEVUE, WA 98005-2223
SITE CONTACT COUNTRY: UNITED STATES
SITE CONTACT PHONE NBR: (425)355-0447
SITE CONTACT EMAIL: maarcoeverett@aol.com
FORM CONTACT NAME: Vin Pham
FORM CONTACT ADDR LINE1: 1400 132ND AVE NE
FORM CONTACT CITY,ST,ZIP: BELLEVUE, WA 98005-2223
FORM CONTACT COUNTRY: UNITED STATES
FORM CONTACT PHONE NBR: (425)355-0447
FORM CONTACT EMAIL: maarcoeverett@aol.com
GEN STATUS CD: SQG
MONTHLY GENERATION: False
BATCH GENERATION: True
ONE TIME GENERATION: False
TRANSPORTS OWN WASTE: False
TRANSPORTS OTHRS WASTE: False
RECYCLER ONSITE: False
TRANSFER FACILITY: False
OTHER EXEMPTION: Not reported
UW BATTERY GEN: False
USED OIL TRANSPORTER: False
USED OIL TRANSFER FACILITY: False
USED OIL PROCESSOR: False
USED OIL REREFINER: False
USED OIL FUEL MRKTR DIRECTS SHPMNTS: False
USED OIL FUEL MRKTR MEETS SPECS: False

Facility Site ID Number: 52932634
SWC Desc: Not reported
FWC Desc: Not reported
Form Comm: Not reported
Data Year: 2010
Permit by Rule: False
Treatment by Generator: False
Mixed radioactive waste: False
Importer of hazardous waste: False
Immediate recycler: False
Treatment/Storage/Disposal/Recycling Facility: False
Generator of dangerous fuel waste: False

Map ID
Direction
Distance
Elevation

MAP FINDINGS

Site

Database(s)

EDR ID Number
EPA ID Number

MAACO AUTO PAINTING BELLEVUE (Continued)

1000175267

Generator marketing to burner: False
"Other marketers (i.e., blender, distributor, etc.)": False
Utility boiler burner: False
Industry boiler burner: False
Industrial Furnace: False
Smelter defferal: False
Universal waste - batteries - generate: False
Universal waste - thermostats - generate: False
Universal waste - mercury - generate: False
Universal waste - lamps - generate: False
Universal waste - batteries - accumulate: False
Universal waste - thermostats - accumulate: False
Universal waste - mercury - accumulate: False
Universal waste - lamps - accumulate: False
Destination Facility for Universal Waste: False
Off-specification used oil burner - utility boiler: False
Off-specification used oil burner - industrial boiler: False
Off-specification used oil burner - industrial furnace: False
EPA ID: WAD085808574
Facility Address 2: Not reported
TAX REG NBR: 601292117
NAICS CD: 811121
BUSINESS TYPE: Automotive Repair
MAIL NAME: Maaco Auto Painting Bodyworks
MAIL ADDR LINE1: 1400 132ND AVE NE
MAIL CITY,ST,ZIP: BELLEVUE, WA 98005-2223
MAIL COUNTRY: UNITED STATES
LEGAL ORG NAME: V.E.P East Inc
LEGAL ORG TYPE: Private
LEGAL ADDR LINE1: 1400 132ND AVE NE
LEGAL CITY,ST,ZIP: BELLEVUE, WA 98005-2223
LEGAL COUNTRY: UNITED STATES
LEGAL PHONE NBR: (425)455-0447
LEGAL EFFECTIVE DATE: 08/15/1996
LAND ORG NAME: Almar Properties
LAND ORG TYPE: Private
LAND PERSON NAME: Not reported
LAND ADDR LINE1: 9529 LAKE WASHINGTON BLVD NE
LAND CITY,ST,ZIP: BELLEVUE, WA 98004-5408
LAND COUNTRY: UNITED STATES
LAND PHONE NBR: (425)881-6094
OPERATOR ORG NAME: Not reported
OPERATOR ORG TYPE: Private
OPERATOR ADDR LINE1: 1400 132ND AVE NE
OPERATOR CITY,ST,ZIP: BELLEVUE, WA 98005-2223
OPERATOR COUNTRY: UNITED STATES
OPERATOR PHONE NBR: (425) 455-0447
OPERATOR EFFECTIVE DATE: 08/15/1996
SITE CONTACT NAME: Roland F Braitsch
SITE CONTACT ADDR LINE1: 1400 132ND AVE NE
SITE CONTACT ZIP: BELLEVUE, WA 98005-2223
SITE CONTACT COUNTRY: UNITED STATES
SITE CONTACT PHONE NBR: (425)355-0447
SITE CONTACT EMAIL: maarcoeverett@aol.com
FORM CONTACT NAME: Vin Pham
FORM CONTACT ADDR LINE1: 1400 132ND AVE NE
FORM CONTACT CITY,ST,ZIP: BELLEVUE, WA 98005-2223

Map ID
Direction
Distance
Elevation

MAP FINDINGS

Site

Database(s)

EDR ID Number
EPA ID Number

MAACO AUTO PAINTING BELLEVUE (Continued)

1000175267

FORM CONTACT COUNTRY: UNITED STATES
FORM CONTACT PHONE NBR: (425)355-0447
FORM CONTACT EMAIL: maarcoeverett@aol.com
GEN STATUS CD: SQG
MONTHLY GENERATION: False
BATCH GENERATION: True
ONE TIME GENERATION: False
TRANSPORTS OWN WASTE: False
TRANSPORTS OTHRS WASTE: False
RECYCLER ONSITE: False
TRANSFER FACILITY: False
OTHER EXEMPTION: Not reported
UW BATTERY GEN: False
USED OIL TRANSPORTER: False
USED OIL TRANSFER FACILITY: False
USED OIL PROCESSOR: False
USED OIL REREFINER: False
USED OIL FUEL MRKTR DIRECTS SHPMNTS: False
USED OIL FUEL MRKTR MEETS SPECS: False

Facility Site ID Number: 52932634
SWC Desc: Not reported
FWC Desc: Not reported
Form Comm: Not reported
Data Year: 2012
Permit by Rule: False
Treatment by Generator: False
Mixed radioactive waste: False
Importer of hazardous waste: False
Immediate recycler: False
Treatment/Storage/Disposal/Recycling Facility: False
Generator of dangerous fuel waste: False
Generator marketing to burner: False
"Other marketers (i.e., blender, distributor, etc.)": False
Utility boiler burner: False
Industry boiler burner: False
Industrial Furnace: False
Smelter defferal: False
Universal waste - batteries - generate: False
Universal waste - thermostats - generate: False
Universal waste - mercury - generate: False
Universal waste - lamps - generate: False
Universal waste - batteries - accumulate: False
Universal waste - thermostats - accumulate: False
Universal waste - mercury - accumulate: False
Universal waste - lamps - accumulate: False
Destination Facility for Universal Waste: False
Off-specification used oil burner - utility boiler: False
Off-specification used oil burner - industrial boiler: False
Off-specification used oil burner - industrial furnace: False
EPA ID: WAD085808574
Facility Address 2: Not reported
TAX REG NBR: 601292117
NAICS CD: 811121
BUSINESS TYPE: Automotive Repair
MAIL NAME: Maaco Auto Painting Bodyworks
MAIL ADDR LINE1: 1400 132ND AVE NE

Map ID
Direction
Distance
Elevation

MAP FINDINGS

Site

Database(s)

EDR ID Number
EPA ID Number

MAACO AUTO PAINTING BELLEVUE (Continued)

1000175267

MAIL CITY,ST,ZIP: BELLEVUE, WA 98005-2223
MAIL COUNTRY: UNITED STATES
LEGAL ORG NAME: V.E.P East Inc
LEGAL ORG TYPE: Private
LEGAL ADDR LINE1: 1400 132ND AVE NE
LEGAL CITY,ST,ZIP: BELLEVUE, WA 98005-2223
LEGAL COUNTRY: UNITED STATES
LEGAL PHONE NBR: (425)455-0447
LEGAL EFFECTIVE DATE: 08/15/1996
LAND ORG NAME: Almar Properties
LAND ORG TYPE: Private
LAND PERSON NAME: Not reported
LAND ADDR LINE1: 9529 LAKE WASHINGTON BLVD NE
LAND CITY,ST,ZIP: BELLEVUE, WA 98004-5408
LAND COUNTRY: UNITED STATES
LAND PHONE NBR: (425)881-6094
OPERATOR ORG NAME: Not reported
OPERATOR ORG TYPE: Private
OPERATOR ADDR LINE1: 1400 132ND AVE NE
OPERATOR CITY,ST,ZIP: BELLEVUE, WA 98005-2223
OPERATOR COUNTRY: UNITED STATES
OPERATOR PHONE NBR: (425) 455-0447
OPERATOR EFFECTIVE DATE: 08/15/1996
SITE CONTACT NAME: Roland F Braitsch
SITE CONTACT ADDR LINE1: 1400 132ND AVE NE
SITE CONTACT ZIP: BELLEVUE, WA 98005-2223
SITE CONTACT COUNTRY: UNITED STATES
SITE CONTACT PHONE NBR: (425)355-0447
SITE CONTACT EMAIL: maarcoeverett@aol.com
FORM CONTACT NAME: Vin Pham
FORM CONTACT ADDR LINE1: 1400 132ND AVE NE
FORM CONTACT CITY,ST,ZIP: BELLEVUE, WA 98005-2223
FORM CONTACT COUNTRY: UNITED STATES
FORM CONTACT PHONE NBR: (425)355-0447
FORM CONTACT EMAIL: maarcoeverett@aol.com
GEN STATUS CD: SQG
MONTHLY GENERATION: False
BATCH GENERATION: True
ONE TIME GENERATION: False
TRANSPORTS OWN WASTE: False
TRANSPORTS OTHRS WASTE: False
RECYCLER ONSITE: False
TRANSFER FACILITY: False
OTHER EXEMPTION: Not reported
UW BATTERY GEN: False
USED OIL TRANSPORTER: False
USED OIL TRANSFER FACILITY: False
USED OIL PROCESSOR: False
USED OIL REREFINER: False
USED OIL FUEL MRKTR DIRECTS SHPMNTS: False
USED OIL FUEL MRKTR MEETS SPECS: False

Facility Site ID Number: 52932634
SWC Desc: Not reported
FWC Desc: Not reported
Form Comm: Solvent distillation unit installed & implemented April 04 resulting
in reduction of dangerous waste by recycling & reusing solvents. Waste

Map ID
Direction
Distance
Elevation

MAP FINDINGS

Site

Database(s)

EDR ID Number
EPA ID Number

MAACO AUTO PAINTING BELLEVUE (Continued)

1000175267

reduced considerably.
Data Year: Not reported
Permit by Rule: No
Treatment by Generator: No
Mixed radioactive waste: No
Importer of hazardous waste: No
Immediate recycler: No
Treatment/Storage/Disposal/Recycling Facility: No
Generator of dangerous fuel waste: No
Generator marketing to burner: No
"Other marketers (i.e., blender, distributor, etc.)": No
Utility boiler burner: No
Industry boiler burner: No
Industrial Furnace: No
Smelter deferral: No
Universal waste - batteries - generate: No
Universal waste - thermostats - generate: No
Universal waste - mercury - generate: No
Universal waste - lamps - generate: No
Universal waste - batteries - accumulate: No
Universal waste - thermostats - accumulate: No
Universal waste - mercury - accumulate: No
Universal waste - lamps - accumulate: No
Destination Facility for Universal Waste: No
Off-specification used oil burner - utility boiler: No
Off-specification used oil burner - industrial boiler: No
Off-specification used oil burner - industrial furnace: No
EPA ID: WAD085808574
Facility Address 2: Not reported
TAX REG NBR: 601292117
NAICS CD: 811121
BUSINESS TYPE: Automotive Repair
MAIL NAME: Maaco Auto Painting Bodyworks
MAIL ADDR LINE1: 1400 132ND AVE NE
MAIL CITY,ST,ZIP: BELLEVUE, WA 98005-2223
MAIL COUNTRY: UNITED STATES
LEGAL ORG NAME: Classic Colors Corp
LEGAL ORG TYPE: Private
LEGAL ADDR LINE1: 1400 132ND AVE NE
LEGAL CITY,ST,ZIP: BELLEVUE, WA 98005-2223
LEGAL COUNTRY: UNITED STATES
LEGAL PHONE NBR: (425)455-0447
LEGAL EFFECTIVE DATE: 08/15/1996
LAND ORG NAME: Almar Properties
LAND ORG TYPE: Private
LAND PERSON NAME: Not reported
LAND ADDR LINE1: 9529 LAKE WASHINGTON BLVD NE
LAND CITY,ST,ZIP: BELLEVUE, WA 98004-5408
LAND COUNTRY: UNITED STATES
LAND PHONE NBR: (425)881-6094
OPERATOR ORG NAME: Not reported
OPERATOR ORG TYPE: Private
OPERATOR ADDR LINE1: 1400 132ND AVE NE
OPERATOR CITY,ST,ZIP: BELLEVUE, WA 98005-2223
OPERATOR COUNTRY: UNITED STATES
OPERATOR PHONE NBR: (425) 455-0447
OPERATOR EFFECTIVE DATE: 08/15/1996

Map ID
Direction
Distance
Elevation

MAP FINDINGS

Site

Database(s)

EDR ID Number
EPA ID Number

MAACO AUTO PAINTING BELLEVUE (Continued)

1000175267

SITE CONTACT NAME: Mo Mezzaoui
SITE CONTACT ADDR LINE1: 1400 132ND AVE NE
SITE CONTACT ZIP: BELLEVUE, WA 98005-2223
SITE CONTACT COUNTRY: UNITED STATES
SITE CONTACT PHONE NBR: (425)455-0447
SITE CONTACT EMAIL: Not reported
FORM CONTACT NAME: Mo Mezzaoui
FORM CONTACT ADDR LINE1: 1400 132ND AVE NE
FORM CONTACT CITY,ST,ZIP: BELLEVUE, WA 98005-2223
FORM CONTACT COUNTRY: UNITED STATES
FORM CONTACT PHONE NBR: (425)455-0447
FORM CONTACT EMAIL: Not reported
GEN STATUS CD: SQG
MONTHLY GENERATION: No
BATCH GENERATION: Yes
ONE TIME GENERATION: No
TRANSPORTS OWN WASTE: No
TRANSPORTS OTHRS WASTE: No
RECYCLER ONSITE: Yes
TRANSFER FACILITY: No
OTHER EXEMPTION: Not reported
UW BATTERY GEN: No
USED OIL TRANSPORTER: No
USED OIL TRANSFER FACILITY: No
USED OIL PROCESSOR: No
USED OIL REREFINER: No
USED OIL FUEL MRKTR DIRECTS SHPMNTS: No
USED OIL FUEL MRKTR MEETS SPECS: No

S169
SE
< 1/8
0.073 mi.
384 ft.

1400 132ND AVE NE
BELLEVUE, WA 98005

Site 10 of 19 in cluster S

EDR US Hist Auto Stat 1015219563
N/A

Relative:
Lower

Actual:
165 ft.

EDR Historical Auto Stations:

Name: MAACO AUTO PAINTING
Year: 2001
Address: 1400 132ND AVE NE

Name: MAACO AUTO PAINTING
Year: 2002
Address: 1400 132ND AVE NE

Name: MAACO AUTO PAINTING & BDYWRK
Year: 2003
Address: 1400 132ND AVE NE

Name: MAACO COLLISION REPAIR & AUTO PAINTI
Year: 2008
Address: 1400 132ND AVE NE

Name: MAACO COLLISION REPAIR & AUTO PAINTI
Year: 2009
Address: 1400 132ND AVE NE

Name: MAACO AUTO PAINTING & BODYWORK
Year: 2010

Map ID
Direction
Distance
Elevation

MAP FINDINGS

Site

Database(s)

EDR ID Number
EPA ID Number

(Continued)

1015219563

Address: 1400 132ND AVE NE
Name: MAACO COLLISION REPAIR & AUTO PAINTI
Year: 2011
Address: 1400 132ND AVE NE
Name: MAACO COLLISION REPAIR & AUTO PAINTI
Year: 2012
Address: 1400 132ND AVE NE

S170
SE
< 1/8
0.073 mi.
384 ft.

SURREY NORTH AUTO REPAIR
13234 BELLEVUE REDMOND RD
BELLEVUE, WA 98005
Site 11 of 19 in cluster S

RCRA NonGen / NLR
FINDS
ALLSITES
MANIFEST

1004793608
WAD093642643

Relative:
Lower

RCRA NonGen / NLR:

Actual:
166 ft.

Date form received by agency: 01/26/2011
Facility name: SURREY NORTH AUTO REPAIR
Facility address: 13234 BELLEVUE REDMOND RD
BELLEVUE, WA 98005
EPA ID: WAD093642643
Mailing address: 13234 BEL RED RD
BELLEVUE, WA 98005-2311
Contact: SURREY NORTH AU SURREY NORTH AU
Contact address: 13234 BEL RED RD
BELLEVUE, WA 98005-2311
Contact country: US
Contact telephone: (000)000-0000
Contact email: Not reported
EPA Region: 10
Classification: Non-Generator
Description: Handler: Non-Generators do not presently generate hazardous waste

Owner/Operator Summary:

Owner/operator name: BRUCE G
Owner/operator address: 13234 BEL RED RD
BELLEVUE, WA 98005
Owner/operator country: US
Owner/operator telephone: (425)454-8971
Legal status: Private
Owner/Operator Type: Owner
Owner/Op start date: 05/10/2000
Owner/Op end date: Not reported

Owner/operator name: BRUCE G
Owner/operator address: 13234 BEL RED RD
BELLEVUE, WA 98005
Owner/operator country: US
Owner/operator telephone: (425)454-8971
Legal status: Private
Owner/Operator Type: Operator
Owner/Op start date: 05/10/2000
Owner/Op end date: Not reported

Owner/operator name: SURREY NORTH AUTO REPAIR
Owner/operator address: 13234 BEL RED RD

Map ID
Direction
Distance
Elevation

MAP FINDINGS

Site

Database(s)

EDR ID Number
EPA ID Number

SURREY NORTH AUTO REPAIR (Continued)

1004793608

BELLEVUE, WA 98005
Owner/operator country: US
Owner/operator telephone: Not reported
Legal status: Private
Owner/Operator Type: Owner
Owner/Op start date: 05/10/2000
Owner/Op end date: Not reported

Owner/operator name: BRUCE GILE
Owner/operator address: 13234 BEL RED RD
BELLEVUE, WA 98005
Owner/operator country: US
Owner/operator telephone: Not reported
Legal status: Private
Owner/Operator Type: Operator
Owner/Op start date: 05/10/2000
Owner/Op end date: Not reported

Handler Activities Summary:

U.S. importer of hazardous waste: No
Mixed waste (haz. and radioactive): No
Recycler of hazardous waste: No
Transporter of hazardous waste: No
Treater, storer or disposer of HW: No
Underground injection activity: No
On-site burner exemption: No
Furnace exemption: No
Used oil fuel burner: No
Used oil processor: No
User oil refiner: No
Used oil fuel marketer to burner: No
Used oil Specification marketer: No
Used oil transfer facility: No
Used oil transporter: No

Historical Generators:

Date form received by agency: 01/05/2010
Site name: SURREY NORTH AUTO REPAIR
Classification: Conditionally Exempt Small Quantity Generator

Date form received by agency: 12/31/2007
Site name: SURREY NORTH AUTO REPAIR
Classification: Not a generator, verified

Date form received by agency: 12/31/2005
Site name: SURREY NORTH AUTO REPAIR
Classification: Not a generator, verified

Date form received by agency: 12/31/2003
Site name: SURREY NORTH AUTO REPAIR
Classification: Not a generator, verified

Violation Status: No violations found

FINDS:

Registry ID: 110005328742

Map ID
Direction
Distance
Elevation

MAP FINDINGS

Site

Database(s)

EDR ID Number
EPA ID Number

SURREY NORTH AUTO REPAIR (Continued)

1004793608

Environmental Interest/Information System

Washington Facility / Site Identification System (WA-FSIS) provides a means to query and display data maintained by the Washington Department of Ecology. This system contains key information for each facility/site that is currently, or has been, of interest to the Air Quality, Dam Safety, Hazardous Waste, Toxics Cleanup, and Water Quality Programs.

RCRAInfo is a national information system that supports the Resource Conservation and Recovery Act (RCRA) program through the tracking of events and activities related to facilities that generate, transport, and treat, store, or dispose of hazardous waste. RCRAInfo allows RCRA program staff to track the notification, permit, compliance, and corrective action activities required under RCRA.

HAZARDOUS WASTE BIENNIAL REPORTER

ALLSITES:

Facility Id:	44648383
Latitude:	47.62257
Longitude:	-122.16492
Ecology Interest Type Code:	HWG
Facility ID:	44648383
Facility Company:	Surrey North Auto Repair
Interaction:	I
Interaction 1:	HWG
Interaction 2:	Hazardous Waste Generator
Ecology Program:	HAZWASTE
Program Data:	TURBOWASTE
Facility Alt.:	Not reported
Program ID:	WAD093642643
Date Interaction:	8/24/1987 0:00
Date Interaction 3:	9/15/2010 0:00
Facility ID:	44648383
Facility Company:	Surrey North Auto Repair
Interaction:	I
Interaction 1:	HWP
Interaction 2:	Hazardous Waste Planner
Ecology Program:	HAZWASTE
Program Data:	HWPPRT
Facility Alt.:	Not reported
Program ID:	WAD093642643
Date Interaction:	1/1/1993 0:00
Date Interaction 3:	12/31/1993 0:00
Facility ID:	44648383
Facility Company:	Surrey North Auto Repair
Interaction:	I
Interaction 1:	LSC
Interaction 2:	Local Source Control
Ecology Program:	HAZWASTE
Program Data:	LSC
Facility Alt.:	Surrey North Auto Repair
Program ID:	Not reported
Date Interaction:	1/21/2009 0:00

Map ID
Direction
Distance
Elevation

MAP FINDINGS

Site

Database(s)

EDR ID Number
EPA ID Number

SURREY NORTH AUTO REPAIR (Continued)

1004793608

Date Interaction 3: 4/29/2010 0:00

Facility Id: 44648383
Latitude: 47.62257
Longitude: -122.16492
Ecology Interest Type Code: HWP

Facility ID: 44648383
Facility Company: Surrey North Auto Repair
Interaction: I
Interaction 1: HWG
Interaction 2: Hazardous Waste Generator
Ecology Program: HAZWASTE
Program Data: TURBOWASTE
Facility Alt.: Not reported
Program ID: WAD093642643
Date Interaction: 8/24/1987 0:00
Date Interaction 3: 9/15/2010 0:00

Facility ID: 44648383
Facility Company: Surrey North Auto Repair
Interaction: I
Interaction 1: HWP
Interaction 2: Hazardous Waste Planner
Ecology Program: HAZWASTE
Program Data: HWPPRT
Facility Alt.: Not reported
Program ID: WAD093642643
Date Interaction: 1/1/1993 0:00
Date Interaction 3: 12/31/1993 0:00

Facility ID: 44648383
Facility Company: Surrey North Auto Repair
Interaction: I
Interaction 1: LSC
Interaction 2: Local Source Control
Ecology Program: HAZWASTE
Program Data: LSC
Facility Alt.: Surrey North Auto Repair
Program ID: Not reported
Date Interaction: 1/21/2009 0:00
Date Interaction 3: 4/29/2010 0:00

Facility Id: 44648383
Latitude: 47.62257
Longitude: -122.16492
Ecology Interest Type Code: LSC

Facility ID: 44648383
Facility Company: Surrey North Auto Repair
Interaction: I
Interaction 1: HWG
Interaction 2: Hazardous Waste Generator
Ecology Program: HAZWASTE
Program Data: TURBOWASTE
Facility Alt.: Not reported
Program ID: WAD093642643

Map ID
Direction
Distance
Elevation

MAP FINDINGS

Site

Database(s)

EDR ID Number
EPA ID Number

SURREY NORTH AUTO REPAIR (Continued)

1004793608

Date Interaction:	8/24/1987 0:00
Date Interaction 3:	9/15/2010 0:00
Facility ID:	44648383
Facility Company:	Surrey North Auto Repair
Interaction:	I
Interaction 1:	HWP
Interaction 2:	Hazardous Waste Planner
Ecology Program:	HAZWASTE
Program Data:	HWPPRT
Facility Alt.:	Not reported
Program ID:	WAD093642643
Date Interaction:	1/1/1993 0:00
Date Interaction 3:	12/31/1993 0:00
Facility ID:	44648383
Facility Company:	Surrey North Auto Repair
Interaction:	I
Interaction 1:	LSC
Interaction 2:	Local Source Control
Ecology Program:	HAZWASTE
Program Data:	LSC
Facility Alt.:	Surrey North Auto Repair
Program ID:	Not reported
Date Interaction:	1/21/2009 0:00
Date Interaction 3:	4/29/2010 0:00

WA MANIFEST:

Facility Site ID Number:	44648383
SWC Desc:	Not reported
FWC Desc:	Not reported
Form Comm:	Not reported
Data Year:	Not reported
Permit by Rule:	No
Treatment by Generator:	No
Mixed radioactive waste:	No
Importer of hazardous waste:	No
Immediate recycler:	No
Treatment/Storage/Disposal/Recycling Facility:	No
Generator of dangerous fuel waste:	No
Generator marketing to burner:	No
"Other marketers (i.e., blender, distributor, etc.)":	No
Utility boiler burner:	No
Industry boiler burner:	No
Industrial Furnace:	No
Smelter deferral:	No
Universal waste - batteries - generate:	No
Universal waste - thermostats - generate:	No
Universal waste - mercury - generate:	No
Universal waste - lamps - generate:	No
Universal waste - batteries - accumulate:	No
Universal waste - thermostats - accumulate:	No
Universal waste - mercury - accumulate:	No
Universal waste - lamps - accumulate:	No
Destination Facility for Universal Waste:	No
Off-specification used oil burner - utility boiler:	No

Map ID
Direction
Distance
Elevation

MAP FINDINGS

Site

Database(s)

EDR ID Number
EPA ID Number

SURREY NORTH AUTO REPAIR (Continued)

1004793608

Off-specification used oil burner - industrial boiler: No
Off-specification used oil burner - industrial furnace: No
EPA ID: WAD093642643
Facility Address 2: Not reported
TAX REG NBR: 602031804
NAICS CD: 811111
BUSINESS TYPE: Auto Repair
MAIL NAME: Surrey North Auto Repair
MAIL ADDR LINE1: 13234 Bel Red Rd
MAIL CITY,ST,ZIP: BELLEVUE, WA 98005-2311
MAIL COUNTRY: UNITED STATES
LEGAL ORG NAME: Surrey North Auto Repair
LEGAL ORG TYPE: Private
LEGAL ADDR LINE1: 13234 Bel Red Rd
LEGAL CITY,ST,ZIP: BELLEVUE, WA 98005-2311
LEGAL COUNTRY: UNITED STATES
LEGAL PHONE NBR: (425)454-8971
LEGAL EFFECTIVE DATE: 05/10/2000
LAND ORG NAME: Robertson Development Co LP
LAND ORG TYPE: Private
LAND PERSON NAME: Not reported
LAND ADDR LINE1: 4236 140TH AVE NE
LAND CITY,ST,ZIP: BELLEVUE, WA 98005-1130
LAND COUNTRY: UNITED STATES
LAND PHONE NBR: (425)881-6094
OPERATOR ORG NAME: Not reported
OPERATOR ORG TYPE: Private
OPERATOR ADDR LINE1: 13234 Bel Red Rd
OPERATOR CITY,ST,ZIP: BELLEVUE, WA 98005-2311
OPERATOR COUNTRY: UNITED STATES
OPERATOR PHONE NBR: (425)454-8971
OPERATOR EFFECTIVE DATE: 05/10/2000
SITE CONTACT NAME: Bruce Gile
SITE CONTACT ADDR LINE1: 13234 Bel Red Rd
SITE CONTACT ZIP: BELLEVUE, WA 98005-2311
SITE CONTACT COUNTRY: UNITED STATES
SITE CONTACT PHONE NBR: (425)454-8971
SITE CONTACT EMAIL: Not reported
FORM CONTACT NAME: Bruce Gile
FORM CONTACT ADDR LINE1: 13234 Bel Red Rd
FORM CONTACT CITY,ST,ZIP: BELLEVUE, WA 98005-2311
FORM CONTACT COUNTRY: UNITED STATES
FORM CONTACT PHONE NBR: (425)454-8971
FORM CONTACT EMAIL: surreynorth@msn.com
GEN STATUS CD: SQG
MONTHLY GENERATION: No
BATCH GENERATION: No
ONE TIME GENERATION: No
TRANSPORTS OWN WASTE: No
TRANSPORTS OTHRS WASTE: No
RECYCLER ONSITE: No
TRANSFER FACILITY: No
OTHER EXEMPTION: Not reported
UW BATTERY GEN: No
USED OIL TRANSPORTER: No
USED OIL TRANSFER FACILITY: No
USED OIL PROCESSOR: No

Map ID
Direction
Distance
Elevation

MAP FINDINGS

Site

Database(s)

EDR ID Number
EPA ID Number

SURREY NORTH AUTO REPAIR (Continued)

1004793608

USED OIL REREFINER: No
USED OIL FUEL MRKTR DIRECTS SHPMNTS: No
USED OIL FUEL MRKTR MEETS SPECS: No

Facility Site ID Number: 44648383
SWC Desc: Not reported
FWC Desc: Not reported
Form Comm: Not reported
Data Year: Not reported
Permit by Rule: FALSE
Treatment by Generator: FALSE
Mixed radioactive waste: FALSE
Importer of hazardous waste: FALSE
Immediate recycler: FALSE
Treatment/Storage/Disposal/Recycling Facility: FALSE
Generator of dangerous fuel waste: FALSE
Generator marketing to burner: FALSE
"Other marketers (i.e., blender, distributor, etc.)": FALSE
Utility boiler burner: FALSE
Industry boiler burner: FALSE
Industrial Furnace: FALSE
Smelter deferral: FALSE
Universal waste - batteries - generate: FALSE
Universal waste - thermostats - generate: FALSE
Universal waste - mercury - generate: FALSE
Universal waste - lamps - generate: FALSE
Universal waste - batteries - accumulate: FALSE
Universal waste - thermostats - accumulate: FALSE
Universal waste - mercury - accumulate: FALSE
Universal waste - lamps - accumulate: FALSE
Destination Facility for Universal Waste: FALSE
Off-specification used oil burner - utility boiler: FALSE
Off-specification used oil burner - industrial boiler: FALSE
Off-specification used oil burner - industrial furnace: FALSE
EPA ID: WAD093642643
Facility Address 2: Not reported
TAX REG NBR: 602031804
NAICS CD: 811111
BUSINESS TYPE: Auto Repair
MAIL NAME: Surrey North Auto Repair
MAIL ADDR LINE1: 13234 Bel Red Rd
MAIL CITY,ST,ZIP: BELLEVUE, WA 98005-2311
MAIL COUNTRY: UNITED STATES
LEGAL ORG NAME: Surrey North Auto Repair
LEGAL ORG TYPE: Private
LEGAL ADDR LINE1: 13234 Bel Red Rd
LEGAL CITY,ST,ZIP: BELLEVUE, WA 98005-2311
LEGAL COUNTRY: UNITED STATES
LEGAL PHONE NBR: (425)454-8971
LEGAL EFFECTIVE DATE: 05/10/2000
LAND ORG NAME: Robertson Development Co LP
LAND ORG TYPE: Private
LAND PERSON NAME: Not reported
LAND ADDR LINE1: 4236 140TH AVE NE
LAND CITY,ST,ZIP: BELLEVUE, WA 98005-1130
LAND COUNTRY: UNITED STATES
LAND PHONE NBR: (425)881-6094

Map ID
Direction
Distance
Elevation

MAP FINDINGS

Site

Database(s)

EDR ID Number
EPA ID Number

SURREY NORTH AUTO REPAIR (Continued)

1004793608

OPERATOR ORG NAME: Not reported
OPERATOR ORG TYPE: Private
OPERATOR ADDR LINE1: 13234 Bel Red Rd
OPERATOR CITY,ST,ZIP: BELLEVUE, WA 98005-2311
OPERATOR COUNTRY: UNITED STATES
OPERATOR PHONE NBR: (425)454-8971
OPERATOR EFFECTIVE DATE: 05/10/2000
SITE CONTACT NAME: Bruce Gile
SITE CONTACT ADDR LINE1: 13234 Bel Red Rd
SITE CONTACT ZIP: BELLEVUE, WA 98005-2311
SITE CONTACT COUNTRY: UNITED STATES
SITE CONTACT PHONE NBR: (425)454-8971
SITE CONTACT EMAIL: Not reported
FORM CONTACT NAME: Bruce Gile
FORM CONTACT ADDR LINE1: 13234 Bel Red Rd
FORM CONTACT CITY,ST,ZIP: BELLEVUE, WA 98005-2311
FORM CONTACT COUNTRY: UNITED STATES
FORM CONTACT PHONE NBR: (425)454-8971
FORM CONTACT EMAIL: surreynorth@msn.com
GEN STATUS CD: SQG
MONTHLY GENERATION: FALSE
BATCH GENERATION: FALSE
ONE TIME GENERATION: FALSE
TRANSPORTS OWN WASTE: FALSE
TRANSPORTS OTHRS WASTE: FALSE
RECYCLER ONSITE: FALSE
TRANSFER FACILITY: FALSE
OTHER EXEMPTION: Not reported
UW BATTERY GEN: FALSE
USED OIL TRANSPORTER: FALSE
USED OIL TRANSFER FACILITY: FALSE
USED OIL PROCESSOR: FALSE
USED OIL REREFINER: FALSE
USED OIL FUEL MRKTR DIRECTS SHPMNTS: FALSE
USED OIL FUEL MRKTR MEETS SPECS: FALSE

Facility Site ID Number: 44648383
SWC Desc: Not reported
FWC Desc: Not reported
Form Comm: Not reported
Data Year: 2010
Permit by Rule: False
Treatment by Generator: False
Mixed radioactive waste: False
Importer of hazardous waste: False
Immediate recycler: False
Treatment/Storage/Disposal/Recycling Facility: False
Generator of dangerous fuel waste: False
Generator marketing to burner: False
"Other marketers (i.e., blender, distributor, etc.)": False
Utility boiler burner: False
Industry boiler burner: False
Industrial Furnace: False
Smelter defferal: False
Universal waste - batteries - generate: False
Universal waste - thermostats - generate: False
Universal waste - mercury - generate: False

Map ID
Direction
Distance
Elevation

MAP FINDINGS

Site

Database(s)

EDR ID Number
EPA ID Number

SURREY NORTH AUTO REPAIR (Continued)

1004793608

Universal waste - lamps - generate: False
Universal waste - batteries - accumulate: False
Universal waste - thermostats - accumulate: False
Universal waste - mercury - accumulate: False
Universal waste - lamps - accumulate: False
Destination Facility for Universal Waste: False
Off-specification used oil burner - utility boiler: False
Off-specification used oil burner - industrial boiler: False
Off-specification used oil burner - industrial furnace: False
EPA ID: WAD093642643
Facility Address 2: Not reported
TAX REG NBR: 602031804
NAICS CD: 811111
BUSINESS TYPE: Auto Repair
MAIL NAME: Surrey North Auto Repair
MAIL ADDR LINE1: 13234 Bel Red Rd
MAIL CITY,ST,ZIP: BELLEVUE, WA 98005-2311
MAIL COUNTRY: UNITED STATES
LEGAL ORG NAME: Surrey North Auto Repair
LEGAL ORG TYPE: Private
LEGAL ADDR LINE1: 13234 Bel Red Rd
LEGAL CITY,ST,ZIP: BELLEVUE, WA 98005-2311
LEGAL COUNTRY: UNITED STATES
LEGAL PHONE NBR: (425)454-8971
LEGAL EFFECTIVE DATE: 05/10/2000
LAND ORG NAME: Robertson Development Co LP
LAND ORG TYPE: Private
LAND PERSON NAME: Not reported
LAND ADDR LINE1: 4236 140TH AVE NE
LAND CITY,ST,ZIP: BELLEVUE, WA 98005-1130
LAND COUNTRY: UNITED STATES
LAND PHONE NBR: (425)881-6094
OPERATOR ORG NAME: Not reported
OPERATOR ORG TYPE: Private
OPERATOR ADDR LINE1: 13234 Bel Red Rd
OPERATOR CITY,ST,ZIP: BELLEVUE, WA 98005-2311
OPERATOR COUNTRY: UNITED STATES
OPERATOR PHONE NBR: (425)454-8971
OPERATOR EFFECTIVE DATE: 05/10/2000
SITE CONTACT NAME: Bruce Gile
SITE CONTACT ADDR LINE1: 13234 Bel Red Rd
SITE CONTACT ZIP: BELLEVUE, WA 98005-2311
SITE CONTACT COUNTRY: UNITED STATES
SITE CONTACT PHONE NBR: (425)454-8971
SITE CONTACT EMAIL: Not reported
FORM CONTACT NAME: Bruce Gile
FORM CONTACT ADDR LINE1: 13234 Bel Red Rd
FORM CONTACT CITY,ST,ZIP: BELLEVUE, WA 98005-2311
FORM CONTACT COUNTRY: UNITED STATES
FORM CONTACT PHONE NBR: (425)454-8971
FORM CONTACT EMAIL: surreynorth@msn.com
GEN STATUS CD: SQG
MONTHLY GENERATION: True
BATCH GENERATION: False
ONE TIME GENERATION: False
TRANSPORTS OWN WASTE: False
TRANSPORTS OTHRS WASTE: False

Map ID
Direction
Distance
Elevation

MAP FINDINGS

Site

Database(s)

EDR ID Number
EPA ID Number

SURREY NORTH AUTO REPAIR (Continued)

1004793608

RECYCLER ONSITE: False
TRANSFER FACILITY: False
OTHER EXEMPTION: Not reported
UW BATTERY GEN: False
USED OIL TRANSPORTER: False
USED OIL TRANSFER FACILITY: False
USED OIL PROCESSOR: False
USED OIL REREFINER: False
USED OIL FUEL MRKTR DIRECTS SHPMNTS: False
USED OIL FUEL MRKTR MEETS SPECS: False

Facility Site ID Number: 44648383
SWC Desc: Not reported
FWC Desc: Not reported
Form Comm: Not reported
Data Year: Not reported
Permit by Rule: False
Treatment by Generator: False
Mixed radioactive waste: False
Importer of hazardous waste: False
Immediate recycler: False
Treatment/Storage/Disposal/Recycling Facility: False
Generator of dangerous fuel waste: False
Generator marketing to burner: False
"Other marketers (i.e., blender, distributor, etc.)": False
Utility boiler burner: False
Industry boiler burner: False
Industrial Furnace: False
Smelter deferral: False
Universal waste - batteries - generate: False
Universal waste - thermostats - generate: False
Universal waste - mercury - generate: False
Universal waste - lamps - generate: False
Universal waste - batteries - accumulate: False
Universal waste - thermostats - accumulate: False
Universal waste - mercury - accumulate: False
Universal waste - lamps - accumulate: False
Destination Facility for Universal Waste: False
Off-specification used oil burner - utility boiler: False
Off-specification used oil burner - industrial boiler: False
Off-specification used oil burner - industrial furnace: False
EPA ID: WAD093642643
Facility Address 2: Not reported
TAX REG NBR: 602031804
NAICS CD: 811111
BUSINESS TYPE: Auto Repair
MAIL NAME: Surrey North Auto Repair
MAIL ADDR LINE1: 13234 Bel Red Rd
MAIL CITY,ST,ZIP: BELLEVUE, WA 98005-2311
MAIL COUNTRY: UNITED STATES
LEGAL ORG NAME: Surrey North Auto Repair
LEGAL ORG TYPE: Private
LEGAL ADDR LINE1: 13234 Bel Red Rd
LEGAL CITY,ST,ZIP: BELLEVUE, WA 98005-2311
LEGAL COUNTRY: UNITED STATES
LEGAL PHONE NBR: (425)454-8971
LEGAL EFFECTIVE DATE: 05/10/2000

Map ID
Direction
Distance
Elevation

MAP FINDINGS

Site

Database(s)

EDR ID Number
EPA ID Number

SURREY NORTH AUTO REPAIR (Continued)

1004793608

LAND ORG NAME: Robertson Development Co LP
LAND ORG TYPE: Private
LAND PERSON NAME: Not reported
LAND ADDR LINE1: 4236 140TH AVE NE
LAND CITY,ST,ZIP: BELLEVUE, WA 98005-1130
LAND COUNTRY: UNITED STATES
LAND PHONE NBR: (425)881-6094
OPERATOR ORG NAME: Not reported
OPERATOR ORG TYPE: Private
OPERATOR ADDR LINE1: 13234 Bel Red Rd
OPERATOR CITY,ST,ZIP: BELLEVUE, WA 98005-2311
OPERATOR COUNTRY: UNITED STATES
OPERATOR PHONE NBR: (425)454-8971
OPERATOR EFFECTIVE DATE: 05/10/2000
SITE CONTACT NAME: Bruce Gile
SITE CONTACT ADDR LINE1: 13234 Bel Red Rd
SITE CONTACT ZIP: BELLEVUE, WA 98005-2311
SITE CONTACT COUNTRY: UNITED STATES
SITE CONTACT PHONE NBR: (425)454-8971
SITE CONTACT EMAIL: Not reported
FORM CONTACT NAME: Bruce Gile
FORM CONTACT ADDR LINE1: 13234 Bel Red Rd
FORM CONTACT CITY,ST,ZIP: BELLEVUE, WA 98005-2311
FORM CONTACT COUNTRY: UNITED STATES
FORM CONTACT PHONE NBR: (425)454-8971
FORM CONTACT EMAIL: surreynorth@msn.com
GEN STATUS CD: SQG
MONTHLY GENERATION: False
BATCH GENERATION: False
ONE TIME GENERATION: False
TRANSPORTS OWN WASTE: False
TRANSPORTS OTHRS WASTE: False
RECYCLER ONSITE: False
TRANSFER FACILITY: False
OTHER EXEMPTION: Not reported
UW BATTERY GEN: False
USED OIL TRANSPORTER: False
USED OIL TRANSFER FACILITY: False
USED OIL PROCESSOR: False
USED OIL REREFINER: False
USED OIL FUEL MRKTR DIRECTS SHPMNTS: False
USED OIL FUEL MRKTR MEETS SPECS: False

Facility Site ID Number: 44648383
SWC Desc: Not reported
FWC Desc: Not reported
Form Comm: Not reported
Data Year: 2009
Permit by Rule: False
Treatment by Generator: False
Mixed radioactive waste: False
Importer of hazardous waste: False
Immediate recycler: False
Treatment/Storage/Disposal/Recycling Facility: False
Generator of dangerous fuel waste: False
Generator marketing to burner: False
"Other marketers (i.e., blender, distributor, etc.)": False

Map ID
Direction
Distance
Elevation

MAP FINDINGS

Site

Database(s)

EDR ID Number
EPA ID Number

SURREY NORTH AUTO REPAIR (Continued)

1004793608

Utility boiler burner: False
Industry boiler burner: False
Industrial Furnace: False
Smelter defferal: False
Universal waste - batteries - generate: False
Universal waste - thermostats - generate: False
Universal waste - mercury - generate: False
Universal waste - lamps - generate: False
Universal waste - batteries - accumulate: False
Universal waste - thermostats - accumulate: False
Universal waste - mercury - accumulate: False
Universal waste - lamps - accumulate: False
Destination Facility for Universal Waste: False
Off-specification used oil burner - utility boiler: False
Off-specification used oil burner - industrial boiler: False
Off-specification used oil burner - industrial furnace: False
EPA ID: WAD093642643
Facility Address 2: Not reported
TAX REG NBR: 602031804
NAICS CD: 811111
BUSINESS TYPE: Auto Repair
MAIL NAME: Surrey North Auto Repair
MAIL ADDR LINE1: 13234 Bel Red Rd
MAIL CITY,ST,ZIP: BELLEVUE, WA 98005-2311
MAIL COUNTRY: UNITED STATES
LEGAL ORG NAME: Surrey North Auto Repair
LEGAL ORG TYPE: Private
LEGAL ADDR LINE1: 13234 Bel Red Rd
LEGAL CITY,ST,ZIP: BELLEVUE, WA 98005-2311
LEGAL COUNTRY: UNITED STATES
LEGAL PHONE NBR: (425)454-8971
LEGAL EFFECTIVE DATE: 05/10/2000
LAND ORG NAME: Robertson Development Co LP
LAND ORG TYPE: Private
LAND PERSON NAME: Not reported
LAND ADDR LINE1: 4236 140TH AVE NE
LAND CITY,ST,ZIP: BELLEVUE, WA 98005-1130
LAND COUNTRY: UNITED STATES
LAND PHONE NBR: (425)881-6094
OPERATOR ORG NAME: Not reported
OPERATOR ORG TYPE: Private
OPERATOR ADDR LINE1: 13234 Bel Red Rd
OPERATOR CITY,ST,ZIP: BELLEVUE, WA 98005-2311
OPERATOR COUNTRY: UNITED STATES
OPERATOR PHONE NBR: (425)454-8971
OPERATOR EFFECTIVE DATE: 05/10/2000
SITE CONTACT NAME: Bruce Gile
SITE CONTACT ADDR LINE1: 13234 Bel Red Rd
SITE CONTACT ZIP: BELLEVUE, WA 98005-2311
SITE CONTACT COUNTRY: UNITED STATES
SITE CONTACT PHONE NBR: (425)454-8971
SITE CONTACT EMAIL: Not reported
FORM CONTACT NAME: Bruce Gile
FORM CONTACT ADDR LINE1: 13234 Bel Red Rd
FORM CONTACT CITY,ST,ZIP: BELLEVUE, WA 98005-2311
FORM CONTACT COUNTRY: UNITED STATES
FORM CONTACT PHONE NBR: (425)454-8971

Map ID
 Direction
 Distance
 Elevation

MAP FINDINGS

Site

Database(s)

EDR ID Number
 EPA ID Number

SURREY NORTH AUTO REPAIR (Continued)

1004793608

FORM CONTACT EMAIL: surreynorth@msn.com
 GEN STATUS CD: SQG
 MONTHLY GENERATION: False
 BATCH GENERATION: True
 ONE TIME GENERATION: False
 TRANSPORTS OWN WASTE: False
 TRANSPORTS OTHRS WASTE: False
 RECYCLER ONSITE: False
 TRANSFER FACILITY: False
 OTHER EXEMPTION: Not reported
 UW BATTERY GEN: False
 USED OIL TRANSPORTER: False
 USED OIL TRANSFER FACILITY: False
 USED OIL PROCESSOR: False
 USED OIL REREFINER: False
 USED OIL FUEL MRKTR DIRECTS SHPMNTS: False
 USED OIL FUEL MRKTR MEETS SPECS: False

[Click this hyperlink](#) while viewing on your computer to access
 1 additional WA MANIFEST: record(s) in the EDR Site Report.

S171
SE
 < 1/8
 0.073 mi.
 384 ft.

SURREY NORTH AUTO
13234 BEL-RED ROAD
BELLEVUE, WA 98039
Site 12 of 19 in cluster S

SWRCY S111416279
N/A

Relative:
Lower

SWRCY:
 Service: Surrey North Auto
 Phone: 425-454-8971
 Extension: Not reported
 Website: http://www.ci.bellevue.wa.us/recycling_motor_oil.htm
 Email: Not reported
 Material Category: Automotive
 Material Accepted: Motor oil (from households*)

Actual:
166 ft.

Service: Surrey North Auto
 Phone: 425-454-8971
 Extension: Not reported
 Website: http://www.ci.bellevue.wa.us/recycling_motor_oil.htm
 Email: Not reported
 Material Category: Automotive
 Material Accepted: Oil filters (from households*)

S172
SE
 < 1/8
 0.073 mi.
 384 ft.

13234 BEL RED RD
BELLEVUE, WA 98005
Site 13 of 19 in cluster S

EDR US Hist Auto Stat 1015207930
N/A

Relative:
Lower

EDR Historical Auto Stations:
 Name: SURREY NORTH AUTO REPAIR
 Year: 2007
 Address: 13234 BEL RED RD
 Name: SURREY NORTH AUTO REPAIR

Actual:
166 ft.

Map ID
Direction
Distance
Elevation

MAP FINDINGS

Site

Database(s)

EDR ID Number
EPA ID Number

(Continued)

1015207930

Year: 2008
Address: 13234 BEL RED RD

Name: SURREY NORTH AUTO REPAIR
Year: 2009
Address: 13234 BEL RED RD

Name: SURREY NORTH AUTO REPAIR
Year: 2010
Address: 13234 BEL RED RD

V173
NW
< 1/8
0.073 mi.
387 ft.

BUD'S TOPSOILS, INC.
1755 127TH NE
BELLEVUE, WA 98005

Site 3 of 3 in cluster V

ICR U001127232
N/A

Relative:
Lower

ICR:
Date Ecology Received Report: 01/14/00
Contaminants Found at Site: Petroleum products
Media Contaminated: Groundwater, Soil
Waste Management: Tank
Region: North Western
Type of Report Ecology Received: Final cleanup report
Site Register Issue: 98-22
County Code: 17
Contact: Not reported
Report Title: Not reported

Actual:
182 ft.

Date Ecology Received Report: 02/11/00
Contaminants Found at Site: Petroleum products
Media Contaminated: Groundwater, Soil
Waste Management: Tank
Region: North Western
Type of Report Ecology Received: Final cleanup report
Site Register Issue: 98-22
County Code: 17
Contact: Not reported
Report Title: Not reported

W174
South
< 1/8
0.073 mi.
387 ft.

HERTZ CAR RENTAL 130TH AVE
1405 130TH AVE NE
BELLEVUE, WA 98005

Site 1 of 10 in cluster W

ALLSITES S110123379
N/A

Relative:
Lower

ALLSITES:
Facility Id: 6838
Latitude: 47.621966
Longitude: -122.16706
Ecology Interest Type Code: LSC
Facility ID: 6838
Facility Company: Bel Red Storage Bellevue
Interaction: I
Interaction 1: LSC
Interaction 2: Local Source Control

Actual:
148 ft.

Map ID
Direction
Distance
Elevation

MAP FINDINGS

Site

Database(s)

EDR ID Number
EPA ID Number

HERTZ CAR RENTAL 130TH AVE (Continued)

S110123379

Ecology Program:	HAZWASTE
Program Data:	LSC
Facility Alt.:	Bel Red Storage Bellevue
Program ID:	Not reported
Date Interaction:	4/30/2009 0:00
Date Interaction 3:	4/29/2010 0:00
Facility/Site Interaction T:	88957
Geographic Location Identifier (Alias Facid):	6838
Interaction (Aka Env Int) Type Code:	LSC
Interaction (Aka Env Int) Description:	Local Source Control
Interaction Status:	I
Federal Program Identifier:	Not reported
Interaction Start Date:	04/30/2009
Interaction End Date:	04/29/2010
prgm_facil:	Bel Red Storage Bellevue
cur_sys_pr:	HAZWASTE
cur_sys_nm:	LSC
Facility Id:	21303
Latitude:	47.621966
Longitude:	-122.16706
Ecology Interest Type Code:	LSC
Facility ID:	21303
Facility Company:	Hertz Car Rental 130th Ave
Interaction:	I
Interaction 1:	LSC
Interaction 2:	Local Source Control
Ecology Program:	HAZWASTE
Program Data:	LSC
Facility Alt.:	Hertz Car Rental 130th Ave
Program ID:	Not reported
Date Interaction:	4/30/2009 0:00
Date Interaction 3:	4/29/2010 0:00
Facility/Site Interaction T:	88955
Geographic Location Identifier (Alias Facid):	21303
Interaction (Aka Env Int) Type Code:	LSC
Interaction (Aka Env Int) Description:	Local Source Control
Interaction Status:	I
Federal Program Identifier:	Not reported
Interaction Start Date:	04/30/2009
Interaction End Date:	04/29/2010
prgm_facil:	Hertz Car Rental 130th Ave
cur_sys_pr:	HAZWASTE
cur_sys_nm:	LSC

Map ID
Direction
Distance
Elevation

MAP FINDINGS

Site

Database(s)

EDR ID Number
EPA ID Number

S175
SE
< 1/8
0.075 mi.
394 ft.

13212 BEL RED RD
BELLEVUE, WA 98005

EDR US Hist Auto Stat **1015207602**
N/A

Site 14 of 19 in cluster S

Relative:
Lower

Actual:
165 ft.

EDR Historical Auto Stations:

Name: EASTSIDE AUTO REBUILD
Year: 1999
Address: 13212 BEL RED RD

Name: EASTSIDE AUTO REBUILD
Year: 2000
Address: 13212 BEL RED RD

Name: EASTSIDE AUTO REBUILD
Year: 2001
Address: 13212 BEL RED RD

Name: EASTSIDE AUTO REBUILD
Year: 2002
Address: 13212 BEL RED RD

Name: EASTSIDE AUTO REBUILD
Year: 2003
Address: 13212 BEL RED RD

Name: EASTSIDE AUTO REBUILD INC
Year: 2004
Address: 13212 BEL RED RD

Name: EASTSIDE AUTO REBUILD
Year: 2006
Address: 13212 BEL RED RD

Name: EASTSIDE AUTO REBUILD
Year: 2007
Address: 13212 BEL RED RD

Name: EASTSIDE AUTO REBUILD
Year: 2008
Address: 13212 BEL RED RD

Name: CARSTAR EASTSIDE AUTO REBUILD
Year: 2009
Address: 13212 BEL RED RD

Name: EASTSIDE CARSTAR AUTO REBUILD
Year: 2010
Address: 13212 BEL RED RD

Name: CARSTAR EASTSIDE AUTO REBUILDBELLEV
Year: 2011
Address: 13212 BEL RED RD

Name: CARSTAR EASTSIDE AUTO REBUILDBELLEV
Year: 2012
Address: 13212 BEL RED RD

Map ID
 Direction
 Distance
 Elevation

MAP FINDINGS

Site

Database(s)

EDR ID Number
 EPA ID Number

S176
SE
< 1/8
0.075 mi.
394 ft.

EASTSIDE AUTO REBUILD INC
13212 NE BEL RED RD
BELLEVUE, WA 98005

RCRA NonGen / NLR
FINDS
ALLSITES

1004793541
WAD067165134

Site 15 of 19 in cluster S

Relative:
Lower

RCRA NonGen / NLR:

Date form received by agency: 03/07/2005

Facility name: EASTSIDE AUTO REBUILD INC

Facility address: 13212 NE BEL RED RD

BELLEVUE, WA 98005

EPA ID: WAD067165134

Mailing address: 13212 BEL RED RD

BELLEVUE, WA 98005-2311

Contact: EASTSIDE AUTO R EASTSIDE AUTO R

Contact address: 13212 BEL RED RD

BELLEVUE, WA 98005-2311

Contact country: US

Contact telephone: (000)000-0000

Contact email: Not reported

EPA Region: 10

Classification: Non-Generator

Description: Handler: Non-Generators do not presently generate hazardous waste

Actual:
165 ft.

Owner/Operator Summary:

Owner/operator name: TODD M

Owner/operator address: 13212 BEL RED RD
 BELLEVUE, WA 98005

Owner/operator country: US

Owner/operator telephone: (425)454-4090

Legal status: Private

Owner/Operator Type: Operator

Owner/Op start date: 04/11/1997

Owner/Op end date: Not reported

Owner/operator name: EASTSIDE AUTO R E

Owner/operator address: 13212 BEL RED RD
 BELLEVUE, WA 98005

Owner/operator country: US

Owner/operator telephone: (425)454-4090

Legal status: Private

Owner/Operator Type: Owner

Owner/Op start date: 05/02/1996

Owner/Op end date: Not reported

Handler Activities Summary:

U.S. importer of hazardous waste: No

Mixed waste (haz. and radioactive): No

Recycler of hazardous waste: No

Transporter of hazardous waste: No

Treater, storer or disposer of HW: No

Underground injection activity: No

On-site burner exemption: No

Furnace exemption: No

Used oil fuel burner: No

Used oil processor: No

User oil refiner: No

Used oil fuel marketer to burner: No

Map ID
Direction
Distance
Elevation

MAP FINDINGS

Site

Database(s)

EDR ID Number
EPA ID Number

EASTSIDE AUTO REBUILD INC (Continued)

1004793541

Used oil Specification marketer: No
Used oil transfer facility: No
Used oil transporter: No

Historical Generators:

Date form received by agency: 12/31/2003
Site name: EASTSIDE AUTO REBUILD INC
Classification: Not a generator, verified

Violation Status: No violations found

FINDS:

Registry ID: 110005324826

Environmental Interest/Information System

Washington Facility / Site Identification System (WA-FSIS) provides a means to query and display data maintained by the Washington Department of Ecology. This system contains key information for each facility/site that is currently, or has been, of interest to the Air Quality, Dam Safety, Hazardous Waste, Toxics Cleanup, and Water Quality Programs.

RCRAInfo is a national information system that supports the Resource Conservation and Recovery Act (RCRA) program through the tracking of events and activities related to facilities that generate, transport, and treat, store, or dispose of hazardous waste. RCRAInfo allows RCRA program staff to track the notification, permit, compliance, and corrective action activities required under RCRA.

HAZARDOUS WASTE BIENNIAL REPORTER

ALLSITES:

Facility Id: 1455245
Latitude: 47.62234
Longitude: -122.16399
Ecology Interest Type Code: HWG
Facility ID: 1455245
Facility Company: Eastside Auto Rebuild Inc
Interaction: I
Interaction 1: HWG
Interaction 2: Hazardous Waste Generator
Ecology Program: HAZWASTE
Program Data: TURBOWASTE
Facility Alt.: Not reported
Program ID: WAD067165134
Date Interaction: 7/6/1984 0:00
Date Interaction 3: 12/31/2004 0:00

Facility ID: 1455245
Facility Company: Eastside Auto Rebuild Inc
Interaction: I
Interaction 1: HWP
Interaction 2: Hazardous Waste Planner
Ecology Program: HAZWASTE
Program Data: HWPPRT

Map ID
Direction
Distance
Elevation

MAP FINDINGS

Site

Database(s)

EDR ID Number
EPA ID Number

EASTSIDE AUTO REBUILD INC (Continued)

1004793541

Facility Alt.:	Not reported
Program ID:	WAD067165134
Date Interaction:	1/1/1993 0:00
Date Interaction 3:	12/31/1993 0:00
Facility ID:	1455245
Facility Company:	Eastside Auto Rebuild Inc
Interaction:	I
Interaction 1:	LSC
Interaction 2:	Local Source Control
Ecology Program:	HAZWASTE
Program Data:	LSC
Facility Alt.:	Eastside Carstar
Program ID:	Not reported
Date Interaction:	3/26/2009 0:00
Date Interaction 3:	4/29/2010 0:00
Facility Id:	1455245
Latitude:	47.62234
Longitude:	-122.16399
Ecology Interest Type Code:	HWP
Facility ID:	1455245
Facility Company:	Eastside Auto Rebuild Inc
Interaction:	I
Interaction 1:	HWG
Interaction 2:	Hazardous Waste Generator
Ecology Program:	HAZWASTE
Program Data:	TURBOWASTE
Facility Alt.:	Not reported
Program ID:	WAD067165134
Date Interaction:	7/6/1984 0:00
Date Interaction 3:	12/31/2004 0:00
Facility ID:	1455245
Facility Company:	Eastside Auto Rebuild Inc
Interaction:	I
Interaction 1:	HWP
Interaction 2:	Hazardous Waste Planner
Ecology Program:	HAZWASTE
Program Data:	HWPPRT
Facility Alt.:	Not reported
Program ID:	WAD067165134
Date Interaction:	1/1/1993 0:00
Date Interaction 3:	12/31/1993 0:00
Facility ID:	1455245
Facility Company:	Eastside Auto Rebuild Inc
Interaction:	I
Interaction 1:	LSC
Interaction 2:	Local Source Control
Ecology Program:	HAZWASTE
Program Data:	LSC
Facility Alt.:	Eastside Carstar
Program ID:	Not reported
Date Interaction:	3/26/2009 0:00
Date Interaction 3:	4/29/2010 0:00

Map ID
 Direction
 Distance
 Elevation

MAP FINDINGS

Site

Database(s)

EDR ID Number
 EPA ID Number

EASTSIDE AUTO REBUILD INC (Continued)

1004793541

Facility Id: 1455245
 Latitude: 47.62234
 Longitude: -122.16399
 Ecology Interest Type Code: LSC
 Facility ID: 1455245
 Facility Company: Eastside Auto Rebuild Inc
 Interaction: I
 Interaction 1: HWG
 Interaction 2: Hazardous Waste Generator
 Ecology Program: HAZWASTE
 Program Data: TURBOWASTE
 Facility Alt.: Not reported
 Program ID: WAD067165134
 Date Interaction: 7/6/1984 0:00
 Date Interaction 3: 12/31/2004 0:00

Facility ID: 1455245
 Facility Company: Eastside Auto Rebuild Inc
 Interaction: I
 Interaction 1: HWP
 Interaction 2: Hazardous Waste Planner
 Ecology Program: HAZWASTE
 Program Data: HWPPRT
 Facility Alt.: Not reported
 Program ID: WAD067165134
 Date Interaction: 1/1/1993 0:00
 Date Interaction 3: 12/31/1993 0:00

Facility ID: 1455245
 Facility Company: Eastside Auto Rebuild Inc
 Interaction: I
 Interaction 1: LSC
 Interaction 2: Local Source Control
 Ecology Program: HAZWASTE
 Program Data: LSC
 Facility Alt.: Eastside Carstar
 Program ID: Not reported
 Date Interaction: 3/26/2009 0:00
 Date Interaction 3: 4/29/2010 0:00

S177
SE
< 1/8
0.075 mi.
395 ft.

ALL PRO AUTO REPAIR
13210 BEL RED RD
BELLEVUE, WA 98005
Site 16 of 19 in cluster S

ALLSITES S110123500
N/A

Relative:
Lower

Actual:
165 ft.

ALLSITES:
 Facility Id: 4743
 Latitude: 47.623103
 Longitude: -122.16351
 Ecology Interest Type Code: LSC
 Facility ID: 4743
 Facility Company: All Pro Auto Repair
 Interaction: I
 Interaction 1: LSC
 Interaction 2: Local Source Control
 Ecology Program: HAZWASTE

Map ID
Direction
Distance
Elevation

MAP FINDINGS

Site

Database(s)

EDR ID Number
EPA ID Number

ALL PRO AUTO REPAIR (Continued)

S110123500

Program Data: LSC
Facility Alt.: All Pro Auto Repair
Program ID: Not reported
Date Interaction: 1/22/2009 0:00
Date Interaction 3: 4/29/2010 0:00

Facility/Site Interaction T: 89371
Geographic Location Identifier (Alias Facid): 4743
Interaction (Aka Env Int) Type Code: LSC
Interaction (Aka Env Int) Description: Local Source Control
Interaction Status: I
Federal Program Identifier: Not reported
Interaction Start Date: 01/22/2009
Interaction End Date: 04/29/2010
prgm_facil: All Pro Auto Repair
cur_sys_pr: HAZWASTE
cur_sys_nm: LSC

Facility Id: 79123885
Latitude: 47.6221282
Longitude: -122.16539
Ecology Interest Type Code: HWG
Facility ID: 79123885
Facility Company: All Tune L
Interaction: I
Interaction 1: HWG
Interaction 2: Hazardous Waste Generator
Ecology Program: HAZWASTE
Program Data: TURBOWASTE
Facility Alt.: Not reported
Program ID: WAD981763758
Date Interaction: 3/10/1987 0:00
Date Interaction 3: 12/31/1995 0:00

Facility ID: 79123885
Facility Company: All Tune L
Interaction: A
Interaction 1: UST
Interaction 2: Underground Storage Tank
Ecology Program: TOXICS
Program Data: UST
Facility Alt.: Not reported
Program ID: 5897
Date Interaction: 3/20/2000 0:00
Date Interaction 3: Not reported

Facility Id: 79123885
Latitude: 47.6221282
Longitude: -122.16539
Ecology Interest Type Code: UST
Facility ID: 79123885
Facility Company: All Tune L
Interaction: I
Interaction 1: HWG
Interaction 2: Hazardous Waste Generator

Map ID
 Direction
 Distance
 Elevation

MAP FINDINGS

Site

Database(s)

EDR ID Number
 EPA ID Number

ALL PRO AUTO REPAIR (Continued)

S110123500

Ecology Program:	HAZWASTE
Program Data:	TURBOWASTE
Facility Alt.:	Not reported
Program ID:	WAD981763758
Date Interaction:	3/10/1987 0:00
Date Interaction 3:	12/31/1995 0:00
Facility ID:	79123885
Facility Company:	All Tune L
Interaction:	A
Interaction 1:	UST
Interaction 2:	Underground Storage Tank
Ecology Program:	TOXICS
Program Data:	UST
Facility Alt.:	Not reported
Program ID:	5897
Date Interaction:	3/20/2000 0:00
Date Interaction 3:	Not reported

S178
SE
< 1/8
0.075 mi.
395 ft.

13210 BEL RED RD
BELLEVUE, WA 98005

EDR US Hist Auto Stat 1015207577
N/A

Site 17 of 19 in cluster S

Relative:
Lower

Actual:
165 ft.

EDR Historical Auto Stations:

Name:	ALL TUNE & LUBE
Year:	1999
Address:	13210 BEL RED RD
Name:	ALL TUNE & LUBE
Year:	2000
Address:	13210 BEL RED RD
Name:	ALL TUNE & LUBE
Year:	2001
Address:	13210 BEL RED RD
Name:	AAA ALL PRO AUTOCARE
Year:	2004
Address:	13210 BEL RED RD
Name:	ALL TUNE AND LUBE
Year:	2005
Address:	13210 BEL RED RD
Name:	AAA ALL PRO AUTOCARE
Year:	2006
Address:	13210 BEL RED RD
Name:	AAA ALL PRO AUTOCARE
Year:	2008
Address:	13210 BEL RED RD
Name:	AAA ALL PRO AUTO CARE
Year:	2009
Address:	13210 BEL RED RD

Map ID
Direction
Distance
Elevation

MAP FINDINGS

Site

Database(s)

EDR ID Number
EPA ID Number

(Continued)

1015207577

Name: AAA ALL PRO AUTO CARE
Year: 2010
Address: 13210 BEL RED RD

Name: AAA ALL PRO AUTO CARE
Year: 2011
Address: 13210 BEL RED RD

Name: AAA ALL PRO AUTO CARE
Year: 2012
Address: 13210 BEL RED RD

S179
SE
< 1/8
0.075 mi.
395 ft.

TECH TUNE INC DBA ALL TUNE L
13210 BELLEVUE REDMOND RD
BELLEVUE, WA 98005

RCRA NonGen / NLR
FINDS
UST

1000411437
WAD981763758

Site 18 of 19 in cluster S

Relative:
Lower

RCRA NonGen / NLR:

Actual:
165 ft.

Date form received by agency: 04/24/1998
Facility name: TECH TUNE INC DBA ALL TUNE L
Facility address: 13210 BELLEVUE REDMOND RD
BELLEVUE, WA 98005
EPA ID: WAD981763758
Mailing address: 13210 BEL RED RD
BELLEVUE, WA 98005-2311
Contact: TECH TUNE INC TECH TUNE INC
Contact address: 13210 BEL RED RD
BELLEVUE, WA 98005-2311
Contact country: US
Contact telephone: (000)000-0000
Contact email: Not reported
EPA Region: 10
Land type: Private
Classification: Non-Generator
Description: Handler: Non-Generators do not presently generate hazardous waste

Owner/Operator Summary:

Owner/operator name: NA N
Owner/operator address: Not reported
WA
Owner/operator country: US
Owner/operator telephone: (000)000-0000
Legal status: Private
Owner/Operator Type: Operator
Owner/Op start date: 01/01/1900
Owner/Op end date: Not reported

Owner/operator name: TECH TUNE INC T
Owner/operator address: 13210 BEL RED RD
BELLEVUE, WA 98005
Owner/operator country: US
Owner/operator telephone: (206)451-0229
Legal status: Private
Owner/Operator Type: Owner
Owner/Op start date: 05/02/1996
Owner/Op end date: Not reported

Map ID
Direction
Distance
Elevation

MAP FINDINGS

Site

Database(s)

EDR ID Number
EPA ID Number

TECH TUNE INC DBA ALL TUNE L (Continued)

1000411437

Handler Activities Summary:

U.S. importer of hazardous waste: No
Mixed waste (haz. and radioactive): No
Recycler of hazardous waste: No
Transporter of hazardous waste: No
Treater, storer or disposer of HW: No
Underground injection activity: No
On-site burner exemption: No
Furnace exemption: No
Used oil fuel burner: No
Used oil processor: No
User oil refiner: No
Used oil fuel marketer to burner: No
Used oil Specification marketer: No
Used oil transfer facility: No
Used oil transporter: No

Violation Status: No violations found

Evaluation Action Summary:

Evaluation date: 07/03/1997
Evaluation: COMPLIANCE ASSISTANCE VISIT
Area of violation: Not reported
Date achieved compliance: Not reported
Evaluation lead agency: State

FINDS:

Registry ID: 110005341004

Environmental Interest/Information System

Washington Facility / Site Identification System (WA-FSIS) provides a means to query and display data maintained by the Washington Department of Ecology. This system contains key information for each facility/site that is currently, or has been, of interest to the Air Quality, Dam Safety, Hazardous Waste, Toxics Cleanup, and Water Quality Programs.

RCRAInfo is a national information system that supports the Resource Conservation and Recovery Act (RCRA) program through the tracking of events and activities related to facilities that generate, transport, and treat, store, or dispose of hazardous waste. RCRAInfo allows RCRA program staff to track the notification, permit, compliance, and corrective action activities required under RCRA.

UST:

Facility ID: 79123885
Site Id: 5897
UBI: Not reported
Phone Number: 2067479122
Decimal Latitude: 47.62212823
Decimal Longitude: -122.1653945

Tank Name: 1
Tag Number: Not reported

Map ID
 Direction
 Distance
 Elevation

MAP FINDINGS

Site

Database(s)

EDR ID Number
 EPA ID Number

TECH TUNE INC DBA ALL TUNE L (Continued)

1000411437

Tank Status: Unknown
 Tank Status Date: 08/06/1996
 Tank Install Date: 00/31/1964
 Tank Closure Date: Not reported
 Capacity Range: 111 TO 1,100 Gallons
 Tank Permit Expiration Date: Not reported
 Tank Upgrade Date: Not reported
 Tank Spill Prevention: Not reported
 Tank Overfill Prevention: Not reported
 Tank Material: Steel
 Tank Construction: Not reported
 Tank Tightness Test: Not reported
 Tank Corrosion Protection: Not reported
 Tank Manifold: Not reported
 Tank Release Detection: Not reported
 Tank SFC Type: Not reported
 Pipe Material: Not reported
 Pipe Construction: Not reported
 Pipe Primary Release Detection: Not reported
 Pipe Second Release Detection: Not reported
 Pipe Corrosion Protection: Not reported
 Pipe Pumping System: Not reported
 Responsible Unit: NORTHWEST
 Dispencer/Pump SFC Type: Not reported

S180
SE
 < 1/8
 0.076 mi.
 400 ft.

HERTZ EQUIPMENT RENTAL BELLEVUE
13200 BEL RED RD
BELLEVUE, WA 98005

ALLSITES S109823948
N/A

Site 19 of 19 in cluster S

Relative:
Lower

ALLSITES:
 Facility Id: 9309
 Latitude: 47.6221508
 Longitude: -122.16434
 Ecology Interest Type Code: LSC
 Facility ID: 9309
 Facility Company: Hertz Equipment Rental Bellevue
 Interaction: I
 Interaction 1: LSC
 Interaction 2: Local Source Control
 Ecology Program: HAZWASTE
 Program Data: LSC
 Facility Alt.: Hertz Equipment Rental Bellevue
 Program ID: Not reported
 Date Interaction: 1/21/2009 0:00
 Date Interaction 3: 4/29/2010 0:00

Actual:
164 ft.

Facility/Site Interaction T: 78418
 Geographic Location Identifier (Alias Facid): 9309
 Interaction (Aka Env Int) Type Code: LSC
 Interaction (Aka Env Int) Description: Local Source Control
 Interaction Status: I
 Federal Program Identifier: Not reported
 Interaction Start Date: 01/21/2009
 Interaction End Date: 04/29/2010
 prgm_facil: Hertz Equipment Rental Bellevue
 cur_sys_pr: HAZWASTE

Map ID
Direction
Distance
Elevation

MAP FINDINGS

Site

Database(s)

EDR ID Number
EPA ID Number

HERTZ EQUIPMENT RENTAL BELLEVUE (Continued)

S109823948

cur_sys_nm: LSC

**X181
ENE
< 1/8
0.080 mi.
425 ft.**

**PRECISION TUNE OVERLAKE
13421 NE 20TH
BELLEVUE, WA 98005
Site 1 of 7 in cluster X**

**RCRA NonGen / NLR
FINDS
ALLSITES
UST**

**1000659612
WAD988492864**

**Relative:
Higher**

RCRA NonGen / NLR:

**Actual:
230 ft.**

Date form received by agency: 01/08/1998
Facility name: PRECISION TUNE OVERLAKE
Facility address: 13421 NE 20TH
BELLEVUE, WA 98005-2051
EPA ID: WAD988492864
Mailing address: PO BOX 1387
MILTON, WA 98354-1387
Contact: PRECISION TUNE PRECISION TUNE
Contact address: PO BOX 1387
MILTON, WA 98354-1387
Contact country: US
Contact telephone: (000)000-0000
Contact email: Not reported
EPA Region: 10
Land type: Private
Classification: Non-Generator
Description: Handler: Non-Generators do not presently generate hazardous waste

Owner/Operator Summary:

Owner/operator name: PREMIUM TUNE N P
Owner/operator address: 24705 SE 45TH WAY
ISSAQUAH, WA 98029
Owner/operator country: US
Owner/operator telephone: (425)392-5500
Legal status: Private
Owner/Operator Type: Owner
Owner/Op start date: 09/13/1996
Owner/Op end date: Not reported

Owner/operator name: BESTMARK ENTERP B
Owner/operator address: PO BOX 1387
MILTON, WA 98354
Owner/operator country: US
Owner/operator telephone: (253)952-2015
Legal status: Private
Owner/Operator Type: Operator
Owner/Op start date: 09/13/1996
Owner/Op end date: Not reported

Handler Activities Summary:

U.S. importer of hazardous waste: No
Mixed waste (haz. and radioactive): No
Recycler of hazardous waste: No
Transporter of hazardous waste: No
Treater, storer or disposer of HW: No
Underground injection activity: No
On-site burner exemption: No

Map ID
Direction
Distance
Elevation

MAP FINDINGS

Site

Database(s)

EDR ID Number
EPA ID Number

PRECISION TUNE OVERLAKE (Continued)

1000659612

Furnace exemption: No
Used oil fuel burner: No
Used oil processor: No
Used oil refiner: No
Used oil fuel marketer to burner: No
Used oil Specification marketer: No
Used oil transfer facility: No
Used oil transporter: No

Violation Status: No violations found

Evaluation Action Summary:

Evaluation date: 02/27/1996
Evaluation: COMPLIANCE ASSISTANCE VISIT
Area of violation: Not reported
Date achieved compliance: Not reported
Evaluation lead agency: State

FINDS:

Registry ID: 110005365602

Environmental Interest/Information System

Washington Facility / Site Identification System (WA-FSIS) provides a means to query and display data maintained by the Washington Department of Ecology. This system contains key information for each facility/site that is currently, or has been, of interest to the Air Quality, Dam Safety, Hazardous Waste, Toxics Cleanup, and Water Quality Programs.

RCRAInfo is a national information system that supports the Resource Conservation and Recovery Act (RCRA) program through the tracking of events and activities related to facilities that generate, transport, and treat, store, or dispose of hazardous waste. RCRAInfo allows RCRA program staff to track the notification, permit, compliance, and corrective action activities required under RCRA.

ALLSITES:

Facility Id: 19357
Latitude: 47.6248657
Longitude: -122.16012
Ecology Interest Type Code: LSC
Facility ID: 19357
Facility Company: Genesis Wash and Detail
Interaction: I
Interaction 1: LSC
Interaction 2: Local Source Control
Ecology Program: HAZWASTE
Program Data: LSC
Facility Alt.: Genesis Wash & Detail
Program ID: Not reported
Date Interaction: 4/1/2009 0:00
Date Interaction 3: 4/29/2010 0:00

Facility/Site Interaction T: 78254
Geographic Location Identifier (Alias Facid): 19357

Map ID
Direction
Distance
Elevation

MAP FINDINGS

Site

Database(s)

EDR ID Number
EPA ID Number

PRECISION TUNE OVERLAKE (Continued)

1000659612

Interaction (Aka Env Int) Type Code: LSC
Interaction (Aka Env Int) Description: Local Source Control
Interaction Status: I
Federal Program Identifier: Not reported
Interaction Start Date: 04/01/2009
Interaction End Date: 04/29/2010
prgm_facil: Genesis Wash & Detail
cur_sys_pr: HAZWASTE
cur_sys_nm: LSC

Facility Id: 37321415
Latitude: 47.62801
Longitude: -122.15836
Ecology Interest Type Code: TIER2
Facility ID: 37321415
Facility Company: Precision Tune Overlake
Interaction: I
Interaction 1: HWG
Interaction 2: Hazardous Waste Generator
Ecology Program: HAZWASTE
Program Data: TURBOWASTE
Facility Alt.: Not reported
Program ID: WAD988492864
Date Interaction: 9/3/1991 0:00
Date Interaction 3: 12/12/1997 0:00

Facility ID: 37321415
Facility Company: Precision Tune Overlake
Interaction: I
Interaction 1: TIER2
Interaction 2: Emergency/Haz Chem Rpt TIER2
Ecology Program: HAZWASTE
Program Data: EPCRA
Facility Alt.: Not reported
Program ID: WAD988492864
Date Interaction: 1/1/1994 0:00
Date Interaction 3: 7/4/1776 0:00:00

Facility ID: 37321415
Facility Company: Precision Tune Overlake
Interaction: I
Interaction 1: UST
Interaction 2: Underground Storage Tank
Ecology Program: TOXICS
Program Data: UST
Facility Alt.: Not reported
Program ID: Not reported
Date Interaction: 4/6/1987 0:00
Date Interaction 3: 5/3/2000 0:00

Facility Id: 37321415
Latitude: 47.62801
Longitude: -122.15836
Ecology Interest Type Code: UST
Facility ID: 37321415

Map ID
Direction
Distance
Elevation

MAP FINDINGS

Site

Database(s)

EDR ID Number
EPA ID Number

PRECISION TUNE OVERLAKE (Continued)

1000659612

Facility Company:	Precision Tune Overlake
Interaction:	I
Interaction 1:	HWG
Interaction 2:	Hazardous Waste Generator
Ecology Program:	HAZWASTE
Program Data:	TURBOWASTE
Facility Alt.:	Not reported
Program ID:	WAD988492864
Date Interaction:	9/3/1991 0:00
Date Interaction 3:	12/12/1997 0:00
Facility ID:	37321415
Facility Company:	Precision Tune Overlake
Interaction:	I
Interaction 1:	TIER2
Interaction 2:	Emergency/Haz Chem Rpt TIER2
Ecology Program:	HAZWASTE
Program Data:	EPCRA
Facility Alt.:	Not reported
Program ID:	WAD988492864
Date Interaction:	1/1/1994 0:00
Date Interaction 3:	7/4/1776 0:00:00
Facility ID:	37321415
Facility Company:	Precision Tune Overlake
Interaction:	I
Interaction 1:	UST
Interaction 2:	Underground Storage Tank
Ecology Program:	TOXICS
Program Data:	UST
Facility Alt.:	Not reported
Program ID:	Not reported
Date Interaction:	4/6/1987 0:00
Date Interaction 3:	5/3/2000 0:00
Facility Id:	18027
Latitude:	47.6279867
Longitude:	-122.16025
Ecology Interest Type Code:	LSC
Facility ID:	18027
Facility Company:	Gregs Japanese Auto
Interaction:	I
Interaction 1:	LSC
Interaction 2:	Local Source Control
Ecology Program:	HAZWASTE
Program Data:	LSC
Facility Alt.:	Gregs Japanese Auto
Program ID:	Not reported
Date Interaction:	3/26/2009 0:00
Date Interaction 3:	4/29/2010 0:00
Facility/Site Interaction T:	78656
Geographic Location Identifier (Alias Facid):	18027
Interaction (Aka Env Int) Type Code:	LSC
Interaction (Aka Env Int) Description:	Local Source Control
Interaction Status:	I

Map ID
Direction
Distance
Elevation

MAP FINDINGS

Site

Database(s)

EDR ID Number
EPA ID Number

PRECISION TUNE OVERLAKE (Continued)

1000659612

Federal Program Identifier: Not reported
Interaction Start Date: 03/26/2009
Interaction End Date: 04/29/2010
prgm_facil: Gregs Japanese Auto
cur_sys_pr: HAZWASTE
cur_sys_nm: LSC

Facility Id: 37321415
Latitude: 47.62801
Longitude: -122.15836
Ecology Interest Type Code: HWG
Facility ID: 37321415
Facility Company: Precision Tune Overlake
Interaction: I
Interaction 1: HWG
Interaction 2: Hazardous Waste Generator
Ecology Program: HAZWASTE
Program Data: TURBOWASTE
Facility Alt.: Not reported
Program ID: WAD988492864
Date Interaction: 9/3/1991 0:00
Date Interaction 3: 12/12/1997 0:00

Facility ID: 37321415
Facility Company: Precision Tune Overlake
Interaction: I
Interaction 1: TIER2
Interaction 2: Emergency/Haz Chem Rpt TIER2
Ecology Program: HAZWASTE
Program Data: EPCRA
Facility Alt.: Not reported
Program ID: WAD988492864
Date Interaction: 1/1/1994 0:00
Date Interaction 3: 7/4/1776 0:00:00

Facility ID: 37321415
Facility Company: Precision Tune Overlake
Interaction: I
Interaction 1: UST
Interaction 2: Underground Storage Tank
Ecology Program: TOXICS
Program Data: UST
Facility Alt.: Not reported
Program ID: Not reported
Date Interaction: 4/6/1987 0:00
Date Interaction 3: 5/3/2000 0:00

UST:

Facility ID: 37321415
Site Id: 101813
UBI: 6013194120010002
Phone Number: 2069522018
Decimal Latitude: 47.62801
Decimal Longitude: -122.15836

Map ID
Direction
Distance
Elevation

MAP FINDINGS

Site

Database(s)

EDR ID Number
EPA ID Number

PRECISION TUNE OVERLAKE (Continued)

1000659612

Tank Name: 10-30
Tag Number: Not reported
Tank Status: Closed in Place
Tank Status Date: 08/06/1996
Tank Install Date: 00/06/1987
Tank Closure Date: Not reported
Capacity Range: 111 TO 1,100 Gallons
Tank Permit Expiration Date: 05/31/1996
Tank Upgrade Date: Not reported
Tank Spill Prevention: Spill Bucket/Spill Box
Tank Overfill Prevention: None
Tank Material: Dielectric Coated Steel
Tank Construction: Single Wall Tank
Tank Tightness Test: Not reported
Tank Corrosion Protection: Sacrificial Anode
Tank Manifold: Not reported
Tank Release Detection: Weekly Manual Gauging
Tank SFC Type: Not reported
Pipe Material: Not reported
Pipe Construction: Secondary Containment
Pipe Primary Release Detection: Safe Suction (No Leak Detection)
Pipe Second Release Detection: Not reported
Pipe Corrosion Protection: None
Pipe Pumping System: Non-Safe Suction
Responsible Unit: NORTHWEST
Dispencer/Pump SFC Type: Not reported

Tank Name: 15-40
Tag Number: Not reported
Tank Status: Closed in Place
Tank Status Date: 08/06/1996
Tank Install Date: 00/06/1987
Tank Closure Date: Not reported
Capacity Range: 111 TO 1,100 Gallons
Tank Permit Expiration Date: 05/31/1996
Tank Upgrade Date: Not reported
Tank Spill Prevention: Spill Bucket/Spill Box
Tank Overfill Prevention: None
Tank Material: Dielectric Coated Steel
Tank Construction: Single Wall Tank
Tank Tightness Test: Not reported
Tank Corrosion Protection: Sacrificial Anode
Tank Manifold: Not reported
Tank Release Detection: Weekly Manual Gauging
Tank SFC Type: Not reported
Pipe Material: Not reported
Pipe Construction: Secondary Containment
Pipe Primary Release Detection: Safe Suction (No Leak Detection)
Pipe Second Release Detection: Not reported
Pipe Corrosion Protection: None
Pipe Pumping System: Non-Safe Suction
Responsible Unit: NORTHWEST
Dispencer/Pump SFC Type: Not reported

Tank Name: WASTE

Map ID
Direction
Distance
Elevation

MAP FINDINGS

Site

Database(s)

EDR ID Number
EPA ID Number

PRECISION TUNE OVERLAKE (Continued)

1000659612

Tag Number: Not reported
Tank Status: Closed in Place
Tank Status Date: 08/06/1996
Tank Install Date: 00/06/1987
Tank Closure Date: Not reported
Capacity Range: 111 TO 1,100 Gallons
Tank Permit Expiration Date: 05/31/1996
Tank Upgrade Date: Not reported
Tank Spill Prevention: 25 Gallons or Less
Tank Overfill Prevention: 25 Gallons or less
Tank Material: Dielectric Coated Steel
Tank Construction: Single Wall Tank
Tank Tightness Test: Not reported
Tank Corrosion Protection: Sacrificial Anode
Tank Manifold: Not reported
Tank Release Detection: Not reported
Tank SFC Type: Not reported
Pipe Material: Not reported
Pipe Construction: Single Wall Pipe
Pipe Primary Release Detection: Other
Pipe Second Release Detection: Not reported
Pipe Corrosion Protection: None
Pipe Pumping System: Product Removed by R
Responsible Unit: NORTHWEST
Dispenser/Pump SFC Type: Not reported

X182
ENE
< 1/8
0.080 mi.
425 ft.

EVANS TIRE SVC CTRS 060
13421 NE 20TH ST STE F
BELLEVUE, WA 98005

RCRA NonGen / NLR 1001216481
ALLSITES WAR000000620

Site 2 of 7 in cluster X

Relative:
Higher

RCRA NonGen / NLR:

Date form received by agency: 02/20/2003

Facility name: EVANS TIRE SVC CTRS 060

Facility address: 13421 NE 20TH ST STE F
BELLEVUE, WA 98005-2051

EPA ID: WAR000000620

Mailing address: 5800 S EASTERN AVE FL 5
LOS ANGELES, CA 90040-4016

Contact: EVANS TIRE SVC EVANS TIRE SVC

Contact address: 5800 S EASTERN AVE FL 5
LOS ANGELES, CA 90040-4016

Contact country: US

Contact telephone: (000)000-0000

Contact email: Not reported

EPA Region: 10

Land type: Private

Classification: Non-Generator

Description: Handler: Non-Generators do not presently generate hazardous waste

Owner/Operator Summary:

Owner/operator name: MKZ CO INC M
Owner/operator address: 233 S CENTRAL AVE
KENT, WA 98032

Owner/operator country: US

Owner/operator telephone: (253)852-6711

Map ID
Direction
Distance
Elevation

MAP FINDINGS

Site

Database(s)

EDR ID Number
EPA ID Number

EVANS TIRE SVC CTRS 060 (Continued)

1001216481

Legal status: Private
Owner/Operator Type: Owner
Owner/Op start date: 04/24/1998
Owner/Op end date: Not reported

Handler Activities Summary:

U.S. importer of hazardous waste: No
Mixed waste (haz. and radioactive): No
Recycler of hazardous waste: No
Transporter of hazardous waste: No
Treater, storer or disposer of HW: No
Underground injection activity: No
On-site burner exemption: No
Furnace exemption: No
Used oil fuel burner: No
Used oil processor: No
User oil refiner: No
Used oil fuel marketer to burner: No
Used oil Specification marketer: No
Used oil transfer facility: No
Used oil transporter: No

Violation Status: No violations found

Evaluation Action Summary:

Evaluation date: 07/03/1997
Evaluation: COMPLIANCE ASSISTANCE VISIT
Area of violation: Not reported
Date achieved compliance: Not reported
Evaluation lead agency: State

ALLSITES:

Facility Id: 23753838
Latitude: 47.62801
Longitude: -122.15836
Ecology Interest Type Code: HWG
Facility ID: 23753838
Facility Company: Evans Tire Svc Ctrs 060
Interaction: I
Interaction 1: HWG
Interaction 2: Hazardous Waste Generator
Ecology Program: HAZWASTE
Program Data: TURBOWASTE
Facility Alt.: Not reported
Program ID: WAR000000620
Date Interaction: 3/3/1995 0:00
Date Interaction 3: 2/28/2002 0:00

Map ID
Direction
Distance
Elevation

MAP FINDINGS

Site

Database(s)

EDR ID Number
EPA ID Number

U183
WNW
< 1/8
0.082 mi.
432 ft.

**EAST OPERATING BASE ANNEX
1790 124TH AVE NE
BELLEVUE, WA 98005**

Site 2 of 5 in cluster U

**UST U001126203
N/A**

**Relative:
Lower**

UST:

Facility ID: 39681715
Site Id: 10099
UBI: 5780559200010014
Phone Number: 2066842266
Decimal Latitude: 47.625241
Decimal Longitude: -122.176324

**Actual:
141 ft.**

Tank Name: BBFW-3A
Tag Number: A0301
Tank Status: Operational
Tank Status Date: 11/01/1997
Tank Install Date: 00/01/1997
Tank Closure Date: Not reported
Capacity Range: 10,000 to 19,999 Gallons
Tank Permit Expiration Date: 06/30/2014
Tank Upgrade Date: 11/01/1997
Tank Spill Prevention: Spill Bucket/Spill Box
Tank Overfill Prevention: Automatic Shutoff (fill pipe)
Tank Material: Fiberglass Reinforced Plastic
Tank Construction: Double Wall Tank
Tank Tightness Test: Not Performed
Tank Corrosion Protection: Corrosion Resistant
Tank Manifold: Not reported
Tank Release Detection: Interstitial Monitoring
Tank SFC Type: Not reported
Pipe Material: Fiberglass
Pipe Construction: Double Wall Pipe
Pipe Primary Release Detection: Automatic Line Leak Detector (ALLD)
Pipe Second Release Detection: Interstitial Monitoring (or Sump Sensor)
Pipe Corrosion Protection: Corrosion Resistant
Pipe Pumping System: Pressurized System
Responsible Unit: NORTHWEST
Dispencer/Pump SFC Type: Not reported

Tank Name: BBFW-4A
Tag Number: A0301
Tank Status: Operational
Tank Status Date: 11/01/1997
Tank Install Date: 00/01/1997
Tank Closure Date: Not reported
Capacity Range: 10,000 to 19,999 Gallons
Tank Permit Expiration Date: 06/30/2014
Tank Upgrade Date: 11/01/1997
Tank Spill Prevention: Spill Bucket/Spill Box
Tank Overfill Prevention: Automatic Shutoff (fill pipe)
Tank Material: Fiberglass Reinforced Plastic
Tank Construction: Double Wall Tank
Tank Tightness Test: Not reported
Tank Corrosion Protection: Corrosion Resistant
Tank Manifold: Not reported
Tank Release Detection: Interstitial Monitoring

Map ID
Direction
Distance
Elevation

MAP FINDINGS

Site

Database(s)

EDR ID Number
EPA ID Number

EAST OPERATING BASE ANNEX (Continued)

U001126203

Tank SFC Type: Not reported
Pipe Material: Fiberglass
Pipe Construction: Double Wall Pipe
Pipe Primary Release Detection: Automatic Line Leak Detector (ALLD)
Pipe Second Release Detection: Interstitial Monitoring (or Sump Sensor)
Pipe Corrosion Protection: Corrosion Resistant
Pipe Pumping System: Pressurized System
Responsible Unit: NORTHWEST
Dispencer/Pump SFC Type: Not reported

Tank Name: BBFW-5A
Tag Number: A0301
Tank Status: Operational
Tank Status Date: 11/01/1997
Tank Install Date: 00/01/1997
Tank Closure Date: Not reported
Capacity Range: 10,000 to 19,999 Gallons
Tank Permit Expiration Date: 06/30/2014
Tank Upgrade Date: 11/01/1997
Tank Spill Prevention: Spill Bucket/Spill Box
Tank Overfill Prevention: Automatic Shutoff (fill pipe)
Tank Material: Fiberglass Reinforced Plastic
Tank Construction: Double Wall Tank
Tank Tightness Test: Not reported
Tank Corrosion Protection: Corrosion Resistant
Tank Manifold: Not reported
Tank Release Detection: Interstitial Monitoring
Tank SFC Type: Not reported
Pipe Material: Fiberglass
Pipe Construction: Double Wall Pipe
Pipe Primary Release Detection: Automatic Line Leak Detector (ALLD)
Pipe Second Release Detection: Interstitial Monitoring (or Sump Sensor)
Pipe Corrosion Protection: Corrosion Resistant
Pipe Pumping System: Pressurized System
Responsible Unit: NORTHWEST
Dispencer/Pump SFC Type: Not reported

Tank Name: BBFW-6A
Tag Number: A0301
Tank Status: Operational
Tank Status Date: 11/01/1997
Tank Install Date: 00/01/1997
Tank Closure Date: Not reported
Capacity Range: 5,000 to 9,999 Gallons
Tank Permit Expiration Date: 06/30/2014
Tank Upgrade Date: 11/01/1997
Tank Spill Prevention: Spill Bucket/Spill Box
Tank Overfill Prevention: Automatic Shutoff (fill pipe)
Tank Material: Fiberglass Reinforced Plastic
Tank Construction: Double Wall Tank
Tank Tightness Test: Not reported
Tank Corrosion Protection: Corrosion Resistant
Tank Manifold: Not reported
Tank Release Detection: Interstitial Monitoring
Tank SFC Type: Not reported

Map ID
Direction
Distance
Elevation

MAP FINDINGS

Site

Database(s)

EDR ID Number
EPA ID Number

EAST OPERATING BASE ANNEX (Continued)

U001126203

Pipe Material: Fiberglass
Pipe Construction: Double Wall Pipe
Pipe Primary Release Detection: Automatic Line Leak Detector (ALLD)
Pipe Second Release Detection: Interstitial Monitoring (or Sump Sensor)
Pipe Corrosion Protection: Corrosion Resistant
Pipe Pumping System: Pressurized System
Responsible Unit: NORTHWEST
Dispencer/Pump SFC Type: Not reported

Tank Name: EOBXFW-1
Tag Number: A0301
Tank Status: Removed
Tank Status Date: 08/06/1996
Tank Install Date: 00/01/1984
Tank Closure Date: Not reported
Capacity Range: 5,000 to 9,999 Gallons
Tank Permit Expiration Date: 06/30/1997
Tank Upgrade Date: Not reported
Tank Spill Prevention: None
Tank Overfill Prevention: None
Tank Material: Fiberglass Reinforced Plastic
Tank Construction: Single Wall Tank
Tank Tightness Test: Not reported
Tank Corrosion Protection: Corrosion Resistant
Tank Manifold: Not reported
Tank Release Detection: Not reported
Tank SFC Type: Not reported
Pipe Material: Not reported
Pipe Construction: Single Wall Pipe
Pipe Primary Release Detection: Automatic Line Leak Detector (ALLD)
Pipe Second Release Detection: Not reported
Pipe Corrosion Protection: None
Pipe Pumping System: Pressurized System
Responsible Unit: NORTHWEST
Dispencer/Pump SFC Type: Not reported

Tank Name: EOBXFW-2
Tag Number: A0301
Tank Status: Removed
Tank Status Date: 08/06/1996
Tank Install Date: 00/01/1984
Tank Closure Date: Not reported
Capacity Range: 5,000 to 9,999 Gallons
Tank Permit Expiration Date: 06/30/1997
Tank Upgrade Date: Not reported
Tank Spill Prevention: None
Tank Overfill Prevention: None
Tank Material: Fiberglass Reinforced Plastic
Tank Construction: Single Wall Tank
Tank Tightness Test: Not reported
Tank Corrosion Protection: Corrosion Resistant
Tank Manifold: Not reported
Tank Release Detection: Other
Tank SFC Type: Not reported
Pipe Material: Not reported

Map ID
Direction
Distance
Elevation

MAP FINDINGS

Site

Database(s)

EDR ID Number
EPA ID Number

EAST OPERATING BASE ANNEX (Continued)

U001126203

Pipe Construction: Single Wall Pipe
Pipe Primary Release Detection: Other
Pipe Second Release Detection: Not reported
Pipe Corrosion Protection: None
Pipe Pumping System: Non-Safe Suction
Responsible Unit: NORTHWEST
Dispenser/Pump SFC Type: Not reported

Tank Name: EOBF3W-3
Tag Number: A0301
Tank Status: Removed
Tank Status Date: 08/06/1996
Tank Install Date: 00/01/1984
Tank Closure Date: Not reported
Capacity Range: 10,000 to 19,999 Gallons
Tank Permit Expiration Date: 06/30/1997
Tank Upgrade Date: Not reported
Tank Spill Prevention: None
Tank Overfill Prevention: None
Tank Material: Fiberglass Reinforced Plastic
Tank Construction: Single Wall Tank
Tank Tightness Test: Not reported
Tank Corrosion Protection: Corrosion Resistant
Tank Manifold: Not reported
Tank Release Detection: Other
Tank SFC Type: Not reported
Pipe Material: Not reported
Pipe Construction: Single Wall Pipe
Pipe Primary Release Detection: Automatic Line Leak Detector (ALLD)
Pipe Second Release Detection: Not reported
Pipe Corrosion Protection: None
Pipe Pumping System: Pressurized System
Responsible Unit: NORTHWEST
Dispenser/Pump SFC Type: Not reported

Tank Name: EOBF4W-4
Tag Number: A0301
Tank Status: Removed
Tank Status Date: 08/06/1996
Tank Install Date: 00/01/1984
Tank Closure Date: Not reported
Capacity Range: 10,000 to 19,999 Gallons
Tank Permit Expiration Date: 06/30/1997
Tank Upgrade Date: Not reported
Tank Spill Prevention: None
Tank Overfill Prevention: None
Tank Material: Fiberglass Reinforced Plastic
Tank Construction: Single Wall Tank
Tank Tightness Test: Not reported
Tank Corrosion Protection: Corrosion Resistant
Tank Manifold: Not reported
Tank Release Detection: Other
Tank SFC Type: Not reported
Pipe Material: Not reported
Pipe Construction: Single Wall Pipe

Map ID
Direction
Distance
Elevation

MAP FINDINGS

Site

Database(s)

EDR ID Number
EPA ID Number

EAST OPERATING BASE ANNEX (Continued)

U001126203

Pipe Primary Release Detection: Other
Pipe Second Release Detection: Not reported
Pipe Corrosion Protection: None
Pipe Pumping System: Other
Responsible Unit: NORTHWEST
Dispenser/Pump SFC Type: Not reported

Tank Name: EOBXFW-5
Tag Number: A0301
Tank Status: Removed
Tank Status Date: 08/06/1996
Tank Install Date: 00/01/1984
Tank Closure Date: Not reported
Capacity Range: 10,000 to 19,999 Gallons
Tank Permit Expiration Date: 06/30/1997
Tank Upgrade Date: Not reported
Tank Spill Prevention: None
Tank Overfill Prevention: None
Tank Material: Fiberglass Reinforced Plastic
Tank Construction: Single Wall Tank
Tank Tightness Test: Not reported
Tank Corrosion Protection: Corrosion Resistant
Tank Manifold: Not reported
Tank Release Detection: Other
Tank SFC Type: Not reported
Pipe Material: Not reported
Pipe Construction: Single Wall Pipe
Pipe Primary Release Detection: Automatic Line Leak Detector (ALLD)
Pipe Second Release Detection: Not reported
Pipe Corrosion Protection: None
Pipe Pumping System: Pressurized System
Responsible Unit: NORTHWEST
Dispenser/Pump SFC Type: Not reported

Tank Name: EOBXFW-6
Tag Number: A0301
Tank Status: Removed
Tank Status Date: 08/06/1996
Tank Install Date: 00/01/1984
Tank Closure Date: Not reported
Capacity Range: 1,101 to 2,000 Gallons
Tank Permit Expiration Date: 06/30/1997
Tank Upgrade Date: Not reported
Tank Spill Prevention: None
Tank Overfill Prevention: None
Tank Material: Fiberglass Reinforced Plastic
Tank Construction: Single Wall Tank
Tank Tightness Test: Not reported
Tank Corrosion Protection: Corrosion Resistant
Tank Manifold: Not reported
Tank Release Detection: Other
Tank SFC Type: Not reported
Pipe Material: Not reported
Pipe Construction: Single Wall Pipe
Pipe Primary Release Detection: Other

Map ID
Direction
Distance
Elevation

MAP FINDINGS

Site

Database(s)

EDR ID Number
EPA ID Number

EAST OPERATING BASE ANNEX (Continued)

U001126203

Pipe Second Release Detection: Not reported
Pipe Corrosion Protection: None
Pipe Pumping System: Product Removed by R
Responsible Unit: NORTHWEST
Dispenser/Pump SFC Type: Not reported

Tank Name: EOBXM-1
Tag Number: A0301
Tank Status: Removed
Tank Status Date: 08/06/1996
Tank Install Date: 00/01/1984
Tank Closure Date: Not reported
Capacity Range: 1,101 to 2,000 Gallons
Tank Permit Expiration Date: 06/30/1997
Tank Upgrade Date: Not reported
Tank Spill Prevention: 25 Gallons or Less
Tank Overfill Prevention: 25 Gallons or less
Tank Material: Fiberglass Reinforced Plastic
Tank Construction: Single Wall Tank
Tank Tightness Test: Not reported
Tank Corrosion Protection: Corrosion Resistant
Tank Manifold: Not reported
Tank Release Detection: Other
Tank SFC Type: Not reported
Pipe Material: Not reported
Pipe Construction: Single Wall Pipe
Pipe Primary Release Detection: Other
Pipe Second Release Detection: Not reported
Pipe Corrosion Protection: Corrosion Resistant
Pipe Pumping System: Product Removed by R
Responsible Unit: NORTHWEST
Dispenser/Pump SFC Type: Not reported

Tank Name: EOBXM-2
Tag Number: A0301
Tank Status: Removed
Tank Status Date: 08/06/1996
Tank Install Date: 00/01/1984
Tank Closure Date: Not reported
Capacity Range: 1,101 to 2,000 Gallons
Tank Permit Expiration Date: 06/30/1997
Tank Upgrade Date: Not reported
Tank Spill Prevention: 25 Gallons or Less
Tank Overfill Prevention: 25 Gallons or less
Tank Material: Fiberglass Reinforced Plastic
Tank Construction: Single Wall Tank
Tank Tightness Test: Not reported
Tank Corrosion Protection: Corrosion Resistant
Tank Manifold: Not reported
Tank Release Detection: Other
Tank SFC Type: Not reported
Pipe Material: Fiberglass
Pipe Construction: Single Wall Pipe
Pipe Primary Release Detection: Other
Pipe Second Release Detection: Not reported

Map ID
Direction
Distance
Elevation

MAP FINDINGS

Site

Database(s)

EDR ID Number
EPA ID Number

EAST OPERATING BASE ANNEX (Continued)

U001126203

Pipe Corrosion Protection: Corrosion Resistant
Pipe Pumping System: Product Removed by R
Responsible Unit: NORTHWEST
Dispenser/Pump SFC Type: Not reported

Tank Name: EOBXM-3
Tag Number: A0301
Tank Status: Removed
Tank Status Date: 08/06/1996
Tank Install Date: 00/01/1984
Tank Closure Date: Not reported
Capacity Range: 5,000 to 9,999 Gallons
Tank Permit Expiration Date: 06/30/1997
Tank Upgrade Date: Not reported
Tank Spill Prevention: None
Tank Overfill Prevention: None
Tank Material: Fiberglass Reinforced Plastic
Tank Construction: Single Wall Tank
Tank Tightness Test: Not reported
Tank Corrosion Protection: Corrosion Resistant
Tank Manifold: Not reported
Tank Release Detection: Other
Tank SFC Type: Not reported
Pipe Material: Fiberglass
Pipe Construction: Single Wall Pipe
Pipe Primary Release Detection: Other
Pipe Second Release Detection: Not reported
Pipe Corrosion Protection: Corrosion Resistant
Pipe Pumping System: Non-Safe Suction
Responsible Unit: NORTHWEST
Dispenser/Pump SFC Type: Not reported

Tank Name: EOBXM-4
Tag Number: A0301
Tank Status: Removed
Tank Status Date: 08/06/1996
Tank Install Date: 00/01/1984
Tank Closure Date: Not reported
Capacity Range: 5,000 to 9,999 Gallons
Tank Permit Expiration Date: 06/30/1997
Tank Upgrade Date: Not reported
Tank Spill Prevention: None
Tank Overfill Prevention: None
Tank Material: Fiberglass Reinforced Plastic
Tank Construction: Single Wall Tank
Tank Tightness Test: Not reported
Tank Corrosion Protection: Corrosion Resistant
Tank Manifold: Not reported
Tank Release Detection: Other
Tank SFC Type: Not reported
Pipe Material: Fiberglass
Pipe Construction: Single Wall Pipe
Pipe Primary Release Detection: Other
Pipe Second Release Detection: Not reported
Pipe Corrosion Protection: Corrosion Resistant

Map ID
Direction
Distance
Elevation

MAP FINDINGS

Site

Database(s)

EDR ID Number
EPA ID Number

EAST OPERATING BASE ANNEX (Continued)

U001126203

Pipe Pumping System: Non-Safe Suction
Responsible Unit: NORTHWEST
Dispencer/Pump SFC Type: Not reported

U184
WNW
< 1/8
0.082 mi.
432 ft.

KING COUNTY METRO
1790 124TH AVE. NE
BELLEVUE, WA 98005

ICR S104484847
N/A

Site 3 of 5 in cluster U

Relative:
Lower

ICR:

Date Ecology Received Report: 12/02/97
Contaminants Found at Site: Petroleum products
Media Contaminated: Soil
Waste Management: Tank
Region: North Western
Type of Report Ecology Received: Interim cleanup report
Site Register Issue: 95-17
County Code: 17
Contact: Not reported
Report Title: Not reported

Actual:
141 ft.

Date Ecology Received Report: 01/26/98
Contaminants Found at Site: Petroleum products
Media Contaminated: Soil
Waste Management: Tank
Region: North Western
Type of Report Ecology Received: Final cleanup report
Site Register Issue: 98-05
County Code: 17
Contact: Not reported
Report Title: Not reported

U185
WNW
< 1/8
0.082 mi.
432 ft.

KING CNTY DOT METRO TRANSIT BELLEVUE
1790 124TH AVE NE
BELLEVUE, WA 98005

RCRA NonGen / NLR 1004793788
FINDS WAD981766249
ALLSITES
CSCSL NFA
MANIFEST
SPILLS
NPDES
Financial Assurance

Site 4 of 5 in cluster U

Relative:
Lower

RCRA NonGen / NLR:

Date form received by agency: 01/11/2012
Facility name: KING CNTY DOT METRO TRANSIT BELLEVUE
Facility address: 1790 124TH AVE NE
BELLEVUE, WA 98005
EPA ID: WAD981766249
Mailing address: 201 S. JACKSON ST. MS SFM-TR
SEATTLE, WA 98104
Contact: CATHY JOHNSON
Contact address: 201 S. JACKSON ST. MS SFM-TR
SEATTLE, WA 98104
Contact country: US
Contact telephone: (206) 684-2266
Contact email: CATHY.JOHNSON@KINGCOUNTY.GOV

Actual:
141 ft.

Map ID
Direction
Distance
Elevation

MAP FINDINGS

Site

Database(s)

EDR ID Number
EPA ID Number

KING CNTY DOT METRO TRANSIT BELLEVUE (Continued)

1004793788

EPA Region: 10
Land type: County
Classification: Non-Generator
Description: Handler: Non-Generators do not presently generate hazardous waste

Owner/Operator Summary:

Owner/operator name: METRO KING CNTY M
Owner/operator address: 201 S. JACKSON ST. MS SFM-TR-01
SEATTLE, WA 98104

Owner/operator country: US
Owner/operator telephone: (206)684-2266
Legal status: Private
Owner/Operator Type: Owner
Owner/Op start date: 07/22/1996
Owner/Op end date: Not reported

Owner/operator name: METRO KING CNTY DOT
Owner/operator address: 821 2ND AVE MS SFM-TR-0100
SEATTLE, WA 98104

Owner/operator country: US
Owner/operator telephone: Not reported
Legal status: State
Owner/Operator Type: Owner
Owner/Op start date: 07/22/1996
Owner/Op end date: Not reported

Owner/operator name: KING COUNTY DOT K
Owner/operator address: 201 S. JACKSON ST. MS-SFM-TR-
SEATTLE, WA 98104

Owner/operator country: US
Owner/operator telephone: (206)684-2266
Legal status: Private
Owner/Operator Type: Operator
Owner/Op start date: 01/01/1997
Owner/Op end date: Not reported

Owner/operator name: METRO KING CNTY DOT
Owner/operator address: 201 S. JACKSON ST. MS SFM-TR-01
SEATTLE, 98104

Owner/operator country: US
Owner/operator telephone: (206)684-2266
Legal status: County
Owner/Operator Type: Owner
Owner/Op start date: 07/22/1996
Owner/Op end date: Not reported

Owner/operator name: KING COUNTY DOT METRO TRANSIT
Owner/operator address: 201 S. JACKSON ST. MS-SFM-TR-
SEATTLE, 98104

Owner/operator country: US
Owner/operator telephone: 206-684-2266
Legal status: County
Owner/Operator Type: Operator
Owner/Op start date: 01/01/1997
Owner/Op end date: Not reported

Owner/operator name: MUNICIPALITY OF METRO SEATTLE

Map ID
Direction
Distance
Elevation

MAP FINDINGS

Site

Database(s)

EDR ID Number
EPA ID Number

KING CNTY DOT METRO TRANSIT BELLEVUE (Continued)

1004793788

Owner/operator address: 821 SECOND AVE MS SF
SEATTLE, WA 98104
Owner/operator country: US
Owner/operator telephone: Not reported
Legal status: Municipal
Owner/Operator Type: Operator
Owner/Op start date: 01/01/1997
Owner/Op end date: Not reported

Handler Activities Summary:

U.S. importer of hazardous waste: No
Mixed waste (haz. and radioactive): No
Recycler of hazardous waste: No
Transporter of hazardous waste: No
Treater, storer or disposer of HW: No
Underground injection activity: No
On-site burner exemption: No
Furnace exemption: No
Used oil fuel burner: No
Used oil processor: No
User oil refiner: No
Used oil fuel marketer to burner: No
Used oil Specification marketer: No
Used oil transfer facility: No
Used oil transporter: No

Historical Generators:

Date form received by agency: 01/05/2011
Site name: KING CNTY DOT METRO TRANSIT BELLEVUE
Classification: Not a generator, verified

Date form received by agency: 01/13/2010
Site name: KING CNTY DOT METRO TRANSIT BELLEVUE
Classification: Not a generator, verified

Date form received by agency: 12/31/2007
Site name: KING CNTY DOT METRO TRANSIT BELLEVUE
Classification: Not a generator, verified

Date form received by agency: 12/31/2005
Site name: KING CNTY DOT METRO TRANSIT BELLEVUE
Classification: Not a generator, verified

Date form received by agency: 12/31/2003
Site name: METRO KING CNTY DOT TRANSIT BELLEVUE
Classification: Not a generator, verified

Date form received by agency: 09/01/1993
Site name: MUNIC OF METRO SEATTLE-BELLEVU
Classification: Large Quantity Generator

Violation Status: No violations found

Evaluation Action Summary:

Evaluation date: 11/20/2006
Evaluation: FOCUSED COMPLIANCE INSPECTION

Map ID
Direction
Distance
Elevation

MAP FINDINGS

Site

Database(s)

EDR ID Number
EPA ID Number

KING CNTY DOT METRO TRANSIT BELLEVUE (Continued)

1004793788

Area of violation: Not reported
Date achieved compliance: Not reported
Evaluation lead agency: State

FINDS:

Registry ID: 110005341736

Environmental Interest/Information System

Washington Facility / Site Identification System (WA-FSIS) provides a means to query and display data maintained by the Washington Department of Ecology. This system contains key information for each facility/site that is currently, or has been, of interest to the Air Quality, Dam Safety, Hazardous Waste, Toxics Cleanup, and Water Quality Programs.

RCRAInfo is a national information system that supports the Resource Conservation and Recovery Act (RCRA) program through the tracking of events and activities related to facilities that generate, transport, and treat, store, or dispose of hazardous waste. RCRAInfo allows RCRA program staff to track the notification, permit, compliance, and corrective action activities required under RCRA.

HAZARDOUS WASTE BIENNIAL REPORTER

ALLSITES:

Facility Id: 39681715
Latitude: 47.625241
Longitude: -122.17632
Ecology Interest Type Code: HWG
Facility ID: 39681715
Facility Company: King Cnty DOT Metro Transit Bellevue
Interaction: I
Interaction 1: HWG
Interaction 2: Hazardous Waste Generator
Ecology Program: HAZWASTE
Program Data: TURBOWASTE
Facility Alt.: KING CNTY DOT METRO TRANSIT BELLEVUE
Program ID: WAD981766249
Date Interaction: 4/29/1987 0:00
Date Interaction 3: 12/31/2009 0:00

Facility ID: 39681715
Facility Company: King Cnty DOT Metro Transit Bellevue
Interaction: I
Interaction 1: HWP
Interaction 2: Hazardous Waste Planner
Ecology Program: HAZWASTE
Program Data: HWPprt
Facility Alt.: Not reported
Program ID: WAD981766249
Date Interaction: 1/1/1991 0:00
Date Interaction 3: 5/1/2001 0:00

Facility ID: 39681715
Facility Company: King Cnty DOT Metro Transit Bellevue

Map ID
Direction
Distance
Elevation

MAP FINDINGS

Site

Database(s)

EDR ID Number
EPA ID Number

KING CNTY DOT METRO TRANSIT BELLEVUE (Continued)

1004793788

Interaction:	I
Interaction 1:	TIER2
Interaction 2:	Emergency/Haz Chem Rpt TIER2
Ecology Program:	HAZWASTE
Program Data:	EPCRA
Facility Alt.:	Not reported
Program ID:	WAD981766249
Date Interaction:	1/1/1992 0:00
Date Interaction 3:	7/4/1776 0:00:00
Facility ID:	39681715
Facility Company:	King Cnty DOT Metro Transit Bellevue
Interaction:	I
Interaction 1:	LUST
Interaction 2:	LUST Facility
Ecology Program:	TOXICS
Program Data:	ISIS
Facility Alt.:	Not reported
Program ID:	10099
Date Interaction:	6/25/1997 0:00
Date Interaction 3:	1/2/1998 0:00
Facility ID:	39681715
Facility Company:	King Cnty DOT Metro Transit Bellevue
Interaction:	I
Interaction 1:	HWOTHER
Interaction 2:	Haz Waste Management Activity
Ecology Program:	HAZWASTE
Program Data:	TURBOWASTE
Facility Alt.:	Not reported
Program ID:	WAD981766249
Date Interaction:	12/31/2005 0:00
Date Interaction 3:	12/31/2008 0:00
Facility ID:	39681715
Facility Company:	King Cnty DOT Metro Transit Bellevue
Interaction:	I
Interaction 1:	HWG
Interaction 2:	Hazardous Waste Generator
Ecology Program:	HAZWASTE
Program Data:	TURBOWASTE
Facility Alt.:	Not reported
Program ID:	WAD981766249
Date Interaction:	12/31/2008 0:00
Date Interaction 3:	12/31/2010 0:00
Facility ID:	39681715
Facility Company:	King Cnty DOT Metro Transit Bellevue
Interaction:	A
Interaction 1:	INDUSTGP
Interaction 2:	Industrial SW GP
Ecology Program:	WATQUAL
Program Data:	PARIS
Facility Alt.:	KING COUNTY BELLEVUE OPERATING BASE
Program ID:	WAR003301
Date Interaction:	7/24/1998 0:00
Date Interaction 3:	Not reported

Map ID
Direction
Distance
Elevation

MAP FINDINGS

Site

Database(s)

EDR ID Number
EPA ID Number

KING CNTY DOT METRO TRANSIT BELLEVUE (Continued)

1004793788

Facility ID: 39681715
Facility Company: King Cnty DOT Metro Transit Bellevue
Interaction: I
Interaction 1: HWOTHER
Interaction 2: Haz Waste Management Activity
Ecology Program: HAZWASTE
Program Data: TURBOWASTE
Facility Alt.: King Cnty DOT Metro Transit Bellevue
Program ID: WAD981766249
Date Interaction: 12/31/2009 0:00
Date Interaction 3: 12/31/2012 0:00

Facility ID: 39681715
Facility Company: King Cnty DOT Metro Transit Bellevue
Interaction: A
Interaction 1: HWG
Interaction 2: Hazardous Waste Generator
Ecology Program: HAZWASTE
Program Data: TURBOWASTE
Facility Alt.: King Cnty DOT Metro Transit Bellevue
Program ID: WAD981766249
Date Interaction: 12/31/2012 0:00
Date Interaction 3: Not reported

Facility ID: 39681715
Facility Company: King Cnty DOT Metro Transit Bellevue
Interaction: A
Interaction 1: UST
Interaction 2: Underground Storage Tank
Ecology Program: TOXICS
Program Data: UST
Facility Alt.: EAST OPERATING BASE ANNEX
Program ID: 10099
Date Interaction: 1/1/1984 0:00
Date Interaction 3: Not reported

Facility Id: 39681715
Latitude: 47.625241
Longitude: -122.17632
Ecology Interest Type Code: TIER2
Facility ID: 39681715
Facility Company: King Cnty DOT Metro Transit Bellevue
Interaction: I
Interaction 1: HWG
Interaction 2: Hazardous Waste Generator
Ecology Program: HAZWASTE
Program Data: TURBOWASTE
Facility Alt.: KING CNTY DOT METRO TRANSIT BELLEVUE
Program ID: WAD981766249
Date Interaction: 4/29/1987 0:00
Date Interaction 3: 12/31/2009 0:00

Facility ID: 39681715
Facility Company: King Cnty DOT Metro Transit Bellevue
Interaction: I
Interaction 1: HWP

Map ID
Direction
Distance
Elevation

MAP FINDINGS

Site

Database(s)

EDR ID Number
EPA ID Number

KING CNTY DOT METRO TRANSIT BELLEVUE (Continued)

1004793788

Interaction 2:	Hazardous Waste Planner
Ecology Program:	HAZWASTE
Program Data:	HWPPRT
Facility Alt.:	Not reported
Program ID:	WAD981766249
Date Interaction:	1/1/1991 0:00
Date Interaction 3:	5/1/2001 0:00
Facility ID:	39681715
Facility Company:	King Cnty DOT Metro Transit Bellevue
Interaction:	I
Interaction 1:	TIER2
Interaction 2:	Emergency/Haz Chem Rpt TIER2
Ecology Program:	HAZWASTE
Program Data:	EPCRA
Facility Alt.:	Not reported
Program ID:	WAD981766249
Date Interaction:	1/1/1992 0:00
Date Interaction 3:	7/4/1776 0:00:00
Facility ID:	39681715
Facility Company:	King Cnty DOT Metro Transit Bellevue
Interaction:	I
Interaction 1:	LUST
Interaction 2:	LUST Facility
Ecology Program:	TOXICS
Program Data:	ISIS
Facility Alt.:	Not reported
Program ID:	10099
Date Interaction:	6/25/1997 0:00
Date Interaction 3:	1/2/1998 0:00
Facility ID:	39681715
Facility Company:	King Cnty DOT Metro Transit Bellevue
Interaction:	I
Interaction 1:	HWOTHER
Interaction 2:	Haz Waste Management Activity
Ecology Program:	HAZWASTE
Program Data:	TURBOWASTE
Facility Alt.:	Not reported
Program ID:	WAD981766249
Date Interaction:	12/31/2005 0:00
Date Interaction 3:	12/31/2008 0:00
Facility ID:	39681715
Facility Company:	King Cnty DOT Metro Transit Bellevue
Interaction:	I
Interaction 1:	HWG
Interaction 2:	Hazardous Waste Generator
Ecology Program:	HAZWASTE
Program Data:	TURBOWASTE
Facility Alt.:	Not reported
Program ID:	WAD981766249
Date Interaction:	12/31/2008 0:00
Date Interaction 3:	12/31/2010 0:00
Facility ID:	39681715

Map ID
Direction
Distance
Elevation

MAP FINDINGS

Site

Database(s)

EDR ID Number
EPA ID Number

KING CNTY DOT METRO TRANSIT BELLEVUE (Continued)

1004793788

Facility Company: King Cnty DOT Metro Transit Bellevue
Interaction: A
Interaction 1: INDUSTGP
Interaction 2: Industrial SW GP
Ecology Program: WATQUAL
Program Data: PARIS
Facility Alt.: KING COUNTY BELLEVUE OPERATING BASE
Program ID: WAR003301
Date Interaction: 7/24/1998 0:00
Date Interaction 3: Not reported

Facility ID: 39681715
Facility Company: King Cnty DOT Metro Transit Bellevue
Interaction: I
Interaction 1: HWOTHER
Interaction 2: Haz Waste Management Activity
Ecology Program: HAZWASTE
Program Data: TURBOWASTE
Facility Alt.: King Cnty DOT Metro Transit Bellevue
Program ID: WAD981766249
Date Interaction: 12/31/2009 0:00
Date Interaction 3: 12/31/2012 0:00

Facility ID: 39681715
Facility Company: King Cnty DOT Metro Transit Bellevue
Interaction: A
Interaction 1: HWG
Interaction 2: Hazardous Waste Generator
Ecology Program: HAZWASTE
Program Data: TURBOWASTE
Facility Alt.: King Cnty DOT Metro Transit Bellevue
Program ID: WAD981766249
Date Interaction: 12/31/2012 0:00
Date Interaction 3: Not reported

Facility ID: 39681715
Facility Company: King Cnty DOT Metro Transit Bellevue
Interaction: A
Interaction 1: UST
Interaction 2: Underground Storage Tank
Ecology Program: TOXICS
Program Data: UST
Facility Alt.: EAST OPERATING BASE ANNEX
Program ID: 10099
Date Interaction: 1/1/1984 0:00
Date Interaction 3: Not reported

Facility Id: 39681715
Latitude: 47.625241
Longitude: -122.17632
Ecology Interest Type Code: UST
Facility ID: 39681715
Facility Company: King Cnty DOT Metro Transit Bellevue
Interaction: I
Interaction 1: HWG
Interaction 2: Hazardous Waste Generator

Map ID
Direction
Distance
Elevation

MAP FINDINGS

Site

Database(s)

EDR ID Number
EPA ID Number

KING CNTY DOT METRO TRANSIT BELLEVUE (Continued)

1004793788

Ecology Program: HAZWASTE
Program Data: TURBOWASTE
Facility Alt.: KING CNTY DOT METRO TRANSIT BELLEVUE
Program ID: WAD981766249
Date Interaction: 4/29/1987 0:00
Date Interaction 3: 12/31/2009 0:00

Facility ID: 39681715
Facility Company: King Cnty DOT Metro Transit Bellevue
Interaction: I
Interaction 1: HWP
Interaction 2: Hazardous Waste Planner
Ecology Program: HAZWASTE
Program Data: HWPPRT
Facility Alt.: Not reported
Program ID: WAD981766249
Date Interaction: 1/1/1991 0:00
Date Interaction 3: 5/1/2001 0:00

Facility ID: 39681715
Facility Company: King Cnty DOT Metro Transit Bellevue
Interaction: I
Interaction 1: TIER2
Interaction 2: Emergency/Haz Chem Rpt TIER2
Ecology Program: HAZWASTE
Program Data: EPCRA
Facility Alt.: Not reported
Program ID: WAD981766249
Date Interaction: 1/1/1992 0:00
Date Interaction 3: 7/4/1776 0:00:00

Facility ID: 39681715
Facility Company: King Cnty DOT Metro Transit Bellevue
Interaction: I
Interaction 1: LUST
Interaction 2: LUST Facility
Ecology Program: TOXICS
Program Data: ISIS
Facility Alt.: Not reported
Program ID: 10099
Date Interaction: 6/25/1997 0:00
Date Interaction 3: 1/2/1998 0:00

Facility ID: 39681715
Facility Company: King Cnty DOT Metro Transit Bellevue
Interaction: I
Interaction 1: HWOTHER
Interaction 2: Haz Waste Management Activity
Ecology Program: HAZWASTE
Program Data: TURBOWASTE
Facility Alt.: Not reported
Program ID: WAD981766249
Date Interaction: 12/31/2005 0:00
Date Interaction 3: 12/31/2008 0:00

Facility ID: 39681715
Facility Company: King Cnty DOT Metro Transit Bellevue

Map ID
Direction
Distance
Elevation

MAP FINDINGS

Site

Database(s)

EDR ID Number
EPA ID Number

KING CNTY DOT METRO TRANSIT BELLEVUE (Continued)

1004793788

Interaction:	I
Interaction 1:	HWG
Interaction 2:	Hazardous Waste Generator
Ecology Program:	HAZWASTE
Program Data:	TURBOWASTE
Facility Alt.:	Not reported
Program ID:	WAD981766249
Date Interaction:	12/31/2008 0:00
Date Interaction 3:	12/31/2010 0:00
Facility ID:	39681715
Facility Company:	King Cnty DOT Metro Transit Bellevue
Interaction:	A
Interaction 1:	INDUSTGP
Interaction 2:	Industrial SW GP
Ecology Program:	WATQUAL
Program Data:	PARIS
Facility Alt.:	KING COUNTY BELLEVUE OPERATING BASE
Program ID:	WAR003301
Date Interaction:	7/24/1998 0:00
Date Interaction 3:	Not reported
Facility ID:	39681715
Facility Company:	King Cnty DOT Metro Transit Bellevue
Interaction:	I
Interaction 1:	HWOTHER
Interaction 2:	Haz Waste Management Activity
Ecology Program:	HAZWASTE
Program Data:	TURBOWASTE
Facility Alt.:	King Cnty DOT Metro Transit Bellevue
Program ID:	WAD981766249
Date Interaction:	12/31/2009 0:00
Date Interaction 3:	12/31/2012 0:00
Facility ID:	39681715
Facility Company:	King Cnty DOT Metro Transit Bellevue
Interaction:	A
Interaction 1:	HWG
Interaction 2:	Hazardous Waste Generator
Ecology Program:	HAZWASTE
Program Data:	TURBOWASTE
Facility Alt.:	King Cnty DOT Metro Transit Bellevue
Program ID:	WAD981766249
Date Interaction:	12/31/2012 0:00
Date Interaction 3:	Not reported
Facility ID:	39681715
Facility Company:	King Cnty DOT Metro Transit Bellevue
Interaction:	A
Interaction 1:	UST
Interaction 2:	Underground Storage Tank
Ecology Program:	TOXICS
Program Data:	UST
Facility Alt.:	EAST OPERATING BASE ANNEX
Program ID:	10099
Date Interaction:	1/1/1984 0:00
Date Interaction 3:	Not reported

Map ID
Direction
Distance
Elevation

MAP FINDINGS

Site

Database(s)

EDR ID Number
EPA ID Number

KING CNTY DOT METRO TRANSIT BELLEVUE (Continued)

1004793788

Facility Id: 39681715
Latitude: 47.625241
Longitude: -122.17632
Ecology Interest Type Code: INDUSTGP
Facility ID: 39681715
Facility Company: King Cnty DOT Metro Transit Bellevue
Interaction: I
Interaction 1: HWG
Interaction 2: Hazardous Waste Generator
Ecology Program: HAZWASTE
Program Data: TURBOWASTE
Facility Alt.: KING CNTY DOT METRO TRANSIT BELLEVUE
Program ID: WAD981766249
Date Interaction: 4/29/1987 0:00
Date Interaction 3: 12/31/2009 0:00

Facility ID: 39681715
Facility Company: King Cnty DOT Metro Transit Bellevue
Interaction: I
Interaction 1: HWP
Interaction 2: Hazardous Waste Planner
Ecology Program: HAZWASTE
Program Data: HWPPRT
Facility Alt.: Not reported
Program ID: WAD981766249
Date Interaction: 1/1/1991 0:00
Date Interaction 3: 5/1/2001 0:00

Facility ID: 39681715
Facility Company: King Cnty DOT Metro Transit Bellevue
Interaction: I
Interaction 1: TIER2
Interaction 2: Emergency/Haz Chem Rpt TIER2
Ecology Program: HAZWASTE
Program Data: EPCRA
Facility Alt.: Not reported
Program ID: WAD981766249
Date Interaction: 1/1/1992 0:00
Date Interaction 3: 7/4/1776 0:00:00

Facility ID: 39681715
Facility Company: King Cnty DOT Metro Transit Bellevue
Interaction: I
Interaction 1: LUST
Interaction 2: LUST Facility
Ecology Program: TOXICS
Program Data: ISIS
Facility Alt.: Not reported
Program ID: 10099
Date Interaction: 6/25/1997 0:00
Date Interaction 3: 1/2/1998 0:00

Facility ID: 39681715
Facility Company: King Cnty DOT Metro Transit Bellevue
Interaction: I
Interaction 1: HWOTHER
Interaction 2: Haz Waste Management Activity

Map ID
Direction
Distance
Elevation

MAP FINDINGS

Site

Database(s)

EDR ID Number
EPA ID Number

KING CNTY DOT METRO TRANSIT BELLEVUE (Continued)

1004793788

Ecology Program:	HAZWASTE
Program Data:	TURBOWASTE
Facility Alt.:	Not reported
Program ID:	WAD981766249
Date Interaction:	12/31/2005 0:00
Date Interaction 3:	12/31/2008 0:00
Facility ID:	39681715
Facility Company:	King Cnty DOT Metro Transit Bellevue
Interaction:	I
Interaction 1:	HWG
Interaction 2:	Hazardous Waste Generator
Ecology Program:	HAZWASTE
Program Data:	TURBOWASTE
Facility Alt.:	Not reported
Program ID:	WAD981766249
Date Interaction:	12/31/2008 0:00
Date Interaction 3:	12/31/2010 0:00
Facility ID:	39681715
Facility Company:	King Cnty DOT Metro Transit Bellevue
Interaction:	A
Interaction 1:	INDUSTGP
Interaction 2:	Industrial SW GP
Ecology Program:	WATQUAL
Program Data:	PARIS
Facility Alt.:	KING COUNTY BELLEVUE OPERATING BASE
Program ID:	WAR003301
Date Interaction:	7/24/1998 0:00
Date Interaction 3:	Not reported
Facility ID:	39681715
Facility Company:	King Cnty DOT Metro Transit Bellevue
Interaction:	I
Interaction 1:	HWOTHER
Interaction 2:	Haz Waste Management Activity
Ecology Program:	HAZWASTE
Program Data:	TURBOWASTE
Facility Alt.:	King Cnty DOT Metro Transit Bellevue
Program ID:	WAD981766249
Date Interaction:	12/31/2009 0:00
Date Interaction 3:	12/31/2012 0:00
Facility ID:	39681715
Facility Company:	King Cnty DOT Metro Transit Bellevue
Interaction:	A
Interaction 1:	HWG
Interaction 2:	Hazardous Waste Generator
Ecology Program:	HAZWASTE
Program Data:	TURBOWASTE
Facility Alt.:	King Cnty DOT Metro Transit Bellevue
Program ID:	WAD981766249
Date Interaction:	12/31/2012 0:00
Date Interaction 3:	Not reported
Facility ID:	39681715
Facility Company:	King Cnty DOT Metro Transit Bellevue

Map ID
Direction
Distance
Elevation

MAP FINDINGS

Site

Database(s)

EDR ID Number
EPA ID Number

KING CNTY DOT METRO TRANSIT BELLEVUE (Continued)

1004793788

Interaction: A
Interaction 1: UST
Interaction 2: Underground Storage Tank
Ecology Program: TOXICS
Program Data: UST
Facility Alt.: EAST OPERATING BASE ANNEX
Program ID: 10099
Date Interaction: 1/1/1984 0:00
Date Interaction 3: Not reported

Facility Id: 39681715
Latitude: 47.625241
Longitude: -122.17632
Ecology Interest Type Code: HWOTHER
Facility ID: 39681715
Facility Company: King Cnty DOT Metro Transit Bellevue
Interaction: I
Interaction 1: HWG
Interaction 2: Hazardous Waste Generator
Ecology Program: HAZWASTE
Program Data: TURBOWASTE
Facility Alt.: KING CNTY DOT METRO TRANSIT BELLEVUE
Program ID: WAD981766249
Date Interaction: 4/29/1987 0:00
Date Interaction 3: 12/31/2009 0:00

Facility ID: 39681715
Facility Company: King Cnty DOT Metro Transit Bellevue
Interaction: I
Interaction 1: HWP
Interaction 2: Hazardous Waste Planner
Ecology Program: HAZWASTE
Program Data: HWPPRT
Facility Alt.: Not reported
Program ID: WAD981766249
Date Interaction: 1/1/1991 0:00
Date Interaction 3: 5/1/2001 0:00

Facility ID: 39681715
Facility Company: King Cnty DOT Metro Transit Bellevue
Interaction: I
Interaction 1: TIER2
Interaction 2: Emergency/Haz Chem Rpt TIER2
Ecology Program: HAZWASTE
Program Data: EPCRA
Facility Alt.: Not reported
Program ID: WAD981766249
Date Interaction: 1/1/1992 0:00
Date Interaction 3: 7/4/1776 0:00:00

Facility ID: 39681715
Facility Company: King Cnty DOT Metro Transit Bellevue
Interaction: I
Interaction 1: LUST
Interaction 2: LUST Facility
Ecology Program: TOXICS

Map ID
Direction
Distance
Elevation

MAP FINDINGS

Site

Database(s)

EDR ID Number
EPA ID Number

KING CNTY DOT METRO TRANSIT BELLEVUE (Continued)

1004793788

Program Data:	ISIS
Facility Alt.:	Not reported
Program ID:	10099
Date Interaction:	6/25/1997 0:00
Date Interaction 3:	1/2/1998 0:00
Facility ID:	39681715
Facility Company:	King Cnty DOT Metro Transit Bellevue
Interaction:	I
Interaction 1:	HWOTHER
Interaction 2:	Haz Waste Management Activity
Ecology Program:	HAZWASTE
Program Data:	TURBOWASTE
Facility Alt.:	Not reported
Program ID:	WAD981766249
Date Interaction:	12/31/2005 0:00
Date Interaction 3:	12/31/2008 0:00
Facility ID:	39681715
Facility Company:	King Cnty DOT Metro Transit Bellevue
Interaction:	I
Interaction 1:	HWG
Interaction 2:	Hazardous Waste Generator
Ecology Program:	HAZWASTE
Program Data:	TURBOWASTE
Facility Alt.:	Not reported
Program ID:	WAD981766249
Date Interaction:	12/31/2008 0:00
Date Interaction 3:	12/31/2010 0:00
Facility ID:	39681715
Facility Company:	King Cnty DOT Metro Transit Bellevue
Interaction:	A
Interaction 1:	INDUSTGP
Interaction 2:	Industrial SW GP
Ecology Program:	WATQUAL
Program Data:	PARIS
Facility Alt.:	KING COUNTY BELLEVUE OPERATING BASE
Program ID:	WAR003301
Date Interaction:	7/24/1998 0:00
Date Interaction 3:	Not reported
Facility ID:	39681715
Facility Company:	King Cnty DOT Metro Transit Bellevue
Interaction:	I
Interaction 1:	HWOTHER
Interaction 2:	Haz Waste Management Activity
Ecology Program:	HAZWASTE
Program Data:	TURBOWASTE
Facility Alt.:	King Cnty DOT Metro Transit Bellevue
Program ID:	WAD981766249
Date Interaction:	12/31/2009 0:00
Date Interaction 3:	12/31/2012 0:00
Facility ID:	39681715
Facility Company:	King Cnty DOT Metro Transit Bellevue
Interaction:	A

Map ID
Direction
Distance
Elevation

MAP FINDINGS

Site

Database(s)

EDR ID Number
EPA ID Number

KING CNTY DOT METRO TRANSIT BELLEVUE (Continued)

1004793788

Interaction 1: HWG
Interaction 2: Hazardous Waste Generator
Ecology Program: HAZWASTE
Program Data: TURBOWASTE
Facility Alt.: King Cnty DOT Metro Transit Bellevue
Program ID: WAD981766249
Date Interaction: 12/31/2012 0:00
Date Interaction 3: Not reported

Facility ID: 39681715
Facility Company: King Cnty DOT Metro Transit Bellevue
Interaction: A
Interaction 1: UST
Interaction 2: Underground Storage Tank
Ecology Program: TOXICS
Program Data: UST
Facility Alt.: EAST OPERATING BASE ANNEX
Program ID: 10099
Date Interaction: 1/1/1984 0:00
Date Interaction 3: Not reported

Facility Id: 39681715
Latitude: 47.625241
Longitude: -122.17632
Ecology Interest Type Code: HWP

Facility ID: 39681715
Facility Company: King Cnty DOT Metro Transit Bellevue
Interaction: I
Interaction 1: HWG
Interaction 2: Hazardous Waste Generator
Ecology Program: HAZWASTE
Program Data: TURBOWASTE
Facility Alt.: KING CNTY DOT METRO TRANSIT BELLEVUE
Program ID: WAD981766249
Date Interaction: 4/29/1987 0:00
Date Interaction 3: 12/31/2009 0:00

Facility ID: 39681715
Facility Company: King Cnty DOT Metro Transit Bellevue
Interaction: I
Interaction 1: HWP
Interaction 2: Hazardous Waste Planner
Ecology Program: HAZWASTE
Program Data: HWPPRT
Facility Alt.: Not reported
Program ID: WAD981766249
Date Interaction: 1/1/1991 0:00
Date Interaction 3: 5/1/2001 0:00

Facility ID: 39681715
Facility Company: King Cnty DOT Metro Transit Bellevue
Interaction: I
Interaction 1: TIER2
Interaction 2: Emergency/Haz Chem Rpt TIER2
Ecology Program: HAZWASTE
Program Data: EPCRA

Map ID
Direction
Distance
Elevation

MAP FINDINGS

Site

Database(s)

EDR ID Number
EPA ID Number

KING CNTY DOT METRO TRANSIT BELLEVUE (Continued)

1004793788

Facility Alt.:	Not reported
Program ID:	WAD981766249
Date Interaction:	1/1/1992 0:00
Date Interaction 3:	7/4/1776 0:00:00
Facility ID:	39681715
Facility Company:	King Cnty DOT Metro Transit Bellevue
Interaction:	I
Interaction 1:	LUST
Interaction 2:	LUST Facility
Ecology Program:	TOXICS
Program Data:	ISIS
Facility Alt.:	Not reported
Program ID:	10099
Date Interaction:	6/25/1997 0:00
Date Interaction 3:	1/2/1998 0:00
Facility ID:	39681715
Facility Company:	King Cnty DOT Metro Transit Bellevue
Interaction:	I
Interaction 1:	HWOTHER
Interaction 2:	Haz Waste Management Activity
Ecology Program:	HAZWASTE
Program Data:	TURBOWASTE
Facility Alt.:	Not reported
Program ID:	WAD981766249
Date Interaction:	12/31/2005 0:00
Date Interaction 3:	12/31/2008 0:00
Facility ID:	39681715
Facility Company:	King Cnty DOT Metro Transit Bellevue
Interaction:	I
Interaction 1:	HWG
Interaction 2:	Hazardous Waste Generator
Ecology Program:	HAZWASTE
Program Data:	TURBOWASTE
Facility Alt.:	Not reported
Program ID:	WAD981766249
Date Interaction:	12/31/2008 0:00
Date Interaction 3:	12/31/2010 0:00
Facility ID:	39681715
Facility Company:	King Cnty DOT Metro Transit Bellevue
Interaction:	A
Interaction 1:	INDUSTGP
Interaction 2:	Industrial SW GP
Ecology Program:	WATQUAL
Program Data:	PARIS
Facility Alt.:	KING COUNTY BELLEVUE OPERATING BASE
Program ID:	WAR003301
Date Interaction:	7/24/1998 0:00
Date Interaction 3:	Not reported
Facility ID:	39681715
Facility Company:	King Cnty DOT Metro Transit Bellevue
Interaction:	I
Interaction 1:	HWOTHER

Map ID
Direction
Distance
Elevation

MAP FINDINGS

Site

Database(s)

EDR ID Number
EPA ID Number

KING CNTY DOT METRO TRANSIT BELLEVUE (Continued)

1004793788

Interaction 2: Haz Waste Management Activity
Ecology Program: HAZWASTE
Program Data: TURBOWASTE
Facility Alt.: King Cnty DOT Metro Transit Bellevue
Program ID: WAD981766249
Date Interaction: 12/31/2009 0:00
Date Interaction 3: 12/31/2012 0:00

Facility ID: 39681715
Facility Company: King Cnty DOT Metro Transit Bellevue
Interaction: A
Interaction 1: HWG
Interaction 2: Hazardous Waste Generator
Ecology Program: HAZWASTE
Program Data: TURBOWASTE
Facility Alt.: King Cnty DOT Metro Transit Bellevue
Program ID: WAD981766249
Date Interaction: 12/31/2012 0:00
Date Interaction 3: Not reported

Facility ID: 39681715
Facility Company: King Cnty DOT Metro Transit Bellevue
Interaction: A
Interaction 1: UST
Interaction 2: Underground Storage Tank
Ecology Program: TOXICS
Program Data: UST
Facility Alt.: EAST OPERATING BASE ANNEX
Program ID: 10099
Date Interaction: 1/1/1984 0:00
Date Interaction 3: Not reported

Facility Id: 39681715
Latitude: 47.625241
Longitude: -122.17632
Ecology Interest Type Code: LUST
Facility ID: 39681715
Facility Company: King Cnty DOT Metro Transit Bellevue
Interaction: I
Interaction 1: HWG
Interaction 2: Hazardous Waste Generator
Ecology Program: HAZWASTE
Program Data: TURBOWASTE
Facility Alt.: KING CNTY DOT METRO TRANSIT BELLEVUE
Program ID: WAD981766249
Date Interaction: 4/29/1987 0:00
Date Interaction 3: 12/31/2009 0:00

Facility ID: 39681715
Facility Company: King Cnty DOT Metro Transit Bellevue
Interaction: I
Interaction 1: HWP
Interaction 2: Hazardous Waste Planner
Ecology Program: HAZWASTE
Program Data: HWPprt
Facility Alt.: Not reported

Map ID
Direction
Distance
Elevation

MAP FINDINGS

Site

Database(s)

EDR ID Number
EPA ID Number

KING CNTY DOT METRO TRANSIT BELLEVUE (Continued)

1004793788

Program ID:	WAD981766249
Date Interaction:	1/1/1991 0:00
Date Interaction 3:	5/1/2001 0:00
Facility ID:	39681715
Facility Company:	King Cnty DOT Metro Transit Bellevue
Interaction:	I
Interaction 1:	TIER2
Interaction 2:	Emergency/Haz Chem Rpt TIER2
Ecology Program:	HAZWASTE
Program Data:	EPCRA
Facility Alt.:	Not reported
Program ID:	WAD981766249
Date Interaction:	1/1/1992 0:00
Date Interaction 3:	7/4/1776 0:00:00
Facility ID:	39681715
Facility Company:	King Cnty DOT Metro Transit Bellevue
Interaction:	I
Interaction 1:	LUST
Interaction 2:	LUST Facility
Ecology Program:	TOXICS
Program Data:	ISIS
Facility Alt.:	Not reported
Program ID:	10099
Date Interaction:	6/25/1997 0:00
Date Interaction 3:	1/2/1998 0:00
Facility ID:	39681715
Facility Company:	King Cnty DOT Metro Transit Bellevue
Interaction:	I
Interaction 1:	HWOTHER
Interaction 2:	Haz Waste Management Activity
Ecology Program:	HAZWASTE
Program Data:	TURBOWASTE
Facility Alt.:	Not reported
Program ID:	WAD981766249
Date Interaction:	12/31/2005 0:00
Date Interaction 3:	12/31/2008 0:00
Facility ID:	39681715
Facility Company:	King Cnty DOT Metro Transit Bellevue
Interaction:	I
Interaction 1:	HWG
Interaction 2:	Hazardous Waste Generator
Ecology Program:	HAZWASTE
Program Data:	TURBOWASTE
Facility Alt.:	Not reported
Program ID:	WAD981766249
Date Interaction:	12/31/2008 0:00
Date Interaction 3:	12/31/2010 0:00
Facility ID:	39681715
Facility Company:	King Cnty DOT Metro Transit Bellevue
Interaction:	A
Interaction 1:	INDUSTGP
Interaction 2:	Industrial SW GP

Map ID
Direction
Distance
Elevation

MAP FINDINGS

Site

Database(s)

EDR ID Number
EPA ID Number

KING CNTY DOT METRO TRANSIT BELLEVUE (Continued)

1004793788

Ecology Program: WATQUAL
Program Data: PARIS
Facility Alt.: KING COUNTY BELLEVUE OPERATING BASE
Program ID: WAR003301
Date Interaction: 7/24/1998 0:00
Date Interaction 3: Not reported

Facility ID: 39681715
Facility Company: King Cnty DOT Metro Transit Bellevue
Interaction: I
Interaction 1: HWOTHER
Interaction 2: Haz Waste Management Activity
Ecology Program: HAZWASTE
Program Data: TURBOWASTE
Facility Alt.: King Cnty DOT Metro Transit Bellevue
Program ID: WAD981766249
Date Interaction: 12/31/2009 0:00
Date Interaction 3: 12/31/2012 0:00

Facility ID: 39681715
Facility Company: King Cnty DOT Metro Transit Bellevue
Interaction: A
Interaction 1: HWG
Interaction 2: Hazardous Waste Generator
Ecology Program: HAZWASTE
Program Data: TURBOWASTE
Facility Alt.: King Cnty DOT Metro Transit Bellevue
Program ID: WAD981766249
Date Interaction: 12/31/2012 0:00
Date Interaction 3: Not reported

Facility ID: 39681715
Facility Company: King Cnty DOT Metro Transit Bellevue
Interaction: A
Interaction 1: UST
Interaction 2: Underground Storage Tank
Ecology Program: TOXICS
Program Data: UST
Facility Alt.: EAST OPERATING BASE ANNEX
Program ID: 10099
Date Interaction: 1/1/1984 0:00
Date Interaction 3: Not reported

CSCSL NFA:
Facility/Site Id: 39681715
CS Id: 6026
NFA Date: 01/02/1998
Rank: Not reported
VCP: No
Latitude: 47.625241
Longitude: -122.176324

WA MANIFEST:
Facility Site ID Number: 39681715
SWC Desc: Not reported

Map ID
Direction
Distance
Elevation

MAP FINDINGS

Site

Database(s)

EDR ID Number
EPA ID Number

KING CNTY DOT METRO TRANSIT BELLEVUE (Continued)

1004793788

FWC Desc: D001, D005, D007, D008, D018, D035
Form Comm: Not reported
Data Year: 2012
Permit by Rule: False
Treatment by Generator: False
Mixed radioactive waste: False
Importer of hazardous waste: False
Immediate recycler: False
Treatment/Storage/Disposal/Recycling Facility: False
Generator of dangerous fuel waste: False
Generator marketing to burner: False
"Other marketers (i.e., blender, distributor, etc.)": False
Utility boiler burner: False
Industry boiler burner: False
Industrial Furnace: False
Smelter deferral: False
Universal waste - batteries - generate: False
Universal waste - thermostats - generate: False
Universal waste - mercury - generate: False
Universal waste - lamps - generate: False
Universal waste - batteries - accumulate: False
Universal waste - thermostats - accumulate: False
Universal waste - mercury - accumulate: False
Universal waste - lamps - accumulate: False
Destination Facility for Universal Waste: False
Off-specification used oil burner - utility boiler: False
Off-specification used oil burner - industrial boiler: False
Off-specification used oil burner - industrial furnace: False
EPA ID: WAD981766249
Facility Address 2: Not reported
TAX REG NBR: 578055920
NAICS CD: 485113
BUSINESS TYPE: Not reported
MAIL NAME: King Cnty DOT Metro Transit
MAIL ADDR LINE1: 201 S. Jackson St. MS SFM-TR-0100
MAIL CITY,ST,ZIP: SEATTLE, WA 98104-1519
MAIL COUNTRY: UNITED STATES
LEGAL ORG NAME: Metro King Cnty DOT
LEGAL ORG TYPE: County
LEGAL ADDR LINE1: 201 S. Jackson St. MS SFM-TR-0100
LEGAL CITY,ST,ZIP: SEATTLE, WA 98104-1519
LEGAL COUNTRY: UNITED STATES
LEGAL PHONE NBR: (206)684-2266
LEGAL EFFECTIVE DATE: 07/22/1996
LAND ORG NAME: King Cnty DOT Metro Transit
LAND ORG TYPE: County
LAND PERSON NAME: Not reported
LAND ADDR LINE1: 201 S. Jackson St. MS SFM-TR-0100
LAND CITY,ST,ZIP: SEATTLE, WA 98104-1519
LAND COUNTRY: UNITED STATES
LAND PHONE NBR: (206)684-2266
OPERATOR ORG NAME: King County DOT Metro Transit
OPERATOR ORG TYPE: County
OPERATOR ADDR LINE1: 201 S. Jackson St. MS-SFM-TR-0100
OPERATOR CITY,ST,ZIP: SEATTLE, WA 98104-1598
OPERATOR COUNTRY: UNITED STATES
OPERATOR PHONE NBR: 206-684-2266

Map ID
Direction
Distance
Elevation

MAP FINDINGS

Site

Database(s)

EDR ID Number
EPA ID Number

KING CNTY DOT METRO TRANSIT BELLEVUE (Continued)

1004793788

OPERATOR EFFECTIVE DATE: 01/01/1997
SITE CONTACT NAME: Cathy Johnson
SITE CONTACT ADDR LINE1: 201 S. Jackson St. MS SFM-TR-0100
SITE CONTACT ZIP: SEATTLE, WA 98104-1519
SITE CONTACT COUNTRY: UNITED STATES
SITE CONTACT PHONE NBR: (206)684-2266
SITE CONTACT EMAIL: cathy.johnson@kingcounty.gov
FORM CONTACT NAME: Cathy Johnson
FORM CONTACT ADDR LINE1: 201 S. Jackson St. SFM-TR-0100
FORM CONTACT CITY,ST,ZIP: SEATTLE, WA 98104-1519
FORM CONTACT COUNTRY: UNITED STATES
FORM CONTACT PHONE NBR: (206)684-2266
FORM CONTACT EMAIL: cathy.johnson@kingcounty.gov
GEN STATUS CD: SQG
MONTHLY GENERATION: False
BATCH GENERATION: True
ONE TIME GENERATION: False
TRANSPORTS OWN WASTE: False
TRANSPORTS OTHRS WASTE: False
RECYCLER ONSITE: False
TRANSFER FACILITY: False
OTHER EXEMPTION: Not reported
UW BATTERY GEN: False
USED OIL TRANSPORTER: False
USED OIL TRANSFER FACILITY: False
USED OIL PROCESSOR: False
USED OIL REREFINER: False
USED OIL FUEL MRKTR DIRECTS SHPMNTS: False
USED OIL FUEL MRKTR MEETS SPECS: False

Facility Site ID Number: 39681715
SWC Desc: Not reported
FWC Desc: Not reported
Form Comm: Not reported
Data Year: 2013
Permit by Rule: False
Treatment by Generator: False
Mixed radioactive waste: False
Importer of hazardous waste: False
Immediate recycler: False
Treatment/Storage/Disposal/Recycling Facility: False
Generator of dangerous fuel waste: False
Generator marketing to burner: False
"Other marketers (i.e., blender, distributor, etc.)": False
Utility boiler burner: False
Industry boiler burner: False
Industrial Furnace: False
Smelter defferal: False
Universal waste - batteries - generate: False
Universal waste - thermostats - generate: False
Universal waste - mercury - generate: False
Universal waste - lamps - generate: False
Universal waste - batteries - accumulate: False
Universal waste - thermostats - accumulate: False
Universal waste - mercury - accumulate: False
Universal waste - lamps - accumulate: False
Destination Facility for Universal Waste: False

Map ID
Direction
Distance
Elevation

MAP FINDINGS

Site

Database(s)

EDR ID Number
EPA ID Number

KING CNTY DOT METRO TRANSIT BELLEVUE (Continued)

1004793788

Off-specification used oil burner - utility boiler: False
Off-specification used oil burner - industrial boiler: False
Off-specification used oil burner - industrial furnace: False
EPA ID: WAD981766249
Facility Address 2: Not reported
TAX REG NBR: 578055920
NAICS CD: 485113
BUSINESS TYPE: Not reported
MAIL NAME: King Cnty DOT Metro Transit
MAIL ADDR LINE1: 201 S. Jackson St. MS SFM-TR-0100
MAIL CITY,ST,ZIP: SEATTLE, WA 98104-1519
MAIL COUNTRY: UNITED STATES
LEGAL ORG NAME: Metro King Cnty DOT
LEGAL ORG TYPE: County
LEGAL ADDR LINE1: 201 S. Jackson St. MS SFM-TR-0100
LEGAL CITY,ST,ZIP: SEATTLE, WA 98104-1519
LEGAL COUNTRY: UNITED STATES
LEGAL PHONE NBR: (206)684-2266
LEGAL EFFECTIVE DATE: 07/22/1996
LAND ORG NAME: King Cnty DOT Metro Transit
LAND ORG TYPE: County
LAND PERSON NAME: Not reported
LAND ADDR LINE1: 201 S. Jackson St. MS SFM-TR-0100
LAND CITY,ST,ZIP: SEATTLE, WA 98104-1519
LAND COUNTRY: UNITED STATES
LAND PHONE NBR: (206)684-2266
OPERATOR ORG NAME: King County DOT Metro Transit
OPERATOR ORG TYPE: County
OPERATOR ADDR LINE1: 201 S. Jackson St. MS-SFM-TR-0100
OPERATOR CITY,ST,ZIP: SEATTLE, WA 98104-1598
OPERATOR COUNTRY: UNITED STATES
OPERATOR PHONE NBR: 206-684-2266
OPERATOR EFFECTIVE DATE: 01/01/1997
SITE CONTACT NAME: Cathy Johnson
SITE CONTACT ADDR LINE1: 201 S. Jackson St. MS SFM-TR-0100
SITE CONTACT ZIP: SEATTLE, WA 98104-1519
SITE CONTACT COUNTRY: UNITED STATES
SITE CONTACT PHONE NBR: (206)684-2266
SITE CONTACT EMAIL: cathy.johnson@kingcounty.gov
FORM CONTACT NAME: Cathy Johnson
FORM CONTACT ADDR LINE1: 201 S. Jackson St. SFM-TR-0100
FORM CONTACT CITY,ST,ZIP: SEATTLE, WA 98104-1519
FORM CONTACT COUNTRY: UNITED STATES
FORM CONTACT PHONE NBR: (206)684-2266
FORM CONTACT EMAIL: cathy.johnson@kingcounty.gov
GEN STATUS CD: XQG
MONTHLY GENERATION: False
BATCH GENERATION: False
ONE TIME GENERATION: False
TRANSPORTS OWN WASTE: False
TRANSPORTS OTHRS WASTE: False
RECYCLER ONSITE: False
TRANSFER FACILITY: False
OTHER EXEMPTION: Not reported
UW BATTERY GEN: False
USED OIL TRANSPORTER: False
USED OIL TRANSFER FACILITY: False

Map ID
Direction
Distance
Elevation

MAP FINDINGS

Site

Database(s)

EDR ID Number
EPA ID Number

KING CNTY DOT METRO TRANSIT BELLEVUE (Continued)

1004793788

USED OIL PROCESSOR: False
USED OIL REREFINER: False
USED OIL FUEL MRKTR DIRECTS SHPMNTS: False
USED OIL FUEL MRKTR MEETS SPECS: False

Facility Site ID Number: 39681715
SWC Desc: Not reported
FWC Desc: Not reported
Form Comm: Not reported
Data Year: Not reported
Permit by Rule: No
Treatment by Generator: No
Mixed radioactive waste: No
Importer of hazardous waste: No
Immediate recycler: No
Treatment/Storage/Disposal/Recycling Facility: No
Generator of dangerous fuel waste: No
Generator marketing to burner: No
"Other marketers (i.e., blender, distributor, etc.)": No
Utility boiler burner: No
Industry boiler burner: No
Industrial Furnace: No
Smelter defferal: No
Universal waste - batteries - generate: No
Universal waste - thermostats - generate: No
Universal waste - mercury - generate: No
Universal waste - lamps - generate: No
Universal waste - batteries - accumulate: No
Universal waste - thermostats - accumulate: No
Universal waste - mercury - accumulate: No
Universal waste - lamps - accumulate: No
Destination Facility for Universal Waste: No
Off-specification used oil burner - utility boiler: No
Off-specification used oil burner - industrial boiler: No
Off-specification used oil burner - industrial furnace: No
EPA ID: WAD981766249
Facility Address 2: Not reported
TAX REG NBR: 578055920
NAICS CD: 485113
BUSINESS TYPE: Not reported
MAIL NAME: King Cnty DOT Metro Transit
MAIL ADDR LINE1: 201 S. Jackson St. MS SFM-TR-0100
MAIL CITY,ST,ZIP: SEATTLE, WA 98104-1519
MAIL COUNTRY: UNITED STATES
LEGAL ORG NAME: Metro King Cnty DOT
LEGAL ORG TYPE: County
LEGAL ADDR LINE1: 201 S. Jackson St. MS SFM-TR-0100
LEGAL CITY,ST,ZIP: SEATTLE, WA 98104-1519
LEGAL COUNTRY: UNITED STATES
LEGAL PHONE NBR: (206)684-2266
LEGAL EFFECTIVE DATE: 07/22/1996
LAND ORG NAME: King Cnty DOT Metro Transit
LAND ORG TYPE: County
LAND PERSON NAME: Not reported
LAND ADDR LINE1: 201 S. Jackson St. MS SFM-TR-0100
LAND CITY,ST,ZIP: SEATTLE, WA 98104-1519
LAND COUNTRY: UNITED STATES

Map ID
Direction
Distance
Elevation

MAP FINDINGS

Site

Database(s)

EDR ID Number
EPA ID Number

KING CNTY DOT METRO TRANSIT BELLEVUE (Continued)

1004793788

LAND PHONE NBR: (206)684-2266
OPERATOR ORG NAME: King County DOT Metro Transit
OPERATOR ORG TYPE: County
OPERATOR ADDR LINE1: 201 S. Jackson St. MS-SFM-TR-0100
OPERATOR CITY,ST,ZIP: SEATTLE, WA 98104-1598
OPERATOR COUNTRY: UNITED STATES
OPERATOR PHONE NBR: 206-684-2266
OPERATOR EFFECTIVE DATE: 01/01/1997
SITE CONTACT NAME: Cathy Johnson
SITE CONTACT ADDR LINE1: 201 S. Jackson St. MS SFM-TR-0100
SITE CONTACT ZIP: SEATTLE, WA 98104-1519
SITE CONTACT COUNTRY: UNITED STATES
SITE CONTACT PHONE NBR: (206)684-2266
SITE CONTACT EMAIL: cathy.johnson@metrokc.gov
FORM CONTACT NAME: Cathy Johnson
FORM CONTACT ADDR LINE1: 201 S. Jackson St. SFM-TR-0100
FORM CONTACT CITY,ST,ZIP: SEATTLE, WA 98104-1519
FORM CONTACT COUNTRY: UNITED STATES
FORM CONTACT PHONE NBR: (206)684-2266
FORM CONTACT EMAIL: cathy.johnson@metrokc.gov
GEN STATUS CD: XQG
MONTHLY GENERATION: No
BATCH GENERATION: No
ONE TIME GENERATION: No
TRANSPORTS OWN WASTE: No
TRANSPORTS OTHRS WASTE: No
RECYCLER ONSITE: No
TRANSFER FACILITY: No
OTHER EXEMPTION: Not reported
UW BATTERY GEN: No
USED OIL TRANSPORTER: No
USED OIL TRANSFER FACILITY: No
USED OIL PROCESSOR: No
USED OIL REREFINER: No
USED OIL FUEL MRKTR DIRECTS SHPMNTS: No
USED OIL FUEL MRKTR MEETS SPECS: No

Facility Site ID Number: 39681715
SWC Desc: Not reported
FWC Desc: Not reported
Form Comm: Not reported
Data Year: 2010
Permit by Rule: False
Treatment by Generator: False
Mixed radioactive waste: False
Importer of hazardous waste: False
Immediate recycler: False
Treatment/Storage/Disposal/Recycling Facility: False
Generator of dangerous fuel waste: False
Generator marketing to burner: False
"Other marketers (i.e., blender, distributor, etc.)": False
Utility boiler burner: False
Industry boiler burner: False
Industrial Furnace: False
Smelter defferal: False
Universal waste - batteries - generate: False
Universal waste - thermostats - generate: False

Map ID
Direction
Distance
Elevation

MAP FINDINGS

Site

Database(s)

EDR ID Number
EPA ID Number

KING CNTY DOT METRO TRANSIT BELLEVUE (Continued)

1004793788

Universal waste - mercury - generate: False
Universal waste - lamps - generate: False
Universal waste - batteries - accumulate: False
Universal waste - thermostats - accumulate: False
Universal waste - mercury - accumulate: False
Universal waste - lamps - accumulate: False
Destination Facility for Universal Waste: False
Off-specification used oil burner - utility boiler: False
Off-specification used oil burner - industrial boiler: False
Off-specification used oil burner - industrial furnace: False
EPA ID: WAD981766249
Facility Address 2: Not reported
TAX REG NBR: 578055920
NAICS CD: 485113
BUSINESS TYPE: Not reported
MAIL NAME: King Cnty DOT Metro Transit
MAIL ADDR LINE1: 201 S. Jackson St. MS SFM-TR-0100
MAIL CITY,ST,ZIP: SEATTLE, WA 98104-1519
MAIL COUNTRY: UNITED STATES
LEGAL ORG NAME: Metro King Cnty DOT
LEGAL ORG TYPE: County
LEGAL ADDR LINE1: 201 S. Jackson St. MS SFM-TR-0100
LEGAL CITY,ST,ZIP: SEATTLE, WA 98104-1519
LEGAL COUNTRY: UNITED STATES
LEGAL PHONE NBR: (206)684-2266
LEGAL EFFECTIVE DATE: 07/22/1996
LAND ORG NAME: King Cnty DOT Metro Transit
LAND ORG TYPE: County
LAND PERSON NAME: Not reported
LAND ADDR LINE1: 201 S. Jackson St. MS SFM-TR-0100
LAND CITY,ST,ZIP: SEATTLE, WA 98104-1519
LAND COUNTRY: UNITED STATES
LAND PHONE NBR: (206)684-2266
OPERATOR ORG NAME: King County DOT Metro Transit
OPERATOR ORG TYPE: County
OPERATOR ADDR LINE1: 201 S. Jackson St. MS-SFM-TR-0100
OPERATOR CITY,ST,ZIP: SEATTLE, WA 98104-1598
OPERATOR COUNTRY: UNITED STATES
OPERATOR PHONE NBR: 206-684-2266
OPERATOR EFFECTIVE DATE: 01/01/1997
SITE CONTACT NAME: Cathy Johnson
SITE CONTACT ADDR LINE1: 201 S. Jackson St. MS SFM-TR-0100
SITE CONTACT ZIP: SEATTLE, WA 98104-1519
SITE CONTACT COUNTRY: UNITED STATES
SITE CONTACT PHONE NBR: (206)684-2266
SITE CONTACT EMAIL: cathy.johnson@kingcounty.gov
FORM CONTACT NAME: Cathy Johnson
FORM CONTACT ADDR LINE1: 201 S. Jackson St. SFM-TR-0100
FORM CONTACT CITY,ST,ZIP: SEATTLE, WA 98104-1519
FORM CONTACT COUNTRY: UNITED STATES
FORM CONTACT PHONE NBR: (206)684-2266
FORM CONTACT EMAIL: cathy.johnson@kingcounty.gov
GEN STATUS CD: XQG
MONTHLY GENERATION: False
BATCH GENERATION: False
ONE TIME GENERATION: False
TRANSPORTS OWN WASTE: False

Map ID
Direction
Distance
Elevation

MAP FINDINGS

Site

Database(s)

EDR ID Number
EPA ID Number

KING CNTY DOT METRO TRANSIT BELLEVUE (Continued)

1004793788

TRANSPORTS OTHRS WASTE: False
RECYCLER ONSITE: False
TRANSFER FACILITY: False
OTHER EXEMPTION: Not reported
UW BATTERY GEN: False
USED OIL TRANSPORTER: False
USED OIL TRANSFER FACILITY: False
USED OIL PROCESSOR: False
USED OIL REREFINER: False
USED OIL FUEL MRKTR DIRECTS SHPMNTS: False
USED OIL FUEL MRKTR MEETS SPECS: False

Facility Site ID Number: 39681715
SWC Desc: Not reported
FWC Desc: D001
Form Comm: Not reported
Data Year: 2011
Permit by Rule: False
Treatment by Generator: False
Mixed radioactive waste: False
Importer of hazardous waste: False
Immediate recycler: False
Treatment/Storage/Disposal/Recycling Facility: False
Generator of dangerous fuel waste: False
Generator marketing to burner: False
"Other marketers (i.e., blender, distributor, etc.)": False
Utility boiler burner: False
Industry boiler burner: False
Industrial Furnace: False
Smelter deferral: False
Universal waste - batteries - generate: False
Universal waste - thermostats - generate: False
Universal waste - mercury - generate: False
Universal waste - lamps - generate: True
Universal waste - batteries - accumulate: False
Universal waste - thermostats - accumulate: False
Universal waste - mercury - accumulate: False
Universal waste - lamps - accumulate: False
Destination Facility for Universal Waste: False
Off-specification used oil burner - utility boiler: False
Off-specification used oil burner - industrial boiler: False
Off-specification used oil burner - industrial furnace: False
EPA ID: WAD981766249
Facility Address 2: Not reported
TAX REG NBR: 578055920
NAICS CD: 485113
BUSINESS TYPE: Not reported
MAIL NAME: King Cnty DOT Metro Transit
MAIL ADDR LINE1: 201 S. Jackson St. MS SFM-TR-0100
MAIL CITY,ST,ZIP: SEATTLE, WA 98104-1519
MAIL COUNTRY: UNITED STATES
LEGAL ORG NAME: Metro King Cnty DOT
LEGAL ORG TYPE: County
LEGAL ADDR LINE1: 201 S. Jackson St. MS SFM-TR-0100
LEGAL CITY,ST,ZIP: SEATTLE, WA 98104-1519
LEGAL COUNTRY: UNITED STATES
LEGAL PHONE NBR: (206)684-2266

Map ID
Direction
Distance
Elevation

MAP FINDINGS

Site

Database(s)

EDR ID Number
EPA ID Number

KING CNTY DOT METRO TRANSIT BELLEVUE (Continued)

1004793788

LEGAL EFFECTIVE DATE: 07/22/1996
LAND ORG NAME: King Cnty DOT Metro Transit
LAND ORG TYPE: County
LAND PERSON NAME: Not reported
LAND ADDR LINE1: 201 S. Jackson St. MS SFM-TR-0100
LAND CITY,ST,ZIP: SEATTLE, WA 98104-1519
LAND COUNTRY: UNITED STATES
LAND PHONE NBR: (206)684-2266
OPERATOR ORG NAME: King County DOT Metro Transit
OPERATOR ORG TYPE: County
OPERATOR ADDR LINE1: 201 S. Jackson St. MS-SFM-TR-0100
OPERATOR CITY,ST,ZIP: SEATTLE, WA 98104-1598
OPERATOR COUNTRY: UNITED STATES
OPERATOR PHONE NBR: 206-684-2266
OPERATOR EFFECTIVE DATE: 01/01/1997
SITE CONTACT NAME: Cathy Johnson
SITE CONTACT ADDR LINE1: 201 S. Jackson St. MS SFM-TR-0100
SITE CONTACT ZIP: SEATTLE, WA 98104-1519
SITE CONTACT COUNTRY: UNITED STATES
SITE CONTACT PHONE NBR: (206)684-2266
SITE CONTACT EMAIL: cathy.johnson@kingcounty.gov
FORM CONTACT NAME: Cathy Johnson
FORM CONTACT ADDR LINE1: 201 S. Jackson St. SFM-TR-0100
FORM CONTACT CITY,ST,ZIP: SEATTLE, WA 98104-1519
FORM CONTACT COUNTRY: UNITED STATES
FORM CONTACT PHONE NBR: (206)684-2266
FORM CONTACT EMAIL: cathy.johnson@kingcounty.gov
GEN STATUS CD: XQG
MONTHLY GENERATION: False
BATCH GENERATION: False
ONE TIME GENERATION: False
TRANSPORTS OWN WASTE: False
TRANSPORTS OTHRS WASTE: False
RECYCLER ONSITE: False
TRANSFER FACILITY: False
OTHER EXEMPTION: Not reported
UW BATTERY GEN: True
USED OIL TRANSPORTER: False
USED OIL TRANSFER FACILITY: False
USED OIL PROCESSOR: False
USED OIL REREFINER: False
USED OIL FUEL MRKTR DIRECTS SHPMNTS: False
USED OIL FUEL MRKTR MEETS SPECS: False

[Click this hyperlink](#) while viewing on your computer to access
4 additional WA MANIFEST: record(s) in the EDR Site Report.

SPILLS:

Facility ID: 526351
Medium: Not reported
Material Desc: OTHER - SEE NOTE
Material Qty: Not reported
Material Units: Not reported
Date Received: 05/09/2002
Contact Name: Not reported
Incident Date: Not reported

Map ID
 Direction
 Distance
 Elevation

MAP FINDINGS

Site

Database(s)

EDR ID Number
 EPA ID Number

KING CNTY DOT METRO TRANSIT BELLEVUE (Continued)

1004793788

Facility ID: 607157
 Medium: Not reported
 Material Desc: SEWAGE/SLUDGE
 Material Qty: 500
 Material Units: GALLON
 Date Received: 07/17/2008
 Contact Name: UNKNOWN
 Incident Date: Not reported

NPDES:

Facility Status: Not reported
 Facility Type: Industrial SW GP
 Admin Region: Headquarters
 Date Issued: 10/21/2009
 Latitude: Not reported
 Longitude: Not reported
 Permit ID: WAR003301
 Permit Version: Not reported
 Permit Status: Active
 Permit SubStatus: Not reported
 Ecology Contact: Not reported
 WRIA: Not reported
 Permit Expiration Date: 01/01/2015
 Effective Date: 01/01/2010
 Days to Expiration: 118

WA Financial Assurance 1:

edr_fstat: WA
 edr_fzip: 98005
 edr_fcnty: Not reported
 edr_zip: Not reported
 DOE Site ID: 10099
 Site Type: Self Insured
 Financial Resp Type: Self-Insurance
 Inception Date: 10/31/2011
 Expiration Date: 10/31/2012

186
West
< 1/8
0.084 mi.
444 ft.

SAFeway WAREHOUSE INC DIST CENTER
1723 124TH AVE NE
BELLEVUE, WA 98005

ALLSITES S109554325
CSCSL NFA N/A
SPILLS
VCP
NPDES

Relative:
Lower

ALLSITES:

Facility Id: 35844253
 Latitude: 47.6239492
 Longitude: -122.17677
 Ecology Interest Type Code: HWP
 Facility ID: 35844253
 Facility Company: SAFEWAY WAREHOUSE INC DIST CENTER
 Interaction: I
 Interaction 1: LUST
 Interaction 2: LUST Facility
 Ecology Program: TOXICS
 Program Data: ISIS
 Facility Alt.: Not reported
 Program ID: 1646

Actual:
174 ft.

Map ID
Direction
Distance
Elevation

MAP FINDINGS

Site

Database(s)

EDR ID Number
EPA ID Number

SAFeway WAREHOUSE INC DIST CENTER (Continued)

S109554325

Date Interaction:	7/24/1989 0:00
Date Interaction 3:	6/1/1995 0:00
Facility ID:	35844253
Facility Company:	SAFeway WAREHOUSE INC DIST CENTER
Interaction:	I
Interaction 1:	TRI
Interaction 2:	Toxics Release Inventory
Ecology Program:	HAZWASTE
Program Data:	EPCRA
Facility Alt.:	Not reported
Program ID:	WAD988482485
Date Interaction:	1/1/1990 0:00
Date Interaction 3:	10/8/2002 0:00
Facility ID:	35844253
Facility Company:	SAFeway WAREHOUSE INC DIST CENTER
Interaction:	I
Interaction 1:	HWG
Interaction 2:	Hazardous Waste Generator
Ecology Program:	HAZWASTE
Program Data:	TURBOWASTE
Facility Alt.:	Safeway Warehouse Inc Dist Center
Program ID:	WAD988482485
Date Interaction:	2/6/1991 0:00
Date Interaction 3:	12/31/2012 0:00
Facility ID:	35844253
Facility Company:	SAFeway WAREHOUSE INC DIST CENTER
Interaction:	A
Interaction 1:	TIER2
Interaction 2:	Emergency/Haz Chem Rpt TIER2
Ecology Program:	HAZWASTE
Program Data:	EPCRA
Facility Alt.:	Not reported
Program ID:	WAD988482485
Date Interaction:	1/1/1993 0:00
Date Interaction 3:	Not reported
Facility ID:	35844253
Facility Company:	SAFeway WAREHOUSE INC DIST CENTER
Interaction:	I
Interaction 1:	HWP
Interaction 2:	Hazardous Waste Planner
Ecology Program:	HAZWASTE
Program Data:	HWPVRT
Facility Alt.:	Not reported
Program ID:	WAD988482485
Date Interaction:	1/1/1993 0:00
Date Interaction 3:	12/31/1993 0:00
Facility ID:	35844253
Facility Company:	SAFeway WAREHOUSE INC DIST CENTER
Interaction:	I
Interaction 1:	LUST
Interaction 2:	LUST Facility
Ecology Program:	TOXICS

Map ID
Direction
Distance
Elevation

MAP FINDINGS

Site

Database(s)

EDR ID Number
EPA ID Number

SAFWAY WAREHOUSE INC DIST CENTER (Continued)

S109554325

Program Data:	ISIS
Facility Alt.:	Not reported
Program ID:	1646
Date Interaction:	8/31/1993 0:00
Date Interaction 3:	6/1/1995 0:00
Facility ID:	35844253
Facility Company:	SAFWAY WAREHOUSE INC DIST CENTER
Interaction:	I
Interaction 1:	VOLCLNST
Interaction 2:	Voluntary Cleanup Sites
Ecology Program:	TOXICS
Program Data:	ISIS
Facility Alt.:	SAFWAY WAREHOUSE INC DIST CENTER
Program ID:	NW1713
Date Interaction:	12/27/2006 0:00
Date Interaction 3:	4/20/2009 0:00
Facility ID:	35844253
Facility Company:	SAFWAY WAREHOUSE INC DIST CENTER
Interaction:	I
Interaction 1:	LUST
Interaction 2:	LUST Facility
Ecology Program:	TOXICS
Program Data:	ISIS
Facility Alt.:	Not reported
Program ID:	1646
Date Interaction:	12/8/2006 0:00
Date Interaction 3:	12/8/2006 0:00
Facility ID:	35844253
Facility Company:	SAFWAY WAREHOUSE INC DIST CENTER
Interaction:	I
Interaction 1:	HWP
Interaction 2:	Hazardous Waste Planner
Ecology Program:	HAZWASTE
Program Data:	HWPPRT
Facility Alt.:	SAFWAY WAREHOUSE INC DIST CENTER
Program ID:	WAD988482485
Date Interaction:	6/26/2012 0:00
Date Interaction 3:	8/23/2012 0:00
Facility ID:	35844253
Facility Company:	SAFWAY WAREHOUSE INC DIST CENTER
Interaction:	A
Interaction 1:	INDUSTGP
Interaction 2:	Industrial SW GP
Ecology Program:	WATQUAL
Program Data:	PARIS
Facility Alt.:	SAFWAY INC - MILK & ICE CREAM PLANTS
Program ID:	WAR002354
Date Interaction:	4/12/1995 0:00
Date Interaction 3:	Not reported
Facility ID:	35844253
Facility Company:	SAFWAY WAREHOUSE INC DIST CENTER
Interaction:	I

Map ID
Direction
Distance
Elevation

MAP FINDINGS

Site

Database(s)

EDR ID Number
EPA ID Number

SAFeway WAREHOUSE INC DIST CENTER (Continued)

S109554325

Interaction 1: UST
Interaction 2: Underground Storage Tank
Ecology Program: TOXICS
Program Data: UST
Facility Alt.: Not reported
Program ID: 1646
Date Interaction: 4/4/1959 0:00
Date Interaction 3: 1/22/2007 0:00

Facility Id: 35844253
Latitude: 47.6239492
Longitude: -122.17677
Ecology Interest Type Code: LUST
Facility ID: 35844253
Facility Company: SAFEWAY WAREHOUSE INC DIST CENTER
Interaction: I
Interaction 1: LUST
Interaction 2: LUST Facility
Ecology Program: TOXICS
Program Data: ISIS
Facility Alt.: Not reported
Program ID: 1646
Date Interaction: 7/24/1989 0:00
Date Interaction 3: 6/1/1995 0:00

Facility ID: 35844253
Facility Company: SAFEWAY WAREHOUSE INC DIST CENTER
Interaction: I
Interaction 1: TRI
Interaction 2: Toxics Release Inventory
Ecology Program: HAZWASTE
Program Data: EPCRA
Facility Alt.: Not reported
Program ID: WAD988482485
Date Interaction: 1/1/1990 0:00
Date Interaction 3: 10/8/2002 0:00

Facility ID: 35844253
Facility Company: SAFEWAY WAREHOUSE INC DIST CENTER
Interaction: I
Interaction 1: HWG
Interaction 2: Hazardous Waste Generator
Ecology Program: HAZWASTE
Program Data: TURBOWASTE
Facility Alt.: Safeway Warehouse Inc Dist Center
Program ID: WAD988482485
Date Interaction: 2/6/1991 0:00
Date Interaction 3: 12/31/2012 0:00

Facility ID: 35844253
Facility Company: SAFEWAY WAREHOUSE INC DIST CENTER
Interaction: A
Interaction 1: TIER2
Interaction 2: Emergency/Haz Chem Rpt TIER2
Ecology Program: HAZWASTE
Program Data: EPCRA

Map ID
Direction
Distance
Elevation

MAP FINDINGS

Site

Database(s)

EDR ID Number
EPA ID Number

SAFWAY WAREHOUSE INC DIST CENTER (Continued)

S109554325

Facility Alt.:	Not reported
Program ID:	WAD988482485
Date Interaction:	1/1/1993 0:00
Date Interaction 3:	Not reported
Facility ID:	35844253
Facility Company:	SAFWAY WAREHOUSE INC DIST CENTER
Interaction:	I
Interaction 1:	HWP
Interaction 2:	Hazardous Waste Planner
Ecology Program:	HAZWASTE
Program Data:	HWPPRT
Facility Alt.:	Not reported
Program ID:	WAD988482485
Date Interaction:	1/1/1993 0:00
Date Interaction 3:	12/31/1993 0:00
Facility ID:	35844253
Facility Company:	SAFWAY WAREHOUSE INC DIST CENTER
Interaction:	I
Interaction 1:	LUST
Interaction 2:	LUST Facility
Ecology Program:	TOXICS
Program Data:	ISIS
Facility Alt.:	Not reported
Program ID:	1646
Date Interaction:	8/31/1993 0:00
Date Interaction 3:	6/1/1995 0:00
Facility ID:	35844253
Facility Company:	SAFWAY WAREHOUSE INC DIST CENTER
Interaction:	I
Interaction 1:	VOLCLNST
Interaction 2:	Voluntary Cleanup Sites
Ecology Program:	TOXICS
Program Data:	ISIS
Facility Alt.:	SAFWAY WAREHOUSE INC DIST CENTER
Program ID:	NW1713
Date Interaction:	12/27/2006 0:00
Date Interaction 3:	4/20/2009 0:00
Facility ID:	35844253
Facility Company:	SAFWAY WAREHOUSE INC DIST CENTER
Interaction:	I
Interaction 1:	LUST
Interaction 2:	LUST Facility
Ecology Program:	TOXICS
Program Data:	ISIS
Facility Alt.:	Not reported
Program ID:	1646
Date Interaction:	12/8/2006 0:00
Date Interaction 3:	12/8/2006 0:00
Facility ID:	35844253
Facility Company:	SAFWAY WAREHOUSE INC DIST CENTER
Interaction:	I
Interaction 1:	HWP

Map ID
Direction
Distance
Elevation

MAP FINDINGS

Site

Database(s)

EDR ID Number
EPA ID Number

SAFEWAY WAREHOUSE INC DIST CENTER (Continued)

S109554325

Interaction 2: Hazardous Waste Planner
Ecology Program: HAZWASTE
Program Data: HWPPRT
Facility Alt.: SAFEWAY WAREHOUSE INC DIST CENTER
Program ID: WAD988482485
Date Interaction: 6/26/2012 0:00
Date Interaction 3: 8/23/2012 0:00

Facility ID: 35844253
Facility Company: SAFEWAY WAREHOUSE INC DIST CENTER
Interaction: A
Interaction 1: INDUSTGP
Interaction 2: Industrial SW GP
Ecology Program: WATQUAL
Program Data: PARIS
Facility Alt.: SAFEWAY INC - MILK & ICE CREAM PLANTS
Program ID: WAR002354
Date Interaction: 4/12/1995 0:00
Date Interaction 3: Not reported

Facility ID: 35844253
Facility Company: SAFEWAY WAREHOUSE INC DIST CENTER
Interaction: I
Interaction 1: UST
Interaction 2: Underground Storage Tank
Ecology Program: TOXICS
Program Data: UST
Facility Alt.: Not reported
Program ID: 1646
Date Interaction: 4/4/1959 0:00
Date Interaction 3: 1/22/2007 0:00

Facility Id: 35844253
Latitude: 47.6239492
Longitude: -122.17677
Ecology Interest Type Code: HWG
Facility ID: 35844253
Facility Company: SAFEWAY WAREHOUSE INC DIST CENTER
Interaction: I
Interaction 1: LUST
Interaction 2: LUST Facility
Ecology Program: TOXICS
Program Data: ISIS
Facility Alt.: Not reported
Program ID: 1646
Date Interaction: 7/24/1989 0:00
Date Interaction 3: 6/1/1995 0:00

Facility ID: 35844253
Facility Company: SAFEWAY WAREHOUSE INC DIST CENTER
Interaction: I
Interaction 1: TRI
Interaction 2: Toxics Release Inventory
Ecology Program: HAZWASTE
Program Data: EPCRA
Facility Alt.: Not reported

Map ID
Direction
Distance
Elevation

MAP FINDINGS

Site

Database(s)

EDR ID Number
EPA ID Number

SAFEWAY WAREHOUSE INC DIST CENTER (Continued)

S109554325

Program ID:	WAD988482485
Date Interaction:	1/1/1990 0:00
Date Interaction 3:	10/8/2002 0:00
Facility ID:	35844253
Facility Company:	SAFEWAY WAREHOUSE INC DIST CENTER
Interaction:	I
Interaction 1:	HWG
Interaction 2:	Hazardous Waste Generator
Ecology Program:	HAZWASTE
Program Data:	TURBOWASTE
Facility Alt.:	Safeway Warehouse Inc Dist Center
Program ID:	WAD988482485
Date Interaction:	2/6/1991 0:00
Date Interaction 3:	12/31/2012 0:00
Facility ID:	35844253
Facility Company:	SAFEWAY WAREHOUSE INC DIST CENTER
Interaction:	A
Interaction 1:	TIER2
Interaction 2:	Emergency/Haz Chem Rpt TIER2
Ecology Program:	HAZWASTE
Program Data:	EPCRA
Facility Alt.:	Not reported
Program ID:	WAD988482485
Date Interaction:	1/1/1993 0:00
Date Interaction 3:	Not reported
Facility ID:	35844253
Facility Company:	SAFEWAY WAREHOUSE INC DIST CENTER
Interaction:	I
Interaction 1:	HWP
Interaction 2:	Hazardous Waste Planner
Ecology Program:	HAZWASTE
Program Data:	HWPPRT
Facility Alt.:	Not reported
Program ID:	WAD988482485
Date Interaction:	1/1/1993 0:00
Date Interaction 3:	12/31/1993 0:00
Facility ID:	35844253
Facility Company:	SAFEWAY WAREHOUSE INC DIST CENTER
Interaction:	I
Interaction 1:	LUST
Interaction 2:	LUST Facility
Ecology Program:	TOXICS
Program Data:	ISIS
Facility Alt.:	Not reported
Program ID:	1646
Date Interaction:	8/31/1993 0:00
Date Interaction 3:	6/1/1995 0:00
Facility ID:	35844253
Facility Company:	SAFEWAY WAREHOUSE INC DIST CENTER
Interaction:	I
Interaction 1:	VOLCLNST
Interaction 2:	Voluntary Cleanup Sites

Map ID
Direction
Distance
Elevation

MAP FINDINGS

Site

Database(s)

EDR ID Number
EPA ID Number

SAFeway WAREHOUSE INC DIST CENTER (Continued)

S109554325

Ecology Program: TOXICS
Program Data: ISIS
Facility Alt.: SAFEWAY WAREHOUSE INC DIST CENTER
Program ID: NW1713
Date Interaction: 12/27/2006 0:00
Date Interaction 3: 4/20/2009 0:00

Facility ID: 35844253
Facility Company: SAFEWAY WAREHOUSE INC DIST CENTER
Interaction: I
Interaction 1: LUST
Interaction 2: LUST Facility
Ecology Program: TOXICS
Program Data: ISIS
Facility Alt.: Not reported
Program ID: 1646
Date Interaction: 12/8/2006 0:00
Date Interaction 3: 12/8/2006 0:00

Facility ID: 35844253
Facility Company: SAFEWAY WAREHOUSE INC DIST CENTER
Interaction: I
Interaction 1: HWP
Interaction 2: Hazardous Waste Planner
Ecology Program: HAZWASTE
Program Data: HWPPRT
Facility Alt.: SAFEWAY WAREHOUSE INC DIST CENTER
Program ID: WAD988482485
Date Interaction: 6/26/2012 0:00
Date Interaction 3: 8/23/2012 0:00

Facility ID: 35844253
Facility Company: SAFEWAY WAREHOUSE INC DIST CENTER
Interaction: A
Interaction 1: INDUSTGP
Interaction 2: Industrial SW GP
Ecology Program: WATQUAL
Program Data: PARIS
Facility Alt.: SAFEWAY INC - MILK & ICE CREAM PLANTS
Program ID: WAR002354
Date Interaction: 4/12/1995 0:00
Date Interaction 3: Not reported

Facility ID: 35844253
Facility Company: SAFEWAY WAREHOUSE INC DIST CENTER
Interaction: I
Interaction 1: UST
Interaction 2: Underground Storage Tank
Ecology Program: TOXICS
Program Data: UST
Facility Alt.: Not reported
Program ID: 1646
Date Interaction: 4/4/1959 0:00
Date Interaction 3: 1/22/2007 0:00

Facility Id: 35844253

Map ID
Direction
Distance
Elevation

MAP FINDINGS

Site

Database(s)

EDR ID Number
EPA ID Number

SAFeway WAREHOUSE INC DIST CENTER (Continued)

S109554325

Latitude: 47.6239492
Longitude: -122.17677
Ecology Interest Type Code: INDUSTGP
Facility ID: 35844253
Facility Company: SAFEWAY WAREHOUSE INC DIST CENTER
Interaction: I
Interaction 1: LUST
Interaction 2: LUST Facility
Ecology Program: TOXICS
Program Data: ISIS
Facility Alt.: Not reported
Program ID: 1646
Date Interaction: 7/24/1989 0:00
Date Interaction 3: 6/1/1995 0:00

Facility ID: 35844253
Facility Company: SAFEWAY WAREHOUSE INC DIST CENTER
Interaction: I
Interaction 1: TRI
Interaction 2: Toxics Release Inventory
Ecology Program: HAZWASTE
Program Data: EPCRA
Facility Alt.: Not reported
Program ID: WAD988482485
Date Interaction: 1/1/1990 0:00
Date Interaction 3: 10/8/2002 0:00

Facility ID: 35844253
Facility Company: SAFEWAY WAREHOUSE INC DIST CENTER
Interaction: I
Interaction 1: HWG
Interaction 2: Hazardous Waste Generator
Ecology Program: HAZWASTE
Program Data: TURBOWASTE
Facility Alt.: Safeway Warehouse Inc Dist Center
Program ID: WAD988482485
Date Interaction: 2/6/1991 0:00
Date Interaction 3: 12/31/2012 0:00

Facility ID: 35844253
Facility Company: SAFEWAY WAREHOUSE INC DIST CENTER
Interaction: A
Interaction 1: TIER2
Interaction 2: Emergency/Haz Chem Rpt TIER2
Ecology Program: HAZWASTE
Program Data: EPCRA
Facility Alt.: Not reported
Program ID: WAD988482485
Date Interaction: 1/1/1993 0:00
Date Interaction 3: Not reported

Facility ID: 35844253
Facility Company: SAFEWAY WAREHOUSE INC DIST CENTER
Interaction: I
Interaction 1: HWP
Interaction 2: Hazardous Waste Planner
Ecology Program: HAZWASTE

Map ID
Direction
Distance
Elevation

MAP FINDINGS

Site

Database(s)

EDR ID Number
EPA ID Number

SAFeway WAREHOUSE INC DIST CENTER (Continued)

S109554325

Program Data:	HWPprt
Facility Alt.:	Not reported
Program ID:	WAD988482485
Date Interaction:	1/1/1993 0:00
Date Interaction 3:	12/31/1993 0:00
Facility ID:	35844253
Facility Company:	SAFeway WAREHOUSE INC DIST CENTER
Interaction:	I
Interaction 1:	LUST
Interaction 2:	LUST Facility
Ecology Program:	TOXICS
Program Data:	ISIS
Facility Alt.:	Not reported
Program ID:	1646
Date Interaction:	8/31/1993 0:00
Date Interaction 3:	6/1/1995 0:00
Facility ID:	35844253
Facility Company:	SAFeway WAREHOUSE INC DIST CENTER
Interaction:	I
Interaction 1:	VOLCLNST
Interaction 2:	Voluntary Cleanup Sites
Ecology Program:	TOXICS
Program Data:	ISIS
Facility Alt.:	SAFeway WAREHOUSE INC DIST CENTER
Program ID:	NW1713
Date Interaction:	12/27/2006 0:00
Date Interaction 3:	4/20/2009 0:00
Facility ID:	35844253
Facility Company:	SAFeway WAREHOUSE INC DIST CENTER
Interaction:	I
Interaction 1:	LUST
Interaction 2:	LUST Facility
Ecology Program:	TOXICS
Program Data:	ISIS
Facility Alt.:	Not reported
Program ID:	1646
Date Interaction:	12/8/2006 0:00
Date Interaction 3:	12/8/2006 0:00
Facility ID:	35844253
Facility Company:	SAFeway WAREHOUSE INC DIST CENTER
Interaction:	I
Interaction 1:	HWP
Interaction 2:	Hazardous Waste Planner
Ecology Program:	HAZWASTE
Program Data:	HWPprt
Facility Alt.:	SAFeway WAREHOUSE INC DIST CENTER
Program ID:	WAD988482485
Date Interaction:	6/26/2012 0:00
Date Interaction 3:	8/23/2012 0:00
Facility ID:	35844253
Facility Company:	SAFeway WAREHOUSE INC DIST CENTER
Interaction:	A

Map ID
Direction
Distance
Elevation

MAP FINDINGS

Site

Database(s)

EDR ID Number
EPA ID Number

SAFEWAY WAREHOUSE INC DIST CENTER (Continued)

S109554325

Interaction 1: INDUSTGP
Interaction 2: Industrial SW GP
Ecology Program: WATQUAL
Program Data: PARIS
Facility Alt.: SAFEWAY INC - MILK & ICE CREAM PLANTS
Program ID: WAR002354
Date Interaction: 4/12/1995 0:00
Date Interaction 3: Not reported

Facility ID: 35844253
Facility Company: SAFEWAY WAREHOUSE INC DIST CENTER
Interaction: I
Interaction 1: UST
Interaction 2: Underground Storage Tank
Ecology Program: TOXICS
Program Data: UST
Facility Alt.: Not reported
Program ID: 1646
Date Interaction: 4/4/1959 0:00
Date Interaction 3: 1/22/2007 0:00

Facility Id: 35844253
Latitude: 47.6239492
Longitude: -122.17677
Ecology Interest Type Code: TIER2
Facility ID: 35844253
Facility Company: SAFEWAY WAREHOUSE INC DIST CENTER
Interaction: I
Interaction 1: LUST
Interaction 2: LUST Facility
Ecology Program: TOXICS
Program Data: ISIS
Facility Alt.: Not reported
Program ID: 1646
Date Interaction: 7/24/1989 0:00
Date Interaction 3: 6/1/1995 0:00

Facility ID: 35844253
Facility Company: SAFEWAY WAREHOUSE INC DIST CENTER
Interaction: I
Interaction 1: TRI
Interaction 2: Toxics Release Inventory
Ecology Program: HAZWASTE
Program Data: EPCRA
Facility Alt.: Not reported
Program ID: WAD988482485
Date Interaction: 1/1/1990 0:00
Date Interaction 3: 10/8/2002 0:00

Facility ID: 35844253
Facility Company: SAFEWAY WAREHOUSE INC DIST CENTER
Interaction: I
Interaction 1: HWG
Interaction 2: Hazardous Waste Generator
Ecology Program: HAZWASTE
Program Data: TURBOWASTE

Map ID
Direction
Distance
Elevation

MAP FINDINGS

Site

Database(s)

EDR ID Number
EPA ID Number

SAFWAY WAREHOUSE INC DIST CENTER (Continued)

S109554325

Facility Alt.:	Safeway Warehouse Inc Dist Center
Program ID:	WAD988482485
Date Interaction:	2/6/1991 0:00
Date Interaction 3:	12/31/2012 0:00
Facility ID:	35844253
Facility Company:	SAFWAY WAREHOUSE INC DIST CENTER
Interaction:	A
Interaction 1:	TIER2
Interaction 2:	Emergency/Haz Chem Rpt TIER2
Ecology Program:	HAZWASTE
Program Data:	EPCRA
Facility Alt.:	Not reported
Program ID:	WAD988482485
Date Interaction:	1/1/1993 0:00
Date Interaction 3:	Not reported
Facility ID:	35844253
Facility Company:	SAFWAY WAREHOUSE INC DIST CENTER
Interaction:	I
Interaction 1:	HWP
Interaction 2:	Hazardous Waste Planner
Ecology Program:	HAZWASTE
Program Data:	HWPPRT
Facility Alt.:	Not reported
Program ID:	WAD988482485
Date Interaction:	1/1/1993 0:00
Date Interaction 3:	12/31/1993 0:00
Facility ID:	35844253
Facility Company:	SAFWAY WAREHOUSE INC DIST CENTER
Interaction:	I
Interaction 1:	LUST
Interaction 2:	LUST Facility
Ecology Program:	TOXICS
Program Data:	ISIS
Facility Alt.:	Not reported
Program ID:	1646
Date Interaction:	8/31/1993 0:00
Date Interaction 3:	6/1/1995 0:00
Facility ID:	35844253
Facility Company:	SAFWAY WAREHOUSE INC DIST CENTER
Interaction:	I
Interaction 1:	VOLCLNST
Interaction 2:	Voluntary Cleanup Sites
Ecology Program:	TOXICS
Program Data:	ISIS
Facility Alt.:	SAFWAY WAREHOUSE INC DIST CENTER
Program ID:	NW1713
Date Interaction:	12/27/2006 0:00
Date Interaction 3:	4/20/2009 0:00
Facility ID:	35844253
Facility Company:	SAFWAY WAREHOUSE INC DIST CENTER
Interaction:	I
Interaction 1:	LUST

Map ID
Direction
Distance
Elevation

MAP FINDINGS

Site

Database(s)

EDR ID Number
EPA ID Number

SAFEWAY WAREHOUSE INC DIST CENTER (Continued)

S109554325

Interaction 2: LUST Facility
Ecology Program: TOXICS
Program Data: ISIS
Facility Alt.: Not reported
Program ID: 1646
Date Interaction: 12/8/2006 0:00
Date Interaction 3: 12/8/2006 0:00

Facility ID: 35844253
Facility Company: SAFEWAY WAREHOUSE INC DIST CENTER
Interaction: I
Interaction 1: HWP
Interaction 2: Hazardous Waste Planner
Ecology Program: HAZWASTE
Program Data: HWPPRT
Facility Alt.: SAFEWAY WAREHOUSE INC DIST CENTER
Program ID: WAD988482485
Date Interaction: 6/26/2012 0:00
Date Interaction 3: 8/23/2012 0:00

Facility ID: 35844253
Facility Company: SAFEWAY WAREHOUSE INC DIST CENTER
Interaction: A
Interaction 1: INDUSTGP
Interaction 2: Industrial SW GP
Ecology Program: WATQUAL
Program Data: PARIS
Facility Alt.: SAFEWAY INC - MILK & ICE CREAM PLANTS
Program ID: WAR002354
Date Interaction: 4/12/1995 0:00
Date Interaction 3: Not reported

Facility ID: 35844253
Facility Company: SAFEWAY WAREHOUSE INC DIST CENTER
Interaction: I
Interaction 1: UST
Interaction 2: Underground Storage Tank
Ecology Program: TOXICS
Program Data: UST
Facility Alt.: Not reported
Program ID: 1646
Date Interaction: 4/4/1959 0:00
Date Interaction 3: 1/22/2007 0:00

Facility Id: 35844253
Latitude: 47.6239492
Longitude: -122.17677
Ecology Interest Type Code: TRI

Facility ID: 35844253
Facility Company: SAFEWAY WAREHOUSE INC DIST CENTER
Interaction: I
Interaction 1: LUST
Interaction 2: LUST Facility
Ecology Program: TOXICS
Program Data: ISIS
Facility Alt.: Not reported

Map ID
Direction
Distance
Elevation

MAP FINDINGS

Site

Database(s)

EDR ID Number
EPA ID Number

SAFEWAY WAREHOUSE INC DIST CENTER (Continued)

S109554325

Program ID:	1646
Date Interaction:	7/24/1989 0:00
Date Interaction 3:	6/1/1995 0:00
Facility ID:	35844253
Facility Company:	SAFEWAY WAREHOUSE INC DIST CENTER
Interaction:	I
Interaction 1:	TRI
Interaction 2:	Toxics Release Inventory
Ecology Program:	HAZWASTE
Program Data:	EPCRA
Facility Alt.:	Not reported
Program ID:	WAD988482485
Date Interaction:	1/1/1990 0:00
Date Interaction 3:	10/8/2002 0:00
Facility ID:	35844253
Facility Company:	SAFEWAY WAREHOUSE INC DIST CENTER
Interaction:	I
Interaction 1:	HWG
Interaction 2:	Hazardous Waste Generator
Ecology Program:	HAZWASTE
Program Data:	TURBOWASTE
Facility Alt.:	Safeway Warehouse Inc Dist Center
Program ID:	WAD988482485
Date Interaction:	2/6/1991 0:00
Date Interaction 3:	12/31/2012 0:00
Facility ID:	35844253
Facility Company:	SAFEWAY WAREHOUSE INC DIST CENTER
Interaction:	A
Interaction 1:	TIER2
Interaction 2:	Emergency/Haz Chem Rpt TIER2
Ecology Program:	HAZWASTE
Program Data:	EPCRA
Facility Alt.:	Not reported
Program ID:	WAD988482485
Date Interaction:	1/1/1993 0:00
Date Interaction 3:	Not reported
Facility ID:	35844253
Facility Company:	SAFEWAY WAREHOUSE INC DIST CENTER
Interaction:	I
Interaction 1:	HWP
Interaction 2:	Hazardous Waste Planner
Ecology Program:	HAZWASTE
Program Data:	HWPPRT
Facility Alt.:	Not reported
Program ID:	WAD988482485
Date Interaction:	1/1/1993 0:00
Date Interaction 3:	12/31/1993 0:00
Facility ID:	35844253
Facility Company:	SAFEWAY WAREHOUSE INC DIST CENTER
Interaction:	I
Interaction 1:	LUST
Interaction 2:	LUST Facility

Map ID
Direction
Distance
Elevation

MAP FINDINGS

Site

Database(s)

EDR ID Number
EPA ID Number

SAFeway WAREHOUSE INC DIST CENTER (Continued)

S109554325

Ecology Program:	TOXICS
Program Data:	ISIS
Facility Alt.:	Not reported
Program ID:	1646
Date Interaction:	8/31/1993 0:00
Date Interaction 3:	6/1/1995 0:00
Facility ID:	35844253
Facility Company:	SAFeway WAREHOUSE INC DIST CENTER
Interaction:	I
Interaction 1:	VOLCLNST
Interaction 2:	Voluntary Cleanup Sites
Ecology Program:	TOXICS
Program Data:	ISIS
Facility Alt.:	SAFeway WAREHOUSE INC DIST CENTER
Program ID:	NW1713
Date Interaction:	12/27/2006 0:00
Date Interaction 3:	4/20/2009 0:00
Facility ID:	35844253
Facility Company:	SAFeway WAREHOUSE INC DIST CENTER
Interaction:	I
Interaction 1:	LUST
Interaction 2:	LUST Facility
Ecology Program:	TOXICS
Program Data:	ISIS
Facility Alt.:	Not reported
Program ID:	1646
Date Interaction:	12/8/2006 0:00
Date Interaction 3:	12/8/2006 0:00
Facility ID:	35844253
Facility Company:	SAFeway WAREHOUSE INC DIST CENTER
Interaction:	I
Interaction 1:	HWP
Interaction 2:	Hazardous Waste Planner
Ecology Program:	HAZWASTE
Program Data:	HWPPRT
Facility Alt.:	SAFeway WAREHOUSE INC DIST CENTER
Program ID:	WAD988482485
Date Interaction:	6/26/2012 0:00
Date Interaction 3:	8/23/2012 0:00
Facility ID:	35844253
Facility Company:	SAFeway WAREHOUSE INC DIST CENTER
Interaction:	A
Interaction 1:	INDUSTGP
Interaction 2:	Industrial SW GP
Ecology Program:	WATQUAL
Program Data:	PARIS
Facility Alt.:	SAFeway INC - MILK & ICE CREAM PLANTS
Program ID:	WAR002354
Date Interaction:	4/12/1995 0:00
Date Interaction 3:	Not reported
Facility ID:	35844253
Facility Company:	SAFeway WAREHOUSE INC DIST CENTER

Map ID
Direction
Distance
Elevation

MAP FINDINGS

Site

Database(s)

EDR ID Number
EPA ID Number

SAFEWAY WAREHOUSE INC DIST CENTER (Continued)

S109554325

Interaction: I
Interaction 1: UST
Interaction 2: Underground Storage Tank
Ecology Program: TOXICS
Program Data: UST
Facility Alt.: Not reported
Program ID: 1646
Date Interaction: 4/4/1959 0:00
Date Interaction 3: 1/22/2007 0:00

Facility Id: 35844253
Latitude: 47.6239492
Longitude: -122.17677
Ecology Interest Type Code: UST
Facility ID: 35844253
Facility Company: SAFEWAY WAREHOUSE INC DIST CENTER
Interaction: I
Interaction 1: LUST
Interaction 2: LUST Facility
Ecology Program: TOXICS
Program Data: ISIS
Facility Alt.: Not reported
Program ID: 1646
Date Interaction: 7/24/1989 0:00
Date Interaction 3: 6/1/1995 0:00

Facility ID: 35844253
Facility Company: SAFEWAY WAREHOUSE INC DIST CENTER
Interaction: I
Interaction 1: TRI
Interaction 2: Toxics Release Inventory
Ecology Program: HAZWASTE
Program Data: EPCRA
Facility Alt.: Not reported
Program ID: WAD988482485
Date Interaction: 1/1/1990 0:00
Date Interaction 3: 10/8/2002 0:00

Facility ID: 35844253
Facility Company: SAFEWAY WAREHOUSE INC DIST CENTER
Interaction: I
Interaction 1: HWG
Interaction 2: Hazardous Waste Generator
Ecology Program: HAZWASTE
Program Data: TURBOWASTE
Facility Alt.: Safeway Warehouse Inc Dist Center
Program ID: WAD988482485
Date Interaction: 2/6/1991 0:00
Date Interaction 3: 12/31/2012 0:00

Facility ID: 35844253
Facility Company: SAFEWAY WAREHOUSE INC DIST CENTER
Interaction: A
Interaction 1: TIER2
Interaction 2: Emergency/Haz Chem Rpt TIER2
Ecology Program: HAZWASTE

Map ID
Direction
Distance
Elevation

MAP FINDINGS

Site

Database(s)

EDR ID Number
EPA ID Number

SAFeway WAREHOUSE INC DIST CENTER (Continued)

S109554325

Program Data:	EPCRA
Facility Alt.:	Not reported
Program ID:	WAD988482485
Date Interaction:	1/1/1993 0:00
Date Interaction 3:	Not reported
Facility ID:	35844253
Facility Company:	SAFeway WAREHOUSE INC DIST CENTER
Interaction:	I
Interaction 1:	HWP
Interaction 2:	Hazardous Waste Planner
Ecology Program:	HAZWASTE
Program Data:	HWPprt
Facility Alt.:	Not reported
Program ID:	WAD988482485
Date Interaction:	1/1/1993 0:00
Date Interaction 3:	12/31/1993 0:00
Facility ID:	35844253
Facility Company:	SAFeway WAREHOUSE INC DIST CENTER
Interaction:	I
Interaction 1:	LUST
Interaction 2:	LUST Facility
Ecology Program:	TOXICS
Program Data:	ISIS
Facility Alt.:	Not reported
Program ID:	1646
Date Interaction:	8/31/1993 0:00
Date Interaction 3:	6/1/1995 0:00
Facility ID:	35844253
Facility Company:	SAFeway WAREHOUSE INC DIST CENTER
Interaction:	I
Interaction 1:	VOLCLNST
Interaction 2:	Voluntary Cleanup Sites
Ecology Program:	TOXICS
Program Data:	ISIS
Facility Alt.:	SAFeway WAREHOUSE INC DIST CENTER
Program ID:	NW1713
Date Interaction:	12/27/2006 0:00
Date Interaction 3:	4/20/2009 0:00
Facility ID:	35844253
Facility Company:	SAFeway WAREHOUSE INC DIST CENTER
Interaction:	I
Interaction 1:	LUST
Interaction 2:	LUST Facility
Ecology Program:	TOXICS
Program Data:	ISIS
Facility Alt.:	Not reported
Program ID:	1646
Date Interaction:	12/8/2006 0:00
Date Interaction 3:	12/8/2006 0:00
Facility ID:	35844253
Facility Company:	SAFeway WAREHOUSE INC DIST CENTER
Interaction:	I

Map ID
Direction
Distance
Elevation

MAP FINDINGS

Site

Database(s)

EDR ID Number
EPA ID Number

SAFEWAY WAREHOUSE INC DIST CENTER (Continued)

S109554325

Interaction 1: HWP
Interaction 2: Hazardous Waste Planner
Ecology Program: HAZWASTE
Program Data: HWPPRT
Facility Alt.: SAFEWAY WAREHOUSE INC DIST CENTER
Program ID: WAD988482485
Date Interaction: 6/26/2012 0:00
Date Interaction 3: 8/23/2012 0:00

Facility ID: 35844253
Facility Company: SAFEWAY WAREHOUSE INC DIST CENTER
Interaction: A
Interaction 1: INDUSTGP
Interaction 2: Industrial SW GP
Ecology Program: WATQUAL
Program Data: PARIS
Facility Alt.: SAFEWAY INC - MILK & ICE CREAM PLANTS
Program ID: WAR002354
Date Interaction: 4/12/1995 0:00
Date Interaction 3: Not reported

Facility ID: 35844253
Facility Company: SAFEWAY WAREHOUSE INC DIST CENTER
Interaction: I
Interaction 1: UST
Interaction 2: Underground Storage Tank
Ecology Program: TOXICS
Program Data: UST
Facility Alt.: Not reported
Program ID: 1646
Date Interaction: 4/4/1959 0:00
Date Interaction 3: 1/22/2007 0:00

Facility Id: 35844253
Latitude: 47.6239492
Longitude: -122.17677
Ecology Interest Type Code: VOLCLNST
Facility ID: 35844253
Facility Company: SAFEWAY WAREHOUSE INC DIST CENTER
Interaction: I
Interaction 1: LUST
Interaction 2: LUST Facility
Ecology Program: TOXICS
Program Data: ISIS
Facility Alt.: Not reported
Program ID: 1646
Date Interaction: 7/24/1989 0:00
Date Interaction 3: 6/1/1995 0:00

Facility ID: 35844253
Facility Company: SAFEWAY WAREHOUSE INC DIST CENTER
Interaction: I
Interaction 1: TRI
Interaction 2: Toxics Release Inventory
Ecology Program: HAZWASTE
Program Data: EPCRA

Map ID
Direction
Distance
Elevation

MAP FINDINGS

Site

Database(s)

EDR ID Number
EPA ID Number

SAFeway WAREHOUSE INC DIST CENTER (Continued)

S109554325

Facility Alt.:	Not reported
Program ID:	WAD988482485
Date Interaction:	1/1/1990 0:00
Date Interaction 3:	10/8/2002 0:00
Facility ID:	35844253
Facility Company:	SAFeway WAREHOUSE INC DIST CENTER
Interaction:	I
Interaction 1:	HWG
Interaction 2:	Hazardous Waste Generator
Ecology Program:	HAZWASTE
Program Data:	TURBOWASTE
Facility Alt.:	Safeway Warehouse Inc Dist Center
Program ID:	WAD988482485
Date Interaction:	2/6/1991 0:00
Date Interaction 3:	12/31/2012 0:00
Facility ID:	35844253
Facility Company:	SAFeway WAREHOUSE INC DIST CENTER
Interaction:	A
Interaction 1:	TIER2
Interaction 2:	Emergency/Haz Chem Rpt TIER2
Ecology Program:	HAZWASTE
Program Data:	EPCRA
Facility Alt.:	Not reported
Program ID:	WAD988482485
Date Interaction:	1/1/1993 0:00
Date Interaction 3:	Not reported
Facility ID:	35844253
Facility Company:	SAFeway WAREHOUSE INC DIST CENTER
Interaction:	I
Interaction 1:	HWP
Interaction 2:	Hazardous Waste Planner
Ecology Program:	HAZWASTE
Program Data:	HWPPRT
Facility Alt.:	Not reported
Program ID:	WAD988482485
Date Interaction:	1/1/1993 0:00
Date Interaction 3:	12/31/1993 0:00
Facility ID:	35844253
Facility Company:	SAFeway WAREHOUSE INC DIST CENTER
Interaction:	I
Interaction 1:	LUST
Interaction 2:	LUST Facility
Ecology Program:	TOXICS
Program Data:	ISIS
Facility Alt.:	Not reported
Program ID:	1646
Date Interaction:	8/31/1993 0:00
Date Interaction 3:	6/1/1995 0:00
Facility ID:	35844253
Facility Company:	SAFeway WAREHOUSE INC DIST CENTER
Interaction:	I
Interaction 1:	VOLCLNST

Map ID
Direction
Distance
Elevation

MAP FINDINGS

Site

Database(s)

EDR ID Number
EPA ID Number

SAFEWAY WAREHOUSE INC DIST CENTER (Continued)

S109554325

Interaction 2: Voluntary Cleanup Sites
Ecology Program: TOXICS
Program Data: ISIS
Facility Alt.: SAFEWAY WAREHOUSE INC DIST CENTER
Program ID: NW1713
Date Interaction: 12/27/2006 0:00
Date Interaction 3: 4/20/2009 0:00

Facility ID: 35844253
Facility Company: SAFEWAY WAREHOUSE INC DIST CENTER
Interaction: I
Interaction 1: LUST
Interaction 2: LUST Facility
Ecology Program: TOXICS
Program Data: ISIS
Facility Alt.: Not reported
Program ID: 1646
Date Interaction: 12/8/2006 0:00
Date Interaction 3: 12/8/2006 0:00

Facility ID: 35844253
Facility Company: SAFEWAY WAREHOUSE INC DIST CENTER
Interaction: I
Interaction 1: HWP
Interaction 2: Hazardous Waste Planner
Ecology Program: HAZWASTE
Program Data: HWPPRT
Facility Alt.: SAFEWAY WAREHOUSE INC DIST CENTER
Program ID: WAD988482485
Date Interaction: 6/26/2012 0:00
Date Interaction 3: 8/23/2012 0:00

Facility ID: 35844253
Facility Company: SAFEWAY WAREHOUSE INC DIST CENTER
Interaction: A
Interaction 1: INDUSTGP
Interaction 2: Industrial SW GP
Ecology Program: WATQUAL
Program Data: PARIS
Facility Alt.: SAFEWAY INC - MILK & ICE CREAM PLANTS
Program ID: WAR002354
Date Interaction: 4/12/1995 0:00
Date Interaction 3: Not reported

Facility ID: 35844253
Facility Company: SAFEWAY WAREHOUSE INC DIST CENTER
Interaction: I
Interaction 1: UST
Interaction 2: Underground Storage Tank
Ecology Program: TOXICS
Program Data: UST
Facility Alt.: Not reported
Program ID: 1646
Date Interaction: 4/4/1959 0:00
Date Interaction 3: 1/22/2007 0:00

Map ID
Direction
Distance
Elevation

MAP FINDINGS

Site

Database(s)

EDR ID Number
EPA ID Number

SAFEWAY WAREHOUSE INC DIST CENTER (Continued)

S109554325

CSCSL NFA:

Facility/Site Id: 35844253
CS Id: 7078
NFA Date: 04/20/2009
Rank: Not reported
VCP: Yes
Latitude: 47.623949208
Longitude: -122.17677187

SPILLS:

Facility ID: 646392
Medium: AIR
Material Desc: CHEMICAL
Material Qty: Not reported
Material Units: UNKNOWN
Date Received: Not reported
Contact Name: Not reported
Incident Date: Not reported

Facility ID: 646392
Medium: AIR
Material Desc: CHEMICAL
Material Qty: Not reported
Material Units: UNKNOWN
Date Received: 01/20/2014
Contact Name: Not reported
Incident Date: 01/20/2014

VCP:

edr_fstat: WA
edr_fzip: 98005
edr_fcnty: KING
edr_zip: Not reported
Facility ID: 35844253
VCP Status: Not reported
VCP: Yes
Ecology Status: Not reported
NFA Type: Not reported
Date NFA: 4/20/2009
Rank: Not reported
Cleanup Siteid: 7078

NPDES:

Facility Status: Active
Facility Type: Industrial SW GP
Admin Region: Headquarters
Date Issued: 10/21/2009
Latitude: 47.62394920
Longitude: -122.176771
Permit ID: WAR002354
Permit Version: 5
Permit Status: Active
Permit SubStatus: Coverage Issued
Ecology Contact: Greg Stegman
WRIA: Cedar-Sammamish

Map ID
 Direction
 Distance
 Elevation

MAP FINDINGS

Site

Database(s)

EDR ID Number
 EPA ID Number

SAFeway WAREHOUSE INC DIST CENTER (Continued)

S109554325

Permit Expiration Date: 01/01/2015
 Effective Date: 01/01/2010
 Days to Expiration: 118

U187
WNW
 < 1/8
 0.085 mi.
 449 ft.

PUBLIC STORAGE 124TH AVE
1800 124TH AVE NE
BELLEVUE, WA 98005
 Site 5 of 5 in cluster U

ALLSITES S111770099
 N/A

Relative:
Lower

ALLSITES:

Facility Id: 6634
 Latitude: 47.627239
 Longitude: -122.17368
 Ecology Interest Type Code: LSC

Actual:
141 ft.

Facility ID: 6634
 Facility Company: PUBLIC STORAGE 124TH AVE
 Interaction: I
 Interaction 1: LSC
 Interaction 2: Local Source Control
 Ecology Program: HAZWASTE
 Program Data: LSC
 Facility Alt.: PUBLIC STORAGE 124TH AVE
 Program ID: Not reported
 Date Interaction: 5/19/2011 0:00
 Date Interaction 3: 5/19/2011 0:00

W188
South
 < 1/8
 0.092 mi.
 484 ft.

PERRY KEVIN INC
13040 BEL RED RD
BELLEVUE, WA 98005
 Site 2 of 10 in cluster W

ALLSITES S109824656
 N/A

Relative:
Lower

ALLSITES:

Facility Id: 3919
 Latitude: 47.622316
 Longitude: -122.16536
 Ecology Interest Type Code: LSC

Actual:
150 ft.

Facility ID: 3919
 Facility Company: Aamco Transmissions Bellevue
 Interaction: I
 Interaction 1: LSC
 Interaction 2: Local Source Control
 Ecology Program: HAZWASTE
 Program Data: LSC
 Facility Alt.: Aamco Transmissions Bellevue
 Program ID: Not reported
 Date Interaction: 1/30/2009 0:00
 Date Interaction 3: 4/29/2010 0:00

Facility/Site Interaction T: 79062
 Geographic Location Identifier (Alias Facid): 3919
 Interaction (Aka Env Int) Type Code: LSC
 Interaction (Aka Env Int) Description: Local Source Control
 Interaction Status: I

Map ID
Direction
Distance
Elevation

MAP FINDINGS

Site

Database(s)

EDR ID Number
EPA ID Number

PERRY KEVIN INC (Continued)

S109824656

Federal Program Identifier: Not reported
Interaction Start Date: 01/30/2009
Interaction End Date: 04/29/2010
prgm_facil: Aamco Transmissions Bellevue
cur_sys_pr: HAZWASTE
cur_sys_nm: LSC

Facility Id: 24157291
Latitude: 47.640961
Longitude: -122.12074
Ecology Interest Type Code: UST
Facility ID: 24157291
Facility Company: PERRY KEVIN INC
Interaction: A
Interaction 1: UST
Interaction 2: Underground Storage Tank
Ecology Program: TOXICS
Program Data: UST
Facility Alt.: Not reported
Program ID: 498
Date Interaction: 3/15/1977 0:00
Date Interaction 3: Not reported

W189
South
< 1/8
0.092 mi.
484 ft.

13040 BEL RED RD
BELLEVUE, WA 98005

Site 3 of 10 in cluster W

EDR US Hist Auto Stat 1015203030
N/A

Relative:
Lower

EDR Historical Auto Stations:

Name: AAMCO TRANSMISSIONS
Year: 2000
Address: 13040 BEL RED RD

Actual:
150 ft.

Name: AAMCO TRANSMISSIONS INC
Year: 2006
Address: 13040 BEL RED RD

Name: AAMCO TRANSMISSIONS
Year: 2007
Address: 13040 BEL RED RD

Name: AAMCO TRANSMISSIONS
Year: 2010
Address: 13040 BEL RED RD

MAP FINDINGS

Map ID
 Direction
 Distance
 Elevation

Site

Database(s)

EDR ID Number
 EPA ID Number

W190
South
< 1/8
0.092 mi.
484 ft.

PERRY KEVIN INC
13040 BEL RED RD
BELLEVUE, WA 98005

Site 4 of 10 in cluster W

FINDS 1007073984
UST N/A

Relative:
Lower

FINDS:

Registry ID: 110015506200

Actual:
150 ft.

Environmental Interest/Information System

Washington Facility / Site Identification System (WA-FSIS) provides a means to query and display data maintained by the Washington Department of Ecology. This system contains key information for each facility/site that is currently, or has been, of interest to the Air Quality, Dam Safety, Hazardous Waste, Toxics Cleanup, and Water Quality Programs.

UST:

Facility ID: 24157291
 Site Id: 498
 UBI: 6018025770010001
 Phone Number: 4254530830
 Decimal Latitude: 47.640961
 Decimal Longitude: -122.120743

Tank Name: 1
 Tag Number: A4946
 Tank Status: Abandoned
 Tank Status Date: 08/06/1996
 Tank Install Date: 00/15/1977
 Tank Closure Date: Not reported
 Capacity Range: 111 TO 1,100 Gallons
 Tank Permit Expiration Date: 07/31/2002
 Tank Upgrade Date: 06/03/1998
 Tank Spill Prevention: 25 Gallons or Less
 Tank Overfill Prevention: 25 Gallons or less
 Tank Material: Steel
 Tank Construction: Single Wall Tank
 Tank Tightness Test: Not reported
 Tank Corrosion Protection: Sacrificial Anode
 Tank Manifold: Not reported
 Tank Release Detection: Weekly Manual Gauging
 Tank SFC Type: Not reported
 Pipe Material: No Piping Attached to Tank
 Pipe Construction: Above Ground Piping
 Pipe Primary Release Detection: Not reported
 Pipe Second Release Detection: Not reported
 Pipe Corrosion Protection: Not reported
 Pipe Pumping System: Product Removed by R
 Responsible Unit: NORTHWEST
 Dispenser/Pump SFC Type: Not reported

Map ID
Direction
Distance
Elevation

MAP FINDINGS

Site

Database(s)

EDR ID Number
EPA ID Number

W191
South
< 1/8
0.093 mi.
490 ft.

LBR INC AUTO REPAIR
13030 BELLEVUE REDMOND RD
BELLEVUE, WA 98005

RCRA NonGen / NLR
FINDS
ALLSITES

1000878485
WA0000071886

Site 5 of 10 in cluster W

Relative:
Lower

RCRA NonGen / NLR:

Date form received by agency: 01/13/2005

Facility name: LBR INC AUTO REPAIR

Facility address: 13030 BELLEVUE REDMOND RD
BELLEVUE, WA 98005

EPA ID: WA0000071886

Mailing address: 13030 BEL RED RD
BELLEVUE, WA 98005-2623

Contact: LBR INC AUTO RE LBR INC AUTO RE

Contact address: 13030 BEL RED RD
BELLEVUE, WA 98005-2623

Contact country: US

Contact telephone: (000)000-0000

Contact email: Not reported

EPA Region: 10

Classification: Non-Generator

Description: Handler: Non-Generators do not presently generate hazardous waste

Owner/Operator Summary:

Owner/operator name: IGOR C
Owner/operator address: 13030 BEL RED RD
BELLEVUE, WA 98005

Owner/operator country: US
Owner/operator telephone: (425)453-1687

Legal status: Private

Owner/Operator Type: Operator

Owner/Op start date: 05/01/1997

Owner/Op end date: Not reported

Owner/operator name: LBR INC AUTO RE L
Owner/operator address: 13030 BEL RED RD
BELLEVUE, WA 98005

Owner/operator country: US
Owner/operator telephone: (425)453-1687

Legal status: Private

Owner/Operator Type: Owner

Owner/Op start date: 05/01/1996

Owner/Op end date: Not reported

Handler Activities Summary:

U.S. importer of hazardous waste: No

Mixed waste (haz. and radioactive): No

Recycler of hazardous waste: No

Transporter of hazardous waste: No

Treater, storer or disposer of HW: No

Underground injection activity: No

On-site burner exemption: No

Furnace exemption: No

Used oil fuel burner: No

Used oil processor: No

User oil refiner: No

Used oil fuel marketer to burner: No

Map ID
Direction
Distance
Elevation

MAP FINDINGS

Site

Database(s)

EDR ID Number
EPA ID Number

LBR INC AUTO REPAIR (Continued)

1000878485

Used oil Specification marketer: No
Used oil transfer facility: No
Used oil transporter: No

Violation Status: No violations found

FINDS:

Registry ID: 110005302378

Environmental Interest/Information System

Washington Facility / Site Identification System (WA-FSIS) provides a means to query and display data maintained by the Washington Department of Ecology. This system contains key information for each facility/site that is currently, or has been, of interest to the Air Quality, Dam Safety, Hazardous Waste, Toxics Cleanup, and Water Quality Programs.

RCRAInfo is a national information system that supports the Resource Conservation and Recovery Act (RCRA) program through the tracking of events and activities related to facilities that generate, transport, and treat, store, or dispose of hazardous waste. RCRAInfo allows RCRA program staff to track the notification, permit, compliance, and corrective action activities required under RCRA.

ALLSITES:

Facility Id: 36944886
Latitude: 47.62207
Longitude: -122.16709
Ecology Interest Type Code: HWG
Facility ID: 36944886
Facility Company: LBR Inc Auto Repair
Interaction: I
Interaction 1: HWG
Interaction 2: Hazardous Waste Generator
Ecology Program: HAZWASTE
Program Data: TURBOWASTE
Facility Alt.: Not reported
Program ID: WA0000071886
Date Interaction: 12/7/1993 0:00
Date Interaction 3: 12/31/2004 0:00

Facility ID: 36944886
Facility Company: LBR Inc Auto Repair
Interaction: I
Interaction 1: LSC
Interaction 2: Local Source Control
Ecology Program: HAZWASTE
Program Data: LSC
Facility Alt.: LBR Inc Auto Repair
Program ID: Not reported
Date Interaction: 1/22/2009 0:00
Date Interaction 3: 4/29/2010 0:00

Facility Id: 36944886

Map ID
Direction
Distance
Elevation

MAP FINDINGS

Site

Database(s)

EDR ID Number
EPA ID Number

LBR INC AUTO REPAIR (Continued)

1000878485

Latitude: 47.62207
Longitude: -122.16709
Ecology Interest Type Code: LSC
Facility ID: 36944886
Facility Company: LBR Inc Auto Repair
Interaction: I
Interaction 1: HWG
Interaction 2: Hazardous Waste Generator
Ecology Program: HAZWASTE
Program Data: TURBOWASTE
Facility Alt.: Not reported
Program ID: WA0000071886
Date Interaction: 12/7/1993 0:00
Date Interaction 3: 12/31/2004 0:00

Facility ID: 36944886
Facility Company: LBR Inc Auto Repair
Interaction: I
Interaction 1: LSC
Interaction 2: Local Source Control
Ecology Program: HAZWASTE
Program Data: LSC
Facility Alt.: LBR Inc Auto Repair
Program ID: Not reported
Date Interaction: 1/22/2009 0:00
Date Interaction 3: 4/29/2010 0:00

**W192
South
< 1/8
0.093 mi.
490 ft.**

**13030 BEL RED RD
BELLEVUE, WA 98005**

Site 6 of 10 in cluster W

**EDR US Hist Auto Stat 1015202772
N/A**

**Relative:
Lower**

EDR Historical Auto Stations:

Name: LABOR RV REPAIR & SERVICE
Year: 2008

**Actual:
149 ft.**

Address: 13030 BEL RED RD

Name: LABOR RV REPAIR & SERVICE
Year: 2009
Address: 13030 BEL RED RD

Name: LBR AUTO REPAIR
Year: 2010
Address: 13030 BEL RED RD

Name: LBR INC AUTOMOTIVE
Year: 2011
Address: 13030 BEL RED RD

Name: LBR INC AUTOMOTIVE
Year: 2012
Address: 13030 BEL RED RD

MAP FINDINGS

Map ID			EDR ID Number
Direction			EPA ID Number
Distance			
Elevation	Site	Database(s)	

W193	KELSON DISTRIBUTORS	ALLSITES	S110123701
South	13000 BEL RED RD		N/A
< 1/8	BELLEVUE, WA 98005		
0.096 mi.			
505 ft.	Site 7 of 10 in cluster W		

Relative:	ALLSITES:		
Lower	Facility Id:	11456	
	Latitude:	47.622212	
	Longitude:	-122.16642	
Actual:	Ecology Interest Type Code:	LSC	
147 ft.	Facility ID:	11456	
	Facility Company:	Kelson Distributors	
	Interaction:	I	
	Interaction 1:	LSC	
	Interaction 2:	Local Source Control	
	Ecology Program:	HAZWASTE	
	Program Data:	LSC	
	Facility Alt.:	Kelson Distributors	
	Program ID:	Not reported	
	Date Interaction:	4/30/2009 0:00	
	Date Interaction 3:	4/29/2010 0:00	
	Facility/Site Interaction T:	88962	
	Geographic Location Identifier (Alias Facid):	11456	
	Interaction (Aka Env Int) Type Code:	LSC	
	Interaction (Aka Env Int) Description:	Local Source Control	
	Interaction Status:	I	
	Federal Program Identifier:	Not reported	
	Interaction Start Date:	04/30/2009	
	Interaction End Date:	04/29/2010	
	prgm_facil:	Kelson Distributors	
	cur_sys_pr:	HAZWASTE	
	cur_sys_nm:	LSC	

W194	13000 BEL RED RD	EDR US Hist Cleaners	1014986991
South	BELLEVUE, WA 98005		N/A
< 1/8			
0.096 mi.			
505 ft.	Site 8 of 10 in cluster W		

Relative:	EDR Historical Cleaners:		
Lower	Name:	BEL RED CLEANERS	
	Year:	1999	
Actual:	Address:	13000 BEL RED RD	
147 ft.	Name:	BEL RED CLEANERS	
	Year:	2000	
	Address:	13000 BEL RED RD	
	Name:	BEL RED CLEANERS	
	Year:	2001	
	Address:	13000 BEL RED RD	
	Name:	BEL RED CLEANERS	
	Year:	2002	
	Address:	13000 BEL RED RD	
	Name:	BEL RED CLEANERS	

Map ID
 Direction
 Distance
 Elevation

MAP FINDINGS

Site

Database(s)

EDR ID Number
 EPA ID Number

(Continued)

1014986991

Year: 2005
 Address: 13000 BEL RED RD

Name: BEL RED CLEANERS
 Year: 2006
 Address: 13000 BEL RED RD

Name: BEL RED CLEANERS
 Year: 2007
 Address: 13000 BEL RED RD

Name: BEL RED CLEANERS
 Year: 2008
 Address: 13000 BEL RED RD

Name: BEL RED CLEANERS
 Year: 2010
 Address: 13000 BEL RED RD

Name: BELRED CLEANERS
 Year: 2011
 Address: 13000 BEL RED RD

Name: BELRED CLEANERS
 Year: 2012
 Address: 13000 BEL RED RD

W195
South
< 1/8
0.096 mi.
505 ft.

TAKE IT BACK NETWORK/LAMPS
13000 BEL RED ROAD #206
BELLEVUE, WA 98005
Site 9 of 10 in cluster W

SWRCY S113831919
N/A

Relative:
Lower

SWRCY:
 Service: Kelsun Distributors, Inc.
 Phone: 425-453-1199
 Extension: Not reported
 Website: <http://www.kelsun.com/>
 Email: Not reported
 Material Category: Household Hazardous Waste
 Material Accepted: Fluorescent lights (from households*)

Actual:
147 ft.

W196
South
< 1/8
0.096 mi.
505 ft.

CIRCUIT SERVICES WORLD WIDE LLC
13000 BEL RED RD STE 105
BELLEVUE, WA 98005
Site 10 of 10 in cluster W

RCRA NonGen / NLR 1000182005
ALLSITES WAD089343354
CSCSL NFA
MANIFEST
ICR
VCP

Relative:
Lower

RCRA NonGen / NLR:
 Date form received by agency: 08/05/2010
 Facility name: CIRCUIT SERVICES WORLD WIDE LLC
 Facility address: 13000 BEL RED RD STE 105
 BELLEVUE, WA 98005
 EPA ID: WAD089343354
 Contact: CIRCUIT SERVICE CIRCUIT SERVICE

Actual:
147 ft.

Map ID
Direction
Distance
Elevation

MAP FINDINGS

Site

Database(s)

EDR ID Number
EPA ID Number

CIRCUIT SERVICES WORLD WIDE LLC (Continued)

1000182005

Contact address: 13000 BEL RED RD STE 105
BELLEVUE, WA 98005-2634
Contact country: US
Contact telephone: (000)000-0000
Contact email: Not reported
EPA Region: 10
Land type: Private
Classification: Non-Generator
Description: Handler: Non-Generators do not presently generate hazardous waste

Owner/Operator Summary:

Owner/operator name: CIRCUIT SERVICE C
Owner/operator address: 13000 BEL RED RD STE 105
BELLEVUE, WA 98005
Owner/operator country: US
Owner/operator telephone: (425)454-7181
Legal status: Private
Owner/Operator Type: Owner
Owner/Op start date: 08/06/1996
Owner/Op end date: Not reported

Owner/operator name: CIRCUIT SERVICE C
Owner/operator address: 13000 BEL RED RD STE 105
BELLEVUE, WA 98005
Owner/operator country: US
Owner/operator telephone: (425)454-7181
Legal status: Private
Owner/Operator Type: Operator
Owner/Op start date: 08/06/1996
Owner/Op end date: Not reported

Handler Activities Summary:

U.S. importer of hazardous waste: No
Mixed waste (haz. and radioactive): No
Recycler of hazardous waste: No
Transporter of hazardous waste: No
Treater, storer or disposer of HW: No
Underground injection activity: No
On-site burner exemption: No
Furnace exemption: No
Used oil fuel burner: No
Used oil processor: No
Used oil refiner: No
Used oil fuel marketer to burner: No
Used oil Specification marketer: No
Used oil transfer facility: No
Used oil transporter: No

Historical Generators:

Date form received by agency: 03/01/2010
Site name: CIRCUIT SERVICES WORLD WIDE LLC
Classification: Large Quantity Generator

Date form received by agency: 12/31/2007
Site name: CIRCUIT SERVICES WORLD WIDE LLC
Classification: Large Quantity Generator

Map ID
Direction
Distance
Elevation

MAP FINDINGS

Site

Database(s)

EDR ID Number
EPA ID Number

CIRCUIT SERVICES WORLD WIDE LLC (Continued)

1000182005

Date form received by agency: 12/31/2005
Site name: CIRCUIT SERVICES WORLD WIDE LLC
Classification: Large Quantity Generator

Date form received by agency: 12/31/2003
Site name: CIRCUIT SERVICES WORLD WIDE LLC
Classification: Large Quantity Generator

Date form received by agency: 03/28/2002
Site name: CIRCUIT SERVICES WORLD WIDE LLC
Classification: Large Quantity Generator

Date form received by agency: 03/20/2000
Site name: CIRCUIT SERVICES INC
Classification: Large Quantity Generator

Date form received by agency: 03/03/1998
Site name: CIRCUIT SERVICES INC
Classification: Large Quantity Generator

Date form received by agency: 03/01/1996
Site name: CIRCUIT SERVICES INC
Classification: Large Quantity Generator

Date form received by agency: 03/31/1994
Site name: CIRCUIT SERVICES, INC.
Classification: Large Quantity Generator

Date form received by agency: 09/01/1993
Site name: CIRCUIT SERVICES INC.
Classification: Large Quantity Generator

Date form received by agency: 12/31/1990
Site name: CIRCUIT SERVICES INC
Classification: Large Quantity Generator

Hazardous Waste Summary:

Waste code: D001
Waste name: IGNITABLE HAZARDOUS WASTES ARE THOSE WASTES WHICH HAVE A FLASHPOINT OF LESS THAN 140 DEGREES FAHRENHEIT AS DETERMINED BY A PENSKY-MARTENS CLOSED CUP FLASH POINT TESTER. ANOTHER METHOD OF DETERMINING THE FLASH POINT OF A WASTE IS TO REVIEW THE MATERIAL SAFETY DATA SHEET, WHICH CAN BE OBTAINED FROM THE MANUFACTURER OR DISTRIBUTOR OF THE MATERIAL. LACQUER THINNER IS AN EXAMPLE OF A COMMONLY USED SOLVENT WHICH WOULD BE CONSIDERED AS IGNITABLE HAZARDOUS WASTE.

Waste code: D002
Waste name: A WASTE WHICH HAS A PH OF LESS THAN 2 OR GREATER THAN 12.5 IS CONSIDERED TO BE A CORROSIVE HAZARDOUS WASTE. SODIUM HYDROXIDE, A CAUSTIC SOLUTION WITH A HIGH PH, IS OFTEN USED BY INDUSTRIES TO CLEAN OR DEGREASE PARTS. HYDROCHLORIC ACID, A SOLUTION WITH A LOW PH, IS USED BY MANY INDUSTRIES TO CLEAN METAL PARTS PRIOR TO PAINTING. WHEN THESE CAUSTIC OR ACID SOLUTIONS BECOME CONTAMINATED AND MUST BE DISPOSED, THE WASTE WOULD BE A CORROSIVE HAZARDOUS WASTE.

Waste code: D004
Waste name: ARSENIC

Map ID
Direction
Distance
Elevation

MAP FINDINGS

Site

Database(s)

EDR ID Number
EPA ID Number

CIRCUIT SERVICES WORLD WIDE LLC (Continued)

1000182005

Waste code:	D007
Waste name:	CHROMIUM
Waste code:	D008
Waste name:	LEAD
Waste code:	D009
Waste name:	MERCURY
Waste code:	D010
Waste name:	SELENIUM
Waste code:	D011
Waste name:	SILVER
Waste code:	F006
Waste name:	WASTEWATER TREATMENT SLUDGES FROM ELECTROPLATING OPERATIONS EXCEPT FROM THE FOLLOWING PROCESSES: (1) SULFURIC ACID ANODIZING OF ALUMINUM; (2) TIN PLATING ON CARBON STEEL; (3) ZINC PLATING (SEGREGATED BASIS) ON CARBON STEEL; (4) ALUMINUM OR ZINC-ALUMINUM PLATING ON CARBON STEEL; (5) CLEANING/STRIPPING ASSOCIATED WITH TIN, ZINC AND ALUMINUM PLATING ON CARBON STEEL; AND (6) CHEMICAL ETCHING AND MILLING OF ALUMINUM.
Waste code:	F007
Waste name:	SPENT CYANIDE PLATING BATH SOLUTIONS FROM ELECTROPLATING OPERATIONS
Waste code:	F009
Waste name:	SPENT STRIPPING AND CLEANING BATH SOLUTIONS FROM ELECTROPLATING OPERATIONS WHERE CYANIDES ARE USED IN THE PROCESS.
Waste code:	U122
Waste name:	FORMALDEHYDE

Facility Has Received Notices of Violations:

Regulation violated:	Not reported
Area of violation:	Generators - Pre-transport
Date violation determined:	04/21/2010
Date achieved compliance:	05/03/2010
Violation lead agency:	State
Enforcement action:	Not reported
Enforcement action date:	04/27/2010
Enf. disposition status:	Not reported
Enf. disp. status date:	Not reported
Enforcement lead agency:	State
Proposed penalty amount:	Not reported
Final penalty amount:	Not reported
Paid penalty amount:	Not reported

Regulation violated:	Not reported
Area of violation:	Generators - Pre-transport
Date violation determined:	04/21/2010
Date achieved compliance:	05/03/2010
Violation lead agency:	State
Enforcement action:	WRITTEN INFORMAL
Enforcement action date:	04/28/2010
Enf. disposition status:	Not reported

Map ID
Direction
Distance
Elevation

MAP FINDINGS

Site

Database(s)

EDR ID Number
EPA ID Number

CIRCUIT SERVICES WORLD WIDE LLC (Continued)

1000182005

Enf. disp. status date: Not reported
Enforcement lead agency: State
Proposed penalty amount: Not reported
Final penalty amount: Not reported
Paid penalty amount: Not reported

Regulation violated: Not reported
Area of violation: Generators - Pre-transport
Date violation determined: 04/21/2010
Date achieved compliance: 05/19/2010
Violation lead agency: State
Enforcement action: WRITTEN INFORMAL
Enforcement action date: 04/28/2010
Enf. disposition status: Not reported
Enf. disp. status date: Not reported
Enforcement lead agency: State
Proposed penalty amount: Not reported
Final penalty amount: Not reported
Paid penalty amount: Not reported

Regulation violated: Not reported
Area of violation: Generators - General
Date violation determined: 12/08/2009
Date achieved compliance: 02/22/2010
Violation lead agency: State
Enforcement action: WRITTEN INFORMAL
Enforcement action date: 12/23/2009
Enf. disposition status: Not reported
Enf. disp. status date: Not reported
Enforcement lead agency: State
Proposed penalty amount: Not reported
Final penalty amount: Not reported
Paid penalty amount: Not reported

Regulation violated: Not reported
Area of violation: TSD IS-Container Use and Management
Date violation determined: 12/08/2009
Date achieved compliance: 02/22/2010
Violation lead agency: State
Enforcement action: WRITTEN INFORMAL
Enforcement action date: 12/23/2009
Enf. disposition status: Not reported
Enf. disp. status date: Not reported
Enforcement lead agency: State
Proposed penalty amount: Not reported
Final penalty amount: Not reported
Paid penalty amount: Not reported

Regulation violated: Not reported
Area of violation: TSD - Miscellaneous Unit Standards
Date violation determined: 12/08/2009
Date achieved compliance: 02/22/2010
Violation lead agency: State
Enforcement action: WRITTEN INFORMAL
Enforcement action date: 12/23/2009
Enf. disposition status: Not reported
Enf. disp. status date: Not reported

Map ID
Direction
Distance
Elevation

MAP FINDINGS

Site

Database(s)

EDR ID Number
EPA ID Number

CIRCUIT SERVICES WORLD WIDE LLC (Continued)

1000182005

Enforcement lead agency: State
Proposed penalty amount: Not reported
Final penalty amount: Not reported
Paid penalty amount: Not reported

Regulation violated: Not reported
Area of violation: Generators - Pre-transport
Date violation determined: 12/08/2009
Date achieved compliance: 02/22/2010
Violation lead agency: State
Enforcement action: WRITTEN INFORMAL
Enforcement action date: 12/23/2009
Enf. disposition status: Not reported
Enf. disp. status date: Not reported
Enforcement lead agency: State
Proposed penalty amount: Not reported
Final penalty amount: Not reported
Paid penalty amount: Not reported

Regulation violated: Not reported
Area of violation: TSD IS-Container Use and Management
Date violation determined: 08/26/2008
Date achieved compliance: 11/14/2008
Violation lead agency: State
Enforcement action: WRITTEN INFORMAL
Enforcement action date: 09/10/2008
Enf. disposition status: Not reported
Enf. disp. status date: Not reported
Enforcement lead agency: State
Proposed penalty amount: Not reported
Final penalty amount: Not reported
Paid penalty amount: Not reported

Regulation violated: Not reported
Area of violation: TSD - Contingency Plan and Emergency Procedures
Date violation determined: 08/26/2008
Date achieved compliance: 11/14/2008
Violation lead agency: State
Enforcement action: WRITTEN INFORMAL
Enforcement action date: 09/10/2008
Enf. disposition status: Not reported
Enf. disp. status date: Not reported
Enforcement lead agency: State
Proposed penalty amount: Not reported
Final penalty amount: Not reported
Paid penalty amount: Not reported

Regulation violated: Not reported
Area of violation: TSD - Preparedness and Prevention
Date violation determined: 08/26/2008
Date achieved compliance: 11/14/2008
Violation lead agency: State
Enforcement action: WRITTEN INFORMAL
Enforcement action date: 09/10/2008
Enf. disposition status: Not reported
Enf. disp. status date: Not reported
Enforcement lead agency: State

Map ID
Direction
Distance
Elevation

MAP FINDINGS

Site

Database(s)

EDR ID Number
EPA ID Number

CIRCUIT SERVICES WORLD WIDE LLC (Continued)

1000182005

Proposed penalty amount: Not reported
Final penalty amount: Not reported
Paid penalty amount: Not reported

Regulation violated: Not reported
Area of violation: Generators - Pre-transport
Date violation determined: 08/26/2008
Date achieved compliance: 10/15/2008
Violation lead agency: State
Enforcement action: WRITTEN INFORMAL
Enforcement action date: 09/10/2008
Enf. disposition status: Not reported
Enf. disp. status date: Not reported
Enforcement lead agency: State
Proposed penalty amount: Not reported
Final penalty amount: Not reported
Paid penalty amount: Not reported

Regulation violated: Not reported
Area of violation: Universal Waste - Small Quantity Handlers
Date violation determined: 08/26/2008
Date achieved compliance: 10/15/2008
Violation lead agency: State
Enforcement action: WRITTEN INFORMAL
Enforcement action date: 09/10/2008
Enf. disposition status: Not reported
Enf. disp. status date: Not reported
Enforcement lead agency: State
Proposed penalty amount: Not reported
Final penalty amount: Not reported
Paid penalty amount: Not reported

Regulation violated: Not reported
Area of violation: TSD - General Facility Standards
Date violation determined: 08/26/2008
Date achieved compliance: 10/15/2008
Violation lead agency: State
Enforcement action: WRITTEN INFORMAL
Enforcement action date: 09/10/2008
Enf. disposition status: Not reported
Enf. disp. status date: Not reported
Enforcement lead agency: State
Proposed penalty amount: Not reported
Final penalty amount: Not reported
Paid penalty amount: Not reported

Regulation violated: SR - -200(1)(d) / -170(2)
Area of violation: Generators - General
Date violation determined: 11/08/2004
Date achieved compliance: 11/09/2004
Violation lead agency: State
Enforcement action: WRITTEN INFORMAL
Enforcement action date: 11/22/2004
Enf. disposition status: Not reported
Enf. disp. status date: Not reported
Enforcement lead agency: State
Proposed penalty amount: Not reported

Map ID
Direction
Distance
Elevation

MAP FINDINGS

Site

Database(s)

EDR ID Number
EPA ID Number

CIRCUIT SERVICES WORLD WIDE LLC (Continued)

1000182005

Final penalty amount: Not reported
Paid penalty amount: Not reported

Regulation violated: SR - -070(3) / -170(1)
Area of violation: Generators - General
Date violation determined: 11/08/2004
Date achieved compliance: 12/13/2004
Violation lead agency: State
Enforcement action: WRITTEN INFORMAL
Enforcement action date: 11/22/2004
Enf. disposition status: Not reported
Enf. disp. status date: Not reported
Enforcement lead agency: State
Proposed penalty amount: Not reported
Final penalty amount: Not reported
Paid penalty amount: Not reported

Regulation violated: SR - -220(1)(a) / -060(5) / -170(2)
Area of violation: Generators - Records/Reporting
Date violation determined: 11/08/2004
Date achieved compliance: 12/20/2004
Violation lead agency: State
Enforcement action: WRITTEN INFORMAL
Enforcement action date: 11/22/2004
Enf. disposition status: Not reported
Enf. disp. status date: Not reported
Enforcement lead agency: State
Proposed penalty amount: Not reported
Final penalty amount: Not reported
Paid penalty amount: Not reported

Regulation violated: SR - -350(3) / -200(1)(e)
Area of violation: Generators - Records/Reporting
Date violation determined: 05/12/2004
Date achieved compliance: 06/24/2004
Violation lead agency: State
Enforcement action: WRITTEN INFORMAL
Enforcement action date: 06/01/2004
Enf. disposition status: Not reported
Enf. disp. status date: Not reported
Enforcement lead agency: State
Proposed penalty amount: Not reported
Final penalty amount: Not reported
Paid penalty amount: Not reported

Regulation violated: SR - -640(4)
Area of violation: Generators - General
Date violation determined: 05/12/2004
Date achieved compliance: 09/15/2004
Violation lead agency: State
Enforcement action: WRITTEN INFORMAL
Enforcement action date: 06/01/2004
Enf. disposition status: Not reported
Enf. disp. status date: Not reported
Enforcement lead agency: State
Proposed penalty amount: Not reported
Final penalty amount: Not reported

Map ID
Direction
Distance
Elevation

MAP FINDINGS

Site

Database(s)

EDR ID Number
EPA ID Number

CIRCUIT SERVICES WORLD WIDE LLC (Continued)

1000182005

Paid penalty amount: Not reported

Regulation violated: SR - -340(1) / -200(1)(e)
Area of violation: Generators - General
Date violation determined: 05/12/2004
Date achieved compliance: 07/06/2004
Violation lead agency: State
Enforcement action: WRITTEN INFORMAL
Enforcement action date: 06/01/2004
Enf. disposition status: Not reported
Enf. disp. status date: Not reported
Enforcement lead agency: State
Proposed penalty amount: Not reported
Final penalty amount: Not reported
Paid penalty amount: Not reported

Regulation violated: SR - -200(1)(d) / -170(2)
Area of violation: Generators - General
Date violation determined: 05/12/2004
Date achieved compliance: 06/24/2004
Violation lead agency: State
Enforcement action: WRITTEN INFORMAL
Enforcement action date: 06/01/2004
Enf. disposition status: Not reported
Enf. disp. status date: Not reported
Enforcement lead agency: State
Proposed penalty amount: Not reported
Final penalty amount: Not reported
Paid penalty amount: Not reported

Regulation violated: SR - -630(5)(a) / -200(1)(b)
Area of violation: Generators - General
Date violation determined: 05/12/2004
Date achieved compliance: 06/24/2004
Violation lead agency: State
Enforcement action: WRITTEN INFORMAL
Enforcement action date: 06/01/2004
Enf. disposition status: Not reported
Enf. disp. status date: Not reported
Enforcement lead agency: State
Proposed penalty amount: Not reported
Final penalty amount: Not reported
Paid penalty amount: Not reported

Regulation violated: SR - -330 / -200(1)(e)
Area of violation: Generators - Records/Reporting
Date violation determined: 05/12/2004
Date achieved compliance: 07/20/2004
Violation lead agency: State
Enforcement action: WRITTEN INFORMAL
Enforcement action date: 06/01/2004
Enf. disposition status: Not reported
Enf. disp. status date: Not reported
Enforcement lead agency: State
Proposed penalty amount: Not reported
Final penalty amount: Not reported
Paid penalty amount: Not reported

Map ID
Direction
Distance
Elevation

MAP FINDINGS

Site

Database(s)

EDR ID Number
EPA ID Number

CIRCUIT SERVICES WORLD WIDE LLC (Continued)

1000182005

Regulation violated: SR - -640(2 - 11)
Area of violation: Generators - General
Date violation determined: 05/12/2004
Date achieved compliance: 09/15/2004
Violation lead agency: State
Enforcement action: WRITTEN INFORMAL
Enforcement action date: 06/01/2004
Enf. disposition status: Not reported
Enf. disp. status date: Not reported
Enforcement lead agency: State
Proposed penalty amount: Not reported
Final penalty amount: Not reported
Paid penalty amount: Not reported

Regulation violated: SR - -283(3)(a,b,c)
Area of violation: Generators - General
Date violation determined: 05/12/2004
Date achieved compliance: 09/15/2004
Violation lead agency: State
Enforcement action: WRITTEN INFORMAL
Enforcement action date: 06/01/2004
Enf. disposition status: Not reported
Enf. disp. status date: Not reported
Enforcement lead agency: State
Proposed penalty amount: Not reported
Final penalty amount: Not reported
Paid penalty amount: Not reported

Regulation violated: SR - -082(3) /-170(1)/070(3)(a)(ii)
Area of violation: Generators - General
Date violation determined: 05/12/2004
Date achieved compliance: 06/24/2004
Violation lead agency: State
Enforcement action: WRITTEN INFORMAL
Enforcement action date: 06/01/2004
Enf. disposition status: Not reported
Enf. disp. status date: Not reported
Enforcement lead agency: State
Proposed penalty amount: Not reported
Final penalty amount: Not reported
Paid penalty amount: Not reported

Regulation violated: SR - -573(10)
Area of violation: Generators - General
Date violation determined: 05/12/2004
Date achieved compliance: 06/24/2004
Violation lead agency: State
Enforcement action: WRITTEN INFORMAL
Enforcement action date: 06/01/2004
Enf. disposition status: Not reported
Enf. disp. status date: Not reported
Enforcement lead agency: State
Proposed penalty amount: Not reported
Final penalty amount: Not reported
Paid penalty amount: Not reported

Regulation violated: SR - -340(2) / -200(1)(e)

Map ID
Direction
Distance
Elevation

MAP FINDINGS

Site

Database(s)

EDR ID Number
EPA ID Number

CIRCUIT SERVICES WORLD WIDE LLC (Continued)

1000182005

Area of violation: Generators - General
Date violation determined: 05/12/2004
Date achieved compliance: 06/24/2004
Violation lead agency: State
Enforcement action: WRITTEN INFORMAL
Enforcement action date: 06/01/2004
Enf. disposition status: Not reported
Enf. disp. status date: Not reported
Enforcement lead agency: State
Proposed penalty amount: Not reported
Final penalty amount: Not reported
Paid penalty amount: Not reported

Regulation violated: SR - -630(6) / -200(1)(b)
Area of violation: Generators - Records/Reporting
Date violation determined: 05/12/2004
Date achieved compliance: 06/24/2004
Violation lead agency: State
Enforcement action: WRITTEN INFORMAL
Enforcement action date: 06/01/2004
Enf. disposition status: Not reported
Enf. disp. status date: Not reported
Enforcement lead agency: State
Proposed penalty amount: Not reported
Final penalty amount: Not reported
Paid penalty amount: Not reported

Regulation violated: SR - -145(3)
Area of violation: Generators - General
Date violation determined: 05/12/2004
Date achieved compliance: 06/24/2004
Violation lead agency: State
Enforcement action: WRITTEN INFORMAL
Enforcement action date: 06/01/2004
Enf. disposition status: Not reported
Enf. disp. status date: Not reported
Enforcement lead agency: State
Proposed penalty amount: Not reported
Final penalty amount: Not reported
Paid penalty amount: Not reported

Regulation violated: SR - -200(1)(b) / -630(5)(c)
Area of violation: Generators - General
Date violation determined: 04/25/2000
Date achieved compliance: 06/26/2000
Violation lead agency: State
Enforcement action: WRITTEN INFORMAL
Enforcement action date: 05/15/2000
Enf. disposition status: Not reported
Enf. disp. status date: Not reported
Enforcement lead agency: State
Proposed penalty amount: Not reported
Final penalty amount: Not reported
Paid penalty amount: Not reported

Regulation violated: SR - -060(5)
Area of violation: Generators - General

Map ID
Direction
Distance
Elevation

MAP FINDINGS

Site

Database(s)

EDR ID Number
EPA ID Number

CIRCUIT SERVICES WORLD WIDE LLC (Continued)

1000182005

Date violation determined: 04/25/2000
Date achieved compliance: 05/24/2000
Violation lead agency: State
Enforcement action: WRITTEN INFORMAL
Enforcement action date: 05/15/2000
Enf. disposition status: Not reported
Enf. disp. status date: Not reported
Enforcement lead agency: State
Proposed penalty amount: Not reported
Final penalty amount: Not reported
Paid penalty amount: Not reported

Regulation violated: SR - -200(1)(c)
Area of violation: Generators - General
Date violation determined: 04/25/2000
Date achieved compliance: 06/26/2000
Violation lead agency: State
Enforcement action: WRITTEN INFORMAL
Enforcement action date: 05/15/2000
Enf. disposition status: Not reported
Enf. disp. status date: Not reported
Enforcement lead agency: State
Proposed penalty amount: Not reported
Final penalty amount: Not reported
Paid penalty amount: Not reported

Regulation violated: SR - -210(3)
Area of violation: Generators - General
Date violation determined: 04/25/2000
Date achieved compliance: 08/15/2000
Violation lead agency: State
Enforcement action: WRITTEN INFORMAL
Enforcement action date: 05/15/2000
Enf. disposition status: Not reported
Enf. disp. status date: Not reported
Enforcement lead agency: State
Proposed penalty amount: Not reported
Final penalty amount: Not reported
Paid penalty amount: Not reported

Regulation violated: SR - -170 / -200, 201, & 202
Area of violation: Generators - General
Date violation determined: 04/25/2000
Date achieved compliance: 06/26/2000
Violation lead agency: State
Enforcement action: WRITTEN INFORMAL
Enforcement action date: 05/15/2000
Enf. disposition status: Not reported
Enf. disp. status date: Not reported
Enforcement lead agency: State
Proposed penalty amount: Not reported
Final penalty amount: Not reported
Paid penalty amount: Not reported

Regulation violated: SR - -802(5) / -283
Area of violation: Generators - General
Date violation determined: 04/25/2000

Map ID
Direction
Distance
Elevation

MAP FINDINGS

Site

Database(s)

EDR ID Number
EPA ID Number

CIRCUIT SERVICES WORLD WIDE LLC (Continued)

1000182005

Date achieved compliance: 08/30/2001
Violation lead agency: State
Enforcement action: WRITTEN INFORMAL
Enforcement action date: 05/15/2000
Enf. disposition status: Not reported
Enf. disp. status date: Not reported
Enforcement lead agency: State
Proposed penalty amount: Not reported
Final penalty amount: Not reported
Paid penalty amount: Not reported

Regulation violated: SR - -200(1)(b) / -630(5)(a)
Area of violation: Generators - General
Date violation determined: 04/25/2000
Date achieved compliance: 06/26/2000
Violation lead agency: State
Enforcement action: WRITTEN INFORMAL
Enforcement action date: 05/15/2000
Enf. disposition status: Not reported
Enf. disp. status date: Not reported
Enforcement lead agency: State
Proposed penalty amount: Not reported
Final penalty amount: Not reported
Paid penalty amount: Not reported

Regulation violated: SR - -200(1)(e) / -340 & -350
Area of violation: Generators - General
Date violation determined: 04/25/2000
Date achieved compliance: 09/15/2000
Violation lead agency: State
Enforcement action: WRITTEN INFORMAL
Enforcement action date: 05/15/2000
Enf. disposition status: Not reported
Enf. disp. status date: Not reported
Enforcement lead agency: State
Proposed penalty amount: Not reported
Final penalty amount: Not reported
Paid penalty amount: Not reported

Regulation violated: SR - 200(1e)
Area of violation: Generators - General
Date violation determined: 06/03/1993
Date achieved compliance: 07/07/1993
Violation lead agency: State
Enforcement action: WRITTEN INFORMAL
Enforcement action date: 06/03/1993
Enf. disposition status: Not reported
Enf. disp. status date: Not reported
Enforcement lead agency: State
Proposed penalty amount: Not reported
Final penalty amount: Not reported
Paid penalty amount: Not reported

Regulation violated: SR - 082(3)
Area of violation: Generators - General
Date violation determined: 06/03/1993
Date achieved compliance: 06/21/1993

Map ID
Direction
Distance
Elevation

MAP FINDINGS

Site

Database(s)

EDR ID Number
EPA ID Number

CIRCUIT SERVICES WORLD WIDE LLC (Continued)

1000182005

Violation lead agency: State
Enforcement action: WRITTEN INFORMAL
Enforcement action date: 06/03/1993
Enf. disposition status: Not reported
Enf. disp. status date: Not reported
Enforcement lead agency: State
Proposed penalty amount: Not reported
Final penalty amount: Not reported
Paid penalty amount: Not reported

Regulation violated: SR - 200(1b)
Area of violation: Generators - General
Date violation determined: 06/03/1993
Date achieved compliance: 06/21/1993
Violation lead agency: State
Enforcement action: WRITTEN INFORMAL
Enforcement action date: 06/03/1993
Enf. disposition status: Not reported
Enf. disp. status date: Not reported
Enforcement lead agency: State
Proposed penalty amount: Not reported
Final penalty amount: Not reported
Paid penalty amount: Not reported

Regulation violated: SR - 200(1)
Area of violation: Generators - General
Date violation determined: 06/03/1993
Date achieved compliance: 06/21/1993
Violation lead agency: State
Enforcement action: WRITTEN INFORMAL
Enforcement action date: 06/03/1993
Enf. disposition status: Not reported
Enf. disp. status date: Not reported
Enforcement lead agency: State
Proposed penalty amount: Not reported
Final penalty amount: Not reported
Paid penalty amount: Not reported

Regulation violated: SR - 200(1)(b)
Area of violation: Generators - General
Date violation determined: 06/03/1993
Date achieved compliance: 06/21/1993
Violation lead agency: State
Enforcement action: WRITTEN INFORMAL
Enforcement action date: 06/03/1993
Enf. disposition status: Not reported
Enf. disp. status date: Not reported
Enforcement lead agency: State
Proposed penalty amount: Not reported
Final penalty amount: Not reported
Paid penalty amount: Not reported

Regulation violated: SR - 145(2)(d)
Area of violation: Generators - General
Date violation determined: 06/03/1993
Date achieved compliance: 06/21/1993
Violation lead agency: State

Map ID
Direction
Distance
Elevation

MAP FINDINGS

Site

Database(s)

EDR ID Number
EPA ID Number

CIRCUIT SERVICES WORLD WIDE LLC (Continued)

1000182005

Enforcement action: WRITTEN INFORMAL
Enforcement action date: 06/03/1993
Enf. disposition status: Not reported
Enf. disp. status date: Not reported
Enforcement lead agency: State
Proposed penalty amount: Not reported
Final penalty amount: Not reported
Paid penalty amount: Not reported

Regulation violated: SR - 200(1e)
Area of violation: Generators - General
Date violation determined: 06/03/1993
Date achieved compliance: 08/31/1993
Violation lead agency: State
Enforcement action: WRITTEN INFORMAL
Enforcement action date: 06/03/1993
Enf. disposition status: Not reported
Enf. disp. status date: Not reported
Enforcement lead agency: State
Proposed penalty amount: Not reported
Final penalty amount: Not reported
Paid penalty amount: Not reported

Regulation violated: SR - 210(1)
Area of violation: Generators - General
Date violation determined: 06/03/1993
Date achieved compliance: 06/21/1993
Violation lead agency: State
Enforcement action: WRITTEN INFORMAL
Enforcement action date: 06/03/1993
Enf. disposition status: Not reported
Enf. disp. status date: Not reported
Enforcement lead agency: State
Proposed penalty amount: Not reported
Final penalty amount: Not reported
Paid penalty amount: Not reported

Regulation violated: FR - 40 CFR 268.7(a)
Area of violation: Generators - General
Date violation determined: 06/03/1993
Date achieved compliance: 06/21/1993
Violation lead agency: State
Enforcement action: WRITTEN INFORMAL
Enforcement action date: 06/03/1993
Enf. disposition status: Not reported
Enf. disp. status date: Not reported
Enforcement lead agency: State
Proposed penalty amount: Not reported
Final penalty amount: Not reported
Paid penalty amount: Not reported

Regulation violated: SR - 303-
Area of violation: Generators - General
Date violation determined: 06/03/1993
Date achieved compliance: 06/21/1993
Violation lead agency: State
Enforcement action: WRITTEN INFORMAL

Map ID
Direction
Distance
Elevation

MAP FINDINGS

Site

Database(s)

EDR ID Number
EPA ID Number

CIRCUIT SERVICES WORLD WIDE LLC (Continued)

1000182005

Enforcement action date: 06/03/1993
Enf. disposition status: Not reported
Enf. disp. status date: Not reported
Enforcement lead agency: State
Proposed penalty amount: Not reported
Final penalty amount: Not reported
Paid penalty amount: Not reported

Regulation violated: SR - 802(1)(5a)
Area of violation: Generators - General
Date violation determined: 06/03/1993
Date achieved compliance: 06/21/1993
Violation lead agency: State
Enforcement action: WRITTEN INFORMAL
Enforcement action date: 06/03/1993
Enf. disposition status: Not reported
Enf. disp. status date: Not reported
Enforcement lead agency: State
Proposed penalty amount: Not reported
Final penalty amount: Not reported
Paid penalty amount: Not reported

Evaluation Action Summary:

Evaluation date: 08/03/2010
Evaluation: FOCUSED COMPLIANCE INSPECTION
Area of violation: Not reported
Date achieved compliance: Not reported
Evaluation lead agency: State

Evaluation date: 04/21/2010
Evaluation: COMPLIANCE EVALUATION INSPECTION ON-SITE
Area of violation: Generators - Pre-transport
Date achieved compliance: 05/03/2010
Evaluation lead agency: State

Evaluation date: 04/21/2010
Evaluation: COMPLIANCE EVALUATION INSPECTION ON-SITE
Area of violation: Generators - Pre-transport
Date achieved compliance: 05/19/2010
Evaluation lead agency: State

Evaluation date: 02/11/2010
Evaluation: FACILITY SELF DISCLOSURE
Area of violation: Not reported
Date achieved compliance: Not reported
Evaluation lead agency: State

Evaluation date: 12/08/2009
Evaluation: COMPLIANCE EVALUATION INSPECTION ON-SITE
Area of violation: Generators - General
Date achieved compliance: 02/22/2010
Evaluation lead agency: State

Evaluation date: 12/08/2009
Evaluation: COMPLIANCE EVALUATION INSPECTION ON-SITE
Area of violation: TSD IS-Container Use and Management
Date achieved compliance: 02/22/2010

Map ID
Direction
Distance
Elevation

MAP FINDINGS

Site

Database(s)

EDR ID Number
EPA ID Number

CIRCUIT SERVICES WORLD WIDE LLC (Continued)

1000182005

Evaluation lead agency: State

Evaluation date: 12/08/2009
Evaluation: FOCUSED COMPLIANCE INSPECTION
Area of violation: Not reported
Date achieved compliance: Not reported
Evaluation lead agency: State

Evaluation date: 12/08/2009
Evaluation: COMPLIANCE EVALUATION INSPECTION ON-SITE
Area of violation: TSD - Miscellaneous Unit Standards
Date achieved compliance: 02/22/2010
Evaluation lead agency: State

Evaluation date: 12/08/2009
Evaluation: COMPLIANCE EVALUATION INSPECTION ON-SITE
Area of violation: Generators - Pre-transport
Date achieved compliance: 02/22/2010
Evaluation lead agency: State

Evaluation date: 08/26/2008
Evaluation: COMPLIANCE EVALUATION INSPECTION ON-SITE
Area of violation: Universal Waste - Small Quantity Handlers
Date achieved compliance: 10/15/2008
Evaluation lead agency: State

Evaluation date: 08/26/2008
Evaluation: COMPLIANCE EVALUATION INSPECTION ON-SITE
Area of violation: TSD IS-Container Use and Management
Date achieved compliance: 11/14/2008
Evaluation lead agency: State

Evaluation date: 08/26/2008
Evaluation: COMPLIANCE EVALUATION INSPECTION ON-SITE
Area of violation: TSD - Contingency Plan and Emergency Procedures
Date achieved compliance: 11/14/2008
Evaluation lead agency: State

Evaluation date: 08/26/2008
Evaluation: COMPLIANCE EVALUATION INSPECTION ON-SITE
Area of violation: TSD - Preparedness and Prevention
Date achieved compliance: 11/14/2008
Evaluation lead agency: State

Evaluation date: 08/26/2008
Evaluation: COMPLIANCE EVALUATION INSPECTION ON-SITE
Area of violation: Generators - Pre-transport
Date achieved compliance: 10/15/2008
Evaluation lead agency: State

Evaluation date: 08/26/2008
Evaluation: COMPLIANCE EVALUATION INSPECTION ON-SITE
Area of violation: TSD - General Facility Standards
Date achieved compliance: 10/15/2008
Evaluation lead agency: State

Evaluation date: 11/08/2004

Map ID
Direction
Distance
Elevation

MAP FINDINGS

Site

Database(s)

EDR ID Number
EPA ID Number

CIRCUIT SERVICES WORLD WIDE LLC (Continued)

1000182005

Evaluation: COMPLIANCE EVALUATION INSPECTION ON-SITE
Area of violation: Generators - General
Date achieved compliance: 12/13/2004
Evaluation lead agency: State

Evaluation date: 11/08/2004
Evaluation: COMPLIANCE EVALUATION INSPECTION ON-SITE
Area of violation: Generators - General
Date achieved compliance: 11/09/2004
Evaluation lead agency: State

Evaluation date: 11/08/2004
Evaluation: COMPLIANCE EVALUATION INSPECTION ON-SITE
Area of violation: Generators - Records/Reporting
Date achieved compliance: 12/20/2004
Evaluation lead agency: State

Evaluation date: 05/12/2004
Evaluation: COMPLIANCE EVALUATION INSPECTION ON-SITE
Area of violation: Generators - Records/Reporting
Date achieved compliance: 07/20/2004
Evaluation lead agency: State

Evaluation date: 05/12/2004
Evaluation: COMPLIANCE EVALUATION INSPECTION ON-SITE
Area of violation: Generators - Records/Reporting
Date achieved compliance: 06/24/2004
Evaluation lead agency: State

Evaluation date: 05/12/2004
Evaluation: COMPLIANCE EVALUATION INSPECTION ON-SITE
Area of violation: Generators - General
Date achieved compliance: 09/15/2004
Evaluation lead agency: State

Evaluation date: 05/12/2004
Evaluation: COMPLIANCE EVALUATION INSPECTION ON-SITE
Area of violation: Generators - General
Date achieved compliance: 07/06/2004
Evaluation lead agency: State

Evaluation date: 05/12/2004
Evaluation: COMPLIANCE EVALUATION INSPECTION ON-SITE
Area of violation: Generators - General
Date achieved compliance: 06/24/2004
Evaluation lead agency: State

Evaluation date: 05/04/2004
Evaluation: COMPLIANCE EVALUATION INSPECTION ON-SITE
Area of violation: Not reported
Date achieved compliance: Not reported
Evaluation lead agency: State

Evaluation date: 04/25/2000
Evaluation: COMPLIANCE EVALUATION INSPECTION ON-SITE
Area of violation: Generators - General
Date achieved compliance: 06/26/2000

Map ID
Direction
Distance
Elevation

MAP FINDINGS

Site

Database(s)

EDR ID Number
EPA ID Number

CIRCUIT SERVICES WORLD WIDE LLC (Continued)

1000182005

Evaluation lead agency: State

Evaluation date: 04/25/2000
Evaluation: COMPLIANCE EVALUATION INSPECTION ON-SITE
Area of violation: Generators - General
Date achieved compliance: 08/30/2001
Evaluation lead agency: State

Evaluation date: 04/25/2000
Evaluation: COMPLIANCE EVALUATION INSPECTION ON-SITE
Area of violation: Generators - General
Date achieved compliance: 05/24/2000
Evaluation lead agency: State

Evaluation date: 04/25/2000
Evaluation: COMPLIANCE EVALUATION INSPECTION ON-SITE
Area of violation: Generators - General
Date achieved compliance: 09/15/2000
Evaluation lead agency: State

Evaluation date: 04/25/2000
Evaluation: COMPLIANCE EVALUATION INSPECTION ON-SITE
Area of violation: Generators - General
Date achieved compliance: 08/15/2000
Evaluation lead agency: State

Evaluation date: 09/25/1992
Evaluation: COMPLIANCE EVALUATION INSPECTION ON-SITE
Area of violation: Generators - General
Date achieved compliance: 06/21/1993
Evaluation lead agency: State

Evaluation date: 09/25/1992
Evaluation: COMPLIANCE EVALUATION INSPECTION ON-SITE
Area of violation: Generators - General
Date achieved compliance: 07/07/1993
Evaluation lead agency: State

Evaluation date: 09/25/1992
Evaluation: COMPLIANCE EVALUATION INSPECTION ON-SITE
Area of violation: Generators - General
Date achieved compliance: 08/31/1993
Evaluation lead agency: State

ALLSITES:

Facility Id: 54797828
Latitude: 47.62201
Longitude: -122.16566
Ecology Interest Type Code: VOLCLNST
Facility ID: 54797828
Facility Company: Circuit Services World Wide LLC
Interaction: A
Interaction 1: HWG
Interaction 2: Hazardous Waste Generator
Ecology Program: HAZWASTE
Program Data: TURBOWASTE
Facility Alt.: Circuit Services World Wide LLC
Program ID: WAD089343354

Map ID
Direction
Distance
Elevation

MAP FINDINGS

Site

Database(s)

EDR ID Number
EPA ID Number

CIRCUIT SERVICES WORLD WIDE LLC (Continued)

1000182005

Date Interaction: 1/20/1984 0:00
Date Interaction 3: Not reported

Facility ID: 54797828
Facility Company: Circuit Services World Wide LLC
Interaction: A
Interaction 1: TIER2
Interaction 2: Emergency/Haz Chem Rpt TIER2
Ecology Program: HAZWASTE
Program Data: EPCRA
Facility Alt.: Not reported
Program ID: WAD089343354
Date Interaction: 1/1/1990 0:00
Date Interaction 3: Not reported

Facility ID: 54797828
Facility Company: Circuit Services World Wide LLC
Interaction: A
Interaction 1: TRI
Interaction 2: Toxics Release Inventory
Ecology Program: HAZWASTE
Program Data: EPCRA
Facility Alt.: Not reported
Program ID: WAD089343354
Date Interaction: 1/1/1990 0:00
Date Interaction 3: Not reported

Facility ID: 54797828
Facility Company: Circuit Services World Wide LLC
Interaction: I
Interaction 1: HWP
Interaction 2: Hazardous Waste Planner
Ecology Program: HAZWASTE
Program Data: HWPPRT
Facility Alt.: Not reported
Program ID: WAD089343354
Date Interaction: 1/1/1991 0:00
Date Interaction 3: 3/31/2010 0:00

Facility ID: 54797828
Facility Company: Circuit Services World Wide LLC
Interaction: I
Interaction 1: VOLCLNST
Interaction 2: Voluntary Cleanup Sites
Ecology Program: TOXICS
Program Data: ISIS
Facility Alt.: Circuit Services World Wide LLC
Program ID: Not reported
Date Interaction: 12/31/1997 0:00
Date Interaction 3: 10/20/1998 0:00

Facility Id: 54797828
Latitude: 47.62201
Longitude: -122.16566
Ecology Interest Type Code: HWG
Facility ID: 54797828

Map ID
Direction
Distance
Elevation

MAP FINDINGS

Site

Database(s)

EDR ID Number
EPA ID Number

CIRCUIT SERVICES WORLD WIDE LLC (Continued)

1000182005

Facility Company: Circuit Services World Wide LLC
Interaction: A
Interaction 1: HWG
Interaction 2: Hazardous Waste Generator
Ecology Program: HAZWASTE
Program Data: TURBOWASTE
Facility Alt.: Circuit Services World Wide LLC
Program ID: WAD089343354
Date Interaction: 1/20/1984 0:00
Date Interaction 3: Not reported

Facility ID: 54797828
Facility Company: Circuit Services World Wide LLC
Interaction: A
Interaction 1: TIER2
Interaction 2: Emergency/Haz Chem Rpt TIER2
Ecology Program: HAZWASTE
Program Data: EPCRA
Facility Alt.: Not reported
Program ID: WAD089343354
Date Interaction: 1/1/1990 0:00
Date Interaction 3: Not reported

Facility ID: 54797828
Facility Company: Circuit Services World Wide LLC
Interaction: A
Interaction 1: TRI
Interaction 2: Toxics Release Inventory
Ecology Program: HAZWASTE
Program Data: EPCRA
Facility Alt.: Not reported
Program ID: WAD089343354
Date Interaction: 1/1/1990 0:00
Date Interaction 3: Not reported

Facility ID: 54797828
Facility Company: Circuit Services World Wide LLC
Interaction: I
Interaction 1: HWP
Interaction 2: Hazardous Waste Planner
Ecology Program: HAZWASTE
Program Data: HWPPRT
Facility Alt.: Not reported
Program ID: WAD089343354
Date Interaction: 1/1/1991 0:00
Date Interaction 3: 3/31/2010 0:00

Facility ID: 54797828
Facility Company: Circuit Services World Wide LLC
Interaction: I
Interaction 1: VOLCLNST
Interaction 2: Voluntary Cleanup Sites
Ecology Program: TOXICS
Program Data: ISIS
Facility Alt.: Circuit Services World Wide LLC
Program ID: Not reported
Date Interaction: 12/31/1997 0:00

Map ID
Direction
Distance
Elevation

MAP FINDINGS

Site

Database(s)

EDR ID Number
EPA ID Number

CIRCUIT SERVICES WORLD WIDE LLC (Continued)

1000182005

Date Interaction 3: 10/20/1998 0:00

Facility Id: 54797828
Latitude: 47.62201
Longitude: -122.16566
Ecology Interest Type Code: TIER2
Facility ID: 54797828
Facility Company: Circuit Services World Wide LLC
Interaction: A
Interaction 1: HWG
Interaction 2: Hazardous Waste Generator
Ecology Program: HAZWASTE
Program Data: TURBOWASTE
Facility Alt.: Circuit Services World Wide LLC
Program ID: WAD089343354
Date Interaction: 1/20/1984 0:00
Date Interaction 3: Not reported

Facility ID: 54797828
Facility Company: Circuit Services World Wide LLC
Interaction: A
Interaction 1: TIER2
Interaction 2: Emergency/Haz Chem Rpt TIER2
Ecology Program: HAZWASTE
Program Data: EPCRA
Facility Alt.: Not reported
Program ID: WAD089343354
Date Interaction: 1/1/1990 0:00
Date Interaction 3: Not reported

Facility ID: 54797828
Facility Company: Circuit Services World Wide LLC
Interaction: A
Interaction 1: TRI
Interaction 2: Toxics Release Inventory
Ecology Program: HAZWASTE
Program Data: EPCRA
Facility Alt.: Not reported
Program ID: WAD089343354
Date Interaction: 1/1/1990 0:00
Date Interaction 3: Not reported

Facility ID: 54797828
Facility Company: Circuit Services World Wide LLC
Interaction: I
Interaction 1: HWP
Interaction 2: Hazardous Waste Planner
Ecology Program: HAZWASTE
Program Data: HWPPRT
Facility Alt.: Not reported
Program ID: WAD089343354
Date Interaction: 1/1/1991 0:00
Date Interaction 3: 3/31/2010 0:00

Facility ID: 54797828
Facility Company: Circuit Services World Wide LLC

Map ID
Direction
Distance
Elevation

MAP FINDINGS

Site

Database(s)

EDR ID Number
EPA ID Number

CIRCUIT SERVICES WORLD WIDE LLC (Continued)

1000182005

Interaction: I
Interaction 1: VOLCLNST
Interaction 2: Voluntary Cleanup Sites
Ecology Program: TOXICS
Program Data: ISIS
Facility Alt.: Circuit Services World Wide LLC
Program ID: Not reported
Date Interaction: 12/31/1997 0:00
Date Interaction 3: 10/20/1998 0:00

Facility Id: 54797828
Latitude: 47.62201
Longitude: -122.16566
Ecology Interest Type Code: TRI
Facility ID: 54797828
Facility Company: Circuit Services World Wide LLC
Interaction: A
Interaction 1: HWG
Interaction 2: Hazardous Waste Generator
Ecology Program: HAZWASTE
Program Data: TURBOWASTE
Facility Alt.: Circuit Services World Wide LLC
Program ID: WAD089343354
Date Interaction: 1/20/1984 0:00
Date Interaction 3: Not reported

Facility ID: 54797828
Facility Company: Circuit Services World Wide LLC
Interaction: A
Interaction 1: TIER2
Interaction 2: Emergency/Haz Chem Rpt TIER2
Ecology Program: HAZWASTE
Program Data: EPCRA
Facility Alt.: Not reported
Program ID: WAD089343354
Date Interaction: 1/1/1990 0:00
Date Interaction 3: Not reported

Facility ID: 54797828
Facility Company: Circuit Services World Wide LLC
Interaction: A
Interaction 1: TRI
Interaction 2: Toxics Release Inventory
Ecology Program: HAZWASTE
Program Data: EPCRA
Facility Alt.: Not reported
Program ID: WAD089343354
Date Interaction: 1/1/1990 0:00
Date Interaction 3: Not reported

Facility ID: 54797828
Facility Company: Circuit Services World Wide LLC
Interaction: I
Interaction 1: HWP
Interaction 2: Hazardous Waste Planner
Ecology Program: HAZWASTE

Map ID
Direction
Distance
Elevation

MAP FINDINGS

Site

Database(s)

EDR ID Number
EPA ID Number

CIRCUIT SERVICES WORLD WIDE LLC (Continued)

1000182005

Program Data:	HWPVRT
Facility Alt.:	Not reported
Program ID:	WAD089343354
Date Interaction:	1/1/1991 0:00
Date Interaction 3:	3/31/2010 0:00
Facility ID:	54797828
Facility Company:	Circuit Services World Wide LLC
Interaction:	I
Interaction 1:	VOLCLNST
Interaction 2:	Voluntary Cleanup Sites
Ecology Program:	TOXICS
Program Data:	ISIS
Facility Alt.:	Circuit Services World Wide LLC
Program ID:	Not reported
Date Interaction:	12/31/1997 0:00
Date Interaction 3:	10/20/1998 0:00
Facility Id:	54797828
Latitude:	47.62201
Longitude:	-122.16566
Ecology Interest Type Code:	HWP
Facility ID:	54797828
Facility Company:	Circuit Services World Wide LLC
Interaction:	A
Interaction 1:	HWG
Interaction 2:	Hazardous Waste Generator
Ecology Program:	HAZWASTE
Program Data:	TURBOWASTE
Facility Alt.:	Circuit Services World Wide LLC
Program ID:	WAD089343354
Date Interaction:	1/20/1984 0:00
Date Interaction 3:	Not reported
Facility ID:	54797828
Facility Company:	Circuit Services World Wide LLC
Interaction:	A
Interaction 1:	TIER2
Interaction 2:	Emergency/Haz Chem Rpt TIER2
Ecology Program:	HAZWASTE
Program Data:	EPCRA
Facility Alt.:	Not reported
Program ID:	WAD089343354
Date Interaction:	1/1/1990 0:00
Date Interaction 3:	Not reported
Facility ID:	54797828
Facility Company:	Circuit Services World Wide LLC
Interaction:	A
Interaction 1:	TRI
Interaction 2:	Toxics Release Inventory
Ecology Program:	HAZWASTE
Program Data:	EPCRA
Facility Alt.:	Not reported
Program ID:	WAD089343354
Date Interaction:	1/1/1990 0:00

Map ID
Direction
Distance
Elevation

MAP FINDINGS

Site

Database(s)

EDR ID Number
EPA ID Number

CIRCUIT SERVICES WORLD WIDE LLC (Continued)

1000182005

Date Interaction 3: Not reported

Facility ID: 54797828
Facility Company: Circuit Services World Wide LLC
Interaction: I
Interaction 1: HWP
Interaction 2: Hazardous Waste Planner
Ecology Program: HAZWASTE
Program Data: HWPPRT
Facility Alt.: Not reported
Program ID: WAD089343354
Date Interaction: 1/1/1991 0:00
Date Interaction 3: 3/31/2010 0:00

Facility ID: 54797828
Facility Company: Circuit Services World Wide LLC
Interaction: I
Interaction 1: VOLCLNST
Interaction 2: Voluntary Cleanup Sites
Ecology Program: TOXICS
Program Data: ISIS
Facility Alt.: Circuit Services World Wide LLC
Program ID: Not reported
Date Interaction: 12/31/1997 0:00
Date Interaction 3: 10/20/1998 0:00

CSCSL NFA:
Facility/Site Id: 54797828
CS Id: 3106
NFA Date: 10/20/1998
Rank: Not reported
VCP: Yes
Latitude: 47.62201
Longitude: -122.16566

WA MANIFEST:
Facility Site ID Number: 54797828
SWC Desc: Wt02
FWC Desc: D002, D008
Form Comm: Not reported
Data Year: Not reported
Permit by Rule: TRUE
Treatment by Generator: TRUE
Mixed radioactive waste: FALSE
Importer of hazardous waste: FALSE
Immediate recycler: FALSE
Treatment/Storage/Disposal/Recycling Facility: FALSE
Generator of dangerous fuel waste: FALSE
Generator marketing to burner: FALSE
"Other marketers (i.e., blender, distributor, etc.)": FALSE
Utility boiler burner: FALSE
Industry boiler burner: FALSE
Industrial Furnace: FALSE
Smelter defferal: FALSE
Universal waste - batteries - generate: FALSE

Map ID
Direction
Distance
Elevation

MAP FINDINGS

Site

Database(s)

EDR ID Number
EPA ID Number

CIRCUIT SERVICES WORLD WIDE LLC (Continued)

1000182005

Universal waste - thermostats - generate: FALSE
Universal waste - mercury - generate: FALSE
Universal waste - lamps - generate: FALSE
Universal waste - batteries - accumulate: FALSE
Universal waste - thermostats - accumulate: FALSE
Universal waste - mercury - accumulate: FALSE
Universal waste - lamps - accumulate: TRUE
Destination Facility for Universal Waste: FALSE
Off-specification used oil burner - utility boiler: FALSE
Off-specification used oil burner - industrial boiler: FALSE
Off-specification used oil burner - industrial furnace: FALSE
EPA ID: WAD089343354
Facility Address 2: Not reported
TAX REG NBR: 600282170
NAICS CD: 334412
BUSINESS TYPE: Not reported
MAIL NAME: Circuit Services World Wide LLC
MAIL ADDR LINE1: 13000 BEL RED RD STE 105
MAIL CITY,ST,ZIP: BELLEVUE, WA 98005-2634
MAIL COUNTRY: UNITED STATES
LEGAL ORG NAME: Circuit Services World Wide LLC
LEGAL ORG TYPE: Private
LEGAL ADDR LINE1: 13000 BEL RED RD STE 105
LEGAL CITY,ST,ZIP: BELLEVUE, WA 98005-2634
LEGAL COUNTRY: UNITED STATES
LEGAL PHONE NBR: (425)454-7181
LEGAL EFFECTIVE DATE: 08/06/1996
LAND ORG NAME: Hagen Company
LAND ORG TYPE: Private
LAND PERSON NAME: Not reported
LAND ADDR LINE1: PO Box 1922
LAND CITY,ST,ZIP: BELLEVUE, WA 98009-1922
LAND COUNTRY: UNITED STATES
LAND PHONE NBR: (425)455-1005
OPERATOR ORG NAME: Circuit Services World Wide LLC
OPERATOR ORG TYPE: Private
OPERATOR ADDR LINE1: 13000 BEL RED RD STE 105
OPERATOR CITY,ST,ZIP: BELLEVUE, WA 98005-2634
OPERATOR COUNTRY: UNITED STATES
OPERATOR PHONE NBR: (425)454-7181
OPERATOR EFFECTIVE DATE: 08/06/1996
SITE CONTACT NAME: Jerry Mathieson
SITE CONTACT ADDR LINE1: 13000 Bel-Red Rd #105
SITE CONTACT ZIP: BELLEVUE, WA 98005
SITE CONTACT COUNTRY: UNITED STATES
SITE CONTACT PHONE NBR: (425)454-7181
SITE CONTACT EMAIL: jmathieson@csww-pcb.com
FORM CONTACT NAME: Jerry Mathieson
FORM CONTACT ADDR LINE1: 13000 Bel-Red Rd #105
FORM CONTACT CITY,ST,ZIP: BELLEVUE, WA 98005
FORM CONTACT COUNTRY: UNITED STATES
FORM CONTACT PHONE NBR: (425)454-7181 111
FORM CONTACT EMAIL: jmathieson@csww-pcb.com
GEN STATUS CD: LQG
MONTHLY GENERATION: TRUE
BATCH GENERATION: FALSE
ONE TIME GENERATION: FALSE

Map ID
Direction
Distance
Elevation

MAP FINDINGS

Site

Database(s)

EDR ID Number
EPA ID Number

CIRCUIT SERVICES WORLD WIDE LLC (Continued)

1000182005

TRANSPORTS OWN WASTE: FALSE
TRANSPORTS OTHRS WASTE: FALSE
RECYCLER ONSITE: FALSE
TRANSFER FACILITY: FALSE
OTHER EXEMPTION: Not reported
UW BATTERY GEN: FALSE
USED OIL TRANSPORTER: FALSE
USED OIL TRANSFER FACILITY: FALSE
USED OIL PROCESSOR: FALSE
USED OIL REREFINER: FALSE
USED OIL FUEL MRKTR DIRECTS SHPMNTS: FALSE
USED OIL FUEL MRKTR MEETS SPECS: FALSE

Facility Site ID Number: 54797828
SWC Desc: Wt02
FWC Desc: D002, D008
Form Comm: Not reported
Data Year: Not reported
Permit by Rule: True
Treatment by Generator: True
Mixed radioactive waste: False
Importer of hazardous waste: False
Immediate recycler: False
Treatment/Storage/Disposal/Recycling Facility: False
Generator of dangerous fuel waste: False
Generator marketing to burner: False
"Other marketers (i.e., blender, distributor, etc.)": False
Utility boiler burner: False
Industry boiler burner: False
Industrial Furnace: False
Smelter deferral: False
Universal waste - batteries - generate: False
Universal waste - thermostats - generate: False
Universal waste - mercury - generate: False
Universal waste - lamps - generate: False
Universal waste - batteries - accumulate: False
Universal waste - thermostats - accumulate: False
Universal waste - mercury - accumulate: False
Universal waste - lamps - accumulate: True
Destination Facility for Universal Waste: False
Off-specification used oil burner - utility boiler: False
Off-specification used oil burner - industrial boiler: False
Off-specification used oil burner - industrial furnace: False
EPA ID: WAD089343354
Facility Address 2: Not reported
TAX REG NBR: 602139367
NAICS CD: 334412
BUSINESS TYPE: Not reported
MAIL NAME: Circuit Services World Wide LLC
MAIL ADDR LINE1: 13000 BEL RED RD STE 105
MAIL CITY,ST,ZIP: BELLEVUE, WA 98005-2634
MAIL COUNTRY: UNITED STATES
LEGAL ORG NAME: Circuit Services World Wide LLC
LEGAL ORG TYPE: Private
LEGAL ADDR LINE1: 13000 BEL RED RD STE 105
LEGAL CITY,ST,ZIP: BELLEVUE, WA 98005-2634
LEGAL COUNTRY: UNITED STATES

Map ID
Direction
Distance
Elevation

MAP FINDINGS

Site

Database(s)

EDR ID Number
EPA ID Number

CIRCUIT SERVICES WORLD WIDE LLC (Continued)

1000182005

LEGAL PHONE NBR: (425)454-7181
LEGAL EFFECTIVE DATE: 08/06/1996
LAND ORG NAME: Cascade Commercial Properties,LLC
LAND ORG TYPE: Private
LAND PERSON NAME: Not reported
LAND ADDR LINE1: PO Box 3665
LAND CITY,ST,ZIP: BELLEVUE, WA 98009-3665
LAND COUNTRY: UNITED STATES
LAND PHONE NBR: (425)452-9292
OPERATOR ORG NAME: Circuit Services World Wide LLC
OPERATOR ORG TYPE: Private
OPERATOR ADDR LINE1: 13000 BEL RED RD STE 105
OPERATOR CITY,ST,ZIP: BELLEVUE, WA 98005-2634
OPERATOR COUNTRY: UNITED STATES
OPERATOR PHONE NBR: (425)454-7181
OPERATOR EFFECTIVE DATE: 08/06/1996
SITE CONTACT NAME: Jerry Mathieson
SITE CONTACT ADDR LINE1: 13000 Bel-Red Rd #105
SITE CONTACT ZIP: BELLEVUE, WA 98005
SITE CONTACT COUNTRY: UNITED STATES
SITE CONTACT PHONE NBR: (425)454-7181
SITE CONTACT EMAIL: jmathieson@csww-pcb.com
FORM CONTACT NAME: Jerry Mathieson
FORM CONTACT ADDR LINE1: 13000 Bel-Red Rd #105
FORM CONTACT CITY,ST,ZIP: BELLEVUE, WA 98005
FORM CONTACT COUNTRY: UNITED STATES
FORM CONTACT PHONE NBR: (425)454-7181 111
FORM CONTACT EMAIL: jmathieson@csww-pcb.com
GEN STATUS CD: LQG
MONTHLY GENERATION: True
BATCH GENERATION: False
ONE TIME GENERATION: False
TRANSPORTS OWN WASTE: False
TRANSPORTS OTHRS WASTE: False
RECYCLER ONSITE: False
TRANSFER FACILITY: False
OTHER EXEMPTION: Not reported
UW BATTERY GEN: False
USED OIL TRANSPORTER: False
USED OIL TRANSFER FACILITY: False
USED OIL PROCESSOR: False
USED OIL REREFINER: False
USED OIL FUEL MRKTR DIRECTS SHPMNTS: False
USED OIL FUEL MRKTR MEETS SPECS: False

Facility Site ID Number: 54797828
SWC Desc: WT02
FWC Desc: D002, D008
Form Comm: Not reported
Data Year: 2008
Permit by Rule: True
Treatment by Generator: True
Mixed radioactive waste: False
Importer of hazardous waste: False
Immediate recycler: False
Treatment/Storage/Disposal/Recycling Facility: False
Generator of dangerous fuel waste: False

Map ID
Direction
Distance
Elevation

MAP FINDINGS

Site

Database(s)

EDR ID Number
EPA ID Number

CIRCUIT SERVICES WORLD WIDE LLC (Continued)

1000182005

Generator marketing to burner: False
"Other marketers (i.e., blender, distributor, etc.)": False
Utility boiler burner: False
Industry boiler burner: False
Industrial Furnace: False
Smelter defferal: False
Universal waste - batteries - generate: False
Universal waste - thermostats - generate: False
Universal waste - mercury - generate: False
Universal waste - lamps - generate: True
Universal waste - batteries - accumulate: False
Universal waste - thermostats - accumulate: False
Universal waste - mercury - accumulate: False
Universal waste - lamps - accumulate: True
Destination Facility for Universal Waste: False
Off-specification used oil burner - utility boiler: False
Off-specification used oil burner - industrial boiler: False
Off-specification used oil burner - industrial furnace: False
EPA ID: WAD089343354
Facility Address 2: Not reported
TAX REG NBR: 602139367
NAICS CD: 334412
BUSINESS TYPE: Not reported
MAIL NAME: Circuit Services World Wide LLC
MAIL ADDR LINE1: 13000 BEL RED RD STE 105
MAIL CITY,ST,ZIP: BELLEVUE, WA 98005-2634
MAIL COUNTRY: UNITED STATES
LEGAL ORG NAME: Circuit Services World Wide LLC
LEGAL ORG TYPE: Private
LEGAL ADDR LINE1: 13000 BEL RED RD STE 105
LEGAL CITY,ST,ZIP: BELLEVUE, WA 98005-2634
LEGAL COUNTRY: UNITED STATES
LEGAL PHONE NBR: (425)454-7181
LEGAL EFFECTIVE DATE: 08/06/1996
LAND ORG NAME: Cascade Commercial Properties,LLC
LAND ORG TYPE: Private
LAND PERSON NAME: Not reported
LAND ADDR LINE1: PO Box 3665
LAND CITY,ST,ZIP: BELLEVUE, WA 98009-3665
LAND COUNTRY: UNITED STATES
LAND PHONE NBR: (425)452-9292
OPERATOR ORG NAME: Circuit Services World Wide LLC
OPERATOR ORG TYPE: Private
OPERATOR ADDR LINE1: 13000 BEL RED RD STE 105
OPERATOR CITY,ST,ZIP: BELLEVUE, WA 98005-2634
OPERATOR COUNTRY: UNITED STATES
OPERATOR PHONE NBR: (425)454-7181
OPERATOR EFFECTIVE DATE: 08/06/1996
SITE CONTACT NAME: Jerry Mathieson
SITE CONTACT ADDR LINE1: 13000 Bel-Red Rd #105
SITE CONTACT ZIP: BELLEVUE, WA 98005
SITE CONTACT COUNTRY: UNITED STATES
SITE CONTACT PHONE NBR: (425)454-7181
SITE CONTACT EMAIL: jmathieson@csww-pcb.com
FORM CONTACT NAME: Jerry Mathieson
FORM CONTACT ADDR LINE1: 13000 Bel-Red Rd #105
FORM CONTACT CITY,ST,ZIP: BELLEVUE, WA 98005

Map ID
Direction
Distance
Elevation

MAP FINDINGS

Site

Database(s)

EDR ID Number
EPA ID Number

CIRCUIT SERVICES WORLD WIDE LLC (Continued)

1000182005

FORM CONTACT COUNTRY: UNITED STATES
FORM CONTACT PHONE NBR: (425)454-7181 111
FORM CONTACT EMAIL: jmathieson@csww-pcb.com
GEN STATUS CD: LQG
MONTHLY GENERATION: True
BATCH GENERATION: False
ONE TIME GENERATION: False
TRANSPORTS OWN WASTE: False
TRANSPORTS OTHRS WASTE: False
RECYCLER ONSITE: False
TRANSFER FACILITY: False
OTHER EXEMPTION: Not reported
UW BATTERY GEN: False
USED OIL TRANSPORTER: False
USED OIL TRANSFER FACILITY: False
USED OIL PROCESSOR: False
USED OIL REREFINER: False
USED OIL FUEL MRKTR DIRECTS SHPMNTS: False
USED OIL FUEL MRKTR MEETS SPECS: False

Facility Site ID Number: 54797828
SWC Desc: WT02
FWC Desc: D002 D008
Form Comm: Not reported
Data Year: 2009
Permit by Rule: True
Treatment by Generator: True
Mixed radioactive waste: False
Importer of hazardous waste: False
Immediate recycler: False
Treatment/Storage/Disposal/Recycling Facility: False
Generator of dangerous fuel waste: False
Generator marketing to burner: False
"Other marketers (i.e., blender, distributor, etc.)": False
Utility boiler burner: False
Industry boiler burner: False
Industrial Furnace: False
Smelter defferal: False
Universal waste - batteries - generate: False
Universal waste - thermostats - generate: False
Universal waste - mercury - generate: False
Universal waste - lamps - generate: True
Universal waste - batteries - accumulate: False
Universal waste - thermostats - accumulate: False
Universal waste - mercury - accumulate: False
Universal waste - lamps - accumulate: True
Destination Facility for Universal Waste: False
Off-specification used oil burner - utility boiler: False
Off-specification used oil burner - industrial boiler: False
Off-specification used oil burner - industrial furnace: False
EPA ID: WAD089343354
Facility Address 2: Not reported
TAX REG NBR: 602139367
NAICS CD: 334412
BUSINESS TYPE: Not reported
MAIL NAME: Circuit Services World Wide LLC
MAIL ADDR LINE1: 13000 BEL RED RD STE 105

Map ID
Direction
Distance
Elevation

MAP FINDINGS

Site

Database(s)

EDR ID Number
EPA ID Number

CIRCUIT SERVICES WORLD WIDE LLC (Continued)

1000182005

MAIL CITY,ST,ZIP: BELLEVUE, WA 98005-2634
MAIL COUNTRY: UNITED STATES
LEGAL ORG NAME: Circuit Services World Wide LLC
LEGAL ORG TYPE: Private
LEGAL ADDR LINE1: 13000 BEL RED RD STE 105
LEGAL CITY,ST,ZIP: BELLEVUE, WA 98005-2634
LEGAL COUNTRY: UNITED STATES
LEGAL PHONE NBR: (425)454-7181
LEGAL EFFECTIVE DATE: 08/06/1996
LAND ORG NAME: Cascade Commercial Properties,LLC
LAND ORG TYPE: Private
LAND PERSON NAME: Not reported
LAND ADDR LINE1: PO Box 3665
LAND CITY,ST,ZIP: BELLEVUE, WA 98009-3665
LAND COUNTRY: UNITED STATES
LAND PHONE NBR: (425)452-9292
OPERATOR ORG NAME: Circuit Services World Wide LLC
OPERATOR ORG TYPE: Private
OPERATOR ADDR LINE1: 13000 BEL RED RD STE 105
OPERATOR CITY,ST,ZIP: BELLEVUE, WA 98005-2634
OPERATOR COUNTRY: UNITED STATES
OPERATOR PHONE NBR: (425)454-7181
OPERATOR EFFECTIVE DATE: 08/06/1996
SITE CONTACT NAME: Michael Kuo
SITE CONTACT ADDR LINE1: 13000 Bel-Red Rd #105
SITE CONTACT ZIP: BELLEVUE, WA 98005
SITE CONTACT COUNTRY: UNITED STATES
SITE CONTACT PHONE NBR: (425)454-7181 ext 110
SITE CONTACT EMAIL: michael@csww-pcb.com
FORM CONTACT NAME: Steve Billings
FORM CONTACT ADDR LINE1: 13000 Bel-Red Rd #105
FORM CONTACT CITY,ST,ZIP: BELLEVUE, WA 98005
FORM CONTACT COUNTRY: UNITED STATES
FORM CONTACT PHONE NBR: (425)454-7181 111
FORM CONTACT EMAIL: radioguy541@comcast.net
GEN STATUS CD: LQG
MONTHLY GENERATION: True
BATCH GENERATION: False
ONE TIME GENERATION: False
TRANSPORTS OWN WASTE: False
TRANSPORTS OTHRS WASTE: False
RECYCLER ONSITE: False
TRANSFER FACILITY: False
OTHER EXEMPTION: Not reported
UW BATTERY GEN: False
USED OIL TRANSPORTER: False
USED OIL TRANSFER FACILITY: False
USED OIL PROCESSOR: False
USED OIL REREFINER: False
USED OIL FUEL MRKTR DIRECTS SHPMNTS: False
USED OIL FUEL MRKTR MEETS SPECS: False

Facility Site ID Number: 54797828
SWC Desc: Wt02
FWC Desc: D002, D008
Form Comm: Not reported
Data Year: Not reported

Map ID
Direction
Distance
Elevation

MAP FINDINGS

Site

Database(s)

EDR ID Number
EPA ID Number

CIRCUIT SERVICES WORLD WIDE LLC (Continued)

1000182005

Permit by Rule: Yes
Treatment by Generator: Yes
Mixed radioactive waste: No
Importer of hazardous waste: No
Immediate recycler: No
Treatment/Storage/Disposal/Recycling Facility: No
Generator of dangerous fuel waste: No
Generator marketing to burner: No
"Other marketers (i.e., blender, distributor, etc.)": No
Utility boiler burner: No
Industry boiler burner: No
Industrial Furnace: No
Smelter deferral: No
Universal waste - batteries - generate: No
Universal waste - thermostats - generate: No
Universal waste - mercury - generate: No
Universal waste - lamps - generate: No
Universal waste - batteries - accumulate: No
Universal waste - thermostats - accumulate: No
Universal waste - mercury - accumulate: No
Universal waste - lamps - accumulate: No
Destination Facility for Universal Waste: No
Off-specification used oil burner - utility boiler: No
Off-specification used oil burner - industrial boiler: No
Off-specification used oil burner - industrial furnace: No
EPA ID: WAD089343354
Facility Address 2: Not reported
TAX REG NBR: 600282170
NAICS CD: 334412
BUSINESS TYPE: Not reported
MAIL NAME: Circuit Services World Wide LLC
MAIL ADDR LINE1: 13000 BEL RED RD STE 105
MAIL CITY,ST,ZIP: BELLEVUE, WA 98005-2634
MAIL COUNTRY: UNITED STATES
LEGAL ORG NAME: Circuit Services World Wide LLC
LEGAL ORG TYPE: Private
LEGAL ADDR LINE1: 13000 BEL RED RD STE 105
LEGAL CITY,ST,ZIP: BELLEVUE, WA 98005-2634
LEGAL COUNTRY: UNITED STATES
LEGAL PHONE NBR: (425)454-7181
LEGAL EFFECTIVE DATE: 08/06/1996
LAND ORG NAME: Hagen Company
LAND ORG TYPE: Private
LAND PERSON NAME: Not reported
LAND ADDR LINE1: PO Box 1922
LAND CITY,ST,ZIP: BELLEVUE, WA 98009-1922
LAND COUNTRY: UNITED STATES
LAND PHONE NBR: (425)455-1005
OPERATOR ORG NAME: Circuit Services World Wide LLC
OPERATOR ORG TYPE: Private
OPERATOR ADDR LINE1: 13000 BEL RED RD STE 105
OPERATOR CITY,ST,ZIP: BELLEVUE, WA 98005-2634
OPERATOR COUNTRY: UNITED STATES
OPERATOR PHONE NBR: (425)454-7181
OPERATOR EFFECTIVE DATE: 08/06/1996
SITE CONTACT NAME: Jerry Mathieson
SITE CONTACT ADDR LINE1: 13000 Bel-Red Rd #105

Map ID
Direction
Distance
Elevation

MAP FINDINGS

Site

Database(s)

EDR ID Number
EPA ID Number

CIRCUIT SERVICES WORLD WIDE LLC (Continued)

1000182005

SITE CONTACT ZIP: BELLEVUE, WA 98005
SITE CONTACT COUNTRY: UNITED STATES
SITE CONTACT PHONE NBR: (425)454-7181
SITE CONTACT EMAIL: jmathieson@csww-pcb.com
FORM CONTACT NAME: Jerry Mathieson
FORM CONTACT ADDR LINE1: 13000 Bel-Red Rd #105
FORM CONTACT CITY,ST,ZIP: BELLEVUE, WA 98005
FORM CONTACT COUNTRY: UNITED STATES
FORM CONTACT PHONE NBR: (425)454-7181 111
FORM CONTACT EMAIL: jmathieson@csww-pcb.com
GEN STATUS CD: LQG
MONTHLY GENERATION: Yes
BATCH GENERATION: No
ONE TIME GENERATION: No
TRANSPORTS OWN WASTE: No
TRANSPORTS OTHRS WASTE: No
RECYCLER ONSITE: No
TRANSFER FACILITY: No
OTHER EXEMPTION: Not reported
UW BATTERY GEN: No
USED OIL TRANSPORTER: No
USED OIL TRANSFER FACILITY: No
USED OIL PROCESSOR: No
USED OIL REREFINER: No
USED OIL FUEL MRKTR DIRECTS SHPMNTS: No
USED OIL FUEL MRKTR MEETS SPECS: No

[Click this hyperlink](#) while viewing on your computer to access
1 additional WA MANIFEST: record(s) in the EDR Site Report.

ICR:

Date Ecology Received Report: 12/31/97
Contaminants Found at Site: Metals
Media Contaminated: Groundwater

VCP:

edr_fstat: WA
edr_fzip: 98005
edr_fcnty: KING
edr_zip: Not reported
Facility ID: 54797828
VCP Status: Not reported
VCP: Yes
Ecology Status: Not reported
NFA Type: Not reported
Date NFA: 10/20/1998
Rank: Not reported
Cleanup Siteid: 3106

Map ID
Direction
Distance
Elevation

MAP FINDINGS

Site

Database(s)

EDR ID Number
EPA ID Number

Y197
South
< 1/8
0.103 mi.
546 ft.

LINOTYPE CO
12951 BELLEVUE REDMOND RD
BELLEVUE, WA 98005

RCRA NonGen / NLR
FINDS
ALLSITES

1000327220
WAD980979496

Site 1 of 4 in cluster Y

Relative:
Lower

RCRA NonGen / NLR:

Date form received by agency: 09/20/1985
Facility name: LINOTYPE CO
Facility address: 12951 BELLEVUE REDMOND RD
BELLEVUE, WA 98005
EPA ID: WAD980979496
Mailing address: 12951 BEL RED RD
BELLEVUE, WA 98005-2628
Contact: LINOTYPE CO LINOTYPE CO
Contact address: 12951 BEL RED RD
BELLEVUE, WA 98005-2628
Contact country: US
Contact telephone: (000)000-0000
Contact email: Not reported
EPA Region: 10
Classification: Non-Generator
Description: Handler: Non-Generators do not presently generate hazardous waste

Actual:
139 ft.

Owner/Operator Summary:

Owner/operator name: LINOTYPE CO L
Owner/operator address: 12951 BEL RED RD
BELLEVUE, WA 98005
Owner/operator country: US
Owner/operator telephone: (000)000-0000
Legal status: Private
Owner/Operator Type: Owner
Owner/Op start date: 05/02/1996
Owner/Op end date: Not reported

Handler Activities Summary:

U.S. importer of hazardous waste: No
Mixed waste (haz. and radioactive): No
Recycler of hazardous waste: No
Transporter of hazardous waste: No
Treater, storer or disposer of HW: No
Underground injection activity: No
On-site burner exemption: No
Furnace exemption: No
Used oil fuel burner: No
Used oil processor: No
User oil refiner: No
Used oil fuel marketer to burner: No
Used oil Specification marketer: No
Used oil transfer facility: No
Used oil transporter: No

Violation Status: No violations found

FINDS:

Registry ID: 110005336957

Environmental Interest/Information System

Map ID
 Direction
 Distance
 Elevation

MAP FINDINGS

Site

Database(s)

EDR ID Number
 EPA ID Number

LINOTYPE CO (Continued)

1000327220

RCRAInfo is a national information system that supports the Resource Conservation and Recovery Act (RCRA) program through the tracking of events and activities related to facilities that generate, transport, and treat, store, or dispose of hazardous waste. RCRAInfo allows RCRA program staff to track the notification, permit, compliance, and corrective action activities required under RCRA.

ALLSITES:

Facility Id:	82562619
Latitude:	47.62196
Longitude:	-122.16729
Ecology Interest Type Code:	HWG
Facility ID:	82562619
Facility Company:	Linotype Co
Interaction:	I
Interaction 1:	HWG
Interaction 2:	Hazardous Waste Generator
Ecology Program:	HAZWASTE
Program Data:	TURBOWASTE
Facility Alt.:	Not reported
Program ID:	WAD980979496
Date Interaction:	9/20/1985 0:00
Date Interaction 3:	6/30/1989 0:00

Z198
ENE
< 1/8
0.105 mi.
552 ft.

SEA BIRD ELECTRONICS INC
1808 136TH PL NE
BELLEVUE, WA 98005
Site 1 of 2 in cluster Z

ALLSITES S111769814
N/A

Relative:
Higher

ALLSITES:

Facility Id:	20009
Latitude:	47.626316
Longitude:	-122.15797
Ecology Interest Type Code:	INDUSTGP
Facility ID:	20009
Facility Company:	Sea Bird Electronics Inc
Interaction:	A
Interaction 1:	INDUSTGP
Interaction 2:	Industrial SW GP
Ecology Program:	WATQUAL
Program Data:	PARIS
Facility Alt.:	Sea Bird Electronics Inc
Program ID:	Not reported
Date Interaction:	10/16/2008 0:00
Date Interaction 3:	Not reported

Actual:
200 ft.

Map ID
Direction
Distance
Elevation

MAP FINDINGS

Site

Database(s)

EDR ID Number
EPA ID Number

Z199
ENE
< 1/8
0.105 mi.
554 ft.

WESTERN TILE & MARBLE CONTRACTORS INC
1810 136TH PL NE
BELLEVUE, WA 98005

RCRA NonGen / NLR
FINDS
ALLSITES

1000838663
WAD988514576

Site 2 of 2 in cluster Z

Relative:
Higher

RCRA NonGen / NLR:

Date form received by agency: 03/22/2005

Facility name: WESTERN TILE & MARBLE CONTRACTORS INC

Facility address: 1810 136TH PL NE
BELLEVUE, WA 98005

EPA ID: WAD988514576

Mailing address: 1880 136TH PL NE
BELLEVUE, WA 98005-2319

Contact: WESTERN TILE & WESTERN TILE &

Contact address: 1880 136TH PL NE
BELLEVUE, WA 98005-2319

Contact country: US

Contact telephone: (000)000-0000

Contact email: Not reported

EPA Region: 10

Classification: Non-Generator

Description: Handler: Non-Generators do not presently generate hazardous waste

Owner/Operator Summary:

Owner/operator name: WESTERN TILE & W

Owner/operator address: 1880 136TH PL NE
BELLEVUE, WA 98005

Owner/operator country: US

Owner/operator telephone: (425)747-1880

Legal status: Private

Owner/Operator Type: Operator

Owner/Op start date: 08/27/1996

Owner/Op end date: Not reported

Owner/operator name: RUDY V SIMONE C R

Owner/operator address: 1880 136TH PL NE
BELLEVUE, WA 98005

Owner/operator country: US

Owner/operator telephone: (425)747-1880

Legal status: Private

Owner/Operator Type: Owner

Owner/Op start date: 08/27/1996

Owner/Op end date: Not reported

Handler Activities Summary:

U.S. importer of hazardous waste: No

Mixed waste (haz. and radioactive): No

Recycler of hazardous waste: No

Transporter of hazardous waste: No

Treater, storer or disposer of HW: No

Underground injection activity: No

On-site burner exemption: No

Furnace exemption: No

Used oil fuel burner: No

Used oil processor: No

User oil refiner: No

Used oil fuel marketer to burner: No

Map ID
Direction
Distance
Elevation

MAP FINDINGS

Site

Database(s)

EDR ID Number
EPA ID Number

WESTERN TILE & MARBLE CONTRACTORS INC (Continued)

1000838663

Used oil Specification marketer: No
Used oil transfer facility: No
Used oil transporter: No

Historical Generators:

Date form received by agency: 12/31/2003
Site name: WESTERN TILE & MARBLE CONTRACTORS INC
Classification: Not a generator, verified

Violation Status: No violations found

FINDS:

Registry ID: 110005381381

Environmental Interest/Information System

Washington Facility / Site Identification System (WA-FSIS) provides a means to query and display data maintained by the Washington Department of Ecology. This system contains key information for each facility/site that is currently, or has been, of interest to the Air Quality, Dam Safety, Hazardous Waste, Toxics Cleanup, and Water Quality Programs.

RCRAInfo is a national information system that supports the Resource Conservation and Recovery Act (RCRA) program through the tracking of events and activities related to facilities that generate, transport, and treat, store, or dispose of hazardous waste. RCRAInfo allows RCRA program staff to track the notification, permit, compliance, and corrective action activities required under RCRA.

HAZARDOUS WASTE BIENNIAL REPORTER

ALLSITES:

Facility Id: 3616747
Latitude: 47.62633
Longitude: -122.15808
Ecology Interest Type Code: HWG
Facility ID: 3616747
Facility Company: Western Tile & Marble Contractors Inc
Interaction: I
Interaction 1: HWG
Interaction 2: Hazardous Waste Generator
Ecology Program: HAZWASTE
Program Data: TURBOWASTE
Facility Alt.: Not reported
Program ID: WAD988514576
Date Interaction: 12/4/1992 0:00
Date Interaction 3: 12/31/2003 0:00

Facility ID: 3616747
Facility Company: Western Tile & Marble Contractors Inc
Interaction: I
Interaction 1: HWP
Interaction 2: Hazardous Waste Planner
Ecology Program: HAZWASTE
Program Data: HWPPRT

Map ID
Direction
Distance
Elevation

MAP FINDINGS

Site

Database(s)

EDR ID Number
EPA ID Number

WESTERN TILE & MARBLE CONTRACTORS INC (Continued)

1000838663

Facility Alt.: Not reported
Program ID: WAD988514576
Date Interaction: 1/1/1995 0:00
Date Interaction 3: 12/31/1995 0:00

Facility ID: 3616747
Facility Company: Western Tile & Marble Contractors Inc
Interaction: I
Interaction 1: HWOTHER
Interaction 2: Haz Waste Management Activity
Ecology Program: HAZWASTE
Program Data: TURBOWASTE
Facility Alt.: Not reported
Program ID: WAD988514576
Date Interaction: 12/31/2003 0:00
Date Interaction 3: 12/31/2004 0:00

Facility Id: 3616747
Latitude: 47.62633
Longitude: -122.15808
Ecology Interest Type Code: HWOTHER
Facility ID: 3616747
Facility Company: Western Tile & Marble Contractors Inc
Interaction: I
Interaction 1: HWG
Interaction 2: Hazardous Waste Generator
Ecology Program: HAZWASTE
Program Data: TURBOWASTE
Facility Alt.: Not reported
Program ID: WAD988514576
Date Interaction: 12/4/1992 0:00
Date Interaction 3: 12/31/2003 0:00

Facility ID: 3616747
Facility Company: Western Tile & Marble Contractors Inc
Interaction: I
Interaction 1: HWP
Interaction 2: Hazardous Waste Planner
Ecology Program: HAZWASTE
Program Data: HWPPRT
Facility Alt.: Not reported
Program ID: WAD988514576
Date Interaction: 1/1/1995 0:00
Date Interaction 3: 12/31/1995 0:00

Facility ID: 3616747
Facility Company: Western Tile & Marble Contractors Inc
Interaction: I
Interaction 1: HWOTHER
Interaction 2: Haz Waste Management Activity
Ecology Program: HAZWASTE
Program Data: TURBOWASTE
Facility Alt.: Not reported
Program ID: WAD988514576
Date Interaction: 12/31/2003 0:00
Date Interaction 3: 12/31/2004 0:00

Map ID
Direction
Distance
Elevation

MAP FINDINGS

Site

Database(s)

EDR ID Number
EPA ID Number

WESTERN TILE & MARBLE CONTRACTORS INC (Continued)

1000838663

Facility Id: 3616747
Latitude: 47.62633
Longitude: -122.15808
Ecology Interest Type Code: HWP
Facility ID: 3616747
Facility Company: Western Tile & Marble Contractors Inc
Interaction: I
Interaction 1: HWG
Interaction 2: Hazardous Waste Generator
Ecology Program: HAZWASTE
Program Data: TURBOWASTE
Facility Alt.: Not reported
Program ID: WAD988514576
Date Interaction: 12/4/1992 0:00
Date Interaction 3: 12/31/2003 0:00

Facility ID: 3616747
Facility Company: Western Tile & Marble Contractors Inc
Interaction: I
Interaction 1: HWP
Interaction 2: Hazardous Waste Planner
Ecology Program: HAZWASTE
Program Data: HWPPRT
Facility Alt.: Not reported
Program ID: WAD988514576
Date Interaction: 1/1/1995 0:00
Date Interaction 3: 12/31/1995 0:00

Facility ID: 3616747
Facility Company: Western Tile & Marble Contractors Inc
Interaction: I
Interaction 1: HWOTHER
Interaction 2: Haz Waste Management Activity
Ecology Program: HAZWASTE
Program Data: TURBOWASTE
Facility Alt.: Not reported
Program ID: WAD988514576
Date Interaction: 12/31/2003 0:00
Date Interaction 3: 12/31/2004 0:00

Y200
SSW
< 1/8
0.106 mi.
560 ft.

12900 BEL RED RD
BELLEVUE, WA 98005
Site 2 of 4 in cluster Y

EDR US Hist Auto Stat 1015199152
N/A

Relative:
Lower
Actual:
134 ft.

EDR Historical Auto Stations:
Name: ELEPHANT CAR WASH
Year: 2002
Address: 12900 BEL RED RD
Name: ELEPHANT CAR WASH
Year: 2005
Address: 12900 BEL RED RD

Map ID
Direction
Distance
Elevation

MAP FINDINGS

Site

Database(s)

EDR ID Number
EPA ID Number

Y201
SSW
< 1/8
0.106 mi.
560 ft.

ELEPHANT CAR WASH INC
12900 BEL RED RD
BELLEVUE, WA 98004

Site 3 of 4 in cluster Y

CSCSL
HSL
ALLSITES
LUST
UST

U003027551
N/A

Relative:
Lower

CSCSL:
Facility ID: 12627628
Region: Northwest
Lat/Long: 47.621826518 / -122.16808898
Brownfield Status: Not reported
Rank Status: 4
Clean Up Siteid: 5542
Site Status: Cleanup Started
PSI?: Not reported
Contaminant Name: Benzene
Ground Water: Confirmed Above Cleanup Level
Surface Water: Not reported
Soil: Confirmed Above Cleanup Level
Sediment: Not reported
Air: Not reported
Bedrock: Not reported
Responsible Unit: Northwest

Actual:
134 ft.

Facility ID: 12627628
Region: Northwest
Lat/Long: 47.621826518 / -122.16808898
Brownfield Status: Not reported
Rank Status: 4
Clean Up Siteid: 5542
Site Status: Cleanup Started
PSI?: Not reported
Contaminant Name: Non-Halogenated Solvents
Ground Water: Confirmed Above Cleanup Level
Surface Water: Not reported
Soil: Confirmed Above Cleanup Level
Sediment: Not reported
Air: Not reported
Bedrock: Not reported
Responsible Unit: Northwest

Facility ID: 12627628
Region: Northwest
Lat/Long: 47.621826518 / -122.16808898
Brownfield Status: Not reported
Rank Status: 4
Clean Up Siteid: 5542
Site Status: Cleanup Started
PSI?: Not reported
Contaminant Name: Petroleum-Diesel
Ground Water: Confirmed Above Cleanup Level
Surface Water: Not reported
Soil: Confirmed Above Cleanup Level
Sediment: Not reported
Air: Not reported
Bedrock: Not reported
Responsible Unit: Northwest

Facility ID: 12627628

Map ID
Direction
Distance
Elevation

MAP FINDINGS

Site

Database(s)

EDR ID Number
EPA ID Number

ELEPHANT CAR WASH INC (Continued)

U003027551

Region: Northwest
Lat/Long: 47.621826518 / -122.16808898
Brownfield Status: Not reported
Rank Status: 4
Clean Up Siteid: 5542
Site Status: Cleanup Started
PSI?: Not reported
Contaminant Name: Petroleum-Gasoline
Ground Water: Confirmed Above Cleanup Level
Surface Water: Not reported
Soil: Confirmed Above Cleanup Level
Sediment: Not reported
Air: Not reported
Bedrock: Not reported
Responsible Unit: Northwest

HSL:

edr_fstat: WA
edr_fzip: Not reported
edr_fcnty: KING
edr_zip: Not reported
Facility Type: Hazardous Sites List
Facility Status: Cleanup Started
FSID Number: 12627628
Rank: 4
Region: NW
EDR Link ID: 12627628

ALLSITES:

Facility Id: 12627628
Latitude: 47.6218265
Longitude: -122.16808
Ecology Interest Type Code: LSC
Facility ID: 12627628
Facility Company: FOUR SEASONS CAR WASH
Interaction: I
Interaction 1: TIER2
Interaction 2: Emergency/Haz Chem Rpt TIER2
Ecology Program: HAZWASTE
Program Data: EPCRA
Facility Alt.: Not reported
Program ID: CRK000033450
Date Interaction: 1/1/1992 0:00
Date Interaction 3: 7/4/1776 0:00:00

Facility ID: 12627628
Facility Company: FOUR SEASONS CAR WASH
Interaction: A
Interaction 1: LUST
Interaction 2: LUST Facility
Ecology Program: TOXICS
Program Data: ISIS
Facility Alt.: Not reported
Program ID: 5899
Date Interaction: 5/28/1997 0:00
Date Interaction 3: Not reported

Map ID
Direction
Distance
Elevation

MAP FINDINGS

Site

Database(s)

EDR ID Number
EPA ID Number

ELEPHANT CAR WASH INC (Continued)

U003027551

Facility ID: 12627628
Facility Company: FOUR SEASONS CAR WASH
Interaction: I
Interaction 1: VOLCLNST
Interaction 2: Voluntary Cleanup Sites
Ecology Program: TOXICS
Program Data: ISIS
Facility Alt.: FOUR SEASONS CAR WASH
Program ID: NW0889
Date Interaction: 4/29/2002 0:00
Date Interaction 3: 6/7/2006 0:00

Facility ID: 12627628
Facility Company: FOUR SEASONS CAR WASH
Interaction: A
Interaction 1: SCS
Interaction 2: State Cleanup Site
Ecology Program: TOXICS
Program Data: ISIS
Facility Alt.: FOUR SEASONS CAR WASH
Program ID: Not reported
Date Interaction: 6/6/2006 0:00
Date Interaction 3: Not reported

Facility ID: 12627628
Facility Company: FOUR SEASONS CAR WASH
Interaction: A
Interaction 1: ENFORFNL
Interaction 2: Enforcement Final
Ecology Program: TOXICS
Program Data: DMS
Facility Alt.: Not reported
Program ID: Not reported
Date Interaction: 3/31/2010 0:00
Date Interaction 3: Not reported

Facility ID: 12627628
Facility Company: FOUR SEASONS CAR WASH
Interaction: A
Interaction 1: ENFORFNL
Interaction 2: Enforcement Final
Ecology Program: TOXICS
Program Data: DMS
Facility Alt.: Not reported
Program ID: Not reported
Date Interaction: 3/31/2010 0:00
Date Interaction 3: Not reported

Facility ID: 12627628
Facility Company: FOUR SEASONS CAR WASH
Interaction: A
Interaction 1: ENFORFNL
Interaction 2: Enforcement Final
Ecology Program: TOXICS
Program Data: DMS
Facility Alt.: Not reported
Program ID: Not reported

Map ID
Direction
Distance
Elevation

MAP FINDINGS

Site

Database(s)

EDR ID Number
EPA ID Number

ELEPHANT CAR WASH INC (Continued)

U003027551

Date Interaction:	3/31/2010 0:00
Date Interaction 3:	Not reported
Facility ID:	12627628
Facility Company:	FOUR SEASONS CAR WASH
Interaction:	A
Interaction 1:	ENFORFNL
Interaction 2:	Enforcement Final
Ecology Program:	TOXICS
Program Data:	DMS
Facility Alt.:	Not reported
Program ID:	Not reported
Date Interaction:	3/31/2010 0:00
Date Interaction 3:	Not reported
Facility ID:	12627628
Facility Company:	FOUR SEASONS CAR WASH
Interaction:	A
Interaction 1:	ENFORFNL
Interaction 2:	Enforcement Final
Ecology Program:	TOXICS
Program Data:	DMS
Facility Alt.:	Not reported
Program ID:	Not reported
Date Interaction:	3/31/2010 0:00
Date Interaction 3:	Not reported
Facility ID:	12627628
Facility Company:	FOUR SEASONS CAR WASH
Interaction:	A
Interaction 1:	ENFORFNL
Interaction 2:	Enforcement Final
Ecology Program:	TOXICS
Program Data:	DMS
Facility Alt.:	Not reported
Program ID:	Not reported
Date Interaction:	3/31/2010 0:00
Date Interaction 3:	Not reported
Facility ID:	12627628
Facility Company:	FOUR SEASONS CAR WASH
Interaction:	A
Interaction 1:	ENFORFNL
Interaction 2:	Enforcement Final
Ecology Program:	TOXICS

Map ID
Direction
Distance
Elevation

MAP FINDINGS

Site

Database(s)

EDR ID Number
EPA ID Number

ELEPHANT CAR WASH INC (Continued)

U003027551

Program Data:	DMS
Facility Alt.:	Not reported
Program ID:	Not reported
Date Interaction:	3/31/2010 0:00
Date Interaction 3:	Not reported
Facility ID:	12627628
Facility Company:	FOUR SEASONS CAR WASH
Interaction:	A
Interaction 1:	ENFORFNL
Interaction 2:	Enforcement Final
Ecology Program:	TOXICS
Program Data:	DMS
Facility Alt.:	Not reported
Program ID:	Not reported
Date Interaction:	3/31/2010 0:00
Date Interaction 3:	Not reported
Facility ID:	12627628
Facility Company:	FOUR SEASONS CAR WASH
Interaction:	A
Interaction 1:	ENFORFNL
Interaction 2:	Enforcement Final
Ecology Program:	TOXICS
Program Data:	DMS
Facility Alt.:	Not reported
Program ID:	Not reported
Date Interaction:	3/31/2010 0:00
Date Interaction 3:	Not reported
Facility ID:	12627628
Facility Company:	FOUR SEASONS CAR WASH
Interaction:	A
Interaction 1:	ENFORFNL
Interaction 2:	Enforcement Final
Ecology Program:	TOXICS
Program Data:	DMS
Facility Alt.:	Not reported
Program ID:	Not reported
Date Interaction:	3/31/2010 0:00
Date Interaction 3:	Not reported
Facility ID:	12627628
Facility Company:	FOUR SEASONS CAR WASH
Interaction:	I
Interaction 1:	LSC
Interaction 2:	Local Source Control
Ecology Program:	HAZWASTE
Program Data:	LSC
Facility Alt.:	Elephant Car Wash Inc
Program ID:	Not reported
Date Interaction:	1/6/2011 0:00
Date Interaction 3:	1/6/2011 0:00
Facility ID:	12627628
Facility Company:	FOUR SEASONS CAR WASH
Interaction:	A

Map ID
Direction
Distance
Elevation

MAP FINDINGS

Site

Database(s)

EDR ID Number
EPA ID Number

ELEPHANT CAR WASH INC (Continued)

U003027551

Interaction 1: UST
Interaction 2: Underground Storage Tank
Ecology Program: TOXICS
Program Data: UST
Facility Alt.: Not reported
Program ID: 5899
Date Interaction: 8/1/1969 0:00
Date Interaction 3: Not reported

Facility Id: 12627628
Latitude: 47.6218265
Longitude: -122.16808
Ecology Interest Type Code: VOLCLNST
Facility ID: 12627628
Facility Company: FOUR SEASONS CAR WASH
Interaction: I
Interaction 1: TIER2
Interaction 2: Emergency/Haz Chem Rpt TIER2
Ecology Program: HAZWASTE
Program Data: EPCRA
Facility Alt.: Not reported
Program ID: CRK000033450
Date Interaction: 1/1/1992 0:00
Date Interaction 3: 7/4/1776 0:00:00

Facility ID: 12627628
Facility Company: FOUR SEASONS CAR WASH
Interaction: A
Interaction 1: LUST
Interaction 2: LUST Facility
Ecology Program: TOXICS
Program Data: ISIS
Facility Alt.: Not reported
Program ID: 5899
Date Interaction: 5/28/1997 0:00
Date Interaction 3: Not reported

Facility ID: 12627628
Facility Company: FOUR SEASONS CAR WASH
Interaction: I
Interaction 1: VOLCLNST
Interaction 2: Voluntary Cleanup Sites
Ecology Program: TOXICS
Program Data: ISIS
Facility Alt.: FOUR SEASONS CAR WASH
Program ID: NW0889
Date Interaction: 4/29/2002 0:00
Date Interaction 3: 6/7/2006 0:00

Facility ID: 12627628
Facility Company: FOUR SEASONS CAR WASH
Interaction: A
Interaction 1: SCS
Interaction 2: State Cleanup Site
Ecology Program: TOXICS
Program Data: ISIS

Map ID
Direction
Distance
Elevation

MAP FINDINGS

Site

Database(s)

EDR ID Number
EPA ID Number

ELEPHANT CAR WASH INC (Continued)

U003027551

Facility Alt.: FOUR SEASONS CAR WASH
Program ID: Not reported
Date Interaction: 6/6/2006 0:00
Date Interaction 3: Not reported

Facility ID: 12627628
Facility Company: FOUR SEASONS CAR WASH
Interaction: A
Interaction 1: ENFORFNL
Interaction 2: Enforcement Final
Ecology Program: TOXICS
Program Data: DMS
Facility Alt.: Not reported
Program ID: Not reported
Date Interaction: 3/31/2010 0:00
Date Interaction 3: Not reported

Facility ID: 12627628
Facility Company: FOUR SEASONS CAR WASH
Interaction: A
Interaction 1: ENFORFNL
Interaction 2: Enforcement Final
Ecology Program: TOXICS
Program Data: DMS
Facility Alt.: Not reported
Program ID: Not reported
Date Interaction: 3/31/2010 0:00
Date Interaction 3: Not reported

Facility ID: 12627628
Facility Company: FOUR SEASONS CAR WASH
Interaction: A
Interaction 1: ENFORFNL
Interaction 2: Enforcement Final
Ecology Program: TOXICS
Program Data: DMS
Facility Alt.: Not reported
Program ID: Not reported
Date Interaction: 3/31/2010 0:00
Date Interaction 3: Not reported

Facility ID: 12627628
Facility Company: FOUR SEASONS CAR WASH
Interaction: A
Interaction 1: ENFORFNL
Interaction 2: Enforcement Final
Ecology Program: TOXICS
Program Data: DMS
Facility Alt.: Not reported
Program ID: Not reported
Date Interaction: 3/31/2010 0:00
Date Interaction 3: Not reported

Facility ID: 12627628
Facility Company: FOUR SEASONS CAR WASH
Interaction: A
Interaction 1: ENFORFNL

Map ID
Direction
Distance
Elevation

MAP FINDINGS

Site

Database(s)

EDR ID Number
EPA ID Number

ELEPHANT CAR WASH INC (Continued)

U003027551

Interaction 2: Enforcement Final
Ecology Program: TOXICS
Program Data: DMS
Facility Alt.: Not reported
Program ID: Not reported
Date Interaction: 3/31/2010 0:00
Date Interaction 3: Not reported

Facility ID: 12627628
Facility Company: FOUR SEASONS CAR WASH
Interaction: A
Interaction 1: ENFORFNL
Interaction 2: Enforcement Final
Ecology Program: TOXICS
Program Data: DMS
Facility Alt.: Not reported
Program ID: Not reported
Date Interaction: 3/31/2010 0:00
Date Interaction 3: Not reported

Facility ID: 12627628
Facility Company: FOUR SEASONS CAR WASH
Interaction: A
Interaction 1: ENFORFNL
Interaction 2: Enforcement Final
Ecology Program: TOXICS
Program Data: DMS
Facility Alt.: Not reported
Program ID: Not reported
Date Interaction: 3/31/2010 0:00
Date Interaction 3: Not reported

Facility ID: 12627628
Facility Company: FOUR SEASONS CAR WASH
Interaction: A
Interaction 1: ENFORFNL
Interaction 2: Enforcement Final
Ecology Program: TOXICS
Program Data: DMS
Facility Alt.: Not reported
Program ID: Not reported
Date Interaction: 3/31/2010 0:00
Date Interaction 3: Not reported

Facility ID: 12627628
Facility Company: FOUR SEASONS CAR WASH
Interaction: A
Interaction 1: ENFORFNL
Interaction 2: Enforcement Final
Ecology Program: TOXICS
Program Data: DMS
Facility Alt.: Not reported
Program ID: Not reported
Date Interaction: 3/31/2010 0:00
Date Interaction 3: Not reported

Facility ID: 12627628

Map ID
Direction
Distance
Elevation

MAP FINDINGS

Site

Database(s)

EDR ID Number
EPA ID Number

ELEPHANT CAR WASH INC (Continued)

U003027551

Facility Company: FOUR SEASONS CAR WASH
Interaction: A
Interaction 1: ENFORFNL
Interaction 2: Enforcement Final
Ecology Program: TOXICS
Program Data: DMS
Facility Alt.: Not reported
Program ID: Not reported
Date Interaction: 3/31/2010 0:00
Date Interaction 3: Not reported

Facility ID: 12627628
Facility Company: FOUR SEASONS CAR WASH
Interaction: A
Interaction 1: ENFORFNL
Interaction 2: Enforcement Final
Ecology Program: TOXICS
Program Data: DMS
Facility Alt.: Not reported
Program ID: Not reported
Date Interaction: 3/31/2010 0:00
Date Interaction 3: Not reported

Facility ID: 12627628
Facility Company: FOUR SEASONS CAR WASH
Interaction: I
Interaction 1: LSC
Interaction 2: Local Source Control
Ecology Program: HAZWASTE
Program Data: LSC
Facility Alt.: Elephant Car Wash Inc
Program ID: Not reported
Date Interaction: 1/6/2011 0:00
Date Interaction 3: 1/6/2011 0:00

Facility ID: 12627628
Facility Company: FOUR SEASONS CAR WASH
Interaction: A
Interaction 1: UST
Interaction 2: Underground Storage Tank
Ecology Program: TOXICS
Program Data: UST
Facility Alt.: Not reported
Program ID: 5899
Date Interaction: 8/1/1969 0:00
Date Interaction 3: Not reported

Facility Id: 12627628
Latitude: 47.6218265
Longitude: -122.16808
Ecology Interest Type Code: ENFORFNL
Facility ID: 12627628
Facility Company: FOUR SEASONS CAR WASH
Interaction: I
Interaction 1: TIER2
Interaction 2: Emergency/Haz Chem Rpt TIER2

Map ID
Direction
Distance
Elevation

MAP FINDINGS

Site

Database(s)

EDR ID Number
EPA ID Number

ELEPHANT CAR WASH INC (Continued)

U003027551

Ecology Program:	HAZWASTE
Program Data:	EPCRA
Facility Alt.:	Not reported
Program ID:	CRK000033450
Date Interaction:	1/1/1992 0:00
Date Interaction 3:	7/4/1776 0:00:00
Facility ID:	12627628
Facility Company:	FOUR SEASONS CAR WASH
Interaction:	A
Interaction 1:	LUST
Interaction 2:	LUST Facility
Ecology Program:	TOXICS
Program Data:	ISIS
Facility Alt.:	Not reported
Program ID:	5899
Date Interaction:	5/28/1997 0:00
Date Interaction 3:	Not reported
Facility ID:	12627628
Facility Company:	FOUR SEASONS CAR WASH
Interaction:	I
Interaction 1:	VOLCLNST
Interaction 2:	Voluntary Cleanup Sites
Ecology Program:	TOXICS
Program Data:	ISIS
Facility Alt.:	FOUR SEASONS CAR WASH
Program ID:	NW0889
Date Interaction:	4/29/2002 0:00
Date Interaction 3:	6/7/2006 0:00
Facility ID:	12627628
Facility Company:	FOUR SEASONS CAR WASH
Interaction:	A
Interaction 1:	SCS
Interaction 2:	State Cleanup Site
Ecology Program:	TOXICS
Program Data:	ISIS
Facility Alt.:	FOUR SEASONS CAR WASH
Program ID:	Not reported
Date Interaction:	6/6/2006 0:00
Date Interaction 3:	Not reported
Facility ID:	12627628
Facility Company:	FOUR SEASONS CAR WASH
Interaction:	A
Interaction 1:	ENFORFNL
Interaction 2:	Enforcement Final
Ecology Program:	TOXICS
Program Data:	DMS
Facility Alt.:	Not reported
Program ID:	Not reported
Date Interaction:	3/31/2010 0:00
Date Interaction 3:	Not reported
Facility ID:	12627628
Facility Company:	FOUR SEASONS CAR WASH

Map ID
Direction
Distance
Elevation

MAP FINDINGS

Site

Database(s)

EDR ID Number
EPA ID Number

ELEPHANT CAR WASH INC (Continued)

U003027551

Interaction:	A
Interaction 1:	ENFORFNL
Interaction 2:	Enforcement Final
Ecology Program:	TOXICS
Program Data:	DMS
Facility Alt.:	Not reported
Program ID:	Not reported
Date Interaction:	3/31/2010 0:00
Date Interaction 3:	Not reported
Facility ID:	12627628
Facility Company:	FOUR SEASONS CAR WASH
Interaction:	A
Interaction 1:	ENFORFNL
Interaction 2:	Enforcement Final
Ecology Program:	TOXICS
Program Data:	DMS
Facility Alt.:	Not reported
Program ID:	Not reported
Date Interaction:	3/31/2010 0:00
Date Interaction 3:	Not reported
Facility ID:	12627628
Facility Company:	FOUR SEASONS CAR WASH
Interaction:	A
Interaction 1:	ENFORFNL
Interaction 2:	Enforcement Final
Ecology Program:	TOXICS
Program Data:	DMS
Facility Alt.:	Not reported
Program ID:	Not reported
Date Interaction:	3/31/2010 0:00
Date Interaction 3:	Not reported
Facility ID:	12627628
Facility Company:	FOUR SEASONS CAR WASH
Interaction:	A
Interaction 1:	ENFORFNL
Interaction 2:	Enforcement Final
Ecology Program:	TOXICS
Program Data:	DMS
Facility Alt.:	Not reported
Program ID:	Not reported
Date Interaction:	3/31/2010 0:00
Date Interaction 3:	Not reported
Facility ID:	12627628
Facility Company:	FOUR SEASONS CAR WASH
Interaction:	A
Interaction 1:	ENFORFNL
Interaction 2:	Enforcement Final
Ecology Program:	TOXICS
Program Data:	DMS
Facility Alt.:	Not reported
Program ID:	Not reported
Date Interaction:	3/31/2010 0:00
Date Interaction 3:	Not reported

Map ID
Direction
Distance
Elevation

MAP FINDINGS

Site

Database(s)

EDR ID Number
EPA ID Number

ELEPHANT CAR WASH INC (Continued)

U003027551

Facility ID: 12627628
Facility Company: FOUR SEASONS CAR WASH
Interaction: A
Interaction 1: ENFORFNL
Interaction 2: Enforcement Final
Ecology Program: TOXICS
Program Data: DMS
Facility Alt.: Not reported
Program ID: Not reported
Date Interaction: 3/31/2010 0:00
Date Interaction 3: Not reported

Facility ID: 12627628
Facility Company: FOUR SEASONS CAR WASH
Interaction: A
Interaction 1: ENFORFNL
Interaction 2: Enforcement Final
Ecology Program: TOXICS
Program Data: DMS
Facility Alt.: Not reported
Program ID: Not reported
Date Interaction: 3/31/2010 0:00
Date Interaction 3: Not reported

Facility ID: 12627628
Facility Company: FOUR SEASONS CAR WASH
Interaction: A
Interaction 1: ENFORFNL
Interaction 2: Enforcement Final
Ecology Program: TOXICS
Program Data: DMS
Facility Alt.: Not reported
Program ID: Not reported
Date Interaction: 3/31/2010 0:00
Date Interaction 3: Not reported

Facility ID: 12627628
Facility Company: FOUR SEASONS CAR WASH
Interaction: A
Interaction 1: ENFORFNL
Interaction 2: Enforcement Final
Ecology Program: TOXICS
Program Data: DMS
Facility Alt.: Not reported
Program ID: Not reported
Date Interaction: 3/31/2010 0:00
Date Interaction 3: Not reported

Facility ID: 12627628
Facility Company: FOUR SEASONS CAR WASH
Interaction: A
Interaction 1: ENFORFNL
Interaction 2: Enforcement Final
Ecology Program: TOXICS
Program Data: DMS
Facility Alt.: Not reported
Program ID: Not reported

Map ID
Direction
Distance
Elevation

MAP FINDINGS

Site

Database(s)

EDR ID Number
EPA ID Number

ELEPHANT CAR WASH INC (Continued)

U003027551

Date Interaction: 3/31/2010 0:00
Date Interaction 3: Not reported

Facility ID: 12627628
Facility Company: FOUR SEASONS CAR WASH
Interaction: I
Interaction 1: LSC
Interaction 2: Local Source Control
Ecology Program: HAZWASTE
Program Data: LSC
Facility Alt.: Elephant Car Wash Inc
Program ID: Not reported
Date Interaction: 1/6/2011 0:00
Date Interaction 3: 1/6/2011 0:00

Facility ID: 12627628
Facility Company: FOUR SEASONS CAR WASH
Interaction: A
Interaction 1: UST
Interaction 2: Underground Storage Tank
Ecology Program: TOXICS
Program Data: UST
Facility Alt.: Not reported
Program ID: 5899
Date Interaction: 8/1/1969 0:00
Date Interaction 3: Not reported

Facility Id: 12627628
Latitude: 47.6218265
Longitude: -122.16808
Ecology Interest Type Code: SCS

Facility ID: 12627628
Facility Company: FOUR SEASONS CAR WASH
Interaction: I
Interaction 1: TIER2
Interaction 2: Emergency/Haz Chem Rpt TIER2
Ecology Program: HAZWASTE
Program Data: EPCRA
Facility Alt.: Not reported
Program ID: CRK000033450
Date Interaction: 1/1/1992 0:00
Date Interaction 3: 7/4/1776 0:00:00

Facility ID: 12627628
Facility Company: FOUR SEASONS CAR WASH
Interaction: A
Interaction 1: LUST
Interaction 2: LUST Facility
Ecology Program: TOXICS
Program Data: ISIS
Facility Alt.: Not reported
Program ID: 5899
Date Interaction: 5/28/1997 0:00
Date Interaction 3: Not reported

Facility ID: 12627628

Map ID
Direction
Distance
Elevation

MAP FINDINGS

Site

Database(s)

EDR ID Number
EPA ID Number

ELEPHANT CAR WASH INC (Continued)

U003027551

Facility Company: FOUR SEASONS CAR WASH
Interaction: I
Interaction 1: VOLCLNST
Interaction 2: Voluntary Cleanup Sites
Ecology Program: TOXICS
Program Data: ISIS
Facility Alt.: FOUR SEASONS CAR WASH
Program ID: NW0889
Date Interaction: 4/29/2002 0:00
Date Interaction 3: 6/7/2006 0:00

Facility ID: 12627628
Facility Company: FOUR SEASONS CAR WASH
Interaction: A
Interaction 1: SCS
Interaction 2: State Cleanup Site
Ecology Program: TOXICS
Program Data: ISIS
Facility Alt.: FOUR SEASONS CAR WASH
Program ID: Not reported
Date Interaction: 6/6/2006 0:00
Date Interaction 3: Not reported

Facility ID: 12627628
Facility Company: FOUR SEASONS CAR WASH
Interaction: A
Interaction 1: ENFORFNL
Interaction 2: Enforcement Final
Ecology Program: TOXICS
Program Data: DMS
Facility Alt.: Not reported
Program ID: Not reported
Date Interaction: 3/31/2010 0:00
Date Interaction 3: Not reported

Facility ID: 12627628
Facility Company: FOUR SEASONS CAR WASH
Interaction: A
Interaction 1: ENFORFNL
Interaction 2: Enforcement Final
Ecology Program: TOXICS
Program Data: DMS
Facility Alt.: Not reported
Program ID: Not reported
Date Interaction: 3/31/2010 0:00
Date Interaction 3: Not reported

Facility ID: 12627628
Facility Company: FOUR SEASONS CAR WASH
Interaction: A
Interaction 1: ENFORFNL
Interaction 2: Enforcement Final
Ecology Program: TOXICS
Program Data: DMS
Facility Alt.: Not reported
Program ID: Not reported
Date Interaction: 3/31/2010 0:00

Map ID
Direction
Distance
Elevation

MAP FINDINGS

Site

Database(s)

EDR ID Number
EPA ID Number

ELEPHANT CAR WASH INC (Continued)

U003027551

Date Interaction 3:	Not reported
Facility ID:	12627628
Facility Company:	FOUR SEASONS CAR WASH
Interaction:	A
Interaction 1:	ENFORFNL
Interaction 2:	Enforcement Final
Ecology Program:	TOXICS
Program Data:	DMS
Facility Alt.:	Not reported
Program ID:	Not reported
Date Interaction:	3/31/2010 0:00
Date Interaction 3:	Not reported
Facility ID:	12627628
Facility Company:	FOUR SEASONS CAR WASH
Interaction:	A
Interaction 1:	ENFORFNL
Interaction 2:	Enforcement Final
Ecology Program:	TOXICS
Program Data:	DMS
Facility Alt.:	Not reported
Program ID:	Not reported
Date Interaction:	3/31/2010 0:00
Date Interaction 3:	Not reported
Facility ID:	12627628
Facility Company:	FOUR SEASONS CAR WASH
Interaction:	A
Interaction 1:	ENFORFNL
Interaction 2:	Enforcement Final
Ecology Program:	TOXICS
Program Data:	DMS
Facility Alt.:	Not reported
Program ID:	Not reported
Date Interaction:	3/31/2010 0:00
Date Interaction 3:	Not reported
Facility ID:	12627628
Facility Company:	FOUR SEASONS CAR WASH
Interaction:	A
Interaction 1:	ENFORFNL
Interaction 2:	Enforcement Final
Ecology Program:	TOXICS
Program Data:	DMS

Map ID
Direction
Distance
Elevation

MAP FINDINGS

Site

Database(s)

EDR ID Number
EPA ID Number

ELEPHANT CAR WASH INC (Continued)

U003027551

Facility Alt.:	Not reported
Program ID:	Not reported
Date Interaction:	3/31/2010 0:00
Date Interaction 3:	Not reported
Facility ID:	12627628
Facility Company:	FOUR SEASONS CAR WASH
Interaction:	A
Interaction 1:	ENFORFNL
Interaction 2:	Enforcement Final
Ecology Program:	TOXICS
Program Data:	DMS
Facility Alt.:	Not reported
Program ID:	Not reported
Date Interaction:	3/31/2010 0:00
Date Interaction 3:	Not reported
Facility ID:	12627628
Facility Company:	FOUR SEASONS CAR WASH
Interaction:	A
Interaction 1:	ENFORFNL
Interaction 2:	Enforcement Final
Ecology Program:	TOXICS
Program Data:	DMS
Facility Alt.:	Not reported
Program ID:	Not reported
Date Interaction:	3/31/2010 0:00
Date Interaction 3:	Not reported
Facility ID:	12627628
Facility Company:	FOUR SEASONS CAR WASH
Interaction:	A
Interaction 1:	ENFORFNL
Interaction 2:	Enforcement Final
Ecology Program:	TOXICS
Program Data:	DMS
Facility Alt.:	Not reported
Program ID:	Not reported
Date Interaction:	3/31/2010 0:00
Date Interaction 3:	Not reported
Facility ID:	12627628
Facility Company:	FOUR SEASONS CAR WASH
Interaction:	I
Interaction 1:	LSC
Interaction 2:	Local Source Control
Ecology Program:	HAZWASTE
Program Data:	LSC
Facility Alt.:	Elephant Car Wash Inc
Program ID:	Not reported
Date Interaction:	1/6/2011 0:00
Date Interaction 3:	1/6/2011 0:00
Facility ID:	12627628
Facility Company:	FOUR SEASONS CAR WASH
Interaction:	A
Interaction 1:	UST

Map ID
Direction
Distance
Elevation

MAP FINDINGS

Site

Database(s)

EDR ID Number
EPA ID Number

ELEPHANT CAR WASH INC (Continued)

U003027551

Interaction 2: Underground Storage Tank
Ecology Program: TOXICS
Program Data: UST
Facility Alt.: Not reported
Program ID: 5899
Date Interaction: 8/1/1969 0:00
Date Interaction 3: Not reported

Facility Id: 12627628
Latitude: 47.6218265
Longitude: -122.16808
Ecology Interest Type Code: TIER2
Facility ID: 12627628
Facility Company: FOUR SEASONS CAR WASH
Interaction: I
Interaction 1: TIER2
Interaction 2: Emergency/Haz Chem Rpt TIER2
Ecology Program: HAZWASTE
Program Data: EPCRA
Facility Alt.: Not reported
Program ID: CRK000033450
Date Interaction: 1/1/1992 0:00
Date Interaction 3: 7/4/1776 0:00:00

Facility ID: 12627628
Facility Company: FOUR SEASONS CAR WASH
Interaction: A
Interaction 1: LUST
Interaction 2: LUST Facility
Ecology Program: TOXICS
Program Data: ISIS
Facility Alt.: Not reported
Program ID: 5899
Date Interaction: 5/28/1997 0:00
Date Interaction 3: Not reported

Facility ID: 12627628
Facility Company: FOUR SEASONS CAR WASH
Interaction: I
Interaction 1: VOLCLNST
Interaction 2: Voluntary Cleanup Sites
Ecology Program: TOXICS
Program Data: ISIS
Facility Alt.: FOUR SEASONS CAR WASH
Program ID: NW0889
Date Interaction: 4/29/2002 0:00
Date Interaction 3: 6/7/2006 0:00

Facility ID: 12627628
Facility Company: FOUR SEASONS CAR WASH
Interaction: A
Interaction 1: SCS
Interaction 2: State Cleanup Site
Ecology Program: TOXICS
Program Data: ISIS
Facility Alt.: FOUR SEASONS CAR WASH

Map ID
Direction
Distance
Elevation

MAP FINDINGS

Site

Database(s)

EDR ID Number
EPA ID Number

ELEPHANT CAR WASH INC (Continued)

U003027551

Program ID:	Not reported
Date Interaction:	6/6/2006 0:00
Date Interaction 3:	Not reported
Facility ID:	12627628
Facility Company:	FOUR SEASONS CAR WASH
Interaction:	A
Interaction 1:	ENFORFNL
Interaction 2:	Enforcement Final
Ecology Program:	TOXICS
Program Data:	DMS
Facility Alt.:	Not reported
Program ID:	Not reported
Date Interaction:	3/31/2010 0:00
Date Interaction 3:	Not reported
Facility ID:	12627628
Facility Company:	FOUR SEASONS CAR WASH
Interaction:	A
Interaction 1:	ENFORFNL
Interaction 2:	Enforcement Final
Ecology Program:	TOXICS
Program Data:	DMS
Facility Alt.:	Not reported
Program ID:	Not reported
Date Interaction:	3/31/2010 0:00
Date Interaction 3:	Not reported
Facility ID:	12627628
Facility Company:	FOUR SEASONS CAR WASH
Interaction:	A
Interaction 1:	ENFORFNL
Interaction 2:	Enforcement Final
Ecology Program:	TOXICS
Program Data:	DMS
Facility Alt.:	Not reported
Program ID:	Not reported
Date Interaction:	3/31/2010 0:00
Date Interaction 3:	Not reported
Facility ID:	12627628
Facility Company:	FOUR SEASONS CAR WASH
Interaction:	A
Interaction 1:	ENFORFNL
Interaction 2:	Enforcement Final

Map ID
Direction
Distance
Elevation

MAP FINDINGS

Site

Database(s)

EDR ID Number
EPA ID Number

ELEPHANT CAR WASH INC (Continued)

U003027551

Ecology Program:	TOXICS
Program Data:	DMS
Facility Alt.:	Not reported
Program ID:	Not reported
Date Interaction:	3/31/2010 0:00
Date Interaction 3:	Not reported
Facility ID:	12627628
Facility Company:	FOUR SEASONS CAR WASH
Interaction:	A
Interaction 1:	ENFORFNL
Interaction 2:	Enforcement Final
Ecology Program:	TOXICS
Program Data:	DMS
Facility Alt.:	Not reported
Program ID:	Not reported
Date Interaction:	3/31/2010 0:00
Date Interaction 3:	Not reported
Facility ID:	12627628
Facility Company:	FOUR SEASONS CAR WASH
Interaction:	A
Interaction 1:	ENFORFNL
Interaction 2:	Enforcement Final
Ecology Program:	TOXICS
Program Data:	DMS
Facility Alt.:	Not reported
Program ID:	Not reported
Date Interaction:	3/31/2010 0:00
Date Interaction 3:	Not reported
Facility ID:	12627628
Facility Company:	FOUR SEASONS CAR WASH
Interaction:	A
Interaction 1:	ENFORFNL
Interaction 2:	Enforcement Final
Ecology Program:	TOXICS
Program Data:	DMS
Facility Alt.:	Not reported
Program ID:	Not reported
Date Interaction:	3/31/2010 0:00
Date Interaction 3:	Not reported
Facility ID:	12627628
Facility Company:	FOUR SEASONS CAR WASH

Map ID
Direction
Distance
Elevation

MAP FINDINGS

Site

Database(s)

EDR ID Number
EPA ID Number

ELEPHANT CAR WASH INC (Continued)

U003027551

Interaction:	A
Interaction 1:	ENFORFNL
Interaction 2:	Enforcement Final
Ecology Program:	TOXICS
Program Data:	DMS
Facility Alt.:	Not reported
Program ID:	Not reported
Date Interaction:	3/31/2010 0:00
Date Interaction 3:	Not reported
Facility ID:	12627628
Facility Company:	FOUR SEASONS CAR WASH
Interaction:	A
Interaction 1:	ENFORFNL
Interaction 2:	Enforcement Final
Ecology Program:	TOXICS
Program Data:	DMS
Facility Alt.:	Not reported
Program ID:	Not reported
Date Interaction:	3/31/2010 0:00
Date Interaction 3:	Not reported
Facility ID:	12627628
Facility Company:	FOUR SEASONS CAR WASH
Interaction:	I
Interaction 1:	LSC
Interaction 2:	Local Source Control
Ecology Program:	HAZWASTE
Program Data:	LSC
Facility Alt.:	Elephant Car Wash Inc
Program ID:	Not reported
Date Interaction:	1/6/2011 0:00
Date Interaction 3:	1/6/2011 0:00
Facility ID:	12627628
Facility Company:	FOUR SEASONS CAR WASH
Interaction:	A
Interaction 1:	UST
Interaction 2:	Underground Storage Tank
Ecology Program:	TOXICS
Program Data:	UST
Facility Alt.:	Not reported
Program ID:	5899
Date Interaction:	8/1/1969 0:00
Date Interaction 3:	Not reported
Facility Id:	12627628
Latitude:	47.6218265
Longitude:	-122.16808
Ecology Interest Type Code:	UST
Facility ID:	12627628
Facility Company:	FOUR SEASONS CAR WASH
Interaction:	I
Interaction 1:	TIER2
Interaction 2:	Emergency/Haz Chem Rpt TIER2
Ecology Program:	HAZWASTE

Map ID
Direction
Distance
Elevation

MAP FINDINGS

Site

Database(s)

EDR ID Number
EPA ID Number

ELEPHANT CAR WASH INC (Continued)

U003027551

Program Data:	EPCRA
Facility Alt.:	Not reported
Program ID:	CRK000033450
Date Interaction:	1/1/1992 0:00
Date Interaction 3:	7/4/1776 0:00:00
Facility ID:	12627628
Facility Company:	FOUR SEASONS CAR WASH
Interaction:	A
Interaction 1:	LUST
Interaction 2:	LUST Facility
Ecology Program:	TOXICS
Program Data:	ISIS
Facility Alt.:	Not reported
Program ID:	5899
Date Interaction:	5/28/1997 0:00
Date Interaction 3:	Not reported
Facility ID:	12627628
Facility Company:	FOUR SEASONS CAR WASH
Interaction:	I
Interaction 1:	VOLCLNST
Interaction 2:	Voluntary Cleanup Sites
Ecology Program:	TOXICS
Program Data:	ISIS
Facility Alt.:	FOUR SEASONS CAR WASH
Program ID:	NW0889
Date Interaction:	4/29/2002 0:00
Date Interaction 3:	6/7/2006 0:00
Facility ID:	12627628
Facility Company:	FOUR SEASONS CAR WASH
Interaction:	A
Interaction 1:	SCS
Interaction 2:	State Cleanup Site
Ecology Program:	TOXICS
Program Data:	ISIS
Facility Alt.:	FOUR SEASONS CAR WASH
Program ID:	Not reported
Date Interaction:	6/6/2006 0:00
Date Interaction 3:	Not reported
Facility ID:	12627628
Facility Company:	FOUR SEASONS CAR WASH
Interaction:	A
Interaction 1:	ENFORFNL
Interaction 2:	Enforcement Final
Ecology Program:	TOXICS
Program Data:	DMS
Facility Alt.:	Not reported
Program ID:	Not reported
Date Interaction:	3/31/2010 0:00
Date Interaction 3:	Not reported
Facility ID:	12627628
Facility Company:	FOUR SEASONS CAR WASH
Interaction:	A

Map ID
Direction
Distance
Elevation

MAP FINDINGS

Site

Database(s)

EDR ID Number
EPA ID Number

ELEPHANT CAR WASH INC (Continued)

U003027551

Interaction 1:	ENFORFNL
Interaction 2:	Enforcement Final
Ecology Program:	TOXICS
Program Data:	DMS
Facility Alt.:	Not reported
Program ID:	Not reported
Date Interaction:	3/31/2010 0:00
Date Interaction 3:	Not reported
Facility ID:	12627628
Facility Company:	FOUR SEASONS CAR WASH
Interaction:	A
Interaction 1:	ENFORFNL
Interaction 2:	Enforcement Final
Ecology Program:	TOXICS
Program Data:	DMS
Facility Alt.:	Not reported
Program ID:	Not reported
Date Interaction:	3/31/2010 0:00
Date Interaction 3:	Not reported
Facility ID:	12627628
Facility Company:	FOUR SEASONS CAR WASH
Interaction:	A
Interaction 1:	ENFORFNL
Interaction 2:	Enforcement Final
Ecology Program:	TOXICS
Program Data:	DMS
Facility Alt.:	Not reported
Program ID:	Not reported
Date Interaction:	3/31/2010 0:00
Date Interaction 3:	Not reported
Facility ID:	12627628
Facility Company:	FOUR SEASONS CAR WASH
Interaction:	A
Interaction 1:	ENFORFNL
Interaction 2:	Enforcement Final
Ecology Program:	TOXICS
Program Data:	DMS
Facility Alt.:	Not reported
Program ID:	Not reported
Date Interaction:	3/31/2010 0:00
Date Interaction 3:	Not reported
Facility ID:	12627628
Facility Company:	FOUR SEASONS CAR WASH
Interaction:	A
Interaction 1:	ENFORFNL
Interaction 2:	Enforcement Final
Ecology Program:	TOXICS
Program Data:	DMS
Facility Alt.:	Not reported
Program ID:	Not reported
Date Interaction:	3/31/2010 0:00
Date Interaction 3:	Not reported

Map ID
Direction
Distance
Elevation

MAP FINDINGS

Site

Database(s)

EDR ID Number
EPA ID Number

ELEPHANT CAR WASH INC (Continued)

U003027551

Facility ID: 12627628
Facility Company: FOUR SEASONS CAR WASH
Interaction: A
Interaction 1: ENFORFNL
Interaction 2: Enforcement Final
Ecology Program: TOXICS
Program Data: DMS
Facility Alt.: Not reported
Program ID: Not reported
Date Interaction: 3/31/2010 0:00
Date Interaction 3: Not reported

Facility ID: 12627628
Facility Company: FOUR SEASONS CAR WASH
Interaction: A
Interaction 1: ENFORFNL
Interaction 2: Enforcement Final
Ecology Program: TOXICS
Program Data: DMS
Facility Alt.: Not reported
Program ID: Not reported
Date Interaction: 3/31/2010 0:00
Date Interaction 3: Not reported

Facility ID: 12627628
Facility Company: FOUR SEASONS CAR WASH
Interaction: A
Interaction 1: ENFORFNL
Interaction 2: Enforcement Final
Ecology Program: TOXICS
Program Data: DMS
Facility Alt.: Not reported
Program ID: Not reported
Date Interaction: 3/31/2010 0:00
Date Interaction 3: Not reported

Facility ID: 12627628
Facility Company: FOUR SEASONS CAR WASH
Interaction: A
Interaction 1: ENFORFNL
Interaction 2: Enforcement Final
Ecology Program: TOXICS
Program Data: DMS
Facility Alt.: Not reported
Program ID: Not reported
Date Interaction: 3/31/2010 0:00
Date Interaction 3: Not reported

Facility ID: 12627628
Facility Company: FOUR SEASONS CAR WASH
Interaction: A
Interaction 1: ENFORFNL
Interaction 2: Enforcement Final
Ecology Program: TOXICS
Program Data: DMS
Facility Alt.: Not reported
Program ID: Not reported

Map ID
Direction
Distance
Elevation

MAP FINDINGS

Site

Database(s)

EDR ID Number
EPA ID Number

ELEPHANT CAR WASH INC (Continued)

U003027551

Date Interaction:	3/31/2010 0:00
Date Interaction 3:	Not reported
Facility ID:	12627628
Facility Company:	FOUR SEASONS CAR WASH
Interaction:	I
Interaction 1:	LSC
Interaction 2:	Local Source Control
Ecology Program:	HAZWASTE
Program Data:	LSC
Facility Alt.:	Elephant Car Wash Inc
Program ID:	Not reported
Date Interaction:	1/6/2011 0:00
Date Interaction 3:	1/6/2011 0:00
Facility ID:	12627628
Facility Company:	FOUR SEASONS CAR WASH
Interaction:	A
Interaction 1:	UST
Interaction 2:	Underground Storage Tank
Ecology Program:	TOXICS
Program Data:	UST
Facility Alt.:	Not reported
Program ID:	5899
Date Interaction:	8/1/1969 0:00
Date Interaction 3:	Not reported
Facility Id:	12627628
Latitude:	47.6218265
Longitude:	-122.16808
Ecology Interest Type Code:	LUST
Facility ID:	12627628
Facility Company:	FOUR SEASONS CAR WASH
Interaction:	I
Interaction 1:	TIER2
Interaction 2:	Emergency/Haz Chem Rpt TIER2
Ecology Program:	HAZWASTE
Program Data:	EPCRA
Facility Alt.:	Not reported
Program ID:	CRK000033450
Date Interaction:	1/1/1992 0:00
Date Interaction 3:	7/4/1776 0:00:00
Facility ID:	12627628
Facility Company:	FOUR SEASONS CAR WASH
Interaction:	A
Interaction 1:	LUST
Interaction 2:	LUST Facility
Ecology Program:	TOXICS
Program Data:	ISIS
Facility Alt.:	Not reported
Program ID:	5899
Date Interaction:	5/28/1997 0:00
Date Interaction 3:	Not reported
Facility ID:	12627628

Map ID
Direction
Distance
Elevation

MAP FINDINGS

Site

Database(s)

EDR ID Number
EPA ID Number

ELEPHANT CAR WASH INC (Continued)

U003027551

Facility Company: FOUR SEASONS CAR WASH
Interaction: I
Interaction 1: VOLCLNST
Interaction 2: Voluntary Cleanup Sites
Ecology Program: TOXICS
Program Data: ISIS
Facility Alt.: FOUR SEASONS CAR WASH
Program ID: NW0889
Date Interaction: 4/29/2002 0:00
Date Interaction 3: 6/7/2006 0:00

Facility ID: 12627628
Facility Company: FOUR SEASONS CAR WASH
Interaction: A
Interaction 1: SCS
Interaction 2: State Cleanup Site
Ecology Program: TOXICS
Program Data: ISIS
Facility Alt.: FOUR SEASONS CAR WASH
Program ID: Not reported
Date Interaction: 6/6/2006 0:00
Date Interaction 3: Not reported

Facility ID: 12627628
Facility Company: FOUR SEASONS CAR WASH
Interaction: A
Interaction 1: ENFORFNL
Interaction 2: Enforcement Final
Ecology Program: TOXICS
Program Data: DMS
Facility Alt.: Not reported
Program ID: Not reported
Date Interaction: 3/31/2010 0:00
Date Interaction 3: Not reported

Facility ID: 12627628
Facility Company: FOUR SEASONS CAR WASH
Interaction: A
Interaction 1: ENFORFNL
Interaction 2: Enforcement Final
Ecology Program: TOXICS
Program Data: DMS
Facility Alt.: Not reported
Program ID: Not reported
Date Interaction: 3/31/2010 0:00
Date Interaction 3: Not reported

Facility ID: 12627628
Facility Company: FOUR SEASONS CAR WASH
Interaction: A
Interaction 1: ENFORFNL
Interaction 2: Enforcement Final
Ecology Program: TOXICS
Program Data: DMS
Facility Alt.: Not reported
Program ID: Not reported
Date Interaction: 3/31/2010 0:00

Map ID
Direction
Distance
Elevation

MAP FINDINGS

Site

Database(s)

EDR ID Number
EPA ID Number

ELEPHANT CAR WASH INC (Continued)

U003027551

Date Interaction 3:	Not reported
Facility ID:	12627628
Facility Company:	FOUR SEASONS CAR WASH
Interaction:	A
Interaction 1:	ENFORFNL
Interaction 2:	Enforcement Final
Ecology Program:	TOXICS
Program Data:	DMS
Facility Alt.:	Not reported
Program ID:	Not reported
Date Interaction:	3/31/2010 0:00
Date Interaction 3:	Not reported
Facility ID:	12627628
Facility Company:	FOUR SEASONS CAR WASH
Interaction:	A
Interaction 1:	ENFORFNL
Interaction 2:	Enforcement Final
Ecology Program:	TOXICS
Program Data:	DMS
Facility Alt.:	Not reported
Program ID:	Not reported
Date Interaction:	3/31/2010 0:00
Date Interaction 3:	Not reported
Facility ID:	12627628
Facility Company:	FOUR SEASONS CAR WASH
Interaction:	A
Interaction 1:	ENFORFNL
Interaction 2:	Enforcement Final
Ecology Program:	TOXICS
Program Data:	DMS
Facility Alt.:	Not reported
Program ID:	Not reported
Date Interaction:	3/31/2010 0:00
Date Interaction 3:	Not reported
Facility ID:	12627628
Facility Company:	FOUR SEASONS CAR WASH
Interaction:	A
Interaction 1:	ENFORFNL
Interaction 2:	Enforcement Final
Ecology Program:	TOXICS
Program Data:	DMS

Map ID
Direction
Distance
Elevation

MAP FINDINGS

Site

Database(s)

EDR ID Number
EPA ID Number

ELEPHANT CAR WASH INC (Continued)

U003027551

Facility Alt.:	Not reported
Program ID:	Not reported
Date Interaction:	3/31/2010 0:00
Date Interaction 3:	Not reported
Facility ID:	12627628
Facility Company:	FOUR SEASONS CAR WASH
Interaction:	A
Interaction 1:	ENFORFNL
Interaction 2:	Enforcement Final
Ecology Program:	TOXICS
Program Data:	DMS
Facility Alt.:	Not reported
Program ID:	Not reported
Date Interaction:	3/31/2010 0:00
Date Interaction 3:	Not reported
Facility ID:	12627628
Facility Company:	FOUR SEASONS CAR WASH
Interaction:	A
Interaction 1:	ENFORFNL
Interaction 2:	Enforcement Final
Ecology Program:	TOXICS
Program Data:	DMS
Facility Alt.:	Not reported
Program ID:	Not reported
Date Interaction:	3/31/2010 0:00
Date Interaction 3:	Not reported
Facility ID:	12627628
Facility Company:	FOUR SEASONS CAR WASH
Interaction:	A
Interaction 1:	ENFORFNL
Interaction 2:	Enforcement Final
Ecology Program:	TOXICS
Program Data:	DMS
Facility Alt.:	Not reported
Program ID:	Not reported
Date Interaction:	3/31/2010 0:00
Date Interaction 3:	Not reported
Facility ID:	12627628
Facility Company:	FOUR SEASONS CAR WASH
Interaction:	I
Interaction 1:	LSC
Interaction 2:	Local Source Control
Ecology Program:	HAZWASTE
Program Data:	LSC
Facility Alt.:	Elephant Car Wash Inc
Program ID:	Not reported
Date Interaction:	1/6/2011 0:00
Date Interaction 3:	1/6/2011 0:00
Facility ID:	12627628
Facility Company:	FOUR SEASONS CAR WASH
Interaction:	A
Interaction 1:	UST

Map ID
Direction
Distance
Elevation

MAP FINDINGS

Site

Database(s)

EDR ID Number
EPA ID Number

ELEPHANT CAR WASH INC (Continued)

U003027551

Interaction 2: Underground Storage Tank
Ecology Program: TOXICS
Program Data: UST
Facility Alt.: Not reported
Program ID: 5899
Date Interaction: 8/1/1969 0:00
Date Interaction 3: Not reported

LUST:

Facility ID: 12627628
Facility Status: Awaiting Cleanup
Cleanup Site ID: 5542
Cleanup Unit Type: Upland
Process Type: Independent Action
Alternate Name: FOUR SEASONS CAR WASH
Release Status Date: 05/28/1997
Site Response Unit Code: Northwest
Lat/Long: 47.6218265 / -122.16808

Facility ID: 12627628
Facility Status: Cleanup Started
Cleanup Site ID: 5542
Cleanup Unit Type: Upland
Process Type: Independent Action
Alternate Name: FOUR SEASONS CAR WASH
Release Status Date: 02/28/2000
Site Response Unit Code: Northwest
Lat/Long: 47.6218265 / -122.16808

UST:

Facility ID: 12627628
Site Id: 5899
UBI: 6020003680010003
Phone Number: 4254550223
Decimal Latitude: 47.62182652
Decimal Longitude: -122.168089

Tank Name: 1
Tag Number: A4103
Tank Status: Operational
Tank Status Date: 07/19/2012
Tank Install Date: 00/01/1969
Tank Closure Date: Not reported
Capacity Range: 10,000 to 19,999 Gallons
Tank Permit Expiration Date: 12/31/2014
Tank Upgrade Date: 07/15/1995
Tank Spill Prevention: Spill Bucket/Spill Box
Tank Overfill Prevention: Overfill Alarm
Tank Material: Steel
Tank Construction: Single Wall Tank
Tank Tightness Test: Not reported
Tank Corrosion Protection: Impressed Current
Tank Manifold: Not reported
Tank Release Detection: Automatic Tank Gauging
Tank SFC Type: Not reported

Map ID
Direction
Distance
Elevation

MAP FINDINGS

Site

Database(s)

EDR ID Number
EPA ID Number

ELEPHANT CAR WASH INC (Continued)

U003027551

Pipe Material: Fiberglass
Pipe Construction: Single Wall Pipe
Pipe Primary Release Detection: Automatic Line Leak Detector (ALLD)
Pipe Second Release Detection: Not reported
Pipe Corrosion Protection: Corrosion Resistant
Pipe Pumping System: Pressurized System
Responsible Unit: NORTHWEST
Dispencer/Pump SFC Type: Not reported

Tank Name: 2
Tag Number: A4103
Tank Status: Operational
Tank Status Date: 07/19/2012
Tank Install Date: 00/01/1969
Tank Closure Date: Not reported
Capacity Range: 10,000 to 19,999 Gallons
Tank Permit Expiration Date: 12/31/2014
Tank Upgrade Date: 07/15/1995
Tank Spill Prevention: Spill Bucket/Spill Box
Tank Overfill Prevention: Overfill Alarm
Tank Material: Steel
Tank Construction: Single Wall Tank
Tank Tightness Test: Not reported
Tank Corrosion Protection: Impressed Current
Tank Manifold: Not reported
Tank Release Detection: Automatic Tank Gauging
Tank SFC Type: Not reported
Pipe Material: Fiberglass
Pipe Construction: Single Wall Pipe
Pipe Primary Release Detection: Automatic Line Leak Detector (ALLD)
Pipe Second Release Detection: Not reported
Pipe Corrosion Protection: Corrosion Resistant
Pipe Pumping System: Pressurized System
Responsible Unit: NORTHWEST
Dispencer/Pump SFC Type: Not reported

Tank Name: 3
Tag Number: A4103
Tank Status: Operational
Tank Status Date: 07/19/2012
Tank Install Date: 00/01/1975
Tank Closure Date: Not reported
Capacity Range: 2,001 to 4,999 Gallons
Tank Permit Expiration Date: 12/31/2014
Tank Upgrade Date: 07/15/1995
Tank Spill Prevention: Spill Bucket/Spill Box
Tank Overfill Prevention: Overfill Alarm
Tank Material: Steel
Tank Construction: Single Wall Tank
Tank Tightness Test: Not reported
Tank Corrosion Protection: Impressed Current
Tank Manifold: Not reported
Tank Release Detection: Automatic Tank Gauging
Tank SFC Type: Not reported
Pipe Material: Fiberglass

Map ID
Direction
Distance
Elevation

MAP FINDINGS

Site

Database(s)

EDR ID Number
EPA ID Number

ELEPHANT CAR WASH INC (Continued)

U003027551

Pipe Construction: Single Wall Pipe
Pipe Primary Release Detection: Automatic Line Leak Detector (ALLD)
Pipe Second Release Detection: Not reported
Pipe Corrosion Protection: Corrosion Resistant
Pipe Pumping System: Pressurized System
Responsible Unit: NORTHWEST
Dispenser/Pump SFC Type: Not reported

Tank Name: 4
Tag Number: A4103
Tank Status: Operational
Tank Status Date: 07/18/2012
Tank Install Date: 00/01/1981
Tank Closure Date: Not reported
Capacity Range: 10,000 to 19,999 Gallons
Tank Permit Expiration Date: 12/31/2014
Tank Upgrade Date: 07/15/1995
Tank Spill Prevention: Spill Bucket/Spill Box
Tank Overfill Prevention: Overfill Alarm
Tank Material: Steel
Tank Construction: Single Wall Tank
Tank Tightness Test: Not reported
Tank Corrosion Protection: Impressed Current
Tank Manifold: Not reported
Tank Release Detection: Automatic Tank Gauging
Tank SFC Type: Not reported
Pipe Material: Fiberglass
Pipe Construction: Single Wall Pipe
Pipe Primary Release Detection: Automatic Line Leak Detector (ALLD)
Pipe Second Release Detection: Not reported
Pipe Corrosion Protection: Corrosion Resistant
Pipe Pumping System: Pressurized System
Responsible Unit: NORTHWEST
Dispenser/Pump SFC Type: Not reported

Tank Name: 5
Tag Number: A4103
Tank Status: Operational
Tank Status Date: 07/19/2012
Tank Install Date: 00/01/1981
Tank Closure Date: Not reported
Capacity Range: 10,000 to 19,999 Gallons
Tank Permit Expiration Date: 12/31/2014
Tank Upgrade Date: 07/15/1995
Tank Spill Prevention: Spill Bucket/Spill Box
Tank Overfill Prevention: Overfill Alarm
Tank Material: Steel
Tank Construction: Single Wall Tank
Tank Tightness Test: Not reported
Tank Corrosion Protection: Impressed Current
Tank Manifold: Not reported
Tank Release Detection: Automatic Tank Gauging
Tank SFC Type: Not reported
Pipe Material: Fiberglass
Pipe Construction: Single Wall Pipe

Map ID
Direction
Distance
Elevation

MAP FINDINGS

Site

Database(s)

EDR ID Number
EPA ID Number

ELEPHANT CAR WASH INC (Continued)

U003027551

Pipe Primary Release Detection: Automatic Line Leak Detector (ALLD)
Pipe Second Release Detection: Not reported
Pipe Corrosion Protection: Corrosion Resistant
Pipe Pumping System: Pressurized System
Responsible Unit: NORTHWEST
Dispencer/Pump SFC Type: Not reported

**Y202
SSW
< 1/8
0.108 mi.
568 ft.**

**EASTSIDE SAW & SALES INC
12880 BEL RED RD
BELLEVUE, WA 98005**

**ALLSITES S109824108
N/A**

Site 4 of 4 in cluster Y

**Relative:
Lower**

ALLSITES:

Facility Id: 9217
Latitude: 47.621796
Longitude: -122.16851

**Actual:
132 ft.**

Ecology Interest Type Code: LSC
Facility ID: 9217
Facility Company: Eastside Saw & Sales Inc
Interaction: I
Interaction 1: LSC
Interaction 2: Local Source Control
Ecology Program: HAZWASTE
Program Data: LSC
Facility Alt.: Eastside Saw & Sales Inc
Program ID: Not reported
Date Interaction: 6/16/2009 0:00
Date Interaction 3: 4/29/2010 0:00

Facility/Site Interaction T: 78729
Geographic Location Identifier (Alias Facid): 9217
Interaction (Aka Env Int) Type Code: LSC
Interaction (Aka Env Int) Description: Local Source Control
Interaction Status: I
Federal Program Identifier: Not reported
Interaction Start Date: 06/16/2009
Interaction End Date: 04/29/2010
prgm_facil: Eastside Saw & Sales Inc
cur_sys_pr: HAZWASTE
cur_sys_nm: LSC

**AA203
NE
< 1/8
0.111 mi.
584 ft.**

**KEY DATA INC
13400 NORTHRUP WAY STE 47B
BELLEVUE, WA 98005**

**RCRA NonGen / NLR 1000110120
FINDS WAD063358931
ALLSITES**

Site 1 of 4 in cluster AA

**Relative:
Higher**

RCRA NonGen / NLR:

Date form received by agency: 01/04/1987
Facility name: KEY DATA INC
Facility address: 13400 NORTHRUP WAY STE 47B
BELLEVUE, WA 98005
EPA ID: WAD063358931
Mailing address: 13400 NE 20TH ST STE 47B

**Actual:
236 ft.**

Map ID
Direction
Distance
Elevation

MAP FINDINGS

Site

Database(s)

EDR ID Number
EPA ID Number

KEY DATA INC (Continued)

1000110120

Contact: BELLEVUE, WA 98005-2026
KEY DATA INC KEY DATA INC
Contact address: 13400 NE 20TH ST STE 47B
BELLEVUE, WA 98005-2026
Contact country: US
Contact telephone: (000)000-0000
Contact email: Not reported
EPA Region: 10
Classification: Non-Generator
Description: Handler: Non-Generators do not presently generate hazardous waste

Owner/Operator Summary:

Owner/operator name: KEY DATA INC K
Owner/operator address: 13400 NE 20TH ST STE 47B
BELLEVUE, WA 98005
Owner/operator country: US
Owner/operator telephone: (000)000-0000
Legal status: Private
Owner/Operator Type: Owner
Owner/Op start date: 05/02/1996
Owner/Op end date: Not reported

Handler Activities Summary:

U.S. importer of hazardous waste: No
Mixed waste (haz. and radioactive): No
Recycler of hazardous waste: No
Transporter of hazardous waste: No
Treater, storer or disposer of HW: No
Underground injection activity: No
On-site burner exemption: No
Furnace exemption: No
Used oil fuel burner: No
Used oil processor: No
User oil refiner: No
Used oil fuel marketer to burner: No
Used oil Specification marketer: No
Used oil transfer facility: No
Used oil transporter: No

Violation Status: No violations found

FINDS:

Registry ID: 110005324292

Environmental Interest/Information System

RCRAInfo is a national information system that supports the Resource Conservation and Recovery Act (RCRA) program through the tracking of events and activities related to facilities that generate, transport, and treat, store, or dispose of hazardous waste. RCRAInfo allows RCRA program staff to track the notification, permit, compliance, and corrective action activities required under RCRA.

ALLSITES:

Facility Id: 8875359

Map ID
 Direction
 Distance
 Elevation

MAP FINDINGS

Site

Database(s)

EDR ID Number
 EPA ID Number

KEY DATA INC (Continued)

1000110120

Latitude: 47.61854
 Longitude: -122.16215
 Ecology Interest Type Code: HWG
 Facility ID: 8875359
 Facility Company: Key Data Inc
 Interaction: I
 Interaction 1: HWG
 Interaction 2: Hazardous Waste Generator
 Ecology Program: HAZWASTE
 Program Data: TURBOWASTE
 Facility Alt.: Not reported
 Program ID: WAD063358931
 Date Interaction: 10/28/1985 0:00
 Date Interaction 3: 11/1/1985 0:00

**X204
 NE
 < 1/8
 0.115 mi.
 605 ft.**

**SUNSHINE TRADING COMPANY
 13419 NE 20TH ST
 BELLEVUE, WA 98005
 Site 3 of 7 in cluster X**

**UST U001128530
 N/A**

**Relative:
 Higher**

UST:
 Facility ID: 43173616
 Site Id: 101801
 UBI: Not reported
 Phone Number: 2064553210
 Decimal Latitude: 47.627841
 Decimal Longitude: -122.159443

**Actual:
 218 ft.**

Tank Name: 1
 Tag Number: Not reported
 Tank Status: Removed
 Tank Status Date: 08/06/1996
 Tank Install Date: 00/31/1964
 Tank Closure Date: Not reported
 Capacity Range: Not reported
 Tank Permit Expiration Date: Not reported
 Tank Upgrade Date: Not reported
 Tank Spill Prevention: Not reported
 Tank Overfill Prevention: Not reported
 Tank Material: Not reported
 Tank Construction: Not reported
 Tank Tightness Test: Not reported
 Tank Corrosion Protection: Not reported
 Tank Manifold: Not reported
 Tank Release Detection: Not reported
 Tank SFC Type: Not reported
 Pipe Material: Not reported
 Pipe Construction: Not reported
 Pipe Primary Release Detection: Not reported
 Pipe Second Release Detection: Not reported
 Pipe Corrosion Protection: Not reported
 Pipe Pumping System: Not reported
 Responsible Unit: NORTHWEST
 Dispenser/Pump SFC Type: Not reported

Map ID
Direction
Distance
Elevation

MAP FINDINGS

Site

Database(s)

EDR ID Number
EPA ID Number

SUNSHINE TRADING COMPANY (Continued)

U001128530

Tank Name: 2
Tag Number: Not reported
Tank Status: Removed
Tank Status Date: 08/06/1996
Tank Install Date: 00/31/1964
Tank Closure Date: Not reported
Capacity Range: Not reported
Tank Permit Expiration Date: Not reported
Tank Upgrade Date: Not reported
Tank Spill Prevention: Not reported
Tank Overfill Prevention: Not reported
Tank Material: Not reported
Tank Construction: Not reported
Tank Tightness Test: Not reported
Tank Corrosion Protection: Not reported
Tank Manifold: Not reported
Tank Release Detection: Not reported
Tank SFC Type: Not reported
Pipe Material: Not reported
Pipe Construction: Not reported
Pipe Primary Release Detection: Not reported
Pipe Second Release Detection: Not reported
Pipe Corrosion Protection: Not reported
Pipe Pumping System: Not reported
Responsible Unit: NORTHWEST
Dispencer/Pump SFC Type: Not reported

**X205
NE
< 1/8
0.115 mi.
605 ft.**

**13419 NE 20TH ST
BELLEVUE, WA 98005**

Site 4 of 7 in cluster X

**EDR US Hist Auto Stat 1015211218
N/A**

**Relative:
Higher**

EDR Historical Auto Stations:

Name: PRECISION COLLISION AUTO BODY
Year: 1999
Address: 13419 NE 20TH ST

Name: PRECISION COLLISION AUTO BODY
Year: 2000
Address: 13419 NE 20TH ST

Name: JIMMYS AUTO UPHLSTRY TOPS SNRF
Year: 2001
Address: 13419 NE 20TH ST

Name: JIMMYS AUTO UPHLSTRY TOPS SNRF
Year: 2003
Address: 13419 NE 20TH ST

Name: PRECISION COLLISION AUTO BODY
Year: 2004
Address: 13419 NE 20TH ST

Name: PRECISION COLLISION AUTO BODY
Year: 2005
Address: 13419 NE 20TH ST

**Actual:
218 ft.**

Map ID
 Direction
 Distance
 Elevation

MAP FINDINGS

Site

Database(s)

EDR ID Number
 EPA ID Number

(Continued)

1015211218

Name: JIMMYS AUTO UPHOLSTERY INC
 Year: 2006
 Address: 13419 NE 20TH ST

Name: PRECISION COLLISION AUTO BODY
 Year: 2007
 Address: 13419 NE 20TH ST

Name: PRECISION COLLISION AUTO BODY
 Year: 2008
 Address: 13419 NE 20TH ST

Name: PRECISION COLLISION AUTO BODY
 Year: 2009
 Address: 13419 NE 20TH ST

Name: PRECISION COLLISION AUTO BODY
 Year: 2010
 Address: 13419 NE 20TH ST

Name: PRECISION COLLISION
 Year: 2011
 Address: 13419 NE 20TH ST

Name: PRECISION COLLISION
 Year: 2012
 Address: 13419 NE 20TH ST

X206
NE
< 1/8
0.115 mi.
605 ft.

SUNSHINE TRADING COMPANY
13419 NE 20TH ST
BELLEVUE, WA 98005
Site 5 of 7 in cluster X

ALLSITES S110036117
N/A

Relative:
Higher

ALLSITES:
 Facility Id: 43173616
 Latitude: 47.627841
 Longitude: -122.15944
 Ecology Interest Type Code: UST
 Facility ID: 43173616
 Facility Company: SUNSHINE TRADING COMPANY
 Interaction: I
 Interaction 1: UST
 Interaction 2: Underground Storage Tank
 Ecology Program: TOXICS
 Program Data: UST
 Facility Alt.: Not reported
 Program ID: 101801
 Date Interaction: 10/14/1992 0:00
 Date Interaction 3: 5/3/2000 0:00

Actual:
218 ft.

Facility Id: 3735
 Latitude: 47.62661
 Longitude: -122.16072
 Ecology Interest Type Code: LSC
 Facility ID: 3735
 Facility Company: Precision Collision Inc Bellevue

Map ID
 Direction
 Distance
 Elevation

MAP FINDINGS

Site

Database(s)

EDR ID Number
 EPA ID Number

SUNSHINE TRADING COMPANY (Continued)

S110036117

Interaction:	I
Interaction 1:	LSC
Interaction 2:	Local Source Control
Ecology Program:	HAZWASTE
Program Data:	LSC
Facility Alt.:	Precision Collision Inc Bellevue
Program ID:	Not reported
Date Interaction:	3/26/2009 0:00
Date Interaction 3:	4/29/2010 0:00
Facility/Site Interaction T:	78275
Geographic Location Identifier (Alias Facid):	3735
Interaction (Aka Env Int) Type Code:	LSC
Interaction (Aka Env Int) Description:	Local Source Control
Interaction Status:	I
Federal Program Identifier:	Not reported
Interaction Start Date:	03/26/2009
Interaction End Date:	04/29/2010
prgm_facil:	Precision Collision Inc Bellevue
cur_sys_pr:	HAZWASTE
cur_sys_nm:	LSC

**X207
 NE
 < 1/8
 0.115 mi.
 606 ft.**

**PRECISION COLLISION
 13411 NORTHUP WAY
 BELLEVUE, WA 98005
 Site 6 of 7 in cluster X**

**RCRA-CESQG 1000920674
 FINDS WA0000636951
 ALLSITES
 MANIFEST**

**Relative:
 Higher**

RCRA-CESQG:

Date form received by agency: 08/27/2012

**Actual:
 222 ft.**

Facility name: PRECISION COLLISION
 Facility address: 13411 NORTHUP WAY
 BELLEVUE, WA 98005

EPA ID: WA0000636951
 Mailing address: 5505 EVERGREEN WAY
 EVERETT, WA 98203

Contact: GARY THOMAS
 Contact address: 13419 NORTHUP WAY
 BELLEVUE, WA 98005

Contact country: US
 Contact telephone: (425) 641-7885
 Contact email: GTHOMAS@PRECISIONCOLLISIONAUTOBODY.COM

EPA Region: 10
 Land type: Private
 Classification: Conditionally Exempt Small Quantity Generator

Description: Handler: generates 100 kg or less of hazardous waste per calendar month, and accumulates 1000 kg or less of hazardous waste at any time; or generates 1 kg or less of acutely hazardous waste per calendar month, and accumulates at any time: 1 kg or less of acutely hazardous waste; or 100 kg or less of any residue or contaminated soil, waste or other debris resulting from the cleanup of a spill, into or on any land or water, of acutely hazardous waste; or generates 100 kg or less of any residue or contaminated soil, waste or other debris resulting from the cleanup of a spill, into or on any land or water, of acutely hazardous waste during any calendar month, and accumulates at any time: 1 kg or less of acutely hazardous waste; or 100 kg or less of any residue or contaminated soil, waste or other debris resulting from

Map ID
Direction
Distance
Elevation

MAP FINDINGS

Site

Database(s)

EDR ID Number
EPA ID Number

PRECISION COLLISION (Continued)

1000920674

the cleanup of a spill, into or on any land or water, of acutely hazardous waste

Owner/Operator Summary:

Owner/operator name: SCOTT HENSRUDE
Owner/operator address: 23604 OLD OWENS RD
MONROE, WA 98272
Owner/operator country: US
Owner/operator telephone: Not reported
Legal status: Private
Owner/Operator Type: Operator
Owner/Op start date: 08/20/1996
Owner/Op end date: Not reported

Owner/operator name: PRECISION COLLISION INC
Owner/operator address: 5505 EVERGREEN WAY
EVERETT, 98203
Owner/operator country: US
Owner/operator telephone: (425)353-3211
Legal status: Private
Owner/Operator Type: Owner
Owner/Op start date: 06/01/1989
Owner/Op end date: Not reported

Owner/operator name: SCOTT HENSRUDE
Owner/operator address: 5505 EVERGREEN WAY
EVERETT, 98203
Owner/operator country: US
Owner/operator telephone: (425)353-3211
Legal status: Private
Owner/Operator Type: Operator
Owner/Op start date: 06/01/1989
Owner/Op end date: Not reported

Owner/operator name: SCOTT HENSRUDE
Owner/operator address: 23604 OLD OWENS RD
MONROE, WA 98272
Owner/operator country: US
Owner/operator telephone: Not reported
Legal status: Private
Owner/Operator Type: Owner
Owner/Op start date: 08/20/1996
Owner/Op end date: Not reported

Handler Activities Summary:

U.S. importer of hazardous waste: No
Mixed waste (haz. and radioactive): No
Recycler of hazardous waste: No
Transporter of hazardous waste: No
Treater, storer or disposer of HW: No
Underground injection activity: No
On-site burner exemption: No
Furnace exemption: No
Used oil fuel burner: No
Used oil processor: No
User oil refiner: No

Map ID
Direction
Distance
Elevation

MAP FINDINGS

Site

Database(s)

EDR ID Number
EPA ID Number

PRECISION COLLISION (Continued)

1000920674

Used oil fuel marketer to burner: No
Used oil Specification marketer: No
Used oil transfer facility: No
Used oil transporter: No

Historical Generators:

Date form received by agency: 06/29/2011
Site name: PRECISION COLLISION
Classification: Conditionally Exempt Small Quantity Generator

Date form received by agency: 12/31/2003
Site name: PRECISION COLLISION
Classification: Not a generator, verified

Hazardous Waste Summary:

Waste code: WSQG
Waste name: A placeholder to allow BR submission to validate. In WA State, Conditionally Exempt Small Quantity Generators (Called SQG in WA) are not required to report waste streams, so no valid State or Fed codes are available for reporting to BR.

Violation Status: No violations found

Evaluation Action Summary:

Evaluation date: 06/16/2009
Evaluation: COMPLIANCE ASSISTANCE VISIT
Area of violation: Not reported
Date achieved compliance: Not reported
Evaluation lead agency: State

Evaluation date: 06/12/2007
Evaluation: COMPLIANCE ASSISTANCE VISIT
Area of violation: Not reported
Date achieved compliance: Not reported
Evaluation lead agency: State

Evaluation date: 07/31/2003
Evaluation: COMPLIANCE ASSISTANCE VISIT
Area of violation: Not reported
Date achieved compliance: Not reported
Evaluation lead agency: State

Evaluation date: 06/26/2003
Evaluation: COMPLIANCE ASSISTANCE VISIT
Area of violation: Not reported
Date achieved compliance: Not reported
Evaluation lead agency: State

FINDS:

Registry ID: 110005306659

Environmental Interest/Information System

Washington Facility / Site Identification System (WA-FSIS) provides a means to query and display data maintained by the Washington Department of Ecology. This system contains key information for each

Map ID
Direction
Distance
Elevation

MAP FINDINGS

Site

Database(s)

EDR ID Number
EPA ID Number

PRECISION COLLISION (Continued)

1000920674

facility/site that is currently, or has been, of interest to the Air Quality, Dam Safety, Hazardous Waste, Toxics Cleanup, and Water Quality Programs.

RCRAInfo is a national information system that supports the Resource Conservation and Recovery Act (RCRA) program through the tracking of events and activities related to facilities that generate, transport, and treat, store, or dispose of hazardous waste. RCRAInfo allows RCRA program staff to track the notification, permit, compliance, and corrective action activities required under RCRA.

HAZARDOUS WASTE BIENNIAL REPORTER

ALLSITES:

Facility Id:	13127339
Latitude:	47.62796
Longitude:	-122.1627
Ecology Interest Type Code:	HWG
Facility ID:	13127339
Facility Company:	Precision Collision
Interaction:	I
Interaction 1:	HWG
Interaction 2:	Hazardous Waste Generator
Ecology Program:	HAZWASTE
Program Data:	TURBOWASTE
Facility Alt.:	PRECISION COLLISION
Program ID:	WA0000636951
Date Interaction:	8/29/1994 0:00
Date Interaction 3:	12/31/2006 0:00
Facility ID:	13127339
Facility Company:	Precision Collision
Interaction:	I
Interaction 1:	HWP
Interaction 2:	Hazardous Waste Planner
Ecology Program:	HAZWASTE
Program Data:	HWPPRT
Facility Alt.:	Precision Collision
Program ID:	WA0000636951
Date Interaction:	1/1/1998 0:00
Date Interaction 3:	9/16/2004 0:00
Facility ID:	13127339
Facility Company:	Precision Collision
Interaction:	I
Interaction 1:	HWG
Interaction 2:	Hazardous Waste Generator
Ecology Program:	HAZWASTE
Program Data:	TURBOWASTE
Facility Alt.:	Precision Collision
Program ID:	WA0000636951
Date Interaction:	12/31/2008 0:00
Date Interaction 3:	12/31/2011 0:00
Facility ID:	13127339
Facility Company:	Precision Collision

Map ID
Direction
Distance
Elevation

MAP FINDINGS

Site

Database(s)

EDR ID Number
EPA ID Number

PRECISION COLLISION (Continued)

1000920674

Interaction: A
Interaction 1: HWG
Interaction 2: Hazardous Waste Generator
Ecology Program: HAZWASTE
Program Data: TURBOWASTE
Facility Alt.: ABRA Auto Body & Glass Bellevue
Program ID: WA0000636951
Date Interaction: 5/14/2013 0:00
Date Interaction 3: Not reported

Facility Id: 13127339
Latitude: 47.62796
Longitude: -122.1627
Ecology Interest Type Code: HWP
Facility ID: 13127339
Facility Company: Precision Collision
Interaction: I
Interaction 1: HWG
Interaction 2: Hazardous Waste Generator
Ecology Program: HAZWASTE
Program Data: TURBOWASTE
Facility Alt.: PRECISION COLLISION
Program ID: WA0000636951
Date Interaction: 8/29/1994 0:00
Date Interaction 3: 12/31/2006 0:00

Facility ID: 13127339
Facility Company: Precision Collision
Interaction: I
Interaction 1: HWP
Interaction 2: Hazardous Waste Planner
Ecology Program: HAZWASTE
Program Data: HWPPRT
Facility Alt.: Precision Collision
Program ID: WA0000636951
Date Interaction: 1/1/1998 0:00
Date Interaction 3: 9/16/2004 0:00

Facility ID: 13127339
Facility Company: Precision Collision
Interaction: I
Interaction 1: HWG
Interaction 2: Hazardous Waste Generator
Ecology Program: HAZWASTE
Program Data: TURBOWASTE
Facility Alt.: Precision Collision
Program ID: WA0000636951
Date Interaction: 12/31/2008 0:00
Date Interaction 3: 12/31/2011 0:00

Facility ID: 13127339
Facility Company: Precision Collision
Interaction: A
Interaction 1: HWG
Interaction 2: Hazardous Waste Generator
Ecology Program: HAZWASTE

Map ID
Direction
Distance
Elevation

MAP FINDINGS

Site

Database(s)

EDR ID Number
EPA ID Number

PRECISION COLLISION (Continued)

1000920674

Program Data: TURBOWASTE
Facility Alt.: ABRA Auto Body & Glass Bellevue
Program ID: WA0000636951
Date Interaction: 5/14/2013 0:00
Date Interaction 3: Not reported

WA MANIFEST:

Facility Site ID Number: 13127339
SWC Desc: WT02
FWC Desc: D001D005D035F001F003
Form Comm: Not reported
Data Year: 2013
Permit by Rule: False
Treatment by Generator: False
Mixed radioactive waste: False
Importer of hazardous waste: False
Immediate recycler: False
Treatment/Storage/Disposal/Recycling Facility: False
Generator of dangerous fuel waste: False
Generator marketing to burner: False
"Other marketers (i.e., blender, distributor, etc.)": False
Utility boiler burner: False
Industry boiler burner: False
Industrial Furnace: False
Smelter deferral: False
Universal waste - batteries - generate: False
Universal waste - thermostats - generate: False
Universal waste - mercury - generate: False
Universal waste - lamps - generate: False
Universal waste - batteries - accumulate: False
Universal waste - thermostats - accumulate: False
Universal waste - mercury - accumulate: False
Universal waste - lamps - accumulate: False
Destination Facility for Universal Waste: False
Off-specification used oil burner - utility boiler: False
Off-specification used oil burner - industrial boiler: False
Off-specification used oil burner - industrial furnace: False
EPA ID: WA0000636951
Facility Address 2: Not reported
TAX REG NBR: 603283211
NAICS CD: 811111
BUSINESS TYPE: Auto body repair
MAIL NAME: Team Safety LLC
MAIL ADDR LINE1: 6801 W 121st St
MAIL ADDR LINE2: #110
MAIL CITY,ST,ZIP: Overland Park, KS 66209
MAIL COUNTRY: UNITED STATES
LEGAL ORG NAME: ABRA Inc
LEGAL ORG TYPE: Private
LEGAL ADDR LINE1: 7225 Northland Drive
LEGAL ADDR LINE2: #210
LEGAL CITY,ST,ZIP: Brooklyn Park, MN 55428
LEGAL COUNTRY: UNITED STATES
LEGAL PHONE NBR: 763-585-6253
LEGAL EFFECTIVE DATE: 05/14/2013
LAND ORG NAME: Scott & Christy Hensrude

Map ID
Direction
Distance
Elevation

MAP FINDINGS

Site

Database(s)

EDR ID Number
EPA ID Number

PRECISION COLLISION (Continued)

1000920674

LAND ORG TYPE: Private
LAND PERSON NAME: Not reported
LAND ADDR LINE1: 6130 Maltby Rd
LAND CITY,ST,ZIP: Woodinville, WA 98072
LAND COUNTRY: UNITED STATES
LAND PHONE NBR: 425-478-9949
OPERATOR ORG NAME: ABRA Inc
OPERATOR ORG TYPE: Private
OPERATOR ADDR LINE1: 7225 Northland Drive
OPERATOR ADDR LINE2: #210
OPERATOR CITY,ST,ZIP: Brooklyn Park, MN 55428
OPERATOR COUNTRY: UNITED STATES
OPERATOR PHONE NBR: 763-585-6253
OPERATOR EFFECTIVE DATE: 05/14/2013
SITE CONTACT NAME: Patrick Yee
SITE CONTACT ADDR LINE1: 13419 Northup Way
SITE CONTACT ZIP: Bellevue, WA 98005
SITE CONTACT COUNTRY: UNITED STATES
SITE CONTACT PHONE NBR: 425-641-7885
SITE CONTACT EMAIL: Not reported
FORM CONTACT NAME: Greg Wright
FORM CONTACT ADDR LINE1: 7225 Northland Drive
FORM CONTACT ADDR LINE2: #210
FORM CONTACT CITY,ST,ZIP: Brooklyn Park, MN 55428
FORM CONTACT COUNTRY: UNITED STATES
FORM CONTACT PHONE NBR: 763-585-6253
FORM CONTACT EMAIL: gwright@abraauto.com
GEN STATUS CD: SQG
MONTHLY GENERATION: True
BATCH GENERATION: False
ONE TIME GENERATION: False
TRANSPORTS OWN WASTE: False
TRANSPORTS OTHRS WASTE: False
RECYCLER ONSITE: True
TRANSFER FACILITY: False
OTHER EXEMPTION: Not reported
UW BATTERY GEN: False
USED OIL TRANSPORTER: False
USED OIL TRANSFER FACILITY: False
USED OIL PROCESSOR: False
USED OIL REREFINER: False
USED OIL FUEL MRKTR DIRECTS SHPMNTS: False
USED OIL FUEL MRKTR MEETS SPECS: False

X208
NE
< 1/8
0.115 mi.
607 ft.

13421 NE 20TH ST
BELLEVUE, WA 98005

Site 7 of 7 in cluster X

EDR US Hist Auto Stat 1015211294
N/A

Relative:
Higher

EDR Historical Auto Stations:

Name: PREMIUM TUNE N LUBE
Year: 1999
Address: 13421 NE 20TH ST

Actual:
217 ft.

Name: PREMIUM TUNE N LUBE
Year: 2000
Address: 13421 NE 20TH ST

Map ID
Direction
Distance
Elevation

MAP FINDINGS

Site

Database(s)

EDR ID Number
EPA ID Number

(Continued)

1015211294

Name: HARVEYS AUTO SERVICE
Year: 2002
Address: 13421 NE 20TH ST

Name: HARVEYS AUTO SERVICE
Year: 2003
Address: 13421 NE 20TH ST

Name: PREMIUM TUNEN LUBE & BRAKES
Year: 2004
Address: 13421 NE 20TH ST

Name: HARVEYS AUTO SERVICE
Year: 2005
Address: 13421 NE 20TH ST

Name: DISCOVERY AUTO SERVICE
Year: 2007
Address: 13421 NE 20TH ST

Name: DISCOVERY AUTO SVC
Year: 2010
Address: 13421 NE 20TH ST

Name: GREGS JAPANESE AUTO PARTS & SERVICE
Year: 2011
Address: 13421 NE 20TH ST

Name: GREGS JAPANESE AUTO PARTS & SERVICE
Year: 2012
Address: 13421 NE 20TH ST

AB209
ENE
< 1/8
0.115 mi.
608 ft.

13425 NE 20TH ST
BELLEVUE, WA 98005

Site 1 of 3 in cluster AB

EDR US Hist Auto Stat 1015211320
N/A

Relative:
Higher

EDR Historical Auto Stations:

Name: ACCURATE AUTO & TRUCK INCORPORATED
Year: 1999
Address: 13425 NE 20TH ST

Name: D & B AUTO BODY AND REPAIR
Year: 2000
Address: 13425 NE 20TH ST

Name: AUTOSENSE
Year: 2005
Address: 13425 NE 20TH ST

Name: ACCURATE AUTO & TRUCK INC
Year: 2008
Address: 13425 NE 20TH ST

Actual:
216 ft.

Map ID
Direction
Distance
Elevation

MAP FINDINGS

Site

Database(s)

EDR ID Number
EPA ID Number

AB210
NE
< 1/8
0.116 mi.
610 ft.

NEW IMAGE AUTOBODY INC
13427 20TH NE STE K
BELLEVUE, WA 98005

RCRA NonGen / NLR 1000118608
ALLSITES WAD981774318

Site 2 of 3 in cluster AB

Relative:
Higher

RCRA NonGen / NLR:

Actual:
217 ft.

Date form received by agency: 06/02/2000
Facility name: NEW IMAGE AUTOBODY INC
Facility address: 13427 20TH NE STE K
BELLEVUE, WA 98005
EPA ID: WAD981774318
Mailing address: PO BOX 5008
BELLEVUE, WA 98009-5008
Contact: NEW IMAGE AUTOB NEW IMAGE AUTOB
Contact address: PO BOX 5008
BELLEVUE, WA 98009-5008
Contact country: US
Contact telephone: (000)000-0000
Contact email: Not reported
EPA Region: 10
Land type: Private
Classification: Non-Generator
Description: Handler: Non-Generators do not presently generate hazardous waste

Owner/Operator Summary:

Owner/operator name: NEW IMAGE AUTOB N
Owner/operator address: 13427 20TH NE STE K
BELLEVUE, WA 98005
Owner/operator country: US
Owner/operator telephone: (000)000-0000
Legal status: Private
Owner/Operator Type: Owner
Owner/Op start date: 05/02/1996
Owner/Op end date: Not reported

Owner/operator name: STEVE G
Owner/operator address: 13427 20TH NE STE K
BELLEVUE, WA 98005
Owner/operator country: US
Owner/operator telephone: (425)746-2867
Legal status: Private
Owner/Operator Type: Operator
Owner/Op start date: 05/13/1997
Owner/Op end date: Not reported

Handler Activities Summary:

U.S. importer of hazardous waste: No
Mixed waste (haz. and radioactive): No
Recycler of hazardous waste: No
Transporter of hazardous waste: No
Treater, storer or disposer of HW: No
Underground injection activity: No
On-site burner exemption: No
Furnace exemption: No
Used oil fuel burner: No
Used oil processor: No
User oil refiner: No

Map ID
Direction
Distance
Elevation

MAP FINDINGS

Site

Database(s)

EDR ID Number
EPA ID Number

NEW IMAGE AUTOBODY INC (Continued)

1000118608

Used oil fuel marketer to burner: No
Used oil Specification marketer: No
Used oil transfer facility: No
Used oil transporter: No

Violation Status: No violations found

Evaluation Action Summary:

Evaluation date: 07/03/1997
Evaluation: COMPLIANCE ASSISTANCE VISIT
Area of violation: Not reported
Date achieved compliance: Not reported
Evaluation lead agency: State

ALLSITES:

Facility Id: 98367241
Latitude: 47.62801
Longitude: -122.15834
Ecology Interest Type Code: HWG
Facility ID: 98367241
Facility Company: New Image Autobody Inc
Interaction: I
Interaction 1: HWG
Interaction 2: Hazardous Waste Generator
Ecology Program: HAZWASTE
Program Data: TURBOWASTE
Facility Alt.: Not reported
Program ID: WAD981774318
Date Interaction: 9/21/1988 0:00
Date Interaction 3: 1/20/1999 0:00

AB211
ENE
< 1/8
0.116 mi.
611 ft.

SEA-BIRD ELECTRONICS
13431 NE 20TH ST
BELLEVUE, WA 98005
Site 3 of 3 in cluster AB

ALLSITES **S112088334**
N/A

Relative:
Higher

ALLSITES:

Facility Id: 20956
Latitude: 47.629073
Longitude: -122.15408
Ecology Interest Type Code: INDUSTGP
Facility ID: 20956
Facility Company: Sea-Bird Electronics
Interaction: A
Interaction 1: INDUSTGP
Interaction 2: Industrial SW GP
Ecology Program: WATQUAL
Program Data: PARIS
Facility Alt.: Sea-Bird Electronics
Program ID: CNE126323
Date Interaction: 6/27/2012 15:05
Date Interaction 3: Not reported

Actual:
216 ft.

Map ID
Direction
Distance
Elevation

MAP FINDINGS

Site

Database(s)

EDR ID Number
EPA ID Number

AC212
SSW
< 1/8
0.117 mi.
619 ft.

12766 BEL RED RD
BELLEVUE, WA 98005

Site 1 of 9 in cluster AC

EDR US Hist Auto Stat 1015197081
N/A

Relative:
Lower

EDR Historical Auto Stations:

Actual:
123 ft.

Name:	SUPERIOR AUTO TRIM
Year:	1999
Address:	12766 BEL RED RD
Name:	SUPERIOR AUTO TRIM
Year:	2000
Address:	12766 BEL RED RD
Name:	SUPERIOR AUTO TRIM
Year:	2001
Address:	12766 BEL RED RD
Name:	SUPERIOR AUTO TRIM
Year:	2002
Address:	12766 BEL RED RD
Name:	SUPERIOR AUTO TRIM
Year:	2003
Address:	12766 BEL RED RD
Name:	SUPERIOR AUTO TRIM
Year:	2004
Address:	12766 BEL RED RD
Name:	SUPERIOR AUTO TRIM
Year:	2005
Address:	12766 BEL RED RD
Name:	SUPERIOR AUTO TRIM
Year:	2008
Address:	12766 BEL RED RD
Name:	BELLEVUE SUPERIOR AUTO TRIM
Year:	2009
Address:	12766 BEL RED RD
Name:	DELOREAN MOTOR COMPANYNORTHWEST
Year:	2011
Address:	12766 BEL RED RD
Name:	DELOREAN MOTOR COMPANY
Year:	2012
Address:	12766 BEL RED RD

Map ID
Direction
Distance
Elevation

MAP FINDINGS

Site

Database(s)

EDR ID Number
EPA ID Number

AC213
SSW
< 1/8
0.118 mi.
622 ft.

BEL KIRK MUSTANG
12760 BEL RED RD
BELLEVUE, WA 98005
Site 2 of 9 in cluster AC

RCRA NonGen / NLR
FINDS
ALLSITES

1004794415
WAD988513487

Relative:
Lower

RCRA NonGen / NLR:

Date form received by agency: 03/04/2004
Facility name: BEL KIRK MUSTANG
Facility address: 12760 BEL RED RD
BELLEVUE, WA 98005
EPA ID: WAD988513487
Contact: BEL KIRK MUSTAN BEL KIRK MUSTAN
Contact address: 12760 BEL RED RD
BELLEVUE, WA 98005-2601
Contact country: US
Contact telephone: (000)000-0000
Contact email: Not reported
EPA Region: 10
Classification: Non-Generator
Description: Handler: Non-Generators do not presently generate hazardous waste

Actual:
123 ft.

Owner/Operator Summary:

Owner/operator name: RONALD A
Owner/operator address: 12760 BEL RED RD
BELLEVUE, WA 98005
Owner/operator country: US
Owner/operator telephone: (425)455-1199
Legal status: Private
Owner/Operator Type: Owner
Owner/Op start date: 10/26/1992
Owner/Op end date: Not reported

Owner/operator name: RONALD A
Owner/operator address: 12760 BEL RED RD
BELLEVUE, WA 98005
Owner/operator country: US
Owner/operator telephone: (425)455-1199
Legal status: Private
Owner/Operator Type: Operator
Owner/Op start date: 09/20/1996
Owner/Op end date: Not reported

Handler Activities Summary:

U.S. importer of hazardous waste: No
Mixed waste (haz. and radioactive): No
Recycler of hazardous waste: No
Transporter of hazardous waste: No
Treater, storer or disposer of HW: No
Underground injection activity: No
On-site burner exemption: No
Furnace exemption: No
Used oil fuel burner: No
Used oil processor: No
User oil refiner: No
Used oil fuel marketer to burner: No
Used oil Specification marketer: No
Used oil transfer facility: No

Map ID
Direction
Distance
Elevation

MAP FINDINGS

Site

Database(s)

EDR ID Number
EPA ID Number

BEL KIRK MUSTANG (Continued)

1004794415

Used oil transporter: No

Historical Generators:

Date form received by agency: 12/31/2003
Site name: BEL KIRK MUSTANG
Classification: Not a generator, verified

Violation Status: No violations found

FINDS:

Registry ID: 110005380471

Environmental Interest/Information System

Washington Facility / Site Identification System (WA-FSIS) provides a means to query and display data maintained by the Washington Department of Ecology. This system contains key information for each facility/site that is currently, or has been, of interest to the Air Quality, Dam Safety, Hazardous Waste, Toxics Cleanup, and Water Quality Programs.

RCRAInfo is a national information system that supports the Resource Conservation and Recovery Act (RCRA) program through the tracking of events and activities related to facilities that generate, transport, and treat, store, or dispose of hazardous waste. RCRAInfo allows RCRA program staff to track the notification, permit, compliance, and corrective action activities required under RCRA.

HAZARDOUS WASTE BIENNIAL REPORTER

ALLSITES:

Facility Id: 91877251
Latitude: 47.62107
Longitude: -122.17032
Ecology Interest Type Code: LSC
Facility ID: 91877251
Facility Company: Bel Kirk Mustang
Interaction: I
Interaction 1: HWG
Interaction 2: Hazardous Waste Generator
Ecology Program: HAZWASTE
Program Data: TURBOWASTE
Facility Alt.: Not reported
Program ID: WAD988513487
Date Interaction: 11/9/1992 0:00
Date Interaction 3: 12/31/2003 0:00

Facility ID: 91877251
Facility Company: Bel Kirk Mustang
Interaction: I
Interaction 1: LSC
Interaction 2: Local Source Control
Ecology Program: HAZWASTE
Program Data: LSC
Facility Alt.: Bel Kirk Mustang
Program ID: Not reported

Map ID
 Direction
 Distance
 Elevation

MAP FINDINGS

Site

Database(s)

EDR ID Number
 EPA ID Number

BEL KIRK MUSTANG (Continued)

1004794415

Date Interaction: 5/5/2009 0:00
 Date Interaction 3: 4/29/2010 0:00

Facility Id: 91877251
 Latitude: 47.62107
 Longitude: -122.17032
 Ecology Interest Type Code: HWG

Facility ID: 91877251
 Facility Company: Bel Kirk Mustang
 Interaction: I
 Interaction 1: HWG
 Interaction 2: Hazardous Waste Generator
 Ecology Program: HAZWASTE
 Program Data: TURBOWASTE
 Facility Alt.: Not reported
 Program ID: WAD988513487
 Date Interaction: 11/9/1992 0:00
 Date Interaction 3: 12/31/2003 0:00

Facility ID: 91877251
 Facility Company: Bel Kirk Mustang
 Interaction: I
 Interaction 1: LSC
 Interaction 2: Local Source Control
 Ecology Program: HAZWASTE
 Program Data: LSC
 Facility Alt.: Bel Kirk Mustang
 Program ID: Not reported
 Date Interaction: 5/5/2009 0:00
 Date Interaction 3: 4/29/2010 0:00

**AA214
 NE
 < 1/8
 0.118 mi.
 622 ft.**

**AA RENTALS OF BELLEVUE
 13285 NE 20TH
 BELLEVUE, WA 98005
 Site 2 of 4 in cluster AA**

**FINDS 1007064884
 ALLSITES N/A**

**Relative:
 Higher**

FINDS:

Registry ID: 110015414504

**Actual:
 235 ft.**

Environmental Interest/Information System
 Washington Facility / Site Identification System (WA-FSIS) provides a means to query and display data maintained by the Washington Department of Ecology. This system contains key information for each facility/site that is currently, or has been, of interest to the Air Quality, Dam Safety, Hazardous Waste, Toxics Cleanup, and Water Quality Programs.

ALLSITES:

Facility Id: 3762
 Latitude: 47.6276557
 Longitude: -122.16203
 Ecology Interest Type Code: LSC

Map ID
Direction
Distance
Elevation

MAP FINDINGS

Site

Database(s)

EDR ID Number
EPA ID Number

AA RENTALS OF BELLEVUE (Continued)

1007064884

Facility ID: 3762
Facility Company: Magic Auto Solution Mobile Auto Paint Repair Inc
Interaction: I
Interaction 1: LSC
Interaction 2: Local Source Control
Ecology Program: HAZWASTE
Program Data: LSC
Facility Alt.: Magic Auto Solution Mobile Auto Paint Repair Inc
Program ID: Not reported
Date Interaction: 5/21/2009 0:00
Date Interaction 3: 4/29/2010 0:00

Facility/Site Interaction T: 88629
Geographic Location Identifier (Alias Facid): 3762
Interaction (Aka Env Int) Type Code: LSC
Interaction (Aka Env Int) Description: Local Source Control
Interaction Status: I
Federal Program Identifier: Not reported
Interaction Start Date: 05/21/2009
Interaction End Date: 04/29/2010
prgm_facil: Magic Auto Solution Mobile Auto Paint Repair Inc
cur_sys_pr: HAZWASTE
cur_sys_nm: LSC

Facility Id: 3275
Latitude: 47.627661
Longitude: -122.16204
Ecology Interest Type Code: LSC
Facility ID: 3275
Facility Company: Eastside Professional Auto Detail
Interaction: I
Interaction 1: LSC
Interaction 2: Local Source Control
Ecology Program: HAZWASTE
Program Data: LSC
Facility Alt.: Eastside Professional Auto Detail
Program ID: Not reported
Date Interaction: 5/21/2009 0:00
Date Interaction 3: 4/29/2010 0:00

Facility/Site Interaction T: 88628
Geographic Location Identifier (Alias Facid): 3275
Interaction (Aka Env Int) Type Code: LSC
Interaction (Aka Env Int) Description: Local Source Control
Interaction Status: I
Federal Program Identifier: Not reported
Interaction Start Date: 05/21/2009
Interaction End Date: 04/29/2010
prgm_facil: Eastside Professional Auto Detail
cur_sys_pr: HAZWASTE
cur_sys_nm: LSC

Facility Id: 81149616
Latitude: 47.627871
Longitude: -122.16104

Map ID
 Direction
 Distance
 Elevation

MAP FINDINGS

Site

Database(s)

EDR ID Number
 EPA ID Number

AA RENTALS OF BELLEVUE (Continued)

1007064884

Ecology Interest Type Code: UST
 Facility ID: 81149616
 Facility Company: AA RENTALS OF BELLEVUE
 Interaction: I
 Interaction 1: UST
 Interaction 2: Underground Storage Tank
 Ecology Program: TOXICS
 Program Data: UST
 Facility Alt.: Not reported
 Program ID: 8359
 Date Interaction: 4/15/1986 0:00
 Date Interaction 3: 5/3/2000 0:00

**AA215
 NE
 < 1/8
 0.118 mi.
 622 ft.**

**AA RENTALS OF BELLEVUE
 13285 NE 20TH ST
 BELLEVUE, WA 98005
 Site 3 of 4 in cluster AA**

**UST U001125421
 N/A**

**Relative:
 Higher**

UST:
 Facility ID: 81149616
 Site Id: 8359
 UBI: 6006236220010001
 Phone Number: 4257784646
 Decimal Latitude: 47.627871
 Decimal Longitude: -122.161043

**Actual:
 235 ft.**

Tank Name: 1
 Tag Number: Not reported
 Tank Status: Removed
 Tank Status Date: 08/06/1996
 Tank Install Date: 00/15/1986
 Tank Closure Date: Not reported
 Capacity Range: 111 TO 1,100 Gallons
 Tank Permit Expiration Date: 06/30/1997
 Tank Upgrade Date: Not reported
 Tank Spill Prevention: None
 Tank Overfill Prevention: None
 Tank Material: Dielectric Coated Steel
 Tank Construction: Single Wall Tank
 Tank Tightness Test: Not reported
 Tank Corrosion Protection: Sacrificial Anode
 Tank Manifold: Not reported
 Tank Release Detection: Manual Inventory Control (daily)
 Tank SFC Type: Not reported
 Pipe Material: Not reported
 Pipe Construction: Single Wall Pipe
 Pipe Primary Release Detection: Safe Suction (No Leak Detection)
 Pipe Second Release Detection: Not reported
 Pipe Corrosion Protection: None
 Pipe Pumping System: Not reported
 Responsible Unit: NORTHWEST
 Dispenser/Pump SFC Type: Not reported

Tank Name: 2
 Tag Number: Not reported

Map ID
Direction
Distance
Elevation

MAP FINDINGS

Site

Database(s)

EDR ID Number
EPA ID Number

AA RENTALS OF BELLEVUE (Continued)

U001125421

Tank Status: Removed
Tank Status Date: 08/06/1996
Tank Install Date: 00/15/1986
Tank Closure Date: Not reported
Capacity Range: 111 TO 1,100 Gallons
Tank Permit Expiration Date: 06/30/1997
Tank Upgrade Date: Not reported
Tank Spill Prevention: None
Tank Overfill Prevention: None
Tank Material: Dielectric Coated Steel
Tank Construction: Single Wall Tank
Tank Tightness Test: Not reported
Tank Corrosion Protection: Sacrificial Anode
Tank Manifold: Not reported
Tank Release Detection: Manual Inventory Control (daily)
Tank SFC Type: Not reported
Pipe Material: Not reported
Pipe Construction: Single Wall Pipe
Pipe Primary Release Detection: Safe Suction (No Leak Detection)
Pipe Second Release Detection: Not reported
Pipe Corrosion Protection: None
Pipe Pumping System: Not reported
Responsible Unit: NORTHWEST
Dispencer/Pump SFC Type: Not reported

Tank Name: 3
Tag Number: Not reported
Tank Status: Removed
Tank Status Date: 08/06/1996
Tank Install Date: 00/15/1986
Tank Closure Date: Not reported
Capacity Range: 5,000 to 9,999 Gallons
Tank Permit Expiration Date: 06/30/1997
Tank Upgrade Date: Not reported
Tank Spill Prevention: None
Tank Overfill Prevention: None
Tank Material: Dielectric Coated Steel
Tank Construction: Single Wall Tank
Tank Tightness Test: Not reported
Tank Corrosion Protection: Sacrificial Anode
Tank Manifold: Not reported
Tank Release Detection: Manual Inventory Control (daily)
Tank SFC Type: Not reported
Pipe Material: Not reported
Pipe Construction: Single Wall Pipe
Pipe Primary Release Detection: Safe Suction (No Leak Detection)
Pipe Second Release Detection: Not reported
Pipe Corrosion Protection: None
Pipe Pumping System: Not reported
Responsible Unit: NORTHWEST
Dispencer/Pump SFC Type: Not reported

MAP FINDINGS

Map ID
Direction
Distance
Elevation

Site

Database(s)

EDR ID Number
EPA ID Number

AD216
NE
< 1/8
0.119 mi.
628 ft.

13247 NE 20TH ST
BELLEVUE, WA 98005

EDR US Hist Auto Stat **1015208102**
N/A

Site 1 of 6 in cluster AD

Relative:
Higher

EDR Historical Auto Stations:

Name: JIMMYS AUTO UPHOLSTERY & TOPS INC
Year: 2012
Address: 13247 NE 20TH ST

Actual:
231 ft.

AD217
NE
< 1/8
0.119 mi.
628 ft.

AUTO DYNAMIX LLC
13245 NE 20TH ST
BELLEVUE, WA 98005

ALLSITES **S110037123**
N/A

Site 2 of 6 in cluster AD

Relative:
Higher

ALLSITES:

Facility Id: 5069
Latitude: 47.6280557
Longitude: -122.16362
Ecology Interest Type Code: LSC
Facility ID: 5069
Facility Company: Auto Dynamix LLC
Interaction: I
Interaction 1: LSC
Interaction 2: Local Source Control
Ecology Program: HAZWASTE
Program Data: LSC
Facility Alt.: Auto Dynamix LLC
Program ID: Not reported
Date Interaction: 6/24/2009 0:00
Date Interaction 3: 4/29/2010 0:00

Actual:
231 ft.

Facility/Site Interaction T: 80203
Geographic Location Identifier (Alias Facid): 5069
Interaction (Aka Env Int) Type Code: LSC
Interaction (Aka Env Int) Description: Local Source Control
Interaction Status: I
Federal Program Identifier: Not reported
Interaction Start Date: 06/24/2009
Interaction End Date: 04/29/2010
prgm_facil: Auto Dynamix LLC
cur_sys_pr: HAZWASTE
cur_sys_nm: LSC

AD218
NE
< 1/8
0.119 mi.
628 ft.

13245 NE 20TH ST
BELLEVUE, WA 98005

EDR US Hist Auto Stat **1015208093**
N/A

Site 3 of 6 in cluster AD

Relative:
Higher

EDR Historical Auto Stations:

Name: AFTER HOURS AUTO LLC
Year: 2005
Address: 13245 NE 20TH ST

Actual:
231 ft.

Map ID
 Direction
 Distance
 Elevation

MAP FINDINGS

Site

Database(s)

EDR ID Number
 EPA ID Number

(Continued)

1015208093

Name: AFTER HOURS AUTO LLC
 Year: 2006
 Address: 13245 NE 20TH ST

Name: AUTO DYNAMIX LLC
 Year: 2008
 Address: 13245 NE 20TH ST

Name: AUTO DYNAMIX LLC
 Year: 2009
 Address: 13245 NE 20TH ST

Name: AUTO DYNAMIX LLC
 Year: 2010
 Address: 13245 NE 20TH ST

Name: AUTO DYNAMIX LLC
 Year: 2011
 Address: 13245 NE 20TH ST

Name: AUTO DYNAMIX
 Year: 2012
 Address: 13245 NE 20TH ST

**AD219
 NE
 < 1/8
 0.119 mi.
 629 ft.**

**NIELSON ENTERPRISES
 13237 NE 20TH ST
 BELLEVUE, WA 98005
 Site 4 of 6 in cluster AD**

**ALLSITES S110276083
 N/A**

**Relative:
 Higher**

ALLSITES:
 Facility Id: 14328
 Latitude: 47.627944
 Longitude: -122.16368
 Ecology Interest Type Code: LSC
 Facility ID: 14328
 Facility Company: Nielson Enterprises
 Interaction: I
 Interaction 1: LSC
 Interaction 2: Local Source Control
 Ecology Program: HAZWASTE
 Program Data: LSC
 Facility Alt.: Nielson Enterprises
 Program ID: Not reported
 Date Interaction: 1/15/2010 0:00
 Date Interaction 3: 4/29/2010 0:00

**Actual:
 230 ft.**

Facility/Site Interaction T: 91657
 Geographic Location Identifier (Alias Facid): 14328
 Interaction (Aka Env Int) Type Code: LSC
 Interaction (Aka Env Int) Description: Local Source Control
 Interaction Status: I
 Federal Program Identifier: Not reported
 Interaction Start Date: 01/15/2010
 Interaction End Date: 04/29/2010
 prgm_facil: Nielson Enterprises
 cur_sys_pr: HAZWASTE
 cur_sys_nm: LSC

Map ID
 Direction
 Distance
 Elevation

MAP FINDINGS

Site

Database(s)

EDR ID Number
 EPA ID Number

AD220
NNE
< 1/8
0.120 mi.
633 ft.

WEST MARINE 00026
13211 NORTHUP WAY
BELLEVUE, WA 98005

ALLSITES **S112088253**
MANIFEST **N/A**

Site 5 of 6 in cluster AD

Relative:
Higher

ALLSITES:

Facility Id:	17019
Latitude:	47.62794
Longitude:	-122.16414
Ecology Interest Type Code:	HWG
Facility ID:	17019
Facility Company:	West Marine 00026
Interaction:	A
Interaction 1:	HWG
Interaction 2:	Hazardous Waste Generator
Ecology Program:	HAZWASTE
Program Data:	TURBOWASTE
Facility Alt.:	West Marine 00026
Program ID:	WAH000041554
Date Interaction:	5/24/2012 0:00
Date Interaction 3:	Not reported

Actual:
228 ft.

WA MANIFEST:

Facility Site ID Number:	17019
SWC Desc:	WT02 - Toxic
FWC Desc:	D001 - Waste Aerosols, D035 - Waste Aerosols, D039 - Waste Aerosols, D001 - Waste Flammable liquids, D004 - Waste Flammable liquids, U002 - Waste Flammable liquids, U154 - Waste Flammable liquids, U159 - Waste Flammable liquids, D002 - Waste Solids Containing Corrosive Liquid, D001 - Waste Lighters, D001 - Waste Fuses, UNIV - Propane, UNIV - NON-RCRA NON-DOT, Universal Waste Batteries, D001 - Waste Flares, Aerial, D003 - Waste Flares, Aerial, D005 - Waste Flares, Aerial, D001 - Waste Cartridges,
Form Comm:	Not reported
Data Year:	2013
Permit by Rule:	False
Treatment by Generator:	False
Mixed radioactive waste:	False
Importer of hazardous waste:	False
Immediate recycler:	False
Treatment/Storage/Disposal/Recycling Facility:	False
Generator of dangerous fuel waste:	False
Generator marketing to burner:	False
"Other marketers (i.e., blender, distributor, etc.)":	False
Utility boiler burner:	False
Industry boiler burner:	False
Industrial Furnace:	False
Smelter deferral:	False
Universal waste - batteries - generate:	False
Universal waste - thermostats - generate:	False
Universal waste - mercury - generate:	False
Universal waste - lamps - generate:	False
Universal waste - batteries - accumulate:	False
Universal waste - thermostats - accumulate:	False
Universal waste - mercury - accumulate:	False
Universal waste - lamps - accumulate:	False
Destination Facility for Universal Waste:	False

Map ID
Direction
Distance
Elevation

MAP FINDINGS

Site

Database(s)

EDR ID Number
EPA ID Number

WEST MARINE 00026 (Continued)

S112088253

Off-specification used oil burner - utility boiler: False
Off-specification used oil burner - industrial boiler: False
Off-specification used oil burner - industrial furnace: False
EPA ID: WAH000041554
Facility Address 2: Not reported
TAX REG NBR: 600603184
NAICS CD: 441222
BUSINESS TYPE: Marine Boating Goods
MAIL NAME: West Marine Products Inc
MAIL ADDR LINE1: 500 Westridge Dr
MAIL CITY,ST,ZIP: Watsonville, CA 95076
MAIL COUNTRY: UNITED STATES
LEGAL ORG NAME: West Marine Products Inc
LEGAL ORG TYPE: Private
LEGAL ADDR LINE1: 500 Westridge Dr
LEGAL CITY,ST,ZIP: Watsonville, CA 95076
LEGAL COUNTRY: UNITED STATES
LEGAL PHONE NBR: 831-761-6836
LEGAL EFFECTIVE DATE: Not reported
LAND ORG NAME: West Marine Products Inc
LAND ORG TYPE: Private
LAND PERSON NAME: Not reported
LAND ADDR LINE1: 500 Westridge Dr
LAND CITY,ST,ZIP: Watsonville, CA 95076
LAND COUNTRY: UNITED STATES
LAND PHONE NBR: 831-761-6836
OPERATOR ORG NAME: West Marine Products Inc
OPERATOR ORG TYPE: Private
OPERATOR ADDR LINE1: 500 Westridge Dr
OPERATOR CITY,ST,ZIP: Watsonville, CA 95076
OPERATOR COUNTRY: UNITED STATES
OPERATOR PHONE NBR: 813-761-6836
OPERATOR EFFECTIVE DATE: Not reported
SITE CONTACT NAME: Michael Griffith
SITE CONTACT ADDR LINE1: 13211 Northup Way
SITE CONTACT ZIP: Bellevue, WA 98005
SITE CONTACT COUNTRY: UNITED STATES
SITE CONTACT PHONE NBR: 425-641-4065
SITE CONTACT EMAIL: Not reported
FORM CONTACT NAME: Mark Hadley
FORM CONTACT ADDR LINE1: 500 Westridge Dr
FORM CONTACT CITY,ST,ZIP: Watsonville, CA 95076
FORM CONTACT COUNTRY: UNITED STATES
FORM CONTACT PHONE NBR: 831-761-6836
FORM CONTACT EMAIL: markha@westmarine.com
GEN STATUS CD: SQG
MONTHLY GENERATION: True
BATCH GENERATION: False
ONE TIME GENERATION: False
TRANSPORTS OWN WASTE: False
TRANSPORTS OTHRS WASTE: False
RECYCLER ONSITE: False
TRANSFER FACILITY: False
OTHER EXEMPTION: Not reported
UW BATTERY GEN: False
USED OIL TRANSPORTER: False
USED OIL TRANSFER FACILITY: False

Map ID
Direction
Distance
Elevation

MAP FINDINGS

Site

Database(s)

EDR ID Number
EPA ID Number

WEST MARINE 00026 (Continued)

S112088253

USED OIL PROCESSOR: False
USED OIL REREFINER: False
USED OIL FUEL MRKTR DIRECTS SHPMNTS: False
USED OIL FUEL MRKTR MEETS SPECS: False

Facility Site ID Number: 17019
SWC Desc: Not reported
FWC Desc: D001, D035, D039, D004, D005, U002, U154, U 159, D006, D007, D008,
D010, D011, D018, D027, D002, D003,
Form Comm: Not reported
Data Year: 2012
Permit by Rule: False
Treatment by Generator: False
Mixed radioactive waste: False
Importer of hazardous waste: False
Immediate recycler: False
Treatment/Storage/Disposal/Recycling Facility: False
Generator of dangerous fuel waste: True
Generator marketing to burner: False
"Other marketers (i.e., blender, distributor, etc.)": False
Utility boiler burner: False
Industry boiler burner: False
Industrial Furnace: False
Smelter defferal: False
Universal waste - batteries - generate: False
Universal waste - thermostats - generate: False
Universal waste - mercury - generate: False
Universal waste - lamps - generate: True
Universal waste - batteries - accumulate: True
Universal waste - thermostats - accumulate: False
Universal waste - mercury - accumulate: False
Universal waste - lamps - accumulate: True
Destination Facility for Universal Waste: False
Off-specification used oil burner - utility boiler: False
Off-specification used oil burner - industrial boiler: False
Off-specification used oil burner - industrial furnace: False
EPA ID: WAH000041554
Facility Address 2: Not reported
TAX REG NBR: 600603184
NAICS CD: 441222
BUSINESS TYPE: Marine Boating Goods
MAIL NAME: West Marine Products Inc
MAIL ADDR LINE1: 500 Westridge Dr
MAIL CITY,ST,ZIP: Watsonville, CA 95076
MAIL COUNTRY: UNITED STATES
LEGAL ORG NAME: West Marine Products Inc
LEGAL ORG TYPE: Private
LEGAL ADDR LINE1: 500 Westridge Dr
LEGAL CITY,ST,ZIP: Watsonville, CA 95076
LEGAL COUNTRY: UNITED STATES
LEGAL PHONE NBR: 831-761-6836
LEGAL EFFECTIVE DATE: Not reported
LAND ORG NAME: West Marine Products Inc
LAND ORG TYPE: Private
LAND PERSON NAME: Not reported
LAND ADDR LINE1: 500 Westridge Dr
LAND CITY,ST,ZIP: Watsonville, CA 95076

Map ID
Direction
Distance
Elevation

MAP FINDINGS

Site

Database(s)

EDR ID Number
EPA ID Number

WEST MARINE 00026 (Continued)

S112088253

LAND COUNTRY: UNITED STATES
LAND PHONE NBR: 831-761-6836
OPERATOR ORG NAME: West Marine Products Inc
OPERATOR ORG TYPE: Private
OPERATOR ADDR LINE1: 500 Westridge Dr
OPERATOR CITY,ST,ZIP: Watsonville, CA 95076
OPERATOR COUNTRY: UNITED STATES
OPERATOR PHONE NBR: 813-761-6836
OPERATOR EFFECTIVE DATE: Not reported
SITE CONTACT NAME: Michael Griffith
SITE CONTACT ADDR LINE1: 13211 Northup Way
SITE CONTACT ZIP: Bellevue, WA 98005
SITE CONTACT COUNTRY: UNITED STATES
SITE CONTACT PHONE NBR: 425-641-4065
SITE CONTACT EMAIL: Not reported
FORM CONTACT NAME: Mark Hadley
FORM CONTACT ADDR LINE1: 500 Westridge Dr
FORM CONTACT CITY,ST,ZIP: Watsonville, CA 95076
FORM CONTACT COUNTRY: UNITED STATES
FORM CONTACT PHONE NBR: 831-761-6836
FORM CONTACT EMAIL: markha@westmarine.com
GEN STATUS CD: SQG
MONTHLY GENERATION: True
BATCH GENERATION: False
ONE TIME GENERATION: False
TRANSPORTS OWN WASTE: False
TRANSPORTS OTHRS WASTE: False
RECYCLER ONSITE: False
TRANSFER FACILITY: False
OTHER EXEMPTION: Not reported
UW BATTERY GEN: True
USED OIL TRANSPORTER: False
USED OIL TRANSFER FACILITY: False
USED OIL PROCESSOR: False
USED OIL REREFINER: False
USED OIL FUEL MRKTR DIRECTS SHPMNTS: False
USED OIL FUEL MRKTR MEETS SPECS: False

AC221
SSW
< 1/8
0.120 mi.
634 ft.

12734 BEL RED RD
BELLEVUE, WA 98005

Site 3 of 9 in cluster AC

Relative:
Lower

EDR Historical Auto Stations:
Name: FUTRELL AUTOWERKS
Year: 2008
Address: 12734 BEL RED RD

Actual:
126 ft.

EDR US Hist Auto Stat 1015196771
N/A

Map ID
Direction
Distance
Elevation

MAP FINDINGS

Site

Database(s)

EDR ID Number
EPA ID Number

AA222
NE
< 1/8
0.120 mi.
636 ft.

INTEGRATED CIRCUITS INC
13256 NORTHUP WAY
BELLEVUE, WA 98005

RCRA NonGen / NLR
FINDS
ALLSITES

1000202581
WAD050172873

Site 4 of 4 in cluster AA

Relative:
Higher

RCRA NonGen / NLR:

Actual:
232 ft.

Date form received by agency: 01/01/1985
Facility name: INTEGRATED CIRCUITS INC
Facility address: 13256 NORTHUP WAY
BELLEVUE, WA 98005
EPA ID: WAD050172873
Mailing address: 10301 WILLOWS RD NE
REDMOND, WA 98052-2529
Contact: INTEGRATED CIRC INTEGRATED CIRC
Contact address: 10301 WILLOWS RD NE
REDMOND, WA 98052-2529
Contact country: US
Contact telephone: (000)000-0000
Contact email: Not reported
EPA Region: 10
Classification: Non-Generator
Description: Handler: Non-Generators do not presently generate hazardous waste

Owner/Operator Summary:

Owner/operator name: DANIEL R
Owner/operator address: 10301 WILLOWS RD NE
REDMOND, WA 98052
Owner/operator country: US
Owner/operator telephone: (425)882-3100
Legal status: Private
Owner/Operator Type: Operator
Owner/Op start date: 11/19/1996
Owner/Op end date: Not reported

Handler Activities Summary:

U.S. importer of hazardous waste: No
Mixed waste (haz. and radioactive): No
Recycler of hazardous waste: No
Transporter of hazardous waste: No
Treater, storer or disposer of HW: No
Underground injection activity: No
On-site burner exemption: No
Furnace exemption: No
Used oil fuel burner: No
Used oil processor: No
User oil refiner: No
Used oil fuel marketer to burner: No
Used oil Specification marketer: No
Used oil transfer facility: No
Used oil transporter: No

Violation Status: No violations found

FINDS:

Registry ID: 110005321428

Environmental Interest/Information System

Map ID
 Direction
 Distance
 Elevation

MAP FINDINGS

Site

Database(s)

EDR ID Number
 EPA ID Number

INTEGRATED CIRCUITS INC (Continued)

1000202581

Washington Facility / Site Identification System (WA-FSIS) provides a means to query and display data maintained by the Washington Department of Ecology. This system contains key information for each facility/site that is currently, or has been, of interest to the Air Quality, Dam Safety, Hazardous Waste, Toxics Cleanup, and Water Quality Programs.

RCRAInfo is a national information system that supports the Resource Conservation and Recovery Act (RCRA) program through the tracking of events and activities related to facilities that generate, transport, and treat, store, or dispose of hazardous waste. RCRAInfo allows RCRA program staff to track the notification, permit, compliance, and corrective action activities required under RCRA.

ALLSITES:

Facility Id:	38168221
Latitude:	47.6279
Longitude:	-122.16256
Ecology Interest Type Code:	HWG
Facility ID:	38168221
Facility Company:	Integrated Circuits Inc
Interaction:	I
Interaction 1:	HWG
Interaction 2:	Hazardous Waste Generator
Ecology Program:	HAZWASTE
Program Data:	TURBOWASTE
Facility Alt.:	Not reported
Program ID:	WAD050172873
Date Interaction:	1/1/1985 0:00
Date Interaction 3:	3/26/1985 0:00

AC223
SSW
 < 1/8
 0.121 mi.
 637 ft.

12730 BEL RED RD
BELLEVUE, WA 98005
Site 4 of 9 in cluster AC

EDR US Hist Auto Stat 1015196750
N/A

Relative:
Lower

Actual:
 127 ft.

EDR Historical Auto Stations:
 Name: SAFELITE AUTO GLASS
 Year: 2001
 Address: 12730 BEL RED RD

AD224
NE
 < 1/8
 0.121 mi.
 638 ft.

AT&T WIRELESS LAKE BELLEVUE WOS1
13240 NORTHUP WAY 24
BELLEVUE, WA 98005
Site 6 of 6 in cluster AD

FINDS 1007728174
ALLSITES N/A

Relative:
Higher

Actual:
 231 ft.

FINDS:
 Registry ID: 110018848372
 Environmental Interest/Information System
 Washington Facility / Site Identification System (WA-FSIS) provides a

Map ID
 Direction
 Distance
 Elevation

MAP FINDINGS

Site

Database(s)

EDR ID Number
 EPA ID Number

AT&T WIRELESS LAKE BELLEVUE WOS1 (Continued)

1007728174

means to query and display data maintained by the Washington Department of Ecology. This system contains key information for each facility/site that is currently, or has been, of interest to the Air Quality, Dam Safety, Hazardous Waste, Toxics Cleanup, and Water Quality Programs.

ALLSITES:

Facility Id:	2197517
Latitude:	47.6279606
Longitude:	-122.16476
Ecology Interest Type Code:	TIER2
Facility ID:	2197517
Facility Company:	AT&T WIRELESS LAKE BELLEVUE WOS1
Interaction:	I
Interaction 1:	TIER2
Interaction 2:	Emergency/Haz Chem Rpt TIER2
Ecology Program:	HAZWASTE
Program Data:	EPCRA
Facility Alt.:	Not reported
Program ID:	CRK000055110
Date Interaction:	9/15/2003 0:00
Date Interaction 3:	9/16/2003 0:00

**225
 NNE
 < 1/8
 0.122 mi.
 644 ft.**

**PC RECYCLE
 13107 NE 20TH ST., STE 2
 BELLEVUE, WA 98005**

**SWRCY S113831889
 N/A**

**Relative:
 Higher**

SWRCY:
 Service: PC Recycle Bellevue
 Phone: 425-881-4444
 Extension: Not reported
 Website: <http://www.pcrecycle.net/>
 Email: Not reported
 Material Category: Electronics
 Material Accepted: Computers

**Actual:
 229 ft.**

Service: PC Recycle Bellevue
 Phone: 425-881-4444
 Extension: Not reported
 Website: <http://www.pcrecycle.net/>
 Email: Not reported
 Material Category: Electronics
 Material Accepted: Monitors

Service: PC Recycle Bellevue
 Phone: 425-881-4444
 Extension: Not reported
 Website: <http://www.pcrecycle.net/>
 Email: Not reported
 Material Category: Electronics
 Material Accepted: Televisions

Service: PC Recycle Bellevue

Map ID
Direction
Distance
Elevation

MAP FINDINGS

Site

Database(s)

EDR ID Number
EPA ID Number

PC RECYCLE (Continued)

S113831889

Phone: 425-881-4444
Extension: Not reported
Website: <http://www.pcrecycle.net/>
Email: Not reported
Material Category: Electronics
Material Accepted: Telephones

Service: PC Recycle Bellevue
Phone: 425-881-4444
Extension: Not reported
Website: <http://www.pcrecycle.net/>
Email: Not reported
Material Category: Electronics
Material Accepted: Scanners

Service: PC Recycle Bellevue
Phone: 425-881-4444
Extension: Not reported
Website: <http://www.pcrecycle.net/>
Email: Not reported
Material Category: Household Hazardous Waste
Material Accepted: Fluorescent lights (from households*)

Service: PC Recycle Bellevue
Phone: 425-881-4444
Extension: Not reported
Website: <http://www.pcrecycle.net/>
Email: Not reported
Material Category: Electronics
Material Accepted: E-readers

Service: PC Recycle Bellevue
Phone: 425-881-4444
Extension: Not reported
Website: <http://www.pcrecycle.net/>
Email: Not reported
Material Category: Electronics
Material Accepted: Toner cartridges

Service: PC Recycle Bellevue
Phone: 425-881-4444
Extension: Not reported
Website: <http://www.pcrecycle.net/>
Email: Not reported
Material Category: Batteries
Material Accepted: Alkaline battery (from households*)

Service: PC Recycle Bellevue
Phone: 425-881-4444
Extension: Not reported
Website: <http://www.pcrecycle.net/>
Email: Not reported
Material Category: Appliances
Material Accepted: Microwaves

Service: PC Recycle Bellevue
Phone: 425-881-4444

Map ID
Direction
Distance
Elevation

MAP FINDINGS

Site

Database(s)

EDR ID Number
EPA ID Number

PC RECYCLE (Continued)

S113831889

Extension: Not reported
Website: <http://www.pcrecycle.net/>
Email: Not reported
Material Category: Electronics
Material Accepted: Cell phones

Service: PC Recycle Bellevue
Phone: 425-881-4444
Extension: Not reported
Website: <http://www.pcrecycle.net/>
Email: Not reported
Material Category: Electronics
Material Accepted: Circuit boards

Service: PC Recycle Bellevue
Phone: 425-881-4444
Extension: Not reported
Website: <http://www.pcrecycle.net/>
Email: Not reported
Material Category: Electronics
Material Accepted: Fax Machines

Service: PC Recycle Bellevue
Phone: 425-881-4444
Extension: Not reported
Website: <http://www.pcrecycle.net/>
Email: Not reported
Material Category: Electronics
Material Accepted: Copiers

Service: PC Recycle Bellevue
Phone: 425-881-4444
Extension: Not reported
Website: <http://www.pcrecycle.net/>
Email: Not reported
Material Category: Electronics
Material Accepted: Keyboards

Service: PC Recycle Bellevue
Phone: 425-881-4444
Extension: Not reported
Website: <http://www.pcrecycle.net/>
Email: Not reported
Material Category: Electronics
Material Accepted: Stereo equipment

Service: PC Recycle Bellevue
Phone: 425-881-4444
Extension: Not reported
Website: <http://www.pcrecycle.net/>
Email: Not reported
Material Category: Electronics
Material Accepted: Printers

Service: PC Recycle Bellevue
Phone: 425-881-4444
Extension: Not reported

Map ID
Direction
Distance
Elevation

MAP FINDINGS

Site

Database(s)

EDR ID Number
EPA ID Number

PC RECYCLE (Continued)

S113831889

Website: <http://www.pcrecycle.net/>
Email: Not reported
Material Category: Electronics
Material Accepted: VCRs, DVD players

Service: PC Recycle Bellevue
Phone: 425-881-4444
Extension: Not reported
Website: <http://www.pcrecycle.net/>
Email: Not reported
Material Category: Electronics
Material Accepted: Portable DVD players

AE226
North
< 1/8
0.124 mi.
654 ft.

TCJ ORGANO BORANES
13029 NORTHUP WAY 103
BELLEVUE, WA 98005

RCRA NonGen / NLR
FINDS
ALLSITES

1000197747
WAD988473351

Site 1 of 7 in cluster AE

Relative:
Higher

RCRA NonGen / NLR:

Actual:
230 ft.

Date form received by agency: 04/12/1990
Facility name: TCJ ORGANO BORANES
Facility address: 13029 NORTHUP WAY 103
BELLEVUE, WA 98005
EPA ID: WAD988473351
Mailing address: 4350 150TH AVE NE
REDMOND, WA 98052-5301
Contact: WA ECY WA ECY
Contact address: 4350 150TH AVE NE
REDMOND, WA 98052-5301
Contact country: US
Contact telephone: (000)000-0000
Contact email: Not reported
EPA Region: 10
Classification: Non-Generator
Description: Handler: Non-Generators do not presently generate hazardous waste

Owner/Operator Summary:

Owner/operator name: WA ECY W
Owner/operator address: 13029 NE 20TH ST 103
BELLEVUE, WA 98005
Owner/operator country: US
Owner/operator telephone: (000)000-0000
Legal status: Private
Owner/Operator Type: Owner
Owner/Op start date: 05/02/1996
Owner/Op end date: Not reported

Handler Activities Summary:

U.S. importer of hazardous waste: No
Mixed waste (haz. and radioactive): No
Recycler of hazardous waste: No
Transporter of hazardous waste: No
Treater, storer or disposer of HW: No
Underground injection activity: No
On-site burner exemption: No
Furnace exemption: No

Map ID
Direction
Distance
Elevation

MAP FINDINGS

Site

Database(s)

EDR ID Number
EPA ID Number

TCJ ORGANO BORANES (Continued)

1000197747

Used oil fuel burner: No
Used oil processor: No
User oil refiner: No
Used oil fuel marketer to burner: No
Used oil Specification marketer: No
Used oil transfer facility: No
Used oil transporter: No

Violation Status: No violations found

FINDS:

Registry ID: 110005353072

Environmental Interest/Information System

RCRAInfo is a national information system that supports the Resource Conservation and Recovery Act (RCRA) program through the tracking of events and activities related to facilities that generate, transport, and treat, store, or dispose of hazardous waste. RCRAInfo allows RCRA program staff to track the notification, permit, compliance, and corrective action activities required under RCRA.

ALLSITES:

Facility Id: 19691631
Latitude: 47.63313
Longitude: -122.18784
Ecology Interest Type Code: HWG
Facility ID: 19691631
Facility Company: TCJ Organo Boranes
Interaction: I
Interaction 1: HWG
Interaction 2: Hazardous Waste Generator
Ecology Program: HAZWASTE
Program Data: TURBOWASTE
Facility Alt.: Not reported
Program ID: WAD988473351
Date Interaction: 4/12/1990 0:00
Date Interaction 3: 12/31/1991 0:00

AE227
North
< 1/8
0.124 mi.
656 ft.

13013 NE 20TH ST
BELLEVUE, WA 98005

Site 2 of 7 in cluster AE

EDR US Hist Auto Stat 1015202245
N/A

Relative:
Higher

EDR Historical Auto Stations:

Name: SPEEDY AUTO GLASS
Year: 2001
Address: 13013 NE 20TH ST

Actual:
231 ft.

Name: SPEEDY AUTO GLASS
Year: 2002
Address: 13013 NE 20TH ST

Name: AUTOMOTIVE SERVICE INTERNATIONAL LLC
Year: 2007

Map ID
 Direction
 Distance
 Elevation

MAP FINDINGS

Site

Database(s)

EDR ID Number
 EPA ID Number

(Continued)

1015202245

Address: 13013 NE 20TH ST

AC228
 SSW
 1/8-1/4
 0.125 mi.
 661 ft.

TRIVESTOR'S PARTNERSHIP
12700 BEL-RED ROAD
BELLEVUE, WA 98005
 Site 5 of 9 in cluster AC

ICR S104485104
 N/A

Relative:
 Lower

ICR:
 Date Ecology Received Report: 08/03/98
 Contaminants Found at Site: Metals, Petroleum products

Actual:
 133 ft.

Media Contaminated: Soil

AC229
 SSW
 1/8-1/4
 0.125 mi.
 661 ft.

TRIVESTORS PARTNERSHIP PROPERTY
12700 NE BEL RED RD
BELLEVUE, WA 98005
 Site 6 of 9 in cluster AC

ALLSITES S109824608
 CSCSL NFA N/A
 VCP

Relative:
 Lower

ALLSITES:
 Facility Id: 57134128
 Latitude: 47.621552
 Longitude: -122.17075
 Ecology Interest Type Code: LSC
 Facility ID: 57134128
 Facility Company: Motorworks Ltd
 Interaction: A
 Interaction 1: HWG
 Interaction 2: Hazardous Waste Generator
 Ecology Program: HAZWASTE
 Program Data: TURBOWASTE
 Facility Alt.: Motorworks Ltd
 Program ID: WAD027261478
 Date Interaction: 5/5/1986 0:00
 Date Interaction 3: Not reported

Actual:
 133 ft.

Facility ID: 57134128
 Facility Company: Motorworks Ltd
 Interaction: I
 Interaction 1: LSC
 Interaction 2: Local Source Control
 Ecology Program: HAZWASTE
 Program Data: LSC
 Facility Alt.: Motorworks Ltd
 Program ID: Not reported
 Date Interaction: 1/22/2010 0:00
 Date Interaction 3: 4/29/2010 0:00

Facility Id: 57134128
 Latitude: 47.621552
 Longitude: -122.17075
 Ecology Interest Type Code: HWG
 Facility ID: 57134128
 Facility Company: Motorworks Ltd
 Interaction: A
 Interaction 1: HWG

Map ID
Direction
Distance
Elevation

MAP FINDINGS

Site

Database(s)

EDR ID Number
EPA ID Number

TRIVESTORS PARTNERSHIP PROPERTY (Continued)

S109824608

Interaction 2: Hazardous Waste Generator
Ecology Program: HAZWASTE
Program Data: TURBOWASTE
Facility Alt.: Motorworks Ltd
Program ID: WAD027261478
Date Interaction: 5/5/1986 0:00
Date Interaction 3: Not reported

Facility ID: 57134128
Facility Company: Motorworks Ltd
Interaction: I
Interaction 1: LSC
Interaction 2: Local Source Control
Ecology Program: HAZWASTE
Program Data: LSC
Facility Alt.: Motorworks Ltd
Program ID: Not reported
Date Interaction: 1/22/2010 0:00
Date Interaction 3: 4/29/2010 0:00

Facility Id: 19610
Latitude: 47.6208038
Longitude: -122.17077
Ecology Interest Type Code: LSC
Facility ID: 19610
Facility Company: Mercedes Centrum Inc
Interaction: I
Interaction 1: LSC
Interaction 2: Local Source Control
Ecology Program: HAZWASTE
Program Data: LSC
Facility Alt.: Mercedes Centrum Inc
Program ID: Not reported
Date Interaction: 3/26/2009 0:00
Date Interaction 3: 4/29/2010 0:00

Facility/Site Interaction T: 78652
Geographic Location Identifier (Alias Facid): 19610
Interaction (Aka Env Int) Type Code: LSC
Interaction (Aka Env Int) Description: Local Source Control
Interaction Status: I
Federal Program Identifier: Not reported
Interaction Start Date: 03/26/2009
Interaction End Date: 04/29/2010
prgm_facil: Mercedes Centrum Inc
cur_sys_pr: HAZWASTE
cur_sys_nm: LSC

Facility Id: 14012
Latitude: 47.6208038
Longitude: -122.17077
Ecology Interest Type Code: LSC
Facility ID: 14012
Facility Company: Baldwin & Sons
Interaction: I

Map ID
Direction
Distance
Elevation

MAP FINDINGS

Site

Database(s)

EDR ID Number
EPA ID Number

TRIVESTORS PARTNERSHIP PROPERTY (Continued)

S109824608

Interaction 1: LSC
Interaction 2: Local Source Control
Ecology Program: HAZWASTE
Program Data: LSC
Facility Alt.: Baldwin & Sons
Program ID: Not reported
Date Interaction: 3/26/2009 0:00
Date Interaction 3: 4/29/2010 0:00

Facility/Site Interaction T: 78654
Geographic Location Identifier (Alias Facid): 14012
Interaction (Aka Env Int) Type Code: LSC
Interaction (Aka Env Int) Description: Local Source Control
Interaction Status: I
Federal Program Identifier: Not reported
Interaction Start Date: 03/26/2009
Interaction End Date: 04/29/2010
prgm_facil: Baldwin & Sons
cur_sys_pr: HAZWASTE
cur_sys_nm: LSC

Facility Id: 2403
Latitude: 47.62093
Longitude: -122.17098
Ecology Interest Type Code: VOLCLNST
Facility ID: 2403
Facility Company: TRIVESTORS PARTNERSHIP PROPERTY
Interaction: I
Interaction 1: VOLCLNST
Interaction 2: Voluntary Cleanup Sites
Ecology Program: TOXICS
Program Data: ISIS
Facility Alt.: TRIVESTORS PARTNERSHIP PROPERTY
Program ID: Not reported
Date Interaction: 1/1/1900 0:00
Date Interaction 3: 9/14/1998 0:00

Facility/Site Interaction T: 4390
Geographic Location Identifier (Alias Facid): 2403
Interaction (Aka Env Int) Type Code: VOLCLNST
Interaction (Aka Env Int) Description: Voluntary Cleanup Sites
Interaction Status: I
Federal Program Identifier: Not reported
Interaction Start Date: 01/01/1900
Interaction End Date: 09/14/1998
prgm_facil: TRIVESTORS PARTNERSHIP PROPERTY
cur_sys_pr: TOXICS
cur_sys_nm: ISIS

Facility Id: 1451
Latitude: 47.6182073
Longitude: -122.17073
Ecology Interest Type Code: LSC
Facility ID: 1451
Facility Company: Europa Imported Service LLC

Map ID
Direction
Distance
Elevation

MAP FINDINGS

Site

Database(s)

EDR ID Number
EPA ID Number

TRIVESTORS PARTNERSHIP PROPERTY (Continued)

S109824608

Interaction: I
Interaction 1: LSC
Interaction 2: Local Source Control
Ecology Program: HAZWASTE
Program Data: LSC
Facility Alt.: Europa Imported Service LLC
Program ID: Not reported
Date Interaction: 6/19/2009 0:00
Date Interaction 3: 4/29/2010 0:00

Facility/Site Interaction T: 78159
Geographic Location Identifier (Alias Facid): 1451
Interaction (Aka Env Int) Type Code: LSC
Interaction (Aka Env Int) Description: Local Source Control
Interaction Status: I
Federal Program Identifier: Not reported
Interaction Start Date: 06/19/2009
Interaction End Date: 04/29/2010
prgm_facil: Europa Imported Service LLC
cur_sys_pr: HAZWASTE
cur_sys_nm: LSC

Facility Id: 23457
Latitude: 47.6208038
Longitude: -122.17077
Ecology Interest Type Code: LSC
Facility ID: 23457
Facility Company: Biggs Eastside Automotive
Interaction: I
Interaction 1: LSC
Interaction 2: Local Source Control
Ecology Program: HAZWASTE
Program Data: LSC
Facility Alt.: Biggs Eastside Automotive
Program ID: Not reported
Date Interaction: 3/26/2009 0:00
Date Interaction 3: 4/29/2010 0:00

Facility/Site Interaction T: 78655
Geographic Location Identifier (Alias Facid): 23457
Interaction (Aka Env Int) Type Code: LSC
Interaction (Aka Env Int) Description: Local Source Control
Interaction Status: I
Federal Program Identifier: Not reported
Interaction Start Date: 03/26/2009
Interaction End Date: 04/29/2010
prgm_facil: Biggs Eastside Automotive
cur_sys_pr: HAZWASTE
cur_sys_nm: LSC

CSCSL NFA:
Facility/Site Id: 2403
CS Id: 2932
NFA Date: 08/18/1998
Rank: Not reported

Map ID
Direction
Distance
Elevation

MAP FINDINGS

Site

Database(s)

EDR ID Number
EPA ID Number

TRIVESTORS PARTNERSHIP PROPERTY (Continued)

S109824608

VCP: Yes
Latitude: 47.62093
Longitude: -122.17098

VCP:
edr_fstat: WA
edr_fzip: 98005
edr_fcnty: KING
edr_zip: Not reported
Facility ID: 2403
VCP Status: Not reported
VCP: Yes
Ecology Status: Not reported
NFA Type: Not reported
Date NFA: 8/18/1998
Rank: Not reported
Cleanup Siteid: 2932

AC230
SSW
1/8-1/4
0.125 mi.
661 ft.

MOTORWORKS LTD
12700 BELLEVUE REDMOND RD
BELLEVUE, WA 98005

Site 7 of 9 in cluster AC

RCRA-CESQG **1004793393**
FINDS **WAD027261478**
MANIFEST

Relative:
Lower

RCRA-CESQG:

Actual:
133 ft.

Date form received by agency: 03/02/2012
Facility name: MOTORWORKS LTD
Facility address: 12700 BELLEVUE REDMOND RD
BELLEVUE, WA 98005
EPA ID: WAD027261478
Contact: DUANE BENDER
Contact address: 12700 BEL RED RD
BELLEVUE, WA 98005
Contact country: US
Contact telephone: (425) 453-7082
Contact email: SHOP@MOTORWORKSTLD.COM
EPA Region: 10
Classification: Conditionally Exempt Small Quantity Generator
Description: Handler: generates 100 kg or less of hazardous waste per calendar month, and accumulates 1000 kg or less of hazardous waste at any time; or generates 1 kg or less of acutely hazardous waste per calendar month, and accumulates at any time: 1 kg or less of acutely hazardous waste; or 100 kg or less of any residue or contaminated soil, waste or other debris resulting from the cleanup of a spill, into or on any land or water, of acutely hazardous waste; or generates 100 kg or less of any residue or contaminated soil, waste or other debris resulting from the cleanup of a spill, into or on any land or water, of acutely hazardous waste during any calendar month, and accumulates at any time: 1 kg or less of acutely hazardous waste; or 100 kg or less of any residue or contaminated soil, waste or other debris resulting from the cleanup of a spill, into or on any land or water, of acutely hazardous waste

Owner/Operator Summary:

Owner/operator name: BENZIO ENT INC DBA MOTORWORKS LTD
Owner/operator address: 12700 BEL RED RD
BELLEVUE, WA 98005

Map ID
Direction
Distance
Elevation

MAP FINDINGS

Site

Database(s)

EDR ID Number
EPA ID Number

MOTORWORKS LTD (Continued)

1004793393

Owner/operator country: US
Owner/operator telephone: Not reported
Legal status: Private
Owner/Operator Type: Owner
Owner/Op start date: 08/26/1996
Owner/Op end date: Not reported

Owner/operator name: BENZIO ENT INC B
Owner/operator address: 12700 BEL RED RD
BELLEVUE, WA 98005

Owner/operator country: US
Owner/operator telephone: (425)453-7082
Legal status: Private
Owner/Operator Type: Owner
Owner/Op start date: 08/26/1996
Owner/Op end date: Not reported

Owner/operator name: BENZIO ENT INC DBA MOTORWORKS LTD
Owner/operator address: 12700 BEL RED RD
BELLEVUE, 98005

Owner/operator country: US
Owner/operator telephone: (425)453-7082
Legal status: Private
Owner/Operator Type: Owner
Owner/Op start date: 08/26/1996
Owner/Op end date: Not reported

Owner/operator name: DUANE B
Owner/operator address: 13786 NE 75TH PL
REDMOND, WA 98052

Owner/operator country: US
Owner/operator telephone: (360)867-5590
Legal status: Private
Owner/Operator Type: Operator
Owner/Op start date: 08/26/1996
Owner/Op end date: Not reported

Owner/operator name: BENZIO ENT INC DBA MOTORWORKS LTD
Owner/operator address: 13786 NE 75TH PL
REDMOND, 98052

Owner/operator country: US
Owner/operator telephone: (360)867-5590
Legal status: Private
Owner/Operator Type: Operator
Owner/Op start date: 08/26/1996
Owner/Op end date: Not reported

Owner/operator name: BENZIO ENT INC DBA MOTORWORKS LTD
Owner/operator address: 13786 NE 75TH PL
REDMOND, WA 98052

Owner/operator country: US
Owner/operator telephone: Not reported
Legal status: Private
Owner/Operator Type: Operator
Owner/Op start date: 08/26/1996
Owner/Op end date: Not reported

Map ID
Direction
Distance
Elevation

MAP FINDINGS

Site

Database(s)

EDR ID Number
EPA ID Number

MOTORWORKS LTD (Continued)

1004793393

Handler Activities Summary:

U.S. importer of hazardous waste: No
Mixed waste (haz. and radioactive): No
Recycler of hazardous waste: No
Transporter of hazardous waste: No
Treater, storer or disposer of HW: No
Underground injection activity: No
On-site burner exemption: No
Furnace exemption: No
Used oil fuel burner: No
Used oil processor: No
User oil refiner: No
Used oil fuel marketer to burner: No
Used oil Specification marketer: No
Used oil transfer facility: No
Used oil transporter: No

Historical Generators:

Date form received by agency: 03/03/2011
Site name: MOTORWORKS LTD
Classification: Conditionally Exempt Small Quantity Generator

Date form received by agency: 02/26/2010
Site name: MOTORWORKS LTD
Classification: Conditionally Exempt Small Quantity Generator

Date form received by agency: 12/31/2007
Site name: MOTORWORKS LTD
Classification: Not a generator, verified

Date form received by agency: 12/31/2005
Site name: MOTORWORKS LTD
Classification: Not a generator, verified

Date form received by agency: 12/31/2003
Site name: MOTORWORKS LTD
Classification: Not a generator, verified

Hazardous Waste Summary:

Waste code: WSQG
Waste name: A placeholder to allow BR submission to validate. In WA State, Conditionally Exempt Small Quantity Generators (Called SQG in WA) are not required to report waste streams, so no valid State or Fed codes are available for reporting to BR.

Violation Status: No violations found

FINDS:

Registry ID: 110005316354

Environmental Interest/Information System

Washington Facility / Site Identification System (WA-FSIS) provides a means to query and display data maintained by the Washington Department of Ecology. This system contains key information for each facility/site that is currently, or has been, of interest to the Air

Map ID
Direction
Distance
Elevation

MAP FINDINGS

Site

Database(s)

EDR ID Number
EPA ID Number

MOTORWORKS LTD (Continued)

1004793393

Quality, Dam Safety, Hazardous Waste, Toxics Cleanup, and Water Quality Programs.

RCRAInfo is a national information system that supports the Resource Conservation and Recovery Act (RCRA) program through the tracking of events and activities related to facilities that generate, transport, and treat, store, or dispose of hazardous waste. RCRAInfo allows RCRA program staff to track the notification, permit, compliance, and corrective action activities required under RCRA.

HAZARDOUS WASTE BIENNIAL REPORTER

WA MANIFEST:

Facility Site ID Number:	57134128
SWC Desc:	Not reported
FWC Desc:	Not reported
Form Comm:	Not reported
Data Year:	Not reported
Permit by Rule:	FALSE
Treatment by Generator:	FALSE
Mixed radioactive waste:	FALSE
Importer of hazardous waste:	FALSE
Immediate recycler:	FALSE
Treatment/Storage/Disposal/Recycling Facility:	FALSE
Generator of dangerous fuel waste:	FALSE
Generator marketing to burner:	FALSE
"Other marketers (i.e., blender, distributor, etc.)":	FALSE
Utility boiler burner:	FALSE
Industry boiler burner:	FALSE
Industrial Furnace:	FALSE
Smelter deferral:	FALSE
Universal waste - batteries - generate:	FALSE
Universal waste - thermostats - generate:	FALSE
Universal waste - mercury - generate:	FALSE
Universal waste - lamps - generate:	FALSE
Universal waste - batteries - accumulate:	FALSE
Universal waste - thermostats - accumulate:	FALSE
Universal waste - mercury - accumulate:	FALSE
Universal waste - lamps - accumulate:	FALSE
Destination Facility for Universal Waste:	FALSE
Off-specification used oil burner - utility boiler:	FALSE
Off-specification used oil burner - industrial boiler:	FALSE
Off-specification used oil burner - industrial furnace:	FALSE
EPA ID:	WAD027261478
Facility Address 2:	Not reported
TAX REG NBR:	601512662
NAICS CD:	811111
BUSINESS TYPE:	Auto Repair
MAIL NAME:	Motorworks Ltd
MAIL ADDR LINE1:	12700 Bellevue Redmond Rd
MAIL CITY,ST,ZIP:	BELLEVUE, WA 98005-2626
MAIL COUNTRY:	UNITED STATES
LEGAL ORG NAME:	Benzio Ent Inc DBA Motorworks Ltd
LEGAL ORG TYPE:	Private
LEGAL ADDR LINE1:	12700 Bel Red Rd
LEGAL CITY,ST,ZIP:	BELLEVUE, WA 98005

Map ID
Direction
Distance
Elevation

MAP FINDINGS

Site

Database(s)

EDR ID Number
EPA ID Number

MOTORWORKS LTD (Continued)

1004793393

LEGAL COUNTRY: UNITED STATES
LEGAL PHONE NBR: (425)453-7082
LEGAL EFFECTIVE DATE: 08/26/1996
LAND ORG NAME: Trivestor Partnership
LAND ORG TYPE: Private
LAND PERSON NAME: Not reported
LAND ADDR LINE1: 13221 SE 26TH ST STE M
LAND CITY,ST,ZIP: BELLEVUE, WA 98005-4258
LAND COUNTRY: UNITED STATES
LAND PHONE NBR: (425)747-7711
OPERATOR ORG NAME: Benzio Ent Inc DBA Motorworks Ltd
OPERATOR ORG TYPE: Private
OPERATOR ADDR LINE1: 13786 NE 75TH PL
OPERATOR CITY,ST,ZIP: REDMOND, WA 98052-4030
OPERATOR COUNTRY: UNITED STATES
OPERATOR PHONE NBR: (360)867-5590
OPERATOR EFFECTIVE DATE: 08/26/1996
SITE CONTACT NAME: Duane Bender
SITE CONTACT ADDR LINE1: 12700 BEL RED RD
SITE CONTACT ZIP: BELLEVUE, WA 98005-2626
SITE CONTACT COUNTRY: UNITED STATES
SITE CONTACT PHONE NBR: 425453-7082
SITE CONTACT EMAIL: shop@motorworkstld.com
FORM CONTACT NAME: Duane Bender
FORM CONTACT ADDR LINE1: 12700 BEL RED RD
FORM CONTACT CITY,ST,ZIP: BELLEVUE, WA 98005-2626
FORM CONTACT COUNTRY: UNITED STATES
FORM CONTACT PHONE NBR: 425453-7082
FORM CONTACT EMAIL: shop@motorworksltd.com
GEN STATUS CD: SQG
MONTHLY GENERATION: FALSE
BATCH GENERATION: FALSE
ONE TIME GENERATION: FALSE
TRANSPORTS OWN WASTE: FALSE
TRANSPORTS OTHRS WASTE: FALSE
RECYCLER ONSITE: FALSE
TRANSFER FACILITY: FALSE
OTHER EXEMPTION: Not reported
UW BATTERY GEN: FALSE
USED OIL TRANSPORTER: FALSE
USED OIL TRANSFER FACILITY: FALSE
USED OIL PROCESSOR: FALSE
USED OIL REREFINER: FALSE
USED OIL FUEL MRKTR DIRECTS SHPMNTS: FALSE
USED OIL FUEL MRKTR MEETS SPECS: FALSE

Facility Site ID Number: 57134128
SWC Desc: Not reported
FWC Desc: Not reported
Form Comm: Not reported
Data Year: Not reported
Permit by Rule: False
Treatment by Generator: False
Mixed radioactive waste: False
Importer of hazardous waste: False
Immediate recycler: False
Treatment/Storage/Disposal/Recycling Facility: False

Map ID
Direction
Distance
Elevation

MAP FINDINGS

Site

Database(s)

EDR ID Number
EPA ID Number

MOTORWORKS LTD (Continued)

1004793393

Generator of dangerous fuel waste: False
Generator marketing to burner: False
"Other marketers (i.e., blender, distributor, etc.)": False
Utility boiler burner: False
Industry boiler burner: False
Industrial Furnace: False
Smelter defferal: False
Universal waste - batteries - generate: False
Universal waste - thermostats - generate: False
Universal waste - mercury - generate: False
Universal waste - lamps - generate: False
Universal waste - batteries - accumulate: False
Universal waste - thermostats - accumulate: False
Universal waste - mercury - accumulate: False
Universal waste - lamps - accumulate: False
Destination Facility for Universal Waste: False
Off-specification used oil burner - utility boiler: False
Off-specification used oil burner - industrial boiler: False
Off-specification used oil burner - industrial furnace: False
EPA ID: WAD027261478
Facility Address 2: Not reported
TAX REG NBR: 601512662
NAICS CD: 811111
BUSINESS TYPE: Auto Repair
MAIL NAME: Motorworks Ltd
MAIL ADDR LINE1: 12700 Bellevue Redmond Rd
MAIL CITY,ST,ZIP: BELLEVUE, WA 98005-2626
MAIL COUNTRY: UNITED STATES
LEGAL ORG NAME: Benzio Ent Inc DBA Motorworks Ltd
LEGAL ORG TYPE: Private
LEGAL ADDR LINE1: 12700 Bel Red Rd
LEGAL CITY,ST,ZIP: BELLEVUE, WA 98005
LEGAL COUNTRY: UNITED STATES
LEGAL PHONE NBR: (425)453-7082
LEGAL EFFECTIVE DATE: 08/26/1996
LAND ORG NAME: Trivestor Partnership
LAND ORG TYPE: Private
LAND PERSON NAME: Not reported
LAND ADDR LINE1: 13221 SE 26TH ST STE M
LAND CITY,ST,ZIP: BELLEVUE, WA 98005-4258
LAND COUNTRY: UNITED STATES
LAND PHONE NBR: (425)747-7711
OPERATOR ORG NAME: Benzio Ent Inc DBA Motorworks Ltd
OPERATOR ORG TYPE: Private
OPERATOR ADDR LINE1: 13786 NE 75TH PL
OPERATOR CITY,ST,ZIP: REDMOND, WA 98052-4030
OPERATOR COUNTRY: UNITED STATES
OPERATOR PHONE NBR: (360)867-5590
OPERATOR EFFECTIVE DATE: 08/26/1996
SITE CONTACT NAME: Duane Bender
SITE CONTACT ADDR LINE1: 12700 BEL RED RD
SITE CONTACT ZIP: BELLEVUE, WA 98005-2626
SITE CONTACT COUNTRY: UNITED STATES
SITE CONTACT PHONE NBR: 425453-7082
SITE CONTACT EMAIL: shop@motorworkstld.com
FORM CONTACT NAME: Duane Bender
FORM CONTACT ADDR LINE1: 12700 BEL RED RD

Map ID
Direction
Distance
Elevation

MAP FINDINGS

Site

Database(s)

EDR ID Number
EPA ID Number

MOTORWORKS LTD (Continued)

1004793393

FORM CONTACT CITY,ST,ZIP: BELLEVUE, WA 98005-2626
FORM CONTACT COUNTRY: UNITED STATES
FORM CONTACT PHONE NBR: 425453-7082
FORM CONTACT EMAIL: shop@motorworksltd.com
GEN STATUS CD: SQG
MONTHLY GENERATION: False
BATCH GENERATION: False
ONE TIME GENERATION: False
TRANSPORTS OWN WASTE: False
TRANSPORTS OTHRS WASTE: False
RECYCLER ONSITE: False
TRANSFER FACILITY: False
OTHER EXEMPTION: Not reported
UW BATTERY GEN: False
USED OIL TRANSPORTER: False
USED OIL TRANSFER FACILITY: False
USED OIL PROCESSOR: False
USED OIL REREFINER: False
USED OIL FUEL MRKTR DIRECTS SHPMNTS: False
USED OIL FUEL MRKTR MEETS SPECS: False

Facility Site ID Number: 57134128
SWC Desc: Not reported
FWC Desc: Not reported
Form Comm: Not reported
Data Year: 2010
Permit by Rule: False
Treatment by Generator: False
Mixed radioactive waste: False
Importer of hazardous waste: False
Immediate recycler: False
Treatment/Storage/Disposal/Recycling Facility: False
Generator of dangerous fuel waste: False
Generator marketing to burner: False
"Other marketers (i.e., blender, distributor, etc.)": False
Utility boiler burner: False
Industry boiler burner: False
Industrial Furnace: False
Smelter deferral: False
Universal waste - batteries - generate: False
Universal waste - thermostats - generate: False
Universal waste - mercury - generate: False
Universal waste - lamps - generate: False
Universal waste - batteries - accumulate: False
Universal waste - thermostats - accumulate: False
Universal waste - mercury - accumulate: False
Universal waste - lamps - accumulate: False
Destination Facility for Universal Waste: False
Off-specification used oil burner - utility boiler: False
Off-specification used oil burner - industrial boiler: False
Off-specification used oil burner - industrial furnace: False
EPA ID: WAD027261478
Facility Address 2: Not reported
TAX REG NBR: 601512662
NAICS CD: 811111
BUSINESS TYPE: Auto Repair
MAIL NAME: Motorworks Ltd

Map ID
Direction
Distance
Elevation

MAP FINDINGS

Site

Database(s)

EDR ID Number
EPA ID Number

MOTORWORKS LTD (Continued)

1004793393

MAIL ADDR LINE1: 12700 Bellevue Redmond Rd
MAIL CITY,ST,ZIP: BELLEVUE, WA 98005-2626
MAIL COUNTRY: UNITED STATES
LEGAL ORG NAME: Benzio Ent Inc DBA Motorworks Ltd
LEGAL ORG TYPE: Private
LEGAL ADDR LINE1: 12700 Bel Red Rd
LEGAL CITY,ST,ZIP: BELLEVUE, WA 98005
LEGAL COUNTRY: UNITED STATES
LEGAL PHONE NBR: (425)453-7082
LEGAL EFFECTIVE DATE: 08/26/1996
LAND ORG NAME: Trivestor Partnership
LAND ORG TYPE: Private
LAND PERSON NAME: Not reported
LAND ADDR LINE1: 13221 SE 26TH ST STE M
LAND CITY,ST,ZIP: BELLEVUE, WA 98005-4258
LAND COUNTRY: UNITED STATES
LAND PHONE NBR: (425)747-7711
OPERATOR ORG NAME: Benzio Ent Inc DBA Motorworks Ltd
OPERATOR ORG TYPE: Private
OPERATOR ADDR LINE1: 13786 NE 75TH PL
OPERATOR CITY,ST,ZIP: REDMOND, WA 98052-4030
OPERATOR COUNTRY: UNITED STATES
OPERATOR PHONE NBR: (360)867-5590
OPERATOR EFFECTIVE DATE: 08/26/1996
SITE CONTACT NAME: Duane Bender
SITE CONTACT ADDR LINE1: 12700 BEL RED RD
SITE CONTACT ZIP: BELLEVUE, WA 98005-2626
SITE CONTACT COUNTRY: UNITED STATES
SITE CONTACT PHONE NBR: 425453-7082
SITE CONTACT EMAIL: shop@motorworkstld.com
FORM CONTACT NAME: Duane Bender
FORM CONTACT ADDR LINE1: 12700 BEL RED RD
FORM CONTACT CITY,ST,ZIP: BELLEVUE, WA 98005-2626
FORM CONTACT COUNTRY: UNITED STATES
FORM CONTACT PHONE NBR: 425453-7082
FORM CONTACT EMAIL: shop@motorworksltd.com
GEN STATUS CD: SQG
MONTHLY GENERATION: True
BATCH GENERATION: False
ONE TIME GENERATION: False
TRANSPORTS OWN WASTE: False
TRANSPORTS OTHRS WASTE: False
RECYCLER ONSITE: False
TRANSFER FACILITY: False
OTHER EXEMPTION: Not reported
UW BATTERY GEN: False
USED OIL TRANSPORTER: False
USED OIL TRANSFER FACILITY: False
USED OIL PROCESSOR: False
USED OIL REREFINER: False
USED OIL FUEL MRKTR DIRECTS SHPMNTS: False
USED OIL FUEL MRKTR MEETS SPECS: False

Facility Site ID Number: 57134128
SWC Desc: Not reported
FWC Desc: Not reported
Form Comm: Not reported

Map ID
Direction
Distance
Elevation

MAP FINDINGS

Site

Database(s)

EDR ID Number
EPA ID Number

MOTORWORKS LTD (Continued)

1004793393

Data Year: 2012
Permit by Rule: False
Treatment by Generator: False
Mixed radioactive waste: False
Importer of hazardous waste: False
Immediate recycler: False
Treatment/Storage/Disposal/Recycling Facility: False
Generator of dangerous fuel waste: False
Generator marketing to burner: False
"Other marketers (i.e., blender, distributor, etc.)": False
Utility boiler burner: False
Industry boiler burner: False
Industrial Furnace: False
Smelter defferal: False
Universal waste - batteries - generate: False
Universal waste - thermostats - generate: False
Universal waste - mercury - generate: False
Universal waste - lamps - generate: False
Universal waste - batteries - accumulate: False
Universal waste - thermostats - accumulate: False
Universal waste - mercury - accumulate: False
Universal waste - lamps - accumulate: False
Destination Facility for Universal Waste: False
Off-specification used oil burner - utility boiler: False
Off-specification used oil burner - industrial boiler: False
Off-specification used oil burner - industrial furnace: False
EPA ID: WAD027261478
Facility Address 2: Not reported
TAX REG NBR: 601512662
NAICS CD: 811111
BUSINESS TYPE: Auto Repair
MAIL NAME: Motorworks Ltd
MAIL ADDR LINE1: 12700 Bellevue Redmond Rd
MAIL CITY,ST,ZIP: BELLEVUE, WA 98005-2626
MAIL COUNTRY: UNITED STATES
LEGAL ORG NAME: Benzio Ent Inc DBA Motorworks Ltd
LEGAL ORG TYPE: Private
LEGAL ADDR LINE1: 12700 Bel Red Rd
LEGAL CITY,ST,ZIP: BELLEVUE, WA 98005
LEGAL COUNTRY: UNITED STATES
LEGAL PHONE NBR: (425)453-7082
LEGAL EFFECTIVE DATE: 08/26/1996
LAND ORG NAME: Trivestor Partnership
LAND ORG TYPE: Private
LAND PERSON NAME: Not reported
LAND ADDR LINE1: 13221 SE 26TH ST STE M
LAND CITY,ST,ZIP: BELLEVUE, WA 98005-4258
LAND COUNTRY: UNITED STATES
LAND PHONE NBR: (425)747-7711
OPERATOR ORG NAME: Benzio Ent Inc DBA Motorworks Ltd
OPERATOR ORG TYPE: Private
OPERATOR ADDR LINE1: 13786 NE 75TH PL
OPERATOR CITY,ST,ZIP: REDMOND, WA 98052-4030
OPERATOR COUNTRY: UNITED STATES
OPERATOR PHONE NBR: (360)867-5590
OPERATOR EFFECTIVE DATE: 08/26/1996
SITE CONTACT NAME: Duane Bender

Map ID
Direction
Distance
Elevation

MAP FINDINGS

Site

Database(s)

EDR ID Number
EPA ID Number

MOTORWORKS LTD (Continued)

1004793393

SITE CONTACT ADDR LINE1: 12700 BEL RED RD
SITE CONTACT ZIP: BELLEVUE, WA 98005-2626
SITE CONTACT COUNTRY: UNITED STATES
SITE CONTACT PHONE NBR: 425453-7082
SITE CONTACT EMAIL: shop@motorworkstld.com
FORM CONTACT NAME: Duane Bender
FORM CONTACT ADDR LINE1: 12700 BEL RED RD
FORM CONTACT CITY,ST,ZIP: BELLEVUE, WA 98005-2626
FORM CONTACT COUNTRY: UNITED STATES
FORM CONTACT PHONE NBR: 425453-7082
FORM CONTACT EMAIL: shop@motorworksltd.com
GEN STATUS CD: SQG
MONTHLY GENERATION: True
BATCH GENERATION: False
ONE TIME GENERATION: False
TRANSPORTS OWN WASTE: False
TRANSPORTS OTHRS WASTE: False
RECYCLER ONSITE: False
TRANSFER FACILITY: False
OTHER EXEMPTION: Not reported
UW BATTERY GEN: False
USED OIL TRANSPORTER: False
USED OIL TRANSFER FACILITY: False
USED OIL PROCESSOR: False
USED OIL REREFINER: False
USED OIL FUEL MRKTR DIRECTS SHPMNTS: False
USED OIL FUEL MRKTR MEETS SPECS: False

Facility Site ID Number: 57134128
SWC Desc: Not reported
FWC Desc: Not reported
Form Comm: Not reported
Data Year: 2013
Permit by Rule: False
Treatment by Generator: False
Mixed radioactive waste: False
Importer of hazardous waste: False
Immediate recycler: False
Treatment/Storage/Disposal/Recycling Facility: False
Generator of dangerous fuel waste: False
Generator marketing to burner: False
"Other marketers (i.e., blender, distributor, etc.)": False
Utility boiler burner: False
Industry boiler burner: False
Industrial Furnace: False
Smelter defferal: False
Universal waste - batteries - generate: False
Universal waste - thermostats - generate: False
Universal waste - mercury - generate: False
Universal waste - lamps - generate: False
Universal waste - batteries - accumulate: False
Universal waste - thermostats - accumulate: False
Universal waste - mercury - accumulate: False
Universal waste - lamps - accumulate: False
Destination Facility for Universal Waste: False
Off-specification used oil burner - utility boiler: False
Off-specification used oil burner - industrial boiler: False

Map ID
Direction
Distance
Elevation

MAP FINDINGS

Site

Database(s)

EDR ID Number
EPA ID Number

MOTORWORKS LTD (Continued)

1004793393

Off-specification used oil burner - industrial furnace: False
EPA ID: WAD027261478
Facility Address 2: Not reported
TAX REG NBR: 601512662
NAICS CD: 811111
BUSINESS TYPE: Auto Repair
MAIL NAME: Motorworks Ltd
MAIL ADDR LINE1: 12700 Bellevue Redmond Rd
MAIL CITY,ST,ZIP: BELLEVUE, WA 98005-2626
MAIL COUNTRY: UNITED STATES
LEGAL ORG NAME: Benzio Ent Inc DBA Motorworks Ltd
LEGAL ORG TYPE: Private
LEGAL ADDR LINE1: 12700 Bel Red Rd
LEGAL CITY,ST,ZIP: BELLEVUE, WA 98005
LEGAL COUNTRY: UNITED STATES
LEGAL PHONE NBR: (425)453-7082
LEGAL EFFECTIVE DATE: 08/26/1996
LAND ORG NAME: Trivestor Partnership
LAND ORG TYPE: Private
LAND PERSON NAME: Not reported
LAND ADDR LINE1: 13221 SE 26TH ST STE M
LAND CITY,ST,ZIP: BELLEVUE, WA 98005-4258
LAND COUNTRY: UNITED STATES
LAND PHONE NBR: (425)747-7711
OPERATOR ORG NAME: Benzio Ent Inc DBA Motorworks Ltd
OPERATOR ORG TYPE: Private
OPERATOR ADDR LINE1: 13786 NE 75TH PL
OPERATOR CITY,ST,ZIP: REDMOND, WA 98052-4030
OPERATOR COUNTRY: UNITED STATES
OPERATOR PHONE NBR: (360)867-5590
OPERATOR EFFECTIVE DATE: 08/26/1996
SITE CONTACT NAME: Duane Bender
SITE CONTACT ADDR LINE1: 12700 BEL RED RD
SITE CONTACT ZIP: BELLEVUE, WA 98005-2626
SITE CONTACT COUNTRY: UNITED STATES
SITE CONTACT PHONE NBR: 425453-7082
SITE CONTACT EMAIL: shop@motorworksltd.com
FORM CONTACT NAME: Duane Bender
FORM CONTACT ADDR LINE1: 12700 BEL RED RD
FORM CONTACT CITY,ST,ZIP: BELLEVUE, WA 98005-2626
FORM CONTACT COUNTRY: UNITED STATES
FORM CONTACT PHONE NBR: 425453-7082
FORM CONTACT EMAIL: shop@motorworksltd.com
GEN STATUS CD: XQG
MONTHLY GENERATION: False
BATCH GENERATION: False
ONE TIME GENERATION: False
TRANSPORTS OWN WASTE: False
TRANSPORTS OTHRS WASTE: False
RECYCLER ONSITE: False
TRANSFER FACILITY: False
OTHER EXEMPTION: Not reported
UW BATTERY GEN: False
USED OIL TRANSPORTER: False
USED OIL TRANSFER FACILITY: False
USED OIL PROCESSOR: False
USED OIL REREFINER: False

Map ID
Direction
Distance
Elevation

MAP FINDINGS

Site

Database(s)

EDR ID Number
EPA ID Number

MOTORWORKS LTD (Continued)

1004793393

USED OIL FUEL MRKTR DIRECTS SHPMNTS: False
USED OIL FUEL MRKTR MEETS SPECS: False

[Click this hyperlink](#) while viewing on your computer to access
4 additional WA MANIFEST: record(s) in the EDR Site Report.

**AC231
SSW
1/8-1/4
0.125 mi.
661 ft.**

**12700 BEL RED RD
BELLEVUE, WA 98005**

**EDR US Hist Auto Stat 1015196391
N/A**

Site 8 of 9 in cluster AC

**Relative:
Lower**

EDR Historical Auto Stations:

Name: CENTRUM MOTORS INCORPORATED
Year: 1999
Address: 12700 BEL RED RD

**Actual:
133 ft.**

Name: MOTORWORKS LIMITED
Year: 2000
Address: 12700 BEL RED RD

Name: MOTORWORKS LTD
Year: 2001
Address: 12700 BEL RED RD

Name: MASTER AUTOMOTIVE SPECIALISTS
Year: 2002
Address: 12700 BEL RED RD

Name: MASTER AUTOMOTIVE SPECIALISTS
Year: 2003
Address: 12700 BEL RED RD

Name: BIGGS EASTSIDE AUTOMOTIVE LLC
Year: 2005
Address: 12700 BEL RED RD

Name: BIGGS EASTSIDE AUTOMOTIVE LLC
Year: 2006
Address: 12700 BEL RED RD

Name: MOTORWORKS LTD
Year: 2007
Address: 12700 BEL RED RD

Name: BIGGS EASTSIDE AUTOMOTIVE LLC
Year: 2009
Address: 12700 BEL RED RD

Name: BIGGS EASTSIDE AUTOMOTIVE LLC
Year: 2010
Address: 12700 BEL RED RD

Name: BIGGS EASTSIDE AUTOMOTIVE LLC
Year: 2011
Address: 12700 BEL RED RD

Name: BIGGS EASTSIDE AUTOMOTIVE LLC

Map ID
Direction
Distance
Elevation

MAP FINDINGS

Site

Database(s)

EDR ID Number
EPA ID Number

(Continued)

1015196391

Year: 2012
Address: 12700 BEL RED RD

AE232
North
1/8-1/4
0.126 mi.
665 ft.

PARAMETRIX INC
13020 NORTHUP WAY
BELLEVUE, WA 98005

RCRA NonGen / NLR
FINDS
ALLSITES

1000659966
WAD988496469

Site 3 of 7 in cluster AE

Relative:
Higher

RCRA NonGen / NLR:

Actual:
231 ft.

Date form received by agency: 11/04/1991
Facility name: PARAMETRIX INC
Facility address: 13020 NORTHUP WAY
BELLEVUE, WA 98005
EPA ID: WAD988496469
Mailing address: 13020 NE 20TH ST
BELLEVUE, WA 98005-2001
Contact: PARAMETRIX INC PARAMETRIX INC
Contact address: 13020 NE 20TH ST
BELLEVUE, WA 98005-2001
Contact country: US
Contact telephone: (000)000-0000
Contact email: Not reported
EPA Region: 10
Classification: Non-Generator
Description: Handler: Non-Generators do not presently generate hazardous waste

Owner/Operator Summary:

Owner/operator name: PARAMETRIX INC P
Owner/operator address: 13020 NE 20TH ST
BELLEVUE, WA 98005
Owner/operator country: US
Owner/operator telephone: (000)000-0000
Legal status: Private
Owner/Operator Type: Owner
Owner/Op start date: 05/02/1996
Owner/Op end date: Not reported

Handler Activities Summary:

U.S. importer of hazardous waste: No
Mixed waste (haz. and radioactive): No
Recycler of hazardous waste: No
Transporter of hazardous waste: No
Treater, storer or disposer of HW: No
Underground injection activity: No
On-site burner exemption: No
Furnace exemption: No
Used oil fuel burner: No
Used oil processor: No
User oil refiner: No
Used oil fuel marketer to burner: No
Used oil Specification marketer: No
Used oil transfer facility: No
Used oil transporter: No

Violation Status: No violations found

Map ID
 Direction
 Distance
 Elevation

MAP FINDINGS

Site

Database(s)

EDR ID Number
 EPA ID Number

PARAMETRIX INC (Continued)

1000659966

FINDS:

Registry ID: 110005368609

Environmental Interest/Information System

RCRAInfo is a national information system that supports the Resource Conservation and Recovery Act (RCRA) program through the tracking of events and activities related to facilities that generate, transport, and treat, store, or dispose of hazardous waste. RCRAInfo allows RCRA program staff to track the notification, permit, compliance, and corrective action activities required under RCRA.

ALLSITES:

Facility Id: 13537599
 Latitude: 47.6279
 Longitude: -122.16706
 Ecology Interest Type Code: HWG
 Facility ID: 13537599
 Facility Company: Parametrix Inc
 Interaction: I
 Interaction 1: HWG
 Interaction 2: Hazardous Waste Generator
 Ecology Program: HAZWASTE
 Program Data: TURBOWASTE
 Facility Alt.: Not reported
 Program ID: WAD988496469
 Date Interaction: 11/4/1991 0:00
 Date Interaction 3: 12/31/1992 0:00

**AF233
 NNW
 1/8-1/4
 0.127 mi.
 670 ft.**

**ARCO AM PM
 12903 NE 20TH ST
 BELLEVUE, WA 98005
 Site 1 of 10 in cluster AF**

**ALLSITES U003028648
 CSCSL NFA N/A
 UST
 VCP
 ICR**

**Relative:
 Higher**

ALLSITES:

Facility Id: 26773589
 Latitude: 47.62796
 Longitude: -122.16943
 Ecology Interest Type Code: HWG
 Facility ID: 26773589
 Facility Company: Arco 6217
 Interaction: I
 Interaction 1: TIER2
 Interaction 2: Emergency/Haz Chem Rpt TIER2
 Ecology Program: HAZWASTE
 Program Data: EPCRA
 Facility Alt.: Not reported
 Program ID: WAD988484978
 Date Interaction: 1/1/1988 0:00
 Date Interaction 3: 7/4/1776 0:00:00

**Actual:
 231 ft.**

Facility ID: 26773589
 Facility Company: Arco 6217
 Interaction: I

Map ID
Direction
Distance
Elevation

MAP FINDINGS

Site

Database(s)

EDR ID Number
EPA ID Number

ARCO AM PM (Continued)

U003028648

Interaction 1:	LUST
Interaction 2:	LUST Facility
Ecology Program:	TOXICS
Program Data:	ISIS
Facility Alt.:	Not reported
Program ID:	8805
Date Interaction:	1/23/1990 0:00
Date Interaction 3:	9/26/2006 0:00
Facility ID:	26773589
Facility Company:	Arco 6217
Interaction:	I
Interaction 1:	HWG
Interaction 2:	Hazardous Waste Generator
Ecology Program:	HAZWASTE
Program Data:	TURBOWASTE
Facility Alt.:	Not reported
Program ID:	WAD988484978
Date Interaction:	4/16/1991 0:00
Date Interaction 3:	12/31/2005 0:00
Facility ID:	26773589
Facility Company:	Arco 6217
Interaction:	I
Interaction 1:	HWOTHER
Interaction 2:	Haz Waste Management Activity
Ecology Program:	HAZWASTE
Program Data:	TURBOWASTE
Facility Alt.:	Not reported
Program ID:	WAD988484978
Date Interaction:	12/31/2005 0:00
Date Interaction 3:	12/31/2006 0:00
Facility ID:	26773589
Facility Company:	Arco 6217
Interaction:	I
Interaction 1:	HWG
Interaction 2:	Hazardous Waste Generator
Ecology Program:	HAZWASTE
Program Data:	TURBOWASTE
Facility Alt.:	Not reported
Program ID:	WAD988484978
Date Interaction:	12/31/2006 0:00
Date Interaction 3:	12/31/2007 0:00
Facility ID:	26773589
Facility Company:	Arco 6217
Interaction:	I
Interaction 1:	VOLCLNST
Interaction 2:	Voluntary Cleanup Sites
Ecology Program:	TOXICS
Program Data:	ISIS
Facility Alt.:	Arco 6217
Program ID:	nw2279
Date Interaction:	5/7/2010 0:00
Date Interaction 3:	6/30/2011 0:00

Map ID
Direction
Distance
Elevation

MAP FINDINGS

Site

Database(s)

EDR ID Number
EPA ID Number

ARCO AM PM (Continued)

U003028648

Facility ID:	26773589
Facility Company:	Arco 6217
Interaction:	I
Interaction 1:	LSC
Interaction 2:	Local Source Control
Ecology Program:	HAZWASTE
Program Data:	LSC
Facility Alt.:	Arco 6217
Program ID:	Not reported
Date Interaction:	3/4/2010 0:00
Date Interaction 3:	3/4/2010 0:00
Facility ID:	26773589
Facility Company:	Arco 6217
Interaction:	I
Interaction 1:	VOLCLNST
Interaction 2:	Voluntary Cleanup Sites
Ecology Program:	TOXICS
Program Data:	ISIS
Facility Alt.:	Arco 6217
Program ID:	NW2442
Date Interaction:	7/14/2011 0:00
Date Interaction 3:	10/1/2012 0:00
Facility ID:	26773589
Facility Company:	Arco 6217
Interaction:	A
Interaction 1:	UST
Interaction 2:	Underground Storage Tank
Ecology Program:	TOXICS
Program Data:	UST
Facility Alt.:	ARCO AM PM
Program ID:	8805
Date Interaction:	7/1/1975 0:00
Date Interaction 3:	Not reported
Facility Id:	26773589
Latitude:	47.62796
Longitude:	-122.16943
Ecology Interest Type Code:	TIER2
Facility ID:	26773589
Facility Company:	Arco 6217
Interaction:	I
Interaction 1:	TIER2
Interaction 2:	Emergency/Haz Chem Rpt TIER2
Ecology Program:	HAZWASTE
Program Data:	EPCRA
Facility Alt.:	Not reported
Program ID:	WAD988484978
Date Interaction:	1/1/1988 0:00
Date Interaction 3:	7/4/1776 0:00:00
Facility ID:	26773589
Facility Company:	Arco 6217
Interaction:	I
Interaction 1:	LUST

Map ID
Direction
Distance
Elevation

MAP FINDINGS

Site

Database(s)

EDR ID Number
EPA ID Number

ARCO AM PM (Continued)

U003028648

Interaction 2:	LUST Facility
Ecology Program:	TOXICS
Program Data:	ISIS
Facility Alt.:	Not reported
Program ID:	8805
Date Interaction:	1/23/1990 0:00
Date Interaction 3:	9/26/2006 0:00
Facility ID:	26773589
Facility Company:	Arco 6217
Interaction:	I
Interaction 1:	HWG
Interaction 2:	Hazardous Waste Generator
Ecology Program:	HAZWASTE
Program Data:	TURBOWASTE
Facility Alt.:	Not reported
Program ID:	WAD988484978
Date Interaction:	4/16/1991 0:00
Date Interaction 3:	12/31/2005 0:00
Facility ID:	26773589
Facility Company:	Arco 6217
Interaction:	I
Interaction 1:	HWOTHER
Interaction 2:	Haz Waste Management Activity
Ecology Program:	HAZWASTE
Program Data:	TURBOWASTE
Facility Alt.:	Not reported
Program ID:	WAD988484978
Date Interaction:	12/31/2005 0:00
Date Interaction 3:	12/31/2006 0:00
Facility ID:	26773589
Facility Company:	Arco 6217
Interaction:	I
Interaction 1:	HWG
Interaction 2:	Hazardous Waste Generator
Ecology Program:	HAZWASTE
Program Data:	TURBOWASTE
Facility Alt.:	Not reported
Program ID:	WAD988484978
Date Interaction:	12/31/2006 0:00
Date Interaction 3:	12/31/2007 0:00
Facility ID:	26773589
Facility Company:	Arco 6217
Interaction:	I
Interaction 1:	VOLCLNST
Interaction 2:	Voluntary Cleanup Sites
Ecology Program:	TOXICS
Program Data:	ISIS
Facility Alt.:	Arco 6217
Program ID:	nw2279
Date Interaction:	5/7/2010 0:00
Date Interaction 3:	6/30/2011 0:00
Facility ID:	26773589

Map ID
Direction
Distance
Elevation

MAP FINDINGS

Site

Database(s)

EDR ID Number
EPA ID Number

ARCO AM PM (Continued)

U003028648

Facility Company:	Arco 6217
Interaction:	I
Interaction 1:	LSC
Interaction 2:	Local Source Control
Ecology Program:	HAZWASTE
Program Data:	LSC
Facility Alt.:	Arco 6217
Program ID:	Not reported
Date Interaction:	3/4/2010 0:00
Date Interaction 3:	3/4/2010 0:00
Facility ID:	26773589
Facility Company:	Arco 6217
Interaction:	I
Interaction 1:	VOLCLNST
Interaction 2:	Voluntary Cleanup Sites
Ecology Program:	TOXICS
Program Data:	ISIS
Facility Alt.:	Arco 6217
Program ID:	NW2442
Date Interaction:	7/14/2011 0:00
Date Interaction 3:	10/1/2012 0:00
Facility ID:	26773589
Facility Company:	Arco 6217
Interaction:	A
Interaction 1:	UST
Interaction 2:	Underground Storage Tank
Ecology Program:	TOXICS
Program Data:	UST
Facility Alt.:	ARCO AM PM
Program ID:	8805
Date Interaction:	7/1/1975 0:00
Date Interaction 3:	Not reported
Facility Id:	26773589
Latitude:	47.62796
Longitude:	-122.16943
Ecology Interest Type Code:	VOLCLNST
Facility ID:	26773589
Facility Company:	Arco 6217
Interaction:	I
Interaction 1:	TIER2
Interaction 2:	Emergency/Haz Chem Rpt TIER2
Ecology Program:	HAZWASTE
Program Data:	EPCRA
Facility Alt.:	Not reported
Program ID:	WAD988484978
Date Interaction:	1/1/1988 0:00
Date Interaction 3:	7/4/1776 0:00:00
Facility ID:	26773589
Facility Company:	Arco 6217
Interaction:	I
Interaction 1:	LUST
Interaction 2:	LUST Facility

Map ID
Direction
Distance
Elevation

MAP FINDINGS

Site

Database(s)

EDR ID Number
EPA ID Number

ARCO AM PM (Continued)

U003028648

Ecology Program:	TOXICS
Program Data:	ISIS
Facility Alt.:	Not reported
Program ID:	8805
Date Interaction:	1/23/1990 0:00
Date Interaction 3:	9/26/2006 0:00
Facility ID:	26773589
Facility Company:	Arco 6217
Interaction:	I
Interaction 1:	HWG
Interaction 2:	Hazardous Waste Generator
Ecology Program:	HAZWASTE
Program Data:	TURBOWASTE
Facility Alt.:	Not reported
Program ID:	WAD988484978
Date Interaction:	4/16/1991 0:00
Date Interaction 3:	12/31/2005 0:00
Facility ID:	26773589
Facility Company:	Arco 6217
Interaction:	I
Interaction 1:	HWOTHER
Interaction 2:	Haz Waste Management Activity
Ecology Program:	HAZWASTE
Program Data:	TURBOWASTE
Facility Alt.:	Not reported
Program ID:	WAD988484978
Date Interaction:	12/31/2005 0:00
Date Interaction 3:	12/31/2006 0:00
Facility ID:	26773589
Facility Company:	Arco 6217
Interaction:	I
Interaction 1:	HWG
Interaction 2:	Hazardous Waste Generator
Ecology Program:	HAZWASTE
Program Data:	TURBOWASTE
Facility Alt.:	Not reported
Program ID:	WAD988484978
Date Interaction:	12/31/2006 0:00
Date Interaction 3:	12/31/2007 0:00
Facility ID:	26773589
Facility Company:	Arco 6217
Interaction:	I
Interaction 1:	VOLCLNST
Interaction 2:	Voluntary Cleanup Sites
Ecology Program:	TOXICS
Program Data:	ISIS
Facility Alt.:	Arco 6217
Program ID:	nw2279
Date Interaction:	5/7/2010 0:00
Date Interaction 3:	6/30/2011 0:00
Facility ID:	26773589
Facility Company:	Arco 6217

Map ID
Direction
Distance
Elevation

MAP FINDINGS

Site

Database(s)

EDR ID Number
EPA ID Number

ARCO AM PM (Continued)

U003028648

Interaction:	I
Interaction 1:	LSC
Interaction 2:	Local Source Control
Ecology Program:	HAZWASTE
Program Data:	LSC
Facility Alt.:	Arco 6217
Program ID:	Not reported
Date Interaction:	3/4/2010 0:00
Date Interaction 3:	3/4/2010 0:00
Facility ID:	26773589
Facility Company:	Arco 6217
Interaction:	I
Interaction 1:	VOLCLNST
Interaction 2:	Voluntary Cleanup Sites
Ecology Program:	TOXICS
Program Data:	ISIS
Facility Alt.:	Arco 6217
Program ID:	NW2442
Date Interaction:	7/14/2011 0:00
Date Interaction 3:	10/1/2012 0:00
Facility ID:	26773589
Facility Company:	Arco 6217
Interaction:	A
Interaction 1:	UST
Interaction 2:	Underground Storage Tank
Ecology Program:	TOXICS
Program Data:	UST
Facility Alt.:	ARCO AM PM
Program ID:	8805
Date Interaction:	7/1/1975 0:00
Date Interaction 3:	Not reported
Facility Id:	26773589
Latitude:	47.62796
Longitude:	-122.16943
Ecology Interest Type Code:	HWOTHER
Facility ID:	26773589
Facility Company:	Arco 6217
Interaction:	I
Interaction 1:	TIER2
Interaction 2:	Emergency/Haz Chem Rpt TIER2
Ecology Program:	HAZWASTE
Program Data:	EPCRA
Facility Alt.:	Not reported
Program ID:	WAD988484978
Date Interaction:	1/1/1988 0:00
Date Interaction 3:	7/4/1776 0:00:00
Facility ID:	26773589
Facility Company:	Arco 6217
Interaction:	I
Interaction 1:	LUST
Interaction 2:	LUST Facility
Ecology Program:	TOXICS

Map ID
Direction
Distance
Elevation

MAP FINDINGS

Site

Database(s)

EDR ID Number
EPA ID Number

ARCO AM PM (Continued)

U003028648

Program Data:	ISIS
Facility Alt.:	Not reported
Program ID:	8805
Date Interaction:	1/23/1990 0:00
Date Interaction 3:	9/26/2006 0:00
Facility ID:	26773589
Facility Company:	Arco 6217
Interaction:	I
Interaction 1:	HWG
Interaction 2:	Hazardous Waste Generator
Ecology Program:	HAZWASTE
Program Data:	TURBOWASTE
Facility Alt.:	Not reported
Program ID:	WAD988484978
Date Interaction:	4/16/1991 0:00
Date Interaction 3:	12/31/2005 0:00
Facility ID:	26773589
Facility Company:	Arco 6217
Interaction:	I
Interaction 1:	HWOTHER
Interaction 2:	Haz Waste Management Activity
Ecology Program:	HAZWASTE
Program Data:	TURBOWASTE
Facility Alt.:	Not reported
Program ID:	WAD988484978
Date Interaction:	12/31/2005 0:00
Date Interaction 3:	12/31/2006 0:00
Facility ID:	26773589
Facility Company:	Arco 6217
Interaction:	I
Interaction 1:	HWG
Interaction 2:	Hazardous Waste Generator
Ecology Program:	HAZWASTE
Program Data:	TURBOWASTE
Facility Alt.:	Not reported
Program ID:	WAD988484978
Date Interaction:	12/31/2006 0:00
Date Interaction 3:	12/31/2007 0:00
Facility ID:	26773589
Facility Company:	Arco 6217
Interaction:	I
Interaction 1:	VOLCLNST
Interaction 2:	Voluntary Cleanup Sites
Ecology Program:	TOXICS
Program Data:	ISIS
Facility Alt.:	Arco 6217
Program ID:	nw2279
Date Interaction:	5/7/2010 0:00
Date Interaction 3:	6/30/2011 0:00
Facility ID:	26773589
Facility Company:	Arco 6217
Interaction:	I

Map ID
Direction
Distance
Elevation

MAP FINDINGS

Site

Database(s)

EDR ID Number
EPA ID Number

ARCO AM PM (Continued)

U003028648

Interaction 1:	LSC
Interaction 2:	Local Source Control
Ecology Program:	HAZWASTE
Program Data:	LSC
Facility Alt.:	Arco 6217
Program ID:	Not reported
Date Interaction:	3/4/2010 0:00
Date Interaction 3:	3/4/2010 0:00
Facility ID:	26773589
Facility Company:	Arco 6217
Interaction:	I
Interaction 1:	VOLCLNST
Interaction 2:	Voluntary Cleanup Sites
Ecology Program:	TOXICS
Program Data:	ISIS
Facility Alt.:	Arco 6217
Program ID:	NW2442
Date Interaction:	7/14/2011 0:00
Date Interaction 3:	10/1/2012 0:00
Facility ID:	26773589
Facility Company:	Arco 6217
Interaction:	A
Interaction 1:	UST
Interaction 2:	Underground Storage Tank
Ecology Program:	TOXICS
Program Data:	UST
Facility Alt.:	ARCO AM PM
Program ID:	8805
Date Interaction:	7/1/1975 0:00
Date Interaction 3:	Not reported
Facility Id:	26773589
Latitude:	47.62796
Longitude:	-122.16943
Ecology Interest Type Code:	LSC
Facility ID:	26773589
Facility Company:	Arco 6217
Interaction:	I
Interaction 1:	TIER2
Interaction 2:	Emergency/Haz Chem Rpt TIER2
Ecology Program:	HAZWASTE
Program Data:	EPCRA
Facility Alt.:	Not reported
Program ID:	WAD988484978
Date Interaction:	1/1/1988 0:00
Date Interaction 3:	7/4/1776 0:00:00
Facility ID:	26773589
Facility Company:	Arco 6217
Interaction:	I
Interaction 1:	LUST
Interaction 2:	LUST Facility
Ecology Program:	TOXICS
Program Data:	ISIS

Map ID
Direction
Distance
Elevation

MAP FINDINGS

Site

Database(s)

EDR ID Number
EPA ID Number

ARCO AM PM (Continued)

U003028648

Facility Alt.:	Not reported
Program ID:	8805
Date Interaction:	1/23/1990 0:00
Date Interaction 3:	9/26/2006 0:00
Facility ID:	26773589
Facility Company:	Arco 6217
Interaction:	I
Interaction 1:	HWG
Interaction 2:	Hazardous Waste Generator
Ecology Program:	HAZWASTE
Program Data:	TURBOWASTE
Facility Alt.:	Not reported
Program ID:	WAD988484978
Date Interaction:	4/16/1991 0:00
Date Interaction 3:	12/31/2005 0:00
Facility ID:	26773589
Facility Company:	Arco 6217
Interaction:	I
Interaction 1:	HWOTHER
Interaction 2:	Haz Waste Management Activity
Ecology Program:	HAZWASTE
Program Data:	TURBOWASTE
Facility Alt.:	Not reported
Program ID:	WAD988484978
Date Interaction:	12/31/2005 0:00
Date Interaction 3:	12/31/2006 0:00
Facility ID:	26773589
Facility Company:	Arco 6217
Interaction:	I
Interaction 1:	HWG
Interaction 2:	Hazardous Waste Generator
Ecology Program:	HAZWASTE
Program Data:	TURBOWASTE
Facility Alt.:	Not reported
Program ID:	WAD988484978
Date Interaction:	12/31/2006 0:00
Date Interaction 3:	12/31/2007 0:00
Facility ID:	26773589
Facility Company:	Arco 6217
Interaction:	I
Interaction 1:	VOLCLNST
Interaction 2:	Voluntary Cleanup Sites
Ecology Program:	TOXICS
Program Data:	ISIS
Facility Alt.:	Arco 6217
Program ID:	nw2279
Date Interaction:	5/7/2010 0:00
Date Interaction 3:	6/30/2011 0:00
Facility ID:	26773589
Facility Company:	Arco 6217
Interaction:	I
Interaction 1:	LSC

Map ID
Direction
Distance
Elevation

MAP FINDINGS

Site

Database(s)

EDR ID Number
EPA ID Number

ARCO AM PM (Continued)

U003028648

Interaction 2:	Local Source Control
Ecology Program:	HAZWASTE
Program Data:	LSC
Facility Alt.:	Arco 6217
Program ID:	Not reported
Date Interaction:	3/4/2010 0:00
Date Interaction 3:	3/4/2010 0:00
Facility ID:	26773589
Facility Company:	Arco 6217
Interaction:	I
Interaction 1:	VOLCLNST
Interaction 2:	Voluntary Cleanup Sites
Ecology Program:	TOXICS
Program Data:	ISIS
Facility Alt.:	Arco 6217
Program ID:	NW2442
Date Interaction:	7/14/2011 0:00
Date Interaction 3:	10/1/2012 0:00
Facility ID:	26773589
Facility Company:	Arco 6217
Interaction:	A
Interaction 1:	UST
Interaction 2:	Underground Storage Tank
Ecology Program:	TOXICS
Program Data:	UST
Facility Alt.:	ARCO AM PM
Program ID:	8805
Date Interaction:	7/1/1975 0:00
Date Interaction 3:	Not reported
Facility Id:	26773589
Latitude:	47.62796
Longitude:	-122.16943
Ecology Interest Type Code:	LUST
Facility ID:	26773589
Facility Company:	Arco 6217
Interaction:	I
Interaction 1:	TIER2
Interaction 2:	Emergency/Haz Chem Rpt TIER2
Ecology Program:	HAZWASTE
Program Data:	EPCRA
Facility Alt.:	Not reported
Program ID:	WAD988484978
Date Interaction:	1/1/1988 0:00
Date Interaction 3:	7/4/1776 0:00:00
Facility ID:	26773589
Facility Company:	Arco 6217
Interaction:	I
Interaction 1:	LUST
Interaction 2:	LUST Facility
Ecology Program:	TOXICS
Program Data:	ISIS
Facility Alt.:	Not reported

Map ID
Direction
Distance
Elevation

MAP FINDINGS

Site

Database(s)

EDR ID Number
EPA ID Number

ARCO AM PM (Continued)

U003028648

Program ID:	8805
Date Interaction:	1/23/1990 0:00
Date Interaction 3:	9/26/2006 0:00
Facility ID:	26773589
Facility Company:	Arco 6217
Interaction:	I
Interaction 1:	HWG
Interaction 2:	Hazardous Waste Generator
Ecology Program:	HAZWASTE
Program Data:	TURBOWASTE
Facility Alt.:	Not reported
Program ID:	WAD988484978
Date Interaction:	4/16/1991 0:00
Date Interaction 3:	12/31/2005 0:00
Facility ID:	26773589
Facility Company:	Arco 6217
Interaction:	I
Interaction 1:	HWOTHER
Interaction 2:	Haz Waste Management Activity
Ecology Program:	HAZWASTE
Program Data:	TURBOWASTE
Facility Alt.:	Not reported
Program ID:	WAD988484978
Date Interaction:	12/31/2005 0:00
Date Interaction 3:	12/31/2006 0:00
Facility ID:	26773589
Facility Company:	Arco 6217
Interaction:	I
Interaction 1:	HWG
Interaction 2:	Hazardous Waste Generator
Ecology Program:	HAZWASTE
Program Data:	TURBOWASTE
Facility Alt.:	Not reported
Program ID:	WAD988484978
Date Interaction:	12/31/2006 0:00
Date Interaction 3:	12/31/2007 0:00
Facility ID:	26773589
Facility Company:	Arco 6217
Interaction:	I
Interaction 1:	VOLCLNST
Interaction 2:	Voluntary Cleanup Sites
Ecology Program:	TOXICS
Program Data:	ISIS
Facility Alt.:	Arco 6217
Program ID:	nw2279
Date Interaction:	5/7/2010 0:00
Date Interaction 3:	6/30/2011 0:00
Facility ID:	26773589
Facility Company:	Arco 6217
Interaction:	I
Interaction 1:	LSC
Interaction 2:	Local Source Control

Map ID
Direction
Distance
Elevation

MAP FINDINGS

Site

Database(s)

EDR ID Number
EPA ID Number

ARCO AM PM (Continued)

U003028648

Ecology Program:	HAZWASTE
Program Data:	LSC
Facility Alt.:	Arco 6217
Program ID:	Not reported
Date Interaction:	3/4/2010 0:00
Date Interaction 3:	3/4/2010 0:00
Facility ID:	26773589
Facility Company:	Arco 6217
Interaction:	I
Interaction 1:	VOLCLNST
Interaction 2:	Voluntary Cleanup Sites
Ecology Program:	TOXICS
Program Data:	ISIS
Facility Alt.:	Arco 6217
Program ID:	NW2442
Date Interaction:	7/14/2011 0:00
Date Interaction 3:	10/1/2012 0:00
Facility ID:	26773589
Facility Company:	Arco 6217
Interaction:	A
Interaction 1:	UST
Interaction 2:	Underground Storage Tank
Ecology Program:	TOXICS
Program Data:	UST
Facility Alt.:	ARCO AM PM
Program ID:	8805
Date Interaction:	7/1/1975 0:00
Date Interaction 3:	Not reported
Facility Id:	26773589
Latitude:	47.62796
Longitude:	-122.16943
Ecology Interest Type Code:	UST
Facility ID:	26773589
Facility Company:	Arco 6217
Interaction:	I
Interaction 1:	TIER2
Interaction 2:	Emergency/Haz Chem Rpt TIER2
Ecology Program:	HAZWASTE
Program Data:	EPCRA
Facility Alt.:	Not reported
Program ID:	WAD988484978
Date Interaction:	1/1/1988 0:00
Date Interaction 3:	7/4/1776 0:00:00
Facility ID:	26773589
Facility Company:	Arco 6217
Interaction:	I
Interaction 1:	LUST
Interaction 2:	LUST Facility
Ecology Program:	TOXICS
Program Data:	ISIS
Facility Alt.:	Not reported
Program ID:	8805

Map ID
Direction
Distance
Elevation

MAP FINDINGS

Site

Database(s)

EDR ID Number
EPA ID Number

ARCO AM PM (Continued)

U003028648

Date Interaction:	1/23/1990 0:00
Date Interaction 3:	9/26/2006 0:00
Facility ID:	26773589
Facility Company:	Arco 6217
Interaction:	I
Interaction 1:	HWG
Interaction 2:	Hazardous Waste Generator
Ecology Program:	HAZWASTE
Program Data:	TURBOWASTE
Facility Alt.:	Not reported
Program ID:	WAD988484978
Date Interaction:	4/16/1991 0:00
Date Interaction 3:	12/31/2005 0:00
Facility ID:	26773589
Facility Company:	Arco 6217
Interaction:	I
Interaction 1:	HWOTHER
Interaction 2:	Haz Waste Management Activity
Ecology Program:	HAZWASTE
Program Data:	TURBOWASTE
Facility Alt.:	Not reported
Program ID:	WAD988484978
Date Interaction:	12/31/2005 0:00
Date Interaction 3:	12/31/2006 0:00
Facility ID:	26773589
Facility Company:	Arco 6217
Interaction:	I
Interaction 1:	HWG
Interaction 2:	Hazardous Waste Generator
Ecology Program:	HAZWASTE
Program Data:	TURBOWASTE
Facility Alt.:	Not reported
Program ID:	WAD988484978
Date Interaction:	12/31/2006 0:00
Date Interaction 3:	12/31/2007 0:00
Facility ID:	26773589
Facility Company:	Arco 6217
Interaction:	I
Interaction 1:	VOLCLNST
Interaction 2:	Voluntary Cleanup Sites
Ecology Program:	TOXICS
Program Data:	ISIS
Facility Alt.:	Arco 6217
Program ID:	nw2279
Date Interaction:	5/7/2010 0:00
Date Interaction 3:	6/30/2011 0:00
Facility ID:	26773589
Facility Company:	Arco 6217
Interaction:	I
Interaction 1:	LSC
Interaction 2:	Local Source Control
Ecology Program:	HAZWASTE

Map ID
Direction
Distance
Elevation

MAP FINDINGS

Site

Database(s)

EDR ID Number
EPA ID Number

ARCO AM PM (Continued)

U003028648

Program Data: LSC
Facility Alt.: Arco 6217
Program ID: Not reported
Date Interaction: 3/4/2010 0:00
Date Interaction 3: 3/4/2010 0:00

Facility ID: 26773589
Facility Company: Arco 6217
Interaction: I
Interaction 1: VOLCLNST
Interaction 2: Voluntary Cleanup Sites
Ecology Program: TOXICS
Program Data: ISIS
Facility Alt.: Arco 6217
Program ID: NW2442
Date Interaction: 7/14/2011 0:00
Date Interaction 3: 10/1/2012 0:00

Facility ID: 26773589
Facility Company: Arco 6217
Interaction: A
Interaction 1: UST
Interaction 2: Underground Storage Tank
Ecology Program: TOXICS
Program Data: UST
Facility Alt.: ARCO AM PM
Program ID: 8805
Date Interaction: 7/1/1975 0:00
Date Interaction 3: Not reported

CSCSL NFA:

Facility/Site Id: 26773589
CS Id: 4110
NFA Date: 10/01/2012
Rank: Not reported
VCP: Yes
Latitude: 47.62796
Longitude: -122.169431

UST:

Facility ID: 26773589
Site Id: 8805
UBI: 6027079730010001
Phone Number: 4258859866
Decimal Latitude: 47.62796
Decimal Longitude: -122.169431

Tank Name: 1
Tag Number: A0164
Tank Status: Removed
Tank Status Date: 08/06/1996
Tank Install Date: 00/01/1975
Tank Closure Date: Not reported
Capacity Range: Not reported
Tank Permit Expiration Date: 07/01/1993

Map ID
Direction
Distance
Elevation

MAP FINDINGS

Site

Database(s)

EDR ID Number
EPA ID Number

ARCO AM PM (Continued)

U003028648

Tank Upgrade Date: Not reported
Tank Spill Prevention: Spill Bucket/Spill Box
Tank Overfill Prevention: None
Tank Material: Steel
Tank Construction: Single Wall Tank
Tank Tightness Test: Not reported
Tank Corrosion Protection: None
Tank Manifold: Not reported
Tank Release Detection: Not reported
Tank SFC Type: Not reported
Pipe Material: Steel
Pipe Construction: Single Wall Pipe
Pipe Primary Release Detection: Not reported
Pipe Second Release Detection: Not reported
Pipe Corrosion Protection: None
Pipe Pumping System: Pressurized System
Responsible Unit: NORTHWEST
Dispencer/Pump SFC Type: Not reported

Tank Name: 2
Tag Number: A0164
Tank Status: Removed
Tank Status Date: 08/06/1996
Tank Install Date: 00/01/1975
Tank Closure Date: Not reported
Capacity Range: Not reported
Tank Permit Expiration Date: 07/01/1993
Tank Upgrade Date: Not reported
Tank Spill Prevention: Spill Bucket/Spill Box
Tank Overfill Prevention: None
Tank Material: Steel
Tank Construction: Single Wall Tank
Tank Tightness Test: Not reported
Tank Corrosion Protection: None
Tank Manifold: Not reported
Tank Release Detection: Not reported
Tank SFC Type: Not reported
Pipe Material: Steel
Pipe Construction: Single Wall Pipe
Pipe Primary Release Detection: Not reported
Pipe Second Release Detection: Not reported
Pipe Corrosion Protection: None
Pipe Pumping System: Pressurized System
Responsible Unit: NORTHWEST
Dispencer/Pump SFC Type: Not reported

Tank Name: 3
Tag Number: A0164
Tank Status: Removed
Tank Status Date: 08/06/1996
Tank Install Date: 00/01/1975
Tank Closure Date: Not reported
Capacity Range: Not reported
Tank Permit Expiration Date: 07/01/1993
Tank Upgrade Date: Not reported

Map ID
Direction
Distance
Elevation

MAP FINDINGS

Site

Database(s)

EDR ID Number
EPA ID Number

ARCO AM PM (Continued)

U003028648

Tank Spill Prevention: Spill Bucket/Spill Box
Tank Overfill Prevention: None
Tank Material: Steel
Tank Construction: Single Wall Tank
Tank Tightness Test: Not reported
Tank Corrosion Protection: None
Tank Manifold: Not reported
Tank Release Detection: Not reported
Tank SFC Type: Not reported
Pipe Material: Steel
Pipe Construction: Single Wall Pipe
Pipe Primary Release Detection: Not reported
Pipe Second Release Detection: Not reported
Pipe Corrosion Protection: None
Pipe Pumping System: Pressurized System
Responsible Unit: NORTHWEST
Dispencer/Pump SFC Type: Not reported

Tank Name: 4
Tag Number: A0164
Tank Status: Operational
Tank Status Date: 08/06/1996
Tank Install Date: 00/12/1992
Tank Closure Date: Not reported
Capacity Range: 10,000 to 19,999 Gallons
Tank Permit Expiration Date: 03/31/2015
Tank Upgrade Date: 03/02/1998
Tank Spill Prevention: Spill Bucket/Spill Box
Tank Overfill Prevention: Overfill Alarm
Tank Material: Fiberglass Reinforced Plastic
Tank Construction: Double Wall Tank
Tank Tightness Test: Not reported
Tank Corrosion Protection: Corrosion Resistant
Tank Manifold: Not reported
Tank Release Detection: Interstitial Monitoring
Tank SFC Type: Not reported
Pipe Material: Flexible Piping
Pipe Construction: Double Wall Pipe
Pipe Primary Release Detection: Not reported
Pipe Second Release Detection: Interstitial Monitoring (or Sump Sensor)
Pipe Corrosion Protection: Corrosion Resistant
Pipe Pumping System: Pressurized System
Responsible Unit: NORTHWEST
Dispencer/Pump SFC Type: Not reported

Tank Name: 5
Tag Number: A0164
Tank Status: Operational
Tank Status Date: 08/06/1996
Tank Install Date: 00/12/1992
Tank Closure Date: Not reported
Capacity Range: 10,000 to 19,999 Gallons
Tank Permit Expiration Date: 03/31/2015
Tank Upgrade Date: 03/02/1998
Tank Spill Prevention: Spill Bucket/Spill Box

Map ID
Direction
Distance
Elevation

MAP FINDINGS

Site

Database(s)

EDR ID Number
EPA ID Number

ARCO AM PM (Continued)

U003028648

Tank Overfill Prevention: Overfill Alarm
Tank Material: Fiberglass Reinforced Plastic
Tank Construction: Double Wall Tank
Tank Tightness Test: Not reported
Tank Corrosion Protection: Corrosion Resistant
Tank Manifold: Not reported
Tank Release Detection: Interstitial Monitoring
Tank SFC Type: Not reported
Pipe Material: Flexible Piping
Pipe Construction: Double Wall Pipe
Pipe Primary Release Detection: Automatic Line Leak Detector (ALLD)
Pipe Second Release Detection: Interstitial Monitoring (or Sump Sensor)
Pipe Corrosion Protection: Corrosion Resistant
Pipe Pumping System: Pressurized System
Responsible Unit: NORTHWEST
Dispenser/Pump SFC Type: Not reported

Tank Name: 6
Tag Number: A0164
Tank Status: Operational
Tank Status Date: 08/06/1996
Tank Install Date: 00/12/1992
Tank Closure Date: Not reported
Capacity Range: 10,000 to 19,999 Gallons
Tank Permit Expiration Date: 03/31/2015
Tank Upgrade Date: 03/02/1998
Tank Spill Prevention: Spill Bucket/Spill Box
Tank Overfill Prevention: Overfill Alarm
Tank Material: Fiberglass Reinforced Plastic
Tank Construction: Double Wall Tank
Tank Tightness Test: Not reported
Tank Corrosion Protection: Corrosion Resistant
Tank Manifold: Not reported
Tank Release Detection: Interstitial Monitoring
Tank SFC Type: Not reported
Pipe Material: Flexible Piping
Pipe Construction: Double Wall Pipe
Pipe Primary Release Detection: Automatic Line Leak Detector (ALLD)
Pipe Second Release Detection: Interstitial Monitoring (or Sump Sensor)
Pipe Corrosion Protection: Corrosion Resistant
Pipe Pumping System: Pressurized System
Responsible Unit: NORTHWEST
Dispenser/Pump SFC Type: Not reported

Tank Name: 7
Tag Number: A0164
Tank Status: Operational
Tank Status Date: 08/06/1996
Tank Install Date: 00/12/1992
Tank Closure Date: Not reported
Capacity Range: 10,000 to 19,999 Gallons
Tank Permit Expiration Date: 03/31/2015
Tank Upgrade Date: 03/02/1998
Tank Spill Prevention: Spill Bucket/Spill Box
Tank Overfill Prevention: Overfill Alarm

Map ID
Direction
Distance
Elevation

MAP FINDINGS

Site

Database(s)

EDR ID Number
EPA ID Number

ARCO AM PM (Continued)

U003028648

Tank Material: Fiberglass Reinforced Plastic
Tank Construction: Double Wall Tank
Tank Tightness Test: Not reported
Tank Corrosion Protection: Corrosion Resistant
Tank Manifold: Not reported
Tank Release Detection: Interstitial Monitoring
Tank SFC Type: Not reported
Pipe Material: Flexible Piping
Pipe Construction: Double Wall Pipe
Pipe Primary Release Detection: Automatic Line Leak Detector (ALLD)
Pipe Second Release Detection: Interstitial Monitoring (or Sump Sensor)
Pipe Corrosion Protection: Corrosion Resistant
Pipe Pumping System: Pressurized System
Responsible Unit: NORTHWEST
Dispencer/Pump SFC Type: Not reported

VCP:

edr_fstat: WA
edr_fzip: 98004
edr_fcnty: KING
edr_zip: Not reported
Facility ID: 26773589
VCP Status: Not reported
VCP: Yes
Ecology Status: Not reported
NFA Type: Not reported
Date NFA: 10/1/2012
Rank: Not reported
Cleanup Siteid: 4110

ICR:

Date Ecology Received Report: 01/08/98
Contaminants Found at Site: Petroleum products
Media Contaminated: Groundwater, Soil
Waste Management: Tank
Region: North Western
Type of Report Ecology Received: Interim cleanup report
Site Register Issue: 95-17
County Code: 17
Contact: Not reported
Report Title: Not reported

Date Ecology Received Report: 10/26/98
Contaminants Found at Site: Petroleum products
Media Contaminated: Groundwater, Soil
Waste Management: Tank
Region: North Western
Type of Report Ecology Received: Interim cleanup report
Site Register Issue: 98-13
County Code: 17
Contact: Not reported
Report Title: Not reported

Date Ecology Received Report: 04/30/99
Contaminants Found at Site: Petroleum products
Media Contaminated: Groundwater, Soil

Map ID
Direction
Distance
Elevation

MAP FINDINGS

Site

Database(s)

EDR ID Number
EPA ID Number

ARCO AM PM (Continued)

U003028648

Waste Management: Tank
Region: North Western
Type of Report Ecology Received: Interim cleanup report
Site Register Issue: 98-15
County Code: 17
Contact: Not reported
Report Title: Not reported

Date Ecology Received Report: 09/23/99
Contaminants Found at Site: Petroleum products
Media Contaminated: Groundwater, Soil
Waste Management: Tank
Region: North Western
Type of Report Ecology Received: Interim cleanup report
Site Register Issue: 98-19
County Code: 17
Contact: Not reported
Report Title: Not reported

Date Ecology Received Report: 03/03/00
Contaminants Found at Site: Petroleum products
Media Contaminated: Groundwater, Soil
Waste Management: Tank
Region: North Western
Type of Report Ecology Received: Interim cleanup report
Site Register Issue: 98-27
County Code: 17
Contact: Not reported
Report Title: Not reported

Date Ecology Received Report: 02/18/93
Contaminants Found at Site: Petroleum products
Media Contaminated: Soil
Waste Management: Tank
Region: North Western
Type of Report Ecology Received: Interim cleanup report
Site Register Issue: 92-46
County Code: 17
Contact: Not reported
Report Title: Not reported

Date Ecology Received Report: 02/26/96
Contaminants Found at Site: Petroleum products
Media Contaminated: Groundwater, Soil
Waste Management: Tank
Region: North Western
Type of Report Ecology Received: Interim cleanup report
Site Register Issue: 94-34
County Code: 17
Contact: Not reported
Report Title: Not reported

Date Ecology Received Report: 02/22/96
Contaminants Found at Site: Petroleum products
Media Contaminated: Groundwater, Soil
Waste Management: Tank
Region: North Western

Map ID
Direction
Distance
Elevation

MAP FINDINGS

Site

Database(s)

EDR ID Number
EPA ID Number

ARCO AM PM (Continued)

U003028648

Type of Report Ecology Received: Interim cleanup report
Site Register Issue: 94-34
County Code: 17
Contact: Not reported
Report Title: Not reported

Date Ecology Received Report: 01/22/96
Contaminants Found at Site: Petroleum products
Media Contaminated: Groundwater, Soil
Waste Management: Tank
Region: North Western
Type of Report Ecology Received: Interim cleanup report
Site Register Issue: 94-27
County Code: 17
Contact: Not reported
Report Title: Not reported

Date Ecology Received Report: 12/06/95
Contaminants Found at Site: Petroleum products
Media Contaminated: Groundwater, Soil
Waste Management: Tank
Region: North Western
Type of Report Ecology Received: Interim cleanup report
Site Register Issue: 94-27
County Code: 17
Contact: Not reported
Report Title: Not reported

Date Ecology Received Report: 08/17/00
Contaminants Found at Site: Petroleum products
Media Contaminated: Groundwater, Soil
Waste Management: Tank
Region: North Western
Type of Report Ecology Received: Interim cleanup report
Site Register Issue: 98-30
County Code: 17
Contact: Not reported
Report Title: Ground Water Monitoring - First & Second Quarters 2000

Date Ecology Received Report: 02/20/01
Contaminants Found at Site: Petroleum products
Media Contaminated: Groundwater, Soil
Waste Management: Tank
Region: North Western
Type of Report Ecology Received: Interim cleanup report
Site Register Issue: 98-43
County Code: 17
Contact: Not reported
Report Title: Third & Fourth Quarters Ground Water Monitoring 2000

Date Ecology Received Report: 08/29/01
Contaminants Found at Site: Petroleum products
Media Contaminated: Groundwater, Soil
Waste Management: Tank
Region: North Western
Type of Report Ecology Received: Interim cleanup report
Site Register Issue: 98-42

Map ID
Direction
Distance
Elevation

MAP FINDINGS

Site

Database(s)

EDR ID Number
EPA ID Number

ARCO AM PM (Continued)

U003028648

County Code: 17
Contact: Not reported
Report Title: Ground Water Monitoring - First & Second Quarters 2001

Date Ecology Received Report: 08/19/96
Contaminants Found at Site: Petroleum products
Media Contaminated: Groundwater, Soil
Waste Management: Tank
Region: North Western
Type of Report Ecology Received: Interim cleanup report
Site Register Issue: 94-41
County Code: 17
Contact: Not reported
Report Title: Not reported

Date Ecology Received Report: 02/12/97
Contaminants Found at Site: Petroleum products
Media Contaminated: Groundwater, Soil
Waste Management: Tank
Region: North Western
Type of Report Ecology Received: Interim cleanup report
Site Register Issue: 94-53
County Code: 17
Contact: Not reported
Report Title: Not reported

Date Ecology Received Report: 12/01/97
Contaminants Found at Site: Petroleum products
Media Contaminated: Groundwater, Soil
Waste Management: Tank
Region: North Western
Type of Report Ecology Received: Interim cleanup report
Site Register Issue: 95-13
County Code: 17
Contact: Not reported
Report Title: Not reported

**AF234
NNW
1/8-1/4
0.127 mi.
670 ft.**

**ARCO 6217
12903 NE 20TH ST
BELLEVUE, WA 98005
Site 2 of 10 in cluster AF**

**RCRA NonGen / NLR 1004794048
FINDS WAD988484978
MANIFEST
Financial Assurance**

**Relative:
Higher**

RCRA NonGen / NLR:
Date form received by agency: 02/26/2008
Facility name: ARCO 6217
Facility address: 12903 NE 20TH ST
BELLEVUE, WA 98004
EPA ID: WAD988484978
Mailing address: PO BOX 6038
ARTESIA, CA 90702
Contact: BP WEST COAST P BP WEST COAST P
Contact address: PO BOX 6038
ARTESIA, CA 90702
Contact country: US
Contact telephone: (000)000-0000
Contact email: Not reported
EPA Region: 10

**Actual:
231 ft.**

Map ID
Direction
Distance
Elevation

MAP FINDINGS

Site

Database(s)

EDR ID Number
EPA ID Number

ARCO 6217 (Continued)

1004794048

Classification: Non-Generator
Description: Handler: Non-Generators do not presently generate hazardous waste

Owner/Operator Summary:

Owner/operator name: HANI INC H
Owner/operator address: 12903 NE 20TH ST
BELLEVUE, WA 98004
Owner/operator country: US
Owner/operator telephone: (425)885-9866
Legal status: Private
Owner/Operator Type: Operator
Owner/Op start date: 09/23/1998
Owner/Op end date: Not reported

Owner/operator name: BP WEST COAST PRODUCTS LLC
Owner/operator address: PO BOX 6038
ARTESIA, CA 90702
Owner/operator country: US
Owner/operator telephone: Not reported
Legal status: Private
Owner/Operator Type: Owner
Owner/Op start date: 09/02/1992
Owner/Op end date: Not reported

Owner/operator name: HANI INC
Owner/operator address: 12903 NE 20TH ST
BELLEVUE, WA 98004
Owner/operator country: US
Owner/operator telephone: Not reported
Legal status: Private
Owner/Operator Type: Operator
Owner/Op start date: 09/23/1998
Owner/Op end date: Not reported

Owner/operator name: TERESA S
Owner/operator address: PO BOX 6038
ARTESIA, CA 90702
Owner/operator country: US
Owner/operator telephone: (714)670-3958
Legal status: Private
Owner/Operator Type: Owner
Owner/Op start date: 09/02/1992
Owner/Op end date: Not reported

Handler Activities Summary:

U.S. importer of hazardous waste: No
Mixed waste (haz. and radioactive): No
Recycler of hazardous waste: No
Transporter of hazardous waste: No
Treater, storer or disposer of HW: No
Underground injection activity: No
On-site burner exemption: No
Furnace exemption: No
Used oil fuel burner: No
Used oil processor: No
User oil refiner: No

Map ID
Direction
Distance
Elevation

MAP FINDINGS

Site

Database(s)

EDR ID Number
EPA ID Number

ARCO 6217 (Continued)

1004794048

Used oil fuel marketer to burner: No
Used oil Specification marketer: No
Used oil transfer facility: No
Used oil transporter: No

Historical Generators:

Date form received by agency: 12/31/2007
Site name: ARCO 6217
Classification: Small Quantity Generator

Date form received by agency: 12/31/2005
Site name: ARCO 6217
Classification: Not a generator, verified

Date form received by agency: 12/31/2003
Site name: ARCO 6217
Classification: Not a generator, verified

Hazardous Waste Summary:

Waste code: D018
Waste name: BENZENE

Violation Status: No violations found

FINDS:

Registry ID: 110005359904

Environmental Interest/Information System

Washington Facility / Site Identification System (WA-FSIS) provides a means to query and display data maintained by the Washington Department of Ecology. This system contains key information for each facility/site that is currently, or has been, of interest to the Air Quality, Dam Safety, Hazardous Waste, Toxics Cleanup, and Water Quality Programs.

RCRAInfo is a national information system that supports the Resource Conservation and Recovery Act (RCRA) program through the tracking of events and activities related to facilities that generate, transport, and treat, store, or dispose of hazardous waste. RCRAInfo allows RCRA program staff to track the notification, permit, compliance, and corrective action activities required under RCRA.

HAZARDOUS WASTE BIENNIAL REPORTER

WA MANIFEST:

Facility Site ID Number: 26773589
SWC Desc: Not reported
FWC Desc: D001 & D018
Form Comm: Not reported
Data Year: Not reported
Permit by Rule: No
Treatment by Generator: No
Mixed radioactive waste: No
Importer of hazardous waste: No

Map ID
Direction
Distance
Elevation

MAP FINDINGS

Site

Database(s)

EDR ID Number
EPA ID Number

ARCO 6217 (Continued)

1004794048

Immediate recycler: No
Treatment/Storage/Disposal/Recycling Facility: No
Generator of dangerous fuel waste: No
Generator marketing to burner: No
"Other marketers (i.e., blender, distributor, etc.)": No
Utility boiler burner: No
Industry boiler burner: No
Industrial Furnace: No
Smelter defferal: No
Universal waste - batteries - generate: No
Universal waste - thermostats - generate: No
Universal waste - mercury - generate: No
Universal waste - lamps - generate: No
Universal waste - batteries - accumulate: No
Universal waste - thermostats - accumulate: No
Universal waste - mercury - accumulate: No
Universal waste - lamps - accumulate: No
Destination Facility for Universal Waste: No
Off-specification used oil burner - utility boiler: No
Off-specification used oil burner - industrial boiler: No
Off-specification used oil burner - industrial furnace: No
EPA ID: WAD988484978
Facility Address 2: Not reported
TAX REG NBR: 409018414
NAICS CD: 44711
BUSINESS TYPE: Gas station with store
MAIL NAME: BP West Coast Products
MAIL ADDR LINE1: PO Box 6038
MAIL CITY,ST,ZIP: ARTESIA, CA 90702
MAIL COUNTRY: UNITED STATES
LEGAL ORG NAME: BP West Coast Products LLC
LEGAL ORG TYPE: Private
LEGAL ADDR LINE1: PO BOX 6038
LEGAL CITY,ST,ZIP: ARTESIA, CA 90702
LEGAL COUNTRY: UNITED STATES
LEGAL PHONE NBR: (714)670-3958
LEGAL EFFECTIVE DATE: 09/02/1992
LAND ORG NAME: BP West Coast Products LLC
LAND ORG TYPE: Private
LAND PERSON NAME: Teresa Santana
LAND ADDR LINE1: PO BOX 6038
LAND CITY,ST,ZIP: ARTESIA, CA 90702
LAND COUNTRY: UNITED STATES
LAND PHONE NBR: (714) 670-3958
OPERATOR ORG NAME: Hani Inc
OPERATOR ORG TYPE: Private
OPERATOR ADDR LINE1: 12903 NE 20th St
OPERATOR CITY,ST,ZIP: Bellevue, WA 98004
OPERATOR COUNTRY: UNITED STATES
OPERATOR PHONE NBR: 425-885-9866
OPERATOR EFFECTIVE DATE: 09/23/1998
SITE CONTACT NAME: Teresa Santana
SITE CONTACT ADDR LINE1: PO BOX 6038
SITE CONTACT ZIP: ARTESIA, CA 90702
SITE CONTACT COUNTRY: UNITED STATES
SITE CONTACT PHONE NBR: (714) 670-3958
SITE CONTACT EMAIL: santanta@bp.com

Map ID
Direction
Distance
Elevation

MAP FINDINGS

Site

Database(s)

EDR ID Number
EPA ID Number

ARCO 6217 (Continued)

1004794048

FORM CONTACT NAME: Teresa Santana
FORM CONTACT ADDR LINE1: PO BOX 6038
FORM CONTACT CITY,ST,ZIP: ARTESIA, CA 90702
FORM CONTACT COUNTRY: UNITED STATES
FORM CONTACT PHONE NBR: (714) 670-3958
FORM CONTACT EMAIL: santanta@bp.com
GEN STATUS CD: XQG
MONTHLY GENERATION: No
BATCH GENERATION: No
ONE TIME GENERATION: No
TRANSPORTS OWN WASTE: No
TRANSPORTS OTHRS WASTE: No
RECYCLER ONSITE: No
TRANSFER FACILITY: No
OTHER EXEMPTION: Not reported
UW BATTERY GEN: No
USED OIL TRANSPORTER: No
USED OIL TRANSFER FACILITY: No
USED OIL PROCESSOR: No
USED OIL REREFINER: No
USED OIL FUEL MRKTR DIRECTS SHPMNTS: No
USED OIL FUEL MRKTR MEETS SPECS: No

Facility Site ID Number: 26773589
SWC Desc: Not reported
FWC Desc: D001 & D018
Form Comm: Not reported
Data Year: Not reported
Permit by Rule: FALSE
Treatment by Generator: FALSE
Mixed radioactive waste: FALSE
Importer of hazardous waste: FALSE
Immediate recycler: FALSE
Treatment/Storage/Disposal/Recycling Facility: FALSE
Generator of dangerous fuel waste: FALSE
Generator marketing to burner: FALSE
"Other marketers (i.e., blender, distributor, etc.)": FALSE
Utility boiler burner: FALSE
Industry boiler burner: FALSE
Industrial Furnace: FALSE
Smelter defferal: FALSE
Universal waste - batteries - generate: FALSE
Universal waste - thermostats - generate: FALSE
Universal waste - mercury - generate: FALSE
Universal waste - lamps - generate: FALSE
Universal waste - batteries - accumulate: FALSE
Universal waste - thermostats - accumulate: FALSE
Universal waste - mercury - accumulate: FALSE
Universal waste - lamps - accumulate: FALSE
Destination Facility for Universal Waste: FALSE
Off-specification used oil burner - utility boiler: FALSE
Off-specification used oil burner - industrial boiler: FALSE
Off-specification used oil burner - industrial furnace: FALSE
EPA ID: WAD988484978
Facility Address 2: Not reported
TAX REG NBR: 409018414
NAICS CD: 44711

Map ID
Direction
Distance
Elevation

MAP FINDINGS

Site

Database(s)

EDR ID Number
EPA ID Number

ARCO 6217 (Continued)

1004794048

BUSINESS TYPE: Gas station with store
MAIL NAME: BP West Coast Products
MAIL ADDR LINE1: PO Box 6038
MAIL CITY,ST,ZIP: ARTESIA, CA 90702
MAIL COUNTRY: UNITED STATES
LEGAL ORG NAME: BP West Coast Products LLC
LEGAL ORG TYPE: Private
LEGAL ADDR LINE1: PO BOX 6038
LEGAL CITY,ST,ZIP: ARTESIA, CA 90702
LEGAL COUNTRY: UNITED STATES
LEGAL PHONE NBR: (714)670-3958
LEGAL EFFECTIVE DATE: 09/02/1992
LAND ORG NAME: BP West Coast Products LLC
LAND ORG TYPE: Private
LAND PERSON NAME: Teresa Santana
LAND ADDR LINE1: PO BOX 6038
LAND CITY,ST,ZIP: ARTESIA, CA 90702
LAND COUNTRY: UNITED STATES
LAND PHONE NBR: (714) 670-3958
OPERATOR ORG NAME: Hani Inc
OPERATOR ORG TYPE: Private
OPERATOR ADDR LINE1: 12903 NE 20th St
OPERATOR CITY,ST,ZIP: Bellevue, WA 98004
OPERATOR COUNTRY: UNITED STATES
OPERATOR PHONE NBR: 425-885-9866
OPERATOR EFFECTIVE DATE: 09/23/1998
SITE CONTACT NAME: Teresa Santana
SITE CONTACT ADDR LINE1: PO BOX 6038
SITE CONTACT ZIP: ARTESIA, CA 90702
SITE CONTACT COUNTRY: UNITED STATES
SITE CONTACT PHONE NBR: (714) 670-3958
SITE CONTACT EMAIL: santanta@bp.com
FORM CONTACT NAME: Teresa Santana
FORM CONTACT ADDR LINE1: PO BOX 6038
FORM CONTACT CITY,ST,ZIP: ARTESIA, CA 90702
FORM CONTACT COUNTRY: UNITED STATES
FORM CONTACT PHONE NBR: (714) 670-3958
FORM CONTACT EMAIL: santanta@bp.com
GEN STATUS CD: SQG
MONTHLY GENERATION: FALSE
BATCH GENERATION: TRUE
ONE TIME GENERATION: FALSE
TRANSPORTS OWN WASTE: FALSE
TRANSPORTS OTHRS WASTE: FALSE
RECYCLER ONSITE: FALSE
TRANSFER FACILITY: FALSE
OTHER EXEMPTION: Not reported
UW BATTERY GEN: FALSE
USED OIL TRANSPORTER: FALSE
USED OIL TRANSFER FACILITY: FALSE
USED OIL PROCESSOR: FALSE
USED OIL REREFINER: FALSE
USED OIL FUEL MRKTR DIRECTS SHPMNTS: FALSE
USED OIL FUEL MRKTR MEETS SPECS: FALSE

Facility Site ID Number: 26773589
SWC Desc: Not reported

Map ID
Direction
Distance
Elevation

MAP FINDINGS

Site

Database(s)

EDR ID Number
EPA ID Number

ARCO 6217 (Continued)

1004794048

FWC Desc: D001 & D018
Form Comm: Not reported
Data Year: Not reported
Permit by Rule: False
Treatment by Generator: False
Mixed radioactive waste: False
Importer of hazardous waste: False
Immediate recycler: False
Treatment/Storage/Disposal/Recycling Facility: False
Generator of dangerous fuel waste: False
Generator marketing to burner: False
"Other marketers (i.e., blender, distributor, etc.)": False
Utility boiler burner: False
Industry boiler burner: False
Industrial Furnace: False
Smelter deferral: False
Universal waste - batteries - generate: False
Universal waste - thermostats - generate: False
Universal waste - mercury - generate: False
Universal waste - lamps - generate: False
Universal waste - batteries - accumulate: False
Universal waste - thermostats - accumulate: False
Universal waste - mercury - accumulate: False
Universal waste - lamps - accumulate: False
Destination Facility for Universal Waste: False
Off-specification used oil burner - utility boiler: False
Off-specification used oil burner - industrial boiler: False
Off-specification used oil burner - industrial furnace: False
EPA ID: WAD988484978
Facility Address 2: Not reported
TAX REG NBR: 409018414
NAICS CD: 44711
BUSINESS TYPE: Gas station with store
MAIL NAME: BP West Coast Products
MAIL ADDR LINE1: PO Box 6038
MAIL CITY,ST,ZIP: ARTESIA, CA 90702
MAIL COUNTRY: UNITED STATES
LEGAL ORG NAME: BP West Coast Products LLC
LEGAL ORG TYPE: Private
LEGAL ADDR LINE1: PO BOX 6038
LEGAL CITY,ST,ZIP: ARTESIA, CA 90702
LEGAL COUNTRY: UNITED STATES
LEGAL PHONE NBR: (714)670-3958
LEGAL EFFECTIVE DATE: 09/02/1992
LAND ORG NAME: BP West Coast Products LLC
LAND ORG TYPE: Private
LAND PERSON NAME: Teresa Santana
LAND ADDR LINE1: PO BOX 6038
LAND CITY,ST,ZIP: ARTESIA, CA 90702
LAND COUNTRY: UNITED STATES
LAND PHONE NBR: 503-524-6191
OPERATOR ORG NAME: Hani Inc
OPERATOR ORG TYPE: Private
OPERATOR ADDR LINE1: 12903 NE 20th St
OPERATOR CITY,ST,ZIP: Bellevue, WA 98004
OPERATOR COUNTRY: UNITED STATES
OPERATOR PHONE NBR: 425-885-9866

Map ID
Direction
Distance
Elevation

MAP FINDINGS

Site

Database(s)

EDR ID Number
EPA ID Number

ARCO 6217 (Continued)

1004794048

OPERATOR EFFECTIVE DATE: 09/23/1998
SITE CONTACT NAME: Ruth Ha
SITE CONTACT ADDR LINE1: PO BOX 6038
SITE CONTACT ZIP: ARTESIA, CA 90702
SITE CONTACT COUNTRY: UNITED STATES
SITE CONTACT PHONE NBR: 503-524-6191
SITE CONTACT EMAIL: harx00@bp.com
FORM CONTACT NAME: Ruth Ha
FORM CONTACT ADDR LINE1: PO BOX 6038
FORM CONTACT CITY,ST,ZIP: ARTESIA, CA 90702
FORM CONTACT COUNTRY: UNITED STATES
FORM CONTACT PHONE NBR: 503-524-6191
FORM CONTACT EMAIL: harx00@bp.com
GEN STATUS CD: MQG
MONTHLY GENERATION: False
BATCH GENERATION: True
ONE TIME GENERATION: False
TRANSPORTS OWN WASTE: False
TRANSPORTS OTHRS WASTE: False
RECYCLER ONSITE: False
TRANSFER FACILITY: False
OTHER EXEMPTION: Not reported
UW BATTERY GEN: False
USED OIL TRANSPORTER: False
USED OIL TRANSFER FACILITY: False
USED OIL PROCESSOR: False
USED OIL REREFINER: False
USED OIL FUEL MRKTR DIRECTS SHPMNTS: False
USED OIL FUEL MRKTR MEETS SPECS: False

WA Financial Assurance 1:

edr_fstat: WA
edr_fzip: 980051903
edr_fcnty: Not reported
edr_zip: Not reported
DOE Site ID: 8805
Site Type: PLIA
Financial Resp Type: Colony (GUS)
Inception Date: 08/10/2011
Expiration Date: 08/10/2012

AF235
NNW
1/8-1/4
0.127 mi.
670 ft.

AM PM GAS STATION
12903 NORTHUP WAY
BELLEVUE, WA 98005
Site 3 of 10 in cluster AF

FINDS 1011278912
ALLSITES N/A

Relative:
Higher

FINDS:

Registry ID: 110036137392

Actual:
231 ft.

Environmental Interest/Information System

Washington Facility / Site Identification System (WA-FSIS) provides a means to query and display data maintained by the Washington Department of Ecology. This system contains key information for each facility/site that is currently, or has been, of interest to the Air Quality, Dam Safety, Hazardous Waste, Toxics Cleanup, and Water

Map ID
Direction
Distance
Elevation

MAP FINDINGS

Site

Database(s)

EDR ID Number
EPA ID Number

AM PM GAS STATION (Continued)

1011278912

Quality Programs.

ALLSITES:

Facility Id: 8287436
Latitude: 47.627963
Longitude: -122.16806
Ecology Interest Type Code: ENFORFNL
Facility ID: 8287436
Facility Company: AM PM Gas Station
Interaction: A
Interaction 1: ENFORFNL
Interaction 2: Enforcement Final
Ecology Program: SPILLS
Program Data: DMS
Facility Alt.: Not reported
Program ID: Not reported
Date Interaction: 2/13/2007 0:00
Date Interaction 3: Not reported

Facility ID: 8287436
Facility Company: AM PM Gas Station
Interaction: A
Interaction 1: ENFORFNL
Interaction 2: Enforcement Final
Ecology Program: SPILLS
Program Data: DMS
Facility Alt.: Not reported
Program ID: Not reported
Date Interaction: 2/13/2007 0:00
Date Interaction 3: Not reported

Facility ID: 8287436
Facility Company: AM PM Gas Station
Interaction: A
Interaction 1: ENFORFNL
Interaction 2: Enforcement Final
Ecology Program: SPILLS
Program Data: DMS
Facility Alt.: Not reported
Program ID: Not reported
Date Interaction: 2/13/2007 0:00
Date Interaction 3: Not reported

Facility ID: 8287436
Facility Company: AM PM Gas Station
Interaction: A
Interaction 1: ENFORFNL
Interaction 2: Enforcement Final
Ecology Program: SPILLS
Program Data: DMS
Facility Alt.: Not reported
Program ID: Not reported
Date Interaction: 2/13/2007 0:00
Date Interaction 3: Not reported

Facility ID: 8287436

Map ID
Direction
Distance
Elevation

MAP FINDINGS

Site

Database(s)

EDR ID Number
EPA ID Number

AM PM GAS STATION (Continued)

1011278912

Facility Company: AM PM Gas Station
Interaction: A
Interaction 1: ENFORFNL
Interaction 2: Enforcement Final
Ecology Program: SPILLS
Program Data: DMS
Facility Alt.: Not reported
Program ID: Not reported
Date Interaction: 2/13/2007 0:00
Date Interaction 3: Not reported

Facility ID: 8287436
Facility Company: AM PM Gas Station
Interaction: A
Interaction 1: ENFORFNL
Interaction 2: Enforcement Final
Ecology Program: SPILLS
Program Data: DMS
Facility Alt.: Not reported
Program ID: Not reported
Date Interaction: 2/13/2007 0:00
Date Interaction 3: Not reported

Facility ID: 8287436
Facility Company: AM PM Gas Station
Interaction: A
Interaction 1: ENFORFNL
Interaction 2: Enforcement Final
Ecology Program: SPILLS
Program Data: DMS
Facility Alt.: Not reported
Program ID: Not reported
Date Interaction: 2/13/2007 0:00
Date Interaction 3: Not reported

Facility ID: 8287436
Facility Company: AM PM Gas Station
Interaction: A
Interaction 1: ENFORFNL
Interaction 2: Enforcement Final
Ecology Program: SPILLS
Program Data: DMS
Facility Alt.: Not reported
Program ID: Not reported
Date Interaction: 2/13/2007 0:00
Date Interaction 3: Not reported

Facility ID: 8287436
Facility Company: AM PM Gas Station
Interaction: A
Interaction 1: ENFORFNL
Interaction 2: Enforcement Final
Ecology Program: SPILLS
Program Data: DMS
Facility Alt.: Not reported
Program ID: Not reported
Date Interaction: 2/13/2007 0:00

Map ID
 Direction
 Distance
 Elevation

MAP FINDINGS

Site

Database(s)

EDR ID Number
 EPA ID Number

AM PM GAS STATION (Continued)

1011278912

Date Interaction 3:	Not reported
Facility ID:	8287436
Facility Company:	AM PM Gas Station
Interaction:	A
Interaction 1:	ENFORFNL
Interaction 2:	Enforcement Final
Ecology Program:	SPILLS
Program Data:	DMS
Facility Alt.:	Not reported
Program ID:	Not reported
Date Interaction:	2/13/2007 0:00
Date Interaction 3:	Not reported
Facility ID:	8287436
Facility Company:	AM PM Gas Station
Interaction:	A
Interaction 1:	ENFORFNL
Interaction 2:	Enforcement Final
Ecology Program:	SPILLS
Program Data:	DMS
Facility Alt.:	Not reported
Program ID:	Not reported
Date Interaction:	2/13/2007 0:00
Date Interaction 3:	Not reported

**AF236
 NNW
 1/8-1/4
 0.127 mi.
 673 ft.**

**SUMMIT RESCUE INC
 12880 NORTHRUP WAY
 BELLEVUE, WA 98005
 Site 4 of 10 in cluster AF**

**RCRA NonGen / NLR 1001820165
 FINDS WAD988524120
 ALLSITES**

**Relative:
 Higher**

RCRA NonGen / NLR:

**Actual:
 231 ft.**

Date form received by agency:	03/01/2002
Facility name:	SUMMIT RESCUE INC
Facility address:	12880 NORTHRUP WAY BELLEVUE, WA 98005
EPA ID:	WAD988524120
Mailing address:	12880 NE 21ST PL BELLEVUE, WA 98005
Contact:	SEATTLE MANUFAC SEATTLE MANUFAC
Contact address:	12880 NE 21ST PL BELLEVUE, WA 98005
Contact country:	US
Contact telephone:	(425)883-0334
Contact email:	Not reported
EPA Region:	10
Land type:	Private
Classification:	Non-Generator
Description:	Handler: Non-Generators do not presently generate hazardous waste

Owner/Operator Summary:

Owner/operator name:	SUMMIT RESCUE I S
Owner/operator address:	12880 NE 21ST PL BELLEVUE, WA 98005
Owner/operator country:	US

Map ID
Direction
Distance
Elevation

MAP FINDINGS

Site

Database(s)

EDR ID Number
EPA ID Number

SUMMIT RESCUE INC (Continued)

1001820165

Owner/operator telephone: (425)883-0334
Legal status: Private
Owner/Operator Type: Owner
Owner/Op start date: 01/01/1998
Owner/Op end date: Not reported

Owner/operator name: SEATTLE MANUFAC S
Owner/operator address: 12880 NORTHRUP WAY
BELLEVUE, WA 98005

Owner/operator country: US
Owner/operator telephone: (425)883-0334
Legal status: Private
Owner/Operator Type: Operator
Owner/Op start date: 06/19/1996
Owner/Op end date: Not reported

Handler Activities Summary:

U.S. importer of hazardous waste: No
Mixed waste (haz. and radioactive): No
Recycler of hazardous waste: No
Transporter of hazardous waste: No
Treater, storer or disposer of HW: No
Underground injection activity: No
On-site burner exemption: No
Furnace exemption: No
Used oil fuel burner: No
Used oil processor: No
User oil refiner: No
Used oil fuel marketer to burner: No
Used oil Specification marketer: No
Used oil transfer facility: No
Used oil transporter: No

Hazardous Waste Summary:

Waste code: D001
Waste name: IGNITABLE HAZARDOUS WASTES ARE THOSE WASTES WHICH HAVE A FLASHPOINT OF LESS THAN 140 DEGREES FAHRENHEIT AS DETERMINED BY A PENSKEY-MARTENS CLOSED CUP FLASH POINT TESTER. ANOTHER METHOD OF DETERMINING THE FLASH POINT OF A WASTE IS TO REVIEW THE MATERIAL SAFETY DATA SHEET, WHICH CAN BE OBTAINED FROM THE MANUFACTURER OR DISTRIBUTOR OF THE MATERIAL. LACQUER THINNER IS AN EXAMPLE OF A COMMONLY USED SOLVENT WHICH WOULD BE CONSIDERED AS IGNITABLE HAZARDOUS WASTE.

Waste code: D002
Waste name: A WASTE WHICH HAS A PH OF LESS THAN 2 OR GREATER THAN 12.5 IS CONSIDERED TO BE A CORROSIVE HAZARDOUS WASTE. SODIUM HYDROXIDE, A CAUSTIC SOLUTION WITH A HIGH PH, IS OFTEN USED BY INDUSTRIES TO CLEAN OR DEGREASE PARTS. HYDROCHLORIC ACID, A SOLUTION WITH A LOW PH, IS USED BY MANY INDUSTRIES TO CLEAN METAL PARTS PRIOR TO PAINTING. WHEN THESE CAUSTIC OR ACID SOLUTIONS BECOME CONTAMINATED AND MUST BE DISPOSED, THE WASTE WOULD BE A CORROSIVE HAZARDOUS WASTE.

Violation Status: No violations found

Evaluation Action Summary:

Evaluation date: 11/16/1999

Map ID
Direction
Distance
Elevation

MAP FINDINGS

Site

Database(s)

EDR ID Number
EPA ID Number

SUMMIT RESCUE INC (Continued)

1001820165

Evaluation: COMPLIANCE ASSISTANCE VISIT
Area of violation: Not reported
Date achieved compliance: Not reported
Evaluation lead agency: State

FINDS:

Registry ID: 110005388883

Environmental Interest/Information System

Washington Facility / Site Identification System (WA-FSIS) provides a means to query and display data maintained by the Washington Department of Ecology. This system contains key information for each facility/site that is currently, or has been, of interest to the Air Quality, Dam Safety, Hazardous Waste, Toxics Cleanup, and Water Quality Programs.

RCRAInfo is a national information system that supports the Resource Conservation and Recovery Act (RCRA) program through the tracking of events and activities related to facilities that generate, transport, and treat, store, or dispose of hazardous waste. RCRAInfo allows RCRA program staff to track the notification, permit, compliance, and corrective action activities required under RCRA.

ALLSITES:

Facility Id: 61539885
Latitude: 47.6324
Longitude: -122.1837
Ecology Interest Type Code: HWG
Facility ID: 61539885
Facility Company: Summit Rescue Inc
Interaction: I
Interaction 1: HWG
Interaction 2: Hazardous Waste Generator
Ecology Program: HAZWASTE
Program Data: TURBOWASTE
Facility Alt.: Not reported
Program ID: WAD988524120
Date Interaction: 8/12/1993 0:00
Date Interaction 3: 12/31/2001 0:00

**AF237
NNW
1/8-1/4
0.128 mi.
674 ft.**

**12883 NORTHUP WAY
BELLEVUE, WA 98005**

Site 5 of 10 in cluster AF

**Relative:
Higher**

EDR Historical Auto Stations:
Name: BELLEVUE AUTOMOTIVE REPAIR
Year: 1999
Address: 12883 NORTHUP WAY

**Actual:
231 ft.**

Name: BELLEVUE AUTOMOTIVE REPAIR
Year: 2000
Address: 12883 NORTHUP WAY

**EDR US Hist Auto Stat 1015198600
N/A**

Map ID
Direction
Distance
Elevation

MAP FINDINGS

Site

Database(s)

EDR ID Number
EPA ID Number

(Continued)

1015198600

Name: BELLEVUE AUTOMOTIVE REPAIR
Year: 2002
Address: 12883 NORTHUP WAY

Name: EASTSIDE AUTOMOTIVE & TIRE
Year: 2005
Address: 12883 NORTHUP WAY

Name: BELLEVUE AUTOMOTIVE REPAIR
Year: 2009
Address: 12883 NORTHUP WAY

Name: EASTSIDE AUTOMOTIVE & TIRE
Year: 2010
Address: 12883 NORTHUP WAY

Name: EASTSIDE AUTOMOTIVE & TIRE
Year: 2012
Address: 12883 NORTHUP WAY

AF238
NNW
1/8-1/4
0.128 mi.
676 ft.

BODYWORKS AUTO REBUILD INC
12882 NORTHRUP WAY
BELLEVUE, WA 98005

Site 6 of 10 in cluster AF

RCRA NonGen / NLR
FINDS
ALLSITES
MANIFEST

1000442545
WAD981767965

Relative:
Higher

RCRA NonGen / NLR:

Date form received by agency: 04/10/2007

Facility name: BODYWORKS AUTO REBUILD INC
Facility address: 12882 NORTHRUP WAY
BELLEVUE, WA 98005

EPA ID: WAD981767965
Mailing address: 12882 NORTHUP WAY
BELLEVUE, WA 98005-1907

Contact: FRANK MANN
Contact address: 12882 NORTHUP WAY
BELLEVUE, WA 98005-1907

Contact country: US
Contact telephone: (000)000-0000
Contact email: Not reported

EPA Region: 10

Classification: Non-Generator

Description: Handler: Non-Generators do not presently generate hazardous waste

Owner/Operator Summary:

Owner/operator name: KENNETH W
Owner/operator address: 12882 NORTHUP WAY
BELLEVUE, WA 98005

Owner/operator country: US
Owner/operator telephone: (425)883-3100
Legal status: Private

Owner/Operator Type: Owner
Owner/Op start date: 08/20/1996
Owner/Op end date: Not reported

Owner/operator name: FRANK M
Owner/operator address: 12882 NORTHUP WAY

Map ID
Direction
Distance
Elevation

MAP FINDINGS

Site

Database(s)

EDR ID Number
EPA ID Number

BODYWORKS AUTO REBUILD INC (Continued)

1000442545

BELLEVUE, WA 98005
Owner/operator country: US
Owner/operator telephone: (425)883-3100
Legal status: Private
Owner/Operator Type: Operator
Owner/Op start date: 08/20/1996
Owner/Op end date: Not reported

Handler Activities Summary:

U.S. importer of hazardous waste: No
Mixed waste (haz. and radioactive): No
Recycler of hazardous waste: No
Transporter of hazardous waste: No
Treater, storer or disposer of HW: No
Underground injection activity: No
On-site burner exemption: No
Furnace exemption: No
Used oil fuel burner: No
Used oil processor: No
User oil refiner: No
Used oil fuel marketer to burner: No
Used oil Specification marketer: No
Used oil transfer facility: No
Used oil transporter: No

Historical Generators:

Date form received by agency: 12/31/2005
Site name: BODYWORKS AUTO REBUILD INC
Classification: Not a generator, verified

Date form received by agency: 12/31/2003
Site name: BODYWORKS AUTO REBUILD INC
Classification: Not a generator, verified

Date form received by agency: 03/31/1994
Site name: BODYWORKS AUTO REBUILD, INC.
Classification: Large Quantity Generator

Date form received by agency: 09/01/1993
Site name: BODYWORKS AUTO REBUILD INC.
Classification: Large Quantity Generator

Violation Status: No violations found

FINDS:

Registry ID: 110005342290

Environmental Interest/Information System

Washington Facility / Site Identification System (WA-FSIS) provides a means to query and display data maintained by the Washington Department of Ecology. This system contains key information for each facility/site that is currently, or has been, of interest to the Air Quality, Dam Safety, Hazardous Waste, Toxics Cleanup, and Water Quality Programs.

RCRAInfo is a national information system that supports the Resource

Map ID
Direction
Distance
Elevation

MAP FINDINGS

Site

Database(s)

EDR ID Number
EPA ID Number

BODYWORKS AUTO REBUILD INC (Continued)

1000442545

Conservation and Recovery Act (RCRA) program through the tracking of events and activities related to facilities that generate, transport, and treat, store, or dispose of hazardous waste. RCRAInfo allows RCRA program staff to track the notification, permit, compliance, and corrective action activities required under RCRA.

HAZARDOUS WASTE BIENNIAL REPORTER

ALLSITES:

Facility Id: 19688199
Latitude: 47.63026
Longitude: -122.18015
Ecology Interest Type Code: HWG
Facility ID: 19688199
Facility Company: Bodyworks Auto Rebuild Inc
Interaction: I
Interaction 1: HWG
Interaction 2: Hazardous Waste Generator
Ecology Program: HAZWASTE
Program Data: TURBOWASTE
Facility Alt.: Not reported
Program ID: WAD981767965
Date Interaction: 5/1/1987 0:00
Date Interaction 3: 12/31/2006 0:00

Facility ID: 19688199
Facility Company: Bodyworks Auto Rebuild Inc
Interaction: I
Interaction 1: HWP
Interaction 2: Hazardous Waste Planner
Ecology Program: HAZWASTE
Program Data: HWPPRT
Facility Alt.: Not reported
Program ID: WAD981767965
Date Interaction: 1/1/1998 0:00
Date Interaction 3: 2/1/1999 0:00

Facility Id: 19688199
Latitude: 47.63026
Longitude: -122.18015
Ecology Interest Type Code: HWP
Facility ID: 19688199
Facility Company: Bodyworks Auto Rebuild Inc
Interaction: I
Interaction 1: HWG
Interaction 2: Hazardous Waste Generator
Ecology Program: HAZWASTE
Program Data: TURBOWASTE
Facility Alt.: Not reported
Program ID: WAD981767965
Date Interaction: 5/1/1987 0:00
Date Interaction 3: 12/31/2006 0:00

Facility ID: 19688199
Facility Company: Bodyworks Auto Rebuild Inc

Map ID
Direction
Distance
Elevation

MAP FINDINGS

Site

Database(s)

EDR ID Number
EPA ID Number

BODYWORKS AUTO REBUILD INC (Continued)

1000442545

Interaction: I
Interaction 1: HWP
Interaction 2: Hazardous Waste Planner
Ecology Program: HAZWASTE
Program Data: HWPPRT
Facility Alt.: Not reported
Program ID: WAD981767965
Date Interaction: 1/1/1998 0:00
Date Interaction 3: 2/1/1999 0:00

WA MANIFEST:

Facility Site ID Number: 19688199
SWC Desc: Not reported
FWC Desc: Not reported
Form Comm: Not reported
Data Year: Not reported
Permit by Rule: FALSE
Treatment by Generator: FALSE
Mixed radioactive waste: FALSE
Importer of hazardous waste: FALSE
Immediate recycler: FALSE
Treatment/Storage/Disposal/Recycling Facility: FALSE
Generator of dangerous fuel waste: FALSE
Generator marketing to burner: FALSE
"Other marketers (i.e., blender, distributor, etc.)": FALSE
Utility boiler burner: FALSE
Industry boiler burner: FALSE
Industrial Furnace: FALSE
Smelter deferral: FALSE
Universal waste - batteries - generate: FALSE
Universal waste - thermostats - generate: FALSE
Universal waste - mercury - generate: FALSE
Universal waste - lamps - generate: FALSE
Universal waste - batteries - accumulate: FALSE
Universal waste - thermostats - accumulate: FALSE
Universal waste - mercury - accumulate: FALSE
Universal waste - lamps - accumulate: FALSE
Destination Facility for Universal Waste: FALSE
Off-specification used oil burner - utility boiler: FALSE
Off-specification used oil burner - industrial boiler: FALSE
Off-specification used oil burner - industrial furnace: FALSE
EPA ID: WAD981767965
Facility Address 2: Not reported
TAX REG NBR: 600463087
NAICS CD: 81112
BUSINESS TYPE: Body Shop
MAIL NAME: Bodyworks Auto Rebuild
MAIL ADDR LINE1: 12882 NORTHUP WAY
MAIL CITY,ST,ZIP: BELLEVUE, WA 98005-1907
MAIL COUNTRY: UNITED STATES
LEGAL ORG NAME: Bodyworks Auto Rebuild Inc
LEGAL ORG TYPE: Private
LEGAL ADDR LINE1: 12882 NORTHUP WAY
LEGAL CITY,ST,ZIP: BELLEVUE, WA 98005-1907
LEGAL COUNTRY: UNITED STATES
LEGAL PHONE NBR: (425)883-3100

Map ID
Direction
Distance
Elevation

MAP FINDINGS

Site

Database(s)

EDR ID Number
EPA ID Number

BODYWORKS AUTO REBUILD INC (Continued)

1000442545

LEGAL EFFECTIVE DATE: 08/20/1996
LAND ORG NAME: Bodyworks
LAND ORG TYPE: Private
LAND PERSON NAME: Kenneth Wegodsky
LAND ADDR LINE1: 12882 NORTHUP WAY
LAND CITY,ST,ZIP: BELLEVUE, WA 98005-1907
LAND COUNTRY: UNITED STATES
LAND PHONE NBR: (425)883-3100
OPERATOR ORG NAME: Bodyworks
OPERATOR ORG TYPE: Private
OPERATOR ADDR LINE1: 12882 NORTHUP WAY
OPERATOR CITY,ST,ZIP: BELLEVUE, WA 98005-1907
OPERATOR COUNTRY: UNITED STATES
OPERATOR PHONE NBR: (425)883-3100
OPERATOR EFFECTIVE DATE: 08/20/1996
SITE CONTACT NAME: Frank Mann
SITE CONTACT ADDR LINE1: 12882 NORTHUP WAY
SITE CONTACT ZIP: BELLEVUE, WA 98005-1907
SITE CONTACT COUNTRY: UNITED STATES
SITE CONTACT PHONE NBR: (425)883-3100
SITE CONTACT EMAIL: Frank@bodyworksautorebuild.com
FORM CONTACT NAME: Frank Mann
FORM CONTACT ADDR LINE1: 12882 NORTHUP WAY
FORM CONTACT CITY,ST,ZIP: BELLEVUE, WA 98005-1907
FORM CONTACT COUNTRY: UNITED STATES
FORM CONTACT PHONE NBR: (425)883-3100
FORM CONTACT EMAIL: frank@bodyworksautorebuild.com
GEN STATUS CD: SQG
MONTHLY GENERATION: FALSE
BATCH GENERATION: TRUE
ONE TIME GENERATION: FALSE
TRANSPORTS OWN WASTE: FALSE
TRANSPORTS OTHRS WASTE: FALSE
RECYCLER ONSITE: FALSE
TRANSFER FACILITY: FALSE
OTHER EXEMPTION: Not reported
UW BATTERY GEN: FALSE
USED OIL TRANSPORTER: FALSE
USED OIL TRANSFER FACILITY: FALSE
USED OIL PROCESSOR: FALSE
USED OIL REREFINER: FALSE
USED OIL FUEL MRKTR DIRECTS SHPMNTS: FALSE
USED OIL FUEL MRKTR MEETS SPECS: FALSE

Facility Site ID Number: 19688199
SWC Desc: Not reported
FWC Desc: Not reported
Form Comm: Not reported
Data Year: Not reported
Permit by Rule: No
Treatment by Generator: No
Mixed radioactive waste: No
Importer of hazardous waste: No
Immediate recycler: No
Treatment/Storage/Disposal/Recycling Facility: No
Generator of dangerous fuel waste: No
Generator marketing to burner: No

Map ID
Direction
Distance
Elevation

MAP FINDINGS

Site

Database(s)

EDR ID Number
EPA ID Number

BODYWORKS AUTO REBUILD INC (Continued)

1000442545

"Other marketers (i.e., blender, distributor, etc.)": No
Utility boiler burner: No
Industry boiler burner: No
Industrial Furnace: No
Smelter defferal: No
Universal waste - batteries - generate: No
Universal waste - thermostats - generate: No
Universal waste - mercury - generate: No
Universal waste - lamps - generate: No
Universal waste - batteries - accumulate: No
Universal waste - thermostats - accumulate: No
Universal waste - mercury - accumulate: No
Universal waste - lamps - accumulate: No
Destination Facility for Universal Waste: No
Off-specification used oil burner - utility boiler: No
Off-specification used oil burner - industrial boiler: No
Off-specification used oil burner - industrial furnace: No
EPA ID: WAD981767965
Facility Address 2: Not reported
TAX REG NBR: 600463087
NAICS CD: 81112
BUSINESS TYPE: Body Shop
MAIL NAME: Bodyworks Auto Rebuild
MAIL ADDR LINE1: 12882 NORTHUP WAY
MAIL CITY,ST,ZIP: BELLEVUE, WA 98005-1907
MAIL COUNTRY: UNITED STATES
LEGAL ORG NAME: Bodyworks Auto Rebuild Inc
LEGAL ORG TYPE: Private
LEGAL ADDR LINE1: 12882 NORTHUP WAY
LEGAL CITY,ST,ZIP: BELLEVUE, WA 98005-1907
LEGAL COUNTRY: UNITED STATES
LEGAL PHONE NBR: (425)883-3100
LEGAL EFFECTIVE DATE: 08/20/1996
LAND ORG NAME: Not reported
LAND ORG TYPE: Private
LAND PERSON NAME: Kenneth Wegodsky
LAND ADDR LINE1: 12882 NORTHUP WAY
LAND CITY,ST,ZIP: BELLEVUE, WA 98005-1907
LAND COUNTRY: UNITED STATES
LAND PHONE NBR: (425)883-3100
OPERATOR ORG NAME: Not reported
OPERATOR ORG TYPE: Private
OPERATOR ADDR LINE1: 12882 NORTHUP WAY
OPERATOR CITY,ST,ZIP: BELLEVUE, WA 98005-1907
OPERATOR COUNTRY: UNITED STATES
OPERATOR PHONE NBR: (425)883-3100
OPERATOR EFFECTIVE DATE: 08/20/1996
SITE CONTACT NAME: Frank Mann
SITE CONTACT ADDR LINE1: 12882 NORTHUP WAY
SITE CONTACT ZIP: BELLEVUE, WA 98005-1907
SITE CONTACT COUNTRY: UNITED STATES
SITE CONTACT PHONE NBR: (425)883-3100
SITE CONTACT EMAIL: Not reported
FORM CONTACT NAME: Frank Mann
FORM CONTACT ADDR LINE1: 12882 NORTHUP WAY
FORM CONTACT CITY,ST,ZIP: BELLEVUE, WA 98005-1907
FORM CONTACT COUNTRY: UNITED STATES

Map ID
 Direction
 Distance
 Elevation

MAP FINDINGS

Site

Database(s)

EDR ID Number
 EPA ID Number

BODYWORKS AUTO REBUILD INC (Continued)

1000442545

FORM CONTACT PHONE NBR: (425)883-3100
 FORM CONTACT EMAIL: frank@bodyworksautorebuild.com
 GEN STATUS CD: SQG
 MONTHLY GENERATION: No
 BATCH GENERATION: No
 ONE TIME GENERATION: No
 TRANSPORTS OWN WASTE: No
 TRANSPORTS OTHRS WASTE: No
 RECYCLER ONSITE: No
 TRANSFER FACILITY: No
 OTHER EXEMPTION: Not reported
 UW BATTERY GEN: No
 USED OIL TRANSPORTER: No
 USED OIL TRANSFER FACILITY: No
 USED OIL PROCESSOR: No
 USED OIL REREFINER: No
 USED OIL FUEL MRKTR DIRECTS SHPMNTS: No
 USED OIL FUEL MRKTR MEETS SPECS: No

**AF239
 NNW
 1/8-1/4
 0.129 mi.
 683 ft.**

**BELLEVUE YOU STORE IT LLC
 12863 NORTHUP WAY
 BELLEVUE, WA 98005**

**ALLSITES S109823996
 N/A**

Site 7 of 10 in cluster AF

**Relative:
 Higher**

ALLSITES:
 Facility Id: 1449
 Latitude: 47.6280614
 Longitude: -122.16885
 Ecology Interest Type Code: LSC
 Facility ID: 1449
 Facility Company: Bellevue You Store It LLC
 Interaction: I
 Interaction 1: LSC
 Interaction 2: Local Source Control
 Ecology Program: HAZWASTE
 Program Data: LSC
 Facility Alt.: Bellevue You Store It LLC
 Program ID: Not reported
 Date Interaction: 5/23/2009 0:00
 Date Interaction 3: 4/29/2010 0:00

 Facility/Site Interaction T: 78579
 Geographic Location Identifier (Alias Facid): 1449
 Interaction (Aka Env Int) Type Code: LSC
 Interaction (Aka Env Int) Description: Local Source Control
 Interaction Status: I
 Federal Program Identifier: Not reported
 Interaction Start Date: 05/23/2009
 Interaction End Date: 04/29/2010
 prgm_facil: Bellevue You Store It LLC
 cur_sys_pr: HAZWASTE
 cur_sys_nm: LSC

**Actual:
 231 ft.**

Map ID
Direction
Distance
Elevation

MAP FINDINGS

Site

Database(s)

EDR ID Number
EPA ID Number

AF240
NNW
1/8-1/4
0.130 mi.
684 ft.

12882 NORTHUP WAY
BELLEVUE, WA 98005

Site 8 of 10 in cluster AF

EDR US Hist Auto Stat 1015198599
N/A

Relative:
Higher

EDR Historical Auto Stations:

Actual:
231 ft.

Name: BODYWORKS AUTO REBUILD
Year: 1999
Address: 12882 NORTHUP WAY

Name: BODYWORKS AUTO REBUILD
Year: 2000
Address: 12882 NORTHUP WAY

Name: BODYWORKS AUTO REBUILD
Year: 2001
Address: 12882 NORTHUP WAY

Name: BODYWORKS AUTO REBUILD
Year: 2002
Address: 12882 NORTHUP WAY

Name: BODYWORKS AUTO REBUILD
Year: 2004
Address: 12882 NORTHUP WAY

Name: BODYWORKS AUTO REBUILD
Year: 2007
Address: 12882 NORTHUP WAY

Name: BODYWORKS AUTO REBUILD
Year: 2008
Address: 12882 NORTHUP WAY

Name: BODYWORKS AUTO REBUILD
Year: 2009
Address: 12882 NORTHUP WAY

Name: BODYWORKS AUTO REBUILD INC
Year: 2010
Address: 12882 NORTHUP WAY

Name: BODYWORKS AUTO REBUILD INC
Year: 2011
Address: 12882 NORTHUP WAY

Name: BODYWORKS AUTO REBUILD INC
Year: 2012
Address: 12882 NORTHUP WAY

MAP FINDINGS

Map ID
Direction
Distance
Elevation

Site

Database(s)

EDR ID Number
EPA ID Number

AG241
East
1/8-1/4
0.133 mi.
702 ft.

13800 BEL RED RD
BELLEVUE, WA 98005

Site 1 of 3 in cluster AG

EDR US Hist Auto Stat

1015216430
N/A

Relative:
Lower

Actual:
189 ft.

EDR Historical Auto Stations:
Name: AUTO STYLES & ALIGNMENT INC
Year: 2008
Address: 13800 BEL RED RD

AG242
East
1/8-1/4
0.133 mi.
702 ft.

MILLER PAINT COMPANY INC BELLEVUE
13800 BEL RED RD
BELLEVUE, WA 98005

Site 2 of 3 in cluster AG

RCRA-CESQG
FINDS
ALLSITES
MANIFEST

1004794557
WAD988517850

Relative:
Lower

Actual:
189 ft.

RCRA-CESQG:
Date form received by agency: 01/19/2012
Facility name: MILLER PAINT COMPANY INC BELLEVUE
Facility address: 13800 BEL RED RD
BELLEVUE, WA 98005
EPA ID: WAD988517850
Mailing address: PO BOX 20609
PORTLAND, WA 97294
Contact: DIRK AZURE
Contact address: 13800 BEL-RED ROAD
BELLEVUE, WA 97239
Contact country: US
Contact telephone: (425) 289-0096
Contact email: Not reported
EPA Region: 10
Classification: Conditionally Exempt Small Quantity Generator
Description: Handler: generates 100 kg or less of hazardous waste per calendar month, and accumulates 1000 kg or less of hazardous waste at any time; or generates 1 kg or less of acutely hazardous waste per calendar month, and accumulates at any time: 1 kg or less of acutely hazardous waste; or 100 kg or less of any residue or contaminated soil, waste or other debris resulting from the cleanup of a spill, into or on any land or water, of acutely hazardous waste; or generates 100 kg or less of any residue or contaminated soil, waste or other debris resulting from the cleanup of a spill, into or on any land or water, of acutely hazardous waste during any calendar month, and accumulates at any time: 1 kg or less of acutely hazardous waste; or 100 kg or less of any residue or contaminated soil, waste or other debris resulting from the cleanup of a spill, into or on any land or water, of acutely hazardous waste

Owner/Operator Summary:
Owner/operator name: MILLER PAINT COMPANY, INC.
Owner/operator address: PO BOX 20609
PORTLAND, 97294
Owner/operator country: US
Owner/operator telephone: (503)255-0190
Legal status: Private
Owner/Operator Type: Operator
Owner/Op start date: 03/02/2005
Owner/Op end date: Not reported

Map ID
Direction
Distance
Elevation

MAP FINDINGS

Site

Database(s)

EDR ID Number
EPA ID Number

MILLER PAINT COMPANY INC BELLEVUE (Continued)

1004794557

Owner/operator name: MILLER PAINT COMPANY
Owner/operator address: PO BOX 20609
PORTLAND, 97294
Owner/operator country: US
Owner/operator telephone: (503)255-0190
Legal status: Private
Owner/Operator Type: Owner
Owner/Op start date: 03/01/2003
Owner/Op end date: Not reported

Owner/operator name: MILLER PAINT CO M
Owner/operator address: PO BOX 20609
PORTLAND, OR 97294
Owner/operator country: US
Owner/operator telephone: (503)255-0190
Legal status: Private
Owner/Operator Type: Owner
Owner/Op start date: 03/01/2003
Owner/Op end date: Not reported

Owner/operator name: MILLER PAINT COMPANY INC
Owner/operator address: 13800 BEL RED RD
BELLEVUE, WA 98005
Owner/operator country: US
Owner/operator telephone: Not reported
Legal status: Private
Owner/Operator Type: Operator
Owner/Op start date: 01/01/1900
Owner/Op end date: Not reported

Owner/operator name: MILLER PAINT COMPANY
Owner/operator address: 12812 NE WHITAKER WAY
PORTLAND, OR 97230
Owner/operator country: US
Owner/operator telephone: Not reported
Legal status: Private
Owner/Operator Type: Owner
Owner/Op start date: 03/01/2003
Owner/Op end date: Not reported

Owner/operator name: MILLER PAINT CO M
Owner/operator address: PO BOX 20609
PORTLAND, OR 97294
Owner/operator country: US
Owner/operator telephone: (503)255-0190
Legal status: Private
Owner/Operator Type: Operator
Owner/Op start date: 03/02/2005
Owner/Op end date: Not reported

Handler Activities Summary:

U.S. importer of hazardous waste: No
Mixed waste (haz. and radioactive): No
Recycler of hazardous waste: No
Transporter of hazardous waste: No
Treater, storer or disposer of HW: No
Underground injection activity: No

Map ID
Direction
Distance
Elevation

MAP FINDINGS

Site

Database(s)

EDR ID Number
EPA ID Number

MILLER PAINT COMPANY INC BELLEVUE (Continued)

1004794557

On-site burner exemption: No
Furnace exemption: No
Used oil fuel burner: No
Used oil processor: No
User oil refiner: No
Used oil fuel marketer to burner: No
Used oil Specification marketer: No
Used oil transfer facility: No
Used oil transporter: No

Historical Generators:

Date form received by agency: 02/04/2011
Site name: MILLER PAINT COMPANY INC BELLEVUE
Classification: Conditionally Exempt Small Quantity Generator

Date form received by agency: 01/13/2010
Site name: MILLER PAINT COMPANY INC BELLEVUE
Classification: Conditionally Exempt Small Quantity Generator

Date form received by agency: 12/31/2007
Site name: MILLER PAINT COMPANY INC BELLEVUE
Classification: Not a generator, verified

Date form received by agency: 12/31/2005
Site name: MILLER PAINT COMPANY INC BELLEVUE
Classification: Not a generator, verified

Hazardous Waste Summary:

Waste code: WSQG
Waste name: A placeholder to allow BR submission to validate. In WA State, Conditionally Exempt Small Quantity Generators (Called SQG in WA) are not required to report waste streams, so no valid State or Fed codes are available for reporting to BR.

Violation Status: No violations found

FINDS:

Registry ID: 110005384075

Environmental Interest/Information System

Washington Facility / Site Identification System (WA-FSIS) provides a means to query and display data maintained by the Washington Department of Ecology. This system contains key information for each facility/site that is currently, or has been, of interest to the Air Quality, Dam Safety, Hazardous Waste, Toxics Cleanup, and Water Quality Programs.

RCRAInfo is a national information system that supports the Resource Conservation and Recovery Act (RCRA) program through the tracking of events and activities related to facilities that generate, transport, and treat, store, or dispose of hazardous waste. RCRAInfo allows RCRA program staff to track the notification, permit, compliance, and corrective action activities required under RCRA.

HAZARDOUS WASTE BIENNIAL REPORTER

Map ID
Direction
Distance
Elevation

MAP FINDINGS

Site

Database(s)

EDR ID Number
EPA ID Number

MILLER PAINT COMPANY INC BELLEVUE (Continued)

1004794557

ALLSITES:

Facility Id: 69829186
Latitude: 47.6242
Longitude: -122.15465
Ecology Interest Type Code: HWOTHER
Facility ID: 69829186
Facility Company: Miller Paint Company Inc Bellevue
Interaction: I
Interaction 1: HWG
Interaction 2: Hazardous Waste Generator
Ecology Program: HAZWASTE
Program Data: TURBOWASTE
Facility Alt.: Not reported
Program ID: WAD988517850
Date Interaction: 2/16/1993 0:00
Date Interaction 3: 12/31/2001 0:00

Facility ID: 69829186
Facility Company: Miller Paint Company Inc Bellevue
Interaction: A
Interaction 1: HWG
Interaction 2: Hazardous Waste Generator
Ecology Program: HAZWASTE
Program Data: TURBOWASTE
Facility Alt.: Miller Paint Company Inc Bellevue
Program ID: WAD988517850
Date Interaction: 3/9/2005 0:00
Date Interaction 3: Not reported

Facility ID: 69829186
Facility Company: Miller Paint Company Inc Bellevue
Interaction: A
Interaction 1: ENFORFNL
Interaction 2: Enforcement Final
Ecology Program: SPILLS
Program Data: DMS
Facility Alt.: Not reported
Program ID: Not reported
Date Interaction: 10/21/2008 0:00
Date Interaction 3: Not reported

Facility ID: 69829186
Facility Company: Miller Paint Company Inc Bellevue
Interaction: A
Interaction 1: ENFORFNL
Interaction 2: Enforcement Final
Ecology Program: SPILLS
Program Data: DMS
Facility Alt.: Not reported
Program ID: Not reported
Date Interaction: 10/21/2008 0:00
Date Interaction 3: Not reported

Facility ID: 69829186
Facility Company: Miller Paint Company Inc Bellevue
Interaction: A
Interaction 1: ENFORFNL

Map ID
Direction
Distance
Elevation

MAP FINDINGS

Site

Database(s)

EDR ID Number
EPA ID Number

MILLER PAINT COMPANY INC BELLEVUE (Continued)

1004794557

Interaction 2:	Enforcement Final
Ecology Program:	SPILLS
Program Data:	DMS
Facility Alt.:	Not reported
Program ID:	Not reported
Date Interaction:	10/21/2008 0:00
Date Interaction 3:	Not reported
Facility ID:	69829186
Facility Company:	Miller Paint Company Inc Bellevue
Interaction:	A
Interaction 1:	ENFORFNL
Interaction 2:	Enforcement Final
Ecology Program:	SPILLS
Program Data:	DMS
Facility Alt.:	Not reported
Program ID:	Not reported
Date Interaction:	10/21/2008 0:00
Date Interaction 3:	Not reported
Facility ID:	69829186
Facility Company:	Miller Paint Company Inc Bellevue
Interaction:	A
Interaction 1:	ENFORFNL
Interaction 2:	Enforcement Final
Ecology Program:	SPILLS
Program Data:	DMS
Facility Alt.:	Not reported
Program ID:	Not reported
Date Interaction:	10/21/2008 0:00
Date Interaction 3:	Not reported
Facility ID:	69829186
Facility Company:	Miller Paint Company Inc Bellevue
Interaction:	A
Interaction 1:	ENFORFNL
Interaction 2:	Enforcement Final
Ecology Program:	SPILLS
Program Data:	DMS
Facility Alt.:	Not reported
Program ID:	Not reported
Date Interaction:	10/21/2008 0:00
Date Interaction 3:	Not reported
Facility ID:	69829186
Facility Company:	Miller Paint Company Inc Bellevue
Interaction:	A
Interaction 1:	ENFORFNL
Interaction 2:	Enforcement Final
Ecology Program:	SPILLS
Program Data:	DMS
Facility Alt.:	Not reported
Program ID:	Not reported
Date Interaction:	10/21/2008 0:00
Date Interaction 3:	Not reported
Facility ID:	69829186

Map ID
Direction
Distance
Elevation

MAP FINDINGS

Site

Database(s)

EDR ID Number
EPA ID Number

MILLER PAINT COMPANY INC BELLEVUE (Continued)

1004794557

Facility Company: Miller Paint Company Inc Bellevue
Interaction: A
Interaction 1: ENFORFNL
Interaction 2: Enforcement Final
Ecology Program: SPILLS
Program Data: DMS
Facility Alt.: Not reported
Program ID: Not reported
Date Interaction: 10/21/2008 0:00
Date Interaction 3: Not reported

Facility ID: 69829186
Facility Company: Miller Paint Company Inc Bellevue
Interaction: A
Interaction 1: ENFORFNL
Interaction 2: Enforcement Final
Ecology Program: SPILLS
Program Data: DMS
Facility Alt.: Not reported
Program ID: Not reported
Date Interaction: 10/21/2008 0:00
Date Interaction 3: Not reported

Facility ID: 69829186
Facility Company: Miller Paint Company Inc Bellevue
Interaction: A
Interaction 1: ENFORFNL
Interaction 2: Enforcement Final
Ecology Program: SPILLS
Program Data: DMS
Facility Alt.: Not reported
Program ID: Not reported
Date Interaction: 10/21/2008 0:00
Date Interaction 3: Not reported

Facility ID: 69829186
Facility Company: Miller Paint Company Inc Bellevue
Interaction: A
Interaction 1: ENFORFNL
Interaction 2: Enforcement Final
Ecology Program: SPILLS
Program Data: DMS
Facility Alt.: Not reported
Program ID: Not reported
Date Interaction: 10/21/2008 0:00
Date Interaction 3: Not reported

Facility ID: 69829186
Facility Company: Miller Paint Company Inc Bellevue
Interaction: I
Interaction 1: LSC
Interaction 2: Local Source Control
Ecology Program: HAZWASTE
Program Data: LSC
Facility Alt.: Miller Paint Company Inc Bellevue
Program ID: Not reported
Date Interaction: 6/5/2009 0:00

Map ID
Direction
Distance
Elevation

MAP FINDINGS

Site

Database(s)

EDR ID Number
EPA ID Number

MILLER PAINT COMPANY INC BELLEVUE (Continued)

1004794557

Date Interaction 3: 4/29/2010 0:00

Facility Id: 69829186
Latitude: 47.6242
Longitude: -122.15465
Ecology Interest Type Code: LSC
Facility ID: 69829186
Facility Company: Miller Paint Company Inc Bellevue
Interaction: I
Interaction 1: HWG
Interaction 2: Hazardous Waste Generator
Ecology Program: HAZWASTE
Program Data: TURBOWASTE
Facility Alt.: Not reported
Program ID: WAD988517850
Date Interaction: 2/16/1993 0:00
Date Interaction 3: 12/31/2001 0:00

Facility ID: 69829186
Facility Company: Miller Paint Company Inc Bellevue
Interaction: A
Interaction 1: HWG
Interaction 2: Hazardous Waste Generator
Ecology Program: HAZWASTE
Program Data: TURBOWASTE
Facility Alt.: Miller Paint Company Inc Bellevue
Program ID: WAD988517850
Date Interaction: 3/9/2005 0:00
Date Interaction 3: Not reported

Facility ID: 69829186
Facility Company: Miller Paint Company Inc Bellevue
Interaction: A
Interaction 1: ENFORFNL
Interaction 2: Enforcement Final
Ecology Program: SPILLS
Program Data: DMS
Facility Alt.: Not reported
Program ID: Not reported
Date Interaction: 10/21/2008 0:00
Date Interaction 3: Not reported

Facility ID: 69829186
Facility Company: Miller Paint Company Inc Bellevue
Interaction: A
Interaction 1: ENFORFNL
Interaction 2: Enforcement Final
Ecology Program: SPILLS
Program Data: DMS
Facility Alt.: Not reported
Program ID: Not reported
Date Interaction: 10/21/2008 0:00
Date Interaction 3: Not reported

Facility ID: 69829186
Facility Company: Miller Paint Company Inc Bellevue

Map ID
Direction
Distance
Elevation

MAP FINDINGS

Site

Database(s)

EDR ID Number
EPA ID Number

MILLER PAINT COMPANY INC BELLEVUE (Continued)

1004794557

Interaction:	A
Interaction 1:	ENFORFNL
Interaction 2:	Enforcement Final
Ecology Program:	SPILLS
Program Data:	DMS
Facility Alt.:	Not reported
Program ID:	Not reported
Date Interaction:	10/21/2008 0:00
Date Interaction 3:	Not reported
Facility ID:	69829186
Facility Company:	Miller Paint Company Inc Bellevue
Interaction:	A
Interaction 1:	ENFORFNL
Interaction 2:	Enforcement Final
Ecology Program:	SPILLS
Program Data:	DMS
Facility Alt.:	Not reported
Program ID:	Not reported
Date Interaction:	10/21/2008 0:00
Date Interaction 3:	Not reported
Facility ID:	69829186
Facility Company:	Miller Paint Company Inc Bellevue
Interaction:	A
Interaction 1:	ENFORFNL
Interaction 2:	Enforcement Final
Ecology Program:	SPILLS
Program Data:	DMS
Facility Alt.:	Not reported
Program ID:	Not reported
Date Interaction:	10/21/2008 0:00
Date Interaction 3:	Not reported
Facility ID:	69829186
Facility Company:	Miller Paint Company Inc Bellevue
Interaction:	A
Interaction 1:	ENFORFNL
Interaction 2:	Enforcement Final
Ecology Program:	SPILLS
Program Data:	DMS
Facility Alt.:	Not reported
Program ID:	Not reported
Date Interaction:	10/21/2008 0:00
Date Interaction 3:	Not reported
Facility ID:	69829186
Facility Company:	Miller Paint Company Inc Bellevue
Interaction:	A
Interaction 1:	ENFORFNL
Interaction 2:	Enforcement Final
Ecology Program:	SPILLS
Program Data:	DMS
Facility Alt.:	Not reported
Program ID:	Not reported
Date Interaction:	10/21/2008 0:00
Date Interaction 3:	Not reported

Map ID
Direction
Distance
Elevation

MAP FINDINGS

Site

Database(s)

EDR ID Number
EPA ID Number

MILLER PAINT COMPANY INC BELLEVUE (Continued)

1004794557

Facility ID: 69829186
Facility Company: Miller Paint Company Inc Bellevue
Interaction: A
Interaction 1: ENFORFNL
Interaction 2: Enforcement Final
Ecology Program: SPILLS
Program Data: DMS
Facility Alt.: Not reported
Program ID: Not reported
Date Interaction: 10/21/2008 0:00
Date Interaction 3: Not reported

Facility ID: 69829186
Facility Company: Miller Paint Company Inc Bellevue
Interaction: A
Interaction 1: ENFORFNL
Interaction 2: Enforcement Final
Ecology Program: SPILLS
Program Data: DMS
Facility Alt.: Not reported
Program ID: Not reported
Date Interaction: 10/21/2008 0:00
Date Interaction 3: Not reported

Facility ID: 69829186
Facility Company: Miller Paint Company Inc Bellevue
Interaction: A
Interaction 1: ENFORFNL
Interaction 2: Enforcement Final
Ecology Program: SPILLS
Program Data: DMS
Facility Alt.: Not reported
Program ID: Not reported
Date Interaction: 10/21/2008 0:00
Date Interaction 3: Not reported

Facility ID: 69829186
Facility Company: Miller Paint Company Inc Bellevue
Interaction: A
Interaction 1: ENFORFNL
Interaction 2: Enforcement Final
Ecology Program: SPILLS
Program Data: DMS
Facility Alt.: Not reported
Program ID: Not reported
Date Interaction: 10/21/2008 0:00
Date Interaction 3: Not reported

Facility ID: 69829186
Facility Company: Miller Paint Company Inc Bellevue
Interaction: I
Interaction 1: LSC
Interaction 2: Local Source Control
Ecology Program: HAZWASTE
Program Data: LSC
Facility Alt.: Miller Paint Company Inc Bellevue
Program ID: Not reported

Map ID
Direction
Distance
Elevation

MAP FINDINGS

Site

Database(s)

EDR ID Number
EPA ID Number

MILLER PAINT COMPANY INC BELLEVUE (Continued)

1004794557

Date Interaction: 6/5/2009 0:00
Date Interaction 3: 4/29/2010 0:00

Facility Id: 69829186
Latitude: 47.6242
Longitude: -122.15465
Ecology Interest Type Code: HWG
Facility ID: 69829186
Facility Company: Miller Paint Company Inc Bellevue
Interaction: I
Interaction 1: HWG
Interaction 2: Hazardous Waste Generator
Ecology Program: HAZWASTE
Program Data: TURBOWASTE
Facility Alt.: Not reported
Program ID: WAD988517850
Date Interaction: 2/16/1993 0:00
Date Interaction 3: 12/31/2001 0:00

Facility ID: 69829186
Facility Company: Miller Paint Company Inc Bellevue
Interaction: A
Interaction 1: HWG
Interaction 2: Hazardous Waste Generator
Ecology Program: HAZWASTE
Program Data: TURBOWASTE
Facility Alt.: Miller Paint Company Inc Bellevue
Program ID: WAD988517850
Date Interaction: 3/9/2005 0:00
Date Interaction 3: Not reported

Facility ID: 69829186
Facility Company: Miller Paint Company Inc Bellevue
Interaction: A
Interaction 1: ENFORFNL
Interaction 2: Enforcement Final
Ecology Program: SPILLS
Program Data: DMS
Facility Alt.: Not reported
Program ID: Not reported
Date Interaction: 10/21/2008 0:00
Date Interaction 3: Not reported

Facility ID: 69829186
Facility Company: Miller Paint Company Inc Bellevue
Interaction: A
Interaction 1: ENFORFNL
Interaction 2: Enforcement Final
Ecology Program: SPILLS
Program Data: DMS
Facility Alt.: Not reported
Program ID: Not reported
Date Interaction: 10/21/2008 0:00
Date Interaction 3: Not reported

Facility ID: 69829186

Map ID
Direction
Distance
Elevation

MAP FINDINGS

Site

Database(s)

EDR ID Number
EPA ID Number

MILLER PAINT COMPANY INC BELLEVUE (Continued)

1004794557

Facility Company: Miller Paint Company Inc Bellevue
Interaction: A
Interaction 1: ENFORFNL
Interaction 2: Enforcement Final
Ecology Program: SPILLS
Program Data: DMS
Facility Alt.: Not reported
Program ID: Not reported
Date Interaction: 10/21/2008 0:00
Date Interaction 3: Not reported

Facility ID: 69829186
Facility Company: Miller Paint Company Inc Bellevue
Interaction: A
Interaction 1: ENFORFNL
Interaction 2: Enforcement Final
Ecology Program: SPILLS
Program Data: DMS
Facility Alt.: Not reported
Program ID: Not reported
Date Interaction: 10/21/2008 0:00
Date Interaction 3: Not reported

Facility ID: 69829186
Facility Company: Miller Paint Company Inc Bellevue
Interaction: A
Interaction 1: ENFORFNL
Interaction 2: Enforcement Final
Ecology Program: SPILLS
Program Data: DMS
Facility Alt.: Not reported
Program ID: Not reported
Date Interaction: 10/21/2008 0:00
Date Interaction 3: Not reported

Facility ID: 69829186
Facility Company: Miller Paint Company Inc Bellevue
Interaction: A
Interaction 1: ENFORFNL
Interaction 2: Enforcement Final
Ecology Program: SPILLS
Program Data: DMS
Facility Alt.: Not reported
Program ID: Not reported
Date Interaction: 10/21/2008 0:00
Date Interaction 3: Not reported

Facility ID: 69829186
Facility Company: Miller Paint Company Inc Bellevue
Interaction: A
Interaction 1: ENFORFNL
Interaction 2: Enforcement Final
Ecology Program: SPILLS
Program Data: DMS
Facility Alt.: Not reported
Program ID: Not reported
Date Interaction: 10/21/2008 0:00

Map ID
Direction
Distance
Elevation

MAP FINDINGS

Site

Database(s)

EDR ID Number
EPA ID Number

MILLER PAINT COMPANY INC BELLEVUE (Continued)

1004794557

Date Interaction 3:	Not reported
Facility ID:	69829186
Facility Company:	Miller Paint Company Inc Bellevue
Interaction:	A
Interaction 1:	ENFORFNL
Interaction 2:	Enforcement Final
Ecology Program:	SPILLS
Program Data:	DMS
Facility Alt.:	Not reported
Program ID:	Not reported
Date Interaction:	10/21/2008 0:00
Date Interaction 3:	Not reported
Facility ID:	69829186
Facility Company:	Miller Paint Company Inc Bellevue
Interaction:	A
Interaction 1:	ENFORFNL
Interaction 2:	Enforcement Final
Ecology Program:	SPILLS
Program Data:	DMS
Facility Alt.:	Not reported
Program ID:	Not reported
Date Interaction:	10/21/2008 0:00
Date Interaction 3:	Not reported
Facility ID:	69829186
Facility Company:	Miller Paint Company Inc Bellevue
Interaction:	A
Interaction 1:	ENFORFNL
Interaction 2:	Enforcement Final
Ecology Program:	SPILLS
Program Data:	DMS
Facility Alt.:	Not reported
Program ID:	Not reported
Date Interaction:	10/21/2008 0:00
Date Interaction 3:	Not reported
Facility ID:	69829186
Facility Company:	Miller Paint Company Inc Bellevue
Interaction:	A
Interaction 1:	ENFORFNL
Interaction 2:	Enforcement Final
Ecology Program:	SPILLS
Program Data:	DMS
Facility Alt.:	Not reported
Program ID:	Not reported
Date Interaction:	10/21/2008 0:00
Date Interaction 3:	Not reported
Facility ID:	69829186
Facility Company:	Miller Paint Company Inc Bellevue
Interaction:	I
Interaction 1:	LSC
Interaction 2:	Local Source Control
Ecology Program:	HAZWASTE
Program Data:	LSC

Map ID
Direction
Distance
Elevation

MAP FINDINGS

Site

Database(s)

EDR ID Number
EPA ID Number

MILLER PAINT COMPANY INC BELLEVUE (Continued)

1004794557

Facility Alt.: Miller Paint Company Inc Bellevue
Program ID: Not reported
Date Interaction: 6/5/2009 0:00
Date Interaction 3: 4/29/2010 0:00

Facility Id: 69829186
Latitude: 47.6242
Longitude: -122.15465
Ecology Interest Type Code: ENFORFNL
Facility ID: 69829186
Facility Company: Miller Paint Company Inc Bellevue
Interaction: I
Interaction 1: HWG
Interaction 2: Hazardous Waste Generator
Ecology Program: HAZWASTE
Program Data: TURBOWASTE
Facility Alt.: Not reported
Program ID: WAD988517850
Date Interaction: 2/16/1993 0:00
Date Interaction 3: 12/31/2001 0:00

Facility ID: 69829186
Facility Company: Miller Paint Company Inc Bellevue
Interaction: A
Interaction 1: HWG
Interaction 2: Hazardous Waste Generator
Ecology Program: HAZWASTE
Program Data: TURBOWASTE
Facility Alt.: Miller Paint Company Inc Bellevue
Program ID: WAD988517850
Date Interaction: 3/9/2005 0:00
Date Interaction 3: Not reported

Facility ID: 69829186
Facility Company: Miller Paint Company Inc Bellevue
Interaction: A
Interaction 1: ENFORFNL
Interaction 2: Enforcement Final
Ecology Program: SPILLS
Program Data: DMS
Facility Alt.: Not reported
Program ID: Not reported
Date Interaction: 10/21/2008 0:00
Date Interaction 3: Not reported

Facility ID: 69829186
Facility Company: Miller Paint Company Inc Bellevue
Interaction: A
Interaction 1: ENFORFNL
Interaction 2: Enforcement Final
Ecology Program: SPILLS
Program Data: DMS
Facility Alt.: Not reported
Program ID: Not reported
Date Interaction: 10/21/2008 0:00
Date Interaction 3: Not reported

Map ID
Direction
Distance
Elevation

MAP FINDINGS

Site

Database(s)

EDR ID Number
EPA ID Number

MILLER PAINT COMPANY INC BELLEVUE (Continued)

1004794557

Facility ID: 69829186
Facility Company: Miller Paint Company Inc Bellevue
Interaction: A
Interaction 1: ENFORFNL
Interaction 2: Enforcement Final
Ecology Program: SPILLS
Program Data: DMS
Facility Alt.: Not reported
Program ID: Not reported
Date Interaction: 10/21/2008 0:00
Date Interaction 3: Not reported

Facility ID: 69829186
Facility Company: Miller Paint Company Inc Bellevue
Interaction: A
Interaction 1: ENFORFNL
Interaction 2: Enforcement Final
Ecology Program: SPILLS
Program Data: DMS
Facility Alt.: Not reported
Program ID: Not reported
Date Interaction: 10/21/2008 0:00
Date Interaction 3: Not reported

Facility ID: 69829186
Facility Company: Miller Paint Company Inc Bellevue
Interaction: A
Interaction 1: ENFORFNL
Interaction 2: Enforcement Final
Ecology Program: SPILLS
Program Data: DMS
Facility Alt.: Not reported
Program ID: Not reported
Date Interaction: 10/21/2008 0:00
Date Interaction 3: Not reported

Facility ID: 69829186
Facility Company: Miller Paint Company Inc Bellevue
Interaction: A
Interaction 1: ENFORFNL
Interaction 2: Enforcement Final
Ecology Program: SPILLS
Program Data: DMS
Facility Alt.: Not reported
Program ID: Not reported
Date Interaction: 10/21/2008 0:00
Date Interaction 3: Not reported

Facility ID: 69829186
Facility Company: Miller Paint Company Inc Bellevue
Interaction: A
Interaction 1: ENFORFNL
Interaction 2: Enforcement Final
Ecology Program: SPILLS
Program Data: DMS
Facility Alt.: Not reported
Program ID: Not reported

Map ID
Direction
Distance
Elevation

MAP FINDINGS

Site

Database(s)

EDR ID Number
EPA ID Number

MILLER PAINT COMPANY INC BELLEVUE (Continued)

1004794557

Date Interaction:	10/21/2008 0:00
Date Interaction 3:	Not reported
Facility ID:	69829186
Facility Company:	Miller Paint Company Inc Bellevue
Interaction:	A
Interaction 1:	ENFORFNL
Interaction 2:	Enforcement Final
Ecology Program:	SPILLS
Program Data:	DMS
Facility Alt.:	Not reported
Program ID:	Not reported
Date Interaction:	10/21/2008 0:00
Date Interaction 3:	Not reported
Facility ID:	69829186
Facility Company:	Miller Paint Company Inc Bellevue
Interaction:	A
Interaction 1:	ENFORFNL
Interaction 2:	Enforcement Final
Ecology Program:	SPILLS
Program Data:	DMS
Facility Alt.:	Not reported
Program ID:	Not reported
Date Interaction:	10/21/2008 0:00
Date Interaction 3:	Not reported
Facility ID:	69829186
Facility Company:	Miller Paint Company Inc Bellevue
Interaction:	A
Interaction 1:	ENFORFNL
Interaction 2:	Enforcement Final
Ecology Program:	SPILLS
Program Data:	DMS
Facility Alt.:	Not reported
Program ID:	Not reported
Date Interaction:	10/21/2008 0:00
Date Interaction 3:	Not reported
Facility ID:	69829186
Facility Company:	Miller Paint Company Inc Bellevue
Interaction:	A
Interaction 1:	ENFORFNL
Interaction 2:	Enforcement Final
Ecology Program:	SPILLS
Program Data:	DMS
Facility Alt.:	Not reported
Program ID:	Not reported
Date Interaction:	10/21/2008 0:00
Date Interaction 3:	Not reported
Facility ID:	69829186
Facility Company:	Miller Paint Company Inc Bellevue
Interaction:	I
Interaction 1:	LSC
Interaction 2:	Local Source Control
Ecology Program:	HAZWASTE

Map ID
Direction
Distance
Elevation

MAP FINDINGS

Site

Database(s)

EDR ID Number
EPA ID Number

MILLER PAINT COMPANY INC BELLEVUE (Continued)

1004794557

Program Data: LSC
Facility Alt.: Miller Paint Company Inc Bellevue
Program ID: Not reported
Date Interaction: 6/5/2009 0:00
Date Interaction 3: 4/29/2010 0:00

WA MANIFEST:

Facility Site ID Number: 69829186
SWC Desc: Not reported
FWC Desc: Not reported
Form Comm: Not reported
Data Year: 2008
Permit by Rule: False
Treatment by Generator: False
Mixed radioactive waste: False
Importer of hazardous waste: False
Immediate recycler: False
Treatment/Storage/Disposal/Recycling Facility: False
Generator of dangerous fuel waste: False
Generator marketing to burner: False
"Other marketers (i.e., blender, distributor, etc.)": False
Utility boiler burner: False
Industry boiler burner: False
Industrial Furnace: False
Smelter deferral: False
Universal waste - batteries - generate: False
Universal waste - thermostats - generate: False
Universal waste - mercury - generate: False
Universal waste - lamps - generate: False
Universal waste - batteries - accumulate: False
Universal waste - thermostats - accumulate: False
Universal waste - mercury - accumulate: False
Universal waste - lamps - accumulate: False
Destination Facility for Universal Waste: False
Off-specification used oil burner - utility boiler: False
Off-specification used oil burner - industrial boiler: False
Off-specification used oil burner - industrial furnace: False
EPA ID: WAD988517850
Facility Address 2: Not reported
TAX REG NBR: 600367213
NAICS CD: 44412
BUSINESS TYPE: Retail Paint Store
MAIL NAME: Miller Paint Company
MAIL ADDR LINE1: 12812 NE Whitaker Way
MAIL CITY,ST,ZIP: Portland, OR 97230
MAIL COUNTRY: UNITED STATES
LEGAL ORG NAME: Miller Paint Company
LEGAL ORG TYPE: Private
LEGAL ADDR LINE1: 12812 NE Whitaker Way
LEGAL CITY,ST,ZIP: Portland, OR 97230
LEGAL COUNTRY: UNITED STATES
LEGAL PHONE NBR: (503)255-0190
LEGAL EFFECTIVE DATE: 03/01/2003
LAND ORG NAME: Fraser Properties LLC
LAND ORG TYPE: Private
LAND PERSON NAME: Not reported

Map ID
Direction
Distance
Elevation

MAP FINDINGS

Site

Database(s)

EDR ID Number
EPA ID Number

MILLER PAINT COMPANY INC BELLEVUE (Continued)

1004794557

LAND ADDR LINE1: 570 Lloyd Rd
LAND CITY,ST,ZIP: Manson, WA 98831
LAND COUNTRY: UNITED STATES
LAND PHONE NBR: (509)687-3040
OPERATOR ORG NAME: Miller Paint Company Inc
OPERATOR ORG TYPE: Private
OPERATOR ADDR LINE1: 13800 BEL RED RD
OPERATOR CITY,ST,ZIP: BELLEVUE, WA 98005-4520
OPERATOR COUNTRY: UNITED STATES
OPERATOR PHONE NBR: (000)000-0000
OPERATOR EFFECTIVE DATE: Not reported
SITE CONTACT NAME: Steve Serra
SITE CONTACT ADDR LINE1: 12812 NE Whitaker Way
SITE CONTACT ZIP: Portland, OR 97230
SITE CONTACT COUNTRY: UNITED STATES
SITE CONTACT PHONE NBR: (503)255-0190 622
SITE CONTACT EMAIL: steve.kennedy@millerpaint.com
FORM CONTACT NAME: Steve Serra
FORM CONTACT ADDR LINE1: 12812 NE Whitaker Way
FORM CONTACT CITY,ST,ZIP: Portland, OR 97230
FORM CONTACT COUNTRY: UNITED STATES
FORM CONTACT PHONE NBR: (503)255-0190 622
FORM CONTACT EMAIL: steve.kennedy@millerpaint.com
GEN STATUS CD: SQG
MONTHLY GENERATION: False
BATCH GENERATION: True
ONE TIME GENERATION: False
TRANSPORTS OWN WASTE: False
TRANSPORTS OTHRS WASTE: False
RECYCLER ONSITE: False
TRANSFER FACILITY: False
OTHER EXEMPTION: Not reported
UW BATTERY GEN: False
USED OIL TRANSPORTER: False
USED OIL TRANSFER FACILITY: False
USED OIL PROCESSOR: False
USED OIL REREFINER: False
USED OIL FUEL MRKTR DIRECTS SHPMNTS: False
USED OIL FUEL MRKTR MEETS SPECS: False

Facility Site ID Number: 69829186
SWC Desc: Not reported
FWC Desc: D001, D002, D003, F003, F005D001 D007 D008 D035 F003 F005
Form Comm: Not reported
Data Year: Not reported
Permit by Rule: FALSE
Treatment by Generator: FALSE
Mixed radioactive waste: FALSE
Importer of hazardous waste: FALSE
Immediate recycler: FALSE
Treatment/Storage/Disposal/Recycling Facility: FALSE
Generator of dangerous fuel waste: FALSE
Generator marketing to burner: FALSE
"Other marketers (i.e., blender, distributor, etc.)": FALSE
Utility boiler burner: FALSE
Industry boiler burner: FALSE
Industrial Furnace: FALSE

Map ID
Direction
Distance
Elevation

MAP FINDINGS

Site

Database(s)

EDR ID Number
EPA ID Number

MILLER PAINT COMPANY INC BELLEVUE (Continued)

1004794557

Smelter defferal: FALSE
Universal waste - batteries - generate: FALSE
Universal waste - thermostats - generate: FALSE
Universal waste - mercury - generate: FALSE
Universal waste - lamps - generate: FALSE
Universal waste - batteries - accumulate: FALSE
Universal waste - thermostats - accumulate: FALSE
Universal waste - mercury - accumulate: FALSE
Universal waste - lamps - accumulate: FALSE
Destination Facility for Universal Waste: FALSE
Off-specification used oil burner - utility boiler: FALSE
Off-specification used oil burner - industrial boiler: FALSE
Off-specification used oil burner - industrial furnace: FALSE
EPA ID: WAD988517850
Facility Address 2: Not reported
TAX REG NBR: 930341643
NAICS CD: 44412
BUSINESS TYPE: Retail Paint Store
MAIL NAME: Miller Paint Company
MAIL ADDR LINE1: 12812 NE Whitaker Way
MAIL CITY,ST,ZIP: Portland, OR 97230
MAIL COUNTRY: UNITED STATES
LEGAL ORG NAME: Miller Paint Company
LEGAL ORG TYPE: Private
LEGAL ADDR LINE1: 12812 NE Whitaker Way
LEGAL CITY,ST,ZIP: Portland, OR 97230
LEGAL COUNTRY: UNITED STATES
LEGAL PHONE NBR: (503)255-0190
LEGAL EFFECTIVE DATE: 03/01/2003
LAND ORG NAME: Fraser Properties LLC
LAND ORG TYPE: Private
LAND PERSON NAME: Not reported
LAND ADDR LINE1: 570 Lloyd Rd
LAND CITY,ST,ZIP: Manson, WA 98831
LAND COUNTRY: UNITED STATES
LAND PHONE NBR: (509)687-3040
OPERATOR ORG NAME: Miller Paint Company Inc
OPERATOR ORG TYPE: Private
OPERATOR ADDR LINE1: 13800 BEL RED RD
OPERATOR CITY,ST,ZIP: BELLEVUE, WA 98005-4520
OPERATOR COUNTRY: UNITED STATES
OPERATOR PHONE NBR: (000)000-0000
OPERATOR EFFECTIVE DATE: Not reported
SITE CONTACT NAME: Steve Kennedy
SITE CONTACT ADDR LINE1: 12812 NE Whitaker Way
SITE CONTACT ZIP: Portland, OR 97230
SITE CONTACT COUNTRY: UNITED STATES
SITE CONTACT PHONE NBR: (503)255-0190 622
SITE CONTACT EMAIL: steve.kennedy@millerpaint.com
FORM CONTACT NAME: Steve Kennedy
FORM CONTACT ADDR LINE1: 12812 NE Whitaker Way
FORM CONTACT CITY,ST,ZIP: Portland, OR 97230
FORM CONTACT COUNTRY: UNITED STATES
FORM CONTACT PHONE NBR: (503)255-0190 622
FORM CONTACT EMAIL: steve.kennedy@millerpaint.com
GEN STATUS CD: SQG
MONTHLY GENERATION: FALSE

Map ID
Direction
Distance
Elevation

MAP FINDINGS

Site

Database(s)

EDR ID Number
EPA ID Number

MILLER PAINT COMPANY INC BELLEVUE (Continued)

1004794557

BATCH GENERATION: TRUE
ONE TIME GENERATION: FALSE
TRANSPORTS OWN WASTE: FALSE
TRANSPORTS OTHRS WASTE: FALSE
RECYCLER ONSITE: FALSE
TRANSFER FACILITY: FALSE
OTHER EXEMPTION: Not reported
UW BATTERY GEN: FALSE
USED OIL TRANSPORTER: FALSE
USED OIL TRANSFER FACILITY: FALSE
USED OIL PROCESSOR: FALSE
USED OIL REREFINER: FALSE
USED OIL FUEL MRKTR DIRECTS SHPMNTS: FALSE
USED OIL FUEL MRKTR MEETS SPECS: FALSE

Facility Site ID Number: 69829186
SWC Desc: Not reported
FWC Desc: D001, D002, D003, F003, F005D001 D007 D008 D035 F003 F005
Form Comm: Not reported
Data Year: Not reported
Permit by Rule: False
Treatment by Generator: False
Mixed radioactive waste: False
Importer of hazardous waste: False
Immediate recycler: False
Treatment/Storage/Disposal/Recycling Facility: False
Generator of dangerous fuel waste: False
Generator marketing to burner: False
"Other marketers (i.e., blender, distributor, etc.)": False
Utility boiler burner: False
Industry boiler burner: False
Industrial Furnace: False
Smelter deferral: False
Universal waste - batteries - generate: False
Universal waste - thermostats - generate: False
Universal waste - mercury - generate: False
Universal waste - lamps - generate: False
Universal waste - batteries - accumulate: False
Universal waste - thermostats - accumulate: False
Universal waste - mercury - accumulate: False
Universal waste - lamps - accumulate: False
Destination Facility for Universal Waste: False
Off-specification used oil burner - utility boiler: False
Off-specification used oil burner - industrial boiler: False
Off-specification used oil burner - industrial furnace: False
EPA ID: WAD988517850
Facility Address 2: Not reported
TAX REG NBR: 600367213
NAICS CD: 44412
BUSINESS TYPE: Retail Paint Store
MAIL NAME: Miller Paint Company
MAIL ADDR LINE1: 12812 NE Whitaker Way
MAIL CITY,ST,ZIP: Portland, OR 97230
MAIL COUNTRY: UNITED STATES
LEGAL ORG NAME: Miller Paint Company
LEGAL ORG TYPE: Private
LEGAL ADDR LINE1: 12812 NE Whitaker Way

Map ID
Direction
Distance
Elevation

MAP FINDINGS

Site

Database(s)

EDR ID Number
EPA ID Number

MILLER PAINT COMPANY INC BELLEVUE (Continued)

1004794557

LEGAL CITY,ST,ZIP: Portland, OR 97230
LEGAL COUNTRY: UNITED STATES
LEGAL PHONE NBR: (503)255-0190
LEGAL EFFECTIVE DATE: 03/01/2003
LAND ORG NAME: Fraser Properties LLC
LAND ORG TYPE: Private
LAND PERSON NAME: Not reported
LAND ADDR LINE1: 570 Lloyd Rd
LAND CITY,ST,ZIP: Manson, WA 98831
LAND COUNTRY: UNITED STATES
LAND PHONE NBR: (509)687-3040
OPERATOR ORG NAME: Miller Paint Company Inc
OPERATOR ORG TYPE: Private
OPERATOR ADDR LINE1: 13800 BEL RED RD
OPERATOR CITY,ST,ZIP: BELLEVUE, WA 98005-4520
OPERATOR COUNTRY: UNITED STATES
OPERATOR PHONE NBR: (000)000-0000
OPERATOR EFFECTIVE DATE: Not reported
SITE CONTACT NAME: Steve Serra
SITE CONTACT ADDR LINE1: 12812 NE Whitaker Way
SITE CONTACT ZIP: Portland, OR 97230
SITE CONTACT COUNTRY: UNITED STATES
SITE CONTACT PHONE NBR: (503)255-0190 622
SITE CONTACT EMAIL: steve.kennedy@millerpaint.com
FORM CONTACT NAME: Steve Serra
FORM CONTACT ADDR LINE1: 12812 NE Whitaker Way
FORM CONTACT CITY,ST,ZIP: Portland, OR 97230
FORM CONTACT COUNTRY: UNITED STATES
FORM CONTACT PHONE NBR: (503)255-0190 622
FORM CONTACT EMAIL: steve.kennedy@millerpaint.com
GEN STATUS CD: SQG
MONTHLY GENERATION: False
BATCH GENERATION: True
ONE TIME GENERATION: False
TRANSPORTS OWN WASTE: False
TRANSPORTS OTHRS WASTE: False
RECYCLER ONSITE: False
TRANSFER FACILITY: False
OTHER EXEMPTION: Not reported
UW BATTERY GEN: False
USED OIL TRANSPORTER: False
USED OIL TRANSFER FACILITY: False
USED OIL PROCESSOR: False
USED OIL REREFINER: False
USED OIL FUEL MRKTR DIRECTS SHPMNTS: False
USED OIL FUEL MRKTR MEETS SPECS: False

Facility Site ID Number: 69829186
SWC Desc: Not reported
FWC Desc: D001, D035, F003, F005
Form Comm: Not reported
Data Year: 2012
Permit by Rule: False
Treatment by Generator: False
Mixed radioactive waste: False
Importer of hazardous waste: False
Immediate recycler: False

Map ID
Direction
Distance
Elevation

MAP FINDINGS

Site

Database(s)

EDR ID Number
EPA ID Number

MILLER PAINT COMPANY INC BELLEVUE (Continued)

1004794557

Treatment/Storage/Disposal/Recycling Facility: False
Generator of dangerous fuel waste: False
Generator marketing to burner: False
"Other marketers (i.e., blender, distributor, etc.)": False
Utility boiler burner: False
Industry boiler burner: False
Industrial Furnace: False
Smelter defferal: False
Universal waste - batteries - generate: False
Universal waste - thermostats - generate: False
Universal waste - mercury - generate: False
Universal waste - lamps - generate: False
Universal waste - batteries - accumulate: False
Universal waste - thermostats - accumulate: False
Universal waste - mercury - accumulate: False
Universal waste - lamps - accumulate: False
Destination Facility for Universal Waste: False
Off-specification used oil burner - utility boiler: False
Off-specification used oil burner - industrial boiler: False
Off-specification used oil burner - industrial furnace: False
EPA ID: WAD988517850
Facility Address 2: Not reported
TAX REG NBR: 600367213
NAICS CD: 444120
BUSINESS TYPE: Retail Paint Store
MAIL NAME: Miller Paint Company, Inc.
MAIL ADDR LINE1: PO Box 20609
MAIL CITY,ST,ZIP: Portland, OR 97294-0794
MAIL COUNTRY: UNITED STATES
LEGAL ORG NAME: Miller Paint Company
LEGAL ORG TYPE: Private
LEGAL ADDR LINE1: PO Box 20609
LEGAL CITY,ST,ZIP: Portland, OR 97294-0794
LEGAL COUNTRY: UNITED STATES
LEGAL PHONE NBR: (503)255-0190
LEGAL EFFECTIVE DATE: 03/01/2003
LAND ORG NAME: Fraser Properties LLC
LAND ORG TYPE: Private
LAND PERSON NAME: Not reported
LAND ADDR LINE1: 570 Lloyd Rd
LAND CITY,ST,ZIP: Manson, WA 98831
LAND COUNTRY: UNITED STATES
LAND PHONE NBR: (509)687-3040
OPERATOR ORG NAME: Miller Paint Company, Inc.
OPERATOR ORG TYPE: Private
OPERATOR ADDR LINE1: PO Box 20609
OPERATOR CITY,ST,ZIP: Portland, OR 97294-0794
OPERATOR COUNTRY: UNITED STATES
OPERATOR PHONE NBR: (503)255-0190
OPERATOR EFFECTIVE DATE: 03/02/2005
SITE CONTACT NAME: Dirk Azure
SITE CONTACT ADDR LINE1: 13800 Bel-Red Road
SITE CONTACT ZIP: Bellevue, WA 972398005
SITE CONTACT COUNTRY: UNITED STATES
SITE CONTACT PHONE NBR: (425)289-0096
SITE CONTACT EMAIL: Not reported
FORM CONTACT NAME: Steve Serra

Map ID
Direction
Distance
Elevation

MAP FINDINGS

Site

Database(s)

EDR ID Number
EPA ID Number

MILLER PAINT COMPANY INC BELLEVUE (Continued)

1004794557

FORM CONTACT ADDR LINE1: PO Box 20609
FORM CONTACT CITY,ST,ZIP: Portland, OR 97294-0794
FORM CONTACT COUNTRY: UNITED STATES
FORM CONTACT PHONE NBR: (503)255-0190
FORM CONTACT EMAIL: sserra@millerpaint.com
GEN STATUS CD: SQG
MONTHLY GENERATION: False
BATCH GENERATION: True
ONE TIME GENERATION: False
TRANSPORTS OWN WASTE: False
TRANSPORTS OTHRS WASTE: False
RECYCLER ONSITE: False
TRANSFER FACILITY: False
OTHER EXEMPTION: Not reported
UW BATTERY GEN: False
USED OIL TRANSPORTER: False
USED OIL TRANSFER FACILITY: False
USED OIL PROCESSOR: False
USED OIL REREFINER: False
USED OIL FUEL MRKTR DIRECTS SHPMNTS: False
USED OIL FUEL MRKTR MEETS SPECS: False

Facility Site ID Number: 69829186
SWC Desc: Not reported
FWC Desc: D001, D007, D008, D035, F003, F005
Form Comm: Not reported
Data Year: 2011
Permit by Rule: False
Treatment by Generator: False
Mixed radioactive waste: False
Importer of hazardous waste: False
Immediate recycler: False
Treatment/Storage/Disposal/Recycling Facility: False
Generator of dangerous fuel waste: False
Generator marketing to burner: False
"Other marketers (i.e., blender, distributor, etc.)": False
Utility boiler burner: False
Industry boiler burner: False
Industrial Furnace: False
Smelter deferral: False
Universal waste - batteries - generate: False
Universal waste - thermostats - generate: False
Universal waste - mercury - generate: False
Universal waste - lamps - generate: False
Universal waste - batteries - accumulate: False
Universal waste - thermostats - accumulate: False
Universal waste - mercury - accumulate: False
Universal waste - lamps - accumulate: False
Destination Facility for Universal Waste: False
Off-specification used oil burner - utility boiler: False
Off-specification used oil burner - industrial boiler: False
Off-specification used oil burner - industrial furnace: False
EPA ID: WAD988517850
Facility Address 2: Not reported
TAX REG NBR: 600367213
NAICS CD: 444120
BUSINESS TYPE: Retail Paint Store

Map ID
Direction
Distance
Elevation

MAP FINDINGS

Site

Database(s)

EDR ID Number
EPA ID Number

MILLER PAINT COMPANY INC BELLEVUE (Continued)

1004794557

MAIL NAME: Miller Paint Company, Inc.
MAIL ADDR LINE1: PO Box 20609
MAIL CITY,ST,ZIP: Portland, OR 97294-0794
MAIL COUNTRY: UNITED STATES
LEGAL ORG NAME: Miller Paint Company
LEGAL ORG TYPE: Private
LEGAL ADDR LINE1: PO Box 20609
LEGAL CITY,ST,ZIP: Portland, OR 97294-0794
LEGAL COUNTRY: UNITED STATES
LEGAL PHONE NBR: (503)255-0190
LEGAL EFFECTIVE DATE: 03/01/2003
LAND ORG NAME: Fraser Properties LLC
LAND ORG TYPE: Private
LAND PERSON NAME: Not reported
LAND ADDR LINE1: 570 Lloyd Rd
LAND CITY,ST,ZIP: Manson, WA 98831
LAND COUNTRY: UNITED STATES
LAND PHONE NBR: (509)687-3040
OPERATOR ORG NAME: Miller Paint Company, Inc.
OPERATOR ORG TYPE: Private
OPERATOR ADDR LINE1: PO Box 20609
OPERATOR CITY,ST,ZIP: Portland, OR 97294-0794
OPERATOR COUNTRY: UNITED STATES
OPERATOR PHONE NBR: (503)255-0190
OPERATOR EFFECTIVE DATE: 03/02/2005
SITE CONTACT NAME: Dirk Azure
SITE CONTACT ADDR LINE1: 13800 Bel-Red Road
SITE CONTACT ZIP: Bellevue, WA 972398005
SITE CONTACT COUNTRY: UNITED STATES
SITE CONTACT PHONE NBR: (425)289-0096
SITE CONTACT EMAIL: Not reported
FORM CONTACT NAME: Steve Serra
FORM CONTACT ADDR LINE1: PO Box 20609
FORM CONTACT CITY,ST,ZIP: Portland, OR 97294-0794
FORM CONTACT COUNTRY: UNITED STATES
FORM CONTACT PHONE NBR: (503)255-0190
FORM CONTACT EMAIL: sserra@millerpaint.com
GEN STATUS CD: SQG
MONTHLY GENERATION: False
BATCH GENERATION: True
ONE TIME GENERATION: False
TRANSPORTS OWN WASTE: False
TRANSPORTS OTHRS WASTE: False
RECYCLER ONSITE: False
TRANSFER FACILITY: False
OTHER EXEMPTION: Not reported
UW BATTERY GEN: False
USED OIL TRANSPORTER: False
USED OIL TRANSFER FACILITY: False
USED OIL PROCESSOR: False
USED OIL REREFINER: False
USED OIL FUEL MRKTR DIRECTS SHPMNTS: False
USED OIL FUEL MRKTR MEETS SPECS: False

[Click this hyperlink](#) while viewing on your computer to access 4 additional WA MANIFEST: record(s) in the EDR Site Report.

MAP FINDINGS

Map ID
Direction
Distance
Elevation

Site

Database(s)

EDR ID Number
EPA ID Number

AH243 **AMAZON.COM KYDC LLC SEA 6/8**
WSW **1227 124TH AVE NE STE 200**
1/8-1/4 **BELLEVUE, WA 98005**
0.135 mi.
715 ft. **Site 1 of 3 in cluster AH**

ALLSITES **S116505891**
 N/A

Relative: ALLSITES:
Lower Facility Id: 22592
 Latitude: 47.62029
Actual: Longitude: -122.17515
184 ft. Ecology Interest Type Code: HWG

AH244 **SAFEWAY INC DISTRIBUTION CTR TRUCK STOP**
WSW **1227 124TH AVE NE TRUCK STOP**
1/8-1/4 **BELLEVUE, WA 98005**
0.135 mi.
715 ft. **Site 2 of 3 in cluster AH**

RCRA NonGen / NLR **1000225234**
ALLSITES **WAD117350264**
MANIFEST
ICR

Relative: RCRA NonGen / NLR:
Lower Date form received by agency: 02/14/2006
 Facility name: SAFEWAY INC DISTRIBUTION CTR TRUCK STOP
Actual: Facility address: 1227 124TH AVE NE TRUCK STOP
184 ft. BELLEVUE, WA 98005
 EPA ID: WAD117350264
 Mailing address: 1227 124TH AVE NE
 BELLEVUE, WA 98005-2103
 Contact: SAFEWAY INC SAFEWAY INC
 Contact address: 1227 124TH AVE NE
 BELLEVUE, WA 98005-2103
 Contact country: US
 Contact telephone: (000)000-0000
 Contact email: Not reported
 EPA Region: 10
 Land type: Private
 Classification: Non-Generator
 Description: Handler: Non-Generators do not presently generate hazardous waste

Owner/Operator Summary:
Owner/operator name: SAFEWAY INC S
Owner/operator address: 5918 STONERIDGE MALL RD
 PLEASANTON, CA 94588
Owner/operator country: US
Owner/operator telephone: (510)467-3000
Legal status: Private
Owner/Operator Type: Owner
Owner/Op start date: 08/30/1996
Owner/Op end date: Not reported

Owner/operator name: SAFEWAY WAREHOU S
Owner/operator address: 1127 124TH AVE NE
 BELLEVUE, WA 98005
Owner/operator country: US
Owner/operator telephone: (425)455-6438
Legal status: Private
Owner/Operator Type: Operator
Owner/Op start date: 01/01/1997
Owner/Op end date: Not reported

Map ID
Direction
Distance
Elevation

MAP FINDINGS

Site

Database(s)

EDR ID Number
EPA ID Number

SAFEWAY INC DISTRIBUTION CTR TRUCK STOP (Continued)

1000225234

Handler Activities Summary:

U.S. importer of hazardous waste: No
Mixed waste (haz. and radioactive): No
Recycler of hazardous waste: No
Transporter of hazardous waste: No
Treater, storer or disposer of HW: No
Underground injection activity: No
On-site burner exemption: No
Furnace exemption: No
Used oil fuel burner: No
Used oil processor: No
User oil refiner: No
Used oil fuel marketer to burner: No
Used oil Specification marketer: No
Used oil transfer facility: No
Used oil transporter: No

Historical Generators:

Date form received by agency: 12/31/2005
Site name: SAFEWAY INC DISTRIBUTION CTR TRUCK STOP
Classification: Not a generator, verified

Date form received by agency: 12/31/2003
Site name: SAFEWAY INC DISTRIBUTION CTR TRUCK STOP
Classification: Not a generator, verified

Date form received by agency: 03/31/1994
Site name: SAFEWAY INC DISTRIBUTION CTR
Classification: Large Quantity Generator

Date form received by agency: 09/01/1993
Site name: SAFEWAY INC
Classification: Large Quantity Generator

Violation Status: No violations found

Evaluation Action Summary:

Evaluation date: 02/12/1997
Evaluation: NON-FINANCIAL RECORD REVIEW
Area of violation: Not reported
Date achieved compliance: Not reported
Evaluation lead agency: State

ALLSITES:

Facility Id: 41344583
Latitude: 47.6208
Longitude: -122.17504
Ecology Interest Type Code: HWG
Facility ID: 41344583
Facility Company: Safeway Inc Distribution Ctr Truck Stop
Interaction: I
Interaction 1: HWG
Interaction 2: Hazardous Waste Generator
Ecology Program: HAZWASTE
Program Data: TURBOWASTE
Facility Alt.: Not reported

Map ID
Direction
Distance
Elevation

MAP FINDINGS

Site

Database(s)

EDR ID Number
EPA ID Number

SAFWAY INC DISTRIBUTION CTR TRUCK STOP (Continued)

1000225234

Program ID:	WAD117350264
Date Interaction:	11/13/1986 0:00
Date Interaction 3:	12/31/2005 0:00
Facility ID:	41344583
Facility Company:	Safeway Inc Distribution Ctr Truck Stop
Interaction:	I
Interaction 1:	TRI
Interaction 2:	Toxics Release Inventory
Ecology Program:	HAZWASTE
Program Data:	EPCRA
Facility Alt.:	Not reported
Program ID:	WAD117350264
Date Interaction:	1/1/1989 0:00
Date Interaction 3:	12/31/1989 0:00
Facility ID:	41344583
Facility Company:	Safeway Inc Distribution Ctr Truck Stop
Interaction:	I
Interaction 1:	HWP
Interaction 2:	Hazardous Waste Planner
Ecology Program:	HAZWASTE
Program Data:	HWPPRT
Facility Alt.:	Not reported
Program ID:	WAD117350264
Date Interaction:	1/1/1992 0:00
Date Interaction 3:	12/31/1992 0:00
Facility Id:	41344583
Latitude:	47.6208
Longitude:	-122.17504
Ecology Interest Type Code:	TRI
Facility ID:	41344583
Facility Company:	Safeway Inc Distribution Ctr Truck Stop
Interaction:	I
Interaction 1:	HWG
Interaction 2:	Hazardous Waste Generator
Ecology Program:	HAZWASTE
Program Data:	TURBOWASTE
Facility Alt.:	Not reported
Program ID:	WAD117350264
Date Interaction:	11/13/1986 0:00
Date Interaction 3:	12/31/2005 0:00
Facility ID:	41344583
Facility Company:	Safeway Inc Distribution Ctr Truck Stop
Interaction:	I
Interaction 1:	TRI
Interaction 2:	Toxics Release Inventory
Ecology Program:	HAZWASTE
Program Data:	EPCRA
Facility Alt.:	Not reported
Program ID:	WAD117350264
Date Interaction:	1/1/1989 0:00
Date Interaction 3:	12/31/1989 0:00

Map ID
Direction
Distance
Elevation

MAP FINDINGS

Site

Database(s)

EDR ID Number
EPA ID Number

SAFeway INC DISTRIBUTION CTR TRUCK STOP (Continued)

1000225234

Facility ID: 41344583
Facility Company: Safeway Inc Distribution Ctr Truck Stop
Interaction: I
Interaction 1: HWP
Interaction 2: Hazardous Waste Planner
Ecology Program: HAZWASTE
Program Data: HWPPRT
Facility Alt.: Not reported
Program ID: WAD117350264
Date Interaction: 1/1/1992 0:00
Date Interaction 3: 12/31/1992 0:00

Facility Id: 41344583
Latitude: 47.6208
Longitude: -122.17504
Ecology Interest Type Code: HWP
Facility ID: 41344583
Facility Company: Safeway Inc Distribution Ctr Truck Stop
Interaction: I
Interaction 1: HWG
Interaction 2: Hazardous Waste Generator
Ecology Program: HAZWASTE
Program Data: TURBOWASTE
Facility Alt.: Not reported
Program ID: WAD117350264
Date Interaction: 11/13/1986 0:00
Date Interaction 3: 12/31/2005 0:00

Facility ID: 41344583
Facility Company: Safeway Inc Distribution Ctr Truck Stop
Interaction: I
Interaction 1: TRI
Interaction 2: Toxics Release Inventory
Ecology Program: HAZWASTE
Program Data: EPCRA
Facility Alt.: Not reported
Program ID: WAD117350264
Date Interaction: 1/1/1989 0:00
Date Interaction 3: 12/31/1989 0:00

Facility ID: 41344583
Facility Company: Safeway Inc Distribution Ctr Truck Stop
Interaction: I
Interaction 1: HWP
Interaction 2: Hazardous Waste Planner
Ecology Program: HAZWASTE
Program Data: HWPPRT
Facility Alt.: Not reported
Program ID: WAD117350264
Date Interaction: 1/1/1992 0:00
Date Interaction 3: 12/31/1992 0:00

WA MANIFEST:
Facility Site ID Number: 41344583
SWC Desc: Not reported

Map ID
Direction
Distance
Elevation

MAP FINDINGS

Site

Database(s)

EDR ID Number
EPA ID Number

SAFeway INC DISTRIBUTION CTR TRUCK STOP (Continued)

1000225234

FWC Desc: Not reported
Form Comm: Not reported
Data Year: Not reported
Permit by Rule: No
Treatment by Generator: No
Mixed radioactive waste: No
Importer of hazardous waste: No
Immediate recycler: No
Treatment/Storage/Disposal/Recycling Facility: No
Generator of dangerous fuel waste: No
Generator marketing to burner: No
"Other marketers (i.e., blender, distributor, etc.)": No
Utility boiler burner: No
Industry boiler burner: No
Industrial Furnace: No
Smelter deferral: No
Universal waste - batteries - generate: No
Universal waste - thermostats - generate: No
Universal waste - mercury - generate: No
Universal waste - lamps - generate: No
Universal waste - batteries - accumulate: No
Universal waste - thermostats - accumulate: No
Universal waste - mercury - accumulate: No
Universal waste - lamps - accumulate: No
Destination Facility for Universal Waste: No
Off-specification used oil burner - utility boiler: No
Off-specification used oil burner - industrial boiler: No
Off-specification used oil burner - industrial furnace: No
EPA ID: WAD117350264
Facility Address 2: Not reported
TAX REG NBR: 179013297
NAICS CD: 42441
BUSINESS TYPE: Grocery Distribution Ctr
MAIL NAME: Safeway Inc
MAIL ADDR LINE1: 1227 124TH AVE NE
MAIL CITY,ST,ZIP: BELLEVUE, WA 98005-2103
MAIL COUNTRY: UNITED STATES
LEGAL ORG NAME: Safeway Inc
LEGAL ORG TYPE: Private
LEGAL ADDR LINE1: 5918 STONERIDGE MALL RD
LEGAL CITY,ST,ZIP: PLEASANTON, CA 94588-3229
LEGAL COUNTRY: UNITED STATES
LEGAL PHONE NBR: (510)467-3000
LEGAL EFFECTIVE DATE: 08/30/1996
LAND ORG NAME: Safeway Inc
LAND ORG TYPE: Private
LAND PERSON NAME: Not reported
LAND ADDR LINE1: 5918 STONERIDGE MALL RD
LAND CITY,ST,ZIP: PLEASANTON, CA 94588-3229
LAND COUNTRY: UNITED STATES
LAND PHONE NBR: (510)467-3000
OPERATOR ORG NAME: SAFEWAY WAREHOUSE INC
OPERATOR ORG TYPE: Private
OPERATOR ADDR LINE1: 1127 124TH AVE NE
OPERATOR CITY,ST,ZIP: BELLEVUE, WA 98005-2101
OPERATOR COUNTRY: UNITED STATES
OPERATOR PHONE NBR: 425-455-6438

Map ID
Direction
Distance
Elevation

MAP FINDINGS

Site

Database(s)

EDR ID Number
EPA ID Number

SAFeway INC DISTRIBUTION CTR TRUCK STOP (Continued)

1000225234

OPERATOR EFFECTIVE DATE: 01/01/1997
SITE CONTACT NAME: Brian Langlais
SITE CONTACT ADDR LINE1: 3520 Pacific Ave S
SITE CONTACT ZIP: Auburn, WA 98047
SITE CONTACT COUNTRY: UNITED STATES
SITE CONTACT PHONE NBR: 253-299-5030
SITE CONTACT EMAIL: Not reported
FORM CONTACT NAME: Brian Langlais
FORM CONTACT ADDR LINE1: 3520 Pacific Ave S
FORM CONTACT CITY,ST,ZIP: Auburn, WA 98047
FORM CONTACT COUNTRY: UNITED STATES
FORM CONTACT PHONE NBR: 253-299-5030
FORM CONTACT EMAIL: Not reported
GEN STATUS CD: SQG
MONTHLY GENERATION: No
BATCH GENERATION: Yes
ONE TIME GENERATION: No
TRANSPORTS OWN WASTE: No
TRANSPORTS OTHRS WASTE: No
RECYCLER ONSITE: No
TRANSFER FACILITY: No
OTHER EXEMPTION: Not reported
UW BATTERY GEN: No
USED OIL TRANSPORTER: No
USED OIL TRANSFER FACILITY: No
USED OIL PROCESSOR: No
USED OIL REREFINER: No
USED OIL FUEL MRKTR DIRECTS SHPMNTS: No
USED OIL FUEL MRKTR MEETS SPECS: No

ICR:

Date Ecology Received Report: 10/27/93
Contaminants Found at Site: Petroleum products
Media Contaminated: Soil
Waste Management: Tank
Region: North Western
Type of Report Ecology Received: Final cleanup report
Site Register Issue: 93-15
County Code: 17
Contact: Not reported
Report Title: Not reported

AH245
WSW
1/8-1/4
0.135 mi.
715 ft.

SAFeway WAREHOUSE INC DIST CENTER
1633 124TH AVE NE
BELLEVUE, WA 98005
Site 3 of 3 in cluster AH

RCRA-CESQG 1001819686
ICIS WAD988482485
ALLSITES
MANIFEST
SPILLS
NPDES

Relative:
Lower

RCRA-CESQG:

Actual:
184 ft.

Date form received by agency: 03/20/2012
Facility name: SAFeway WAREHOUSE INC DIST CENTER
Facility address: 1633 124TH AVE NE
BELLEVUE, WA 98004
EPA ID: WAD988482485
Mailing address: 3520 PACIFIC AVE S
AUBURN, WA 98058

Map ID
Direction
Distance
Elevation

MAP FINDINGS

Site

Database(s)

EDR ID Number
EPA ID Number

SAFEWAY WAREHOUSE INC DIST CENTER (Continued)

1001819686

Contact: JIM VENTERS
Contact address: 3520 PACIFIC AVE S
AUBURN, WA 98058
Contact country: US
Contact telephone: (253) 299-5030
Contact email: JIM.VENTERS@SAFEWAY.COM
EPA Region: 10
Classification: Conditionally Exempt Small Quantity Generator
Description: Handler: generates 100 kg or less of hazardous waste per calendar month, and accumulates 1000 kg or less of hazardous waste at any time; or generates 1 kg or less of acutely hazardous waste per calendar month, and accumulates at any time: 1 kg or less of acutely hazardous waste; or 100 kg or less of any residue or contaminated soil, waste or other debris resulting from the cleanup of a spill, into or on any land or water, of acutely hazardous waste; or generates 100 kg or less of any residue or contaminated soil, waste or other debris resulting from the cleanup of a spill, into or on any land or water, of acutely hazardous waste during any calendar month, and accumulates at any time: 1 kg or less of acutely hazardous waste; or 100 kg or less of any residue or contaminated soil, waste or other debris resulting from the cleanup of a spill, into or on any land or water, of acutely hazardous waste

Owner/Operator Summary:

Owner/operator name: SAFEWAY INC
Owner/operator address: 5918 STONERIDGE MALL RD
PLEASANTON, 94588
Owner/operator country: US
Owner/operator telephone: (510)467-3000
Legal status: Private
Owner/Operator Type: Operator
Owner/Op start date: 09/13/1996
Owner/Op end date: Not reported

Owner/operator name: SAFEWAY INC
Owner/operator address: 5918 STONERIDGE MALL RD
PLEASANTON, 94588
Owner/operator country: US
Owner/operator telephone: (510)467-3000
Legal status: Private
Owner/Operator Type: Owner
Owner/Op start date: 09/13/1996
Owner/Op end date: Not reported

Owner/operator name: SAFEWAY INC S
Owner/operator address: 5918 STONERIDGE MALL RD
PLEASANTON, CA 94588
Owner/operator country: US
Owner/operator telephone: (510)467-3000
Legal status: Private
Owner/Operator Type: Owner
Owner/Op start date: 09/13/1996
Owner/Op end date: Not reported

Owner/operator name: SAFEWAY INC S
Owner/operator address: 5918 STONERIDGE MALL RD
PLEASANTON, CA 94588

Map ID
Direction
Distance
Elevation

MAP FINDINGS

Site

Database(s)

EDR ID Number
EPA ID Number

SAFEWAY WAREHOUSE INC DIST CENTER (Continued)

1001819686

Owner/operator country: US
Owner/operator telephone: (510)467-3000
Legal status: Private
Owner/Operator Type: Operator
Owner/Op start date: 09/13/1996
Owner/Op end date: Not reported

Handler Activities Summary:

U.S. importer of hazardous waste: No
Mixed waste (haz. and radioactive): No
Recycler of hazardous waste: No
Transporter of hazardous waste: No
Treater, storer or disposer of HW: No
Underground injection activity: No
On-site burner exemption: No
Furnace exemption: No
Used oil fuel burner: No
Used oil processor: No
User oil refiner: No
Used oil fuel marketer to burner: No
Used oil Specification marketer: No
Used oil transfer facility: No
Used oil transporter: No

Historical Generators:

Date form received by agency: 01/03/2011
Site name: SAFEWAY WAREHOUSE INC DIST CENTER
Classification: Conditionally Exempt Small Quantity Generator

Date form received by agency: 01/06/2010
Site name: SAFEWAY WAREHOUSE INC DIST CENTER
Classification: Conditionally Exempt Small Quantity Generator

Date form received by agency: 12/31/2007
Site name: SAFEWAY WAREHOUSE INC DIST CENTER
Classification: Not a generator, verified

Date form received by agency: 12/31/2005
Site name: SAFEWAY WAREHOUSE INC DIST CENTER
Classification: Large Quantity Generator

Date form received by agency: 12/31/2003
Site name: SAFEWAY WAREHOUSE INC DIST CENTER
Classification: Not a generator, verified

Date form received by agency: 03/31/1994
Site name: SWI SAFEWAY WHSE BELLEVUE
Classification: Large Quantity Generator

Date form received by agency: 09/01/1993
Site name: SWI SAFEWAY WAREHOUSE BELLEVUE
Classification: Large Quantity Generator

Hazardous Waste Summary:

Waste code: WSQG
Waste name: A placeholder to allow BR submission to validate. In WA State,

Map ID
Direction
Distance
Elevation

MAP FINDINGS

Site

Database(s)

EDR ID Number
EPA ID Number

SAFEWAY WAREHOUSE INC DIST CENTER (Continued)

1001819686

Conditionally Exempt Small Quantity Generators (Called SQG in WA) are not required to report waste streams, so no valid State or Fed codes are available for reporting to BR.

Violation Status: No violations found

ICIS:

Enforcement Action ID: 10-2010-0041
FRS ID: 110042028533
Program ID: RMP 100000061602
Action Name: BELLEVUE DISTRIBUTION CENTER
Full Address: 1633 124TH AVE NE BELLEVUE WA 98005
State: Washington
Facility Name: BELLEVUE DISTRIBUTION CENTER
Facility Address: 1633 124TH AVE NE
BELLEVUE, WA 98005
Enforcement Action Type: CAA 113D1 Action For Penalty - 112(r) Expedited Settlement Program
Facility County: KING
EPA Region #: 10

Enforcement Action ID: 10-2010-0041
FRS ID: 110042028533
Program ID: WA-FSIS 35844253
Action Name: BELLEVUE DISTRIBUTION CENTER
Full Address: 1633 124TH AVE NE BELLEVUE WA 98005
State: Washington
Facility Name: SAFEWAY WAREHOUSE INC DIST CENTER
Facility Address: 1633 124TH AVE NE
BELLEVUE, WA 98005
Enforcement Action Type: CAA 113D1 Action For Penalty - 112(r) Expedited Settlement Program
Facility County: KING
EPA Region #: 10

Enforcement Action ID: 10-2010-0041
FRS ID: 110042028533
Program ID: TRIS 98005SFWYB15001
Action Name: BELLEVUE DISTRIBUTION CENTER
Full Address: 1633 124TH AVE NE BELLEVUE WA 98005
State: Washington
Facility Name: SAFEWAY INC
Facility Address: 1633 124TH AVE NE
BELLEVUE, WA 98005
Enforcement Action Type: CAA 113D1 Action For Penalty - 112(r) Expedited Settlement Program
Facility County: KING
EPA Region #: 10

Enforcement Action ID: 10-2010-0041
FRS ID: 110042028533
Program ID: WA-FSIS 442286
Action Name: BELLEVUE DISTRIBUTION CENTER
Full Address: 1633 124TH AVE NE BELLEVUE WA 98005
State: Washington
Facility Name: SAFEWAY INC 124TH AVE
Facility Address: 1633 124TH AVE NE
BELLEVUE, WA 98005
Enforcement Action Type: CAA 113D1 Action For Penalty - 112(r) Expedited Settlement Program
Facility County: KING
EPA Region #: 10

Map ID
Direction
Distance
Elevation

MAP FINDINGS

Site

Database(s)

EDR ID Number
EPA ID Number

SAFeway WAREHOUSE INC DIST CENTER (Continued)

1001819686

Enforcement Action ID: 10-2010-0041
FRS ID: 110042028533
Program ID: RCRAINFO WAD988491403
Action Name: BELLEVUE DISTRIBUTION CENTER
Full Address: 1633 124TH AVE NE BELLEVUE WA 98005
State: Washington
Facility Name: SAFEWAY INC BELLEVUE BEVERAGE
Facility Address: 1633 124TH AVE NE
BELLEVUE, WA 98005
Enforcement Action Type: CAA 113D1 Action For Penalty - 112(r) Expedited Settlement Program
Facility County: KING
EPA Region #: 10

Enforcement Action ID: 10-2010-0041
FRS ID: 110042028533
Program ID: WA-FSIS 78267881
Action Name: BELLEVUE DISTRIBUTION CENTER
Full Address: 1633 124TH AVE NE BELLEVUE WA 98005
State: Washington
Facility Name: SAFEWAY INC BELLEVUE BEVERAGE
Facility Address: 1633 124TH AVE NE
BELLEVUE, WA 98005
Enforcement Action Type: CAA 113D1 Action For Penalty - 112(r) Expedited Settlement Program
Facility County: KING
EPA Region #: 10

Enforcement Action ID: 10-2010-0041
FRS ID: 110042028533
Program ID: AIRS/AFS 53033C0169
Action Name: BELLEVUE DISTRIBUTION CENTER
Full Address: 1633 124TH AVE NE BELLEVUE WA 98005
State: Washington
Facility Name: SAFEWAY INC DISTRIBUTION CENTER
Facility Address: 1633 124TH AVE NE
BELLEVUE, WA 98005
Enforcement Action Type: CAA 113D1 Action For Penalty - 112(r) Expedited Settlement Program
Facility County: KING
EPA Region #: 10

Enforcement Action ID: 10-2010-0041
FRS ID: 110042028533
Program ID: WA-FSIS 41344583
Action Name: BELLEVUE DISTRIBUTION CENTER
Full Address: 1633 124TH AVE NE BELLEVUE WA 98005
State: Washington
Facility Name: SAFEWAY INC DISTRIBUTION CTR TRUCK STOP
Facility Address: 1633 124TH AVE NE
BELLEVUE, WA 98005
Enforcement Action Type: CAA 113D1 Action For Penalty - 112(r) Expedited Settlement Program
Facility County: KING
EPA Region #: 10

Enforcement Action ID: 10-2010-0041
FRS ID: 110042028533
Program ID: NCDB I10#19890320WA003 2
Action Name: BELLEVUE DISTRIBUTION CENTER
Full Address: 1633 124TH AVE NE BELLEVUE WA 98005

Map ID
Direction
Distance
Elevation

MAP FINDINGS

Site

Database(s)

EDR ID Number
EPA ID Number

SAFEWAY WAREHOUSE INC DIST CENTER (Continued)

1001819686

State: Washington
Facility Name: SAFEWAY STORES DIST CNTR
Facility Address: 1633 124TH AVE NE
BELLEVUE, WA 98005
Enforcement Action Type: CAA 113D1 Action For Penalty - 112(r) Expedited Settlement Program
Facility County: KING
EPA Region #: 10

Enforcement Action ID: 10-2010-0041
FRS ID: 110042028533
Program ID: NCDB D10#1089-07-08-2615
Action Name: BELLEVUE DISTRIBUTION CENTER
Full Address: 1633 124TH AVE NE BELLEVUE WA 98005
State: Washington
Facility Name: SAFEWAY STORES DIST CTR
Facility Address: 1633 124TH AVE NE
BELLEVUE, WA 98005
Enforcement Action Type: CAA 113D1 Action For Penalty - 112(r) Expedited Settlement Program
Facility County: KING
EPA Region #: 10

Enforcement Action ID: 10-2010-0041
FRS ID: 110042028533
Program ID: FRS 110042028533
Action Name: BELLEVUE DISTRIBUTION CENTER
Full Address: 1633 124TH AVE NE BELLEVUE WA 98005
State: Washington
Facility Name: SAFEWAY WAREHOUSE DISTRIBUTION CENTER
Facility Address: 1633 124TH AVE NE
BELLEVUE, WA 98005
Enforcement Action Type: CAA 113D1 Action For Penalty - 112(r) Expedited Settlement Program
Facility County: KING
EPA Region #: 10

Enforcement Action ID: 10-2010-0041
FRS ID: 110042028533
Program ID: TRIS 98005SFWYS12271
Action Name: BELLEVUE DISTRIBUTION CENTER
Full Address: 1633 124TH AVE NE BELLEVUE WA 98005
State: Washington
Facility Name: SAFEWAY WAREHOUSE INC.
Facility Address: 1633 124TH AVE NE
BELLEVUE, WA 98005
Enforcement Action Type: CAA 113D1 Action For Penalty - 112(r) Expedited Settlement Program
Facility County: KING
EPA Region #: 10

Enforcement Action ID: 10-2010-0041
FRS ID: 110042028533
Program ID: BR WAD988482485
Action Name: BELLEVUE DISTRIBUTION CENTER
Full Address: 1633 124TH AVE NE BELLEVUE WA 98005
State: Washington
Facility Name: SAFEWAY WAREHOUSE INC DIST CENTER
Facility Address: 1633 124TH AVE NE
BELLEVUE, WA 98005
Enforcement Action Type: CAA 113D1 Action For Penalty - 112(r) Expedited Settlement Program

Map ID
Direction
Distance
Elevation

MAP FINDINGS

Site

Database(s)

EDR ID Number
EPA ID Number

SAFeway WAREHOUSE INC DIST CENTER (Continued)

1001819686

Facility County: KING
EPA Region #: 10

Enforcement Action ID: 10-2010-0041
FRS ID: 110042028533
Program ID: RCRAINFO WAD988482485
Action Name: BELLEVUE DISTRIBUTION CENTER
Full Address: 1633 124TH AVE NE BELLEVUE WA 98005
State: Washington
Facility Name: SAFEWAY WAREHOUSE INC DIST CENTER
Facility Address: 1633 124TH AVE NE
BELLEVUE, WA 98005
Enforcement Action Type: CAA 113D1 Action For Penalty - 112(r) Expedited Settlement Program
Facility County: KING
EPA Region #: 10

Enforcement Action ID: 10-2010-0041
FRS ID: 110042028533
Program ID: WA-FSIS 17040
Action Name: BELLEVUE DISTRIBUTION CENTER
Full Address: 1633 124TH AVE NE BELLEVUE WA 98005
State: Washington
Facility Name: BELLEVUE DISTRIBUTION CENTER
Facility Address: 1633 124TH AVE NE
BELLEVUE, WA 98005
Enforcement Action Type: CAA 113D1 Action For Penalty - 112(r) Expedited Settlement Program
Facility County: KING
EPA Region #: 10

Program ID: AIRS/AFS 53033C0169
Facility Name: SAFEWAY WAREHOUSE DISTRIBUTION CENTER
Address: 1633 124TH AVE NE
Tribal Indicator: N
Fed Facility: No
NAIC Code: Not reported
SIC Code: Not reported

Program ID: BR WAD988482485
Facility Name: SAFEWAY WAREHOUSE DISTRIBUTION CENTER
Address: 1633 124TH AVE NE
Tribal Indicator: N
Fed Facility: No
NAIC Code: Not reported
SIC Code: Not reported

Program ID: FRS 110042028533
Facility Name: SAFEWAY WAREHOUSE DISTRIBUTION CENTER
Address: 1633 124TH AVE NE
Tribal Indicator: N
Fed Facility: No
NAIC Code: Not reported
SIC Code: Not reported

Program ID: NCDB D10#1089-07-08-2615
Facility Name: SAFEWAY WAREHOUSE DISTRIBUTION CENTER
Address: 1633 124TH AVE NE

Map ID
Direction
Distance
Elevation

MAP FINDINGS

Site

Database(s)

EDR ID Number
EPA ID Number

SAFeway WAREHOUSE INC DIST CENTER (Continued)

1001819686

Tribal Indicator:	N
Fed Facility:	No
NAIC Code:	Not reported
SIC Code:	Not reported
Program ID:	NCDB I10#19890320WA003 2
Facility Name:	SAFeway WAREHOUSE DISTRIBUTION CENTER
Address:	1633 124TH AVE NE
Tribal Indicator:	N
Fed Facility:	No
NAIC Code:	Not reported
SIC Code:	Not reported
Program ID:	RCRAINFO WAD988482485
Facility Name:	SAFeway WAREHOUSE DISTRIBUTION CENTER
Address:	1633 124TH AVE NE
Tribal Indicator:	N
Fed Facility:	No
NAIC Code:	Not reported
SIC Code:	Not reported
Program ID:	RCRAINFO WAD988491403
Facility Name:	SAFeway WAREHOUSE DISTRIBUTION CENTER
Address:	1633 124TH AVE NE
Tribal Indicator:	N
Fed Facility:	No
NAIC Code:	Not reported
SIC Code:	Not reported
Program ID:	RMP 100000061602
Facility Name:	SAFeway WAREHOUSE DISTRIBUTION CENTER
Address:	1633 124TH AVE NE
Tribal Indicator:	N
Fed Facility:	No
NAIC Code:	Not reported
SIC Code:	Not reported
Program ID:	TRIS 98005SFWYB15001
Facility Name:	SAFeway WAREHOUSE DISTRIBUTION CENTER
Address:	1633 124TH AVE NE
Tribal Indicator:	N
Fed Facility:	No
NAIC Code:	Not reported
SIC Code:	Not reported
Program ID:	TRIS 98005SFWYS12271
Facility Name:	SAFeway WAREHOUSE DISTRIBUTION CENTER
Address:	1633 124TH AVE NE
Tribal Indicator:	N
Fed Facility:	No
NAIC Code:	Not reported
SIC Code:	Not reported
Program ID:	WA-FSIS 17040
Facility Name:	SAFeway WAREHOUSE DISTRIBUTION CENTER
Address:	1633 124TH AVE NE
Tribal Indicator:	N

Map ID
Direction
Distance
Elevation

MAP FINDINGS

Site

Database(s)

EDR ID Number
EPA ID Number

SAFWAY WAREHOUSE INC DIST CENTER (Continued)

1001819686

Fed Facility: No
NAIC Code: Not reported
SIC Code: Not reported

Program ID: WA-FSIS 35844253
Facility Name: SAFEWAY WAREHOUSE DISTRIBUTION CENTER
Address: 1633 124TH AVE NE
Tribal Indicator: N
Fed Facility: No
NAIC Code: Not reported
SIC Code: Not reported

Program ID: WA-FSIS 41344583
Facility Name: SAFEWAY WAREHOUSE DISTRIBUTION CENTER
Address: 1633 124TH AVE NE
Tribal Indicator: N
Fed Facility: No
NAIC Code: Not reported
SIC Code: Not reported

Program ID: WA-FSIS 442286
Facility Name: SAFEWAY WAREHOUSE DISTRIBUTION CENTER
Address: 1633 124TH AVE NE
Tribal Indicator: N
Fed Facility: No
NAIC Code: Not reported
SIC Code: Not reported

Program ID: WA-FSIS 78267881
Facility Name: SAFEWAY WAREHOUSE DISTRIBUTION CENTER
Address: 1633 124TH AVE NE
Tribal Indicator: N
Fed Facility: No
NAIC Code: Not reported
SIC Code: Not reported

ALLSITES:

Facility Id: 17040
Latitude: 47.6206
Longitude: -122.175
Ecology Interest Type Code: CONSTGP

Facility ID: 17040
Facility Company: BELLEVUE DISTRIBUTION CENTER
Interaction: A
Interaction 1: INDUSTGP
Interaction 2: Industrial SW GP
Ecology Program: WATQUAL
Program Data: PARIS
Facility Alt.: BELLEVUE DISTRIBUTION CENTER
Program ID: WAR011626
Date Interaction: 6/1/2009 0:00
Date Interaction 3: Not reported

Facility ID: 17040
Facility Company: BELLEVUE DISTRIBUTION CENTER
Interaction: A
Interaction 1: TIER2

Map ID
Direction
Distance
Elevation

MAP FINDINGS

Site

Database(s)

EDR ID Number
EPA ID Number

SAFeway WAREHOUSE INC DIST CENTER (Continued)

1001819686

Interaction 2: Emergency/Haz Chem Rpt TIER2
Ecology Program: HAZWASTE
Program Data: EPCRA
Facility Alt.: BELLEVUE DISTRIBUTION CENTER ACR SERVICE
Program ID: CRK000077920
Date Interaction: 5/18/2011 0:00
Date Interaction 3: Not reported

Facility ID: 17040
Facility Company: BELLEVUE DISTRIBUTION CENTER
Interaction: A
Interaction 1: CONSTGP
Interaction 2: Construction SW GP
Ecology Program: WATQUAL
Program Data: PARIS
Facility Alt.: The Spring District - Phase 1
Program ID: WAR127122
Date Interaction: 5/9/2013 0:00
Date Interaction 3: Not reported

Facility/Site Interaction T: 87810
Geographic Location Identifier (Alias Facid): 17040
Interaction (Aka Env Int) Type Code: INDUSTGP
Interaction (Aka Env Int) Description: Industrial SW GP
Interaction Status: A
Federal Program Identifier: WAR011626
Interaction Start Date: 06/01/2009
Interaction End Date: Not reported
prgm_facil: BELLEVUE DISTRIBUTION CENTER
cur_sys_pr: WATQUAL
cur_sys_nm: PARIS

Facility Id: 17040
Latitude: 47.6206
Longitude: -122.175
Ecology Interest Type Code: INDUSTGP
Facility ID: 17040
Facility Company: BELLEVUE DISTRIBUTION CENTER
Interaction: A
Interaction 1: INDUSTGP
Interaction 2: Industrial SW GP
Ecology Program: WATQUAL
Program Data: PARIS
Facility Alt.: BELLEVUE DISTRIBUTION CENTER
Program ID: WAR011626
Date Interaction: 6/1/2009 0:00
Date Interaction 3: Not reported

Facility ID: 17040
Facility Company: BELLEVUE DISTRIBUTION CENTER
Interaction: A
Interaction 1: TIER2
Interaction 2: Emergency/Haz Chem Rpt TIER2
Ecology Program: HAZWASTE
Program Data: EPCRA
Facility Alt.: BELLEVUE DISTRIBUTION CENTER ACR SERVICE

Map ID
Direction
Distance
Elevation

MAP FINDINGS

Site

Database(s)

EDR ID Number
EPA ID Number

SAFeway WAREHOUSE INC DIST CENTER (Continued)

1001819686

Program ID: CRK000077920
Date Interaction: 5/18/2011 0:00
Date Interaction 3: Not reported

Facility ID: 17040
Facility Company: BELLEVUE DISTRIBUTION CENTER
Interaction: A
Interaction 1: CONSTGP
Interaction 2: Construction SW GP
Ecology Program: WATQUAL
Program Data: PARIS
Facility Alt.: The Spring District - Phase 1
Program ID: WAR127122
Date Interaction: 5/9/2013 0:00
Date Interaction 3: Not reported

Facility/Site Interaction T: 87810
Geographic Location Identifier (Alias Facid): 17040
Interaction (Aka Env Int) Type Code: INDUSTGP
Interaction (Aka Env Int) Description: Industrial SW GP
Interaction Status: A
Federal Program Identifier: WAR011626
Interaction Start Date: 06/01/2009
Interaction End Date: Not reported
prgm_facil: BELLEVUE DISTRIBUTION CENTER
cur_sys_pr: WATQUAL
cur_sys_nm: PARIS

Facility Id: 17040
Latitude: 47.6206
Longitude: -122.175
Ecology Interest Type Code: TIER2
Facility ID: 17040
Facility Company: BELLEVUE DISTRIBUTION CENTER
Interaction: A
Interaction 1: INDUSTGP
Interaction 2: Industrial SW GP
Ecology Program: WATQUAL
Program Data: PARIS
Facility Alt.: BELLEVUE DISTRIBUTION CENTER
Program ID: WAR011626
Date Interaction: 6/1/2009 0:00
Date Interaction 3: Not reported

Facility ID: 17040
Facility Company: BELLEVUE DISTRIBUTION CENTER
Interaction: A
Interaction 1: TIER2
Interaction 2: Emergency/Haz Chem Rpt TIER2
Ecology Program: HAZWASTE
Program Data: EPCRA
Facility Alt.: BELLEVUE DISTRIBUTION CENTER ACR SERVICE
Program ID: CRK000077920
Date Interaction: 5/18/2011 0:00
Date Interaction 3: Not reported

Map ID
 Direction
 Distance
 Elevation

MAP FINDINGS

Site

Database(s)

EDR ID Number
 EPA ID Number

SAFeway WAREHOUSE INC DIST CENTER (Continued)

1001819686

Facility ID:	17040
Facility Company:	BELLEVUE DISTRIBUTION CENTER
Interaction:	A
Interaction 1:	CONSTGP
Interaction 2:	Construction SW GP
Ecology Program:	WATQUAL
Program Data:	PARIS
Facility Alt.:	The Spring District - Phase 1
Program ID:	WAR127122
Date Interaction:	5/9/2013 0:00
Date Interaction 3:	Not reported
Facility/Site Interaction T:	87810
Geographic Location Identifier (Alias Facid):	17040
Interaction (Aka Env Int) Type Code:	INDUSTGP
Interaction (Aka Env Int) Description:	Industrial SW GP
Interaction Status:	A
Federal Program Identifier:	WAR011626
Interaction Start Date:	06/01/2009
Interaction End Date:	Not reported
prgm_facil:	BELLEVUE DISTRIBUTION CENTER
cur_sys_pr:	WATQUAL
cur_sys_nm:	PARIS

WA MANIFEST:

Facility Site ID Number:	35844253
SWC Desc:	WL01 WP01 WL02 WT02
FWC Desc:	D001 D005 D007 D008 D035 D002 D039 F005 F003 D018 D038 D040
Form Comm:	The majority of the distribution center was closed out and a new center opened in Auburn. This was was a clean up of 47 years accumulation.
Data Year:	Not reported
Permit by Rule:	False
Treatment by Generator:	False
Mixed radioactive waste:	False
Importer of hazardous waste:	False
Immediate recycler:	False
Treatment/Storage/Disposal/Recycling Facility:	False
Generator of dangerous fuel waste:	False
Generator marketing to burner:	False
"Other marketers (i.e., blender, distributor, etc.)":	False
Utility boiler burner:	False
Industry boiler burner:	False
Industrial Furnace:	False
Smelter defferal:	False
Universal waste - batteries - generate:	False
Universal waste - thermostats - generate:	False
Universal waste - mercury - generate:	False
Universal waste - lamps - generate:	False
Universal waste - batteries - accumulate:	False
Universal waste - thermostats - accumulate:	False
Universal waste - mercury - accumulate:	False
Universal waste - lamps - accumulate:	False
Destination Facility for Universal Waste:	False
Off-specification used oil burner - utility boiler:	False
Off-specification used oil burner - industrial boiler:	False

Map ID
Direction
Distance
Elevation

MAP FINDINGS

Site

Database(s)

EDR ID Number
EPA ID Number

SAFWAY WAREHOUSE INC DIST CENTER (Continued)

1001819686

Off-specification used oil burner - industrial furnace: False
EPA ID: WAD988482485
Facility Address 2: Not reported
TAX REG NBR: 179013297
NAICS CD: 44511
BUSINESS TYPE: Grocery Distrubution Cent
MAIL NAME: Safeway Inc
MAIL ADDR LINE1: 3520 Pacific Ave S
MAIL CITY,ST,ZIP: Auburn, WA 98058
MAIL COUNTRY: UNITED STATES
LEGAL ORG NAME: Safeway Inc
LEGAL ORG TYPE: Private
LEGAL ADDR LINE1: 5918 STONERIDGE MALL RD
LEGAL CITY,ST,ZIP: PLEASANTON, CA 94588-3229
LEGAL COUNTRY: UNITED STATES
LEGAL PHONE NBR: (510)467-3000
LEGAL EFFECTIVE DATE: 09/13/1996
LAND ORG NAME: Safeway Inc
LAND ORG TYPE: Private
LAND PERSON NAME: Not reported
LAND ADDR LINE1: 5918 STONERIDGE MALL RD
LAND CITY,ST,ZIP: PLEASANTON, CA 94588-3229
LAND COUNTRY: UNITED STATES
LAND PHONE NBR: (510)467-3000
OPERATOR ORG NAME: Safeway Inc
OPERATOR ORG TYPE: Private
OPERATOR ADDR LINE1: 5918 STONERIDGE MALL RD
OPERATOR CITY,ST,ZIP: PLEASANTON, CA 94588-3229
OPERATOR COUNTRY: UNITED STATES
OPERATOR PHONE NBR: (510)467-3000
OPERATOR EFFECTIVE DATE: 09/13/1996
SITE CONTACT NAME: Jon Dysinger
SITE CONTACT ADDR LINE1: 3520 Pacific Ave S
SITE CONTACT ZIP: Auburn, WA 98058
SITE CONTACT COUNTRY: UNITED STATES
SITE CONTACT PHONE NBR: 253-299-5030
SITE CONTACT EMAIL: jon.dysinger@safeway.com
FORM CONTACT NAME: Jon Dysinger
FORM CONTACT ADDR LINE1: 3520 Pacific Ave S
FORM CONTACT CITY,ST,ZIP: Auburn, WA 98058
FORM CONTACT COUNTRY: UNITED STATES
FORM CONTACT PHONE NBR: 253-299-5030
FORM CONTACT EMAIL: jon.dysinger@safeway.com
GEN STATUS CD: SQG
MONTHLY GENERATION: False
BATCH GENERATION: False
ONE TIME GENERATION: False
TRANSPORTS OWN WASTE: False
TRANSPORTS OTHRS WASTE: False
RECYCLER ONSITE: False
TRANSFER FACILITY: False
OTHER EXEMPTION: Not reported
UW BATTERY GEN: False
USED OIL TRANSPORTER: False
USED OIL TRANSFER FACLTY: False
USED OIL PROCESSOR: False
USED OIL REREFINER: False

Map ID
Direction
Distance
Elevation

MAP FINDINGS

Site

Database(s)

EDR ID Number
EPA ID Number

SAFeway WAREHOUSE INC DIST CENTER (Continued)

1001819686

USED OIL FUEL MRKTR DIRECTS SHPMNTS: False
USED OIL FUEL MRKTR MEETS SPECS: False

Facility Site ID Number: 35844253
SWC Desc: WL01 WP01 WL02 WT02
FWC Desc: D001 D005 D007 D008 D035 D002 D039 F005 F003 D018 D038 D040
Form Comm: The majority of the distribution center was closed cleaned out and a new center opened in Auburn. This was was a clean up of 47 years accumulation.

Data Year: Not reported
Permit by Rule: No
Treatment by Generator: No
Mixed radioactive waste: No
Importer of hazardous waste: No
Immediate recycler: No
Treatment/Storage/Disposal/Recycling Facility: No
Generator of dangerous fuel waste: No
Generator marketing to burner: No
"Other marketers (i.e., blender, distributor, etc.)": No
Utility boiler burner: No
Industry boiler burner: No
Industrial Furnace: No
Smelter defferal: No
Universal waste - batteries - generate: No
Universal waste - thermostats - generate: No
Universal waste - mercury - generate: No
Universal waste - lamps - generate: No
Universal waste - batteries - accumulate: No
Universal waste - thermostats - accumulate: No
Universal waste - mercury - accumulate: No
Universal waste - lamps - accumulate: No
Destination Facility for Universal Waste: No
Off-specification used oil burner - utility boiler: No
Off-specification used oil burner - industrial boiler: No
Off-specification used oil burner - industrial furnace: No
EPA ID: WAD988482485
Facility Address 2: Not reported
TAX REG NBR: 179013297
NAICS CD: 44511
BUSINESS TYPE: Grocery Distrubution Cent
MAIL NAME: Safeway Inc
MAIL ADDR LINE1: 3520 Pacific Ave S
MAIL CITY,ST,ZIP: Auburn, WA 98058
MAIL COUNTRY: UNITED STATES
LEGAL ORG NAME: Safeway Inc
LEGAL ORG TYPE: Private
LEGAL ADDR LINE1: 5918 STONERIDGE MALL RD
LEGAL CITY,ST,ZIP: PLEASANTON, CA 94588-3229
LEGAL COUNTRY: UNITED STATES
LEGAL PHONE NBR: (510)467-3000
LEGAL EFFECTIVE DATE: 09/13/1996
LAND ORG NAME: Safeway Inc
LAND ORG TYPE: Private
LAND PERSON NAME: Not reported
LAND ADDR LINE1: 5918 STONERIDGE MALL RD
LAND CITY,ST,ZIP: PLEASANTON, CA 94588-3229
LAND COUNTRY: UNITED STATES

Map ID
Direction
Distance
Elevation

MAP FINDINGS

Site

Database(s)

EDR ID Number
EPA ID Number

SAFWAY WAREHOUSE INC DIST CENTER (Continued)

1001819686

LAND PHONE NBR: (510)467-3000
OPERATOR ORG NAME: Safeway Inc
OPERATOR ORG TYPE: Private
OPERATOR ADDR LINE1: 5918 STONERIDGE MALL RD
OPERATOR CITY,ST,ZIP: PLEASANTON, CA 94588-3229
OPERATOR COUNTRY: UNITED STATES
OPERATOR PHONE NBR: (510)467-3000
OPERATOR EFFECTIVE DATE: 09/13/1996
SITE CONTACT NAME: Brian Langlais
SITE CONTACT ADDR LINE1: 3520 Pacific Ave S
SITE CONTACT ZIP: Auburn, WA 98058
SITE CONTACT COUNTRY: UNITED STATES
SITE CONTACT PHONE NBR: 253-299-5030
SITE CONTACT EMAIL: Not reported
FORM CONTACT NAME: Brian Langlais
FORM CONTACT ADDR LINE1: 3520 Pacific Ave S
FORM CONTACT CITY,ST,ZIP: Auburn, WA 98058
FORM CONTACT COUNTRY: UNITED STATES
FORM CONTACT PHONE NBR: 253-299-5030
FORM CONTACT EMAIL: Not reported
GEN STATUS CD: LQG
MONTHLY GENERATION: No
BATCH GENERATION: No
ONE TIME GENERATION: Yes
TRANSPORTS OWN WASTE: No
TRANSPORTS OTHRS WASTE: No
RECYCLER ONSITE: No
TRANSFER FACILITY: No
OTHER EXEMPTION: Not reported
UW BATTERY GEN: No
USED OIL TRANSPORTER: No
USED OIL TRANSFER FACILITY: No
USED OIL PROCESSOR: No
USED OIL REREFINER: No
USED OIL FUEL MRKTR DIRECTS SHPMNTS: No
USED OIL FUEL MRKTR MEETS SPECS: No

Facility Site ID Number: 35844253
SWC Desc: WL01 WP01 WL02 WT02
FWC Desc: D001 D005 D007 D008 D035 D002 D039 F005 F003 D018 D038 D040
Form Comm: The majority of the distribution center was closed cleaned out and a new center opened in Auburn. This was was a clean up of 47 years accumulation.

Data Year: Not reported
Permit by Rule: FALSE
Treatment by Generator: FALSE
Mixed radioactive waste: FALSE
Importer of hazardous waste: FALSE
Immediate recycler: FALSE
Treatment/Storage/Disposal/Recycling Facility: FALSE
Generator of dangerous fuel waste: FALSE
Generator marketing to burner: FALSE
"Other marketers (i.e., blender, distributor, etc.)": FALSE
Utility boiler burner: FALSE
Industry boiler burner: FALSE
Industrial Furnace: FALSE
Smelter defferal: FALSE

Map ID
Direction
Distance
Elevation

MAP FINDINGS

Site

Database(s)

EDR ID Number
EPA ID Number

SAFWAY WAREHOUSE INC DIST CENTER (Continued)

1001819686

Universal waste - batteries - generate: FALSE
Universal waste - thermostats - generate: FALSE
Universal waste - mercury - generate: FALSE
Universal waste - lamps - generate: FALSE
Universal waste - batteries - accumulate: FALSE
Universal waste - thermostats - accumulate: FALSE
Universal waste - mercury - accumulate: FALSE
Universal waste - lamps - accumulate: FALSE
Destination Facility for Universal Waste: FALSE
Off-specification used oil burner - utility boiler: FALSE
Off-specification used oil burner - industrial boiler: FALSE
Off-specification used oil burner - industrial furnace: FALSE
EPA ID: WAD988482485
Facility Address 2: Not reported
TAX REG NBR: 179013297
NAICS CD: 44511
BUSINESS TYPE: Grocery Distribution Cent
MAIL NAME: Safeway Inc
MAIL ADDR LINE1: 3520 Pacific Ave S
MAIL CITY,ST,ZIP: Auburn, WA 98058
MAIL COUNTRY: UNITED STATES
LEGAL ORG NAME: Safeway Inc
LEGAL ORG TYPE: Private
LEGAL ADDR LINE1: 5918 STONERIDGE MALL RD
LEGAL CITY,ST,ZIP: PLEASANTON, CA 94588-3229
LEGAL COUNTRY: UNITED STATES
LEGAL PHONE NBR: (510)467-3000
LEGAL EFFECTIVE DATE: 09/13/1996
LAND ORG NAME: Safeway Inc
LAND ORG TYPE: Private
LAND PERSON NAME: Not reported
LAND ADDR LINE1: 5918 STONERIDGE MALL RD
LAND CITY,ST,ZIP: PLEASANTON, CA 94588-3229
LAND COUNTRY: UNITED STATES
LAND PHONE NBR: (510)467-3000
OPERATOR ORG NAME: Safeway Inc
OPERATOR ORG TYPE: Private
OPERATOR ADDR LINE1: 5918 STONERIDGE MALL RD
OPERATOR CITY,ST,ZIP: PLEASANTON, CA 94588-3229
OPERATOR COUNTRY: UNITED STATES
OPERATOR PHONE NBR: (510)467-3000
OPERATOR EFFECTIVE DATE: 09/13/1996
SITE CONTACT NAME: Jon Dysinger
SITE CONTACT ADDR LINE1: 3520 Pacific Ave S
SITE CONTACT ZIP: Auburn, WA 98058
SITE CONTACT COUNTRY: UNITED STATES
SITE CONTACT PHONE NBR: 253-299-5030
SITE CONTACT EMAIL: jon.dysinger@safeway.com
FORM CONTACT NAME: Jon Dysinger
FORM CONTACT ADDR LINE1: 3520 Pacific Ave S
FORM CONTACT CITY,ST,ZIP: Auburn, WA 98058
FORM CONTACT COUNTRY: UNITED STATES
FORM CONTACT PHONE NBR: 253-299-5030
FORM CONTACT EMAIL: jon.dysinger@safeway.com
GEN STATUS CD: SQG
MONTHLY GENERATION: FALSE
BATCH GENERATION: FALSE

Map ID
Direction
Distance
Elevation

MAP FINDINGS

Site

Database(s)

EDR ID Number
EPA ID Number

SAFeway WAREHOUSE INC DIST CENTER (Continued)

1001819686

ONE TIME GENERATION: FALSE
TRANSPORTS OWN WASTE: FALSE
TRANSPORTS OTHRS WASTE: FALSE
RECYCLER ONSITE: FALSE
TRANSFER FACILITY: FALSE
OTHER EXEMPTION: Not reported
UW BATTERY GEN: FALSE
USED OIL TRANSPORTER: FALSE
USED OIL TRANSFER FACILITY: FALSE
USED OIL PROCESSOR: FALSE
USED OIL REREFINER: FALSE
USED OIL FUEL MRKTR DIRECTS SHPMNTS: FALSE
USED OIL FUEL MRKTR MEETS SPECS: FALSE

SPILLS:

Facility ID: 541583
Medium: Not reported
Material Desc: PETROLEUM - DIESEL FUEL
Material Qty: 2
Material Units: GALLON
Date Received: 06/21/2004
Contact Name: ERICKSON
Incident Date: Not reported

Facility ID: 601647
Medium: Not reported
Material Desc: PETROLEUM - DIESEL FUEL
Material Qty: 10
Material Units: GALLON
Date Received: 10/29/2007
Contact Name: Not reported
Incident Date: Not reported

Facility ID: 532446
Medium: Not reported
Material Desc: PETROLEUM - DIESEL FUEL
Material Qty: 2
Material Units: GALLON
Date Received: 03/13/2003
Contact Name: Not reported
Incident Date: Not reported

NPDES:

Facility Status: Active
Facility Type: Industrial SW GP
Admin Region: Headquarters
Date Issued: 10/21/2009
Latitude: 47.62060000
Longitude: -122.175
Permit ID: WAR011626
Permit Version: 2
Permit Status: Active
Permit SubStatus: Coverage Issued
Ecology Contact: Greg Stegman
WRIA: Cedar-Sammamish
Permit Expiration Date: 01/01/2015

Map ID
 Direction
 Distance
 Elevation

MAP FINDINGS

Site

Database(s)

EDR ID Number
 EPA ID Number

SAFWAY WAREHOUSE INC DIST CENTER (Continued)

1001819686

Effective Date: 01/01/2010
 Days to Expiration: 118

Facility Status: Active
 Facility Type: Construction SW GP
 Admin Region: Headquarters
 Date Issued: 12/01/2010
 Latitude: 47.62060000
 Longitude: -122.175
 Permit ID: WAR127122
 Permit Version: 1
 Permit Status: Active
 Permit SubStatus: Coverage Issued
 Ecology Contact: Tracie Walters
 WRIA: Cedar-Sammamish
 Permit Expiration Date: 12/31/2015
 Effective Date: 06/18/2013
 Days to Expiration: 482

AC246
SSW
1/8-1/4
0.137 mi.
724 ft.

BERNARD L PERKINS
ECONO MINI WAREHOUSE OF AMERICA
BELLEVUE, WA 98005

FINDS 1007066398
ALLSITES N/A
UST

Site 9 of 9 in cluster AC

Relative:
Lower

FINDS:

Registry ID: 110015429829

Actual:
132 ft.

Environmental Interest/Information System

Washington Facility / Site Identification System (WA-FSIS) provides a means to query and display data maintained by the Washington Department of Ecology. This system contains key information for each facility/site that is currently, or has been, of interest to the Air Quality, Dam Safety, Hazardous Waste, Toxics Cleanup, and Water Quality Programs.

ALLSITES:

Facility Id: 71385443
 Latitude: 47.620654
 Longitude: -122.1704
 Ecology Interest Type Code: UST

Facility ID: 71385443
 Facility Company: BERNARD L PERKINS
 Interaction: I
 Interaction 1: UST
 Interaction 2: Underground Storage Tank
 Ecology Program: TOXICS
 Program Data: UST
 Facility Alt.: Not reported
 Program ID: 101694
 Date Interaction: 7/10/1992 0:00
 Date Interaction 3: 5/3/2000 0:00

Map ID
 Direction
 Distance
 Elevation

MAP FINDINGS

Site

Database(s)

EDR ID Number
 EPA ID Number

BERNARD L PERKINS (Continued)

1007066398

UST:

Facility ID: 71385443
 Site Id: 101694
 UBI: Not reported
 Phone Number: 2063821160
 Decimal Latitude: 47.620654
 Decimal Longitude: -122.1704

Tank Name: 1
 Tag Number: Not reported
 Tank Status: Closed in Place
 Tank Status Date: 08/06/1996
 Tank Install Date: 00/31/1964
 Tank Closure Date: Not reported
 Capacity Range: Not reported
 Tank Permit Expiration Date: Not reported
 Tank Upgrade Date: Not reported
 Tank Spill Prevention: Not reported
 Tank Overfill Prevention: Not reported
 Tank Material: Not reported
 Tank Construction: Not reported
 Tank Tightness Test: Not reported
 Tank Corrosion Protection: Not reported
 Tank Manifold: Not reported
 Tank Release Detection: Not reported
 Tank SFC Type: Not reported
 Pipe Material: Not reported
 Pipe Construction: Not reported
 Pipe Primary Release Detection: Not reported
 Pipe Second Release Detection: Not reported
 Pipe Corrosion Protection: Not reported
 Pipe Pumping System: Not reported
 Responsible Unit: NORTHWEST
 Dispenser/Pump SFC Type: Not reported

AG247
East
1/8-1/4
0.138 mi.
728 ft.

GAMACHE HOLM
1630 NE 16TH ST
BELLEVUE, WA 98005
Site 3 of 3 in cluster AG

RCRA NonGen / NLR 1000144116
FINDS WAD988466314
ALLSITES

Relative:
Lower
Actual:
190 ft.

RCRA NonGen / NLR:
 Date form received by agency: 07/07/1988
 Facility name: GAMACHE HOLM
 Facility address: 1630 NE 16TH ST
 BELLEVUE, WA 98005
 EPA ID: WAD988466314
 Mailing address: 6420 114TH AVE NE
 KIRKLAND, WA 98033-7228
 Contact: GAMACHE HOLM GAMACHE HOLM
 Contact address: 6420 114TH AVE NE
 KIRKLAND, WA 98033-7228
 Contact country: US
 Contact telephone: (000)000-0000
 Contact email: Not reported
 EPA Region: 10
 Classification: Non-Generator

Map ID
Direction
Distance
Elevation

MAP FINDINGS

Site

Database(s)

EDR ID Number
EPA ID Number

GAMACHE HOLM (Continued)

1000144116

Description: Handler: Non-Generators do not presently generate hazardous waste

Owner/Operator Summary:

Owner/operator name: GAMACHE HOLM G
Owner/operator address: 1630 NE 16TH ST
BELLEVUE, WA 98007
Owner/operator country: US
Owner/operator telephone: (000)000-0000
Legal status: Private
Owner/Operator Type: Owner
Owner/Op start date: 05/02/1996
Owner/Op end date: Not reported

Handler Activities Summary:

U.S. importer of hazardous waste: No
Mixed waste (haz. and radioactive): No
Recycler of hazardous waste: No
Transporter of hazardous waste: No
Treater, storer or disposer of HW: No
Underground injection activity: No
On-site burner exemption: No
Furnace exemption: No
Used oil fuel burner: No
Used oil processor: No
User oil refiner: No
Used oil fuel marketer to burner: No
Used oil Specification marketer: No
Used oil transfer facility: No
Used oil transporter: No

Violation Status: No violations found

FINDS:

Registry ID: 110005349113

Environmental Interest/Information System

RCRAInfo is a national information system that supports the Resource Conservation and Recovery Act (RCRA) program through the tracking of events and activities related to facilities that generate, transport, and treat, store, or dispose of hazardous waste. RCRAInfo allows RCRA program staff to track the notification, permit, compliance, and corrective action activities required under RCRA.

ALLSITES:

Facility Id: 49248868
Latitude: 47.62421
Longitude: -122.15692
Ecology Interest Type Code: HWG
Facility ID: 49248868
Facility Company: Gamache Holm
Interaction: I
Interaction 1: HWG
Interaction 2: Hazardous Waste Generator
Ecology Program: HAZWASTE

Map ID
Direction
Distance
Elevation

MAP FINDINGS

Site

Database(s)

EDR ID Number
EPA ID Number

GAMACHE HOLM (Continued)

1000144116

Program Data: TURBOWASTE
Facility Alt.: Not reported
Program ID: WAD988466314
Date Interaction: 7/7/1988 0:00
Date Interaction 3: 2/22/1989 0:00

AE248
North
1/8-1/4
0.141 mi.
747 ft.

SHERWIN WILLIAMS FINISHES BELLEVUE 9831
2021 130TH AVE NE STE H
BELLEVUE, WA 98005

RCRA-CESQG
ALLSITES
MANIFEST

1004793904
WAD988468732

Site 4 of 7 in cluster AE

Relative:
Higher

RCRA-CESQG:
Date form received by agency: 08/27/2012
Facility name: SHERWIN WILLIAMS FINISHES BELLEVUE 9831

Actual:
235 ft.

Facility address: 2021 130TH AVE NE STE H
BELLEVUE, WA 98005
EPA ID: WAD988468732
Contact: JOHN M SCHWARTZ
Contact address: 2021 130TH AVE NE SUITE H
BELLEVUE, WA 98005
Contact country: US
Contact telephone: (425) 882-1382
Contact email: SW9831@SHERWIN.COM
EPA Region: 10
Classification: Conditionally Exempt Small Quantity Generator
Description: Handler: generates 100 kg or less of hazardous waste per calendar month, and accumulates 1000 kg or less of hazardous waste at any time; or generates 1 kg or less of acutely hazardous waste per calendar month, and accumulates at any time: 1 kg or less of acutely hazardous waste; or 100 kg or less of any residue or contaminated soil, waste or other debris resulting from the cleanup of a spill, into or on any land or water, of acutely hazardous waste; or generates 100 kg or less of any residue or contaminated soil, waste or other debris resulting from the cleanup of a spill, into or on any land or water, of acutely hazardous waste during any calendar month, and accumulates at any time: 1 kg or less of acutely hazardous waste; or 100 kg or less of any residue or contaminated soil, waste or other debris resulting from the cleanup of a spill, into or on any land or water, of acutely hazardous waste

Owner/Operator Summary:

Owner/operator name: SHERWIN WILLIAM S
Owner/operator address: 2021 130TH AVE NE SUITE H
BELLEVUE, WA 98005

Owner/operator country: US
Owner/operator telephone: (425)882-1382
Legal status: Private
Owner/Operator Type: Owner
Owner/Op start date: 01/01/1900
Owner/Op end date: Not reported

Owner/operator name: SHERWIN WILLIAMS CO
Owner/operator address: 4440 WARRENSVILLE CENTER ROAD
WARRENSVILLE HEIGHTS, OH 44128
Owner/operator country: US

Map ID
Direction
Distance
Elevation

MAP FINDINGS

Site

Database(s)

EDR ID Number
EPA ID Number

SHERWIN WILLIAMS FINISHES BELLEVUE 9831 (Continued)

1004793904

Owner/operator telephone: Not reported
Legal status: Private
Owner/Operator Type: Owner
Owner/Op start date: 12/08/2000
Owner/Op end date: Not reported

Owner/operator name: SHERWIN WILLIAMS CO
Owner/operator address: 2021 130TH AVE NE SUITE H
BELLEVUE, 98005

Owner/operator country: US
Owner/operator telephone: (425) 882-1382
Legal status: Private
Owner/Operator Type: Owner
Owner/Op start date: 01/01/1900
Owner/Op end date: Not reported

Owner/operator name: SHERWIN WILLIAMS AUTOMOTIVE
Owner/operator address: 2021 130TH AVE NE SUITE H
BELLEVUE, 98005

Owner/operator country: US
Owner/operator telephone: (425) 882-1382
Legal status: Private
Owner/Operator Type: Operator
Owner/Op start date: 01/01/1900
Owner/Op end date: Not reported

Owner/operator name: JOHN S
Owner/operator address: 2021 130TH AVE NE SUITE H
BELLEVUE, WA 98005

Owner/operator country: US
Owner/operator telephone: (425)882-1382
Legal status: Private
Owner/Operator Type: Operator
Owner/Op start date: 01/01/1900
Owner/Op end date: Not reported

Owner/operator name: SHERWIN WILLIAMS CO
Owner/operator address: 101 W PROSPECT AVE
CLEVELAND, OH 44115

Owner/operator country: US
Owner/operator telephone: Not reported
Legal status: Private
Owner/Operator Type: Operator
Owner/Op start date: 08/27/1996
Owner/Op end date: Not reported

Handler Activities Summary:

U.S. importer of hazardous waste: No
Mixed waste (haz. and radioactive): No
Recycler of hazardous waste: No
Transporter of hazardous waste: No
Treater, storer or disposer of HW: No
Underground injection activity: No
On-site burner exemption: No
Furnace exemption: No
Used oil fuel burner: No
Used oil processor: No

Map ID
Direction
Distance
Elevation

MAP FINDINGS

Site

Database(s)

EDR ID Number
EPA ID Number

SHERWIN WILLIAMS FINISHES BELLEVUE 9831 (Continued)

1004793904

User oil refiner: No
Used oil fuel marketer to burner: No
Used oil Specification marketer: No
Used oil transfer facility: No
Used oil transporter: No

Historical Generators:

Date form received by agency: 02/11/2011
Site name: SHERWIN WILLIAMS FINISHES BELLEVUE 9831
Classification: Conditionally Exempt Small Quantity Generator

Date form received by agency: 03/19/2010
Site name: SHERWIN WILLIAMS FINISHES BELLEVUE 9831
Classification: Conditionally Exempt Small Quantity Generator

Date form received by agency: 12/31/2007
Site name: SHERWIN WILLIAMS FINISHES BELLEVUE 9831
Classification: Not a generator, verified

Date form received by agency: 12/31/2005
Site name: SHERWIN WILLIAMS FINISHES BELLEVUE 9831
Classification: Not a generator, verified

Date form received by agency: 12/31/2003
Site name: SHERWIN WILLIAMS FINISHES BELLEVUE 9831
Classification: Not a generator, verified

Hazardous Waste Summary:

Waste code: WSQG
Waste name: A placeholder to allow BR submission to validate. In WA State, Conditionally Exempt Small Quantity Generators (Called SQG in WA) are not required to report waste streams, so no valid State or Fed codes are available for reporting to BR.

Violation Status: No violations found

ALLSITES:

Facility Id: 38373739
Latitude: 47.62832
Longitude: -122.16702
Ecology Interest Type Code: HWG
Facility ID: 38373739
Facility Company: Sherwin Williams Finishes Bellevue 9831
Interaction: I
Interaction 1: HWG
Interaction 2: Hazardous Waste Generator
Ecology Program: HAZWASTE
Program Data: TURBOWASTE
Facility Alt.: Sherwin Williams Finishes Bellevue 9831
Program ID: WAD988468732
Date Interaction: 9/22/1989 0:00
Date Interaction 3: 12/31/2011 0:00

WA MANIFEST:

Facility Site ID Number: 38373739

Map ID
Direction
Distance
Elevation

MAP FINDINGS

Site

Database(s)

EDR ID Number
EPA ID Number

SHERWIN WILLIAMS FINISHES BELLEVUE 9831 (Continued)

1004793904

SWC Desc: Not reported
FWC Desc: D001, D035, F003, F005
Form Comm: Not reported
Data Year: 2010
Permit by Rule: False
Treatment by Generator: False
Mixed radioactive waste: False
Importer of hazardous waste: False
Immediate recycler: False
Treatment/Storage/Disposal/Recycling Facility: False
Generator of dangerous fuel waste: False
Generator marketing to burner: False
"Other marketers (i.e., blender, distributor, etc.)": False
Utility boiler burner: False
Industry boiler burner: False
Industrial Furnace: False
Smelter deferral: False
Universal waste - batteries - generate: False
Universal waste - thermostats - generate: False
Universal waste - mercury - generate: False
Universal waste - lamps - generate: False
Universal waste - batteries - accumulate: False
Universal waste - thermostats - accumulate: False
Universal waste - mercury - accumulate: False
Universal waste - lamps - accumulate: False
Destination Facility for Universal Waste: False
Off-specification used oil burner - utility boiler: False
Off-specification used oil burner - industrial boiler: False
Off-specification used oil burner - industrial furnace: False
EPA ID: WAD988468732
Facility Address 2: Not reported
TAX REG NBR: 409012267
NAICS CD: 424950
BUSINESS TYPE: AutoBody Supply Store
MAIL NAME: Sherwin Williams Co
MAIL ADDR LINE1: 2021 130TH AVE NE STE H
MAIL CITY,ST,ZIP: BELLEVUE, WA 98005-2019
MAIL COUNTRY: UNITED STATES
LEGAL ORG NAME: Sherwin Williams Co
LEGAL ORG TYPE: Private
LEGAL ADDR LINE1: 2021 130th Ave NE
LEGAL ADDR LINE2: Suite H
LEGAL CITY,ST,ZIP: Bellevue, WA 98005
LEGAL COUNTRY: UNITED STATES
LEGAL PHONE NBR: 4258821382
LEGAL EFFECTIVE DATE: Not reported
LAND ORG NAME: Northup Atwater LLC
LAND ORG TYPE: Private
LAND PERSON NAME: Not reported
LAND ADDR LINE1: 2621 Eastlake avenue east
LAND CITY,ST,ZIP: Seattle, WA 98102
LAND COUNTRY: UNITED STATES
LAND PHONE NBR: 2063210415
OPERATOR ORG NAME: Sherwin Williams Automotive
OPERATOR ORG TYPE: Private
OPERATOR ADDR LINE1: 2021 130th Ave NE Suite H
OPERATOR CITY,ST,ZIP: Bellevue, WA 98005

Map ID
Direction
Distance
Elevation

MAP FINDINGS

Site

Database(s)

EDR ID Number
EPA ID Number

SHERWIN WILLIAMS FINISHES BELLEVUE 9831 (Continued)

1004793904

OPERATOR COUNTRY: UNITED STATES
OPERATOR PHONE NBR: 4258821382
OPERATOR EFFECTIVE DATE: Not reported
SITE CONTACT NAME: John M Schwartz
SITE CONTACT ADDR LINE1: 2021 130th Ave NE Suite H
SITE CONTACT ZIP: Bellevue, WA 98005
SITE CONTACT COUNTRY: UNITED STATES
SITE CONTACT PHONE NBR: 4258821382
SITE CONTACT EMAIL: sw9831@sherwin.com
FORM CONTACT NAME: John M Schwartz
FORM CONTACT ADDR LINE1: 2021 130th Ave NE
FORM CONTACT ADDR LINE2: Suite H
FORM CONTACT CITY,ST,ZIP: Bellevue, WA 98005
FORM CONTACT COUNTRY: UNITED STATES
FORM CONTACT PHONE NBR: 4258821382
FORM CONTACT EMAIL: sw9831@sherwin.com
GEN STATUS CD: SQG
MONTHLY GENERATION: True
BATCH GENERATION: False
ONE TIME GENERATION: False
TRANSPORTS OWN WASTE: False
TRANSPORTS OTHRS WASTE: False
RECYCLER ONSITE: False
TRANSFER FACILITY: False
OTHER EXEMPTION: Not reported
UW BATTERY GEN: False
USED OIL TRANSPORTER: False
USED OIL TRANSFER FACILITY: False
USED OIL PROCESSOR: False
USED OIL REREFINER: False
USED OIL FUEL MRKTR DIRECTS SHPMNTS: False
USED OIL FUEL MRKTR MEETS SPECS: False

Facility Site ID Number: 38373739
SWC Desc: Not reported
FWC Desc: UN1993D001, F002, F003, F005
Form Comm: Paint and paint related material waste 3 UN1993 PG II.Waste Consists of paint that is unsaleable.

Data Year: Not reported
Permit by Rule: FALSE
Treatment by Generator: FALSE
Mixed radioactive waste: FALSE
Importer of hazardous waste: FALSE
Immediate recycler: FALSE
Treatment/Storage/Disposal/Recycling Facility: FALSE
Generator of dangerous fuel waste: FALSE
Generator marketing to burner: FALSE
"Other marketers (i.e., blender, distributor, etc.)": FALSE
Utility boiler burner: FALSE
Industry boiler burner: FALSE
Industrial Furnace: FALSE
Smelter defferal: FALSE
Universal waste - batteries - generate: FALSE
Universal waste - thermostats - generate: FALSE
Universal waste - mercury - generate: FALSE
Universal waste - lamps - generate: FALSE
Universal waste - batteries - accumulate: FALSE

Map ID
Direction
Distance
Elevation

MAP FINDINGS

Site

Database(s)

EDR ID Number
EPA ID Number

SHERWIN WILLIAMS FINISHES BELLEVUE 9831 (Continued)

1004793904

Universal waste - thermostats - accumulate: FALSE
Universal waste - mercury - accumulate: FALSE
Universal waste - lamps - accumulate: FALSE
Destination Facility for Universal Waste: FALSE
Off-specification used oil burner - utility boiler: FALSE
Off-specification used oil burner - industrial boiler: FALSE
Off-specification used oil burner - industrial furnace: FALSE
EPA ID: WAD988468732
Facility Address 2: Not reported
TAX REG NBR: 409012267
NAICS CD: 42495
BUSINESS TYPE: Not reported
MAIL NAME: Sherwin Williams Co
MAIL ADDR LINE1: 2021 130TH AVE NE STE H
MAIL CITY,ST,ZIP: BELLEVUE, WA 98005-2019
MAIL COUNTRY: UNITED STATES
LEGAL ORG NAME: Sherwin Williams Co
LEGAL ORG TYPE: Private
LEGAL ADDR LINE1: 4440 Warrensville Center Road
LEGAL CITY,ST,ZIP: WARRENSVILLE HEIGHTS, OH 44128-2837
LEGAL COUNTRY: UNITED STATES
LEGAL PHONE NBR: (216)332-8330
LEGAL EFFECTIVE DATE: 12/08/2000
LAND ORG NAME: CL Will Rebel LLC
LAND ORG TYPE: Private
LAND PERSON NAME: Not reported
LAND ADDR LINE1: 2021 130th Ave NE
LAND ADDR LINE2: Ste G
LAND CITY,ST,ZIP: BELLEVUE, WA 98005
LAND COUNTRY: UNITED STATES
LAND PHONE NBR: (425)861-1799
OPERATOR ORG NAME: Sherwin Williams Co
OPERATOR ORG TYPE: Private
OPERATOR ADDR LINE1: 101 W PROSPECT AVE
OPERATOR CITY,ST,ZIP: CLEVELAND, OH 44115-1027
OPERATOR COUNTRY: UNITED STATES
OPERATOR PHONE NBR: (216)566-2000
OPERATOR EFFECTIVE DATE: 08/27/1996
SITE CONTACT NAME: Brad Alexander
SITE CONTACT ADDR LINE1: 2021 130th Ave NE Ste H
SITE CONTACT ZIP: BELLEVUE, WA 98005-2019
SITE CONTACT COUNTRY: UNITED STATES
SITE CONTACT PHONE NBR: (425)882-1382
SITE CONTACT EMAIL: Not reported
FORM CONTACT NAME: Brad Alexander
FORM CONTACT ADDR LINE1: 2021 130th Ave NE Ste H
FORM CONTACT CITY,ST,ZIP: BELLEVUE, WA 98005-2019
FORM CONTACT COUNTRY: UNITED STATES
FORM CONTACT PHONE NBR: (425)882-1382
FORM CONTACT EMAIL: Bradley.D.Alexander@sherwin.com
GEN STATUS CD: SQG
MONTHLY GENERATION: FALSE
BATCH GENERATION: FALSE
ONE TIME GENERATION: FALSE
TRANSPORTS OWN WASTE: FALSE
TRANSPORTS OTHRS WASTE: FALSE
RECYCLER ONSITE: FALSE

Map ID
Direction
Distance
Elevation

MAP FINDINGS

Site

Database(s)

EDR ID Number
EPA ID Number

SHERWIN WILLIAMS FINISHES BELLEVUE 9831 (Continued)

1004793904

TRANSFER FACILITY: FALSE
OTHER EXEMPTION: Not reported
UW BATTERY GEN: FALSE
USED OIL TRANSPORTER: FALSE
USED OIL TRANSFER FACILITY: FALSE
USED OIL PROCESSOR: FALSE
USED OIL REREFINER: FALSE
USED OIL FUEL MRKTR DIRECTS SHPMNTS: FALSE
USED OIL FUEL MRKTR MEETS SPECS: FALSE

Facility Site ID Number: 38373739
SWC Desc: Not reported
FWC Desc: UN1993D001, F002, F003, F005
Form Comm: Paint and paint related material waste 3 UN1993 PG II.Waste Consists of paint that is unsaleable.

Data Year: Not reported
Permit by Rule: No
Treatment by Generator: No
Mixed radioactive waste: No
Importer of hazardous waste: No
Immediate recycler: No
Treatment/Storage/Disposal/Recycling Facility: No
Generator of dangerous fuel waste: No
Generator marketing to burner: No
"Other marketers (i.e., blender, distributor, etc.)": No
Utility boiler burner: No
Industry boiler burner: No
Industrial Furnace: No
Smelter defferal: No
Universal waste - batteries - generate: No
Universal waste - thermostats - generate: No
Universal waste - mercury - generate: No
Universal waste - lamps - generate: No
Universal waste - batteries - accumulate: No
Universal waste - thermostats - accumulate: No
Universal waste - mercury - accumulate: No
Universal waste - lamps - accumulate: No
Destination Facility for Universal Waste: No
Off-specification used oil burner - utility boiler: No
Off-specification used oil burner - industrial boiler: No
Off-specification used oil burner - industrial furnace: No
EPA ID: WAD988468732
Facility Address 2: Not reported
TAX REG NBR: 409012267
NAICS CD: 42495
BUSINESS TYPE: Not reported
MAIL NAME: Sherwin Williams Co
MAIL ADDR LINE1: 2021 130TH AVE NE STE H
MAIL CITY,ST,ZIP: BELLEVUE, WA 98005-2019
MAIL COUNTRY: UNITED STATES
LEGAL ORG NAME: Sherwin Williams Co
LEGAL ORG TYPE: Private
LEGAL ADDR LINE1: 4440 Warrensville Center Road
LEGAL CITY,ST,ZIP: WARRENSVILLE HEIGHTS, OH 44128-2837
LEGAL COUNTRY: UNITED STATES
LEGAL PHONE NBR: (216)332-8330
LEGAL EFFECTIVE DATE: 12/08/2000

Map ID
Direction
Distance
Elevation

MAP FINDINGS

Site

Database(s)

EDR ID Number
EPA ID Number

SHERWIN WILLIAMS FINISHES BELLEVUE 9831 (Continued)

1004793904

LAND ORG NAME: CL Will Rebel LLC
LAND ORG TYPE: Private
LAND PERSON NAME: Not reported
LAND ADDR LINE1: 2021 130th Ave NE
LAND ADDR LINE2: Ste G
LAND CITY,ST,ZIP: BELLEVUE, WA 98005
LAND COUNTRY: UNITED STATES
LAND PHONE NBR: (425)861-1799
OPERATOR ORG NAME: Sherwin Williams Co
OPERATOR ORG TYPE: Private
OPERATOR ADDR LINE1: 101 W PROSPECT AVE
OPERATOR CITY,ST,ZIP: CLEVELAND, OH 44115-1027
OPERATOR COUNTRY: UNITED STATES
OPERATOR PHONE NBR: (216)566-2000
OPERATOR EFFECTIVE DATE: 08/27/1996
SITE CONTACT NAME: Mike Stanley
SITE CONTACT ADDR LINE1: 2021 130th Ave NE Ste H
SITE CONTACT ZIP: BELLEVUE, WA 98005-2019
SITE CONTACT COUNTRY: UNITED STATES
SITE CONTACT PHONE NBR: (425)882-1382
SITE CONTACT EMAIL: Not reported
FORM CONTACT NAME: Mike Stanley
FORM CONTACT ADDR LINE1: 2021 130th Ave NE Ste H
FORM CONTACT CITY,ST,ZIP: BELLEVUE, WA 98005-2019
FORM CONTACT COUNTRY: UNITED STATES
FORM CONTACT PHONE NBR: (425)882-1382
FORM CONTACT EMAIL: mike.l.stanley@sherwin.com
GEN STATUS CD: SQG
MONTHLY GENERATION: No
BATCH GENERATION: No
ONE TIME GENERATION: Yes
TRANSPORTS OWN WASTE: No
TRANSPORTS OTHRS WASTE: No
RECYCLER ONSITE: No
TRANSFER FACILITY: No
OTHER EXEMPTION: Not reported
UW BATTERY GEN: No
USED OIL TRANSPORTER: No
USED OIL TRANSFER FACILITY: No
USED OIL PROCESSOR: No
USED OIL REREFINER: No
USED OIL FUEL MRKTR DIRECTS SHPMNTS: No
USED OIL FUEL MRKTR MEETS SPECS: No

Facility Site ID Number: 38373739
SWC Desc: Not reported
FWC Desc: UN1993D001, F002, F003, F005
Form Comm: Paint and paint related material waste 3 UN1993 PG II.Waste Consists of paint that is unsaleable.

Data Year: Not reported
Permit by Rule: False
Treatment by Generator: False
Mixed radioactive waste: False
Importer of hazardous waste: False
Immediate recycler: False
Treatment/Storage/Disposal/Recycling Facility: False
Generator of dangerous fuel waste: False

Map ID
Direction
Distance
Elevation

MAP FINDINGS

Site

Database(s)

EDR ID Number
EPA ID Number

SHERWIN WILLIAMS FINISHES BELLEVUE 9831 (Continued)

1004793904

Generator marketing to burner: False
"Other marketers (i.e., blender, distributor, etc.)": False
Utility boiler burner: False
Industry boiler burner: False
Industrial Furnace: False
Smelter defferal: False
Universal waste - batteries - generate: False
Universal waste - thermostats - generate: False
Universal waste - mercury - generate: False
Universal waste - lamps - generate: False
Universal waste - batteries - accumulate: False
Universal waste - thermostats - accumulate: False
Universal waste - mercury - accumulate: False
Universal waste - lamps - accumulate: False
Destination Facility for Universal Waste: False
Off-specification used oil burner - utility boiler: False
Off-specification used oil burner - industrial boiler: False
Off-specification used oil burner - industrial furnace: False
EPA ID: WAD988468732
Facility Address 2: Not reported
TAX REG NBR: 409012267
NAICS CD: 42495
BUSINESS TYPE: Not reported
MAIL NAME: Sherwin Williams Co
MAIL ADDR LINE1: 2021 130TH AVE NE STE H
MAIL CITY,ST,ZIP: BELLEVUE, WA 98005-2019
MAIL COUNTRY: UNITED STATES
LEGAL ORG NAME: Sherwin Williams Co
LEGAL ORG TYPE: Private
LEGAL ADDR LINE1: 4440 Warrensville Center Road
LEGAL CITY,ST,ZIP: WARRENSVILLE HEIGHTS, OH 44128-2837
LEGAL COUNTRY: UNITED STATES
LEGAL PHONE NBR: (216)332-8330
LEGAL EFFECTIVE DATE: 12/08/2000
LAND ORG NAME: Northup Atwater LLC
LAND ORG TYPE: Private
LAND PERSON NAME: Not reported
LAND ADDR LINE1: 2621 Eastlake Avenue East
LAND CITY,ST,ZIP: Seattle, WA 98102
LAND COUNTRY: UNITED STATES
LAND PHONE NBR: 2066210415
OPERATOR ORG NAME: Sherwin Williams Co
OPERATOR ORG TYPE: Private
OPERATOR ADDR LINE1: 101 W PROSPECT AVE
OPERATOR CITY,ST,ZIP: CLEVELAND, OH 44115-1027
OPERATOR COUNTRY: UNITED STATES
OPERATOR PHONE NBR: (216)566-2000
OPERATOR EFFECTIVE DATE: 08/27/1996
SITE CONTACT NAME: John M Schwartz
SITE CONTACT ADDR LINE1: 2021 130th Ave NE Ste H
SITE CONTACT ZIP: BELLEVUE, WA 98005-2019
SITE CONTACT COUNTRY: UNITED STATES
SITE CONTACT PHONE NBR: (425)882-1382
SITE CONTACT EMAIL: sw9831@sherwin.com
FORM CONTACT NAME: John M Schwartz
FORM CONTACT ADDR LINE1: 2021 130th Ave NE Ste H
FORM CONTACT CITY,ST,ZIP: BELLEVUE, WA 98005-2019

Map ID
Direction
Distance
Elevation

MAP FINDINGS

Site

Database(s)

EDR ID Number
EPA ID Number

SHERWIN WILLIAMS FINISHES BELLEVUE 9831 (Continued)

1004793904

FORM CONTACT COUNTRY: UNITED STATES
FORM CONTACT PHONE NBR: (425)882-1382
FORM CONTACT EMAIL: sw9831@sherwin.com
GEN STATUS CD: SQG
MONTHLY GENERATION: False
BATCH GENERATION: False
ONE TIME GENERATION: True
TRANSPORTS OWN WASTE: False
TRANSPORTS OTHRS WASTE: False
RECYCLER ONSITE: False
TRANSFER FACILITY: False
OTHER EXEMPTION: Not reported
UW BATTERY GEN: False
USED OIL TRANSPORTER: False
USED OIL TRANSFER FACILITY: False
USED OIL PROCESSOR: False
USED OIL REREFINER: False
USED OIL FUEL MRKTR DIRECTS SHPMNTS: False
USED OIL FUEL MRKTR MEETS SPECS: False

Facility Site ID Number: 38373739
SWC Desc: Not reported
FWC Desc: D001, D035, F003, F005
Form Comm: Not reported
Data Year: 2008
Permit by Rule: False
Treatment by Generator: False
Mixed radioactive waste: False
Importer of hazardous waste: False
Immediate recycler: False
Treatment/Storage/Disposal/Recycling Facility: False
Generator of dangerous fuel waste: False
Generator marketing to burner: False
"Other marketers (i.e., blender, distributor, etc.)": False
Utility boiler burner: False
Industry boiler burner: False
Industrial Furnace: False
Smelter defferal: False
Universal waste - batteries - generate: False
Universal waste - thermostats - generate: False
Universal waste - mercury - generate: False
Universal waste - lamps - generate: False
Universal waste - batteries - accumulate: False
Universal waste - thermostats - accumulate: False
Universal waste - mercury - accumulate: False
Universal waste - lamps - accumulate: False
Destination Facility for Universal Waste: False
Off-specification used oil burner - utility boiler: False
Off-specification used oil burner - industrial boiler: False
Off-specification used oil burner - industrial furnace: False
EPA ID: WAD988468732
Facility Address 2: Not reported
TAX REG NBR: 409012267
NAICS CD: 42495
BUSINESS TYPE: AutoBody Supply Store
MAIL NAME: Sherwin Williams Co
MAIL ADDR LINE1: 2021 130TH AVE NE STE H

Map ID
Direction
Distance
Elevation

MAP FINDINGS

Site

Database(s)

EDR ID Number
EPA ID Number

SHERWIN WILLIAMS FINISHES BELLEVUE 9831 (Continued)

1004793904

MAIL CITY,ST,ZIP: BELLEVUE, WA 98005-2019
MAIL COUNTRY: UNITED STATES
LEGAL ORG NAME: Sherwin Williams Co
LEGAL ORG TYPE: Private
LEGAL ADDR LINE1: 2021 130th Ave NE
LEGAL ADDR LINE2: Suite H
LEGAL CITY,ST,ZIP: Bellevue, WA 98005
LEGAL COUNTRY: UNITED STATES
LEGAL PHONE NBR: 4258821382
LEGAL EFFECTIVE DATE: Not reported
LAND ORG NAME: Northup Atwater LLC
LAND ORG TYPE: Private
LAND PERSON NAME: Not reported
LAND ADDR LINE1: 2621 Eastlake avenue east
LAND CITY,ST,ZIP: Seattle, WA 98102
LAND COUNTRY: UNITED STATES
LAND PHONE NBR: 2063210415
OPERATOR ORG NAME: Sherwin Williams Automotive
OPERATOR ORG TYPE: Private
OPERATOR ADDR LINE1: 2021 130th Ave NE Suite H
OPERATOR CITY,ST,ZIP: Bellevue, WA 98005
OPERATOR COUNTRY: UNITED STATES
OPERATOR PHONE NBR: 4258821382
OPERATOR EFFECTIVE DATE: Not reported
SITE CONTACT NAME: John M Schwartz
SITE CONTACT ADDR LINE1: 2021 130th Ave NE Suite H
SITE CONTACT ZIP: Bellevue, WA 98005
SITE CONTACT COUNTRY: UNITED STATES
SITE CONTACT PHONE NBR: 4258821382
SITE CONTACT EMAIL: sw9831@sherwin.com
FORM CONTACT NAME: John M Schwartz
FORM CONTACT ADDR LINE1: 2021 130th Ave NE
FORM CONTACT ADDR LINE2: Suite H
FORM CONTACT CITY,ST,ZIP: Bellevue, WA 98005
FORM CONTACT COUNTRY: UNITED STATES
FORM CONTACT PHONE NBR: 4258821382
FORM CONTACT EMAIL: sw9831@sherwin.com
GEN STATUS CD: SQG
MONTHLY GENERATION: False
BATCH GENERATION: False
ONE TIME GENERATION: False
TRANSPORTS OWN WASTE: False
TRANSPORTS OTHRS WASTE: False
RECYCLER ONSITE: False
TRANSFER FACILITY: False
OTHER EXEMPTION: Not reported
UW BATTERY GEN: False
USED OIL TRANSPORTER: False
USED OIL TRANSFER FACILITY: False
USED OIL PROCESSOR: False
USED OIL REREFINER: False
USED OIL FUEL MRKTR DIRECTS SHPMNTS: False
USED OIL FUEL MRKTR MEETS SPECS: False

[Click this hyperlink](#) while viewing on your computer to access
1 additional WA MANIFEST: record(s) in the EDR Site Report.

Map ID
Direction
Distance
Elevation

MAP FINDINGS

Site

Database(s)

EDR ID Number
EPA ID Number

AE249
North
1/8-1/4
0.141 mi.
747 ft.

SHERWIN WILLIAMS C 8148 BELLEVUE
2021 130TH AVE NE STE I
BELLEVUE, WA 98005

RCRA NonGen / NLR
FINDS
ALLSITES

1001234341
WA0000138362

Site 5 of 7 in cluster AE

Relative:
Higher

RCRA NonGen / NLR:

Actual:
235 ft.

Date form received by agency: 12/02/2005
Facility name: SHERWIN WILLIAMS C 8148 BELLEVUE
Facility address: 2021 130TH AVE NE STE I
BELLEVUE, WA 98005-2019
EPA ID: WA0000138362
Contact: SHERWIN WILLIAM SHERWIN WILLIAM
Contact address: 2021 130TH AVE NE STE I
BELLEVUE, WA 98005-2019
Contact country: US
Contact telephone: (000)000-0000
Contact email: Not reported
EPA Region: 10
Land type: Private
Classification: Non-Generator
Description: Handler: Non-Generators do not presently generate hazardous waste

Owner/Operator Summary:

Owner/operator name: SHERWIN WILLIAM S
Owner/operator address: 101 W PROSPECT AVE
CLEVELAND, OH 44115
Owner/operator country: US
Owner/operator telephone: (216)566-2000
Legal status: Private
Owner/Operator Type: Owner
Owner/Op start date: 09/04/1996
Owner/Op end date: Not reported

Owner/operator name: SHERWIN WILLIAM S
Owner/operator address: 101 W PROSPECT AVE
CLEVELAND, OH 44115
Owner/operator country: US
Owner/operator telephone: (216)566-2000
Legal status: Private
Owner/Operator Type: Operator
Owner/Op start date: 09/04/1996
Owner/Op end date: Not reported

Handler Activities Summary:

U.S. importer of hazardous waste: No
Mixed waste (haz. and radioactive): No
Recycler of hazardous waste: No
Transporter of hazardous waste: No
Treater, storer or disposer of HW: No
Underground injection activity: No
On-site burner exemption: No
Furnace exemption: No
Used oil fuel burner: No
Used oil processor: No
User oil refiner: No
Used oil fuel marketer to burner: No
Used oil Specification marketer: No

Map ID
Direction
Distance
Elevation

MAP FINDINGS

Site

Database(s)

EDR ID Number
EPA ID Number

SHERWIN WILLIAMS C 8148 BELLEVUE (Continued)

1001234341

Used oil transfer facility: No
Used oil transporter: No

Violation Status: No violations found

Evaluation Action Summary:

Evaluation date: 02/12/2003
Evaluation: COMPLIANCE ASSISTANCE VISIT
Area of violation: Not reported
Date achieved compliance: Not reported
Evaluation lead agency: State

FINDS:

Registry ID: 110005303260

Environmental Interest/Information System

Washington Facility / Site Identification System (WA-FSIS) provides a means to query and display data maintained by the Washington Department of Ecology. This system contains key information for each facility/site that is currently, or has been, of interest to the Air Quality, Dam Safety, Hazardous Waste, Toxics Cleanup, and Water Quality Programs.

RCRAInfo is a national information system that supports the Resource Conservation and Recovery Act (RCRA) program through the tracking of events and activities related to facilities that generate, transport, and treat, store, or dispose of hazardous waste. RCRAInfo allows RCRA program staff to track the notification, permit, compliance, and corrective action activities required under RCRA.

HAZARDOUS WASTE BIENNIAL REPORTER

ALLSITES:

Facility Id: 46884446
Latitude: 47.62832
Longitude: -122.16702
Ecology Interest Type Code: HWG
Facility ID: 46884446
Facility Company: Sherwin Williams C 8148 Bellevue
Interaction: I
Interaction 1: HWG
Interaction 2: Hazardous Waste Generator
Ecology Program: HAZWASTE
Program Data: TURBOWASTE
Facility Alt.: Not reported
Program ID: WA0000138362
Date Interaction: 3/7/1994 0:00
Date Interaction 3: 12/31/1998 0:00

MAP FINDINGS

Map ID
Direction
Distance
Elevation

Site

Database(s)

EDR ID Number
EPA ID Number

AI250
SW
1/8-1/4
0.152 mi.
801 ft.

BMC WEST
12600 BEL-RED ROAD
BELLEVUE, WA 98005

Site 1 of 2 in cluster AI

ICR **S104486058**
N/A

Relative:
Lower

ICR:
Date Ecology Received Report: 12/24/90
Contaminants Found at Site: Petroleum products
Media Contaminated: Groundwater, Soil
Waste Management: Tank
Region: North Western
Type of Report Ecology Received: Interim cleanup report
Site Register Issue: 91-19
County Code: 17
Contact: Not reported
Report Title: Not reported

Actual:
148 ft.

Date Ecology Received Report: 05/06/91
Contaminants Found at Site: Petroleum products
Media Contaminated: Soil
Waste Management: Tank
Region: North Western
Type of Report Ecology Received: Not reported
Site Register Issue: 91-29
County Code: 17
Contact: Not reported
Report Title: Not reported

AI251
SW
1/8-1/4
0.152 mi.
801 ft.

BMC WEST BUILDING MATERIALS
12600 BELLEVUE REDMOND RD
BELLEVUE, WA 98005

Site 2 of 2 in cluster AI

RCRA NonGen / NLR **1001490781**
FINDS **WAD988501607**
CSCSL
ALLSITES
LUST
UST

Relative:
Lower

RCRA NonGen / NLR:
Date form received by agency: 10/15/1996
Facility name: BMC WEST BUILDING MATERIALS
Facility address: 12600 BELLEVUE REDMOND RD
BELLEVUE, WA 98005
EPA ID: WAD988501607
Mailing address: PO BOX 7015
ISSAQUAH, WA 98027-7015
Contact: BMC WEST BUILDI BMC WEST BUILDI
Contact address: PO BOX 7015
ISSAQUAH, WA 98027-7015
Contact country: US
Contact telephone: (000)000-0000
Contact email: Not reported
EPA Region: 10
Classification: Non-Generator
Description: Handler: Non-Generators do not presently generate hazardous waste

Actual:
148 ft.

Owner/Operator Summary:
Owner/operator name: ROBERT E
Owner/operator address: PO BOX 1843
BELLEVUE, WA 98009
Owner/operator country: US

Map ID
Direction
Distance
Elevation

MAP FINDINGS

Site

Database(s)

EDR ID Number
EPA ID Number

BMC WEST BUILDING MATERIALS (Continued)

1001490781

Owner/operator telephone: (425)454-3021
Legal status: Private
Owner/Operator Type: Operator
Owner/Op start date: 12/02/1996
Owner/Op end date: Not reported

Owner/operator name: BMC WEST HOLDIN B
Owner/operator address: PO BOX 8008
BOISE, ID 83707

Owner/operator country: US
Owner/operator telephone: (000)000-0000
Legal status: Private
Owner/Operator Type: Owner
Owner/Op start date: 12/02/1996
Owner/Op end date: Not reported

Handler Activities Summary:

U.S. importer of hazardous waste: No
Mixed waste (haz. and radioactive): No
Recycler of hazardous waste: No
Transporter of hazardous waste: No
Treater, storer or disposer of HW: No
Underground injection activity: No
On-site burner exemption: No
Furnace exemption: No
Used oil fuel burner: No
Used oil processor: No
User oil refiner: No
Used oil fuel marketer to burner: No
Used oil Specification marketer: No
Used oil transfer facility: No
Used oil transporter: No

Violation Status: No violations found

FINDS:

Registry ID: 110005372097

Environmental Interest/Information System

Washington Facility / Site Identification System (WA-FSIS) provides a means to query and display data maintained by the Washington Department of Ecology. This system contains key information for each facility/site that is currently, or has been, of interest to the Air Quality, Dam Safety, Hazardous Waste, Toxics Cleanup, and Water Quality Programs.

RCRAInfo is a national information system that supports the Resource Conservation and Recovery Act (RCRA) program through the tracking of events and activities related to facilities that generate, transport, and treat, store, or dispose of hazardous waste. RCRAInfo allows RCRA program staff to track the notification, permit, compliance, and corrective action activities required under RCRA.

CSCSL:

Facility ID: 27717562

Map ID
Direction
Distance
Elevation

MAP FINDINGS

Site

Database(s)

EDR ID Number
EPA ID Number

BMC WEST BUILDING MATERIALS (Continued)

1001490781

Region: Northwest
Lat/Long: 47.62065 / -122.1717
Brownfield Status: Not reported
Rank Status: N
Clean Up Siteid: 8556
Site Status: Cleanup Started
PSI?: Not reported
Contaminant Name: Benzene
Ground Water: Below MTCA Cleanup Level After Assessment
Surface Water: Not reported
Soil: Confirmed Above Cleanup Level
Sediment: Not reported
Air: Not reported
Bedrock: Not reported
Responsible Unit: Northwest

Facility ID: 27717562
Region: Northwest
Lat/Long: 47.62065 / -122.1717
Brownfield Status: Not reported
Rank Status: N
Clean Up Siteid: 8556
Site Status: Cleanup Started
PSI?: Not reported
Contaminant Name: Petroleum-Diesel
Ground Water: Below MTCA Cleanup Level After Assessment
Surface Water: Not reported
Soil: Confirmed Above Cleanup Level
Sediment: Not reported
Air: Not reported
Bedrock: Not reported
Responsible Unit: Northwest

Facility ID: 27717562
Region: Northwest
Lat/Long: 47.62065 / -122.1717
Brownfield Status: Not reported
Rank Status: N
Clean Up Siteid: 8556
Site Status: Cleanup Started
PSI?: Not reported
Contaminant Name: Petroleum-Gasoline
Ground Water: Below MTCA Cleanup Level After Assessment
Surface Water: Not reported
Soil: Confirmed Above Cleanup Level
Sediment: Not reported
Air: Not reported
Bedrock: Not reported
Responsible Unit: Northwest

Facility ID: 27717562
Region: Northwest
Lat/Long: 47.62065 / -122.1717
Brownfield Status: Not reported
Rank Status: N
Clean Up Siteid: 8556
Site Status: Cleanup Started

Map ID
Direction
Distance
Elevation

MAP FINDINGS

Site

Database(s)

EDR ID Number
EPA ID Number

BMC WEST BUILDING MATERIALS (Continued)

1001490781

PSI?: Not reported
Contaminant Name: Petroleum-Other
Ground Water: Below MTCA Cleanup Level After Assessment
Surface Water: Not reported
Soil: Confirmed Above Cleanup Level
Sediment: Not reported
Air: Not reported
Bedrock: Not reported
Responsible Unit: Northwest

ALLSITES:

Facility Id: 27717562
Latitude: 47.62065
Longitude: -122.1717
Ecology Interest Type Code: HWG
Facility ID: 27717562
Facility Company: BMC West Building Materials
Interaction: I
Interaction 1: LUST
Interaction 2: LUST Facility
Ecology Program: TOXICS
Program Data: ISIS
Facility Alt.: Not reported
Program ID: 7271
Date Interaction: 11/15/1990 0:00
Date Interaction 3: 1/7/2004 0:00

Facility ID: 27717562
Facility Company: BMC West Building Materials
Interaction: I
Interaction 1: HWG
Interaction 2: Hazardous Waste Generator
Ecology Program: HAZWASTE
Program Data: TURBOWASTE
Facility Alt.: Not reported
Program ID: WAD988501607
Date Interaction: 2/13/1992 0:00
Date Interaction 3: 12/31/1994 0:00

Facility ID: 27717562
Facility Company: BMC West Building Materials
Interaction: I
Interaction 1: UST
Interaction 2: Underground Storage Tank
Ecology Program: TOXICS
Program Data: UST
Facility Alt.: Not reported
Program ID: 7271
Date Interaction: 3/20/2000 0:00
Date Interaction 3: 3/31/2000 0:00

Facility Id: 27717562
Latitude: 47.62065
Longitude: -122.1717
Ecology Interest Type Code: LUST
Facility ID: 27717562

Map ID
Direction
Distance
Elevation

MAP FINDINGS

Site

Database(s)

EDR ID Number
EPA ID Number

BMC WEST BUILDING MATERIALS (Continued)

1001490781

Facility Company: BMC West Building Materials
Interaction: I
Interaction 1: LUST
Interaction 2: LUST Facility
Ecology Program: TOXICS
Program Data: ISIS
Facility Alt.: Not reported
Program ID: 7271
Date Interaction: 11/15/1990 0:00
Date Interaction 3: 1/7/2004 0:00

Facility ID: 27717562
Facility Company: BMC West Building Materials
Interaction: I
Interaction 1: HWG
Interaction 2: Hazardous Waste Generator
Ecology Program: HAZWASTE
Program Data: TURBOWASTE
Facility Alt.: Not reported
Program ID: WAD988501607
Date Interaction: 2/13/1992 0:00
Date Interaction 3: 12/31/1994 0:00

Facility ID: 27717562
Facility Company: BMC West Building Materials
Interaction: I
Interaction 1: UST
Interaction 2: Underground Storage Tank
Ecology Program: TOXICS
Program Data: UST
Facility Alt.: Not reported
Program ID: 7271
Date Interaction: 3/20/2000 0:00
Date Interaction 3: 3/31/2000 0:00

Facility Id: 27717562
Latitude: 47.62065
Longitude: -122.1717
Ecology Interest Type Code: UST
Facility ID: 27717562
Facility Company: BMC West Building Materials
Interaction: I
Interaction 1: LUST
Interaction 2: LUST Facility
Ecology Program: TOXICS
Program Data: ISIS
Facility Alt.: Not reported
Program ID: 7271
Date Interaction: 11/15/1990 0:00
Date Interaction 3: 1/7/2004 0:00

Facility ID: 27717562
Facility Company: BMC West Building Materials
Interaction: I
Interaction 1: HWG
Interaction 2: Hazardous Waste Generator

Map ID
Direction
Distance
Elevation

MAP FINDINGS

Site

Database(s)

EDR ID Number
EPA ID Number

BMC WEST BUILDING MATERIALS (Continued)

1001490781

Ecology Program: HAZWASTE
Program Data: TURBOWASTE
Facility Alt.: Not reported
Program ID: WAD988501607
Date Interaction: 2/13/1992 0:00
Date Interaction 3: 12/31/1994 0:00

Facility ID: 27717562
Facility Company: BMC West Building Materials
Interaction: I
Interaction 1: UST
Interaction 2: Underground Storage Tank
Ecology Program: TOXICS
Program Data: UST
Facility Alt.: Not reported
Program ID: 7271
Date Interaction: 3/20/2000 0:00
Date Interaction 3: 3/31/2000 0:00

LUST:

Facility ID: 27717562
Facility Status: Monitoring
Cleanup Site ID: 8556
Cleanup Unit Type: Upland
Process Type: Independent Action
Alternate Name: BMC WEST
Release Status Date: 06/01/1995
Site Response Unit Code: Northwest
Lat/Long: 47.62065 / -122.1717

Facility ID: 27717562
Facility Status: RCU
Cleanup Site ID: 8556
Cleanup Unit Type: Upland
Process Type: Independent Action
Alternate Name: BMC WEST
Release Status Date: 01/07/2004
Site Response Unit Code: Northwest
Lat/Long: 47.62065 / -122.1717

Facility ID: 27717562
Facility Status: Cleanup Started
Cleanup Site ID: 8556
Cleanup Unit Type: Upland
Process Type: Independent Action
Alternate Name: BMC WEST
Release Status Date: 12/20/1990
Site Response Unit Code: Northwest
Lat/Long: 47.62065 / -122.1717

Facility ID: 27717562
Facility Status: Cleanup Started
Cleanup Site ID: 8556
Cleanup Unit Type: Upland
Process Type: Independent Action
Alternate Name: BMC WEST

Map ID
Direction
Distance
Elevation

MAP FINDINGS

Site

Database(s)

EDR ID Number
EPA ID Number

BMC WEST BUILDING MATERIALS (Continued)

1001490781

Release Status Date: 07/01/2011
Site Response Unit Code: Northwest
Lat/Long: 47.62065 / -122.1717

UST:

Facility ID: 27717562
Site Id: 7271
UBI: Not reported
Phone Number: 2064543021
Decimal Latitude: 47.62065
Decimal Longitude: -122.1717

Tank Name: W-2
Tag Number: Not reported
Tank Status: Removed
Tank Status Date: 08/06/1996
Tank Install Date: 00/31/1964
Tank Closure Date: Not reported
Capacity Range: Not reported
Tank Permit Expiration Date: Not reported
Tank Upgrade Date: Not reported
Tank Spill Prevention: Not reported
Tank Overfill Prevention: Not reported
Tank Material: Not reported
Tank Construction: Not reported
Tank Tightness Test: Not reported
Tank Corrosion Protection: Not reported
Tank Manifold: Not reported
Tank Release Detection: Not reported
Tank SFC Type: Not reported
Pipe Material: Not reported
Pipe Construction: Not reported
Pipe Primary Release Detection: Not reported
Pipe Second Release Detection: Not reported
Pipe Corrosion Protection: Not reported
Pipe Pumping System: Not reported
Responsible Unit: NORTHWEST
Dispencer/Pump SFC Type: Not reported

Tank Name: W-3
Tag Number: Not reported
Tank Status: Removed
Tank Status Date: 08/06/1996
Tank Install Date: 00/31/1964
Tank Closure Date: Not reported
Capacity Range: Not reported
Tank Permit Expiration Date: Not reported
Tank Upgrade Date: Not reported
Tank Spill Prevention: Not reported
Tank Overfill Prevention: Not reported
Tank Material: Not reported
Tank Construction: Not reported
Tank Tightness Test: Not reported
Tank Corrosion Protection: Not reported
Tank Manifold: Not reported
Tank Release Detection: Not reported

Map ID
 Direction
 Distance
 Elevation

MAP FINDINGS

Site

Database(s)

EDR ID Number
 EPA ID Number

BMC WEST BUILDING MATERIALS (Continued)

1001490781

Tank SFC Type: Not reported
 Pipe Material: Not reported
 Pipe Construction: Not reported
 Pipe Primary Release Detection: Not reported
 Pipe Second Release Detection: Not reported
 Pipe Corrosion Protection: Not reported
 Pipe Pumping System: Not reported
 Responsible Unit: NORTHWEST
 Dispencer/Pump SFC Type: Not reported

Tank Name: W-4
 Tag Number: Not reported
 Tank Status: Removed
 Tank Status Date: 08/06/1996
 Tank Install Date: 00/31/1964
 Tank Closure Date: Not reported
 Capacity Range: Not reported
 Tank Permit Expiration Date: Not reported
 Tank Upgrade Date: Not reported
 Tank Spill Prevention: Not reported
 Tank Overfill Prevention: Not reported
 Tank Material: Not reported
 Tank Construction: Not reported
 Tank Tightness Test: Not reported
 Tank Corrosion Protection: Not reported
 Tank Manifold: Not reported
 Tank Release Detection: Not reported
 Tank SFC Type: Not reported
 Pipe Material: Not reported
 Pipe Construction: Not reported
 Pipe Primary Release Detection: Not reported
 Pipe Second Release Detection: Not reported
 Pipe Corrosion Protection: Not reported
 Pipe Pumping System: Not reported
 Responsible Unit: NORTHWEST
 Dispencer/Pump SFC Type: Not reported

AJ252
WNW
1/8-1/4
0.152 mi.
804 ft.

EAST OPERATING BASE
1975 124TH AVE NE
BELLEVUE, WA 98005
 Site 1 of 5 in cluster AJ

CSCSL **U000923403**
ALLSITES **N/A**
LUST
UST
SPILLS
NPDES

Relative:
Lower

CSCSL:
 Facility ID: 18962661
 Region: Northwest
 Lat/Long: 47.626891 / -122.176354
 Brownfield Status: Not reported
 Rank Status: N
 Clean Up Siteid: 7234
 Site Status: Cleanup Started
 PSI?: Not reported
 Contaminant Name: LUST - Other Hazardous Substance
 Ground Water: Confirmed Above Cleanup Level
 Surface Water: Not reported
 Soil: Confirmed Above Cleanup Level

Actual:
157 ft.

Map ID
Direction
Distance
Elevation

MAP FINDINGS

Site

Database(s)

EDR ID Number
EPA ID Number

EAST OPERATING BASE (Continued)

U000923403

Sediment:	Not reported
Air:	Not reported
Bedrock:	Not reported
Responsible Unit:	Northwest
Facility ID:	18962661
Region:	Northwest
Lat/Long:	47.626891 / -122.176354
Brownfield Status:	Not reported
Rank Status:	N
Clean Up Siteid:	7234
Site Status:	Cleanup Started
PSI?:	Not reported
Contaminant Name:	Petroleum-Other
Ground Water:	Confirmed Above Cleanup Level
Surface Water:	Not reported
Soil:	Confirmed Above Cleanup Level
Sediment:	Not reported
Air:	Not reported
Bedrock:	Not reported
Responsible Unit:	Northwest
Facility ID:	18962661
Region:	Northwest
Lat/Long:	47.626891 / -122.176354
Brownfield Status:	Not reported
Rank Status:	N
Clean Up Siteid:	7067
Site Status:	Cleanup Started
PSI?:	Not reported
Contaminant Name:	Benzene
Ground Water:	Confirmed Above Cleanup Level
Surface Water:	Not reported
Soil:	Confirmed Above Cleanup Level
Sediment:	Not reported
Air:	Not reported
Bedrock:	Not reported
Responsible Unit:	Northwest
Facility ID:	18962661
Region:	Northwest
Lat/Long:	47.626891 / -122.176354
Brownfield Status:	Not reported
Rank Status:	N
Clean Up Siteid:	7067
Site Status:	Cleanup Started
PSI?:	Not reported
Contaminant Name:	Petroleum-Diesel
Ground Water:	Confirmed Above Cleanup Level
Surface Water:	Not reported
Soil:	Confirmed Above Cleanup Level
Sediment:	Not reported
Air:	Not reported
Bedrock:	Not reported
Responsible Unit:	Northwest
Facility ID:	18962661

Map ID
Direction
Distance
Elevation

MAP FINDINGS

Site

Database(s)

EDR ID Number
EPA ID Number

EAST OPERATING BASE (Continued)

U000923403

Region: Northwest
Lat/Long: 47.626891 / -122.176354
Brownfield Status: Not reported
Rank Status: N
Clean Up Siteid: 7067
Site Status: Cleanup Started
PSI?: Not reported
Contaminant Name: Petroleum-Gasoline
Ground Water: Confirmed Above Cleanup Level
Surface Water: Not reported
Soil: Confirmed Above Cleanup Level
Sediment: Not reported
Air: Not reported
Bedrock: Not reported
Responsible Unit: Northwest

Facility ID: 18962661
Region: Northwest
Lat/Long: 47.626891 / -122.176354
Brownfield Status: Not reported
Rank Status: N
Clean Up Siteid: 7067
Site Status: Cleanup Started
PSI?: Not reported
Contaminant Name: Petroleum-Other
Ground Water: Confirmed Above Cleanup Level
Surface Water: Not reported
Soil: Confirmed Above Cleanup Level
Sediment: Not reported
Air: Not reported
Bedrock: Not reported
Responsible Unit: Northwest

Facility ID: 18962661
Region: Northwest
Lat/Long: 47.626891 / -122.176354
Brownfield Status: Not reported
Rank Status: N
Clean Up Siteid: 7067
Site Status: Cleanup Started
PSI?: Not reported
Contaminant Name: Polynuclear Aromatic Hydrocarbons
Ground Water: Confirmed Above Cleanup Level
Surface Water: Not reported
Soil: Confirmed Above Cleanup Level
Sediment: Not reported
Air: Not reported
Bedrock: Not reported
Responsible Unit: Northwest

ALLSITES:

Facility Id: 18962661
Latitude: 47.626891
Longitude: -122.17635
Ecology Interest Type Code: HWOTHER
Facility ID: 18962661
Facility Company: King Cnty DOT Metro Transit East Base

Map ID
Direction
Distance
Elevation

MAP FINDINGS

Site

Database(s)

EDR ID Number
EPA ID Number

EAST OPERATING BASE (Continued)

U000923403

Interaction:	I
Interaction 1:	HWG
Interaction 2:	Hazardous Waste Generator
Ecology Program:	HAZWASTE
Program Data:	TURBOWASTE
Facility Alt.:	Not reported
Program ID:	WAD981762149
Date Interaction:	10/30/1986 0:00
Date Interaction 3:	1/28/2004 0:00
Facility ID:	18962661
Facility Company:	King Cnty DOT Metro Transit East Base
Interaction:	A
Interaction 1:	LUST
Interaction 2:	LUST Facility
Ecology Program:	TOXICS
Program Data:	ISIS
Facility Alt.:	Not reported
Program ID:	10098
Date Interaction:	5/25/1988 0:00
Date Interaction 3:	Not reported
Facility ID:	18962661
Facility Company:	King Cnty DOT Metro Transit East Base
Interaction:	I
Interaction 1:	HWP
Interaction 2:	Hazardous Waste Planner
Ecology Program:	HAZWASTE
Program Data:	HWPPRT
Facility Alt.:	Not reported
Program ID:	WAD981762149
Date Interaction:	1/1/1991 0:00
Date Interaction 3:	8/1/2002 0:00
Facility ID:	18962661
Facility Company:	King Cnty DOT Metro Transit East Base
Interaction:	A
Interaction 1:	TIER2
Interaction 2:	Emergency/Haz Chem Rpt TIER2
Ecology Program:	HAZWASTE
Program Data:	EPCRA
Facility Alt.:	Not reported
Program ID:	WAD981762149
Date Interaction:	1/1/1992 0:00
Date Interaction 3:	Not reported
Facility ID:	18962661
Facility Company:	King Cnty DOT Metro Transit East Base
Interaction:	I
Interaction 1:	HWOTHER
Interaction 2:	Haz Waste Management Activity
Ecology Program:	HAZWASTE
Program Data:	TURBOWASTE
Facility Alt.:	Not reported
Program ID:	WAD981762149
Date Interaction:	12/31/2003 0:00
Date Interaction 3:	12/31/2004 0:00

Map ID
Direction
Distance
Elevation

MAP FINDINGS

Site

Database(s)

EDR ID Number
EPA ID Number

EAST OPERATING BASE (Continued)

U000923403

Facility ID: 18962661
Facility Company: King Cnty DOT Metro Transit East Base
Interaction: I
Interaction 1: HWG
Interaction 2: Hazardous Waste Generator
Ecology Program: HAZWASTE
Program Data: TURBOWASTE
Facility Alt.: Not reported
Program ID: WAD981762149
Date Interaction: 12/31/2004 0:00
Date Interaction 3: 12/31/2006 0:00

Facility ID: 18962661
Facility Company: King Cnty DOT Metro Transit East Base
Interaction: I
Interaction 1: HWOTHER
Interaction 2: Haz Waste Management Activity
Ecology Program: HAZWASTE
Program Data: TURBOWASTE
Facility Alt.: Not reported
Program ID: WAD981762149
Date Interaction: 12/31/2006 0:00
Date Interaction 3: 12/31/2008 0:00

Facility ID: 18962661
Facility Company: King Cnty DOT Metro Transit East Base
Interaction: A
Interaction 1: INDPNDNT
Interaction 2: Independent Cleanup
Ecology Program: TOXICS
Program Data: ISIS
Facility Alt.: King Cnty DOT Metro Transit East Base
Program ID: Not reported
Date Interaction: 10/31/1996 0:00
Date Interaction 3: Not reported

Facility ID: 18962661
Facility Company: King Cnty DOT Metro Transit East Base
Interaction: A
Interaction 1: ENFORFNL
Interaction 2: Enforcement Final
Ecology Program: TOXICS
Program Data: DMS
Facility Alt.: Not reported
Program ID: Not reported
Date Interaction: 8/31/2004 0:00
Date Interaction 3: Not reported

Facility ID: 18962661
Facility Company: King Cnty DOT Metro Transit East Base
Interaction: A
Interaction 1: ENFORFNL
Interaction 2: Enforcement Final
Ecology Program: TOXICS
Program Data: DMS
Facility Alt.: Not reported
Program ID: Not reported

Map ID
Direction
Distance
Elevation

MAP FINDINGS

Site

Database(s)

EDR ID Number
EPA ID Number

EAST OPERATING BASE (Continued)

U000923403

Date Interaction:	8/31/2004 0:00
Date Interaction 3:	Not reported
Facility ID:	18962661
Facility Company:	King Cnty DOT Metro Transit East Base
Interaction:	A
Interaction 1:	ENFORFNL
Interaction 2:	Enforcement Final
Ecology Program:	TOXICS
Program Data:	DMS
Facility Alt.:	Not reported
Program ID:	Not reported
Date Interaction:	8/31/2004 0:00
Date Interaction 3:	Not reported
Facility ID:	18962661
Facility Company:	King Cnty DOT Metro Transit East Base
Interaction:	A
Interaction 1:	ENFORFNL
Interaction 2:	Enforcement Final
Ecology Program:	TOXICS
Program Data:	DMS
Facility Alt.:	Not reported
Program ID:	Not reported
Date Interaction:	8/31/2004 0:00
Date Interaction 3:	Not reported
Facility ID:	18962661
Facility Company:	King Cnty DOT Metro Transit East Base
Interaction:	A
Interaction 1:	ENFORFNL
Interaction 2:	Enforcement Final
Ecology Program:	TOXICS
Program Data:	DMS
Facility Alt.:	Not reported
Program ID:	Not reported
Date Interaction:	8/31/2004 0:00
Date Interaction 3:	Not reported
Facility ID:	18962661
Facility Company:	King Cnty DOT Metro Transit East Base
Interaction:	A
Interaction 1:	ENFORFNL
Interaction 2:	Enforcement Final
Ecology Program:	TOXICS

Map ID
Direction
Distance
Elevation

MAP FINDINGS

Site

Database(s)

EDR ID Number
EPA ID Number

EAST OPERATING BASE (Continued)

U000923403

Program Data:	DMS
Facility Alt.:	Not reported
Program ID:	Not reported
Date Interaction:	8/31/2004 0:00
Date Interaction 3:	Not reported
Facility ID:	18962661
Facility Company:	King Cnty DOT Metro Transit East Base
Interaction:	A
Interaction 1:	ENFORFNL
Interaction 2:	Enforcement Final
Ecology Program:	TOXICS
Program Data:	DMS
Facility Alt.:	Not reported
Program ID:	Not reported
Date Interaction:	8/31/2004 0:00
Date Interaction 3:	Not reported
Facility ID:	18962661
Facility Company:	King Cnty DOT Metro Transit East Base
Interaction:	A
Interaction 1:	ENFORFNL
Interaction 2:	Enforcement Final
Ecology Program:	TOXICS
Program Data:	DMS
Facility Alt.:	Not reported
Program ID:	Not reported
Date Interaction:	8/31/2004 0:00
Date Interaction 3:	Not reported
Facility ID:	18962661
Facility Company:	King Cnty DOT Metro Transit East Base
Interaction:	A
Interaction 1:	ENFORFNL
Interaction 2:	Enforcement Final
Ecology Program:	TOXICS
Program Data:	DMS
Facility Alt.:	Not reported
Program ID:	Not reported
Date Interaction:	8/31/2004 0:00
Date Interaction 3:	Not reported
Facility ID:	18962661
Facility Company:	King Cnty DOT Metro Transit East Base
Interaction:	I

Map ID
Direction
Distance
Elevation

MAP FINDINGS

Site

Database(s)

EDR ID Number
EPA ID Number

EAST OPERATING BASE (Continued)

U000923403

Interaction 1:	HWG
Interaction 2:	Hazardous Waste Generator
Ecology Program:	HAZWASTE
Program Data:	TURBOWASTE
Facility Alt.:	Not reported
Program ID:	WAD981762149
Date Interaction:	12/31/2008 0:00
Date Interaction 3:	12/31/2010 0:00
Facility ID:	18962661
Facility Company:	King Cnty DOT Metro Transit East Base
Interaction:	A
Interaction 1:	INDUSTGP
Interaction 2:	Industrial SW GP
Ecology Program:	WATQUAL
Program Data:	PARIS
Facility Alt.:	METRO EAST OPERATING BASE
Program ID:	WAR000420
Date Interaction:	12/28/1992 0:00
Date Interaction 3:	Not reported
Facility ID:	18962661
Facility Company:	King Cnty DOT Metro Transit East Base
Interaction:	I
Interaction 1:	HWOTHER
Interaction 2:	Haz Waste Management Activity
Ecology Program:	HAZWASTE
Program Data:	TURBOWASTE
Facility Alt.:	King Cnty DOT Metro Transit East Base
Program ID:	WAD981762149
Date Interaction:	12/31/2010 0:00
Date Interaction 3:	12/31/2011 0:00
Facility ID:	18962661
Facility Company:	King Cnty DOT Metro Transit East Base
Interaction:	A
Interaction 1:	HWG
Interaction 2:	Hazardous Waste Generator
Ecology Program:	HAZWASTE
Program Data:	TURBOWASTE
Facility Alt.:	King Cnty DOT Metro Transit East Base
Program ID:	WAD981762149
Date Interaction:	12/31/2011 0:00
Date Interaction 3:	Not reported
Facility ID:	18962661
Facility Company:	King Cnty DOT Metro Transit East Base
Interaction:	A
Interaction 1:	UST
Interaction 2:	Underground Storage Tank
Ecology Program:	TOXICS
Program Data:	UST
Facility Alt.:	EAST OPERATING BASE
Program ID:	10098
Date Interaction:	3/20/2000 0:00
Date Interaction 3:	Not reported

Map ID
Direction
Distance
Elevation

MAP FINDINGS

Site

Database(s)

EDR ID Number
EPA ID Number

EAST OPERATING BASE (Continued)

U000923403

Facility Id: 18962661
Latitude: 47.626891
Longitude: -122.17635
Ecology Interest Type Code: INDPNDNT
Facility ID: 18962661
Facility Company: King Cnty DOT Metro Transit East Base
Interaction: I
Interaction 1: HWG
Interaction 2: Hazardous Waste Generator
Ecology Program: HAZWASTE
Program Data: TURBOWASTE
Facility Alt.: Not reported
Program ID: WAD981762149
Date Interaction: 10/30/1986 0:00
Date Interaction 3: 1/28/2004 0:00

Facility ID: 18962661
Facility Company: King Cnty DOT Metro Transit East Base
Interaction: A
Interaction 1: LUST
Interaction 2: LUST Facility
Ecology Program: TOXICS
Program Data: ISIS
Facility Alt.: Not reported
Program ID: 10098
Date Interaction: 5/25/1988 0:00
Date Interaction 3: Not reported

Facility ID: 18962661
Facility Company: King Cnty DOT Metro Transit East Base
Interaction: I
Interaction 1: HWP
Interaction 2: Hazardous Waste Planner
Ecology Program: HAZWASTE
Program Data: HWPPRT
Facility Alt.: Not reported
Program ID: WAD981762149
Date Interaction: 1/1/1991 0:00
Date Interaction 3: 8/1/2002 0:00

Facility ID: 18962661
Facility Company: King Cnty DOT Metro Transit East Base
Interaction: A
Interaction 1: TIER2
Interaction 2: Emergency/Haz Chem Rpt TIER2
Ecology Program: HAZWASTE
Program Data: EPCRA
Facility Alt.: Not reported
Program ID: WAD981762149
Date Interaction: 1/1/1992 0:00
Date Interaction 3: Not reported

Facility ID: 18962661
Facility Company: King Cnty DOT Metro Transit East Base
Interaction: I
Interaction 1: HWOTHER
Interaction 2: Haz Waste Management Activity

Map ID
Direction
Distance
Elevation

MAP FINDINGS

Site

Database(s)

EDR ID Number
EPA ID Number

EAST OPERATING BASE (Continued)

U000923403

Ecology Program:	HAZWASTE
Program Data:	TURBOWASTE
Facility Alt.:	Not reported
Program ID:	WAD981762149
Date Interaction:	12/31/2003 0:00
Date Interaction 3:	12/31/2004 0:00
Facility ID:	18962661
Facility Company:	King Cnty DOT Metro Transit East Base
Interaction:	I
Interaction 1:	HWG
Interaction 2:	Hazardous Waste Generator
Ecology Program:	HAZWASTE
Program Data:	TURBOWASTE
Facility Alt.:	Not reported
Program ID:	WAD981762149
Date Interaction:	12/31/2004 0:00
Date Interaction 3:	12/31/2006 0:00
Facility ID:	18962661
Facility Company:	King Cnty DOT Metro Transit East Base
Interaction:	I
Interaction 1:	HWOTHER
Interaction 2:	Haz Waste Management Activity
Ecology Program:	HAZWASTE
Program Data:	TURBOWASTE
Facility Alt.:	Not reported
Program ID:	WAD981762149
Date Interaction:	12/31/2006 0:00
Date Interaction 3:	12/31/2008 0:00
Facility ID:	18962661
Facility Company:	King Cnty DOT Metro Transit East Base
Interaction:	A
Interaction 1:	INDPNDNT
Interaction 2:	Independent Cleanup
Ecology Program:	TOXICS
Program Data:	ISIS
Facility Alt.:	King Cnty DOT Metro Transit East Base
Program ID:	Not reported
Date Interaction:	10/31/1996 0:00
Date Interaction 3:	Not reported
Facility ID:	18962661
Facility Company:	King Cnty DOT Metro Transit East Base
Interaction:	A
Interaction 1:	ENFORFNL
Interaction 2:	Enforcement Final
Ecology Program:	TOXICS
Program Data:	DMS
Facility Alt.:	Not reported
Program ID:	Not reported
Date Interaction:	8/31/2004 0:00
Date Interaction 3:	Not reported
Facility ID:	18962661
Facility Company:	King Cnty DOT Metro Transit East Base

Map ID
Direction
Distance
Elevation

MAP FINDINGS

Site

Database(s)

EDR ID Number
EPA ID Number

EAST OPERATING BASE (Continued)

U000923403

Interaction:	A
Interaction 1:	ENFORFNL
Interaction 2:	Enforcement Final
Ecology Program:	TOXICS
Program Data:	DMS
Facility Alt.:	Not reported
Program ID:	Not reported
Date Interaction:	8/31/2004 0:00
Date Interaction 3:	Not reported
Facility ID:	18962661
Facility Company:	King Cnty DOT Metro Transit East Base
Interaction:	A
Interaction 1:	ENFORFNL
Interaction 2:	Enforcement Final
Ecology Program:	TOXICS
Program Data:	DMS
Facility Alt.:	Not reported
Program ID:	Not reported
Date Interaction:	8/31/2004 0:00
Date Interaction 3:	Not reported
Facility ID:	18962661
Facility Company:	King Cnty DOT Metro Transit East Base
Interaction:	A
Interaction 1:	ENFORFNL
Interaction 2:	Enforcement Final
Ecology Program:	TOXICS
Program Data:	DMS
Facility Alt.:	Not reported
Program ID:	Not reported
Date Interaction:	8/31/2004 0:00
Date Interaction 3:	Not reported
Facility ID:	18962661
Facility Company:	King Cnty DOT Metro Transit East Base
Interaction:	A
Interaction 1:	ENFORFNL
Interaction 2:	Enforcement Final
Ecology Program:	TOXICS
Program Data:	DMS
Facility Alt.:	Not reported
Program ID:	Not reported
Date Interaction:	8/31/2004 0:00
Date Interaction 3:	Not reported
Facility ID:	18962661
Facility Company:	King Cnty DOT Metro Transit East Base
Interaction:	A
Interaction 1:	ENFORFNL
Interaction 2:	Enforcement Final
Ecology Program:	TOXICS
Program Data:	DMS
Facility Alt.:	Not reported
Program ID:	Not reported
Date Interaction:	8/31/2004 0:00
Date Interaction 3:	Not reported

Map ID
Direction
Distance
Elevation

MAP FINDINGS

Site

Database(s)

EDR ID Number
EPA ID Number

EAST OPERATING BASE (Continued)

U000923403

Facility ID: 18962661
Facility Company: King Cnty DOT Metro Transit East Base
Interaction: A
Interaction 1: ENFORFNL
Interaction 2: Enforcement Final
Ecology Program: TOXICS
Program Data: DMS
Facility Alt.: Not reported
Program ID: Not reported
Date Interaction: 8/31/2004 0:00
Date Interaction 3: Not reported

Facility ID: 18962661
Facility Company: King Cnty DOT Metro Transit East Base
Interaction: A
Interaction 1: ENFORFNL
Interaction 2: Enforcement Final
Ecology Program: TOXICS
Program Data: DMS
Facility Alt.: Not reported
Program ID: Not reported
Date Interaction: 8/31/2004 0:00
Date Interaction 3: Not reported

Facility ID: 18962661
Facility Company: King Cnty DOT Metro Transit East Base
Interaction: A
Interaction 1: ENFORFNL
Interaction 2: Enforcement Final
Ecology Program: TOXICS
Program Data: DMS
Facility Alt.: Not reported
Program ID: Not reported
Date Interaction: 8/31/2004 0:00
Date Interaction 3: Not reported

Facility ID: 18962661
Facility Company: King Cnty DOT Metro Transit East Base
Interaction: A
Interaction 1: ENFORFNL
Interaction 2: Enforcement Final
Ecology Program: TOXICS
Program Data: DMS
Facility Alt.: Not reported
Program ID: Not reported
Date Interaction: 8/31/2004 0:00
Date Interaction 3: Not reported

Facility ID: 18962661
Facility Company: King Cnty DOT Metro Transit East Base
Interaction: A
Interaction 1: ENFORFNL
Interaction 2: Enforcement Final
Ecology Program: TOXICS
Program Data: DMS
Facility Alt.: Not reported
Program ID: Not reported

Map ID
Direction
Distance
Elevation

MAP FINDINGS

Site

Database(s)

EDR ID Number
EPA ID Number

EAST OPERATING BASE (Continued)

U000923403

Date Interaction:	8/31/2004 0:00
Date Interaction 3:	Not reported
Facility ID:	18962661
Facility Company:	King Cnty DOT Metro Transit East Base
Interaction:	I
Interaction 1:	HWG
Interaction 2:	Hazardous Waste Generator
Ecology Program:	HAZWASTE
Program Data:	TURBOWASTE
Facility Alt.:	Not reported
Program ID:	WAD981762149
Date Interaction:	12/31/2008 0:00
Date Interaction 3:	12/31/2010 0:00
Facility ID:	18962661
Facility Company:	King Cnty DOT Metro Transit East Base
Interaction:	A
Interaction 1:	INDUSTGP
Interaction 2:	Industrial SW GP
Ecology Program:	WATQUAL
Program Data:	PARIS
Facility Alt.:	METRO EAST OPERATING BASE
Program ID:	WAR000420
Date Interaction:	12/28/1992 0:00
Date Interaction 3:	Not reported
Facility ID:	18962661
Facility Company:	King Cnty DOT Metro Transit East Base
Interaction:	I
Interaction 1:	HWOTHER
Interaction 2:	Haz Waste Management Activity
Ecology Program:	HAZWASTE
Program Data:	TURBOWASTE
Facility Alt.:	King Cnty DOT Metro Transit East Base
Program ID:	WAD981762149
Date Interaction:	12/31/2010 0:00
Date Interaction 3:	12/31/2011 0:00
Facility ID:	18962661
Facility Company:	King Cnty DOT Metro Transit East Base
Interaction:	A
Interaction 1:	HWG
Interaction 2:	Hazardous Waste Generator
Ecology Program:	HAZWASTE
Program Data:	TURBOWASTE
Facility Alt.:	King Cnty DOT Metro Transit East Base
Program ID:	WAD981762149
Date Interaction:	12/31/2011 0:00
Date Interaction 3:	Not reported
Facility ID:	18962661
Facility Company:	King Cnty DOT Metro Transit East Base
Interaction:	A
Interaction 1:	UST
Interaction 2:	Underground Storage Tank
Ecology Program:	TOXICS

Map ID
Direction
Distance
Elevation

MAP FINDINGS

Site

Database(s)

EDR ID Number
EPA ID Number

EAST OPERATING BASE (Continued)

U000923403

Program Data:	UST
Facility Alt.:	EAST OPERATING BASE
Program ID:	10098
Date Interaction:	3/20/2000 0:00
Date Interaction 3:	Not reported
Facility Id:	18962661
Latitude:	47.626891
Longitude:	-122.17635
Ecology Interest Type Code:	TIER2
Facility ID:	18962661
Facility Company:	King Cnty DOT Metro Transit East Base
Interaction:	I
Interaction 1:	HWG
Interaction 2:	Hazardous Waste Generator
Ecology Program:	HAZWASTE
Program Data:	TURBOWASTE
Facility Alt.:	Not reported
Program ID:	WAD981762149
Date Interaction:	10/30/1986 0:00
Date Interaction 3:	1/28/2004 0:00
Facility ID:	18962661
Facility Company:	King Cnty DOT Metro Transit East Base
Interaction:	A
Interaction 1:	LUST
Interaction 2:	LUST Facility
Ecology Program:	TOXICS
Program Data:	ISIS
Facility Alt.:	Not reported
Program ID:	10098
Date Interaction:	5/25/1988 0:00
Date Interaction 3:	Not reported
Facility ID:	18962661
Facility Company:	King Cnty DOT Metro Transit East Base
Interaction:	I
Interaction 1:	HWP
Interaction 2:	Hazardous Waste Planner
Ecology Program:	HAZWASTE
Program Data:	HWPPRT
Facility Alt.:	Not reported
Program ID:	WAD981762149
Date Interaction:	1/1/1991 0:00
Date Interaction 3:	8/1/2002 0:00
Facility ID:	18962661
Facility Company:	King Cnty DOT Metro Transit East Base
Interaction:	A
Interaction 1:	TIER2
Interaction 2:	Emergency/Haz Chem Rpt TIER2
Ecology Program:	HAZWASTE
Program Data:	EPCRA
Facility Alt.:	Not reported
Program ID:	WAD981762149
Date Interaction:	1/1/1992 0:00

Map ID
Direction
Distance
Elevation

MAP FINDINGS

Site

Database(s)

EDR ID Number
EPA ID Number

EAST OPERATING BASE (Continued)

U000923403

Date Interaction 3:	Not reported
Facility ID:	18962661
Facility Company:	King Cnty DOT Metro Transit East Base
Interaction:	I
Interaction 1:	HWOTHER
Interaction 2:	Haz Waste Management Activity
Ecology Program:	HAZWASTE
Program Data:	TURBOWASTE
Facility Alt.:	Not reported
Program ID:	WAD981762149
Date Interaction:	12/31/2003 0:00
Date Interaction 3:	12/31/2004 0:00
Facility ID:	18962661
Facility Company:	King Cnty DOT Metro Transit East Base
Interaction:	I
Interaction 1:	HWG
Interaction 2:	Hazardous Waste Generator
Ecology Program:	HAZWASTE
Program Data:	TURBOWASTE
Facility Alt.:	Not reported
Program ID:	WAD981762149
Date Interaction:	12/31/2004 0:00
Date Interaction 3:	12/31/2006 0:00
Facility ID:	18962661
Facility Company:	King Cnty DOT Metro Transit East Base
Interaction:	I
Interaction 1:	HWOTHER
Interaction 2:	Haz Waste Management Activity
Ecology Program:	HAZWASTE
Program Data:	TURBOWASTE
Facility Alt.:	Not reported
Program ID:	WAD981762149
Date Interaction:	12/31/2006 0:00
Date Interaction 3:	12/31/2008 0:00
Facility ID:	18962661
Facility Company:	King Cnty DOT Metro Transit East Base
Interaction:	A
Interaction 1:	INDPNDNT
Interaction 2:	Independent Cleanup
Ecology Program:	TOXICS
Program Data:	ISIS
Facility Alt.:	King Cnty DOT Metro Transit East Base
Program ID:	Not reported
Date Interaction:	10/31/1996 0:00
Date Interaction 3:	Not reported
Facility ID:	18962661
Facility Company:	King Cnty DOT Metro Transit East Base
Interaction:	A
Interaction 1:	ENFORFNL
Interaction 2:	Enforcement Final
Ecology Program:	TOXICS
Program Data:	DMS

Map ID
Direction
Distance
Elevation

MAP FINDINGS

Site

Database(s)

EDR ID Number
EPA ID Number

EAST OPERATING BASE (Continued)

U000923403

Facility Alt.:	Not reported
Program ID:	Not reported
Date Interaction:	8/31/2004 0:00
Date Interaction 3:	Not reported
Facility ID:	18962661
Facility Company:	King Cnty DOT Metro Transit East Base
Interaction:	A
Interaction 1:	ENFORFNL
Interaction 2:	Enforcement Final
Ecology Program:	TOXICS
Program Data:	DMS
Facility Alt.:	Not reported
Program ID:	Not reported
Date Interaction:	8/31/2004 0:00
Date Interaction 3:	Not reported
Facility ID:	18962661
Facility Company:	King Cnty DOT Metro Transit East Base
Interaction:	A
Interaction 1:	ENFORFNL
Interaction 2:	Enforcement Final
Ecology Program:	TOXICS
Program Data:	DMS
Facility Alt.:	Not reported
Program ID:	Not reported
Date Interaction:	8/31/2004 0:00
Date Interaction 3:	Not reported
Facility ID:	18962661
Facility Company:	King Cnty DOT Metro Transit East Base
Interaction:	A
Interaction 1:	ENFORFNL
Interaction 2:	Enforcement Final
Ecology Program:	TOXICS
Program Data:	DMS
Facility Alt.:	Not reported
Program ID:	Not reported
Date Interaction:	8/31/2004 0:00
Date Interaction 3:	Not reported
Facility ID:	18962661
Facility Company:	King Cnty DOT Metro Transit East Base
Interaction:	A
Interaction 1:	ENFORFNL

Map ID
Direction
Distance
Elevation

MAP FINDINGS

Site

Database(s)

EDR ID Number
EPA ID Number

EAST OPERATING BASE (Continued)

U000923403

Interaction 2:	Enforcement Final
Ecology Program:	TOXICS
Program Data:	DMS
Facility Alt.:	Not reported
Program ID:	Not reported
Date Interaction:	8/31/2004 0:00
Date Interaction 3:	Not reported
Facility ID:	18962661
Facility Company:	King Cnty DOT Metro Transit East Base
Interaction:	A
Interaction 1:	ENFORFNL
Interaction 2:	Enforcement Final
Ecology Program:	TOXICS
Program Data:	DMS
Facility Alt.:	Not reported
Program ID:	Not reported
Date Interaction:	8/31/2004 0:00
Date Interaction 3:	Not reported
Facility ID:	18962661
Facility Company:	King Cnty DOT Metro Transit East Base
Interaction:	A
Interaction 1:	ENFORFNL
Interaction 2:	Enforcement Final
Ecology Program:	TOXICS
Program Data:	DMS
Facility Alt.:	Not reported
Program ID:	Not reported
Date Interaction:	8/31/2004 0:00
Date Interaction 3:	Not reported
Facility ID:	18962661
Facility Company:	King Cnty DOT Metro Transit East Base
Interaction:	A
Interaction 1:	ENFORFNL
Interaction 2:	Enforcement Final
Ecology Program:	TOXICS
Program Data:	DMS
Facility Alt.:	Not reported
Program ID:	Not reported
Date Interaction:	8/31/2004 0:00
Date Interaction 3:	Not reported
Facility ID:	18962661
Facility Company:	King Cnty DOT Metro Transit East Base
Interaction:	A
Interaction 1:	ENFORFNL
Interaction 2:	Enforcement Final
Ecology Program:	TOXICS
Program Data:	DMS
Facility Alt.:	Not reported
Program ID:	Not reported
Date Interaction:	8/31/2004 0:00
Date Interaction 3:	Not reported
Facility ID:	18962661

Map ID
Direction
Distance
Elevation

MAP FINDINGS

Site

Database(s)

EDR ID Number
EPA ID Number

EAST OPERATING BASE (Continued)

U000923403

Facility Company: King Cnty DOT Metro Transit East Base
Interaction: A
Interaction 1: ENFORFNL
Interaction 2: Enforcement Final
Ecology Program: TOXICS
Program Data: DMS
Facility Alt.: Not reported
Program ID: Not reported
Date Interaction: 8/31/2004 0:00
Date Interaction 3: Not reported

Facility ID: 18962661
Facility Company: King Cnty DOT Metro Transit East Base
Interaction: I
Interaction 1: HWG
Interaction 2: Hazardous Waste Generator
Ecology Program: HAZWASTE
Program Data: TURBOWASTE
Facility Alt.: Not reported
Program ID: WAD981762149
Date Interaction: 12/31/2008 0:00
Date Interaction 3: 12/31/2010 0:00

Facility ID: 18962661
Facility Company: King Cnty DOT Metro Transit East Base
Interaction: A
Interaction 1: INDUSTGP
Interaction 2: Industrial SW GP
Ecology Program: WATQUAL
Program Data: PARIS
Facility Alt.: METRO EAST OPERATING BASE
Program ID: WAR000420
Date Interaction: 12/28/1992 0:00
Date Interaction 3: Not reported

Facility ID: 18962661
Facility Company: King Cnty DOT Metro Transit East Base
Interaction: I
Interaction 1: HWOTHER
Interaction 2: Haz Waste Management Activity
Ecology Program: HAZWASTE
Program Data: TURBOWASTE
Facility Alt.: King Cnty DOT Metro Transit East Base
Program ID: WAD981762149
Date Interaction: 12/31/2010 0:00
Date Interaction 3: 12/31/2011 0:00

Facility ID: 18962661
Facility Company: King Cnty DOT Metro Transit East Base
Interaction: A
Interaction 1: HWG
Interaction 2: Hazardous Waste Generator
Ecology Program: HAZWASTE
Program Data: TURBOWASTE
Facility Alt.: King Cnty DOT Metro Transit East Base
Program ID: WAD981762149
Date Interaction: 12/31/2011 0:00

Map ID
Direction
Distance
Elevation

MAP FINDINGS

Site

Database(s)

EDR ID Number
EPA ID Number

EAST OPERATING BASE (Continued)

U000923403

Date Interaction 3: Not reported

Facility ID: 18962661
Facility Company: King Cnty DOT Metro Transit East Base
Interaction: A
Interaction 1: UST
Interaction 2: Underground Storage Tank
Ecology Program: TOXICS
Program Data: UST
Facility Alt.: EAST OPERATING BASE
Program ID: 10098
Date Interaction: 3/20/2000 0:00
Date Interaction 3: Not reported

Facility Id: 18962661
Latitude: 47.626891
Longitude: -122.17635
Ecology Interest Type Code: UST
Facility ID: 18962661
Facility Company: King Cnty DOT Metro Transit East Base
Interaction: I
Interaction 1: HWG
Interaction 2: Hazardous Waste Generator
Ecology Program: HAZWASTE
Program Data: TURBOWASTE
Facility Alt.: Not reported
Program ID: WAD981762149
Date Interaction: 10/30/1986 0:00
Date Interaction 3: 1/28/2004 0:00

Facility ID: 18962661
Facility Company: King Cnty DOT Metro Transit East Base
Interaction: A
Interaction 1: LUST
Interaction 2: LUST Facility
Ecology Program: TOXICS
Program Data: ISIS
Facility Alt.: Not reported
Program ID: 10098
Date Interaction: 5/25/1988 0:00
Date Interaction 3: Not reported

Facility ID: 18962661
Facility Company: King Cnty DOT Metro Transit East Base
Interaction: I
Interaction 1: HWP
Interaction 2: Hazardous Waste Planner
Ecology Program: HAZWASTE
Program Data: HWPPRT
Facility Alt.: Not reported
Program ID: WAD981762149
Date Interaction: 1/1/1991 0:00
Date Interaction 3: 8/1/2002 0:00

Facility ID: 18962661
Facility Company: King Cnty DOT Metro Transit East Base

Map ID
Direction
Distance
Elevation

MAP FINDINGS

Site

Database(s)

EDR ID Number
EPA ID Number

EAST OPERATING BASE (Continued)

U000923403

Interaction:	A
Interaction 1:	TIER2
Interaction 2:	Emergency/Haz Chem Rpt TIER2
Ecology Program:	HAZWASTE
Program Data:	EPCRA
Facility Alt.:	Not reported
Program ID:	WAD981762149
Date Interaction:	1/1/1992 0:00
Date Interaction 3:	Not reported
Facility ID:	18962661
Facility Company:	King Cnty DOT Metro Transit East Base
Interaction:	I
Interaction 1:	HWOTHER
Interaction 2:	Haz Waste Management Activity
Ecology Program:	HAZWASTE
Program Data:	TURBOWASTE
Facility Alt.:	Not reported
Program ID:	WAD981762149
Date Interaction:	12/31/2003 0:00
Date Interaction 3:	12/31/2004 0:00
Facility ID:	18962661
Facility Company:	King Cnty DOT Metro Transit East Base
Interaction:	I
Interaction 1:	HWG
Interaction 2:	Hazardous Waste Generator
Ecology Program:	HAZWASTE
Program Data:	TURBOWASTE
Facility Alt.:	Not reported
Program ID:	WAD981762149
Date Interaction:	12/31/2004 0:00
Date Interaction 3:	12/31/2006 0:00
Facility ID:	18962661
Facility Company:	King Cnty DOT Metro Transit East Base
Interaction:	I
Interaction 1:	HWOTHER
Interaction 2:	Haz Waste Management Activity
Ecology Program:	HAZWASTE
Program Data:	TURBOWASTE
Facility Alt.:	Not reported
Program ID:	WAD981762149
Date Interaction:	12/31/2006 0:00
Date Interaction 3:	12/31/2008 0:00
Facility ID:	18962661
Facility Company:	King Cnty DOT Metro Transit East Base
Interaction:	A
Interaction 1:	INDPNDNT
Interaction 2:	Independent Cleanup
Ecology Program:	TOXICS
Program Data:	ISIS
Facility Alt.:	King Cnty DOT Metro Transit East Base
Program ID:	Not reported
Date Interaction:	10/31/1996 0:00
Date Interaction 3:	Not reported

Map ID
Direction
Distance
Elevation

MAP FINDINGS

Site

Database(s)

EDR ID Number
EPA ID Number

EAST OPERATING BASE (Continued)

U000923403

Facility ID: 18962661
Facility Company: King Cnty DOT Metro Transit East Base
Interaction: A
Interaction 1: ENFORFNL
Interaction 2: Enforcement Final
Ecology Program: TOXICS
Program Data: DMS
Facility Alt.: Not reported
Program ID: Not reported
Date Interaction: 8/31/2004 0:00
Date Interaction 3: Not reported

Facility ID: 18962661
Facility Company: King Cnty DOT Metro Transit East Base
Interaction: A
Interaction 1: ENFORFNL
Interaction 2: Enforcement Final
Ecology Program: TOXICS
Program Data: DMS
Facility Alt.: Not reported
Program ID: Not reported
Date Interaction: 8/31/2004 0:00
Date Interaction 3: Not reported

Facility ID: 18962661
Facility Company: King Cnty DOT Metro Transit East Base
Interaction: A
Interaction 1: ENFORFNL
Interaction 2: Enforcement Final
Ecology Program: TOXICS
Program Data: DMS
Facility Alt.: Not reported
Program ID: Not reported
Date Interaction: 8/31/2004 0:00
Date Interaction 3: Not reported

Facility ID: 18962661
Facility Company: King Cnty DOT Metro Transit East Base
Interaction: A
Interaction 1: ENFORFNL
Interaction 2: Enforcement Final
Ecology Program: TOXICS
Program Data: DMS
Facility Alt.: Not reported
Program ID: Not reported
Date Interaction: 8/31/2004 0:00
Date Interaction 3: Not reported

Facility ID: 18962661
Facility Company: King Cnty DOT Metro Transit East Base
Interaction: A
Interaction 1: ENFORFNL
Interaction 2: Enforcement Final
Ecology Program: TOXICS
Program Data: DMS
Facility Alt.: Not reported
Program ID: Not reported

Map ID
Direction
Distance
Elevation

MAP FINDINGS

Site

Database(s)

EDR ID Number
EPA ID Number

EAST OPERATING BASE (Continued)

U000923403

Date Interaction:	8/31/2004 0:00
Date Interaction 3:	Not reported
Facility ID:	18962661
Facility Company:	King Cnty DOT Metro Transit East Base
Interaction:	A
Interaction 1:	ENFORFNL
Interaction 2:	Enforcement Final
Ecology Program:	TOXICS
Program Data:	DMS
Facility Alt.:	Not reported
Program ID:	Not reported
Date Interaction:	8/31/2004 0:00
Date Interaction 3:	Not reported
Facility ID:	18962661
Facility Company:	King Cnty DOT Metro Transit East Base
Interaction:	A
Interaction 1:	ENFORFNL
Interaction 2:	Enforcement Final
Ecology Program:	TOXICS
Program Data:	DMS
Facility Alt.:	Not reported
Program ID:	Not reported
Date Interaction:	8/31/2004 0:00
Date Interaction 3:	Not reported
Facility ID:	18962661
Facility Company:	King Cnty DOT Metro Transit East Base
Interaction:	A
Interaction 1:	ENFORFNL
Interaction 2:	Enforcement Final
Ecology Program:	TOXICS
Program Data:	DMS
Facility Alt.:	Not reported
Program ID:	Not reported
Date Interaction:	8/31/2004 0:00
Date Interaction 3:	Not reported
Facility ID:	18962661
Facility Company:	King Cnty DOT Metro Transit East Base
Interaction:	A
Interaction 1:	ENFORFNL
Interaction 2:	Enforcement Final
Ecology Program:	TOXICS

Map ID
Direction
Distance
Elevation

MAP FINDINGS

Site

Database(s)

EDR ID Number
EPA ID Number

EAST OPERATING BASE (Continued)

U000923403

Program Data:	DMS
Facility Alt.:	Not reported
Program ID:	Not reported
Date Interaction:	8/31/2004 0:00
Date Interaction 3:	Not reported
Facility ID:	18962661
Facility Company:	King Cnty DOT Metro Transit East Base
Interaction:	A
Interaction 1:	ENFORFNL
Interaction 2:	Enforcement Final
Ecology Program:	TOXICS
Program Data:	DMS
Facility Alt.:	Not reported
Program ID:	Not reported
Date Interaction:	8/31/2004 0:00
Date Interaction 3:	Not reported
Facility ID:	18962661
Facility Company:	King Cnty DOT Metro Transit East Base
Interaction:	I
Interaction 1:	HWG
Interaction 2:	Hazardous Waste Generator
Ecology Program:	HAZWASTE
Program Data:	TURBOWASTE
Facility Alt.:	Not reported
Program ID:	WAD981762149
Date Interaction:	12/31/2008 0:00
Date Interaction 3:	12/31/2010 0:00
Facility ID:	18962661
Facility Company:	King Cnty DOT Metro Transit East Base
Interaction:	A
Interaction 1:	INDUSTGP
Interaction 2:	Industrial SW GP
Ecology Program:	WATQUAL
Program Data:	PARIS
Facility Alt.:	METRO EAST OPERATING BASE
Program ID:	WAR000420
Date Interaction:	12/28/1992 0:00
Date Interaction 3:	Not reported
Facility ID:	18962661
Facility Company:	King Cnty DOT Metro Transit East Base
Interaction:	I
Interaction 1:	HWOTHER
Interaction 2:	Haz Waste Management Activity
Ecology Program:	HAZWASTE
Program Data:	TURBOWASTE
Facility Alt.:	King Cnty DOT Metro Transit East Base
Program ID:	WAD981762149
Date Interaction:	12/31/2010 0:00
Date Interaction 3:	12/31/2011 0:00
Facility ID:	18962661
Facility Company:	King Cnty DOT Metro Transit East Base
Interaction:	A

Map ID
Direction
Distance
Elevation

MAP FINDINGS

Site

Database(s)

EDR ID Number
EPA ID Number

EAST OPERATING BASE (Continued)

U000923403

Interaction 1: HWG
Interaction 2: Hazardous Waste Generator
Ecology Program: HAZWASTE
Program Data: TURBOWASTE
Facility Alt.: King Cnty DOT Metro Transit East Base
Program ID: WAD981762149
Date Interaction: 12/31/2011 0:00
Date Interaction 3: Not reported

Facility ID: 18962661
Facility Company: King Cnty DOT Metro Transit East Base
Interaction: A
Interaction 1: UST
Interaction 2: Underground Storage Tank
Ecology Program: TOXICS
Program Data: UST
Facility Alt.: EAST OPERATING BASE
Program ID: 10098
Date Interaction: 3/20/2000 0:00
Date Interaction 3: Not reported

Facility Id: 18962661
Latitude: 47.626891
Longitude: -122.17635
Ecology Interest Type Code: ENFORFNL
Facility ID: 18962661
Facility Company: King Cnty DOT Metro Transit East Base
Interaction: I
Interaction 1: HWG
Interaction 2: Hazardous Waste Generator
Ecology Program: HAZWASTE
Program Data: TURBOWASTE
Facility Alt.: Not reported
Program ID: WAD981762149
Date Interaction: 10/30/1986 0:00
Date Interaction 3: 1/28/2004 0:00

Facility ID: 18962661
Facility Company: King Cnty DOT Metro Transit East Base
Interaction: A
Interaction 1: LUST
Interaction 2: LUST Facility
Ecology Program: TOXICS
Program Data: ISIS
Facility Alt.: Not reported
Program ID: 10098
Date Interaction: 5/25/1988 0:00
Date Interaction 3: Not reported

Facility ID: 18962661
Facility Company: King Cnty DOT Metro Transit East Base
Interaction: I
Interaction 1: HWP
Interaction 2: Hazardous Waste Planner
Ecology Program: HAZWASTE
Program Data: HWPPRT

Map ID
Direction
Distance
Elevation

MAP FINDINGS

Site

Database(s)

EDR ID Number
EPA ID Number

EAST OPERATING BASE (Continued)

U000923403

Facility Alt.:	Not reported
Program ID:	WAD981762149
Date Interaction:	1/1/1991 0:00
Date Interaction 3:	8/1/2002 0:00
Facility ID:	18962661
Facility Company:	King Cnty DOT Metro Transit East Base
Interaction:	A
Interaction 1:	TIER2
Interaction 2:	Emergency/Haz Chem Rpt TIER2
Ecology Program:	HAZWASTE
Program Data:	EPCRA
Facility Alt.:	Not reported
Program ID:	WAD981762149
Date Interaction:	1/1/1992 0:00
Date Interaction 3:	Not reported
Facility ID:	18962661
Facility Company:	King Cnty DOT Metro Transit East Base
Interaction:	I
Interaction 1:	HWOTHER
Interaction 2:	Haz Waste Management Activity
Ecology Program:	HAZWASTE
Program Data:	TURBOWASTE
Facility Alt.:	Not reported
Program ID:	WAD981762149
Date Interaction:	12/31/2003 0:00
Date Interaction 3:	12/31/2004 0:00
Facility ID:	18962661
Facility Company:	King Cnty DOT Metro Transit East Base
Interaction:	I
Interaction 1:	HWG
Interaction 2:	Hazardous Waste Generator
Ecology Program:	HAZWASTE
Program Data:	TURBOWASTE
Facility Alt.:	Not reported
Program ID:	WAD981762149
Date Interaction:	12/31/2004 0:00
Date Interaction 3:	12/31/2006 0:00
Facility ID:	18962661
Facility Company:	King Cnty DOT Metro Transit East Base
Interaction:	I
Interaction 1:	HWOTHER
Interaction 2:	Haz Waste Management Activity
Ecology Program:	HAZWASTE
Program Data:	TURBOWASTE
Facility Alt.:	Not reported
Program ID:	WAD981762149
Date Interaction:	12/31/2006 0:00
Date Interaction 3:	12/31/2008 0:00
Facility ID:	18962661
Facility Company:	King Cnty DOT Metro Transit East Base
Interaction:	A
Interaction 1:	INDPNDNT

Map ID
Direction
Distance
Elevation

MAP FINDINGS

Site

Database(s)

EDR ID Number
EPA ID Number

EAST OPERATING BASE (Continued)

U000923403

Interaction 2: Independent Cleanup
Ecology Program: TOXICS
Program Data: ISIS
Facility Alt.: King Cnty DOT Metro Transit East Base
Program ID: Not reported
Date Interaction: 10/31/1996 0:00
Date Interaction 3: Not reported

Facility ID: 18962661
Facility Company: King Cnty DOT Metro Transit East Base
Interaction: A
Interaction 1: ENFORFNL
Interaction 2: Enforcement Final
Ecology Program: TOXICS
Program Data: DMS
Facility Alt.: Not reported
Program ID: Not reported
Date Interaction: 8/31/2004 0:00
Date Interaction 3: Not reported

Facility ID: 18962661
Facility Company: King Cnty DOT Metro Transit East Base
Interaction: A
Interaction 1: ENFORFNL
Interaction 2: Enforcement Final
Ecology Program: TOXICS
Program Data: DMS
Facility Alt.: Not reported
Program ID: Not reported
Date Interaction: 8/31/2004 0:00
Date Interaction 3: Not reported

Facility ID: 18962661
Facility Company: King Cnty DOT Metro Transit East Base
Interaction: A
Interaction 1: ENFORFNL
Interaction 2: Enforcement Final
Ecology Program: TOXICS
Program Data: DMS
Facility Alt.: Not reported
Program ID: Not reported
Date Interaction: 8/31/2004 0:00
Date Interaction 3: Not reported

Facility ID: 18962661
Facility Company: King Cnty DOT Metro Transit East Base
Interaction: A
Interaction 1: ENFORFNL
Interaction 2: Enforcement Final
Ecology Program: TOXICS
Program Data: DMS
Facility Alt.: Not reported
Program ID: Not reported
Date Interaction: 8/31/2004 0:00
Date Interaction 3: Not reported

Facility ID: 18962661

Map ID
Direction
Distance
Elevation

MAP FINDINGS

Site

Database(s)

EDR ID Number
EPA ID Number

EAST OPERATING BASE (Continued)

U000923403

Facility Company: King Cnty DOT Metro Transit East Base
Interaction: A
Interaction 1: ENFORFNL
Interaction 2: Enforcement Final
Ecology Program: TOXICS
Program Data: DMS
Facility Alt.: Not reported
Program ID: Not reported
Date Interaction: 8/31/2004 0:00
Date Interaction 3: Not reported

Facility ID: 18962661
Facility Company: King Cnty DOT Metro Transit East Base
Interaction: A
Interaction 1: ENFORFNL
Interaction 2: Enforcement Final
Ecology Program: TOXICS
Program Data: DMS
Facility Alt.: Not reported
Program ID: Not reported
Date Interaction: 8/31/2004 0:00
Date Interaction 3: Not reported

Facility ID: 18962661
Facility Company: King Cnty DOT Metro Transit East Base
Interaction: A
Interaction 1: ENFORFNL
Interaction 2: Enforcement Final
Ecology Program: TOXICS
Program Data: DMS
Facility Alt.: Not reported
Program ID: Not reported
Date Interaction: 8/31/2004 0:00
Date Interaction 3: Not reported

Facility ID: 18962661
Facility Company: King Cnty DOT Metro Transit East Base
Interaction: A
Interaction 1: ENFORFNL
Interaction 2: Enforcement Final
Ecology Program: TOXICS
Program Data: DMS
Facility Alt.: Not reported
Program ID: Not reported
Date Interaction: 8/31/2004 0:00
Date Interaction 3: Not reported

Facility ID: 18962661
Facility Company: King Cnty DOT Metro Transit East Base
Interaction: A
Interaction 1: ENFORFNL
Interaction 2: Enforcement Final
Ecology Program: TOXICS
Program Data: DMS
Facility Alt.: Not reported
Program ID: Not reported
Date Interaction: 8/31/2004 0:00

Map ID
Direction
Distance
Elevation

MAP FINDINGS

Site

Database(s)

EDR ID Number
EPA ID Number

EAST OPERATING BASE (Continued)

U000923403

Date Interaction 3:	Not reported
Facility ID:	18962661
Facility Company:	King Cnty DOT Metro Transit East Base
Interaction:	A
Interaction 1:	ENFORFNL
Interaction 2:	Enforcement Final
Ecology Program:	TOXICS
Program Data:	DMS
Facility Alt.:	Not reported
Program ID:	Not reported
Date Interaction:	8/31/2004 0:00
Date Interaction 3:	Not reported
Facility ID:	18962661
Facility Company:	King Cnty DOT Metro Transit East Base
Interaction:	A
Interaction 1:	ENFORFNL
Interaction 2:	Enforcement Final
Ecology Program:	TOXICS
Program Data:	DMS
Facility Alt.:	Not reported
Program ID:	Not reported
Date Interaction:	8/31/2004 0:00
Date Interaction 3:	Not reported
Facility ID:	18962661
Facility Company:	King Cnty DOT Metro Transit East Base
Interaction:	I
Interaction 1:	HWG
Interaction 2:	Hazardous Waste Generator
Ecology Program:	HAZWASTE
Program Data:	TURBOWASTE
Facility Alt.:	Not reported
Program ID:	WAD981762149
Date Interaction:	12/31/2008 0:00
Date Interaction 3:	12/31/2010 0:00
Facility ID:	18962661
Facility Company:	King Cnty DOT Metro Transit East Base
Interaction:	A
Interaction 1:	INDUSTGP
Interaction 2:	Industrial SW GP
Ecology Program:	WATQUAL
Program Data:	PARIS
Facility Alt.:	METRO EAST OPERATING BASE
Program ID:	WAR000420
Date Interaction:	12/28/1992 0:00
Date Interaction 3:	Not reported
Facility ID:	18962661
Facility Company:	King Cnty DOT Metro Transit East Base
Interaction:	I
Interaction 1:	HWOTHER
Interaction 2:	Haz Waste Management Activity
Ecology Program:	HAZWASTE
Program Data:	TURBOWASTE

Map ID
Direction
Distance
Elevation

MAP FINDINGS

Site

Database(s)

EDR ID Number
EPA ID Number

EAST OPERATING BASE (Continued)

U000923403

Facility Alt.: King Cnty DOT Metro Transit East Base
Program ID: WAD981762149
Date Interaction: 12/31/2010 0:00
Date Interaction 3: 12/31/2011 0:00

Facility ID: 18962661
Facility Company: King Cnty DOT Metro Transit East Base
Interaction: A
Interaction 1: HWG
Interaction 2: Hazardous Waste Generator
Ecology Program: HAZWASTE
Program Data: TURBOWASTE
Facility Alt.: King Cnty DOT Metro Transit East Base
Program ID: WAD981762149
Date Interaction: 12/31/2011 0:00
Date Interaction 3: Not reported

Facility ID: 18962661
Facility Company: King Cnty DOT Metro Transit East Base
Interaction: A
Interaction 1: UST
Interaction 2: Underground Storage Tank
Ecology Program: TOXICS
Program Data: UST
Facility Alt.: EAST OPERATING BASE
Program ID: 10098
Date Interaction: 3/20/2000 0:00
Date Interaction 3: Not reported

Facility Id: 18962661
Latitude: 47.626891
Longitude: -122.17635
Ecology Interest Type Code: INDUSTGP
Facility ID: 18962661
Facility Company: King Cnty DOT Metro Transit East Base
Interaction: I
Interaction 1: HWG
Interaction 2: Hazardous Waste Generator
Ecology Program: HAZWASTE
Program Data: TURBOWASTE
Facility Alt.: Not reported
Program ID: WAD981762149
Date Interaction: 10/30/1986 0:00
Date Interaction 3: 1/28/2004 0:00

Facility ID: 18962661
Facility Company: King Cnty DOT Metro Transit East Base
Interaction: A
Interaction 1: LUST
Interaction 2: LUST Facility
Ecology Program: TOXICS
Program Data: ISIS
Facility Alt.: Not reported
Program ID: 10098
Date Interaction: 5/25/1988 0:00
Date Interaction 3: Not reported

Map ID
Direction
Distance
Elevation

MAP FINDINGS

Site

Database(s)

EDR ID Number
EPA ID Number

EAST OPERATING BASE (Continued)

U000923403

Facility ID: 18962661
Facility Company: King Cnty DOT Metro Transit East Base
Interaction: I
Interaction 1: HWP
Interaction 2: Hazardous Waste Planner
Ecology Program: HAZWASTE
Program Data: HWPPRT
Facility Alt.: Not reported
Program ID: WAD981762149
Date Interaction: 1/1/1991 0:00
Date Interaction 3: 8/1/2002 0:00

Facility ID: 18962661
Facility Company: King Cnty DOT Metro Transit East Base
Interaction: A
Interaction 1: TIER2
Interaction 2: Emergency/Haz Chem Rpt TIER2
Ecology Program: HAZWASTE
Program Data: EPCRA
Facility Alt.: Not reported
Program ID: WAD981762149
Date Interaction: 1/1/1992 0:00
Date Interaction 3: Not reported

Facility ID: 18962661
Facility Company: King Cnty DOT Metro Transit East Base
Interaction: I
Interaction 1: HWOTHER
Interaction 2: Haz Waste Management Activity
Ecology Program: HAZWASTE
Program Data: TURBOWASTE
Facility Alt.: Not reported
Program ID: WAD981762149
Date Interaction: 12/31/2003 0:00
Date Interaction 3: 12/31/2004 0:00

Facility ID: 18962661
Facility Company: King Cnty DOT Metro Transit East Base
Interaction: I
Interaction 1: HWG
Interaction 2: Hazardous Waste Generator
Ecology Program: HAZWASTE
Program Data: TURBOWASTE
Facility Alt.: Not reported
Program ID: WAD981762149
Date Interaction: 12/31/2004 0:00
Date Interaction 3: 12/31/2006 0:00

Facility ID: 18962661
Facility Company: King Cnty DOT Metro Transit East Base
Interaction: I
Interaction 1: HWOTHER
Interaction 2: Haz Waste Management Activity
Ecology Program: HAZWASTE
Program Data: TURBOWASTE
Facility Alt.: Not reported
Program ID: WAD981762149

Map ID
Direction
Distance
Elevation

MAP FINDINGS

Site

Database(s)

EDR ID Number
EPA ID Number

EAST OPERATING BASE (Continued)

U000923403

Date Interaction:	12/31/2006 0:00
Date Interaction 3:	12/31/2008 0:00
Facility ID:	18962661
Facility Company:	King Cnty DOT Metro Transit East Base
Interaction:	A
Interaction 1:	INDPNDNT
Interaction 2:	Independent Cleanup
Ecology Program:	TOXICS
Program Data:	ISIS
Facility Alt.:	King Cnty DOT Metro Transit East Base
Program ID:	Not reported
Date Interaction:	10/31/1996 0:00
Date Interaction 3:	Not reported
Facility ID:	18962661
Facility Company:	King Cnty DOT Metro Transit East Base
Interaction:	A
Interaction 1:	ENFORFNL
Interaction 2:	Enforcement Final
Ecology Program:	TOXICS
Program Data:	DMS
Facility Alt.:	Not reported
Program ID:	Not reported
Date Interaction:	8/31/2004 0:00
Date Interaction 3:	Not reported
Facility ID:	18962661
Facility Company:	King Cnty DOT Metro Transit East Base
Interaction:	A
Interaction 1:	ENFORFNL
Interaction 2:	Enforcement Final
Ecology Program:	TOXICS
Program Data:	DMS
Facility Alt.:	Not reported
Program ID:	Not reported
Date Interaction:	8/31/2004 0:00
Date Interaction 3:	Not reported
Facility ID:	18962661
Facility Company:	King Cnty DOT Metro Transit East Base
Interaction:	A
Interaction 1:	ENFORFNL
Interaction 2:	Enforcement Final
Ecology Program:	TOXICS

Map ID
Direction
Distance
Elevation

MAP FINDINGS

Site

Database(s)

EDR ID Number
EPA ID Number

EAST OPERATING BASE (Continued)

U000923403

Program Data:	DMS
Facility Alt.:	Not reported
Program ID:	Not reported
Date Interaction:	8/31/2004 0:00
Date Interaction 3:	Not reported
Facility ID:	18962661
Facility Company:	King Cnty DOT Metro Transit East Base
Interaction:	A
Interaction 1:	ENFORFNL
Interaction 2:	Enforcement Final
Ecology Program:	TOXICS
Program Data:	DMS
Facility Alt.:	Not reported
Program ID:	Not reported
Date Interaction:	8/31/2004 0:00
Date Interaction 3:	Not reported
Facility ID:	18962661
Facility Company:	King Cnty DOT Metro Transit East Base
Interaction:	A
Interaction 1:	ENFORFNL
Interaction 2:	Enforcement Final
Ecology Program:	TOXICS
Program Data:	DMS
Facility Alt.:	Not reported
Program ID:	Not reported
Date Interaction:	8/31/2004 0:00
Date Interaction 3:	Not reported
Facility ID:	18962661
Facility Company:	King Cnty DOT Metro Transit East Base
Interaction:	A
Interaction 1:	ENFORFNL
Interaction 2:	Enforcement Final
Ecology Program:	TOXICS
Program Data:	DMS
Facility Alt.:	Not reported
Program ID:	Not reported
Date Interaction:	8/31/2004 0:00
Date Interaction 3:	Not reported
Facility ID:	18962661
Facility Company:	King Cnty DOT Metro Transit East Base
Interaction:	A

Map ID
Direction
Distance
Elevation

MAP FINDINGS

Site

Database(s)

EDR ID Number
EPA ID Number

EAST OPERATING BASE (Continued)

U000923403

Interaction 1:	ENFORFNL
Interaction 2:	Enforcement Final
Ecology Program:	TOXICS
Program Data:	DMS
Facility Alt.:	Not reported
Program ID:	Not reported
Date Interaction:	8/31/2004 0:00
Date Interaction 3:	Not reported
Facility ID:	18962661
Facility Company:	King Cnty DOT Metro Transit East Base
Interaction:	A
Interaction 1:	ENFORFNL
Interaction 2:	Enforcement Final
Ecology Program:	TOXICS
Program Data:	DMS
Facility Alt.:	Not reported
Program ID:	Not reported
Date Interaction:	8/31/2004 0:00
Date Interaction 3:	Not reported
Facility ID:	18962661
Facility Company:	King Cnty DOT Metro Transit East Base
Interaction:	A
Interaction 1:	ENFORFNL
Interaction 2:	Enforcement Final
Ecology Program:	TOXICS
Program Data:	DMS
Facility Alt.:	Not reported
Program ID:	Not reported
Date Interaction:	8/31/2004 0:00
Date Interaction 3:	Not reported
Facility ID:	18962661
Facility Company:	King Cnty DOT Metro Transit East Base
Interaction:	I
Interaction 1:	HWG
Interaction 2:	Hazardous Waste Generator
Ecology Program:	HAZWASTE
Program Data:	TURBOWASTE
Facility Alt.:	Not reported
Program ID:	WAD981762149
Date Interaction:	12/31/2008 0:00
Date Interaction 3:	12/31/2010 0:00
Facility ID:	18962661
Facility Company:	King Cnty DOT Metro Transit East Base
Interaction:	A
Interaction 1:	INDUSTGP
Interaction 2:	Industrial SW GP
Ecology Program:	WATQUAL
Program Data:	PARIS
Facility Alt.:	METRO EAST OPERATING BASE
Program ID:	WAR000420
Date Interaction:	12/28/1992 0:00
Date Interaction 3:	Not reported

Map ID
Direction
Distance
Elevation

MAP FINDINGS

Site

Database(s)

EDR ID Number
EPA ID Number

EAST OPERATING BASE (Continued)

U000923403

Facility ID: 18962661
Facility Company: King Cnty DOT Metro Transit East Base
Interaction: I
Interaction 1: HWOTHER
Interaction 2: Haz Waste Management Activity
Ecology Program: HAZWASTE
Program Data: TURBOWASTE
Facility Alt.: King Cnty DOT Metro Transit East Base
Program ID: WAD981762149
Date Interaction: 12/31/2010 0:00
Date Interaction 3: 12/31/2011 0:00

Facility ID: 18962661
Facility Company: King Cnty DOT Metro Transit East Base
Interaction: A
Interaction 1: HWG
Interaction 2: Hazardous Waste Generator
Ecology Program: HAZWASTE
Program Data: TURBOWASTE
Facility Alt.: King Cnty DOT Metro Transit East Base
Program ID: WAD981762149
Date Interaction: 12/31/2011 0:00
Date Interaction 3: Not reported

Facility ID: 18962661
Facility Company: King Cnty DOT Metro Transit East Base
Interaction: A
Interaction 1: UST
Interaction 2: Underground Storage Tank
Ecology Program: TOXICS
Program Data: UST
Facility Alt.: EAST OPERATING BASE
Program ID: 10098
Date Interaction: 3/20/2000 0:00
Date Interaction 3: Not reported

Facility Id: 18962661
Latitude: 47.626891
Longitude: -122.17635
Ecology Interest Type Code: HWG

Facility ID: 18962661
Facility Company: King Cnty DOT Metro Transit East Base
Interaction: I
Interaction 1: HWG
Interaction 2: Hazardous Waste Generator
Ecology Program: HAZWASTE
Program Data: TURBOWASTE
Facility Alt.: Not reported
Program ID: WAD981762149
Date Interaction: 10/30/1986 0:00
Date Interaction 3: 1/28/2004 0:00

Facility ID: 18962661
Facility Company: King Cnty DOT Metro Transit East Base
Interaction: A
Interaction 1: LUST

Map ID
Direction
Distance
Elevation

MAP FINDINGS

Site

Database(s)

EDR ID Number
EPA ID Number

EAST OPERATING BASE (Continued)

U000923403

Interaction 2:	LUST Facility
Ecology Program:	TOXICS
Program Data:	ISIS
Facility Alt.:	Not reported
Program ID:	10098
Date Interaction:	5/25/1988 0:00
Date Interaction 3:	Not reported
Facility ID:	18962661
Facility Company:	King Cnty DOT Metro Transit East Base
Interaction:	I
Interaction 1:	HWP
Interaction 2:	Hazardous Waste Planner
Ecology Program:	HAZWASTE
Program Data:	HWPPRT
Facility Alt.:	Not reported
Program ID:	WAD981762149
Date Interaction:	1/1/1991 0:00
Date Interaction 3:	8/1/2002 0:00
Facility ID:	18962661
Facility Company:	King Cnty DOT Metro Transit East Base
Interaction:	A
Interaction 1:	TIER2
Interaction 2:	Emergency/Haz Chem Rpt TIER2
Ecology Program:	HAZWASTE
Program Data:	EPCRA
Facility Alt.:	Not reported
Program ID:	WAD981762149
Date Interaction:	1/1/1992 0:00
Date Interaction 3:	Not reported
Facility ID:	18962661
Facility Company:	King Cnty DOT Metro Transit East Base
Interaction:	I
Interaction 1:	HWOTHER
Interaction 2:	Haz Waste Management Activity
Ecology Program:	HAZWASTE
Program Data:	TURBOWASTE
Facility Alt.:	Not reported
Program ID:	WAD981762149
Date Interaction:	12/31/2003 0:00
Date Interaction 3:	12/31/2004 0:00
Facility ID:	18962661
Facility Company:	King Cnty DOT Metro Transit East Base
Interaction:	I
Interaction 1:	HWG
Interaction 2:	Hazardous Waste Generator
Ecology Program:	HAZWASTE
Program Data:	TURBOWASTE
Facility Alt.:	Not reported
Program ID:	WAD981762149
Date Interaction:	12/31/2004 0:00
Date Interaction 3:	12/31/2006 0:00
Facility ID:	18962661

Map ID
Direction
Distance
Elevation

MAP FINDINGS

Site

Database(s)

EDR ID Number
EPA ID Number

EAST OPERATING BASE (Continued)

U000923403

Facility Company: King Cnty DOT Metro Transit East Base
Interaction: I
Interaction 1: HWOTHER
Interaction 2: Haz Waste Management Activity
Ecology Program: HAZWASTE
Program Data: TURBOWASTE
Facility Alt.: Not reported
Program ID: WAD981762149
Date Interaction: 12/31/2006 0:00
Date Interaction 3: 12/31/2008 0:00

Facility ID: 18962661
Facility Company: King Cnty DOT Metro Transit East Base
Interaction: A
Interaction 1: INDPNDNT
Interaction 2: Independent Cleanup
Ecology Program: TOXICS
Program Data: ISIS
Facility Alt.: King Cnty DOT Metro Transit East Base
Program ID: Not reported
Date Interaction: 10/31/1996 0:00
Date Interaction 3: Not reported

Facility ID: 18962661
Facility Company: King Cnty DOT Metro Transit East Base
Interaction: A
Interaction 1: ENFORFNL
Interaction 2: Enforcement Final
Ecology Program: TOXICS
Program Data: DMS
Facility Alt.: Not reported
Program ID: Not reported
Date Interaction: 8/31/2004 0:00
Date Interaction 3: Not reported

Facility ID: 18962661
Facility Company: King Cnty DOT Metro Transit East Base
Interaction: A
Interaction 1: ENFORFNL
Interaction 2: Enforcement Final
Ecology Program: TOXICS
Program Data: DMS
Facility Alt.: Not reported
Program ID: Not reported
Date Interaction: 8/31/2004 0:00
Date Interaction 3: Not reported

Facility ID: 18962661
Facility Company: King Cnty DOT Metro Transit East Base
Interaction: A
Interaction 1: ENFORFNL
Interaction 2: Enforcement Final
Ecology Program: TOXICS
Program Data: DMS
Facility Alt.: Not reported
Program ID: Not reported
Date Interaction: 8/31/2004 0:00

Map ID
Direction
Distance
Elevation

MAP FINDINGS

Site

Database(s)

EDR ID Number
EPA ID Number

EAST OPERATING BASE (Continued)

U000923403

Date Interaction 3:	Not reported
Facility ID:	18962661
Facility Company:	King Cnty DOT Metro Transit East Base
Interaction:	A
Interaction 1:	ENFORFNL
Interaction 2:	Enforcement Final
Ecology Program:	TOXICS
Program Data:	DMS
Facility Alt.:	Not reported
Program ID:	Not reported
Date Interaction:	8/31/2004 0:00
Date Interaction 3:	Not reported
Facility ID:	18962661
Facility Company:	King Cnty DOT Metro Transit East Base
Interaction:	A
Interaction 1:	ENFORFNL
Interaction 2:	Enforcement Final
Ecology Program:	TOXICS
Program Data:	DMS
Facility Alt.:	Not reported
Program ID:	Not reported
Date Interaction:	8/31/2004 0:00
Date Interaction 3:	Not reported
Facility ID:	18962661
Facility Company:	King Cnty DOT Metro Transit East Base
Interaction:	A
Interaction 1:	ENFORFNL
Interaction 2:	Enforcement Final
Ecology Program:	TOXICS
Program Data:	DMS
Facility Alt.:	Not reported
Program ID:	Not reported
Date Interaction:	8/31/2004 0:00
Date Interaction 3:	Not reported
Facility ID:	18962661
Facility Company:	King Cnty DOT Metro Transit East Base
Interaction:	A
Interaction 1:	ENFORFNL
Interaction 2:	Enforcement Final
Ecology Program:	TOXICS
Program Data:	DMS

Map ID
Direction
Distance
Elevation

MAP FINDINGS

Site

Database(s)

EDR ID Number
EPA ID Number

EAST OPERATING BASE (Continued)

U000923403

Facility Alt.:	Not reported
Program ID:	Not reported
Date Interaction:	8/31/2004 0:00
Date Interaction 3:	Not reported
Facility ID:	18962661
Facility Company:	King Cnty DOT Metro Transit East Base
Interaction:	A
Interaction 1:	ENFORFNL
Interaction 2:	Enforcement Final
Ecology Program:	TOXICS
Program Data:	DMS
Facility Alt.:	Not reported
Program ID:	Not reported
Date Interaction:	8/31/2004 0:00
Date Interaction 3:	Not reported
Facility ID:	18962661
Facility Company:	King Cnty DOT Metro Transit East Base
Interaction:	A
Interaction 1:	ENFORFNL
Interaction 2:	Enforcement Final
Ecology Program:	TOXICS
Program Data:	DMS
Facility Alt.:	Not reported
Program ID:	Not reported
Date Interaction:	8/31/2004 0:00
Date Interaction 3:	Not reported
Facility ID:	18962661
Facility Company:	King Cnty DOT Metro Transit East Base
Interaction:	A
Interaction 1:	ENFORFNL
Interaction 2:	Enforcement Final
Ecology Program:	TOXICS
Program Data:	DMS
Facility Alt.:	Not reported
Program ID:	Not reported
Date Interaction:	8/31/2004 0:00
Date Interaction 3:	Not reported
Facility ID:	18962661
Facility Company:	King Cnty DOT Metro Transit East Base
Interaction:	I
Interaction 1:	HWG
Interaction 2:	Hazardous Waste Generator
Ecology Program:	HAZWASTE
Program Data:	TURBOWASTE
Facility Alt.:	Not reported
Program ID:	WAD981762149
Date Interaction:	12/31/2008 0:00
Date Interaction 3:	12/31/2010 0:00
Facility ID:	18962661
Facility Company:	King Cnty DOT Metro Transit East Base
Interaction:	A
Interaction 1:	INDUSTGP

Map ID
Direction
Distance
Elevation

MAP FINDINGS

Site

Database(s)

EDR ID Number
EPA ID Number

EAST OPERATING BASE (Continued)

U000923403

Interaction 2:	Industrial SW GP
Ecology Program:	WATQUAL
Program Data:	PARIS
Facility Alt.:	METRO EAST OPERATING BASE
Program ID:	WAR000420
Date Interaction:	12/28/1992 0:00
Date Interaction 3:	Not reported
Facility ID:	18962661
Facility Company:	King Cnty DOT Metro Transit East Base
Interaction:	I
Interaction 1:	HWOTHER
Interaction 2:	Haz Waste Management Activity
Ecology Program:	HAZWASTE
Program Data:	TURBOWASTE
Facility Alt.:	King Cnty DOT Metro Transit East Base
Program ID:	WAD981762149
Date Interaction:	12/31/2010 0:00
Date Interaction 3:	12/31/2011 0:00
Facility ID:	18962661
Facility Company:	King Cnty DOT Metro Transit East Base
Interaction:	A
Interaction 1:	HWG
Interaction 2:	Hazardous Waste Generator
Ecology Program:	HAZWASTE
Program Data:	TURBOWASTE
Facility Alt.:	King Cnty DOT Metro Transit East Base
Program ID:	WAD981762149
Date Interaction:	12/31/2011 0:00
Date Interaction 3:	Not reported
Facility ID:	18962661
Facility Company:	King Cnty DOT Metro Transit East Base
Interaction:	A
Interaction 1:	UST
Interaction 2:	Underground Storage Tank
Ecology Program:	TOXICS
Program Data:	UST
Facility Alt.:	EAST OPERATING BASE
Program ID:	10098
Date Interaction:	3/20/2000 0:00
Date Interaction 3:	Not reported
Facility Id:	18962661
Latitude:	47.626891
Longitude:	-122.17635
Ecology Interest Type Code:	HWP
Facility ID:	18962661
Facility Company:	King Cnty DOT Metro Transit East Base
Interaction:	I
Interaction 1:	HWG
Interaction 2:	Hazardous Waste Generator
Ecology Program:	HAZWASTE
Program Data:	TURBOWASTE
Facility Alt.:	Not reported

Map ID
Direction
Distance
Elevation

MAP FINDINGS

Site

Database(s)

EDR ID Number
EPA ID Number

EAST OPERATING BASE (Continued)

U000923403

Program ID:	WAD981762149
Date Interaction:	10/30/1986 0:00
Date Interaction 3:	1/28/2004 0:00
Facility ID:	18962661
Facility Company:	King Cnty DOT Metro Transit East Base
Interaction:	A
Interaction 1:	LUST
Interaction 2:	LUST Facility
Ecology Program:	TOXICS
Program Data:	ISIS
Facility Alt.:	Not reported
Program ID:	10098
Date Interaction:	5/25/1988 0:00
Date Interaction 3:	Not reported
Facility ID:	18962661
Facility Company:	King Cnty DOT Metro Transit East Base
Interaction:	I
Interaction 1:	HWP
Interaction 2:	Hazardous Waste Planner
Ecology Program:	HAZWASTE
Program Data:	HWPPRT
Facility Alt.:	Not reported
Program ID:	WAD981762149
Date Interaction:	1/1/1991 0:00
Date Interaction 3:	8/1/2002 0:00
Facility ID:	18962661
Facility Company:	King Cnty DOT Metro Transit East Base
Interaction:	A
Interaction 1:	TIER2
Interaction 2:	Emergency/Haz Chem Rpt TIER2
Ecology Program:	HAZWASTE
Program Data:	EPCRA
Facility Alt.:	Not reported
Program ID:	WAD981762149
Date Interaction:	1/1/1992 0:00
Date Interaction 3:	Not reported
Facility ID:	18962661
Facility Company:	King Cnty DOT Metro Transit East Base
Interaction:	I
Interaction 1:	HWOTHER
Interaction 2:	Haz Waste Management Activity
Ecology Program:	HAZWASTE
Program Data:	TURBOWASTE
Facility Alt.:	Not reported
Program ID:	WAD981762149
Date Interaction:	12/31/2003 0:00
Date Interaction 3:	12/31/2004 0:00
Facility ID:	18962661
Facility Company:	King Cnty DOT Metro Transit East Base
Interaction:	I
Interaction 1:	HWG
Interaction 2:	Hazardous Waste Generator

Map ID
Direction
Distance
Elevation

MAP FINDINGS

Site

Database(s)

EDR ID Number
EPA ID Number

EAST OPERATING BASE (Continued)

U000923403

Ecology Program:	HAZWASTE
Program Data:	TURBOWASTE
Facility Alt.:	Not reported
Program ID:	WAD981762149
Date Interaction:	12/31/2004 0:00
Date Interaction 3:	12/31/2006 0:00
Facility ID:	18962661
Facility Company:	King Cnty DOT Metro Transit East Base
Interaction:	I
Interaction 1:	HWOTHER
Interaction 2:	Haz Waste Management Activity
Ecology Program:	HAZWASTE
Program Data:	TURBOWASTE
Facility Alt.:	Not reported
Program ID:	WAD981762149
Date Interaction:	12/31/2006 0:00
Date Interaction 3:	12/31/2008 0:00
Facility ID:	18962661
Facility Company:	King Cnty DOT Metro Transit East Base
Interaction:	A
Interaction 1:	INDPNDNT
Interaction 2:	Independent Cleanup
Ecology Program:	TOXICS
Program Data:	ISIS
Facility Alt.:	King Cnty DOT Metro Transit East Base
Program ID:	Not reported
Date Interaction:	10/31/1996 0:00
Date Interaction 3:	Not reported
Facility ID:	18962661
Facility Company:	King Cnty DOT Metro Transit East Base
Interaction:	A
Interaction 1:	ENFORFNL
Interaction 2:	Enforcement Final
Ecology Program:	TOXICS
Program Data:	DMS
Facility Alt.:	Not reported
Program ID:	Not reported
Date Interaction:	8/31/2004 0:00
Date Interaction 3:	Not reported
Facility ID:	18962661
Facility Company:	King Cnty DOT Metro Transit East Base
Interaction:	A
Interaction 1:	ENFORFNL
Interaction 2:	Enforcement Final
Ecology Program:	TOXICS
Program Data:	DMS
Facility Alt.:	Not reported
Program ID:	Not reported
Date Interaction:	8/31/2004 0:00
Date Interaction 3:	Not reported
Facility ID:	18962661
Facility Company:	King Cnty DOT Metro Transit East Base

Map ID
Direction
Distance
Elevation

MAP FINDINGS

Site

Database(s)

EDR ID Number
EPA ID Number

EAST OPERATING BASE (Continued)

U000923403

Interaction:	A
Interaction 1:	ENFORFNL
Interaction 2:	Enforcement Final
Ecology Program:	TOXICS
Program Data:	DMS
Facility Alt.:	Not reported
Program ID:	Not reported
Date Interaction:	8/31/2004 0:00
Date Interaction 3:	Not reported
Facility ID:	18962661
Facility Company:	King Cnty DOT Metro Transit East Base
Interaction:	A
Interaction 1:	ENFORFNL
Interaction 2:	Enforcement Final
Ecology Program:	TOXICS
Program Data:	DMS
Facility Alt.:	Not reported
Program ID:	Not reported
Date Interaction:	8/31/2004 0:00
Date Interaction 3:	Not reported
Facility ID:	18962661
Facility Company:	King Cnty DOT Metro Transit East Base
Interaction:	A
Interaction 1:	ENFORFNL
Interaction 2:	Enforcement Final
Ecology Program:	TOXICS
Program Data:	DMS
Facility Alt.:	Not reported
Program ID:	Not reported
Date Interaction:	8/31/2004 0:00
Date Interaction 3:	Not reported
Facility ID:	18962661
Facility Company:	King Cnty DOT Metro Transit East Base
Interaction:	A
Interaction 1:	ENFORFNL
Interaction 2:	Enforcement Final
Ecology Program:	TOXICS
Program Data:	DMS
Facility Alt.:	Not reported
Program ID:	Not reported
Date Interaction:	8/31/2004 0:00
Date Interaction 3:	Not reported
Facility ID:	18962661
Facility Company:	King Cnty DOT Metro Transit East Base
Interaction:	A
Interaction 1:	ENFORFNL
Interaction 2:	Enforcement Final
Ecology Program:	TOXICS
Program Data:	DMS
Facility Alt.:	Not reported
Program ID:	Not reported
Date Interaction:	8/31/2004 0:00
Date Interaction 3:	Not reported

Map ID
Direction
Distance
Elevation

MAP FINDINGS

Site

Database(s)

EDR ID Number
EPA ID Number

EAST OPERATING BASE (Continued)

U000923403

Facility ID: 18962661
Facility Company: King Cnty DOT Metro Transit East Base
Interaction: A
Interaction 1: ENFORFNL
Interaction 2: Enforcement Final
Ecology Program: TOXICS
Program Data: DMS
Facility Alt.: Not reported
Program ID: Not reported
Date Interaction: 8/31/2004 0:00
Date Interaction 3: Not reported

Facility ID: 18962661
Facility Company: King Cnty DOT Metro Transit East Base
Interaction: A
Interaction 1: ENFORFNL
Interaction 2: Enforcement Final
Ecology Program: TOXICS
Program Data: DMS
Facility Alt.: Not reported
Program ID: Not reported
Date Interaction: 8/31/2004 0:00
Date Interaction 3: Not reported

Facility ID: 18962661
Facility Company: King Cnty DOT Metro Transit East Base
Interaction: A
Interaction 1: ENFORFNL
Interaction 2: Enforcement Final
Ecology Program: TOXICS
Program Data: DMS
Facility Alt.: Not reported
Program ID: Not reported
Date Interaction: 8/31/2004 0:00
Date Interaction 3: Not reported

Facility ID: 18962661
Facility Company: King Cnty DOT Metro Transit East Base
Interaction: A
Interaction 1: ENFORFNL
Interaction 2: Enforcement Final
Ecology Program: TOXICS
Program Data: DMS
Facility Alt.: Not reported
Program ID: Not reported
Date Interaction: 8/31/2004 0:00
Date Interaction 3: Not reported

Facility ID: 18962661
Facility Company: King Cnty DOT Metro Transit East Base
Interaction: I
Interaction 1: HWG
Interaction 2: Hazardous Waste Generator
Ecology Program: HAZWASTE
Program Data: TURBOWASTE
Facility Alt.: Not reported
Program ID: WAD981762149

Map ID
Direction
Distance
Elevation

MAP FINDINGS

Site

Database(s)

EDR ID Number
EPA ID Number

EAST OPERATING BASE (Continued)

U000923403

Date Interaction:	12/31/2008 0:00
Date Interaction 3:	12/31/2010 0:00
Facility ID:	18962661
Facility Company:	King Cnty DOT Metro Transit East Base
Interaction:	A
Interaction 1:	INDUSTGP
Interaction 2:	Industrial SW GP
Ecology Program:	WATQUAL
Program Data:	PARIS
Facility Alt.:	METRO EAST OPERATING BASE
Program ID:	WAR000420
Date Interaction:	12/28/1992 0:00
Date Interaction 3:	Not reported
Facility ID:	18962661
Facility Company:	King Cnty DOT Metro Transit East Base
Interaction:	I
Interaction 1:	HWOTHER
Interaction 2:	Haz Waste Management Activity
Ecology Program:	HAZWASTE
Program Data:	TURBOWASTE
Facility Alt.:	King Cnty DOT Metro Transit East Base
Program ID:	WAD981762149
Date Interaction:	12/31/2010 0:00
Date Interaction 3:	12/31/2011 0:00
Facility ID:	18962661
Facility Company:	King Cnty DOT Metro Transit East Base
Interaction:	A
Interaction 1:	HWG
Interaction 2:	Hazardous Waste Generator
Ecology Program:	HAZWASTE
Program Data:	TURBOWASTE
Facility Alt.:	King Cnty DOT Metro Transit East Base
Program ID:	WAD981762149
Date Interaction:	12/31/2011 0:00
Date Interaction 3:	Not reported
Facility ID:	18962661
Facility Company:	King Cnty DOT Metro Transit East Base
Interaction:	A
Interaction 1:	UST
Interaction 2:	Underground Storage Tank
Ecology Program:	TOXICS
Program Data:	UST
Facility Alt.:	EAST OPERATING BASE
Program ID:	10098
Date Interaction:	3/20/2000 0:00
Date Interaction 3:	Not reported
Facility Id:	18962661
Latitude:	47.626891
Longitude:	-122.17635
Ecology Interest Type Code:	LUST
Facility ID:	18962661

Map ID
Direction
Distance
Elevation

MAP FINDINGS

Site

Database(s)

EDR ID Number
EPA ID Number

EAST OPERATING BASE (Continued)

U000923403

Facility Company: King Cnty DOT Metro Transit East Base
Interaction: I
Interaction 1: HWG
Interaction 2: Hazardous Waste Generator
Ecology Program: HAZWASTE
Program Data: TURBOWASTE
Facility Alt.: Not reported
Program ID: WAD981762149
Date Interaction: 10/30/1986 0:00
Date Interaction 3: 1/28/2004 0:00

Facility ID: 18962661
Facility Company: King Cnty DOT Metro Transit East Base
Interaction: A
Interaction 1: LUST
Interaction 2: LUST Facility
Ecology Program: TOXICS
Program Data: ISIS
Facility Alt.: Not reported
Program ID: 10098
Date Interaction: 5/25/1988 0:00
Date Interaction 3: Not reported

Facility ID: 18962661
Facility Company: King Cnty DOT Metro Transit East Base
Interaction: I
Interaction 1: HWP
Interaction 2: Hazardous Waste Planner
Ecology Program: HAZWASTE
Program Data: HWPPRT
Facility Alt.: Not reported
Program ID: WAD981762149
Date Interaction: 1/1/1991 0:00
Date Interaction 3: 8/1/2002 0:00

Facility ID: 18962661
Facility Company: King Cnty DOT Metro Transit East Base
Interaction: A
Interaction 1: TIER2
Interaction 2: Emergency/Haz Chem Rpt TIER2
Ecology Program: HAZWASTE
Program Data: EPCRA
Facility Alt.: Not reported
Program ID: WAD981762149
Date Interaction: 1/1/1992 0:00
Date Interaction 3: Not reported

Facility ID: 18962661
Facility Company: King Cnty DOT Metro Transit East Base
Interaction: I
Interaction 1: HWOTHER
Interaction 2: Haz Waste Management Activity
Ecology Program: HAZWASTE
Program Data: TURBOWASTE
Facility Alt.: Not reported
Program ID: WAD981762149
Date Interaction: 12/31/2003 0:00

Map ID
Direction
Distance
Elevation

MAP FINDINGS

Site

Database(s)

EDR ID Number
EPA ID Number

EAST OPERATING BASE (Continued)

U000923403

Date Interaction 3:	12/31/2004 0:00
Facility ID:	18962661
Facility Company:	King Cnty DOT Metro Transit East Base
Interaction:	I
Interaction 1:	HWG
Interaction 2:	Hazardous Waste Generator
Ecology Program:	HAZWASTE
Program Data:	TURBOWASTE
Facility Alt.:	Not reported
Program ID:	WAD981762149
Date Interaction:	12/31/2004 0:00
Date Interaction 3:	12/31/2006 0:00
Facility ID:	18962661
Facility Company:	King Cnty DOT Metro Transit East Base
Interaction:	I
Interaction 1:	HWOTHER
Interaction 2:	Haz Waste Management Activity
Ecology Program:	HAZWASTE
Program Data:	TURBOWASTE
Facility Alt.:	Not reported
Program ID:	WAD981762149
Date Interaction:	12/31/2006 0:00
Date Interaction 3:	12/31/2008 0:00
Facility ID:	18962661
Facility Company:	King Cnty DOT Metro Transit East Base
Interaction:	A
Interaction 1:	INDPNDNT
Interaction 2:	Independent Cleanup
Ecology Program:	TOXICS
Program Data:	ISIS
Facility Alt.:	King Cnty DOT Metro Transit East Base
Program ID:	Not reported
Date Interaction:	10/31/1996 0:00
Date Interaction 3:	Not reported
Facility ID:	18962661
Facility Company:	King Cnty DOT Metro Transit East Base
Interaction:	A
Interaction 1:	ENFORFNL
Interaction 2:	Enforcement Final
Ecology Program:	TOXICS
Program Data:	DMS
Facility Alt.:	Not reported
Program ID:	Not reported
Date Interaction:	8/31/2004 0:00
Date Interaction 3:	Not reported
Facility ID:	18962661
Facility Company:	King Cnty DOT Metro Transit East Base
Interaction:	A
Interaction 1:	ENFORFNL
Interaction 2:	Enforcement Final
Ecology Program:	TOXICS
Program Data:	DMS

Map ID
Direction
Distance
Elevation

MAP FINDINGS

Site

Database(s)

EDR ID Number
EPA ID Number

EAST OPERATING BASE (Continued)

U000923403

Facility Alt.:	Not reported
Program ID:	Not reported
Date Interaction:	8/31/2004 0:00
Date Interaction 3:	Not reported
Facility ID:	18962661
Facility Company:	King Cnty DOT Metro Transit East Base
Interaction:	A
Interaction 1:	ENFORFNL
Interaction 2:	Enforcement Final
Ecology Program:	TOXICS
Program Data:	DMS
Facility Alt.:	Not reported
Program ID:	Not reported
Date Interaction:	8/31/2004 0:00
Date Interaction 3:	Not reported
Facility ID:	18962661
Facility Company:	King Cnty DOT Metro Transit East Base
Interaction:	A
Interaction 1:	ENFORFNL
Interaction 2:	Enforcement Final
Ecology Program:	TOXICS
Program Data:	DMS
Facility Alt.:	Not reported
Program ID:	Not reported
Date Interaction:	8/31/2004 0:00
Date Interaction 3:	Not reported
Facility ID:	18962661
Facility Company:	King Cnty DOT Metro Transit East Base
Interaction:	A
Interaction 1:	ENFORFNL
Interaction 2:	Enforcement Final
Ecology Program:	TOXICS
Program Data:	DMS
Facility Alt.:	Not reported
Program ID:	Not reported
Date Interaction:	8/31/2004 0:00
Date Interaction 3:	Not reported
Facility ID:	18962661
Facility Company:	King Cnty DOT Metro Transit East Base
Interaction:	A
Interaction 1:	ENFORFNL

Map ID
Direction
Distance
Elevation

MAP FINDINGS

Site

Database(s)

EDR ID Number
EPA ID Number

EAST OPERATING BASE (Continued)

U000923403

Interaction 2:	Enforcement Final
Ecology Program:	TOXICS
Program Data:	DMS
Facility Alt.:	Not reported
Program ID:	Not reported
Date Interaction:	8/31/2004 0:00
Date Interaction 3:	Not reported
Facility ID:	18962661
Facility Company:	King Cnty DOT Metro Transit East Base
Interaction:	A
Interaction 1:	ENFORFNL
Interaction 2:	Enforcement Final
Ecology Program:	TOXICS
Program Data:	DMS
Facility Alt.:	Not reported
Program ID:	Not reported
Date Interaction:	8/31/2004 0:00
Date Interaction 3:	Not reported
Facility ID:	18962661
Facility Company:	King Cnty DOT Metro Transit East Base
Interaction:	A
Interaction 1:	ENFORFNL
Interaction 2:	Enforcement Final
Ecology Program:	TOXICS
Program Data:	DMS
Facility Alt.:	Not reported
Program ID:	Not reported
Date Interaction:	8/31/2004 0:00
Date Interaction 3:	Not reported
Facility ID:	18962661
Facility Company:	King Cnty DOT Metro Transit East Base
Interaction:	A
Interaction 1:	ENFORFNL
Interaction 2:	Enforcement Final
Ecology Program:	TOXICS
Program Data:	DMS
Facility Alt.:	Not reported
Program ID:	Not reported
Date Interaction:	8/31/2004 0:00
Date Interaction 3:	Not reported
Facility ID:	18962661
Facility Company:	King Cnty DOT Metro Transit East Base
Interaction:	A
Interaction 1:	ENFORFNL
Interaction 2:	Enforcement Final
Ecology Program:	TOXICS
Program Data:	DMS
Facility Alt.:	Not reported
Program ID:	Not reported
Date Interaction:	8/31/2004 0:00
Date Interaction 3:	Not reported
Facility ID:	18962661

Map ID
Direction
Distance
Elevation

MAP FINDINGS

Site

Database(s)

EDR ID Number
EPA ID Number

EAST OPERATING BASE (Continued)

U000923403

Facility Company: King Cnty DOT Metro Transit East Base
Interaction: I
Interaction 1: HWG
Interaction 2: Hazardous Waste Generator
Ecology Program: HAZWASTE
Program Data: TURBOWASTE
Facility Alt.: Not reported
Program ID: WAD981762149
Date Interaction: 12/31/2008 0:00
Date Interaction 3: 12/31/2010 0:00

Facility ID: 18962661
Facility Company: King Cnty DOT Metro Transit East Base
Interaction: A
Interaction 1: INDUSTGP
Interaction 2: Industrial SW GP
Ecology Program: WATQUAL
Program Data: PARIS
Facility Alt.: METRO EAST OPERATING BASE
Program ID: WAR000420
Date Interaction: 12/28/1992 0:00
Date Interaction 3: Not reported

Facility ID: 18962661
Facility Company: King Cnty DOT Metro Transit East Base
Interaction: I
Interaction 1: HWOTHER
Interaction 2: Haz Waste Management Activity
Ecology Program: HAZWASTE
Program Data: TURBOWASTE
Facility Alt.: King Cnty DOT Metro Transit East Base
Program ID: WAD981762149
Date Interaction: 12/31/2010 0:00
Date Interaction 3: 12/31/2011 0:00

Facility ID: 18962661
Facility Company: King Cnty DOT Metro Transit East Base
Interaction: A
Interaction 1: HWG
Interaction 2: Hazardous Waste Generator
Ecology Program: HAZWASTE
Program Data: TURBOWASTE
Facility Alt.: King Cnty DOT Metro Transit East Base
Program ID: WAD981762149
Date Interaction: 12/31/2011 0:00
Date Interaction 3: Not reported

Facility ID: 18962661
Facility Company: King Cnty DOT Metro Transit East Base
Interaction: A
Interaction 1: UST
Interaction 2: Underground Storage Tank
Ecology Program: TOXICS
Program Data: UST
Facility Alt.: EAST OPERATING BASE
Program ID: 10098
Date Interaction: 3/20/2000 0:00

Map ID
Direction
Distance
Elevation

MAP FINDINGS

Site

Database(s)

EDR ID Number
EPA ID Number

EAST OPERATING BASE (Continued)

U000923403

Date Interaction 3: Not reported

LUST:

Facility ID: 18962661
Facility Status: Cleanup Started
Cleanup Site ID: 7067
Cleanup Unit Type: Upland
Process Type: Ecology-supervised or conducted
Alternate Name: METRO EAST BASE - Diesel Tank
Release Status Date: 06/01/1995
Site Response Unit Code: Northwest
Lat/Long: 47.626891 / -122.17635

Facility ID: 18962661
Facility Status: Cleanup Started
Cleanup Site ID: 7234
Cleanup Unit Type: Upland
Process Type: Independent Action
Alternate Name: Metro Transit E Base Maintenance Bldg Transmission Fluid
Release Status Date: 06/01/1995
Site Response Unit Code: Northwest
Lat/Long: 47.626891 / -122.17635

UST:

Facility ID: 18962661
Site Id: 10098
UBI: 5780559200010013
Phone Number: 2066842266
Decimal Latitude: 47.626891
Decimal Longitude: -122.176354

Tank Name: EBFW013
Tag Number: A0300
Tank Status: Operational
Tank Status Date: 01/01/1991
Tank Install Date: 00/01/1989
Tank Closure Date: Not reported
Capacity Range: 10,000 to 19,999 Gallons
Tank Permit Expiration Date: 06/30/2014
Tank Upgrade Date: 01/01/1991
Tank Spill Prevention: Spill Bucket/Spill Box
Tank Overflow Prevention: Automatic Shutoff (fill pipe)
Tank Material: Dielectric Coated Steel
Tank Construction: Double Wall Tank
Tank Tightness Test: Not reported
Tank Corrosion Protection: Sacrificial Anode
Tank Manifold: Not reported
Tank Release Detection: Interstitial Monitoring
Tank SFC Type: Sump
Pipe Material: Fiberglass
Pipe Construction: Double Wall Pipe
Pipe Primary Release Detection: Interstitial Monitoring (or Sump Sensor)
Pipe Second Release Detection: Automatic Line Leak Detector (ALLD)
Pipe Corrosion Protection: Corrosion Resistant
Pipe Pumping System: Pressurized System

Map ID
Direction
Distance
Elevation

MAP FINDINGS

Site

Database(s)

EDR ID Number
EPA ID Number

EAST OPERATING BASE (Continued)

U000923403

Responsible Unit: NORTHWEST
Dispenser/Pump SFC Type: Not in contact with soil

Tank Name: EBFW014
Tag Number: A0300
Tank Status: Operational
Tank Status Date: 01/01/1991
Tank Install Date: 00/01/1989
Tank Closure Date: Not reported
Capacity Range: 10,000 to 19,999 Gallons
Tank Permit Expiration Date: 06/30/2014
Tank Upgrade Date: 01/01/1991
Tank Spill Prevention: Spill Bucket/Spill Box
Tank Overfill Prevention: Automatic Shutoff (fill pipe)
Tank Material: Dielectric Coated Steel
Tank Construction: Double Wall Tank
Tank Tightness Test: Not reported
Tank Corrosion Protection: Sacrificial Anode
Tank Manifold: Not reported
Tank Release Detection: Interstitial Monitoring
Tank SFC Type: Sump
Pipe Material: Fiberglass
Pipe Construction: Double Wall Pipe
Pipe Primary Release Detection: Interstitial Monitoring (or Sump Sensor)
Pipe Second Release Detection: Automatic Line Leak Detector (ALLD)
Pipe Corrosion Protection: Corrosion Resistant
Pipe Pumping System: Pressurized System
Responsible Unit: NORTHWEST
Dispenser/Pump SFC Type: Not in contact with soil

Tank Name: EBFW016
Tag Number: A0300
Tank Status: Operational
Tank Status Date: 01/01/1991
Tank Install Date: 00/01/1989
Tank Closure Date: Not reported
Capacity Range: 10,000 to 19,999 Gallons
Tank Permit Expiration Date: 06/30/2014
Tank Upgrade Date: 01/01/1991
Tank Spill Prevention: Spill Bucket/Spill Box
Tank Overfill Prevention: Automatic Shutoff (fill pipe)
Tank Material: Dielectric Coated Steel
Tank Construction: Double Wall Tank
Tank Tightness Test: Not reported
Tank Corrosion Protection: Sacrificial Anode
Tank Manifold: Not reported
Tank Release Detection: Interstitial Monitoring
Tank SFC Type: Sump
Pipe Material: Fiberglass
Pipe Construction: Double Wall Pipe
Pipe Primary Release Detection: Interstitial Monitoring (or Sump Sensor)
Pipe Second Release Detection: Not reported
Pipe Corrosion Protection: Corrosion Resistant
Pipe Pumping System: Non-Safe Suction
Responsible Unit: NORTHWEST

Map ID
Direction
Distance
Elevation

MAP FINDINGS

Site

Database(s)

EDR ID Number
EPA ID Number

EAST OPERATING BASE (Continued)

U000923403

Dispencer/Pump SFC Type: Sump

Tank Name: EBFW017
Tag Number: A0300
Tank Status: Operational
Tank Status Date: 01/01/1991
Tank Install Date: 00/01/1989
Tank Closure Date: Not reported
Capacity Range: 10,000 to 19,999 Gallons
Tank Permit Expiration Date: 06/30/2014
Tank Upgrade Date: 01/01/1991
Tank Spill Prevention: Spill Bucket/Spill Box
Tank Overfill Prevention: Automatic Shutoff (fill pipe)
Tank Material: Dielectric Coated Steel
Tank Construction: Double Wall Tank
Tank Tightness Test: Not reported
Tank Corrosion Protection: Sacrificial Anode
Tank Manifold: Not reported
Tank Release Detection: Interstitial Monitoring
Tank SFC Type: Sump
Pipe Material: Fiberglass
Pipe Construction: Double Wall Pipe
Pipe Primary Release Detection: Interstitial Monitoring (or Sump Sensor)
Pipe Second Release Detection: Not reported
Pipe Corrosion Protection: Corrosion Resistant
Pipe Pumping System: Non-Safe Suction
Responsible Unit: NORTHWEST
Dispencer/Pump SFC Type: Not in contact with soil

Tank Name: EBFW018
Tag Number: A0300
Tank Status: Operational
Tank Status Date: 01/01/1991
Tank Install Date: 00/01/1989
Tank Closure Date: Not reported
Capacity Range: 10,000 to 19,999 Gallons
Tank Permit Expiration Date: 06/30/2014
Tank Upgrade Date: 01/01/1991
Tank Spill Prevention: Spill Bucket/Spill Box
Tank Overfill Prevention: Automatic Shutoff (fill pipe)
Tank Material: Dielectric Coated Steel
Tank Construction: Double Wall Tank
Tank Tightness Test: Not reported
Tank Corrosion Protection: Sacrificial Anode
Tank Manifold: Not reported
Tank Release Detection: Interstitial Monitoring
Tank SFC Type: Sump
Pipe Material: Fiberglass
Pipe Construction: Double Wall Pipe
Pipe Primary Release Detection: Interstitial Monitoring (or Sump Sensor)
Pipe Second Release Detection: Not reported
Pipe Corrosion Protection: Corrosion Resistant
Pipe Pumping System: Non-Safe Suction
Responsible Unit: NORTHWEST
Dispencer/Pump SFC Type: Not in contact with soil

Map ID
Direction
Distance
Elevation

MAP FINDINGS

Site

Database(s)

EDR ID Number
EPA ID Number

EAST OPERATING BASE (Continued)

U000923403

Tank Name: EBFW019
Tag Number: A0300
Tank Status: Operational
Tank Status Date: 01/01/1991
Tank Install Date: 00/01/1989
Tank Closure Date: Not reported
Capacity Range: 5,000 to 9,999 Gallons
Tank Permit Expiration Date: 06/30/2014
Tank Upgrade Date: 01/01/1991
Tank Spill Prevention: Spill Bucket/Spill Box
Tank Overfill Prevention: Automatic Shutoff (fill pipe)
Tank Material: Dielectric Coated Steel
Tank Construction: Double Wall Tank
Tank Tightness Test: Not reported
Tank Corrosion Protection: Sacrificial Anode
Tank Manifold: Not reported
Tank Release Detection: Interstitial Monitoring
Tank SFC Type: Sump
Pipe Material: Fiberglass
Pipe Construction: Double Wall Pipe
Pipe Primary Release Detection: Interstitial Monitoring (or Sump Sensor)
Pipe Second Release Detection: Not reported
Pipe Corrosion Protection: Corrosion Resistant
Pipe Pumping System: Non-Safe Suction
Responsible Unit: NORTHWEST
Dispenser/Pump SFC Type: Not in contact with soil

Tank Name: EBFW020
Tag Number: A0300
Tank Status: Operational
Tank Status Date: 01/01/1991
Tank Install Date: 00/01/1989
Tank Closure Date: Not reported
Capacity Range: 2,001 to 4,999 Gallons
Tank Permit Expiration Date: 06/30/2014
Tank Upgrade Date: 01/01/1991
Tank Spill Prevention: Spill Bucket/Spill Box
Tank Overfill Prevention: 25 Gallons or less
Tank Material: Dielectric Coated Steel
Tank Construction: Double Wall Tank
Tank Tightness Test: Not reported
Tank Corrosion Protection: Sacrificial Anode
Tank Manifold: Not reported
Tank Release Detection: Interstitial Monitoring
Tank SFC Type: Sump
Pipe Material: Fiberglass
Pipe Construction: Double Wall Pipe
Pipe Primary Release Detection: Interstitial Monitoring (or Sump Sensor)
Pipe Second Release Detection: Not reported
Pipe Corrosion Protection: Corrosion Resistant
Pipe Pumping System: Product Removed by R
Responsible Unit: NORTHWEST
Dispenser/Pump SFC Type: Not in contact with soil

Tank Name: EBFW097

Map ID
Direction
Distance
Elevation

MAP FINDINGS

Site

Database(s)

EDR ID Number
EPA ID Number

EAST OPERATING BASE (Continued)

U000923403

Tag Number: A0300
Tank Status: Operational
Tank Status Date: 01/01/1991
Tank Install Date: 00/01/1989
Tank Closure Date: Not reported
Capacity Range: 10,000 to 19,999 Gallons
Tank Permit Expiration Date: 06/30/2014
Tank Upgrade Date: 01/01/1991
Tank Spill Prevention: Spill Bucket/Spill Box
Tank Overfill Prevention: Automatic Shutoff (fill pipe)
Tank Material: Dielectric Coated Steel
Tank Construction: Double Wall Tank
Tank Tightness Test: Not reported
Tank Corrosion Protection: Sacrificial Anode
Tank Manifold: Not reported
Tank Release Detection: Interstitial Monitoring
Tank SFC Type: Sump
Pipe Material: Fiberglass
Pipe Construction: Double Wall Pipe
Pipe Primary Release Detection: Interstitial Monitoring (or Sump Sensor)
Pipe Second Release Detection: Automatic Line Leak Detector (ALLD)
Pipe Corrosion Protection: Corrosion Resistant
Pipe Pumping System: Pressurized System
Responsible Unit: NORTHWEST
Dispenser/Pump SFC Type: Not in contact with soil

Tank Name: EOBFW-1
Tag Number: A0300
Tank Status: Removed
Tank Status Date: 08/06/1996
Tank Install Date: 00/31/1964
Tank Closure Date: Not reported
Capacity Range: 2,001 to 4,999 Gallons
Tank Permit Expiration Date: Not reported
Tank Upgrade Date: Not reported
Tank Spill Prevention: Not reported
Tank Overfill Prevention: Not reported
Tank Material: Fiberglass Reinforced Plastic
Tank Construction: Single Wall Tank
Tank Tightness Test: Not reported
Tank Corrosion Protection: Not reported
Tank Manifold: Not reported
Tank Release Detection: Not reported
Tank SFC Type: Not reported
Pipe Material: Steel
Pipe Construction: Not reported
Pipe Primary Release Detection: Not reported
Pipe Second Release Detection: Not reported
Pipe Corrosion Protection: Not reported
Pipe Pumping System: Not reported
Responsible Unit: NORTHWEST
Dispenser/Pump SFC Type: Not reported

Tank Name: EOBFW-2
Tag Number: A0300

Map ID
Direction
Distance
Elevation

MAP FINDINGS

Site

Database(s)

EDR ID Number
EPA ID Number

EAST OPERATING BASE (Continued)

U000923403

Tank Status: Removed
Tank Status Date: 08/06/1996
Tank Install Date: 00/31/1964
Tank Closure Date: Not reported
Capacity Range: 10,000 to 19,999 Gallons
Tank Permit Expiration Date: Not reported
Tank Upgrade Date: Not reported
Tank Spill Prevention: Not reported
Tank Overfill Prevention: Not reported
Tank Material: Fiberglass Reinforced Plastic
Tank Construction: Single Wall Tank
Tank Tightness Test: Not reported
Tank Corrosion Protection: Not reported
Tank Manifold: Not reported
Tank Release Detection: Not reported
Tank SFC Type: Not reported
Pipe Material: Steel
Pipe Construction: Not reported
Pipe Primary Release Detection: Not reported
Pipe Second Release Detection: Not reported
Pipe Corrosion Protection: Not reported
Pipe Pumping System: Not reported
Responsible Unit: NORTHWEST
Dispencer/Pump SFC Type: Not reported

Tank Name: EOBFW-3
Tag Number: A0300
Tank Status: Removed
Tank Status Date: 08/06/1996
Tank Install Date: 00/31/1964
Tank Closure Date: Not reported
Capacity Range: 10,000 to 19,999 Gallons
Tank Permit Expiration Date: Not reported
Tank Upgrade Date: Not reported
Tank Spill Prevention: Not reported
Tank Overfill Prevention: Not reported
Tank Material: Fiberglass Reinforced Plastic
Tank Construction: Single Wall Tank
Tank Tightness Test: Not reported
Tank Corrosion Protection: Not reported
Tank Manifold: Not reported
Tank Release Detection: Not reported
Tank SFC Type: Not reported
Pipe Material: Steel
Pipe Construction: Not reported
Pipe Primary Release Detection: Not reported
Pipe Second Release Detection: Not reported
Pipe Corrosion Protection: Not reported
Pipe Pumping System: Not reported
Responsible Unit: NORTHWEST
Dispencer/Pump SFC Type: Not reported

Tank Name: EOBFW-4
Tag Number: A0300
Tank Status: Removed

Map ID
Direction
Distance
Elevation

MAP FINDINGS

Site

Database(s)

EDR ID Number
EPA ID Number

EAST OPERATING BASE (Continued)

U000923403

Tank Status Date: 08/06/1996
Tank Install Date: 00/31/1964
Tank Closure Date: Not reported
Capacity Range: 10,000 to 19,999 Gallons
Tank Permit Expiration Date: Not reported
Tank Upgrade Date: Not reported
Tank Spill Prevention: Not reported
Tank Overfill Prevention: Not reported
Tank Material: Fiberglass Reinforced Plastic
Tank Construction: Single Wall Tank
Tank Tightness Test: Not reported
Tank Corrosion Protection: Not reported
Tank Manifold: Not reported
Tank Release Detection: Not reported
Tank SFC Type: Not reported
Pipe Material: Steel
Pipe Construction: Not reported
Pipe Primary Release Detection: Not reported
Pipe Second Release Detection: Not reported
Pipe Corrosion Protection: Not reported
Pipe Pumping System: Not reported
Responsible Unit: NORTHWEST
Dispencer/Pump SFC Type: Not reported

Tank Name: EOBFW-5
Tag Number: A0300
Tank Status: Removed
Tank Status Date: 08/06/1996
Tank Install Date: 00/31/1964
Tank Closure Date: Not reported
Capacity Range: 10,000 to 19,999 Gallons
Tank Permit Expiration Date: Not reported
Tank Upgrade Date: Not reported
Tank Spill Prevention: Not reported
Tank Overfill Prevention: Not reported
Tank Material: Fiberglass Reinforced Plastic
Tank Construction: Single Wall Tank
Tank Tightness Test: Not reported
Tank Corrosion Protection: Not reported
Tank Manifold: Not reported
Tank Release Detection: Not reported
Tank SFC Type: Not reported
Pipe Material: Steel
Pipe Construction: Not reported
Pipe Primary Release Detection: Not reported
Pipe Second Release Detection: Not reported
Pipe Corrosion Protection: Not reported
Pipe Pumping System: Not reported
Responsible Unit: NORTHWEST
Dispencer/Pump SFC Type: Not reported

Tank Name: EOBFW-6
Tag Number: A0300
Tank Status: Removed
Tank Status Date: 08/06/1996

Map ID
Direction
Distance
Elevation

MAP FINDINGS

Site

Database(s)

EDR ID Number
EPA ID Number

EAST OPERATING BASE (Continued)

U000923403

Tank Install Date: 00/31/1964
Tank Closure Date: Not reported
Capacity Range: 10,000 to 19,999 Gallons
Tank Permit Expiration Date: Not reported
Tank Upgrade Date: Not reported
Tank Spill Prevention: Not reported
Tank Overfill Prevention: Not reported
Tank Material: Fiberglass Reinforced Plastic
Tank Construction: Single Wall Tank
Tank Tightness Test: Not reported
Tank Corrosion Protection: Not reported
Tank Manifold: Not reported
Tank Release Detection: Not reported
Tank SFC Type: Not reported
Pipe Material: Steel
Pipe Construction: Not reported
Pipe Primary Release Detection: Not reported
Pipe Second Release Detection: Not reported
Pipe Corrosion Protection: Not reported
Pipe Pumping System: Not reported
Responsible Unit: NORTHWEST
Dispenser/Pump SFC Type: Not reported

Tank Name: EOBFW-7
Tag Number: A0300
Tank Status: Removed
Tank Status Date: 08/06/1996
Tank Install Date: 00/31/1964
Tank Closure Date: Not reported
Capacity Range: 5,000 to 9,999 Gallons
Tank Permit Expiration Date: Not reported
Tank Upgrade Date: Not reported
Tank Spill Prevention: Not reported
Tank Overfill Prevention: Not reported
Tank Material: Fiberglass Reinforced Plastic
Tank Construction: Single Wall Tank
Tank Tightness Test: Not reported
Tank Corrosion Protection: Not reported
Tank Manifold: Not reported
Tank Release Detection: Not reported
Tank SFC Type: Not reported
Pipe Material: Steel
Pipe Construction: Not reported
Pipe Primary Release Detection: Not reported
Pipe Second Release Detection: Not reported
Pipe Corrosion Protection: Not reported
Pipe Pumping System: Not reported
Responsible Unit: NORTHWEST
Dispenser/Pump SFC Type: Not reported

Tank Name: EOBFW-8
Tag Number: A0300
Tank Status: Removed
Tank Status Date: 08/06/1996
Tank Install Date: 00/31/1964

Map ID
Direction
Distance
Elevation

MAP FINDINGS

Site

Database(s)

EDR ID Number
EPA ID Number

EAST OPERATING BASE (Continued)

U000923403

Tank Closure Date: Not reported
Capacity Range: 5,000 to 9,999 Gallons
Tank Permit Expiration Date: Not reported
Tank Upgrade Date: Not reported
Tank Spill Prevention: Not reported
Tank Overfill Prevention: Not reported
Tank Material: Fiberglass Reinforced Plastic
Tank Construction: Single Wall Tank
Tank Tightness Test: Not reported
Tank Corrosion Protection: Not reported
Tank Manifold: Not reported
Tank Release Detection: Not reported
Tank SFC Type: Not reported
Pipe Material: Steel
Pipe Construction: Not reported
Pipe Primary Release Detection: Not reported
Pipe Second Release Detection: Not reported
Pipe Corrosion Protection: Not reported
Pipe Pumping System: Not reported
Responsible Unit: NORTHWEST
Dispencer/Pump SFC Type: Not reported

Tank Name: EOBFW-9
Tag Number: A0300
Tank Status: Exempt
Tank Status Date: 08/06/1996
Tank Install Date: 00/31/1964
Tank Closure Date: Not reported
Capacity Range: 2,001 to 4,999 Gallons
Tank Permit Expiration Date: Not reported
Tank Upgrade Date: Not reported
Tank Spill Prevention: Not reported
Tank Overfill Prevention: Not reported
Tank Material: Fiberglass Reinforced Plastic
Tank Construction: Single Wall Tank
Tank Tightness Test: Not reported
Tank Corrosion Protection: Not reported
Tank Manifold: Not reported
Tank Release Detection: Not reported
Tank SFC Type: Not reported
Pipe Material: Steel
Pipe Construction: Not reported
Pipe Primary Release Detection: Not reported
Pipe Second Release Detection: Not reported
Pipe Corrosion Protection: Not reported
Pipe Pumping System: Not reported
Responsible Unit: NORTHWEST
Dispencer/Pump SFC Type: Not reported

Tank Name: EOBM-1
Tag Number: A0300
Tank Status: Change in Service
Tank Status Date: 08/06/1996
Tank Install Date: 00/01/1979
Tank Closure Date: Not reported

Map ID
Direction
Distance
Elevation

MAP FINDINGS

Site

Database(s)

EDR ID Number
EPA ID Number

EAST OPERATING BASE (Continued)

U000923403

Capacity Range: Not reported
Tank Permit Expiration Date: Not reported
Tank Upgrade Date: Not reported
Tank Spill Prevention: Not reported
Tank Overfill Prevention: Not reported
Tank Material: Not reported
Tank Construction: Not reported
Tank Tightness Test: Not reported
Tank Corrosion Protection: Not reported
Tank Manifold: Not reported
Tank Release Detection: Not reported
Tank SFC Type: Not reported
Pipe Material: Not reported
Pipe Construction: Not reported
Pipe Primary Release Detection: Not reported
Pipe Second Release Detection: Not reported
Pipe Corrosion Protection: Not reported
Pipe Pumping System: Not reported
Responsible Unit: NORTHWEST
Dispencer/Pump SFC Type: Not reported

Tank Name: EOBM-2
Tag Number: A0300
Tank Status: Change in Service
Tank Status Date: 08/06/1996
Tank Install Date: 00/31/1964
Tank Closure Date: Not reported
Capacity Range: 5,000 to 9,999 Gallons
Tank Permit Expiration Date: Not reported
Tank Upgrade Date: Not reported
Tank Spill Prevention: Not reported
Tank Overfill Prevention: Not reported
Tank Material: Not reported
Tank Construction: Not reported
Tank Tightness Test: Not reported
Tank Corrosion Protection: Not reported
Tank Manifold: Not reported
Tank Release Detection: Not reported
Tank SFC Type: Not reported
Pipe Material: Not reported
Pipe Construction: Not reported
Pipe Primary Release Detection: Not reported
Pipe Second Release Detection: Not reported
Pipe Corrosion Protection: Not reported
Pipe Pumping System: Not reported
Responsible Unit: NORTHWEST
Dispencer/Pump SFC Type: Not reported

Tank Name: EOBM-3
Tag Number: A0300
Tank Status: Change in Service
Tank Status Date: 08/06/1996
Tank Install Date: 00/31/1964
Tank Closure Date: Not reported
Capacity Range: Not reported

Map ID
Direction
Distance
Elevation

MAP FINDINGS

Site

Database(s)

EDR ID Number
EPA ID Number

EAST OPERATING BASE (Continued)

U000923403

Tank Permit Expiration Date: Not reported
Tank Upgrade Date: Not reported
Tank Spill Prevention: Not reported
Tank Overfill Prevention: Not reported
Tank Material: Not reported
Tank Construction: Not reported
Tank Tightness Test: Not reported
Tank Corrosion Protection: Not reported
Tank Manifold: Not reported
Tank Release Detection: Not reported
Tank SFC Type: Not reported
Pipe Material: Not reported
Pipe Construction: Not reported
Pipe Primary Release Detection: Not reported
Pipe Second Release Detection: Not reported
Pipe Corrosion Protection: Not reported
Pipe Pumping System: Not reported
Responsible Unit: NORTHWEST
Dispenser/Pump SFC Type: Not reported

Tank Name: EOBM-4
Tag Number: A0300
Tank Status: Closed in Place
Tank Status Date: 08/06/1996
Tank Install Date: 00/01/1979
Tank Closure Date: Not reported
Capacity Range: 2,001 to 4,999 Gallons
Tank Permit Expiration Date: Not reported
Tank Upgrade Date: Not reported
Tank Spill Prevention: Not reported
Tank Overfill Prevention: Not reported
Tank Material: Not reported
Tank Construction: Not reported
Tank Tightness Test: Not reported
Tank Corrosion Protection: Not reported
Tank Manifold: Not reported
Tank Release Detection: Other
Tank SFC Type: Not reported
Pipe Material: Fiberglass
Pipe Construction: Not reported
Pipe Primary Release Detection: Not reported
Pipe Second Release Detection: Not reported
Pipe Corrosion Protection: Not reported
Pipe Pumping System: Not reported
Responsible Unit: NORTHWEST
Dispenser/Pump SFC Type: Not reported

Tank Name: EOBM-5
Tag Number: A0300
Tank Status: Closed in Place
Tank Status Date: 08/06/1996
Tank Install Date: 00/01/1979
Tank Closure Date: Not reported
Capacity Range: 2,001 to 4,999 Gallons
Tank Permit Expiration Date: Not reported

Map ID
Direction
Distance
Elevation

MAP FINDINGS

Site

Database(s)

EDR ID Number
EPA ID Number

EAST OPERATING BASE (Continued)

U000923403

Tank Upgrade Date: Not reported
Tank Spill Prevention: Not reported
Tank Overfill Prevention: Not reported
Tank Material: Not reported
Tank Construction: Not reported
Tank Tightness Test: Not reported
Tank Corrosion Protection: Not reported
Tank Manifold: Not reported
Tank Release Detection: Other
Tank SFC Type: Not reported
Pipe Material: Not reported
Pipe Construction: Not reported
Pipe Primary Release Detection: Not reported
Pipe Second Release Detection: Not reported
Pipe Corrosion Protection: Not reported
Pipe Pumping System: Not reported
Responsible Unit: NORTHWEST
Dispencer/Pump SFC Type: Not reported

Tank Name: EOBM-6
Tag Number: A0300
Tank Status: Closed in Place
Tank Status Date: 08/06/1996
Tank Install Date: 00/01/1979
Tank Closure Date: Not reported
Capacity Range: 2,001 to 4,999 Gallons
Tank Permit Expiration Date: Not reported
Tank Upgrade Date: Not reported
Tank Spill Prevention: Not reported
Tank Overfill Prevention: Not reported
Tank Material: Not reported
Tank Construction: Not reported
Tank Tightness Test: Not reported
Tank Corrosion Protection: Not reported
Tank Manifold: Not reported
Tank Release Detection: Other
Tank SFC Type: Not reported
Pipe Material: Not reported
Pipe Construction: Not reported
Pipe Primary Release Detection: Not reported
Pipe Second Release Detection: Not reported
Pipe Corrosion Protection: Not reported
Pipe Pumping System: Not reported
Responsible Unit: NORTHWEST
Dispencer/Pump SFC Type: Not reported

SPILLS:

Facility ID: 634644
Medium: SOIL
Material Desc: PETROLEUM - DIESEL FUEL
Material Qty: 1
Material Units: GALLON
Date Received: 06/21/2012
Contact Name: Not reported
Incident Date: Not reported

Map ID
Direction
Distance
Elevation

MAP FINDINGS

Site

Database(s)

EDR ID Number
EPA ID Number

EAST OPERATING BASE (Continued)

U000923403

NPDES:

Facility Status: Not reported
Facility Type: Industrial SW GP
Admin Region: Headquarters
Date Issued: 10/21/2009
Latitude: Not reported
Longitude: Not reported
Permit ID: WAR000420
Permit Version: Not reported
Permit Status: Active
Permit SubStatus: Not reported
Ecology Contact: Not reported
WRIA: Not reported
Permit Expiration Date: 01/01/2015
Effective Date: 01/01/2010
Days to Expiration: 118

AJ253
WNW
1/8-1/4
0.152 mi.
804 ft.

KING CNTY DOT METRO TRANSIT EAST BASE
1975 124TH AVENUE NORTHEAST
BELLEVUE, WA 98005
Site 2 of 5 in cluster AJ

RCRA-CESQG **1000366462**
FINDS **WAD981762149**
MANIFEST
SPILLS
ICR
Financial Assurance

Relative:
Lower

RCRA-CESQG:

Actual:
157 ft.

Date form received by agency: 01/12/2012
Facility name: KING CNTY DOT METRO TRANSIT EAST BASE
Facility address: 1975 124TH AVE NE
BELLEVUE, WA 98005
EPA ID: WAD981762149
Mailing address: 201 S JACKSON ST. MS SFM TR
SEATTLE, WA 98104
Contact: CATHY JOHNSON
Contact address: 201 S JACKSON ST MS SFM TR 01
SEATTLE, WA 98104
Contact country: US
Contact telephone: (206) 684-2266
Contact email: CATHY.JOHNSON@KINGCOUNTY.GOV
EPA Region: 10
Land type: County
Classification: Conditionally Exempt Small Quantity Generator
Description: Handler: generates 100 kg or less of hazardous waste per calendar month, and accumulates 1000 kg or less of hazardous waste at any time; or generates 1 kg or less of acutely hazardous waste per calendar month, and accumulates at any time: 1 kg or less of acutely hazardous waste; or 100 kg or less of any residue or contaminated soil, waste or other debris resulting from the cleanup of a spill, into or on any land or water, of acutely hazardous waste; or generates 100 kg or less of any residue or contaminated soil, waste or other debris resulting from the cleanup of a spill, into or on any land or water, of acutely hazardous waste during any calendar month, and accumulates at any time: 1 kg or less of acutely hazardous waste; or 100 kg or less of any residue or contaminated soil, waste or other debris resulting from the cleanup of a spill, into or on any land or water, of acutely hazardous waste

Map ID
Direction
Distance
Elevation

MAP FINDINGS

Site

Database(s)

EDR ID Number
EPA ID Number

KING CNTY DOT METRO TRANSIT EAST BASE (Continued)

1000366462

Owner/Operator Summary:

Owner/operator name: KING CNTY DOT METRO TRANSIT
Owner/operator address: 201 S JACKSON ST MS SFM TR 0100
SEATTLE, 98104
Owner/operator country: US
Owner/operator telephone: (206)684-2266
Legal status: County
Owner/Operator Type: Operator
Owner/Op start date: 07/22/1996
Owner/Op end date: Not reported

Owner/operator name: METRO KING CNTY DOT
Owner/operator address: 201 S JACKSON ST MS SFM TR
SEATTLE, 98104
Owner/operator country: US
Owner/operator telephone: (206)684-2266
Legal status: County
Owner/Operator Type: Owner
Owner/Op start date: 07/22/1996
Owner/Op end date: Not reported

Owner/operator name: METRO KING CNTY M
Owner/operator address: 201 S JACKSON ST MS SFM TR
SEATTLE, WA 98104
Owner/operator country: US
Owner/operator telephone: (206)684-2266
Legal status: Private
Owner/Operator Type: Owner
Owner/Op start date: 07/22/1996
Owner/Op end date: Not reported

Owner/operator name: KING CNTY DOT M K
Owner/operator address: 201 S JACKSON ST MS SFM TR 0100
SEATTLE, WA 98104
Owner/operator country: US
Owner/operator telephone: (206)684-2266
Legal status: Private
Owner/Operator Type: Operator
Owner/Op start date: 07/22/1996
Owner/Op end date: Not reported

Handler Activities Summary:

U.S. importer of hazardous waste: No
Mixed waste (haz. and radioactive): No
Recycler of hazardous waste: No
Transporter of hazardous waste: No
Treater, storer or disposer of HW: No
Underground injection activity: No
On-site burner exemption: No
Furnace exemption: No
Used oil fuel burner: No
Used oil processor: No
User oil refiner: No
Used oil fuel marketer to burner: No
Used oil Specification marketer: No
Used oil transfer facility: No

Map ID
Direction
Distance
Elevation

MAP FINDINGS

Site

Database(s)

EDR ID Number
EPA ID Number

KING CNTY DOT METRO TRANSIT EAST BASE (Continued)

1000366462

Used oil transporter: No

Historical Generators:

Date form received by agency: 01/05/2011
Site name: KING CNTY DOT METRO TRANSIT EAST BASE
Classification: Not a generator, verified

Date form received by agency: 01/13/2010
Site name: KING CNTY DOT METRO TRANSIT EAST BASE
Classification: Conditionally Exempt Small Quantity Generator

Date form received by agency: 12/31/2007
Site name: KING CNTY DOT METRO TRANSIT EAST BASE
Classification: Not a generator, verified

Date form received by agency: 12/31/2005
Site name: KING CNTY DOT METRO TRANSIT EAST BASE
Classification: Not a generator, verified

Date form received by agency: 12/31/2003
Site name: METRO KING CNTY DOT TRANSIT 124TH
Classification: Not a generator, verified

Date form received by agency: 02/07/2000
Site name: METRO KING CNTY DOT TRANSIT 124TH
Classification: Large Quantity Generator

Date form received by agency: 03/01/1996
Site name: METRO KING COUNTY-DEPT OF TRANS-TRANSIT
Classification: Large Quantity Generator

Date form received by agency: 03/31/1994
Site name: METRO KING CTY-DMS-TRANSIT-EAS
Classification: Large Quantity Generator

Date form received by agency: 09/01/1993
Site name: MUNIC METRO SEATTLE-EAST BASE
Classification: Large Quantity Generator

Date form received by agency: 12/31/1990
Site name: MUNICIPALITY OF METROPOLITAN S
Classification: Large Quantity Generator

Hazardous Waste Summary:

Waste code: WSQG
Waste name: A placeholder to allow BR submission to validate. In WA State, Conditionally Exempt Small Quantity Generators (Called SQG in WA) are not required to report waste streams, so no valid State or Fed codes are available for reporting to BR.

Violation Status: No violations found

Evaluation Action Summary:

Evaluation date: 11/20/2006
Evaluation: FOCUSED COMPLIANCE INSPECTION
Area of violation: Not reported

Map ID
Direction
Distance
Elevation

MAP FINDINGS

Site

Database(s)

EDR ID Number
EPA ID Number

KING CNTY DOT METRO TRANSIT EAST BASE (Continued)

1000366462

Date achieved compliance: Not reported
Evaluation lead agency: State

Evaluation date: 11/05/1997
Evaluation: COMPLIANCE EVALUATION INSPECTION ON-SITE
Area of violation: Not reported
Date achieved compliance: Not reported
Evaluation lead agency: State

FINDS:

Registry ID: 110009511073

Environmental Interest/Information System

Washington Facility / Site Identification System (WA-FSIS) provides a means to query and display data maintained by the Washington Department of Ecology. This system contains key information for each facility/site that is currently, or has been, of interest to the Air Quality, Dam Safety, Hazardous Waste, Toxics Cleanup, and Water Quality Programs.

US National Pollutant Discharge Elimination System (NPDES) module of the Compliance Information System (ICIS) tracks surface water permits issued under the Clean Water Act. Under NPDES, all facilities that discharge pollutants from any point source into waters of the United States are required to obtain a permit. The permit will likely contain limits on what can be discharged, impose monitoring and reporting requirements, and include other provisions to ensure that the discharge does not adversely affect water quality.

RCRAInfo is a national information system that supports the Resource Conservation and Recovery Act (RCRA) program through the tracking of events and activities related to facilities that generate, transport, and treat, store, or dispose of hazardous waste. RCRAInfo allows RCRA program staff to track the notification, permit, compliance, and corrective action activities required under RCRA.

HAZARDOUS WASTE BIENNIAL REPORTER

PCS (Permit Compliance System) is a computerized management information system that contains data on National Pollutant Discharge Elimination System (NPDES) permit holding facilities. PCS tracks the permit, compliance, and enforcement status of NPDES facilities.

WA MANIFEST:

Facility Site ID Number: 18962661
SWC Desc: D001, D005, D007, D008, D027, D035, D018
FWC Desc: Not reported
Form Comm: Not reported
Data Year: 2012
Permit by Rule: False
Treatment by Generator: False
Mixed radioactive waste: False
Importer of hazardous waste: False
Immediate recycler: False
Treatment/Storage/Disposal/Recycling Facility: False

Map ID
Direction
Distance
Elevation

MAP FINDINGS

Site

Database(s)

EDR ID Number
EPA ID Number

KING CNTY DOT METRO TRANSIT EAST BASE (Continued)

1000366462

Generator of dangerous fuel waste: False
Generator marketing to burner: False
"Other marketers (i.e., blender, distributor, etc.)": False
Utility boiler burner: False
Industry boiler burner: False
Industrial Furnace: False
Smelter defferal: False
Universal waste - batteries - generate: False
Universal waste - thermostats - generate: False
Universal waste - mercury - generate: False
Universal waste - lamps - generate: False
Universal waste - batteries - accumulate: False
Universal waste - thermostats - accumulate: False
Universal waste - mercury - accumulate: False
Universal waste - lamps - accumulate: False
Destination Facility for Universal Waste: False
Off-specification used oil burner - utility boiler: False
Off-specification used oil burner - industrial boiler: False
Off-specification used oil burner - industrial furnace: False
EPA ID: WAD981762149
Facility Address 2: Not reported
TAX REG NBR: 578055920
NAICS CD: 485113
BUSINESS TYPE: Not reported
MAIL NAME: King Cnty DOT Metro Transit
MAIL ADDR LINE1: 201 S Jackson St. MS SFM TR 0100
MAIL CITY,ST,ZIP: SEATTLE, WA 98104-1519
MAIL COUNTRY: UNITED STATES
LEGAL ORG NAME: Metro King Cnty DOT
LEGAL ORG TYPE: County
LEGAL ADDR LINE1: 201 S Jackson St MS SFM TR 0100
LEGAL CITY,ST,ZIP: SEATTLE, WA 98104-1519
LEGAL COUNTRY: UNITED STATES
LEGAL PHONE NBR: (206)684-2266
LEGAL EFFECTIVE DATE: 07/22/1996
LAND ORG NAME: King Cnty DOT Metro Transit
LAND ORG TYPE: County
LAND PERSON NAME: Not reported
LAND ADDR LINE1: 201 S Jackson St MS SFM TR 0100
LAND CITY,ST,ZIP: SEATTLE, WA 98104-1519
LAND COUNTRY: UNITED STATES
LAND PHONE NBR: (206)684-2266
OPERATOR ORG NAME: King Cnty DOT Metro Transit
OPERATOR ORG TYPE: County
OPERATOR ADDR LINE1: 201 S Jackson St
OPERATOR ADDR LINE2: MS SFM TR 0100
OPERATOR CITY,ST,ZIP: SEATTLE, WA 98104-1519
OPERATOR COUNTRY: UNITED STATES
OPERATOR PHONE NBR: (206)684-2266
OPERATOR EFFECTIVE DATE: 07/22/1996
SITE CONTACT NAME: Cathy Johnson
SITE CONTACT ADDR LINE1: 201 S Jackson St MS SFM TR 0100
SITE CONTACT ZIP: SEATTLE, WA 98104-1519
SITE CONTACT COUNTRY: UNITED STATES
SITE CONTACT PHONE NBR: (206)684-2266
SITE CONTACT EMAIL: cathy.johnson@kingcounty.gov
FORM CONTACT NAME: Cathy Johnson

Map ID
Direction
Distance
Elevation

MAP FINDINGS

Site

Database(s)

EDR ID Number
EPA ID Number

KING CNTY DOT METRO TRANSIT EAST BASE (Continued)

1000366462

FORM CONTACT ADDR LINE1: 201 S Jackson St MS SFM TR 0100
FORM CONTACT CITY,ST,ZIP: SEATTLE, WA 98104-1519
FORM CONTACT COUNTRY: UNITED STATES
FORM CONTACT PHONE NBR: (206)684-2266
FORM CONTACT EMAIL: cathy.johnson@kingcounty.gov
GEN STATUS CD: SQG
MONTHLY GENERATION: False
BATCH GENERATION: True
ONE TIME GENERATION: False
TRANSPORTS OWN WASTE: False
TRANSPORTS OTHRS WASTE: False
RECYCLER ONSITE: False
TRANSFER FACILITY: False
OTHER EXEMPTION: Not reported
UW BATTERY GEN: False
USED OIL TRANSPORTER: False
USED OIL TRANSFER FACILITY: False
USED OIL PROCESSOR: False
USED OIL REREFINER: False
USED OIL FUEL MRKTR DIRECTS SHPMNTS: False
USED OIL FUEL MRKTR MEETS SPECS: False

Facility Site ID Number: 18962661
SWC Desc: Not reported
FWC Desc: Not reported
Form Comm: Not reported
Data Year: Not reported
Permit by Rule: FALSE
Treatment by Generator: FALSE
Mixed radioactive waste: FALSE
Importer of hazardous waste: FALSE
Immediate recycler: FALSE
Treatment/Storage/Disposal/Recycling Facility: FALSE
Generator of dangerous fuel waste: FALSE
Generator marketing to burner: FALSE
"Other marketers (i.e., blender, distributor, etc.)": FALSE
Utility boiler burner: FALSE
Industry boiler burner: FALSE
Industrial Furnace: FALSE
Smelter deferral: FALSE
Universal waste - batteries - generate: FALSE
Universal waste - thermostats - generate: FALSE
Universal waste - mercury - generate: FALSE
Universal waste - lamps - generate: FALSE
Universal waste - batteries - accumulate: FALSE
Universal waste - thermostats - accumulate: FALSE
Universal waste - mercury - accumulate: FALSE
Universal waste - lamps - accumulate: FALSE
Destination Facility for Universal Waste: FALSE
Off-specification used oil burner - utility boiler: FALSE
Off-specification used oil burner - industrial boiler: FALSE
Off-specification used oil burner - industrial furnace: FALSE
EPA ID: WAD981762149
Facility Address 2: Not reported
TAX REG NBR: 578055920
NAICS CD: 48511
BUSINESS TYPE: Not reported

Map ID
Direction
Distance
Elevation

MAP FINDINGS

Site

Database(s)

EDR ID Number
EPA ID Number

KING CNTY DOT METRO TRANSIT EAST BASE (Continued)

1000366462

MAIL NAME: King Cnty DOT Metro Transit
MAIL ADDR LINE1: 201 S Jackson St. MS SFM TR 0100
MAIL CITY,ST,ZIP: SEATTLE, WA 98104-1519
MAIL COUNTRY: UNITED STATES
LEGAL ORG NAME: Metro King Cnty DOT
LEGAL ORG TYPE: County
LEGAL ADDR LINE1: 201 S Jackson St MS SFM TR 0100
LEGAL CITY,ST,ZIP: SEATTLE, WA 98104-1519
LEGAL COUNTRY: UNITED STATES
LEGAL PHONE NBR: (206)684-2266
LEGAL EFFECTIVE DATE: 07/22/1996
LAND ORG NAME: King Cnty DOT Metro Transit
LAND ORG TYPE: County
LAND PERSON NAME: Not reported
LAND ADDR LINE1: 201 S Jackson St MS SFM TR 0100
LAND CITY,ST,ZIP: SEATTLE, WA 98104-1519
LAND COUNTRY: UNITED STATES
LAND PHONE NBR: (206)684-2266
OPERATOR ORG NAME: King Cnty DOT Metro Transit
OPERATOR ORG TYPE: County
OPERATOR ADDR LINE1: 201 S Jackson St
OPERATOR ADDR LINE2: MS SFM TR 0100
OPERATOR CITY,ST,ZIP: SEATTLE, WA 98104-1519
OPERATOR COUNTRY: UNITED STATES
OPERATOR PHONE NBR: (206)684-2266
OPERATOR EFFECTIVE DATE: 07/22/1996
SITE CONTACT NAME: Cathy Johnson
SITE CONTACT ADDR LINE1: 201 S Jackson St MS SFM TR 0100
SITE CONTACT ZIP: SEATTLE, WA 98104-1519
SITE CONTACT COUNTRY: UNITED STATES
SITE CONTACT PHONE NBR: (206)684-2266
SITE CONTACT EMAIL: Not reported
FORM CONTACT NAME: Cathy Johnson
FORM CONTACT ADDR LINE1: 201 S Jackson St MS SFM TR 0100
FORM CONTACT CITY,ST,ZIP: SEATTLE, WA 98104-1519
FORM CONTACT COUNTRY: UNITED STATES
FORM CONTACT PHONE NBR: (206)684-2266
FORM CONTACT EMAIL: cathy.johnson@metrokc.gov
GEN STATUS CD: XQG
MONTHLY GENERATION: FALSE
BATCH GENERATION: FALSE
ONE TIME GENERATION: FALSE
TRANSPORTS OWN WASTE: FALSE
TRANSPORTS OTHRS WASTE: FALSE
RECYCLER ONSITE: FALSE
TRANSFER FACILITY: FALSE
OTHER EXEMPTION: Not reported
UW BATTERY GEN: FALSE
USED OIL TRANSPORTER: FALSE
USED OIL TRANSFER FACILITY: FALSE
USED OIL PROCESSOR: FALSE
USED OIL REREFINER: FALSE
USED OIL FUEL MRKTR DIRECTS SHPMNTS: FALSE
USED OIL FUEL MRKTR MEETS SPECS: FALSE

Facility Site ID Number: 18962661
SWC Desc: Not reported

Map ID
Direction
Distance
Elevation

MAP FINDINGS

Site

Database(s)

EDR ID Number
EPA ID Number

KING CNTY DOT METRO TRANSIT EAST BASE (Continued)

1000366462

FWC Desc: D001, D005, D027, D035, D018, F001, F003, F005
Form Comm: Not reported
Data Year: 2011
Permit by Rule: False
Treatment by Generator: False
Mixed radioactive waste: False
Importer of hazardous waste: False
Immediate recycler: False
Treatment/Storage/Disposal/Recycling Facility: False
Generator of dangerous fuel waste: False
Generator marketing to burner: False
"Other marketers (i.e., blender, distributor, etc.)": False
Utility boiler burner: False
Industry boiler burner: False
Industrial Furnace: False
Smelter deferral: False
Universal waste - batteries - generate: False
Universal waste - thermostats - generate: False
Universal waste - mercury - generate: True
Universal waste - lamps - generate: True
Universal waste - batteries - accumulate: False
Universal waste - thermostats - accumulate: False
Universal waste - mercury - accumulate: False
Universal waste - lamps - accumulate: False
Destination Facility for Universal Waste: False
Off-specification used oil burner - utility boiler: False
Off-specification used oil burner - industrial boiler: False
Off-specification used oil burner - industrial furnace: False
EPA ID: WAD981762149
Facility Address 2: Not reported
TAX REG NBR: 578055920
NAICS CD: 485113
BUSINESS TYPE: Not reported
MAIL NAME: King Cnty DOT Metro Transit
MAIL ADDR LINE1: 201 S Jackson St. MS SFM TR 0100
MAIL CITY,ST,ZIP: SEATTLE, WA 98104-1519
MAIL COUNTRY: UNITED STATES
LEGAL ORG NAME: Metro King Cnty DOT
LEGAL ORG TYPE: County
LEGAL ADDR LINE1: 201 S Jackson St MS SFM TR 0100
LEGAL CITY,ST,ZIP: SEATTLE, WA 98104-1519
LEGAL COUNTRY: UNITED STATES
LEGAL PHONE NBR: (206)684-2266
LEGAL EFFECTIVE DATE: 07/22/1996
LAND ORG NAME: King Cnty DOT Metro Transit
LAND ORG TYPE: County
LAND PERSON NAME: Not reported
LAND ADDR LINE1: 201 S Jackson St MS SFM TR 0100
LAND CITY,ST,ZIP: SEATTLE, WA 98104-1519
LAND COUNTRY: UNITED STATES
LAND PHONE NBR: (206)684-2266
OPERATOR ORG NAME: King Cnty DOT Metro Transit
OPERATOR ORG TYPE: County
OPERATOR ADDR LINE1: 201 S Jackson St
OPERATOR ADDR LINE2: MS SFM TR 0100
OPERATOR CITY,ST,ZIP: SEATTLE, WA 98104-1519
OPERATOR COUNTRY: UNITED STATES

Map ID
Direction
Distance
Elevation

MAP FINDINGS

Site

Database(s)

EDR ID Number
EPA ID Number

KING CNTY DOT METRO TRANSIT EAST BASE (Continued)

1000366462

OPERATOR PHONE NBR: (206)684-2266
OPERATOR EFFECTIVE DATE: 07/22/1996
SITE CONTACT NAME: Cathy Johnson
SITE CONTACT ADDR LINE1: 201 S Jackson St MS SFM TR 0100
SITE CONTACT ZIP: SEATTLE, WA 98104-1519
SITE CONTACT COUNTRY: UNITED STATES
SITE CONTACT PHONE NBR: (206)684-2266
SITE CONTACT EMAIL: cathy.johnson@kingcounty.gov
FORM CONTACT NAME: Cathy Johnson
FORM CONTACT ADDR LINE1: 201 S Jackson St MS SFM TR 0100
FORM CONTACT CITY,ST,ZIP: SEATTLE, WA 98104-1519
FORM CONTACT COUNTRY: UNITED STATES
FORM CONTACT PHONE NBR: (206)684-2266
FORM CONTACT EMAIL: cathy.johnson@kingcounty.gov
GEN STATUS CD: SQG
MONTHLY GENERATION: False
BATCH GENERATION: True
ONE TIME GENERATION: False
TRANSPORTS OWN WASTE: False
TRANSPORTS OTHRS WASTE: False
RECYCLER ONSITE: False
TRANSFER FACILITY: False
OTHER EXEMPTION: Not reported
UW BATTERY GEN: True
USED OIL TRANSPORTER: False
USED OIL TRANSFER FACILITY: False
USED OIL PROCESSOR: False
USED OIL REREFINER: False
USED OIL FUEL MRKTR DIRECTS SHPMNTS: False
USED OIL FUEL MRKTR MEETS SPECS: False

Facility Site ID Number: 18962661
SWC Desc: Not reported
FWC Desc: Not reported
Form Comm: Not reported
Data Year: 2010
Permit by Rule: False
Treatment by Generator: False
Mixed radioactive waste: False
Importer of hazardous waste: False
Immediate recycler: False
Treatment/Storage/Disposal/Recycling Facility: False
Generator of dangerous fuel waste: False
Generator marketing to burner: False
"Other marketers (i.e., blender, distributor, etc.)": False
Utility boiler burner: False
Industry boiler burner: False
Industrial Furnace: False
Smelter defferal: False
Universal waste - batteries - generate: False
Universal waste - thermostats - generate: False
Universal waste - mercury - generate: False
Universal waste - lamps - generate: False
Universal waste - batteries - accumulate: False
Universal waste - thermostats - accumulate: False
Universal waste - mercury - accumulate: False
Universal waste - lamps - accumulate: False

Map ID
Direction
Distance
Elevation

MAP FINDINGS

Site

Database(s)

EDR ID Number
EPA ID Number

KING CNTY DOT METRO TRANSIT EAST BASE (Continued)

1000366462

Destination Facility for Universal Waste: False
Off-specification used oil burner - utility boiler: False
Off-specification used oil burner - industrial boiler: False
Off-specification used oil burner - industrial furnace: False
EPA ID: WAD981762149
Facility Address 2: Not reported
TAX REG NBR: 578055920
NAICS CD: 485113
BUSINESS TYPE: Not reported
MAIL NAME: King Cnty DOT Metro Transit
MAIL ADDR LINE1: 201 S Jackson St. MS SFM TR 0100
MAIL CITY,ST,ZIP: SEATTLE, WA 98104-1519
MAIL COUNTRY: UNITED STATES
LEGAL ORG NAME: Metro King Cnty DOT
LEGAL ORG TYPE: County
LEGAL ADDR LINE1: 201 S Jackson St MS SFM TR 0100
LEGAL CITY,ST,ZIP: SEATTLE, WA 98104-1519
LEGAL COUNTRY: UNITED STATES
LEGAL PHONE NBR: (206)684-2266
LEGAL EFFECTIVE DATE: 07/22/1996
LAND ORG NAME: King Cnty DOT Metro Transit
LAND ORG TYPE: County
LAND PERSON NAME: Not reported
LAND ADDR LINE1: 201 S Jackson St MS SFM TR 0100
LAND CITY,ST,ZIP: SEATTLE, WA 98104-1519
LAND COUNTRY: UNITED STATES
LAND PHONE NBR: (206)684-2266
OPERATOR ORG NAME: King Cnty DOT Metro Transit
OPERATOR ORG TYPE: County
OPERATOR ADDR LINE1: 201 S Jackson St
OPERATOR ADDR LINE2: MS SFM TR 0100
OPERATOR CITY,ST,ZIP: SEATTLE, WA 98104-1519
OPERATOR COUNTRY: UNITED STATES
OPERATOR PHONE NBR: (206)684-2266
OPERATOR EFFECTIVE DATE: 07/22/1996
SITE CONTACT NAME: Cathy Johnson
SITE CONTACT ADDR LINE1: 201 S Jackson St MS SFM TR 0100
SITE CONTACT ZIP: SEATTLE, WA 98104-1519
SITE CONTACT COUNTRY: UNITED STATES
SITE CONTACT PHONE NBR: (206)684-2266
SITE CONTACT EMAIL: cathy.johnson@kingcounty.gov
FORM CONTACT NAME: Cathy Johnson
FORM CONTACT ADDR LINE1: 201 S Jackson St MS SFM TR 0100
FORM CONTACT CITY,ST,ZIP: SEATTLE, WA 98104-1519
FORM CONTACT COUNTRY: UNITED STATES
FORM CONTACT PHONE NBR: (206)684-2266
FORM CONTACT EMAIL: cathy.johnson@kingcounty.gov
GEN STATUS CD: XQG
MONTHLY GENERATION: False
BATCH GENERATION: False
ONE TIME GENERATION: False
TRANSPORTS OWN WASTE: False
TRANSPORTS OTHRS WASTE: False
RECYCLER ONSITE: False
TRANSFER FACILITY: False
OTHER EXEMPTION: Not reported
UW BATTERY GEN: False

Map ID
Direction
Distance
Elevation

MAP FINDINGS

Site

Database(s)

EDR ID Number
EPA ID Number

KING CNTY DOT METRO TRANSIT EAST BASE (Continued)

1000366462

USED OIL TRANSPORTER: False
USED OIL TRANSFER FACILITY: False
USED OIL PROCESSOR: False
USED OIL REREFINER: False
USED OIL FUEL MRKTR DIRECTS SHPMNTS: False
USED OIL FUEL MRKTR MEETS SPECS: False

Facility Site ID Number: 18962661
SWC Desc: Not reported
FWC Desc: Not reported
Form Comm: Not reported
Data Year: Not reported
Permit by Rule: No
Treatment by Generator: No
Mixed radioactive waste: No
Importer of hazardous waste: No
Immediate recycler: No
Treatment/Storage/Disposal/Recycling Facility: No
Generator of dangerous fuel waste: No
Generator marketing to burner: No
"Other marketers (i.e., blender, distributor, etc.)": No
Utility boiler burner: No
Industry boiler burner: No
Industrial Furnace: No
Smelter deferral: No
Universal waste - batteries - generate: No
Universal waste - thermostats - generate: No
Universal waste - mercury - generate: No
Universal waste - lamps - generate: No
Universal waste - batteries - accumulate: No
Universal waste - thermostats - accumulate: No
Universal waste - mercury - accumulate: No
Universal waste - lamps - accumulate: No
Destination Facility for Universal Waste: No
Off-specification used oil burner - utility boiler: No
Off-specification used oil burner - industrial boiler: No
Off-specification used oil burner - industrial furnace: No
EPA ID: WAD981762149
Facility Address 2: Not reported
TAX REG NBR: 578055920
NAICS CD: 48511
BUSINESS TYPE: Not reported
MAIL NAME: King Cnty DOT Metro Transit
MAIL ADDR LINE1: 201 S Jackson St. MS SFM TR 0100
MAIL CITY,ST,ZIP: SEATTLE, WA 98104-1519
MAIL COUNTRY: UNITED STATES
LEGAL ORG NAME: Metro King Cnty DOT
LEGAL ORG TYPE: County
LEGAL ADDR LINE1: 201 S Jackson St MS SFM TR 0100
LEGAL CITY,ST,ZIP: SEATTLE, WA 98104-1519
LEGAL COUNTRY: UNITED STATES
LEGAL PHONE NBR: (206)684-2266
LEGAL EFFECTIVE DATE: 07/22/1996
LAND ORG NAME: King Cnty DOT Metro Transit
LAND ORG TYPE: County
LAND PERSON NAME: Not reported
LAND ADDR LINE1: 201 S Jackson St MS SFM TR 0100

Map ID
Direction
Distance
Elevation

MAP FINDINGS

Site

Database(s)

EDR ID Number
EPA ID Number

KING CNTY DOT METRO TRANSIT EAST BASE (Continued)

1000366462

LAND CITY,ST,ZIP: SEATTLE, WA 98104-1519
LAND COUNTRY: UNITED STATES
LAND PHONE NBR: (206)684-2266
OPERATOR ORG NAME: King Cnty DOT Metro Transit
OPERATOR ORG TYPE: County
OPERATOR ADDR LINE1: 201 S Jackson St
OPERATOR ADDR LINE2: MS SFM TR 0100
OPERATOR CITY,ST,ZIP: SEATTLE, WA 98104-1519
OPERATOR COUNTRY: UNITED STATES
OPERATOR PHONE NBR: (206)684-2266
OPERATOR EFFECTIVE DATE: 07/22/1996
SITE CONTACT NAME: Cathy Johnson
SITE CONTACT ADDR LINE1: 201 S Jackson St MS SFM TR 0100
SITE CONTACT ZIP: SEATTLE, WA 98104-1519
SITE CONTACT COUNTRY: UNITED STATES
SITE CONTACT PHONE NBR: (206)684-2266
SITE CONTACT EMAIL: Not reported
FORM CONTACT NAME: Cathy Johnson
FORM CONTACT ADDR LINE1: 201 S Jackson St MS SFM TR 0100
FORM CONTACT CITY,ST,ZIP: SEATTLE, WA 98104-1519
FORM CONTACT COUNTRY: UNITED STATES
FORM CONTACT PHONE NBR: (206)684-2266
FORM CONTACT EMAIL: cathy.johnson@metrokc.gov
GEN STATUS CD: SQG
MONTHLY GENERATION: No
BATCH GENERATION: No
ONE TIME GENERATION: No
TRANSPORTS OWN WASTE: No
TRANSPORTS OTHRS WASTE: No
RECYCLER ONSITE: No
TRANSFER FACILITY: No
OTHER EXEMPTION: Not reported
UW BATTERY GEN: No
USED OIL TRANSPORTER: No
USED OIL TRANSFER FACILITY: No
USED OIL PROCESSOR: No
USED OIL REREFINER: No
USED OIL FUEL MRKTR DIRECTS SHPMNTS: No
USED OIL FUEL MRKTR MEETS SPECS: No

[Click this hyperlink](#) while viewing on your computer to access
4 additional WA MANIFEST: record(s) in the EDR Site Report.

SPILLS:

Facility ID: 541586
Medium: Not reported
Material Desc: PETROLEUM - DIESEL FUEL
Material Qty: 2400
Material Units: GALLON
Date Received: 06/21/2004
Contact Name: Not reported
Incident Date: Not reported

ICR:

Date Ecology Received Report: 03/12/96
Contaminants Found at Site: Petroleum products

Map ID
Direction
Distance
Elevation

MAP FINDINGS

Site

Database(s)

EDR ID Number
EPA ID Number

KING CNTY DOT METRO TRANSIT EAST BASE (Continued)

1000366462

Media Contaminated: Soil
Waste Management: Spill
Region: North Western
Type of Report Ecology Received: Interim cleanup report
Site Register Issue: 94-27
County Code: 17
Contact: Not reported
Report Title: Not reported

Date Ecology Received Report: 07/31/96
Contaminants Found at Site: Total petroleum hydrocarbons
Media Contaminated: Soil
Waste Management: Unknown
Region: North Western
Type of Report Ecology Received: Interim cleanup report
Site Register Issue: 94-35
County Code: 17
Contact: Not reported
Report Title: Not reported

Date Ecology Received Report: 12/23/92
Contaminants Found at Site: Petroleum products
Media Contaminated: Groundwater, Soil
Waste Management: Tank
Region: North Western
Type of Report Ecology Received: Interim cleanup report
Site Register Issue: 92-47
County Code: 17
Contact: Not reported
Report Title: Not reported

WA Financial Assurance 1:

edr_fstat: WA
edr_fzip: 98005
edr_fcnty: Not reported
edr_zip: Not reported
DOE Site ID: 10098
Site Type: Self Insured
Financial Resp Type: Self-Insurance
Inception Date: 10/31/2011
Expiration Date: 10/31/2012

AE254
North
1/8-1/4
0.154 mi.
813 ft.

2021 130TH AVE NE
BELLEVUE, WA 98005
Site 6 of 7 in cluster AE

EDR US Hist Cleaners 1015013944
N/A

Relative:
Higher

EDR Historical Cleaners:

Name: ANDONIAN RUG CLEANING & SERVICE
Year: 1999
Address: 2021 130TH AVE NE

Actual:
239 ft.

Name: ANDONIAN RUG CLEANING & SERVICE
Year: 2000
Address: 2021 130TH AVE NE

Map ID
 Direction
 Distance
 Elevation

MAP FINDINGS

Site

Database(s)

EDR ID Number
 EPA ID Number

(Continued)

1015013944

Name: ANDONIAN RUG CLEANING & SVC
 Year: 2010
 Address: 2021 130TH AVE NE

AE255
North
1/8-1/4
0.154 mi.
813 ft.

2021 130TH AVE NE
BELLEVUE, WA 98005
Site 7 of 7 in cluster AE

EDR US Hist Auto Stat

1015308372
N/A

Relative:
Higher

EDR Historical Auto Stations:

Name: DYNAMIC DESIGN MOTORING ACCESSORIES
 Year: 1999
 Address: 2021 130TH AVE NE

Actual:
239 ft.

Name: SIGNATURE MOTOR DESIGN INC
 Year: 2005
 Address: 2021 130TH AVE NE

Name: SIGNATURE MOTOR DESIGN INC
 Year: 2006
 Address: 2021 130TH AVE NE

AK256
East
1/8-1/4
0.156 mi.
825 ft.

INTERMOUNTAIN ELECTRIC
13814 NE 16TH
BELLEVUE, WA 98005
Site 1 of 2 in cluster AK

ALLSITES
MANIFEST
SPILLS

S110816941
N/A

Relative:
Higher

ALLSITES:

Facility Id: 17435
 Latitude: 47.65237
 Longitude: -122.15611
 Ecology Interest Type Code: HWG
 Facility ID: 17435
 Facility Company: Intermountain Electric
 Interaction: I
 Interaction 1: HWG
 Interaction 2: Hazardous Waste Generator
 Ecology Program: HAZWASTE
 Program Data: TURBOWASTE
 Facility Alt.: Intermountain Electric
 Program ID: WAH000038122
 Date Interaction: 3/21/2011 0:00
 Date Interaction 3: 12/31/2011 0:00

Actual:
199 ft.

WA MANIFEST:

Facility Site ID Number: 17435
 SWC Desc: WPCB
 FWC Desc: Not reported
 Form Comm: This is the information available to the best of my knowledge. We are in a legal battle and made every attempt to gather all information available.
 Data Year: 2011
 Permit by Rule: False

Map ID
Direction
Distance
Elevation

MAP FINDINGS

Site

Database(s)

EDR ID Number
EPA ID Number

INTERMOUNTAIN ELECTRIC (Continued)

S110816941

Treatment by Generator: False
Mixed radioactive waste: False
Importer of hazardous waste: False
Immediate recycler: False
Treatment/Storage/Disposal/Recycling Facility: False
Generator of dangerous fuel waste: False
Generator marketing to burner: False
"Other marketers (i.e., blender, distributor, etc.)": False
Utility boiler burner: False
Industry boiler burner: False
Industrial Furnace: False
Smelter deferral: False
Universal waste - batteries - generate: False
Universal waste - thermostats - generate: False
Universal waste - mercury - generate: False
Universal waste - lamps - generate: False
Universal waste - batteries - accumulate: False
Universal waste - thermostats - accumulate: False
Universal waste - mercury - accumulate: False
Universal waste - lamps - accumulate: False
Destination Facility for Universal Waste: False
Off-specification used oil burner - utility boiler: False
Off-specification used oil burner - industrial boiler: False
Off-specification used oil burner - industrial furnace: False
EPA ID: WAH000038122
Facility Address 2: Not reported
TAX REG NBR: 603066893
NAICS CD: 238210
BUSINESS TYPE: Electrical Contracting
MAIL NAME: Intermountain Electric
MAIL ADDR LINE1: PO Box 303
MAIL CITY,ST,ZIP: Spokane, WA 99210-0303
MAIL COUNTRY: UNITED STATES
LEGAL ORG NAME: Intermountain Electric
LEGAL ORG TYPE: Private
LEGAL ADDR LINE1: 13814 NE 16th
LEGAL CITY,ST,ZIP: Bellevue, WA 98005
LEGAL COUNTRY: UNITED STATES
LEGAL PHONE NBR: 509-838-8000
LEGAL EFFECTIVE DATE: Not reported
LAND ORG NAME: Horton Electric
LAND ORG TYPE: Private
LAND PERSON NAME: Not reported
LAND ADDR LINE1: PO Box 3384
LAND CITY,ST,ZIP: Spokane, WA 99202
LAND COUNTRY: UNITED STATES
LAND PHONE NBR: 000-000-0000
OPERATOR ORG NAME: Intermountain Electric
OPERATOR ORG TYPE: Private
OPERATOR ADDR LINE1: 13814 NE 16th
OPERATOR CITY,ST,ZIP: Bellevue, WA 98005
OPERATOR COUNTRY: UNITED STATES
OPERATOR PHONE NBR: 509-838-8000
OPERATOR EFFECTIVE DATE: Not reported
SITE CONTACT NAME: Bob Schmidlkofer
SITE CONTACT ADDR LINE1: PO Box 303
SITE CONTACT ZIP: Spokane, WA 99210-0303

Map ID
Direction
Distance
Elevation

MAP FINDINGS

Site

Database(s)

EDR ID Number
EPA ID Number

INTERMOUNTAIN ELECTRIC (Continued)

S110816941

SITE CONTACT COUNTRY: UNITED STATES
SITE CONTACT PHONE NBR: 509-838-8000
SITE CONTACT EMAIL: bobs@knelectric.com
FORM CONTACT NAME: Bob Schmidkofer
FORM CONTACT ADDR LINE1: PO Box 303
FORM CONTACT CITY,ST,ZIP: Spokane, WA 99210-0303
FORM CONTACT COUNTRY: UNITED STATES
FORM CONTACT PHONE NBR: 509-838-8000
FORM CONTACT EMAIL: bobs@knelectric.com
GEN STATUS CD: LQG
MONTHLY GENERATION: False
BATCH GENERATION: False
ONE TIME GENERATION: True
TRANSPORTS OWN WASTE: False
TRANSPORTS OTHRS WASTE: False
RECYCLER ONSITE: False
TRANSFER FACILITY: False
OTHER EXEMPTION: Not reported
UW BATTERY GEN: False
USED OIL TRANSPORTER: False
USED OIL TRANSFER FACILITY: False
USED OIL PROCESSOR: False
USED OIL REREFINER: False
USED OIL FUEL MRKTR DIRECTS SHPMNTS: False
USED OIL FUEL MRKTR MEETS SPECS: False

SPILLS:

Facility ID: 625600
Medium: IMPERMEABLE CONTAINMENT
Material Desc: PETROLEUM - OIL OTHER
Material Qty: 90
Material Units: GALLON
Date Received: 03/17/2011
Contact Name: Not reported
Incident Date: Not reported

Facility ID: 625600
Medium: SURFACE WATER-FRESH
Material Desc: PETROLEUM - MINERAL OIL
Material Qty: 59
Material Units: GALLON
Date Received: 03/21/2011
Contact Name: UNKNOWN
Incident Date: Not reported

Facility ID: 625600
Medium: IMPERMEABLE CONTAINMENT
Material Desc: PETROLEUM - MINERAL OIL
Material Qty: 59
Material Units: GALLON
Date Received: 03/21/2011
Contact Name: UNKNOWN
Incident Date: Not reported

Map ID
Direction
Distance
Elevation

MAP FINDINGS

Site

Database(s)

EDR ID Number
EPA ID Number

AL257
NW
1/8-1/4
0.157 mi.
827 ft.

12727 NORTHUP WAY
BELLEVUE, WA 98005

Site 1 of 2 in cluster AL

EDR US Hist Cleaners

1014985770
N/A

Relative:
Higher

EDR Historical Cleaners:

Name: BELLEVUE CARPET CLEANERS
Year: 2001
Address: 12727 NORTHUP WAY

Actual:
227 ft.

Name: BELLEVUE CARPET CLEANERS
Year: 2005
Address: 12727 NORTHUP WAY

Name: BELLEVUE CARPET CLEANERS
Year: 2009
Address: 12727 NORTHUP WAY

258
NE
1/8-1/4
0.159 mi.
841 ft.

ACURA OF BELLEVUE
13424 NE 20TH ST
BELLEVUE, WA 98188

RCRA NonGen / NLR
FINDS
ALLSITES
UST

1001806519
WAD982658577

Relative:
Higher

RCRA NonGen / NLR:

Date form received by agency: 02/15/2005
Facility name: ACURA OF BELLEVUE
Facility address: 13424 NE 20TH ST
BELLEVUE, WA 98188
EPA ID: WAD982658577
Contact: ACURA OF BELLEV ACURA OF BELLEV
Contact address: 13424 NE 20TH ST
BELLEVUE, WA 98005-2025
Contact country: US
Contact telephone: (000)000-0000
Contact email: Not reported
EPA Region: 10
Land type: Private
Classification: Non-Generator
Description: Handler: Non-Generators do not presently generate hazardous waste

Actual:
224 ft.

Owner/Operator Summary:

Owner/operator name: BARBARA NELSON B
Owner/operator address: 13424 NE 20TH ST
BELLEVUE, WA 98005
Owner/operator country: US
Owner/operator telephone: (425)644-3000
Legal status: Private
Owner/Operator Type: Owner
Owner/Op start date: 12/31/2002
Owner/Op end date: Not reported

Owner/operator name: GREG P
Owner/operator address: 13424 NE 20TH ST
BELLEVUE, WA 98005
Owner/operator country: US
Owner/operator telephone: (425)644-3000
Legal status: Private

Map ID
Direction
Distance
Elevation

MAP FINDINGS

Site

Database(s)

EDR ID Number
EPA ID Number

ACURA OF BELLEVUE (Continued)

1001806519

Owner/Operator Type: Operator
Owner/Op start date: 12/31/2002
Owner/Op end date: Not reported

Handler Activities Summary:

U.S. importer of hazardous waste: No
Mixed waste (haz. and radioactive): No
Recycler of hazardous waste: No
Transporter of hazardous waste: No
Treater, storer or disposer of HW: No
Underground injection activity: No
On-site burner exemption: No
Furnace exemption: No
Used oil fuel burner: No
Used oil processor: No
User oil refiner: No
Used oil fuel marketer to burner: No
Used oil Specification marketer: No
Used oil transfer facility: No
Used oil transporter: No

Historical Generators:

Date form received by agency: 12/31/2003
Site name: ACURA OF BELLEVUE
Classification: Not a generator, verified

Violation Status: No violations found

Evaluation Action Summary:

Evaluation date: 11/15/2006
Evaluation: FOCUSED COMPLIANCE INSPECTION
Area of violation: Not reported
Date achieved compliance: Not reported
Evaluation lead agency: State

FINDS:

Registry ID: 110006459910

Environmental Interest/Information System

Washington Facility / Site Identification System (WA-FSIS) provides a means to query and display data maintained by the Washington Department of Ecology. This system contains key information for each facility/site that is currently, or has been, of interest to the Air Quality, Dam Safety, Hazardous Waste, Toxics Cleanup, and Water Quality Programs.

RCRAInfo is a national information system that supports the Resource Conservation and Recovery Act (RCRA) program through the tracking of events and activities related to facilities that generate, transport, and treat, store, or dispose of hazardous waste. RCRAInfo allows RCRA program staff to track the notification, permit, compliance, and corrective action activities required under RCRA.

HAZARDOUS WASTE BIENNIAL REPORTER

Map ID
Direction
Distance
Elevation

MAP FINDINGS

Site

Database(s)

EDR ID Number
EPA ID Number

ACURA OF BELLEVUE (Continued)

1001806519

ALLSITES:

Facility Id:	17888915
Latitude:	47.62809
Longitude:	-122.16141
Ecology Interest Type Code:	HWG
Facility ID:	17888915
Facility Company:	Acura of Bellevue
Interaction:	I
Interaction 1:	HWG
Interaction 2:	Hazardous Waste Generator
Ecology Program:	HAZWASTE
Program Data:	TURBOWASTE
Facility Alt.:	Not reported
Program ID:	WAD982658577
Date Interaction:	7/13/1989 0:00
Date Interaction 3:	12/31/2004 0:00
Facility ID:	17888915
Facility Company:	Acura of Bellevue
Interaction:	I
Interaction 1:	HWOTHER
Interaction 2:	Haz Waste Management Activity
Ecology Program:	HAZWASTE
Program Data:	TURBOWASTE
Facility Alt.:	Not reported
Program ID:	WAD982658577
Date Interaction:	12/31/2004 0:00
Date Interaction 3:	12/31/2004 0:00
Facility ID:	17888915
Facility Company:	Acura of Bellevue
Interaction:	I
Interaction 1:	UST
Interaction 2:	Underground Storage Tank
Ecology Program:	TOXICS
Program Data:	UST
Facility Alt.:	Not reported
Program ID:	Not reported
Date Interaction:	4/4/1986 0:00
Date Interaction 3:	5/3/2000 0:00
Facility Id:	17888915
Latitude:	47.62809
Longitude:	-122.16141
Ecology Interest Type Code:	UST
Facility ID:	17888915
Facility Company:	Acura of Bellevue
Interaction:	I
Interaction 1:	HWG
Interaction 2:	Hazardous Waste Generator
Ecology Program:	HAZWASTE
Program Data:	TURBOWASTE
Facility Alt.:	Not reported
Program ID:	WAD982658577
Date Interaction:	7/13/1989 0:00
Date Interaction 3:	12/31/2004 0:00

Map ID
Direction
Distance
Elevation

MAP FINDINGS

Site

Database(s)

EDR ID Number
EPA ID Number

ACURA OF BELLEVUE (Continued)

1001806519

Facility ID: 17888915
Facility Company: Acura of Bellevue
Interaction: I
Interaction 1: HWOTHER
Interaction 2: Haz Waste Management Activity
Ecology Program: HAZWASTE
Program Data: TURBOWASTE
Facility Alt.: Not reported
Program ID: WAD982658577
Date Interaction: 12/31/2004 0:00
Date Interaction 3: 12/31/2004 0:00

Facility ID: 17888915
Facility Company: Acura of Bellevue
Interaction: I
Interaction 1: UST
Interaction 2: Underground Storage Tank
Ecology Program: TOXICS
Program Data: UST
Facility Alt.: Not reported
Program ID: Not reported
Date Interaction: 4/4/1986 0:00
Date Interaction 3: 5/3/2000 0:00

Facility Id: 17888915
Latitude: 47.62809
Longitude: -122.16141
Ecology Interest Type Code: HWOTHER
Facility ID: 17888915
Facility Company: Acura of Bellevue
Interaction: I
Interaction 1: HWG
Interaction 2: Hazardous Waste Generator
Ecology Program: HAZWASTE
Program Data: TURBOWASTE
Facility Alt.: Not reported
Program ID: WAD982658577
Date Interaction: 7/13/1989 0:00
Date Interaction 3: 12/31/2004 0:00

Facility ID: 17888915
Facility Company: Acura of Bellevue
Interaction: I
Interaction 1: HWOTHER
Interaction 2: Haz Waste Management Activity
Ecology Program: HAZWASTE
Program Data: TURBOWASTE
Facility Alt.: Not reported
Program ID: WAD982658577
Date Interaction: 12/31/2004 0:00
Date Interaction 3: 12/31/2004 0:00

Facility ID: 17888915
Facility Company: Acura of Bellevue
Interaction: I
Interaction 1: UST

Map ID
Direction
Distance
Elevation

MAP FINDINGS

Site

Database(s)

EDR ID Number
EPA ID Number

ACURA OF BELLEVUE (Continued)

1001806519

Interaction 2: Underground Storage Tank
Ecology Program: TOXICS
Program Data: UST
Facility Alt.: Not reported
Program ID: Not reported
Date Interaction: 4/4/1986 0:00
Date Interaction 3: 5/3/2000 0:00

UST:

Facility ID: 17888915
Site Id: 101103
UBI: 6006175210010001
Phone Number: 2066443000
Decimal Latitude: 47.62809
Decimal Longitude: -122.16141

Tank Name: 1
Tag Number: Not reported
Tank Status: Removed
Tank Status Date: 08/06/1996
Tank Install Date: 00/04/1986
Tank Closure Date: Not reported
Capacity Range: Not reported
Tank Permit Expiration Date: 12/31/1996
Tank Upgrade Date: Not reported
Tank Spill Prevention: None
Tank Overfill Prevention: None
Tank Material: Dielectric Coated Steel
Tank Construction: Single Wall Tank
Tank Tightness Test: Not reported
Tank Corrosion Protection: Sacrificial Anode
Tank Manifold: Not reported
Tank Release Detection: Manual Inventory Control (daily)
Tank SFC Type: Not reported
Pipe Material: Not reported
Pipe Construction: Double Wall Pipe
Pipe Primary Release Detection: Interstitial Monitoring (or Sump Sensor)
Pipe Second Release Detection: Not reported
Pipe Corrosion Protection: Corrosion Resistant
Pipe Pumping System: Pressurized System
Responsible Unit: NORTHWEST
Dispenser/Pump SFC Type: Not reported

Tank Name: 2
Tag Number: Not reported
Tank Status: Removed
Tank Status Date: 08/06/1996
Tank Install Date: 00/04/1986
Tank Closure Date: Not reported
Capacity Range: 111 TO 1,100 Gallons
Tank Permit Expiration Date: 12/31/1996
Tank Upgrade Date: Not reported
Tank Spill Prevention: 25 Gallons or Less
Tank Overfill Prevention: Overfill Alarm
Tank Material: Dielectric Coated Steel

Map ID
Direction
Distance
Elevation

MAP FINDINGS

Site

Database(s)

EDR ID Number
EPA ID Number

ACURA OF BELLEVUE (Continued)

1001806519

Tank Construction: Single Wall Tank
Tank Tightness Test: Not reported
Tank Corrosion Protection: Sacrificial Anode
Tank Manifold: Not reported
Tank Release Detection: Manual Inventory Control (daily)
Tank SFC Type: Not reported
Pipe Material: Steel
Pipe Construction: Double Wall Pipe
Pipe Primary Release Detection: Interstitial Monitoring (or Sump Sensor)
Pipe Second Release Detection: Not reported
Pipe Corrosion Protection: Corrosion Resistant
Pipe Pumping System: Pressurized System
Responsible Unit: NORTHWEST
Dispencer/Pump SFC Type: Not reported

AF259
North
1/8-1/4
0.163 mi.
861 ft.

STAR RENTALS INC
12900 NORTHRUP WY
BELLEVUE, WA 98005
Site 9 of 10 in cluster AF

UST U001125857
N/A

Relative:
Higher

UST:
Facility ID: 93312988
Site Id: 9291
UBI: 6011112580010005
Phone Number: 2068855522
Decimal Latitude: 47.628998
Decimal Longitude: -122.168369

Actual:
240 ft.

Tank Name: 1
Tag Number: Not reported
Tank Status: Removed
Tank Status Date: 08/06/1996
Tank Install Date: 00/01/1975
Tank Closure Date: Not reported
Capacity Range: 1,101 to 2,000 Gallons
Tank Permit Expiration Date: 09/30/1997
Tank Upgrade Date: Not reported
Tank Spill Prevention: Spill Bucket/Spill Box
Tank Overfill Prevention: Other
Tank Material: Steel
Tank Construction: Single Wall Tank
Tank Tightness Test: Not reported
Tank Corrosion Protection: Other
Tank Manifold: Not reported
Tank Release Detection: Weekly Manual Gauging
Tank SFC Type: Not reported
Pipe Material: Steel
Pipe Construction: Single Wall Pipe
Pipe Primary Release Detection: Not reported
Pipe Second Release Detection: Not reported
Pipe Corrosion Protection: Other
Pipe Pumping System: Not reported
Responsible Unit: NORTHWEST
Dispencer/Pump SFC Type: Not reported

Tank Name: 2

Map ID
Direction
Distance
Elevation

MAP FINDINGS

Site

Database(s)

EDR ID Number
EPA ID Number

STAR RENTALS INC (Continued)

U001125857

Tag Number: Not reported
Tank Status: Removed
Tank Status Date: 08/06/1996
Tank Install Date: 00/31/1964
Tank Closure Date: Not reported
Capacity Range: 111 TO 1,100 Gallons
Tank Permit Expiration Date: 09/30/1997
Tank Upgrade Date: Not reported
Tank Spill Prevention: Not reported
Tank Overfill Prevention: Other
Tank Material: Steel
Tank Construction: Single Wall Tank
Tank Tightness Test: Not reported
Tank Corrosion Protection: Other
Tank Manifold: Not reported
Tank Release Detection: Weekly Manual Gauging
Tank SFC Type: Not reported
Pipe Material: Steel
Pipe Construction: Single Wall Pipe
Pipe Primary Release Detection: Not reported
Pipe Second Release Detection: Not reported
Pipe Corrosion Protection: Other
Pipe Pumping System: Other
Responsible Unit: NORTHWEST
Dispenser/Pump SFC Type: Not reported

Tank Name: 3
Tag Number: Not reported
Tank Status: Removed
Tank Status Date: 07/03/1997
Tank Install Date: 00/31/1964
Tank Closure Date: Not reported
Capacity Range: Not reported
Tank Permit Expiration Date: Not reported
Tank Upgrade Date: Not reported
Tank Spill Prevention: Not reported
Tank Overfill Prevention: Not reported
Tank Material: Not reported
Tank Construction: Not reported
Tank Tightness Test: Not reported
Tank Corrosion Protection: Not reported
Tank Manifold: Not reported
Tank Release Detection: Not reported
Tank SFC Type: Not reported
Pipe Material: Not reported
Pipe Construction: Not reported
Pipe Primary Release Detection: Not reported
Pipe Second Release Detection: Not reported
Pipe Corrosion Protection: Not reported
Pipe Pumping System: Not reported
Responsible Unit: NORTHWEST
Dispenser/Pump SFC Type: Not reported

MAP FINDINGS

Map ID
 Direction
 Distance
 Elevation

Site

Database(s)

EDR ID Number
 EPA ID Number

AF260
North
1/8-1/4
0.163 mi.
861 ft.

STAR RENTALS, INC.
12900 NORTHUP WAY
BELLEVUE, WA 98005

Site 10 of 10 in cluster AF

ALLSITES
LUST
SPILLS
ICR

S103513341
N/A

Relative:
Higher

ALLSITES:

Facility Id: 93312988
 Latitude: 47.628998
 Longitude: -122.16836
 Ecology Interest Type Code: LUST
 Facility ID: 93312988
 Facility Company: STAR RENTALS INC BELLEVUE
 Interaction: I
 Interaction 1: LUST
 Interaction 2: LUST Facility
 Ecology Program: TOXICS
 Program Data: ISIS
 Facility Alt.: Not reported
 Program ID: 9291
 Date Interaction: 4/15/1997 0:00
 Date Interaction 3: 4/15/1997 0:00

Actual:
240 ft.

Facility ID: 93312988
 Facility Company: STAR RENTALS INC BELLEVUE
 Interaction: I
 Interaction 1: LSC
 Interaction 2: Local Source Control
 Ecology Program: HAZWASTE
 Program Data: LSC
 Facility Alt.: STAR RENTALS
 Program ID: Not reported
 Date Interaction: 1/6/2011 0:00
 Date Interaction 3: 1/6/2011 0:00

Facility ID: 93312988
 Facility Company: STAR RENTALS INC BELLEVUE
 Interaction: A
 Interaction 1: UST
 Interaction 2: Underground Storage Tank
 Ecology Program: TOXICS
 Program Data: UST
 Facility Alt.: Not reported
 Program ID: 9291
 Date Interaction: 3/20/2000 0:00
 Date Interaction 3: Not reported

Facility Id: 93312988
 Latitude: 47.628998
 Longitude: -122.16836
 Ecology Interest Type Code: UST
 Facility ID: 93312988
 Facility Company: STAR RENTALS INC BELLEVUE
 Interaction: I
 Interaction 1: LUST
 Interaction 2: LUST Facility
 Ecology Program: TOXICS
 Program Data: ISIS

Map ID
Direction
Distance
Elevation

MAP FINDINGS

Site

Database(s)

EDR ID Number
EPA ID Number

STAR RENTALS, INC. (Continued)

S103513341

Facility Alt.:	Not reported
Program ID:	9291
Date Interaction:	4/15/1997 0:00
Date Interaction 3:	4/15/1997 0:00
Facility ID:	93312988
Facility Company:	STAR RENTALS INC BELLEVUE
Interaction:	I
Interaction 1:	LSC
Interaction 2:	Local Source Control
Ecology Program:	HAZWASTE
Program Data:	LSC
Facility Alt.:	STAR RENTALS
Program ID:	Not reported
Date Interaction:	1/6/2011 0:00
Date Interaction 3:	1/6/2011 0:00
Facility ID:	93312988
Facility Company:	STAR RENTALS INC BELLEVUE
Interaction:	A
Interaction 1:	UST
Interaction 2:	Underground Storage Tank
Ecology Program:	TOXICS
Program Data:	UST
Facility Alt.:	Not reported
Program ID:	9291
Date Interaction:	3/20/2000 0:00
Date Interaction 3:	Not reported
Facility Id:	93312988
Latitude:	47.628998
Longitude:	-122.16836
Ecology Interest Type Code:	LSC
Facility ID:	93312988
Facility Company:	STAR RENTALS INC BELLEVUE
Interaction:	I
Interaction 1:	LUST
Interaction 2:	LUST Facility
Ecology Program:	TOXICS
Program Data:	ISIS
Facility Alt.:	Not reported
Program ID:	9291
Date Interaction:	4/15/1997 0:00
Date Interaction 3:	4/15/1997 0:00
Facility ID:	93312988
Facility Company:	STAR RENTALS INC BELLEVUE
Interaction:	I
Interaction 1:	LSC
Interaction 2:	Local Source Control
Ecology Program:	HAZWASTE
Program Data:	LSC
Facility Alt.:	STAR RENTALS
Program ID:	Not reported
Date Interaction:	1/6/2011 0:00
Date Interaction 3:	1/6/2011 0:00

Map ID
Direction
Distance
Elevation

MAP FINDINGS

Site

Database(s)

EDR ID Number
EPA ID Number

STAR RENTALS, INC. (Continued)

S103513341

Facility ID: 93312988
Facility Company: STAR RENTALS INC BELLEVUE
Interaction: A
Interaction 1: UST
Interaction 2: Underground Storage Tank
Ecology Program: TOXICS
Program Data: UST
Facility Alt.: Not reported
Program ID: 9291
Date Interaction: 3/20/2000 0:00
Date Interaction 3: Not reported

LUST:

Facility ID: 93312988
Facility Status: RCU
Cleanup Site ID: 11110
Cleanup Unit Type: Upland
Process Type: Independent Action
Alternate Name: STAR RENTALS INC
Release Status Date: 04/15/1997
Site Response Unit Code: Northwest
Lat/Long: 47.628998 / -122.16836

Facility ID: 93312988
Facility Status: Awaiting Cleanup
Cleanup Site ID: 11110
Cleanup Unit Type: Upland
Process Type: Independent Action
Alternate Name: STAR RENTALS INC
Release Status Date: 02/13/1997
Site Response Unit Code: Northwest
Lat/Long: 47.628998 / -122.16836

Facility ID: 93312988
Facility Status: Cleanup Started
Cleanup Site ID: 11110
Cleanup Unit Type: Upland
Process Type: Independent Action
Alternate Name: STAR RENTALS INC
Release Status Date: 07/01/2011
Site Response Unit Code: Northwest
Lat/Long: 47.628998 / -122.16836

SPILLS:

Facility ID: 628294
Medium: SOIL
Material Desc: PETROLEUM - GASOLINE
Material Qty: Not reported
Material Units: GALLON
Date Received: 08/01/2011
Contact Name: UNKNOWN
Incident Date: Not reported

Facility ID: 628301
Medium: SOIL

Map ID
Direction
Distance
Elevation

MAP FINDINGS

Site

Database(s)

EDR ID Number
EPA ID Number

STAR RENTALS, INC. (Continued)

S103513341

Material Desc: PETROLEUM - GASOLINE
Material Qty: 5
Material Units: GALLON
Date Received: 08/01/2011
Contact Name: Not reported
Incident Date: Not reported

ICR:

Date Ecology Received Report: 04/15/97
Contaminants Found at Site: Petroleum products
Media Contaminated: Soil
Waste Management: Tank
Region: North Western
Type of Report Ecology Received: Final cleanup report
Site Register Issue: 95-01
County Code: 17
Contact: Not reported
Report Title: Not reported

AJ261
WNW
1/8-1/4
0.163 mi.
863 ft.

2001 124TH NE BELLEVUE
2001 124TH NE
BELLEVUE, WA 98005
Site 3 of 5 in cluster AJ

RCRA NonGen / NLR 1000199686
FINDS WAD982655235
ALLSITES

Relative:
Lower

RCRA NonGen / NLR:

Date form received by agency: 09/01/1988
Facility name: 2001 124TH NE BELLEVUE
Facility address: 2001 124TH NE
BELLEVUE, WA 98005
EPA ID: WAD982655235
Mailing address: 4350 150TH AVE NE
REDMOND, WA 98052-5301
Contact: WA ECY WA ECY
Contact address: 4350 150TH AVE NE
REDMOND, WA 98052-5301
Contact country: US
Contact telephone: (000)000-0000
Contact email: Not reported
EPA Region: 10
Classification: Non-Generator
Description: Handler: Non-Generators do not presently generate hazardous waste

Actual:
165 ft.

Owner/Operator Summary:

Owner/operator name: WA ECY W
Owner/operator address: 2001 124TH AVE NE
BELLEVUE, WA 98005
Owner/operator country: US
Owner/operator telephone: (000)000-0000
Legal status: Private
Owner/Operator Type: Owner
Owner/Op start date: 05/02/1996
Owner/Op end date: Not reported

Handler Activities Summary:

U.S. importer of hazardous waste: No

Map ID
Direction
Distance
Elevation

MAP FINDINGS

Site

Database(s)

EDR ID Number
EPA ID Number

2001 124TH NE BELLEVUE (Continued)

1000199686

Mixed waste (haz. and radioactive): No
Recycler of hazardous waste: No
Transporter of hazardous waste: No
Treater, storer or disposer of HW: No
Underground injection activity: No
On-site burner exemption: No
Furnace exemption: No
Used oil fuel burner: No
Used oil processor: No
User oil refiner: No
Used oil fuel marketer to burner: No
Used oil Specification marketer: No
Used oil transfer facility: No
Used oil transporter: No

Violation Status: No violations found

FINDS:

Registry ID: 110005346615

Environmental Interest/Information System

RCRAInfo is a national information system that supports the Resource Conservation and Recovery Act (RCRA) program through the tracking of events and activities related to facilities that generate, transport, and treat, store, or dispose of hazardous waste. RCRAInfo allows RCRA program staff to track the notification, permit, compliance, and corrective action activities required under RCRA.

ALLSITES:

Facility Id: 49948939
Latitude: 47.62707
Longitude: -122.17665
Ecology Interest Type Code: HWG
Facility ID: 49948939
Facility Company: 2001 124th NE Bellevue
Interaction: I
Interaction 1: HWG
Interaction 2: Hazardous Waste Generator
Ecology Program: HAZWASTE
Program Data: TURBOWASTE
Facility Alt.: Not reported
Program ID: WAD982655235
Date Interaction: 9/1/1988 0:00
Date Interaction 3: 12/31/1991 0:00

MAP FINDINGS

Map ID
Direction
Distance
Elevation

Site

Database(s)

EDR ID Number
EPA ID Number

AL262
NW
1/8-1/4
0.164 mi.
868 ft.

12708 NORTHUP WAY
BELLEVUE, WA 98005

Site 2 of 2 in cluster AL

EDR US Hist Auto Stat

1015196490
N/A

Relative:
Higher

EDR Historical Auto Stations:

Name: DEFINITIVE AUTO GROUP LLC
Year: 2007
Address: 12708 NORTHUP WAY

Actual:
226 ft.

AJ263
WNW
1/8-1/4
0.172 mi.
906 ft.

VN GRAPHICS INC
2020 124TH AVE NE BLDG C 205
BELLEVUE, WA 98005

Site 4 of 5 in cluster AJ

ALLSITES

S109556402
N/A

Relative:
Lower

ALLSITES:

Facility Id: 55428753
Latitude: 47.62724
Longitude: -122.1751
Ecology Interest Type Code: HWG
Facility ID: 55428753
Facility Company: VN Graphics Inc
Interaction: I
Interaction 1: HWG
Interaction 2: Hazardous Waste Generator
Ecology Program: HAZWASTE
Program Data: TURBOWASTE
Facility Alt.: Not reported
Program ID: WAD095732251
Date Interaction: 9/4/1984 0:00
Date Interaction 3: 11/3/1989 0:00

Actual:
169 ft.

Facility ID: 55428753
Facility Company: VN Graphics Inc
Interaction: I
Interaction 1: TRI
Interaction 2: Toxics Release Inventory
Ecology Program: HAZWASTE
Program Data: EPCRA
Facility Alt.: Not reported
Program ID: WAD095732251
Date Interaction: 1/1/1988 0:00
Date Interaction 3: 10/8/2002 0:00

Facility ID: 55428753
Facility Company: VN Graphics Inc
Interaction: I
Interaction 1: TRI
Interaction 2: Toxics Release Inventory
Ecology Program: HAZWASTE
Program Data: EPCRA
Facility Alt.: Not reported
Program ID: WAD095732251
Date Interaction: 1/1/1990 0:00
Date Interaction 3: 10/8/2002 0:00

Facility ID: 55428753
Facility Company: VN Graphics Inc

Map ID
Direction
Distance
Elevation

MAP FINDINGS

Site

Database(s)

EDR ID Number
EPA ID Number

VN GRAPHICS INC (Continued)

S109556402

Interaction: I
Interaction 1: HWP
Interaction 2: Hazardous Waste Planner
Ecology Program: HAZWASTE
Program Data: HWPPRT
Facility Alt.: Not reported
Program ID: WAD095732251
Date Interaction: 1/1/1991 0:00
Date Interaction 3: 12/31/1991 0:00

Facility Id: 55428753
Latitude: 47.62724
Longitude: -122.1751
Ecology Interest Type Code: TRI

Facility ID: 55428753
Facility Company: VN Graphics Inc
Interaction: I
Interaction 1: HWG
Interaction 2: Hazardous Waste Generator
Ecology Program: HAZWASTE
Program Data: TURBOWASTE
Facility Alt.: Not reported
Program ID: WAD095732251
Date Interaction: 9/4/1984 0:00
Date Interaction 3: 11/3/1989 0:00

Facility ID: 55428753
Facility Company: VN Graphics Inc
Interaction: I
Interaction 1: TRI
Interaction 2: Toxics Release Inventory
Ecology Program: HAZWASTE
Program Data: EPCRA
Facility Alt.: Not reported
Program ID: WAD095732251
Date Interaction: 1/1/1988 0:00
Date Interaction 3: 10/8/2002 0:00

Facility ID: 55428753
Facility Company: VN Graphics Inc
Interaction: I
Interaction 1: TRI
Interaction 2: Toxics Release Inventory
Ecology Program: HAZWASTE
Program Data: EPCRA
Facility Alt.: Not reported
Program ID: WAD095732251
Date Interaction: 1/1/1990 0:00
Date Interaction 3: 10/8/2002 0:00

Facility ID: 55428753
Facility Company: VN Graphics Inc
Interaction: I
Interaction 1: HWP
Interaction 2: Hazardous Waste Planner
Ecology Program: HAZWASTE

Map ID
Direction
Distance
Elevation

MAP FINDINGS

Site

Database(s)

EDR ID Number
EPA ID Number

VN GRAPHICS INC (Continued)

S109556402

Program Data:	HWPPRT
Facility Alt.:	Not reported
Program ID:	WAD095732251
Date Interaction:	1/1/1991 0:00
Date Interaction 3:	12/31/1991 0:00
Facility Id:	55428753
Latitude:	47.62724
Longitude:	-122.1751
Ecology Interest Type Code:	HWP
Facility ID:	55428753
Facility Company:	VN Graphics Inc
Interaction:	I
Interaction 1:	HWG
Interaction 2:	Hazardous Waste Generator
Ecology Program:	HAZWASTE
Program Data:	TURBOWASTE
Facility Alt.:	Not reported
Program ID:	WAD095732251
Date Interaction:	9/4/1984 0:00
Date Interaction 3:	11/3/1989 0:00
Facility ID:	55428753
Facility Company:	VN Graphics Inc
Interaction:	I
Interaction 1:	TRI
Interaction 2:	Toxics Release Inventory
Ecology Program:	HAZWASTE
Program Data:	EPCRA
Facility Alt.:	Not reported
Program ID:	WAD095732251
Date Interaction:	1/1/1988 0:00
Date Interaction 3:	10/8/2002 0:00
Facility ID:	55428753
Facility Company:	VN Graphics Inc
Interaction:	I
Interaction 1:	TRI
Interaction 2:	Toxics Release Inventory
Ecology Program:	HAZWASTE
Program Data:	EPCRA
Facility Alt.:	Not reported
Program ID:	WAD095732251
Date Interaction:	1/1/1990 0:00
Date Interaction 3:	10/8/2002 0:00
Facility ID:	55428753
Facility Company:	VN Graphics Inc
Interaction:	I
Interaction 1:	HWP
Interaction 2:	Hazardous Waste Planner
Ecology Program:	HAZWASTE
Program Data:	HWPPRT
Facility Alt.:	Not reported
Program ID:	WAD095732251
Date Interaction:	1/1/1991 0:00

Map ID
Direction
Distance
Elevation

MAP FINDINGS

Site

Database(s)

EDR ID Number
EPA ID Number

VN GRAPHICS INC (Continued)

S109556402

Date Interaction 3: 12/31/1991 0:00

**AJ264
WNW
1/8-1/4
0.172 mi.
906 ft.**

**VN GRAPHICS INC
2020 124TH AVE NE #C-205
BELLEVUE, WA 98005**

RCRA NonGen / NLR

**1000116218
WAD095732251**

Site 5 of 5 in cluster AJ

**Relative:
Lower**

RCRA NonGen / NLR:

**Actual:
169 ft.**

Date form received by agency: 12/31/1990
Facility name: VN GRAPHICS INC
Facility address: 2020 124TH AVE NE #C-205
BELLEVUE, WA 98005
EPA ID: WAD095732251
Contact: HAROLD NOBLE
Contact address: Not reported
Not reported
Contact country: Not reported
Contact telephone: (206) 454-5165
Contact email: Not reported
EPA Region: 10
Classification: Non-Generator
Description: Handler: Non-Generators do not presently generate hazardous waste

Handler Activities Summary:

U.S. importer of hazardous waste: No
Mixed waste (haz. and radioactive): No
Recycler of hazardous waste: No
Transporter of hazardous waste: No
Treater, storer or disposer of HW: No
Underground injection activity: No
On-site burner exemption: No
Furnace exemption: No
Used oil fuel burner: No
Used oil processor: No
User oil refiner: No
Used oil fuel marketer to burner: No
Used oil Specification marketer: No
Used oil transfer facility: No
Used oil transporter: No

Historical Generators:

Date form received by agency: 09/04/1984
Site name: VN GRAPHICS INC
Classification: Not a generator, verified

Violation Status: No violations found

MAP FINDINGS

Map ID
Direction
Distance
Elevation

Site

Database(s)

EDR ID Number
EPA ID Number

AM265 **CAT AND DOG CLINIC OF BELLEVUE** **ALLSITES** **S109824840**
East **13812 NE 16TH ST** **N/A**
1/8-1/4 **BELLEVUE, WA 98005**
0.181 mi.
956 ft. **Site 1 of 3 in cluster AM**

Relative: ALLSITES:
Lower Facility Id: 4364
 Latitude: 47.6243993
Actual: Longitude: -122.15724
189 ft. Ecology Interest Type Code: LSC
 Facility ID: 4364
 Facility Company: Cat and Dog Clinic of Bellevue
 Interaction: I
 Interaction 1: LSC
 Interaction 2: Local Source Control
 Ecology Program: HAZWASTE
 Program Data: LSC
 Facility Alt.: Cat and Dog Clinic of Bellevue
 Program ID: Not reported
 Date Interaction: 4/30/2009 0:00
 Date Interaction 3: 4/29/2010 0:00

 Facility/Site Interaction T: 78094
 Geographic Location Identifier (Alias Facid): 4364
 Interaction (Aka Env Int) Type Code: LSC
 Interaction (Aka Env Int) Description: Local Source Control
 Interaction Status: I
 Federal Program Identifier: Not reported
 Interaction Start Date: 04/30/2009
 Interaction End Date: 04/29/2010
 prgm_facil: Cat and Dog Clinic of Bellevue
 cur_sys_pr: HAZWASTE
 cur_sys_nm: LSC

AM266 **INTERMOUNTAIN ELECTRIC** **RCRA NonGen / NLR** **1014928166**
East **13814 NE 16TH** **WAH000038122**
1/8-1/4 **BELLEVUE, WA 98005**
0.183 mi.
966 ft. **Site 2 of 3 in cluster AM**

Relative: RCRA NonGen / NLR:
Lower Date form received by agency: 02/16/2012
 Facility name: INTERMOUNTAIN ELECTRIC
Actual: Facility address: 13814 NE 16TH
188 ft. BELLEVUE, WA 98005
 EPA ID: WAH000038122
 Mailing address: PO BOX 303
 SPOKANE, WA 99210
 Contact: BOB SCHMIDLKOFER
 Contact address: PO BOX 303
 SPOKANE, WA 99210
 Contact country: US
 Contact telephone: (509) 838-8000
 Contact email: BOBS@KNELECTRIC.COM
 EPA Region: 10
 Classification: Non-Generator
 Description: Handler: Non-Generators do not presently generate hazardous waste

Map ID
Direction
Distance
Elevation

MAP FINDINGS

Site

Database(s)

EDR ID Number
EPA ID Number

INTERMOUNTAIN ELECTRIC (Continued)

1014928166

Owner/Operator Summary:

Owner/operator name: INTERMOUNTAIN ELECTRIC
Owner/operator address: 13814 NE 16TH
BELLEVUE, 98005
Owner/operator country: US
Owner/operator telephone: 509-838-8000
Legal status: Private
Owner/Operator Type: Owner
Owner/Op start date: 01/01/1900
Owner/Op end date: Not reported

Owner/operator name: INTERMOUNTAIN ELECTRIC
Owner/operator address: 13814 NE 16TH
BELLEVUE, 98005
Owner/operator country: US
Owner/operator telephone: 509-838-8000
Legal status: Private
Owner/Operator Type: Operator
Owner/Op start date: 01/01/1900
Owner/Op end date: Not reported

Handler Activities Summary:

U.S. importer of hazardous waste: No
Mixed waste (haz. and radioactive): No
Recycler of hazardous waste: No
Transporter of hazardous waste: No
Treater, storer or disposer of HW: No
Underground injection activity: No
On-site burner exemption: No
Furnace exemption: No
Used oil fuel burner: No
Used oil processor: No
User oil refiner: No
Used oil fuel marketer to burner: No
Used oil Specification marketer: No
Used oil transfer facility: No
Used oil transporter: No

Historical Generators:

Date form received by agency: 03/21/2011
Site name: INTERMOUNTAIN ELECTRIC
Classification: Large Quantity Generator

Hazardous Waste Summary:

Waste code: WPCB
Waste name: Washington State Dangerous PCB Waste containing polychlorinated biphenyls at concentrations of 2 parts per million or greater from specific sources: discarded transformers, capacitors or bushings containing (except when drained of all free flowing liquid) and the following wastes generated from the salvaging, rebuilding, or discarding of transformers, capacitors or bushings containing polychlorinated biphenyls (PCB) at concentrations of 2 parts per million or greater: Cooling and insulating fluids and cores, including core papers.

Map ID
Direction
Distance
Elevation

MAP FINDINGS

Site

Database(s)

EDR ID Number
EPA ID Number

INTERMOUNTAIN ELECTRIC (Continued)

1014928166

Violation Status: No violations found

AN267
ENE
1/8-1/4
0.185 mi.
975 ft.

BMW OF BELLEVUE
13617 NORTHUP WAY NE
BELLEVUE, WA 98005

RCRA NonGen / NLR
FINDS
ALLSITES

1000696807
WAD988504304

Site 1 of 5 in cluster AN

Relative:
Higher

RCRA NonGen / NLR:

Actual:
201 ft.

Date form received by agency: 06/13/1997
Facility name: BMW OF BELLEVUE
Facility address: 13617 NORTHUP WAY NE
BELLEVUE, WA 98005
EPA ID: WAD988504304
Mailing address: 13617 NORTHRUP WAY
BELLEVUE, WA 98005-0000
Contact: BMW BMW
Contact address: 13617 NORTHRUP WAY
BELLEVUE, WA 98005-0000
Contact country: US
Contact telephone: (000)000-0000
Contact email: Not reported
EPA Region: 10
Land type: Private
Classification: Non-Generator
Description: Handler: Non-Generators do not presently generate hazardous waste

Owner/Operator Summary:

Owner/operator name: PETER K
Owner/operator address: 13617 NE 20TH ST
BELLEVUE, WA 98005
Owner/operator country: US
Owner/operator telephone: (000)000-0000
Legal status: Private
Owner/Operator Type: Operator
Owner/Op start date: 02/26/1997
Owner/Op end date: Not reported

Owner/operator name: AL M
Owner/operator address: 13617 NORTHUP WAY
BELLEVUE, WA 98005
Owner/operator country: US
Owner/operator telephone: (425)643-4544
Legal status: Private
Owner/Operator Type: Owner
Owner/Op start date: 06/13/1997
Owner/Op end date: Not reported

Handler Activities Summary:

U.S. importer of hazardous waste: No
Mixed waste (haz. and radioactive): No
Recycler of hazardous waste: No
Transporter of hazardous waste: No
Treater, storer or disposer of HW: No
Underground injection activity: No
On-site burner exemption: No
Furnace exemption: No
Used oil fuel burner: No

Map ID
Direction
Distance
Elevation

MAP FINDINGS

Site

Database(s)

EDR ID Number
EPA ID Number

BMW OF BELLEVUE (Continued)

1000696807

Used oil processor: No
User oil refiner: No
Used oil fuel marketer to burner: No
Used oil Specification marketer: No
Used oil transfer facility: No
Used oil transporter: No

Violation Status: No violations found

Evaluation Action Summary:

Evaluation date: 07/03/1997
Evaluation: COMPLIANCE ASSISTANCE VISIT
Area of violation: Not reported
Date achieved compliance: Not reported
Evaluation lead agency: State

Evaluation date: 05/18/1992
Evaluation: COMPLIANCE ASSISTANCE VISIT
Area of violation: Not reported
Date achieved compliance: Not reported
Evaluation lead agency: State

FINDS:

Registry ID: 110001918337

Environmental Interest/Information System

Washington Facility / Site Identification System (WA-FSIS) provides a means to query and display data maintained by the Washington Department of Ecology. This system contains key information for each facility/site that is currently, or has been, of interest to the Air Quality, Dam Safety, Hazardous Waste, Toxics Cleanup, and Water Quality Programs.

RCRAInfo is a national information system that supports the Resource Conservation and Recovery Act (RCRA) program through the tracking of events and activities related to facilities that generate, transport, and treat, store, or dispose of hazardous waste. RCRAInfo allows RCRA program staff to track the notification, permit, compliance, and corrective action activities required under RCRA.

ALLSITES:

Facility Id: 21323693
Latitude: 47.62807
Longitude: -122.15676
Ecology Interest Type Code: HWG
Facility ID: 21323693
Facility Company: BMW of Bellevue
Interaction: I
Interaction 1: HWG
Interaction 2: Hazardous Waste Generator
Ecology Program: HAZWASTE
Program Data: TURBOWASTE
Facility Alt.: Not reported
Program ID: WAD988504304
Date Interaction: 3/20/1992 0:00

Map ID
Direction
Distance
Elevation

MAP FINDINGS

Site

Database(s)

EDR ID Number
EPA ID Number

BMW OF BELLEVUE (Continued)

1000696807

Date Interaction 3: 12/31/1996 0:00

Facility ID: 21323693
Facility Company: BMW of Bellevue
Interaction: I
Interaction 1: HWG
Interaction 2: Hazardous Waste Generator
Ecology Program: HAZWASTE
Program Data: TURBOWASTE
Facility Alt.: Not reported
Program ID: WAD988504304
Date Interaction: 12/31/1996 0:00
Date Interaction 3: 12/31/1996 0:00

Facility ID: 21323693
Facility Company: BMW of Bellevue
Interaction: I
Interaction 1: LSC
Interaction 2: Local Source Control
Ecology Program: HAZWASTE
Program Data: LSC
Facility Alt.: BMW of Bellevue
Program ID: Not reported
Date Interaction: 4/9/2009 0:00
Date Interaction 3: 4/29/2010 0:00

Facility Id: 21323693
Latitude: 47.62807
Longitude: -122.15676
Ecology Interest Type Code: LSC
Facility ID: 21323693
Facility Company: BMW of Bellevue
Interaction: I
Interaction 1: HWG
Interaction 2: Hazardous Waste Generator
Ecology Program: HAZWASTE
Program Data: TURBOWASTE
Facility Alt.: Not reported
Program ID: WAD988504304
Date Interaction: 3/20/1992 0:00
Date Interaction 3: 12/31/1996 0:00

Facility ID: 21323693
Facility Company: BMW of Bellevue
Interaction: I
Interaction 1: HWG
Interaction 2: Hazardous Waste Generator
Ecology Program: HAZWASTE
Program Data: TURBOWASTE
Facility Alt.: Not reported
Program ID: WAD988504304
Date Interaction: 12/31/1996 0:00
Date Interaction 3: 12/31/1996 0:00

Facility ID: 21323693
Facility Company: BMW of Bellevue

Map ID
 Direction
 Distance
 Elevation

MAP FINDINGS

Site

Database(s)

EDR ID Number
 EPA ID Number

BMW OF BELLEVUE (Continued)

1000696807

Interaction: I
 Interaction 1: LSC
 Interaction 2: Local Source Control
 Ecology Program: HAZWASTE
 Program Data: LSC
 Facility Alt.: BMW of Bellevue
 Program ID: Not reported
 Date Interaction: 4/9/2009 0:00
 Date Interaction 3: 4/29/2010 0:00

AM268
 East
 1/8-1/4
 0.187 mi.
 985 ft.

**13818 NE 16TH ST
 BELLEVUE, WA 98005**

EDR US Hist Auto Stat

**1015216630
 N/A**

Site 3 of 3 in cluster AM

**Relative:
 Lower**

EDR Historical Auto Stations:

Name: EASTSIDE TRANSMISSION INCORPORATED
 Year: 1999
 Address: 13818 NE 16TH ST

**Actual:
 188 ft.**

Name: EASTSIDE TRANSMISSION INCORPORATED
 Year: 2000
 Address: 13818 NE 16TH ST

Name: EASTSIDE TRANSMISSION
 Year: 2009
 Address: 13818 NE 16TH ST

Name: EASTSIDE TRANSMISSION
 Year: 2010
 Address: 13818 NE 16TH ST

AK269
 East
 1/8-1/4
 0.189 mi.
 996 ft.

**EASTSIDE TRANSMISSIONS INC
 13818 NE 16TH ST
 BELLEVUE, WA 98005**

ALLSITES

**S109824506
 N/A**

Site 2 of 2 in cluster AK

**Relative:
 Lower**

ALLSITES:

Facility Id: 19384
 Latitude: 47.624999
 Longitude: -122.15604

**Actual:
 195 ft.**

Ecology Interest Type Code: LSC
 Facility ID: 19384
 Facility Company: Eastside Transmissions Inc
 Interaction: I
 Interaction 1: LSC
 Interaction 2: Local Source Control
 Ecology Program: HAZWASTE
 Program Data: LSC
 Facility Alt.: "Eastside Transmissions
 Inc."
 Program ID: Not reported
 Date Interaction: 4/28/2009 0:00
 Date Interaction 3:

Map ID
 Direction
 Distance
 Elevation

MAP FINDINGS

Site

Database(s)

EDR ID Number
 EPA ID Number

EASTSIDE TRANSMISSIONS INC (Continued)

S109824506

Facility/Site Interaction T: 78086
 Geographic Location Identifier (Alias Facid): 19384
 Interaction (Aka Env Int) Type Code: LSC
 Interaction (Aka Env Int) Description: Local Source Control
 Interaction Status: I
 Federal Program Identifier: Not reported
 Interaction Start Date: 04/28/2009
 Interaction End Date: 04/29/2010
 prgm_facil: Eastside Transmissions, Inc.
 cur_sys_pr: HAZWASTE
 cur_sys_nm: LSC

AN270
ENE
1/8-1/4
0.189 mi.
997 ft.

BELLEVUE BMW NEW BUILDING
13605 NE 20TH ST
BELLEVUE, WA 98004

ALLSITES S110037775
N/A

Site 2 of 5 in cluster AN

Relative:
Higher

ALLSITES:

Facility Id: 16185
 Latitude: 47.6278
 Longitude: -122.159
 Ecology Interest Type Code: CONSTGP
 Facility ID: 16185
 Facility Company: BELLEVUE BMW NEW BUILDING
 Interaction: I
 Interaction 1: CONSTGP
 Interaction 2: Construction SW GP
 Ecology Program: WATQUAL
 Program Data: PARIS
 Facility Alt.: BELLEVUE BMW NEW BUILDING
 Program ID: WAR010382
 Date Interaction: 6/23/2008 0:00
 Date Interaction 3: 9/8/2010 0:00

Actual:
200 ft.

Facility/Site Interaction T: 85501
 Geographic Location Identifier (Alias Facid): 16185
 Interaction (Aka Env Int) Type Code: CONSTGP
 Interaction (Aka Env Int) Description: Construction SW GP
 Interaction Status: A
 Federal Program Identifier: WAR010382
 Interaction Start Date: 06/23/2008
 Interaction End Date: Not reported
 prgm_facil: BELLEVUE BMW NEW BUILDING
 cur_sys_pr: WATQUAL
 cur_sys_nm: PARIS

Map ID
Direction
Distance
Elevation

MAP FINDINGS

Site

Database(s)

EDR ID Number
EPA ID Number

AO271
NNW
1/8-1/4
0.189 mi.
999 ft.

12840 NE 21ST PL
BELLEVUE, WA 98005

Site 1 of 3 in cluster AO

EDR US Hist Auto Stat

1015198273
N/A

Relative:
Higher

EDR Historical Auto Stations:

Name: PALADIN AUTOWORKS LIMITED
Year: 1999
Address: 12840 NE 21ST PL

Actual:
242 ft.

Name: PALADIN AUTOWORKS LIMITED
Year: 2000
Address: 12840 NE 21ST PL

AO272
NNW
1/8-1/4
0.189 mi.
999 ft.

SPECTRA LUX CORP BELLEVUE
12840 NE 21ST PL
BELLEVUE, WA 98005

Site 2 of 3 in cluster AO

RCRA NonGen / NLR
FINDS
ALLSITES
UST

1000181208
WAD067144105

Relative:
Higher

RCRA NonGen / NLR:

Date form received by agency: 07/27/1988
Facility name: SPECTRA LUX CORP BELLEVUE
Facility address: 12840 NE 21ST PL
BELLEVUE, WA 98005
EPA ID: WAD067144105
Contact: SPECTRA LUX COR SPECTRA LUX COR
Contact address: 12840 NE 21ST PL
BELLEVUE, WA 98005-1910
Contact country: US
Contact telephone: (000)000-0000
Contact email: Not reported
EPA Region: 10
Land type: Private
Classification: Non-Generator
Description: Handler: Non-Generators do not presently generate hazardous waste

Actual:
242 ft.

Owner/Operator Summary:

Owner/operator name: SPECTRA LUX COR S
Owner/operator address: 12840 NE 21ST PL
BELLEVUE, WA 98005
Owner/operator country: US
Owner/operator telephone: (000)000-0000
Legal status: Private
Owner/Operator Type: Owner
Owner/Op start date: 05/02/1996
Owner/Op end date: Not reported

Handler Activities Summary:

U.S. importer of hazardous waste: No
Mixed waste (haz. and radioactive): No
Recycler of hazardous waste: No
Transporter of hazardous waste: No
Treater, storer or disposer of HW: No
Underground injection activity: No
On-site burner exemption: No
Furnace exemption: No
Used oil fuel burner: No

Map ID
Direction
Distance
Elevation

MAP FINDINGS

Site

Database(s)

EDR ID Number
EPA ID Number

SPECTRA LUX CORP BELLEVUE (Continued)

1000181208

Used oil processor: No
User oil refiner: No
Used oil fuel marketer to burner: No
Used oil Specification marketer: No
Used oil transfer facility: No
Used oil transporter: No

Facility Has Received Notices of Violations:

Regulation violated: Not reported
Area of violation: Generators - General
Date violation determined: 11/17/1988
Date achieved compliance: 07/04/1994
Violation lead agency: State
Enforcement action: WRITTEN INFORMAL
Enforcement action date: 04/13/1989
Enf. disposition status: Not reported
Enf. disp. status date: Not reported
Enforcement lead agency: State
Proposed penalty amount: Not reported
Final penalty amount: Not reported
Paid penalty amount: Not reported

Evaluation Action Summary:

Evaluation date: 11/17/1988
Evaluation: COMPLIANCE EVALUATION INSPECTION ON-SITE
Area of violation: Generators - General
Date achieved compliance: 07/04/1994
Evaluation lead agency: State

FINDS:

Registry ID: 110005324611

Environmental Interest/Information System

Washington Facility / Site Identification System (WA-FSIS) provides a means to query and display data maintained by the Washington Department of Ecology. This system contains key information for each facility/site that is currently, or has been, of interest to the Air Quality, Dam Safety, Hazardous Waste, Toxics Cleanup, and Water Quality Programs.

RCRAInfo is a national information system that supports the Resource Conservation and Recovery Act (RCRA) program through the tracking of events and activities related to facilities that generate, transport, and treat, store, or dispose of hazardous waste. RCRAInfo allows RCRA program staff to track the notification, permit, compliance, and corrective action activities required under RCRA.

ALLSITES:

Facility Id: 67387769
Latitude: 47.628791
Longitude: -122.17073
Ecology Interest Type Code: UST
Facility ID: 67387769
Facility Company: Spectra Lux Corp Bellevue

Map ID
Direction
Distance
Elevation

MAP FINDINGS

Site

Database(s)

EDR ID Number
EPA ID Number

SPECTRA LUX CORP BELLEVUE (Continued)

1000181208

Interaction: I
Interaction 1: HWG
Interaction 2: Hazardous Waste Generator
Ecology Program: HAZWASTE
Program Data: TURBOWASTE
Facility Alt.: Not reported
Program ID: WAD067144105
Date Interaction: 12/7/1982 0:00
Date Interaction 3: 7/18/1988 0:00

Facility ID: 67387769
Facility Company: Spectra Lux Corp Bellevue
Interaction: I
Interaction 1: UST
Interaction 2: Underground Storage Tank
Ecology Program: TOXICS
Program Data: UST
Facility Alt.: Not reported
Program ID: 2562
Date Interaction: 2/29/2000 0:00
Date Interaction 3: 5/3/2000 0:00

Facility Id: 67387769
Latitude: 47.628791
Longitude: -122.17073
Ecology Interest Type Code: HWG
Facility ID: 67387769
Facility Company: Spectra Lux Corp Bellevue
Interaction: I
Interaction 1: HWG
Interaction 2: Hazardous Waste Generator
Ecology Program: HAZWASTE
Program Data: TURBOWASTE
Facility Alt.: Not reported
Program ID: WAD067144105
Date Interaction: 12/7/1982 0:00
Date Interaction 3: 7/18/1988 0:00

Facility ID: 67387769
Facility Company: Spectra Lux Corp Bellevue
Interaction: I
Interaction 1: UST
Interaction 2: Underground Storage Tank
Ecology Program: TOXICS
Program Data: UST
Facility Alt.: Not reported
Program ID: 2562
Date Interaction: 2/29/2000 0:00
Date Interaction 3: 5/3/2000 0:00

UST:
Facility ID: 67387769
Site Id: 2562
UBI: Not reported
Phone Number: 2067470560

Map ID
Direction
Distance
Elevation

MAP FINDINGS

Site

Database(s)

EDR ID Number
EPA ID Number

SPECTRA LUX CORP BELLEVUE (Continued)

1000181208

Decimal Latitude: 47.628791
Decimal Longitude: -122.170734

Tank Name: 1
Tag Number: Not reported
Tank Status: Closed in Place
Tank Status Date: 08/06/1996
Tank Install Date: 00/31/1964
Tank Closure Date: Not reported
Capacity Range: 111 TO 1,100 Gallons
Tank Permit Expiration Date: Not reported
Tank Upgrade Date: Not reported
Tank Spill Prevention: Not reported
Tank Overfill Prevention: Not reported
Tank Material: Not reported
Tank Construction: Not reported
Tank Tightness Test: Not reported
Tank Corrosion Protection: Not reported
Tank Manifold: Not reported
Tank Release Detection: Not reported
Tank SFC Type: Not reported
Pipe Material: Not reported
Pipe Construction: Not reported
Pipe Primary Release Detection: Not reported
Pipe Second Release Detection: Not reported
Pipe Corrosion Protection: Not reported
Pipe Pumping System: Not reported
Responsible Unit: NORTHWEST
Dispencer/Pump SFC Type: Not reported

**AN273
ENE
1/8-1/4
0.189 mi.
999 ft.**

**13622 NE 20TH ST
BELLEVUE, WA 98005**

Site 3 of 5 in cluster AN

**EDR US Hist Auto Stat 1015214320
N/A**

**Relative:
Higher**

EDR Historical Auto Stations:

Name: STAR AUTO SERVICE INCORPORATED
Year: 1999
Address: 13622 NE 20TH ST

Name: STAR AUTO SERVICE INCORPORATED
Year: 2000
Address: 13622 NE 20TH ST

Name: STAR AUTO SERVICE INC
Year: 2001
Address: 13622 NE 20TH ST

Name: STAR AUTO SERVICE INC
Year: 2002
Address: 13622 NE 20TH ST

**Actual:
200 ft.**

Map ID
Direction
Distance
Elevation

MAP FINDINGS

Site

Database(s)

EDR ID Number
EPA ID Number

AN274
ENE
1/8-1/4
0.189 mi.
999 ft.

STAR AUTO SVC INC
13622 NE 20TH STE H
BELLEVUE, WA 98005

Site 4 of 5 in cluster AN

RCRA NonGen / NLR
FINDS
ALLSITES

1000878548
WA0000085357

Relative:
Higher

RCRA NonGen / NLR:

Actual:
200 ft.

Date form received by agency: 04/22/2005
Facility name: STAR AUTO SVC INC
Facility address: 13622 NE 20TH STE H
BELLEVUE, WA 98005-2011
EPA ID: WA0000085357
Mailing address: 13622 NE 20TH ST STE H
BELLEVUE, WA 98005-2011
Contact: STAR AUTO SVC STAR AUTO SVC
Contact address: 13622 NE 20TH ST STE H
BELLEVUE, WA 98005-2011
Contact country: US
Contact telephone: (000)000-0000
Contact email: Not reported
EPA Region: 10
Land type: Private
Classification: Non-Generator
Description: Handler: Non-Generators do not presently generate hazardous waste

Owner/Operator Summary:

Owner/operator name: STAR AUTO SVC S
Owner/operator address: 13622 NE 20TH ST STE H
BELLEVUE, WA 98005
Owner/operator country: US
Owner/operator telephone: (425)641-3389
Legal status: Private
Owner/Operator Type: Owner
Owner/Op start date: 05/01/1996
Owner/Op end date: Not reported

Owner/operator name: JASON W
Owner/operator address: 13622 NE 20TH #H
BELLEVUE, WA 98005
Owner/operator country: US
Owner/operator telephone: (425)641-3389
Legal status: Private
Owner/Operator Type: Operator
Owner/Op start date: 01/01/1900
Owner/Op end date: Not reported

Handler Activities Summary:

U.S. importer of hazardous waste: No
Mixed waste (haz. and radioactive): No
Recycler of hazardous waste: No
Transporter of hazardous waste: No
Treater, storer or disposer of HW: No
Underground injection activity: No
On-site burner exemption: No
Furnace exemption: No
Used oil fuel burner: No
Used oil processor: No
User oil refiner: No

Map ID
Direction
Distance
Elevation

MAP FINDINGS

Site

Database(s)

EDR ID Number
EPA ID Number

STAR AUTO SVC INC (Continued)

1000878548

Used oil fuel marketer to burner: No
Used oil Specification marketer: No
Used oil transfer facility: No
Used oil transporter: No

Historical Generators:

Date form received by agency: 12/31/2003
Site name: STAR AUTO SVC INC
Classification: Not a generator, verified

Violation Status: No violations found

Evaluation Action Summary:

Evaluation date: 07/28/1997
Evaluation: COMPLIANCE ASSISTANCE VISIT
Area of violation: Not reported
Date achieved compliance: Not reported
Evaluation lead agency: State

FINDS:

Registry ID: 110005263240

Environmental Interest/Information System

Washington Facility / Site Identification System (WA-FSIS) provides a means to query and display data maintained by the Washington Department of Ecology. This system contains key information for each facility/site that is currently, or has been, of interest to the Air Quality, Dam Safety, Hazardous Waste, Toxics Cleanup, and Water Quality Programs.

RCRAInfo is a national information system that supports the Resource Conservation and Recovery Act (RCRA) program through the tracking of events and activities related to facilities that generate, transport, and treat, store, or dispose of hazardous waste. RCRAInfo allows RCRA program staff to track the notification, permit, compliance, and corrective action activities required under RCRA.

HAZARDOUS WASTE BIENNIAL REPORTER

ALLSITES:

Facility Id: 2949689
Latitude: 47.62803
Longitude: -122.15767
Ecology Interest Type Code: HWG
Facility ID: 2949689
Facility Company: Star Auto Svc Inc
Interaction: I
Interaction 1: HWG
Interaction 2: Hazardous Waste Generator
Ecology Program: HAZWASTE
Program Data: TURBOWASTE
Facility Alt.: Not reported
Program ID: WA0000085357
Date Interaction: 12/27/1993 0:00

Map ID
Direction
Distance
Elevation

MAP FINDINGS

Site

Database(s)

EDR ID Number
EPA ID Number

STAR AUTO SVC INC (Continued)

1000878548

Date Interaction 3: 12/31/2003 0:00
Facility ID: 2949689
Facility Company: Star Auto Svc Inc
Interaction: I
Interaction 1: HWOTHER
Interaction 2: Haz Waste Management Activity
Ecology Program: HAZWASTE
Program Data: TURBOWASTE
Facility Alt.: Not reported
Program ID: WA0000085357
Date Interaction: 12/31/2003 0:00
Date Interaction 3: 12/31/2004 0:00

Facility Id: 2949689
Latitude: 47.62803
Longitude: -122.15767
Ecology Interest Type Code: HWOTHER
Facility ID: 2949689
Facility Company: Star Auto Svc Inc
Interaction: I
Interaction 1: HWG
Interaction 2: Hazardous Waste Generator
Ecology Program: HAZWASTE
Program Data: TURBOWASTE
Facility Alt.: Not reported
Program ID: WA0000085357
Date Interaction: 12/27/1993 0:00
Date Interaction 3: 12/31/2003 0:00

Facility ID: 2949689
Facility Company: Star Auto Svc Inc
Interaction: I
Interaction 1: HWOTHER
Interaction 2: Haz Waste Management Activity
Ecology Program: HAZWASTE
Program Data: TURBOWASTE
Facility Alt.: Not reported
Program ID: WA0000085357
Date Interaction: 12/31/2003 0:00
Date Interaction 3: 12/31/2004 0:00

AP275
SW
1/8-1/4
0.189 mi.
1000 ft.

COCA COLA
1150 124TH AVE. NE
BELLEVUE, WA 98005

Site 1 of 3 in cluster AP

ICR S104485912
N/A

Relative:
Lower

ICR:
Date Ecology Received Report: 03/16/00
Contaminants Found at Site: Petroleum products
Media Contaminated: Groundwater, Soil
Waste Management: Tank
Region: North Western
Type of Report Ecology Received: Final cleanup report
Site Register Issue: 98-24

Actual:
184 ft.

Map ID
Direction
Distance
Elevation

MAP FINDINGS

Site

Database(s)

EDR ID Number
EPA ID Number

COCA COLA (Continued)

S104485912

County Code: 17
Contact: Not reported
Report Title: Not reported

Date Ecology Received Report: 04/23/93
Contaminants Found at Site: Petroleum products
Media Contaminated: Soil
Waste Management: Tank
Region: North Western
Type of Report Ecology Received: Interim cleanup report
Site Register Issue: 93-04
County Code: 17
Contact: Not reported
Report Title: Not reported

**AP276
SW
1/8-1/4
0.189 mi.
1000 ft.**

**COCA COLA BOTTLING CO BELLEVUE
1150 124TH AVE NE
BELLEVUE, WA 98005
Site 2 of 3 in cluster AP**

**RCRA-CESQG 1000251918
ALLSITES WAD001328186
CSCSL NFA
UST
MANIFEST
SPILLS
VCP
NPDES**

**Relative:
Lower**

**Actual:
184 ft.**

RCRA-CESQG:
Date form received by agency: 08/27/2012
Facility name: COCA COLA BOTTLING CO BELLEVUE
Facility address: 1150 124TH AVE NE
BELLEVUE, WA 98005
EPA ID: WAD001328186
Mailing address: PO BOX 93346C
BELLEVUE, WA 98009
Contact: RONALD JACOBSEN
Contact address: 1150 124TH AVE NE
BELLEVUE, WA 98005
Contact country: US
Contact telephone: (425) 452-8979
Contact email: RJACOBSEN@COCA-COLA.COM
EPA Region: 10
Land type: Private
Classification: Conditionally Exempt Small Quantity Generator
Description: Handler: generates 100 kg or less of hazardous waste per calendar month, and accumulates 1000 kg or less of hazardous waste at any time; or generates 1 kg or less of acutely hazardous waste per calendar month, and accumulates at any time: 1 kg or less of acutely hazardous waste; or 100 kg or less of any residue or contaminated soil, waste or other debris resulting from the cleanup of a spill, into or on any land or water, of acutely hazardous waste; or generates 100 kg or less of any residue or contaminated soil, waste or other debris resulting from the cleanup of a spill, into or on any land or water, of acutely hazardous waste during any calendar month, and accumulates at any time: 1 kg or less of acutely hazardous waste; or 100 kg or less of any residue or contaminated soil, waste or other debris resulting from the cleanup of a spill, into or on any land or water, of acutely hazardous waste

Owner/Operator Summary:

Map ID
Direction
Distance
Elevation

MAP FINDINGS

Site

Database(s)

EDR ID Number
EPA ID Number

COCA COLA BOTTLING CO BELLEVUE (Continued)

1000251918

Owner/operator name: BCI COCA COLA BOTTLING CO OF WA
Owner/operator address: 1334 S CENTRAL AVE
LOS ANGELES, CA 90021
Owner/operator country: US
Owner/operator telephone: Not reported
Legal status: Private
Owner/Operator Type: Owner
Owner/Op start date: 12/31/2002
Owner/Op end date: Not reported

Owner/operator name: BCI COCA COLA BOTTLING CO OF WA
Owner/operator address: 1334 S CENTRAL AVE
LOS ANGELES, 90021
Owner/operator country: US
Owner/operator telephone: (213)746-5555
Legal status: Private
Owner/Operator Type: Owner
Owner/Op start date: 12/31/2002
Owner/Op end date: Not reported

Owner/operator name: COCA-COLA BOTTLING COMPANY OF WASHINGTON
Owner/operator address: 1150 124TH AVE NE
BELLEVUE, 98005
Owner/operator country: US
Owner/operator telephone: 425-452-8979
Legal status: Private
Owner/Operator Type: Operator
Owner/Op start date: 12/31/2003
Owner/Op end date: Not reported

Owner/operator name: BCI COCA COLA B B
Owner/operator address: 1334 S CENTRAL AVE
LOS ANGELES, CA 90021
Owner/operator country: US
Owner/operator telephone: (213)746-5555
Legal status: Private
Owner/Operator Type: Owner
Owner/Op start date: 12/31/2002
Owner/Op end date: Not reported

Owner/operator name: JED R
Owner/operator address: 1150 124TH AVE NE
BELLEVUE, WA 98005
Owner/operator country: US
Owner/operator telephone: (425)453-1761
Legal status: Private
Owner/Operator Type: Operator
Owner/Op start date: 12/31/2003
Owner/Op end date: Not reported

Owner/operator name: MARGARET STEED
Owner/operator address: 1150 124TH AVE NE
BELLEVUE, WA 98005
Owner/operator country: US
Owner/operator telephone: Not reported
Legal status: Private
Owner/Operator Type: Operator

Map ID
Direction
Distance
Elevation

MAP FINDINGS

Site

Database(s)

EDR ID Number
EPA ID Number

COCA COLA BOTTLING CO BELLEVUE (Continued)

1000251918

Owner/Op start date: 12/31/2003
Owner/Op end date: Not reported

Handler Activities Summary:

U.S. importer of hazardous waste: No
Mixed waste (haz. and radioactive): No
Recycler of hazardous waste: No
Transporter of hazardous waste: No
Treater, storer or disposer of HW: No
Underground injection activity: No
On-site burner exemption: No
Furnace exemption: No
Used oil fuel burner: No
Used oil processor: No
Used oil refiner: No
Used oil fuel marketer to burner: No
Used oil Specification marketer: No
Used oil transfer facility: No
Used oil transporter: No

Historical Generators:

Date form received by agency: 03/24/2011
Site name: COCA COLA BOTTLING CO BELLEVUE
Classification: Conditionally Exempt Small Quantity Generator

Date form received by agency: 06/07/2010
Site name: COCA COLA BOTTLING CO BELLEVUE
Classification: Conditionally Exempt Small Quantity Generator

Date form received by agency: 12/31/2007
Site name: COCA COLA BOTTLING CO BELLEVUE
Classification: Not a generator, verified

Date form received by agency: 12/31/2005
Site name: COCA COLA BOTTLING CO BELLEVUE
Classification: Not a generator, verified

Date form received by agency: 12/31/2003
Site name: COCA COLA BOTTLING CO BELLEVUE
Classification: Not a generator, verified

Hazardous Waste Summary:

Waste code: WSQG
Waste name: A placeholder to allow BR submission to validate. In WA State, Conditionally Exempt Small Quantity Generators (Called SQG in WA) are not required to report waste streams, so no valid State or Fed codes are available for reporting to BR.

Waste code: D001
Waste name: IGNITABLE HAZARDOUS WASTES ARE THOSE WASTES WHICH HAVE A FLASHPOINT OF LESS THAN 140 DEGREES FAHRENHEIT AS DETERMINED BY A PENSKY-MARTENS CLOSED CUP FLASH POINT TESTER. ANOTHER METHOD OF DETERMINING THE FLASH POINT OF A WASTE IS TO REVIEW THE MATERIAL SAFETY DATA SHEET, WHICH CAN BE OBTAINED FROM THE MANUFACTURER OR DISTRIBUTOR OF THE MATERIAL. LACQUER THINNER IS AN EXAMPLE OF A COMMONLY USED SOLVENT WHICH WOULD BE CONSIDERED AS IGNITABLE HAZARDOUS WASTE.

Map ID
Direction
Distance
Elevation

MAP FINDINGS

Site

Database(s)

EDR ID Number
EPA ID Number

COCA COLA BOTTLING CO BELLEVUE (Continued)

1000251918

Waste code: D002
Waste name: A WASTE WHICH HAS A PH OF LESS THAN 2 OR GREATER THAN 12.5 IS CONSIDERED TO BE A CORROSIVE HAZARDOUS WASTE. SODIUM HYDROXIDE, A CAUSTIC SOLUTION WITH A HIGH PH, IS OFTEN USED BY INDUSTRIES TO CLEAN OR DEGREASE PARTS. HYDROCHLORIC ACID, A SOLUTION WITH A LOW PH, IS USED BY MANY INDUSTRIES TO CLEAN METAL PARTS PRIOR TO PAINTING. WHEN THESE CAUSTIC OR ACID SOLUTIONS BECOME CONTAMINATED AND MUST BE DISPOSED, THE WASTE WOULD BE A CORROSIVE HAZARDOUS WASTE.

Waste code: D035
Waste name: METHYL ETHYL KETONE

Waste code: F003
Waste name: THE FOLLOWING SPENT NON-HALOGENATED SOLVENTS: XYLENE, ACETONE, ETHYL ACETATE, ETHYL BENZENE, ETHYL ETHER, METHYL ISOBUTYL KETONE, N-BUTYL ALCOHOL, CYCLOHEXANONE, AND METHANOL; ALL SPENT SOLVENT MIXTURES/BLENDS CONTAINING, BEFORE USE, ONLY THE ABOVE SPENT NON-HALOGENATED SOLVENTS; AND ALL SPENT SOLVENT MIXTURES/BLENDS CONTAINING, BEFORE USE, ONE OR MORE OF THE ABOVE NON-HALOGENATED SOLVENTS, AND, A TOTAL OF TEN PERCENT OR MORE (BY VOLUME) OF ONE OR MORE OF THOSE SOLVENTS LISTED IN F001, F002, F004, AND F005, AND STILL BOTTOMS FROM THE RECOVERY OF THESE SPENT SOLVENTS AND SPENT SOLVENT MIXTURES.

Waste code: F005
Waste name: THE FOLLOWING SPENT NON-HALOGENATED SOLVENTS: TOLUENE, METHYL ETHYL KETONE, CARBON DISULFIDE, ISOBUTANOL, PYRIDINE, BENZENE, 2-ETHOXYETHANOL, AND 2-NITROPROPANE; ALL SPENT SOLVENT MIXTURES/BLENDS CONTAINING, BEFORE USE, A TOTAL OF TEN PERCENT OR MORE (BY VOLUME) OF ONE OR MORE OF THE ABOVE NON-HALOGENATED SOLVENTS OR THOSE SOLVENTS LISTED IN F001, F002, OR F004; AND STILL BOTTOMS FROM THE RECOVERY OF THESE SPENT SOLVENTS AND SPENT SOLVENT MIXTURES.

Violation Status: No violations found

Evaluation Action Summary:

Evaluation date: 11/20/2006
Evaluation: FOCUSED COMPLIANCE INSPECTION
Area of violation: Not reported
Date achieved compliance: Not reported
Evaluation lead agency: State

Evaluation date: 08/01/1996
Evaluation: COMPLIANCE ASSISTANCE VISIT
Area of violation: Not reported
Date achieved compliance: Not reported
Evaluation lead agency: State

ALLSITES:

Facility Id: 93625221
Latitude: 47.620211
Longitude: -122.17625
Ecology Interest Type Code: HWP
Facility ID: 93625221
Facility Company: COCA COLA BOTTLING CO BELLEVUE
Interaction: I
Interaction 1: TRI

Map ID
Direction
Distance
Elevation

MAP FINDINGS

Site

Database(s)

EDR ID Number
EPA ID Number

COCA COLA BOTTLING CO BELLEVUE (Continued)

1000251918

Interaction 2:	Toxics Release Inventory
Ecology Program:	HAZWASTE
Program Data:	EPCRA
Facility Alt.:	Not reported
Program ID:	WAD001328186
Date Interaction:	1/1/1987 0:00
Date Interaction 3:	10/10/2002 0:00
Facility ID:	93625221
Facility Company:	COCA COLA BOTTLING CO BELLEVUE
Interaction:	A
Interaction 1:	TIER2
Interaction 2:	Emergency/Haz Chem Rpt TIER2
Ecology Program:	HAZWASTE
Program Data:	EPCRA
Facility Alt.:	Not reported
Program ID:	WAD001328186
Date Interaction:	1/1/1988 0:00
Date Interaction 3:	Not reported
Facility ID:	93625221
Facility Company:	COCA COLA BOTTLING CO BELLEVUE
Interaction:	I
Interaction 1:	TRI
Interaction 2:	Toxics Release Inventory
Ecology Program:	HAZWASTE
Program Data:	EPCRA
Facility Alt.:	Not reported
Program ID:	WAD001328186
Date Interaction:	1/1/1989 0:00
Date Interaction 3:	10/10/2002 0:00
Facility ID:	93625221
Facility Company:	COCA COLA BOTTLING CO BELLEVUE
Interaction:	I
Interaction 1:	HWP
Interaction 2:	Hazardous Waste Planner
Ecology Program:	HAZWASTE
Program Data:	HWPPRT
Facility Alt.:	Not reported
Program ID:	WAD001328186
Date Interaction:	1/1/1991 0:00
Date Interaction 3:	2/15/1995 0:00
Facility ID:	93625221
Facility Company:	COCA COLA BOTTLING CO BELLEVUE
Interaction:	I
Interaction 1:	LUST
Interaction 2:	LUST Facility
Ecology Program:	TOXICS
Program Data:	ISIS
Facility Alt.:	Not reported
Program ID:	5030
Date Interaction:	12/9/1992 0:00
Date Interaction 3:	5/4/2000 0:00
Facility ID:	93625221

Map ID
Direction
Distance
Elevation

MAP FINDINGS

Site

Database(s)

EDR ID Number
EPA ID Number

COCA COLA BOTTLING CO BELLEVUE (Continued)

1000251918

Facility Company: COCA COLA BOTTLING CO BELLEVUE
Interaction: I
Interaction 1: VOLCLNST
Interaction 2: Voluntary Cleanup Sites
Ecology Program: TOXICS
Program Data: ISIS
Facility Alt.: COCA COLA BOTTLING CO BELLEVUE
Program ID: Not reported
Date Interaction: 3/16/2000 0:00
Date Interaction 3: 5/4/2000 0:00

Facility ID: 93625221
Facility Company: COCA COLA BOTTLING CO BELLEVUE
Interaction: I
Interaction 1: HWG
Interaction 2: Hazardous Waste Generator
Ecology Program: HAZWASTE
Program Data: TURBOWASTE
Facility Alt.: COCA COLA BOTTLING CO BELLEVUE
Program ID: WAD001328186
Date Interaction: 12/31/2002 0:00
Date Interaction 3: 12/31/2011 0:00

Facility ID: 93625221
Facility Company: COCA COLA BOTTLING CO BELLEVUE
Interaction: I
Interaction 1: HWG
Interaction 2: Hazardous Waste Generator
Ecology Program: HAZWASTE
Program Data: TURBOWASTE
Facility Alt.: Not reported
Program ID: WAD001328186
Date Interaction: 8/18/1980 0:00
Date Interaction 3: 7/4/2003 0:00

Facility ID: 93625221
Facility Company: COCA COLA BOTTLING CO BELLEVUE
Interaction: A
Interaction 1: INDUSTGP
Interaction 2: Industrial SW GP
Ecology Program: WATQUAL
Program Data: PARIS
Facility Alt.: COCA COLA BOTTLING CO OF WASHINGTON
Program ID: WAR000872
Date Interaction: 3/10/1993 0:00
Date Interaction 3: Not reported

Facility ID: 93625221
Facility Company: COCA COLA BOTTLING CO BELLEVUE
Interaction: A
Interaction 1: UST
Interaction 2: Underground Storage Tank
Ecology Program: TOXICS
Program Data: UST
Facility Alt.: Not reported
Program ID: 5030
Date Interaction: 7/1/1969 0:00

Map ID
Direction
Distance
Elevation

MAP FINDINGS

Site

Database(s)

EDR ID Number
EPA ID Number

COCA COLA BOTTLING CO BELLEVUE (Continued)

1000251918

Date Interaction 3:	Not reported
Facility Id:	93625221
Latitude:	47.620211
Longitude:	-122.17625
Ecology Interest Type Code:	LUST
Facility ID:	93625221
Facility Company:	COCA COLA BOTTLING CO BELLEVUE
Interaction:	I
Interaction 1:	TRI
Interaction 2:	Toxics Release Inventory
Ecology Program:	HAZWASTE
Program Data:	EPCRA
Facility Alt.:	Not reported
Program ID:	WAD001328186
Date Interaction:	1/1/1987 0:00
Date Interaction 3:	10/10/2002 0:00
Facility ID:	93625221
Facility Company:	COCA COLA BOTTLING CO BELLEVUE
Interaction:	A
Interaction 1:	TIER2
Interaction 2:	Emergency/Haz Chem Rpt TIER2
Ecology Program:	HAZWASTE
Program Data:	EPCRA
Facility Alt.:	Not reported
Program ID:	WAD001328186
Date Interaction:	1/1/1988 0:00
Date Interaction 3:	Not reported
Facility ID:	93625221
Facility Company:	COCA COLA BOTTLING CO BELLEVUE
Interaction:	I
Interaction 1:	TRI
Interaction 2:	Toxics Release Inventory
Ecology Program:	HAZWASTE
Program Data:	EPCRA
Facility Alt.:	Not reported
Program ID:	WAD001328186
Date Interaction:	1/1/1989 0:00
Date Interaction 3:	10/10/2002 0:00
Facility ID:	93625221
Facility Company:	COCA COLA BOTTLING CO BELLEVUE
Interaction:	I
Interaction 1:	HWP
Interaction 2:	Hazardous Waste Planner
Ecology Program:	HAZWASTE
Program Data:	HWPPRT
Facility Alt.:	Not reported
Program ID:	WAD001328186
Date Interaction:	1/1/1991 0:00
Date Interaction 3:	2/15/1995 0:00
Facility ID:	93625221
Facility Company:	COCA COLA BOTTLING CO BELLEVUE

Map ID
Direction
Distance
Elevation

MAP FINDINGS

Site

Database(s)

EDR ID Number
EPA ID Number

COCA COLA BOTTLING CO BELLEVUE (Continued)

1000251918

Interaction:	I
Interaction 1:	LUST
Interaction 2:	LUST Facility
Ecology Program:	TOXICS
Program Data:	ISIS
Facility Alt.:	Not reported
Program ID:	5030
Date Interaction:	12/9/1992 0:00
Date Interaction 3:	5/4/2000 0:00
Facility ID:	93625221
Facility Company:	COCA COLA BOTTLING CO BELLEVUE
Interaction:	I
Interaction 1:	VOLCLNST
Interaction 2:	Voluntary Cleanup Sites
Ecology Program:	TOXICS
Program Data:	ISIS
Facility Alt.:	COCA COLA BOTTLING CO BELLEVUE
Program ID:	Not reported
Date Interaction:	3/16/2000 0:00
Date Interaction 3:	5/4/2000 0:00
Facility ID:	93625221
Facility Company:	COCA COLA BOTTLING CO BELLEVUE
Interaction:	I
Interaction 1:	HWG
Interaction 2:	Hazardous Waste Generator
Ecology Program:	HAZWASTE
Program Data:	TURBOWASTE
Facility Alt.:	COCA COLA BOTTLING CO BELLEVUE
Program ID:	WAD001328186
Date Interaction:	12/31/2002 0:00
Date Interaction 3:	12/31/2011 0:00
Facility ID:	93625221
Facility Company:	COCA COLA BOTTLING CO BELLEVUE
Interaction:	I
Interaction 1:	HWG
Interaction 2:	Hazardous Waste Generator
Ecology Program:	HAZWASTE
Program Data:	TURBOWASTE
Facility Alt.:	Not reported
Program ID:	WAD001328186
Date Interaction:	8/18/1980 0:00
Date Interaction 3:	7/4/2003 0:00
Facility ID:	93625221
Facility Company:	COCA COLA BOTTLING CO BELLEVUE
Interaction:	A
Interaction 1:	INDUSTGP
Interaction 2:	Industrial SW GP
Ecology Program:	WATQUAL
Program Data:	PARIS
Facility Alt.:	COCA COLA BOTTLING CO OF WASHINGTON
Program ID:	WAR000872
Date Interaction:	3/10/1993 0:00
Date Interaction 3:	Not reported

Map ID
Direction
Distance
Elevation

MAP FINDINGS

Site

Database(s)

EDR ID Number
EPA ID Number

COCA COLA BOTTLING CO BELLEVUE (Continued)

1000251918

Facility ID: 93625221
Facility Company: COCA COLA BOTTLING CO BELLEVUE
Interaction: A
Interaction 1: UST
Interaction 2: Underground Storage Tank
Ecology Program: TOXICS
Program Data: UST
Facility Alt.: Not reported
Program ID: 5030
Date Interaction: 7/1/1969 0:00
Date Interaction 3: Not reported

Facility Id: 93625221
Latitude: 47.620211
Longitude: -122.17625
Ecology Interest Type Code: INDUSTGP
Facility ID: 93625221
Facility Company: COCA COLA BOTTLING CO BELLEVUE
Interaction: I
Interaction 1: TRI
Interaction 2: Toxics Release Inventory
Ecology Program: HAZWASTE
Program Data: EPCRA
Facility Alt.: Not reported
Program ID: WAD001328186
Date Interaction: 1/1/1987 0:00
Date Interaction 3: 10/10/2002 0:00

Facility ID: 93625221
Facility Company: COCA COLA BOTTLING CO BELLEVUE
Interaction: A
Interaction 1: TIER2
Interaction 2: Emergency/Haz Chem Rpt TIER2
Ecology Program: HAZWASTE
Program Data: EPCRA
Facility Alt.: Not reported
Program ID: WAD001328186
Date Interaction: 1/1/1988 0:00
Date Interaction 3: Not reported

Facility ID: 93625221
Facility Company: COCA COLA BOTTLING CO BELLEVUE
Interaction: I
Interaction 1: TRI
Interaction 2: Toxics Release Inventory
Ecology Program: HAZWASTE
Program Data: EPCRA
Facility Alt.: Not reported
Program ID: WAD001328186
Date Interaction: 1/1/1989 0:00
Date Interaction 3: 10/10/2002 0:00

Facility ID: 93625221
Facility Company: COCA COLA BOTTLING CO BELLEVUE
Interaction: I
Interaction 1: HWP

Map ID
Direction
Distance
Elevation

MAP FINDINGS

Site

Database(s)

EDR ID Number
EPA ID Number

COCA COLA BOTTLING CO BELLEVUE (Continued)

1000251918

Interaction 2:	Hazardous Waste Planner
Ecology Program:	HAZWASTE
Program Data:	HWPPRT
Facility Alt.:	Not reported
Program ID:	WAD001328186
Date Interaction:	1/1/1991 0:00
Date Interaction 3:	2/15/1995 0:00
Facility ID:	93625221
Facility Company:	COCA COLA BOTTLING CO BELLEVUE
Interaction:	I
Interaction 1:	LUST
Interaction 2:	LUST Facility
Ecology Program:	TOXICS
Program Data:	ISIS
Facility Alt.:	Not reported
Program ID:	5030
Date Interaction:	12/9/1992 0:00
Date Interaction 3:	5/4/2000 0:00
Facility ID:	93625221
Facility Company:	COCA COLA BOTTLING CO BELLEVUE
Interaction:	I
Interaction 1:	VOLCLNST
Interaction 2:	Voluntary Cleanup Sites
Ecology Program:	TOXICS
Program Data:	ISIS
Facility Alt.:	COCA COLA BOTTLING CO BELLEVUE
Program ID:	Not reported
Date Interaction:	3/16/2000 0:00
Date Interaction 3:	5/4/2000 0:00
Facility ID:	93625221
Facility Company:	COCA COLA BOTTLING CO BELLEVUE
Interaction:	I
Interaction 1:	HWG
Interaction 2:	Hazardous Waste Generator
Ecology Program:	HAZWASTE
Program Data:	TURBOWASTE
Facility Alt.:	COCA COLA BOTTLING CO BELLEVUE
Program ID:	WAD001328186
Date Interaction:	12/31/2002 0:00
Date Interaction 3:	12/31/2011 0:00
Facility ID:	93625221
Facility Company:	COCA COLA BOTTLING CO BELLEVUE
Interaction:	I
Interaction 1:	HWG
Interaction 2:	Hazardous Waste Generator
Ecology Program:	HAZWASTE
Program Data:	TURBOWASTE
Facility Alt.:	Not reported
Program ID:	WAD001328186
Date Interaction:	8/18/1980 0:00
Date Interaction 3:	7/4/2003 0:00
Facility ID:	93625221

Map ID
Direction
Distance
Elevation

MAP FINDINGS

Site

Database(s)

EDR ID Number
EPA ID Number

COCA COLA BOTTLING CO BELLEVUE (Continued)

1000251918

Facility Company: COCA COLA BOTTLING CO BELLEVUE
Interaction: A
Interaction 1: INDUSTGP
Interaction 2: Industrial SW GP
Ecology Program: WATQUAL
Program Data: PARIS
Facility Alt.: COCA COLA BOTTLING CO OF WASHINGTON
Program ID: WAR000872
Date Interaction: 3/10/1993 0:00
Date Interaction 3: Not reported

Facility ID: 93625221
Facility Company: COCA COLA BOTTLING CO BELLEVUE
Interaction: A
Interaction 1: UST
Interaction 2: Underground Storage Tank
Ecology Program: TOXICS
Program Data: UST
Facility Alt.: Not reported
Program ID: 5030
Date Interaction: 7/1/1969 0:00
Date Interaction 3: Not reported

Facility ID: 93625221
Latitude: 47.620211
Longitude: -122.17625
Ecology Interest Type Code: HWG
Facility ID: 93625221
Facility Company: COCA COLA BOTTLING CO BELLEVUE
Interaction: I
Interaction 1: TRI
Interaction 2: Toxics Release Inventory
Ecology Program: HAZWASTE
Program Data: EPCRA
Facility Alt.: Not reported
Program ID: WAD001328186
Date Interaction: 1/1/1987 0:00
Date Interaction 3: 10/10/2002 0:00

Facility ID: 93625221
Facility Company: COCA COLA BOTTLING CO BELLEVUE
Interaction: A
Interaction 1: TIER2
Interaction 2: Emergency/Haz Chem Rpt TIER2
Ecology Program: HAZWASTE
Program Data: EPCRA
Facility Alt.: Not reported
Program ID: WAD001328186
Date Interaction: 1/1/1988 0:00
Date Interaction 3: Not reported

Facility ID: 93625221
Facility Company: COCA COLA BOTTLING CO BELLEVUE
Interaction: I
Interaction 1: TRI
Interaction 2: Toxics Release Inventory

Map ID
Direction
Distance
Elevation

MAP FINDINGS

Site

Database(s)

EDR ID Number
EPA ID Number

COCA COLA BOTTLING CO BELLEVUE (Continued)

1000251918

Ecology Program:	HAZWASTE
Program Data:	EPCRA
Facility Alt.:	Not reported
Program ID:	WAD001328186
Date Interaction:	1/1/1989 0:00
Date Interaction 3:	10/10/2002 0:00
Facility ID:	93625221
Facility Company:	COCA COLA BOTTLING CO BELLEVUE
Interaction:	I
Interaction 1:	HWP
Interaction 2:	Hazardous Waste Planner
Ecology Program:	HAZWASTE
Program Data:	HWPPRT
Facility Alt.:	Not reported
Program ID:	WAD001328186
Date Interaction:	1/1/1991 0:00
Date Interaction 3:	2/15/1995 0:00
Facility ID:	93625221
Facility Company:	COCA COLA BOTTLING CO BELLEVUE
Interaction:	I
Interaction 1:	LUST
Interaction 2:	LUST Facility
Ecology Program:	TOXICS
Program Data:	ISIS
Facility Alt.:	Not reported
Program ID:	5030
Date Interaction:	12/9/1992 0:00
Date Interaction 3:	5/4/2000 0:00
Facility ID:	93625221
Facility Company:	COCA COLA BOTTLING CO BELLEVUE
Interaction:	I
Interaction 1:	VOLCLNST
Interaction 2:	Voluntary Cleanup Sites
Ecology Program:	TOXICS
Program Data:	ISIS
Facility Alt.:	COCA COLA BOTTLING CO BELLEVUE
Program ID:	Not reported
Date Interaction:	3/16/2000 0:00
Date Interaction 3:	5/4/2000 0:00
Facility ID:	93625221
Facility Company:	COCA COLA BOTTLING CO BELLEVUE
Interaction:	I
Interaction 1:	HWG
Interaction 2:	Hazardous Waste Generator
Ecology Program:	HAZWASTE
Program Data:	TURBOWASTE
Facility Alt.:	COCA COLA BOTTLING CO BELLEVUE
Program ID:	WAD001328186
Date Interaction:	12/31/2002 0:00
Date Interaction 3:	12/31/2011 0:00
Facility ID:	93625221
Facility Company:	COCA COLA BOTTLING CO BELLEVUE

Map ID
Direction
Distance
Elevation

MAP FINDINGS

Site

Database(s)

EDR ID Number
EPA ID Number

COCA COLA BOTTLING CO BELLEVUE (Continued)

1000251918

Interaction:	I
Interaction 1:	HWG
Interaction 2:	Hazardous Waste Generator
Ecology Program:	HAZWASTE
Program Data:	TURBOWASTE
Facility Alt.:	Not reported
Program ID:	WAD001328186
Date Interaction:	8/18/1980 0:00
Date Interaction 3:	7/4/2003 0:00
Facility ID:	93625221
Facility Company:	COCA COLA BOTTLING CO BELLEVUE
Interaction:	A
Interaction 1:	INDUSTGP
Interaction 2:	Industrial SW GP
Ecology Program:	WATQUAL
Program Data:	PARIS
Facility Alt.:	COCA COLA BOTTLING CO OF WASHINGTON
Program ID:	WAR000872
Date Interaction:	3/10/1993 0:00
Date Interaction 3:	Not reported
Facility ID:	93625221
Facility Company:	COCA COLA BOTTLING CO BELLEVUE
Interaction:	A
Interaction 1:	UST
Interaction 2:	Underground Storage Tank
Ecology Program:	TOXICS
Program Data:	UST
Facility Alt.:	Not reported
Program ID:	5030
Date Interaction:	7/1/1969 0:00
Date Interaction 3:	Not reported
Facility Id:	93625221
Latitude:	47.620211
Longitude:	-122.17625
Ecology Interest Type Code:	TIER2
Facility ID:	93625221
Facility Company:	COCA COLA BOTTLING CO BELLEVUE
Interaction:	I
Interaction 1:	TRI
Interaction 2:	Toxics Release Inventory
Ecology Program:	HAZWASTE
Program Data:	EPCRA
Facility Alt.:	Not reported
Program ID:	WAD001328186
Date Interaction:	1/1/1987 0:00
Date Interaction 3:	10/10/2002 0:00
Facility ID:	93625221
Facility Company:	COCA COLA BOTTLING CO BELLEVUE
Interaction:	A
Interaction 1:	TIER2
Interaction 2:	Emergency/Haz Chem Rpt TIER2
Ecology Program:	HAZWASTE

Map ID
Direction
Distance
Elevation

MAP FINDINGS

Site

Database(s)

EDR ID Number
EPA ID Number

COCA COLA BOTTLING CO BELLEVUE (Continued)

1000251918

Program Data:	EPCRA
Facility Alt.:	Not reported
Program ID:	WAD001328186
Date Interaction:	1/1/1988 0:00
Date Interaction 3:	Not reported
Facility ID:	93625221
Facility Company:	COCA COLA BOTTLING CO BELLEVUE
Interaction:	I
Interaction 1:	TRI
Interaction 2:	Toxics Release Inventory
Ecology Program:	HAZWASTE
Program Data:	EPCRA
Facility Alt.:	Not reported
Program ID:	WAD001328186
Date Interaction:	1/1/1989 0:00
Date Interaction 3:	10/10/2002 0:00
Facility ID:	93625221
Facility Company:	COCA COLA BOTTLING CO BELLEVUE
Interaction:	I
Interaction 1:	HWP
Interaction 2:	Hazardous Waste Planner
Ecology Program:	HAZWASTE
Program Data:	HWPPRT
Facility Alt.:	Not reported
Program ID:	WAD001328186
Date Interaction:	1/1/1991 0:00
Date Interaction 3:	2/15/1995 0:00
Facility ID:	93625221
Facility Company:	COCA COLA BOTTLING CO BELLEVUE
Interaction:	I
Interaction 1:	LUST
Interaction 2:	LUST Facility
Ecology Program:	TOXICS
Program Data:	ISIS
Facility Alt.:	Not reported
Program ID:	5030
Date Interaction:	12/9/1992 0:00
Date Interaction 3:	5/4/2000 0:00
Facility ID:	93625221
Facility Company:	COCA COLA BOTTLING CO BELLEVUE
Interaction:	I
Interaction 1:	VOLCLNST
Interaction 2:	Voluntary Cleanup Sites
Ecology Program:	TOXICS
Program Data:	ISIS
Facility Alt.:	COCA COLA BOTTLING CO BELLEVUE
Program ID:	Not reported
Date Interaction:	3/16/2000 0:00
Date Interaction 3:	5/4/2000 0:00
Facility ID:	93625221
Facility Company:	COCA COLA BOTTLING CO BELLEVUE
Interaction:	I

Map ID
Direction
Distance
Elevation

MAP FINDINGS

Site

Database(s)

EDR ID Number
EPA ID Number

COCA COLA BOTTLING CO BELLEVUE (Continued)

1000251918

Interaction 1: HWG
Interaction 2: Hazardous Waste Generator
Ecology Program: HAZWASTE
Program Data: TURBOWASTE
Facility Alt.: COCA COLA BOTTLING CO BELLEVUE
Program ID: WAD001328186
Date Interaction: 12/31/2002 0:00
Date Interaction 3: 12/31/2011 0:00

Facility ID: 93625221
Facility Company: COCA COLA BOTTLING CO BELLEVUE
Interaction: I
Interaction 1: HWG
Interaction 2: Hazardous Waste Generator
Ecology Program: HAZWASTE
Program Data: TURBOWASTE
Facility Alt.: Not reported
Program ID: WAD001328186
Date Interaction: 8/18/1980 0:00
Date Interaction 3: 7/4/2003 0:00

Facility ID: 93625221
Facility Company: COCA COLA BOTTLING CO BELLEVUE
Interaction: A
Interaction 1: INDUSTGP
Interaction 2: Industrial SW GP
Ecology Program: WATQUAL
Program Data: PARIS
Facility Alt.: COCA COLA BOTTLING CO OF WASHINGTON
Program ID: WAR000872
Date Interaction: 3/10/1993 0:00
Date Interaction 3: Not reported

Facility ID: 93625221
Facility Company: COCA COLA BOTTLING CO BELLEVUE
Interaction: A
Interaction 1: UST
Interaction 2: Underground Storage Tank
Ecology Program: TOXICS
Program Data: UST
Facility Alt.: Not reported
Program ID: 5030
Date Interaction: 7/1/1969 0:00
Date Interaction 3: Not reported

Facility Id: 93625221
Latitude: 47.620211
Longitude: -122.17625
Ecology Interest Type Code: TRI
Facility ID: 93625221
Facility Company: COCA COLA BOTTLING CO BELLEVUE
Interaction: I
Interaction 1: TRI
Interaction 2: Toxics Release Inventory
Ecology Program: HAZWASTE
Program Data: EPCRA

Map ID
Direction
Distance
Elevation

MAP FINDINGS

Site

Database(s)

EDR ID Number
EPA ID Number

COCA COLA BOTTLING CO BELLEVUE (Continued)

1000251918

Facility Alt.:	Not reported
Program ID:	WAD001328186
Date Interaction:	1/1/1987 0:00
Date Interaction 3:	10/10/2002 0:00
Facility ID:	93625221
Facility Company:	COCA COLA BOTTLING CO BELLEVUE
Interaction:	A
Interaction 1:	TIER2
Interaction 2:	Emergency/Haz Chem Rpt TIER2
Ecology Program:	HAZWASTE
Program Data:	EPCRA
Facility Alt.:	Not reported
Program ID:	WAD001328186
Date Interaction:	1/1/1988 0:00
Date Interaction 3:	Not reported
Facility ID:	93625221
Facility Company:	COCA COLA BOTTLING CO BELLEVUE
Interaction:	I
Interaction 1:	TRI
Interaction 2:	Toxics Release Inventory
Ecology Program:	HAZWASTE
Program Data:	EPCRA
Facility Alt.:	Not reported
Program ID:	WAD001328186
Date Interaction:	1/1/1989 0:00
Date Interaction 3:	10/10/2002 0:00
Facility ID:	93625221
Facility Company:	COCA COLA BOTTLING CO BELLEVUE
Interaction:	I
Interaction 1:	HWP
Interaction 2:	Hazardous Waste Planner
Ecology Program:	HAZWASTE
Program Data:	HWPPRT
Facility Alt.:	Not reported
Program ID:	WAD001328186
Date Interaction:	1/1/1991 0:00
Date Interaction 3:	2/15/1995 0:00
Facility ID:	93625221
Facility Company:	COCA COLA BOTTLING CO BELLEVUE
Interaction:	I
Interaction 1:	LUST
Interaction 2:	LUST Facility
Ecology Program:	TOXICS
Program Data:	ISIS
Facility Alt.:	Not reported
Program ID:	5030
Date Interaction:	12/9/1992 0:00
Date Interaction 3:	5/4/2000 0:00
Facility ID:	93625221
Facility Company:	COCA COLA BOTTLING CO BELLEVUE
Interaction:	I
Interaction 1:	VOLCLNST

Map ID
Direction
Distance
Elevation

MAP FINDINGS

Site

Database(s)

EDR ID Number
EPA ID Number

COCA COLA BOTTLING CO BELLEVUE (Continued)

1000251918

Interaction 2:	Voluntary Cleanup Sites
Ecology Program:	TOXICS
Program Data:	ISIS
Facility Alt.:	COCA COLA BOTTLING CO BELLEVUE
Program ID:	Not reported
Date Interaction:	3/16/2000 0:00
Date Interaction 3:	5/4/2000 0:00
Facility ID:	93625221
Facility Company:	COCA COLA BOTTLING CO BELLEVUE
Interaction:	I
Interaction 1:	HWG
Interaction 2:	Hazardous Waste Generator
Ecology Program:	HAZWASTE
Program Data:	TURBOWASTE
Facility Alt.:	COCA COLA BOTTLING CO BELLEVUE
Program ID:	WAD001328186
Date Interaction:	12/31/2002 0:00
Date Interaction 3:	12/31/2011 0:00
Facility ID:	93625221
Facility Company:	COCA COLA BOTTLING CO BELLEVUE
Interaction:	I
Interaction 1:	HWG
Interaction 2:	Hazardous Waste Generator
Ecology Program:	HAZWASTE
Program Data:	TURBOWASTE
Facility Alt.:	Not reported
Program ID:	WAD001328186
Date Interaction:	8/18/1980 0:00
Date Interaction 3:	7/4/2003 0:00
Facility ID:	93625221
Facility Company:	COCA COLA BOTTLING CO BELLEVUE
Interaction:	A
Interaction 1:	INDUSTGP
Interaction 2:	Industrial SW GP
Ecology Program:	WATQUAL
Program Data:	PARIS
Facility Alt.:	COCA COLA BOTTLING CO OF WASHINGTON
Program ID:	WAR000872
Date Interaction:	3/10/1993 0:00
Date Interaction 3:	Not reported
Facility ID:	93625221
Facility Company:	COCA COLA BOTTLING CO BELLEVUE
Interaction:	A
Interaction 1:	UST
Interaction 2:	Underground Storage Tank
Ecology Program:	TOXICS
Program Data:	UST
Facility Alt.:	Not reported
Program ID:	5030
Date Interaction:	7/1/1969 0:00
Date Interaction 3:	Not reported

Map ID
Direction
Distance
Elevation

MAP FINDINGS

Site

Database(s)

EDR ID Number
EPA ID Number

COCA COLA BOTTLING CO BELLEVUE (Continued)

1000251918

Facility Id: 93625221
Latitude: 47.620211
Longitude: -122.17625
Ecology Interest Type Code: UST
Facility ID: 93625221
Facility Company: COCA COLA BOTTLING CO BELLEVUE
Interaction: I
Interaction 1: TRI
Interaction 2: Toxics Release Inventory
Ecology Program: HAZWASTE
Program Data: EPCRA
Facility Alt.: Not reported
Program ID: WAD001328186
Date Interaction: 1/1/1987 0:00
Date Interaction 3: 10/10/2002 0:00

Facility ID: 93625221
Facility Company: COCA COLA BOTTLING CO BELLEVUE
Interaction: A
Interaction 1: TIER2
Interaction 2: Emergency/Haz Chem Rpt TIER2
Ecology Program: HAZWASTE
Program Data: EPCRA
Facility Alt.: Not reported
Program ID: WAD001328186
Date Interaction: 1/1/1988 0:00
Date Interaction 3: Not reported

Facility ID: 93625221
Facility Company: COCA COLA BOTTLING CO BELLEVUE
Interaction: I
Interaction 1: TRI
Interaction 2: Toxics Release Inventory
Ecology Program: HAZWASTE
Program Data: EPCRA
Facility Alt.: Not reported
Program ID: WAD001328186
Date Interaction: 1/1/1989 0:00
Date Interaction 3: 10/10/2002 0:00

Facility ID: 93625221
Facility Company: COCA COLA BOTTLING CO BELLEVUE
Interaction: I
Interaction 1: HWP
Interaction 2: Hazardous Waste Planner
Ecology Program: HAZWASTE
Program Data: HWPPRT
Facility Alt.: Not reported
Program ID: WAD001328186
Date Interaction: 1/1/1991 0:00
Date Interaction 3: 2/15/1995 0:00

Facility ID: 93625221
Facility Company: COCA COLA BOTTLING CO BELLEVUE
Interaction: I
Interaction 1: LUST
Interaction 2: LUST Facility

Map ID
Direction
Distance
Elevation

MAP FINDINGS

Site

Database(s)

EDR ID Number
EPA ID Number

COCA COLA BOTTLING CO BELLEVUE (Continued)

1000251918

Ecology Program:	TOXICS
Program Data:	ISIS
Facility Alt.:	Not reported
Program ID:	5030
Date Interaction:	12/9/1992 0:00
Date Interaction 3:	5/4/2000 0:00
Facility ID:	93625221
Facility Company:	COCA COLA BOTTLING CO BELLEVUE
Interaction:	I
Interaction 1:	VOLCLNST
Interaction 2:	Voluntary Cleanup Sites
Ecology Program:	TOXICS
Program Data:	ISIS
Facility Alt.:	COCA COLA BOTTLING CO BELLEVUE
Program ID:	Not reported
Date Interaction:	3/16/2000 0:00
Date Interaction 3:	5/4/2000 0:00
Facility ID:	93625221
Facility Company:	COCA COLA BOTTLING CO BELLEVUE
Interaction:	I
Interaction 1:	HWG
Interaction 2:	Hazardous Waste Generator
Ecology Program:	HAZWASTE
Program Data:	TURBOWASTE
Facility Alt.:	COCA COLA BOTTLING CO BELLEVUE
Program ID:	WAD001328186
Date Interaction:	12/31/2002 0:00
Date Interaction 3:	12/31/2011 0:00
Facility ID:	93625221
Facility Company:	COCA COLA BOTTLING CO BELLEVUE
Interaction:	I
Interaction 1:	HWG
Interaction 2:	Hazardous Waste Generator
Ecology Program:	HAZWASTE
Program Data:	TURBOWASTE
Facility Alt.:	Not reported
Program ID:	WAD001328186
Date Interaction:	8/18/1980 0:00
Date Interaction 3:	7/4/2003 0:00
Facility ID:	93625221
Facility Company:	COCA COLA BOTTLING CO BELLEVUE
Interaction:	A
Interaction 1:	INDUSTGP
Interaction 2:	Industrial SW GP
Ecology Program:	WATQUAL
Program Data:	PARIS
Facility Alt.:	COCA COLA BOTTLING CO OF WASHINGTON
Program ID:	WAR000872
Date Interaction:	3/10/1993 0:00
Date Interaction 3:	Not reported
Facility ID:	93625221
Facility Company:	COCA COLA BOTTLING CO BELLEVUE

Map ID
Direction
Distance
Elevation

MAP FINDINGS

Site

Database(s)

EDR ID Number
EPA ID Number

COCA COLA BOTTLING CO BELLEVUE (Continued)

1000251918

Interaction: A
Interaction 1: UST
Interaction 2: Underground Storage Tank
Ecology Program: TOXICS
Program Data: UST
Facility Alt.: Not reported
Program ID: 5030
Date Interaction: 7/1/1969 0:00
Date Interaction 3: Not reported

Facility Id: 93625221
Latitude: 47.620211
Longitude: -122.17625
Ecology Interest Type Code: VOLCLNST
Facility ID: 93625221
Facility Company: COCA COLA BOTTLING CO BELLEVUE
Interaction: I
Interaction 1: TRI
Interaction 2: Toxics Release Inventory
Ecology Program: HAZWASTE
Program Data: EPCRA
Facility Alt.: Not reported
Program ID: WAD001328186
Date Interaction: 1/1/1987 0:00
Date Interaction 3: 10/10/2002 0:00

Facility ID: 93625221
Facility Company: COCA COLA BOTTLING CO BELLEVUE
Interaction: A
Interaction 1: TIER2
Interaction 2: Emergency/Haz Chem Rpt TIER2
Ecology Program: HAZWASTE
Program Data: EPCRA
Facility Alt.: Not reported
Program ID: WAD001328186
Date Interaction: 1/1/1988 0:00
Date Interaction 3: Not reported

Facility ID: 93625221
Facility Company: COCA COLA BOTTLING CO BELLEVUE
Interaction: I
Interaction 1: TRI
Interaction 2: Toxics Release Inventory
Ecology Program: HAZWASTE
Program Data: EPCRA
Facility Alt.: Not reported
Program ID: WAD001328186
Date Interaction: 1/1/1989 0:00
Date Interaction 3: 10/10/2002 0:00

Facility ID: 93625221
Facility Company: COCA COLA BOTTLING CO BELLEVUE
Interaction: I
Interaction 1: HWP
Interaction 2: Hazardous Waste Planner
Ecology Program: HAZWASTE

Map ID
Direction
Distance
Elevation

MAP FINDINGS

Site

Database(s)

EDR ID Number
EPA ID Number

COCA COLA BOTTLING CO BELLEVUE (Continued)

1000251918

Program Data:	HWPVRT
Facility Alt.:	Not reported
Program ID:	WAD001328186
Date Interaction:	1/1/1991 0:00
Date Interaction 3:	2/15/1995 0:00
Facility ID:	93625221
Facility Company:	COCA COLA BOTTLING CO BELLEVUE
Interaction:	I
Interaction 1:	LUST
Interaction 2:	LUST Facility
Ecology Program:	TOXICS
Program Data:	ISIS
Facility Alt.:	Not reported
Program ID:	5030
Date Interaction:	12/9/1992 0:00
Date Interaction 3:	5/4/2000 0:00
Facility ID:	93625221
Facility Company:	COCA COLA BOTTLING CO BELLEVUE
Interaction:	I
Interaction 1:	VOLCLNST
Interaction 2:	Voluntary Cleanup Sites
Ecology Program:	TOXICS
Program Data:	ISIS
Facility Alt.:	COCA COLA BOTTLING CO BELLEVUE
Program ID:	Not reported
Date Interaction:	3/16/2000 0:00
Date Interaction 3:	5/4/2000 0:00
Facility ID:	93625221
Facility Company:	COCA COLA BOTTLING CO BELLEVUE
Interaction:	I
Interaction 1:	HWG
Interaction 2:	Hazardous Waste Generator
Ecology Program:	HAZWASTE
Program Data:	TURBOWASTE
Facility Alt.:	COCA COLA BOTTLING CO BELLEVUE
Program ID:	WAD001328186
Date Interaction:	12/31/2002 0:00
Date Interaction 3:	12/31/2011 0:00
Facility ID:	93625221
Facility Company:	COCA COLA BOTTLING CO BELLEVUE
Interaction:	I
Interaction 1:	HWG
Interaction 2:	Hazardous Waste Generator
Ecology Program:	HAZWASTE
Program Data:	TURBOWASTE
Facility Alt.:	Not reported
Program ID:	WAD001328186
Date Interaction:	8/18/1980 0:00
Date Interaction 3:	7/4/2003 0:00
Facility ID:	93625221
Facility Company:	COCA COLA BOTTLING CO BELLEVUE
Interaction:	A

Map ID
Direction
Distance
Elevation

MAP FINDINGS

Site

Database(s)

EDR ID Number
EPA ID Number

COCA COLA BOTTLING CO BELLEVUE (Continued)

1000251918

Interaction 1: INDUSTGP
Interaction 2: Industrial SW GP
Ecology Program: WATQUAL
Program Data: PARIS
Facility Alt.: COCA COLA BOTTLING CO OF WASHINGTON
Program ID: WAR000872
Date Interaction: 3/10/1993 0:00
Date Interaction 3: Not reported

Facility ID: 93625221
Facility Company: COCA COLA BOTTLING CO BELLEVUE
Interaction: A
Interaction 1: UST
Interaction 2: Underground Storage Tank
Ecology Program: TOXICS
Program Data: UST
Facility Alt.: Not reported
Program ID: 5030
Date Interaction: 7/1/1969 0:00
Date Interaction 3: Not reported

CSCSL NFA:

Facility/Site Id: 93625221
CS Id: 6893
NFA Date: 05/04/2000
Rank: Not reported
VCP: Yes
Latitude: 47.620211
Longitude: -122.176254

UST:

Facility ID: 93625221
Site Id: 5030
UBI: Not reported
Phone Number: 2064552000
Decimal Latitude: 47.620211
Decimal Longitude: -122.176254

Tank Name: 1
Tag Number: Not reported
Tank Status: Removed
Tank Status Date: 08/06/1996
Tank Install Date: 00/01/1969
Tank Closure Date: Not reported
Capacity Range: 111 TO 1,100 Gallons
Tank Permit Expiration Date: 02/10/1994
Tank Upgrade Date: Not reported
Tank Spill Prevention: None
Tank Overfill Prevention: None
Tank Material: Not reported
Tank Construction: Single Wall Tank
Tank Tightness Test: Not reported
Tank Corrosion Protection: None
Tank Manifold: Not reported
Tank Release Detection: Not reported

Map ID
Direction
Distance
Elevation

MAP FINDINGS

Site

Database(s)

EDR ID Number
EPA ID Number

COCA COLA BOTTLING CO BELLEVUE (Continued)

1000251918

Tank SFC Type: Not reported
Pipe Material: Not reported
Pipe Construction: Single Wall Pipe
Pipe Primary Release Detection: Not reported
Pipe Second Release Detection: Not reported
Pipe Corrosion Protection: None
Pipe Pumping System: Product Removed by R
Responsible Unit: NORTHWEST
Dispencer/Pump SFC Type: Not reported

Tank Name: 2
Tag Number: Not reported
Tank Status: Removed
Tank Status Date: 08/06/1996
Tank Install Date: 00/01/1979
Tank Closure Date: Not reported
Capacity Range: Not reported
Tank Permit Expiration Date: 02/10/1994
Tank Upgrade Date: Not reported
Tank Spill Prevention: None
Tank Overfill Prevention: None
Tank Material: Fiberglass Reinforced Plastic
Tank Construction: Single Wall Tank
Tank Tightness Test: Not reported
Tank Corrosion Protection: Corrosion Resistant
Tank Manifold: Not reported
Tank Release Detection: Not reported
Tank SFC Type: Not reported
Pipe Material: Not reported
Pipe Construction: Single Wall Pipe
Pipe Primary Release Detection: Not reported
Pipe Second Release Detection: Not reported
Pipe Corrosion Protection: None
Pipe Pumping System: Pressurized System
Responsible Unit: NORTHWEST
Dispencer/Pump SFC Type: Not reported

Tank Name: 3
Tag Number: Not reported
Tank Status: Removed
Tank Status Date: 08/06/1996
Tank Install Date: 00/01/1969
Tank Closure Date: Not reported
Capacity Range: Not reported
Tank Permit Expiration Date: 02/10/1994
Tank Upgrade Date: Not reported
Tank Spill Prevention: None
Tank Overfill Prevention: None
Tank Material: Not reported
Tank Construction: Single Wall Tank
Tank Tightness Test: Not reported
Tank Corrosion Protection: None
Tank Manifold: Not reported
Tank Release Detection: Not reported
Tank SFC Type: Not reported

Map ID
Direction
Distance
Elevation

MAP FINDINGS

Site

Database(s)

EDR ID Number
EPA ID Number

COCA COLA BOTTLING CO BELLEVUE (Continued)

1000251918

Pipe Material: Not reported
Pipe Construction: Single Wall Pipe
Pipe Primary Release Detection: Not reported
Pipe Second Release Detection: Not reported
Pipe Corrosion Protection: None
Pipe Pumping System: Pressurized System
Responsible Unit: NORTHWEST
Dispencer/Pump SFC Type: Not reported

Tank Name: 4
Tag Number: Not reported
Tank Status: Removed
Tank Status Date: 08/06/1996
Tank Install Date: 00/01/1969
Tank Closure Date: Not reported
Capacity Range: Not reported
Tank Permit Expiration Date: 02/10/1994
Tank Upgrade Date: Not reported
Tank Spill Prevention: None
Tank Overfill Prevention: None
Tank Material: Not reported
Tank Construction: Single Wall Tank
Tank Tightness Test: Not reported
Tank Corrosion Protection: None
Tank Manifold: Not reported
Tank Release Detection: Not reported
Tank SFC Type: Not reported
Pipe Material: Not reported
Pipe Construction: Single Wall Pipe
Pipe Primary Release Detection: Not reported
Pipe Second Release Detection: Not reported
Pipe Corrosion Protection: None
Pipe Pumping System: Not reported
Responsible Unit: NORTHWEST
Dispencer/Pump SFC Type: Not reported

WA MANIFEST:

Facility Site ID Number: 93625221
SWC Desc: WT02
FWC Desc: D001, D002
Form Comm: None
Data Year: 2008
Permit by Rule: False
Treatment by Generator: False
Mixed radioactive waste: False
Importer of hazardous waste: False
Immediate recycler: False
Treatment/Storage/Disposal/Recycling Facility: False
Generator of dangerous fuel waste: False
Generator marketing to burner: False
"Other marketers (i.e., blender, distributor, etc.)": False
Utility boiler burner: False
Industry boiler burner: False
Industrial Furnace: False
Smelter defferal: False
Universal waste - batteries - generate: False

Map ID
Direction
Distance
Elevation

MAP FINDINGS

Site

Database(s)

EDR ID Number
EPA ID Number

COCA COLA BOTTLING CO BELLEVUE (Continued)

1000251918

Universal waste - thermostats - generate: False
Universal waste - mercury - generate: False
Universal waste - lamps - generate: False
Universal waste - batteries - accumulate: False
Universal waste - thermostats - accumulate: False
Universal waste - mercury - accumulate: False
Universal waste - lamps - accumulate: False
Destination Facility for Universal Waste: False
Off-specification used oil burner - utility boiler: False
Off-specification used oil burner - industrial boiler: False
Off-specification used oil burner - industrial furnace: False
EPA ID: WAD001328186
Facility Address 2: Not reported
TAX REG NBR: 601432144
NAICS CD: 312111
BUSINESS TYPE: Food Manufacturing
MAIL NAME: Coca Cola Bottling Co of Washington
MAIL ADDR LINE1: PO Box 93346C
MAIL CITY,ST,ZIP: BELLEVUE, WA 98009-3346
MAIL COUNTRY: UNITED STATES
LEGAL ORG NAME: BCI Coca Cola Bottling Co of WA
LEGAL ORG TYPE: Private
LEGAL ADDR LINE1: 1334 S Central Ave
LEGAL CITY,ST,ZIP: Los Angeles, CA 90021
LEGAL COUNTRY: UNITED STATES
LEGAL PHONE NBR: (213)746-5555
LEGAL EFFECTIVE DATE: 12/31/2002
LAND ORG NAME: Coca Cola Bottling Co of Washington
LAND ORG TYPE: Private
LAND PERSON NAME: Not reported
LAND ADDR LINE1: 1150 124TH AVE NE
LAND CITY,ST,ZIP: BELLEVUE, WA 98005-2102
LAND COUNTRY: UNITED STATES
LAND PHONE NBR: (425)455-2000
OPERATOR ORG NAME: Not reported
OPERATOR ORG TYPE: Private
OPERATOR ADDR LINE1: 1150 124TH AVE NE
OPERATOR CITY,ST,ZIP: BELLEVUE, WA 98005-2102
OPERATOR COUNTRY: UNITED STATES
OPERATOR PHONE NBR: 425-453-1761
OPERATOR EFFECTIVE DATE: 12/31/2003
SITE CONTACT NAME: Jed J Rusyniak
SITE CONTACT ADDR LINE1: 1150 124TH AVE NE
SITE CONTACT ZIP: BELLEVUE, WA 98005-2102
SITE CONTACT COUNTRY: UNITED STATES
SITE CONTACT PHONE NBR: 425-453-1761
SITE CONTACT EMAIL: Jrusyniak@cokecce.com
FORM CONTACT NAME: Jed J Rusyniak
FORM CONTACT ADDR LINE1: 1150 124TH AVE NE
FORM CONTACT CITY,ST,ZIP: BELLEVUE, WA 98005-2102
FORM CONTACT COUNTRY: UNITED STATES
FORM CONTACT PHONE NBR: 425-453-1761
FORM CONTACT EMAIL: Jrusyniak@cokecce.com
GEN STATUS CD: SQG
MONTHLY GENERATION: False
BATCH GENERATION: True
ONE TIME GENERATION: False

Map ID
Direction
Distance
Elevation

MAP FINDINGS

Site

Database(s)

EDR ID Number
EPA ID Number

COCA COLA BOTTLING CO BELLEVUE (Continued)

1000251918

TRANSPORTS OWN WASTE: False
TRANSPORTS OTHRS WASTE: False
RECYCLER ONSITE: False
TRANSFER FACILITY: False
OTHER EXEMPTION: Not reported
UW BATTERY GEN: False
USED OIL TRANSPORTER: False
USED OIL TRANSFER FACILITY: False
USED OIL PROCESSOR: False
USED OIL REREFINER: False
USED OIL FUEL MRKTR DIRECTS SHPMNTS: False
USED OIL FUEL MRKTR MEETS SPECS: False

Facility Site ID Number: 93625221
SWC Desc: Not reported
FWC Desc: Waste Printing Ink, 3, UN1220, PG II (D001, D035, F003, F005) USDOT
Label: Flammable Waste HPLC Solvent, 3, UN1220, PG II (D001, D002)
Form Comm: Not reported
Data Year: 2010
Permit by Rule: False
Treatment by Generator: False
Mixed radioactive waste: False
Importer of hazardous waste: False
Immediate recycler: False
Treatment/Storage/Disposal/Recycling Facility: False
Generator of dangerous fuel waste: False
Generator marketing to burner: False
"Other marketers (i.e., blender, distributor, etc.)": False
Utility boiler burner: False
Industry boiler burner: False
Industrial Furnace: False
Smelter defferal: False
Universal waste - batteries - generate: False
Universal waste - thermostats - generate: False
Universal waste - mercury - generate: False
Universal waste - lamps - generate: False
Universal waste - batteries - accumulate: False
Universal waste - thermostats - accumulate: False
Universal waste - mercury - accumulate: False
Universal waste - lamps - accumulate: False
Destination Facility for Universal Waste: False
Off-specification used oil burner - utility boiler: False
Off-specification used oil burner - industrial boiler: False
Off-specification used oil burner - industrial furnace: False
EPA ID: WAD001328186
Facility Address 2: Not reported
TAX REG NBR: 601432144
NAICS CD: 312111
BUSINESS TYPE: Food Manufacturing
MAIL NAME: Coca Cola Bottling Co of Washington
MAIL ADDR LINE1: PO Box 93346C
MAIL CITY,ST,ZIP: BELLEVUE, WA 98009-3346
MAIL COUNTRY: UNITED STATES
LEGAL ORG NAME: BCI Coca Cola Bottling Co of WA
LEGAL ORG TYPE: Private
LEGAL ADDR LINE1: 1334 S Central Ave
LEGAL CITY,ST,ZIP: Los Angeles, CA 90021

Map ID
Direction
Distance
Elevation

MAP FINDINGS

Site

Database(s)

EDR ID Number
EPA ID Number

COCA COLA BOTTLING CO BELLEVUE (Continued)

1000251918

LEGAL COUNTRY: UNITED STATES
LEGAL PHONE NBR: (213)746-5555
LEGAL EFFECTIVE DATE: 12/31/2002
LAND ORG NAME: Coca Cola Bottling Co of Washington
LAND ORG TYPE: Private
LAND PERSON NAME: Not reported
LAND ADDR LINE1: 1150 124TH AVE NE
LAND CITY,ST,ZIP: BELLEVUE, WA 98005-2102
LAND COUNTRY: UNITED STATES
LAND PHONE NBR: (425)455-2000
OPERATOR ORG NAME: Coca-Cola Bottling Company of Washington
OPERATOR ORG TYPE: Private
OPERATOR ADDR LINE1: 1150 124TH AVE NE
OPERATOR CITY,ST,ZIP: BELLEVUE, WA 98005-2102
OPERATOR COUNTRY: UNITED STATES
OPERATOR PHONE NBR: 425-453-1761
OPERATOR EFFECTIVE DATE: 12/31/2003
SITE CONTACT NAME: Jed J Rusyniak
SITE CONTACT ADDR LINE1: 1150 124TH AVE NE
SITE CONTACT ZIP: BELLEVUE, WA 98005-2102
SITE CONTACT COUNTRY: UNITED STATES
SITE CONTACT PHONE NBR: 425-453-1761
SITE CONTACT EMAIL: Jrusyniak@cokecce.com
FORM CONTACT NAME: Jed J Rusyniak
FORM CONTACT ADDR LINE1: 1150 124TH AVE NE
FORM CONTACT CITY,ST,ZIP: BELLEVUE, WA 98005-2102
FORM CONTACT COUNTRY: UNITED STATES
FORM CONTACT PHONE NBR: 425-453-1761
FORM CONTACT EMAIL: Jrusyniak@cokecce.com
GEN STATUS CD: SQG
MONTHLY GENERATION: False
BATCH GENERATION: True
ONE TIME GENERATION: False
TRANSPORTS OWN WASTE: False
TRANSPORTS OTHRS WASTE: False
RECYCLER ONSITE: False
TRANSFER FACILITY: False
OTHER EXEMPTION: Not reported
UW BATTERY GEN: False
USED OIL TRANSPORTER: False
USED OIL TRANSFER FACILITY: False
USED OIL PROCESSOR: False
USED OIL REREFINER: False
USED OIL FUEL MRKTR DIRECTS SHPMNTS: False
USED OIL FUEL MRKTR MEETS SPECS: False

Facility Site ID Number: 93625221
SWC Desc: WT02
FWC Desc: D001, D002
Form Comm: None
Data Year: Not reported
Permit by Rule: FALSE
Treatment by Generator: FALSE
Mixed radioactive waste: FALSE
Importer of hazardous waste: FALSE
Immediate recycler: FALSE
Treatment/Storage/Disposal/Recycling Facility: FALSE

Map ID
Direction
Distance
Elevation

MAP FINDINGS

Site

Database(s)

EDR ID Number
EPA ID Number

COCA COLA BOTTLING CO BELLEVUE (Continued)

1000251918

Generator of dangerous fuel waste: FALSE
Generator marketing to burner: FALSE
"Other marketers (i.e., blender, distributor, etc.)": FALSE
Utility boiler burner: FALSE
Industry boiler burner: FALSE
Industrial Furnace: FALSE
Smelter deferral: FALSE
Universal waste - batteries - generate: FALSE
Universal waste - thermostats - generate: FALSE
Universal waste - mercury - generate: TRUE
Universal waste - lamps - generate: TRUE
Universal waste - batteries - accumulate: FALSE
Universal waste - thermostats - accumulate: FALSE
Universal waste - mercury - accumulate: FALSE
Universal waste - lamps - accumulate: FALSE
Destination Facility for Universal Waste: FALSE
Off-specification used oil burner - utility boiler: FALSE
Off-specification used oil burner - industrial boiler: FALSE
Off-specification used oil burner - industrial furnace: FALSE
EPA ID: WAD001328186
Facility Address 2: Not reported
TAX REG NBR: 601047843
NAICS CD: 312111
BUSINESS TYPE: Food Manufacturing
MAIL NAME: Coca Cola Bottling Co of Washington
MAIL ADDR LINE1: PO Box 93346C
MAIL CITY,ST,ZIP: BELLEVUE, WA 98009-3346
MAIL COUNTRY: UNITED STATES
LEGAL ORG NAME: BCI Coca Cola Bottling Co of WA
LEGAL ORG TYPE: Private
LEGAL ADDR LINE1: 1334 S Central Ave
LEGAL CITY,ST,ZIP: Los Angeles, CA 90021
LEGAL COUNTRY: UNITED STATES
LEGAL PHONE NBR: (213)746-5555
LEGAL EFFECTIVE DATE: 12/31/2002
LAND ORG NAME: Coca Cola Bottling Co of Washington
LAND ORG TYPE: Private
LAND PERSON NAME: Not reported
LAND ADDR LINE1: 1150 124TH AVE NE
LAND CITY,ST,ZIP: BELLEVUE, WA 98005-2102
LAND COUNTRY: UNITED STATES
LAND PHONE NBR: (425)455-2000
OPERATOR ORG NAME: Not reported
OPERATOR ORG TYPE: Private
OPERATOR ADDR LINE1: 1150 124TH AVE NE
OPERATOR CITY,ST,ZIP: BELLEVUE, WA 98005-2102
OPERATOR COUNTRY: UNITED STATES
OPERATOR PHONE NBR: 425-453-1761
OPERATOR EFFECTIVE DATE: 12/31/2003
SITE CONTACT NAME: Jed J Rusyniak
SITE CONTACT ADDR LINE1: 1150 124TH AVE NE
SITE CONTACT ZIP: BELLEVUE, WA 98005-2102
SITE CONTACT COUNTRY: UNITED STATES
SITE CONTACT PHONE NBR: 425-453-1761
SITE CONTACT EMAIL: Jrusyniak@na.cokecce.com
FORM CONTACT NAME: Jed J Rusyniak
FORM CONTACT ADDR LINE1: 1150 124TH AVE NE

Map ID
Direction
Distance
Elevation

MAP FINDINGS

Site

Database(s)

EDR ID Number
EPA ID Number

COCA COLA BOTTLING CO BELLEVUE (Continued)

1000251918

FORM CONTACT CITY,ST,ZIP: BELLEVUE, WA 98005-2102
FORM CONTACT COUNTRY: UNITED STATES
FORM CONTACT PHONE NBR: 425-453-1761
FORM CONTACT EMAIL: Jrusyniak@na.cokecce.com
GEN STATUS CD: SQG
MONTHLY GENERATION: FALSE
BATCH GENERATION: TRUE
ONE TIME GENERATION: FALSE
TRANSPORTS OWN WASTE: FALSE
TRANSPORTS OTHRS WASTE: FALSE
RECYCLER ONSITE: FALSE
TRANSFER FACILITY: FALSE
OTHER EXEMPTION: Not reported
UW BATTERY GEN: TRUE
USED OIL TRANSPORTER: FALSE
USED OIL TRANSFER FACILITY: FALSE
USED OIL PROCESSOR: FALSE
USED OIL REREFINER: FALSE
USED OIL FUEL MRKTR DIRECTS SHPMNTS: FALSE
USED OIL FUEL MRKTR MEETS SPECS: FALSE

Facility Site ID Number: 93625221
SWC Desc: WT02
FWC Desc: D001, D002
Form Comm: None
Data Year: Not reported
Permit by Rule: No
Treatment by Generator: No
Mixed radioactive waste: No
Importer of hazardous waste: No
Immediate recycler: No
Treatment/Storage/Disposal/Recycling Facility: No
Generator of dangerous fuel waste: No
Generator marketing to burner: No
"Other marketers (i.e., blender, distributor, etc.)": No
Utility boiler burner: No
Industry boiler burner: No
Industrial Furnace: No
Smelter deferral: No
Universal waste - batteries - generate: No
Universal waste - thermostats - generate: No
Universal waste - mercury - generate: No
Universal waste - lamps - generate: No
Universal waste - batteries - accumulate: No
Universal waste - thermostats - accumulate: No
Universal waste - mercury - accumulate: No
Universal waste - lamps - accumulate: No
Destination Facility for Universal Waste: No
Off-specification used oil burner - utility boiler: No
Off-specification used oil burner - industrial boiler: No
Off-specification used oil burner - industrial furnace: No
EPA ID: WAD001328186
Facility Address 2: Not reported
TAX REG NBR: 601047843
NAICS CD: 312111
BUSINESS TYPE: Not reported
MAIL NAME: Coca Cola Bottling Co of Washington

Map ID
Direction
Distance
Elevation

MAP FINDINGS

Site

Database(s)

EDR ID Number
EPA ID Number

COCA COLA BOTTLING CO BELLEVUE (Continued)

1000251918

MAIL ADDR LINE1: PO Box 93346C
MAIL CITY,ST,ZIP: BELLEVUE, WA 98009-3346
MAIL COUNTRY: UNITED STATES
LEGAL ORG NAME: BCI Coca Cola Bottling Co of WA
LEGAL ORG TYPE: Private
LEGAL ADDR LINE1: 1334 S Central Ave
LEGAL CITY,ST,ZIP: Los Angeles, CA 90021
LEGAL COUNTRY: UNITED STATES
LEGAL PHONE NBR: (213)746-5555
LEGAL EFFECTIVE DATE: 12/31/2002
LAND ORG NAME: Coca Cola Bottling Co of Washington
LAND ORG TYPE: Private
LAND PERSON NAME: Not reported
LAND ADDR LINE1: 1150 124TH AVE NE
LAND CITY,ST,ZIP: BELLEVUE, WA 98005-2102
LAND COUNTRY: UNITED STATES
LAND PHONE NBR: (425)455-2000
OPERATOR ORG NAME: Not reported
OPERATOR ORG TYPE: Private
OPERATOR ADDR LINE1: 1150 124TH AVE NE
OPERATOR CITY,ST,ZIP: BELLEVUE, WA 98005-2102
OPERATOR COUNTRY: UNITED STATES
OPERATOR PHONE NBR: (425)463-2520
OPERATOR EFFECTIVE DATE: 12/31/2003
SITE CONTACT NAME: Margaret Steed
SITE CONTACT ADDR LINE1: 1150 124TH AVE NE
SITE CONTACT ZIP: BELLEVUE, WA 98005-2102
SITE CONTACT COUNTRY: UNITED STATES
SITE CONTACT PHONE NBR: (425)463-2520
SITE CONTACT EMAIL: msteed@na.cokecce.com
FORM CONTACT NAME: Margaret Steed
FORM CONTACT ADDR LINE1: 1150 124TH AVE NE
FORM CONTACT CITY,ST,ZIP: BELLEVUE, WA 98005-2102
FORM CONTACT COUNTRY: UNITED STATES
FORM CONTACT PHONE NBR: (425)463-2520
FORM CONTACT EMAIL: msteed@na.cokecce.com
GEN STATUS CD: SQG
MONTHLY GENERATION: No
BATCH GENERATION: No
ONE TIME GENERATION: No
TRANSPORTS OWN WASTE: No
TRANSPORTS OTHRS WASTE: No
RECYCLER ONSITE: No
TRANSFER FACILITY: No
OTHER EXEMPTION: Not reported
UW BATTERY GEN: No
USED OIL TRANSPORTER: No
USED OIL TRANSFER FACILITY: No
USED OIL PROCESSOR: No
USED OIL REREFINER: No
USED OIL FUEL MRKTR DIRECTS SHPMNTS: No
USED OIL FUEL MRKTR MEETS SPECS: No

Facility Site ID Number: 93625221
SWC Desc: WT02
FWC Desc: D001, D002
Form Comm: None

Map ID
Direction
Distance
Elevation

MAP FINDINGS

Site

Database(s)

EDR ID Number
EPA ID Number

COCA COLA BOTTLING CO BELLEVUE (Continued)

1000251918

Data Year: Not reported
Permit by Rule: False
Treatment by Generator: False
Mixed radioactive waste: False
Importer of hazardous waste: False
Immediate recycler: False
Treatment/Storage/Disposal/Recycling Facility: False
Generator of dangerous fuel waste: False
Generator marketing to burner: False
"Other marketers (i.e., blender, distributor, etc.)": False
Utility boiler burner: False
Industry boiler burner: False
Industrial Furnace: False
Smelter defferal: False
Universal waste - batteries - generate: False
Universal waste - thermostats - generate: False
Universal waste - mercury - generate: False
Universal waste - lamps - generate: False
Universal waste - batteries - accumulate: False
Universal waste - thermostats - accumulate: False
Universal waste - mercury - accumulate: False
Universal waste - lamps - accumulate: False
Destination Facility for Universal Waste: False
Off-specification used oil burner - utility boiler: False
Off-specification used oil burner - industrial boiler: False
Off-specification used oil burner - industrial furnace: False
EPA ID: WAD001328186
Facility Address 2: Not reported
TAX REG NBR: 601432144
NAICS CD: 312111
BUSINESS TYPE: Food Manufacturing
MAIL NAME: Coca Cola Bottling Co of Washington
MAIL ADDR LINE1: PO Box 93346C
MAIL CITY,ST,ZIP: BELLEVUE, WA 98009-3346
MAIL COUNTRY: UNITED STATES
LEGAL ORG NAME: BCI Coca Cola Bottling Co of WA
LEGAL ORG TYPE: Private
LEGAL ADDR LINE1: 1334 S Central Ave
LEGAL CITY,ST,ZIP: Los Angeles, CA 90021
LEGAL COUNTRY: UNITED STATES
LEGAL PHONE NBR: (213)746-5555
LEGAL EFFECTIVE DATE: 12/31/2002
LAND ORG NAME: Coca Cola Bottling Co of Washington
LAND ORG TYPE: Private
LAND PERSON NAME: Not reported
LAND ADDR LINE1: 1150 124TH AVE NE
LAND CITY,ST,ZIP: BELLEVUE, WA 98005-2102
LAND COUNTRY: UNITED STATES
LAND PHONE NBR: (425)455-2000
OPERATOR ORG NAME: Not reported
OPERATOR ORG TYPE: Private
OPERATOR ADDR LINE1: 1150 124TH AVE NE
OPERATOR CITY,ST,ZIP: BELLEVUE, WA 98005-2102
OPERATOR COUNTRY: UNITED STATES
OPERATOR PHONE NBR: 425-453-1761
OPERATOR EFFECTIVE DATE: 12/31/2003
SITE CONTACT NAME: Jed J Rusyniak

Map ID
Direction
Distance
Elevation

MAP FINDINGS

Site

Database(s)

EDR ID Number
EPA ID Number

COCA COLA BOTTLING CO BELLEVUE (Continued)

1000251918

SITE CONTACT ADDR LINE1: 1150 124TH AVE NE
SITE CONTACT ZIP: BELLEVUE, WA 98005-2102
SITE CONTACT COUNTRY: UNITED STATES
SITE CONTACT PHONE NBR: 425-453-1761
SITE CONTACT EMAIL: Jrusyniak@cokecce.com
FORM CONTACT NAME: Jed J Rusyniak
FORM CONTACT ADDR LINE1: 1150 124TH AVE NE
FORM CONTACT CITY,ST,ZIP: BELLEVUE, WA 98005-2102
FORM CONTACT COUNTRY: UNITED STATES
FORM CONTACT PHONE NBR: 425-453-1761
FORM CONTACT EMAIL: Jrusyniak@cokecce.com
GEN STATUS CD: SQG
MONTHLY GENERATION: False
BATCH GENERATION: True
ONE TIME GENERATION: False
TRANSPORTS OWN WASTE: False
TRANSPORTS OTHRS WASTE: False
RECYCLER ONSITE: False
TRANSFER FACILITY: False
OTHER EXEMPTION: Not reported
UW BATTERY GEN: False
USED OIL TRANSPORTER: False
USED OIL TRANSFER FACILITY: False
USED OIL PROCESSOR: False
USED OIL REREFINER: False
USED OIL FUEL MRKTR DIRECTS SHPMNTS: False
USED OIL FUEL MRKTR MEETS SPECS: False

[Click this hyperlink](#) while viewing on your computer to access additional WA MANIFEST: detail in the EDR Site Report.

SPILLS:

Facility ID: 642639
Medium: IMPERMEABLE CONTAINMENT
Material Desc: CHEMICAL
Material Qty: 1
Material Units: GALLON
Date Received: 07/22/2013
Contact Name: CAVEN
Incident Date: Not reported

Facility ID: 602761
Medium: Not reported
Material Desc: PETROLEUM - DIESEL FUEL
Material Qty: 5
Material Units: GALLON
Date Received: 12/18/2007
Contact Name: UNKNOWN
Incident Date: Not reported

Facility ID: 631192
Medium: SURFACE WATER-FRESH
Material Desc: PETROLEUM - DIESEL FUEL
Material Qty: 8
Material Units: GALLON
Date Received: 12/28/2011
Contact Name: RUSYNIAK

Map ID
Direction
Distance
Elevation

MAP FINDINGS

Site

Database(s)

EDR ID Number
EPA ID Number

COCA COLA BOTTLING CO BELLEVUE (Continued)

1000251918

Incident Date: Not reported

Facility ID: 631192
Medium: IMPERMEABLE CONTAINMENT
Material Desc: PETROLEUM - DIESEL FUEL
Material Qty: 8
Material Units: GALLON
Date Received: 12/28/2011
Contact Name: RUSYNIAK
Incident Date: Not reported

Facility ID: 634806
Medium: IMPERMEABLE CONTAINMENT
Material Desc: PETROLEUM - DIESEL FUEL
Material Qty: 5
Material Units: GALLON
Date Received: 06/28/2012
Contact Name: Not reported
Incident Date: Not reported

Facility ID: 561509
Medium: Not reported
Material Desc: CHEMICAL
Material Qty: Not reported
Material Units: Not reported
Date Received: 03/28/2007
Contact Name: Not reported
Incident Date: Not reported

Facility ID: 614580
Medium: AIR
Material Desc: OTHER HAZARDOUS
Material Qty: Not reported
Material Units: Not reported
Date Received: 08/07/2009
Contact Name: Not reported
Incident Date: Not reported

VCP:

edr_fstat: WA
edr_fzip: 98005-2102
edr_fcnty: KING
edr_zip: Not reported
Facility ID: 93625221
VCP Status: Not reported
VCP: Yes
Ecology Status: Not reported
NFA Type: Not reported
Date NFA: 5/4/2000
Rank: Not reported
Cleanup Siteid: 6893

NPDES:

Facility Status: Active
Facility Type: Industrial SW GP
Admin Region: Headquarters

Map ID
Direction
Distance
Elevation

MAP FINDINGS

Site

Database(s)

EDR ID Number
EPA ID Number

COCA COLA BOTTLING CO BELLEVUE (Continued)

1000251918

Date Issued: 10/21/2009
Latitude: 47.62021099
Longitude: -122.176254
Permit ID: WAR000872
Permit Version: 5
Permit Status: Active
Permit SubStatus: Coverage Issued
Ecology Contact: Greg Stegman
WRIA: Cedar-Sammamish
Permit Expiration Date: 01/01/2015
Effective Date: 01/01/2010
Days to Expiration: 118

AQ277
SSW
1/8-1/4
0.198 mi.
1048 ft.

BELLEVUE DETENTION POND 164 UPPER

ALLSITES

S109555034
N/A

BELLEVUE, WA 98004

Site 1 of 2 in cluster AQ

Relative:
Lower

ALLSITES:

Facility Id: 4934333
Latitude: 47.619821
Longitude: -122.16956
Ecology Interest Type Code: DAM

Actual:
116 ft.

Facility ID: 4934333
Facility Company: Bellevue Detention Pond 164 Upper
Interaction: A
Interaction 1: DAM
Interaction 2: Dam Site
Ecology Program: WATRES
Program Data: DSS
Facility Alt.: Not reported
Program ID: Not reported
Date Interaction: 5/26/1999 0:00
Date Interaction 3: Not reported

AN278
ENE
1/8-1/4
0.199 mi.
1053 ft.

13710 NE 20TH ST
BELLEVUE, WA 98005

EDR US Hist Auto Stat

1015215397
N/A

Site 5 of 5 in cluster AN

Relative:
Higher

EDR Historical Auto Stations:

Name: CAR NUTZ
Year: 2007
Address: 13710 NE 20TH ST

Actual:
206 ft.

MAP FINDINGS

Map ID
Direction
Distance
Elevation

Site

Database(s)

EDR ID Number
EPA ID Number

AR279
NW
1/8-1/4
0.202 mi.
1064 ft.

ROBERTS' RENTS BUILDING
12611 NORTHUP WAY
BELLEVUE, WA 98005

Site 1 of 3 in cluster AR

ICR **S103508875**
N/A

Relative:
Higher

ICR:
Date Ecology Received Report: 06/30/92
Contaminants Found at Site: Petroleum products
Media Contaminated: Soil
Waste Management: Tank
Region: North Western
Type of Report Ecology Received: Final cleanup report
Site Register Issue: 92-50
County Code: 17
Contact: Not reported
Report Title: Not reported

Actual:
215 ft.

AR280
NW
1/8-1/4
0.202 mi.
1064 ft.

L & L POPLAR
12611 NORTHUP WAY
BELLEVUE, WA 98005

Site 2 of 3 in cluster AR

ALLSITES **U001122749**
CSCSL NFA **N/A**
UST

Relative:
Higher

ALLSITES:
Facility Id: 69381323
Latitude: 47.628051
Longitude: -122.17037
Ecology Interest Type Code: HWG
Facility ID: 69381323
Facility Company: LL Northup Ctr
Interaction: I
Interaction 1: LUST
Interaction 2: LUST Facility
Ecology Program: TOXICS
Program Data: ISIS
Facility Alt.: Not reported
Program ID: 2450
Date Interaction: 5/15/1992 0:00
Date Interaction 3: 6/1/1995 0:00

Facility ID: 69381323
Facility Company: LL Northup Ctr
Interaction: I
Interaction 1: HWG
Interaction 2: Hazardous Waste Generator
Ecology Program: HAZWASTE
Program Data: TURBOWASTE
Facility Alt.: Not reported
Program ID: WAD988508891
Date Interaction: 7/9/1992 0:00
Date Interaction 3: 12/31/1992 0:00

Facility ID: 69381323
Facility Company: LL Northup Ctr
Interaction: A
Interaction 1: UST
Interaction 2: Underground Storage Tank
Ecology Program: TOXICS
Program Data: UST

Actual:
215 ft.

Map ID
Direction
Distance
Elevation

MAP FINDINGS

Site

Database(s)

EDR ID Number
EPA ID Number

L & L POPLAR (Continued)

U001122749

Facility Alt.: Not reported
Program ID: 2450
Date Interaction: 3/20/2000 0:00
Date Interaction 3: Not reported

Facility Id: 69381323
Latitude: 47.628051
Longitude: -122.17037
Ecology Interest Type Code: UST

Facility ID: 69381323
Facility Company: LL Northup Ctr
Interaction: I
Interaction 1: LUST
Interaction 2: LUST Facility
Ecology Program: TOXICS
Program Data: ISIS
Facility Alt.: Not reported
Program ID: 2450
Date Interaction: 5/15/1992 0:00
Date Interaction 3: 6/1/1995 0:00

Facility ID: 69381323
Facility Company: LL Northup Ctr
Interaction: I
Interaction 1: HWG
Interaction 2: Hazardous Waste Generator
Ecology Program: HAZWASTE
Program Data: TURBOWASTE
Facility Alt.: Not reported
Program ID: WAD988508891
Date Interaction: 7/9/1992 0:00
Date Interaction 3: 12/31/1992 0:00

Facility ID: 69381323
Facility Company: LL Northup Ctr
Interaction: A
Interaction 1: UST
Interaction 2: Underground Storage Tank
Ecology Program: TOXICS
Program Data: UST
Facility Alt.: Not reported
Program ID: 2450
Date Interaction: 3/20/2000 0:00
Date Interaction 3: Not reported

Facility Id: 69381323
Latitude: 47.628051
Longitude: -122.17037
Ecology Interest Type Code: LUST

Facility ID: 69381323
Facility Company: LL Northup Ctr
Interaction: I
Interaction 1: LUST
Interaction 2: LUST Facility
Ecology Program: TOXICS

Map ID
Direction
Distance
Elevation

MAP FINDINGS

Site

Database(s)

EDR ID Number
EPA ID Number

L & L POPLAR (Continued)

U001122749

Program Data:	ISIS
Facility Alt.:	Not reported
Program ID:	2450
Date Interaction:	5/15/1992 0:00
Date Interaction 3:	6/1/1995 0:00
Facility ID:	69381323
Facility Company:	LL Northup Ctr
Interaction:	I
Interaction 1:	HWG
Interaction 2:	Hazardous Waste Generator
Ecology Program:	HAZWASTE
Program Data:	TURBOWASTE
Facility Alt.:	Not reported
Program ID:	WAD988508891
Date Interaction:	7/9/1992 0:00
Date Interaction 3:	12/31/1992 0:00
Facility ID:	69381323
Facility Company:	LL Northup Ctr
Interaction:	A
Interaction 1:	UST
Interaction 2:	Underground Storage Tank
Ecology Program:	TOXICS
Program Data:	UST
Facility Alt.:	Not reported
Program ID:	2450
Date Interaction:	3/20/2000 0:00
Date Interaction 3:	Not reported

CSCSL NFA:

Facility/Site Id:	69381323
CS Id:	10196
NFA Date:	10/03/2011
Rank:	Not reported
VCP:	No
Latitude:	47.628051
Longitude:	-122.170374

UST:

Facility ID:	69381323
Site Id:	2450
UBI:	Not reported
Phone Number:	2068821111
Decimal Latitude:	47.628051
Decimal Longitude:	-122.170374

Tank Name:	1
Tag Number:	Not reported
Tank Status:	Removed
Tank Status Date:	08/06/1996
Tank Install Date:	00/31/1964
Tank Closure Date:	Not reported
Capacity Range:	Not reported
Tank Permit Expiration Date:	Not reported

Map ID
Direction
Distance
Elevation

MAP FINDINGS

Site

Database(s)

EDR ID Number
EPA ID Number

L & L POPLAR (Continued)

U001122749

Tank Upgrade Date: Not reported
Tank Spill Prevention: Not reported
Tank Overfill Prevention: Not reported
Tank Material: Not reported
Tank Construction: Not reported
Tank Tightness Test: Not reported
Tank Corrosion Protection: Not reported
Tank Manifold: Not reported
Tank Release Detection: Not reported
Tank SFC Type: Not reported
Pipe Material: Not reported
Pipe Construction: Not reported
Pipe Primary Release Detection: Not reported
Pipe Second Release Detection: Not reported
Pipe Corrosion Protection: Not reported
Pipe Pumping System: Not reported
Responsible Unit: NORTHWEST
Dispencer/Pump SFC Type: Not reported

**AR281
NW
1/8-1/4
0.202 mi.
1064 ft.**

**LL NORTHUP CTR
12611 NORTHUP WAY
BELLEVUE, WA 98005**

**RCRA NonGen / NLR 1000838166
FINDS WAD988508891**

Site 3 of 3 in cluster AR

**Relative:
Higher**

RCRA NonGen / NLR:

**Actual:
215 ft.**

Date form received by agency: 07/09/1992
Facility name: LL NORTHUP CTR
Facility address: 12611 NORTHUP WAY
BELLEVUE, WA 98005
EPA ID: WAD988508891
Mailing address: 1904 3RD AVE STE 710
SEATTLE, WA 98101-1100
Contact: LL NORTHUP CTR LL NORTHUP CTR
Contact address: 1904 3RD AVE STE 710
SEATTLE, WA 98101-1100
Contact country: US
Contact telephone: (000)000-0000
Contact email: Not reported
EPA Region: 10
Classification: Non-Generator
Description: Handler: Non-Generators do not presently generate hazardous waste

Owner/Operator Summary:

Owner/operator name: LL NORTHUP CTR L
Owner/operator address: 12611 NORTHUP WAY
BELLEVUE, WA 98005
Owner/operator country: US
Owner/operator telephone: (000)000-0000
Legal status: Private
Owner/Operator Type: Owner
Owner/Op start date: 05/03/1996
Owner/Op end date: Not reported

Handler Activities Summary:

U.S. importer of hazardous waste: No
Mixed waste (haz. and radioactive): No

Map ID
 Direction
 Distance
 Elevation

MAP FINDINGS

Site

Database(s)

EDR ID Number
 EPA ID Number

LL NORTHUP CTR (Continued)

1000838166

Recycler of hazardous waste: No
 Transporter of hazardous waste: No
 Treater, storer or disposer of HW: No
 Underground injection activity: No
 On-site burner exemption: No
 Furnace exemption: No
 Used oil fuel burner: No
 Used oil processor: No
 User oil refiner: No
 Used oil fuel marketer to burner: No
 Used oil Specification marketer: No
 Used oil transfer facility: No
 Used oil transporter: No

Violation Status: No violations found

FINDS:

Registry ID: 110005377261

Environmental Interest/Information System

Washington Facility / Site Identification System (WA-FSIS) provides a means to query and display data maintained by the Washington Department of Ecology. This system contains key information for each facility/site that is currently, or has been, of interest to the Air Quality, Dam Safety, Hazardous Waste, Toxics Cleanup, and Water Quality Programs.

RCRAInfo is a national information system that supports the Resource Conservation and Recovery Act (RCRA) program through the tracking of events and activities related to facilities that generate, transport, and treat, store, or dispose of hazardous waste. RCRAInfo allows RCRA program staff to track the notification, permit, compliance, and corrective action activities required under RCRA.

AQ282
SSW
1/8-1/4
0.206 mi.
1088 ft.

EVANS CO
EVANS INDUSTRIAL PARK
BELLEVUE, WA 98005
Site 2 of 2 in cluster AQ

FINDS 1007062418
ALLSITES N/A

Relative:
Lower

FINDS:

Registry ID: 110015389569

Actual:
134 ft.

Environmental Interest/Information System

Washington Facility / Site Identification System (WA-FSIS) provides a means to query and display data maintained by the Washington Department of Ecology. This system contains key information for each facility/site that is currently, or has been, of interest to the Air Quality, Dam Safety, Hazardous Waste, Toxics Cleanup, and Water Quality Programs.

ALLSITES:

Facility Id: 95716725
 Latitude: 47.619654

Map ID
 Direction
 Distance
 Elevation

MAP FINDINGS

Site

Database(s)

EDR ID Number
 EPA ID Number

EVANS CO (Continued)

1007062418

Longitude: -122.17034
 Ecology Interest Type Code: UST
 Facility ID: 95716725
 Facility Company: EVANS CO
 Interaction: I
 Interaction 1: UST
 Interaction 2: Underground Storage Tank
 Ecology Program: TOXICS
 Program Data: UST
 Facility Alt.: Not reported
 Program ID: 9782
 Date Interaction: 2/29/2000 0:00
 Date Interaction 3: 5/3/2000 0:00

**AP283
 SW
 1/8-1/4
 0.208 mi.
 1098 ft.**

**SAFEWAY INC 124TH AVE
 1124 124TH AVE NE
 BELLEVUE, WA 98005
 Site 3 of 3 in cluster AP**

**ALLSITES SPILLS S108894547
 N/A**

**Relative:
 Lower**

ALLSITES:
 Facility Id: 442286
 Latitude: 47.62027
 Longitude: -122.17503
 Ecology Interest Type Code: ENFORFNL
 Facility ID: 442286
 Facility Company: Safeway Inc 124th Ave
 Interaction: A
 Interaction 1: ENFORFNL
 Interaction 2: Enforcement Final
 Ecology Program: SPILLS
 Program Data: DMS
 Facility Alt.: Not reported
 Program ID: Not reported
 Date Interaction: 11/7/2007 0:00
 Date Interaction 3: Not reported

**Actual:
 185 ft.**

Facility ID: 442286
 Facility Company: Safeway Inc 124th Ave
 Interaction: A
 Interaction 1: ENFORFNL
 Interaction 2: Enforcement Final
 Ecology Program: SPILLS
 Program Data: DMS
 Facility Alt.: Not reported
 Program ID: Not reported
 Date Interaction: 11/7/2007 0:00
 Date Interaction 3: Not reported

Facility ID: 442286
 Facility Company: Safeway Inc 124th Ave
 Interaction: A
 Interaction 1: ENFORFNL
 Interaction 2: Enforcement Final
 Ecology Program: SPILLS
 Program Data: DMS
 Facility Alt.: Not reported

Map ID
Direction
Distance
Elevation

MAP FINDINGS

Site

Database(s)

EDR ID Number
EPA ID Number

SAFeway INC 124TH AVE (Continued)

S108894547

Program ID:	Not reported
Date Interaction:	11/7/2007 0:00
Date Interaction 3:	Not reported
Facility ID:	442286
Facility Company:	Safeway Inc 124th Ave
Interaction:	A
Interaction 1:	ENFORFNL
Interaction 2:	Enforcement Final
Ecology Program:	SPILLS
Program Data:	DMS
Facility Alt.:	Not reported
Program ID:	Not reported
Date Interaction:	11/7/2007 0:00
Date Interaction 3:	Not reported
Facility ID:	442286
Facility Company:	Safeway Inc 124th Ave
Interaction:	A
Interaction 1:	ENFORFNL
Interaction 2:	Enforcement Final
Ecology Program:	SPILLS
Program Data:	DMS
Facility Alt.:	Not reported
Program ID:	Not reported
Date Interaction:	11/7/2007 0:00
Date Interaction 3:	Not reported
Facility ID:	442286
Facility Company:	Safeway Inc 124th Ave
Interaction:	A
Interaction 1:	ENFORFNL
Interaction 2:	Enforcement Final
Ecology Program:	SPILLS
Program Data:	DMS
Facility Alt.:	Not reported
Program ID:	Not reported
Date Interaction:	11/7/2007 0:00
Date Interaction 3:	Not reported
Facility ID:	442286
Facility Company:	Safeway Inc 124th Ave
Interaction:	A
Interaction 1:	ENFORFNL
Interaction 2:	Enforcement Final

Map ID
Direction
Distance
Elevation

MAP FINDINGS

Site

Database(s)

EDR ID Number
EPA ID Number

SAFWAY INC 124TH AVE (Continued)

S108894547

Ecology Program:	SPILLS
Program Data:	DMS
Facility Alt.:	Not reported
Program ID:	Not reported
Date Interaction:	11/7/2007 0:00
Date Interaction 3:	Not reported
Facility ID:	442286
Facility Company:	Safeway Inc 124th Ave
Interaction:	A
Interaction 1:	ENFORFNL
Interaction 2:	Enforcement Final
Ecology Program:	SPILLS
Program Data:	DMS
Facility Alt.:	Not reported
Program ID:	Not reported
Date Interaction:	11/7/2007 0:00
Date Interaction 3:	Not reported
Facility ID:	442286
Facility Company:	Safeway Inc 124th Ave
Interaction:	A
Interaction 1:	ENFORFNL
Interaction 2:	Enforcement Final
Ecology Program:	SPILLS
Program Data:	DMS
Facility Alt.:	Not reported
Program ID:	Not reported
Date Interaction:	11/7/2007 0:00
Date Interaction 3:	Not reported
Facility ID:	442286
Facility Company:	Safeway Inc 124th Ave
Interaction:	A
Interaction 1:	ENFORFNL
Interaction 2:	Enforcement Final
Ecology Program:	SPILLS
Program Data:	DMS
Facility Alt.:	Not reported
Program ID:	Not reported
Date Interaction:	11/7/2007 0:00
Date Interaction 3:	Not reported
Facility/Site Interaction T:	6741
Geographic Location Identifier (Alias Facid):	442286
Interaction (Aka Env Int) Type Code:	ENFORFNL
Interaction (Aka Env Int) Description:	Enforcement Final
Interaction Status:	A
Federal Program Identifier:	Not reported
Interaction Start Date:	11/07/2007
Interaction End Date:	Not reported
prgm_facil:	Not reported
cur_sys_pr:	SPILLS
cur_sys_nm:	DMS

Map ID
Direction
Distance
Elevation

MAP FINDINGS

Site

Database(s)

EDR ID Number
EPA ID Number

SAFEWAY INC 124TH AVE (Continued)

S108894547

SPILLS:

Facility ID: 601647
Medium: Not reported
Material Desc: PETROLEUM - DIESEL FUEL
Material Qty: Not reported
Material Units: GALLON
Date Received: 10/29/2007
Contact Name: ERICSON
Incident Date: Not reported

**AO284
NNW
1/8-1/4
0.209 mi.
1105 ft.**

**12816 NE 21ST PL
BELLEVUE, WA 98005
Site 3 of 3 in cluster AO**

**EDR US Hist Auto Stat 1015198030
N/A**

**Relative:
Higher**

EDR Historical Auto Stations:
Name: EASTSIDE TOWING SVC INC
Year: 2010
Address: 12816 NE 21ST PL

**Actual:
246 ft.**

**AS285
West
1/8-1/4
0.215 mi.
1135 ft.**

**PSE 120TH AVE NE PHASE 2 UTILITY IMPROVE
120TH AVE NE-NE 8TH ST AND NE 12TH ST
BELLEVUE, WA 98005
Site 1 of 5 in cluster AS**

**ALLSITES S114529043
N/A**

**Relative:
Lower**

ALLSITES:
Facility Id: 15938
Latitude: 47.6244516
Longitude: -122.17949
Ecology Interest Type Code: CONSTGP
Facility ID: 15938
Facility Company: PSE 120th Ave NE Phase 2 Utility Improve
Interaction: A
Interaction 1: CONSTGP
Interaction 2: Construction SW GP
Ecology Program: WATQUAL
Program Data: PARIS
Facility Alt.: PSE 120th Ave NE Phase 2 Utility Improve
Program ID: Not reported
Date Interaction: 10/7/2013 0:00
Date Interaction 3: Not reported

**Actual:
177 ft.**

MAP FINDINGS

Map ID			EDR ID Number
Direction			EPA ID Number
Distance			
Elevation	Site	Database(s)	

AS286	FIBRES INTERNATIONAL, INC.	ICR	1001820133
West	1533 120TH AVE. NE		N/A
1/8-1/4	BELLEVUE, WA 98005		
0.225 mi.			
1188 ft.	Site 2 of 5 in cluster AS		

Relative:	ICR:		
Lower	Date Ecology Received Report:	07/25/96	
	Contaminants Found at Site:	Petroleum products	
Actual:	Media Contaminated:	Soil	
177 ft.	Waste Management:	Tank	
	Region:	North Western	
	Type of Report Ecology Received:	Final cleanup report	
	Site Register Issue:	94-32	
	County Code:	17	
	Contact:	Not reported	
	Report Title:	Not reported	

AS287	FIBRES INTERNATIONAL INC	ALLSITES	1000812899
West	1533 120TH AVE NE	CSCSL NFA	N/A
1/8-1/4	BELLEVUE, WA 98005	VCP	
0.225 mi.		Financial Assurance	
1188 ft.	Site 3 of 5 in cluster AS		

Relative:	ALLSITES:		
Lower	Facility Id:	42828674	
	Latitude:	47.625441	
Actual:	Longitude:	-122.18060	
177 ft.	Ecology Interest Type Code:	INDUSTGP	
	Facility ID:	42828674	
	Facility Company:	Fibres International Inc	
	Interaction:	I	
	Interaction 1:	HWG	
	Interaction 2:	Hazardous Waste Generator	
	Ecology Program:	HAZWASTE	
	Program Data:	TURBOWASTE	
	Facility Alt.:	Not reported	
	Program ID:	WAD988521738	
	Date Interaction:	6/2/1993 0:00	
	Date Interaction 3:	12/17/1995 0:00	
	Facility ID:	42828674	
	Facility Company:	Fibres International Inc	
	Interaction:	I	
	Interaction 1:	HWG	
	Interaction 2:	Hazardous Waste Generator	
	Ecology Program:	HAZWASTE	
	Program Data:	TURBOWASTE	
	Facility Alt.:	Not reported	
	Program ID:	WAD988521738	
	Date Interaction:	12/18/1995 0:00	
	Date Interaction 3:	12/31/2001 0:00	
	Facility ID:	42828674	
	Facility Company:	Fibres International Inc	
	Interaction:	I	
	Interaction 1:	LUST	
	Interaction 2:	LUST Facility	
	Ecology Program:	TOXICS	
	Program Data:	ISIS	

Map ID
Direction
Distance
Elevation

MAP FINDINGS

Site

Database(s)

EDR ID Number
EPA ID Number

FIBRES INTERNATIONAL INC (Continued)

1000812899

Facility Alt.:	Not reported
Program ID:	5357
Date Interaction:	2/5/1996 0:00
Date Interaction 3:	7/25/1996 0:00
Facility ID:	42828674
Facility Company:	Fibres International Inc
Interaction:	I
Interaction 1:	VOLCLNST
Interaction 2:	Voluntary Cleanup Sites
Ecology Program:	TOXICS
Program Data:	ISIS
Facility Alt.:	Fibres International Inc
Program ID:	NW1920
Date Interaction:	4/10/2008 0:00
Date Interaction 3:	2/23/2010 0:00
Facility ID:	42828674
Facility Company:	Fibres International Inc
Interaction:	I
Interaction 1:	INDUSTGP
Interaction 2:	Industrial SW GP
Ecology Program:	WATQUAL
Program Data:	PARIS
Facility Alt.:	FIBRES INTERNATIONAL INC BELLEVUE
Program ID:	SO3003599
Date Interaction:	3/31/1999 0:00
Date Interaction 3:	5/28/2004 0:00
Facility ID:	42828674
Facility Company:	Fibres International Inc
Interaction:	I
Interaction 1:	VOLCLNST
Interaction 2:	Voluntary Cleanup Sites
Ecology Program:	TOXICS
Program Data:	ISIS
Facility Alt.:	Fibres International Inc
Program ID:	nw2284
Date Interaction:	5/6/2010 0:00
Date Interaction 3:	11/2/2011 0:00
Facility ID:	42828674
Facility Company:	Fibres International Inc
Interaction:	A
Interaction 1:	UST
Interaction 2:	Underground Storage Tank
Ecology Program:	TOXICS
Program Data:	UST
Facility Alt.:	BARRIER PDC
Program ID:	5357
Date Interaction:	1/15/1975 0:00
Date Interaction 3:	Not reported
Facility Id:	42828674
Latitude:	47.625441
Longitude:	-122.18060

Map ID
Direction
Distance
Elevation

MAP FINDINGS

Site

Database(s)

EDR ID Number
EPA ID Number

FIBRES INTERNATIONAL INC (Continued)

1000812899

Ecology Interest Type Code:	VOLCLNST
Facility ID:	42828674
Facility Company:	Fibres International Inc
Interaction:	I
Interaction 1:	HWG
Interaction 2:	Hazardous Waste Generator
Ecology Program:	HAZWASTE
Program Data:	TURBOWASTE
Facility Alt.:	Not reported
Program ID:	WAD988521738
Date Interaction:	6/2/1993 0:00
Date Interaction 3:	12/17/1995 0:00
Facility ID:	42828674
Facility Company:	Fibres International Inc
Interaction:	I
Interaction 1:	HWG
Interaction 2:	Hazardous Waste Generator
Ecology Program:	HAZWASTE
Program Data:	TURBOWASTE
Facility Alt.:	Not reported
Program ID:	WAD988521738
Date Interaction:	12/18/1995 0:00
Date Interaction 3:	12/31/2001 0:00
Facility ID:	42828674
Facility Company:	Fibres International Inc
Interaction:	I
Interaction 1:	LUST
Interaction 2:	LUST Facility
Ecology Program:	TOXICS
Program Data:	ISIS
Facility Alt.:	Not reported
Program ID:	5357
Date Interaction:	2/5/1996 0:00
Date Interaction 3:	7/25/1996 0:00
Facility ID:	42828674
Facility Company:	Fibres International Inc
Interaction:	I
Interaction 1:	VOLCLNST
Interaction 2:	Voluntary Cleanup Sites
Ecology Program:	TOXICS
Program Data:	ISIS
Facility Alt.:	Fibres International Inc
Program ID:	NW1920
Date Interaction:	4/10/2008 0:00
Date Interaction 3:	2/23/2010 0:00
Facility ID:	42828674
Facility Company:	Fibres International Inc
Interaction:	I
Interaction 1:	INDUSTGP
Interaction 2:	Industrial SW GP
Ecology Program:	WATQUAL
Program Data:	PARIS
Facility Alt.:	FIBRES INTERNATIONAL INC BELLEVUE

Map ID
Direction
Distance
Elevation

MAP FINDINGS

Site

Database(s)

EDR ID Number
EPA ID Number

FIBRES INTERNATIONAL INC (Continued)

1000812899

Program ID:	SO3003599
Date Interaction:	3/31/1999 0:00
Date Interaction 3:	5/28/2004 0:00
Facility ID:	42828674
Facility Company:	Fibres International Inc
Interaction:	I
Interaction 1:	VOLCLNST
Interaction 2:	Voluntary Cleanup Sites
Ecology Program:	TOXICS
Program Data:	ISIS
Facility Alt.:	Fibres International Inc
Program ID:	nw2284
Date Interaction:	5/6/2010 0:00
Date Interaction 3:	11/2/2011 0:00
Facility ID:	42828674
Facility Company:	Fibres International Inc
Interaction:	A
Interaction 1:	UST
Interaction 2:	Underground Storage Tank
Ecology Program:	TOXICS
Program Data:	UST
Facility Alt.:	BARRIER PDC
Program ID:	5357
Date Interaction:	1/15/1975 0:00
Date Interaction 3:	Not reported
Facility Id:	42828674
Latitude:	47.625441
Longitude:	-122.18060
Ecology Interest Type Code:	HWG
Facility ID:	42828674
Facility Company:	Fibres International Inc
Interaction:	I
Interaction 1:	HWG
Interaction 2:	Hazardous Waste Generator
Ecology Program:	HAZWASTE
Program Data:	TURBOWASTE
Facility Alt.:	Not reported
Program ID:	WAD988521738
Date Interaction:	6/2/1993 0:00
Date Interaction 3:	12/17/1995 0:00
Facility ID:	42828674
Facility Company:	Fibres International Inc
Interaction:	I
Interaction 1:	HWG
Interaction 2:	Hazardous Waste Generator
Ecology Program:	HAZWASTE
Program Data:	TURBOWASTE
Facility Alt.:	Not reported
Program ID:	WAD988521738
Date Interaction:	12/18/1995 0:00
Date Interaction 3:	12/31/2001 0:00

Map ID
Direction
Distance
Elevation

MAP FINDINGS

Site

Database(s)

EDR ID Number
EPA ID Number

FIBRES INTERNATIONAL INC (Continued)

1000812899

Facility ID:	42828674
Facility Company:	Fibres International Inc
Interaction:	I
Interaction 1:	LUST
Interaction 2:	LUST Facility
Ecology Program:	TOXICS
Program Data:	ISIS
Facility Alt.:	Not reported
Program ID:	5357
Date Interaction:	2/5/1996 0:00
Date Interaction 3:	7/25/1996 0:00
Facility ID:	42828674
Facility Company:	Fibres International Inc
Interaction:	I
Interaction 1:	VOLCLNST
Interaction 2:	Voluntary Cleanup Sites
Ecology Program:	TOXICS
Program Data:	ISIS
Facility Alt.:	Fibres International Inc
Program ID:	NW1920
Date Interaction:	4/10/2008 0:00
Date Interaction 3:	2/23/2010 0:00
Facility ID:	42828674
Facility Company:	Fibres International Inc
Interaction:	I
Interaction 1:	INDUSTGP
Interaction 2:	Industrial SW GP
Ecology Program:	WATQUAL
Program Data:	PARIS
Facility Alt.:	FIBRES INTERNATIONAL INC BELLEVUE
Program ID:	SO3003599
Date Interaction:	3/31/1999 0:00
Date Interaction 3:	5/28/2004 0:00
Facility ID:	42828674
Facility Company:	Fibres International Inc
Interaction:	I
Interaction 1:	VOLCLNST
Interaction 2:	Voluntary Cleanup Sites
Ecology Program:	TOXICS
Program Data:	ISIS
Facility Alt.:	Fibres International Inc
Program ID:	nw2284
Date Interaction:	5/6/2010 0:00
Date Interaction 3:	11/2/2011 0:00
Facility ID:	42828674
Facility Company:	Fibres International Inc
Interaction:	A
Interaction 1:	UST
Interaction 2:	Underground Storage Tank
Ecology Program:	TOXICS
Program Data:	UST
Facility Alt.:	BARRIER PDC
Program ID:	5357

Map ID
Direction
Distance
Elevation

MAP FINDINGS

Site

Database(s)

EDR ID Number
EPA ID Number

FIBRES INTERNATIONAL INC (Continued)

1000812899

Date Interaction: 1/15/1975 0:00
Date Interaction 3: Not reported

Facility Id: 42828674
Latitude: 47.625441
Longitude: -122.18060
Ecology Interest Type Code: LUST
Facility ID: 42828674
Facility Company: Fibres International Inc
Interaction: I
Interaction 1: HWG
Interaction 2: Hazardous Waste Generator
Ecology Program: HAZWASTE
Program Data: TURBOWASTE
Facility Alt.: Not reported
Program ID: WAD988521738
Date Interaction: 6/2/1993 0:00
Date Interaction 3: 12/17/1995 0:00

Facility ID: 42828674
Facility Company: Fibres International Inc
Interaction: I
Interaction 1: HWG
Interaction 2: Hazardous Waste Generator
Ecology Program: HAZWASTE
Program Data: TURBOWASTE
Facility Alt.: Not reported
Program ID: WAD988521738
Date Interaction: 12/18/1995 0:00
Date Interaction 3: 12/31/2001 0:00

Facility ID: 42828674
Facility Company: Fibres International Inc
Interaction: I
Interaction 1: LUST
Interaction 2: LUST Facility
Ecology Program: TOXICS
Program Data: ISIS
Facility Alt.: Not reported
Program ID: 5357
Date Interaction: 2/5/1996 0:00
Date Interaction 3: 7/25/1996 0:00

Facility ID: 42828674
Facility Company: Fibres International Inc
Interaction: I
Interaction 1: VOLCLNST
Interaction 2: Voluntary Cleanup Sites
Ecology Program: TOXICS
Program Data: ISIS
Facility Alt.: Fibres International Inc
Program ID: NW1920
Date Interaction: 4/10/2008 0:00
Date Interaction 3: 2/23/2010 0:00

Facility ID: 42828674

Map ID
Direction
Distance
Elevation

MAP FINDINGS

Site

Database(s)

EDR ID Number
EPA ID Number

FIBRES INTERNATIONAL INC (Continued)

1000812899

Facility Company: Fibres International Inc
Interaction: I
Interaction 1: INDUSTGP
Interaction 2: Industrial SW GP
Ecology Program: WATQUAL
Program Data: PARIS
Facility Alt.: FIBRES INTERNATIONAL INC BELLEVUE
Program ID: SO3003599
Date Interaction: 3/31/1999 0:00
Date Interaction 3: 5/28/2004 0:00

Facility ID: 42828674
Facility Company: Fibres International Inc
Interaction: I
Interaction 1: VOLCLNST
Interaction 2: Voluntary Cleanup Sites
Ecology Program: TOXICS
Program Data: ISIS
Facility Alt.: Fibres International Inc
Program ID: nw2284
Date Interaction: 5/6/2010 0:00
Date Interaction 3: 11/2/2011 0:00

Facility ID: 42828674
Facility Company: Fibres International Inc
Interaction: A
Interaction 1: UST
Interaction 2: Underground Storage Tank
Ecology Program: TOXICS
Program Data: UST
Facility Alt.: BARRIER PDC
Program ID: 5357
Date Interaction: 1/15/1975 0:00
Date Interaction 3: Not reported

Facility Id: 42828674
Latitude: 47.625441
Longitude: -122.18060
Ecology Interest Type Code: UST
Facility ID: 42828674
Facility Company: Fibres International Inc
Interaction: I
Interaction 1: HWG
Interaction 2: Hazardous Waste Generator
Ecology Program: HAZWASTE
Program Data: TURBOWASTE
Facility Alt.: Not reported
Program ID: WAD988521738
Date Interaction: 6/2/1993 0:00
Date Interaction 3: 12/17/1995 0:00

Facility ID: 42828674
Facility Company: Fibres International Inc
Interaction: I
Interaction 1: HWG
Interaction 2: Hazardous Waste Generator

Map ID
Direction
Distance
Elevation

MAP FINDINGS

Site

Database(s)

EDR ID Number
EPA ID Number

FIBRES INTERNATIONAL INC (Continued)

1000812899

Ecology Program:	HAZWASTE
Program Data:	TURBOWASTE
Facility Alt.:	Not reported
Program ID:	WAD988521738
Date Interaction:	12/18/1995 0:00
Date Interaction 3:	12/31/2001 0:00
Facility ID:	42828674
Facility Company:	Fibres International Inc
Interaction:	I
Interaction 1:	LUST
Interaction 2:	LUST Facility
Ecology Program:	TOXICS
Program Data:	ISIS
Facility Alt.:	Not reported
Program ID:	5357
Date Interaction:	2/5/1996 0:00
Date Interaction 3:	7/25/1996 0:00
Facility ID:	42828674
Facility Company:	Fibres International Inc
Interaction:	I
Interaction 1:	VOLCLNST
Interaction 2:	Voluntary Cleanup Sites
Ecology Program:	TOXICS
Program Data:	ISIS
Facility Alt.:	Fibres International Inc
Program ID:	NW1920
Date Interaction:	4/10/2008 0:00
Date Interaction 3:	2/23/2010 0:00
Facility ID:	42828674
Facility Company:	Fibres International Inc
Interaction:	I
Interaction 1:	INDUSTGP
Interaction 2:	Industrial SW GP
Ecology Program:	WATQUAL
Program Data:	PARIS
Facility Alt.:	FIBRES INTERNATIONAL INC BELLEVUE
Program ID:	SO3003599
Date Interaction:	3/31/1999 0:00
Date Interaction 3:	5/28/2004 0:00
Facility ID:	42828674
Facility Company:	Fibres International Inc
Interaction:	I
Interaction 1:	VOLCLNST
Interaction 2:	Voluntary Cleanup Sites
Ecology Program:	TOXICS
Program Data:	ISIS
Facility Alt.:	Fibres International Inc
Program ID:	nw2284
Date Interaction:	5/6/2010 0:00
Date Interaction 3:	11/2/2011 0:00
Facility ID:	42828674
Facility Company:	Fibres International Inc

Map ID
Direction
Distance
Elevation

MAP FINDINGS

Site

Database(s)

EDR ID Number
EPA ID Number

FIBRES INTERNATIONAL INC (Continued)

1000812899

Interaction: A
Interaction 1: UST
Interaction 2: Underground Storage Tank
Ecology Program: TOXICS
Program Data: UST
Facility Alt.: BARRIER PDC
Program ID: 5357
Date Interaction: 1/15/1975 0:00
Date Interaction 3: Not reported

CSCSL NFA:

Facility/Site Id: 42828674
CS Id: 6061
NFA Date: 11/02/2011
Rank: Not reported
VCP: Yes
Latitude: 47.625441
Longitude: -122.180604

VCP:

edr_fstat: WA
edr_fzip: 98005
edr_fcnty: KING
edr_zip: Not reported
Facility ID: 42828674
VCP Status: Not reported
VCP: Yes
Ecology Status: Not reported
NFA Type: Not reported
Date NFA: 11/2/2011
Rank: Not reported
Cleanup Siteid: 6061

WA Financial Assurance 1:

edr_fstat: WA
edr_fzip: 98005
edr_fcnty: Not reported
edr_zip: Not reported
DOE Site ID: 5357
Site Type: Other Ins
Financial Resp Type: Zurich
Inception Date: 12/01/2010
Expiration Date: 12/01/2011

AS288
West
1/8-1/4
0.225 mi.
1188 ft.

BARRIER MOTORS INC
1533 120TH AVE NE
BELLEVUE, WA 98005
Site 4 of 5 in cluster AS

UST U003027335
N/A

Relative:
Lower

UST:
Facility ID: 42828674
Site Id: 5357
Actual: UBI: 6023911690010001
177 ft. Phone Number: 4254558535

Map ID
Direction
Distance
Elevation

MAP FINDINGS

Site

Database(s)

EDR ID Number
EPA ID Number

BARRIER MOTORS INC (Continued)

U003027335

Decimal Latitude: 47.625441
Decimal Longitude: -122.180604

Tank Name: #1-DIESEL
Tag Number: A3759, A8542
Tank Status: Operational
Tank Status Date: 08/06/1996
Tank Install Date: 00/12/1996
Tank Closure Date: Not reported
Capacity Range: 5,000 to 9,999 Gallons
Tank Permit Expiration Date: 04/30/2015
Tank Upgrade Date: 01/12/1996
Tank Spill Prevention: Spill Bucket/Spill Box
Tank Overfill Prevention: Overfill Alarm
Tank Material: Dielectric Coated Steel
Tank Construction: Single Wall Tank
Tank Tightness Test: Not reported
Tank Corrosion Protection: Sacrificial Anode
Tank Manifold: Not reported
Tank Release Detection: Automatic Tank Gauging
Tank SFC Type: Not reported
Pipe Material: Flexible Piping
Pipe Construction: Double Wall Pipe
Pipe Primary Release Detection: Safe Suction (No Leak Detection)
Pipe Second Release Detection: Not reported
Pipe Corrosion Protection: Corrosion Resistant
Pipe Pumping System: Not reported
Responsible Unit: NORTHWEST
Dispencer/Pump SFC Type: Not reported

Tank Name: #2-UNLEADED
Tag Number: A3759, A8542
Tank Status: Operational
Tank Status Date: 08/06/1996
Tank Install Date: 00/12/1996
Tank Closure Date: Not reported
Capacity Range: Not reported
Tank Permit Expiration Date: 04/30/2015
Tank Upgrade Date: 01/12/1996
Tank Spill Prevention: Spill Bucket/Spill Box
Tank Overfill Prevention: Overfill Alarm
Tank Material: Dielectric Coated Steel
Tank Construction: Single Wall Tank
Tank Tightness Test: Not reported
Tank Corrosion Protection: Sacrificial Anode
Tank Manifold: Not reported
Tank Release Detection: Automatic Tank Gauging
Tank SFC Type: Not reported
Pipe Material: Flexible Piping
Pipe Construction: Double Wall Pipe
Pipe Primary Release Detection: Safe Suction (No Leak Detection)
Pipe Second Release Detection: Not reported
Pipe Corrosion Protection: Corrosion Resistant
Pipe Pumping System: Not reported
Responsible Unit: NORTHWEST
Dispencer/Pump SFC Type: Not reported

Map ID
Direction
Distance
Elevation

MAP FINDINGS

Site

Database(s)

EDR ID Number
EPA ID Number

BARRIER MOTORS INC (Continued)

U003027335

Tank Name: 1
Tag Number: A3760
Tank Status: Removed
Tank Status Date: 08/06/1996
Tank Install Date: 00/31/1964
Tank Closure Date: Not reported
Capacity Range: Not reported
Tank Permit Expiration Date: Not reported
Tank Upgrade Date: Not reported
Tank Spill Prevention: Not reported
Tank Overfill Prevention: Not reported
Tank Material: Not reported
Tank Construction: Not reported
Tank Tightness Test: Not reported
Tank Corrosion Protection: Not reported
Tank Manifold: Not reported
Tank Release Detection: Not reported
Tank SFC Type: Not reported
Pipe Material: Not reported
Pipe Construction: Not reported
Pipe Primary Release Detection: Not reported
Pipe Second Release Detection: Not reported
Pipe Corrosion Protection: Not reported
Pipe Pumping System: Not reported
Responsible Unit: NORTHWEST
Dispencer/Pump SFC Type: Not reported

Tank Name: 1-"DIESEL"
Tag Number: A3759, A8542
Tank Status: Removed
Tank Status Date: 08/06/1996
Tank Install Date: 00/01/1980
Tank Closure Date: Not reported
Capacity Range: Not reported
Tank Permit Expiration Date: 07/01/1995
Tank Upgrade Date: Not reported
Tank Spill Prevention: None
Tank Overfill Prevention: None
Tank Material: Not reported
Tank Construction: Single Wall Tank
Tank Tightness Test: Not reported
Tank Corrosion Protection: None
Tank Manifold: Not reported
Tank Release Detection: Weekly Manual Gauging
Tank SFC Type: Not reported
Pipe Material: Not reported
Pipe Construction: Single Wall Pipe
Pipe Primary Release Detection: Safe Suction (No Leak Detection)
Pipe Second Release Detection: Not reported
Pipe Corrosion Protection: None
Pipe Pumping System: Non-Safe Suction
Responsible Unit: NORTHWEST
Dispencer/Pump SFC Type: Not reported

Tank Name: 2

Map ID
Direction
Distance
Elevation

MAP FINDINGS

Site

Database(s)

EDR ID Number
EPA ID Number

BARRIER MOTORS INC (Continued)

U003027335

Tag Number: A3760
Tank Status: Removed
Tank Status Date: 10/28/2013
Tank Install Date: 00/10/1989
Tank Closure Date: 10/08/2013
Capacity Range: 5,000 to 9,999 Gallons
Tank Permit Expiration Date: 08/31/2014
Tank Upgrade Date: 02/23/1998
Tank Spill Prevention: Spill Bucket/Spill Box
Tank Overfill Prevention: Ball Float Valve (vent line)
Tank Material: Fiberglass Reinforced Plastic
Tank Construction: Double Wall Tank
Tank Tightness Test: Not reported
Tank Corrosion Protection: Corrosion Resistant
Tank Manifold: Not reported
Tank Release Detection: Automatic Tank Gauging
Tank SFC Type: Not reported
Pipe Material: Fiberglass
Pipe Construction: Secondary Containment
Pipe Primary Release Detection: Interstitial Monitoring (or Sump Sensor)
Pipe Second Release Detection: Not reported
Pipe Corrosion Protection: Corrosion Resistant
Pipe Pumping System: Pressurized System
Responsible Unit: NORTHWEST
Dispenser/Pump SFC Type: Not reported

Tank Name: 2-"UNLEADED"
Tag Number: A3759, A8542
Tank Status: Removed
Tank Status Date: 08/06/1996
Tank Install Date: 00/15/1975
Tank Closure Date: Not reported
Capacity Range: Not reported
Tank Permit Expiration Date: 07/01/1995
Tank Upgrade Date: Not reported
Tank Spill Prevention: Not reported
Tank Overfill Prevention: Not reported
Tank Material: Not reported
Tank Construction: Not reported
Tank Tightness Test: Not reported
Tank Corrosion Protection: Not reported
Tank Manifold: Not reported
Tank Release Detection: Not reported
Tank SFC Type: Not reported
Pipe Material: Not reported
Pipe Construction: Not reported
Pipe Primary Release Detection: Not reported
Pipe Second Release Detection: Not reported
Pipe Corrosion Protection: Not reported
Pipe Pumping System: Not reported
Responsible Unit: NORTHWEST
Dispenser/Pump SFC Type: Not reported

Tank Name: 3-"LEADED"
Tag Number: A3759, A8542

Map ID
Direction
Distance
Elevation

MAP FINDINGS

Site

Database(s)

EDR ID Number
EPA ID Number

BARRIER MOTORS INC (Continued)

U003027335

Tank Status: Removed
Tank Status Date: 08/06/1996
Tank Install Date: 00/15/1975
Tank Closure Date: Not reported
Capacity Range: 111 TO 1,100 Gallons
Tank Permit Expiration Date: Not reported
Tank Upgrade Date: Not reported
Tank Spill Prevention: None
Tank Overfill Prevention: None
Tank Material: Not reported
Tank Construction: Single Wall Tank
Tank Tightness Test: Not reported
Tank Corrosion Protection: None
Tank Manifold: Not reported
Tank Release Detection: Weekly Manual Gauging
Tank SFC Type: Not reported
Pipe Material: Not reported
Pipe Construction: Single Wall Pipe
Pipe Primary Release Detection: Safe Suction (No Leak Detection)
Pipe Second Release Detection: Not reported
Pipe Corrosion Protection: None
Pipe Pumping System: Non-Safe Suction
Responsible Unit: NORTHWEST
Dispencer/Pump SFC Type: Not reported

AS289
West
1/8-1/4
0.225 mi.
1188 ft.

FIBRES INTERNATIONAL INC
1533 120TH AVE NE
BELLEVUE, WA 98005
Site 5 of 5 in cluster AS

RCRA NonGen / NLR **1004794595**
FINDS **WAD988521738**

Relative:
Lower

RCRA NonGen / NLR:

Date form received by agency: 02/22/2002
Facility name: FIBRES INTERNATIONAL INC
Facility address: 1533 120TH AVE NE
BELLEVUE, WA 98005
EPA ID: WAD988521738
Contact: PACIFIC RESOURC PACIFIC RESOURC
Contact address: 1533 120TH AVE NE
BELLEVUE, WA 98005-2131
Contact country: US
Contact telephone: (000)000-0000
Contact email: Not reported
EPA Region: 10
Classification: Non-Generator
Description: Handler: Non-Generators do not presently generate hazardous waste

Actual:
177 ft.

Owner/Operator Summary:

Owner/operator name: FIBRES INTERNAT F
Owner/operator address: 27350 SW 95TH AVE STE 3010
WILSONVILLE, OR 97070
Owner/operator country: US
Owner/operator telephone: (503)570-0422
Legal status: Private
Owner/Operator Type: Owner
Owner/Op start date: 08/31/1998
Owner/Op end date: Not reported

Map ID
Direction
Distance
Elevation

MAP FINDINGS

Site

Database(s)

EDR ID Number
EPA ID Number

FIBRES INTERNATIONAL INC (Continued)

1004794595

Owner/operator name: FIBRES INTERNAT F
Owner/operator address: PO BOX 1691
BELLEVUE, WA 98009
Owner/operator country: US
Owner/operator telephone: (000)000-0000
Legal status: Private
Owner/Operator Type: Operator
Owner/Op start date: 01/01/1997
Owner/Op end date: Not reported

Handler Activities Summary:

U.S. importer of hazardous waste: No
Mixed waste (haz. and radioactive): No
Recycler of hazardous waste: No
Transporter of hazardous waste: No
Treater, storer or disposer of HW: No
Underground injection activity: No
On-site burner exemption: No
Furnace exemption: No
Used oil fuel burner: No
Used oil processor: No
User oil refiner: No
Used oil fuel marketer to burner: No
Used oil Specification marketer: No
Used oil transfer facility: No
Used oil transporter: No

Violation Status: No violations found

FINDS:

Registry ID: 110005387045

Environmental Interest/Information System

Washington Facility / Site Identification System (WA-FSIS) provides a means to query and display data maintained by the Washington Department of Ecology. This system contains key information for each facility/site that is currently, or has been, of interest to the Air Quality, Dam Safety, Hazardous Waste, Toxics Cleanup, and Water Quality Programs.

RCRAInfo is a national information system that supports the Resource Conservation and Recovery Act (RCRA) program through the tracking of events and activities related to facilities that generate, transport, and treat, store, or dispose of hazardous waste. RCRAInfo allows RCRA program staff to track the notification, permit, compliance, and corrective action activities required under RCRA.

Map ID
Direction
Distance
Elevation

MAP FINDINGS

Site

Database(s)

EDR ID Number
EPA ID Number

290
West
1/8-1/4
0.227 mi.
1196 ft.

K & L DIST NORTH BELLEVUE FACILITY
1445 120TH NE
BELLEVUE, WA 98005

RCRA NonGen / NLR
FINDS
ALLSITES
CSCSL NFA
UST
ICR
VCP

1000659553
WAD988492278

Relative:
Lower

Actual:
163 ft.

RCRA NonGen / NLR:

Date form received by agency: 12/24/1997
Facility name: K & L DIST NORTH BELLEVUE FACILITY
Facility address: 1445 120TH NE
BELLEVUE, WA 98005-2127
EPA ID: WAD988492278
Mailing address: PO BOX 9300
RENTON, WA 98057-9300
Contact: K & L DIST INC K & L DIST INC
Contact address: PO BOX 9300
RENTON, WA 98057-9300
Contact country: US
Contact telephone: (000)000-0000
Contact email: Not reported
EPA Region: 10
Classification: Non-Generator
Description: Handler: Non-Generators do not presently generate hazardous waste

Owner/Operator Summary:

Owner/operator name: PRINCIPAL MUTUA P
Owner/operator address: 711 HIGH ST
DES MOINES, IA 50392
Owner/operator country: US
Owner/operator telephone: (515)246-7521
Legal status: Private
Owner/Operator Type: Owner
Owner/Op start date: 01/24/1997
Owner/Op end date: Not reported

Owner/operator name: K & L DIST INC K
Owner/operator address: PO BOX 1969
BELLEVUE, WA 98009
Owner/operator country: US
Owner/operator telephone: (425)453-3300
Legal status: Private
Owner/Operator Type: Operator
Owner/Op start date: 07/16/1996
Owner/Op end date: Not reported

Handler Activities Summary:

U.S. importer of hazardous waste: No
Mixed waste (haz. and radioactive): No
Recycler of hazardous waste: No
Transporter of hazardous waste: No
Treater, storer or disposer of HW: No
Underground injection activity: No
On-site burner exemption: No
Furnace exemption: No
Used oil fuel burner: No
Used oil processor: No

Map ID
Direction
Distance
Elevation

MAP FINDINGS

Site

Database(s)

EDR ID Number
EPA ID Number

K & L DIST NORTH BELLEVUE FACILITY (Continued)

1000659553

User oil refiner: No
Used oil fuel marketer to burner: No
Used oil Specification marketer: No
Used oil transfer facility: No
Used oil transporter: No

Violation Status: No violations found

FINDS:

Registry ID: 110005365149

Environmental Interest/Information System

Washington Facility / Site Identification System (WA-FSIS) provides a means to query and display data maintained by the Washington Department of Ecology. This system contains key information for each facility/site that is currently, or has been, of interest to the Air Quality, Dam Safety, Hazardous Waste, Toxics Cleanup, and Water Quality Programs.

RCRAInfo is a national information system that supports the Resource Conservation and Recovery Act (RCRA) program through the tracking of events and activities related to facilities that generate, transport, and treat, store, or dispose of hazardous waste. RCRAInfo allows RCRA program staff to track the notification, permit, compliance, and corrective action activities required under RCRA.

ALLSITES:

Facility Id: 21556254
Latitude: 47.62513
Longitude: -122.17899
Ecology Interest Type Code: VOLCLNST
Facility ID: 21556254
Facility Company: K & L Dist North Bellevue Facility
Interaction: I
Interaction 1: HWG
Interaction 2: Hazardous Waste Generator
Ecology Program: HAZWASTE
Program Data: TURBOWASTE
Facility Alt.: Not reported
Program ID: WAD988492278
Date Interaction: 8/27/1991 0:00
Date Interaction 3: 1/31/1997 0:00

Facility ID: 21556254
Facility Company: K & L Dist North Bellevue Facility
Interaction: I
Interaction 1: LUST
Interaction 2: LUST Facility
Ecology Program: TOXICS
Program Data: ISIS
Facility Alt.: Not reported
Program ID: 6225
Date Interaction: 9/2/1998 0:00
Date Interaction 3: 12/1/1998 0:00

Map ID
Direction
Distance
Elevation

MAP FINDINGS

Site

Database(s)

EDR ID Number
EPA ID Number

K & L DIST NORTH BELLEVUE FACILITY (Continued)

1000659553

Facility ID: 21556254
Facility Company: K & L Dist North Bellevue Facility
Interaction: I
Interaction 1: VOLCLNST
Interaction 2: Voluntary Cleanup Sites
Ecology Program: TOXICS
Program Data: ISIS
Facility Alt.: K & L Dist North Bellevue Facility
Program ID: 6225
Date Interaction: 10/23/1998 0:00
Date Interaction 3: 12/1/1998 0:00

Facility ID: 21556254
Facility Company: K & L Dist North Bellevue Facility
Interaction: I
Interaction 1: UST
Interaction 2: Underground Storage Tank
Ecology Program: TOXICS
Program Data: UST
Facility Alt.: Not reported
Program ID: 6225
Date Interaction: 5/1/1981 0:00
Date Interaction 3: 9/1/1998 0:00

Facility Id: 21556254
Latitude: 47.62513
Longitude: -122.17899
Ecology Interest Type Code: UST
Facility ID: 21556254
Facility Company: K & L Dist North Bellevue Facility
Interaction: I
Interaction 1: HWG
Interaction 2: Hazardous Waste Generator
Ecology Program: HAZWASTE
Program Data: TURBOWASTE
Facility Alt.: Not reported
Program ID: WAD988492278
Date Interaction: 8/27/1991 0:00
Date Interaction 3: 1/31/1997 0:00

Facility ID: 21556254
Facility Company: K & L Dist North Bellevue Facility
Interaction: I
Interaction 1: LUST
Interaction 2: LUST Facility
Ecology Program: TOXICS
Program Data: ISIS
Facility Alt.: Not reported
Program ID: 6225
Date Interaction: 9/2/1998 0:00
Date Interaction 3: 12/1/1998 0:00

Facility ID: 21556254
Facility Company: K & L Dist North Bellevue Facility
Interaction: I
Interaction 1: VOLCLNST

Map ID
Direction
Distance
Elevation

MAP FINDINGS

Site

Database(s)

EDR ID Number
EPA ID Number

K & L DIST NORTH BELLEVUE FACILITY (Continued)

1000659553

Interaction 2: Voluntary Cleanup Sites
Ecology Program: TOXICS
Program Data: ISIS
Facility Alt.: K & L Dist North Bellevue Facility
Program ID: 6225
Date Interaction: 10/23/1998 0:00
Date Interaction 3: 12/1/1998 0:00

Facility ID: 21556254
Facility Company: K & L Dist North Bellevue Facility
Interaction: I
Interaction 1: UST
Interaction 2: Underground Storage Tank
Ecology Program: TOXICS
Program Data: UST
Facility Alt.: Not reported
Program ID: 6225
Date Interaction: 5/1/1981 0:00
Date Interaction 3: 9/1/1998 0:00

Facility Id: 21556254
Latitude: 47.62513
Longitude: -122.17899
Ecology Interest Type Code: HWG

Facility ID: 21556254
Facility Company: K & L Dist North Bellevue Facility
Interaction: I
Interaction 1: HWG
Interaction 2: Hazardous Waste Generator
Ecology Program: HAZWASTE
Program Data: TURBOWASTE
Facility Alt.: Not reported
Program ID: WAD988492278
Date Interaction: 8/27/1991 0:00
Date Interaction 3: 1/31/1997 0:00

Facility ID: 21556254
Facility Company: K & L Dist North Bellevue Facility
Interaction: I
Interaction 1: LUST
Interaction 2: LUST Facility
Ecology Program: TOXICS
Program Data: ISIS
Facility Alt.: Not reported
Program ID: 6225
Date Interaction: 9/2/1998 0:00
Date Interaction 3: 12/1/1998 0:00

Facility ID: 21556254
Facility Company: K & L Dist North Bellevue Facility
Interaction: I
Interaction 1: VOLCLNST
Interaction 2: Voluntary Cleanup Sites
Ecology Program: TOXICS
Program Data: ISIS
Facility Alt.: K & L Dist North Bellevue Facility

Map ID
Direction
Distance
Elevation

MAP FINDINGS

Site

Database(s)

EDR ID Number
EPA ID Number

K & L DIST NORTH BELLEVUE FACILITY (Continued)

1000659553

Program ID: 6225
Date Interaction: 10/23/1998 0:00
Date Interaction 3: 12/1/1998 0:00

Facility ID: 21556254
Facility Company: K & L Dist North Bellevue Facility
Interaction: I
Interaction 1: UST
Interaction 2: Underground Storage Tank
Ecology Program: TOXICS
Program Data: UST
Facility Alt.: Not reported
Program ID: 6225
Date Interaction: 5/1/1981 0:00
Date Interaction 3: 9/1/1998 0:00

Facility Id: 21556254
Latitude: 47.62513
Longitude: -122.17899
Ecology Interest Type Code: LUST
Facility ID: 21556254
Facility Company: K & L Dist North Bellevue Facility
Interaction: I
Interaction 1: HWG
Interaction 2: Hazardous Waste Generator
Ecology Program: HAZWASTE
Program Data: TURBOWASTE
Facility Alt.: Not reported
Program ID: WAD988492278
Date Interaction: 8/27/1991 0:00
Date Interaction 3: 1/31/1997 0:00

Facility ID: 21556254
Facility Company: K & L Dist North Bellevue Facility
Interaction: I
Interaction 1: LUST
Interaction 2: LUST Facility
Ecology Program: TOXICS
Program Data: ISIS
Facility Alt.: Not reported
Program ID: 6225
Date Interaction: 9/2/1998 0:00
Date Interaction 3: 12/1/1998 0:00

Facility ID: 21556254
Facility Company: K & L Dist North Bellevue Facility
Interaction: I
Interaction 1: VOLCLNST
Interaction 2: Voluntary Cleanup Sites
Ecology Program: TOXICS
Program Data: ISIS
Facility Alt.: K & L Dist North Bellevue Facility
Program ID: 6225
Date Interaction: 10/23/1998 0:00
Date Interaction 3: 12/1/1998 0:00

Map ID
Direction
Distance
Elevation

MAP FINDINGS

Site

Database(s)

EDR ID Number
EPA ID Number

K & L DIST NORTH BELLEVUE FACILITY (Continued)

1000659553

Facility ID: 21556254
Facility Company: K & L Dist North Bellevue Facility
Interaction: I
Interaction 1: UST
Interaction 2: Underground Storage Tank
Ecology Program: TOXICS
Program Data: UST
Facility Alt.: Not reported
Program ID: 6225
Date Interaction: 5/1/1981 0:00
Date Interaction 3: 9/1/1998 0:00

CSCSL NFA:

Facility/Site Id: 21556254
CS Id: 5688
NFA Date: 12/01/1998
Rank: Not reported
VCP: Yes
Latitude: 47.62513
Longitude: -122.17899

UST:

Facility ID: 21556254
Site Id: 6225
UBI: Not reported
Phone Number: 2064533300
Decimal Latitude: 47.62513
Decimal Longitude: -122.17899

Tank Name: 1
Tag Number: Not reported
Tank Status: Removed
Tank Status Date: 09/01/1998
Tank Install Date: 00/01/1981
Tank Closure Date: Not reported
Capacity Range: 10,000 to 19,999 Gallons
Tank Permit Expiration Date: 12/31/1997
Tank Upgrade Date: Not reported
Tank Spill Prevention: Spill Bucket/Spill Box
Tank Overfill Prevention: Overfill Alarm
Tank Material: Not reported
Tank Construction: Single Wall Tank
Tank Tightness Test: Not reported
Tank Corrosion Protection: None
Tank Manifold: Not reported
Tank Release Detection: Automatic Tank Gauging
Tank SFC Type: Not reported
Pipe Material: Not reported
Pipe Construction: Single Wall Pipe
Pipe Primary Release Detection: Safe Suction (No Leak Detection)
Pipe Second Release Detection: Not reported
Pipe Corrosion Protection: None
Pipe Pumping System: Not reported
Responsible Unit: NORTHWEST
Dispencer/Pump SFC Type: Not reported

Map ID
Direction
Distance
Elevation

MAP FINDINGS

Site

Database(s)

EDR ID Number
EPA ID Number

K & L DIST NORTH BELLEVUE FACILITY (Continued)

1000659553

Tank Name: 2
Tag Number: Not reported
Tank Status: Removed
Tank Status Date: 09/01/1998
Tank Install Date: 00/01/1981
Tank Closure Date: Not reported
Capacity Range: 10,000 to 19,999 Gallons
Tank Permit Expiration Date: 12/31/1997
Tank Upgrade Date: Not reported
Tank Spill Prevention: Spill Bucket/Spill Box
Tank Overfill Prevention: Overfill Alarm
Tank Material: Not reported
Tank Construction: Single Wall Tank
Tank Tightness Test: Not reported
Tank Corrosion Protection: None
Tank Manifold: Not reported
Tank Release Detection: Automatic Tank Gauging
Tank SFC Type: Not reported
Pipe Material: Not reported
Pipe Construction: Single Wall Pipe
Pipe Primary Release Detection: Safe Suction (No Leak Detection)
Pipe Second Release Detection: Not reported
Pipe Corrosion Protection: None
Pipe Pumping System: Not reported
Responsible Unit: NORTHWEST
Dispenser/Pump SFC Type: Not reported

ICR:

Date Ecology Received Report: 10/23/98
Contaminants Found at Site: Petroleum products
Media Contaminated: Soil
Waste Management: Tank
Region: North Western
Type of Report Ecology Received: Final cleanup report
Site Register Issue: 98-09
County Code: 17
Contact: Not reported
Report Title: Not reported

Date Ecology Received Report: 10/20/98
Contaminants Found at Site: Petroleum products
Media Contaminated: Groundwater, Soil
Waste Management: Tank
Region: North Western
Type of Report Ecology Received: Final cleanup report
Site Register Issue: 98-11
County Code: 17
Contact: Not reported
Report Title: Not reported

VCP:

edr_fstat: WA
edr_fzip: 98005-2127
edr_fcnty: KING
edr_zip: Not reported
Facility ID: 21556254

Map ID
Direction
Distance
Elevation

MAP FINDINGS

Site

Database(s)

EDR ID Number
EPA ID Number

K & L DIST NORTH BELLEVUE FACILITY (Continued)

1000659553

VCP Status: Not reported
VCP: Yes
Ecology Status: Not reported
NFA Type: Not reported
Date NFA: 12/1/1998
Rank: Not reported
Cleanup Siteid: 5688

**AT291
ENE
1/8-1/4
0.229 mi.
1211 ft.**

**PARK PLACE LTD
13710 NORTHUP WAY
BELLEVUE, WA 98005**

**RCRA NonGen / NLR
FINDS
ALLSITES**

**1000993209
WA0001006162**

Site 1 of 5 in cluster AT

**Relative:
Higher**

RCRA NonGen / NLR:

Date form received by agency: 05/04/2005

Facility name: PARK PLACE LTD

Facility address: 13710 NORTHUP WAY
BELLEVUE, WA 98005

EPA ID: WA0001006162

Mailing address: 13710 NE 20TH ST
BELLEVUE, WA 98005-2028

Contact: PARK PLACE LTD PARK PLACE LTD

Contact address: 13710 NE 20TH ST
BELLEVUE, WA 98005-2028

Contact country: US

Contact telephone: (000)000-0000

Contact email: Not reported

EPA Region: 10

Land type: Private

Classification: Non-Generator

Description: Handler: Non-Generators do not presently generate hazardous waste

Owner/Operator Summary:

Owner/operator name: ROTER INVESTMEN R

Owner/operator address: 3000 NORTHUP WAY
BELLEVUE, WA 98005

Owner/operator country: US

Owner/operator telephone: (425)827-2001

Legal status: Private

Owner/Operator Type: Owner

Owner/Op start date: 05/19/2003

Owner/Op end date: Not reported

Owner/operator name: CURT O

Owner/operator address: 13710 NE 20TH ST
BELLEVUE, WA 98005

Owner/operator country: US

Owner/operator telephone: (425)746-5447

Legal status: Private

Owner/Operator Type: Operator

Owner/Op start date: 05/19/2003

Owner/Op end date: Not reported

Handler Activities Summary:

U.S. importer of hazardous waste: No

Mixed waste (haz. and radioactive): No

Map ID
Direction
Distance
Elevation

MAP FINDINGS

Site

Database(s)

EDR ID Number
EPA ID Number

PARK PLACE LTD (Continued)

1000993209

Recycler of hazardous waste: No
Transporter of hazardous waste: No
Treater, storer or disposer of HW: No
Underground injection activity: No
On-site burner exemption: No
Furnace exemption: No
Used oil fuel burner: No
Used oil processor: No
User oil refiner: No
Used oil fuel marketer to burner: No
Used oil Specification marketer: No
Used oil transfer facility: No
Used oil transporter: No

Violation Status: No violations found

Evaluation Action Summary:

Evaluation date: 11/15/2006
Evaluation: FOCUSED COMPLIANCE INSPECTION
Area of violation: Not reported
Date achieved compliance: Not reported
Evaluation lead agency: State

Evaluation date: 12/17/1997
Evaluation: COMPLIANCE ASSISTANCE VISIT
Area of violation: Not reported
Date achieved compliance: Not reported
Evaluation lead agency: State

Evaluation date: 07/03/1997
Evaluation: COMPLIANCE ASSISTANCE VISIT
Area of violation: Not reported
Date achieved compliance: Not reported
Evaluation lead agency: State

FINDS:

Registry ID: 110005308443

Environmental Interest/Information System

Washington Facility / Site Identification System (WA-FSIS) provides a means to query and display data maintained by the Washington Department of Ecology. This system contains key information for each facility/site that is currently, or has been, of interest to the Air Quality, Dam Safety, Hazardous Waste, Toxics Cleanup, and Water Quality Programs.

RCRAInfo is a national information system that supports the Resource Conservation and Recovery Act (RCRA) program through the tracking of events and activities related to facilities that generate, transport, and treat, store, or dispose of hazardous waste. RCRAInfo allows RCRA program staff to track the notification, permit, compliance, and corrective action activities required under RCRA.

ALLSITES:

Facility Id: 18592892

Map ID
Direction
Distance
Elevation

MAP FINDINGS

Site

Database(s)

EDR ID Number
EPA ID Number

PARK PLACE LTD (Continued)

1000993209

Latitude: 47.62804
Longitude: -122.16398
Ecology Interest Type Code: LSC
Facility ID: 18592892
Facility Company: Park Place Ltd
Interaction: I
Interaction 1: HWG
Interaction 2: Hazardous Waste Generator
Ecology Program: HAZWASTE
Program Data: TURBOWASTE
Facility Alt.: Not reported
Program ID: WA0001006162
Date Interaction: 1/13/1995 0:00
Date Interaction 3: 12/31/1995 0:00

Facility ID: 18592892
Facility Company: Park Place Ltd
Interaction: I
Interaction 1: HWG
Interaction 2: Hazardous Waste Generator
Ecology Program: HAZWASTE
Program Data: TURBOWASTE
Facility Alt.: Not reported
Program ID: WA0001006162
Date Interaction: 5/19/2003 0:00
Date Interaction 3: 12/31/2004 0:00

Facility ID: 18592892
Facility Company: Park Place Ltd
Interaction: I
Interaction 1: LSC
Interaction 2: Local Source Control
Ecology Program: HAZWASTE
Program Data: LSC
Facility Alt.: Park Place Motor Ltd
Program ID: Not reported
Date Interaction: 4/1/2009 0:00
Date Interaction 3: 4/29/2010 0:00

Facility Id: 18592892
Latitude: 47.62804
Longitude: -122.16398
Ecology Interest Type Code: HWG
Facility ID: 18592892
Facility Company: Park Place Ltd
Interaction: I
Interaction 1: HWG
Interaction 2: Hazardous Waste Generator
Ecology Program: HAZWASTE
Program Data: TURBOWASTE
Facility Alt.: Not reported
Program ID: WA0001006162
Date Interaction: 1/13/1995 0:00
Date Interaction 3: 12/31/1995 0:00

Facility ID: 18592892

Map ID
Direction
Distance
Elevation

MAP FINDINGS

Site

Database(s)

EDR ID Number
EPA ID Number

PARK PLACE LTD (Continued)

1000993209

Facility Company: Park Place Ltd
Interaction: I
Interaction 1: HWG
Interaction 2: Hazardous Waste Generator
Ecology Program: HAZWASTE
Program Data: TURBOWASTE
Facility Alt.: Not reported
Program ID: WA0001006162
Date Interaction: 5/19/2003 0:00
Date Interaction 3: 12/31/2004 0:00

Facility ID: 18592892
Facility Company: Park Place Ltd
Interaction: I
Interaction 1: LSC
Interaction 2: Local Source Control
Ecology Program: HAZWASTE
Program Data: LSC
Facility Alt.: Park Place Motor Ltd
Program ID: Not reported
Date Interaction: 4/1/2009 0:00
Date Interaction 3: 4/29/2010 0:00

**AT292
ENE
1/8-1/4
0.236 mi.
1245 ft.**

**13730 NE 20TH ST
BELLEVUE, WA 98005**

**EDR US Hist Auto Stat 1015215581
N/A**

Site 2 of 5 in cluster AT

**Relative:
Higher**

EDR Historical Auto Stations:

Name: AUTOMEISTER
Year: 1999
Address: 13730 NE 20TH ST

Name: AUTOMEISTER
Year: 2000
Address: 13730 NE 20TH ST

Name: AUTOMEISTER
Year: 2001
Address: 13730 NE 20TH ST

Name: AUTOMEISTER AT PARK PLACE
Year: 2003
Address: 13730 NE 20TH ST

Name: AUTOMEISTER
Year: 2005
Address: 13730 NE 20TH ST

Name: AUTOMEISTER INC AT PARK PLC
Year: 2006
Address: 13730 NE 20TH ST

Name: PARK PLACE AUTO SALON
Year: 2007
Address: 13730 NE 20TH ST

**Actual:
199 ft.**

Map ID
Direction
Distance
Elevation

MAP FINDINGS

Site

Database(s)

EDR ID Number
EPA ID Number

(Continued)

1015215581

Name: AUTOMEISTER INC AT PARK PLC
Year: 2008
Address: 13730 NE 20TH ST

Name: PARK PLACE AUTO SALON
Year: 2009
Address: 13730 NE 20TH ST

Name: AUTOMEISTER
Year: 2010
Address: 13730 NE 20TH ST

AT293
ENE
1/8-1/4
0.238 mi.
1257 ft.

MELODYS BELLEVUE NISSAN
13817 NORTHRUP WAY
BELLEVUE, WA 98005

RCRA NonGen / NLR
ALLSITES
CSCSL NFA

1004793589
WAD085248474

Site 3 of 5 in cluster AT

Relative:
Higher

RCRA NonGen / NLR:

Date form received by agency: 10/17/2005
Facility name: MELODYS BELLEVUE NISSAN
Facility address: 13817 NORTHRUP WAY
BELLEVUE, WA 98005
EPA ID: WAD085248474
Mailing address: 13817 NE 20TH ST
BELLEVUE, WA 98005-2012
Contact: MELODYS BELLEVU MELODYS BELLEVU
Contact address: 13817 NE 20TH ST
BELLEVUE, WA 98005-2012
Contact country: US
Contact telephone: (000)000-0000
Contact email: Not reported
EPA Region: 10
Classification: Non-Generator
Description: Handler: Non-Generators do not presently generate hazardous waste

Actual:
200 ft.

Owner/Operator Summary:

Owner/operator name: DAVID S
Owner/operator address: 13817 NORTHRUP WAY
BELLEVUE, WA 98005
Owner/operator country: US
Owner/operator telephone: (425)643-6100
Legal status: Private
Owner/Operator Type: Owner
Owner/Op start date: 01/01/2000
Owner/Op end date: Not reported

Owner/operator name: DAVE W
Owner/operator address: 13817 NE 20TH ST
BELLEVUE, WA 98005
Owner/operator country: US
Owner/operator telephone: (425)643-0262
Legal status: Private
Owner/Operator Type: Operator
Owner/Op start date: 10/11/1996
Owner/Op end date: Not reported

Map ID
Direction
Distance
Elevation

MAP FINDINGS

Site

Database(s)

EDR ID Number
EPA ID Number

MELODYS BELLEVUE NISSAN (Continued)

1004793589

Handler Activities Summary:

U.S. importer of hazardous waste: No
Mixed waste (haz. and radioactive): No
Recycler of hazardous waste: No
Transporter of hazardous waste: No
Treater, storer or disposer of HW: No
Underground injection activity: No
On-site burner exemption: No
Furnace exemption: No
Used oil fuel burner: No
Used oil processor: No
User oil refiner: No
Used oil fuel marketer to burner: No
Used oil Specification marketer: No
Used oil transfer facility: No
Used oil transporter: No

Violation Status: No violations found

ALLSITES:

Facility Id: 13923692
Latitude: 47.627781
Longitude: -122.15576
Ecology Interest Type Code: HWG

Facility ID: 13923692
Facility Company: Melodys Bellevue Nissan
Interaction: I
Interaction 1: HWG
Interaction 2: Hazardous Waste Generator
Ecology Program: HAZWASTE
Program Data: TURBOWASTE
Facility Alt.: Not reported
Program ID: WAD085248474
Date Interaction: 11/22/1988 0:00
Date Interaction 3: 7/31/1995 0:00

Facility ID: 13923692
Facility Company: Melodys Bellevue Nissan
Interaction: I
Interaction 1: LUST
Interaction 2: LUST Facility
Ecology Program: TOXICS
Program Data: ISIS
Facility Alt.: Not reported
Program ID: 6960
Date Interaction: 5/4/1993 0:00
Date Interaction 3: 9/22/1993 0:00

Facility ID: 13923692
Facility Company: Melodys Bellevue Nissan
Interaction: I
Interaction 1: HWG
Interaction 2: Hazardous Waste Generator
Ecology Program: HAZWASTE
Program Data: TURBOWASTE
Facility Alt.: Not reported
Program ID: WAD085248474

Map ID
Direction
Distance
Elevation

MAP FINDINGS

Site

Database(s)

EDR ID Number
EPA ID Number

MELODYS BELLEVUE NISSAN (Continued)

1004793589

Date Interaction: 8/1/1995 0:00
Date Interaction 3: 12/31/2001 0:00

Facility ID: 13923692
Facility Company: Melodys Bellevue Nissan
Interaction: I
Interaction 1: UST
Interaction 2: Underground Storage Tank
Ecology Program: TOXICS
Program Data: UST
Facility Alt.: Not reported
Program ID: 6960
Date Interaction: 3/20/2000 0:00
Date Interaction 3: 3/21/2000 0:00

Facility Id: 13923692
Latitude: 47.627781
Longitude: -122.15576
Ecology Interest Type Code: UST
Facility ID: 13923692
Facility Company: Melodys Bellevue Nissan
Interaction: I
Interaction 1: HWG
Interaction 2: Hazardous Waste Generator
Ecology Program: HAZWASTE
Program Data: TURBOWASTE
Facility Alt.: Not reported
Program ID: WAD085248474
Date Interaction: 11/22/1988 0:00
Date Interaction 3: 7/31/1995 0:00

Facility ID: 13923692
Facility Company: Melodys Bellevue Nissan
Interaction: I
Interaction 1: LUST
Interaction 2: LUST Facility
Ecology Program: TOXICS
Program Data: ISIS
Facility Alt.: Not reported
Program ID: 6960
Date Interaction: 5/4/1993 0:00
Date Interaction 3: 9/22/1993 0:00

Facility ID: 13923692
Facility Company: Melodys Bellevue Nissan
Interaction: I
Interaction 1: HWG
Interaction 2: Hazardous Waste Generator
Ecology Program: HAZWASTE
Program Data: TURBOWASTE
Facility Alt.: Not reported
Program ID: WAD085248474
Date Interaction: 8/1/1995 0:00
Date Interaction 3: 12/31/2001 0:00

Facility ID: 13923692

Map ID
Direction
Distance
Elevation

MAP FINDINGS

Site

Database(s)

EDR ID Number
EPA ID Number

MELODYS BELLEVUE NISSAN (Continued)

1004793589

Facility Company: Melodys Bellevue Nissan
Interaction: I
Interaction 1: UST
Interaction 2: Underground Storage Tank
Ecology Program: TOXICS
Program Data: UST
Facility Alt.: Not reported
Program ID: 6960
Date Interaction: 3/20/2000 0:00
Date Interaction 3: 3/21/2000 0:00

Facility Id: 13923692
Latitude: 47.627781
Longitude: -122.15576
Ecology Interest Type Code: LUST
Facility ID: 13923692
Facility Company: Melodys Bellevue Nissan
Interaction: I
Interaction 1: HWG
Interaction 2: Hazardous Waste Generator
Ecology Program: HAZWASTE
Program Data: TURBOWASTE
Facility Alt.: Not reported
Program ID: WAD085248474
Date Interaction: 11/22/1988 0:00
Date Interaction 3: 7/31/1995 0:00

Facility ID: 13923692
Facility Company: Melodys Bellevue Nissan
Interaction: I
Interaction 1: LUST
Interaction 2: LUST Facility
Ecology Program: TOXICS
Program Data: ISIS
Facility Alt.: Not reported
Program ID: 6960
Date Interaction: 5/4/1993 0:00
Date Interaction 3: 9/22/1993 0:00

Facility ID: 13923692
Facility Company: Melodys Bellevue Nissan
Interaction: I
Interaction 1: HWG
Interaction 2: Hazardous Waste Generator
Ecology Program: HAZWASTE
Program Data: TURBOWASTE
Facility Alt.: Not reported
Program ID: WAD085248474
Date Interaction: 8/1/1995 0:00
Date Interaction 3: 12/31/2001 0:00

Facility ID: 13923692
Facility Company: Melodys Bellevue Nissan
Interaction: I
Interaction 1: UST
Interaction 2: Underground Storage Tank

Map ID
Direction
Distance
Elevation

MAP FINDINGS

Site

Database(s)

EDR ID Number
EPA ID Number

MELODYS BELLEVUE NISSAN (Continued)

1004793589

Ecology Program: TOXICS
Program Data: UST
Facility Alt.: Not reported
Program ID: 6960
Date Interaction: 3/20/2000 0:00
Date Interaction 3: 3/21/2000 0:00

CSCSL NFA:

Facility/Site Id: 13923692
CS Id: 8011
NFA Date: 10/03/2011
Rank: Not reported
VCP: No
Latitude: 47.627781
Longitude: -122.155763

294
SW
1/8-1/4
0.249 mi.
1317 ft.

**12200 NE 12TH ST
BELLEVUE, WA 98005**

**EDR US Hist Auto Stat 1015186427
N/A**

**Relative:
Lower**

EDR Historical Auto Stations:

**Actual:
183 ft.**

Name: DAN FAST MUFFLER & BRAKE
Year: 2001
Address: 12200 NE 12TH ST

Name: DAN FAST BRAKES
Year: 2002
Address: 12200 NE 12TH ST

Name: DAN FAST MUFFLER & BRAKE
Year: 2003
Address: 12200 NE 12TH ST

Name: DAN FAST BRAKES
Year: 2010
Address: 12200 NE 12TH ST

Name: DAN FAST MUFFLER & BRAKE
Year: 2011
Address: 12200 NE 12TH ST

Name: DAN FAST MUFFLER & BRAKE
Year: 2012
Address: 12200 NE 12TH ST

MAP FINDINGS

Map ID
Direction
Distance
Elevation

Site

Database(s)

EDR ID Number
EPA ID Number

295
WSW
1/4-1/2
0.251 mi.
1323 ft.

SWB CONSTRUCTION
1307 120TH NE
BELLEVUE, WA 98005

RCRA NonGen / NLR
FINDS
ALLSITES

1000108623
WAD131469512

Relative:
Lower

RCRA NonGen / NLR:

Actual:
149 ft.

Date form received by agency: 11/15/1988
Facility name: SWB CONSTRUCTION
Facility address: 1307 120TH NE
BELLEVUE, WA 98005
EPA ID: WAD131469512
Mailing address: 1347 120TH AVE NE
BELLEVUE, WA 98005-2124
Contact: SWB CONSTRUCTIO SWB CONSTRUCTIO
Contact address: 1347 120TH AVE NE
BELLEVUE, WA 98005-2124
Contact country: US
Contact telephone: (000)000-0000
Contact email: Not reported
EPA Region: 10
Classification: Non-Generator
Description: Handler: Non-Generators do not presently generate hazardous waste

Owner/Operator Summary:

Owner/operator name: SWB CONSTRUCTIO S
Owner/operator address: 1307 120TH AVE NE
BELLEVUE, WA 98005
Owner/operator country: US
Owner/operator telephone: (000)000-0000
Legal status: Private
Owner/Operator Type: Owner
Owner/Op start date: 05/02/1996
Owner/Op end date: Not reported

Handler Activities Summary:

U.S. importer of hazardous waste: No
Mixed waste (haz. and radioactive): No
Recycler of hazardous waste: No
Transporter of hazardous waste: No
Treater, storer or disposer of HW: No
Underground injection activity: No
On-site burner exemption: No
Furnace exemption: No
Used oil fuel burner: No
Used oil processor: No
User oil refiner: No
Used oil fuel marketer to burner: No
Used oil Specification marketer: No
Used oil transfer facility: No
Used oil transporter: No

Violation Status: No violations found

FINDS:

Registry ID: 110005331514

Environmental Interest/Information System

Map ID
 Direction
 Distance
 Elevation

MAP FINDINGS

Site

Database(s)

EDR ID Number
 EPA ID Number

SWB CONSTRUCTION (Continued)

1000108623

RCRAInfo is a national information system that supports the Resource Conservation and Recovery Act (RCRA) program through the tracking of events and activities related to facilities that generate, transport, and treat, store, or dispose of hazardous waste. RCRAInfo allows RCRA program staff to track the notification, permit, compliance, and corrective action activities required under RCRA.

ALLSITES:

Facility Id:	85229975
Latitude:	47.62565
Longitude:	-122.18067
Ecology Interest Type Code:	HWG
Facility ID:	85229975
Facility Company:	SWB Construction
Interaction:	I
Interaction 1:	HWG
Interaction 2:	Hazardous Waste Generator
Ecology Program:	HAZWASTE
Program Data:	TURBOWASTE
Facility Alt.:	Not reported
Program ID:	WAD131469512
Date Interaction:	11/15/1988 0:00
Date Interaction 3:	8/15/1991 0:00

AT296
ENE
1/4-1/2
0.260 mi.
1372 ft.

BELLEVUE NISSAN
13817 NE 20TH ST.
BELLEVUE, WA 98005
Site 4 of 5 in cluster AT

ICR U003173604
N/A

Relative:
Higher

ICR:
 Date Ecology Received Report: 08/09/93
 Contaminants Found at Site: Petroleum products
 Media Contaminated: Soil
 Waste Management: Tank
 Region: North Western
 Type of Report Ecology Received: Final cleanup report
 Site Register Issue: 93-08
 County Code: 17
 Contact: Not reported
 Report Title: Not reported

Actual:
198 ft.

AT297
ENE
1/4-1/2
0.262 mi.
1384 ft.

GAIS NORTHWEST BAKERIES
13823 NE 20TH ST
BELLEVUE, WA 98009
Site 5 of 5 in cluster AT

ALLSITES U003294919
UST N/A

Relative:
Higher

ALLSITES:
 Facility Id: 22146858
 Latitude: 47.627781
 Longitude: -122.15574
 Ecology Interest Type Code: UST
 Facility ID: 22146858

Actual:
198 ft.

Map ID
 Direction
 Distance
 Elevation

MAP FINDINGS

Site

Database(s)

EDR ID Number
 EPA ID Number

GAIS NORTHWEST BAKERIES (Continued)

U003294919

Facility Company:	GAIS NORTHWEST BAKERIES
Interaction:	I
Interaction 1:	UST
Interaction 2:	Underground Storage Tank
Ecology Program:	TOXICS
Program Data:	UST
Facility Alt.:	Not reported
Program ID:	7984
Date Interaction:	1/1/1979 0:00
Date Interaction 3:	5/3/2000 0:00

UST:

Facility ID:	22146858
Site Id:	7984
UBI:	4090002330010031
Phone Number:	4255629208
Decimal Latitude:	47.627781
Decimal Longitude:	-122.155743

Tank Name:	1
Tag Number:	Not reported
Tank Status:	Removed
Tank Status Date:	08/06/1996
Tank Install Date:	00/01/1979
Tank Closure Date:	Not reported
Capacity Range:	10,000 to 19,999 Gallons
Tank Permit Expiration Date:	03/31/1998
Tank Upgrade Date:	Not reported
Tank Spill Prevention:	None
Tank Overfill Prevention:	None
Tank Material:	Not reported
Tank Construction:	Single Wall Tank
Tank Tightness Test:	Annual
Tank Corrosion Protection:	None
Tank Manifold:	Not reported
Tank Release Detection:	Weekly Manual Gauging
Tank SFC Type:	Not reported
Pipe Material:	Not reported
Pipe Construction:	Single Wall Pipe
Pipe Primary Release Detection:	Safe Suction (No Leak Detection)
Pipe Second Release Detection:	Not reported
Pipe Corrosion Protection:	None
Pipe Pumping System:	Not reported
Responsible Unit:	NORTHWEST
Dispenser/Pump SFC Type:	Not reported

298
 NW
 1/4-1/2
 0.264 mi.
 1393 ft.

PUBLIC STORAGE BELLEVUE
12385 NORTHUP WAY
BELLEVUE, WA 98005

ALLSITES S109053277
MANIFEST N/A

Relative:
Higher

Actual:
204 ft.

ALLSITES:	
Facility Id:	8856857
Latitude:	47.629463
Longitude:	-122.17579

Map ID
Direction
Distance
Elevation

MAP FINDINGS

Site

Database(s)

EDR ID Number
EPA ID Number

PUBLIC STORAGE BELLEVUE (Continued)

S109053277

Ecology Interest Type Code: LSC
Facility ID: 8856857
Facility Company: Public Storage Bellevue
Interaction: I
Interaction 1: HWG
Interaction 2: Hazardous Waste Generator
Ecology Program: HAZWASTE
Program Data: TURBOWASTE
Facility Alt.: Not reported
Program ID: WAH000030806
Date Interaction: 4/9/2007 0:00
Date Interaction 3: 12/31/2007 0:00

Facility ID: 8856857
Facility Company: Public Storage Bellevue
Interaction: I
Interaction 1: LSC
Interaction 2: Local Source Control
Ecology Program: HAZWASTE
Program Data: LSC
Facility Alt.: Public Storage Bellevue
Program ID: Not reported
Date Interaction: 5/19/2011 0:00
Date Interaction 3: 5/19/2011 0:00

Facility Id: 8856857
Latitude: 47.629463
Longitude: -122.17579
Ecology Interest Type Code: HWG
Facility ID: 8856857
Facility Company: Public Storage Bellevue
Interaction: I
Interaction 1: HWG
Interaction 2: Hazardous Waste Generator
Ecology Program: HAZWASTE
Program Data: TURBOWASTE
Facility Alt.: Not reported
Program ID: WAH000030806
Date Interaction: 4/9/2007 0:00
Date Interaction 3: 12/31/2007 0:00

Facility ID: 8856857
Facility Company: Public Storage Bellevue
Interaction: I
Interaction 1: LSC
Interaction 2: Local Source Control
Ecology Program: HAZWASTE
Program Data: LSC
Facility Alt.: Public Storage Bellevue
Program ID: Not reported
Date Interaction: 5/19/2011 0:00
Date Interaction 3: 5/19/2011 0:00

WA MANIFEST:
Facility Site ID Number: 8856857

Map ID
Direction
Distance
Elevation

MAP FINDINGS

Site

Database(s)

EDR ID Number
EPA ID Number

PUBLIC STORAGE BELLEVUE (Continued)

S109053277

SWC Desc: WT02 - Tox
FWC Desc: D0001 - Ignitable, D002 - Corrosive
Form Comm: Not reported
Data Year: Not reported
Permit by Rule: False
Treatment by Generator: False
Mixed radioactive waste: False
Importer of hazardous waste: False
Immediate recycler: False
Treatment/Storage/Disposal/Recycling Facility: False
Generator of dangerous fuel waste: False
Generator marketing to burner: False
"Other marketers (i.e., blender, distributor, etc.)": False
Utility boiler burner: False
Industry boiler burner: False
Industrial Furnace: False
Smelter deferral: False
Universal waste - batteries - generate: False
Universal waste - thermostats - generate: False
Universal waste - mercury - generate: False
Universal waste - lamps - generate: False
Universal waste - batteries - accumulate: False
Universal waste - thermostats - accumulate: False
Universal waste - mercury - accumulate: False
Universal waste - lamps - accumulate: False
Destination Facility for Universal Waste: False
Off-specification used oil burner - utility boiler: False
Off-specification used oil burner - industrial boiler: False
Off-specification used oil burner - industrial furnace: False
EPA ID: WAH000030806
Facility Address 2: Not reported
TAX REG NBR: 601155755
NAICS CD: 53113
BUSINESS TYPE: Public Warehouse & Storag
MAIL NAME: Public Storage
MAIL ADDR LINE1: 701 Western Ave
MAIL CITY,ST,ZIP: Glendale, CA 91201
MAIL COUNTRY: UNITED STATES
LEGAL ORG NAME: Public Storage
LEGAL ORG TYPE: Private
LEGAL ADDR LINE1: 701 Western Ave
LEGAL CITY,ST,ZIP: Glendale, CA 91201
LEGAL COUNTRY: UNITED STATES
LEGAL PHONE NBR: (818)244-8080
LEGAL EFFECTIVE DATE: 08/23/2006
LAND ORG NAME: Public Storage
LAND ORG TYPE: Private
LAND PERSON NAME: Not reported
LAND ADDR LINE1: 701 Western Ave
LAND CITY,ST,ZIP: Glendale, CA 91201
LAND COUNTRY: UNITED STATES
LAND PHONE NBR: (818)244-8080
OPERATOR ORG NAME: Public Storage Inc
OPERATOR ORG TYPE: Private
OPERATOR ADDR LINE1: 12385 Northup Way
OPERATOR CITY,ST,ZIP: Bellevue, WA 98005
OPERATOR COUNTRY: UNITED STATES

Map ID
Direction
Distance
Elevation

MAP FINDINGS

Site

Database(s)

EDR ID Number
EPA ID Number

PUBLIC STORAGE BELLEVUE (Continued)

S109053277

OPERATOR PHONE NBR: (425)454-0276
OPERATOR EFFECTIVE DATE: Not reported
SITE CONTACT NAME: Dylan Berg
SITE CONTACT ADDR LINE1: 12385 Northup Way
SITE CONTACT ZIP: Bellevue, WA 98005
SITE CONTACT COUNTRY: UNITED STATES
SITE CONTACT PHONE NBR: (425)454-0276
SITE CONTACT EMAIL: dberg@publicstorage.com
FORM CONTACT NAME: Richard Ord
FORM CONTACT ADDR LINE1: 701 Western Ave
FORM CONTACT CITY,ST,ZIP: Glendale, CA 91201
FORM CONTACT COUNTRY: UNITED STATES
FORM CONTACT PHONE NBR: (818)244-8080 1457
FORM CONTACT EMAIL: rord@publicstorage.com
GEN STATUS CD: LQG
MONTHLY GENERATION: False
BATCH GENERATION: False
ONE TIME GENERATION: True
TRANSPORTS OWN WASTE: False
TRANSPORTS OTHRS WASTE: False
RECYCLER ONSITE: False
TRANSFER FACILITY: False
OTHER EXEMPTION: Not reported
UW BATTERY GEN: False
USED OIL TRANSPORTER: False
USED OIL TRANSFER FACILITY: False
USED OIL PROCESSOR: False
USED OIL REREFINER: False
USED OIL FUEL MRKTR DIRECTS SHPMNTS: False
USED OIL FUEL MRKTR MEETS SPECS: False

AU299
ENE
1/4-1/2
0.267 mi.
1410 ft.

UNOCAL 5759
13837 NE 20TH
BELLEVUE, WA 98005
Site 1 of 8 in cluster AU

CSCSL **U001125478**
ALLSITES **N/A**
LUST
UST

Relative:
Higher

CSCSL:
Facility ID: 72464469
Region: Northwest
Lat/Long: 47.62762153 / -122.15481081
Brownfield Status: Not reported
Rank Status: N
Clean Up Siteid: 10279
Site Status: Cleanup Started
PSI?: Not reported
Contaminant Name: Petroleum-Other
Ground Water: Confirmed Above Cleanup Level
Surface Water: Not reported
Soil: Confirmed Above Cleanup Level
Sediment: Not reported
Air: Not reported
Bedrock: Not reported
Responsible Unit: Northwest

Actual:
197 ft.

ALLSITES:
Facility Id: 72464469

Map ID
Direction
Distance
Elevation

MAP FINDINGS

Site

Database(s)

EDR ID Number
EPA ID Number

UNOCAL 5759 (Continued)

U001125478

Latitude: 47.6276215
Longitude: -122.15481
Ecology Interest Type Code: LUST
Facility ID: 72464469
Facility Company: UNOCAL 5759
Interaction: I
Interaction 1: TIER2
Interaction 2: Emergency/Haz Chem Rpt TIER2
Ecology Program: HAZWASTE
Program Data: EPCRA
Facility Alt.: Not reported
Program ID: CRK000016700
Date Interaction: 1/1/1988 0:00
Date Interaction 3: 7/4/1776 0:00:00

Facility ID: 72464469
Facility Company: UNOCAL 5759
Interaction: A
Interaction 1: LUST
Interaction 2: LUST Facility
Ecology Program: TOXICS
Program Data: ISIS
Facility Alt.: Not reported
Program ID: 8491
Date Interaction: 2/8/1991 0:00
Date Interaction 3: Not reported

Facility ID: 72464469
Facility Company: UNOCAL 5759
Interaction: A
Interaction 1: UST
Interaction 2: Underground Storage Tank
Ecology Program: TOXICS
Program Data: UST
Facility Alt.: Not reported
Program ID: 8491
Date Interaction: 3/20/2000 0:00
Date Interaction 3: Not reported

Facility Id: 72464469
Latitude: 47.6276215
Longitude: -122.15481
Ecology Interest Type Code: TIER2
Facility ID: 72464469
Facility Company: UNOCAL 5759
Interaction: I
Interaction 1: TIER2
Interaction 2: Emergency/Haz Chem Rpt TIER2
Ecology Program: HAZWASTE
Program Data: EPCRA
Facility Alt.: Not reported
Program ID: CRK000016700
Date Interaction: 1/1/1988 0:00
Date Interaction 3: 7/4/1776 0:00:00

Facility ID: 72464469

Map ID
Direction
Distance
Elevation

MAP FINDINGS

Site

Database(s)

EDR ID Number
EPA ID Number

UNOCAL 5759 (Continued)

U001125478

Facility Company: UNOCAL 5759
Interaction: A
Interaction 1: LUST
Interaction 2: LUST Facility
Ecology Program: TOXICS
Program Data: ISIS
Facility Alt.: Not reported
Program ID: 8491
Date Interaction: 2/8/1991 0:00
Date Interaction 3: Not reported

Facility ID: 72464469
Facility Company: UNOCAL 5759
Interaction: A
Interaction 1: UST
Interaction 2: Underground Storage Tank
Ecology Program: TOXICS
Program Data: UST
Facility Alt.: Not reported
Program ID: 8491
Date Interaction: 3/20/2000 0:00
Date Interaction 3: Not reported

Facility Id: 72464469
Latitude: 47.6276215
Longitude: -122.15481
Ecology Interest Type Code: UST
Facility ID: 72464469
Facility Company: UNOCAL 5759
Interaction: I
Interaction 1: TIER2
Interaction 2: Emergency/Haz Chem Rpt TIER2
Ecology Program: HAZWASTE
Program Data: EPCRA
Facility Alt.: Not reported
Program ID: CRK000016700
Date Interaction: 1/1/1988 0:00
Date Interaction 3: 7/4/1776 0:00:00

Facility ID: 72464469
Facility Company: UNOCAL 5759
Interaction: A
Interaction 1: LUST
Interaction 2: LUST Facility
Ecology Program: TOXICS
Program Data: ISIS
Facility Alt.: Not reported
Program ID: 8491
Date Interaction: 2/8/1991 0:00
Date Interaction 3: Not reported

Facility ID: 72464469
Facility Company: UNOCAL 5759
Interaction: A
Interaction 1: UST
Interaction 2: Underground Storage Tank

Map ID
Direction
Distance
Elevation

MAP FINDINGS

Site

Database(s)

EDR ID Number
EPA ID Number

UNOCAL 5759 (Continued)

U001125478

Ecology Program:	TOXICS
Program Data:	UST
Facility Alt.:	Not reported
Program ID:	8491
Date Interaction:	3/20/2000 0:00
Date Interaction 3:	Not reported

LUST:

Facility ID:	72464469
Facility Status:	Cleanup Started
Cleanup Site ID:	10279
Cleanup Unit Type:	Upland
Process Type:	Independent Action
Alternate Name:	UNOCAL 5759
Release Status Date:	06/01/1995
Site Response Unit Code:	Northwest
Lat/Long:	47.6276215 / -122.15481

UST:

Facility ID:	72464469
Site Id:	8491
UBI:	Not reported
Phone Number:	2066414422
Decimal Latitude:	47.62762153
Decimal Longitude:	-122.1548108

Tank Name:	TK 1
Tag Number:	Not reported
Tank Status:	Removed
Tank Status Date:	08/06/1996
Tank Install Date:	00/31/1964
Tank Closure Date:	Not reported
Capacity Range:	Not reported
Tank Permit Expiration Date:	Not reported
Tank Upgrade Date:	Not reported
Tank Spill Prevention:	Not reported
Tank Overfill Prevention:	Not reported
Tank Material:	Steel
Tank Construction:	Single Wall Tank
Tank Tightness Test:	Not reported
Tank Corrosion Protection:	Not reported
Tank Manifold:	Not reported
Tank Release Detection:	Not reported
Tank SFC Type:	Not reported
Pipe Material:	Fiberglass
Pipe Construction:	Not reported
Pipe Primary Release Detection:	Not reported
Pipe Second Release Detection:	Not reported
Pipe Corrosion Protection:	Not reported
Pipe Pumping System:	Not reported
Responsible Unit:	NORTHWEST
Dispencer/Pump SFC Type:	Not reported

Tank Name:	TK 2
------------	------

Map ID
Direction
Distance
Elevation

MAP FINDINGS

Site

Database(s)

EDR ID Number
EPA ID Number

UNOCAL 5759 (Continued)

U001125478

Tag Number: Not reported
Tank Status: Removed
Tank Status Date: 08/06/1996
Tank Install Date: 00/31/1964
Tank Closure Date: Not reported
Capacity Range: Not reported
Tank Permit Expiration Date: Not reported
Tank Upgrade Date: Not reported
Tank Spill Prevention: Not reported
Tank Overfill Prevention: Not reported
Tank Material: Steel
Tank Construction: Single Wall Tank
Tank Tightness Test: Not reported
Tank Corrosion Protection: Not reported
Tank Manifold: Not reported
Tank Release Detection: Not reported
Tank SFC Type: Not reported
Pipe Material: Fiberglass
Pipe Construction: Not reported
Pipe Primary Release Detection: Not reported
Pipe Second Release Detection: Not reported
Pipe Corrosion Protection: Not reported
Pipe Pumping System: Not reported
Responsible Unit: NORTHWEST
Dispenser/Pump SFC Type: Not reported

Tank Name: TK 4
Tag Number: Not reported
Tank Status: Removed
Tank Status Date: 08/06/1996
Tank Install Date: 00/31/1964
Tank Closure Date: Not reported
Capacity Range: 111 TO 1,100 Gallons
Tank Permit Expiration Date: Not reported
Tank Upgrade Date: Not reported
Tank Spill Prevention: Not reported
Tank Overfill Prevention: Not reported
Tank Material: Steel
Tank Construction: Single Wall Tank
Tank Tightness Test: Not reported
Tank Corrosion Protection: Not reported
Tank Manifold: Not reported
Tank Release Detection: Not reported
Tank SFC Type: Not reported
Pipe Material: Fiberglass
Pipe Construction: Not reported
Pipe Primary Release Detection: Not reported
Pipe Second Release Detection: Not reported
Pipe Corrosion Protection: Not reported
Pipe Pumping System: Not reported
Responsible Unit: NORTHWEST
Dispenser/Pump SFC Type: Not reported

Map ID
Direction
Distance
Elevation

MAP FINDINGS

Site

Database(s) EDR ID Number
EPA ID Number

AU300 **MCDONALDS OF NORTHUP**
ENE **13841 NE 20TH**
1/4-1/2 **BELLEVUE, WA 98005**
0.268 mi.
1417 ft. **Site 2 of 8 in cluster AU**

ALLSITES **U001124856**
UST **N/A**

Relative:
Higher

ALLSITES:

Facility Id: 9537922
Latitude: 47.627781
Longitude: -122.15566
Ecology Interest Type Code: UST
Facility ID: 9537922
Facility Company: MCDONALDS OF NORTHUP
Interaction: I
Interaction 1: UST
Interaction 2: Underground Storage Tank
Ecology Program: TOXICS
Program Data: UST
Facility Alt.: Not reported
Program ID: 7166
Date Interaction: 2/29/2000 0:00
Date Interaction 3: 5/3/2000 0:00

Actual:
197 ft.

UST:

Facility ID: 9537922
Site Id: 7166
UBI: Not reported
Phone Number: 2066430466
Decimal Latitude: 47.627781
Decimal Longitude: -122.155663

Tank Name: 1
Tag Number: Not reported
Tank Status: Removed
Tank Status Date: 08/06/1996
Tank Install Date: 00/31/1964
Tank Closure Date: Not reported
Capacity Range: Not reported
Tank Permit Expiration Date: Not reported
Tank Upgrade Date: Not reported
Tank Spill Prevention: Not reported
Tank Overfill Prevention: Not reported
Tank Material: Steel
Tank Construction: Not reported
Tank Tightness Test: Not reported
Tank Corrosion Protection: Not reported
Tank Manifold: Not reported
Tank Release Detection: Not reported
Tank SFC Type: Not reported
Pipe Material: Steel
Pipe Construction: Not reported
Pipe Primary Release Detection: Not reported
Pipe Second Release Detection: Not reported
Pipe Corrosion Protection: Not reported
Pipe Pumping System: Not reported
Responsible Unit: NORTHWEST
Dispencer/Pump SFC Type: Not reported

Map ID
Direction
Distance
Elevation

MAP FINDINGS

Site

Database(s)

EDR ID Number
EPA ID Number

MCDONALDS OF NORTHUP (Continued)

U001124856

Tank Name: 2
Tag Number: Not reported
Tank Status: Removed
Tank Status Date: 08/06/1996
Tank Install Date: 00/31/1964
Tank Closure Date: Not reported
Capacity Range: Not reported
Tank Permit Expiration Date: Not reported
Tank Upgrade Date: Not reported
Tank Spill Prevention: Not reported
Tank Overfill Prevention: Not reported
Tank Material: Steel
Tank Construction: Not reported
Tank Tightness Test: Not reported
Tank Corrosion Protection: Not reported
Tank Manifold: Not reported
Tank Release Detection: Not reported
Tank SFC Type: Not reported
Pipe Material: Steel
Pipe Construction: Not reported
Pipe Primary Release Detection: Not reported
Pipe Second Release Detection: Not reported
Pipe Corrosion Protection: Not reported
Pipe Pumping System: Not reported
Responsible Unit: NORTHWEST
Dispenser/Pump SFC Type: Not reported

AV301
East
1/4-1/2
0.292 mi.
1544 ft.

EVERGREEN VILLAGE SHOPPING CTR
1645 140TH AVE NE
BELLEVUE, WA 98005
Site 1 of 4 in cluster AV

RCRA NonGen / NLR **1001969686**
FINDS **WAH000010504**
ALLSITES
CSCSL NFA
Financial Assurance

Relative:
Lower

RCRA NonGen / NLR:

Date form received by agency: 05/28/2004
Facility name: EVERGREEN VILLAGE SHOPPING CTR
Facility address: 1645 140TH AVE NE
BELLEVUE, WA 98005
EPA ID: WAH000010504
Mailing address: 720 OLIVE WAY
STE 614
SEATTLE, WA 98101
Contact: EVERGREEN VILLA EVERGREEN VILLA
Contact address: 720 OLIVE WAY STE 614
SEATTLE, WA 98101
Contact country: US
Contact telephone: (000)000-0000
Contact email: Not reported
EPA Region: 10
Classification: Non-Generator
Description: Handler: Non-Generators do not presently generate hazardous waste

Owner/Operator Summary:

Owner/operator name: GATEWAY BUENA P G
Owner/operator address: 720 OLIVE WAY SUITE 614
SEATTLE, WA 98101
Owner/operator country: US

Map ID
Direction
Distance
Elevation

MAP FINDINGS

Site

Database(s)

EDR ID Number
EPA ID Number

EVERGREEN VILLAGE SHOPPING CTR (Continued)

1001969686

Owner/operator telephone: (000)000-0000
Legal status: Private
Owner/Operator Type: Owner
Owner/Op start date: 02/15/2001
Owner/Op end date: Not reported

Owner/operator name: DOUG B
Owner/operator address: 720 OLIVE WAY STE 614
SEATTLE, WA 98101

Owner/operator country: US
Owner/operator telephone: (206)464-5200
Legal status: Private
Owner/Operator Type: Operator
Owner/Op start date: 01/01/1900
Owner/Op end date: Not reported

Handler Activities Summary:

U.S. importer of hazardous waste: No
Mixed waste (haz. and radioactive): No
Recycler of hazardous waste: No
Transporter of hazardous waste: No
Treater, storer or disposer of HW: No
Underground injection activity: No
On-site burner exemption: No
Furnace exemption: No
Used oil fuel burner: No
Used oil processor: No
User oil refiner: No
Used oil fuel marketer to burner: No
Used oil Specification marketer: No
Used oil transfer facility: No
Used oil transporter: No

Violation Status: No violations found

FINDS:

Registry ID: 110006900210

Environmental Interest/Information System

Washington Facility / Site Identification System (WA-FSIS) provides a means to query and display data maintained by the Washington Department of Ecology. This system contains key information for each facility/site that is currently, or has been, of interest to the Air Quality, Dam Safety, Hazardous Waste, Toxics Cleanup, and Water Quality Programs.

RCRAInfo is a national information system that supports the Resource Conservation and Recovery Act (RCRA) program through the tracking of events and activities related to facilities that generate, transport, and treat, store, or dispose of hazardous waste. RCRAInfo allows RCRA program staff to track the notification, permit, compliance, and corrective action activities required under RCRA.

ALLSITES:

Facility Id: 2483

Map ID
Direction
Distance
Elevation

MAP FINDINGS

Site

Database(s)

EDR ID Number
EPA ID Number

EVERGREEN VILLAGE SHOPPING CTR (Continued)

1001969686

Latitude: 47.62622
Longitude: -122.15526
Ecology Interest Type Code: IRAP
Facility ID: 2483
Facility Company: EVERGREEN VILLAGE SHOPPING CTR
Interaction: I
Interaction 1: IRAP
Interaction 2: Independent Remedial Actn Prg
Ecology Program: TOXICS
Program Data: ISIS
Facility Alt.: EVERGREEN VILLAGE SHOPPING CTR
Program ID: Not reported
Date Interaction: 7/19/1994 0:00
Date Interaction 3: 7/19/1994 0:00

Facility ID: 2483
Facility Company: EVERGREEN VILLAGE SHOPPING CTR
Interaction: I
Interaction 1: HWG
Interaction 2: Hazardous Waste Generator
Ecology Program: HAZWASTE
Program Data: TURBOWASTE
Facility Alt.: Not reported
Program ID: WAH000010504
Date Interaction: 1/25/2000 0:00
Date Interaction 3: 12/31/2002 0:00

Facility/Site Interaction T: 4573
Geographic Location Identifier (Alias Facid): 2483
Interaction (Aka Env Int) Type Code: IRAP
Interaction (Aka Env Int) Description: Independent Remedial Actn Prg
Interaction Status: I
Federal Program Identifier: Not reported
Interaction Start Date: 07/19/1994
Interaction End Date: 07/19/1994
prgm_facil: EVERGREEN VILLAGE SHOPPING CTR
cur_sys_pr: TOXICS
cur_sys_nm: ISIS

Facility/Site Interaction T: 4574
Geographic Location Identifier (Alias Facid): 2483
Interaction (Aka Env Int) Type Code: HWG
Interaction (Aka Env Int) Description: Hazardous Waste Generator
Interaction Status: I
Federal Program Identifier: WAH000010504
Interaction Start Date: 01/25/2000
Interaction End Date: 12/31/2002
prgm_facil: Not reported
cur_sys_pr: HAZWASTE
cur_sys_nm: TURBOWASTE

Facility Id: 174457
Latitude: 47.6261110
Longitude: -122.15525
Ecology Interest Type Code: LSC
Facility ID: 174457

Map ID
Direction
Distance
Elevation

MAP FINDINGS

Site

Database(s)

EDR ID Number
EPA ID Number

EVERGREEN VILLAGE SHOPPING CTR (Continued)

1001969686

Facility Company: SAFEWAY FUEL CENTER 303
Interaction: I
Interaction 1: LSC
Interaction 2: Local Source Control
Ecology Program: HAZWASTE
Program Data: LSC
Facility Alt.: SAFEWAY FUEL CENTER 303
Program ID: Not reported
Date Interaction: 3/4/2010 0:00
Date Interaction 3: 3/4/2010 0:00

Facility ID: 174457
Facility Company: SAFEWAY FUEL CENTER 303
Interaction: A
Interaction 1: UST
Interaction 2: Underground Storage Tank
Ecology Program: TOXICS
Program Data: UST
Facility Alt.: Not reported
Program ID: Not reported
Date Interaction: 11/6/2002 0:00
Date Interaction 3: Not reported

Facility/Site Interaction T: 6340
Geographic Location Identifier (Alias Facid): 174457
Interaction (Aka Env Int) Type Code: UST
Interaction (Aka Env Int) Description: Underground Storage Tank
Interaction Status: A
Federal Program Identifier: Not reported
Interaction Start Date: 11/06/2002
Interaction End Date: Not reported
prgm_facil: Not reported
cur_sys_pr: TOXICS
cur_sys_nm: ISIS

Facility Id: 174457
Latitude: 47.6261110
Longitude: -122.15525
Ecology Interest Type Code: UST
Facility ID: 174457
Facility Company: SAFEWAY FUEL CENTER 303
Interaction: I
Interaction 1: LSC
Interaction 2: Local Source Control
Ecology Program: HAZWASTE
Program Data: LSC
Facility Alt.: SAFEWAY FUEL CENTER 303
Program ID: Not reported
Date Interaction: 3/4/2010 0:00
Date Interaction 3: 3/4/2010 0:00

Facility ID: 174457
Facility Company: SAFEWAY FUEL CENTER 303
Interaction: A
Interaction 1: UST
Interaction 2: Underground Storage Tank

Map ID
Direction
Distance
Elevation

MAP FINDINGS

Site

Database(s)

EDR ID Number
EPA ID Number

EVERGREEN VILLAGE SHOPPING CTR (Continued)

1001969686

Ecology Program:	TOXICS
Program Data:	UST
Facility Alt.:	Not reported
Program ID:	Not reported
Date Interaction:	11/6/2002 0:00
Date Interaction 3:	Not reported
Facility/Site Interaction T:	6340
Geographic Location Identifier (Alias Facid):	174457
Interaction (Aka Env Int) Type Code:	UST
Interaction (Aka Env Int) Description:	Underground Storage Tank
Interaction Status:	A
Federal Program Identifier:	Not reported
Interaction Start Date:	11/06/2002
Interaction End Date:	Not reported
prgm_facil:	Not reported
cur_sys_pr:	TOXICS
cur_sys_nm:	ISIS
Facility Id:	2483
Latitude:	47.62622
Longitude:	-122.15526
Ecology Interest Type Code:	HWG
Facility ID:	2483
Facility Company:	EVERGREEN VILLAGE SHOPPING CTR
Interaction:	I
Interaction 1:	IRAP
Interaction 2:	Independent Remedial Actn Prg
Ecology Program:	TOXICS
Program Data:	ISIS
Facility Alt.:	EVERGREEN VILLAGE SHOPPING CTR
Program ID:	Not reported
Date Interaction:	7/19/1994 0:00
Date Interaction 3:	7/19/1994 0:00
Facility ID:	2483
Facility Company:	EVERGREEN VILLAGE SHOPPING CTR
Interaction:	I
Interaction 1:	HWG
Interaction 2:	Hazardous Waste Generator
Ecology Program:	HAZWASTE
Program Data:	TURBOWASTE
Facility Alt.:	Not reported
Program ID:	WAH000010504
Date Interaction:	1/25/2000 0:00
Date Interaction 3:	12/31/2002 0:00
Facility/Site Interaction T:	4573
Geographic Location Identifier (Alias Facid):	2483
Interaction (Aka Env Int) Type Code:	IRAP
Interaction (Aka Env Int) Description:	Independent Remedial Actn Prg
Interaction Status:	I
Federal Program Identifier:	Not reported
Interaction Start Date:	07/19/1994
Interaction End Date:	07/19/1994
prgm_facil:	EVERGREEN VILLAGE SHOPPING CTR

Map ID
Direction
Distance
Elevation

MAP FINDINGS

Site

Database(s)

EDR ID Number
EPA ID Number

EVERGREEN VILLAGE SHOPPING CTR (Continued)

1001969686

cur_sys_pr: TOXICS
cur_sys_nm: ISIS

Facility/Site Interaction T: 4574
Geographic Location Identifier (Alias Facid): 2483
Interaction (Aka Env Int) Type Code: HWG
Interaction (Aka Env Int) Description: Hazardous Waste Generator
Interaction Status: I
Federal Program Identifier: WAH000010504
Interaction Start Date: 01/25/2000
Interaction End Date: 12/31/2002
prgm_facil: Not reported
cur_sys_pr: HAZWASTE
cur_sys_nm: TURBOWASTE

CSCSL NFA:

Facility/Site Id: 2483
CS Id: 2664
NFA Date: 07/19/1994
Rank: Not reported
VCP: No
Latitude: 47.62622
Longitude: -122.15526

WA Financial Assurance 1:

edr_fstat: WA
edr_fzip: Not reported
edr_fcnty: Not reported
edr_zip: Not reported
DOE Site ID: 607463
Site Type: Other Ins
Financial Resp Type: Great American-FED
Inception Date: 07/01/2011
Expiration Date: 07/01/2012

AV302
East
1/4-1/2
0.292 mi.
1544 ft.

ALOHA CLEANERS II
1645 140TH AVE NE B7
BELLEVUE, WA 98005

Site 2 of 4 in cluster AV

RCRA NonGen / NLR 1001491401
FINDS WA0000470914
ALLSITES
Inactive Drycleaners

Relative:
Lower

RCRA NonGen / NLR:

Date form received by agency: 03/11/2003
Facility name: ALOHA CLEANERS II
Facility address: 1645 140TH AVE NE B7
BELLEVUE, WA 98005-2320
EPA ID: WA0000470914
Mailing address: 1645 140TH AVE NE STE B7
BELLEVUE, WA 98005-2320
Contact: ALOHA CLEANERS ALOHA CLEANERS
Contact address: 1645 140TH AVE NE STE B7
BELLEVUE, WA 98005-2320
Contact country: US
Contact telephone: (000)000-0000
Contact email: Not reported
EPA Region: 10

Actual:
191 ft.

Map ID
Direction
Distance
Elevation

MAP FINDINGS

Site

Database(s)

EDR ID Number
EPA ID Number

ALOHA CLEANERS II (Continued)

1001491401

Classification: Non-Generator
Description: Handler: Non-Generators do not presently generate hazardous waste

Owner/Operator Summary:

Owner/operator name: JIN C
Owner/operator address: 1645 140TH AVE NE STE B7
BELLEVUE, WA 98005
Owner/operator country: US
Owner/operator telephone: (425)643-4432
Legal status: Private
Owner/Operator Type: Owner
Owner/Op start date: 06/19/1996
Owner/Op end date: Not reported

Owner/operator name: JIN C
Owner/operator address: 1645 140TH AVE NE STE B7
BELLEVUE, WA 98005
Owner/operator country: US
Owner/operator telephone: (425)643-4432
Legal status: Private
Owner/Operator Type: Operator
Owner/Op start date: 06/19/1996
Owner/Op end date: Not reported

Handler Activities Summary:

U.S. importer of hazardous waste: No
Mixed waste (haz. and radioactive): No
Recycler of hazardous waste: No
Transporter of hazardous waste: No
Treater, storer or disposer of HW: No
Underground injection activity: No
On-site burner exemption: No
Furnace exemption: No
Used oil fuel burner: No
Used oil processor: No
Used oil refiner: No
Used oil fuel marketer to burner: No
Used oil Specification marketer: No
Used oil transfer facility: No
Used oil transporter: No

Violation Status: No violations found

FINDS:

Registry ID: 110005305981

Environmental Interest/Information System

RCRAInfo is a national information system that supports the Resource Conservation and Recovery Act (RCRA) program through the tracking of events and activities related to facilities that generate, transport, and treat, store, or dispose of hazardous waste. RCRAInfo allows RCRA program staff to track the notification, permit, compliance, and corrective action activities required under RCRA.

Map ID
Direction
Distance
Elevation

MAP FINDINGS

Site

Database(s)

EDR ID Number
EPA ID Number

ALOHA CLEANERS II (Continued)

1001491401

ALLSITES:

Facility Id: 48438386
Latitude: 47.62495
Longitude: -122.15374
Ecology Interest Type Code: HWG
Facility ID: 48438386
Facility Company: Aloha Cleaners II
Interaction: I
Interaction 1: HWG
Interaction 2: Hazardous Waste Generator
Ecology Program: HAZWASTE
Program Data: TURBOWASTE
Facility Alt.: Not reported
Program ID: WA0000470914
Date Interaction: 7/20/1994 0:00
Date Interaction 3: 12/31/1994 0:00

Inactive Drycleaners:

EPA I: WA0000470914
FS Id: 14375
Facility ID: WA0000470914
NAICS Code: 81232
Fed Waste Code Desc: Not reported
State Waste Code Desc: Not reported
TAX REG NBR: Not reported
BUSINESS TYPE: Not reported
MAIL NAME: Not reported
MAIL LINE1: Not reported
MAIL LINE2: Not reported
MAIL CITY: Not reported
MAIL STATE: Not reported
MAIL ZIP: Not reported
MAIL COUNTRY: Not reported
LEGAL ORG NAME: Not reported
LEGAL PERSON FIRST NAME: Not reported
LEGAL PERSON MIDDLE INIT: Not reported
LEGAL PERSON LAST NAME: Not reported
LEGAL LINE1: Not reported
LEGAL LINE2: Not reported
LEGAL CITY: Not reported
LEGAL STATE: Not reported
LEGAL ZIP: Not reported
LEGAL COUNTRY: Not reported
LEGAL PHONE NBR: Not reported
LEGAL EFFECTIVE DATE: Not reported
LEGAL ORGANIZATION TYPE: Not reported
LAND ORG NAME: Not reported
LAND PERSON FIRST NAME: Not reported
LAND PERSON MIDDLE INIT: Not reported
LAND PERSON LAST NAME: Not reported
LAND LINE1: Not reported
LAND LINE2: Not reported
LAND CITY: Not reported
LAND STATE: Not reported
LAND ZIP: Not reported

Map ID
Direction
Distance
Elevation

MAP FINDINGS

Site

Database(s)

EDR ID Number
EPA ID Number

ALOHA CLEANERS II (Continued)

1001491401

LAND COUNTRY:	Not reported
LAND PHONE NBR:	Not reported
LAND ORGANIZATION TYPE:	Not reported
OPERATOR ORG NAME:	Not reported
OPERATOR PERSON FIRST NAME:	Not reported
OPERATOR PERSON MIDDLE INIT:	Not reported
OPERATOR PERSON LAST NAME:	Not reported
OPERATOR LINE1:	Not reported
OPERATOR LINE2:	Not reported
OPERATOR CITY:	Not reported
OPERATOR STATE:	Not reported
OPERATOR ZIP:	Not reported
OPERATOR COUNTRY:	Not reported
OPERATOR PHONE NBR:	Not reported
OPERATOR EFFECTIVE DATE:	Not reported
OPERATOR ORGANIZATION TYPE:	Not reported
SITE CONTACT FIRST NAME:	Not reported
SITE CONTACT MIDDLE INIT:	Not reported
SITE CONTACT LAST NAME:	Not reported
SITE CONTACT LINE1:	Not reported
SITE CONTACT LINE2:	Not reported
SITE CONTACT CITY:	Not reported
SITE CONTACT STATE:	Not reported
SITE CONTACT ZIP:	Not reported
SITE CONTACT COUNTRY:	Not reported
SITE CONTACT PHONE NBR:	Not reported
SITE CONTACT EMAIL:	Not reported
FORM CONTACT FIRST NAME:	Not reported
FORM CONTACT MIDDLE INIT:	Not reported
FORM CONTACT LAST NAME:	Not reported
FORM CONTACT LINE1:	Not reported
FORM CONTACT LINE2:	Not reported
FORM CONTACT CITY:	Not reported
FORM CONTACT STATE:	Not reported
FORM CONTACT ZIP:	Not reported
FORM CONTACT COUNTRY:	Not reported
FORM CONTACT PHONE NBR:	Not reported
FORM CONTACT EMAIL:	Not reported
GEN STATUS CD:	Not reported
MONTHLY GENERATION:	Not reported
BATCH GENERATION:	Not reported
ONE TIME GENERATION:	Not reported
TRANSPORTS OWN WASTE:	Not reported
TRANSPORTS OTHERS WASTE:	Not reported
RECYCLER ONSITE:	Not reported
TRANSFER FACILITY:	Not reported
PBR:	Not reported
TBG:	Not reported
MIXED RADIOACTIVE:	Not reported
IMPORTER:	Not reported
TSDR FACILITY:	Not reported
IMMEDIATE RECYCLER:	Not reported
GEN DANG FUEL:	Not reported
GEN MARKET TO BURNER:	Not reported
GEN OTHER MARKETERS:	Not reported
UTILITY BOILER BURNER:	Not reported
INDUSTRY BOILER BURNER:	Not reported

Map ID
 Direction
 Distance
 Elevation

MAP FINDINGS

Site

Database(s)

EDR ID Number
 EPA ID Number

ALOHA CLEANERS II (Continued)

1001491401

FURNACE BURNER:	Not reported
SMELTER DEFERRAL:	Not reported
SMALL QTY EXEMPTION:	Not reported
OTHER EXEMPTION:	Not reported
UW BATTERY GEN:	Not reported
UW THERMOSTATS GEN:	Not reported
UW MERCURY GEN:	Not reported
UW LAMPS GEN:	Not reported
UW BATTERY ACCUM:	Not reported
UW THERMOSTATS ACCUM:	Not reported
UW MERCURY ACCUM:	Not reported
UW LAMPS ACCUM:	Not reported
UW DESTINATION FACILITY:	Not reported
OFF SPEC UTILITY BOILER:	Not reported
OFF SPEC INDUSTRY BOILER:	Not reported
OFF SPEC FURNACE:	Not reported
USED OIL TRANSPORTER:	Not reported
USED OIL TRANSFER FACILITY:	Not reported
USED OIL PROCESSOR:	Not reported
USED OIL REREFINER:	Not reported
USED OIL FUEL MARKETER DIR SHIPMENTS:	Not reported
USED OIL FUEL MARKETER MEETS SPECS:	Not reported
Comments:	Not reported

303
North
1/4-1/2
0.293 mi.
1545 ft.

DERMATOPATHOLOGY NORTHWEST PLLC
2330 130TH AVE NE STE 201
BELLEVUE, WA 98005

ALLSITES S109053218
MANIFEST N/A

Relative:
Higher

ALLSITES:

Facility Id:	7309265
Latitude:	47.630519
Longitude:	-122.16757
Ecology Interest Type Code:	HWG
Facility ID:	7309265
Facility Company:	Dermatopathology Northwest PLLC Bellevue
Interaction:	A
Interaction 1:	HWG
Interaction 2:	Hazardous Waste Generator
Ecology Program:	HAZWASTE
Program Data:	TURBOWASTE
Facility Alt.:	Dermatopathology Northwest PLLC
Program ID:	WAH000031066
Date Interaction:	5/14/2007 0:00
Date Interaction 3:	Not reported

Actual:
282 ft.

Facility ID:	7309265
Facility Company:	Dermatopathology Northwest PLLC Bellevue
Interaction:	A
Interaction 1:	HWP
Interaction 2:	Hazardous Waste Planner
Ecology Program:	HAZWASTE
Program Data:	HWPVRT
Facility Alt.:	Dermatopathology Northwest PLLC Bellevue
Program ID:	WAH000031066
Date Interaction:	5/14/2010 0:00
Date Interaction 3:	Not reported

Map ID
Direction
Distance
Elevation

MAP FINDINGS

Site

Database(s)

EDR ID Number
EPA ID Number

DERMATOPATHOLOGY NORTHWEST PLLC (Continued)

S109053218

Facility Id: 7309265
Latitude: 47.630519
Longitude: -122.16757
Ecology Interest Type Code: HWP
Facility ID: 7309265
Facility Company: Dermatopathology Northwest PLLC Bellevue
Interaction: A
Interaction 1: HWG
Interaction 2: Hazardous Waste Generator
Ecology Program: HAZWASTE
Program Data: TURBOWASTE
Facility Alt.: Dermatopathology Northwest PLLC
Program ID: WAH000031066
Date Interaction: 5/14/2007 0:00
Date Interaction 3: Not reported

Facility ID: 7309265
Facility Company: Dermatopathology Northwest PLLC Bellevue
Interaction: A
Interaction 1: HWP
Interaction 2: Hazardous Waste Planner
Ecology Program: HAZWASTE
Program Data: HWPPRT
Facility Alt.: Dermatopathology Northwest PLLC Bellevue
Program ID: WAH000031066
Date Interaction: 5/14/2010 0:00
Date Interaction 3: Not reported

WA MANIFEST:

Facility Site ID Number: 7309265
SWC Desc: Not reported
FWC Desc: D001, F003, F005
Form Comm: Not reported
Data Year: Not reported
Permit by Rule: False
Treatment by Generator: False
Mixed radioactive waste: False
Importer of hazardous waste: False
Immediate recycler: False
Treatment/Storage/Disposal/Recycling Facility: False
Generator of dangerous fuel waste: False
Generator marketing to burner: False
"Other marketers (i.e., blender, distributor, etc.)": False
Utility boiler burner: False
Industry boiler burner: False
Industrial Furnace: False
Smelter deferral: False
Universal waste - batteries - generate: False
Universal waste - thermostats - generate: False
Universal waste - mercury - generate: False
Universal waste - lamps - generate: False
Universal waste - batteries - accumulate: False
Universal waste - thermostats - accumulate: False
Universal waste - mercury - accumulate: False
Universal waste - lamps - accumulate: False
Destination Facility for Universal Waste: False

Map ID
Direction
Distance
Elevation

MAP FINDINGS

Site

Database(s)

EDR ID Number
EPA ID Number

DERMATOPATHOLOGY NORTHWEST PLLC (Continued)

S109053218

Off-specification used oil burner - utility boiler: False
Off-specification used oil burner - industrial boiler: False
Off-specification used oil burner - industrial furnace: False
EPA ID: WAH000031066
Facility Address 2: Not reported
TAX REG NBR: 601977756
NAICS CD: 621511
BUSINESS TYPE: Medical Facility
MAIL NAME: Dermatopathology Northwest PLLC
MAIL ADDR LINE1: 2330 130th Ave NE Ste 201
MAIL CITY,ST,ZIP: Bellevue, WA 98005
MAIL COUNTRY: UNITED STATES
LEGAL ORG NAME: Dermatopathology Northwest PLLC
LEGAL ORG TYPE: Private
LEGAL ADDR LINE1: 2330 130th Ave NE Ste 201
LEGAL CITY,ST,ZIP: Bellevue, WA 98005
LEGAL COUNTRY: UNITED STATES
LEGAL PHONE NBR: (425)455-9945
LEGAL EFFECTIVE DATE: 02/01/2000
LAND ORG NAME: Derm Holdings LLC
LAND ORG TYPE: Private
LAND PERSON NAME: Not reported
LAND ADDR LINE1: 2330 130th Ave NE Ste 201
LAND CITY,ST,ZIP: Bellevue, WA 98005
LAND COUNTRY: UNITED STATES
LAND PHONE NBR: (425)455-9945
OPERATOR ORG NAME: Dermatopathology NW LLC
OPERATOR ORG TYPE: Private
OPERATOR ADDR LINE1: 2330 130th Ave NE Ste 201
OPERATOR CITY,ST,ZIP: Bellevue, WA 98005
OPERATOR COUNTRY: UNITED STATES
OPERATOR PHONE NBR: (425)455-9945
OPERATOR EFFECTIVE DATE: 02/01/2000
SITE CONTACT NAME: Stacey Murdoch
SITE CONTACT ADDR LINE1: 2330 130th Ave NE Ste 201
SITE CONTACT ZIP: Bellevue, WA 98005
SITE CONTACT COUNTRY: UNITED STATES
SITE CONTACT PHONE NBR: (425)455-9945
SITE CONTACT EMAIL: stacey@dermatopathologynorthwest.com
FORM CONTACT NAME: Stacey Murdoch
FORM CONTACT ADDR LINE1: 2330 130th Ave NE Ste 201
FORM CONTACT CITY,ST,ZIP: Bellevue, WA 98005
FORM CONTACT COUNTRY: UNITED STATES
FORM CONTACT PHONE NBR: (425)455-9945
FORM CONTACT EMAIL: stacey@dermatopathologynorthwest.com
GEN STATUS CD: MQG
MONTHLY GENERATION: True
BATCH GENERATION: False
ONE TIME GENERATION: False
TRANSPORTS OWN WASTE: False
TRANSPORTS OTHRS WASTE: False
RECYCLER ONSITE: False
TRANSFER FACILITY: False
OTHER EXEMPTION: Not reported
UW BATTERY GEN: False
USED OIL TRANSPORTER: False
USED OIL TRANSFER FACILITY: False

Map ID
Direction
Distance
Elevation

MAP FINDINGS

Site

EDR ID Number
EPA ID Number

DERMATOPATHOLOGY NORTHWEST PLLC (Continued)

S109053218

USED OIL PROCESSOR: False
USED OIL REREFINER: False
USED OIL FUEL MRKTR DIRECTS SHPMNTS: False
USED OIL FUEL MRKTR MEETS SPECS: False

Facility Site ID Number: 7309265
SWC Desc: WT02
FWC Desc: D001, F003, F003, D002
Form Comm: Not reported
Data Year: 2013
Permit by Rule: False
Treatment by Generator: False
Mixed radioactive waste: False
Importer of hazardous waste: False
Immediate recycler: False
Treatment/Storage/Disposal/Recycling Facility: False
Generator of dangerous fuel waste: False
Generator marketing to burner: False
"Other marketers (i.e., blender, distributor, etc.)": False
Utility boiler burner: False
Industry boiler burner: False
Industrial Furnace: False
Smelter deferral: False
Universal waste - batteries - generate: False
Universal waste - thermostats - generate: False
Universal waste - mercury - generate: False
Universal waste - lamps - generate: False
Universal waste - batteries - accumulate: False
Universal waste - thermostats - accumulate: False
Universal waste - mercury - accumulate: False
Universal waste - lamps - accumulate: False
Destination Facility for Universal Waste: False
Off-specification used oil burner - utility boiler: False
Off-specification used oil burner - industrial boiler: False
Off-specification used oil burner - industrial furnace: False
EPA ID: WAH000031066
Facility Address 2: Not reported
TAX REG NBR: 601977756
NAICS CD: 621511
BUSINESS TYPE: Medical Facility
MAIL NAME: Dermatopathology Northwest PLLC
MAIL ADDR LINE1: 2330 130th Ave NE Ste 201
MAIL CITY,ST,ZIP: Bellevue, WA 98005
MAIL COUNTRY: UNITED STATES
LEGAL ORG NAME: Dermatopathology Northwest PLLC
LEGAL ORG TYPE: Private
LEGAL ADDR LINE1: 2330 130th Ave NE Ste 201
LEGAL CITY,ST,ZIP: Bellevue, WA 98005
LEGAL COUNTRY: UNITED STATES
LEGAL PHONE NBR: (425)455-9945
LEGAL EFFECTIVE DATE: 02/01/2000
LAND ORG NAME: Derm Holdings LLC
LAND ORG TYPE: Private
LAND PERSON NAME: Not reported
LAND ADDR LINE1: 2330 130th Ave NE Ste 201
LAND CITY,ST,ZIP: Bellevue, WA 98005
LAND COUNTRY: UNITED STATES

Map ID
Direction
Distance
Elevation

MAP FINDINGS

Site

Database(s)

EDR ID Number
EPA ID Number

DERMATOPATHOLOGY NORTHWEST PLLC (Continued)

S109053218

LAND PHONE NBR: (425)455-9945
OPERATOR ORG NAME: Dermatopathology NW LLC
OPERATOR ORG TYPE: Private
OPERATOR ADDR LINE1: 2330 130th Ave NE Ste 201
OPERATOR CITY,ST,ZIP: Bellevue, WA 98005
OPERATOR COUNTRY: UNITED STATES
OPERATOR PHONE NBR: (425)455-9945
OPERATOR EFFECTIVE DATE: 02/01/2000
SITE CONTACT NAME: Stacey Murdoch
SITE CONTACT ADDR LINE1: 2330 130th Ave NE Ste 201
SITE CONTACT ZIP: Bellevue, WA 98005
SITE CONTACT COUNTRY: UNITED STATES
SITE CONTACT PHONE NBR: (425)455-9945
SITE CONTACT EMAIL: stacey@dermatopathologynorthwest.com
FORM CONTACT NAME: Stacey Murdoch
FORM CONTACT ADDR LINE1: 2330 130th Ave NE Ste 201
FORM CONTACT CITY,ST,ZIP: Bellevue, WA 98005
FORM CONTACT COUNTRY: UNITED STATES
FORM CONTACT PHONE NBR: (425)455-9945
FORM CONTACT EMAIL: stacey@dermatopathologynorthwest.com
GEN STATUS CD: MQG
MONTHLY GENERATION: True
BATCH GENERATION: False
ONE TIME GENERATION: False
TRANSPORTS OWN WASTE: False
TRANSPORTS OTHRS WASTE: False
RECYCLER ONSITE: True
TRANSFER FACILITY: False
OTHER EXEMPTION: Not reported
UW BATTERY GEN: False
USED OIL TRANSPORTER: False
USED OIL TRANSFER FACILITY: False
USED OIL PROCESSOR: False
USED OIL REREFINER: False
USED OIL FUEL MRKTR DIRECTS SHPMNTS: False
USED OIL FUEL MRKTR MEETS SPECS: False

Facility Site ID Number: 7309265
SWC Desc: Not reported
FWC Desc: Not reported
Form Comm: Not reported
Data Year: 2010
Permit by Rule: False
Treatment by Generator: False
Mixed radioactive waste: False
Importer of hazardous waste: False
Immediate recycler: False
Treatment/Storage/Disposal/Recycling Facility: False
Generator of dangerous fuel waste: False
Generator marketing to burner: False
"Other marketers (i.e., blender, distributor, etc.)": False
Utility boiler burner: False
Industry boiler burner: False
Industrial Furnace: False
Smelter defferal: False
Universal waste - batteries - generate: False
Universal waste - thermostats - generate: False

Map ID
Direction
Distance
Elevation

MAP FINDINGS

Site

Database(s)
EDR ID Number
EPA ID Number

DERMATOPATHOLOGY NORTHWEST PLLC (Continued)

S109053218

Universal waste - mercury - generate: False
Universal waste - lamps - generate: False
Universal waste - batteries - accumulate: False
Universal waste - thermostats - accumulate: False
Universal waste - mercury - accumulate: False
Universal waste - lamps - accumulate: False
Destination Facility for Universal Waste: False
Off-specification used oil burner - utility boiler: False
Off-specification used oil burner - industrial boiler: False
Off-specification used oil burner - industrial furnace: False
EPA ID: WAH000031066
Facility Address 2: Not reported
TAX REG NBR: 601977756
NAICS CD: 621511
BUSINESS TYPE: Medical Facility
MAIL NAME: Dermatopathology Northwest PLLC
MAIL ADDR LINE1: 2330 130th Ave NE Ste 201
MAIL CITY,ST,ZIP: Bellevue, WA 98005
MAIL COUNTRY: UNITED STATES
LEGAL ORG NAME: Dermatopathology Northwest PLLC
LEGAL ORG TYPE: Private
LEGAL ADDR LINE1: 2330 130th Ave NE Ste 201
LEGAL CITY,ST,ZIP: Bellevue, WA 98005
LEGAL COUNTRY: UNITED STATES
LEGAL PHONE NBR: (425)455-9945
LEGAL EFFECTIVE DATE: 02/01/2000
LAND ORG NAME: Derm Holdings LLC
LAND ORG TYPE: Private
LAND PERSON NAME: Not reported
LAND ADDR LINE1: 2330 130th Ave NE Ste 201
LAND CITY,ST,ZIP: Bellevue, WA 98005
LAND COUNTRY: UNITED STATES
LAND PHONE NBR: (425)455-9945
OPERATOR ORG NAME: Dermatopathology NW LLC
OPERATOR ORG TYPE: Private
OPERATOR ADDR LINE1: 2330 130th Ave NE Ste 201
OPERATOR CITY,ST,ZIP: Bellevue, WA 98005
OPERATOR COUNTRY: UNITED STATES
OPERATOR PHONE NBR: (425)455-9945
OPERATOR EFFECTIVE DATE: 02/01/2000
SITE CONTACT NAME: Stacey Murdoch
SITE CONTACT ADDR LINE1: 2330 130th Ave NE Ste 201
SITE CONTACT ZIP: Bellevue, WA 98005
SITE CONTACT COUNTRY: UNITED STATES
SITE CONTACT PHONE NBR: (425)455-9945
SITE CONTACT EMAIL: stacey@dermatopathologynorthwest.com
FORM CONTACT NAME: Stacey Murdoch
FORM CONTACT ADDR LINE1: 2330 130th Ave NE Ste 201
FORM CONTACT CITY,ST,ZIP: Bellevue, WA 98005
FORM CONTACT COUNTRY: UNITED STATES
FORM CONTACT PHONE NBR: (425)455-9945
FORM CONTACT EMAIL: stacey@dermatopathologynorthwest.com
GEN STATUS CD: MQG
MONTHLY GENERATION: True
BATCH GENERATION: False
ONE TIME GENERATION: False
TRANSPORTS OWN WASTE: False

Map ID
Direction
Distance
Elevation

MAP FINDINGS

Site

Database(s)

EDR ID Number
EPA ID Number

DERMATOPATHOLOGY NORTHWEST PLLC (Continued)

S109053218

TRANSPORTS OTHRS WASTE: False
RECYCLER ONSITE: False
TRANSFER FACILITY: False
OTHER EXEMPTION: Not reported
UW BATTERY GEN: False
USED OIL TRANSPORTER: False
USED OIL TRANSFER FACILITY: False
USED OIL PROCESSOR: False
USED OIL REREFINER: False
USED OIL FUEL MRKTR DIRECTS SHPMNTS: False
USED OIL FUEL MRKTR MEETS SPECS: False

Facility Site ID Number: 7309265
SWC Desc: WT02
FWC Desc: D002, D001, F003, F005
Form Comm: Not reported
Data Year: 2012
Permit by Rule: False
Treatment by Generator: False
Mixed radioactive waste: False
Importer of hazardous waste: False
Immediate recycler: False
Treatment/Storage/Disposal/Recycling Facility: False
Generator of dangerous fuel waste: False
Generator marketing to burner: False
"Other marketers (i.e., blender, distributor, etc.)": False
Utility boiler burner: False
Industry boiler burner: False
Industrial Furnace: False
Smelter deferral: False
Universal waste - batteries - generate: False
Universal waste - thermostats - generate: False
Universal waste - mercury - generate: False
Universal waste - lamps - generate: False
Universal waste - batteries - accumulate: False
Universal waste - thermostats - accumulate: False
Universal waste - mercury - accumulate: False
Universal waste - lamps - accumulate: False
Destination Facility for Universal Waste: False
Off-specification used oil burner - utility boiler: False
Off-specification used oil burner - industrial boiler: False
Off-specification used oil burner - industrial furnace: False
EPA ID: WAH000031066
Facility Address 2: Not reported
TAX REG NBR: 601977756
NAICS CD: 621511
BUSINESS TYPE: Medical Facility
MAIL NAME: Dermatopathology Northwest PLLC
MAIL ADDR LINE1: 2330 130th Ave NE Ste 201
MAIL CITY,ST,ZIP: Bellevue, WA 98005
MAIL COUNTRY: UNITED STATES
LEGAL ORG NAME: Dermatopathology Northwest PLLC
LEGAL ORG TYPE: Private
LEGAL ADDR LINE1: 2330 130th Ave NE Ste 201
LEGAL CITY,ST,ZIP: Bellevue, WA 98005
LEGAL COUNTRY: UNITED STATES
LEGAL PHONE NBR: (425)455-9945

Map ID
Direction
Distance
Elevation

MAP FINDINGS

Site

Database(s)

EDR ID Number
EPA ID Number

DERMATOPATHOLOGY NORTHWEST PLLC (Continued)

S109053218

LEGAL EFFECTIVE DATE: 02/01/2000
LAND ORG NAME: Derm Holdings LLC
LAND ORG TYPE: Private
LAND PERSON NAME: Not reported
LAND ADDR LINE1: 2330 130th Ave NE Ste 201
LAND CITY,ST,ZIP: Bellevue, WA 98005
LAND COUNTRY: UNITED STATES
LAND PHONE NBR: (425)455-9945
OPERATOR ORG NAME: Dermatopathology NW LLC
OPERATOR ORG TYPE: Private
OPERATOR ADDR LINE1: 2330 130th Ave NE Ste 201
OPERATOR CITY,ST,ZIP: Bellevue, WA 98005
OPERATOR COUNTRY: UNITED STATES
OPERATOR PHONE NBR: (425)455-9945
OPERATOR EFFECTIVE DATE: 02/01/2000
SITE CONTACT NAME: Stacey Murdoch
SITE CONTACT ADDR LINE1: 2330 130th Ave NE Ste 201
SITE CONTACT ZIP: Bellevue, WA 98005
SITE CONTACT COUNTRY: UNITED STATES
SITE CONTACT PHONE NBR: (425)455-9945
SITE CONTACT EMAIL: stacey@dermatopathologynorthwest.com
FORM CONTACT NAME: Stacey Murdoch
FORM CONTACT ADDR LINE1: 2330 130th Ave NE Ste 201
FORM CONTACT CITY,ST,ZIP: Bellevue, WA 98005
FORM CONTACT COUNTRY: UNITED STATES
FORM CONTACT PHONE NBR: (425)455-9945
FORM CONTACT EMAIL: stacey@dermatopathologynorthwest.com
GEN STATUS CD: LQG
MONTHLY GENERATION: True
BATCH GENERATION: False
ONE TIME GENERATION: False
TRANSPORTS OWN WASTE: False
TRANSPORTS OTHRS WASTE: False
RECYCLER ONSITE: True
TRANSFER FACILITY: False
OTHER EXEMPTION: Not reported
UW BATTERY GEN: False
USED OIL TRANSPORTER: False
USED OIL TRANSFER FACILITY: False
USED OIL PROCESSOR: False
USED OIL REREFINER: False
USED OIL FUEL MRKTR DIRECTS SHPMNTS: False
USED OIL FUEL MRKTR MEETS SPECS: False

Facility Site ID Number: 7309265
SWC Desc: Not reported
FWC Desc: D0001, F003, F005
Form Comm: Not reported
Data Year: 2008
Permit by Rule: False
Treatment by Generator: False
Mixed radioactive waste: False
Importer of hazardous waste: False
Immediate recycler: False
Treatment/Storage/Disposal/Recycling Facility: False
Generator of dangerous fuel waste: False
Generator marketing to burner: False

Map ID
Direction
Distance
Elevation

MAP FINDINGS

Site

Database(s)

EDR ID Number
EPA ID Number

DERMATOPATHOLOGY NORTHWEST PLLC (Continued)

S109053218

"Other marketers (i.e., blender, distributor, etc.)": False
Utility boiler burner: False
Industry boiler burner: False
Industrial Furnace: False
Smelter defferal: False
Universal waste - batteries - generate: False
Universal waste - thermostats - generate: False
Universal waste - mercury - generate: False
Universal waste - lamps - generate: False
Universal waste - batteries - accumulate: False
Universal waste - thermostats - accumulate: False
Universal waste - mercury - accumulate: False
Universal waste - lamps - accumulate: False
Destination Facility for Universal Waste: False
Off-specification used oil burner - utility boiler: False
Off-specification used oil burner - industrial boiler: False
Off-specification used oil burner - industrial furnace: False
EPA ID: WAH000031066
Facility Address 2: Not reported
TAX REG NBR: 601977756
NAICS CD: 621511
BUSINESS TYPE: Medical Facility
MAIL NAME: Dermatopathology Northwest PLLC
MAIL ADDR LINE1: 2330 130th Ave NE Ste 201
MAIL CITY,ST,ZIP: Bellevue, WA 98005
MAIL COUNTRY: UNITED STATES
LEGAL ORG NAME: Dermatopathology Northwest PLLC
LEGAL ORG TYPE: Private
LEGAL ADDR LINE1: 2330 130th Ave NE Ste 201
LEGAL CITY,ST,ZIP: Bellevue, WA 98005
LEGAL COUNTRY: UNITED STATES
LEGAL PHONE NBR: (425)455-9945
LEGAL EFFECTIVE DATE: 02/01/2000
LAND ORG NAME: Derm Holdings LLC
LAND ORG TYPE: Private
LAND PERSON NAME: Not reported
LAND ADDR LINE1: 2330 130th Ave NE Ste 201
LAND CITY,ST,ZIP: Bellevue, WA 98005
LAND COUNTRY: UNITED STATES
LAND PHONE NBR: (425)455-9945
OPERATOR ORG NAME: Dermatopathology NW LLC
OPERATOR ORG TYPE: Private
OPERATOR ADDR LINE1: 2330 130th Ave NE Ste 201
OPERATOR CITY,ST,ZIP: Bellevue, WA 98005
OPERATOR COUNTRY: UNITED STATES
OPERATOR PHONE NBR: (425)455-9945
OPERATOR EFFECTIVE DATE: 02/01/2000
SITE CONTACT NAME: Stacey Murdoch
SITE CONTACT ADDR LINE1: 2330 130th Ave NE Ste 201
SITE CONTACT ZIP: Bellevue, WA 98005
SITE CONTACT COUNTRY: UNITED STATES
SITE CONTACT PHONE NBR: (425)455-9945
SITE CONTACT EMAIL: stacey@dermatopathologynorthwest.com
FORM CONTACT NAME: Stacey Murdoch
FORM CONTACT ADDR LINE1: 2330 130th Ave NE Ste 201
FORM CONTACT CITY,ST,ZIP: Bellevue, WA 98005
FORM CONTACT COUNTRY: UNITED STATES

Map ID
 Direction
 Distance
 Elevation

MAP FINDINGS

Site

Database(s)

EDR ID Number
 EPA ID Number

DERMATOPATHOLOGY NORTHWEST PLLC (Continued)

S109053218

FORM CONTACT PHONE NBR: (425)455-9945
 FORM CONTACT EMAIL: stacey@dermatopathologynorthwest.com
 GEN STATUS CD: MQG
 MONTHLY GENERATION: True
 BATCH GENERATION: False
 ONE TIME GENERATION: False
 TRANSPORTS OWN WASTE: False
 TRANSPORTS OTHRS WASTE: False
 RECYCLER ONSITE: True
 TRANSFER FACILITY: False
 OTHER EXEMPTION: Not reported
 UW BATTERY GEN: False
 USED OIL TRANSPORTER: False
 USED OIL TRANSFER FACILITY: False
 USED OIL PROCESSOR: False
 USED OIL REREFINER: False
 USED OIL FUEL MRKTR DIRECTS SHPMNTS: False
 USED OIL FUEL MRKTR MEETS SPECS: False

[Click this hyperlink](#) while viewing on your computer to access
 2 additional WA MANIFEST: record(s) in the EDR Site Report.

AW304
WSW
1/4-1/2
0.293 mi.
1546 ft.

MIDAS AUTO SERVICE EXPERTS BELLEVUE
12005 NE 12TH ST
BELLEVUE, WA 98005
Site 1 of 5 in cluster AW

RCRA-CESQG **1004794200**
ICIS **WAD988495958**
PADS
FINDS
ALLSITES
MANIFEST

Relative:
Lower

RCRA-CESQG:

Date form received by agency: 02/23/2012

Actual:
151 ft.

Facility name: MIDAS AUTO SERVICE EXPERTS BELLEVUE

Facility address: 12005 NE 12TH ST
 BELLEVUE, WA 98005

EPA ID: WAD988495958
 Mailing address: 17311 135TH AVE NE A450
 WOODINVILLE, WA 98072

Contact: KEVIN MCKENNEY
 Contact address: 17311 135TH AVE NE A450
 WOODINVILLE, WA 98072

Contact country: US
 Contact telephone: (425) 424-0726
 Contact email: KNMCKENNEY@COMCAST.NET

EPA Region: 10
 Classification: Conditionally Exempt Small Quantity Generator

Description: Handler: generates 100 kg or less of hazardous waste per calendar month, and accumulates 1000 kg or less of hazardous waste at any time; or generates 1 kg or less of acutely hazardous waste per calendar month, and accumulates at any time: 1 kg or less of acutely hazardous waste; or 100 kg or less of any residue or contaminated soil, waste or other debris resulting from the cleanup of a spill, into or on any land or water, of acutely hazardous waste; or generates 100 kg or less of any residue or contaminated soil, waste or other debris resulting from the cleanup of a spill, into or on any land or water, of acutely hazardous waste during any calendar month, and accumulates at any time: 1 kg or less of acutely hazardous waste; or 100 kg or less of any residue or contaminated soil, waste or other debris resulting from the cleanup of a spill, into or on any land or water, of acutely

Map ID
Direction
Distance
Elevation

MAP FINDINGS

Site

Database(s)

EDR ID Number
EPA ID Number

MIDAS AUTO SERVICE EXPERTS BELLEVUE (Continued)

1004794200

hazardous waste

Owner/Operator Summary:

Owner/operator name: SILENCE INC DBA MASE
Owner/operator address: 17311 135TH AVE NE A450
WOODINVILLE, 98072
Owner/operator country: US
Owner/operator telephone: (425)424-0726
Legal status: Private
Owner/Operator Type: Owner
Owner/Op start date: 10/01/1998
Owner/Op end date: Not reported

Owner/operator name: SILENCE INC DBA S
Owner/operator address: 17311 135TH AVE NE A450
WOODINVILLE, WA 98072
Owner/operator country: US
Owner/operator telephone: (425)424-0726
Legal status: Private
Owner/Operator Type: Owner
Owner/Op start date: 10/01/1998
Owner/Op end date: Not reported

Owner/operator name: SILENCE INC
Owner/operator address: 17311 135TH AVE NE A450
WOODINVILLE, 98072
Owner/operator country: US
Owner/operator telephone: 425424-0726
Legal status: Private
Owner/Operator Type: Operator
Owner/Op start date: 08/22/1996
Owner/Op end date: Not reported

Owner/operator name: SILENCE INC
Owner/operator address: 17311 135TH AVE NE B-400
WOODINVILLE, WA 98072
Owner/operator country: US
Owner/operator telephone: Not reported
Legal status: Private
Owner/Operator Type: Operator
Owner/Op start date: 08/22/1996
Owner/Op end date: Not reported

Owner/operator name: SILENCE INC S
Owner/operator address: 17311 135TH AVE NE A450
WOODINVILLE, WA 98072
Owner/operator country: US
Owner/operator telephone: (425)424-0726
Legal status: Private
Owner/Operator Type: Operator
Owner/Op start date: 08/22/1996
Owner/Op end date: Not reported

Owner/operator name: SILENCE INC DBA MASE
Owner/operator address: 17311 135TH AVE NE B400
WOODINVILLE, WA 98072
Owner/operator country: US

Map ID
Direction
Distance
Elevation

MAP FINDINGS

Site

Database(s)

EDR ID Number
EPA ID Number

MIDAS AUTO SERVICE EXPERTS BELLEVUE (Continued)

1004794200

Owner/operator telephone: Not reported
Legal status: Private
Owner/Operator Type: Owner
Owner/Op start date: 10/01/1998
Owner/Op end date: Not reported

Handler Activities Summary:

U.S. importer of hazardous waste: No
Mixed waste (haz. and radioactive): No
Recycler of hazardous waste: No
Transporter of hazardous waste: No
Treater, storer or disposer of HW: No
Underground injection activity: No
On-site burner exemption: No
Furnace exemption: No
Used oil fuel burner: No
Used oil processor: No
User oil refiner: No
Used oil fuel marketer to burner: No
Used oil Specification marketer: No
Used oil transfer facility: No
Used oil transporter: No

Historical Generators:

Date form received by agency: 02/16/2011
Site name: MIDAS AUTO SERVICE EXPERTS BELLEVUE
Classification: Conditionally Exempt Small Quantity Generator

Date form received by agency: 02/15/2010
Site name: MIDAS AUTO SERVICE EXPERTS BELLEVUE
Classification: Conditionally Exempt Small Quantity Generator

Date form received by agency: 12/31/2007
Site name: MIDAS AUTO SERVICE EXPERTS BELLEVUE
Classification: Not a generator, verified

Date form received by agency: 12/31/2005
Site name: MIDAS AUTO SERVICE EXPERTS BELLEVUE
Classification: Not a generator, verified

Date form received by agency: 12/31/2003
Site name: MIDAS AUTO SERVICE EXPERTS BELLEVUE
Classification: Not a generator, verified

Hazardous Waste Summary:

Waste code: WSQG
Waste name: A placeholder to allow BR submission to validate. In WA State, Conditionally Exempt Small Quantity Generators (Called SQG in WA) are not required to report waste streams, so no valid State or Fed codes are available for reporting to BR.

Violation Status: No violations found

ICIS:

Enforcement Action ID: 10-2009-0003
FRS ID: 110009511910

Map ID
Direction
Distance
Elevation

MAP FINDINGS

Site

Database(s)

EDR ID Number
EPA ID Number

MIDAS AUTO SERVICE EXPERTS BELLEVUE (Continued)

1004794200

Program ID: BR WAD988495958
Action Name: SILENCE, INC/TRIGEN LLC (DBA MIDAS AUTO SERVICE)
Full Address: 12005 NE 12TH ST BELLEVUE WA 98005
State: Washington
Facility Name: MIDAS AUTO SERVICE EXPERTS BELLEVUE
Facility Address: 12005 NE 12TH ST
BELLEVUE, WA 98005
Enforcement Action Type: TSCA 16 Action For Penalty
Facility County: KING
EPA Region #: 10

Enforcement Action ID: 10-2009-0003
FRS ID: 110009511910
Program ID: WA-FSIS 86543618
Action Name: SILENCE, INC/TRIGEN LLC (DBA MIDAS AUTO SERVICE)
Full Address: 12005 NE 12TH ST BELLEVUE WA 98005
State: Washington
Facility Name: MIDAS AUTO SERVICE EXPERTS BELLEVUE
Facility Address: 12005 NE 12TH ST
BELLEVUE, WA 98005
Enforcement Action Type: TSCA 16 Action For Penalty
Facility County: KING
EPA Region #: 10

Enforcement Action ID: 10-2009-0003
FRS ID: 110009511910
Program ID: RCRAINFO WAD988495958
Action Name: SILENCE, INC/TRIGEN LLC (DBA MIDAS AUTO SERVICE)
Full Address: 12005 NE 12TH ST BELLEVUE WA 98005
State: Washington
Facility Name: MIDAS AUTO SERVICE EXPERTS BELLEVUE
Facility Address: 12005 NE 12TH ST
BELLEVUE, WA 98005
Enforcement Action Type: TSCA 16 Action For Penalty
Facility County: KING
EPA Region #: 10

Enforcement Action ID: 10-2009-0003
FRS ID: 110009511910
Program ID: FRS 110009511910
Action Name: SILENCE, INC/TRIGEN LLC (DBA MIDAS AUTO SERVICE)
Full Address: 12005 NE 12TH ST BELLEVUE WA 98005
State: Washington
Facility Name: MIDAS AUTO SERVICE EXPERTS BELLEVUE
Facility Address: 12005 NE 12TH ST
BELLEVUE, WA 98005
Enforcement Action Type: TSCA 16 Action For Penalty
Facility County: KING
EPA Region #: 10

Program ID: BR WAD988495958
Facility Name: MIDAS AUTO SERVICE EXPERTS BELLEVUE
Address: 12005 NE 12TH ST
Tribal Indicator: N
Fed Facility: No
NAIC Code: Not reported

Map ID
Direction
Distance
Elevation

MAP FINDINGS

Site

Database(s)

EDR ID Number
EPA ID Number

MIDAS AUTO SERVICE EXPERTS BELLEVUE (Continued)

1004794200

SIC Code: Not reported

Program ID: FRS 110009511910
Facility Name: MIDAS AUTO SERVICE EXPERTS BELLEVUE
Address: 12005 NE 12TH ST
Tribal Indicator: N
Fed Facility: No
NAIC Code: Not reported
SIC Code: Not reported

Program ID: RCRAINFO WAD988495958
Facility Name: MIDAS AUTO SERVICE EXPERTS BELLEVUE
Address: 12005 NE 12TH ST
Tribal Indicator: N
Fed Facility: No
NAIC Code: Not reported
SIC Code: Not reported

Program ID: WA-FSIS 86543618
Facility Name: MIDAS AUTO SERVICE EXPERTS BELLEVUE
Address: 12005 NE 12TH ST
Tribal Indicator: N
Fed Facility: No
NAIC Code: Not reported
SIC Code: Not reported

PADS:

EPAID: WAD988495958
Facility name: MIDAS AUTO SERVICE EXPERTS BELLEVUE
Facility Address: 12005 NE 12TH ST
BELLEVUE, WA 98005

Facility country: US
Generator: No
Storer: Yes
Transporter: No
Disposer: No
Research facility: No
Smelter: No

Facility owner name: SILENCE INC
Contact title: FIELD OPERATIONS MANAGER
Contact name: ED WRIGHT
Contact tel: 206-388-9198
Contact extension: Not reported
Mailing address: 17311 135TH AVE NE A450
WOODINVILLE, WA 98072

Mailing country: US
Cert. title: FIELD OPERATIONS MANAGER
Cert. name: ED WRIGHT
Cert. date: 11/14/2008
Date received: 12/01/2008

FINDS:

Registry ID: 110009511910

Environmental Interest/Information System

Map ID
Direction
Distance
Elevation

MAP FINDINGS

Site

Database(s)

EDR ID Number
EPA ID Number

MIDAS AUTO SERVICE EXPERTS BELLEVUE (Continued)

1004794200

Washington Facility / Site Identification System (WA-FSIS) provides a means to query and display data maintained by the Washington Department of Ecology. This system contains key information for each facility/site that is currently, or has been, of interest to the Air Quality, Dam Safety, Hazardous Waste, Toxics Cleanup, and Water Quality Programs.

RCRAInfo is a national information system that supports the Resource Conservation and Recovery Act (RCRA) program through the tracking of events and activities related to facilities that generate, transport, and treat, store, or dispose of hazardous waste. RCRAInfo allows RCRA program staff to track the notification, permit, compliance, and corrective action activities required under RCRA.

HAZARDOUS WASTE BIENNIAL REPORTER

ICIS (Integrated Compliance Information System) is the Integrated Compliance Information System and provides a database that, when complete, will contain integrated Enforcement and Compliance information across most of EPA's programs. The vision for ICIS is to replace EPA's independent databases that contain Enforcement data with a single repository for that information. Currently, ICIS contains all Federal Administrative and Judicial enforcement actions. This information is maintained in ICIS by EPA in the Regional offices and it Headquarters. A future release of ICIS will replace the Permit Compliance System (PCS) which supports the NPDES and will integrate that information with Federal actions already in the system. ICIS also has the capability to track other activities occurring in the Region that support Compliance and Enforcement programs. These include; Incident Tracking, Compliance Assistance, and Compliance Monitoring.

ALLSITES:

Facility Id:	86543618
Latitude:	47.62064
Longitude:	-122.17827
Ecology Interest Type Code:	HWG
Facility ID:	86543618
Facility Company:	Midas Auto Service Experts Bellevue
Interaction:	I
Interaction 1:	HWG
Interaction 2:	Hazardous Waste Generator
Ecology Program:	HAZWASTE
Program Data:	TURBOWASTE
Facility Alt.:	Midas Auto Service Experts Bellevue
Program ID:	WAD988495958
Date Interaction:	1/17/1992 0:00
Date Interaction 3:	12/31/2012 0:00

WA MANIFEST:

Facility Site ID Number:	86543618
SWC Desc:	Not reported
FWC Desc:	Not reported
Form Comm:	Not reported
Data Year:	2009

Map ID
Direction
Distance
Elevation

MAP FINDINGS

Site

Database(s)

EDR ID Number
EPA ID Number

MIDAS AUTO SERVICE EXPERTS BELLEVUE (Continued)

1004794200

Permit by Rule: False
Treatment by Generator: False
Mixed radioactive waste: False
Importer of hazardous waste: False
Immediate recycler: False
Treatment/Storage/Disposal/Recycling Facility: False
Generator of dangerous fuel waste: False
Generator marketing to burner: False
"Other marketers (i.e., blender, distributor, etc.)": False
Utility boiler burner: False
Industry boiler burner: False
Industrial Furnace: False
Smelter deferral: False
Universal waste - batteries - generate: False
Universal waste - thermostats - generate: False
Universal waste - mercury - generate: False
Universal waste - lamps - generate: False
Universal waste - batteries - accumulate: False
Universal waste - thermostats - accumulate: False
Universal waste - mercury - accumulate: False
Universal waste - lamps - accumulate: False
Destination Facility for Universal Waste: False
Off-specification used oil burner - utility boiler: False
Off-specification used oil burner - industrial boiler: False
Off-specification used oil burner - industrial furnace: False
EPA ID: WAD988495958
Facility Address 2: Not reported
TAX REG NBR: 600179738
NAICS CD: 811112
BUSINESS TYPE: Auto Repair
MAIL NAME: Silence Inc dba MASE
MAIL ADDR LINE1: 17311 135th Ave NE A450
MAIL CITY,ST,ZIP: WOODINVILLE, WA 98072
MAIL COUNTRY: UNITED STATES
LEGAL ORG NAME: Silence Inc dba MASE
LEGAL ORG TYPE: Private
LEGAL ADDR LINE1: 17311 135th Ave NE A450
LEGAL CITY,ST,ZIP: WOODINVILLE, WA 98072
LEGAL COUNTRY: UNITED STATES
LEGAL PHONE NBR: (425)424-0726
LEGAL EFFECTIVE DATE: 10/01/1998
LAND ORG NAME: Not reported
LAND ORG TYPE: Private
LAND PERSON NAME: Hal Woosley
LAND ADDR LINE1: PO Box 3325
LAND CITY,ST,ZIP: BELLEVUE, WA 98009-3325
LAND COUNTRY: UNITED STATES
LAND PHONE NBR: (425)455-5730
OPERATOR ORG NAME: Silence Inc
OPERATOR ORG TYPE: Private
OPERATOR ADDR LINE1: 17311 135TH AVE NE A450
OPERATOR CITY,ST,ZIP: WOODINVILLE, WA 98072
OPERATOR COUNTRY: UNITED STATES
OPERATOR PHONE NBR: 425424-0726
OPERATOR EFFECTIVE DATE: 08/22/1996
SITE CONTACT NAME: Kevin Mckenney
SITE CONTACT ADDR LINE1: 17311 135TH AVE NE A450

Map ID
Direction
Distance
Elevation

MAP FINDINGS

Site

Database(s)

EDR ID Number
EPA ID Number

MIDAS AUTO SERVICE EXPERTS BELLEVUE (Continued)

1004794200

SITE CONTACT ZIP: WOODINVILLE, WA 98072
SITE CONTACT COUNTRY: UNITED STATES
SITE CONTACT PHONE NBR: 425424-0726
SITE CONTACT EMAIL: knmckenney@comcast.net
FORM CONTACT NAME: Kevin Mckenney
FORM CONTACT ADDR LINE1: 17311 135TH AVE NE A450
FORM CONTACT CITY,ST,ZIP: WOODINVILLE, WA 98072
FORM CONTACT COUNTRY: UNITED STATES
FORM CONTACT PHONE NBR: 425424-0726
FORM CONTACT EMAIL: knmckenney@mac.com
GEN STATUS CD: SQG
MONTHLY GENERATION: True
BATCH GENERATION: False
ONE TIME GENERATION: False
TRANSPORTS OWN WASTE: False
TRANSPORTS OTHRS WASTE: False
RECYCLER ONSITE: False
TRANSFER FACILITY: False
OTHER EXEMPTION: Not reported
UW BATTERY GEN: False
USED OIL TRANSPORTER: False
USED OIL TRANSFER FACILITY: False
USED OIL PROCESSOR: False
USED OIL REREFINER: False
USED OIL FUEL MRKTR DIRECTS SHPMNTS: False
USED OIL FUEL MRKTR MEETS SPECS: False

Facility Site ID Number: 86543618
SWC Desc: Not reported
FWC Desc: Not reported
Form Comm: Not reported
Data Year: Not reported
Permit by Rule: False
Treatment by Generator: False
Mixed radioactive waste: False
Importer of hazardous waste: False
Immediate recycler: False
Treatment/Storage/Disposal/Recycling Facility: False
Generator of dangerous fuel waste: False
Generator marketing to burner: False
"Other marketers (i.e., blender, distributor, etc.)": False
Utility boiler burner: False
Industry boiler burner: False
Industrial Furnace: False
Smelter deferral: False
Universal waste - batteries - generate: False
Universal waste - thermostats - generate: False
Universal waste - mercury - generate: False
Universal waste - lamps - generate: False
Universal waste - batteries - accumulate: False
Universal waste - thermostats - accumulate: False
Universal waste - mercury - accumulate: False
Universal waste - lamps - accumulate: False
Destination Facility for Universal Waste: False
Off-specification used oil burner - utility boiler: False
Off-specification used oil burner - industrial boiler: False
Off-specification used oil burner - industrial furnace: False

Map ID
Direction
Distance
Elevation

MAP FINDINGS

Site

Database(s)

EDR ID Number
EPA ID Number

MIDAS AUTO SERVICE EXPERTS BELLEVUE (Continued)

1004794200

EPA ID: WAD988495958
Facility Address 2: Not reported
TAX REG NBR: 600179738
NAICS CD: 811112
BUSINESS TYPE: Auto Repair
MAIL NAME: Silence Inc dba MASE
MAIL ADDR LINE1: 17311 135th Ave NE B400
MAIL CITY,ST,ZIP: WOODINVILLE, WA 98072
MAIL COUNTRY: UNITED STATES
LEGAL ORG NAME: Silence Inc dba MASE
LEGAL ORG TYPE: Private
LEGAL ADDR LINE1: 17311 135th Ave NE B400
LEGAL CITY,ST,ZIP: WOODINVILLE, WA 98072
LEGAL COUNTRY: UNITED STATES
LEGAL PHONE NBR: (425)424-0726
LEGAL EFFECTIVE DATE: 10/01/1998
LAND ORG NAME: Not reported
LAND ORG TYPE: Private
LAND PERSON NAME: Hal Woosley
LAND ADDR LINE1: PO Box 3325
LAND CITY,ST,ZIP: BELLEVUE, WA 98009-3325
LAND COUNTRY: UNITED STATES
LAND PHONE NBR: (425)455-5730
OPERATOR ORG NAME: Silence Inc
OPERATOR ORG TYPE: Private
OPERATOR ADDR LINE1: 17311 135TH AVE NE B-400
OPERATOR CITY,ST,ZIP: WOODINVILLE, WA 98072
OPERATOR COUNTRY: UNITED STATES
OPERATOR PHONE NBR: 425424-0726
OPERATOR EFFECTIVE DATE: 08/22/1996
SITE CONTACT NAME: Kevin Mckenney
SITE CONTACT ADDR LINE1: 17311 135TH AVE NE B-400
SITE CONTACT ZIP: WOODINVILLE, WA 98072
SITE CONTACT COUNTRY: UNITED STATES
SITE CONTACT PHONE NBR: 425424-0726
SITE CONTACT EMAIL: knmckenney@comcast.net
FORM CONTACT NAME: Kevin Mckenney
FORM CONTACT ADDR LINE1: 17311 135TH AVE NE B-400
FORM CONTACT CITY,ST,ZIP: WOODINVILLE, WA 98072
FORM CONTACT COUNTRY: UNITED STATES
FORM CONTACT PHONE NBR: 425424-0726
FORM CONTACT EMAIL: knmckenney@mac.com
GEN STATUS CD: SQG
MONTHLY GENERATION: False
BATCH GENERATION: False
ONE TIME GENERATION: False
TRANSPORTS OWN WASTE: False
TRANSPORTS OTHRS WASTE: False
RECYCLER ONSITE: False
TRANSFER FACILITY: False
OTHER EXEMPTION: Not reported
UW BATTERY GEN: False
USED OIL TRANSPORTER: False
USED OIL TRANSFER FACILITY: False
USED OIL PROCESSOR: False
USED OIL REREFINER: False
USED OIL FUEL MRKTR DIRECTS SHPMNTS: False

Map ID
Direction
Distance
Elevation

MAP FINDINGS

Site

Database(s)

EDR ID Number
EPA ID Number

MIDAS AUTO SERVICE EXPERTS BELLEVUE (Continued)

1004794200

USED OIL FUEL MRKTR MEETS SPECS: False

Facility Site ID Number: 86543618
SWC Desc: Not reported
FWC Desc: Not reported
Form Comm: Not reported
Data Year: 2008
Permit by Rule: False
Treatment by Generator: False
Mixed radioactive waste: False
Importer of hazardous waste: False
Immediate recycler: False
Treatment/Storage/Disposal/Recycling Facility: False
Generator of dangerous fuel waste: False
Generator marketing to burner: False
"Other marketers (i.e., blender, distributor, etc.)": False
Utility boiler burner: False
Industry boiler burner: False
Industrial Furnace: False
Smelter defferal: False
Universal waste - batteries - generate: False
Universal waste - thermostats - generate: False
Universal waste - mercury - generate: False
Universal waste - lamps - generate: False
Universal waste - batteries - accumulate: False
Universal waste - thermostats - accumulate: False
Universal waste - mercury - accumulate: False
Universal waste - lamps - accumulate: False
Destination Facility for Universal Waste: False
Off-specification used oil burner - utility boiler: False
Off-specification used oil burner - industrial boiler: False
Off-specification used oil burner - industrial furnace: False
EPA ID: WAD988495958
Facility Address 2: Not reported
TAX REG NBR: 600179738
NAICS CD: 811112
BUSINESS TYPE: Auto Repair
MAIL NAME: Silence Inc dba MASE
MAIL ADDR LINE1: 17311 135th Ave NE A450
MAIL CITY,ST,ZIP: WOODINVILLE, WA 98072
MAIL COUNTRY: UNITED STATES
LEGAL ORG NAME: Silence Inc dba MASE
LEGAL ORG TYPE: Private
LEGAL ADDR LINE1: 17311 135th Ave NE A450
LEGAL CITY,ST,ZIP: WOODINVILLE, WA 98072
LEGAL COUNTRY: UNITED STATES
LEGAL PHONE NBR: (425)424-0726
LEGAL EFFECTIVE DATE: 10/01/1998
LAND ORG NAME: Not reported
LAND ORG TYPE: Private
LAND PERSON NAME: Hal Woosley
LAND ADDR LINE1: PO Box 3325
LAND CITY,ST,ZIP: BELLEVUE, WA 98009-3325
LAND COUNTRY: UNITED STATES
LAND PHONE NBR: (425)455-5730
OPERATOR ORG NAME: Silence Inc
OPERATOR ORG TYPE: Private

Map ID
Direction
Distance
Elevation

MAP FINDINGS

Site

Database(s)

EDR ID Number
EPA ID Number

MIDAS AUTO SERVICE EXPERTS BELLEVUE (Continued)

1004794200

OPERATOR ADDR LINE1: 17311 135TH AVE NE A450
OPERATOR CITY,ST,ZIP: WOODINVILLE, WA 98072
OPERATOR COUNTRY: UNITED STATES
OPERATOR PHONE NBR: 425424-0726
OPERATOR EFFECTIVE DATE: 08/22/1996
SITE CONTACT NAME: Kevin Mckenney
SITE CONTACT ADDR LINE1: 17311 135TH AVE NE A450
SITE CONTACT ZIP: WOODINVILLE, WA 98072
SITE CONTACT COUNTRY: UNITED STATES
SITE CONTACT PHONE NBR: 425424-0726
SITE CONTACT EMAIL: knmckenney@comcast.net
FORM CONTACT NAME: Kevin Mckenney
FORM CONTACT ADDR LINE1: 17311 135TH AVE NE A450
FORM CONTACT CITY,ST,ZIP: WOODINVILLE, WA 98072
FORM CONTACT COUNTRY: UNITED STATES
FORM CONTACT PHONE NBR: 425424-0726
FORM CONTACT EMAIL: knmckenney@mac.com
GEN STATUS CD: SQG
MONTHLY GENERATION: False
BATCH GENERATION: False
ONE TIME GENERATION: False
TRANSPORTS OWN WASTE: False
TRANSPORTS OTHRS WASTE: False
RECYCLER ONSITE: False
TRANSFER FACILITY: False
OTHER EXEMPTION: Not reported
UW BATTERY GEN: False
USED OIL TRANSPORTER: False
USED OIL TRANSFER FACILITY: False
USED OIL PROCESSOR: False
USED OIL REREFINER: False
USED OIL FUEL MRKTR DIRECTS SHPMNTS: False
USED OIL FUEL MRKTR MEETS SPECS: False

Facility Site ID Number: 86543618
SWC Desc: Not reported
FWC Desc: Not reported
Form Comm: Not reported
Data Year: Not reported
Permit by Rule: No
Treatment by Generator: No
Mixed radioactive waste: No
Importer of hazardous waste: No
Immediate recycler: No
Treatment/Storage/Disposal/Recycling Facility: No
Generator of dangerous fuel waste: No
Generator marketing to burner: No
"Other marketers (i.e., blender, distributor, etc.)": No
Utility boiler burner: No
Industry boiler burner: No
Industrial Furnace: No
Smelter defferal: No
Universal waste - batteries - generate: No
Universal waste - thermostats - generate: No
Universal waste - mercury - generate: No
Universal waste - lamps - generate: No
Universal waste - batteries - accumulate: No

Map ID
Direction
Distance
Elevation

MAP FINDINGS

Site

Database(s)

EDR ID Number
EPA ID Number

MIDAS AUTO SERVICE EXPERTS BELLEVUE (Continued)

1004794200

Universal waste - thermostats - accumulate: No
Universal waste - mercury - accumulate: No
Universal waste - lamps - accumulate: No
Destination Facility for Universal Waste: No
Off-specification used oil burner - utility boiler: No
Off-specification used oil burner - industrial boiler: No
Off-specification used oil burner - industrial furnace: No
EPA ID: WAD988495958
Facility Address 2: Not reported
TAX REG NBR: 600179738
NAICS CD: 811112
BUSINESS TYPE: Auto Repair
MAIL NAME: Silence Inc dba MASE
MAIL ADDR LINE1: 17311 135th Ave NE B400
MAIL CITY,ST,ZIP: WOODINVILLE, WA 98072
MAIL COUNTRY: UNITED STATES
LEGAL ORG NAME: Silence Inc dba MASE
LEGAL ORG TYPE: Private
LEGAL ADDR LINE1: 17311 135th Ave NE B400
LEGAL CITY,ST,ZIP: WOODINVILLE, WA 98072
LEGAL COUNTRY: UNITED STATES
LEGAL PHONE NBR: (425)424-0726
LEGAL EFFECTIVE DATE: 10/01/1998
LAND ORG NAME: Not reported
LAND ORG TYPE: Private
LAND PERSON NAME: Hal Woosley
LAND ADDR LINE1: PO Box 3325
LAND CITY,ST,ZIP: BELLEVUE, WA 98009-3325
LAND COUNTRY: UNITED STATES
LAND PHONE NBR: (425)455-5730
OPERATOR ORG NAME: Silence Inc
OPERATOR ORG TYPE: Private
OPERATOR ADDR LINE1: 17311 135TH AVE NE B-400
OPERATOR CITY,ST,ZIP: WOODINVILLE, WA 98072
OPERATOR COUNTRY: UNITED STATES
OPERATOR PHONE NBR: 425424-0726
OPERATOR EFFECTIVE DATE: 08/22/1996
SITE CONTACT NAME: Kevin Mckenney
SITE CONTACT ADDR LINE1: 17311 135TH AVE NE B-400
SITE CONTACT ZIP: WOODINVILLE, WA 98072
SITE CONTACT COUNTRY: UNITED STATES
SITE CONTACT PHONE NBR: 425424-0726
SITE CONTACT EMAIL: knmckenney@comcast.net
FORM CONTACT NAME: Kevin Mckenney
FORM CONTACT ADDR LINE1: 17311 135TH AVE NE B-400
FORM CONTACT CITY,ST,ZIP: WOODINVILLE, WA 98072
FORM CONTACT COUNTRY: UNITED STATES
FORM CONTACT PHONE NBR: 425424-0726
FORM CONTACT EMAIL: knmckenney@comcast.net
GEN STATUS CD: SQG
MONTHLY GENERATION: No
BATCH GENERATION: No
ONE TIME GENERATION: No
TRANSPORTS OWN WASTE: No
TRANSPORTS OTHRS WASTE: No
RECYCLER ONSITE: No
TRANSFER FACILITY: No

Map ID
Direction
Distance
Elevation

MAP FINDINGS

Site

Database(s)

EDR ID Number
EPA ID Number

MIDAS AUTO SERVICE EXPERTS BELLEVUE (Continued)

1004794200

OTHER EXEMPTION: Not reported
UW BATTERY GEN: No
USED OIL TRANSPORTER: No
USED OIL TRANSFER FACILITY: No
USED OIL PROCESSOR: No
USED OIL REREFINER: No
USED OIL FUEL MRKTR DIRECTS SHPMNTS: No
USED OIL FUEL MRKTR MEETS SPECS: No

Facility Site ID Number: 86543618
SWC Desc: Not reported
FWC Desc: Not reported
Form Comm: Not reported
Data Year: Not reported
Permit by Rule: FALSE
Treatment by Generator: FALSE
Mixed radioactive waste: FALSE
Importer of hazardous waste: FALSE
Immediate recycler: FALSE
Treatment/Storage/Disposal/Recycling Facility: FALSE
Generator of dangerous fuel waste: FALSE
Generator marketing to burner: FALSE
"Other marketers (i.e., blender, distributor, etc.)": FALSE
Utility boiler burner: FALSE
Industry boiler burner: FALSE
Industrial Furnace: FALSE
Smelter deferral: FALSE
Universal waste - batteries - generate: FALSE
Universal waste - thermostats - generate: FALSE
Universal waste - mercury - generate: FALSE
Universal waste - lamps - generate: FALSE
Universal waste - batteries - accumulate: FALSE
Universal waste - thermostats - accumulate: FALSE
Universal waste - mercury - accumulate: FALSE
Universal waste - lamps - accumulate: FALSE
Destination Facility for Universal Waste: FALSE
Off-specification used oil burner - utility boiler: FALSE
Off-specification used oil burner - industrial boiler: FALSE
Off-specification used oil burner - industrial furnace: FALSE
EPA ID: WAD988495958
Facility Address 2: Not reported
TAX REG NBR: 600179738
NAICS CD: 811112
BUSINESS TYPE: Auto Repair
MAIL NAME: Silence Inc dba MASE
MAIL ADDR LINE1: 17311 135th Ave NE B400
MAIL CITY,ST,ZIP: WOODINVILLE, WA 98072
MAIL COUNTRY: UNITED STATES
LEGAL ORG NAME: Silence Inc dba MASE
LEGAL ORG TYPE: Private
LEGAL ADDR LINE1: 17311 135th Ave NE B400
LEGAL CITY,ST,ZIP: WOODINVILLE, WA 98072
LEGAL COUNTRY: UNITED STATES
LEGAL PHONE NBR: (425)424-0726
LEGAL EFFECTIVE DATE: 10/01/1998
LAND ORG NAME: Not reported
LAND ORG TYPE: Private

Map ID
Direction
Distance
Elevation

MAP FINDINGS

Site

Database(s)

EDR ID Number
EPA ID Number

MIDAS AUTO SERVICE EXPERTS BELLEVUE (Continued)

1004794200

LAND PERSON NAME: Hal Woosley
LAND ADDR LINE1: PO Box 3325
LAND CITY,ST,ZIP: BELLEVUE, WA 98009-3325
LAND COUNTRY: UNITED STATES
LAND PHONE NBR: (425)455-5730
OPERATOR ORG NAME: Silence Inc
OPERATOR ORG TYPE: Private
OPERATOR ADDR LINE1: 17311 135TH AVE NE B-400
OPERATOR CITY,ST,ZIP: WOODINVILLE, WA 98072
OPERATOR COUNTRY: UNITED STATES
OPERATOR PHONE NBR: 425424-0726
OPERATOR EFFECTIVE DATE: 08/22/1996
SITE CONTACT NAME: Kevin Mckenney
SITE CONTACT ADDR LINE1: 17311 135TH AVE NE B-400
SITE CONTACT ZIP: WOODINVILLE, WA 98072
SITE CONTACT COUNTRY: UNITED STATES
SITE CONTACT PHONE NBR: 425424-0726
SITE CONTACT EMAIL: knmckenney@comcast.net
FORM CONTACT NAME: Kevin Mckenney
FORM CONTACT ADDR LINE1: 17311 135TH AVE NE B-400
FORM CONTACT CITY,ST,ZIP: WOODINVILLE, WA 98072
FORM CONTACT COUNTRY: UNITED STATES
FORM CONTACT PHONE NBR: 425424-0726
FORM CONTACT EMAIL: knmckenney@comcast.net
GEN STATUS CD: SQG
MONTHLY GENERATION: FALSE
BATCH GENERATION: FALSE
ONE TIME GENERATION: FALSE
TRANSPORTS OWN WASTE: FALSE
TRANSPORTS OTHRS WASTE: FALSE
RECYCLER ONSITE: FALSE
TRANSFER FACILITY: FALSE
OTHER EXEMPTION: Not reported
UW BATTERY GEN: FALSE
USED OIL TRANSPORTER: FALSE
USED OIL TRANSFER FACILITY: FALSE
USED OIL PROCESSOR: FALSE
USED OIL REREFINER: FALSE
USED OIL FUEL MRKTR DIRECTS SHPMNTS: FALSE
USED OIL FUEL MRKTR MEETS SPECS: FALSE

[Click this hyperlink](#) while viewing on your computer to access
3 additional WA MANIFEST: record(s) in the EDR Site Report.

AW305
WSW
1/4-1/2
0.293 mi.
1546 ft.

ESCHEN AUTOMOTIVE INC NE 12TH
12005 NE 12TH ST NO 14
BELLEVUE, WA 98005
Site 2 of 5 in cluster AW

RCRA NonGen / NLR **1004794806**
FINDS **WAH000008136**
ALLSITES

Relative:
Lower

RCRA NonGen / NLR:
Date form received by agency: 02/19/2004
Facility name: ESCHEN AUTOMOTIVE INC NE 12TH
Facility address: 12005 NE 12TH ST NO 14
BELLEVUE, WA 98005
EPA ID: WAH000008136
Mailing address: 12005 NE 12TH ST #14
BELLEVUE, WA 98005

Actual:
151 ft.

Map ID
Direction
Distance
Elevation

MAP FINDINGS

Site

Database(s)

EDR ID Number
EPA ID Number

ESCHEN AUTOMOTIVE INC NE 12TH (Continued)

1004794806

Contact: ESCHEN AUTOMOTI ESCHEN AUTOMOTI
Contact address: 12005 NE 12TH ST #14
BELLEVUE, WA 98005
Contact country: US
Contact telephone: (000)000-0000
Contact email: Not reported
EPA Region: 10
Classification: Non-Generator
Description: Handler: Non-Generators do not presently generate hazardous waste

Owner/Operator Summary:

Owner/operator name: ESCHEN AUTOMOTI E
Owner/operator address: 12005 NE 12TH ST #14
BELLEVUE, WA 98005
Owner/operator country: US
Owner/operator telephone: (425)456-0466
Legal status: Private
Owner/Operator Type: Owner
Owner/Op start date: 04/06/1999
Owner/Op end date: Not reported

Owner/operator name: GARY E
Owner/operator address: 12005 NE 12TH ST #14
BELLEVUE, WA 98005
Owner/operator country: US
Owner/operator telephone: (425)456-0466
Legal status: Private
Owner/Operator Type: Operator
Owner/Op start date: 04/06/1999
Owner/Op end date: Not reported

Handler Activities Summary:

U.S. importer of hazardous waste: No
Mixed waste (haz. and radioactive): No
Recycler of hazardous waste: No
Transporter of hazardous waste: No
Treater, storer or disposer of HW: No
Underground injection activity: No
On-site burner exemption: No
Furnace exemption: No
Used oil fuel burner: No
Used oil processor: No
User oil refiner: No
Used oil fuel marketer to burner: No
Used oil Specification marketer: No
Used oil transfer facility: No
Used oil transporter: No

Historical Generators:

Date form received by agency: 12/31/2003
Site name: ESCHEN AUTOMOTIVE INC NE 12TH
Classification: Not a generator, verified

Violation Status: No violations found

FINDS:

Map ID
Direction
Distance
Elevation

MAP FINDINGS

Site

Database(s)

EDR ID Number
EPA ID Number

ESCHEN AUTOMOTIVE INC NE 12TH (Continued)

1004794806

Registry ID: 110005395045

Environmental Interest/Information System

Washington Facility / Site Identification System (WA-FSIS) provides a means to query and display data maintained by the Washington Department of Ecology. This system contains key information for each facility/site that is currently, or has been, of interest to the Air Quality, Dam Safety, Hazardous Waste, Toxics Cleanup, and Water Quality Programs.

RCRAInfo is a national information system that supports the Resource Conservation and Recovery Act (RCRA) program through the tracking of events and activities related to facilities that generate, transport, and treat, store, or dispose of hazardous waste. RCRAInfo allows RCRA program staff to track the notification, permit, compliance, and corrective action activities required under RCRA.

HAZARDOUS WASTE BIENNIAL REPORTER

ALLSITES:

Facility Id: 59567759
Latitude: 47.650041
Longitude: -122.17734
Ecology Interest Type Code: HWG
Facility ID: 59567759
Facility Company: Eschen Automotive Inc NE 12th
Interaction: I
Interaction 1: HWG
Interaction 2: Hazardous Waste Generator
Ecology Program: HAZWASTE
Program Data: TURBOWASTE
Facility Alt.: Not reported
Program ID: WAH000008136
Date Interaction: 4/6/1999 0:00
Date Interaction 3: 12/31/2003 0:00

Facility ID: 59567759
Facility Company: Eschen Automotive Inc NE 12th
Interaction: I
Interaction 1: LSC
Interaction 2: Local Source Control
Ecology Program: HAZWASTE
Program Data: LSC
Facility Alt.: Eschen Automotive Inc NE 12th
Program ID: Not reported
Date Interaction: 5/5/2009 0:00
Date Interaction 3: 4/29/2010 0:00

Facility Id: 59567759
Latitude: 47.650041
Longitude: -122.17734
Ecology Interest Type Code: LSC
Facility ID: 59567759
Facility Company: Eschen Automotive Inc NE 12th
Interaction: I

Map ID
Direction
Distance
Elevation

MAP FINDINGS

Site

Database(s)

EDR ID Number
EPA ID Number

ESCHEN AUTOMOTIVE INC NE 12TH (Continued)

1004794806

Interaction 1: HWG
Interaction 2: Hazardous Waste Generator
Ecology Program: HAZWASTE
Program Data: TURBOWASTE
Facility Alt.: Not reported
Program ID: WAH000008136
Date Interaction: 4/6/1999 0:00
Date Interaction 3: 12/31/2003 0:00

Facility ID: 59567759
Facility Company: Eschen Automotive Inc NE 12th
Interaction: I
Interaction 1: LSC
Interaction 2: Local Source Control
Ecology Program: HAZWASTE
Program Data: LSC
Facility Alt.: Eschen Automotive Inc NE 12th
Program ID: Not reported
Date Interaction: 5/5/2009 0:00
Date Interaction 3: 4/29/2010 0:00

AW306
WSW
1/4-1/2
0.293 mi.
1546 ft.

BELLEVUE AUTO TECH INC
12005 NE 12TH STE 12
BELLEVUE, WA 98005
Site 3 of 5 in cluster AW

RCRA NonGen / NLR **1000659014**
FINDS **WAD988486767**
ALLSITES

Relative:
Lower

RCRA NonGen / NLR:

Date form received by agency: 01/24/2001
Facility name: BELLEVUE AUTO TECH INC
Facility address: 12005 NE 12TH STE 12
BELLEVUE, WA 98005
EPA ID: WAD988486767
Mailing address: 25930 124TH AVE SE
KENT, WA 98031-7808
Contact: BELLEVUE AUTO T BELLEVUE AUTO T
Contact address: 25930 124TH AVE SE
KENT, WA 98031-7808
Contact country: US
Contact telephone: (000)000-0000
Contact email: Not reported
EPA Region: 10
Land type: Private
Classification: Non-Generator
Description: Handler: Non-Generators do not presently generate hazardous waste

Actual:
151 ft.

Owner/Operator Summary:

Owner/operator name: BELLEVUE AUTO T B
Owner/operator address: 12005 NE 12TH ST STE 12
BELLEVUE, WA 98005
Owner/operator country: US
Owner/operator telephone: (000)000-0000
Legal status: Private
Owner/Operator Type: Owner
Owner/Op start date: 05/02/1996
Owner/Op end date: Not reported

Map ID
Direction
Distance
Elevation

MAP FINDINGS

Site

Database(s)

EDR ID Number
EPA ID Number

BELLEVUE AUTO TECH INC (Continued)

1000659014

Handler Activities Summary:

U.S. importer of hazardous waste: No
Mixed waste (haz. and radioactive): No
Recycler of hazardous waste: No
Transporter of hazardous waste: No
Treater, storer or disposer of HW: No
Underground injection activity: No
On-site burner exemption: No
Furnace exemption: No
Used oil fuel burner: No
Used oil processor: No
User oil refiner: No
Used oil fuel marketer to burner: No
Used oil Specification marketer: No
Used oil transfer facility: No
Used oil transporter: No

Violation Status: No violations found

Evaluation Action Summary:

Evaluation date: 12/17/1997
Evaluation: COMPLIANCE ASSISTANCE VISIT
Area of violation: Not reported
Date achieved compliance: Not reported
Evaluation lead agency: State

Evaluation date: 07/03/1997
Evaluation: COMPLIANCE ASSISTANCE VISIT
Area of violation: Not reported
Date achieved compliance: Not reported
Evaluation lead agency: State

FINDS:

Registry ID: 110005361125

Environmental Interest/Information System

RCRAInfo is a national information system that supports the Resource Conservation and Recovery Act (RCRA) program through the tracking of events and activities related to facilities that generate, transport, and treat, store, or dispose of hazardous waste. RCRAInfo allows RCRA program staff to track the notification, permit, compliance, and corrective action activities required under RCRA.

ALLSITES:

Facility Id: 87439143
Latitude: 47.62064
Longitude: -122.17827
Ecology Interest Type Code: HWG
Facility ID: 87439143
Facility Company: Bellevue Auto Tech Inc
Interaction: I
Interaction 1: HWG
Interaction 2: Hazardous Waste Generator
Ecology Program: HAZWASTE

Map ID
Direction
Distance
Elevation

MAP FINDINGS

Site

Database(s)

EDR ID Number
EPA ID Number

BELLEVUE AUTO TECH INC (Continued)

1000659014

Program Data:	TURBOWASTE
Facility Alt.:	Not reported
Program ID:	WAD988486767
Date Interaction:	5/22/1991 0:00
Date Interaction 3:	12/31/1998 0:00
Facility ID:	87439143
Facility Company:	Bellevue Auto Tech Inc
Interaction:	I
Interaction 1:	LSC
Interaction 2:	Local Source Control
Ecology Program:	HAZWASTE
Program Data:	LSC
Facility Alt.:	Gene's Auto Electric LLC
Program ID:	Not reported
Date Interaction:	6/7/2009 0:00
Date Interaction 3:	4/29/2010 0:00
Facility Id:	87439143
Latitude:	47.62064
Longitude:	-122.17827
Ecology Interest Type Code:	LSC
Facility ID:	87439143
Facility Company:	Bellevue Auto Tech Inc
Interaction:	I
Interaction 1:	HWG
Interaction 2:	Hazardous Waste Generator
Ecology Program:	HAZWASTE
Program Data:	TURBOWASTE
Facility Alt.:	Not reported
Program ID:	WAD988486767
Date Interaction:	5/22/1991 0:00
Date Interaction 3:	12/31/1998 0:00
Facility ID:	87439143
Facility Company:	Bellevue Auto Tech Inc
Interaction:	I
Interaction 1:	LSC
Interaction 2:	Local Source Control
Ecology Program:	HAZWASTE
Program Data:	LSC
Facility Alt.:	Gene's Auto Electric LLC
Program ID:	Not reported
Date Interaction:	6/7/2009 0:00
Date Interaction 3:	4/29/2010 0:00

MAP FINDINGS

Map ID
Direction
Distance
Elevation

Site

Database(s)

EDR ID Number
EPA ID Number

AU307 **WESCO AUTOBODY SUPPLY 20TH ST**
ENE **13900 NE 20TH ST**
1/4-1/2 **BELLEVUE, WA 98005**
0.293 mi.
1548 ft. **Site 3 of 8 in cluster AU**

ALLSITES **S110276255**
N/A

Relative:
Lower

ALLSITES:
 Facility Id: 5302
 Latitude: 47.628338
 Longitude: -122.15484
 Ecology Interest Type Code: LSC
 Facility ID: 5302
 Facility Company: Wesco Autobody Supply 20th St
 Interaction: I
 Interaction 1: LSC
 Interaction 2: Local Source Control
 Ecology Program: HAZWASTE
 Program Data: LSC
 Facility Alt.: Wesco Autobody Supply 20th St
 Program ID: Not reported
 Date Interaction: 4/23/2009 0:00
 Date Interaction 3: 4/29/2010 0:00

Actual:
194 ft.

Facility/Site Interaction T: 91116
 Geographic Location Identifier (Alias Facid): 5302
 Interaction (Aka Env Int) Type Code: LSC
 Interaction (Aka Env Int) Description: Local Source Control
 Interaction Status: I
 Federal Program Identifier: Not reported
 Interaction Start Date: 04/23/2009
 Interaction End Date: 04/29/2010
 prgm_facil: Wesco Autobody Supply 20th St
 cur_sys_pr: HAZWASTE
 cur_sys_nm: LSC

AW308 **BEL RED TRANSMISSIONS INC**
WSW **12003 NE 12TH ST**
1/4-1/2 **BELLEVUE, WA 98005**
0.293 mi.
1548 ft. **Site 4 of 5 in cluster AW**

ALLSITES **S109824188**
N/A

Relative:
Lower

ALLSITES:
 Facility Id: 11444
 Latitude: 47.620558
 Longitude: -122.17958
 Ecology Interest Type Code: LSC
 Facility ID: 11444
 Facility Company: Bel Red Transmissions Inc
 Interaction: I
 Interaction 1: LSC
 Interaction 2: Local Source Control
 Ecology Program: HAZWASTE
 Program Data: LSC
 Facility Alt.: Bel-Red Transmissions Inc
 Program ID: Not reported
 Date Interaction: 6/5/2009 0:00
 Date Interaction 3: 4/29/2010 0:00

Actual:
151 ft.

Facility/Site Interaction T: 78118

Map ID
Direction
Distance
Elevation

MAP FINDINGS

Site

Database(s)

EDR ID Number
EPA ID Number

BEL RED TRANSMISSIONS INC (Continued)

S109824188

Geographic Location Identifier (Alias Facid): 11444
Interaction (Aka Env Int) Type Code: LSC
Interaction (Aka Env Int) Description: Local Source Control
Interaction Status: I
Federal Program Identifier: Not reported
Interaction Start Date: 06/05/2009
Interaction End Date: 04/29/2010
prgm_facil: Bel-Red Transmissions Inc
cur_sys_pr: HAZWASTE
cur_sys_nm: LSC

**AW309
WSW
1/4-1/2
0.293 mi.
1548 ft.**

**ACCUTINT
12003 NE 12TH ST STE 74
BELLEVUE, WA 98005**

**ALLSITES S110123721
N/A**

Site 5 of 5 in cluster AW

**Relative:
Lower**

ALLSITES:

Facility Id: 22086
Latitude: 47.6205526
Longitude: -122.17957
Ecology Interest Type Code: LSC
Facility ID: 22086
Facility Company: Accutint
Interaction: I
Interaction 1: LSC
Interaction 2: Local Source Control
Ecology Program: HAZWASTE
Program Data: LSC
Facility Alt.: Accutint
Program ID: Not reported
Date Interaction: 5/14/2009 0:00
Date Interaction 3: 4/29/2010 0:00

**Actual:
151 ft.**

Facility/Site Interaction T: 88752
Geographic Location Identifier (Alias Facid): 22086
Interaction (Aka Env Int) Type Code: LSC
Interaction (Aka Env Int) Description: Local Source Control
Interaction Status: I
Federal Program Identifier: Not reported
Interaction Start Date: 05/14/2009
Interaction End Date: 04/29/2010
prgm_facil: Accutint
cur_sys_pr: HAZWASTE
cur_sys_nm: LSC

Map ID
 Direction
 Distance
 Elevation

MAP FINDINGS

Site

Database(s)

EDR ID Number
 EPA ID Number

AU310 **GERMAN AUTO TECH**
ENE **13910 NE 20TH**
1/4-1/2 **BELLEVUE, WA 98005**
0.297 mi.
1566 ft. **Site 4 of 8 in cluster AU**

ALLSITES **S104971639**
CSCSL NFA **N/A**

Relative:
Lower

ALLSITES:
 Facility Id: 2406
 Latitude: 47.627987
 Longitude: -122.15409
 Ecology Interest Type Code: LSC
 Facility ID: 2406
 Facility Company: GERMAN AUTO TECH
 Interaction: I
 Interaction 1: SCS
 Interaction 2: State Cleanup Site
 Ecology Program: TOXICS
 Program Data: ISIS
 Facility Alt.: GERMAN AUTO TECH
 Program ID: Not reported
 Date Interaction: 3/24/1992 0:00
 Date Interaction 3: 12/20/1996 0:00

Actual:
194 ft.

Facility ID: 2406
 Facility Company: GERMAN AUTO TECH
 Interaction: I
 Interaction 1: LSC
 Interaction 2: Local Source Control
 Ecology Program: HAZWASTE
 Program Data: LSC
 Facility Alt.: Northwest Auto Center
 Program ID: Not reported
 Date Interaction: 4/23/2009 0:00
 Date Interaction 3: 4/29/2010 0:00

Facility/Site Interaction T: 4393
 Geographic Location Identifier (Alias Facid): 2406
 Interaction (Aka Env Int) Type Code: SCS
 Interaction (Aka Env Int) Description: State Cleanup Site
 Interaction Status: I
 Federal Program Identifier: Not reported
 Interaction Start Date: 03/24/1992
 Interaction End Date: 12/20/1996
 prgm_facil: GERMAN AUTO TECH
 cur_sys_pr: TOXICS
 cur_sys_nm: ISIS

Facility/Site Interaction T: 91115
 Geographic Location Identifier (Alias Facid): 2406
 Interaction (Aka Env Int) Type Code: LSC
 Interaction (Aka Env Int) Description: Local Source Control
 Interaction Status: I
 Federal Program Identifier: Not reported
 Interaction Start Date: 04/23/2009
 Interaction End Date: 04/29/2010
 prgm_facil: Northwest Auto Center
 cur_sys_pr: HAZWASTE
 cur_sys_nm: LSC

Map ID
Direction
Distance
Elevation

MAP FINDINGS

Site

Database(s)

EDR ID Number
EPA ID Number

GERMAN AUTO TECH (Continued)

S104971639

Facility Id: 2406
Latitude: 47.627987
Longitude: -122.15409
Ecology Interest Type Code: SCS
Facility ID: 2406
Facility Company: GERMAN AUTO TECH
Interaction: I
Interaction 1: SCS
Interaction 2: State Cleanup Site
Ecology Program: TOXICS
Program Data: ISIS
Facility Alt.: GERMAN AUTO TECH
Program ID: Not reported
Date Interaction: 3/24/1992 0:00
Date Interaction 3: 12/20/1996 0:00

Facility ID: 2406
Facility Company: GERMAN AUTO TECH
Interaction: I
Interaction 1: LSC
Interaction 2: Local Source Control
Ecology Program: HAZWASTE
Program Data: LSC
Facility Alt.: Northwest Auto Center
Program ID: Not reported
Date Interaction: 4/23/2009 0:00
Date Interaction 3: 4/29/2010 0:00

Facility/Site Interaction T: 4393
Geographic Location Identifier (Alias Facid): 2406
Interaction (Aka Env Int) Type Code: SCS
Interaction (Aka Env Int) Description: State Cleanup Site
Interaction Status: I
Federal Program Identifier: Not reported
Interaction Start Date: 03/24/1992
Interaction End Date: 12/20/1996
prgm_facil: GERMAN AUTO TECH
cur_sys_pr: TOXICS
cur_sys_nm: ISIS

Facility/Site Interaction T: 91115
Geographic Location Identifier (Alias Facid): 2406
Interaction (Aka Env Int) Type Code: LSC
Interaction (Aka Env Int) Description: Local Source Control
Interaction Status: I
Federal Program Identifier: Not reported
Interaction Start Date: 04/23/2009
Interaction End Date: 04/29/2010
prgm_facil: Northwest Auto Center
cur_sys_pr: HAZWASTE
cur_sys_nm: LSC

CSCSL NFA:
Facility/Site Id: 2406
CS Id: 3161
NFA Date: 12/20/1996

Map ID
 Direction
 Distance
 Elevation

MAP FINDINGS

Site

Database(s)

EDR ID Number
 EPA ID Number

GERMAN AUTO TECH (Continued)

S104971639

Rank: Not reported
 VCP: No
 Latitude: 47.627987
 Longitude: -122.154099

AU311
ENE
1/4-1/2
0.297 mi.
1567 ft.

SCOTTS QUALITY AUTO REPAIR
13910 NE 20TH SCOTTS
BELLEVUE, WA 98005
Site 5 of 8 in cluster AU

ALLSITES **S109555060**
N/A

Relative:
Lower

ALLSITES:
 Facility Id: 41135914
 Latitude: 47.62797
 Longitude: -122.15412
 Ecology Interest Type Code: HWG
 Facility ID: 41135914
 Facility Company: Scotts Quality Auto Repair
 Interaction: I
 Interaction 1: HWG
 Interaction 2: Hazardous Waste Generator
 Ecology Program: HAZWASTE
 Program Data: TURBOWASTE
 Facility Alt.: Not reported
 Program ID: WAD027261783
 Date Interaction: 9/5/1984 0:00
 Date Interaction 3: 12/31/1999 0:00

Actual:
194 ft.

AV312
East
1/4-1/2
0.298 mi.
1573 ft.

CONOCOPHILLIPS 30106
14014 BEL RED RD
BELLEVUE, WA 98007
Site 3 of 4 in cluster AV

RCRA NonGen / NLR **1000659196**
CSCSL **WAD988488631**
HSL
ALLSITES
LUST
MANIFEST
ICR

Relative:
Lower

RCRA NonGen / NLR:
 Date form received by agency: 02/16/2006
 Facility name: CONOCOPHILLIPS 30106
 Facility address: 14014 BEL RED RD
 BELLEVUE, WA 98007
 EPA ID: WAD988488631
 Mailing address: 600 NORTH DAIRY ASHFORD
 HOUSTON, TX 77079
 Contact: CONOCOPHILLIPS CONOCOPHILLIPS
 Contact address: 600 NORTH DAIRY ASHFORD
 HOUSTON, TX 77079
 Contact country: US
 Contact telephone: (000)000-0000
 Contact email: Not reported
 EPA Region: 10
 Land type: Private
 Classification: Non-Generator
 Description: Handler: Non-Generators do not presently generate hazardous waste

Actual:
186 ft.

Map ID
Direction
Distance
Elevation

MAP FINDINGS

Site

Database(s)

EDR ID Number
EPA ID Number

CONOCOPHILLIPS 30106 (Continued)

1000659196

Owner/Operator Summary:

Owner/operator name: CONOCOPHILLIPS COMPANY
Owner/operator address: 600 NORTH DAIRY ASHFORD
HOUSTON, TX 77079
Owner/operator country: US
Owner/operator telephone: Not reported
Legal status: Private
Owner/Operator Type: Owner
Owner/Op start date: 12/31/2003
Owner/Op end date: Not reported

Owner/operator name: ALI SAFDER JAFRI
Owner/operator address: 14014 BEL RED RD
BELLEVUE, WA 98007
Owner/operator country: US
Owner/operator telephone: Not reported
Legal status: Private
Owner/Operator Type: Operator
Owner/Op start date: 03/18/1997
Owner/Op end date: Not reported

Owner/operator name: CONOCOPHILLIPS C
Owner/operator address: 600 NORTH DAIRY ASHFORD
HOUSTON, TX 77079
Owner/operator country: US
Owner/operator telephone: (281)293-1000
Legal status: Private
Owner/Operator Type: Owner
Owner/Op start date: 12/31/2003
Owner/Op end date: Not reported

Owner/operator name: ALI SAFDER J
Owner/operator address: 14014 BEL RED RD
BELLEVUE, WA 98007
Owner/operator country: US
Owner/operator telephone: (425)641-7084
Legal status: Private
Owner/Operator Type: Operator
Owner/Op start date: 03/18/1997
Owner/Op end date: Not reported

Handler Activities Summary:

U.S. importer of hazardous waste: No
Mixed waste (haz. and radioactive): No
Recycler of hazardous waste: No
Transporter of hazardous waste: No
Treater, storer or disposer of HW: No
Underground injection activity: No
On-site burner exemption: No
Furnace exemption: No
Used oil fuel burner: No
Used oil processor: No
User oil refiner: No
Used oil fuel marketer to burner: No
Used oil Specification marketer: No
Used oil transfer facility: No

Map ID
Direction
Distance
Elevation

MAP FINDINGS

Site

Database(s)

EDR ID Number
EPA ID Number

CONOCOPHILLIPS 30106 (Continued)

1000659196

Used oil transporter: No

Historical Generators:

Date form received by agency: 12/31/2005
Site name: CONOCOPHILLIPS 30106
Classification: Not a generator, verified

Date form received by agency: 12/31/2003
Site name: CONOCOPHILLIPS 30106
Classification: Not a generator, verified

Violation Status: No violations found

Evaluation Action Summary:

Evaluation date: 11/14/1991
Evaluation: COMPLIANCE ASSISTANCE VISIT
Area of violation: Not reported
Date achieved compliance: Not reported
Evaluation lead agency: State

CSCSL:

Facility ID: 71688393
Region: Northwest
Lat/Long: 47.624765637 / -122.15335887
Brownfield Status: Not reported
Rank Status: 1
Clean Up Siteid: 10255
Site Status: Cleanup Started
PSI?: Not reported
Contaminant Name: Benzene
Ground Water: Confirmed Above Cleanup Level
Surface Water: Not reported
Soil: Confirmed Above Cleanup Level
Sediment: Not reported
Air: Not reported
Bedrock: Not reported
Responsible Unit: Northwest

Facility ID: 71688393
Region: Northwest
Lat/Long: 47.624765637 / -122.15335887
Brownfield Status: Not reported
Rank Status: 1
Clean Up Siteid: 10255
Site Status: Cleanup Started
PSI?: Not reported
Contaminant Name: Other Non-Halogenated Organics
Ground Water: Not reported
Surface Water: Not reported
Soil: Confirmed Above Cleanup Level
Sediment: Not reported
Air: Not reported
Bedrock: Not reported
Responsible Unit: Northwest

Facility ID: 71688393
Region: Northwest

Map ID
Direction
Distance
Elevation

MAP FINDINGS

Site

Database(s)

EDR ID Number
EPA ID Number

CONOCOPHILLIPS 30106 (Continued)

1000659196

Lat/Long: 47.624765637 / -122.15335887
Brownfield Status: Not reported
Rank Status: 1
Clean Up Siteid: 10255
Site Status: Cleanup Started
PSI?: Not reported
Contaminant Name: Petroleum-Gasoline
Ground Water: Confirmed Above Cleanup Level
Surface Water: Not reported
Soil: Confirmed Above Cleanup Level
Sediment: Not reported
Air: Not reported
Bedrock: Not reported
Responsible Unit: Northwest

HSL:

edr_fstat: WA
edr_fzip: Not reported
edr_fcnty: KING
edr_zip: Not reported
Facility Type: Hazardous Sites List
Facility Status: Cleanup Started
FSID Number: 71688393
Rank: 1
Region: NW
EDR Link ID: 71688393

ALLSITES:

Facility Id: 71688393
Latitude: 47.6247656
Longitude: -122.15335
Ecology Interest Type Code: HWG
Facility ID: 71688393
Facility Company: TREND IMPORTS
Interaction: I
Interaction 1: HWG
Interaction 2: Hazardous Waste Generator
Ecology Program: HAZWASTE
Program Data: TURBOWASTE
Facility Alt.: Not reported
Program ID: WAD988488631
Date Interaction: 5/22/1991 0:00
Date Interaction 3: 12/31/2004 0:00

Facility ID: 71688393
Facility Company: TREND IMPORTS
Interaction: A
Interaction 1: LUST
Interaction 2: LUST Facility
Ecology Program: TOXICS
Program Data: ISIS
Facility Alt.: Exxon 72864
Program ID: 9552
Date Interaction: 11/8/1991 0:00
Date Interaction 3: Not reported

Map ID
Direction
Distance
Elevation

MAP FINDINGS

Site

Database(s)

EDR ID Number
EPA ID Number

CONOCOPHILLIPS 30106 (Continued)

1000659196

Facility ID: 71688393
Facility Company: TREND IMPORTS
Interaction: I
Interaction 1: TIER2
Interaction 2: Emergency/Haz Chem Rpt TIER2
Ecology Program: HAZWASTE
Program Data: EPCRA
Facility Alt.: Not reported
Program ID: WAD988488631
Date Interaction: 1/1/1992 0:00
Date Interaction 3: 7/4/1776 0:00:00

Facility ID: 71688393
Facility Company: TREND IMPORTS
Interaction: I
Interaction 1: HWOTHER
Interaction 2: Haz Waste Management Activity
Ecology Program: HAZWASTE
Program Data: TURBOWASTE
Facility Alt.: Not reported
Program ID: WAD988488631
Date Interaction: 12/31/2004 0:00
Date Interaction 3: 12/31/2005 0:00

Facility ID: 71688393
Facility Company: TREND IMPORTS
Interaction: A
Interaction 1: UST
Interaction 2: Underground Storage Tank
Ecology Program: TOXICS
Program Data: UST
Facility Alt.: Not reported
Program ID: 9552
Date Interaction: 3/20/2000 0:00
Date Interaction 3: Not reported

Facility Id: 71688393
Latitude: 47.6247656
Longitude: -122.15335
Ecology Interest Type Code: LUST
Facility ID: 71688393
Facility Company: TREND IMPORTS
Interaction: I
Interaction 1: HWG
Interaction 2: Hazardous Waste Generator
Ecology Program: HAZWASTE
Program Data: TURBOWASTE
Facility Alt.: Not reported
Program ID: WAD988488631
Date Interaction: 5/22/1991 0:00
Date Interaction 3: 12/31/2004 0:00

Facility ID: 71688393
Facility Company: TREND IMPORTS
Interaction: A
Interaction 1: LUST

Map ID
Direction
Distance
Elevation

MAP FINDINGS

Site

Database(s)

EDR ID Number
EPA ID Number

CONOCOPHILLIPS 30106 (Continued)

1000659196

Interaction 2:	LUST Facility
Ecology Program:	TOXICS
Program Data:	ISIS
Facility Alt.:	Exxon 72864
Program ID:	9552
Date Interaction:	11/8/1991 0:00
Date Interaction 3:	Not reported
Facility ID:	71688393
Facility Company:	TREND IMPORTS
Interaction:	I
Interaction 1:	TIER2
Interaction 2:	Emergency/Haz Chem Rpt TIER2
Ecology Program:	HAZWASTE
Program Data:	EPCRA
Facility Alt.:	Not reported
Program ID:	WAD988488631
Date Interaction:	1/1/1992 0:00
Date Interaction 3:	7/4/1776 0:00:00
Facility ID:	71688393
Facility Company:	TREND IMPORTS
Interaction:	I
Interaction 1:	HWOTHER
Interaction 2:	Haz Waste Management Activity
Ecology Program:	HAZWASTE
Program Data:	TURBOWASTE
Facility Alt.:	Not reported
Program ID:	WAD988488631
Date Interaction:	12/31/2004 0:00
Date Interaction 3:	12/31/2005 0:00
Facility ID:	71688393
Facility Company:	TREND IMPORTS
Interaction:	A
Interaction 1:	UST
Interaction 2:	Underground Storage Tank
Ecology Program:	TOXICS
Program Data:	UST
Facility Alt.:	Not reported
Program ID:	9552
Date Interaction:	3/20/2000 0:00
Date Interaction 3:	Not reported
Facility Id:	71688393
Latitude:	47.6247656
Longitude:	-122.15335
Ecology Interest Type Code:	TIER2
Facility ID:	71688393
Facility Company:	TREND IMPORTS
Interaction:	I
Interaction 1:	HWG
Interaction 2:	Hazardous Waste Generator
Ecology Program:	HAZWASTE
Program Data:	TURBOWASTE
Facility Alt.:	Not reported

Map ID
Direction
Distance
Elevation

MAP FINDINGS

Site

Database(s)

EDR ID Number
EPA ID Number

CONOCOPHILLIPS 30106 (Continued)

1000659196

Program ID: WAD988488631
Date Interaction: 5/22/1991 0:00
Date Interaction 3: 12/31/2004 0:00

Facility ID: 71688393
Facility Company: TREND IMPORTS
Interaction: A
Interaction 1: LUST
Interaction 2: LUST Facility
Ecology Program: TOXICS
Program Data: ISIS
Facility Alt.: Exxon 72864
Program ID: 9552
Date Interaction: 11/8/1991 0:00
Date Interaction 3: Not reported

Facility ID: 71688393
Facility Company: TREND IMPORTS
Interaction: I
Interaction 1: TIER2
Interaction 2: Emergency/Haz Chem Rpt TIER2
Ecology Program: HAZWASTE
Program Data: EPCRA
Facility Alt.: Not reported
Program ID: WAD988488631
Date Interaction: 1/1/1992 0:00
Date Interaction 3: 7/4/1776 0:00:00

Facility ID: 71688393
Facility Company: TREND IMPORTS
Interaction: I
Interaction 1: HWOTHER
Interaction 2: Haz Waste Management Activity
Ecology Program: HAZWASTE
Program Data: TURBOWASTE
Facility Alt.: Not reported
Program ID: WAD988488631
Date Interaction: 12/31/2004 0:00
Date Interaction 3: 12/31/2005 0:00

Facility ID: 71688393
Facility Company: TREND IMPORTS
Interaction: A
Interaction 1: UST
Interaction 2: Underground Storage Tank
Ecology Program: TOXICS
Program Data: UST
Facility Alt.: Not reported
Program ID: 9552
Date Interaction: 3/20/2000 0:00
Date Interaction 3: Not reported

Facility Id: 71688393
Latitude: 47.6247656
Longitude: -122.15335
Ecology Interest Type Code: UST

Map ID
Direction
Distance
Elevation

MAP FINDINGS

Site

Database(s)

EDR ID Number
EPA ID Number

CONOCOPHILLIPS 30106 (Continued)

1000659196

Facility ID:	71688393
Facility Company:	TREND IMPORTS
Interaction:	I
Interaction 1:	HWG
Interaction 2:	Hazardous Waste Generator
Ecology Program:	HAZWASTE
Program Data:	TURBOWASTE
Facility Alt.:	Not reported
Program ID:	WAD988488631
Date Interaction:	5/22/1991 0:00
Date Interaction 3:	12/31/2004 0:00
Facility ID:	71688393
Facility Company:	TREND IMPORTS
Interaction:	A
Interaction 1:	LUST
Interaction 2:	LUST Facility
Ecology Program:	TOXICS
Program Data:	ISIS
Facility Alt.:	Exxon 72864
Program ID:	9552
Date Interaction:	11/8/1991 0:00
Date Interaction 3:	Not reported
Facility ID:	71688393
Facility Company:	TREND IMPORTS
Interaction:	I
Interaction 1:	TIER2
Interaction 2:	Emergency/Haz Chem Rpt TIER2
Ecology Program:	HAZWASTE
Program Data:	EPCRA
Facility Alt.:	Not reported
Program ID:	WAD988488631
Date Interaction:	1/1/1992 0:00
Date Interaction 3:	7/4/1776 0:00:00
Facility ID:	71688393
Facility Company:	TREND IMPORTS
Interaction:	I
Interaction 1:	HWOTHER
Interaction 2:	Haz Waste Management Activity
Ecology Program:	HAZWASTE
Program Data:	TURBOWASTE
Facility Alt.:	Not reported
Program ID:	WAD988488631
Date Interaction:	12/31/2004 0:00
Date Interaction 3:	12/31/2005 0:00
Facility ID:	71688393
Facility Company:	TREND IMPORTS
Interaction:	A
Interaction 1:	UST
Interaction 2:	Underground Storage Tank
Ecology Program:	TOXICS
Program Data:	UST
Facility Alt.:	Not reported
Program ID:	9552

Map ID
Direction
Distance
Elevation

MAP FINDINGS

Site

Database(s)

EDR ID Number
EPA ID Number

CONOCOPHILLIPS 30106 (Continued)

1000659196

Date Interaction: 3/20/2000 0:00
Date Interaction 3: Not reported

Facility Id: 71688393
Latitude: 47.6247656
Longitude: -122.15335
Ecology Interest Type Code: HWOTHER
Facility ID: 71688393
Facility Company: TREND IMPORTS
Interaction: I
Interaction 1: HWG
Interaction 2: Hazardous Waste Generator
Ecology Program: HAZWASTE
Program Data: TURBOWASTE
Facility Alt.: Not reported
Program ID: WAD988488631
Date Interaction: 5/22/1991 0:00
Date Interaction 3: 12/31/2004 0:00

Facility ID: 71688393
Facility Company: TREND IMPORTS
Interaction: A
Interaction 1: LUST
Interaction 2: LUST Facility
Ecology Program: TOXICS
Program Data: ISIS
Facility Alt.: Exxon 72864
Program ID: 9552
Date Interaction: 11/8/1991 0:00
Date Interaction 3: Not reported

Facility ID: 71688393
Facility Company: TREND IMPORTS
Interaction: I
Interaction 1: TIER2
Interaction 2: Emergency/Haz Chem Rpt TIER2
Ecology Program: HAZWASTE
Program Data: EPCRA
Facility Alt.: Not reported
Program ID: WAD988488631
Date Interaction: 1/1/1992 0:00
Date Interaction 3: 7/4/1776 0:00:00

Facility ID: 71688393
Facility Company: TREND IMPORTS
Interaction: I
Interaction 1: HWOTHER
Interaction 2: Haz Waste Management Activity
Ecology Program: HAZWASTE
Program Data: TURBOWASTE
Facility Alt.: Not reported
Program ID: WAD988488631
Date Interaction: 12/31/2004 0:00
Date Interaction 3: 12/31/2005 0:00

Facility ID: 71688393

Map ID
Direction
Distance
Elevation

MAP FINDINGS

Site

Database(s)

EDR ID Number
EPA ID Number

CONOCOPHILLIPS 30106 (Continued)

1000659196

Facility Company: TREND IMPORTS
Interaction: A
Interaction 1: UST
Interaction 2: Underground Storage Tank
Ecology Program: TOXICS
Program Data: UST
Facility Alt.: Not reported
Program ID: 9552
Date Interaction: 3/20/2000 0:00
Date Interaction 3: Not reported

LUST:

Facility ID: 71688393
Facility Status: Awaiting Cleanup
Cleanup Site ID: 10255
Cleanup Unit Type: Upland
Process Type: Independent Action
Alternate Name: EXXON 72864
Release Status Date: 06/01/1995
Site Response Unit Code: Northwest
Lat/Long: 47.6247656 / -122.15335

Facility ID: 71688393
Facility Status: Cleanup Started
Cleanup Site ID: 10255
Cleanup Unit Type: Upland
Process Type: Independent Action
Alternate Name: EXXON 72864
Release Status Date: 09/01/1997
Site Response Unit Code: Northwest
Lat/Long: 47.6247656 / -122.15335

WA MANIFEST:

Facility Site ID Number: 71688393
SWC Desc: Not reported
FWC Desc: Not reported
Form Comm: 3-1-06 Amended report per Marina to withdraw ID #. TW
Data Year: Not reported
Permit by Rule: No
Treatment by Generator: No
Mixed radioactive waste: No
Importer of hazardous waste: No
Immediate recycler: No
Treatment/Storage/Disposal/Recycling Facility: No
Generator of dangerous fuel waste: No
Generator marketing to burner: No
"Other marketers (i.e., blender, distributor, etc.)": No
Utility boiler burner: No
Industry boiler burner: No
Industrial Furnace: No
Smelter defferal: No
Universal waste - batteries - generate: No
Universal waste - thermostats - generate: No
Universal waste - mercury - generate: No
Universal waste - lamps - generate: No

Map ID
Direction
Distance
Elevation

MAP FINDINGS

Site

Database(s)

EDR ID Number
EPA ID Number

CONOCOPHILLIPS 30106 (Continued)

1000659196

Universal waste - batteries - accumulate: No
Universal waste - thermostats - accumulate: No
Universal waste - mercury - accumulate: No
Universal waste - lamps - accumulate: No
Destination Facility for Universal Waste: No
Off-specification used oil burner - utility boiler: No
Off-specification used oil burner - industrial boiler: No
Off-specification used oil burner - industrial furnace: No
EPA ID: WAD988488631
Facility Address 2: Not reported
TAX REG NBR: 600115909
NAICS CD: 44711
BUSINESS TYPE: Not reported
MAIL NAME: ConocoPhillips Company
MAIL ADDR LINE1: 600 North Dairy Ashford
MAIL CITY,ST,ZIP: Houston, TX 77079
MAIL COUNTRY: UNITED STATES
LEGAL ORG NAME: ConocoPhillips Company
LEGAL ORG TYPE: Private
LEGAL ADDR LINE1: 600 North Dairy Ashford
LEGAL CITY,ST,ZIP: Houston, TX 77079
LEGAL COUNTRY: UNITED STATES
LEGAL PHONE NBR: 281-293-1000
LEGAL EFFECTIVE DATE: 12/31/2003
LAND ORG NAME: ConocoPhillips Company
LAND ORG TYPE: Private
LAND PERSON NAME: Not reported
LAND ADDR LINE1: 600 North Dairy Ashford
LAND CITY,ST,ZIP: Houston, TX 77079
LAND COUNTRY: UNITED STATES
LAND PHONE NBR: 281-293-1000
OPERATOR ORG NAME: Not reported
OPERATOR ORG TYPE: Private
OPERATOR ADDR LINE1: 14014 Bel Red Rd
OPERATOR CITY,ST,ZIP: Bellevue, WA 98007
OPERATOR COUNTRY: UNITED STATES
OPERATOR PHONE NBR: 425-641-7084
OPERATOR EFFECTIVE DATE: 03/18/1997
SITE CONTACT NAME: Tiana Andriamanarivo
SITE CONTACT ADDR LINE1: 1380 San Pablo Ave
SITE CONTACT ZIP: Rodeo, CA 94572
SITE CONTACT COUNTRY: UNITED STATES
SITE CONTACT PHONE NBR: 510-245-5176
SITE CONTACT EMAIL: Tiana.Andriamanarivo@conocophillips.com
FORM CONTACT NAME: Marina Tishkova
FORM CONTACT ADDR LINE1: 600 North Dairy Ashford TA1026B
FORM CONTACT CITY,ST,ZIP: Houston, TX 77079
FORM CONTACT COUNTRY: UNITED STATES
FORM CONTACT PHONE NBR: 281-293-4335
FORM CONTACT EMAIL: Marina.A.Tishkova@conocophillips.com
GEN STATUS CD: XQG
MONTHLY GENERATION: Yes
BATCH GENERATION: No
ONE TIME GENERATION: No
TRANSPORTS OWN WASTE: No
TRANSPORTS OTHRS WASTE: No
RECYCLER ONSITE: No

Map ID
Direction
Distance
Elevation

MAP FINDINGS

Site

Database(s)

EDR ID Number
EPA ID Number

CONOCOPHILLIPS 30106 (Continued)

1000659196

TRANSFER FACILITY: No
OTHER EXEMPTION: Not reported
UW BATTERY GEN: No
USED OIL TRANSPORTER: No
USED OIL TRANSFER FACILITY: No
USED OIL PROCESSOR: No
USED OIL REREFINER: No
USED OIL FUEL MRKTR DIRECTS SHPMNTS: No
USED OIL FUEL MRKTR MEETS SPECS: No

ICR:

Date Ecology Received Report: 09/25/02
Contaminants Found at Site: Petroleum products
Media Contaminated: Groundwater, Soil
Waste Management: Tank
Region: North Western
Type of Report Ecology Received: Interim cleanup report
Site Register Issue: 98-53
County Code: 17
Contact: Not reported
Report Title: Second Quarter Ground Water Monitoring 2002

Date Ecology Received Report: 10/21/02
Contaminants Found at Site: Petroleum products
Media Contaminated: Groundwater, Soil
Waste Management: Tank
Region: North Western
Type of Report Ecology Received: Interim cleanup report
Site Register Issue: 98-53
County Code: 17
Contact: Not reported
Report Title: Third Quarter Ground Water Monitoring 2002

AV313
East
1/4-1/2
0.298 mi.
1573 ft.

BP #03137/EXXON #7 2864
14014 BEL-RED ROAD
BELLEVUE, WA 98007
Site 4 of 4 in cluster AV

ICR S104484678
N/A

Relative:
Lower

ICR:

Date Ecology Received Report: 11/14/97
Contaminants Found at Site: Petroleum products
Media Contaminated: Groundwater, Soil
Waste Management: Tank
Region: North Western
Type of Report Ecology Received: Interim cleanup report
Site Register Issue: 95-17
County Code: 17
Contact: Not reported
Report Title: Not reported

Actual:
186 ft.

Date Ecology Received Report: 06/05/98
Contaminants Found at Site: Petroleum products
Media Contaminated: Groundwater, Soil
Waste Management: Tank
Region: North Western
Type of Report Ecology Received: Interim cleanup report

Map ID
Direction
Distance
Elevation

MAP FINDINGS

Site

Database(s)

EDR ID Number
EPA ID Number

BP #03137/EXXON #7 2864 (Continued)

S104484678

Site Register Issue: 98-05
County Code: 17
Contact: Not reported
Report Title: Not reported

Date Ecology Received Report: 04/28/99
Contaminants Found at Site: Petroleum products
Media Contaminated: Groundwater, Soil
Waste Management: Tank
Region: North Western
Type of Report Ecology Received: Interim cleanup report
Site Register Issue: 98-16
County Code: 17
Contact: Not reported
Report Title: Not reported

Date Ecology Received Report: 07/06/99
Contaminants Found at Site: Petroleum products
Media Contaminated: Groundwater, Soil
Waste Management: Tank
Region: North Western
Type of Report Ecology Received: Interim cleanup report
Site Register Issue: 98-17
County Code: 17
Contact: Not reported
Report Title: Not reported

Date Ecology Received Report: 03/01/00
Contaminants Found at Site: Petroleum products
Media Contaminated: Groundwater, Soil
Waste Management: Tank
Region: North Western
Type of Report Ecology Received: Interim cleanup report
Site Register Issue: 98-24
County Code: 17
Contact: Not reported
Report Title: Not reported

Date Ecology Received Report: 06/21/00
Contaminants Found at Site: Petroleum products
Media Contaminated: Groundwater, Soil
Waste Management: Tank
Region: North Western
Type of Report Ecology Received: Interim cleanup report
Site Register Issue: 98-27
County Code: 17
Contact: Not reported
Report Title: Not reported

Date Ecology Received Report: 12/17/99
Contaminants Found at Site: Petroleum products
Media Contaminated: Groundwater, Soil
Waste Management: Tank
Region: North Western
Type of Report Ecology Received: Interim cleanup report
Site Register Issue: 98-27
County Code: 17

Map ID
Direction
Distance
Elevation

MAP FINDINGS

Site

Database(s)

EDR ID Number
EPA ID Number

BP #03137/EXXON #7 2864 (Continued)

S104484678

Contact:	Not reported
Report Title:	Not reported
Date Ecology Received Report:	/ /
Contaminants Found at Site:	Petroleum products
Media Contaminated:	Groundwater, Soil
Waste Management:	Tank
Region:	North Western
Type of Report Ecology Received:	Interim cleanup report
Site Register Issue:	92-49
County Code:	17
Contact:	Not reported
Report Title:	Not reported
Date Ecology Received Report:	/ /
Contaminants Found at Site:	Petroleum products
Media Contaminated:	Groundwater, Soil
Waste Management:	Tank
Region:	North Western
Type of Report Ecology Received:	Interim cleanup report
Site Register Issue:	93-30
County Code:	17
Contact:	Not reported
Report Title:	Not reported
Date Ecology Received Report:	/ /
Contaminants Found at Site:	Petroleum products
Media Contaminated:	Groundwater, Soil
Waste Management:	Tank
Region:	North Western
Type of Report Ecology Received:	Interim cleanup report
Site Register Issue:	94-03
County Code:	17
Contact:	Not reported
Report Title:	Not reported
Date Ecology Received Report:	12/23/91
Contaminants Found at Site:	Petroleum products
Media Contaminated:	Groundwater, Soil
Waste Management:	Tank
Region:	North Western
Type of Report Ecology Received:	Interim cleanup report
Site Register Issue:	92-14
County Code:	17
Contact:	Not reported
Report Title:	Not reported
Date Ecology Received Report:	04/13/92
Contaminants Found at Site:	Petroleum products
Media Contaminated:	Groundwater, Soil
Waste Management:	Tank
Region:	North Western
Type of Report Ecology Received:	Interim cleanup report
Site Register Issue:	92-22
County Code:	17
Contact:	Not reported
Report Title:	Not reported

Map ID
Direction
Distance
Elevation

MAP FINDINGS

Site

Database(s)

EDR ID Number
EPA ID Number

BP #03137/EXXON #7 2864 (Continued)

S104484678

Date Ecology Received Report: 10/13/92
Contaminants Found at Site: Petroleum products
Media Contaminated: Groundwater, Soil
Waste Management: Tank
Region: North Western
Type of Report Ecology Received: Interim cleanup report
Site Register Issue: 92-37
County Code: 17
Contact: Not reported
Report Title: Not reported

Date Ecology Received Report: 07/01/93
Contaminants Found at Site: Petroleum products
Media Contaminated: Groundwater, Soil
Waste Management: Tank
Region: North Western
Type of Report Ecology Received: Interim cleanup report
Site Register Issue: 93-06
County Code: 17
Contact: Not reported
Report Title: Not reported

Date Ecology Received Report: 05/01/95
Contaminants Found at Site: Petroleum products
Media Contaminated: Groundwater, Soil
Waste Management: Tank
Region: North Western
Type of Report Ecology Received: Interim cleanup report
Site Register Issue: 94-03
County Code: 17
Contact: Not reported
Report Title: Not reported

Date Ecology Received Report: 01/04/94
Contaminants Found at Site: Petroleum products
Media Contaminated: Groundwater, Soil
Waste Management: Tank
Region: North Western
Type of Report Ecology Received: Interim cleanup report
Site Register Issue: 93-20
County Code: 17
Contact: Not reported
Report Title: Not reported

Date Ecology Received Report: 10/06/94
Contaminants Found at Site: Petroleum products
Media Contaminated: Groundwater, Soil
Waste Management: Tank
Region: North Western
Type of Report Ecology Received: Interim cleanup report
Site Register Issue: 93-36
County Code: 17
Contact: Not reported
Report Title: Not reported

Date Ecology Received Report: 11/27/95
Contaminants Found at Site: Petroleum products

Map ID
Direction
Distance
Elevation

MAP FINDINGS

Site

Database(s)

EDR ID Number
EPA ID Number

BP #03137/EXXON #7 2864 (Continued)

S104484678

Media Contaminated: Groundwater, Soil
Waste Management: Tank
Region: North Western
Type of Report Ecology Received: Interim cleanup report
Site Register Issue: 94-19
County Code: 17
Contact: Not reported
Report Title: Not reported

Date Ecology Received Report: 10/11/95
Contaminants Found at Site: Petroleum products
Media Contaminated: Groundwater, Soil
Waste Management: Tank
Region: North Western
Type of Report Ecology Received: Interim cleanup report
Site Register Issue: 94-19
County Code: 17
Contact: Not reported
Report Title: Not reported

Date Ecology Received Report: 09/03/96
Contaminants Found at Site: Petroleum products
Media Contaminated: Groundwater, Soil
Waste Management: Tank
Region: North Western
Type of Report Ecology Received: Interim cleanup report
Site Register Issue: 94-38
County Code: 17
Contact: Not reported
Report Title: Not reported

Date Ecology Received Report: 12/01/99
Contaminants Found at Site: Petroleum products
Media Contaminated: Groundwater, Soil
Waste Management: Tank
Region: North Western
Type of Report Ecology Received: Interim cleanup report
Site Register Issue: 98-42
County Code: 17
Contact: Not reported
Report Title: Hoist Excavation April 1999

Date Ecology Received Report: 05/23/02
Contaminants Found at Site: Petroleum products
Media Contaminated: Groundwater, Soil
Waste Management: Tank
Region: North Western
Type of Report Ecology Received: Interim cleanup report
Site Register Issue: 98-49
County Code: 17
Contact: Not reported
Report Title: Monitoring Well Installation and Soil Sampling 2001

Date Ecology Received Report: 08/20/01
Contaminants Found at Site: Petroleum products
Media Contaminated: Groundwater, Soil
Waste Management: Tank

Map ID
Direction
Distance
Elevation

MAP FINDINGS

Site

Database(s)

EDR ID Number
EPA ID Number

BP #03137/EXXON #7 2864 (Continued)

S104484678

Region: North Western
Type of Report Ecology Received: Interim cleanup report
Site Register Issue: 98-42
County Code: 17
Contact: Not reported
Report Title: Ground Water Monitoring Report - Second Quarter 2001

Date Ecology Received Report: 03/26/01
Contaminants Found at Site: Petroleum products
Media Contaminated: Groundwater, Soil
Waste Management: Tank
Region: North Western
Type of Report Ecology Received: Interim cleanup report
Site Register Issue: 98-42
County Code: 17
Contact: Not reported
Report Title: Ground Water Monitoring - Fourth Quarter 2000

Date Ecology Received Report: 11/13/01
Contaminants Found at Site: Petroleum products
Media Contaminated: Groundwater, Soil
Waste Management: Tank
Region: North Western
Type of Report Ecology Received: Interim cleanup report
Site Register Issue: 98-43
County Code: 17
Contact: Not reported
Report Title: Second Quarter Ground Water Monitoring - June 2001

Date Ecology Received Report: 11/08/01
Contaminants Found at Site: Petroleum products
Media Contaminated: Groundwater, Soil
Waste Management: Tank
Region: North Western
Type of Report Ecology Received: Interim cleanup report
Site Register Issue: 98-43
County Code: 17
Contact: Not reported
Report Title: Third Quarter Ground Water Monitoring - September 2001

Date Ecology Received Report: 06/16/01
Contaminants Found at Site: Petroleum products
Media Contaminated: Groundwater, Soil
Waste Management: Tank
Region: North Western
Type of Report Ecology Received: Interim cleanup report
Site Register Issue: 98-43
County Code: 17
Contact: Not reported
Report Title: Product Line Removal June 2001

Date Ecology Received Report: 05/24/01
Contaminants Found at Site: Petroleum products
Media Contaminated: Groundwater, Soil
Waste Management: Tank
Region: North Western
Type of Report Ecology Received: Interim cleanup report

Map ID
Direction
Distance
Elevation

MAP FINDINGS

Site

Database(s)

EDR ID Number
EPA ID Number

BP #03137/EXXON #7 2864 (Continued)

S104484678

Site Register Issue: 98-37
County Code: 17
Contact: Not reported
Report Title: Monitoring - March 2001

Date Ecology Received Report: 03/11/02
Contaminants Found at Site: Petroleum products
Media Contaminated: Groundwater, Soil
Waste Management: Tank
Region: North Western
Type of Report Ecology Received: Interim cleanup report
Site Register Issue: 98-46
County Code: 17
Contact: Not reported
Report Title: Fourth Quarter Ground Water Monitoring 2001

Date Ecology Received Report: 05/28/02
Contaminants Found at Site: Petroleum products
Media Contaminated: Groundwater, Soil
Waste Management: Tank
Region: North Western
Type of Report Ecology Received: Interim cleanup report
Site Register Issue: 98-49
County Code: 17
Contact: Not reported
Report Title: First Quarter Ground Water Monitoring 2002

Date Ecology Received Report: 05/13/96
Contaminants Found at Site: Petroleum products
Media Contaminated: Groundwater, Soil
Waste Management: Tank
Region: North Western
Type of Report Ecology Received: Interim cleanup report
Site Register Issue: 95-07
County Code: 17
Contact: Not reported
Report Title: Not reported

AX314
West
1/4-1/2
0.309 mi.
1633 ft.

WILLAMETTE INDUSTRIES
1899 120TH AVE. NE
BELLEVUE, WA 98005
Site 1 of 2 in cluster AX

ICR 1001820576
N/A

Relative:
Lower

ICR:
Date Ecology Received Report: 11/20/95
Contaminants Found at Site: Petroleum products
Media Contaminated: Soil
Waste Management: Tank
Region: North Western
Type of Report Ecology Received: Interim cleanup report
Site Register Issue: 94-13
County Code: 17
Contact: Not reported
Report Title: Not reported

Actual:
158 ft.

MAP FINDINGS

Map ID
 Direction
 Distance
 Elevation

Site

Database(s)

EDR ID Number
 EPA ID Number

AX315
 West
 1/4-1/2
 0.309 mi.
 1633 ft.

INTERNATIONAL PAPER BELLEVUE
1899 120TH AVE NE
BELLEVUE, WA 98005
 Site 2 of 2 in cluster AX

RCRA NonGen / NLR
 FINDS
 CSCSL
 ALLSITES
 LUST
 UST
 MANIFEST

1004793237
 WA0000275537

Relative:
 Lower

Actual:
 158 ft.

RCRA NonGen / NLR:

Date form received by agency: 02/23/2010
 Facility name: INTERNATIONAL PAPER BELLEVUE
 Facility address: 1899 120TH AVE NE
 BELLEVUE, WA 98005
 EPA ID: WA0000275537
 Contact: MARTIN TAYLOR
 Contact address: 1899 120TH AVE NE
 BELLEVUE, WA 98005
 Contact country: US
 Contact telephone: (425) 455-1111
 Contact email: MARTIN.TAYLOR@WEYERHAEUSER.COM
 EPA Region: 10
 Classification: Non-Generator
 Description: Handler: Non-Generators do not presently generate hazardous waste

Owner/Operator Summary:

Owner/operator name: INTERNATIONAL PAPER
 Owner/operator address: 6400 POPLAR AVE
 MEMPHIS, 38197
 Owner/operator country: US
 Owner/operator telephone: (901)419-9000
 Legal status: Private
 Owner/Operator Type: Owner
 Owner/Op start date: 08/04/2008
 Owner/Op end date: Not reported

Owner/operator name: INTERNATIONAL PAPER
 Owner/operator address: 1899 120TH AVE NE
 BELLEVUE, 98005
 Owner/operator country: US
 Owner/operator telephone: (425)455-1111
 Legal status: Private
 Owner/Operator Type: Operator
 Owner/Op start date: 08/04/2008
 Owner/Op end date: Not reported

Owner/operator name: WEYERHAEUSER COMPANY
 Owner/operator address: 3366 WEYERHAEUSER WAY S
 FEDERAL WAY, WA 98003
 Owner/operator country: US
 Owner/operator telephone: Not reported
 Legal status: Private
 Owner/Operator Type: Owner
 Owner/Op start date: 05/30/2002
 Owner/Op end date: Not reported

Owner/operator name: WILLAMETTE INDUSTRIES
 Owner/operator address: 1899 120TH AVE NE
 BELLEVUE, WA 98005
 Owner/operator country: US

Map ID
Direction
Distance
Elevation

MAP FINDINGS

Site

Database(s)

EDR ID Number
EPA ID Number

INTERNATIONAL PAPER BELLEVUE (Continued)

1004793237

Owner/operator telephone: Not reported
Legal status: Private
Owner/Operator Type: Operator
Owner/Op start date: 01/01/1997
Owner/Op end date: Not reported

Handler Activities Summary:

U.S. importer of hazardous waste: No
Mixed waste (haz. and radioactive): No
Recycler of hazardous waste: No
Transporter of hazardous waste: No
Treater, storer or disposer of HW: No
Underground injection activity: No
On-site burner exemption: No
Furnace exemption: No
Used oil fuel burner: No
Used oil processor: No
User oil refiner: No
Used oil fuel marketer to burner: No
Used oil Specification marketer: No
Used oil transfer facility: No
Used oil transporter: No

Historical Generators:

Date form received by agency: 02/23/2010
Site name: INTERNATIONAL PAPER BELLEVUE
Classification: Not a generator, verified

Date form received by agency: 12/31/2003
Site name: WEYERHAEUSER COMPANY BELLEVUE
Classification: Not a generator, verified

Hazardous Waste Summary:

Waste code: WSQG
Waste name: A placeholder to allow BR submission to validate. In WA State, Conditionally Exempt Small Quantity Generators (Called SQG in WA) are not required to report waste streams, so no valid State or Fed codes are available for reporting to BR.

Violation Status: No violations found

FINDS:

Registry ID: 110005304955

Environmental Interest/Information System

Washington Facility / Site Identification System (WA-FSIS) provides a means to query and display data maintained by the Washington Department of Ecology. This system contains key information for each facility/site that is currently, or has been, of interest to the Air Quality, Dam Safety, Hazardous Waste, Toxics Cleanup, and Water Quality Programs.

AFS (Aerometric Information Retrieval System (AIRS) Facility Subsystem) replaces the former Compliance Data System (CDS), the National Emission Data System (NEDS), and the Storage and Retrieval of

Map ID
Direction
Distance
Elevation

MAP FINDINGS

Site

Database(s)

EDR ID Number
EPA ID Number

INTERNATIONAL PAPER BELLEVUE (Continued)

1004793237

Aerometric Data (SAROAD). AIRS is the national repository for information concerning airborne pollution in the United States. AFS is used to track emissions and compliance data from industrial plants. AFS data are utilized by states to prepare State Implementation Plans to comply with regulatory programs and by EPA as an input for the estimation of total national emissions. AFS is undergoing a major redesign to support facility operating permits required under Title V of the Clean Air Act.

RCRAInfo is a national information system that supports the Resource Conservation and Recovery Act (RCRA) program through the tracking of events and activities related to facilities that generate, transport, and treat, store, or dispose of hazardous waste. RCRAInfo allows RCRA program staff to track the notification, permit, compliance, and corrective action activities required under RCRA.

US National Pollutant Discharge Elimination System (NPDES) module of the Compliance Information System (ICIS) tracks surface water permits issued under the Clean Water Act. Under NPDES, all facilities that discharge pollutants from any point source into waters of the United States are required to obtain a permit. The permit will likely contain limits on what can be discharged, impose monitoring and reporting requirements, and include other provisions to ensure that the discharge does not adversely affect water quality.

HAZARDOUS WASTE BIENNIAL REPORTER

PCS (Permit Compliance System) is a computerized management information system that contains data on National Pollutant Discharge Elimination System (NPDES) permit holding facilities. PCS tracks the permit, compliance, and enforcement status of NPDES facilities.

CSCSL:

Facility ID: 18313725
Region: Northwest
Lat/Long: 47.627671 / -122.181354
Brownfield Status: Not reported
Rank Status: N
Clean Up Siteid: 8202
Site Status: Cleanup Started
PSI?: Not reported
Contaminant Name: Benzene
Ground Water: Suspected
Surface Water: Not reported
Soil: Remediated-Below Cleanup Level
Sediment: Not reported
Air: Not reported
Bedrock: Not reported
Responsible Unit: Northwest

Facility ID: 18313725
Region: Northwest
Lat/Long: 47.627671 / -122.181354
Brownfield Status: Not reported
Rank Status: N
Clean Up Siteid: 8202

Map ID
Direction
Distance
Elevation

MAP FINDINGS

Site

Database(s)

EDR ID Number
EPA ID Number

INTERNATIONAL PAPER BELLEVUE (Continued)

1004793237

Site Status: Cleanup Started
PSI?: Not reported
Contaminant Name: Petroleum-Diesel
Ground Water: Confirmed Above Cleanup Level
Surface Water: Not reported
Soil: Remediated-Below Cleanup Level
Sediment: Not reported
Air: Not reported
Bedrock: Not reported
Responsible Unit: Northwest

Facility ID: 18313725
Region: Northwest
Lat/Long: 47.627671 / -122.181354
Brownfield Status: Not reported
Rank Status: N
Clean Up Siteid: 8202
Site Status: Cleanup Started
PSI?: Not reported
Contaminant Name: Petroleum-Gasoline
Ground Water: Suspected
Surface Water: Not reported
Soil: Remediated-Below Cleanup Level
Sediment: Not reported
Air: Not reported
Bedrock: Not reported
Responsible Unit: Northwest

Facility ID: 18313725
Region: Northwest
Lat/Long: 47.627671 / -122.181354
Brownfield Status: Not reported
Rank Status: N
Clean Up Siteid: 8202
Site Status: Cleanup Started
PSI?: Not reported
Contaminant Name: Petroleum-Other
Ground Water: Suspected
Surface Water: Not reported
Soil: Remediated-Below Cleanup Level
Sediment: Not reported
Air: Not reported
Bedrock: Not reported
Responsible Unit: Northwest

ALLSITES:

Facility Id: 18313725
Latitude: 47.627671
Longitude: -122.18135
Ecology Interest Type Code: TIER2
Facility ID: 18313725
Facility Company: International Paper Bellevue
Interaction: A
Interaction 1: TIER2
Interaction 2: Emergency/Haz Chem Rpt TIER2
Ecology Program: HAZWASTE
Program Data: EPCRA

Map ID
Direction
Distance
Elevation

MAP FINDINGS

Site

Database(s)

EDR ID Number
EPA ID Number

INTERNATIONAL PAPER BELLEVUE (Continued)

1004793237

Facility Alt.:	Not reported
Program ID:	WA0000275537
Date Interaction:	1/1/1990 0:00
Date Interaction 3:	Not reported
Facility ID:	18313725
Facility Company:	International Paper Bellevue
Interaction:	I
Interaction 1:	LUST
Interaction 2:	LUST Facility
Ecology Program:	TOXICS
Program Data:	ISIS
Facility Alt.:	Not reported
Program ID:	6171
Date Interaction:	6/8/1995 0:00
Date Interaction 3:	3/21/2002 0:00
Facility ID:	18313725
Facility Company:	International Paper Bellevue
Interaction:	I
Interaction 1:	HWG
Interaction 2:	Hazardous Waste Generator
Ecology Program:	HAZWASTE
Program Data:	TURBOWASTE
Facility Alt.:	INTERNATIONAL PAPER BELLEVUE
Program ID:	WA0000275537
Date Interaction:	5/10/1994 0:00
Date Interaction 3:	12/31/2009 0:00
Facility ID:	18313725
Facility Company:	International Paper Bellevue
Interaction:	A
Interaction 1:	HWG
Interaction 2:	Hazardous Waste Generator
Ecology Program:	HAZWASTE
Program Data:	TURBOWASTE
Facility Alt.:	Not reported
Program ID:	WA0000275537
Date Interaction:	8/4/2008 0:00
Date Interaction 3:	Not reported
Facility ID:	18313725
Facility Company:	International Paper Bellevue
Interaction:	I
Interaction 1:	INDUSTGP
Interaction 2:	Industrial SW GP
Ecology Program:	WATQUAL
Program Data:	PARIS
Facility Alt.:	INTERNATIONAL PAPER BELLEVUE
Program ID:	WAR001328
Date Interaction:	6/21/1993 0:00
Date Interaction 3:	11/17/2011 0:00
Facility ID:	18313725
Facility Company:	International Paper Bellevue
Interaction:	A
Interaction 1:	UST

Map ID
Direction
Distance
Elevation

MAP FINDINGS

Site

Database(s)

EDR ID Number
EPA ID Number

INTERNATIONAL PAPER BELLEVUE (Continued)

1004793237

Interaction 2: Underground Storage Tank
Ecology Program: TOXICS
Program Data: UST
Facility Alt.: Not reported
Program ID: 6171
Date Interaction: 3/20/2000 0:00
Date Interaction 3: Not reported

Facility Id: 18313725
Latitude: 47.627671
Longitude: -122.18135
Ecology Interest Type Code: UST
Facility ID: 18313725
Facility Company: International Paper Bellevue
Interaction: A
Interaction 1: TIER2
Interaction 2: Emergency/Haz Chem Rpt TIER2
Ecology Program: HAZWASTE
Program Data: EPCRA
Facility Alt.: Not reported
Program ID: WA0000275537
Date Interaction: 1/1/1990 0:00
Date Interaction 3: Not reported

Facility ID: 18313725
Facility Company: International Paper Bellevue
Interaction: I
Interaction 1: LUST
Interaction 2: LUST Facility
Ecology Program: TOXICS
Program Data: ISIS
Facility Alt.: Not reported
Program ID: 6171
Date Interaction: 6/8/1995 0:00
Date Interaction 3: 3/21/2002 0:00

Facility ID: 18313725
Facility Company: International Paper Bellevue
Interaction: I
Interaction 1: HWG
Interaction 2: Hazardous Waste Generator
Ecology Program: HAZWASTE
Program Data: TURBOWASTE
Facility Alt.: INTERNATIONAL PAPER BELLEVUE
Program ID: WA0000275537
Date Interaction: 5/10/1994 0:00
Date Interaction 3: 12/31/2009 0:00

Facility ID: 18313725
Facility Company: International Paper Bellevue
Interaction: A
Interaction 1: HWG
Interaction 2: Hazardous Waste Generator
Ecology Program: HAZWASTE
Program Data: TURBOWASTE
Facility Alt.: Not reported

Map ID
Direction
Distance
Elevation

MAP FINDINGS

Site

Database(s)

EDR ID Number
EPA ID Number

INTERNATIONAL PAPER BELLEVUE (Continued)

1004793237

Program ID: WA0000275537
Date Interaction: 8/4/2008 0:00
Date Interaction 3: Not reported

Facility ID: 18313725
Facility Company: International Paper Bellevue
Interaction: I
Interaction 1: INDUSTGP
Interaction 2: Industrial SW GP
Ecology Program: WATQUAL
Program Data: PARIS
Facility Alt.: INTERNATIONAL PAPER BELLEVUE
Program ID: WAR001328
Date Interaction: 6/21/1993 0:00
Date Interaction 3: 11/17/2011 0:00

Facility ID: 18313725
Facility Company: International Paper Bellevue
Interaction: A
Interaction 1: UST
Interaction 2: Underground Storage Tank
Ecology Program: TOXICS
Program Data: UST
Facility Alt.: Not reported
Program ID: 6171
Date Interaction: 3/20/2000 0:00
Date Interaction 3: Not reported

Facility Id: 18313725
Latitude: 47.627671
Longitude: -122.18135
Ecology Interest Type Code: HWG
Facility ID: 18313725
Facility Company: International Paper Bellevue
Interaction: A
Interaction 1: TIER2
Interaction 2: Emergency/Haz Chem Rpt TIER2
Ecology Program: HAZWASTE
Program Data: EPCRA
Facility Alt.: Not reported
Program ID: WA0000275537
Date Interaction: 1/1/1990 0:00
Date Interaction 3: Not reported

Facility ID: 18313725
Facility Company: International Paper Bellevue
Interaction: I
Interaction 1: LUST
Interaction 2: LUST Facility
Ecology Program: TOXICS
Program Data: ISIS
Facility Alt.: Not reported
Program ID: 6171
Date Interaction: 6/8/1995 0:00
Date Interaction 3: 3/21/2002 0:00

Map ID
Direction
Distance
Elevation

MAP FINDINGS

Site

Database(s)

EDR ID Number
EPA ID Number

INTERNATIONAL PAPER BELLEVUE (Continued)

1004793237

Facility ID: 18313725
Facility Company: International Paper Bellevue
Interaction: I
Interaction 1: HWG
Interaction 2: Hazardous Waste Generator
Ecology Program: HAZWASTE
Program Data: TURBOWASTE
Facility Alt.: INTERNATIONAL PAPER BELLEVUE
Program ID: WA0000275537
Date Interaction: 5/10/1994 0:00
Date Interaction 3: 12/31/2009 0:00

Facility ID: 18313725
Facility Company: International Paper Bellevue
Interaction: A
Interaction 1: HWG
Interaction 2: Hazardous Waste Generator
Ecology Program: HAZWASTE
Program Data: TURBOWASTE
Facility Alt.: Not reported
Program ID: WA0000275537
Date Interaction: 8/4/2008 0:00
Date Interaction 3: Not reported

Facility ID: 18313725
Facility Company: International Paper Bellevue
Interaction: I
Interaction 1: INDUSTGP
Interaction 2: Industrial SW GP
Ecology Program: WATQUAL
Program Data: PARIS
Facility Alt.: INTERNATIONAL PAPER BELLEVUE
Program ID: WAR001328
Date Interaction: 6/21/1993 0:00
Date Interaction 3: 11/17/2011 0:00

Facility ID: 18313725
Facility Company: International Paper Bellevue
Interaction: A
Interaction 1: UST
Interaction 2: Underground Storage Tank
Ecology Program: TOXICS
Program Data: UST
Facility Alt.: Not reported
Program ID: 6171
Date Interaction: 3/20/2000 0:00
Date Interaction 3: Not reported

Facility Id: 18313725
Latitude: 47.627671
Longitude: -122.18135
Ecology Interest Type Code: INDUSTGP
Facility ID: 18313725
Facility Company: International Paper Bellevue
Interaction: A
Interaction 1: TIER2

Map ID
Direction
Distance
Elevation

MAP FINDINGS

Site

Database(s)

EDR ID Number
EPA ID Number

INTERNATIONAL PAPER BELLEVUE (Continued)

1004793237

Interaction 2: Emergency/Haz Chem Rpt TIER2
Ecology Program: HAZWASTE
Program Data: EPCRA
Facility Alt.: Not reported
Program ID: WA0000275537
Date Interaction: 1/1/1990 0:00
Date Interaction 3: Not reported

Facility ID: 18313725
Facility Company: International Paper Bellevue
Interaction: I
Interaction 1: LUST
Interaction 2: LUST Facility
Ecology Program: TOXICS
Program Data: ISIS
Facility Alt.: Not reported
Program ID: 6171
Date Interaction: 6/8/1995 0:00
Date Interaction 3: 3/21/2002 0:00

Facility ID: 18313725
Facility Company: International Paper Bellevue
Interaction: I
Interaction 1: HWG
Interaction 2: Hazardous Waste Generator
Ecology Program: HAZWASTE
Program Data: TURBOWASTE
Facility Alt.: INTERNATIONAL PAPER BELLEVUE
Program ID: WA0000275537
Date Interaction: 5/10/1994 0:00
Date Interaction 3: 12/31/2009 0:00

Facility ID: 18313725
Facility Company: International Paper Bellevue
Interaction: A
Interaction 1: HWG
Interaction 2: Hazardous Waste Generator
Ecology Program: HAZWASTE
Program Data: TURBOWASTE
Facility Alt.: Not reported
Program ID: WA0000275537
Date Interaction: 8/4/2008 0:00
Date Interaction 3: Not reported

Facility ID: 18313725
Facility Company: International Paper Bellevue
Interaction: I
Interaction 1: INDUSTGP
Interaction 2: Industrial SW GP
Ecology Program: WATQUAL
Program Data: PARIS
Facility Alt.: INTERNATIONAL PAPER BELLEVUE
Program ID: WAR001328
Date Interaction: 6/21/1993 0:00
Date Interaction 3: 11/17/2011 0:00

Facility ID: 18313725

Map ID
Direction
Distance
Elevation

MAP FINDINGS

Site

Database(s)

EDR ID Number
EPA ID Number

INTERNATIONAL PAPER BELLEVUE (Continued)

1004793237

Facility Company: International Paper Bellevue
Interaction: A
Interaction 1: UST
Interaction 2: Underground Storage Tank
Ecology Program: TOXICS
Program Data: UST
Facility Alt.: Not reported
Program ID: 6171
Date Interaction: 3/20/2000 0:00
Date Interaction 3: Not reported

Facility Id: 18313725
Latitude: 47.627671
Longitude: -122.18135
Ecology Interest Type Code: LUST

Facility ID: 18313725
Facility Company: International Paper Bellevue
Interaction: A
Interaction 1: TIER2
Interaction 2: Emergency/Haz Chem Rpt TIER2
Ecology Program: HAZWASTE
Program Data: EPCRA
Facility Alt.: Not reported
Program ID: WA0000275537
Date Interaction: 1/1/1990 0:00
Date Interaction 3: Not reported

Facility ID: 18313725
Facility Company: International Paper Bellevue
Interaction: I
Interaction 1: LUST
Interaction 2: LUST Facility
Ecology Program: TOXICS
Program Data: ISIS
Facility Alt.: Not reported
Program ID: 6171
Date Interaction: 6/8/1995 0:00
Date Interaction 3: 3/21/2002 0:00

Facility ID: 18313725
Facility Company: International Paper Bellevue
Interaction: I
Interaction 1: HWG
Interaction 2: Hazardous Waste Generator
Ecology Program: HAZWASTE
Program Data: TURBOWASTE
Facility Alt.: INTERNATIONAL PAPER BELLEVUE
Program ID: WA0000275537
Date Interaction: 5/10/1994 0:00
Date Interaction 3: 12/31/2009 0:00

Facility ID: 18313725
Facility Company: International Paper Bellevue
Interaction: A
Interaction 1: HWG
Interaction 2: Hazardous Waste Generator

Map ID
Direction
Distance
Elevation

MAP FINDINGS

Site

Database(s)

EDR ID Number
EPA ID Number

INTERNATIONAL PAPER BELLEVUE (Continued)

1004793237

Ecology Program:	HAZWASTE
Program Data:	TURBOWASTE
Facility Alt.:	Not reported
Program ID:	WA0000275537
Date Interaction:	8/4/2008 0:00
Date Interaction 3:	Not reported
Facility ID:	18313725
Facility Company:	International Paper Bellevue
Interaction:	I
Interaction 1:	INDUSTGP
Interaction 2:	Industrial SW GP
Ecology Program:	WATQUAL
Program Data:	PARIS
Facility Alt.:	INTERNATIONAL PAPER BELLEVUE
Program ID:	WAR001328
Date Interaction:	6/21/1993 0:00
Date Interaction 3:	11/17/2011 0:00
Facility ID:	18313725
Facility Company:	International Paper Bellevue
Interaction:	A
Interaction 1:	UST
Interaction 2:	Underground Storage Tank
Ecology Program:	TOXICS
Program Data:	UST
Facility Alt.:	Not reported
Program ID:	6171
Date Interaction:	3/20/2000 0:00
Date Interaction 3:	Not reported

LUST:

Facility ID:	18313725
Facility Status:	RCU
Cleanup Site ID:	8202
Cleanup Unit Type:	Upland
Process Type:	Independent Action
Alternate Name:	WILLAMETTE INDUSTRIES
Release Status Date:	03/21/2002
Site Response Unit Code:	Northwest
Lat/Long:	47.627671 / -122.18135
Facility ID:	18313725
Facility Status:	Cleanup Started
Cleanup Site ID:	8202
Cleanup Unit Type:	Upland
Process Type:	Independent Action
Alternate Name:	WILLAMETTE INDUSTRIES
Release Status Date:	07/01/2011
Site Response Unit Code:	Northwest
Lat/Long:	47.627671 / -122.18135
Facility ID:	18313725
Facility Status:	Cleanup Started
Cleanup Site ID:	8202
Cleanup Unit Type:	Upland

Map ID
Direction
Distance
Elevation

MAP FINDINGS

Site

Database(s)

EDR ID Number
EPA ID Number

INTERNATIONAL PAPER BELLEVUE (Continued)

1004793237

Process Type: Independent Action
Alternate Name: WILLAMETTE INDUSTRIES
Release Status Date: 06/21/1995
Site Response Unit Code: Northwest
Lat/Long: 47.627671 / -122.18135

UST:

Facility ID: 18313725
Site Id: 6171
UBI: 6001230090010004
Phone Number: 2064551111
Decimal Latitude: 47.627671
Decimal Longitude: -122.181354

Tank Name: 1
Tag Number: Not reported
Tank Status: Removed
Tank Status Date: 08/06/1996
Tank Install Date: 00/15/1980
Tank Closure Date: Not reported
Capacity Range: Not reported
Tank Permit Expiration Date: 07/01/1995
Tank Upgrade Date: Not reported
Tank Spill Prevention: None
Tank Overfill Prevention: None
Tank Material: Not reported
Tank Construction: Secondary Containment
Tank Tightness Test: Not reported
Tank Corrosion Protection: None
Tank Manifold: Not reported
Tank Release Detection: Not reported
Tank SFC Type: Not reported
Pipe Material: Not reported
Pipe Construction: Single Wall Pipe
Pipe Primary Release Detection: Not reported
Pipe Second Release Detection: Not reported
Pipe Corrosion Protection: None
Pipe Pumping System: Not reported
Responsible Unit: NORTHWEST
Dispenser/Pump SFC Type: Not reported

Tank Name: 2
Tag Number: Not reported
Tank Status: Removed
Tank Status Date: 08/06/1996
Tank Install Date: 00/15/1980
Tank Closure Date: Not reported
Capacity Range: Not reported
Tank Permit Expiration Date: 07/01/1995
Tank Upgrade Date: Not reported
Tank Spill Prevention: None
Tank Overfill Prevention: None
Tank Material: Not reported
Tank Construction: Secondary Containment
Tank Tightness Test: Not reported
Tank Corrosion Protection: None

Map ID
Direction
Distance
Elevation

MAP FINDINGS

Site

Database(s)

EDR ID Number
EPA ID Number

INTERNATIONAL PAPER BELLEVUE (Continued)

1004793237

Tank Manifold: Not reported
Tank Release Detection: Not reported
Tank SFC Type: Not reported
Pipe Material: Not reported
Pipe Construction: Single Wall Pipe
Pipe Primary Release Detection: Not reported
Pipe Second Release Detection: Not reported
Pipe Corrosion Protection: None
Pipe Pumping System: Not reported
Responsible Unit: NORTHWEST
Dispencer/Pump SFC Type: Not reported

Tank Name: 3
Tag Number: Not reported
Tank Status: Removed
Tank Status Date: 08/06/1996
Tank Install Date: 00/01/1975
Tank Closure Date: Not reported
Capacity Range: Not reported
Tank Permit Expiration Date: 03/14/1995
Tank Upgrade Date: Not reported
Tank Spill Prevention: None
Tank Overfill Prevention: None
Tank Material: Not reported
Tank Construction: Single Wall Tank
Tank Tightness Test: Not reported
Tank Corrosion Protection: None
Tank Manifold: Not reported
Tank Release Detection: Not reported
Tank SFC Type: Not reported
Pipe Material: Not reported
Pipe Construction: Single Wall Pipe
Pipe Primary Release Detection: Not reported
Pipe Second Release Detection: Not reported
Pipe Corrosion Protection: None
Pipe Pumping System: Product Removed by R
Responsible Unit: NORTHWEST
Dispencer/Pump SFC Type: Not reported

Tank Name: 4
Tag Number: Not reported
Tank Status: Removed
Tank Status Date: 08/06/1996
Tank Install Date: 00/31/1964
Tank Closure Date: Not reported
Capacity Range: Not reported
Tank Permit Expiration Date: Not reported
Tank Upgrade Date: Not reported
Tank Spill Prevention: Not reported
Tank Overfill Prevention: Not reported
Tank Material: Steel
Tank Construction: Not reported
Tank Tightness Test: Not reported
Tank Corrosion Protection: Not reported
Tank Manifold: Not reported

Map ID
Direction
Distance
Elevation

MAP FINDINGS

Site

Database(s)

EDR ID Number
EPA ID Number

INTERNATIONAL PAPER BELLEVUE (Continued)

1004793237

Tank Release Detection: Not reported
Tank SFC Type: Not reported
Pipe Material: Steel
Pipe Construction: Not reported
Pipe Primary Release Detection: Not reported
Pipe Second Release Detection: Not reported
Pipe Corrosion Protection: Not reported
Pipe Pumping System: Not reported
Responsible Unit: NORTHWEST
Dispenser/Pump SFC Type: Not reported

Tank Name: 5
Tag Number: Not reported
Tank Status: Removed
Tank Status Date: 08/06/1996
Tank Install Date: 00/31/1964
Tank Closure Date: Not reported
Capacity Range: Not reported
Tank Permit Expiration Date: Not reported
Tank Upgrade Date: Not reported
Tank Spill Prevention: Not reported
Tank Overfill Prevention: Not reported
Tank Material: Steel
Tank Construction: Not reported
Tank Tightness Test: Not reported
Tank Corrosion Protection: Not reported
Tank Manifold: Not reported
Tank Release Detection: Not reported
Tank SFC Type: Not reported
Pipe Material: Steel
Pipe Construction: Not reported
Pipe Primary Release Detection: Not reported
Pipe Second Release Detection: Not reported
Pipe Corrosion Protection: Not reported
Pipe Pumping System: Not reported
Responsible Unit: NORTHWEST
Dispenser/Pump SFC Type: Not reported

WA MANIFEST:

Facility Site ID Number: 18313725
SWC Desc: Not reported
FWC Desc: Not reported
Form Comm: Not reported
Data Year: 2009
Permit by Rule: False
Treatment by Generator: False
Mixed radioactive waste: False
Importer of hazardous waste: False
Immediate recycler: False
Treatment/Storage/Disposal/Recycling Facility: False
Generator of dangerous fuel waste: False
Generator marketing to burner: False
"Other marketers (i.e., blender, distributor, etc.)": False
Utility boiler burner: False
Industry boiler burner: False
Industrial Furnace: False

Map ID
Direction
Distance
Elevation

MAP FINDINGS

Site

Database(s)

EDR ID Number
EPA ID Number

INTERNATIONAL PAPER BELLEVUE (Continued)

1004793237

Smelter defferal: False
Universal waste - batteries - generate: False
Universal waste - thermostats - generate: False
Universal waste - mercury - generate: False
Universal waste - lamps - generate: True
Universal waste - batteries - accumulate: False
Universal waste - thermostats - accumulate: False
Universal waste - mercury - accumulate: False
Universal waste - lamps - accumulate: False
Destination Facility for Universal Waste: False
Off-specification used oil burner - utility boiler: False
Off-specification used oil burner - industrial boiler: False
Off-specification used oil burner - industrial furnace: False
EPA ID: WA0000275537
Facility Address 2: Not reported
TAX REG NBR: 600123009
NAICS CD: 322211
BUSINESS TYPE: Corrugated Containers
MAIL NAME: International Paper
MAIL ADDR LINE1: 1899 120th Ave NE
MAIL CITY,ST,ZIP: Bellevue, WA 98005-2120
MAIL COUNTRY: UNITED STATES
LEGAL ORG NAME: International Paper
LEGAL ORG TYPE: Private
LEGAL ADDR LINE1: 6400 Poplar Ave
LEGAL CITY,ST,ZIP: Memphis, TN 38197
LEGAL COUNTRY: UNITED STATES
LEGAL PHONE NBR: (901)419-9000
LEGAL EFFECTIVE DATE: 08/04/2008
LAND ORG NAME: IP CBPR PROPERTIES 2 LLC
LAND ORG TYPE: Private
LAND PERSON NAME: Not reported
LAND ADDR LINE1: 6400 Poplar Ave
LAND CITY,ST,ZIP: Memphis, TN 38197
LAND COUNTRY: UNITED STATES
LAND PHONE NBR: (000)000-0000
OPERATOR ORG NAME: International Paper
OPERATOR ORG TYPE: Private
OPERATOR ADDR LINE1: 1899 120th Ave NE
OPERATOR CITY,ST,ZIP: Bellevue, WA 98005-2120
OPERATOR COUNTRY: UNITED STATES
OPERATOR PHONE NBR: (425)455-1111
OPERATOR EFFECTIVE DATE: 08/04/2008
SITE CONTACT NAME: Martin Taylor
SITE CONTACT ADDR LINE1: 1899 120th Ave NE
SITE CONTACT ZIP: Bellevue, WA 98005
SITE CONTACT COUNTRY: UNITED STATES
SITE CONTACT PHONE NBR: (425)455-1111
SITE CONTACT EMAIL: martin.taylor@weyerhaeuser.com
FORM CONTACT NAME: Martin Taylor
FORM CONTACT ADDR LINE1: 1899 120th Ave NE
FORM CONTACT CITY,ST,ZIP: Bellevue, WA 98005
FORM CONTACT COUNTRY: UNITED STATES
FORM CONTACT PHONE NBR: (425)455-1111
FORM CONTACT EMAIL: martin.taylor@weyerhaeuser.com
GEN STATUS CD: SQG
MONTHLY GENERATION: True

Map ID
Direction
Distance
Elevation

MAP FINDINGS

Site

Database(s)

EDR ID Number
EPA ID Number

INTERNATIONAL PAPER BELLEVUE (Continued)

1004793237

BATCH GENERATION: False
ONE TIME GENERATION: False
TRANSPORTS OWN WASTE: False
TRANSPORTS OTHRS WASTE: False
RECYCLER ONSITE: False
TRANSFER FACILITY: False
OTHER EXEMPTION: Not reported
UW BATTERY GEN: True
USED OIL TRANSPORTER: False
USED OIL TRANSFER FACILITY: False
USED OIL PROCESSOR: False
USED OIL REREFINER: False
USED OIL FUEL MRKTR DIRECTS SHPMNTS: False
USED OIL FUEL MRKTR MEETS SPECS: False

AU316
ENE
1/4-1/2
0.310 mi.
1636 ft.

CHEVRON 92175
13948 NE 20TH ST
BELLEVUE, WA 98005

Site 6 of 8 in cluster AU

RCRA NonGen / NLR 1004794068
FINDS WAD988487666
HSL
MANIFEST

Relative:
Lower

RCRA NonGen / NLR:

Date form received by agency: 02/20/2012
Facility name: CHEVRON 92175
Facility address: 13948 NE 20TH ST
BELLEVUE, WA 98005
EPA ID: WAD988487666
Mailing address: PO BOX 6004
SAN RAMON, CA 94583
Contact: KATHY NORRIS
Contact address: PO BOX 6004
SAN RAMON, CA 94583
Contact country: US
Contact telephone: (877) 386-6044
Contact email: NAWTDESK@CHEVRON.COM
EPA Region: 10
Classification: Non-Generator
Description: Handler: Non-Generators do not presently generate hazardous waste

Actual:
194 ft.

Owner/Operator Summary:

Owner/operator name: CHEVRON PRODUCTS CO
Owner/operator address: 13948 NO 20TH ST
BELLEVUE, WA 98005
Owner/operator country: US
Owner/operator telephone: Not reported
Legal status: Private
Owner/Operator Type: Operator
Owner/Op start date: 03/19/1997
Owner/Op end date: Not reported

Owner/operator name: CHEVRON PRODUCTS CO
Owner/operator address: PO BOX 6004
SAN RAMON, 94583
Owner/operator country: US
Owner/operator telephone: 877-386-6044
Legal status: Private
Owner/Operator Type: Owner

Map ID
Direction
Distance
Elevation

MAP FINDINGS

Site

Database(s)

EDR ID Number
EPA ID Number

CHEVRON 92175 (Continued)

1004794068

Owner/Op start date: 08/02/1996
Owner/Op end date: Not reported

Owner/operator name: CHEVRON PRODUCT C
Owner/operator address: PO BOX 6004
SAN RAMON, CA 94583

Owner/operator country: US
Owner/operator telephone: (877)386-6044
Legal status: Private
Owner/Operator Type: Owner
Owner/Op start date: 08/02/1996
Owner/Op end date: Not reported

Owner/operator name: CHEVRON PRODUCTS CO
Owner/operator address: PO BOX 6004
SAN RAMON, CA 94583

Owner/operator country: US
Owner/operator telephone: Not reported
Legal status: Private
Owner/Operator Type: Owner
Owner/Op start date: 08/02/1996
Owner/Op end date: Not reported

Owner/operator name: CHEVRON PRODUCT C
Owner/operator address: 13948 NO 20TH ST
BELLEVUE, WA 98005

Owner/operator country: US
Owner/operator telephone: (425)641-1352
Legal status: Private
Owner/Operator Type: Operator
Owner/Op start date: 03/19/1997
Owner/Op end date: Not reported

Owner/operator name: CHEVRON PRODUCTS CO
Owner/operator address: 13948 NO 20TH ST
BELLEVUE, 98005

Owner/operator country: US
Owner/operator telephone: (425) 641-1352
Legal status: Private
Owner/Operator Type: Operator
Owner/Op start date: 03/19/1997
Owner/Op end date: Not reported

Handler Activities Summary:

U.S. importer of hazardous waste: No
Mixed waste (haz. and radioactive): No
Recycler of hazardous waste: No
Transporter of hazardous waste: No
Treater, storer or disposer of HW: No
Underground injection activity: No
On-site burner exemption: No
Furnace exemption: No
Used oil fuel burner: No
Used oil processor: No
User oil refiner: No
Used oil fuel marketer to burner: No
Used oil Specification marketer: No

Map ID
Direction
Distance
Elevation

MAP FINDINGS

Site

Database(s)

EDR ID Number
EPA ID Number

CHEVRON 92175 (Continued)

1004794068

Used oil transfer facility: No
Used oil transporter: No

Historical Generators:

Date form received by agency: 02/02/2011
Site name: CHEVRON 92175
Classification: Not a generator, verified

Date form received by agency: 02/10/2010
Site name: CHEVRON 92175
Classification: Not a generator, verified

Date form received by agency: 12/31/2007
Site name: CHEVRON 92175
Classification: Not a generator, verified

Date form received by agency: 12/31/2005
Site name: CHEVRON 92175
Classification: Not a generator, verified

Date form received by agency: 12/31/2003
Site name: CHEVRON 92175
Classification: Not a generator, verified

Violation Status: No violations found

FINDS:

Registry ID: 110005361802

Environmental Interest/Information System

Washington Facility / Site Identification System (WA-FSIS) provides a means to query and display data maintained by the Washington Department of Ecology. This system contains key information for each facility/site that is currently, or has been, of interest to the Air Quality, Dam Safety, Hazardous Waste, Toxics Cleanup, and Water Quality Programs.

RCRAInfo is a national information system that supports the Resource Conservation and Recovery Act (RCRA) program through the tracking of events and activities related to facilities that generate, transport, and treat, store, or dispose of hazardous waste. RCRAInfo allows RCRA program staff to track the notification, permit, compliance, and corrective action activities required under RCRA.

HAZARDOUS WASTE BIENNIAL REPORTER

HSL:

edr_fstat: WA
edr_fzip: Not reported
edr_fcnty: KING
edr_fzip: Not reported
Facility Type: Hazardous Sites List
Facility Status: Cleanup Started
FSID Number: 6541715
Rank: 5

Map ID
Direction
Distance
Elevation

MAP FINDINGS

Site

Database(s)

EDR ID Number
EPA ID Number

CHEVRON 92175 (Continued)

1004794068

Region: NW
EDR Link ID: 6541715

WA MANIFEST:

Facility Site ID Number: 6541715
SWC Desc: Not reported
FWC Desc: Not reported
Form Comm: Not reported
Data Year: 2008
Permit by Rule: False
Treatment by Generator: False
Mixed radioactive waste: False
Importer of hazardous waste: False
Immediate recycler: False
Treatment/Storage/Disposal/Recycling Facility: False
Generator of dangerous fuel waste: False
Generator marketing to burner: False
"Other marketers (i.e., blender, distributor, etc.)": False
Utility boiler burner: False
Industry boiler burner: False
Industrial Furnace: False
Smelter defferal: False
Universal waste - batteries - generate: False
Universal waste - thermostats - generate: False
Universal waste - mercury - generate: False
Universal waste - lamps - generate: False
Universal waste - batteries - accumulate: False
Universal waste - thermostats - accumulate: False
Universal waste - mercury - accumulate: False
Universal waste - lamps - accumulate: False
Destination Facility for Universal Waste: False
Off-specification used oil burner - utility boiler: False
Off-specification used oil burner - industrial boiler: False
Off-specification used oil burner - industrial furnace: False
EPA ID: WAD988487666
Facility Address 2: Not reported
TAX REG NBR: 601357682
NAICS CD: 44711
BUSINESS TYPE: Not reported
MAIL NAME: Chevron Products Co
MAIL ADDR LINE1: PO Box 6004
MAIL CITY,ST,ZIP: San Ramon, CA 94583-2324
MAIL COUNTRY: UNITED STATES
LEGAL ORG NAME: Chevron Products Co
LEGAL ORG TYPE: Private
LEGAL ADDR LINE1: PO Box 6004
LEGAL CITY,ST,ZIP: SAN RAMON, CA 94583-2324
LEGAL COUNTRY: UNITED STATES
LEGAL PHONE NBR: (925)842-5931
LEGAL EFFECTIVE DATE: 08/02/1996
LAND ORG NAME: Chevron Products Co
LAND ORG TYPE: Private
LAND PERSON NAME: Not reported
LAND ADDR LINE1: PO Box 6004
LAND CITY,ST,ZIP: SAN RAMON, CA 94583-2324
LAND COUNTRY: UNITED STATES
LAND PHONE NBR: (925)842-5931

Map ID
Direction
Distance
Elevation

MAP FINDINGS

Site

Database(s)

EDR ID Number
EPA ID Number

CHEVRON 92175 (Continued)

1004794068

OPERATOR ORG NAME: Chevron Products Co
OPERATOR ORG TYPE: Private
OPERATOR ADDR LINE1: 13948 NO 20th St
OPERATOR CITY,ST,ZIP: Bellevue, WA 98005-2015
OPERATOR COUNTRY: UNITED STATES
OPERATOR PHONE NBR: (425) 641-1352
OPERATOR EFFECTIVE DATE: 03/19/1997
SITE CONTACT NAME: Kathy L Norris
SITE CONTACT ADDR LINE1: PO Box 6004
SITE CONTACT ZIP: San Ramon, CA 94583-2324
SITE CONTACT COUNTRY: UNITED STATES
SITE CONTACT PHONE NBR: (925)842-5931
SITE CONTACT EMAIL: NAWTDesk@chevron.com
FORM CONTACT NAME: Kathy L Norris
FORM CONTACT ADDR LINE1: PO Box 6004
FORM CONTACT CITY,ST,ZIP: SAN RAMON, CA 94583-2324
FORM CONTACT COUNTRY: UNITED STATES
FORM CONTACT PHONE NBR: (925)842-5931
FORM CONTACT EMAIL: NAWTDesk@chevron.com
GEN STATUS CD: XQG
MONTHLY GENERATION: False
BATCH GENERATION: False
ONE TIME GENERATION: False
TRANSPORTS OWN WASTE: False
TRANSPORTS OTHRS WASTE: False
RECYCLER ONSITE: False
TRANSFER FACILITY: False
OTHER EXEMPTION: Not reported
UW BATTERY GEN: False
USED OIL TRANSPORTER: False
USED OIL TRANSFER FACILITY: False
USED OIL PROCESSOR: False
USED OIL REREFINER: False
USED OIL FUEL MRKTR DIRECTS SHPMNTS: False
USED OIL FUEL MRKTR MEETS SPECS: False

Facility Site ID Number: 6541715
SWC Desc: Not reported
FWC Desc: Not reported
Form Comm: Not reported
Data Year: 2009
Permit by Rule: False
Treatment by Generator: False
Mixed radioactive waste: False
Importer of hazardous waste: False
Immediate recycler: False
Treatment/Storage/Disposal/Recycling Facility: False
Generator of dangerous fuel waste: False
Generator marketing to burner: False
"Other marketers (i.e., blender, distributor, etc.)": False
Utility boiler burner: False
Industry boiler burner: False
Industrial Furnace: False
Smelter defferal: False
Universal waste - batteries - generate: False
Universal waste - thermostats - generate: False
Universal waste - mercury - generate: False

Map ID
Direction
Distance
Elevation

MAP FINDINGS

Site

Database(s)

EDR ID Number
EPA ID Number

CHEVRON 92175 (Continued)

1004794068

Universal waste - lamps - generate: False
Universal waste - batteries - accumulate: False
Universal waste - thermostats - accumulate: False
Universal waste - mercury - accumulate: False
Universal waste - lamps - accumulate: False
Destination Facility for Universal Waste: False
Off-specification used oil burner - utility boiler: False
Off-specification used oil burner - industrial boiler: False
Off-specification used oil burner - industrial furnace: False
EPA ID: WAD988487666
Facility Address 2: Not reported
TAX REG NBR: 409018069
NAICS CD: 447110
BUSINESS TYPE: Not reported
MAIL NAME: Chevron Products Co
MAIL ADDR LINE1: PO Box 6004
MAIL CITY,ST,ZIP: San Ramon, CA 94583-2324
MAIL COUNTRY: UNITED STATES
LEGAL ORG NAME: Chevron Products Co
LEGAL ORG TYPE: Private
LEGAL ADDR LINE1: PO Box 6004
LEGAL CITY,ST,ZIP: SAN RAMON, CA 94583-2324
LEGAL COUNTRY: UNITED STATES
LEGAL PHONE NBR: (925)842-5931
LEGAL EFFECTIVE DATE: 08/02/1996
LAND ORG NAME: Chevron Products Co
LAND ORG TYPE: Private
LAND PERSON NAME: Not reported
LAND ADDR LINE1: PO Box 6004
LAND CITY,ST,ZIP: SAN RAMON, CA 94583-2324
LAND COUNTRY: UNITED STATES
LAND PHONE NBR: (925)842-5931
OPERATOR ORG NAME: Chevron Products Co
OPERATOR ORG TYPE: Private
OPERATOR ADDR LINE1: 13948 NO 20th St
OPERATOR CITY,ST,ZIP: Bellevue, WA 98005-2015
OPERATOR COUNTRY: UNITED STATES
OPERATOR PHONE NBR: (425) 641-1352
OPERATOR EFFECTIVE DATE: 03/19/1997
SITE CONTACT NAME: Jocko Rodriguez
SITE CONTACT ADDR LINE1: PO Box 6004
SITE CONTACT ZIP: San Ramon, CA 94583-2324
SITE CONTACT COUNTRY: UNITED STATES
SITE CONTACT PHONE NBR: 925-842-3733
SITE CONTACT EMAIL: NAWTDesk@chevron.com
FORM CONTACT NAME: Jocko Rodriguez
FORM CONTACT ADDR LINE1: PO Box 6004
FORM CONTACT CITY,ST,ZIP: San Ramon, CA 94583-2324
FORM CONTACT COUNTRY: UNITED STATES
FORM CONTACT PHONE NBR: 925-842-3733
FORM CONTACT EMAIL: NAWTDesk@chevron.com
GEN STATUS CD: XQG
MONTHLY GENERATION: False
BATCH GENERATION: False
ONE TIME GENERATION: False
TRANSPORTS OWN WASTE: False
TRANSPORTS OTHRS WASTE: False

Map ID
Direction
Distance
Elevation

MAP FINDINGS

Site

Database(s)

EDR ID Number
EPA ID Number

CHEVRON 92175 (Continued)

1004794068

RECYCLER ONSITE: False
TRANSFER FACILITY: False
OTHER EXEMPTION: Not reported
UW BATTERY GEN: False
USED OIL TRANSPORTER: False
USED OIL TRANSFER FACILITY: False
USED OIL PROCESSOR: False
USED OIL REREFINER: False
USED OIL FUEL MRKTR DIRECTS SHPMNTS: False
USED OIL FUEL MRKTR MEETS SPECS: False

Facility Site ID Number: 6541715
SWC Desc: Not reported
FWC Desc: Not reported
Form Comm: Not reported
Data Year: 2012
Permit by Rule: False
Treatment by Generator: False
Mixed radioactive waste: False
Importer of hazardous waste: False
Immediate recycler: False
Treatment/Storage/Disposal/Recycling Facility: False
Generator of dangerous fuel waste: False
Generator marketing to burner: False
"Other marketers (i.e., blender, distributor, etc.)": False
Utility boiler burner: False
Industry boiler burner: False
Industrial Furnace: False
Smelter deferral: False
Universal waste - batteries - generate: False
Universal waste - thermostats - generate: False
Universal waste - mercury - generate: False
Universal waste - lamps - generate: False
Universal waste - batteries - accumulate: False
Universal waste - thermostats - accumulate: False
Universal waste - mercury - accumulate: False
Universal waste - lamps - accumulate: False
Destination Facility for Universal Waste: False
Off-specification used oil burner - utility boiler: False
Off-specification used oil burner - industrial boiler: False
Off-specification used oil burner - industrial furnace: False
EPA ID: WAD988487666
Facility Address 2: Not reported
TAX REG NBR: 409018069
NAICS CD: 447110
BUSINESS TYPE: Not reported
MAIL NAME: Chevron Products Co
MAIL ADDR LINE1: PO Box 6004
MAIL CITY,ST,ZIP: San Ramon, CA 94583-2324
MAIL COUNTRY: UNITED STATES
LEGAL ORG NAME: Chevron Products Co
LEGAL ORG TYPE: Private
LEGAL ADDR LINE1: PO Box 6004
LEGAL CITY,ST,ZIP: SAN RAMON, CA 94583-2324
LEGAL COUNTRY: UNITED STATES
LEGAL PHONE NBR: 877-386-6044
LEGAL EFFECTIVE DATE: 08/02/1996

Map ID
Direction
Distance
Elevation

MAP FINDINGS

Site

Database(s)

EDR ID Number
EPA ID Number

CHEVRON 92175 (Continued)

1004794068

LAND ORG NAME: Chevron Products Co
LAND ORG TYPE: Private
LAND PERSON NAME: Not reported
LAND ADDR LINE1: PO Box 6004
LAND CITY,ST,ZIP: SAN RAMON, CA 94583-2324
LAND COUNTRY: UNITED STATES
LAND PHONE NBR: 877-386-6044
OPERATOR ORG NAME: Chevron Products Co
OPERATOR ORG TYPE: Private
OPERATOR ADDR LINE1: 13948 NO 20th St
OPERATOR CITY,ST,ZIP: Bellevue, WA 98005-2015
OPERATOR COUNTRY: UNITED STATES
OPERATOR PHONE NBR: (425) 641-1352
OPERATOR EFFECTIVE DATE: 03/19/1997
SITE CONTACT NAME: Kathy Norris
SITE CONTACT ADDR LINE1: PO Box 6004
SITE CONTACT ZIP: San Ramon, CA 94583-2324
SITE CONTACT COUNTRY: UNITED STATES
SITE CONTACT PHONE NBR: 877-386-6044
SITE CONTACT EMAIL: NAWTDesk@chevron.com
FORM CONTACT NAME: Kathy Norris
FORM CONTACT ADDR LINE1: PO Box 6004
FORM CONTACT CITY,ST,ZIP: San Ramon, CA 94583-2324
FORM CONTACT COUNTRY: UNITED STATES
FORM CONTACT PHONE NBR: 877-386-6044
FORM CONTACT EMAIL: NAWTDesk@chevron.com
GEN STATUS CD: XQG
MONTHLY GENERATION: False
BATCH GENERATION: False
ONE TIME GENERATION: False
TRANSPORTS OWN WASTE: False
TRANSPORTS OTHRS WASTE: False
RECYCLER ONSITE: False
TRANSFER FACILITY: False
OTHER EXEMPTION: Not reported
UW BATTERY GEN: False
USED OIL TRANSPORTER: False
USED OIL TRANSFER FACILITY: False
USED OIL PROCESSOR: False
USED OIL REREFINER: False
USED OIL FUEL MRKTR DIRECTS SHPMNTS: False
USED OIL FUEL MRKTR MEETS SPECS: False

Facility Site ID Number: 6541715
SWC Desc: Not reported
FWC Desc: Not reported
Form Comm: Not reported
Data Year: 2010
Permit by Rule: False
Treatment by Generator: False
Mixed radioactive waste: False
Importer of hazardous waste: False
Immediate recycler: False
Treatment/Storage/Disposal/Recycling Facility: False
Generator of dangerous fuel waste: False
Generator marketing to burner: False
"Other marketers (i.e., blender, distributor, etc.)": False

Map ID
Direction
Distance
Elevation

MAP FINDINGS

Site

Database(s)

EDR ID Number
EPA ID Number

CHEVRON 92175 (Continued)

1004794068

Utility boiler burner: False
Industry boiler burner: False
Industrial Furnace: False
Smelter defferal: False
Universal waste - batteries - generate: False
Universal waste - thermostats - generate: False
Universal waste - mercury - generate: False
Universal waste - lamps - generate: False
Universal waste - batteries - accumulate: False
Universal waste - thermostats - accumulate: False
Universal waste - mercury - accumulate: False
Universal waste - lamps - accumulate: False
Destination Facility for Universal Waste: False
Off-specification used oil burner - utility boiler: False
Off-specification used oil burner - industrial boiler: False
Off-specification used oil burner - industrial furnace: False
EPA ID: WAD988487666
Facility Address 2: Not reported
TAX REG NBR: 409018069
NAICS CD: 447110
BUSINESS TYPE: Not reported
MAIL NAME: Chevron Products Co
MAIL ADDR LINE1: PO Box 6004
MAIL CITY,ST,ZIP: San Ramon, CA 94583-2324
MAIL COUNTRY: UNITED STATES
LEGAL ORG NAME: Chevron Products Co
LEGAL ORG TYPE: Private
LEGAL ADDR LINE1: PO Box 6004
LEGAL CITY,ST,ZIP: SAN RAMON, CA 94583-2324
LEGAL COUNTRY: UNITED STATES
LEGAL PHONE NBR: 877-386-6044
LEGAL EFFECTIVE DATE: 08/02/1996
LAND ORG NAME: Chevron Products Co
LAND ORG TYPE: Private
LAND PERSON NAME: Not reported
LAND ADDR LINE1: PO Box 6004
LAND CITY,ST,ZIP: SAN RAMON, CA 94583-2324
LAND COUNTRY: UNITED STATES
LAND PHONE NBR: 877-386-6044
OPERATOR ORG NAME: Chevron Products Co
OPERATOR ORG TYPE: Private
OPERATOR ADDR LINE1: 13948 NO 20th St
OPERATOR CITY,ST,ZIP: Bellevue, WA 98005-2015
OPERATOR COUNTRY: UNITED STATES
OPERATOR PHONE NBR: (425) 641-1352
OPERATOR EFFECTIVE DATE: 03/19/1997
SITE CONTACT NAME: Jocko Rodriguez
SITE CONTACT ADDR LINE1: PO Box 6004
SITE CONTACT ZIP: San Ramon, CA 94583-2324
SITE CONTACT COUNTRY: UNITED STATES
SITE CONTACT PHONE NBR: 877-386-6044
SITE CONTACT EMAIL: NAWTDesk@chevron.com
FORM CONTACT NAME: Jocko Rodriguez
FORM CONTACT ADDR LINE1: PO Box 6004
FORM CONTACT CITY,ST,ZIP: San Ramon, CA 94583-2324
FORM CONTACT COUNTRY: UNITED STATES
FORM CONTACT PHONE NBR: 877-386-6044

Map ID
Direction
Distance
Elevation

MAP FINDINGS

Site

Database(s)

EDR ID Number
EPA ID Number

CHEVRON 92175 (Continued)

1004794068

FORM CONTACT EMAIL: NAWTDesk@chevron.com
GEN STATUS CD: XQG
MONTHLY GENERATION: False
BATCH GENERATION: False
ONE TIME GENERATION: False
TRANSPORTS OWN WASTE: False
TRANSPORTS OTHRS WASTE: False
RECYCLER ONSITE: False
TRANSFER FACILITY: False
OTHER EXEMPTION: Not reported
UW BATTERY GEN: False
USED OIL TRANSPORTER: False
USED OIL TRANSFER FACILITY: False
USED OIL PROCESSOR: False
USED OIL REREFINER: False
USED OIL FUEL MRKTR DIRECTS SHPMNTS: False
USED OIL FUEL MRKTR MEETS SPECS: False

Facility Site ID Number: 6541715
SWC Desc: Not reported
FWC Desc: Not reported
Form Comm: Not reported
Data Year: Not reported
Permit by Rule: No
Treatment by Generator: No
Mixed radioactive waste: No
Importer of hazardous waste: No
Immediate recycler: No
Treatment/Storage/Disposal/Recycling Facility: No
Generator of dangerous fuel waste: No
Generator marketing to burner: No
"Other marketers (i.e., blender, distributor, etc.)": No
Utility boiler burner: No
Industry boiler burner: No
Industrial Furnace: No
Smelter defferal: No
Universal waste - batteries - generate: No
Universal waste - thermostats - generate: No
Universal waste - mercury - generate: No
Universal waste - lamps - generate: No
Universal waste - batteries - accumulate: No
Universal waste - thermostats - accumulate: No
Universal waste - mercury - accumulate: No
Universal waste - lamps - accumulate: No
Destination Facility for Universal Waste: No
Off-specification used oil burner - utility boiler: No
Off-specification used oil burner - industrial boiler: No
Off-specification used oil burner - industrial furnace: No
EPA ID: WAD988487666
Facility Address 2: Not reported
TAX REG NBR: 601357682
NAICS CD: 44711
BUSINESS TYPE: Not reported
MAIL NAME: Chevron Products Co
MAIL ADDR LINE1: PO Box 6004
MAIL CITY,ST,ZIP: San Ramon, CA 94583-2324
MAIL COUNTRY: UNITED STATES

Map ID
Direction
Distance
Elevation

MAP FINDINGS

Site

Database(s)

EDR ID Number
EPA ID Number

CHEVRON 92175 (Continued)

1004794068

LEGAL ORG NAME: Chevron Products Co
LEGAL ORG TYPE: Private
LEGAL ADDR LINE1: PO Box 6004
LEGAL CITY,ST,ZIP: SAN RAMON, CA 94583-2324
LEGAL COUNTRY: UNITED STATES
LEGAL PHONE NBR: (925)842-5931
LEGAL EFFECTIVE DATE: 08/02/1996
LAND ORG NAME: Chevron Products Co
LAND ORG TYPE: Private
LAND PERSON NAME: Not reported
LAND ADDR LINE1: PO Box 6004
LAND CITY,ST,ZIP: SAN RAMON, CA 94583-2324
LAND COUNTRY: UNITED STATES
LAND PHONE NBR: (925)842-5931
OPERATOR ORG NAME: Chevron Products Co
OPERATOR ORG TYPE: Private
OPERATOR ADDR LINE1: 13948 NO 20th St
OPERATOR CITY,ST,ZIP: Bellevue, WA 98005-2015
OPERATOR COUNTRY: UNITED STATES
OPERATOR PHONE NBR: (425) 641-1352
OPERATOR EFFECTIVE DATE: 03/19/1997
SITE CONTACT NAME: Kathy L Norris
SITE CONTACT ADDR LINE1: PO Box 6004
SITE CONTACT ZIP: San Ramon, CA 94583-2324
SITE CONTACT COUNTRY: UNITED STATES
SITE CONTACT PHONE NBR: (925)842-5931
SITE CONTACT EMAIL: Not reported
FORM CONTACT NAME: Kathy L Norris
FORM CONTACT ADDR LINE1: PO Box 6004
FORM CONTACT CITY,ST,ZIP: SAN RAMON, CA 94583-2324
FORM CONTACT COUNTRY: UNITED STATES
FORM CONTACT PHONE NBR: (925)842-5931
FORM CONTACT EMAIL: KNorris@ChevronTexaco.com
GEN STATUS CD: XQG
MONTHLY GENERATION: No
BATCH GENERATION: No
ONE TIME GENERATION: No
TRANSPORTS OWN WASTE: No
TRANSPORTS OTHRS WASTE: No
RECYCLER ONSITE: No
TRANSFER FACILITY: No
OTHER EXEMPTION: Not reported
UW BATTERY GEN: No
USED OIL TRANSPORTER: No
USED OIL TRANSFER FACILITY: No
USED OIL PROCESSOR: No
USED OIL REREFINER: No
USED OIL FUEL MRKTR DIRECTS SHPMNTS: No
USED OIL FUEL MRKTR MEETS SPECS: No

[Click this hyperlink](#) while viewing on your computer to access
3 additional WA MANIFEST: record(s) in the EDR Site Report.

MAP FINDINGS

Map ID
Direction
Distance
Elevation

Site

Database(s)

EDR ID Number
EPA ID Number

AU317
ENE
1/4-1/2
0.310 mi.
1636 ft.

CHEVRON #9 2175
13948 NE 20TH ST.
BELLEVUE, WA 98005

Site 7 of 8 in cluster AU

ICR **S103506140**
N/A

Relative:
Lower

ICR:

Date Ecology Received Report: 06/17/93
Contaminants Found at Site: Petroleum products
Media Contaminated: Soil
Waste Management: Tank
Region: North Western
Type of Report Ecology Received: Interim cleanup report
Site Register Issue: 93-02
County Code: 17
Contact: Not reported
Report Title: Not reported

Actual:
194 ft.

Date Ecology Received Report: 05/08/96
Contaminants Found at Site: Petroleum products
Media Contaminated: Soil
Waste Management: Tank
Region: North Western
Type of Report Ecology Received: Interim cleanup report
Site Register Issue: 94-26
County Code: 17
Contact: Not reported
Report Title: Not reported

AU318
ENE
1/4-1/2
0.310 mi.
1636 ft.

BELLEVUE NORTHRUP CHEVRON
13948 NE 20TH ST
BELLEVUE, WA 98004

Site 8 of 8 in cluster AU

CSCSL **1000659101**
ALLSITES **N/A**
LUST
UST
MANIFEST
SPILLS
Financial Assurance

Relative:
Lower

CSCSL:

Facility ID: 6541715
Region: Northwest
Lat/Long: 47.628233584 / -122.15428582
Brownfield Status: Not reported
Rank Status: 5
Clean Up Siteid: 7707
Site Status: Cleanup Started
PSI?: Not reported
Contaminant Name: Benzene
Ground Water: Confirmed Above Cleanup Level
Surface Water: Not reported
Soil: Confirmed Above Cleanup Level
Sediment: Not reported
Air: Not reported
Bedrock: Not reported
Responsible Unit: Northwest

Actual:
194 ft.

Facility ID: 6541715
Region: Northwest
Lat/Long: 47.628233584 / -122.15428582
Brownfield Status: Not reported
Rank Status: 5

Map ID
Direction
Distance
Elevation

MAP FINDINGS

Site

Database(s)

EDR ID Number
EPA ID Number

BELLEVUE NORTHRUP CHEVRON (Continued)

1000659101

Clean Up Siteid: 7707
Site Status: Cleanup Started
PSI?: Not reported
Contaminant Name: Methyl tertiary-butyl ether
Ground Water: Confirmed Above Cleanup Level
Surface Water: Not reported
Soil: Not reported
Sediment: Not reported
Air: Not reported
Bedrock: Not reported
Responsible Unit: Northwest

Facility ID: 6541715
Region: Northwest
Lat/Long: 47.628233584 / -122.15428582
Brownfield Status: Not reported
Rank Status: 5
Clean Up Siteid: 7707
Site Status: Cleanup Started
PSI?: Not reported
Contaminant Name: Petroleum-Diesel
Ground Water: Confirmed Above Cleanup Level
Surface Water: Not reported
Soil: Not reported
Sediment: Not reported
Air: Not reported
Bedrock: Not reported
Responsible Unit: Northwest

Facility ID: 6541715
Region: Northwest
Lat/Long: 47.628233584 / -122.15428582
Brownfield Status: Not reported
Rank Status: 5
Clean Up Siteid: 7707
Site Status: Cleanup Started
PSI?: Not reported
Contaminant Name: Petroleum-Gasoline
Ground Water: Confirmed Above Cleanup Level
Surface Water: Not reported
Soil: Confirmed Above Cleanup Level
Sediment: Not reported
Air: Not reported
Bedrock: Not reported
Responsible Unit: Northwest

ALLSITES:

Facility Id: 6541715
Latitude: 47.6282335
Longitude: -122.15428
Ecology Interest Type Code: HWG
Facility ID: 6541715
Facility Company: Chevron 92175
Interaction: I
Interaction 1: TIER2
Interaction 2: Emergency/Haz Chem Rpt TIER2
Ecology Program: HAZWASTE

Map ID
Direction
Distance
Elevation

MAP FINDINGS

Site

Database(s)

EDR ID Number
EPA ID Number

BELLEVUE NORTHRUP CHEVRON (Continued)

1000659101

Program Data:	EPCRA
Facility Alt.:	Not reported
Program ID:	WAD988487666
Date Interaction:	1/1/1991 0:00
Date Interaction 3:	7/4/1776 0:00:00
Facility ID:	6541715
Facility Company:	Chevron 92175
Interaction:	I
Interaction 1:	HWG
Interaction 2:	Hazardous Waste Generator
Ecology Program:	HAZWASTE
Program Data:	TURBOWASTE
Facility Alt.:	Not reported
Program ID:	WAD988487666
Date Interaction:	5/22/1991 0:00
Date Interaction 3:	12/31/2003 0:00
Facility ID:	6541715
Facility Company:	Chevron 92175
Interaction:	A
Interaction 1:	LUST
Interaction 2:	LUST Facility
Ecology Program:	TOXICS
Program Data:	ISIS
Facility Alt.:	Not reported
Program ID:	5111
Date Interaction:	6/7/1993 0:00
Date Interaction 3:	Not reported
Facility ID:	6541715
Facility Company:	Chevron 92175
Interaction:	A
Interaction 1:	HWOTHER
Interaction 2:	Haz Waste Management Activity
Ecology Program:	HAZWASTE
Program Data:	TURBOWASTE
Facility Alt.:	Chevron 92175
Program ID:	WAD988487666
Date Interaction:	12/31/2003 0:00
Date Interaction 3:	Not reported
Facility ID:	6541715
Facility Company:	Chevron 92175
Interaction:	I
Interaction 1:	LSC
Interaction 2:	Local Source Control
Ecology Program:	HAZWASTE
Program Data:	LSC
Facility Alt.:	Chevron 92175
Program ID:	Not reported
Date Interaction:	3/4/2010 0:00
Date Interaction 3:	3/4/2010 0:00
Facility ID:	6541715
Facility Company:	Chevron 92175
Interaction:	A

Map ID
Direction
Distance
Elevation

MAP FINDINGS

Site

Database(s)

EDR ID Number
EPA ID Number

BELLEVUE NORTHRUP CHEVRON (Continued)

1000659101

Interaction 1: UST
Interaction 2: Underground Storage Tank
Ecology Program: TOXICS
Program Data: UST
Facility Alt.: Bellevue Northrup Chevron
Program ID: 5111
Date Interaction: 3/20/2000 0:00
Date Interaction 3: Not reported

Facility Id: 6541715
Latitude: 47.6282335
Longitude: -122.15428
Ecology Interest Type Code: TIER2
Facility ID: 6541715
Facility Company: Chevron 92175
Interaction: I
Interaction 1: TIER2
Interaction 2: Emergency/Haz Chem Rpt TIER2
Ecology Program: HAZWASTE
Program Data: EPCRA
Facility Alt.: Not reported
Program ID: WAD988487666
Date Interaction: 1/1/1991 0:00
Date Interaction 3: 7/4/1776 0:00:00

Facility ID: 6541715
Facility Company: Chevron 92175
Interaction: I
Interaction 1: HWG
Interaction 2: Hazardous Waste Generator
Ecology Program: HAZWASTE
Program Data: TURBOWASTE
Facility Alt.: Not reported
Program ID: WAD988487666
Date Interaction: 5/22/1991 0:00
Date Interaction 3: 12/31/2003 0:00

Facility ID: 6541715
Facility Company: Chevron 92175
Interaction: A
Interaction 1: LUST
Interaction 2: LUST Facility
Ecology Program: TOXICS
Program Data: ISIS
Facility Alt.: Not reported
Program ID: 5111
Date Interaction: 6/7/1993 0:00
Date Interaction 3: Not reported

Facility ID: 6541715
Facility Company: Chevron 92175
Interaction: A
Interaction 1: HWOTHER
Interaction 2: Haz Waste Management Activity
Ecology Program: HAZWASTE
Program Data: TURBOWASTE

Map ID
Direction
Distance
Elevation

MAP FINDINGS

Site

Database(s)

EDR ID Number
EPA ID Number

BELLEVUE NORTHRUP CHEVRON (Continued)

1000659101

Facility Alt.: Chevron 92175
Program ID: WAD988487666
Date Interaction: 12/31/2003 0:00
Date Interaction 3: Not reported

Facility ID: 6541715
Facility Company: Chevron 92175
Interaction: I
Interaction 1: LSC
Interaction 2: Local Source Control
Ecology Program: HAZWASTE
Program Data: LSC
Facility Alt.: Chevron 92175
Program ID: Not reported
Date Interaction: 3/4/2010 0:00
Date Interaction 3: 3/4/2010 0:00

Facility ID: 6541715
Facility Company: Chevron 92175
Interaction: A
Interaction 1: UST
Interaction 2: Underground Storage Tank
Ecology Program: TOXICS
Program Data: UST
Facility Alt.: Bellevue Northrup Chevron
Program ID: 5111
Date Interaction: 3/20/2000 0:00
Date Interaction 3: Not reported

Facility Id: 6541715
Latitude: 47.6282335
Longitude: -122.15428
Ecology Interest Type Code: HWOTHER
Facility ID: 6541715
Facility Company: Chevron 92175
Interaction: I
Interaction 1: TIER2
Interaction 2: Emergency/Haz Chem Rpt TIER2
Ecology Program: HAZWASTE
Program Data: EPCRA
Facility Alt.: Not reported
Program ID: WAD988487666
Date Interaction: 1/1/1991 0:00
Date Interaction 3: 7/4/1776 0:00:00

Facility ID: 6541715
Facility Company: Chevron 92175
Interaction: I
Interaction 1: HWG
Interaction 2: Hazardous Waste Generator
Ecology Program: HAZWASTE
Program Data: TURBOWASTE
Facility Alt.: Not reported
Program ID: WAD988487666
Date Interaction: 5/22/1991 0:00
Date Interaction 3: 12/31/2003 0:00

Map ID
Direction
Distance
Elevation

MAP FINDINGS

Site

Database(s)

EDR ID Number
EPA ID Number

BELLEVUE NORTHRUP CHEVRON (Continued)

1000659101

Facility ID: 6541715
Facility Company: Chevron 92175
Interaction: A
Interaction 1: LUST
Interaction 2: LUST Facility
Ecology Program: TOXICS
Program Data: ISIS
Facility Alt.: Not reported
Program ID: 5111
Date Interaction: 6/7/1993 0:00
Date Interaction 3: Not reported

Facility ID: 6541715
Facility Company: Chevron 92175
Interaction: A
Interaction 1: HWOTHER
Interaction 2: Haz Waste Management Activity
Ecology Program: HAZWASTE
Program Data: TURBOWASTE
Facility Alt.: Chevron 92175
Program ID: WAD988487666
Date Interaction: 12/31/2003 0:00
Date Interaction 3: Not reported

Facility ID: 6541715
Facility Company: Chevron 92175
Interaction: I
Interaction 1: LSC
Interaction 2: Local Source Control
Ecology Program: HAZWASTE
Program Data: LSC
Facility Alt.: Chevron 92175
Program ID: Not reported
Date Interaction: 3/4/2010 0:00
Date Interaction 3: 3/4/2010 0:00

Facility ID: 6541715
Facility Company: Chevron 92175
Interaction: A
Interaction 1: UST
Interaction 2: Underground Storage Tank
Ecology Program: TOXICS
Program Data: UST
Facility Alt.: Bellevue Northrup Chevron
Program ID: 5111
Date Interaction: 3/20/2000 0:00
Date Interaction 3: Not reported

Facility Id: 6541715
Latitude: 47.6282335
Longitude: -122.15428
Ecology Interest Type Code: LSC
Facility ID: 6541715
Facility Company: Chevron 92175
Interaction: I
Interaction 1: TIER2

Map ID
Direction
Distance
Elevation

MAP FINDINGS

Site

Database(s)

EDR ID Number
EPA ID Number

BELLEVUE NORTHRUP CHEVRON (Continued)

1000659101

Interaction 2: Emergency/Haz Chem Rpt TIER2
Ecology Program: HAZWASTE
Program Data: EPCRA
Facility Alt.: Not reported
Program ID: WAD988487666
Date Interaction: 1/1/1991 0:00
Date Interaction 3: 7/4/1776 0:00:00

Facility ID: 6541715
Facility Company: Chevron 92175
Interaction: I
Interaction 1: HWG
Interaction 2: Hazardous Waste Generator
Ecology Program: HAZWASTE
Program Data: TURBOWASTE
Facility Alt.: Not reported
Program ID: WAD988487666
Date Interaction: 5/22/1991 0:00
Date Interaction 3: 12/31/2003 0:00

Facility ID: 6541715
Facility Company: Chevron 92175
Interaction: A
Interaction 1: LUST
Interaction 2: LUST Facility
Ecology Program: TOXICS
Program Data: ISIS
Facility Alt.: Not reported
Program ID: 5111
Date Interaction: 6/7/1993 0:00
Date Interaction 3: Not reported

Facility ID: 6541715
Facility Company: Chevron 92175
Interaction: A
Interaction 1: HWOTHER
Interaction 2: Haz Waste Management Activity
Ecology Program: HAZWASTE
Program Data: TURBOWASTE
Facility Alt.: Chevron 92175
Program ID: WAD988487666
Date Interaction: 12/31/2003 0:00
Date Interaction 3: Not reported

Facility ID: 6541715
Facility Company: Chevron 92175
Interaction: I
Interaction 1: LSC
Interaction 2: Local Source Control
Ecology Program: HAZWASTE
Program Data: LSC
Facility Alt.: Chevron 92175
Program ID: Not reported
Date Interaction: 3/4/2010 0:00
Date Interaction 3: 3/4/2010 0:00

Facility ID: 6541715

Map ID
Direction
Distance
Elevation

MAP FINDINGS

Site

Database(s)

EDR ID Number
EPA ID Number

BELLEVUE NORTHRUP CHEVRON (Continued)

1000659101

Facility Company: Chevron 92175
Interaction: A
Interaction 1: UST
Interaction 2: Underground Storage Tank
Ecology Program: TOXICS
Program Data: UST
Facility Alt.: Bellevue Northrup Chevron
Program ID: 5111
Date Interaction: 3/20/2000 0:00
Date Interaction 3: Not reported

Facility Id: 6541715
Latitude: 47.6282335
Longitude: -122.15428
Ecology Interest Type Code: UST
Facility ID: 6541715
Facility Company: Chevron 92175
Interaction: I
Interaction 1: TIER2
Interaction 2: Emergency/Haz Chem Rpt TIER2
Ecology Program: HAZWASTE
Program Data: EPCRA
Facility Alt.: Not reported
Program ID: WAD988487666
Date Interaction: 1/1/1991 0:00
Date Interaction 3: 7/4/1776 0:00:00

Facility ID: 6541715
Facility Company: Chevron 92175
Interaction: I
Interaction 1: HWG
Interaction 2: Hazardous Waste Generator
Ecology Program: HAZWASTE
Program Data: TURBOWASTE
Facility Alt.: Not reported
Program ID: WAD988487666
Date Interaction: 5/22/1991 0:00
Date Interaction 3: 12/31/2003 0:00

Facility ID: 6541715
Facility Company: Chevron 92175
Interaction: A
Interaction 1: LUST
Interaction 2: LUST Facility
Ecology Program: TOXICS
Program Data: ISIS
Facility Alt.: Not reported
Program ID: 5111
Date Interaction: 6/7/1993 0:00
Date Interaction 3: Not reported

Facility ID: 6541715
Facility Company: Chevron 92175
Interaction: A
Interaction 1: HWOTHER
Interaction 2: Haz Waste Management Activity

Map ID
Direction
Distance
Elevation

MAP FINDINGS

Site

Database(s)

EDR ID Number
EPA ID Number

BELLEVUE NORTHRUP CHEVRON (Continued)

1000659101

Ecology Program: HAZWASTE
Program Data: TURBOWASTE
Facility Alt.: Chevron 92175
Program ID: WAD988487666
Date Interaction: 12/31/2003 0:00
Date Interaction 3: Not reported

Facility ID: 6541715
Facility Company: Chevron 92175
Interaction: I
Interaction 1: LSC
Interaction 2: Local Source Control
Ecology Program: HAZWASTE
Program Data: LSC
Facility Alt.: Chevron 92175
Program ID: Not reported
Date Interaction: 3/4/2010 0:00
Date Interaction 3: 3/4/2010 0:00

Facility ID: 6541715
Facility Company: Chevron 92175
Interaction: A
Interaction 1: UST
Interaction 2: Underground Storage Tank
Ecology Program: TOXICS
Program Data: UST
Facility Alt.: Bellevue Northrup Chevron
Program ID: 5111
Date Interaction: 3/20/2000 0:00
Date Interaction 3: Not reported

Facility Id: 6541715
Latitude: 47.6282335
Longitude: -122.15428
Ecology Interest Type Code: LUST
Facility ID: 6541715
Facility Company: Chevron 92175
Interaction: I
Interaction 1: TIER2
Interaction 2: Emergency/Haz Chem Rpt TIER2
Ecology Program: HAZWASTE
Program Data: EPCRA
Facility Alt.: Not reported
Program ID: WAD988487666
Date Interaction: 1/1/1991 0:00
Date Interaction 3: 7/4/1776 0:00:00

Facility ID: 6541715
Facility Company: Chevron 92175
Interaction: I
Interaction 1: HWG
Interaction 2: Hazardous Waste Generator
Ecology Program: HAZWASTE
Program Data: TURBOWASTE
Facility Alt.: Not reported
Program ID: WAD988487666

Map ID
Direction
Distance
Elevation

MAP FINDINGS

Site

Database(s)

EDR ID Number
EPA ID Number

BELLEVUE NORTHRUP CHEVRON (Continued)

1000659101

Date Interaction: 5/22/1991 0:00
Date Interaction 3: 12/31/2003 0:00

Facility ID: 6541715
Facility Company: Chevron 92175
Interaction: A
Interaction 1: LUST
Interaction 2: LUST Facility
Ecology Program: TOXICS
Program Data: ISIS
Facility Alt.: Not reported
Program ID: 5111
Date Interaction: 6/7/1993 0:00
Date Interaction 3: Not reported

Facility ID: 6541715
Facility Company: Chevron 92175
Interaction: A
Interaction 1: HWOTHER
Interaction 2: Haz Waste Management Activity
Ecology Program: HAZWASTE
Program Data: TURBOWASTE
Facility Alt.: Chevron 92175
Program ID: WAD988487666
Date Interaction: 12/31/2003 0:00
Date Interaction 3: Not reported

Facility ID: 6541715
Facility Company: Chevron 92175
Interaction: I
Interaction 1: LSC
Interaction 2: Local Source Control
Ecology Program: HAZWASTE
Program Data: LSC
Facility Alt.: Chevron 92175
Program ID: Not reported
Date Interaction: 3/4/2010 0:00
Date Interaction 3: 3/4/2010 0:00

Facility ID: 6541715
Facility Company: Chevron 92175
Interaction: A
Interaction 1: UST
Interaction 2: Underground Storage Tank
Ecology Program: TOXICS
Program Data: UST
Facility Alt.: Bellevue Northrup Chevron
Program ID: 5111
Date Interaction: 3/20/2000 0:00
Date Interaction 3: Not reported

LUST:

Facility ID: 6541715
Facility Status: Awaiting Cleanup
Cleanup Site ID: 7707
Cleanup Unit Type: Upland

Map ID
Direction
Distance
Elevation

MAP FINDINGS

Site

Database(s)

EDR ID Number
EPA ID Number

BELLEVUE NORTHRUP CHEVRON (Continued)

1000659101

Process Type: Independent Action
Alternate Name: CHEVRON 92175
Release Status Date: 06/01/1995
Site Response Unit Code: Northwest
Lat/Long: 47.6282335 / -122.15428

Facility ID: 6541715
Facility Status: Cleanup Started
Cleanup Site ID: 7707
Cleanup Unit Type: Upland
Process Type: Independent Action
Alternate Name: CHEVRON 92175
Release Status Date: 01/12/2010
Site Response Unit Code: Northwest
Lat/Long: 47.6282335 / -122.15428

UST:

Facility ID: 6541715
Site Id: 5111
UBI: 6023039690010001
Phone Number: 4252207278
Decimal Latitude: 47.62823358
Decimal Longitude: -122.1542858

Tank Name: 1
Tag Number: A3957
Tank Status: Operational
Tank Status Date: 08/06/1996
Tank Install Date: 00/01/1982
Tank Closure Date: Not reported
Capacity Range: 5,000 to 9,999 Gallons
Tank Permit Expiration Date: 06/30/2015
Tank Upgrade Date: 07/13/1998
Tank Spill Prevention: Spill Bucket/Spill Box
Tank Overfill Prevention: Overfill Alarm
Tank Material: Fiberglass Reinforced Plastic
Tank Construction: Single Wall Tank
Tank Tightness Test: Part of Automatic Tank Gauging (ATG) System
Tank Corrosion Protection: Corrosion Resistant
Tank Manifold: Not reported
Tank Release Detection: Automatic Tank Gauging
Tank SFC Type: Not reported
Pipe Material: Fiberglass
Pipe Construction: Single Wall Pipe
Pipe Primary Release Detection: Automatic Line Leak Detector (ALLD)
Pipe Second Release Detection: Interstitial Monitoring (or Sump Sensor)
Pipe Corrosion Protection: Corrosion Resistant
Pipe Pumping System: Pressurized System
Responsible Unit: NORTHWEST
Dispencer/Pump SFC Type: Not reported

Tank Name: 2
Tag Number: A3957
Tank Status: Operational
Tank Status Date: 08/06/1996
Tank Install Date: 00/10/1982

Map ID
Direction
Distance
Elevation

MAP FINDINGS

Site

Database(s)

EDR ID Number
EPA ID Number

BELLEVUE NORTHRUP CHEVRON (Continued)

1000659101

Tank Closure Date: Not reported
Capacity Range: 5,000 to 9,999 Gallons
Tank Permit Expiration Date: 06/30/2015
Tank Upgrade Date: 07/13/1998
Tank Spill Prevention: Spill Bucket/Spill Box
Tank Overfill Prevention: Overfill Alarm
Tank Material: Fiberglass Reinforced Plastic
Tank Construction: Single Wall Tank
Tank Tightness Test: Part of Automatic Tank Gauging (ATG) System
Tank Corrosion Protection: Corrosion Resistant
Tank Manifold: Not reported
Tank Release Detection: Automatic Tank Gauging
Tank SFC Type: Not reported
Pipe Material: Fiberglass
Pipe Construction: Double Wall Pipe
Pipe Primary Release Detection: Automatic Line Leak Detector (ALLD)
Pipe Second Release Detection: Interstitial Monitoring (or Sump Sensor)
Pipe Corrosion Protection: Corrosion Resistant
Pipe Pumping System: Pressurized System
Responsible Unit: NORTHWEST
Dispencer/Pump SFC Type: Not reported

Tank Name: 3
Tag Number: A3957
Tank Status: Operational
Tank Status Date: 08/06/1996
Tank Install Date: 00/01/1982
Tank Closure Date: Not reported
Capacity Range: 5,000 to 9,999 Gallons
Tank Permit Expiration Date: 06/30/2015
Tank Upgrade Date: 07/13/1998
Tank Spill Prevention: Spill Bucket/Spill Box
Tank Overfill Prevention: Overfill Alarm
Tank Material: Fiberglass Reinforced Plastic
Tank Construction: Single Wall Tank
Tank Tightness Test: Part of Automatic Tank Gauging (ATG) System
Tank Corrosion Protection: Corrosion Resistant
Tank Manifold: Not reported
Tank Release Detection: Automatic Tank Gauging
Tank SFC Type: Not reported
Pipe Material: Fiberglass
Pipe Construction: Single Wall Pipe
Pipe Primary Release Detection: Automatic Line Leak Detector (ALLD)
Pipe Second Release Detection: Interstitial Monitoring (or Sump Sensor)
Pipe Corrosion Protection: Corrosion Resistant
Pipe Pumping System: Pressurized System
Responsible Unit: NORTHWEST
Dispencer/Pump SFC Type: Not reported

Tank Name: 4
Tag Number: A3957
Tank Status: Operational
Tank Status Date: 08/06/1996
Tank Install Date: 00/01/1982
Tank Closure Date: Not reported

Map ID
Direction
Distance
Elevation

MAP FINDINGS

Site

Database(s)

EDR ID Number
EPA ID Number

BELLEVUE NORTHRUP CHEVRON (Continued)

1000659101

Capacity Range: 5,000 to 9,999 Gallons
Tank Permit Expiration Date: 06/30/2015
Tank Upgrade Date: 07/13/1998
Tank Spill Prevention: Spill Bucket/Spill Box
Tank Overfill Prevention: Overfill Alarm
Tank Material: Fiberglass Reinforced Plastic
Tank Construction: Single Wall Tank
Tank Tightness Test: Part of Automatic Tank Gauging (ATG) System
Tank Corrosion Protection: Corrosion Resistant
Tank Manifold: Not reported
Tank Release Detection: Automatic Tank Gauging
Tank SFC Type: Not reported
Pipe Material: Fiberglass
Pipe Construction: Single Wall Pipe
Pipe Primary Release Detection: Automatic Line Leak Detector (ALLD)
Pipe Second Release Detection: Interstitial Monitoring (or Sump Sensor)
Pipe Corrosion Protection: Corrosion Resistant
Pipe Pumping System: Pressurized System
Responsible Unit: NORTHWEST
Dispencer/Pump SFC Type: Not reported

Tank Name: 5
Tag Number: A3957
Tank Status: Exempt
Tank Status Date: 08/06/1996
Tank Install Date: 00/31/1964
Tank Closure Date: Not reported
Capacity Range: Not reported
Tank Permit Expiration Date: Not reported
Tank Upgrade Date: Not reported
Tank Spill Prevention: Not reported
Tank Overfill Prevention: Not reported
Tank Material: Fiberglass Reinforced Plastic
Tank Construction: Single Wall Tank
Tank Tightness Test: Not reported
Tank Corrosion Protection: Not reported
Tank Manifold: Not reported
Tank Release Detection: Not reported
Tank SFC Type: Not reported
Pipe Material: Fiberglass
Pipe Construction: Not reported
Pipe Primary Release Detection: Not reported
Pipe Second Release Detection: Not reported
Pipe Corrosion Protection: Not reported
Pipe Pumping System: Not reported
Responsible Unit: NORTHWEST
Dispencer/Pump SFC Type: Not reported

Tank Name: 6
Tag Number: A3957
Tank Status: Removed
Tank Status Date: 08/06/1996
Tank Install Date: 00/01/1982
Tank Closure Date: 07/12/2001
Capacity Range: Not reported

Map ID
Direction
Distance
Elevation

MAP FINDINGS

Site

Database(s)

EDR ID Number
EPA ID Number

BELLEVUE NORTHRUP CHEVRON (Continued)

1000659101

Tank Permit Expiration Date: 09/30/2004
Tank Upgrade Date: 10/20/1998
Tank Spill Prevention: 25 Gallons or Less
Tank Overfill Prevention: Ball Float Valve (vent line)
Tank Material: Fiberglass Reinforced Plastic
Tank Construction: Single Wall Tank
Tank Tightness Test: Not reported
Tank Corrosion Protection: Corrosion Resistant
Tank Manifold: Not reported
Tank Release Detection: Weekly Manual Gauging
Tank SFC Type: Not reported
Pipe Material: Fiberglass
Pipe Construction: Single Wall Pipe
Pipe Primary Release Detection: Automatic Line Leak Detector (ALLD)
Pipe Second Release Detection: Not reported
Pipe Corrosion Protection: Corrosion Resistant
Pipe Pumping System: Product Removed by R
Responsible Unit: NORTHWEST
Dispenser/Pump SFC Type: Not reported

WA MANIFEST:

Facility Site ID Number: 6541715
SWC Desc: Not reported
FWC Desc: Not reported
Form Comm: Not reported
Data Year: 2011
Permit by Rule: False
Treatment by Generator: False
Mixed radioactive waste: False
Importer of hazardous waste: False
Immediate recycler: False
Treatment/Storage/Disposal/Recycling Facility: False
Generator of dangerous fuel waste: False
Generator marketing to burner: False
"Other marketers (i.e., blender, distributor, etc.)": False
Utility boiler burner: False
Industry boiler burner: False
Industrial Furnace: False
Smelter defferal: False
Universal waste - batteries - generate: False
Universal waste - thermostats - generate: False
Universal waste - mercury - generate: False
Universal waste - lamps - generate: False
Universal waste - batteries - accumulate: False
Universal waste - thermostats - accumulate: False
Universal waste - mercury - accumulate: False
Universal waste - lamps - accumulate: False
Destination Facility for Universal Waste: False
Off-specification used oil burner - utility boiler: False
Off-specification used oil burner - industrial boiler: False
Off-specification used oil burner - industrial furnace: False
EPA ID: WAD988487666
Facility Address 2: Not reported
TAX REG NBR: 409018069
NAICS CD: 447110
BUSINESS TYPE: Not reported
MAIL NAME: Chevron Products Co

Map ID
Direction
Distance
Elevation

MAP FINDINGS

Site

Database(s)

EDR ID Number
EPA ID Number

BELLEVUE NORTHRUP CHEVRON (Continued)

1000659101

MAIL ADDR LINE1: PO Box 6004
MAIL CITY,ST,ZIP: San Ramon, CA 94583-2324
MAIL COUNTRY: UNITED STATES
LEGAL ORG NAME: Chevron Products Co
LEGAL ORG TYPE: Private
LEGAL ADDR LINE1: PO Box 6004
LEGAL CITY,ST,ZIP: SAN RAMON, CA 94583-2324
LEGAL COUNTRY: UNITED STATES
LEGAL PHONE NBR: 877-386-6044
LEGAL EFFECTIVE DATE: 08/02/1996
LAND ORG NAME: Chevron Products Co
LAND ORG TYPE: Private
LAND PERSON NAME: Not reported
LAND ADDR LINE1: PO Box 6004
LAND CITY,ST,ZIP: SAN RAMON, CA 94583-2324
LAND COUNTRY: UNITED STATES
LAND PHONE NBR: 877-386-6044
OPERATOR ORG NAME: Chevron Products Co
OPERATOR ORG TYPE: Private
OPERATOR ADDR LINE1: 13948 NO 20th St
OPERATOR CITY,ST,ZIP: Bellevue, WA 98005-2015
OPERATOR COUNTRY: UNITED STATES
OPERATOR PHONE NBR: (425) 641-1352
OPERATOR EFFECTIVE DATE: 03/19/1997
SITE CONTACT NAME: Kathy Norris
SITE CONTACT ADDR LINE1: PO Box 6004
SITE CONTACT ZIP: San Ramon, CA 94583-2324
SITE CONTACT COUNTRY: UNITED STATES
SITE CONTACT PHONE NBR: 877-386-6044
SITE CONTACT EMAIL: NAWTDesk@chevron.com
FORM CONTACT NAME: Kathy Norris
FORM CONTACT ADDR LINE1: PO Box 6004
FORM CONTACT CITY,ST,ZIP: San Ramon, CA 94583-2324
FORM CONTACT COUNTRY: UNITED STATES
FORM CONTACT PHONE NBR: 877-386-6044
FORM CONTACT EMAIL: NAWTDesk@chevron.com
GEN STATUS CD: XQG
MONTHLY GENERATION: False
BATCH GENERATION: False
ONE TIME GENERATION: False
TRANSPORTS OWN WASTE: False
TRANSPORTS OTHRS WASTE: False
RECYCLER ONSITE: False
TRANSFER FACILITY: False
OTHER EXEMPTION: Not reported
UW BATTERY GEN: False
USED OIL TRANSPORTER: False
USED OIL TRANSFER FACILITY: False
USED OIL PROCESSOR: False
USED OIL REREFINER: False
USED OIL FUEL MRKTR DIRECTS SHPMNTS: False
USED OIL FUEL MRKTR MEETS SPECS: False

SPILLS:

Facility ID: 506119
Medium: Not reported
Material Desc: PETROLEUM - DIESEL FUEL

Map ID
Direction
Distance
Elevation

MAP FINDINGS

Site

Database(s)

EDR ID Number
EPA ID Number

BELLEVUE NORTHRUP CHEVRON (Continued)

1000659101

Material Qty: 3
Material Units: GALLON
Date Received: 08/24/1999
Contact Name: CHEVRON
Incident Date: Not reported

Facility ID: 644683
Medium: IMPERMEABLE CONTAINMENT
Material Desc: PETROLEUM - DIESEL FUEL
Material Qty: Not reported
Material Units: GALLON
Date Received: 10/16/2013
Contact Name: Not reported
Incident Date: Not reported

WA Financial Assurance 1:

edr_fstat: WA
edr_fzip: 980052015
edr_fcnty: Not reported
edr_zip: Not reported
DOE Site ID: 5111
Site Type: PLIA
Financial Resp Type: Colony (GUS)
Inception Date: 10/14/2011
Expiration Date: 10/14/2012

319
South
1/4-1/2
0.324 mi.
1709 ft.

BELLEVUE DETENTION POND 164 LOWER

**ALLSITES S109555201
N/A**

BELLEVUE, WA 98004

**Relative:
Lower**

ALLSITES:

Facility Id: 51324149
Latitude: 47.618154
Longitude: -122.1679
Ecology Interest Type Code: DAM

**Actual:
121 ft.**

Facility ID: 51324149
Facility Company: Bellevue Detention Pond 164 Lower
Interaction: A
Interaction 1: DAM
Interaction 2: Dam Site
Ecology Program: WATRES
Program Data: DSS
Facility Alt.: Not reported
Program ID: Not reported
Date Interaction: 5/26/1999 0:00
Date Interaction 3: Not reported

Map ID
Direction
Distance
Elevation

MAP FINDINGS

Site

Database(s)

EDR ID Number
EPA ID Number

AY320
ENE
1/4-1/2
0.329 mi.
1737 ft.

UNOCAL #5759
140TH NE & NE 20TH
BELLEVUE, WA 98005

Site 1 of 6 in cluster AY

ICR S105454493
N/A

Relative:
Lower

ICR:

Date Ecology Received Report: 07/15/92
Contaminants Found at Site: Petroleum products
Media Contaminated: Soil
Waste Management: Tank
Region: North Western
Type of Report Ecology Received: Final cleanup report
Site Register Issue: 92-36
County Code: 17
Contact: Not reported
Report Title: Not reported

Actual:
194 ft.

Date Ecology Received Report: 08/01/91
Contaminants Found at Site: Petroleum products
Media Contaminated: Soil
Waste Management: Tank
Region: North Western
Type of Report Ecology Received: Interim cleanup report
Site Register Issue: 92-06
County Code: 17
Contact: Not reported
Report Title: Not reported

Date Ecology Received Report: 03/26/92
Contaminants Found at Site: Petroleum products
Media Contaminated: Groundwater, Soil
Waste Management: Tank
Region: North Western
Type of Report Ecology Received: Interim cleanup report
Site Register Issue: 92-24
County Code: 17
Contact: Not reported
Report Title: Not reported

Date Ecology Received Report: 06/12/92
Contaminants Found at Site: Petroleum products
Media Contaminated: Groundwater, Soil
Waste Management: Tank
Region: North Western
Type of Report Ecology Received: Interim cleanup report
Site Register Issue: 92-30
County Code: 17
Contact: Not reported
Report Title: Not reported

Date Ecology Received Report: 02/08/91
Contaminants Found at Site: Petroleum products
Media Contaminated: Soil
Waste Management: Tank
Region: North Western
Type of Report Ecology Received: Interim cleanup report
Site Register Issue: 91-23
County Code: 17

Map ID
 Direction
 Distance
 Elevation

MAP FINDINGS

Site

Database(s)

EDR ID Number
 EPA ID Number

UNOCAL #5759 (Continued)

S105454493

Contact: Not reported
 Report Title: Not reported

AY321
ENE
1/4-1/2
0.329 mi.
1739 ft.

Q LUBE
14001 NE 20TH
BELLEVUE, WA 98007
Site 2 of 6 in cluster AY

ICR S103503102
N/A

Relative:
Lower

ICR:
 Date Ecology Received Report: 03/13/98
 Contaminants Found at Site: Petroleum products
 Media Contaminated: Soil
 Waste Management: Tank
 Region: North Western
 Type of Report Ecology Received: Interim cleanup report
 Site Register Issue: 98-02
 County Code: 17
 Contact: Not reported
 Report Title: Not reported

Actual:
194 ft.

Date Ecology Received Report: 12/08/97
 Contaminants Found at Site: Petroleum products
 Media Contaminated: Soil
 Waste Management: Tank
 Region: North Western
 Type of Report Ecology Received: Interim cleanup report
 Site Register Issue: 95-18
 County Code: 17
 Contact: Not reported
 Report Title: Not reported

Date Ecology Received Report: 04/26/99
 Contaminants Found at Site: Petroleum products
 Media Contaminated: Soil
 Waste Management: Tank
 Region: North Western
 Type of Report Ecology Received: Interim cleanup report
 Site Register Issue: 98-15
 County Code: 17
 Contact: Not reported
 Report Title: Not reported

Date Ecology Received Report: 10/15/98
 Contaminants Found at Site: Petroleum products
 Media Contaminated: Soil
 Waste Management: Tank
 Region: North Western
 Type of Report Ecology Received: Interim cleanup report
 Site Register Issue: 98-17
 County Code: 17
 Contact: Not reported
 Report Title: Not reported

Date Ecology Received Report: 01/14/97
 Contaminants Found at Site: Petroleum products
 Media Contaminated: Soil
 Waste Management: Tank

Map ID
 Direction
 Distance
 Elevation

MAP FINDINGS

Site

Database(s)

EDR ID Number
 EPA ID Number

Q LUBE (Continued)

S103503102

Region: North Western
 Type of Report Ecology Received: Interim cleanup report
 Site Register Issue: 94-44
 County Code: 17
 Contact: Not reported
 Report Title: Not reported

Date Ecology Received Report: 04/21/97
 Contaminants Found at Site: Petroleum products
 Media Contaminated: Soil
 Waste Management: Tank
 Region: North Western
 Type of Report Ecology Received: Interim cleanup report
 Site Register Issue: 94-51
 County Code: 17
 Contact: Not reported
 Report Title: Not reported

Date Ecology Received Report: 04/09/97
 Contaminants Found at Site: Petroleum products
 Media Contaminated: Soil
 Waste Management: Tank
 Region: North Western
 Type of Report Ecology Received: Interim cleanup report
 Site Register Issue: 94-51
 County Code: 17
 Contact: Not reported
 Report Title: Not reported

Date Ecology Received Report: 09/02/97
 Contaminants Found at Site: Petroleum products
 Media Contaminated: Soil
 Waste Management: Tank
 Region: North Western
 Type of Report Ecology Received: Interim cleanup report
 Site Register Issue: 95-08
 County Code: 17
 Contact: Not reported
 Report Title: Not reported

AY322
ENE
1/4-1/2
0.329 mi.
1739 ft.

MINIT-LUBE 1103
14001 NE 20TH
BELLEVUE, WA 98007
Site 3 of 6 in cluster AY

CSCSL **U000800176**
ALLSITES **N/A**
LUST
UST
VCP

Relative:
Lower

CSCSL:
 Facility ID: 24767268
 Region: Northwest
 Lat/Long: 47.627771 / -122.154893
 Brownfield Status: Not reported
 Rank Status: N
 Clean Up Siteid: 5755
 Site Status: Cleanup Started
 PSI?: Not reported
 Contaminant Name: Methyl tertiary-butyl ether
 Ground Water: Below MTCA Cleanup Level After Assessment
 Surface Water: Not reported

Actual:
194 ft.

Map ID
Direction
Distance
Elevation

MAP FINDINGS

Site

Database(s)

EDR ID Number
EPA ID Number

MINIT-LUBE 1103 (Continued)

U000800176

Soil:	Not reported
Sediment:	Not reported
Air:	Not reported
Bedrock:	Not reported
Responsible Unit:	Northwest
Facility ID:	24767268
Region:	Northwest
Lat/Long:	47.627771 / -122.154893
Brownfield Status:	Not reported
Rank Status:	N
Clean Up Siteid:	5755
Site Status:	Cleanup Started
PSI?:	Not reported
Contaminant Name:	Non-Halogenated Solvents
Ground Water:	Confirmed Above Cleanup Level
Surface Water:	Not reported
Soil:	Confirmed Above Cleanup Level
Sediment:	Not reported
Air:	Not reported
Bedrock:	Not reported
Responsible Unit:	Northwest
Facility ID:	24767268
Region:	Northwest
Lat/Long:	47.627771 / -122.154893
Brownfield Status:	Not reported
Rank Status:	N
Clean Up Siteid:	5755
Site Status:	Cleanup Started
PSI?:	Not reported
Contaminant Name:	Petroleum-Diesel
Ground Water:	Confirmed Above Cleanup Level
Surface Water:	Not reported
Soil:	Confirmed Above Cleanup Level
Sediment:	Not reported
Air:	Not reported
Bedrock:	Not reported
Responsible Unit:	Northwest
Facility ID:	24767268
Region:	Northwest
Lat/Long:	47.627771 / -122.154893
Brownfield Status:	Not reported
Rank Status:	N
Clean Up Siteid:	5755
Site Status:	Cleanup Started
PSI?:	Not reported
Contaminant Name:	Petroleum-Other
Ground Water:	Confirmed Above Cleanup Level
Surface Water:	Not reported
Soil:	Confirmed Above Cleanup Level
Sediment:	Not reported
Air:	Not reported
Bedrock:	Not reported
Responsible Unit:	Northwest

Map ID
Direction
Distance
Elevation

MAP FINDINGS

Site

Database(s)

EDR ID Number
EPA ID Number

MINIT-LUBE 1103 (Continued)

U000800176

ALLSITES:

Facility Id:	24767268
Latitude:	47.627771
Longitude:	-122.15489
Ecology Interest Type Code:	TIER2
Facility ID:	24767268
Facility Company:	Jiffy Lube Store 2069
Interaction:	I
Interaction 1:	LUST
Interaction 2:	LUST Facility
Ecology Program:	TOXICS
Program Data:	ISIS
Facility Alt.:	Not reported
Program ID:	6803
Date Interaction:	1/14/1997 0:00
Date Interaction 3:	1/30/2003 0:00
Facility ID:	24767268
Facility Company:	Jiffy Lube Store 2069
Interaction:	A
Interaction 1:	TIER2
Interaction 2:	Emergency/Haz Chem Rpt TIER2
Ecology Program:	HAZWASTE
Program Data:	EPCRA
Facility Alt.:	Not reported
Program ID:	CRK000060530
Date Interaction:	2/13/2004 0:00
Date Interaction 3:	Not reported
Facility ID:	24767268
Facility Company:	Jiffy Lube Store 2069
Interaction:	A
Interaction 1:	VOLCLNST
Interaction 2:	Voluntary Cleanup Sites
Ecology Program:	TOXICS
Program Data:	ISIS
Facility Alt.:	"Shell 14001 NE 20th
Program ID:	Bellevue"
Date Interaction:	NW2074
Date Interaction 3:	2/9/2009 0:00
Facility ID:	24767268
Facility Company:	Jiffy Lube Store 2069
Interaction:	I
Interaction 1:	UST
Interaction 2:	Underground Storage Tank
Ecology Program:	TOXICS
Program Data:	UST
Facility Alt.:	Not reported
Program ID:	6803
Date Interaction:	12/1/1987 0:00
Date Interaction 3:	8/6/1996 0:00
Facility Id:	24767268
Latitude:	47.627771
Longitude:	-122.15489

Map ID
Direction
Distance
Elevation

MAP FINDINGS

Site

Database(s)

EDR ID Number
EPA ID Number

MINIT-LUBE 1103 (Continued)

U000800176

Ecology Interest Type Code:	UST
Facility ID:	24767268
Facility Company:	Jiffy Lube Store 2069
Interaction:	I
Interaction 1:	LUST
Interaction 2:	LUST Facility
Ecology Program:	TOXICS
Program Data:	ISIS
Facility Alt.:	Not reported
Program ID:	6803
Date Interaction:	1/14/1997 0:00
Date Interaction 3:	1/30/2003 0:00
Facility ID:	24767268
Facility Company:	Jiffy Lube Store 2069
Interaction:	A
Interaction 1:	TIER2
Interaction 2:	Emergency/Haz Chem Rpt TIER2
Ecology Program:	HAZWASTE
Program Data:	EPCRA
Facility Alt.:	Not reported
Program ID:	CRK000060530
Date Interaction:	2/13/2004 0:00
Date Interaction 3:	Not reported
Facility ID:	24767268
Facility Company:	Jiffy Lube Store 2069
Interaction:	A
Interaction 1:	VOLCLNST
Interaction 2:	Voluntary Cleanup Sites
Ecology Program:	TOXICS
Program Data:	ISIS
Facility Alt.:	"Shell 14001 NE 20th Bellevue"
Program ID:	NW2074
Date Interaction:	2/9/2009 0:00
Date Interaction 3:	
Facility ID:	24767268
Facility Company:	Jiffy Lube Store 2069
Interaction:	I
Interaction 1:	UST
Interaction 2:	Underground Storage Tank
Ecology Program:	TOXICS
Program Data:	UST
Facility Alt.:	Not reported
Program ID:	6803
Date Interaction:	12/1/1987 0:00
Date Interaction 3:	8/6/1996 0:00
Facility Id:	24767268
Latitude:	47.627771
Longitude:	-122.15489
Ecology Interest Type Code:	LUST
Facility ID:	24767268
Facility Company:	Jiffy Lube Store 2069
Interaction:	I

Map ID
Direction
Distance
Elevation

MAP FINDINGS

Site

Database(s)

EDR ID Number
EPA ID Number

MINIT-LUBE 1103 (Continued)

U000800176

Interaction 1:	LUST
Interaction 2:	LUST Facility
Ecology Program:	TOXICS
Program Data:	ISIS
Facility Alt.:	Not reported
Program ID:	6803
Date Interaction:	1/14/1997 0:00
Date Interaction 3:	1/30/2003 0:00
Facility ID:	24767268
Facility Company:	Jiffy Lube Store 2069
Interaction:	A
Interaction 1:	TIER2
Interaction 2:	Emergency/Haz Chem Rpt TIER2
Ecology Program:	HAZWASTE
Program Data:	EPCRA
Facility Alt.:	Not reported
Program ID:	CRK000060530
Date Interaction:	2/13/2004 0:00
Date Interaction 3:	Not reported
Facility ID:	24767268
Facility Company:	Jiffy Lube Store 2069
Interaction:	A
Interaction 1:	VOLCLNST
Interaction 2:	Voluntary Cleanup Sites
Ecology Program:	TOXICS
Program Data:	ISIS
Facility Alt.:	"Shell 14001 NE 20th
Program ID:	Bellevue"
Date Interaction:	NW2074
Date Interaction 3:	2/9/2009 0:00
Facility ID:	24767268
Facility Company:	Jiffy Lube Store 2069
Interaction:	I
Interaction 1:	UST
Interaction 2:	Underground Storage Tank
Ecology Program:	TOXICS
Program Data:	UST
Facility Alt.:	Not reported
Program ID:	6803
Date Interaction:	12/1/1987 0:00
Date Interaction 3:	8/6/1996 0:00
Facility Id:	24767268
Latitude:	47.627771
Longitude:	-122.15489
Ecology Interest Type Code:	VOLCLNST
Facility ID:	24767268
Facility Company:	Jiffy Lube Store 2069
Interaction:	I
Interaction 1:	LUST
Interaction 2:	LUST Facility
Ecology Program:	TOXICS
Program Data:	ISIS

Map ID
Direction
Distance
Elevation

MAP FINDINGS

Site

Database(s)

EDR ID Number
EPA ID Number

MINIT-LUBE 1103 (Continued)

U000800176

Facility Alt.:	Not reported
Program ID:	6803
Date Interaction:	1/14/1997 0:00
Date Interaction 3:	1/30/2003 0:00
Facility ID:	24767268
Facility Company:	Jiffy Lube Store 2069
Interaction:	A
Interaction 1:	TIER2
Interaction 2:	Emergency/Haz Chem Rpt TIER2
Ecology Program:	HAZWASTE
Program Data:	EPCRA
Facility Alt.:	Not reported
Program ID:	CRK000060530
Date Interaction:	2/13/2004 0:00
Date Interaction 3:	Not reported
Facility ID:	24767268
Facility Company:	Jiffy Lube Store 2069
Interaction:	A
Interaction 1:	VOLCLNST
Interaction 2:	Voluntary Cleanup Sites
Ecology Program:	TOXICS
Program Data:	ISIS
Facility Alt.:	"Shell 14001 NE 20th Bellevue"
Program ID:	NW2074
Date Interaction:	2/9/2009 0:00
Date Interaction 3:	
Facility ID:	24767268
Facility Company:	Jiffy Lube Store 2069
Interaction:	I
Interaction 1:	UST
Interaction 2:	Underground Storage Tank
Ecology Program:	TOXICS
Program Data:	UST
Facility Alt.:	Not reported
Program ID:	6803
Date Interaction:	12/1/1987 0:00
Date Interaction 3:	8/6/1996 0:00

LUST:

Facility ID:	24767268
Facility Status:	Cleanup Started
Cleanup Site ID:	5755
Cleanup Unit Type:	Upland
Process Type:	Voluntary Cleanup Program
Alternate Name:	Q LUBE BELLEVUE
Release Status Date:	09/26/2002
Site Response Unit Code:	Northwest
Lat/Long:	47.627771 / -122.15489
Facility ID:	24767268
Facility Status:	Awaiting Cleanup
Cleanup Site ID:	5755
Cleanup Unit Type:	Upland

Map ID
Direction
Distance
Elevation

MAP FINDINGS

Site

Database(s)

EDR ID Number
EPA ID Number

MINIT-LUBE 1103 (Continued)

U000800176

Process Type: Voluntary Cleanup Program
Alternate Name: Q LUBE BELLEVUE
Release Status Date: 01/14/1997
Site Response Unit Code: Northwest
Lat/Long: 47.627771 / -122.15489

UST:

Facility ID: 24767268
Site Id: 6803
UBI: 6006109870010035
Phone Number: 8019726667
Decimal Latitude: 47.627771
Decimal Longitude: -122.154893

Tank Name: 1
Tag Number: Not reported
Tank Status: Removed
Tank Status Date: 08/06/1996
Tank Install Date: 00/01/1987
Tank Closure Date: Not reported
Capacity Range: 5,000 to 9,999 Gallons
Tank Permit Expiration Date: 11/30/1996
Tank Upgrade Date: Not reported
Tank Spill Prevention: Not reported
Tank Overfill Prevention: None
Tank Material: Not reported
Tank Construction: Single Wall Tank
Tank Tightness Test: Not reported
Tank Corrosion Protection: None
Tank Manifold: Not reported
Tank Release Detection: Statistical Inventory Reconciliation
Tank SFC Type: Not reported
Pipe Material: Not reported
Pipe Construction: Single Wall Pipe
Pipe Primary Release Detection: Vapor Monitoring
Pipe Second Release Detection: Not reported
Pipe Corrosion Protection: Sacrificial Anode
Pipe Pumping System: Non-Safe Suction
Responsible Unit: NORTHWEST
Dispenser/Pump SFC Type: Not reported

Tank Name: 1
Tag Number: Not reported
Tank Status: Removed
Tank Status Date: 08/06/1996
Tank Install Date: 00/01/1987
Tank Closure Date: Not reported
Capacity Range: 5,000 to 9,999 Gallons
Tank Permit Expiration Date: 11/30/1996
Tank Upgrade Date: Not reported
Tank Spill Prevention: Not reported
Tank Overfill Prevention: None
Tank Material: Not reported
Tank Construction: Single Wall Tank
Tank Tightness Test: Not reported
Tank Corrosion Protection: None

Map ID
Direction
Distance
Elevation

MAP FINDINGS

Site

Database(s)

EDR ID Number
EPA ID Number

MINIT-LUBE 1103 (Continued)

U000800176

Tank Manifold: Not reported
Tank Release Detection: Statistical Inventory Reconciliation
Tank SFC Type: Not reported
Pipe Material: Not reported
Pipe Construction: Single Wall Pipe
Pipe Primary Release Detection: Vapor Monitoring
Pipe Second Release Detection: Not reported
Pipe Corrosion Protection: Sacrificial Anode
Pipe Pumping System: Non-Safe Suction
Responsible Unit: NORTHWEST
Dispenser/Pump SFC Type: Not reported

Tank Name: 2
Tag Number: Not reported
Tank Status: Removed
Tank Status Date: 08/06/1996
Tank Install Date: 00/01/1987
Tank Closure Date: Not reported
Capacity Range: 2,001 to 4,999 Gallons
Tank Permit Expiration Date: 11/30/1996
Tank Upgrade Date: Not reported
Tank Spill Prevention: Not reported
Tank Overfill Prevention: None
Tank Material: Not reported
Tank Construction: Single Wall Tank
Tank Tightness Test: Not reported
Tank Corrosion Protection: None
Tank Manifold: Not reported
Tank Release Detection: Statistical Inventory Reconciliation
Tank SFC Type: Not reported
Pipe Material: Not reported
Pipe Construction: Single Wall Pipe
Pipe Primary Release Detection: Vapor Monitoring
Pipe Second Release Detection: Not reported
Pipe Corrosion Protection: Sacrificial Anode
Pipe Pumping System: Non-Safe Suction
Responsible Unit: NORTHWEST
Dispenser/Pump SFC Type: Not reported

Tank Name: 2
Tag Number: Not reported
Tank Status: Removed
Tank Status Date: 08/06/1996
Tank Install Date: 00/01/1987
Tank Closure Date: Not reported
Capacity Range: 2,001 to 4,999 Gallons
Tank Permit Expiration Date: 11/30/1996
Tank Upgrade Date: Not reported
Tank Spill Prevention: Not reported
Tank Overfill Prevention: None
Tank Material: Not reported
Tank Construction: Single Wall Tank
Tank Tightness Test: Not reported
Tank Corrosion Protection: None
Tank Manifold: Not reported

Map ID
Direction
Distance
Elevation

MAP FINDINGS

Site

Database(s)

EDR ID Number
EPA ID Number

MINIT-LUBE 1103 (Continued)

U000800176

Tank Release Detection: Statistical Inventory Reconciliation
Tank SFC Type: Not reported
Pipe Material: Not reported
Pipe Construction: Single Wall Pipe
Pipe Primary Release Detection: Vapor Monitoring
Pipe Second Release Detection: Not reported
Pipe Corrosion Protection: Sacrificial Anode
Pipe Pumping System: Non-Safe Suction
Responsible Unit: NORTHWEST
Dispenser/Pump SFC Type: Not reported

Tank Name: 3
Tag Number: Not reported
Tank Status: Removed
Tank Status Date: 08/06/1996
Tank Install Date: 00/01/1987
Tank Closure Date: Not reported
Capacity Range: 1,101 to 2,000 Gallons
Tank Permit Expiration Date: 11/30/1996
Tank Upgrade Date: Not reported
Tank Spill Prevention: None
Tank Overfill Prevention: None
Tank Material: Not reported
Tank Construction: Single Wall Tank
Tank Tightness Test: Not reported
Tank Corrosion Protection: None
Tank Manifold: Not reported
Tank Release Detection: Statistical Inventory Reconciliation
Tank SFC Type: Not reported
Pipe Material: Not reported
Pipe Construction: Single Wall Pipe
Pipe Primary Release Detection: Vapor Monitoring
Pipe Second Release Detection: Not reported
Pipe Corrosion Protection: Sacrificial Anode
Pipe Pumping System: Non-Safe Suction
Responsible Unit: NORTHWEST
Dispenser/Pump SFC Type: Not reported

Tank Name: 3
Tag Number: Not reported
Tank Status: Removed
Tank Status Date: 08/06/1996
Tank Install Date: 00/01/1987
Tank Closure Date: Not reported
Capacity Range: 1,101 to 2,000 Gallons
Tank Permit Expiration Date: 11/30/1996
Tank Upgrade Date: Not reported
Tank Spill Prevention: None
Tank Overfill Prevention: None
Tank Material: Not reported
Tank Construction: Single Wall Tank
Tank Tightness Test: Not reported
Tank Corrosion Protection: None
Tank Manifold: Not reported
Tank Release Detection: Statistical Inventory Reconciliation

Map ID
Direction
Distance
Elevation

MAP FINDINGS

Site

Database(s)

EDR ID Number
EPA ID Number

MINIT-LUBE 1103 (Continued)

U000800176

Tank SFC Type: Not reported
Pipe Material: Not reported
Pipe Construction: Single Wall Pipe
Pipe Primary Release Detection: Vapor Monitoring
Pipe Second Release Detection: Not reported
Pipe Corrosion Protection: Sacrificial Anode
Pipe Pumping System: Non-Safe Suction
Responsible Unit: NORTHWEST
Dispencer/Pump SFC Type: Not reported

Tank Name: 4
Tag Number: Not reported
Tank Status: Removed
Tank Status Date: 02/10/1997
Tank Install Date: 00/01/1964
Tank Closure Date: Not reported
Capacity Range: Not reported
Tank Permit Expiration Date: Not reported
Tank Upgrade Date: Not reported
Tank Spill Prevention: Not reported
Tank Overfill Prevention: Not reported
Tank Material: Not reported
Tank Construction: Not reported
Tank Tightness Test: Not reported
Tank Corrosion Protection: Not reported
Tank Manifold: Not reported
Tank Release Detection: Not reported
Tank SFC Type: Not reported
Pipe Material: Not reported
Pipe Construction: Not reported
Pipe Primary Release Detection: Not reported
Pipe Second Release Detection: Not reported
Pipe Corrosion Protection: Not reported
Pipe Pumping System: Not reported
Responsible Unit: NORTHWEST
Dispencer/Pump SFC Type: Not reported

Tank Name: 4
Tag Number: Not reported
Tank Status: Removed
Tank Status Date: 02/10/1997
Tank Install Date: 00/01/1964
Tank Closure Date: Not reported
Capacity Range: Not reported
Tank Permit Expiration Date: Not reported
Tank Upgrade Date: Not reported
Tank Spill Prevention: Not reported
Tank Overfill Prevention: Not reported
Tank Material: Not reported
Tank Construction: Not reported
Tank Tightness Test: Not reported
Tank Corrosion Protection: Not reported
Tank Manifold: Not reported
Tank Release Detection: Not reported
Tank SFC Type: Not reported

Map ID
Direction
Distance
Elevation

MAP FINDINGS

Site

Database(s)

EDR ID Number
EPA ID Number

MINIT-LUBE 1103 (Continued)

U000800176

Pipe Material: Not reported
Pipe Construction: Not reported
Pipe Primary Release Detection: Not reported
Pipe Second Release Detection: Not reported
Pipe Corrosion Protection: Not reported
Pipe Pumping System: Not reported
Responsible Unit: NORTHWEST
Dispenser/Pump SFC Type: Not reported

VCP:

edr_fstat: WA
edr_fzip: 98007-3702
edr_fcnty: KING
edr_zip: Not reported
Facility ID: 24767268
VCP Status: Yes
VCP: Not reported
Ecology Status: Not reported
NFA Type: Not reported
Date NFA: Not reported
Rank: N
Cleanup Siteid: 5755

edr_fstat: WA
edr_fzip: 98007-3702
edr_fcnty: KING
edr_zip: Not reported
Facility ID: 24767268
VCP Status: Yes
VCP: Not reported
Ecology Status: Not reported
NFA Type: Not reported
Date NFA: Not reported
Rank: N
Cleanup Siteid: 5755

edr_fstat: WA
edr_fzip: 98007-3702
edr_fcnty: KING
edr_zip: Not reported
Facility ID: 24767268
VCP Status: Yes
VCP: Not reported
Ecology Status: Not reported
NFA Type: Not reported
Date NFA: Not reported
Rank: N
Cleanup Siteid: 5755

edr_fstat: WA
edr_fzip: 98007-3702
edr_fcnty: KING
edr_zip: Not reported
Facility ID: 24767268
VCP Status: Yes
VCP: Not reported
Ecology Status: Not reported

Map ID
Direction
Distance
Elevation

MAP FINDINGS

Site

Database(s)

EDR ID Number
EPA ID Number

MINIT-LUBE 1103 (Continued)

U000800176

NFA Type: Not reported
Date NFA: Not reported
Rank: N
Cleanup Siteid: 5755

AY323
ENE
1/4-1/2
0.331 mi.
1746 ft.

CENTER BUILDING LLC
13900 & 13910 NE 20TH ST
BELLEVUE, WA 98007

ALLSITES
CSCSL NFA
VCP

S105430743
N/A

Site 4 of 6 in cluster AY

Relative:
Lower

ALLSITES:

Facility Id: 93438151
Latitude: 47.627888
Longitude: -122.15369
Ecology Interest Type Code: VOLCLNST
Facility ID: 93438151
Facility Company: Center Building LLC
Interaction: I
Interaction 1: VOLCLNST
Interaction 2: Voluntary Cleanup Sites
Ecology Program: TOXICS
Program Data: ISIS
Facility Alt.: Center Building LLC
Program ID: NW0723
Date Interaction: 6/5/2001 0:00
Date Interaction 3: 11/14/2002 0:00

Actual:
194 ft.

CSCSL NFA:

Facility/Site Id: 93438151
CS Id: 1723
NFA Date: 05/15/2002
Rank: Not reported
VCP: Yes
Latitude: 47.627888
Longitude: -122.153694

VCP:

edr_fstat: WA
edr_fzip: 98007
edr_fcnty: KING
edr_zip: Not reported
Facility ID: 93438151
VCP Status: Not reported
VCP: Yes
Ecology Status: Not reported
NFA Type: Not reported
Date NFA: 5/15/2002
Rank: Not reported
Cleanup Siteid: 1723

Map ID
Direction
Distance
Elevation

MAP FINDINGS

Site

Database(s)

EDR ID Number
EPA ID Number

324 BELLEVUE NISSAN
SW 13817 NE 20TH ST
1/4-1/2 BELLEVUE, WA 98005
0.333 mi.
1757 ft.

ALLSITES U000595261
UST N/A

Relative:
Lower

ALLSITES:

Actual:
181 ft.

Facility Id:	33891926
Latitude:	47.619321
Longitude:	-122.17771
Ecology Interest Type Code:	HWOTHER
Facility ID:	33891926
Facility Company:	Land Rover Eastside
Interaction:	I
Interaction 1:	HWG
Interaction 2:	Hazardous Waste Generator
Ecology Program:	HAZWASTE
Program Data:	TURBOWASTE
Facility Alt.:	Not reported
Program ID:	WAD988517553
Date Interaction:	2/1/1993 0:00
Date Interaction 3:	9/5/2003 0:00
Facility ID:	33891926
Facility Company:	Land Rover Eastside
Interaction:	I
Interaction 1:	HWOTHER
Interaction 2:	Haz Waste Management Activity
Ecology Program:	HAZWASTE
Program Data:	TURBOWASTE
Facility Alt.:	Not reported
Program ID:	WAD988517553
Date Interaction:	12/31/2002 0:00
Date Interaction 3:	12/31/2003 0:00
Facility ID:	33891926
Facility Company:	Land Rover Eastside
Interaction:	I
Interaction 1:	HWG
Interaction 2:	Hazardous Waste Generator
Ecology Program:	HAZWASTE
Program Data:	TURBOWASTE
Facility Alt.:	Not reported
Program ID:	WAD988517553
Date Interaction:	12/31/2003 0:00
Date Interaction 3:	12/31/2004 0:00
Facility ID:	33891926
Facility Company:	Land Rover Eastside
Interaction:	I
Interaction 1:	HWOTHER
Interaction 2:	Haz Waste Management Activity
Ecology Program:	HAZWASTE
Program Data:	TURBOWASTE
Facility Alt.:	Not reported
Program ID:	WAD988517553
Date Interaction:	12/31/2004 0:00
Date Interaction 3:	12/31/2004 0:00

Map ID
Direction
Distance
Elevation

MAP FINDINGS

Site

Database(s)

EDR ID Number
EPA ID Number

BELLEVUE NISSAN (Continued)

U000595261

Facility ID:	33891926
Facility Company:	Land Rover Eastside
Interaction:	I
Interaction 1:	LSC
Interaction 2:	Local Source Control
Ecology Program:	HAZWASTE
Program Data:	LSC
Facility Alt.:	Land Rover Eastside
Program ID:	Not reported
Date Interaction:	6/12/2009 0:00
Date Interaction 3:	4/29/2010 0:00
Facility ID:	33891926
Facility Company:	Land Rover Eastside
Interaction:	I
Interaction 1:	UST
Interaction 2:	Underground Storage Tank
Ecology Program:	TOXICS
Program Data:	UST
Facility Alt.:	Not reported
Program ID:	11249
Date Interaction:	2/29/2000 0:00
Date Interaction 3:	5/3/2000 0:00
Facility Id:	33891926
Latitude:	47.619321
Longitude:	-122.17771
Ecology Interest Type Code:	LSC
Facility ID:	33891926
Facility Company:	Land Rover Eastside
Interaction:	I
Interaction 1:	HWG
Interaction 2:	Hazardous Waste Generator
Ecology Program:	HAZWASTE
Program Data:	TURBOWASTE
Facility Alt.:	Not reported
Program ID:	WAD988517553
Date Interaction:	2/1/1993 0:00
Date Interaction 3:	9/5/2003 0:00
Facility ID:	33891926
Facility Company:	Land Rover Eastside
Interaction:	I
Interaction 1:	HWOTHER
Interaction 2:	Haz Waste Management Activity
Ecology Program:	HAZWASTE
Program Data:	TURBOWASTE
Facility Alt.:	Not reported
Program ID:	WAD988517553
Date Interaction:	12/31/2002 0:00
Date Interaction 3:	12/31/2003 0:00
Facility ID:	33891926
Facility Company:	Land Rover Eastside
Interaction:	I
Interaction 1:	HWG

Map ID
Direction
Distance
Elevation

MAP FINDINGS

Site

Database(s)

EDR ID Number
EPA ID Number

BELLEVUE NISSAN (Continued)

U000595261

Interaction 2:	Hazardous Waste Generator
Ecology Program:	HAZWASTE
Program Data:	TURBOWASTE
Facility Alt.:	Not reported
Program ID:	WAD988517553
Date Interaction:	12/31/2003 0:00
Date Interaction 3:	12/31/2004 0:00
Facility ID:	33891926
Facility Company:	Land Rover Eastside
Interaction:	I
Interaction 1:	HWOTHER
Interaction 2:	Haz Waste Management Activity
Ecology Program:	HAZWASTE
Program Data:	TURBOWASTE
Facility Alt.:	Not reported
Program ID:	WAD988517553
Date Interaction:	12/31/2004 0:00
Date Interaction 3:	12/31/2004 0:00
Facility ID:	33891926
Facility Company:	Land Rover Eastside
Interaction:	I
Interaction 1:	LSC
Interaction 2:	Local Source Control
Ecology Program:	HAZWASTE
Program Data:	LSC
Facility Alt.:	Land Rover Eastside
Program ID:	Not reported
Date Interaction:	6/12/2009 0:00
Date Interaction 3:	4/29/2010 0:00
Facility ID:	33891926
Facility Company:	Land Rover Eastside
Interaction:	I
Interaction 1:	UST
Interaction 2:	Underground Storage Tank
Ecology Program:	TOXICS
Program Data:	UST
Facility Alt.:	Not reported
Program ID:	11249
Date Interaction:	2/29/2000 0:00
Date Interaction 3:	5/3/2000 0:00
Facility Id:	33891926
Latitude:	47.619321
Longitude:	-122.17771
Ecology Interest Type Code:	UST
Facility ID:	33891926
Facility Company:	Land Rover Eastside
Interaction:	I
Interaction 1:	HWG
Interaction 2:	Hazardous Waste Generator
Ecology Program:	HAZWASTE
Program Data:	TURBOWASTE
Facility Alt.:	Not reported

Map ID
Direction
Distance
Elevation

MAP FINDINGS

Site

Database(s)

EDR ID Number
EPA ID Number

BELLEVUE NISSAN (Continued)

U000595261

Program ID:	WAD988517553
Date Interaction:	2/1/1993 0:00
Date Interaction 3:	9/5/2003 0:00
Facility ID:	33891926
Facility Company:	Land Rover Eastside
Interaction:	I
Interaction 1:	HWOTHER
Interaction 2:	Haz Waste Management Activity
Ecology Program:	HAZWASTE
Program Data:	TURBOWASTE
Facility Alt.:	Not reported
Program ID:	WAD988517553
Date Interaction:	12/31/2002 0:00
Date Interaction 3:	12/31/2003 0:00
Facility ID:	33891926
Facility Company:	Land Rover Eastside
Interaction:	I
Interaction 1:	HWG
Interaction 2:	Hazardous Waste Generator
Ecology Program:	HAZWASTE
Program Data:	TURBOWASTE
Facility Alt.:	Not reported
Program ID:	WAD988517553
Date Interaction:	12/31/2003 0:00
Date Interaction 3:	12/31/2004 0:00
Facility ID:	33891926
Facility Company:	Land Rover Eastside
Interaction:	I
Interaction 1:	HWOTHER
Interaction 2:	Haz Waste Management Activity
Ecology Program:	HAZWASTE
Program Data:	TURBOWASTE
Facility Alt.:	Not reported
Program ID:	WAD988517553
Date Interaction:	12/31/2004 0:00
Date Interaction 3:	12/31/2004 0:00
Facility ID:	33891926
Facility Company:	Land Rover Eastside
Interaction:	I
Interaction 1:	LSC
Interaction 2:	Local Source Control
Ecology Program:	HAZWASTE
Program Data:	LSC
Facility Alt.:	Land Rover Eastside
Program ID:	Not reported
Date Interaction:	6/12/2009 0:00
Date Interaction 3:	4/29/2010 0:00
Facility ID:	33891926
Facility Company:	Land Rover Eastside
Interaction:	I
Interaction 1:	UST
Interaction 2:	Underground Storage Tank

Map ID
Direction
Distance
Elevation

MAP FINDINGS

Site

Database(s)

EDR ID Number
EPA ID Number

BELLEVUE NISSAN (Continued)

U000595261

Ecology Program: TOXICS
Program Data: UST
Facility Alt.: Not reported
Program ID: 11249
Date Interaction: 2/29/2000 0:00
Date Interaction 3: 5/3/2000 0:00

Facility Id: 33891926
Latitude: 47.619321
Longitude: -122.17771
Ecology Interest Type Code: HWG
Facility ID: 33891926
Facility Company: Land Rover Eastside
Interaction: I
Interaction 1: HWG
Interaction 2: Hazardous Waste Generator
Ecology Program: HAZWASTE
Program Data: TURBOWASTE
Facility Alt.: Not reported
Program ID: WAD988517553
Date Interaction: 2/1/1993 0:00
Date Interaction 3: 9/5/2003 0:00

Facility ID: 33891926
Facility Company: Land Rover Eastside
Interaction: I
Interaction 1: HWOTHER
Interaction 2: Haz Waste Management Activity
Ecology Program: HAZWASTE
Program Data: TURBOWASTE
Facility Alt.: Not reported
Program ID: WAD988517553
Date Interaction: 12/31/2002 0:00
Date Interaction 3: 12/31/2003 0:00

Facility ID: 33891926
Facility Company: Land Rover Eastside
Interaction: I
Interaction 1: HWG
Interaction 2: Hazardous Waste Generator
Ecology Program: HAZWASTE
Program Data: TURBOWASTE
Facility Alt.: Not reported
Program ID: WAD988517553
Date Interaction: 12/31/2003 0:00
Date Interaction 3: 12/31/2004 0:00

Facility ID: 33891926
Facility Company: Land Rover Eastside
Interaction: I
Interaction 1: HWOTHER
Interaction 2: Haz Waste Management Activity
Ecology Program: HAZWASTE
Program Data: TURBOWASTE
Facility Alt.: Not reported
Program ID: WAD988517553

Map ID
Direction
Distance
Elevation

MAP FINDINGS

Site

Database(s)

EDR ID Number
EPA ID Number

BELLEVUE NISSAN (Continued)

U000595261

Date Interaction: 12/31/2004 0:00
Date Interaction 3: 12/31/2004 0:00

Facility ID: 33891926
Facility Company: Land Rover Eastside
Interaction: I
Interaction 1: LSC
Interaction 2: Local Source Control
Ecology Program: HAZWASTE
Program Data: LSC
Facility Alt.: Land Rover Eastside
Program ID: Not reported
Date Interaction: 6/12/2009 0:00
Date Interaction 3: 4/29/2010 0:00

Facility ID: 33891926
Facility Company: Land Rover Eastside
Interaction: I
Interaction 1: UST
Interaction 2: Underground Storage Tank
Ecology Program: TOXICS
Program Data: UST
Facility Alt.: Not reported
Program ID: 11249
Date Interaction: 2/29/2000 0:00
Date Interaction 3: 5/3/2000 0:00

UST:

Facility ID: 13923692
Site Id: 6960
UBI: Not reported
Phone Number: 2066434544
Decimal Latitude: 47.627781
Decimal Longitude: -122.155763

Tank Name: 1
Tag Number: Not reported
Tank Status: Removed
Tank Status Date: 08/06/1996
Tank Install Date: 00/31/1964
Tank Closure Date: Not reported
Capacity Range: Not reported
Tank Permit Expiration Date: Not reported
Tank Upgrade Date: Not reported
Tank Spill Prevention: Not reported
Tank Overfill Prevention: Not reported
Tank Material: Steel
Tank Construction: Not reported
Tank Tightness Test: Not reported
Tank Corrosion Protection: Sacrificial Anode
Tank Manifold: Not reported
Tank Release Detection: Not reported
Tank SFC Type: Not reported
Pipe Material: Steel
Pipe Construction: Not reported
Pipe Primary Release Detection: Not reported

Map ID
Direction
Distance
Elevation

MAP FINDINGS

Site

Database(s)

EDR ID Number
EPA ID Number

BELLEVUE NISSAN (Continued)

U000595261

Pipe Second Release Detection: Not reported
Pipe Corrosion Protection: Not reported
Pipe Pumping System: Not reported
Responsible Unit: NORTHWEST
Dispencer/Pump SFC Type: Not reported

Tank Name: 1
Tag Number: Not reported
Tank Status: Removed
Tank Status Date: 08/06/1996
Tank Install Date: 00/31/1964
Tank Closure Date: Not reported
Capacity Range: 111 TO 1,100 Gallons
Tank Permit Expiration Date: Not reported
Tank Upgrade Date: Not reported
Tank Spill Prevention: Not reported
Tank Overfill Prevention: Not reported
Tank Material: Steel
Tank Construction: Single Wall Tank
Tank Tightness Test: Not reported
Tank Corrosion Protection: Not reported
Tank Manifold: Not reported
Tank Release Detection: Not reported
Tank SFC Type: Not reported
Pipe Material: Steel
Pipe Construction: Not reported
Pipe Primary Release Detection: Not reported
Pipe Second Release Detection: Not reported
Pipe Corrosion Protection: Not reported
Pipe Pumping System: Not reported
Responsible Unit: NORTHWEST
Dispencer/Pump SFC Type: Not reported

Tank Name: 2
Tag Number: Not reported
Tank Status: Removed
Tank Status Date: 08/06/1996
Tank Install Date: 00/31/1964
Tank Closure Date: Not reported
Capacity Range: Not reported
Tank Permit Expiration Date: Not reported
Tank Upgrade Date: Not reported
Tank Spill Prevention: Not reported
Tank Overfill Prevention: Not reported
Tank Material: Steel
Tank Construction: Not reported
Tank Tightness Test: Not reported
Tank Corrosion Protection: Sacrificial Anode
Tank Manifold: Not reported
Tank Release Detection: Not reported
Tank SFC Type: Not reported
Pipe Material: Steel
Pipe Construction: Not reported
Pipe Primary Release Detection: Not reported
Pipe Second Release Detection: Not reported

Map ID
Direction
Distance
Elevation

MAP FINDINGS

Site

Database(s)

EDR ID Number
EPA ID Number

BELLEVUE NISSAN (Continued)

U000595261

Pipe Corrosion Protection: Not reported
Pipe Pumping System: Not reported
Responsible Unit: NORTHWEST
Dispenser/Pump SFC Type: Not reported

Tank Name: 3
Tag Number: Not reported
Tank Status: Exempt
Tank Status Date: 08/06/1996
Tank Install Date: 00/31/1964
Tank Closure Date: Not reported
Capacity Range: Not reported
Tank Permit Expiration Date: Not reported
Tank Upgrade Date: Not reported
Tank Spill Prevention: Not reported
Tank Overfill Prevention: Not reported
Tank Material: Steel
Tank Construction: Not reported
Tank Tightness Test: Not reported
Tank Corrosion Protection: Sacrificial Anode
Tank Manifold: Not reported
Tank Release Detection: Not reported
Tank SFC Type: Not reported
Pipe Material: Steel
Pipe Construction: Not reported
Pipe Primary Release Detection: Not reported
Pipe Second Release Detection: Not reported
Pipe Corrosion Protection: Not reported
Pipe Pumping System: Not reported
Responsible Unit: NORTHWEST
Dispenser/Pump SFC Type: Not reported

Tank Name: 4
Tag Number: Not reported
Tank Status: Exempt
Tank Status Date: 08/06/1996
Tank Install Date: 00/31/1964
Tank Closure Date: Not reported
Capacity Range: Not reported
Tank Permit Expiration Date: Not reported
Tank Upgrade Date: Not reported
Tank Spill Prevention: Not reported
Tank Overfill Prevention: Not reported
Tank Material: Steel
Tank Construction: Not reported
Tank Tightness Test: Not reported
Tank Corrosion Protection: Sacrificial Anode
Tank Manifold: Not reported
Tank Release Detection: Not reported
Tank SFC Type: Not reported
Pipe Material: Steel
Pipe Construction: Not reported
Pipe Primary Release Detection: Not reported
Pipe Second Release Detection: Not reported
Pipe Corrosion Protection: Not reported

Map ID
 Direction
 Distance
 Elevation

MAP FINDINGS

Site

Database(s)

EDR ID Number
 EPA ID Number

BELLEVUE NISSAN (Continued)

U000595261

Pipe Pumping System: Not reported
 Responsible Unit: NORTHWEST
 Dispenser/Pump SFC Type: Not reported

AY325
ENE
1/4-1/2
0.334 mi.
1766 ft.

PHILLIPS 66 071792
140TH & 20TH NE
BELLEVUE, WA 98004

ALLSITES **U001122900**
UST **N/A**

Site 5 of 6 in cluster AY

Relative:
Lower

ALLSITES:

Facility Id: 83589368
 Latitude: 47.72997
 Longitude: -122.30845
 Ecology Interest Type Code: UST
 Facility ID: 83589368
 Facility Company: PHILLIPS 66 COMPANY SS071792
 Interaction: A
 Interaction 1: UST
 Interaction 2: Underground Storage Tank
 Ecology Program: TOXICS
 Program Data: UST
 Facility Alt.: Not reported
 Program ID: 2802
 Date Interaction: 3/20/2000 0:00
 Date Interaction 3: Not reported

Actual:
194 ft.

UST:

Facility ID: 83589368
 Site Id: 2802
 UBI: Not reported
 Phone Number: Not reported
 Decimal Latitude: 47.72997
 Decimal Longitude: -122.308458

Tank Name: 0418644
 Tag Number: Not reported
 Tank Status: Unknown
 Tank Status Date: 08/06/1996
 Tank Install Date: 00/31/1964
 Tank Closure Date: Not reported
 Capacity Range: 111 TO 1,100 Gallons
 Tank Permit Expiration Date: Not reported
 Tank Upgrade Date: Not reported
 Tank Spill Prevention: Not reported
 Tank Overfill Prevention: Not reported
 Tank Material: Steel
 Tank Construction: Single Wall Tank
 Tank Tightness Test: Not reported
 Tank Corrosion Protection: Not reported
 Tank Manifold: Not reported
 Tank Release Detection: Not reported
 Tank SFC Type: Not reported
 Pipe Material: Steel
 Pipe Construction: Not reported
 Pipe Primary Release Detection: Not reported

Map ID
Direction
Distance
Elevation

MAP FINDINGS

Site

Database(s)

EDR ID Number
EPA ID Number

PHILLIPS 66 071792 (Continued)

U001122900

Pipe Second Release Detection: Not reported
Pipe Corrosion Protection: Not reported
Pipe Pumping System: Not reported
Responsible Unit: NORTHWEST
Dispencer/Pump SFC Type: Not reported

Tank Name: 0418646
Tag Number: Not reported
Tank Status: Unknown
Tank Status Date: 08/06/1996
Tank Install Date: 00/31/1964
Tank Closure Date: Not reported
Capacity Range: Not reported
Tank Permit Expiration Date: Not reported
Tank Upgrade Date: Not reported
Tank Spill Prevention: Not reported
Tank Overfill Prevention: Not reported
Tank Material: Steel
Tank Construction: Single Wall Tank
Tank Tightness Test: Not reported
Tank Corrosion Protection: Not reported
Tank Manifold: Not reported
Tank Release Detection: Not reported
Tank SFC Type: Not reported
Pipe Material: Steel
Pipe Construction: Not reported
Pipe Primary Release Detection: Not reported
Pipe Second Release Detection: Not reported
Pipe Corrosion Protection: Not reported
Pipe Pumping System: Not reported
Responsible Unit: NORTHWEST
Dispencer/Pump SFC Type: Not reported

Tank Name: 0418647
Tag Number: Not reported
Tank Status: Unknown
Tank Status Date: 08/06/1996
Tank Install Date: 00/31/1964
Tank Closure Date: Not reported
Capacity Range: 111 TO 1,100 Gallons
Tank Permit Expiration Date: Not reported
Tank Upgrade Date: Not reported
Tank Spill Prevention: Not reported
Tank Overfill Prevention: Not reported
Tank Material: Steel
Tank Construction: Single Wall Tank
Tank Tightness Test: Not reported
Tank Corrosion Protection: Not reported
Tank Manifold: Not reported
Tank Release Detection: Not reported
Tank SFC Type: Not reported
Pipe Material: Steel
Pipe Construction: Not reported
Pipe Primary Release Detection: Not reported
Pipe Second Release Detection: Not reported

Map ID
Direction
Distance
Elevation

MAP FINDINGS

Site

Database(s)

EDR ID Number
EPA ID Number

PHILLIPS 66 071792 (Continued)

U001122900

Pipe Corrosion Protection: Not reported
Pipe Pumping System: Not reported
Responsible Unit: NORTHWEST
Dispenser/Pump SFC Type: Not reported

Tank Name: 0418649
Tag Number: Not reported
Tank Status: Unknown
Tank Status Date: 08/06/1996
Tank Install Date: 00/31/1964
Tank Closure Date: Not reported
Capacity Range: Not reported
Tank Permit Expiration Date: Not reported
Tank Upgrade Date: Not reported
Tank Spill Prevention: Not reported
Tank Overfill Prevention: Not reported
Tank Material: Steel
Tank Construction: Single Wall Tank
Tank Tightness Test: Not reported
Tank Corrosion Protection: Not reported
Tank Manifold: Not reported
Tank Release Detection: Not reported
Tank SFC Type: Not reported
Pipe Material: Steel
Pipe Construction: Not reported
Pipe Primary Release Detection: Not reported
Pipe Second Release Detection: Not reported
Pipe Corrosion Protection: Not reported
Pipe Pumping System: Not reported
Responsible Unit: NORTHWEST
Dispenser/Pump SFC Type: Not reported

326
NW
1/4-1/2
0.334 mi.
1766 ft.

SMITH & HAWKEN
12200 NORTHUP WY
BELLEVUE, WA 98005

RCRA NonGen / NLR 1001092166
FINDS WAR000008193
ALLSITES

Relative:
Lower

RCRA NonGen / NLR:

Actual:
194 ft.

Date form received by agency: 10/01/1998
Facility name: SMITH & HAWKEN
Facility address: 12200 NORTHUP WY
BELLEVUE, WA 98005
EPA ID: WAR000008193
Mailing address: 12200 NORTHUP WAY
BELLEVUE, WA 98005-1914
Contact: SMITH & HAWKEN SMITH & HAWKEN
Contact address: 12200 NORTHUP WAY
BELLEVUE, WA 98005-1914
Contact country: US
Contact telephone: (000)000-0000
Contact email: Not reported
EPA Region: 10
Classification: Non-Generator
Description: Handler: Non-Generators do not presently generate hazardous waste

Map ID
Direction
Distance
Elevation

MAP FINDINGS

Site

Database(s)

EDR ID Number
EPA ID Number

SMITH & HAWKEN (Continued)

1001092166

Owner/Operator Summary:

Owner/operator name: SMITH & HAWKIN S
Owner/operator address: 12200 NORTHUP WAY
BELLEVUE, WA 98005
Owner/operator country: US
Owner/operator telephone: (425)881-6775
Legal status: Private
Owner/Operator Type: Owner
Owner/Op start date: 05/03/1996
Owner/Op end date: Not reported

Handler Activities Summary:

U.S. importer of hazardous waste: No
Mixed waste (haz. and radioactive): No
Recycler of hazardous waste: No
Transporter of hazardous waste: No
Treater, storer or disposer of HW: No
Underground injection activity: No
On-site burner exemption: No
Furnace exemption: No
Used oil fuel burner: No
Used oil processor: No
User oil refiner: No
Used oil fuel marketer to burner: No
Used oil Specification marketer: No
Used oil transfer facility: No
Used oil transporter: No

Violation Status: No violations found

FINDS:

Registry ID: 110005404197

Environmental Interest/Information System

RCRAInfo is a national information system that supports the Resource Conservation and Recovery Act (RCRA) program through the tracking of events and activities related to facilities that generate, transport, and treat, store, or dispose of hazardous waste. RCRAInfo allows RCRA program staff to track the notification, permit, compliance, and corrective action activities required under RCRA.

ALLSITES:

Facility Id: 85963379
Latitude: 47.62919
Longitude: -122.17465
Ecology Interest Type Code: HWG
Facility ID: 85963379
Facility Company: Smith & Hawken
Interaction: I
Interaction 1: HWG
Interaction 2: Hazardous Waste Generator
Ecology Program: HAZWASTE
Program Data: TURBOWASTE
Facility Alt.: Not reported

Map ID
 Direction
 Distance
 Elevation

MAP FINDINGS

Site

Database(s)

EDR ID Number
 EPA ID Number

SMITH & HAWKEN (Continued)

1001092166

Program ID: WAR000008193
 Date Interaction: 3/5/1996 0:00
 Date Interaction 3: 12/31/1996 0:00

AY327
ENE
1/4-1/2
0.337 mi.
1778 ft.

BELLEVUE KAWASAKI INC
14004 NE 20TH
BELLEVUE, WA 98007
Site 6 of 6 in cluster AY

ALLSITES **U001124197**
UST **N/A**

Relative:
Lower

ALLSITES:
 Facility Id: 17579188
 Latitude: 47.627761
 Longitude: -122.15484
 Ecology Interest Type Code: UST
 Facility ID: 17579188
 Facility Company: BELLEVUE KAWASAKI INC
 Interaction: I
 Interaction 1: UST
 Interaction 2: Underground Storage Tank
 Ecology Program: TOXICS
 Program Data: UST
 Facility Alt.: Not reported
 Program ID: 5788
 Date Interaction: 2/29/2000 0:00
 Date Interaction 3: 5/3/2000 0:00

Actual:
194 ft.

UST:
 Facility ID: 17579188
 Site Id: 5788
 UBI: Not reported
 Phone Number: 2066415040
 Decimal Latitude: 47.627761
 Decimal Longitude: -122.154843

Tank Name: 1
 Tag Number: Not reported
 Tank Status: Removed
 Tank Status Date: 08/06/1996
 Tank Install Date: 00/31/1964
 Tank Closure Date: Not reported
 Capacity Range: Not reported
 Tank Permit Expiration Date: Not reported
 Tank Upgrade Date: Not reported
 Tank Spill Prevention: Not reported
 Tank Overfill Prevention: Not reported
 Tank Material: Not reported
 Tank Construction: Not reported
 Tank Tightness Test: Not reported
 Tank Corrosion Protection: Not reported
 Tank Manifold: Not reported
 Tank Release Detection: Not reported
 Tank SFC Type: Not reported
 Pipe Material: Not reported
 Pipe Construction: Not reported

Map ID
Direction
Distance
Elevation

MAP FINDINGS

Site

Database(s)

EDR ID Number
EPA ID Number

BELLEVUE KAWASAKI INC (Continued)

U001124197

Pipe Primary Release Detection: Not reported
Pipe Second Release Detection: Not reported
Pipe Corrosion Protection: Not reported
Pipe Pumping System: Not reported
Responsible Unit: NORTHWEST
Dispencer/Pump SFC Type: Not reported

Tank Name: 1
Tag Number: Not reported
Tank Status: Removed
Tank Status Date: 08/06/1996
Tank Install Date: 00/31/1964
Tank Closure Date: Not reported
Capacity Range: Not reported
Tank Permit Expiration Date: Not reported
Tank Upgrade Date: Not reported
Tank Spill Prevention: Not reported
Tank Overfill Prevention: Not reported
Tank Material: Not reported
Tank Construction: Not reported
Tank Tightness Test: Not reported
Tank Corrosion Protection: Not reported
Tank Manifold: Not reported
Tank Release Detection: Not reported
Tank SFC Type: Not reported
Pipe Material: Not reported
Pipe Construction: Not reported
Pipe Primary Release Detection: Not reported
Pipe Second Release Detection: Not reported
Pipe Corrosion Protection: Not reported
Pipe Pumping System: Not reported
Responsible Unit: NORTHWEST
Dispencer/Pump SFC Type: Not reported

Tank Name: 2
Tag Number: Not reported
Tank Status: Removed
Tank Status Date: 08/06/1996
Tank Install Date: 00/31/1964
Tank Closure Date: Not reported
Capacity Range: Not reported
Tank Permit Expiration Date: Not reported
Tank Upgrade Date: Not reported
Tank Spill Prevention: Not reported
Tank Overfill Prevention: Not reported
Tank Material: Not reported
Tank Construction: Not reported
Tank Tightness Test: Not reported
Tank Corrosion Protection: Not reported
Tank Manifold: Not reported
Tank Release Detection: Not reported
Tank SFC Type: Not reported
Pipe Material: Not reported
Pipe Construction: Not reported
Pipe Primary Release Detection: Not reported

Map ID
 Direction
 Distance
 Elevation

MAP FINDINGS

Site

Database(s)

EDR ID Number
 EPA ID Number

BELLEVUE KAWASAKI INC (Continued)

U001124197

Pipe Second Release Detection: Not reported
 Pipe Corrosion Protection: Not reported
 Pipe Pumping System: Not reported
 Responsible Unit: NORTHWEST
 Dispenser/Pump SFC Type: Not reported

Tank Name: 2
 Tag Number: Not reported
 Tank Status: Removed
 Tank Status Date: 08/06/1996
 Tank Install Date: 00/31/1964
 Tank Closure Date: Not reported
 Capacity Range: Not reported
 Tank Permit Expiration Date: Not reported
 Tank Upgrade Date: Not reported
 Tank Spill Prevention: Not reported
 Tank Overfill Prevention: Not reported
 Tank Material: Not reported
 Tank Construction: Not reported
 Tank Tightness Test: Not reported
 Tank Corrosion Protection: Not reported
 Tank Manifold: Not reported
 Tank Release Detection: Not reported
 Tank SFC Type: Not reported
 Pipe Material: Not reported
 Pipe Construction: Not reported
 Pipe Primary Release Detection: Not reported
 Pipe Second Release Detection: Not reported
 Pipe Corrosion Protection: Not reported
 Pipe Pumping System: Not reported
 Responsible Unit: NORTHWEST
 Dispenser/Pump SFC Type: Not reported

328
ESE
1/4-1/2
0.339 mi.
1789 ft.

PHARMACEUTICAL WASTE SVCS INC
1409 140TH PL NE 101
BELLEVUE, WA 98007

RCRA NonGen / NLR **1000364757**
FINDS **WAD982659286**
ALLSITES

Relative:
Higher

RCRA NonGen / NLR:

Date form received by agency: 05/04/1989
 Facility name: PHARMACEUTICAL WASTE SVCS INC
 Facility address: 1409 140TH PL NE 101
 BELLEVUE, WA 98007
 EPA ID: WAD982659286
 Mailing address: 12505 BEL RED RD STE 208
 BELLEVUE, WA 98005-2510
 Contact: PHARMACEUTICAL PHARMACEUTICAL
 Contact address: 12505 BEL RED RD STE 208
 BELLEVUE, WA 98005-2510
 Contact country: US
 Contact telephone: (000)000-0000
 Contact email: Not reported
 EPA Region: 10
 Classification: Non-Generator
 Description: Handler: Non-Generators do not presently generate hazardous waste

Actual:
211 ft.

Map ID
Direction
Distance
Elevation

MAP FINDINGS

Site

Database(s)

EDR ID Number
EPA ID Number

PHARMACEUTICAL WASTE SVCS INC (Continued)

1000364757

Owner/Operator Summary:

Owner/operator name: PHARMACEUTICAL P
Owner/operator address: 1409 140TH PL NE STE 101
BELLEVUE, WA 98007
Owner/operator country: US
Owner/operator telephone: (000)000-0000
Legal status: Private
Owner/Operator Type: Owner
Owner/Op start date: 05/02/1996
Owner/Op end date: Not reported

Handler Activities Summary:

U.S. importer of hazardous waste: No
Mixed waste (haz. and radioactive): No
Recycler of hazardous waste: No
Transporter of hazardous waste: No
Treater, storer or disposer of HW: No
Underground injection activity: No
On-site burner exemption: No
Furnace exemption: No
Used oil fuel burner: No
Used oil processor: No
User oil refiner: No
Used oil fuel marketer to burner: No
Used oil Specification marketer: No
Used oil transfer facility: No
Used oil transporter: No

Violation Status: No violations found

FINDS:

Registry ID: 110005348212

Environmental Interest/Information System

RCRAInfo is a national information system that supports the Resource Conservation and Recovery Act (RCRA) program through the tracking of events and activities related to facilities that generate, transport, and treat, store, or dispose of hazardous waste. RCRAInfo allows RCRA program staff to track the notification, permit, compliance, and corrective action activities required under RCRA.

ALLSITES:

Facility Id: 32861515
Latitude: 47.62607
Longitude: -122.15322
Ecology Interest Type Code: HWG
Facility ID: 32861515
Facility Company: Pharmaceutical Waste Svcs Inc
Interaction: I
Interaction 1: HWG
Interaction 2: Hazardous Waste Generator
Ecology Program: HAZWASTE
Program Data: TURBOWASTE
Facility Alt.: Not reported

Map ID
Direction
Distance
Elevation

MAP FINDINGS

Site

Database(s)

EDR ID Number
EPA ID Number

PHARMACEUTICAL WASTE SVCS INC (Continued)

1000364757

Program ID: WAD982659286
Date Interaction: 5/4/1989 0:00
Date Interaction 3: 12/31/1989 0:00

329
North
1/4-1/2
0.347 mi.
1832 ft.

LEASE CRUTCHER LEWIS BELLEVUE
2335 130TH AVE NE
BELLEVUE, WA 98005

RCRA NonGen / NLR
FINDS
ALLSITES

1000455893
WAD988476412

Relative:
Higher

RCRA NonGen / NLR:

Date form received by agency: 08/24/1990
Facility name: LEASE CRUTCHER LEWIS BELLEVUE
Facility address: 2335 130TH AVE NE
BELLEVUE, WA 98005
EPA ID: WAD988476412
Mailing address: 4330 148TH AVE NE
REDMOND, WA 98052-5152
Contact: LEASE CRUTCHER LEASE CRUTCHER
Contact address: 4330 148TH AVE NE
REDMOND, WA 98052-5152

Actual:
306 ft.

Contact country: US
Contact telephone: (000)000-0000
Contact email: Not reported
EPA Region: 10
Classification: Non-Generator
Description: Handler: Non-Generators do not presently generate hazardous waste

Owner/Operator Summary:

Owner/operator name: LEASE CRUTCHER L
Owner/operator address: 2335 130TH AVE NE
BELLEVUE, WA 98005
Owner/operator country: US
Owner/operator telephone: (000)000-0000
Legal status: Private
Owner/Operator Type: Owner
Owner/Op start date: 05/02/1996
Owner/Op end date: Not reported

Handler Activities Summary:

U.S. importer of hazardous waste: No
Mixed waste (haz. and radioactive): No
Recycler of hazardous waste: No
Transporter of hazardous waste: No
Treater, storer or disposer of HW: No
Underground injection activity: No
On-site burner exemption: No
Furnace exemption: No
Used oil fuel burner: No
Used oil processor: No
User oil refiner: No
Used oil fuel marketer to burner: No
Used oil Specification marketer: No
Used oil transfer facility: No
Used oil transporter: No

Map ID
Direction
Distance
Elevation

MAP FINDINGS

Site

Database(s)

EDR ID Number
EPA ID Number

LEASE CRUTCHER LEWIS BELLEVUE (Continued)

1000455893

Violation Status: No violations found

FINDS:

Registry ID: 110005355007

Environmental Interest/Information System

RCRAInfo is a national information system that supports the Resource Conservation and Recovery Act (RCRA) program through the tracking of events and activities related to facilities that generate, transport, and treat, store, or dispose of hazardous waste. RCRAInfo allows RCRA program staff to track the notification, permit, compliance, and corrective action activities required under RCRA.

ALLSITES:

Facility Id: 77652395
Latitude: 47.63115
Longitude: -122.16776
Ecology Interest Type Code: HWG
Facility ID: 77652395
Facility Company: Lease Crutcher Lewis Bellevue
Interaction: I
Interaction 1: HWG
Interaction 2: Hazardous Waste Generator
Ecology Program: HAZWASTE
Program Data: TURBOWASTE
Facility Alt.: Not reported
Program ID: WAD988476412
Date Interaction: 8/24/1990 0:00
Date Interaction 3: 3/8/1991 0:00

**330
ENE
1/4-1/2
0.351 mi.
1855 ft.**

**STRICTLY BMW INDEPENDENT SVC INC
2111 140TH AVE NE
BELLEVUE, WA 98005**

**RCRA NonGen / NLR 1000659969
FINDS WAD988496493
ALLSITES**

**Relative:
Lower**

RCRA NonGen / NLR:

Date form received by agency: 11/07/1997
Facility name: STRICTLY BMW INDEPENDENT SVC INC
Facility address: 2111 140TH AVE NE
BELLEVUE, WA 98005-2005
EPA ID: WAD988496493
Contact: STRICTLY BMW IN STRICTLY BMW IN
Contact address: 2111 140TH AVE NE
BELLEVUE, WA 98005-2007
Contact country: US
Contact telephone: (000)000-0000
Contact email: Not reported
EPA Region: 10
Classification: Non-Generator
Description: Handler: Non-Generators do not presently generate hazardous waste

Owner/Operator Summary:

Owner/operator name: RONALD N

Map ID
Direction
Distance
Elevation

MAP FINDINGS

Site

Database(s)

EDR ID Number
EPA ID Number

STRICTLY BMW INDEPENDENT SVC INC (Continued)

1000659969

Owner/operator address: 2111 140TH AVE NE
BELLEVUE, WA 98005
Owner/operator country: US
Owner/operator telephone: (425)747-6044
Legal status: Private
Owner/Operator Type: Operator
Owner/Op start date: 08/21/1996
Owner/Op end date: Not reported

Owner/operator name: RONALD N
Owner/operator address: 2111 140TH AVE NE
BELLEVUE, WA 98005
Owner/operator country: US
Owner/operator telephone: (425)747-6044
Legal status: Private
Owner/Operator Type: Owner
Owner/Op start date: 08/21/1996
Owner/Op end date: Not reported

Handler Activities Summary:

U.S. importer of hazardous waste: No
Mixed waste (haz. and radioactive): No
Recycler of hazardous waste: No
Transporter of hazardous waste: No
Treater, storer or disposer of HW: No
Underground injection activity: No
On-site burner exemption: No
Furnace exemption: No
Used oil fuel burner: No
Used oil processor: No
User oil refiner: No
Used oil fuel marketer to burner: No
Used oil Specification marketer: No
Used oil transfer facility: No
Used oil transporter: No

Violation Status: No violations found

FINDS:

Registry ID: 110005368627

Environmental Interest/Information System

RCRAInfo is a national information system that supports the Resource Conservation and Recovery Act (RCRA) program through the tracking of events and activities related to facilities that generate, transport, and treat, store, or dispose of hazardous waste. RCRAInfo allows RCRA program staff to track the notification, permit, compliance, and corrective action activities required under RCRA.

ALLSITES:

Facility Id: 12696578
Latitude: 47.62894
Longitude: -122.15369
Ecology Interest Type Code: HWG
Facility ID: 12696578

Map ID
Direction
Distance
Elevation

MAP FINDINGS

Site

Database(s)

EDR ID Number
EPA ID Number

STRICTLY BMW INDEPENDENT SVC INC (Continued)

1000659969

Facility Company: Strictly BMW Independent Svc Inc
Interaction: I
Interaction 1: HWG
Interaction 2: Hazardous Waste Generator
Ecology Program: HAZWASTE
Program Data: TURBOWASTE
Facility Alt.: Not reported
Program ID: WAD988496493
Date Interaction: 9/17/1991 0:00
Date Interaction 3: 12/31/1996 0:00

**AZ331
WNW
1/4-1/2
0.362 mi.
1909 ft.**

**ICOS CORPORATION
2023 120TH AVE NE
BELLEVUE, WA 98005**

**RCRA NonGen / NLR
ALLSITES
MANIFEST**

**1000838862
WAD988516662**

Site 1 of 4 in cluster AZ

**Relative:
Lower**

RCRA NonGen / NLR:

Date form received by agency: 03/03/2008
Facility name: ICOS CORPORATION
Facility address: 2023 120TH AVE NE
BELLEVUE, WA 98005
EPA ID: WAD988516662
Mailing address: 22021 20TH AVE SE
BOTHHELL, WA 98021
Contact: ICOS CORPORATIO ICOS CORPORATIO
Contact address: 22021 20TH AVE SE
BOTHHELL, WA 98021
Contact country: US
Contact telephone: (000)000-0000
Contact email: Not reported
EPA Region: 10
Land type: Private
Classification: Non-Generator
Description: Handler: Non-Generators do not presently generate hazardous waste

**Actual:
154 ft.**

Owner/Operator Summary:

Owner/operator name: DOUG B
Owner/operator address: 22021 20TH AVE SE
BOTHHELL, WA 98021
Owner/operator country: US
Owner/operator telephone: (425)415-5537
Legal status: Private
Owner/Operator Type: Operator
Owner/Op start date: 01/01/1991
Owner/Op end date: Not reported

Owner/operator name: BELLEVUE TRADE B
Owner/operator address: PO BOX 3946
BELLEVUE, WA 98009
Owner/operator country: US
Owner/operator telephone: (425)455-5458
Legal status: Private
Owner/Operator Type: Owner
Owner/Op start date: 01/01/1991
Owner/Op end date: Not reported

Map ID
Direction
Distance
Elevation

MAP FINDINGS

Site

Database(s)

EDR ID Number
EPA ID Number

ICOS CORPORATION (Continued)

1000838862

Handler Activities Summary:

U.S. importer of hazardous waste: No
Mixed waste (haz. and radioactive): No
Recycler of hazardous waste: No
Transporter of hazardous waste: No
Treater, storer or disposer of HW: No
Underground injection activity: No
On-site burner exemption: No
Furnace exemption: No
Used oil fuel burner: No
Used oil processor: No
User oil refiner: No
Used oil fuel marketer to burner: No
Used oil Specification marketer: No
Used oil transfer facility: No
Used oil transporter: No

Universal Waste Summary:

Waste type: Lamps
Accumulated waste on-site: Yes
Generated waste on-site: Not reported

Historical Generators:

Date form received by agency: 06/19/2007
Site name: ICOS CORPORATION
Classification: Large Quantity Generator

Date form received by agency: 12/31/2005
Site name: ICOS CORPORATION
Classification: Small Quantity Generator

Date form received by agency: 12/31/2003
Site name: ICOS CORPORATION
Classification: Small Quantity Generator

Date form received by agency: 02/26/2002
Site name: MOLECUMETICS LTD
Classification: Large Quantity Generator

Date form received by agency: 03/06/2000
Site name: MOLECUMETICS LTD
Classification: Large Quantity Generator

Hazardous Waste Summary:

Waste code: D001
Waste name: IGNITABLE HAZARDOUS WASTES ARE THOSE WASTES WHICH HAVE A FLASHPOINT OF LESS THAN 140 DEGREES FAHRENHEIT AS DETERMINED BY A PENSKEY-MARTENS CLOSED CUP FLASH POINT TESTER. ANOTHER METHOD OF DETERMINING THE FLASH POINT OF A WASTE IS TO REVIEW THE MATERIAL SAFETY DATA SHEET, WHICH CAN BE OBTAINED FROM THE MANUFACTURER OR DISTRIBUTOR OF THE MATERIAL. LACQUER THINNER IS AN EXAMPLE OF A COMMONLY USED SOLVENT WHICH WOULD BE CONSIDERED AS IGNITABLE HAZARDOUS WASTE.

Waste code: D002
Waste name: A WASTE WHICH HAS A PH OF LESS THAN 2 OR GREATER THAN 12.5 IS

Map ID
Direction
Distance
Elevation

MAP FINDINGS

Site

Database(s)

EDR ID Number
EPA ID Number

ICOS CORPORATION (Continued)

1000838862

CONSIDERED TO BE A CORROSIVE HAZARDOUS WASTE. SODIUM HYDROXIDE, A CAUSTIC SOLUTION WITH A HIGH PH, IS OFTEN USED BY INDUSTRIES TO CLEAN OR DEGREASE PARTS. HYDROCHLORIC ACID, A SOLUTION WITH A LOW PH, IS USED BY MANY INDUSTRIES TO CLEAN METAL PARTS PRIOR TO PAINTING. WHEN THESE CAUSTIC OR ACID SOLUTIONS BECOME CONTAMINATED AND MUST BE DISPOSED, THE WASTE WOULD BE A CORROSIVE HAZARDOUS WASTE.

Waste code: D003

Waste name: A MATERIAL IS CONSIDERED TO BE A REACTIVE HAZARDOUS WASTE IF IT IS NORMALLY UNSTABLE, REACTS VIOLENTLY WITH WATER, GENERATES TOXIC GASES WHEN EXPOSED TO WATER OR CORROSIVE MATERIALS, OR IF IT IS CAPABLE OF DETONATION OR EXPLOSION WHEN EXPOSED TO HEAT OR A FLAME. ONE EXAMPLE OF SUCH WASTE WOULD BY WASTE GUNPOWDER.

Waste code: D007

Waste name: CHROMIUM

Waste code: D022

Waste name: CHLOROFORM

Waste code: F002

Waste name: THE FOLLOWING SPENT HALOGENATED SOLVENTS: TETRACHLOROETHYLENE, METHYLENE CHLORIDE, TRICHLOROETHYLENE, 1,1,1-TRICHLOROETHANE, CHLOROBENZENE, 1,1,2-TRICHLORO-1,2,2-TRIFLUOROETHANE, ORTHO-DICHLOROBENZENE, TRICHLOROFLUOROMETHANE, AND 1,1,2-TRICHLOROETHANE; ALL SPENT SOLVENT MIXTURES/BLENDS CONTAINING, BEFORE USE, A TOTAL OF TEN PERCENT OR MORE (BY VOLUME) OF ONE OR MORE OF THE ABOVE HALOGENATED SOLVENTS OR THOSE LISTED IN F001, F004, OR F005, AND STILL BOTTOMS FROM THE RECOVERY OF THESE SPENT SOLVENTS AND SPENT SOLVENT MIXTURES.

Waste code: F003

Waste name: THE FOLLOWING SPENT NON-HALOGENATED SOLVENTS: XYLENE, ACETONE, ETHYL ACETATE, ETHYL BENZENE, ETHYL ETHER, METHYL ISOBUTYL KETONE, N-BUTYL ALCOHOL, CYCLOHEXANONE, AND METHANOL; ALL SPENT SOLVENT MIXTURES/BLENDS CONTAINING, BEFORE USE, ONLY THE ABOVE SPENT NON-HALOGENATED SOLVENTS; AND ALL SPENT SOLVENT MIXTURES/BLENDS CONTAINING, BEFORE USE, ONE OR MORE OF THE ABOVE NON-HALOGENATED SOLVENTS, AND, A TOTAL OF TEN PERCENT OR MORE (BY VOLUME) OF ONE OR MORE OF THOSE SOLVENTS LISTED IN F001, F002, F004, AND F005, AND STILL BOTTOMS FROM THE RECOVERY OF THESE SPENT SOLVENTS AND SPENT SOLVENT MIXTURES.

Waste code: F005

Waste name: THE FOLLOWING SPENT NON-HALOGENATED SOLVENTS: TOLUENE, METHYL ETHYL KETONE, CARBON DISULFIDE, ISOBUTANOL, PYRIDINE, BENZENE, 2-ETHOXYETHANOL, AND 2-NITROPROPANE; ALL SPENT SOLVENT MIXTURES/BLENDS CONTAINING, BEFORE USE, A TOTAL OF TEN PERCENT OR MORE (BY VOLUME) OF ONE OR MORE OF THE ABOVE NON-HALOGENATED SOLVENTS OR THOSE SOLVENTS LISTED IN F001, F002, OR F004; AND STILL BOTTOMS FROM THE RECOVERY OF THESE SPENT SOLVENTS AND SPENT SOLVENT MIXTURES.

Waste code: P008

Waste name: 4-AMINOPYRIDINE

Waste code: P022

Waste name: CARBON DISULFIDE

Map ID
Direction
Distance
Elevation

MAP FINDINGS

Site

Database(s)

EDR ID Number
EPA ID Number

ICOS CORPORATION (Continued)

1000838862

Waste code: P068
Waste name: HYDRAZINE, METHYL-

Waste code: P105
Waste name: SODIUM AZIDE

Waste code: U002
Waste name: ACETONE (I)

Waste code: U068
Waste name: METHANE, DIBROMO-

Waste code: U080
Waste name: METHANE, DICHLORO-

Waste code: U115
Waste name: ETHYLENE OXIDE (I,T)

Waste code: U153
Waste name: METHANETHIOL (I, T)

Waste code: U188
Waste name: PHENOL

Waste code: U211
Waste name: CARBON TETRACHLORIDE

Waste code: U328
Waste name: BENZENAMINE, 2-METHYL-

Facility Has Received Notices of Violations:

Regulation violated: SR - -200(1)(b) / -630(7)
Area of violation: Generators - General
Date violation determined: 04/10/2003
Date achieved compliance: 04/30/2003
Violation lead agency: State
Enforcement action: WRITTEN INFORMAL
Enforcement action date: 04/22/2003
Enf. disposition status: Not reported
Enf. disp. status date: Not reported
Enforcement lead agency: State
Proposed penalty amount: Not reported
Final penalty amount: Not reported
Paid penalty amount: Not reported

Regulation violated: SR - -200(2)
Area of violation: Generators - General
Date violation determined: 04/10/2003
Date achieved compliance: 06/03/2003
Violation lead agency: State
Enforcement action: WRITTEN INFORMAL
Enforcement action date: 04/22/2003
Enf. disposition status: Not reported
Enf. disp. status date: Not reported
Enforcement lead agency: State
Proposed penalty amount: Not reported
Final penalty amount: Not reported

Map ID
Direction
Distance
Elevation

MAP FINDINGS

Site

Database(s)

EDR ID Number
EPA ID Number

ICOS CORPORATION (Continued)

1000838862

Paid penalty amount: Not reported

Regulation violated: SR - -200(1)(b) / -630(6)
Area of violation: Generators - Records/Reporting
Date violation determined: 04/10/2003
Date achieved compliance: 05/14/2003
Violation lead agency: State
Enforcement action: WRITTEN INFORMAL
Enforcement action date: 04/22/2003
Enf. disposition status: Not reported
Enf. disp. status date: Not reported
Enforcement lead agency: State
Proposed penalty amount: Not reported
Final penalty amount: Not reported
Paid penalty amount: Not reported

Regulation violated: SR - -200(1)(d)
Area of violation: Generators - General
Date violation determined: 04/10/2003
Date achieved compliance: 04/30/2003
Violation lead agency: State
Enforcement action: WRITTEN INFORMAL
Enforcement action date: 04/22/2003
Enf. disposition status: Not reported
Enf. disp. status date: Not reported
Enforcement lead agency: State
Proposed penalty amount: Not reported
Final penalty amount: Not reported
Paid penalty amount: Not reported

Regulation violated: SR - 220(1)(a)
Area of violation: Generators - Records/Reporting
Date violation determined: 05/14/1996
Date achieved compliance: 05/28/1996
Violation lead agency: State
Enforcement action: WRITTEN INFORMAL
Enforcement action date: 05/14/1996
Enf. disposition status: Not reported
Enf. disp. status date: Not reported
Enforcement lead agency: State
Proposed penalty amount: Not reported
Final penalty amount: Not reported
Paid penalty amount: Not reported

Evaluation Action Summary:
Evaluation date: 12/10/2013
Evaluation: COMPLIANCE EVALUATION INSPECTION ON-SITE
Area of violation: Not reported
Date achieved compliance: Not reported
Evaluation lead agency: State

Evaluation date: 04/19/2007
Evaluation: COMPLIANCE EVALUATION INSPECTION ON-SITE
Area of violation: Not reported
Date achieved compliance: Not reported
Evaluation lead agency: State

Map ID
Direction
Distance
Elevation

MAP FINDINGS

Site

Database(s)

EDR ID Number
EPA ID Number

ICOS CORPORATION (Continued)

1000838862

Evaluation date: 04/10/2003
Evaluation: COMPLIANCE EVALUATION INSPECTION ON-SITE
Area of violation: Generators - Records/Reporting
Date achieved compliance: 05/14/2003
Evaluation lead agency: State

Evaluation date: 04/10/2003
Evaluation: COMPLIANCE EVALUATION INSPECTION ON-SITE
Area of violation: Generators - General
Date achieved compliance: 06/03/2003
Evaluation lead agency: State

Evaluation date: 04/10/2003
Evaluation: COMPLIANCE EVALUATION INSPECTION ON-SITE
Area of violation: Generators - General
Date achieved compliance: 04/30/2003
Evaluation lead agency: State

Evaluation date: 10/31/2002
Evaluation: COMPLIANCE EVALUATION INSPECTION ON-SITE
Area of violation: Not reported
Date achieved compliance: Not reported
Evaluation lead agency: State

Evaluation date: 10/14/2002
Evaluation: COMPLIANCE EVALUATION INSPECTION ON-SITE
Area of violation: Not reported
Date achieved compliance: Not reported
Evaluation lead agency: State

Evaluation date: 05/16/2001
Evaluation: COMPLIANCE EVALUATION INSPECTION ON-SITE
Area of violation: Not reported
Date achieved compliance: Not reported
Evaluation lead agency: State

Evaluation date: 05/14/1996
Evaluation: COMPLIANCE EVALUATION INSPECTION ON-SITE
Area of violation: Generators - Records/Reporting
Date achieved compliance: 05/28/1996
Evaluation lead agency: State

ALLSITES:

Facility Id: 96564918
Latitude: 47.62869
Longitude: -122.18019
Ecology Interest Type Code: HWP
Facility ID: 96564918
Facility Company: ICOS Corporation
Interaction: I
Interaction 1: HWG
Interaction 2: Hazardous Waste Generator
Ecology Program: HAZWASTE
Program Data: TURBOWASTE
Facility Alt.: ICOS CORPORATION
Program ID: WAD988516662
Date Interaction: 1/11/1993 0:00
Date Interaction 3: 6/19/2007 0:00

Map ID
Direction
Distance
Elevation

MAP FINDINGS

Site

Database(s)

EDR ID Number
EPA ID Number

ICOS CORPORATION (Continued)

1000838862

Facility ID:	96564918
Facility Company:	ICOS Corporation
Interaction:	I
Interaction 1:	HWP
Interaction 2:	Hazardous Waste Planner
Ecology Program:	HAZWASTE
Program Data:	HWPPRT
Facility Alt.:	Not reported
Program ID:	WAD988516662
Date Interaction:	1/1/1997 0:00
Date Interaction 3:	9/1/2002 0:00
Facility ID:	96564918
Facility Company:	ICOS Corporation
Interaction:	I
Interaction 1:	HWP
Interaction 2:	Hazardous Waste Planner
Ecology Program:	HAZWASTE
Program Data:	HWPPRT
Facility Alt.:	Not reported
Program ID:	WAD988516662
Date Interaction:	1/1/2005 0:00
Date Interaction 3:	8/9/2007 0:00
Facility ID:	96564918
Facility Company:	ICOS Corporation
Interaction:	A
Interaction 1:	HWG
Interaction 2:	Hazardous Waste Generator
Ecology Program:	HAZWASTE
Program Data:	TURBOWASTE
Facility Alt.:	Numira Biosciences Bellevue
Program ID:	WAD988516662
Date Interaction:	1/7/2003 0:00
Date Interaction 3:	Not reported
Facility Id:	96564918
Latitude:	47.62869
Longitude:	-122.18019
Ecology Interest Type Code:	HWG
Facility ID:	96564918
Facility Company:	ICOS Corporation
Interaction:	I
Interaction 1:	HWG
Interaction 2:	Hazardous Waste Generator
Ecology Program:	HAZWASTE
Program Data:	TURBOWASTE
Facility Alt.:	ICOS CORPORATION
Program ID:	WAD988516662
Date Interaction:	1/11/1993 0:00
Date Interaction 3:	6/19/2007 0:00
Facility ID:	96564918
Facility Company:	ICOS Corporation
Interaction:	I
Interaction 1:	HWP

Map ID
Direction
Distance
Elevation

MAP FINDINGS

Site

Database(s)

EDR ID Number
EPA ID Number

ICOS CORPORATION (Continued)

1000838862

Interaction 2: Hazardous Waste Planner
Ecology Program: HAZWASTE
Program Data: HWPPRT
Facility Alt.: Not reported
Program ID: WAD988516662
Date Interaction: 1/1/1997 0:00
Date Interaction 3: 9/1/2002 0:00

Facility ID: 96564918
Facility Company: ICOS Corporation
Interaction: I
Interaction 1: HWP
Interaction 2: Hazardous Waste Planner
Ecology Program: HAZWASTE
Program Data: HWPPRT
Facility Alt.: Not reported
Program ID: WAD988516662
Date Interaction: 1/1/2005 0:00
Date Interaction 3: 8/9/2007 0:00

Facility ID: 96564918
Facility Company: ICOS Corporation
Interaction: A
Interaction 1: HWG
Interaction 2: Hazardous Waste Generator
Ecology Program: HAZWASTE
Program Data: TURBOWASTE
Facility Alt.: Numira Biosciences Bellevue
Program ID: WAD988516662
Date Interaction: 1/7/2003 0:00
Date Interaction 3: Not reported

WA MANIFEST:

Facility Site ID Number: 96564918
SWC Desc: WL02WT02, WP01
FWC Desc: D001D002D003D018D022F002F003F005D001, D002, D003, F002, F003, F005, P028, P029, P098, P102, P105, P106, P121, U006, U012, U020, U041, U044, U046, U058, U070, U077, U080, U089, U090, U092, U099, U115, U122, U123, U131, U133, U138, U154, U162, U167, U188, U190, U200, U211, U404,
Form Comm: Not reported
Data Year: Not reported
Permit by Rule: FALSE
Treatment by Generator: FALSE
Mixed radioactive waste: FALSE
Importer of hazardous waste: FALSE
Immediate recycler: FALSE
Treatment/Storage/Disposal/Recycling Facility: FALSE
Generator of dangerous fuel waste: FALSE
Generator marketing to burner: FALSE
"Other marketers (i.e., blender, distributor, etc.)": FALSE
Utility boiler burner: FALSE
Industry boiler burner: FALSE
Industrial Furnace: FALSE
Smelter deferral: FALSE
Universal waste - batteries - generate: FALSE

Map ID
Direction
Distance
Elevation

MAP FINDINGS

Site

Database(s)

EDR ID Number
EPA ID Number

ICOS CORPORATION (Continued)

1000838862

Universal waste - thermostats - generate: FALSE
Universal waste - mercury - generate: FALSE
Universal waste - lamps - generate: FALSE
Universal waste - batteries - accumulate: FALSE
Universal waste - thermostats - accumulate: FALSE
Universal waste - mercury - accumulate: FALSE
Universal waste - lamps - accumulate: FALSE
Destination Facility for Universal Waste: FALSE
Off-specification used oil burner - utility boiler: FALSE
Off-specification used oil burner - industrial boiler: FALSE
Off-specification used oil burner - industrial furnace: FALSE
EPA ID: WAD988516662
Facility Address 2: Not reported
TAX REG NBR: 601794836
NAICS CD: 54171
BUSINESS TYPE: Not reported
MAIL NAME: ICOS Corporation
MAIL ADDR LINE1: 22021 20TH AVE SE
MAIL CITY,ST,ZIP: BOTHELL, WA 98021
MAIL COUNTRY: UNITED STATES
LEGAL ORG NAME: Bellevue Trade Center LLC
LEGAL ORG TYPE: Private
LEGAL ADDR LINE1: PO BOX 3946
LEGAL CITY,ST,ZIP: BELLEVUE, WA 98009
LEGAL COUNTRY: UNITED STATES
LEGAL PHONE NBR: (425)455-5458
LEGAL EFFECTIVE DATE: 01/01/1991
LAND ORG NAME: Bellevue Trade Center LLC
LAND ORG TYPE: Private
LAND PERSON NAME: Not reported
LAND ADDR LINE1: PO BOX 3946
LAND CITY,ST,ZIP: BELLEVUE, WA 98009
LAND COUNTRY: UNITED STATES
LAND PHONE NBR: (425)455-5458
OPERATOR ORG NAME: Not reported
OPERATOR ORG TYPE: Private
OPERATOR ADDR LINE1: 22021 20th Ave SE
OPERATOR CITY,ST,ZIP: BOTHELL, WA 98021
OPERATOR COUNTRY: UNITED STATES
OPERATOR PHONE NBR: (425)415-5537
OPERATOR EFFECTIVE DATE: 01/01/1991
SITE CONTACT NAME: Bradley T Gong
SITE CONTACT ADDR LINE1: 22021 20TH AVE SE
SITE CONTACT ZIP: BOTHELL, WA 98021
SITE CONTACT COUNTRY: UNITED STATES
SITE CONTACT PHONE NBR: (425)415-5537
SITE CONTACT EMAIL: bgong@icos.com
FORM CONTACT NAME: Bradley T Gong
FORM CONTACT ADDR LINE1: 22021 20TH AVE SE
FORM CONTACT CITY,ST,ZIP: BOTHELL, WA 98021
FORM CONTACT COUNTRY: UNITED STATES
FORM CONTACT PHONE NBR: (425)415-5537
FORM CONTACT EMAIL: bgong@icos.com
GEN STATUS CD: LQG
MONTHLY GENERATION: TRUE
BATCH GENERATION: FALSE
ONE TIME GENERATION: FALSE

Map ID
Direction
Distance
Elevation

MAP FINDINGS

Site

Database(s)

EDR ID Number
EPA ID Number

ICOS CORPORATION (Continued)

1000838862

TRANSPORTS OWN WASTE: FALSE
TRANSPORTS OTHRS WASTE: FALSE
RECYCLER ONSITE: FALSE
TRANSFER FACILITY: FALSE
OTHER EXEMPTION: Not reported
UW BATTERY GEN: FALSE
USED OIL TRANSPORTER: FALSE
USED OIL TRANSFER FACILITY: FALSE
USED OIL PROCESSOR: FALSE
USED OIL REREFINER: FALSE
USED OIL FUEL MRKTR DIRECTS SHPMNTS: FALSE
USED OIL FUEL MRKTR MEETS SPECS: FALSE

Facility Site ID Number: 96564918
SWC Desc: WL02WT02, WP01
FWC Desc: D001D002D003D018D022F002F003F005D001, D002, D003, F002, F003, F005,
P028, P029, P098, P102, P105, P106, P121, U006, U012, U020, U041,
U044, U046, U058, U070, U077, U080, U089, U090, U092, U099, U115,
U122, U123, U131, U133, U138, U154, U162, U167, U188, U190, U200,
U211, U404,
Form Comm: Not reported
Data Year: Not reported
Permit by Rule: No
Treatment by Generator: No
Mixed radioactive waste: No
Importer of hazardous waste: No
Immediate recycler: No
Treatment/Storage/Disposal/Recycling Facility: No
Generator of dangerous fuel waste: No
Generator marketing to burner: No
"Other marketers (i.e., blender, distributor, etc.)": No
Utility boiler burner: No
Industry boiler burner: No
Industrial Furnace: No
Smelter deferral: No
Universal waste - batteries - generate: No
Universal waste - thermostats - generate: No
Universal waste - mercury - generate: No
Universal waste - lamps - generate: No
Universal waste - batteries - accumulate: No
Universal waste - thermostats - accumulate: No
Universal waste - mercury - accumulate: No
Universal waste - lamps - accumulate: No
Destination Facility for Universal Waste: No
Off-specification used oil burner - utility boiler: No
Off-specification used oil burner - industrial boiler: No
Off-specification used oil burner - industrial furnace: No
EPA ID: WAD988516662
Facility Address 2: Not reported
TAX REG NBR: 601794836
NAICS CD: 54171
BUSINESS TYPE: Not reported
MAIL NAME: ICOS Corporation
MAIL ADDR LINE1: 22021 20TH AVE SE
MAIL CITY,ST,ZIP: BOTHELL, WA 98021
MAIL COUNTRY: UNITED STATES
LEGAL ORG NAME: Bellevue Trade Center LLC

Map ID
Direction
Distance
Elevation

MAP FINDINGS

Site

Database(s)

EDR ID Number
EPA ID Number

ICOS CORPORATION (Continued)

1000838862

LEGAL ORG TYPE: Private
LEGAL ADDR LINE1: PO BOX 3946
LEGAL CITY,ST,ZIP: BELLEVUE, WA 98009
LEGAL COUNTRY: UNITED STATES
LEGAL PHONE NBR: (425)455-5458
LEGAL EFFECTIVE DATE: 01/01/1991
LAND ORG NAME: Bellevue Trade Center LLC
LAND ORG TYPE: Private
LAND PERSON NAME: Not reported
LAND ADDR LINE1: PO BOX 3946
LAND CITY,ST,ZIP: BELLEVUE, WA 98009
LAND COUNTRY: UNITED STATES
LAND PHONE NBR: (425)455-5458
OPERATOR ORG NAME: Not reported
OPERATOR ORG TYPE: Private
OPERATOR ADDR LINE1: 22021 20th Ave SE
OPERATOR CITY,ST,ZIP: BOTHELL, WA 98021
OPERATOR COUNTRY: UNITED STATES
OPERATOR PHONE NBR: (425)415-5537
OPERATOR EFFECTIVE DATE: 01/01/1991
SITE CONTACT NAME: Bradley T Gong
SITE CONTACT ADDR LINE1: 22021 20TH AVE SE
SITE CONTACT ZIP: BOTHELL, WA 98021
SITE CONTACT COUNTRY: UNITED STATES
SITE CONTACT PHONE NBR: (425)415-5537
SITE CONTACT EMAIL: bgong@icos.com
FORM CONTACT NAME: Bradley T Gong
FORM CONTACT ADDR LINE1: 22021 20TH AVE SE
FORM CONTACT CITY,ST,ZIP: BOTHELL, WA 98021
FORM CONTACT COUNTRY: UNITED STATES
FORM CONTACT PHONE NBR: (425)415-5537
FORM CONTACT EMAIL: bgong@icos.com
GEN STATUS CD: MQG
MONTHLY GENERATION: Yes
BATCH GENERATION: No
ONE TIME GENERATION: No
TRANSPORTS OWN WASTE: No
TRANSPORTS OTHRS WASTE: No
RECYCLER ONSITE: No
TRANSFER FACILITY: No
OTHER EXEMPTION: Not reported
UW BATTERY GEN: No
USED OIL TRANSPORTER: No
USED OIL TRANSFER FACILITY: No
USED OIL PROCESSOR: No
USED OIL REREFINER: No
USED OIL FUEL MRKTR DIRECTS SHPMNTS: No
USED OIL FUEL MRKTR MEETS SPECS: No

Facility Site ID Number: 96564918
SWC Desc: WL02WT02, WP01
FWC Desc: D001D002D003D018D022F002F003F005D001, D002, D003, F002, F003, F005, P028, P029, P098, P102, P105, P106, P121, U006, U012, U020, U041, U044, U046, U058, U070, U077, U080, U089, U090, U092, U099, U115, U122, U123, U131, U133, U138, U154, U162, U167, U188, U190, U200, U211, U404,
Form Comm: Not reported

Map ID
Direction
Distance
Elevation

MAP FINDINGS

Site

Database(s)

EDR ID Number
EPA ID Number

ICOS CORPORATION (Continued)

1000838862

Data Year: Not reported
Permit by Rule: False
Treatment by Generator: False
Mixed radioactive waste: False
Importer of hazardous waste: False
Immediate recycler: False
Treatment/Storage/Disposal/Recycling Facility: False
Generator of dangerous fuel waste: False
Generator marketing to burner: False
"Other marketers (i.e., blender, distributor, etc.)": False
Utility boiler burner: False
Industry boiler burner: False
Industrial Furnace: False
Smelter defferal: False
Universal waste - batteries - generate: False
Universal waste - thermostats - generate: False
Universal waste - mercury - generate: False
Universal waste - lamps - generate: True
Universal waste - batteries - accumulate: False
Universal waste - thermostats - accumulate: False
Universal waste - mercury - accumulate: False
Universal waste - lamps - accumulate: False
Destination Facility for Universal Waste: False
Off-specification used oil burner - utility boiler: False
Off-specification used oil burner - industrial boiler: False
Off-specification used oil burner - industrial furnace: False
EPA ID: WAD988516662
Facility Address 2: Not reported
TAX REG NBR: 601794836
NAICS CD: 54171
BUSINESS TYPE: Not reported
MAIL NAME: ICOS Corporation
MAIL ADDR LINE1: 22021 20TH AVE SE
MAIL CITY,ST,ZIP: BOTHELL, WA 98021
MAIL COUNTRY: UNITED STATES
LEGAL ORG NAME: Bellevue Trade Center LLC
LEGAL ORG TYPE: Private
LEGAL ADDR LINE1: PO BOX 3946
LEGAL CITY,ST,ZIP: BELLEVUE, WA 98009
LEGAL COUNTRY: UNITED STATES
LEGAL PHONE NBR: (425)455-5458
LEGAL EFFECTIVE DATE: 01/01/1991
LAND ORG NAME: Bellevue Trade Center LLC
LAND ORG TYPE: Private
LAND PERSON NAME: Not reported
LAND ADDR LINE1: PO BOX 3946
LAND CITY,ST,ZIP: BELLEVUE, WA 98009
LAND COUNTRY: UNITED STATES
LAND PHONE NBR: (425)455-5458
OPERATOR ORG NAME: Not reported
OPERATOR ORG TYPE: Private
OPERATOR ADDR LINE1: 22021 20th Ave SE
OPERATOR CITY,ST,ZIP: BOTHELL, WA 98021
OPERATOR COUNTRY: UNITED STATES
OPERATOR PHONE NBR: (425)415-5537
OPERATOR EFFECTIVE DATE: 01/01/1991
SITE CONTACT NAME: Bradley T Gong

Map ID
Direction
Distance
Elevation

MAP FINDINGS

Site

Database(s)

EDR ID Number
EPA ID Number

ICOS CORPORATION (Continued)

1000838862

SITE CONTACT ADDR LINE1: 22021 20TH AVE SE
SITE CONTACT ZIP: BOTHELL, WA 98021
SITE CONTACT COUNTRY: UNITED STATES
SITE CONTACT PHONE NBR: (425)415-5537
SITE CONTACT EMAIL: bgong@icos.com
FORM CONTACT NAME: Bradley T Gong
FORM CONTACT ADDR LINE1: 22021 20TH AVE SE
FORM CONTACT CITY,ST,ZIP: BOTHELL, WA 98021
FORM CONTACT COUNTRY: UNITED STATES
FORM CONTACT PHONE NBR: (425)415-5537
FORM CONTACT EMAIL: bgong@icos.com
GEN STATUS CD: LQG
MONTHLY GENERATION: True
BATCH GENERATION: False
ONE TIME GENERATION: False
TRANSPORTS OWN WASTE: False
TRANSPORTS OTHRS WASTE: False
RECYCLER ONSITE: False
TRANSFER FACILITY: False
OTHER EXEMPTION: Not reported
UW BATTERY GEN: False
USED OIL TRANSPORTER: False
USED OIL TRANSFER FACILITY: False
USED OIL PROCESSOR: False
USED OIL REREFINER: False
USED OIL FUEL MRKTR DIRECTS SHPMNTS: False
USED OIL FUEL MRKTR MEETS SPECS: False

Facility Site ID Number: 96564918
SWC Desc: WT03
FWC Desc: D001, D002, D003, F003
Form Comm: Neutralization
Data Year: 2013
Permit by Rule: False
Treatment by Generator: True
Mixed radioactive waste: False
Importer of hazardous waste: False
Immediate recycler: False
Treatment/Storage/Disposal/Recycling Facility: False
Generator of dangerous fuel waste: False
Generator marketing to burner: False
"Other marketers (i.e., blender, distributor, etc.)": False
Utility boiler burner: False
Industry boiler burner: False
Industrial Furnace: False
Smelter deferral: False
Universal waste - batteries - generate: False
Universal waste - thermostats - generate: False
Universal waste - mercury - generate: False
Universal waste - lamps - generate: False
Universal waste - batteries - accumulate: False
Universal waste - thermostats - accumulate: False
Universal waste - mercury - accumulate: False
Universal waste - lamps - accumulate: False
Destination Facility for Universal Waste: False
Off-specification used oil burner - utility boiler: False
Off-specification used oil burner - industrial boiler: False

Map ID
Direction
Distance
Elevation

MAP FINDINGS

Site

Database(s)

EDR ID Number
EPA ID Number

ICOS CORPORATION (Continued)

1000838862

Off-specification used oil burner - industrial furnace: False
EPA ID: WAD988516662
Facility Address 2: Not reported
TAX REG NBR: 603088553
NAICS CD: 541990
BUSINESS TYPE: Biotech contract research
MAIL NAME: Numira Biosciences
MAIL ADDR LINE1: 560 Arapeen Dr Ste 250
MAIL CITY,ST,ZIP: Salt Lake City, UT 84118
MAIL COUNTRY: UNITED STATES
LEGAL ORG NAME: Numira Biosciences
LEGAL ORG TYPE: Private
LEGAL ADDR LINE1: 560 Arapeen Dr Ste 250
LEGAL CITY,ST,ZIP: Salt Lake City, UT 84118
LEGAL COUNTRY: UNITED STATES
LEGAL PHONE NBR: 801-320-0682 *301
LEGAL EFFECTIVE DATE: 01/01/2005
LAND ORG NAME: Bellevue Trade Center LLC
LAND ORG TYPE: Private
LAND PERSON NAME: Not reported
LAND ADDR LINE1: PO BOX 3946
LAND CITY,ST,ZIP: BELLEVUE, WA 98009
LAND COUNTRY: UNITED STATES
LAND PHONE NBR: (425)455-5458
OPERATOR ORG NAME: Not reported
OPERATOR ORG TYPE: Private
OPERATOR ADDR LINE1: 2023 120th Ave NE
OPERATOR CITY,ST,ZIP: Bellevue, WA 98005
OPERATOR COUNTRY: UNITED STATES
OPERATOR PHONE NBR: 425-777-4950 *201
OPERATOR EFFECTIVE DATE: 03/15/2013
SITE CONTACT NAME: Yan Liang
SITE CONTACT ADDR LINE1: 2023 120th Ave NE
SITE CONTACT ZIP: Bellevue, WA 98005
SITE CONTACT COUNTRY: UNITED STATES
SITE CONTACT PHONE NBR: 425-777-4950 *201
SITE CONTACT EMAIL: yliang@numirabio.com
FORM CONTACT NAME: Yan Liang
FORM CONTACT ADDR LINE1: 2023 120th Ave NE
FORM CONTACT CITY,ST,ZIP: Bellevue, WA 98005
FORM CONTACT COUNTRY: UNITED STATES
FORM CONTACT PHONE NBR: 425-777-4950 *201
FORM CONTACT EMAIL: yliang@numirabio.com
GEN STATUS CD: SQG
MONTHLY GENERATION: True
BATCH GENERATION: False
ONE TIME GENERATION: False
TRANSPORTS OWN WASTE: False
TRANSPORTS OTHRS WASTE: False
RECYCLER ONSITE: False
TRANSFER FACILITY: False
OTHER EXEMPTION: Not reported
UW BATTERY GEN: False
USED OIL TRANSPORTER: False
USED OIL TRANSFER FACILITY: False
USED OIL PROCESSOR: False
USED OIL REREFINER: False

Map ID
 Direction
 Distance
 Elevation

MAP FINDINGS

Site

Database(s)

EDR ID Number
 EPA ID Number

ICOS CORPORATION (Continued)

1000838862

USED OIL FUEL MRKTR DIRECTS SHPMNTS: False
 USED OIL FUEL MRKTR MEETS SPECS: False

AZ332
WNW
 1/4-1/2
 0.362 mi.
 1909 ft.

GIGOPTIX INC
2023 120TH AVE NE STE S 156
BELLEVUE, WA 98005
 Site 2 of 4 in cluster AZ

ALLSITES S116753469
N/A

Relative:
 Lower

Actual:
154 ft.
AZ333
WNW
 1/4-1/2
 0.362 mi.
 1910 ft.

SAFEWAY BAKERY PLANT
2100 120TH AVE NE
BELLEVUE, WA 98005
 Site 3 of 4 in cluster AZ

ALLSITES S108276851
AIRS N/A

Relative:
 Lower

ALLSITES:

Facility Id:	82687961
Latitude:	47.628401
Longitude:	-122.18140
Ecology Interest Type Code:	INDUSTGP
Facility ID:	82687961
Facility Company:	SAFEWAY BAKERY PLANT
Interaction:	A
Interaction 1:	TIER2
Interaction 2:	Emergency/Haz Chem Rpt TIER2
Ecology Program:	HAZWASTE
Program Data:	EPCRA
Facility Alt.:	Not reported
Program ID:	CRK000024590
Date Interaction:	1/1/1990 0:00
Date Interaction 3:	Not reported
Facility ID:	82687961
Facility Company:	SAFEWAY BAKERY PLANT
Interaction:	A
Interaction 1:	INDUSTGP
Interaction 2:	Industrial SW GP
Ecology Program:	WATQUAL
Program Data:	PARIS
Facility Alt.:	SAFEWAY BELLEVUE BAKERY
Program ID:	CNE126897
Date Interaction:	9/9/2010 0:00
Date Interaction 3:	Not reported
Facility ID:	82687961
Facility Company:	SAFEWAY BAKERY PLANT
Interaction:	I
Interaction 1:	UST
Interaction 2:	Underground Storage Tank
Ecology Program:	TOXICS
Program Data:	UST
Facility Alt.:	Not reported
Program ID:	174
Date Interaction:	2/29/2000 0:00

Map ID
Direction
Distance
Elevation

MAP FINDINGS

Site

Database(s)

EDR ID Number
EPA ID Number

SAFEWAY BAKERY PLANT (Continued)

S108276851

Date Interaction 3: 5/3/2000 0:00

Facility Id: 82687961
Latitude: 47.628401
Longitude: -122.18140
Ecology Interest Type Code: TIER2

Facility ID: 82687961
Facility Company: SAFEWAY BAKERY PLANT
Interaction: A
Interaction 1: TIER2
Interaction 2: Emergency/Haz Chem Rpt TIER2
Ecology Program: HAZWASTE
Program Data: EPCRA
Facility Alt.: Not reported
Program ID: CRK000024590
Date Interaction: 1/1/1990 0:00
Date Interaction 3: Not reported

Facility ID: 82687961
Facility Company: SAFEWAY BAKERY PLANT
Interaction: A
Interaction 1: INDUSTGP
Interaction 2: Industrial SW GP
Ecology Program: WATQUAL
Program Data: PARIS
Facility Alt.: SAFEWAY BELLEVUE BAKERY
Program ID: CNE126897
Date Interaction: 9/9/2010 0:00
Date Interaction 3: Not reported

Facility ID: 82687961
Facility Company: SAFEWAY BAKERY PLANT
Interaction: I
Interaction 1: UST
Interaction 2: Underground Storage Tank
Ecology Program: TOXICS
Program Data: UST
Facility Alt.: Not reported
Program ID: 174
Date Interaction: 2/29/2000 0:00
Date Interaction 3: 5/3/2000 0:00

Facility Id: 82687961
Latitude: 47.628401
Longitude: -122.18140
Ecology Interest Type Code: UST

Facility ID: 82687961
Facility Company: SAFEWAY BAKERY PLANT
Interaction: A
Interaction 1: TIER2
Interaction 2: Emergency/Haz Chem Rpt TIER2
Ecology Program: HAZWASTE
Program Data: EPCRA
Facility Alt.: Not reported
Program ID: CRK000024590

Map ID
Direction
Distance
Elevation

MAP FINDINGS

Site

Database(s)

EDR ID Number
EPA ID Number

SAFEWAY BAKERY PLANT (Continued)

S108276851

Date Interaction:	1/1/1990 0:00
Date Interaction 3:	Not reported
Facility ID:	82687961
Facility Company:	SAFEWAY BAKERY PLANT
Interaction:	A
Interaction 1:	INDUSTGP
Interaction 2:	Industrial SW GP
Ecology Program:	WATQUAL
Program Data:	PARIS
Facility Alt.:	SAFEWAY BELLEVUE BAKERY
Program ID:	CNE126897
Date Interaction:	9/9/2010 0:00
Date Interaction 3:	Not reported
Facility ID:	82687961
Facility Company:	SAFEWAY BAKERY PLANT
Interaction:	I
Interaction 1:	UST
Interaction 2:	Underground Storage Tank
Ecology Program:	TOXICS
Program Data:	UST
Facility Alt.:	Not reported
Program ID:	174
Date Interaction:	2/29/2000 0:00
Date Interaction 3:	5/3/2000 0:00

AIRS (EMI):

Year Of Info:	2005
Facility ID:	311812
Facility Type:	Not reported
Facility Category Short Name:	Not reported
Facility Site Status Description:	Not reported
Ecology Fac ID:	Not reported
Plant Name:	Not reported
Plant SIC Code:	Not reported
Plant NAICS:	Not reported
NAICS Code:	Not reported
Plant Lat/Long:	Not reported
Plant Lat/Long (dms):	Not reported
Plant UTM East:	Not reported
Plant UTM North:	Not reported
Plant UTM Zone:	Not reported
Point Process SIC:	Not reported
Point Num:	1
Point NAICS:	311812
Lat/Long:	47.62815444 / 122.1800094
Lat/Long (dms):	Not reported
Point UTM East:	Not reported
Point UTM North:	Not reported
Point UTM Zone:	Not reported
Point Desc:	BREAD MAKING
Point Comments:	Not reported
Local ID:	Not reported
Local Air Agency ID:	C
Fed County Code:	033

Map ID
Direction
Distance
Elevation

MAP FINDINGS

Site

Database(s)

EDR ID Number
EPA ID Number

SAFEWAY BAKERY PLANT (Continued)

S108276851

Source Number:	28542
Process ID:	1
Release Point Id:	Not reported
Release Point Description:	Not reported
Emissions Unit Id:	Not reported
Emissions Unit Design Capacity Quantity:	Not reported
Emissions Unit Design Capacity UOM Code:	Not reported
Emissions Unit Process Id:	Not reported
Insignificant Emissions Unit Flag:	Not reported
Calculation Material Code Description:	Not reported
Calculation Parameter Quantity:	Not reported
Calculation Parameter UOM Code:	Not reported
Percent Sulfur Content:	Not reported
Percent Ash Content:	Not reported
Heat Content:	Not reported
Heat Content Numerator UOM Code:	Not reported
Heat Content Denominator UOM Code:	Not reported
PM-CON:	Not reported
Tot Suspended Particulate Emissions Estm Code:	Not reported
PM10 Nonattainment Area:	Not reported
% Control Of Sulfur Dioxide Emissions:	Not reported
NO2 Chemical:	Not reported
% Cntrl Of Volatile Organic Compound Emissions:	Not reported
CO Nonattainment Area:	Not reported
Univsl Business ID:	Not reported
Boilers Design Capacity At A Point:	Not reported
% Of Ops Occuring During Qtr Jan-Mar:	Not reported
% Of Ops Occuring During Qtr Dec-Feb:	Not reported
% Of Ops Occuring During Qtr Apr-Jun:	Not reported
% Of Ops Occuring During Qtr Mar-May:	Not reported
% Of Ops Occuring During Qtr Jun-Aug:	Not reported
% Of Ops Occuring During Qtr Jul-Sep:	Not reported
% Of Ops Occuring During Qtr Sep-Nov:	Not reported
% Of Ops Occuring During Qtr Oct-Dec:	Not reported
# Of Hours Facility Operates Each Day:	Not reported
# Of Days Facility Operates Each Week:	Not reported
# Of Weeks Facility Operates Each Year:	Not reported
Exit Temp Of A Stack Or Vent:	Not reported
% Wtr In Stack / Vent Exhaust:	Not reported
Height Of Stack:	Not reported
Diameter Of Stack:	Not reported
Air Flow From A Vent Or Stack:	Not reported
% Oxygen In Stack / Vent Exhaust:	Not reported
Flow Rate:	Not reported
Flow Unit:	Not reported
Vertical Dist Exhaust Travels From Stack/vent Outlet:	Not reported
SCC Process Desc:	30203201
EPA Code For Throughput Unit Of Measure:	Not reported
EPA Mat Code For Throughput At Each Process:	Not reported
EPA Code For Mat Thruput Fate Desc/input/output/existing	Not reported
Description Of Material:	Not reported
Annual Qty Of Throughput Mat:	Not reported
Maximum Rate/Amount Of Annual Throughput:	Not reported
% Of Sulfur In Fuels:	Not reported
% Of Ash In Fuels:	Not reported
Emission Unit Output Threshold:	Not reported
Facility's Throughput Data Confidential:	Not reported

Map ID
Direction
Distance
Elevation

MAP FINDINGS

Site

Database(s)

EDR ID Number
EPA ID Number

SAFeway BAKERY PLANT (Continued)

S108276851

Tot Suspended Partclt Emissn Tons/Year:	Not reported
Tot Suspended Partclte Emissions Estmn Code:	Not reported
Pri Particulate Matter Cntrl Tech Code At Point/Segment:	Not reported
Sec Particulate Matter Cntrl Tech Code At Point/segment:	Not reported
% Control Of Particulate Matter Emissions:	Not reported
Particulate Matter Emission (?10microns) Tons/Year:	Not reported
Partclte Matter Emission (?10microns) Est Code:	Not reported
Pri Prtclte Matter (?10microns) Cntrl Tech Code At Pt/Seg:	Not reported
Sec Prtclte Matter (?10microns) Cntl Tech Code At Pt/Seg:	Not reported
% Cntrl Of Prtclte Matter (? 10microns) Emisns:	Not reported
Prticlte Matter (?2.5microns)emisins In Tons/Yr:	Not reported
Prticlte Matter Emisn (?2.5microns) Est Code:	Not reported
Pri Ptculate Matter (?2.5microns) Ctl Tech Code At Pt/Seg:	Not reported
Sec Prtclte Matter (?2.5microns) Ctl Tech Code At Pt/Seg:	Not reported
% Cntrl Of Particulate Matter (?2.5microns) Emissions:	Not reported
Sulfur Dioxide Emissions Tons/Year:	Not reported
Sulfur Dioxide Emission Estimation Code:	Not reported
Pri Sulfur Dioxide Cntrl Tech Code At Pt/Seg:	Not reported
Secondary Sulfur Dioxide Cntrl Tech Code At Pt/Seg:	Not reported
% Control Of Sulfur Dioxide Emissions:	Not reported
Nitrous Oxides Emissions In Tons/Yr:	Not reported
Nitrous Oxides Emission Estimation Code:	Not reported
Pri Nitrous Oxides Cntrl Tech Code At Point/Segment:	Not reported
Sec Nitrous Oxide Control Tech Code At Point Segment:	Not reported
% Control Of Nitrous Oxides Emissions:	Not reported
Volatile Organic Compound Emitted Desc:	Not reported
Volatile Organic Compound Emissions In Tons/Year:	23
Voltl Organic Compound Emissions Est Code:	Not reported
Pri Voltl Organic Compound Cntl Tech Code At Pt/seg:	Not reported
Sec Voltle Organic Compound Cntl Tech Code At Pt/Seg:	Not reported
% Cntrl Of Volatile Organic Compound Emissions:	Not reported
Carbon Monoxide Emissions In Tons/Year:	Not reported
Carbon Monoxide Emission Est Code:	Not reported
Pri Carbon Monoxide Cntrl Tech Code At Pt/Seg:	Not reported
Sec Carbon Monoxide Cntrl Tech Code At Pt/Seg:	Not reported
% Cntrl Of Carbon Monoxide Emissions:	Not reported
Lead Emissions In Tons/Year:	Not reported
Lead Emission Estimation Code:	Not reported
PM10 Nonattainment Area:	Not reported
Ozone Nonattainment Area:	Not reported
CO Nonattainment Area:	Not reported
UTM East:	Not reported
UTM North:	Not reported
UTM Zone:	Not reported
P NH3 Control:	Not reported
NH3 tpy:	Not reported
S NH3 ctrl:	Not reported
NH3 % ctrl:	Not reported
STK ACFS:	Not reported
SCC Process Desc:	Not reported
Primary Control Device Code for SO2:	Not reported
Secondary Control Device Code for SO2:	Not reported
Insignificant Emissions Unit:	FALSE
Latitude/Longitude:	47.62815444 / 122.1800094
Whether Source Is An AOP(Title V) Source:	FALSE
Control Code1:	Not reported
Control Code2:	Not reported

Map ID
Direction
Distance
Elevation

MAP FINDINGS

Site

Database(s)

EDR ID Number
EPA ID Number

SAFEBWAY BAKERY PLANT (Continued)

S108276851

Control Code3:	Not reported
Control Code4:	Not reported
Control Code5:	Not reported
Control Code6:	Not reported
Facility Site Supplemental Address:	Not reported
User Defined Site Code:	Not reported
User Defined RP Identifier Code:	Not reported
Release Point Status Code Description:	Not reported
Release Point Exit Gas Velocity Measure Quantity:	Not reported
Release Point Gas Velocity UOMCode:	Not reported
Release Point Exit Gas Flow Rate Measure Quantity:	Not reported
Release Point Gas Flow Rate UOM Code:	Not reported
Release Point Exit Gas Temperature Measure Quantity:	Not reported
Water Vapor Percent Quantity:	Not reported
Oxygen Percent Quantity:	Not reported
User Defined Unit Identifier Code:	Not reported
Emissions Unit Description:	Not reported
Unit Status Code Description:	Not reported
User Defined Process Identifier Code:	Not reported
Emission Unit Process Description:	Not reported
Short Name Description:	Not reported
Actual Hours Per Period Quantity:	Not reported
Pollutant Type Code:	Not reported
Average Percent Emissions Quantity:	Not reported
Contact Name:	Not reported
Contact Phone:	Not reported
Contact Fax:	Not reported
Contact E-mail:	Not reported
Mailing Name:	Not reported
Mailing Address:	Not reported
Mailing City,St,Zip:	Not reported
Year Of Info:	2006
Facility ID:	311812
Facility Type:	Not reported
Facility Category Short Name:	Not reported
Facility Site Status Description:	Not reported
Ecology Fac ID:	Not reported
Plant Name:	Not reported
Plant SIC Code:	Not reported
Plant NAICS:	Not reported
NAICS Code:	Not reported
Plant Lat/Long:	Not reported
Plant Lat/Long (dms):	Not reported
Plant UTM East:	Not reported
Plant UTM North:	Not reported
Plant UTM Zone:	Not reported
Point Process SIC:	Not reported
Point Num:	1
Point NAICS:	311812
Lat/Long:	Not reported
Lat/Long (dms):	Not reported
Point UTM East:	Not reported
Point UTM North:	Not reported
Point UTM Zone:	Not reported
Point Desc:	BREAD MAKING
Point Comments:	Not reported

Map ID
Direction
Distance
Elevation

MAP FINDINGS

Site

Database(s)

EDR ID Number
EPA ID Number

SAFEBAY BAKERY PLANT (Continued)

S108276851

Local ID:	Not reported
Local Air Agency ID:	C
Fed County Code:	033
Source Number:	28542
Process ID:	1
Release Point Id:	Not reported
Release Point Description:	Not reported
Emissions Unit Id:	Not reported
Emissions Unit Design Capacity Quantity:	Not reported
Emissions Unit Design Capacity UOM Code:	Not reported
Emissions Unit Process Id:	Not reported
Insignificant Emissions Unit Flag:	Not reported
Calculation Material Code Description:	Not reported
Calculation Parameter Quantity:	Not reported
Calculation Parameter UOM Code:	Not reported
Percent Sulfur Content:	Not reported
Percent Ash Content:	Not reported
Heat Content:	Not reported
Heat Content Numerator UOM Code:	Not reported
Heat Content Denominator UOM Code:	Not reported
PM-CON:	Not reported
Tot Suspended Partclte Emissions Estm Code:	Not reported
PM10 Nonattainment Area:	Not reported
% Control Of Sulfur Dioxide Emissions:	Not reported
NO2 Chemical:	Not reported
% Cntrl Of Volatile Organic Compound Emissions:	Not reported
CO Nonattainment Area:	Not reported
Univsl Business ID:	Not reported
Boilers Design Capacity At A Point:	Not reported
% Of Ops Occuring During Qtr Jan-Mar:	Not reported
% Of Ops Occuring During Qtr Dec-Feb:	Not reported
% Of Ops Occuring During Qtr Apr-Jun:	Not reported
% Of Ops Occuring During Qtr Mar-May:	Not reported
% Of Ops Occuring During Qtr Jun-Aug:	Not reported
% Of Ops Occuring During Qtr Jul-Sep:	Not reported
% Of Ops Occuring During Qtr Sep-Nov:	Not reported
% Of Ops Occuring During Qtr Oct-Dec:	Not reported
# Of Hours Facility Operates Each Day:	Not reported
# Of Days Facility Operates Each Week:	Not reported
# Of Weeks Facility Operates Each Year:	Not reported
Exit Temp Of A Stack Or Vent:	Not reported
% Wtr In Stack / Vent Exhaust:	Not reported
Height Of Stack:	Not reported
Diameter Of Stack:	Not reported
Air Flow From A Vent Or Stack:	Not reported
% Oxygen In Stack / Vent Exhaust:	Not reported
Flow Rate:	Not reported
Flow Unit:	Not reported
Vertical Dist Exhaust Travels From Stack/vent Outlet:	Not reported
SCC Process Desc:	30203201
EPA Code For Throughput Unit Of Measure:	Not reported
EPA Mat Code For Throughput At Each Process:	Not reported
EPA Code For Mat Thruput Fate Desc/input/output/existing	Not reported
Description Of Material:	Not reported
Annual Qty Of Throughput Mat:	Not reported
Maximum Rate/Amount Of Annual Throughput:	Not reported
% Of Sulfur In Fuels:	Not reported

Map ID
Direction
Distance
Elevation

MAP FINDINGS

Site

Database(s)

EDR ID Number
EPA ID Number

SAFEBAY BAKERY PLANT (Continued)

S108276851

% Of Ash In Fuels:	Not reported
Emission Unit Output Threshold:	Not reported
Facility's Throughput Data Confidential:	Not reported
Tot Suspended Partclt Emissn Tons/Year:	Not reported
Tot Suspended Partclte Emissions Estmn Code:	Not reported
Pri Particulate Matter Cntrl Tech Code At Point/Segment:	Not reported
Sec Particulate Matter Cntrl Tech Code At Point/segment:	Not reported
% Control Of Particulate Matter Emissions:	Not reported
Particulate Matter Emission (?10microns) Tons/Year:	Not reported
Partclte Matter Emission (?10microns) Est Code:	Not reported
Pri Prtclte Matter (?10microns) Cntrl Tech Code At Pt/Seg:	Not reported
Sec Prtclte Matter (?10microns) Cntl Tech Code At Pt/Seg:	Not reported
% Cntrl Of Prtclte Matter (? 10microns) Emisns:	Not reported
Prtclte Matter (?2.5microns)emisns In Tons/Yr:	Not reported
Prtclte Matter Emisn (?2.5microns) Est Code:	Not reported
Pri Prtclate Matter (?2.5microns) Ctl Tech Code At Pt/Seg:	Not reported
Sec Prtclte Matter (?2.5microns) Ctl Tech Code At Pt/Seg:	Not reported
% Cntrl Of Particulate Matter (?2.5microns) Emissions:	Not reported
Sulfur Dioxide Emissions Tons/Year:	Not reported
Sulfur Dioxide Emission Estimation Code:	Not reported
Pri Sulfur Dioxide Cntrl Tech Code At Pt/Seg:	Not reported
Secondary Sulfur Dioxide Cntrl Tech Code At Pt/Seg:	Not reported
% Control Of Sulfur Dioxide Emissions:	Not reported
Nitrous Oxides Emissions In Tons/Yr:	Not reported
Nitrous Oxides Emission Estimation Code:	Not reported
Pri Nitrous Oxides Cntrl Tech Code At Point/Segment:	Not reported
Sec Nitrous Oxide Control Tech Code At Point Segment:	Not reported
% Control Of Nitrous Oxides Emissions:	Not reported
Volatile Organic Compound Emitted Desc:	Not reported
Volatile Organic Compound Emissions In Tons/Year:	22
Voltl Organic Compound Emissions Est Code:	Not reported
Pri Voltl Organic Compound Cntl Tech Code At Pt/seg:	Not reported
Sec Voltle Organic Compound Cntl Tech Code At Pt/Seg:	Not reported
% Cntrl Of Volatile Organic Compound Emissions:	Not reported
Carbon Monoxide Emissions In Tons/Year:	Not reported
Carbon Monoxide Emission Est Code:	Not reported
Pri Carbon Monoxide Cntrl Tech Code At Pt/Seg:	Not reported
Sec Carbon Monoxide Cntrl Tech Code At Pt/Seg:	Not reported
% Cntrl Of Carbon Monoxide Emissions:	Not reported
Lead Emissions In Tons/Year:	Not reported
Lead Emission Estimation Code:	Not reported
PM10 Nonattainment Area:	Not reported
Ozone Nonattainment Area:	Not reported
CO Nonattainment Area:	Not reported
UTM East:	Not reported
UTM North:	Not reported
UTM Zone:	Not reported
P NH3 Control:	Not reported
NH3 tpy:	Not reported
S NH3 ctrl:	Not reported
NH3 % ctrl:	Not reported
STK ACFS:	Not reported
SCC Process Desc:	Not reported
Primary Control Device Code for SO2:	Not reported
Secondary Control Device Code for SO2:	Not reported
Insignificant Emissions Unit:	FALSE
Latitude/Longitude:	Not reported

Map ID
 Direction
 Distance
 Elevation

MAP FINDINGS

Site

Database(s)

EDR ID Number
 EPA ID Number

SAFeway BAKERY PLANT (Continued)

S108276851

Whether Source Is An AOP(Title V) Source:	FALSE
Control Code1:	Not reported
Control Code2:	Not reported
Control Code3:	Not reported
Control Code4:	Not reported
Control Code5:	Not reported
Control Code6:	Not reported
Facility Site Supplemental Address:	Not reported
User Defined Site Code:	Not reported
User Defined RP Identifier Code:	Not reported
Release Point Status Code Description:	Not reported
Release Point Exit Gas Velocity Measure Quantity:	Not reported
Release Point Gas Velocity UOMCode:	Not reported
Release Point Exit Gas Flow Rate Measure Quantity:	Not reported
Release Point Gas Flow Rate UOM Code:	Not reported
Release Point Exit Gas Temperature Measure Quantity:	Not reported
Water Vapor Percent Quantity:	Not reported
Oxygen Percent Quantity:	Not reported
User Defined Unit Identifier Code:	Not reported
Emissions Unit Description:	Not reported
Unit Status Code Description:	Not reported
User Defined Process Identifier Code:	Not reported
Emission Unit Process Description:	Not reported
Short Name Description:	Not reported
Actual Hours Per Period Quantity:	Not reported
Pollutant Type Code:	Not reported
Average Percent Emissions Quantity:	Not reported
Contact Name:	Not reported
Contact Phone:	Not reported
Contact Fax:	Not reported
Contact E-mail:	Not reported
Mailing Name:	Not reported
Mailing Address:	Not reported
Mailing City,St,Zip:	Not reported

AZ334
WNW
1/4-1/2
0.365 mi.
1927 ft.

BUDS TOPSOILS INC
2033 120TH NE
BELLEVUE, WA 98005
Site 4 of 4 in cluster AZ

ALLSITES **U003025886**
UST **N/A**

Relative:
Lower

ALLSITES:
 Facility Id: 56898648
 Latitude: 47.628551
 Longitude: -122.18141
 Ecology Interest Type Code: UST

Actual:
154 ft.

Facility ID: 56898648
 Facility Company: BUDS TOPSOILS INC UST 12469
 Interaction: I
 Interaction 1: UST
 Interaction 2: Underground Storage Tank
 Ecology Program: TOXICS
 Program Data: UST
 Facility Alt.: Not reported
 Program ID: 12469
 Date Interaction: 2/29/2000 0:00
 Date Interaction 3: 5/3/2000 0:00

Map ID
 Direction
 Distance
 Elevation

MAP FINDINGS

Site

Database(s)

EDR ID Number
 EPA ID Number

BUDS TOPSOILS INC (Continued)

U003025886

UST:

Facility ID: 56898648
 Site Id: 12469
 UBI: Not reported
 Phone Number: 2064542900
 Decimal Latitude: 47.628551
 Decimal Longitude: -122.181414

Tank Name: 1
 Tag Number: Not reported
 Tank Status: Removed
 Tank Status Date: 08/06/1996
 Tank Install Date: 00/31/1964
 Tank Closure Date: Not reported
 Capacity Range: Not reported
 Tank Permit Expiration Date: Not reported
 Tank Upgrade Date: Not reported
 Tank Spill Prevention: Not reported
 Tank Overfill Prevention: Not reported
 Tank Material: Steel
 Tank Construction: Not reported
 Tank Tightness Test: Not reported
 Tank Corrosion Protection: Not reported
 Tank Manifold: Not reported
 Tank Release Detection: Not reported
 Tank SFC Type: Not reported
 Pipe Material: Steel
 Pipe Construction: Not reported
 Pipe Primary Release Detection: Not reported
 Pipe Second Release Detection: Not reported
 Pipe Corrosion Protection: Not reported
 Pipe Pumping System: Not reported
 Responsible Unit: NORTHWEST
 Dispenser/Pump SFC Type: Not reported

335
 NNE
 1/4-1/2
 0.371 mi.
 1961 ft.

24TH STREET NEIGHBORHOOD PARK
2402 134TH AVE NE
BELLEVUE, WA 98005

ALLSITES S116505802
N/A

Relative:
Higher

ALLSITES:
 Facility Id: 1799
 Latitude: 47.6320475
 Longitude: -122.16149
 Ecology Interest Type Code: CONSTGP

Actual:
347 ft.

MAP FINDINGS

Map ID Direction Distance Elevation		Database(s)	EDR ID Number EPA ID Number
--	--	-------------	--------------------------------

336 SW 1/4-1/2 0.372 mi. 1962 ft.	AURORA IMPROVEMENT COMPANY 12130 BEL RED RD BELLEVUE, WA 98005	FINDS ALLSITES	1011405695 N/A
--	---	---------------------------------	---------------------------------

Relative:
Lower

FINDS:

Registry ID: 110035431725

Actual:
171 ft.

Environmental Interest/Information System

Washington Facility / Site Identification System (WA-FSIS) provides a means to query and display data maintained by the Washington Department of Ecology. This system contains key information for each facility/site that is currently, or has been, of interest to the Air Quality, Dam Safety, Hazardous Waste, Toxics Cleanup, and Water Quality Programs.

RCRAInfo is a national information system that supports the Resource Conservation and Recovery Act (RCRA) program through the tracking of events and activities related to facilities that generate, transport, and treat, store, or dispose of hazardous waste. RCRAInfo allows RCRA program staff to track the notification, permit, compliance, and corrective action activities required under RCRA.

HAZARDOUS WASTE BIENNIAL REPORTER

ALLSITES:

Facility Id:	3069649
Latitude:	47.618791
Longitude:	-122.17859
Ecology Interest Type Code:	HWG
Facility ID:	3069649
Facility Company:	Aurora Improvement Company
Interaction:	I
Interaction 1:	HWG
Interaction 2:	Hazardous Waste Generator
Ecology Program:	HAZWASTE
Program Data:	TURBOWASTE
Facility Alt.:	AURORA IMPROVEMENT COMPANY
Program ID:	WAH000031036
Date Interaction:	4/2/2007 0:00
Date Interaction 3:	12/31/2007 0:00

337 WNW 1/4-1/2 0.379 mi. 2000 ft.	NORTHUP WAY ROADWAY IMPROVEMENTS NORTHUP WAY 120TH AVE NE 124TH AVE BELLEVUE, WA 98005	ALLSITES	S110040268 N/A
---	---	-----------------	---------------------------------

Relative:
Lower

ALLSITES:

Facility Id:	9610
Latitude:	47.63
Longitude:	-122.18
Ecology Interest Type Code:	CONSTGP
Facility ID:	9610
Facility Company:	NORTHUP WAY ROADWAY IMPROVEMENTS

Actual:
164 ft.

Map ID
Direction
Distance
Elevation

MAP FINDINGS

Site

Database(s)

EDR ID Number
EPA ID Number

NORTHUP WAY ROADWAY IMPROVEMENTS (Continued)

S110040268

Interaction: I
Interaction 1: CONSTGP
Interaction 2: Construction SW GP
Ecology Program: WATQUAL
Program Data: PARIS
Facility Alt.: NORTHUP WAY ROADWAY IMPROVEMENTS
Program ID: WAR011574
Date Interaction: 3/12/2009 0:00
Date Interaction 3: 6/1/2010 0:00

Facility/Site Interaction T: 85932
Geographic Location Identifier (Alias Facid): 9610
Interaction (Aka Env Int) Type Code: CONSTGP
Interaction (Aka Env Int) Description: Construction SW GP
Interaction Status: A
Federal Program Identifier: WAR011574
Interaction Start Date: 03/12/2009
Interaction End Date: Not reported
prgm_facil: NORTHUP WAY ROADWAY IMPROVEMENTS
cur_sys_pr: WATQUAL
cur_sys_nm: PARIS

**BA338
NW
1/4-1/2
0.384 mi.
2026 ft.**

**ROBERTS SERVICE CO
12121 NE NORTHUP WAY STE 112C
BELLEVUE, WA 98005**

**RCRA NonGen / NLR
FINDS
ALLSITES**

**1000659565
WAD988492393**

Site 1 of 3 in cluster BA

**Relative:
Lower**

RCRA NonGen / NLR:

Date form received by agency: 06/25/1997
Facility name: ROBERTS SERVICE CO
Facility address: 12121 NE NORTHUP WAY STE 112C
BELLEVUE, WA 98005
EPA ID: WAD988492393
Mailing address: 2021 152ND AVE NE
REDMOND, WA 98052-5521
Contact: ROBERTS SVC CO ROBERTS SVC CO
Contact address: 2021 152ND AVE NE
REDMOND, WA 98052-5521
Contact country: US
Contact telephone: (000)000-0000
Contact email: Not reported
EPA Region: 10
Classification: Non-Generator
Description: Handler: Non-Generators do not presently generate hazardous waste

Owner/Operator Summary:

Owner/operator name: DONN R
Owner/operator address: 2021 152ND AVE NE
REDMOND, WA 98052
Owner/operator country: US
Owner/operator telephone: (425)643-4310
Legal status: Private
Owner/Operator Type: Operator
Owner/Op start date: 06/10/1996
Owner/Op end date: Not reported

Map ID
Direction
Distance
Elevation

MAP FINDINGS

Site

Database(s)

EDR ID Number
EPA ID Number

ROBERTS SERVICE CO (Continued)

1000659565

Owner/operator name: DONN R
Owner/operator address: 2021 152ND AVE NE
REDMOND, WA 98052
Owner/operator country: US
Owner/operator telephone: (425)643-4317
Legal status: Private
Owner/Operator Type: Owner
Owner/Op start date: 06/10/1996
Owner/Op end date: Not reported

Handler Activities Summary:

U.S. importer of hazardous waste: No
Mixed waste (haz. and radioactive): No
Recycler of hazardous waste: No
Transporter of hazardous waste: No
Treater, storer or disposer of HW: No
Underground injection activity: No
On-site burner exemption: No
Furnace exemption: No
Used oil fuel burner: No
Used oil processor: No
User oil refiner: No
Used oil fuel marketer to burner: No
Used oil Specification marketer: No
Used oil transfer facility: No
Used oil transporter: No

Historical Generators:

Date form received by agency: 03/01/1996
Site name: ROBERTS SERVICE COMPANY
Classification: Large Quantity Generator

Violation Status: No violations found

FINDS:

Registry ID: 110000829373

Environmental Interest/Information System

Washington Facility / Site Identification System (WA-FSIS) provides a means to query and display data maintained by the Washington Department of Ecology. This system contains key information for each facility/site that is currently, or has been, of interest to the Air Quality, Dam Safety, Hazardous Waste, Toxics Cleanup, and Water Quality Programs.

RCRAInfo is a national information system that supports the Resource Conservation and Recovery Act (RCRA) program through the tracking of events and activities related to facilities that generate, transport, and treat, store, or dispose of hazardous waste. RCRAInfo allows RCRA program staff to track the notification, permit, compliance, and corrective action activities required under RCRA.

ALLSITES:

Facility Id: 3565157

Map ID
Direction
Distance
Elevation

MAP FINDINGS

Site

Database(s)

EDR ID Number
EPA ID Number

ROBERTS SERVICE CO (Continued)

1000659565

Latitude: 47.63
Longitude: -122.17742
Ecology Interest Type Code: HWG
Facility ID: 3565157
Facility Company: Roberts Service Co
Interaction: I
Interaction 1: HWG
Interaction 2: Hazardous Waste Generator
Ecology Program: HAZWASTE
Program Data: TURBOWASTE
Facility Alt.: Not reported
Program ID: WAD988492393
Date Interaction: 8/12/1991 0:00
Date Interaction 3: 12/31/1995 0:00

Facility ID: 3565157
Facility Company: Roberts Service Co
Interaction: I
Interaction 1: HWP
Interaction 2: Hazardous Waste Planner
Ecology Program: HAZWASTE
Program Data: HWPPRT
Facility Alt.: Not reported
Program ID: WAD988492393
Date Interaction: 1/1/1994 0:00
Date Interaction 3: 9/1/1997 0:00

Facility Id: 3565157
Latitude: 47.63
Longitude: -122.17742
Ecology Interest Type Code: HWP
Facility ID: 3565157
Facility Company: Roberts Service Co
Interaction: I
Interaction 1: HWG
Interaction 2: Hazardous Waste Generator
Ecology Program: HAZWASTE
Program Data: TURBOWASTE
Facility Alt.: Not reported
Program ID: WAD988492393
Date Interaction: 8/12/1991 0:00
Date Interaction 3: 12/31/1995 0:00

Facility ID: 3565157
Facility Company: Roberts Service Co
Interaction: I
Interaction 1: HWP
Interaction 2: Hazardous Waste Planner
Ecology Program: HAZWASTE
Program Data: HWPPRT
Facility Alt.: Not reported
Program ID: WAD988492393
Date Interaction: 1/1/1994 0:00
Date Interaction 3: 9/1/1997 0:00

MAP FINDINGS

Map ID
Direction
Distance
Elevation

Site

Database(s)

EDR ID Number
EPA ID Number

BA339 **BODILY VETERINARY HOSPITAL**
NW **12121 NORTHUP WAY STE 206**
1/4-1/2 **BELLEVUE, WA 98005**
0.384 mi.
2026 ft. **Site 2 of 3 in cluster BA**

ALLSITES **S110124157**
 N/A

Relative:
Lower

ALLSITES:
Facility Id: 24843
Latitude: 47.6302427
Longitude: -122.17857
Ecology Interest Type Code: LSC
Facility ID: 24843
Facility Company: Bodily Veterinary Hospital
Interaction: I
Interaction 1: LSC
Interaction 2: Local Source Control
Ecology Program: HAZWASTE
Program Data: LSC
Facility Alt.: Bodily Veterinary Hospital
Program ID: Not reported
Date Interaction: 5/28/2009 0:00
Date Interaction 3: 4/29/2010 0:00

Actual:
195 ft.

Facility/Site Interaction T: 88584
Geographic Location Identifier (Alias Facid): 24843
Interaction (Aka Env Int) Type Code: LSC
Interaction (Aka Env Int) Description: Local Source Control
Interaction Status: I
Federal Program Identifier: Not reported
Interaction Start Date: 05/28/2009
Interaction End Date: 04/29/2010
prgm_facil: Bodily Veterinary Hospital
cur_sys_pr: HAZWASTE
cur_sys_nm: LSC

BA340 **ROBERTS TRANE WAREHOUSE**
NW **12121 NORTHUP WAY**
1/4-1/2 **BELLEVUE, WA 98005**
0.384 mi.
2026 ft. **Site 3 of 3 in cluster BA**

RCRA NonGen / NLR **1001969682**
 FINDS **WAH000010462**
 ALLSITES

Relative:
Lower

RCRA NonGen / NLR:
Date form received by agency: 01/15/2004
Facility name: ROBERTS TRANE WAREHOUSE
Facility address: 12121 NORTHUP WAY
 BELLEVUE, WA 98005
EPA ID: WAH000010462
Contact: ROBERT TRANE WA ROBERT TRANE WA
Contact address: 12121 NORTHUP WAY
 BELLEVUE, WA 98005
Contact country: US
Contact telephone: (000)000-0000
Contact email: Not reported
EPA Region: 10
Land type: Private
Classification: Non-Generator
Description: Handler: Non-Generators do not presently generate hazardous waste

Actual:
195 ft.

Map ID
Direction
Distance
Elevation

MAP FINDINGS

Site

Database(s)

EDR ID Number
EPA ID Number

ROBERTS TRANE WAREHOUSE (Continued)

1001969682

Owner/Operator Summary:

Owner/operator name: JOHN L
Owner/operator address: 12121 NE NORTHUP WAY STE 100
BELLEVUE, WA 98005
Owner/operator country: US
Owner/operator telephone: (425)785-5822
Legal status: Private
Owner/Operator Type: Owner
Owner/Op start date: 01/20/2000
Owner/Op end date: Not reported

Owner/operator name: STEVEN S
Owner/operator address: 2021 152ND AVE NE
REDMOND, WA 98052
Owner/operator country: US
Owner/operator telephone: (425)643-4317
Legal status: Private
Owner/Operator Type: Operator
Owner/Op start date: 01/20/2000
Owner/Op end date: Not reported

Handler Activities Summary:

U.S. importer of hazardous waste: No
Mixed waste (haz. and radioactive): No
Recycler of hazardous waste: No
Transporter of hazardous waste: No
Treater, storer or disposer of HW: No
Underground injection activity: No
On-site burner exemption: No
Furnace exemption: No
Used oil fuel burner: No
Used oil processor: No
User oil refiner: No
Used oil fuel marketer to burner: No
Used oil Specification marketer: No
Used oil transfer facility: No
Used oil transporter: No

Violation Status: No violations found

Evaluation Action Summary:

Evaluation date: 06/26/2003
Evaluation: COMPLIANCE ASSISTANCE VISIT
Area of violation: Not reported
Date achieved compliance: Not reported
Evaluation lead agency: State

FINDS:

Registry ID: 110009512786

Environmental Interest/Information System

Washington Facility / Site Identification System (WA-FSIS) provides a means to query and display data maintained by the Washington Department of Ecology. This system contains key information for each facility/site that is currently, or has been, of interest to the Air

Map ID
Direction
Distance
Elevation

MAP FINDINGS

Site

Database(s)

EDR ID Number
EPA ID Number

ROBERTS TRANE WAREHOUSE (Continued)

1001969682

Quality, Dam Safety, Hazardous Waste, Toxics Cleanup, and Water Quality Programs.

RCRAInfo is a national information system that supports the Resource Conservation and Recovery Act (RCRA) program through the tracking of events and activities related to facilities that generate, transport, and treat, store, or dispose of hazardous waste. RCRAInfo allows RCRA program staff to track the notification, permit, compliance, and corrective action activities required under RCRA.

ALLSITES:

Facility Id: 14665418
Latitude: 47.6291254
Longitude: -122.17606
Ecology Interest Type Code: HWG
Facility ID: 14665418
Facility Company: Roberts Trane Warehouse
Interaction: I
Interaction 1: HWG
Interaction 2: Hazardous Waste Generator
Ecology Program: HAZWASTE
Program Data: TURBOWASTE
Facility Alt.: Not reported
Program ID: WAH000010462
Date Interaction: 1/20/2000 0:00
Date Interaction 3: 12/31/2000 0:00

**BB341
ENE
1/4-1/2
0.391 mi.
2065 ft.**

**FIVE STAR CLEANERS
14100 NE 20TH ST
BELLEVUE, WA 98007
Site 1 of 2 in cluster BB**

**RCRA NonGen / NLR 1001600648
FINDS WAD988480869
ALLSITES
Inactive Drycleaners**

**Relative:
Higher**

RCRA NonGen / NLR:

**Actual:
197 ft.**

Date form received by agency: 07/30/2008
Facility name: FIVE STAR CLEANERS
Facility address: 14100 NE 20TH ST
BELLEVUE, WA 98007
EPA ID: WAD988480869
Contact: FIVE STAR CLEAN FIVE STAR CLEAN
Contact address: 14100 NE 20TH ST
BELLEVUE, WA 98007
Contact country: US
Contact telephone: (000)000-0000
Contact email: Not reported
EPA Region: 10
Land type: Private
Classification: Non-Generator
Description: Handler: Non-Generators do not presently generate hazardous waste

Owner/Operator Summary:

Owner/operator name: FIVE STAR CLEANERS
Owner/operator address: 14100 NE 20TH ST
BELLEVUE, WA 98007
Owner/operator country: US

Map ID
Direction
Distance
Elevation

MAP FINDINGS

Site

Database(s)

EDR ID Number
EPA ID Number

FIVE STAR CLEANERS (Continued)

1001600648

Owner/operator telephone: Not reported
Legal status: Private
Owner/Operator Type: Owner
Owner/Op start date: 06/01/1992
Owner/Op end date: Not reported

Owner/operator name: FIVE STAR CLEAN F
Owner/operator address: 14100 NE 20TH ST
BELLEVUE, WA 98007

Owner/operator country: US
Owner/operator telephone: (425)643-4655
Legal status: Private
Owner/Operator Type: Owner
Owner/Op start date: 06/01/1992
Owner/Op end date: Not reported

Owner/operator name: YOUNG MAN L
Owner/operator address: 14100 NE 20TH ST
BELLEVUE, WA 98007

Owner/operator country: US
Owner/operator telephone: (425)643-4655
Legal status: Private
Owner/Operator Type: Operator
Owner/Op start date: 06/01/1992
Owner/Op end date: Not reported

Owner/operator name: YOUNG MAN LEE
Owner/operator address: 14100 NE 20TH ST
BELLEVUE, WA 98007

Owner/operator country: US
Owner/operator telephone: Not reported
Legal status: Private
Owner/Operator Type: Operator
Owner/Op start date: 06/01/1992
Owner/Op end date: Not reported

Handler Activities Summary:

U.S. importer of hazardous waste: No
Mixed waste (haz. and radioactive): No
Recycler of hazardous waste: No
Transporter of hazardous waste: No
Treater, storer or disposer of HW: No
Underground injection activity: No
On-site burner exemption: No
Furnace exemption: No
Used oil fuel burner: No
Used oil processor: No
User oil refiner: No
Used oil fuel marketer to burner: No
Used oil Specification marketer: No
Used oil transfer facility: No
Used oil transporter: No

Historical Generators:

Date form received by agency: 12/31/2007
Site name: FIVE STAR CLEANERS

Map ID
Direction
Distance
Elevation

MAP FINDINGS

Site

Database(s)

EDR ID Number
EPA ID Number

FIVE STAR CLEANERS (Continued)

1001600648

Classification: Not a generator, verified

Date form received by agency: 12/31/2003

Site name: FIVE STAR CLEANERS

Classification: Not a generator, verified

Violation Status: No violations found

Evaluation Action Summary:

Evaluation date: 07/08/2008

Evaluation: COMPLIANCE ASSISTANCE VISIT

Area of violation: Not reported

Date achieved compliance: Not reported

Evaluation lead agency: State

Evaluation date: 01/03/2007

Evaluation: COMPLIANCE ASSISTANCE VISIT

Area of violation: Not reported

Date achieved compliance: Not reported

Evaluation lead agency: State

Evaluation date: 07/30/2003

Evaluation: COMPLIANCE EVALUATION INSPECTION ON-SITE

Area of violation: Not reported

Date achieved compliance: Not reported

Evaluation lead agency: State

FINDS:

Registry ID: 110005356943

Environmental Interest/Information System

Washington Facility / Site Identification System (WA-FSIS) provides a means to query and display data maintained by the Washington Department of Ecology. This system contains key information for each facility/site that is currently, or has been, of interest to the Air Quality, Dam Safety, Hazardous Waste, Toxics Cleanup, and Water Quality Programs.

RCRAInfo is a national information system that supports the Resource Conservation and Recovery Act (RCRA) program through the tracking of events and activities related to facilities that generate, transport, and treat, store, or dispose of hazardous waste. RCRAInfo allows RCRA program staff to track the notification, permit, compliance, and corrective action activities required under RCRA.

HAZARDOUS WASTE BIENNIAL REPORTER

ALLSITES:

Facility Id: 58229261

Latitude: 47.62788

Longitude: -122.13865

Ecology Interest Type Code: HWG

Facility ID: 58229261

Facility Company: Five Star Cleaners

Interaction: I

Map ID
Direction
Distance
Elevation

MAP FINDINGS

Site

Database(s)

EDR ID Number
EPA ID Number

FIVE STAR CLEANERS (Continued)

1001600648

Interaction 1: HWG
Interaction 2: Hazardous Waste Generator
Ecology Program: HAZWASTE
Program Data: TURBOWASTE
Facility Alt.: FIVE STAR CLEANERS
Program ID: WAD988480869
Date Interaction: 1/29/1991 0:00
Date Interaction 3: 12/31/2007 0:00

Inactive Drycleaners:

EPA I: WAD988480869
FS Id: 14579
Facility ID: WAD988480869
NAICS Code: 812320
Fed Waste Code Desc: Not reported
State Waste Code Desc: Not reported
TAX REG NBR: Not reported
BUSINESS TYPE: Not reported
MAIL NAME: Not reported
MAIL LINE1: Not reported
MAIL LINE2: Not reported
MAIL CITY: Not reported
MAIL STATE: Not reported
MAIL ZIP: Not reported
MAIL COUNTRY: Not reported
LEGAL ORG NAME: Not reported
LEGAL PERSON FIRST NAME: Not reported
LEGAL PERSON MIDDLE INIT: Not reported
LEGAL PERSON LAST NAME: Not reported
LEGAL LINE1: Not reported
LEGAL LINE2: Not reported
LEGAL CITY: Not reported
LEGAL STATE: Not reported
LEGAL ZIP: Not reported
LEGAL COUNTRY: Not reported
LEGAL PHONE NBR: Not reported
LEGAL EFFECTIVE DATE: Not reported
LEGAL ORGANIZATION TYPE: Not reported
LAND ORG NAME: Not reported
LAND PERSON FIRST NAME: Not reported
LAND PERSON MIDDLE INIT: Not reported
LAND PERSON LAST NAME: Not reported
LAND LINE1: Not reported
LAND LINE2: Not reported
LAND CITY: Not reported
LAND STATE: Not reported
LAND ZIP: Not reported
LAND COUNTRY: Not reported
LAND PHONE NBR: Not reported
LAND ORGANIZATION TYPE: Not reported
OPERATOR ORG NAME: Not reported
OPERATOR PERSON FIRST NAME: Not reported
OPERATOR PERSON MIDDLE INIT: Not reported
OPERATOR PERSON LAST NAME: Not reported
OPERATOR LINE1: Not reported
OPERATOR LINE2: Not reported

Map ID
Direction
Distance
Elevation

MAP FINDINGS

Site

Database(s)

EDR ID Number
EPA ID Number

FIVE STAR CLEANERS (Continued)

1001600648

OPERATOR CITY:	Not reported
OPERATOR STATE:	Not reported
OPERATOR ZIP:	Not reported
OPERATOR COUNTRY:	Not reported
OPERATOR PHONE NBR:	Not reported
OPERATOR EFFECTIVE DATE:	Not reported
OPERATOR ORGANIZATION TYPE:	Not reported
SITE CONTACT FIRST NAME:	Not reported
SITE CONTACT MIDDLE INIT:	Not reported
SITE CONTACT LAST NAME:	Not reported
SITE CONTACT LINE1:	Not reported
SITE CONTACT LINE2:	Not reported
SITE CONTACT CITY:	Not reported
SITE CONTACT STATE:	Not reported
SITE CONTACT ZIP:	Not reported
SITE CONTACT COUNTRY:	Not reported
SITE CONTACT PHONE NBR:	Not reported
SITE CONTACT EMAIL:	Not reported
FORM CONTACT FIRST NAME:	Not reported
FORM CONTACT MIDDLE INIT:	Not reported
FORM CONTACT LAST NAME:	Not reported
FORM CONTACT LINE1:	Not reported
FORM CONTACT LINE2:	Not reported
FORM CONTACT CITY:	Not reported
FORM CONTACT STATE:	Not reported
FORM CONTACT ZIP:	Not reported
FORM CONTACT COUNTRY:	Not reported
FORM CONTACT PHONE NBR:	Not reported
FORM CONTACT EMAIL:	Not reported
GEN STATUS CD:	Not reported
MONTHLY GENERATION:	Not reported
BATCH GENERATION:	Not reported
ONE TIME GENERATION:	Not reported
TRANSPORTS OWN WASTE:	Not reported
TRANSPORTS OTHERS WASTE:	Not reported
RECYCLER ONSITE:	Not reported
TRANSFER FACILITY:	Not reported
PBR:	Not reported
TBG:	Not reported
MIXED RADIOACTIVE:	Not reported
IMPORTER:	Not reported
TSDR FACILITY:	Not reported
IMMEDIATE RECYCLER:	Not reported
GEN DANG FUEL:	Not reported
GEN MARKET TO BURNER:	Not reported
GEN OTHER MARKETERS:	Not reported
UTILITY BOILER BURNER:	Not reported
INDUSTRY BOILER BURNER:	Not reported
FURNACE BURNER:	Not reported
SMELTER DEFERRAL:	Not reported
SMALL QTY EXEMPTION:	Not reported
OTHER EXEMPTION:	Not reported
UW BATTERY GEN:	Not reported
UW THERMOSTATS GEN:	Not reported
UW MERCURY GEN:	Not reported
UW LAMPS GEN:	Not reported
UW BATTERY ACCUM:	Not reported

Map ID
Direction
Distance
Elevation

MAP FINDINGS

Site

Database(s)

EDR ID Number
EPA ID Number

FIVE STAR CLEANERS (Continued)

1001600648

UW THERMOSTATS ACCUM: Not reported
UW MERCURY ACCUM: Not reported
UW LAMPS ACCUM: Not reported
UW DESTINATION FACILITY: Not reported
OFF SPEC UTILITY BOILER: Not reported
OFF SPEC INDUSTRY BOILER: Not reported
OFF SPEC FURNACE: Not reported
USED OIL TRANSPORTER: Not reported
USED OIL TRANSFER FACILITY: Not reported
USED OIL PROCESSOR: Not reported
USED OIL REREFINER: Not reported
USED OIL FUEL MARKETER DIR SHIPMENTS: Not reported
USED OIL FUEL MARKETER MEETS SPECS: Not reported
Comments: Not reported

342
ENE
1/4-1/2
0.393 mi.
2076 ft.

PINE TREE CLEANERS
2209 140TH AVE NE
BELLEVUE, WA 98005

RCRA NonGen / NLR
FINDS
ALLSITES
Inactive Drycleaners

1004793556
WAD071833099

Relative:
Higher

RCRA NonGen / NLR:

Date form received by agency: 01/20/2004

Facility name: PINE TREE CLEANERS

Facility address: 2209 140TH AVE NE
BELLEVUE, WA 98005

EPA ID: WAD071833099

Contact: PINE TREE CLEAN PINE TREE CLEAN

Contact address: 2209 140TH AVE NE
BELLEVUE, WA 98005-1819

Contact country: US

Contact telephone: (000)000-0000

Contact email: Not reported

EPA Region: 10

Classification: Non-Generator

Description: Handler: Non-Generators do not presently generate hazardous waste

Owner/Operator Summary:

Owner/operator name: MIKE K
Owner/operator address: 2209 140TH AVE NE
BELLEVUE, WA 98005

Owner/operator country: US

Owner/operator telephone: (425)747-4086

Legal status: Private

Owner/Operator Type: Operator

Owner/Op start date: 08/01/1996

Owner/Op end date: Not reported

Owner/operator name: MIKE K
Owner/operator address: 2209 140TH AVE NE
BELLEVUE, WA 98005

Owner/operator country: US

Owner/operator telephone: (425)747-4086

Legal status: Private

Owner/Operator Type: Owner

Owner/Op start date: 08/01/1996

Owner/Op end date: Not reported

Map ID
Direction
Distance
Elevation

MAP FINDINGS

Site

Database(s)

EDR ID Number
EPA ID Number

PINE TREE CLEANERS (Continued)

1004793556

Handler Activities Summary:

U.S. importer of hazardous waste: No
Mixed waste (haz. and radioactive): No
Recycler of hazardous waste: No
Transporter of hazardous waste: No
Treater, storer or disposer of HW: No
Underground injection activity: No
On-site burner exemption: No
Furnace exemption: No
Used oil fuel burner: No
Used oil processor: No
User oil refiner: No
Used oil fuel marketer to burner: No
Used oil Specification marketer: No
Used oil transfer facility: No
Used oil transporter: No

Historical Generators:

Date form received by agency: 12/31/2003
Site name: PINE TREE CLEANERS
Classification: Not a generator, verified

Violation Status: No violations found

FINDS:

Registry ID: 110005325898

Environmental Interest/Information System

Washington Facility / Site Identification System (WA-FSIS) provides a means to query and display data maintained by the Washington Department of Ecology. This system contains key information for each facility/site that is currently, or has been, of interest to the Air Quality, Dam Safety, Hazardous Waste, Toxics Cleanup, and Water Quality Programs.

RCRAInfo is a national information system that supports the Resource Conservation and Recovery Act (RCRA) program through the tracking of events and activities related to facilities that generate, transport, and treat, store, or dispose of hazardous waste. RCRAInfo allows RCRA program staff to track the notification, permit, compliance, and corrective action activities required under RCRA.

HAZARDOUS WASTE BIENNIAL REPORTER

ALLSITES:

Facility Id: 76962365
Latitude: 47.6299
Longitude: -122.15367
Ecology Interest Type Code: HWG
Facility ID: 76962365
Facility Company: Pine Tree Cleaners
Interaction: I
Interaction 1: HWG
Interaction 2: Hazardous Waste Generator

Map ID
Direction
Distance
Elevation

MAP FINDINGS

Site

Database(s)

EDR ID Number
EPA ID Number

PINE TREE CLEANERS (Continued)

1004793556

Ecology Program:	HAZWASTE
Program Data:	TURBOWASTE
Facility Alt.:	Not reported
Program ID:	WAD071833099
Date Interaction:	8/24/1987 0:00
Date Interaction 3:	12/31/2003 0:00

Inactive Drycleaners:

EPA I:	WAD071833099
FS Id:	8685
Facility ID:	WAD071833099
NAICS Code:	81232
Fed Waste Code Desc:	Not reported
State Waste Code Desc:	Not reported
TAX REG NBR:	Not reported
BUSINESS TYPE:	Not reported
MAIL NAME:	Not reported
MAIL LINE1:	Not reported
MAIL LINE2:	Not reported
MAIL CITY:	Not reported
MAIL STATE:	Not reported
MAIL ZIP:	Not reported
MAIL COUNTRY:	Not reported
LEGAL ORG NAME:	Not reported
LEGAL PERSON FIRST NAME:	Not reported
LEGAL PERSON MIDDLE INIT:	Not reported
LEGAL PERSON LAST NAME:	Not reported
LEGAL LINE1:	Not reported
LEGAL LINE2:	Not reported
LEGAL CITY:	Not reported
LEGAL STATE:	Not reported
LEGAL ZIP:	Not reported
LEGAL COUNTRY:	Not reported
LEGAL PHONE NBR:	Not reported
LEGAL EFFECTIVE DATE:	Not reported
LEGAL ORGANIZATION TYPE:	Not reported
LAND ORG NAME:	Not reported
LAND PERSON FIRST NAME:	Not reported
LAND PERSON MIDDLE INIT:	Not reported
LAND PERSON LAST NAME:	Not reported
LAND LINE1:	Not reported
LAND LINE2:	Not reported
LAND CITY:	Not reported
LAND STATE:	Not reported
LAND ZIP:	Not reported
LAND COUNTRY:	Not reported
LAND PHONE NBR:	Not reported
LAND ORGANIZATION TYPE:	Not reported
OPERATOR ORG NAME:	Not reported
OPERATOR PERSON FIRST NAME:	Not reported
OPERATOR PERSON MIDDLE INIT:	Not reported
OPERATOR PERSON LAST NAME:	Not reported
OPERATOR LINE1:	Not reported
OPERATOR LINE2:	Not reported
OPERATOR CITY:	Not reported
OPERATOR STATE:	Not reported

Map ID
Direction
Distance
Elevation

MAP FINDINGS

Site

Database(s)

EDR ID Number
EPA ID Number

PINE TREE CLEANERS (Continued)

1004793556

OPERATOR ZIP:	Not reported
OPERATOR COUNTRY:	Not reported
OPERATOR PHONE NBR:	Not reported
OPERATOR EFFECTIVE DATE:	Not reported
OPERATOR ORGANIZATION TYPE:	Not reported
SITE CONTACT FIRST NAME:	Not reported
SITE CONTACT MIDDLE INIT:	Not reported
SITE CONTACT LAST NAME:	Not reported
SITE CONTACT LINE1:	Not reported
SITE CONTACT LINE2:	Not reported
SITE CONTACT CITY:	Not reported
SITE CONTACT STATE:	Not reported
SITE CONTACT ZIP:	Not reported
SITE CONTACT COUNTRY:	Not reported
SITE CONTACT PHONE NBR:	Not reported
SITE CONTACT EMAIL:	Not reported
FORM CONTACT FIRST NAME:	Not reported
FORM CONTACT MIDDLE INIT:	Not reported
FORM CONTACT LAST NAME:	Not reported
FORM CONTACT LINE1:	Not reported
FORM CONTACT LINE2:	Not reported
FORM CONTACT CITY:	Not reported
FORM CONTACT STATE:	Not reported
FORM CONTACT ZIP:	Not reported
FORM CONTACT COUNTRY:	Not reported
FORM CONTACT PHONE NBR:	Not reported
FORM CONTACT EMAIL:	Not reported
GEN STATUS CD:	Not reported
MONTHLY GENERATION:	Not reported
BATCH GENERATION:	Not reported
ONE TIME GENERATION:	Not reported
TRANSPORTS OWN WASTE:	Not reported
TRANSPORTS OTHERS WASTE:	Not reported
RECYCLER ONSITE:	Not reported
TRANSFER FACILITY:	Not reported
PBR:	Not reported
TBG:	Not reported
MIXED RADIOACTIVE:	Not reported
IMPORTER:	Not reported
TSDR FACILITY:	Not reported
IMMEDIATE RECYCLER:	Not reported
GEN DANG FUEL:	Not reported
GEN MARKET TO BURNER:	Not reported
GEN OTHER MARKETERS:	Not reported
UTILITY BOILER BURNER:	Not reported
INDUSTRY BOILER BURNER:	Not reported
FURNACE BURNER:	Not reported
SMELTER DEFERRAL:	Not reported
SMALL QTY EXEMPTION:	Not reported
OTHER EXEMPTION:	Not reported
UW BATTERY GEN:	Not reported
UW THERMOSTATS GEN:	Not reported
UW MERCURY GEN:	Not reported
UW LAMPS GEN:	Not reported
UW BATTERY ACCUM:	Not reported
UW THERMOSTATS ACCUM:	Not reported
UW MERCURY ACCUM:	Not reported

Map ID
 Direction
 Distance
 Elevation

MAP FINDINGS

Site

Database(s)

EDR ID Number
 EPA ID Number

PINE TREE CLEANERS (Continued)

1004793556

UW LAMPS ACCUM: Not reported
 UW DESTINATION FACILITY: Not reported
 OFF SPEC UTILITY BOILER: Not reported
 OFF SPEC INDUSTRY BOILER: Not reported
 OFF SPEC FURNACE: Not reported
 USED OIL TRANSPORTER: Not reported
 USED OIL TRANSFER FACILITY: Not reported
 USED OIL PROCESSOR: Not reported
 USED OIL REREFINER: Not reported
 USED OIL FUEL MARKETER DIR SHIPMENTS: Not reported
 USED OIL FUEL MARKETER MEETS SPECS: Not reported
 Comments: Not reported

**343
 SE
 1/4-1/2
 0.396 mi.
 2089 ft.**

**FOOTHILL COMMONS REDEVELOPMENT
 13800 NE 9TH PL
 BELLEVUE, WA 98005**

**ALLSITES S110036109
 N/A**

**Relative:
 Higher**

ALLSITES:
 Facility Id: 5540
 Latitude: 47.6172
 Longitude: -122.158
 Ecology Interest Type Code: CONSTGP
 Facility ID: 5540
 Facility Company: FOOTHILL COMMONS REDEVELOPMENT
 Interaction: I
 Interaction 1: CONSTGP
 Interaction 2: Construction SW GP
 Ecology Program: WATQUAL
 Program Data: PARIS
 Facility Alt.: FOOTHILL COMMONS REDEVELOPMENT
 Program ID: WAR010505
 Date Interaction: 4/25/2008 0:00
 Date Interaction 3: 12/16/2010 0:00

 Facility/Site Interaction T: 85339
 Geographic Location Identifier (Alias Facid): 5540
 Interaction (Aka Env Int) Type Code: CONSTGP
 Interaction (Aka Env Int) Description: Construction SW GP
 Interaction Status: A
 Federal Program Identifier: WAR010505
 Interaction Start Date: 04/25/2008
 Interaction End Date: Not reported
 prgm_facil: FOOTHILL COMMONS REDEVELOPMENT
 cur_sys_pr: WATQUAL
 cur_sys_nm: PARIS

**Actual:
 232 ft.**

Facility Id: 3564
 Latitude: 47.6186
 Longitude: -122.156
 Ecology Interest Type Code: CONSTGP
 Facility ID: 3564
 Facility Company: WOODLAND COMMONS REDEVELOPMENT
 Interaction: A
 Interaction 1: CONSTGP
 Interaction 2: Construction SW GP
 Ecology Program: WATQUAL

Map ID
Direction
Distance
Elevation

MAP FINDINGS

Site

Database(s)

EDR ID Number
EPA ID Number

FOOTHILL COMMONS REDEVELOPMENT (Continued)

S110036109

Program Data: PARIS
Facility Alt.: WOODLAND COMMONS REDEVELOPMENT
Program ID: WAR010511
Date Interaction: 4/28/2008 0:00
Date Interaction 3: Not reported

Facility/Site Interaction T: 85337
Geographic Location Identifier (Alias Facid): 3564
Interaction (Aka Env Int) Type Code: CONSTGP
Interaction (Aka Env Int) Description: Construction SW GP
Interaction Status: A
Federal Program Identifier: WAR010511
Interaction Start Date: 04/28/2008
Interaction End Date: Not reported
prgm_facil: WOODLAND COMMONS REDEVELOPMENT
cur_sys_pr: WATQUAL
cur_sys_nm: PARIS

BB344
ENE
1/4-1/2
0.397 mi.
2095 ft.

NORTHWEST CLEANERS BELLEVUE
14125 NE 20TH ST
BELLEVUE, WA 98007
Site 2 of 2 in cluster BB

RCRA NonGen / NLR **1000411137**
FINDS **WAD161467865**
CSCSL
ALLSITES
ICR
Inactive Drycleaners

Relative:
Higher

RCRA NonGen / NLR:

Actual:
198 ft.

Date form received by agency: 12/21/1987
Facility name: NORTHWEST CLEANERS BELLEVUE
Facility address: 14125 NE 20TH ST
BELLEVUE, WA 98007
EPA ID: WAD161467865
Contact: NORTHWEST CLEAN NORTHWEST CLEAN
Contact address: 14125 NE 20TH ST
BELLEVUE, WA 98007-3755
Contact country: US
Contact telephone: (000)000-0000
Contact email: Not reported
EPA Region: 10
Classification: Non-Generator
Description: Handler: Non-Generators do not presently generate hazardous waste

Owner/Operator Summary:

Owner/operator name: NORTHWEST CLEAN N
Owner/operator address: 14125 NE 20TH ST
BELLEVUE, WA 98007
Owner/operator country: US
Owner/operator telephone: (000)000-0000
Legal status: Private
Owner/Operator Type: Owner
Owner/Op start date: 05/02/1996
Owner/Op end date: Not reported

Handler Activities Summary:

U.S. importer of hazardous waste: No
Mixed waste (haz. and radioactive): No
Recycler of hazardous waste: No

Map ID
Direction
Distance
Elevation

MAP FINDINGS

Site

Database(s)

EDR ID Number
EPA ID Number

NORTHWEST CLEANERS BELLEVUE (Continued)

1000411137

Transporter of hazardous waste: No
Treater, storer or disposer of HW: No
Underground injection activity: No
On-site burner exemption: No
Furnace exemption: No
Used oil fuel burner: No
Used oil processor: No
User oil refiner: No
Used oil fuel marketer to burner: No
Used oil Specification marketer: No
Used oil transfer facility: No
Used oil transporter: No

Violation Status: No violations found

FINDS:

Registry ID: 110005332906

Environmental Interest/Information System

Washington Facility / Site Identification System (WA-FSIS) provides a means to query and display data maintained by the Washington Department of Ecology. This system contains key information for each facility/site that is currently, or has been, of interest to the Air Quality, Dam Safety, Hazardous Waste, Toxics Cleanup, and Water Quality Programs.

RCRAInfo is a national information system that supports the Resource Conservation and Recovery Act (RCRA) program through the tracking of events and activities related to facilities that generate, transport, and treat, store, or dispose of hazardous waste. RCRAInfo allows RCRA program staff to track the notification, permit, compliance, and corrective action activities required under RCRA.

CSCSL:

Facility ID: 44352734
Region: Northwest
Lat/Long: 47.62785 / -122.13887
Brownfield Status: Not reported
Rank Status: N
Clean Up Siteid: 1790
Site Status: Awaiting Cleanup
PSI?: Not reported
Contaminant Name: Halogenated Organics
Ground Water: Confirmed Above Cleanup Level
Surface Water: Not reported
Soil: Suspected
Sediment: Not reported
Air: Not reported
Bedrock: Not reported
Responsible Unit: Northwest

ALLSITES:

Facility Id: 44352734
Latitude: 47.62785
Longitude: -122.13887

Map ID
Direction
Distance
Elevation

MAP FINDINGS

Site

Database(s)

EDR ID Number
EPA ID Number

NORTHWEST CLEANERS BELLEVUE (Continued)

1000411137

Ecology Interest Type Code: HWG
Facility ID: 44352734
Facility Company: Northwest Cleaners Bellevue
Interaction: I
Interaction 1: HWG
Interaction 2: Hazardous Waste Generator
Ecology Program: HAZWASTE
Program Data: TURBOWASTE
Facility Alt.: Not reported
Program ID: WAD161467865
Date Interaction: 12/21/1987 0:00
Date Interaction 3: 6/13/1989 0:00

Facility ID: 44352734
Facility Company: Northwest Cleaners Bellevue
Interaction: A
Interaction 1: INDPNDNT
Interaction 2: Independent Cleanup
Ecology Program: TOXICS
Program Data: ISIS
Facility Alt.: Northwest Cleaners Bellevue
Program ID: Not reported
Date Interaction: 9/25/1998 0:00
Date Interaction 3: Not reported

Facility Id: 44352734
Latitude: 47.62785
Longitude: -122.13887
Ecology Interest Type Code: INDPNDNT
Facility ID: 44352734
Facility Company: Northwest Cleaners Bellevue
Interaction: I
Interaction 1: HWG
Interaction 2: Hazardous Waste Generator
Ecology Program: HAZWASTE
Program Data: TURBOWASTE
Facility Alt.: Not reported
Program ID: WAD161467865
Date Interaction: 12/21/1987 0:00
Date Interaction 3: 6/13/1989 0:00

Facility ID: 44352734
Facility Company: Northwest Cleaners Bellevue
Interaction: A
Interaction 1: INDPNDNT
Interaction 2: Independent Cleanup
Ecology Program: TOXICS
Program Data: ISIS
Facility Alt.: Northwest Cleaners Bellevue
Program ID: Not reported
Date Interaction: 9/25/1998 0:00
Date Interaction 3: Not reported

ICR:
Date Ecology Received Report: 05/12/97

Map ID
Direction
Distance
Elevation

MAP FINDINGS

Site

Database(s)

EDR ID Number
EPA ID Number

NORTHWEST CLEANERS BELLEVUE (Continued)

1000411137

Contaminants Found at Site: Petroleum products
Media Contaminated: Groundwater, Soil
Waste Management: Spill
Region: North Western
Type of Report Ecology Received: Interim cleanup report
Site Register Issue: 95-02
County Code: 17
Contact: Not reported
Report Title: Not reported

Inactive Drycleaners:

EPA I: WAD161467865
FS Id: 5196
Facility ID: WAD161467865
NAICS Code: 81232
Fed Waste Code Desc: Not reported
State Waste Code Desc: Not reported
TAX REG NBR: Not reported
BUSINESS TYPE: Not reported
MAIL NAME: Not reported
MAIL LINE1: Not reported
MAIL LINE2: Not reported
MAIL CITY: Not reported
MAIL STATE: Not reported
MAIL ZIP: Not reported
MAIL COUNTRY: Not reported
LEGAL ORG NAME: Not reported
LEGAL PERSON FIRST NAME: Not reported
LEGAL PERSON MIDDLE INIT: Not reported
LEGAL PERSON LAST NAME: Not reported
LEGAL LINE1: Not reported
LEGAL LINE2: Not reported
LEGAL CITY: Not reported
LEGAL STATE: Not reported
LEGAL ZIP: Not reported
LEGAL COUNTRY: Not reported
LEGAL PHONE NBR: Not reported
LEGAL EFFECTIVE DATE: Not reported
LEGAL ORGANIZATION TYPE: Not reported
LAND ORG NAME: Not reported
LAND PERSON FIRST NAME: Not reported
LAND PERSON MIDDLE INIT: Not reported
LAND PERSON LAST NAME: Not reported
LAND LINE1: Not reported
LAND LINE2: Not reported
LAND CITY: Not reported
LAND STATE: Not reported
LAND ZIP: Not reported
LAND COUNTRY: Not reported
LAND PHONE NBR: Not reported
LAND ORGANIZATION TYPE: Not reported
OPERATOR ORG NAME: Not reported
OPERATOR PERSON FIRST NAME: Not reported
OPERATOR PERSON MIDDLE INIT: Not reported
OPERATOR PERSON LAST NAME: Not reported
OPERATOR LINE1: Not reported
OPERATOR LINE2: Not reported

Map ID
Direction
Distance
Elevation

MAP FINDINGS

Site

Database(s)

EDR ID Number
EPA ID Number

NORTHWEST CLEANERS BELLEVUE (Continued)

1000411137

OPERATOR CITY:	Not reported
OPERATOR STATE:	Not reported
OPERATOR ZIP:	Not reported
OPERATOR COUNTRY:	Not reported
OPERATOR PHONE NBR:	Not reported
OPERATOR EFFECTIVE DATE:	Not reported
OPERATOR ORGANIZATION TYPE:	Not reported
SITE CONTACT FIRST NAME:	Not reported
SITE CONTACT MIDDLE INIT:	Not reported
SITE CONTACT LAST NAME:	Not reported
SITE CONTACT LINE1:	Not reported
SITE CONTACT LINE2:	Not reported
SITE CONTACT CITY:	Not reported
SITE CONTACT STATE:	Not reported
SITE CONTACT ZIP:	Not reported
SITE CONTACT COUNTRY:	Not reported
SITE CONTACT PHONE NBR:	Not reported
SITE CONTACT EMAIL:	Not reported
FORM CONTACT FIRST NAME:	Not reported
FORM CONTACT MIDDLE INIT:	Not reported
FORM CONTACT LAST NAME:	Not reported
FORM CONTACT LINE1:	Not reported
FORM CONTACT LINE2:	Not reported
FORM CONTACT CITY:	Not reported
FORM CONTACT STATE:	Not reported
FORM CONTACT ZIP:	Not reported
FORM CONTACT COUNTRY:	Not reported
FORM CONTACT PHONE NBR:	Not reported
FORM CONTACT EMAIL:	Not reported
GEN STATUS CD:	Not reported
MONTHLY GENERATION:	Not reported
BATCH GENERATION:	Not reported
ONE TIME GENERATION:	Not reported
TRANSPORTS OWN WASTE:	Not reported
TRANSPORTS OTHERS WASTE:	Not reported
RECYCLER ONSITE:	Not reported
TRANSFER FACILITY:	Not reported
PBR:	Not reported
TBG:	Not reported
MIXED RADIOACTIVE:	Not reported
IMPORTER:	Not reported
TSDR FACILITY:	Not reported
IMMEDIATE RECYCLER:	Not reported
GEN DANG FUEL:	Not reported
GEN MARKET TO BURNER:	Not reported
GEN OTHER MARKETERS:	Not reported
UTILITY BOILER BURNER:	Not reported
INDUSTRY BOILER BURNER:	Not reported
FURNACE BURNER:	Not reported
SMELTER DEFERRAL:	Not reported
SMALL QTY EXEMPTION:	Not reported
OTHER EXEMPTION:	Not reported
UW BATTERY GEN:	Not reported
UW THERMOSTATS GEN:	Not reported
UW MERCURY GEN:	Not reported
UW LAMPS GEN:	Not reported
UW BATTERY ACCUM:	Not reported

Map ID
 Direction
 Distance
 Elevation

MAP FINDINGS

Site

Database(s)

EDR ID Number
 EPA ID Number

NORTHWEST CLEANERS BELLEVUE (Continued)

1000411137

UW THERMOSTATS ACCUM: Not reported
 UW MERCURY ACCUM: Not reported
 UW LAMPS ACCUM: Not reported
 UW DESTINATION FACILITY: Not reported
 OFF SPEC UTILITY BOILER: Not reported
 OFF SPEC INDUSTRY BOILER: Not reported
 OFF SPEC FURNACE: Not reported
 USED OIL TRANSPORTER: Not reported
 USED OIL TRANSFER FACILITY: Not reported
 USED OIL PROCESSOR: Not reported
 USED OIL REREFINER: Not reported
 USED OIL FUEL MARKETER DIR SHIPMENTS: Not reported
 USED OIL FUEL MARKETER MEETS SPECS: Not reported
 Comments: Not reported

**345
 NW
 1/4-1/2
 0.407 mi.
 2148 ft.**

**ALLENWOOD PUD
 12401 NE 24TH ST
 BELLEVUE, WA 98005**

**ALLSITES S110036345
 N/A**

**Relative:
 Higher**

ALLSITES:
 Facility Id: 4182
 Latitude: 47.6317
 Longitude: -122.175
 Ecology Interest Type Code: CONSTGP
 Facility ID: 4182
 Facility Company: ALLENWOOD PUD
 Interaction: I
 Interaction 1: CONSTGP
 Interaction 2: Construction SW GP
 Ecology Program: WATQUAL
 Program Data: PARIS
 Facility Alt.: ALLENWOOD PUD
 Program ID: WAR009473
 Date Interaction: 6/4/2007 0:00
 Date Interaction 3: 10/27/2009 0:00

**Actual:
 313 ft.**

Facility/Site Interaction T: 84697
 Geographic Location Identifier (Alias Facid): 4182
 Interaction (Aka Env Int) Type Code: CONSTGP
 Interaction (Aka Env Int) Description: Construction SW GP
 Interaction Status: A
 Federal Program Identifier: WAR009473
 Interaction Start Date: 06/04/2007
 Interaction End Date: Not reported
 prgm_facil: ALLENWOOD PUD
 cur_sys_pr: WATQUAL
 cur_sys_nm: PARIS

MAP FINDINGS

Map ID
Direction
Distance
Elevation

Site

Database(s)

EDR ID Number
EPA ID Number

BC346 **WILBURTON HEIGHTS APARTMENTS**
SW **12224 NE 8TH ST**
1/4-1/2 **BELLEVUE, WA 98005**
0.408 mi.
2154 ft. **Site 1 of 2 in cluster BC**

ALLSITES **S104971833**
CSCSL NFA **N/A**
VCP

Relative:
Higher

ALLSITES:

Facility Id: 75831138
Latitude: 47.617527
Longitude: -122.17708
Ecology Interest Type Code: VOLCLNST
Facility ID: 75831138
Facility Company: WILBURTON HEIGHTS APARTMENTS
Interaction: I
Interaction 1: VOLCLNST
Interaction 2: Voluntary Cleanup Sites
Ecology Program: TOXICS
Program Data: ISIS
Facility Alt.: WILBURTON HEIGHTS APARTMENTS
Program ID: Not reported
Date Interaction: 4/13/2000 0:00
Date Interaction 3: 5/8/2000 0:00

Actual:
218 ft.

CSCSL NFA:

Facility/Site Id: 75831138
CS Id: 1200
NFA Date: 05/08/2000
Rank: Not reported
VCP: Yes
Latitude: 47.617527
Longitude: -122.177082

VCP:

edr_fstat: WA
edr_fzip: 98005
edr_fcnty: KING
edr_zip: Not reported
Facility ID: 75831138
VCP Status: Not reported
VCP: Yes
Ecology Status: Not reported
NFA Type: Not reported
Date NFA: 5/8/2000
Rank: Not reported
Cleanup Siteid: 1200

BC347 **WILBERTON HEIGHTS (TWO REPORTS)**
SW **12224 NE 8TH ST.**
1/4-1/2 **BELLEVUE, WA 98005**
0.408 mi.
2154 ft. **Site 2 of 2 in cluster BC**

ICR **S104485931**
N/A

Relative:
Higher

ICR:

Date Ecology Received Report: 04/13/00
Contaminants Found at Site: Petroleum products
Media Contaminated: Soil

Actual:
218 ft.

Map ID
Direction
Distance
Elevation

MAP FINDINGS

Site

Database(s)

EDR ID Number
EPA ID Number

348
NE
1/4-1/2
0.409 mi.
2162 ft.

SATURN OF BELLEVUE
13815 NE 24 ST
BELLEVUE, WA 98005

ALLSITES **U003026224**
UST **N/A**

Relative:
Higher

ALLSITES:

Actual:
220 ft.

Facility Id: 75615873
Latitude: 47.631441
Longitude: -122.15627
Ecology Interest Type Code: HWG
Facility ID: 75615873
Facility Company: Saturn of Bellevue
Interaction: I
Interaction 1: HWG
Interaction 2: Hazardous Waste Generator
Ecology Program: HAZWASTE
Program Data: TURBOWASTE
Facility Alt.: Not reported
Program ID: WAD980985188
Date Interaction: 6/23/1986 0:00
Date Interaction 3: 12/31/1994 0:00

Facility ID: 75615873
Facility Company: Saturn of Bellevue
Interaction: I
Interaction 1: UST
Interaction 2: Underground Storage Tank
Ecology Program: TOXICS
Program Data: UST
Facility Alt.: Not reported
Program ID: 2066
Date Interaction: 2/29/2000 0:00
Date Interaction 3: 5/3/2000 0:00

Facility Id: 75615873
Latitude: 47.631441
Longitude: -122.15627
Ecology Interest Type Code: UST
Facility ID: 75615873
Facility Company: Saturn of Bellevue
Interaction: I
Interaction 1: HWG
Interaction 2: Hazardous Waste Generator
Ecology Program: HAZWASTE
Program Data: TURBOWASTE
Facility Alt.: Not reported
Program ID: WAD980985188
Date Interaction: 6/23/1986 0:00
Date Interaction 3: 12/31/1994 0:00

Facility ID: 75615873
Facility Company: Saturn of Bellevue
Interaction: I
Interaction 1: UST
Interaction 2: Underground Storage Tank
Ecology Program: TOXICS
Program Data: UST

Map ID
Direction
Distance
Elevation

MAP FINDINGS

Site

Database(s)

EDR ID Number
EPA ID Number

SATURN OF BELLEVUE (Continued)

U003026224

Facility Alt.: Not reported
Program ID: 2066
Date Interaction: 2/29/2000 0:00
Date Interaction 3: 5/3/2000 0:00

UST:

Facility ID: 75615873
Site Id: 2066
UBI: Not reported
Phone Number: 2066435888
Decimal Latitude: 47.631441
Decimal Longitude: -122.156273

Tank Name: 1GAS
Tag Number: Not reported
Tank Status: Removed
Tank Status Date: 08/06/1996
Tank Install Date: 00/31/1964
Tank Closure Date: Not reported
Capacity Range: Not reported
Tank Permit Expiration Date: Not reported
Tank Upgrade Date: Not reported
Tank Spill Prevention: Not reported
Tank Overfill Prevention: Not reported
Tank Material: Steel
Tank Construction: Not reported
Tank Tightness Test: Not reported
Tank Corrosion Protection: Not reported
Tank Manifold: Not reported
Tank Release Detection: Not reported
Tank SFC Type: Not reported
Pipe Material: Steel
Pipe Construction: Not reported
Pipe Primary Release Detection: Not reported
Pipe Second Release Detection: Not reported
Pipe Corrosion Protection: Not reported
Pipe Pumping System: Not reported
Responsible Unit: NORTHWEST
Dispenser/Pump SFC Type: Not reported

Tank Name: 2DIESEL
Tag Number: Not reported
Tank Status: Removed
Tank Status Date: 08/06/1996
Tank Install Date: 00/31/1964
Tank Closure Date: Not reported
Capacity Range: 111 TO 1,100 Gallons
Tank Permit Expiration Date: Not reported
Tank Upgrade Date: Not reported
Tank Spill Prevention: Not reported
Tank Overfill Prevention: Not reported
Tank Material: Steel
Tank Construction: Not reported
Tank Tightness Test: Not reported
Tank Corrosion Protection: Not reported

Map ID
 Direction
 Distance
 Elevation

MAP FINDINGS

Site

Database(s)

EDR ID Number
 EPA ID Number

SATURN OF BELLEVUE (Continued)

U003026224

Tank Manifold: Not reported
 Tank Release Detection: Not reported
 Tank SFC Type: Not reported
 Pipe Material: Steel
 Pipe Construction: Not reported
 Pipe Primary Release Detection: Not reported
 Pipe Second Release Detection: Not reported
 Pipe Corrosion Protection: Not reported
 Pipe Pumping System: Not reported
 Responsible Unit: NORTHWEST
 Dispencer/Pump SFC Type: Not reported

Tank Name: 3WASTE OIL
 Tag Number: Not reported
 Tank Status: Removed
 Tank Status Date: 08/06/1996
 Tank Install Date: 00/31/1964
 Tank Closure Date: Not reported
 Capacity Range: Not reported
 Tank Permit Expiration Date: Not reported
 Tank Upgrade Date: Not reported
 Tank Spill Prevention: Not reported
 Tank Overfill Prevention: Not reported
 Tank Material: Steel
 Tank Construction: Not reported
 Tank Tightness Test: Not reported
 Tank Corrosion Protection: Not reported
 Tank Manifold: Not reported
 Tank Release Detection: Not reported
 Tank SFC Type: Not reported
 Pipe Material: Steel
 Pipe Construction: Not reported
 Pipe Primary Release Detection: Not reported
 Pipe Second Release Detection: Not reported
 Pipe Corrosion Protection: Not reported
 Pipe Pumping System: Not reported
 Responsible Unit: NORTHWEST
 Dispencer/Pump SFC Type: Not reported

**349
 SW
 1/4-1/2
 0.428 mi.
 2259 ft.**

**MILANO TOWNHOMES
 12311 NE 8TH ST
 BELLEVUE, WA 98005**

**ALLSITES S113831014
 N/A**

**Relative:
 Higher**

ALLSITES:
 Facility Id: 12636
 Latitude: 47.617066
 Longitude: -122.17631
 Ecology Interest Type Code: CONSTGP
 Facility ID: 12636
 Facility Company: Milano Townhomes
 Interaction: A
 Interaction 1: CONSTGP
 Interaction 2: Construction SW GP
 Ecology Program: WATQUAL
 Program Data: PARIS

**Actual:
 210 ft.**

Map ID
Direction
Distance
Elevation

MAP FINDINGS

Site

Database(s)

EDR ID Number
EPA ID Number

MILANO TOWNHOMES (Continued)

S113831014

Facility Alt.: Milano Townhomes
Program ID: WAR127174
Date Interaction: 5/16/2013 0:00
Date Interaction 3: Not reported

**BD350
ENE
1/4-1/2
0.429 mi.
2265 ft.**

**BFS RETAIL & COMMERCIAL OPERATIONS LLC
2299 140TH AVE NE
BELLEVUE, WA 98005**

**RCRA NonGen / NLR
FINDS
ALLSITES
MANIFEST**

**1004793887
WAD982659765**

Site 1 of 3 in cluster BD

**Relative:
Higher**

RCRA NonGen / NLR:

Date form received by agency: 07/29/2008
Facility name: BFS RETAIL & COMMERCIAL OPERATIONS LLC
Facility address: 2299 140TH AVE NE
BELLEVUE, WA 98005
EPA ID: WAD982659765
Contact: FIRESTONE COMPL FIRESTONE COMPL
Contact address: 2299 140TH AVE NE
BELLEVUE, WA 98005-1819
Contact country: US
Contact telephone: (000)000-0000
Contact email: Not reported
EPA Region: 10
Land type: Private
Classification: Non-Generator
Description: Handler: Non-Generators do not presently generate hazardous waste

**Actual:
205 ft.**

Owner/Operator Summary:

Owner/operator name: FIRESTONE TIRE F
Owner/operator address: 2299 140TH AVE NE
BELLEVUE, WA 98005
Owner/operator country: US
Owner/operator telephone: (425)641-9994
Legal status: Private
Owner/Operator Type: Owner
Owner/Op start date: 05/02/1996
Owner/Op end date: Not reported

Owner/operator name: SCOTT MAFUNE
Owner/operator address: 2299 140TH AVE NE
BELLEVUE, WA 98005
Owner/operator country: US
Owner/operator telephone: Not reported
Legal status: Private
Owner/Operator Type: Operator
Owner/Op start date: 01/01/1900
Owner/Op end date: Not reported

Owner/operator name: DAVE H
Owner/operator address: 2299 140TH AVE NE
BELLEVUE, WA 98005
Owner/operator country: US
Owner/operator telephone: (425)641-9994
Legal status: Private
Owner/Operator Type: Operator

Map ID
Direction
Distance
Elevation

MAP FINDINGS

Site

Database(s)

EDR ID Number
EPA ID Number

BFS RETAIL & COMMERCIAL OPERATIONS LLC (Continued)

1004793887

Owner/Op start date: 01/01/1900
Owner/Op end date: Not reported

Owner/operator name: FIRESTONE TIRE & RUBBER CO
Owner/operator address: 2299 140TH AVE NE
BELLEVUE, WA 98005

Owner/operator country: US
Owner/operator telephone: Not reported
Legal status: Private
Owner/Operator Type: Owner
Owner/Op start date: 05/02/1996
Owner/Op end date: Not reported

Handler Activities Summary:

U.S. importer of hazardous waste: No
Mixed waste (haz. and radioactive): No
Recycler of hazardous waste: No
Transporter of hazardous waste: No
Treater, storer or disposer of HW: No
Underground injection activity: No
On-site burner exemption: No
Furnace exemption: No
Used oil fuel burner: No
Used oil processor: No
User oil refiner: No
Used oil fuel marketer to burner: No
Used oil Specification marketer: No
Used oil transfer facility: No
Used oil transporter: No

Historical Generators:

Date form received by agency: 12/31/2007
Site name: BFS RETAIL & COMMERCIAL OPERATIONS LLC
Classification: Not a generator, verified

Date form received by agency: 12/31/2005
Site name: BFS RETAIL & COMMERCIAL OPERATIONS LLC
Classification: Not a generator, verified

Date form received by agency: 12/31/2003
Site name: BFS RETAIL & COMMERCIAL OPERATIONS LLC
Classification: Not a generator, verified

Date form received by agency: 12/31/1990
Site name: FIRESTONE STORE #31CC
Classification: Large Quantity Generator

Violation Status: No violations found

Evaluation Action Summary:

Evaluation date: 07/08/2008
Evaluation: COMPLIANCE ASSISTANCE VISIT
Area of violation: Not reported
Date achieved compliance: Not reported
Evaluation lead agency: State

Map ID
Direction
Distance
Elevation

MAP FINDINGS

Site

Database(s)

EDR ID Number
EPA ID Number

BFS RETAIL & COMMERCIAL OPERATIONS LLC (Continued)

1004793887

FINDS:

Registry ID: 110005348329

Environmental Interest/Information System

Washington Facility / Site Identification System (WA-FSIS) provides a means to query and display data maintained by the Washington Department of Ecology. This system contains key information for each facility/site that is currently, or has been, of interest to the Air Quality, Dam Safety, Hazardous Waste, Toxics Cleanup, and Water Quality Programs.

RCRAInfo is a national information system that supports the Resource Conservation and Recovery Act (RCRA) program through the tracking of events and activities related to facilities that generate, transport, and treat, store, or dispose of hazardous waste. RCRAInfo allows RCRA program staff to track the notification, permit, compliance, and corrective action activities required under RCRA.

HAZARDOUS WASTE BIENNIAL REPORTER

ALLSITES:

Facility Id: 83937641
Latitude: 47.63052
Longitude: -122.15366
Ecology Interest Type Code: HWOTHER
Facility ID: 83937641
Facility Company: BFS Retail & Commercial Ops LLC Bellevue
Interaction: I
Interaction 1: HWG
Interaction 2: Hazardous Waste Generator
Ecology Program: HAZWASTE
Program Data: TURBOWASTE
Facility Alt.: Not reported
Program ID: WAD982659765
Date Interaction: 7/6/1989 0:00
Date Interaction 3: 12/31/2003 0:00

Facility ID: 83937641
Facility Company: BFS Retail & Commercial Ops LLC Bellevue
Interaction: I
Interaction 1: HWOTHER
Interaction 2: Haz Waste Management Activity
Ecology Program: HAZWASTE
Program Data: TURBOWASTE
Facility Alt.: Not reported
Program ID: WAD982659765
Date Interaction: 12/31/2003 0:00
Date Interaction 3: 12/31/2007 0:00

Facility Id: 83937641
Latitude: 47.63052
Longitude: -122.15366
Ecology Interest Type Code: HWG

Map ID
Direction
Distance
Elevation

MAP FINDINGS

Site

Database(s)

EDR ID Number
EPA ID Number

BFS RETAIL & COMMERCIAL OPERATIONS LLC (Continued)

1004793887

Facility ID: 83937641
Facility Company: BFS Retail & Commercial Ops LLC Bellevue
Interaction: I
Interaction 1: HWG
Interaction 2: Hazardous Waste Generator
Ecology Program: HAZWASTE
Program Data: TURBOWASTE
Facility Alt.: Not reported
Program ID: WAD982659765
Date Interaction: 7/6/1989 0:00
Date Interaction 3: 12/31/2003 0:00

Facility ID: 83937641
Facility Company: BFS Retail & Commercial Ops LLC Bellevue
Interaction: I
Interaction 1: HWOTHER
Interaction 2: Haz Waste Management Activity
Ecology Program: HAZWASTE
Program Data: TURBOWASTE
Facility Alt.: Not reported
Program ID: WAD982659765
Date Interaction: 12/31/2003 0:00
Date Interaction 3: 12/31/2007 0:00

WA MANIFEST:

Facility Site ID Number: 83937641
SWC Desc: Not reported
FWC Desc: Not reported
Form Comm: Not reported
Data Year: Not reported
Permit by Rule: No
Treatment by Generator: No
Mixed radioactive waste: No
Importer of hazardous waste: No
Immediate recycler: No
Treatment/Storage/Disposal/Recycling Facility: No
Generator of dangerous fuel waste: No
Generator marketing to burner: No
"Other marketers (i.e., blender, distributor, etc.)": No
Utility boiler burner: No
Industry boiler burner: No
Industrial Furnace: No
Smelter defferal: No
Universal waste - batteries - generate: No
Universal waste - thermostats - generate: No
Universal waste - mercury - generate: No
Universal waste - lamps - generate: No
Universal waste - batteries - accumulate: No
Universal waste - thermostats - accumulate: No
Universal waste - mercury - accumulate: No
Universal waste - lamps - accumulate: No
Destination Facility for Universal Waste: No
Off-specification used oil burner - utility boiler: No
Off-specification used oil burner - industrial boiler: No
Off-specification used oil burner - industrial furnace: No
EPA ID: WAD982659765

Map ID
Direction
Distance
Elevation

MAP FINDINGS

Site

Database(s)

EDR ID Number
EPA ID Number

BFS RETAIL & COMMERCIAL OPERATIONS LLC (Continued)

1004793887

Facility Address 2: Not reported
TAX REG NBR: 602161069
NAICS CD: 44132
BUSINESS TYPE: Not reported
MAIL NAME: Firestone Complete Auto Care
MAIL ADDR LINE1: 2299 140TH AVE NE
MAIL CITY,ST,ZIP: BELLEVUE, WA 98005-1819
MAIL COUNTRY: UNITED STATES
LEGAL ORG NAME: Firestone Tire & Rubber Co
LEGAL ORG TYPE: Private
LEGAL ADDR LINE1: 2299 140TH AVE NE
LEGAL CITY,ST,ZIP: BELLEVUE, WA 98005-1819
LEGAL COUNTRY: UNITED STATES
LEGAL PHONE NBR: (425)641-9994
LEGAL EFFECTIVE DATE: 05/02/1996
LAND ORG NAME: Evans Co
LAND ORG TYPE: Private
LAND PERSON NAME: Not reported
LAND ADDR LINE1: 1457 130TH AVE NE
LAND CITY,ST,ZIP: BELLEVUE, WA 98005-2253
LAND COUNTRY: UNITED STATES
LAND PHONE NBR: (425)454-8211
OPERATOR ORG NAME: Not reported
OPERATOR ORG TYPE: Private
OPERATOR ADDR LINE1: 2299 140th Ave NE
OPERATOR CITY,ST,ZIP: BELLEVUE, WA 98005
OPERATOR COUNTRY: UNITED STATES
OPERATOR PHONE NBR: (425)641-9994
OPERATOR EFFECTIVE DATE: Not reported
SITE CONTACT NAME: Dick Slikker
SITE CONTACT ADDR LINE1: 2299 140th Ave NE
SITE CONTACT ZIP: BELLEVUE, WA 98005
SITE CONTACT COUNTRY: UNITED STATES
SITE CONTACT PHONE NBR: (425)641-9994
SITE CONTACT EMAIL: Not reported
FORM CONTACT NAME: Debra Hamlin
FORM CONTACT ADDR LINE1: 333 East Lake Street
FORM CONTACT CITY,ST,ZIP: Bloomingdale, IL 60108
FORM CONTACT COUNTRY: UNITED STATES
FORM CONTACT PHONE NBR: (630)259-9379
FORM CONTACT EMAIL: dhamlin@bfrc.com
GEN STATUS CD: XQG
MONTHLY GENERATION: No
BATCH GENERATION: No
ONE TIME GENERATION: No
TRANSPORTS OWN WASTE: No
TRANSPORTS OTHRS WASTE: No
RECYCLER ONSITE: No
TRANSFER FACILITY: No
OTHER EXEMPTION: Not reported
UW BATTERY GEN: No
USED OIL TRANSPORTER: No
USED OIL TRANSFER FACILITY: No
USED OIL PROCESSOR: No
USED OIL REREFINER: No
USED OIL FUEL MRKTR DIRECTS SHPMNTS: No
USED OIL FUEL MRKTR MEETS SPECS: No

Map ID
Direction
Distance
Elevation

MAP FINDINGS

Site

Database(s)

EDR ID Number
EPA ID Number

351
NW
1/4-1/2
0.441 mi.
2330 ft.

TRANE PART CENTER OF THE NW
12031 NE NORTHUP WAY STE 106
BELLEVUE, WA 98005

RCRA NonGen / NLR
FINDS
ALLSITES

1000885325
WAD988495537

Relative:
Lower

RCRA NonGen / NLR:

Actual:
183 ft.

Date form received by agency: 06/06/1997
Facility name: TRANE PART CENTER OF THE NW
Facility address: 12031 NE NORTHUP WAY STE 106
BELLEVUE, WA 98005
EPA ID: WAD988495537
Mailing address: 12031 NORTHUP WAY STE 106
BELLEVUE, WA 98005-1931
Contact: TRANE PART CTR TRANE PART CTR
Contact address: 12031 NORTHUP WAY STE 106
BELLEVUE, WA 98005-1931
Contact country: US
Contact telephone: (000)000-0000
Contact email: Not reported
EPA Region: 10
Land type: Private
Classification: Non-Generator
Description: Handler: Non-Generators do not presently generate hazardous waste

Owner/Operator Summary:

Owner/operator name: DONN R ROBERTS D
Owner/operator address: 2021 152ND AVE NE
REDMOND, WA 98052
Owner/operator country: US
Owner/operator telephone: (425)643-4310
Legal status: Private
Owner/Operator Type: Owner
Owner/Op start date: 06/06/1997
Owner/Op end date: Not reported

Handler Activities Summary:

U.S. importer of hazardous waste: No
Mixed waste (haz. and radioactive): No
Recycler of hazardous waste: No
Transporter of hazardous waste: No
Treater, storer or disposer of HW: No
Underground injection activity: No
On-site burner exemption: No
Furnace exemption: No
Used oil fuel burner: No
Used oil processor: No
User oil refiner: No
Used oil fuel marketer to burner: No
Used oil Specification marketer: No
Used oil transfer facility: No
Used oil transporter: No

Violation Status: No violations found

Evaluation Action Summary:

Evaluation date: 07/03/1997
Evaluation: COMPLIANCE ASSISTANCE VISIT

Map ID
Direction
Distance
Elevation

MAP FINDINGS

Site

Database(s)

EDR ID Number
EPA ID Number

TRANE PART CENTER OF THE NW (Continued)

1000885325

Area of violation: Not reported
Date achieved compliance: Not reported
Evaluation lead agency: State

Evaluation date: 04/22/1992
Evaluation: COMPLIANCE ASSISTANCE VISIT
Area of violation: Not reported
Date achieved compliance: Not reported
Evaluation lead agency: State

FINDS:

Registry ID: 110005367888

Environmental Interest/Information System

RCRAInfo is a national information system that supports the Resource Conservation and Recovery Act (RCRA) program through the tracking of events and activities related to facilities that generate, transport, and treat, store, or dispose of hazardous waste. RCRAInfo allows RCRA program staff to track the notification, permit, compliance, and corrective action activities required under RCRA.

ALLSITES:

Facility Id: 68451854
Latitude: 47.63084
Longitude: -122.17939
Ecology Interest Type Code: HWG
Facility ID: 68451854
Facility Company: Trane Part Center of The NW
Interaction: I
Interaction 1: HWG
Interaction 2: Hazardous Waste Generator
Ecology Program: HAZWASTE
Program Data: TURBOWASTE
Facility Alt.: Not reported
Program ID: WAD988495537
Date Interaction: 10/18/1991 0:00
Date Interaction 3: 12/31/1994 0:00

**BE352
SW
1/4-1/2
0.443 mi.
2339 ft.**

**AVIS RENT A CAR SYSTEMS INC
11969 BELLEVUE-REDMOND RD
BELLEVUE, WA 98004

Site 1 of 6 in cluster BE**

**RCRA NonGen / NLR 1000375696
ALLSITES WAD180184947**

**Relative:
Lower**

RCRA NonGen / NLR:
Date form received by agency: 12/31/1990
Facility name: AVIS RENT A CAR SYSTEMS INC
Site name: AVIS RENT A CAR SYSTEM INC
Facility address: 11969 BELLEVUE-REDMOND RD
BELLEVUE, WA 98004
EPA ID: WAD180184947
Mailing address: 900 OLD COUNTRY RD
GARDEN CITY, NY 11530
Contact: KARL WESTERMANN
Contact address: Not reported

**Actual:
150 ft.**

Map ID
Direction
Distance
Elevation

MAP FINDINGS

Site

Database(s)

EDR ID Number
EPA ID Number

AVIS RENT A CAR SYSTEMS INC (Continued)

1000375696

Contact country: Not reported
Contact telephone: Not reported
Contact telephone: (516) 222-4735
Contact email: Not reported
EPA Region: 10
Classification: Non-Generator
Description: Handler: Non-Generators do not presently generate hazardous waste

Handler Activities Summary:

U.S. importer of hazardous waste: No
Mixed waste (haz. and radioactive): No
Recycler of hazardous waste: No
Transporter of hazardous waste: No
Treater, storer or disposer of HW: No
Underground injection activity: No
On-site burner exemption: No
Furnace exemption: No
Used oil fuel burner: No
Used oil processor: No
User oil refiner: No
Used oil fuel marketer to burner: No
Used oil Specification marketer: No
Used oil transfer facility: No
Used oil transporter: No

Historical Generators:

Date form received by agency: 03/30/1989
Site name: AVIS RENT A CAR SYSTEMS INC
Classification: Not a generator, verified

Violation Status: No violations found

ALLSITES:

Facility Id: 61285922
Latitude: 47.61835
Longitude: -122.17915
Ecology Interest Type Code: HWG
Facility ID: 61285922
Facility Company: Avis Rent A Car Systems Inc
Interaction: I
Interaction 1: HWG
Interaction 2: Hazardous Waste Generator
Ecology Program: HAZWASTE
Program Data: TURBOWASTE
Facility Alt.: Not reported
Program ID: WAD180184947
Date Interaction: 3/30/1989 0:00
Date Interaction 3: 11/26/1990 0:00

Map ID
Direction
Distance
Elevation

MAP FINDINGS

Site

Database(s)

EDR ID Number
EPA ID Number

353
WSW
1/4-1/2
0.443 mi.
2340 ft.

**ENVIRONMENTAL HEALTH SCIENCES
9 LAKE BELLEVUE BLDG STE 104
BELLEVUE, WA 98005**

**RCRA NonGen / NLR 1001490466
ICIS WAD982655011
PADS
FINDS
ALLSITES**

**Relative:
Lower**

RCRA NonGen / NLR:

**Actual:
141 ft.**

Date form received by agency: 10/16/1995
Facility name: ENVIRONMENTAL HEALTH SCIENCES INC
Facility address: 9 LAKE BELLEVUE BLDG STE 104
BELLEVUE, WA 98005
EPA ID: WAD982655011
Mailing address: PO BOX 40673
BELLEVUE, WA 98015-4673
Contact: ENVIRONMENTAL H ENVIRONMENTAL H
Contact address: PO BOX 40673
BELLEVUE, WA 98015-4673
Contact country: US
Contact telephone: (425)455-2959
Contact email: Not reported
EPA Region: 10
Classification: Non-Generator
Description: Handler: Non-Generators do not presently generate hazardous waste

Owner/Operator Summary:

Owner/operator name: ROBERT G
Owner/operator address: PO BOX 40673
BELLEVUE, WA 98015
Owner/operator country: US
Owner/operator telephone: (425)455-2959
Legal status: Private
Owner/Operator Type: Operator
Owner/Op start date: 12/06/1996
Owner/Op end date: Not reported

Owner/operator name: ENVIRONMENTAL H E
Owner/operator address: PO BOX 40673
BELLEVUE, WA 98015
Owner/operator country: US
Owner/operator telephone: (425)455-2959
Legal status: Private
Owner/Operator Type: Owner
Owner/Op start date: 12/06/1996
Owner/Op end date: Not reported

Handler Activities Summary:

U.S. importer of hazardous waste: No
Mixed waste (haz. and radioactive): No
Recycler of hazardous waste: No
Transporter of hazardous waste: No
Treater, storer or disposer of HW: No
Underground injection activity: No
On-site burner exemption: No
Furnace exemption: No
Used oil fuel burner: No
Used oil processor: No
Used oil refiner: No
Used oil fuel marketer to burner: No

Map ID
Direction
Distance
Elevation

MAP FINDINGS

Site

Database(s)

EDR ID Number
EPA ID Number

ENVIRONMENTAL HEALTH SCIENCES (Continued)

1001490466

Used oil Specification marketer: No
Used oil transfer facility: No
Used oil transporter: No

Violation Status: No violations found

ICIS:

Enforcement Action ID: 10-1999-0015
FRS ID: 110005346526
Program ID: NCDB C10#10-98287-01-ADL
Action Name: EHS INTERNATIONAL
Full Address: 9 LAKE BELLEVUE BLDG STE 104 BELLEVUE WA 98005-2454
State: Washington
Facility Name: EHS INTERNATIONAL INC
Facility Address: 9 LAKE BELLEVUE BLDG STE 104 BELLEVUE, WA 98005-2454
Enforcement Action Type: TSCA 16 Action For Penalty
Facility County: KING
EPA Region #: 10

Enforcement Action ID: 10-1999-0015
FRS ID: 110005346526
Program ID: NCDB I10#19980226NX003 1
Action Name: EHS INTERNATIONAL
Full Address: 9 LAKE BELLEVUE BLDG STE 104 BELLEVUE WA 98005-2454
State: Washington
Facility Name: EHS INTERNATIONAL INC
Facility Address: 9 LAKE BELLEVUE BLDG STE 104 BELLEVUE, WA 98005-2454
Enforcement Action Type: TSCA 16 Action For Penalty
Facility County: KING
EPA Region #: 10

Enforcement Action ID: 10-1999-0015
FRS ID: 110005346526
Program ID: NCDB I10#19980323NX003 1
Action Name: EHS INTERNATIONAL
Full Address: 9 LAKE BELLEVUE BLDG STE 104 BELLEVUE WA 98005-2454
State: Washington
Facility Name: EHS INTERNATIONAL INC
Facility Address: 9 LAKE BELLEVUE BLDG STE 104 BELLEVUE, WA 98005-2454
Enforcement Action Type: TSCA 16 Action For Penalty
Facility County: KING
EPA Region #: 10

Enforcement Action ID: 10-1999-0015
FRS ID: 110005346526
Program ID: WA-FSIS 97793475
Action Name: EHS INTERNATIONAL
Full Address: 9 LAKE BELLEVUE BLDG STE 104 BELLEVUE WA 98005-2454
State: Washington
Facility Name: ENVIRONMENTAL HEALTH SCIENCES INC
Facility Address: 9 LAKE BELLEVUE BLDG STE 104 BELLEVUE, WA 98005-2454
Enforcement Action Type: TSCA 16 Action For Penalty
Facility County: KING
EPA Region #: 10

Map ID
Direction
Distance
Elevation

MAP FINDINGS

Site

Database(s)

EDR ID Number
EPA ID Number

ENVIRONMENTAL HEALTH SCIENCES (Continued)

1001490466

Enforcement Action ID: 10-1999-0015
FRS ID: 110005346526
Program ID: FRS 110005346526
Action Name: EHS INTERNATIONAL
Full Address: 9 LAKE BELLEVUE BLDG STE 104 BELLEVUE WA 98005-2454
State: Washington
Facility Name: ENVIRONMENTAL HEALTH SCIENCES INC
Facility Address: 9 LAKE BELLEVUE BLDG STE 104
BELLEVUE, WA 98005-2454
Enforcement Action Type: TSCA 16 Action For Penalty
Facility County: KING
EPA Region #: 10

Enforcement Action ID: 10-1999-0015
FRS ID: 110005346526
Program ID: RCRAINFO WAD982655011
Action Name: EHS INTERNATIONAL
Full Address: 9 LAKE BELLEVUE BLDG STE 104 BELLEVUE WA 98005-2454
State: Washington
Facility Name: ENVIRONMENTAL HEALTH SCIENCES INC
Facility Address: 9 LAKE BELLEVUE BLDG STE 104
BELLEVUE, WA 98005-2454
Enforcement Action Type: TSCA 16 Action For Penalty
Facility County: KING
EPA Region #: 10

Enforcement Action ID: 10-1999-0015
FRS ID: 110005346526
Program ID: NCDB I10#19980608NX002 1
Action Name: EHS INTERNATIONAL
Full Address: 9 LAKE BELLEVUE BLDG STE 104 BELLEVUE WA 98005-2454
State: Washington
Facility Name: EHS INTERNATIONAL INC
Facility Address: 9 LAKE BELLEVUE BLDG STE 104
BELLEVUE, WA 98005-2454
Enforcement Action Type: TSCA 16 Action For Penalty
Facility County: KING
EPA Region #: 10

Program ID: FRS 110005346526
Facility Name: ENVIRONMENTAL HEALTH SCIENCES INC
Address: 9 LAKE BELLEVUE BLDG STE 104
Tribal Indicator: N
Fed Facility: No
NAIC Code: Not reported
SIC Code: 8748

Program ID: NCDB C10#10-98287-01-ADL
Facility Name: ENVIRONMENTAL HEALTH SCIENCES INC
Address: 9 LAKE BELLEVUE BLDG STE 104
Tribal Indicator: N
Fed Facility: No
NAIC Code: Not reported
SIC Code: 8748

Program ID: NCDB I10#19980226NX003 1

Map ID
Direction
Distance
Elevation

MAP FINDINGS

Site

Database(s)

EDR ID Number
EPA ID Number

ENVIRONMENTAL HEALTH SCIENCES (Continued)

1001490466

Facility Name: ENVIRONMENTAL HEALTH SCIENCES INC
Address: 9 LAKE BELLEVUE BLDG STE 104
Tribal Indicator: N
Fed Facility: No
NAIC Code: Not reported
SIC Code: 8748

Program ID: NCDB I10#19980323NX003 1
Facility Name: ENVIRONMENTAL HEALTH SCIENCES INC
Address: 9 LAKE BELLEVUE BLDG STE 104
Tribal Indicator: N
Fed Facility: No
NAIC Code: Not reported
SIC Code: 8748

Program ID: NCDB I10#19980608NX002 1
Facility Name: ENVIRONMENTAL HEALTH SCIENCES INC
Address: 9 LAKE BELLEVUE BLDG STE 104
Tribal Indicator: N
Fed Facility: No
NAIC Code: Not reported
SIC Code: 8748

Program ID: RCRAINFO WAD982655011
Facility Name: ENVIRONMENTAL HEALTH SCIENCES INC
Address: 9 LAKE BELLEVUE BLDG STE 104
Tribal Indicator: N
Fed Facility: No
NAIC Code: Not reported
SIC Code: 8748

Program ID: WA-FSIS 97793475
Facility Name: ENVIRONMENTAL HEALTH SCIENCES INC
Address: 9 LAKE BELLEVUE BLDG STE 104
Tribal Indicator: N
Fed Facility: No
NAIC Code: Not reported
SIC Code: 8748

PADS:

EPAID: WAD982655011
Facility name: ENVIRONMENTAL HEALTH SCIENCES
Facility Address: 9 LAKE BELLEVUE BLDG STE 104
BELLEVUE, WA 98005
Facility country: US
Generator: No
Storer: No
Transporter: Yes
Disposer: No
Research facility: No
Smelter: No
Facility owner name: ROBERT GILMORE
Contact title: Not reported
Contact name: GILMORE ROBERT D
Contact tel: (206)455-2959
Contact extension: Not reported
Mailing address: 9 LAKE BELLEVUE BLDG STE 104

Map ID
Direction
Distance
Elevation

MAP FINDINGS

Site

Database(s)

EDR ID Number
EPA ID Number

ENVIRONMENTAL HEALTH SCIENCES (Continued)

1001490466

Mailing country: BELLEVUE, WA 98005
Cert. title: US
Cert. name: Not reported
Cert. date: Not reported
Date received: 04/04/1990
Date received: 05/17/1990

FINDS:

Registry ID: 110005346526

Environmental Interest/Information System

Washington Facility / Site Identification System (WA-FSIS) provides a means to query and display data maintained by the Washington Department of Ecology. This system contains key information for each facility/site that is currently, or has been, of interest to the Air Quality, Dam Safety, Hazardous Waste, Toxics Cleanup, and Water Quality Programs.

NCDB (National Compliance Data Base) supports implementation of the Federal Insecticide, Fungicide, and Rodenticide Act (FIFRA) and the Toxic Substances Control Act (TSCA). The system tracks inspections in regions and states with cooperative agreements, enforcement actions, and settlements.

RCRAInfo is a national information system that supports the Resource Conservation and Recovery Act (RCRA) program through the tracking of events and activities related to facilities that generate, transport, and treat, store, or dispose of hazardous waste. RCRAInfo allows RCRA program staff to track the notification, permit, compliance, and corrective action activities required under RCRA.

ICIS (Integrated Compliance Information System) is the Integrated Compliance Information System and provides a database that, when complete, will contain integrated Enforcement and Compliance information across most of EPA's programs. The vision for ICIS is to replace EPA's independent databases that contain Enforcement data with a single repository for that information. Currently, ICIS contains all Federal Administrative and Judicial enforcement actions. This information is maintained in ICIS by EPA in the Regional offices and it Headquarters. A future release of ICIS will replace the Permit Compliance System (PCS) which supports the NPDES and will integrate that information with Federal actions already in the system. ICIS also has the capability to track other activities occurring in the Region that support Compliance and Enforcement programs. These include; Incident Tracking, Compliance Assistance, and Compliance Monitoring.

ALLSITES:

Facility Id: 97793475
Latitude: 47.61909
Longitude: -122.1808
Ecology Interest Type Code: HWG
Facility ID: 97793475
Facility Company: Environmental Health Sciences Inc
Interaction: I

Map ID
Direction
Distance
Elevation

MAP FINDINGS

Site

Database(s)

EDR ID Number
EPA ID Number

ENVIRONMENTAL HEALTH SCIENCES (Continued)

1001490466

Interaction 1: HWG
Interaction 2: Hazardous Waste Generator
Ecology Program: HAZWASTE
Program Data: TURBOWASTE
Facility Alt.: Not reported
Program ID: WAD982655011
Date Interaction: 12/20/1988 0:00
Date Interaction 3: 12/31/1993 0:00

BE354
SW
1/4-1/2
0.449 mi.
2373 ft.

BARRIER MOTORS INC MERCEDES
11950 BELLEVUE REDMOND RD
BELLEVUE, WA 98005
Site 2 of 6 in cluster BE

RCRA NonGen / NLR
FINDS
CSCSL
ALLSITES
LUST
UST

1004613830
WAD121149546

Relative:
Lower

RCRA NonGen / NLR:

Date form received by agency: 02/20/2004

Actual:
147 ft.

Facility name: BARRIER MOTORS INC MERCEDES
Facility address: 11950 BELLEVUE REDMOND RD
BELLEVUE, WA 98005

EPA ID: WAD121149546
Mailing address: 11950 BEL RED RD
BELLEVUE, WA 98005-2407

Contact: BARRIER MOTORS BARRIER MOTORS
Contact address: 11950 BEL RED RD
BELLEVUE, WA 98005-2407

Contact country: US
Contact telephone: (000)000-0000
Contact email: Not reported

EPA Region: 10
Classification: Non-Generator

Description: Handler: Non-Generators do not presently generate hazardous waste

Owner/Operator Summary:

Owner/operator name: BOB H
Owner/operator address: 11950 BEL RED RD
BELLEVUE, WA 98005

Owner/operator country: US
Owner/operator telephone: (425)455-8535
Legal status: Private

Owner/Operator Type: Operator
Owner/Op start date: 09/05/1996
Owner/Op end date: Not reported

Owner/operator name: JIMMY B
Owner/operator address: 11950 BELLEVUE-REDMOND RD
BELLEVUE, WA 98005

Owner/operator country: US
Owner/operator telephone: (425)455-8535
Legal status: Private

Owner/Operator Type: Owner
Owner/Op start date: 09/05/1996
Owner/Op end date: Not reported

Map ID
Direction
Distance
Elevation

MAP FINDINGS

Site

Database(s)

EDR ID Number
EPA ID Number

BARRIER MOTORS INC MERCEDES (Continued)

1004613830

Handler Activities Summary:

U.S. importer of hazardous waste: No
Mixed waste (haz. and radioactive): No
Recycler of hazardous waste: No
Transporter of hazardous waste: No
Treater, storer or disposer of HW: No
Underground injection activity: No
On-site burner exemption: No
Furnace exemption: No
Used oil fuel burner: No
Used oil processor: No
User oil refiner: No
Used oil fuel marketer to burner: No
Used oil Specification marketer: No
Used oil transfer facility: No
Used oil transporter: No

Historical Generators:

Date form received by agency: 12/31/2003
Site name: BARRIER MOTORS INC MERCEDES
Classification: Not a generator, verified

Date form received by agency: 03/31/1994
Site name: BARRIER MOTORS, INC.
Classification: Large Quantity Generator

Date form received by agency: 09/01/1993
Site name: BARRIER MOTORS INC
Classification: Large Quantity Generator

Violation Status: No violations found

FINDS:

Registry ID: 110005331122

Environmental Interest/Information System

Washington Facility / Site Identification System (WA-FSIS) provides a means to query and display data maintained by the Washington Department of Ecology. This system contains key information for each facility/site that is currently, or has been, of interest to the Air Quality, Dam Safety, Hazardous Waste, Toxics Cleanup, and Water Quality Programs.

RCRAInfo is a national information system that supports the Resource Conservation and Recovery Act (RCRA) program through the tracking of events and activities related to facilities that generate, transport, and treat, store, or dispose of hazardous waste. RCRAInfo allows RCRA program staff to track the notification, permit, compliance, and corrective action activities required under RCRA.

HAZARDOUS WASTE BIENNIAL REPORTER

CSCSL:

Facility ID: 81269982

Map ID
Direction
Distance
Elevation

MAP FINDINGS

Site

Database(s)

EDR ID Number
EPA ID Number

BARRIER MOTORS INC MERCEDES (Continued)

1004613830

Region: Northwest
Lat/Long: 47.618128232 / -122.180749
Brownfield Status: Not reported
Rank Status: N
Clean Up Siteid: 10595
Site Status: Cleanup Started
PSI?: Not reported
Contaminant Name: Benzene
Ground Water: Confirmed Above Cleanup Level
Surface Water: Not reported
Soil: Not reported
Sediment: Not reported
Air: Not reported
Bedrock: Not reported
Responsible Unit: Northwest

Facility ID: 81269982
Region: Northwest
Lat/Long: 47.618128232 / -122.180749
Brownfield Status: Not reported
Rank Status: N
Clean Up Siteid: 10595
Site Status: Cleanup Started
PSI?: Not reported
Contaminant Name: Metals - Other
Ground Water: Confirmed Above Cleanup Level
Surface Water: Not reported
Soil: Confirmed Above Cleanup Level
Sediment: Not reported
Air: Not reported
Bedrock: Not reported
Responsible Unit: Northwest

Facility ID: 81269982
Region: Northwest
Lat/Long: 47.618128232 / -122.180749
Brownfield Status: Not reported
Rank Status: N
Clean Up Siteid: 10595
Site Status: Cleanup Started
PSI?: Not reported
Contaminant Name: Petroleum-Other
Ground Water: Not reported
Surface Water: Not reported
Soil: Confirmed Above Cleanup Level
Sediment: Not reported
Air: Not reported
Bedrock: Not reported
Responsible Unit: Northwest

ALLSITES:

Facility Id: 81269982
Latitude: 47.6181282
Longitude: -122.18074
Ecology Interest Type Code: LUST
Facility ID: 81269982
Facility Company: Barrier Motors Inc Mercedes

Map ID
Direction
Distance
Elevation

MAP FINDINGS

Site

Database(s)

EDR ID Number
EPA ID Number

BARRIER MOTORS INC MERCEDES (Continued)

1004613830

Interaction: I
Interaction 1: HWG
Interaction 2: Hazardous Waste Generator
Ecology Program: HAZWASTE
Program Data: TURBOWASTE
Facility Alt.: Not reported
Program ID: WAD121149546
Date Interaction: 9/22/1986 0:00
Date Interaction 3: 12/31/2003 0:00

Facility ID: 81269982
Facility Company: Barrier Motors Inc Mercedes
Interaction: I
Interaction 1: LUST
Interaction 2: LUST Facility
Ecology Program: TOXICS
Program Data: ISIS
Facility Alt.: Not reported
Program ID: 3871
Date Interaction: 9/23/1994 0:00
Date Interaction 3: 6/1/1995 0:00

Facility ID: 81269982
Facility Company: Barrier Motors Inc Mercedes
Interaction: A
Interaction 1: UST
Interaction 2: Underground Storage Tank
Ecology Program: TOXICS
Program Data: UST
Facility Alt.: Not reported
Program ID: 3871
Date Interaction: 11/15/1984 0:00
Date Interaction 3: Not reported

Facility Id: 81269982
Latitude: 47.6181282
Longitude: -122.18074
Ecology Interest Type Code: UST
Facility ID: 81269982
Facility Company: Barrier Motors Inc Mercedes
Interaction: I
Interaction 1: HWG
Interaction 2: Hazardous Waste Generator
Ecology Program: HAZWASTE
Program Data: TURBOWASTE
Facility Alt.: Not reported
Program ID: WAD121149546
Date Interaction: 9/22/1986 0:00
Date Interaction 3: 12/31/2003 0:00

Facility ID: 81269982
Facility Company: Barrier Motors Inc Mercedes
Interaction: I
Interaction 1: LUST
Interaction 2: LUST Facility
Ecology Program: TOXICS

Map ID
Direction
Distance
Elevation

MAP FINDINGS

Site

Database(s)

EDR ID Number
EPA ID Number

BARRIER MOTORS INC MERCEDES (Continued)

1004613830

Program Data: ISIS
Facility Alt.: Not reported
Program ID: 3871
Date Interaction: 9/23/1994 0:00
Date Interaction 3: 6/1/1995 0:00

Facility ID: 81269982
Facility Company: Barrier Motors Inc Mercedes
Interaction: A
Interaction 1: UST
Interaction 2: Underground Storage Tank
Ecology Program: TOXICS
Program Data: UST
Facility Alt.: Not reported
Program ID: 3871
Date Interaction: 11/15/1984 0:00
Date Interaction 3: Not reported

Facility Id: 81269982
Latitude: 47.6181282
Longitude: -122.18074
Ecology Interest Type Code: HWG
Facility ID: 81269982
Facility Company: Barrier Motors Inc Mercedes
Interaction: I
Interaction 1: HWG
Interaction 2: Hazardous Waste Generator
Ecology Program: HAZWASTE
Program Data: TURBOWASTE
Facility Alt.: Not reported
Program ID: WAD121149546
Date Interaction: 9/22/1986 0:00
Date Interaction 3: 12/31/2003 0:00

Facility ID: 81269982
Facility Company: Barrier Motors Inc Mercedes
Interaction: I
Interaction 1: LUST
Interaction 2: LUST Facility
Ecology Program: TOXICS
Program Data: ISIS
Facility Alt.: Not reported
Program ID: 3871
Date Interaction: 9/23/1994 0:00
Date Interaction 3: 6/1/1995 0:00

Facility ID: 81269982
Facility Company: Barrier Motors Inc Mercedes
Interaction: A
Interaction 1: UST
Interaction 2: Underground Storage Tank
Ecology Program: TOXICS
Program Data: UST
Facility Alt.: Not reported
Program ID: 3871
Date Interaction: 11/15/1984 0:00

Map ID
Direction
Distance
Elevation

MAP FINDINGS

Site

Database(s)

EDR ID Number
EPA ID Number

BARRIER MOTORS INC MERCEDES (Continued)

1004613830

Date Interaction 3: Not reported

LUST:

Facility ID: 81269982
Facility Status: Cleanup Started
Cleanup Site ID: 10595
Cleanup Unit Type: Upland
Process Type: Independent Action
Alternate Name: BARRIER MOTORS
Release Status Date: 07/01/2011
Site Response Unit Code: Northwest
Lat/Long: 47.6181282 / -122.18074

Facility ID: 81269982
Facility Status: Cleanup Started
Cleanup Site ID: 10595
Cleanup Unit Type: Upland
Process Type: Independent Action
Alternate Name: BARRIER MOTORS
Release Status Date: 09/23/1994
Site Response Unit Code: Northwest
Lat/Long: 47.6181282 / -122.18074

Facility ID: 81269982
Facility Status: RCU
Cleanup Site ID: 10595
Cleanup Unit Type: Upland
Process Type: Independent Action
Alternate Name: BARRIER MOTORS
Release Status Date: 06/01/1995
Site Response Unit Code: Northwest
Lat/Long: 47.6181282 / -122.18074

UST:

Facility ID: 81269982
Site Id: 3871
UBI: Not reported
Phone Number: 2064558535
Decimal Latitude: 47.61812823
Decimal Longitude: -122.180749

Tank Name: 1.
Tag Number: Not reported
Tank Status: Removed
Tank Status Date: 08/06/1996
Tank Install Date: 00/15/1984
Tank Closure Date: Not reported
Capacity Range: Not reported
Tank Permit Expiration Date: 07/01/1994
Tank Upgrade Date: Not reported
Tank Spill Prevention: Not reported
Tank Overfill Prevention: Not reported
Tank Material: Not reported
Tank Construction: Not reported
Tank Tightness Test: Not reported

Map ID
Direction
Distance
Elevation

MAP FINDINGS

Site

Database(s)

EDR ID Number
EPA ID Number

BARRIER MOTORS INC MERCEDES (Continued)

1004613830

Tank Corrosion Protection: Not reported
Tank Manifold: Not reported
Tank Release Detection: Not reported
Tank SFC Type: Not reported
Pipe Material: Not reported
Pipe Construction: Not reported
Pipe Primary Release Detection: Not reported
Pipe Second Release Detection: Not reported
Pipe Corrosion Protection: Not reported
Pipe Pumping System: Not reported
Responsible Unit: NORTHWEST
Dispencer/Pump SFC Type: Not reported

Tank Name: 2.
Tag Number: Not reported
Tank Status: Removed
Tank Status Date: 08/06/1996
Tank Install Date: 00/15/1984
Tank Closure Date: Not reported
Capacity Range: Not reported
Tank Permit Expiration Date: 07/01/1994
Tank Upgrade Date: Not reported
Tank Spill Prevention: Not reported
Tank Overfill Prevention: Not reported
Tank Material: Not reported
Tank Construction: Not reported
Tank Tightness Test: Not reported
Tank Corrosion Protection: Not reported
Tank Manifold: Not reported
Tank Release Detection: Not reported
Tank SFC Type: Not reported
Pipe Material: Not reported
Pipe Construction: Not reported
Pipe Primary Release Detection: Not reported
Pipe Second Release Detection: Not reported
Pipe Corrosion Protection: Not reported
Pipe Pumping System: Not reported
Responsible Unit: NORTHWEST
Dispencer/Pump SFC Type: Not reported

**BE355
SW
1/4-1/2
0.449 mi.
2373 ft.**

**BARRIER MOTORS
11950 BELLEVUE-REDMOND ROAD
BELLEVUE, WA 98005
Site 3 of 6 in cluster BE**

**ICR 1000361778
N/A**

**Relative:
Lower**

ICR:
Date Ecology Received Report: 05/10/96
Contaminants Found at Site: Petroleum products
Media Contaminated: Soil
Waste Management: Tank
Region: North Western
Type of Report Ecology Received: Interim cleanup report
Site Register Issue: 98-13
County Code: 17
Contact: Not reported
Report Title: Not reported

**Actual:
147 ft.**

Map ID
 Direction
 Distance
 Elevation

MAP FINDINGS

Site

Database(s)

EDR ID Number
 EPA ID Number

BARRIER MOTORS (Continued)

1000361778

Date Ecology Received Report: 10/10/94
 Contaminants Found at Site: Petroleum products
 Media Contaminated: Soil
 Waste Management: Tank
 Region: North Western
 Type of Report Ecology Received: Final cleanup report
 Site Register Issue: 93-41
 County Code: 17
 Contact: Not reported
 Report Title: Not reported

**BE356
 SW
 1/4-1/2
 0.449 mi.
 2373 ft.**

**BARRIER VOLVO SAAB
 11850 BEL RED RD
 BELLEVUE, WA 98005
 Site 4 of 6 in cluster BE**

**ALLSITES S109556151
 N/A**

**Relative:
 Lower**

ALLSITES:
 Facility Id: 97549164
 Latitude: 47.61776
 Longitude: -122.18062
 Ecology Interest Type Code: HWG

**Actual:
 147 ft.**

Facility ID: 97549164
 Facility Company: Barrier Volvo Saab
 Interaction: I
 Interaction 1: HWG
 Interaction 2: Hazardous Waste Generator
 Ecology Program: HAZWASTE
 Program Data: TURBOWASTE
 Facility Alt.: Not reported
 Program ID: WAD988482972
 Date Interaction: 2/19/1991 0:00
 Date Interaction 3: 12/31/2003 0:00

Facility ID: 97549164
 Facility Company: Barrier Volvo Saab
 Interaction: I
 Interaction 1: CONSTGP
 Interaction 2: Construction SW GP
 Ecology Program: WATQUAL
 Program Data: PARIS
 Facility Alt.: Barrier Autohaus
 Program ID: WAR124660
 Date Interaction: 9/2/2010 0:00
 Date Interaction 3: 8/19/2011 0:00

Facility Id: 97549164
 Latitude: 47.61776
 Longitude: -122.18062
 Ecology Interest Type Code: CONSTGP
 Facility ID: 97549164
 Facility Company: Barrier Volvo Saab
 Interaction: I
 Interaction 1: HWG
 Interaction 2: Hazardous Waste Generator
 Ecology Program: HAZWASTE
 Program Data: TURBOWASTE

Map ID
 Direction
 Distance
 Elevation

MAP FINDINGS

Site

Database(s)

EDR ID Number
 EPA ID Number

BARRIER VOLVO SAAB (Continued)

S109556151

Facility Alt.:	Not reported
Program ID:	WAD988482972
Date Interaction:	2/19/1991 0:00
Date Interaction 3:	12/31/2003 0:00
Facility ID:	97549164
Facility Company:	Barrier Volvo Saab
Interaction:	I
Interaction 1:	CONSTGP
Interaction 2:	Construction SW GP
Ecology Program:	WATQUAL
Program Data:	PARIS
Facility Alt.:	Barrier Autohaus
Program ID:	WAR124660
Date Interaction:	9/2/2010 0:00
Date Interaction 3:	8/19/2011 0:00

**BE357
 SW
 1/4-1/2
 0.450 mi.
 2374 ft.**

**BARRIER MOTORS INC UST 6133
 11968 BEL RED RD
 BELLEVUE, WA 98005
 Site 5 of 6 in cluster BE**

**FINDS 1007070075
 CSCSL N/A
 ALLSITES
 LUST**

**Relative:
 Lower**

FINDS:

Registry ID: 110015466814

**Actual:
 149 ft.**

Environmental Interest/Information System

Washington Facility / Site Identification System (WA-FSIS) provides a means to query and display data maintained by the Washington Department of Ecology. This system contains key information for each facility/site that is currently, or has been, of interest to the Air Quality, Dam Safety, Hazardous Waste, Toxics Cleanup, and Water Quality Programs.

CSCSL:

Facility ID:	47423378
Region:	Northwest
Lat/Long:	47.617611405 / -122.18013782
Brownfield Status:	Not reported
Rank Status:	N
Clean Up Siteid:	9364
Site Status:	Cleanup Started
PSI?:	Not reported
Contaminant Name:	Benzene
Ground Water:	Confirmed Above Cleanup Level
Surface Water:	Not reported
Soil:	Not reported
Sediment:	Not reported
Air:	Not reported
Bedrock:	Not reported
Responsible Unit:	Northwest

Facility ID:	47423378
Region:	Northwest

Map ID
Direction
Distance
Elevation

MAP FINDINGS

Site

Database(s)

EDR ID Number
EPA ID Number

BARRIER MOTORS INC UST 6133 (Continued)

1007070075

Lat/Long: 47.617611405 / -122.18013782
Brownfield Status: Not reported
Rank Status: N
Clean Up Siteid: 9364
Site Status: Cleanup Started
PSI?: Not reported
Contaminant Name: Metals - Other
Ground Water: Confirmed Above Cleanup Level
Surface Water: Not reported
Soil: Not reported
Sediment: Not reported
Air: Not reported
Bedrock: Not reported
Responsible Unit: Northwest

Facility ID: 47423378
Region: Northwest
Lat/Long: 47.617611405 / -122.18013782
Brownfield Status: Not reported
Rank Status: N
Clean Up Siteid: 9364
Site Status: Cleanup Started
PSI?: Not reported
Contaminant Name: Petroleum-Other
Ground Water: Confirmed Above Cleanup Level
Surface Water: Not reported
Soil: Confirmed Above Cleanup Level
Sediment: Not reported
Air: Not reported
Bedrock: Not reported
Responsible Unit: Northwest

ALLSITES:

Facility Id: 47423378
Latitude: 47.6176114
Longitude: -122.18013
Ecology Interest Type Code: UST
Facility ID: 47423378
Facility Company: BARRIER MOTORS INC UST 6133
Interaction: I
Interaction 1: LUST
Interaction 2: LUST Facility
Ecology Program: TOXICS
Program Data: ISIS
Facility Alt.: Not reported
Program ID: 6133
Date Interaction: 3/2/1989 0:00
Date Interaction 3: 6/1/1995 0:00

Facility ID: 47423378
Facility Company: BARRIER MOTORS INC UST 6133
Interaction: A
Interaction 1: UST
Interaction 2: Underground Storage Tank
Ecology Program: TOXICS
Program Data: UST
Facility Alt.: Not reported

Map ID
Direction
Distance
Elevation

MAP FINDINGS

Site

Database(s)

EDR ID Number
EPA ID Number

BARRIER MOTORS INC UST 6133 (Continued)

1007070075

Program ID: 6133
Date Interaction: 3/20/2000 0:00
Date Interaction 3: Not reported

Facility Id: 47423378
Latitude: 47.6176114
Longitude: -122.18013
Ecology Interest Type Code: LUST
Facility ID: 47423378
Facility Company: BARRIER MOTORS INC UST 6133
Interaction: I
Interaction 1: LUST
Interaction 2: LUST Facility
Ecology Program: TOXICS
Program Data: ISIS
Facility Alt.: Not reported
Program ID: 6133
Date Interaction: 3/2/1989 0:00
Date Interaction 3: 6/1/1995 0:00

Facility ID: 47423378
Facility Company: BARRIER MOTORS INC UST 6133
Interaction: A
Interaction 1: UST
Interaction 2: Underground Storage Tank
Ecology Program: TOXICS
Program Data: UST
Facility Alt.: Not reported
Program ID: 6133
Date Interaction: 3/20/2000 0:00
Date Interaction 3: Not reported

LUST:

Facility ID: 47423378
Facility Status: Cleanup Started
Cleanup Site ID: 9364
Cleanup Unit Type: Upland
Process Type: Independent Action
Alternate Name: AVIS CAR RENTALS/BELLEVUE
Release Status Date: 03/02/1989
Site Response Unit Code: Northwest
Lat/Long: 47.6176114 / -122.18013

Facility ID: 47423378
Facility Status: RCU
Cleanup Site ID: 9364
Cleanup Unit Type: Upland
Process Type: Independent Action
Alternate Name: AVIS CAR RENTALS/BELLEVUE
Release Status Date: 06/01/1995
Site Response Unit Code: Northwest
Lat/Long: 47.6176114 / -122.18013

Facility ID: 47423378
Facility Status: Cleanup Started

Map ID
Direction
Distance
Elevation

MAP FINDINGS

Site

Database(s)

EDR ID Number
EPA ID Number

BARRIER MOTORS INC UST 6133 (Continued)

1007070075

Cleanup Site ID: 9364
Cleanup Unit Type: Upland
Process Type: Independent Action
Alternate Name: AVIS CAR RENTALS/BELLEVUE
Release Status Date: 07/01/2011
Site Response Unit Code: Northwest
Lat/Long: 47.6176114 / -122.18013

**BE358
SW
1/4-1/2
0.450 mi.
2374 ft.**

**AVIS CAR RENTALS/BELLEVUE
11968 BELLEVUE-REDMOND ROAD
BELLEVUE, WA 98005**

**ICR S104486052
N/A**

Site 6 of 6 in cluster BE

**Relative:
Lower**

ICR:
Date Ecology Received Report: 12/19/91
Contaminants Found at Site: Petroleum products
Media Contaminated: Groundwater, Soil
Waste Management: Tank
Region: North Western
Type of Report Ecology Received: Interim cleanup report
Site Register Issue: 92-14
County Code: 17
Contact: Not reported
Report Title: Not reported

**Actual:
149 ft.**

**BD359
NE
1/4-1/2
0.452 mi.
2388 ft.**

**SOUTHLAND CORP
2353 140TH AVE NE
BELLEVUE, WA 98005**

**CSCSL S108523040
ALLSITES N/A
HSL
LUST
Financial Assurance**

Site 2 of 3 in cluster BD

**Relative:
Higher**

CSCSL:
Facility ID: 76437511
Region: Northwest
Lat/Long: 47.631236468 / -122.15416157
Brownfield Status: Not reported
Rank Status: 4
Clean Up Siteid: 10448
Site Status: Cleanup Started
PSI?: Not reported
Contaminant Name: Benzene
Ground Water: Confirmed Above Cleanup Level
Surface Water: Not reported
Soil: Confirmed Above Cleanup Level
Sediment: Not reported
Air: Not reported
Bedrock: Not reported
Responsible Unit: Northwest

**Actual:
207 ft.**

Facility ID: 76437511
Region: Northwest
Lat/Long: 47.631236468 / -122.15416157
Brownfield Status: Not reported
Rank Status: 4
Clean Up Siteid: 10448

Map ID
Direction
Distance
Elevation

MAP FINDINGS

Site

Database(s)

EDR ID Number
EPA ID Number

SOUTHLAND CORP (Continued)

S108523040

Site Status: Cleanup Started
PSI?: Not reported
Contaminant Name: Petroleum-Gasoline
Ground Water: Confirmed Above Cleanup Level
Surface Water: Not reported
Soil: Confirmed Above Cleanup Level
Sediment: Not reported
Air: Not reported
Bedrock: Not reported
Responsible Unit: Northwest

ALLSITES:

Facility Id: 76437511
Latitude: 47.6312364
Longitude: -122.15416
Ecology Interest Type Code: TIER2

Facility ID: 76437511
Facility Company: Southland Corp
Interaction: I
Interaction 1: HWG
Interaction 2: Hazardous Waste Generator
Ecology Program: HAZWASTE
Program Data: TURBOWASTE
Facility Alt.: Not reported
Program ID: WAD980987853
Date Interaction: 10/15/1986 0:00
Date Interaction 3: 5/3/1990 0:00

Facility ID: 76437511
Facility Company: Southland Corp
Interaction: I
Interaction 1: TIER2
Interaction 2: Emergency/Haz Chem Rpt TIER2
Ecology Program: HAZWASTE
Program Data: EPCRA
Facility Alt.: Not reported
Program ID: WAD980987853
Date Interaction: 1/1/1988 0:00
Date Interaction 3: 7/4/1776 0:00:00

Facility ID: 76437511
Facility Company: Southland Corp
Interaction: A
Interaction 1: LUST
Interaction 2: LUST Facility
Ecology Program: TOXICS
Program Data: ISIS
Facility Alt.: Not reported
Program ID: 8679
Date Interaction: 11/30/1994 0:00
Date Interaction 3: Not reported

Facility ID: 76437511
Facility Company: Southland Corp
Interaction: A
Interaction 1: UST
Interaction 2: Underground Storage Tank

Map ID
Direction
Distance
Elevation

MAP FINDINGS

Site

Database(s)

EDR ID Number
EPA ID Number

SOUTHLAND CORP (Continued)

S108523040

Ecology Program: TOXICS
Program Data: UST
Facility Alt.: SOUTHLAND CORP 2306-23559B
Program ID: 8679
Date Interaction: 5/1/1982 0:00
Date Interaction 3: Not reported

Facility Id: 76437511
Latitude: 47.6312364
Longitude: -122.15416
Ecology Interest Type Code: UST
Facility ID: 76437511
Facility Company: Southland Corp
Interaction: I
Interaction 1: HWG
Interaction 2: Hazardous Waste Generator
Ecology Program: HAZWASTE
Program Data: TURBOWASTE
Facility Alt.: Not reported
Program ID: WAD980987853
Date Interaction: 10/15/1986 0:00
Date Interaction 3: 5/3/1990 0:00

Facility ID: 76437511
Facility Company: Southland Corp
Interaction: I
Interaction 1: TIER2
Interaction 2: Emergency/Haz Chem Rpt TIER2
Ecology Program: HAZWASTE
Program Data: EPCRA
Facility Alt.: Not reported
Program ID: WAD980987853
Date Interaction: 1/1/1988 0:00
Date Interaction 3: 7/4/1776 0:00:00

Facility ID: 76437511
Facility Company: Southland Corp
Interaction: A
Interaction 1: LUST
Interaction 2: LUST Facility
Ecology Program: TOXICS
Program Data: ISIS
Facility Alt.: Not reported
Program ID: 8679
Date Interaction: 11/30/1994 0:00
Date Interaction 3: Not reported

Facility ID: 76437511
Facility Company: Southland Corp
Interaction: A
Interaction 1: UST
Interaction 2: Underground Storage Tank
Ecology Program: TOXICS
Program Data: UST
Facility Alt.: SOUTHLAND CORP 2306-23559B
Program ID: 8679

Map ID
Direction
Distance
Elevation

MAP FINDINGS

Site

Database(s)

EDR ID Number
EPA ID Number

SOUTHLAND CORP (Continued)

S108523040

Date Interaction: 5/1/1982 0:00
Date Interaction 3: Not reported

Facility Id: 76437511
Latitude: 47.6312364
Longitude: -122.15416
Ecology Interest Type Code: HWG
Facility ID: 76437511
Facility Company: Southland Corp
Interaction: I
Interaction 1: HWG
Interaction 2: Hazardous Waste Generator
Ecology Program: HAZWASTE
Program Data: TURBOWASTE
Facility Alt.: Not reported
Program ID: WAD980987853
Date Interaction: 10/15/1986 0:00
Date Interaction 3: 5/3/1990 0:00

Facility ID: 76437511
Facility Company: Southland Corp
Interaction: I
Interaction 1: TIER2
Interaction 2: Emergency/Haz Chem Rpt TIER2
Ecology Program: HAZWASTE
Program Data: EPCRA
Facility Alt.: Not reported
Program ID: WAD980987853
Date Interaction: 1/1/1988 0:00
Date Interaction 3: 7/4/1776 0:00:00

Facility ID: 76437511
Facility Company: Southland Corp
Interaction: A
Interaction 1: LUST
Interaction 2: LUST Facility
Ecology Program: TOXICS
Program Data: ISIS
Facility Alt.: Not reported
Program ID: 8679
Date Interaction: 11/30/1994 0:00
Date Interaction 3: Not reported

Facility ID: 76437511
Facility Company: Southland Corp
Interaction: A
Interaction 1: UST
Interaction 2: Underground Storage Tank
Ecology Program: TOXICS
Program Data: UST
Facility Alt.: SOUTHLAND CORP 2306-23559B
Program ID: 8679
Date Interaction: 5/1/1982 0:00
Date Interaction 3: Not reported

Map ID
Direction
Distance
Elevation

MAP FINDINGS

Site

Database(s)

EDR ID Number
EPA ID Number

SOUTHLAND CORP (Continued)

S108523040

Facility Id:	76437511
Latitude:	47.6312364
Longitude:	-122.15416
Ecology Interest Type Code:	LUST
Facility ID:	76437511
Facility Company:	Southland Corp
Interaction:	I
Interaction 1:	HWG
Interaction 2:	Hazardous Waste Generator
Ecology Program:	HAZWASTE
Program Data:	TURBOWASTE
Facility Alt.:	Not reported
Program ID:	WAD980987853
Date Interaction:	10/15/1986 0:00
Date Interaction 3:	5/3/1990 0:00
Facility ID:	76437511
Facility Company:	Southland Corp
Interaction:	I
Interaction 1:	TIER2
Interaction 2:	Emergency/Haz Chem Rpt TIER2
Ecology Program:	HAZWASTE
Program Data:	EPCRA
Facility Alt.:	Not reported
Program ID:	WAD980987853
Date Interaction:	1/1/1988 0:00
Date Interaction 3:	7/4/1776 0:00:00
Facility ID:	76437511
Facility Company:	Southland Corp
Interaction:	A
Interaction 1:	LUST
Interaction 2:	LUST Facility
Ecology Program:	TOXICS
Program Data:	ISIS
Facility Alt.:	Not reported
Program ID:	8679
Date Interaction:	11/30/1994 0:00
Date Interaction 3:	Not reported
Facility ID:	76437511
Facility Company:	Southland Corp
Interaction:	A
Interaction 1:	UST
Interaction 2:	Underground Storage Tank
Ecology Program:	TOXICS
Program Data:	UST
Facility Alt.:	SOUTHLAND CORP 2306-23559B
Program ID:	8679
Date Interaction:	5/1/1982 0:00
Date Interaction 3:	Not reported

HSL:

edr_fstat:	WA
edr_fzip:	Not reported
edr_fcnty:	KING

Map ID
Direction
Distance
Elevation

MAP FINDINGS

Site

Database(s)

EDR ID Number
EPA ID Number

SOUTHLAND CORP (Continued)

S108523040

edr_zip: Not reported
Facility Type: **Hazardous Sites List**
Facility Status: Cleanup Started
FSID Number: 76437511
Rank: 4
Region: NW
EDR Link ID: 76437511

LUST:

Facility ID: 76437511
Facility Status: Cleanup Started
Cleanup Site ID: 10448
Cleanup Unit Type: Upland
Process Type: Independent Action
Alternate Name: SOUTHLAND 23559
Release Status Date: 06/01/1995
Site Response Unit Code: Northwest
Lat/Long: 47.6312364 / -122.15416

WA Financial Assurance 1:

edr_fstat: WA
edr_fzip: 98005
edr_fcnty: Not reported
edr_zip: Not reported
DOE Site ID: 8679
Site Type: Other Ins
Financial Resp Type: Illinois Union Insurance Company
Inception Date: 04/30/2011
Expiration Date: 04/30/2012

BD360
NE
1/4-1/2
0.452 mi.
2388 ft.

SOUTHLAND CORP
2353 140TH AVE NE
BELLEVUE, WA 98005

RCRA NonGen / NLR **1000409772**
FINDS **WAD980987853**
ICR

Site 3 of 3 in cluster BD

Relative:
Higher

RCRA NonGen / NLR:

Date form received by agency: 10/15/1986
Facility name: SOUTHLAND CORP
Facility address: 2353 140TH AVE NE
BELLEVUE, WA 98005
EPA ID: WAD980987853
Contact: SOUTHLAND CORP SOUTHLAND CORP
Contact address: 2353 140TH AVE NE
BELLEVUE, WA 98005-1861
Contact country: US
Contact telephone: (000)000-0000
Contact email: Not reported
EPA Region: 10
Classification: Non-Generator
Description: Handler: Non-Generators do not presently generate hazardous waste

Actual:
207 ft.

Owner/Operator Summary:

Owner/operator name: SOUTHLAND CORP S
Owner/operator address: 2353 140TH AVE NE
BELLEVUE, WA 98005

Map ID
Direction
Distance
Elevation

MAP FINDINGS

Site

Database(s)

EDR ID Number
EPA ID Number

SOUTHLAND CORP (Continued)

1000409772

Owner/operator country: US
Owner/operator telephone: (000)000-0000
Legal status: Private
Owner/Operator Type: Owner
Owner/Op start date: 05/02/1996
Owner/Op end date: Not reported

Handler Activities Summary:

U.S. importer of hazardous waste: No
Mixed waste (haz. and radioactive): No
Recycler of hazardous waste: No
Transporter of hazardous waste: No
Treater, storer or disposer of HW: No
Underground injection activity: No
On-site burner exemption: No
Furnace exemption: No
Used oil fuel burner: No
Used oil processor: No
User oil refiner: No
Used oil fuel marketer to burner: No
Used oil Specification marketer: No
Used oil transfer facility: No
Used oil transporter: No

Violation Status: No violations found

FINDS:

Registry ID: 110005339794

Environmental Interest/Information System

Washington Facility / Site Identification System (WA-FSIS) provides a means to query and display data maintained by the Washington Department of Ecology. This system contains key information for each facility/site that is currently, or has been, of interest to the Air Quality, Dam Safety, Hazardous Waste, Toxics Cleanup, and Water Quality Programs.

RCRAInfo is a national information system that supports the Resource Conservation and Recovery Act (RCRA) program through the tracking of events and activities related to facilities that generate, transport, and treat, store, or dispose of hazardous waste. RCRAInfo allows RCRA program staff to track the notification, permit, compliance, and corrective action activities required under RCRA.

ICR:

Date Ecology Received Report: 03/11/98
Contaminants Found at Site: Petroleum products
Media Contaminated: Groundwater, Soil
Waste Management: Tank
Region: North Western
Type of Report Ecology Received: Interim cleanup report
Site Register Issue: 98-02
County Code: 17
Contact: Not reported
Report Title: Not reported

Map ID
Direction
Distance
Elevation

MAP FINDINGS

Site

Database(s)

EDR ID Number
EPA ID Number

SOUTHLAND CORP (Continued)

1000409772

Date Ecology Received Report: 07/10/98
Contaminants Found at Site: Petroleum products
Media Contaminated: Groundwater, Soil
Waste Management: Tank
Region: North Western
Type of Report Ecology Received: Interim cleanup report
Site Register Issue: 98-06
County Code: 17
Contact: Not reported
Report Title: Not reported

Date Ecology Received Report: 10/15/99
Contaminants Found at Site: Petroleum products
Media Contaminated: Groundwater, Soil
Waste Management: Tank
Region: North Western
Type of Report Ecology Received: Interim cleanup report
Site Register Issue: 98-18
County Code: 17
Contact: Not reported
Report Title: Not reported

Date Ecology Received Report: 10/19/99
Contaminants Found at Site: Petroleum products
Media Contaminated: Groundwater, Soil
Waste Management: Tank
Region: North Western
Type of Report Ecology Received: Interim cleanup report
Site Register Issue: 98-19
County Code: 17
Contact: Not reported
Report Title: Not reported

Date Ecology Received Report: 05/26/99
Contaminants Found at Site: Petroleum products
Media Contaminated: Groundwater, Soil
Waste Management: Tank
Region: North Western
Type of Report Ecology Received: Interim cleanup report
Site Register Issue: 98-16
County Code: 17
Contact: Not reported
Report Title: Not reported

Date Ecology Received Report: 07/14/99
Contaminants Found at Site: Petroleum products
Media Contaminated: Groundwater, Soil
Waste Management: Tank
Region: North Western
Type of Report Ecology Received: Interim cleanup report
Site Register Issue: 98-17
County Code: 17
Contact: Not reported
Report Title: Not reported

Date Ecology Received Report: 02/14/00
Contaminants Found at Site: Petroleum products

Map ID
Direction
Distance
Elevation

MAP FINDINGS

Site

Database(s)

EDR ID Number
EPA ID Number

SOUTHLAND CORP (Continued)

1000409772

Media Contaminated: Groundwater, Soil
Waste Management: Tank
Region: North Western
Type of Report Ecology Received: Interim cleanup report
Site Register Issue: 98-22
County Code: 17
Contact: Not reported
Report Title: Not reported

Date Ecology Received Report: 07/03/00
Contaminants Found at Site: Petroleum products
Media Contaminated: Groundwater, Soil
Waste Management: Tank
Region: North Western
Type of Report Ecology Received: Interim cleanup report
Site Register Issue: 98-27
County Code: 17
Contact: Not reported
Report Title: Not reported

Date Ecology Received Report: 08/07/00
Contaminants Found at Site: Petroleum products
Media Contaminated: Groundwater, Soil
Waste Management: Tank
Region: North Western
Type of Report Ecology Received: Interim cleanup report
Site Register Issue: 98-27
County Code: 17
Contact: Not reported
Report Title: Not reported

Date Ecology Received Report: 06/05/00
Contaminants Found at Site: Petroleum products
Media Contaminated: Groundwater, Soil
Waste Management: Tank
Region: I
Type of Report Ecology Received: N
Site Register Issue: 98-26
County Code: 17
Contact: Not reported
Report Title: Not reported

Date Ecology Received Report: 07/03/00
Contaminants Found at Site: Petroleum products
Media Contaminated: Groundwater, Soil
Waste Management: Tank
Region: North Western
Type of Report Ecology Received: Interim cleanup report
Site Register Issue: 98-27
County Code: 17
Contact: Not reported
Report Title: Not reported

Date Ecology Received Report: / /
Contaminants Found at Site: Petroleum products
Media Contaminated: Groundwater
Waste Management: Tank

Map ID
Direction
Distance
Elevation

MAP FINDINGS

Site

Database(s)

EDR ID Number
EPA ID Number

SOUTHLAND CORP (Continued)

1000409772

Region: North Western
Type of Report Ecology Received: Interim cleanup report
Site Register Issue: 94-03
County Code: 17
Contact: Not reported
Report Title: Not reported

Date Ecology Received Report: / /
Contaminants Found at Site: Petroleum products
Media Contaminated: Groundwater, Soil
Waste Management: Tank
Region: North Western
Type of Report Ecology Received: Interim cleanup report
Site Register Issue: 93-48
County Code: 17
Contact: Not reported
Report Title: Not reported

Date Ecology Received Report: 04/05/95
Contaminants Found at Site: Petroleum products
Media Contaminated: Groundwater, Soil
Waste Management: Tank
Region: North Western
Type of Report Ecology Received: Interim cleanup report
Site Register Issue: 93-49
County Code: 17
Contact: Not reported
Report Title: Not reported

Date Ecology Received Report: 07/10/95
Contaminants Found at Site: Petroleum products
Media Contaminated: Groundwater, Soil
Waste Management: Tank
Region: North Western
Type of Report Ecology Received: Interim cleanup report
Site Register Issue: 94-05
County Code: 17
Contact: Not reported
Report Title: Not reported

Date Ecology Received Report: 02/08/01
Contaminants Found at Site: Petroleum products
Media Contaminated: Groundwater, Soil
Waste Management: Tank
Region: North Western
Type of Report Ecology Received: Interim cleanup report
Site Register Issue: 98-34
County Code: 17
Contact: Not reported
Report Title: Monitoring - October 2000

Date Ecology Received Report: 07/18/01
Contaminants Found at Site: Petroleum products
Media Contaminated: Groundwater, Soil
Waste Management: Tank
Region: North Western
Type of Report Ecology Received: Interim cleanup report

Map ID
Direction
Distance
Elevation

MAP FINDINGS

Site

Database(s)

EDR ID Number
EPA ID Number

SOUTHLAND CORP (Continued)

1000409772

Site Register Issue: 98-39
County Code: 17
Contact: Not reported
Report Title: Ground Water Monitoring - First Quarter 2001

Date Ecology Received Report: 10/18/96
Contaminants Found at Site: Petroleum products
Media Contaminated: Groundwater, Soil
Waste Management: Tank
Region: North Western
Type of Report Ecology Received: Interim cleanup report
Site Register Issue: 94-41
County Code: 17
Contact: Not reported
Report Title: Not reported

Date Ecology Received Report: 07/15/96
Contaminants Found at Site: Petroleum products
Media Contaminated: Groundwater, Soil
Waste Management: Tank
Region: North Western
Type of Report Ecology Received: Interim cleanup report
Site Register Issue: 94-41
County Code: 17
Contact: Not reported
Report Title: Not reported

Date Ecology Received Report: 04/04/96
Contaminants Found at Site: Petroleum products
Media Contaminated: Groundwater, Soil
Waste Management: Tank
Region: North Western
Type of Report Ecology Received: Interim cleanup report
Site Register Issue: 94-41
County Code: 17
Contact: Not reported
Report Title: Not reported

Date Ecology Received Report: 01/23/96
Contaminants Found at Site: Petroleum products
Media Contaminated: Groundwater, Soil
Waste Management: Tank
Region: North Western
Type of Report Ecology Received: Interim cleanup report
Site Register Issue: 94-41
County Code: 17
Contact: Not reported
Report Title: Not reported

Date Ecology Received Report: 12/13/95
Contaminants Found at Site: Petroleum products
Media Contaminated: Groundwater, Soil
Waste Management: Tank
Region: North Western
Type of Report Ecology Received: Interim cleanup report
Site Register Issue: 94-41
County Code: 17

Map ID
Direction
Distance
Elevation

MAP FINDINGS

Site

Database(s)

EDR ID Number
EPA ID Number

SOUTHLAND CORP (Continued)

1000409772

Contact:	Not reported
Report Title:	Not reported
Date Ecology Received Report:	10/25/00
Contaminants Found at Site:	Petroleum products
Media Contaminated:	Groundwater, Soil
Waste Management:	Tank
Region:	North Western
Type of Report Ecology Received:	Interim cleanup report
Site Register Issue:	98-30
County Code:	17
Contact:	Not reported
Report Title:	Monitoring - August 2000
Date Ecology Received Report:	08/20/01
Contaminants Found at Site:	Petroleum products
Media Contaminated:	Groundwater, Soil
Waste Management:	Tank
Region:	North Western
Type of Report Ecology Received:	Interim cleanup report
Site Register Issue:	98-40
County Code:	17
Contact:	Not reported
Report Title:	Sampling & Monitoring - Second Quarter 2001
Date Ecology Received Report:	04/24/97
Contaminants Found at Site:	Petroleum products
Media Contaminated:	Groundwater, Soil
Waste Management:	Tank
Region:	North Western
Type of Report Ecology Received:	Interim cleanup report
Site Register Issue:	95-01
County Code:	17
Contact:	Not reported
Report Title:	Not reported
Date Ecology Received Report:	02/14/97
Contaminants Found at Site:	Petroleum products
Media Contaminated:	Groundwater, Soil
Waste Management:	Tank
Region:	North Western
Type of Report Ecology Received:	Interim cleanup report
Site Register Issue:	95-01
County Code:	17
Contact:	Not reported
Report Title:	Not reported
Date Ecology Received Report:	10/30/02
Contaminants Found at Site:	Petroleum products
Media Contaminated:	Groundwater, Soil
Waste Management:	Tank
Region:	North Western
Type of Report Ecology Received:	Interim cleanup report
Site Register Issue:	98-54
County Code:	17
Contact:	Not reported
Report Title:	Remediation Progress - June 2002

Map ID
Direction
Distance
Elevation

MAP FINDINGS

Site

Database(s)

EDR ID Number
EPA ID Number

SOUTHLAND CORP (Continued)

1000409772

Date Ecology Received Report: 11/27/02
Contaminants Found at Site: Petroleum products
Media Contaminated: Groundwater, Soil
Waste Management: Tank
Region: North Western
Type of Report Ecology Received: Interim cleanup report
Site Register Issue: 98-55
County Code: 17
Contact: Not reported
Report Title: Ground Water Sampling - September 2002

Date Ecology Received Report: 06/21/02
Contaminants Found at Site: Petroleum products
Media Contaminated: Groundwater, Soil
Waste Management: Tank
Region: North Western
Type of Report Ecology Received: Interim cleanup report
Site Register Issue: 98-50
County Code: 17
Contact: Not reported
Report Title: Remediation Progress - July 2001

Date Ecology Received Report: / /
Contaminants Found at Site: Petroleum products
Media Contaminated: Groundwater, Soil
Waste Management: Tank
Region: North Western
Type of Report Ecology Received: Interim cleanup report
Site Register Issue: 95-12
County Code: 17
Contact: Not reported
Report Title: Not reported

Date Ecology Received Report: 07/30/97
Contaminants Found at Site: Petroleum products
Media Contaminated: Groundwater, Soil
Waste Management: Tank
Region: North Western
Type of Report Ecology Received: Interim cleanup report
Site Register Issue: 95-05
County Code: 17
Contact: Not reported
Report Title: Not reported

BF361
NE
1/4-1/2
0.481 mi.
2538 ft.

TEXACO #0069
2400 140TH AVE.
BELLEVUE, WA 98005
Site 1 of 2 in cluster BF

ICR S104487702
N/A

Relative:
Higher

ICR:
Date Ecology Received Report: 01/21/95
Contaminants Found at Site: Petroleum products
Media Contaminated: Groundwater, Soil
Waste Management: Tank
Region: North Western
Type of Report Ecology Received: Interim cleanup report
Site Register Issue: 93-48

Actual:
209 ft.

Map ID
Direction
Distance
Elevation

MAP FINDINGS

Site

Database(s)

EDR ID Number
EPA ID Number

TEXACO #0069 (Continued)

S104487702

County Code: 17
Contact: Not reported
Report Title: Not reported

Date Ecology Received Report: 09/11/92
Contaminants Found at Site: Petroleum products
Media Contaminated: Soil
Waste Management: Tank
Region: North Western
Type of Report Ecology Received: Interim cleanup report
Site Register Issue: 92-35
County Code: 17
Contact: Not reported
Report Title: Not reported

Date Ecology Received Report: 06/02/95
Contaminants Found at Site: Petroleum products
Media Contaminated: Groundwater, Soil
Waste Management: Tank
Region: North Western
Type of Report Ecology Received: Interim cleanup report
Site Register Issue: 94-07
County Code: 17
Contact: Not reported
Report Title: Not reported

Date Ecology Received Report: 06/07/95
Contaminants Found at Site: Petroleum products
Media Contaminated: Groundwater, Soil
Waste Management: Tank
Region: North Western
Type of Report Ecology Received: Interim cleanup report
Site Register Issue: 94-07
County Code: 17
Contact: Not reported
Report Title: Not reported

Date Ecology Received Report: 09/26/95
Contaminants Found at Site: Petroleum products
Media Contaminated: Groundwater, Soil
Waste Management: Tank
Region: North Western
Type of Report Ecology Received: Interim cleanup report
Site Register Issue: 94-15
County Code: 17
Contact: Not reported
Report Title: Not reported

Date Ecology Received Report: 01/23/96
Contaminants Found at Site: Petroleum products
Media Contaminated: Soil
Waste Management: Tank
Region: North Western
Type of Report Ecology Received: Final cleanup report
Site Register Issue: 94-20
County Code: 17
Contact: Not reported

Map ID
 Direction
 Distance
 Elevation

MAP FINDINGS

Site

Database(s)

EDR ID Number
 EPA ID Number

TEXACO #0069 (Continued)

S104487702

Report Title: Not reported

Date Ecology Received Report: 02/02/96

Contaminants Found at Site: Petroleum products

Media Contaminated: Soil

Waste Management: Tank

Region: North Western

Type of Report Ecology Received: Final cleanup report

Site Register Issue: 94-20

County Code: 17

Contact: Not reported

Report Title: Not reported

**BF362
 NE
 1/4-1/2
 0.481 mi.
 2538 ft.**

**TEXACO 63-232-0069
 2400 140TH AVE NE
 BELLEVUE, WA 98005**

Site 2 of 2 in cluster BF

**ALLSITES U003026961
 CSCSL NFA N/A
 UST
 VCP
 Financial Assurance**

**Relative:
 Higher**

ALLSITES:

Facility Id: 74831237

Latitude: 47.631949

Longitude: -122.15315

Ecology Interest Type Code: LUST

Facility ID: 74831237

Facility Company: Shell 120970

Interaction: I

Interaction 1: LUST

Interaction 2: LUST Facility

Ecology Program: TOXICS

Program Data: ISIS

Facility Alt.: Not reported

Program ID: 4421

Date Interaction: 8/30/1991 0:00

Date Interaction 3: 1/23/1996 0:00

**Actual:
 209 ft.**

Facility ID: 74831237

Facility Company: Shell 120970

Interaction: I

Interaction 1: HWG

Interaction 2: Hazardous Waste Generator

Ecology Program: HAZWASTE

Program Data: TURBOWASTE

Facility Alt.: Not reported

Program ID: WAD988505202

Date Interaction: 3/13/1992 0:00

Date Interaction 3: 2/28/2004 0:00

Facility ID: 74831237

Facility Company: Shell 120970

Interaction: I

Interaction 1: HWOTHER

Interaction 2: Haz Waste Management Activity

Ecology Program: HAZWASTE

Program Data: TURBOWASTE

Facility Alt.: Not reported

Program ID: WAD988505202

Date Interaction: 12/31/2002 0:00

Map ID
Direction
Distance
Elevation

MAP FINDINGS

Site

Database(s)

EDR ID Number
EPA ID Number

TEXACO 63-232-0069 (Continued)

U003026961

Date Interaction 3:	10/20/2005 0:00
Facility ID:	74831237
Facility Company:	Shell 120970
Interaction:	I
Interaction 1:	HWG
Interaction 2:	Hazardous Waste Generator
Ecology Program:	HAZWASTE
Program Data:	TURBOWASTE
Facility Alt.:	Not reported
Program ID:	WAD988505202
Date Interaction:	10/20/2005 0:00
Date Interaction 3:	12/31/2006 0:00
Facility ID:	74831237
Facility Company:	Shell 120970
Interaction:	I
Interaction 1:	HWOTHER
Interaction 2:	Haz Waste Management Activity
Ecology Program:	HAZWASTE
Program Data:	TURBOWASTE
Facility Alt.:	Not reported
Program ID:	WAD988505202
Date Interaction:	12/31/2006 0:00
Date Interaction 3:	12/31/2007 0:00
Facility ID:	74831237
Facility Company:	Shell 120970
Interaction:	I
Interaction 1:	HWG
Interaction 2:	Hazardous Waste Generator
Ecology Program:	HAZWASTE
Program Data:	TURBOWASTE
Facility Alt.:	Not reported
Program ID:	WAD988505202
Date Interaction:	12/31/2007 0:00
Date Interaction 3:	12/31/2010 0:00
Facility ID:	74831237
Facility Company:	Shell 120970
Interaction:	I
Interaction 1:	HWOTHER
Interaction 2:	Haz Waste Management Activity
Ecology Program:	HAZWASTE
Program Data:	TURBOWASTE
Facility Alt.:	Shell 120970
Program ID:	WAD988505202
Date Interaction:	12/31/2010 0:00
Date Interaction 3:	12/31/2010 0:00
Facility ID:	74831237
Facility Company:	Shell 120970
Interaction:	I
Interaction 1:	SCS
Interaction 2:	State Cleanup Site
Ecology Program:	TOXICS
Program Data:	ISIS

Map ID
Direction
Distance
Elevation

MAP FINDINGS

Site

Database(s)

EDR ID Number
EPA ID Number

TEXACO 63-232-0069 (Continued)

U003026961

Facility Alt.:	Shell 120970
Program ID:	Not reported
Date Interaction:	2/16/2009 0:00
Date Interaction 3:	7/29/2013 0:00
Facility ID:	74831237
Facility Company:	Shell 120970
Interaction:	I
Interaction 1:	UST
Interaction 2:	Underground Storage Tank
Ecology Program:	TOXICS
Program Data:	UST
Facility Alt.:	Not reported
Program ID:	4421
Date Interaction:	3/20/2000 0:00
Date Interaction 3:	9/17/2009 0:00
Facility Id:	74831237
Latitude:	47.631949
Longitude:	-122.15315
Ecology Interest Type Code:	HWOTHER
Facility ID:	74831237
Facility Company:	Shell 120970
Interaction:	I
Interaction 1:	LUST
Interaction 2:	LUST Facility
Ecology Program:	TOXICS
Program Data:	ISIS
Facility Alt.:	Not reported
Program ID:	4421
Date Interaction:	8/30/1991 0:00
Date Interaction 3:	1/23/1996 0:00
Facility ID:	74831237
Facility Company:	Shell 120970
Interaction:	I
Interaction 1:	HWG
Interaction 2:	Hazardous Waste Generator
Ecology Program:	HAZWASTE
Program Data:	TURBOWASTE
Facility Alt.:	Not reported
Program ID:	WAD988505202
Date Interaction:	3/13/1992 0:00
Date Interaction 3:	2/28/2004 0:00
Facility ID:	74831237
Facility Company:	Shell 120970
Interaction:	I
Interaction 1:	HWOTHER
Interaction 2:	Haz Waste Management Activity
Ecology Program:	HAZWASTE
Program Data:	TURBOWASTE
Facility Alt.:	Not reported
Program ID:	WAD988505202
Date Interaction:	12/31/2002 0:00
Date Interaction 3:	10/20/2005 0:00

Map ID
Direction
Distance
Elevation

MAP FINDINGS

Site

Database(s)

EDR ID Number
EPA ID Number

TEXACO 63-232-0069 (Continued)

U003026961

Facility ID:	74831237
Facility Company:	Shell 120970
Interaction:	I
Interaction 1:	HWG
Interaction 2:	Hazardous Waste Generator
Ecology Program:	HAZWASTE
Program Data:	TURBOWASTE
Facility Alt.:	Not reported
Program ID:	WAD988505202
Date Interaction:	10/20/2005 0:00
Date Interaction 3:	12/31/2006 0:00
Facility ID:	74831237
Facility Company:	Shell 120970
Interaction:	I
Interaction 1:	HWOTHER
Interaction 2:	Haz Waste Management Activity
Ecology Program:	HAZWASTE
Program Data:	TURBOWASTE
Facility Alt.:	Not reported
Program ID:	WAD988505202
Date Interaction:	12/31/2006 0:00
Date Interaction 3:	12/31/2007 0:00
Facility ID:	74831237
Facility Company:	Shell 120970
Interaction:	I
Interaction 1:	HWG
Interaction 2:	Hazardous Waste Generator
Ecology Program:	HAZWASTE
Program Data:	TURBOWASTE
Facility Alt.:	Not reported
Program ID:	WAD988505202
Date Interaction:	12/31/2007 0:00
Date Interaction 3:	12/31/2010 0:00
Facility ID:	74831237
Facility Company:	Shell 120970
Interaction:	I
Interaction 1:	HWOTHER
Interaction 2:	Haz Waste Management Activity
Ecology Program:	HAZWASTE
Program Data:	TURBOWASTE
Facility Alt.:	Shell 120970
Program ID:	WAD988505202
Date Interaction:	12/31/2010 0:00
Date Interaction 3:	12/31/2010 0:00
Facility ID:	74831237
Facility Company:	Shell 120970
Interaction:	I
Interaction 1:	SCS
Interaction 2:	State Cleanup Site
Ecology Program:	TOXICS
Program Data:	ISIS
Facility Alt.:	Shell 120970
Program ID:	Not reported

Map ID
Direction
Distance
Elevation

MAP FINDINGS

Site

Database(s)

EDR ID Number
EPA ID Number

TEXACO 63-232-0069 (Continued)

U003026961

Date Interaction:	2/16/2009 0:00
Date Interaction 3:	7/29/2013 0:00
Facility ID:	74831237
Facility Company:	Shell 120970
Interaction:	I
Interaction 1:	UST
Interaction 2:	Underground Storage Tank
Ecology Program:	TOXICS
Program Data:	UST
Facility Alt.:	Not reported
Program ID:	4421
Date Interaction:	3/20/2000 0:00
Date Interaction 3:	9/17/2009 0:00
Facility Id:	74831237
Latitude:	47.631949
Longitude:	-122.15315
Ecology Interest Type Code:	HWG
Facility ID:	74831237
Facility Company:	Shell 120970
Interaction:	I
Interaction 1:	LUST
Interaction 2:	LUST Facility
Ecology Program:	TOXICS
Program Data:	ISIS
Facility Alt.:	Not reported
Program ID:	4421
Date Interaction:	8/30/1991 0:00
Date Interaction 3:	1/23/1996 0:00
Facility ID:	74831237
Facility Company:	Shell 120970
Interaction:	I
Interaction 1:	HWG
Interaction 2:	Hazardous Waste Generator
Ecology Program:	HAZWASTE
Program Data:	TURBOWASTE
Facility Alt.:	Not reported
Program ID:	WAD988505202
Date Interaction:	3/13/1992 0:00
Date Interaction 3:	2/28/2004 0:00
Facility ID:	74831237
Facility Company:	Shell 120970
Interaction:	I
Interaction 1:	HWOTHER
Interaction 2:	Haz Waste Management Activity
Ecology Program:	HAZWASTE
Program Data:	TURBOWASTE
Facility Alt.:	Not reported
Program ID:	WAD988505202
Date Interaction:	12/31/2002 0:00
Date Interaction 3:	10/20/2005 0:00
Facility ID:	74831237

Map ID
Direction
Distance
Elevation

MAP FINDINGS

Site

Database(s)

EDR ID Number
EPA ID Number

TEXACO 63-232-0069 (Continued)

U003026961

Facility Company:	Shell 120970
Interaction:	I
Interaction 1:	HWG
Interaction 2:	Hazardous Waste Generator
Ecology Program:	HAZWASTE
Program Data:	TURBOWASTE
Facility Alt.:	Not reported
Program ID:	WAD988505202
Date Interaction:	10/20/2005 0:00
Date Interaction 3:	12/31/2006 0:00
Facility ID:	74831237
Facility Company:	Shell 120970
Interaction:	I
Interaction 1:	HWOTHER
Interaction 2:	Haz Waste Management Activity
Ecology Program:	HAZWASTE
Program Data:	TURBOWASTE
Facility Alt.:	Not reported
Program ID:	WAD988505202
Date Interaction:	12/31/2006 0:00
Date Interaction 3:	12/31/2007 0:00
Facility ID:	74831237
Facility Company:	Shell 120970
Interaction:	I
Interaction 1:	HWG
Interaction 2:	Hazardous Waste Generator
Ecology Program:	HAZWASTE
Program Data:	TURBOWASTE
Facility Alt.:	Not reported
Program ID:	WAD988505202
Date Interaction:	12/31/2007 0:00
Date Interaction 3:	12/31/2010 0:00
Facility ID:	74831237
Facility Company:	Shell 120970
Interaction:	I
Interaction 1:	HWOTHER
Interaction 2:	Haz Waste Management Activity
Ecology Program:	HAZWASTE
Program Data:	TURBOWASTE
Facility Alt.:	Shell 120970
Program ID:	WAD988505202
Date Interaction:	12/31/2010 0:00
Date Interaction 3:	12/31/2010 0:00
Facility ID:	74831237
Facility Company:	Shell 120970
Interaction:	I
Interaction 1:	SCS
Interaction 2:	State Cleanup Site
Ecology Program:	TOXICS
Program Data:	ISIS
Facility Alt.:	Shell 120970
Program ID:	Not reported
Date Interaction:	2/16/2009 0:00

Map ID
Direction
Distance
Elevation

MAP FINDINGS

Site

Database(s)

EDR ID Number
EPA ID Number

TEXACO 63-232-0069 (Continued)

U003026961

Date Interaction 3: 7/29/2013 0:00

Facility ID: 74831237
Facility Company: Shell 120970
Interaction: I
Interaction 1: UST
Interaction 2: Underground Storage Tank
Ecology Program: TOXICS
Program Data: UST
Facility Alt.: Not reported
Program ID: 4421
Date Interaction: 3/20/2000 0:00
Date Interaction 3: 9/17/2009 0:00

Facility Id: 74831237
Latitude: 47.631949
Longitude: -122.15315
Ecology Interest Type Code: SCS

Facility ID: 74831237
Facility Company: Shell 120970
Interaction: I
Interaction 1: LUST
Interaction 2: LUST Facility
Ecology Program: TOXICS
Program Data: ISIS
Facility Alt.: Not reported
Program ID: 4421
Date Interaction: 8/30/1991 0:00
Date Interaction 3: 1/23/1996 0:00

Facility ID: 74831237
Facility Company: Shell 120970
Interaction: I
Interaction 1: HWG
Interaction 2: Hazardous Waste Generator
Ecology Program: HAZWASTE
Program Data: TURBOWASTE
Facility Alt.: Not reported
Program ID: WAD988505202
Date Interaction: 3/13/1992 0:00
Date Interaction 3: 2/28/2004 0:00

Facility ID: 74831237
Facility Company: Shell 120970
Interaction: I
Interaction 1: HWOTHER
Interaction 2: Haz Waste Management Activity
Ecology Program: HAZWASTE
Program Data: TURBOWASTE
Facility Alt.: Not reported
Program ID: WAD988505202
Date Interaction: 12/31/2002 0:00
Date Interaction 3: 10/20/2005 0:00

Facility ID: 74831237
Facility Company: Shell 120970

Map ID
Direction
Distance
Elevation

MAP FINDINGS

Site

Database(s)

EDR ID Number
EPA ID Number

TEXACO 63-232-0069 (Continued)

U003026961

Interaction:	I
Interaction 1:	HWG
Interaction 2:	Hazardous Waste Generator
Ecology Program:	HAZWASTE
Program Data:	TURBOWASTE
Facility Alt.:	Not reported
Program ID:	WAD988505202
Date Interaction:	10/20/2005 0:00
Date Interaction 3:	12/31/2006 0:00
Facility ID:	74831237
Facility Company:	Shell 120970
Interaction:	I
Interaction 1:	HWOTHER
Interaction 2:	Haz Waste Management Activity
Ecology Program:	HAZWASTE
Program Data:	TURBOWASTE
Facility Alt.:	Not reported
Program ID:	WAD988505202
Date Interaction:	12/31/2006 0:00
Date Interaction 3:	12/31/2007 0:00
Facility ID:	74831237
Facility Company:	Shell 120970
Interaction:	I
Interaction 1:	HWG
Interaction 2:	Hazardous Waste Generator
Ecology Program:	HAZWASTE
Program Data:	TURBOWASTE
Facility Alt.:	Not reported
Program ID:	WAD988505202
Date Interaction:	12/31/2007 0:00
Date Interaction 3:	12/31/2010 0:00
Facility ID:	74831237
Facility Company:	Shell 120970
Interaction:	I
Interaction 1:	HWOTHER
Interaction 2:	Haz Waste Management Activity
Ecology Program:	HAZWASTE
Program Data:	TURBOWASTE
Facility Alt.:	Shell 120970
Program ID:	WAD988505202
Date Interaction:	12/31/2010 0:00
Date Interaction 3:	12/31/2010 0:00
Facility ID:	74831237
Facility Company:	Shell 120970
Interaction:	I
Interaction 1:	SCS
Interaction 2:	State Cleanup Site
Ecology Program:	TOXICS
Program Data:	ISIS
Facility Alt.:	Shell 120970
Program ID:	Not reported
Date Interaction:	2/16/2009 0:00
Date Interaction 3:	7/29/2013 0:00

Map ID
Direction
Distance
Elevation

MAP FINDINGS

Site

Database(s)

EDR ID Number
EPA ID Number

TEXACO 63-232-0069 (Continued)

U003026961

Facility ID: 74831237
Facility Company: Shell 120970
Interaction: I
Interaction 1: UST
Interaction 2: Underground Storage Tank
Ecology Program: TOXICS
Program Data: UST
Facility Alt.: Not reported
Program ID: 4421
Date Interaction: 3/20/2000 0:00
Date Interaction 3: 9/17/2009 0:00

Facility Id: 74831237
Latitude: 47.631949
Longitude: -122.15315
Ecology Interest Type Code: UST
Facility ID: 74831237
Facility Company: Shell 120970
Interaction: I
Interaction 1: LUST
Interaction 2: LUST Facility
Ecology Program: TOXICS
Program Data: ISIS
Facility Alt.: Not reported
Program ID: 4421
Date Interaction: 8/30/1991 0:00
Date Interaction 3: 1/23/1996 0:00

Facility ID: 74831237
Facility Company: Shell 120970
Interaction: I
Interaction 1: HWG
Interaction 2: Hazardous Waste Generator
Ecology Program: HAZWASTE
Program Data: TURBOWASTE
Facility Alt.: Not reported
Program ID: WAD988505202
Date Interaction: 3/13/1992 0:00
Date Interaction 3: 2/28/2004 0:00

Facility ID: 74831237
Facility Company: Shell 120970
Interaction: I
Interaction 1: HWOTHER
Interaction 2: Haz Waste Management Activity
Ecology Program: HAZWASTE
Program Data: TURBOWASTE
Facility Alt.: Not reported
Program ID: WAD988505202
Date Interaction: 12/31/2002 0:00
Date Interaction 3: 10/20/2005 0:00

Facility ID: 74831237
Facility Company: Shell 120970
Interaction: I
Interaction 1: HWG

Map ID
Direction
Distance
Elevation

MAP FINDINGS

Site

Database(s)

EDR ID Number
EPA ID Number

TEXACO 63-232-0069 (Continued)

U003026961

Interaction 2:	Hazardous Waste Generator
Ecology Program:	HAZWASTE
Program Data:	TURBOWASTE
Facility Alt.:	Not reported
Program ID:	WAD988505202
Date Interaction:	10/20/2005 0:00
Date Interaction 3:	12/31/2006 0:00
Facility ID:	74831237
Facility Company:	Shell 120970
Interaction:	I
Interaction 1:	HWOTHER
Interaction 2:	Haz Waste Management Activity
Ecology Program:	HAZWASTE
Program Data:	TURBOWASTE
Facility Alt.:	Not reported
Program ID:	WAD988505202
Date Interaction:	12/31/2006 0:00
Date Interaction 3:	12/31/2007 0:00
Facility ID:	74831237
Facility Company:	Shell 120970
Interaction:	I
Interaction 1:	HWG
Interaction 2:	Hazardous Waste Generator
Ecology Program:	HAZWASTE
Program Data:	TURBOWASTE
Facility Alt.:	Not reported
Program ID:	WAD988505202
Date Interaction:	12/31/2007 0:00
Date Interaction 3:	12/31/2010 0:00
Facility ID:	74831237
Facility Company:	Shell 120970
Interaction:	I
Interaction 1:	HWOTHER
Interaction 2:	Haz Waste Management Activity
Ecology Program:	HAZWASTE
Program Data:	TURBOWASTE
Facility Alt.:	Shell 120970
Program ID:	WAD988505202
Date Interaction:	12/31/2010 0:00
Date Interaction 3:	12/31/2010 0:00
Facility ID:	74831237
Facility Company:	Shell 120970
Interaction:	I
Interaction 1:	SCS
Interaction 2:	State Cleanup Site
Ecology Program:	TOXICS
Program Data:	ISIS
Facility Alt.:	Shell 120970
Program ID:	Not reported
Date Interaction:	2/16/2009 0:00
Date Interaction 3:	7/29/2013 0:00
Facility ID:	74831237

Map ID
Direction
Distance
Elevation

MAP FINDINGS

Site

Database(s)

EDR ID Number
EPA ID Number

TEXACO 63-232-0069 (Continued)

U003026961

Facility Company: Shell 120970
Interaction: I
Interaction 1: UST
Interaction 2: Underground Storage Tank
Ecology Program: TOXICS
Program Data: UST
Facility Alt.: Not reported
Program ID: 4421
Date Interaction: 3/20/2000 0:00
Date Interaction 3: 9/17/2009 0:00

Facility Id: 66878437
Latitude: 47.63122
Longitude: -122.1536
Ecology Interest Type Code: HWG
Facility ID: 66878437
Facility Company: McLean Rentals Inc
Interaction: I
Interaction 1: TIER2
Interaction 2: Emergency/Haz Chem Rpt TIER2
Ecology Program: HAZWASTE
Program Data: EPCRA
Facility Alt.: Not reported
Program ID: WAD988505202
Date Interaction: 1/1/1991 0:00
Date Interaction 3: 7/4/1776 0:00:00

Facility ID: 66878437
Facility Company: McLean Rentals Inc
Interaction: I
Interaction 1: HWG
Interaction 2: Hazardous Waste Generator
Ecology Program: HAZWASTE
Program Data: TURBOWASTE
Facility Alt.: Not reported
Program ID: WAD988466090
Date Interaction: 5/17/1988 0:00
Date Interaction 3: 12/31/2004 0:00

Facility Id: 66878437
Latitude: 47.63122
Longitude: -122.1536
Ecology Interest Type Code: TIER2
Facility ID: 66878437
Facility Company: McLean Rentals Inc
Interaction: I
Interaction 1: TIER2
Interaction 2: Emergency/Haz Chem Rpt TIER2
Ecology Program: HAZWASTE
Program Data: EPCRA
Facility Alt.: Not reported
Program ID: WAD988505202
Date Interaction: 1/1/1991 0:00
Date Interaction 3: 7/4/1776 0:00:00

Map ID
Direction
Distance
Elevation

MAP FINDINGS

Site

Database(s)

EDR ID Number
EPA ID Number

TEXACO 63-232-0069 (Continued)

U003026961

Facility ID: 66878437
Facility Company: McLean Rentals Inc
Interaction: I
Interaction 1: HWG
Interaction 2: Hazardous Waste Generator
Ecology Program: HAZWASTE
Program Data: TURBOWASTE
Facility Alt.: Not reported
Program ID: WAD988466090
Date Interaction: 5/17/1988 0:00
Date Interaction 3: 12/31/2004 0:00

CSCSL NFA:

Facility/Site Id: 74831237
CS Id: 6618
NFA Date: 07/29/2013
Rank: Not reported
VCP: Yes
Latitude: 47.631949
Longitude: -122.153158

UST:

Facility ID: 74831237
Site Id: 4421
UBI: 6018509540010108
Phone Number: 8002538054
Decimal Latitude: 47.631949
Decimal Longitude: -122.153158

Tank Name: 1
Tag Number: A0387
Tank Status: Removed
Tank Status Date: 08/06/1996
Tank Install Date: 00/31/1964
Tank Closure Date: Not reported
Capacity Range: Not reported
Tank Permit Expiration Date: 07/29/1992
Tank Upgrade Date: Not reported
Tank Spill Prevention: Not reported
Tank Overfill Prevention: Not reported
Tank Material: Not reported
Tank Construction: Not reported
Tank Tightness Test: Not reported
Tank Corrosion Protection: Not reported
Tank Manifold: Not reported
Tank Release Detection: Not reported
Tank SFC Type: Not reported
Pipe Material: Not reported
Pipe Construction: Not reported
Pipe Primary Release Detection: Not reported
Pipe Second Release Detection: Not reported
Pipe Corrosion Protection: Not reported
Pipe Pumping System: Not reported
Responsible Unit: NORTHWEST
Dispenser/Pump SFC Type: Not reported

Map ID
Direction
Distance
Elevation

MAP FINDINGS

Site

Database(s)

EDR ID Number
EPA ID Number

TEXACO 63-232-0069 (Continued)

U003026961

Tank Name: 1R
Tag Number: A0387
Tank Status: Removed
Tank Status Date: 07/26/2010
Tank Install Date: 00/01/1992
Tank Closure Date: 09/16/2009
Capacity Range: 10,000 to 19,999 Gallons
Tank Permit Expiration Date: 02/28/2010
Tank Upgrade Date: 02/09/1998
Tank Spill Prevention: Spill Bucket/Spill Box
Tank Overfill Prevention: Ball Float Valve (vent line)
Tank Material: Fiberglass Reinforced Plastic
Tank Construction: Double Wall Tank
Tank Tightness Test: Part of Automatic Tank Gauging (ATG) System
Tank Corrosion Protection: Corrosion Resistant
Tank Manifold: Not reported
Tank Release Detection: Automatic Tank Gauging
Tank SFC Type: Not reported
Pipe Material: Fiberglass
Pipe Construction: Double Wall Pipe
Pipe Primary Release Detection: Automatic Line Leak Detector (ALLD)
Pipe Second Release Detection: Interstitial Monitoring (or Sump Sensor)
Pipe Corrosion Protection: Corrosion Resistant
Pipe Pumping System: Pressurized System
Responsible Unit: NORTHWEST
Dispenser/Pump SFC Type: Not reported

Tank Name: 2
Tag Number: A0387
Tank Status: Removed
Tank Status Date: 08/06/1996
Tank Install Date: 00/31/1964
Tank Closure Date: Not reported
Capacity Range: Not reported
Tank Permit Expiration Date: 07/29/1992
Tank Upgrade Date: Not reported
Tank Spill Prevention: Not reported
Tank Overfill Prevention: Not reported
Tank Material: Not reported
Tank Construction: Not reported
Tank Tightness Test: Not reported
Tank Corrosion Protection: Not reported
Tank Manifold: Not reported
Tank Release Detection: Not reported
Tank SFC Type: Not reported
Pipe Material: Not reported
Pipe Construction: Not reported
Pipe Primary Release Detection: Not reported
Pipe Second Release Detection: Not reported
Pipe Corrosion Protection: Not reported
Pipe Pumping System: Not reported
Responsible Unit: NORTHWEST
Dispenser/Pump SFC Type: Not reported

Tank Name: 2R

Map ID
Direction
Distance
Elevation

MAP FINDINGS

Site

Database(s)

EDR ID Number
EPA ID Number

TEXACO 63-232-0069 (Continued)

U003026961

Tag Number: A0387
Tank Status: Removed
Tank Status Date: 07/26/2010
Tank Install Date: 00/01/1992
Tank Closure Date: 09/17/2009
Capacity Range: 10,000 to 19,999 Gallons
Tank Permit Expiration Date: 02/28/2010
Tank Upgrade Date: 02/09/1998
Tank Spill Prevention: Spill Bucket/Spill Box
Tank Overfill Prevention: Ball Float Valve (vent line)
Tank Material: Fiberglass Reinforced Plastic
Tank Construction: Double Wall Tank
Tank Tightness Test: Part of Automatic Tank Gauging (ATG) System
Tank Corrosion Protection: Corrosion Resistant
Tank Manifold: Not reported
Tank Release Detection: Automatic Tank Gauging
Tank SFC Type: Not reported
Pipe Material: Fiberglass
Pipe Construction: Double Wall Pipe
Pipe Primary Release Detection: Automatic Line Leak Detector (ALLD)
Pipe Second Release Detection: Interstitial Monitoring (or Sump Sensor)
Pipe Corrosion Protection: Corrosion Resistant
Pipe Pumping System: Pressurized System
Responsible Unit: NORTHWEST
Dispenser/Pump SFC Type: Not reported

Tank Name: 3
Tag Number: A0387
Tank Status: Removed
Tank Status Date: 08/06/1996
Tank Install Date: 00/31/1964
Tank Closure Date: Not reported
Capacity Range: Not reported
Tank Permit Expiration Date: 07/29/1992
Tank Upgrade Date: Not reported
Tank Spill Prevention: Not reported
Tank Overfill Prevention: Not reported
Tank Material: Not reported
Tank Construction: Not reported
Tank Tightness Test: Not reported
Tank Corrosion Protection: Not reported
Tank Manifold: Not reported
Tank Release Detection: Not reported
Tank SFC Type: Not reported
Pipe Material: Not reported
Pipe Construction: Not reported
Pipe Primary Release Detection: Not reported
Pipe Second Release Detection: Not reported
Pipe Corrosion Protection: Not reported
Pipe Pumping System: Not reported
Responsible Unit: NORTHWEST
Dispenser/Pump SFC Type: Not reported

Tank Name: 3R
Tag Number: A0387

Map ID
Direction
Distance
Elevation

MAP FINDINGS

Site

Database(s)

EDR ID Number
EPA ID Number

TEXACO 63-232-0069 (Continued)

U003026961

Tank Status: Removed
Tank Status Date: 07/26/2010
Tank Install Date: 00/01/1992
Tank Closure Date: 09/17/2009
Capacity Range: 10,000 to 19,999 Gallons
Tank Permit Expiration Date: 02/28/2010
Tank Upgrade Date: 02/09/1998
Tank Spill Prevention: Spill Bucket/Spill Box
Tank Overfill Prevention: Ball Float Valve (vent line)
Tank Material: Fiberglass Reinforced Plastic
Tank Construction: Double Wall Tank
Tank Tightness Test: Part of Automatic Tank Gauging (ATG) System
Tank Corrosion Protection: Corrosion Resistant
Tank Manifold: Not reported
Tank Release Detection: Automatic Tank Gauging
Tank SFC Type: Not reported
Pipe Material: Fiberglass
Pipe Construction: Double Wall Pipe
Pipe Primary Release Detection: Automatic Line Leak Detector (ALLD)
Pipe Second Release Detection: Interstitial Monitoring (or Sump Sensor)
Pipe Corrosion Protection: Corrosion Resistant
Pipe Pumping System: Pressurized System
Responsible Unit: NORTHWEST
Dispencer/Pump SFC Type: Not reported

Tank Name: 4
Tag Number: A0387
Tank Status: Removed
Tank Status Date: 08/06/1996
Tank Install Date: 00/31/1964
Tank Closure Date: Not reported
Capacity Range: Not reported
Tank Permit Expiration Date: 07/29/1992
Tank Upgrade Date: Not reported
Tank Spill Prevention: Not reported
Tank Overfill Prevention: Not reported
Tank Material: Not reported
Tank Construction: Not reported
Tank Tightness Test: Not reported
Tank Corrosion Protection: Not reported
Tank Manifold: Not reported
Tank Release Detection: Not reported
Tank SFC Type: Not reported
Pipe Material: Not reported
Pipe Construction: Not reported
Pipe Primary Release Detection: Not reported
Pipe Second Release Detection: Not reported
Pipe Corrosion Protection: Not reported
Pipe Pumping System: Not reported
Responsible Unit: NORTHWEST
Dispencer/Pump SFC Type: Not reported

Tank Name: 4R
Tag Number: A0387
Tank Status: Removed

Map ID
Direction
Distance
Elevation

MAP FINDINGS

Site

Database(s)

EDR ID Number
EPA ID Number

TEXACO 63-232-0069 (Continued)

U003026961

Tank Status Date: 07/26/2010
Tank Install Date: 00/01/1992
Tank Closure Date: 09/17/2009
Capacity Range: 10,000 to 19,999 Gallons
Tank Permit Expiration Date: 02/28/2010
Tank Upgrade Date: 02/09/1998
Tank Spill Prevention: Spill Bucket/Spill Box
Tank Overfill Prevention: Ball Float Valve (vent line)
Tank Material: Fiberglass Reinforced Plastic
Tank Construction: Double Wall Tank
Tank Tightness Test: Part of Automatic Tank Gauging (ATG) System
Tank Corrosion Protection: Corrosion Resistant
Tank Manifold: Not reported
Tank Release Detection: Automatic Tank Gauging
Tank SFC Type: Not reported
Pipe Material: Fiberglass
Pipe Construction: Double Wall Pipe
Pipe Primary Release Detection: Automatic Line Leak Detector (ALLD)
Pipe Second Release Detection: Interstitial Monitoring (or Sump Sensor)
Pipe Corrosion Protection: Corrosion Resistant
Pipe Pumping System: Pressurized System
Responsible Unit: NORTHWEST
Dispencer/Pump SFC Type: Not reported

Tank Name: 5
Tag Number: A0387
Tank Status: Removed
Tank Status Date: 08/06/1996
Tank Install Date: 00/31/1964
Tank Closure Date: Not reported
Capacity Range: Not reported
Tank Permit Expiration Date: Not reported
Tank Upgrade Date: Not reported
Tank Spill Prevention: Not reported
Tank Overfill Prevention: Not reported
Tank Material: Not reported
Tank Construction: Not reported
Tank Tightness Test: Not reported
Tank Corrosion Protection: Not reported
Tank Manifold: Not reported
Tank Release Detection: Not reported
Tank SFC Type: Not reported
Pipe Material: Not reported
Pipe Construction: Not reported
Pipe Primary Release Detection: Not reported
Pipe Second Release Detection: Not reported
Pipe Corrosion Protection: Not reported
Pipe Pumping System: Not reported
Responsible Unit: NORTHWEST
Dispencer/Pump SFC Type: Not reported

Tank Name: 5R
Tag Number: A0387
Tank Status: Removed
Tank Status Date: 07/26/2010

Map ID
Direction
Distance
Elevation

MAP FINDINGS

Site

Database(s)

EDR ID Number
EPA ID Number

TEXACO 63-232-0069 (Continued)

U003026961

Tank Install Date: 00/01/1992
Tank Closure Date: 09/16/2009
Capacity Range: Not reported
Tank Permit Expiration Date: 02/28/2010
Tank Upgrade Date: 02/13/1998
Tank Spill Prevention: 25 Gallons or Less
Tank Overfill Prevention: 25 Gallons or less
Tank Material: Fiberglass Reinforced Plastic
Tank Construction: Double Wall Tank
Tank Tightness Test: Not Applicable
Tank Corrosion Protection: Corrosion Resistant
Tank Manifold: Not reported
Tank Release Detection: Weekly Manual Gauging
Tank SFC Type: Not reported
Pipe Material: Fiberglass
Pipe Construction: Double Wall Pipe
Pipe Primary Release Detection: Other
Pipe Second Release Detection: Not reported
Pipe Corrosion Protection: Corrosion Resistant
Pipe Pumping System: Product Removed by R
Responsible Unit: NORTHWEST
Dispenser/Pump SFC Type: Not reported

Tank Name: 6
Tag Number: A0387
Tank Status: Removed
Tank Status Date: 08/06/1996
Tank Install Date: 00/31/1964
Tank Closure Date: Not reported
Capacity Range: Not reported
Tank Permit Expiration Date: Not reported
Tank Upgrade Date: Not reported
Tank Spill Prevention: Not reported
Tank Overfill Prevention: Not reported
Tank Material: Not reported
Tank Construction: Not reported
Tank Tightness Test: Not reported
Tank Corrosion Protection: Not reported
Tank Manifold: Not reported
Tank Release Detection: Not reported
Tank SFC Type: Not reported
Pipe Material: Not reported
Pipe Construction: Not reported
Pipe Primary Release Detection: Not reported
Pipe Second Release Detection: Not reported
Pipe Corrosion Protection: Not reported
Pipe Pumping System: Not reported
Responsible Unit: NORTHWEST
Dispenser/Pump SFC Type: Not reported

Tank Name: 7
Tag Number: A0387
Tank Status: Removed
Tank Status Date: 08/06/1996
Tank Install Date: 00/31/1964

Map ID
Direction
Distance
Elevation

MAP FINDINGS

Site

Database(s)

EDR ID Number
EPA ID Number

TEXACO 63-232-0069 (Continued)

U003026961

Tank Closure Date: Not reported
Capacity Range: Not reported
Tank Permit Expiration Date: Not reported
Tank Upgrade Date: Not reported
Tank Spill Prevention: Not reported
Tank Overfill Prevention: Not reported
Tank Material: Not reported
Tank Construction: Not reported
Tank Tightness Test: Not reported
Tank Corrosion Protection: Not reported
Tank Manifold: Not reported
Tank Release Detection: Not reported
Tank SFC Type: Not reported
Pipe Material: Not reported
Pipe Construction: Not reported
Pipe Primary Release Detection: Not reported
Pipe Second Release Detection: Not reported
Pipe Corrosion Protection: Not reported
Pipe Pumping System: Not reported
Responsible Unit: NORTHWEST
Dispenser/Pump SFC Type: Not reported

VCP:

edr_fstat: WA
edr_fzip: 98005
edr_fcnty: KING
edr_zip: Not reported
Facility ID: 74831237
VCP Status: Not reported
VCP: Yes
Ecology Status: Not reported
NFA Type: Not reported
Date NFA: 7/29/2013
Rank: Not reported
Cleanup Siteid: 6618

WA Financial Assurance 1:

edr_fstat: WA
edr_fzip: 98005
edr_fcnty: Not reported
edr_zip: Not reported
DOE Site ID: 4421
Site Type: Other Ins
Financial Resp Type: Insurance Co of the State of PA
Inception Date: 01/01/2009
Expiration Date: 01/01/2010

Map ID
Direction
Distance
Elevation

MAP FINDINGS

Site

Database(s)

EDR ID Number
EPA ID Number

363
SW
1/4-1/2
0.491 mi.
2590 ft.

BAKKERS COIT INC
12002 NE 8TH
BELLEVUE, WA 98005

RCRA NonGen / NLR
ALLSITES
Inactive Drycleaners

1004793838
WAD982652562

Relative:
Lower

RCRA NonGen / NLR:

Actual:
148 ft.

Date form received by agency: 03/10/2000
Facility name: BAKKERS COIT INC
Facility address: 12002 NE 8TH
BELLEVUE, WA 98005
EPA ID: WAD982652562
Mailing address: 11630 98TH AVE NE
KIRKLAND, WA 980344216
Contact: MARK SCOTT
Contact address: Not reported
Not reported
Contact country: Not reported
Contact telephone: (425) 820-4103
Contact email: Not reported
EPA Region: 10
Classification: Non-Generator
Description: Handler: Non-Generators do not presently generate hazardous waste

Handler Activities Summary:

U.S. importer of hazardous waste: No
Mixed waste (haz. and radioactive): No
Recycler of hazardous waste: No
Transporter of hazardous waste: No
Treater, storer or disposer of HW: No
Underground injection activity: No
On-site burner exemption: No
Furnace exemption: No
Used oil fuel burner: No
Used oil processor: No
User oil refiner: No
Used oil fuel marketer to burner: No
Used oil Specification marketer: No
Used oil transfer facility: No
Used oil transporter: No

Historical Generators:

Date form received by agency: 03/10/2000
Site name: BAKKERS COIT INC
Classification: Not a generator, verified

Violation Status: No violations found

ALLSITES:

Facility Id: 98946674
Latitude: 47.61739
Longitude: -122.17978
Ecology Interest Type Code: HWG
Facility ID: 98946674
Facility Company: Bakkers Coit Inc
Interaction: I
Interaction 1: HWG
Interaction 2: Hazardous Waste Generator
Ecology Program: HAZWASTE

Map ID
Direction
Distance
Elevation

MAP FINDINGS

Site

Database(s)

EDR ID Number
EPA ID Number

BAKKERS COIT INC (Continued)

1004793838

Program Data:	TURBOWASTE
Facility Alt.:	Not reported
Program ID:	WAD982652562
Date Interaction:	6/8/1988 0:00
Date Interaction 3:	12/15/1999 0:00

Inactive Drycleaners:

EPA I:	WAD982652562
FS Id:	10975
Facility ID:	WAD982652562
NAICS Code:	81232
Fed Waste Code Desc:	Not reported
State Waste Code Desc:	Not reported
TAX REG NBR:	Not reported
BUSINESS TYPE:	Not reported
MAIL NAME:	Not reported
MAIL LINE1:	Not reported
MAIL LINE2:	Not reported
MAIL CITY:	Not reported
MAIL STATE:	Not reported
MAIL ZIP:	Not reported
MAIL COUNTRY:	Not reported
LEGAL ORG NAME:	Not reported
LEGAL PERSON FIRST NAME:	Not reported
LEGAL PERSON MIDDLE INIT:	Not reported
LEGAL PERSON LAST NAME:	Not reported
LEGAL LINE1:	Not reported
LEGAL LINE2:	Not reported
LEGAL CITY:	Not reported
LEGAL STATE:	Not reported
LEGAL ZIP:	Not reported
LEGAL COUNTRY:	Not reported
LEGAL PHONE NBR:	Not reported
LEGAL EFFECTIVE DATE:	Not reported
LEGAL ORGANIZATION TYPE:	Not reported
LAND ORG NAME:	Not reported
LAND PERSON FIRST NAME:	Not reported
LAND PERSON MIDDLE INIT:	Not reported
LAND PERSON LAST NAME:	Not reported
LAND LINE1:	Not reported
LAND LINE2:	Not reported
LAND CITY:	Not reported
LAND STATE:	Not reported
LAND ZIP:	Not reported
LAND COUNTRY:	Not reported
LAND PHONE NBR:	Not reported
LAND ORGANIZATION TYPE:	Not reported
OPERATOR ORG NAME:	Not reported
OPERATOR PERSON FIRST NAME:	Not reported
OPERATOR PERSON MIDDLE INIT:	Not reported
OPERATOR PERSON LAST NAME:	Not reported
OPERATOR LINE1:	Not reported
OPERATOR LINE2:	Not reported
OPERATOR CITY:	Not reported
OPERATOR STATE:	Not reported
OPERATOR ZIP:	Not reported

Map ID
Direction
Distance
Elevation

MAP FINDINGS

Site

Database(s)

EDR ID Number
EPA ID Number

BAKKERS COIT INC (Continued)

1004793838

OPERATOR COUNTRY:	Not reported
OPERATOR PHONE NBR:	Not reported
OPERATOR EFFECTIVE DATE:	Not reported
OPERATOR ORGANIZATION TYPE:	Not reported
SITE CONTACT FIRST NAME:	Not reported
SITE CONTACT MIDDLE INIT:	Not reported
SITE CONTACT LAST NAME:	Not reported
SITE CONTACT LINE1:	Not reported
SITE CONTACT LINE2:	Not reported
SITE CONTACT CITY:	Not reported
SITE CONTACT STATE:	Not reported
SITE CONTACT ZIP:	Not reported
SITE CONTACT COUNTRY:	Not reported
SITE CONTACT PHONE NBR:	Not reported
SITE CONTACT EMAIL:	Not reported
FORM CONTACT FIRST NAME:	Not reported
FORM CONTACT MIDDLE INIT:	Not reported
FORM CONTACT LAST NAME:	Not reported
FORM CONTACT LINE1:	Not reported
FORM CONTACT LINE2:	Not reported
FORM CONTACT CITY:	Not reported
FORM CONTACT STATE:	Not reported
FORM CONTACT ZIP:	Not reported
FORM CONTACT COUNTRY:	Not reported
FORM CONTACT PHONE NBR:	Not reported
FORM CONTACT EMAIL:	Not reported
GEN STATUS CD:	Not reported
MONTHLY GENERATION:	Not reported
BATCH GENERATION:	Not reported
ONE TIME GENERATION:	Not reported
TRANSPORTS OWN WASTE:	Not reported
TRANSPORTS OTHERS WASTE:	Not reported
RECYCLER ONSITE:	Not reported
TRANSFER FACILITY:	Not reported
PBR:	Not reported
TBG:	Not reported
MIXED RADIOACTIVE:	Not reported
IMPORTER:	Not reported
TSDR FACILITY:	Not reported
IMMEDIATE RECYCLER:	Not reported
GEN DANG FUEL:	Not reported
GEN MARKET TO BURNER:	Not reported
GEN OTHER MARKETERS:	Not reported
UTILITY BOILER BURNER:	Not reported
INDUSTRY BOILER BURNER:	Not reported
FURNACE BURNER:	Not reported
SMELTER DEFERRAL:	Not reported
SMALL QTY EXEMPTION:	Not reported
OTHER EXEMPTION:	Not reported
UW BATTERY GEN:	Not reported
UW THERMOSTATS GEN:	Not reported
UW MERCURY GEN:	Not reported
UW LAMPS GEN:	Not reported
UW BATTERY ACCUM:	Not reported
UW THERMOSTATS ACCUM:	Not reported
UW MERCURY ACCUM:	Not reported
UW LAMPS ACCUM:	Not reported

Map ID
Direction
Distance
Elevation

MAP FINDINGS

Site

Database(s)

EDR ID Number
EPA ID Number

BAKKERS COIT INC (Continued)

1004793838

UW DESTINATION FACILITY: Not reported
OFF SPEC UTILITY BOILER: Not reported
OFF SPEC INDUSTRY BOILER: Not reported
OFF SPEC FURNACE: Not reported
USED OIL TRANSPORTER: Not reported
USED OIL TRANSFER FACILITY: Not reported
USED OIL PROCESSOR: Not reported
USED OIL REREFINER: Not reported
USED OIL FUEL MARKETER DIR SHIPMENTS: Not reported
USED OIL FUEL MARKETER MEETS SPECS: Not reported
Comments: Not reported

364
WSW
1/4-1/2
0.497 mi.
2625 ft.

LABCORP DYNACARE LABORATORIES
1200 116TH AVE NE
YARROW POINT, WA 98004

ALLSITES S110124152
N/A

Relative:
Lower

ALLSITES:

Facility Id: 24472
Latitude: 47.621217
Longitude: -122.18502
Ecology Interest Type Code: LSC
Facility ID: 24472
Facility Company: LabCorp Dynacare Laboratories
Interaction: I
Interaction 1: LSC
Interaction 2: Local Source Control
Ecology Program: HAZWASTE
Program Data: LSC
Facility Alt.: LabCorp Dynacare Laboratories
Program ID: Not reported
Date Interaction: 11/17/2008 0:00
Date Interaction 3: 4/29/2010 0:00

Facility/Site Interaction T: 89183
Geographic Location Identifier (Alias Facid): 24472
Interaction (Aka Env Int) Type Code: LSC
Interaction (Aka Env Int) Description: Local Source Control
Interaction Status: I
Federal Program Identifier: Not reported
Interaction Start Date: 11/17/2008
Interaction End Date: 04/29/2010
prgm_facil: LabCorp Dynacare Laboratories
cur_sys_pr: HAZWASTE
cur_sys_nm: LSC

Actual:
177 ft.

MAP FINDINGS

Map ID
Direction
Distance
Elevation

Site

Database(s)

EDR ID Number
EPA ID Number

365
NW
1/4-1/2
0.499 mi.
2637 ft.

LOWES HIW 040
11959 NORTHUP WAY
BELLEVUE, WA 98005

RCRA NonGen / NLR
FINDS
ALLSITES
CSCSL NFA
UST
MANIFEST
ICR

1000312762
WAD173823568

Relative:
Lower

Actual:
178 ft.

RCRA NonGen / NLR:

Date form received by agency: 03/05/2012
 Facility name: LOWES HIW 040
 Facility address: 11959 NORTHUP WAY
 BELLEVUE, WA 98005
 EPA ID: WAD173823568
 Mailing address: P.O. BOX 1000
 MAILCODE A2ELP
 MOORESVILLE, WA 28117
 Contact: MANAGER ON DUTY
 Contact address: 11959 NORTHUP WAY
 BELLEVUE, WA 98005
 Contact country: US
 Contact telephone: (425) 646-9031
 Contact email: Not reported
 EPA Region: 10
 Land type: Private
 Classification: Non-Generator
 Description: Handler: Non-Generators do not presently generate hazardous waste

Owner/Operator Summary:

Owner/operator name: LOWES HIW INC
 Owner/operator address: 101 ANDOVER PARK E. SUITE 200
 TUKWILA, 98188
 Owner/operator country: US
 Owner/operator telephone: (206)242-8570
 Legal status: Private
 Owner/Operator Type: Owner
 Owner/Op start date: 01/01/1900
 Owner/Op end date: Not reported

Owner/operator name: LOWE'S HIW, INC.
 Owner/operator address: 101 ANDOVER PARK E. SUITE 200
 TUKWILA, 98188
 Owner/operator country: US
 Owner/operator telephone: (206)242-8570
 Legal status: Private
 Owner/Operator Type: Operator
 Owner/Op start date: 01/01/1900
 Owner/Op end date: Not reported

Owner/operator name: LOWE'S HIW, INC L
 Owner/operator address: 101 ANDOVER PARK E. SUITE 200
 TUKWILA, WA 98188
 Owner/operator country: US
 Owner/operator telephone: (206)242-8570
 Legal status: Private
 Owner/Operator Type: Operator
 Owner/Op start date: 01/01/1900
 Owner/Op end date: Not reported

Map ID
Direction
Distance
Elevation

MAP FINDINGS

Site

Database(s)

EDR ID Number
EPA ID Number

LOWES HIW 040 (Continued)

1000312762

Owner/operator name: LOWES HIW INC L
Owner/operator address: 101 ANDOVER PARK E. SUITE 200
TUKWILA, WA 98188
Owner/operator country: US
Owner/operator telephone: (206)242-8570
Legal status: Private
Owner/Operator Type: Owner
Owner/Op start date: 01/01/1900
Owner/Op end date: Not reported

Handler Activities Summary:

U.S. importer of hazardous waste: No
Mixed waste (haz. and radioactive): No
Recycler of hazardous waste: No
Transporter of hazardous waste: No
Treater, storer or disposer of HW: No
Underground injection activity: No
On-site burner exemption: No
Furnace exemption: No
Used oil fuel burner: No
Used oil processor: No
User oil refiner: No
Used oil fuel marketer to burner: No
Used oil Specification marketer: No
Used oil transfer facility: No
Used oil transporter: No

Historical Generators:

Date form received by agency: 02/24/2011
Site name: LOWES HIW 040
Classification: Not a generator, verified

Date form received by agency: 03/29/2010
Site name: LOWES HIW 040
Classification: Not a generator, verified

Date form received by agency: 12/31/2007
Site name: LOWES HIW 040
Classification: Not a generator, verified

Date form received by agency: 12/31/2005
Site name: LOWES HIW 040
Classification: Not a generator, verified

Date form received by agency: 12/31/2003
Site name: LOWES HIW 040
Classification: Not a generator, verified

Date form received by agency: 03/01/2000
Site name: LOWES HIW 040
Classification: Large Quantity Generator

Date form received by agency: 09/01/1993
Site name: VERNELS FINE CANDIES INC
Classification: Large Quantity Generator

Map ID
Direction
Distance
Elevation

MAP FINDINGS

Site

Database(s)

EDR ID Number
EPA ID Number

LOWES HIW 040 (Continued)

1000312762

Violation Status: No violations found

Evaluation Action Summary:

Evaluation date: 11/08/2000
Evaluation: COMPLIANCE EVALUATION INSPECTION ON-SITE
Area of violation: Not reported
Date achieved compliance: Not reported
Evaluation lead agency: State

FINDS:

Registry ID: 110005333139

Environmental Interest/Information System

Washington Facility / Site Identification System (WA-FSIS) provides a means to query and display data maintained by the Washington Department of Ecology. This system contains key information for each facility/site that is currently, or has been, of interest to the Air Quality, Dam Safety, Hazardous Waste, Toxics Cleanup, and Water Quality Programs.

RCRAInfo is a national information system that supports the Resource Conservation and Recovery Act (RCRA) program through the tracking of events and activities related to facilities that generate, transport, and treat, store, or dispose of hazardous waste. RCRAInfo allows RCRA program staff to track the notification, permit, compliance, and corrective action activities required under RCRA.

HAZARDOUS WASTE BIENNIAL REPORTER

ALLSITES:

Facility Id: 36286977
Latitude: 47.631581
Longitude: -122.18214
Ecology Interest Type Code: UST
Facility ID: 36286977
Facility Company: Lowes HIW 040
Interaction: I
Interaction 1: HWG
Interaction 2: Hazardous Waste Generator
Ecology Program: HAZWASTE
Program Data: TURBOWASTE
Facility Alt.: Not reported
Program ID: WAD173823568
Date Interaction: 1/26/1989 0:00
Date Interaction 3: 12/31/2004 0:00

Facility ID: 36286977
Facility Company: Lowes HIW 040
Interaction: I
Interaction 1: LUST
Interaction 2: LUST Facility
Ecology Program: TOXICS
Program Data: ISIS
Facility Alt.: Not reported
Program ID: 9131

Map ID
Direction
Distance
Elevation

MAP FINDINGS

Site

Database(s)

EDR ID Number
EPA ID Number

LOWES HIW 040 (Continued)

1000312762

Date Interaction:	6/4/1992 0:00
Date Interaction 3:	6/1/1995 0:00
Facility ID:	36286977
Facility Company:	Lowes HIW 040
Interaction:	I
Interaction 1:	HWP
Interaction 2:	Hazardous Waste Planner
Ecology Program:	HAZWASTE
Program Data:	HWPPRT
Facility Alt.:	Not reported
Program ID:	WAD173823568
Date Interaction:	1/1/1998 0:00
Date Interaction 3:	8/1/2003 0:00
Facility ID:	36286977
Facility Company:	Lowes HIW 040
Interaction:	I
Interaction 1:	HWOTHER
Interaction 2:	Haz Waste Management Activity
Ecology Program:	HAZWASTE
Program Data:	TURBOWASTE
Facility Alt.:	Not reported
Program ID:	WAD173823568
Date Interaction:	12/31/2004 0:00
Date Interaction 3:	12/31/2005 0:00
Facility ID:	36286977
Facility Company:	Lowes HIW 040
Interaction:	I
Interaction 1:	HWG
Interaction 2:	Hazardous Waste Generator
Ecology Program:	HAZWASTE
Program Data:	TURBOWASTE
Facility Alt.:	Not reported
Program ID:	WAD173823568
Date Interaction:	12/31/2005 0:00
Date Interaction 3:	12/31/2007 0:00
Facility ID:	36286977
Facility Company:	Lowes HIW 040
Interaction:	A
Interaction 1:	HWOTHER
Interaction 2:	Haz Waste Management Activity
Ecology Program:	HAZWASTE
Program Data:	TURBOWASTE
Facility Alt.:	Lowes HIW 040
Program ID:	WAD173823568
Date Interaction:	12/31/2007 0:00
Date Interaction 3:	Not reported
Facility ID:	36286977
Facility Company:	Lowes HIW 040
Interaction:	A
Interaction 1:	UST
Interaction 2:	Underground Storage Tank
Ecology Program:	TOXICS

Map ID
Direction
Distance
Elevation

MAP FINDINGS

Site

Database(s)

EDR ID Number
EPA ID Number

LOWES HIW 040 (Continued)

1000312762

Program Data: UST
Facility Alt.: Not reported
Program ID: 9131
Date Interaction: 3/20/2000 0:00
Date Interaction 3: Not reported

Facility Id: 36286977
Latitude: 47.631581
Longitude: -122.18214
Ecology Interest Type Code: HWOTHER
Facility ID: 36286977
Facility Company: Lowes HIW 040
Interaction: I
Interaction 1: HWG
Interaction 2: Hazardous Waste Generator
Ecology Program: HAZWASTE
Program Data: TURBOWASTE
Facility Alt.: Not reported
Program ID: WAD173823568
Date Interaction: 1/26/1989 0:00
Date Interaction 3: 12/31/2004 0:00

Facility ID: 36286977
Facility Company: Lowes HIW 040
Interaction: I
Interaction 1: LUST
Interaction 2: LUST Facility
Ecology Program: TOXICS
Program Data: ISIS
Facility Alt.: Not reported
Program ID: 9131
Date Interaction: 6/4/1992 0:00
Date Interaction 3: 6/1/1995 0:00

Facility ID: 36286977
Facility Company: Lowes HIW 040
Interaction: I
Interaction 1: HWP
Interaction 2: Hazardous Waste Planner
Ecology Program: HAZWASTE
Program Data: HWPPRT
Facility Alt.: Not reported
Program ID: WAD173823568
Date Interaction: 1/1/1998 0:00
Date Interaction 3: 8/1/2003 0:00

Facility ID: 36286977
Facility Company: Lowes HIW 040
Interaction: I
Interaction 1: HWOTHER
Interaction 2: Haz Waste Management Activity
Ecology Program: HAZWASTE
Program Data: TURBOWASTE
Facility Alt.: Not reported
Program ID: WAD173823568
Date Interaction: 12/31/2004 0:00

Map ID
Direction
Distance
Elevation

MAP FINDINGS

Site

Database(s)

EDR ID Number
EPA ID Number

LOWES HIW 040 (Continued)

1000312762

Date Interaction 3: 12/31/2005 0:00

Facility ID: 36286977
Facility Company: Lowes HIW 040
Interaction: I
Interaction 1: HWG
Interaction 2: Hazardous Waste Generator
Ecology Program: HAZWASTE
Program Data: TURBOWASTE
Facility Alt.: Not reported
Program ID: WAD173823568
Date Interaction: 12/31/2005 0:00
Date Interaction 3: 12/31/2007 0:00

Facility ID: 36286977
Facility Company: Lowes HIW 040
Interaction: A
Interaction 1: HWOTHER
Interaction 2: Haz Waste Management Activity
Ecology Program: HAZWASTE
Program Data: TURBOWASTE
Facility Alt.: Lowes HIW 040
Program ID: WAD173823568
Date Interaction: 12/31/2007 0:00
Date Interaction 3: Not reported

Facility ID: 36286977
Facility Company: Lowes HIW 040
Interaction: A
Interaction 1: UST
Interaction 2: Underground Storage Tank
Ecology Program: TOXICS
Program Data: UST
Facility Alt.: Not reported
Program ID: 9131
Date Interaction: 3/20/2000 0:00
Date Interaction 3: Not reported

Facility Id: 36286977
Latitude: 47.631581
Longitude: -122.18214
Ecology Interest Type Code: HWP

Facility ID: 36286977
Facility Company: Lowes HIW 040
Interaction: I
Interaction 1: HWG
Interaction 2: Hazardous Waste Generator
Ecology Program: HAZWASTE
Program Data: TURBOWASTE
Facility Alt.: Not reported
Program ID: WAD173823568
Date Interaction: 1/26/1989 0:00
Date Interaction 3: 12/31/2004 0:00

Facility ID: 36286977
Facility Company: Lowes HIW 040

Map ID
Direction
Distance
Elevation

MAP FINDINGS

Site

Database(s)

EDR ID Number
EPA ID Number

LOWES HIW 040 (Continued)

1000312762

Interaction:	I
Interaction 1:	LUST
Interaction 2:	LUST Facility
Ecology Program:	TOXICS
Program Data:	ISIS
Facility Alt.:	Not reported
Program ID:	9131
Date Interaction:	6/4/1992 0:00
Date Interaction 3:	6/1/1995 0:00
Facility ID:	36286977
Facility Company:	Lowe's HIW 040
Interaction:	I
Interaction 1:	HWP
Interaction 2:	Hazardous Waste Planner
Ecology Program:	HAZWASTE
Program Data:	HWPVRT
Facility Alt.:	Not reported
Program ID:	WAD173823568
Date Interaction:	1/1/1998 0:00
Date Interaction 3:	8/1/2003 0:00
Facility ID:	36286977
Facility Company:	Lowe's HIW 040
Interaction:	I
Interaction 1:	HWOTHER
Interaction 2:	Haz Waste Management Activity
Ecology Program:	HAZWASTE
Program Data:	TURBOWASTE
Facility Alt.:	Not reported
Program ID:	WAD173823568
Date Interaction:	12/31/2004 0:00
Date Interaction 3:	12/31/2005 0:00
Facility ID:	36286977
Facility Company:	Lowe's HIW 040
Interaction:	I
Interaction 1:	HWG
Interaction 2:	Hazardous Waste Generator
Ecology Program:	HAZWASTE
Program Data:	TURBOWASTE
Facility Alt.:	Not reported
Program ID:	WAD173823568
Date Interaction:	12/31/2005 0:00
Date Interaction 3:	12/31/2007 0:00
Facility ID:	36286977
Facility Company:	Lowe's HIW 040
Interaction:	A
Interaction 1:	HWOTHER
Interaction 2:	Haz Waste Management Activity
Ecology Program:	HAZWASTE
Program Data:	TURBOWASTE
Facility Alt.:	Lowe's HIW 040
Program ID:	WAD173823568
Date Interaction:	12/31/2007 0:00
Date Interaction 3:	Not reported

Map ID
Direction
Distance
Elevation

MAP FINDINGS

Site

Database(s)

EDR ID Number
EPA ID Number

LOWES HIW 040 (Continued)

1000312762

Facility ID: 36286977
Facility Company: Lowes HIW 040
Interaction: A
Interaction 1: UST
Interaction 2: Underground Storage Tank
Ecology Program: TOXICS
Program Data: UST
Facility Alt.: Not reported
Program ID: 9131
Date Interaction: 3/20/2000 0:00
Date Interaction 3: Not reported

Facility Id: 36286977
Latitude: 47.631581
Longitude: -122.18214
Ecology Interest Type Code: LUST
Facility ID: 36286977
Facility Company: Lowes HIW 040
Interaction: I
Interaction 1: HWG
Interaction 2: Hazardous Waste Generator
Ecology Program: HAZWASTE
Program Data: TURBOWASTE
Facility Alt.: Not reported
Program ID: WAD173823568
Date Interaction: 1/26/1989 0:00
Date Interaction 3: 12/31/2004 0:00

Facility ID: 36286977
Facility Company: Lowes HIW 040
Interaction: I
Interaction 1: LUST
Interaction 2: LUST Facility
Ecology Program: TOXICS
Program Data: ISIS
Facility Alt.: Not reported
Program ID: 9131
Date Interaction: 6/4/1992 0:00
Date Interaction 3: 6/1/1995 0:00

Facility ID: 36286977
Facility Company: Lowes HIW 040
Interaction: I
Interaction 1: HWP
Interaction 2: Hazardous Waste Planner
Ecology Program: HAZWASTE
Program Data: HWPPRT
Facility Alt.: Not reported
Program ID: WAD173823568
Date Interaction: 1/1/1998 0:00
Date Interaction 3: 8/1/2003 0:00

Facility ID: 36286977
Facility Company: Lowes HIW 040
Interaction: I
Interaction 1: HWOTHER

Map ID
Direction
Distance
Elevation

MAP FINDINGS

Site

Database(s)

EDR ID Number
EPA ID Number

LOWES HIW 040 (Continued)

1000312762

Interaction 2: Haz Waste Management Activity
Ecology Program: HAZWASTE
Program Data: TURBOWASTE
Facility Alt.: Not reported
Program ID: WAD173823568
Date Interaction: 12/31/2004 0:00
Date Interaction 3: 12/31/2005 0:00

Facility ID: 36286977
Facility Company: Lowes HIW 040
Interaction: I
Interaction 1: HWG
Interaction 2: Hazardous Waste Generator
Ecology Program: HAZWASTE
Program Data: TURBOWASTE
Facility Alt.: Not reported
Program ID: WAD173823568
Date Interaction: 12/31/2005 0:00
Date Interaction 3: 12/31/2007 0:00

Facility ID: 36286977
Facility Company: Lowes HIW 040
Interaction: A
Interaction 1: HWOTHER
Interaction 2: Haz Waste Management Activity
Ecology Program: HAZWASTE
Program Data: TURBOWASTE
Facility Alt.: Lowes HIW 040
Program ID: WAD173823568
Date Interaction: 12/31/2007 0:00
Date Interaction 3: Not reported

Facility ID: 36286977
Facility Company: Lowes HIW 040
Interaction: A
Interaction 1: UST
Interaction 2: Underground Storage Tank
Ecology Program: TOXICS
Program Data: UST
Facility Alt.: Not reported
Program ID: 9131
Date Interaction: 3/20/2000 0:00
Date Interaction 3: Not reported

Facility Id: 36286977
Latitude: 47.631581
Longitude: -122.18214
Ecology Interest Type Code: HWG

Facility ID: 36286977
Facility Company: Lowes HIW 040
Interaction: I
Interaction 1: HWG
Interaction 2: Hazardous Waste Generator
Ecology Program: HAZWASTE
Program Data: TURBOWASTE
Facility Alt.: Not reported

Map ID
Direction
Distance
Elevation

MAP FINDINGS

Site

Database(s)

EDR ID Number
EPA ID Number

LOWES HIW 040 (Continued)

1000312762

Program ID:	WAD173823568
Date Interaction:	1/26/1989 0:00
Date Interaction 3:	12/31/2004 0:00
Facility ID:	36286977
Facility Company:	Lowes HIW 040
Interaction:	I
Interaction 1:	LUST
Interaction 2:	LUST Facility
Ecology Program:	TOXICS
Program Data:	ISIS
Facility Alt.:	Not reported
Program ID:	9131
Date Interaction:	6/4/1992 0:00
Date Interaction 3:	6/1/1995 0:00
Facility ID:	36286977
Facility Company:	Lowes HIW 040
Interaction:	I
Interaction 1:	HWP
Interaction 2:	Hazardous Waste Planner
Ecology Program:	HAZWASTE
Program Data:	HWPPRT
Facility Alt.:	Not reported
Program ID:	WAD173823568
Date Interaction:	1/1/1998 0:00
Date Interaction 3:	8/1/2003 0:00
Facility ID:	36286977
Facility Company:	Lowes HIW 040
Interaction:	I
Interaction 1:	HWOTHER
Interaction 2:	Haz Waste Management Activity
Ecology Program:	HAZWASTE
Program Data:	TURBOWASTE
Facility Alt.:	Not reported
Program ID:	WAD173823568
Date Interaction:	12/31/2004 0:00
Date Interaction 3:	12/31/2005 0:00
Facility ID:	36286977
Facility Company:	Lowes HIW 040
Interaction:	I
Interaction 1:	HWG
Interaction 2:	Hazardous Waste Generator
Ecology Program:	HAZWASTE
Program Data:	TURBOWASTE
Facility Alt.:	Not reported
Program ID:	WAD173823568
Date Interaction:	12/31/2005 0:00
Date Interaction 3:	12/31/2007 0:00
Facility ID:	36286977
Facility Company:	Lowes HIW 040
Interaction:	A
Interaction 1:	HWOTHER
Interaction 2:	Haz Waste Management Activity

Map ID
Direction
Distance
Elevation

MAP FINDINGS

Site

Database(s)

EDR ID Number
EPA ID Number

LOWES HIW 040 (Continued)

1000312762

Ecology Program:	HAZWASTE
Program Data:	TURBOWASTE
Facility Alt.:	Lowe's HIW 040
Program ID:	WAD173823568
Date Interaction:	12/31/2007 0:00
Date Interaction 3:	Not reported
Facility ID:	36286977
Facility Company:	Lowe's HIW 040
Interaction:	A
Interaction 1:	UST
Interaction 2:	Underground Storage Tank
Ecology Program:	TOXICS
Program Data:	UST
Facility Alt.:	Not reported
Program ID:	9131
Date Interaction:	3/20/2000 0:00
Date Interaction 3:	Not reported

CSCSL NFA:

Facility/Site Id:	36286977
CS Id:	8878
NFA Date:	10/03/2011
Rank:	Not reported
VCP:	No
Latitude:	47.631581
Longitude:	-122.182144

UST:

Facility ID:	36286977
Site Id:	9131
UBI:	Not reported
Phone Number:	2064558400
Decimal Latitude:	47.631581
Decimal Longitude:	-122.182144

Tank Name:	1
Tag Number:	Not reported
Tank Status:	Removed
Tank Status Date:	08/06/1996
Tank Install Date:	00/31/1964
Tank Closure Date:	Not reported
Capacity Range:	Not reported
Tank Permit Expiration Date:	Not reported
Tank Upgrade Date:	Not reported
Tank Spill Prevention:	Not reported
Tank Overfill Prevention:	Not reported
Tank Material:	Steel
Tank Construction:	Not reported
Tank Tightness Test:	Not reported
Tank Corrosion Protection:	Sacrificial Anode
Tank Manifold:	Not reported
Tank Release Detection:	Not reported
Tank SFC Type:	Not reported
Pipe Material:	Not reported

Map ID
Direction
Distance
Elevation

MAP FINDINGS

Site

Database(s)

EDR ID Number
EPA ID Number

LOWES HIW 040 (Continued)

1000312762

Pipe Construction: Not reported
Pipe Primary Release Detection: Not reported
Pipe Second Release Detection: Not reported
Pipe Corrosion Protection: Not reported
Pipe Pumping System: Not reported
Responsible Unit: NORTHWEST
Dispenser/Pump SFC Type: Not reported

Tank Name: 2
Tag Number: Not reported
Tank Status: Removed
Tank Status Date: 08/06/1996
Tank Install Date: 00/31/1964
Tank Closure Date: Not reported
Capacity Range: Not reported
Tank Permit Expiration Date: Not reported
Tank Upgrade Date: Not reported
Tank Spill Prevention: Not reported
Tank Overfill Prevention: Not reported
Tank Material: Steel
Tank Construction: Not reported
Tank Tightness Test: Not reported
Tank Corrosion Protection: Sacrificial Anode
Tank Manifold: Not reported
Tank Release Detection: Not reported
Tank SFC Type: Not reported
Pipe Material: Not reported
Pipe Construction: Not reported
Pipe Primary Release Detection: Not reported
Pipe Second Release Detection: Not reported
Pipe Corrosion Protection: Not reported
Pipe Pumping System: Not reported
Responsible Unit: NORTHWEST
Dispenser/Pump SFC Type: Not reported

Tank Name: 3
Tag Number: Not reported
Tank Status: Closed in Place
Tank Status Date: 08/06/1996
Tank Install Date: 00/31/1964
Tank Closure Date: Not reported
Capacity Range: 111 TO 1,100 Gallons
Tank Permit Expiration Date: Not reported
Tank Upgrade Date: Not reported
Tank Spill Prevention: Not reported
Tank Overfill Prevention: Not reported
Tank Material: Steel
Tank Construction: Not reported
Tank Tightness Test: Not reported
Tank Corrosion Protection: Not reported
Tank Manifold: Not reported
Tank Release Detection: Not reported
Tank SFC Type: Not reported
Pipe Material: Not reported
Pipe Construction: Not reported

Map ID
Direction
Distance
Elevation

MAP FINDINGS

Site

Database(s)

EDR ID Number
EPA ID Number

LOWES HIW 040 (Continued)

1000312762

Pipe Primary Release Detection: Not reported
Pipe Second Release Detection: Not reported
Pipe Corrosion Protection: Not reported
Pipe Pumping System: Not reported
Responsible Unit: NORTHWEST
Dispencer/Pump SFC Type: Not reported

WA MANIFEST:

Facility Site ID Number: 36286977
SWC Desc: Not reported
FWC Desc: Not reported
Form Comm: Not reported
Data Year: 2010
Permit by Rule: False
Treatment by Generator: False
Mixed radioactive waste: False
Importer of hazardous waste: False
Immediate recycler: False
Treatment/Storage/Disposal/Recycling Facility: False
Generator of dangerous fuel waste: False
Generator marketing to burner: False
"Other marketers (i.e., blender, distributor, etc.)": False
Utility boiler burner: False
Industry boiler burner: False
Industrial Furnace: False
Smelter deferral: False
Universal waste - batteries - generate: False
Universal waste - thermostats - generate: False
Universal waste - mercury - generate: False
Universal waste - lamps - generate: False
Universal waste - batteries - accumulate: False
Universal waste - thermostats - accumulate: False
Universal waste - mercury - accumulate: False
Universal waste - lamps - accumulate: False
Destination Facility for Universal Waste: False
Off-specification used oil burner - utility boiler: False
Off-specification used oil burner - industrial boiler: False
Off-specification used oil burner - industrial furnace: False
EPA ID: WAD173823568
Facility Address 2: Not reported
TAX REG NBR: 601213703
NAICS CD: 444110
BUSINESS TYPE: Not reported
MAIL NAME: LOWE'S HIW, INC.
MAIL ADDR LINE1: P.O. BOX 1000
MAIL ADDR LINE2: MAILCODE A2ELP
MAIL CITY,ST,ZIP: MOORESVILLE, NC 28117
MAIL COUNTRY: UNITED STATES
LEGAL ORG NAME: Lowes HIW Inc
LEGAL ORG TYPE: Private
LEGAL ADDR LINE1: 101 ANDOVER PARK E.
LEGAL ADDR LINE2: SUITE 200
LEGAL CITY,ST,ZIP: TUKWILA, WA 98188
LEGAL COUNTRY: UNITED STATES
LEGAL PHONE NBR: (206)242-8570
LEGAL EFFECTIVE DATE: Not reported
LAND ORG NAME: Lowes HIW Inc

Map ID
Direction
Distance
Elevation

MAP FINDINGS

Site

Database(s)

EDR ID Number
EPA ID Number

LOWES HIW 040 (Continued)

1000312762

LAND ORG TYPE: Private
LAND PERSON NAME: Not reported
LAND ADDR LINE1: 101 ANDOVER PARK E.
LAND ADDR LINE2: SUITE 200
LAND CITY,ST,ZIP: TUKWILA, WA 98188
LAND COUNTRY: UNITED STATES
LAND PHONE NBR: (206)242-8570
OPERATOR ORG NAME: LOWE'S HIW, INC.
OPERATOR ORG TYPE: Private
OPERATOR ADDR LINE1: 101 ANDOVER PARK E.
OPERATOR ADDR LINE2: SUITE 200
OPERATOR CITY,ST,ZIP: TUKWILA, WA 98188
OPERATOR COUNTRY: UNITED STATES
OPERATOR PHONE NBR: (206)242-8570
OPERATOR EFFECTIVE DATE: Not reported
SITE CONTACT NAME: MANAGER ON DUTY
SITE CONTACT ADDR LINE1: 11959 NORTHRUP WAY
SITE CONTACT ZIP: BELLEVUE, WA 98005-1919
SITE CONTACT COUNTRY: UNITED STATES
SITE CONTACT PHONE NBR: (425)646-9031
SITE CONTACT EMAIL: Not reported
FORM CONTACT NAME: ROB GASS
FORM CONTACT ADDR LINE1: P.O. BOX 1000
FORM CONTACT ADDR LINE2: MAILCODE A2ELP
FORM CONTACT CITY,ST,ZIP: MOORESVILLE, NC 28117
FORM CONTACT COUNTRY: UNITED STATES
FORM CONTACT PHONE NBR: (704)758-6033
FORM CONTACT EMAIL: ROBERT.A.GASS@LOWES.COM
GEN STATUS CD: XQG
MONTHLY GENERATION: False
BATCH GENERATION: False
ONE TIME GENERATION: False
TRANSPORTS OWN WASTE: False
TRANSPORTS OTHRS WASTE: False
RECYCLER ONSITE: False
TRANSFER FACILITY: False
OTHER EXEMPTION: Not reported
UW BATTERY GEN: False
USED OIL TRANSPORTER: False
USED OIL TRANSFER FACILITY: False
USED OIL PROCESSOR: False
USED OIL REREFINER: False
USED OIL FUEL MRKTR DIRECTS SHPMNTS: False
USED OIL FUEL MRKTR MEETS SPECS: False

Facility Site ID Number: 36286977
SWC Desc: Not reported
FWC Desc: Not reported
Form Comm: Not reported
Data Year: 2011
Permit by Rule: False
Treatment by Generator: False
Mixed radioactive waste: False
Importer of hazardous waste: False
Immediate recycler: False
Treatment/Storage/Disposal/Recycling Facility: False
Generator of dangerous fuel waste: False

Map ID
Direction
Distance
Elevation

MAP FINDINGS

Site

Database(s)

EDR ID Number
EPA ID Number

LOWES HIW 040 (Continued)

1000312762

Generator marketing to burner: False
"Other marketers (i.e., blender, distributor, etc.)": False
Utility boiler burner: False
Industry boiler burner: False
Industrial Furnace: False
Smelter deferral: False
Universal waste - batteries - generate: False
Universal waste - thermostats - generate: False
Universal waste - mercury - generate: False
Universal waste - lamps - generate: False
Universal waste - batteries - accumulate: False
Universal waste - thermostats - accumulate: False
Universal waste - mercury - accumulate: False
Universal waste - lamps - accumulate: False
Destination Facility for Universal Waste: False
Off-specification used oil burner - utility boiler: False
Off-specification used oil burner - industrial boiler: False
Off-specification used oil burner - industrial furnace: False
EPA ID: WAD173823568
Facility Address 2: Not reported
TAX REG NBR: 601213703
NAICS CD: 444110
BUSINESS TYPE: Not reported
MAIL NAME: LOWE'S HIW, INC.
MAIL ADDR LINE1: P.O. BOX 1000
MAIL ADDR LINE2: MAILCODE A2ELP
MAIL CITY,ST,ZIP: MOORESVILLE, NC 28117
MAIL COUNTRY: UNITED STATES
LEGAL ORG NAME: Lowes HIW Inc
LEGAL ORG TYPE: Private
LEGAL ADDR LINE1: 101 ANDOVER PARK E.
LEGAL ADDR LINE2: SUITE 200
LEGAL CITY,ST,ZIP: TUKWILA, WA 98188
LEGAL COUNTRY: UNITED STATES
LEGAL PHONE NBR: (206)242-8570
LEGAL EFFECTIVE DATE: Not reported
LAND ORG NAME: Lowes HIW Inc
LAND ORG TYPE: Private
LAND PERSON NAME: Not reported
LAND ADDR LINE1: 101 ANDOVER PARK E.
LAND ADDR LINE2: SUITE 200
LAND CITY,ST,ZIP: TUKWILA, WA 98188
LAND COUNTRY: UNITED STATES
LAND PHONE NBR: (206)242-8570
OPERATOR ORG NAME: LOWE'S HIW, INC.
OPERATOR ORG TYPE: Private
OPERATOR ADDR LINE1: 101 ANDOVER PARK E.
OPERATOR ADDR LINE2: SUITE 200
OPERATOR CITY,ST,ZIP: TUKWILA, WA 98188
OPERATOR COUNTRY: UNITED STATES
OPERATOR PHONE NBR: (206)242-8570
OPERATOR EFFECTIVE DATE: Not reported
SITE CONTACT NAME: MANAGER ON DUTY
SITE CONTACT ADDR LINE1: 11959 NORTHRUP WAY
SITE CONTACT ZIP: BELLEVUE, WA 98005-1919
SITE CONTACT COUNTRY: UNITED STATES
SITE CONTACT PHONE NBR: (425)646-9031

Map ID
Direction
Distance
Elevation

MAP FINDINGS

Site

Database(s)

EDR ID Number
EPA ID Number

LOWES HIW 040 (Continued)

1000312762

SITE CONTACT EMAIL: Not reported
FORM CONTACT NAME: ROB GASS
FORM CONTACT ADDR LINE1: P.O. BOX 1000
FORM CONTACT ADDR LINE2: MAILCODE A2ELP
FORM CONTACT CITY,ST,ZIP: MOORESVILLE, NC 28117
FORM CONTACT COUNTRY: UNITED STATES
FORM CONTACT PHONE NBR: (704)758-6033
FORM CONTACT EMAIL: ROBERT.A.GASS@LOWES.COM
GEN STATUS CD: XQG
MONTHLY GENERATION: False
BATCH GENERATION: False
ONE TIME GENERATION: False
TRANSPORTS OWN WASTE: False
TRANSPORTS OTHRS WASTE: False
RECYCLER ONSITE: False
TRANSFER FACILITY: False
OTHER EXEMPTION: Not reported
UW BATTERY GEN: False
USED OIL TRANSPORTER: False
USED OIL TRANSFER FACILITY: False
USED OIL PROCESSOR: False
USED OIL REREFINER: False
USED OIL FUEL MRKTR DIRECTS SHPMNTS: False
USED OIL FUEL MRKTR MEETS SPECS: False

Facility Site ID Number: 36286977
SWC Desc: Not reported
FWC Desc: Not reported
Form Comm: Not reported
Data Year: 2013
Permit by Rule: False
Treatment by Generator: False
Mixed radioactive waste: False
Importer of hazardous waste: False
Immediate recycler: False
Treatment/Storage/Disposal/Recycling Facility: False
Generator of dangerous fuel waste: False
Generator marketing to burner: False
"Other marketers (i.e., blender, distributor, etc.)": False
Utility boiler burner: False
Industry boiler burner: False
Industrial Furnace: False
Smelter defferal: False
Universal waste - batteries - generate: False
Universal waste - thermostats - generate: False
Universal waste - mercury - generate: False
Universal waste - lamps - generate: False
Universal waste - batteries - accumulate: False
Universal waste - thermostats - accumulate: False
Universal waste - mercury - accumulate: False
Universal waste - lamps - accumulate: False
Destination Facility for Universal Waste: False
Off-specification used oil burner - utility boiler: False
Off-specification used oil burner - industrial boiler: False
Off-specification used oil burner - industrial furnace: False
EPA ID: WAD173823568
Facility Address 2: Not reported

Map ID
Direction
Distance
Elevation

MAP FINDINGS

Site

Database(s)

EDR ID Number
EPA ID Number

LOWES HIW 040 (Continued)

1000312762

TAX REG NBR: 601213703
NAICS CD: 444110
BUSINESS TYPE: Not reported
MAIL NAME: LOWE'S HIW, INC.
MAIL ADDR LINE1: P.O. BOX 1000
MAIL ADDR LINE2: MAILCODE A2ELP
MAIL CITY,ST,ZIP: MOORESVILLE, NC 28117
MAIL COUNTRY: UNITED STATES
LEGAL ORG NAME: Lowes HIW Inc
LEGAL ORG TYPE: Private
LEGAL ADDR LINE1: 101 ANDOVER PARK E.
LEGAL ADDR LINE2: SUITE 200
LEGAL CITY,ST,ZIP: TUKWILA, WA 98188
LEGAL COUNTRY: UNITED STATES
LEGAL PHONE NBR: (206)242-8570
LEGAL EFFECTIVE DATE: Not reported
LAND ORG NAME: Lowes HIW Inc
LAND ORG TYPE: Private
LAND PERSON NAME: Not reported
LAND ADDR LINE1: 101 ANDOVER PARK E.
LAND ADDR LINE2: SUITE 200
LAND CITY,ST,ZIP: TUKWILA, WA 98188
LAND COUNTRY: UNITED STATES
LAND PHONE NBR: (206)242-8570
OPERATOR ORG NAME: LOWE'S HIW, INC.
OPERATOR ORG TYPE: Private
OPERATOR ADDR LINE1: 101 ANDOVER PARK E.
OPERATOR ADDR LINE2: SUITE 200
OPERATOR CITY,ST,ZIP: TUKWILA, WA 98188
OPERATOR COUNTRY: UNITED STATES
OPERATOR PHONE NBR: (206)242-8570
OPERATOR EFFECTIVE DATE: Not reported
SITE CONTACT NAME: MANAGER ON DUTY
SITE CONTACT ADDR LINE1: 11959 NORTHRUP WAY
SITE CONTACT ZIP: BELLEVUE, WA 98005-1919
SITE CONTACT COUNTRY: UNITED STATES
SITE CONTACT PHONE NBR: (425)646-9031
SITE CONTACT EMAIL: Not reported
FORM CONTACT NAME: ROB GASS
FORM CONTACT ADDR LINE1: P.O. BOX 1000
FORM CONTACT ADDR LINE2: MAILCODE A2ELP
FORM CONTACT CITY,ST,ZIP: MOORESVILLE, NC 28117
FORM CONTACT COUNTRY: UNITED STATES
FORM CONTACT PHONE NBR: (704)758-6033
FORM CONTACT EMAIL: ROBERT.A.GASS@LOWES.COM
GEN STATUS CD: XQG
MONTHLY GENERATION: False
BATCH GENERATION: False
ONE TIME GENERATION: False
TRANSPORTS OWN WASTE: False
TRANSPORTS OTHRS WASTE: False
RECYCLER ONSITE: False
TRANSFER FACILITY: False
OTHER EXEMPTION: Not reported
UW BATTERY GEN: False
USED OIL TRANSPORTER: False
USED OIL TRANSFER FACILITY: False

Map ID
Direction
Distance
Elevation

MAP FINDINGS

Site

Database(s)

EDR ID Number
EPA ID Number

LOWES HIW 040 (Continued)

1000312762

USED OIL PROCESSOR: False
USED OIL REREFINER: False
USED OIL FUEL MRKTR DIRECTS SHPMNTS: False
USED OIL FUEL MRKTR MEETS SPECS: False

Facility Site ID Number: 36286977
SWC Desc: Not reported
FWC Desc: Not reported
Form Comm: Not reported
Data Year: Not reported
Permit by Rule: FALSE
Treatment by Generator: FALSE
Mixed radioactive waste: FALSE
Importer of hazardous waste: FALSE
Immediate recycler: FALSE
Treatment/Storage/Disposal/Recycling Facility: FALSE
Generator of dangerous fuel waste: FALSE
Generator marketing to burner: FALSE
"Other marketers (i.e., blender, distributor, etc.)": FALSE
Utility boiler burner: FALSE
Industry boiler burner: FALSE
Industrial Furnace: FALSE
Smelter deferral: FALSE
Universal waste - batteries - generate: FALSE
Universal waste - thermostats - generate: FALSE
Universal waste - mercury - generate: FALSE
Universal waste - lamps - generate: FALSE
Universal waste - batteries - accumulate: FALSE
Universal waste - thermostats - accumulate: FALSE
Universal waste - mercury - accumulate: FALSE
Universal waste - lamps - accumulate: FALSE
Destination Facility for Universal Waste: FALSE
Off-specification used oil burner - utility boiler: FALSE
Off-specification used oil burner - industrial boiler: FALSE
Off-specification used oil burner - industrial furnace: FALSE
EPA ID: WAD173823568
Facility Address 2: Not reported
TAX REG NBR: 601213703
NAICS CD: 44413
BUSINESS TYPE: Not reported
MAIL NAME: Not reported
MAIL ADDR LINE1: 8015 W KENTON CIRCLE STE 130
MAIL CITY,ST,ZIP: HUNTSVILLE, NC 28078
MAIL COUNTRY: UNITED STATES
LEGAL ORG NAME: Lowes HIW Inc
LEGAL ORG TYPE: Private
LEGAL ADDR LINE1: 1605 Curtis Bridge Road
LEGAL CITY,ST,ZIP: WILKESBORO, NC 28697
LEGAL COUNTRY: UNITED STATES
LEGAL PHONE NBR: (336)658-4095
LEGAL EFFECTIVE DATE: 07/29/2000
LAND ORG NAME: Lowes HIW Inc
LAND ORG TYPE: Private
LAND PERSON NAME: Not reported
LAND ADDR LINE1: 1605 Curtis Bridge Road
LAND CITY,ST,ZIP: WILKESBORO, NC 28697
LAND COUNTRY: UNITED STATES

Map ID
Direction
Distance
Elevation

MAP FINDINGS

Site

Database(s)

EDR ID Number
EPA ID Number

LOWES HIW 040 (Continued)

1000312762

LAND PHONE NBR: (336)658-4095
OPERATOR ORG NAME: LOWES HIW
OPERATOR ORG TYPE: Private
OPERATOR ADDR LINE1: 1605 Curtis Bridge Road
OPERATOR CITY,ST,ZIP: WILKESBORO, NC 28697
OPERATOR COUNTRY: UNITED STATES
OPERATOR PHONE NBR: (425)227-5740
OPERATOR EFFECTIVE DATE: 09/26/1996
SITE CONTACT NAME: Scott Biesecker
SITE CONTACT ADDR LINE1: 11919 Northup Way
SITE CONTACT ZIP: BELLEVUE, WA 98005
SITE CONTACT COUNTRY: UNITED STATES
SITE CONTACT PHONE NBR: (425)646-9031
SITE CONTACT EMAIL: Not reported
FORM CONTACT NAME: Damon Chappell
FORM CONTACT ADDR LINE1: 8015 W KENTON CIRCLE
FORM CONTACT ADDR LINE2: STE 130
FORM CONTACT CITY,ST,ZIP: HUNTSVILLE, NC 28078
FORM CONTACT COUNTRY: UNITED STATES
FORM CONTACT PHONE NBR: 704-655-6024
FORM CONTACT EMAIL: damon.m.chappell@lowes.com
GEN STATUS CD: SQG
MONTHLY GENERATION: FALSE
BATCH GENERATION: TRUE
ONE TIME GENERATION: FALSE
TRANSPORTS OWN WASTE: FALSE
TRANSPORTS OTHRS WASTE: FALSE
RECYCLER ONSITE: FALSE
TRANSFER FACILITY: FALSE
OTHER EXEMPTION: Not reported
UW BATTERY GEN: FALSE
USED OIL TRANSPORTER: FALSE
USED OIL TRANSFER FACILITY: FALSE
USED OIL PROCESSOR: FALSE
USED OIL REREFINER: FALSE
USED OIL FUEL MRKTR DIRECTS SHPMNTS: FALSE
USED OIL FUEL MRKTR MEETS SPECS: FALSE

Facility Site ID Number: 36286977
SWC Desc: Not reported
FWC Desc: Not reported
Form Comm: Not reported
Data Year: 2009
Permit by Rule: False
Treatment by Generator: False
Mixed radioactive waste: False
Importer of hazardous waste: False
Immediate recycler: False
Treatment/Storage/Disposal/Recycling Facility: False
Generator of dangerous fuel waste: False
Generator marketing to burner: False
"Other marketers (i.e., blender, distributor, etc.)": False
Utility boiler burner: False
Industry boiler burner: False
Industrial Furnace: False
Smelter defferal: False
Universal waste - batteries - generate: False

Map ID
Direction
Distance
Elevation

MAP FINDINGS

Site

Database(s)

EDR ID Number
EPA ID Number

LOWES HIW 040 (Continued)

1000312762

Universal waste - thermostats - generate: False
Universal waste - mercury - generate: False
Universal waste - lamps - generate: False
Universal waste - batteries - accumulate: False
Universal waste - thermostats - accumulate: False
Universal waste - mercury - accumulate: False
Universal waste - lamps - accumulate: False
Destination Facility for Universal Waste: False
Off-specification used oil burner - utility boiler: False
Off-specification used oil burner - industrial boiler: False
Off-specification used oil burner - industrial furnace: False
EPA ID: WAD173823568
Facility Address 2: Not reported
TAX REG NBR: 601213703
NAICS CD: 444110
BUSINESS TYPE: Not reported
MAIL NAME: LOWE'S HIW, INC.
MAIL ADDR LINE1: P.O. BOX 1000
MAIL ADDR LINE2: MAILCODE A2ELP
MAIL CITY,ST,ZIP: MOORESVILLE, NC 28117
MAIL COUNTRY: UNITED STATES
LEGAL ORG NAME: Lowes HIW Inc
LEGAL ORG TYPE: Private
LEGAL ADDR LINE1: 101 ANDOVER PARK E.
LEGAL ADDR LINE2: SUITE 200
LEGAL CITY,ST,ZIP: TUKWILA, WA 98188
LEGAL COUNTRY: UNITED STATES
LEGAL PHONE NBR: (206)242-8570
LEGAL EFFECTIVE DATE: Not reported
LAND ORG NAME: Lowes HIW Inc
LAND ORG TYPE: Private
LAND PERSON NAME: Not reported
LAND ADDR LINE1: 101 ANDOVER PARK E.
LAND ADDR LINE2: SUITE 200
LAND CITY,ST,ZIP: TUKWILA, WA 98188
LAND COUNTRY: UNITED STATES
LAND PHONE NBR: (206)242-8570
OPERATOR ORG NAME: LOWE'S HIW, INC.
OPERATOR ORG TYPE: Private
OPERATOR ADDR LINE1: 101 ANDOVER PARK E.
OPERATOR ADDR LINE2: SUITE 200
OPERATOR CITY,ST,ZIP: TUKWILA, WA 98188
OPERATOR COUNTRY: UNITED STATES
OPERATOR PHONE NBR: (206)242-8570
OPERATOR EFFECTIVE DATE: Not reported
SITE CONTACT NAME: MANAGER ON DUTY
SITE CONTACT ADDR LINE1: 11959 NORTHRUP WAY
SITE CONTACT ZIP: BELLEVUE, WA 98005-1919
SITE CONTACT COUNTRY: UNITED STATES
SITE CONTACT PHONE NBR: (425)646-9031
SITE CONTACT EMAIL: Not reported
FORM CONTACT NAME: ROB GASS
FORM CONTACT ADDR LINE1: P.O. BOX 1000
FORM CONTACT ADDR LINE2: MAILCODE A2ELP
FORM CONTACT CITY,ST,ZIP: MOORESVILLE, NC 28117
FORM CONTACT COUNTRY: UNITED STATES
FORM CONTACT PHONE NBR: (704)758-6033

Map ID
Direction
Distance
Elevation

MAP FINDINGS

Site

Database(s)

EDR ID Number
EPA ID Number

LOWES HIW 040 (Continued)

1000312762

FORM CONTACT EMAIL: ROBERT.A.GASS@LOWES.COM
GEN STATUS CD: XQG
MONTHLY GENERATION: False
BATCH GENERATION: False
ONE TIME GENERATION: False
TRANSPORTS OWN WASTE: False
TRANSPORTS OTHRS WASTE: False
RECYCLER ONSITE: False
TRANSFER FACILITY: False
OTHER EXEMPTION: Not reported
UW BATTERY GEN: False
USED OIL TRANSPORTER: False
USED OIL TRANSFER FACILITY: False
USED OIL PROCESSOR: False
USED OIL REREFINER: False
USED OIL FUEL MRKTR DIRECTS SHPMNTS: False
USED OIL FUEL MRKTR MEETS SPECS: False

[Click this hyperlink](#) while viewing on your computer to access
2 additional WA MANIFEST: record(s) in the EDR Site Report.

ICR:

Date Ecology Received Report: 07/13/92
Contaminants Found at Site: Petroleum products
Media Contaminated: Soil
Waste Management: Tank
Region: North Western
Type of Report Ecology Received: Final cleanup report
Site Register Issue: 92-28
County Code: 17
Contact: Not reported
Report Title: Not reported

Date Ecology Received Report: 09/09/92
Contaminants Found at Site: Petroleum products
Media Contaminated: Soil
Waste Management: Tank
Region: North Western
Type of Report Ecology Received: Final cleanup report
Site Register Issue: 92-33
County Code: 17
Contact: Not reported
Report Title: Not reported

Date Ecology Received Report: 10/01/92
Contaminants Found at Site: Petroleum products
Media Contaminated: Soil
Waste Management: Tank
Region: North Western
Type of Report Ecology Received: Final cleanup report
Site Register Issue: 92-34
County Code: 17
Contact: Not reported
Report Title: Not reported

Map ID
Direction
Distance
Elevation

MAP FINDINGS

Site

Database(s)

EDR ID Number
EPA ID Number

BG366 **SHELL STATION 120546**
SW **12001 NE 8TH ST**
1/2-1 **BELLEVUE, WA 98005**
0.538 mi.
2842 ft. **Site 1 of 3 in cluster BG**

CSCSL **S103503715**
ALLSITES **N/A**
LUST
SPILLS
ICR
VCP
Financial Assurance

Relative:
Lower

Actual:
142 ft.

CSCSL:
Facility ID: 83922248
Region: Northwest
Lat/Long: 47.61737 / -122.1798
Brownfield Status: Not reported
Rank Status: N
Clean Up Siteid: 6740
Site Status: Cleanup Started
PSI?: Not reported
Contaminant Name: Benzene
Ground Water: Confirmed Above Cleanup Level
Surface Water: Not reported
Soil: Confirmed Above Cleanup Level
Sediment: Not reported
Air: Not reported
Bedrock: Not reported
Responsible Unit: Northwest

Facility ID: 83922248
Region: Northwest
Lat/Long: 47.61737 / -122.1798
Brownfield Status: Not reported
Rank Status: N
Clean Up Siteid: 6740
Site Status: Cleanup Started
PSI?: Not reported
Contaminant Name: Petroleum-Gasoline
Ground Water: Confirmed Above Cleanup Level
Surface Water: Not reported
Soil: Confirmed Above Cleanup Level
Sediment: Not reported
Air: Not reported
Bedrock: Not reported
Responsible Unit: Northwest

ALLSITES:
Facility Id: 83922248
Latitude: 47.61737
Longitude: -122.1798
Ecology Interest Type Code: TIER2

Facility ID: 83922248
Facility Company: Shell Station 120546
Interaction: I
Interaction 1: HWG
Interaction 2: Hazardous Waste Generator
Ecology Program: HAZWASTE
Program Data: TURBOWASTE
Facility Alt.: SHELL STATION 120546
Program ID: WAD982652547
Date Interaction: 5/11/1988 0:00
Date Interaction 3: 12/31/2009 0:00

Map ID
Direction
Distance
Elevation

MAP FINDINGS

Site

Database(s)

EDR ID Number
EPA ID Number

SHELL STATION 120546 (Continued)

S103503715

Facility ID:	83922248
Facility Company:	Shell Station 120546
Interaction:	A
Interaction 1:	LUST
Interaction 2:	LUST Facility
Ecology Program:	TOXICS
Program Data:	ISIS
Facility Alt.:	Not reported
Program ID:	4427
Date Interaction:	4/10/1990 0:00
Date Interaction 3:	Not reported
Facility ID:	83922248
Facility Company:	Shell Station 120546
Interaction:	I
Interaction 1:	TIER2
Interaction 2:	Emergency/Haz Chem Rpt TIER2
Ecology Program:	HAZWASTE
Program Data:	EPCRA
Facility Alt.:	Not reported
Program ID:	WAD982652547
Date Interaction:	1/1/1991 0:00
Date Interaction 3:	7/4/1776 0:00:00
Facility ID:	83922248
Facility Company:	Shell Station 120546
Interaction:	I
Interaction 1:	HWP
Interaction 2:	Hazardous Waste Planner
Ecology Program:	HAZWASTE
Program Data:	HWPprt
Facility Alt.:	Not reported
Program ID:	WAD982652547
Date Interaction:	1/1/1994 0:00
Date Interaction 3:	6/2/1994 0:00
Facility ID:	83922248
Facility Company:	Shell Station 120546
Interaction:	I
Interaction 1:	HWOTHER
Interaction 2:	Haz Waste Management Activity
Ecology Program:	HAZWASTE
Program Data:	TURBOWASTE
Facility Alt.:	Not reported
Program ID:	WAD982652547
Date Interaction:	12/31/2002 0:00
Date Interaction 3:	12/31/2006 0:00
Facility ID:	83922248
Facility Company:	Shell Station 120546
Interaction:	I
Interaction 1:	HWG
Interaction 2:	Hazardous Waste Generator
Ecology Program:	HAZWASTE
Program Data:	TURBOWASTE
Facility Alt.:	Not reported
Program ID:	WAD982652547

Map ID
Direction
Distance
Elevation

MAP FINDINGS

Site

Database(s)

EDR ID Number
EPA ID Number

SHELL STATION 120546 (Continued)

S103503715

Date Interaction:	12/31/2006 0:00
Date Interaction 3:	12/31/2010 0:00
Facility ID:	83922248
Facility Company:	Shell Station 120546
Interaction:	A
Interaction 1:	VOLCLNST
Interaction 2:	Voluntary Cleanup Sites
Ecology Program:	TOXICS
Program Data:	ISIS
Facility Alt.:	"Shell 12001 NE 8th
Program ID:	Bellevue"
Date Interaction:	NW2065
Date Interaction 3:	1/20/2009 0:00
Facility ID:	83922248
Facility Company:	Shell Station 120546
Interaction:	I
Interaction 1:	HWOTHER
Interaction 2:	Haz Waste Management Activity
Ecology Program:	HAZWASTE
Program Data:	TURBOWASTE
Facility Alt.:	Shell Station 120546
Program ID:	WAD982652547
Date Interaction:	12/31/2009 0:00
Date Interaction 3:	12/31/2010 0:00
Facility ID:	83922248
Facility Company:	Shell Station 120546
Interaction:	I
Interaction 1:	LSC
Interaction 2:	Local Source Control
Ecology Program:	HAZWASTE
Program Data:	LSC
Facility Alt.:	Shell Station 120546
Program ID:	Not reported
Date Interaction:	6/17/2010 0:00
Date Interaction 3:	6/17/2010 0:00
Facility ID:	83922248
Facility Company:	Shell Station 120546
Interaction:	A
Interaction 1:	UST
Interaction 2:	Underground Storage Tank
Ecology Program:	TOXICS
Program Data:	UST
Facility Alt.:	JACKSONS 622
Program ID:	Not reported
Date Interaction:	3/20/2000 0:00
Date Interaction 3:	Not reported
Facility Id:	83922248
Latitude:	47.61737
Longitude:	-122.1798
Ecology Interest Type Code:	UST
Facility ID:	83922248

Map ID
Direction
Distance
Elevation

MAP FINDINGS

Site

Database(s)

EDR ID Number
EPA ID Number

SHELL STATION 120546 (Continued)

S103503715

Facility Company:	Shell Station 120546
Interaction:	I
Interaction 1:	HWG
Interaction 2:	Hazardous Waste Generator
Ecology Program:	HAZWASTE
Program Data:	TURBOWASTE
Facility Alt.:	SHELL STATION 120546
Program ID:	WAD982652547
Date Interaction:	5/11/1988 0:00
Date Interaction 3:	12/31/2009 0:00
Facility ID:	83922248
Facility Company:	Shell Station 120546
Interaction:	A
Interaction 1:	LUST
Interaction 2:	LUST Facility
Ecology Program:	TOXICS
Program Data:	ISIS
Facility Alt.:	Not reported
Program ID:	4427
Date Interaction:	4/10/1990 0:00
Date Interaction 3:	Not reported
Facility ID:	83922248
Facility Company:	Shell Station 120546
Interaction:	I
Interaction 1:	TIER2
Interaction 2:	Emergency/Haz Chem Rpt TIER2
Ecology Program:	HAZWASTE
Program Data:	EPCRA
Facility Alt.:	Not reported
Program ID:	WAD982652547
Date Interaction:	1/1/1991 0:00
Date Interaction 3:	7/4/1776 0:00:00
Facility ID:	83922248
Facility Company:	Shell Station 120546
Interaction:	I
Interaction 1:	HWP
Interaction 2:	Hazardous Waste Planner
Ecology Program:	HAZWASTE
Program Data:	HWPPRT
Facility Alt.:	Not reported
Program ID:	WAD982652547
Date Interaction:	1/1/1994 0:00
Date Interaction 3:	6/2/1994 0:00
Facility ID:	83922248
Facility Company:	Shell Station 120546
Interaction:	I
Interaction 1:	HWOTHER
Interaction 2:	Haz Waste Management Activity
Ecology Program:	HAZWASTE
Program Data:	TURBOWASTE
Facility Alt.:	Not reported
Program ID:	WAD982652547
Date Interaction:	12/31/2002 0:00

Map ID
Direction
Distance
Elevation

MAP FINDINGS

Site

Database(s)

EDR ID Number
EPA ID Number

SHELL STATION 120546 (Continued)

S103503715

Date Interaction 3:	12/31/2006 0:00
Facility ID:	83922248
Facility Company:	Shell Station 120546
Interaction:	I
Interaction 1:	HWG
Interaction 2:	Hazardous Waste Generator
Ecology Program:	HAZWASTE
Program Data:	TURBOWASTE
Facility Alt.:	Not reported
Program ID:	WAD982652547
Date Interaction:	12/31/2006 0:00
Date Interaction 3:	12/31/2010 0:00
Facility ID:	83922248
Facility Company:	Shell Station 120546
Interaction:	A
Interaction 1:	VOLCLNST
Interaction 2:	Voluntary Cleanup Sites
Ecology Program:	TOXICS
Program Data:	ISIS
Facility Alt.:	"Shell 12001 NE 8th
Program ID:	Bellevue"
Date Interaction:	NW2065
Date Interaction 3:	1/20/2009 0:00
Facility ID:	83922248
Facility Company:	Shell Station 120546
Interaction:	I
Interaction 1:	HWOTHER
Interaction 2:	Haz Waste Management Activity
Ecology Program:	HAZWASTE
Program Data:	TURBOWASTE
Facility Alt.:	Shell Station 120546
Program ID:	WAD982652547
Date Interaction:	12/31/2009 0:00
Date Interaction 3:	12/31/2010 0:00
Facility ID:	83922248
Facility Company:	Shell Station 120546
Interaction:	I
Interaction 1:	LSC
Interaction 2:	Local Source Control
Ecology Program:	HAZWASTE
Program Data:	LSC
Facility Alt.:	Shell Station 120546
Program ID:	Not reported
Date Interaction:	6/17/2010 0:00
Date Interaction 3:	6/17/2010 0:00
Facility ID:	83922248
Facility Company:	Shell Station 120546
Interaction:	A
Interaction 1:	UST
Interaction 2:	Underground Storage Tank
Ecology Program:	TOXICS
Program Data:	UST

Map ID
Direction
Distance
Elevation

MAP FINDINGS

Site

Database(s)

EDR ID Number
EPA ID Number

SHELL STATION 120546 (Continued)

S103503715

Facility Alt.: JACKSONS 622
Program ID: Not reported
Date Interaction: 3/20/2000 0:00
Date Interaction 3: Not reported

Facility Id: 83922248
Latitude: 47.61737
Longitude: -122.1798
Ecology Interest Type Code: VOLCLNST
Facility ID: 83922248
Facility Company: Shell Station 120546
Interaction: I
Interaction 1: HWG
Interaction 2: Hazardous Waste Generator
Ecology Program: HAZWASTE
Program Data: TURBOWASTE
Facility Alt.: SHELL STATION 120546
Program ID: WAD982652547
Date Interaction: 5/11/1988 0:00
Date Interaction 3: 12/31/2009 0:00

Facility ID: 83922248
Facility Company: Shell Station 120546
Interaction: A
Interaction 1: LUST
Interaction 2: LUST Facility
Ecology Program: TOXICS
Program Data: ISIS
Facility Alt.: Not reported
Program ID: 4427
Date Interaction: 4/10/1990 0:00
Date Interaction 3: Not reported

Facility ID: 83922248
Facility Company: Shell Station 120546
Interaction: I
Interaction 1: TIER2
Interaction 2: Emergency/Haz Chem Rpt TIER2
Ecology Program: HAZWASTE
Program Data: EPCRA
Facility Alt.: Not reported
Program ID: WAD982652547
Date Interaction: 1/1/1991 0:00
Date Interaction 3: 7/4/1776 0:00:00

Facility ID: 83922248
Facility Company: Shell Station 120546
Interaction: I
Interaction 1: HWP
Interaction 2: Hazardous Waste Planner
Ecology Program: HAZWASTE
Program Data: HWPPRT
Facility Alt.: Not reported
Program ID: WAD982652547
Date Interaction: 1/1/1994 0:00
Date Interaction 3: 6/2/1994 0:00

Map ID
Direction
Distance
Elevation

MAP FINDINGS

Site

Database(s)

EDR ID Number
EPA ID Number

SHELL STATION 120546 (Continued)

S103503715

Facility ID: 83922248
Facility Company: Shell Station 120546
Interaction: I
Interaction 1: HWOTHER
Interaction 2: Haz Waste Management Activity
Ecology Program: HAZWASTE
Program Data: TURBOWASTE
Facility Alt.: Not reported
Program ID: WAD982652547
Date Interaction: 12/31/2002 0:00
Date Interaction 3: 12/31/2006 0:00

Facility ID: 83922248
Facility Company: Shell Station 120546
Interaction: I
Interaction 1: HWG
Interaction 2: Hazardous Waste Generator
Ecology Program: HAZWASTE
Program Data: TURBOWASTE
Facility Alt.: Not reported
Program ID: WAD982652547
Date Interaction: 12/31/2006 0:00
Date Interaction 3: 12/31/2010 0:00

Facility ID: 83922248
Facility Company: Shell Station 120546
Interaction: A
Interaction 1: VOLCLNST
Interaction 2: Voluntary Cleanup Sites
Ecology Program: TOXICS
Program Data: ISIS
Facility Alt.: "Shell 12001 NE 8th
Bellevue"
Program ID: NW2065
Date Interaction: 1/20/2009 0:00
Date Interaction 3: 1/20/2009 0:00

Facility ID: 83922248
Facility Company: Shell Station 120546
Interaction: I
Interaction 1: HWOTHER
Interaction 2: Haz Waste Management Activity
Ecology Program: HAZWASTE
Program Data: TURBOWASTE
Facility Alt.: Shell Station 120546
Program ID: WAD982652547
Date Interaction: 12/31/2009 0:00
Date Interaction 3: 12/31/2010 0:00

Facility ID: 83922248
Facility Company: Shell Station 120546
Interaction: I
Interaction 1: LSC
Interaction 2: Local Source Control
Ecology Program: HAZWASTE
Program Data: LSC
Facility Alt.: Shell Station 120546
Program ID: Not reported

Map ID
Direction
Distance
Elevation

MAP FINDINGS

Site

Database(s)

EDR ID Number
EPA ID Number

SHELL STATION 120546 (Continued)

S103503715

Date Interaction: 6/17/2010 0:00
Date Interaction 3: 6/17/2010 0:00

Facility ID: 83922248
Facility Company: Shell Station 120546
Interaction: A
Interaction 1: UST
Interaction 2: Underground Storage Tank
Ecology Program: TOXICS
Program Data: UST
Facility Alt.: JACKSONS 622
Program ID: Not reported
Date Interaction: 3/20/2000 0:00
Date Interaction 3: Not reported

Facility Id: 83922248
Latitude: 47.61737
Longitude: -122.1798
Ecology Interest Type Code: HWG

Facility ID: 83922248
Facility Company: Shell Station 120546
Interaction: I
Interaction 1: HWG
Interaction 2: Hazardous Waste Generator
Ecology Program: HAZWASTE
Program Data: TURBOWASTE
Facility Alt.: SHELL STATION 120546
Program ID: WAD982652547
Date Interaction: 5/11/1988 0:00
Date Interaction 3: 12/31/2009 0:00

Facility ID: 83922248
Facility Company: Shell Station 120546
Interaction: A
Interaction 1: LUST
Interaction 2: LUST Facility
Ecology Program: TOXICS
Program Data: ISIS
Facility Alt.: Not reported
Program ID: 4427
Date Interaction: 4/10/1990 0:00
Date Interaction 3: Not reported

Facility ID: 83922248
Facility Company: Shell Station 120546
Interaction: I
Interaction 1: TIER2
Interaction 2: Emergency/Haz Chem Rpt TIER2
Ecology Program: HAZWASTE
Program Data: EPCRA
Facility Alt.: Not reported
Program ID: WAD982652547
Date Interaction: 1/1/1991 0:00
Date Interaction 3: 7/4/1776 0:00:00

Facility ID: 83922248

Map ID
Direction
Distance
Elevation

MAP FINDINGS

Site

Database(s)

EDR ID Number
EPA ID Number

SHELL STATION 120546 (Continued)

S103503715

Facility Company:	Shell Station 120546
Interaction:	I
Interaction 1:	HWP
Interaction 2:	Hazardous Waste Planner
Ecology Program:	HAZWASTE
Program Data:	HWPPRT
Facility Alt.:	Not reported
Program ID:	WAD982652547
Date Interaction:	1/1/1994 0:00
Date Interaction 3:	6/2/1994 0:00
Facility ID:	83922248
Facility Company:	Shell Station 120546
Interaction:	I
Interaction 1:	HWOTHER
Interaction 2:	Haz Waste Management Activity
Ecology Program:	HAZWASTE
Program Data:	TURBOWASTE
Facility Alt.:	Not reported
Program ID:	WAD982652547
Date Interaction:	12/31/2002 0:00
Date Interaction 3:	12/31/2006 0:00
Facility ID:	83922248
Facility Company:	Shell Station 120546
Interaction:	I
Interaction 1:	HWG
Interaction 2:	Hazardous Waste Generator
Ecology Program:	HAZWASTE
Program Data:	TURBOWASTE
Facility Alt.:	Not reported
Program ID:	WAD982652547
Date Interaction:	12/31/2006 0:00
Date Interaction 3:	12/31/2010 0:00
Facility ID:	83922248
Facility Company:	Shell Station 120546
Interaction:	A
Interaction 1:	VOLCLNST
Interaction 2:	Voluntary Cleanup Sites
Ecology Program:	TOXICS
Program Data:	ISIS
Facility Alt.:	"Shell 12001 NE 8th Bellevue"
Program ID:	NW2065
Date Interaction:	1/20/2009 0:00
Date Interaction 3:	
Facility ID:	83922248
Facility Company:	Shell Station 120546
Interaction:	I
Interaction 1:	HWOTHER
Interaction 2:	Haz Waste Management Activity
Ecology Program:	HAZWASTE
Program Data:	TURBOWASTE
Facility Alt.:	Shell Station 120546
Program ID:	WAD982652547
Date Interaction:	12/31/2009 0:00

Map ID
Direction
Distance
Elevation

MAP FINDINGS

Site

Database(s)

EDR ID Number
EPA ID Number

SHELL STATION 120546 (Continued)

S103503715

Date Interaction 3: 12/31/2010 0:00

Facility ID: 83922248
Facility Company: Shell Station 120546
Interaction: I
Interaction 1: LSC
Interaction 2: Local Source Control
Ecology Program: HAZWASTE
Program Data: LSC
Facility Alt.: Shell Station 120546
Program ID: Not reported
Date Interaction: 6/17/2010 0:00
Date Interaction 3: 6/17/2010 0:00

Facility ID: 83922248
Facility Company: Shell Station 120546
Interaction: A
Interaction 1: UST
Interaction 2: Underground Storage Tank
Ecology Program: TOXICS
Program Data: UST
Facility Alt.: JACKSONS 622
Program ID: Not reported
Date Interaction: 3/20/2000 0:00
Date Interaction 3: Not reported

Facility Id: 83922248
Latitude: 47.61737
Longitude: -122.1798
Ecology Interest Type Code: HWOTHER

Facility ID: 83922248
Facility Company: Shell Station 120546
Interaction: I
Interaction 1: HWG
Interaction 2: Hazardous Waste Generator
Ecology Program: HAZWASTE
Program Data: TURBOWASTE
Facility Alt.: SHELL STATION 120546
Program ID: WAD982652547
Date Interaction: 5/11/1988 0:00
Date Interaction 3: 12/31/2009 0:00

Facility ID: 83922248
Facility Company: Shell Station 120546
Interaction: A
Interaction 1: LUST
Interaction 2: LUST Facility
Ecology Program: TOXICS
Program Data: ISIS
Facility Alt.: Not reported
Program ID: 4427
Date Interaction: 4/10/1990 0:00
Date Interaction 3: Not reported

Facility ID: 83922248
Facility Company: Shell Station 120546

Map ID
Direction
Distance
Elevation

MAP FINDINGS

Site

Database(s)

EDR ID Number
EPA ID Number

SHELL STATION 120546 (Continued)

S103503715

Interaction: I
Interaction 1: TIER2
Interaction 2: Emergency/Haz Chem Rpt TIER2
Ecology Program: HAZWASTE
Program Data: EPCRA
Facility Alt.: Not reported
Program ID: WAD982652547
Date Interaction: 1/1/1991 0:00
Date Interaction 3: 7/4/1776 0:00:00

Facility ID: 83922248
Facility Company: Shell Station 120546
Interaction: I
Interaction 1: HWP
Interaction 2: Hazardous Waste Planner
Ecology Program: HAZWASTE
Program Data: HWPPRT
Facility Alt.: Not reported
Program ID: WAD982652547
Date Interaction: 1/1/1994 0:00
Date Interaction 3: 6/2/1994 0:00

Facility ID: 83922248
Facility Company: Shell Station 120546
Interaction: I
Interaction 1: HWOTHER
Interaction 2: Haz Waste Management Activity
Ecology Program: HAZWASTE
Program Data: TURBOWASTE
Facility Alt.: Not reported
Program ID: WAD982652547
Date Interaction: 12/31/2002 0:00
Date Interaction 3: 12/31/2006 0:00

Facility ID: 83922248
Facility Company: Shell Station 120546
Interaction: I
Interaction 1: HWG
Interaction 2: Hazardous Waste Generator
Ecology Program: HAZWASTE
Program Data: TURBOWASTE
Facility Alt.: Not reported
Program ID: WAD982652547
Date Interaction: 12/31/2006 0:00
Date Interaction 3: 12/31/2010 0:00

Facility ID: 83922248
Facility Company: Shell Station 120546
Interaction: A
Interaction 1: VOLCLNST
Interaction 2: Voluntary Cleanup Sites
Ecology Program: TOXICS
Program Data: ISIS
Facility Alt.: "Shell 12001 NE 8th
Bellevue"
Program ID: NW2065
Date Interaction: 1/20/2009 0:00
Date Interaction 3:

Map ID
Direction
Distance
Elevation

MAP FINDINGS

Site

Database(s)

EDR ID Number
EPA ID Number

SHELL STATION 120546 (Continued)

S103503715

Facility ID: 83922248
Facility Company: Shell Station 120546
Interaction: I
Interaction 1: HWOTHER
Interaction 2: Haz Waste Management Activity
Ecology Program: HAZWASTE
Program Data: TURBOWASTE
Facility Alt.: Shell Station 120546
Program ID: WAD982652547
Date Interaction: 12/31/2009 0:00
Date Interaction 3: 12/31/2010 0:00

Facility ID: 83922248
Facility Company: Shell Station 120546
Interaction: I
Interaction 1: LSC
Interaction 2: Local Source Control
Ecology Program: HAZWASTE
Program Data: LSC
Facility Alt.: Shell Station 120546
Program ID: Not reported
Date Interaction: 6/17/2010 0:00
Date Interaction 3: 6/17/2010 0:00

Facility ID: 83922248
Facility Company: Shell Station 120546
Interaction: A
Interaction 1: UST
Interaction 2: Underground Storage Tank
Ecology Program: TOXICS
Program Data: UST
Facility Alt.: JACKSONS 622
Program ID: Not reported
Date Interaction: 3/20/2000 0:00
Date Interaction 3: Not reported

Facility Id: 83922248
Latitude: 47.61737
Longitude: -122.1798
Ecology Interest Type Code: HWP
Facility ID: 83922248
Facility Company: Shell Station 120546
Interaction: I
Interaction 1: HWG
Interaction 2: Hazardous Waste Generator
Ecology Program: HAZWASTE
Program Data: TURBOWASTE
Facility Alt.: SHELL STATION 120546
Program ID: WAD982652547
Date Interaction: 5/11/1988 0:00
Date Interaction 3: 12/31/2009 0:00

Facility ID: 83922248
Facility Company: Shell Station 120546
Interaction: A
Interaction 1: LUST

Map ID
Direction
Distance
Elevation

MAP FINDINGS

Site

Database(s)

EDR ID Number
EPA ID Number

SHELL STATION 120546 (Continued)

S103503715

Interaction 2:	LUST Facility
Ecology Program:	TOXICS
Program Data:	ISIS
Facility Alt.:	Not reported
Program ID:	4427
Date Interaction:	4/10/1990 0:00
Date Interaction 3:	Not reported
Facility ID:	83922248
Facility Company:	Shell Station 120546
Interaction:	I
Interaction 1:	TIER2
Interaction 2:	Emergency/Haz Chem Rpt TIER2
Ecology Program:	HAZWASTE
Program Data:	EPCRA
Facility Alt.:	Not reported
Program ID:	WAD982652547
Date Interaction:	1/1/1991 0:00
Date Interaction 3:	7/4/1776 0:00:00
Facility ID:	83922248
Facility Company:	Shell Station 120546
Interaction:	I
Interaction 1:	HWP
Interaction 2:	Hazardous Waste Planner
Ecology Program:	HAZWASTE
Program Data:	HWPPRT
Facility Alt.:	Not reported
Program ID:	WAD982652547
Date Interaction:	1/1/1994 0:00
Date Interaction 3:	6/2/1994 0:00
Facility ID:	83922248
Facility Company:	Shell Station 120546
Interaction:	I
Interaction 1:	HWOTHER
Interaction 2:	Haz Waste Management Activity
Ecology Program:	HAZWASTE
Program Data:	TURBOWASTE
Facility Alt.:	Not reported
Program ID:	WAD982652547
Date Interaction:	12/31/2002 0:00
Date Interaction 3:	12/31/2006 0:00
Facility ID:	83922248
Facility Company:	Shell Station 120546
Interaction:	I
Interaction 1:	HWG
Interaction 2:	Hazardous Waste Generator
Ecology Program:	HAZWASTE
Program Data:	TURBOWASTE
Facility Alt.:	Not reported
Program ID:	WAD982652547
Date Interaction:	12/31/2006 0:00
Date Interaction 3:	12/31/2010 0:00
Facility ID:	83922248

Map ID
Direction
Distance
Elevation

MAP FINDINGS

Site

Database(s)

EDR ID Number
EPA ID Number

SHELL STATION 120546 (Continued)

S103503715

Facility Company:	Shell Station 120546
Interaction:	A
Interaction 1:	VOLCLNST
Interaction 2:	Voluntary Cleanup Sites
Ecology Program:	TOXICS
Program Data:	ISIS
Facility Alt.:	"Shell 12001 NE 8th
Program ID:	Bellevue"
Date Interaction:	NW2065
Date Interaction 3:	1/20/2009 0:00
Facility ID:	83922248
Facility Company:	Shell Station 120546
Interaction:	I
Interaction 1:	HWOTHER
Interaction 2:	Haz Waste Management Activity
Ecology Program:	HAZWASTE
Program Data:	TURBOWASTE
Facility Alt.:	Shell Station 120546
Program ID:	WAD982652547
Date Interaction:	12/31/2009 0:00
Date Interaction 3:	12/31/2010 0:00
Facility ID:	83922248
Facility Company:	Shell Station 120546
Interaction:	I
Interaction 1:	LSC
Interaction 2:	Local Source Control
Ecology Program:	HAZWASTE
Program Data:	LSC
Facility Alt.:	Shell Station 120546
Program ID:	Not reported
Date Interaction:	6/17/2010 0:00
Date Interaction 3:	6/17/2010 0:00
Facility ID:	83922248
Facility Company:	Shell Station 120546
Interaction:	A
Interaction 1:	UST
Interaction 2:	Underground Storage Tank
Ecology Program:	TOXICS
Program Data:	UST
Facility Alt.:	JACKSONS 622
Program ID:	Not reported
Date Interaction:	3/20/2000 0:00
Date Interaction 3:	Not reported
Facility Id:	83922248
Latitude:	47.61737
Longitude:	-122.1798
Ecology Interest Type Code:	LSC
Facility ID:	83922248
Facility Company:	Shell Station 120546
Interaction:	I
Interaction 1:	HWG
Interaction 2:	Hazardous Waste Generator

Map ID
Direction
Distance
Elevation

MAP FINDINGS

Site

Database(s)

EDR ID Number
EPA ID Number

SHELL STATION 120546 (Continued)

S103503715

Ecology Program:	HAZWASTE
Program Data:	TURBOWASTE
Facility Alt.:	SHELL STATION 120546
Program ID:	WAD982652547
Date Interaction:	5/11/1988 0:00
Date Interaction 3:	12/31/2009 0:00
Facility ID:	83922248
Facility Company:	Shell Station 120546
Interaction:	A
Interaction 1:	LUST
Interaction 2:	LUST Facility
Ecology Program:	TOXICS
Program Data:	ISIS
Facility Alt.:	Not reported
Program ID:	4427
Date Interaction:	4/10/1990 0:00
Date Interaction 3:	Not reported
Facility ID:	83922248
Facility Company:	Shell Station 120546
Interaction:	I
Interaction 1:	TIER2
Interaction 2:	Emergency/Haz Chem Rpt TIER2
Ecology Program:	HAZWASTE
Program Data:	EPCRA
Facility Alt.:	Not reported
Program ID:	WAD982652547
Date Interaction:	1/1/1991 0:00
Date Interaction 3:	7/4/1776 0:00:00
Facility ID:	83922248
Facility Company:	Shell Station 120546
Interaction:	I
Interaction 1:	HWP
Interaction 2:	Hazardous Waste Planner
Ecology Program:	HAZWASTE
Program Data:	HWPPRT
Facility Alt.:	Not reported
Program ID:	WAD982652547
Date Interaction:	1/1/1994 0:00
Date Interaction 3:	6/2/1994 0:00
Facility ID:	83922248
Facility Company:	Shell Station 120546
Interaction:	I
Interaction 1:	HWOTHER
Interaction 2:	Haz Waste Management Activity
Ecology Program:	HAZWASTE
Program Data:	TURBOWASTE
Facility Alt.:	Not reported
Program ID:	WAD982652547
Date Interaction:	12/31/2002 0:00
Date Interaction 3:	12/31/2006 0:00
Facility ID:	83922248
Facility Company:	Shell Station 120546

Map ID
Direction
Distance
Elevation

MAP FINDINGS

Site

Database(s)

EDR ID Number
EPA ID Number

SHELL STATION 120546 (Continued)

S103503715

Interaction:	I
Interaction 1:	HWG
Interaction 2:	Hazardous Waste Generator
Ecology Program:	HAZWASTE
Program Data:	TURBOWASTE
Facility Alt.:	Not reported
Program ID:	WAD982652547
Date Interaction:	12/31/2006 0:00
Date Interaction 3:	12/31/2010 0:00
Facility ID:	83922248
Facility Company:	Shell Station 120546
Interaction:	A
Interaction 1:	VOLCLNST
Interaction 2:	Voluntary Cleanup Sites
Ecology Program:	TOXICS
Program Data:	ISIS
Facility Alt.:	"Shell 12001 NE 8th
Program ID:	Bellevue"
Date Interaction:	NW2065
Date Interaction 3:	1/20/2009 0:00
Facility ID:	83922248
Facility Company:	Shell Station 120546
Interaction:	I
Interaction 1:	HWOTHER
Interaction 2:	Haz Waste Management Activity
Ecology Program:	HAZWASTE
Program Data:	TURBOWASTE
Facility Alt.:	Shell Station 120546
Program ID:	WAD982652547
Date Interaction:	12/31/2009 0:00
Date Interaction 3:	12/31/2010 0:00
Facility ID:	83922248
Facility Company:	Shell Station 120546
Interaction:	I
Interaction 1:	LSC
Interaction 2:	Local Source Control
Ecology Program:	HAZWASTE
Program Data:	LSC
Facility Alt.:	Shell Station 120546
Program ID:	Not reported
Date Interaction:	6/17/2010 0:00
Date Interaction 3:	6/17/2010 0:00
Facility ID:	83922248
Facility Company:	Shell Station 120546
Interaction:	A
Interaction 1:	UST
Interaction 2:	Underground Storage Tank
Ecology Program:	TOXICS
Program Data:	UST
Facility Alt.:	JACKSONS 622
Program ID:	Not reported
Date Interaction:	3/20/2000 0:00
Date Interaction 3:	Not reported

Map ID
Direction
Distance
Elevation

MAP FINDINGS

Site

Database(s)

EDR ID Number
EPA ID Number

SHELL STATION 120546 (Continued)

S103503715

Facility Id:	83922248
Latitude:	47.61737
Longitude:	-122.1798
Ecology Interest Type Code:	LUST
Facility ID:	83922248
Facility Company:	Shell Station 120546
Interaction:	I
Interaction 1:	HWG
Interaction 2:	Hazardous Waste Generator
Ecology Program:	HAZWASTE
Program Data:	TURBOWASTE
Facility Alt.:	SHELL STATION 120546
Program ID:	WAD982652547
Date Interaction:	5/11/1988 0:00
Date Interaction 3:	12/31/2009 0:00
Facility ID:	83922248
Facility Company:	Shell Station 120546
Interaction:	A
Interaction 1:	LUST
Interaction 2:	LUST Facility
Ecology Program:	TOXICS
Program Data:	ISIS
Facility Alt.:	Not reported
Program ID:	4427
Date Interaction:	4/10/1990 0:00
Date Interaction 3:	Not reported
Facility ID:	83922248
Facility Company:	Shell Station 120546
Interaction:	I
Interaction 1:	TIER2
Interaction 2:	Emergency/Haz Chem Rpt TIER2
Ecology Program:	HAZWASTE
Program Data:	EPCRA
Facility Alt.:	Not reported
Program ID:	WAD982652547
Date Interaction:	1/1/1991 0:00
Date Interaction 3:	7/4/1776 0:00:00
Facility ID:	83922248
Facility Company:	Shell Station 120546
Interaction:	I
Interaction 1:	HWP
Interaction 2:	Hazardous Waste Planner
Ecology Program:	HAZWASTE
Program Data:	HWPPRT
Facility Alt.:	Not reported
Program ID:	WAD982652547
Date Interaction:	1/1/1994 0:00
Date Interaction 3:	6/2/1994 0:00
Facility ID:	83922248
Facility Company:	Shell Station 120546
Interaction:	I
Interaction 1:	HWOTHER
Interaction 2:	Haz Waste Management Activity

Map ID
Direction
Distance
Elevation

MAP FINDINGS

Site

Database(s)

EDR ID Number
EPA ID Number

SHELL STATION 120546 (Continued)

S103503715

Ecology Program:	HAZWASTE
Program Data:	TURBOWASTE
Facility Alt.:	Not reported
Program ID:	WAD982652547
Date Interaction:	12/31/2002 0:00
Date Interaction 3:	12/31/2006 0:00
Facility ID:	83922248
Facility Company:	Shell Station 120546
Interaction:	I
Interaction 1:	HWG
Interaction 2:	Hazardous Waste Generator
Ecology Program:	HAZWASTE
Program Data:	TURBOWASTE
Facility Alt.:	Not reported
Program ID:	WAD982652547
Date Interaction:	12/31/2006 0:00
Date Interaction 3:	12/31/2010 0:00
Facility ID:	83922248
Facility Company:	Shell Station 120546
Interaction:	A
Interaction 1:	VOLCLNST
Interaction 2:	Voluntary Cleanup Sites
Ecology Program:	TOXICS
Program Data:	ISIS
Facility Alt.:	"Shell 12001 NE 8th Bellevue"
Program ID:	Bellevue"
Date Interaction:	NW2065
Date Interaction 3:	1/20/2009 0:00
Facility ID:	83922248
Facility Company:	Shell Station 120546
Interaction:	I
Interaction 1:	HWOTHER
Interaction 2:	Haz Waste Management Activity
Ecology Program:	HAZWASTE
Program Data:	TURBOWASTE
Facility Alt.:	Shell Station 120546
Program ID:	WAD982652547
Date Interaction:	12/31/2009 0:00
Date Interaction 3:	12/31/2010 0:00
Facility ID:	83922248
Facility Company:	Shell Station 120546
Interaction:	I
Interaction 1:	LSC
Interaction 2:	Local Source Control
Ecology Program:	HAZWASTE
Program Data:	LSC
Facility Alt.:	Shell Station 120546
Program ID:	Not reported
Date Interaction:	6/17/2010 0:00
Date Interaction 3:	6/17/2010 0:00
Facility ID:	83922248
Facility Company:	Shell Station 120546

Map ID
Direction
Distance
Elevation

MAP FINDINGS

Site

Database(s)

EDR ID Number
EPA ID Number

SHELL STATION 120546 (Continued)

S103503715

Interaction: A
Interaction 1: UST
Interaction 2: Underground Storage Tank
Ecology Program: TOXICS
Program Data: UST
Facility Alt.: JACKSONS 622
Program ID: Not reported
Date Interaction: 3/20/2000 0:00
Date Interaction 3: Not reported

LUST:

Facility ID: 83922248
Facility Status: Cleanup Started
Cleanup Site ID: 6740
Cleanup Unit Type: Upland
Process Type: Voluntary Cleanup Program
Alternate Name: TEXACO 63 232 0022
Release Status Date: 04/10/1990
Site Response Unit Code: Northwest
Lat/Long: 47.61737 / -122.1798

SPILLS:

Facility ID: 428774
Medium: Not reported
Material Desc: PETROLEUM - GASOLINE
Material Qty: 10
Material Units: GALLON
Date Received: 02/24/1998
Contact Name: Not reported
Incident Date: Not reported

Facility ID: 530568
Medium: Not reported
Material Desc: PETROLEUM - GASOLINE
Material Qty: Not reported
Material Units: Not reported
Date Received: 12/04/2002
Contact Name: Not reported
Incident Date: Not reported

ICR:

Date Ecology Received Report: 05/21/97
Contaminants Found at Site: Petroleum products
Media Contaminated: Soil
Waste Management: Tank
Region: North Western
Type of Report Ecology Received: Interim cleanup report
Site Register Issue: 98-01
County Code: 17
Contact: Not reported
Report Title: Not reported

Date Ecology Received Report: 08/14/98
Contaminants Found at Site: Petroleum products
Media Contaminated: Soil

Map ID
Direction
Distance
Elevation

MAP FINDINGS

Site

Database(s)

EDR ID Number
EPA ID Number

SHELL STATION 120546 (Continued)

S103503715

Waste Management: Tank
Region: North Western
Type of Report Ecology Received: Interim cleanup report
Site Register Issue: 98-07
County Code: 17
Contact: Not reported
Report Title: Not reported

Date Ecology Received Report: 05/04/98
Contaminants Found at Site: Petroleum products
Media Contaminated: Soil
Waste Management: Tank
Region: North Western
Type of Report Ecology Received: Interim cleanup report
Site Register Issue: 98-07
County Code: 17
Contact: Not reported
Report Title: Not reported

Date Ecology Received Report: 08/11/99
Contaminants Found at Site: Petroleum products
Media Contaminated: Soil
Waste Management: Tank
Region: North Western
Type of Report Ecology Received: Interim cleanup report
Site Register Issue: 98-17
County Code: 17
Contact: Not reported
Report Title: Not reported

Date Ecology Received Report: 11/17/99
Contaminants Found at Site: Petroleum products
Media Contaminated: Soil
Waste Management: Tank
Region: North Western
Type of Report Ecology Received: Interim cleanup report
Site Register Issue: 98-21
County Code: 17
Contact: Not reported
Report Title: Not reported

Date Ecology Received Report: 06/19/00
Contaminants Found at Site: Petroleum products
Media Contaminated: Soil
Waste Management: Tank
Region: North Western
Type of Report Ecology Received: Interim cleanup report
Site Register Issue: 98-26
County Code: 17
Contact: Not reported
Report Title: Not reported

Date Ecology Received Report: 05/18/90
Contaminants Found at Site: Petroleum products
Media Contaminated: Soil
Waste Management: Tank
Region: North Western

Map ID
Direction
Distance
Elevation

MAP FINDINGS

Site

Database(s)

EDR ID Number
EPA ID Number

SHELL STATION 120546 (Continued)

S103503715

Type of Report Ecology Received: Interim cleanup report
Site Register Issue: 90-03
County Code: 17
Contact: Not reported
Report Title: Not reported

Date Ecology Received Report: 05/23/91
Contaminants Found at Site: Petroleum products
Media Contaminated: Soil
Waste Management: Tank
Region: North Western
Type of Report Ecology Received: Not reported
Site Register Issue: 91-31
County Code: 17
Contact: Not reported
Report Title: Not reported

Date Ecology Received Report: 02/05/96
Contaminants Found at Site: Petroleum products
Media Contaminated: Groundwater
Waste Management: Tank
Region: North Western
Type of Report Ecology Received: Interim cleanup report
Site Register Issue: 94-20
County Code: 17
Contact: Not reported
Report Title: Not reported

Date Ecology Received Report: 06/21/96
Contaminants Found at Site: Petroleum products
Media Contaminated: Soil
Waste Management: Tank
Region: North Western
Type of Report Ecology Received: Interim cleanup report
Site Register Issue: 94-29
County Code: 17
Contact: Not reported
Report Title: Not reported

Date Ecology Received Report: 08/03/01
Contaminants Found at Site: Petroleum products
Media Contaminated: Soil
Waste Management: Tank
Region: North Western
Type of Report Ecology Received: Interim cleanup report
Site Register Issue: 98-39
County Code: 17
Contact: Not reported
Report Title: Sampling - April 2001

Date Ecology Received Report: 01/16/00
Contaminants Found at Site: Petroleum products
Media Contaminated: Soil
Waste Management: Tank
Region: North Western
Type of Report Ecology Received: Interim cleanup report
Site Register Issue: 98-32

Map ID
Direction
Distance
Elevation

MAP FINDINGS

Site

Database(s)

EDR ID Number
EPA ID Number

SHELL STATION 120546 (Continued)

S103503715

County Code: 17
Contact: Not reported
Report Title: Monitoring - October 2000

Date Ecology Received Report: 03/11/02
Contaminants Found at Site: Petroleum products
Media Contaminated: Soil
Waste Management: Tank
Region: North Western
Type of Report Ecology Received: Interim cleanup report
Site Register Issue: 98-46
County Code: 17
Contact: Not reported
Report Title: Monitoring - October 2001

VCP:

edr_fstat: WA
edr_fzip: 98005-3110
edr_fcnty: KING
edr_zip: Not reported
Facility ID: 83922248
VCP Status: Yes
VCP: Not reported
Ecology Status: Not reported
NFA Type: Not reported
Date NFA: Not reported
Rank: N
Cleanup Siteid: 6740

edr_fstat: WA
edr_fzip: 98005-3110
edr_fcnty: KING
edr_zip: Not reported
Facility ID: 83922248
VCP Status: Yes
VCP: Not reported
Ecology Status: Not reported
NFA Type: Not reported
Date NFA: Not reported
Rank: N
Cleanup Siteid: 6740

WA Financial Assurance 1:

edr_fstat: WA
edr_fzip: 98005
edr_fcnty: Not reported
edr_zip: Not reported
DOE Site ID: 4427
Site Type: PLIA
Financial Resp Type: Great American (Top Tanx)
Inception Date: 11/09/2011
Expiration Date: 11/09/2012

Map ID
Direction
Distance
Elevation

MAP FINDINGS

Site

Database(s)

EDR ID Number
EPA ID Number

BH367 **APPLEGREEN CENTER**
WSW **1024 116TH AVE NE**
1/2-1 **BELLEVUE, WA 98004**
0.547 mi.
2888 ft. **Site 1 of 2 in cluster BH**

CSCSL **U003795305**
ALLSITES **N/A**
LUST
UST

Relative:
Lower

CSCSL:
Facility ID: 22465738
Region: Northwest
Lat/Long: 47.619659481 / -122.18767621
Brownfield Status: Not reported
Rank Status: N
Clean Up Siteid: 8319
Site Status: Cleanup Started
PSI?: Not reported
Contaminant Name: Petroleum-Other
Ground Water: Confirmed Above Cleanup Level
Surface Water: Not reported
Soil: Confirmed Above Cleanup Level
Sediment: Not reported
Air: Not reported
Bedrock: Not reported
Responsible Unit: Northwest

Actual:
167 ft.

ALLSITES:

Facility Id: 22465738
Latitude: 47.6196594
Longitude: -122.18767
Ecology Interest Type Code: LUST
Facility ID: 22465738
Facility Company: APPLEGREEN CENTER
Interaction: A
Interaction 1: LUST
Interaction 2: LUST Facility
Ecology Program: TOXICS
Program Data: ISIS
Facility Alt.: Not reported
Program ID: 200535
Date Interaction: 3/14/1990 0:00
Date Interaction 3: Not reported

Facility ID: 22465738
Facility Company: APPLEGREEN CENTER
Interaction: A
Interaction 1: UST
Interaction 2: Underground Storage Tank
Ecology Program: TOXICS
Program Data: UST
Facility Alt.: Not reported
Program ID: 200535
Date Interaction: 2/28/2000 0:00
Date Interaction 3: Not reported

Facility Id: 22465738
Latitude: 47.6196594
Longitude: -122.18767
Ecology Interest Type Code: UST
Facility ID: 22465738

Map ID
Direction
Distance
Elevation

MAP FINDINGS

Site

Database(s)

EDR ID Number
EPA ID Number

APPLEGREEN CENTER (Continued)

U003795305

Facility Company: APPLEGREEN CENTER
Interaction: A
Interaction 1: LUST
Interaction 2: LUST Facility
Ecology Program: TOXICS
Program Data: ISIS
Facility Alt.: Not reported
Program ID: 200535
Date Interaction: 3/14/1990 0:00
Date Interaction 3: Not reported

Facility ID: 22465738
Facility Company: APPLEGREEN CENTER
Interaction: A
Interaction 1: UST
Interaction 2: Underground Storage Tank
Ecology Program: TOXICS
Program Data: UST
Facility Alt.: Not reported
Program ID: 200535
Date Interaction: 2/28/2000 0:00
Date Interaction 3: Not reported

LUST:

Facility ID: 22465738
Facility Status: Cleanup Started
Cleanup Site ID: 8319
Cleanup Unit Type: Upland
Process Type: Independent Action
Alternate Name: APPLEGREEN CENTER
Release Status Date: 05/21/1995
Site Response Unit Code: Northwest
Lat/Long: 47.6196594 / -122.18767

UST:

Facility ID: 22465738
Site Id: 200535
UBI: Not reported
Phone Number: Not reported
Decimal Latitude: 47.61965948
Decimal Longitude: -122.1876762

Tank Name: 1
Tag Number: Not reported
Tank Status: Removed
Tank Status Date: 07/03/2001
Tank Install Date: 00/01/1900
Tank Closure Date: Not reported
Capacity Range: Not reported
Tank Permit Expiration Date: Not reported
Tank Upgrade Date: Not reported
Tank Spill Prevention: Not reported
Tank Overfill Prevention: Not reported
Tank Material: Not reported
Tank Construction: Not reported

Map ID
Direction
Distance
Elevation

MAP FINDINGS

Site

Database(s)

EDR ID Number
EPA ID Number

APPLEGREEN CENTER (Continued)

U003795305

Tank Tightness Test: Not reported
Tank Corrosion Protection: Not reported
Tank Manifold: Not reported
Tank Release Detection: Not reported
Tank SFC Type: Not reported
Pipe Material: Not reported
Pipe Construction: Not reported
Pipe Primary Release Detection: Not reported
Pipe Second Release Detection: Not reported
Pipe Corrosion Protection: Not reported
Pipe Pumping System: Not reported
Responsible Unit: NORTHWEST
Dispencer/Pump SFC Type: Not reported

Tank Name: 2
Tag Number: Not reported
Tank Status: Removed
Tank Status Date: 07/03/2001
Tank Install Date: 00/01/1900
Tank Closure Date: Not reported
Capacity Range: Not reported
Tank Permit Expiration Date: Not reported
Tank Upgrade Date: Not reported
Tank Spill Prevention: Not reported
Tank Overfill Prevention: Not reported
Tank Material: Not reported
Tank Construction: Not reported
Tank Tightness Test: Not reported
Tank Corrosion Protection: Not reported
Tank Manifold: Not reported
Tank Release Detection: Not reported
Tank SFC Type: Not reported
Pipe Material: Not reported
Pipe Construction: Not reported
Pipe Primary Release Detection: Not reported
Pipe Second Release Detection: Not reported
Pipe Corrosion Protection: Not reported
Pipe Pumping System: Not reported
Responsible Unit: NORTHWEST
Dispencer/Pump SFC Type: Not reported

Tank Name: 3
Tag Number: Not reported
Tank Status: Removed
Tank Status Date: 07/03/2001
Tank Install Date: 00/01/1900
Tank Closure Date: Not reported
Capacity Range: Not reported
Tank Permit Expiration Date: Not reported
Tank Upgrade Date: Not reported
Tank Spill Prevention: Not reported
Tank Overfill Prevention: Not reported
Tank Material: Not reported
Tank Construction: Not reported
Tank Tightness Test: Not reported

Map ID
Direction
Distance
Elevation

MAP FINDINGS

Site

Database(s)

EDR ID Number
EPA ID Number

APPLEGREEN CENTER (Continued)

U003795305

Tank Corrosion Protection: Not reported
Tank Manifold: Not reported
Tank Release Detection: Not reported
Tank SFC Type: Not reported
Pipe Material: Not reported
Pipe Construction: Not reported
Pipe Primary Release Detection: Not reported
Pipe Second Release Detection: Not reported
Pipe Corrosion Protection: Not reported
Pipe Pumping System: Not reported
Responsible Unit: NORTHWEST
Dispenser/Pump SFC Type: Not reported

Tank Name: 4
Tag Number: Not reported
Tank Status: Removed
Tank Status Date: 07/03/2001
Tank Install Date: 00/01/1900
Tank Closure Date: Not reported
Capacity Range: Not reported
Tank Permit Expiration Date: Not reported
Tank Upgrade Date: Not reported
Tank Spill Prevention: Not reported
Tank Overfill Prevention: Not reported
Tank Material: Not reported
Tank Construction: Not reported
Tank Tightness Test: Not reported
Tank Corrosion Protection: Not reported
Tank Manifold: Not reported
Tank Release Detection: Not reported
Tank SFC Type: Not reported
Pipe Material: Not reported
Pipe Construction: Not reported
Pipe Primary Release Detection: Not reported
Pipe Second Release Detection: Not reported
Pipe Corrosion Protection: Not reported
Pipe Pumping System: Not reported
Responsible Unit: NORTHWEST
Dispenser/Pump SFC Type: Not reported

Tank Name: 5
Tag Number: Not reported
Tank Status: Removed
Tank Status Date: 07/03/2001
Tank Install Date: 00/01/1900
Tank Closure Date: Not reported
Capacity Range: Not reported
Tank Permit Expiration Date: Not reported
Tank Upgrade Date: Not reported
Tank Spill Prevention: Not reported
Tank Overfill Prevention: Not reported
Tank Material: Not reported
Tank Construction: Not reported
Tank Tightness Test: Not reported
Tank Corrosion Protection: Not reported

Map ID
Direction
Distance
Elevation

MAP FINDINGS

Site

Database(s)

EDR ID Number
EPA ID Number

APPLEGREEN CENTER (Continued)

U003795305

Tank Manifold: Not reported
Tank Release Detection: Not reported
Tank SFC Type: Not reported
Pipe Material: Not reported
Pipe Construction: Not reported
Pipe Primary Release Detection: Not reported
Pipe Second Release Detection: Not reported
Pipe Corrosion Protection: Not reported
Pipe Pumping System: Not reported
Responsible Unit: NORTHWEST
Dispencer/Pump SFC Type: Not reported

Tank Name: 6
Tag Number: Not reported
Tank Status: Removed
Tank Status Date: 07/03/2001
Tank Install Date: 00/01/1900
Tank Closure Date: Not reported
Capacity Range: Not reported
Tank Permit Expiration Date: Not reported
Tank Upgrade Date: Not reported
Tank Spill Prevention: Not reported
Tank Overfill Prevention: Not reported
Tank Material: Not reported
Tank Construction: Not reported
Tank Tightness Test: Not reported
Tank Corrosion Protection: Not reported
Tank Manifold: Not reported
Tank Release Detection: Not reported
Tank SFC Type: Not reported
Pipe Material: Not reported
Pipe Construction: Not reported
Pipe Primary Release Detection: Not reported
Pipe Second Release Detection: Not reported
Pipe Corrosion Protection: Not reported
Pipe Pumping System: Not reported
Responsible Unit: NORTHWEST
Dispencer/Pump SFC Type: Not reported

Tank Name: 7
Tag Number: Not reported
Tank Status: Removed
Tank Status Date: 07/03/2001
Tank Install Date: 00/01/1900
Tank Closure Date: Not reported
Capacity Range: Not reported
Tank Permit Expiration Date: Not reported
Tank Upgrade Date: Not reported
Tank Spill Prevention: Not reported
Tank Overfill Prevention: Not reported
Tank Material: Not reported
Tank Construction: Not reported
Tank Tightness Test: Not reported
Tank Corrosion Protection: Not reported
Tank Manifold: Not reported

Map ID
Direction
Distance
Elevation

MAP FINDINGS

Site

Database(s)

EDR ID Number
EPA ID Number

APPLEGREEN CENTER (Continued)

U003795305

Tank Release Detection: Not reported
Tank SFC Type: Not reported
Pipe Material: Not reported
Pipe Construction: Not reported
Pipe Primary Release Detection: Not reported
Pipe Second Release Detection: Not reported
Pipe Corrosion Protection: Not reported
Pipe Pumping System: Not reported
Responsible Unit: NORTHWEST
Dispenser/Pump SFC Type: Not reported

BH368
WSW
1/2-1
0.549 mi.
2897 ft.

OVERLAKE HOSPITAL MEDICAL CENTER
1035 116TH AVE NE
BELLEVUE, WA 98004
Site 2 of 2 in cluster BH

CSCSL
ALLSITES
LUST
UST
MANIFEST

U003604579
N/A

Relative:
Lower

CSCSL:
Facility ID: 45225129
Region: Northwest
Lat/Long: 47.620341 / -122.186694
Brownfield Status: Not reported
Rank Status: N
Clean Up Siteid: 9269
Site Status: Cleanup Started
PSI?: Not reported
Contaminant Name: Petroleum-Diesel
Ground Water: Suspected
Surface Water: Not reported
Soil: Confirmed Above Cleanup Level
Sediment: Not reported
Air: Not reported
Bedrock: Not reported
Responsible Unit: Northwest

Actual:
170 ft.

Facility ID: 45225129
Region: Northwest
Lat/Long: 47.620341 / -122.186694
Brownfield Status: Not reported
Rank Status: N
Clean Up Siteid: 9269
Site Status: Cleanup Started
PSI?: Not reported
Contaminant Name: Petroleum-Other
Ground Water: Suspected
Surface Water: Not reported
Soil: Confirmed Above Cleanup Level
Sediment: Not reported
Air: Not reported
Bedrock: Not reported
Responsible Unit: Northwest

ALLSITES:
Facility Id: 45225129
Latitude: 47.620341
Longitude: -122.18669
Ecology Interest Type Code: HWG

Map ID
Direction
Distance
Elevation

MAP FINDINGS

Site

Database(s)

EDR ID Number
EPA ID Number

OVERLAKE HOSPITAL MEDICAL CENTER (Continued)

U003604579

Facility ID: 45225129
Facility Company: Overlake Hospital Medical Center
Interaction: A
Interaction 1: HWG
Interaction 2: Hazardous Waste Generator
Ecology Program: HAZWASTE
Program Data: TURBOWASTE
Facility Alt.: Overlake Hospital Medical Center
Program ID: WAD076631704
Date Interaction: 3/25/1988 0:00
Date Interaction 3: Not reported

Facility ID: 45225129
Facility Company: Overlake Hospital Medical Center
Interaction: A
Interaction 1: HWP
Interaction 2: Hazardous Waste Planner
Ecology Program: HAZWASTE
Program Data: HWPPRT
Facility Alt.: Not reported
Program ID: WAD076631704
Date Interaction: 1/1/1998 0:00
Date Interaction 3: Not reported

Facility ID: 45225129
Facility Company: Overlake Hospital Medical Center
Interaction: I
Interaction 1: LUST
Interaction 2: LUST Facility
Ecology Program: TOXICS
Program Data: ISIS
Facility Alt.: Not reported
Program ID: 7316
Date Interaction: 4/6/1998 0:00
Date Interaction 3: 9/18/2002 0:00

Facility ID: 45225129
Facility Company: Overlake Hospital Medical Center
Interaction: A
Interaction 1: ENFORFNL
Interaction 2: Enforcement Final
Ecology Program: TOXICS
Program Data: DMS
Facility Alt.: Not reported
Program ID: Not reported
Date Interaction: 8/1/2007 0:00
Date Interaction 3: Not reported

Facility ID: 45225129
Facility Company: Overlake Hospital Medical Center
Interaction: A
Interaction 1: ENFORFNL
Interaction 2: Enforcement Final
Ecology Program: TOXICS
Program Data: DMS
Facility Alt.: Not reported
Program ID: Not reported

Map ID
Direction
Distance
Elevation

MAP FINDINGS

Site

Database(s)

EDR ID Number
EPA ID Number

OVERLAKE HOSPITAL MEDICAL CENTER (Continued)

U003604579

Date Interaction:	8/1/2007 0:00
Date Interaction 3:	Not reported
Facility ID:	45225129
Facility Company:	Overlake Hospital Medical Center
Interaction:	A
Interaction 1:	ENFORFNL
Interaction 2:	Enforcement Final
Ecology Program:	TOXICS
Program Data:	DMS
Facility Alt.:	Not reported
Program ID:	Not reported
Date Interaction:	8/1/2007 0:00
Date Interaction 3:	Not reported
Facility ID:	45225129
Facility Company:	Overlake Hospital Medical Center
Interaction:	A
Interaction 1:	ENFORFNL
Interaction 2:	Enforcement Final
Ecology Program:	TOXICS
Program Data:	DMS
Facility Alt.:	Not reported
Program ID:	Not reported
Date Interaction:	8/1/2007 0:00
Date Interaction 3:	Not reported
Facility ID:	45225129
Facility Company:	Overlake Hospital Medical Center
Interaction:	A
Interaction 1:	ENFORFNL
Interaction 2:	Enforcement Final
Ecology Program:	TOXICS
Program Data:	DMS
Facility Alt.:	Not reported
Program ID:	Not reported
Date Interaction:	8/1/2007 0:00
Date Interaction 3:	Not reported
Facility ID:	45225129
Facility Company:	Overlake Hospital Medical Center
Interaction:	A
Interaction 1:	ENFORFNL
Interaction 2:	Enforcement Final
Ecology Program:	TOXICS

Map ID
Direction
Distance
Elevation

MAP FINDINGS

Site

Database(s)

EDR ID Number
EPA ID Number

OVERLAKE HOSPITAL MEDICAL CENTER (Continued)

U003604579

Program Data:	DMS
Facility Alt.:	Not reported
Program ID:	Not reported
Date Interaction:	8/1/2007 0:00
Date Interaction 3:	Not reported
Facility ID:	45225129
Facility Company:	Overlake Hospital Medical Center
Interaction:	A
Interaction 1:	ENFORFNL
Interaction 2:	Enforcement Final
Ecology Program:	TOXICS
Program Data:	DMS
Facility Alt.:	Not reported
Program ID:	Not reported
Date Interaction:	8/1/2007 0:00
Date Interaction 3:	Not reported
Facility ID:	45225129
Facility Company:	Overlake Hospital Medical Center
Interaction:	A
Interaction 1:	ENFORFNL
Interaction 2:	Enforcement Final
Ecology Program:	TOXICS
Program Data:	DMS
Facility Alt.:	Not reported
Program ID:	Not reported
Date Interaction:	8/1/2007 0:00
Date Interaction 3:	Not reported
Facility ID:	45225129
Facility Company:	Overlake Hospital Medical Center
Interaction:	A
Interaction 1:	ENFORFNL
Interaction 2:	Enforcement Final
Ecology Program:	TOXICS
Program Data:	DMS
Facility Alt.:	Not reported
Program ID:	Not reported
Date Interaction:	8/1/2007 0:00
Date Interaction 3:	Not reported
Facility ID:	45225129
Facility Company:	Overlake Hospital Medical Center
Interaction:	A

Map ID
Direction
Distance
Elevation

MAP FINDINGS

Site

Database(s)

EDR ID Number
EPA ID Number

OVERLAKE HOSPITAL MEDICAL CENTER (Continued)

U003604579

Interaction 1: UST
Interaction 2: Underground Storage Tank
Ecology Program: TOXICS
Program Data: UST
Facility Alt.: Not reported
Program ID: 7316
Date Interaction: 3/20/2000 0:00
Date Interaction 3: Not reported

Facility Id: 45225129
Latitude: 47.620341
Longitude: -122.18669
Ecology Interest Type Code: LUST
Facility ID: 45225129
Facility Company: Overlake Hospital Medical Center
Interaction: A
Interaction 1: HWG
Interaction 2: Hazardous Waste Generator
Ecology Program: HAZWASTE
Program Data: TURBOWASTE
Facility Alt.: Overlake Hospital Medical Center
Program ID: WAD076631704
Date Interaction: 3/25/1988 0:00
Date Interaction 3: Not reported

Facility ID: 45225129
Facility Company: Overlake Hospital Medical Center
Interaction: A
Interaction 1: HWP
Interaction 2: Hazardous Waste Planner
Ecology Program: HAZWASTE
Program Data: HWPPRT
Facility Alt.: Not reported
Program ID: WAD076631704
Date Interaction: 1/1/1998 0:00
Date Interaction 3: Not reported

Facility ID: 45225129
Facility Company: Overlake Hospital Medical Center
Interaction: I
Interaction 1: LUST
Interaction 2: LUST Facility
Ecology Program: TOXICS
Program Data: ISIS
Facility Alt.: Not reported
Program ID: 7316
Date Interaction: 4/6/1998 0:00
Date Interaction 3: 9/18/2002 0:00

Facility ID: 45225129
Facility Company: Overlake Hospital Medical Center
Interaction: A
Interaction 1: ENFORFNL
Interaction 2: Enforcement Final
Ecology Program: TOXICS
Program Data: DMS

Map ID
Direction
Distance
Elevation

MAP FINDINGS

Site

Database(s)

EDR ID Number
EPA ID Number

OVERLAKE HOSPITAL MEDICAL CENTER (Continued)

U003604579

Facility Alt.:	Not reported
Program ID:	Not reported
Date Interaction:	8/1/2007 0:00
Date Interaction 3:	Not reported
Facility ID:	45225129
Facility Company:	Overlake Hospital Medical Center
Interaction:	A
Interaction 1:	ENFORFNL
Interaction 2:	Enforcement Final
Ecology Program:	TOXICS
Program Data:	DMS
Facility Alt.:	Not reported
Program ID:	Not reported
Date Interaction:	8/1/2007 0:00
Date Interaction 3:	Not reported
Facility ID:	45225129
Facility Company:	Overlake Hospital Medical Center
Interaction:	A
Interaction 1:	ENFORFNL
Interaction 2:	Enforcement Final
Ecology Program:	TOXICS
Program Data:	DMS
Facility Alt.:	Not reported
Program ID:	Not reported
Date Interaction:	8/1/2007 0:00
Date Interaction 3:	Not reported
Facility ID:	45225129
Facility Company:	Overlake Hospital Medical Center
Interaction:	A
Interaction 1:	ENFORFNL
Interaction 2:	Enforcement Final
Ecology Program:	TOXICS
Program Data:	DMS
Facility Alt.:	Not reported
Program ID:	Not reported
Date Interaction:	8/1/2007 0:00
Date Interaction 3:	Not reported
Facility ID:	45225129
Facility Company:	Overlake Hospital Medical Center
Interaction:	A
Interaction 1:	ENFORFNL

Map ID
Direction
Distance
Elevation

MAP FINDINGS

Site

Database(s)

EDR ID Number
EPA ID Number

OVERLAKE HOSPITAL MEDICAL CENTER (Continued)

U003604579

Interaction 2:	Enforcement Final
Ecology Program:	TOXICS
Program Data:	DMS
Facility Alt.:	Not reported
Program ID:	Not reported
Date Interaction:	8/1/2007 0:00
Date Interaction 3:	Not reported
Facility ID:	45225129
Facility Company:	Overlake Hospital Medical Center
Interaction:	A
Interaction 1:	ENFORFNL
Interaction 2:	Enforcement Final
Ecology Program:	TOXICS
Program Data:	DMS
Facility Alt.:	Not reported
Program ID:	Not reported
Date Interaction:	8/1/2007 0:00
Date Interaction 3:	Not reported
Facility ID:	45225129
Facility Company:	Overlake Hospital Medical Center
Interaction:	A
Interaction 1:	ENFORFNL
Interaction 2:	Enforcement Final
Ecology Program:	TOXICS
Program Data:	DMS
Facility Alt.:	Not reported
Program ID:	Not reported
Date Interaction:	8/1/2007 0:00
Date Interaction 3:	Not reported
Facility ID:	45225129
Facility Company:	Overlake Hospital Medical Center
Interaction:	A
Interaction 1:	ENFORFNL
Interaction 2:	Enforcement Final
Ecology Program:	TOXICS
Program Data:	DMS
Facility Alt.:	Not reported
Program ID:	Not reported
Date Interaction:	8/1/2007 0:00
Date Interaction 3:	Not reported
Facility ID:	45225129
Facility Company:	Overlake Hospital Medical Center
Interaction:	A
Interaction 1:	ENFORFNL
Interaction 2:	Enforcement Final
Ecology Program:	TOXICS
Program Data:	DMS
Facility Alt.:	Not reported
Program ID:	Not reported
Date Interaction:	8/1/2007 0:00
Date Interaction 3:	Not reported
Facility ID:	45225129

Map ID
Direction
Distance
Elevation

MAP FINDINGS

Site

Database(s)

EDR ID Number
EPA ID Number

OVERLAKE HOSPITAL MEDICAL CENTER (Continued)

U003604579

Facility Company: Overlake Hospital Medical Center
Interaction: A
Interaction 1: ENFORFNL
Interaction 2: Enforcement Final
Ecology Program: TOXICS
Program Data: DMS
Facility Alt.: Not reported
Program ID: Not reported
Date Interaction: 8/1/2007 0:00
Date Interaction 3: Not reported

Facility ID: 45225129
Facility Company: Overlake Hospital Medical Center
Interaction: A
Interaction 1: UST
Interaction 2: Underground Storage Tank
Ecology Program: TOXICS
Program Data: UST
Facility Alt.: Not reported
Program ID: 7316
Date Interaction: 3/20/2000 0:00
Date Interaction 3: Not reported

Facility Id: 45225129
Latitude: 47.620341
Longitude: -122.18669
Ecology Interest Type Code: HWP
Facility ID: 45225129
Facility Company: Overlake Hospital Medical Center
Interaction: A
Interaction 1: HWG
Interaction 2: Hazardous Waste Generator
Ecology Program: HAZWASTE
Program Data: TURBOWASTE
Facility Alt.: Overlake Hospital Medical Center
Program ID: WAD076631704
Date Interaction: 3/25/1988 0:00
Date Interaction 3: Not reported

Facility ID: 45225129
Facility Company: Overlake Hospital Medical Center
Interaction: A
Interaction 1: HWP
Interaction 2: Hazardous Waste Planner
Ecology Program: HAZWASTE
Program Data: HWPPRT
Facility Alt.: Not reported
Program ID: WAD076631704
Date Interaction: 1/1/1998 0:00
Date Interaction 3: Not reported

Facility ID: 45225129
Facility Company: Overlake Hospital Medical Center
Interaction: I
Interaction 1: LUST
Interaction 2: LUST Facility

Map ID
Direction
Distance
Elevation

MAP FINDINGS

Site

Database(s)

EDR ID Number
EPA ID Number

OVERLAKE HOSPITAL MEDICAL CENTER (Continued)

U003604579

Ecology Program:	TOXICS
Program Data:	ISIS
Facility Alt.:	Not reported
Program ID:	7316
Date Interaction:	4/6/1998 0:00
Date Interaction 3:	9/18/2002 0:00
Facility ID:	45225129
Facility Company:	Overlake Hospital Medical Center
Interaction:	A
Interaction 1:	ENFORFNL
Interaction 2:	Enforcement Final
Ecology Program:	TOXICS
Program Data:	DMS
Facility Alt.:	Not reported
Program ID:	Not reported
Date Interaction:	8/1/2007 0:00
Date Interaction 3:	Not reported
Facility ID:	45225129
Facility Company:	Overlake Hospital Medical Center
Interaction:	A
Interaction 1:	ENFORFNL
Interaction 2:	Enforcement Final
Ecology Program:	TOXICS
Program Data:	DMS
Facility Alt.:	Not reported
Program ID:	Not reported
Date Interaction:	8/1/2007 0:00
Date Interaction 3:	Not reported
Facility ID:	45225129
Facility Company:	Overlake Hospital Medical Center
Interaction:	A
Interaction 1:	ENFORFNL
Interaction 2:	Enforcement Final
Ecology Program:	TOXICS
Program Data:	DMS
Facility Alt.:	Not reported
Program ID:	Not reported
Date Interaction:	8/1/2007 0:00
Date Interaction 3:	Not reported
Facility ID:	45225129
Facility Company:	Overlake Hospital Medical Center

Map ID
Direction
Distance
Elevation

MAP FINDINGS

Site

Database(s)

EDR ID Number
EPA ID Number

OVERLAKE HOSPITAL MEDICAL CENTER (Continued)

U003604579

Interaction:	A
Interaction 1:	ENFORFNL
Interaction 2:	Enforcement Final
Ecology Program:	TOXICS
Program Data:	DMS
Facility Alt.:	Not reported
Program ID:	Not reported
Date Interaction:	8/1/2007 0:00
Date Interaction 3:	Not reported
Facility ID:	45225129
Facility Company:	Overlake Hospital Medical Center
Interaction:	A
Interaction 1:	ENFORFNL
Interaction 2:	Enforcement Final
Ecology Program:	TOXICS
Program Data:	DMS
Facility Alt.:	Not reported
Program ID:	Not reported
Date Interaction:	8/1/2007 0:00
Date Interaction 3:	Not reported
Facility ID:	45225129
Facility Company:	Overlake Hospital Medical Center
Interaction:	A
Interaction 1:	ENFORFNL
Interaction 2:	Enforcement Final
Ecology Program:	TOXICS
Program Data:	DMS
Facility Alt.:	Not reported
Program ID:	Not reported
Date Interaction:	8/1/2007 0:00
Date Interaction 3:	Not reported
Facility ID:	45225129
Facility Company:	Overlake Hospital Medical Center
Interaction:	A
Interaction 1:	ENFORFNL
Interaction 2:	Enforcement Final
Ecology Program:	TOXICS
Program Data:	DMS
Facility Alt.:	Not reported
Program ID:	Not reported
Date Interaction:	8/1/2007 0:00
Date Interaction 3:	Not reported
Facility ID:	45225129
Facility Company:	Overlake Hospital Medical Center
Interaction:	A
Interaction 1:	ENFORFNL
Interaction 2:	Enforcement Final
Ecology Program:	TOXICS
Program Data:	DMS
Facility Alt.:	Not reported
Program ID:	Not reported
Date Interaction:	8/1/2007 0:00
Date Interaction 3:	Not reported

Map ID
Direction
Distance
Elevation

MAP FINDINGS

Site

Database(s)

EDR ID Number
EPA ID Number

OVERLAKE HOSPITAL MEDICAL CENTER (Continued)

U003604579

Facility ID: 45225129
Facility Company: Overlake Hospital Medical Center
Interaction: A
Interaction 1: ENFORFNL
Interaction 2: Enforcement Final
Ecology Program: TOXICS
Program Data: DMS
Facility Alt.: Not reported
Program ID: Not reported
Date Interaction: 8/1/2007 0:00
Date Interaction 3: Not reported

Facility ID: 45225129
Facility Company: Overlake Hospital Medical Center
Interaction: A
Interaction 1: ENFORFNL
Interaction 2: Enforcement Final
Ecology Program: TOXICS
Program Data: DMS
Facility Alt.: Not reported
Program ID: Not reported
Date Interaction: 8/1/2007 0:00
Date Interaction 3: Not reported

Facility ID: 45225129
Facility Company: Overlake Hospital Medical Center
Interaction: A
Interaction 1: UST
Interaction 2: Underground Storage Tank
Ecology Program: TOXICS
Program Data: UST
Facility Alt.: Not reported
Program ID: 7316
Date Interaction: 3/20/2000 0:00
Date Interaction 3: Not reported

Facility Id: 45225129
Latitude: 47.620341
Longitude: -122.18669
Ecology Interest Type Code: ENFORFNL
Facility ID: 45225129
Facility Company: Overlake Hospital Medical Center
Interaction: A
Interaction 1: HWG
Interaction 2: Hazardous Waste Generator
Ecology Program: HAZWASTE
Program Data: TURBOWASTE
Facility Alt.: Overlake Hospital Medical Center
Program ID: WAD076631704
Date Interaction: 3/25/1988 0:00
Date Interaction 3: Not reported

Facility ID: 45225129
Facility Company: Overlake Hospital Medical Center
Interaction: A
Interaction 1: HWP

Map ID
Direction
Distance
Elevation

MAP FINDINGS

Site

Database(s)

EDR ID Number
EPA ID Number

OVERLAKE HOSPITAL MEDICAL CENTER (Continued)

U003604579

Interaction 2:	Hazardous Waste Planner
Ecology Program:	HAZWASTE
Program Data:	HWPPRT
Facility Alt.:	Not reported
Program ID:	WAD076631704
Date Interaction:	1/1/1998 0:00
Date Interaction 3:	Not reported
Facility ID:	45225129
Facility Company:	Overlake Hospital Medical Center
Interaction:	I
Interaction 1:	LUST
Interaction 2:	LUST Facility
Ecology Program:	TOXICS
Program Data:	ISIS
Facility Alt.:	Not reported
Program ID:	7316
Date Interaction:	4/6/1998 0:00
Date Interaction 3:	9/18/2002 0:00
Facility ID:	45225129
Facility Company:	Overlake Hospital Medical Center
Interaction:	A
Interaction 1:	ENFORFNL
Interaction 2:	Enforcement Final
Ecology Program:	TOXICS
Program Data:	DMS
Facility Alt.:	Not reported
Program ID:	Not reported
Date Interaction:	8/1/2007 0:00
Date Interaction 3:	Not reported
Facility ID:	45225129
Facility Company:	Overlake Hospital Medical Center
Interaction:	A
Interaction 1:	ENFORFNL
Interaction 2:	Enforcement Final
Ecology Program:	TOXICS
Program Data:	DMS
Facility Alt.:	Not reported
Program ID:	Not reported
Date Interaction:	8/1/2007 0:00
Date Interaction 3:	Not reported
Facility ID:	45225129
Facility Company:	Overlake Hospital Medical Center
Interaction:	A
Interaction 1:	ENFORFNL
Interaction 2:	Enforcement Final
Ecology Program:	TOXICS
Program Data:	DMS
Facility Alt.:	Not reported
Program ID:	Not reported
Date Interaction:	8/1/2007 0:00
Date Interaction 3:	Not reported
Facility ID:	45225129

Map ID
Direction
Distance
Elevation

MAP FINDINGS

Site

Database(s)

EDR ID Number
EPA ID Number

OVERLAKE HOSPITAL MEDICAL CENTER (Continued)

U003604579

Facility Company: Overlake Hospital Medical Center
Interaction: A
Interaction 1: ENFORFNL
Interaction 2: Enforcement Final
Ecology Program: TOXICS
Program Data: DMS
Facility Alt.: Not reported
Program ID: Not reported
Date Interaction: 8/1/2007 0:00
Date Interaction 3: Not reported

Facility ID: 45225129
Facility Company: Overlake Hospital Medical Center
Interaction: A
Interaction 1: ENFORFNL
Interaction 2: Enforcement Final
Ecology Program: TOXICS
Program Data: DMS
Facility Alt.: Not reported
Program ID: Not reported
Date Interaction: 8/1/2007 0:00
Date Interaction 3: Not reported

Facility ID: 45225129
Facility Company: Overlake Hospital Medical Center
Interaction: A
Interaction 1: ENFORFNL
Interaction 2: Enforcement Final
Ecology Program: TOXICS
Program Data: DMS
Facility Alt.: Not reported
Program ID: Not reported
Date Interaction: 8/1/2007 0:00
Date Interaction 3: Not reported

Facility ID: 45225129
Facility Company: Overlake Hospital Medical Center
Interaction: A
Interaction 1: ENFORFNL
Interaction 2: Enforcement Final
Ecology Program: TOXICS
Program Data: DMS
Facility Alt.: Not reported
Program ID: Not reported
Date Interaction: 8/1/2007 0:00
Date Interaction 3: Not reported

Facility ID: 45225129
Facility Company: Overlake Hospital Medical Center
Interaction: A
Interaction 1: ENFORFNL
Interaction 2: Enforcement Final
Ecology Program: TOXICS
Program Data: DMS
Facility Alt.: Not reported
Program ID: Not reported
Date Interaction: 8/1/2007 0:00

Map ID
Direction
Distance
Elevation

MAP FINDINGS

Site

Database(s)

EDR ID Number
EPA ID Number

OVERLAKE HOSPITAL MEDICAL CENTER (Continued)

U003604579

Date Interaction 3: Not reported

Facility ID: 45225129
Facility Company: Overlake Hospital Medical Center
Interaction: A
Interaction 1: ENFORFNL
Interaction 2: Enforcement Final
Ecology Program: TOXICS
Program Data: DMS
Facility Alt.: Not reported
Program ID: Not reported
Date Interaction: 8/1/2007 0:00
Date Interaction 3: Not reported

Facility ID: 45225129
Facility Company: Overlake Hospital Medical Center
Interaction: A
Interaction 1: ENFORFNL
Interaction 2: Enforcement Final
Ecology Program: TOXICS
Program Data: DMS
Facility Alt.: Not reported
Program ID: Not reported
Date Interaction: 8/1/2007 0:00
Date Interaction 3: Not reported

Facility ID: 45225129
Facility Company: Overlake Hospital Medical Center
Interaction: A
Interaction 1: ENFORFNL
Interaction 2: Enforcement Final
Ecology Program: TOXICS
Program Data: DMS
Facility Alt.: Not reported
Program ID: Not reported
Date Interaction: 8/1/2007 0:00
Date Interaction 3: Not reported

Facility ID: 45225129
Facility Company: Overlake Hospital Medical Center
Interaction: A
Interaction 1: UST
Interaction 2: Underground Storage Tank
Ecology Program: TOXICS
Program Data: UST
Facility Alt.: Not reported
Program ID: 7316
Date Interaction: 3/20/2000 0:00
Date Interaction 3: Not reported

Facility Id: 45225129
Latitude: 47.620341
Longitude: -122.18669
Ecology Interest Type Code: UST
Facility ID: 45225129
Facility Company: Overlake Hospital Medical Center

Map ID
Direction
Distance
Elevation

MAP FINDINGS

Site

Database(s)

EDR ID Number
EPA ID Number

OVERLAKE HOSPITAL MEDICAL CENTER (Continued)

U003604579

Interaction: A
Interaction 1: HWG
Interaction 2: Hazardous Waste Generator
Ecology Program: HAZWASTE
Program Data: TURBOWASTE
Facility Alt.: Overlake Hospital Medical Center
Program ID: WAD076631704
Date Interaction: 3/25/1988 0:00
Date Interaction 3: Not reported

Facility ID: 45225129
Facility Company: Overlake Hospital Medical Center
Interaction: A
Interaction 1: HWP
Interaction 2: Hazardous Waste Planner
Ecology Program: HAZWASTE
Program Data: HWPPRT
Facility Alt.: Not reported
Program ID: WAD076631704
Date Interaction: 1/1/1998 0:00
Date Interaction 3: Not reported

Facility ID: 45225129
Facility Company: Overlake Hospital Medical Center
Interaction: I
Interaction 1: LUST
Interaction 2: LUST Facility
Ecology Program: TOXICS
Program Data: ISIS
Facility Alt.: Not reported
Program ID: 7316
Date Interaction: 4/6/1998 0:00
Date Interaction 3: 9/18/2002 0:00

Facility ID: 45225129
Facility Company: Overlake Hospital Medical Center
Interaction: A
Interaction 1: ENFORFNL
Interaction 2: Enforcement Final
Ecology Program: TOXICS
Program Data: DMS
Facility Alt.: Not reported
Program ID: Not reported
Date Interaction: 8/1/2007 0:00
Date Interaction 3: Not reported

Facility ID: 45225129
Facility Company: Overlake Hospital Medical Center
Interaction: A
Interaction 1: ENFORFNL
Interaction 2: Enforcement Final
Ecology Program: TOXICS
Program Data: DMS
Facility Alt.: Not reported
Program ID: Not reported
Date Interaction: 8/1/2007 0:00
Date Interaction 3: Not reported

Map ID
Direction
Distance
Elevation

MAP FINDINGS

Site

Database(s)

EDR ID Number
EPA ID Number

OVERLAKE HOSPITAL MEDICAL CENTER (Continued)

U003604579

Facility ID: 45225129
Facility Company: Overlake Hospital Medical Center
Interaction: A
Interaction 1: ENFORFNL
Interaction 2: Enforcement Final
Ecology Program: TOXICS
Program Data: DMS
Facility Alt.: Not reported
Program ID: Not reported
Date Interaction: 8/1/2007 0:00
Date Interaction 3: Not reported

Facility ID: 45225129
Facility Company: Overlake Hospital Medical Center
Interaction: A
Interaction 1: ENFORFNL
Interaction 2: Enforcement Final
Ecology Program: TOXICS
Program Data: DMS
Facility Alt.: Not reported
Program ID: Not reported
Date Interaction: 8/1/2007 0:00
Date Interaction 3: Not reported

Facility ID: 45225129
Facility Company: Overlake Hospital Medical Center
Interaction: A
Interaction 1: ENFORFNL
Interaction 2: Enforcement Final
Ecology Program: TOXICS
Program Data: DMS
Facility Alt.: Not reported
Program ID: Not reported
Date Interaction: 8/1/2007 0:00
Date Interaction 3: Not reported

Facility ID: 45225129
Facility Company: Overlake Hospital Medical Center
Interaction: A
Interaction 1: ENFORFNL
Interaction 2: Enforcement Final
Ecology Program: TOXICS
Program Data: DMS
Facility Alt.: Not reported
Program ID: Not reported
Date Interaction: 8/1/2007 0:00
Date Interaction 3: Not reported

Facility ID: 45225129
Facility Company: Overlake Hospital Medical Center
Interaction: A
Interaction 1: ENFORFNL
Interaction 2: Enforcement Final
Ecology Program: TOXICS
Program Data: DMS
Facility Alt.: Not reported
Program ID: Not reported

Map ID
Direction
Distance
Elevation

MAP FINDINGS

Site

Database(s)

EDR ID Number
EPA ID Number

OVERLAKE HOSPITAL MEDICAL CENTER (Continued)

U003604579

Date Interaction:	8/1/2007 0:00
Date Interaction 3:	Not reported
Facility ID:	45225129
Facility Company:	Overlake Hospital Medical Center
Interaction:	A
Interaction 1:	ENFORFNL
Interaction 2:	Enforcement Final
Ecology Program:	TOXICS
Program Data:	DMS
Facility Alt.:	Not reported
Program ID:	Not reported
Date Interaction:	8/1/2007 0:00
Date Interaction 3:	Not reported
Facility ID:	45225129
Facility Company:	Overlake Hospital Medical Center
Interaction:	A
Interaction 1:	ENFORFNL
Interaction 2:	Enforcement Final
Ecology Program:	TOXICS
Program Data:	DMS
Facility Alt.:	Not reported
Program ID:	Not reported
Date Interaction:	8/1/2007 0:00
Date Interaction 3:	Not reported
Facility ID:	45225129
Facility Company:	Overlake Hospital Medical Center
Interaction:	A
Interaction 1:	ENFORFNL
Interaction 2:	Enforcement Final
Ecology Program:	TOXICS
Program Data:	DMS
Facility Alt.:	Not reported
Program ID:	Not reported
Date Interaction:	8/1/2007 0:00
Date Interaction 3:	Not reported
Facility ID:	45225129
Facility Company:	Overlake Hospital Medical Center
Interaction:	A
Interaction 1:	UST
Interaction 2:	Underground Storage Tank
Ecology Program:	TOXICS

Map ID
Direction
Distance
Elevation

MAP FINDINGS

Site

Database(s)

EDR ID Number
EPA ID Number

OVERLAKE HOSPITAL MEDICAL CENTER (Continued)

U003604579

Program Data: UST
Facility Alt.: Not reported
Program ID: 7316
Date Interaction: 3/20/2000 0:00
Date Interaction 3: Not reported

LUST:

Facility ID: 45225129
Facility Status: RCU
Cleanup Site ID: 9269
Cleanup Unit Type: Upland
Process Type: Independent Action
Alternate Name: OVERLAKE HOSPITAL
Release Status Date: 09/18/2002
Site Response Unit Code: Northwest
Lat/Long: 47.620341 / -122.18669

Facility ID: 45225129
Facility Status: Cleanup Started
Cleanup Site ID: 9269
Cleanup Unit Type: Upland
Process Type: Independent Action
Alternate Name: OVERLAKE HOSPITAL
Release Status Date: 07/01/2011
Site Response Unit Code: Northwest
Lat/Long: 47.620341 / -122.18669

Facility ID: 45225129
Facility Status: Cleanup Started
Cleanup Site ID: 9269
Cleanup Unit Type: Upland
Process Type: Independent Action
Alternate Name: OVERLAKE HOSPITAL
Release Status Date: 04/06/1998
Site Response Unit Code: Northwest
Lat/Long: 47.620341 / -122.18669

UST:

Facility ID: 45225129
Site Id: 7316
UBI: 1790098360010001
Phone Number: 4256885479
Decimal Latitude: 47.620341
Decimal Longitude: -122.186694

Tank Name: DIESEL
Tag Number: A5069
Tank Status: Operational
Tank Status Date: 08/03/2006
Tank Install Date: 00/13/2006
Tank Closure Date: Not reported
Capacity Range: Not reported
Tank Permit Expiration Date: 02/28/2015
Tank Upgrade Date: Not reported
Tank Spill Prevention: Spill Bucket/Spill Box

Map ID
Direction
Distance
Elevation

MAP FINDINGS

Site

Database(s)

EDR ID Number
EPA ID Number

OVERLAKE HOSPITAL MEDICAL CENTER (Continued)

U003604579

Tank Overfill Prevention: Automatic Shutoff (fill pipe)
Tank Material: Fiberglass Reinforced Plastic
Tank Construction: Double Wall Tank
Tank Tightness Test: Part of Automatic Tank Gauging (ATG) System
Tank Corrosion Protection: None
Tank Manifold: Not reported
Tank Release Detection: Automatic Tank Gauging
Tank SFC Type: Not reported
Pipe Material: Flexible Piping
Pipe Construction: Double Wall Pipe
Pipe Primary Release Detection: Automatic Line Leak Detector (ALLD)
Pipe Second Release Detection: Interstitial Monitoring (or Sump Sensor)
Pipe Corrosion Protection: None
Pipe Pumping System: Pressurized System
Responsible Unit: NORTHWEST
Dispenser/Pump SFC Type: Not reported

Tank Name: I
Tag Number: A5069
Tank Status: Removed
Tank Status Date: 08/06/1996
Tank Install Date: 00/31/1964
Tank Closure Date: Not reported
Capacity Range: 111 TO 1,100 Gallons
Tank Permit Expiration Date: Not reported
Tank Upgrade Date: Not reported
Tank Spill Prevention: Not reported
Tank Overfill Prevention: Not reported
Tank Material: Steel
Tank Construction: Not reported
Tank Tightness Test: Not reported
Tank Corrosion Protection: Not reported
Tank Manifold: Not reported
Tank Release Detection: Not reported
Tank SFC Type: Not reported
Pipe Material: Not reported
Pipe Construction: Not reported
Pipe Primary Release Detection: Not reported
Pipe Second Release Detection: Not reported
Pipe Corrosion Protection: Not reported
Pipe Pumping System: Not reported
Responsible Unit: NORTHWEST
Dispenser/Pump SFC Type: Not reported

Tank Name: II
Tag Number: A5069
Tank Status: Removed
Tank Status Date: 08/06/1996
Tank Install Date: 00/31/1964
Tank Closure Date: Not reported
Capacity Range: Not reported
Tank Permit Expiration Date: Not reported
Tank Upgrade Date: Not reported
Tank Spill Prevention: Not reported
Tank Overfill Prevention: Not reported

Map ID
Direction
Distance
Elevation

MAP FINDINGS

Site

Database(s)

EDR ID Number
EPA ID Number

OVERLAKE HOSPITAL MEDICAL CENTER (Continued)

U003604579

Tank Material: Steel
Tank Construction: Not reported
Tank Tightness Test: Not reported
Tank Corrosion Protection: Not reported
Tank Manifold: Not reported
Tank Release Detection: Not reported
Tank SFC Type: Not reported
Pipe Material: Not reported
Pipe Construction: Not reported
Pipe Primary Release Detection: Not reported
Pipe Second Release Detection: Not reported
Pipe Corrosion Protection: Not reported
Pipe Pumping System: Not reported
Responsible Unit: NORTHWEST
Dispencer/Pump SFC Type: Not reported

Tank Name: III
Tag Number: A5069
Tank Status: Removed
Tank Status Date: 08/06/1996
Tank Install Date: 00/01/1976
Tank Closure Date: Not reported
Capacity Range: 111 TO 1,100 Gallons
Tank Permit Expiration Date: 06/30/1999
Tank Upgrade Date: Not reported
Tank Spill Prevention: None
Tank Overfill Prevention: None
Tank Material: Not reported
Tank Construction: Single Wall Tank
Tank Tightness Test: Not reported
Tank Corrosion Protection: None
Tank Manifold: Not reported
Tank Release Detection: Weekly Manual Gauging
Tank SFC Type: Not reported
Pipe Material: Not reported
Pipe Construction: Single Wall Pipe
Pipe Primary Release Detection: Safe Suction (No Leak Detection)
Pipe Second Release Detection: Not reported
Pipe Corrosion Protection: Other
Pipe Pumping System: Non-Safe Suction
Responsible Unit: NORTHWEST
Dispencer/Pump SFC Type: Not reported

Tank Name: IV
Tag Number: A5069
Tank Status: Removed
Tank Status Date: 08/06/1996
Tank Install Date: 00/31/1964
Tank Closure Date: Not reported
Capacity Range: Not reported
Tank Permit Expiration Date: Not reported
Tank Upgrade Date: Not reported
Tank Spill Prevention: Not reported
Tank Overfill Prevention: Not reported
Tank Material: Steel

Map ID
Direction
Distance
Elevation

MAP FINDINGS

Site

Database(s)

EDR ID Number
EPA ID Number

OVERLAKE HOSPITAL MEDICAL CENTER (Continued)

U003604579

Tank Construction: Not reported
Tank Tightness Test: Not reported
Tank Corrosion Protection: Not reported
Tank Manifold: Not reported
Tank Release Detection: Not reported
Tank SFC Type: Not reported
Pipe Material: Not reported
Pipe Construction: Not reported
Pipe Primary Release Detection: Not reported
Pipe Second Release Detection: Not reported
Pipe Corrosion Protection: Not reported
Pipe Pumping System: Not reported
Responsible Unit: NORTHWEST
Dispencer/Pump SFC Type: Not reported

Tank Name: V
Tag Number: A5069
Tank Status: Closed in Place
Tank Status Date: 08/06/1996
Tank Install Date: 00/01/1975
Tank Closure Date: Not reported
Capacity Range: 20,000 to 29,999 Gallons
Tank Permit Expiration Date: 06/30/1999
Tank Upgrade Date: Not reported
Tank Spill Prevention: Spill Bucket/Spill Box
Tank Overfill Prevention: Automatic Shutoff (fill pipe)
Tank Material: Not reported
Tank Construction: Single Wall Tank
Tank Tightness Test: Not reported
Tank Corrosion Protection: None
Tank Manifold: Not reported
Tank Release Detection: Groundwater Monitoring
Tank SFC Type: Not reported
Pipe Material: Other
Pipe Construction: Double Wall Pipe
Pipe Primary Release Detection: Other
Pipe Second Release Detection: Not reported
Pipe Corrosion Protection: None
Pipe Pumping System: Gravity Delivery Sys
Responsible Unit: NORTHWEST
Dispencer/Pump SFC Type: Not reported

Tank Name: VI
Tag Number: A5069
Tank Status: Removed
Tank Status Date: 03/23/2000
Tank Install Date: 00/01/1999
Tank Closure Date: Not reported
Capacity Range: Not reported
Tank Permit Expiration Date: 06/30/2007
Tank Upgrade Date: 12/01/1999
Tank Spill Prevention: Spill Bucket/Spill Box
Tank Overfill Prevention: Automatic Shutoff (fill pipe)
Tank Material: Dielectric Coated Steel
Tank Construction: Double Wall Tank

Map ID
Direction
Distance
Elevation

MAP FINDINGS

Site

Database(s)

EDR ID Number
EPA ID Number

OVERLAKE HOSPITAL MEDICAL CENTER (Continued)

U003604579

Tank Tightness Test: Not Performed
Tank Corrosion Protection: Sacrificial Anode
Tank Manifold: Not reported
Tank Release Detection: Automatic Tank Gauging
Tank SFC Type: Not reported
Pipe Material: Flexible Piping
Pipe Construction: Double Wall Pipe
Pipe Primary Release Detection: Interstitial Monitoring (or Sump Sensor)
Pipe Second Release Detection: Not reported
Pipe Corrosion Protection: Corrosion Resistant
Pipe Pumping System: Non-Safe Suction
Responsible Unit: NORTHWEST
Dispenser/Pump SFC Type: Not reported

WA MANIFEST:

Facility Site ID Number: 45225129
SWC Desc: Not reported
FWC Desc: Not reported
Form Comm: Not reported
Data Year: 2011
Permit by Rule: False
Treatment by Generator: True
Mixed radioactive waste: False
Importer of hazardous waste: False
Immediate recycler: False
Treatment/Storage/Disposal/Recycling Facility: False
Generator of dangerous fuel waste: False
Generator marketing to burner: False
"Other marketers (i.e., blender, distributor, etc.)": False
Utility boiler burner: False
Industry boiler burner: False
Industrial Furnace: False
Smelter defferal: False
Universal waste - batteries - generate: False
Universal waste - thermostats - generate: False
Universal waste - mercury - generate: False
Universal waste - lamps - generate: False
Universal waste - batteries - accumulate: False
Universal waste - thermostats - accumulate: False
Universal waste - mercury - accumulate: False
Universal waste - lamps - accumulate: False
Destination Facility for Universal Waste: False
Off-specification used oil burner - utility boiler: False
Off-specification used oil burner - industrial boiler: False
Off-specification used oil burner - industrial furnace: False
EPA ID: WAD076631704
Facility Address 2: Not reported
TAX REG NBR: 179009836
NAICS CD: 622110
BUSINESS TYPE: Medical/Surgical Hospital
MAIL NAME: Overlake Hospital Medical Ctr
MAIL ADDR LINE1: 1035 116TH AVE NE
MAIL CITY,ST,ZIP: BELLEVUE, WA 98004-4604
MAIL COUNTRY: UNITED STATES
LEGAL ORG NAME: Overlake Health Care Assoc
LEGAL ORG TYPE: Private
LEGAL ADDR LINE1: 1035 116TH AVE NE

Map ID
Direction
Distance
Elevation

MAP FINDINGS

Site

Database(s)

EDR ID Number
EPA ID Number

OVERLAKE HOSPITAL MEDICAL CENTER (Continued)

U003604579

LEGAL CITY,ST,ZIP: BELLEVUE, WA 98004-4604
LEGAL COUNTRY: UNITED STATES
LEGAL PHONE NBR: (425)688-5000
LEGAL EFFECTIVE DATE: 08/21/1996
LAND ORG NAME: Overlake Health Care Assoc
LAND ORG TYPE: Private
LAND PERSON NAME: Not reported
LAND ADDR LINE1: 1035 116TH AVE NE
LAND CITY,ST,ZIP: BELLEVUE, WA 98004-4604
LAND COUNTRY: UNITED STATES
LAND PHONE NBR: (425)688-5000
OPERATOR ORG NAME: Overlake Health Care Assoc
OPERATOR ORG TYPE: Private
OPERATOR ADDR LINE1: 1035 116TH AVE NE
OPERATOR CITY,ST,ZIP: BELLEVUE, WA 98004-4604
OPERATOR COUNTRY: UNITED STATES
OPERATOR PHONE NBR: (425)688-5000
OPERATOR EFFECTIVE DATE: 08/21/1996
SITE CONTACT NAME: Nick Barrett
SITE CONTACT ADDR LINE1: 1035 116TH AVE NE
SITE CONTACT ZIP: BELLEVUE, WA 98004
SITE CONTACT COUNTRY: UNITED STATES
SITE CONTACT PHONE NBR: (425)688-5020
SITE CONTACT EMAIL: nick.barrett@overlakehospital.org
FORM CONTACT NAME: Nick Barrett
FORM CONTACT ADDR LINE1: 1035 116TH AVE NE
FORM CONTACT CITY,ST,ZIP: BELLEVUE, WA 98004
FORM CONTACT COUNTRY: UNITED STATES
FORM CONTACT PHONE NBR: (425)688-5020
FORM CONTACT EMAIL: nick.barrett@overlakehospital.org
GEN STATUS CD: MQG
MONTHLY GENERATION: False
BATCH GENERATION: True
ONE TIME GENERATION: False
TRANSPORTS OWN WASTE: False
TRANSPORTS OTHRS WASTE: False
RECYCLER ONSITE: False
TRANSFER FACILITY: False
OTHER EXEMPTION: Not reported
UW BATTERY GEN: False
USED OIL TRANSPORTER: False
USED OIL TRANSFER FACILITY: False
USED OIL PROCESSOR: False
USED OIL REREFINER: False
USED OIL FUEL MRKTR DIRECTS SHPMNTS: False
USED OIL FUEL MRKTR MEETS SPECS: False

Facility Site ID Number: 45225129
SWC Desc: WT02 - Toxic, WSC2 - Solid Corrosive
FWC Desc: D001 - Ignitable, D002 - Corrosive, D008 - Lead
Form Comm: 10.A.7. Treatment by Generator was by H070. Waste o-phthalaldehyde was chemically treated with a neutralizing agent and then discharged to the sanitary sewer.

Data Year: 2013
Permit by Rule: False
Treatment by Generator: True
Mixed radioactive waste: False

Map ID
Direction
Distance
Elevation

MAP FINDINGS

Site

Database(s)

EDR ID Number
EPA ID Number

OVERLAKE HOSPITAL MEDICAL CENTER (Continued)

U003604579

Importer of hazardous waste: False
Immediate recycler: False
Treatment/Storage/Disposal/Recycling Facility: False
Generator of dangerous fuel waste: False
Generator marketing to burner: False
"Other marketers (i.e., blender, distributor, etc.)": False
Utility boiler burner: False
Industry boiler burner: False
Industrial Furnace: False
Smelter defferal: False
Universal waste - batteries - generate: False
Universal waste - thermostats - generate: False
Universal waste - mercury - generate: False
Universal waste - lamps - generate: False
Universal waste - batteries - accumulate: False
Universal waste - thermostats - accumulate: False
Universal waste - mercury - accumulate: False
Universal waste - lamps - accumulate: False
Destination Facility for Universal Waste: False
Off-specification used oil burner - utility boiler: False
Off-specification used oil burner - industrial boiler: False
Off-specification used oil burner - industrial furnace: False
EPA ID: WAD076631704
Facility Address 2: Not reported
TAX REG NBR: 179009836
NAICS CD: 622110
BUSINESS TYPE: Medical/Surgical Hospital
MAIL NAME: Overlake Hospital Medical Ctr
MAIL ADDR LINE1: 1035 116TH AVE NE
MAIL CITY,ST,ZIP: BELLEVUE, WA 98004-4604
MAIL COUNTRY: UNITED STATES
LEGAL ORG NAME: Overlake Health Care Assoc
LEGAL ORG TYPE: Private
LEGAL ADDR LINE1: 1035 116TH AVE NE
LEGAL CITY,ST,ZIP: BELLEVUE, WA 98004-4604
LEGAL COUNTRY: UNITED STATES
LEGAL PHONE NBR: (425)688-5000
LEGAL EFFECTIVE DATE: 08/21/1996
LAND ORG NAME: Overlake Health Care Assoc
LAND ORG TYPE: Private
LAND PERSON NAME: Not reported
LAND ADDR LINE1: 1035 116TH AVE NE
LAND CITY,ST,ZIP: BELLEVUE, WA 98004-4604
LAND COUNTRY: UNITED STATES
LAND PHONE NBR: (425)688-5000
OPERATOR ORG NAME: Overlake Health Care Assoc
OPERATOR ORG TYPE: Private
OPERATOR ADDR LINE1: 1035 116TH AVE NE
OPERATOR CITY,ST,ZIP: BELLEVUE, WA 98004-4604
OPERATOR COUNTRY: UNITED STATES
OPERATOR PHONE NBR: (425)688-5000
OPERATOR EFFECTIVE DATE: 08/21/1996
SITE CONTACT NAME: Nick Barrett
SITE CONTACT ADDR LINE1: 1035 116TH AVE NE
SITE CONTACT ZIP: BELLEVUE, WA 98004
SITE CONTACT COUNTRY: UNITED STATES
SITE CONTACT PHONE NBR: (425)688-5020

Map ID
Direction
Distance
Elevation

MAP FINDINGS

Site

Database(s)

EDR ID Number
EPA ID Number

OVERLAKE HOSPITAL MEDICAL CENTER (Continued)

U003604579

SITE CONTACT EMAIL: nick.barrett@overlakehospital.org
FORM CONTACT NAME: Nick Barrett
FORM CONTACT ADDR LINE1: 1035 116TH AVE NE
FORM CONTACT CITY,ST,ZIP: BELLEVUE, WA 98004
FORM CONTACT COUNTRY: UNITED STATES
FORM CONTACT PHONE NBR: (425)688-5020
FORM CONTACT EMAIL: nick.barrett@overlakehospital.org
GEN STATUS CD: MQG
MONTHLY GENERATION: False
BATCH GENERATION: True
ONE TIME GENERATION: False
TRANSPORTS OWN WASTE: False
TRANSPORTS OTHRS WASTE: False
RECYCLER ONSITE: False
TRANSFER FACILITY: False
OTHER EXEMPTION: Not reported
UW BATTERY GEN: False
USED OIL TRANSPORTER: False
USED OIL TRANSFER FACILITY: False
USED OIL PROCESSOR: False
USED OIL REREFINER: False
USED OIL FUEL MRKTR DIRECTS SHPMNTS: False
USED OIL FUEL MRKTR MEETS SPECS: False

BG369
SW
1/2-1
0.554 mi.
2925 ft.

EASTSIDE RENTAL EQUIPMENT
11830 NE 8TH ST
BELLEVUE, WA 98005
Site 2 of 3 in cluster BG

RCRA NonGen / NLR **1000993037**
FINDS **WAR000000612**
CSCSL
ALLSITES
LUST
ICR
Financial Assurance

Relative:
Lower

Actual:
140 ft.

RCRA NonGen / NLR:
Date form received by agency: 07/21/1997
Facility name: EASTSIDE RENTAL EQUIPMENT
Facility address: 11830 NE 8TH ST
BELLEVUE, WA 98005
EPA ID: WAR000000612
Contact: EASTSIDE RENTAL EASTSIDE RENTAL
Contact address: 11830 NE 8TH ST
BELLEVUE, WA 98005-3007
Contact country: US
Contact telephone: (000)000-0000
Contact email: Not reported
EPA Region: 10
Land type: Private
Classification: Non-Generator
Description: Handler: Non-Generators do not presently generate hazardous waste

Owner/Operator Summary:
Owner/operator name: ANDERSON COMMER A
Owner/operator address: 11830 NE 8TH ST
BELLEVUE, WA 98005
Owner/operator country: US
Owner/operator telephone: (425)454-4088
Legal status: Private
Owner/Operator Type: Owner

Map ID
Direction
Distance
Elevation

MAP FINDINGS

Site

Database(s)

EDR ID Number
EPA ID Number

EASTSIDE RENTAL EQUIPMENT (Continued)

1000993037

Owner/Op start date: 07/20/1997
Owner/Op end date: Not reported

Handler Activities Summary:

U.S. importer of hazardous waste: No
Mixed waste (haz. and radioactive): No
Recycler of hazardous waste: No
Transporter of hazardous waste: No
Treater, storer or disposer of HW: No
Underground injection activity: No
On-site burner exemption: No
Furnace exemption: No
Used oil fuel burner: No
Used oil processor: No
User oil refiner: No
Used oil fuel marketer to burner: No
Used oil Specification marketer: No
Used oil transfer facility: No
Used oil transporter: No

Violation Status: No violations found

Evaluation Action Summary:

Evaluation date: 07/03/1997
Evaluation: COMPLIANCE ASSISTANCE VISIT
Area of violation: Not reported
Date achieved compliance: Not reported
Evaluation lead agency: State

FINDS:

Registry ID: 110005398621

Environmental Interest/Information System

Washington Facility / Site Identification System (WA-FSIS) provides a means to query and display data maintained by the Washington Department of Ecology. This system contains key information for each facility/site that is currently, or has been, of interest to the Air Quality, Dam Safety, Hazardous Waste, Toxics Cleanup, and Water Quality Programs.

RCRAInfo is a national information system that supports the Resource Conservation and Recovery Act (RCRA) program through the tracking of events and activities related to facilities that generate, transport, and treat, store, or dispose of hazardous waste. RCRAInfo allows RCRA program staff to track the notification, permit, compliance, and corrective action activities required under RCRA.

CSCSL:

Facility ID: 98375137
Region: Northwest
Lat/Long: 47.6174 / -122.18222
Brownfield Status: Not reported
Rank Status: N
Clean Up Siteid: 6980

Map ID
Direction
Distance
Elevation

MAP FINDINGS

Site

Database(s)

EDR ID Number
EPA ID Number

EASTSIDE RENTAL EQUIPMENT (Continued)

1000993037

Site Status: Cleanup Started
PSI?: Not reported
Contaminant Name: Petroleum-Other
Ground Water: Confirmed Above Cleanup Level
Surface Water: Not reported
Soil: Confirmed Above Cleanup Level
Sediment: Not reported
Air: Not reported
Bedrock: Not reported
Responsible Unit: Northwest

ALLSITES:

Facility Id: 98375137
Latitude: 47.6174
Longitude: -122.18222
Ecology Interest Type Code: LSC
Facility ID: 98375137
Facility Company: Eastside Rental Equipment
Interaction: A
Interaction 1: LUST
Interaction 2: LUST Facility
Ecology Program: TOXICS
Program Data: ISIS
Facility Alt.: Not reported
Program ID: 100237
Date Interaction: 5/2/1989 0:00
Date Interaction 3: Not reported

Facility ID: 98375137
Facility Company: Eastside Rental Equipment
Interaction: A
Interaction 1: TIER2
Interaction 2: Emergency/Haz Chem Rpt TIER2
Ecology Program: HAZWASTE
Program Data: EPCRA
Facility Alt.: Not reported
Program ID: WAR000000612
Date Interaction: 1/1/1994 0:00
Date Interaction 3: Not reported

Facility ID: 98375137
Facility Company: Eastside Rental Equipment
Interaction: I
Interaction 1: HWG
Interaction 2: Hazardous Waste Generator
Ecology Program: HAZWASTE
Program Data: TURBOWASTE
Facility Alt.: Not reported
Program ID: WAR000000612
Date Interaction: 3/3/1995 0:00
Date Interaction 3: 12/31/1995 0:00

Facility ID: 98375137
Facility Company: Eastside Rental Equipment
Interaction: I
Interaction 1: VOLCLNST
Interaction 2: Voluntary Cleanup Sites

Map ID
Direction
Distance
Elevation

MAP FINDINGS

Site

Database(s)

EDR ID Number
EPA ID Number

EASTSIDE RENTAL EQUIPMENT (Continued)

1000993037

Ecology Program: TOXICS
Program Data: ISIS
Facility Alt.: Eastside Rental Equipment
Program ID: NW0557
Date Interaction: 10/3/2000 0:00
Date Interaction 3: 7/19/2006 0:00

Facility ID: 98375137
Facility Company: Eastside Rental Equipment
Interaction: I
Interaction 1: LSC
Interaction 2: Local Source Control
Ecology Program: HAZWASTE
Program Data: LSC
Facility Alt.: Eastside Rental Equipment
Program ID: Not reported
Date Interaction: 1/7/2010 0:00
Date Interaction 3: 1/7/2010 0:00

Facility ID: 98375137
Facility Company: Eastside Rental Equipment
Interaction: A
Interaction 1: UST
Interaction 2: Underground Storage Tank
Ecology Program: TOXICS
Program Data: UST
Facility Alt.: Not reported
Program ID: 100237
Date Interaction: 9/21/1990 0:00
Date Interaction 3: Not reported

Facility Id: 98375137
Latitude: 47.6174
Longitude: -122.18222
Ecology Interest Type Code: LUST
Facility ID: 98375137
Facility Company: Eastside Rental Equipment
Interaction: A
Interaction 1: LUST
Interaction 2: LUST Facility
Ecology Program: TOXICS
Program Data: ISIS
Facility Alt.: Not reported
Program ID: 100237
Date Interaction: 5/2/1989 0:00
Date Interaction 3: Not reported

Facility ID: 98375137
Facility Company: Eastside Rental Equipment
Interaction: A
Interaction 1: TIER2
Interaction 2: Emergency/Haz Chem Rpt TIER2
Ecology Program: HAZWASTE
Program Data: EPCRA
Facility Alt.: Not reported
Program ID: WAR000000612

Map ID
Direction
Distance
Elevation

MAP FINDINGS

Site

Database(s)

EDR ID Number
EPA ID Number

EASTSIDE RENTAL EQUIPMENT (Continued)

1000993037

Date Interaction: 1/1/1994 0:00
Date Interaction 3: Not reported

Facility ID: 98375137
Facility Company: Eastside Rental Equipment
Interaction: I
Interaction 1: HWG
Interaction 2: Hazardous Waste Generator
Ecology Program: HAZWASTE
Program Data: TURBOWASTE
Facility Alt.: Not reported
Program ID: WAR000000612
Date Interaction: 3/3/1995 0:00
Date Interaction 3: 12/31/1995 0:00

Facility ID: 98375137
Facility Company: Eastside Rental Equipment
Interaction: I
Interaction 1: VOLCLNST
Interaction 2: Voluntary Cleanup Sites
Ecology Program: TOXICS
Program Data: ISIS
Facility Alt.: Eastside Rental Equipment
Program ID: NW0557
Date Interaction: 10/3/2000 0:00
Date Interaction 3: 7/19/2006 0:00

Facility ID: 98375137
Facility Company: Eastside Rental Equipment
Interaction: I
Interaction 1: LSC
Interaction 2: Local Source Control
Ecology Program: HAZWASTE
Program Data: LSC
Facility Alt.: Eastside Rental Equipment
Program ID: Not reported
Date Interaction: 1/7/2010 0:00
Date Interaction 3: 1/7/2010 0:00

Facility ID: 98375137
Facility Company: Eastside Rental Equipment
Interaction: A
Interaction 1: UST
Interaction 2: Underground Storage Tank
Ecology Program: TOXICS
Program Data: UST
Facility Alt.: Not reported
Program ID: 100237
Date Interaction: 9/21/1990 0:00
Date Interaction 3: Not reported

Facility Id: 98375137
Latitude: 47.6174
Longitude: -122.18222
Ecology Interest Type Code: VOLCLNST
Facility ID: 98375137

Map ID
Direction
Distance
Elevation

MAP FINDINGS

Site

Database(s)

EDR ID Number
EPA ID Number

EASTSIDE RENTAL EQUIPMENT (Continued)

1000993037

Facility Company:	Eastside Rental Equipment
Interaction:	A
Interaction 1:	LUST
Interaction 2:	LUST Facility
Ecology Program:	TOXICS
Program Data:	ISIS
Facility Alt.:	Not reported
Program ID:	100237
Date Interaction:	5/2/1989 0:00
Date Interaction 3:	Not reported
Facility ID:	98375137
Facility Company:	Eastside Rental Equipment
Interaction:	A
Interaction 1:	TIER2
Interaction 2:	Emergency/Haz Chem Rpt TIER2
Ecology Program:	HAZWASTE
Program Data:	EPCRA
Facility Alt.:	Not reported
Program ID:	WAR000000612
Date Interaction:	1/1/1994 0:00
Date Interaction 3:	Not reported
Facility ID:	98375137
Facility Company:	Eastside Rental Equipment
Interaction:	I
Interaction 1:	HWG
Interaction 2:	Hazardous Waste Generator
Ecology Program:	HAZWASTE
Program Data:	TURBOWASTE
Facility Alt.:	Not reported
Program ID:	WAR000000612
Date Interaction:	3/3/1995 0:00
Date Interaction 3:	12/31/1995 0:00
Facility ID:	98375137
Facility Company:	Eastside Rental Equipment
Interaction:	I
Interaction 1:	VOLCLNST
Interaction 2:	Voluntary Cleanup Sites
Ecology Program:	TOXICS
Program Data:	ISIS
Facility Alt.:	Eastside Rental Equipment
Program ID:	NW0557
Date Interaction:	10/3/2000 0:00
Date Interaction 3:	7/19/2006 0:00
Facility ID:	98375137
Facility Company:	Eastside Rental Equipment
Interaction:	I
Interaction 1:	LSC
Interaction 2:	Local Source Control
Ecology Program:	HAZWASTE
Program Data:	LSC
Facility Alt.:	Eastside Rental Equipment
Program ID:	Not reported
Date Interaction:	1/7/2010 0:00

Map ID
Direction
Distance
Elevation

MAP FINDINGS

Site

Database(s)

EDR ID Number
EPA ID Number

EASTSIDE RENTAL EQUIPMENT (Continued)

1000993037

Date Interaction 3: 1/7/2010 0:00

Facility ID: 98375137
Facility Company: Eastside Rental Equipment
Interaction: A
Interaction 1: UST
Interaction 2: Underground Storage Tank
Ecology Program: TOXICS
Program Data: UST
Facility Alt.: Not reported
Program ID: 100237
Date Interaction: 9/21/1990 0:00
Date Interaction 3: Not reported

Facility Id: 98375137
Latitude: 47.6174
Longitude: -122.18222
Ecology Interest Type Code: HWG

Facility ID: 98375137
Facility Company: Eastside Rental Equipment
Interaction: A
Interaction 1: LUST
Interaction 2: LUST Facility
Ecology Program: TOXICS
Program Data: ISIS
Facility Alt.: Not reported
Program ID: 100237
Date Interaction: 5/2/1989 0:00
Date Interaction 3: Not reported

Facility ID: 98375137
Facility Company: Eastside Rental Equipment
Interaction: A
Interaction 1: TIER2
Interaction 2: Emergency/Haz Chem Rpt TIER2
Ecology Program: HAZWASTE
Program Data: EPCRA
Facility Alt.: Not reported
Program ID: WAR000000612
Date Interaction: 1/1/1994 0:00
Date Interaction 3: Not reported

Facility ID: 98375137
Facility Company: Eastside Rental Equipment
Interaction: I
Interaction 1: HWG
Interaction 2: Hazardous Waste Generator
Ecology Program: HAZWASTE
Program Data: TURBOWASTE
Facility Alt.: Not reported
Program ID: WAR000000612
Date Interaction: 3/3/1995 0:00
Date Interaction 3: 12/31/1995 0:00

Facility ID: 98375137
Facility Company: Eastside Rental Equipment

Map ID
Direction
Distance
Elevation

MAP FINDINGS

Site

Database(s)

EDR ID Number
EPA ID Number

EASTSIDE RENTAL EQUIPMENT (Continued)

1000993037

Interaction: I
Interaction 1: VOLCLNST
Interaction 2: Voluntary Cleanup Sites
Ecology Program: TOXICS
Program Data: ISIS
Facility Alt.: Eastside Rental Equipment
Program ID: NW0557
Date Interaction: 10/3/2000 0:00
Date Interaction 3: 7/19/2006 0:00

Facility ID: 98375137
Facility Company: Eastside Rental Equipment
Interaction: I
Interaction 1: LSC
Interaction 2: Local Source Control
Ecology Program: HAZWASTE
Program Data: LSC
Facility Alt.: Eastside Rental Equipment
Program ID: Not reported
Date Interaction: 1/7/2010 0:00
Date Interaction 3: 1/7/2010 0:00

Facility ID: 98375137
Facility Company: Eastside Rental Equipment
Interaction: A
Interaction 1: UST
Interaction 2: Underground Storage Tank
Ecology Program: TOXICS
Program Data: UST
Facility Alt.: Not reported
Program ID: 100237
Date Interaction: 9/21/1990 0:00
Date Interaction 3: Not reported

Facility Id: 98375137
Latitude: 47.6174
Longitude: -122.18222
Ecology Interest Type Code: TIER2
Facility ID: 98375137
Facility Company: Eastside Rental Equipment
Interaction: A
Interaction 1: LUST
Interaction 2: LUST Facility
Ecology Program: TOXICS
Program Data: ISIS
Facility Alt.: Not reported
Program ID: 100237
Date Interaction: 5/2/1989 0:00
Date Interaction 3: Not reported

Facility ID: 98375137
Facility Company: Eastside Rental Equipment
Interaction: A
Interaction 1: TIER2
Interaction 2: Emergency/Haz Chem Rpt TIER2
Ecology Program: HAZWASTE

Map ID
Direction
Distance
Elevation

MAP FINDINGS

Site

Database(s)

EDR ID Number
EPA ID Number

EASTSIDE RENTAL EQUIPMENT (Continued)

1000993037

Program Data:	EPCRA
Facility Alt.:	Not reported
Program ID:	WAR000000612
Date Interaction:	1/1/1994 0:00
Date Interaction 3:	Not reported
Facility ID:	98375137
Facility Company:	Eastside Rental Equipment
Interaction:	I
Interaction 1:	HWG
Interaction 2:	Hazardous Waste Generator
Ecology Program:	HAZWASTE
Program Data:	TURBOWASTE
Facility Alt.:	Not reported
Program ID:	WAR000000612
Date Interaction:	3/3/1995 0:00
Date Interaction 3:	12/31/1995 0:00
Facility ID:	98375137
Facility Company:	Eastside Rental Equipment
Interaction:	I
Interaction 1:	VOLCLNST
Interaction 2:	Voluntary Cleanup Sites
Ecology Program:	TOXICS
Program Data:	ISIS
Facility Alt.:	Eastside Rental Equipment
Program ID:	NW0557
Date Interaction:	10/3/2000 0:00
Date Interaction 3:	7/19/2006 0:00
Facility ID:	98375137
Facility Company:	Eastside Rental Equipment
Interaction:	I
Interaction 1:	LSC
Interaction 2:	Local Source Control
Ecology Program:	HAZWASTE
Program Data:	LSC
Facility Alt.:	Eastside Rental Equipment
Program ID:	Not reported
Date Interaction:	1/7/2010 0:00
Date Interaction 3:	1/7/2010 0:00
Facility ID:	98375137
Facility Company:	Eastside Rental Equipment
Interaction:	A
Interaction 1:	UST
Interaction 2:	Underground Storage Tank
Ecology Program:	TOXICS
Program Data:	UST
Facility Alt.:	Not reported
Program ID:	100237
Date Interaction:	9/21/1990 0:00
Date Interaction 3:	Not reported
Facility Id:	98375137
Latitude:	47.6174

Map ID
Direction
Distance
Elevation

MAP FINDINGS

Site

Database(s)

EDR ID Number
EPA ID Number

EASTSIDE RENTAL EQUIPMENT (Continued)

1000993037

Longitude: -122.18222
Ecology Interest Type Code: CONSTGP
Facility ID: 98375137
Facility Company: Eastside Rental Equipment
Interaction: A
Interaction 1: LUST
Interaction 2: LUST Facility
Ecology Program: TOXICS
Program Data: ISIS
Facility Alt.: Not reported
Program ID: 100237
Date Interaction: 5/2/1989 0:00
Date Interaction 3: Not reported

Facility ID: 98375137
Facility Company: Eastside Rental Equipment
Interaction: A
Interaction 1: TIER2
Interaction 2: Emergency/Haz Chem Rpt TIER2
Ecology Program: HAZWASTE
Program Data: EPCRA
Facility Alt.: Not reported
Program ID: WAR000000612
Date Interaction: 1/1/1994 0:00
Date Interaction 3: Not reported

Facility ID: 98375137
Facility Company: Eastside Rental Equipment
Interaction: I
Interaction 1: HWG
Interaction 2: Hazardous Waste Generator
Ecology Program: HAZWASTE
Program Data: TURBOWASTE
Facility Alt.: Not reported
Program ID: WAR000000612
Date Interaction: 3/3/1995 0:00
Date Interaction 3: 12/31/1995 0:00

Facility ID: 98375137
Facility Company: Eastside Rental Equipment
Interaction: I
Interaction 1: VOLCLNST
Interaction 2: Voluntary Cleanup Sites
Ecology Program: TOXICS
Program Data: ISIS
Facility Alt.: Eastside Rental Equipment
Program ID: NW0557
Date Interaction: 10/3/2000 0:00
Date Interaction 3: 7/19/2006 0:00

Facility ID: 98375137
Facility Company: Eastside Rental Equipment
Interaction: I
Interaction 1: LSC
Interaction 2: Local Source Control
Ecology Program: HAZWASTE
Program Data: LSC

Map ID
Direction
Distance
Elevation

MAP FINDINGS

Site

Database(s)

EDR ID Number
EPA ID Number

EASTSIDE RENTAL EQUIPMENT (Continued)

1000993037

Facility Alt.: Eastside Rental Equipment
Program ID: Not reported
Date Interaction: 1/7/2010 0:00
Date Interaction 3: 1/7/2010 0:00

Facility ID: 98375137
Facility Company: Eastside Rental Equipment
Interaction: A
Interaction 1: UST
Interaction 2: Underground Storage Tank
Ecology Program: TOXICS
Program Data: UST
Facility Alt.: Not reported
Program ID: 100237
Date Interaction: 9/21/1990 0:00
Date Interaction 3: Not reported

Facility Id: 98375137
Latitude: 47.6174
Longitude: -122.18222
Ecology Interest Type Code: UST

Facility ID: 98375137
Facility Company: Eastside Rental Equipment
Interaction: A
Interaction 1: LUST
Interaction 2: LUST Facility
Ecology Program: TOXICS
Program Data: ISIS
Facility Alt.: Not reported
Program ID: 100237
Date Interaction: 5/2/1989 0:00
Date Interaction 3: Not reported

Facility ID: 98375137
Facility Company: Eastside Rental Equipment
Interaction: A
Interaction 1: TIER2
Interaction 2: Emergency/Haz Chem Rpt TIER2
Ecology Program: HAZWASTE
Program Data: EPCRA
Facility Alt.: Not reported
Program ID: WAR000000612
Date Interaction: 1/1/1994 0:00
Date Interaction 3: Not reported

Facility ID: 98375137
Facility Company: Eastside Rental Equipment
Interaction: I
Interaction 1: HWG
Interaction 2: Hazardous Waste Generator
Ecology Program: HAZWASTE
Program Data: TURBOWASTE
Facility Alt.: Not reported
Program ID: WAR000000612
Date Interaction: 3/3/1995 0:00
Date Interaction 3: 12/31/1995 0:00

Map ID
Direction
Distance
Elevation

MAP FINDINGS

Site

Database(s)

EDR ID Number
EPA ID Number

EASTSIDE RENTAL EQUIPMENT (Continued)

1000993037

Facility ID: 98375137
Facility Company: Eastside Rental Equipment
Interaction: I
Interaction 1: VOLCLNST
Interaction 2: Voluntary Cleanup Sites
Ecology Program: TOXICS
Program Data: ISIS
Facility Alt.: Eastside Rental Equipment
Program ID: NW0557
Date Interaction: 10/3/2000 0:00
Date Interaction 3: 7/19/2006 0:00

Facility ID: 98375137
Facility Company: Eastside Rental Equipment
Interaction: I
Interaction 1: LSC
Interaction 2: Local Source Control
Ecology Program: HAZWASTE
Program Data: LSC
Facility Alt.: Eastside Rental Equipment
Program ID: Not reported
Date Interaction: 1/7/2010 0:00
Date Interaction 3: 1/7/2010 0:00

Facility ID: 98375137
Facility Company: Eastside Rental Equipment
Interaction: A
Interaction 1: UST
Interaction 2: Underground Storage Tank
Ecology Program: TOXICS
Program Data: UST
Facility Alt.: Not reported
Program ID: 100237
Date Interaction: 9/21/1990 0:00
Date Interaction 3: Not reported

LUST:

Facility ID: 98375137
Facility Status: Cleanup Started
Cleanup Site ID: 6980
Cleanup Unit Type: Upland
Process Type: Independent Action
Alternate Name: EASTSIDE RENTAL
Release Status Date: 02/02/1993
Site Response Unit Code: Northwest
Lat/Long: 47.6174 / -122.18222

Facility ID: 98375137
Facility Status: Monitoring
Cleanup Site ID: 6980
Cleanup Unit Type: Upland
Process Type: Independent Action
Alternate Name: EASTSIDE RENTAL
Release Status Date: 06/01/1995
Site Response Unit Code: Northwest
Lat/Long: 47.6174 / -122.18222

Map ID
Direction
Distance
Elevation

MAP FINDINGS

Site

Database(s)

EDR ID Number
EPA ID Number

EASTSIDE RENTAL EQUIPMENT (Continued)

1000993037

ICR:

Date Ecology Received Report: 01/07/91
Contaminants Found at Site: Petroleum products
Media Contaminated: Groundwater, Soil
Waste Management: Tank
Region: North Western
Type of Report Ecology Received: Interim cleanup report
Site Register Issue: 91-20
County Code: 17
Contact: Not reported
Report Title: Not reported

Date Ecology Received Report: 02/03/93
Contaminants Found at Site: Petroleum products
Media Contaminated: Groundwater, Soil
Waste Management: Tank
Region: North Western
Type of Report Ecology Received: Interim cleanup report
Site Register Issue: 92-50
County Code: 17
Contact: Not reported
Report Title: Not reported

Date Ecology Received Report: 07/23/93
Contaminants Found at Site: Petroleum products
Media Contaminated: Groundwater, Soil
Waste Management: Tank
Region: North Western
Type of Report Ecology Received: Interim cleanup report
Site Register Issue: 93-06
County Code: 17
Contact: Not reported
Report Title: Not reported

Date Ecology Received Report: 01/14/94
Contaminants Found at Site: Petroleum products
Media Contaminated: Groundwater, Soil
Waste Management: Tank
Region: North Western
Type of Report Ecology Received: Interim cleanup report
Site Register Issue: 93-20
County Code: 17
Contact: Not reported
Report Title: Not reported

Date Ecology Received Report: 01/09/92
Contaminants Found at Site: Petroleum products
Media Contaminated: Groundwater
Waste Management: Tank
Region: North Western
Type of Report Ecology Received: Interim cleanup report
Site Register Issue: 92-15
County Code: 17
Contact: Not reported
Report Title: Not reported

Map ID
 Direction
 Distance
 Elevation

MAP FINDINGS

Site

Database(s)

EDR ID Number
 EPA ID Number

EASTSIDE RENTAL EQUIPMENT (Continued)

1000993037

WA Financial Assurance 1:

edr_fstat: WA
 edr_fzip: 98005
 edr_fcnty: Not reported
 edr_zip: Not reported
 DOE Site ID: 100237
 Site Type: PLIA
 Financial Resp Type: Colony (GUS)
 Inception Date: 07/25/2011
 Expiration Date: 07/25/2012

BG370
SW
1/2-1
0.559 mi.
2950 ft.

TIKI CAR WASH
11909 NE 8TH
BELLEVUE, WA 98005
Site 3 of 3 in cluster BG

CSCSL **U003024911**
ALLSITES **N/A**
HSL
LUST
SPILLS
ICR
Financial Assurance

Relative:
Lower

Actual:
140 ft.

CSCSL:
 Facility ID: 2352
 Region: Northwest
 Lat/Long: 47.61731 / -122.18114
 Brownfield Status: Not reported
 Rank Status: 3
 Clean Up Siteid: 5096
 Site Status: Cleanup Started
 PSI?: Not reported
 Contaminant Name: Non-Halogenated Solvents
 Ground Water: Confirmed Above Cleanup Level
 Surface Water: Not reported
 Soil: Confirmed Above Cleanup Level
 Sediment: Not reported
 Air: Not reported
 Bedrock: Not reported
 Responsible Unit: Northwest

Facility ID: 2352
 Region: Northwest
 Lat/Long: 47.61731 / -122.18114
 Brownfield Status: Not reported
 Rank Status: 3
 Clean Up Siteid: 5096
 Site Status: Cleanup Started
 PSI?: Not reported
 Contaminant Name: Petroleum-Gasoline
 Ground Water: Confirmed Above Cleanup Level
 Surface Water: Not reported
 Soil: Confirmed Above Cleanup Level
 Sediment: Not reported
 Air: Not reported
 Bedrock: Not reported
 Responsible Unit: Northwest

ALLSITES:
 Facility Id: 2352
 Latitude: 47.61731

Map ID
Direction
Distance
Elevation

MAP FINDINGS

Site

Database(s)

EDR ID Number
EPA ID Number

TIKI CAR WASH (Continued)

U003024911

Longitude: -122.18114
Ecology Interest Type Code: LUST
Facility ID: 2352
Facility Company: TIKI CAR WASH
Interaction: A
Interaction 1: LUST
Interaction 2: LUST Facility
Ecology Program: TOXICS
Program Data: ISIS
Facility Alt.: Not reported
Program ID: 100678
Date Interaction: 6/7/1990 0:00
Date Interaction 3: Not reported

Facility ID: 2352
Facility Company: TIKI CAR WASH
Interaction: A
Interaction 1: SCS
Interaction 2: State Cleanup Site
Ecology Program: TOXICS
Program Data: ISIS
Facility Alt.: TIKI CAR WASH
Program ID: Not reported
Date Interaction: 1/1/1900 0:00
Date Interaction 3: Not reported

Facility ID: 2352
Facility Company: TIKI CAR WASH
Interaction: A
Interaction 1: UST
Interaction 2: Underground Storage Tank
Ecology Program: TOXICS
Program Data: UST
Facility Alt.: Not reported
Program ID: 100678
Date Interaction: 7/18/1971 0:00
Date Interaction 3: Not reported

Facility/Site Interaction T: 4268
Geographic Location Identifier (Alias Facid): 2352
Interaction (Aka Env Int) Type Code: UST
Interaction (Aka Env Int) Description: Underground Storage Tank
Interaction Status: A
Federal Program Identifier: 100678
Interaction Start Date: 07/18/1971
Interaction End Date: Not reported
prgm_facil: Not reported
cur_sys_pr: TOXICS
cur_sys_nm: ISIS

Facility/Site Interaction T: 4269
Geographic Location Identifier (Alias Facid): 2352
Interaction (Aka Env Int) Type Code: LUST
Interaction (Aka Env Int) Description: LUST Facility
Interaction Status: A
Federal Program Identifier: 100678
Interaction Start Date: 06/07/1990

Map ID
Direction
Distance
Elevation

MAP FINDINGS

Site

Database(s)

EDR ID Number
EPA ID Number

TIKI CAR WASH (Continued)

U003024911

Interaction End Date: Not reported
prgm_facil: Not reported
cur_sys_pr: TOXICS
cur_sys_nm: ISIS

Facility/Site Interaction T: 4270
Geographic Location Identifier (Alias Facid): 2352
Interaction (Aka Env Int) Type Code: SCS
Interaction (Aka Env Int) Description: State Cleanup Site
Interaction Status: A
Federal Program Identifier: Not reported
Interaction Start Date: 01/01/1900
Interaction End Date: Not reported
prgm_facil: TIKI CAR WASH
cur_sys_pr: TOXICS
cur_sys_nm: ISIS

Facility Id: 2352
Latitude: 47.61731
Longitude: -122.18114
Ecology Interest Type Code: SCS

Facility ID: 2352
Facility Company: TIKI CAR WASH
Interaction: A
Interaction 1: LUST
Interaction 2: LUST Facility
Ecology Program: TOXICS
Program Data: ISIS
Facility Alt.: Not reported
Program ID: 100678
Date Interaction: 6/7/1990 0:00
Date Interaction 3: Not reported

Facility ID: 2352
Facility Company: TIKI CAR WASH
Interaction: A
Interaction 1: SCS
Interaction 2: State Cleanup Site
Ecology Program: TOXICS
Program Data: ISIS
Facility Alt.: TIKI CAR WASH
Program ID: Not reported
Date Interaction: 1/1/1900 0:00
Date Interaction 3: Not reported

Facility ID: 2352
Facility Company: TIKI CAR WASH
Interaction: A
Interaction 1: UST
Interaction 2: Underground Storage Tank
Ecology Program: TOXICS
Program Data: UST
Facility Alt.: Not reported
Program ID: 100678
Date Interaction: 7/18/1971 0:00
Date Interaction 3: Not reported

Map ID
Direction
Distance
Elevation

MAP FINDINGS

Site

Database(s)

EDR ID Number
EPA ID Number

TIKI CAR WASH (Continued)

U003024911

Facility/Site Interaction T: 4268
Geographic Location Identifier (Alias Facid): 2352
Interaction (Aka Env Int) Type Code: UST
Interaction (Aka Env Int) Description: Underground Storage Tank
Interaction Status: A
Federal Program Identifier: 100678
Interaction Start Date: 07/18/1971
Interaction End Date: Not reported
prgm_facil: Not reported
cur_sys_pr: TOXICS
cur_sys_nm: ISIS

Facility/Site Interaction T: 4269
Geographic Location Identifier (Alias Facid): 2352
Interaction (Aka Env Int) Type Code: LUST
Interaction (Aka Env Int) Description: LUST Facility
Interaction Status: A
Federal Program Identifier: 100678
Interaction Start Date: 06/07/1990
Interaction End Date: Not reported
prgm_facil: Not reported
cur_sys_pr: TOXICS
cur_sys_nm: ISIS

Facility/Site Interaction T: 4270
Geographic Location Identifier (Alias Facid): 2352
Interaction (Aka Env Int) Type Code: SCS
Interaction (Aka Env Int) Description: State Cleanup Site
Interaction Status: A
Federal Program Identifier: Not reported
Interaction Start Date: 01/01/1900
Interaction End Date: Not reported
prgm_facil: TIKI CAR WASH
cur_sys_pr: TOXICS
cur_sys_nm: ISIS

Facility Id: 2352
Latitude: 47.61731
Longitude: -122.18114
Ecology Interest Type Code: UST
Facility ID: 2352
Facility Company: TIKI CAR WASH
Interaction: A
Interaction 1: LUST
Interaction 2: LUST Facility
Ecology Program: TOXICS
Program Data: ISIS
Facility Alt.: Not reported
Program ID: 100678
Date Interaction: 6/7/1990 0:00
Date Interaction 3: Not reported

Facility ID: 2352
Facility Company: TIKI CAR WASH
Interaction: A
Interaction 1: SCS

Map ID
Direction
Distance
Elevation

MAP FINDINGS

Site

Database(s)

EDR ID Number
EPA ID Number

TIKI CAR WASH (Continued)

U003024911

Interaction 2:	State Cleanup Site
Ecology Program:	TOXICS
Program Data:	ISIS
Facility Alt.:	TIKI CAR WASH
Program ID:	Not reported
Date Interaction:	1/1/1900 0:00
Date Interaction 3:	Not reported
Facility ID:	2352
Facility Company:	TIKI CAR WASH
Interaction:	A
Interaction 1:	UST
Interaction 2:	Underground Storage Tank
Ecology Program:	TOXICS
Program Data:	UST
Facility Alt.:	Not reported
Program ID:	100678
Date Interaction:	7/18/1971 0:00
Date Interaction 3:	Not reported
Facility/Site Interaction T:	4268
Geographic Location Identifier (Alias Facid):	2352
Interaction (Aka Env Int) Type Code:	UST
Interaction (Aka Env Int) Description:	Underground Storage Tank
Interaction Status:	A
Federal Program Identifier:	100678
Interaction Start Date:	07/18/1971
Interaction End Date:	Not reported
prgm_facil:	Not reported
cur_sys_pr:	TOXICS
cur_sys_nm:	ISIS
Facility/Site Interaction T:	4269
Geographic Location Identifier (Alias Facid):	2352
Interaction (Aka Env Int) Type Code:	LUST
Interaction (Aka Env Int) Description:	LUST Facility
Interaction Status:	A
Federal Program Identifier:	100678
Interaction Start Date:	06/07/1990
Interaction End Date:	Not reported
prgm_facil:	Not reported
cur_sys_pr:	TOXICS
cur_sys_nm:	ISIS
Facility/Site Interaction T:	4270
Geographic Location Identifier (Alias Facid):	2352
Interaction (Aka Env Int) Type Code:	SCS
Interaction (Aka Env Int) Description:	State Cleanup Site
Interaction Status:	A
Federal Program Identifier:	Not reported
Interaction Start Date:	01/01/1900
Interaction End Date:	Not reported
prgm_facil:	TIKI CAR WASH
cur_sys_pr:	TOXICS
cur_sys_nm:	ISIS

Map ID
Direction
Distance
Elevation

MAP FINDINGS

Site

Database(s)

EDR ID Number
EPA ID Number

TIKI CAR WASH (Continued)

U003024911

HSL:

edr_fstat: WA
edr_fzip: Not reported
edr_fcnty: KING
edr_zip: Not reported
Facility Type: Hazardous Sites List
Facility Status: Cleanup Started
FSID Number: 2352
Rank: 3
Region: NW
EDR Link ID: 2352

LUST:

Facility ID: 2352
Facility Status: Cleanup Started
Cleanup Site ID: 5096
Cleanup Unit Type: Upland
Process Type: Ecology-supervised or conducted
Alternate Name: TIKI CAR WASH
Release Status Date: 09/29/1995
Site Response Unit Code: Northwest
Lat/Long: 47.61731 / -122.18114

SPILLS:

Facility ID: 604360
Medium: Not reported
Material Desc: PETROLEUM - GASOLINE
Material Qty: Not reported
Material Units: GALLON
Date Received: 03/14/2008
Contact Name: MATIC
Incident Date: Not reported

ICR:

Date Ecology Received Report: / /
Contaminants Found at Site: Petroleum products
Media Contaminated: Groundwater
Waste Management: Tank
Region: North Western
Type of Report Ecology Received: Interim cleanup report
Site Register Issue: 93-48
County Code: 17
Contact: Not reported
Report Title: Not reported

Date Ecology Received Report: 04/14/94
Contaminants Found at Site: Petroleum products
Media Contaminated: Groundwater, Soil
Waste Management: Tank
Region: North Western
Type of Report Ecology Received: Interim cleanup report
Site Register Issue: 93-23
County Code: 17
Contact: Not reported
Report Title: Not reported

Map ID
 Direction
 Distance
 Elevation

MAP FINDINGS

Site

Database(s)

EDR ID Number
 EPA ID Number

TIKI CAR WASH (Continued)

U003024911

Date Ecology Received Report: 08/01/94
 Contaminants Found at Site: Petroleum products
 Media Contaminated: Groundwater, Soil
 Waste Management: Tank
 Region: North Western
 Type of Report Ecology Received: Interim cleanup report
 Site Register Issue: 93-34
 County Code: 17
 Contact: Not reported
 Report Title: Not reported

Date Ecology Received Report: 10/11/90
 Contaminants Found at Site: Petroleum products
 Media Contaminated: Soil
 Waste Management: Tank
 Region: North Western
 Type of Report Ecology Received: Interim cleanup report
 Site Register Issue: 90-14
 County Code: 17
 Contact: Not reported
 Report Title: Not reported

Date Ecology Received Report: 07/25/96
 Contaminants Found at Site: Petroleum products
 Media Contaminated: Groundwater, Soil
 Waste Management: Tank
 Region: North Western
 Type of Report Ecology Received: Interim cleanup report
 Site Register Issue: 94-32
 County Code: 17
 Contact: Not reported
 Report Title: Not reported

WA Financial Assurance 1:

edr_fstat: WA
 edr_fzip: 98005
 edr_fcnty: Not reported
 edr_zip: Not reported
 DOE Site ID: 100678
 Site Type: PLIA
 Financial Resp Type: Colony (GUS)
 Inception Date: 07/17/2011
 Expiration Date: 07/17/2012

371
 SW
 1/2-1
 0.580 mi.
 3065 ft.

MID LAKES PROPERTY
 11807 11811 11815 NE 8TH ST
 BELLEVUE, WA 98005

CSCSL S107565975
ALLSITES N/A

Relative:
Lower

CSCSL:
 Facility ID: 4335752
 Region: Northwest
 Lat/Long: 47.616517 / -122.182283
 Brownfield Status: Not reported
 Rank Status: N
 Clean Up Siteid: 3367

Actual:
139 ft.

Map ID
Direction
Distance
Elevation

MAP FINDINGS

Site

Database(s)

EDR ID Number
EPA ID Number

MID LAKES PROPERTY (Continued)

S107565975

Site Status: Awaiting Cleanup
PSI?: Not reported
Contaminant Name: Non-Halogenated Solvents
Ground Water: Confirmed Above Cleanup Level
Surface Water: Not reported
Soil: Confirmed Above Cleanup Level
Sediment: Not reported
Air: Not reported
Bedrock: Not reported
Responsible Unit: Northwest

Facility ID: 4335752
Region: Northwest
Lat/Long: 47.616517 / -122.182283
Brownfield Status: Not reported
Rank Status: N
Clean Up Siteid: 3367
Site Status: Awaiting Cleanup
PSI?: Not reported
Contaminant Name: Petroleum Products-Unspecified
Ground Water: Confirmed Above Cleanup Level
Surface Water: Not reported
Soil: Confirmed Above Cleanup Level
Sediment: Not reported
Air: Not reported
Bedrock: Not reported
Responsible Unit: Northwest

Facility ID: 4335752
Region: Northwest
Lat/Long: 47.616517 / -122.182283
Brownfield Status: Not reported
Rank Status: N
Clean Up Siteid: 3367
Site Status: Awaiting Cleanup
PSI?: Not reported
Contaminant Name: Polychlorinated biPhenyls (PCB)
Ground Water: Confirmed Above Cleanup Level
Surface Water: Not reported
Soil: Suspected
Sediment: Not reported
Air: Not reported
Bedrock: Not reported
Responsible Unit: Northwest

ALLSITES:

Facility Id: 4335752
Latitude: 47.616517
Longitude: -122.18228
Ecology Interest Type Code: SCS
Facility ID: 4335752
Facility Company: Mid Lakes Property
Interaction: A
Interaction 1: SCS
Interaction 2: State Cleanup Site
Ecology Program: TOXICS
Program Data: ISIS

Map ID
Direction
Distance
Elevation

MAP FINDINGS

Site

Database(s)

EDR ID Number
EPA ID Number

MID LAKES PROPERTY (Continued)

S107565975

Facility Alt.: Mid Lakes Property
Program ID: Not reported
Date Interaction: 2/27/2006 0:00
Date Interaction 3: Not reported

372
SE
1/2-1
0.629 mi.
3319 ft.

CHEVRON 99481
647 140TH NE
BELLEVUE, WA 98005

CSCSL
ALLSITES
LUST
UST
VCP

U003027302
N/A

Relative:
Higher

CSCSL:
Facility ID: 52196613
Region: Northwest
Lat/Long: 47.616581 / -122.154863
Brownfield Status: Not reported
Rank Status: N
Clean Up Siteid: 6213
Site Status: Cleanup Started
PSI?: Not reported
Contaminant Name: Benzene
Ground Water: Confirmed Above Cleanup Level
Surface Water: Not reported
Soil: Confirmed Above Cleanup Level
Sediment: Not reported
Air: Not reported
Bedrock: Not reported
Responsible Unit: Headquarters

Actual:
261 ft.

Facility ID: 52196613
Region: Northwest
Lat/Long: 47.616581 / -122.154863
Brownfield Status: Not reported
Rank Status: N
Clean Up Siteid: 6213
Site Status: Cleanup Started
PSI?: Not reported
Contaminant Name: Petroleum-Gasoline
Ground Water: Confirmed Above Cleanup Level
Surface Water: Not reported
Soil: Confirmed Above Cleanup Level
Sediment: Not reported
Air: Not reported
Bedrock: Not reported
Responsible Unit: Headquarters

ALLSITES:
Facility Id: 52196613
Latitude: 47.616581
Longitude: -122.15486
Ecology Interest Type Code: LUST
Facility ID: 52196613
Facility Company: CHEVRON 99481
Interaction: A
Interaction 1: LUST
Interaction 2: LUST Facility

Map ID
Direction
Distance
Elevation

MAP FINDINGS

Site

Database(s)

EDR ID Number
EPA ID Number

CHEVRON 99481 (Continued)

U003027302

Ecology Program:	TOXICS
Program Data:	ISIS
Facility Alt.:	Not reported
Program ID:	5260
Date Interaction:	5/5/1989 0:00
Date Interaction 3:	Not reported
Facility ID:	52196613
Facility Company:	CHEVRON 99481
Interaction:	A
Interaction 1:	VOLCLNST
Interaction 2:	Voluntary Cleanup Sites
Ecology Program:	TOXICS
Program Data:	ISIS
Facility Alt.:	CHEVRON 99481
Program ID:	NW1564
Date Interaction:	2/7/2006 0:00
Date Interaction 3:	Not reported
Facility ID:	52196613
Facility Company:	CHEVRON 99481
Interaction:	I
Interaction 1:	UST
Interaction 2:	Underground Storage Tank
Ecology Program:	TOXICS
Program Data:	UST
Facility Alt.:	Not reported
Program ID:	5260
Date Interaction:	3/20/2000 0:00
Date Interaction 3:	3/20/2000 0:00
Facility Id:	52196613
Latitude:	47.616581
Longitude:	-122.15486
Ecology Interest Type Code:	UST
Facility ID:	52196613
Facility Company:	CHEVRON 99481
Interaction:	A
Interaction 1:	LUST
Interaction 2:	LUST Facility
Ecology Program:	TOXICS
Program Data:	ISIS
Facility Alt.:	Not reported
Program ID:	5260
Date Interaction:	5/5/1989 0:00
Date Interaction 3:	Not reported
Facility ID:	52196613
Facility Company:	CHEVRON 99481
Interaction:	A
Interaction 1:	VOLCLNST
Interaction 2:	Voluntary Cleanup Sites
Ecology Program:	TOXICS
Program Data:	ISIS
Facility Alt.:	CHEVRON 99481
Program ID:	NW1564

Map ID
Direction
Distance
Elevation

MAP FINDINGS

Site

Database(s)

EDR ID Number
EPA ID Number

CHEVRON 99481 (Continued)

U003027302

Date Interaction: 2/7/2006 0:00
Date Interaction 3: Not reported

Facility ID: 52196613
Facility Company: CHEVRON 99481
Interaction: I
Interaction 1: UST
Interaction 2: Underground Storage Tank
Ecology Program: TOXICS
Program Data: UST
Facility Alt.: Not reported
Program ID: 5260
Date Interaction: 3/20/2000 0:00
Date Interaction 3: 3/20/2000 0:00

Facility Id: 52196613
Latitude: 47.616581
Longitude: -122.15486
Ecology Interest Type Code: VOLCLNST
Facility ID: 52196613
Facility Company: CHEVRON 99481
Interaction: A
Interaction 1: LUST
Interaction 2: LUST Facility
Ecology Program: TOXICS
Program Data: ISIS
Facility Alt.: Not reported
Program ID: 5260
Date Interaction: 5/5/1989 0:00
Date Interaction 3: Not reported

Facility ID: 52196613
Facility Company: CHEVRON 99481
Interaction: A
Interaction 1: VOLCLNST
Interaction 2: Voluntary Cleanup Sites
Ecology Program: TOXICS
Program Data: ISIS
Facility Alt.: CHEVRON 99481
Program ID: NW1564
Date Interaction: 2/7/2006 0:00
Date Interaction 3: Not reported

Facility ID: 52196613
Facility Company: CHEVRON 99481
Interaction: I
Interaction 1: UST
Interaction 2: Underground Storage Tank
Ecology Program: TOXICS
Program Data: UST
Facility Alt.: Not reported
Program ID: 5260
Date Interaction: 3/20/2000 0:00
Date Interaction 3: 3/20/2000 0:00

Map ID
Direction
Distance
Elevation

MAP FINDINGS

Site

Database(s)

EDR ID Number
EPA ID Number

CHEVRON 99481 (Continued)

U003027302

LUST:

Facility ID: 52196613
Facility Status: Monitoring
Cleanup Site ID: 6213
Cleanup Unit Type: Upland
Process Type: Voluntary Cleanup Program
Alternate Name: CHEVRON STATION # 9-9481
Release Status Date: 12/28/2005
Site Response Unit Code: Headquarters
Lat/Long: 47.616581 / -122.15486

Facility ID: 52196613
Facility Status: Cleanup Started
Cleanup Site ID: 6213
Cleanup Unit Type: Upland
Process Type: Voluntary Cleanup Program
Alternate Name: CHEVRON STATION # 9-9481
Release Status Date: 02/07/2013
Site Response Unit Code: Headquarters
Lat/Long: 47.616581 / -122.15486

Facility ID: 52196613
Facility Status: Cleanup Started
Cleanup Site ID: 6213
Cleanup Unit Type: Upland
Process Type: Voluntary Cleanup Program
Alternate Name: CHEVRON STATION # 9-9481
Release Status Date: 05/05/1989
Site Response Unit Code: Headquarters
Lat/Long: 47.616581 / -122.15486

UST:

Facility ID: 52196613
Site Id: 5260
UBI: Not reported
Phone Number: 2067479787
Decimal Latitude: 47.616581
Decimal Longitude: -122.154863

Tank Name: 1
Tag Number: Not reported
Tank Status: Removed
Tank Status Date: 01/13/1989
Tank Install Date: 00/31/1964
Tank Closure Date: Not reported
Capacity Range: 10,000 to 19,999 Gallons
Tank Permit Expiration Date: Not reported
Tank Upgrade Date: Not reported
Tank Spill Prevention: Not reported
Tank Overfill Prevention: Not reported
Tank Material: Fiberglass Reinforced Plastic
Tank Construction: Single Wall Tank
Tank Tightness Test: Not reported
Tank Corrosion Protection: Not reported
Tank Manifold: Not reported
Tank Release Detection: Not reported

Map ID
Direction
Distance
Elevation

MAP FINDINGS

Site

Database(s)

EDR ID Number
EPA ID Number

CHEVRON 99481 (Continued)

U003027302

Tank SFC Type: Not reported
Pipe Material: Fiberglass
Pipe Construction: Not reported
Pipe Primary Release Detection: Not reported
Pipe Second Release Detection: Not reported
Pipe Corrosion Protection: Not reported
Pipe Pumping System: Not reported
Responsible Unit: NORTHWEST
Dispencer/Pump SFC Type: Not reported

Tank Name: 2
Tag Number: Not reported
Tank Status: Removed
Tank Status Date: 01/13/1989
Tank Install Date: 00/31/1964
Tank Closure Date: Not reported
Capacity Range: 10,000 to 19,999 Gallons
Tank Permit Expiration Date: Not reported
Tank Upgrade Date: Not reported
Tank Spill Prevention: Not reported
Tank Overfill Prevention: Not reported
Tank Material: Fiberglass Reinforced Plastic
Tank Construction: Single Wall Tank
Tank Tightness Test: Not reported
Tank Corrosion Protection: Not reported
Tank Manifold: Not reported
Tank Release Detection: Not reported
Tank SFC Type: Not reported
Pipe Material: Fiberglass
Pipe Construction: Not reported
Pipe Primary Release Detection: Not reported
Pipe Second Release Detection: Not reported
Pipe Corrosion Protection: Not reported
Pipe Pumping System: Not reported
Responsible Unit: NORTHWEST
Dispencer/Pump SFC Type: Not reported

Tank Name: 3
Tag Number: Not reported
Tank Status: Removed
Tank Status Date: 01/13/1989
Tank Install Date: 00/31/1964
Tank Closure Date: Not reported
Capacity Range: 10,000 to 19,999 Gallons
Tank Permit Expiration Date: Not reported
Tank Upgrade Date: Not reported
Tank Spill Prevention: Not reported
Tank Overfill Prevention: Not reported
Tank Material: Fiberglass Reinforced Plastic
Tank Construction: Single Wall Tank
Tank Tightness Test: Not reported
Tank Corrosion Protection: Not reported
Tank Manifold: Not reported
Tank Release Detection: Not reported
Tank SFC Type: Not reported

Map ID
Direction
Distance
Elevation

MAP FINDINGS

Site

Database(s)

EDR ID Number
EPA ID Number

CHEVRON 99481 (Continued)

U003027302

Pipe Material: Fiberglass
Pipe Construction: Not reported
Pipe Primary Release Detection: Not reported
Pipe Second Release Detection: Not reported
Pipe Corrosion Protection: Not reported
Pipe Pumping System: Not reported
Responsible Unit: NORTHWEST
Dispencer/Pump SFC Type: Not reported

Tank Name: 4
Tag Number: Not reported
Tank Status: Removed
Tank Status Date: 01/13/1989
Tank Install Date: 00/31/1964
Tank Closure Date: Not reported
Capacity Range: 111 TO 1,100 Gallons
Tank Permit Expiration Date: Not reported
Tank Upgrade Date: Not reported
Tank Spill Prevention: Not reported
Tank Overfill Prevention: Not reported
Tank Material: Fiberglass Reinforced Plastic
Tank Construction: Single Wall Tank
Tank Tightness Test: Not reported
Tank Corrosion Protection: Not reported
Tank Manifold: Not reported
Tank Release Detection: Not reported
Tank SFC Type: Not reported
Pipe Material: Fiberglass
Pipe Construction: Not reported
Pipe Primary Release Detection: Not reported
Pipe Second Release Detection: Not reported
Pipe Corrosion Protection: Not reported
Pipe Pumping System: Not reported
Responsible Unit: NORTHWEST
Dispencer/Pump SFC Type: Not reported

Tank Name: 5
Tag Number: Not reported
Tank Status: Removed
Tank Status Date: 01/13/1989
Tank Install Date: 00/31/1964
Tank Closure Date: Not reported
Capacity Range: 111 TO 1,100 Gallons
Tank Permit Expiration Date: Not reported
Tank Upgrade Date: Not reported
Tank Spill Prevention: Not reported
Tank Overfill Prevention: Not reported
Tank Material: Fiberglass Reinforced Plastic
Tank Construction: Single Wall Tank
Tank Tightness Test: Not reported
Tank Corrosion Protection: Not reported
Tank Manifold: Not reported
Tank Release Detection: Not reported
Tank SFC Type: Not reported
Pipe Material: Fiberglass

Map ID
Direction
Distance
Elevation

MAP FINDINGS

Site

Database(s)

EDR ID Number
EPA ID Number

CHEVRON 99481 (Continued)

U003027302

Pipe Construction: Not reported
Pipe Primary Release Detection: Not reported
Pipe Second Release Detection: Not reported
Pipe Corrosion Protection: Not reported
Pipe Pumping System: Not reported
Responsible Unit: NORTHWEST
Dispenser/Pump SFC Type: Not reported

VCP:

edr_fstat: WA
edr_fzip: 98005-4719
edr_fcnty: KING
edr_zip: Not reported
Facility ID: 52196613
VCP Status: Yes
VCP: Not reported
Ecology Status: Not reported
NFA Type: Not reported
Date NFA: Not reported
Rank: N
Cleanup Siteid: 6213

edr_fstat: WA
edr_fzip: 98005-4719
edr_fcnty: KING
edr_zip: Not reported
Facility ID: 52196613
VCP Status: Yes
VCP: Not reported
Ecology Status: Not reported
NFA Type: Not reported
Date NFA: Not reported
Rank: N
Cleanup Siteid: 6213

373
WSW
1/2-1
0.654 mi.
3452 ft.

ARCO AM PM MINI MART
11611 NE 8TH ST
BELLEVUE, WA 98005

CSCSL U001125598
ALLSITES N/A
LUST
UST
VCP

Relative:
Lower

CSCSL:
Facility ID: 63427923
Region: Northwest
Actual: Lat/Long: 47.616999917 / -122.18526535
129 ft. Brownfield Status: Not reported
Rank Status: N
Clean Up Siteid: 9966
Site Status: Cleanup Started
PSI?: Not reported
Contaminant Name: Benzene
Ground Water: Confirmed Above Cleanup Level
Surface Water: Not reported
Soil: Confirmed Above Cleanup Level
Sediment: Not reported
Air: Not reported
Bedrock: Not reported

Map ID
Direction
Distance
Elevation

MAP FINDINGS

Site

Database(s)

EDR ID Number
EPA ID Number

ARCO AM PM MINI MART (Continued)

U001125598

Responsible Unit: Northwest

Facility ID: 63427923
Region: Northwest
Lat/Long: 47.61699917 / -122.18526535
Brownfield Status: Not reported
Rank Status: N
Clean Up Siteid: 9966
Site Status: Cleanup Started
PSI?: Not reported
Contaminant Name: Other Non-Halogenated Organics
Ground Water: Not reported
Surface Water: Not reported
Soil: Confirmed Above Cleanup Level
Sediment: Not reported
Air: Not reported
Bedrock: Not reported
Responsible Unit: Northwest

Facility ID: 63427923
Region: Northwest
Lat/Long: 47.61699917 / -122.18526535
Brownfield Status: Not reported
Rank Status: N
Clean Up Siteid: 9966
Site Status: Cleanup Started
PSI?: Not reported
Contaminant Name: Petroleum-Gasoline
Ground Water: Confirmed Above Cleanup Level
Surface Water: Not reported
Soil: Confirmed Above Cleanup Level
Sediment: Not reported
Air: Not reported
Bedrock: Not reported
Responsible Unit: Northwest

ALLSITES:

Facility Id: 63427923
Latitude: 47.6169999
Longitude: -122.18526
Ecology Interest Type Code: HWG
Facility ID: 63427923
Facility Company: Arco 0836
Interaction: I
Interaction 1: TIER2
Interaction 2: Emergency/Haz Chem Rpt TIER2
Ecology Program: HAZWASTE
Program Data: EPCRA
Facility Alt.: Not reported
Program ID: WAD988484887
Date Interaction: 1/1/1988 0:00
Date Interaction 3: 7/4/1776 0:00:00

Facility ID: 63427923
Facility Company: Arco 0836
Interaction: A
Interaction 1: LUST

Map ID
Direction
Distance
Elevation

MAP FINDINGS

Site

Database(s)

EDR ID Number
EPA ID Number

ARCO AM PM MINI MART (Continued)

U001125598

Interaction 2:	LUST Facility
Ecology Program:	TOXICS
Program Data:	ISIS
Facility Alt.:	Not reported
Program ID:	8739
Date Interaction:	8/9/1989 0:00
Date Interaction 3:	Not reported
Facility ID:	63427923
Facility Company:	Arco 0836
Interaction:	I
Interaction 1:	HWG
Interaction 2:	Hazardous Waste Generator
Ecology Program:	HAZWASTE
Program Data:	TURBOWASTE
Facility Alt.:	Not reported
Program ID:	WAD988484887
Date Interaction:	4/16/1991 0:00
Date Interaction 3:	12/31/2004 0:00
Facility ID:	63427923
Facility Company:	Arco 0836
Interaction:	I
Interaction 1:	HWOTHER
Interaction 2:	Haz Waste Management Activity
Ecology Program:	HAZWASTE
Program Data:	TURBOWASTE
Facility Alt.:	ARCO 0836
Program ID:	WAD988484887
Date Interaction:	12/31/2004 0:00
Date Interaction 3:	10/30/2009 0:00
Facility ID:	63427923
Facility Company:	Arco 0836
Interaction:	I
Interaction 1:	HWG
Interaction 2:	Hazardous Waste Generator
Ecology Program:	HAZWASTE
Program Data:	TURBOWASTE
Facility Alt.:	Not reported
Program ID:	WAD988484887
Date Interaction:	12/31/2005 0:00
Date Interaction 3:	12/31/2008 0:00
Facility ID:	63427923
Facility Company:	Arco 0836
Interaction:	A
Interaction 1:	HWOTHER
Interaction 2:	Haz Waste Management Activity
Ecology Program:	HAZWASTE
Program Data:	TURBOWASTE
Facility Alt.:	Not reported
Program ID:	WAD988484887
Date Interaction:	12/31/2008 0:00
Date Interaction 3:	Not reported
Facility ID:	63427923

Map ID
Direction
Distance
Elevation

MAP FINDINGS

Site

Database(s)

EDR ID Number
EPA ID Number

ARCO AM PM MINI MART (Continued)

U001125598

Facility Company:	Arco 0836
Interaction:	I
Interaction 1:	LSC
Interaction 2:	Local Source Control
Ecology Program:	HAZWASTE
Program Data:	LSC
Facility Alt.:	Arco 0836
Program ID:	Not reported
Date Interaction:	6/17/2010 0:00
Date Interaction 3:	6/17/2010 0:00
Facility ID:	63427923
Facility Company:	Arco 0836
Interaction:	A
Interaction 1:	VOLCLNST
Interaction 2:	Voluntary Cleanup Sites
Ecology Program:	TOXICS
Program Data:	ISIS
Facility Alt.:	Arco 0836
Program ID:	NW2733
Date Interaction:	5/22/2013 0:00
Date Interaction 3:	Not reported
Facility ID:	63427923
Facility Company:	Arco 0836
Interaction:	I
Interaction 1:	ENFORFNL
Interaction 2:	Enforcement Final
Ecology Program:	TOXICS
Program Data:	DMS
Facility Alt.:	Not reported
Program ID:	Not reported
Date Interaction:	12/9/2010 0:00
Date Interaction 3:	1/8/2011 0:00
Facility ID:	63427923
Facility Company:	Arco 0836
Interaction:	I
Interaction 1:	ENFORFNL
Interaction 2:	Enforcement Final
Ecology Program:	TOXICS
Program Data:	DMS
Facility Alt.:	Not reported
Program ID:	Not reported
Date Interaction:	12/9/2010 0:00
Date Interaction 3:	1/8/2011 0:00
Facility ID:	63427923
Facility Company:	Arco 0836
Interaction:	I
Interaction 1:	ENFORFNL
Interaction 2:	Enforcement Final
Ecology Program:	TOXICS
Program Data:	DMS
Facility Alt.:	Not reported
Program ID:	Not reported
Date Interaction:	12/9/2010 0:00

Map ID
Direction
Distance
Elevation

MAP FINDINGS

Site

Database(s)

EDR ID Number
EPA ID Number

ARCO AM PM MINI MART (Continued)

U001125598

Date Interaction 3: 1/8/2011 0:00

Facility ID: 63427923
Facility Company: Arco 0836
Interaction: I
Interaction 1: ENFORFNL
Interaction 2: Enforcement Final
Ecology Program: TOXICS
Program Data: DMS
Facility Alt.: Not reported
Program ID: Not reported
Date Interaction: 12/9/2010 0:00
Date Interaction 3: 1/8/2011 0:00

Facility ID: 63427923
Facility Company: Arco 0836
Interaction: I
Interaction 1: ENFORFNL
Interaction 2: Enforcement Final
Ecology Program: TOXICS
Program Data: DMS
Facility Alt.: Not reported
Program ID: Not reported
Date Interaction: 12/9/2010 0:00
Date Interaction 3: 1/8/2011 0:00

Facility ID: 63427923
Facility Company: Arco 0836
Interaction: I
Interaction 1: ENFORFNL
Interaction 2: Enforcement Final
Ecology Program: TOXICS
Program Data: DMS
Facility Alt.: Not reported
Program ID: Not reported
Date Interaction: 12/9/2010 0:00
Date Interaction 3: 1/8/2011 0:00

Facility ID: 63427923
Facility Company: Arco 0836
Interaction: I
Interaction 1: ENFORFNL
Interaction 2: Enforcement Final
Ecology Program: TOXICS
Program Data: DMS
Facility Alt.: Not reported
Program ID: Not reported
Date Interaction: 12/9/2010 0:00
Date Interaction 3: 1/8/2011 0:00

Facility ID: 63427923
Facility Company: Arco 0836
Interaction: I
Interaction 1: ENFORFNL
Interaction 2: Enforcement Final
Ecology Program: TOXICS
Program Data: DMS

Map ID
Direction
Distance
Elevation

MAP FINDINGS

Site

Database(s)

EDR ID Number
EPA ID Number

ARCO AM PM MINI MART (Continued)

U001125598

Facility Alt.:	Not reported
Program ID:	Not reported
Date Interaction:	12/9/2010 0:00
Date Interaction 3:	1/8/2011 0:00
Facility ID:	63427923
Facility Company:	Arco 0836
Interaction:	I
Interaction 1:	ENFORFNL
Interaction 2:	Enforcement Final
Ecology Program:	TOXICS
Program Data:	DMS
Facility Alt.:	Not reported
Program ID:	Not reported
Date Interaction:	12/9/2010 0:00
Date Interaction 3:	1/8/2011 0:00
Facility ID:	63427923
Facility Company:	Arco 0836
Interaction:	I
Interaction 1:	ENFORFNL
Interaction 2:	Enforcement Final
Ecology Program:	TOXICS
Program Data:	DMS
Facility Alt.:	Not reported
Program ID:	Not reported
Date Interaction:	12/9/2010 0:00
Date Interaction 3:	1/8/2011 0:00
Facility ID:	63427923
Facility Company:	Arco 0836
Interaction:	I
Interaction 1:	ENFORFNL
Interaction 2:	Enforcement Final
Ecology Program:	TOXICS
Program Data:	DMS
Facility Alt.:	Not reported
Program ID:	Not reported
Date Interaction:	12/9/2010 0:00
Date Interaction 3:	1/8/2011 0:00
Facility ID:	63427923
Facility Company:	Arco 0836
Interaction:	A
Interaction 1:	UST
Interaction 2:	Underground Storage Tank
Ecology Program:	TOXICS
Program Data:	UST
Facility Alt.:	ARCO FACILITY 00836 MEK CORP
Program ID:	8739
Date Interaction:	9/1/1966 0:00
Date Interaction 3:	Not reported
Facility Id:	63427923
Latitude:	47.6169999
Longitude:	-122.18526

Map ID
Direction
Distance
Elevation

MAP FINDINGS

Site

Database(s)

EDR ID Number
EPA ID Number

ARCO AM PM MINI MART (Continued)

U001125598

Ecology Interest Type Code: TIER2
Facility ID: 63427923
Facility Company: Arco 0836
Interaction: I
Interaction 1: TIER2
Interaction 2: Emergency/Haz Chem Rpt TIER2
Ecology Program: HAZWASTE
Program Data: EPCRA
Facility Alt.: Not reported
Program ID: WAD988484887
Date Interaction: 1/1/1988 0:00
Date Interaction 3: 7/4/1776 0:00:00

Facility ID: 63427923
Facility Company: Arco 0836
Interaction: A
Interaction 1: LUST
Interaction 2: LUST Facility
Ecology Program: TOXICS
Program Data: ISIS
Facility Alt.: Not reported
Program ID: 8739
Date Interaction: 8/9/1989 0:00
Date Interaction 3: Not reported

Facility ID: 63427923
Facility Company: Arco 0836
Interaction: I
Interaction 1: HWG
Interaction 2: Hazardous Waste Generator
Ecology Program: HAZWASTE
Program Data: TURBOWASTE
Facility Alt.: Not reported
Program ID: WAD988484887
Date Interaction: 4/16/1991 0:00
Date Interaction 3: 12/31/2004 0:00

Facility ID: 63427923
Facility Company: Arco 0836
Interaction: I
Interaction 1: HWOTHER
Interaction 2: Haz Waste Management Activity
Ecology Program: HAZWASTE
Program Data: TURBOWASTE
Facility Alt.: ARCO 0836
Program ID: WAD988484887
Date Interaction: 12/31/2004 0:00
Date Interaction 3: 10/30/2009 0:00

Facility ID: 63427923
Facility Company: Arco 0836
Interaction: I
Interaction 1: HWG
Interaction 2: Hazardous Waste Generator
Ecology Program: HAZWASTE
Program Data: TURBOWASTE
Facility Alt.: Not reported

Map ID
Direction
Distance
Elevation

MAP FINDINGS

Site

Database(s)

EDR ID Number
EPA ID Number

ARCO AM PM MINI MART (Continued)

U001125598

Program ID:	WAD988484887
Date Interaction:	12/31/2005 0:00
Date Interaction 3:	12/31/2008 0:00
Facility ID:	63427923
Facility Company:	Arco 0836
Interaction:	A
Interaction 1:	HWOTHER
Interaction 2:	Haz Waste Management Activity
Ecology Program:	HAZWASTE
Program Data:	TURBOWASTE
Facility Alt.:	Not reported
Program ID:	WAD988484887
Date Interaction:	12/31/2008 0:00
Date Interaction 3:	Not reported
Facility ID:	63427923
Facility Company:	Arco 0836
Interaction:	I
Interaction 1:	LSC
Interaction 2:	Local Source Control
Ecology Program:	HAZWASTE
Program Data:	LSC
Facility Alt.:	Arco 0836
Program ID:	Not reported
Date Interaction:	6/17/2010 0:00
Date Interaction 3:	6/17/2010 0:00
Facility ID:	63427923
Facility Company:	Arco 0836
Interaction:	A
Interaction 1:	VOLCLNST
Interaction 2:	Voluntary Cleanup Sites
Ecology Program:	TOXICS
Program Data:	ISIS
Facility Alt.:	Arco 0836
Program ID:	NW2733
Date Interaction:	5/22/2013 0:00
Date Interaction 3:	Not reported
Facility ID:	63427923
Facility Company:	Arco 0836
Interaction:	I
Interaction 1:	ENFORFNL
Interaction 2:	Enforcement Final
Ecology Program:	TOXICS
Program Data:	DMS
Facility Alt.:	Not reported
Program ID:	Not reported
Date Interaction:	12/9/2010 0:00
Date Interaction 3:	1/8/2011 0:00
Facility ID:	63427923
Facility Company:	Arco 0836
Interaction:	I
Interaction 1:	ENFORFNL
Interaction 2:	Enforcement Final

Map ID
Direction
Distance
Elevation

MAP FINDINGS

Site

Database(s)

EDR ID Number
EPA ID Number

ARCO AM PM MINI MART (Continued)

U001125598

Ecology Program:	TOXICS
Program Data:	DMS
Facility Alt.:	Not reported
Program ID:	Not reported
Date Interaction:	12/9/2010 0:00
Date Interaction 3:	1/8/2011 0:00
Facility ID:	63427923
Facility Company:	Arco 0836
Interaction:	I
Interaction 1:	ENFORFNL
Interaction 2:	Enforcement Final
Ecology Program:	TOXICS
Program Data:	DMS
Facility Alt.:	Not reported
Program ID:	Not reported
Date Interaction:	12/9/2010 0:00
Date Interaction 3:	1/8/2011 0:00
Facility ID:	63427923
Facility Company:	Arco 0836
Interaction:	I
Interaction 1:	ENFORFNL
Interaction 2:	Enforcement Final
Ecology Program:	TOXICS
Program Data:	DMS
Facility Alt.:	Not reported
Program ID:	Not reported
Date Interaction:	12/9/2010 0:00
Date Interaction 3:	1/8/2011 0:00
Facility ID:	63427923
Facility Company:	Arco 0836
Interaction:	I
Interaction 1:	ENFORFNL
Interaction 2:	Enforcement Final
Ecology Program:	TOXICS
Program Data:	DMS
Facility Alt.:	Not reported
Program ID:	Not reported
Date Interaction:	12/9/2010 0:00
Date Interaction 3:	1/8/2011 0:00
Facility ID:	63427923
Facility Company:	Arco 0836
Interaction:	I
Interaction 1:	ENFORFNL
Interaction 2:	Enforcement Final
Ecology Program:	TOXICS
Program Data:	DMS
Facility Alt.:	Not reported
Program ID:	Not reported
Date Interaction:	12/9/2010 0:00
Date Interaction 3:	1/8/2011 0:00
Facility ID:	63427923
Facility Company:	Arco 0836

Map ID
Direction
Distance
Elevation

MAP FINDINGS

Site

Database(s)

EDR ID Number
EPA ID Number

ARCO AM PM MINI MART (Continued)

U001125598

Interaction: I
Interaction 1: ENFORFNL
Interaction 2: Enforcement Final
Ecology Program: TOXICS
Program Data: DMS
Facility Alt.: Not reported
Program ID: Not reported
Date Interaction: 12/9/2010 0:00
Date Interaction 3: 1/8/2011 0:00

Facility ID: 63427923
Facility Company: Arco 0836
Interaction: I
Interaction 1: ENFORFNL
Interaction 2: Enforcement Final
Ecology Program: TOXICS
Program Data: DMS
Facility Alt.: Not reported
Program ID: Not reported
Date Interaction: 12/9/2010 0:00
Date Interaction 3: 1/8/2011 0:00

Facility ID: 63427923
Facility Company: Arco 0836
Interaction: I
Interaction 1: ENFORFNL
Interaction 2: Enforcement Final
Ecology Program: TOXICS
Program Data: DMS
Facility Alt.: Not reported
Program ID: Not reported
Date Interaction: 12/9/2010 0:00
Date Interaction 3: 1/8/2011 0:00

Facility ID: 63427923
Facility Company: Arco 0836
Interaction: I
Interaction 1: ENFORFNL
Interaction 2: Enforcement Final
Ecology Program: TOXICS
Program Data: DMS
Facility Alt.: Not reported
Program ID: Not reported
Date Interaction: 12/9/2010 0:00
Date Interaction 3: 1/8/2011 0:00

Facility ID: 63427923
Facility Company: Arco 0836
Interaction: I
Interaction 1: ENFORFNL
Interaction 2: Enforcement Final
Ecology Program: TOXICS
Program Data: DMS
Facility Alt.: Not reported
Program ID: Not reported
Date Interaction: 12/9/2010 0:00
Date Interaction 3: 1/8/2011 0:00

Map ID
Direction
Distance
Elevation

MAP FINDINGS

Site

Database(s)

EDR ID Number
EPA ID Number

ARCO AM PM MINI MART (Continued)

U001125598

Facility ID: 63427923
Facility Company: Arco 0836
Interaction: A
Interaction 1: UST
Interaction 2: Underground Storage Tank
Ecology Program: TOXICS
Program Data: UST
Facility Alt.: ARCO FACILITY 00836 MEK CORP
Program ID: 8739
Date Interaction: 9/1/1966 0:00
Date Interaction 3: Not reported

Facility Id: 63427923
Latitude: 47.6169999
Longitude: -122.18526
Ecology Interest Type Code: ENFORFNL
Facility ID: 63427923
Facility Company: Arco 0836
Interaction: I
Interaction 1: TIER2
Interaction 2: Emergency/Haz Chem Rpt TIER2
Ecology Program: HAZWASTE
Program Data: EPCRA
Facility Alt.: Not reported
Program ID: WAD988484887
Date Interaction: 1/1/1988 0:00
Date Interaction 3: 7/4/1776 0:00:00

Facility ID: 63427923
Facility Company: Arco 0836
Interaction: A
Interaction 1: LUST
Interaction 2: LUST Facility
Ecology Program: TOXICS
Program Data: ISIS
Facility Alt.: Not reported
Program ID: 8739
Date Interaction: 8/9/1989 0:00
Date Interaction 3: Not reported

Facility ID: 63427923
Facility Company: Arco 0836
Interaction: I
Interaction 1: HWG
Interaction 2: Hazardous Waste Generator
Ecology Program: HAZWASTE
Program Data: TURBOWASTE
Facility Alt.: Not reported
Program ID: WAD988484887
Date Interaction: 4/16/1991 0:00
Date Interaction 3: 12/31/2004 0:00

Facility ID: 63427923
Facility Company: Arco 0836
Interaction: I
Interaction 1: HWOTHER

Map ID
Direction
Distance
Elevation

MAP FINDINGS

Site

Database(s)

EDR ID Number
EPA ID Number

ARCO AM PM MINI MART (Continued)

U001125598

Interaction 2: Haz Waste Management Activity
Ecology Program: HAZWASTE
Program Data: TURBOWASTE
Facility Alt.: ARCO 0836
Program ID: WAD988484887
Date Interaction: 12/31/2004 0:00
Date Interaction 3: 10/30/2009 0:00

Facility ID: 63427923
Facility Company: Arco 0836
Interaction: I
Interaction 1: HWG
Interaction 2: Hazardous Waste Generator
Ecology Program: HAZWASTE
Program Data: TURBOWASTE
Facility Alt.: Not reported
Program ID: WAD988484887
Date Interaction: 12/31/2005 0:00
Date Interaction 3: 12/31/2008 0:00

Facility ID: 63427923
Facility Company: Arco 0836
Interaction: A
Interaction 1: HWOTHER
Interaction 2: Haz Waste Management Activity
Ecology Program: HAZWASTE
Program Data: TURBOWASTE
Facility Alt.: Not reported
Program ID: WAD988484887
Date Interaction: 12/31/2008 0:00
Date Interaction 3: Not reported

Facility ID: 63427923
Facility Company: Arco 0836
Interaction: I
Interaction 1: LSC
Interaction 2: Local Source Control
Ecology Program: HAZWASTE
Program Data: LSC
Facility Alt.: Arco 0836
Program ID: Not reported
Date Interaction: 6/17/2010 0:00
Date Interaction 3: 6/17/2010 0:00

Facility ID: 63427923
Facility Company: Arco 0836
Interaction: A
Interaction 1: VOLCLNST
Interaction 2: Voluntary Cleanup Sites
Ecology Program: TOXICS
Program Data: ISIS
Facility Alt.: Arco 0836
Program ID: NW2733
Date Interaction: 5/22/2013 0:00
Date Interaction 3: Not reported

Facility ID: 63427923

Map ID
Direction
Distance
Elevation

MAP FINDINGS

Site

Database(s)

EDR ID Number
EPA ID Number

ARCO AM PM MINI MART (Continued)

U001125598

Facility Company: Arco 0836
Interaction: I
Interaction 1: ENFORFNL
Interaction 2: Enforcement Final
Ecology Program: TOXICS
Program Data: DMS
Facility Alt.: Not reported
Program ID: Not reported
Date Interaction: 12/9/2010 0:00
Date Interaction 3: 1/8/2011 0:00

Facility ID: 63427923
Facility Company: Arco 0836
Interaction: I
Interaction 1: ENFORFNL
Interaction 2: Enforcement Final
Ecology Program: TOXICS
Program Data: DMS
Facility Alt.: Not reported
Program ID: Not reported
Date Interaction: 12/9/2010 0:00
Date Interaction 3: 1/8/2011 0:00

Facility ID: 63427923
Facility Company: Arco 0836
Interaction: I
Interaction 1: ENFORFNL
Interaction 2: Enforcement Final
Ecology Program: TOXICS
Program Data: DMS
Facility Alt.: Not reported
Program ID: Not reported
Date Interaction: 12/9/2010 0:00
Date Interaction 3: 1/8/2011 0:00

Facility ID: 63427923
Facility Company: Arco 0836
Interaction: I
Interaction 1: ENFORFNL
Interaction 2: Enforcement Final
Ecology Program: TOXICS
Program Data: DMS
Facility Alt.: Not reported
Program ID: Not reported
Date Interaction: 12/9/2010 0:00
Date Interaction 3: 1/8/2011 0:00

Facility ID: 63427923
Facility Company: Arco 0836
Interaction: I
Interaction 1: ENFORFNL
Interaction 2: Enforcement Final
Ecology Program: TOXICS
Program Data: DMS
Facility Alt.: Not reported
Program ID: Not reported
Date Interaction: 12/9/2010 0:00

Map ID
Direction
Distance
Elevation

MAP FINDINGS

Site

Database(s)

EDR ID Number
EPA ID Number

ARCO AM PM MINI MART (Continued)

U001125598

Date Interaction 3: 1/8/2011 0:00

Facility ID: 63427923
Facility Company: Arco 0836
Interaction: I
Interaction 1: ENFORFNL
Interaction 2: Enforcement Final
Ecology Program: TOXICS
Program Data: DMS
Facility Alt.: Not reported
Program ID: Not reported
Date Interaction: 12/9/2010 0:00
Date Interaction 3: 1/8/2011 0:00

Facility ID: 63427923
Facility Company: Arco 0836
Interaction: I
Interaction 1: ENFORFNL
Interaction 2: Enforcement Final
Ecology Program: TOXICS
Program Data: DMS
Facility Alt.: Not reported
Program ID: Not reported
Date Interaction: 12/9/2010 0:00
Date Interaction 3: 1/8/2011 0:00

Facility ID: 63427923
Facility Company: Arco 0836
Interaction: I
Interaction 1: ENFORFNL
Interaction 2: Enforcement Final
Ecology Program: TOXICS
Program Data: DMS
Facility Alt.: Not reported
Program ID: Not reported
Date Interaction: 12/9/2010 0:00
Date Interaction 3: 1/8/2011 0:00

Facility ID: 63427923
Facility Company: Arco 0836
Interaction: I
Interaction 1: ENFORFNL
Interaction 2: Enforcement Final
Ecology Program: TOXICS
Program Data: DMS
Facility Alt.: Not reported
Program ID: Not reported
Date Interaction: 12/9/2010 0:00
Date Interaction 3: 1/8/2011 0:00

Facility ID: 63427923
Facility Company: Arco 0836
Interaction: I
Interaction 1: ENFORFNL
Interaction 2: Enforcement Final
Ecology Program: TOXICS
Program Data: DMS

Map ID
Direction
Distance
Elevation

MAP FINDINGS

Site

Database(s)

EDR ID Number
EPA ID Number

ARCO AM PM MINI MART (Continued)

U001125598

Facility Alt.:	Not reported
Program ID:	Not reported
Date Interaction:	12/9/2010 0:00
Date Interaction 3:	1/8/2011 0:00
Facility ID:	63427923
Facility Company:	Arco 0836
Interaction:	I
Interaction 1:	ENFORFNL
Interaction 2:	Enforcement Final
Ecology Program:	TOXICS
Program Data:	DMS
Facility Alt.:	Not reported
Program ID:	Not reported
Date Interaction:	12/9/2010 0:00
Date Interaction 3:	1/8/2011 0:00
Facility ID:	63427923
Facility Company:	Arco 0836
Interaction:	A
Interaction 1:	UST
Interaction 2:	Underground Storage Tank
Ecology Program:	TOXICS
Program Data:	UST
Facility Alt.:	ARCO FACILITY 00836 MEK CORP
Program ID:	8739
Date Interaction:	9/1/1966 0:00
Date Interaction 3:	Not reported
Facility Id:	63427923
Latitude:	47.6169999
Longitude:	-122.18526
Ecology Interest Type Code:	UST
Facility ID:	63427923
Facility Company:	Arco 0836
Interaction:	I
Interaction 1:	TIER2
Interaction 2:	Emergency/Haz Chem Rpt TIER2
Ecology Program:	HAZWASTE
Program Data:	EPCRA
Facility Alt.:	Not reported
Program ID:	WAD988484887
Date Interaction:	1/1/1988 0:00
Date Interaction 3:	7/4/1776 0:00:00
Facility ID:	63427923
Facility Company:	Arco 0836
Interaction:	A
Interaction 1:	LUST
Interaction 2:	LUST Facility
Ecology Program:	TOXICS
Program Data:	ISIS
Facility Alt.:	Not reported
Program ID:	8739
Date Interaction:	8/9/1989 0:00
Date Interaction 3:	Not reported

Map ID
Direction
Distance
Elevation

MAP FINDINGS

Site

Database(s)

EDR ID Number
EPA ID Number

ARCO AM PM MINI MART (Continued)

U001125598

Facility ID:	63427923
Facility Company:	Arco 0836
Interaction:	I
Interaction 1:	HWG
Interaction 2:	Hazardous Waste Generator
Ecology Program:	HAZWASTE
Program Data:	TURBOWASTE
Facility Alt.:	Not reported
Program ID:	WAD988484887
Date Interaction:	4/16/1991 0:00
Date Interaction 3:	12/31/2004 0:00
Facility ID:	63427923
Facility Company:	Arco 0836
Interaction:	I
Interaction 1:	HWOTHER
Interaction 2:	Haz Waste Management Activity
Ecology Program:	HAZWASTE
Program Data:	TURBOWASTE
Facility Alt.:	ARCO 0836
Program ID:	WAD988484887
Date Interaction:	12/31/2004 0:00
Date Interaction 3:	10/30/2009 0:00
Facility ID:	63427923
Facility Company:	Arco 0836
Interaction:	I
Interaction 1:	HWG
Interaction 2:	Hazardous Waste Generator
Ecology Program:	HAZWASTE
Program Data:	TURBOWASTE
Facility Alt.:	Not reported
Program ID:	WAD988484887
Date Interaction:	12/31/2005 0:00
Date Interaction 3:	12/31/2008 0:00
Facility ID:	63427923
Facility Company:	Arco 0836
Interaction:	A
Interaction 1:	HWOTHER
Interaction 2:	Haz Waste Management Activity
Ecology Program:	HAZWASTE
Program Data:	TURBOWASTE
Facility Alt.:	Not reported
Program ID:	WAD988484887
Date Interaction:	12/31/2008 0:00
Date Interaction 3:	Not reported
Facility ID:	63427923
Facility Company:	Arco 0836
Interaction:	I
Interaction 1:	LSC
Interaction 2:	Local Source Control
Ecology Program:	HAZWASTE
Program Data:	LSC
Facility Alt.:	Arco 0836
Program ID:	Not reported

Map ID
Direction
Distance
Elevation

MAP FINDINGS

Site

Database(s)

EDR ID Number
EPA ID Number

ARCO AM PM MINI MART (Continued)

U001125598

Date Interaction:	6/17/2010 0:00
Date Interaction 3:	6/17/2010 0:00
Facility ID:	63427923
Facility Company:	Arco 0836
Interaction:	A
Interaction 1:	VOLCLNST
Interaction 2:	Voluntary Cleanup Sites
Ecology Program:	TOXICS
Program Data:	ISIS
Facility Alt.:	Arco 0836
Program ID:	NW2733
Date Interaction:	5/22/2013 0:00
Date Interaction 3:	Not reported
Facility ID:	63427923
Facility Company:	Arco 0836
Interaction:	I
Interaction 1:	ENFORFNL
Interaction 2:	Enforcement Final
Ecology Program:	TOXICS
Program Data:	DMS
Facility Alt.:	Not reported
Program ID:	Not reported
Date Interaction:	12/9/2010 0:00
Date Interaction 3:	1/8/2011 0:00
Facility ID:	63427923
Facility Company:	Arco 0836
Interaction:	I
Interaction 1:	ENFORFNL
Interaction 2:	Enforcement Final
Ecology Program:	TOXICS
Program Data:	DMS
Facility Alt.:	Not reported
Program ID:	Not reported
Date Interaction:	12/9/2010 0:00
Date Interaction 3:	1/8/2011 0:00
Facility ID:	63427923
Facility Company:	Arco 0836
Interaction:	I
Interaction 1:	ENFORFNL
Interaction 2:	Enforcement Final
Ecology Program:	TOXICS

Map ID
Direction
Distance
Elevation

MAP FINDINGS

Site

Database(s)

EDR ID Number
EPA ID Number

ARCO AM PM MINI MART (Continued)

U001125598

Program Data:	DMS
Facility Alt.:	Not reported
Program ID:	Not reported
Date Interaction:	12/9/2010 0:00
Date Interaction 3:	1/8/2011 0:00
Facility ID:	63427923
Facility Company:	Arco 0836
Interaction:	I
Interaction 1:	ENFORFNL
Interaction 2:	Enforcement Final
Ecology Program:	TOXICS
Program Data:	DMS
Facility Alt.:	Not reported
Program ID:	Not reported
Date Interaction:	12/9/2010 0:00
Date Interaction 3:	1/8/2011 0:00
Facility ID:	63427923
Facility Company:	Arco 0836
Interaction:	I
Interaction 1:	ENFORFNL
Interaction 2:	Enforcement Final
Ecology Program:	TOXICS
Program Data:	DMS
Facility Alt.:	Not reported
Program ID:	Not reported
Date Interaction:	12/9/2010 0:00
Date Interaction 3:	1/8/2011 0:00
Facility ID:	63427923
Facility Company:	Arco 0836
Interaction:	I
Interaction 1:	ENFORFNL
Interaction 2:	Enforcement Final
Ecology Program:	TOXICS
Program Data:	DMS
Facility Alt.:	Not reported
Program ID:	Not reported
Date Interaction:	12/9/2010 0:00
Date Interaction 3:	1/8/2011 0:00
Facility ID:	63427923
Facility Company:	Arco 0836
Interaction:	I

Map ID
Direction
Distance
Elevation

MAP FINDINGS

Site

Database(s)

EDR ID Number
EPA ID Number

ARCO AM PM MINI MART (Continued)

U001125598

Interaction 1:	ENFORFNL
Interaction 2:	Enforcement Final
Ecology Program:	TOXICS
Program Data:	DMS
Facility Alt.:	Not reported
Program ID:	Not reported
Date Interaction:	12/9/2010 0:00
Date Interaction 3:	1/8/2011 0:00
Facility ID:	63427923
Facility Company:	Arco 0836
Interaction:	I
Interaction 1:	ENFORFNL
Interaction 2:	Enforcement Final
Ecology Program:	TOXICS
Program Data:	DMS
Facility Alt.:	Not reported
Program ID:	Not reported
Date Interaction:	12/9/2010 0:00
Date Interaction 3:	1/8/2011 0:00
Facility ID:	63427923
Facility Company:	Arco 0836
Interaction:	I
Interaction 1:	ENFORFNL
Interaction 2:	Enforcement Final
Ecology Program:	TOXICS
Program Data:	DMS
Facility Alt.:	Not reported
Program ID:	Not reported
Date Interaction:	12/9/2010 0:00
Date Interaction 3:	1/8/2011 0:00
Facility ID:	63427923
Facility Company:	Arco 0836
Interaction:	A
Interaction 1:	UST
Interaction 2:	Underground Storage Tank
Ecology Program:	TOXICS
Program Data:	UST
Facility Alt.:	ARCO FACILITY 00836 MEK CORP
Program ID:	8739
Date Interaction:	9/1/1966 0:00
Date Interaction 3:	Not reported
Facility Id:	63427923
Latitude:	47.6169999
Longitude:	-122.18526
Ecology Interest Type Code:	VOLCLNST
Facility ID:	63427923
Facility Company:	Arco 0836
Interaction:	I
Interaction 1:	TIER2
Interaction 2:	Emergency/Haz Chem Rpt TIER2
Ecology Program:	HAZWASTE
Program Data:	EPCRA

Map ID
Direction
Distance
Elevation

MAP FINDINGS

Site

Database(s)

EDR ID Number
EPA ID Number

ARCO AM PM MINI MART (Continued)

U001125598

Facility Alt.:	Not reported
Program ID:	WAD988484887
Date Interaction:	1/1/1988 0:00
Date Interaction 3:	7/4/1776 0:00:00
Facility ID:	63427923
Facility Company:	Arco 0836
Interaction:	A
Interaction 1:	LUST
Interaction 2:	LUST Facility
Ecology Program:	TOXICS
Program Data:	ISIS
Facility Alt.:	Not reported
Program ID:	8739
Date Interaction:	8/9/1989 0:00
Date Interaction 3:	Not reported
Facility ID:	63427923
Facility Company:	Arco 0836
Interaction:	I
Interaction 1:	HWG
Interaction 2:	Hazardous Waste Generator
Ecology Program:	HAZWASTE
Program Data:	TURBOWASTE
Facility Alt.:	Not reported
Program ID:	WAD988484887
Date Interaction:	4/16/1991 0:00
Date Interaction 3:	12/31/2004 0:00
Facility ID:	63427923
Facility Company:	Arco 0836
Interaction:	I
Interaction 1:	HWOTHER
Interaction 2:	Haz Waste Management Activity
Ecology Program:	HAZWASTE
Program Data:	TURBOWASTE
Facility Alt.:	ARCO 0836
Program ID:	WAD988484887
Date Interaction:	12/31/2004 0:00
Date Interaction 3:	10/30/2009 0:00
Facility ID:	63427923
Facility Company:	Arco 0836
Interaction:	I
Interaction 1:	HWG
Interaction 2:	Hazardous Waste Generator
Ecology Program:	HAZWASTE
Program Data:	TURBOWASTE
Facility Alt.:	Not reported
Program ID:	WAD988484887
Date Interaction:	12/31/2005 0:00
Date Interaction 3:	12/31/2008 0:00
Facility ID:	63427923
Facility Company:	Arco 0836
Interaction:	A
Interaction 1:	HWOTHER

Map ID
Direction
Distance
Elevation

MAP FINDINGS

Site

Database(s)

EDR ID Number
EPA ID Number

ARCO AM PM MINI MART (Continued)

U001125598

Interaction 2: Haz Waste Management Activity
Ecology Program: HAZWASTE
Program Data: TURBOWASTE
Facility Alt.: Not reported
Program ID: WAD988484887
Date Interaction: 12/31/2008 0:00
Date Interaction 3: Not reported

Facility ID: 63427923
Facility Company: Arco 0836
Interaction: I
Interaction 1: LSC
Interaction 2: Local Source Control
Ecology Program: HAZWASTE
Program Data: LSC
Facility Alt.: Arco 0836
Program ID: Not reported
Date Interaction: 6/17/2010 0:00
Date Interaction 3: 6/17/2010 0:00

Facility ID: 63427923
Facility Company: Arco 0836
Interaction: A
Interaction 1: VOLCLNST
Interaction 2: Voluntary Cleanup Sites
Ecology Program: TOXICS
Program Data: ISIS
Facility Alt.: Arco 0836
Program ID: NW2733
Date Interaction: 5/22/2013 0:00
Date Interaction 3: Not reported

Facility ID: 63427923
Facility Company: Arco 0836
Interaction: I
Interaction 1: ENFORFNL
Interaction 2: Enforcement Final
Ecology Program: TOXICS
Program Data: DMS
Facility Alt.: Not reported
Program ID: Not reported
Date Interaction: 12/9/2010 0:00
Date Interaction 3: 1/8/2011 0:00

Facility ID: 63427923
Facility Company: Arco 0836
Interaction: I
Interaction 1: ENFORFNL
Interaction 2: Enforcement Final
Ecology Program: TOXICS
Program Data: DMS
Facility Alt.: Not reported
Program ID: Not reported
Date Interaction: 12/9/2010 0:00
Date Interaction 3: 1/8/2011 0:00

Facility ID: 63427923

Map ID
Direction
Distance
Elevation

MAP FINDINGS

Site

Database(s)

EDR ID Number
EPA ID Number

ARCO AM PM MINI MART (Continued)

U001125598

Facility Company: Arco 0836
Interaction: I
Interaction 1: ENFORFNL
Interaction 2: Enforcement Final
Ecology Program: TOXICS
Program Data: DMS
Facility Alt.: Not reported
Program ID: Not reported
Date Interaction: 12/9/2010 0:00
Date Interaction 3: 1/8/2011 0:00

Facility ID: 63427923
Facility Company: Arco 0836
Interaction: I
Interaction 1: ENFORFNL
Interaction 2: Enforcement Final
Ecology Program: TOXICS
Program Data: DMS
Facility Alt.: Not reported
Program ID: Not reported
Date Interaction: 12/9/2010 0:00
Date Interaction 3: 1/8/2011 0:00

Facility ID: 63427923
Facility Company: Arco 0836
Interaction: I
Interaction 1: ENFORFNL
Interaction 2: Enforcement Final
Ecology Program: TOXICS
Program Data: DMS
Facility Alt.: Not reported
Program ID: Not reported
Date Interaction: 12/9/2010 0:00
Date Interaction 3: 1/8/2011 0:00

Facility ID: 63427923
Facility Company: Arco 0836
Interaction: I
Interaction 1: ENFORFNL
Interaction 2: Enforcement Final
Ecology Program: TOXICS
Program Data: DMS
Facility Alt.: Not reported
Program ID: Not reported
Date Interaction: 12/9/2010 0:00
Date Interaction 3: 1/8/2011 0:00

Facility ID: 63427923
Facility Company: Arco 0836
Interaction: I
Interaction 1: ENFORFNL
Interaction 2: Enforcement Final
Ecology Program: TOXICS
Program Data: DMS
Facility Alt.: Not reported
Program ID: Not reported
Date Interaction: 12/9/2010 0:00

Map ID
Direction
Distance
Elevation

MAP FINDINGS

Site

Database(s)

EDR ID Number
EPA ID Number

ARCO AM PM MINI MART (Continued)

U001125598

Date Interaction 3:	1/8/2011 0:00
Facility ID:	63427923
Facility Company:	Arco 0836
Interaction:	I
Interaction 1:	ENFORFNL
Interaction 2:	Enforcement Final
Ecology Program:	TOXICS
Program Data:	DMS
Facility Alt.:	Not reported
Program ID:	Not reported
Date Interaction:	12/9/2010 0:00
Date Interaction 3:	1/8/2011 0:00
Facility ID:	63427923
Facility Company:	Arco 0836
Interaction:	I
Interaction 1:	ENFORFNL
Interaction 2:	Enforcement Final
Ecology Program:	TOXICS
Program Data:	DMS
Facility Alt.:	Not reported
Program ID:	Not reported
Date Interaction:	12/9/2010 0:00
Date Interaction 3:	1/8/2011 0:00
Facility ID:	63427923
Facility Company:	Arco 0836
Interaction:	I
Interaction 1:	ENFORFNL
Interaction 2:	Enforcement Final
Ecology Program:	TOXICS
Program Data:	DMS
Facility Alt.:	Not reported
Program ID:	Not reported
Date Interaction:	12/9/2010 0:00
Date Interaction 3:	1/8/2011 0:00
Facility ID:	63427923
Facility Company:	Arco 0836
Interaction:	I
Interaction 1:	ENFORFNL
Interaction 2:	Enforcement Final
Ecology Program:	TOXICS
Program Data:	DMS
Facility Alt.:	Not reported
Program ID:	Not reported
Date Interaction:	12/9/2010 0:00
Date Interaction 3:	1/8/2011 0:00
Facility ID:	63427923
Facility Company:	Arco 0836
Interaction:	A
Interaction 1:	UST
Interaction 2:	Underground Storage Tank
Ecology Program:	TOXICS
Program Data:	UST

Map ID
Direction
Distance
Elevation

MAP FINDINGS

Site

Database(s)

EDR ID Number
EPA ID Number

ARCO AM PM MINI MART (Continued)

U001125598

Facility Alt.: ARCO FACILITY 00836 MEK CORP
Program ID: 8739
Date Interaction: 9/1/1966 0:00
Date Interaction 3: Not reported

Facility Id: 63427923
Latitude: 47.6169999
Longitude: -122.18526
Ecology Interest Type Code: HWOTHER
Facility ID: 63427923
Facility Company: Arco 0836
Interaction: I
Interaction 1: TIER2
Interaction 2: Emergency/Haz Chem Rpt TIER2
Ecology Program: HAZWASTE
Program Data: EPCRA
Facility Alt.: Not reported
Program ID: WAD988484887
Date Interaction: 1/1/1988 0:00
Date Interaction 3: 7/4/1776 0:00:00

Facility ID: 63427923
Facility Company: Arco 0836
Interaction: A
Interaction 1: LUST
Interaction 2: LUST Facility
Ecology Program: TOXICS
Program Data: ISIS
Facility Alt.: Not reported
Program ID: 8739
Date Interaction: 8/9/1989 0:00
Date Interaction 3: Not reported

Facility ID: 63427923
Facility Company: Arco 0836
Interaction: I
Interaction 1: HWG
Interaction 2: Hazardous Waste Generator
Ecology Program: HAZWASTE
Program Data: TURBOWASTE
Facility Alt.: Not reported
Program ID: WAD988484887
Date Interaction: 4/16/1991 0:00
Date Interaction 3: 12/31/2004 0:00

Facility ID: 63427923
Facility Company: Arco 0836
Interaction: I
Interaction 1: HWOTHER
Interaction 2: Haz Waste Management Activity
Ecology Program: HAZWASTE
Program Data: TURBOWASTE
Facility Alt.: ARCO 0836
Program ID: WAD988484887
Date Interaction: 12/31/2004 0:00
Date Interaction 3: 10/30/2009 0:00

Map ID
Direction
Distance
Elevation

MAP FINDINGS

Site

Database(s)

EDR ID Number
EPA ID Number

ARCO AM PM MINI MART (Continued)

U001125598

Facility ID:	63427923
Facility Company:	Arco 0836
Interaction:	I
Interaction 1:	HWG
Interaction 2:	Hazardous Waste Generator
Ecology Program:	HAZWASTE
Program Data:	TURBOWASTE
Facility Alt.:	Not reported
Program ID:	WAD988484887
Date Interaction:	12/31/2005 0:00
Date Interaction 3:	12/31/2008 0:00
Facility ID:	63427923
Facility Company:	Arco 0836
Interaction:	A
Interaction 1:	HWOTHER
Interaction 2:	Haz Waste Management Activity
Ecology Program:	HAZWASTE
Program Data:	TURBOWASTE
Facility Alt.:	Not reported
Program ID:	WAD988484887
Date Interaction:	12/31/2008 0:00
Date Interaction 3:	Not reported
Facility ID:	63427923
Facility Company:	Arco 0836
Interaction:	I
Interaction 1:	LSC
Interaction 2:	Local Source Control
Ecology Program:	HAZWASTE
Program Data:	LSC
Facility Alt.:	Arco 0836
Program ID:	Not reported
Date Interaction:	6/17/2010 0:00
Date Interaction 3:	6/17/2010 0:00
Facility ID:	63427923
Facility Company:	Arco 0836
Interaction:	A
Interaction 1:	VOLCLNST
Interaction 2:	Voluntary Cleanup Sites
Ecology Program:	TOXICS
Program Data:	ISIS
Facility Alt.:	Arco 0836
Program ID:	NW2733
Date Interaction:	5/22/2013 0:00
Date Interaction 3:	Not reported
Facility ID:	63427923
Facility Company:	Arco 0836
Interaction:	I
Interaction 1:	ENFORFNL
Interaction 2:	Enforcement Final
Ecology Program:	TOXICS
Program Data:	DMS
Facility Alt.:	Not reported
Program ID:	Not reported

Map ID
Direction
Distance
Elevation

MAP FINDINGS

Site

Database(s)

EDR ID Number
EPA ID Number

ARCO AM PM MINI MART (Continued)

U001125598

Date Interaction:	12/9/2010 0:00
Date Interaction 3:	1/8/2011 0:00
Facility ID:	63427923
Facility Company:	Arco 0836
Interaction:	I
Interaction 1:	ENFORFNL
Interaction 2:	Enforcement Final
Ecology Program:	TOXICS
Program Data:	DMS
Facility Alt.:	Not reported
Program ID:	Not reported
Date Interaction:	12/9/2010 0:00
Date Interaction 3:	1/8/2011 0:00
Facility ID:	63427923
Facility Company:	Arco 0836
Interaction:	I
Interaction 1:	ENFORFNL
Interaction 2:	Enforcement Final
Ecology Program:	TOXICS
Program Data:	DMS
Facility Alt.:	Not reported
Program ID:	Not reported
Date Interaction:	12/9/2010 0:00
Date Interaction 3:	1/8/2011 0:00
Facility ID:	63427923
Facility Company:	Arco 0836
Interaction:	I
Interaction 1:	ENFORFNL
Interaction 2:	Enforcement Final
Ecology Program:	TOXICS
Program Data:	DMS
Facility Alt.:	Not reported
Program ID:	Not reported
Date Interaction:	12/9/2010 0:00
Date Interaction 3:	1/8/2011 0:00
Facility ID:	63427923
Facility Company:	Arco 0836
Interaction:	I
Interaction 1:	ENFORFNL
Interaction 2:	Enforcement Final
Ecology Program:	TOXICS

Map ID
Direction
Distance
Elevation

MAP FINDINGS

Site

Database(s)

EDR ID Number
EPA ID Number

ARCO AM PM MINI MART (Continued)

U001125598

Program Data:	DMS
Facility Alt.:	Not reported
Program ID:	Not reported
Date Interaction:	12/9/2010 0:00
Date Interaction 3:	1/8/2011 0:00
Facility ID:	63427923
Facility Company:	Arco 0836
Interaction:	I
Interaction 1:	ENFORFNL
Interaction 2:	Enforcement Final
Ecology Program:	TOXICS
Program Data:	DMS
Facility Alt.:	Not reported
Program ID:	Not reported
Date Interaction:	12/9/2010 0:00
Date Interaction 3:	1/8/2011 0:00
Facility ID:	63427923
Facility Company:	Arco 0836
Interaction:	I
Interaction 1:	ENFORFNL
Interaction 2:	Enforcement Final
Ecology Program:	TOXICS
Program Data:	DMS
Facility Alt.:	Not reported
Program ID:	Not reported
Date Interaction:	12/9/2010 0:00
Date Interaction 3:	1/8/2011 0:00
Facility ID:	63427923
Facility Company:	Arco 0836
Interaction:	I
Interaction 1:	ENFORFNL
Interaction 2:	Enforcement Final
Ecology Program:	TOXICS
Program Data:	DMS
Facility Alt.:	Not reported
Program ID:	Not reported
Date Interaction:	12/9/2010 0:00
Date Interaction 3:	1/8/2011 0:00
Facility ID:	63427923
Facility Company:	Arco 0836
Interaction:	I

Map ID
Direction
Distance
Elevation

MAP FINDINGS

Site

Database(s)

EDR ID Number
EPA ID Number

ARCO AM PM MINI MART (Continued)

U001125598

Interaction 1: ENFORFNL
Interaction 2: Enforcement Final
Ecology Program: TOXICS
Program Data: DMS
Facility Alt.: Not reported
Program ID: Not reported
Date Interaction: 12/9/2010 0:00
Date Interaction 3: 1/8/2011 0:00

Facility ID: 63427923
Facility Company: Arco 0836
Interaction: A
Interaction 1: UST
Interaction 2: Underground Storage Tank
Ecology Program: TOXICS
Program Data: UST
Facility Alt.: ARCO FACILITY 00836 MEK CORP
Program ID: 8739
Date Interaction: 9/1/1966 0:00
Date Interaction 3: Not reported

Facility Id: 63427923
Latitude: 47.6169999
Longitude: -122.18526
Ecology Interest Type Code: LSC

Facility ID: 63427923
Facility Company: Arco 0836
Interaction: I
Interaction 1: TIER2
Interaction 2: Emergency/Haz Chem Rpt TIER2
Ecology Program: HAZWASTE
Program Data: EPCRA
Facility Alt.: Not reported
Program ID: WAD988484887
Date Interaction: 1/1/1988 0:00
Date Interaction 3: 7/4/1776 0:00:00

Facility ID: 63427923
Facility Company: Arco 0836
Interaction: A
Interaction 1: LUST
Interaction 2: LUST Facility
Ecology Program: TOXICS
Program Data: ISIS
Facility Alt.: Not reported
Program ID: 8739
Date Interaction: 8/9/1989 0:00
Date Interaction 3: Not reported

Facility ID: 63427923
Facility Company: Arco 0836
Interaction: I
Interaction 1: HWG
Interaction 2: Hazardous Waste Generator
Ecology Program: HAZWASTE
Program Data: TURBOWASTE

Map ID
Direction
Distance
Elevation

MAP FINDINGS

Site

Database(s)

EDR ID Number
EPA ID Number

ARCO AM PM MINI MART (Continued)

U001125598

Facility Alt.:	Not reported
Program ID:	WAD988484887
Date Interaction:	4/16/1991 0:00
Date Interaction 3:	12/31/2004 0:00
Facility ID:	63427923
Facility Company:	Arco 0836
Interaction:	I
Interaction 1:	HWOTHER
Interaction 2:	Haz Waste Management Activity
Ecology Program:	HAZWASTE
Program Data:	TURBOWASTE
Facility Alt.:	ARCO 0836
Program ID:	WAD988484887
Date Interaction:	12/31/2004 0:00
Date Interaction 3:	10/30/2009 0:00
Facility ID:	63427923
Facility Company:	Arco 0836
Interaction:	I
Interaction 1:	HWG
Interaction 2:	Hazardous Waste Generator
Ecology Program:	HAZWASTE
Program Data:	TURBOWASTE
Facility Alt.:	Not reported
Program ID:	WAD988484887
Date Interaction:	12/31/2005 0:00
Date Interaction 3:	12/31/2008 0:00
Facility ID:	63427923
Facility Company:	Arco 0836
Interaction:	A
Interaction 1:	HWOTHER
Interaction 2:	Haz Waste Management Activity
Ecology Program:	HAZWASTE
Program Data:	TURBOWASTE
Facility Alt.:	Not reported
Program ID:	WAD988484887
Date Interaction:	12/31/2008 0:00
Date Interaction 3:	Not reported
Facility ID:	63427923
Facility Company:	Arco 0836
Interaction:	I
Interaction 1:	LSC
Interaction 2:	Local Source Control
Ecology Program:	HAZWASTE
Program Data:	LSC
Facility Alt.:	Arco 0836
Program ID:	Not reported
Date Interaction:	6/17/2010 0:00
Date Interaction 3:	6/17/2010 0:00
Facility ID:	63427923
Facility Company:	Arco 0836
Interaction:	A
Interaction 1:	VOLCLNST

Map ID
Direction
Distance
Elevation

MAP FINDINGS

Site

Database(s)

EDR ID Number
EPA ID Number

ARCO AM PM MINI MART (Continued)

U001125598

Interaction 2: Voluntary Cleanup Sites
Ecology Program: TOXICS
Program Data: ISIS
Facility Alt.: Arco 0836
Program ID: NW2733
Date Interaction: 5/22/2013 0:00
Date Interaction 3: Not reported

Facility ID: 63427923
Facility Company: Arco 0836
Interaction: I
Interaction 1: ENFORFNL
Interaction 2: Enforcement Final
Ecology Program: TOXICS
Program Data: DMS
Facility Alt.: Not reported
Program ID: Not reported
Date Interaction: 12/9/2010 0:00
Date Interaction 3: 1/8/2011 0:00

Facility ID: 63427923
Facility Company: Arco 0836
Interaction: I
Interaction 1: ENFORFNL
Interaction 2: Enforcement Final
Ecology Program: TOXICS
Program Data: DMS
Facility Alt.: Not reported
Program ID: Not reported
Date Interaction: 12/9/2010 0:00
Date Interaction 3: 1/8/2011 0:00

Facility ID: 63427923
Facility Company: Arco 0836
Interaction: I
Interaction 1: ENFORFNL
Interaction 2: Enforcement Final
Ecology Program: TOXICS
Program Data: DMS
Facility Alt.: Not reported
Program ID: Not reported
Date Interaction: 12/9/2010 0:00
Date Interaction 3: 1/8/2011 0:00

Facility ID: 63427923
Facility Company: Arco 0836
Interaction: I
Interaction 1: ENFORFNL
Interaction 2: Enforcement Final
Ecology Program: TOXICS
Program Data: DMS
Facility Alt.: Not reported
Program ID: Not reported
Date Interaction: 12/9/2010 0:00
Date Interaction 3: 1/8/2011 0:00

Facility ID: 63427923

Map ID
Direction
Distance
Elevation

MAP FINDINGS

Site

Database(s)

EDR ID Number
EPA ID Number

ARCO AM PM MINI MART (Continued)

U001125598

Facility Company: Arco 0836
Interaction: I
Interaction 1: ENFORFNL
Interaction 2: Enforcement Final
Ecology Program: TOXICS
Program Data: DMS
Facility Alt.: Not reported
Program ID: Not reported
Date Interaction: 12/9/2010 0:00
Date Interaction 3: 1/8/2011 0:00

Facility ID: 63427923
Facility Company: Arco 0836
Interaction: I
Interaction 1: ENFORFNL
Interaction 2: Enforcement Final
Ecology Program: TOXICS
Program Data: DMS
Facility Alt.: Not reported
Program ID: Not reported
Date Interaction: 12/9/2010 0:00
Date Interaction 3: 1/8/2011 0:00

Facility ID: 63427923
Facility Company: Arco 0836
Interaction: I
Interaction 1: ENFORFNL
Interaction 2: Enforcement Final
Ecology Program: TOXICS
Program Data: DMS
Facility Alt.: Not reported
Program ID: Not reported
Date Interaction: 12/9/2010 0:00
Date Interaction 3: 1/8/2011 0:00

Facility ID: 63427923
Facility Company: Arco 0836
Interaction: I
Interaction 1: ENFORFNL
Interaction 2: Enforcement Final
Ecology Program: TOXICS
Program Data: DMS
Facility Alt.: Not reported
Program ID: Not reported
Date Interaction: 12/9/2010 0:00
Date Interaction 3: 1/8/2011 0:00

Facility ID: 63427923
Facility Company: Arco 0836
Interaction: I
Interaction 1: ENFORFNL
Interaction 2: Enforcement Final
Ecology Program: TOXICS
Program Data: DMS
Facility Alt.: Not reported
Program ID: Not reported
Date Interaction: 12/9/2010 0:00

Map ID
Direction
Distance
Elevation

MAP FINDINGS

Site

Database(s)

EDR ID Number
EPA ID Number

ARCO AM PM MINI MART (Continued)

U001125598

Date Interaction 3: 1/8/2011 0:00

Facility ID: 63427923
Facility Company: Arco 0836
Interaction: I
Interaction 1: ENFORFNL
Interaction 2: Enforcement Final
Ecology Program: TOXICS
Program Data: DMS
Facility Alt.: Not reported
Program ID: Not reported
Date Interaction: 12/9/2010 0:00
Date Interaction 3: 1/8/2011 0:00

Facility ID: 63427923
Facility Company: Arco 0836
Interaction: I
Interaction 1: ENFORFNL
Interaction 2: Enforcement Final
Ecology Program: TOXICS
Program Data: DMS
Facility Alt.: Not reported
Program ID: Not reported
Date Interaction: 12/9/2010 0:00
Date Interaction 3: 1/8/2011 0:00

Facility ID: 63427923
Facility Company: Arco 0836
Interaction: A
Interaction 1: UST
Interaction 2: Underground Storage Tank
Ecology Program: TOXICS
Program Data: UST
Facility Alt.: ARCO FACILITY 00836 MEK CORP
Program ID: 8739
Date Interaction: 9/1/1966 0:00
Date Interaction 3: Not reported

Facility Id: 63427923
Latitude: 47.6169999
Longitude: -122.18526
Ecology Interest Type Code: LUST

Facility ID: 63427923
Facility Company: Arco 0836
Interaction: I
Interaction 1: TIER2
Interaction 2: Emergency/Haz Chem Rpt TIER2
Ecology Program: HAZWASTE
Program Data: EPCRA
Facility Alt.: Not reported
Program ID: WAD988484887
Date Interaction: 1/1/1988 0:00
Date Interaction 3: 7/4/1776 0:00:00

Facility ID: 63427923
Facility Company: Arco 0836

Map ID
Direction
Distance
Elevation

MAP FINDINGS

Site

Database(s)

EDR ID Number
EPA ID Number

ARCO AM PM MINI MART (Continued)

U001125598

Interaction:	A
Interaction 1:	LUST
Interaction 2:	LUST Facility
Ecology Program:	TOXICS
Program Data:	ISIS
Facility Alt.:	Not reported
Program ID:	8739
Date Interaction:	8/9/1989 0:00
Date Interaction 3:	Not reported
Facility ID:	63427923
Facility Company:	Arco 0836
Interaction:	I
Interaction 1:	HWG
Interaction 2:	Hazardous Waste Generator
Ecology Program:	HAZWASTE
Program Data:	TURBOWASTE
Facility Alt.:	Not reported
Program ID:	WAD988484887
Date Interaction:	4/16/1991 0:00
Date Interaction 3:	12/31/2004 0:00
Facility ID:	63427923
Facility Company:	Arco 0836
Interaction:	I
Interaction 1:	HWOTHER
Interaction 2:	Haz Waste Management Activity
Ecology Program:	HAZWASTE
Program Data:	TURBOWASTE
Facility Alt.:	ARCO 0836
Program ID:	WAD988484887
Date Interaction:	12/31/2004 0:00
Date Interaction 3:	10/30/2009 0:00
Facility ID:	63427923
Facility Company:	Arco 0836
Interaction:	I
Interaction 1:	HWG
Interaction 2:	Hazardous Waste Generator
Ecology Program:	HAZWASTE
Program Data:	TURBOWASTE
Facility Alt.:	Not reported
Program ID:	WAD988484887
Date Interaction:	12/31/2005 0:00
Date Interaction 3:	12/31/2008 0:00
Facility ID:	63427923
Facility Company:	Arco 0836
Interaction:	A
Interaction 1:	HWOTHER
Interaction 2:	Haz Waste Management Activity
Ecology Program:	HAZWASTE
Program Data:	TURBOWASTE
Facility Alt.:	Not reported
Program ID:	WAD988484887
Date Interaction:	12/31/2008 0:00
Date Interaction 3:	Not reported

Map ID
Direction
Distance
Elevation

MAP FINDINGS

Site

Database(s)

EDR ID Number
EPA ID Number

ARCO AM PM MINI MART (Continued)

U001125598

Facility ID:	63427923
Facility Company:	Arco 0836
Interaction:	I
Interaction 1:	LSC
Interaction 2:	Local Source Control
Ecology Program:	HAZWASTE
Program Data:	LSC
Facility Alt.:	Arco 0836
Program ID:	Not reported
Date Interaction:	6/17/2010 0:00
Date Interaction 3:	6/17/2010 0:00
Facility ID:	63427923
Facility Company:	Arco 0836
Interaction:	A
Interaction 1:	VOLCLNST
Interaction 2:	Voluntary Cleanup Sites
Ecology Program:	TOXICS
Program Data:	ISIS
Facility Alt.:	Arco 0836
Program ID:	NW2733
Date Interaction:	5/22/2013 0:00
Date Interaction 3:	Not reported
Facility ID:	63427923
Facility Company:	Arco 0836
Interaction:	I
Interaction 1:	ENFORFNL
Interaction 2:	Enforcement Final
Ecology Program:	TOXICS
Program Data:	DMS
Facility Alt.:	Not reported
Program ID:	Not reported
Date Interaction:	12/9/2010 0:00
Date Interaction 3:	1/8/2011 0:00
Facility ID:	63427923
Facility Company:	Arco 0836
Interaction:	I
Interaction 1:	ENFORFNL
Interaction 2:	Enforcement Final
Ecology Program:	TOXICS
Program Data:	DMS
Facility Alt.:	Not reported
Program ID:	Not reported
Date Interaction:	12/9/2010 0:00
Date Interaction 3:	1/8/2011 0:00
Facility ID:	63427923
Facility Company:	Arco 0836
Interaction:	I
Interaction 1:	ENFORFNL
Interaction 2:	Enforcement Final
Ecology Program:	TOXICS
Program Data:	DMS
Facility Alt.:	Not reported
Program ID:	Not reported

Map ID
Direction
Distance
Elevation

MAP FINDINGS

Site

Database(s)

EDR ID Number
EPA ID Number

ARCO AM PM MINI MART (Continued)

U001125598

Date Interaction:	12/9/2010 0:00
Date Interaction 3:	1/8/2011 0:00
Facility ID:	63427923
Facility Company:	Arco 0836
Interaction:	I
Interaction 1:	ENFORFNL
Interaction 2:	Enforcement Final
Ecology Program:	TOXICS
Program Data:	DMS
Facility Alt.:	Not reported
Program ID:	Not reported
Date Interaction:	12/9/2010 0:00
Date Interaction 3:	1/8/2011 0:00
Facility ID:	63427923
Facility Company:	Arco 0836
Interaction:	I
Interaction 1:	ENFORFNL
Interaction 2:	Enforcement Final
Ecology Program:	TOXICS
Program Data:	DMS
Facility Alt.:	Not reported
Program ID:	Not reported
Date Interaction:	12/9/2010 0:00
Date Interaction 3:	1/8/2011 0:00
Facility ID:	63427923
Facility Company:	Arco 0836
Interaction:	I
Interaction 1:	ENFORFNL
Interaction 2:	Enforcement Final
Ecology Program:	TOXICS
Program Data:	DMS
Facility Alt.:	Not reported
Program ID:	Not reported
Date Interaction:	12/9/2010 0:00
Date Interaction 3:	1/8/2011 0:00
Facility ID:	63427923
Facility Company:	Arco 0836
Interaction:	I
Interaction 1:	ENFORFNL
Interaction 2:	Enforcement Final
Ecology Program:	TOXICS

Map ID
Direction
Distance
Elevation

MAP FINDINGS

Site

Database(s)

EDR ID Number
EPA ID Number

ARCO AM PM MINI MART (Continued)

U001125598

Program Data:	DMS
Facility Alt.:	Not reported
Program ID:	Not reported
Date Interaction:	12/9/2010 0:00
Date Interaction 3:	1/8/2011 0:00
Facility ID:	63427923
Facility Company:	Arco 0836
Interaction:	I
Interaction 1:	ENFORFNL
Interaction 2:	Enforcement Final
Ecology Program:	TOXICS
Program Data:	DMS
Facility Alt.:	Not reported
Program ID:	Not reported
Date Interaction:	12/9/2010 0:00
Date Interaction 3:	1/8/2011 0:00
Facility ID:	63427923
Facility Company:	Arco 0836
Interaction:	I
Interaction 1:	ENFORFNL
Interaction 2:	Enforcement Final
Ecology Program:	TOXICS
Program Data:	DMS
Facility Alt.:	Not reported
Program ID:	Not reported
Date Interaction:	12/9/2010 0:00
Date Interaction 3:	1/8/2011 0:00
Facility ID:	63427923
Facility Company:	Arco 0836
Interaction:	I
Interaction 1:	ENFORFNL
Interaction 2:	Enforcement Final
Ecology Program:	TOXICS
Program Data:	DMS
Facility Alt.:	Not reported
Program ID:	Not reported
Date Interaction:	12/9/2010 0:00
Date Interaction 3:	1/8/2011 0:00
Facility ID:	63427923
Facility Company:	Arco 0836
Interaction:	A
Interaction 1:	UST
Interaction 2:	Underground Storage Tank
Ecology Program:	TOXICS
Program Data:	UST
Facility Alt.:	ARCO FACILITY 00836 MEK CORP
Program ID:	8739
Date Interaction:	9/1/1966 0:00
Date Interaction 3:	Not reported

LUST:

Facility ID: 63427923

Map ID
Direction
Distance
Elevation

MAP FINDINGS

Site

Database(s)

EDR ID Number
EPA ID Number

ARCO AM PM MINI MART (Continued)

U001125598

Facility Status: Monitoring
Cleanup Site ID: 9966
Cleanup Unit Type: Upland
Process Type: Voluntary Cleanup Program
Alternate Name: ARCO STATION # 0836
Release Status Date: 08/28/1996
Site Response Unit Code: Northwest
Lat/Long: 47.6169999 / -122.18526

Facility ID: 63427923
Facility Status: Cleanup Started
Cleanup Site ID: 9966
Cleanup Unit Type: Upland
Process Type: Voluntary Cleanup Program
Alternate Name: ARCO STATION # 0836
Release Status Date: 02/13/2013
Site Response Unit Code: Northwest
Lat/Long: 47.6169999 / -122.18526

Facility ID: 63427923
Facility Status: Cleanup Started
Cleanup Site ID: 9966
Cleanup Unit Type: Upland
Process Type: Voluntary Cleanup Program
Alternate Name: ARCO STATION # 0836
Release Status Date: 08/24/1994
Site Response Unit Code: Northwest
Lat/Long: 47.6169999 / -122.18526

UST:

Facility ID: 63427923
Site Id: 8739
UBI: 6013044320010001
Phone Number: 7146703958
Decimal Latitude: 47.61699992
Decimal Longitude: -122.1852653

Tank Name: 1OLD
Tag Number: A0123, A5629
Tank Status: Removed
Tank Status Date: 08/06/1996
Tank Install Date: 00/01/1966
Tank Closure Date: Not reported
Capacity Range: Not reported
Tank Permit Expiration Date: 07/01/1993
Tank Upgrade Date: Not reported
Tank Spill Prevention: None
Tank Overfill Prevention: None
Tank Material: Not reported
Tank Construction: Single Wall Tank
Tank Tightness Test: Not reported
Tank Corrosion Protection: None
Tank Manifold: Not reported
Tank Release Detection: Not reported
Tank SFC Type: Not reported
Pipe Material: Not reported
Pipe Construction: Single Wall Pipe

Map ID
Direction
Distance
Elevation

MAP FINDINGS

Site

Database(s)

EDR ID Number
EPA ID Number

ARCO AM PM MINI MART (Continued)

U001125598

Pipe Primary Release Detection: Not reported
Pipe Second Release Detection: Not reported
Pipe Corrosion Protection: None
Pipe Pumping System: Pressurized System
Responsible Unit: NORTHWEST
Dispencer/Pump SFC Type: Not reported

Tank Name: 1SUP
Tag Number: A0123, A5629
Tank Status: Operational
Tank Status Date: 08/06/1996
Tank Install Date: 00/01/1992
Tank Closure Date: Not reported
Capacity Range: 10,000 to 19,999 Gallons
Tank Permit Expiration Date: 10/31/2014
Tank Upgrade Date: 02/24/1998
Tank Spill Prevention: Spill Bucket/Spill Box
Tank Overfill Prevention: Overfill Alarm
Tank Material: Fiberglass Reinforced Plastic
Tank Construction: Double Wall Tank
Tank Tightness Test: Not reported
Tank Corrosion Protection: Corrosion Resistant
Tank Manifold: Not reported
Tank Release Detection: Interstitial Monitoring
Tank SFC Type: Not reported
Pipe Material: Fiberglass
Pipe Construction: Double Wall Pipe
Pipe Primary Release Detection: Automatic Line Leak Detector (ALLD)
Pipe Second Release Detection: Annual Line Tightness Test (LTT)
Pipe Corrosion Protection: Corrosion Resistant
Pipe Pumping System: Pressurized System
Responsible Unit: NORTHWEST
Dispencer/Pump SFC Type: Not reported

Tank Name: 2OLD
Tag Number: A0123, A5629
Tank Status: Removed
Tank Status Date: 08/06/1996
Tank Install Date: 00/01/1966
Tank Closure Date: Not reported
Capacity Range: Not reported
Tank Permit Expiration Date: 07/01/1993
Tank Upgrade Date: Not reported
Tank Spill Prevention: None
Tank Overfill Prevention: None
Tank Material: Not reported
Tank Construction: Single Wall Tank
Tank Tightness Test: Not reported
Tank Corrosion Protection: None
Tank Manifold: Not reported
Tank Release Detection: Not reported
Tank SFC Type: Not reported
Pipe Material: Not reported
Pipe Construction: Single Wall Pipe
Pipe Primary Release Detection: Not reported

Map ID
Direction
Distance
Elevation

MAP FINDINGS

Site

Database(s)

EDR ID Number
EPA ID Number

ARCO AM PM MINI MART (Continued)

U001125598

Pipe Second Release Detection: Not reported
Pipe Corrosion Protection: None
Pipe Pumping System: Pressurized System
Responsible Unit: NORTHWEST
Dispenser/Pump SFC Type: Not reported

Tank Name: 2REG
Tag Number: A0123, A5629
Tank Status: Operational
Tank Status Date: 08/06/1996
Tank Install Date: 00/10/1992
Tank Closure Date: Not reported
Capacity Range: 10,000 to 19,999 Gallons
Tank Permit Expiration Date: 10/31/2014
Tank Upgrade Date: 02/24/1998
Tank Spill Prevention: Spill Bucket/Spill Box
Tank Overfill Prevention: Overfill Alarm
Tank Material: Fiberglass Reinforced Plastic
Tank Construction: Double Wall Tank
Tank Tightness Test: Not reported
Tank Corrosion Protection: Corrosion Resistant
Tank Manifold: Not reported
Tank Release Detection: Interstitial Monitoring
Tank SFC Type: Not reported
Pipe Material: Fiberglass
Pipe Construction: Double Wall Pipe
Pipe Primary Release Detection: Automatic Line Leak Detector (ALLD)
Pipe Second Release Detection: Annual Line Tightness Test (LTT)
Pipe Corrosion Protection: Corrosion Resistant
Pipe Pumping System: Pressurized System
Responsible Unit: NORTHWEST
Dispenser/Pump SFC Type: Not reported

Tank Name: 3OLD
Tag Number: A0123, A5629
Tank Status: Removed
Tank Status Date: 08/06/1996
Tank Install Date: 00/01/1966
Tank Closure Date: Not reported
Capacity Range: Not reported
Tank Permit Expiration Date: 07/01/1993
Tank Upgrade Date: Not reported
Tank Spill Prevention: None
Tank Overfill Prevention: None
Tank Material: Not reported
Tank Construction: Single Wall Tank
Tank Tightness Test: Not reported
Tank Corrosion Protection: None
Tank Manifold: Not reported
Tank Release Detection: Not reported
Tank SFC Type: Not reported
Pipe Material: Not reported
Pipe Construction: Single Wall Pipe
Pipe Primary Release Detection: Not reported
Pipe Second Release Detection: Not reported

Map ID
Direction
Distance
Elevation

MAP FINDINGS

Site

Database(s)

EDR ID Number
EPA ID Number

ARCO AM PM MINI MART (Continued)

U001125598

Pipe Corrosion Protection: None
Pipe Pumping System: Pressurized System
Responsible Unit: NORTHWEST
Dispenser/Pump SFC Type: Not reported

Tank Name: 3UNL
Tag Number: A0123, A5629
Tank Status: Operational
Tank Status Date: 08/06/1996
Tank Install Date: 00/10/1992
Tank Closure Date: Not reported
Capacity Range: 10,000 to 19,999 Gallons
Tank Permit Expiration Date: 10/31/2014
Tank Upgrade Date: 02/24/1998
Tank Spill Prevention: Spill Bucket/Spill Box
Tank Overfill Prevention: Overfill Alarm
Tank Material: Fiberglass Reinforced Plastic
Tank Construction: Double Wall Tank
Tank Tightness Test: Not reported
Tank Corrosion Protection: Corrosion Resistant
Tank Manifold: Not reported
Tank Release Detection: Interstitial Monitoring
Tank SFC Type: Not reported
Pipe Material: Fiberglass
Pipe Construction: Double Wall Pipe
Pipe Primary Release Detection: Automatic Line Leak Detector (ALLD)
Pipe Second Release Detection: Annual Line Tightness Test (LTT)
Pipe Corrosion Protection: Corrosion Resistant
Pipe Pumping System: Pressurized System
Responsible Unit: NORTHWEST
Dispenser/Pump SFC Type: Not reported

Tank Name: 4OLD
Tag Number: A0123, A5629
Tank Status: Removed
Tank Status Date: 08/06/1996
Tank Install Date: 00/01/1973
Tank Closure Date: Not reported
Capacity Range: Not reported
Tank Permit Expiration Date: 07/01/1993
Tank Upgrade Date: Not reported
Tank Spill Prevention: None
Tank Overfill Prevention: None
Tank Material: Not reported
Tank Construction: Single Wall Tank
Tank Tightness Test: Not reported
Tank Corrosion Protection: None
Tank Manifold: Not reported
Tank Release Detection: Not reported
Tank SFC Type: Not reported
Pipe Material: Not reported
Pipe Construction: Single Wall Pipe
Pipe Primary Release Detection: Not reported
Pipe Second Release Detection: Not reported
Pipe Corrosion Protection: None

Map ID
Direction
Distance
Elevation

MAP FINDINGS

Site

Database(s)

EDR ID Number
EPA ID Number

ARCO AM PM MINI MART (Continued)

U001125598

Pipe Pumping System: Pressurized System
Responsible Unit: NORTHWEST
Dispencer/Pump SFC Type: Not reported

Tank Name: 4UNL
Tag Number: A0123, A5629
Tank Status: Operational
Tank Status Date: 08/06/1996
Tank Install Date: 00/01/1992
Tank Closure Date: Not reported
Capacity Range: 10,000 to 19,999 Gallons
Tank Permit Expiration Date: 10/31/2014
Tank Upgrade Date: 02/24/1998
Tank Spill Prevention: Spill Bucket/Spill Box
Tank Overfill Prevention: Overfill Alarm
Tank Material: Fiberglass Reinforced Plastic
Tank Construction: Double Wall Tank
Tank Tightness Test: Not reported
Tank Corrosion Protection: Corrosion Resistant
Tank Manifold: Not reported
Tank Release Detection: Interstitial Monitoring
Tank SFC Type: Not reported
Pipe Material: Fiberglass
Pipe Construction: Double Wall Pipe
Pipe Primary Release Detection: Automatic Line Leak Detector (ALLD)
Pipe Second Release Detection: Annual Line Tightness Test (LTT)
Pipe Corrosion Protection: Corrosion Resistant
Pipe Pumping System: Pressurized System
Responsible Unit: NORTHWEST
Dispencer/Pump SFC Type: Not reported

Tank Name: 5OLD
Tag Number: A0123, A5629
Tank Status: Removed
Tank Status Date: 08/06/1996
Tank Install Date: 00/01/1976
Tank Closure Date: Not reported
Capacity Range: Not reported
Tank Permit Expiration Date: 07/01/1993
Tank Upgrade Date: Not reported
Tank Spill Prevention: None
Tank Overfill Prevention: None
Tank Material: Not reported
Tank Construction: Single Wall Tank
Tank Tightness Test: Not reported
Tank Corrosion Protection: None
Tank Manifold: Not reported
Tank Release Detection: Not reported
Tank SFC Type: Not reported
Pipe Material: Not reported
Pipe Construction: Single Wall Pipe
Pipe Primary Release Detection: Not reported
Pipe Second Release Detection: Not reported
Pipe Corrosion Protection: None
Pipe Pumping System: Pressurized System

Map ID
Direction
Distance
Elevation

MAP FINDINGS

Site

Database(s)

EDR ID Number
EPA ID Number

ARCO AM PM MINI MART (Continued)

U001125598

Responsible Unit: NORTHWEST
Dispenser/Pump SFC Type: Not reported

VCP:

edr_fstat: WA
edr_fzip: 98005
edr_fcnty: KING
edr_zip: Not reported
Facility ID: 63427923
VCP Status: Yes
VCP: Not reported
Ecology Status: Not reported
NFA Type: Not reported
Date NFA: Not reported
Rank: N
Cleanup Siteid: 9966

edr_fstat: WA
edr_fzip: 98005
edr_fcnty: KING
edr_zip: Not reported
Facility ID: 63427923
VCP Status: Yes
VCP: Not reported
Ecology Status: Not reported
NFA Type: Not reported
Date NFA: Not reported
Rank: N
Cleanup Siteid: 9966

edr_fstat: WA
edr_fzip: 98005
edr_fcnty: KING
edr_zip: Not reported
Facility ID: 63427923
VCP Status: Yes
VCP: Not reported
Ecology Status: Not reported
NFA Type: Not reported
Date NFA: Not reported
Rank: N
Cleanup Siteid: 9966

374
SW
1/2-1
0.733 mi.
3870 ft.

BROOKS CHEVROLET INC
430 116TH AVE NE
BELLEVUE, WA 98004

CSCSL **U004020867**
ALLSITES **N/A**
LUST
UST
VCP

Relative:
Lower

CSCSL:
Facility ID: 33818696
Region: Northwest
Lat/Long: 47.61477 / -122.18552
Brownfield Status: Not reported
Rank Status: N
Clean Up Siteid: 5893
Site Status: Cleanup Started

Actual:
114 ft.

Map ID
Direction
Distance
Elevation

MAP FINDINGS

Site

Database(s)

EDR ID Number
EPA ID Number

BROOKS CHEVROLET INC (Continued)

U004020867

PSI?: Not reported
Contaminant Name: Benzene
Ground Water: Confirmed Above Cleanup Level
Surface Water: Not reported
Soil: Confirmed Above Cleanup Level
Sediment: Not reported
Air: Not reported
Bedrock: Not reported
Responsible Unit: Northwest

Facility ID: 33818696
Region: Northwest
Lat/Long: 47.61477 / -122.18552
Brownfield Status: Not reported
Rank Status: N
Clean Up Siteid: 5893
Site Status: Cleanup Started
PSI?: Not reported
Contaminant Name: Methyl tertiary-butyl ether
Ground Water: Confirmed Above Cleanup Level
Surface Water: Not reported
Soil: Confirmed Above Cleanup Level
Sediment: Not reported
Air: Not reported
Bedrock: Not reported
Responsible Unit: Northwest

Facility ID: 33818696
Region: Northwest
Lat/Long: 47.61477 / -122.18552
Brownfield Status: Not reported
Rank Status: N
Clean Up Siteid: 5893
Site Status: Cleanup Started
PSI?: Not reported
Contaminant Name: Non-Halogenated Solvents
Ground Water: Confirmed Above Cleanup Level
Surface Water: Not reported
Soil: Confirmed Above Cleanup Level
Sediment: Not reported
Air: Not reported
Bedrock: Not reported
Responsible Unit: Northwest

Facility ID: 33818696
Region: Northwest
Lat/Long: 47.61477 / -122.18552
Brownfield Status: Not reported
Rank Status: N
Clean Up Siteid: 5893
Site Status: Cleanup Started
PSI?: Not reported
Contaminant Name: Petroleum-Diesel
Ground Water: Confirmed Above Cleanup Level
Surface Water: Not reported
Soil: Confirmed Above Cleanup Level
Sediment: Not reported

Map ID
Direction
Distance
Elevation

MAP FINDINGS

Site

Database(s)

EDR ID Number
EPA ID Number

BROOKS CHEVROLET INC (Continued)

U004020867

Air: Not reported
Bedrock: Not reported
Responsible Unit: Northwest

Facility ID: 33818696
Region: Northwest
Lat/Long: 47.61477 / -122.18552
Brownfield Status: Not reported
Rank Status: N
Clean Up Siteid: 5893
Site Status: Cleanup Started
PSI?: Not reported
Contaminant Name: Petroleum-Gasoline
Ground Water: Confirmed Above Cleanup Level
Surface Water: Not reported
Soil: Confirmed Above Cleanup Level
Sediment: Not reported
Air: Not reported
Bedrock: Not reported
Responsible Unit: Northwest

Facility ID: 33818696
Region: Northwest
Lat/Long: 47.61477 / -122.18552
Brownfield Status: Not reported
Rank Status: N
Clean Up Siteid: 5893
Site Status: Cleanup Started
PSI?: Not reported
Contaminant Name: Petroleum-Other
Ground Water: Confirmed Above Cleanup Level
Surface Water: Not reported
Soil: Confirmed Above Cleanup Level
Sediment: Not reported
Air: Not reported
Bedrock: Not reported
Responsible Unit: Northwest

ALLSITES:

Facility Id: 33818696
Latitude: 47.61477
Longitude: -122.18552
Ecology Interest Type Code: VOLCLNST
Facility ID: 33818696
Facility Company: Chevrolet of Bellevue
Interaction: I
Interaction 1: HWG
Interaction 2: Hazardous Waste Generator
Ecology Program: HAZWASTE
Program Data: TURBOWASTE
Facility Alt.: Not reported
Program ID: WAD027259225
Date Interaction: 7/30/1986 0:00
Date Interaction 3: 12/31/2003 0:00

Facility ID: 33818696
Facility Company: Chevrolet of Bellevue

Map ID
Direction
Distance
Elevation

MAP FINDINGS

Site

Database(s)

EDR ID Number
EPA ID Number

BROOKS CHEVROLET INC (Continued)

U004020867

Interaction: I
Interaction 1: HWP
Interaction 2: Hazardous Waste Planner
Ecology Program: HAZWASTE
Program Data: HWPPRT
Facility Alt.: Not reported
Program ID: WAD027259225
Date Interaction: 1/1/1993 0:00
Date Interaction 3: 12/31/1993 0:00

Facility ID: 33818696
Facility Company: Chevrolet of Bellevue
Interaction: A
Interaction 1: LUST
Interaction 2: LUST Facility
Ecology Program: TOXICS
Program Data: ISIS
Facility Alt.: Not reported
Program ID: 1308
Date Interaction: 6/19/1995 0:00
Date Interaction 3: Not reported

Facility ID: 33818696
Facility Company: Chevrolet of Bellevue
Interaction: I
Interaction 1: VOLCLNST
Interaction 2: Voluntary Cleanup Sites
Ecology Program: TOXICS
Program Data: ISIS
Facility Alt.: Chevrolet of Bellevue
Program ID: NW0198
Date Interaction: 1/22/1999 0:00
Date Interaction 3: 8/17/2007 0:00

Facility ID: 33818696
Facility Company: Chevrolet of Bellevue
Interaction: I
Interaction 1: SCS
Interaction 2: State Cleanup Site
Ecology Program: TOXICS
Program Data: ISIS
Facility Alt.: Chevrolet of Bellevue
Program ID: Not reported
Date Interaction: 8/17/2007 0:00
Date Interaction 3: 5/13/2008 0:00

Facility ID: 33818696
Facility Company: Chevrolet of Bellevue
Interaction: A
Interaction 1: VOLCLNST
Interaction 2: Voluntary Cleanup Sites
Ecology Program: TOXICS
Program Data: ISIS
Facility Alt.: Chevrolet of Bellevue
Program ID: NW1943
Date Interaction: 5/13/2008 0:00
Date Interaction 3: Not reported

Map ID
Direction
Distance
Elevation

MAP FINDINGS

Site

Database(s)

EDR ID Number
EPA ID Number

BROOKS CHEVROLET INC (Continued)

U004020867

Facility ID: 33818696
Facility Company: Chevrolet of Bellevue
Interaction: I
Interaction 1: UST
Interaction 2: Underground Storage Tank
Ecology Program: TOXICS
Program Data: UST
Facility Alt.: Not reported
Program ID: 1308
Date Interaction: 3/20/2000 0:00
Date Interaction 3: 10/5/2007 0:00

Facility Id: 33818696
Latitude: 47.61477
Longitude: -122.18552
Ecology Interest Type Code: UST
Facility ID: 33818696
Facility Company: Chevrolet of Bellevue
Interaction: I
Interaction 1: HWG
Interaction 2: Hazardous Waste Generator
Ecology Program: HAZWASTE
Program Data: TURBOWASTE
Facility Alt.: Not reported
Program ID: WAD027259225
Date Interaction: 7/30/1986 0:00
Date Interaction 3: 12/31/2003 0:00

Facility ID: 33818696
Facility Company: Chevrolet of Bellevue
Interaction: I
Interaction 1: HWP
Interaction 2: Hazardous Waste Planner
Ecology Program: HAZWASTE
Program Data: HWPPRT
Facility Alt.: Not reported
Program ID: WAD027259225
Date Interaction: 1/1/1993 0:00
Date Interaction 3: 12/31/1993 0:00

Facility ID: 33818696
Facility Company: Chevrolet of Bellevue
Interaction: A
Interaction 1: LUST
Interaction 2: LUST Facility
Ecology Program: TOXICS
Program Data: ISIS
Facility Alt.: Not reported
Program ID: 1308
Date Interaction: 6/19/1995 0:00
Date Interaction 3: Not reported

Facility ID: 33818696
Facility Company: Chevrolet of Bellevue
Interaction: I
Interaction 1: VOLCLNST

Map ID
Direction
Distance
Elevation

MAP FINDINGS

Site

Database(s)

EDR ID Number
EPA ID Number

BROOKS CHEVROLET INC (Continued)

U004020867

Interaction 2: Voluntary Cleanup Sites
Ecology Program: TOXICS
Program Data: ISIS
Facility Alt.: Chevrolet of Bellevue
Program ID: NW0198
Date Interaction: 1/22/1999 0:00
Date Interaction 3: 8/17/2007 0:00

Facility ID: 33818696
Facility Company: Chevrolet of Bellevue
Interaction: I
Interaction 1: SCS
Interaction 2: State Cleanup Site
Ecology Program: TOXICS
Program Data: ISIS
Facility Alt.: Chevrolet of Bellevue
Program ID: Not reported
Date Interaction: 8/17/2007 0:00
Date Interaction 3: 5/13/2008 0:00

Facility ID: 33818696
Facility Company: Chevrolet of Bellevue
Interaction: A
Interaction 1: VOLCLNST
Interaction 2: Voluntary Cleanup Sites
Ecology Program: TOXICS
Program Data: ISIS
Facility Alt.: Chevrolet of Bellevue
Program ID: NW1943
Date Interaction: 5/13/2008 0:00
Date Interaction 3: Not reported

Facility ID: 33818696
Facility Company: Chevrolet of Bellevue
Interaction: I
Interaction 1: UST
Interaction 2: Underground Storage Tank
Ecology Program: TOXICS
Program Data: UST
Facility Alt.: Not reported
Program ID: 1308
Date Interaction: 3/20/2000 0:00
Date Interaction 3: 10/5/2007 0:00

Facility Id: 33818696
Latitude: 47.61477
Longitude: -122.18552
Ecology Interest Type Code: HWG
Facility ID: 33818696
Facility Company: Chevrolet of Bellevue
Interaction: I
Interaction 1: HWG
Interaction 2: Hazardous Waste Generator
Ecology Program: HAZWASTE
Program Data: TURBOWASTE
Facility Alt.: Not reported

Map ID
Direction
Distance
Elevation

MAP FINDINGS

Site

Database(s)

EDR ID Number
EPA ID Number

BROOKS CHEVROLET INC (Continued)

U004020867

Program ID:	WAD027259225
Date Interaction:	7/30/1986 0:00
Date Interaction 3:	12/31/2003 0:00
Facility ID:	33818696
Facility Company:	Chevrolet of Bellevue
Interaction:	I
Interaction 1:	HWP
Interaction 2:	Hazardous Waste Planner
Ecology Program:	HAZWASTE
Program Data:	HWPPRT
Facility Alt.:	Not reported
Program ID:	WAD027259225
Date Interaction:	1/1/1993 0:00
Date Interaction 3:	12/31/1993 0:00
Facility ID:	33818696
Facility Company:	Chevrolet of Bellevue
Interaction:	A
Interaction 1:	LUST
Interaction 2:	LUST Facility
Ecology Program:	TOXICS
Program Data:	ISIS
Facility Alt.:	Not reported
Program ID:	1308
Date Interaction:	6/19/1995 0:00
Date Interaction 3:	Not reported
Facility ID:	33818696
Facility Company:	Chevrolet of Bellevue
Interaction:	I
Interaction 1:	VOLCLNST
Interaction 2:	Voluntary Cleanup Sites
Ecology Program:	TOXICS
Program Data:	ISIS
Facility Alt.:	Chevrolet of Bellevue
Program ID:	NW0198
Date Interaction:	1/22/1999 0:00
Date Interaction 3:	8/17/2007 0:00
Facility ID:	33818696
Facility Company:	Chevrolet of Bellevue
Interaction:	I
Interaction 1:	SCS
Interaction 2:	State Cleanup Site
Ecology Program:	TOXICS
Program Data:	ISIS
Facility Alt.:	Chevrolet of Bellevue
Program ID:	Not reported
Date Interaction:	8/17/2007 0:00
Date Interaction 3:	5/13/2008 0:00
Facility ID:	33818696
Facility Company:	Chevrolet of Bellevue
Interaction:	A
Interaction 1:	VOLCLNST
Interaction 2:	Voluntary Cleanup Sites

Map ID
Direction
Distance
Elevation

MAP FINDINGS

Site

Database(s)

EDR ID Number
EPA ID Number

BROOKS CHEVROLET INC (Continued)

U004020867

Ecology Program:	TOXICS
Program Data:	ISIS
Facility Alt.:	Chevrolet of Bellevue
Program ID:	NW1943
Date Interaction:	5/13/2008 0:00
Date Interaction 3:	Not reported
Facility ID:	33818696
Facility Company:	Chevrolet of Bellevue
Interaction:	I
Interaction 1:	UST
Interaction 2:	Underground Storage Tank
Ecology Program:	TOXICS
Program Data:	UST
Facility Alt.:	Not reported
Program ID:	1308
Date Interaction:	3/20/2000 0:00
Date Interaction 3:	10/5/2007 0:00
Facility Id:	33818696
Latitude:	47.61477
Longitude:	-122.18552
Ecology Interest Type Code:	SCS
Facility ID:	33818696
Facility Company:	Chevrolet of Bellevue
Interaction:	I
Interaction 1:	HWG
Interaction 2:	Hazardous Waste Generator
Ecology Program:	HAZWASTE
Program Data:	TURBOWASTE
Facility Alt.:	Not reported
Program ID:	WAD027259225
Date Interaction:	7/30/1986 0:00
Date Interaction 3:	12/31/2003 0:00
Facility ID:	33818696
Facility Company:	Chevrolet of Bellevue
Interaction:	I
Interaction 1:	HWP
Interaction 2:	Hazardous Waste Planner
Ecology Program:	HAZWASTE
Program Data:	HWPPRT
Facility Alt.:	Not reported
Program ID:	WAD027259225
Date Interaction:	1/1/1993 0:00
Date Interaction 3:	12/31/1993 0:00
Facility ID:	33818696
Facility Company:	Chevrolet of Bellevue
Interaction:	A
Interaction 1:	LUST
Interaction 2:	LUST Facility
Ecology Program:	TOXICS
Program Data:	ISIS
Facility Alt.:	Not reported
Program ID:	1308

Map ID
Direction
Distance
Elevation

MAP FINDINGS

Site

Database(s)

EDR ID Number
EPA ID Number

BROOKS CHEVROLET INC (Continued)

U004020867

Date Interaction:	6/19/1995 0:00
Date Interaction 3:	Not reported
Facility ID:	33818696
Facility Company:	Chevrolet of Bellevue
Interaction:	I
Interaction 1:	VOLCLNST
Interaction 2:	Voluntary Cleanup Sites
Ecology Program:	TOXICS
Program Data:	ISIS
Facility Alt.:	Chevrolet of Bellevue
Program ID:	NW0198
Date Interaction:	1/22/1999 0:00
Date Interaction 3:	8/17/2007 0:00
Facility ID:	33818696
Facility Company:	Chevrolet of Bellevue
Interaction:	I
Interaction 1:	SCS
Interaction 2:	State Cleanup Site
Ecology Program:	TOXICS
Program Data:	ISIS
Facility Alt.:	Chevrolet of Bellevue
Program ID:	Not reported
Date Interaction:	8/17/2007 0:00
Date Interaction 3:	5/13/2008 0:00
Facility ID:	33818696
Facility Company:	Chevrolet of Bellevue
Interaction:	A
Interaction 1:	VOLCLNST
Interaction 2:	Voluntary Cleanup Sites
Ecology Program:	TOXICS
Program Data:	ISIS
Facility Alt.:	Chevrolet of Bellevue
Program ID:	NW1943
Date Interaction:	5/13/2008 0:00
Date Interaction 3:	Not reported
Facility ID:	33818696
Facility Company:	Chevrolet of Bellevue
Interaction:	I
Interaction 1:	UST
Interaction 2:	Underground Storage Tank
Ecology Program:	TOXICS
Program Data:	UST
Facility Alt.:	Not reported
Program ID:	1308
Date Interaction:	3/20/2000 0:00
Date Interaction 3:	10/5/2007 0:00
Facility Id:	33818696
Latitude:	47.61477
Longitude:	-122.18552
Ecology Interest Type Code:	HWP
Facility ID:	33818696

Map ID
Direction
Distance
Elevation

MAP FINDINGS

Site

Database(s)

EDR ID Number
EPA ID Number

BROOKS CHEVROLET INC (Continued)

U004020867

Facility Company: Chevrolet of Bellevue
Interaction: I
Interaction 1: HWG
Interaction 2: Hazardous Waste Generator
Ecology Program: HAZWASTE
Program Data: TURBOWASTE
Facility Alt.: Not reported
Program ID: WAD027259225
Date Interaction: 7/30/1986 0:00
Date Interaction 3: 12/31/2003 0:00

Facility ID: 33818696
Facility Company: Chevrolet of Bellevue
Interaction: I
Interaction 1: HWP
Interaction 2: Hazardous Waste Planner
Ecology Program: HAZWASTE
Program Data: HWPPRT
Facility Alt.: Not reported
Program ID: WAD027259225
Date Interaction: 1/1/1993 0:00
Date Interaction 3: 12/31/1993 0:00

Facility ID: 33818696
Facility Company: Chevrolet of Bellevue
Interaction: A
Interaction 1: LUST
Interaction 2: LUST Facility
Ecology Program: TOXICS
Program Data: ISIS
Facility Alt.: Not reported
Program ID: 1308
Date Interaction: 6/19/1995 0:00
Date Interaction 3: Not reported

Facility ID: 33818696
Facility Company: Chevrolet of Bellevue
Interaction: I
Interaction 1: VOLCLNST
Interaction 2: Voluntary Cleanup Sites
Ecology Program: TOXICS
Program Data: ISIS
Facility Alt.: Chevrolet of Bellevue
Program ID: NW0198
Date Interaction: 1/22/1999 0:00
Date Interaction 3: 8/17/2007 0:00

Facility ID: 33818696
Facility Company: Chevrolet of Bellevue
Interaction: I
Interaction 1: SCS
Interaction 2: State Cleanup Site
Ecology Program: TOXICS
Program Data: ISIS
Facility Alt.: Chevrolet of Bellevue
Program ID: Not reported
Date Interaction: 8/17/2007 0:00

Map ID
Direction
Distance
Elevation

MAP FINDINGS

Site

Database(s)

EDR ID Number
EPA ID Number

BROOKS CHEVROLET INC (Continued)

U004020867

Date Interaction 3: 5/13/2008 0:00

Facility ID: 33818696
Facility Company: Chevrolet of Bellevue
Interaction: A
Interaction 1: VOLCLNST
Interaction 2: Voluntary Cleanup Sites
Ecology Program: TOXICS
Program Data: ISIS
Facility Alt.: Chevrolet of Bellevue
Program ID: NW1943
Date Interaction: 5/13/2008 0:00
Date Interaction 3: Not reported

Facility ID: 33818696
Facility Company: Chevrolet of Bellevue
Interaction: I
Interaction 1: UST
Interaction 2: Underground Storage Tank
Ecology Program: TOXICS
Program Data: UST
Facility Alt.: Not reported
Program ID: 1308
Date Interaction: 3/20/2000 0:00
Date Interaction 3: 10/5/2007 0:00

Facility Id: 33818696
Latitude: 47.61477
Longitude: -122.18552
Ecology Interest Type Code: LUST

Facility ID: 33818696
Facility Company: Chevrolet of Bellevue
Interaction: I
Interaction 1: HWG
Interaction 2: Hazardous Waste Generator
Ecology Program: HAZWASTE
Program Data: TURBOWASTE
Facility Alt.: Not reported
Program ID: WAD027259225
Date Interaction: 7/30/1986 0:00
Date Interaction 3: 12/31/2003 0:00

Facility ID: 33818696
Facility Company: Chevrolet of Bellevue
Interaction: I
Interaction 1: HWP
Interaction 2: Hazardous Waste Planner
Ecology Program: HAZWASTE
Program Data: HWPPRT
Facility Alt.: Not reported
Program ID: WAD027259225
Date Interaction: 1/1/1993 0:00
Date Interaction 3: 12/31/1993 0:00

Facility ID: 33818696
Facility Company: Chevrolet of Bellevue

Map ID
Direction
Distance
Elevation

MAP FINDINGS

Site

Database(s)

EDR ID Number
EPA ID Number

BROOKS CHEVROLET INC (Continued)

U004020867

Interaction:	A
Interaction 1:	LUST
Interaction 2:	LUST Facility
Ecology Program:	TOXICS
Program Data:	ISIS
Facility Alt.:	Not reported
Program ID:	1308
Date Interaction:	6/19/1995 0:00
Date Interaction 3:	Not reported
Facility ID:	33818696
Facility Company:	Chevrolet of Bellevue
Interaction:	I
Interaction 1:	VOLCLNST
Interaction 2:	Voluntary Cleanup Sites
Ecology Program:	TOXICS
Program Data:	ISIS
Facility Alt.:	Chevrolet of Bellevue
Program ID:	NW0198
Date Interaction:	1/22/1999 0:00
Date Interaction 3:	8/17/2007 0:00
Facility ID:	33818696
Facility Company:	Chevrolet of Bellevue
Interaction:	I
Interaction 1:	SCS
Interaction 2:	State Cleanup Site
Ecology Program:	TOXICS
Program Data:	ISIS
Facility Alt.:	Chevrolet of Bellevue
Program ID:	Not reported
Date Interaction:	8/17/2007 0:00
Date Interaction 3:	5/13/2008 0:00
Facility ID:	33818696
Facility Company:	Chevrolet of Bellevue
Interaction:	A
Interaction 1:	VOLCLNST
Interaction 2:	Voluntary Cleanup Sites
Ecology Program:	TOXICS
Program Data:	ISIS
Facility Alt.:	Chevrolet of Bellevue
Program ID:	NW1943
Date Interaction:	5/13/2008 0:00
Date Interaction 3:	Not reported
Facility ID:	33818696
Facility Company:	Chevrolet of Bellevue
Interaction:	I
Interaction 1:	UST
Interaction 2:	Underground Storage Tank
Ecology Program:	TOXICS
Program Data:	UST
Facility Alt.:	Not reported
Program ID:	1308
Date Interaction:	3/20/2000 0:00
Date Interaction 3:	10/5/2007 0:00

Map ID
Direction
Distance
Elevation

MAP FINDINGS

Site

Database(s)

EDR ID Number
EPA ID Number

BROOKS CHEVROLET INC (Continued)

U004020867

LUST:

Facility ID: 33818696
Facility Status: Cleanup Started
Cleanup Site ID: 5893
Cleanup Unit Type: Upland
Process Type: Voluntary Cleanup Program
Alternate Name: BROOKS MCKNIGHT CHEVROLET
Release Status Date: 11/16/1995
Site Response Unit Code: Northwest
Lat/Long: 47.61477 / -122.18552

UST:

Facility ID: 33818696
Site Id: 1308
UBI: 6015475780010001
Phone Number: 4254270101
Decimal Latitude: 47.61477
Decimal Longitude: -122.18552

Tank Name: 1
Tag Number: A4770, A8076
Tank Status: Removed
Tank Status Date: 08/06/1996
Tank Install Date: 00/31/1964
Tank Closure Date: Not reported
Capacity Range: Not reported
Tank Permit Expiration Date: Not reported
Tank Upgrade Date: Not reported
Tank Spill Prevention: Not reported
Tank Overfill Prevention: Not reported
Tank Material: Not reported
Tank Construction: Not reported
Tank Tightness Test: Not reported
Tank Corrosion Protection: Not reported
Tank Manifold: Not reported
Tank Release Detection: Not reported
Tank SFC Type: Not reported
Pipe Material: Not reported
Pipe Construction: Not reported
Pipe Primary Release Detection: Not reported
Pipe Second Release Detection: Not reported
Pipe Corrosion Protection: Not reported
Pipe Pumping System: Not reported
Responsible Unit: NORTHWEST
Dispencer/Pump SFC Type: Not reported

Tank Name: 2
Tag Number: A4770, A8076
Tank Status: Removed
Tank Status Date: 08/06/1996
Tank Install Date: 00/31/1964
Tank Closure Date: Not reported
Capacity Range: Not reported
Tank Permit Expiration Date: Not reported
Tank Upgrade Date: Not reported

Map ID
Direction
Distance
Elevation

MAP FINDINGS

Site

Database(s)

EDR ID Number
EPA ID Number

BROOKS CHEVROLET INC (Continued)

U004020867

Tank Spill Prevention: Not reported
Tank Overfill Prevention: Not reported
Tank Material: Not reported
Tank Construction: Not reported
Tank Tightness Test: Not reported
Tank Corrosion Protection: Not reported
Tank Manifold: Not reported
Tank Release Detection: Not reported
Tank SFC Type: Not reported
Pipe Material: Not reported
Pipe Construction: Not reported
Pipe Primary Release Detection: Not reported
Pipe Second Release Detection: Not reported
Pipe Corrosion Protection: Not reported
Pipe Pumping System: Not reported
Responsible Unit: NORTHWEST
Dispencer/Pump SFC Type: Not reported

Tank Name: 3
Tag Number: A4770, A8076
Tank Status: Closed in Place
Tank Status Date: 08/06/1996
Tank Install Date: 00/01/1970
Tank Closure Date: Not reported
Capacity Range: 111 TO 1,100 Gallons
Tank Permit Expiration Date: Not reported
Tank Upgrade Date: 01/01/2000
Tank Spill Prevention: 25 Gallons or Less
Tank Overfill Prevention: 25 Gallons or less
Tank Material: Not reported
Tank Construction: Single Wall Tank
Tank Tightness Test: Not Performed
Tank Corrosion Protection: None
Tank Manifold: Not reported
Tank Release Detection: Groundwater Monitoring
Tank SFC Type: Not reported
Pipe Material: No Piping Attached to Tank
Pipe Construction: Not reported
Pipe Primary Release Detection: Not reported
Pipe Second Release Detection: Not reported
Pipe Corrosion Protection: Not reported
Pipe Pumping System: Gravity Delivery Sys
Responsible Unit: NORTHWEST
Dispencer/Pump SFC Type: Not reported

Tank Name: 4
Tag Number: A4770, A8076
Tank Status: Removed
Tank Status Date: 08/06/1996
Tank Install Date: 00/21/1989
Tank Closure Date: Not reported
Capacity Range: 111 TO 1,100 Gallons
Tank Permit Expiration Date: Not reported
Tank Upgrade Date: Not reported
Tank Spill Prevention: None

Map ID
Direction
Distance
Elevation

MAP FINDINGS

Site

Database(s)

EDR ID Number
EPA ID Number

BROOKS CHEVROLET INC (Continued)

U004020867

Tank Overfill Prevention: Automatic Shutoff (fill pipe)
Tank Material: Fiberglass Reinforced Plastic
Tank Construction: Single Wall Tank
Tank Tightness Test: Not reported
Tank Corrosion Protection: Corrosion Resistant
Tank Manifold: Not reported
Tank Release Detection: Statistical Inventory Reconciliation
Tank SFC Type: Not reported
Pipe Material: Fiberglass
Pipe Construction: Double Wall Pipe
Pipe Primary Release Detection: Not reported
Pipe Second Release Detection: Not reported
Pipe Corrosion Protection: Corrosion Resistant
Pipe Pumping System: Gravity Delivery Sys
Responsible Unit: NORTHWEST
Dispenser/Pump SFC Type: Not reported

Tank Name: 6
Tag Number: A4770, A8076
Tank Status: Removed
Tank Status Date: 07/28/2007
Tank Install Date: 00/23/1994
Tank Closure Date: 10/05/2007
Capacity Range: 111 TO 1,100 Gallons
Tank Permit Expiration Date: 02/29/2004
Tank Upgrade Date: 08/23/1994
Tank Spill Prevention: Spill Bucket/Spill Box
Tank Overfill Prevention: Automatic Shutoff (fill pipe)
Tank Material: Fiberglass Reinforced Plastic
Tank Construction: Double Wall Tank
Tank Tightness Test: Not reported
Tank Corrosion Protection: Corrosion Resistant
Tank Manifold: Not reported
Tank Release Detection: Manual Inventory Control (daily)
Tank SFC Type: Not reported
Pipe Material: Fiberglass
Pipe Construction: Double Wall Pipe
Pipe Primary Release Detection: Safe Suction (No Leak Detection)
Pipe Second Release Detection: Not reported
Pipe Corrosion Protection: Corrosion Resistant
Pipe Pumping System: Safe Suction
Responsible Unit: NORTHWEST
Dispenser/Pump SFC Type: Not reported

VCP:

edr_fstat: WA
edr_fzip: 98004
edr_fcnty: KING
edr_zip: Not reported
Facility ID: 33818696
VCP Status: Yes
VCP: Not reported
Ecology Status: Not reported
NFA Type: Not reported
Date NFA: Not reported
Rank: N

Map ID
Direction
Distance
Elevation

MAP FINDINGS

Site

Database(s)

EDR ID Number
EPA ID Number

BROOKS CHEVROLET INC (Continued)

U004020867

Cleanup Siteid: 5893

edr_fstat: WA
edr_fzip: 98004
edr_fcnty: KING
edr_zip: Not reported
Facility ID: 33818696
VCP Status: Yes
VCP: Not reported
Ecology Status: Not reported
NFA Type: Not reported
Date NFA: Not reported
Rank: N
Cleanup Siteid: 5893

edr_fstat: WA
edr_fzip: 98004
edr_fcnty: KING
edr_zip: Not reported
Facility ID: 33818696
VCP Status: Yes
VCP: Not reported
Ecology Status: Not reported
NFA Type: Not reported
Date NFA: Not reported
Rank: N
Cleanup Siteid: 5893

edr_fstat: WA
edr_fzip: 98004
edr_fcnty: KING
edr_zip: Not reported
Facility ID: 33818696
VCP Status: Yes
VCP: Not reported
Ecology Status: Not reported
NFA Type: Not reported
Date NFA: Not reported
Rank: N
Cleanup Siteid: 5893

edr_fstat: WA
edr_fzip: 98004
edr_fcnty: KING
edr_zip: Not reported
Facility ID: 33818696
VCP Status: Yes
VCP: Not reported
Ecology Status: Not reported
NFA Type: Not reported
Date NFA: Not reported
Rank: N
Cleanup Siteid: 5893

edr_fstat: WA
edr_fzip: 98004
edr_fcnty: KING

Map ID
Direction
Distance
Elevation

MAP FINDINGS

Site

Database(s)

EDR ID Number
EPA ID Number

BROOKS CHEVROLET INC (Continued)

U004020867

edr_zip: Not reported
Facility ID: 33818696
VCP Status: Yes
VCP: Not reported
Ecology Status: Not reported
NFA Type: Not reported
Date NFA: Not reported
Rank: N
Cleanup Siteid: 5893

**375
SW
1/2-1
0.750 mi.
3958 ft.**

**UNICRAFT PRINTING
300 120TH AVE NE BLDG 6 STE114
BELLEVUE, WA 98005**

**RCRA NonGen / NLR 1000474079
FINDS WAD988481651
CSCSL
ALLSITES**

**Relative:
Lower**

RCRA NonGen / NLR:

**Actual:
135 ft.**

Date form received by agency: 01/15/1997
Facility name: UNICRAFT PRINTING
Facility address: 300 120TH AVE NE BLDG 6 STE114
BELLEVUE, WA 98005
EPA ID: WAD988481651
Mailing address: 300 120TH AVE NE
BELLEVUE, WA 98005-3020
Contact: UNICRAFT PRINTI UNICRAFT PRINTI
Contact address: 300 120TH AVE NE
BELLEVUE, WA 98005-3020
Contact country: US
Contact telephone: (000)000-0000
Contact email: Not reported
EPA Region: 10
Land type: Private
Classification: Non-Generator
Description: Handler: Non-Generators do not presently generate hazardous waste

Owner/Operator Summary:

Owner/operator name: MICHAEL B
Owner/operator address: 300 120TH AVE NE
BELLEVUE, WA 98005
Owner/operator country: US
Owner/operator telephone: (425)453-0995
Legal status: Private
Owner/Operator Type: Operator
Owner/Op start date: 02/14/1997
Owner/Op end date: Not reported
Owner/operator name: UNICRAFT PRINTI U
Owner/operator address: 300 120TH AVE NE
BELLEVUE, WA 98005
Owner/operator country: US
Owner/operator telephone: (000)000-0000
Legal status: Private
Owner/Operator Type: Owner
Owner/Op start date: 02/14/1997
Owner/Op end date: Not reported

Map ID
Direction
Distance
Elevation

MAP FINDINGS

Site

Database(s)

EDR ID Number
EPA ID Number

UNICRAFT PRINTING (Continued)

1000474079

Handler Activities Summary:

U.S. importer of hazardous waste: No
Mixed waste (haz. and radioactive): No
Recycler of hazardous waste: No
Transporter of hazardous waste: No
Treater, storer or disposer of HW: No
Underground injection activity: No
On-site burner exemption: No
Furnace exemption: No
Used oil fuel burner: No
Used oil processor: No
User oil refiner: No
Used oil fuel marketer to burner: No
Used oil Specification marketer: No
Used oil transfer facility: No
Used oil transporter: No

Violation Status: No violations found

Evaluation Action Summary:

Evaluation date: 08/01/1996
Evaluation: COMPLIANCE ASSISTANCE VISIT
Area of violation: Not reported
Date achieved compliance: Not reported
Evaluation lead agency: State

Evaluation date: 02/12/1991
Evaluation: COMPLIANCE ASSISTANCE VISIT
Area of violation: Not reported
Date achieved compliance: Not reported
Evaluation lead agency: State

FINDS:

Registry ID: 110005357531

Environmental Interest/Information System

Washington Facility / Site Identification System (WA-FSIS) provides a means to query and display data maintained by the Washington Department of Ecology. This system contains key information for each facility/site that is currently, or has been, of interest to the Air Quality, Dam Safety, Hazardous Waste, Toxics Cleanup, and Water Quality Programs.

RCRAInfo is a national information system that supports the Resource Conservation and Recovery Act (RCRA) program through the tracking of events and activities related to facilities that generate, transport, and treat, store, or dispose of hazardous waste. RCRAInfo allows RCRA program staff to track the notification, permit, compliance, and corrective action activities required under RCRA.

CSCSL:

Facility ID: 16237766
Region: Northwest
Lat/Long: 47.612386863 / -122.18098236

Map ID
Direction
Distance
Elevation

MAP FINDINGS

Site

Database(s)

EDR ID Number
EPA ID Number

UNICRAFT PRINTING (Continued)

1000474079

Brownfield Status: Not reported
Rank Status: N
Clean Up Siteid: 3136
Site Status: Awaiting Cleanup
PSI?: Not reported
Contaminant Name: Halogenated Organics
Ground Water: Confirmed Above Cleanup Level
Surface Water: Not reported
Soil: Remediated
Sediment: Not reported
Air: Not reported
Bedrock: Not reported
Responsible Unit: Northwest

Facility ID: 16237766
Region: Northwest
Lat/Long: 47.612386863 / -122.18098236
Brownfield Status: Not reported
Rank Status: N
Clean Up Siteid: 3136
Site Status: Awaiting Cleanup
PSI?: Not reported
Contaminant Name: Non-Halogenated Solvents
Ground Water: Confirmed Above Cleanup Level
Surface Water: Not reported
Soil: Remediated
Sediment: Not reported
Air: Not reported
Bedrock: Not reported
Responsible Unit: Northwest

Facility ID: 16237766
Region: Northwest
Lat/Long: 47.612386863 / -122.18098236
Brownfield Status: Not reported
Rank Status: N
Clean Up Siteid: 3136
Site Status: Awaiting Cleanup
PSI?: Not reported
Contaminant Name: Petroleum Products-Unspecified
Ground Water: Confirmed Above Cleanup Level
Surface Water: Not reported
Soil: Remediated
Sediment: Not reported
Air: Not reported
Bedrock: Not reported
Responsible Unit: Northwest

ALLSITES:

Facility Id: 16237766
Latitude: 47.6123868
Longitude: -122.18098
Ecology Interest Type Code: HWG
Facility ID: 16237766
Facility Company: Unicraft Printing
Interaction: I
Interaction 1: HWG

Map ID
Direction
Distance
Elevation

MAP FINDINGS

Site

Database(s)

EDR ID Number
EPA ID Number

UNICRAFT PRINTING (Continued)

1000474079

Interaction 2: Hazardous Waste Generator
Ecology Program: HAZWASTE
Program Data: TURBOWASTE
Facility Alt.: Not reported
Program ID: WAD988481651
Date Interaction: 1/7/1991 0:00
Date Interaction 3: 12/31/1993 0:00

Facility ID: 16237766
Facility Company: Unicraft Printing
Interaction: I
Interaction 1: HWP
Interaction 2: Hazardous Waste Planner
Ecology Program: HAZWASTE
Program Data: HWPPRT
Facility Alt.: Not reported
Program ID: WAD988481651
Date Interaction: 1/1/1993 0:00
Date Interaction 3: 12/31/1993 0:00

Facility ID: 16237766
Facility Company: Unicraft Printing
Interaction: A
Interaction 1: INDPNDNT
Interaction 2: Independent Cleanup
Ecology Program: TOXICS
Program Data: ISIS
Facility Alt.: Unicraft Printing
Program ID: Not reported
Date Interaction: 5/12/1999 0:00
Date Interaction 3: Not reported

Facility Id: 16237766
Latitude: 47.6123868
Longitude: -122.18098
Ecology Interest Type Code: INDPNDNT
Facility ID: 16237766
Facility Company: Unicraft Printing
Interaction: I
Interaction 1: HWG
Interaction 2: Hazardous Waste Generator
Ecology Program: HAZWASTE
Program Data: TURBOWASTE
Facility Alt.: Not reported
Program ID: WAD988481651
Date Interaction: 1/7/1991 0:00
Date Interaction 3: 12/31/1993 0:00

Facility ID: 16237766
Facility Company: Unicraft Printing
Interaction: I
Interaction 1: HWP
Interaction 2: Hazardous Waste Planner
Ecology Program: HAZWASTE
Program Data: HWPPRT
Facility Alt.: Not reported

Map ID
Direction
Distance
Elevation

MAP FINDINGS

Site

Database(s)

EDR ID Number
EPA ID Number

UNICRAFT PRINTING (Continued)

1000474079

Program ID: WAD988481651
Date Interaction: 1/1/1993 0:00
Date Interaction 3: 12/31/1993 0:00

Facility ID: 16237766
Facility Company: Unicraft Printing
Interaction: A
Interaction 1: INDPNDNT
Interaction 2: Independent Cleanup
Ecology Program: TOXICS
Program Data: ISIS
Facility Alt.: Unicraft Printing
Program ID: Not reported
Date Interaction: 5/12/1999 0:00
Date Interaction 3: Not reported

Facility Id: 16237766
Latitude: 47.6123868
Longitude: -122.18098
Ecology Interest Type Code: HWP
Facility ID: 16237766
Facility Company: Unicraft Printing
Interaction: I
Interaction 1: HWG
Interaction 2: Hazardous Waste Generator
Ecology Program: HAZWASTE
Program Data: TURBOWASTE
Facility Alt.: Not reported
Program ID: WAD988481651
Date Interaction: 1/7/1991 0:00
Date Interaction 3: 12/31/1993 0:00

Facility ID: 16237766
Facility Company: Unicraft Printing
Interaction: I
Interaction 1: HWP
Interaction 2: Hazardous Waste Planner
Ecology Program: HAZWASTE
Program Data: HWPPRT
Facility Alt.: Not reported
Program ID: WAD988481651
Date Interaction: 1/1/1993 0:00
Date Interaction 3: 12/31/1993 0:00

Facility ID: 16237766
Facility Company: Unicraft Printing
Interaction: A
Interaction 1: INDPNDNT
Interaction 2: Independent Cleanup
Ecology Program: TOXICS
Program Data: ISIS
Facility Alt.: Unicraft Printing
Program ID: Not reported
Date Interaction: 5/12/1999 0:00
Date Interaction 3: Not reported

Map ID
Direction
Distance
Elevation

MAP FINDINGS

Site

Database(s)

EDR ID Number
EPA ID Number

BI376
ENE
1/2-1
0.812 mi.
4287 ft.

TOP AUTO INC BELLEVUE
2011 148TH AVE NE
BELLEVUE, WA 98007
Site 1 of 2 in cluster BI

RCRA NonGen / NLR
FINDS
CSCSL
ALLSITES
LUST
UST

1000103411
WAD980982995

Relative:
Higher

RCRA NonGen / NLR:

Actual:
297 ft.

Date form received by agency: 05/19/1986
Facility name: TOP AUTO INC BELLEVUE
Facility address: 2011 148TH AVE NE
BELLEVUE, WA 98007
EPA ID: WAD980982995
Mailing address: 7200 EDGEWATER DR
OAKLAND, CA 94621-3004
Contact: TOP AUTO INC TOP AUTO INC
Contact address: 7200 EDGEWATER DR
OAKLAND, CA 94621-3004
Contact country: US
Contact telephone: (000)000-0000
Contact email: Not reported
EPA Region: 10
Land type: Private
Classification: Non-Generator
Description: Handler: Non-Generators do not presently generate hazardous waste

Owner/Operator Summary:

Owner/operator name: TOP AUTO INC T
Owner/operator address: 2011 148TH AVE NE
BELLEVUE, WA 98007
Owner/operator country: US
Owner/operator telephone: (000)000-0000
Legal status: Private
Owner/Operator Type: Owner
Owner/Op start date: 05/02/1996
Owner/Op end date: Not reported

Handler Activities Summary:

U.S. importer of hazardous waste: No
Mixed waste (haz. and radioactive): No
Recycler of hazardous waste: No
Transporter of hazardous waste: No
Treater, storer or disposer of HW: No
Underground injection activity: No
On-site burner exemption: No
Furnace exemption: No
Used oil fuel burner: No
Used oil processor: No
User oil refiner: No
Used oil fuel marketer to burner: No
Used oil Specification marketer: No
Used oil transfer facility: No
Used oil transporter: No

Violation Status: No violations found

Evaluation Action Summary:

Evaluation date: 11/15/2006

Map ID
Direction
Distance
Elevation

MAP FINDINGS

Site

Database(s)

EDR ID Number
EPA ID Number

TOP AUTO INC BELLEVUE (Continued)

1000103411

Evaluation: FOCUSED COMPLIANCE INSPECTION
Area of violation: Not reported
Date achieved compliance: Not reported
Evaluation lead agency: State

FINDS:

Registry ID: 110005337956

Environmental Interest/Information System

Washington Facility / Site Identification System (WA-FSIS) provides a means to query and display data maintained by the Washington Department of Ecology. This system contains key information for each facility/site that is currently, or has been, of interest to the Air Quality, Dam Safety, Hazardous Waste, Toxics Cleanup, and Water Quality Programs.

RCRAInfo is a national information system that supports the Resource Conservation and Recovery Act (RCRA) program through the tracking of events and activities related to facilities that generate, transport, and treat, store, or dispose of hazardous waste. RCRAInfo allows RCRA program staff to track the notification, permit, compliance, and corrective action activities required under RCRA.

CSCSL:

Facility ID: 27745576
Region: Northwest
Lat/Long: 47.62809382 / -122.14372135
Brownfield Status: Not reported
Rank Status: N
Clean Up Siteid: 8559
Site Status: Cleanup Started
PSI?: Not reported
Contaminant Name: Benzene
Ground Water: Confirmed Above Cleanup Level
Surface Water: Not reported
Soil: Confirmed Above Cleanup Level
Sediment: Not reported
Air: Not reported
Bedrock: Not reported
Responsible Unit: Northwest

Facility ID: 27745576
Region: Northwest
Lat/Long: 47.62809382 / -122.14372135
Brownfield Status: Not reported
Rank Status: N
Clean Up Siteid: 8559
Site Status: Cleanup Started
PSI?: Not reported
Contaminant Name: Petroleum-Gasoline
Ground Water: Confirmed Above Cleanup Level
Surface Water: Not reported
Soil: Confirmed Above Cleanup Level
Sediment: Not reported
Air: Not reported

Map ID
Direction
Distance
Elevation

MAP FINDINGS

Site

Database(s)

EDR ID Number
EPA ID Number

TOP AUTO INC BELLEVUE (Continued)

1000103411

Bedrock: Not reported
Responsible Unit: Northwest

ALLSITES:

Facility Id: 47193443
Latitude: 47.627931
Longitude: -122.14532
Ecology Interest Type Code: UST
Facility ID: 47193443
Facility Company: FRED MEYER BELLEVUE
Interaction: A
Interaction 1: LUST
Interaction 2: LUST Facility
Ecology Program: TOXICS
Program Data: ISIS
Facility Alt.: Not reported
Program ID: 645
Date Interaction: 4/23/1992 0:00
Date Interaction 3: Not reported

Facility ID: 47193443
Facility Company: FRED MEYER BELLEVUE
Interaction: I
Interaction 1: UST
Interaction 2: Underground Storage Tank
Ecology Program: TOXICS
Program Data: UST
Facility Alt.: Not reported
Program ID: 645
Date Interaction: 8/3/1983 0:00
Date Interaction 3: 8/6/1996 0:00

Facility Id: 27745576
Latitude: 47.6280938
Longitude: -122.14372
Ecology Interest Type Code: HWG
Facility ID: 27745576
Facility Company: Top Auto Inc Bellevue
Interaction: I
Interaction 1: HWG
Interaction 2: Hazardous Waste Generator
Ecology Program: HAZWASTE
Program Data: TURBOWASTE
Facility Alt.: Not reported
Program ID: WAD980982995
Date Interaction: 5/19/1986 0:00
Date Interaction 3: 1/28/1988 0:00

Facility ID: 27745576
Facility Company: Top Auto Inc Bellevue
Interaction: I
Interaction 1: UST
Interaction 2: Underground Storage Tank
Ecology Program: TOXICS
Program Data: UST
Facility Alt.: Not reported

Map ID
Direction
Distance
Elevation

MAP FINDINGS

Site

Database(s)

EDR ID Number
EPA ID Number

TOP AUTO INC BELLEVUE (Continued)

1000103411

Program ID: 4618
Date Interaction: 2/29/2000 0:00
Date Interaction 3: 5/3/2000 0:00

Facility Id: 27745576
Latitude: 47.6280938
Longitude: -122.14372
Ecology Interest Type Code: UST
Facility ID: 27745576
Facility Company: Top Auto Inc Bellevue
Interaction: I
Interaction 1: HWG
Interaction 2: Hazardous Waste Generator
Ecology Program: HAZWASTE
Program Data: TURBOWASTE
Facility Alt.: Not reported
Program ID: WAD980982995
Date Interaction: 5/19/1986 0:00
Date Interaction 3: 1/28/1988 0:00

Facility ID: 27745576
Facility Company: Top Auto Inc Bellevue
Interaction: I
Interaction 1: UST
Interaction 2: Underground Storage Tank
Ecology Program: TOXICS
Program Data: UST
Facility Alt.: Not reported
Program ID: 4618
Date Interaction: 2/29/2000 0:00
Date Interaction 3: 5/3/2000 0:00

Facility Id: 47193443
Latitude: 47.627931
Longitude: -122.14532
Ecology Interest Type Code: LUST
Facility ID: 47193443
Facility Company: FRED MEYER BELLEVUE
Interaction: A
Interaction 1: LUST
Interaction 2: LUST Facility
Ecology Program: TOXICS
Program Data: ISIS
Facility Alt.: Not reported
Program ID: 645
Date Interaction: 4/23/1992 0:00
Date Interaction 3: Not reported

Facility ID: 47193443
Facility Company: FRED MEYER BELLEVUE
Interaction: I
Interaction 1: UST
Interaction 2: Underground Storage Tank
Ecology Program: TOXICS
Program Data: UST

Map ID
Direction
Distance
Elevation

MAP FINDINGS

Site

Database(s)

EDR ID Number
EPA ID Number

TOP AUTO INC BELLEVUE (Continued)

1000103411

Facility Alt.: Not reported
Program ID: 645
Date Interaction: 8/3/1983 0:00
Date Interaction 3: 8/6/1996 0:00

LUST:

Facility ID: 27745576
Facility Status: Cleanup Started
Cleanup Site ID: 8559
Cleanup Unit Type: Upland
Process Type: Independent Action
Alternate Name: FRED MEYER BELLEVUE (Top Auto / Les Schwab)
Release Status Date: 06/01/1995
Site Response Unit Code: Northwest
Lat/Long: 47.6280938 / -122.14372

Facility ID: 27745576
Facility Status: Monitoring
Cleanup Site ID: 8559
Cleanup Unit Type: Upland
Process Type: Independent Action
Alternate Name: FRED MEYER BELLEVUE (Top Auto / Les Schwab)
Release Status Date: 09/18/2000
Site Response Unit Code: Northwest
Lat/Long: 47.6280938 / -122.14372

Facility ID: 27745576
Facility Status: Cleanup Started
Cleanup Site ID: 8559
Cleanup Unit Type: Upland
Process Type: Independent Action
Alternate Name: FRED MEYER BELLEVUE (Top Auto / Les Schwab)
Release Status Date: 02/07/2013
Site Response Unit Code: Northwest
Lat/Long: 47.6280938 / -122.14372

UST:

Facility ID: 27745576
Site Id: 4618
UBI: Not reported
Phone Number: 2067467604
Decimal Latitude: 47.62809382
Decimal Longitude: -122.1437214

Tank Name: 1
Tag Number: Not reported
Tank Status: Removed
Tank Status Date: 08/06/1996
Tank Install Date: 00/15/1981
Tank Closure Date: Not reported
Capacity Range: 111 TO 1,100 Gallons
Tank Permit Expiration Date: Not reported
Tank Upgrade Date: Not reported
Tank Spill Prevention: Other
Tank Overfill Prevention: Not reported

Map ID
Direction
Distance
Elevation

MAP FINDINGS

Site

Database(s)

EDR ID Number
EPA ID Number

TOP AUTO INC BELLEVUE (Continued)

1000103411

Tank Material: Steel
Tank Construction: Other
Tank Tightness Test: Not reported
Tank Corrosion Protection: Other
Tank Manifold: Not reported
Tank Release Detection: Other
Tank SFC Type: Not reported
Pipe Material: Steel
Pipe Construction: Other
Pipe Primary Release Detection: Other
Pipe Second Release Detection: Not reported
Pipe Corrosion Protection: Other
Pipe Pumping System: Other
Responsible Unit: NORTHWEST
Dispencer/Pump SFC Type: Not reported

Tank Name: 1
Tag Number: Not reported
Tank Status: Removed
Tank Status Date: 08/06/1996
Tank Install Date: 00/15/1981
Tank Closure Date: Not reported
Capacity Range: 111 TO 1,100 Gallons
Tank Permit Expiration Date: Not reported
Tank Upgrade Date: Not reported
Tank Spill Prevention: Other
Tank Overfill Prevention: Not reported
Tank Material: Steel
Tank Construction: Other
Tank Tightness Test: Not reported
Tank Corrosion Protection: Other
Tank Manifold: Not reported
Tank Release Detection: Other
Tank SFC Type: Not reported
Pipe Material: Steel
Pipe Construction: Other
Pipe Primary Release Detection: Other
Pipe Second Release Detection: Not reported
Pipe Corrosion Protection: Other
Pipe Pumping System: Other
Responsible Unit: NORTHWEST
Dispencer/Pump SFC Type: Not reported

Tank Name: 1
Tag Number: Not reported
Tank Status: Removed
Tank Status Date: 08/06/1996
Tank Install Date: 00/03/1983
Tank Closure Date: Not reported
Capacity Range: 111 TO 1,100 Gallons
Tank Permit Expiration Date: 07/31/1998
Tank Upgrade Date: Not reported
Tank Spill Prevention: None
Tank Overfill Prevention: None
Tank Material: Dielectric Coated Steel

Map ID
Direction
Distance
Elevation

MAP FINDINGS

Site

Database(s)

EDR ID Number
EPA ID Number

TOP AUTO INC BELLEVUE (Continued)

1000103411

Tank Construction: Single Wall Tank
Tank Tightness Test: Not reported
Tank Corrosion Protection: Impressed Current
Tank Manifold: Not reported
Tank Release Detection: Other
Tank SFC Type: Not reported
Pipe Material: Not reported
Pipe Construction: Other
Pipe Primary Release Detection: Other
Pipe Second Release Detection: Not reported
Pipe Corrosion Protection: None
Pipe Pumping System: Not reported
Responsible Unit: NORTHWEST
Dispencer/Pump SFC Type: Not reported

Tank Name: 1
Tag Number: Not reported
Tank Status: Removed
Tank Status Date: 08/06/1996
Tank Install Date: 00/15/1981
Tank Closure Date: Not reported
Capacity Range: 111 TO 1,100 Gallons
Tank Permit Expiration Date: Not reported
Tank Upgrade Date: Not reported
Tank Spill Prevention: Other
Tank Overfill Prevention: Not reported
Tank Material: Steel
Tank Construction: Other
Tank Tightness Test: Not reported
Tank Corrosion Protection: Other
Tank Manifold: Not reported
Tank Release Detection: Other
Tank SFC Type: Not reported
Pipe Material: Steel
Pipe Construction: Other
Pipe Primary Release Detection: Other
Pipe Second Release Detection: Not reported
Pipe Corrosion Protection: Other
Pipe Pumping System: Other
Responsible Unit: NORTHWEST
Dispencer/Pump SFC Type: Not reported

Tank Name: 1N/L
Tag Number: Not reported
Tank Status: Removed
Tank Status Date: 08/06/1996
Tank Install Date: 00/31/1964
Tank Closure Date: Not reported
Capacity Range: Not reported
Tank Permit Expiration Date: Not reported
Tank Upgrade Date: Not reported
Tank Spill Prevention: Not reported
Tank Overfill Prevention: Not reported
Tank Material: Not reported
Tank Construction: Not reported

Map ID
Direction
Distance
Elevation

MAP FINDINGS

Site

Database(s)

EDR ID Number
EPA ID Number

TOP AUTO INC BELLEVUE (Continued)

1000103411

Tank Tightness Test: Not reported
Tank Corrosion Protection: Not reported
Tank Manifold: Not reported
Tank Release Detection: Not reported
Tank SFC Type: Not reported
Pipe Material: Not reported
Pipe Construction: Not reported
Pipe Primary Release Detection: Not reported
Pipe Second Release Detection: Not reported
Pipe Corrosion Protection: Not reported
Pipe Pumping System: Not reported
Responsible Unit: NORTHWEST
Dispencer/Pump SFC Type: Not reported

Tank Name: 1N/L
Tag Number: Not reported
Tank Status: Removed
Tank Status Date: 08/06/1996
Tank Install Date: 00/31/1964
Tank Closure Date: Not reported
Capacity Range: Not reported
Tank Permit Expiration Date: Not reported
Tank Upgrade Date: Not reported
Tank Spill Prevention: Not reported
Tank Overfill Prevention: Not reported
Tank Material: Not reported
Tank Construction: Not reported
Tank Tightness Test: Not reported
Tank Corrosion Protection: Not reported
Tank Manifold: Not reported
Tank Release Detection: Not reported
Tank SFC Type: Not reported
Pipe Material: Not reported
Pipe Construction: Not reported
Pipe Primary Release Detection: Not reported
Pipe Second Release Detection: Not reported
Pipe Corrosion Protection: Not reported
Pipe Pumping System: Not reported
Responsible Unit: NORTHWEST
Dispencer/Pump SFC Type: Not reported

Tank Name: 1N/L
Tag Number: Not reported
Tank Status: Removed
Tank Status Date: 08/06/1996
Tank Install Date: 00/31/1964
Tank Closure Date: Not reported
Capacity Range: Not reported
Tank Permit Expiration Date: Not reported
Tank Upgrade Date: Not reported
Tank Spill Prevention: Not reported
Tank Overfill Prevention: Not reported
Tank Material: Not reported
Tank Construction: Not reported
Tank Tightness Test: Not reported

Map ID
Direction
Distance
Elevation

MAP FINDINGS

Site

Database(s)

EDR ID Number
EPA ID Number

TOP AUTO INC BELLEVUE (Continued)

1000103411

Tank Corrosion Protection: Not reported
Tank Manifold: Not reported
Tank Release Detection: Not reported
Tank SFC Type: Not reported
Pipe Material: Not reported
Pipe Construction: Not reported
Pipe Primary Release Detection: Not reported
Pipe Second Release Detection: Not reported
Pipe Corrosion Protection: Not reported
Pipe Pumping System: Not reported
Responsible Unit: NORTHWEST
Dispencer/Pump SFC Type: Not reported

Tank Name: 2N/L
Tag Number: Not reported
Tank Status: Removed
Tank Status Date: 08/06/1996
Tank Install Date: 00/31/1964
Tank Closure Date: Not reported
Capacity Range: Not reported
Tank Permit Expiration Date: Not reported
Tank Upgrade Date: Not reported
Tank Spill Prevention: Not reported
Tank Overfill Prevention: Not reported
Tank Material: Steel
Tank Construction: Not reported
Tank Tightness Test: Not reported
Tank Corrosion Protection: Not reported
Tank Manifold: Not reported
Tank Release Detection: Not reported
Tank SFC Type: Not reported
Pipe Material: Steel
Pipe Construction: Not reported
Pipe Primary Release Detection: Not reported
Pipe Second Release Detection: Not reported
Pipe Corrosion Protection: Not reported
Pipe Pumping System: Not reported
Responsible Unit: NORTHWEST
Dispencer/Pump SFC Type: Not reported

Tank Name: 2N/L
Tag Number: Not reported
Tank Status: Removed
Tank Status Date: 08/06/1996
Tank Install Date: 00/31/1964
Tank Closure Date: Not reported
Capacity Range: Not reported
Tank Permit Expiration Date: Not reported
Tank Upgrade Date: Not reported
Tank Spill Prevention: Not reported
Tank Overfill Prevention: Not reported
Tank Material: Steel
Tank Construction: Not reported
Tank Tightness Test: Not reported
Tank Corrosion Protection: Not reported

Map ID
Direction
Distance
Elevation

MAP FINDINGS

Site

Database(s)

EDR ID Number
EPA ID Number

TOP AUTO INC BELLEVUE (Continued)

1000103411

Tank Manifold: Not reported
Tank Release Detection: Not reported
Tank SFC Type: Not reported
Pipe Material: Steel
Pipe Construction: Not reported
Pipe Primary Release Detection: Not reported
Pipe Second Release Detection: Not reported
Pipe Corrosion Protection: Not reported
Pipe Pumping System: Not reported
Responsible Unit: NORTHWEST
Dispencer/Pump SFC Type: Not reported

Tank Name: 2N/L
Tag Number: Not reported
Tank Status: Removed
Tank Status Date: 08/06/1996
Tank Install Date: 00/31/1964
Tank Closure Date: Not reported
Capacity Range: Not reported
Tank Permit Expiration Date: Not reported
Tank Upgrade Date: Not reported
Tank Spill Prevention: Not reported
Tank Overfill Prevention: Not reported
Tank Material: Steel
Tank Construction: Not reported
Tank Tightness Test: Not reported
Tank Corrosion Protection: Not reported
Tank Manifold: Not reported
Tank Release Detection: Not reported
Tank SFC Type: Not reported
Pipe Material: Steel
Pipe Construction: Not reported
Pipe Primary Release Detection: Not reported
Pipe Second Release Detection: Not reported
Pipe Corrosion Protection: Not reported
Pipe Pumping System: Not reported
Responsible Unit: NORTHWEST
Dispencer/Pump SFC Type: Not reported

Tank Name: 3U/S
Tag Number: Not reported
Tank Status: Removed
Tank Status Date: 08/06/1996
Tank Install Date: 00/31/1964
Tank Closure Date: Not reported
Capacity Range: Not reported
Tank Permit Expiration Date: Not reported
Tank Upgrade Date: Not reported
Tank Spill Prevention: Not reported
Tank Overfill Prevention: Not reported
Tank Material: Steel
Tank Construction: Not reported
Tank Tightness Test: Not reported
Tank Corrosion Protection: Not reported
Tank Manifold: Not reported

Map ID
Direction
Distance
Elevation

MAP FINDINGS

Site

Database(s)

EDR ID Number
EPA ID Number

TOP AUTO INC BELLEVUE (Continued)

1000103411

Tank Release Detection: Not reported
Tank SFC Type: Not reported
Pipe Material: Steel
Pipe Construction: Not reported
Pipe Primary Release Detection: Not reported
Pipe Second Release Detection: Not reported
Pipe Corrosion Protection: Not reported
Pipe Pumping System: Not reported
Responsible Unit: NORTHWEST
Dispenser/Pump SFC Type: Not reported

Tank Name: 3U/S
Tag Number: Not reported
Tank Status: Removed
Tank Status Date: 08/06/1996
Tank Install Date: 00/31/1964
Tank Closure Date: Not reported
Capacity Range: Not reported
Tank Permit Expiration Date: Not reported
Tank Upgrade Date: Not reported
Tank Spill Prevention: Not reported
Tank Overfill Prevention: Not reported
Tank Material: Steel
Tank Construction: Not reported
Tank Tightness Test: Not reported
Tank Corrosion Protection: Not reported
Tank Manifold: Not reported
Tank Release Detection: Not reported
Tank SFC Type: Not reported
Pipe Material: Steel
Pipe Construction: Not reported
Pipe Primary Release Detection: Not reported
Pipe Second Release Detection: Not reported
Pipe Corrosion Protection: Not reported
Pipe Pumping System: Not reported
Responsible Unit: NORTHWEST
Dispenser/Pump SFC Type: Not reported

Tank Name: 3U/S
Tag Number: Not reported
Tank Status: Removed
Tank Status Date: 08/06/1996
Tank Install Date: 00/31/1964
Tank Closure Date: Not reported
Capacity Range: Not reported
Tank Permit Expiration Date: Not reported
Tank Upgrade Date: Not reported
Tank Spill Prevention: Not reported
Tank Overfill Prevention: Not reported
Tank Material: Steel
Tank Construction: Not reported
Tank Tightness Test: Not reported
Tank Corrosion Protection: Not reported
Tank Manifold: Not reported
Tank Release Detection: Not reported

Map ID
Direction
Distance
Elevation

MAP FINDINGS

Site

Database(s)

EDR ID Number
EPA ID Number

TOP AUTO INC BELLEVUE (Continued)

1000103411

Tank SFC Type: Not reported
Pipe Material: Steel
Pipe Construction: Not reported
Pipe Primary Release Detection: Not reported
Pipe Second Release Detection: Not reported
Pipe Corrosion Protection: Not reported
Pipe Pumping System: Not reported
Responsible Unit: NORTHWEST
Dispencer/Pump SFC Type: Not reported

BI377
East
1/2-1
0.821 mi.
4333 ft.

BP 03102
1960 148TH AVE NE
REDMOND, WA 98052
Site 2 of 2 in cluster BI

CSCSL **U003028910**
ALLSITES **N/A**
LUST
UST

Relative:
Higher

CSCSL:

Facility ID: 95497348
Region: Northwest
Lat/Long: 47.627639482 / -122.14263646
Brownfield Status: Not reported
Rank Status: N
Clean Up Siteid: 11203
Site Status: Cleanup Started
PSI?: Not reported
Contaminant Name: Benzene
Ground Water: Confirmed Above Cleanup Level
Surface Water: Not reported
Soil: Confirmed Above Cleanup Level
Sediment: Not reported
Air: Not reported
Bedrock: Not reported
Responsible Unit: Northwest

Actual:
298 ft.

Facility ID: 95497348
Region: Northwest
Lat/Long: 47.627639482 / -122.14263646
Brownfield Status: Not reported
Rank Status: N
Clean Up Siteid: 11203
Site Status: Cleanup Started
PSI?: Not reported
Contaminant Name: Lead
Ground Water: Confirmed Above Cleanup Level
Surface Water: Not reported
Soil: Confirmed Above Cleanup Level
Sediment: Not reported
Air: Not reported
Bedrock: Not reported
Responsible Unit: Northwest

Facility ID: 95497348
Region: Northwest
Lat/Long: 47.627639482 / -122.14263646
Brownfield Status: Not reported
Rank Status: N
Clean Up Siteid: 11203
Site Status: Cleanup Started

Map ID
Direction
Distance
Elevation

MAP FINDINGS

Site

Database(s)

EDR ID Number
EPA ID Number

BP 03102 (Continued)

U003028910

PSI?: Not reported
Contaminant Name: Petroleum-Diesel
Ground Water: Confirmed Above Cleanup Level
Surface Water: Not reported
Soil: Confirmed Above Cleanup Level
Sediment: Not reported
Air: Not reported
Bedrock: Not reported
Responsible Unit: Northwest

Facility ID: 95497348
Region: Northwest
Lat/Long: 47.627639482 / -122.14263646
Brownfield Status: Not reported
Rank Status: N
Clean Up Siteid: 11203
Site Status: Cleanup Started
PSI?: Not reported
Contaminant Name: Petroleum-Gasoline
Ground Water: Confirmed Above Cleanup Level
Surface Water: Not reported
Soil: Confirmed Above Cleanup Level
Sediment: Not reported
Air: Not reported
Bedrock: Not reported
Responsible Unit: Northwest

ALLSITES:

Facility Id: 95497348
Latitude: 47.6276394
Longitude: -122.14263
Ecology Interest Type Code: HWG
Facility ID: 95497348
Facility Company: BP 03102
Interaction: I
Interaction 1: HWG
Interaction 2: Hazardous Waste Generator
Ecology Program: HAZWASTE
Program Data: TURBOWASTE
Facility Alt.: Not reported
Program ID: WAD981771520
Date Interaction: 2/3/1988 0:00
Date Interaction 3: 4/15/1992 0:00

Facility ID: 95497348
Facility Company: BP 03102
Interaction: A
Interaction 1: LUST
Interaction 2: LUST Facility
Ecology Program: TOXICS
Program Data: ISIS
Facility Alt.: Not reported
Program ID: 9544
Date Interaction: 3/9/1989 0:00
Date Interaction 3: Not reported

Facility ID: 95497348

Map ID
Direction
Distance
Elevation

MAP FINDINGS

Site

Database(s)

EDR ID Number
EPA ID Number

BP 03102 (Continued)

U003028910

Facility Company: BP 03102
Interaction: I
Interaction 1: UST
Interaction 2: Underground Storage Tank
Ecology Program: TOXICS
Program Data: UST
Facility Alt.: Not reported
Program ID: 9544
Date Interaction: 1/1/1967 0:00
Date Interaction 3: 8/6/1996 0:00

Facility Id: 95497348
Latitude: 47.6276394
Longitude: -122.14263
Ecology Interest Type Code: UST
Facility ID: 95497348
Facility Company: BP 03102
Interaction: I
Interaction 1: HWG
Interaction 2: Hazardous Waste Generator
Ecology Program: HAZWASTE
Program Data: TURBOWASTE
Facility Alt.: Not reported
Program ID: WAD981771520
Date Interaction: 2/3/1988 0:00
Date Interaction 3: 4/15/1992 0:00

Facility ID: 95497348
Facility Company: BP 03102
Interaction: A
Interaction 1: LUST
Interaction 2: LUST Facility
Ecology Program: TOXICS
Program Data: ISIS
Facility Alt.: Not reported
Program ID: 9544
Date Interaction: 3/9/1989 0:00
Date Interaction 3: Not reported

Facility ID: 95497348
Facility Company: BP 03102
Interaction: I
Interaction 1: UST
Interaction 2: Underground Storage Tank
Ecology Program: TOXICS
Program Data: UST
Facility Alt.: Not reported
Program ID: 9544
Date Interaction: 1/1/1967 0:00
Date Interaction 3: 8/6/1996 0:00

Facility Id: 95497348
Latitude: 47.6276394
Longitude: -122.14263
Ecology Interest Type Code: LUST

Map ID
Direction
Distance
Elevation

MAP FINDINGS

Site

Database(s)

EDR ID Number
EPA ID Number

BP 03102 (Continued)

U003028910

Facility ID: 95497348
Facility Company: BP 03102
Interaction: I
Interaction 1: HWG
Interaction 2: Hazardous Waste Generator
Ecology Program: HAZWASTE
Program Data: TURBOWASTE
Facility Alt.: Not reported
Program ID: WAD981771520
Date Interaction: 2/3/1988 0:00
Date Interaction 3: 4/15/1992 0:00

Facility ID: 95497348
Facility Company: BP 03102
Interaction: A
Interaction 1: LUST
Interaction 2: LUST Facility
Ecology Program: TOXICS
Program Data: ISIS
Facility Alt.: Not reported
Program ID: 9544
Date Interaction: 3/9/1989 0:00
Date Interaction 3: Not reported

Facility ID: 95497348
Facility Company: BP 03102
Interaction: I
Interaction 1: UST
Interaction 2: Underground Storage Tank
Ecology Program: TOXICS
Program Data: UST
Facility Alt.: Not reported
Program ID: 9544
Date Interaction: 1/1/1967 0:00
Date Interaction 3: 8/6/1996 0:00

LUST:

Facility ID: 95497348
Facility Status: Awaiting Cleanup
Cleanup Site ID: 11203
Cleanup Unit Type: Upland
Process Type: Independent Action
Alternate Name: EXXON 70337
Release Status Date: 06/01/1995
Site Response Unit Code: Northwest
Lat/Long: 47.6276394 / -122.14263

Facility ID: 95497348
Facility Status: Cleanup Started
Cleanup Site ID: 11203
Cleanup Unit Type: Upland
Process Type: Independent Action
Alternate Name: EXXON 70337
Release Status Date: 08/20/1997
Site Response Unit Code: Northwest
Lat/Long: 47.6276394 / -122.14263

Map ID
Direction
Distance
Elevation

MAP FINDINGS

Site

Database(s)

EDR ID Number
EPA ID Number

BP 03102 (Continued)

U003028910

UST:

Facility ID: 95497348
Site Id: 9544
UBI: 6011300560010068
Phone Number: 2068747512
Decimal Latitude: 47.62763948
Decimal Longitude: -122.1426365

Tank Name: 1
Tag Number: Not reported
Tank Status: Removed
Tank Status Date: 08/06/1996
Tank Install Date: 00/01/1967
Tank Closure Date: Not reported
Capacity Range: Not reported
Tank Permit Expiration Date: 07/01/1993
Tank Upgrade Date: Not reported
Tank Spill Prevention: Not reported
Tank Overfill Prevention: Not reported
Tank Material: Steel
Tank Construction: Single Wall Tank
Tank Tightness Test: Not reported
Tank Corrosion Protection: Impressed Current
Tank Manifold: Not reported
Tank Release Detection: Manual Inventory Control (daily)
Tank SFC Type: Not reported
Pipe Material: Steel
Pipe Construction: Not reported
Pipe Primary Release Detection: Not reported
Pipe Second Release Detection: Not reported
Pipe Corrosion Protection: Not reported
Pipe Pumping System: Pressurized System
Responsible Unit: NORTHWEST
Dispenser/Pump SFC Type: Not reported

Tank Name: 2
Tag Number: Not reported
Tank Status: Removed
Tank Status Date: 08/06/1996
Tank Install Date: 00/01/1967
Tank Closure Date: Not reported
Capacity Range: Not reported
Tank Permit Expiration Date: 07/01/1993
Tank Upgrade Date: Not reported
Tank Spill Prevention: Not reported
Tank Overfill Prevention: Not reported
Tank Material: Steel
Tank Construction: Single Wall Tank
Tank Tightness Test: Not reported
Tank Corrosion Protection: Impressed Current
Tank Manifold: Not reported
Tank Release Detection: Manual Inventory Control (daily)
Tank SFC Type: Not reported
Pipe Material: Steel
Pipe Construction: Not reported
Pipe Primary Release Detection: Not reported

Map ID
Direction
Distance
Elevation

MAP FINDINGS

Site

Database(s)

EDR ID Number
EPA ID Number

BP 03102 (Continued)

U003028910

Pipe Second Release Detection: Not reported
Pipe Corrosion Protection: Not reported
Pipe Pumping System: Pressurized System
Responsible Unit: NORTHWEST
Dispenser/Pump SFC Type: Not reported

Tank Name: 3
Tag Number: Not reported
Tank Status: Removed
Tank Status Date: 08/06/1996
Tank Install Date: 00/01/1967
Tank Closure Date: Not reported
Capacity Range: Not reported
Tank Permit Expiration Date: 07/01/1993
Tank Upgrade Date: Not reported
Tank Spill Prevention: Not reported
Tank Overfill Prevention: Not reported
Tank Material: Steel
Tank Construction: Single Wall Tank
Tank Tightness Test: Not reported
Tank Corrosion Protection: Impressed Current
Tank Manifold: Not reported
Tank Release Detection: Manual Inventory Control (daily)
Tank SFC Type: Not reported
Pipe Material: Steel
Pipe Construction: Not reported
Pipe Primary Release Detection: Not reported
Pipe Second Release Detection: Not reported
Pipe Corrosion Protection: Not reported
Pipe Pumping System: Pressurized System
Responsible Unit: NORTHWEST
Dispenser/Pump SFC Type: Not reported

Tank Name: 4
Tag Number: Not reported
Tank Status: Removed
Tank Status Date: 08/06/1996
Tank Install Date: 00/01/1975
Tank Closure Date: Not reported
Capacity Range: Not reported
Tank Permit Expiration Date: 07/01/1993
Tank Upgrade Date: Not reported
Tank Spill Prevention: Not reported
Tank Overfill Prevention: Not reported
Tank Material: Steel
Tank Construction: Single Wall Tank
Tank Tightness Test: Not reported
Tank Corrosion Protection: Impressed Current
Tank Manifold: Not reported
Tank Release Detection: Manual Inventory Control (daily)
Tank SFC Type: Not reported
Pipe Material: Steel
Pipe Construction: Not reported
Pipe Primary Release Detection: Not reported
Pipe Second Release Detection: Not reported

Map ID
 Direction
 Distance
 Elevation

MAP FINDINGS

Site

Database(s)

EDR ID Number
 EPA ID Number

BP 03102 (Continued)

U003028910

Pipe Corrosion Protection: Not reported
 Pipe Pumping System: Pressurized System
 Responsible Unit: NORTHWEST
 Dispenser/Pump SFC Type: Not reported

Tank Name: 5
 Tag Number: Not reported
 Tank Status: Removed
 Tank Status Date: 08/06/1996
 Tank Install Date: 00/01/1967
 Tank Closure Date: Not reported
 Capacity Range: 111 TO 1,100 Gallons
 Tank Permit Expiration Date: 07/01/1993
 Tank Upgrade Date: Not reported
 Tank Spill Prevention: Not reported
 Tank Overfill Prevention: Not reported
 Tank Material: Steel
 Tank Construction: Single Wall Tank
 Tank Tightness Test: Not reported
 Tank Corrosion Protection: Impressed Current
 Tank Manifold: Not reported
 Tank Release Detection: Manual Inventory Control (daily)
 Tank SFC Type: Not reported
 Pipe Material: Steel
 Pipe Construction: Not reported
 Pipe Primary Release Detection: Not reported
 Pipe Second Release Detection: Not reported
 Pipe Corrosion Protection: Not reported
 Pipe Pumping System: Pressurized System
 Responsible Unit: NORTHWEST
 Dispenser/Pump SFC Type: Not reported

378
East
1/2-1
0.863 mi.
4559 ft.

SHORELINE CONSTRUCTION OVERLAKE SOUTH UTILITY PROJECT
NE 20TH ST & 148TH AVE NE
REDMOND, WA 98052

CSCSL **S114529186**
ALLSITES **N/A**
VCP

Relative:
Higher

Actual:
300 ft.

CSCSL:
 Facility ID: 6825
 Region: Northwest
 Lat/Long: 47.627794 / -122.142016
 Brownfield Status: Not reported
 Rank Status: N
 Clean Up Siteid: 12251
 Site Status: Cleanup Started
 PSI?: Not reported
 Contaminant Name: Petroleum-Diesel
 Ground Water: Confirmed Above Cleanup Level
 Surface Water: Not reported
 Soil: Not reported
 Sediment: Not reported
 Air: Not reported
 Bedrock: Not reported
 Responsible Unit: Northwest

Map ID
 Direction
 Distance
 Elevation

MAP FINDINGS

Site

Database(s)

EDR ID Number
 EPA ID Number

SHORELINE CONSTRUCTION OVERLAKE SOUTH UTILITY PROJECT (Continued)

S114529186

ALLSITES:

Facility Id: 6825
 Latitude: 47.627794
 Longitude: -122.14201
 Ecology Interest Type Code: VOLCLNST

VCP:

edr_fstat: WA
 edr_fzip: 98052
 edr_fcnty: KING
 edr_zip: Not reported
 Facility ID: 6825
 VCP Status: Yes
 VCP: Not reported
 Ecology Status: Not reported
 NFA Type: Not reported
 Date NFA: Not reported
 Rank: N
 Cleanup Siteid: 12251

**379
 SW
 1/2-1
 0.865 mi.
 4565 ft.**

**EVERED MOTORS INC
 420 116TH AVE NE
 BELLEVUE, WA 98004**

**CSCSL
 ALLSITES
 LUST
 UST**

**U004021011
 N/A**

**Relative:
 Lower**

CSCSL:

Facility ID: 52413526
 Region: Northwest
 Lat/Long: 47.614577776 / -122.18516761
 Brownfield Status: Not reported
 Rank Status: N
 Clean Up Siteid: 9539
 Site Status: Cleanup Started
 PSI?: Not reported
 Contaminant Name: Benzene
 Ground Water: Confirmed Above Cleanup Level
 Surface Water: Not reported
 Soil: Confirmed Above Cleanup Level
 Sediment: Not reported
 Air: Not reported
 Bedrock: Not reported
 Responsible Unit: Northwest

**Actual:
 85 ft.**

Facility ID: 52413526
 Region: Northwest
 Lat/Long: 47.614577776 / -122.18516761
 Brownfield Status: Not reported
 Rank Status: N
 Clean Up Siteid: 9539
 Site Status: Cleanup Started
 PSI?: Not reported
 Contaminant Name: Petroleum-Diesel
 Ground Water: Confirmed Above Cleanup Level
 Surface Water: Not reported
 Soil: Confirmed Above Cleanup Level
 Sediment: Not reported

Map ID
Direction
Distance
Elevation

MAP FINDINGS

Site

Database(s)

EDR ID Number
EPA ID Number

EVERED MOTORS INC (Continued)

U004021011

Air: Not reported
Bedrock: Not reported
Responsible Unit: Northwest

Facility ID: 52413526
Region: Northwest
Lat/Long: 47.614577776 / -122.18516761
Brownfield Status: Not reported
Rank Status: N
Clean Up Siteid: 9539
Site Status: Cleanup Started
PSI?: Not reported
Contaminant Name: Petroleum-Gasoline
Ground Water: Confirmed Above Cleanup Level
Surface Water: Not reported
Soil: Confirmed Above Cleanup Level
Sediment: Not reported
Air: Not reported
Bedrock: Not reported
Responsible Unit: Northwest

ALLSITES:

Facility Id: 52413526
Latitude: 47.6145777
Longitude: -122.18516
Ecology Interest Type Code: LUST
Facility ID: 52413526
Facility Company: Lincoln Mercury of Bellevue
Interaction: I
Interaction 1: HWG
Interaction 2: Hazardous Waste Generator
Ecology Program: HAZWASTE
Program Data: TURBOWASTE
Facility Alt.: Not reported
Program ID: WAD981763576
Date Interaction: 3/3/1987 0:00
Date Interaction 3: 12/31/2003 0:00

Facility ID: 52413526
Facility Company: Lincoln Mercury of Bellevue
Interaction: A
Interaction 1: LUST
Interaction 2: LUST Facility
Ecology Program: TOXICS
Program Data: ISIS
Facility Alt.: Not reported
Program ID: 257
Date Interaction: 9/9/1991 0:00
Date Interaction 3: Not reported

Facility ID: 52413526
Facility Company: Lincoln Mercury of Bellevue
Interaction: I
Interaction 1: HWOTHER
Interaction 2: Haz Waste Management Activity
Ecology Program: HAZWASTE
Program Data: TURBOWASTE

Map ID
Direction
Distance
Elevation

MAP FINDINGS

Site

Database(s)

EDR ID Number
EPA ID Number

EVERED MOTORS INC (Continued)

U004021011

Facility Alt.:	Not reported
Program ID:	WAD981763576
Date Interaction:	12/31/2003 0:00
Date Interaction 3:	12/31/2004 0:00
Facility ID:	52413526
Facility Company:	Lincoln Mercury of Bellevue
Interaction:	I
Interaction 1:	UST
Interaction 2:	Underground Storage Tank
Ecology Program:	TOXICS
Program Data:	UST
Facility Alt.:	Not reported
Program ID:	257
Date Interaction:	9/1/1962 0:00
Date Interaction 3:	8/6/1996 0:00
Facility Id:	52413526
Latitude:	47.6145777
Longitude:	-122.18516
Ecology Interest Type Code:	HWOTHER
Facility ID:	52413526
Facility Company:	Lincoln Mercury of Bellevue
Interaction:	I
Interaction 1:	HWG
Interaction 2:	Hazardous Waste Generator
Ecology Program:	HAZWASTE
Program Data:	TURBOWASTE
Facility Alt.:	Not reported
Program ID:	WAD981763576
Date Interaction:	3/3/1987 0:00
Date Interaction 3:	12/31/2003 0:00
Facility ID:	52413526
Facility Company:	Lincoln Mercury of Bellevue
Interaction:	A
Interaction 1:	LUST
Interaction 2:	LUST Facility
Ecology Program:	TOXICS
Program Data:	ISIS
Facility Alt.:	Not reported
Program ID:	257
Date Interaction:	9/9/1991 0:00
Date Interaction 3:	Not reported
Facility ID:	52413526
Facility Company:	Lincoln Mercury of Bellevue
Interaction:	I
Interaction 1:	HWOTHER
Interaction 2:	Haz Waste Management Activity
Ecology Program:	HAZWASTE
Program Data:	TURBOWASTE
Facility Alt.:	Not reported
Program ID:	WAD981763576
Date Interaction:	12/31/2003 0:00
Date Interaction 3:	12/31/2004 0:00

Map ID
Direction
Distance
Elevation

MAP FINDINGS

Site

Database(s)

EDR ID Number
EPA ID Number

EVERED MOTORS INC (Continued)

U004021011

Facility ID: 52413526
Facility Company: Lincoln Mercury of Bellevue
Interaction: I
Interaction 1: UST
Interaction 2: Underground Storage Tank
Ecology Program: TOXICS
Program Data: UST
Facility Alt.: Not reported
Program ID: 257
Date Interaction: 9/1/1962 0:00
Date Interaction 3: 8/6/1996 0:00

Facility Id: 52413526
Latitude: 47.6145777
Longitude: -122.18516
Ecology Interest Type Code: UST
Facility ID: 52413526
Facility Company: Lincoln Mercury of Bellevue
Interaction: I
Interaction 1: HWG
Interaction 2: Hazardous Waste Generator
Ecology Program: HAZWASTE
Program Data: TURBOWASTE
Facility Alt.: Not reported
Program ID: WAD981763576
Date Interaction: 3/3/1987 0:00
Date Interaction 3: 12/31/2003 0:00

Facility ID: 52413526
Facility Company: Lincoln Mercury of Bellevue
Interaction: A
Interaction 1: LUST
Interaction 2: LUST Facility
Ecology Program: TOXICS
Program Data: ISIS
Facility Alt.: Not reported
Program ID: 257
Date Interaction: 9/9/1991 0:00
Date Interaction 3: Not reported

Facility ID: 52413526
Facility Company: Lincoln Mercury of Bellevue
Interaction: I
Interaction 1: HWOTHER
Interaction 2: Haz Waste Management Activity
Ecology Program: HAZWASTE
Program Data: TURBOWASTE
Facility Alt.: Not reported
Program ID: WAD981763576
Date Interaction: 12/31/2003 0:00
Date Interaction 3: 12/31/2004 0:00

Facility ID: 52413526
Facility Company: Lincoln Mercury of Bellevue
Interaction: I
Interaction 1: UST

Map ID
Direction
Distance
Elevation

MAP FINDINGS

Site

Database(s)

EDR ID Number
EPA ID Number

EVERED MOTORS INC (Continued)

U004021011

Interaction 2: Underground Storage Tank
Ecology Program: TOXICS
Program Data: UST
Facility Alt.: Not reported
Program ID: 257
Date Interaction: 9/1/1962 0:00
Date Interaction 3: 8/6/1996 0:00

Facility Id: 52413526
Latitude: 47.6145777
Longitude: -122.18516
Ecology Interest Type Code: HWG
Facility ID: 52413526
Facility Company: Lincoln Mercury of Bellevue
Interaction: I
Interaction 1: HWG
Interaction 2: Hazardous Waste Generator
Ecology Program: HAZWASTE
Program Data: TURBOWASTE
Facility Alt.: Not reported
Program ID: WAD981763576
Date Interaction: 3/3/1987 0:00
Date Interaction 3: 12/31/2003 0:00

Facility ID: 52413526
Facility Company: Lincoln Mercury of Bellevue
Interaction: A
Interaction 1: LUST
Interaction 2: LUST Facility
Ecology Program: TOXICS
Program Data: ISIS
Facility Alt.: Not reported
Program ID: 257
Date Interaction: 9/9/1991 0:00
Date Interaction 3: Not reported

Facility ID: 52413526
Facility Company: Lincoln Mercury of Bellevue
Interaction: I
Interaction 1: HWOTHER
Interaction 2: Haz Waste Management Activity
Ecology Program: HAZWASTE
Program Data: TURBOWASTE
Facility Alt.: Not reported
Program ID: WAD981763576
Date Interaction: 12/31/2003 0:00
Date Interaction 3: 12/31/2004 0:00

Facility ID: 52413526
Facility Company: Lincoln Mercury of Bellevue
Interaction: I
Interaction 1: UST
Interaction 2: Underground Storage Tank
Ecology Program: TOXICS
Program Data: UST
Facility Alt.: Not reported

Map ID
Direction
Distance
Elevation

MAP FINDINGS

Site

Database(s)

EDR ID Number
EPA ID Number

EVERED MOTORS INC (Continued)

U004021011

Program ID: 257
Date Interaction: 9/1/1962 0:00
Date Interaction 3: 8/6/1996 0:00

LUST:

Facility ID: 52413526
Facility Status: Cleanup Started
Cleanup Site ID: 9539
Cleanup Unit Type: Upland
Process Type: Independent Action
Alternate Name: Bellevue Lincoln Mercury
Release Status Date: 06/01/1995
Site Response Unit Code: Northwest
Lat/Long: 47.6145777 / -122.18516

UST:

Facility ID: 52413526
Site Id: 257
UBI: 1790104920010001
Phone Number: 2064549585
Decimal Latitude: 47.61457778
Decimal Longitude: -122.1851676

Tank Name: 1
Tag Number: Not reported
Tank Status: Closed in Place
Tank Status Date: 08/06/1996
Tank Install Date: 00/31/1964
Tank Closure Date: Not reported
Capacity Range: Not reported
Tank Permit Expiration Date: Not reported
Tank Upgrade Date: Not reported
Tank Spill Prevention: Not reported
Tank Overfill Prevention: Not reported
Tank Material: Steel
Tank Construction: Not reported
Tank Tightness Test: Not reported
Tank Corrosion Protection: Not reported
Tank Manifold: Not reported
Tank Release Detection: Not reported
Tank SFC Type: Not reported
Pipe Material: Steel
Pipe Construction: Not reported
Pipe Primary Release Detection: Not reported
Pipe Second Release Detection: Not reported
Pipe Corrosion Protection: Not reported
Pipe Pumping System: Not reported
Responsible Unit: NORTHWEST
Dispencer/Pump SFC Type: Not reported

Tank Name: 2
Tag Number: Not reported
Tank Status: Removed
Tank Status Date: 08/06/1996

Map ID
 Direction
 Distance
 Elevation

MAP FINDINGS

Site

Database(s)

EDR ID Number
 EPA ID Number

EVERED MOTORS INC (Continued)

U004021011

Tank Install Date: 00/01/1962
 Tank Closure Date: Not reported
 Capacity Range: 111 TO 1,100 Gallons
 Tank Permit Expiration Date: 08/31/1996
 Tank Upgrade Date: Not reported
 Tank Spill Prevention: 25 Gallons or Less
 Tank Overfill Prevention: 25 Gallons or less
 Tank Material: Steel
 Tank Construction: Single Wall Tank
 Tank Tightness Test: Not reported
 Tank Corrosion Protection: None
 Tank Manifold: Not reported
 Tank Release Detection: Weekly Manual Gauging
 Tank SFC Type: Not reported
 Pipe Material: Steel
 Pipe Construction: No Piping Attached to Tank
 Pipe Primary Release Detection: Safe Suction (No Leak Detection)
 Pipe Second Release Detection: Not reported
 Pipe Corrosion Protection: Other
 Pipe Pumping System: Product Removed by R
 Responsible Unit: NORTHWEST
 Dispenser/Pump SFC Type: Not reported

BJ380
ENE
1/2-1
0.885 mi.
4671 ft.

CONOCOPHILLIPS 30130
2421 148TH AVE NE
BELLEVUE, WA 98007
 Site 1 of 2 in cluster BJ

RCRA NonGen / NLR **1000659059**
CSCSL **WAD988487245**
ALLSITES
LUST
UST
MANIFEST
SPILLS
ICR
VCP
Financial Assurance

Relative:
Higher

Actual:
317 ft.

RCRA NonGen / NLR:

Date form received by agency: 02/08/2008
 Facility name: CONOCOPHILLIPS 30130
 Facility address: 2421 148TH AVE NE
 BELLEVUE, WA 98007
 EPA ID: WAD988487245
 Mailing address: 600 NORTH DAIRY ASHFORD
 HOUSTON, TX 77079
 Contact: CONOCOPHILLIPS CONOCOPHILLIPS
 Contact address: 600 NORTH DAIRY ASHFORD
 HOUSTON, TX 77079
 Contact country: US
 Contact telephone: (000)000-0000
 Contact email: Not reported
 EPA Region: 10
 Land type: Private
 Classification: Non-Generator
 Description: Handler: Non-Generators do not presently generate hazardous waste

Owner/Operator Summary:

Owner/operator name: CONOCOPHILLIPS COMPANY
 Owner/operator address: 600 NORTH DAIRY ASHFORD
 HOUSTON, TX 77079

Map ID
Direction
Distance
Elevation

MAP FINDINGS

Site

Database(s)

EDR ID Number
EPA ID Number

CONOCOPHILLIPS 30130 (Continued)

1000659059

Owner/operator country: US
Owner/operator telephone: Not reported
Legal status: Private
Owner/Operator Type: Owner
Owner/Op start date: 12/31/2003
Owner/Op end date: Not reported

Owner/operator name: YU SOK SO
Owner/operator address: 2421 148TH AVE NE
BELLEVUE, WA 98007

Owner/operator country: US
Owner/operator telephone: Not reported
Legal status: Private
Owner/Operator Type: Operator
Owner/Op start date: 03/18/1997
Owner/Op end date: Not reported

Owner/operator name: CONOCOPHILLIPS C
Owner/operator address: 600 NORTH DAIRY ASHFORD
HOUSTON, TX 77079

Owner/operator country: US
Owner/operator telephone: (281)293-1000
Legal status: Private
Owner/Operator Type: Owner
Owner/Op start date: 12/31/2003
Owner/Op end date: Not reported

Owner/operator name: CAR WASH ENTERP C
Owner/operator address: 2421 148TH AVE NE
BELLEVUE, WA 98007

Owner/operator country: US
Owner/operator telephone: (425)747-9795
Legal status: Private
Owner/Operator Type: Operator
Owner/Op start date: 03/18/1997
Owner/Op end date: Not reported

Handler Activities Summary:

U.S. importer of hazardous waste: No
Mixed waste (haz. and radioactive): No
Recycler of hazardous waste: No
Transporter of hazardous waste: No
Treater, storer or disposer of HW: No
Underground injection activity: No
On-site burner exemption: No
Furnace exemption: No
Used oil fuel burner: No
Used oil processor: No
User oil refiner: No
Used oil fuel marketer to burner: No
Used oil Specification marketer: No
Used oil transfer facility: No
Used oil transporter: No

Historical Generators:

Date form received by agency: 12/31/2007

Map ID
Direction
Distance
Elevation

MAP FINDINGS

Site

Database(s)

EDR ID Number
EPA ID Number

CONOCOPHILLIPS 30130 (Continued)

1000659059

Site name: CONOCOPHILLIPS 30130
Classification: Not a generator, verified

Date form received by agency: 12/31/2005
Site name: CONOCOPHILLIPS 30130
Classification: Not a generator, verified

Date form received by agency: 12/31/2003
Site name: CONOCOPHILLIPS 30130
Classification: Not a generator, verified

Hazardous Waste Summary:

Waste code: D018
Waste name: BENZENE

Violation Status: No violations found

Evaluation Action Summary:

Evaluation date: 07/15/1991
Evaluation: COMPLIANCE ASSISTANCE VISIT
Area of violation: Not reported
Date achieved compliance: Not reported
Evaluation lead agency: State

CSCSL:

Facility ID: 33216169
Region: Northwest
Lat/Long: 47.631791636 / -122.14359305
Brownfield Status: Not reported
Rank Status: N
Clean Up Siteid: 8737
Site Status: Cleanup Started
PSI?: Not reported
Contaminant Name: Benzene
Ground Water: Confirmed Above Cleanup Level
Surface Water: Not reported
Soil: Confirmed Above Cleanup Level
Sediment: Not reported
Air: Not reported
Bedrock: Not reported
Responsible Unit: Northwest

Facility ID: 33216169
Region: Northwest
Lat/Long: 47.631791636 / -122.14359305
Brownfield Status: Not reported
Rank Status: N
Clean Up Siteid: 8737
Site Status: Cleanup Started
PSI?: Not reported
Contaminant Name: Lead
Ground Water: Confirmed Above Cleanup Level
Surface Water: Not reported
Soil: Confirmed Above Cleanup Level
Sediment: Not reported
Air: Not reported
Bedrock: Not reported

Map ID
Direction
Distance
Elevation

MAP FINDINGS

Site

Database(s)

EDR ID Number
EPA ID Number

CONOCOPHILLIPS 30130 (Continued)

1000659059

Responsible Unit: Northwest

Facility ID: 33216169
Region: Northwest
Lat/Long: 47.631791636 / -122.14359305
Brownfield Status: Not reported
Rank Status: N
Clean Up Siteid: 8737
Site Status: Cleanup Started
PSI?: Not reported
Contaminant Name: Methyl tertiary-butyl ether
Ground Water: Confirmed Above Cleanup Level
Surface Water: Not reported
Soil: Confirmed Above Cleanup Level
Sediment: Not reported
Air: Not reported
Bedrock: Not reported
Responsible Unit: Northwest

Facility ID: 33216169
Region: Northwest
Lat/Long: 47.631791636 / -122.14359305
Brownfield Status: Not reported
Rank Status: N
Clean Up Siteid: 8737
Site Status: Cleanup Started
PSI?: Not reported
Contaminant Name: Non-Halogenated Solvents
Ground Water: Confirmed Above Cleanup Level
Surface Water: Not reported
Soil: Confirmed Above Cleanup Level
Sediment: Not reported
Air: Not reported
Bedrock: Not reported
Responsible Unit: Northwest

Facility ID: 33216169
Region: Northwest
Lat/Long: 47.631791636 / -122.14359305
Brownfield Status: Not reported
Rank Status: N
Clean Up Siteid: 8737
Site Status: Cleanup Started
PSI?: Not reported
Contaminant Name: Petroleum-Gasoline
Ground Water: Confirmed Above Cleanup Level
Surface Water: Not reported
Soil: Confirmed Above Cleanup Level
Sediment: Not reported
Air: Not reported
Bedrock: Not reported
Responsible Unit: Northwest

ALLSITES:
Facility Id: 33216169
Latitude: 47.6317916
Longitude: -122.14359

Map ID
Direction
Distance
Elevation

MAP FINDINGS

Site

Database(s)

EDR ID Number
EPA ID Number

CONOCOPHILLIPS 30130 (Continued)

1000659059

Ecology Interest Type Code: HWG
Facility ID: 33216169
Facility Company: UNION 76 BELLEVUE
Interaction: I
Interaction 1: TIER2
Interaction 2: Emergency/Haz Chem Rpt TIER2
Ecology Program: HAZWASTE
Program Data: EPCRA
Facility Alt.: Not reported
Program ID: WAD988487245
Date Interaction: 1/1/1989 0:00
Date Interaction 3: 7/4/1776 0:00:00

Facility ID: 33216169
Facility Company: UNION 76 BELLEVUE
Interaction: I
Interaction 1: HWG
Interaction 2: Hazardous Waste Generator
Ecology Program: HAZWASTE
Program Data: TURBOWASTE
Facility Alt.: Not reported
Program ID: WAD988487245
Date Interaction: 5/22/1991 0:00
Date Interaction 3: 12/31/2004 0:00

Facility ID: 33216169
Facility Company: UNION 76 BELLEVUE
Interaction: A
Interaction 1: LUST
Interaction 2: LUST Facility
Ecology Program: TOXICS
Program Data: ISIS
Facility Alt.: Not reported
Program ID: 10172
Date Interaction: 3/25/1992 0:00
Date Interaction 3: Not reported

Facility ID: 33216169
Facility Company: UNION 76 BELLEVUE
Interaction: I
Interaction 1: HWOTHER
Interaction 2: Haz Waste Management Activity
Ecology Program: HAZWASTE
Program Data: TURBOWASTE
Facility Alt.: Not reported
Program ID: WAD988487245
Date Interaction: 12/31/2004 0:00
Date Interaction 3: 12/31/2005 0:00

Facility ID: 33216169
Facility Company: UNION 76 BELLEVUE
Interaction: I
Interaction 1: HWG
Interaction 2: Hazardous Waste Generator
Ecology Program: HAZWASTE
Program Data: TURBOWASTE
Facility Alt.: Not reported

Map ID
Direction
Distance
Elevation

MAP FINDINGS

Site

Database(s)

EDR ID Number
EPA ID Number

CONOCOPHILLIPS 30130 (Continued)

1000659059

Program ID:	WAD988487245
Date Interaction:	12/31/2005 0:00
Date Interaction 3:	12/31/2006 0:00
Facility ID:	33216169
Facility Company:	UNION 76 BELLEVUE
Interaction:	I
Interaction 1:	HWOTHER
Interaction 2:	Haz Waste Management Activity
Ecology Program:	HAZWASTE
Program Data:	TURBOWASTE
Facility Alt.:	Not reported
Program ID:	WAD988487245
Date Interaction:	12/31/2006 0:00
Date Interaction 3:	12/31/2007 0:00
Facility ID:	33216169
Facility Company:	UNION 76 BELLEVUE
Interaction:	I
Interaction 1:	VOLCLNST
Interaction 2:	Voluntary Cleanup Sites
Ecology Program:	TOXICS
Program Data:	ISIS
Facility Alt.:	UNION 76 BELLEVUE
Program ID:	NW2341
Date Interaction:	10/7/2010 0:00
Date Interaction 3:	6/30/2011 0:00
Facility ID:	33216169
Facility Company:	UNION 76 BELLEVUE
Interaction:	I
Interaction 1:	LSC
Interaction 2:	Local Source Control
Ecology Program:	HAZWASTE
Program Data:	LSC
Facility Alt.:	UNION 76 BELLEVUE
Program ID:	Not reported
Date Interaction:	8/10/2010 0:00
Date Interaction 3:	8/10/2010 0:00
Facility ID:	33216169
Facility Company:	UNION 76 BELLEVUE
Interaction:	A
Interaction 1:	VOLCLNST
Interaction 2:	Voluntary Cleanup Sites
Ecology Program:	TOXICS
Program Data:	ISIS
Facility Alt.:	UNION 76 BELLEVUE
Program ID:	NW2441
Date Interaction:	7/14/2011 0:00
Date Interaction 3:	Not reported
Facility ID:	33216169
Facility Company:	UNION 76 BELLEVUE
Interaction:	A
Interaction 1:	UST
Interaction 2:	Underground Storage Tank

Map ID
Direction
Distance
Elevation

MAP FINDINGS

Site

Database(s)

EDR ID Number
EPA ID Number

CONOCOPHILLIPS 30130 (Continued)

1000659059

Ecology Program: TOXICS
Program Data: UST
Facility Alt.: Not reported
Program ID: 10172
Date Interaction: 1/1/1985 0:00
Date Interaction 3: Not reported

Facility Id: 33216169
Latitude: 47.6317916
Longitude: -122.14359
Ecology Interest Type Code: LUST
Facility ID: 33216169
Facility Company: UNION 76 BELLEVUE
Interaction: I
Interaction 1: TIER2
Interaction 2: Emergency/Haz Chem Rpt TIER2
Ecology Program: HAZWASTE
Program Data: EPCRA
Facility Alt.: Not reported
Program ID: WAD988487245
Date Interaction: 1/1/1989 0:00
Date Interaction 3: 7/4/1776 0:00:00

Facility ID: 33216169
Facility Company: UNION 76 BELLEVUE
Interaction: I
Interaction 1: HWG
Interaction 2: Hazardous Waste Generator
Ecology Program: HAZWASTE
Program Data: TURBOWASTE
Facility Alt.: Not reported
Program ID: WAD988487245
Date Interaction: 5/22/1991 0:00
Date Interaction 3: 12/31/2004 0:00

Facility ID: 33216169
Facility Company: UNION 76 BELLEVUE
Interaction: A
Interaction 1: LUST
Interaction 2: LUST Facility
Ecology Program: TOXICS
Program Data: ISIS
Facility Alt.: Not reported
Program ID: 10172
Date Interaction: 3/25/1992 0:00
Date Interaction 3: Not reported

Facility ID: 33216169
Facility Company: UNION 76 BELLEVUE
Interaction: I
Interaction 1: HWOTHER
Interaction 2: Haz Waste Management Activity
Ecology Program: HAZWASTE
Program Data: TURBOWASTE
Facility Alt.: Not reported
Program ID: WAD988487245

Map ID
Direction
Distance
Elevation

MAP FINDINGS

Site

Database(s)

EDR ID Number
EPA ID Number

CONOCOPHILLIPS 30130 (Continued)

1000659059

Date Interaction:	12/31/2004 0:00
Date Interaction 3:	12/31/2005 0:00
Facility ID:	33216169
Facility Company:	UNION 76 BELLEVUE
Interaction:	I
Interaction 1:	HWG
Interaction 2:	Hazardous Waste Generator
Ecology Program:	HAZWASTE
Program Data:	TURBOWASTE
Facility Alt.:	Not reported
Program ID:	WAD988487245
Date Interaction:	12/31/2005 0:00
Date Interaction 3:	12/31/2006 0:00
Facility ID:	33216169
Facility Company:	UNION 76 BELLEVUE
Interaction:	I
Interaction 1:	HWOTHER
Interaction 2:	Haz Waste Management Activity
Ecology Program:	HAZWASTE
Program Data:	TURBOWASTE
Facility Alt.:	Not reported
Program ID:	WAD988487245
Date Interaction:	12/31/2006 0:00
Date Interaction 3:	12/31/2007 0:00
Facility ID:	33216169
Facility Company:	UNION 76 BELLEVUE
Interaction:	I
Interaction 1:	VOLCLNST
Interaction 2:	Voluntary Cleanup Sites
Ecology Program:	TOXICS
Program Data:	ISIS
Facility Alt.:	UNION 76 BELLEVUE
Program ID:	NW2341
Date Interaction:	10/7/2010 0:00
Date Interaction 3:	6/30/2011 0:00
Facility ID:	33216169
Facility Company:	UNION 76 BELLEVUE
Interaction:	I
Interaction 1:	LSC
Interaction 2:	Local Source Control
Ecology Program:	HAZWASTE
Program Data:	LSC
Facility Alt.:	UNION 76 BELLEVUE
Program ID:	Not reported
Date Interaction:	8/10/2010 0:00
Date Interaction 3:	8/10/2010 0:00
Facility ID:	33216169
Facility Company:	UNION 76 BELLEVUE
Interaction:	A
Interaction 1:	VOLCLNST
Interaction 2:	Voluntary Cleanup Sites
Ecology Program:	TOXICS

Map ID
Direction
Distance
Elevation

MAP FINDINGS

Site

Database(s)

EDR ID Number
EPA ID Number

CONOCOPHILLIPS 30130 (Continued)

1000659059

Program Data:	ISIS
Facility Alt.:	UNION 76 BELLEVUE
Program ID:	NW2441
Date Interaction:	7/14/2011 0:00
Date Interaction 3:	Not reported
Facility ID:	33216169
Facility Company:	UNION 76 BELLEVUE
Interaction:	A
Interaction 1:	UST
Interaction 2:	Underground Storage Tank
Ecology Program:	TOXICS
Program Data:	UST
Facility Alt.:	Not reported
Program ID:	10172
Date Interaction:	1/1/1985 0:00
Date Interaction 3:	Not reported
Facility Id:	33216169
Latitude:	47.6317916
Longitude:	-122.14359
Ecology Interest Type Code:	TIER2
Facility ID:	33216169
Facility Company:	UNION 76 BELLEVUE
Interaction:	I
Interaction 1:	TIER2
Interaction 2:	Emergency/Haz Chem Rpt TIER2
Ecology Program:	HAZWASTE
Program Data:	EPCRA
Facility Alt.:	Not reported
Program ID:	WAD988487245
Date Interaction:	1/1/1989 0:00
Date Interaction 3:	7/4/1776 0:00:00
Facility ID:	33216169
Facility Company:	UNION 76 BELLEVUE
Interaction:	I
Interaction 1:	HWG
Interaction 2:	Hazardous Waste Generator
Ecology Program:	HAZWASTE
Program Data:	TURBOWASTE
Facility Alt.:	Not reported
Program ID:	WAD988487245
Date Interaction:	5/22/1991 0:00
Date Interaction 3:	12/31/2004 0:00
Facility ID:	33216169
Facility Company:	UNION 76 BELLEVUE
Interaction:	A
Interaction 1:	LUST
Interaction 2:	LUST Facility
Ecology Program:	TOXICS
Program Data:	ISIS
Facility Alt.:	Not reported
Program ID:	10172
Date Interaction:	3/25/1992 0:00

Map ID
Direction
Distance
Elevation

MAP FINDINGS

Site

Database(s)

EDR ID Number
EPA ID Number

CONOCOPHILLIPS 30130 (Continued)

1000659059

Date Interaction 3:	Not reported
Facility ID:	33216169
Facility Company:	UNION 76 BELLEVUE
Interaction:	I
Interaction 1:	HWOTHER
Interaction 2:	Haz Waste Management Activity
Ecology Program:	HAZWASTE
Program Data:	TURBOWASTE
Facility Alt.:	Not reported
Program ID:	WAD988487245
Date Interaction:	12/31/2004 0:00
Date Interaction 3:	12/31/2005 0:00
Facility ID:	33216169
Facility Company:	UNION 76 BELLEVUE
Interaction:	I
Interaction 1:	HWG
Interaction 2:	Hazardous Waste Generator
Ecology Program:	HAZWASTE
Program Data:	TURBOWASTE
Facility Alt.:	Not reported
Program ID:	WAD988487245
Date Interaction:	12/31/2005 0:00
Date Interaction 3:	12/31/2006 0:00
Facility ID:	33216169
Facility Company:	UNION 76 BELLEVUE
Interaction:	I
Interaction 1:	HWOTHER
Interaction 2:	Haz Waste Management Activity
Ecology Program:	HAZWASTE
Program Data:	TURBOWASTE
Facility Alt.:	Not reported
Program ID:	WAD988487245
Date Interaction:	12/31/2006 0:00
Date Interaction 3:	12/31/2007 0:00
Facility ID:	33216169
Facility Company:	UNION 76 BELLEVUE
Interaction:	I
Interaction 1:	VOLCLNST
Interaction 2:	Voluntary Cleanup Sites
Ecology Program:	TOXICS
Program Data:	ISIS
Facility Alt.:	UNION 76 BELLEVUE
Program ID:	NW2341
Date Interaction:	10/7/2010 0:00
Date Interaction 3:	6/30/2011 0:00
Facility ID:	33216169
Facility Company:	UNION 76 BELLEVUE
Interaction:	I
Interaction 1:	LSC
Interaction 2:	Local Source Control
Ecology Program:	HAZWASTE
Program Data:	LSC

Map ID
Direction
Distance
Elevation

MAP FINDINGS

Site

Database(s)

EDR ID Number
EPA ID Number

CONOCOPHILLIPS 30130 (Continued)

1000659059

Facility Alt.:	UNION 76 BELLEVUE
Program ID:	Not reported
Date Interaction:	8/10/2010 0:00
Date Interaction 3:	8/10/2010 0:00
Facility ID:	33216169
Facility Company:	UNION 76 BELLEVUE
Interaction:	A
Interaction 1:	VOLCLNST
Interaction 2:	Voluntary Cleanup Sites
Ecology Program:	TOXICS
Program Data:	ISIS
Facility Alt.:	UNION 76 BELLEVUE
Program ID:	NW2441
Date Interaction:	7/14/2011 0:00
Date Interaction 3:	Not reported
Facility ID:	33216169
Facility Company:	UNION 76 BELLEVUE
Interaction:	A
Interaction 1:	UST
Interaction 2:	Underground Storage Tank
Ecology Program:	TOXICS
Program Data:	UST
Facility Alt.:	Not reported
Program ID:	10172
Date Interaction:	1/1/1985 0:00
Date Interaction 3:	Not reported
Facility Id:	33216169
Latitude:	47.6317916
Longitude:	-122.14359
Ecology Interest Type Code:	UST
Facility ID:	33216169
Facility Company:	UNION 76 BELLEVUE
Interaction:	I
Interaction 1:	TIER2
Interaction 2:	Emergency/Haz Chem Rpt TIER2
Ecology Program:	HAZWASTE
Program Data:	EPCRA
Facility Alt.:	Not reported
Program ID:	WAD988487245
Date Interaction:	1/1/1989 0:00
Date Interaction 3:	7/4/1776 0:00:00
Facility ID:	33216169
Facility Company:	UNION 76 BELLEVUE
Interaction:	I
Interaction 1:	HWG
Interaction 2:	Hazardous Waste Generator
Ecology Program:	HAZWASTE
Program Data:	TURBOWASTE
Facility Alt.:	Not reported
Program ID:	WAD988487245
Date Interaction:	5/22/1991 0:00
Date Interaction 3:	12/31/2004 0:00

Map ID
Direction
Distance
Elevation

MAP FINDINGS

Site

Database(s)

EDR ID Number
EPA ID Number

CONOCOPHILLIPS 30130 (Continued)

1000659059

Facility ID:	33216169
Facility Company:	UNION 76 BELLEVUE
Interaction:	A
Interaction 1:	LUST
Interaction 2:	LUST Facility
Ecology Program:	TOXICS
Program Data:	ISIS
Facility Alt.:	Not reported
Program ID:	10172
Date Interaction:	3/25/1992 0:00
Date Interaction 3:	Not reported
Facility ID:	33216169
Facility Company:	UNION 76 BELLEVUE
Interaction:	I
Interaction 1:	HWOTHER
Interaction 2:	Haz Waste Management Activity
Ecology Program:	HAZWASTE
Program Data:	TURBOWASTE
Facility Alt.:	Not reported
Program ID:	WAD988487245
Date Interaction:	12/31/2004 0:00
Date Interaction 3:	12/31/2005 0:00
Facility ID:	33216169
Facility Company:	UNION 76 BELLEVUE
Interaction:	I
Interaction 1:	HWG
Interaction 2:	Hazardous Waste Generator
Ecology Program:	HAZWASTE
Program Data:	TURBOWASTE
Facility Alt.:	Not reported
Program ID:	WAD988487245
Date Interaction:	12/31/2005 0:00
Date Interaction 3:	12/31/2006 0:00
Facility ID:	33216169
Facility Company:	UNION 76 BELLEVUE
Interaction:	I
Interaction 1:	HWOTHER
Interaction 2:	Haz Waste Management Activity
Ecology Program:	HAZWASTE
Program Data:	TURBOWASTE
Facility Alt.:	Not reported
Program ID:	WAD988487245
Date Interaction:	12/31/2006 0:00
Date Interaction 3:	12/31/2007 0:00
Facility ID:	33216169
Facility Company:	UNION 76 BELLEVUE
Interaction:	I
Interaction 1:	VOLCLNST
Interaction 2:	Voluntary Cleanup Sites
Ecology Program:	TOXICS
Program Data:	ISIS
Facility Alt.:	UNION 76 BELLEVUE
Program ID:	NW2341

Map ID
Direction
Distance
Elevation

MAP FINDINGS

Site

Database(s)

EDR ID Number
EPA ID Number

CONOCOPHILLIPS 30130 (Continued)

1000659059

Date Interaction:	10/7/2010 0:00
Date Interaction 3:	6/30/2011 0:00
Facility ID:	33216169
Facility Company:	UNION 76 BELLEVUE
Interaction:	I
Interaction 1:	LSC
Interaction 2:	Local Source Control
Ecology Program:	HAZWASTE
Program Data:	LSC
Facility Alt.:	UNION 76 BELLEVUE
Program ID:	Not reported
Date Interaction:	8/10/2010 0:00
Date Interaction 3:	8/10/2010 0:00
Facility ID:	33216169
Facility Company:	UNION 76 BELLEVUE
Interaction:	A
Interaction 1:	VOLCLNST
Interaction 2:	Voluntary Cleanup Sites
Ecology Program:	TOXICS
Program Data:	ISIS
Facility Alt.:	UNION 76 BELLEVUE
Program ID:	NW2441
Date Interaction:	7/14/2011 0:00
Date Interaction 3:	Not reported
Facility ID:	33216169
Facility Company:	UNION 76 BELLEVUE
Interaction:	A
Interaction 1:	UST
Interaction 2:	Underground Storage Tank
Ecology Program:	TOXICS
Program Data:	UST
Facility Alt.:	Not reported
Program ID:	10172
Date Interaction:	1/1/1985 0:00
Date Interaction 3:	Not reported
Facility Id:	33216169
Latitude:	47.6317916
Longitude:	-122.14359
Ecology Interest Type Code:	VOLCLNST
Facility ID:	33216169
Facility Company:	UNION 76 BELLEVUE
Interaction:	I
Interaction 1:	TIER2
Interaction 2:	Emergency/Haz Chem Rpt TIER2
Ecology Program:	HAZWASTE
Program Data:	EPCRA
Facility Alt.:	Not reported
Program ID:	WAD988487245
Date Interaction:	1/1/1989 0:00
Date Interaction 3:	7/4/1776 0:00:00
Facility ID:	33216169

Map ID
Direction
Distance
Elevation

MAP FINDINGS

Site

Database(s)

EDR ID Number
EPA ID Number

CONOCOPHILLIPS 30130 (Continued)

1000659059

Facility Company:	UNION 76 BELLEVUE
Interaction:	I
Interaction 1:	HWG
Interaction 2:	Hazardous Waste Generator
Ecology Program:	HAZWASTE
Program Data:	TURBOWASTE
Facility Alt.:	Not reported
Program ID:	WAD988487245
Date Interaction:	5/22/1991 0:00
Date Interaction 3:	12/31/2004 0:00
Facility ID:	33216169
Facility Company:	UNION 76 BELLEVUE
Interaction:	A
Interaction 1:	LUST
Interaction 2:	LUST Facility
Ecology Program:	TOXICS
Program Data:	ISIS
Facility Alt.:	Not reported
Program ID:	10172
Date Interaction:	3/25/1992 0:00
Date Interaction 3:	Not reported
Facility ID:	33216169
Facility Company:	UNION 76 BELLEVUE
Interaction:	I
Interaction 1:	HWOTHER
Interaction 2:	Haz Waste Management Activity
Ecology Program:	HAZWASTE
Program Data:	TURBOWASTE
Facility Alt.:	Not reported
Program ID:	WAD988487245
Date Interaction:	12/31/2004 0:00
Date Interaction 3:	12/31/2005 0:00
Facility ID:	33216169
Facility Company:	UNION 76 BELLEVUE
Interaction:	I
Interaction 1:	HWG
Interaction 2:	Hazardous Waste Generator
Ecology Program:	HAZWASTE
Program Data:	TURBOWASTE
Facility Alt.:	Not reported
Program ID:	WAD988487245
Date Interaction:	12/31/2005 0:00
Date Interaction 3:	12/31/2006 0:00
Facility ID:	33216169
Facility Company:	UNION 76 BELLEVUE
Interaction:	I
Interaction 1:	HWOTHER
Interaction 2:	Haz Waste Management Activity
Ecology Program:	HAZWASTE
Program Data:	TURBOWASTE
Facility Alt.:	Not reported
Program ID:	WAD988487245
Date Interaction:	12/31/2006 0:00

Map ID
Direction
Distance
Elevation

MAP FINDINGS

Site

Database(s)

EDR ID Number
EPA ID Number

CONOCOPHILLIPS 30130 (Continued)

1000659059

Date Interaction 3: 12/31/2007 0:00

Facility ID: 33216169
Facility Company: UNION 76 BELLEVUE
Interaction: I
Interaction 1: VOLCLNST
Interaction 2: Voluntary Cleanup Sites
Ecology Program: TOXICS
Program Data: ISIS
Facility Alt.: UNION 76 BELLEVUE
Program ID: NW2341
Date Interaction: 10/7/2010 0:00
Date Interaction 3: 6/30/2011 0:00

Facility ID: 33216169
Facility Company: UNION 76 BELLEVUE
Interaction: I
Interaction 1: LSC
Interaction 2: Local Source Control
Ecology Program: HAZWASTE
Program Data: LSC
Facility Alt.: UNION 76 BELLEVUE
Program ID: Not reported
Date Interaction: 8/10/2010 0:00
Date Interaction 3: 8/10/2010 0:00

Facility ID: 33216169
Facility Company: UNION 76 BELLEVUE
Interaction: A
Interaction 1: VOLCLNST
Interaction 2: Voluntary Cleanup Sites
Ecology Program: TOXICS
Program Data: ISIS
Facility Alt.: UNION 76 BELLEVUE
Program ID: NW2441
Date Interaction: 7/14/2011 0:00
Date Interaction 3: Not reported

Facility ID: 33216169
Facility Company: UNION 76 BELLEVUE
Interaction: A
Interaction 1: UST
Interaction 2: Underground Storage Tank
Ecology Program: TOXICS
Program Data: UST
Facility Alt.: Not reported
Program ID: 10172
Date Interaction: 1/1/1985 0:00
Date Interaction 3: Not reported

Facility Id: 33216169
Latitude: 47.6317916
Longitude: -122.14359
Ecology Interest Type Code: HWOTHER
Facility ID: 33216169
Facility Company: UNION 76 BELLEVUE

Map ID
Direction
Distance
Elevation

MAP FINDINGS

Site

Database(s)

EDR ID Number
EPA ID Number

CONOCOPHILLIPS 30130 (Continued)

1000659059

Interaction: I
Interaction 1: TIER2
Interaction 2: Emergency/Haz Chem Rpt TIER2
Ecology Program: HAZWASTE
Program Data: EPCRA
Facility Alt.: Not reported
Program ID: WAD988487245
Date Interaction: 1/1/1989 0:00
Date Interaction 3: 7/4/1776 0:00:00

Facility ID: 33216169
Facility Company: UNION 76 BELLEVUE
Interaction: I
Interaction 1: HWG
Interaction 2: Hazardous Waste Generator
Ecology Program: HAZWASTE
Program Data: TURBOWASTE
Facility Alt.: Not reported
Program ID: WAD988487245
Date Interaction: 5/22/1991 0:00
Date Interaction 3: 12/31/2004 0:00

Facility ID: 33216169
Facility Company: UNION 76 BELLEVUE
Interaction: A
Interaction 1: LUST
Interaction 2: LUST Facility
Ecology Program: TOXICS
Program Data: ISIS
Facility Alt.: Not reported
Program ID: 10172
Date Interaction: 3/25/1992 0:00
Date Interaction 3: Not reported

Facility ID: 33216169
Facility Company: UNION 76 BELLEVUE
Interaction: I
Interaction 1: HWOTHER
Interaction 2: Haz Waste Management Activity
Ecology Program: HAZWASTE
Program Data: TURBOWASTE
Facility Alt.: Not reported
Program ID: WAD988487245
Date Interaction: 12/31/2004 0:00
Date Interaction 3: 12/31/2005 0:00

Facility ID: 33216169
Facility Company: UNION 76 BELLEVUE
Interaction: I
Interaction 1: HWG
Interaction 2: Hazardous Waste Generator
Ecology Program: HAZWASTE
Program Data: TURBOWASTE
Facility Alt.: Not reported
Program ID: WAD988487245
Date Interaction: 12/31/2005 0:00
Date Interaction 3: 12/31/2006 0:00

Map ID
Direction
Distance
Elevation

MAP FINDINGS

Site

Database(s)

EDR ID Number
EPA ID Number

CONOCOPHILLIPS 30130 (Continued)

1000659059

Facility ID: 33216169
Facility Company: UNION 76 BELLEVUE
Interaction: I
Interaction 1: HWOTHER
Interaction 2: Haz Waste Management Activity
Ecology Program: HAZWASTE
Program Data: TURBOWASTE
Facility Alt.: Not reported
Program ID: WAD988487245
Date Interaction: 12/31/2006 0:00
Date Interaction 3: 12/31/2007 0:00

Facility ID: 33216169
Facility Company: UNION 76 BELLEVUE
Interaction: I
Interaction 1: VOLCLNST
Interaction 2: Voluntary Cleanup Sites
Ecology Program: TOXICS
Program Data: ISIS
Facility Alt.: UNION 76 BELLEVUE
Program ID: NW2341
Date Interaction: 10/7/2010 0:00
Date Interaction 3: 6/30/2011 0:00

Facility ID: 33216169
Facility Company: UNION 76 BELLEVUE
Interaction: I
Interaction 1: LSC
Interaction 2: Local Source Control
Ecology Program: HAZWASTE
Program Data: LSC
Facility Alt.: UNION 76 BELLEVUE
Program ID: Not reported
Date Interaction: 8/10/2010 0:00
Date Interaction 3: 8/10/2010 0:00

Facility ID: 33216169
Facility Company: UNION 76 BELLEVUE
Interaction: A
Interaction 1: VOLCLNST
Interaction 2: Voluntary Cleanup Sites
Ecology Program: TOXICS
Program Data: ISIS
Facility Alt.: UNION 76 BELLEVUE
Program ID: NW2441
Date Interaction: 7/14/2011 0:00
Date Interaction 3: Not reported

Facility ID: 33216169
Facility Company: UNION 76 BELLEVUE
Interaction: A
Interaction 1: UST
Interaction 2: Underground Storage Tank
Ecology Program: TOXICS
Program Data: UST
Facility Alt.: Not reported
Program ID: 10172

Map ID
Direction
Distance
Elevation

MAP FINDINGS

Site

Database(s)

EDR ID Number
EPA ID Number

CONOCOPHILLIPS 30130 (Continued)

1000659059

Date Interaction: 1/1/1985 0:00
Date Interaction 3: Not reported

Facility Id: 33216169
Latitude: 47.6317916
Longitude: -122.14359
Ecology Interest Type Code: LSC

Facility ID: 33216169
Facility Company: UNION 76 BELLEVUE
Interaction: I
Interaction 1: TIER2
Interaction 2: Emergency/Haz Chem Rpt TIER2
Ecology Program: HAZWASTE
Program Data: EPCRA
Facility Alt.: Not reported
Program ID: WAD988487245
Date Interaction: 1/1/1989 0:00
Date Interaction 3: 7/4/1776 0:00:00

Facility ID: 33216169
Facility Company: UNION 76 BELLEVUE
Interaction: I
Interaction 1: HWG
Interaction 2: Hazardous Waste Generator
Ecology Program: HAZWASTE
Program Data: TURBOWASTE
Facility Alt.: Not reported
Program ID: WAD988487245
Date Interaction: 5/22/1991 0:00
Date Interaction 3: 12/31/2004 0:00

Facility ID: 33216169
Facility Company: UNION 76 BELLEVUE
Interaction: A
Interaction 1: LUST
Interaction 2: LUST Facility
Ecology Program: TOXICS
Program Data: ISIS
Facility Alt.: Not reported
Program ID: 10172
Date Interaction: 3/25/1992 0:00
Date Interaction 3: Not reported

Facility ID: 33216169
Facility Company: UNION 76 BELLEVUE
Interaction: I
Interaction 1: HWOTHER
Interaction 2: Haz Waste Management Activity
Ecology Program: HAZWASTE
Program Data: TURBOWASTE
Facility Alt.: Not reported
Program ID: WAD988487245
Date Interaction: 12/31/2004 0:00
Date Interaction 3: 12/31/2005 0:00

Facility ID: 33216169

Map ID
Direction
Distance
Elevation

MAP FINDINGS

Site

Database(s)

EDR ID Number
EPA ID Number

CONOCOPHILLIPS 30130 (Continued)

1000659059

Facility Company:	UNION 76 BELLEVUE
Interaction:	I
Interaction 1:	HWG
Interaction 2:	Hazardous Waste Generator
Ecology Program:	HAZWASTE
Program Data:	TURBOWASTE
Facility Alt.:	Not reported
Program ID:	WAD988487245
Date Interaction:	12/31/2005 0:00
Date Interaction 3:	12/31/2006 0:00
Facility ID:	33216169
Facility Company:	UNION 76 BELLEVUE
Interaction:	I
Interaction 1:	HWOTHER
Interaction 2:	Haz Waste Management Activity
Ecology Program:	HAZWASTE
Program Data:	TURBOWASTE
Facility Alt.:	Not reported
Program ID:	WAD988487245
Date Interaction:	12/31/2006 0:00
Date Interaction 3:	12/31/2007 0:00
Facility ID:	33216169
Facility Company:	UNION 76 BELLEVUE
Interaction:	I
Interaction 1:	VOLCLNST
Interaction 2:	Voluntary Cleanup Sites
Ecology Program:	TOXICS
Program Data:	ISIS
Facility Alt.:	UNION 76 BELLEVUE
Program ID:	NW2341
Date Interaction:	10/7/2010 0:00
Date Interaction 3:	6/30/2011 0:00
Facility ID:	33216169
Facility Company:	UNION 76 BELLEVUE
Interaction:	I
Interaction 1:	LSC
Interaction 2:	Local Source Control
Ecology Program:	HAZWASTE
Program Data:	LSC
Facility Alt.:	UNION 76 BELLEVUE
Program ID:	Not reported
Date Interaction:	8/10/2010 0:00
Date Interaction 3:	8/10/2010 0:00
Facility ID:	33216169
Facility Company:	UNION 76 BELLEVUE
Interaction:	A
Interaction 1:	VOLCLNST
Interaction 2:	Voluntary Cleanup Sites
Ecology Program:	TOXICS
Program Data:	ISIS
Facility Alt.:	UNION 76 BELLEVUE
Program ID:	NW2441
Date Interaction:	7/14/2011 0:00

Map ID
Direction
Distance
Elevation

MAP FINDINGS

Site

Database(s)

EDR ID Number
EPA ID Number

CONOCOPHILLIPS 30130 (Continued)

1000659059

Date Interaction 3: Not reported

Facility ID: 33216169
Facility Company: UNION 76 BELLEVUE
Interaction: A
Interaction 1: UST
Interaction 2: Underground Storage Tank
Ecology Program: TOXICS
Program Data: UST
Facility Alt.: Not reported
Program ID: 10172
Date Interaction: 1/1/1985 0:00
Date Interaction 3: Not reported

LUST:

Facility ID: 33216169
Facility Status: Awaiting Cleanup
Cleanup Site ID: 8737
Cleanup Unit Type: Upland
Process Type: Voluntary Cleanup Program
Alternate Name: BP OIL STATION # 11066
Release Status Date: 06/01/1995
Site Response Unit Code: Northwest
Lat/Long: 47.6317916 / -122.14359

Facility ID: 33216169
Facility Status: Cleanup Started
Cleanup Site ID: 8737
Cleanup Unit Type: Upland
Process Type: Voluntary Cleanup Program
Alternate Name: BP OIL STATION # 11066
Release Status Date: 08/15/2000
Site Response Unit Code: Northwest
Lat/Long: 47.6317916 / -122.14359

UST:

Facility ID: 33216169
Site Id: 10172
UBI: 5780737010010041
Phone Number: 2062742601
Decimal Latitude: 47.63179164
Decimal Longitude: -122.143593

Tank Name: 1
Tag Number: A4798, A8446
Tank Status: Operational
Tank Status Date: 08/06/1996
Tank Install Date: 00/01/1985
Tank Closure Date: Not reported
Capacity Range: 5,000 to 9,999 Gallons
Tank Permit Expiration Date: 02/28/2015
Tank Upgrade Date: 01/15/1998
Tank Spill Prevention: Spill Bucket/Spill Box
Tank Overfill Prevention: Automatic Shutoff (fill pipe)
Tank Material: Fiberglass Reinforced Plastic

Map ID
Direction
Distance
Elevation

MAP FINDINGS

Site

Database(s)

EDR ID Number
EPA ID Number

CONOCOPHILLIPS 30130 (Continued)

1000659059

Tank Construction: Single Wall Tank
Tank Tightness Test: Not reported
Tank Corrosion Protection: Corrosion Resistant
Tank Manifold: Not reported
Tank Release Detection: Automatic Tank Gauging
Tank SFC Type: Not reported
Pipe Material: Fiberglass
Pipe Construction: Double Wall Pipe
Pipe Primary Release Detection: Automatic Line Leak Detector (ALLD)
Pipe Second Release Detection: Interstitial Monitoring (or Sump Sensor)
Pipe Corrosion Protection: Corrosion Resistant
Pipe Pumping System: Pressurized System
Responsible Unit: NORTHWEST
Dispencer/Pump SFC Type: Not reported

Tank Name: 2
Tag Number: A4798, A8446
Tank Status: Operational
Tank Status Date: 08/06/1996
Tank Install Date: 00/01/1985
Tank Closure Date: Not reported
Capacity Range: 5,000 to 9,999 Gallons
Tank Permit Expiration Date: 02/28/2015
Tank Upgrade Date: 01/15/1998
Tank Spill Prevention: Spill Bucket/Spill Box
Tank Overfill Prevention: Automatic Shutoff (fill pipe)
Tank Material: Fiberglass Reinforced Plastic
Tank Construction: Single Wall Tank
Tank Tightness Test: Not reported
Tank Corrosion Protection: Corrosion Resistant
Tank Manifold: Not reported
Tank Release Detection: Automatic Tank Gauging
Tank SFC Type: Not reported
Pipe Material: Fiberglass
Pipe Construction: Double Wall Pipe
Pipe Primary Release Detection: Automatic Line Leak Detector (ALLD)
Pipe Second Release Detection: Interstitial Monitoring (or Sump Sensor)
Pipe Corrosion Protection: Corrosion Resistant
Pipe Pumping System: Pressurized System
Responsible Unit: NORTHWEST
Dispencer/Pump SFC Type: Not reported

Tank Name: 3
Tag Number: A4798, A8446
Tank Status: Operational
Tank Status Date: 08/06/1996
Tank Install Date: 00/01/1985
Tank Closure Date: Not reported
Capacity Range: 10,000 to 19,999 Gallons
Tank Permit Expiration Date: 02/28/2015
Tank Upgrade Date: 12/22/1998
Tank Spill Prevention: Spill Bucket/Spill Box
Tank Overfill Prevention: Automatic Shutoff (fill pipe)
Tank Material: Fiberglass Reinforced Plastic
Tank Construction: Single Wall Tank

Map ID
Direction
Distance
Elevation

MAP FINDINGS

Site

Database(s)

EDR ID Number
EPA ID Number

CONOCOPHILLIPS 30130 (Continued)

1000659059

Tank Tightness Test: Not reported
Tank Corrosion Protection: Corrosion Resistant
Tank Manifold: Not reported
Tank Release Detection: Automatic Tank Gauging
Tank SFC Type: Not reported
Pipe Material: Fiberglass
Pipe Construction: Double Wall Pipe
Pipe Primary Release Detection: Not reported
Pipe Second Release Detection: Not reported
Pipe Corrosion Protection: Corrosion Resistant
Pipe Pumping System: Pressurized System
Responsible Unit: NORTHWEST
Dispenser/Pump SFC Type: Not reported

Tank Name: 4
Tag Number: A4798, A8446
Tank Status: Operational
Tank Status Date: 08/06/1996
Tank Install Date: 00/01/1985
Tank Closure Date: Not reported
Capacity Range: 5,000 to 9,999 Gallons
Tank Permit Expiration Date: 02/28/2015
Tank Upgrade Date: 01/15/1998
Tank Spill Prevention: Not reported
Tank Overfill Prevention: Not reported
Tank Material: Fiberglass Reinforced Plastic
Tank Construction: Single Wall Tank
Tank Tightness Test: Not reported
Tank Corrosion Protection: Corrosion Resistant
Tank Manifold: Not reported
Tank Release Detection: Not reported
Tank SFC Type: Not in contact with soil
Pipe Material: Fiberglass
Pipe Construction: Double Wall Pipe
Pipe Primary Release Detection: Automatic Line Leak Detector (ALLD)
Pipe Second Release Detection: Interstitial Monitoring (or Sump Sensor)
Pipe Corrosion Protection: Corrosion Resistant
Pipe Pumping System: Pressurized System
Responsible Unit: NORTHWEST
Dispenser/Pump SFC Type: Sump

Tank Name: 5
Tag Number: A4798, A8446
Tank Status: Operational
Tank Status Date: 08/06/1996
Tank Install Date: 00/01/1985
Tank Closure Date: Not reported
Capacity Range: 5,000 to 9,999 Gallons
Tank Permit Expiration Date: 02/28/2015
Tank Upgrade Date: 01/15/1998
Tank Spill Prevention: Spill Bucket/Spill Box
Tank Overfill Prevention: Automatic Shutoff (fill pipe)
Tank Material: Fiberglass Reinforced Plastic
Tank Construction: Single Wall Tank
Tank Tightness Test: Not reported

Map ID
Direction
Distance
Elevation

MAP FINDINGS

Site

Database(s)

EDR ID Number
EPA ID Number

CONOCOPHILLIPS 30130 (Continued)

1000659059

Tank Corrosion Protection: Corrosion Resistant
Tank Manifold: Not reported
Tank Release Detection: Automatic Tank Gauging
Tank SFC Type: Not reported
Pipe Material: Fiberglass
Pipe Construction: Double Wall Pipe
Pipe Primary Release Detection: Automatic Line Leak Detector (ALLD)
Pipe Second Release Detection: Interstitial Monitoring (or Sump Sensor)
Pipe Corrosion Protection: Corrosion Resistant
Pipe Pumping System: Pressurized System
Responsible Unit: NORTHWEST
Dispencer/Pump SFC Type: Not reported

WA MANIFEST:

Facility Site ID Number: 33216169
SWC Desc: Not reported
FWC Desc: Not reported
Form Comm: Site sold 12/11/07.
Data Year: Not reported
Permit by Rule: FALSE
Treatment by Generator: FALSE
Mixed radioactive waste: FALSE
Importer of hazardous waste: FALSE
Immediate recycler: FALSE
Treatment/Storage/Disposal/Recycling Facility: FALSE
Generator of dangerous fuel waste: FALSE
Generator marketing to burner: FALSE
"Other marketers (i.e., blender, distributor, etc.)": FALSE
Utility boiler burner: FALSE
Industry boiler burner: FALSE
Industrial Furnace: FALSE
Smelter deferral: FALSE
Universal waste - batteries - generate: FALSE
Universal waste - thermostats - generate: FALSE
Universal waste - mercury - generate: FALSE
Universal waste - lamps - generate: FALSE
Universal waste - batteries - accumulate: FALSE
Universal waste - thermostats - accumulate: FALSE
Universal waste - mercury - accumulate: FALSE
Universal waste - lamps - accumulate: FALSE
Destination Facility for Universal Waste: FALSE
Off-specification used oil burner - utility boiler: FALSE
Off-specification used oil burner - industrial boiler: FALSE
Off-specification used oil burner - industrial furnace: FALSE
EPA ID: WAD988487245
Facility Address 2: Not reported
TAX REG NBR: 600115909
NAICS CD: 44711
BUSINESS TYPE: Not reported
MAIL NAME: ConocoPhillips Company
MAIL ADDR LINE1: 600 North Dairy Ashford
MAIL CITY,ST,ZIP: Houston, TX 77079
MAIL COUNTRY: UNITED STATES
LEGAL ORG NAME: ConocoPhillips Company
LEGAL ORG TYPE: Private
LEGAL ADDR LINE1: 600 North Dairy Ashford
LEGAL CITY,ST,ZIP: Houston, TX 77079

Map ID
Direction
Distance
Elevation

MAP FINDINGS

Site

Database(s)

EDR ID Number
EPA ID Number

CONOCOPHILLIPS 30130 (Continued)

1000659059

LEGAL COUNTRY: UNITED STATES
LEGAL PHONE NBR: 281-293-1000
LEGAL EFFECTIVE DATE: 12/31/2003
LAND ORG NAME: ConocoPhillips Company
LAND ORG TYPE: Private
LAND PERSON NAME: Not reported
LAND ADDR LINE1: 600 North Dairy Ashford
LAND CITY,ST,ZIP: Houston, TX 77079
LAND COUNTRY: UNITED STATES
LAND PHONE NBR: 281-293-1000
OPERATOR ORG NAME: CAR WASH ENTERPRISES INC
OPERATOR ORG TYPE: Private
OPERATOR ADDR LINE1: 2421 148th Ave NE
OPERATOR CITY,ST,ZIP: Bellevue, WA 98007
OPERATOR COUNTRY: UNITED STATES
OPERATOR PHONE NBR: 425-747-9795
OPERATOR EFFECTIVE DATE: 03/18/1997
SITE CONTACT NAME: Tiana Andriamanarivo
SITE CONTACT ADDR LINE1: 1380 San Pablo Ave
SITE CONTACT ZIP: Rodeo, CA 94572
SITE CONTACT COUNTRY: UNITED STATES
SITE CONTACT PHONE NBR: 510-245-5176
SITE CONTACT EMAIL: Tiana.Andriamanarivo@conocophillips.com
FORM CONTACT NAME: Thomas R Border
FORM CONTACT ADDR LINE1: 600 North Dairy Ashford, TA1026B
FORM CONTACT CITY,ST,ZIP: Houston, TX 77079
FORM CONTACT COUNTRY: UNITED STATES
FORM CONTACT PHONE NBR: 281-293-4335
FORM CONTACT EMAIL: thomas.r.border@conocophillips.com
GEN STATUS CD: XQG
MONTHLY GENERATION: FALSE
BATCH GENERATION: FALSE
ONE TIME GENERATION: FALSE
TRANSPORTS OWN WASTE: FALSE
TRANSPORTS OTHRS WASTE: FALSE
RECYCLER ONSITE: FALSE
TRANSFER FACILITY: FALSE
OTHER EXEMPTION: Not reported
UW BATTERY GEN: FALSE
USED OIL TRANSPORTER: FALSE
USED OIL TRANSFER FACILITY: FALSE
USED OIL PROCESSOR: FALSE
USED OIL REREFINER: FALSE
USED OIL FUEL MRKTR DIRECTS SHPMNTS: FALSE
USED OIL FUEL MRKTR MEETS SPECS: FALSE

Facility Site ID Number: 33216169
SWC Desc: Not reported
FWC Desc: Not reported
Form Comm: Site sold 12/11/07.
Data Year: Not reported
Permit by Rule: False
Treatment by Generator: False
Mixed radioactive waste: False
Importer of hazardous waste: False
Immediate recycler: False
Treatment/Storage/Disposal/Recycling Facility: False

Map ID
Direction
Distance
Elevation

MAP FINDINGS

Site

Database(s)

EDR ID Number
EPA ID Number

CONOCOPHILLIPS 30130 (Continued)

1000659059

Generator of dangerous fuel waste: False
Generator marketing to burner: False
"Other marketers (i.e., blender, distributor, etc.)": False
Utility boiler burner: False
Industry boiler burner: False
Industrial Furnace: False
Smelter defferal: False
Universal waste - batteries - generate: False
Universal waste - thermostats - generate: False
Universal waste - mercury - generate: False
Universal waste - lamps - generate: False
Universal waste - batteries - accumulate: False
Universal waste - thermostats - accumulate: False
Universal waste - mercury - accumulate: False
Universal waste - lamps - accumulate: False
Destination Facility for Universal Waste: False
Off-specification used oil burner - utility boiler: False
Off-specification used oil burner - industrial boiler: False
Off-specification used oil burner - industrial furnace: False
EPA ID: WAD988487245
Facility Address 2: Not reported
TAX REG NBR: 600115909
NAICS CD: 44711
BUSINESS TYPE: Not reported
MAIL NAME: ConocoPhillips Company
MAIL ADDR LINE1: 600 North Dairy Ashford
MAIL CITY,ST,ZIP: Houston, TX 77079
MAIL COUNTRY: UNITED STATES
LEGAL ORG NAME: ConocoPhillips Company
LEGAL ORG TYPE: Private
LEGAL ADDR LINE1: 600 North Dairy Ashford
LEGAL CITY,ST,ZIP: Houston, TX 77079
LEGAL COUNTRY: UNITED STATES
LEGAL PHONE NBR: 281-293-1000
LEGAL EFFECTIVE DATE: 12/31/2003
LAND ORG NAME: ConocoPhillips Company
LAND ORG TYPE: Private
LAND PERSON NAME: Not reported
LAND ADDR LINE1: 600 North Dairy Ashford
LAND CITY,ST,ZIP: Houston, TX 77079
LAND COUNTRY: UNITED STATES
LAND PHONE NBR: 281-293-1000
OPERATOR ORG NAME: CAR WASH ENTERPRISES INC
OPERATOR ORG TYPE: Private
OPERATOR ADDR LINE1: 2421 148th Ave NE
OPERATOR CITY,ST,ZIP: Bellevue, WA 98007
OPERATOR COUNTRY: UNITED STATES
OPERATOR PHONE NBR: 425-747-9795
OPERATOR EFFECTIVE DATE: 03/18/1997
SITE CONTACT NAME: Tiana Andriamanarivo
SITE CONTACT ADDR LINE1: 1380 San Pablo Ave
SITE CONTACT ZIP: Rodeo, CA 94572
SITE CONTACT COUNTRY: UNITED STATES
SITE CONTACT PHONE NBR: 510-245-5176
SITE CONTACT EMAIL: Tiana.Andriamanarivo@conocophillips.com
FORM CONTACT NAME: Thomas R Border
FORM CONTACT ADDR LINE1: 600 North Dairy Ashford, TA1026B

Map ID
Direction
Distance
Elevation

MAP FINDINGS

Site

Database(s)

EDR ID Number
EPA ID Number

CONOCOPHILLIPS 30130 (Continued)

1000659059

FORM CONTACT CITY,ST,ZIP: Houston, TX 77079
FORM CONTACT COUNTRY: UNITED STATES
FORM CONTACT PHONE NBR: 281-293-4335
FORM CONTACT EMAIL: thomas.r.border@conocophillips.com
GEN STATUS CD: SQG
MONTHLY GENERATION: False
BATCH GENERATION: True
ONE TIME GENERATION: False
TRANSPORTS OWN WASTE: False
TRANSPORTS OTHRS WASTE: False
RECYCLER ONSITE: False
TRANSFER FACILITY: False
OTHER EXEMPTION: Not reported
UW BATTERY GEN: False
USED OIL TRANSPORTER: False
USED OIL TRANSFER FACILITY: False
USED OIL PROCESSOR: False
USED OIL REREFINER: False
USED OIL FUEL MRKTR DIRECTS SHPMNTS: False
USED OIL FUEL MRKTR MEETS SPECS: False

Facility Site ID Number: 33216169
SWC Desc: Not reported
FWC Desc: Not reported
Form Comm: Site sold 12/11/07.
Data Year: Not reported
Permit by Rule: No
Treatment by Generator: No
Mixed radioactive waste: No
Importer of hazardous waste: No
Immediate recycler: No
Treatment/Storage/Disposal/Recycling Facility: No
Generator of dangerous fuel waste: No
Generator marketing to burner: No
"Other marketers (i.e., blender, distributor, etc.)": No
Utility boiler burner: No
Industry boiler burner: No
Industrial Furnace: No
Smelter deferral: No
Universal waste - batteries - generate: No
Universal waste - thermostats - generate: No
Universal waste - mercury - generate: No
Universal waste - lamps - generate: No
Universal waste - batteries - accumulate: No
Universal waste - thermostats - accumulate: No
Universal waste - mercury - accumulate: No
Universal waste - lamps - accumulate: No
Destination Facility for Universal Waste: No
Off-specification used oil burner - utility boiler: No
Off-specification used oil burner - industrial boiler: No
Off-specification used oil burner - industrial furnace: No
EPA ID: WAD988487245
Facility Address 2: Not reported
TAX REG NBR: 600115909
NAICS CD: 44711
BUSINESS TYPE: Not reported
MAIL NAME: ConocoPhillips Company

Map ID
Direction
Distance
Elevation

MAP FINDINGS

Site

Database(s)

EDR ID Number
EPA ID Number

CONOCOPHILLIPS 30130 (Continued)

1000659059

MAIL ADDR LINE1: 600 North Dairy Ashford
MAIL CITY,ST,ZIP: Houston, TX 77079
MAIL COUNTRY: UNITED STATES
LEGAL ORG NAME: ConocoPhillips Company
LEGAL ORG TYPE: Private
LEGAL ADDR LINE1: 600 North Dairy Ashford
LEGAL CITY,ST,ZIP: Houston, TX 77079
LEGAL COUNTRY: UNITED STATES
LEGAL PHONE NBR: 281-293-1000
LEGAL EFFECTIVE DATE: 12/31/2003
LAND ORG NAME: ConocoPhillips Company
LAND ORG TYPE: Private
LAND PERSON NAME: Not reported
LAND ADDR LINE1: 600 North Dairy Ashford
LAND CITY,ST,ZIP: Houston, TX 77079
LAND COUNTRY: UNITED STATES
LAND PHONE NBR: 281-293-1000
OPERATOR ORG NAME: Not reported
OPERATOR ORG TYPE: Private
OPERATOR ADDR LINE1: 2421 148th Ave NE
OPERATOR CITY,ST,ZIP: Bellevue, WA 98007
OPERATOR COUNTRY: UNITED STATES
OPERATOR PHONE NBR: 425-747-9795
OPERATOR EFFECTIVE DATE: 03/18/1997
SITE CONTACT NAME: Tiana Andriamanarivo
SITE CONTACT ADDR LINE1: 1380 San Pablo Ave
SITE CONTACT ZIP: Rodeo, CA 94572
SITE CONTACT COUNTRY: UNITED STATES
SITE CONTACT PHONE NBR: 510-245-5176
SITE CONTACT EMAIL: Tiana.Andriamanarivo@conocophillips.com
FORM CONTACT NAME: Marina Tishkova
FORM CONTACT ADDR LINE1: 600 North Dairy Ashford TA1026B
FORM CONTACT CITY,ST,ZIP: Houston, TX 77079
FORM CONTACT COUNTRY: UNITED STATES
FORM CONTACT PHONE NBR: 281-293-4335
FORM CONTACT EMAIL: Marina.A.Tishkova@conocophillips.com
GEN STATUS CD: SQG
MONTHLY GENERATION: Yes
BATCH GENERATION: No
ONE TIME GENERATION: No
TRANSPORTS OWN WASTE: No
TRANSPORTS OTHRS WASTE: No
RECYCLER ONSITE: No
TRANSFER FACILITY: No
OTHER EXEMPTION: Not reported
UW BATTERY GEN: No
USED OIL TRANSPORTER: No
USED OIL TRANSFER FACILITY: No
USED OIL PROCESSOR: No
USED OIL REREFINER: No
USED OIL FUEL MRKTR DIRECTS SHPMNTS: No
USED OIL FUEL MRKTR MEETS SPECS: No

SPILLS:

Facility ID: 609521
Medium: Not reported
Material Desc: PETROLEUM - GASOLINE

Map ID
Direction
Distance
Elevation

MAP FINDINGS

Site

Database(s)

EDR ID Number
EPA ID Number

CONOCOPHILLIPS 30130 (Continued)

1000659059

Material Qty: 2
Material Units: GALLON
Date Received: 11/13/2008
Contact Name: UNKNOWN
Incident Date: Not reported

Facility ID: 560810
Medium: Not reported
Material Desc: PETROLEUM - GASOLINE
Material Qty: 3
Material Units: GALLON
Date Received: 02/21/2007
Contact Name: Not reported
Incident Date: Not reported

Facility ID: 602858
Medium: Not reported
Material Desc: PETROLEUM - GASOLINE
Material Qty: 5
Material Units: GALLON
Date Received: 12/21/2007
Contact Name: VRACKO
Incident Date: Not reported

ICR:

Date Ecology Received Report: 08/24/98
Contaminants Found at Site: Petroleum products
Media Contaminated: Groundwater, Soil
Waste Management: Tank
Region: North Western
Type of Report Ecology Received: Interim cleanup report
Site Register Issue: 98-11
County Code: 17
Contact: Not reported
Report Title: Not reported

Date Ecology Received Report: 01/21/99
Contaminants Found at Site: Petroleum products
Media Contaminated: Groundwater, Soil
Waste Management: Tank
Region: North Western
Type of Report Ecology Received: Interim cleanup report
Site Register Issue: 98-14
County Code: 17
Contact: Not reported
Report Title: Not reported

Date Ecology Received Report: 02/17/99
Contaminants Found at Site: Petroleum products
Media Contaminated: Groundwater, Soil
Waste Management: Tank
Region: North Western
Type of Report Ecology Received: Interim cleanup report
Site Register Issue: 98-15
County Code: 17
Contact: Not reported
Report Title: Not reported

Map ID
Direction
Distance
Elevation

MAP FINDINGS

Site

Database(s)

EDR ID Number
EPA ID Number

CONOCOPHILLIPS 30130 (Continued)

1000659059

Date Ecology Received Report: 03/02/00
Contaminants Found at Site: Petroleum products
Media Contaminated: Groundwater, Soil
Waste Management: Tank
Region: North Western
Type of Report Ecology Received: Interim cleanup report
Site Register Issue: 98-24
County Code: 17
Contact: Not reported
Report Title: Not reported

Date Ecology Received Report: 06/27/00
Contaminants Found at Site: Petroleum products
Media Contaminated: Groundwater, Soil
Waste Management: Tank
Region: North Western
Type of Report Ecology Received: Interim cleanup report
Site Register Issue: 98-27
County Code: 17
Contact: Not reported
Report Title: Not reported

Date Ecology Received Report: 06/15/00
Contaminants Found at Site: Petroleum products
Media Contaminated: Groundwater, Soil
Waste Management: Tank
Region: North Western
Type of Report Ecology Received: Interim cleanup report
Site Register Issue: 98-27
County Code: 17
Contact: Not reported
Report Title: Not reported

Date Ecology Received Report: 03/30/92
Contaminants Found at Site: Petroleum products
Media Contaminated: Groundwater
Waste Management: Tank
Region: North Western
Type of Report Ecology Received: Interim cleanup report
Site Register Issue: 92-21
County Code: 17
Contact: Not reported
Report Title: Not reported

Date Ecology Received Report: 01/13/93
Contaminants Found at Site: Petroleum products
Media Contaminated: Groundwater, Soil
Waste Management: Tank
Region: North Western
Type of Report Ecology Received: Interim cleanup report
Site Register Issue: 92-46
County Code: 17
Contact: Not reported
Report Title: Not reported

Date Ecology Received Report: 08/31/93
Contaminants Found at Site: Petroleum products

Map ID
Direction
Distance
Elevation

MAP FINDINGS

Site

Database(s)

EDR ID Number
EPA ID Number

CONOCOPHILLIPS 30130 (Continued)

1000659059

Media Contaminated: Groundwater, Soil
Waste Management: Tank
Region: North Western
Type of Report Ecology Received: Interim cleanup report
Site Register Issue: 93-09
County Code: 17
Contact: Not reported
Report Title: Not reported

Date Ecology Received Report: 12/28/94
Contaminants Found at Site: Petroleum products
Media Contaminated: Groundwater, Soil
Waste Management: Tank
Region: North Western
Type of Report Ecology Received: Interim cleanup report
Site Register Issue: 93-48
County Code: 17
Contact: Not reported
Report Title: Not reported

Date Ecology Received Report: 02/23/95
Contaminants Found at Site: Petroleum products
Media Contaminated: Groundwater, Soil
Waste Management: Tank
Region: North Western
Type of Report Ecology Received: Interim cleanup report
Site Register Issue: 94-15
County Code: 17
Contact: Not reported
Report Title: Not reported

Date Ecology Received Report: 04/12/95
Contaminants Found at Site: Petroleum products
Media Contaminated: Groundwater, Soil
Waste Management: Tank
Region: North Western
Type of Report Ecology Received: Interim cleanup report
Site Register Issue: 94-15
County Code: 17
Contact: Not reported
Report Title: Not reported

Date Ecology Received Report: 07/07/95
Contaminants Found at Site: Petroleum products
Media Contaminated: Groundwater, Soil
Waste Management: Tank
Region: North Western
Type of Report Ecology Received: Interim cleanup report
Site Register Issue: 94-15
County Code: 17
Contact: Not reported
Report Title: Not reported

Date Ecology Received Report: 09/20/95
Contaminants Found at Site: Petroleum products
Media Contaminated: Groundwater, Soil
Waste Management: Tank

Map ID
Direction
Distance
Elevation

MAP FINDINGS

Site

Database(s)

EDR ID Number
EPA ID Number

CONOCOPHILLIPS 30130 (Continued)

1000659059

Region: North Western
Type of Report Ecology Received: Interim cleanup report
Site Register Issue: 94-15
County Code: 17
Contact: Not reported
Report Title: Not reported

Date Ecology Received Report: 08/05/96
Contaminants Found at Site: Petroleum products
Media Contaminated: Groundwater, Soil
Waste Management: Tank
Region: North Western
Type of Report Ecology Received: Interim cleanup report
Site Register Issue: 94-32
County Code: 17
Contact: Not reported
Report Title: Not reported

Date Ecology Received Report: 11/29/95
Contaminants Found at Site: Petroleum products
Media Contaminated: Groundwater, Soil
Waste Management: Tank
Region: North Western
Type of Report Ecology Received: Interim cleanup report
Site Register Issue: 94-17
County Code: 17
Contact: Not reported
Report Title: Not reported

Date Ecology Received Report: 04/29/97
Contaminants Found at Site: Petroleum products
Media Contaminated: Groundwater, Soil
Waste Management: Tank
Region: North Western
Type of Report Ecology Received: Interim cleanup report
Site Register Issue: 94-51
County Code: 17
Contact: Not reported
Report Title: Not reported

Date Ecology Received Report: 08/29/96
Contaminants Found at Site: Petroleum products
Media Contaminated: Groundwater, Soil
Waste Management: Tank
Region: North Western
Type of Report Ecology Received: Interim cleanup report
Site Register Issue: 94-41
County Code: 17
Contact: Not reported
Report Title: Not reported

Date Ecology Received Report: 01/16/97
Contaminants Found at Site: Petroleum products
Media Contaminated: Groundwater, Soil
Waste Management: Tank
Region: North Western
Type of Report Ecology Received: Interim cleanup report

Map ID
Direction
Distance
Elevation

MAP FINDINGS

Site

Database(s)

EDR ID Number
EPA ID Number

CONOCOPHILLIPS 30130 (Continued)

1000659059

Site Register Issue: 94-45
County Code: 17
Contact: Not reported
Report Title: Not reported

Date Ecology Received Report: 10/10/96
Contaminants Found at Site: Petroleum products
Media Contaminated: Groundwater, Soil
Waste Management: Tank
Region: North Western
Type of Report Ecology Received: Interim cleanup report
Site Register Issue: 94-45
County Code: 17
Contact: Not reported
Report Title: Not reported

Date Ecology Received Report: 11/03/00
Contaminants Found at Site: Petroleum products
Media Contaminated: Groundwater, Soil
Waste Management: Tank
Region: North Western
Type of Report Ecology Received: Interim cleanup report
Site Register Issue: 98-34
County Code: 17
Contact: Not reported
Report Title: Monitoring - June 2000

Date Ecology Received Report: 12/27/00
Contaminants Found at Site: Petroleum products
Media Contaminated: Groundwater, Soil
Waste Management: Tank
Region: North Western
Type of Report Ecology Received: Interim cleanup report
Site Register Issue: 98-43
County Code: 17
Contact: Not reported
Report Title: Ground Water Monitoring - September 2000

Date Ecology Received Report: 01/16/02
Contaminants Found at Site: Petroleum products
Media Contaminated: Groundwater, Soil
Waste Management: Tank
Region: North Western
Type of Report Ecology Received: Interim cleanup report
Site Register Issue: 98-44
County Code: 17
Contact: Not reported
Report Title: Third Quarter Ground Water Monitoring - November 2001

Date Ecology Received Report: 03/07/02
Contaminants Found at Site: Petroleum products
Media Contaminated: Groundwater, Soil
Waste Management: Tank
Region: North Western
Type of Report Ecology Received: Interim cleanup report
Site Register Issue: 98-46
County Code: 17

Map ID
Direction
Distance
Elevation

MAP FINDINGS

Site

Database(s)

EDR ID Number
EPA ID Number

CONOCOPHILLIPS 30130 (Continued)

1000659059

Contact: Not reported
Report Title: Fourth Quarter Ground Water Monitoring 2001

Date Ecology Received Report: 10/30/02
Contaminants Found at Site: Petroleum products
Media Contaminated: Groundwater, Soil
Waste Management: Tank
Region: North Western
Type of Report Ecology Received: Interim cleanup report
Site Register Issue: 98-54
County Code: 17

Contact: Not reported
Report Title: Second Quarter Ground Water Monitoring 2002

Date Ecology Received Report: 06/21/02
Contaminants Found at Site: Petroleum products
Media Contaminated: Groundwater, Soil
Waste Management: Tank
Region: North Western
Type of Report Ecology Received: Interim cleanup report
Site Register Issue: 98-50
County Code: 17

Contact: Not reported
Report Title: First Quarter 2002 Ground Water Monitoring Report

Date Ecology Received Report: 04/08/02
Contaminants Found at Site: Petroleum products
Media Contaminated: Groundwater, Soil
Waste Management: Tank
Region: North Western
Type of Report Ecology Received: Interim cleanup report
Site Register Issue: 98-48
County Code: 17

Contact: Not reported
Report Title: Fourth Quarter Ground Water Monitoring 2001

Date Ecology Received Report: 07/18/97
Contaminants Found at Site: Petroleum products
Media Contaminated: Groundwater, Soil
Waste Management: Tank
Region: North Western
Type of Report Ecology Received: Interim cleanup report
Site Register Issue: 95-08
County Code: 17

Contact: Not reported
Report Title: Not reported

VCP:

edr_fstat: WA
edr_fzip: 98007
edr_fcnty: KING
edr_zip: Not reported
Facility ID: 33216169
VCP Status: Yes
VCP: Not reported
Ecology Status: Not reported
NFA Type: Not reported

Map ID
Direction
Distance
Elevation

MAP FINDINGS

Site

Database(s)

EDR ID Number
EPA ID Number

CONOCOPHILLIPS 30130 (Continued)

1000659059

Date NFA: Not reported
Rank: N
Cleanup Siteid: 8737

edr_fstat: WA
edr_fzip: 98007
edr_fcnty: KING
edr_zip: Not reported
Facility ID: 33216169
VCP Status: Yes
VCP: Not reported
Ecology Status: Not reported
NFA Type: Not reported
Date NFA: Not reported
Rank: N
Cleanup Siteid: 8737

edr_fstat: WA
edr_fzip: 98007
edr_fcnty: KING
edr_zip: Not reported
Facility ID: 33216169
VCP Status: Yes
VCP: Not reported
Ecology Status: Not reported
NFA Type: Not reported
Date NFA: Not reported
Rank: N
Cleanup Siteid: 8737

edr_fstat: WA
edr_fzip: 98007
edr_fcnty: KING
edr_zip: Not reported
Facility ID: 33216169
VCP Status: Yes
VCP: Not reported
Ecology Status: Not reported
NFA Type: Not reported
Date NFA: Not reported
Rank: N
Cleanup Siteid: 8737

edr_fstat: WA
edr_fzip: 98007
edr_fcnty: KING
edr_zip: Not reported
Facility ID: 33216169
VCP Status: Yes
VCP: Not reported
Ecology Status: Not reported
NFA Type: Not reported
Date NFA: Not reported
Rank: N
Cleanup Siteid: 8737

Map ID
Direction
Distance
Elevation

MAP FINDINGS

Site

Database(s)

EDR ID Number
EPA ID Number

CONOCOPHILLIPS 30130 (Continued)

1000659059

WA Financial Assurance 1:

edr_fstat: WA
edr_fzip: 98007
edr_fcnty: Not reported
edr_zip: Not reported
DOE Site ID: 10172
Site Type: Other Ins
Financial Resp Type: Endurance American Specialty Insurance Company
Inception Date: 03/15/2011
Expiration Date: 03/15/2012

381
WSW
1/2-1
0.922 mi.
4868 ft.

TEXACO REFINING MARKETING IN 12TH AVE
615 112TH AVE NE
BELLEVUE, WA 98004

RCRA NonGen / NLR
FINDS
CSCSL
ALLSITES
LUST
UST
ICR

1000144967
WAD982652539

Relative:
Lower

Actual:
118 ft.

RCRA NonGen / NLR:

Date form received by agency: 09/01/1993
Facility name: TEXACO REFINING MARKETING IN 12TH AVE
Site name: TEXACO REFINING & MARKETING IN
Facility address: 615 112TH AVE NE
BELLEVUE, WA 98004
EPA ID: WAD982652539
Mailing address: PO BOX 2969
KIRKLAND, WA 980832969
Contact: ROBIN LANE
Contact address: Not reported
Not reported
Contact country: Not reported
Contact telephone: (206) 827-0761
Contact email: Not reported
EPA Region: 10
Classification: Non-Generator
Description: Handler: Non-Generators do not presently generate hazardous waste

Handler Activities Summary:

U.S. importer of hazardous waste: No
Mixed waste (haz. and radioactive): No
Recycler of hazardous waste: No
Transporter of hazardous waste: No
Treater, storer or disposer of HW: No
Underground injection activity: No
On-site burner exemption: No
Furnace exemption: No
Used oil fuel burner: No
Used oil processor: No
User oil refiner: No
Used oil fuel marketer to burner: No
Used oil Specification marketer: No
Used oil transfer facility: No
Used oil transporter: No

Historical Generators:

Map ID
Direction
Distance
Elevation

MAP FINDINGS

Site

Database(s)

EDR ID Number
EPA ID Number

TEXACO REFINING MARKETING IN 12TH AVE (Continued)

1000144967

Date form received by agency: 05/11/1988
Site name: TEXACO REFINING MARKETING IN 12TH AVE
Classification: Not a generator, verified

Violation Status: No violations found

FINDS:

Registry ID: 110005345395

Environmental Interest/Information System

Washington Facility / Site Identification System (WA-FSIS) provides a means to query and display data maintained by the Washington Department of Ecology. This system contains key information for each facility/site that is currently, or has been, of interest to the Air Quality, Dam Safety, Hazardous Waste, Toxics Cleanup, and Water Quality Programs.

RCRAInfo is a national information system that supports the Resource Conservation and Recovery Act (RCRA) program through the tracking of events and activities related to facilities that generate, transport, and treat, store, or dispose of hazardous waste. RCRAInfo allows RCRA program staff to track the notification, permit, compliance, and corrective action activities required under RCRA.

CSCSL:

Facility ID: 6425419
Region: Northwest
Lat/Long: 47.615641 / -122.192224
Brownfield Status: Not reported
Rank Status: N
Clean Up Siteid: 7702
Site Status: Cleanup Started
PSI?: Not reported
Contaminant Name: Benzene
Ground Water: Confirmed Above Cleanup Level
Surface Water: Not reported
Soil: Confirmed Above Cleanup Level
Sediment: Not reported
Air: Not reported
Bedrock: Not reported
Responsible Unit: Northwest

Facility ID: 6425419
Region: Northwest
Lat/Long: 47.615641 / -122.192224
Brownfield Status: Not reported
Rank Status: N
Clean Up Siteid: 7702
Site Status: Cleanup Started
PSI?: Not reported
Contaminant Name: Petroleum-Diesel
Ground Water: Remediated-Below Cleanup Level
Surface Water: Not reported
Soil: Remediated-Below Cleanup Level
Sediment: Not reported

Map ID
Direction
Distance
Elevation

MAP FINDINGS

Site

Database(s)

EDR ID Number
EPA ID Number

TEXACO REFINING MARKETING IN 12TH AVE (Continued)

1000144967

Air: Not reported
Bedrock: Not reported
Responsible Unit: Northwest

Facility ID: 6425419
Region: Northwest
Lat/Long: 47.615641 / -122.192224
Brownfield Status: Not reported
Rank Status: N
Clean Up Siteid: 7702
Site Status: Cleanup Started
PSI?: Not reported
Contaminant Name: Petroleum-Gasoline
Ground Water: Confirmed Above Cleanup Level
Surface Water: Not reported
Soil: Remediated-Below Cleanup Level
Sediment: Not reported
Air: Not reported
Bedrock: Not reported
Responsible Unit: Northwest

Facility ID: 6425419
Region: Northwest
Lat/Long: 47.615641 / -122.192224
Brownfield Status: Not reported
Rank Status: N
Clean Up Siteid: 7702
Site Status: Cleanup Started
PSI?: Not reported
Contaminant Name: Petroleum-Other
Ground Water: Confirmed Above Cleanup Level
Surface Water: Not reported
Soil: Remediated-Below Cleanup Level
Sediment: Not reported
Air: Not reported
Bedrock: Not reported
Responsible Unit: Northwest

ALLSITES:

Facility Id: 6425419
Latitude: 47.615641
Longitude: -122.19222
Ecology Interest Type Code: HWG
Facility ID: 6425419
Facility Company: Texaco Refining Marketing IN 12th Ave
Interaction: I
Interaction 1: HWG
Interaction 2: Hazardous Waste Generator
Ecology Program: HAZWASTE
Program Data: TURBOWASTE
Facility Alt.: Not reported
Program ID: WAD982652539
Date Interaction: 5/11/1988 0:00
Date Interaction 3: 12/31/1991 0:00

Facility ID: 6425419
Facility Company: Texaco Refining Marketing IN 12th Ave

Map ID
Direction
Distance
Elevation

MAP FINDINGS

Site

Database(s)

EDR ID Number
EPA ID Number

TEXACO REFINING MARKETING IN 12TH AVE (Continued)

1000144967

Interaction: I
Interaction 1: LUST
Interaction 2: LUST Facility
Ecology Program: TOXICS
Program Data: ISIS
Facility Alt.: Not reported
Program ID: 4438
Date Interaction: 2/12/1991 0:00
Date Interaction 3: 6/1/1995 0:00

Facility ID: 6425419
Facility Company: Texaco Refining Marketing IN 12th Ave
Interaction: A
Interaction 1: UST
Interaction 2: Underground Storage Tank
Ecology Program: TOXICS
Program Data: UST
Facility Alt.: Not reported
Program ID: 4438
Date Interaction: 3/20/2000 0:00
Date Interaction 3: Not reported

Facility Id: 6425419
Latitude: 47.615641
Longitude: -122.19222
Ecology Interest Type Code: LUST
Facility ID: 6425419
Facility Company: Texaco Refining Marketing IN 12th Ave
Interaction: I
Interaction 1: HWG
Interaction 2: Hazardous Waste Generator
Ecology Program: HAZWASTE
Program Data: TURBOWASTE
Facility Alt.: Not reported
Program ID: WAD982652539
Date Interaction: 5/11/1988 0:00
Date Interaction 3: 12/31/1991 0:00

Facility ID: 6425419
Facility Company: Texaco Refining Marketing IN 12th Ave
Interaction: I
Interaction 1: LUST
Interaction 2: LUST Facility
Ecology Program: TOXICS
Program Data: ISIS
Facility Alt.: Not reported
Program ID: 4438
Date Interaction: 2/12/1991 0:00
Date Interaction 3: 6/1/1995 0:00

Facility ID: 6425419
Facility Company: Texaco Refining Marketing IN 12th Ave
Interaction: A
Interaction 1: UST
Interaction 2: Underground Storage Tank
Ecology Program: TOXICS

Map ID
Direction
Distance
Elevation

MAP FINDINGS

Site

Database(s)

EDR ID Number
EPA ID Number

TEXACO REFINING MARKETING IN 12TH AVE (Continued)

1000144967

Program Data: UST
Facility Alt.: Not reported
Program ID: 4438
Date Interaction: 3/20/2000 0:00
Date Interaction 3: Not reported

Facility Id: 6425419
Latitude: 47.615641
Longitude: -122.19222
Ecology Interest Type Code: UST
Facility ID: 6425419
Facility Company: Texaco Refining Marketing IN 12th Ave
Interaction: I
Interaction 1: HWG
Interaction 2: Hazardous Waste Generator
Ecology Program: HAZWASTE
Program Data: TURBOWASTE
Facility Alt.: Not reported
Program ID: WAD982652539
Date Interaction: 5/11/1988 0:00
Date Interaction 3: 12/31/1991 0:00

Facility ID: 6425419
Facility Company: Texaco Refining Marketing IN 12th Ave
Interaction: I
Interaction 1: LUST
Interaction 2: LUST Facility
Ecology Program: TOXICS
Program Data: ISIS
Facility Alt.: Not reported
Program ID: 4438
Date Interaction: 2/12/1991 0:00
Date Interaction 3: 6/1/1995 0:00

Facility ID: 6425419
Facility Company: Texaco Refining Marketing IN 12th Ave
Interaction: A
Interaction 1: UST
Interaction 2: Underground Storage Tank
Ecology Program: TOXICS
Program Data: UST
Facility Alt.: Not reported
Program ID: 4438
Date Interaction: 3/20/2000 0:00
Date Interaction 3: Not reported

LUST:

Facility ID: 6425419
Facility Status: Cleanup Started
Cleanup Site ID: 7702
Cleanup Unit Type: Upland
Process Type: Independent Action
Alternate Name: TEXACO
Release Status Date: 02/12/1991
Site Response Unit Code: Northwest

Map ID
Direction
Distance
Elevation

MAP FINDINGS

Site

Database(s)

EDR ID Number
EPA ID Number

TEXACO REFINING MARKETING IN 12TH AVE (Continued)

1000144967

Lat/Long: 47.615641 / -122.19222

Facility ID: 6425419
Facility Status: Cleanup Started
Cleanup Site ID: 7702
Cleanup Unit Type: Upland
Process Type: Independent Action
Alternate Name: TEXACO
Release Status Date: 07/01/2011
Site Response Unit Code: Northwest
Lat/Long: 47.615641 / -122.19222

Facility ID: 6425419
Facility Status: RCU
Cleanup Site ID: 7702
Cleanup Unit Type: Upland
Process Type: Independent Action
Alternate Name: TEXACO
Release Status Date: 06/01/1995
Site Response Unit Code: Northwest
Lat/Long: 47.615641 / -122.19222

UST:

Facility ID: 6425419
Site Id: 4438
UBI: Not reported
Phone Number: 2064545857
Decimal Latitude: 47.615641
Decimal Longitude: -122.192224

Tank Name: 1
Tag Number: Not reported
Tank Status: Removed
Tank Status Date: 08/06/1996
Tank Install Date: 00/31/1964
Tank Closure Date: Not reported
Capacity Range: Not reported
Tank Permit Expiration Date: Not reported
Tank Upgrade Date: Not reported
Tank Spill Prevention: Not reported
Tank Overfill Prevention: Not reported
Tank Material: Not reported
Tank Construction: Not reported
Tank Tightness Test: Not reported
Tank Corrosion Protection: Not reported
Tank Manifold: Not reported
Tank Release Detection: Not reported
Tank SFC Type: Not reported
Pipe Material: Not reported
Pipe Construction: Not reported
Pipe Primary Release Detection: Not reported
Pipe Second Release Detection: Not reported
Pipe Corrosion Protection: Not reported
Pipe Pumping System: Not reported
Responsible Unit: NORTHWEST
Dispencer/Pump SFC Type: Not reported

Map ID
Direction
Distance
Elevation

MAP FINDINGS

Site

Database(s)

EDR ID Number
EPA ID Number

TEXACO REFINING MARKETING IN 12TH AVE (Continued)

1000144967

Tank Name: 2
Tag Number: Not reported
Tank Status: Removed
Tank Status Date: 08/06/1996
Tank Install Date: 00/31/1964
Tank Closure Date: Not reported
Capacity Range: Not reported
Tank Permit Expiration Date: Not reported
Tank Upgrade Date: Not reported
Tank Spill Prevention: Not reported
Tank Overfill Prevention: Not reported
Tank Material: Not reported
Tank Construction: Not reported
Tank Tightness Test: Not reported
Tank Corrosion Protection: Not reported
Tank Manifold: Not reported
Tank Release Detection: Not reported
Tank SFC Type: Not reported
Pipe Material: Not reported
Pipe Construction: Not reported
Pipe Primary Release Detection: Not reported
Pipe Second Release Detection: Not reported
Pipe Corrosion Protection: Not reported
Pipe Pumping System: Not reported
Responsible Unit: NORTHWEST
Dispencer/Pump SFC Type: Not reported

Tank Name: 3
Tag Number: Not reported
Tank Status: Removed
Tank Status Date: 08/06/1996
Tank Install Date: 00/31/1964
Tank Closure Date: Not reported
Capacity Range: Not reported
Tank Permit Expiration Date: Not reported
Tank Upgrade Date: Not reported
Tank Spill Prevention: Not reported
Tank Overfill Prevention: Not reported
Tank Material: Not reported
Tank Construction: Not reported
Tank Tightness Test: Not reported
Tank Corrosion Protection: Not reported
Tank Manifold: Not reported
Tank Release Detection: Not reported
Tank SFC Type: Not reported
Pipe Material: Not reported
Pipe Construction: Not reported
Pipe Primary Release Detection: Not reported
Pipe Second Release Detection: Not reported
Pipe Corrosion Protection: Not reported
Pipe Pumping System: Not reported
Responsible Unit: NORTHWEST
Dispencer/Pump SFC Type: Not reported

Tank Name: 4

Map ID
Direction
Distance
Elevation

MAP FINDINGS

Site

Database(s)

EDR ID Number
EPA ID Number

TEXACO REFINING MARKETING IN 12TH AVE (Continued)

1000144967

Tag Number: Not reported
Tank Status: Removed
Tank Status Date: 08/06/1996
Tank Install Date: 00/31/1964
Tank Closure Date: Not reported
Capacity Range: Not reported
Tank Permit Expiration Date: Not reported
Tank Upgrade Date: Not reported
Tank Spill Prevention: Not reported
Tank Overfill Prevention: Not reported
Tank Material: Not reported
Tank Construction: Not reported
Tank Tightness Test: Not reported
Tank Corrosion Protection: Not reported
Tank Manifold: Not reported
Tank Release Detection: Not reported
Tank SFC Type: Not reported
Pipe Material: Fiberglass
Pipe Construction: Not reported
Pipe Primary Release Detection: Not reported
Pipe Second Release Detection: Not reported
Pipe Corrosion Protection: Not reported
Pipe Pumping System: Not reported
Responsible Unit: NORTHWEST
Dispenser/Pump SFC Type: Not reported

Tank Name: 5
Tag Number: Not reported
Tank Status: Removed
Tank Status Date: 08/06/1996
Tank Install Date: 00/31/1964
Tank Closure Date: Not reported
Capacity Range: Not reported
Tank Permit Expiration Date: Not reported
Tank Upgrade Date: Not reported
Tank Spill Prevention: Not reported
Tank Overfill Prevention: Not reported
Tank Material: Not reported
Tank Construction: Not reported
Tank Tightness Test: Not reported
Tank Corrosion Protection: Not reported
Tank Manifold: Not reported
Tank Release Detection: Not reported
Tank SFC Type: Not reported
Pipe Material: Not reported
Pipe Construction: Not reported
Pipe Primary Release Detection: Not reported
Pipe Second Release Detection: Not reported
Pipe Corrosion Protection: Not reported
Pipe Pumping System: Not reported
Responsible Unit: NORTHWEST
Dispenser/Pump SFC Type: Not reported

Tank Name: 6
Tag Number: Not reported

Map ID
Direction
Distance
Elevation

MAP FINDINGS

Site

Database(s)

EDR ID Number
EPA ID Number

TEXACO REFINING MARKETING IN 12TH AVE (Continued)

1000144967

Tank Status: Removed
Tank Status Date: 08/06/1996
Tank Install Date: 00/31/1964
Tank Closure Date: Not reported
Capacity Range: Not reported
Tank Permit Expiration Date: Not reported
Tank Upgrade Date: Not reported
Tank Spill Prevention: Not reported
Tank Overfill Prevention: Not reported
Tank Material: Not reported
Tank Construction: Not reported
Tank Tightness Test: Not reported
Tank Corrosion Protection: Not reported
Tank Manifold: Not reported
Tank Release Detection: Not reported
Tank SFC Type: Not reported
Pipe Material: Not reported
Pipe Construction: Not reported
Pipe Primary Release Detection: Not reported
Pipe Second Release Detection: Not reported
Pipe Corrosion Protection: Not reported
Pipe Pumping System: Not reported
Responsible Unit: NORTHWEST
Dispencer/Pump SFC Type: Not reported

ICR:

Date Ecology Received Report: 10/14/91
Contaminants Found at Site: Petroleum products
Media Contaminated: Groundwater, Soil
Waste Management: Tank
Region: North Western
Type of Report Ecology Received: Interim cleanup report
Site Register Issue: 92-09
County Code: 17
Contact: Not reported
Report Title: Not reported

Date Ecology Received Report: 10/14/91
Contaminants Found at Site: Petroleum products
Media Contaminated: Groundwater, Soil
Waste Management: Tank
Region: North Western
Type of Report Ecology Received: Interim cleanup report
Site Register Issue: 92-10
County Code: 17
Contact: Not reported
Report Title: Not reported

Date Ecology Received Report: 05/23/91
Contaminants Found at Site: Petroleum products
Media Contaminated: Groundwater, Soil
Waste Management: Tank
Region: North Western
Type of Report Ecology Received: Not reported
Site Register Issue: 91-31
County Code: 17
Contact: Not reported

Map ID
Direction
Distance
Elevation

MAP FINDINGS

Site

Database(s)

EDR ID Number
EPA ID Number

TEXACO REFINING MARKETING IN 12TH AVE (Continued)

1000144967

Report Title: Not reported

BJ382
ENE
1/2-1
0.922 mi.
4869 ft.

SATO CORPORATION
14820 NE 24TH ST
REDMOND, WA 98052

Site 2 of 2 in cluster BJ

RCRA NonGen / NLR
FINDS
CSCSL
ALLSITES
MANIFEST
VCP

1000658705
WAD988483574

Relative:
Higher

RCRA NonGen / NLR:

Actual:
315 ft.

Date form received by agency: 02/23/2011
Facility name: SATO CORPORATION
Facility address: 14820 NE 24TH ST
REDMOND, WA 98052
EPA ID: WAD988483574
Mailing address: 11225 SE 6TH ST STE 220
BELLEVUE, WA 98004
Contact: SATO CORPORATIO SATO CORPORATIO
Contact address: 11225 SE 6TH ST STE 220
BELLEVUE, WA 98004
Contact country: US
Contact telephone: (000)000-0000
Contact email: Not reported
EPA Region: 10
Land type: Private
Classification: Non-Generator
Description: Handler: Non-Generators do not presently generate hazardous waste

Owner/Operator Summary:

Owner/operator name: SATO CORPORATIO S
Owner/operator address: 11225 SE 6TH ST STE 220
BELLEVUE, WA 98004
Owner/operator country: US
Owner/operator telephone: (425)454-4494
Legal status: Private
Owner/Operator Type: Operator
Owner/Op start date: 01/01/1977
Owner/Op end date: Not reported

Owner/operator name: SATO CORPORATIO S
Owner/operator address: 11225 SE 6TH ST STE 220
BELLEVUE, WA 98004
Owner/operator country: US
Owner/operator telephone: (425)454-4494
Legal status: Private
Owner/Operator Type: Owner
Owner/Op start date: 01/01/1977
Owner/Op end date: Not reported

Owner/operator name: SATO CORPORATION
Owner/operator address: 11225 SE 6TH ST STE 220
BELLEVUE, WA 98004
Owner/operator country: US
Owner/operator telephone: Not reported
Legal status: Private
Owner/Operator Type: Owner
Owner/Op start date: 01/01/1977

Map ID
Direction
Distance
Elevation

MAP FINDINGS

Site

Database(s)

EDR ID Number
EPA ID Number

SATO CORPORATION (Continued)

1000658705

Owner/Op end date: Not reported

Owner/operator name: SATO CORPORATION
Owner/operator address: 11225 SE 6TH ST STE 220
BELLEVUE, WA 98004

Owner/operator country: US
Owner/operator telephone: Not reported
Legal status: Private
Owner/Operator Type: Operator
Owner/Op start date: 01/01/1977
Owner/Op end date: Not reported

Handler Activities Summary:

U.S. importer of hazardous waste: No
Mixed waste (haz. and radioactive): No
Recycler of hazardous waste: No
Transporter of hazardous waste: No
Treater, storer or disposer of HW: No
Underground injection activity: No
On-site burner exemption: No
Furnace exemption: No
Used oil fuel burner: No
Used oil processor: No
User oil refiner: No
Used oil fuel marketer to burner: No
Used oil Specification marketer: No
Used oil transfer facility: No
Used oil transporter: No

Historical Generators:

Date form received by agency: 02/24/2010
Site name: SATO CORPORATION
Classification: Large Quantity Generator

Date form received by agency: 12/31/2007
Site name: SATO CORPORATION
Classification: Small Quantity Generator

Date form received by agency: 12/31/2005
Site name: SATO CORPORATION
Classification: Small Quantity Generator

Date form received by agency: 12/31/2003
Site name: HOLLYWOOD CLEANERS
Classification: Not a generator, verified

Violation Status: No violations found

Evaluation Action Summary:

Evaluation date: 03/20/1997
Evaluation: COMPLIANCE ASSISTANCE VISIT
Area of violation: Not reported
Date achieved compliance: Not reported
Evaluation lead agency: State

FINDS:

Map ID
Direction
Distance
Elevation

MAP FINDINGS

Site

Database(s)

EDR ID Number
EPA ID Number

SATO CORPORATION (Continued)

1000658705

Registry ID: 110005358843

Environmental Interest/Information System

Washington Facility / Site Identification System (WA-FSIS) provides a means to query and display data maintained by the Washington Department of Ecology. This system contains key information for each facility/site that is currently, or has been, of interest to the Air Quality, Dam Safety, Hazardous Waste, Toxics Cleanup, and Water Quality Programs.

RCRAInfo is a national information system that supports the Resource Conservation and Recovery Act (RCRA) program through the tracking of events and activities related to facilities that generate, transport, and treat, store, or dispose of hazardous waste. RCRAInfo allows RCRA program staff to track the notification, permit, compliance, and corrective action activities required under RCRA.

HAZARDOUS WASTE BIENNIAL REPORTER

CSCSL:

Facility ID: 84688423
Region: Northwest
Lat/Long: 47.63154 / -122.14248
Brownfield Status: Not reported
Rank Status: N
Clean Up Siteid: 4186
Site Status: Cleanup Started
PSI?: Not reported
Contaminant Name: Halogenated Organics
Ground Water: Confirmed Above Cleanup Level
Surface Water: Not reported
Soil: Confirmed Above Cleanup Level
Sediment: Not reported
Air: Not reported
Bedrock: Not reported
Responsible Unit: Northwest

ALLSITES:

Facility Id: 84688423
Latitude: 47.63154
Longitude: -122.14248
Ecology Interest Type Code: HWG
Facility ID: 84688423
Facility Company: Sato Corporation
Interaction: I
Interaction 1: HWG
Interaction 2: Hazardous Waste Generator
Ecology Program: HAZWASTE
Program Data: TURBOWASTE
Facility Alt.: Not reported
Program ID: WAD988483574
Date Interaction: 3/13/1991 0:00
Date Interaction 3: 1/4/2010 0:00

Facility ID: 84688423

Map ID
Direction
Distance
Elevation

MAP FINDINGS

Site

Database(s)

EDR ID Number
EPA ID Number

SATO CORPORATION (Continued)

1000658705

Facility Company: Sato Corporation
Interaction: I
Interaction 1: VOLCLNST
Interaction 2: Voluntary Cleanup Sites
Ecology Program: TOXICS
Program Data: ISIS
Facility Alt.: Sato Corporation
Program ID: Not reported
Date Interaction: 12/21/2000 0:00
Date Interaction 3: 7/19/2006 0:00

Facility Id: 84688423
Latitude: 47.63154
Longitude: -122.14248
Ecology Interest Type Code: VOLCLNST
Facility ID: 84688423
Facility Company: Sato Corporation
Interaction: I
Interaction 1: HWG
Interaction 2: Hazardous Waste Generator
Ecology Program: HAZWASTE
Program Data: TURBOWASTE
Facility Alt.: Not reported
Program ID: WAD988483574
Date Interaction: 3/13/1991 0:00
Date Interaction 3: 1/4/2010 0:00

Facility ID: 84688423
Facility Company: Sato Corporation
Interaction: I
Interaction 1: VOLCLNST
Interaction 2: Voluntary Cleanup Sites
Ecology Program: TOXICS
Program Data: ISIS
Facility Alt.: Sato Corporation
Program ID: Not reported
Date Interaction: 12/21/2000 0:00
Date Interaction 3: 7/19/2006 0:00

WA MANIFEST:

Facility Site ID Number: 84688423
SWC Desc: Not reported
FWC Desc: F002
Form Comm: Waste is generated by remediation and groundwater-monitoring efforts performed as part of a voluntary cleanup at a former dry cleaner site.
Data Year: 2009
Permit by Rule: False
Treatment by Generator: False
Mixed radioactive waste: False
Importer of hazardous waste: False
Immediate recycler: False
Treatment/Storage/Disposal/Recycling Facility: False
Generator of dangerous fuel waste: False
Generator marketing to burner: False
"Other marketers (i.e., blender, distributor, etc.)": False

Map ID
Direction
Distance
Elevation

MAP FINDINGS

Site

Database(s)

EDR ID Number
EPA ID Number

SATO CORPORATION (Continued)

1000658705

Utility boiler burner: False
Industry boiler burner: False
Industrial Furnace: False
Smelter defferal: False
Universal waste - batteries - generate: False
Universal waste - thermostats - generate: False
Universal waste - mercury - generate: False
Universal waste - lamps - generate: False
Universal waste - batteries - accumulate: False
Universal waste - thermostats - accumulate: False
Universal waste - mercury - accumulate: False
Universal waste - lamps - accumulate: False
Destination Facility for Universal Waste: False
Off-specification used oil burner - utility boiler: False
Off-specification used oil burner - industrial boiler: False
Off-specification used oil burner - industrial furnace: False
EPA ID: WAD988483574
Facility Address 2: Not reported
TAX REG NBR: 578085063
NAICS CD: 531120
BUSINESS TYPE: Lessor of Nonresidential
MAIL NAME: Sato Corporation
MAIL ADDR LINE1: 11225 SE 6th St Ste 220
MAIL CITY,ST,ZIP: Bellevue, WA 98004
MAIL COUNTRY: UNITED STATES
LEGAL ORG NAME: Sato Corporation
LEGAL ORG TYPE: Private
LEGAL ADDR LINE1: 11225 SE 6th St Ste 220
LEGAL CITY,ST,ZIP: Bellevue, WA 98004
LEGAL COUNTRY: UNITED STATES
LEGAL PHONE NBR: (425)454-4494
LEGAL EFFECTIVE DATE: 01/01/1977
LAND ORG NAME: Overlake Village Associates
LAND ORG TYPE: Private
LAND PERSON NAME: John Y Sato
LAND ADDR LINE1: 11225 SE 6th St Ste 220
LAND CITY,ST,ZIP: Bellevue, WA 98004
LAND COUNTRY: UNITED STATES
LAND PHONE NBR: (425)454-4494
OPERATOR ORG NAME: Sato Corporation
OPERATOR ORG TYPE: Private
OPERATOR ADDR LINE1: 11225 SE 6th St Ste 220
OPERATOR CITY,ST,ZIP: Bellevue, WA 98004
OPERATOR COUNTRY: UNITED STATES
OPERATOR PHONE NBR: (425)454-4494
OPERATOR EFFECTIVE DATE: 01/01/1977
SITE CONTACT NAME: Victor M Loehrer
SITE CONTACT ADDR LINE1: 11225 SE 6th St Ste 220
SITE CONTACT ZIP: Bellevue, WA 98004
SITE CONTACT COUNTRY: UNITED STATES
SITE CONTACT PHONE NBR: (425)454-4494
SITE CONTACT EMAIL: vicwithsatocorporation@comcast.net
FORM CONTACT NAME: Victor M Loehrer
FORM CONTACT ADDR LINE1: 11225 SE 6th St Ste 220
FORM CONTACT CITY,ST,ZIP: Bellevue, WA 98004
FORM CONTACT COUNTRY: UNITED STATES
FORM CONTACT PHONE NBR: (425)454-4494

Map ID
Direction
Distance
Elevation

MAP FINDINGS

Site

Database(s)

EDR ID Number
EPA ID Number

SATO CORPORATION (Continued)

1000658705

FORM CONTACT EMAIL: vicwithsatocorporation@comcast.net
GEN STATUS CD: LQG
MONTHLY GENERATION: False
BATCH GENERATION: True
ONE TIME GENERATION: False
TRANSPORTS OWN WASTE: False
TRANSPORTS OTHRS WASTE: False
RECYCLER ONSITE: False
TRANSFER FACILITY: False
OTHER EXEMPTION: Not reported
UW BATTERY GEN: False
USED OIL TRANSPORTER: False
USED OIL TRANSFER FACILITY: False
USED OIL PROCESSOR: False
USED OIL REREFINER: False
USED OIL FUEL MRKTR DIRECTS SHPMNTS: False
USED OIL FUEL MRKTR MEETS SPECS: False

Facility Site ID Number: 84688423
SWC Desc: Not reported
FWC Desc: F002
Form Comm: Not reported
Data Year: 2008
Permit by Rule: False
Treatment by Generator: False
Mixed radioactive waste: False
Importer of hazardous waste: False
Immediate recycler: False
Treatment/Storage/Disposal/Recycling Facility: False
Generator of dangerous fuel waste: False
Generator marketing to burner: False
"Other marketers (i.e., blender, distributor, etc.)": False
Utility boiler burner: False
Industry boiler burner: False
Industrial Furnace: False
Smelter deferral: False
Universal waste - batteries - generate: False
Universal waste - thermostats - generate: False
Universal waste - mercury - generate: False
Universal waste - lamps - generate: False
Universal waste - batteries - accumulate: False
Universal waste - thermostats - accumulate: False
Universal waste - mercury - accumulate: False
Universal waste - lamps - accumulate: False
Destination Facility for Universal Waste: False
Off-specification used oil burner - utility boiler: False
Off-specification used oil burner - industrial boiler: False
Off-specification used oil burner - industrial furnace: False
EPA ID: WAD988483574
Facility Address 2: Not reported
TAX REG NBR: 578085063
NAICS CD: 53112
BUSINESS TYPE: Lessor of Nonresidential
MAIL NAME: Sato Corporation
MAIL ADDR LINE1: 11225 SE 6th St Ste 220
MAIL CITY,ST,ZIP: Bellevue, WA 98004
MAIL COUNTRY: UNITED STATES

Map ID
Direction
Distance
Elevation

MAP FINDINGS

Site

Database(s)

EDR ID Number
EPA ID Number

SATO CORPORATION (Continued)

1000658705

LEGAL ORG NAME: Sato Corporation
LEGAL ORG TYPE: Private
LEGAL ADDR LINE1: 11225 SE 6th St Ste 220
LEGAL CITY,ST,ZIP: Bellevue, WA 98004
LEGAL COUNTRY: UNITED STATES
LEGAL PHONE NBR: (425)454-4494
LEGAL EFFECTIVE DATE: 01/01/1977
LAND ORG NAME: Overlake Village Associates
LAND ORG TYPE: Private
LAND PERSON NAME: John Y Sato
LAND ADDR LINE1: 11225 SE 6th St Ste 220
LAND CITY,ST,ZIP: Bellevue, WA 98004
LAND COUNTRY: UNITED STATES
LAND PHONE NBR: (425)454-4494
OPERATOR ORG NAME: Sato Corporation
OPERATOR ORG TYPE: Private
OPERATOR ADDR LINE1: 11225 SE 6th St Ste 220
OPERATOR CITY,ST,ZIP: Bellevue, WA 98004
OPERATOR COUNTRY: UNITED STATES
OPERATOR PHONE NBR: (425)454-4494
OPERATOR EFFECTIVE DATE: 01/01/1977
SITE CONTACT NAME: Victor M Loehrer
SITE CONTACT ADDR LINE1: 11225 SE 6th St Ste 220
SITE CONTACT ZIP: Bellevue, WA 98004
SITE CONTACT COUNTRY: UNITED STATES
SITE CONTACT PHONE NBR: (425)454-4494
SITE CONTACT EMAIL: vicwithsatocorporation@comcast.net
FORM CONTACT NAME: Victor M Loehrer
FORM CONTACT ADDR LINE1: 11225 SE 6th St Ste 220
FORM CONTACT CITY,ST,ZIP: Bellevue, WA 98004
FORM CONTACT COUNTRY: UNITED STATES
FORM CONTACT PHONE NBR: (425)454-4494
FORM CONTACT EMAIL: vicwithsatocorporation@comcast.net
GEN STATUS CD: MQG
MONTHLY GENERATION: False
BATCH GENERATION: True
ONE TIME GENERATION: False
TRANSPORTS OWN WASTE: False
TRANSPORTS OTHRS WASTE: False
RECYCLER ONSITE: False
TRANSFER FACILITY: False
OTHER EXEMPTION: Not reported
UW BATTERY GEN: False
USED OIL TRANSPORTER: False
USED OIL TRANSFER FACILITY: False
USED OIL PROCESSOR: False
USED OIL REREFINER: False
USED OIL FUEL MRKTR DIRECTS SHPMNTS: False
USED OIL FUEL MRKTR MEETS SPECS: False

Facility Site ID Number: 84688423
SWC Desc: Not reported
FWC Desc: F002
Form Comm: No revised site identification information; could not uncheck second box in Section 1.No changes to data since last update of information submitted 8-2-2007.

Data Year: Not reported

Map ID
Direction
Distance
Elevation

MAP FINDINGS

Site

Database(s)

EDR ID Number
EPA ID Number

SATO CORPORATION (Continued)

1000658705

Permit by Rule: False
Treatment by Generator: False
Mixed radioactive waste: False
Importer of hazardous waste: False
Immediate recycler: False
Treatment/Storage/Disposal/Recycling Facility: False
Generator of dangerous fuel waste: False
Generator marketing to burner: False
"Other marketers (i.e., blender, distributor, etc.)": False
Utility boiler burner: False
Industry boiler burner: False
Industrial Furnace: False
Smelter deferral: False
Universal waste - batteries - generate: False
Universal waste - thermostats - generate: False
Universal waste - mercury - generate: False
Universal waste - lamps - generate: False
Universal waste - batteries - accumulate: False
Universal waste - thermostats - accumulate: False
Universal waste - mercury - accumulate: False
Universal waste - lamps - accumulate: False
Destination Facility for Universal Waste: False
Off-specification used oil burner - utility boiler: False
Off-specification used oil burner - industrial boiler: False
Off-specification used oil burner - industrial furnace: False
EPA ID: WAD988483574
Facility Address 2: Not reported
TAX REG NBR: 578085063
NAICS CD: 53112
BUSINESS TYPE: Lessor of Nonresidential
MAIL NAME: Sato Corporation
MAIL ADDR LINE1: 11225 SE 6th St Ste 220
MAIL CITY,ST,ZIP: Bellevue, WA 98004
MAIL COUNTRY: UNITED STATES
LEGAL ORG NAME: Sato Corporation
LEGAL ORG TYPE: Private
LEGAL ADDR LINE1: 11225 SE 6th St Ste 220
LEGAL CITY,ST,ZIP: Bellevue, WA 98004
LEGAL COUNTRY: UNITED STATES
LEGAL PHONE NBR: (425)454-4494
LEGAL EFFECTIVE DATE: 01/01/1977
LAND ORG NAME: Overlake Village Associates
LAND ORG TYPE: Private
LAND PERSON NAME: John Y Sato
LAND ADDR LINE1: 11225 SE 6th St Ste 220
LAND CITY,ST,ZIP: Bellevue, WA 98004
LAND COUNTRY: UNITED STATES
LAND PHONE NBR: (425)454-4494
OPERATOR ORG NAME: Sato Corporation
OPERATOR ORG TYPE: Private
OPERATOR ADDR LINE1: 11225 SE 6th St Ste 220
OPERATOR CITY,ST,ZIP: Bellevue, WA 98004
OPERATOR COUNTRY: UNITED STATES
OPERATOR PHONE NBR: (425)454-4494
OPERATOR EFFECTIVE DATE: 01/01/1977
SITE CONTACT NAME: Victor M Loehrer
SITE CONTACT ADDR LINE1: 11225 SE 6th St Ste 220

Map ID
Direction
Distance
Elevation

MAP FINDINGS

Site

Database(s)

EDR ID Number
EPA ID Number

SATO CORPORATION (Continued)

1000658705

SITE CONTACT ZIP: Bellevue, WA 98004
SITE CONTACT COUNTRY: UNITED STATES
SITE CONTACT PHONE NBR: (425)454-4494
SITE CONTACT EMAIL: vicwithsatocorporation@comcast.net
FORM CONTACT NAME: Victor M Loehrer
FORM CONTACT ADDR LINE1: 11225 SE 6th St Ste 220
FORM CONTACT CITY,ST,ZIP: Bellevue, WA 98004
FORM CONTACT COUNTRY: UNITED STATES
FORM CONTACT PHONE NBR: (425)454-4494
FORM CONTACT EMAIL: vicwithsatocorporation@comcast.net
GEN STATUS CD: MQG
MONTHLY GENERATION: False
BATCH GENERATION: True
ONE TIME GENERATION: False
TRANSPORTS OWN WASTE: False
TRANSPORTS OTHRS WASTE: False
RECYCLER ONSITE: False
TRANSFER FACILITY: False
OTHER EXEMPTION: Not reported
UW BATTERY GEN: False
USED OIL TRANSPORTER: False
USED OIL TRANSFER FACILITY: False
USED OIL PROCESSOR: False
USED OIL REREFINER: False
USED OIL FUEL MRKTR DIRECTS SHPMNTS: False
USED OIL FUEL MRKTR MEETS SPECS: False

Facility Site ID Number: 84688423
SWC Desc: Not reported
FWC Desc: F002
Form Comm: No revised site identification information; could not uncheck second box in Section 1.No changes to data since last update of information submitted 8-2-2007.

Data Year: Not reported
Permit by Rule: FALSE
Treatment by Generator: FALSE
Mixed radioactive waste: FALSE
Importer of hazardous waste: FALSE
Immediate recycler: FALSE
Treatment/Storage/Disposal/Recycling Facility: FALSE
Generator of dangerous fuel waste: FALSE
Generator marketing to burner: FALSE
"Other marketers (i.e., blender, distributor, etc.)": FALSE
Utility boiler burner: FALSE
Industry boiler burner: FALSE
Industrial Furnace: FALSE
Smelter defferal: FALSE
Universal waste - batteries - generate: FALSE
Universal waste - thermostats - generate: FALSE
Universal waste - mercury - generate: FALSE
Universal waste - lamps - generate: FALSE
Universal waste - batteries - accumulate: FALSE
Universal waste - thermostats - accumulate: FALSE
Universal waste - mercury - accumulate: FALSE
Universal waste - lamps - accumulate: FALSE
Destination Facility for Universal Waste: FALSE
Off-specification used oil burner - utility boiler: FALSE

Map ID
Direction
Distance
Elevation

MAP FINDINGS

Site

Database(s)

EDR ID Number
EPA ID Number

SATO CORPORATION (Continued)

1000658705

Off-specification used oil burner - industrial boiler: FALSE
Off-specification used oil burner - industrial furnace: FALSE
EPA ID: WAD988483574
Facility Address 2: Not reported
TAX REG NBR: 910833046
NAICS CD: 53112
BUSINESS TYPE: Lessor of Nonresidential
MAIL NAME: Sato Corporation
MAIL ADDR LINE1: 11225 SE 6th St Ste 220
MAIL CITY,ST,ZIP: Bellevue, WA 98004
MAIL COUNTRY: UNITED STATES
LEGAL ORG NAME: Sato Corporation
LEGAL ORG TYPE: Private
LEGAL ADDR LINE1: 11225 SE 6th St Ste 220
LEGAL CITY,ST,ZIP: Bellevue, WA 98004
LEGAL COUNTRY: UNITED STATES
LEGAL PHONE NBR: (425)454-4494
LEGAL EFFECTIVE DATE: 01/01/1977
LAND ORG NAME: Overlake Village Associates
LAND ORG TYPE: Private
LAND PERSON NAME: John Y Sato
LAND ADDR LINE1: 11225 SE 6th St Ste 220
LAND CITY,ST,ZIP: Bellevue, WA 98004
LAND COUNTRY: UNITED STATES
LAND PHONE NBR: (425)454-4494
OPERATOR ORG NAME: Sato Corporation
OPERATOR ORG TYPE: Private
OPERATOR ADDR LINE1: 11225 SE 6th St Ste 220
OPERATOR CITY,ST,ZIP: Bellevue, WA 98004
OPERATOR COUNTRY: UNITED STATES
OPERATOR PHONE NBR: (425)454-4494
OPERATOR EFFECTIVE DATE: 01/01/1977
SITE CONTACT NAME: Victor M Loehrer
SITE CONTACT ADDR LINE1: 11225 SE 6th St Ste 220
SITE CONTACT ZIP: Bellevue, WA 98004
SITE CONTACT COUNTRY: UNITED STATES
SITE CONTACT PHONE NBR: (425)454-4494
SITE CONTACT EMAIL: vicwithsatocorporation@comcast.net
FORM CONTACT NAME: Victor M Loehrer
FORM CONTACT ADDR LINE1: 11225 SE 6th St Ste 220
FORM CONTACT CITY,ST,ZIP: Bellevue, WA 98004
FORM CONTACT COUNTRY: UNITED STATES
FORM CONTACT PHONE NBR: (425)454-4494
FORM CONTACT EMAIL: vicwithsatocorporation@comcast.net
GEN STATUS CD: MQG
MONTHLY GENERATION: FALSE
BATCH GENERATION: TRUE
ONE TIME GENERATION: FALSE
TRANSPORTS OWN WASTE: FALSE
TRANSPORTS OTHRS WASTE: FALSE
RECYCLER ONSITE: FALSE
TRANSFER FACILITY: FALSE
OTHER EXEMPTION: Not reported
UW BATTERY GEN: FALSE
USED OIL TRANSPORTER: FALSE
USED OIL TRANSFER FACILITY: FALSE
USED OIL PROCESSOR: FALSE

Map ID
Direction
Distance
Elevation

MAP FINDINGS

Site

Database(s)

EDR ID Number
EPA ID Number

SATO CORPORATION (Continued)

1000658705

USED OIL REREFINER: FALSE
USED OIL FUEL MRKTR DIRECTS SHPMNTS: FALSE
USED OIL FUEL MRKTR MEETS SPECS: FALSE

Facility Site ID Number: 84688423
SWC Desc: Not reported
FWC Desc: F002
Form Comm: No revised site identification information; could not uncheck second box in Section 1.No changes to data since last update of information submitted 8-2-2007.

Data Year: Not reported
Permit by Rule: No
Treatment by Generator: No
Mixed radioactive waste: No
Importer of hazardous waste: No
Immediate recycler: No
Treatment/Storage/Disposal/Recycling Facility: No
Generator of dangerous fuel waste: No
Generator marketing to burner: No
"Other marketers (i.e., blender, distributor, etc.)": No
Utility boiler burner: No
Industry boiler burner: No
Industrial Furnace: No
Smelter defferal: No
Universal waste - batteries - generate: No
Universal waste - thermostats - generate: No
Universal waste - mercury - generate: No
Universal waste - lamps - generate: No
Universal waste - batteries - accumulate: No
Universal waste - thermostats - accumulate: No
Universal waste - mercury - accumulate: No
Universal waste - lamps - accumulate: No
Destination Facility for Universal Waste: No
Off-specification used oil burner - utility boiler: No
Off-specification used oil burner - industrial boiler: No
Off-specification used oil burner - industrial furnace: No
EPA ID: WAD988483574
Facility Address 2: Not reported
TAX REG NBR: 910833046
NAICS CD: 53112
BUSINESS TYPE: Lessor of Nonresidential
MAIL NAME: Sato Corporation
MAIL ADDR LINE1: 11225 SE 6th St Ste 220
MAIL CITY,ST,ZIP: Bellevue, WA 98004
MAIL COUNTRY: UNITED STATES
LEGAL ORG NAME: Sato Corporation
LEGAL ORG TYPE: Private
LEGAL ADDR LINE1: 11225 SE 6th St Ste 220
LEGAL CITY,ST,ZIP: Bellevue, WA 98004
LEGAL COUNTRY: UNITED STATES
LEGAL PHONE NBR: (425)454-4494
LEGAL EFFECTIVE DATE: 01/01/1977
LAND ORG NAME: Overlake Village Associates
LAND ORG TYPE: Private
LAND PERSON NAME: John Y Sato
LAND ADDR LINE1: 11225 SE 6th St Ste 220
LAND CITY,ST,ZIP: Bellevue, WA 98004

Map ID
Direction
Distance
Elevation

MAP FINDINGS

Site

Database(s)

EDR ID Number
EPA ID Number

SATO CORPORATION (Continued)

1000658705

LAND COUNTRY: UNITED STATES
LAND PHONE NBR: (425)454-4494
OPERATOR ORG NAME: Sato Corporation
OPERATOR ORG TYPE: Private
OPERATOR ADDR LINE1: 11225 SE 6th St Ste 220
OPERATOR CITY,ST,ZIP: Bellevue, WA 98004
OPERATOR COUNTRY: UNITED STATES
OPERATOR PHONE NBR: (425)454-4494
OPERATOR EFFECTIVE DATE: 01/01/1977
SITE CONTACT NAME: Victor M Loehrer
SITE CONTACT ADDR LINE1: 11225 SE 6th St Ste 220
SITE CONTACT ZIP: Bellevue, WA 98004
SITE CONTACT COUNTRY: UNITED STATES
SITE CONTACT PHONE NBR: (425)454-4494
SITE CONTACT EMAIL: vicwithsatocorporation@comcast.net
FORM CONTACT NAME: Victor M Loehrer
FORM CONTACT ADDR LINE1: 11225 SE 6th St Ste 220
FORM CONTACT CITY,ST,ZIP: Bellevue, WA 98004
FORM CONTACT COUNTRY: UNITED STATES
FORM CONTACT PHONE NBR: (425)454-4494
FORM CONTACT EMAIL: vicwithsatocorporation@comcast.net
GEN STATUS CD: MQG
MONTHLY GENERATION: No
BATCH GENERATION: Yes
ONE TIME GENERATION: No
TRANSPORTS OWN WASTE: No
TRANSPORTS OTHRS WASTE: No
RECYCLER ONSITE: No
TRANSFER FACILITY: No
OTHER EXEMPTION: Not reported
UW BATTERY GEN: No
USED OIL TRANSPORTER: No
USED OIL TRANSFER FACILITY: No
USED OIL PROCESSOR: No
USED OIL REREFINER: No
USED OIL FUEL MRKTR DIRECTS SHPMNTS: No
USED OIL FUEL MRKTR MEETS SPECS: No

[Click this hyperlink](#) while viewing on your computer to access
1 additional WA MANIFEST: record(s) in the EDR Site Report.

VCP:

edr_fstat: WA
edr_fzip: 98052
edr_fcnty: KING
edr_zip: Not reported
Facility ID: 84688423
VCP Status: Yes
VCP: Not reported
Ecology Status: Not reported
NFA Type: Not reported
Date NFA: Not reported
Rank: N
Cleanup Siteid: 4186

Count: 10 records.

ORPHAN SUMMARY

City	EDR ID	Site Name	Site Address	Zip	Database(s)
BELLEVUE	S115346869	THE COURT AT CROSSROADS	15616 NE 15TH		RGA HWS
BELLEVUE	S115340629	BELLEVUE SCHOOL TILlicum MIDDLE	16020 SE 16TH		RGA HWS
BELLEVUE	S115343259	JIFFY LUBE STORE 2069	14001 NE 20TH		RGA HWS
BELLEVUE	S115342627	GERMAN AUTO TECH	13910 NE 20TH		RGA HWS
BELLEVUE	S105454354	GOODYEAR TIRE #8836	14923 NE 20TH & 14922 BEL-RED	98007	ICR
BELLEVUE	S115347056	TRIVESTORS PARTNERSHIP PROPRTY	12700 N.E. BEL-RED RD.		RGA HWS
BELLEVUE	S108107966	CITY OF BELLEVUE FALL COLLECTION E	LOWER EAST GATE PARK N RIDE		SWF/LF
BELLEVUE	S108107941	CITY OF BELLEVUE SUMMER COLLECTION	LOWER EASTGATE PARK IN RIDE IN		SWF/LF
KING COUNTY	S108107942	WASTE MOBILE COLLECTIONS	MOVES LOCATIONS (SEE COMMENT F		SWF/LF
KING COUNTY	S106782488		11244 PACIFIC HWY SOUTH		HIST CDL

GOVERNMENT RECORDS SEARCHED / DATA CURRENCY TRACKING

To maintain currency of the following federal and state databases, EDR contacts the appropriate governmental agency on a monthly or quarterly basis, as required.

Number of Days to Update: Provides confirmation that EDR is reporting records that have been updated within 90 days from the date the government agency made the information available to the public.

STANDARD ENVIRONMENTAL RECORDS

Federal NPL site list

NPL: National Priority List

National Priorities List (Superfund). The NPL is a subset of CERCLIS and identifies over 1,200 sites for priority cleanup under the Superfund Program. NPL sites may encompass relatively large areas. As such, EDR provides polygon coverage for over 1,000 NPL site boundaries produced by EPA's Environmental Photographic Interpretation Center (EPIC) and regional EPA offices.

Date of Government Version: 10/25/2013	Source: EPA
Date Data Arrived at EDR: 11/11/2013	Telephone: N/A
Date Made Active in Reports: 01/28/2014	Last EDR Contact: 07/08/2014
Number of Days to Update: 78	Next Scheduled EDR Contact: 10/20/2014
	Data Release Frequency: Quarterly

NPL Site Boundaries

Sources:

EPA's Environmental Photographic Interpretation Center (EPIC)
Telephone: 202-564-7333

EPA Region 1
Telephone 617-918-1143

EPA Region 6
Telephone: 214-655-6659

EPA Region 3
Telephone 215-814-5418

EPA Region 7
Telephone: 913-551-7247

EPA Region 4
Telephone 404-562-8033

EPA Region 8
Telephone: 303-312-6774

EPA Region 5
Telephone 312-886-6686

EPA Region 9
Telephone: 415-947-4246

EPA Region 10
Telephone 206-553-8665

Proposed NPL: Proposed National Priority List Sites

A site that has been proposed for listing on the National Priorities List through the issuance of a proposed rule in the Federal Register. EPA then accepts public comments on the site, responds to the comments, and places on the NPL those sites that continue to meet the requirements for listing.

Date of Government Version: 10/25/2013	Source: EPA
Date Data Arrived at EDR: 11/11/2013	Telephone: N/A
Date Made Active in Reports: 01/28/2014	Last EDR Contact: 07/08/2014
Number of Days to Update: 78	Next Scheduled EDR Contact: 10/20/2014
	Data Release Frequency: Quarterly

NPL LIENS: Federal Superfund Liens

Federal Superfund Liens. Under the authority granted the USEPA by CERCLA of 1980, the USEPA has the authority to file liens against real property in order to recover remedial action expenditures or when the property owner received notification of potential liability. USEPA compiles a listing of filed notices of Superfund Liens.

Date of Government Version: 10/15/1991	Source: EPA
Date Data Arrived at EDR: 02/02/1994	Telephone: 202-564-4267
Date Made Active in Reports: 03/30/1994	Last EDR Contact: 08/15/2011
Number of Days to Update: 56	Next Scheduled EDR Contact: 11/28/2011
	Data Release Frequency: No Update Planned

GOVERNMENT RECORDS SEARCHED / DATA CURRENCY TRACKING

Federal Delisted NPL site list

DELISTED NPL: National Priority List Deletions

The National Oil and Hazardous Substances Pollution Contingency Plan (NCP) establishes the criteria that the EPA uses to delete sites from the NPL. In accordance with 40 CFR 300.425.(e), sites may be deleted from the NPL where no further response is appropriate.

Date of Government Version: 10/25/2013	Source: EPA
Date Data Arrived at EDR: 11/11/2013	Telephone: N/A
Date Made Active in Reports: 01/28/2014	Last EDR Contact: 07/08/2014
Number of Days to Update: 78	Next Scheduled EDR Contact: 10/20/2014
	Data Release Frequency: Quarterly

Federal CERCLIS list

CERCLIS: Comprehensive Environmental Response, Compensation, and Liability Information System

CERCLIS contains data on potentially hazardous waste sites that have been reported to the USEPA by states, municipalities, private companies and private persons, pursuant to Section 103 of the Comprehensive Environmental Response, Compensation, and Liability Act (CERCLA). CERCLIS contains sites which are either proposed to or on the National Priorities List (NPL) and sites which are in the screening and assessment phase for possible inclusion on the NPL.

Date of Government Version: 10/25/2013	Source: EPA
Date Data Arrived at EDR: 11/11/2013	Telephone: 703-412-9810
Date Made Active in Reports: 02/13/2014	Last EDR Contact: 08/28/2014
Number of Days to Update: 94	Next Scheduled EDR Contact: 12/08/2014
	Data Release Frequency: Quarterly

FEDERAL FACILITY: Federal Facility Site Information listing

A listing of National Priority List (NPL) and Base Realignment and Closure (BRAC) sites found in the Comprehensive Environmental Response, Compensation and Liability Information System (CERCLIS) Database where EPA Federal Facilities Restoration and Reuse Office is involved in cleanup activities.

Date of Government Version: 04/01/2014	Source: Environmental Protection Agency
Date Data Arrived at EDR: 07/08/2014	Telephone: 703-603-8704
Date Made Active in Reports: 08/22/2014	Last EDR Contact: 07/08/2014
Number of Days to Update: 45	Next Scheduled EDR Contact: 10/20/2014
	Data Release Frequency: Varies

Federal CERCLIS NFRAP site List

CERCLIS-NFRAP: CERCLIS No Further Remedial Action Planned

Archived sites are sites that have been removed and archived from the inventory of CERCLIS sites. Archived status indicates that, to the best of EPA's knowledge, assessment at a site has been completed and that EPA has determined no further steps will be taken to list this site on the National Priorities List (NPL), unless information indicates this decision was not appropriate or other considerations require a recommendation for listing at a later time. This decision does not necessarily mean that there is no hazard associated with a given site; it only means that, based upon available information, the location is not judged to be a potential NPL site.

Date of Government Version: 10/25/2013	Source: EPA
Date Data Arrived at EDR: 11/11/2013	Telephone: 703-412-9810
Date Made Active in Reports: 02/13/2014	Last EDR Contact: 08/28/2014
Number of Days to Update: 94	Next Scheduled EDR Contact: 12/08/2014
	Data Release Frequency: Quarterly

Federal RCRA CORRACTS facilities list

CORRACTS: Corrective Action Report

CORRACTS identifies hazardous waste handlers with RCRA corrective action activity.

GOVERNMENT RECORDS SEARCHED / DATA CURRENCY TRACKING

Date of Government Version: 03/11/2014
Date Data Arrived at EDR: 03/13/2014
Date Made Active in Reports: 04/09/2014
Number of Days to Update: 27

Source: EPA
Telephone: 800-424-9346
Last EDR Contact: 07/02/2014
Next Scheduled EDR Contact: 10/13/2014
Data Release Frequency: Quarterly

Federal RCRA non-CORRACTS TSD facilities list

RCRA-TSDF: RCRA - Treatment, Storage and Disposal

RCRAInfo is EPA's comprehensive information system, providing access to data supporting the Resource Conservation and Recovery Act (RCRA) of 1976 and the Hazardous and Solid Waste Amendments (HSWA) of 1984. The database includes selective information on sites which generate, transport, store, treat and/or dispose of hazardous waste as defined by the Resource Conservation and Recovery Act (RCRA). Transporters are individuals or entities that move hazardous waste from the generator offsite to a facility that can recycle, treat, store, or dispose of the waste. TSDFs treat, store, or dispose of the waste.

Date of Government Version: 03/11/2014
Date Data Arrived at EDR: 03/13/2014
Date Made Active in Reports: 04/09/2014
Number of Days to Update: 27

Source: Environmental Protection Agency
Telephone: (206) 553-1200
Last EDR Contact: 07/02/2014
Next Scheduled EDR Contact: 10/13/2014
Data Release Frequency: Quarterly

Federal RCRA generators list

RCRA-LQG: RCRA - Large Quantity Generators

RCRAInfo is EPA's comprehensive information system, providing access to data supporting the Resource Conservation and Recovery Act (RCRA) of 1976 and the Hazardous and Solid Waste Amendments (HSWA) of 1984. The database includes selective information on sites which generate, transport, store, treat and/or dispose of hazardous waste as defined by the Resource Conservation and Recovery Act (RCRA). Large quantity generators (LQGs) generate over 1,000 kilograms (kg) of hazardous waste, or over 1 kg of acutely hazardous waste per month.

Date of Government Version: 03/11/2014
Date Data Arrived at EDR: 03/13/2014
Date Made Active in Reports: 04/09/2014
Number of Days to Update: 27

Source: Environmental Protection Agency
Telephone: (206) 553-1200
Last EDR Contact: 07/02/2014
Next Scheduled EDR Contact: 10/13/2014
Data Release Frequency: Quarterly

RCRA-SQG: RCRA - Small Quantity Generators

RCRAInfo is EPA's comprehensive information system, providing access to data supporting the Resource Conservation and Recovery Act (RCRA) of 1976 and the Hazardous and Solid Waste Amendments (HSWA) of 1984. The database includes selective information on sites which generate, transport, store, treat and/or dispose of hazardous waste as defined by the Resource Conservation and Recovery Act (RCRA). Small quantity generators (SQGs) generate between 100 kg and 1,000 kg of hazardous waste per month.

Date of Government Version: 03/11/2014
Date Data Arrived at EDR: 03/13/2014
Date Made Active in Reports: 04/09/2014
Number of Days to Update: 27

Source: Environmental Protection Agency
Telephone: (206) 553-1200
Last EDR Contact: 07/02/2014
Next Scheduled EDR Contact: 10/13/2014
Data Release Frequency: Quarterly

RCRA-CESQG: RCRA - Conditionally Exempt Small Quantity Generators

RCRAInfo is EPA's comprehensive information system, providing access to data supporting the Resource Conservation and Recovery Act (RCRA) of 1976 and the Hazardous and Solid Waste Amendments (HSWA) of 1984. The database includes selective information on sites which generate, transport, store, treat and/or dispose of hazardous waste as defined by the Resource Conservation and Recovery Act (RCRA). Conditionally exempt small quantity generators (CESQGs) generate less than 100 kg of hazardous waste, or less than 1 kg of acutely hazardous waste per month.

Date of Government Version: 03/11/2014
Date Data Arrived at EDR: 03/13/2014
Date Made Active in Reports: 04/09/2014
Number of Days to Update: 27

Source: Environmental Protection Agency
Telephone: (206) 553-1200
Last EDR Contact: 07/02/2014
Next Scheduled EDR Contact: 10/13/2014
Data Release Frequency: Varies

GOVERNMENT RECORDS SEARCHED / DATA CURRENCY TRACKING

Federal institutional controls / engineering controls registries

US ENG CONTROLS: Engineering Controls Sites List

A listing of sites with engineering controls in place. Engineering controls include various forms of caps, building foundations, liners, and treatment methods to create pathway elimination for regulated substances to enter environmental media or effect human health.

Date of Government Version: 03/19/2014	Source: Environmental Protection Agency
Date Data Arrived at EDR: 03/21/2014	Telephone: 703-603-0695
Date Made Active in Reports: 07/15/2014	Last EDR Contact: 09/08/2014
Number of Days to Update: 116	Next Scheduled EDR Contact: 12/22/2014
	Data Release Frequency: Varies

US INST CONTROL: Sites with Institutional Controls

A listing of sites with institutional controls in place. Institutional controls include administrative measures, such as groundwater use restrictions, construction restrictions, property use restrictions, and post remediation care requirements intended to prevent exposure to contaminants remaining on site. Deed restrictions are generally required as part of the institutional controls.

Date of Government Version: 03/19/2014	Source: Environmental Protection Agency
Date Data Arrived at EDR: 03/21/2014	Telephone: 703-603-0695
Date Made Active in Reports: 07/15/2014	Last EDR Contact: 09/08/2014
Number of Days to Update: 116	Next Scheduled EDR Contact: 12/22/2014
	Data Release Frequency: Varies

LUCIS: Land Use Control Information System

LUCIS contains records of land use control information pertaining to the former Navy Base Realignment and Closure properties.

Date of Government Version: 05/28/2014	Source: Department of the Navy
Date Data Arrived at EDR: 05/30/2014	Telephone: 843-820-7326
Date Made Active in Reports: 06/17/2014	Last EDR Contact: 08/14/2014
Number of Days to Update: 18	Next Scheduled EDR Contact: 12/01/2014
	Data Release Frequency: Varies

Federal ERNS list

ERNS: Emergency Response Notification System

Emergency Response Notification System. ERNS records and stores information on reported releases of oil and hazardous substances.

Date of Government Version: 09/30/2013	Source: National Response Center, United States Coast Guard
Date Data Arrived at EDR: 10/01/2013	Telephone: 202-267-2180
Date Made Active in Reports: 12/06/2013	Last EDR Contact: 07/03/2014
Number of Days to Update: 66	Next Scheduled EDR Contact: 07/14/2014
	Data Release Frequency: Annually

State- and tribal - equivalent NPL

HSL: Hazardous Sites List

The Hazardous Sites List is a subset of the CSCSL Report. It includes sites which have been assessed and ranked using the Washington Ranking Method (WARM).

Date of Government Version: 02/26/2014	Source: Department of Ecology
Date Data Arrived at EDR: 03/21/2014	Telephone: 360-407-7200
Date Made Active in Reports: 04/22/2014	Last EDR Contact: 09/09/2014
Number of Days to Update: 32	Next Scheduled EDR Contact: 12/22/2014
	Data Release Frequency: Semi-Annually

State- and tribal - equivalent CERCLIS

GOVERNMENT RECORDS SEARCHED / DATA CURRENCY TRACKING

CSCSL: Confirmed and Suspected Contaminated Sites List

State Hazardous Waste Sites. State hazardous waste site records are the states' equivalent to CERCLIS. These sites may or may not already be listed on the federal CERCLIS list. Priority sites planned for cleanup using state funds (state equivalent of Superfund) are identified along with sites where cleanup will be paid for by potentially responsible parties. Available information varies by state.

Date of Government Version: 07/21/2014	Source: Department of Ecology
Date Data Arrived at EDR: 07/22/2014	Telephone: 360-407-7200
Date Made Active in Reports: 08/27/2014	Last EDR Contact: 07/22/2014
Number of Days to Update: 36	Next Scheduled EDR Contact: 11/03/2014
	Data Release Frequency: Semi-Annually

State and tribal landfill and/or solid waste disposal site lists

SWF/LF: Solid Waste Facility Database

Solid Waste Facilities/Landfill Sites. SWF/LF type records typically contain an inventory of solid waste disposal facilities or landfills in a particular state. Depending on the state, these may be active or inactive facilities or open dumps that failed to meet RCRA Subtitle D Section 4004 criteria for solid waste landfills or disposal sites.

Date of Government Version: 09/25/2013	Source: Department of Ecology
Date Data Arrived at EDR: 09/25/2013	Telephone: 360-407-6132
Date Made Active in Reports: 10/16/2013	Last EDR Contact: 09/08/2014
Number of Days to Update: 21	Next Scheduled EDR Contact: 12/22/2014
	Data Release Frequency: Annually

State and tribal leaking storage tank lists

LUST: Leaking Underground Storage Tanks Site List

Leaking Underground Storage Tank Incident Reports. LUST records contain an inventory of reported leaking underground storage tank incidents. Not all states maintain these records, and the information stored varies by state.

Date of Government Version: 08/18/2014	Source: Department of Ecology
Date Data Arrived at EDR: 08/22/2014	Telephone: 360-407-7183
Date Made Active in Reports: 08/29/2014	Last EDR Contact: 08/22/2014
Number of Days to Update: 7	Next Scheduled EDR Contact: 12/01/2014
	Data Release Frequency: Quarterly

INDIAN LUST R9: Leaking Underground Storage Tanks on Indian Land

LUSTs on Indian land in Arizona, California, New Mexico and Nevada

Date of Government Version: 03/01/2013	Source: Environmental Protection Agency
Date Data Arrived at EDR: 03/01/2013	Telephone: 415-972-3372
Date Made Active in Reports: 04/12/2013	Last EDR Contact: 07/22/2014
Number of Days to Update: 42	Next Scheduled EDR Contact: 11/10/2014
	Data Release Frequency: Quarterly

INDIAN LUST R7: Leaking Underground Storage Tanks on Indian Land

LUSTs on Indian land in Iowa, Kansas, and Nebraska

Date of Government Version: 04/28/2014	Source: EPA Region 7
Date Data Arrived at EDR: 05/01/2014	Telephone: 913-551-7003
Date Made Active in Reports: 06/17/2014	Last EDR Contact: 04/28/2014
Number of Days to Update: 47	Next Scheduled EDR Contact: 11/10/2014
	Data Release Frequency: Varies

INDIAN LUST R10: Leaking Underground Storage Tanks on Indian Land

LUSTs on Indian land in Alaska, Idaho, Oregon and Washington.

GOVERNMENT RECORDS SEARCHED / DATA CURRENCY TRACKING

Date of Government Version: 05/20/2014	Source: EPA Region 10
Date Data Arrived at EDR: 06/10/2014	Telephone: 206-553-2857
Date Made Active in Reports: 08/22/2014	Last EDR Contact: 04/28/2014
Number of Days to Update: 73	Next Scheduled EDR Contact: 11/10/2014
	Data Release Frequency: Quarterly

INDIAN LUST R8: Leaking Underground Storage Tanks on Indian Land
LUSTs on Indian land in Colorado, Montana, North Dakota, South Dakota, Utah and Wyoming.

Date of Government Version: 08/13/2014	Source: EPA Region 8
Date Data Arrived at EDR: 08/15/2014	Telephone: 303-312-6271
Date Made Active in Reports: 08/22/2014	Last EDR Contact: 07/22/2014
Number of Days to Update: 7	Next Scheduled EDR Contact: 11/10/2014
	Data Release Frequency: Quarterly

INDIAN LUST R5: Leaking Underground Storage Tanks on Indian Land
Leaking underground storage tanks located on Indian Land in Michigan, Minnesota and Wisconsin.

Date of Government Version: 08/04/2014	Source: EPA, Region 5
Date Data Arrived at EDR: 08/05/2014	Telephone: 312-886-7439
Date Made Active in Reports: 08/22/2014	Last EDR Contact: 04/28/2014
Number of Days to Update: 17	Next Scheduled EDR Contact: 11/10/2014
	Data Release Frequency: Varies

INDIAN LUST R1: Leaking Underground Storage Tanks on Indian Land
A listing of leaking underground storage tank locations on Indian Land.

Date of Government Version: 02/01/2013	Source: EPA Region 1
Date Data Arrived at EDR: 05/01/2013	Telephone: 617-918-1313
Date Made Active in Reports: 11/01/2013	Last EDR Contact: 08/01/2014
Number of Days to Update: 184	Next Scheduled EDR Contact: 11/10/2014
	Data Release Frequency: Varies

INDIAN LUST R4: Leaking Underground Storage Tanks on Indian Land
LUSTs on Indian land in Florida, Mississippi and North Carolina.

Date of Government Version: 07/30/2014	Source: EPA Region 4
Date Data Arrived at EDR: 08/12/2014	Telephone: 404-562-8677
Date Made Active in Reports: 08/22/2014	Last EDR Contact: 04/22/2014
Number of Days to Update: 10	Next Scheduled EDR Contact: 08/11/2014
	Data Release Frequency: Semi-Annually

INDIAN LUST R6: Leaking Underground Storage Tanks on Indian Land
LUSTs on Indian land in New Mexico and Oklahoma.

Date of Government Version: 05/14/2014	Source: EPA Region 6
Date Data Arrived at EDR: 05/15/2014	Telephone: 214-665-6597
Date Made Active in Reports: 07/15/2014	Last EDR Contact: 07/22/2014
Number of Days to Update: 61	Next Scheduled EDR Contact: 11/20/2014
	Data Release Frequency: Varies

State and tribal registered storage tank lists

UST: Underground Storage Tank Database
Registered Underground Storage Tanks. UST's are regulated under Subtitle I of the Resource Conservation and Recovery Act (RCRA) and must be registered with the state department responsible for administering the UST program. Available information varies by state program.

Date of Government Version: 06/30/2014	Source: Department of Ecology
Date Data Arrived at EDR: 06/30/2014	Telephone: 360-407-7183
Date Made Active in Reports: 07/08/2014	Last EDR Contact: 08/15/2014
Number of Days to Update: 8	Next Scheduled EDR Contact: 12/01/2014
	Data Release Frequency: Quarterly

GOVERNMENT RECORDS SEARCHED / DATA CURRENCY TRACKING

AST: Aboveground Storage Tank Locations

A listing of aboveground storage tank locations regulated by the Department of Ecology's Spill Prevention, Preparedness and Response Program.

Date of Government Version: 04/01/2014	Source: Department of Ecology
Date Data Arrived at EDR: 05/06/2014	Telephone: 360-407-7562
Date Made Active in Reports: 06/04/2014	Last EDR Contact: 08/05/2014
Number of Days to Update: 29	Next Scheduled EDR Contact: 11/17/2014
	Data Release Frequency: Varies

INDIAN UST R1: Underground Storage Tanks on Indian Land

The Indian Underground Storage Tank (UST) database provides information about underground storage tanks on Indian land in EPA Region 1 (Connecticut, Maine, Massachusetts, New Hampshire, Rhode Island, Vermont and ten Tribal Nations).

Date of Government Version: 02/01/2013	Source: EPA, Region 1
Date Data Arrived at EDR: 05/01/2013	Telephone: 617-918-1313
Date Made Active in Reports: 01/27/2014	Last EDR Contact: 08/01/2014
Number of Days to Update: 271	Next Scheduled EDR Contact: 11/10/2014
	Data Release Frequency: Varies

INDIAN UST R4: Underground Storage Tanks on Indian Land

The Indian Underground Storage Tank (UST) database provides information about underground storage tanks on Indian land in EPA Region 4 (Alabama, Florida, Georgia, Kentucky, Mississippi, North Carolina, South Carolina, Tennessee and Tribal Nations).

Date of Government Version: 07/30/2014	Source: EPA Region 4
Date Data Arrived at EDR: 08/12/2014	Telephone: 404-562-9424
Date Made Active in Reports: 08/22/2014	Last EDR Contact: 04/22/2014
Number of Days to Update: 10	Next Scheduled EDR Contact: 08/11/2014
	Data Release Frequency: Semi-Annually

INDIAN UST R5: Underground Storage Tanks on Indian Land

The Indian Underground Storage Tank (UST) database provides information about underground storage tanks on Indian land in EPA Region 5 (Michigan, Minnesota and Wisconsin and Tribal Nations).

Date of Government Version: 08/04/2014	Source: EPA Region 5
Date Data Arrived at EDR: 08/05/2014	Telephone: 312-886-6136
Date Made Active in Reports: 08/22/2014	Last EDR Contact: 04/28/2014
Number of Days to Update: 17	Next Scheduled EDR Contact: 11/10/2014
	Data Release Frequency: Varies

INDIAN UST R6: Underground Storage Tanks on Indian Land

The Indian Underground Storage Tank (UST) database provides information about underground storage tanks on Indian land in EPA Region 6 (Louisiana, Arkansas, Oklahoma, New Mexico, Texas and 65 Tribes).

Date of Government Version: 07/25/2014	Source: EPA Region 6
Date Data Arrived at EDR: 07/28/2014	Telephone: 214-665-7591
Date Made Active in Reports: 08/22/2014	Last EDR Contact: 07/22/2014
Number of Days to Update: 25	Next Scheduled EDR Contact: 11/10/2014
	Data Release Frequency: Semi-Annually

INDIAN UST R7: Underground Storage Tanks on Indian Land

The Indian Underground Storage Tank (UST) database provides information about underground storage tanks on Indian land in EPA Region 7 (Iowa, Kansas, Missouri, Nebraska, and 9 Tribal Nations).

Date of Government Version: 05/28/2014	Source: EPA Region 7
Date Data Arrived at EDR: 05/01/2014	Telephone: 913-551-7003
Date Made Active in Reports: 06/17/2014	Last EDR Contact: 04/28/2014
Number of Days to Update: 47	Next Scheduled EDR Contact: 11/10/2014
	Data Release Frequency: Varies

GOVERNMENT RECORDS SEARCHED / DATA CURRENCY TRACKING

INDIAN UST R8: Underground Storage Tanks on Indian Land

The Indian Underground Storage Tank (UST) database provides information about underground storage tanks on Indian land in EPA Region 8 (Colorado, Montana, North Dakota, South Dakota, Utah, Wyoming and 27 Tribal Nations).

Date of Government Version: 08/13/2014	Source: EPA Region 8
Date Data Arrived at EDR: 08/15/2014	Telephone: 303-312-6137
Date Made Active in Reports: 08/22/2014	Last EDR Contact: 07/22/2014
Number of Days to Update: 7	Next Scheduled EDR Contact: 11/10/2014
	Data Release Frequency: Quarterly

INDIAN UST R9: Underground Storage Tanks on Indian Land

The Indian Underground Storage Tank (UST) database provides information about underground storage tanks on Indian land in EPA Region 9 (Arizona, California, Hawaii, Nevada, the Pacific Islands, and Tribal Nations).

Date of Government Version: 08/14/2014	Source: EPA Region 9
Date Data Arrived at EDR: 08/15/2014	Telephone: 415-972-3368
Date Made Active in Reports: 08/22/2014	Last EDR Contact: 07/22/2014
Number of Days to Update: 7	Next Scheduled EDR Contact: 11/10/2014
	Data Release Frequency: Quarterly

INDIAN UST R10: Underground Storage Tanks on Indian Land

The Indian Underground Storage Tank (UST) database provides information about underground storage tanks on Indian land in EPA Region 10 (Alaska, Idaho, Oregon, Washington, and Tribal Nations).

Date of Government Version: 05/20/2014	Source: EPA Region 10
Date Data Arrived at EDR: 06/10/2014	Telephone: 206-553-2857
Date Made Active in Reports: 08/15/2014	Last EDR Contact: 07/22/2014
Number of Days to Update: 66	Next Scheduled EDR Contact: 11/10/2014
	Data Release Frequency: Quarterly

FEMA UST: Underground Storage Tank Listing

A listing of all FEMA owned underground storage tanks.

Date of Government Version: 01/01/2010	Source: FEMA
Date Data Arrived at EDR: 02/16/2010	Telephone: 202-646-5797
Date Made Active in Reports: 04/12/2010	Last EDR Contact: 07/08/2014
Number of Days to Update: 55	Next Scheduled EDR Contact: 10/27/2014
	Data Release Frequency: Varies

State and tribal institutional control / engineering control registries

INST CONTROL: Institutional Control Site List

Sites that have institutional controls.

Date of Government Version: 07/21/2014	Source: Department of Ecology
Date Data Arrived at EDR: 07/22/2014	Telephone: 360-407-7170
Date Made Active in Reports: 08/29/2014	Last EDR Contact: 07/22/2014
Number of Days to Update: 38	Next Scheduled EDR Contact: 11/03/2014
	Data Release Frequency: Varies

State and tribal voluntary cleanup sites

VCP: Voluntary Cleanup Program Sites

Sites that have entered either the Voluntary Cleanup Program or its predecessor Independent Remedial Action Program.

Date of Government Version: 07/21/2014	Source: Department of Ecology
Date Data Arrived at EDR: 07/22/2014	Telephone: 360-407-7200
Date Made Active in Reports: 09/11/2014	Last EDR Contact: 07/22/2014
Number of Days to Update: 51	Next Scheduled EDR Contact: 11/03/2014
	Data Release Frequency: Varies

GOVERNMENT RECORDS SEARCHED / DATA CURRENCY TRACKING

INDIAN VCP R1: Voluntary Cleanup Priority Listing

A listing of voluntary cleanup priority sites located on Indian Land located in Region 1.

Date of Government Version: 05/30/2014	Source: EPA, Region 1
Date Data Arrived at EDR: 07/01/2014	Telephone: 617-918-1102
Date Made Active in Reports: 08/15/2014	Last EDR Contact: 07/01/2014
Number of Days to Update: 45	Next Scheduled EDR Contact: 10/13/2014
	Data Release Frequency: Varies

INDIAN VCP R7: Voluntary Cleanup Priority Listing

A listing of voluntary cleanup priority sites located on Indian Land located in Region 7.

Date of Government Version: 03/20/2008	Source: EPA, Region 7
Date Data Arrived at EDR: 04/22/2008	Telephone: 913-551-7365
Date Made Active in Reports: 05/19/2008	Last EDR Contact: 04/20/2009
Number of Days to Update: 27	Next Scheduled EDR Contact: 07/20/2009
	Data Release Frequency: Varies

ICR: Independent Cleanup Reports

These are remedial action reports Ecology has received from either the owner or operator of the sites. These actions have been conducted without department oversight or approval and are not under an order or decree. This database is no longer updated by the Department of Ecology.

Date of Government Version: 12/01/2002	Source: Department of Ecology
Date Data Arrived at EDR: 01/03/2003	Telephone: 360-407-7200
Date Made Active in Reports: 01/22/2003	Last EDR Contact: 08/10/2009
Number of Days to Update: 19	Next Scheduled EDR Contact: 11/09/2009
	Data Release Frequency: No Update Planned

State and tribal Brownfields sites

BROWNFIELDS: Brownfields Sites Listing

A listing of brownfields sites included in the Confirmed & Suspected Sites Listing. Brownfields are abandoned, idle or underused commercial or industrial properties, where the expansion or redevelopment is hindered by real or perceived contamination. Brownfields vary in size, location, age, and past use -- they can be anything from a five-hundred acre automobile assembly plant to a small, abandoned corner gas station.

Date of Government Version: 07/21/2014	Source: Department of Ecology
Date Data Arrived at EDR: 07/22/2014	Telephone: 360-725-4030
Date Made Active in Reports: 08/27/2014	Last EDR Contact: 07/22/2014
Number of Days to Update: 36	Next Scheduled EDR Contact: 11/03/2014
	Data Release Frequency: Varies

ADDITIONAL ENVIRONMENTAL RECORDS

Local Brownfield lists

US BROWNFIELDS: A Listing of Brownfields Sites

Brownfields are real property, the expansion, redevelopment, or reuse of which may be complicated by the presence or potential presence of a hazardous substance, pollutant, or contaminant. Cleaning up and reinvesting in these properties takes development pressures off of undeveloped, open land, and both improves and protects the environment. Assessment, Cleanup and Redevelopment Exchange System (ACRES) stores information reported by EPA Brownfields grant recipients on brownfields properties assessed or cleaned up with grant funding as well as information on Targeted Brownfields Assessments performed by EPA Regions. A listing of ACRES Brownfield sites is obtained from Cleanups in My Community. Cleanups in My Community provides information on Brownfields properties for which information is reported back to EPA, as well as areas served by Brownfields grant programs.

Date of Government Version: 07/01/2014	Source: Environmental Protection Agency
Date Data Arrived at EDR: 07/03/2014	Telephone: 202-566-2777
Date Made Active in Reports: 07/28/2014	Last EDR Contact: 07/03/2014
Number of Days to Update: 25	Next Scheduled EDR Contact: 10/06/2014
	Data Release Frequency: Semi-Annually

GOVERNMENT RECORDS SEARCHED / DATA CURRENCY TRACKING

Local Lists of Landfill / Solid Waste Disposal Sites

DEBRIS REGION 9: Torres Martinez Reservation Illegal Dump Site Locations

A listing of illegal dump sites location on the Torres Martinez Indian Reservation located in eastern Riverside County and northern Imperial County, California.

Date of Government Version: 01/12/2009	Source: EPA, Region 9
Date Data Arrived at EDR: 05/07/2009	Telephone: 415-947-4219
Date Made Active in Reports: 09/21/2009	Last EDR Contact: 07/25/2014
Number of Days to Update: 137	Next Scheduled EDR Contact: 11/10/2014
	Data Release Frequency: No Update Planned

ODI: Open Dump Inventory

An open dump is defined as a disposal facility that does not comply with one or more of the Part 257 or Part 258 Subtitle D Criteria.

Date of Government Version: 06/30/1985	Source: Environmental Protection Agency
Date Data Arrived at EDR: 08/09/2004	Telephone: 800-424-9346
Date Made Active in Reports: 09/17/2004	Last EDR Contact: 06/09/2004
Number of Days to Update: 39	Next Scheduled EDR Contact: N/A
	Data Release Frequency: No Update Planned

SWRCY: Recycling Facility List

A listing of recycling center locations.

Date of Government Version: 07/14/2014	Source: Department of Ecology
Date Data Arrived at EDR: 07/31/2014	Telephone: 360-407-6105
Date Made Active in Reports: 08/29/2014	Last EDR Contact: 07/28/2014
Number of Days to Update: 29	Next Scheduled EDR Contact: 11/10/2014
	Data Release Frequency: Varies

SWTIRE: Solid Waste Tire Facilities

This study identified sites statewide with unauthorized accumulations of scrap tires.

Date of Government Version: 11/01/2005	Source: Department of Ecology
Date Data Arrived at EDR: 03/16/2006	Telephone: N/A
Date Made Active in Reports: 04/13/2006	Last EDR Contact: 09/08/2014
Number of Days to Update: 28	Next Scheduled EDR Contact: 12/22/2014
	Data Release Frequency: Varies

INDIAN ODI: Report on the Status of Open Dumps on Indian Lands

Location of open dumps on Indian land.

Date of Government Version: 12/31/1998	Source: Environmental Protection Agency
Date Data Arrived at EDR: 12/03/2007	Telephone: 703-308-8245
Date Made Active in Reports: 01/24/2008	Last EDR Contact: 08/01/2014
Number of Days to Update: 52	Next Scheduled EDR Contact: 11/17/2014
	Data Release Frequency: Varies

Local Lists of Hazardous waste / Contaminated Sites

US CDL: Clandestine Drug Labs

A listing of clandestine drug lab locations. The U.S. Department of Justice ("the Department") provides this web site as a public service. It contains addresses of some locations where law enforcement agencies reported they found chemicals or other items that indicated the presence of either clandestine drug laboratories or dumpsites. In most cases, the source of the entries is not the Department, and the Department has not verified the entry and does not guarantee its accuracy. Members of the public must verify the accuracy of all entries by, for example, contacting local law enforcement and local health departments.

GOVERNMENT RECORDS SEARCHED / DATA CURRENCY TRACKING

Date of Government Version: 05/28/2014
Date Data Arrived at EDR: 06/20/2014
Date Made Active in Reports: 07/15/2014
Number of Days to Update: 25

Source: Drug Enforcement Administration
Telephone: 202-307-1000
Last EDR Contact: 09/03/2014
Next Scheduled EDR Contact: 12/15/2014
Data Release Frequency: Quarterly

ALLSITES: Facility/Site Identification System Listing

Information on facilities and sites of interest to the Department of Ecology.

Date of Government Version: 08/06/2014
Date Data Arrived at EDR: 08/07/2014
Date Made Active in Reports: 08/27/2014
Number of Days to Update: 20

Source: Department of Ecology
Telephone: 360-407-6423
Last EDR Contact: 09/01/2014
Next Scheduled EDR Contact: 11/17/2014
Data Release Frequency: Quarterly

CSCSL NFA: Confirmed and Contaminated Sites - No Further Action

This report contains information about sites that are undergoing cleanup and sites that are awaiting further investigation and/or cleanup. Sites on the Hazardous Sites List (see above) are included in this data set.

Date of Government Version: 07/21/2014
Date Data Arrived at EDR: 07/22/2014
Date Made Active in Reports: 08/27/2014
Number of Days to Update: 36

Source: Department of Ecology
Telephone: 360-407-7170
Last EDR Contact: 07/22/2014
Next Scheduled EDR Contact: 11/03/2014
Data Release Frequency: Semi-Annually

CDL: Clandestine Drug Lab Contaminated Site List

Illegal methamphetamine labs use hazardous chemicals that create public health hazards. Chemicals and residues can cause burns, respiratory and neurological damage, and death. Biological hazards associated with intravenous needles, feces, and blood also pose health risks.

Date of Government Version: 08/11/2014
Date Data Arrived at EDR: 08/15/2014
Date Made Active in Reports: 08/27/2014
Number of Days to Update: 12

Source: Department of Health
Telephone: 360-236-3380
Last EDR Contact: 08/11/2014
Next Scheduled EDR Contact: 11/24/2014
Data Release Frequency: Varies

HIST CDL: List of Sites Contaminated by Clandestine Drug Labs

This listing of contaminated sites by Clandestine Drug Labs includes non-remediated properties. The current CDL listing does not. This listing is no longer updated by the state agency.

Date of Government Version: 02/08/2007
Date Data Arrived at EDR: 06/26/2007
Date Made Active in Reports: 07/19/2007
Number of Days to Update: 23

Source: Department of Health
Telephone: 360-236-3381
Last EDR Contact: 06/02/2008
Next Scheduled EDR Contact: 09/01/2008
Data Release Frequency: No Update Planned

US HIST CDL: National Clandestine Laboratory Register

A listing of clandestine drug lab locations. The U.S. Department of Justice ("the Department") provides this web site as a public service. It contains addresses of some locations where law enforcement agencies reported they found chemicals or other items that indicated the presence of either clandestine drug laboratories or dumpsites. In most cases, the source of the entries is not the Department, and the Department has not verified the entry and does not guarantee its accuracy. Members of the public must verify the accuracy of all entries by, for example, contacting local law enforcement and local health departments.

Date of Government Version: 05/28/2014
Date Data Arrived at EDR: 06/20/2014
Date Made Active in Reports: 07/15/2014
Number of Days to Update: 25

Source: Drug Enforcement Administration
Telephone: 202-307-1000
Last EDR Contact: 09/03/2014
Next Scheduled EDR Contact: 12/15/2014
Data Release Frequency: No Update Planned

Local Land Records

GOVERNMENT RECORDS SEARCHED / DATA CURRENCY TRACKING

LIENS 2: CERCLA Lien Information

A Federal CERCLA ('Superfund') lien can exist by operation of law at any site or property at which EPA has spent Superfund monies. These monies are spent to investigate and address releases and threatened releases of contamination. CERCLIS provides information as to the identity of these sites and properties.

Date of Government Version: 02/18/2014	Source: Environmental Protection Agency
Date Data Arrived at EDR: 03/18/2014	Telephone: 202-564-6023
Date Made Active in Reports: 04/24/2014	Last EDR Contact: 07/22/2014
Number of Days to Update: 37	Next Scheduled EDR Contact: 11/10/2014
	Data Release Frequency: Varies

Records of Emergency Release Reports

HMIRS: Hazardous Materials Information Reporting System

Hazardous Materials Incident Report System. HMIRS contains hazardous material spill incidents reported to DOT.

Date of Government Version: 03/31/2014	Source: U.S. Department of Transportation
Date Data Arrived at EDR: 04/01/2014	Telephone: 202-366-4555
Date Made Active in Reports: 07/15/2014	Last EDR Contact: 07/01/2014
Number of Days to Update: 105	Next Scheduled EDR Contact: 10/13/2014
	Data Release Frequency: Annually

SPILLS: Reported Spills

Spills reported to the Spill Prevention, Preparedness and Response Division.

Date of Government Version: 06/12/2014	Source: Department of Ecology
Date Data Arrived at EDR: 06/13/2014	Telephone: 360-407-6950
Date Made Active in Reports: 07/11/2014	Last EDR Contact: 09/08/2014
Number of Days to Update: 28	Next Scheduled EDR Contact: 12/22/2014
	Data Release Frequency: Semi-Annually

SPILLS 90: SPILLS90 data from FirstSearch

Spills 90 includes those spill and release records available exclusively from FirstSearch databases. Typically, they may include chemical, oil and/or hazardous substance spills recorded after 1990. Duplicate records that are already included in EDR incident and release records are not included in Spills 90.

Date of Government Version: 05/23/2006	Source: FirstSearch
Date Data Arrived at EDR: 01/03/2013	Telephone: N/A
Date Made Active in Reports: 03/06/2013	Last EDR Contact: 01/03/2013
Number of Days to Update: 62	Next Scheduled EDR Contact: N/A
	Data Release Frequency: No Update Planned

Other Ascertainable Records

RCRA NonGen / NLR: RCRA - Non Generators

RCRAInfo is EPA's comprehensive information system, providing access to data supporting the Resource Conservation and Recovery Act (RCRA) of 1976 and the Hazardous and Solid Waste Amendments (HSWA) of 1984. The database includes selective information on sites which generate, transport, store, treat and/or dispose of hazardous waste as defined by the Resource Conservation and Recovery Act (RCRA). Non-Generators do not presently generate hazardous waste.

Date of Government Version: 03/11/2014	Source: Environmental Protection Agency
Date Data Arrived at EDR: 03/13/2014	Telephone: (206) 553-1200
Date Made Active in Reports: 04/09/2014	Last EDR Contact: 07/02/2014
Number of Days to Update: 27	Next Scheduled EDR Contact: 10/13/2014
	Data Release Frequency: Varies

DOT OPS: Incident and Accident Data

Department of Transportation, Office of Pipeline Safety Incident and Accident data.

GOVERNMENT RECORDS SEARCHED / DATA CURRENCY TRACKING

Date of Government Version: 07/31/2012
Date Data Arrived at EDR: 08/07/2012
Date Made Active in Reports: 09/18/2012
Number of Days to Update: 42

Source: Department of Transportation, Office of Pipeline Safety
Telephone: 202-366-4595
Last EDR Contact: 08/06/2014
Next Scheduled EDR Contact: 11/17/2014
Data Release Frequency: Varies

DOD: Department of Defense Sites

This data set consists of federally owned or administered lands, administered by the Department of Defense, that have any area equal to or greater than 640 acres of the United States, Puerto Rico, and the U.S. Virgin Islands.

Date of Government Version: 12/31/2005
Date Data Arrived at EDR: 11/10/2006
Date Made Active in Reports: 01/11/2007
Number of Days to Update: 62

Source: USGS
Telephone: 888-275-8747
Last EDR Contact: 07/18/2014
Next Scheduled EDR Contact: 10/27/2014
Data Release Frequency: Semi-Annually

FUDS: Formerly Used Defense Sites

The listing includes locations of Formerly Used Defense Sites properties where the US Army Corps of Engineers is actively working or will take necessary cleanup actions.

Date of Government Version: 12/31/2012
Date Data Arrived at EDR: 02/28/2014
Date Made Active in Reports: 04/24/2014
Number of Days to Update: 55

Source: U.S. Army Corps of Engineers
Telephone: 202-528-4285
Last EDR Contact: 09/10/2014
Next Scheduled EDR Contact: 12/22/2014
Data Release Frequency: Varies

CONSENT: Superfund (CERCLA) Consent Decrees

Major legal settlements that establish responsibility and standards for cleanup at NPL (Superfund) sites. Released periodically by United States District Courts after settlement by parties to litigation matters.

Date of Government Version: 12/31/2013
Date Data Arrived at EDR: 01/24/2014
Date Made Active in Reports: 02/24/2014
Number of Days to Update: 31

Source: Department of Justice, Consent Decree Library
Telephone: Varies
Last EDR Contact: 06/30/2014
Next Scheduled EDR Contact: 10/13/2014
Data Release Frequency: Varies

ROD: Records Of Decision

Record of Decision. ROD documents mandate a permanent remedy at an NPL (Superfund) site containing technical and health information to aid in the cleanup.

Date of Government Version: 11/25/2013
Date Data Arrived at EDR: 12/12/2013
Date Made Active in Reports: 02/24/2014
Number of Days to Update: 74

Source: EPA
Telephone: 703-416-0223
Last EDR Contact: 09/09/2014
Next Scheduled EDR Contact: 12/22/2014
Data Release Frequency: Annually

UMTRA: Uranium Mill Tailings Sites

Uranium ore was mined by private companies for federal government use in national defense programs. When the mills shut down, large piles of the sand-like material (mill tailings) remain after uranium has been extracted from the ore. Levels of human exposure to radioactive materials from the piles are low; however, in some cases tailings were used as construction materials before the potential health hazards of the tailings were recognized.

Date of Government Version: 09/14/2010
Date Data Arrived at EDR: 10/07/2011
Date Made Active in Reports: 03/01/2012
Number of Days to Update: 146

Source: Department of Energy
Telephone: 505-845-0011
Last EDR Contact: 08/20/2014
Next Scheduled EDR Contact: 12/08/2014
Data Release Frequency: Varies

US MINES: Mines Master Index File

Contains all mine identification numbers issued for mines active or opened since 1971. The data also includes violation information.

GOVERNMENT RECORDS SEARCHED / DATA CURRENCY TRACKING

Date of Government Version: 01/30/2014
Date Data Arrived at EDR: 03/05/2014
Date Made Active in Reports: 07/15/2014
Number of Days to Update: 132

Source: Department of Labor, Mine Safety and Health Administration
Telephone: 303-231-5959
Last EDR Contact: 09/04/2014
Next Scheduled EDR Contact: 12/15/2014
Data Release Frequency: Semi-Annually

TRIS: Toxic Chemical Release Inventory System

Toxic Release Inventory System. TRIS identifies facilities which release toxic chemicals to the air, water and land in reportable quantities under SARA Title III Section 313.

Date of Government Version: 12/31/2011
Date Data Arrived at EDR: 07/31/2013
Date Made Active in Reports: 09/13/2013
Number of Days to Update: 44

Source: EPA
Telephone: 202-566-0250
Last EDR Contact: 08/29/2014
Next Scheduled EDR Contact: 12/08/2014
Data Release Frequency: Annually

TSCA: Toxic Substances Control Act

Toxic Substances Control Act. TSCA identifies manufacturers and importers of chemical substances included on the TSCA Chemical Substance Inventory list. It includes data on the production volume of these substances by plant site.

Date of Government Version: 12/31/2006
Date Data Arrived at EDR: 09/29/2010
Date Made Active in Reports: 12/02/2010
Number of Days to Update: 64

Source: EPA
Telephone: 202-260-5521
Last EDR Contact: 06/25/2014
Next Scheduled EDR Contact: 10/06/2014
Data Release Frequency: Every 4 Years

FTTS: FIFRA/ TSCA Tracking System - FIFRA (Federal Insecticide, Fungicide, & Rodenticide Act)/TSCA (Toxic Substances Control Act)

FTTS tracks administrative cases and pesticide enforcement actions and compliance activities related to FIFRA, TSCA and EPCRA (Emergency Planning and Community Right-to-Know Act). To maintain currency, EDR contacts the Agency on a quarterly basis.

Date of Government Version: 04/09/2009
Date Data Arrived at EDR: 04/16/2009
Date Made Active in Reports: 05/11/2009
Number of Days to Update: 25

Source: EPA/Office of Prevention, Pesticides and Toxic Substances
Telephone: 202-566-1667
Last EDR Contact: 08/19/2014
Next Scheduled EDR Contact: 12/08/2014
Data Release Frequency: Quarterly

FTTS INSP: FIFRA/ TSCA Tracking System - FIFRA (Federal Insecticide, Fungicide, & Rodenticide Act)/TSCA (Toxic Substances Control Act)

A listing of FIFRA/TSCA Tracking System (FTTS) inspections and enforcements.

Date of Government Version: 04/09/2009
Date Data Arrived at EDR: 04/16/2009
Date Made Active in Reports: 05/11/2009
Number of Days to Update: 25

Source: EPA
Telephone: 202-566-1667
Last EDR Contact: 08/19/2014
Next Scheduled EDR Contact: 12/08/2014
Data Release Frequency: Quarterly

HIST FTTS: FIFRA/TSCA Tracking System Administrative Case Listing

A complete administrative case listing from the FIFRA/TSCA Tracking System (FTTS) for all ten EPA regions. The information was obtained from the National Compliance Database (NCDB). NCDB supports the implementation of FIFRA (Federal Insecticide, Fungicide, and Rodenticide Act) and TSCA (Toxic Substances Control Act). Some EPA regions are now closing out records. Because of that, and the fact that some EPA regions are not providing EPA Headquarters with updated records, it was decided to create a HIST FTTS database. It included records that may not be included in the newer FTTS database updates. This database is no longer updated.

Date of Government Version: 10/19/2006
Date Data Arrived at EDR: 03/01/2007
Date Made Active in Reports: 04/10/2007
Number of Days to Update: 40

Source: Environmental Protection Agency
Telephone: 202-564-2501
Last EDR Contact: 12/17/2007
Next Scheduled EDR Contact: 03/17/2008
Data Release Frequency: No Update Planned

GOVERNMENT RECORDS SEARCHED / DATA CURRENCY TRACKING

HIST FTTS INSP: FIFRA/TSCA Tracking System Inspection & Enforcement Case Listing

A complete inspection and enforcement case listing from the FIFRA/TSCA Tracking System (FTTS) for all ten EPA regions. The information was obtained from the National Compliance Database (NCDB). NCDB supports the implementation of FIFRA (Federal Insecticide, Fungicide, and Rodenticide Act) and TSCA (Toxic Substances Control Act). Some EPA regions are now closing out records. Because of that, and the fact that some EPA regions are not providing EPA Headquarters with updated records, it was decided to create a HIST FTTS database. It included records that may not be included in the newer FTTS database updates. This database is no longer updated.

Date of Government Version: 10/19/2006	Source: Environmental Protection Agency
Date Data Arrived at EDR: 03/01/2007	Telephone: 202-564-2501
Date Made Active in Reports: 04/10/2007	Last EDR Contact: 12/17/2008
Number of Days to Update: 40	Next Scheduled EDR Contact: 03/17/2008
	Data Release Frequency: No Update Planned

SSTS: Section 7 Tracking Systems

Section 7 of the Federal Insecticide, Fungicide and Rodenticide Act, as amended (92 Stat. 829) requires all registered pesticide-producing establishments to submit a report to the Environmental Protection Agency by March 1st each year. Each establishment must report the types and amounts of pesticides, active ingredients and devices being produced, and those having been produced and sold or distributed in the past year.

Date of Government Version: 12/31/2009	Source: EPA
Date Data Arrived at EDR: 12/10/2010	Telephone: 202-564-4203
Date Made Active in Reports: 02/25/2011	Last EDR Contact: 07/22/2014
Number of Days to Update: 77	Next Scheduled EDR Contact: 11/10/2014
	Data Release Frequency: Annually

ICIS: Integrated Compliance Information System

The Integrated Compliance Information System (ICIS) supports the information needs of the national enforcement and compliance program as well as the unique needs of the National Pollutant Discharge Elimination System (NPDES) program.

Date of Government Version: 05/06/2014	Source: Environmental Protection Agency
Date Data Arrived at EDR: 05/16/2014	Telephone: 202-564-5088
Date Made Active in Reports: 06/17/2014	Last EDR Contact: 10/09/2014
Number of Days to Update: 32	Next Scheduled EDR Contact: 10/27/2014
	Data Release Frequency: Quarterly

PADS: PCB Activity Database System

PCB Activity Database. PADS Identifies generators, transporters, commercial storers and/or brokers and disposers of PCB's who are required to notify the EPA of such activities.

Date of Government Version: 06/01/2013	Source: EPA
Date Data Arrived at EDR: 07/17/2013	Telephone: 202-566-0500
Date Made Active in Reports: 11/01/2013	Last EDR Contact: 07/18/2014
Number of Days to Update: 107	Next Scheduled EDR Contact: 10/27/2014
	Data Release Frequency: Annually

MLTS: Material Licensing Tracking System

MLTS is maintained by the Nuclear Regulatory Commission and contains a list of approximately 8,100 sites which possess or use radioactive materials and which are subject to NRC licensing requirements. To maintain currency, EDR contacts the Agency on a quarterly basis.

Date of Government Version: 07/22/2013	Source: Nuclear Regulatory Commission
Date Data Arrived at EDR: 08/02/2013	Telephone: 301-415-7169
Date Made Active in Reports: 11/01/2013	Last EDR Contact: 09/08/2014
Number of Days to Update: 91	Next Scheduled EDR Contact: 12/22/2014
	Data Release Frequency: Quarterly

RADINFO: Radiation Information Database

The Radiation Information Database (RADINFO) contains information about facilities that are regulated by U.S. Environmental Protection Agency (EPA) regulations for radiation and radioactivity.

GOVERNMENT RECORDS SEARCHED / DATA CURRENCY TRACKING

Date of Government Version: 07/07/2014
Date Data Arrived at EDR: 07/10/2014
Date Made Active in Reports: 07/28/2014
Number of Days to Update: 18

Source: Environmental Protection Agency
Telephone: 202-343-9775
Last EDR Contact: 07/10/2014
Next Scheduled EDR Contact: 10/20/2014
Data Release Frequency: Quarterly

FINDS: Facility Index System/Facility Registry System

Facility Index System. FINDS contains both facility information and 'pointers' to other sources that contain more detail. EDR includes the following FINDS databases in this report: PCS (Permit Compliance System), AIRS (Aerometric Information Retrieval System), DOCKET (Enforcement Docket used to manage and track information on civil judicial enforcement cases for all environmental statutes), FURS (Federal Underground Injection Control), C-DOCKET (Criminal Docket System used to track criminal enforcement actions for all environmental statutes), FFIS (Federal Facilities Information System), STATE (State Environmental Laws and Statutes), and PADS (PCB Activity Data System).

Date of Government Version: 11/18/2013
Date Data Arrived at EDR: 02/27/2014
Date Made Active in Reports: 03/12/2014
Number of Days to Update: 13

Source: EPA
Telephone: (206) 553-1200
Last EDR Contact: 09/10/2014
Next Scheduled EDR Contact: 12/22/2014
Data Release Frequency: Quarterly

RAATS: RCRA Administrative Action Tracking System

RCRA Administration Action Tracking System. RAATS contains records based on enforcement actions issued under RCRA pertaining to major violators and includes administrative and civil actions brought by the EPA. For administration actions after September 30, 1995, data entry in the RAATS database was discontinued. EPA will retain a copy of the database for historical records. It was necessary to terminate RAATS because a decrease in agency resources made it impossible to continue to update the information contained in the database.

Date of Government Version: 04/17/1995
Date Data Arrived at EDR: 07/03/1995
Date Made Active in Reports: 08/07/1995
Number of Days to Update: 35

Source: EPA
Telephone: 202-564-4104
Last EDR Contact: 06/02/2008
Next Scheduled EDR Contact: 09/01/2008
Data Release Frequency: No Update Planned

RMP: Risk Management Plans

When Congress passed the Clean Air Act Amendments of 1990, it required EPA to publish regulations and guidance for chemical accident prevention at facilities using extremely hazardous substances. The Risk Management Program Rule (RMP Rule) was written to implement Section 112(r) of these amendments. The rule, which built upon existing industry codes and standards, requires companies of all sizes that use certain flammable and toxic substances to develop a Risk Management Program, which includes a(n): Hazard assessment that details the potential effects of an accidental release, an accident history of the last five years, and an evaluation of worst-case and alternative accidental releases; Prevention program that includes safety precautions and maintenance, monitoring, and employee training measures; and Emergency response program that spells out emergency health care, employee training measures and procedures for informing the public and response agencies (e.g the fire department) should an accident occur.

Date of Government Version: 04/01/2014
Date Data Arrived at EDR: 05/23/2014
Date Made Active in Reports: 07/28/2014
Number of Days to Update: 66

Source: Environmental Protection Agency
Telephone: 202-564-8600
Last EDR Contact: 07/22/2014
Next Scheduled EDR Contact: 11/10/2014
Data Release Frequency: Varies

BRS: Biennial Reporting System

The Biennial Reporting System is a national system administered by the EPA that collects data on the generation and management of hazardous waste. BRS captures detailed data from two groups: Large Quantity Generators (LQG) and Treatment, Storage, and Disposal Facilities.

Date of Government Version: 12/31/2011
Date Data Arrived at EDR: 02/26/2013
Date Made Active in Reports: 04/19/2013
Number of Days to Update: 52

Source: EPA/NTIS
Telephone: 800-424-9346
Last EDR Contact: 08/29/2014
Next Scheduled EDR Contact: 12/08/2014
Data Release Frequency: Biennially

GOVERNMENT RECORDS SEARCHED / DATA CURRENCY TRACKING

UIC: Underground Injection Wells Listing

A listing of underground injection wells.

Date of Government Version: 08/18/2014
Date Data Arrived at EDR: 08/20/2014
Date Made Active in Reports: 09/08/2014
Number of Days to Update: 19

Source: Department of Ecology
Telephone: 360-407-6143
Last EDR Contact: 08/20/2014
Next Scheduled EDR Contact: 12/01/2014
Data Release Frequency: Varies

WA MANIFEST: Hazardous Waste Manifest Data

Hazardous waste manifest information.

Date of Government Version: 12/31/2013
Date Data Arrived at EDR: 05/23/2014
Date Made Active in Reports: 06/04/2014
Number of Days to Update: 12

Source: Department of Ecology
Telephone: N/A
Last EDR Contact: 07/16/2014
Next Scheduled EDR Contact: 11/03/2014
Data Release Frequency: Annually

DRYCLEANERS: Drycleaner List

A listing of registered drycleaners who registered with the Department of Ecology (using the SIC code of 7215 and 7216) as hazardous waste generators.

Date of Government Version: 12/31/2013
Date Data Arrived at EDR: 05/23/2014
Date Made Active in Reports: 06/04/2014
Number of Days to Update: 12

Source: Department of Ecology
Telephone: 360-407-6732
Last EDR Contact: 07/16/2014
Next Scheduled EDR Contact: 11/03/2014
Data Release Frequency: Varies

NPDES: Water Quality Permit System Data

A listing of permitted wastewater facilities.

Date of Government Version: 07/21/2014
Date Data Arrived at EDR: 07/22/2014
Date Made Active in Reports: 09/09/2014
Number of Days to Update: 49

Source: Department of Ecology
Telephone: 360-407-6073
Last EDR Contact: 07/22/2014
Next Scheduled EDR Contact: 11/03/2014
Data Release Frequency: Quarterly

AIRS (EMI): Washington Emissions Data System

Emissions inventory data.

Date of Government Version: 12/31/2012
Date Data Arrived at EDR: 03/28/2014
Date Made Active in Reports: 04/22/2014
Number of Days to Update: 25

Source: Department of Ecology
Telephone: 360-407-6040
Last EDR Contact: 06/23/2014
Next Scheduled EDR Contact: 10/06/2014
Data Release Frequency: Annually

INACTIVE DRYCLEANERS: Inactive Drycleaners

A listing of inactive drycleaner facility locations.

Date of Government Version: 12/31/2013
Date Data Arrived at EDR: 05/23/2014
Date Made Active in Reports: 06/04/2014
Number of Days to Update: 12

Source: Department of Ecology
Telephone: 360-407-6732
Last EDR Contact: 07/16/2014
Next Scheduled EDR Contact: 11/03/2014
Data Release Frequency: Annually

INDIAN RESERV: Indian Reservations

This map layer portrays Indian administered lands of the United States that have any area equal to or greater than 640 acres.

Date of Government Version: 12/31/2005
Date Data Arrived at EDR: 12/08/2006
Date Made Active in Reports: 01/11/2007
Number of Days to Update: 34

Source: USGS
Telephone: 202-208-3710
Last EDR Contact: 07/18/2014
Next Scheduled EDR Contact: 10/27/2014
Data Release Frequency: Semi-Annually

GOVERNMENT RECORDS SEARCHED / DATA CURRENCY TRACKING

SCRD DRYCLEANERS: State Coalition for Remediation of Drycleaners Listing

The State Coalition for Remediation of Drycleaners was established in 1998, with support from the U.S. EPA Office of Superfund Remediation and Technology Innovation. It is comprised of representatives of states with established drycleaner remediation programs. Currently the member states are Alabama, Connecticut, Florida, Illinois, Kansas, Minnesota, Missouri, North Carolina, Oregon, South Carolina, Tennessee, Texas, and Wisconsin.

Date of Government Version: 03/07/2011	Source: Environmental Protection Agency
Date Data Arrived at EDR: 03/09/2011	Telephone: 615-532-8599
Date Made Active in Reports: 05/02/2011	Last EDR Contact: 07/25/2014
Number of Days to Update: 54	Next Scheduled EDR Contact: 11/03/2014
	Data Release Frequency: Varies

FEDLAND: Federal and Indian Lands

Federally and Indian administrated lands of the United States. Lands included are administrated by: Army Corps of Engineers, Bureau of Reclamation, National Wild and Scenic River, National Wildlife Refuge, Public Domain Land, Wilderness, Wilderness Study Area, Wildlife Management Area, Bureau of Indian Affairs, Bureau of Land Management, Department of Justice, Forest Service, Fish and Wildlife Service, National Park Service.

Date of Government Version: 12/31/2005	Source: U.S. Geological Survey
Date Data Arrived at EDR: 02/06/2006	Telephone: 888-275-8747
Date Made Active in Reports: 01/11/2007	Last EDR Contact: 07/18/2014
Number of Days to Update: 339	Next Scheduled EDR Contact: 10/27/2014
	Data Release Frequency: N/A

PRP: Potentially Responsible Parties

A listing of verified Potentially Responsible Parties

Date of Government Version: 04/15/2013	Source: EPA
Date Data Arrived at EDR: 07/03/2013	Telephone: 202-564-6023
Date Made Active in Reports: 09/13/2013	Last EDR Contact: 07/01/2014
Number of Days to Update: 72	Next Scheduled EDR Contact: 10/13/2014
	Data Release Frequency: Quarterly

LEAD SMELTER 2: Lead Smelter Sites

A list of several hundred sites in the U.S. where secondary lead smelting was done from 1931 and 1964. These sites may pose a threat to public health through ingestion or inhalation of contaminated soil or dust

Date of Government Version: 04/05/2001	Source: American Journal of Public Health
Date Data Arrived at EDR: 10/27/2010	Telephone: 703-305-6451
Date Made Active in Reports: 12/02/2010	Last EDR Contact: 12/02/2009
Number of Days to Update: 36	Next Scheduled EDR Contact: N/A
	Data Release Frequency: No Update Planned

LEAD SMELTER 1: Lead Smelter Sites

A listing of former lead smelter site locations.

Date of Government Version: 06/04/2014	Source: Environmental Protection Agency
Date Data Arrived at EDR: 06/12/2014	Telephone: 703-603-8787
Date Made Active in Reports: 07/28/2014	Last EDR Contact: 07/01/2014
Number of Days to Update: 46	Next Scheduled EDR Contact: 10/20/2014
	Data Release Frequency: Varies

Financial Assurance 2: Financial Assurance Information Listing

A listing of financial assurance information for hazardous waste facilities. Financial assurance is intended to ensure that resources are available to pay for the cost of closure, post-closure care, and corrective measures if the owner or operator of a regulated facility is unable or unwilling to pay.

Date of Government Version: 05/23/2011	Source: Department of Ecology
Date Data Arrived at EDR: 05/26/2011	Telephone: 360-407-6754
Date Made Active in Reports: 06/27/2011	Last EDR Contact: 08/15/2014
Number of Days to Update: 32	Next Scheduled EDR Contact: 12/01/2014
	Data Release Frequency: Varies

GOVERNMENT RECORDS SEARCHED / DATA CURRENCY TRACKING

Financial Assurance 1: Financial Assurance Information Listing

A listing of financial assurance information for underground storage tank facilities. Financial assurance is intended to ensure that resources are available to pay for the cost of closure, post-closure care, and corrective measures if the owner or operator of a regulated facility is unable or unwilling to pay.

Date of Government Version: 02/24/2012	Source: Department of Ecology
Date Data Arrived at EDR: 02/24/2012	Telephone: 360-586-1060
Date Made Active in Reports: 03/27/2012	Last EDR Contact: 08/15/2014
Number of Days to Update: 32	Next Scheduled EDR Contact: 12/01/2014
	Data Release Frequency: Varies

2020 COR ACTION: 2020 Corrective Action Program List

The EPA has set ambitious goals for the RCRA Corrective Action program by creating the 2020 Corrective Action Universe. This RCRA cleanup baseline includes facilities expected to need corrective action. The 2020 universe contains a wide variety of sites. Some properties are heavily contaminated while others were contaminated but have since been cleaned up. Still others have not been fully investigated yet, and may require little or no remediation. Inclusion in the 2020 Universe does not necessarily imply failure on the part of a facility to meet its RCRA obligations.

Date of Government Version: 11/11/2011	Source: Environmental Protection Agency
Date Data Arrived at EDR: 05/18/2012	Telephone: 703-308-4044
Date Made Active in Reports: 05/25/2012	Last EDR Contact: 08/15/2014
Number of Days to Update: 7	Next Scheduled EDR Contact: 11/24/2014
	Data Release Frequency: Varies

EPA WATCH LIST: EPA WATCH LIST

EPA maintains a "Watch List" to facilitate dialogue between EPA, state and local environmental agencies on enforcement matters relating to facilities with alleged violations identified as either significant or high priority. Being on the Watch List does not mean that the facility has actually violated the law only that an investigation by EPA or a state or local environmental agency has led those organizations to allege that an unproven violation has in fact occurred. Being on the Watch List does not represent a higher level of concern regarding the alleged violations that were detected, but instead indicates cases requiring additional dialogue between EPA, state and local agencies - primarily because of the length of time the alleged violation has gone unaddressed or unresolved.

Date of Government Version: 08/30/2013	Source: Environmental Protection Agency
Date Data Arrived at EDR: 03/21/2014	Telephone: 617-520-3000
Date Made Active in Reports: 06/17/2014	Last EDR Contact: 08/15/2014
Number of Days to Update: 88	Next Scheduled EDR Contact: 11/24/2014
	Data Release Frequency: Quarterly

COAL ASH: Coal Ash Disposal Site Listing

A listing of coal ash disposal site locations.

Date of Government Version: 06/20/2013	Source: Department of Ecology
Date Data Arrived at EDR: 06/21/2013	Telephone: 360-407-6933
Date Made Active in Reports: 07/25/2013	Last EDR Contact: 09/08/2014
Number of Days to Update: 34	Next Scheduled EDR Contact: 12/22/2014
	Data Release Frequency: Varies

COAL ASH EPA: Coal Combustion Residues Surface Impoundments List

A listing of coal combustion residues surface impoundments with high hazard potential ratings.

Date of Government Version: 03/14/2014	Source: Environmental Protection Agency
Date Data Arrived at EDR: 06/11/2014	Telephone: N/A
Date Made Active in Reports: 07/28/2014	Last EDR Contact: 09/10/2014
Number of Days to Update: 47	Next Scheduled EDR Contact: 12/22/2014
	Data Release Frequency: Varies

PCB TRANSFORMER: PCB Transformer Registration Database

The database of PCB transformer registrations that includes all PCB registration submittals.

GOVERNMENT RECORDS SEARCHED / DATA CURRENCY TRACKING

Date of Government Version: 02/01/2011
Date Data Arrived at EDR: 10/19/2011
Date Made Active in Reports: 01/10/2012
Number of Days to Update: 83

Source: Environmental Protection Agency
Telephone: 202-566-0517
Last EDR Contact: 08/01/2014
Next Scheduled EDR Contact: 11/10/2014
Data Release Frequency: Varies

Financial Assurance 3: Financial Assurance Information Listing

A listing of financial assurance information for solid waste facilities. Financial assurance is intended to ensure that resources are available to pay for the cost of closure, post-closure care, and corrective measures if the owner or operator of a regulated facility is unable or unwilling to pay.

Date of Government Version: 02/01/2001
Date Data Arrived at EDR: 03/06/2007
Date Made Active in Reports: 04/19/2007
Number of Days to Update: 44

Source: Department of Ecology
Telephone: 360-407-6136
Last EDR Contact: 08/18/2014
Next Scheduled EDR Contact: 12/01/2014
Data Release Frequency: Varies

US FIN ASSUR: Financial Assurance Information

All owners and operators of facilities that treat, store, or dispose of hazardous waste are required to provide proof that they will have sufficient funds to pay for the clean up, closure, and post-closure care of their facilities.

Date of Government Version: 06/19/2014
Date Data Arrived at EDR: 06/20/2014
Date Made Active in Reports: 07/28/2014
Number of Days to Update: 38

Source: Environmental Protection Agency
Telephone: 202-566-1917
Last EDR Contact: 08/14/2014
Next Scheduled EDR Contact: 12/01/2014
Data Release Frequency: Quarterly

COAL ASH DOE: Sleam-Electric Plan Operation Data

A listing of power plants that store ash in surface ponds.

Date of Government Version: 12/31/2005
Date Data Arrived at EDR: 08/07/2009
Date Made Active in Reports: 10/22/2009
Number of Days to Update: 76

Source: Department of Energy
Telephone: 202-586-8719
Last EDR Contact: 07/18/2014
Next Scheduled EDR Contact: 10/27/2014
Data Release Frequency: Varies

US AIRS (AFS): Aerometric Information Retrieval System Facility Subsystem (AFS)

The database is a sub-system of Aerometric Information Retrieval System (AIRS). AFS contains compliance data on air pollution point sources regulated by the U.S. EPA and/or state and local air regulatory agencies. This information comes from source reports by various stationary sources of air pollution, such as electric power plants, steel mills, factories, and universities, and provides information about the air pollutants they produce. Action, air program, air program pollutant, and general level plant data. It is used to track emissions and compliance data from industrial plants.

Date of Government Version: 10/23/2013
Date Data Arrived at EDR: 11/06/2013
Date Made Active in Reports: 12/06/2013
Number of Days to Update: 30

Source: EPA
Telephone: 202-564-2496
Last EDR Contact: 06/25/2014
Next Scheduled EDR Contact: 10/13/2014
Data Release Frequency: Annually

US AIRS MINOR: Air Facility System Data

A listing of minor source facilities.

Date of Government Version: 10/23/2013
Date Data Arrived at EDR: 11/06/2013
Date Made Active in Reports: 12/06/2013
Number of Days to Update: 30

Source: EPA
Telephone: 202-564-2496
Last EDR Contact: 06/25/2014
Next Scheduled EDR Contact: 10/13/2014
Data Release Frequency: Annually

GOVERNMENT RECORDS SEARCHED / DATA CURRENCY TRACKING

EDR HIGH RISK HISTORICAL RECORDS

EDR Exclusive Records

EDR MGP: EDR Proprietary Manufactured Gas Plants

The EDR Proprietary Manufactured Gas Plant Database includes records of coal gas plants (manufactured gas plants) compiled by EDR's researchers. Manufactured gas sites were used in the United States from the 1800's to 1950's to produce a gas that could be distributed and used as fuel. These plants used whale oil, rosin, coal, or a mixture of coal, oil, and water that also produced a significant amount of waste. Many of the byproducts of the gas production, such as coal tar (oily waste containing volatile and non-volatile chemicals), sludges, oils and other compounds are potentially hazardous to human health and the environment. The byproduct from this process was frequently disposed of directly at the plant site and can remain or spread slowly, serving as a continuous source of soil and groundwater contamination.

Date of Government Version: N/A
Date Data Arrived at EDR: N/A
Date Made Active in Reports: N/A
Number of Days to Update: N/A

Source: EDR, Inc.
Telephone: N/A
Last EDR Contact: N/A
Next Scheduled EDR Contact: N/A
Data Release Frequency: No Update Planned

EDR US Hist Auto Stat: EDR Exclusive Historic Gas Stations

EDR has searched selected national collections of business directories and has collected listings of potential gas station/filling station/service station sites that were available to EDR researchers. EDR's review was limited to those categories of sources that might, in EDR's opinion, include gas station/filling station/service station establishments. The categories reviewed included, but were not limited to gas, gas station, gasoline station, filling station, auto, automobile repair, auto service station, service station, etc. This database falls within a category of information EDR classifies as "High Risk Historical Records", or HRHR. EDR's HRHR effort presents unique and sometimes proprietary data about past sites and operations that typically create environmental concerns, but may not show up in current government records searches.

Date of Government Version: N/A
Date Data Arrived at EDR: N/A
Date Made Active in Reports: N/A
Number of Days to Update: N/A

Source: EDR, Inc.
Telephone: N/A
Last EDR Contact: N/A
Next Scheduled EDR Contact: N/A
Data Release Frequency: Varies

EDR US Hist Cleaners: EDR Exclusive Historic Dry Cleaners

EDR has searched selected national collections of business directories and has collected listings of potential dry cleaner sites that were available to EDR researchers. EDR's review was limited to those categories of sources that might, in EDR's opinion, include dry cleaning establishments. The categories reviewed included, but were not limited to dry cleaners, cleaners, laundry, laundromat, cleaning/laundry, wash & dry etc. This database falls within a category of information EDR classifies as "High Risk Historical Records", or HRHR. EDR's HRHR effort presents unique and sometimes proprietary data about past sites and operations that typically create environmental concerns, but may not show up in current government records searches.

Date of Government Version: N/A
Date Data Arrived at EDR: N/A
Date Made Active in Reports: N/A
Number of Days to Update: N/A

Source: EDR, Inc.
Telephone: N/A
Last EDR Contact: N/A
Next Scheduled EDR Contact: N/A
Data Release Frequency: Varies

EDR RECOVERED GOVERNMENT ARCHIVES

Exclusive Recovered Govt. Archives

RGA LF: Recovered Government Archive Solid Waste Facilities List

The EDR Recovered Government Archive Landfill database provides a list of landfills derived from historical databases and includes many records that no longer appear in current government lists. Compiled from Records formerly available from the Department of Ecology in Washington.

GOVERNMENT RECORDS SEARCHED / DATA CURRENCY TRACKING

Date of Government Version: N/A
Date Data Arrived at EDR: 07/01/2013
Date Made Active in Reports: 01/10/2014
Number of Days to Update: 193

Source: Department of Ecology
Telephone: N/A
Last EDR Contact: 06/01/2012
Next Scheduled EDR Contact: N/A
Data Release Frequency: Varies

RGA HWS: Recovered Government Archive State Hazardous Waste Facilities List

The EDR Recovered Government Archive State Hazardous Waste database provides a list of SHWS incidents derived from historical databases and includes many records that no longer appear in current government lists. Compiled from Records formerly available from the Department of Ecology in Washington.

Date of Government Version: N/A
Date Data Arrived at EDR: 07/01/2013
Date Made Active in Reports: 12/24/2013
Number of Days to Update: 176

Source: Department of Ecology
Telephone: N/A
Last EDR Contact: 06/01/2012
Next Scheduled EDR Contact: N/A
Data Release Frequency: Varies

RGA LUST: Recovered Government Archive Leaking Underground Storage Tank

The EDR Recovered Government Archive Leaking Underground Storage Tank database provides a list of LUST incidents derived from historical databases and includes many records that no longer appear in current government lists. Compiled from Records formerly available from the Department of Ecology in Washington.

Date of Government Version: N/A
Date Data Arrived at EDR: 07/01/2013
Date Made Active in Reports: 12/24/2013
Number of Days to Update: 176

Source: Department of Ecology
Telephone: N/A
Last EDR Contact: 06/01/2012
Next Scheduled EDR Contact: N/A
Data Release Frequency: Varies

COUNTY RECORDS

KING COUNTY:

Abandoned Landfill Study in King County

The King County Abandoned Landfill Survey was conducted from October through December 1984 by the Health Department's Environmental Health Division at the request of the King County Council. The primary objective of the survey was to determine if any public health problems existed at the predetermined 24 sites.

Date of Government Version: 04/30/1985
Date Data Arrived at EDR: 11/07/1994
Date Made Active in Reports: N/A
Number of Days to Update: 0

Source: Seattle-King County Department of Public Health
Telephone: 206-296-4785
Last EDR Contact: 10/21/1994
Next Scheduled EDR Contact: N/A
Data Release Frequency: No Update Planned

SEATTLE COUNTY:

Abandoned Landfill Study in the City of Seattle

The Seattle Abandoned Landfill Survey was conducted in June and July of 1984 by the Health Department's Environmental Health Division at the request of the Mayor's Office. The primary objective of the survey was to determine if any public health problems existed at the predetermined 12 sites.

Date of Government Version: 07/30/1984
Date Data Arrived at EDR: 11/07/1994
Date Made Active in Reports: N/A
Number of Days to Update: 0

Source: Seattle - King County Department of Public Health
Telephone: 206-296-4785
Last EDR Contact: 10/21/1994
Next Scheduled EDR Contact: N/A
Data Release Frequency: No Update Planned

SEATTLE/KING COUNTY:

GOVERNMENT RECORDS SEARCHED / DATA CURRENCY TRACKING

Seattle - King County Abandoned Landfill Toxicity / Hazard Assessment Project

This report presents the Seattle-King County Health Department's follow-up investigation of two city owned and four county owned abandoned landfills which was conducted from February to December 1986.

Date of Government Version: 12/31/1986
Date Data Arrived at EDR: 08/18/1995
Date Made Active in Reports: 09/20/1995
Number of Days to Update: 33

Source: Department of Public Health
Telephone: 206-296-4785
Last EDR Contact: 08/14/1995
Next Scheduled EDR Contact: N/A
Data Release Frequency: No Update Planned

SNOHOMISH COUNTY:

Solid Waste Sites of Record at Snohomish Health District

Solid waste disposal and/or utilization sites in Snohomish County.

Date of Government Version: 11/16/2011
Date Data Arrived at EDR: 03/29/2012
Date Made Active in Reports: 05/03/2012
Number of Days to Update: 35

Source: Snohomish Health District
Telephone: 206-339-5250
Last EDR Contact: 06/26/2014
Next Scheduled EDR Contact: 10/06/2014
Data Release Frequency: Semi-Annually

TACOMA/PIERCE COUNTY:

Closed Landfill Survey

Following numerous requests for information about closed dumpsites and landfills in Pierce County, the Tacoma-Pierce County Health Department decided to conduct a study on the matter. The aim of the study was to evaluate public health risks associated with the closed dumpsites and landfills, and to determine the need, if any, for further investigations of a more detailed nature. The sites represent all of the known dumpsites and landfills closed after 1950.

Date of Government Version: 09/01/2002
Date Data Arrived at EDR: 03/24/2003
Date Made Active in Reports: 05/14/2003
Number of Days to Update: 51

Source: Tacoma-Pierce County Health Department
Telephone: 206-591-6500
Last EDR Contact: 03/19/2003
Next Scheduled EDR Contact: N/A
Data Release Frequency: No Update Planned

OTHER DATABASE(S)

Depending on the geographic area covered by this report, the data provided in these specialty databases may or may not be complete. For example, the existence of wetlands information data in a specific report does not mean that all wetlands in the area covered by the report are included. Moreover, the absence of any reported wetlands information does not necessarily mean that wetlands do not exist in the area covered by the report.

CT MANIFEST: Hazardous Waste Manifest Data

Facility and manifest data. Manifest is a document that lists and tracks hazardous waste from the generator through transporters to a tsd facility.

Date of Government Version: 07/30/2013
Date Data Arrived at EDR: 08/19/2013
Date Made Active in Reports: 10/03/2013
Number of Days to Update: 45

Source: Department of Energy & Environmental Protection
Telephone: 860-424-3375
Last EDR Contact: 08/19/2014
Next Scheduled EDR Contact: 12/01/2014
Data Release Frequency: No Update Planned

NY MANIFEST: Facility and Manifest Data

Manifest is a document that lists and tracks hazardous waste from the generator through transporters to a TSD facility.

GOVERNMENT RECORDS SEARCHED / DATA CURRENCY TRACKING

Date of Government Version: 05/01/2014
Date Data Arrived at EDR: 05/07/2014
Date Made Active in Reports: 06/10/2014
Number of Days to Update: 34

Source: Department of Environmental Conservation
Telephone: 518-402-8651
Last EDR Contact: 08/07/2014
Next Scheduled EDR Contact: 11/17/2014
Data Release Frequency: Annually

PA MANIFEST: Manifest Information

Hazardous waste manifest information.

Date of Government Version: 12/31/2013
Date Data Arrived at EDR: 07/21/2014
Date Made Active in Reports: 08/25/2014
Number of Days to Update: 35

Source: Department of Environmental Protection
Telephone: 717-783-8990
Last EDR Contact: 07/18/2014
Next Scheduled EDR Contact: 11/03/2014
Data Release Frequency: Annually

WI MANIFEST: Manifest Information

Hazardous waste manifest information.

Date of Government Version: 12/31/2013
Date Data Arrived at EDR: 06/20/2014
Date Made Active in Reports: 08/07/2014
Number of Days to Update: 48

Source: Department of Natural Resources
Telephone: N/A
Last EDR Contact: 09/15/2014
Next Scheduled EDR Contact: 12/29/2014
Data Release Frequency: Annually

Oil/Gas Pipelines: This data was obtained by EDR from the USGS in 1994. It is referred to by USGS as GeoData Digital Line Graphs from 1:100,000-Scale Maps. It was extracted from the transportation category including some oil, but primarily gas pipelines.

Sensitive Receptors: There are individuals deemed sensitive receptors due to their fragile immune systems and special sensitivity to environmental discharges. These sensitive receptors typically include the elderly, the sick, and children. While the location of all sensitive receptors cannot be determined, EDR indicates those buildings and facilities - schools, daycares, hospitals, medical centers, and nursing homes - where individuals who are sensitive receptors are likely to be located.

AHA Hospitals:

Source: American Hospital Association, Inc.
Telephone: 312-280-5991

The database includes a listing of hospitals based on the American Hospital Association's annual survey of hospitals.

Medical Centers: Provider of Services Listing

Source: Centers for Medicare & Medicaid Services
Telephone: 410-786-3000

A listing of hospitals with Medicare provider number, produced by Centers of Medicare & Medicaid Services, a federal agency within the U.S. Department of Health and Human Services.

Nursing Homes

Source: National Institutes of Health
Telephone: 301-594-6248

Information on Medicare and Medicaid certified nursing homes in the United States.

Public Schools

Source: National Center for Education Statistics
Telephone: 202-502-7300

The National Center for Education Statistics' primary database on elementary and secondary public education in the United States. It is a comprehensive, annual, national statistical database of all public elementary and secondary schools and school districts, which contains data that are comparable across all states.

Private Schools

Source: National Center for Education Statistics
Telephone: 202-502-7300

The National Center for Education Statistics' primary database on private school locations in the United States.

Daycare Centers: Daycare Center Listing

Source: Department of Social & Health Services
Telephone: 253-383-1735

GOVERNMENT RECORDS SEARCHED / DATA CURRENCY TRACKING

Flood Zone Data: This data, available in select counties across the country, was obtained by EDR in 2003 & 2011 from the Federal Emergency Management Agency (FEMA). Data depicts 100-year and 500-year flood zones as defined by FEMA.

NWI: National Wetlands Inventory. This data, available in select counties across the country, was obtained by EDR in 2002, 2005 and 2010 from the U.S. Fish and Wildlife Service.

Scanned Digital USGS 7.5' Topographic Map (DRG)

Source: United States Geologic Survey

A digital raster graphic (DRG) is a scanned image of a U.S. Geological Survey topographic map. The map images are made by scanning published paper maps on high-resolution scanners. The raster image is georeferenced and fit to the Universal Transverse Mercator (UTM) projection.

STREET AND ADDRESS INFORMATION

© 2010 Tele Atlas North America, Inc. All rights reserved. This material is proprietary and the subject of copyright protection and other intellectual property rights owned by or licensed to Tele Atlas North America, Inc. The use of this material is subject to the terms of a license agreement. You will be held liable for any unauthorized copying or disclosure of this material.

GEOCHECK[®] - PHYSICAL SETTING SOURCE ADDENDUM

TARGET PROPERTY ADDRESS

EASTLINK E340 CORRIDOR
EASTLINK E340 CORRIDOR
BELLEVUE, WA 98005

TARGET PROPERTY COORDINATES

Latitude (North):	47.6249 - 47° 37' 29.64"
Longitude (West):	122.1671 - 122° 10' 1.56"
Universal Tranverse Mercator:	Zone 10
UTM X (Meters):	562581.4
UTM Y (Meters):	5274728.0
Elevation:	196 ft. above sea level

USGS TOPOGRAPHIC MAP

Target Property Map:	47122-E2 MERCER ISLAND, WA
Most Recent Revision:	1983
North Map:	47122-F2 KIRKLAND, WA
Most Recent Revision:	1982

EDR's GeoCheck Physical Setting Source Addendum is provided to assist the environmental professional in forming an opinion about the impact of potential contaminant migration.

Assessment of the impact of contaminant migration generally has two principal investigative components:

1. Groundwater flow direction, and
2. Groundwater flow velocity.

Groundwater flow direction may be impacted by surface topography, hydrology, hydrogeology, characteristics of the soil, and nearby wells. Groundwater flow velocity is generally impacted by the nature of the geologic strata.

GEOCHECK® - PHYSICAL SETTING SOURCE SUMMARY

GROUNDWATER FLOW DIRECTION INFORMATION

Groundwater flow direction for a particular site is best determined by a qualified environmental professional using site-specific well data. If such data is not reasonably ascertainable, it may be necessary to rely on other sources of information, such as surface topographic information, hydrologic information, hydrogeologic data collected on nearby properties, and regional groundwater flow information (from deep aquifers).

TOPOGRAPHIC INFORMATION

Surface topography may be indicative of the direction of surficial groundwater flow. This information can be used to assist the environmental professional in forming an opinion about the impact of nearby contaminated properties or, should contamination exist on the target property, what downgradient sites might be impacted.

TARGET PROPERTY TOPOGRAPHY

General Topographic Gradient: General SW

SURROUNDING TOPOGRAPHY: ELEVATION PROFILES

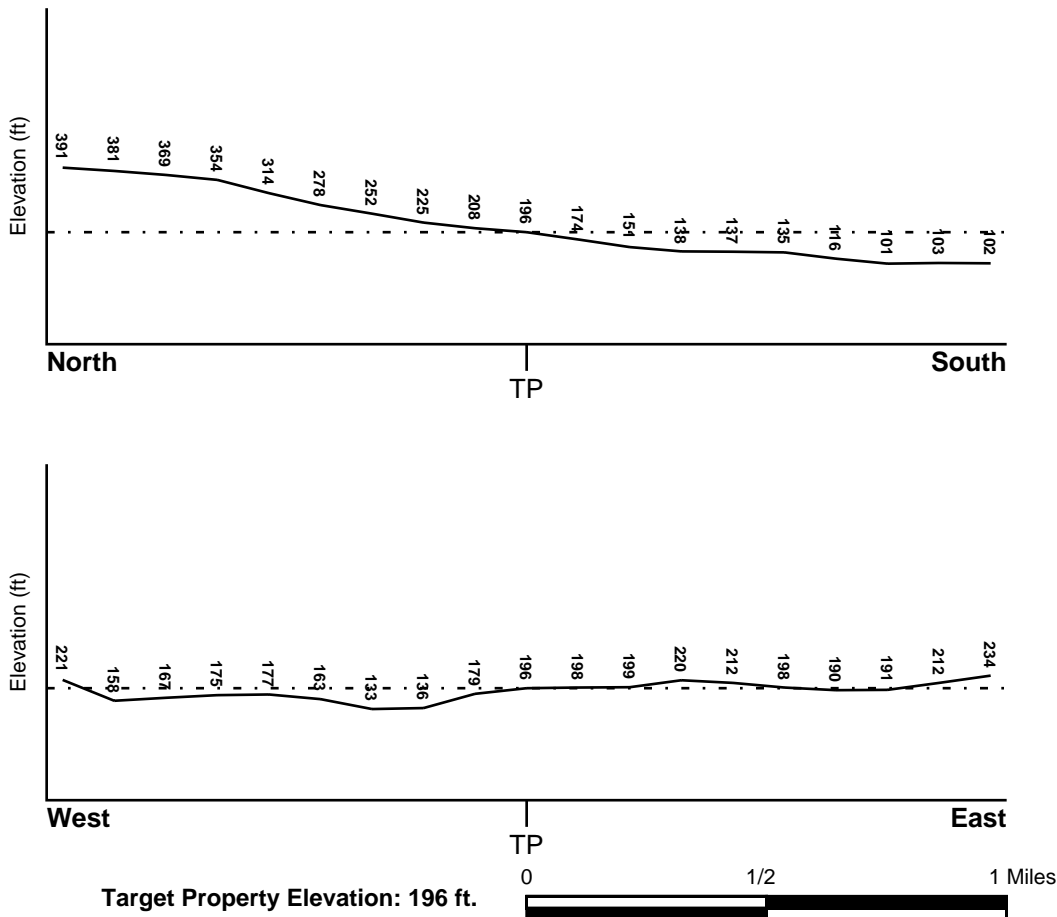

Source: Topography has been determined from the USGS 7.5' Digital Elevation Model and should be evaluated on a relative (not an absolute) basis. Relative elevation information between sites of close proximity should be field verified.

GEOCHECK® - PHYSICAL SETTING SOURCE SUMMARY

HYDROLOGIC INFORMATION

Surface water can act as a hydrologic barrier to groundwater flow. Such hydrologic information can be used to assist the environmental professional in forming an opinion about the impact of nearby contaminated properties or, should contamination exist on the target property, what downgradient sites might be impacted.

Refer to the Physical Setting Source Map following this summary for hydrologic information (major waterways and bodies of water).

FEMA FLOOD ZONE

<u>Target Property County</u> KING, WA	FEMA Flood <u>Electronic Data</u> YES - refer to the Overview Map and Detail Map
---	--

Flood Plain Panel at Target Property: 53033C0368F - FEMA Q3 Flood data

Additional Panels in search area:
53033C0369F - FEMA Q3 Flood data
53033C0656F - FEMA Q3 Flood data
53033C0657F - FEMA Q3 Flood data

NATIONAL WETLAND INVENTORY

<u>NWI Quad at Target Property</u> KIRKLAND	NWI Electronic <u>Data Coverage</u> YES - refer to the Overview Map and Detail Map
--	--

HYDROGEOLOGIC INFORMATION

Hydrogeologic information obtained by installation of wells on a specific site can often be an indicator of groundwater flow direction in the immediate area. Such hydrogeologic information can be used to assist the environmental professional in forming an opinion about the impact of nearby contaminated properties or, should contamination exist on the target property, what downgradient sites might be impacted.

Site-Specific Hydrogeological Data*:

Search Radius:	1.25 miles
Location Relative to TP:	1/8 - 1/4 Mile WSW
Site Name:	BELLEVUE PLATING CO INC
Site EPA ID Number:	WAD078194107
Groundwater Flow Direction:	NOT AVAILABLE
Inferred Depth to Water:	15 feet to 25 feet
Hydraulic Connection:	The uppermost water-bearing strata is a glacial drift composed of sands, gravel, and clay with lenses of consolidated till.
Sole Source Aquifer:	No information about a sole source aquifer is available
Data Quality:	Information is inferred in the CERCLIS investigation report(s)

AQUIFLOW®

Search Radius: 1.000 Mile.

EDR has developed the AQUIFLOW Information System to provide data on the general direction of groundwater flow at specific points. EDR has reviewed reports submitted by environmental professionals to regulatory authorities at select sites and has extracted the date of the report, groundwater flow direction as determined hydrogeologically, and the depth to water table.

<u>MAP ID</u>	<u>LOCATION FROM TP</u>	<u>GENERAL DIRECTION GROUNDWATER FLOW</u>
---------------	-------------------------	---

GEOCHECK® - PHYSICAL SETTING SOURCE SUMMARY

<u>MAP ID</u>	<u>LOCATION FROM TP</u>	<u>GENERAL DIRECTION GROUNDWATER FLOW</u>
9	1/4 - 1/2 Mile SW	E
E18	1/2 - 1 Mile ENE	SE
E19	1/2 - 1 Mile ENE	ENE
23	1/2 - 1 Mile SE	NW

For additional site information, refer to Physical Setting Source Map Findings.

GEOCHECK® - PHYSICAL SETTING SOURCE SUMMARY

GROUNDWATER FLOW VELOCITY INFORMATION

Groundwater flow velocity information for a particular site is best determined by a qualified environmental professional using site specific geologic and soil strata data. If such data are not reasonably ascertainable, it may be necessary to rely on other sources of information, including geologic age identification, rock stratigraphic unit and soil characteristics data collected on nearby properties and regional soil information. In general, contaminant plumes move more quickly through sandy-gravelly types of soils than silty-clayey types of soils.

GEOLOGIC INFORMATION IN GENERAL AREA OF TARGET PROPERTY

Geologic information can be used by the environmental professional in forming an opinion about the relative speed at which contaminant migration may be occurring.

ROCK STRATIGRAPHIC UNIT

Era: Cenozoic
System: Quaternary
Series: Quaternary
Code: Q (*decoded above as Era, System & Series*)

GEOLOGIC AGE IDENTIFICATION

Category: Stratified Sequence

Geologic Age and Rock Stratigraphic Unit Source: P.G. Schruben, R.E. Arndt and W.J. Bawiec, Geology of the Conterminous U.S. at 1:2,500,000 Scale - a digital representation of the 1974 P.B. King and H.M. Beikman Map, USGS Digital Data Series DDS - 11 (1994).

SSURGO SOIL MAP - 4066188.2s

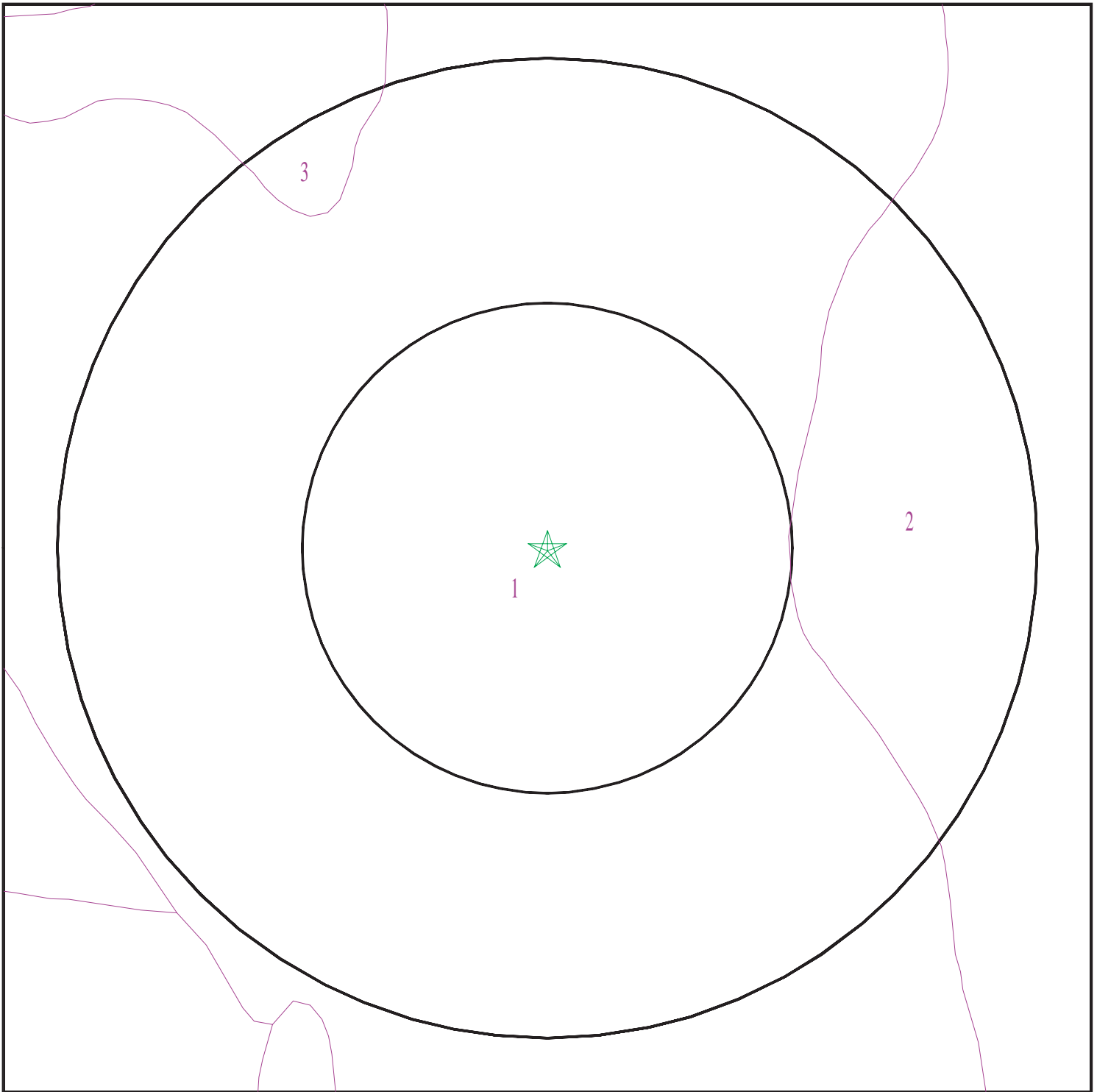

- ★ Target Property
- ∩ SSURGO Soil
- ∩ Water

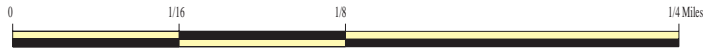

SITE NAME: Eastlink E340 Corridor
ADDRESS: Eastlink E340 Corridor
Bellevue WA 98005
LAT/LONG: 47.6249 / 122.1671

CLIENT: EHS International, Inc.
CONTACT: Lisa Kollasch
INQUIRY #: 4066188.2s
DATE: September 16, 2014 9:35 am

GEOCHECK® - PHYSICAL SETTING SOURCE SUMMARY

DOMINANT SOIL COMPOSITION IN GENERAL AREA OF TARGET PROPERTY

The U.S. Department of Agriculture's (USDA) Soil Conservation Service (SCS) leads the National Cooperative Soil Survey (NCSS) and is responsible for collecting, storing, maintaining and distributing soil survey information for privately owned lands in the United States. A soil map in a soil survey is a representation of soil patterns in a landscape. The following information is based on Soil Conservation Service SSURGO data.

Soil Map ID: 1

Soil Component Name: Everett

Soil Surface Texture: gravelly sandy loam

Hydrologic Group: Class A - High infiltration rates. Soils are deep, well drained to excessively drained sands and gravels.

Soil Drainage Class: Somewhat excessively drained

Hydric Status: Not hydric

Corrosion Potential - Uncoated Steel: Moderate

Depth to Bedrock Min: > 0 inches

Depth to Watertable Min: > 0 inches

Soil Layer Information							
Layer	Boundary		Soil Texture Class	Classification		Saturated hydraulic conductivity micro m/sec	Soil Reaction (pH)
	Upper	Lower		AASHTO Group	Unified Soil		
1	0 inches	16 inches	gravelly sandy loam	Granular materials (35 pct. or less passing No. 200), Stone Fragments, Gravel and Sand.	COARSE-GRAINED SOILS, Sands, Sands with fines, Silty Sand.	Max: 42 Min: 14	Max: 6.5 Min: 5.1
2	16 inches	31 inches	very gravelly sandy loam	Granular materials (35 pct. or less passing No. 200), Stone Fragments, Gravel and Sand.	COARSE-GRAINED SOILS, Gravels, Gravels with fines, Silty Gravel	Max: 141 Min: 42	Max: 6.5 Min: 5.1
3	31 inches	59 inches	very gravelly coarse sand	Granular materials (35 pct. or less passing No. 200), Stone Fragments, Gravel and Sand.	COARSE-GRAINED SOILS, Gravels, Clean gravels, Poorly Graded Gravel. COARSE-GRAINED SOILS, Gravels, Gravels with fines, Silty Gravel.	Max: 705 Min: 141	Max: 6.5 Min: 5.6

GEOCHECK® - PHYSICAL SETTING SOURCE SUMMARY

Soil Map ID: 2

Soil Component Name: Alderwood

Soil Surface Texture: gravelly sandy loam

Hydrologic Group: Class C - Slow infiltration rates. Soils with layers impeding downward movement of water, or soils with moderately fine or fine textures.

Soil Drainage Class: Moderately well drained

Hydric Status: Not hydric

Corrosion Potential - Uncoated Steel: Moderate

Depth to Bedrock Min: > 0 inches

Depth to Watertable Min: > 84 inches

Soil Layer Information							
Layer	Boundary		Soil Texture Class	Classification		Saturated hydraulic conductivity micro m/sec	Soil Reaction (pH)
	Upper	Lower		AASHTO Group	Unified Soil		
1	0 inches	11 inches	gravelly sandy loam	Granular materials (35 pct. or less passing No. 200), Stone Fragments, Gravel and Sand.	COARSE-GRAINED SOILS, Gravels, Gravels with fines, Silty Gravel	Max: 42 Min: 14	Max: 6 Min: 5.1
2	11 inches	26 inches	very gravelly sandy loam	Granular materials (35 pct. or less passing No. 200), Stone Fragments, Gravel and Sand.	COARSE-GRAINED SOILS, Gravels, Gravels with fines, Silty Gravel	Max: 42 Min: 14	Max: 6 Min: 5.1
3	26 inches	59 inches	very gravelly sandy loam	Granular materials (35 pct. or less passing No. 200), Stone Fragments, Gravel and Sand.	COARSE-GRAINED SOILS, Gravels, Gravels with fines, Silty Gravel	Max: 0.42 Min: 0.01	Max: 6 Min: 5.1

GEOCHECK® - PHYSICAL SETTING SOURCE SUMMARY

Soil Map ID: 3

Soil Component Name: Indianola

Soil Surface Texture: loamy fine sand

Hydrologic Group: Class A - High infiltration rates. Soils are deep, well drained to excessively drained sands and gravels.

Soil Drainage Class: Somewhat excessively drained

Hydric Status: Not hydric

Corrosion Potential - Uncoated Steel: Moderate

Depth to Bedrock Min: > 0 inches

Depth to Watertable Min: > 0 inches

Soil Layer Information							
Layer	Boundary		Soil Texture Class	Classification		Saturated hydraulic conductivity micro m/sec	Soil Reaction (pH)
	Upper	Lower		AASHTO Group	Unified Soil		
1	0 inches	5 inches	loamy fine sand	Granular materials (35 pct. or less passing No. 200), Silty, or Clayey Gravel and Sand.	COARSE-GRAINED SOILS, Sands, Sands with fines, Silty Sand.	Max: 42 Min: 14	Max: 6.5 Min: 6.1
2	5 inches	29 inches	loamy fine sand	Granular materials (35 pct. or less passing No. 200), Silty, or Clayey Gravel and Sand.	COARSE-GRAINED SOILS, Sands, Sands with fines, Silty Sand.	Max: 141 Min: 42	Max: 6.5 Min: 6.1
3	29 inches	59 inches	sand	Granular materials (35 pct. or less passing No. 200), Silty, or Clayey Gravel and Sand.	COARSE-GRAINED SOILS, Sands, Sands with fines, Silty Sand.	Max: 705 Min: 141	Max: 6.5 Min: 6.1

LOCAL / REGIONAL WATER AGENCY RECORDS

EDR Local/Regional Water Agency records provide water well information to assist the environmental professional in assessing sources that may impact ground water flow direction, and in forming an opinion about the impact of contaminant migration on nearby drinking water wells.

GEOCHECK® - PHYSICAL SETTING SOURCE SUMMARY

WELL SEARCH DISTANCE INFORMATION

<u>DATABASE</u>	<u>SEARCH DISTANCE (miles)</u>
Federal USGS	1.000
Federal FRDS PWS	Nearest PWS within 0.001 miles
State Database	1.000

FEDERAL USGS WELL INFORMATION

<u>MAP ID</u>	<u>WELL ID</u>	<u>LOCATION FROM TP</u>
A1	USGS40001265010	1/4 - 1/2 Mile South
A2	USGS40001265006	1/4 - 1/2 Mile South
A3	USGS40001265007	1/4 - 1/2 Mile South
4	USGS40001265102	1/4 - 1/2 Mile WSW
5	USGS40001265530	1/4 - 1/2 Mile North
6	USGS40001265000	1/4 - 1/2 Mile SSW
7	USGS40001265531	1/4 - 1/2 Mile NNW
B8	USGS40001264994	1/4 - 1/2 Mile SW
B10	USGS40001264984	1/4 - 1/2 Mile SW
C11	USGS40001264897	1/2 - 1 Mile SSW
D12	USGS40001265618	1/2 - 1 Mile NNE
C13	USGS40001264876	1/2 - 1 Mile SSW
D14	USGS40001265629	1/2 - 1 Mile NNE
15	USGS40001264856	1/2 - 1 Mile SSW
16	USGS40001265668	1/2 - 1 Mile North
17	USGS40001265655	1/2 - 1 Mile NNW
20	USGS40001265512	1/2 - 1 Mile WNW
21	USGS40001265654	1/2 - 1 Mile NE
22	USGS40001265089	1/2 - 1 Mile WSW
24	USGS40001264983	1/2 - 1 Mile ESE
25	USGS40001265820	1/2 - 1 Mile North
F26	USGS40001264777	1/2 - 1 Mile SE
27	USGS40001265617	1/2 - 1 Mile NE
28	USGS40001265851	1/2 - 1 Mile North
F29	USGS40001264752	1/2 - 1 Mile SE
F30	USGS40001264738	1/2 - 1 Mile SE
31	USGS40001265532	1/2 - 1 Mile WNW
G32	USGS40001264724	1/2 - 1 Mile SE
H33	USGS40001264778	1/2 - 1 Mile SW
H34	USGS40001264753	1/2 - 1 Mile SW
I35	USGS40001265669	1/2 - 1 Mile NW
36	USGS40001265199	1/2 - 1 Mile West
G37	USGS40001264717	1/2 - 1 Mile SE
I38	USGS40001265656	1/2 - 1 Mile NW
G39	USGS40001264709	1/2 - 1 Mile SE
40	USGS40001265305	1/2 - 1 Mile East
41	USGS40001264608	1/2 - 1 Mile SSW
42	USGS40001265438	1/2 - 1 Mile WNW
43	USGS40001264704	1/2 - 1 Mile SE

GEOCHECK® - PHYSICAL SETTING SOURCE SUMMARY

FEDERAL FRDS PUBLIC WATER SUPPLY SYSTEM INFORMATION

MAP ID	WELL ID	LOCATION FROM TP
<u> </u>	<u> </u>	<u> </u>
No PWS System Found		

Note: PWS System location is not always the same as well location.

STATE DATABASE WELL INFORMATION

MAP ID	WELL ID	LOCATION FROM TP
<u> </u>	<u> </u>	<u> </u>
No Wells Found		

PHYSICAL SETTING SOURCE MAP - 4066188.2s

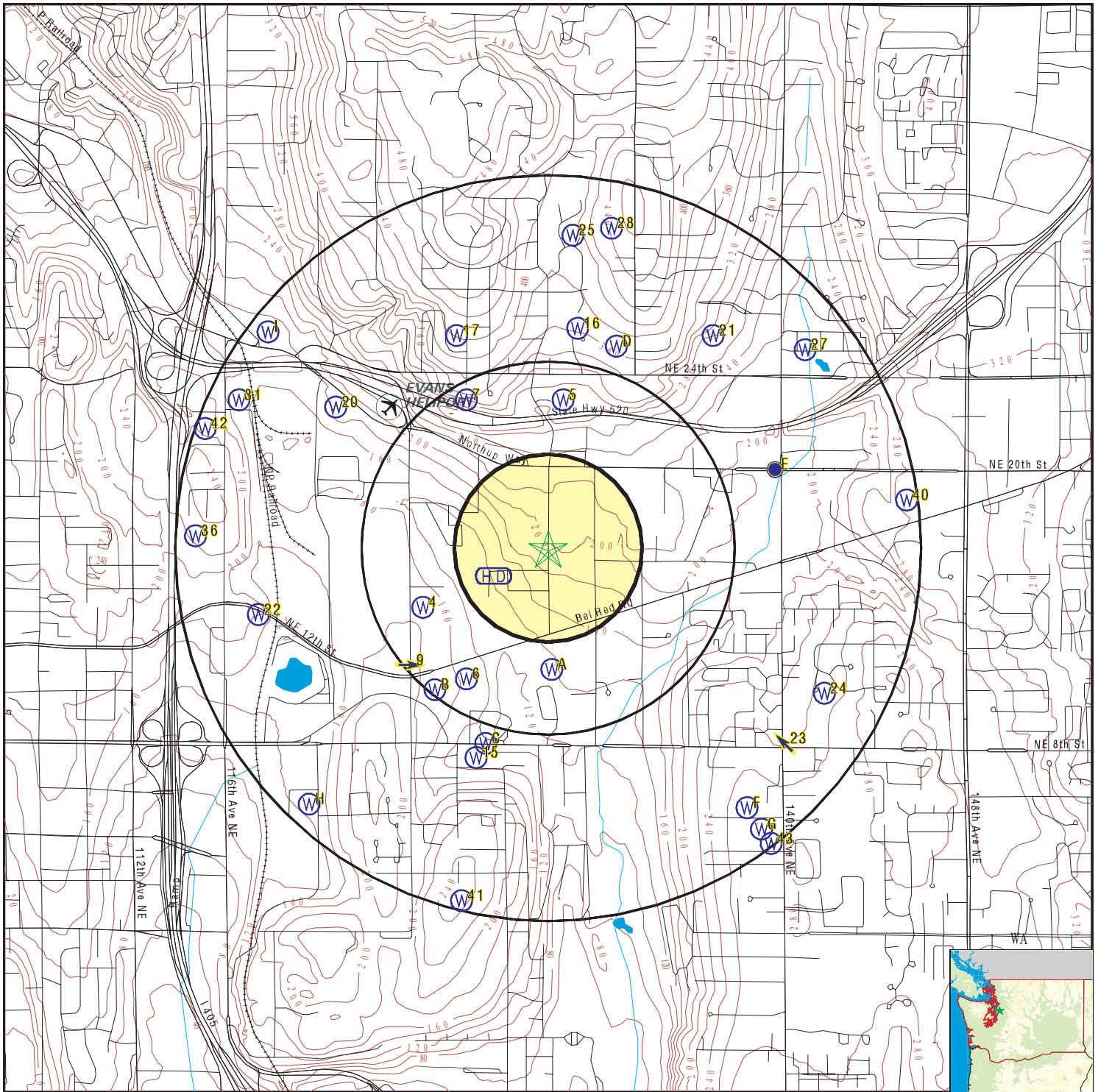

- County Boundary
- Major Roads
- Contour Lines
- Airports
- Earthquake epicenter, Richter 5 or greater
- Water Wells
- Public Water Supply Wells
- Cluster of Multiple Icons

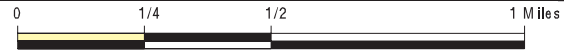

- Groundwater Flow Direction
- Indeterminate Groundwater Flow at Location
- Groundwater Flow Varies at Location
- Closest Hydrogeological Data



SITE NAME: Eastlink E340 Corridor
 ADDRESS: Eastlink E340 Corridor
 Bellevue WA 98005
 LAT/LONG: 47.6249 / 122.1671

CLIENT: EHS International, Inc.
 CONTACT: Lisa Kollasch
 INQUIRY #: 4066188.2s
 DATE: September 16, 2014 9:35 am

GEOCHECK® - PHYSICAL SETTING SOURCE MAP FINDINGS

Map ID
 Direction
 Distance
 Elevation

Database EDR ID Number

A1
South
1/4 - 1/2 Mile
Lower

FED USGS USGS40001265010

Org. Identifier:	USGS-WA		
Formal name:	USGS Washington Water Science Center		
Monloc Identifier:	USGS-473714122095701		
Monloc name:	25N/05E-28R01		
Monloc type:	Well		
Monloc desc:	Not Reported		
Huc code:	17110012	Drainagearea value:	Not Reported
Drainagearea Units:	Not Reported	Contrib drainagearea:	Not Reported
Contrib drainagearea units:	Not Reported	Latitude:	47.6203771
Longitude:	-122.1670672	Sourcemap scale:	24000
Horiz Acc measure:	1	Horiz Acc measure units:	seconds
Horiz Collection method:	Interpolated from map		
Horiz coord refsys:	NAD83	Vert measure val:	130
Vert measure units:	feet	Vertacc measure val:	2
Vert accmeasure units:	feet		
Vertcollection method:	Interpolated from topographic map		
Vert coord refsys:	NGVD29	Countrycode:	US
Aquifername:	Not Reported		
Formation type:	Not Reported		
Aquifer type:	Not Reported		
Construction date:	19010101	Welldepth:	11
Welldepth units:	ft	Wellholedepth:	Not Reported
Wellholedepth units:	Not Reported		

Ground-water levels, Number of Measurements: 1

	Feet below	Feet to	
Date	Surface	Sealevel	

1951-03-22			3

A2
South
1/4 - 1/2 Mile
Lower

FED USGS USGS40001265006

Org. Identifier:	USGS-WA		
Formal name:	USGS Washington Water Science Center		
Monloc Identifier:	USGS-473713122095601		
Monloc name:	25N/05E-28R02		
Monloc type:	Well		
Monloc desc:	Not Reported		
Huc code:	17110012	Drainagearea value:	Not Reported
Drainagearea Units:	Not Reported	Contrib drainagearea:	Not Reported
Contrib drainagearea units:	Not Reported	Latitude:	47.6200994
Longitude:	-122.1667894	Sourcemap scale:	24000
Horiz Acc measure:	1	Horiz Acc measure units:	seconds
Horiz Collection method:	Interpolated from map		
Horiz coord refsys:	NAD83	Vert measure val:	130
Vert measure units:	feet	Vertacc measure val:	2
Vert accmeasure units:	feet		
Vertcollection method:	Interpolated from topographic map		
Vert coord refsys:	NGVD29	Countrycode:	US
Aquifername:	Not Reported		
Formation type:	Not Reported		

GEOCHECK® - PHYSICAL SETTING SOURCE MAP FINDINGS

Aquifer type:	Not Reported	Welldepth:	35
Construction date:	19010101	Wellholedepth:	Not Reported
Welldepth units:	ft		
Wellholedepth units:	Not Reported		

Ground-water levels, Number of Measurements: 1

Date	Feet below Surface	Feet to Sealevel

1951-03-22	17	

A3
South
1/4 - 1/2 Mile
Lower

FED USGS USGS40001265007

Org. Identifier:	USGS-WA		
Formal name:	USGS Washington Water Science Center		
Monloc Identifier:	USGS-473713122095602		
Monloc name:	25N/05E-28R03		
Monloc type:	Well		
Monloc desc:	Not Reported		
Huc code:	17110012	Drainagearea value:	Not Reported
Drainagearea Units:	Not Reported	Contrib drainagearea:	Not Reported
Contrib drainagearea units:	Not Reported	Latitude:	47.6200994
Longitude:	-122.1667894	Sourcemap scale:	24000
Horiz Acc measure:	1	Horiz Acc measure units:	seconds
Horiz Collection method:	Interpolated from map		
Horiz coord refsys:	NAD83	Vert measure val:	125
Vert measure units:	feet	Vertacc measure val:	2
Vert accmeasure units:	feet		
Vertcollection method:	Interpolated from topographic map		
Vert coord refsys:	NGVD29	Countrycode:	US
Aquifername:	Not Reported		
Formation type:	Not Reported		
Aquifer type:	Not Reported		
Construction date:	19010101	Welldepth:	12
Welldepth units:	ft	Wellholedepth:	Not Reported
Wellholedepth units:	Not Reported		

Ground-water levels, Number of Measurements: 1

Date	Feet below Surface	Feet to Sealevel

1951-03-22	4	

4
WSW
1/4 - 1/2 Mile
Lower

FED USGS USGS40001265102

Org. Identifier:	USGS-WA		
Formal name:	USGS Washington Water Science Center		
Monloc Identifier:	USGS-473722122102301		
Monloc name:	25N/05E-28L01		
Monloc type:	Well		
Monloc desc:	Not Reported		
Huc code:	17110012	Drainagearea value:	Not Reported
Drainagearea Units:	Not Reported	Contrib drainagearea:	Not Reported
Contrib drainagearea units:	Not Reported	Latitude:	47.6225993
Longitude:	-122.1742896	Sourcemap scale:	24000

GEOCHECK® - PHYSICAL SETTING SOURCE MAP FINDINGS

Horiz Acc measure:	1	Horiz Acc measure units:	seconds
Horiz Collection method:	Interpolated from map		
Horiz coord refsys:	NAD83	Vert measure val:	180
Vert measure units:	feet	Vertacc measure val:	2
Vert accmeasure units:	feet		
Vertcollection method:	Interpolated from topographic map		
Vert coord refsys:	NGVD29	Countrycode:	US
Aquifername:	Not Reported		
Formation type:	Not Reported		
Aquifer type:	Not Reported		
Construction date:	19010101	Welldepth:	11
Welldepth units:	ft	Wellholedepth:	Not Reported
Wellholedepth units:	Not Reported		

Ground-water levels, Number of Measurements: 1

Date	Feet below Surface	Feet to Sealevel

1951-06-11	6	

5

**North
1/4 - 1/2 Mile
Higher**

FED USGS

USGS40001265530

Org. Identifier:	USGS-WA		
Formal name:	USGS Washington Water Science Center		
Monloc Identifier:	USGS-473751122095401		
Monloc name:	25N/05E-28A01		
Monloc type:	Well		
Monloc desc:	Not Reported		
Huc code:	17110012	Drainagearea value:	Not Reported
Drainagearea Units:	Not Reported	Contrib drainagearea:	Not Reported
Contrib drainagearea units:	Not Reported	Latitude:	47.6306549
Longitude:	-122.166234	Sourcemap scale:	24000
Horiz Acc measure:	1	Horiz Acc measure units:	seconds
Horiz Collection method:	Interpolated from map		
Horiz coord refsys:	NAD83	Vert measure val:	295
Vert measure units:	feet	Vertacc measure val:	2
Vert accmeasure units:	feet		
Vertcollection method:	Interpolated from topographic map		
Vert coord refsys:	NGVD29	Countrycode:	US
Aquifername:	Not Reported		
Formation type:	Not Reported		
Aquifer type:	Not Reported		
Construction date:	19010101	Welldepth:	15
Welldepth units:	ft	Wellholedepth:	Not Reported
Wellholedepth units:	Not Reported		

Ground-water levels, Number of Measurements: 0

6

**SSW
1/4 - 1/2 Mile
Lower**

FED USGS

USGS40001265000

GEOCHECK® - PHYSICAL SETTING SOURCE MAP FINDINGS

Org. Identifier:	USGS-WA		
Formal name:	USGS Washington Water Science Center		
Monloc Identifier:	USGS-473712122101401		
Monloc name:	25N/05E-28Q01		
Monloc type:	Well		
Monloc desc:	Not Reported		
Huc code:	17110012	Drainagearea value:	Not Reported
Drainagearea Units:	Not Reported	Contrib drainagearea:	Not Reported
Contrib drainagearea units:	Not Reported	Latitude:	47.6198216
Longitude:	-122.1717895	Sourcemap scale:	24000
Horiz Acc measure:	1	Horiz Acc measure units:	seconds
Horiz Collection method:	Interpolated from map		
Horiz coord refsys:	NAD83	Vert measure val:	180
Vert measure units:	feet	Vertacc measure val:	2
Vert accmeasure units:	feet		
Vertcollection method:	Interpolated from topographic map		
Vert coord refsys:	NGVD29	Countrycode:	US
Aquifername:	Not Reported		
Formation type:	Not Reported		
Aquifer type:	Not Reported		
Construction date:	19010101	Welldepth:	117
Welldepth units:	ft	Wellholedepth:	Not Reported
Wellholedepth units:	Not Reported		

Ground-water levels, Number of Measurements: 1

Date	Feet below Surface	Feet to Sealevel

1951-03-21	40	

7

NNW
1/4 - 1/2 Mile
Higher

FED USGS

USGS40001265531

Org. Identifier:	USGS-WA		
Formal name:	USGS Washington Water Science Center		
Monloc Identifier:	USGS-473751122101401		
Monloc name:	25N/05E-28B01		
Monloc type:	Well		
Monloc desc:	Not Reported		
Huc code:	17110012	Drainagearea value:	Not Reported
Drainagearea Units:	Not Reported	Contrib drainagearea:	Not Reported
Contrib drainagearea units:	Not Reported	Latitude:	47.6306548
Longitude:	-122.1717897	Sourcemap scale:	24000
Horiz Acc measure:	1	Horiz Acc measure units:	seconds
Horiz Collection method:	Interpolated from map		
Horiz coord refsys:	NAD83	Vert measure val:	330
Vert measure units:	feet	Vertacc measure val:	2
Vert accmeasure units:	feet		
Vertcollection method:	Interpolated from topographic map		
Vert coord refsys:	NGVD29	Countrycode:	US
Aquifername:	Not Reported		
Formation type:	Not Reported		

GEOCHECK® - PHYSICAL SETTING SOURCE MAP FINDINGS

Aquifer type:	Not Reported	Welldepth:	90
Construction date:	19010101	Wellholedepth:	Not Reported
Welldepth units:	ft		
Wellholedepth units:	Not Reported		

Ground-water levels, Number of Measurements: 1

Date	Feet below Surface	Feet to Sealevel

1952-01-29	72	

B8
SW
1/4 - 1/2 Mile
Lower

FED USGS USGS40001264994

Org. Identifier:	USGS-WA		
Formal name:	USGS Washington Water Science Center		
Monloc Identifier:	USGS-473711122102101		
Monloc name:	25N/05E-28P01		
Monloc type:	Well		
Monloc desc:	Not Reported		
Huc code:	17110012	Drainagearea value:	Not Reported
Drainagearea Units:	Not Reported	Contrib drainagearea:	Not Reported
Contrib drainagearea units:	Not Reported	Latitude:	47.6195438
Longitude:	-122.173734	Sourcemap scale:	24000
Horiz Acc measure:	1	Horiz Acc measure units:	seconds
Horiz Collection method:	Interpolated from map		
Horiz coord refsys:	NAD83	Vert measure val:	205
Vert measure units:	feet	Vertacc measure val:	2
Vert accmeasure units:	feet		
Vertcollection method:	Interpolated from topographic map		
Vert coord refsys:	NGVD29	Countrycode:	US
Aquifername:	Not Reported		
Formation type:	Not Reported		
Aquifer type:	Not Reported		
Construction date:	19010101	Welldepth:	115
Welldepth units:	ft	Wellholedepth:	Not Reported
Wellholedepth units:	Not Reported		

Ground-water levels, Number of Measurements: 1

Date	Feet below Surface	Feet to Sealevel

1951-03-19	70	

9
SW
1/4 - 1/2 Mile
Lower

AQUIFLOW 61245

Site ID:	4085
Groundwater Flow:	E
Shallowest Water Table Depth:	6
Deepest Water Table Depth:	10
Average Water Table Depth:	Not Reported
Date:	01/1993

B10
SW
1/4 - 1/2 Mile
Lower

FED USGS USGS40001264984

GEOCHECK® - PHYSICAL SETTING SOURCE MAP FINDINGS

Org. Identifier:	USGS-WA		
Formal name:	USGS Washington Water Science Center		
Monloc Identifier:	USGS-473710122102001		
Monloc name:	25N/05E-28P02		
Monloc type:	Well		
Monloc desc:	Not Reported		
Huc code:	17110012	Drainagearea value:	Not Reported
Drainagearea Units:	Not Reported	Contrib drainagearea:	Not Reported
Contrib drainagearea units:	Not Reported	Latitude:	47.619266
Longitude:	-122.1734562	Sourcemap scale:	24000
Horiz Acc measure:	1	Horiz Acc measure units:	seconds
Horiz Collection method:	Interpolated from map		
Horiz coord refsys:	NAD83	Vert measure val:	139
Vert measure units:	feet	Vertacc measure val:	2
Vert accmeasure units:	feet		
Vertcollection method:	Interpolated from topographic map		
Vert coord refsys:	NGVD29	Countrycode:	US
Aquifername:	Not Reported		
Formation type:	Not Reported		
Aquifer type:	Not Reported		
Construction date:	19010101	Welldepth:	52
Welldepth units:	ft	Wellholedepth:	Not Reported
Wellholedepth units:	Not Reported		

Ground-water levels, Number of Measurements: 1

Date	Feet below Surface	Feet to Sealevel

1951-03-19	23	

C11
SSW
1/2 - 1 Mile
Lower

FED USGS USGS40001264897

Org. Identifier:	USGS-WA		
Formal name:	USGS Washington Water Science Center		
Monloc Identifier:	USGS-473704122100901		
Monloc name:	25N/05E-33B04		
Monloc type:	Well		
Monloc desc:	Not Reported		
Huc code:	17110012	Drainagearea value:	Not Reported
Drainagearea Units:	Not Reported	Contrib drainagearea:	Not Reported
Contrib drainagearea units:	Not Reported	Latitude:	47.6175994
Longitude:	-122.1704006	Sourcemap scale:	24000
Horiz Acc measure:	1	Horiz Acc measure units:	seconds
Horiz Collection method:	Interpolated from map		
Horiz coord refsys:	NAD83	Vert measure val:	200
Vert measure units:	feet	Vertacc measure val:	2
Vert accmeasure units:	feet		
Vertcollection method:	Interpolated from topographic map		
Vert coord refsys:	NGVD29	Countrycode:	US
Aquifername:	Not Reported		
Formation type:	Not Reported		

GEOCHECK® - PHYSICAL SETTING SOURCE MAP FINDINGS

Aquifer type:	Not Reported	Welldepth:	19
Construction date:	19400101	Wellholedepth:	Not Reported
Welldepth units:	ft		
Wellholedepth units:	Not Reported		

Ground-water levels, Number of Measurements: 1

Date	Feet below Surface	Feet to Sealevel

1951-03-21	9	

D12
NNE
1/2 - 1 Mile
Higher

FED USGS USGS40001265618

Org. Identifier:	USGS-WA		
Formal name:	USGS Washington Water Science Center		
Monloc Identifier:	USGS-473758122094401		
Monloc name:	25N/05E-22N01		
Monloc type:	Well		
Monloc desc:	Not Reported		
Huc code:	17110012	Drainagearea value:	Not Reported
Drainagearea Units:	Not Reported	Contrib drainagearea:	Not Reported
Contrib drainagearea units:	Not Reported	Latitude:	47.6325993
Longitude:	-122.1634563	Sourcemap scale:	24000
Horiz Acc measure:	1	Horiz Acc measure units:	seconds
Horiz Collection method:	Interpolated from map		
Horiz coord refsys:	NAD83	Vert measure val:	355
Vert measure units:	feet	Vertacc measure val:	2
Vert accmeasure units:	feet		
Vertcollection method:	Interpolated from topographic map		
Vert coord refsys:	NGVD29	Countrycode:	US
Aquifername:	Not Reported		
Formation type:	Not Reported		
Aquifer type:	Not Reported		
Construction date:	19010101	Welldepth:	54
Welldepth units:	ft	Wellholedepth:	Not Reported
Wellholedepth units:	Not Reported		

Ground-water levels, Number of Measurements: 1

Date	Feet below Surface	Feet to Sealevel

1951-04-03	38	

C13
SSW
1/2 - 1 Mile
Lower

FED USGS USGS40001264876

Org. Identifier:	USGS-WA		
Formal name:	USGS Washington Water Science Center		
Monloc Identifier:	USGS-473702122101101		
Monloc name:	25N/05E-33B02		
Monloc type:	Well		
Monloc desc:	Not Reported		
Huc code:	17110012	Drainagearea value:	Not Reported
Drainagearea Units:	Not Reported	Contrib drainagearea:	Not Reported
Contrib drainagearea units:	Not Reported	Latitude:	47.6170438
Longitude:	-122.170956	Sourcemap scale:	24000

GEOCHECK® - PHYSICAL SETTING SOURCE MAP FINDINGS

Horiz Acc measure:	1	Horiz Acc measure units:	seconds
Horiz Collection method:	Interpolated from map		
Horiz coord refsys:	NAD83	Vert measure val:	200
Vert measure units:	feet	Vertacc measure val:	2
Vert accmeasure units:	feet		
Vertcollection method:	Interpolated from topographic map		
Vert coord refsys:	NGVD29	Countrycode:	US
Aquifername:	Not Reported		
Formation type:	Not Reported		
Aquifer type:	Not Reported		
Construction date:	19010101	Welldepth:	32
Welldepth units:	ft	Wellholedepth:	Not Reported
Wellholedepth units:	Not Reported		

Ground-water levels, Number of Measurements: 1

Date	Feet below Surface	Feet to Sealevel

1901-01-01	17	

D14
NNE
1/2 - 1 Mile
Higher

FED USGS USGS40001265629

Org. Identifier:	USGS-WA		
Formal name:	USGS Washington Water Science Center		
Monloc Identifier:	USGS-473759122094201		
Monloc name:	25N/05E-22N02		
Monloc type:	Well		
Monloc desc:	Not Reported		
Huc code:	17110012	Drainagearea value:	Not Reported
Drainagearea Units:	Not Reported	Contrib drainagearea:	Not Reported
Contrib drainagearea units:	Not Reported	Latitude:	47.6328771
Longitude:	-122.1629007	Sourcemap scale:	24000
Horiz Acc measure:	1	Horiz Acc measure units:	seconds
Horiz Collection method:	Interpolated from map		
Horiz coord refsys:	NAD83	Vert measure val:	415
Vert measure units:	feet	Vertacc measure val:	2
Vert accmeasure units:	feet		
Vertcollection method:	Interpolated from topographic map		
Vert coord refsys:	NGVD29	Countrycode:	US
Aquifername:	Not Reported		
Formation type:	Not Reported		
Aquifer type:	Not Reported		
Construction date:	19010101	Welldepth:	59
Welldepth units:	ft	Wellholedepth:	Not Reported
Wellholedepth units:	Not Reported		

Ground-water levels, Number of Measurements: 1

Date	Feet below Surface	Feet to Sealevel

1951-04-03	38	

15
SSW
1/2 - 1 Mile
Lower

FED USGS USGS40001264856

GEOCHECK® - PHYSICAL SETTING SOURCE MAP FINDINGS

Org. Identifier:	USGS-WA		
Formal name:	USGS Washington Water Science Center		
Monloc Identifier:	USGS-473701122101201		
Monloc name:	25N/05E-33B01		
Monloc type:	Well		
Monloc desc:	Not Reported		
Huc code:	17110012	Drainagearea value:	Not Reported
Drainagearea Units:	Not Reported	Contrib drainagearea:	Not Reported
Contrib drainagearea units:	Not Reported	Latitude:	47.616766
Longitude:	-122.1712339	Sourcemap scale:	24000
Horiz Acc measure:	1	Horiz Acc measure units:	seconds
Horiz Collection method:	Interpolated from map		
Horiz coord refsys:	NAD83	Vert measure val:	175
Vert measure units:	feet	Vertacc measure val:	2
Vert accmeasure units:	feet		
Vertcollection method:	Interpolated from topographic map		
Vert coord refsys:	NGVD29	Countrycode:	US
Aquifername:	Not Reported		
Formation type:	Not Reported		
Aquifer type:	Not Reported		
Construction date:	19010101	Welldepth:	37.7
Welldepth units:	ft	Wellholedepth:	Not Reported
Wellholedepth units:	Not Reported		

Ground-water levels, Number of Measurements: 1

Date	Feet below Surface	Feet to Sealevel

1951-03-20	30	

**16
North
1/2 - 1 Mile
Higher**

FED USGS USGS40001265668

Org. Identifier:	USGS-WA		
Formal name:	USGS Washington Water Science Center		
Monloc Identifier:	USGS-473801122095101		
Monloc name:	25N/05E-21R01		
Monloc type:	Well		
Monloc desc:	Not Reported		
Huc code:	17110012	Drainagearea value:	Not Reported
Drainagearea Units:	Not Reported	Contrib drainagearea:	Not Reported
Contrib drainagearea units:	Not Reported	Latitude:	47.6334326
Longitude:	-122.1654007	Sourcemap scale:	24000
Horiz Acc measure:	1	Horiz Acc measure units:	seconds
Horiz Collection method:	Interpolated from map		
Horiz coord refsys:	NAD83	Vert measure val:	315
Vert measure units:	feet	Vertacc measure val:	2
Vert accmeasure units:	feet		
Vertcollection method:	Interpolated from topographic map		
Vert coord refsys:	NGVD29	Countrycode:	US
Aquifername:	Not Reported		
Formation type:	Not Reported		

GEOCHECK® - PHYSICAL SETTING SOURCE MAP FINDINGS

Aquifer type:	Not Reported	Welldepth:	Not Reported
Construction date:	19580226	Wellholeddepth:	Not Reported
Welldepth units:	Not Reported		
Wellholeddepth units:	Not Reported		

Ground-water levels, Number of Measurements: 0

**17
NNW
1/2 - 1 Mile
Higher**

FED USGS USGS40001265655

Org. Identifier:	USGS-WA		
Formal name:	USGS Washington Water Science Center		
Monloc Identifier:	USGS-473800122101601		
Monloc name:	25N/05E-21Q01		
Monloc type:	Well		
Monloc desc:	Not Reported		
Huc code:	17110012	Drainagearea value:	Not Reported
Drainagearea Units:	Not Reported	Contrib drainagearea:	Not Reported
Contrib drainagearea units:	Not Reported	Latitude:	47.6331548
Longitude:	-122.1723453	Sourcemap scale:	24000
Horiz Acc measure:	1	Horiz Acc measure units:	seconds
Horiz Collection method:	Interpolated from map		
Horiz coord refsys:	NAD83	Vert measure val:	425
Vert measure units:	feet	Vertacc measure val:	2
Vert accmeasure units:	feet		
Vertcollection method:	Interpolated from topographic map		
Vert coord refsys:	NGVD29	Countrycode:	US
Aquifername:	Not Reported		
Formation type:	Not Reported		
Aquifer type:	Not Reported		
Construction date:	19510101	Welldepth:	100
Welldepth units:	ft	Wellholeddepth:	Not Reported
Wellholeddepth units:	Not Reported		

Ground-water levels, Number of Measurements: 1

Date	Feet below Surface	Feet to Sealevel

1951-05-03	67	

**E18
ENE
1/2 - 1 Mile
Lower**

Site ID:	1989		
Groundwater Flow:	SE	AQUIFLOW	41927
Shallowest Water Table Depth:	2.57		
Deepest Water Table Depth:	5.48		
Average Water Table Depth:	Not Reported		
Date:	07/23/1991		

**E19
ENE
1/2 - 1 Mile
Lower**

Site ID:	402813		
Groundwater Flow:	ENE	AQUIFLOW	61328
Shallowest Water Table Depth:	4.09		
Deepest Water Table Depth:	6.38		
Average Water Table Depth:	Not Reported		
Date:	04/03/1997		

GEOCHECK® - PHYSICAL SETTING SOURCE MAP FINDINGS

Map ID
 Direction
 Distance
 Elevation

Database EDR ID Number

20
WNW
1/2 - 1 Mile
Lower

FED USGS USGS40001265512

Org. Identifier:	USGS-WA		
Formal name:	USGS Washington Water Science Center		
Monloc Identifier:	USGS-473750122104101		
Monloc name:	25N/05E-28C01		
Monloc type:	Well		
Monloc desc:	Not Reported		
Huc code:	17110012	Drainagearea value:	Not Reported
Drainagearea Units:	Not Reported	Contrib drainagearea:	Not Reported
Contrib drainagearea units:	Not Reported	Latitude:	47.630377
Longitude:	-122.1792898	Sourcemap scale:	24000
Horiz Acc measure:	1	Horiz Acc measure units:	seconds
Horiz Collection method:	Interpolated from map		
Horiz coord refsys:	NAD83	Vert measure val:	195
Vert measure units:	feet	Vertacc measure val:	2
Vert accmeasure units:	feet		
Vertcollection method:	Interpolated from topographic map		
Vert coord refsys:	NGVD29	Countrycode:	US
Aquifername:	Not Reported		
Formation type:	Not Reported		
Aquifer type:	Not Reported		
Construction date:	19460101	Welldepth:	213
Welldepth units:	ft	Wellholedepth:	Not Reported
Wellholedepth units:	Not Reported		

Ground-water levels, Number of Measurements: 1

Date	Feet below Surface	Feet to Sealevel

1946-01-01	152	

21
NE
1/2 - 1 Mile
Higher

FED USGS USGS40001265654

Org. Identifier:	USGS-WA		
Formal name:	USGS Washington Water Science Center		
Monloc Identifier:	USGS-473800122092301		
Monloc name:	25N/05E-22P01		
Monloc type:	Well		
Monloc desc:	Not Reported		
Huc code:	17110012	Drainagearea value:	Not Reported
Drainagearea Units:	Not Reported	Contrib drainagearea:	Not Reported
Contrib drainagearea units:	Not Reported	Latitude:	47.6331549
Longitude:	-122.1576228	Sourcemap scale:	24000
Horiz Acc measure:	1	Horiz Acc measure units:	seconds
Horiz Collection method:	Interpolated from map		
Horiz coord refsys:	NAD83	Vert measure val:	260
Vert measure units:	feet	Vertacc measure val:	2
Vert accmeasure units:	feet		
Vertcollection method:	Interpolated from topographic map		
Vert coord refsys:	NGVD29	Countrycode:	US
Aquifername:	Not Reported		
Formation type:	Not Reported		

GEOCHECK® - PHYSICAL SETTING SOURCE MAP FINDINGS

Aquifer type:	Not Reported	Welldepth:	34
Construction date:	19010101	Wellholedepth:	Not Reported
Welldepth units:	ft		
Wellholedepth units:	Not Reported		

Ground-water levels, Number of Measurements: 1

Date	Feet below Surface	Feet to Sealevel

1951-04-05	26	

22
WSW
1/2 - 1 Mile
Lower

FED USGS USGS40001265089

Org. Identifier:	USGS-WA		
Formal name:	USGS Washington Water Science Center		
Monloc Identifier:	USGS-473721122105701		
Monloc name:	25N/05E-28M01		
Monloc type:	Well		
Monloc desc:	Not Reported		
Huc code:	17110012	Drainagearea value:	Not Reported
Drainagearea Units:	Not Reported	Contrib drainagearea:	Not Reported
Contrib drainagearea units:	Not Reported	Latitude:	47.6223215
Longitude:	-122.1837342	Sourcemap scale:	24000
Horiz Acc measure:	1	Horiz Acc measure units:	seconds
Horiz Collection method:	Interpolated from map		
Horiz coord refsys:	NAD83	Vert measure val:	180
Vert measure units:	feet	Vertacc measure val:	2
Vert accmeasure units:	feet		
Vertcollection method:	Interpolated from topographic map		
Vert coord refsys:	NGVD29	Countrycode:	US
Aquifername:	Not Reported		
Formation type:	Not Reported		
Aquifer type:	Not Reported		
Construction date:	19490901	Welldepth:	69
Welldepth units:	ft	Wellholedepth:	Not Reported
Wellholedepth units:	Not Reported		

Ground-water levels, Number of Measurements: 0

23
SE
1/2 - 1 Mile
Higher

AQUIFLOW 61450

Site ID:	2877
Groundwater Flow:	NW
Shallowest Water Table Depth:	2.16
Deepest Water Table Depth:	8.15
Average Water Table Depth:	Not Reported
Date:	07/02/1992

24
ESE
1/2 - 1 Mile
Higher

FED USGS USGS40001264983

GEOCHECK® - PHYSICAL SETTING SOURCE MAP FINDINGS

Org. Identifier:	USGS-WA		
Formal name:	USGS Washington Water Science Center		
Monloc Identifier:	USGS-473710122090001		
Monloc name:	25N/05E-27Q01		
Monloc type:	Well		
Monloc desc:	Not Reported		
Huc code:	17110012	Drainagearea value:	Not Reported
Drainagearea Units:	Not Reported	Contrib drainagearea:	Not Reported
Contrib drainagearea units:	Not Reported	Latitude:	47.6192662
Longitude:	-122.1512337	Sourcemap scale:	24000
Horiz Acc measure:	1	Horiz Acc measure units:	seconds
Horiz Collection method:	Interpolated from map		
Horiz coord refsys:	NAD83	Vert measure val:	275
Vert measure units:	feet	Vertacc measure val:	2
Vert accmeasure units:	feet		
Vertcollection method:	Interpolated from topographic map		
Vert coord refsys:	NGVD29	Countrycode:	US
Aquifername:	Not Reported		
Formation type:	Not Reported		
Aquifer type:	Not Reported		
Construction date:	19500901	Welldepth:	41
Welldepth units:	ft	Wellholedepth:	Not Reported
Wellholedepth units:	Not Reported		

Ground-water levels, Number of Measurements: 1

Date	Feet below Surface	Feet to Sealevel

1951-03-27	7	

**25
North
1/2 - 1 Mile
Higher**

FED USGS USGS40001265820

Org. Identifier:	USGS-WA		
Formal name:	USGS Washington Water Science Center		
Monloc Identifier:	USGS-473814122095201		
Monloc name:	25N/05E-21J01		
Monloc type:	Well		
Monloc desc:	Not Reported		
Huc code:	17110012	Drainagearea value:	Not Reported
Drainagearea Units:	Not Reported	Contrib drainagearea:	Not Reported
Contrib drainagearea units:	Not Reported	Latitude:	47.6370437
Longitude:	-122.1656786	Sourcemap scale:	24000
Horiz Acc measure:	1	Horiz Acc measure units:	seconds
Horiz Collection method:	Interpolated from map		
Horiz coord refsys:	NAD83	Vert measure val:	380
Vert measure units:	feet	Vertacc measure val:	2
Vert accmeasure units:	feet		
Vertcollection method:	Interpolated from topographic map		
Vert coord refsys:	NGVD29	Countrycode:	US
Aquifername:	Not Reported		
Formation type:	Not Reported		

GEOCHECK® - PHYSICAL SETTING SOURCE MAP FINDINGS

Aquifer type:	Not Reported	Welldepth:	15
Construction date:	19010101	Wellholedepth:	Not Reported
Welldepth units:	ft		
Wellholedepth units:	Not Reported		

Ground-water levels, Number of Measurements: 0

**F26
SE
1/2 - 1 Mile
Higher**

FED USGS USGS40001264777

Org. Identifier:	USGS-WA		
Formal name:	USGS Washington Water Science Center		
Monloc Identifier:	USGS-473655122091701		
Monloc name:	25N/05E-34C01		
Monloc type:	Well		
Monloc desc:	Not Reported		
Huc code:	17110012	Drainagearea value:	Not Reported
Drainagearea Units:	Not Reported	Contrib drainagearea:	Not Reported
Contrib drainagearea units:	Not Reported	Latitude:	47.6150995
Longitude:	-122.1559559	Sourcemap scale:	24000
Horiz Acc measure:	1	Horiz Acc measure units:	seconds
Horiz Collection method:	Interpolated from map		
Horiz coord refsys:	NAD83	Vert measure val:	260
Vert measure units:	feet	Vertacc measure val:	2
Vert accmeasure units:	feet		
Vertcollection method:	Interpolated from topographic map		
Vert coord refsys:	NGVD29	Countrycode:	US
Aquifername:	Not Reported		
Formation type:	Not Reported		
Aquifer type:	Not Reported		
Construction date:	19010101	Welldepth:	20.5
Welldepth units:	ft	Wellholedepth:	Not Reported
Wellholedepth units:	Not Reported		

Ground-water levels, Number of Measurements: 1

Date	Feet below Surface	Feet to Sealevel

1951-03-22	7	

**27
NE
1/2 - 1 Mile
Higher**

FED USGS USGS40001265617

Org. Identifier:	USGS-WA		
Formal name:	USGS Washington Water Science Center		
Monloc Identifier:	USGS-473758122090401		
Monloc name:	25N/05E-22Q01		
Monloc type:	Well		
Monloc desc:	Not Reported		
Huc code:	17110012	Drainagearea value:	Not Reported
Drainagearea Units:	Not Reported	Contrib drainagearea:	Not Reported
Contrib drainagearea units:	Not Reported	Latitude:	47.6325994
Longitude:	-122.152345	Sourcemap scale:	24000

GEOCHECK® - PHYSICAL SETTING SOURCE MAP FINDINGS

Horiz Acc measure:	1	Horiz Acc measure units:	seconds
Horiz Collection method:	Interpolated from map		
Horiz coord refsys:	NAD83	Vert measure val:	210
Vert measure units:	feet	Vertacc measure val:	2
Vert accmeasure units:	feet		
Vertcollection method:	Interpolated from topographic map		
Vert coord refsys:	NGVD29	Countrycode:	US
Aquifername:	Not Reported		
Formation type:	Not Reported		
Aquifer type:	Not Reported		
Construction date:	19010101	Welldepth:	24
Welldepth units:	ft	Wellholedepth:	Not Reported
Wellholedepth units:	Not Reported		

Ground-water levels, Number of Measurements: 0

28
North
1/2 - 1 Mile
Higher

FED USGS USGS40001265851

Org. Identifier:	USGS-WA		
Formal name:	USGS Washington Water Science Center		
Monloc Identifier:	USGS-473815122094401		
Monloc name:	25N/05E-22M01		
Monloc type:	Well		
Monloc desc:	Not Reported		
Huc code:	17110012	Drainagearea value:	Not Reported
Drainagearea Units:	Not Reported	Contrib drainagearea:	Not Reported
Contrib drainagearea units:	Not Reported	Latitude:	47.6373215
Longitude:	-122.1634563	Sourcemap scale:	24000
Horiz Acc measure:	1	Horiz Acc measure units:	seconds
Horiz Collection method:	Interpolated from map		
Horiz coord refsys:	NAD83	Vert measure val:	455
Vert measure units:	feet	Vertacc measure val:	2
Vert accmeasure units:	feet		
Vertcollection method:	Interpolated from topographic map		
Vert coord refsys:	NGVD29	Countrycode:	US
Aquifername:	Not Reported		
Formation type:	Not Reported		
Aquifer type:	Not Reported		
Construction date:	19010101	Welldepth:	55
Welldepth units:	ft	Wellholedepth:	Not Reported
Wellholedepth units:	Not Reported		

Ground-water levels, Number of Measurements: 1

	Feet below	Feet to
Date	Surface	Sealevel

1951-04-03	52	

F29
SE
1/2 - 1 Mile
Higher

FED USGS USGS40001264752

GEOCHECK® - PHYSICAL SETTING SOURCE MAP FINDINGS

Org. Identifier:	USGS-WA		
Formal name:	USGS Washington Water Science Center		
Monloc Identifier:	USGS-473654122091601		
Monloc name:	25N/05E-34C02		
Monloc type:	Well		
Monloc desc:	Not Reported		
Huc code:	17110012	Drainagearea value:	Not Reported
Drainagearea Units:	Not Reported	Contrib drainagearea:	Not Reported
Contrib drainagearea units:	Not Reported	Latitude:	47.6148217
Longitude:	-122.155678	Sourcemap scale:	24000
Horiz Acc measure:	1	Horiz Acc measure units:	seconds
Horiz Collection method:	Interpolated from map		
Horiz coord refsys:	NAD83	Vert measure val:	260
Vert measure units:	feet	Vertacc measure val:	2
Vert accmeasure units:	feet		
Vertcollection method:	Interpolated from topographic map		
Vert coord refsys:	NGVD29	Countrycode:	US
Aquifername:	Not Reported		
Formation type:	Not Reported		
Aquifer type:	Not Reported		
Construction date:	19510323	Welldepth:	15.5
Welldepth units:	ft	Wellholedepth:	Not Reported
Wellholedepth units:	Not Reported		

Ground-water levels, Number of Measurements: 1

Date	Feet below Surface	Feet to Sealevel

1951-03-23	6	

**F30
SE
1/2 - 1 Mile
Higher**

FED USGS USGS40001264738

Org. Identifier:	USGS-WA		
Formal name:	USGS Washington Water Science Center		
Monloc Identifier:	USGS-473653122091501		
Monloc name:	25N/05E-34C03		
Monloc type:	Well		
Monloc desc:	Not Reported		
Huc code:	17110012	Drainagearea value:	Not Reported
Drainagearea Units:	Not Reported	Contrib drainagearea:	Not Reported
Contrib drainagearea units:	Not Reported	Latitude:	47.6145439
Longitude:	-122.1554003	Sourcemap scale:	24000
Horiz Acc measure:	1	Horiz Acc measure units:	seconds
Horiz Collection method:	Interpolated from map		
Horiz coord refsys:	NAD83	Vert measure val:	260
Vert measure units:	feet	Vertacc measure val:	2
Vert accmeasure units:	feet		
Vertcollection method:	Interpolated from topographic map		
Vert coord refsys:	NGVD29	Countrycode:	US
Aquifername:	Not Reported		
Formation type:	Not Reported		

GEOCHECK® - PHYSICAL SETTING SOURCE MAP FINDINGS

Aquifer type:	Not Reported	Welldepth:	9.6
Construction date:	19010101	Wellholedepth:	Not Reported
Welldepth units:	ft		
Wellholedepth units:	Not Reported		

Ground-water levels, Number of Measurements: 1

Date	Feet below Surface	Feet to Sealevel

1951-03-23	1	

31
WNW
1/2 - 1 Mile
Lower

FED USGS USGS40001265532

Org. Identifier:	USGS-WA		
Formal name:	USGS Washington Water Science Center		
Monloc Identifier:	USGS-473751122110101		
Monloc name:	25N/05E-28D01		
Monloc type:	Well		
Monloc desc:	Not Reported		
Huc code:	17110012	Drainagearea value:	Not Reported
Drainagearea Units:	Not Reported	Contrib drainagearea:	Not Reported
Contrib drainagearea units:	Not Reported	Latitude:	47.6306547
Longitude:	-122.1848454	Sourcemap scale:	24000
Horiz Acc measure:	1	Horiz Acc measure units:	seconds
Horiz Collection method:	Interpolated from map		
Horiz coord refsys:	NAD83	Vert measure val:	160
Vert measure units:	feet	Vertacc measure val:	2
Vert accmeasure units:	feet		
Vertcollection method:	Interpolated from topographic map		
Vert coord refsys:	NGVD29	Countrycode:	US
Aquifername:	Not Reported		
Formation type:	Not Reported		
Aquifer type:	Not Reported		
Construction date:	19010101	Welldepth:	36
Welldepth units:	ft	Wellholedepth:	Not Reported
Wellholedepth units:	Not Reported		

Ground-water levels, Number of Measurements: 1

Date	Feet below Surface	Feet to Sealevel

1901-01-01	26	

G32
SE
1/2 - 1 Mile
Higher

FED USGS USGS40001264724

Org. Identifier:	USGS-WA		
Formal name:	USGS Washington Water Science Center		
Monloc Identifier:	USGS-473652122091401		
Monloc name:	25N/05E-34C04		
Monloc type:	Well		
Monloc desc:	Not Reported		
Huc code:	17110012	Drainagearea value:	Not Reported
Drainagearea Units:	Not Reported	Contrib drainagearea:	Not Reported
Contrib drainagearea units:	Not Reported	Latitude:	47.6142662
Longitude:	-122.1551225	Sourcemap scale:	24000

GEOCHECK® - PHYSICAL SETTING SOURCE MAP FINDINGS

Horiz Acc measure:	1	Horiz Acc measure units:	seconds
Horiz Collection method:	Interpolated from map		
Horiz coord refsys:	NAD83	Vert measure val:	260
Vert measure units:	feet	Vertacc measure val:	2
Vert accmeasure units:	feet		
Vertcollection method:	Interpolated from topographic map		
Vert coord refsys:	NGVD29	Countrycode:	US
Aquifername:	Not Reported		
Formation type:	Not Reported		
Aquifer type:	Not Reported		
Construction date:	19010101	Welldepth:	20.7
Welldepth units:	ft	Wellholedepth:	Not Reported
Wellholedepth units:	Not Reported		

Ground-water levels, Number of Measurements: 1

Date	Feet below Surface	Feet to Sealevel

1951-03-23	7	

H33
SW
1/2 - 1 Mile
Lower

FED USGS USGS40001264778

Org. Identifier:	USGS-WA		
Formal name:	USGS Washington Water Science Center		
Monloc Identifier:	USGS-473655122104701		
Monloc name:	25N/05E-33D01		
Monloc type:	Well		
Monloc desc:	Not Reported		
Huc code:	17110012	Drainagearea value:	Not Reported
Drainagearea Units:	Not Reported	Contrib drainagearea:	Not Reported
Contrib drainagearea units:	Not Reported	Latitude:	47.6150993
Longitude:	-122.1809562	Sourcemap scale:	24000
Horiz Acc measure:	1	Horiz Acc measure units:	seconds
Horiz Collection method:	Interpolated from map		
Horiz coord refsys:	NAD83	Vert measure val:	125
Vert measure units:	feet	Vertacc measure val:	2
Vert accmeasure units:	feet		
Vertcollection method:	Interpolated from topographic map		
Vert coord refsys:	NGVD29	Countrycode:	US
Aquifername:	Not Reported		
Formation type:	Not Reported		
Aquifer type:	Not Reported		
Construction date:	19580513	Welldepth:	62
Welldepth units:	ft	Wellholedepth:	Not Reported
Wellholedepth units:	Not Reported		

Ground-water levels, Number of Measurements: 1

Date	Feet below Surface	Feet to Sealevel

1958-05-13	7	

H34
SW
1/2 - 1 Mile
Lower

FED USGS USGS40001264753

GEOCHECK® - PHYSICAL SETTING SOURCE MAP FINDINGS

Org. Identifier:	USGS-WA		
Formal name:	USGS Washington Water Science Center		
Monloc Identifier:	USGS-473654122104601		
Monloc name:	25N/05E-33D02		
Monloc type:	Well		
Monloc desc:	Not Reported		
Huc code:	17110012	Drainagearea value:	Not Reported
Drainagearea Units:	Not Reported	Contrib drainagearea:	Not Reported
Contrib drainagearea units:	Not Reported	Latitude:	47.6148215
Longitude:	-122.1806784	Sourcemap scale:	24000
Horiz Acc measure:	1	Horiz Acc measure units:	seconds
Horiz Collection method:	Interpolated from map		
Horiz coord refsys:	NAD83	Vert measure val:	200
Vert measure units:	feet	Vertacc measure val:	2
Vert accmeasure units:	feet		
Vertcollection method:	Interpolated from topographic map		
Vert coord refsys:	NGVD29	Countrycode:	US
Aquifername:	Not Reported		
Formation type:	Not Reported		
Aquifer type:	Not Reported		
Construction date:	Not Reported	Welldepth:	80
Welldepth units:	ft	Wellholedepth:	Not Reported
Wellholedepth units:	Not Reported		

Ground-water levels, Number of Measurements: 0

**I35
NW
1/2 - 1 Mile
Lower**

FED USGS USGS40001265669

Org. Identifier:	USGS-WA		
Formal name:	USGS Washington Water Science Center		
Monloc Identifier:	USGS-473801122105401		
Monloc name:	25N/05E-21N02		
Monloc type:	Well		
Monloc desc:	Not Reported		
Huc code:	17110012	Drainagearea value:	Not Reported
Drainagearea Units:	Not Reported	Contrib drainagearea:	Not Reported
Contrib drainagearea units:	Not Reported	Latitude:	47.6334325
Longitude:	-122.182901	Sourcemap scale:	24000
Horiz Acc measure:	1	Horiz Acc measure units:	seconds
Horiz Collection method:	Interpolated from map		
Horiz coord refsys:	NAD83	Vert measure val:	165
Vert measure units:	feet	Vertacc measure val:	2
Vert accmeasure units:	feet		
Vertcollection method:	Interpolated from topographic map		
Vert coord refsys:	NGVD29	Countrycode:	US
Aquifername:	Not Reported		
Formation type:	Not Reported		
Aquifer type:	Not Reported		
Construction date:	19010101	Welldepth:	8.5
Welldepth units:	ft	Wellholedepth:	Not Reported
Wellholedepth units:	Not Reported		

GEOCHECK® - PHYSICAL SETTING SOURCE MAP FINDINGS

Ground-water levels, Number of Measurements: 1

Date	Feet below Surface	Feet to Sealevel

1951-04-16	2	

36
West
1/2 - 1 Mile
Higher

FED USGS USGS40001265199

Org. Identifier:	USGS-WA		
Formal name:	USGS Washington Water Science Center		
Monloc Identifier:	USGS-473732122111001		
Monloc name:	25N/05E-29H01		
Monloc type:	Well		
Monloc desc:	Not Reported		
Huc code:	17110012	Drainagearea value:	Not Reported
Drainagearea Units:	Not Reported	Contrib drainagearea:	Not Reported
Contrib drainagearea units:	Not Reported	Latitude:	47.625377
Longitude:	-122.1873454	Sourcemap scale:	24000
Horiz Acc measure:	1	Horiz Acc measure units:	seconds
Horiz Collection method:	Interpolated from map		
Horiz coord refsys:	NAD83	Vert measure val:	225
Vert measure units:	feet	Vertacc measure val:	2
Vert accmeasure units:	feet		
Vertcollection method:	Interpolated from topographic map		
Vert coord refsys:	NGVD29	Countrycode:	US
Aquifername:	Not Reported		
Formation type:	Not Reported		
Aquifer type:	Not Reported		
Construction date:	19010101	Welldepth:	35
Welldepth units:	ft	Wellholedepth:	Not Reported
Wellholedepth units:	Not Reported		

Ground-water levels, Number of Measurements: 1

Date	Feet below Surface	Feet to Sealevel

1951-04-17	23	

G37
SE
1/2 - 1 Mile
Higher

FED USGS USGS40001264717

Org. Identifier:	USGS-WA		
Formal name:	USGS Washington Water Science Center		
Monloc Identifier:	USGS-473651122091301		
Monloc name:	25N/05E-34C05		
Monloc type:	Well		
Monloc desc:	Not Reported		
Huc code:	17110012	Drainagearea value:	Not Reported
Drainagearea Units:	Not Reported	Contrib drainagearea:	Not Reported
Contrib drainagearea units:	Not Reported	Latitude:	47.6139884
Longitude:	-122.1548447	Sourcemap scale:	24000

GEOCHECK® - PHYSICAL SETTING SOURCE MAP FINDINGS

Horiz Acc measure:	1	Horiz Acc measure units:	seconds
Horiz Collection method:	Interpolated from map		
Horiz coord refsys:	NAD83	Vert measure val:	260
Vert measure units:	feet	Vertacc measure val:	2
Vert accmeasure units:	feet		
Vertcollection method:	Interpolated from topographic map		
Vert coord refsys:	NGVD29	Countrycode:	US
Aquifername:	Not Reported		
Formation type:	Not Reported		
Aquifer type:	Not Reported		
Construction date:	19010101	Welldepth:	20.7
Welldepth units:	ft	Wellholedepth:	Not Reported
Wellholedepth units:	Not Reported		

Ground-water levels, Number of Measurements: 1

Date	Feet below Surface	Feet to Sealevel

1951-03-23	6	

**I38
NW
1/2 - 1 Mile
Lower**

FED USGS USGS40001265656

Org. Identifier:	USGS-WA		
Formal name:	USGS Washington Water Science Center		
Monloc Identifier:	USGS-473800122105601		
Monloc name:	25N/05E-21N01		
Monloc type:	Well		
Monloc desc:	Not Reported		
Huc code:	17110012	Drainagearea value:	Not Reported
Drainagearea Units:	Not Reported	Contrib drainagearea:	Not Reported
Contrib drainagearea units:	Not Reported	Latitude:	47.6331547
Longitude:	-122.1834565	Sourcemap scale:	24000
Horiz Acc measure:	1	Horiz Acc measure units:	seconds
Horiz Collection method:	Interpolated from map		
Horiz coord refsys:	NAD83	Vert measure val:	190
Vert measure units:	feet	Vertacc measure val:	2
Vert accmeasure units:	feet		
Vertcollection method:	Interpolated from topographic map		
Vert coord refsys:	NGVD29	Countrycode:	US
Aquifername:	Not Reported		
Formation type:	Not Reported		
Aquifer type:	Not Reported		
Construction date:	19510416	Welldepth:	21
Welldepth units:	ft	Wellholedepth:	Not Reported
Wellholedepth units:	Not Reported		

Ground-water levels, Number of Measurements: 1

Date	Feet below Surface	Feet to Sealevel

1951-04-16	7	

**G39
SE
1/2 - 1 Mile
Higher**

FED USGS USGS40001264709

GEOCHECK® - PHYSICAL SETTING SOURCE MAP FINDINGS

Org. Identifier:	USGS-WA		
Formal name:	USGS Washington Water Science Center		
Monloc Identifier:	USGS-473650122091201		
Monloc name:	25N/05E-34C06		
Monloc type:	Well		
Monloc desc:	Not Reported		
Huc code:	17110012	Drainagearea value:	Not Reported
Drainagearea Units:	Not Reported	Contrib drainagearea:	Not Reported
Contrib drainagearea units:	Not Reported	Latitude:	47.6137106
Longitude:	-122.1545669	Sourcemap scale:	24000
Horiz Acc measure:	1	Horiz Acc measure units:	seconds
Horiz Collection method:	Interpolated from map		
Horiz coord refsys:	NAD83	Vert measure val:	290
Vert measure units:	feet	Vertacc measure val:	2
Vert accmeasure units:	feet		
Vertcollection method:	Interpolated from topographic map		
Vert coord refsys:	NGVD29	Countrycode:	US
Aquifername:	Not Reported		
Formation type:	Not Reported		
Aquifer type:	Not Reported		
Construction date:	19010101	Welldepth:	Not Reported
Welldepth units:	Not Reported	Wellholedepth:	Not Reported
Wellholedepth units:	Not Reported		

Ground-water levels, Number of Measurements: 1

Date	Feet below Surface	Feet to Sealevel

1951-03-23	7	

**40
East
1/2 - 1 Mile
Higher**

FED USGS USGS40001265305

Org. Identifier:	USGS-WA		
Formal name:	USGS Washington Water Science Center		
Monloc Identifier:	USGS-473737122084301		
Monloc name:	25N/05E-27J01		
Monloc type:	Well		
Monloc desc:	Not Reported		
Huc code:	17110012	Drainagearea value:	Not Reported
Drainagearea Units:	Not Reported	Contrib drainagearea:	Not Reported
Contrib drainagearea units:	Not Reported	Latitude:	47.6267661
Longitude:	-122.1465115	Sourcemap scale:	24000
Horiz Acc measure:	1	Horiz Acc measure units:	seconds
Horiz Collection method:	Interpolated from map		
Horiz coord refsys:	NAD83	Vert measure val:	300
Vert measure units:	feet	Vertacc measure val:	2
Vert accmeasure units:	feet		
Vertcollection method:	Interpolated from topographic map		
Vert coord refsys:	NGVD29	Countrycode:	US
Aquifername:	Not Reported		
Formation type:	Not Reported		

GEOCHECK® - PHYSICAL SETTING SOURCE MAP FINDINGS

Aquifer type:	Not Reported	Welldepth:	28
Construction date:	19010101	Wellholedepth:	Not Reported
Welldepth units:	ft		
Wellholedepth units:	Not Reported		

Ground-water levels, Number of Measurements: 1

Date	Feet below Surface	Feet to Sealevel

1951-03-28	12	

41
SSW
1/2 - 1 Mile
Higher

FED USGS USGS40001264608

Org. Identifier:	USGS-WA		
Formal name:	USGS Washington Water Science Center		
Monloc Identifier:	USGS-473641122101501		
Monloc name:	25N/05E-33G01		
Monloc type:	Well		
Monloc desc:	Not Reported		
Huc code:	17110012	Drainagearea value:	Not Reported
Drainagearea Units:	Not Reported	Contrib drainagearea:	Not Reported
Contrib drainagearea units:	Not Reported	Latitude:	47.6112105
Longitude:	-122.1720672	Sourcemap scale:	24000
Horiz Acc measure:	1	Horiz Acc measure units:	seconds
Horiz Collection method:	Interpolated from map		
Horiz coord refsys:	NAD83	Vert measure val:	230
Vert measure units:	feet	Vertacc measure val:	2
Vert accmeasure units:	feet		
Vertcollection method:	Interpolated from topographic map		
Vert coord refsys:	NGVD29	Countrycode:	US
Aquifername:	Not Reported		
Formation type:	Not Reported		
Aquifer type:	Not Reported		
Construction date:	19510301	Welldepth:	110
Welldepth units:	ft	Wellholedepth:	Not Reported
Wellholedepth units:	Not Reported		

Ground-water levels, Number of Measurements: 1

Date	Feet below Surface	Feet to Sealevel

1951-03-01	100	

42
WNW
1/2 - 1 Mile
Higher

FED USGS USGS40001265438

Org. Identifier:	USGS-WA		
Formal name:	USGS Washington Water Science Center		
Monloc Identifier:	USGS-473747122110801		
Monloc name:	25N/05E-29A01		
Monloc type:	Well		
Monloc desc:	Not Reported		
Huc code:	17110012	Drainagearea value:	Not Reported
Drainagearea Units:	Not Reported	Contrib drainagearea:	Not Reported
Contrib drainagearea units:	Not Reported	Latitude:	47.6295436
Longitude:	-122.1867899	Sourcemap scale:	24000

GEOCHECK® - PHYSICAL SETTING SOURCE MAP FINDINGS

Horiz Acc measure:	1	Horiz Acc measure units:	seconds
Horiz Collection method:	Interpolated from map		
Horiz coord refsys:	NAD83	Vert measure val:	230
Vert measure units:	feet	Vertacc measure val:	2
Vert accmeasure units:	feet		
Vertcollection method:	Interpolated from topographic map		
Vert coord refsys:	NGVD29	Countrycode:	US
Aquifername:	Not Reported		
Formation type:	Not Reported		
Aquifer type:	Not Reported		
Construction date:	19010101	Welldepth:	18
Welldepth units:	ft	Wellholedepth:	Not Reported
Wellholedepth units:	Not Reported		

Ground-water levels, Number of Measurements: 1

Date	Feet below Surface	Feet to Sealevel

1951-04-17	5	

**43
SE
1/2 - 1 Mile
Higher**

FED USGS USGS40001264704

Org. Identifier:	USGS-WA		
Formal name:	USGS Washington Water Science Center		
Monloc Identifier:	USGS-473649122091101		
Monloc name:	25N/05E-34C07		
Monloc type:	Well		
Monloc desc:	Not Reported		
Huc code:	17110012	Drainagearea value:	Not Reported
Drainagearea Units:	Not Reported	Contrib drainagearea:	Not Reported
Contrib drainagearea units:	Not Reported	Latitude:	47.6134328
Longitude:	-122.1542892	Sourcemap scale:	24000
Horiz Acc measure:	1	Horiz Acc measure units:	seconds
Horiz Collection method:	Interpolated from map		
Horiz coord refsys:	NAD83	Vert measure val:	300
Vert measure units:	feet	Vertacc measure val:	2
Vert accmeasure units:	feet		
Vertcollection method:	Interpolated from topographic map		
Vert coord refsys:	NGVD29	Countrycode:	US
Aquifername:	Not Reported		
Formation type:	Not Reported		
Aquifer type:	Not Reported		
Construction date:	19010101	Welldepth:	27
Welldepth units:	ft	Wellholedepth:	Not Reported
Wellholedepth units:	Not Reported		

Ground-water levels, Number of Measurements: 1

Date	Feet below Surface	Feet to Sealevel

1901-01-01	0	

GEOCHECK® - PHYSICAL SETTING SOURCE MAP FINDINGS RADON

AREA RADON INFORMATION

Federal EPA Radon Zone for KING County: 3

- Note: Zone 1 indoor average level > 4 pCi/L.
 : Zone 2 indoor average level >= 2 pCi/L and <= 4 pCi/L.
 : Zone 3 indoor average level < 2 pCi/L.

Federal Area Radon Information for Zip Code: 98005

Number of sites tested: 3

Area	Average Activity	% <4 pCi/L	% 4-20 pCi/L	% >20 pCi/L
Living Area - 1st Floor	0.733 pCi/L	100%	0%	0%
Living Area - 2nd Floor	Not Reported	Not Reported	Not Reported	Not Reported
Basement	0.350 pCi/L	100%	0%	0%

PHYSICAL SETTING SOURCE RECORDS SEARCHED

TOPOGRAPHIC INFORMATION

USGS 7.5' Digital Elevation Model (DEM)

Source: United States Geologic Survey

EDR acquired the USGS 7.5' Digital Elevation Model in 2002 and updated it in 2006. The 7.5 minute DEM corresponds to the USGS 1:24,000- and 1:25,000-scale topographic quadrangle maps. The DEM provides elevation data with consistent elevation units and projection.

Scanned Digital USGS 7.5' Topographic Map (DRG)

Source: United States Geologic Survey

A digital raster graphic (DRG) is a scanned image of a U.S. Geological Survey topographic map. The map images are made by scanning published paper maps on high-resolution scanners. The raster image is georeferenced and fit to the Universal Transverse Mercator (UTM) projection.

HYDROLOGIC INFORMATION

Flood Zone Data: This data, available in select counties across the country, was obtained by EDR in 2003 & 2011 from the Federal Emergency Management Agency (FEMA). Data depicts 100-year and 500-year flood zones as defined by FEMA.

NWI: National Wetlands Inventory. This data, available in select counties across the country, was obtained by EDR in 2002, 2005 and 2010 from the U.S. Fish and Wildlife Service.

HYDROGEOLOGIC INFORMATION

AQUIFLOW^R Information System

Source: EDR proprietary database of groundwater flow information

EDR has developed the AQUIFLOW Information System (AIS) to provide data on the general direction of groundwater flow at specific points. EDR has reviewed reports submitted to regulatory authorities at select sites and has extracted the date of the report, hydrogeologically determined groundwater flow direction and depth to water table information.

GEOLOGIC INFORMATION

Geologic Age and Rock Stratigraphic Unit

Source: P.G. Schruben, R.E. Arndt and W.J. Bawiec, Geology of the Conterminous U.S. at 1:2,500,000 Scale - A digital representation of the 1974 P.B. King and H.M. Beikman Map, USGS Digital Data Series DDS - 11 (1994).

STATSGO: State Soil Geographic Database

Source: Department of Agriculture, Natural Resources Conservation Services

The U.S. Department of Agriculture's (USDA) Natural Resources Conservation Service (NRCS) leads the national Conservation Soil Survey (NCSS) and is responsible for collecting, storing, maintaining and distributing soil survey information for privately owned lands in the United States. A soil map in a soil survey is a representation of soil patterns in a landscape. Soil maps for STATSGO are compiled by generalizing more detailed (SSURGO) soil survey maps.

SSURGO: Soil Survey Geographic Database

Source: Department of Agriculture, Natural Resources Conservation Services (NRCS)

Telephone: 800-672-5559

SSURGO is the most detailed level of mapping done by the Natural Resources Conservation Services, mapping scales generally range from 1:12,000 to 1:63,360. Field mapping methods using national standards are used to construct the soil maps in the Soil Survey Geographic (SSURGO) database. SSURGO digitizing duplicates the original soil survey maps. This level of mapping is designed for use by landowners, townships and county natural resource planning and management.

PHYSICAL SETTING SOURCE RECORDS SEARCHED

LOCAL / REGIONAL WATER AGENCY RECORDS

FEDERAL WATER WELLS

PWS: Public Water Systems

Source: EPA/Office of Drinking Water

Telephone: 202-564-3750

Public Water System data from the Federal Reporting Data System. A PWS is any water system which provides water to at least 25 people for at least 60 days annually. PWSs provide water from wells, rivers and other sources.

PWS ENF: Public Water Systems Violation and Enforcement Data

Source: EPA/Office of Drinking Water

Telephone: 202-564-3750

Violation and Enforcement data for Public Water Systems from the Safe Drinking Water Information System (SDWIS) after August 1995. Prior to August 1995, the data came from the Federal Reporting Data System (FRDS).

USGS Water Wells: USGS National Water Inventory System (NWIS)

This database contains descriptive information on sites where the USGS collects or has collected data on surface water and/or groundwater. The groundwater data includes information on wells, springs, and other sources of groundwater.

STATE RECORDS

Water Wells

Source: Department of Health

Telephone: 360-236-3148

Group A and B well locations.

Water Well Listing

Source: Public Utility District

Telephone: 206-779-7656

A listing of water well locations in Kitsap County.

OTHER STATE DATABASE INFORMATION

Oil and Gas Well Listing

Source: Department of Natural Resources

Telephone: 360-902-1450

Locations that represent oil and gas test well sites in Washington State from 1890 to present.

RADON

Area Radon Information

Source: USGS

Telephone: 703-356-4020

The National Radon Database has been developed by the U.S. Environmental Protection Agency (USEPA) and is a compilation of the EPA/State Residential Radon Survey and the National Residential Radon Survey. The study covers the years 1986 - 1992. Where necessary data has been supplemented by information collected at private sources such as universities and research institutions.

EPA Radon Zones

Source: EPA

Telephone: 703-356-4020

Sections 307 & 309 of IRAA directed EPA to list and identify areas of U.S. with the potential for elevated indoor radon levels.

OTHER

Airport Landing Facilities: Private and public use landing facilities

Source: Federal Aviation Administration, 800-457-6656

Epicenters: World earthquake epicenters, Richter 5 or greater

Source: Department of Commerce, National Oceanic and Atmospheric Administration

Earthquake Fault Lines: The fault lines displayed on EDR's Topographic map are digitized quaternary faultlines, prepared in 1975 by the United State Geological Survey

PHYSICAL SETTING SOURCE RECORDS SEARCHED

STREET AND ADDRESS INFORMATION

© 2010 Tele Atlas North America, Inc. All rights reserved. This material is proprietary and the subject of copyright protection and other intellectual property rights owned by or licensed to Tele Atlas North America, Inc. The use of this material is subject to the terms of a license agreement. You will be held liable for any unauthorized copying or disclosure of this material.



Eastlink E340 Corridor

Eastlink E340 Corridor
Bellevue, WA 98005

Inquiry Number: 4066188.9
September 16, 2014

The EDR Aerial Photo Decade Package



6 Armstrong Road, 4th Floor
Shelton, Connecticut 06484
Toll Free: 800.352.0050
www.edrnet.com

EDR Aerial Photo Decade Package

Environmental Data Resources, Inc. (EDR) Aerial Photo Decade Package is a screening tool designed to assist environmental professionals in evaluating potential liability on a target property resulting from past activities. EDR's professional researchers provide digitally reproduced historical aerial photographs, and when available, provide one photo per decade.

When delivered electronically by EDR, the aerial photo images included with this report are for ONE TIME USE ONLY. Further reproduction of these aerial photo images is prohibited without permission from EDR. For more information contact your EDR Account Executive.

Thank you for your business.
Please contact EDR at 1-800-352-0050
with any questions or comments.

Disclaimer - Copyright and Trademark Notice

This Report contains certain information obtained from a variety of public and other sources reasonably available to Environmental Data Resources, Inc. It cannot be concluded from this Report that coverage information for the target and surrounding properties does not exist from other sources. **NO WARRANTY EXPRESSED OR IMPLIED, IS MADE WHATSOEVER IN CONNECTION WITH THIS REPORT. ENVIRONMENTAL DATA RESOURCES, INC. SPECIFICALLY DISCLAIMS THE MAKING OF ANY SUCH WARRANTIES, INCLUDING WITHOUT LIMITATION, MERCHANTABILITY OR FITNESS FOR A PARTICULAR USE OR PURPOSE. ALL RISK IS ASSUMED BY THE USER. IN NO EVENT SHALL ENVIRONMENTAL DATA RESOURCES, INC. BE LIABLE TO ANYONE, WHETHER ARISING OUT OF ERRORS OR OMISSIONS, NEGLIGENCE, ACCIDENT OR ANY OTHER CAUSE, FOR ANY LOSS OF DAMAGE, INCLUDING, WITHOUT LIMITATION, SPECIAL, INCIDENTAL, CONSEQUENTIAL, OR EXEMPLARY DAMAGES. ANY LIABILITY ON THE PART OF ENVIRONMENTAL DATA RESOURCES, INC. IS STRICTLY LIMITED TO A REFUND OF THE AMOUNT PAID FOR THIS REPORT.** Purchaser accepts this Report AS IS. Any analyses, estimates, ratings, environmental risk levels or risk codes provided in this Report are provided for illustrative purposes only, and are not intended to provide, nor should they be interpreted as providing any facts regarding, or prediction or forecast of, any environmental risk for any property. Only a Phase I Environmental Site Assessment performed by an environmental professional can provide information regarding the environmental risk for any property. Additionally, the information provided in this Report is not to be construed as legal advice.

Copyright 2014 by Environmental Data Resources, Inc. All rights reserved. Reproduction in any media or format, in whole or in part, of any report or map of Environmental Data Resources, Inc., or its affiliates, is prohibited without prior written permission.

EDR and its logos (including Sanborn and Sanborn Map) are trademarks of Environmental Data Resources, Inc. or its affiliates. All other trademarks used herein are the property of their respective owners.

Date EDR Searched Historical Sources:

Aerial Photography September 16, 2014

Target Property:

Eastlink E340 Corridor

Bellevue, WA 98005

<u>Year</u>	<u>Scale</u>	<u>Details</u>	<u>Source</u>
1944	Aerial Photograph. Scale: 1"=500'	Flight Date: January 01, 1944	USGS
1965	Aerial Photograph. Scale: 1"=500'	Flight Date: January 01, 1965	NRWA
1968	Aerial Photograph. Scale: 1"=750'	Flight Date: September 02, 1968	EDR
1977	Aerial Photograph. Scale: 1"=500'	Flight Date: January 01, 1977	USGS
1980	Aerial Photograph. Scale: 1"=500'	Flight Date: January 01, 1980	USGS
1985	Aerial Photograph. Scale: 1"=500'	Flight Date: January 01, 1985	NRWA
1990	Aerial Photograph. Scale: 1"=500'	DOQQ - acquisition dates: July 18, 1990	USGS/DOQQ
1990	Aerial Photograph. Scale: 1"=500'	DOQQ - acquisition dates: July 18, 1990	USGS/DOQQ
2005	Aerial Photograph. Scale: 1"=500'	Flight Year: 2005	USDA/NAIP
2005	Aerial Photograph. Scale: 1"=500'	Flight Year: 2005	USDA/NAIP
2006	Aerial Photograph. Scale: 1"=500'	Flight Year: 2006	USDA/NAIP
2006	Aerial Photograph. Scale: 1"=500'	Flight Year: 2006	USDA/NAIP
2009	Aerial Photograph. Scale: 1"=500'	Flight Year: 2009	USDA/NAIP
2009	Aerial Photograph. Scale: 1"=500'	Flight Year: 2009	USDA/NAIP
2011	Aerial Photograph. Scale: 1"=500'	Flight Year: 2011	USDA/NAIP
2011	Aerial Photograph. Scale: 1"=500'	Flight Year: 2011	USDA/NAIP



INQUIRY #: 4066188.9

YEAR: 1944

| = 500'





INQUIRY #: 4066188.9

YEAR: 1965

| = 500'





INQUIRY #: 4066188.9

YEAR: 1968

| = 750'





INQUIRY #: 4066188.9

YEAR: 1977

| = 500'



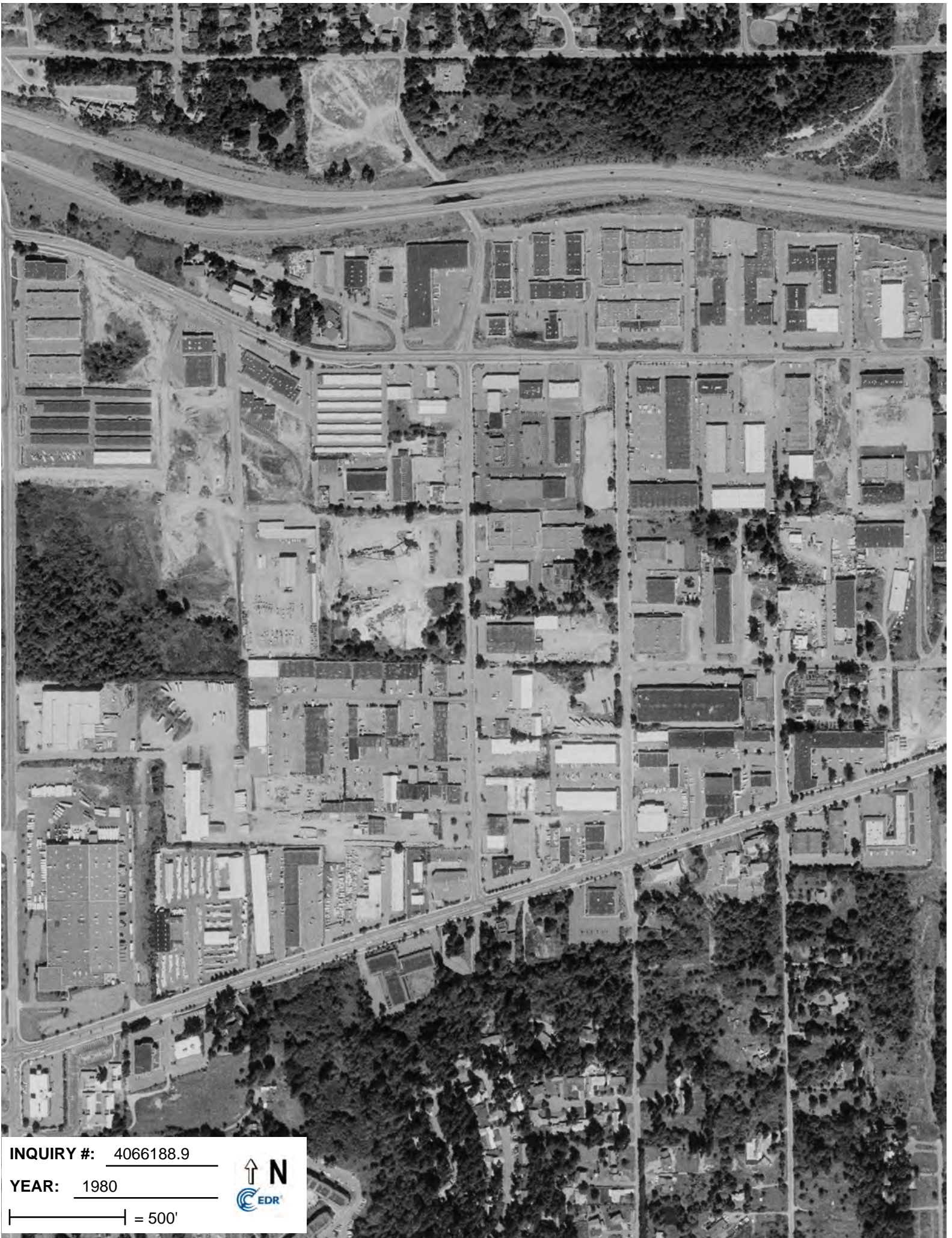

INQUIRY #: 4066188.9

YEAR: 1980

| = 500'



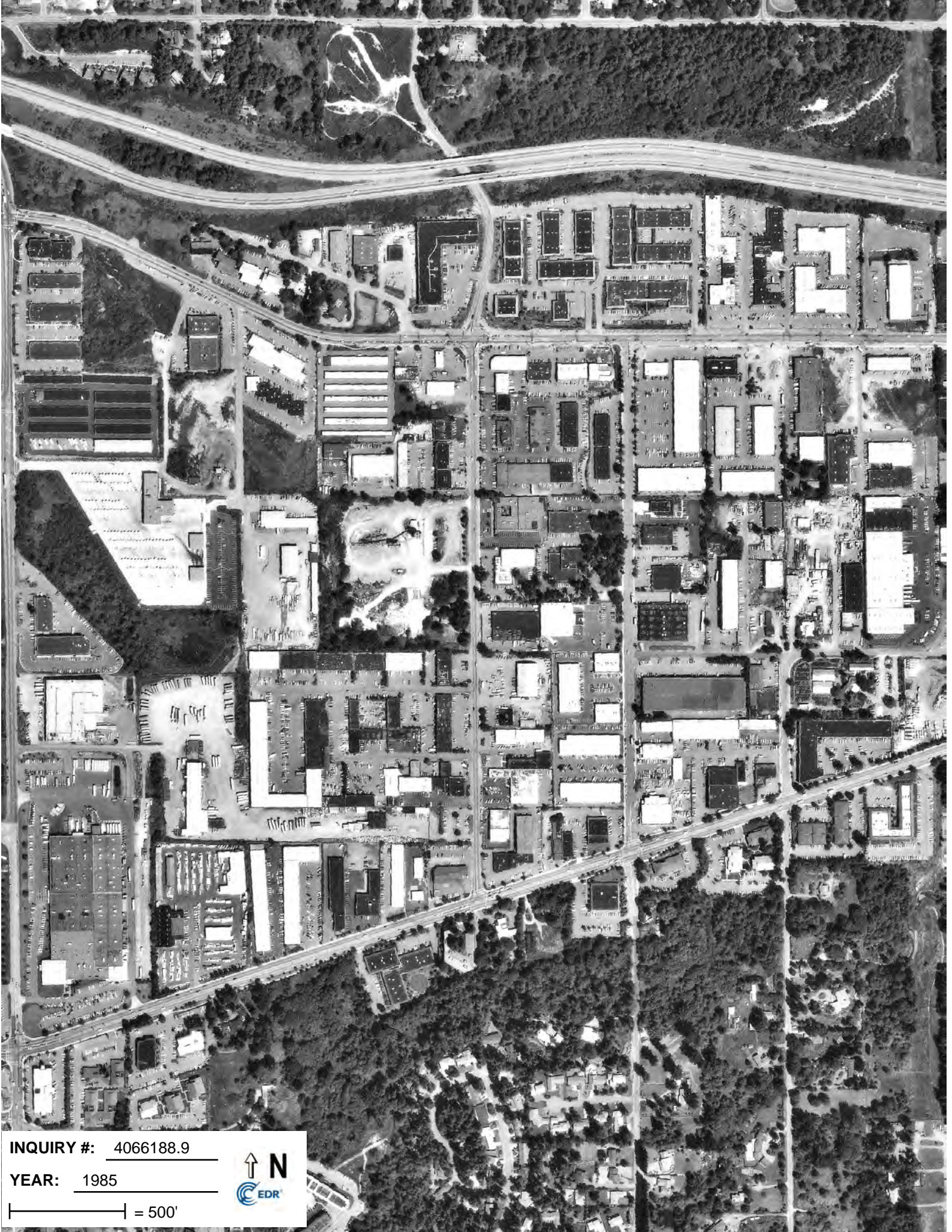

INQUIRY #: 4066188.9

YEAR: 1985

| = 500'





INQUIRY #: 4066188.9

YEAR: 1990

| = 500'





INQUIRY #: 4066188.9

YEAR: 1990

 = 500'





INQUIRY #: 4066188.9

YEAR: 2005

| = 500'





INQUIRY #: 4066188.9

YEAR: 2005

| = 500'





INQUIRY #: 4066188.9

YEAR: 2006

| = 500'





INQUIRY #: 4066188.9

YEAR: 2006

| = 500'





INQUIRY #: 4066188.9

YEAR: 2011

— = 500'





INQUIRY #: 4066188.9

YEAR: 2011

|—————| = 500'





Eastlink E340 Corridor

Eastlink E340 Corridor
Bellevue, WA 98005

Inquiry Number: 4066188.4
September 16, 2014

EDR Historical Topographic Map Report



6 Armstrong Road, 4th Floor
Shelton, Connecticut 06484
Toll Free: 800.352.0050
www.edrnet.com

EDR Historical Topographic Map Report

Environmental Data Resources, Inc.s (EDR) Historical Topographic Map Report is designed to assist professionals in evaluating potential liability on a target property resulting from past activities. EDRs Historical Topographic Map Report includes a search of a collection of public and private color historical topographic maps, dating back to the early 1900s.

Thank you for your business.
Please contact EDR at 1-800-352-0050
with any questions or comments.

Disclaimer - Copyright and Trademark Notice

This Report contains certain information obtained from a variety of public and other sources reasonably available to Environmental Data Resources, Inc. It cannot be concluded from this Report that coverage information for the target and surrounding properties does not exist from other sources. **NO WARRANTY EXPRESSED OR IMPLIED, IS MADE WHATSOEVER IN CONNECTION WITH THIS REPORT. ENVIRONMENTAL DATA RESOURCES, INC. SPECIFICALLY DISCLAIMS THE MAKING OF ANY SUCH WARRANTIES, INCLUDING WITHOUT LIMITATION, MERCHANTABILITY OR FITNESS FOR A PARTICULAR USE OR PURPOSE. ALL RISK IS ASSUMED BY THE USER. IN NO EVENT SHALL ENVIRONMENTAL DATA RESOURCES, INC. BE LIABLE TO ANYONE, WHETHER ARISING OUT OF ERRORS OR OMISSIONS, NEGLIGENCE, ACCIDENT OR ANY OTHER CAUSE, FOR ANY LOSS OF DAMAGE, INCLUDING, WITHOUT LIMITATION, SPECIAL, INCIDENTAL, CONSEQUENTIAL, OR EXEMPLARY DAMAGES. ANY LIABILITY ON THE PART OF ENVIRONMENTAL DATA RESOURCES, INC. IS STRICTLY LIMITED TO A REFUND OF THE AMOUNT PAID FOR THIS REPORT.** Purchaser accepts this Report AS IS. Any analyses, estimates, ratings, environmental risk levels or risk codes provided in this Report are provided for illustrative purposes only, and are not intended to provide, nor should they be interpreted as providing any facts regarding, or prediction or forecast of, any environmental risk for any property. Only a Phase I Environmental Site Assessment performed by an environmental professional can provide information regarding the environmental risk for any property. Additionally, the information provided in this Report is not to be construed as legal advice.

Copyright 2014 by Environmental Data Resources, Inc. All rights reserved. Reproduction in any media or format, in whole or in part, of any report or map of Environmental Data Resources, Inc., or its affiliates, is prohibited without prior written permission.

EDR and its logos (including Sanborn and Sanborn Map) are trademarks of Environmental Data Resources, Inc. or its affiliates. All other trademarks used herein are the property of their respective owners.

Historical Topographic Map

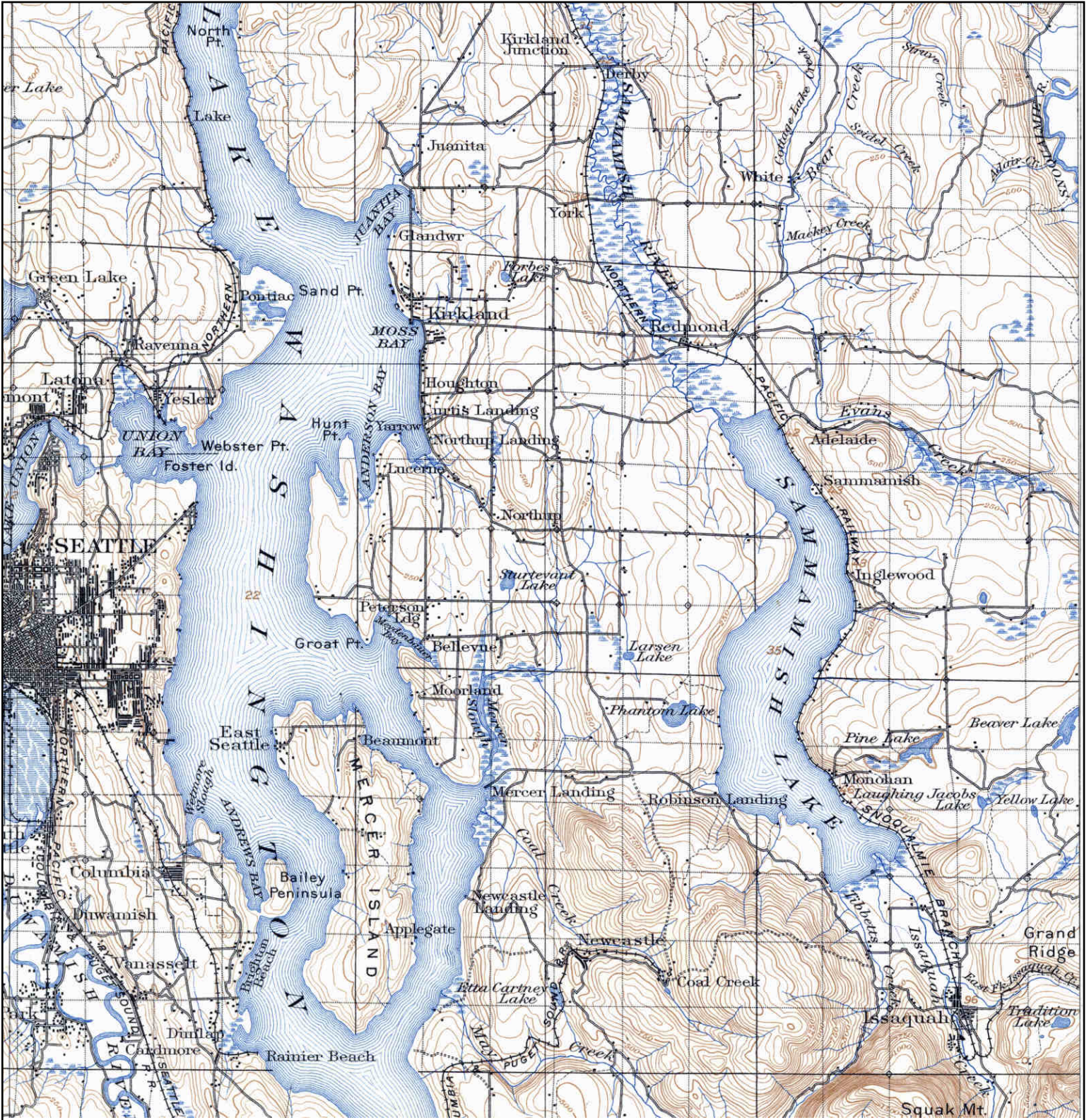

<p>N ↑</p>	<p>TARGET QUAD NAME: SNOHOMISH MAP YEAR: 1895</p>	<p>SITE NAME: Eastlink E340 Corridor ADDRESS: Eastlink E340 Corridor Bellevue, WA 98005 LAT/LONG: 47.6249 / -122.1671</p>	<p>CLIENT: EHS International, Inc. CONTACT: Lisa Kollasch INQUIRY#: 4066188.4 RESEARCH DATE: 09/16/2014</p>
	<p>SERIES: 30 SCALE: 1:125000</p>		

Historical Topographic Map



<p>N ↑</p>	<p>TARGET QUAD NAME: SEATTLE MAP YEAR: 1897</p>	<p>SITE NAME: Eastlink E340 Corridor ADDRESS: Eastlink E340 Corridor Bellevue, WA 98005 LAT/LONG: 47.6249 / -122.1671</p>	<p>CLIENT: EHS International, Inc. CONTACT: Lisa Kollasch INQUIRY#: 4066188.4 RESEARCH DATE: 09/16/2014</p>
	<p>SERIES: 30 SCALE: 1:125000</p>		

Historical Topographic Map

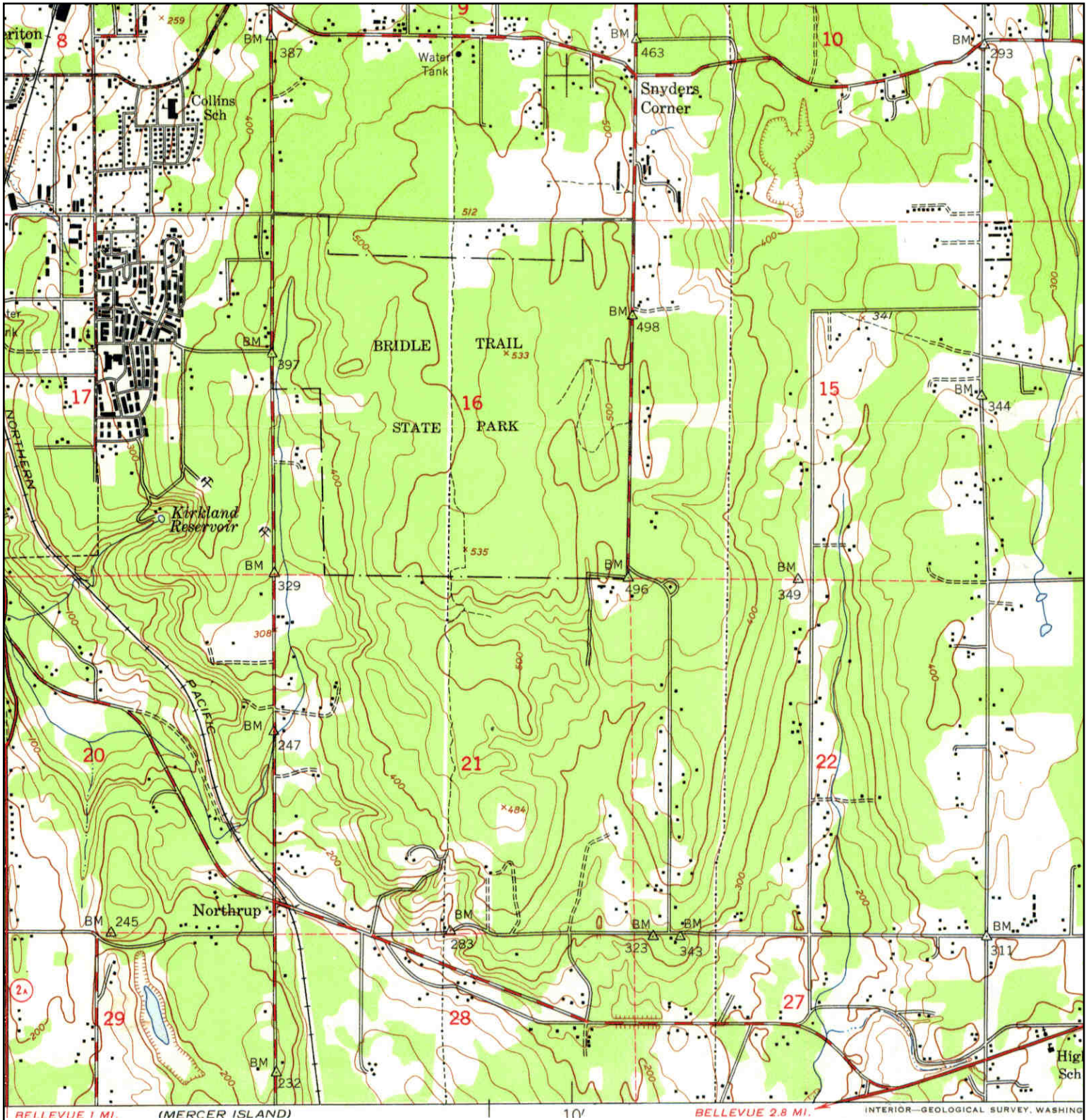

	TARGET QUAD	SITE NAME: Eastlink E340 Corridor	CLIENT: EHS International, Inc.
	NAME: KIRKLAND	ADDRESS: Eastlink E340 Corridor	CONTACT: Lisa Kollasch
	MAP YEAR: 1950	LAT/LONG: 47.6249 / -122.1671	INQUIRY#: 4066188.4
	SERIES: 7.5		RESEARCH DATE: 09/16/2014
	SCALE: 1:24000		

Historical Topographic Map

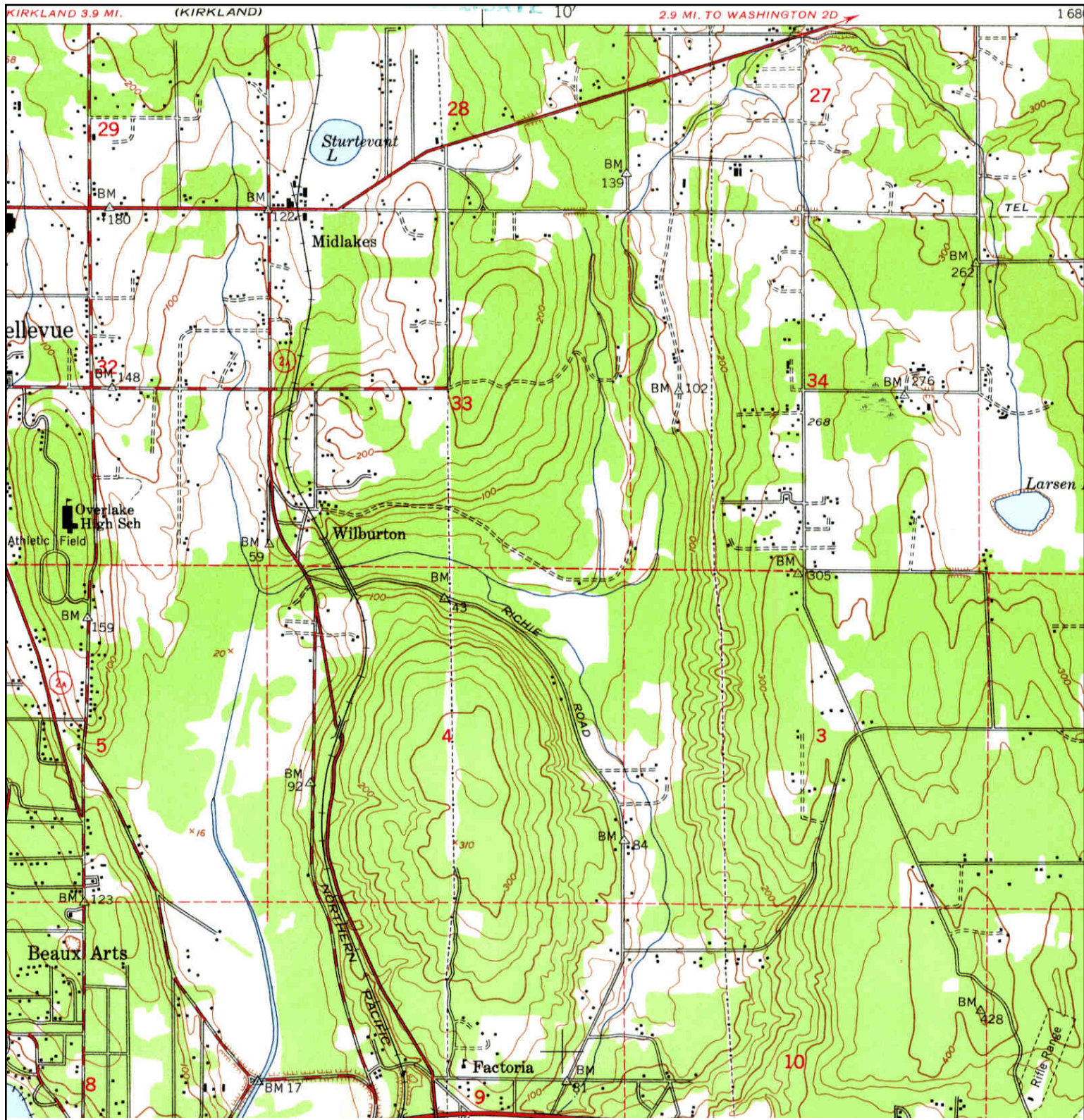

	TARGET QUAD NAME: MERCER ISLAND MAP YEAR: 1950	SITE NAME: Eastlink E340 Corridor ADDRESS: Eastlink E340 Corridor Bellevue, WA 98005 LAT/LONG: 47.6249 / -122.1671	CLIENT: EHS International, Inc. CONTACT: Lisa Kollasch INQUIRY#: 4066188.4 RESEARCH DATE: 09/16/2014
	SERIES: 7.5 SCALE: 1:24000		

Historical Topographic Map

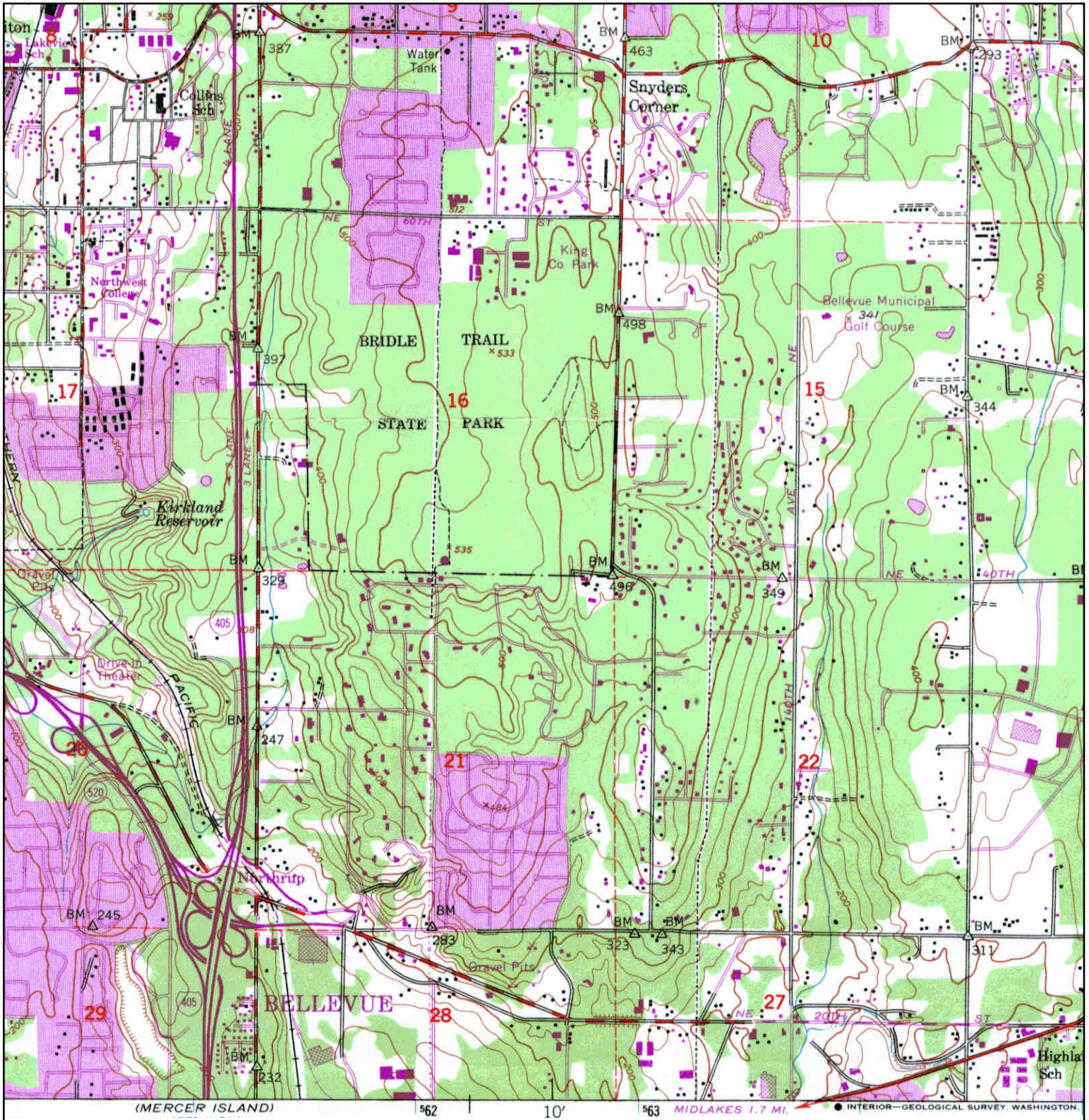

<p>N ↑</p>	TARGET QUAD	SITE NAME: Eastlink E340 Corridor	CLIENT: EHS International, Inc.
	NAME: KIRKLAND	ADDRESS: Eastlink E340 Corridor	CONTACT: Lisa Kollasch
	MAP YEAR: 1968	Bellevue, WA 98005	INQUIRY#: 4066188.4
	PHOTOREVISED FROM :1950	LAT/LONG: 47.6249 / -122.1671	RESEARCH DATE: 09/16/2014
	SERIES: 7.5		
	SCALE: 1:24000		

Historical Topographic Map

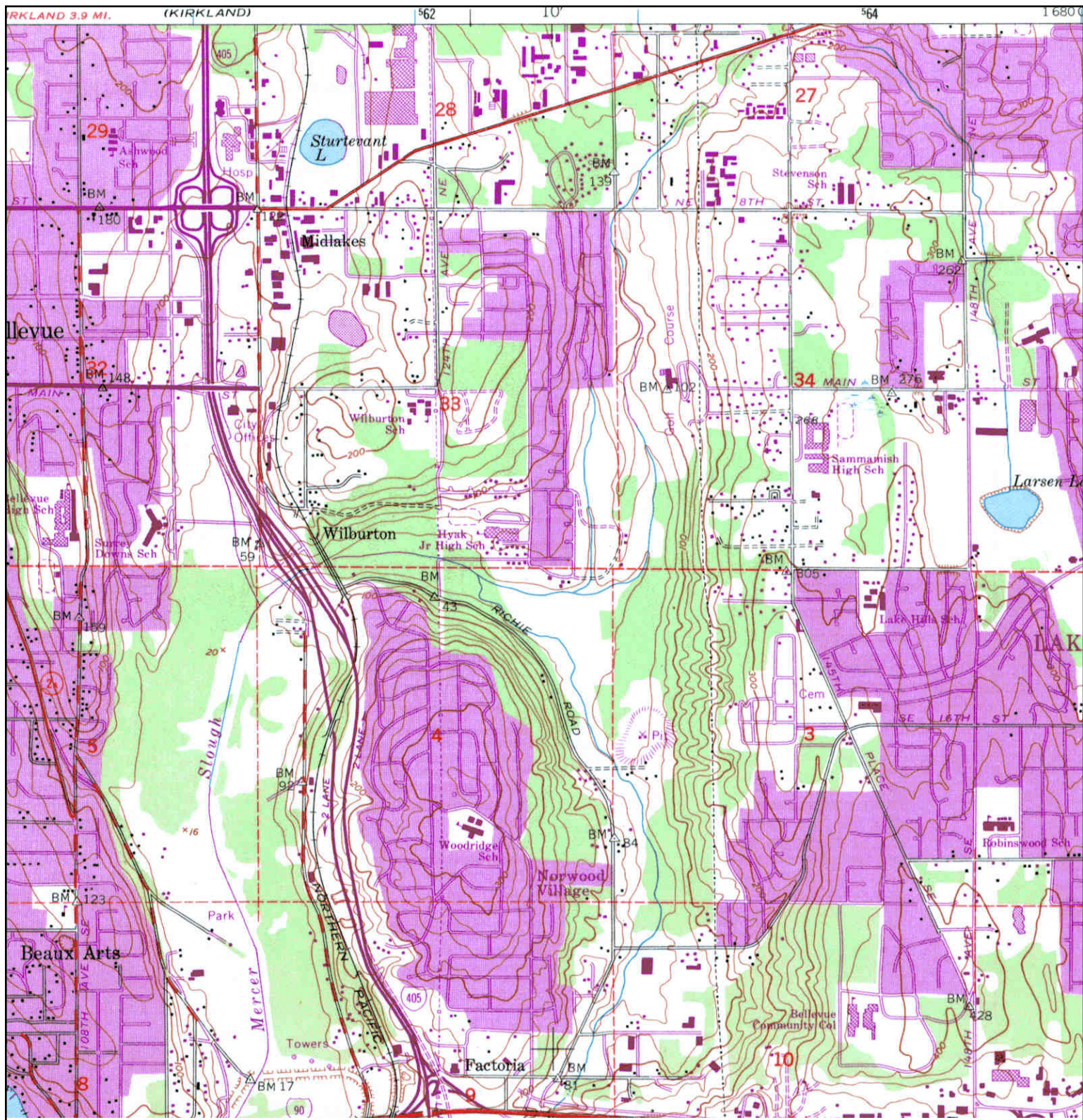

	TARGET QUAD	SITE NAME: Eastlink E340 Corridor	CLIENT: EHS International, Inc.
	NAME: MERCER ISLAND	ADDRESS: Eastlink E340 Corridor	CONTACT: Lisa Kollasch
	MAP YEAR: 1968	Bellevue, WA 98005	INQUIRY#: 4066188.4
	PHOTOREVISED FROM :1950	LAT/LONG: 47.6249 / -122.1671	RESEARCH DATE: 09/16/2014
	SERIES: 7.5		
	SCALE: 1:24000		

Historical Topographic Map

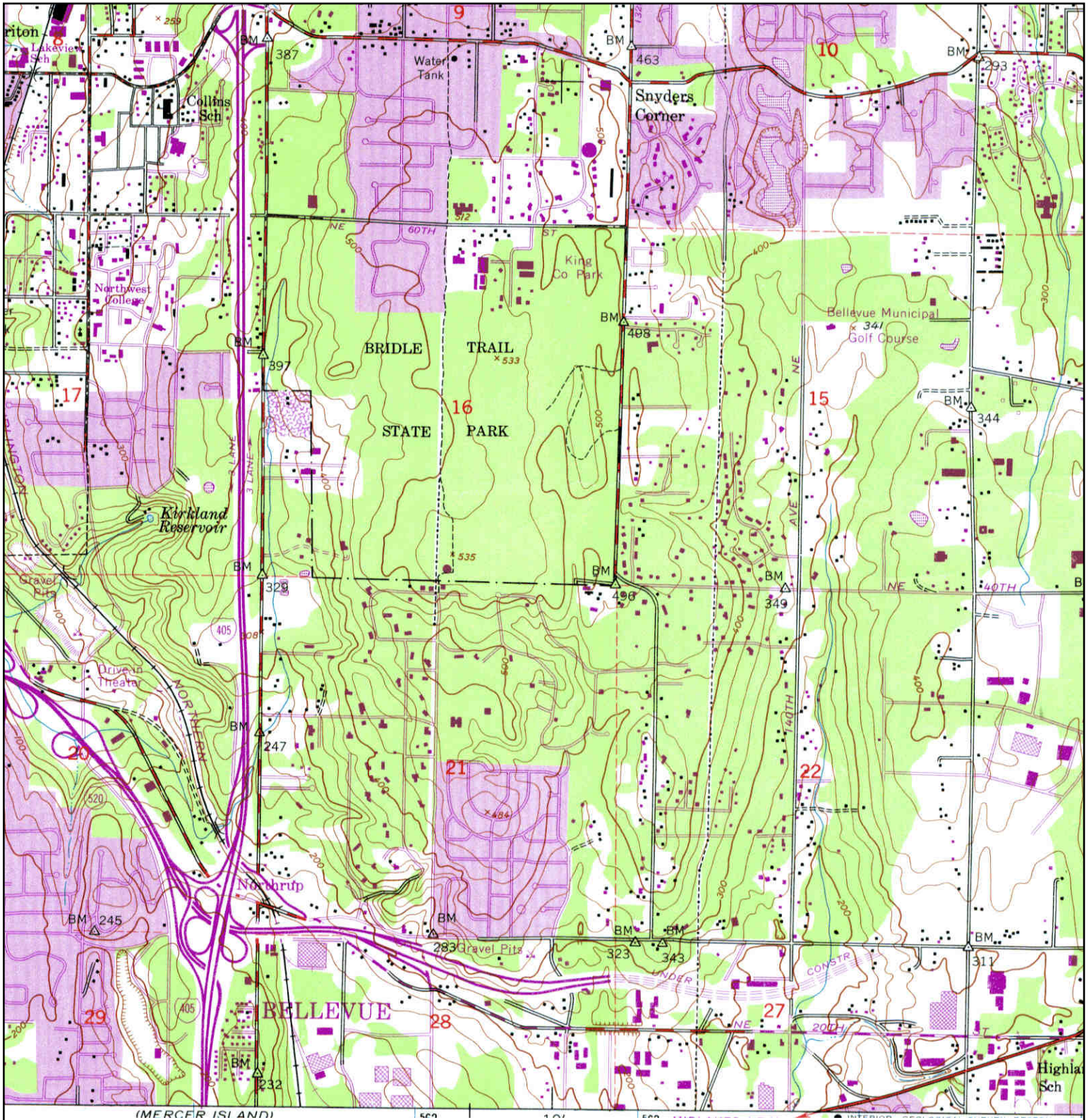

<p>N ↑</p>	TARGET QUAD	SITE NAME: Eastlink E340 Corridor	CLIENT: EHS International, Inc.
	NAME: KIRKLAND	ADDRESS: Eastlink E340 Corridor	CONTACT: Lisa Kollasch
	MAP YEAR: 1973	BELEVUE, WA 98005	INQUIRY#: 4066188.4
	PHOTOREVISED FROM : 1950	LAT/LONG: 47.6249 / -122.1671	RESEARCH DATE: 09/16/2014
	SERIES: 7.5		
	SCALE: 1:24000		

Historical Topographic Map

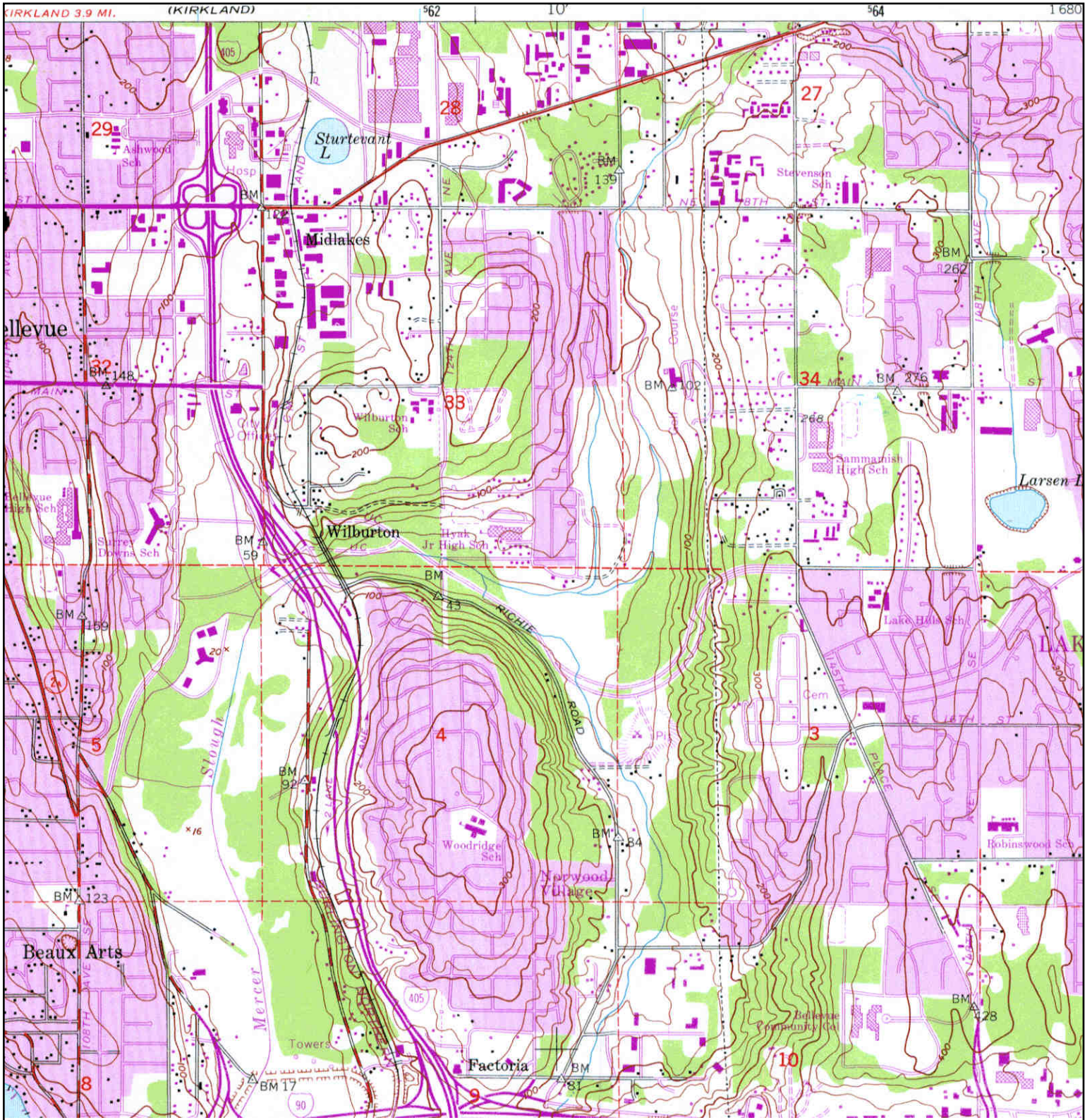

<p>N</p>	TARGET QUAD	SITE NAME: Eastlink E340 Corridor	CLIENT: EHS International, Inc.
	NAME: MERCER ISLAND	ADDRESS: Eastlink E340 Corridor	CONTACT: Lisa Kollasch
	MAP YEAR: 1973	Bellevue, WA 98005	INQUIRY#: 4066188.4
	PHOTOREVISED FROM :1950	LAT/LONG: 47.6249 / -122.1671	RESEARCH DATE: 09/16/2014
	SERIES: 7.5		
	SCALE: 1:24000		

Historical Topographic Map

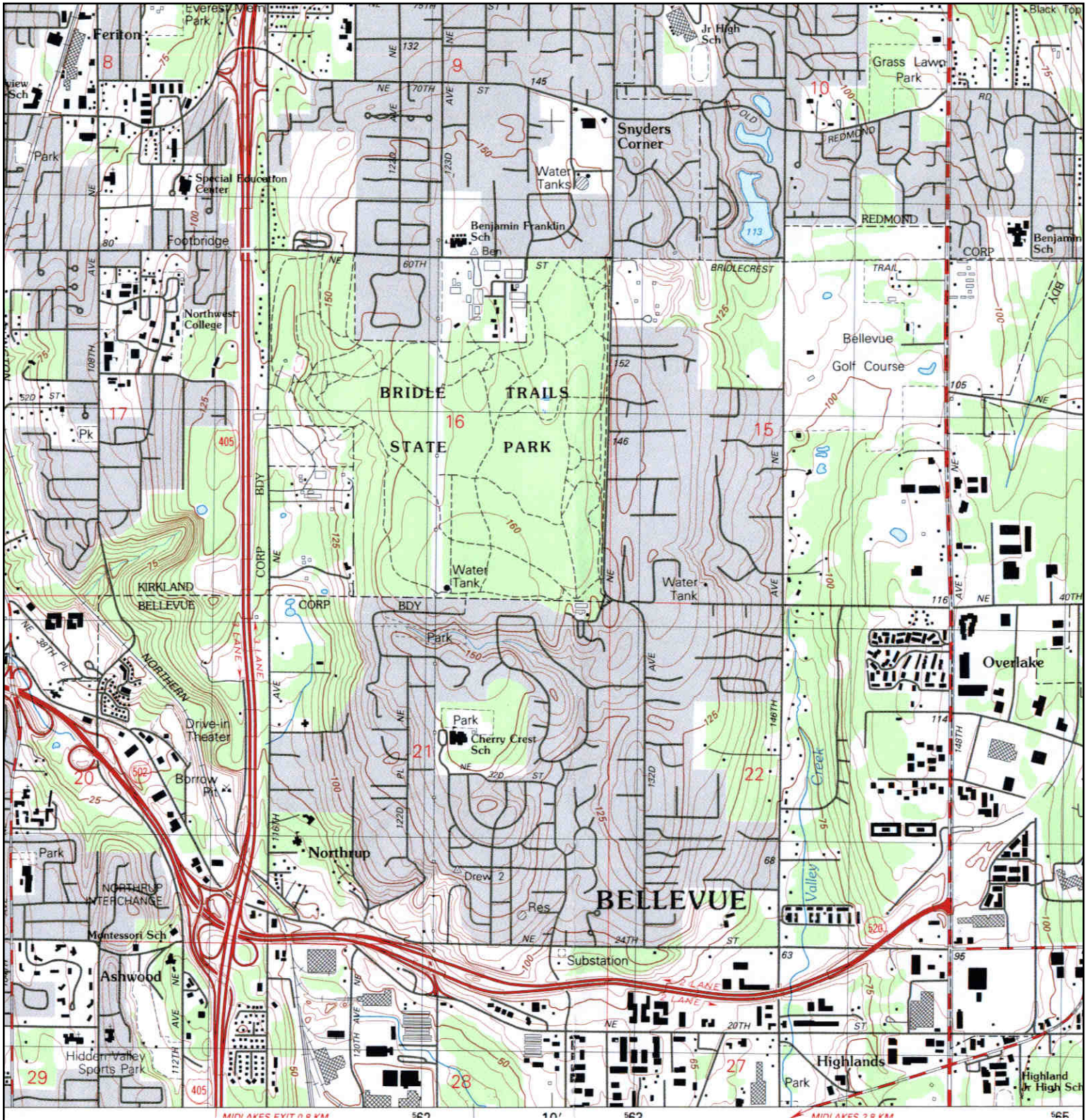

	TARGET QUAD	SITE NAME: Eastlink E340 Corridor	CLIENT: EHS International, Inc.	
	NAME: BELLEVUE NORTH	ADDRESS: Eastlink E340 Corridor	CONTACT: Lisa Kollasch	
	MAP YEAR: 1982	LAT/LONG: 47.6249 / -122.1671	INQUIRY#: 4066188.4	RESEARCH DATE: 09/16/2014
	SERIES: 7.5			
	SCALE: 1:25000			

Historical Topographic Map

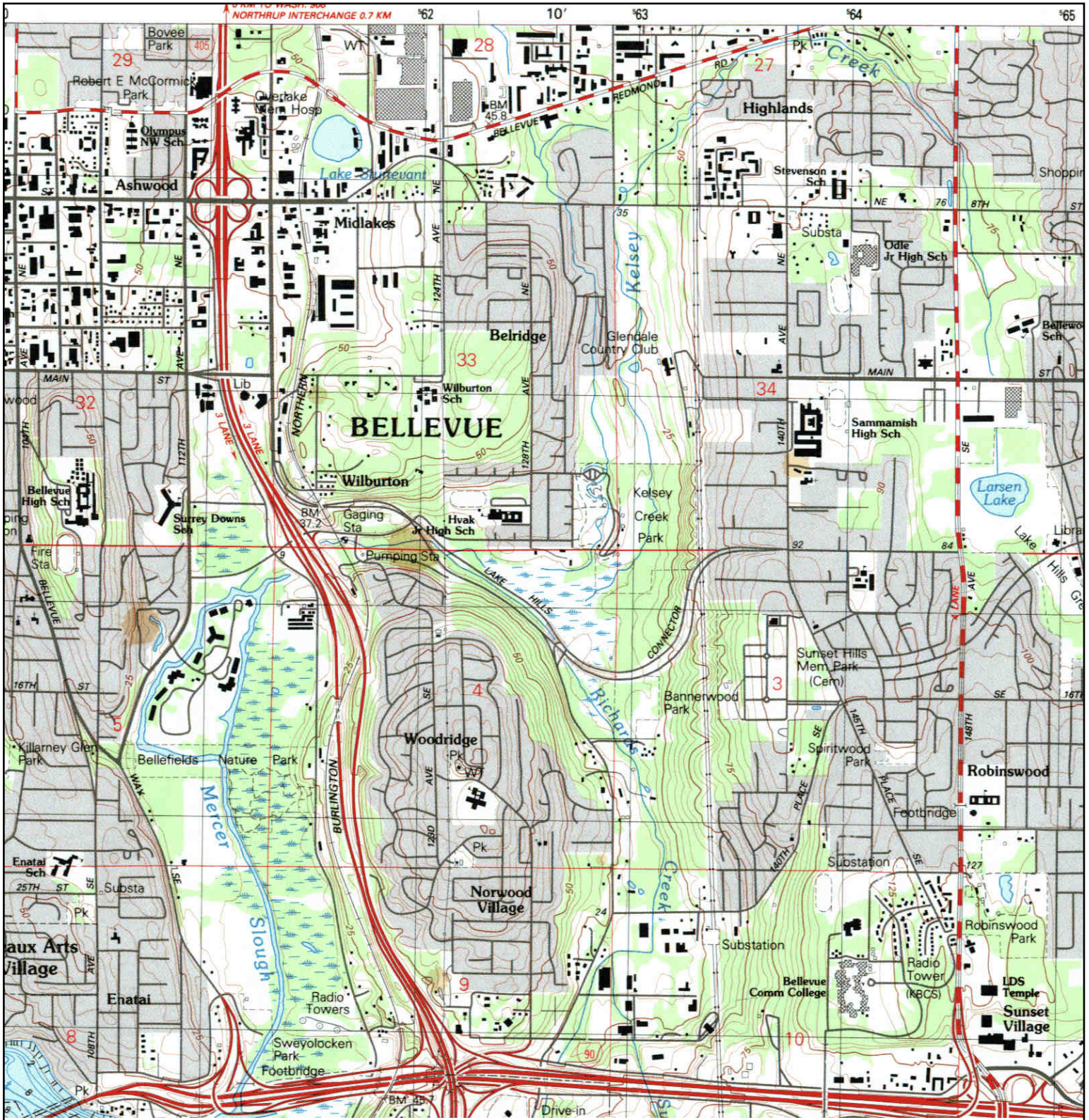

	TARGET QUAD	SITE NAME: Eastlink E340 Corridor	CLIENT: EHS International, Inc.
	NAME: BELLEVUE SOUTH	ADDRESS: Eastlink E340 Corridor	CONTACT: Lisa Kollasch
	MAP YEAR: 1983	BELLEVUE, WA 98005	INQUIRY#: 4066188.4
	SERIES: 7.5	LAT/LONG: 47.6249 / -122.1671	RESEARCH DATE: 09/16/2014
	SCALE: 1:25000		

Eastlink E340 Corridor

Eastlink E340 Corridor
Bellevue, WA 98005

Inquiry Number: 4066188.5
September 18, 2014

The EDR-City Directory Image Report

TABLE OF CONTENTS

SECTION

Executive Summary

Findings

City Directory Images

Thank you for your business.
Please contact EDR at 1-800-352-0050
with any questions or comments.

Disclaimer - Copyright and Trademark Notice

This Report contains certain information obtained from a variety of public and other sources reasonably available to Environmental Data Resources, Inc. It cannot be concluded from this Report that coverage information for the target and surrounding properties does not exist from other sources. **NO WARRANTY EXPRESSED OR IMPLIED, IS MADE WHATSOEVER IN CONNECTION WITH THIS REPORT. ENVIRONMENTAL DATA RESOURCES, INC. SPECIFICALLY DISCLAIMS THE MAKING OF ANY SUCH WARRANTIES, INCLUDING WITHOUT LIMITATION, MERCHANTABILITY OR FITNESS FOR A PARTICULAR USE OR PURPOSE. ALL RISK IS ASSUMED BY THE USER. IN NO EVENT SHALL ENVIRONMENTAL DATA RESOURCES, INC. BE LIABLE TO ANYONE, WHETHER ARISING OUT OF ERRORS OR OMISSIONS, NEGLIGENCE, ACCIDENT OR ANY OTHER CAUSE, FOR ANY LOSS OR DAMAGE, INCLUDING, WITHOUT LIMITATION, SPECIAL, INCIDENTAL, CONSEQUENTIAL, OR EXEMPLARY DAMAGES. ANY LIABILITY ON THE PART OF ENVIRONMENTAL DATA RESOURCES, INC. IS STRICTLY LIMITED TO A REFUND OF THE AMOUNT PAID FOR THIS REPORT.** Purchaser accepts this Report "AS IS". Any analyses, estimates, ratings, environmental risk levels or risk codes provided in this Report are provided for illustrative purposes only, and are not intended to provide, nor should they be interpreted as providing any facts regarding, or prediction or forecast of, any environmental risk for any property. Only a Phase I Environmental Site Assessment performed by an environmental professional can provide information regarding the environmental risk for any property. Additionally, the information provided in this Report is not to be construed as legal advice.

Copyright 2014 by Environmental Data Resources, Inc. All rights reserved. Reproduction in any media or format, in whole or in part, of any report or map of Environmental Data Resources, Inc. or its affiliates is prohibited without prior written permission.

EDR and its logos (including Sanborn and Sanborn Map) are trademarks of Environmental Data Resources, Inc. or its affiliates. All other trademarks used herein are the property of their respective owners.

EXECUTIVE SUMMARY

DESCRIPTION

Environmental Data Resources, Inc.'s (EDR) City Directory Report is a screening tool designed to assist environmental professionals in evaluating potential liability on a target property resulting from past activities. EDR's City Directory Report includes a search of available city directory data at 5 year intervals.

RESEARCH SUMMARY

The following research sources were consulted in the preparation of this report. A check mark indicates where information was identified in the source and provided in this report.

<u>Year</u>	<u>Target Street</u>	<u>Cross Street</u>	<u>Source</u>
2013	<input checked="" type="checkbox"/>	<input checked="" type="checkbox"/>	Cole Information Services
2008	<input checked="" type="checkbox"/>	<input checked="" type="checkbox"/>	Cole Information Services
2003	<input checked="" type="checkbox"/>	<input checked="" type="checkbox"/>	Cole Information Services
1999	<input checked="" type="checkbox"/>	<input checked="" type="checkbox"/>	Cole Information Services
1995	<input checked="" type="checkbox"/>	<input checked="" type="checkbox"/>	Cole Information Services
1992	<input checked="" type="checkbox"/>	<input checked="" type="checkbox"/>	Cole Information Services
1986	<input checked="" type="checkbox"/>	<input checked="" type="checkbox"/>	Cole Criss-Cross Directory
1981	<input checked="" type="checkbox"/>	<input checked="" type="checkbox"/>	Cole Criss-Cross Directory
1976	<input checked="" type="checkbox"/>	<input checked="" type="checkbox"/>	Cole Criss-Cross Directory
1971	<input checked="" type="checkbox"/>	<input checked="" type="checkbox"/>	Cole Criss-Cross Directory

RECORD SOURCES

EDR is licensed to reproduce certain City Directory works by the copyright holders of those works. The purchaser of this EDR City Directory Report may include it in report(s) delivered to a customer. Reproduction of City Directories without permission of the publisher or licensed vendor may be a violation of copyright.

FINDINGS

TARGET PROPERTY STREET

Eastlink E340 Corridor
Bellevue, WA 98005

<u>Year</u>	<u>CD Image</u>	<u>Source</u>
-------------	-----------------	---------------

124TH AVE NE

2013	pg A1	Cole Information Services
2008	pg A11	Cole Information Services
2003	pg A22	Cole Information Services
1999	pg A34	Cole Information Services
1995	pg A45	Cole Information Services
1992	pg A56	Cole Information Services
1986	pg A67	Cole Criss-Cross Directory
1981	pg A73	Cole Criss-Cross Directory
1976	pg A79	Cole Criss-Cross Directory
1971	pg A85	Cole Criss-Cross Directory

FINDINGS

CROSS STREETS

<u>Year</u>	<u>CD Image</u>	<u>Source</u>
<u>130TH AVE NE</u>		
2013	pg. A4	Cole Information Services
2008	pg. A15	Cole Information Services
2003	pg. A26	Cole Information Services
1999	pg. A38	Cole Information Services
1995	pg. A49	Cole Information Services
1992	pg. A60	Cole Information Services
1986	pg. A68	Cole Criss-Cross Directory
1981	pg. A74	Cole Criss-Cross Directory
1976	pg. A80	Cole Criss-Cross Directory
1971	pg. A86	Cole Criss-Cross Directory

132ND AVE NE

2013	pg. A6	Cole Information Services
2008	pg. A17	Cole Information Services
2003	pg. A28	Cole Information Services
1999	pg. A40	Cole Information Services
1995	pg. A51	Cole Information Services
1992	pg. A62	Cole Information Services
1986	pg. A69	Cole Criss-Cross Directory
1981	pg. A75	Cole Criss-Cross Directory
1976	pg. A81	Cole Criss-Cross Directory
1971	pg. A87	Cole Criss-Cross Directory

134TH AVE NE

2013	pg. A8	Cole Information Services
2008	pg. A19	Cole Information Services
2003	pg. A30	Cole Information Services
1999	pg. A42	Cole Information Services
1995	pg. A53	Cole Information Services
1992	pg. A64	Cole Information Services
1986	pg. A70	Cole Criss-Cross Directory

FINDINGS

<u>Year</u>	<u>CD Image</u>	<u>Source</u>
1981	pg. A76	Cole Criss-Cross Directory
1976	pg. A82	Cole Criss-Cross Directory
1971	pg. A88	Cole Criss-Cross Directory

NE 15TH PL

2013	pg. A9	Cole Information Services
2008	pg. A20	Cole Information Services
2003	pg. A31	Cole Information Services
1999	pg. A43	Cole Information Services
1995	pg. A54	Cole Information Services
1992	pg. A65	Cole Information Services
1986	pg. A71	Cole Criss-Cross Directory
1981	pg. A77	Cole Criss-Cross Directory
1976	pg. A83	Cole Criss-Cross Directory
1971	pg. A89	Cole Criss-Cross Directory

NE 16TH ST

2013	pg. A10	Cole Information Services
2008	pg. A21	Cole Information Services
2003	pg. A32	Cole Information Services
1999	pg. A44	Cole Information Services
1995	pg. A55	Cole Information Services
1992	pg. A66	Cole Information Services
1986	pg. A72	Cole Criss-Cross Directory
1981	pg. A78	Cole Criss-Cross Directory
1976	pg. A84	Cole Criss-Cross Directory
1971	pg. A90	Cole Criss-Cross Directory

City Directory Images

124TH AVE NE 2013

171	CHARLES ROGER
177	AARON SOOTER
179	MICHAEL WESTON
205	JOEL NISHIMURA
240	GARY CLAGGETT
515	VICTOR YEUNG
525	KATHLEEN VLASUK
556	THREE CEDARS WALDORF SCHOOL
600	TRACY STEARN
605	CARLOS FARRE
615	MAHIN RAHMANPUR
618	24 LOCKSMITH
	RYAN BARTON
627	MICHAEL DESIMONE
701	MIKE LAI
875	CASABLANCAS JOHN MODEL & TALENT MANA
	COLDWELL BANKER
	DELTA SOCIETY
	ESCROW PROFESSIONALS OF WASHINGTON
	JOHN CASABLANCAS MODELING & CAREER
	NIRVAHA CORPORATION
900	ADA REINLEITNER
	ALICE ALBEDYLL
	ALLEN COURTER
	B BERGER
	BARBARA TERRILL
	BENJAMIN THOMPSON
	BEVERLEY WILK
	BONNIE GROTHJAHN
	BRIAN WHITING
	CLARA SUN
	CYNTHIA UREN
	DORIS WOOLLEY
	DOROTHEA PANFIL
	DOROTHEA TANFIL
	EMMA GIBSON
	EVERGREEN COURT
	FERN FALLING
	FLORENCE CALLICO
	GARY LOTH
	GEORGE PETERS
	GREG COFFIN
	HAZEL WILSON
	HIROKO TSUBOI
	JAMES BONE
	JAMES BURNETT
	JENNIFER FEELY
	JOAN ERNEST
	JOE FINCH
	JOHN WHALEN

124TH AVE NE

2013

(Cont'd)

900	JOSEPH PILICHOWSKI KAREN SMITH KENNETH MCDIVITT MARGARET MAYES MILDRED CUNNINGHAM MOLLY OLEARY MYRTLE HILTON OLIVER MARTIN PATRICIA DRAGICH PATRICIA RUST PHYLLIS MINNICH REINI GUGELER ROBERT NIMS ROBERTA PETERSON ROSE MEIER SALLY HURSH SHIRLEY BISCHOFF SHIRLEY HOLT WILLIAM MATHEWS
919	CEMARKA VIDAS A DDS COMPUTER & PRINTER REPAIR INC DECARO & ROBERTS INC PS JAPAN BUSINESS ASSOCIATION OF SEATTL LUCAS GREGORY D PS ATTORNEY AT LAW SEATTLE JAPANESE SCHOOL
1000	MEDICAL LEGAL CONSULTANTS OF WASHING
1121	ORCA BAY SEAFOODS SAFEWAY
1227	ACR SERVICES LLC MV TRANSPORT DIV 105 REDMOND MV TRANSPORTATION INC STAFF MANAGEMENT
1600	PRINT EXPRESS
1720	BELLEVUE AUTO GLASS
1750	AESTHETICS NORTHWEST INSTITUTE INC AIRGAS ARMCO GROUP INC ARTERA SOUNDS ON WHEELS LLC
1800	PUBLIC STORAGE
1940	AIRTRONICS INSTRUMENT TECHNOLOGIES INC PULSAIR SYSTEMS INC VAKKER PORTRAITS ZIP ZESTER
2000	ECO LANDSCAPING FEIN RISA M LMP GMS INDUSTRIES INC IMAGE & DESIGN INC JESSEN PRIVACY TRUST THE

124TH AVE NE

2013

(Cont'd)

2000	LAMPS PLUS BUILDER DIVISION MARKET SHARE ONEILL ENVIRONMENTAL SERVICES SCHADEMAN & ASSOCIATES TRADEMARK CORPORATION
2020	B CSR INC CARREAGE HOME HEALTH CONSOLIDATED MORTGAGE INC HARBOR MEDICAL SOLUTIONS JOSEPH H VANDAL CPA PS MCCUE & ASSOCIATES INC OBOT ELECTRIC
2100	GREACEN HOMES LLC MINNESOTA LIFE SHERMAN DEVELOPMENT SUMMIT CONSTRUCTION CONSULTANTS
2902	OCCUPANT UNKNOWN
2903	CHARLOTTE HART
2911	CINDY SUANPIRINTRA
2912	LIBBY MONTGOMERY
2919	KEITH PHILLIPS
2930	RALPH HEINER
2931	DONALD OSTER
2938	DAVID KOCH
3005	STEVEN JOHNSON
3006	JOHN NICHOLAS
3012	JANE RAMSAY
3015	TIMOTHY WOOSLEY
3024	K OKD
3025	RONALD IMHOFF
3035	WILLIAM LYTLE
3036	TODD MORTON
3041	DARRELL TANNER
3046	KEVIN CULLEN
3047	OCCUPANT UNKNOWN
3050	SANDRA POLLOCK
3057	THOMAS HICKEY
3060	SHARON GILMORE
3065	STEPHAN DOLIOV
3070	OCCUPANT UNKNOWN
3077	OCCUPANT UNKNOWN

130TH AVE NE**2013**

1471 LETS DO LUNCH
 1473 CREATIVE MOTION CONTROL
 1475 ACCESS TELEPHONE SOLUTIONS INC
 1477 CUTTING TOOL CONTROL INC
 1483 WINEWORTH LLC
 1485 THE LAKE CO INC
 1500 KELLYS EASTSIDE WHEEL & FRAME SERVI
 1503 CHRIS GERMAN AUTO SERVICE
 1515 DURAPLAQUE CO
 SCHOOL COLORS
 WASHINGTON AWARDS
 1519 SINGER FACTORY SERVICE CENTER
 1521 ABC IMAGING
 1606 GRAND EVENT RENTALS
 1612 FASTENAL
 1618 WALL DOCTOR INC THE
 1628 COMTECH
 1700 AIPHONE CORPORATION
 1800 LITTLE GYM OF BELLEVUE THE
 1801 ENVIRONMENT CONTROL
 LIFESPAN
 WESTSTAR PACIFIC MORTGAGE
 1809 THE GARAGE DOOR WORKS
 1811 JESUS SOSA
 1813 ELEMENT SMART ROOFING
 JONES BOYS MAINTENANCE
 JONES BOYS MAINTENANCE CO INC
 RODS DOOR REPAIR
 1817 A BETTER BATH & KITCHEN
 MINUTEMAN PRESS
 UNITED WHOLESALE SUPPLYBELLEVUE
 1820 BELLEVUE BREWING COMPANY
 CROSSFIT 425
 1824 MAD SCIENCE
 MARKET SHARE
 TRI MECHANICAL INC
 1830 1 24 HOUR A BELLEVUE EMERGENCY A 1 L
 A SECURE LOCKSMITH
 ANGELOS RESTAURANT
 FLOWERS 1ST INC
 UNIQUE ART GLASS
 1831 EASTSIDE HEATING & AIR CONDITIONING
 1840 ALEX SHIU PHOTO & VIDEO
 ALOHA CHIROPRACTIC
 ASABOOKS INC
 EVERGREEN BUSINESS CENTER
 FISH WINDOW CLEANING
 HEALEY ALLIANCE
 JJ LIMOUSINE SERVICES INC
 MICKIE & COMPANIES

130TH AVE NE

2013

(Cont'd)

1840 PC TECH
SOFTWARE SERVICES
TERESA YANG INSURANCE & FINANCIAL SE
WAN HSIN USA INC

132ND AVE NE

2013

810	THANH LE
811	OCCUPANT UNKNOWN
818	OCCUPANT UNKNOWN
820	THOMAS WEBB
837	FARHAD NOWTASH
839	CURTIS PLETT
843	HARRY RUBY
847	ARYANA GRANTHAM
859	ROBERT MCCOY
1011	JEROME RELLER
1095	MARLENE PENOR
1202	REBECCA GLATZ
1400	MAACO COLLISION REPAIR & AUTO PAINTI
1405	AAA PRINTING & GRAPHICS
	CASCADE UPHOLSTERY INC
	DISCOUNT TILE OUTLET LLC
	RADIANT PLUS
	STERLING INSPECTION SERVICES INC
	TRIPLE D CONSTRUCTION INC
	TRIPLE D CONSTRUCTION INC LA
1407	AM PM LOCKSMITH
	CARQUEST AUTO PARTS
	HRB CONSTRUCTION & REDESIGN
	PMSIPACIFIC MOTHERS SUPPORT INC
	PROTECTION & COMMUNICATIONS INC
	RAINIER GARAGE DOOR
	THE HARMONY BALLROOM
1414	BELLEVUE TRANSMISSION CENTER
	MARKS JAPANESE & EUROPEAN AUTO
	MARKS MOTORCYCLE WERK
1525	GRAPHIC ADVERTISING SERVICES INC
1555	ALPHA FLAG & BANNER INC
1575	ROD NICHOLAS FINISHING
1600	FLOOR COVERINGS INTERNATIONAL
	SERVICEMASTER CLEAN
1625	ARNOLDS APPLIANCE
	LEXUS OF BELLEVUE
1700	FNW FERGUSON
1705	KING COUNTY JOURNAL
1721	RAFN COMPANY THE
1750	CORAGGIO TEXTILES
1803	HALE ROBERT & CO
	LOCKSMITH SERVICE
1807	A LOCKSMITH
	DAVID HIEBERT
1900	AUTOMOTIVE EQUIPMENT & SUPPLY INC
	MINI MOUNTAIN INDOOR SKI CENTER
	RODDA PAINT
	UNITED REFRIGERATION
1910	APPLIANCE PARTS & SERVICE

132ND AVE NE

2013

(Cont'd)

1910 APPLIANCE PARTS COMPANY
DOUGLASS INTERIOR PRODUCTS INC
PERFECT PRESS
RING SPORTS UNITED BOXINGKICKBOXING

134TH AVE NE**2013**

1033	DAVID SANTILLANES
1040	FRANK CHILDRESS
1041	XING TIAN
1049	DONALD HONG
1055	OCCUPANT UNKNOWN
1057	PHYLLIS WHITE
1060	JOEL ULRICH
1132	OCCUPANT UNKNOWN
1200	BOONE L HOUSE HALCYON JAY KARNIS
1202	CARA EIGENRAAM
1205	MASARU KATO
1215	YUN NI
1220	YAN WANG
1225	MING LIU
1235	OCCUPANT UNKNOWN
1515	SQUIRES AUTOWERKE
1517	K & S AUTOMOTIVE
1545	LANDER ELECTRIC
2421	GEORGE HUMPHREY
2429	ROBERT SULLIVAN
2431	BROCK TONNON
2436	MARJORIE JONES
2438	MCLEAN CARROLL
2455	NILESH SHAH
2457	OCCUPANT UNKNOWN
2604	NEIL CARTER
2609	HUBERT DESUDUIRAUT
2613	SCOTT LIANG
2622	BERNARD HAYDEN
2623	DAVID HABIB
2627	OCCUPANT UNKNOWN

NE 15TH PL 2013

12702 SKYLER ELECTRIC INC
12720 R G POWER EQUIPMENT
12728 GHOST RIDE PRODUCTIONS
12736 YOUNG ASSOCIATES
12860 ALL DAY 24 HOUR LOCKSMITH ASSISTANCE
SIMPLY DELICIOUS DESSERTS LLC
12886 CROSSROADS TOWING
12890 GATEWAY PRINTING
12891 RENTED ELEGANCE & DESIGN
12894 LIMITED PRODUCTIONS
12896 WINDHAM CONSTRUCTION CO INC
12897 TECHNICAL CONTROLS INC
14806 GEORGE BURNS
14807 JEFFERY SLAYTON
14810 JENNIFER THERRIEN
14813 GARY BETURNEY
14819 OCCUPANT UNKNOWN
14825 AMAR YUSAF

NE 16TH ST 2013

13203 AV PERFORMANCE TENNIS CLUB & GYM
HEALTHCOWESTERN DENTAL SUPPLY

13212 BELLEVUE ROOFING
C S I SERVICES CO
DONN BENNETT DRUM STUDIO
ERICKSON AUDIO
EVOLUTION STUDIOS INC
LOCKSMITH ON THE SPOT
THRIFTY SUPPLY COMPANY
TRIADD SOFTWARE CORP

13234 OVERLAKE TOWING
STARBUCKS TOWING

13340 TURBINE TRADERS LTD

13359 LANDER ELECTRIC

13400 NORTH COAST ELECTRIC CO

13414 1 HOUR EMERGENCY LOCKSMITH ASSISTANC

13420 SMART CLOSETS LLC
T & A SUPPLY CO
TRISTATE PLUMBING INC

13427 APPLIED DISCOVERY
FIDESIC CORP
LESIXNEXIS COURTLINK

13430 ADELPHIA BUSINESS SOLUTIONS

13434 321 BOUNCE
PAYROLL ONLINE

13440 NORTH COAST LIGHTING 600

13600 BELLEVE AUTO SALON
QUALITY AUTO CENTER

13620 ALIGNMENTS PLUS
COPY TECH INC
DEL FLAGS LLC

13640 GERBER COLLISION & GLASS

124TH AVE NE

2008

171	CHARLES ROGER
177	DARRYL NANCE
179	BILL WESTON
185	REALTECH LLC
205	WESTON NISHIMURA
240	GARY CLAGGETT
515	VICTOR YEUNG
525	THE DESIGNERS FASHION HUB
556	THREE CEDARS SCHOOL ASSOCIATION
600	OCCUPANT UNKNOWN
	RESIDENCE EAST BELLEVUE
605	GEORGE OLIVER
615	HOUSHANG SOURI
618	TERESA CHIFUS
627	MICHAEL DESIMONE
701	LORI MILLS
875	COLDWELL BANKER BAIN ASSOCIATES
	D LETUAN
	DELTA SOCIETY
	JOHN CASABLANCAS MODEL
	MEDAWAR & CO CONSTRUCTION LLC
	OKS CASCADE CO
	REAL TECH LLC
	VUETURA INC
900	A MJOEN
	AARON THOMAS
	ALAN MORROW
	ALICE ALBEDYLL
	ANN KAPLAN
	ANN NELSON
	ANN PINKMAN
	AUDREY MOORE
	B BERGER
	BETE FOWLER
	BILL FUNCANNON
	CECELIA UREN
	CHARLES PRIEST
	DORIS WOOLLEY
	DOROTHY HAYNES
	DOROTHY LYNCH
	EARL FAULK
	ELAINE LOWRIE
	ELEANOR TURNER
	ELINOR SHERRY
	ELSIE GILBERT
	ESTER COFFIN
	F FURRER
	F WOODS
	FAN WALLER
	FERN FALLING

124TH AVE NE

2008

(Cont'd)

900	FLOYE BARLAND FREDERIC TEMPLETON GAIL SAVINA GEORGE SMITH GREG COFFIN IRENE MCCALLIN JACQUELYN MCCOY JAE PARK JANE LITTLEFIELD JOAN FITZGERALD JULIE NELL KENNETH MCDIVITT L MOUNT LARRY EDLEN LILYANNE KRAMER LORENE POTTER LOUIS FISHER LUCY LIU LYTLE CHARLES & KAREN MARIE FINER MARION MCCLELLAN MARION STERNE MARJORIE KRAMER MARVELLE JENSEN NAN HUMBLE P CLARK PAUL BRASE PAULINE BLEVINS PETER MEEUSE PETER MUNTON RAMONA KNUDSEN RICHARD TSCHIRHART ROBERT GINGER ROBERT LABOUY ROBERT RUGER ROBERTA PETERSON ROLAND THOMSON ROSA LUEDTKE ROSE WYNER ROSEMARY CULLY TERRY RICHARDS TOYO YANAGAWA TRENA SCHIESSER V COX WILLIAM MATHEWS WILMER TARR
919	CORNERSTONE ARCHITECTURE INC DECARO & ROBERTS INC PS ESCROW NETWORK INC LUCAS & LUCAS PS

124TH AVE NE

2008

(Cont'd)

919 MORSE RICHARD T ATTORNEY
 PAMELA ROAKE
 RICHARD W GRAHAM & ASSOCS
 SEUNG LEE
 VIDAS CEMARKA DDS
 WRE 9 LLC
 927 SAFEWAY
 1000 STAY IN HOME MORTGAGE INC
 1121 SAFEWAY INC
 1124 SAFEWAY INC
 1150 COCA COLA
 1210 SAFEWAY
 1600 AMERICAN AWNINGS & SHADES
 BUDGET BLINDS
 CLOSET TAILORS
 CYNWYD LLC
 IMAGE EAST
 INFINITY FINANCIAL NETWORK LLC
 PRINTEX PRESS
 TYPESETTERS CORP
 WHEELCHAIR NORTHWEST
 1630 LEATRICE HAYASHI
 1660 BELLEVUE SCHOOL
 1750 A B C NAIL & SKIN COLLEGE
 AIRGAS NOR PAC
 ARTERRA INC
 SERCO INC
 SERCO INC SERCO PEST CONTROL
 1800 BUDGET RENT A CAR SYSTEMS
 BUDGET TRUCK RENTAL
 RANI BANKS
 1940 5C JEWELRY USA INC
 AUDITRONICS INC
 DOLSEN LEASING CO
 HYGEN PHARMACEUTICALS
 PACIFIC CREST SALES & MARKETING
 PAUL DANIELS & SONS
 PULSAIR SYSTEMS INC
 RANDY DELLINGER
 VAKKER PORTRAITS
 2000 CHRIS C LEADY
 DESIGN BY KATHLEEN WILLIAMS
 DOUGLASS INTERIOR PRODUCTS INC
 GAUSMAN STELLA
 STELLA GAUSMAN DESIGN
 TOTEM LAKE WEST ASSOCIATES
 TRADEMARK CORP
 WILLARD INVESTMENTS LLC
 2020 AMBASSADOR MARKETING
 BARBARA LELAND INTERIOR DESIGNS INC

124TH AVE NE

2008

(Cont'd)

2020	CONSOLIDATED MORTGAGE INC
	CRAYONS INC
	DIGITECH HOME SYSTEMS
	EVERGREEN COMMERCIAL FLOORING INC
	HEALTH SOLUTIONS NETWORK LLC
	HILARY YOUNG DESIGN ASSOCIATES
	WIPLIANCE
2100	CROSSROADS CREST HOME OWNERS ASSOCIA
	HERITAGE BECK INVESTMENTS
	SECURIAN FINANCIAL GROUP
	SHERMAN DEVELOPMENT INC
	SUMMIT CONSTRUCTION CONSU
	WHISPERING JAKYLA HOMEOWNERS ASSOCIA
2902	CURTIS REED
2903	CHARLOTTE HART
2909	MICHAEL NORTHCOTT
2911	CINDY SUANPIRINTRA
2912	ROBERT MONTGOMERY
2919	KEITH PHILLIPS
2930	RALPH HEINER
2931	DONALD OSTER
2938	DAVID KOCH
3005	STEVEN JOHNSON
3006	JOHN NICHOLAS
3012	JANE RAMSAY
3015	TIMOTHY WOOSLEY
3024	K OKD
3025	RONALD IMHOFF
3035	OCCUPANT UNKNOWN
3036	TODD MORTON
3041	A BRIDES CLOSET
	MINI TANNER
3046	KEVIN CULLEN
3047	EVA HOLMAN
3050	SANDRA POLLOCK
3060	SHARON GILMORE
3065	MARY WOODWARD
3070	ANTHONY ROBINSON
	MEREDITH & CREW INC
3077	OCCUPANT UNKNOWN

130TH AVE NE

2008

1471 JANITORIAL SUPPLY CENTER
 1479 KELLY ELECTRIC INC
 WASHINGTON IGNITION INTRLCK
 1481 ATLAS DISAPPEARING SCREEN DOORS
 1483 UNIQUE ART GLASS
 1489 BELLEVUE MECHANICAL INC
 1500 KELLYS AUTO BODY SHOP
 1503 CHRIS GERMAN AUTO SERVICE
 1515 SCHOOL COLORS
 WASHINGTON AWARDS
 1519 N P S CENTERS INC
 1521 ACORN UNIFORMS
 1530 CLINTON SHELL
 1606 EASTSIDE DURHAM UPHOLSTERY INC
 GRAND EVENT RENTALS
 1610 MIDORI YOSHIKAWA INTERIOR DESIGN INC
 1628 COMTECH
 COMTECH FINANCIAL CORP
 1700 AIPHONE COMMUNICATIONS INC
 1720 BLUE SKY VINEYARD CHURCH
 1800 LITTLE GYM
 1801 CROSBY INC
 LIFESPAN
 1807 SCAN DESIGN
 1809 DRAGON STONE MASSAGE
 OVERHEAD DOOR OF PUGET SOUND
 1811 CUSTOM TOUCH FLOORING
 DOOR WORKS INC
 MARJAN INC
 NATIONAL AUTOMOTIVE SAMPLING SYSTEM
 PHILIP J BOREN INC
 1813 GORDON TREPUS PAINTING INC
 JONES BOYS ROOF CARE
 METRO DESIGN GROUP
 RESTAURANT DESIGN & SALES LLC
 SWIMWEAR INC
 THCF
 THUNDERBIRD HOCKEY
 TREPUS CORP
 1817 A BETTER BATH & KITCHEN
 NAKHAYEE LLC
 PACIFIC PLUMBING SUPPLY CO LLC
 UNITED WHOLESALE SUPPLY
 1820 OLYMPIC OFFICE SUPPLY INC
 1824 SELLTECH LTD
 TRI MECHANICAL INC
 1830 ANGELOS RESTAURANT
 FLOWERS 1ST INC
 RICCI INC
 1831 EASTSIDE HEATING & AIR CONDITIONING

130TH AVE NE

2008

(Cont'd)

1840 ALOHA CHIROPRACTIC
EAGLE PRINT
EVANS TECHNICAL CNTRLS INTL
JD21
MICKIE & CO
NORTHWEST DEFERRED EXCHANGE
NORTHWEST EXECUTIVE CORP
ONLINE APPRAISAL
ROBIN MAAS
STEINWELL WEBER CONSTRUCTION SERVICE

132ND AVE NE

2008

811 TAN LUONG
 XINH PROFESSIONAL IRONING
 818 OCCUPANT UNKNOWN
 820 THOMAS WEBB
 837 SKELLY WIZ
 839 CURTIS PLETT
 843 HARRY RUBY
 847 NANCY GRANTHAM
 859 ROBERT MCCOY
 1011 JEROME RELLER
 1095 MARLENE PENOR
 1202 REBECCA GLANTZ
 1400 CLASSIC COLORS CORP
 MAACO
 MAACO COLLISION REPAIR & AUTO PAINTI
 1405 A SIGN CO
 AAA PRINTING & GRAPHICS INC
 CONSOLIDATED GRAPHIC SERVICES
 JOHN MADDEN
 ROYAL UPHOLSTERY
 STERLING INSPECTION SERVICES INC
 TRIPLE D CONSTRUCTION INC
 WAVERLY GROUP LLC
 1407 AUTOLOGIC INC
 PACIFIC MEDICAL SYSTEMS INC
 PACIFICMSI COM
 PROTECTION & COMMUNICATIONS INC TH
 SUNSPACES
 1414 BELLEVUE WILSON TRANSMISSION
 MARKS JAPANESE & EUROPEAN
 MASHIPA INC
 WILSON TRANSMISSION INC
 1525 GRAPHIC ADVERTISING SERVICES INC
 PRESS WORKS PRINTING & GRAPHIC
 1555 ALPHASOFT WEARABLES LLC
 LIGHTHO HRISTIAN CHURCH
 M DOLAN INVESTMENTS LLC
 OLYMPIC BLUEPRINT CO INC
 OLYMPIC REPROGRAPHICS
 TRIDENT LAND CO LLC
 1575 FINISHING TOUCH EAST SIDE
 ROD NICHOLAS FINISHING TOUCH
 1600 FLOOR COVERINGS INT L
 GRAYBAR ELECTRIC
 L & M SERVICES INC
 SERVICEMASTER BY SRS
 SERVICEMASTER OF SEATTLE
 1700 FERGUSON ENTERPRISES INC
 FNW FERGUSON
 1705 NORTHWEST MEDICAL WASHINGTON LP

132ND AVE NE

2008

(Cont'd)

- 1705 SPECTRUM CONTROLS INC
UCSD
- 1721 RAFN CO
- 1750 CORAGGIO TEXTILES
- 1803 CURVES FOR WOMEN
MAGIC BEAUTY LLC
ROBERT HALE & CO INC
- 1807 ADVANCED CABLE SYSTEMS INC
MARKET SHARE INC
RBI CONSTRUCTION INC
- 1900 AUTOMOTIVE EQUIPMENT
MINI MOUNTAIN INDOOR SKI CENTER
PAMECO AIRE
RING SPORTS UNITED
RODDA PAINT BELLEVUE
UNITED REFRIGERATION INC
- 1910 ACADEMY OF KOEI KAN KARATE DO INC
APPLIANCE PARTS & SERVICE
DUCKYS OFFICE FURNITURE
FIRST APPLIANCE SERVICE TEM
PERFECT PRESS INC

134TH AVE NE

2008

1033	M SANTILLANES
1040	CHILDRENS INVESTMENT MGMT FRANK CHILDRESS
1041	XING TIAN
1049	OCCUPANT UNKNOWN
1055	OCCUPANT UNKNOWN
1057	H WHITE
1060	BACK PORCH FLOWERS & GIFTS JOEL ULRICH
1132	OCCUPANT UNKNOWN
1200	CAROL HARBIN HALCYON INC JAY KARNIS
1202	G2 DESIGNS JEFFERY BAKER
1205	MASARU KATO
1215	ANDREW BOARDMAN
1220	OCCUPANT UNKNOWN
1225	JIM FRANCIS MATHEMUSICAL MAN
1235	DOUGLAS BELL
1405	ENTENMANN'S INC ENTENMANN'S OROWEAT BAKERY OUTLET OROWEAT FOODS
1515	DOUGS TRANSM SERVICE & PARTS SQUIRES AUTOWERKE
1517	K & S AUTOMOTIVE
2421	GEORGE HUMPHREY
2429	ROBERT SULLIVAN SULLIVAN DESIGNS
2431	BROCK TONNON
2436	MARJORIE JONES
2438	MCLEAN CARROLL
2455	SHASHIKANT SHAH
2457	OCCUPANT UNKNOWN
2604	NEIL SAINSBURY-CARTER
2609	HUBERT DESUDUIRAUT
2613	HERB RUSSEL
2623	DAVID HABIB
2627	STEPHEN WU

NE 15TH PL

2008

- 12732 THE TIMMUS CO INC
- 12736 SOUND ENTERPRISE INC
- 12860 PIZZA MANS INC
- SIMPLY DELICIOUS DESSERTS
- 12862 BILL GLEASON PHOTOGRAPHY
- 12870 BEN ALAN SMITH
- J WEAR
- NORTHWEST DESIGNS INC
- 12878 AUSSIE BIRD TOYS ETC
- 12885 GREENLINE SERVICES INC
- 12886 CUSTOM MONOGRAMS BY CHERI
- 12890 GATEWAY PRINTING
- 12891 RENTED ELEGANCE & DESIGN
- 12894 LIMITED PRODUCTIONS INC
- 12896 WINDHAM CONSTRUCTION CO INC
- 14806 BARRY BURNS
- 14807 JEFFERY SLAYTON
- 14810 JOHN CROASDILL
- 14813 GARY BETURNEY
- 14819 CORNELIUS LAWYER
- 14825 OCCUPANT UNKNOWN

NE 16TH ST

2008

13203 SEATTLE BOAT CO
 13212 ACCESS TELEPHONE SOLUTIONS INC
 APPLE TREE AUDIO
 AUDIO PATH STUDIO
 BELLEVUE ROOFING CO INC
 COMPLETE EXHAUST DISTRIBUTING LLC
 DONN BENNETT DRUM STUDIO
 ERICKSON AUDIO
 EVOLUTION STUDIOS INC
 STB LTD
 THRIFTY SUPPLY CO OF BELLEVUE
 TRIADD SOFTWARE CORP
 TYLER LAB INC
 13223 THE REYNOLDS & REYNOLDS CO
 13234 OVERLAKE TOWING
 13340 TURBINE TRADERS LTD
 13359 LANDER ELECTRIC SERVICE
 13412 THE OLD BALLYARD
 13420 CAR CO SALES & LEASING
 QUACKENBUSH INVESTMENTS INC
 T & A SUPPLY BRANCH OFFICE
 TRI STATE PLUMBING INC
 13427 APPLIED DISCOVERY INC
 COURTLINK
 FIDESIC
 LEXISNEXIS COURTLINK
 13430 ADELPHIA BUSINESS SOLUTIONS
 13434 321 BOUNCE
 EXPO MANAGEMENT INTERNATIONAL
 IMPACT MERCHANDISE
 PACKAGING CARTONS & THINGS
 PAYROLL ONLINE
 PRIVATEER PRESS INC
 SMART METABOLISM INC
 SPORTS REACTION CENTER
 13440 NEVILLIZMS
 PACIFIC NORTHWEST BALLET
 13600 BRADLEYS AUTOWAX & DETAIL
 QUALITY AUTO CENTER
 SPECIALTY ROAST COFFEE CO
 13620 ALIGNMENTS PLUS INC
 COPY TECH INC
 13640 B & H BODY SHOPS INC
 COMMERCIAL AUTO GLASS

124TH AVE NE 2003

171 CHARLES ROGER
177 ROBIN SOOTER
179 WILLIAM WESTON
205 BLANK TAPES PLUS
WESTON NISHIMURA
240 HELEN VANKLEECK
515 VICTOR YEUNG
525 MARY VLASUK
556 THREE CEDARS SCHOOL
600 OCCUPANT UNKNOWN
605 RITA PIMENTEL
615 HOUSHANG SOURI
618 HELEN KEARNY
627 MICHAEL DESIMONE
701 LORI MILLS
875 D LETUAN
JAMES KUICH
NORRIS HARING
900 A GRIFFITH
AINO MOORMAN
ALAN MORROW
ANN KAPLAN
ANN NELSON
ARTHUR BECKER
AUDREY SCHOETZOW
B BERGER
BETTY ROGERS
BOB BESWICK
C EASTERBERG
CARL ZEED
CECIL MEYER
CHARLEY GRIDER
D LIPHART
DORIS WOOLLEY
DOROTHY HAYNES
DOROTHY LYNCH
EDNA MACWHINNIE
ENID DAY
ESTELLE LAWSON
ESTHER RUST
ETHEL PEHLMAN
EUGENE PLUNKET
EVA BLUMBERG
EVELYN LIVETT
FRANK DASHWOOD
FRANK MONELL
GEORGE RYNERSON
IVAH IDE
JANE LITTLEFIELD
JOHN REULAND

124TH AVE NE

2003

(Cont'd)

900	L MOUNT LORENE POTTER MARGARET GORDON MARGARET LAWSON MARIE FINER MARION HILL MARLEN CONRAD MARTHA WHITEBEAR MAXINE HOLMBERG MILDRED ELLIOTT MYRA MEISENHOLDER N WAUGH NAN HUMBLE OLGA BIRCH OLIVER ANDERSON PHILIP PEICK RAYMOND ANDERSON RICHARD TSCHIRHART SADIE ELVERSON SOLVEIG RICHARDS THEODORE LEE TOM CARLISLE V CHITTY WILLIAM HUMANN WILLIAM ROGERS
919	A 1 TUB SURROUND CAROLINA MARBLE & TILE CEMARKA VIDAS A DDS DECARO & ROBERTS INC DR VIDAS CEMARKA MORSE RICHARD T ATTY NORTHWEST MORTGAGE PAMELA ROAKE PETER RILEY SCONZO & ASSOC DESIGN & PLG SEUNG LEE THOMAS A SCONZO THOMAS SCONZO VIDAS CEMARKA DDS VIDMANTAS CEMARKA WASHINGTON EXCHANGE SERVICES
1000	KANESHA WEST NETSTOCK INVESTMENT CORP SHAREBUILDER SECURITIES CORP
1121	MARK JENSEN SAFEWAY FUELING CTR
1150	OCCUPANT UNKNOWN
1200	JAY MARSHALL
1600	AESTHETIC LIGHT TOUCH AMERICAN TELEPHONE TECHNOLOGY



-

124TH AVE NE

2003

(Cont'd)

1600	DUNCAN ORR PRINTEX PRESS
1630	LEATRICE HAYASHI
1750	WHEELCHAIRS NORTHWEST
1800	BUDGET TRUCK RENTAL TRUCK RNTL RYDER TRCK RENTAL
1940	AIRTRONICS INC BW IND DATAGEAR DOLSEN LEASING CO HOME MORTGAGE CORP VAKKER PORTRAITS
1975	STEPHEN LINDSAY
2000	DOUGLASS INTERIOR PRODUCTS INC JOHN C RADOVICH DEVELOPMENT LEADY CHRIS C ATTY RADOVICH JOHN LLC TOTEM LAKE WEST SELF STORAGE TRADEMARK CORP
2001	BEN GILESPIE
2020	AMIR HESHMATPOUR CONSULADATED MORTGAGE INC DESIGN 2020 DESIGN BY KATHLEEN WILLIAMS INC DIGITECH HOME SYSTEMS LLC EVERGREEN COMMERCIAL FLOORING INC SPIRIT PATH DESIGN STELLA GAUSMAN STELLA GAUSMAN SUSAN MCARTHUR INTERIOR DESIGN SUSAN MYER
2100	BRIGGS INDUSTRIES SHERMAN DEVELOPMENT INC SUMMIT CONSTRUCTION CNSLTNT
2902	JOHANN JOHANNSSON
2903	PAUL HART
2911	CINDY SUANPIRINTRA
2912	ROBERT MONTGOMERY
2919	KEITH PHILLIPS
2930	KATHLEEN C HEINER RALPH HEINER
2931	DONALD OSTER
2938	ROBERT KOCH
3005	JAMES GOLDSMITH
3006	OCCUPANT UNKNOWN
3012	A FORMUZIS MANE RAMSAY
3015	TIMOTHY WOOSLEY
3024	JOHN L PLAISTED JOHN PLAISTED

124TH AVE NE

2003

(Cont'd)

3025 RONALD IMHOFF
3035 WILLIAM LYTLE
3036 TODD MORTON
3041 MEINRAD TANNER
3046 DARCY JAN
TUN LI
3047 EVA HOLMAN
3050 GEORGE STONE
3057 DOUGLAS BRIGDEN
3060 SHARON GILMORE
3065 RICHARD SMELSER
3070 ANTHONY ROBINSON
3077 MAURO BETANZOS

130TH AVE NE**2003**

1471 JANITORIAL SUPPLY CTR
 KLEENCO INC
 1473 OCCUPANT UNKNOWN
 PRESSUREWORKS & PAINT CO
 1479 IGNITION INTERLOCK OF WA
 OCCUPANT UNKNOWN
 1481 ELFIN COVE PRESS
 ELFIN COVE PUBLISHING
 OCCUPANT UNKNOWN
 1483 RUFF CONSTRUCTION & MNTNNC
 1485 OCCUPANT UNKNOWN
 1489 BELLEVUE MECHANICAL
 1500 KELLYS EASTSIDE WHEEL & FRAME INC
 RAYMOND KELLY
 1501 LIMITED PRODUCTIONS INC
 OCCUPANT UNKNOWN
 1503 OCCUPANT UNKNOWN
 1515 DOUGLAS WILLIAMS
 SCHOOL COLORS
 WASHINGTON AWARDS
 1519 SINGER SERVICE CTR
 1521 RAINING CATS & DOGS
 TOTAL CANINE LLC
 1530 CLINTON SHELL
 1580 DIETERICH POST
 1606 STUSSER ELECTRIC
 1628 COMTECH
 COMTECH OF BELLEVUE
 OCCUPANT UNKNOWN
 1700 AIPHONE COMMUNICATION SYSTEMS
 AIPHONE CORP
 OCCUPANT UNKNOWN
 1701 OCCUPANT UNKNOWN
 1720 DIGITALCANDLE INC
 EVERGREEN MANAGEMENT CO
 PURUS TECHNOLOGIES INC
 ROB WOOLFENDEN
 1800 LITTLE GYM
 OCCUPANT UNKNOWN
 1801 A DIAMOND PRODUCTION INC
 CROSBY INC
 CROSBY RESTORATION
 CROSBY STAGING CORP
 CROSBY WINDOW CLEANING INC
 NATIONAL MAINTENANCE
 1807 OCCUPANT UNKNOWN
 1809 CITY & COUNTRY FINE TEA CORP
 TIME EQUIPMENT CO
 1811 CSA SERVICES NORTHWEST INC
 CUSTOM TOUCH INTERIORS INC

130TH AVE NE

2003

(Cont'd)

- 1811 EARL MEYER
JUNE KNOWLES INTERIORS
MARJAN INC
PHILIP BOREN
PHILIP J BOREN INC
- 1813 ACE CARPET CLEANING
FINE LINE DRAFTING SERVICE
GDI THE GOALTENDER DVLPMNT
JOE DOMINEY
RESTAURANT DESIGN & SALES
RODS DOOR REPAIR
SYLVIAS SWIMWEAR
THUNDERBIRDS HOCKEY
- 1817 A BETTER BATH & KITCHEN
MELWOOD CO
PACIFIC PLUMBING SUPPLY
- 1820 OLYMPIC OFFICE SUPPLY INC
- 1824 MARKET SHARE
SELLTECH LTD
- 1830 ANGELOS RESTAURANT
FLOWERS 1ST INC
- 1831 EASTSIDE HEATING & AIR CNDTNNG
OCCUPANT UNKNOWN
- 1840 ARMSTRONG ENGINEERS INC
EAGLE PRINT
EVERGREEN BUSINESS CTR
GINGER WANG INSURANCE AGENCY
HEILBRUNN INSURANCE SERVICES
LINDA ARMSTRONG
MICKIE CO
SOFT LIGHTING SYSTEMS INC
STEINWALL CONSTRUCTION
SYNERGY AUTOMOTIVE SALES LLC

132ND AVE NE

2003

810	THANH LE
811	TAN LUONG
818	KEYVAN NAFICY
820	THOMAS WEBB
837	SKELLY WIZ
839	ELAHEH TORKAMAN
843	HARRY RUBY
847	OCCUPANT UNKNOWN
859	ROBERT MCCOY
1011	JACOB SUTHERLAND
1095	JAMES PENOR
1202	GLANTZ LUKENBILL
1400	CLASSIC COLORS CORP MAACO AUTO PAINTING & BDYWRK
1405	AAA PRINTING & GRAPHICS JAMIE TURNER ROYAL UPHOLSTERY SCOVILLE HAROLD SEATTLE STUDS BASEBALL CLUB STERLING INSPECTION SERVICES INC
1407	AARON SITZMANN AUTOLOGIC INC CARQUEST AUTO PARTS DEREK SITZMANN CONSULTANT KEITH SITZMANN ENTERPRISES PACIFIC MOTHERS SUPPORT INC R & L REPAIR
1414	BELLEVUE TRANSMISSION LEXUS MARKS JAPANESE AUTO WILSON TRANSMISSION INC
1525	DANIEL KRATOVEL PRESS WORKS PRINTING
1555	GEO LINE HARRIS CORP WAVTRACE INC
1575	OCCUPANT UNKNOWN
1600	FLOOR COVERINGS INTERNATIONAL GRAYBAR ELECTRIC CO
1700	FAMILIAN NORTHWEST OCCUPANT UNKNOWN
1705	EASTSIDE JOURNAL NORTHWEST MEDIA INC NORTHWEST MEDIA WASHINGTON LP OCCUPANT UNKNOWN
1721	BENDER CONSULTING LLC STUART ANDERSON
1803	CURVES FOR WOMEN DTS CONSTRUCTION INC JCD FITNESS INC JEFF LABRIE

132ND AVE NE

2003

(Cont'd)

1803 ROBERT HALE CO
1807 ADVANCED CABLE SYSTEMS INC
RBI CONSTRUCTION INC
1900 ALS EASY LIVIN
MICHAEL ULRICH
MINI MOUNTAIN
PAMECO AIRE
PAMECO CORP
1910 APPLIANCE PARTS
ARVEY PAPER & OFFICE PRODUCTS
FEINSTEIN CORP
FIRST APPLIANCE
FIRST APPLIANCE SERVICES TEAM
FIRST ASSOC SERVICE TEAM
KIM SKILLICORN
KOEI KAN KARATE
OFFICE FURNITURE X PRESS
PERFECT PRESS PRINTING INC
SERAPHIM RECORDS

134TH AVE NE

2003

1040	CHILDRESS INVESTMENT MNGMNT FRANK CHILDRESS
1049	DONGKYU HONG
1055	WILLIAM ANSPACH
1057	YONG LI
1060	BACK PORCH FLOWERS & GIFTS JOEL ULRICH
1200	CAROL HARBIN CAROL HARBIN HELPING HANDS FOR THE DISABLE NEIL HARDIN NEIL HARDIN
1202	JEFFERY BAKER
1205	MASARU KATO
1215	ANDREW BOARDMAN SKYEHIDESIGNS
1220	OCCUPANT UNKNOWN
1225	MITCHELL PANZER
1235	DOUGLAS BELL
1405	BIMBO BAKERIES USA INC OCCUPANT UNKNOWN OROWEAT FOODS CO
1515	OCCUPANT UNKNOWN SQUIRES AUTOWERKE
1517	K & S AUTOMOTIVE
1519	OCCUPANT UNKNOWN
1545	CHURCH OF SCIENTOLOGY MSN
2402	OCCUPANT UNKNOWN
2421	OCCUPANT UNKNOWN
2429	PENDLETON SULLIVAN
2431	BROCK TONNON
2438	MCLEAN CARROLL
2455	OCCUPANT UNKNOWN
2457	YOLANDA CHAO
2604	WILLIAM OLFORD
2609	HUBERT DESUDUIRAUT
2613	OCCUPANT UNKNOWN
2622	GRACE ALLEN
2623	DAVID HABIB
2627	STEPHAN WU

NE 15TH PL**2003**

12702 OCCUPANT UNKNOWN
12724 GARDEN WORKS
12728 ALL SEASONS
BRADLEY SMITH
SILVER STAG KNIVES
SMITH & PARTNERS LLC
12842 KATHLEEN VICTOR
12860 COSMOPOLITAN CATERING
INTIMATE DINNERS
OCCUPANT UNKNOWN
PIZZA MANS GOURMET DELIVERY
TJS MOBILE DELI
WAKEUPNSMELLTH CO
12870 BEN A SMITH
BEN SMITH
NORTHWEST DESIGNS INK INC
12878 EFFICIENT MACHINERY CO
12885 GREENLINE SERVICES INC
12890 OCCUPANT UNKNOWN
12894 SYNESYS
12896 WINDHAM CONSTRUCTION CO
12897 OCCUPANT UNKNOWN
TECHNICAL CONTROLS INC
14806 GLENNA BURNS
14807 OCCUPANT UNKNOWN
14810 GLENN MILLS
14813 CONSTRUCTION BY DESIGN LL
OCCUPANT UNKNOWN
14819 OCCUPANT UNKNOWN
14825 JACK COVELLO

NE 16TH ST

2003

13203 EASTSIDE STAPLING & NAILING
 PLATT ELECTRIC SUPPLY INC
 13212 ACCESS TELEPHONE SOLUTIONS INC
 CSI SERVICES CO
 DONN BENNETT DRUM STUDIO
 EVOLUTION STUDIOS INC
 JIM BURNETT
 KEITH HALL
 KOBE NORTHWEST INC
 THRIFTY MANAGEMENT CORP
 TRIADD SOFTWARE CORP
 13234 BELLEVUE TOWING
 OVERLAKE TOWING
 OVERLAKE U HAUL CO
 RENNIE PECKMAN
 U HAUL CO
 13240 THRIFTY SUPPLY CO
 13242 LAKESIDE COLLISION CTR
 OCCUPANT UNKNOWN
 13340 OCCUPANT UNKNOWN
 TURBINE TRADERS LTD
 13359 OCCUPANT UNKNOWN
 13400 OCCUPANT UNKNOWN
 13410 DW CLOSE CO
 13414 GREGG & GREGG LTD
 OCCUPANT UNKNOWN
 SEACUT INDUSTRIES INC
 SEATTLE CUTLERY
 13420 FRED DARNELL
 QUACKENBUSH INVESTMENTS INC
 TRI STATE PLMBNG IND FIRE PRTC
 TRI STATE PLUMBING INC
 13427 COURTLINK
 FIDESIC CORP
 LEXISNEXIS COURTLINK INC
 OCCUPANT UNKNOWN
 13430 ADELPHIA BUSINESS SOLUTIONS
 OCCUPANT UNKNOWN
 13434 JUICE EXCUSE
 MARK PIERCE
 NEIL CHASSAN MMT
 SEATTLE GOLF ACADEMY
 SHELLY HACK
 SPORTS REACTION CTR
 13440 PACIFIC NORTHWEST BANK
 13600 BRADLEYS AUTOWAX & DETAIL INC
 13620 ALIGNMENTS PLUS
 COPY TECH INC
 ROYCE CONSTRUCTION
 URBAN LOGIC

Target Street

Cross Street

Source

-

✓

Cole Information Services

NE 16TH ST

2003

(Cont'd)

13640 B & H BODY SHOP
OCCUPANT UNKNOWN

124TH AVE NE

1999

171	CHARLES ROGER
177	R SOOTER
179	WILLIAM WESTON
191	BENNETT MACDOUGALL
205	LOIS HARBAUGH
	WESTON NISHIMURA
240	HELEN VANKLEECK
321	OCCUPANT UNKNOWN
515	VICTOR YEUNG
525	MARY VLASUK
556	TEMPLE DEHIRSCH SINAI
	TMPL DEHIRSCH SINAI BELLEVUE TMPL & RELIGION SCHOOL
600	JOHN COTTRELL
605	OCCUPANT UNKNOWN
618	HELEN KEARNY
627	MICHAEL DESIMONE
701	LORI MILLS
875	CLAIMS REVIEW ASSOCIATES
	COLDWELL BANKER BAIN ASSOCIATES
	CONCENTRA MANAGED CARE INCORPORATED
	ESCROW PLUS INCORPORATED
	HALLMARK MORTGAGE INCORPORATED
	HOME COMINGS FINANCIAL NETWORK
	LEDCOR INDUSTRIES INCORPORATED
900	A GRIFFITH
	A NELSON
	B DEXTER
	B FISH
	B MANONE
	BARBARA DARROW
	BARBARA WALTERS
	BERNARD HILL
	C BALLARD
	C GOUD
	DAN KIND
	DONALD MACLEAN
	DORIS CHAY
	DOROTHY LYNCH
	E AARHAUS
	E FISHER
	E NEWBERRY
	E SIMON
	E TSCHOHL
	ELEANOR JOSLIN
	ETHEL PEHLMAN
	EVELYN WEDGE
	F MCCONNELL
	FRED LOVEJOY
	GEORGE RYNERSON
	GORDON DAVISSON

124TH AVE NE

1999

(Cont'd)

900	GWEN CARDINAL HELEN BENDER I FRISK JAMES ABBOTT JANS BEAUTYSHOP JERRY BOWERMAN JOHN ANDERSON JOHN HUDAK JOHN LUGINBILL JOY MOORE JUNE JOHNSON K SCOTT KATHRYN GRAHAM L JAHNS L MOUNT L SCHRIOCK LAURA WITTENBERGER M ALLEN M CONNELL M FINER M GAMMIE M RUSSELL M SIMONINI MARIE HAGERMAN MARION WAGNER MARY ADAMS MARY DEVORE MARY KILTZ MARY WAVERLY N WAUGH OLISE FOBES P STEFAN PETER DELMISSIER POLINA POLONSKY R SHELTON R WHITEFIELD RUBY TIEMEYER SADIE ELVERSON STANLEY WOLFE V CHITTY VIVIAN THOMPSON WASHINGTON COURT RETIREMENT COMMUNITY WILLIAM ANDERSON
919	DECARO & ASSOCIATES INCORPORATED PS ESCROW NETWORK INCORPORATED RILEY PETER P DDS SCONZO THOMAS A ARCHT SEATTLE PACIFIC MORTGAGE INCORPORATED
1000	IMC HOME LOAN CENTER BELLEVUE INVESTORS MORTGAGE COMPANY



-

124TH AVE NE

1999

(Cont'd)

1000	LEGATO SYSTEMS
1121	SAFEWAY FOOD & DRUG SAFEWAY STORES INCORPORATED
1150	COCA COLA BOTTLING COMPANY PACIFIC COCA COLA BOTTLING COMPANY
1227	BC PALLETS COMPANY WORLD SS INCORPORATED
1600	CONGREGATION EMMAUS MEETING FACILITY JOHN RAY PRINTEX PRESS WHEELCHAIRS NORTHWEST
1660	PACIFIC NORTHWEST BALLET
1750	A B C NAIL & SKIN COLLEGE INTEGRATED ELECTRONICS CORPORATION SERCO US SUITES WELDERS SUPPLY COMPANY
1800	RYDER TRUCK RENTAL ONE WAY INCORPORATED
1940	AIRTRONICS DOLSEN LEASING COMPANY INSTY PRINTS JWK NORTHWEST OCEAN SIDE MANAGEMENT L P VAKKER PHOTOGRAPHY
2000	BELLEVUE BUSINESS PARK DOUGLASS INTERIOR PRODUCTS INCORPORATED LEADY CHRIS C ATTORNEY RADOVICH JOHN C DEVELOPMENT COMPANY TRADEMARK CORPORATION
2020	B W INDUSTRIES CONSOLIDATED MORTGAGE INCORPORATED CONSUMERWARE INCORPORATED DESIGN BY KATHLEEN WILLIAMS EVERGREEN COMMERCIAL FLOORING INCORPORATED GAUSMAN STELLA GENEVA WOODS HEALTHCARE SERVICES ICG CORPORATION INSIDERS LIMITED THE JEFFREY DEVLIN LYDIG CONSTRUCTION MCARTHUR SUSAN INTERIOR DESIGN MCDOUGALL CONTROL COMPANY MYER SUSAN INTERIOR DESIGN PACIFIC FOUR STELLA GAUSMAN STRUZYNA DIETER ATTORNEY
2100	BELL GEORGE E CONTEXTURE GEORGE BELL SHERMAN HOMES

124TH AVE NE**1999****(Cont'd)**

2100	SUMMIT CONSTRUCTION CONSULTANTS
2902	OCCUPANT UNKNOWN
2903	PAUL HART
2911	OCCUPANT UNKNOWN
2912	ROBERT MONTGOMERY
2919	KEITH PHILLIPS
2930	RALPH HEINER
2931	DONALD OSTER
2938	DAVID KOCH
3006	JOHN NICHOLAS
3007	CYNTHIA CARAWAY
3012	OCCUPANT UNKNOWN
3015	TIMOTHY WOOSLEY
3024	JOHN PLAISTED
3025	RONALD IMHOFF
3035	DAN LYTLE
3036	C MORTON
3041	DARRELL TANNER
3046	JAN DARCY
	TYLER ECKEL
3047	E HOLMAN
3050	GEORGE STONE
3057	D BRIGDEN
3060	SHARON GILMORE
3065	RICHARD SMELSER
3077	MAURICE DOWNHAM

130TH AVE NE**1999**

1471 JANITORIAL SUPPLY CENTER
 1473 PRESSUREWORKS & PAINT COMPANY
 1475 GERAGHTY CARPETS
 1479 KELLY ELECTRIC INCORPORATED OFFICE
 1481 POSTAL EXPRESS
 1485 STONEGUARD
 STONGARDE
 1500 EASTSIDE AUTO & TRUCK REPAIR
 EASTSIDE WHEEL & FRAME SERVICE
 KELLYS EASTSIDE WHEEL & FRAME SERVICE
 1501 CONNOR STEVE FABRICATOR
 LIMITED PRODUCTIONS INCORPORATED
 1503 CHRISS GERMAN AUTO SERVICE
 1509 FOUR SEASONS ROOF
 1515 DURA PLAQUE COMPANY
 SCHOOL COLORS
 WASHINGTON AWARDS
 1519 SINGER SEWING COMPANY
 1606 STUSSER ELECTRIC COMPANY BELLEVUE BRANCH
 1628 COMTECH FINANCIAL CORPORATION
 1700 AIPHONE INTERCOM SYSTEMS
 1720 ALPHARMA NW INCORPORATED
 EVERGREEN MANAGEMENT COMPANY
 PHARMACY AQUATIC ANIMAL HEALTH DIVISION
 PURUS TECHNOLOGIES INCORPORATED
 1800 LITTLE GYM THE
 1801 CROSBY INCORPORATED
 CROSBY RESTORATION
 CROSBY WINDOW CLEANING
 JANEROS CORPORATION
 NATIONAL MAINTENANCE CONTRACTORS INCORPORATED
 TITAN RESOURCES INCORPORATED
 1807 SCAN DESIGN FURNITURE
 1809 CITY & COUNTRY FINE TEA COMPANY
 CORPORATE INVESTMENT INCORPORATED
 HR INCORPORATED
 1811 CUSTOM TOUCH INTERIORS INCORPORATED
 DESIGN DECOR
 JUNE KNOWLES INTERIORS
 METRO DESIGN GROUP
 MEYER LINDA INTERIOR DESIGNS
 1813 DOOR WORKS THE
 JONES BOYS MAINTENANCE COMPANY I
 NATIONAL ACCIDENT SAMPLING SYSTEM
 REMINGTON HOMES INCORPORATED
 RESTAURANT DESIGN & SALES
 SWIM SHOP SYLVIA'S SWIMWEAR TEAM & CATLG SALES DV
 1817 A BETTER BATH & KITCHEN
 ECS MARKETING SERVICES INCORPORATED
 KING SUPPLY

130TH AVE NE

1999

(Cont'd)

1817 MELWOOD COMPANY
MINUTE MAN PRESS
PACIFIC PLUMBING SUPPLY COMPANY
1820 OLYMPIC OFFICE SUPPLY INCORPORATED
1824 R & D INDUSTRIES
1830 ANGELOS
ANGELOS RESTAURANT
FLOWERS 1ST INCORPORATED
1831 EASTSIDE HEATING & AIR CONDITIONING
1840 ARMSTRONG ENGINEERS INCORPORATED
EVERGREEN BUSINESS CENTER
FARMERS INSURANCE GROUP
GINGER WANG INSURANCE AGENCY
HEILBRUNN INSURANCE SERVICES BELLEVUE OVERLAKE OFF
MARKET SHARE
Q PRINTING
SOFT LIGHTING SYSTEMS INCORPORATED
SOFTWARE SERVICES

132ND AVE NE 1999

810 JEFF GUENTZEL
 811 OCCUPANT UNKNOWN
 818 OCCUPANT UNKNOWN
 820 THOMAS WEBB
 839 OCCUPANT UNKNOWN
 843 HARRY RUBY
 1011 MCDERMONT ADVERTISING
 1400 MAACO AUTO PAINTING & BODYWORKS
 1405 AAA PRINTING & GRAPHICS
 MICKIE & COMPANIES
 ROYAL UPHOLSTERY
 SCOVILLE & ASSOCIATES
 SOS FINISHING UNLIMITED INCORPORATED
 STERLING INSPECTION SERVICES INCORPORATED
 TRIPLE D CONSTRUCTION INCORPORATED
 1407 ANDERSONS DOOR COMPANY INCORPORATED
 AUTOLOGIC INCORPORATED
 CARQUEST AUTO PARTS
 PACIFIC MEDICAL SYSTEMS INCORPORATED
 PMSI PACIFIC MOTHER SUPPORT
 R & L REPAIR
 SPECIALTY SYSTEMS
 1414 WILSON TRANSMISSION INCORPORATED
 1525 GRAPHIC ADVERTISING SERVICES INCORPORATED
 1555 AMERICAN WIRELESS
 GEOLINE INSTRUMENT & SUPPLY COMPANY
 PETER MULLER
 WAVETRACE
 1600 FLOOR COVERINGS INTERNATIONAL
 GRAYBAR ELECTRIC COMPANY INCORPORATED
 SERVICEMASTER OF SEATTLE
 1700 FAMILIAN NORTHWEST INCOFFICE BELLEVUE OFFICE
 FAMILIAN NORTHWEST INCORPORATED OFFICE BELLEVUE OFFICE
 1705 EASTSIDE JOURNAL
 EASTSIDE JOURNAL CIRCULATION DEPARTMENT
 EASTSIDE JOURNAL CLASSIFIED MARKETPLACE
 EASTSIDE JOURNAL COMMERCIAL PRINTING
 EASTSIDE JOURNAL DISPLAY ADVERTISING SALES
 EASTSIDE JOURNAL NEWS TIPS
 JOURNAL AMERICAN
 JOURNAL AMERICAN CIRCULATION DEPARTMENT
 JOURNAL AMERICAN CLASSIFIED MARKETPLACE
 JOURNAL AMERICAN COMMERCIAL PRINTING
 JOURNAL AMERICAN DISPLAY ADVERTISING SALES
 JOURNAL AMERICAN ENTERTAINMENT ADVERTISING
 JOURNAL AMERICAN NEWS TIPS
 NORTHWEST MEDIA
 1750 CORAGGIO DESIGN INCORPORATED
 1803 FAST COMPUTER SERVICES
 NORMAN GORTON

132ND AVE NE

1999

(Cont'd)

1803	SNAPPY PRINT
1805	MICHAEL KANESKI
1807	ADVANCED CABLE SYSTEMS COMPUTER EXPRESS MAURICE SMITH KICK BOXING CENTER R B I CONSTRUCTION
1900	A 1 PRINTER REPAIR ALS EASY LIVIN JEFFREY CARVER LASER CONNECTION MINI MOUNTAIN PAMECO AIRE
1910	ARVEY PAPER & OFFICE PRODUC BRIAN STEPANIUK C SARRAPEDE KOEI KAN KARATE DO OFFICE FURNITURE X PRESS PETER ORENBERG RELIABLE PARTS INCORPORATED YUNG HSU
1980	BRIAN OLSON MICHAEL BECWAR MICHAEL GILL
1990	AARON JONES ANDREAS KIM EUGENE GORDON FAITH MATTHEWS J FRANCISCO MICAH LARRABEE SCOTT OTTINGER TONY NEWMAN W SANFORD
2335	OCCUPANT UNKNOWN

134TH AVE NE**1999**

1040	FRANK CHILDRESS
1055	DEBORAH GRISWOLD WILLIAM COCKLE
1060	JOEL ULRICH
1200	HALCYON NEIL HARDIN
1202	JEFFREY BAKER
1205	MASARU KATO
1215	OCCUPANT UNKNOWN
1220	OCCUPANT UNKNOWN
1225	M PANZER
1235	DOUGLAS BELL
1405	ENTENMANNS/OROWEAT FOODS COY BELLEVUE BKRY OUTLT
1515	SQUIRES AUTOWERKE
1517	K & S AUTOMOTIVE
1545	LANDER ELECTRIC SERVICE
2402	JE ASSOCIATES JOSEPH HAUSAUER
2404	RAYMOND LAW
2421	BRETT IRWIN
2429	ROBERT SULLIVAN
2431	R WISE
2436	M JONES
2438	DELAWARE GROUP WILLIAM CARROLL
2458	OCCUPANT UNKNOWN
2597	OCCUPANT UNKNOWN
2604	RALPH ALLEN
2609	ALLEN TOSCH
2613	RAYMOND RUSSO
2622	GRACE ALLEN
2623	DAVID HABIB
2627	JANE WU

NE 15TH PL 1999

- 12720 LIGHTCUBE MANUFACTURING
- 12724 GARDEN WORKS
- 12728 FALCON CONSTRUCTION INCORPORATED
- 12842 FRANKS TOWING
- 12860 CLASS ACT BY JOE M MONAHAN
FOOD SERVICES OF AMERICA
PANINIS FROM HEAVEN
TJS PLACE
- 12870 NORTHWEST DESIGN INK
- 12878 EFFICIENT MACHINERY COMPANY
- 12885 GREENLINE SERVICES INCORPORATED
- 12890 KDL ENTERPRISES INCORPORATED
WESTERN SKYLIGHTS
- 12896 CUSTOM SOLID SURFACES
WINDHAM CONSTRUCTION COMPANY INCORPORATED
- 12897 TECHNICAL CONTROLS INCORPORATED

NE 16TH ST 1999

13203 HEALTHCO WESTERN DENTAL SUPPLY
 13212 ACCESS TELEPHONE SYSTEMS
 BENNETT DONN DRUM STUDIO
 C S I SERVICES COMPANY
 CANINE BEHAVIOR CENTER
 CARUSO PETER GUITAR STUDIO
 EVOLUTION STUDIOS INCORPORATED
 G & G ASSOCIATES
 GLOBAL DIGITAL INFORMATION LIMITED
 KOBE NORTHWEST INCORPORATED
 THRIFTY SUPPLY COMPANY OF BELLEVUE
 13223 REYNOLDS & REYNOLDS F & S G
 13234 OVERLAKE TOWING
 U HAUL COMPANY INDEPENDENT DEALERS
 13242 LAKESIDE AUTO REBUILD
 LAKESIDE COLLISION CENTER
 13340 TURBINE TRADERS LIMITED
 13400 NORTH COAST ELECTRIC COMPANY
 13414 BIG JIMS B B Q
 DAVE HENDERSONS BALLYARD
 13420 T & A SUPPLY COMPANY
 TRI STATE PLUMBING IND FIRE PROTECTION
 13427 FURNEYS NURSERY INCORPORATED
 13434 EXPO MANAGEMENT INTERNATIONAL INCORPORATED
 KITCHEN SYSTEMS INCORPORATED
 PAWN X CHANGE INCORPORATED
 PAYROLL ONLINE EMPLOYER SERVICES
 PLATT ELECTRIC SUPPLY INCORPORATED
 PLATT ELECTRIC SUPPLY INCORPORATED BELLEVUE
 SPECIALTY MANUFACTURING INCORPORATED
 SPORTS REACTION CENTER
 STUDIO FOUR
 13440 GOLDS GYM
 13600 BRADLEYS AUTOWAX & DETAIL
 QUALITY AUTO CENTER
 13620 ALIGNMENTS PLUS
 COPY TECHNOLOGY INCORPORATED
 EASTSIDE STAPLE & NAIL INCORPORATED
 SERVICE COMMUNICATIONS INCORPORATED
 13640 B & H BODY SHOP
 COMMERCIAL AUTO GLASS

124TH AVE NE

1995

171 ROGER, CHARLES
 177 SOOTER, R
 179 WESTON, WILLIAM T
 200 WILLARD, STEVE
 205 BLANK TAPES PLUS
 HARBAUGH, LOIS
 NISHIMURA, WESTON
 240 VANKLEECK, WILLIAM E
 515 YEUNG, VICTOR K
 525 VLASUK, MARY E
 556 TEMPLE DE HIRSCH SINAI
 600 COTTRELL, JOHN
 RESIDENCE EAST BELLEVUE GROUP
 605 OCCUPANT UNKNOWNN
 615 JELLEY, PHYLLIS
 618 KEARNY, HELEN M
 627 DESIMONE, MICHAEL
 701 MILLS, LORI D
 875 AMERICAN INCOME LIFE INSURANCE
 ESCROW PLUS
 MORTGAGE SERVICE AMERICA CO
 SELECT MORTGAGE ASSOC INC
 900 ADAMS, HELEN
 ANDERSON, WILMA
 ATKINSON, L R
 BAKER, D
 BARNES, ELEANOR K
 BERNARD, ALENE
 BILLINGS, Z M
 BONALDI, ALFRED
 BRIGHT, R
 BUCKINGHAM, DONALD
 CHAPMAN, L M
 CHITTY, V L
 CHRISWELL, GRACIE
 CLARK, P
 CODY, JAMES W JR
 COHAN, F
 CORMEY, PHYLLIS
 CROW, H M
 DAMON, ANNABEL
 DARLING, DORIS
 EDWARDS, H
 FOLLETTE, ELSE A
 FOSS, GLADYS
 GAMMIE, M C
 GEOGHEGAN, GORDON A
 GOLDSMITH, S C
 GOUD, C S
 GREEN, EVELYN

124TH AVE NE

1995

(Cont'd)

900	HAGUE, E M HATFIELD, ADRIAN D HOPPS, EMELIE HORNbrook, M HULBERT, J JANAKY, V C KAUTZMAN, F KIRK, L LEER, N B LUND, M LYNCH, I B MACISAAC, M F MCFARLANE, E MOORE, JOY NEWBERRY, E D OLSON, EDITH PAQUETTE, REGINA PEHLMAN, ETHEL PLANK, E RAVNAA, PETRA READDING, CYRIL R ROSTAD, B RUX, M SHELTON, R L SIMON, E SMILEY, HALLIE SMITH, CHARLES STORDOCK, HARLOW STOTLER, D R SWIMELAR, V SYLVESTER, E H TEMPLE, MARIAN TOMKO, L N VANDERBY, H A WAGNER, ROSWELL W WASHINGTON COURT RETIREMENT WIGHT, GUY WILLIAMS, OLGA WILSON, ALMA L WOLBERT, D W WYLLIE, W B
919	ACCOUNT DEVELOPMENT INC DECARO & ASSOC INC GRAHAM, WILLIAM J KAY SALES INC MORIKAWA & ASSOC PETER P RILEY DDS RICHARD W GRAHAM & ASSOC RILEY, PETER P SCONZO, THOMAS

124TH AVE NE

1995

(Cont'd)

919	THOMAS A SCONZO WILLIAM J GRAHAM CPA
1000	SPARTUS INTERNATIONAL CORP
1150	COCA COLA BOTTLING CO
1227	SAFEWAY WAREHOUSE INC
1600	CORPORATE ART WEST MESSIANIC DANCE INTL
1660	PACIFIC NORTHWEST BALLET SCHL
1720	LANDIS & GYR POWERS INC
1750	INTEGRATED ELECTRONICS CORP LEONARDO MANUFACTURING WELDERS SUPPLY CO
1800	BELLEQUE, H M RYDER TRUCK RENTAL INC SHURGARD SELF STORAGE
1900	OCCUPANT UNKNOWNN
1940	AIRTRONICS ARCHITECTURAL DIRECTIONS B W IND COLUMBIA CREDIT CO COMPUDEX SYSTEMS INC CRYSTAL SYSTEMS DELLINGER, RANDY DOLSEN LEASING CO Q 1 CORP REPCO INC VAKKER PORTRAITS
2000	BELLEVUE BUSINESS PARK BUDERUS SELL CORP CHRIS C LEADY DOUGLASS INTERIOR PRODUCTS INC JOHN C RADOVICH DEVELOPMENT NEWPORT YACHT BASIN PAF CONSULTING ENGINEERS RADOVICH, JOHN C TRADEMARK CORP
2001	TIM YOUNG
2020	CONSOLIDATED MORTGAGE INC DATATECH MOBILE COMMUNICATIONS ENGINEERING BUSINESS SYSTEMS GAM DISTRIBUTORS GAUSMAN, STELLA INSIDERS LTD LASERFAX SERVICE & SUPPLY LYDIG CONSTRUCTION OLYMPIC COLOR RODS CORP STELLA GAUSMAN SYSTEMS SERVICE INC
2100	BEN REFVEM BRIDLE TRAILS INSURANCE

124TH AVE NE**1995****(Cont'd)**

2100 JEANNE JOSEPH ADVERTISING
SCOTT BIENZ ARCHITECTURE
SUMMIT CONSTRUCTION CONSULTANT
WILLIAM SHERMAN & CO

2902 FANT, RICHARD

2903 HART, PAUL W

2911 TATE, RICHARD B

2912 MONTGOMERY, ROBERT C

2919 PHILLIPS, KEITH R

2930 HEINER, RALPH C JR

2931 OSTER, DONALD

3005 OCCUPANT UNKNOWNN

3006 NICHOLAS, JOHN

3012 CHARTRAND, RICHARD

3015 HUNT, DEL

3024 PLAISTED, JOHN L

3025 IMHOFF, RONALD S

3035 OCCUPANT UNKNOWNN

3041 TANNER, DARRELL

3046 DARCY, JAN
ECKEL, TYLER

3047 HOLMAN, E

3050 STONE, GEORGE H

3057 BRIGDEN, DOUGLAS A

3060 MELENDEZ, ZOE

3065 SMELSER, RICHARD

3066 OCCUPANT UNKNOWNN

3077 DOWNHAM, MAURICE

13400 NORTHWEST AUTO GLASS SPECIALTY

130TH AVE NE

1995

1471 JANITORIAL SUPPLY CTR
 1473 PRESSUREWORKS & PAINT CO
 1475 STAGECRAFT INDUSTRIES INC
 1479 KELLY ELECTRIC INC
 1481 POSTAL EXPRESS
 1487 COATING SYSTEMS APPLICATOR CO
 1500 EASTSIDE WHEEL & FRAME SVC
 1503 CHRISS GERMAN AUTO SVC
 1509 BEL TEK ELECTRIC INC
 1515 DURA PLAQUE CO
 WASHINGTON AWARDS
 1519 SINGER FACTORY SVC CTR
 1606 STUSSER ELECTRIC CO
 1628 COMTECH FINANCIAL CORP
 1700 AIPHONE INTERCOM SYSTEMS
 1720 COLONNADE TECHNOLOGIES INC
 DATA ENVELOPE & PACKAGING
 EVERGREEN MANAGEMENT CO
 HIGHLAND CLASSIC HOMES
 PRESSURE PRODUCTS INC
 PURUS TECHNOLOGIES INC
 1800 LITTLE GYM
 1801 ACORN BUSINESS SVC
 AIR MATTERS INC
 CROSBY INC
 CROSBY WINDOW CLEANING
 NATIONAL MAINTENANCE CONTRS
 NORTHWEST POWER PLATFORMS
 NWIDER, FADI T
 1809 CORPORATE INVESTMENT INC
 1811 CUSTOM TOUCH INTERIORS
 DESIGN DECOR
 DOOR WORKS
 JOHN COBB
 JUNE KNOWLES INTERIORS
 PHILIP J BOREN INC
 PHILIP J NELSON
 WASHINGTON DECA
 1813 ALL FORMS INC
 DOOR WORKS
 PND CORP
 RESTAURANT DESIGN & SALES
 SAMMAMISH DATA SYSTEMS
 TYPESETTER CORP
 1817 A BETTER BATH & KITCHEN
 ARM CONSTRUCTION
 ECS MARKETING SVC INC
 MELWOOD CO
 PACIFIC PLUMBING SUPPLY
 PHILLIPS & ASSOC

130TH AVE NE

1995

(Cont'd)

1820 OLYMPIC OFFICE SUPPLY INC
1824 R & D INDUSTRIES
1830 ANGELOS RESTAURANT
FAST COMPUTER SVC
1831 EASTSIDE HEATING & AIR COND
1840 EVERGREEN BUSINESS CTR
HEILBRUNN INSURANCE SVC
JD 21 LIGHTING ENGINEERS
MARKET SHARE
PMC/MAC SEPS
SOFTWARE SERVICES

132ND AVE NE

1995

810	GUENTZEL, JEFF
811	ROYER, CHARLES H
818	CARLSON, DON
839	OCCUPANT UNKNOWNN
843	RUBY, HARRY I JR
847	GRANTHAM, ARYANA
859	OCCUPANT UNKNOWNN
1400	MAACO AUTO PAINTING
1405	AAA PRINTING & GRAPHICS
	ALERT PERSONAL SECURITY ALARMS
	EIGER WEST INC
	FLYING FEET INC
	HARRIS REFRIGERATION
	HENDERSON, TOM
	RODAX INC
	ROYAL UPHOLSTERY
	SOS FINISHING UNLIMITED
	TOM HENDERSON
	WESTECH HOME DESIGN
1407	ANDERSONS DOOR CO
	AUTOLOGIC INC
	CARQUEST AUTO PARTS
	PMSI
	R & L REPAIR
	SPECIALTY SYSTEMS
	WESTWARD MARKETING
1414	WILSON TRANSMISSION INC
1525	INA COMP COMPUTER CTR INC
	INACOMP BUSINESS CONSULTING
1555	GEO LINE INSTRUMENT & SUPPLY
	LANIER WORLDWIDE INC
	SIR SPEEDY PRINTING CTR
1575	CAMPBELL SALES CO
	OCCUPANT UNKNOWNN
1600	GRAYBAR ELECTRIC CO
	SERVICEMASTER
1700	FAMILIAN CORP
1721	LASER FANTASY INC
1750	CORAGGIO DESIGN INC
1803	B & B INTERIORS & UPHOLSTERY
	GRAPHICS FACTORY INC
1807	ADVANCED CABLE SYSTEMS
	JOSTENS PHOTOGRAPHY
	RBI CONSTRUCTION INC
1841	WALTS FLOOR COVERINGS
1850	LNAGDAHL, MILES
1900	ALS EASY LIVIN
	EDD
	MINI MOUNTAIN SKI CTR
	PAMECO AIRE

132ND AVE NE

1995

(Cont'd)

1910 ARVEY PAPER & OFFICE SUPPLIES
BEL TECH AUTO PAINT INC
KOEI KAN KARATE DO
OFFICE FURNITURE EXPRESS
PERFECT PRESS
SHOPSMITH INC
TOURNAMENT BOAT CTR

134TH AVE NE**1995**

1040	CHILDRESS, FRANK
1055	COCKLE, WILLIAM F GRISWOLD, DEBORAH A
1060	ULRICH, JOEL
1200	HALCYON HARDIN, NEIL MARTIN, S
1202	LOGIE, WALLACE
1205	FRANK, GARY H
1215	OCCUPANT UNKNOWNN
1234	SCHONING, BLANCHE M
1235	LEFF, MICHAEL A
1405	OROWEAT FOODS CO
1515	DOUGS CUSTOM MUFFLER SVC DOUGS TRANSMISSION SVC
1517	K & S AUTOMOTIVE
1519	SQUIRES AUTOWERKE
1545	CHURCH OF SCIENTOLOGY MISSION DIANETICS PFS PRODUCT MARKETING CORP
2402	POSZ, RAY C
2421	MOMS IN TOUCH MYERS, DIANE
2429	RENSHAW, JEFF SULLIVAN, ROBERT R JR
2431	KOSHER, GARY W
2436	JONES, M E
2438	CARROLL, WILLIAM S
2455	OCCUPANT UNKNOWNN
2604	ALLEN, RALPH
2609	OCCUPANT UNKNOWNN
2613	RUSSO, RAYMOND
2622	ALLEN, GRACE A
2623	PREVITE, BONNIE
2627	OCCUPANT UNKNOWNN

NE 15TH PL

1995

- 12702 APOLLO MOTORS
RONEY, JOHN F
- 12708 AMERICAN PUMP & EQUIPMENT SVC
- 12716 EUROPEAN LIMOUSINES LTD
SAMMAMISH BRAKE REPAIR
SAMMAMISH CARBURETOR SPECS
SAMMAMISH FIBERGLASS REPAIR
SAMMAMISH RV SPECIALISTS
SAMMAMISH WELDING
- 12724 DESIGNS BY LISA INC
- 12728 FALCON CONSTRUCTION INC
- 12732 TIMMUS CO
- 12836 ULTRAGRAPHICS
- 12842 FRANKS TOWING
- 12860 DOLPHIN PACIFIC CORP
- 12870 J WEAR
NORTHWEST DESIGNS INC
- 12878 EFFICIENT MACHINERY CO
- 12885 GREENLINE SERVICES INC
- 12889 RASMUSSEN PAINT
- 12890 KDL ENTERPRISES INC
- 12896 WINDHAM CONSTRUCTION CO
- 12898 CUSTOM SOLID SURFACES
- 14807 OCCUPANT UNKNOWNN
- 14810 MILLS, GLENN L
- 14813 OCCUPANT UNKNOWNN
- 14819 LAWYER, C B
- 14825 COVELLO, JACK

NE 16TH ST

1995

13203 PLATT ELECTRIC SUPPLY
 13212 BURNETT DESIGNS
 CHARLES D CHRISTENSON UPHLSTRY
 CSI SVC CO
 JAGUAR PRESS
 THRIFTY SUPPLY CO
 TYLER LABS
 13223 VANIER BUSINESS FORMS & SVC
 13234 BEL RED TOWING
 BELLEVUE TOWING
 EXENDINE, M
 JIOP INC
 SHARP FENCE CO
 13242 CAR BUFF COMPLETE AUTO DETAIL
 LAKESIDE AUTO REBUILD
 13340 TURBINE TRADERS LTD
 13359 PFS PRODUCT MARKETING CORP
 13400 NORTH COAST ELECTRIC CO
 13420 EVERGREEN ENERGY & HEATING
 LASTING IMPRESSIONS
 TRI STATE PLUMBING INC
 13427 FURNEYS NURSERY INC
 13434 ACE NOVELTY CO
 13600 AUTOMOTIVE MACHINE SPECIALISTS
 BRADLEYS AUTO WAX & DETAIL
 CAR CO
 13620 ALIGNMENTS PLUS
 COPY TECH INC
 EASTSIDE STAPLING & NAILING
 SERVICE COMMUNICATIONS INC
 13640 B & H BODY SHOP
 COMMERCIAL AUTO GLASS
 13654 HUNTER ELECTRIC
 PUGET SOUND POSTEHASTE WATER
 13680 GAGETALKER CORP
 13812 BOWERMAN, KIT B
 CAT & DOG CLINIC OF BELLEVUE
 13814 INTERMOUNTAIN ELECTRIC INC
 13816 MORROW, TAMMY M
 13818 FOSTER BRAY CO

124TH AVE NE

1992

171	ROGER, CHARLES
179	WESTON, WILLIAM T
205	HARBAUGH, LOIS
	NISHIMURA, WESTON
240	VANKLEECK, WILLIAM E
515	KIM, JIN H
525	VLASUK, MARY E
556	TEMPLE DE HRSCH SN
	TMPL DE HRSCH SCHL
600	COTTRELL, JOHN
	RESIDENCE E-BELLEV
618	KEARNY, HELEN M
627	DESIMONE, MICHAEL
701	MILLS, LORI D
875	AM INCM LIFE INS
	AMRCN REPORTING
	SELECT MORTG ASS
	SELECT MRTG ASSOC
	SHELTER ESCROW
	SHELTER ESCROW CO
900	ALBRECHT, ELSIE
	ANDERSON, M E
	ARMSTRONG, M
	BERNARD, ALENE
	BILLINGS, Z M
	BOUWMAN, BERT
	BROMAN, R
	BURNS, D M
	CALHOUN, D J
	CASON, MURIEL E
	CHREST, DOROTHY
	CLARK, IRA T
	ELDRED, MABEL
	GROTH, LAUREL
	GURSKI, M
	HAGUE, E M
	HANER, CHARLES M
	HARRIS, C H
	HOADLEY, F E
	HODSON, D M
	HOOD, ERNEST W
	HOUSER, EMILY
	HULBERT, J
	JOHNSON, V
	JORDAN, M L
	LARGIS, C H
	SANDERSON, MYRO E
	SHELTON, R L
	SMITH, C S
	SMITH, CECIL S



-

124TH AVE NE

1992

(Cont'd)

900	STOTLER, D R SWIMELAR, V TIEDT, H TOMAN, M I WASH COURT RETIRE ZABRISKIE, JESSE H
919	ACCOUNT DEVLPMNT C A DAILEY INS DECARO&ASSCS INC DR PETER P RILEY FEAR OF FLYING KAY SALES INC MARKETING TECH INC R GRAHAM & ASSOC R W GRAHAM&ASSOCTS RICK H GRAHAM CPA RILEY, PETER P THOMAS A SCONZO WILLIAM J GRAHAM
1121	SAFEWAY STORE INC
1150	COCA-COLA BOTTLNG
1600	CORPORATE ART WEST WATERFRONT RPRGRPH
1660	PACIFIC NW BALLET
1720	LANDIS&GYR POWERS
1750	INTGRTD ELECTRNCS LEONARDO MFG WELDERS SUPPLY CO
1800	SHURGARD STRG CNTR
1940	AIRTRONICS COMPUDEX SYSTEMS DELLINGER, RANDY MUTAL CORPORATION NEWSHAM ELECTRIC RANDY DELLINGER ROBERTS RENTS FURN ROBERTS RNT OFFICE VAKKER PHOTOGRAPHY
2000	BELLEVUE BSNSS PK BUDERUS SELL CORP C C LEADY ATY DOUGLASS INTERIOR J C RADOVICH DEVL JCR J C RADOVICH NWPRT YT BSN MRG TRADEMARK CORP
2001	SHURGARD STRG CNTR
2020	DATATECH MBL CMNCT HAWES WEST LASER FAX

124TH AVE NE

1992

(Cont'd)

2020 LYDIG CONSTR
 MCDOUGALL CONTROL
 NEW YORK TIMES
 SIGMA NTRK SLTNS
 THE INSIDERS LTD
 WINDSOR WRAPS INC
 2100 AVCO FINANCIAL SRV
 EVERGREEN MNGMNT
 HIGHLND CLASSC HMS
 S BIENZ ARCHT&PLNG
 WESTERN CONSTRCTN
 2902 SPENCE, GEORGE G
 2903 HART, PAUL W
 2911 TATE, RICHARD B
 2919 PHILLIPS, KEITH R
 2930 HEINER, RALPH C JR
 2931 OSTER, DONALD
 3006 NICHOLAS, JOHN
 3015 HUNT, DEL
 3024 PLAISTED, JOHN L
 3025 IMHOFF, RONALD S
 3035 LYTLE, DAN
 3036 ECKEL, PETER
 3041 TANNER, DARRELL
 3046 DARCY, JAN
 ECKEL, TYLER
 3047 D H PERKINS INC
 HELWIG CARBON PROD
 3050 STONE, GEORGE H
 3057 ARNOLD, D
 3070 OSHIMA, HIDEO
 3077 DOWNHAM, MAURICE
 14445 GETCHELL, C D
 90019 MURPHY, ROBERT H
 90022 WELLMAN, WILLIAM W
 90023 HOPPS, EMELIE
 90027 GOLDSMITH, S C
 90028 BOGUS, M M
 90030 DRISCOLL, M F
 90038 WILLIAMS, K M
 90039 DOEHRING, HERMAN F
 90041 HARDY, E L
 90047 CODY, JAMES W JR
 90097 NEWBERRY, E D
 90098 KIRK, L
 900101 GAMMIE, M C
 900105 MELCHER, M J
 900113 REGAN, TERESA
 900116 PEARLE, M
 900117 TAYLOR, E M

124TH AVE NE

1992

(Cont'd)

900120 DARLING, DORIS
900130 MORGAN, S J
900135 GARTLAND, JOSEPH
900141 GIBSON, MARIAN
900147 CHAPMAN, L M
900162 BEALE, M
900163 KIDD, JACK W
900164 MACISAAC, M F
900165 MOELLER, FRANK J
900196 NICHOLSON, C
900197 ROSTAD, B
900200 ATKINSON, L R
900220 FREDRICK, H
900227 MARTIN, G G
900234 LYNCH, I B
900235 EMERY, I R
2100113 SUMMIT CONSTR CNST
3057124 BRIGDEN, DOUGLAS A

130TH AVE NE

1992

1471 JANITORIAL SPLY
 1475 STAGECRAFT INDUS
 1479 KELLY ELECTRIC
 1481 POSTAL EXPRESS
 1485 BEDFORD PRECISIONS
 1487 COPY TECH INC
 1500 ESIDE WHL&FRM SRV
 ESTSD AUTO&TRK RPR
 KELLYS BODY SHOP
 1501 BELOIT SIGNS&GRPHC
 1503 CHRISS GERMAN AUTO
 1507 ARMOR ELEVATOR CO
 1515 DURA-PLAQUE
 WASHINGTON AWARDS
 1519 SINGER SEWING CO
 1521 DELTA INTRNTL CORP
 GREEN ACRES ENTRPR
 INTERMART INC
 1606 STUSSER ELECTRIC
 1615 BACON, BOB
 1700 AIPHONE INTMCM SYS
 1720 ASSCN IRANIANS WA
 BIOMED INC
 PRESSURE PRODCTS
 PROFIT MNGMNT GRP
 1800 THE LITTLE GYM
 1801 CROSBY INC
 CROSBY INCORPORTD
 NATL MAINT CONTRAC
 1807 PRECISION MTL INC
 SCAN DESIGN
 1809 C BISHOP&ASSOC
 H R INC
 1811 DESIGN DECOR
 E C MILLER CO
 MILLERS INTERIORS
 WASHINGTON DECA
 1813 JOHN COBB ARCHTCT
 PARAMEDIC 1ST AID
 PND CORP
 RESTNT DESGN&SALES
 SAMMAMISH DATA SYS
 TYPEHOUSE
 TYPESETTER CORP
 1817 A BETTER BATH
 ARM CONSTRUCTION
 ECS MRKG SVCS INC
 MELWOOD CO
 PAC PLUMBING SUPPL
 PHILLIPS&ASSC

130TH AVE NE

1992

(Cont'd)

1820 COATING SYSTM-APPL
OLYMPIC OFFICE SPL
1824 HUNTER ELECTRIC
SOFTWARE SERVICES
1830 ANGELOS RESTAURANT
COMPUTER EXPRESS
1831 ESTSD HT&AIR CON
1840 EVERGREEN BUS CTR
FARMERS INS GROUP
HEILBRUNN INS SRV
JD-21 LIGHTNG ENGR
R&D INDUSTRIES
ROYAL PRINTERS
SPECTRA NORTHWEST
WESTERN ORTHO SPLY
WOSCO

132ND AVE NE

1992

810	FUCHEK, MARY
811	P R FINANCIAL SRVC ROYER, CHARLES H
818	NAFICY, KEYVAN
843	RUBY, HARRY I JR
1011	MCDERMONT ADVERTSN
1202	TOUT, ROGER E
1400	MAACO AUTO PAINTNG
1405	AAA PRINT&GRAPHIC AAA PRNTNG&GRPHCS CARPET WORLD INC CLOUD 9 DESIGN COLORES INTL INC COMMUNICATNS NTRK COMNET CELLULAR
1407	ANDERSON DOOR CO AUTOLOGIC CARQUEST AUTO PRTS R&L REPAIR SPECIALTY SYSTEMS WESTWARD MARKETNG
1414	WILSON TRANSMISSN
1525	INACOMP COMPUTER
1555	GEO-LINE INSRU&SPL KALDVEER ASSOC LANIER WORLDWIDE SIR SPEEDY PRINTNG SPEEDY SIR PRNTG
1600	AMER TOOL&SUPPLY GRAYBAR ELECTRC CO PIPELINE PROD INC SVC MSTR OF SEATTLE UNVRSL CTY STUDIOS
1700	FAMILIAN NORTHWEST FAMILIAN NW INC
1705	JOURNAL AMERICAN JOURNAL-AMERICAN NORTHWEST MEDIA
1750	CORAGGIO DSGN INC
1803	ROBERT HALE & CO
1807	CASEWORKS COMPUTER EXPRESS FERRAS ENTRPRS GUISE&ASSOCIATES LEEN&ASSCTS RBI CONSTRUCTION
1841	WALTS FLOOR COVR
1850	FRANCO, J
1900	ALS EASY LIVIN MINI MOUNTAIN

132ND AVE NE

1992

(Cont'd)

1900 PAMECO AIRE
PERFECT PRESS PRNT
1910 ARVEY PAPER&SPPLS
BEL-TECH AUTO PNT
IMPRESSIVE PRINTNG
KOEI-KAN KARATE-DO
SHOPSMITH
TOURNAMENT BOAT CT
WHITE WATER WASH

134TH AVE NE**1992**

1040	CHILDRESS, FRANK
1055	COCKLE, WILLIAM F
	GRISWOLD, DEBORAH A
1060	ULRICH, JOEL
1132	ULRICH, D D
1200	HALCYON
	HARDIN, NEIL
	MARTIN, S
1202	HOLMES, JEANINE M
1205	WILLINGHAM, JOHN R
1515	C&R MOTORS
	DOUGS TRNSMSN SRV
1517	K&S AUTOMOTIVE
1519	SQUIRES AUTOWERK
1545	CASCD BUS FORMS
	VANIER GRAPHICS
2402	KRAN, D
	POSZ, RAY C
2421	MEYERS, D
2429	RENSHAW, JEFF
2431	JAMES, R
2436	JONES, M E
2438	CARROLL, WILLIAM S
2604	ALLEN, RALPH
2613	DR E B OPPENHEIM
	OPEENHEIM, ELLIOTT B
2623	PREVITE, BONNIE

NE 15TH PL 1992

- 12702 APOLLO MOTORS
MOTORS APOLLO
- 12708 AMRCN PUMP&EQUIP
LUBRICATION EQUIP
- 12716 SAMMAMISH AUTO
SAMMAMISH AUTO MRN
- 12724 DESIGNS BY LISA
- 12728 FALCON CNSTRCTN
FALCON CONSTRUCTN
- 12732 TIMMUS CO
- 12736 K C CO
- 12836 MATAO CORP
- 12862 RBCO
- 12870 NORTHWEST DSGN INK
- 12874 BRACO CO
PHASE TWO DOORS
- 12878 EFFICIENT MACH
- 12885 RAINTREE LANDSCAPE
- 12890 KDL ENTERPRISES
WSTRN SYLIGHTS
- 12894 DOLPHIN-PACIFIC
FRANKS TOWING
- 12896 WINDHAM CONSTRUCTN
- 12897 TECH CONTROLS INC
- 14800 LIM, VENG
- 14819 LAWYER, C B
- 14825 COVELLO, JACK

NE 16TH ST

1992

13203	PLATT ELEC SUPL
13212	CHRISTENSON UPHLST CSI SERV CO EILEENS ASSEMBLIES G&G ASSOCIATES JAGUAR PRESS SEATTLE FRNC&EQP THRIFTY MANUFCTRNG THRIFTY SUPPLY CO TYLER LABS UNITED AUTO SALES
13234	BELLEVUE TOWING EXENDINE, M
13242	LAKESDE AUTO REBLD
13340	SWEO CONTROLS INC
13400	NORTH CST ELECTRIC
13419	NORTH COAST ELECTR
13420	CONSUMER CONSLTNT EVRGRN ENRGY&HTNG TRI-STATE PLMBNG
13427	FURNEYS NURSERY
13434	ACE NOVELTY CO INC SPECIALTY MFG SPECLTY ADVRG AGCY
13600	AUTOMTV MACHINE SP BRADLEYS ATOWX&DTL
13620	ALIGNMENTS PLUS COMMERCIAL AUTO DIVERSIFIED SALES DOW CORNING WRGHT EASTSIDE STAPLING SV COMMNCTNS
13640	B&H BODY SHOP
13654	AMER WATER HEATERS AMERICAN PLUMBING PUGET SND WTR HTR ROSEHL WTR HEATERS
13680	GAGETALKER CORP
13812	BOWERMAN, KIT B CAT CLINIC OF BLVU DOG CLINIC DR KIT B BOWERMAN
13814	INTERMNTN ELECTRIC
13816	BURTON, KARIN
13818	FOSTER-BRAY CO

124TH AVE NE 1986

	★Spartus Interntl	84	455 - 9993
1121	★Safeway Store Inc	80	455 - 6444
	★Safeway Store Inc	82	455 - 6501
1150	★Coca-Cola Botting	69	455 - 2000
	★Pacific Coca Cola	84	455 - 2000
1600	★Tire Systems Inc	84	583 - 0071
	★Tire Systems Inc	83	455 - 8292
	★Video One Video	84	454 - 5992
	★Video-One-Wholesale	84	454 - 5992
	★Wheel Systems	83	454 - 0510
1720	★MCC Powers	82	455 - 3700
1750	★Intgrtd Electrncs	83	455 - 2727
	★Microware Dstrbtrs	83	451 - 8586
	D ★Welders Supplu Co	83	453 - 8883
1800	★Shurgard Mini Strg	84	453 - 9112
1940	★Roberts Frntr Rnt	-	622 - 7156
	★Doug Landreth Pht	Π	453 - 0466
	★Hillwood Realty	79	454 - 7720

130TH AVE NE

1986

1475	★Stagecraft Indus80	454 - 3089
1477	★Far West Marketing82	453 - 8283
1479	★Kellys Plumbing81	455 - 2139
1481	★Puget SND Cmcl Spl82	453 - 1727
1485	★Novascan Corp81	451 - 1140
1489	★Allcraft Electric81	455 - 0346
	★Coric Manufacturng	▣ 451 - 1665
1500	★Eside Auto&Tk Rpr75	454 - 0855
	★Eside Whl&Frm Srv77	454 - 0855
	★Kellys Body Shop83	454 - 0855
	★Kellys Estsd Wheel	▣ 454 - 0855
1501	★Design Auto	▣ 453 - 0913
1503	★Chris Auto Service	▣ 462 - 9296
1507	★Armor Elevator Co	▣ 462 - 0272
1515	★Pacifc Land Resrch	- 451 - 3337
	★Premiums Unlimited	- 455 - 1470
	★Pyramid Invstmnt	- 455 - 1470
1517	★Electro-Test Inc79	455 - 5367
1519	★The Singer Co	▣ 462 - 1274
1521	★Accurate Plumbg Co	- 451 - 7450
	★Precision Controls84	462 - 1521
	★United Sales Assc82	454 - 6412
1606	★Stusser Electric	454 - 3339
1614	★W M Nye Co Inc75	454 - 4524
1615	NP
1628	★Instrumntrs Supply	▣ 455 - 9964
	★McLaren Inc73	454 - 3400
1700	★Aiphone Intmcm Sys78	455 - 0510
1720	★CMC Intrnl84	885 - 1600
	★Communctn Research82	881 - 9550
	★Energy Sciences82	881 - 2661
1800	★Norwesco Cmptng82	881 - 5111
1801	★CWA Construction84	623 - 6420
	★Atlas Construction82	881 - 1850
	★CWA Construction80	883 - 3347
	★Graeacen Cnstrctn	- 885 - 9136

132ND AVE NE 1986

1525	★	Intelecom Corp	☐	453 - 2900
	★	Key Strokes Blvue	☐	451 - 3350
1555	★	Lanier Busines Prd	☐	451 - 4744
	★	3M Bus Prd Sals Cr	☐	451 - 4744
1575	★	Kelley Clarke Inc	☐	454 - 5353
1700	★	Familian Northwest84		625 - 9188
	★	Familian NW Inc76		641 - 5700
1705	★	Journal American81		624 - 2233
	★	Journal-American81		624 - 2233

134TH AVE NE 1986

1202	Paul Dheilly	82	747 - 5608
1206	1234	NP	
1415	★Kleenco Inc	83	641 - 8888
1515	★Dougs Trnsmsn Srv	72	641 - 1515
1517	★K&S Automotive	□	746 - 7081
1519	★Squires Autowerk	82	641 - 3212
1545	★Cascd Bus Forms	77	641 - 5800
	★Desgn Crft NW	82	643 - 7096
	★Mini Devlpmt Inc	80	643 - 3850
	★Weathers&Asc Desg	77	641 - 2720
1549		NP	
2402	Ray C Posz	76	454 - 7513
2421	James Radloff	80	881 - 2177
2429	Jeff Bonshaw	80	882 - 2221

NE 15TH PL 1986

8840	Ray E Jacobson	73	455 - 2524
●			98005
12702	★Apollo Motors	84	462 - 1717
	★Motors Apollo	84	462 - 1717
12706	★McCoy Bros Cabints	□	451 - 9311
12708	★Amrcn Pump&Equip	80	453 - 1249
	★Lubrication Equip	83	453 - 0966
12716	★Continentl Enginrg	84	451 - 7445
12728	★Lbr Inc	80	453 - 1687
12732	★Scott Enterprises	84	453 - 3251
12736	★J&J Welding Fabrct	82	451 - 1186
12842	★Matao Corp	82	454 - 5890
	★Rienks Instrmt Rpr	82	451 - 9799
12860	★Natl RI Est Inst	82	454 - 5251
	★The Rockwell Inst	83	454 - 7433
12870	★Laitala Prefinish	□	451 - 3696
12878	★Greyhound Bus Lnes	84	451 - 3377
	★Package Express	84	451 - 3377
12882	★Pacifc Fire Apprts	83	451 - 9092
12885	★Tracys Karate Stu	84	454 - 0011
	★Tracys Karate Std	84	643 - 1389
12889	★Overlake Auto Glss	84	451 - 1888
12890	★Dan Dee Skylights	81	454 - 0513
	★KDL Enterprises	82	454 - 0513
12894	★Eastside Srpls Sls	□	453 - 0795
12897	★L J Cappa&Assoc	83	455 - 5910
12898	★T&T Mfg	□	453 - 0757
●			98007
14806	George A Burns	67	746 - 3425

NE 16TH ST 1986

10640	Otto B Brende	61	454-8320
● 98005			
13203	★Healthco-Wstn Sply	80	623-6975
	★Healthco-Western	80	455-0514
13212	★AMF Bowling Prods	80	643-3707
	Larry Coley		643-6421
	★Couturs De La Peau		747-3893
	★G&G Associates	78	641-8070
	★The Little Gym	78	746-2699
	★Thrifty Supply Co	78	641-8070
	★Tyler Labs	80	643-2657
13223	★Johnson&Staley Inc	84	747-5040
13242	★The Auto Glass Co		641-1975
	★Lakesde Auto Reblid		641-5475
13256	★R Davis Tile Co	80	747-7974
13340	★Hayes Rotary Engin	82	747-9191
	★Sweo Engineering	83	644-2725
13400	★David A Mowat Co	73	747-7393
13420	★R Staudacher Agcy	84	641-0300
	★Tax Savings Awrnss		641-0300
	★Tri-State Plmbng	80	643-3830
13425	13426		NP
13427	★Furneys Nursery	74	747-8282
13434	★Ace Fireworks Co	69	747-7700
	★Ace Fireworks Co	69	644-1820
	★Ace Novelty Co Inc	69	644-1820
	★Spec Advertsg	82	644-1820
	★Specialty Mfg	82	644-1820
13444			NP
13600	★Junior Achievement	79	643-0146
13620	★Commercial Auto	83	747-6020
	★Eastside Stapling	83	641-6191
	★Pump House Gyn	83	643-7867
13640	★B&H Body Shop	80	643-0444
13654	★The Automint Inc	81	643-4269
	★Beacon Intl	84	746-8359

124TH AVE NE 1981

	★Travelers Accepting	455-4940
1121	★Safeway Stores Inc	455-6444
	★Safeway Stores Inc	455-6396
	★Safeway Stores Inc	455-6374
1150	★Coca Cola Bottling	455-2000
	★Pacific Bottling	455-2000
1227	★Ajb&Son Sanitrns	454-1462
	★Safeway Stores Inc	455-6478
	★Safeway Stores Inc	455-6419
	★Safeway Stores Inc	455-6474
	★Safeway Stores Inc	455-6467
1800	S J Broten	455-5527
	★Jonathan Storage	453-9112
	John Keller	453-9255
1940	★Crystal Pools Spas	789-3799
	★Bsns Ofc Furniture	454-9333
	★Furniture Craft	454-6523
	★Hillwood Realty	454-7720
	★Invstmnt Tchnlgy	454-7720
	★The Strip Shop	455-4989
	★Waterbed World Inc	453-0754
	★Weather Grd Prdcts	453-8431
2000	★Commerce Electric	453-8018
	★Douglass Enterpris	455-2120
	★Evergreen Mount Co	454-7000

130TH AVE NE 1981

1481	★United Erectors	453-1909
1483	★Mobile Acoustics □	454-6639
1485	★Hermans □	454-8257
1500	★Eastside Auto&Trck	454-0855
	★Eastside Whl&Frme	454-0855
	★Kellys Body Shop -	454-0855
1501	★Electro-Test Inc	455-5367
1509	★J 2 Inc	455-2636
1517	★Deyoung Mfg Inc	455-3808
1521	★Applied Engineerng	455-3748
	★Gerber Scntfc Inst	455-4583
	★Showalter Instrmts	455-4922
1606	★Stusser Electrc Co	285-4388
	★Stusser Elect Co	454-3339
1614	★Energy Contrl Corp	455-4666
	★William M Nye Inc	454-4524
1615 NP	
1622	★ARA Coffe System	455-5020
	★Coffee System	455-5020
1628	★McLaren Inc	454-3400
1700	★Aiphone USA Inc	455-0510
	★Deroche&Co Inc	453-8920
1720	★Care Computer Sys	883-6242
	★Moore Publications	883-7505
	★Peoples Constructn	885-0555
1800	★Norwesco Computing	455-4250
1801	★Atlas Const Co	747-4150
	★Cwa Construction □	883-3347
	★W. E. Neebath CBA	883-8800

132ND AVE NE 1981

	★MAACO Auto □	455-0447
1407	★Alpha-Western Corp □	624-1341
	★Autologic	455-2303
	★Bayside Dapsl Racg	454-1407
	★Bilt-Rite Pools	455-1551
	★Cons Auto Parts	454-7936
	★German Sports Cars	454-7757
	★R&L Repair	454-6172
1410 NP	
1414	★Wilson Transmissn	454-2822
1625	★Ace Bulldozing Co	747-1000
	★Whitescarver Bros	747-1000
1700	★Famillian NW Inc	641-5700
1705	★Daily Journal Amer	455-2222
	★Daily Journal Amer	453-4200
	★Daily Journal Amer	453-4270
	★Daily Journal Amer	453-4240
	★Daily Journal Amer	453-4250
	★Daily Journal Amer	453-4253
	★Daily Journal Amer	453-4252
	★Daily Journal Amer	453-4258
	★Daily Journal Amer	453-4254
	★Daily Journal Amer	453-4255
	★Daily Journal Amer	453-4260
	★Journal American □	455-2222
	★Journal American □	453-4240
	★Journal American □	453-4200
	★Journal American □	453-4270
	★Journal American □	453-4250
	★Journal American □	453-4253
	★Journal American □	453-4252
	★Journl Amer Nwsppr □	453-4258
	★Journal American □	453-4254
	★Journal American □	453-4255
	★Journal American □	453-4260
1721	★Resource Control	883-1133
1750	★Liberty Electrnc NW	453-8300
	★Wyle Dstrbtn Group □	453-8300
1900	★Bellco Electric	282-4739
	★Belco Electrc&Supp	641-3400

134TH AVE NE 1981

1234	D E Schoning	68	747-1445
1415	★Nolet Electric		747-6650
1515	★Dougs Trmsman Ser . . .		641-1515
1517	★Leos&Sons Fmt End . . .		746-6360
	★Leos&Sons Store		746-3500
1519	★Al Doyon Auto Rprg . . .		746-2587
1545	★Cascade Bsns Frms . . .		641-5800
	★Mini Development	□	643-3850
	★Weathers&Assoc		641-2720
	★Mini Development	-	827-3400
2402	Ray C Posz	76	454-7513
2421	James Radloff	□	881-2177
2429	Jeff Renshaw	□	885-6480
	Robt R Sullivan Jr	-	885-6480
2431	Roosevelt James	76	883-2025
2436	M E Jones	75	883-8619

NE 15TH PL 1981

NE 15TH PL		98005
12700-12999	TZ 237	SA..J 7
14800-15999	TZ 232	SA..K 8
17200-18599	TZ 230	SA..K 9
046920		
12720	★Lawn Craft of E Sd	455-0333
	★Northwest Chem Dis	455-0616
12724	★Traffco Corporatn	454-0787
12728	★Lbr Inc □	453-1687
12862	★Standard Autobody	454-1078
	★Standard Auto Sply	822-2579
12870	★Interior Dimensons	455-4050
12874	★The Yankee Carpnr	455-5375
12878	★Allied Appliance	624-1635
	★Allied Appliance	455-5861
12882	★A 1 Upholstery □	454-9971
12883	★Horeco Inc	454-1030
12890	★KDL Enterprises	454-0513
12894	★Dairy Queen Stores	455-1198
12896	★Maserati Info □	455-4449
12897	★Skate King Hdqtrs □	454-3004
12898	★Interntl Nickel Co -	455-5900
	★Ocean Mng -	455-5900
		98007
14806	George A Burns 67	746-3425

NE 16TH ST 1981

10640	Otto B Brende	.61	454-8320
			98005
13203	★Healthco-West Dntl	□	455-0514
13212	★AMF Inc	□	643-3707
	★B&S Mfg Co		641-6250
	★Caravan Imports		641-9484
	★G&G Associates		641-8070
	★The Little Gym		746-2699
	★Metro Composition		641-3970
	★Mold-Rite Inc		641-6070
	★Seafab		643-1800
	★Tech-Clr Prntg Inc		641-9311
	★Thrifty Supply Co		641-8070
	★Tyler Labs	□	643-2657
13223	★Johnson&Staley Inc		747-5040
13233	★Hearth Distributrs	-	747-9336
	★Holley Floor Svc	-	643-0700
	★Lopi Energy Sys	□	747-9336
13234	★Auto Recovery Svc		747-1108
	Alvin Granberg		747-0739
	★How Adjstmnt Serv		747-1108
13242	Robert H Storm	.69	746-6773
13256	★Ron Davis Tile Co	-	747-7974
13400	★David A Mowat Co		747-7393
13410	★Cidco Inc		747-2950
13420	★Sunset Industres		624-5970
	★Tri-St Plumbng Inc	-	643-3830
13425		NP	
13426	K Thompson	.78	746-5645
13427	★Furneys Nursry Inc		747-8282
	★Leaf&Ndle Lndscpng		747-5351
	★Right Way Landscps	□	746-8654
13434	★Ace Fireworks		747-7700
13444		NP	
13600	★Junior Achievemnt		643-0146



-

124TH AVE NE

1976

	★ Pacific Coca Cola		455-2000
1227	★ A J B&Son		454-1400
	★ Safeway Stores Inc		455-6430
	★ Safeway Stores Inc		455-6430
	★ Safeway Stores Inc		455-6430
	★ Safeway Stores Inc		455-6440
	★ Safeway Stores Inc		455-6490
	★ Safeway Stores Inc		455-6480
	★ Safeway Stores Inc		455-6420
1500	★ Safeway Stores Inc		455-6460
2001	★ Jonathans Storage		455-9600
2902	Col Geo G Spence	0	885-4410
2903	P William Hart		885-0910
2911	Richard B Tate	2	883-0930
2912	Howard L Cooper	4	883-0370
2919	Donna B...		885-5000

130TH AVE NE

1976

1477	★ Whitney Equipment	—	455-3526
1489	★ Crown Custom Inc		455-4681
1501	★ Super Shop		454-8400
1503	★ KDL Enterprises	□	454-0513
1507	★ Kens Towing		455-1200
1509	★ R H Korda Co Inc	□	454-5477
1515	★ Cal Dvrsfd Proprts		454-7007
	★ H R Watchie		454-7007
1517	★ Deyoung Mfg Inc		455-3808
1521	★ Showalter Dstrbtng		455-4922
	★ Showalter Instrmts		455-4922
1606	★ Stusser Elect Co		454-3339
1610	★ Mercer Marine		455-5658
	★ Northwest Inboards		455-9250
1614	★ Energy Contrl Corp		455-4666
	★ William M Nye Inc		454-4524
	★ Energy Control		622-4229
1615		NP	
1622	★ ARA Coffe System		455-5020
	★ Coffee System		455-5020
1628	★ McLaren Inc		454-3400
1800	★ Command Computer	□	455-4252
	★ General Services	—	455-1573
	★ Norwesco Computing		455-4250
	★ Finecraft Cabinets	□	885-1051
	★ General Services	□	883-2662
1801	★ Atlas Const Co		747-4150
	Michael Claude	5	883-1084
	G S Marshall	5	883-1084
	★ Marshall Industry		883-1084

132ND AVE NE 1976

Target Street	Cross Street	Source
1410		NP
1414	★ Wilsons Autom Trnm	454-2822
1600	★ Northern Merchands	454-2425
	★ Westrn Pac Sls Inc	455-9265
1625	★ Ace Bulldozing Co	747-1000
	★ Whitescarver Bros	747-1000
1700	★ Familian NW Inc	□ 641-5700
1900	★ Alpha Omega Supply	□ 641-5115
	★ Belco Electric	641-3400
	★ Bell Inds Elctrnic	747-1515
	★ Bellco Electric	641-3400
1930	★ S H Erikkson&Sons	641-4020
	★ Glenn Investments	641-4020
1932	★ Arbys Roast Beef	□ 747-9559
1934	★ Young Constrctn Co	□ 747-1350
3825	J T McGrath	□ 885-6690

134TH AVE NE

1976

Target Street	Cross Street	Source	Phone Number
1206		NP	
1234	D E Schoning	8	747-1445
1409	★ Mr Shots Disco Tvn	□	641-3620
	★ The New Hatchcover		641-3620
1411	★ Lowes Cycle Center		641-1442
1415	★ Nolet Electric		747-6650
1515	★ Dougs Trnsmssn Ser		641-1515
1517	★ Leos&Sons Frnt End		746-6360
	★ Leos&Sons Store		746-3500
1519	★ Al Doyon Auto Rprg	□	746-2587
2402	Ray C Posz	-	454-7513
2421	K S Doughty	□	885-3805
2429	James U Forrest	5	885-5874
2431	Roosevelt James	□	883-2025
2436	M E Jones	5	883-8619
2438	Donald F Meyer	4	883-0250

NE 15TH PL 1976

NE 15TH PL 98005

	12700-12999 TZ	237	SA..J 7
	14800-15999 TZ	232	SA..K 8
	17200-18499 TZ	230	SA..K 9
12716	★ Eastsd Rfng Supply		454-8585
12720	★ Lawn-A-Mat East Sd		455-0333
	★ Northwest Chem Dis		455-0616
12728	★ Ranger Div of Tas	□	454-9206
	★ Tas Industries		454-9206
12736	★ Vanderlip&Co Inc		454-0260
12842	★ Marantz Co Inc		455-4530
	★ Marantz Co Inc		454-5162
	★ Marantz Serv Ctr		454-5162
	★ Superscope NW Inc	-	455-4530
	★ Superscope Inc		454-5162
12862	★ Anderson Drilling	□	455-9920
12870	★ Action Stair Co		455-5613
12874	★ The Yankee Carpnr	□	455-5375
12878	★ Bobs Landau Tops	□	454-4314
12882	★ Allied Appli Asc		624-1635
12885	★ Hollingswrth Trmnl		455-4460
12886	★ Kellys Kar Clinic		455-0808
12889	★ Mail-Media	□	454-6920
12893	★ Earth Consultants	□	455-2018
12894	★ Dairy Queen Stores		455-1198
12897	★ Advanced Technolgy		455-0446
12898	★ Win Industries Co		454-0357
12900	★ 4 By 4 Fabrctrs E	□	455-2534

		98007
14806	George A Burns	7	746-3425
14807	Lee D Jensen	7	746-4370
14810	Glenn L Mills	□	747-4615
14819	Warren E Saltz	7	747-1761
14825	Jack T Covello	3	747-8243

NE 16TH ST 1976

10632	Duncan Campbell		454-2810
10640	Otto B Brende		454-8320
..... 98005			
13203	★Heinzs Car Leasg		455-4140
	★Jupiter Intrntl Lt		455-4140
	★Western Dental Eqp		455-0514
13223	★Johnson&Staley Inc	□	747-5040
13233	★Kleenco Inc		454-0150
	★Tri-St Plmbng Cont		454-1626
	★Kleenco Carpt Care		682-0152
	★Kleenco Carpt Rntl		682-0152
	★Kleenco Sales		682-0152
13234	Alvin Granberg		747-0739
	★How Adjstmnt Serv		747-1108
13242	Robert H Storm	9	746-6773
13256		NP	
13300	★Cards By Fran		746-4556
	★West Coast Paper		747-5131
13400	★David A Mowat Co		747-7393
13410	★Cidco Inc	□	747-2950
13425		NP	
13426	Charles H Wilder	□	746-2995
13427	★A-1 Landscaping		746-4564
	★Furneys Nursry Inc		747-8282
13434	★Ace Fireworks		747-7700
13444		NP	
13654	★Coyne-Crete Corp	□	746-8350
	★James D Lacey Co		747-5801
	★A Lyford Timber		747-5801
13812	★Cat Clinic Bellevu		641-1170
	★Dog Clinic of Bell		641-1160
	★Kent Laboratories		746-4500
13814	★Blivue Intrrmt Elct		747-6522
13816	P R Davidson	□	747-6209
	Thomas D Noone	□	747-0371

124TH AVE NE 1971

843	TOSH ITO	GL43562
1121*	SAFEWAY STORES INC	GL45011
1150*	PAC COCA-COLA BRLG	GL52000
	*COCA COLA BOTTLING	GL52000
	*THE COCA COLA CO	GL42044
	*THE COCA COLA CO	GL52620
1227*	SAFEWAY STORES INC	GL47155
	*SAFEWAY STORES INC	GL48171
	*SAFEWAY STORES INC	GL42052
1483*	SSI CO	GL42240
2554	JOHN F KRUGER	□8853422
2902	COL GEO G SPENCE	□8854471
2903	P WILLIAM HART	8850921
2911	RICHARD G NIXON	□8850135
2912		

130TH AVE NE 1971

1410*SWANSON DEAN CONST GL48137
 1412*L D SCHNEIDER&ASSO □GL44981
 *WSTRN ST DESN □GL44170
 1414*AUDISCAN INC GL40694
 1420*GENERAL ADJUSTMENT □GL51795
 1424*BRENNAN SUPPLY CO □GL42076
 1425*SEATTLE MFG □GL46620
 1427*BUCKLEY LABORATRS GL43836
 *WELSH CORP □GL43836
 1429*M A KALDA MANUFACR GL44932
 1430*GASOLINE TANK SERV □MA43153
 *HARMS PAC TRNSPRT MA43240
 *GASOLINE TANK SERV GL45072
 *HARMS PACFC TRNSPT GL48901

 *COAST TRANSPRT INC □GL44009
 1433*GENERAL GRAPHIC □GL51870
 ABAND BOX ENTERPRIS □GL42570
 ABEAUTY CONSL COSM □GL42570
 AVANDA BTY COUNSELR □GL42570
 BLAWN-A-MAT SOUND □GL50333
 1500*CASCADE GARAGE GL47412
 1503*ARTS AUTO SERV GL44331
 1505*ACTION STAIR CO GL55613
 1507*KENS TOWING GL51200
 1509*O B MAXWELL GL42665
 *EVERGREEN SER CORP GL42665
 1515*PAN AM FINANCIAL □GL51423
 1517*DYNETICS INC □GL47012
 1521*DIGITAL DQPT CORP GL55404
 *DIGITAL EQPMT CORP-GL44058
 1606*STUSSER ELECT CO GL43339
 1614*LEAVERTON PLMB INC GL44557
 1622*COFFEE SYSTEM GL55020
 1628*WES-CON DVLPMT □GL47053
 *CAMPSTES OF AMER □GL47053
 1811*CONSLTG DSGN ASOCS □8854147
 *INTERCONTNTL SYSTS □GL53040
 *DURA DIV □8859262
 1817*NEREUS CORP □8855855
 1819*EVERGRN PLMBG&HTNG 8852800
 1820*SIR SPEEDY PRINTNG □GL48210
 *RAYMAR NW BKS CO □GL55792

132ND AVE NE 1971

859	RAY CUSHMAN	7	GL43587
1004	J GREGG MOORE	8	GL44530
1015	SAM SALZINGER	7	GL42947
1202	HOWARD M SMITH		-GL52125
	*DONS SUPPLY CO		□GL52125
1410		NP	
1414	*WILSONS AUTOM TRNM		GL42822
1600	*NORTHERN MERCHANDS		□GL42425
1625	*WHITESCARER BROS		-SH71000
	*ACE BULLDOZING CO		-SH71000
3832	WALLY CLARKE		GL43651
4206	WALTER R POWELL	7	8852204
4210	RICHARD C FURBER		8852208

134TH AVE NE 1971

1132	LOUIS B KNUTSEN	3	SH70837
1202	RICHARD E PETERSON		
		3	SH72179
1206		NP	
1234	D E SCHONING	8	SH71445
1411	*GREYHND VN LN AGNT		SH77570
	*NO CST MVNG&STRGE		SH77570
	*7-C BROKERAGE		SH77777
1415	*NOLET ELECTRIC		SH76650
1430	*EASTSIDE TOWING SV	SH73191	
1455		NP	
2402	C M CHUCK WOLFE		8851178
2429	HARRY BECKMEN	9	8856140
2431	GORDON S SUTCLIFFE		-8859359
2436	ROBERT H LARSON		8854371
2455	JOHN E KNIGHT		8854521
2622	DR ROBERT D ALLEN		8852829
	GORDON T PHIPPS	9	8855804
2638	ROBERT H MASON		8852241
2659	J M WILKINSON		8850694
2660	HARLAND A ODDSON		8850922

NE 15TH PL 1971

Target Street	Cross Street	Source
NE 15TH PL		98004
.....
..... 12800-12899	T	237 \$A..J 7
..... 14800-14899	T	232 \$A..K 8
..... 17200-17699	T	230 \$A..K 9
12831*B&H BODY SHOP		GL42638
12886*INDSTL TRCK SV INC		GL48284
12890*RODON INC		□GL48220
12893*GEOLABS INC		GL52018
12894*DAIRY QUEEN STORES		GL51198
12897*FARRELLS ICE CREAM		GL51668
12898*SUPERSCOPE NORTHWT		□GL45162
14806 GEORGE A BURNS	7	SH63425
14807 LEE D JENSEN	7	SH64370
14810 J DARRYL SEYBERT	7	SH60843
14819 WARREN E SALTZ	7	SH71761
14825 JOHN C OLSON	7	SH63368
17201 CHAS P JOHNSON JR	9	SH75803
17205 RICHARD J KARPEN	9	SH61857
17210 DANIEL E MORRIS	8	SH61240
17211 R W ROHRER		□SH72595

NE 16TH ST 1971

	MRS O J HAMMER		DGL43156
10632	DUNCAN CAMPBELL		GL42810
10640	OTTO B BRENDE		GL48320
13202	*TRI STATE PLMB CON		GL41626
	*WSTRN DENTAL		DGL50514
13223	*SACO SALES INC		DGL46440
	*ROBERT W ANDRSN CO-		GL46440
	*COMPOLAY CORP		-GL46440
13231	*NORTHWEST CABINETS		SH77860
13234	ALVIN GRANBERG		SH70739
	*HOW ADJSTMNT SERV		D SH71108
	*LEAGUE COL&REP SV		D SH71110
	*AUTO RECOVERY SERV		D SH71108
13242	ROBERT H STORM	9	SH66773
13256	HAROLD S GRANBERG	9	SH73591
13420	*SYMONS MFG CO		D SH78550
13426	WILLIAM E POLLEY	9	SH72468
13427	*CORTEZ DEVELP CORP		SH74755
13434	*ACE FIREWORKS		SH77700
13444	CLARENCE E FRY	9	SH77665
13654	*SEA GUNITE&PUMP CO		SH76850
13812	JOHN W WILLIAMS		D SH77612
13814	*UNITED ELECTRIC		SH64881
	MICHAEL H SWAIN		D SH79462
	GARY PETEK		D SH63937
	RANDALL BURKE		SH79462
13816	BILL FRAZIER		SH76072
	RAY HODGES	3	SH69064
14312	JOHN C BLACK		SH67611
14814	RONALD M RUSSELL		D SH78111
14820	BERNARD L ALLEMAN	7	SH63744
14824	ROBT E LOCKWOOD		



Eastlink E340 Corridor

Eastlink E340 Corridor
Bellevue, WA 98005

Inquiry Number: 4066188.3
September 15, 2014

Certified Sanborn® Map Report



6 Armstrong Road, 4th Floor
Shelton, Connecticut 06484
Toll Free: 800.352.0050
www.edrnet.com

Certified Sanborn® Map Report

9/15/14

Site Name:

Eastlink E340 Corridor
Eastlink E340 Corridor
Bellevue, WA 98005

Client Name:

EHS International, Inc.
13228 NE 20th Street
Bellevue, WA 98005



EDR Inquiry # 4066188.3

Contact: Lisa Kollasch

The Sanborn Library has been searched by EDR and maps covering the target property location as provided by EHS International, Inc. were identified for the years listed below. The Sanborn Library is the largest, most complete collection of fire insurance maps. The collection includes maps from Sanborn, Bromley, Perris & Browne, Hopkins, Barlow, and others. Only Environmental Data Resources Inc. (EDR) is authorized to grant rights for commercial reproduction of maps by the Sanborn Library LLC, the copyright holder for the collection. Results can be authenticated by visiting www.edrnet.com/sanborn.

The Sanborn Library is continually enhanced with newly identified map archives. This report accesses all maps in the collection as of the day this report was generated.

Certified Sanborn Results:

Site Name: Eastlink E340 Corridor
Address: Eastlink E340 Corridor
City, State, Zip: Bellevue, WA 98005
Cross Street:
P.O. # 10673
Project: Eastlink E340 Corridor
Certification # FADC-4EC7-A54D



Sanborn® Library search results
Certification # FADC-4EC7-A54D

UNMAPPED PROPERTY

This report certifies that the complete holdings of the Sanborn Library, LLC collection have been searched based on client supplied target property information, and fire insurance maps covering the target property were not found.

The Sanborn Library includes more than 1.2 million fire insurance maps from Sanborn, Bromley, Perris & Browne, Hopkins, Barlow and others which track historical property usage in approximately 12,000 American cities and towns. Collections searched:

- Library of Congress
- University Publications of America
- EDR Private Collection

The Sanborn Library LLC Since 1866™

Limited Permission To Make Copies

EHS International, Inc. (the client) is permitted to make up to FIVE photocopies of this Sanborn Map transmittal and each fire insurance map accompanying this report solely for the limited use of its customer. No one other than the client is authorized to make copies. Upon request made directly to an EDR Account Executive, the client may be permitted to make a limited number of additional photocopies. This permission is conditioned upon compliance by the client, its customer and their agents with EDR's copyright policy; a copy of which is available upon request.

Disclaimer - Copyright and Trademark notice

This Report contains certain information obtained from a variety of public and other sources reasonably available to Environmental Data Resources, Inc. It cannot be concluded from this Report that coverage information for the target and surrounding properties does not exist from other sources. NO WARRANTY EXPRESSED OR IMPLIED, IS MADE WHATSOEVER IN CONNECTION WITH THIS REPORT. ENVIRONMENTAL DATA RESOURCES, INC. SPECIFICALLY DISCLAIMS THE MAKING OF ANY SUCH WARRANTIES, INCLUDING WITHOUT LIMITATION, MERCHANTABILITY OR FITNESS FOR A PARTICULAR USE OR PURPOSE. ALL RISK IS ASSUMED BY THE USER. IN NO EVENT SHALL ENVIRONMENTAL DATA RESOURCES, INC. BE LIABLE TO ANYONE, WHETHER ARISING OUT OF ERRORS OR OMISSIONS, NEGLIGENCE, ACCIDENT OR ANY OTHER CAUSE, FOR ANY LOSS OF DAMAGE, INCLUDING, WITHOUT LIMITATION, SPECIAL, INCIDENTAL CONSEQUENTIAL, OR EXEMPLARY DAMAGES. ANY LIABILITY ON THE PART OF ENVIRONMENTAL DATA RESOURCES, INC. IS STRICTLY LIMITED TO A REFUND OF THE AMOUNT PAID FOR THIS REPORT. Purchaser accepts this Report "AS IS". Any analyses, estimates, ratings, environmental risk levels or risk codes provided in this Report are provided for illustrative purposes only, and are not intended to provide, nor should they be interpreted as providing any facts regarding, or prediction or forecast of, any environmental risk for any property. Only a Phase I Environmental Site Assessment performed by an environmental professional can provide information regarding the environmental risk for any property. Additionally, the information provided in this Report is not to be construed as legal advice.

Copyright 2014 by Environmental Data Resources, Inc. All rights reserved. Reproduction in any media or format, in whole or in part, of any report or map of Environmental Data Resources, Inc., or its affiliates, is prohibited without prior written permission.

EDR and its logos (including Sanborn and Sanborn Map) are trademarks of Environmental Data Resources, Inc. or its affiliates. All other trademarks used herein are the property of their respective owners.

APPENDIX E

**WASHINGTON STATE DEPARTMENT OF ECOLOGY DOCUMENTATION
(Provided on Compact Disc)**

8/11

WST 309717

mark mossholder
425.453.4619



STATE OF WASHINGTON

DEPARTMENT OF ECOLOGY

P.O. Box 47600 • Olympia, Washington 98504-7600
(360) 407-6000 • TDD Only (Hearing Impaired) (360) 407-6006

CERTIFIED MAIL

status OK
cus

August 10, 1998

Attn: Site Owner
LONGVIEW PUBLISHING COMPANY
Journal American Facility
1705 132nd Avenue Northeast
Bellevue, WA 98005-2224

RE: Petroleum Contamination at LONGVIEW PUBLISHING COMPANY in Bellevue, WA

Dear Site Owner:

A recent review of Ecology's Leaking Underground Storage Tank database indicates that we have not received a final cleanup report for LONGVIEW PUBLISHING COMPANY located at 1705 132nd Avenue Northeast, in Bellevue, WA.

The Model Toxics Control Act requires submittal of interim or final cleanup reports within ninety (90) days of completion of the cleanup action. Please submit an update of cleanup activities (performed or planned) to Ecology within thirty (30) days of receipt of this letter. Please provide a copy of any interim or final reports generated for the site which have not already been submitted to Ecology.

You may address the update information to:

Washington State Department of Ecology
Toxics Cleanup Program/NWRO
Attention: Carla Skog
3190 - 160th Ave. SE
Bellevue, WA 98008-5452

Thank you for your cooperation in this matter. If you have any questions or concerns, please call and leave a detailed message at (360) 407-7562. Your message will be forwarded to the appropriate regional inspector and it may be several days before you receive a return call. If you feel you have received this letter in error, please contact Carla Skog, at the Northwest Regional Office at (425) 649-4426 so that we may update the information contained in our database.

Sincerely,

Lydia Cabeza
Environmental Technician
Toxics Cleanup Program





STATE OF WASHINGTON

DEPARTMENT OF ECOLOGY

Northwest Regional Office, 3190 - 160th Ave S.E. • Bellevue, Washington 98008-5452 • (425) 649-7000

April 2, 2002

Mr. Robin Hansen
Cadman, Inc.
7735 178th Place NE
PO Box 97073
Bellevue, WA 98052

Dear Mr. Hansen:

Re: Independent Remedial Action at Cadman Bellevue, 1701 130th Avenue NE, Bellevue, Washington.

Thank you for submitting the results of your independent remedial action for review by the Washington State Department of Ecology (Ecology). Ecology appreciates your initiative in pursuing this administrative option under the Model Toxics Control Act (MTCA).

Ecology's Toxics Cleanup Program has reviewed the following information regarding the Cadman Bellevue facility located at 1701 130th Avenue NE, Bellevue, Washington:

1. Independent remedial action report *Request for No Further Action Determination, AST Shed/UST Area Total Petroleum Hydrocarbon Release*, dated November 28, 2001, submitted December 17, 2001, by Hartcrowser.
2. Ecology site file was reviewed, which included the independent remedial action report *AST Shed/UST Area Total Petroleum Hydrocarbon Release*, dated August 31, 1998, submitted September 10, 1998, by Hartcrowser.

The reports listed above will be kept in the Central Files of the Northwest Regional Office (NWRO) of Ecology for review by appointment only. Appointments can be made by calling Sally Perkins at the NWRO at (425) 649-7190 or -7239.

Based upon the information in the reports listed above, Ecology has determined that, at this time, the release of petroleum into the soil and groundwater no longer poses a threat to human health or the environment.

Therefore, Ecology is issuing this determination that no further remedial action is necessary at this site under MTCA, chapter 70.105D RCW. However, please note that because your actions were not conducted under a consent decree with Ecology, this letter is written pursuant to RCW 70.105D.030(1)(i) and does not constitute a settlement by the state under RCW 70.105D.040(4) and is not binding on Ecology.



Mr. Robin Hansen

April 2, 2002

Page 2

Ecology's no further action determination is made only with respect to the release identified in the reports listed above. This no further action determination applies only to the area of the property affected by the release identified in the reports at 1701 130th Avenue NE, Bellevue, Washington. It does not apply to any other release or potential release at the property, any other areas on the property, nor any other properties owned or operated by Cadman, Inc.

Ecology will update its database to reflect this "No Further Action" determination. Your site will not appear in future publications of the Confirmed & Suspected Contaminated Sites Report (previously known as the Affected Media and Contaminants Report).

The state, Ecology, and its officers and employees are immune from all liability and no cause of action of any nature may arise from any act or omission in providing this determination.

If you have any questions, please contact me at 425-649-7202.

Sincerely,

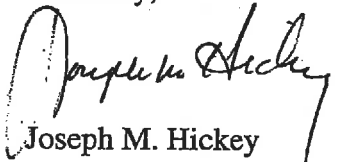

Joseph M. Hickey
Toxics Cleanup Program

JH:jh

WQ 6.1

	State of Washington Department of Ecology Northwest Regional Office STORMWATER COMPLIANCE INSPECTION REPORT	WADOE Stormwater Compliance Inspection Form (last file update 4-04.) Facility Type: <input type="checkbox"/> Industrial <input type="checkbox"/> Boatyard <input type="checkbox"/> Construction <input checked="" type="checkbox"/> S & G
--	--	---

Section A: General Data			
Inspection Date 02/03/2009	NPDES Permit # WAG-503114	County King	Receiving Waters N/A
Discharges to: Surface Water <input checked="" type="checkbox"/> Ground Water <input checked="" type="checkbox"/>		Weather at time of inspection: Heavy Rain	

Section B: Facility Data		
Name and Location of Facility Inspected Cadman Bellevue 1701 130 th Ave NE Bellevue, WA 98005	Entry Time 1:12 pm Exit Time ~2:50 pm	Permit Effective Date 02/04/2005 Permit Expiration Date 02/04/2010

Jason Adcox, Batch Plant Manager, (425) 766-6088 J. Deonna Jernigan, Cadman Env. Compliance Tech.	Other Participants: Tammy Sacayanan, Ecology									
Name, Address of Responsible Official/Title/Phone and Fax Number Bill Sayer Cadman Gravel Co. P.O. Box 97038 Redmond, WA 98073- Phone Number 425-867-1234 Contacted? <input checked="" type="checkbox"/> Yes <input type="checkbox"/> No	<table style="width:100%; border-collapse: collapse;"> <tr> <td style="width: 70%;"></td> <td style="width: 10%; text-align: center;">Yes</td> <td style="width: 20%; text-align: center;">No</td> </tr> <tr> <td>Samples Taken?</td> <td style="text-align: center;"><input type="checkbox"/></td> <td style="text-align: center;"><input checked="" type="checkbox"/></td> </tr> <tr> <td>Photos Taken?</td> <td style="text-align: center;"><input checked="" type="checkbox"/></td> <td style="text-align: center;"><input type="checkbox"/></td> </tr> </table> <p>SIC Code: #3273 Authorized to discharge: Storm water and process water to ground water only.</p>		Yes	No	Samples Taken?	<input type="checkbox"/>	<input checked="" type="checkbox"/>	Photos Taken?	<input checked="" type="checkbox"/>	<input type="checkbox"/>
	Yes	No								
Samples Taken?	<input type="checkbox"/>	<input checked="" type="checkbox"/>								
Photos Taken?	<input checked="" type="checkbox"/>	<input type="checkbox"/>								

Section C: Areas Evaluated During Inspection.					
<input checked="" type="checkbox"/>	Permit Coverage Letter	<input checked="" type="checkbox"/>	Wet & Dry Season Inspection Reports (S10)	<input checked="" type="checkbox"/>	Operations & Maintenance
<input checked="" type="checkbox"/>	NPDES Permit Available	<input checked="" type="checkbox"/>	Spill Control Plan (S11)	<input type="checkbox"/>	Oil/Water Separator
<input checked="" type="checkbox"/>	Monitoring Plan (S5)	<input type="checkbox"/>	Erosion and Sediment Control Plans	<input type="checkbox"/>	Catch Basins
<input type="checkbox"/>	DMR Submittals (S6)	<input type="checkbox"/>	Employee Training Records	<input checked="" type="checkbox"/>	Track out
<input checked="" type="checkbox"/>	Storm Water Pollution Prevention Plan Available (S9)	<input checked="" type="checkbox"/>	Fuel/Chemical Storage	<input type="checkbox"/>	Effluent/Receiving Water

Cynthia Walcker, Senior Water Quality Inspector with the Department of Ecology and Tammy Sacayanan, ERTS Coordinator with the Department of Ecology conducted a compliance inspection at Cadman Bellevue on February 3, 2009.

Summary of Findings/Comments

General Observations

Ecology Inspector, Cynthia Walcker and Ecology ERTS Coordinator, Tammy Sacayanan met with Mr. Jason Adcox (Batch Plant Manager) and J. Deonna Jernigan (Cadman Environmental Compliance Technician) at Cadman's concrete batch plant in Bellevue. This facility operates as a satellite batch plant and has operated approximately five times during the past three months. The inspection began with a tour of the facility which includes a batch plant, concrete-lined process water impoundment, storage facility for admixtures, chemical storage, aggregates yard, conveyor belt system, CO₂ sparging system and unlined detention pond.

Of concern to Ecology is the following:

- The unlocked overflow valve for the admixture's secondary containment structure.

- A pH reading of 5.96 associated with the facility's CO₂ sparging system.

1. Water Management (Permit Condition S7)

Concrete Batch Plant Process Water:

- The digital pH meter associated with the CO₂ sparging system (located approximately 300-400 feet west of the batch plant) was 5.96. Mr. Adcox explained that for some unknown reason, the CO₂ sparging system at Cadman Bellevue over sparges causing low pH readings (see **Photos #12 and #13**). However, Ms. Jernigan conducts monthly sampling for pH at the unlined impoundment and consistently finds that the pH is in compliance with the Permit's effluent limitation. For example, she obtained a pH value of 8.47 in January 2009.

2. Stormwater Pollution Prevention Plan (Permit Condition S9)

The facility's concrete walled secondary containment structure for the storage of admixture has an outlet valve which when opened conveys any liquid that has pooled inside the structure onto the bare ground (see **Photos #6 and #7**).

Ecology recommends that Cadman install a locking device on the outlet valve and establish a written procedure for how discharge from the outlet valve is managed. Please address the following items:

- Who is the designated individual at Cadman responsible for opening the valve?
- Under what conditions if ever is liquid inside the containment area discharged onto the ground?
- How does Cadman manage pooled liquid inside the concrete-walled containment?

Additionally, Ecology observed that an outfall pipe located in the southwest corner of the detention pond (SW corner of facility) is connected to a manhole which appears to be tightlined to the City of Bellevue municipal stormwater conveyance system. A riser has been installed inside the manhole (see **Photo #16**). Mr. Adcox climbed down inside the manhole and confirmed that the inlet pipe has been capped. Therefore, it appears that water from Cadman's detention pond is not being conveyed to surface waters of the state. Please note that Cadman Bellevue is not authorized to convey process water or stormwater to surface waters. If this were to occur, Cadman is required to follow the **Permit's Noncompliance Notification (see Permit Condition S6)**.



REQUIRED ACTION ITEMS for PERMIT COMPLIANCE and ASSOCIATED TIMELINE

Within 30 days of receiving this report:

- Provide Ecology with a written plan regarding management of the outlet valve associated with the admixture containment structure.

Please send all requested information including photo documentation that shows how you have addressed the above-mentioned items to:

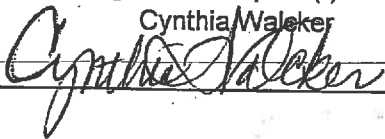
Cynthia Walcker, Senior Water Quality Inspector
Ecology, NWRO, Water Quality Program
3190 160th Ave SE
Bellevue, WA 98008-5452

<p>Name(s) and Signatures of Inspector(s) Cynthia Walker </p>	<p>Agency/Office/Telephone Washington Dept. of Ecology NW Regional Office, Water Quality Program 3190 160th Ave SE Bellevue, WA 98008-5452 425-649-7276</p>	<p>Date 02/13/09</p>
<p>Signature of Management Q A Reviewer Raman Iyer </p>	<p>Agency/Office/Phone and Fax Numbers WA Dept. of Ecology/NWRO (425) 649-7000 Fax (425) 649-7098</p>	<p>02/13/09</p>

ANNOUNCED Inspection

PHOTO ADDENDUM – CADMAN BELLEVUE/FEBRUARY 3, 2009

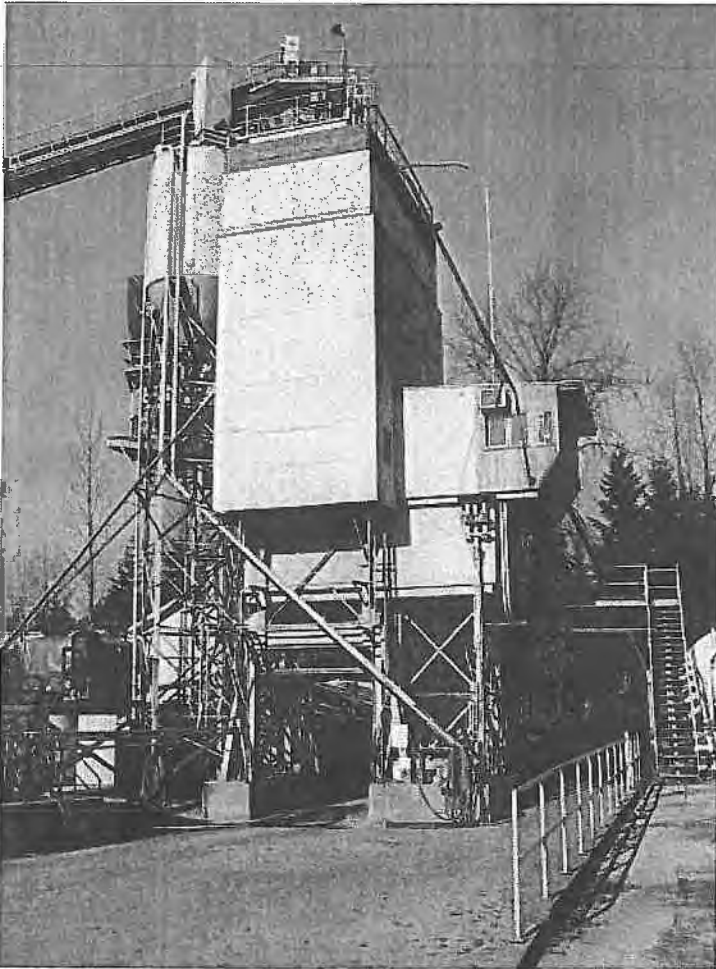

PHOTO #1: LOOKING NORTH AT CONCRETE BATCH PLANT.



PHOTO #2: LOOKING SOUTHWEST AT IMPERVIOUS SLAB WHICH SURROUNDS BATCH PLANT.

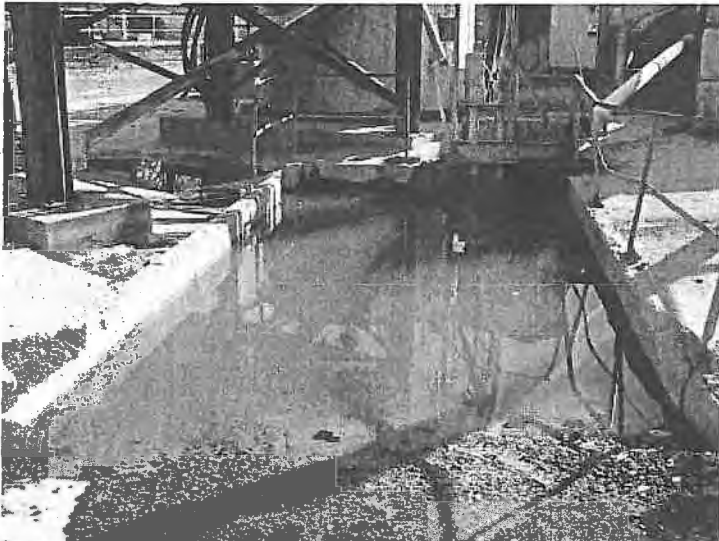

PHOTO #3: CONCRETE-LINED IMPOUNDMENT HOLDS PROCESS WATER WHICH IS CONVEYED TO CO₂ SPARGING TREATMENT SYSTEM.



PHOTO #4: CHEMICALS STORED INSIDE CONEX HAVE SECONDARY CONTAINMENT



PHOTO #5: CHEMICALS STORED INSIDE CONEX HAVE SECONDARY CONTAINMENT

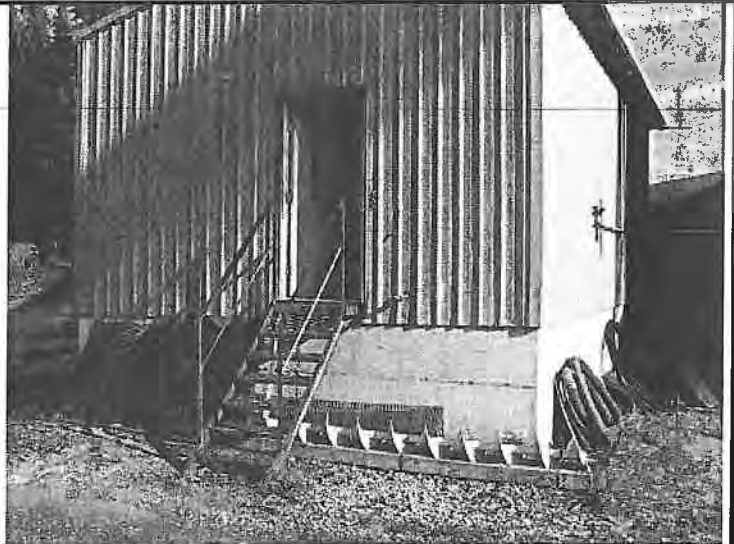

PHOTO #6: ADMIXTURES LOCATED INSIDE THIS STRUCTURE HAVE CONCRETE-WALLED CONTAINMENT.



PHOTO #7: , OUTLET VALVE FOR ADMIXTURE SECONDARY CONTAINMENT IS LOCATED OVER THE BARE GROUND; NO LOCK.



PHOTO #8: LOOKING WEST AT AGGREGATE STOCKPILES.

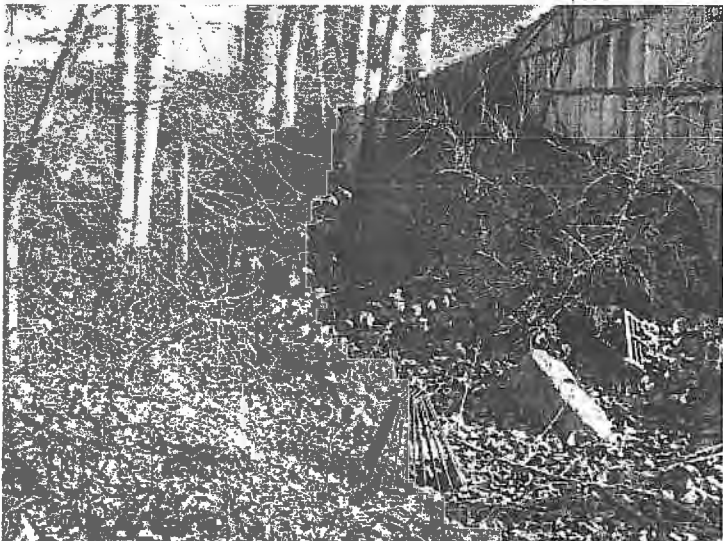

PHOTO #9: LOOKING EAST AT INLET STRUCTURE THAT RECEIVES SOME ON-SITE STORMWATER AND SHEET FLOW FROM ADJACENT PROPERTY (PARKING LOT, OFFICE BUILDING).



PHOTO #10: LOOKING SOUTH AT STORM DRAIN (BELOW ARROW) AND A PORTION OF AGGREGATES YARD.

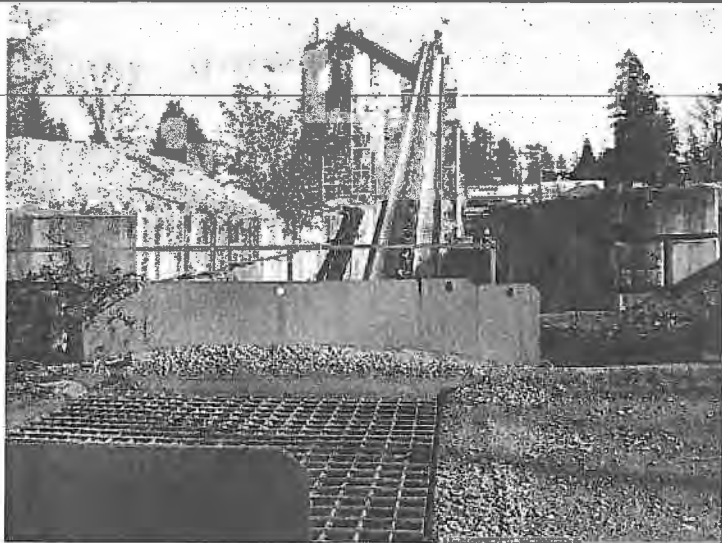

PHOTO #11: LOOKING EAST AT AGGREGATE CONVEYOR BELT.



PHOTO #12: CO₂ SPARGING SYSTEM.

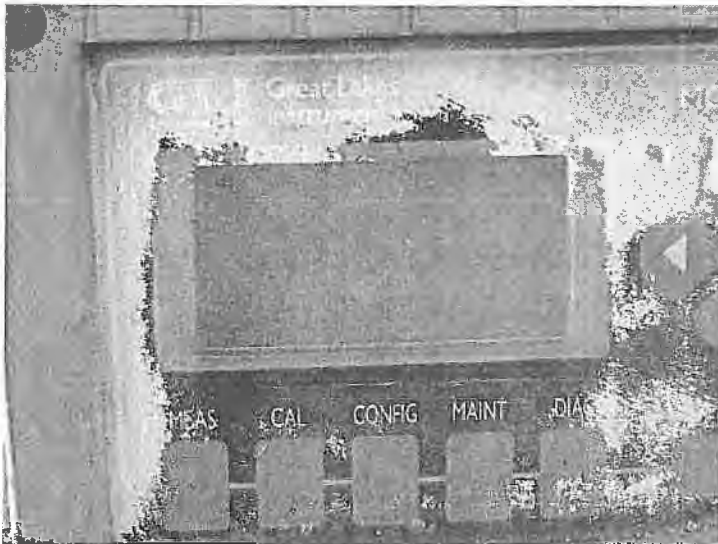

PHOTO #13: PH READING AT TIME OF INSPECTION WAS 5.96.



PHOTO #14: AFTER BEING CONVEYED THROUGH TREATMENT SYSTEM, PROCESS WATER IS DISCHARGED INTO THIS UNLINED IMPOUNDMENT.



PHOTO #15: LOOKING SOUTH AT CONTINUATION OF UNLINED IMPOUNDMENT.



PHOTO #16: THIS MANHOLE IS LOCATED IN THE SOUTHWEST CORNER OF THE PROPERTY.

RECEIVED

SEP 10 1998

DEPT. OF ECOLOGY



HARTCROWSER

Earth and Environmental Technologies

Hart Crowser, Inc.
1910 Fairview Avenue East
Seattle, Washington 98102-3699
Fax 206.328.5581
Tel 206.324.9530
www.hartcrowser.com

COPY

J-4970-01

August 31, 1998

Ms. Robin Nelson
Cadman, Inc.
P.O. Box 97038
Redmond, WA 98073-9738

Re: Independent Remedial Action Report
AST Shed/UST Area Total Petroleum Hydrocarbon (TPH) Releases
Cadman Bellevue Property - 1701 130th Avenue NE
Bellevue, Washington

7605

Dear Ms. Nelson:

This letter report summarizes site characterization and soils remediation efforts related to TPH releases at the referenced site located in Bellevue, Washington (Figure 1). TPH releases occurred near an above-ground storage tank (AST) shed which was previously used for diesel fueling. Cadman removed the AST, shed, and shed foundation in April 1998. Two diesel underground storage tanks (UST) were also reportedly removed at this location in 1988 by Lakeside Industries, a previous site owner/operator.

The project work scope consisted of:

- ▶ Determining the nature and extent of TPH releases to soil and groundwater near the AST shed/UST location;
- ▶ Removing TPH-affected soils for off-site recycling as an MTCA Independent Remedial Action; and
- ▶ Preparing this document as an Independent Remedial Action report in general accordance with requirements of the Washington State Model Toxics Control Act (MTCA - Chapter 173-340



Cadman, Inc.
August 31, 1998

J-4970-01
Page 2

WAC), and based on the format described in the Washington State Department of Ecology (Ecology) Publication No. 94-18 for the Independent Remedial Action Program (IRAP).

Hart Crowser conducted soils and groundwater characterization at the Cadman Bellevue property in April 1998. Test pits, groundwater monitoring wells, and soil borings were completed to provide soil and groundwater samples for chemical analysis. Based on the results of this work, Cadman determined that excavation and off-site recycling of TPH-affected soils would be appropriate, in anticipation of potential property lease or sale. The soil removal action was accomplished in late May and early June of 1998.

The remainder of this letter report presents an **EXECUTIVE SUMMARY** followed by subsequent sections including:

- ▶ **PROJECT BACKGROUND AND SITE DESCRIPTION;**
- ▶ **SITE TOPOGRAPHY AND GEOLOGY;**
- ▶ **TPH RELEASE INFORMATION AND SITE CHARACTERIZATION;**
- ▶ **EXPLANATION OF THE REMEDIAL ACTION AND RATIONALE FOR SELECTION;** and
- ▶ **CLOSING.**

Detailed discussion of the project findings are incorporated into the text, as appropriate. For context purposes, sampling and analysis results are discussed with the site characterization and remedial action descriptions, rather than in a separate section per the IRAP format.

Figure 1 presents a Site and Exploration Plan which identifies the locations of site explorations and relevant site features. Figure 2 presents groundwater flow data, and the soils excavation area is detailed on Figure 3. Tables 1 through 4 present chemical analysis results for soil and groundwater samples collected for the project. Tables, figures, and appendices are located at the end of the report text.

EXECUTIVE SUMMARY

Elevated TPH concentrations were detected in soil samples collected near the AST shed/UST area during the April 1998 field work (see Figure 1 and Figure 3, and Table 1 and Table 2). Diesel- and oil-range TPH in soil were detected up to concentrations of 11,000 milligrams per kilogram (mg/kg) and 2,300 mg/kg, respectively, in sample S-2 from monitoring well MW-3 (Figure 1). This sample was collected at a depth of 8.5 to 9.0 feet below grade. Elevated diesel-range (2,500 mg/kg) and oil-



Cadman, Inc.
August 31, 1998

J-4970-01
Page 3

range (650 mg/kg) TPH were also detected in a soil sample from 1994 test pit TP-8 collected near the AST shed at a depth of 2 feet.

A single groundwater sample collected from well MW-3 contained diesel-range hydrocarbons at a concentration of 8.7 milligrams per liter (mg/L). Depth to groundwater in this area varied from about 5 feet below grade (MW-3) to an estimated 8 feet below grade in 1998 test pits TP-1 and TP-2. Groundwater seepage was not observed in this area during 1994 field work (1994 test pits completed to depths of about 7 feet below grade). Comparison of the 1994 and 1998 groundwater conditions indicate that groundwater elevations may fluctuate over time.

Report?

Sample analysis results and field screening indicators (e.g., visible soil staining and photoionization detector [PID] readings) indicated that TPH-affected soils were present near the AST shed over the approximate area identified on Figure 1 and Figure 3. Because of elevated TPH concentrations in area soil samples and in the MW-3 groundwater sample, Cadman determined that removal and recycling of the affected soil would be appropriate, along with further investigation of the affected area. In total, 323 tons of TPH-affected soil were removed on May 27, 28, and June 3, 1998, for off-site recycling via asphalt batching. Soils were removed to just below the groundwater table at depths ranging from about 5 to 6 feet below grade. Caving conditions inhibited the removal of additional soils below the groundwater table. Cadman conducted the soil removal in accordance with applicable MTCA requirements.

Verification soil samples were collected from the excavation side walls following soil removal. The verification samples were collected from just above the waterline. One additional soil sample representative of the excavation floor soils was also collected for laboratory analysis. No TPH was detected from these ^(verification) samples above the analytical detection limits, with the exception of north side wall sample EX-N-2 which contained residual concentration of diesel-range TPH at 14,800 mg/kg. This sample was collected from a localized lens of stained soil which extended to the north beneath the concrete roadway pavement and could not be excavated. The volume of TPH-affected soil remaining beneath the roadway is estimated to be less than 2 cubic yards.

Soils excavation required removal of well MW-3 to facilitate the remedial action. A replacement well, MW-3A, was installed 40 feet southwest of the excavation boundary, in the downgradient groundwater flow direction (Figure 2). No TPH concentrations above the analytical detection limit were detected in a groundwater sample obtained from this well in June 1998. These findings indicate that the source removal action has effectively eliminated potential future impacts to groundwater. Further, these findings indicate that historical impacts to groundwater, if any, did not extend beyond the excavation limits.



Cadman, Inc.
August 31, 1998

J-4970-01
Page 4

Recommendations

Groundwater from well MW-3A should continue to be sampled and analyzed for diesel-range petroleum hydrocarbons. Recommended monitoring includes quarterly sampling through the summer of 1999. If analysis results continue to be non-detect for diesel-range TPH, one additional groundwater sample should be collected during the year 2000 wet season to verify this non-detect condition. Monitoring results will be forwarded to Ecology.

In the event localized, isolated zones of soil with potential TPH constituents are encountered during future site development, appropriate health and safety measures should be implemented.

PROJECT BACKGROUND AND SITE DESCRIPTION

Site Location and Contact Information

Site Name:	AST Shed/UST Area - Cadman Bellevue Property
Site Map:	See Figure 1 and Figure 3
Street Address:	1701 130th Avenue NE
Mailing Address:	Cadman, Inc. P.O. Box 97038 Redmond, WA 98073-9738
Contact:	Ms. Robin Nelson
Phone Number:	(425) 867-1234
Zoning:	Commercial/Industrial
Environmental Consultant:	Hart Crowser
Contact:	Rick Moore
Phone Number:	(206) 324-9530

The project site includes the soil removal area near the location of the former AST shed and UST (Figure 1 and Figure 3). This site area is part of a larger property owned by Cadman which





Cadman, Inc.
August 31, 1998

J-4970-01
Page 5

encompasses 9.5 acres west of 130th Avenue NE and north of NE 5th Place. The property is located in an industrial part of Bellevue, and is operated by Cadman for concrete products batching. The batch plant and associated materials storage and parking areas are situated on the northern part of the property. The southern and western parts of the property are undeveloped with wooded areas and brush. Cadman acquired the property from Lakeside Industries in 1989.

Project Background and Potential TPH Sources

Still paying taxes!

As part of a background environmental assessment, Hart Crowser reviewed the following information sources to provide an inventory of potential historical sources of TPH at the Cadman Bellevue property and immediate vicinity:

- ▶ Aerial photographs (Walker and Associates, 1946 and 1956; Puget Sound Regional Transportation Study, 1965; Washington State Department of Natural Resources, 1970, 1981, 1985, 1989, and 1995);
- ▶ Polk City Street Directories (Bellevue, 1959, 1960, 1962, 1964-65, 1970, 1975, 1980, and 1985); and
- ▶ County Atlases (Kroll, 1950 and 1974).

We also interviewed Bill Pangburn and John Jones, former facility personnel who worked at the property from the 1960s to 1989 with previous operators, including Lakeside Industries.

According to the sources cited above, the northern part of the property has been used as a concrete batch plant by Cadman predecessors since the mid-1950s. Diesel vehicle fueling was historically conducted at various locations between the batch plant and a mixer truck slurry wash-out pad which was previously located on the southern part of the property (Figure 1). The AST shed was constructed in the 1960s, and probably contained fuel pumps as well as the AST. According to John Jones, two diesel USTs were located immediately south of the AST shed until reportedly removed by Lakeside in 1988, prior to the effective date of current state UST regulations (Chapter 173-360 WAC). The AST shed contained a 250-gallon AST for diesel fueling which Cadman took out of service and cleaned in 1995. Cadman removed the AST, shed structure, and shed foundation in May 1998. Also, washout of mixer truck slurry was discontinued after Cadman acquired the property from Lakeside in 1989.



Cadman, Inc.
August 31, 1998

J-4970-01
Page 6

Based on the historical review, the AST shed, USTs, and former truck washout pad were identified as potential sources of TPH releases. The review did not identify obvious sources of potential off-site migratory TPH contamination. Based on site topography and geology, the inferred groundwater flow direction is from northeast across the Cadman Bellevue property (Figure 2).

SITE TOPOGRAPHY AND GEOLOGY

Topography

The northern and eastern portions of the Cadman Bellevue property are characterized by relatively flat or gently sloping topography, with elevations in the 180 to 190 feet (NAVD) range along the inner slope break of the bank (Figure 1). Toward the northeastern corner of the property, elevations rise to an estimated 200 to 205 feet. The bank area drops steeply toward the western and southern property boundaries to elevations ranging between roughly 150 to 175 feet. The AST shed/UST soils excavation area is essentially flat.

Geology

Based on subsurface observations during test pit, monitoring well, and soil boring explorations, subsurface soils at the site generally consist of the following:

- ▶ Near-surface silty, gravelly Sand Fill; and
- ▶ Deeper silty, gravelly Sand (interpreted as native deposits).

Near-surface silty, gravelly Sand Fill was observed to be in a medium dense condition, with varying content and distribution of silt within a gravelly sand matrix. The fill was layered in some locations and contained scattered sticks and wood debris. In other locations, the fill was more homogenous, making identification of the contact with underlying native deposits difficult. The contact between the soil fill and native deposits was often distinguished in the field based on the contrasting density of the soil types. The inferred thickness of the upper fill varied from less than 5 to about 10 feet.

Where observed, the **underlying native silty, gravelly Sand** were dense to very dense, which is typical of glacially overridden sediments in the Puget Sound region. The high sand and gravel content of these native soils is indicative of glacial outwash deposits.





Groundwater Occurrence

The depth to groundwater in site explorations and during soil removal varied from about 5 feet below ground surface in monitoring well MW-3 (immediately east of the former AST shed), to about 11 feet in well MW-1 (near the inner slope break of the bank). In the test pits completed, groundwater seepage was observed at depths consistent with static water table depths noted in nearby wells, or several feet lower. Groundwater mounding and recharge may occur near the well MW-3 and test pit TP-2 area due to surface infiltration from runoff from the adjacent pavement (Figure 2). Groundwater flow direction is to the southwest toward the bank slope, as indicated on Figure 2. Groundwater seepage was not encountered in 1994 test pits completed near the AST shed, indicating that groundwater levels may fluctuate over time.

The occurrence of near-surface groundwater in the vicinity of the Cadman Bellevue property likely represents a perched condition within glacially derived soils.

TPH RELEASE INFORMATION AND SITE CHARACTERIZATION

Field exploration efforts and soil and groundwater chemical analyses results indicated that TPH-affected soils were present over the approximate area identified on Figure 1 and Figure 3. TPH in groundwater was detected at one sampling location (MW-3); located in the soils excavation area.

1998 Test Pit, Monitoring Well, and Soil Boring Explorations

To assess the potential extent of affected soil and/or groundwater near possible TPH sources, Hart Crowser completed test pits 98TP-1 through 98TP-11, groundwater monitoring wells MW-1 through MW-3, and soil boring HC-3 in April 1998. Exploration locations are identified on Figure 1. Explorations were also completed at other locations at the Cadman Bellevue property to provide additional soil and groundwater observational and sampling data. Field sampling methods and exploration logs are presented in Appendix A. Figure A-1 is a Key to Exploration Logs which presents additional explanatory information for soil descriptions and exploration logs reported herein.

Test pit explorations were excavated by backhoe on April 15, 1998, to depths of up to 9 feet below grade. Test pit depths were limited by caving conditions at or below the groundwater table. One to two discrete, representative soil samples were collected from each test pit for field screening and chemical analysis. Soil borings and monitoring wells were completed on April 13 and 14, 1998, using a 4-inch hollow-stem auger rig, with 2-inch split-spoon sampling at approximate 5-foot-depth



intervals. Following removal of well MW-3 during excavation of TPH-affected soils in June 1998, well MW-3A was installed about 40 feet downgradient (southwest) of the excavation boundary on June 18, 1998 (Figure 1). Well screen completion depths ranged from 13 to 20 feet below grade, with 10-foot screened intervals.

1994 Test Pit Explorations

In 1994, Hart Crowser completed test pits TP-1 through TP-10 during a field screening assessment (Figure 1). The 1994 test pits were completed to a maximum depth of about 7 feet below grade. Test pits TP-7 and TP-8 were completed near the AST shed and test pits TP-1, TP-2, and TP-3 were completed near the former truck washout pad. The 1994 test pit logs are presented in Appendix B.

Field PID Screening Results

Soil samples were monitored in the field for the presence of volatile organic vapors using a HNU PID. The PID is a field screening device to determine whether volatile constituents indicative of TPH releases may be present. Slightly elevated PID readings were detected in well MW-3 soil samples S-2 at 7.5 to 9.0 feet, S-3 at 12.5 to 13.5 feet, and S-4 at 17.5 to 18.8 feet. These readings were 15, 4, and 4 HNU units, respectively. There were no PID readings above the ambient background of 1 HNU unit, nor odors noted in the other explorations. PID measurements for exploration soil samples are presented on the exploration logs in Appendix A.

Chemical Analysis Results

Soil and groundwater samples were submitted to the TEG Northwest Inc. (TEG) Seattle and Bellevue laboratories for chemical analysis. The soils samples were submitted for TPH analysis via Ecology Method NWTPH-HCID (Table 1). Groundwater samples were submitted for gasoline-range hydrocarbon analyses via Ecology Method NWTPH-Gx; benzene, toluene, ethylbenzene, and xylenes (BTEX) analysis via EPA Method 8020; and diesel-range hydrocarbons (extended) analysis via Ecology Method NWTPH-Dx (Table 2). Complete laboratory analytical documentation for the soil and groundwater chemical analyses is presented in Appendix C.

Soil Analysis Results

Soil sample S-2 from monitoring well MW-3, located near the AST shed, contained diesel-range TPH at a concentration of 11,000 mg/kg, and oil-range TPH at a concentration of 2,300 mg/kg (Table 1). Petroleum odors were present in cuttings from depths of about 4 to 10 feet, with faint odors noted



Cadman, Inc.
August 31, 1998

J-4970-01
Page 9

below. Analysis of soil sample MW-3 S-5, collected at a depth of 22.5 to 23.0 feet below grade, did not detect concentrations of petroleum hydrocarbons. A soil sample collected at a depth of 2 feet below grade in 1994 test pit TP-8 contained 2,500 mg/kg diesel-range TPH, and 650 mg/kg oil-range TPH. Test pits TP-7 and TP-8 were located near the AST shed (Figure 1). No other soil samples collected during the 1994 or 1998 field work contained detectable TPH concentrations.

Groundwater Analysis Results

A single groundwater sample from well MW-3 contained a TPH concentration of 8.7 mg/L (diesel-range) and 1.8 mg/L (oil-range). This well is located near suspected TPH source area. The chromatograms indicate the oil-range TPH represents the trailing edge of the diesel profile, rather than a separate oil-range product type. Sample MW-3 also contained a concentration of 1.1 mg/L gasoline-range TPH. (The laboratory duplicate concentration was 1.2 mg/L). The laboratory chromatograms indicate the gasoline-range hydrocarbons represent the leading edge of the diesel-range profile, rather than a separate gasoline product type.

There were no BTEX components detected in the groundwater sample from MW-3. Groundwater samples from downgradient wells MW-1 and MW-2 were non-detect for TPH and BTEX constituents.

Data Quality Evaluation

Hart Crowser reviewed laboratory results for the chemical samples analyzed to verify that the data met acceptable quality assurance/quality control (QA/QC) criteria. The criteria included the following parameters:

- ▶ Holding Times;
- ▶ Method Blanks;
- ▶ Surrogate Recoveries;
- ▶ Blank Spike Recoveries;
- ▶ Laboratory Duplicate Relative Percent Difference (RPD);
- ▶ Detection Limits; and
- ▶ Chain of Custody.

The laboratory established control limits for the given parameters were met except for the hexacosane surrogate recovery for the NWTPH-D analysis of sample MW-1. The surrogate recovery of 64% was below the acceptance limit of 65%. Hexacosane is an oil-range surrogate. The two

8.7
1.8
1.1
11.6
TPH PPM
gw



diesel-range surrogate recoveries were within acceptance limits. Therefore, the MW-1 data were not qualified. The samples were received by the laboratory intact, in a sealed cooler containing blue ice. No data were qualified or rejected based on this evaluation for this project.

EXPLANATION OF REMEDIAL ACTION AND RATIONALE FOR SELECTION

Given the limited potential extent of site soils and groundwater possibly affected by TPH releases near the AST shed/UST area, Cadman determined that removal and off-site recycling of TPH-affected soils would be an effective, practical remedial option for long-term source control. This determination was selected based on the following rationale:

- ▶ Soil removal and recycling are proven, and Ecology-preferred remedial technologies which result in a permanent remedial solution;
- ▶ The remedial action eliminates potential human health and environmental risks associated with direct contact, soil-to-groundwater, and soil-to-air pathways;
- ▶ Possible localized areas of residual TPH-affected soil which could not be excavated are not expected to be a significant TPH source to the exposure pathways listed above. This conclusion was confirmed by groundwater sampling data from downgradient well MW-3A which was non-detect for TPH in June 1998; and
- ▶ The remedial action is compatible with a variety of future site use scenarios.

In order to maximize potential future site property uses applicable MTCA Method A soil and groundwater cleanup levels for TPH and BTEX constituents were used to guide the soil removal action and to assess the effectiveness of the cleanup action:

Constituent	Soil in mg/kg	Groundwater in ug/L
Gasoline-Range TPH	100	1,000
Diesel-Range TPH	200	1,000
Oil-Range TPH	200	1,000
Benzene	0.5	5
Toluene	40	40
Ethylbenzene	20	30
Total Xylenes	20	20



Cadman, Inc.
August 31, 1998

J-4970-01
Page 11

Soils Removal Action

In total, 323 tons of TPH-affected soil were removed from the excavation area via track-mounted backhoe on May 27, May 28, and June 3, 1998 (Figure 3). The soil removal activities were observed by a Hart Crowser field representative. Test pit logs of the final excavation soils are provided in Appendix A for the north, south, east, and west side walls.

Hart Crowser defined the excavation boundaries by examining soils for indicators of suspect TPH constituents such as sheen, discoloration, and odor. Discrete, jarred samples of the excavation soils were frequently collected for PID sample jar headspace field screening to guide soils removal. The excavation depth ranged from 5 to 8 feet below grade but was limited by groundwater seepage at approximately 4 to 5 feet depth. To the extent practical, soils with obvious indications of suspect TPH were removed from below the water line. Sheen was locally present on water accumulating in the excavation.

Hart Crowser collected representative soil verification samples from each side wall for chemical analysis following initial soil removal efforts on May 27. These samples are listed in Table 3 as EX-S, EX-SE, EX-SW, EX-N, EX-NE, and EX-NW, ET-1, and ET-3. The samples were collected at depths just above the waterline (4 to 5 feet below grade) and are representative of the soils left in-place. Headspace PID readings in these samples ranged from less than 1 to 2 PID units (sample EX-N). Because of groundwater seeping into the excavation, representative bottom samples could not be obtained, with the exception of sample ET-2 which was collected at a depth of 6 feet in the western portion of the excavation. Roughly 40 cubic yards of soil without suspect TPH were temporarily removed from the southeast, southwest, and western portions of the excavation and temporarily stockpiled for sampling (composite samples SP-1, SP-2, and SP-3 listed in Table 3).

Hart Crowser submitted the soil samples for analysis of gasoline-, diesel-, and oil-range TPH constituents, and BTEX (Table 3). No constituents above the analytical detection limits were detected in the samples with the exception of north side wall sample EX-NW. Detected TPH concentrations in the latter sample were 780 mg/kg (diesel-range) and 330 mg/kg (oil-range). Additional soil were then excavated from the northwest part of the excavation on June 3, and the side walls were resampled near the northwest corner (Table 3 samples EX-NW-2 and EX-N-2). No TPH or BTEX constituents were detected in sample EX-NW-2, but diesel-range TPH was detected in sample EX-N-2 at a concentration of 14,800 mg/kg. This sample was collected from a localized lens of stained soil which extended to the north beneath the concrete roadway pavement and could not be excavated. The volume of TPH-affected soil remaining beneath the roadway is estimated to be less than 2 cubic yards.



Cadman, Inc.
August 31, 1998

J-4970-01
Page 12

Off-Site Recycling

All TPH-affected soils were shipped by truck to CSR Associated in Everett for incorporation into asphalt batching and beneficial reuse in this recycled form. Truck shipment trip tickets to CSR are provided in Appendix D. CSR obtained six discrete representative samples of the soil for NWTPH-Dx characterization analyses at the CSR Everett laboratory. Detected concentrations of diesel-range TPH ranged from 154 to 1,820 mg/kg, with no oil-range constituents detected (Table 4). Complete laboratory QA/QC documentation is available at the CSR facility, and no deficiencies were reported.

The soil stockpiles without suspected TPH, and determined to be non-detect through sample analysis, were replaced in the excavation as fill. The remainder of the excavation was backfilled with clean, off-site pit-run fill by Cadman.

CLOSING

Work for this project was performed, and this letter report prepared, in accordance with generally accepted professional practices for the nature and conditions of the work completed in the same or similar localities, at the time the work was performed. It is intended for the exclusive use of Cadman, Inc. for specific application to the referenced property. This report is not meant to represent a legal opinion. No other warranty, express or implied, is made.

It should be noted that Hart Crowser relied on information provided by the firms indicated in the report text. Hart Crowser can only relay this information and cannot be responsible for its accuracy or completeness.

Any questions regarding our work and this letter report, the presentation of the information, and the interpretation of the data are welcome and should be referred to Rick Moore.





Cadman, Inc.
August 31, 1998

J-4970-01
Page 13

We trust that this report meets your needs.

Sincerely,

HART CROWSER, INC.

RICHARD F. MOORE
Associate Environmental Specialist

497001/TPHrev.doc

cc: Ms. Anne Rees - Preston, Gates & Ellis (PG&E)

Attachments:

- Table 1 - Soil Sample Chemical Results Summary (1998 Explorations)
- Table 2 - Groundwater Sample Chemical Results Summary
- Table 3 - Soil Sample Chemical Results Summary (AST Shed/UST Area Excavation)
- Table 4 - Soil Sample Chemical Results Summary (Soils Removed from AST Shed/UST Excavation Area)
- Figure 1 - Site and Exploration Plan
- Figure 2 - Shallow Groundwater Elevation Contour Map
- Figure 3 - AST Shed Soils Excavation Area
- Appendix A - Field Explorations and Sampling Methods
- Appendix B - 1994 Test Pit Logs
Hart Crowser Inc.
- Appendix C - Chemistry Laboratory Analytical Reports
TEG Northwest, Inc.
and CSR Associated
- Appendix D - Truck Shipment Tickets
CSR Associated

Table 1 - Soil Sample Chemical Results Summary (1998 Explorations)

Sample ID Depth in Feet below Grade	98TP1-S1 3.0 to 4.0	98TP2-S1 3.0 to 4.5	98TP6-S1 2.0 to 3.0	98TP7-S1 2.0 to 4.0	98TP11-S1 6.0 to 7.0	MW-1 (HC1-S1) 2.5 to 4.0	MW-2 (HC2-S1) 2.5 to 4.0	HC3-S1 2.5 to 4.0	MW-3 (HC4-S2) 7.5 to 9.0	MW-3 (HC4-S5) 22.5 to 23.0	MW-3A 8.0 to 9.5
Field Screening PID result in HNU units	<1.0	<1.0	<1.0	<1.0	NA	<1.0	<1.0	<1.0	15.0	1.7	<1.0
Fuel Hydrocarbons in mg/kg NWTPH-HCID											
Gasoline	<10	<10	<10	<10	<10	<10	<10	<10	<10	<10	NA
Stoddard Solvent	<10	<10	<10	<10	<10	<10	<10	<10	<10	<10	NA
Kensol	<10	<10	<10	<10	<10	<10	<10	<10	<10	<10	NA
Kerosene/Jet A	<10	<10	<10	<10	<10	<10	<10	<10	<10	<10	NA
Diesel/Fuel Oil #2	<20	<20	<20	<20	<20	<20	<20	<20	11000	<20	NA
Bunker C	<50	<50	<50	<50	<50	<50	<50	<50	<50	<50	NA
Oil	<50	<50	<50	<50	<50	<50	<50	<50	2300	<50	NA
Unknown	<10	<10	<10	<10	<10	<10	<10	<10	<10	<10	NA
Total TPH	<50	<50	<50	<50	<50	<50	<50	<50	13300	<50	NA
NWTPH-Dx in mg/kg											
Diesel	NA	NA	NA	NA	NA	NA	NA	NA	NA	NA	<20 (<20 dup)
Oil	NA	NA	NA	NA	NA	NA	NA	NA	NA	NA	<50 (<50 dup)

Notes:
 HC-4 converted to monitoring well MW-3. Well MW-3 was subsequently removed during the May 1998 AST area soils excavation effort.
 Chemical analysis performed by TEG Northwest Inc., Seattle, WA.
 PID - 10.2 ev Photoionization Detector
 < Indicates constituent not detected at the analytical detection limit listed.

Table 2 - Groundwater Sample Chemical Results Summary

Sample ID	MW-1	MW-2	MW-3 (Removed during May 1998 excavation)	MW-3A
Fuel Hydrocarbons in mg/L				
WTPH-HCID				
Diesel (C12 - C24)	< 0.25	< 0.25	8.7	<0.25 (<0.25 dup)
Oil (C24 - C37)	< 0.75	< 0.75	1.8	<0.75 (<0.75 dup)
WTPH-G				
Gasoline	< 0.10	< 0.10	1.1	NA
EPA Method 8020 in µg/L				
Benzene	< 1.0	< 1.0	< 1.0	NA
Toluene	< 1.0	< 1.0	< 1.0	NA
Ethylbenzene	< 1.0	< 1.0	< 1.0	NA
Total Xylenes	< 1.0	< 1.0	< 1.0	NA

Notes:

Chemical analysis performed by TEG Northwest Inc., Seattle and Bellevue, WA.

< Indicates constituent not detected at the analytical detection limit listed.

497001/TPHtab1and2.xls

Table 3 - Soil Sample Chemical Results Summary (AST Shed/UST Area Soils Excavation)

Sample ID	EX-S 5.0 Side Wall	EX-SE 4.5 Side Wall	EX-SW 5.0 Side Wall	EX-N 5.0 Side Wall	EX-N-2 3.0 Side Wall	EX-NE 5.0 Side Wall	EX-NW 5.0 Side Wall	EX-NW-2 4.0 Side Wall	ET-1 4.5 Side Wall	ET-2 6.0 Bottom	ET-3 5.5 Side Wall	SP-1 Stockpile - SE Exc. Soils	SP-2 Stockpile - SW Exc. Soils	SP-3 Stockpile - W. Exc. Soils
Field Screening PID Result in HNU Units	<1.0	2.0	1.0	2.0	5.0	1.0	2.0	<1.0	<1.0	<1.0	<1.0	<1.0	<1.0	<1.0
NWTPH-G in mg/kg	<5	<5	<5	<5	<5 (<5 dup)	<5 (<5 dup)	<5	<5	NA	<5	NA	<5	<5	<5
Gasoline	<5	<5	<5	<5	<5 (<5 dup)	<5 (<5 dup)	<5	<5	NA	<5	NA	<5	<5	<5
NWTPH-Dx in mg/kg	<20	<20	<20	<20	11,000 (14,800 dup)	<20 (<20 dup)	780 (880 dup)	<20	NA	<20	NA	<20	<20	<20
Diesel	<20	<20	<20	<20	<50 (<50 dup)	<50 (<50 dup)	330 (400 dup)	<50	NA	<50	NA	<50	<50	<50
Oil	<50	<50	<50	<50	<50 (<50 dup)	<50 (<50 dup)	<50 (<50 dup)	<50	NA	<50	NA	<50	<50	<50
EPA Method 8020 in ug/kg	<50	<50	<50	<50	<50 (<50 dup)	<50 (<50 dup)	<50 (<50 dup)	<50	NA	<50	NA	<50	<50	<50
Benzene	<50	<50	<50	<50	<50 (<50 dup)	<50 (<50 dup)	<50 (<50 dup)	<50	NA	<50	NA	<50	<50	<50
Toluene	<50	<50	<50	<50	<50 (<50 dup)	<50 (<50 dup)	<50 (<50 dup)	<50	NA	<50	NA	<50	<50	<50
Ethylbenzene	<50	<50	<50	<50	<50 (<50 dup)	<50 (<50 dup)	<50 (<50 dup)	<50	NA	<50	NA	<50	<50	<50
Total Xylenes	<50	<50	<50	<50	<50 (<50 dup)	<50 (<50 dup)	<50 (<50 dup)	<50	NA	<50	NA	<50	<50	<50

Notes:

Chemical analysis performed by TEG Northwest, Inc., Bellevue, WA.

PID - 10.2 ev Photoionization Detector.

< Indicates constituent not detected at the analytical detection limit listed.

NA - Not analyzed.

Table 4 - Soil Sample Chemical Results Summary (Soils Removed from AST Shed/UST Area)

Sample ID	9243-1	9243-2	9243-3	9243-4	9243-5	9243-6
NWTPH-Dx in mg/kg						
Diesel	830	564	281	154	1820	163
Oil	<100	<100	<100	<100	<100	<100

Notes:

Samples collected and chemical analysis performed by CSR Associated, Everett, WA.
< Indicates constituent not detected at the analytical detection limit listed.

**Site and Exploration Plan
Cadman Bellevue Property**

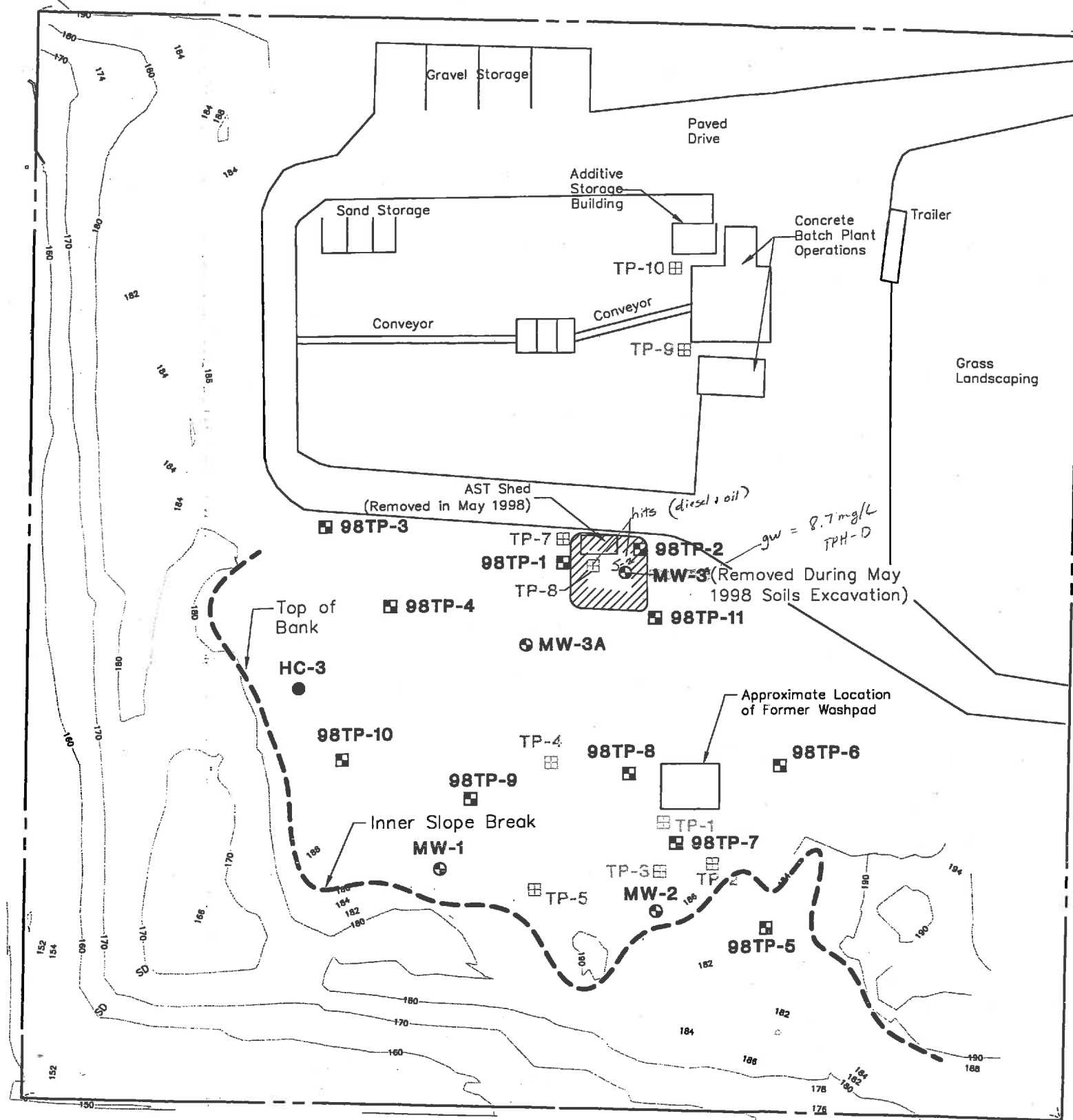

Vicinity Map

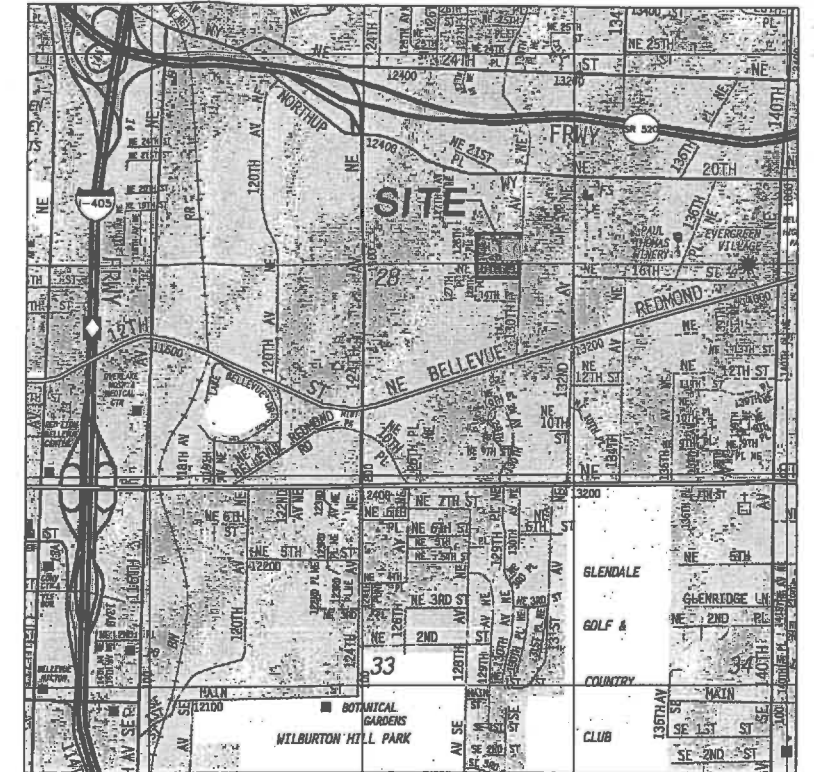

0 2000 4000
Scale in Feet



Approximate AST Shed/UST Area Soils Excavation Area (See Figure 3)

- ☐ TP-1 1994 Test Pit Location and Number
- ▣ 98TP-1 1998 Test Pit Location and Number
- ⊕ MW-1 Monitoring Well Location and Number (1998)
- HC-3 Soil Boring Location and Number (1998)

Note: Base map prepared from drawing by Richard Carothers Associates entitled "Cadman Sand and Gravel Site Topographic Survey", dated April 23, 1998.





0 80 160
Scale in Feet

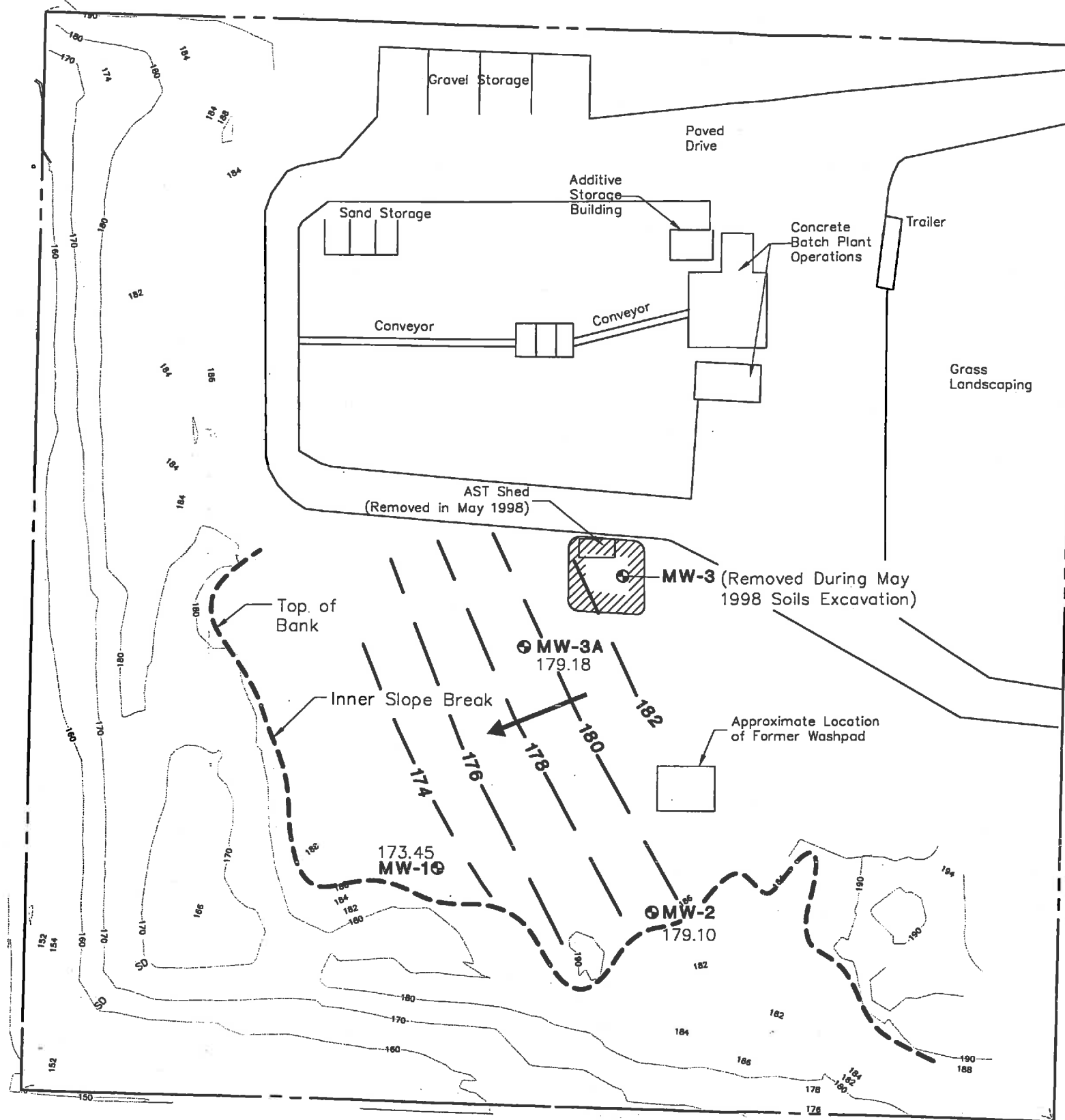

Shallow Groundwater Elevation Contour Map

Cadman Bellevue Property



-  Approximate AST Shed/UST Area Soils Excavation Area
-  **MW-1** Monitoring Well Location and Number (1998)
- 173.42 Groundwater Elevation in Feet (July 2, 1998)
-  Inferred Groundwater Flow Direction
-  **174** Groundwater Elevation Contour in Feet

Note: Base map prepared from drawing by Richard Carothers Associates entitled "Cadman Sand and Gravel Site Topographic Survey", dated April 23, 1998.

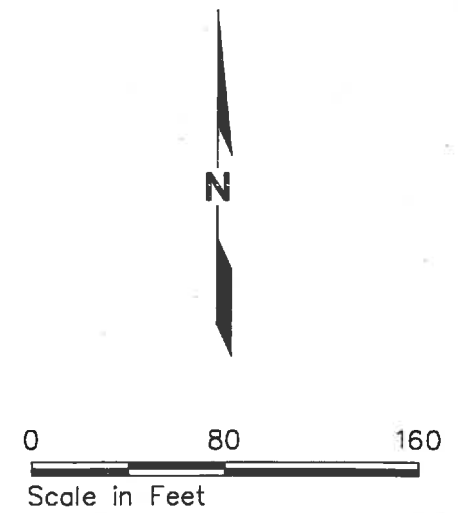

AST Shed UST Area Soils Excavation Area

Concrete Roadway (6-inch-thick Pavement)

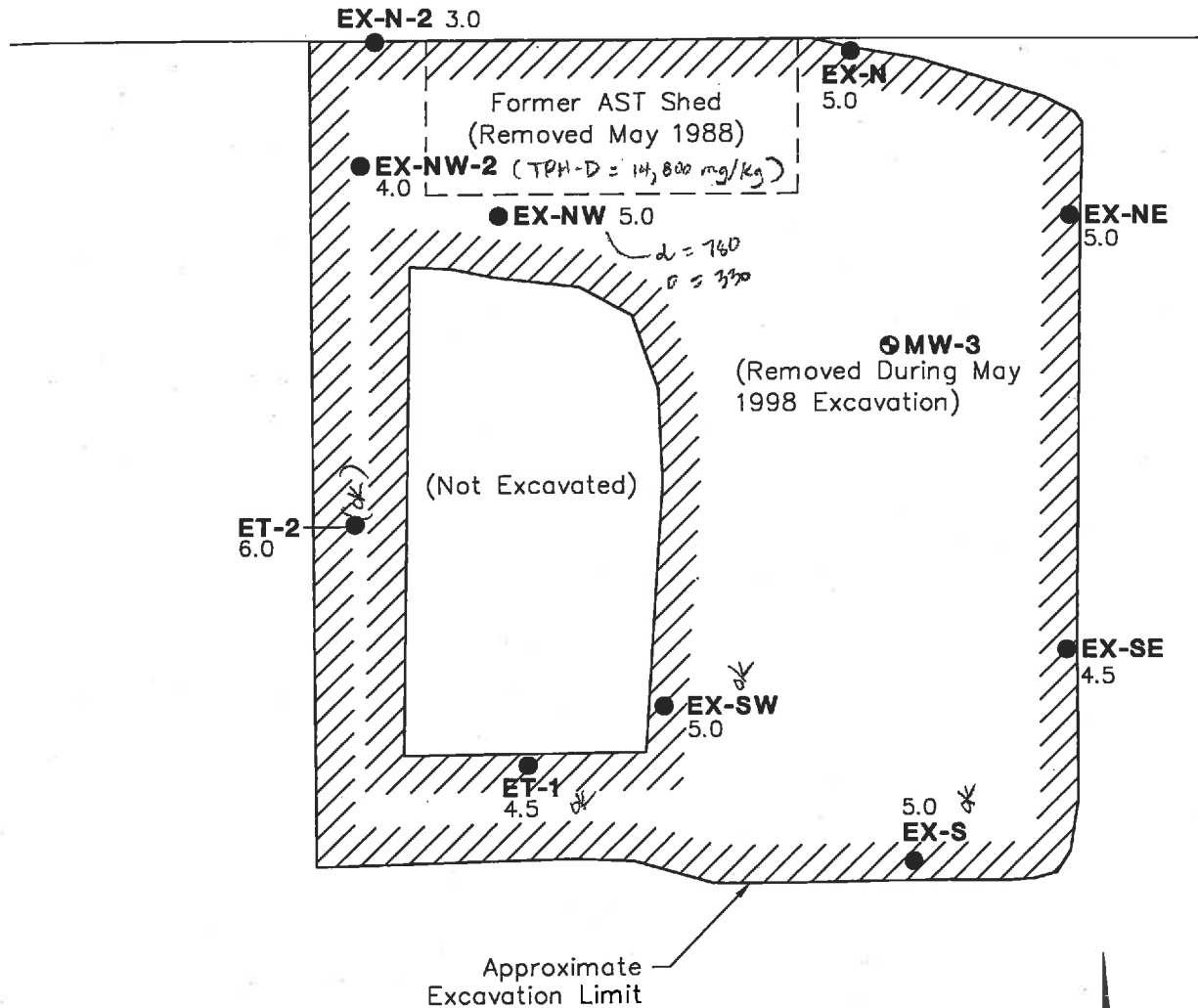

- **EX-SW** Excavation Soil Sample Location and Number
- 5.0 Depth in Feet below Grade
- ⊙ **MW-3** Monitoring Well Location and Number

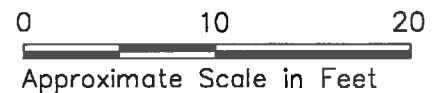

Note: Samples collected from excavation side walls except ET-2 which was collected from the excavation bottom.

RECEIVED

MAY 10 1999



HARTCROWSER

Earth and Environmental Technologies

DEPT OF ENVIRONMENT
Hart Crowser, Inc.
1910 Fairview Avenue East
Seattle, Washington 98102-3699
Fax 206.328.5581
Tel 206.324.9530
www.hartcrowser.com

J-4970-01

April 28, 1999

Ms. Robin Hansen
Cadman, Inc.
P.O. Box 97038
Redmond, WA 98073-9738

Re: Quarterly Groundwater Monitoring Report (Fall 1998 and Winter 1999)
Total Petroleum Hydrocarbon (TPH) Cleanup - Former AST Shed/UST Area
Cadman Bellevue Property - 1701 130th Avenue NE
Bellevue, Washington

Dear Ms. Hansen:

This letter report summarizes chemical results of quarterly groundwater sampling and analysis for fall 1998 and winter 1999 at the referenced site located in Bellevue, Washington (Figure 1). Following the removal of TPH-affected soils near the former above-ground storage tank shed (AST) and underground storage tank (UST) area in June 1998, groundwater samples from monitoring well MW-3A were analyzed for TPH, as recommended in our Independent Remedial Action Report (Hart Crowser, August 1998). Chemical test results indicate that TPH concentrations in groundwater continue to remain below Washington State Model Toxics Control Act (MTCA-Chapter 173-340 WAC) Method A cleanup levels in the samples collected. These results indicate that residual TPH in groundwater at the referenced site does not pose a threat to human health or the environment. Groundwater from well MW-3A should continue to be sampled and analyzed for diesel-range petroleum hydrocarbons on a quarterly basis through the fall of 1999, with monitoring results forwarded to Ecology.

The remainder of this letter report presents a **PROJECT BACKGROUND AND SITE DESCRIPTION** followed by subsequent sections including:



- ▶ **SITE GEOLOGY;**
- ▶ **GROUNDWATER SAMPLING AND ANALYSIS RESULTS;** and
- ▶ **CLOSING.**

Figure 1 presents a Site Map and Groundwater Elevation Contour Map which identifies site groundwater monitoring wells, groundwater flow data, and other relevant site features. Table 1 presents groundwater elevations in site monitoring wells, and Table 2 presents chemical analysis results for groundwater samples collected from MW-3A. Tables, figures, and appendices are located at the end of the text.

PROJECT BACKGROUND AND SITE DESCRIPTION

Site Location and Contact Information

Site Name:	AST Shed/UST Area - Cadman Bellevue Property
Site Map:	Figure 1
Street Address:	1701 ¹⁶⁰⁵ 130th Avenue NE
Mailing Address:	Cadman, Inc. P.O. Box 97038 Redmond, WA 98073-9738
Contact:	Ms. Robin Hansen
Phone Number:	(425) 867-1234
Zoning:	Commercial/Industrial
Environmental Consultant:	Hart Crowser
Contact:	Rick Moore
Phone Number:	(206) 324-9530

The project site includes the area in the vicinity of the former AST shed and UST (Figure 1). This site area is part of a larger property owned by Cadman which encompasses 9.5 acres west of 130th Avenue NE and north of NE 5th Place. The property is located in an industrial part of Bellevue and

NE 15th



Cadman, Inc.
April 28, 1999

J-4970-01
Page 3

is operated by Cadman for concrete products batching. The batch plant and associated materials storage and parking areas are situated on the northern part of the property. The southern and western parts of the property are undeveloped with wooded areas and brush. Cadman acquired the property from Lakeside Industries in 1989.

Cadman performed a soil removal action in late May and early June of 1998 to address soil affected by historical petroleum releases near the location of the former AST shed and two diesel USTs. The ASTs were removed as part of the remediation, and the USTs were reportedly removed by Lakeside in 1988, prior acquisition of the property by Cadman. In total, 323 tons of TPH-affected soil were removed for off-site recycling via asphalt batching at CSR Associated in Everett, Washington. The soil excavation area is identified on Figure 1. Cadman conducted the soil removal as an MTCA Independent Remedial Action under Ecology's voluntary cleanup program. Cadman transmitted the Independent Remedial Action Report to Ecology on September 8, 1998.

Soils excavation required removal of well MW-3 to facilitate the remedial action. A replacement well, MW-3A, was installed 40 feet southwest of the excavation boundary for post-remediation monitoring, this location is in the downgradient groundwater flow direction from the excavation area (Figure 1). Wells MW-1 and MW-2 were installed as part of previous site assessment related to the TPH condition. No TPH constituents were detected in soil or groundwater above the analytical detection limits in samples analyzed from these wells.

SITE GEOLOGY AND GROUNDWATER FLOW

Based on subsurface observations during the site investigation and the soil removal action, the uppermost soils at the site generally consist of silty, gravelly sand fill containing scattered sticks and wood debris. The fill layer is underlain by gravelly sand (interpreted as native deposits), which is typical of glacially overridden sediments in the Puget Sound region. The high sand and gravel content of these native soils is indicative of glacial outwash deposits. The contact between the fill and native deposits was often distinguished based on the contrasting density of the soil types, with the inferred thickness of the fill varying from about 5 to 10 feet.

As shown on Figure 1, groundwater flow direction has consistently been to the west-southwest, based on groundwater elevation data collected since April 1998 (Table 1). Groundwater elevations varied seasonally by about 2-1/2 to 4 feet in wells MW-1, MW-2, and MW-3A, with the lowest elevations occurring in October 1998 and the highest occurring in January 1999.



GROUNDWATER SAMPLING AND ANALYSIS RESULTS

Chemical test results collected to date are summarized in Table 2. With the exception of the January 1999 groundwater sample, no TPH concentrations above the analytical detection limits have been detected in well MW-3A since its installation in June 1998. In the January 1999 sample, diesel-range TPH was detected at a concentration of 0.269 milligrams per liter (mg/L), just above the 0.25 mg/L detection limit. This concentration is well below the 1.0 mg/L MTCA Method A groundwater cleanup level. These findings indicate that TPH-impacted groundwater does not extend beyond the excavation boundary.

Field sampling methods are described in Appendix A. Laboratory analytical documentation for the October 1998 and January 1999 sampling events is provided in Appendix B. Documentation for the June 1998 event is included with the August 1998 Independent Remedial Action Report.

Data Quality Evaluation

Hart Crowser reviewed laboratory results for the chemical samples analyzed to verify that the data met acceptable quality assurance/quality control (QA/QC) criteria. The criteria included the following parameters:

- ▶ Holding Times;
- ▶ Method Blanks;
- ▶ Surrogate Recoveries;
- ▶ Blank Spike Recoveries;
- ▶ Laboratory Duplicate Relative Percent Difference (RPD);
- ▶ Detection Limits; and
- ▶ Chain of Custody.

The laboratory established control limits for the given parameters were met. The samples were received by the laboratory intact, in a sealed cooler containing blue ice. No data were qualified or rejected based on this evaluation for this project. The data are acceptable for use, as reported.

CLOSING

Work for this project was performed, and this letter report prepared, in accordance with generally accepted professional practices for the nature and conditions of the work completed in the same or similar localities, at the time the work was performed. It is intended for the exclusive use of



Cadman, Inc.
April 28, 1999

J-4970-01
Page 5

Cadman, Inc. for specific application to the referenced property. This report is not meant to represent a legal opinion. No other warranty, express or implied, is made.

Any questions regarding our work and this letter report, the presentation of the information, and the interpretation of the data are welcome and should be referred to Rick Moore.

We trust that this report meets your needs.

Sincerely,

HART CROWSER, INC.

J. MATTHEW SNELL, P.E.
Project Remediation Engineer

RICHARD F. MOORE
Senior Associate Environmental Specialist

497001/FallWinter1999.doc

Attachments:

Table 1 - Groundwater Elevations in Site Monitoring Wells

Table 2 - Groundwater Sample Chemical Results Summary

Figure 1 - Site Plan and Groundwater Elevation Contour Map

Appendix A - Field Sampling Methods

Appendix B - Chemistry Laboratory Analytical Reports

North Creek Analytical, Inc. (October 1998 and January 1999)

cc: Mr. Ross Macfarlane - Preston, Gates & Ellis (PG&E)

Table 1 - Groundwater Elevations in Site Monitoring Wells

Monitoring Well No.	MW-1		MW-2		MW-3 ⁽¹⁾		MW-3A	
Top of PVC Well Casing Elevation in Feet	185.93		187.64		189.34		188.61	
Date	Depth to Water in Feet ⁽²⁾	Elevation in Feet ⁽³⁾	Depth to Water in Feet ⁽²⁾	Elevation in Feet ⁽³⁾	Depth to Water in Feet ⁽²⁾	Elevation in Feet ⁽³⁾	Depth to Water in Feet ⁽²⁾	Elevation in Feet ⁽³⁾
16-Apr-98	12.51	173.42	9.24	178.40	6.66	182.68	-	-
2-Jul-98	12.48	173.45	8.54	179.10	-	-	9.43	179.18
5-Oct-98	13.00	172.93	9.58	178.06	-	-	10.82	177.79
28-Jan-99	10.61	175.32	5.52	182.12	-	-	8.16	180.45
16-Feb-99	11.45	174.48	6.17	181.47	-	-	8.45	180.16

Notes:

- (1) Abandoned on May 27, 1998, and replaced by MW-3A on June 18, 1998.
- (2) All depths are referenced to top of PVC well casing.
- (3) All elevations are referenced to City of Bellevue vertical datum NAVD-88.

Table 2 - Groundwater Sample Chemical Results Summary

Sample Location: MW-3A	6/22/98	10/05/98	1/20/99
Fuel Hydrocarbons in mg/L			
WTPH-HCID			
Diesel (C12 - C24)	0.25 U (0.25 U dup)	NA NA	NA NA
Oil (C24 - C37)	0.75 U (0.75 U dup)	NA NA	NA NA
NWTPH-Dx			
Diesel-Range Hydrocarbons	NA	0.250 U	0.269
Lube Oil-Range Hydrocarbons	NA	0.500 U	0.500 U

Notes:

Chemical analysis performed by North Creek Analytical, Inc., Bothell, WA.
 U Indicates constituent not detected at the analytical detection limit listed.
 NA: Not Analyzed

Site Plan and Groundwater Elevation Contour Map Cadman Bellevue Property

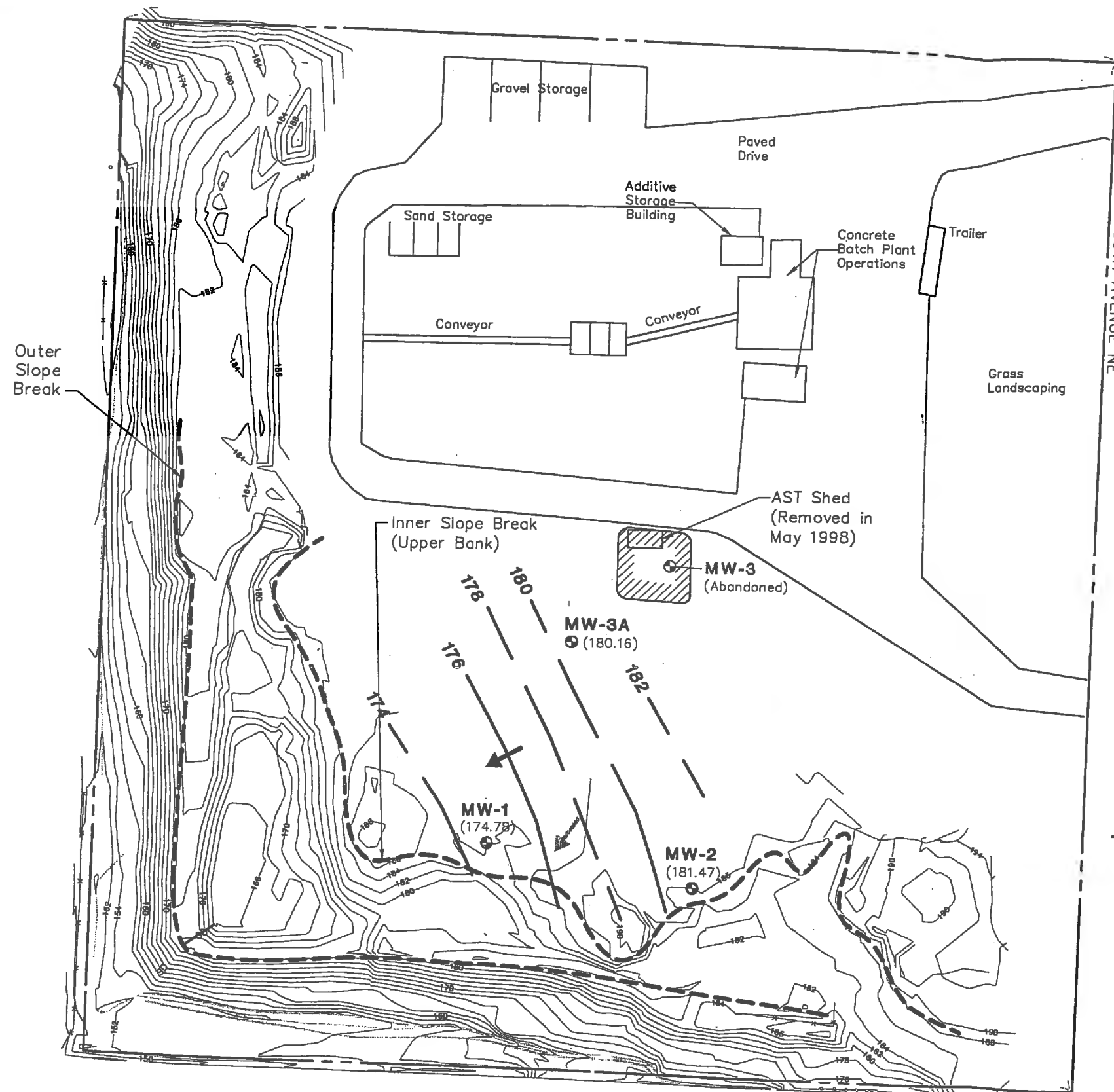

Vicinity Map

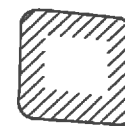
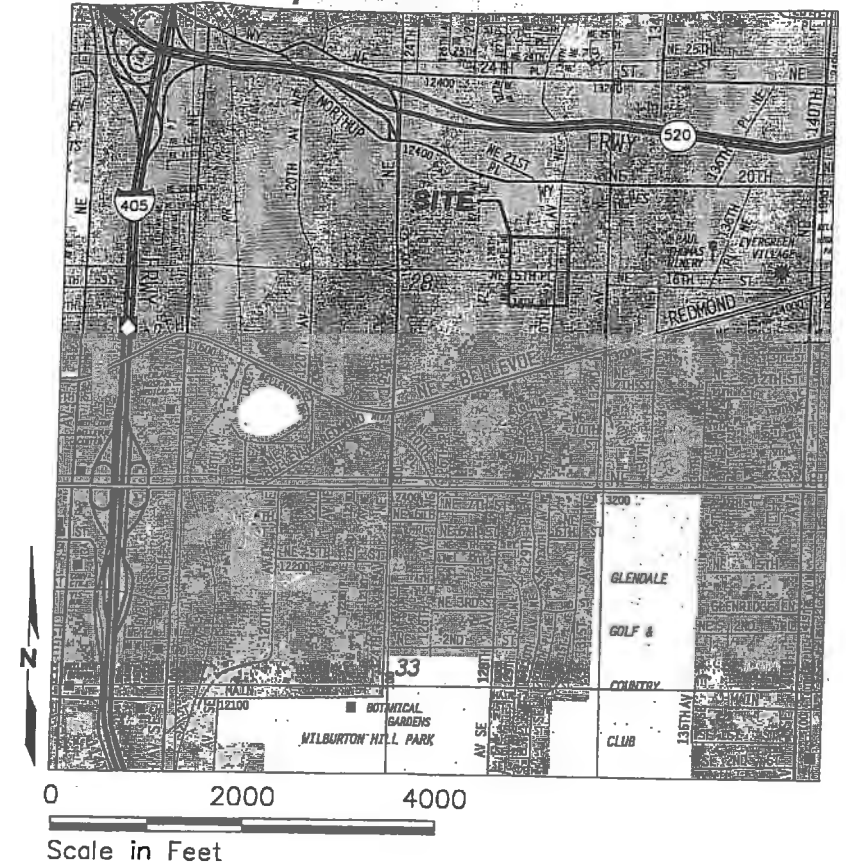

Approximate AST Shed/UST Area
Soils Excavation (June 1998)



Monitoring Well Location and Number



Groundwater Elevation Contour in Feet

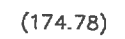

Groundwater Elevation in Feet
(City of Bellevue Datum)



Generalized Groundwater Flow Direction
(February 16, 1999)



Approximate Range of Groundwater
Flow Direction
(Since April 1998)

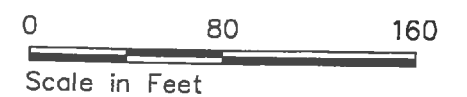
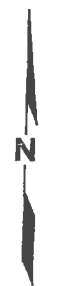

J-4970-02 4/99

Figure 1

Note: Base map prepared from drawing by Richard Carothers Associates entitled "Cadman Sand and Gravel Site Topographic Survey", dated April 23, 1998.

March 10, 2009

Cynthia Walcker Senior Water Quality Inspector
Ecology, NWRO
Water Quality Program
3190 160th Ave SE
Bellevue, WA 98008-5452

Cadman, Inc.
Suite 100
7554 185th Avenue NE
PO Box 97038
Redmond, WA 98073-9738
425.867.1234
fax 425.861.4046
www.cadman.com

Re: **NPDES Compliance Inspection, Cadman Bellevue WAG-503114**

Dear Ms. Walcker:

We are in receipt of the report from your inspection conducted at Cadman's Bellevue facilities on February 3, 2009 by the Department of Ecology (Ecology). At the time of the inspection, Ecology was represented by Tammy Sacayanan and yourself and was accompanied by two Cadman representatives, Deonna Jernigan and Jason Adcox.

Cadman takes the issues raised during this and every inspection very seriously. As you are aware, Cadman's policy is to fully comply with all government regulations. Cadman is already working to address the key concerns expressed by Ecology. Outlined below are the actions proposed by Cadman to address the points raised in the report.

- **A pH reading of 5.96 associated with the facility's CO₂ sparging system.**
This issue has been resolved. On February 20, 2009, Air Gas serviced the CO₂ tank and verified the CO₂ was working properly. The site is temporarily closed and therefore is not actively discharging any water. The pH reading taken during your visit was due to the low levels in the tank. No discharges were ever made from the tank with these low pH levels. The reading for our latest discharge on February 25, 2009 was pH 7.0.
- **Outlet valve associated with the admixture containment structure.**
This issue has been resolved. Upon further investigation this outlet valve is sealed by concrete from the inside of concrete wall containment therefore there are no conditions when the valve could discharge onto the ground. Liquid that enters the concrete wall containment is reported to BASF (a local pumping company) to pump out the liquid and dispose of it properly. Please see attachment A for pictures showing the sealed valve.
- **Outfall pipe located in the southwest corner possible discharge of process or storm water to the City of Bellevue**
No discharge has ever been made to the City of Bellevue's system. A dye test has been conducted on site to ensure there is no off-site discharge. As stated during the inspection, the first pond would have to fill and two third of the second pond would have

to fill before water could enter the outfall pipe. The manhole inlet pipe is capped at the bottom, leaving the opening at the top which is about eight feet high.

If you have any further questions or concerns regarding this matter, please feel free to call me at the number below.

Respectfully Submitted,

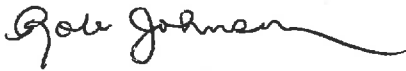

Rob Johnson
Vice President, Concrete
425-961-1234

Cc: Robin Hansen-Hanson Project Management
Jason Adcox-Cadman
Deonna Jernigan-Cadman

Attachments;

A-Photos of sealed valve from the inside

Attachment A

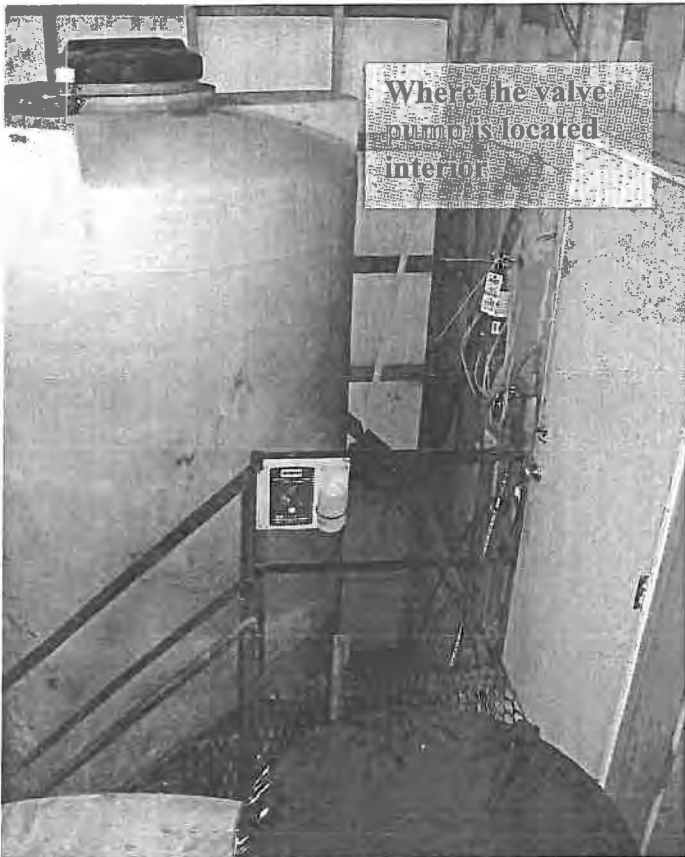

Inside the concrete wall admixture containment structure.



Outlet valve for admixture



Inside the admixture containment structure, valve outlet pipe sealed with concrete.



Inside the admixture containment structure, valve outlet pipe sealed with concrete.



November 28, 2001

Anchorage

Mr. Joe Hickey
Washington State Department of Ecology
Northwest Regional Office
3190 160th Avenue SE
Bellevue, WA 98008-5452

Boston

**Re: Request for No Further Action Determination
AST Shed/UST Area Total Petroleum Hydrocarbon Releases
Cadman Bellevue Property - 1701 130th Avenue NE
Bellevue, Washington
7631**

Chicago

Denver

Dear Mr. Hickey:

On behalf of Cadman, Inc., we are requesting a No Further Action determination for TPH releases to soil and groundwater at the above referenced site. In 1998, Cadman performed a soil removal action to remediate soil impacted by historical releases of TPH. The soil removal was conducted as a MTCA Independent Remedial Action under the Voluntary Cleanup Program. Soil removal was followed by three years of groundwater quality monitoring downgradient of the excavation area to verify that groundwater has not been adversely impacted. Analytical results for verification samples of the excavation side walls and groundwater quality monitoring results were below MTCA Method A Cleanup Levels, with the exception of a small volume of soil beneath an existing roadway. Based on these results, TPH at the site does not pose a potential threat to human health or the environment.

Fairbanks

Jersey City

Juneau

The remainder of this letter presents **PROJECT BACKGROUND AND REMEDIAL ACTION ACTIVITIES, GROUNDWATER MONITORING RESULTS, and CLOSING.** The Voluntary Cleanup Program Request for Assistance and Site Summary form are included in Attachment A. Laboratory certificates of analysis for groundwater quality samples are included in Attachment B.

Long Beach

PROJECT BACKGROUND AND REMEDIAL ACTION ACTIVITIES

Portland

The project site includes the area around the former Above-Ground Storage Tank (AST) shed and Underground Storage Tank (UST) shown on Figure 1. This site area is part of a



larger property owned by Cadman which encompasses 9.5 acres west of 130th Avenue NE and NE 5th Place in Bellevue. Cadman acquired the property from Lakeside Industries in 1989. Reportedly the USTs were removed by the previous land owner in 1988, prior to Cadman's acquisition of the site and prior to the effective date of current state UST regulations. The property has been used as a concrete batch plant since the 1950s, with plant operations located on the northern part of the property. The southern and western parts of the property are undeveloped with wooded areas and brush.

Site investigation and cleanup activities are documented in the Independent Remedial Action Report (Hart Crowser 1998) which was transmitted to Ecology on September 8, 1998. Hart Crowser conducted a soil and groundwater characterization of the site in April 1998. Test pits, groundwater monitoring wells, and soil borings were completed to provide soil and groundwater samples for chemical analysis. Based on the results of this work, an area of soil with TPH concentrations above MTCA Method A Cleanup Levels was delineated in the vicinity of the AST shed and the former UST. Concentrations of TPH measured in groundwater at well MW-3, located in the center of the TPH-impacted soils, were also above MTCA Method A cleanup levels.

Cadman performed a soil removal action in late May and early June of 1998 to address TPH-impacted soil. The AST was removed as part of the remediation. In total, 323 tons of soil were removed for off-site recycling via thermal treatment at CSR Associated (now Rinker Materials) in Everett, Washington. Verification soil samples were collected from excavation side walls following soil removal. TPH was not detected in these samples, with the exception of one sample along the north side of the excavation. This location was underneath the concrete roadway and was not accessible for excavation. It is estimated that the total volume of TPH-impacted soil remaining beneath the roadway is less than 2 cubic yards. As discussed below, this TPH-impacted soil does not appear to be affecting groundwater. Additionally, the concrete roadway effectively prevents any direct contact exposure to TPH-impacted soils. As a result the small volume of soil beneath the roadway does not present a risk to human health or the environment.

GROUNDWATER MONITORING RESULTS

Figure 1 shows groundwater monitoring well locations, measured water levels, and interpreted groundwater elevation contours and flow directions. Groundwater monitoring well MW-3 was abandoned during soil excavation and a new well, MW-3A, was installed downgradient of the excavation area in June 1998. Consistent with recommendations in the Independent Remedial Action Report, this well was sampled quarterly between June



Cadman, Inc.
November 28, 2001

7631
Page 3

1998 and May 1999. An additional wet season sample was collected in January 2000, followed by two more sampling events in October 2000 and September 2001. The June 1998 groundwater sample from MW-3A was analyzed for diesel- and oil-range hydrocarbons by TEG Northwest using the WTPH-HCID method. Subsequent samples were analyzed by North Creek Analytical using the NWTPH-Dx method.

Groundwater monitoring results through January 1999 were previously reported to Ecology (Hart Crowser 1999). Groundwater quality monitoring results for all seven sampling rounds are presented in Table 1. Low concentrations of diesel-range hydrocarbons were detected in groundwater samples collected in January and May 1999; however, the detected concentrations are below the MTCA Method A Cleanup Level of 0.5 mg/L, as specified in the February 12, 2001, adopted MTCA amendments. Oil-range hydrocarbons were not detected above the detection limit in any of the groundwater quality monitoring rounds. These results indicate that any residual TPH at the site is not adversely impacting groundwater and does not pose a potential threat to human health or the environment.

CLOSING

Work for this project was performed, and this letter report prepared, in accordance with generally accepted professional practices for the nature and conditions of the work completed in the same or similar localities, at the time the work was performed. It is intended for the exclusive use of Cadman, Inc. for specific application to the referenced property. This report is not meant to represent a legal opinion. No other warranty, express or implied, is made.

Any questions regarding our work and this letter report, the presentation of the information, and the interpretation of the data are welcome and should be referred to the undersigned.

We trust that this report meets your needs.

Sincerely,

HART CROWSER, INC.



JOSEPH N. MORRICE

Project Hydrogeologist

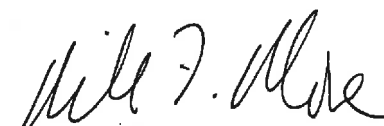

RICHARD F. MOORE

Senior Associate Environmental Specialist



REFERENCES

Hart Crowser 1998. Independent Remedial Action Report, AST Shed/UST Area Total Petroleum Hydrocarbon (TPH) Releases, Cadman Bellevue Property, 1701 130th Avenue NE, Bellevue, Washington. August 31, 1998.

Hart Crowser 1999. Quarterly Groundwater Monitoring Report (Fall 1998 and Winter 1999), Total Petroleum Hydrocarbon (TPH) Cleanup - Former AST Shed/UST Area, Cadman Bellevue Property, 1701 130th Avenue NE, Bellevue, Washington. April 28, 1999.

Attachments:

Table 1 - Summary of Groundwater Quality Monitoring Results at Well MW-3A

Figure 1 - Site Plan and Groundwater Elevation Contour Map

Attachment A - Voluntary Cleanup Program Request for Assistance and Site Summary Form

Attachment B - Laboratory Certificates of Analysis

Table 1 - Summary of Groundwater Quality Monitoring Results at Well MW-3A





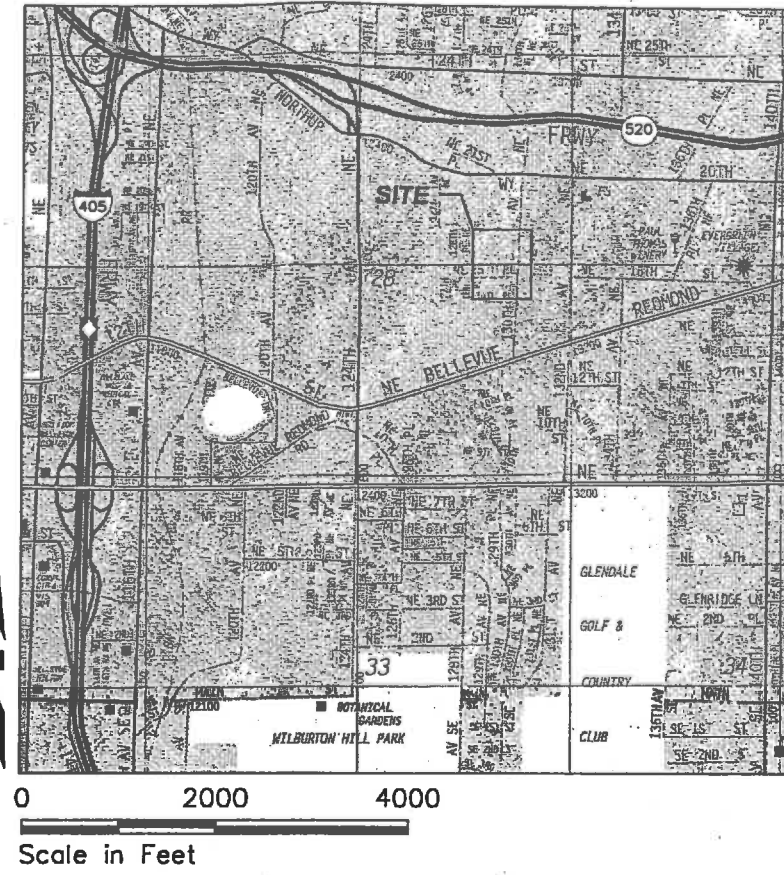
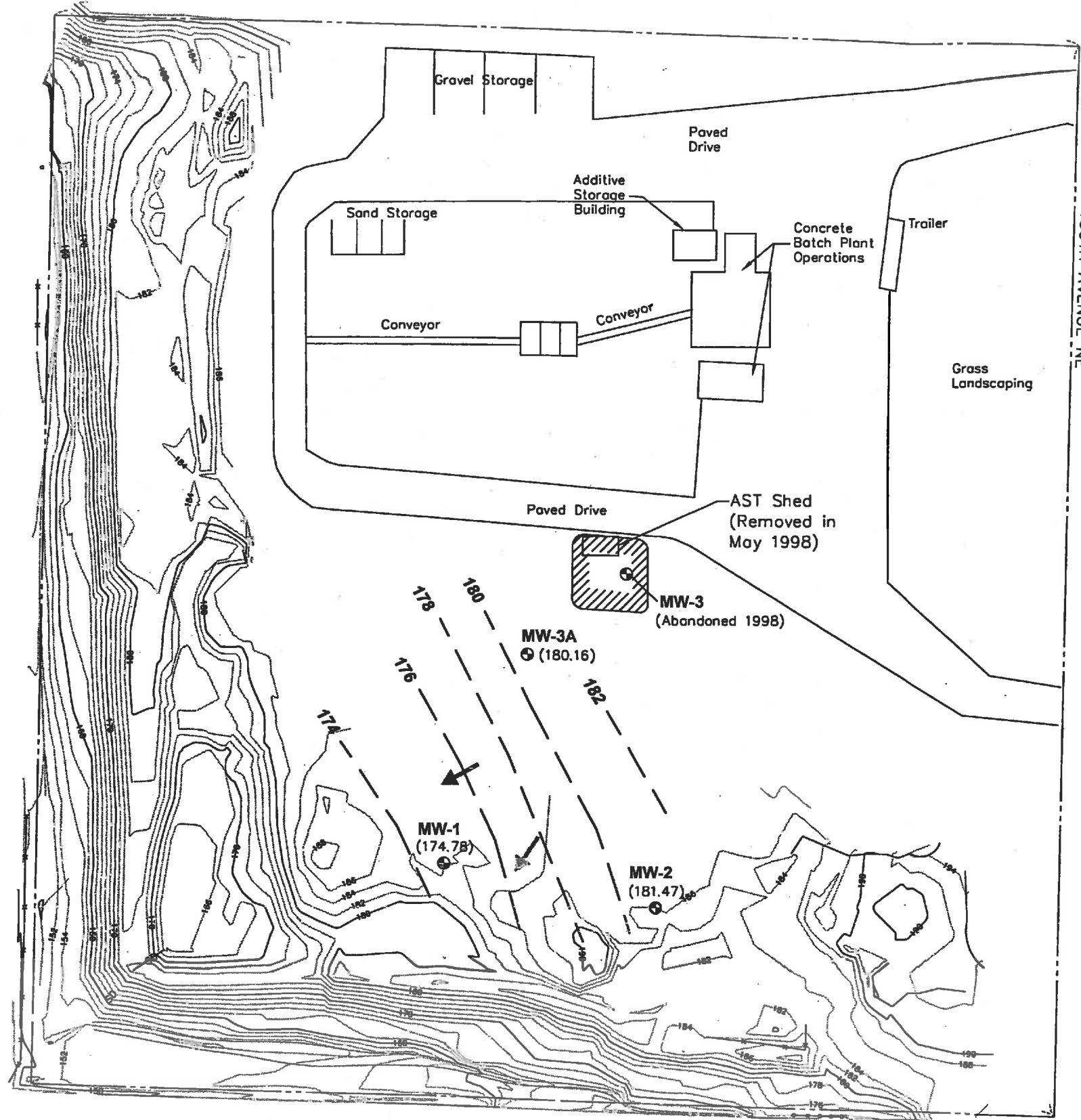

Sample Date	Fuel Hydrocarbons in mg/L			
	NWTPH-Dx		WTPH-HCID	
	Diesel-Range	Oil-Range	Diesel (C12 - C24)	Oil (C24 - C37)
6/22/1998	NA	NA	0.25 U	0.25 U
10/5/1998	0.250 U	0.500 U	NA	NA
1/20/1999	0.269	0.500 U	NA	NA
5/7/1999	0.287	0.500 U	NA	NA
1/17/2000	0.250 U	0.500 U	NA	NA
10/4/2000	0.250 U	0.500 U	NA	NA
9/11/2001	0.250 U	0.500 U	NA	NA

U - Indicates constituent was not detected above associated detection limit

NA - Not Analyzed

**Site Plan and Groundwater Elevation Contour Map
Cadman Bellevue Property**



-  Approximate AST Shed/UST Area Soils Excavation (June 1998)
-  MW-1 Monitoring Well Location and Number
-  176 Groundwater Elevation Contour in Feet
-  (174.78) Groundwater Elevation in Feet (City of Bellevue Datum)
-  Generalized Groundwater Flow Direction (February 16, 1999)
-  Approximate Inferred Range of Groundwater Flow Direction (Since April 1998)

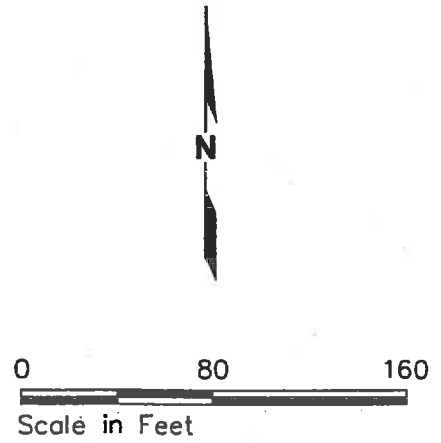

Note: Base map prepared from drawing by Richard Carothers Associates entitled "Cadman Sand and Gravel Site Topographic Survey", dated April 23, 1998.

763100001 DTN 1-80 xREFs



Voluntary Cleanup Program

Washington State - Department of Ecology - Toxics Cleanup Program

Site Summary

This Summary is a required component of your request for assistance under the Voluntary Cleanup Program

Which of the following apply?

- Requesting assistance on a planned cleanup
- Requesting assistance on an ongoing cleanup.
- Requesting review of a completed cleanup.

Note: If you submitted your Request for Assistance (ECY 020-74) previously without a Site Summary (this form) or this is a revised Site Summary, Please provide this completed form to Ecology at least five (5) working days prior to the meeting/site visit/documentation review (whichever comes first).

A) Site Identification:

Name of Site: Cadman - Bellevue

Alternate Name(s) for Site:

Street Address of Site: 1701 - 130th Avenue NE

City: Bellevue

State: WA

Zip: 98005-2243

County: King

UBI Number: 176000099

Mailing Address (if different from above): Cadman, Inc. 7735 178th Place NE PO Box 97073

City: Bellevue

State: WA

Zip: 98073

Township 25N Range 5E Section 28 Quarter-Quarter SENE

If Known:

Latitude: Degree Minute Second

Longitude: Degree Minute Second

Method used to calculate Latitude and Longitude:

How large (in acres) is the site? Approximately 0.1

Please attach two maps to this form.

- 1) An area map, showing general location of the site in relation to surrounding bodies of water, cities, highways, and streets. (Please mark site location.)
- 2) A site diagram showing surrounding cross-streets, labeled building outlines, sampling and well locations, etc.

B) Person/Organization Making Request for Assistance/Review:

Name: Robin Hansen

Firm: Cadman, Inc.

Street Address: 7735 178th Place NE PO Box 97073

City: Bellevue

State: WA

Zip: 98052

Telephone Number: (425) 867-1234

Extension:

Fax Number: (425) 861-4046

e-mail address: rhansen@cadmaninc.com

Which best describes your involvement with the site? (Check as many as apply.)

Current Owner Former Owner Potential Purchaser
 Current Operator Former Operator Other (specify)
 Environmental Consultant for
 Attorney for
 Insurance Carrier for
 Other (specify) for

C) Release Information:

Date of Release (if known): Pre-1998 Date of Discovery: April 1998

Drinking Water: Number of Drinking Water Supply Wells within 1/2 mile None

Are there any drinking water systems affected? yes no

If yes, has alternate drinking water been provided? yes no

If Drinking Water systems are affected, are the systems public, private, or both?

Aquatics: Are there any creeks, streams, ponds, wetlands, or shorelands...

on or adjacent to the site? yes no

Within 1/4 mile of the site? yes no

Where are they located? Southern boundary of Cadman property

Are they impacted by contamination from the site? yes no

General Hazardous Substance Categories: Please complete the chart below. List the contaminants known or suspected at the site prior to cleanup, and mark the appropriate medium (i.e. soil) with: **C** (confirmed and above MTCA); **B** (confirmed but below MTCA); **S** (suspected); **N/A** (not-applicable); **O** (tested and not present); or **U** (unknown).

Contaminant	Class (for office Use)	Affected Soil	Media: Ground-Water	Surface Water	Air	Sediment	Date of Release (if known)
Example: Lead		C	O	S	U	S	1967-82
1) TPH		C	C	NA	U	NA	Pre-1998
2)							
3)							
4)							
5)							
6)							

D) Report Information of Assessment or Remediation Work Done to Date

Assessment:

Has site assessment work been done at this site? yes no In-progress

If yes, when? April 1998 Were results reported to Ecology? yes no Date September 8, 1998

Describe: (list reports in "E" below)

Soil and groundwater samples were collected from test pits, soil borings, and monitoring wells. Analysis for TPH indicated a localized area of soil with concentrations above MTCA Method A levels in the vicinity of an AST and former USTs.

Remediation:

Has any site cleanup work been done at the site? yes no in-progress

If yes, please continue to answer the remaining questions in this section to the best of your ability.

When was the cleanup work done? May and June 1998

Were results reported to Ecology? yes no date September 8, 1998

Describe: (list reports in "E" below)

323 tons of soil were removed for off-site recycling via asphalt batching at CSR Associated in Everett, Washington. Verification sampling of excavation sidewalls was performed, and monitoring of downgradient water quality was begun. An AST was also removed during remediation. USTs that were formerly at the site were removed by the previous owner in 1988, prior to implementation of the current state UST regulations.

Does contamination remain on-site after cleanup activities? yes no

If yes, describe: (list reports in "E" below)

Sidewall verification samples indicate all contaminated soil was removed, except for a very small of volume (i.e., less than 2 cubic yards) of TPH-impacted soil that remains inaccessible beneath a concrete roadway. This soil is isolated from any direct contact exposure and, based on three years of groundwater quality monitoring, is not impacting groundwater.

For each contaminant listed in **Part C) Release Information (above)**, please describe the quantity of the contaminant (in pounds) which was removed or treated as a result of the cleanup activities:

Contaminant	Class (for office Use	Pounds of Contaminant:				
		Incinerated	Washed	Removed	Treated	Contained)
Example: Lead		10	20	40	10	60
1) TPH				300 - 600 (approx)		
2)						
3)						
4)						
5)						
6)						
7)						
8)						
9)						
10)						
11)						
12)						

As a result of the cleanup:

How many acres of land were returned to **unrestricted** use? Approximately 0.1

How many acres of land were returned to **restricted** use? 0

How many cubic feet of contaminated soil was remediated or contained? Approximately 5,500

How many gallons of contaminated soil was remediated or contained? 0

How many people are now at reduced risk as a result of the cleanup action? Unknown

How many pounds of potential pollution was prevented as a result of the cleanup action? 0

Methods/Treatments Used	Soil	Groundwater	Surface Water	Drinking Water	Air	Wastes
Method A	Y	N	N/A	N/A	N/A	N/A
Method B						
Method C						
Have these levels been met through the site ? Y or N	N	Y	N/A	N/A	N/A	N/A
Destruction or Detoxification						
Carbon Adsorption ¹	N/A					N/A
Biological Treatment					N/A	
Chemical Destruction						
Incineration		N/A	N/A	N/A		
¹ Carbon followed by regeneration: use of granular activated carbon followed by landfilling would be classified in these tables as volume reduction and off-site landfill						
Media Transfer						
Air stripping/Air Sparging	N/A					N/A
Aeration/Vapor Extraction		N/A	N/A	N/A	N/A	
Thermal Desorption		N/A	N/A	N/A		N/A
Immobilization						
Vitrification		N/A	N/A	N/A		
Solidification/Stabilization		N/A	N/A	N/A		
Reuse/Recycling²	Y					
Specify	Thermal Treatment					
² For example, reuse of free petroleum product recovered in a pump and treat system.						
Separation/Volume Reduction						
Solvent Extraction	N/A	N/A	N/A	N/A		
Soil Washing	N/A	N/A	N/A	N/A		
Physical Separation ³	N/A					
³ For example, oil/water separators.						
Land Disposal/Containment						
Containment or On-site Landfill	N/A	N/A	N/A			
Off-site Landfill	N/A	N/A	N/A	N/A		
Institutional Controls						
Specify	N/A	N/A	N/A			
Others						
Specify Treatment Method	N/A	N/A	N/A			

E) Documentation:

Please list titles of all site reports below. Include name of consulting firm and year completed. (If there is not enough room for the entire list, please attach additional page(s) as necessary.)

Title:	By:	Date
Independent Remedial Action Report, AST Shed/UST Area Total Petroleum Hydrocarbon (TPH) Releases, Cadman Bellevue Property, 1701 130th Avenue NE, Bellevue, Washington.	Hart Crowser	August 31, 1998.
Quarterly Groundwater Monitoring Report (Fall 1998 and Winter 1999), Total Petroleum Hydrocarbon (TPH) Cleanup – Former AST Shed/UST Area, Cadman Bellevue Property, 1701 130th Avenue NE, Bellevue, Washington.	Hart Crowser	April 28, 1999.

Is additional information concerning the contaminants treated or removed, or cleanup or remediation methods used available in a data base? yes no If yes, what programming software is use?

Is a copy included for our use? yes no

F) Property Type: Commercial Industrial Residential Other (Please specify)

Property currently being used? yes no

Plans for change in use? yes no If yes, please specify:

G) Standard Industrial Classification (SIC) Codes:

List all that apply. If none apply, or if you don't know your SIC code, list activities conducted at the site (i.e. automotive repair and maintenance, construction equipment storage, etc.).

5032 – Concrete Batch Plant

H) Dangerous Waste Facilities:

Does the facility have a dangerous waste identification number? yes no

If yes, what is the number? WAD

I) Tank Information:

Complete this table for ALL tanks, whether underground (UST) or aboveground (AST), including unregulated tanks.

(*Unleaded, leaded diesel, bunker-C, waste oil, heating oil, aviation fuel, other (identify))

(** Tank status: Left in Place, Removed, Closed in Place)

Tank ID	AST/UST	Size	Was Free Product encountered?		In Excavation	**Tank Status
			*Product	On GW		
	UST	unknown	Diesel	None Reported	None Reported	Removed 1988
	AST	250	Diesel	No	No	Removed 1998

J) Owner/Operator History

(Please photocopy and attach copies if additional owners and/or operators are known.)

Type (code) of Owner/Operator (for below):Private (1) Municipal (2) County (3) Federal (4) State (5) Tribal (6) Mixed (7) Other (8) Unknown (9)
Public Entitle Acquisition via Bankruptcy (11)

1) Current Site Owner: Cadman, Inc.	Type: 1	
Street Address: 7735 178th Place NE		
City: Bellevue	State: WA	ZIP: 98052
Contact Persons (if different than owner, above): Robin Hansen		
Street Address:		
City:	State:	ZIP:
Telephone Number: (425) 867-1234	Extension:	
Fax Number: (425) 861-4046	e-mail address: rhansen@cadmaninc.com	
Dates of Ownership: 1989	to Present	

2) Current Facility Operator: Cadman, Inc.	Type: 1	
Street Address: Same as above		
City:	State:	ZIP:
Contact Persons (if different than owner, above):		
Street Address:		
City:	State:	ZIP:
Telephone Number:	Extension:	
Fax Number:	e-mail address:	
Dates of Operation: 1989	to Present	

3) Former Site Owner: Lakeside Industries	Type: 1	
Street Address: 6505 226th PI SE		
City: Issaquah	State: WA	ZIP: 98027
Contact Persons (if different than owner, above):		
Street Address:		
City:	State:	ZIP:
Telephone Number: (206) 622-0630	Extension:	
Fax Number:	e-mail address:	
Dates of Ownership:	to 1989	

4) Former Facility Operator:	Type:	
Street Address:		
City:	State:	ZIP:
Contact Persons (if different than owner, above):		
Street Address:		
City:	State:	ZIP:

Telephone Number:	Extension:
Fax Number:	e-mail address:
Dates of Operation:	to

K) Other Involved Parties:

(Please photocopy and attach copies if additional parties are involved)

1) Environmental Consultant: Joseph Morrice		
Representing: Cadman		
Firm: Hart Crowser, Inc.		
Street Address: 1910 Fairview Avenue East		
City: Seattle	State: WA	ZIP: 98102
Telephone Number: (206) 324-9530	Extension: 4271	
Fax Number: (206) 328-5581	e-mail address: jnm@hartcrowser.com	

2) Site Control Person if other than Owner/Operator. (This must be a person who is on-site during normal working hours and is authorized and qualified to answer questions about the site, or a person who is available during normal business hours and has knowledge about the site and the remediations.		
Name:		
Relation to site/owner/operator:		
Firm:		
Street Address:		
City:	State:	ZIP:
Telephone Number:	Extension:	
Fax Number:	e-mail address:	
Dates of involvement with site:	to:	

3) Name:		
Relation to site/owner/operator:		
Firm:		
Street Address:		
City:	State:	ZIP:
Telephone Number:	Extension:	
Fax Number:	e-mail address:	
Dates of involvement with site:	to:	

4) Name:		
Relation to site/owner/operator:		
Firm:		
Street Address:		
City:	State:	ZIP:
Telephone Number:	Extension:	
Fax Number:	e-mail address:	

RECEIVED

MAY 10 1999



HARTCROWSER

Earth and Environmental Technologies

DEPT OF ENVIRONMENT
Hart Crowser, Inc.
1910 Fairview Avenue East
Seattle, Washington 98102-3699
Fax 206.328.5581
Tel 206.324.9530
www.hartcrowser.com

J-4970-01

April 28, 1999

Ms. Robin Hansen
Cadman, Inc.
P.O. Box 97038
Redmond, WA 98073-9738

Re: Quarterly Groundwater Monitoring Report (Fall 1998 and Winter 1999)
Total Petroleum Hydrocarbon (TPH) Cleanup - Former AST Shed/UST Area
Cadman Bellevue Property - 1701 130th Avenue NE
Bellevue, Washington

Dear Ms. Hansen:

This letter report summarizes chemical results of quarterly groundwater sampling and analysis for fall 1998 and winter 1999 at the referenced site located in Bellevue, Washington (Figure 1). Following the removal of TPH-affected soils near the former above-ground storage tank shed (AST) and underground storage tank (UST) area in June 1998, groundwater samples from monitoring well MW-3A were analyzed for TPH, as recommended in our Independent Remedial Action Report (Hart Crowser, August 1998). Chemical test results indicate that TPH concentrations in groundwater continue to remain below Washington State Model Toxics Control Act (MTCA-Chapter 173-340 WAC) Method A cleanup levels in the samples collected. These results indicate that residual TPH in groundwater at the referenced site does not pose a threat to human health or the environment. Groundwater from well MW-3A should continue to be sampled and analyzed for diesel-range petroleum hydrocarbons on a quarterly basis through the fall of 1999, with monitoring results forwarded to Ecology.

The remainder of this letter report presents a **PROJECT BACKGROUND AND SITE DESCRIPTION** followed by subsequent sections including:



- ▶ **SITE GEOLOGY;**
- ▶ **GROUNDWATER SAMPLING AND ANALYSIS RESULTS;** and
- ▶ **CLOSING.**

Figure 1 presents a Site Map and Groundwater Elevation Contour Map which identifies site groundwater monitoring wells, groundwater flow data, and other relevant site features. Table 1 presents groundwater elevations in site monitoring wells, and Table 2 presents chemical analysis results for groundwater samples collected from MW-3A. Tables, figures, and appendices are located at the end of the text.

PROJECT BACKGROUND AND SITE DESCRIPTION

Site Location and Contact Information

Site Name:	AST Shed/UST Area - Cadman Bellevue Property
Site Map:	Figure 1
Street Address:	1701 ¹⁶⁰⁵ 130th Avenue NE
Mailing Address:	Cadman, Inc. P.O. Box 97038 Redmond, WA 98073-9738
Contact:	Ms. Robin Hansen
Phone Number:	(425) 867-1234
Zoning:	Commercial/Industrial
Environmental Consultant:	Hart Crowser
Contact:	Rick Moore
Phone Number:	(206) 324-9530

The project site includes the area in the vicinity of the former AST shed and UST (Figure 1). This site area is part of a larger property owned by Cadman which encompasses 9.5 acres west of 130th Avenue NE and north of NE 5th Place. The property is located in an industrial part of Bellevue and

NE 15th



Cadman, Inc.
April 28, 1999

J-4970-01
Page 3

is operated by Cadman for concrete products batching. The batch plant and associated materials storage and parking areas are situated on the northern part of the property. The southern and western parts of the property are undeveloped with wooded areas and brush. Cadman acquired the property from Lakeside Industries in 1989.

Cadman performed a soil removal action in late May and early June of 1998 to address soil affected by historical petroleum releases near the location of the former AST shed and two diesel USTs. The ASTs were removed as part of the remediation, and the USTs were reportedly removed by Lakeside in 1988, prior acquisition of the property by Cadman. In total, 323 tons of TPH-affected soil were removed for off-site recycling via asphalt batching at CSR Associated in Everett, Washington. The soil excavation area is identified on Figure 1. Cadman conducted the soil removal as an MTCA Independent Remedial Action under Ecology's voluntary cleanup program. Cadman transmitted the Independent Remedial Action Report to Ecology on September 8, 1998.

Soils excavation required removal of well MW-3 to facilitate the remedial action. A replacement well, MW-3A, was installed 40 feet southwest of the excavation boundary for post-remediation monitoring, this location is in the downgradient groundwater flow direction from the excavation area (Figure 1). Wells MW-1 and MW-2 were installed as part of previous site assessment related to the TPH condition. No TPH constituents were detected in soil or groundwater above the analytical detection limits in samples analyzed from these wells.

SITE GEOLOGY AND GROUNDWATER FLOW

Based on subsurface observations during the site investigation and the soil removal action, the uppermost soils at the site generally consist of silty, gravelly sand fill containing scattered sticks and wood debris. The fill layer is underlain by gravelly sand (interpreted as native deposits), which is typical of glacially overridden sediments in the Puget Sound region. The high sand and gravel content of these native soils is indicative of glacial outwash deposits. The contact between the fill and native deposits was often distinguished based on the contrasting density of the soil types, with the inferred thickness of the fill varying from about 5 to 10 feet.

As shown on Figure 1, groundwater flow direction has consistently been to the west-southwest, based on groundwater elevation data collected since April 1998 (Table 1). Groundwater elevations varied seasonally by about 2-1/2 to 4 feet in wells MW-1, MW-2, and MW-3A, with the lowest elevations occurring in October 1998 and the highest occurring in January 1999.



GROUNDWATER SAMPLING AND ANALYSIS RESULTS

Chemical test results collected to date are summarized in Table 2. With the exception of the January 1999 groundwater sample, no TPH concentrations above the analytical detection limits have been detected in well MW-3A since its installation in June 1998. In the January 1999 sample, diesel-range TPH was detected at a concentration of 0.269 milligrams per liter (mg/L), just above the 0.25 mg/L detection limit. This concentration is well below the 1.0 mg/L MTCA Method A groundwater cleanup level. These findings indicate that TPH-impacted groundwater does not extend beyond the excavation boundary.

Field sampling methods are described in Appendix A. Laboratory analytical documentation for the October 1998 and January 1999 sampling events is provided in Appendix B. Documentation for the June 1998 event is included with the August 1998 Independent Remedial Action Report.

Data Quality Evaluation

Hart Crowser reviewed laboratory results for the chemical samples analyzed to verify that the data met acceptable quality assurance/quality control (QA/QC) criteria. The criteria included the following parameters:

- ▶ Holding Times;
- ▶ Method Blanks;
- ▶ Surrogate Recoveries;
- ▶ Blank Spike Recoveries;
- ▶ Laboratory Duplicate Relative Percent Difference (RPD);
- ▶ Detection Limits; and
- ▶ Chain of Custody.

The laboratory established control limits for the given parameters were met. The samples were received by the laboratory intact, in a sealed cooler containing blue ice. No data were qualified or rejected based on this evaluation for this project. The data are acceptable for use, as reported.

CLOSING

Work for this project was performed, and this letter report prepared, in accordance with generally accepted professional practices for the nature and conditions of the work completed in the same or similar localities, at the time the work was performed. It is intended for the exclusive use of



Cadman, Inc.
April 28, 1999

J-4970-01
Page 5

Cadman, Inc. for specific application to the referenced property. This report is not meant to represent a legal opinion. No other warranty, express or implied, is made.

Any questions regarding our work and this letter report, the presentation of the information, and the interpretation of the data are welcome and should be referred to Rick Moore.

We trust that this report meets your needs.

Sincerely,

HART CROWSER, INC.

J. MATTHEW SNELL, P.E.
Project Remediation Engineer

RICHARD F. MOORE
Senior Associate Environmental Specialist

497001/FallWinter1999.doc

Attachments:

Table 1 - Groundwater Elevations in Site Monitoring Wells

Table 2 - Groundwater Sample Chemical Results Summary

Figure 1 - Site Plan and Groundwater Elevation Contour Map

Appendix A - Field Sampling Methods

Appendix B - Chemistry Laboratory Analytical Reports

North Creek Analytical, Inc. (October 1998 and January 1999)

cc: Mr. Ross Macfarlane - Preston, Gates & Ellis (PG&E)

Table 1 - Groundwater Elevations in Site Monitoring Wells

Monitoring Well No.	MW-1		MW-2		MW-3 ⁽¹⁾		MW-3A	
Top of PVC Well Casing Elevation in Feet	185.93		187.64		189.34		188.61	
Date	Depth to Water in Feet ⁽²⁾	Elevation in Feet ⁽³⁾	Depth to Water in Feet ⁽²⁾	Elevation in Feet ⁽³⁾	Depth to Water in Feet ⁽²⁾	Elevation in Feet ⁽³⁾	Depth to Water in Feet ⁽²⁾	Elevation in Feet ⁽³⁾
16-Apr-98	12.51	173.42	9.24	178.40	6.66	182.68	-	-
2-Jul-98	12.48	173.45	8.54	179.10	-	-	9.43	179.18
5-Oct-98	13.00	172.93	9.58	178.06	-	-	10.82	177.79
28-Jan-99	10.61	175.32	5.52	182.12	-	-	8.16	180.45
16-Feb-99	11.45	174.48	6.17	181.47	-	-	8.45	180.16

Notes:

- (1) Abandoned on May 27, 1998, and replaced by MW-3A on June 18, 1998.
- (2) All depths are referenced to top of PVC well casing.
- (3) All elevations are referenced to City of Bellevue vertical datum NAVD-88.

Table 2 - Groundwater Sample Chemical Results Summary

Sample Location: MW-3A	6/22/98	10/05/98	1/20/99
Fuel Hydrocarbons in mg/L			
WTPH-HCID			
Diesel (C12 - C24)	0.25 U (0.25 U dup)	NA NA	NA NA
Oil (C24 - C37)	0.75 U (0.75 U dup)	NA NA	NA NA
NWTPH-Dx			
Diesel-Range Hydrocarbons	NA	0.250 U	0.269
Lube Oil-Range Hydrocarbons	NA	0.500 U	0.500 U

Notes:



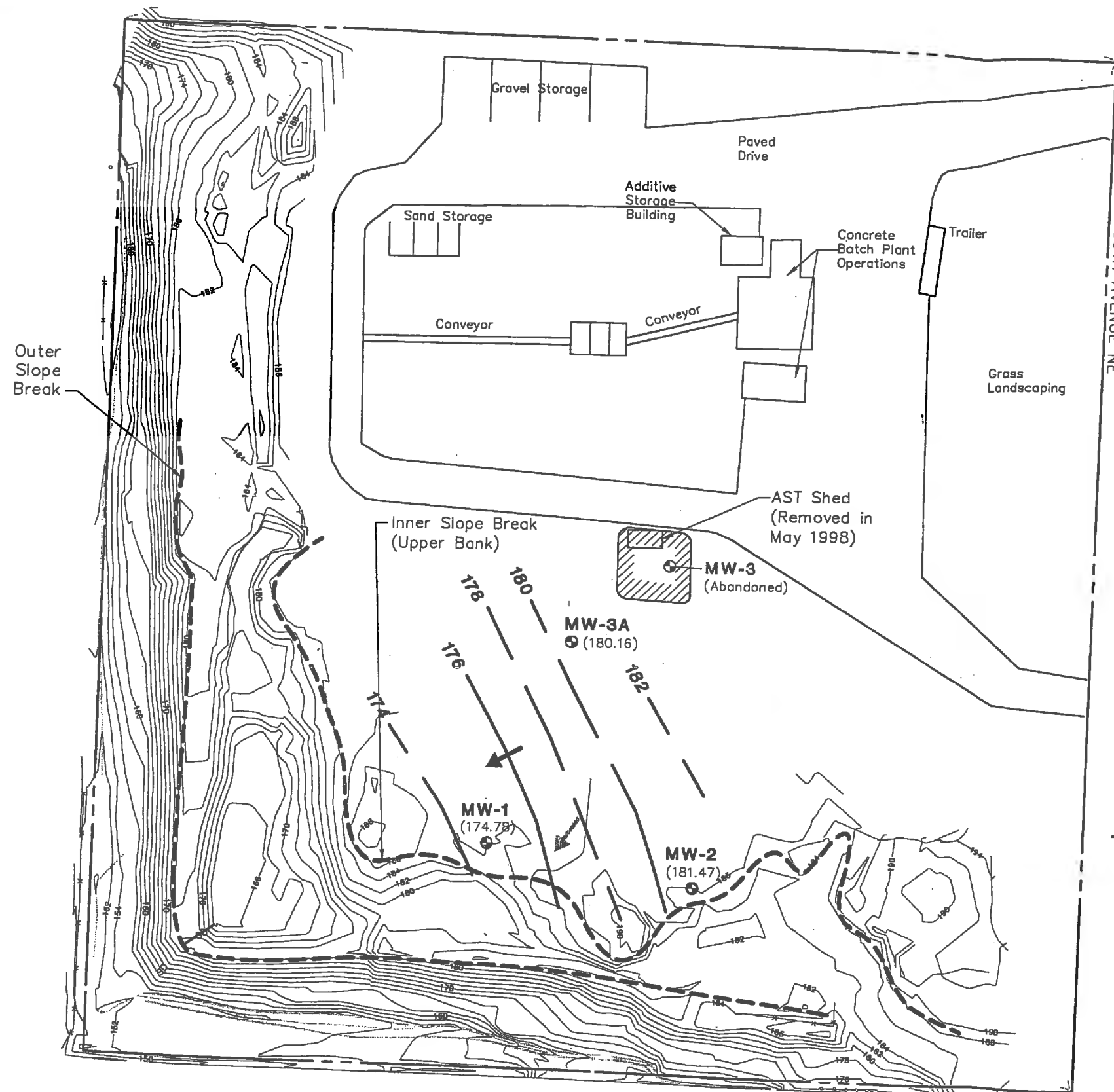

Chemical analysis performed by North Creek Analytical, Inc., Bothell, WA.
 U Indicates constituent not detected at the analytical detection limit listed.
 NA: Not Analyzed

Site Plan and Groundwater Elevation Contour Map Cadman Bellevue Property

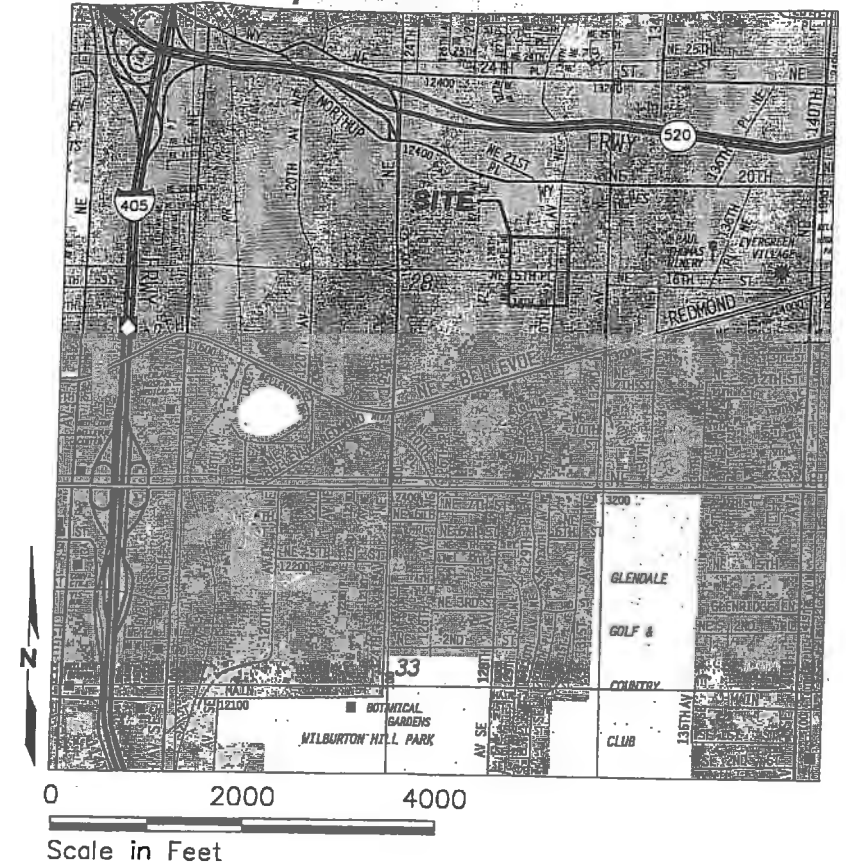

Vicinity Map



-  Approximate AST Shed/UST Area
Soils Excavation (June 1998)
-  MW-1 Monitoring Well Location and Number
-  176 Groundwater Elevation Contour in Feet
(174.78) Groundwater Elevation in Feet
(City of Bellevue Datum)
-  Generalized Groundwater Flow Direction
(February 16, 1999)
-  Approximate Range of Groundwater
Flow Direction
(Since April 1998)

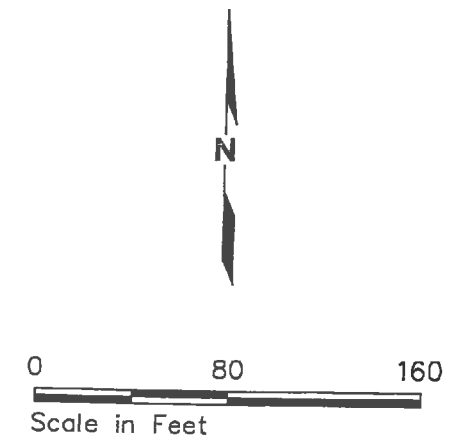

Note: Base map prepared from drawing by Richard Carothers Associates entitled "Cadman Sand and Gravel Site Topographic Survey", dated April 23, 1998.

Received 8/17/95

Independent Remedial Action Report

**The Journal American Facility
Bellevue, Washington**

**Prepared for
Persis Corporation
Honolulu, Hawaii**

Prepared by

CH2M HILL

August 1995

1 Introduction

This Independent Remedial Action Report (IRAR) describes the results of the soil and groundwater investigations completed at The Journal American facility in Bellevue, Washington. This investigation has been conducted for Persis Corporation, the former owner of the property, by CH2M HILL. This IRAR has been completed in accordance with the Washington Department of Ecology (Ecology) Guidance on Preparing Independent Remedial Action Reports Under the Model Toxics Control Act (MTCA), Chapter 70.105D RCW (DRAFT, March 1, 1994).

2 Executive Summary

The Journal American is an operating newspaper printing and publishing facility located at 1705 132nd Avenue NE, Bellevue, King County, Washington. The vicinity of The Journal American facility and the facility layout are shown in Figures 1 and 2, respectively. Prior to the construction of the newspaper publishing facility, the site was occupied by Whitescarver Brothers Trucking and the Ace Bulldozing Company. The existing press building (southern building) was constructed in 1983 on the portion of the site historically used by the trucking and bulldozing companies.

Petroleum hydrocarbon contaminated soils (gasoline and diesel) were encountered at The Journal American facility in the vicinity of two decommissioned underground fuel storage tank areas and an associated fuel dispensing island. One underground storage tank area is north of the press building (north underground storage tank). This area consisted of two 5,000-gallon gasoline storage tanks. The other tank area is located south of the press building (south underground storage tank); this area consisted of a single tank. The fuel dispensing island for this tank was located beneath the press building in the area of the current maintenance bay. Figure 3 shows the former tank locations and the areas of investigation.

Initially, 12 borings and one test pit were completed to investigate soils in the area of the two former underground storage tank farms (north and south of the press building). In addition, four shallow soil borings were completed around the printing press. Figure 4 identifies the initial soil boring and test pit locations.

Sample results from the initial borings and test pit detected petroleum-related contamination in soils in the vicinity of both the decommissioned tank locations. Approximately 75 tons of petroleum hydrocarbon contaminated soil was removed from the north underground storage tank area and taken to Regional Disposal Company for disposal at a (Resource Conservation and Recovery Act (RCRA) Subtitle D) landfill. Soil samples collected from the sidewalls and bottom of the soil excavation confirmed the removal of the contamination. No additional investigation or remedial action in the vicinity of the north underground storage tank area is planned.

Four groundwater monitoring wells were installed in the vicinity of the former south underground storage tank to determine the possible presence of petroleum-related products in the site groundwater. A groundwater monitoring program was implemented because analysis of a non-water quality reconnaissance water sample taken from an open borehole in the press building detected petroleum-related parameters for gasoline, diesel, and xylene in excess of the MTCA Method A cleanup level for groundwater (TPH-G). However, monthly groundwater sampling events conducted from September 1994 (date of well installation) through February 1995 detected no petroleum-related contaminant constituents in site groundwater in concentrations that approach or exceed MTCA Method A cleanup levels.

Sixty subsequent soil borings were completed within the press building and the area south of the press building to further delineate the horizontal and vertical depth of the petroleum hydrocarbon contamination detected in the south underground storage tank area. Approximately 40 tons of petroleum-contaminated soil was removed from the area immediately south of the press building in the vicinity of the former underground storage tank. Additional soil removal in this area was not possible because of concerns regarding the structural stability of the press building foundation wall by the excavation.

The majority of the remaining petroleum hydrocarbon contamination (approximately 430 cubic yards) associated with the south underground storage tank is located beneath the press building. Additional soil removal of contaminated soil is not possible at this time because of the potential impacts to the structural integrity of the press building and the operational constraints associated with publishing and distribution of The Journal American newspaper. Upon issuance of a No Further Action determination by Ecology, a 4-inch asphalt cap will be placed over the parking lot south of the press building to effectively "cap" the contamination left in place. Given that the continuing source of the contamination (the underground storage tank) was removed some time prior to construction of the press building in 1983 and that groundwater contamination is not present above cleanup levels after 12 years of presence in the soil, the cap is anticipated to be an effective containment measure.

3 Location

3.1 Site Name

The Journal American

3.2 Street Address

1705 132nd Avenue NE
Bellevue, Washington 98005

3.3 Telephone Number

206/453-4619

PROPERTY
BOUNDARY

PARKING

MAIN NEWSPAPER
OFFICE BUILDING

PARKING

PARKING



NOT TO SCALE

PARKING

PROPERTY
BOUNDARY

PRINTING AND
PRODUCTION BUILDING

LOADING
DOCK

PARKING

LOADING
DOCK

SOLID WASTE
STORAGE AREA

ASPHALT DRIVEWAY

PARKING

132 ND AVENUE N.E.

Figure 2
SITE LAYOUT MAP
THE JOURNAL AMERICAN
BELLEVUE, WASHINGTON



FIGURE 5
Phase II Soil Investigation of
South Underground Storage Tank
THE JOURNAL AMERICAN
BELLEVUE, WASHINGTON

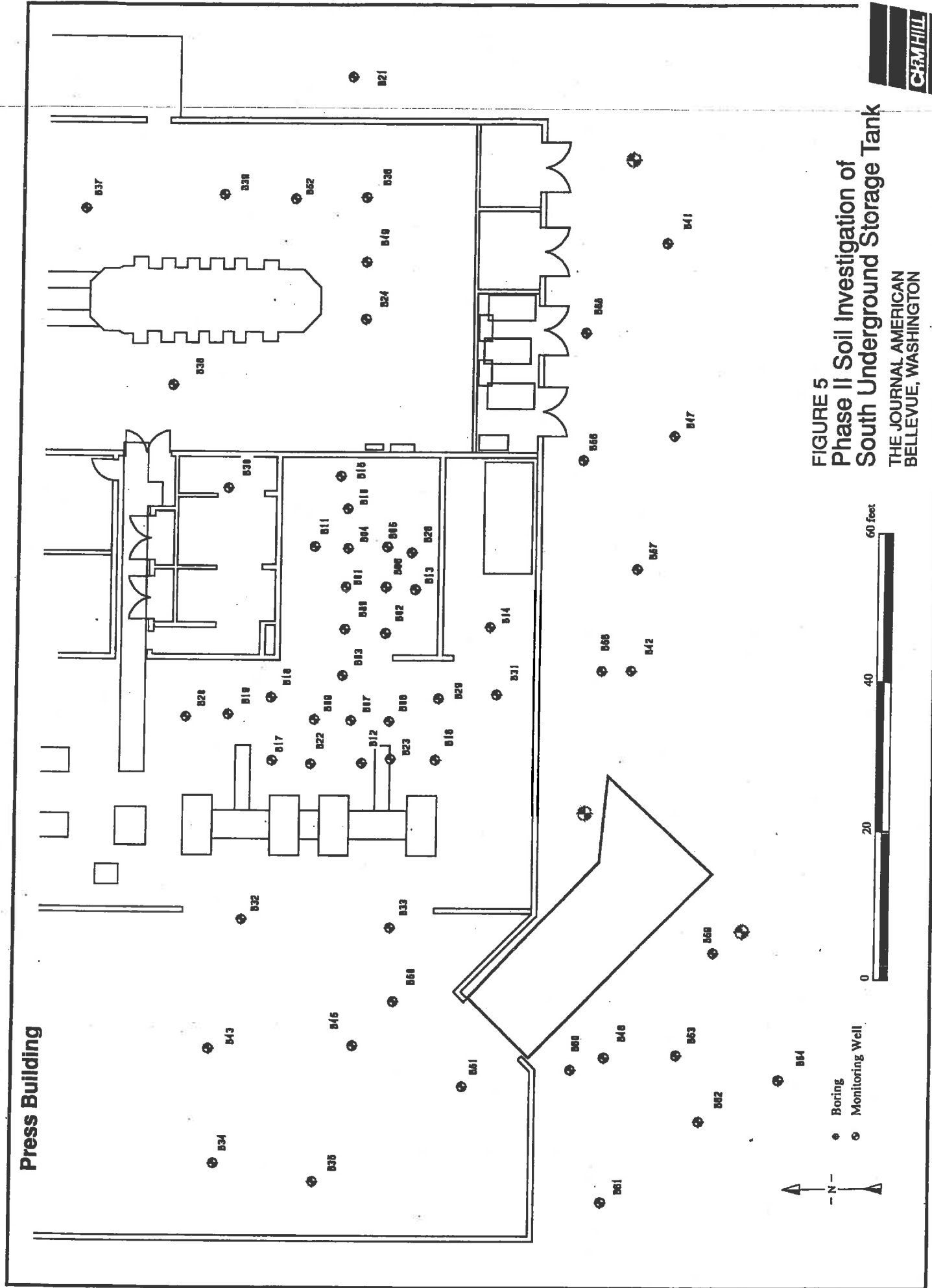

FIGURE 6
Contour of Gasoline
Concentrations

THE JOURNAL AMERICAN
BELLEVUE, WASHINGTON

Contour of Gasoline Concentrations > 100 mg/kg



- ◆ Boring
- Monitoring Well

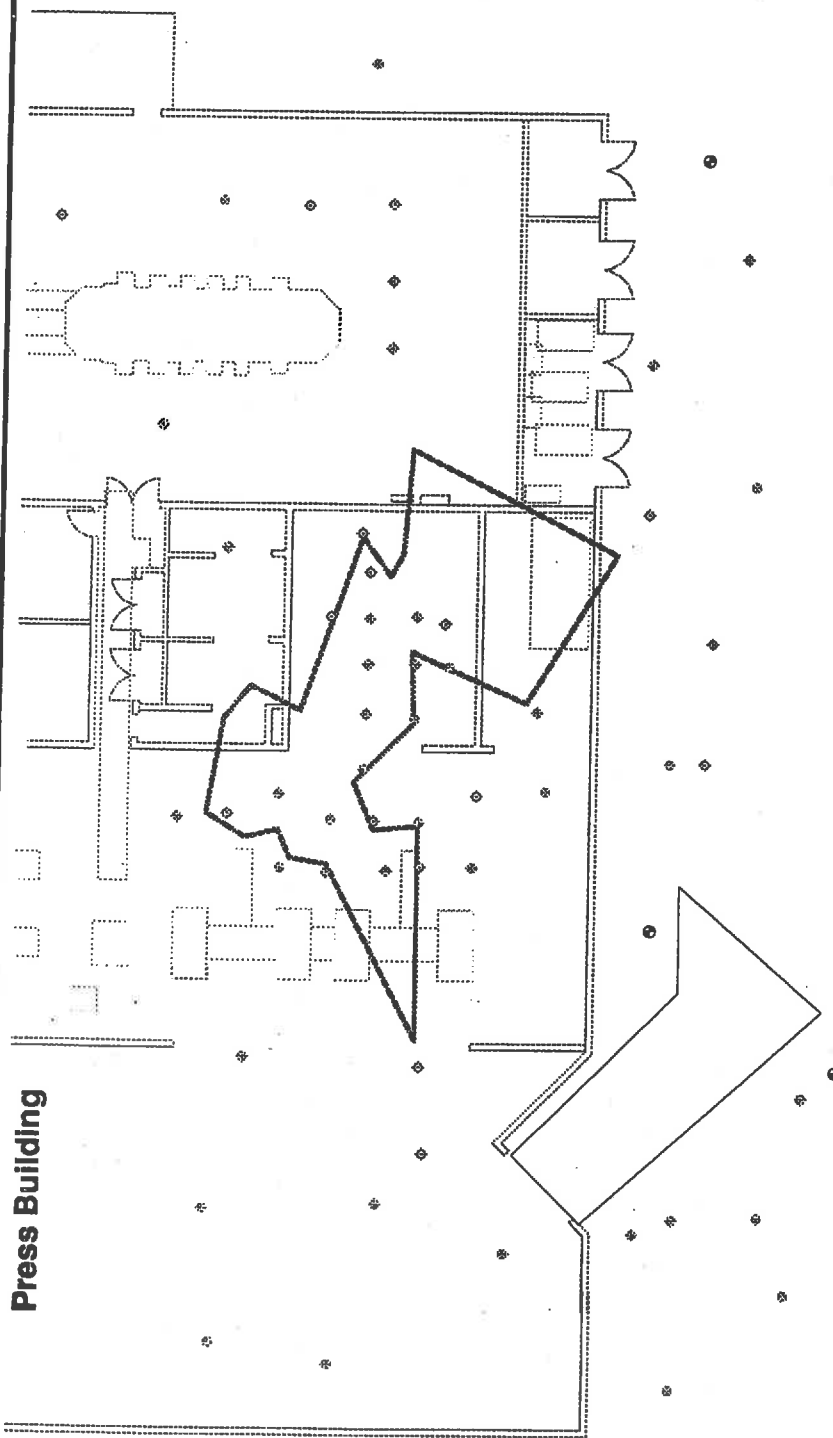
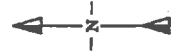

Press Building

FIGURE 7
Contour of Diesel
Concentrations
THE JOURNAL AMERICAN
BELLEVUE, WASHINGTON

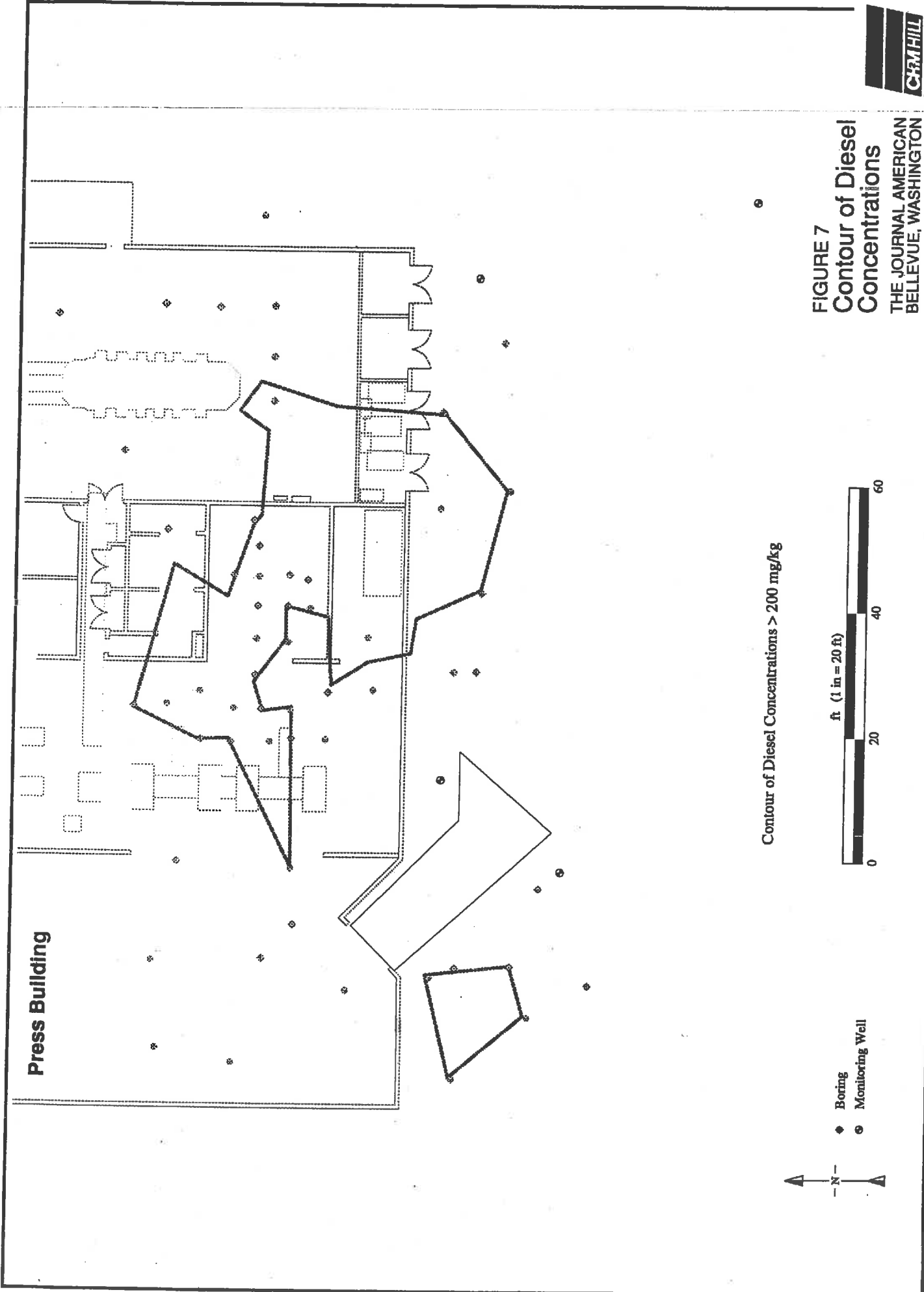

Contour of Diesel Concentrations > 200 mg/kg



◆ Boring
● Monitoring Well

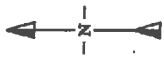



UNDERGROUND STORAGE TANK

30-Day Notice of Intent to Close/Decommission Tanks

Lewis Spitzer
007359

The purpose of this form is to provide the Department of Ecology with notice of intent to close/decommission an UST. It must be received 30 days prior to the closure activities. It must be signed and dated by either the owner/operator of the UST to be closed or his/her authorized representative. (This could be the firm contracted to do the work.) Ecology will notify the identified person of the earliest date closure/decommissioning activities may commence.

For questions on completing this form please call (206) 459-6293.

Please type or use ink.

The completed checklist should be mailed to:

Underground Storage Tank Section
Department of Ecology
Mail Stop PV-11
Olympia, WA 98504-8711

1. TANK OWNER AND LOCATION

UST Owner/Operator: AL KELLY

Owners Mailing Address: 1500 130th N.E.
Street

BELLEVUE, WASHINGTON 98005
City State ZIP-Code

Telephone: (206) 454-0855

Site ID Number (on invoice or available from Ecology if tank is registered): ??

Site/Business Name: KELLY'S EASTSIDE WHEEL & FRAME, INC.

Site Address: 1500 130th N.E. KING
Street County

BELLEVUE, WASHINGTON 98005
City State ZIP-Code

DEPARTMENT OF ECOLOGY
UNDERGROUND STORAGE TANKS

NOV 20 1990

2. TANK PERMANENT CLOSURE TO BE PERFORMED BY (if known):

Firm: B & C EQUIPMENT COMPANY

Address: 20320 80th Ave. So.
Street

Kent, Washington 98032
City State ZIP-Code

Telephone: (206) 872-8890 Contact Name: R. B. SHAFFER

3. TANK INFORMATION

Tank Identification	Approx. Closure Date	Tank Capacity (gallons)	Tank Age (years)	Last Substance Stored
#1	Dec: 17, 1990	5,000	??	Gasoline

4. SIGNATURE OF TANK OWNER/OPERATOR OR AUTHORIZED REPRESENTATIVE

R. B. Shaffer *St. Eng.* 11/19/90
Signature Title Date



STATE OF WASHINGTON
DEPARTMENT OF ECOLOGY

Mail Stop PV-11 • Olympia, Washington 98504-8711 • (206) 459-6000

October 31, 1986

Dear *Mr. Kelly,*

Your Underground Storage Tank Notification Form is being returned to you for completion or correction. The form was returned for the reason(s) indicated below. Please complete or correct the form and resubmit it to the Department of Ecology (ATTN: Melany Vorass) by Nov. 14, 1986.

1. [] The information regarding individual tanks was entered incorrectly. The proper way to enter this information is to put the tank identification code for the first tank on the first row of column "a" and the additional information regarding that tank (age, capacity, etc.) on the first row of the remaining columns (use "1" - "n" only if the tank is permanently out of service). Information for each additional tank should be entered in the same way, using separate rows for each. Please carefully read and follow the instructions above each column. AN EXAMPLE, IN RED, IS ENTERED ON THE FORM WE ARE RETURNING TO YOU. PLEASE CORRECTLY COMPLETE THE BLANK FORM WE HAVE ENCLOSED.

2. [X] The following section(s) of the form were not completed, or were completed incorrectly.

I. OWNERSHIP OF THE TANK(S) (Page 1)

- ___ Ownership Status (current owner, former owner, etc.)
- ___ Owner's Name
- ___ Owner's Address (please give full mailing address)
- ___ Owner's Phone Number
- ___ Type of Owner or Facility (correct code(s))

II. CONTACT PERSON AT THE TANK LOCATION (Page 1)

- ___ Contact Person's Name (we need at least a name or a job title)
- ___ Contact Person's Job Title
- ___ Contact Person's Phone Number

III. SITE OF THE TANKS (Page 1)

- ___ Facility Name or Company Site Identifier

____ Location of Tanks (Street Address, State Road, Latitude
and Longitude, or Township, Range and Quarter Section)
____ Phone Number

IV. THE TOTAL NUMBER OF TANKS AT THIS SITE (Page 1)

____ Number of Tanks, Line(s)

V. CERTIFICATION (Page 1)

Name and Title of Owner
 Date Signed
 Signature

VI. INFORMATION REGARDING INDIVIDUAL TANKS (Pages 2 and 3)

____ Column(s) _____, Page 2
____ Column(s) _____, Page 3

3. Other: _____

If you have any questions, call 1-800-826-7716 (in Washington only) or (206) 459-6300. Please be certain to send your forms to my attention when you return them. Thank you.

Sincerely,

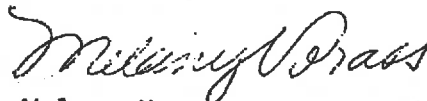

Melany Vorass
Underground Storage Tank Program

MV/sr

Enclosure

INSTRUCTIONS FOR MAILING THE FORM

When the notification form is fully completed and signed, staple any photocopies of Section VI to page one of the form (not the instructions), with page one in the front. (Please staple once in the upper right corner.) The forms may then be folded and placed in an envelope for mailing or may be folded as described below for mailing without an envelope. FOR MAILING WITHOUT AN ENVELOPE: Fold the form(s) in half along the line in the center of the page, so that these instructions are on the outside, at the top. Then fold in half again, so that these instructions are still on the outside. When you turn the folded form(s) over, Ecology's address should be in the center, with blank lines for the return address in the upper left corner. Please enter your return address, staple once where shown, place the correct postage in the upper right corner, and mail.

PLEASE INDICATE THE NUMBER OF PHOTOCOPIED SHEETS ATTACHED (IF ANY) _____

Underground Storage Tank Notification
Solid and Hazardous Waste Program
Department of Ecology
Mail Stop PV-11
Olympia, Washington 98504-8711

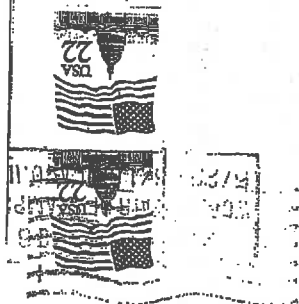

STAPLE HERE WHEN FOLDED

KELLY'S RESTORATION & FRAME INC.
1500 130TH AVE. N.E.
GRUBBIE WA.
98005

IMPORTANT
THIS IS AN UNDERGROUND STORAGE TANK NOTIFICATION FORM. A RECENT FEDERAL LAW REQUIRES UNDERGROUND TANK OWNERS TO NOTIFY THE DEPARTMENT OF ECOLOGY OF THEIR TANKS BY MAY 8, 1986. (CERTAIN ABOVEGROUND TANKS ARE ALSO INCLUDED.)
PLEASE OPEN FOR FURTHER INFORMATION.

KELLY'S E. SIDE WHEELFRAME
1500 130TH AVE. N.E.
GRUBBIE WA. 98005



Underground Storage Tank Notification
Solid and Hazardous Waste Program
Department of Ecology
Mail Stop PV-11
Olympia, Washington 98504-8711

IMPORTANT
THIS IS AN UNDERGROUND STORAGE TANK NOTIFICATION FORM. A RECENT FEDERAL LAW REQUIRES UNDERGROUND TANK OWNERS TO NOTIFY THE DEPARTMENT OF ECOLOGY OF THEIR TANKS BY MAY 8, 1986. (CERTAIN ABOVEGROUND TANKS ARE ALSO INCLUDED.)
PLEASE OPEN FOR FURTHER INFORMATION.

WASHINGTON STATE UNDERGROUND STORAGE TANK NOTIFICATION FORM

IMPORTANT: PLEASE READ ALL INSTRUCTIONS ON PAGES 1-1 AND 1-2 BEFORE ENTERING INFORMATION.

- ABOVEGROUND TANKS MUST BE REPORTED IF THE CONNECTED UNDERGROUND PIPING COMPRISES AT LEAST 10% OF THE OVERALL STORAGE SYSTEM (TANK AND PIPING).
- A SEPARATE FORM MUST BE USED FOR EACH SITE. EXCEPT FOR SITES WITH ONLY ONE TANK EACH. SEE THE GENERAL INSTRUCTIONS (PAGE 1-2) FOR THE DEFINITION OF A SITE AND DETAILS ON REPORTING SITES WITH ONE TANK EACH.
- THERE IS ROOM IN SECTION VI FOR INFORMATION CONCERNING 15 TANKS. IF YOU HAVE MORE THAN 15 TANKS, PHOTOCOPY BOTH PAGES OF SECTION VI BEFORE ENTERING ANY INFORMATION. (IF YOU HAVE MORE THAN ONE SITE, EITHER OBTAIN MORE FORMS FROM THE DEPARTMENT OF ECOLOGY OR BE SURE TO ALSO PHOTOCOPY THIS PAGE.)
- PLEASE TYPE, OR PRINT IN INK, THE SIGNATURE UNDER "CERTIFICATION" (SECTION V) MUST BE SIGNED IN INK.

I. OWNERSHIP OF THE TANK(S)

Please enter information regarding the owner of the tank(s). If the ownership of the tank(s) is uncertain, enter information regarding the owner of the property where the tanks are located, or information regarding the former owner of the tanks. Please circle the correct letter, indicating who the information given below refers to:

- A. OWNERSHIP UNCERTAIN B. CURRENT OWNER OF TANK(S) C. FORMER OWNER OF TANK(S) **D. PROPERTY OWNER**

E. OTHER (PLEASE SPECIFY):

LEWIS E SPITZBERG
Owner Name (Corporation, Individual, Public Agency, or Other Entity)

PO BOX 2128
Street Address

SPOKANE
City WA State 99200- ZIP Code

SPOKANE
County 509-531-2219 Phone Number

Type of Owner or Facility: CIRCLE CORRECT CODE(S)

- | | | | | | |
|------|--------------------------|------|--------------------------|------|---|
| CODE | TYPE | CODE | TYPE | CODE | TYPE |
| A. | Service Station | G. | Industrial/Manufacturing | S. | Port District |
| B. | Bulk Plant | H. | Private Institution | T. | Utility District |
| C. | Petroleum Distributor | I. | Residence (Non-Farm) | U. | Fire Dept./District |
| D. | Convenience Store | J. | Farm | V. | Other Special Service District (e.g., sewer, water) |
| E. | Auto Dealer | K. | Airport | W. | Other |
| F. | Other, Commercial/Retail | L. | Marina | | |

*FEDERAL FACILITIES ONLY: Please give your GSA Facility ID Number (Building Number).

II. CONTACT PERSON AT THE TANK LOCATION

The contact person should be the individual responsible for regularly monitoring the operation of the tank(s).

RAYMOND W KELLY
Name (If same as Section I, mark box here)

LESLIE CORP PRIES
Job Title 206-454-0855 Phone Number

III. SITE OF THE TANK(S)

(If the same as Section I, mark box here.) See the General Instructions (Page 1-2, 2.a.) for the definition of a site

KELLYS-EASTSIDE-WH-ELE-FRAME-TIJC
Facility Name or Company Site Identifier, as applicable. (If the facility is operated by a leasee or renter, the name of the corporation, individual, public agency, or other entity which operates the facility should be entered here.)

1509-130TH AVE NE
Street Address or State Road where the tanks are located. (If no street address or state road, please enter the longitude and latitude or township, range, and quarter section where the tanks are located.)

BELLEVIEW
City WA State 98005- ZIP Code

KING
County 206-454-0855 Phone Number

IV. THE TOTAL NUMBER OF TANKS AT THIS SITE

1. Number of tanks containing petroleum, which are now in use: _____
2. Number of tanks which have stored petroleum, but are not now in use: _____
3. Number of tanks containing regulated chemicals, which are now in use: _____
4. Number of tanks which have stored regulated chemicals, but are not now in use: _____

TOTAL NUMBER OF TANKS: _____

Please mark this box if the site is located on land within an Indian reservation or on other Indian trust lands

V. CERTIFICATION (Please read and sign after completing Section VI)

I certify under penalty of law that I have personally examined and am familiar with the information submitted in this and all attached documents. To the best of my knowledge and belief, the submitted information is true, accurate, and complete.

Raymond W. Kelly

Name and official title of owner or owner's authorized representative or, in cases where the ownership is unknown, the name and title of the person signing the form. (PLEASE TYPE OR PRINT IN INK)

11-6-86 Raymond W. Kelly LESLIE PRIES
Date Signed Signature (PLEASE SIGN IN INK)

Tank Identification Please enter the name and identification used in column 2.	External Protection of the Tank Please put the correct letter for each tank in the appropriate row of the column below. (If "Other" (O) or (C) please also enter the type of coating and/or wrapping.) A. Asphalt Coated B. Fiberglass Reinforced Plastic C. Epoxy Coated D. Other Coating (please specify) E. Vinyl Wrapped F. Polyethylene Wrapped G. Other Wrappings (please specify) H. Unknown	Piping Please enter all the letters which apply to the portion of the piping which is underground. (If "Other" (O) please also enter the type of material.) A. Bare Steel B. Galvanized Steel C. Fiberglass Reinforced Plastic D. Other Material (please specify) E. Coated with non-corrosive materials F. Cathodically Protected G. Double-walled H. Within a secondary containment I. Protected with interior lining J. In native soil rather than backfill K. Not coated rather than native soil L. Not coated regarding backfill/native soil M. Details of piping are unknown N. None of the piping is underground	Type of Substance Currently or Last Stored in the Tank Please put the correct letter for each tank in the appropriate row of the column below. 1. If this substance is a hazardous substance (U) rather than a petroleum product, please enter the name of the substance or its Chemical Abstract Service (CAS) number. (See "What Substances Are Covered?" on page 1-1 of the Instructions for information regarding hazardous substances.) 2. If different substances are stored in the tank at different times, or if a mixture of substances is stored, please enter all letters which apply. A. Leaded gasoline B. Unleaded gasoline C. Alcohol enriched gasoline D. Diesel fuel E. Aviation fuel F. Kerosene G. Nos. 1, 2, or 4 fuel oil H. Nos. 6 or 6 fuel oil I. Used oil/Waste oil J. Hazardous substance K. Other (Please specify) L. Unknown M. Empty	Date of Leak Use If the exact month and year of the leak is not known, please enter an estimate. (Use two digits for the month and two for the year; e.g., 08-84.)	Quantity Left in the Tank If the exact amount left in the tank is known, please enter an estimate, in gallons.	Was the Tank Filled? Was the tank filled with an inert material, such as sand or concrete? Was it filled with water? Please put the correct letter in the appropriate row of the column below. A. The tank was filled with an inert material. B. The tank was filled with water. C. The tank was not filled. D. Unknown
1	N	D	11-76	(DRY) - 0	C	

VI. INFORMATION REGARDING INDIVIDUAL TANKS (See instructions regarding individual tanks, Page I-2)

a. Tank Identification	b. Tank Status	c. Age of the Tank	d. Capacity of the Tank	e. Tank Construction	f. Leak Detection	g. Cathodic Protection	h. Internal Protection
1	C	F	C	I.	(PUMPED ONLY) / EMPTY	F	J

PROJECT JMK-SI/SII-21648

**1625 132nd Ave NE
Bellevue, WA 98005**

PREPARED FOR

**GE Commercial Finance
635 Maryville Centre Dr, Ste 120
St. Louis, MO 63141**

January 18, 2007



1030 N Maclay Avenue, San Fernando CA 91340 TEL 800.900.1511 FAX 818.979.0020
Real Estate Valuation & Consulting · Environmental Engineering, Assessment & Consulting Services

8 FINDINGS & CONCLUSIONS

JMK performed a Phase I ESA of the property and determined the following.

8.1 On-Site Findings

8.1.1 Property Reconnaissance

The subject site property consists of a car dealership offices and a service garage located at the central northwestern portion of site, with an in line carwash located at the central southern property line. Paved parking is found to the east and south of the subject site buildings.

8.1.2 Standard Historical Source Inquiry

Based on available historical records, the subject property was developed with a commercial building in the northwest corner of the site by 1965 and was occupied by Ace Bulldozing and Whitescarver Brothers Trucking. Two underground fuel tank areas were located on the subject property including three underground storage tanks (USTs). The fuel tanks were removed when the property was redeveloped with the current commercial building for a newspaper manufacturer in 1983. In 1995, 40- tons of hydrocarbon contaminated soil remaining from the previous fuel tanks was removed from south of the subject building. Approximately 430-cubic yards of TPH contaminated soil associated with the south previous tank storage area remains beneath the subject building. The newspaper manufacturer occupied the property from 1983 until approximately 2002. In 2003, the subject building was reconfigured for the Lexus dealership that currently occupies the subject property.

According to a previous Independent Remedial Action Report conducted in 1995 by CHM Hill, Inc., two decommissioned tank areas were located on the subject property from the previous trucking company that operated at the subject property prior to 1983. One of the tank areas was located north of the press building and the other was located south of the press building. Twelve soil borings and one test pit around the previous tank farms were advanced and samples collected and analyzed for TPH. Four soil borings were also advanced in the area of the printing press. Four monitoring wells were installed in the vicinity of the south storage tank. Monthly groundwater monitoring was conducted for six months and indicated that no petroleum related concentrations met or exceeded MTCA methods. Sixty borings were advanced within the press building and south of the press building. 40- tons of soil was removed from south of the press building. Additional removal was not possible due to concerns regarding the structural integrity of the building during removal. Approximately 430-cubic yards of TPH contaminated soil associated with the south tank storage area is located beneath the building.

According to a Phase I Environmental Site Assessment conducted in September of 2002 by Adapt, no ongoing or past conditions that would constitute recognized environmental conditions (RECs) was found. Adapt identified a "suspect environmental condition" regarding a previous report that estimated that 550-cubic yards of TPH impacted soil remains under the subject building. Despite a NFA letter from the department of Ecology, a certain amount of risk remains onsite. Adapt recommended that if any future excavation under the building generates an odor or impacted soils that need to be removed offsite, that the materials need to be handled as petroleum contaminated materials.

A 4-inch asphalt cap was to be placed over the parking lot south of the press building to effectively "cap" off the remaining contamination.

A limited Phase II investigation was conducted during JMK's Phase I site investigation on January 5, 2007 to assess the subsurface condition at the property. This was a preliminary investigation to determine if shallow soils at the property have been impacted by former operations by The Journal American (newspaper manufacturer) and Ace Bulldozing and Whitescarver Brothers Trucking. JMK prepared the Scope of Work based on a review of the 2002 LSI Adapt Phase I ESA and 1995 CH2M Hill Independent Remedial Action reports. Three soil borings were advanced to a depth of 20-feet below ground surface (bgs) in the



southwestern portion of the subject site in the areas of the former USTs, ink and chemical storage areas. Groundwater was encountered at approximately 20-feet below ground surface (bgs). Soil and water samples were collected and submitted for analysis by EPA Method 8012B (TPH Gasoline Including BETX). Results of the laboratory analysis of the samples indicated non-detectable concentrations of the constituents. Field screening of samples also showed no evidence of significant soil or groundwater contamination. Based on JMK's subsurface investigation, any remaining TPH contamination found in previous investigations has not migrated from beneath the subject building and did not affect adjacent soils or groundwater.

8.1.3 Government Records Inquiry

The subject property was listed with the RCRA and FINDS databases as *Eastside Journal* as a small quantity generator of hazardous waste with no reported violations. This listing alone does not indicate an environmental concern with regard to the subsurface condition at the subject property.

8.2 Off-Site Issues

No nearby properties were identified that could potentially impact the subject property.

8.3 Conclusions

JMK performed a Phase I ESA in conformance with the scope and limitations of ASTM Practice E-1527-00 for the subject property. Any exceptions to, or deletions from, this practice are described in Section 11 of this report.

No evidence of recognized environmental conditions (RECs) was identified at the property.



PROJECT JMK-SII-21648

1625 132nd Ave NE
Bellevue, WA 98005

PREPARED FOR

GE Commercial Finance
635 Maryville Centre Dr, Ste 120
St. Louis, MO 63141

January 18, 2007



1030 N Maclay Avenue, San Fernando CA 91340 TEL 800.900.1511 FAX 818.979.0020
Real Estate Valuation & Consulting - Environmental Engineering, Assessment & Consulting Services

4.0 RESULTS AND CONCLUSIONS

4.1 Results

The results of JMK's subsurface investigation are summarized as follows:

- Field screening of samples showed no evidence of significant soil contamination.

Laboratory Test Results:

Methods	B1-20' Soil	B1-20' GW	B2-20' Soil
Units in $\mu\text{g}/\text{Kg}$ or parts per billion 8021B TPH + GAS, BTEX	ND	ND	ND

Methods	B2-20' GW	B3-20' Soil	B3-20' GW
Units in $\mu\text{g}/\text{Kg}$ or parts per billion 8021B TPH + GAS, BTEX	ND	ND	ND

4.2 Conclusions and Recommendations

Based on the analytical results and field observations for the sampling locations, No evidence of significant soil or groundwater contamination was found at the property.

Based on our investigation, No further action is required at the subject property.



SITE PLOT MAP

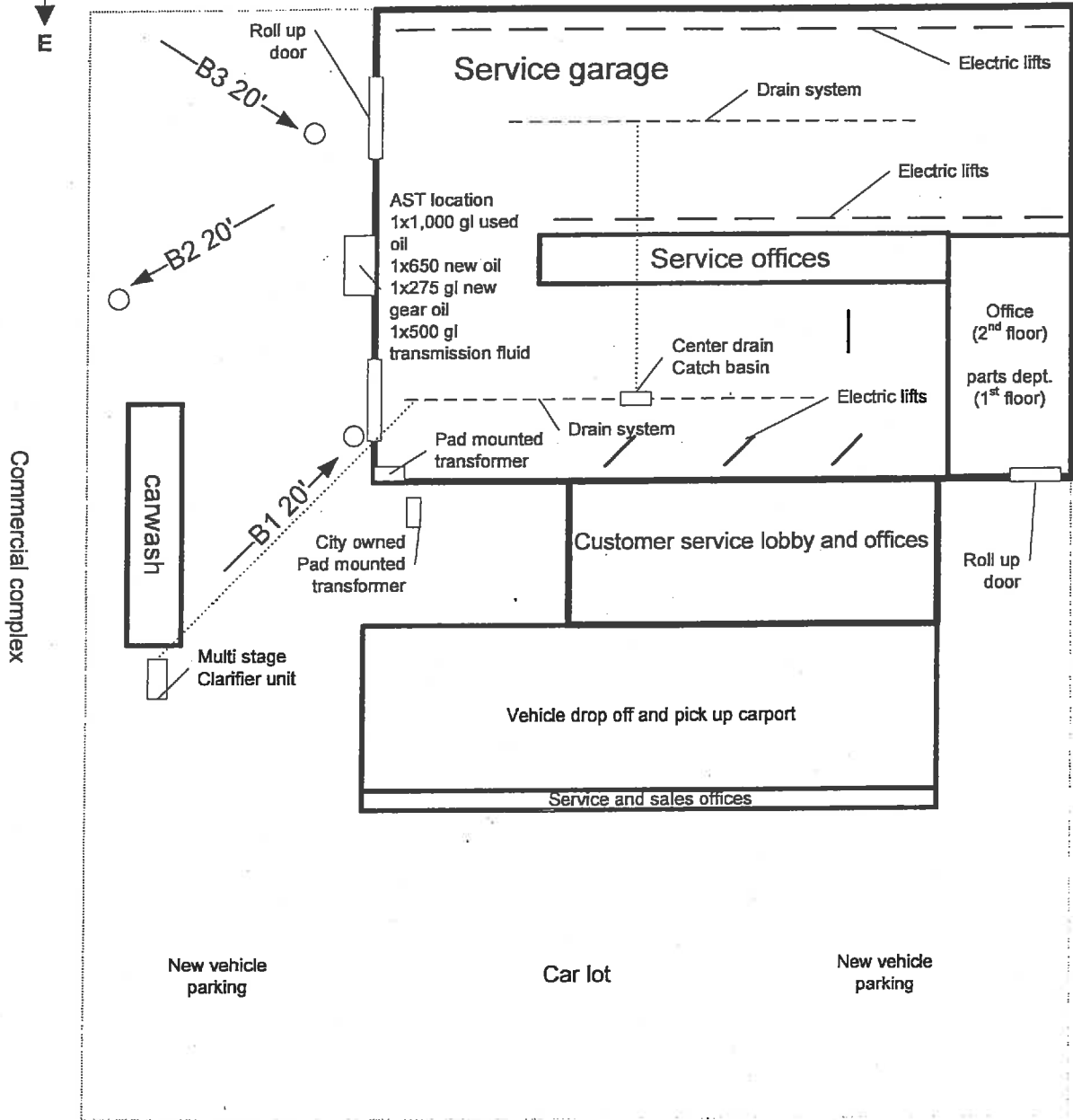
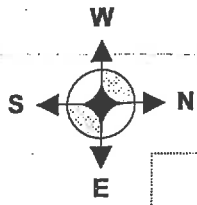

JMK Environmental Solutions, Inc.
 Environmental Engineering & Consulting Services
 1030 N. Maclay Ave. San Fernando, CA 91340
 (818) 979-0010, FAX (818) 979-0020
 www.phase1report.com

Phase 1 Environmental Site Assessment and Subsurface investigation

1625-132nd Avenue. NE, Bellevue, WA 98005

Not to Scale

January 5, 2007

SI / SII-21648

LEXUS
O F B E L L E V U E

11/15/2004

Washington State Department of Ecology
NW Regional Office
3190 160th Ave SE
Bellevue, WA 98008
Attn: Joe Hickey, VCP Coordinator

Re: Restrictive Covenant for 1625 – 132nd Ave NE, Bellevue, Washington

Ladies and Gentlemen:

The undersigned is the owner of OB Bellevue Properties, LLC, the owner of certain real property and improvements commonly known as 1625 – 132nd Ave. NE, Bellevue, Washington (the "1625 Property"). Northwest Media (Washington), L.P., an Ohio limited partnership ("NMW") owns the immediately adjacent real property and improvements commonly known at 1705 – 132nd Ave NE, Bellevue, Washington (the "1705 Property"). NMW is the previous owner of the 1625 Property together with the 1705 Property, but conveyed the 1625 Property to OB Bellevue Properties II, LLC on or about April 1, 2003. OB Bellevue Properties II, LLC subsequently transferred the 1625 Property to the undersigned (OB Bellevue Properties, LLC) on June 16, 2004.

The 1625 Property and the 1705 Property are each currently encumbered by that certain Restrictive Covenant, dated September 25, 1996 and recorded under King County Recording No. 9609271199 (the "Restrictive Covenant"). The Restrictive Covenant states that the soil contamination is located at the site known as the "press building of the Journal American newspaper property." The map attached to the Restrictive Covenant indicates that the affected property is the 1625 Property only. The map does not indicate any contamination on the 1705 Property. Accordingly, NMW has requested that Washington State Department of Ecology ("DOE") consent to the release of the Restrictive Covenant from the 1705 Property. As a condition of its consent DOE has requested this letter from the undersigned.

The undersigned hereby consents to the release of the 1705 Property from the Restrictive Covenant for the purposes of correcting and clarifying the real property encumbered by the Restrictive Covenant. The undersigned confirms that the 1625 Property remains subject to the Restrictive Covenant and that the Restrictive Covenant is in full force and effect.

Very truly yours,

OB Bellevue Properties, LLC



Michael O'Brien

RECEIVED

NOV 22 2004

DEPT OF ECOLOGY

RESTRICTIVE COVENANT

Notice is hereby given that the property described on Exhibit "A" attached hereto and known as, the press building of The Journal American newspaper property, located at 1705 132nd Avenue, Bellevue, Washington, 98005, has been the subject of an Independent Remedial Action conducted under Wash. Rev. Code Section 70.105D (1993). Certain of the on-site soils are contaminated with petroleum hydrocarbons and are capped by the press building and its parking lot area, as depicted by Figures 6 through 9 of the **INDEPENDENT REMEDIAL ACTION REPORT: The Journal American Facility, Bellevue, Washington (the "Report")**, prepared by CH2M HILL, dated August 1995 and submitted to the Washington Department of Ecology's (WDOE), Northwest Region, Bellevue Washington. At the time of the Report, the maximum residual soil concentration of total petroleum hydrocarbon (TPH) gasoline was 1,200 milligrams per kilogram (mg/kg) at boring locations B04 at the 10 foot depth and B10 at the 7.5 foot depth and the maximum residual concentration of TPH diesel was 12,000 mg/kg at B04 at the 10 foot depth. These maximum soils concentrations exceed the Washington State Models Toxics Control Act (MPCA) Level A cleanup standards of 100 mg/kg gasoline in soil and 200 mg/kg diesel in soil. Until such time as this covenant is removed according to its terms, use of this property is restricted in accordance with Wash. Admin. Code (WAC) 173-340-440, which is incorporated here by reference, as follows:

- a) No activities may be conducted at the property that may interfere with the groundwater monitoring and the continued protection of the Independent Remedial Action;
- b) No activities may be conducted that may result in the release of the petroleum hydrocarbon contamination capped by the press building, loading dock and asphalt paving identified as capping the petroleum hydrocarbon contamination in Figures 6 through 9 above;
- c) Water well(s) shall not be installed on the property for purpose of domestic water use;
- d) Written notification must be given to the WDOE or its successor agency before excavating, moving or removing the soils or material beneath the press building, loading dock, and asphalt paving which are capped by these structures. In the event the cement flooring and foundation of the press building or the loading dock are demolished, all TPH contaminated soils above applicable WAC 173-340-700 through 173-340-760 cleanup standards shall be removed and disposed of in accordance with applicable law or, in the alternative, appropriate sampling and testing shall be completed that documents that the remaining TPH contaminated soils are below applicable cleanup criteria. A report documenting

these facts shall be submitted to WDOE or its successor agency for review and approval.

- e) Written notification must be given to WDOE or its successor agency before removal or destruction of those areas of the existing press building, loading dock, or asphalt paving identified as capping the petroleum hydrocarbon contamination in Exhibit "B";
- f) Written notification must be given to the WDOE or its successor agency of owner's intent to convey any interest in the property. Further, no conveyance of title, easement, lease, or other interest in the property will be consummated by the owner of the property without notice of this Restrictive Covenant;
- g) The owner must notify WDOE or its successor agency, prior to any use of the property that is inconsistent with the terms of this Restrictive Covenant.
- h) The WDOE or successor agency or its designated representative shall have the right to enter the property after 24-hour prior notice, at reasonable times for the purpose of evaluating compliance with the terms of this Restrictive Covenant, to take samples and to inspect records related to the Independent Remedial Action;
- i) Upon remediation (by removal or otherwise) of the petroleum contaminated soil to below those levels set forth in Wash. Admin. Code 173-340-700 through 173-340-760, the owner may record an instrument stating that this restrictive covenant is of no further force or effect, provided the owner has the consent of the WDOE or its successor agency to so do.

IN WITNESS WHEREOF, the undersigned has executed this instrument as of the 25 day of September, 1996.

NORTHWEST MEDIA (WASHINGTON), L.P.

By: Horvitz Newspapers, Inc.
an Ohio corporation
General Partner

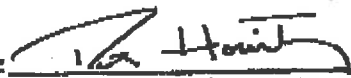
By: 
Peter Horvitz, President

14-240-1894

EXHIBIT B

PROPERTY BOUNDARY

PARKING

PARKING

MAIN NEWSPAPER OFFICE BUILDING

PARKING

PARKING

NOT TO SCALE

PROPERTY BOUNDARY

PRINTING AND PRODUCTION BUILDING

LOADING DOCK

PARKING

LOADING DOCK

PARKING

SOLID WASTE STORAGE AREA

ASPHALT DRIVEWAY

192 ND AVENUE N.E.



AREA OF TPH CONTAMINATION

SITE LAYOUT MAP
THE JOURNAL AMERICAN
BELLEVUE, WASHINGTON



16 is the Pl.

NE 16th St

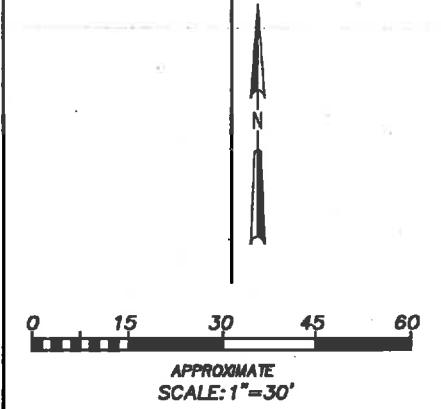
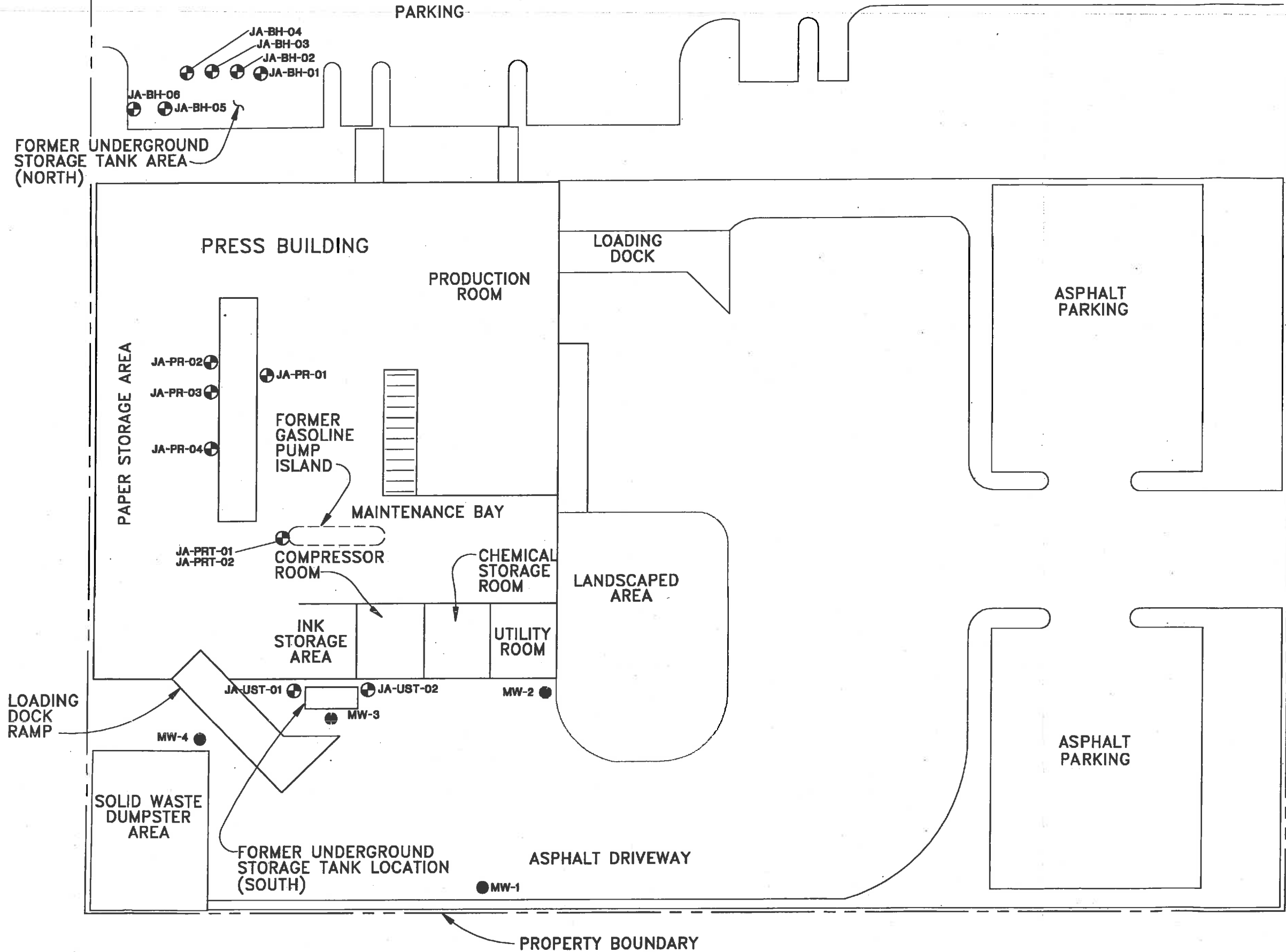

- LEGEND**
- ⊕ JA-BH-01 SOIL SAMPLING LOCATION (APPROXIMATE) AND NUMBER
 - MW-1 MONITORING WELL LOCATION (APPROXIMATE) AND NUMBER

132 ND AVENUE N.E.

Figure 4
INITIAL SOIL INVESTIGATION
 THE JOURNAL AMERICAN
 BELLEVUE, WASHINGTON



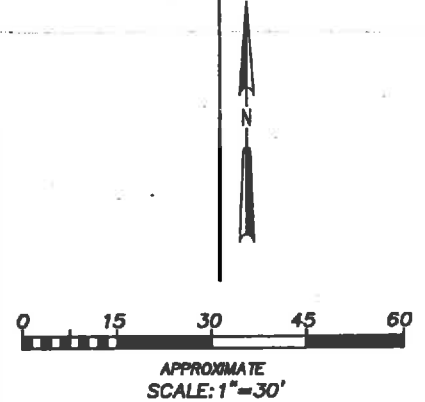
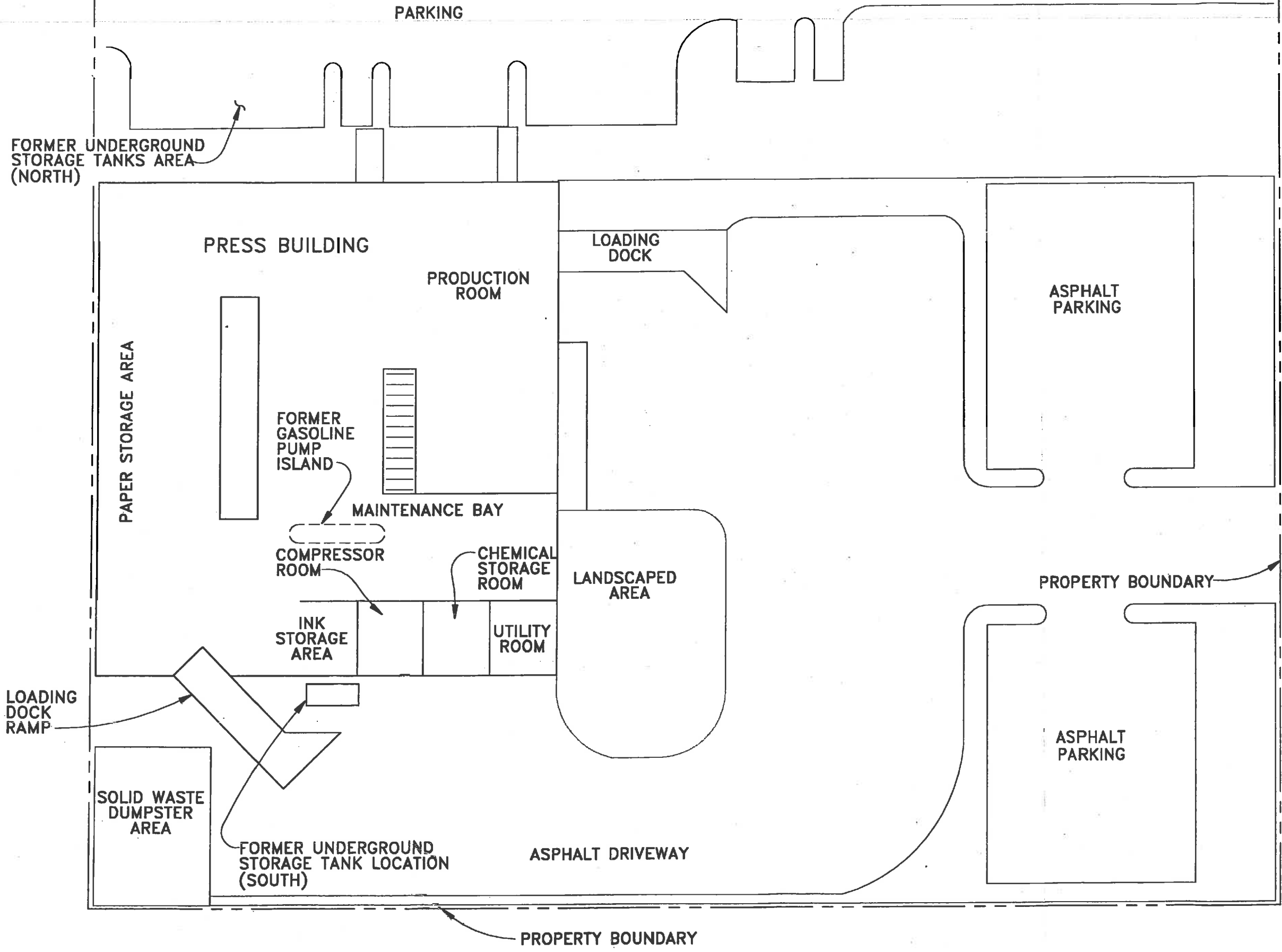

132 ND AVENUE N.E.

Figure 3
BASE MAP
 THE JOURNAL AMERICAN
 BELLEVUE, WASHINGTON



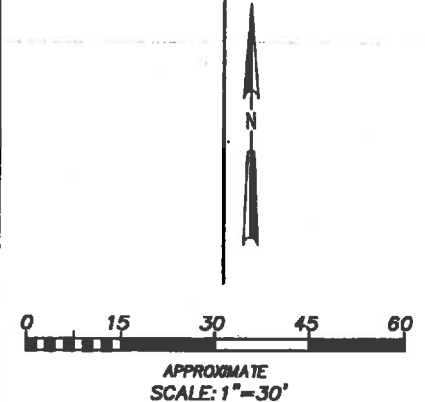
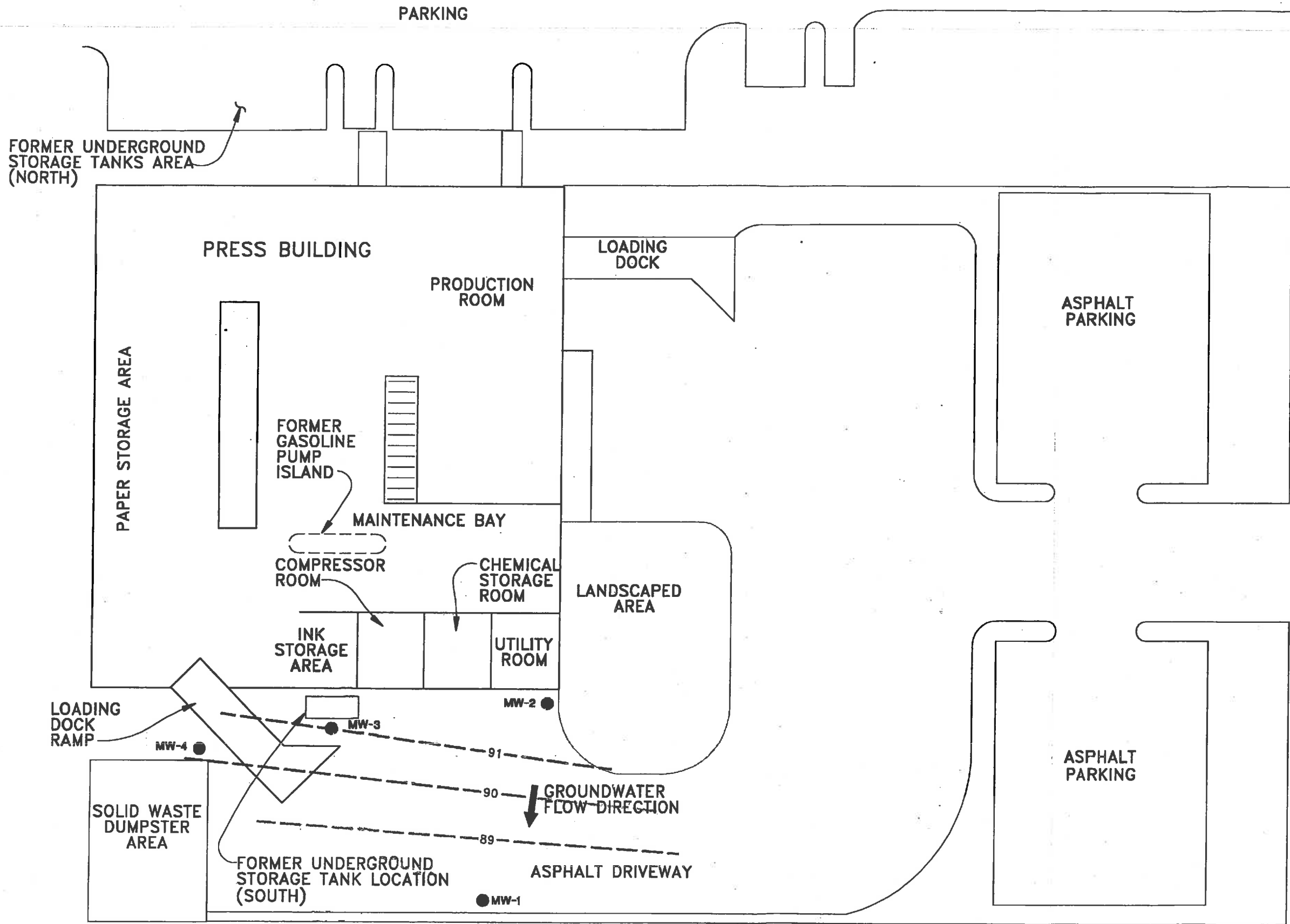

132 ND AVENUE N.E.

Figure 10
 GROUNDWATER
 MONITORING
 WELL LOCATIONS
 THE JOURNAL AMERICAN
 BELLEVUE, WASHINGTON



APPENDIX F
USER-PROVIDED INFORMATION
(Provided on Compact Disc)

Phase I ESA User Questionnaire

Sound Transit East Link Parcel E340
EL296 King County Tax Parcel 2825059159
1606 130th Avenue NE, Bellevue, Washington

In order to qualify for one of the federal landowner liability protections and to enable us to fully address the objective of the Phase I ESA, please complete the questionnaire below and provide the additional information requested.

1. Are you aware of any environmental cleanup liens against the subject property that are filed or recorded under federal, tribal, state or local law?
 Yes No Don't Know If yes, describe: _____
2. Are you aware of any Activity and Use Limitations (AULs), such as engineering controls, land use restrictions or institutional controls that are in place at the subject property and/or have been filed or recorded in a registry under federal, tribal, state or local law?
 Yes No Don't Know If yes, describe: _____
3. As the user of this Phase I ESA, do you have any specialized knowledge or experience related to the subject property or nearby properties? For example, are you involved in the same line of business as the current or former occupants of the property or an adjoining property so that you would have specialized knowledge of the chemicals and processes used by this type of business?
 Yes No Don't Know If yes, describe: _____
4. Does the purchase price being paid for the subject property reasonable reflect the fair market value of the property?
 Yes No Don't Know If yes, describe: _____
 - a. If you conclude that there is a difference and you answered NO above, have you considered whether the lower purchase price is because contamination is known or believed to be present at the property?
 Yes No Don't Know If yes, describe: _____
5. Are you aware of commonly known or reasonably ascertainable information about the subject property that would help us identify conditions indicative of releases or threatened releases? For example:
 - a. Do you know the past uses of the property?
 Yes No Don't Know If yes, describe: _____
 - b. Do you know of specific chemicals that are present or once were present at the property?
 Yes No Don't Know If yes, describe: _____
 - c. Do you know of spills or other chemical releases that have taken place at the property?
 Yes No Don't Know If yes, describe: _____
 - d. Do you know of any environmental cleanups that have taken place at the property?
 Yes No Don't Know If yes, describe: _____
6. Based on your knowledge and experience related to the property are there any obvious indicators that point to the presence or likely presence of contamination at the property?
 Yes No Don't Know If yes, describe: _____

Phase I ESA User Questionnaire

Mark Menard/Sound Transit
User Questionnaire Completed by (Name and Organization)

October 21, 2014
Date

List of Requested Information, if available:

- Names and phone numbers of key individuals with knowledge of property use history.
- A map showing the boundaries of the subject property.
- Tax ID numbers for parcels included within the subject property.
- Copies of any past environmental site assessment and/or audit reports or risk assessment studies.
- Environmental permits.
- Registrations for underground and aboveground storage tanks (if any).
- Material safety data sheets for hazardous substances used or stored on-site (if any).
- Community right-to-know plans pertaining to the subject property.
- Safety plans pertaining to on-site facilities.
- Reports regarding geotechnical and/or hydrogeological conditions at or near the subject property.
- Notices or other correspondence from any governmental agency relating to past or current violations of environmental laws with respect to the subject property or relating to environmental liens encumbering the property.
- Recorded Activity Use Limitations (AULs).

PHASE I ENVIRONMENTAL SITE ASSESSMENT

(Former) Stusser Electric Company Building
1606-to-1628 - 130th Avenue Northeast
Bellevue, King County, Washington 98005

MR. SCOTT LENNON

ENVIRONMENTAL ASSOCIATES, INC.

1380 - 112th Avenue Northeast, Suite 300
Bellevue, Washington 98004
(425) 455-9025 Office
(888) 453-5394 Toll Free
(425) 455-2316 Fax

JN 5157-1

January 21, 2005

Wells Fargo Bank and the US Small Business Administration (SBA)
c/o Mr. Scott Lennon
1606 - 130th Avenue Northeast
Bellevue, Washington 98005

Project Identification:

PHASE I ENVIRONMENTAL SITE ASSESSMENT
(Former) Stusser Electric Company Building
1606-to-1628 - 130th Avenue Northeast
Bellevue, King County, Washington 98005
King County Assessor's Tax Parcel #: 2825059159

Property Use:

The subject property consists of a single rectangular-shaped parcel (King County tax parcel number 2825059159) covering approximately 51,250 square feet (1.18 acres) of land. Improvements to the property include a single-story masonry building, enclosing approximately 23,316 square feet of space, which was reportedly constructed in 1962 with an addition in 1969. Additional improvements include asphalt-paved parking/loading areas. Currently, the building is occupied by four (4) tenants which include: Grant Event Rentals (wedding decor, etc.; 1606 - 132nd Avenue NE), Willowmere Property Service (office; 1610 - 132nd Avenue NE), Aiphone Engineering Services (intercom systems manufacturing; 1612 - 132nd Avenue NE), and Comtech (wholesale telephone equipment and refurbishing; 1628 - 132nd Avenue NE). Aside from Comtech, all of these tenants began occupying the subject building after December 2003. Historically, the property was used by Stusser Electric Company (electrical supply wholesaler) since construction of the subject building in 1962 until approximately December 2003. Comtech has operated on the property since approximately 1992. Wells Fargo Bank formerly occupied the northwest-most tenant space in the building, following interior renovation activities in 1999. Several other office/warehouse/distribution tenants occupied portions of the building between 1969 and 1985. The property was apparently undeveloped prior to 1962.



*Mr. Scott Lennon
January 21, 2005*

*JN-5157-1
Page - 2*

Scope of Investigations:

Environmental Associates, Inc. (EAI), has completed a Phase I Environmental Assessment of the subject property located in Bellevue, King County, Washington, 98005. This report, prepared in accordance with the terms of our agreement dated January 17, 2005, and in a manner consistent with the intent and methodologies of ASTM E-1527-00, "Standard Practice for Environmental Site Assessments: Phase I Environmental Site Assessment Process," and meeting the requirements set forth in our agreement for the Phase I Environmental Site Assessment, and in the specific format noted in the Wells Fargo's ENV-A ENVIRONMENTAL General Environmental Scope of Services, summarizes our approach to the project along with results and conclusions.

In an effort to evaluate condition and previous uses of the property in a manner consistent with good commercial and customary practice and in accordance with methods outlined under ASTM E 1527-00, "Standard Practice for Environmental Site Assessments: Phase I Environmental Site Assessment Process", and in accordance with Wells Fargo's Phase I Environmental Site Assessment requirements, our scope of work for this study included:

- Review of chronology of ownership and site history using the resources of the King County Assessor's Office, King County Recorder's Office, Bellevue Public Library, City of Bellevue Planning, Building, and Fire Departments, Puget Sound Regional Archives, and aerial photography from several time periods as primary resources. This included an attempt to identify possible former industries or uses presenting some potential for generating waste which may have included dangerous or hazardous substances as defined by state and federal laws and regulations.
- Acquisition and review of available reports and other documentation pertaining to the subject site or nearby sites.
- Review of Washington Department of Ecology (WDOE) and King County Health Department documents regarding current and abandoned landfills.
- Review of the current EPA Comprehensive Environmental Response, Compensation, and Liability Information System (CERCLIS), the EPA National Priority List (NPL), the EPA Resource Conservation and Recovery Act (RCRA) Notifiers, RCRA Corrective Action Report (CORRACTS), and Emergency Response Notification System (ERNS) lists of sites which are potentially contaminated or which produce hazardous substances as a normal part of their commercial operation in the vicinity of the site.
- Review of the current Washington Department of Ecology (WDOE) listing of underground storage tanks (USTs) along with the WDOE's Leaking Underground Storage Tank (LUST) listing for WDOE-documented leaking USTs in the vicinity of the subject property.

Mr. Scott Lennon
January 21, 2005

JN-5157-1
Page - 3

- Review of the current WDOE Confirmed and Suspected Contaminated Sites (CSCS) list of potentially contaminated sites which have been the subject of hazardous waste investigation and/or cleanup activity in conjunction with the Washington Model Toxics Control Act (MTCA) Chapter 173-340 WAC.
- Review published documents from the Bonneville Power Administration (BPA) to evaluate the risk for naturally occurring radon.
- A reconnaissance of the subject property (including the building) and neighboring areas to look for evidence of potential contamination in the form of soil stains, odors, asbestos, lead-based paint (LBP), vegetation stress, discarded drums, discolored water, careless manufacturing or industrial practices, etc.
- Preparation of a summary report which documents the assessment process and findings in accordance with ENV-A ENVIRONMENTAL General Environmental Scope of Services report format requirements.

Environmental Issues:

Within the context of the limitations of the attached report of which this letter is a part, no evidence was found in the public record or observed at the subject site to suggest that the subject property has been contaminated by dangerous, hazardous, or toxic substances as defined under ASTM, CERCLA, or applicable state and federal laws and regulations.

This assessment has revealed no evidence of "recognized environmental conditions" as defined by section 1.1.1 of ASTM E-1527-00 in connection with the subject property.

Recommendations/Additional Investigations:

In view of the findings of this Phase I Environmental Site Assessment, no additional study or environmental due diligence review of this nature appears warranted at this time.

ASBESTOS

Borrowing evaluation criteria adopted under the Asbestos Health Emergency Response Act (AHERA, 40 CFR Part 763), the "suspect" asbestos-containing exterior transite panels, 12-inch square vinyl floor tile, and the sheetrock wallboard system (warehouse areas) are in "good" condition. In the current use and condition, these materials do not appear to represent a threat to public health or to the environment and no action would be required at this time under current state, federal, or local laws or regulations.

The identified "suspect" ACM was not sampled by EAI as the report completion time-frame requested by the client (5 days or less) did not provide sufficient time for sampling and receipt of laboratory testing results for asbestos.

Mr. Scott Lennon
January 21, 2005

JN-5157-1
Page - 4

To reduce exposure to potential future liability, and in an effort to comply with regulations regarding the suspected presence of asbestos in commercial buildings under Chapter 296-62-07753 WAC, it may be prudent to consider implementation of a management policy (Operations and Maintenance Program/O&M) whereby all maintenance, repair, or service personnel who may be engaged to work on the property are formally advised (i.e., signed acknowledgment) as to the "suspected" presence of asbestos-containing materials (ACM) prior to commencement of any work associated with the ACM.

Should the owner intend to renovate, demolish, remodel, or repair any or all portions of the structure containing "suspect" asbestos, please note that applicable sections of WAC 296-65 require that all projects relating to construction, demolition, repair, or maintenance where release or likely release of asbestos fibers into the air could occur must be performed by "certified asbestos workers". Additional information may be obtained through the offices of Environmental Associates, Inc., or directly from the Washington State Department of Labor and Industries, P.O. Box 207, Olympia, Washington 98504. Finally, if future representative sampling and laboratory testing of these "suspect" asbestos-containing materials were to confirm that they do not contain asbestos, these recommendations may then logically be disregarded.

We appreciate the opportunity to be of service on this assignment. If you have any questions or if we may be of additional service, please do not hesitate to contact us.

Respectfully submitted,
ENVIRONMENTAL ASSOCIATES, INC.

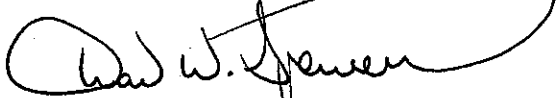

Don W. Spencer, M.Sc., P.G., R.E.A.
Principal

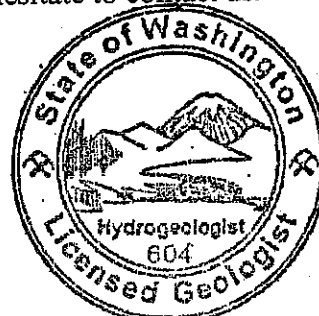

DON W. SPENCER

EPA-Certified Asbestos Inspector/Management Planner
I.D. # AM 48151

EPA/HUD Certified Lead Inspector (Licensed)

Registered Site Assessor/Licensed UST Supervisor
State Certification #0878545-U7

License: 604	(Washington)
License: 11464	(Oregon)
License: 876	(California)
License: 5195	(Illinois)
License: 0327	(Mississippi)

ENVIRONMENTAL ASSOCIATES, INC.

Phase I Environmental Site Assessment
Consultant Internal Audit Documentation

QA/QC 6

The consultant's internal reviewer should be able to answer yes to each question. If it is impossible to satisfy any element of the scope of investigation, that failure must be noted on this review form and the report must adequately explain the limitations which result in the failure, and must provide an evaluation of the likely significance of the failure. The explanation and evaluation must also be attached to this form in order to simplify the review process.

Reviewer's Certification

ENV# _____

Consultant Reference # JN-5157-1

Property Address 1606-10-1628 - 130th Ave. NE, Bellevue, WA

The subject report has been reviewed by the undersigned and, except as detailed in the attached explanation, is considered to be in full compliance with the specific items included in this following checklist and with all other requirements of the agreed scope of investigations. The reviewer concurs with the conclusions and recommendations of the report and understands that the report may be returned for corrections of any deficiencies.

Check here if an explanation and evaluation is attached.

Signature

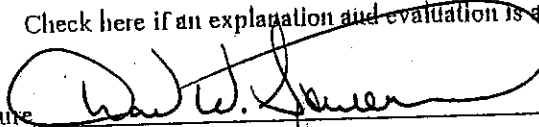

Date

1-21-05

Name (type) Don W. Spencer

Professional Designation and Stamp:

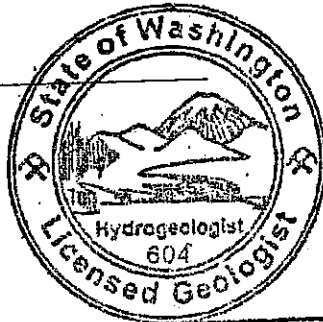

DON W. SPENCER

General

- Yes No 1. Was the report prepared in accordance with all applicable laws and regulations as required under contract documents?
- Yes No 1. Does the report address the correct property?
- Yes No 2. Does the report fulfill all requirements of the agreed scope of investigations?
- Yes No 3. Does the statement of limitations conform to requirements established in the scope of investigations?
- Yes No 4. Is the report formatted in exact accordance with requirements of the scope of work?

Historical Research

If the report fails to meet any of these requirements, additional investigations must be completed prior to issuance of the report.

- Yes No 6. Does historical information extend to at least 1940?
- Yes No 7. Was the site undeveloped at the earliest date researched?
- Yes No 8. Are all research and reporting periods less than or equal to 10 years?
- Yes No 9. Does the report address all required sources of historical information as identified in the scope of work and on QA/QC - C2?
- Yes No 10. Does the report identify the specific use of the property during each research period?
- NOTE: As indicated in the scope of work, the provision of general information, especially where environmentally sensitive use may exist, does not satisfy this requirement.
- Yes No 11. Does the chronology adequately represent all information gathered, not simply a summary of aerial photos?
- Yes No 12. Does the rationale at section 1.2.1.2 adequately explain the earliest research date and research interval?
- Yes No 13. Does the description of sources provided in the of the report match the sources indicated in the QA/QC documentation?
- Yes No 14. Does the report address all required sources of information?

Current Property Use

- Yes No 15. Does the report provide an adequate description of the current use of the site including a brief description of any use, treatment, storage, disposal, or generation of hazardous substances or petroleum products?
- Yes No 16. Does the report specifically indicate whether or not the subject site is listed as a RCRA TSD facility or hazardous waste generator, or is listed on NPL, CERCLIS, LUST, ERNS, Cal-sites, or similar federal, state, or local list?
- Yes No 17. Does the report list current and previous environmental permits, licenses, and registrations, and are copies included in the appendix?

- Yes No 18. Does the report comment on non-compliance issues?
- Yes No 19. Do observations or research indicate that environmentally sensitive activities have occurred on-site without appropriate permits, licenses, registrations, etc?
- Yes No 20. Do current operations on-site generally conform to acceptable business practices?

Review of Title Documents

- Yes No 21. Does the report include the required review of information regarding title documents?
(NOTE: This review is required in all cases as defined in the scope of investigations and is not equivalent to a review of the 50 year chain-of-title.)
- Yes No *N/A* 22. If required under contract, does the report include a review of the 50 year chain-of-title in full accordance with the format and content required in the scope of investigations?

Asbestos

- Yes No 23. Does the report indicate sampling of all suspect materials?

NOTE: As indicated in the scope of work, the consultant is required to test all suspect materials which are not in enclosed areas of the structure. This includes roofing materials as well as suspected ACMs in the interior of the structure. It is the consultant's responsibility to assure access to the roof when arranging general access to the property.
- Yes No 24. Does the report provide a list of suspect ACMs?
- Yes No *N/A* 25. Does the report list materials found to contain asbestos including the approximate quantity of each material or similar material assumed to contain asbestos?
- Yes No *N/A* 26. Does the report separately identify ACMs which are considered to represent a health threat or should be removed at this time?
- Yes No *N/A* 27. Does the letter summary include an estimate of abatement costs?

Lead Paint

- Yes No *N/A* 28. Does the report describe the presence and condition of suspect lead paint?
- Yes No *N/A* 29. Were samples required under the scope of investigations completed?

Other

- N/A* 30. If additional investigations are recommended:
 - Yes No a. Does the report provide adequate rationale supporting the need for additional investigations?
 - Yes No b. Has the consultant presented a reasonable range of alternative investigations including, where applicable, the completion of additional-historical research?
- Yes No 31. Does the report include a discussion of all on-site environmental issues identified during the investigation, even if the consultant does not feel that these issues represent a concern at the site?

Yes No

32. Are all environmental issues identified during the investigation reflected in appropriate QA/QC documents?

Yes No

33. Are all environmental issues included in QA/QC documents adequately discussed in the report?

Yes No

N/A

34. Does the site plan adequately identify the location and extent of environmental issues identified during the investigation.

Yes No

N/A

35. Does the description of each issue satisfy the reporting guidelines described below?

Reporting on Specific Environmental Issues

Verify that, in addition to ASTM standards, the following reporting guidelines have been followed in preparation of the report.

The consultant is required to notify Environmental Services immediately if any environmental concern which may require the completion of additional research or investigations is identified at any time during completion of the assessment.

Tanks, drums, clarifiers, pits and other features.

Yes No

N/A

Include information on purpose, age, construction and content, condition, secondary containment, monitoring, permitting, related underground pipelines, etc., and any information that there may have been leaks or spills. Locate these features on the site plan included in the appendix.

Stains

Yes No

N/A

Estimate the square-footage of the area affected; note any obvious source(s); provide observations regarding odors and appearance; and, to the extent possible, indicate the depth of stains.

Hazardous Materials used or stored on-site.

Yes No

N/A

List each hazardous material present on-site in greater than 20 gallon quantities. For each material, describe the quantity, use, and storage; and describe the presence or absence of evidence indicating impact to the site.

Release of Hazardous Materials

Yes No

N/A

If a release has occurred, identify the constituents, quantity, source, extent, and disposition of the release and indicate whether the indication of a release is supported by direct or indirect evidence.

Yes No

N/A

If there is no evidence of a release, but the consultant believes that a release is likely to occur or may have occurred, the consultant shall provide adequate rationale to support her or his opinion.

Environmental Permits

Yes No

N/A

List any environmentally related permits or registrations maintained in order to support on-site activities.

Yes No

N/A

Describe activities conducted on-site which, in the consultant's professional judgment, may require the operator to secure additional permits.

Yes. No
N/A

Review regulatory records to identify environmental permits or registrations and related files pertaining to past and present activities at the site.

Yes. No
N/A

Off-site - Review regulatory records for neighboring sites if evidence of potential impact to the subject property is identified. (Depending upon the extent of information to be reviewed, the consultant may be entitled to a change order for this work, and should contact Environmental Services for any required clarification prior to incurring costs in excess of the contract.)

Remediation

Yes. No
N/A

If a release is undergoing remediation, the consultant shall provide all information as described under "release of hazardous materials", identify the responsible parties, RP's, and provide evidence of any financial assurance documents to support the RP's ability to manage the remedial investigation and clean-up.

Yes. No
N/A

If remediation has been completed, the consultant shall provide documentation to support the completion and effectiveness of the remediation including the regulatory agency acknowledgment of "no further action" and supporting analyses available from regulatory files.

Transformers

Yes. No
N/A

How old are they? Are they owned by the tenant or property owner? Is there any evidence of leakage?

PHASE "1" ENVIRONMENTAL SITE ASSESSMENT

Performed on:

**(Former) Stusser Electric Company Building
1606-to-1628 - 130th Avenue Northeast
Bellevue, King County, Washington 98005**

Prepared for:

**Wells Fargo Bank and the US Small Business Administration (SBA)
c/o Mr. Scott Lennon
1606 - 130th Avenue Northeast
Bellevue, Washington 98005**

Prepared by:

**Environmental Associates, Inc.
1380 112th Avenue Northeast, Suite 300
Bellevue, Washington 98004
Phone: (425) 455-9025
Fax: (425) 455-2316
donspencer@environmentalassociatesinc.com**

**Report Submittal Date:
January 21, 2005**

Mr. Scott Lennon
January 21, 2005

JN 5157-1
Page - 2

Certification:

Questions regarding this investigation and the conclusions reached should be addressed to one of the following undersigned.

Chris Cass

Chris Cass
Environmental Geologist / Project Manager
EPA-Certified AHERA Building Inspector
I.D. # J&J040929-BIR-06

Don W. Spencer

Don W. Spencer, M.Sc., P.G., R.E.A.
Principal

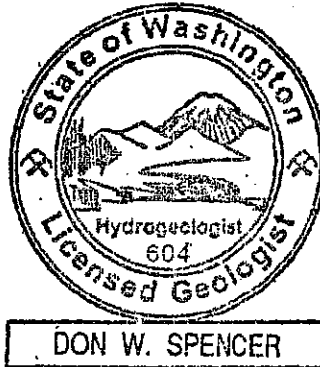

EPA-Certified Asbestos Inspector/Management Planner
I.D. # AM 48151

EPA/HUD Certified Lead Inspector (Licensed)

Registered Site Assessor/Licensed UST Supervisor
State Certification #0878545-U7

License: 604 (Washington)
License: 11464 (Oregon)
License: 876 (California)
License: 5195 (Illinois)
License: 0327 (Mississippi)

Limitations:

This report has been prepared for the exclusive use of Wells Fargo Bank and the SBA, along with Mr. Scott Lennon and their several representatives for specific application to this site. Our work for this project was conducted in a manner consistent with that level of care and skill normally exercised by members of the environmental science profession currently practicing under similar conditions in the area, and in accordance with the terms and conditions set forth in our agreement dated January 17, 2005. The environmental condition of subsurface soil, groundwater, and/or existence of subsurface appurtenances cannot typically be determined by visual examination of surficial conditions such as afforded by the scope of a Phase I Assessment such as performed here. Acknowledging that limitation, no warranty in that regard is made here. No other warranty, expressed or implied, is made. If new information is developed in future site work which may include excavations, borings, studies, etc., Environmental Associates, Inc., must be retained to reevaluate the conclusions of this report and to provide amendments as required.

The level of effort regarding identification of potential asbestos-containing materials and/or lead-bearing painted surfaces should be considered a reconnaissance, should not be confused with an asbestos or lead survey, and should not be used as a sole informational resource for removal, construction, or abatement bidding purposes.

Statement of Independence:

This report has been prepared by the staff of Environmental Associates, Inc. (EAI) for Wells Fargo Bank under the professional supervision of the principal and/or senior staff whose seal and signatures appear hereon. Neither EAI, nor any staff members assigned to this investigation has any interest or contemplated interest, financial or otherwise, in the subject or surrounding properties, or in any entity which owns, leases, or occupies the subject or surrounding properties or which may be responsible for environmental issues identified during the course of this investigation, and has no personal bias with respect to the parties involved.

The information contained in this report has received appropriate technical review and approval. The conclusions represent professional judgements and are founded upon the findings of the investigations identified in the report and the interpretation of such data based upon our experience and expertise according to the existing standard of care. No other warranty or limitation exists, either express or implied.

The investigation was prepared in accordance with Wells Fargo's Phase I Environmental Site Assessment scope of work for the use and benefit of Wells Fargo Bank, its successors, and assignees. It is based, in part, upon documents, writings, and information owned, possessed, or secured by Wells Fargo Bank. Neither this report, nor any information contained herein shall be used or relied upon for any purpose by any other person or entity without the express written permission of Wells Fargo Bank.

EXECUTIVE SUMMARY

The contents of this report are confidential and are intended solely for your use and the use of your representatives. Four (4) final originals of this report are being distributed to you. No other distribution or discussion of this report will take place without your prior approval in writing. Additional copies are available for a small fee.

Property Use:

The subject property consists of a single rectangular-shaped parcel (King County tax parcel number 2825059159) covering approximately 51,250 square feet (1.18 acres) of land. Improvements to the property include a single-story masonry building, enclosing approximately 23,316 square feet of space, which was reportedly constructed in 1962 with an addition in 1969. Additional improvements include asphalt-paved parking/loading areas. Currently, the building is occupied by four (4) tenants which include (clockwise from the southwest corner of the structure): Grant Event Rentals (wedding decor, etc.; 1606 - 132nd Avenue NE), Willowmere Property Service (office; 1610 - 132nd Avenue NE), Aiphone Engineering Services (intercom systems manufacturing; 1612 - 132nd Avenue NE), and Comtech (wholesale telephone equipment and refurbishing; 1628 - 132nd Avenue NE). Aside from Comtech, all of these tenants began occupying the subject building after December 2003. Historically, the property was used by Stusser Electric Company (electrical supply wholesaler) since construction of the subject building in 1962 until approximately December 2003. Comtech has operated on the property since approximately 1992. Wells Fargo Bank formerly occupied the northwest-most tenant space in the building, following interior renovation activities in 1999. Several other office/warehouse/distribution tenants occupied portions of the building between 1969 and 1985. The property was apparently undeveloped prior to 1962.

Scope of Investigations:

Environmental Associates, Inc. (EAI), has completed a Phase I Environmental Assessment of the subject property located in Bellevue, King County, Washington, 98005. This report, prepared in accordance with the terms of our agreement dated January 17, 2005, and in a manner consistent with the intent and methodologies of ASTM E-1527-00, "Standard Practice for Environmental Site Assessments: Phase I Environmental Site Assessment Process," and meeting the requirements set forth in our agreement for the Phase I Environmental Site Assessment, and in the specific format noted in the Wells Fargo's ENV-A ENVIRONMENTAL General Environmental Scope of Services, summarizes our approach to the project along with results and conclusions.

In an effort to evaluate condition and previous uses of the property in a manner consistent with good commercial and customary practice and in accordance with methods outlined under ASTM E 1527-00, "Standard Practice for Environmental Site Assessments: Phase I Environmental Site Assessment Process", and in accordance with Wells Fargo's Phase I Environmental Site Assessment requirements, our scope of work for this study included:

- Review of chronology of ownership and site history using the resources of the King County Assessor's Office, King County Recorder's Office, Bellevue Public Library, City of Bellevue Planning, Building, and Fire Departments, Puget Sound Regional Archives, and aerial photography from several time periods as primary resources. This included an attempt to identify possible former industries or uses presenting some potential for generating waste which may have included dangerous or hazardous substances as defined by state and federal laws and regulations.
- Acquisition and review of available reports and other documentation pertaining to the subject site or nearby sites.
- Review of Washington Department of Ecology (WDOE) and King County Health Department documents regarding current and abandoned landfills.
- Review of the current EPA Comprehensive Environmental Response, Compensation, and Liability Information System (CERCLIS), the EPA National Priority List (NPL), the EPA Resource Conservation and Recovery Act (RCRA) Notifiers, RCRA Corrective Action Report (CORRACTS), and Emergency Response Notification System (ERNS) lists of sites which are potentially contaminated or which produce hazardous substances as a normal part of their commercial operation in the vicinity of the site.
- Review of the current Washington Department of Ecology (WDOE) listing of underground storage tanks (USTs) along with the WDOE's Leaking Underground Storage Tank (LUST) listing for WDOE-documented leaking USTs in the vicinity of the subject property.
- Review of the current WDOE Confirmed and Suspected Contaminated Sites (CSCS) list of potentially contaminated sites which have been the subject of hazardous waste investigation and/or cleanup activity in conjunction with the Washington Model Toxics Control Act (MTCA) Chapter 173-340 WAC.
- Review published documents from the Bonneville Power Administration (BPA) to evaluate the risk for naturally occurring radon.
- A reconnaissance of the subject property (including the building) and neighboring areas to look for evidence of potential contamination in the form of soil stains, odors, asbestos, lead-based paint (LBP), vegetation stress, discarded drums, discolored water, careless manufacturing or industrial practices, etc.
- Preparation of a summary report which documents the assessment process and findings in accordance with ENV-A ENVIRONMENTAL General Environmental Scope of Services report format requirements.

Mr. Scott Lennon
January 21, 2005

JN 5157-1
Page - 6

Environmental Issues:

No evidence was found in the public record or observed at the subject site to suggest that the subject property has been contaminated by dangerous, hazardous, or toxic substances as defined under ASTM, CERCLA, or applicable state and federal laws and regulations.

This assessment has revealed no evidence of "recognized environmental conditions" as defined by section 1.1.1 of ASTM E-1527-00 in connection with the subject property.

TABLE OF CONTENTS

1.0	SUBJECT SITE	9
1.1	Site Description	9
1.1.1	Site Location/Identification	9
1.1.2	Gross Site Area	9
1.1.3	Site Development	9
1.1.4	Building Description	9
1.1.5	Source of Potable Water	10
1.1.6	Sewage Disposal System	10
1.1.7	Solid Waste Disposal	10
1.1.8	Source of fuel for heating and cooling	10
1.1.9	Other Improvements and Features	10
1.2	Property Use	10
1.2.1	Former Property Use	10
1.2.1.1	Chronology	10
1.2.1.2	Rationale	11
1.2.1.3	Sources	11
1.2.2	Current Property Use	13
1.2.3	Current and Historical Regulatory Review for the Subject Site	13
1.2.4	Review of Title Documents	14
1.3	Geology	15
1.4	Hydrology	15
1.5	Non-CERCLA Issues	16
1.5.1	Asbestos	16
1.5.2	Lead-Based Paint	17
1.5.3	Lead in Water	18
1.5.4	Radon	18
1.5.5	Polychlorinated Biphenyls (PCBs)	19
1.6	Other	19
1.7	Environmental Issues	19
2.0	SURROUNDING PROPERTIES	20
2.1	Description	20
2.1.1	Historical Use	20
2.1.2	Current Use	21
2.2	Regulatory Review	22
2.3	Other	25
3.0	ANALYSIS AND CONCLUSIONS	25
3.1	Subject Site	25
3.2	Off-site	26

TABLE OF CONTENTS

8.0 APPENDICES

- Appendix A Maps and Figures
 - A.1 Property Vicinity Map
 - A.2 Current USGS 7.5 minute topographical map
 - A.3 Site Plan
- Appendix B Photographs
 - B.1 Current ground level photographs
 - B.2 Aerial Photograph
- Appendix C
 - C.1 Site Inspection Checklist
 - C.2 Summary of Historical Research
 - C.3 Regulatory Records
 - C.4 Aerial Photograph Reviews
 - C.5 Exceptions Protocol
- Appendix D References
- Appendix E Other Reports
- Appendix F Other Pertinent Data
- Appendix G Statement of Qualifications

1.0 SUBJECT SITE

An environmental geologist/EPA-certified Asbestos Building Inspector from our firm visited the property on January 18, 2005 to review on-site conditions and land use practices in the surrounding area.

1.1 SITE DESCRIPTION

1.1.1 Site Location/Identification

- Subject site address: 1606-to-1628 - 130th Avenue Northeast
- King County Assessor's Tax Parcel #: 2825059159
- Currently the property is occupied by four (4) tenants which include: Grant Event Rentals (wedding decor, etc.; 1606 - 132nd Avenue NE), Willowmere Property Service (office; 1610 - 132nd Avenue NE), Aiphone Engineering Services (intercom systems manufacturing; 1612 - 132nd Avenue NE), and Comtech (wholesale telephone equipment and refurbishing; 1628 - 132nd Avenue NE).
- 130th Avenue Northeast is located adjacent to the west of the property.
- According to a January 31, 2003-dated zoning map reviewed at the City of Bellevue Planning Department, the subject property is zoned "Light Industrial".
- Site Contact: Mr. Scott Lennon of Grand Event Rentals: 206-795-9463

1.1.2 Gross Site Area

The subject property consists of a single rectangular-shaped parcel (King County tax parcel number 2825059159) covering approximately 51,250 square feet (1.18 acres) of land.

1.1.3 Site Development

- ~45 percent of the site area is covered by the building.
- ~50 percent of the property is covered by asphalt-pavement.
- ~5 percent of the site is unimproved (primarily landscaping).

1.1.4 Building Description

Improvements to the property consist of one (1) single-story masonry building, enclosing approximately 23,316 square feet of space, which was reportedly constructed in 1962 with a large addition in 1969. The structure has flat built-up roof. Interior floors are concrete covered with a combination of carpet, sheet vinyl, 12-inch square vinyl tiles, or ceramic tile in the office areas, and are uncovered in the warehouse spaces. Interior walls throughout the building are a painted sheetrock, unpainted drywall, or masonry blocks. Ceilings are suspended cellulose panels or painted drywall in the office areas, and are exposed wood rafters and plywood in the warehouse spaces, and wrapped fiberglass insulation in the Comtech warehouse space. Fluorescent and incandescent light fixtures are present within the building.

1.1.5 Source of Potable Water

Information supplied by the City of Bellevue Utility Billing Department revealed that water service for the property is provided by the City of Bellevue.

1.1.6 Sewage Disposal System

Information supplied by the City of Bellevue Utility Billing Department revealed that sewer service for the subject site is provided by the City of Bellevue.

1.1.7 Solid Waste Disposal

Three (3) solid waste dumpsters, located on asphalt, were noted on the property. The dumpsters were relatively clean and free of overflowing debris at the time of our site reconnaissance.

1.1.8 Source of fuel for heating and cooling

Heating and for the subject building is currently provided by a natural gas-fired HVAC system. Supplemental heating to the "Grant Event Rentals" office space is provided by electric baseboard units.

Puget Sound Regional Archive records suggest that the original heating for the subject building was provided by electric baseboard units.

1.19 Other Improvements and Features

No other environmentally significant improvements and features were noted on the property.

1.2 PROPERTY USE

1.2.1. Former Property Use

1.2.1.1. Chronology

1936, 1946,
1956, 1960, The subject property was undeveloped and forested.

1962 & 1969 The subject property was reportedly developed in 1962 with a portion of the existing subject building, and was initially occupied by Stusser Electric Company, a wholesale electrical equipment and parts outlet. The structure was reportedly expanded to its present size in 1967-1969. Additional office/warehouse tenants occupy portions of the building by 1969.

1977, 1985,
1991, 1992,
1999, 2002,
2003, & 2004

The property remains in its current configuration with the existing commercial building and associated asphalt-paved parking/loading areas. Comtech began operating in the building in 1992, and Stusser Electric Company vacated the premises in approximately December 2003. Other office/warehouse/distribution tenants continue to occupy portions of the building through at least 1985. Wells Fargo Bank formerly operated in the northwest-most tenant space, following an interior remodeling project in 1999. The current building tenants, aside from Comtech, began operating on the property by March 2004.

1.2.1.2 Rationale

Sources reviewed for information on site and area development and land use included the resources of the King County Assessor's Office, King County Recorder's Office, Puget Sound Regional Archives, Bellevue Public Library, City of Bellevue Planning, Building, and Fire Departments, and aerial photographs (available from Walker and Associates, Inc. in Tukwila, Washington) of the subject property and surrounding area from several time periods. The research period used in this investigation was based primarily on the dates of available aerial photographs reviewed, and dates of available potentially relevant public records on-file at the King County Assessor's Office, the Puget Sound Regional Archives, and the Bellevue Building Department. The time intervals between the various historic aerial photographs selected for this particular project are, in our opinion, entirely adequate for the intended purpose which was to permit a general assessment of overall development and land use in the vicinity of the subject property.

Borrowing from the jargon of ASTM, no "reasonably ascertainable" or "likely to be useful" information prior to 1936 was available. The absence of such information has no material effect upon the conclusions of this report.

1.2.1.3 Sources

Aerial photographs: Aerial photographs of the area, available from Walker & Associates, Inc. in Tukwila, Washington, were reviewed for the years 1936, 1946, 1956, 1960, 1968, 1977, 1985, 1991, 1992, and 2002. The subject property appears undeveloped and forested in the 1936-, 1946-, 1956-, and 1960-dated aerial photographs. The subject site appears in its current configuration, with the 1962/1967-1969-vintage commercial building and associated asphalt-paved parking/loading areas, in the 1968-, 1977-, 1985-, 1991-, 1992-, and 2002-dated aerial photographs.

City of Bellevue Building Department: Bellevue Building Department permit records for the subject site were available from 1962 to present.

- A building permit was issued on February 20, 1962 "to construct wholesale warehouse & sales office" (1962-vintage portion of the existing subject building) on the property.

- A building permit was issued on August 31, 1967 to "construct warehouse & office addition to existing building" (addition completed in 1969 according to Puget Sound Regional Archive Records).
- Permit records suggest that portions of the subject building were remodeled in 1969, 1974, 1978, and 1999. A permit was issued on January 26, 1999 to "demolish existing offices & construct partitions for Wells Fargo" (northwest-most tenant space).

City of Bellevue Planning Department: According to a January 31, 2003-dated zoning map reviewed at the City of Bellevue Planning Department, the subject property is zoned "Light Industrial".

Fire Insurance Maps: The subject site vicinity does not have historic Sanborn Fire Insurance Map coverage (not published for subject site vicinity).

Oil and Gas Maps: Not Applicable (not published for subject site vicinity).

City of Bellevue Fire Department: According to Mr. Sean Nichols, Fire Prevention Officer with the Bellevue Fire Department (425-452-6892), there are no records of underground storage tank (UST) closures on-file with the Bellevue Fire Department for the subject site's address range (610-to-628 - 130th Avenue Northeast).

UST Permits and Registrations: Review of the current Washington Department of Ecology (WDOE) UST listing suggests that no registered USTs are located at the subject property.

Street Directories: Historic reverse street directories of the immediate subject site vicinity were available from the Bellevue Public Library for various years between 1959 and 1985. No street directories for years prior to 1959 or after 1985 were available. EAI reviewed the reverse street directories for the years 1959, 1962, 1964-1965, 1969, 1974, 1980, and 1985. No listings for the subject site address range (1606-to-1628 - 130th Avenue NE) were found in our review of the 1959-dated street directory. The site was listed in the 1962-dated street directory as "Under Construction" (1606 - 130th Avenue NE). Several businesses were listed at the subject site address range (1606-to-1628 - 130th Avenue NE) in the street directories reviewed for the years 1969, 1974, 1980, and 1985. These businesses and directory year(s) listed included: Stusser Electric Co. - wholesaler and/or warehouse (1969, 1974, 1980, and 1985), Thrifty Supply Co. of Bellevue (1969), Leaverton Plumbing, Inc. (1969), Coffee Systems of Puget Sound - vending machines (1969, 1974, and 1980), Northwest Cascade Development Co. - general contractors (1969), Energy Control Corp. - marine electronics (1974 and 1980), Mc Laren-Topp Co. - manufacturer's representatives (1974, 1980, and 1985), Nye Wm M Co. - manufacturers of radio supplies (1985), and Instrumentors Supply, Inc. - distributors (1985).

Observation: An environmental geologist/EPA-certified Asbestos Building Inspector from our firm visited the property on January 18, 2005 to review on-site conditions and land use practices in the surrounding area. Mr. Scott Lennon of Grand Event Rentals and Mr. Mark Ramaley of Westmark Properties, Inc. provided access to the building and grounds. Representative areas reviewed during our site visit included the accessible interior areas of the building, exterior grounds, and adjacent property exteriors. No obvious, visually discernable evidence to suggest the presence of underground fuel storage tanks (i.e., vent lines, filler caps, etc.) was noted on the property at the time of our site visit. Similarly, no water wells or groundwater monitoring wells were found on the property. No above-ground storage tanks were noted on the property during our recent site visit. At the time of our visit, no stains, odors, or unusual vegetation conditions that might otherwise indicate the potential presence of hazardous materials were observed on the subject property.

Personal knowledge: None.

Interviews: Mr. Scott Lennon and Mr. Mark Ramaley (in person) interview regarding operations on the property on January 18, 2005. According to Mr. Ramaley and Mr. Lennon no hazardous waste is generated on the property in the course of business activities. In addition, Mr. Ramaley stated that there are no above- or below-ground fuel storage tanks on the property. Mr. Lennon advised us that Wells Fargo Bank formerly occupied the northwest-most tenant space in the building, following interior renovation activities in 1999.

Other: Our research of the Puget Sound Regional Archives revealed that the subject building was originally heated by electric baseboard units.

1.2.2. Current Property Use

Currently the property is occupied by four (4) tenants which include: Grant Event Rentals (wedding decor, etc.; 1606 - 132nd Avenue NE), Willowmere Property Service (office; 1610 - 132nd Avenue NE), Aiphone Engineering Services (intercom systems manufacturing; 1612 - 132nd Avenue NE), and Comtech (wholesale telephone equipment and refurbishing; 1628 - 132nd Avenue NE).

1.2.3 Current and Historical Regulatory Review for the Subject Site.

1.2.3.a: Regulatory Lists:

Review of the current EPA Comprehensive Environmental Response, Compensation, and Liability Information System (CERCLIS), National Priority List (NPL), Corrective Action Report (CORRACTS), Treatment, Storage and Disposal (TSD), RCRA Generator, and Emergency Response Notification Systems (ERNS) listings revealed that the subject property does not appear on these lists.

Review of the current Washington Department of Ecology's (WDOE's) Model Toxics Control Act (MTCA)/State Hazardous Waste Sites, Underground Storage Tank (UST), and Leaking Underground Storage Tank (LUST), listings revealed that the subject property does not appear on these lists.

1.2.3.b: Permits, licenses, registrations, etc.: None

1.2.3.c: Compliance: No obvious environmental non-compliance issues were identified.

1.2.3.d: Other Regulatory Issues: No regulatory issues were identified in connection with the subject site.

1.2.4 Review of Title Documents

From the file resources of the King County Assessor's Office, King County Recorder's Office, and the Puget Sound Regional Archives, the following limited history of ownership has been established for the subject parcel:

Instrument	Owner	Date of Purchase
Assessor record	SGB, LLC	July 5, 1995
Assessor record	Stusser Electric Company	November 1, 1993
Deed	Andover Investment Company	December 21, 1961
Archive document	Bill & Elvin Whitescarver	Not Listed
Quit Claim Deed	Rosemary Wilson	February 6, 1956
Warranty Deed	Alice Ripplinger	October 30, 1931

No environmental liens, deed restrictions, reservation of mineral rights, or underground pipeline easements to the property were identified during our review of readily available public records and/or documents on-file at the King County Auditor's and Assessor's Offices.

Based upon our review of publicly available land ownership records as summarized in the preceding table, it would appear that no additional title research would be necessary to fulfill the requirements of "due diligence" with respect to innocent purchaser secured lender exemptions from state law liability. No environmental-related encumbrances to the property were noted in the public records that were readily available at the King County Auditor's and Assessor's Offices. Environmental Associates, Inc., was not specifically directed to obtain a chain of title in our contractual agreement, nor was it our professional judgement that such a chain of title would be required to identify past uses/owners of the subject site.

1.3 GEOLOGY

Topographically, contours appearing on the U.S.G.S. 7.5 minute quadrangle of 1950 (photorevised in 1968 and 1973) show elevation at the subject property at that time as approximately 200 feet above mean sea level. A copy of a portion of the U.S. Geological Survey 7.5 minute Topographic Map depicting the subject site is attached to this report as Appendix A.2. The property is situated on a very gentle south-southwesterly-facing slope, averaging approximately 3 degrees.

Published geologic maps for the site vicinity (Liesch, Price, and Walters, 1963), along with a review of a November 1973-dated U.S. Department of Agriculture Soil Conservation Service Soil Survey of King County Area, suggest that much of the material underlying the subject site is glacial till, a dense heterogenous mixture of silt, sand, and gravel. Typically, the till exhibits relatively low vertical hydraulic conductivity which frequently results in formation of a "perched" water table along its upper contact. The "perched" water table (if present) is frequently seasonal and derives recharge primarily from infiltration of precipitation through more permeable overlying soils.

With respect to surface water resources, Goff Creek, a tributary of Kelsey Creek, is located approximately one-fifth of a mile to the southeast of the subject property. Kelsey Creek discharges to Mercer Slough which discharges to Lake Washington. Lake Washington is located approximately 2.5 miles to the west. Lake Bellevue, also known as Lake Sturtevant, is located approximately three quarters of a mile southwest of the subject property.

1.4 HYDROLOGY

Surface water in the site vicinity is collected and controlled by the City of Bellevue storm water drainage system.

Surface water across the site is directed into storm drains distributed about the parking lot. None of these drains were stained or discolored. It is our opinion that the potential for environmental issues associated with the drains would be relatively low, as this type of drainage is typical in the Bellevue area.

Although no site specific information has been developed by our firm with respect to depth to groundwater at this site, our experience in the area suggests that "perched" shallow-seated groundwater beneath the site may lie at a depth of less than 10 feet below the ground surface.

Based upon inference from topography and local drainage patterns, it appears that shallow-seated groundwater in the vicinity of the subject property may locally flow in a southerly direction. As our research of readily available/reasonably ascertainable records during the course of this Phase I study revealed no information regarding groundwater table studies (if any) on the subject property itself, the actual direction of groundwater flow and gradient at the site cannot be determined.

Review of WDOE well log records revealed no documented water wells located at the subject property. WDOE domestic water well log records suggest that the nearest active domestic well relative to the subject property is located approximately one-fifth of a mile to the south of the site, in an inferred down-gradient hydrologic position relative to the subject site.

1.5 NON-CERCLA ISSUES

1.51. Asbestos

During reconnaissance of the property, we observed building materials to assess the potential for the presence of "suspect" asbestos-containing materials (ACM). During our site review, three (3) types of materials suspected to possibly contain asbestos were observed on/within the subject building. These materials included exterior transite panels, 12-inch square vinyl floor tile, and the sheetrock wallboard system (warehouse areas). The "suspect" ACM was not sampled by EAI, as the report completion time-frame requested by the client (5 days or less) does not provide sufficient time for sampling and receipt of laboratory testing results for asbestos. A summary of the observed "suspect" ACM within the building is provided in the following table:

MATERIAL	LOCATION	CONDITION ¹	APPROXIMATE SQUARE FOOTAGE
Exterior transite panels	Above windows on west side of building and on west portion of north side of building	Good	100
12-inch square vinyl floor tile	Kitchen in "Aiphone Engineering Services" tenant space (1612-130th Ave NE)	Good	400
Sheetrock wallboard system	Warehouse areas	Good	Throughout warehouse areas

Note: 1 - Material condition was evaluated borrowing criteria adopted under the Asbestos Hazard Emergency Response Act (AHERA), 40 CFR, part 763.

Sampling and laboratory testing of vinyl floor tile in the restroom in the Comtech tenant space by EAI during our initial Phase I Environmental Assessment of the property in 1995, revealed 1% to 3% asbestos in the form of chrysotile in the vinyl tile sample, and 3% to 5% asbestos in the associated mastic. During EAI's recent site visit on January 18, 2005, this vinyl floor tile was not seen, as relatively new (post 1995) sheet vinyl flooring has been installed in the restrooms in the Comtech tenant space and in the Aiphone Engineering Services tenant space (which was occupied by Comtech in 1995).

Our effort regarding identification and sampling of potential asbestos-containing materials on/within the subject building was a preliminary sampling event and not an asbestos survey. The limited testing of "suspect" asbestos-containing materials described above should not be construed as a

comprehensive list of all "suspect" asbestos-containing materials that could conceivably exist in or on the subject building. Other materials such as potential asbestos-containing roofing materials and/or materials obscured behind, beneath, or within walls or existing flooring materials were not reviewed.

Mr. Ramaley informed us that the vinyl flooring materials and suspended ceiling panels throughout the building, except for the 12-inch square vinyl floor tile in the kitchen area of the "Aiphone Engineering Services" tenant space, have all been replaced during renovation activities since 1993. Relying upon the installation dates of the existing vinyl flooring materials and suspended ceiling panels, as provided by Mr. Ramaley, which was long after the manufacture of asbestos-containing materials was banned in the United States, these materials are not suspected to contain asbestos.

1.5.2 Lead Paint

Lead was formerly a common additive to many paints to improve their durability and coverage. Lead-based paint presents a special hazard to small children, who can ingest it by chewing on painted woodwork or eating flakes of paint. A number of studies showing the toxic effects of lead on humans, and on small children in particular, prompted the Consumer Product Safety Commission to mandate in 1977 that the amount of lead in most paints, including those for residential use, should not exceed 0.06 %.

A review of selected painted surfaces on the subject property was conducted to assess the potential for lead-content in surface layers of paint. Representative painted surfaces (listed in the table below) were analyzed using "Lead-Check" sodium rhodizonate color reagent paint tests. These tests provide a qualitative indication as to whether lead is present in paint samples with reproducible results to a lower detection limit of 0.5 percent, a level corresponding to a threshold of concern established by HUD.

PAINTED SURFACE	RESULT
Exterior northwest corner of building	Negative
Interior side of main west-side door frame; entrance to Grand Event Rentals tenant space (1606 - 130 th Ave NE)	Negative
Exterior southwest corner of building	Negative
Exterior south wall, adjacent-west of east-most bay door	Negative

As noted in the table above, none of the surfaces tested using the "Lead Check" screening method showed a reddish hue response characteristic of the sodium rhodizonate method as an indication of the likely presence of lead in the painted surfaces. On that basis, we conclude that lead was not present in the tested surfaces.

Paint chip samples from the property were not collected by EAI, as the report completion time-frame requested by the client (5 days or less) does not provide sufficient time for sampling and receipt of laboratory testing results for lead-based paint by flame atomic absorption spectroscopy (FAAS).

1.5.3 Lead In Water

In accordance with Wells Fargo's General Environmental Scope of Services, no testing for presence of lead in domestic water was conducted as part of this Phase I Environmental Site Assessment as the property is not residential, educational, or convalescent in use.

1.5.4 Radon

4.2.5 Radon

Occurrence

Radon is a naturally occurring, highly mobile, chemically inert radioactive gas created through radioactive decay of uranium and thorium. The potential for occurrence of radon varies widely and is dependent upon (1) the concentration of radioactive materials in the underlying bedrock; (2) the relative permeability of soils with respect to gases; and (3) the amount of fracturing or faulting in surficial materials (EPA, 1987).

Health Risks

The concern regarding radon and its potential effects upon humans arises from the results of studies (EPA, 1987) which suggest that approximately fifteen percent of all lung cancer mortalities in the United States may be attributable to exposure to radon.

The EPA has established a concentration of radon of four (4) picocuries per liter (pCi/L) as a maximum permissible concentration "action level." Concentrations above this value would signal a potential health threat. According to some studies, an average concentration in homes across the United States is on the order of 1.4 pCi/L.

Risk of Potential Exposure in the Bellevue Area

The Bonneville Power Administration (BPA) has published the results of measurements for radon made in residences throughout the region they serve which includes Washington, Oregon and Idaho. For the Bellevue area in the immediate vicinity of the subject property sixteen (16) tests have been performed. The results of their work (BPA, 1993) suggest that radon levels over 4 pCi/l were detected in none of the monitored residences in the vicinity of the subject site. Additionally, the average listed radon reading in the subject site township was 0.77 pCi/l, well below the EPA threshold of concern.

On the basis of the findings presented in the cited BPA survey, we conclude that the potential for exposure to naturally occurring radon at the subject site is very low.

1.5.5 Polychlorinated Biphenyls (PCBs)

Prior to 1979, polychlorinated biphenyls (PCBs) were widely used in electrical equipment such as transformers, capacitors, switches, fluorescent lights (ballasts) and voltage regulators owing to their excellent cooling properties. In 1976, the EPA initiated regulation of PCBs through issues pursuant to the Toxic Substances Control Act (TSCA). These regulations generally control the use, manufacturing, storage, documentation, and disposal of PCBs. EPA eventually banned PCB use in 1978, and adoption of amendments to TSCA under Public Law 94-469 in 1979 prohibited any further manufacturing of PCBs in the United States.

Light Fixtures Fluorescent lights were observed throughout the subject building. These fluorescent light ballasts could not be unobtrusively or easily disassembled during our site visit. Mr. Ramaley advised us during our site visit that the fluorescent light fixtures located in the building have all been replaced since 1980. In an effort to enhance the thoroughness of our review, EAI inspected representative fluorescent light ballasts in the building during our initial Phase I effort on the property in 1995 to ascertain if the ballast labeling addressed PCB content. Inspection of the representative lighting revealed that the ballasts were manufactured by Advance and were clearly labeled "No PCBs".

Main Service Electrical Transformers No pole- or pad-mounted electrical transformers were noted on the property during our recent site visit.

1.6 Other

None.

1.7 Environmental Issues

This assessment has revealed no evidence of "recognized environmental condition" as defined by ASTM in connection with the property.

2.0 SURROUNDING PROPERTIES

2.1 DESCRIPTION

2.1.1. Historical Use

Based upon our review of historical aerial photos, it appears that the surrounding area was largely undeveloped or agricultural in usage (forested with scattered farms, orchards, and fields with row crops) from 1936 until the early 1960's. Gravel pit excavation activities apparently began on the area to the northwest of the site by approximately 1946, with gravel sorting machinery added by 1956. Rapid light industrial and commercial development occurred in the surrounding area during the 1970's through the mid-1980's.

The gravel pit in the area to the west-northwest of the property, beyond 132nd Street Northeast, is a Washington Department of Ecology (WDOE-listed) MTCA/State ("Confirmed & Suspected Contaminated") site listed as Cadman Bellevue (1701 - 130th Avenue Northeast) and Cadman Premix Co., Inc. (1605 - 130th Avenue Northeast). The WDOE's MTCA/State database suggests that subsurface soil and groundwater at the Cadman Bellevue/Cadman Premix Co. site has had confirmed impacts by petroleum products. The WDOE's MTCA-NFA ("No Further Action") database suggest that the Cadman Bellevue (1701 - 130th Avenue Northeast) facility received a determination of "No Further Action" from the WDOE on approximately April 2, 2002. A review of files at the WDOE pertaining to the Cadman Bellevue/Cadman Premix Co. site was not conducted by EAI, as the report completion time-frame imposed by the client (5 days or less) does not provide sufficient time for the WDOE to make the file(s) for that site available for review. The Cadman Bellevue/Cadman Premix Co. site is situated in an inferred cross-gradient hydrologic position relative to the subject property.

The King County Journal property, which is situated adjacent to the east/northeast of the subject property (including the structure now occupied by "Lexus Service Center"), was formerly the site of operations for the Ace Bulldozing Company. According to Mr. Mark Mossholder, Maintenance Supervisor at Journal American (occupant of that site in 1995) during an interview with EAI in 1995, diesel has been detected in the soil. Results of environmental testing have been negative for contamination of groundwater. The soil from monitoring wells drilled nearest to the subject property have returned negative test results for contamination. Mr. Mossholder stated that the findings of an as yet unpublished report will show that groundwater at the Journal American property flows east, away from the subject property and that the possibility of off-site migration of diesel contaminants is remote. The results of testing and a remediation plan were planned to be submitted to WDOE when the report was completed.

The WDOE UST list suggests that two (2) underground storage tanks were removed from the "Journal American" property. WDOE lists this property as "Longview Publishing" at 1705 132nd Avenue Northeast. This site does not appear on current WDOE's listing of leaking underground storage tanks. Review of the WDOE's MTCA/State-NFA ("No Further Action") database suggests that the former Longview Publishing Company facility at 1705 - 132nd Street received a "No Further Action" determination from the WDOE on approximately October 7, 1996.

Mr. Scott Lennon
January 21, 2005

JN 5157-1
Page - 21

Additional information pertaining to that site obtained by EAI on January 13, 2005 from the files of the Northwest Regional Office of the WDOE consisted of a 1-page letter from the WDOE dated August 10, 1998 addressed to Longview Publishing Company. This letter advises that as of August 10, 1998, the WDOE had not received a final cleanup report for "Longview Publishing Company located at 1705 132nd Avenue Northeast, in Bellevue, WA." No other information pertaining to that site was found on-file at the Northwest Regional Office of the WDOE.

Two (2) bulk-fuel above ground storage tanks were apparently constructed approximately 200 feet to the east-southeast of the property by 1974, and were removed by 1980. This former bulk-fuel facility is situated in an inferred cross-gradient hydrologic position relative to the subject property.

Acknowledging the inferred cross-gradient hydrologic positions of the above-noted Cadman Bellevue/Cadman Premix Co. Site (west of the property), former "Journal American" facility (adjacent-east/northeast of the property), and the former bulk fuel facility in the immediate site vicinity to the east-southeast, and the other types of prior land uses in the site vicinity (undeveloped or agricultural) none of these past uses on the surrounding area would be expected to present a significant risk of environmental impairment to the subject property.

2.1.2 Current Use

Referring the reader to the Site Plan attached as Appendix A.3, a brief description of land use on nearby parcels is provided below.

- North:** A commercial building addressed at 1700 - 130th Avenue Northeast is located on the parcel adjacent to the north of the subject property. That building is currently occupied by Aiphone, Inc. A commercial structure presently occupied by Purpus Technologies, Inc. is situated farther to the north.
- West:** 130th Avenue Northeast defines the western property boundary. The nearby area beyond is vacant and covered with grass, trees, and low vegetation. Cadman Concrete (gravel pit operation), also known as Lakeside Gravel, is situated farther to the west and northwest of the subject property.
- East:** A commercial building currently utilized by "Lexus Service Center" (automotive repair; 1625 - 132nd Avenue Northeast) is located on the parcel adjacent to the east of the subject property. 132nd Avenue Northeast is situated farther to the east. The King County Journal Newspaper facility is situated on the parcel adjacent-northeast of the subject property. The subject building and the "Lexus Service Center" building are on zero lot line zoning and are very close together. Goff Creek is on the east boundary of the "Lexus Service Center" property.

South: A commercial structure presently occupied by Kelly's Autobody is located on the parcel adjacent to the south of the subject property. A large commercial building, currently utilized by Bellevue Auto Rebuild, is located farther to the south. A commercial building and associated asphalt-paved parking lot, currently used by Singer Factory Service Center and Washington Awards (trophies, engraving, etc.) are situated to the southwest of the site, beyond 130th Avenue Northeast.

Considering the current uses and/or inferred cross- or down-gradient hydrologic positions of the above-discussed nearby off-site localities relative to the subject property, and based upon the monitoring and reporting requirements imposed by the EPA/WDOE, and upon the presumption that the "Kelly's Autobody" and "King County Journal" facilities exercise prudence in management of their waste materials to minimize liability and EPA/WDOE penalties, it is EAI's opinion that the potential for environmental impairment of the subject property from these surrounding properties is low.

2.2 REGULATORY REVIEW

Databases researched and minimum search distances employed in this investigation conform to minimum ASTM standards.

REVIEW OF WASHINGTON DOE LISTING OF UNDERGROUND STORAGE TANKS

Review of the current Washington Department of Ecology listing of underground storage tanks (USTs) suggests that seventeen (17) facilities with registered USTs are located within a one-quarter mile radius of the subject property. These UST sites are listed in the Environmental Database in Appendix E.

The closest WDOE-listed UST site relative to the subject property is "Longview Publishing Co.", listed at 1705 132nd Avenue Northeast. The WDOE UST database suggests that two (2) USTs have been removed from that site. This UST site is situated adjacent to the east/northeast of the subject site in an inferred cross-gradient hydrologic position. This facility (also identified as "Journal American" and "King County Journal Newspaper" and now occupied by "Lexus Service Center") was discussed in detail earlier in section 2.1.1 of this report. This UST site does not appear on the current WDOE listing of "Leaking Underground Storage Tank" (LUST) sites.

The next closest WDOE-listed UST site relative to the subject property is "Kellys Eastside Wheel Frame, Inc.", listed at 1500 130th Avenue Northeast. The WDOE UST database suggests that a single UST has been closed-in-place at that site. This facility is situated adjacent to the south of the subject property in an inferred down-gradient hydrologic position. This UST site does not appear on the current WDOE listing of "Leaking Underground Storage Tank" (LUST) sites.

Mr. Scott Lennon
January 21, 2005

JN 5157-1
Page - 23

According to the most recent WDOE Leaking Underground Storage Tank (LUST) listing, there are fourteen (14) listed facilities located within a one-half mile radius of the subject property which have reported accidental releases or leakage to the WDOE in the past. These LUST sites are listed in the Environmental Database in Appendix E.

The closest WDOE-listed LUST site relative to the subject property is "Overlake Photo Company", listed at 1423 - 130th Avenue Northeast. The WDOE's UST listing suggests that a single UST, installed in November 1979, has been removed from that site. The WDOE's LUST database suggests that a release of petroleum products to soil at that site was reported to the WDOE on approximately October 10, 1994. The WDOE lists the cleanup status of this facility as "Reported Cleaned Up" as of June 1, 1995. This site is located approximately one-eighth of a mile to the south-southwest of the subject site in an inferred down-gradient hydrologic position.

Considering the substantial separation distances and/or inferred hydrologic positions of the WDOE-listed UST/LUST sites in relation to the subject property as positive risk-mitigating factors, it is our opinion that the potential for environmental impairment of the subject property from these off-site localities is low.

EPA & STATE RECORDS OF POTENTIALLY HAZARDOUS SITES

Superfund and NPL

Review of the current EPA Comprehensive Environmental Response, Compensation, and Liability Information System (CERCLIS) and National Priority List (NPL) listings revealed no CERCLIS and one (1) CERCLIS-NFRAP ("No Further Remedial Action Planned") sites within a one-half mile radius of the subject site, and no NPL sites within one mile of the subject property that have been designated as potentially hazardous or eligible for participation in the Superfund cleanup program.

- "Bellevue Plating Co., Inc." is an EPA-listed CERCLIS-NFRAP site located approximately one-eighth of a mile southwest of the subject site in an inferred cross-to-down-gradient hydrologic position. The EPA's CERCLIS-NFRAP database suggests that the "Bellevue Plating Co., Inc." site was archived in June 1985, following a preliminary assessment which began in December 1984.

Acknowledging the substantial separation distance and inferred cross-to-down-gradient hydrologic position of the listed CERCLIS-NFRAP site in relation to the subject property as positive risk-mitigating factors, it is our opinion that the potential for environmental impairment of the subject property from this off-site locality is very low.

CORRACTS

Review of EPA's Corrective Action Report (CORRACTS) listing for sites which have been identified as hazardous waste handlers with RCRA corrective action activities revealed that no CORRACTS sites are located within a one mile radius of the subject property.

**MTCA/
State**

The Washington Department of Ecology hazardous waste cleanup and investigation program was launched in 1989 as a part of the Model Toxics Control Act (MTCA), Chapter 173-340 WAC, in order to evaluate potential and actual hazards at sites within the state. Of the more than 1,490 MTCA/State sites currently on the program list, there are twenty-three (23) MTCA/State and/or MTCA-NFA ("No Further Action") sites located within a one mile radius of the subject property. These MTCA/State and MTCA-NFA sites are listed in the Environmental Database in Appendix E.

The closest WDOE-listed MTCA-NFA site relative to the subject property is "Journal American", listed at 1705 - 132nd Avenue Northeast. The WDOE's MTCA-NFA database suggests that a "no further action" determination was issued by the WDOE on approximately October 7, 1996 for that site. This facility (also identified as "Longview Publishing Company") was discussed earlier in section 2.1.1 of this report. This facility is located approximately adjacent to the east-northeast of the subject site in an inferred cross-gradient hydrologic position.

The next closest WDOE-listed MTCA/State site relative to the subject property is "Cadman Premix Co., Inc.", listed at 1605 - 130th Avenue Northeast. The WDOE's MTCA/State database suggests that soil and groundwater contamination (concentration of contaminants above MTCA cleanup levels) by petroleum products has been confirmed at that site. This MTCA/State site was discussed in detail earlier in section 2.1.1 of this report. This facility is located approximately 200 feet to the west of the subject property in an inferred cross-gradient hydrologic position.

Acknowledging the substantial separation distances and/or inferred cross-, or down-gradient hydrologic positions of the listed MTCA/State and MTCA-NFA sites in relation to the subject property as positive risk-mitigating factors, it is our opinion that the potential for environmental impairment of the subject property from these off-site localities is low.

**RCRA
Generators &
TSDs**

Review of the EPA's RCRA Generator listing, revealed thirty-four (34) sites within a one-quarter mile radius of the subject property which are/have been regularly monitored by EPA/WDOE for the use or generation of small amounts of hazardous substances as a normal part of their business activities. These RCRA Generator sites located within a one-quarter mile radius of the subject site are listed in the Environmental Database in Appendix E.

Businesses named in the RCRA Generator listing are users or generators of potentially hazardous or toxic materials as a normal aspect of their business practices. Listed businesses are required to closely monitor and report their use or generation of such materials to the EPA.

Based upon this information, upon the monitoring and reporting requirements imposed by the EPA, and upon the presumption that the listed user/generators exercise prudence in management of these materials to minimize liability and EPA penalties, it is our opinion that the potential for environmental impairment of the subject property from these off-site facilities is very low.

We also reviewed the EPA's Treatment, Storage and Disposal (TSD) facilities listing for sites that treat, store, or dispose of potentially hazardous materials. Review of the TSD listing revealed that no TSD sites are located within a one mile radius of the subject property.

ERNS Review of the EPA's Emergency Response Notification Systems (ERNS) list for the State of Washington revealed that the subject site has not reported a spill. This list has been compiled with periodic updates since October 1987.

LANDFILLS

Review of WDOE and King County Health Department documents regarding current and abandoned landfills revealed that there are no documented landfills located within a one-half mile radius of the subject property.

2.3 OTHER

None.

3.0 ANALYSIS AND CONCLUSIONS

3.1 SUBJECT SITE

In accordance with report language requirements of ASTM E-1527-2000, "Standard Practice for Environmental Site Assessments: Phase 1 Environmental Site Assessment Process", and more specifically section 11.7 thereto, the following conclusory statements are made:

We (EAI) have performed a Phase 1 Environmental Site Assessment in conformance with the scope and limitations of ASTM Practice E-1527-00 and Wells Fargo's ENV-A ENVIRONMENTAL scope of services requirements of (Former) Stusser Electric Company Building property located at 1606-to-1628 - 130th Avenue Northeast in Bellevue, Washington. No exceptions to or deletions from this practice were made. This assessment has revealed no evidence of "recognized environmental conditions" as defined under section 1.1.1 et seq. of the ASTM method in connection with the property.

*Mr. Scott Lennon
January 21, 2005*

*JN 5157-1
Page - 26*

3.2 OFF-SITE

No off-site environmental concerns which may pose a significant environmental risk to the subject property were identified during the course of this current Phase I review process.

Acknowledging the inferred cross-gradient hydrologic positions of the Cadman Bellevue/Cadman Premix Co. (west of the property), former "Journal American" facility (adjacent-east/northeast of the property), and the former bulk fuel facility in the immediate site vicinity to the east-southeast, these current/former facilities on the surrounding area would not be expected to present a significant risk of environmental impairment to the subject property.

A.1 PROPERTY VICINITY MAP

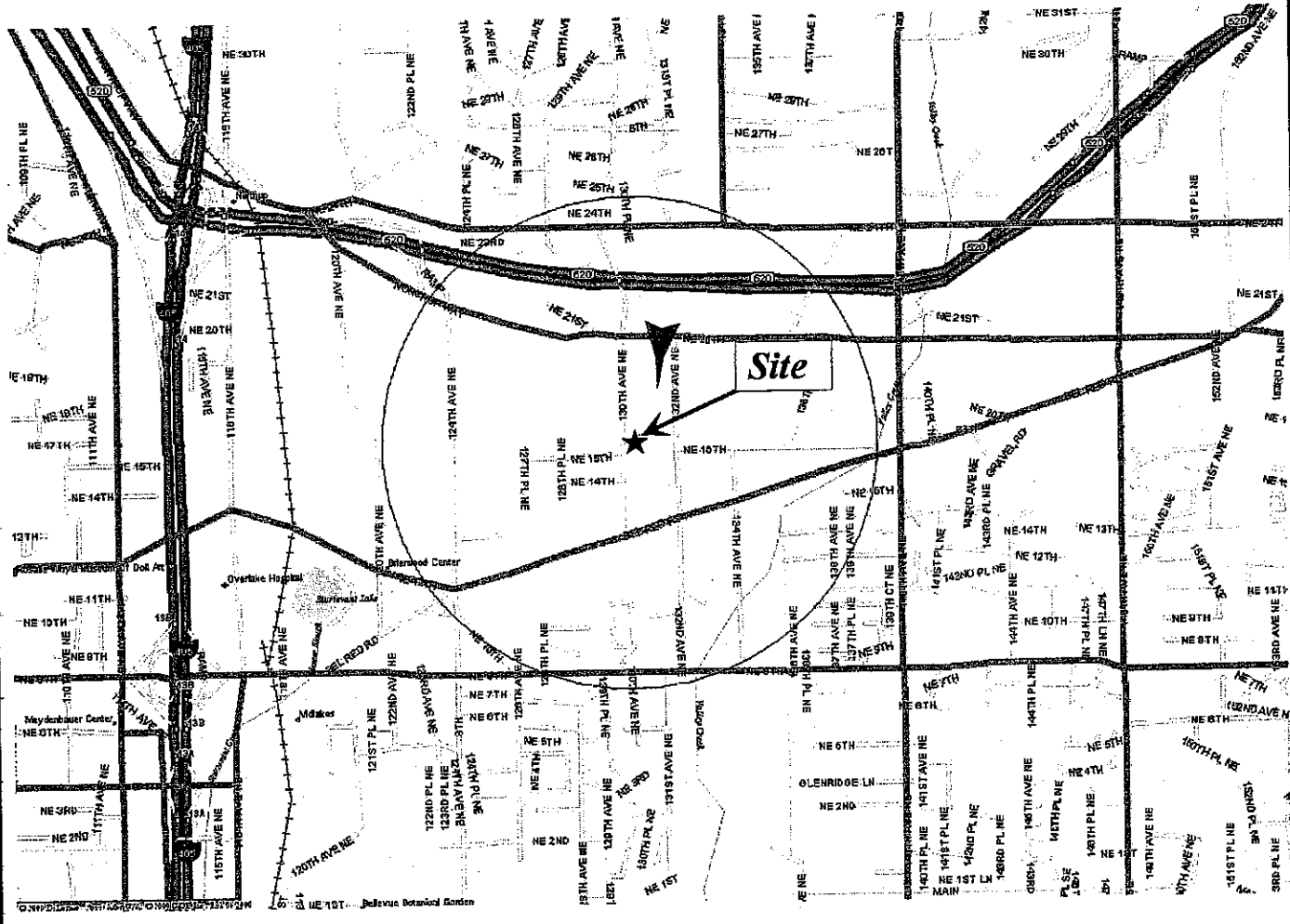

Approximate Site Location



Inferred Shallow-Seated Groundwater Flow



Scale

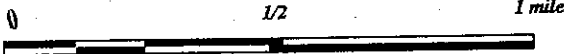

ENVIRONMENTAL ASSOCIATES, INC.

1380 - 112th Avenue N.E., Ste. 300
Bellevue, Washington 98004



VICINITY MAP

(Former) Stusser Electric Company Building
1606-to-1628 - 130th Avenue Northeast
Bellevue, Washington

Job Number:
JN 5157-1

Date:
January 2005

Appendix:
A.1

PHASE I ENVIRONMENTAL SITE ASSESSMENT

(Former) Stusser Electric Company Building
1606-to-1628 - 130th Avenue Northeast
Bellevue, King County, Washington 98005

MR. SCOTT LENNON

ENVIRONMENTAL ASSOCIATES, INC.

1380 - 112th Avenue Northeast, Suite 300
Bellevue, Washington 98004
(425) 455-9025 Office
(888) 453-5394 Toll Free
(425) 455-2316 Fax

January 21, 2005

JN 5157-1

Wells Fargo Bank and the US Small Business Administration (SBA)
c/o Mr. Scott Lennon
1606 - 130th Avenue Northeast
Bellevue, Washington 98005

Project Identification:

**PHASE I ENVIRONMENTAL SITE ASSESSMENT
(Former) Stusser Electric Company Building
1606-to-1628 - 130th Avenue Northeast
Bellevue, King County, Washington 98005
King County Assessor's Tax Parcel #: 2825059159**

Property Use:

The subject property consists of a single rectangular-shaped parcel (King County tax parcel number 2825059159) covering approximately 51,250 square feet (1.18 acres) of land. Improvements to the property include a single-story masonry building, enclosing approximately 23,316 square feet of space, which was reportedly constructed in 1962 with an addition in 1969. Additional improvements include asphalt-paved parking/loading areas. Currently, the building is occupied by four (4) tenants which include: Grant Event Rentals (wedding decor, etc.; 1606 - 132nd Avenue NE), Willowmere Property Service (office; 1610 - 132nd Avenue NE), Aiphone Engineering Services (intercom systems manufacturing; 1612 - 132nd Avenue NE), and Comtech (wholesale telephone equipment and refurbishing; 1628 - 132nd Avenue NE). Aside from Comtech, all of these tenants began occupying the subject building after December 2003. Historically, the property was used by Stusser Electric Company (electrical supply wholesaler) since construction of the subject building in 1962 until approximately December 2003. Comtech has operated on the property since approximately 1992. Wells Fargo Bank formerly occupied the northwest-most tenant space in the building, following interior renovation activities in 1999. Several other office/warehouse/distribution tenants occupied portions of the building between 1969 and 1985. The property was apparently undeveloped prior to 1962.



Mr. Scott Lennon
January 21, 2005

JN-5157-1
Page - 2

Scope of Investigations:

Environmental Associates, Inc. (EAI), has completed a Phase I Environmental Assessment of the subject property located in Bellevue, King County, Washington, 98005. This report, prepared in accordance with the terms of our agreement dated January 17, 2005, and in a manner consistent with the intent and methodologies of ASTM E-1527-00, "Standard Practice for Environmental Site Assessments: Phase I Environmental Site Assessment Process," and meeting the requirements set forth in our agreement for the Phase I Environmental Site Assessment, and in the specific format noted in the Wells Fargo's ENV-A ENVIRONMENTAL General Environmental Scope of Services, summarizes our approach to the project along with results and conclusions.

In an effort to evaluate condition and previous uses of the property in a manner consistent with good commercial and customary practice and in accordance with methods outlined under ASTM E 1527-00, "Standard Practice for Environmental Site Assessments: Phase I Environmental Site Assessment Process", and in accordance with Wells Fargo's Phase I Environmental Site Assessment requirements, our scope of work for this study included:

- Review of chronology of ownership and site history using the resources of the King County Assessor's Office, King County Recorder's Office, Bellevue Public Library, City of Bellevue Planning, Building, and Fire Departments, Puget Sound Regional Archives, and aerial photography from several time periods as primary resources. This included an attempt to identify possible former industries or uses presenting some potential for generating waste which may have included dangerous or hazardous substances as defined by state and federal laws and regulations.
- Acquisition and review of available reports and other documentation pertaining to the subject site or nearby sites.
- Review of Washington Department of Ecology (WDOE) and King County Health Department documents regarding current and abandoned landfills.
- Review of the current EPA Comprehensive Environmental Response, Compensation, and Liability Information System (CERCLIS), the EPA National Priority List (NPL), the EPA Resource Conservation and Recovery Act (RCRA) Notifiers, RCRA Corrective Action Report (CORRACTS), and Emergency Response Notification System (ERNS) lists of sites which are potentially contaminated or which produce hazardous substances as a normal part of their commercial operation in the vicinity of the site.
- Review of the current Washington Department of Ecology (WDOE) listing of underground storage tanks (USTs) along with the WDOE's Leaking Underground Storage Tank (LUST) listing for WDOE-documented leaking USTs in the vicinity of the subject property.

Mr. Scott Lennon
January 21, 2005

JN-5157-1
Page - 3

- Review of the current WDOE Confirmed and Suspected Contaminated Sites (CSCS) list of potentially contaminated sites which have been the subject of hazardous waste investigation and/or cleanup activity in conjunction with the Washington Model Toxics Control Act (MTCA) Chapter 173-340 WAC.
- Review published documents from the Bonneville Power Administration (BPA) to evaluate the risk for naturally occurring radon.
- A reconnaissance of the subject property (including the building) and neighboring areas to look for evidence of potential contamination in the form of soil stains, odors, asbestos, lead-based paint (LBP), vegetation stress, discarded drums, discolored water, careless manufacturing or industrial practices, etc.
- Preparation of a summary report which documents the assessment process and findings in accordance with ENV-A ENVIRONMENTAL General Environmental Scope of Services report format requirements.

Environmental Issues:

Within the context of the limitations of the attached report of which this letter is a part, no evidence was found in the public record or observed at the subject site to suggest that the subject property has been contaminated by dangerous, hazardous, or toxic substances as defined under ASTM, CERCLA, or applicable state and federal laws and regulations.

This assessment has revealed no evidence of "recognized environmental conditions" as defined by section 1.1.1 of ASTM E-1527-00 in connection with the subject property.

Recommendations/Additional Investigations:

In view of the findings of this Phase I Environmental Site Assessment, no additional study or environmental due diligence review of this nature appears warranted at this time.

ASBESTOS

Borrowing evaluation criteria adopted under the Asbestos Health Emergency Response Act (AHERA, 40 CFR Part 763), the "suspect" asbestos-containing exterior transite panels, 12-inch square vinyl floor tile, and the sheetrock wallboard system (warehouse areas) are in "good" condition. In the current use and condition, these materials do not appear to represent a threat to public health or to the environment and no action would be required at this time under current state, federal, or local laws or regulations.

The identified "suspect" ACM was not sampled by EAI as the report completion time-frame requested by the client (5 days or less) did not provide sufficient time for sampling and receipt of laboratory testing results for asbestos.

Mr. Scott Lennon
January 21, 2005

JN-5157-1
Page - 4

To reduce exposure to potential future liability, and in an effort to comply with regulations regarding the suspected presence of asbestos in commercial buildings under Chapter 296-62-07753 WAC, it may be prudent to consider implementation of a management policy (Operations and Maintenance Program/O&M) whereby all maintenance, repair, or service personnel who may be engaged to work on the property are formally advised (i.e., signed acknowledgment) as to the "suspected" presence of asbestos-containing materials (ACM) prior to commencement of any work associated with the ACM.

Should the owner intend to renovate, demolish, remodel, or repair any or all portions of the structure containing "suspect" asbestos, please note that applicable sections of WAC 296-65 require that all projects relating to construction, demolition, repair, or maintenance where release or likely release of asbestos fibers into the air could occur must be performed by "certified asbestos workers". Additional information may be obtained through the offices of Environmental Associates, Inc., or directly from the Washington State Department of Labor and Industries, P.O. Box 207, Olympia, Washington 98504. Finally, if future representative sampling and laboratory testing of these "suspect" asbestos-containing materials were to confirm that they do not contain asbestos, these recommendations may then logically be disregarded.

We appreciate the opportunity to be of service on this assignment. If you have any questions or if we may be of additional service, please do not hesitate to contact us.

Respectfully submitted,
ENVIRONMENTAL ASSOCIATES, INC.

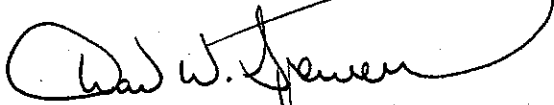

Don W. Spencer, M.Sc., P.G., R.E.A.
Principal

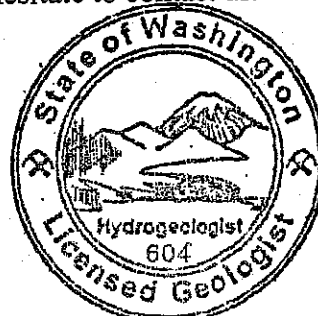

DON W. SPENCER

EPA-Certified Asbestos Inspector/Management Planner
I.D. # AM 48151

EPA/HUD Certified Lead Inspector (Licensed)

Registered Site Assessor/Licensed UST Supervisor
State Certification #0878545-U7

License: 604 (Washington)
License: 11464 (Oregon)
License: 876 (California)
License: 5195 (Illinois)
License: 0327 (Mississippi)

ENVIRONMENTAL ASSOCIATES, INC.

Phase I Environmental Site Assessment
Consultant Internal Audit Documentation

QA/QC 6

The consultant's internal reviewer should be able to answer yes to each question. If it is impossible to satisfy any element of the scope of investigation, that failure must be noted on this review form and the report must adequately explain the limitations which result in the failure, and must provide an evaluation of the likely significance of the failure. The explanation and evaluation must also be attached to this form in order to simplify the review process.

Reviewer's Certification

ENV# _____

Consultant Reference # JN-5157-1

Property Address 1606-40-1628 - 130th Ave. NE, Bellevue, WA

The subject report has been reviewed by the undersigned and, except as detailed in the attached explanation, is considered to be in full compliance with the specific items included in this following checklist and with all other requirements of the agreed scope of investigations. The reviewer concurs with the conclusions and recommendations of the report and understands that the report may be returned for corrections of any deficiencies.

Check here if an explanation and evaluation is attached.

Signature

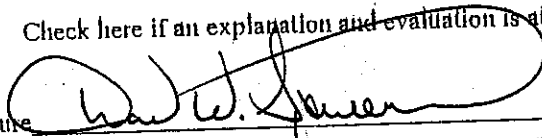

Date

1-21-05

Name (type) Don W. Spencer

Professional Designation and Stamp:

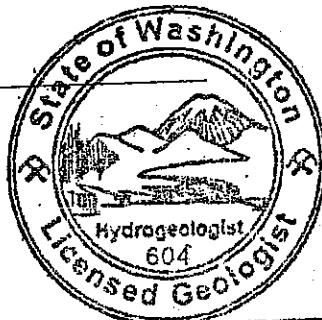

DON W. SPENCER

General

- Yes No 1. Was the report prepared in accordance with all applicable laws and regulations as required under contract documents?
- Yes No 1. Does the report address the correct property?
- Yes No 2. Does the report fulfill all requirements of the agreed scope of investigations?
- Yes No 3. Does the statement of limitations conform to requirements established in the scope of investigations?
- Yes No 4. Is the report formatted in exact accordance with requirements of the scope of work?

Historical Research

If the report fails to meet any of these requirements, additional investigations must be completed prior to issuance of the report.

- Yes No 6. Does historical information extend to at least 1940?
- Yes No 7. Was the site undeveloped at the earliest date researched?
- Yes No 8. Are all research and reporting periods less than or equal to 10 years?
- Yes No 9. Does the report address all required sources of historical information as identified in the scope of work and on QA/QC - C2?
- Yes No 10. Does the report identify the specific use of the property during each research period?
- NOTE: As indicated in the scope of work, the provision of general information, especially where environmentally sensitive use may exist, does not satisfy this requirement.
- Yes No 11. Does the chronology adequately represent all information gathered, not simply a summary of aerial photos?
- Yes No 12. Does the rationale at section 1.2.1.2 adequately explain the earliest research date and research interval?
- Yes No 13. Does the description of sources provided in the of the report match the sources indicated in the QA/QC documentation?
- Yes No 14. Does the report address all required sources of information?

Current Property Use

- Yes No 15. Does the report provide an adequate description of the current use of the site including a brief description of any use, treatment, storage, disposal, or generation of hazardous substances or petroleum products?
- Yes No 16. Does the report specifically indicate whether or not the subject site is listed as a RCRA TSD facility or hazardous waste generator, or is listed on NPL, CERCLIS, LUST, ERNS, Cal-sites, or similar federal, state, or local list?
- Yes No 17. Does the report list current and previous environmental permits, licenses, and registrations, and are copies included in the appendix?

- Yes No 18. Does the report comment on non-compliance issues?
- Yes No 19. Do observations or research indicate that environmentally sensitive activities have occurred on-site without appropriate permits, licenses, registrations, etc?
- Yes No 20. Do current operations on-site generally conform to acceptable business practices?

Review of Title Documents

- Yes No 21. Does the report include the required review of information regarding title documents? (NOTE: This review is required in all cases as defined in the scope of investigations and is not equivalent to a review of the 50 year chain-of-title.)
- Yes No 22. If required under contract, does the report include a review of the 50 year chain-of-title in full accordance with the format and content required in the scope of investigations?
N/A

Asbestos

- Yes No 23. Does the report indicate sampling of all suspect materials?
NOTE: As indicated in the scope of work, the consultant is required to test all suspect materials which are not in enclosed areas of the structure. This includes roofing materials as well as suspected ACMs in the interior of the structure. It is the consultant's responsibility to assure access to the roof when arranging general access to the property.
- Yes No 24. Does the report provide a list of suspect ACMs?
- Yes No 25. Does the report list materials found to contain asbestos including the approximate quantity of each material or similar material assumed to contain asbestos?
N/A
- Yes No 26. Does the report separately identify ACMs which are considered to represent a health threat or should be removed at this time?
N/A
- Yes No 27. Does the letter summary include an estimate of abatement costs?
N/A

Lead Paint

- Yes No 28. Does the report describe the presence and condition of suspect lead paint?
N/A
- Yes No 29. Were samples required under the scope of investigations completed?
N/A

Other

- Yes No 30. If additional investigations are recommended:
N/A
 - a. Does the report provide adequate rationale supporting the need for additional investigations?
 - b. Has the consultant presented a reasonable range of alternative investigations including, where applicable, the completion of additional historical research?
- Yes No 31. Does the report include a discussion of all on-site environmental issues identified during the investigation, even if the consultant does not feel that these issues represent a concern at the site?

- Yes No 32. Are all environmental issues identified during the investigation reflected in appropriate QA/QC documents?
- Yes No 33. Are all environmental issues included in QA/QC documents adequately discussed in the report?
- Yes No N/A 34. Does the site plan adequately identify the location and extent of environmental issues identified during the investigation.
- Yes No N/A 35. Does the description of each issue satisfy the reporting guidelines described below?

Reporting on Specific Environmental Issues

Verify that, in addition to ASTM standards, the following reporting guidelines have been followed in preparation of the report.

The consultant is required to notify Environmental Services immediately if any environmental concern which may require the completion of additional research or investigations is identified at any time during completion of the assessment.

Tanks, drums, clarifiers, pits and other features.

Yes No N/A
 Include information on purpose, age, construction and content, condition, secondary containment, monitoring, permitting, related underground pipelines, etc., and any information that there may have been leaks or spills. Locate these features on the site plan included in the appendix.

Stains

Yes No N/A
 Estimate the square-footage of the area affected; note any obvious source(s); provide observations regarding odors and appearance; and, to the extent possible, indicate the depth of stains.

Hazardous Materials used or stored on-site.

Yes No N/A
 List each hazardous material present on-site in greater than 20 gallon quantities. For each material, describe the quantity, use, and storage; and describe the presence or absence of evidence indicating impact to the site.

Release of Hazardous Materials

Yes No N/A
 If a release has occurred, identify the constituents, quantity, source, extent, and disposition of the release and indicate whether the indication of a release is supported by direct or indirect evidence.

Yes No N/A
 If there is no evidence of a release, but the consultant believes that a release is likely to occur or may have occurred, the consultant shall provide adequate rationale to support her or his opinion.

Environmental Permits

Yes No N/A
 List any environmentally related permits or registrations maintained in order to support on-site activities.

Yes No N/A
 Describe activities conducted on-site which, in the consultant's professional judgment, may require the operator to secure additional permits.

Yes No
N/A

Review regulatory records to identify environmental permits or registrations and related files pertaining to past and present activities at the site.

Yes No
N/A

Off-site - Review regulatory records for neighboring sites if evidence of potential impact to the subject property is identified. (Depending upon the extent of information to be reviewed, the consultant may be entitled to a change order for this work, and should contact Environmental Services for any required clarification prior to incurring costs in excess of the contract.)

Remediation

Yes No
N/A

If a release is undergoing remediation, the consultant shall provide all information as described under "release of hazardous materials", identify the responsible parties, RP's, and provide evidence of any financial assurance documents to support the RP's ability to manage the remedial investigation and clean-up.

Yes No
N/A

If remediation has been completed, the consultant shall provide documentation to support the completion and effectiveness of the remediation including the regulatory agency acknowledgment of "no further action" and supporting analyses available from regulatory files.

Transformers

Yes No
N/A

How old are they? Are they owned by the tenant or property owner? Is there any evidence of leakage?

PHASE "1" ENVIRONMENTAL SITE ASSESSMENT

Performed on:

**(Former) Stusser Electric Company Building
1606-to-1628 - 130th Avenue Northeast
Bellevue, King County, Washington 98005**

Prepared for:

**Wells Fargo Bank and the US Small Business Administration (SBA)
c/o Mr. Scott Lennon
1606 - 130th Avenue Northeast
Bellevue, Washington 98005**

Prepared by:

**Environmental Associates, Inc.
1380 112th Avenue Northeast, Suite 300
Bellevue, Washington 98004
Phone: (425) 455-9025
Fax: (425) 455-2316
donspencer@environmentalassociatesinc.com**

**Report Submittal Date:
January 21, 2005**

Mr. Scott Lennon
January 21, 2005

JN 5157-1
Page - 2

Certification:

Questions regarding this investigation and the conclusions reached should be addressed to one of the following undersigned.

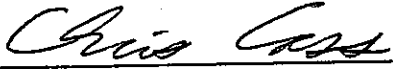

Chris Cass
Environmental Geologist / Project Manager
EPA-Certified AHERA Building Inspector
I.D. # J&J040929-BIR-06

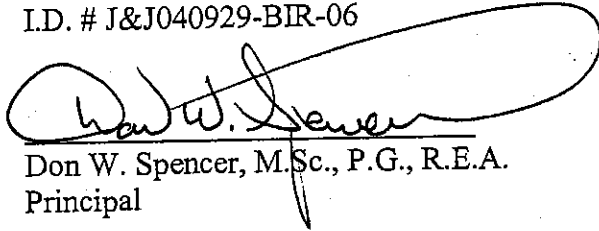

Don W. Spencer, M.Sc., P.G., R.E.A.
Principal

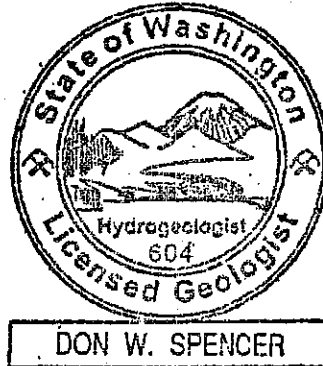

EPA-Certified Asbestos Inspector/Management Planner
I.D. # AM 48151

EPA/HUD Certified Lead Inspector (Licensed)

Registered Site Assessor/Licensed UST Supervisor
State Certification #0878545-U7

License: 604	(Washington)
License: 11464	(Oregon)
License: 876	(California)
License: 5195	(Illinois)
License: 0327	(Mississippi)

Mr. Scott Lennon
January 21, 2005

JN 5157-1
Page - 3

Limitations:

This report has been prepared for the exclusive use of Wells Fargo Bank and the SBA, along with Mr. Scott Lennon and their several representatives for specific application to this site. Our work for this project was conducted in a manner consistent with that level of care and skill normally exercised by members of the environmental science profession currently practicing under similar conditions in the area, and in accordance with the terms and conditions set forth in our agreement dated January 17, 2005. The environmental condition of subsurface soil, groundwater, and/or existence of subsurface appurtenances cannot typically be determined by visual examination of surficial conditions such as afforded by the scope of a Phase I Assessment such as performed here. Acknowledging that limitation, no warranty in that regard is made here. No other warranty, expressed or implied, is made. If new information is developed in future site work which may include excavations, borings, studies, etc., Environmental Associates, Inc., must be retained to reevaluate the conclusions of this report and to provide amendments as required.

The level of effort regarding identification of potential asbestos-containing materials and/or lead-bearing painted surfaces should be considered a reconnaissance, should not be confused with an asbestos or lead survey, and should not be used as a sole informational resource for removal, construction, or abatement bidding purposes.

Statement of Independence:

This report has been prepared by the staff of Environmental Associates, Inc. (EAI) for Wells Fargo Bank under the professional supervision of the principal and/or senior staff whose seal and signatures appear hereon. Neither EAI, nor any staff members assigned to this investigation has any interest or contemplated interest, financial or otherwise, in the subject or surrounding properties, or in any entity which owns, leases, or occupies the subject or surrounding properties or which may be responsible for environmental issues identified during the course of this investigation, and has no personal bias with respect to the parties involved.

The information contained in this report has received appropriate technical review and approval. The conclusions represent professional judgements and are founded upon the findings of the investigations identified in the report and the interpretation of such data based upon our experience and expertise according to the existing standard of care. No other warranty or limitation exists, either express or implied.

The investigation was prepared in accordance with Wells Fargo's Phase I Environmental Site Assessment scope of work for the use and benefit of Wells Fargo Bank, its successors, and assignees. It is based, in part, upon documents, writings, and information owned, possessed, or secured by Wells Fargo Bank. Neither this report, nor any information contained herein shall be used or relied upon for any purpose by any other person or entity without the express written permission of Wells Fargo Bank.

Reference Job Number: JN 5157-1

January 21, 2005

EXECUTIVE SUMMARY

The contents of this report are confidential and are intended solely for your use and the use of your representatives. Four (4) final originals of this report are being distributed to you. No other distribution or discussion of this report will take place without your prior approval in writing. Additional copies are available for a small fee.

Property Use:

The subject property consists of a single rectangular-shaped parcel (King County tax parcel number 2825059159) covering approximately 51,250 square feet (1.18 acres) of land. Improvements to the property include a single-story masonry building, enclosing approximately 23,316 square feet of space, which was reportedly constructed in 1962 with an addition in 1969. Additional improvements include asphalt-paved parking/loading areas. Currently, the building is occupied by four (4) tenants which include (clockwise from the southwest corner of the structure): Grant Event Rentals (wedding decor, etc.; 1606 - 132nd Avenue NE), Willowmere Property Service (office; 1610 - 132nd Avenue NE), Aiphone Engineering Services (intercom systems manufacturing; 1612 - 132nd Avenue NE), and Comtech (wholesale telephone equipment and refurbishing; 1628 - 132nd Avenue NE). Aside from Comtech, all of these tenants began occupying the subject building after December 2003. Historically, the property was used by Stusser Electric Company (electrical supply wholesaler) since construction of the subject building in 1962 until approximately December 2003. Comtech has operated on the property since approximately 1992. Wells Fargo Bank formerly occupied the northwest-most tenant space in the building, following interior renovation activities in 1999. Several other office/warehouse/distribution tenants occupied portions of the building between 1969 and 1985. The property was apparently undeveloped prior to 1962.

Scope of Investigations:

Environmental Associates, Inc. (EAI), has completed a Phase I Environmental Assessment of the subject property located in Bellevue, King County, Washington, 98005. This report, prepared in accordance with the terms of our agreement dated January 17, 2005, and in a manner consistent with the intent and methodologies of ASTM E-1527-00, "Standard Practice for Environmental Site Assessments: Phase I Environmental Site Assessment Process," and meeting the requirements set forth in our agreement for the Phase I Environmental Site Assessment, and in the specific format noted in the Wells Fargo's ENV-A ENVIRONMENTAL General Environmental Scope of Services, summarizes our approach to the project along with results and conclusions.

In an effort to evaluate condition and previous uses of the property in a manner consistent with good commercial and customary practice and in accordance with methods outlined under ASTM E 1527-00, "Standard Practice for Environmental Site Assessments: Phase I Environmental Site Assessment Process", and in accordance with Wells Fargo's Phase I Environmental Site Assessment requirements, our scope of work for this study included:

- Review of chronology of ownership and site history using the resources of the King County Assessor's Office, King County Recorder's Office, Bellevue Public Library, City of Bellevue Planning, Building, and Fire Departments, Puget Sound Regional Archives, and aerial photography from several time periods as primary resources. This included an attempt to identify possible former industries or uses presenting some potential for generating waste which may have included dangerous or hazardous substances as defined by state and federal laws and regulations.
- Acquisition and review of available reports and other documentation pertaining to the subject site or nearby sites.
- Review of Washington Department of Ecology (WDOE) and King County Health Department documents regarding current and abandoned landfills.
- Review of the current EPA Comprehensive Environmental Response, Compensation, and Liability Information System (CERCLIS), the EPA National Priority List (NPL), the EPA Resource Conservation and Recovery Act (RCRA) Notifiers, RCRA Corrective Action Report (CORRACTS), and Emergency Response Notification System (ERNS) lists of sites which are potentially contaminated or which produce hazardous substances as a normal part of their commercial operation in the vicinity of the site.
- Review of the current Washington Department of Ecology (WDOE) listing of underground storage tanks (USTs) along with the WDOE's Leaking Underground Storage Tank (LUST) listing for WDOE-documented leaking USTs in the vicinity of the subject property.
- Review of the current WDOE Confirmed and Suspected Contaminated Sites (CSCS) list of potentially contaminated sites which have been the subject of hazardous waste investigation and/or cleanup activity in conjunction with the Washington Model Toxics Control Act (MTCA) Chapter 173-340 WAC.
- Review published documents from the Bonneville Power Administration (BPA) to evaluate the risk for naturally occurring radon.
- A reconnaissance of the subject property (including the building) and neighboring areas to look for evidence of potential contamination in the form of soil stains, odors, asbestos, lead-based paint (LBP), vegetation stress, discarded drums, discolored water, careless manufacturing or industrial practices, etc.
- Preparation of a summary report which documents the assessment process and findings in accordance with ENV-A ENVIRONMENTAL General Environmental Scope of Services report format requirements.

Mr. Scott Lennon
January 21, 2005

JN 5157-1
Page - 6

Environmental Issues:

No evidence was found in the public record or observed at the subject site to suggest that the subject property has been contaminated by dangerous, hazardous, or toxic substances as defined under ASTM, CERCLA, or applicable state and federal laws and regulations.

This assessment has revealed no evidence of "recognized environmental conditions" as defined by section 1.1.1 of ASTM E-1527-00 in connection with the subject property.

TABLE OF CONTENTS

1.0	SUBJECT SITE	9
1.1	Site Description	9
1.1.1	Site Location/Identification	9
1.1.2	Gross Site Area	9
1.1.3	Site Development	9
1.1.4	Building Description	9
1.1.5	Source of Potable Water	10
1.1.6	Sewage Disposal System	10
1.1.7	Solid Waste Disposal	10
1.1.8	Source of fuel for heating and cooling	10
1.1.9	Other Improvements and Features	10
1.2	Property Use	10
1.2.1	Former Property Use	10
1.2.1.1	Chronology	10
1.2.1.2	Rationale	11
1.2.1.3	Sources	11
1.2.2	Current Property Use	13
1.2.3	Current and Historical Regulatory Review for the Subject Site	13
1.2.4	Review of Title Documents	14
1.3	Geology	15
1.4	Hydrology	15
1.5	Non-CERCLA Issues	16
1.5.1	Asbestos	16
1.5.2	Lead-Based Paint	17
1.5.3	Lead in Water	18
1.5.4	Radon	18
1.5.5	Polychlorinated Biphenyls (PCBs)	19
1.6	Other	19
1.7	Environmental Issues	19
2.0	SURROUNDING PROPERTIES	20
2.1	Description	20
2.1.1	Historical Use	20
2.1.2	Current Use	21
2.2	Regulatory Review	22
2.3	Other	25
3.0	ANALYSIS AND CONCLUSIONS	25
3.1	Subject Site	25
3.2	Off-site	26

TABLE OF CONTENTS

8.0 APPENDICES

- Appendix A Maps and Figures
 - A.1 Property Vicinity Map
 - A.2 Current USGS 7.5 minute topographical map
 - A.3 Site Plan
- Appendix B Photographs
 - B.1 Current ground level photographs
 - B.2 Aerial Photograph
- Appendix C
 - C.1 Site Inspection Checklist
 - C.2 Summary of Historical Research
 - C.3 Regulatory Records
 - C.4 Aerial Photograph Reviews
 - C.5 Exceptions Protocol
- Appendix D References
- Appendix E Other Reports
- Appendix F Other Pertinent Data
- Appendix G Statement of Qualifications

1.0 SUBJECT SITE

An environmental geologist/EPA-certified Asbestos Building Inspector from our firm visited the property on January 18, 2005 to review on-site conditions and land use practices in the surrounding area.

1.1 SITE DESCRIPTION

1.1.1 Site Location/Identification

- Subject site address: 1606-to-1628 - 130th Avenue Northeast
- King County Assessor's Tax Parcel #: 2825059159
- Currently the property is occupied by four (4) tenants which include: Grant Event Rentals (wedding decor, etc.; 1606 - 132nd Avenue NE), Willowmere Property Service (office; 1610 - 132nd Avenue NE), Aiphone Engineering Services (intercom systems manufacturing; 1612 - 132nd Avenue NE), and Comtech (wholesale telephone equipment and refurbishing; 1628 - 132nd Avenue NE).
- 130th Avenue Northeast is located adjacent to the west of the property.
- According to a January 31, 2003-dated zoning map reviewed at the City of Bellevue Planning Department, the subject property is zoned "Light Industrial".
- Site Contact: Mr. Scott Lennon of Grand Event Rentals: 206-795-9463

1.1.2 Gross Site Area

The subject property consists of a single rectangular-shaped parcel (King County tax parcel number 2825059159) covering approximately 51,250 square feet (1.18 acres) of land.

1.1.3 Site Development

- ~45 percent of the site area is covered by the building.
- ~50 percent of the property is covered by asphalt-pavement.
- ~5 percent of the site is unimproved (primarily landscaping).

1.1.4 Building Description

Improvements to the property consist of one (1) single-story masonry building, enclosing approximately 23,316 square feet of space, which was reportedly constructed in 1962 with a large addition in 1969. The structure has flat built-up roof. Interior floors are concrete covered with a combination of carpet, sheet vinyl, 12-inch square vinyl tiles, or ceramic tile in the office areas, and are uncovered in the warehouse spaces. Interior walls throughout the building are a painted sheetrock, unpainted drywall, or masonry blocks. Ceilings are suspended cellulose panels or painted drywall in the office areas, and are exposed wood rafters and plywood in the warehouse spaces, and wrapped fiberglass insulation in the Comtech warehouse space. Fluorescent and incandescent light fixtures are present within the building.

1.1.5 Source of Potable Water

Information supplied by the City of Bellevue Utility Billing Department revealed that water service for the property is provided by the City of Bellevue.

1.1.6 Sewage Disposal System

Information supplied by the City of Bellevue Utility Billing Department revealed that sewer service for the subject site is provided by the City of Bellevue.

1.1.7 Solid Waste Disposal

Three (3) solid waste dumpsters, located on asphalt, were noted on the property. The dumpsters were relatively clean and free of overflowing debris at the time of our site reconnaissance.

1.1.8 Source of fuel for heating and cooling

Heating and for the subject building is currently provided by a natural gas-fired HVAC system. Supplemental heating to the "Grant Event Rentals" office space is provided by electric baseboard units.

Puget Sound Regional Archive records suggest that the original heating for the subject building was provided by electric baseboard units.

1.19 Other Improvements and Features

No other environmentally significant improvements and features were noted on the property.

1.2 PROPERTY USE

1.2.1. Former Property Use

1.2.1.1. Chronology

1936, 1946,
1956, 1960, The subject property was undeveloped and forested.

1962 & 1969 The subject property was reportedly developed in 1962 with a portion of the existing subject building, and was initially occupied by Stusser Electric Company, a wholesale electrical equipment and parts outlet. The structure was reportedly expanded to its present size in 1967-1969. Additional office/warehouse tenants occupy portions of the building by 1969.

1977, 1985,
1991, 1992,
1999, 2002,
2003, & 2004

The property remains in its current configuration with the existing commercial building and associated asphalt-paved parking/loading areas. Comtech began operating in the building in 1992, and Stusser Electric Company vacated the premises in approximately December 2003. Other office/warehouse/distribution tenants continue to occupy portions of the building through at least 1985. Wells Fargo Bank formerly operated in the northwest-most tenant space, following an interior remodeling project in 1999. The current building tenants, aside from Comtech, began operating on the property by March 2004.

1.2.1.2 Rationale

Sources reviewed for information on site and area development and land use included the resources of the King County Assessor's Office, King County Recorder's Office, Puget Sound Regional Archives, Bellevue Public Library, City of Bellevue Planning, Building, and Fire Departments, and aerial photographs (available from Walker and Associates, Inc. in Tukwila, Washington) of the subject property and surrounding area from several time periods. The research period used in this investigation was based primarily on the dates of available aerial photographs reviewed, and dates of available potentially relevant public records on-file at the King County Assessor's Office, the Puget Sound Regional Archives, and the Bellevue Building Department. The time intervals between the various historic aerial photographs selected for this particular project are, in our opinion, entirely adequate for the intended purpose which was to permit a general assessment of overall development and land use in the vicinity of the subject property.

Borrowing from the jargon of ASTM, no "reasonably ascertainable" or "likely to be useful" information prior to 1936 was available. The absence of such information has no material effect upon the conclusions of this report.

1.2.1.3 Sources

Aerial photographs: Aerial photographs of the area, available from Walker & Associates, Inc. in Tukwila, Washington, were reviewed for the years 1936, 1946, 1956, 1960, 1968, 1977, 1985, 1991, 1992, and 2002. The subject property appears undeveloped and forested in the 1936-, 1946-, 1956-, and 1960-dated aerial photographs. The subject site appears in its current configuration, with the 1962/1967-1969-vintage commercial building and associated asphalt-paved parking/loading areas, in the 1968-, 1977-, 1985-, 1991-, 1992-, and 2002-dated aerial photographs.

City of Bellevue Building Department: Bellevue Building Department permit records for the subject site were available from 1962 to present.

- A building permit was issued on February 20, 1962 "to construct wholesale warehouse & sales office" (1962-vintage portion of the existing subject building) on the property.

- A building permit was issued on August 31, 1967 to "construct warehouse & office addition to existing building" (addition completed in 1969 according to Puget Sound Regional Archive Records).
- Permit records suggest that portions of the subject building were remodeled in 1969, 1974, 1978, and 1999. A permit was issued on January 26, 1999 to "demolish existing offices & construct partitions for Wells Fargo" (northwest-most tenant space).

City of Bellevue Planning Department: According to a January 31, 2003-dated zoning map reviewed at the City of Bellevue Planning Department, the subject property is zoned "Light Industrial".

Fire Insurance Maps: The subject site vicinity does not have historic Sanborn Fire Insurance Map coverage (not published for subject site vicinity).

Oil and Gas Maps: Not Applicable (not published for subject site vicinity).

City of Bellevue Fire Department: According to Mr. Sean Nichols, Fire Prevention Officer with the Bellevue Fire Department (425-452-6892), there are no records of underground storage tank (UST) closures on-file with the Bellevue Fire Department for the subject site's address range (610-to-628 - 130th Avenue Northeast).

UST Permits and Registrations: Review of the current Washington Department of Ecology (WDOE) UST listing suggests that no registered USTs are located at the subject property.

Street Directories: Historic reverse street directories of the immediate subject site vicinity were available from the Bellevue Public Library for various years between 1959 and 1985. No street directories for years prior to 1959 or after 1985 were available. EAI reviewed the reverse street directories for the years 1959, 1962, 1964-1965, 1969, 1974, 1980, and 1985. No listings for the subject site address range (1606-to-1628 - 130th Avenue NE) were found in our review of the 1959-dated street directory. The site was listed in the 1962-dated street directory as "Under Construction" (1606 - 130th Avenue NE). Several businesses were listed at the subject site address range (1606-to-1628 - 130th Avenue NE) in the street directories reviewed for the years 1969, 1974, 1980, and 1985. These businesses and directory year(s) listed included: Stusser Electric Co. - wholesaler and/or warehouse (1969, 1974, 1980, and 1985), Thrifty Supply Co. of Bellevue (1969), Leaverton Plumbing, Inc. (1969), Coffee Systems of Puget Sound - vending machines (1969, 1974, and 1980), Northwest Cascade Development Co. - general contractors (1969), Energy Control Corp. - marine electronics (1974 and 1980), Mc Laren-Topp Co. - manufacturer's representatives (1974, 1980, and 1985), Nye Wm M Co. - manufacturers of radio supplies (1985), and Instrumentors Supply, Inc. - distributors (1985).

Observation: An environmental geologist/EPA-certified Asbestos Building Inspector from our firm visited the property on January 18, 2005 to review on-site conditions and land use practices in the surrounding area. Mr. Scott Lennon of Grand Event Rentals and Mr. Mark Ramaley of Westmark Properties, Inc. provided access to the building and grounds. Representative areas reviewed during our site visit included the accessible interior areas of the building, exterior grounds, and adjacent property exteriors. No obvious, visually discernable evidence to suggest the presence of underground fuel storage tanks (i.e., vent lines, filler caps, etc.) was noted on the property at the time of our site visit. Similarly, no water wells or groundwater monitoring wells were found on the property. No above-ground storage tanks were noted on the property during our recent site visit. At the time of our visit, no stains, odors, or unusual vegetation conditions that might otherwise indicate the potential presence of hazardous materials were observed on the subject property.

Personal knowledge: None.

Interviews: Mr. Scott Lennon and Mr. Mark Ramaley (in person) interview regarding operations on the property on January 18, 2005. According to Mr. Ramaley and Mr. Lennon no hazardous waste is generated on the property in the course of business activities. In addition, Mr. Ramaley stated that there are no above- or below-ground fuel storage tanks on the property. Mr. Lennon advised us that Wells Fargo Bank formerly occupied the northwest-most tenant space in the building, following interior renovation activities in 1999.

Other: Our research of the Puget Sound Regional Archives revealed that the subject building was originally heated by electric baseboard units.

1.2.2. Current Property Use

Currently the property is occupied by four (4) tenants which include: Grant Event Rentals (wedding decor, etc.; 1606 - 132nd Avenue NE), Willowmere Property Service (office; 1610 - 132nd Avenue NE), Aiphone Engineering Services (intercom systems manufacturing; 1612 - 132nd Avenue NE), and Comtech (wholesale telephone equipment and refurbishing; 1628 - 132nd Avenue NE).

1.2.3 Current and Historical Regulatory Review for the Subject Site.

1.2.3.a: Regulatory Lists:

Review of the current EPA Comprehensive Environmental Response, Compensation, and Liability Information System (CERCLIS), National Priority List (NPL), Corrective Action Report (CORRACTS), Treatment, Storage and Disposal (TSD), RCRA Generator, and Emergency Response Notification Systems (ERNS) listings revealed that the subject property does not appear on these lists.

Review of the current Washington Department of Ecology's (WDOE's) Model Toxics Control Act (MTCA)/State Hazardous Waste Sites, Underground Storage Tank (UST), and Leaking Underground Storage Tank (LUST), listings revealed that the subject property does not appear on these lists.

1.2.3.b: Permits, licenses, registrations, etc.: None

1.2.3.c: Compliance: No obvious environmental non-compliance issues were identified.

1.2.3.d: Other Regulatory Issues: No regulatory issues were identified in connection with the subject site.

1.2.4 Review of Title Documents

From the file resources of the King County Assessor's Office, King County Recorder's Office, and the Puget Sound Regional Archives, the following limited history of ownership has been established for the subject parcel:

Instrument	Owner	Date of Purchase
Assessor record	SGB, LLC	July 5, 1995
Assessor record	Stusser Electric Company	November 1, 1993
Deed	Andover Investment Company	December 21, 1961
Archive document	Bill & Elvin Whitescarver	Not Listed
Quit Claim Deed	Rosemary Wilson	February 6, 1956
Warranty Deed	Alice Ripplinger	October 30, 1931

No environmental liens, deed restrictions, reservation of mineral rights, or underground pipeline easements to the property were identified during our review of readily available public records and/or documents on-file at the King County Auditor's and Assessor's Offices.

Based upon our review of publicly available land ownership records as summarized in the preceding table, it would appear that no additional title research would be necessary to fulfill the requirements of "due diligence" with respect to innocent purchaser secured lender exemptions from state law liability. No environmental-related encumbrances to the property were noted in the public records that were readily available at the King County Auditor's and Assessor's Offices. Environmental Associates, Inc., was not specifically directed to obtain a chain of title in our contractual agreement, nor was it our professional judgement that such a chain of title would be required to identify past uses/owners of the subject site.

1.3 GEOLOGY

Topographically, contours appearing on the U.S.G.S. 7.5 minute quadrangle of 1950 (photorevised in 1968 and 1973) show elevation at the subject property at that time as approximately 200 feet above mean sea level. A copy of a portion of the U.S. Geological Survey 7.5 minute Topographic Map depicting the subject site is attached to this report as Appendix A.2. The property is situated on a very gentle south-southwesterly-facing slope, averaging approximately 3 degrees.

Published geologic maps for the site vicinity (Liesch, Price, and Walters, 1963), along with a review of a November 1973-dated U.S. Department of Agriculture Soil Conservation Service Soil Survey of King County Area, suggest that much of the material underlying the subject site is glacial till, a dense heterogenous mixture of silt, sand, and gravel. Typically, the till exhibits relatively low vertical hydraulic conductivity which frequently results in formation of a "perched" water table along its upper contact. The "perched" water table (if present) is frequently seasonal and derives recharge primarily from infiltration of precipitation through more permeable overlying soils.

With respect to surface water resources, Goff Creek, a tributary of Kelsey Creek, is located approximately one-fifth of a mile to the southeast of the subject property. Kelsey Creek discharges to Mercer Slough which discharges to Lake Washington. Lake Washington is located approximately 2.5 miles to the west. Lake Bellevue, also known as Lake Sturtevant, is located approximately three quarters of a mile southwest of the subject property.

1.4 HYDROLOGY

Surface water in the site vicinity is collected and controlled by the City of Bellevue storm water drainage system.

Surface water across the site is directed into storm drains distributed about the parking lot. None of these drains were stained or discolored. It is our opinion that the potential for environmental issues associated with the drains would be relatively low, as this type of drainage is typical in the Bellevue area.

Although no site specific information has been developed by our firm with respect to depth to groundwater at this site, our experience in the area suggests that "perched" shallow-seated groundwater beneath the site may lie at a depth of less than 10 feet below the ground surface.

Based upon inference from topography and local drainage patterns, it appears that shallow-seated groundwater in the vicinity of the subject property may locally flow in a southerly direction. As our research of readily available/reasonably ascertainable records during the course of this Phase I study revealed no information regarding groundwater table studies (if any) on the subject property itself, the actual direction of groundwater flow and gradient at the site cannot be determined.

Review of WDOE well log records revealed no documented water wells located at the subject property. WDOE domestic water well log records suggest that the nearest active domestic well relative to the subject property is located approximately one-fifth of a mile to the south of the site, in an inferred down-gradient hydrologic position relative to the subject site.

1.5 NON-CERCLA ISSUES

1.51. Asbestos

During reconnaissance of the property, we observed building materials to assess the potential for the presence of "suspect" asbestos-containing materials (ACM). During our site review, three (3) types of materials suspected to possibly contain asbestos were observed on/within the subject building. These materials included exterior transite panels, 12-inch square vinyl floor tile, and the sheetrock wallboard system (warehouse areas). The "suspect" ACM was not sampled by EAI, as the report completion time-frame requested by the client (5 days or less) does not provide sufficient time for sampling and receipt of laboratory testing results for asbestos. A summary of the observed "suspect" ACM within the building is provided in the following table:

MATERIAL	LOCATION	CONDITION ¹	APPROXIMATE SQUARE FOOTAGE
Exterior transite panels	Above windows on west side of building and on west portion of north side of building	Good	100
12-inch square vinyl floor tile	Kitchen in "Aiphone Engineering Services" tenant space (1612-130th Ave NE)	Good	400
Sheetrock wallboard system	Warehouse areas	Good	Throughout warehouse areas

Note: 1 - Material condition was evaluated borrowing criteria adopted under the Asbestos Hazard Emergency Response Act (AHERA), 40 CFR, part 763.

Sampling and laboratory testing of vinyl floor tile in the restroom in the Comtech tenant space by EAI during our initial Phase I Environmental Assessment of the property in 1995, revealed 1% to 3% asbestos in the form of chrysotile in the vinyl tile sample, and 3% to 5% asbestos in the associated mastic. During EAI's recent site visit on January 18, 2005, this vinyl floor tile was not seen, as relatively new (post 1995) sheet vinyl flooring has been installed in the restrooms in the Comtech tenant space and in the Aiphone Engineering Services tenant space (which was occupied by Comtech in 1995).

Our effort regarding identification and sampling of potential asbestos-containing materials on/within the subject building was a preliminary sampling event and not an asbestos survey. The limited testing of "suspect" asbestos-containing materials described above should not be construed as a

Mr. Scott Lennon
January 21, 2005

JN 5157-1
Page - 17

comprehensive list of all "suspect" asbestos-containing materials that could conceivably exist in or on the subject building. Other materials such as potential asbestos-containing roofing materials and/or materials obscured behind, beneath, or within walls or existing flooring materials were not reviewed.

Mr. Ramaley informed us that the vinyl flooring materials and suspended ceiling panels throughout the building, except for the 12-inch square vinyl floor tile in the kitchen area of the "Aiphone Engineering Services" tenant space, have all been replaced during renovation activities since 1993. Relying upon the installation dates of the existing vinyl flooring materials and suspended ceiling panels, as provided by Mr. Ramaley, which was long after the manufacture of asbestos-containing materials was banned in the United States, these materials are not suspected to contain asbestos.

1.5.2 Lead Paint

Lead was formerly a common additive to many paints to improve their durability and coverage. Lead-based paint presents a special hazard to small children, who can ingest it by chewing on painted woodwork or eating flakes of paint. A number of studies showing the toxic effects of lead on humans, and on small children in particular, prompted the Consumer Product Safety Commission to mandate in 1977 that the amount of lead in most paints, including those for residential use, should not exceed 0.06 %.

A review of selected painted surfaces on the subject property was conducted to assess the potential for lead-content in surface layers of paint. Representative painted surfaces (listed in the table below) were analyzed using "Lead-Check" sodium rhodizonate color reagent paint tests. These tests provide a qualitative indication as to whether lead is present in paint samples with reproducible results to a lower detection limit of 0.5 percent, a level corresponding to a threshold of concern established by HUD.

PAINTED SURFACE	RESULT
Exterior northwest corner of building	Negative
Interior side of main west-side door frame; entrance to Grand Event Rentals tenant space (1606 - 130 th Ave NE)	Negative
Exterior southwest corner of building	Negative
Exterior south wall, adjacent-west of east-most bay door	Negative

As noted in the table above, none of the surfaces tested using the "Lead Check" screening method showed a reddish hue response characteristic of the sodium rhodizonate method as an indication of the likely presence of lead in the painted surfaces. On that basis, we conclude that lead was not present in the tested surfaces.

Paint chip samples from the property were not collected by EAI, as the report completion time-frame requested by the client (5 days or less) does not provide sufficient time for sampling and receipt of laboratory testing results for lead-based paint by flame atomic absorption spectroscopy (FAAS).

1.5.3 Lead In Water

In accordance with Wells Fargo's General Environmental Scope of Services, no testing for presence of lead in domestic water was conducted as part of this Phase I Environmental Site Assessment as the property is not residential, educational, or convalescent in use.

1.5.4 Radon

4.2.5 Radon

Occurrence

Radon is a naturally occurring, highly mobile, chemically inert radioactive gas created through radioactive decay of uranium and thorium. The potential for occurrence of radon varies widely and is dependent upon (1) the concentration of radioactive materials in the underlying bedrock; (2) the relative permeability of soils with respect to gases; and (3) the amount of fracturing or faulting in surficial materials (EPA, 1987).

Health Risks

The concern regarding radon and its potential effects upon humans arises from the results of studies (EPA, 1987) which suggest that approximately fifteen percent of all lung cancer mortalities in the United States may be attributable to exposure to radon.

The EPA has established a concentration of radon of four (4) picocuries per liter (pCi/L) as a maximum permissible concentration "action level." Concentrations above this value would signal a potential health threat. According to some studies, an average concentration in homes across the United States is on the order of 1.4 pCi/L.

Risk of Potential Exposure in the Bellevue Area

The Bonneville Power Administration (BPA) has published the results of measurements for radon made in residences throughout the region they serve which includes Washington, Oregon and Idaho. For the Bellevue area in the immediate vicinity of the subject property sixteen (16) tests have been performed. The results of their work (BPA, 1993) suggest that radon levels over 4 pCi/l were detected in none of the monitored residences in the vicinity of the subject site. Additionally, the average listed radon reading in the subject site township was 0.77 pCi/l, well below the EPA threshold of concern.

On the basis of the findings presented in the cited BPA survey, we conclude that the potential for exposure to naturally occurring radon at the subject site is very low.

1.5.5 Polychlorinated Biphenyls (PCBs)

Prior to 1979, polychlorinated biphenyls (PCBs) were widely used in electrical equipment such as transformers, capacitors, switches, fluorescent lights (ballasts) and voltage regulators owing to their excellent cooling properties. In 1976, the EPA initiated regulation of PCBs through issues pursuant to the Toxic Substances Control Act (TSCA). These regulations generally control the use, manufacturing, storage, documentation, and disposal of PCBs. EPA eventually banned PCB use in 1978, and adoption of amendments to TSCA under Public Law 94-469 in 1979 prohibited any further manufacturing of PCBs in the United States.

Light Fixtures Fluorescent lights were observed throughout the subject building. These fluorescent light ballasts could not be unobtrusively or easily disassembled during our site visit. Mr. Ramaley advised us during our site visit that the fluorescent light fixtures located in the building have all been replaced since 1980. In an effort to enhance the thoroughness of our review, EAI inspected representative fluorescent light ballasts in the building during our initial Phase I effort on the property in 1995 to ascertain if the ballast labeling addressed PCB content. Inspection of the representative lighting revealed that the ballasts were manufactured by Advance and were clearly labeled "No PCBs".

Main Service Electrical Transformers No pole- or pad-mounted electrical transformers were noted on the property during our recent site visit.

1.6 Other

None.

1.7 Environmental Issues

This assessment has revealed no evidence of "recognized environmental condition" as defined by ASTM in connection with the property.

2.0 SURROUNDING PROPERTIES

2.1 DESCRIPTION

2.1.1. Historical Use

Based upon our review of historical aerial photos, it appears that the surrounding area was largely undeveloped or agricultural in usage (forested with scattered farms, orchards, and fields with row crops) from 1936 until the early 1960's. Gravel pit excavation activities apparently began on the area to the northwest of the site by approximately 1946, with gravel sorting machinery added by 1956. Rapid light industrial and commercial development occurred in the surrounding area during the 1970's through the mid-1980's.

The gravel pit in the area to the west-northwest of the property, beyond 132nd Street Northeast, is a Washington Department of Ecology (WDOE-listed) MTCA/State ("Confirmed & Suspected Contaminated") site listed as Cadman Bellevue (1701 - 130th Avenue Northeast) and Cadman Premix Co., Inc. (1605 - 130th Avenue Northeast). The WDOE's MTCA/State database suggests that subsurface soil and groundwater at the Cadman Bellevue/Cadman Premix Co. site has had confirmed impacts by petroleum products. The WDOE's MTCA-NFA ("No Further Action") database suggest that the Cadman Bellevue (1701 - 130th Avenue Northeast) facility received a determination of "No Further Action" from the WDOE on approximately April 2, 2002. A review of files at the WDOE pertaining to the Cadman Bellevue/Cadman Premix Co. site was not conducted by EAI, as the report completion time-frame imposed by the client (5 days or less) does not provide sufficient time for the WDOE to make the file(s) for that site available for review. The Cadman Bellevue/Cadman Premix Co. site is situated in an inferred cross-gradient hydrologic position relative to the subject property.

The King County Journal property, which is situated adjacent to the east/northeast of the subject property (including the structure now occupied by "Lexus Service Center"), was formerly the site of operations for the Ace Bulldozing Company. According to Mr. Mark Mossholder, Maintenance Supervisor at Journal American (occupant of that site in 1995) during an interview with EAI in 1995, diesel has been detected in the soil. Results of environmental testing have been negative for contamination of groundwater. The soil from monitoring wells drilled nearest to the subject property have returned negative test results for contamination. Mr. Mossholder stated that the findings of an as yet unpublished report will show that groundwater at the Journal American property flows east, away from the subject property and that the possibility of off-site migration of diesel contaminants is remote. The results of testing and a remediation plan were planned to be submitted to WDOE when the report was completed.

The WDOE UST list suggests that two (2) underground storage tanks were removed from the "Journal American" property. WDOE lists this property as "Longview Publishing" at 1705 132nd Avenue Northeast. This site does not appear on current WDOE's listing of leaking underground storage tanks. Review of the WDOE's MTCA/State-NFA ("No Further Action") database suggests that the former Longview Publishing Company facility at 1705 - 132nd Street received a "No Further Action" determination from the WDOE on approximately October 7, 1996.

Additional information pertaining to that site obtained by EAI on January 13, 2005 from the files of the Northwest Regional Office of the WDOE consisted of a 1-page letter from the WDOE dated August 10, 1998 addressed to Longview Publishing Company. This letter advises that as of August 10, 1998, the WDOE had not received a final cleanup report for "Longview Publishing Company located at 1705 132nd Avenue Northeast, in Bellevue, WA." No other information pertaining to that site was found on-file at the Northwest Regional Office of the WDOE.

Two (2) bulk-fuel above ground storage tanks were apparently constructed approximately 200 feet to the east-southeast of the property by 1974, and were removed by 1980. This former bulk-fuel facility is situated in an inferred cross-gradient hydrologic position relative to the subject property.

Acknowledging the inferred cross-gradient hydrologic positions of the above-noted Cadman Bellevue/Cadman Premix Co. Site (west of the property), former "Journal American" facility (adjacent-east/northeast of the property), and the former bulk fuel facility in the immediate site vicinity to the east-southeast, and the other types of prior land uses in the site vicinity (undeveloped or agricultural) none of these past uses on the surrounding area would be expected to present a significant risk of environmental impairment to the subject property.

2.1.2 Current Use

Referring the reader to the Site Plan attached as Appendix A.3, a brief description of land use on nearby parcels is provided below.

- North:** A commercial building addressed at 1700 - 130th Avenue Northeast is located on the parcel adjacent to the north of the subject property. That building is currently occupied by Aiphone, Inc. A commercial structure presently occupied by Purpus Technologies, Inc. is situated farther to the north.
- West:** 130th Avenue Northeast defines the western property boundary. The nearby area beyond is vacant and covered with grass, trees, and low vegetation. Cadman Concrete (gravel pit operation), also known as Lakeside Gravel, is situated farther to the west and northwest of the subject property.
- East:** A commercial building currently utilized by "Lexus Service Center" (automotive repair; 1625 - 132nd Avenue Northeast) is located on the parcel adjacent to the east of the subject property. 132nd Avenue Northeast is situated farther to the east. The King County Journal Newspaper facility is situated on the parcel adjacent-northeast of the subject property. The subject building and the "Lexus Service Center" building are on zero lot line zoning and are very close together. Goff Creek is on the east boundary of the "Lexus Service Center" property.

South: A commercial structure presently occupied by Kelly's Autobody is located on the parcel adjacent to the south of the subject property. A large commercial building, currently utilized by Bellevue Auto Rebuild, is located farther to the south. A commercial building and associated asphalt-paved parking lot, currently used by Singer Factory Service Center and Washington Awards (trophies, engraving, etc.) are situated to the southwest of the site, beyond 130th Avenue Northeast.

Considering the current uses and/or inferred cross- or down-gradient hydrologic positions of the above-discussed nearby off-site localities relative to the subject property, and based upon the monitoring and reporting requirements imposed by the EPA/WDOE, and upon the presumption that the "Kelly's Autobody" and "King County Journal" facilities exercise prudence in management of their waste materials to minimize liability and EPA/WDOE penalties, it is EAI's opinion that the potential for environmental impairment of the subject property from these surrounding properties is low.

2.2 REGULATORY REVIEW

Databases researched and minimum search distances employed in this investigation conform to minimum ASTM standards.

REVIEW OF WASHINGTON DOE LISTING OF UNDERGROUND STORAGE TANKS

Review of the current Washington Department of Ecology listing of underground storage tanks (USTs) suggests that seventeen (17) facilities with registered USTs are located within a one-quarter mile radius of the subject property. These UST sites are listed in the Environmental Database in Appendix E.

The closest WDOE-listed UST site relative to the subject property is "Longview Publishing Co.", listed at 1705 132nd Avenue Northeast. The WDOE UST database suggests that two (2) USTs have been removed from that site. This UST site is situated adjacent to the east/northeast of the subject site in an inferred cross-gradient hydrologic position. This facility (also identified as "Journal American" and "King County Journal Newspaper" and now occupied by "Lexus Service Center") was discussed in detail earlier in section 2.1.1 of this report. This UST site does not appear on the current WDOE listing of "Leaking Underground Storage Tank" (LUST) sites.

The next closest WDOE-listed UST site relative to the subject property is "Kellys Eastside Wheel Frame, Inc.", listed at 1500 130th Avenue Northeast. The WDOE UST database suggests that a single UST has been closed-in-place at that site. This facility is situated adjacent to the south of the subject property in an inferred down-gradient hydrologic position. This UST site does not appear on the current WDOE listing of "Leaking Underground Storage Tank" (LUST) sites.

According to the most recent WDOE Leaking Underground Storage Tank (LUST) listing, there are fourteen (14) listed facilities located within a one-half mile radius of the subject property which have reported accidental releases or leakage to the WDOE in the past. These LUST sites are listed in the Environmental Database in Appendix E.

The closest WDOE-listed LUST site relative to the subject property is "Overlake Photo Company", listed at 1423 - 130th Avenue Northeast. The WDOE's UST listing suggests that a single UST, installed in November 1979, has been removed from that site. The WDOE's LUST database suggests that a release of petroleum products to soil at that site was reported to the WDOE on approximately October 10, 1994. The WDOE lists the cleanup status of this facility as "Reported Cleaned Up" as of June 1, 1995. This site is located approximately one-eighth of a mile to the south-southwest of the subject site in an inferred down-gradient hydrologic position.

Considering the substantial separation distances and/or inferred hydrologic positions of the WDOE-listed UST/LUST sites in relation to the subject property as positive risk-mitigating factors, it is our opinion that the potential for environmental impairment of the subject property from these off-site localities is low.

EPA & STATE RECORDS OF POTENTIALLY HAZARDOUS SITES

Superfund and NPL Review of the current EPA Comprehensive Environmental Response, Compensation, and Liability Information System (CERCLIS) and National Priority List (NPL) listings revealed no CERCLIS and one (1) CERCLIS-NFRAP ("No Further Remedial Action Planned") sites within a one-half mile radius of the subject site, and no NPL sites within one mile of the subject property that have been designated as potentially hazardous or eligible for participation in the Superfund cleanup program.

- "Bellevue Plating Co., Inc." is an EPA-listed CERCLIS-NFRAP site located approximately one-eighth of a mile southwest of the subject site in an inferred cross-to-down-gradient hydrologic position. The EPA's CERCLIS-NFRAP database suggests that the "Bellevue Plating Co., Inc." site was archived in June 1985, following a preliminary assessment which began in December 1984.

Acknowledging the substantial separation distance and inferred cross-to-down-gradient hydrologic position of the listed CERCLIS-NFRAP site in relation to the subject property as positive risk-mitigating factors, it is our opinion that the potential for environmental impairment of the subject property from this off-site locality is very low.

CORRACTS Review of EPA's Corrective Action Report (CORRACTS) listing for sites which have been identified as hazardous waste handlers with RCRA corrective action activities revealed that no CORRACTS sites are located within a one mile radius of the subject property.

**MTCA/
State**

The Washington Department of Ecology hazardous waste cleanup and investigation program was launched in 1989 as a part of the Model Toxics Control Act (MTCA), Chapter 173-340 WAC, in order to evaluate potential and actual hazards at sites within the state. Of the more than 1,490 MTCA/State sites currently on the program list, there are twenty-three (23) MTCA/State and/or MTCA-NFA ("No Further Action") sites located within a one mile radius of the subject property. These MTCA/State and MTCA-NFA sites are listed in the Environmental Database in Appendix E.

The closest WDOE-listed MTCA-NFA site relative to the subject property is "Journal American", listed at 1705 - 132nd Avenue Northeast. The WDOE's MTCA-NFA database suggests that a "no further action" determination was issued by the WDOE on approximately October 7, 1996 for that site. This facility (also identified as "Longview Publishing Company") was discussed earlier in section 2.1.1 of this report. This facility is located approximately adjacent to the east-northeast of the subject site in an inferred cross-gradient hydrologic position.

The next closest WDOE-listed MTCA/State site relative to the subject property is "Cadman Premix Co., Inc.", listed at 1605 - 130th Avenue Northeast. The WDOE's MTCA/State database suggests that soil and groundwater contamination (concentration of contaminants above MTCA cleanup levels) by petroleum products has been confirmed at that site. This MTCA/State site was discussed in detail earlier in section 2.1.1 of this report. This facility is located approximately 200 feet to the west of the subject property in an inferred cross-gradient hydrologic position.

Acknowledging the substantial separation distances and/or inferred cross-, or down-gradient hydrologic positions of the listed MTCA/State and MTCA-NFA sites in relation to the subject property as positive risk-mitigating factors, it is our opinion that the potential for environmental impairment of the subject property from these off-site localities is low.

**RCRA
Generators &
TSDs**

Review of the EPA's RCRA Generator listing, revealed thirty-four (34) sites within a one-quarter mile radius of the subject property which are/have been regularly monitored by EPA/WDOE for the use or generation of small amounts of hazardous substances as a normal part of their business activities. These RCRA Generator sites located within a one-quarter mile radius of the subject site are listed in the Environmental Database in Appendix E.

Businesses named in the RCRA Generator listing are users or generators of potentially hazardous or toxic materials as a normal aspect of their business practices. Listed businesses are required to closely monitor and report their use or generation of such materials to the EPA.

Based upon this information, upon the monitoring and reporting requirements imposed by the EPA, and upon the presumption that the listed user/generators exercise prudence in management of these materials to minimize liability and EPA penalties, it is our opinion that the potential for environmental impairment of the subject property from these off-site facilities is very low.

We also reviewed the EPA's Treatment, Storage and Disposal (TSD) facilities listing for sites that treat, store, or dispose of potentially hazardous materials. Review of the TSD listing revealed that no TSD sites are located within a one mile radius of the subject property.

ERNS Review of the EPA's Emergency Response Notification Systems (ERNS) list for the State of Washington revealed that the subject site has not reported a spill. This list has been compiled with periodic updates since October 1987.

LANDFILLS

Review of WDOE and King County Health Department documents regarding current and abandoned landfills revealed that there are no documented landfills located within a one-half mile radius of the subject property.

2.3 OTHER

None.

3.0 ANALYSIS AND CONCLUSIONS

3.1 SUBJECT SITE

In accordance with report language requirements of ASTM E-1527-2000, "Standard Practice for Environmental Site Assessments: Phase 1 Environmental Site Assessment Process", and more specifically section 11.7 thereto, the following conclusory statements are made:

We (EAI) have performed a Phase 1 Environmental Site Assessment in conformance with the scope and limitations of ASTM Practice E-1527-00 and Wells Fargo's ENV-A ENVIRONMENTAL scope of services requirements of (Former) Stusser Electric Company Building property located at 1606-to-1628 - 130th Avenue Northeast in Bellevue, Washington. No exceptions to or deletions from this practice were made. This assessment has revealed no evidence of "recognized environmental conditions" as defined under section 1.1.1 et seq. of the ASTM method in connection with the property.

Mr. Scott Lennon
January 21, 2005

JN 5157-1
Page - 26

3.2 OFF-SITE

No off-site environmental concerns which may pose a significant environmental risk to the subject property were identified during the course of this current Phase I review process.

Acknowledging the inferred cross-gradient hydrologic positions of the Cadman Bellevue/Cadman Premix Co. (west of the property), former "Journal American" facility (adjacent-east/northeast of the property), and the former bulk fuel facility in the immediate site vicinity to the east-southeast, these current/former facilities on the surrounding area would not be expected to present a significant risk of environmental impairment to the subject property.

A.1 PROPERTY VICINITY MAP

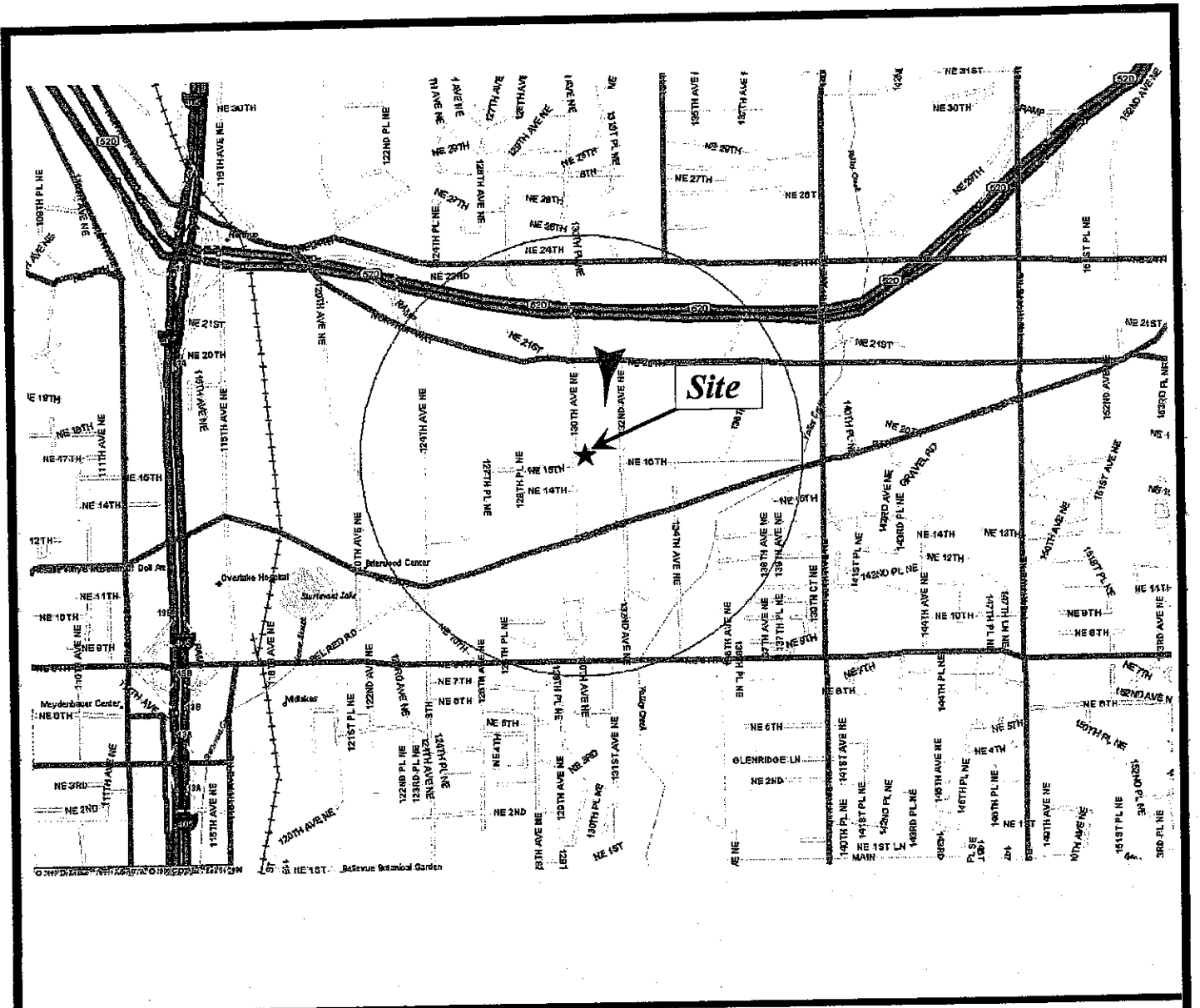

Approximate Site Location



Inferred Shallow-Seated Groundwater Flow



Scale

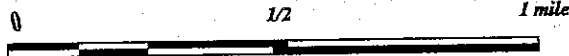

ENVIRONMENTAL ASSOCIATES, INC.

1380 - 112th Avenue N.E., Ste. 300
Bellevue, Washington 98004



VICINITY MAP

(Former) Stusser Electric Company Building
1606-to-1628 - 130th Avenue Northeast
Bellevue, Washington

Job Number:
JN 5157-1

Date:
January 2005

Appendix:
A.1

**A.2 CURRENT USGS 7.5 MINUTE TOPOGRAPHICAL
MAP**

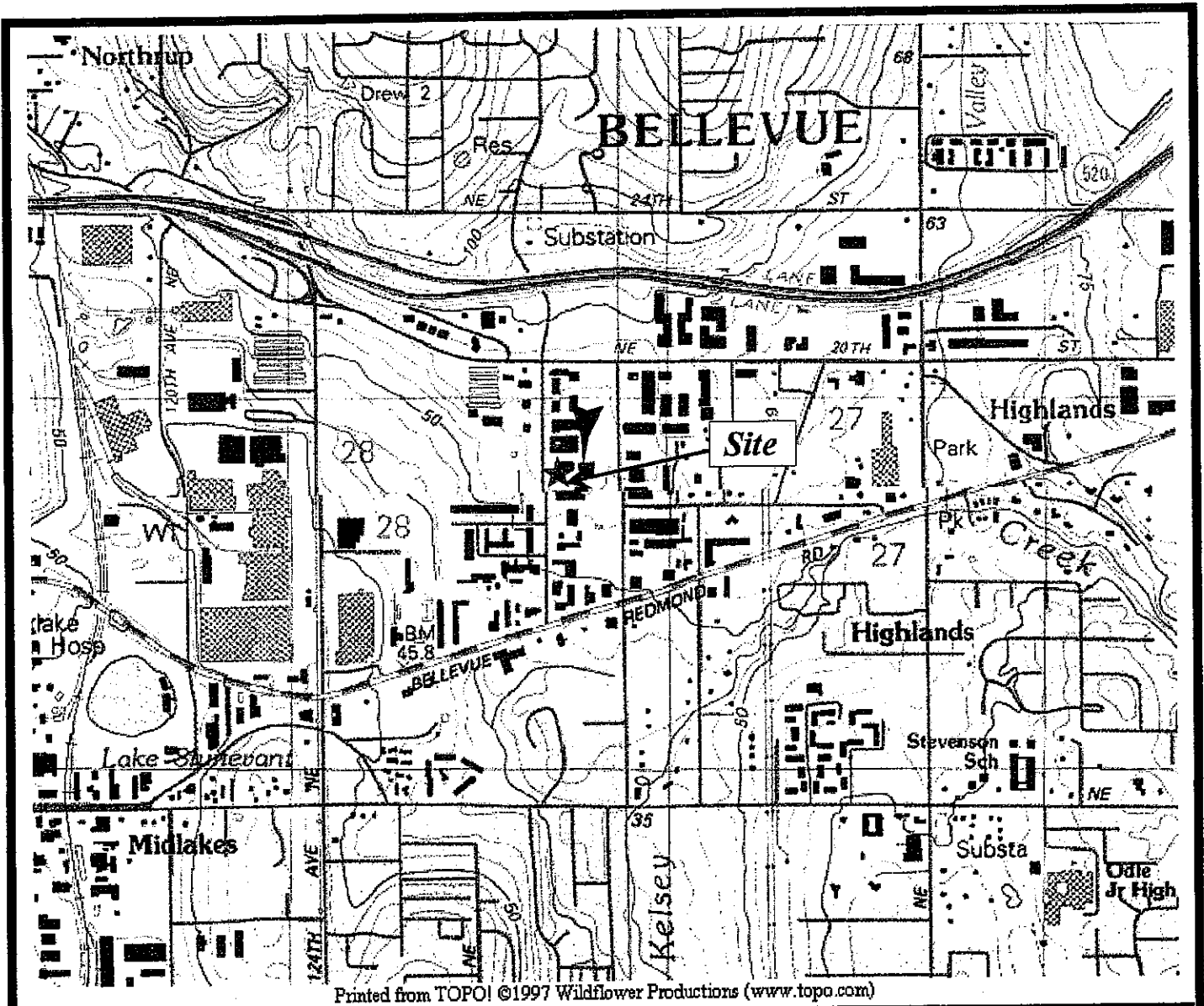

Printed from TOPO! ©1997 Wildflower Productions (www.topo.com)

LEGEND

★ **Approximate Site Location**

▲ **Inferred Direction Of Shallow-Seated Groundwater Flow**

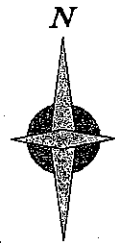

Scale
1:24,000

U.S.G.S. 7.5 Minute Quadrangles:
Kirkland and Mercer Island, Washington

Contour Interval 5 Meters

ENVIRONMENTAL ASSOCIATES, INC.

1380 - 112th Avenue N.E., Ste. 300
Bellevue, Washington 98004



TOPOGRAPHICAL MAP

(Former) Stusser Electric Company Building
1606-to-1628 - 130th Avenue Northeast
Bellevue, Washington

Job Number:
JN 5157-1

Date:
January 2005

Appendix:
A.2

A.3 SITE PLAN

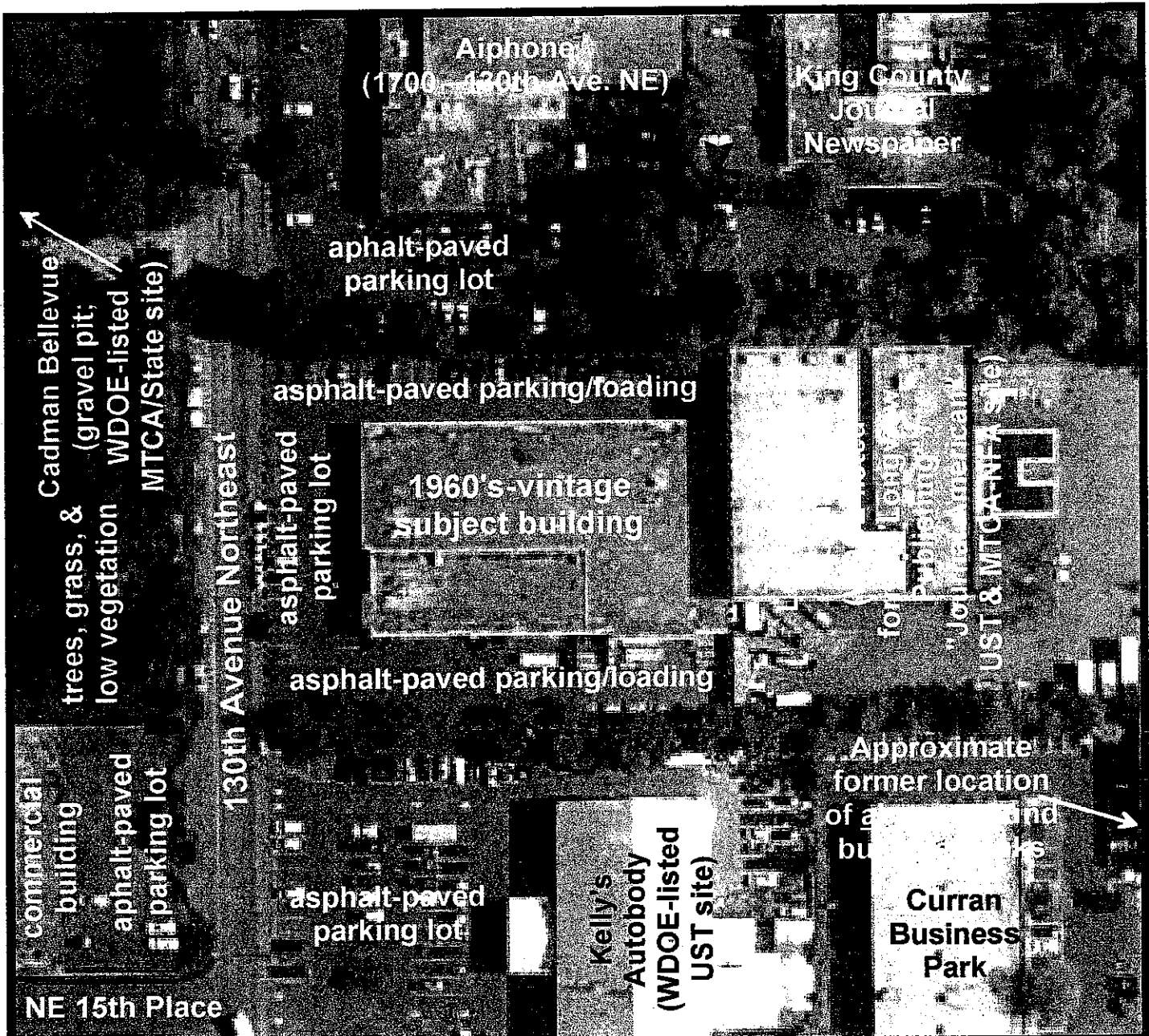



 Probable direction of shallow-seated groundwater flow

 Approximate limits of subject property

LEGEND

2002-dated
aerial photograph.
(Source: U.S. Geological Survey)





ENVIRONMENTAL ASSOCIATES, INC.

1380 - 112th Avenue N.E., Ste. 300
Bellevue, Washington 98004

SITE PLAN

(Former) Stusser Electric Company Building
1606-to-1628 - 130th Avenue Northeast
Bellevue, Washington

<i>Job Number:</i>	<i>Date:</i>		<i>Appendix:</i>
JN 5157-1	January 2005		A.3

B.1 CURRENT GROUND LEVEL PHOTOGRAPHS



A view looking northeast toward the subject building on the property.



An interior view looking east within the warehouse space for "Aiphone Engineering Services"

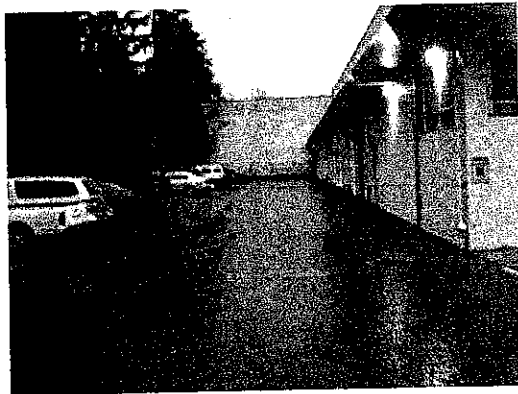

A view looking east on the northern portion of the property (northern property boundary in trees on left side of photo).

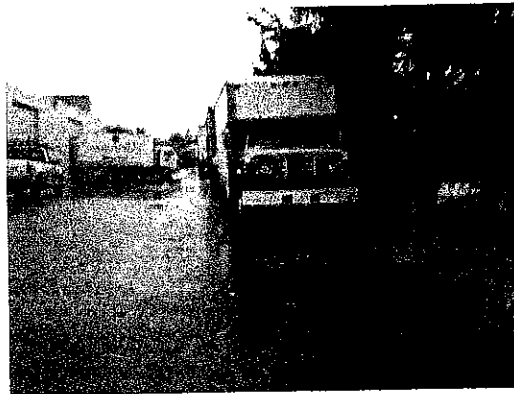

A view looking east near the southern property boundary.

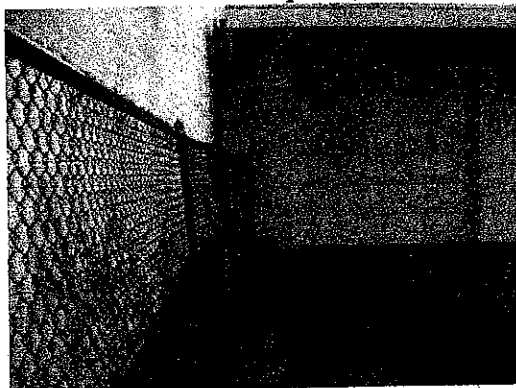

A view looking south along the eastern property boundary toward the subject building (center-right).



A view looking north along the western property boundary.



ENVIRONMENTAL ASSOCIATES, INC.

1380 - 112th Avenue N.E., Ste. 300
Bellevue, Washington 98004

SITE GROUND-LEVEL PHOTOGRAPHS
(Former) Stusser Electric Company Building
1625 - 130th Avenue Northeast
Bellevue, Washington

Job Number:
JN 5157-1

Date:
January 2005

Appendix:
B.1

B.2 AERIAL PHOTOGRAPHS

(Not Applicable)

Appendix C: Protocol:

“Property Survey”:

The property was observed for evidence of underground and above ground storage tanks, drums, PCB-containing devices, “suspect” asbestos-containing materials, staining, distressed vegetation, on-site storage, treatment, or disposal of hazardous materials or hazardous wastes and other issues which could impact the environmental integrity of the site.

“Compliance Issues”:

Environmental regulatory agencies were contacted to find information which might indicate the property has environmental concerns, is not in compliance with current regulations, or has been indicated as a violator of environmental regulations in the past. To the extent possible within the defined scope of investigations, the property was observed for general environmental compliance issues during completion of the assessment.

C.1 SITE INSPECTION CHECKLIST

QA/QC - C-1

Site Inspection Checklist:

Current or past environmental concerns relating to any of the following specific environmental issues identified in this investigation:

Yes (Y) / No (N)	Issue	Yes (Y) / No (N)	Issue
N	Above-Ground Storage Tank(s)	N	Underground Storage Tank(s)
N	Clarifiers	N	Fill or Evacuation Ports
N	Vent Pipes	N	Fuel Islands
N	Drums	N	Other containers
N	Surface Staining	N	Solid Waste Disposal
N	Sumps	N	Pits
N	Ponds	N	Lagoons
N	Stockpiled Soils	N	Distressed Vegetation
N	Oil or Gas Wells	N	Monitoring Wells
N	Domestic Water Wells	N	Dry Wells
N	Underground Pipelines	N	Chemical Processes
N	Waste Treatment	N	Hazardous Waste Storage
N	Septic Tanks	N	Waste Water Discharge
N	Dry Cleaners	N	Repair or Servicing Facilities
N	Photo Processing	N	Manufacturing
N	Distribution Warehouse	Y	Asbestos Containing Materials
N	High Radon Levels	N	Suspect Lead Containing Paint
Not Applicable	Lead in Water	N	Others
N	Is/was heating fuel provided by on-site storage fuel oil?		
N	On-site use, disposal, treatment, storage or emission, of significant quantities of hazardous materials which could impact the subject site?		
N	Evidence of any <u>on-site</u> release of hazardous materials which could impact the subject site?		

C.2 SUMMARY OF HISTORICAL RESEARCH

QA/QC - C-2

Historical Research:

Source / Year	2004	2003	2002	1999	1995	1991, 1992	1985	1980	1977	1974	1969	1964-1965	1962	1936, 1946, 1956, 1960, 1968
50 Year Chain of Title: Not Applicable														
Aerial Photographs			X			X	X	X	X				X	
Building Department Permits/Plans				X									X	
Planning Department Records		X												
Fire Insurance Maps - None available ¹														
Oil and Gas Maps: Not Applicable ¹														
Fire Department Records	X													
UST Permits & Registrations: None							X	X		X	X	X	X	
Street Directories	X				X									
Observation														
Personal Knowledge: None														
Interviews	X				X									
Other: Puget Sound Regional Archive Records											X		X	

Note:

1 - Not published for subject site vicinity.

C.3 REGULATORY RECORDS

(Not Applicable)

QA/QC - C-3

Regulatory Records:

Checked? Yes (Y) / No (N)	Found/ Subject	Found/ Off-site	Source	Research Distance (Miles)
Y	N	N	NPL	1.0
Y	N	Y	CERCLIS/CERCLIS-NFRAP	0.5
Y	N	Not Applicable	Federal ERNS	Subject site only
Y	N	N	RCRA TSD	1.0
Y	N	Y	RCRA Generators	Subject and adjoining sites only
Y	N	Y	State and Local lists of hazardous waste sites	1.0
Y	N	N	State and Local Landfill and/or waste disposal sites	0.5
Y	N	Y	State and Local Leaking UST list	0.5
	N	Y	State and Local Registered UST	Subject and adjoining sites only
Y	N	Not Applicable	Department of Public Health	Subject site only
Y	N	Not Applicable	Fire Department	Subject site only
Y	N	Not Applicable	State and Local Pollution Control Agency	Subject site only
Y	N	Not Applicable	Regional Water Quality Agency	Subject site only
N	Not Applicable	Not Applicable	Others	Subject site only

C.4 AERIAL PHOTOGRAPH REVIEWS

QA/QC - C-4

Aerial Photograph Review:

Source: Walker & Associates, Inc.
Tukwila, Washington.

Year: 1936

Scale: 1 inch : 800 feet

Environmental Issues? Yes (Y) / No (N)

Concern	On-site	Off-site
Improvements	N	N
Use	N	N
Above Ground Storage Tanks	N	N
Fuel Islands	N	N
Drums	N	N
Other Containers	N	N
Surface Staining	N	N
Solid Waste Disposal/Landfill	N	N
Pits, Ponds, Lagoons	N	N
Stockpiled Soils	N	N
Distressed Vegetation	N	N
Wells	N	N
Repair or Servicing Facilities	N	N
Industrial/Manufacturing	N	N
Warehouse	N	N
Gas Station	N	N
Others	N	N

QA/QC - C-4

Aerial Photograph Review:

Source: Walker & Associates, Inc.
Tukwila, Washington.

Year: 1946, 1956, 1960

Scale: 1 inch : 1,000 feet

Environmental Issues? Yes (Y) / No (N)

Concern	On-site	Off-site
Improvements	N	N
Use	N	N
Above Ground Storage Tanks	N	N
Fuel Islands	N	N
Drums	N	N
Other Containers	N	N
Surface Staining	N	N
Solid Waste Disposal/Landfill	N	N
Pits, Ponds, Lagoons	N	N
Stockpiled Soils	N	N
Distressed Vegetation	N	N
Wells	N	N
Repair or Servicing Facilities	N	N
Industrial/Manufacturing	N	N
Warehouse	N	N
Gas Station	N	N
Others	N	N

QA/QC - C-4

Aerial Photograph Review:

Source: Walker & Associates, Inc.
Tukwila, Washington.

Years: 1968, 1977, 1985

Scale: 1 inch : 1,000 feet

Environmental Issues? Yes (Y) / No (N)

Concern	On-site	Off-site
Improvements	N	N
Use	N	N
Above Ground Storage Tanks	N	Y (1977- ~200 feet ESE of site)
Fuel Islands	N	N
Drums	N	N
Other Containers	N	N
Surface Staining	N	N
Solid Waste Disposal/Landfill	N	N
Pits, Ponds, Lagoons	N	N
Stockpiled Soils	N	N
Distressed Vegetation	N	N
Wells	N	N
Repair or Servicing Facilities	N	N
Industrial/Manufacturing	N	N
Warehouse	N	N
Gas Station	N	N
Others	N	N

QA/QC - C-4

Aerial Photograph Review:

Source: Walker & Associates, Inc.
Tukwila, Washington.

Year: 1991, 1992 & 2002

Scale: 1 inch : 2,000 feet

Environmental Issues? Yes (Y) / No (N)

Concern	On-site	Off-site
Improvements	N	N
Use	N	N
Above Ground Storage Tanks	N	N
Fuel Islands	N	N
Drums	N	N
Other Containers	N	N
Surface Staining	N	N
Solid Waste Disposal/Landfill	N	N
Pits, Ponds, Lagoons	N	N
Stockpiled Soils	N	N
Distressed Vegetation	N	N
Wells	N	N
Repair or Servicing Facilities	N	N
Industrial/Manufacturing	N	N
Warehouse	N	N
Gas Station	N	N
Others	N	N

C.5 EXCEPTIONS PROTOCOL

(Not Applicable)

QA/QC - C-5

Exception Items: None

QA/QC - C-6

**Phase I Environmental Site Assessment
Consultant Internal Audit Documentation**

Phase I Environmental Site Assessment
Consultant Internal Audit Documentation

QA/QC 6

The consultant's internal reviewer should be able to answer yes to each question. If it is impossible to satisfy any element of the scope of investigation, that failure must be noted on this review form and the report must adequately explain the limitations which result in the failure, and must provide an evaluation of the likely significance of the failure. The explanation and evaluation must also be attached to this form in order to simplify the review process.

Reviewer's Certification

ENV# _____

Consultant Reference # JN-5157-1

Property Address 1606 - to 1628 - 130th Ave. NE, Bellevue, WA

The subject report has been reviewed by the undersigned and, except as detailed in the attached explanation, is considered to be in full compliance with the specific items included in this following checklist and with all other requirements of the agreed scope of investigations. The reviewer concurs with the conclusions and recommendations of the report and understands that the report may be returned for corrections of any deficiencies.

Check here if an explanation and evaluation is attached.

Signature Don W. Spencer

Date 1-21-05

Name (type) Don W. Spencer

Professional Designation and Stamp:

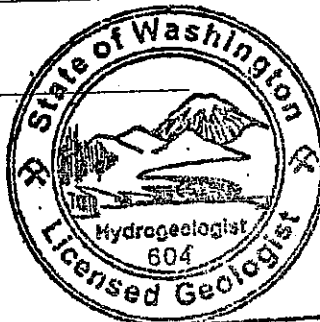

DON W. SPENCER

General

- Yes No 1. Was the report prepared in accordance with all applicable laws and regulations as required under contract documents?
- Yes No 1. Does the report address the correct property?
- Yes No 2. Does the report fulfill all requirements of the agreed scope of investigations?
- Yes No 3. Does the statement of limitations conform to requirements established in the scope of investigations?
- Yes No 4. Is the report formatted in exact accordance with requirements of the scope of work?

Historical Research

If the report fails to meet any of these requirements, additional investigations must be completed prior to issuance of the report.

- Yes No 6. Does historical information extend to at least 1940?
- Yes No 7. Was the site undeveloped at the earliest date researched?
- Yes No 8. Are all research and reporting periods less than or equal to 10 years?
- Yes No 9. Does the report address all required sources of historical information as identified in the scope of work and on QA/QC - C2?
- Yes No 10. Does the report identify the specific use of the property during each research period?

NOTE: As indicated in the scope of work, the provision of general information, especially where environmentally sensitive use may exist, does not satisfy this requirement.
- Yes No 11. Does the chronology adequately represent all information gathered, not simply a summary of aerial photos?
- Yes No 12. Does the rationale at section 1.2.1.2 adequately explain the earliest research date and research interval?
- Yes No 13. Does the description of sources provided in the of the report match the sources indicated in the QA/QC documentation?
- Yes No 14. Does the report address all required sources of information?

Current Property Use

- Yes No 15. Does the report provide an adequate description of the current use of the site including a brief description of any use, treatment, storage, disposal, or generation of hazardous substances or petroleum products?
- Yes No 16. Does the report specifically indicate whether or not the subject site is listed as a RCRA TSD facility or hazardous waste generator, or is listed on NPL, CERCLIS, LUST, ERNS, Cal-sites, or similar federal, state, or local list?
- Yes No 17. Does the report list current and previous environmental permits, licenses, and registrations, and are copies included in the appendix?

- Yes No 18. Does the report comment on non-compliance issues?
- Yes No 19. Do observations or research indicate that environmentally sensitive activities have occurred on-site without appropriate permits, licenses, registrations, etc?
- Yes No 20. Do current operations on-site generally conform to acceptable business practices?

Review of Title Documents

- Yes No 21. Does the report include the required review of information regarding title documents? (NOTE: This review is required in all cases as defined in the scope of investigations and is not equivalent to a review of the 50 year chain-of-title.)
- Yes No 22. If required under contract, does the report include a review of the 50 year chain-of-title in full accordance with the format and content required in the scope of investigations?
N/A

Asbestos

- Yes No 23. Does the report indicate sampling of all suspect materials?
NOTE: As indicated in the scope of work, the consultant is required to test all suspect materials which are not in enclosed areas of the structure. This includes roofing materials as well as suspected ACMs in the interior of the structure. It is the consultant's responsibility to assure access to the roof when arranging general access to the property.

- Yes No 24. Does the report provide a list of suspect ACMs?
- Yes No 25. Does the report list materials found to contain asbestos including the approximate quantity of each material or similar material assumed to contain asbestos?
N/A
- Yes No 26. Does the report separately identify ACMs which are considered to represent a health threat or should be removed at this time?
N/A

- Yes No 27. Does the letter summary include an estimate of abatement costs?
N/A

Lead Paint

- Yes No 28. Does the report describe the presence and condition of suspect lead paint?
N/A
- Yes No 29. Were samples required under the scope of investigations completed?
N/A

Other

- Yes No 30. If additional investigations are recommended:
N/A
 - Yes No a. Does the report provide adequate rationale supporting the need for additional investigations?
 - Yes No b. Has the consultant presented a reasonable range of alternative investigations including, where applicable, the completion of additional historical research?
- Yes No 31. Does the report include a discussion of all on-site environmental issues identified during the investigation, even if the consultant does not feel that these issues represent a concern at the site?

Yes No 32. Are all environmental issues identified during the investigation reflected in appropriate QA/QC documents?

Yes No 33. Are all environmental issues included in QA/QC documents adequately discussed in the report?

Yes No N/A 34. Does the site plan adequately identify the location and extent of environmental issues identified during the investigation.

Yes No N/A 35. Does the description of each issue satisfy the reporting guidelines described below?

Reporting on Specific Environmental Issues

Verify that, in addition to ASTM standards, the following reporting guidelines have been followed in preparation of the report.

The consultant is required to notify Environmental Services immediately if any environmental concern which may require the completion of additional research or investigations is identified at any time during completion of the assessment.

Tanks, drums, clarifiers, pits and other features.

Yes No N/A Include information on purpose, age, construction and content, condition, secondary containment, monitoring, permitting, related underground pipelines, etc., and any information that there may have been leaks or spills. Locate these features on the site plan included in the appendix.

Stains

Yes No N/A Estimate the square-footage of the area affected; note any obvious source(s); provide observations regarding odors and appearance; and, to the extent possible, indicate the depth of stains.

Hazardous Materials used or stored on-site.

Yes No N/A List each hazardous material present on-site in greater than 20 gallon quantities. For each material, describe the quantity, use, and storage; and describe the presence or absence of evidence indicating impact to the site.

Release of Hazardous Materials

Yes No N/A If a release has occurred, identify the constituents, quantity, source, extent, and disposition of the release and indicate whether the indication of a release is supported by direct or indirect evidence.

Yes No N/A If there is no evidence of a release, but the consultant believes that a release is likely to occur or may have occurred, the consultant shall provide adequate rationale to support her or his opinion.

Environmental Permits

Yes No N/A List any environmentally related permits or registrations maintained in order to support on-site activities.

Yes No N/A Describe activities conducted on-site which, in the consultant's professional judgment, may require the operator to secure additional permits.

Yes. No
N/A

Review regulatory records to identify environmental permits or registrations and related files pertaining to past and present activities at the site.

Yes. No
N/A

Off-site - Review regulatory records for neighboring sites if evidence of potential impact to the subject property is identified. (Depending upon the extent of information to be reviewed, the consultant may be entitled to a change order for this work, and should contact Environmental Services for any required clarification prior to incurring costs in excess of the contract.)

Remediation

Yes. No
N/A

If a release is undergoing remediation, the consultant shall provide all information as described under "release of hazardous materials", identify the responsible parties, RP's, and provide evidence of any financial assurance documents to support the RP's ability to manage the remedial investigation and clean-up.

Yes. No
N/A

If remediation has been completed, the consultant shall provide documentation to support the completion and effectiveness of the remediation including the regulatory agency acknowledgment of "no further action" and supporting analyses available from regulatory files.

Transformers

Yes. No
N/A

How old are they? Are they owned by the tenant or property owner? Is there any evidence of leakage?

APPENDIX D

REFERENCES

REFERENCES

- Bonneville Power Administration (BPA), January 1993, Radon Monitoring Results from BPA's Residential Conservation Program, Report No. 15, (with April 1993 Map).
- Environmental Associates, Inc. (EAI), June 30, 1995, Phase I Environmental Audit, Office Warehouse Building, 1628 - 130th Avenue Northeast, Bellevue, Washington. EAI reference job number 5157. 30 pps., 3 plates, 3 appendices. Presented to Mr. Norm Silver.
- Environmental Protection Agency (EPA), September 1987, Radon Reference Manual EPA 520/1-87-20.
- Liesch, B.A., Price, C.E., and Walters, K.L., 1963, Geology and Groundwater Resources of Northwestern King County, Washington, Water Supply Bulletin No. 20, 58 pps., 3 plates, 9 tables, 9 figures.
- Thomas Brothers Map Co., 2000, The Thomas Guide: King/Pierce/Snohomish Counties.
- U.S. Department of Agriculture, November 1973, Soil Survey, King County Area, Washington, 100 pps., 20 sheets.
- U.S. Geological Survey, 1950, Kirkland, Washington, 1:24,000 Quadrangle. Photorevised 1968 and 1973, 1 sheet.
- U.S. Geological Survey, 1950, Mercer Island, Washington, 1:24,000 Quadrangle. Photorevised 1968 and 1973, 1 sheet.

APPENDIX E
OTHER REPORTS

TARGET PROPERTY:

1628 NE 130TH AVE

BELLEVUE WA 98005

Job Number: JN-5157-1

Environmental Associates, Inc.

1380 112th Avenue Northeast, Suite 300

Bellevue, Washington 98004

01-17-05

Search Summary Report

Target Site: 1628 NE 130TH AVE
 BELLEVUE WA 98005

FirstSearch Summary

Database	Sel	Updated	Radius	Site	1/8	1/4	1/2	1/2>	ZIP	TOTALS
NPL	Y	09-12-04	1.00	0	0	0	0	0	0	0
CERCLIS	Y	09-13-04	0.50	0	0	0	0	-	0	0
NFRAP	Y	06-23-04	0.50	0	0	1	0	-	0	1
RCRA TSD	Y	09-12-04	1.00	0	0	0	0	0	0	0
RCRA COR	Y	09-12-04	1.00	0	0	0	0	0	0	0
RCRA GEN	Y	09-12-04	0.25	0	8	20	-	-	0	28
RCRA NLR	Y	07-12-04	0.12	0	6	-	-	-	0	6
ERNS	Y	12-31-03	0.12	0	0	-	-	-	0	0
State Sites	Y	01-03-05	1.00	0	3	5	4	11	0	23
Spills-1990	Y	NA	0.12	0	0	-	-	-	0	0
SWL	Y	11-01-01	0.50	0	0	0	0	-	0	0
REG UST/AST	Y	01-03-05	0.25	0	2	15	-	-	0	17
Leaking UST	Y	01-03-05	0.50	0	1	6	7	-	0	14
- TOTALS -				0	20	47	11	11	0	89

Site Information Report

Request Date: 01-17-05
 Requestor Name: Wally Hurst
 Standard: ASTM

Search Type: COORD
 Job Number: JN-5157-1

TARGET ADDRESS: 1628 NE 130TH AVE
 BELLEVUE WA 98005

Demographics

Sites: 89	Non-Geocoded: 0	Population: NA
Radon: 0.3 - 1.2 PC/L		

Site Location

	<u>Degrees (Decimal)</u>	<u>Degrees (Min/Sec)</u>		<u>UTMs</u>
Longitude:	-122.166561	-122:9:60	Easting:	562622.14
Latitude:	47.624689	47:37:29	Northing:	5274705.039
			Zone:	10

Comment

Comment:

Additional Requests/Services

Adjacent ZIP Codes: 1.25 Mile(s)	Services:																																												
<table style="width: 100%; border-collapse: collapse;"> <thead> <tr> <th style="text-align: left;">ZIP Code</th> <th style="text-align: left;">City Name</th> <th style="text-align: left;">ST</th> <th style="text-align: left;">Dist/Dir</th> <th style="text-align: left;">Sel</th> </tr> </thead> <tbody> <tr> <td>98004</td> <td>BELLEVUE</td> <td>WA</td> <td>0.89 SW</td> <td>Y</td> </tr> <tr> <td>98007</td> <td>BELLEVUE</td> <td>WA</td> <td>0.60 SE</td> <td>Y</td> </tr> <tr> <td>98052</td> <td>REDMOND</td> <td>WA</td> <td>1.10 NE</td> <td>Y</td> </tr> </tbody> </table>	ZIP Code	City Name	ST	Dist/Dir	Sel	98004	BELLEVUE	WA	0.89 SW	Y	98007	BELLEVUE	WA	0.60 SE	Y	98052	REDMOND	WA	1.10 NE	Y	<table style="width: 100%; border-collapse: collapse;"> <thead> <tr> <th></th> <th style="text-align: center;">Requested?</th> <th style="text-align: center;">Date</th> </tr> </thead> <tbody> <tr><td>Sanborns</td><td style="text-align: center;">No</td><td></td></tr> <tr><td>Aerial Photographs</td><td style="text-align: center;">No</td><td></td></tr> <tr><td>Topographical Maps</td><td style="text-align: center;">No</td><td></td></tr> <tr><td>City Directories</td><td style="text-align: center;">No</td><td></td></tr> <tr><td>Title Search</td><td style="text-align: center;">No</td><td></td></tr> <tr><td>Municipal Reports</td><td style="text-align: center;">No</td><td></td></tr> <tr><td>Online Topos</td><td style="text-align: center;">No</td><td></td></tr> </tbody> </table>		Requested?	Date	Sanborns	No		Aerial Photographs	No		Topographical Maps	No		City Directories	No		Title Search	No		Municipal Reports	No		Online Topos	No	
ZIP Code	City Name	ST	Dist/Dir	Sel																																									
98004	BELLEVUE	WA	0.89 SW	Y																																									
98007	BELLEVUE	WA	0.60 SE	Y																																									
98052	REDMOND	WA	1.10 NE	Y																																									
	Requested?	Date																																											
Sanborns	No																																												
Aerial Photographs	No																																												
Topographical Maps	No																																												
City Directories	No																																												
Title Search	No																																												
Municipal Reports	No																																												
Online Topos	No																																												

Environmental FirstSearch Sites Summary Report

TARGET SITE: 1628 NE 130TH AVE
BELLEVUE WA 98005

JOB: JN-5157-1

TOTAL: 89 **GEOCODED:** 89 **NON GEOCODED:** 0 **SELECTED:** 14

ID	DB Type	Site Name/ID/Status	Address	Dist/Dir	Map ID
85	LUST	OVERLAKE PHOTO COMPANY 5436/REPORTED CLEANED UP	1423 130TH NE BELLEVUE WA 98005	0.11 SW	22
87	LUST	SAFEWAY MID-MOUNTAIN ANNEX 200736/REPORTED CLEANED UP	1430 130TH AVE BELLEVUE WA 98005	0.16 SW	57
77	LUST	BELLEVUE FIRE STATION #6 11777/REPORTED CLEANED UP	1850 132ND AVE NE BELLEVUE WA 98005	0.18 NE	52
83	LUST	HIROSHI MYORAKU 2104/REPORTED CLEANED UP	1414 132ND NE BELLEVUE WA 98005	0.19 SE	30
76	LUST	ARCO FACILITY #06217/HANI INC 8805/MONITORING	12903 NE 20TH ST BELLEVUE WA 98005	0.23 NW	5
81	LUST	ELEPHANT CAR WASH, INC. 5899/CLEANUP STARTED	12900 BEL RED RD BELLEVUE WA 98005	0.24 SW	42
82	LUST	EVERETT PROPERTIES 4376/CLEANUP STARTED	1600 127TH AVE NE BELLEVUE WA 98005	0.25 NW	34
79	LUST	BUD S TOPSOILS, INC. 12468/CLEANUP STARTED	1755 127TH NE BELLEVUE WA 98005	0.29 NW	53
89	LUST	STAR RENTALS INC 9291/REPORTED CLEANED UP	12900 NORTHRUP WY BELLEVUE WA 98005	0.31 NW	58
84	LUST	L & L POPLAR 2450/REPORTED CLEANED UP	12611 NORTHUP WAY BELLEVUE WA 98005	0.37 NW	33
78	LUST	BMC WEST 7271/REPORTED CLEANED UP	12600 BELLEVUE-REDMOND ROAD BELLEVUE WA 98009	0.38 SW	9
80	LUST	EAST OPERATING BASE 10098/CLEANUP STARTED	1975 124TH AVE NE BELLEVUE WA 98005	0.44 NW	20
86	LUST	PACIFIC COCA-COLA BOTTLING COMPANY 5030/CLEANUP STARTED	1150 124TH AVENUE NE BELLEVUE WA 98005	0.46 SW	12
88	LUST	SAFEWAY STORES INCORPORATED TOBACCO 1646/REPORTED CLEANED UP	1227 124TH AVE NE BELLEVUE WA 98005	0.50 SW	26
1	NFRAP	BELLEVUE PLATING CO INC WAD078194107/NFRAP-N	1513 128TH PL NE BELLEVUE WA 98005	0.16 SW	1
13	RCRAGN	KELLYS EASTSIDE WHEEL & FRAME INC WAD067155226/SGN	1500 130TH NE BELLEVUE WA 98005	0.02 SW	60
14	RCRAGN	KING COUNTY JOURNAL WAD988495354/SGN	1625 132ND AVE NE BELLEVUE WA 98005	0.03 NE	14
10	RCRAGN	CHRISS GERMAN AUTO SERVICE WAD988499877/VGN	1503 130TH AVE NE BELLEVUE WA 98005	0.05 SW	59
4	RCRAGN	ALPHARMA NW INC WA0000998583/VGN	1720 130TH AVE NE STE 101 103 BELLEVUE WA 98005	0.08 NW	4
8	RCRAGN	BELLEVUE AUTO REBUILD INC WAD009257692/SGN	1424 130TH AVE NE BELLEVUE WA 98005	0.10 SE	8
25	RCRAGN	SERVICE MASTER OF SEATTLE WAD980738199/VGN	1600 132ND AVE NE BELLEVUE WA 98005	0.11 NE	61

Environmental FirstSearch Sites Summary Report

TARGET SITE: 1628 NE 130TH AVE
BELLEVUE WA 98005

JOB: JN-5157-1

TOTAL: 89 **GEOCODED:** 89 **NON GEOCODED:** 0 **SELECTED:** 14

ID	DB Type	Site Name/ID/Status	Address	Dist/Dir	Map ID
20	RCRAGN	OVERLAKE PHOTO CO INC WAR000005199/VGN	1423 130TH NE BELLEVUE WA 98005	0.11 SW	22
28	RCRAGN	VANIER BUSINESS FORMS CASCADE DIV WAD988513982/VGN	13223 NE 16TH ST BELLEVUE WA 98005	0.12 SE	29
17	RCRAGN	LAKESIDE AUTO REBUILD WAD980978019/VGN	13242 NE 16TH ST BELLEVUE WA 98005	0.13 SE	17
24	RCRAGN	RNR AUTOMOTIVE REFINISHING INC 130T WAR000011700/VGN	1408 130TH AVE NE BELLEVUE WA 98005	0.14 SE	25
16	RCRAGN	LAITALA PREFINISH CO INC BELL WAD980980601/VGN	12870 NE 15TH PL BELLEVUE WA 98005	0.14 SW	16
7	RCRAGN	BEL RED AUTO REBUILD WAD980975411/VGN	1406 130TH NE BELLEVUE WA 98005	0.16 SE	7
15	RCRAGN	KLASSIC AUTO REFINISHING INC WAD980978027/VGN	1514 128TH PL NE BELLEVUE WA 98005	0.16 SW	15
22	RCRAGN	RADIATOR EXCHANGE SERVICES WAD071848212/VGN	12824 NE 14TH PL BELLEVUE WA 98005	0.16 SW	23
23	RCRAGN	RNR AUTOMOTIVE REFINISHING INC 128T WAD980977698/VGN	1508 128TH PL NE BELLEVUE WA 98005	0.16 SW	24
18	RCRAGN	LBR INC AUTO REPAIR WA0000071886/VGN	13030 BELLEVUE REDMOND RD BELLEVUE WA 98005	0.18 SE	18
11	RCRAGN	CIRCUIT SERVICES WORLD WIDE LLC WAD089343354/LGN	13000 BEL RED RD STE 105 BELLEVUE WA 98005	0.18 SW	11
6	RCRAGN	AUTOLOGIC INC WAD060042348/VGN	1407 132ND AVE NE BELLEVUE WA 98005	0.19 SE	6
19	RCRAGN	MAACO AUTO PAINTING BELLEVUE WAD085808574/SGN	1400 132ND NE BELLEVUE WA 98005	0.19 SE	19
21	RCRAGN	R & L REPAIR INC WAD988512505/VGN	1407 132 AVE NE SPACE 6 BELLEVUE WA 98005	0.19 SE	6
29	RCRAGN	WILSON TRANSMISSION INC WAD982657793/VGN	1414 132ND AVE NE BELLEVUE WA 98005	0.19 SE	30
12	RCRAGN	EASTSIDE AUTO REBUILD INC WAD067165134/VGN	13212 NE BEL RED RD BELLEVUE WA 98005	0.20 SE	13
27	RCRAGN	SURREY NORTH AUTO REPAIR WAD093642643/VGN	13234 BELLEVUE REDMOND RD BELLEVUE WA 98005	0.20 SE	28
2	RCRAGN	AAA ELETROSTATIC REFINISHING I WA0000230235/VGN	1555 127TH PL NE BELLEVUE WA 98005	0.21 SW	2
5	RCRAGN	ARCO 6217 WAD988484978/VGN	12903 NE 20TH ST BELLEVUE WA 98004	0.23 NW	5
3	RCRAGN	ACE NOVELTY CO INC WAD027405398/LGN	13434 NE 16TH ST BELLEVUE WA 98005	0.23 SE	3

Environmental FirstSearch Sites Summary Report

TARGET SITE: 1628 NE 130TH AVE
BELLEVUE WA 98005

JOB: JN-5157-1

TOTAL: 89 **GEOCODED:** 89 **NON GEOCODED:** 0 **SELECTED:** 14

ID	DB Type	Site Name/ID/Status	Address	Dist/Dir	Map ID
26	RCRAGN	SPECIALTY MFG DIV OF ARROW INT INC WAR000009993/VGN	13430 NE 16TH ST BELLEVUE WA 98005	0.23 SE	27
9	RCRAGN	BYS AUTOMOTIVE INC WAD988493094/VGN	1557 127TH PL NE BELLEVUE WA 98005	0.25 SW	10
32	RCRANLR	CHRISS GERMAN AUTO SERVICE WAD988499877/NLR	1503 130TH AVE NE BELLEVUE WA 98005	0.05 SW	59
31	RCRANLR	ALPHARMA NW INC WA0000998583/NLR	1720 130TH AVENUE STE 101 103 BELLEVUE WA 98005	0.08 NW	4
34	RCRANLR	SERVICE MASTER OF SEATTLE WAD980738199/NLR	1600 132ND AVE NE BELLEVUE WA 98005	0.11 NE	61
30	RCRANLR	AIPHONE CORP WAD982653594/NLR	1730 132ND BELLEVUE WA 98005	0.12 NE	31
33	RCRANLR	PSE HYDRO WEST GROUP INC WAH000010231/NLR	1422 130TH AVE NE BELLEVUE WA 98005	0.12 SE	35
35	RCRANLR	VANIER BUSINESS FORMS CASCADE DIV WAD988513982/NLR	13223 NE 16TH ST BELLEVUE WA 98005	0.12 SE	29
38	STATE	CADMAN BELLEVUE NFA:17838638	1701 130TH AVENUE BELLEVUE WA 98005	0.06 NW	37
37	STATE	CADMAN BELLEVUE CSCR:17838638	1701 130TH AVENUE BELLEVUE WA 98005	0.06 NW	37
39	STATE	CADMAN PREMIX CO INC CSCR:95738316	1605 130TH AVENUE BELLEVUE WA 98005	0.06 NW	37
51	STATE	JOURNAL AMERICAN NFA:2558	1705 132ND ST BELLEVUE WA 98005	0.14 NE	46
36	STATE	BELLEVUE PLATING CO INC NFA:2090	1513 128TH PL NE BELLEVUE WA 98005	0.16 SW	1
43	STATE	CIRCUIT SERVICES WORLD WIDE LLC NFA:54797828	13000 BEL RED RD STE 105 BELLEVUE WA 98005	0.18 SW	11
50	STATE	JB CARPETS ALMAR PROPERTIES NFA:94721794	13311 BEL RED RD BELLEVUE WA 98005	0.20 SE	45
47	STATE	FOUR SEASONS CAR WASH CSCR:12627628	12900 BEL RED RD BELLEVUE WA 98005	0.24 SW	42
57	STATE	TRIVESTORS PARTNERSHIP PROPERTY NFA:2403	12700 NE BEL RED RD BELLEVUE WA 98005	0.33 SW	21
56	STATE	TRIVESTORS PARTNERSHIP PROPERTY CSCR:2403/INDEPENDENT REMEDIAL	12700 NE BEL RED RD BELLEVUE WA 98005	0.33 SW	21
53	STATE	METRO EAST BASE CSCR:32142	1975 124TH AVENUE BELLEVUE WA 98005	0.44 NW	20
44	STATE	COCA COLA BOTTLING CO BELLEVUE NFA:93625221	1150 124TH AVENUE BELLEVUE WA 98005	0.46 SW	12

**Environmental FirstSearch
Sites Summary Report**

TARGET SITE: 1628 NE 130TH AVE
BELLEVUE WA 98005

JOB: JN-5157-1

TOTAL: 89 **GEOCODED:** 89 **NON GEOCODED:** 0 **SELECTED:** 14

ID	DB Type	Site Name/ID/Status	Address	Dist/Dir	Map ID
46	STATE	EVERGREEN VILLAGE SHOPPING CTR NFA:2483	1645 140TH AVE NE BELLEVUE WA 98005	0.58 NE	41
52	STATE	K & L DIST NORTH BELLEVUE FACILITY NFA:21556254	1445 120TH NE BELLEVUE WA 98005	0.60 SW	47
41	STATE	CENTER BUILDING LLC NFA:93438151	13900 & 13910 NE 20TH ST BELLEVUE WA 98007	0.62 NE	38
40	STATE	CENTER BUILDING LLC CSCR:93438151	13900 & 13910 NE 20TH ST BELLEVUE WA 98007	0.62 NE	38
48	STATE	GERMAN AUTO TECH NFA:2406	13910 NE 20TH BELLEVUE WA 98005	0.63 NE	43
54	STATE	NORTHWEST CLEAN CSCR:44352734	14125 NE 20TH ST BELLEVUE WA 98007	0.72 NE	48
58	STATE	WILBURTON HEIGHTS APARTMENTS NFA:75831138	12224 NE 8TH ST BELLEVUE WA 98005	0.72 SW	50
49	STATE	HI TECH CLEANERS BELLEVUE CSCR:68798133	661 120TH AVE NE STE 15B BELLEVUE WA 98005	0.85 SW	44
55	STATE	TIKI CAR WASH CSCR:2352	11909 NE 8TH ST BELLEVUE WA 98005	0.85 SW	49
45	STATE	EASTSIDE RENTAL EQUIPMENT CSCR:98375137	11830 NE 8TH ST BELLEVUE WA 98005	0.90 SW	40
42	STATE	CHEVRON USA INC SS 97531 NFA:66175848	11608 NE 8TH ST BELLEVUE WA 98005	0.99 SW	39
70	UST	KELLYS EASTSIDE WHEEL FRAME INC 7359/CLOSED IN PLACE	1500 130TH AVE NE BELLEVUE WA 98005	0.02 SW	60
72	UST	OVERLAKE PHOTO COMPANY 5436/REMOVED	1423 130TH NE BELLEVUE WA 98005	0.11 SW	22
71	UST	LONGVIEW PUBLISHING CO 7489/REMOVED	1705 132ND AVE NE BELLEVUE WA 98005	0.14 NE	46
74	UST	SAFWAY MID-MOUNTAIN ANNEX 200736/REMOVED	1430 130TH AVE BELLEVUE WA 98005	0.16 SW	57
75	UST	SAFWAY STORES INC 511222/UNKNOWN	1400 130TH NE BELLEVUE WA 98005	0.16 SW	57
62	UST	BELLEVUE FIRE STATION #6 11777/OPERATIONAL	1850 132ND AVE NE BELLEVUE WA 98005	0.18 NE	52
61	UST	BALDOR 101621/REMOVED	13340 NE 16TH BELLEVUE WA 98005	0.18 SE	51
73	UST	FERRY KEVIN INC. 498/OPERATIONAL	13040 BEL-RED RD BELLEVUE WA 98015	0.18 SE	56
69	UST	HIROSHI MYORAKU 2104/REMOVED	1414 132ND NE BELLEVUE WA 98005	0.19 SE	30

**Environmental FirstSearch
Sites Summary Report**

TARGET SITE: 1628 NE 130TH AVE
BELLEVUE WA 98005

JOB: JN-5157-1

TOTAL: 89 **GEOCODED:** 89 **NON GEOCODED:** 0 **SELECTED:** 14

ID	DB Type	Site Name/ID/Status	Address	Dist/Dir	Map ID
68	UST	EXOTIC MOTORS 5897/UNKNOWN	13210 BEL-RED ROAD BELLEVUE WA 98005	0.20 SE	36
63	UST	DAVID A MOWAT COMPANY 10804/REMOVED	13400 N E 16TH STREET BELLEVUE WA 98005	0.21 SE	32
66	UST	EMERALD BUILDING ASSOCIATES 4173/REMOVED	13343 BELLEVUE-REDMOND ROAD, S BELLEVUE WA 98005	0.21 SE	55
59	UST	ARCO FACILITY #06217/HANI INC 8805/REMOVED	12903 NE 20TH ST BELLEVUE WA 98005	0.23 NW	5
60	UST	B MAYERS INVESTMENTS 10886/CLOSED IN PLACE	13434 NE 16TH BELLEVUE WA 98005	0.23 SE	3
65	UST	ELEPHANT CAR WASH, INC. 5899/OPERATIONAL	12900 BEL RED RD BELLEVUE WA 98005	0.24 SW	42
67	UST	EVERETT PROPERTIES 4376/REMOVED	1600 127TH AVE NE BELLEVUE WA 98009	0.25 NW	34
64	UST	DOUGLAS E CHEW 8152/REMOVED	1515 134TH AVE NE BELLEVUE WA 98005	0.25 SE	54

*Environmental FirstSearch
Site Detail Report*

TARGET SITE: 1628 NE 130TH AVE
BELLEVUE WA 98005

JOB: JN-5157-1

LEAKING UNDERGROUND STORAGE TANKS

SEARCH ID: 85

DIST/DIR: 0.11 SW

MAP ID: 22

NAME: OVERLAKE PHOTO COMPANY
ADDRESS: 1423 130TH NE
BELLEVUE WA 98005

REV: 01/03/05
ID1: 5436
ID2: 5493
STATUS: REPORTED CLEANED UP
PHONE:

CONTACT:

Alternate Name: *OVERLAKE PHOTO*
Release Status: *Cleanup Started*

Release ID: 5493
Release Notification Date: 10/24/1994
Status Date: 10/24/1994
Media: Soil
Ecology Region: NWRO

Alternate Name: *OVERLAKE PHOTO*
Release Status: *Reported Cleaned Up*

Release ID: 5493
Release Notification Date: 10/24/1994
Status Date: 6/1/1995
Media: Soil
Ecology Region: NWRO

**Environmental FirstSearch
Site Detail Report**

TARGET SITE: 1628 NE 130TH AVE
BELLEVUE WA 98005

JOB: JN-5157-1

LEAKING UNDERGROUND STORAGE TANKS		
SEARCH ID: 87	DIST/DIR: 0.16 SW	MAP ID: 57
NAME: SAFEWAY MID-MOUNTAIN ANNEX	REV: 01/03/05	
ADDRESS: 1430 130TH AVE BELLEVUE WA 98005	ID1: 200736	
	ID2: 1497	
	STATUS: REPORTED CLEANED UP	
CONTACT:	PHONE:	
Alternate Name:	SAFEWAY MID-MOUNTAIN ANNEX	
Release Status:	Cleanup Started	
Release ID:	1497	
Release Notification Date:	9/21/1989	
Status Date:	9/21/1989	
Media:	Soil	
Ecology Region:	NWRO	
Alternate Name:	SAFEWAY MID-MOUNTAIN ANNEX	
Release Status:	Reported Cleaned Up	
Release ID:	1497	
Release Notification Date:	9/21/1989	
Status Date:	5/21/1995	
Media:	Soil	
Ecology Region:	NWRO	

Environmental FirstSearch Site Detail Report

TARGET SITE: 1628 NE 130TH AVE
BELLEVUE WA 98005

JOB: JN-5157-1

CERCLIS NFRAP			
SEARCH ID:	DIST/DIR:	MAP ID:	
1	0.16 SW	1	
NAME: BELLEVUE PLATING CO INC ADDRESS: 1513 128TH PL NE BELLEVUE WA 98005		REV: 9/13/04 ID1: WAD078194107 ID2: 1000789 STATUS: NFRAP-N PHONE:	
CONTACT:			
DESCRIPTION:			
ACTION/QUALITY	AGENCY/RPS	START/RAA	END
ARCHIVE SITE	EPA In-House		06-18-1985
DISCOVERY	EPA Fund-Financed		06-01-1981
PRELIMINARY ASSESSMENT NFRAP (No Further Remedial Action Planned)	State, Fund Financed	12-05-1984	06-18-1985

*Environmental FirstSearch
Site Detail Report*

TARGET SITE: 1628 NE 130TH AVE
BELLEVUE WA 98005

JOB: JN-5157-1

RCRA GENERATOR SITE

SEARCH ID: 13

DIST/DIR: 0.02 SW

MAP ID: 60

NAME: KELLYS EASTSIDE WHEEL & FRAME INC
ADDRESS: 1500 130TH NE
BELLEVUE WA 98005

REV: 9/13/04
ID1: WAD067155226
ID2:
STATUS: SGN
PHONE: (425)882-7760

CONTACT: RAYMOND A KELLY

SITE INFORMATION

UNIVERSE TYPE:

SQG - SMALL QUANTITY GENERATOR: GENERATES 100 - 1000 KG/MONTH OF HAZARDOUS WASTE

SIC INFORMATION:

7532 - SERVICES - TOP AND BODY REPAIR AND PAINT SHOPS

ENFORCEMENT INFORMATION:

VIOLATION INFORMATION:

*Environmental FirstSearch
Site Detail Report*

TARGET SITE: 1628 NE 130TH AVE
BELLEVUE WA 98005

JOB: JN-5157-1

RCRA GENERATOR SITE

SEARCH ID: 14

DIST/DIR: 0.03 NE

MAP ID: 14

NAME: KING COUNTY JOURNAL
ADDRESS: 1625 132ND AVE NE
BELLEVUE WA 98005

REV: 9/13/04
ID1: WAD988495354
ID2:
STATUS: SGN
PHONE: 425453-4619

CONTACT: MARK MOSHOLDER

SITE INFORMATION

UNIVERSE TYPE:

CEG - CONDITIONALLY EXEMPT SMALL QUANTITY GENERATORS: GENERATES LESS THAN 100 KG/MONTH OF HAZARDOUS WASTE

SIC INFORMATION:

2711 - MANUFACTURING - NEWSPAPERS

ENFORCEMENT INFORMATION:

VIOLATION INFORMATION:

*Environmental FirstSearch
Site Detail Report*

TARGET SITE: 1628 NE 130TH AVE
BELLEVUE WA 98005

JOB: JN-5157-1

RCRA GENERATOR SITE

SEARCH ID: 10 **DIST/DIR:** 0.05 SW **MAP ID:** 59

NAME: CHRISS GERMAN AUTO SERVICE
ADDRESS: 1503 130TH AVE NE
BELLEVUE WA 98005
WA033
CONTACT: CHRISTOPHER POWELL

REV: 2/9/04
ID1: WAD988499877
ID2:
STATUS: VGN
PHONE: 4254629296

SITE INFORMATION

UNIVERSE TYPE:

CEG - CONDITIONALLY EXEMPT SMALL QUANTITY GENERATORS: GENERATES LESS THAN 100 KG/MONTH OF HAZARDOUS WASTE

SIC INFORMATION:

7539 - SERVICES - AUTOMOTIVE REPAIR SHOPS, NEC

ENFORCEMENT INFORMATION:

VIOLATION INFORMATION:

*Environmental FirstSearch
Site Detail Report*

TARGET SITE: 1628 NE 130TH AVE
BELLEVUE WA 98005

JOB: JN-5157-1

RCRA NLR SITE			
SEARCH ID: 32	DIST/DIR: 0.05 SW	MAP ID: 59	
NAME: CHRISS GERMAN AUTO SERVICE	REV: 9/13/04		
ADDRESS: 1503 130TH AVE NE	IDI: WAD988499877		
BELLEVUE WA 98005	ID2:		
WA033	STATUS: NLR		
CONTACT: CHRISTOPHER POWELL	PHONE: (425)462-9296		
DETAILS NOT AVAILABLE			

**Environmental FirstSearch
Site Detail Report**

TARGET SITE: 1628 NE 130TH AVE
BELLEVUE WA 98005

JOB: JN-5157-1

STATE SITE

SEARCH ID: 38

DIST/DIR: 0.06 NW

MAP ID: 37

NAME: CADMAN BELLEVUE
ADDRESS: 1701 130TH AVE NE
BELLEVUE WA 98005
CONTACT: KING

REV: 01/03/05
ID1: NFA:17838638
ID2:
STATUS:
PHONE:

GENERAL INFORMATION

Ecology Status:
Independent Status:
Program Plan:
WARM Bln Number:
NFA Determination:
NFA Date:

*INDEPENDENT REMEDIAL ACTION
FINAL INDEPENDENT REMEDIAL ACTION REPORT RECEIVED
VOLUNTARY CLEANUP PROGRAM SITE

NFA AFTER ASSESSMENT IRAP OR VCP
4/2/2002*

Environmental FirstSearch Site Detail Report

TARGET SITE: 1628 NE 130TH AVE
BELLEVUE WA 98005

JOB: JN-5157-1

STATE SITE

SEARCH ID: 37 **DIST/DIR:** 0.06 NW **MAP ID:** 37

NAME: CADMAN BELLEVUE	REV: 11/26/01
ADDRESS: 1701 130TH AVE NE	ID1: CSCR:17838638
BELLEVUE WA 98005	ID2:
KING	STATUS:
CONTACT:	PHONE:

GENERAL INFORMATION

Ecology Status:	<i>Independent Remedial Action</i>
Independent Status:	<i>Independent Site Assessment or Interim RA Report Received</i>
Responsible Unit:	NORTHWEST REGION
WARM Bin Number:	
Affected Media Name:	GROUNDWATER
Affected Media Status Code:	Confirmed
Agency Recorded Latitude:	473729.35
Agency Recorded Longitude:	122104.44

GENERAL INFORMATION

Ecology Status:	<i>Independent Remedial Action</i>
Independent Status:	<i>Independent Site Assessment or Interim RA Report Received</i>
Responsible Unit:	NORTHWEST REGION
WARM Bin Number:	
Affected Media Name:	SOIL
Affected Media Status Code:	Confirmed
Agency Recorded Latitude:	473729.35
Agency Recorded Longitude:	122104.44

- Base/ Neutral/ Acid Organics:
- Halogenated Organics:
- Metals, Priority Pollutants:
- Metals, Other:
- Poly-Chlorinated bi-Phenyls:
- Pesticides:
- Petroleum Products: Confirmed
- Phenolic Compounds:
- Non-Halogenated Solvents:
- Dioxins:
- Polynuclear Aromatic Hydrocarbons:
- Reactive Wastes:
- Corrosive Wastes:
- Radioactive Wastes:
- Conventionals, Organic:
- Asbestos:
- Arsenic:
- MTBE:
- Phenolic Compounds:
- Base/ Neutral/ Acid Organics:
- Halogenated Organics:
- Metals, Priority Pollutants:
- Metals, Other:
- Poly-Chlorinated bi-Phenyls:
- Pesticides:

- Continued on next page -

*Environmental FirstSearch
Site Detail Report*

TARGET SITE: 1628 NE 130TH AVE
BELLEVUE WA 98005

JOB: JN-5157-1

STATE SITE

SEARCH ID: 37

DIST/DIR: 0.06 NW

MAP ID: 37

NAME: CADMAN BELLEVUE
ADDRESS: 1701 130TH AVE NE
BELLEVUE WA 98005
KING

REV: 11/26/01
ID1: CSCR:17838638
ID2:
STATUS:
PHONE:

CONTACT:

Petroleum Products: *Confirmed*
Phenolic Compounds:
Non-Halogenated Solvents:
Dioxins:
Polynuclear Aromatic Hydrocarbons:
Reactive Wastes:
Corrosive Wastes:
Radioactive Wastes:
Conventional, Organic:
Asbestos:
Arsenic:
MTBE:
Phenolic Compounds:

**Environmental FirstSearch
Site Detail Report**

TARGET SITE: 1628 NE 130TH AVE
BELLEVUE WA 98005

JOB: JN-5157-1

STATE SITE

SEARCH ID: 39

DIST/DIR: 0.06 NW

MAP ID: 37

NAME: CADMAN PREMIX CO INC
ADDRESS: 1605 130TH AVE NE
BELLEVUE WA 98005

REV: 05/30/01
ID1: CSCR:95738316
ID2:
STATUS:
PHONE:

CONTACT:

GENERAL INFORMATION

Ecology Status:	<i>Independent Remedial Action</i>
Independent Status:	<i>Independent Site Assessment or Interim RA Report Received</i>
Responsible Unit:	NORTHWEST REGION
WARM Bin Number:	
Affected Media Name:	GROUNDWATER
Affected Media Status Code:	Confirmed
Agency Recorded Latitude:	473728.56
Agency Recorded Longitude:	122101.67

GENERAL INFORMATION

Ecology Status:	<i>Independent Remedial Action</i>
Independent Status:	<i>Independent Site Assessment or Interim RA Report Received</i>
Responsible Unit:	NORTHWEST REGION
WARM Bin Number:	
Affected Media Name:	SOIL
Affected Media Status Code:	Confirmed
Agency Recorded Latitude:	473728.56
Agency Recorded Longitude:	122101.67

Base/ Neutral/ Acid Organics:

Halogenated Organics:

Metals, Priority Pollutants:

Metals, Other:

Poly-Chlorinated bi-Phenyls:

Pesticides:

Petroleum Products:

Confirmed

Phenolic Compounds:

Non-Halogenated Solvents:

Dioxins:

Polynuclear Aromatic Hydrocarbons:

Suspected

Reactive Wastes:

Corrosive Wastes:

Radioactive Wastes:

Conventionals, Organic:

Asbestos:

Arsenic:

MTBE:

Phenolic Compounds:

Base/ Neutral/ Acid Organics:

Halogenated Organics:

Metals, Priority Pollutants:

Metals, Other:

Poly-Chlorinated bi-Phenyls:

Pesticides:

- Continued on next page -

**Environmental FirstSearch
Site Detail Report**

TARGET SITE: 1628 NE 130TH AVE
BELLEVUE WA 98005

JOB: JN-5157-1

STATE SITE

SEARCH ID: 39

DIST/DIR: 0.06 NW

MAP ID: 37

NAME: CADMAN PREMIX CO INC
ADDRESS: 1605 130TH AVE NE
BELLEVUE WA 98005

REV: 05/30/01
ID1: CSCR:95738316
ID2:
STATUS:
PHONE:

CONTACT:

Petroleum Products: *Confirmed*
Phenolic Compounds:
Non-Halogenated Solvents:
Dioxins:
Polynuclear Aromatic Hydrocarbons: *Suspected*
Reactive Wastes:
Corrosive Wastes:
Radioactive Wastes:
Conventionals, Organic:
Asbestos:
Arsenic:
MTBE:
Phenolic Compounds:

**Environmental FirstSearch
Site Detail Report**

TARGET SITE: 1628 NE 130TH AVE
BELLEVUE WA 98005

JOB: JN-5157-1

STATE SITE		
SEARCH ID: 51	DIST/DIR: 0.14 NE	MAP ID: 46
NAME: JOURNAL AMERICAN ADDRESS: 1705 132ND ST BELLEVUE WA 98005 KING	REV: 01/03/05 ID1: NFA:2558 ID2: STATUS: PHONE:	
CONTACT:		
GENERAL INFORMATION		
Ecology Status:	<i>INDEPENDENT REMEDIAL ACTION</i>	
Independent Status:	<i>FINAL INDEPENDENT REMEDIAL ACTION REPORT RECEIVED</i>	
Program Plan:	<i>INDEPENDENT REMEDIAL ACTION PROGRAM SITE</i>	
WARM Bin Number:	<i>NFA AFTER ASSESSMENT IRAP OR VCP</i>	
NFA Determination:	<i>10/7/1996</i>	
NFA Date:		

Environmental FirstSearch Site Detail Report

TARGET SITE: 1628 NE 130TH AVE
BELLEVUE WA 98005

JOB: JN-5157-1

REGISTERED UNDERGROUND STORAGE TANKS			
SEARCH ID: 70	DIST/DIR: 0.02 SW	MAP ID:	60
NAME: KELLYS EASTSIDE WHEEL FRAME INC		REV:	01/03/05
ADDRESS: 1500 130TH AVE NE BELLEVUE WA 98005		ID1:	7359
		ID2:	
CONTACT:		STATUS:	CLOSED IN PLACE
		PHONE:	
Tank # or Reference Name:	1		
Status:	Closed in Place		
Installation Date:	12/31/1964		
Capacity:	1		
Number of Compartments:	1		
Substance Stored:			
Ecology Region:	NW		

REGISTERED UNDERGROUND STORAGE TANKS			
SEARCH ID: 72	DIST/DIR: 0.11 SW	MAP ID:	22
NAME: OVERLAKE PHOTO COMPANY		REV:	01/03/05
ADDRESS: 1423 130TH NE BELLEVUE WA 98005 KING		ID1:	5436
		ID2:	
CONTACT:		STATUS:	REMOVED
		PHONE:	
Tank # or Reference Name:	1		
Status:	Removed		
Installation Date:	11/28/1979		
Capacity:	1		
Number of Compartments:	1		
Substance Stored:			
Ecology Region:	NW		

**Environmental FirstSearch
Site Detail Report**

TARGET SITE: 1628 NE 130TH AVE
BELLEVUE WA 98005

JOB: JN-5157-1

REGISTERED UNDERGROUND STORAGE TANKS

SEARCH ID: 71

DIST/DIR: 0.14 NE

MAP ID: 46

NAME: LONGVIEW PUBLISHING CO
ADDRESS: 1705 132ND AVE NE
BELLEVUE WA 98005
KING

REV: 01/03/05
ID1: 7489
ID2:
STATUS: REMOVED
PHONE:

CONTACT:

Tank # or Reference Name: 2
Status: *Removed*
Installation Date: 12/31/1964
Capacity:
Number of Compartments: 1
Substance Stored: UNLEADED GASOLINE
Ecology Region: NW

Tank # or Reference Name: 1
Status: *Removed*
Installation Date: 12/31/1964
Capacity:
Number of Compartments: 1
Substance Stored: LEADED GASOLINE
Ecology Region: NW

Environmental FirstSearch
Federal Databases and Sources

ASTM Databases:

CERCLIS: Comprehensive Environmental Response Compensation and Liability Information System. The EPA's database of current and potential Superfund sites currently or previously under investigation. Source: Environmental Protection Agency.

Updated quarterly.

CERCLIS-NFRAP (Archive): Comprehensive Environmental Response Compensation and Liability Information System Archived Sites. The Archive designation means that, to the best of EPA's knowledge, assessment at a site has been completed and that EPA has determined no further steps will be taken to list this site on the National Priorities List (NPL). This decision does not necessarily mean that there is no hazard associated with a given site; it only means that, based upon available information, the location is not judged to be a potential NPL site.

Updated quarterly.

ERNS: Emergency Response Notification System. The EPA's database of emergency response actions. Source: Environmental Protection Agency. Data since January, 2001, has been received from the National Response Center as the EPA no longer maintains this data.

Updated quarterly.

FINDS: The Facility Index System. The EPA's Index of identification numbers associated with a property or facility which the EPA has investigated or has been made aware of in conjunction with various regulatory programs. Each record indicates the EPA office that may have files on the site or facility. Source: Environmental Protection Agency.

Updated semi-annually.

NPL: National Priority List. The EPA's list of confirmed or proposed Superfund sites. Source: Environmental Protection Agency.

Updated quarterly.

RCRIS: Resource Conservation and Recovery Information System. The EPA's database of registered hazardous waste generators and treatment, storage and disposal facilities. Included are RAATS (RCRA Administrative Action Tracking System) and CMEL (Compliance Monitoring & Enforcement List). Source: Environmental Protection Agency.

RCRA TSD: Resource Conservation and Recovery Information System Treatment, Storage, and Disposal Facilities. The EPA's database of RCRIS sites which treat, store, dispose, or incinerate hazardous waste. This information is also reported in the standard RCRIS detailed data.

ASTM Databases (continued):

RCRA COR: *Resource Conservation and Recovery Information System Corrective Action Sites.* The EPA's database of RCRIS sites with reported corrective action. This information is also reported in the standard RCRIS detailed data.

RCRA GEN: *Resource Conservation and Recovery Information System Large and Small Quantity Generators.* The EPA's database of RCRIS sites that create more than 100kg of hazardous waste per month or meet other RCRA requirements. Included are RAATS (RCRA Administrative Action Tracking System) and CMEL (Compliance Monitoring & Enforcement List).

RCRA NLR: *Resource Conservation and Recovery Information System sites No Longer Regulated.* The EPA's database of RCRIS sites that create less than 100kg of hazardous waste per month or do not meet other RCRA requirements.

All RCRA databases are Updated quarterly

**Environmental FirstSearch
Federal Databases and Sources**

Non-ASTM Databases:

HMIRS: Hazardous Materials Incident Response System. This database contains information from the US Department of Transportation regarding materials, packaging, and a description of events for tracked incidents.

Updated quarterly.

NCDB: National Compliance Database. The National Compliance Data Base System (NCDB) tracks regional compliance and enforcement activity and manages the Pesticides and Toxic Substances Compliance and Enforcement program at a national level. The system tracks all compliance monitoring and enforcement activities from the time an inspector conducts and inspection until the time the inspector closes or the case settles the enforcement action. NCDB is the national repository of the 10 regional and Headquarters FIFRA/TSCA Tracking System (FTTS). Data collected in the regional FTTS is transferred to NCDB to support the need for monitoring national performance of regional programs.

Updated quarterly

NPDES: National Pollution Discharge Elimination System. The EPA's database of all permitted facilities receiving and discharging effluents. Source: Environmental Protection Agency.

Updated semi-annually.

NRDB: National Radon Database. The NRDB was created by the EPA to distribute information regarding the EPA/State Residential Radon Surveys and the National Residential Radon Survey. The data is presented by zipcode in Environmental FirstSearch Reports. Source: National Technical Information Service (NTIS)

Updated Periodically

Nuclear: The Nuclear Regulatory Commission's (NRC) list of permitted nuclear facilities.

Updated Periodically

PADS: PCB Activity Database System

The EPA's database PCB handlers (generators, transporters, storers and/or disposers) that are required to notify the EPA, the rules being similar to RCRA. This database indicates the type of handler and registration number. Also included is the PCB Transformer Registration Database.

Updated semi-annually.

Receptors: 1995 TIGER census listing of schools and hospitals that may house individuals deemed sensitive to environmental discharges due to their fragile immune systems.

Updated Periodically

Non-ASTM Databases (continued):

RELEASES: Air and Surface Water Releases. A subset of the EPA's ERNS database which have impacted only air or surface water.

Updated semi-annually.

Soils: This database includes the State Soil Geographic (STATSGO) data for the conterminous United States. It contains information regarding soil characteristics such as water capacity, percent clay, organic material, permeability, thickness of layers, hydrological characteristics, quality of drainage, surface, slope, liquid limit, and the annual frequency of flooding. Source: United States Geographical Survey (USGS).

Updated quarterly

TRIS: Toxic Release Inventory System. The EPA's database of all facilities that have had or may be prone to toxic material releases. Source: Environmental Protection Agency.

Updated semi-annually.

**Environmental First Search
Washington Databases and Sources**

Note: For further information regarding a specific site recorded by the Washington Department of Ecology or to review the physical agency files, call the regional office in closest proximity to the property you are concerned with. A listing of the regional offices and phone numbers are listed on the bottom of this source description.

ST: CONFIRMED & SUSPECTED CONTAMINATED SITES REPORT

Source: The Washington Department of Ecology, Toxics Cleanup Program

Within 90 days of learning of a potentially contaminated site, the Dept. of Ecology conducts an initial investigation of each site. If the initial investigation shows that further action is needed, the site will appear in the Confirmed & Suspected Contaminated Sites (CSCS) Report. Once remedial action has been completed, the Toxics Cleanup Program's management determines the removal of a site from the CSCS Report. The Hazardous Sites List is a subset of the CSCA Report. It contains those sites that have been ranked using the Washington Ranking Method.

The WARM BIN # indicates the outcome of the Washington Ranking Model (WARM). The WARM BIN Number will be a number between 0 and 5.

LUST: LEAKING UNDERGROUND STORAGE TANKS

Source: The Washington Department of Ecology

UST: UNDERGROUND STORAGE TANKS

Source: The Washington Department of Ecology

SW: SOLID WASTE LANDFILLS

Source: The Washington Department of Ecology

The Solid Waste Facility Database contains disposal information for landfills and incinerators. The types of facilities that are included are those that are permitted under chapter 173-304 WAC, Minimum Functional Standards for Solid Waste Handling and chapter 173-351 WAC, Criteria for Municipal Solid Waste Landfills.

WASHINGTON DEPARTMENT OF ECOLOGY REGIONAL OFFICES

NORTHWEST REGION: (425) 647-7000	CENTRAL REGION: (509) 575-2490
SOUTHWEST REGION: (360) 407-6300	EASTERN REGION: (509) 456-2926

WASHINGTON DEPARTMENT OF ECOLOGY HEADQUARTERS

360) 407-6112

Environmental FirstSearch

1 Mile Radius
ASTM: All Databases



1628 NE 130TH AVE, BELLEVUE WA 98005

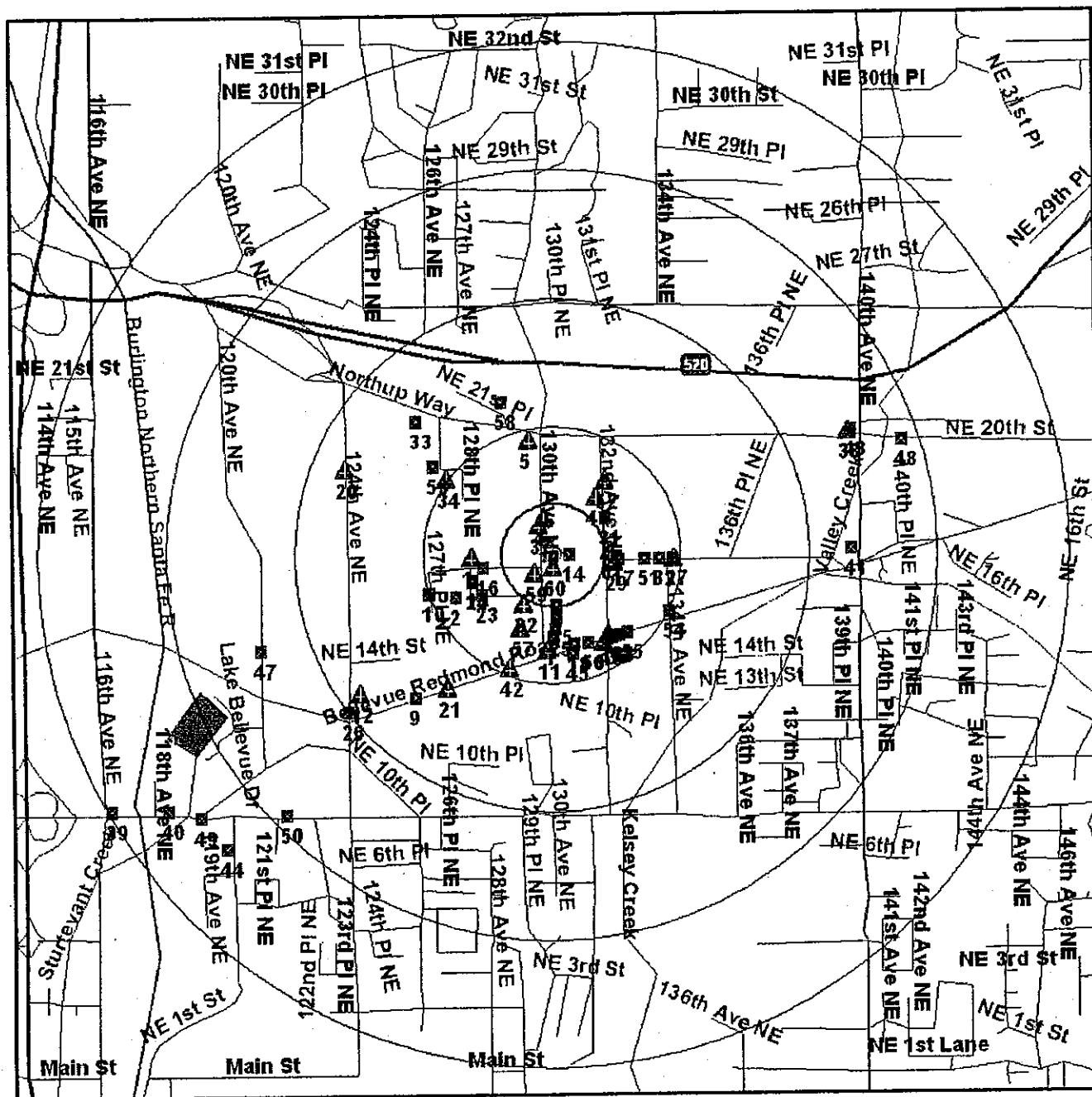

Source: 1999 U.S. Census TIGER Files

Target Site (Latitude: 47.624689 Longitude: -122.166561)

Identified Site, Multiple Sites, Receptor

NPL, Solid Waste Landfill (SWL) or Hazardous Waste

Railroads

Black Rings Represent 1/4 Mile Radii; Red Ring Represents 500 ft. Radius



Environmental FirstSearch

1 Mile Radius

ASTM: NPL, RCRACOR, STATE, RCRATSD

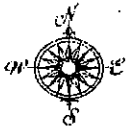

1628 NE 130TH AVE, BELLEVUE WA 98005

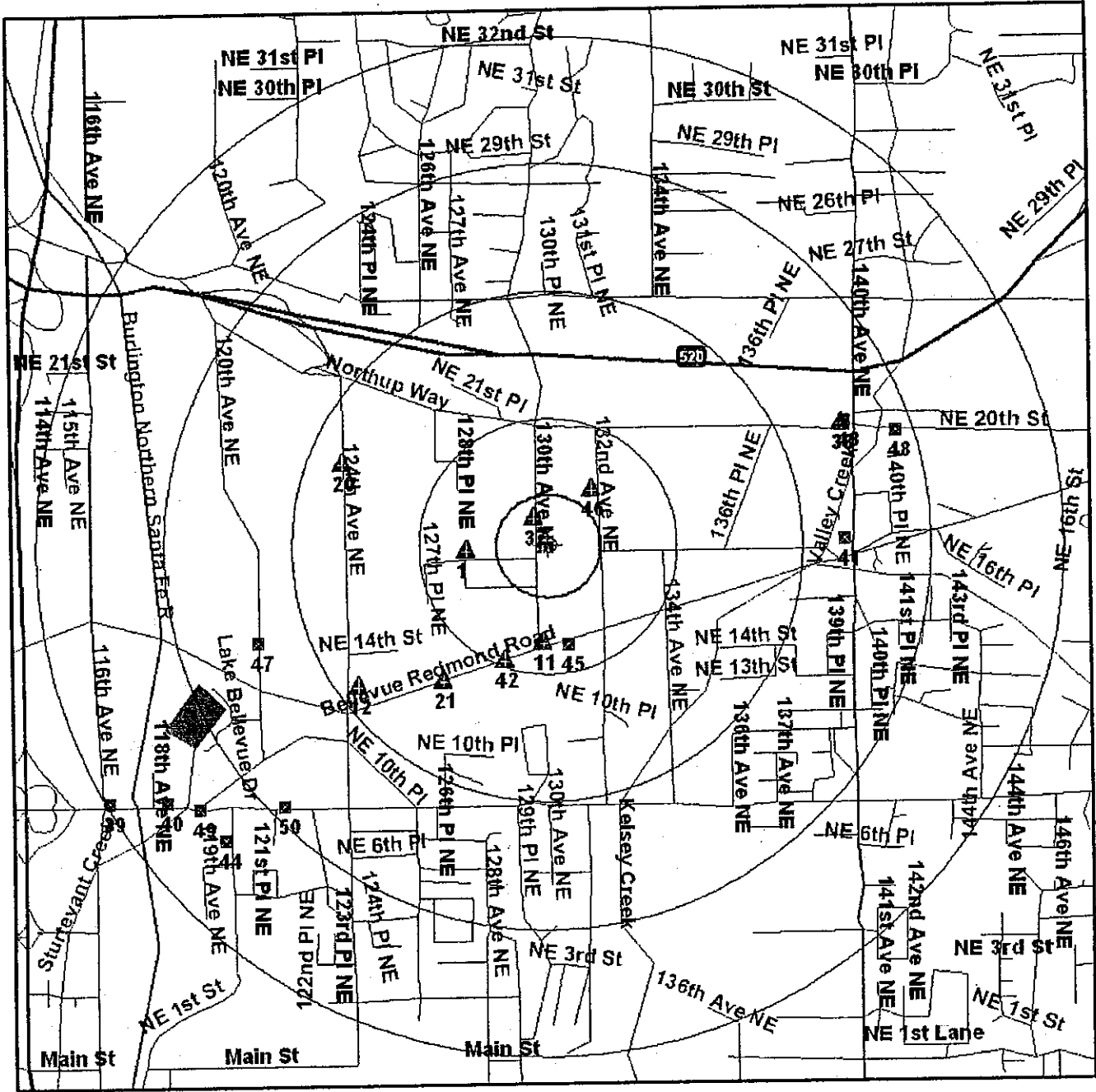

Source: 1999 U.S. Census TIGER Files

Target Site (Latitude: 47.624689 Longitude: -122.166561)

Identified Site, Multiple Sites, Receptor

NPL, Solid Waste Landfill (SWL) or Hazardous Waste

Railroads



Black Rings Represent 1/4 Mile Radii; Red Ring Represents 500 ft. Radius

Environmental FirstSearch

.5 Mile Radius

ASTM: CERCLIS, NFRAP, LUST, SWL

Environmental
FIRSTSEARCH



1628 NE 130TH AVE, BELLEVUE WA 98005

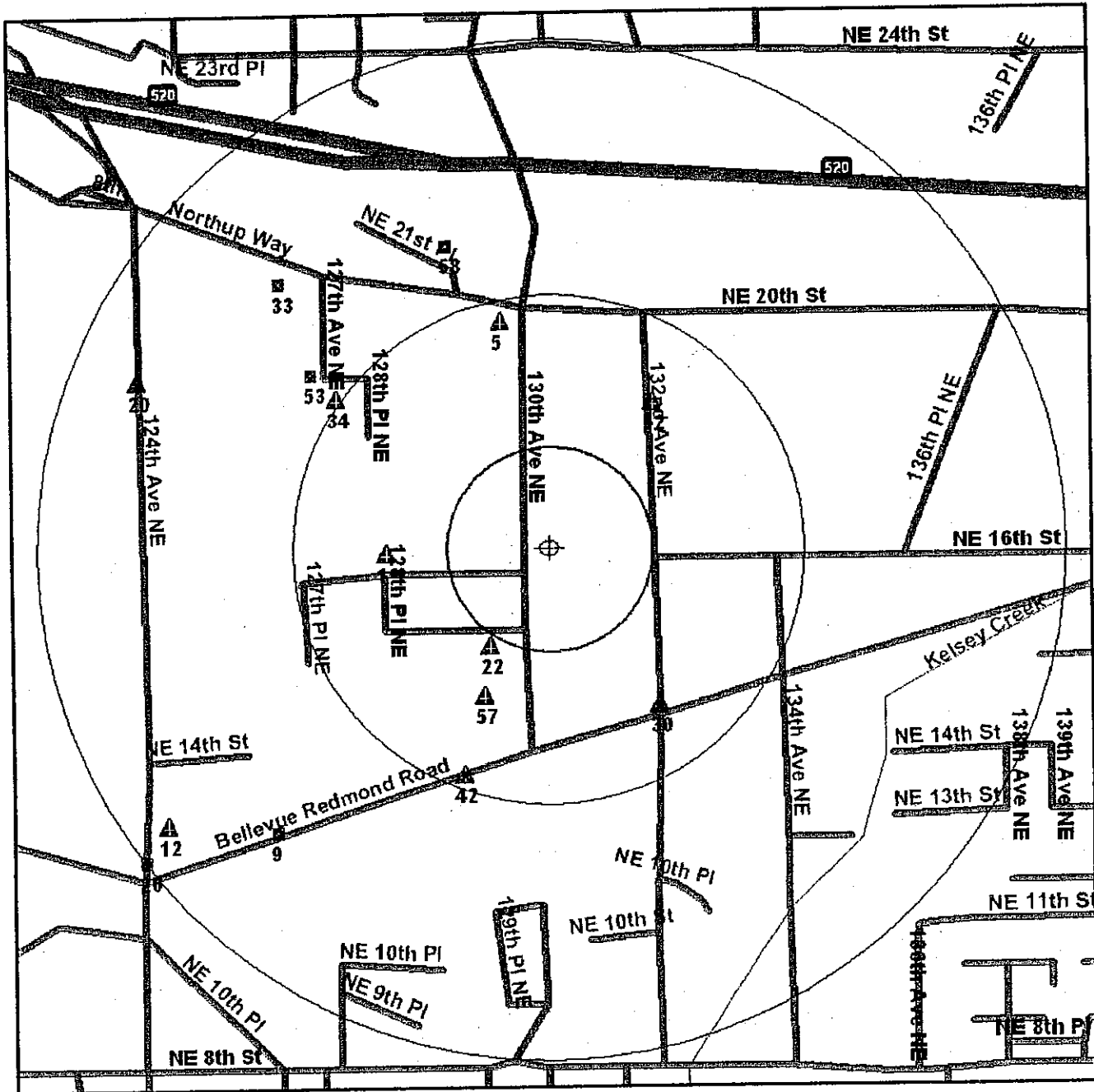

Source: 1999 U.S. Census TIGER Files

Target Site (Latitude: 47.624689 Longitude: -122.166561)

Identified Site, Multiple Sites, Receptor

NPL, Solid Waste Landfill (SWL) or Hazardous Waste

Railroads

Black Rings Represent 1/4 Mile Radii, Red Ring Represents 500 ft. Radius



Environmental FirstSearch

.25 Mile Radius
ASTM: RC-RAGEN, UST



1628 NE 130TH AVE, BELLEVUE WA 98005

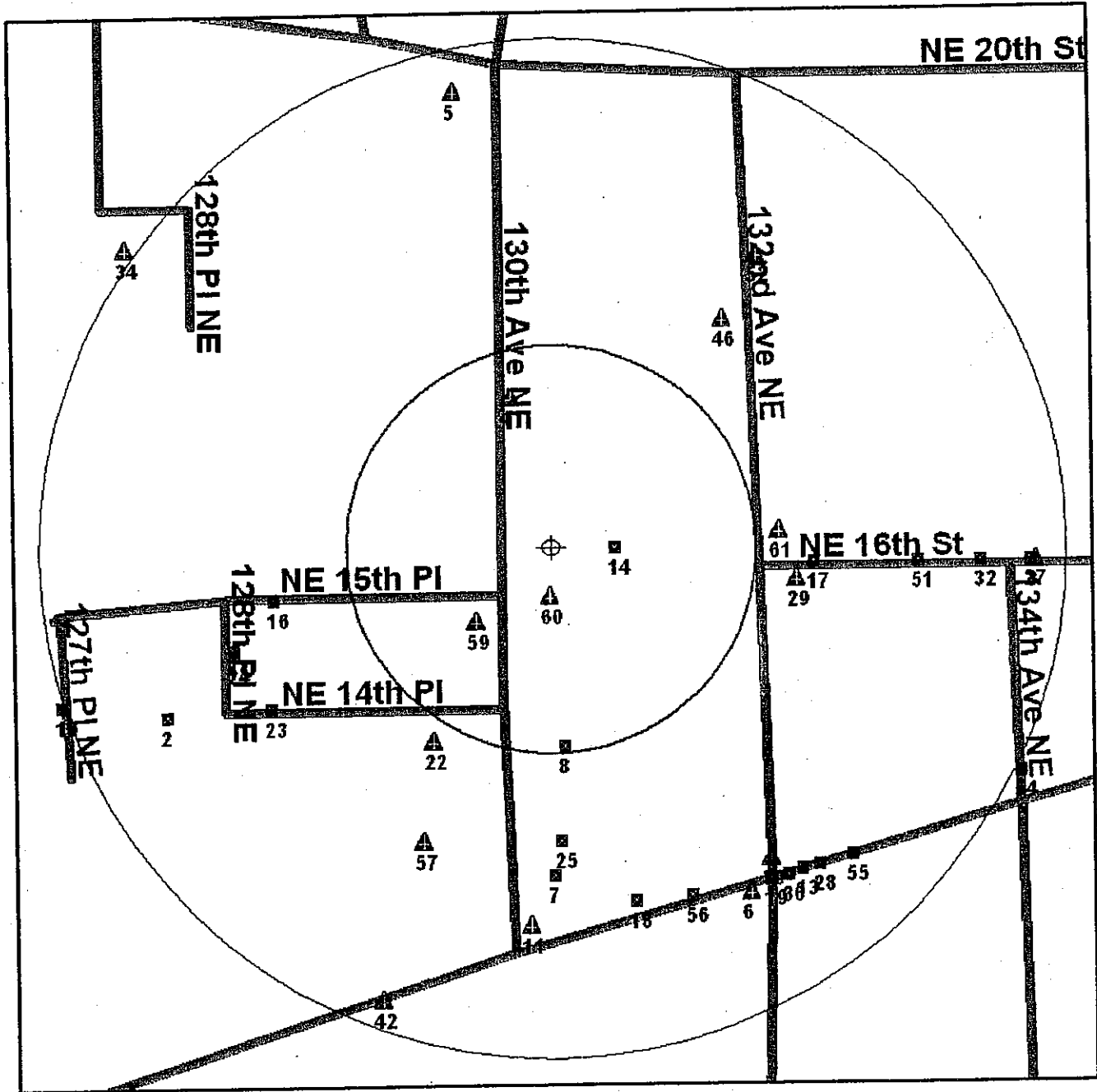

Source: 1999 U.S. Census TIGER Files

Target Site (Latitude: 47.624689 Longitude: -122.166561)

Identified Site, Multiple Sites, Receptor

NPL, Solid Waste Landfill (SWL) or Hazardous Waste

Railroads



Black Rings Represent 1/4 Mile Radius; Red Ring Represents 500 ft. Radius



Environmental FirstSearch

.12 Mile Radius

ASTM: SPILLS90, ERNS, RCRANLR



1628 NE 130TH AVE, BELLEVUE WA 98005

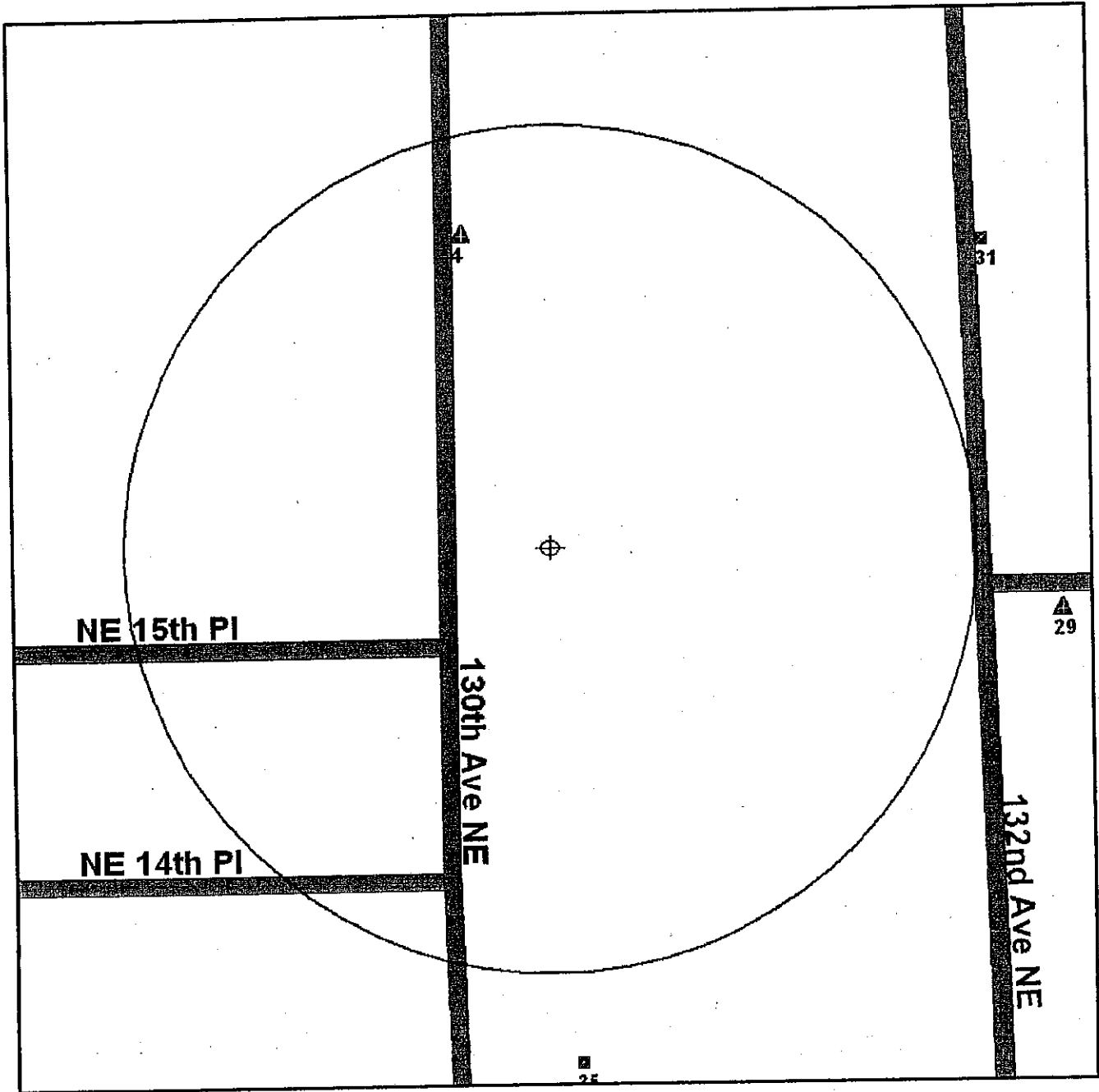

Source: 1999 U.S. Census TIGER Files

Target Site (Latitude: 47.624689 Longitude: -122.166561)

Identified Site, Multiple Sites, Receptor

NPL, Solid Waste Landfill (SWL) or Hazardous Waste

Railroads



Black Rings Represent 1/4 Mile Radii; Red Ring Represents 500 ft. Radius

PHASE I ENVIRONMENTAL AUDIT

Office Warehouse Building
1628 130th Avenue N.E.
Bellevue, Washington 98005

NORM SILVER

ENVIRONMENTAL ASSOCIATES, INC.

2122 - 112th Avenue North East, Suite B-100
Bellevue, Washington 98004
(206) 399-6041 (206) 455-9025
FAX: (206) 455-2316

June 23, 1995

JN 5157

Norm Silver
1628 130 Avenue N.E.
Bellevue, Washington 98005

Subject: **PHASE I ENVIRONMENTAL AUDIT**
Office Warehouse Building
1628 130th Avenue N.E.
Bellevue, Washington 98005

Dear Mr. Silver:

Environmental Associates, Inc. has completed a Phase I Environmental Audit of the subject property located in King County, Washington. This report, prepared in accordance with the terms of our proposal dated June 5, 1995, in a manner generally consistent with the intent and methodologies of ASTM E 1527-93 "Standard Practice for Environmental Site Assessments: Phase I Environmental Site Assessment Process", and following the specific requirements and format provided by Seafirst Bank summarizes our approach to the project along with results and conclusions.

The contents of this report are confidential and are intended solely for your use and those of your representatives. Four copies of this report are being distributed to you. No other distribution or discussion of this report will take place without your prior approval in writing. Additional copies are available for a small fee.

Based upon the information developed in the course of our study, and momentarily excluding the confirmed asbestos containing vinyl tile, the suspect asbestos containing transite panels, and the remote possibility of off site migration of diesel contamination from an adjacent property, it appears that the property is free from potentially hazardous, dangerous, or toxic materials. In the current use and condition, the tile and the transite presents no threat to public health or the environment. No action or further study would be required at this time under current state or federal regulations. Information regarding the diesel contamination is not complete at the time of this writing. Preliminary information indicates that only soil on the property to the east of the subject property is contaminated and that groundwater is not effected.

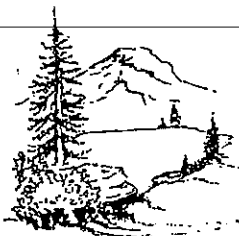

Norm Silver
June 23, 1995

JN 5157
Page 2

We appreciate the opportunity to be of service on this assignment. If you have any questions or if we may be of additional service, please do not hesitate to contact us.

Respectfully submitted,
ENVIRONMENTAL ASSOCIATES, INC.

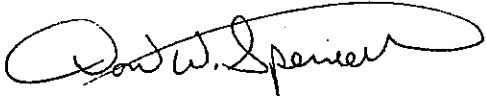

Don W. Spencer, M.Sc., P.G., R.E.A.
Principal

EPA-Certified Asbestos Inspector/Management Planner
I.D. # AM 48151

Registered Site Assessor/Licensed UST Supervisor
State Certification #947458636

License: W000010 (Washington)
License: 11464 (Oregon)
License: 876 (California)

PHASE "1" ENVIRONMENTAL AUDIT

Office Warehouse Building
1628 130th Avenue N.E.
Bellevue, Washington 98005

Prepared for:

Norm Silver
1628 130 Avenue N.E.
Bellevue, Washington 98005

Questions regarding this investigation, the conclusions reached and the recommendations given should be addressed to one of the following undersigned.

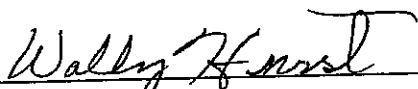

Wally Hurst, Project Manager
Environmental Scientist
EPA-Certified AHERA Building Inspector
License: 940508-08

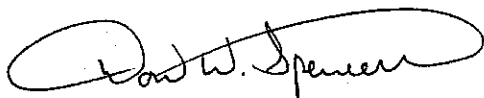

Don W. Spencer, M.Sc., P.G., R.E.A.
Principal

EPA-Certified Asbestos Inspector/Management Planner
I.D. # AM 48151

Registered Site Assessor/Licensed UST Supervisor
State Certification #947458636

License: W000010 (Washington)
License: 11464 (Oregon)
License: 876 (California)

Reference Job Number: JN 5157

June 23, 1995

TABLE OF CONTENTS

1.0	INTRODUCTION	5
	1.1 Purpose	5
	1.2 Involved Parties	5
	1.3 Scope of Work	7
2.0	GENERAL SITE CHARACTERISTICS	7
	2.1 Location	7
	2.2 Adjacent Properties	7
	2.3 Site Description	8
3.0	ENVIRONMENTAL SETTING	8
	3.1 Regional Physiographic Conditions	8
	3.2 Geologic Conditions	8
	3.3 Groundwater Conditions	9
4.0	RESULTS OF INVESTIGATION	9
	4.1 Site Inspection Observations	10
	4.2 Adjacent Sites and Vicinity Observations	11
	4.3 Regulatory Agency List Review and File Research	23
	4.4 Development History and Land Use	23
	4.5 Aerial Photograph Review	25
	4.6 Previous Work	25
	4.7 Check for Asbestos-Containing Material	26
	4.8 Potential for PCB-Containing Materials	27
	4.9 Water Supply and Waste Water Management	27
	4.10 Evaluation for Radon	28
	4.11 Review for Lead Based Paint	28
5.0	CONCLUSIONS AND RECOMMENDATIONS	28
6.0	LIMITATIONS	29
7.0	REFERENCES	30
	7.1 Published References	30
	7.2 Map, Aerial Photograph, and Other References	30
	7.3 Record of Personal Communications	30

PLATES

- Plate 1 - Vicinity Map
- Plate 2 - Site Plan
- Plate 3 - Site Photographs

APPENDICES

- A - Environmental Questionnaire and Disclosure Statement
- B - AHERA Certificates
- C - Laboratory Reports

1.0 INTRODUCTION

1.1 PURPOSE

Our study approach consisted of completing a series of investigative tasks intended to satisfy the level of effort often referred to as "due diligence" by the "innocent purchaser" in the context of the Superfund Amendment and Reauthorization Act of 1986 (SARA). The objective of a Phase I audit is to minimize potential future liability for environmental problems by demonstrating that at the time of acquisition or refinancing, the owner, buyer, or lender had no knowledge or reason to know that any hazardous substance had been released or disposed of on, in, or at the property.

1.2 INVOLVED PARTIES

This report has been prepared by Environmental Associates, Inc. for the exclusive use of Norm Silver along with Seafirst Bank and their several representatives for specific application to this site. Our work for this project was conducted in a manner consistent with that level of care and skill normally exercised by members of the environmental science profession currently practicing under similar conditions in the area, and in accordance with the terms and conditions set forth in our proposal dated June 5, 1995, following the requirements and specific report format requested by Seafirst Bank (Bank of America), and was conducted in a manner generally consistent with the intent and methodologies of ASTM designation E-1527-94.

1.3 SCOPE OF WORK

In an effort to evaluate condition and previous uses of the property in a manner consistent with good commercial and customary practice and in general accordance with methods outlined under ASTM E 1527-94 "Standard Practice for Environmental Site Assessments: Phase I Environmental Site Assessment Process", our scope of work for this study included:

- Review of chronology of ownership and site history using the resources of the King County Assessor's Office, Washington State Archives, and aerial photography as primary resources. This included an attempt to identify possible former industries or uses presenting some potential for generating waste which may have included dangerous or hazardous substances as defined by state and federal laws and regulations.

Norm Silver
June 23, 1995

JN 5157
Page 6

- Acquisition and review of available reports and other documentation pertaining to the subject site or nearby sites.
- Review of Washington Department of Ecology List and review of Seattle/King County Department of Public Health documents regarding documented "closed" and "active" solid waste disposal sites.
- Review of the current EPA Comprehensive Environmental Response, Compensation, and Liability Information System (CERCLIS), the EPA National Priority List (NPL), and the EPA Resource Conservation and Recovery Act (RCRA) Notifiers and Transport, Storage, and Disposal (TSD), listings, and the EPA's Emergency Response Notification System (ERNS) list of sites which are potentially contaminated or which produce hazardous substances as a normal part of their commercial operation in the vicinity of the site.
- Review of the current Washington Department of Ecology (WDOE) listing of underground storage tanks (USTs) along with the WDOE's Leaking Underground Storage Tank (LUST) listing for WDOE-documented leaking USTs in the vicinity of the subject property.
- Review of the current WDOE Site Management Information System (SMIS) list of potentially contaminated sites which have been the subject of hazardous waste investigation and/or cleanup activity in conjunction with the Washington Model Toxics Control Act (MTCA) Chapter 173-340 WAC.
- Risk evaluation for naturally occurring radon.
- A reconnaissance of the subject property (including buildings) and neighboring areas to look for evidence of potential contamination in the form of soil stains, odors, asbestos, lead based paint, vegetation stress, discarded drums, discolored water, careless manufacturing or industrial practices, etc.
- Preparation of a summary report which documents the audit process and findings.

2.0 GENERAL SITE CHARACTERISTICS

2.1 LOCATION

The subject property is located in a retail and light industrial area, in the Overlake District, approximately 1.5 miles northeast of the downtown core of Bellevue, Washington. The approximate location of the subject property is depicted on the Vicinity Map, Plate 1, appended herewith. Plate 2, the Site Plan, depicts the setting of the subject property and adjacent sites. Photographs reflecting the character of the property are provided with this report as Plate 3.

2.2 ADJACENT PROPERTIES

A brief description of land use on nearby parcels is provided below.

- North:** The building at 1700 130th Avenue N.E. is north of the subject property. The building is occupied by Airphone, Inc.
- South:** Kelly's Autobody is south of the subject property.
- East:** The Journal American Color Printing facility is east of the subject property. The subject building and the Journal American building are on zero lot line zoning and are very close together. Goff Creek is on the east boundary of the Journal American property.
- West:** 130th Avenue N.E. is west of the subject property. There is a house across 130th Avenue N.E. Cadman Concrete, also known as Lakeside Gravel, is west of the house and northwest of the subject property.

2.3 SITE DESCRIPTION

The subject property includes a rectangular shaped parcel of land covering approximately 51,250 square feet. Existing improvements include a single story, masonry building. The building was reportedly constructed in approximately 1962 and a major addition was made to the building in 1969. Photographs reflecting the character of the property are provided with this report as Plate 2.

According to the King County Department of Assessments, the subject property is zoned LI, light industrial.

3.0 ENVIRONMENTAL SETTING

3.1 REGIONAL PHYSIOGRAPHIC CONDITIONS

Physiographically, the site is situated on a gently rolling elevated plain the Interlake Drift Plain which was formed during the last period of continental glaciation that ended approximately 13,500 years ago. Topographically, the site is situated on a south facing slope, approximately 203 feet above sea level.

3.2 GEOLOGIC CONDITIONS

Published geologic maps for the site vicinity (Liesch et al, 1963) suggest that much of the material underlying the subject site is glacial till, a dense heterogenous mixture of silt, sand, and gravel. Typically, the till exhibits relatively low vertical hydraulic conductivity which frequently results in formation of a "perched" water table along it's upper contact. The "perched" water table (if present) is frequently seasonal and derives recharge primarily from infiltration of precipitation through more permeable overlying soils.

The soil type at the site is Everett gravelly sandy loam on a 5 to 15 percent slope. Water runoff for this soil is slow to medium and the erosion hazard is slight to moderate. Land with this type of soil is used for timber growing, pasture, and urban development.

3.3 GROUNDWATER CONDITIONS

Although no site specific information has been developed by our firm with respect to depth to groundwater at this site, our experience in the area suggests that "perched" groundwater (if present) beneath the site may lie at a depth of approximately 10 to 20 feet beneath the ground surface.

Based upon inference from topography and local drainage patterns, it appears that shallow-seated groundwater (if present) in the vicinity of the subject property may flow from the north toward the south. Preliminary information concerning the Journal American property to the east suggests that there may be a localized groundwater flow eastward toward Goff Creek.

With respect to surface water resources, Goff Creek, a tributary of Kelsey Creek is approximately 1000 feet southeast of the subject property. Kelsey Creek discharges to Mercer Slough which discharges to Lake Washington. Lake Washington is located approximately 2.5 miles to the west. Lake Bellevue, also known as Lake Sturtevant, is located approximately three fourths of a mile southwest of the subject property.

4.0 RESULTS OF INVESTIGATION

4.1 SITE INSPECTION OBSERVATIONS

An environmental geologist, EPA-certified Asbestos Building Inspector from our firm visited the property on June 9, 1995 to review on-site conditions and land use practices in the surrounding area. Mr. Greg Gelfer, General Manager of Comtech, provided access to the property and information regarding facility operation. Specific representative areas reviewed during our site visit included the Comtech offices, equipment cleaning room, and shipping room. In addition to the space leased by Comtech our staff reviewed the office and warehouse areas leased by Stusser Electric Company along with all exterior areas.

The building which was reportedly built in 1962 and remodeled in 1969, is cinder block construction. The roof is flat and clad with built-up asphalt roofing material. Paved asphalt areas for parking were located on the north, south, and west sides of the building. There is sparse landscaping on the west side of the building near the street. Typical building materials and/or conditions observed during our site reconnaissance included:

- Floors are concrete covered with carpet, sheet vinyl, 12 inch square vinyl tile, or 10 inch square vinyl tile in the office areas. The warehouse areas are bare concrete.
- Interior walls throughout the building are painted sheetrock.
- The ceilings in office areas are dropped acoustical panels. The warehouse ceilings are unfinished.
- Fluorescent light fixtures were noted throughout the building.
- Exterior facade of exposed aggregate in concrete.
- Heating is provided by electric baseboards.
- Fiberglass insulation is used above the suspended acoustic ceiling panels and in some warehouse areas.
- Suspected transite panels, an asbestos containing material, is above the windows at Stusser Electric.

Norm Silver
June 23, 1995

JN 5157
Page 10

Stusser Electric is an electrical supply wholesaler. Stusser Electric has warehouse and office activities only. Comtech is a telephone equipment wholesaler. Some of the equipment is used and is cleaned at their facility. Common household cleaners are used exclusively.

According to Mr. Gelfer, no hazardous waste is generated on the property in the course of business. In addition, he stated that there are no above or below-ground fuel storage tanks on the property. No evidence to suggest the presence of underground fuel storage tanks (i.e. vent lines, filler caps, etc.) was noted on the property. Similarly, no water wells or groundwater monitoring wells were noted on the property. At the time of our visit, no stains, odors, or unusual vegetation conditions that might otherwise indicate the potential presence of hazardous materials were observed on the subject property.

4.2 ADJACENT SITES AND VICINITY OBSERVATIONS

The Journal American property, which is adjacent to the east of the subject property, was formerly the site of operations for the Ace Bulldozing Company. Our staff noted approximately eight 55-gallon drums of drill cuttings and purge water from monitoring wells drilled on the property. According to Mr. Mark Mossholder, Maintenance Supervisor at Journal American, diesel has been detected in the soil. Results of environmental testing have been negative for contamination of groundwater. The soil from monitoring wells drilled nearest to the subject property have returned negative test results for contamination. Mr. Mossholder stated that the findings of an as yet unpublished report will show that groundwater at the Journal American property locally flows east, away from the subject property and that the possibility of off-site migration of diesel contaminants is remote. According to Mr. Mossholder, the results of testing and a remediation plan will be submitted to WDOE when the report is completed.

The WDOE UST list shows that two underground storage tanks were removed from the Journal American property. WDOE lists this property as Longview Publishing at 1705 132nd Avenue N.E. This site does not appear on WDOE's listing of leaking underground storage tanks.

As previously noted, the subject property is located in a retail and light industrial area. Hydrologically up-gradient properties are predominantly office warehouse facilities.

No evidence to suggest the presence of underground fuel storage tanks (i.e. vent lines, filler caps, etc.) was noted on adjacent properties. With the exception of the evidence cited above, no water wells or groundwater monitoring wells were noted on adjacent sites. Based upon these observations/statements, it appears that the potential for the environmental degradation of the subject property from adjacent and nearby properties is low.

4.3 REGULATORY AGENCY LIST REVIEW AND FILE RESEARCH

4.3.1 Review of WDOE Listing of USTs

Review of the current Washington Department of Ecology listing of underground storage tanks (USTs) suggests that several registered USTs are located within a one-half mile radius of the subject property. Information regarding these USTs and their status is provided below:

COMPANY & ADDRESS	AGE (years)	GAL.x 1000	STATUS	HYDRO. POS.*	CONTENTS
AA Rentals of Bellevue 13285 N.E. 20th Street	9	<1.1	IU	X	Kerosene Leaded Diesel
	9	<1.1	IU		
	9	2-5	IU		
Aamco Transmissions 13040 Bel-Red Road	15	11-20	IU	D	Used Oil
Acura of Bellevue 13424 N.E. 20th St.	9	11-20	IU	X	Unleaded Used Oil
	9	<1.1	IU		
Arco S.S. # 6217 12903 N.E. 20th Street	20	10-20	RM	U	Leaded Unleaded Unleaded Leaded Unleaded Unleaded Unleaded
	20	10-20	RM		
	20	5-10	RM		
	3	10-20	IU		
	3	10-20	IU		
	3	10-20	IU		
B. Mayers Investment 13434 N.E. 16th St.	UK	<1.1	CL	X	Unleaded
Baldor 13340 N.E. 16th Street	UK	<1.1	RM	X	Used Oil
Bellevue Fire Department No. 6 1850 132nd Avenue NE	13	<1.1	RM	X	Unleaded Diesel Diesel
	13	<1.1	RM		
	2	2-5	IU		
Bud's Topsoil 1755 127th Avenue NE	15	10-20	IU	X	Diesel
David A. Mowat Co. 13400 N.E. 16th St.	UK	UK	RM	X	Unleaded Leaded Leaded Unleaded Diesel
	UK	UK	RM		
	UK	UK	RM		
	UK	UK	RM		
	UK	UK	RM		
Emerald Building Associates 13343 Bel-Red Road	UK	10-20	RM	X	Unleaded
Evans Industrial Park 130th Ave/14th Place	15	5-10	CL	D	Aviation Leaded Diesel
	25	10-20	CL		
	25	10-20	CL		

COMPANY & ADDRESS	AGE (years)	GAL x 1000	STATUS	HYDRO. POS.*	CONTENTS
Exotic Motors 13210 Bel-Red Road	UK	<1.1	UR	X	UK
Hiroshi Myoraku 1414 132nd Avenue	UK	<1.1	RM	X	Used Oil
Kelly's Eastside Wheel-Frame Inc. 1500 130th Avenue NE (adjacent to the south)	UK	UK	CL	D	Diesel
Len's Automotive Inc 1620 136th Place NE	15	<1.1	EX	X	Used Oil
L & L Poplar 12611 Northrup Way	UK	5-10	RM	X	Unleaded
Longview Publishing 1705 132nd Avenue NE	UK UK	UK UK	RM RM	X	Leaded Unleaded
LSL Corporation 12900 Bel-Red Road	24 24 20 11 11	10-20 10-20 2-5 5-10 5-10	IU IU IU IU IU	X	Leaded Unleaded Diesel Unleaded Unleaded
Metro East Operating Base Annex 1790 124th Avenue NE	11 11 11 11 11 11 11 11 11 11	5-10 5-10 10-20 10-20 10-20 11-20 11-20 11-20 5-10 5-10	TO TO TO TO TO TO TO TO TO TO	X	Hazdous Other Diesel Diesel Diesel Used Oil Used Oil Used Oil Other Other

COMPANY & ADDRESS	AGE (years)	GAL.x 1000	STATUS	HYDRO. POS.*	CONTENTS
Metro East Operating Base 1975 124th Avenue NE	4	10-20	IU	X	Diesel
	4	10-20	IU		Diesel
	4	10-20	IU		Unleaded
	4	10-20	IU		Hazdous
	4	10-20	IU		Other
	4	5-10	IU		Other
	4	2-5	IU		Used Oil
	4	10-20	IU		Diesel
	UK	5-10	RM		UK
	UK	5-10	RM		UK
	UK	10-20	RM		UK
	UK	10-20	RM		Diesel
	UK	10-20	RM		Diesel
	UK	10-20	RM		Diesel
	UK	10-20	RM		Unleaded
	UK	UK	RM		Used Oil
	UK	UK	EX		Heating
	16	11-20	CH		Used Oil
	UK	5-10	CH		Diesel
	UK	<1.1	CH		Diesel
16	2-5	CL	Other		
16	2-5	CL	Other		
16	2-5	CL	Other		
Moulton Industrial Park 13640 N.E. 16th St.	15	<1.1	IU	X	Used Oil
	11	<1.1	IU		Used Oil
	11	<1.1	IU		Used Oil
Overlake Photo Co. 1423 130th Avenue NE	16	2-5	RM	D	Diesel
Precision Tune 27015 13421 N.E. 20th Street	8	<1.1	IU	X	Other
	8	<1.1	IU		Other
	8	<1.1	IU		Used Oil

COMPANY & ADDRESS	AGE (years)	GAL.x 1000	STATUS	HYDRO. POS.*	CONTENTS
Safeway Warehousing, Inc. 1227 124th Avenue N.E.	5	2-5	EX	X	Heating
	21	2-5	RM		Unleaded
	36	10-20	EX		Heating
	5	2-5	IU		Other
	21	10-20	IU		Diesel
	21	10-20	IU		Diesel
	16	10-20	IU		Diesel
	16	10-20	IU		Diesel
	16	10-20	IU		Diesel
	16	10-20	IU		Diesel
	34	5-10	RM		Used Oil
	UK	UK	RM		Used Oil
	34	10-20	RM		Heating
	UK	5-10	RM		UK
	UK	5-10	IU		Leaded
	34	5-10	RM		Diesel
UK	5-10	RM	Diesel		
UK	5-10	RM	Diesel		
6	10-20	IU	Diesel		
6	10-20	IU	Diesel		
Spectra Lux Corp. 12840 N.E. 21st Place	UK	<1.1	CL	X	Used Oil
Star Rentals Inc. 12900 Northup Way	20	11-20	RM	X	Leaded
	UK	<1.1	RM		Diesel
Sunshine Trading Co. 13419 N.E. 20th Street	UK	5-10	RM	X	Leaded
	UK	10-20	RM		Leaded
Explanation:					
Tank Status Codes:					
EX Exempt					
IU In Use					
RM Removed					
CL Closed					
CH Changed					
UR Unresolved					
TO Temporarily Out					
* Note: "Hydro. Pos." in the table refers to the position of the USTs in relation to the subject property and the probable direction of groundwater flow. Cross (X), Down (D), and Up (U) indicate gradient direction. In general, concern arises when USTs are located up-gradient from the subject property.					
UK Information regarding age of tanks, status, capacities, and/or content were not included for these sites in the WDOE-UST listing.					

According to the most recent WDOE Northwest Regional Office Leaking Underground Storage Tank (LUST) listing, seven of the above-listed tank facilities located within an approximately one-half mile radius of the subject property have reported accidental releases or leakage to the WDOE in the past.

- Arco Station #6217 located at 12903 N.E. 20th Street reportedly removed three gasoline tanks and one diesel tank. Available WDOE records indicate that contaminated soil is present under the existing building. This site is located one quarter of a mile north of the subject parcel, in an up-gradient position.
- Metro East Base site located at 1975 124th Avenue N.E. has reported both soil and groundwater contamination and is continuing to investigate and monitor the reported contamination. This facility is one quarter of a mile west and in a cross-gradient position to the subject property.
- Roberts Rents Building (referred to as L & L Poplar on the UST listing) at 12611 Northup Way reportedly has removed affected soil and completed closure of one gasoline tank. This site is located one quarter of a mile northwest of the subject parcel and is in a hydrologically cross-gradient position.
- The Bellevue Fire Station # 6 at 1850 132nd Avenue N.E. has reportedly removed one gasoline storage tank and one diesel storage tank. This site is located one quarter of a mile northeast of the subject property, in a hydrologically cross-gradient position.
- Overlake Photo at 1423 130th Avenue N. E. has reportedly removed one diesel tank. WDOE lists the status as "complete." This site is located less than one quarter of a mile southwest of the subject property, in a hydrologically cross-gradient position.
- The Safeway Warehouse at 1227 124th Avenue N.E. has reportedly removed one gasoline storage tank in August 1993. WDOE reports that 20 cubic yards of soil were removed from the property and the status is "complete." This site is located one half of a mile southwest of the subject property, in a hydrologically cross-gradient position.

- Wilson Transmission (referred to as Hiroshi Myoraku on the UST list), 1414 132nd Avenue N.E., has reportedly removed one waste oil tank. This site is located approximately one-quarter of a mile southeast of the subject property and in a cross-gradient position.

Based upon the separation distance and/or hydrologic position of the above-listed tank sites in relation to the subject property, it is our opinion that the potential for environmental impairment of the subject property from these sources is very low. The approximate locations of the WDOE-documented underground storage tanks within a one-half mile radius of the subject property are indicated on the Vicinity Map attached to this report as Plate 1.

4.3.2 Review of National Priorities and Superfund Listings

4.3.2.1 National Priorities List

Review of the current National Priority List (NPL) listing revealed no NPL sites within approximately one mile of the subject property that have been designated as potentially hazardous or eligible for participation in the Superfund cleanup program.

4.3.2.2 Superfund

Review of the current EPA Comprehensive Environmental Response, Compensation, and Liability Information System (CERCLIS) listing revealed one CERCLIS site within approximately one mile of the subject property that have been designated as potentially hazardous or eligible for participation in the Superfund cleanup program.

- Bellevue Plating Co. Inc., 1513 128th Place N.E., was issued "no further action" status on June 18, 1985. This site is one-quarter of a mile southwest of the subject property, in a cross-gradient position.

Sites that have received "no further action" status are retained on the CERCLIS listing to report the progress of the Superfund program to Congress.

Based upon the separation distance and/or hydrologic position and/or status (i.e. no further action) of the listed CERCLIS site in relation to the subject property, it is our opinion that the potential for environmental impairment of the subject property from these sources is very low.

**4.3.3 Review
of MTCA
Listing**

The Washington Department of Ecology hazardous waste cleanup and investigation program was launched in 1989 as a part of the Model Toxics Control Act (MTCA), Chapter 173-340 WAC, in order to evaluate potential and actual hazards at sites within the state. Of the more than 630 sites currently on the program list, four are located within a one mile radius of the subject property. These include:

- Bellevue Plating Co. Inc. at 1513 128th Place N.E. is listed as a site with confirmed priority pollutant metals and cyanide contamination and potential corrosive waste contamination to surface water. There is also suspected contamination of soil with the above compounds. This site is located cross-gradient and approximately one quarter of a mile west of the subject property.
- German Auto Tech located at 13910 N.E. 20th Street is a confirmed site of petroleum product contamination to soil and a potential site for groundwater, surface water and drinking water media contamination. Suspect contaminants include halogenated organic and priority pollutant metal compounds. This site is approximately three quarters of a mile northeast of the subject site and in a cross-gradient position and is no risk factor.
- Tiki Car Wash at 11909 N.E. 8th Street is listed as a confirmed site of petroleum contaminated soil and groundwater. This site is located one mile southwest of the subject parcel, in a cross-gradient position and is no risk factor.
- The Trivestors Partnership Property located at 12700 N.E. Bel-Red Road is a confirmed site of petroleum product, halogenated organic compound and priority pollutant metal contaminated soil. Groundwater, sediment and surface water are potential media for contamination by the above-listed contaminants. This site is located three quarters of a mile south of the site and in a down-gradient position.

Based upon the separation distance and/or hydrologic position of the listed MTCA sites in relation to the subject property, it is our opinion that the potential for environmental impairment of the subject property from these sources is very low.

**4.3.4 Review
of RCRA/
FINDS Listing**

Review of the EPA's Facility Index System (FINDS) listing, revealed several sites within a one-half mile radius of the subject property which are regularly monitored by EPA/WDOE for the use or generation of small amounts of hazardous substances as a normal part of their business activities. The sites within one-half mile of the subject property are listed in the following table.

We also reviewed the EPA's Transport, Storage, and Disposal facilities listing, for sites which transport, store, or dispose of potentially hazardous materials. Review of the TSD listing revealed that no TSD sites are located within a one mile radius of the subject property.

Company & Address	Regulatory Agency	Generator Code
AAA Electrostatic Refinishing 1555 127th Place N.E.	RCRIS	2
Ace Novelty Company 13434 N.E. 16th Street	RCRIS	2
Acura of Bellevue 13424 N.E. 20th Street	RCRIS	1
Airphone Corp. 1730 132nd Avenue NE	RCRIS	2
Arco Products #6217 12903 N.E. 20th Street	RCRIS	2
Autologic Inc. 1406 132nd Avenue NE	RCRIS	3
B & H Body Shop Inc. 13640 N.E. 16th Street	RCRIS	2
B M C West Bldg. Materials 12600 Bel-Red Road	RCRIS	3
Bel Kirk Mustang 12760 Bel-Red Road	RCRIS	2
Bel Red Auto Rebuild Inc. 1406 130th Avenue NE	RCRIS	3
Bellevue Auto Rebuild Inc. 1424 130th Avenue NE	RCRIS	2
Bellevue Auto Rebuild 1514 128th Place NE	RCRIS	1,G
Bellevue BMW Subaru Volkswagen 13617 Northup Way	RCRIS	1

Norm Silver
June 23, 1995

JN 5157
Page 19

Company & Address	Regulatory Agency	Generator Code
Bellevue Plating Co. Inc. 1513 128th Place NE	CERCLIS	NL
Bodyworks Auto Rebuild 12882 Northup Way	RCRIS	3
Bow Wow Inc. 1807 132nd Avenue NE	RCRIS	2,G
BYS Automotive Inc. 1557 127th Place NE	RCRIS	2
Carquest Auto Parts 1407 132nd Avenue N.E.	RCRIS	2
Chris German Auto Service 1503 130th Avenue NE	RCRIS	2
Circuit Services Inc. 13000 Bel-Red Road	RCRIS	1
Color Masters of Bellevue 13238 Bel-Red Road	RCRIS	2,G
David A Mowat Company 13400 N.E. 16th Street	RCRIS	2,G,NT
Eastside Auto Rebuild 13212 Bel-Red Road	RCRIS	3
Exotic Motors 13210 Bel-Red Road	RCRIS	2
GLC Inc. 12700 Bel-Red Road	RCRIS	3
Integrated Circuits 13256 Northup Way	RCRIS	NL
Journal American 1625 132nd Avenue	RCRIS	2
Kelly's Eastside Wheel & Frame 1500 130th Avenue N.E.	RCRIS	3
Key Data Inc. 13400 Northup Way	RCRIS	2,G
L & L Northup Center 12611 Northup Way	RCRIS	2,G
L BR, Inc. Auto Repair 13030 Bel-Red Road	RCRIS	2
La Itala Prefinish Inc. 12870 N.E. 15th Place	RCRIS	1,G

Norm Silver
June 23, 1995

JN 5157
Page 20

Company & Address	Regulatory Agency	Generator Code
Lakeside Auto Rebuild 13242 N.E. 16th Street	RCRIS	1
Landis & Gyr Powers, Inc. 1720 124th Avenue N.E.	RCRIS	3,G
Lease Crutcher Lewis 2335 130th Avenue NE	RCRIS	2,G
Len's Automotive Inc. 1620 136th Place N.E.	RCRIS	2
Linotype, Inc. 12951 Bel-Red Road	RCRIS	1,G
Maaco Auto Painting & Bodywork 1400 132nd Avenue NE	RCRIS	1
Machine Design & Estimates 1454 127th Place NE	RCRIS	2,G
Metro East Operating Base 1975 124th Avenue NE	RCRIS	1,T
Metro (124th Ave NE) 1790 124th Avenue NE	RCRIS	1,T
New Image Autobody Inc. 13427 N.E. 20th Street	RCRIS	2
New Look Auto Body 12809 N.E. 14th Place	RCRIS	2,G
Parametrix Inc. 13020 Northup Way	RCRIS	3,G
Precision Collision 13411 Northup Way	RCRIS	3
Precision Metal Products 1807 130th Avenue N.E.	RCRIS	2,G
Precision Tune Overlake 13421 N.E. 20th Street	RCRIS	2
Proto Design Inc. 12831 N.E. 14th Place	RCRIS	2
Purus Technologies, Inc. 1720 130th Avenue N.E.	NCDB	NL
R & L Repair 1407 132nd Avenue NE	RCRIS	3
R & R Auto Refinishing Inc. 1508 128th Place NE	RCRIS	2

Norm Silver
June 23, 1995

JN 5157
Page 21

Company & Address	Regulatory Agency	Generator Code
Radiator Exchange & Service 12824 N.E. 14th Place	RCRIS	2
Safeway Warehouse 1227 124th Avenue NE	RCRIS	2
Safeway Beverage Plant Construction 1500 124th Avenue NE	RCRIS	3,G
Safeway Beverage Plant 1500 124th Avenue N.E.	RCRIS,TRIS	1,G
Safeway, Inc. 1469 124th Avenue N.E.	TRIS	NL
Sherwin Williams Automotive 2021 130th Avenue NE	RCRIS	2
Spectra Lux Corp. 12840 N.E. 21st Street	RCRIS	2,G
Star Auto Services, Inc. 13622 N.E. 20th Street	RCRIS	2
Surrey North Inc. 13224 Bel-Red Road	RCRIS	3
Tecrep Psc Environmental Mg. 1813 130th Avenue NE	RCRIS,PADS	3,G,NT
V N Graphics, Inc. 2020 124th Avenue N.E.	RCRIS	2
Vanier Business Forms 13223 N.E. 16th Street	RCRIS	2
WDOE NRO TCJ Organo Boranes 13029 Northup Way	RCRIS	2,G
Western Tile & Marble Contr. 1810 136th Place N.E.	RCRIS	2,G
Wilson Transmission Inc. 1414 132nd Avenue NE	RCRIS	2

Company & Address	Regulatory Agency	Generator Code
Y Pay Mor Cleaners 13310 Bel-Red Road	RCRIS	3,G
<p>Explanation:</p> <p>Regulatory Agencies:</p> <p>RCRIS Office of Solid Waste (RCRA Listing) FATES Office of Pesticides & Toxic Substances PADS Office of PCB- Waste Handlers TRIS Office of Toxic Release Inventory CERCLIS Superfund</p> <p>Generator Codes:</p> <p>1. Large quantity generator, more than 1000 Kilogram of hazardous waste generated per month.</p> <p>2. Small quantity generator, 100 to 1000 kilograms of hazardous waste generated per month.</p> <p>3. Conditionally exempt small quantity generator, less than 100 kilograms of hazardous waste generated per month.</p> <p>T Registered transporter of hazardous waste. NT Non-registered transporter. G Non-registered generator. NL Not listed.</p>		

Businesses named in the FINDS listing are users or generators of potentially hazardous or toxic materials as a normal aspect of their business practices. Listed businesses are required to closely monitor and report their use or generation of such materials to the EPA.

Based upon this information, upon the monitoring and reporting requirements imposed by the EPA, and upon the presumption that the above-mentioned users/generators exercises prudence in management of these materials to minimize liability and EPA penalties, it is our opinion that the potential for environmental impairment of the subject property from these sources is very low.

4.3.5 Review of ERNS Listing

Review of the EPA's Emergency Response Notification Systems (ERNS) list for the State of Washington revealed that the subject site has not reported a spill. This list has been compiled since October 1987.

**4.3.6 Review
of Landfill
Records**

A review of documents from the WDOE and the Seattle/King County Health Department documents regarding current and abandoned landfills revealed that there are no current or abandoned landfills located within one mile of the subject property.

4.4 DEVELOPMENT HISTORY AND LAND USE

Sources reviewed for information on site and area development and land use included the resources of the Seattle Public Library, King County Assessor's Office, and aerial photographs of the property and surrounding area from several time periods.

From the file resources of the King County Assessor's Office and Washington State Archives, the following history of ownership has been established:

INSTRUMENT	OWNER	DATE OF PURCHASE
unknown	Stusser Electric Company	11-1-93
Deed	Andover Investment Company	12-21-61
unknown	Bill and Elvin Whitescarver	unknown
QCD	Rosemary Wilson	2-6-56
Deed	Alice Ripplinger	10-30-31

According to resources available at the King County Department of Assessments and the Washington State Archives, the subject property was undeveloped until 1962 when the present building was erected on the property. In 1969 a major addition was made to the building which more than doubled its size. Stusser Electric Company was the original tenant. Comtech which occupies approximately one quarter of the building began occupation in 1992. No other tenants have occupied the building.

Based upon our research, it appears that the site does not have a history of industry, chemical/petroleum distillation, manufacturing, waste disposal, or other use which might otherwise have exposed the property to toxic, hazardous, or dangerous substances.

4.5 AERIAL PHOTOGRAPH REVIEW

Aerial photographs of the area were reviewed for the years 1936, 1946, 1956, 1960, 1968, 1977, 1985, 1991, and 1992. The following paragraphs provide an interpretive summary of our observations in each photo.

Norm Silver
June 23, 1995

JN 5157
Page 24

- 1936 The subject property and the properties to the south and east are wooded. There is a small farm to the north of the subject property. The farm has one house and several small plots with row crops. There is a dirt road west of the subject property. There is a house surrounded by scrub vegetation across the dirt road. The area is mostly wooded with scattered farms, orchards and fields with row crops.
- 1946 The subject property and the properties to the north, south, and east are the same as in 1936. The property to the west across the dirt road has a small excavation and a graded area.
- 1956 The subject property and the properties to the north, south, and east are the same as in 1946. The excavation on the property to the west across the dirt road has increased greatly in size. Gravel sorting machinery has been erected on the property. The roads in the area have been widened and some have been paved. Considerable fill and grade activity is apparent.
- 1960 The subject property and the properties to the north and east are the same as in 1956. The property adjacent to the south of the subject property has been graded. The excavation on the property to the west across the dirt road has increased in size. Additional gravel sorting machinery has been erected on the property. Evans Industrial Park a large light industrial complex, is under construction some distance to the southwest.
- 1968 The building now present and the addition to the building have been constructed on the subject property. The farm to the north appears abandoned but the farmhouse remains on the property. The building now present on the property to the south has been constructed and many busses and trucks are parked in the lot. The property to the east has been graded. The gravel pit to the west has expanded to the fullest extent possible on its lot. The house to the west first apparent in 1936 remains in the far southeast corner of the gravel pit. Rapid light industrial development has occurred in the area.
- 1977 The subject property and the properties to the south and west are the same as in 1968. The farmhouse on the property to the north has been torn down. A small building has been constructed in the far northwest corner of the property to the east.

Norm Silver
June 23, 1995

JN 5157
Page 25

- 1985 The subject property and the properties to the south and west are the same as in 1977. The building now present has been constructed on the property to the north. The small building on the property to the east has been removed and replaced with the building now present. Three light industrial buildings have been constructed on the property to the southeast. The area has been completely developed with commercial and light industrial buildings.
- 1991 The subject property and the surrounding properties are the same as in 1985.
- 1992 The subject property and the surrounding properties are the same as in 1991.

4.6 PREVIOUS WORK

No reports, environmental studies, geotechnical investigations, etc. were provided to us, nor were any site-specific or vicinity area reports found regarding the site in the public domain. A published report concerning the Journal American property to the east of the subject property will be available in the public domain at some future date.

4.7 CHECK FOR ASBESTOS-CONTAINING MATERIALS

During reconnaissance of the property, we observed building materials to assess the potential for the presence of asbestos-containing materials (ACM). During our site review, two material suspected to possibly contain asbestos were observed. One sample was obtained and submitted to the project laboratory for testing.

The sample was initially examined under a Nikon SMZ-2T stereoscopic microscope at a magnification of 10X to 60X. Fibrous material was reviewed for morphology and content. Representative fibers from the sample were then immersed in a fluid having a known refractive index. Specimens were examined under polarized light using a Nikon Labophot microscope with a McCrone Dispersion Staining objective under 100X magnification. Optical characteristics of the fibrous material in each sample were examined in an effort to ascertain the mineralogy. Percentage of asbestos content is estimated through optical comparison of the ratio of actual asbestos fibers to non-asbestos material in each sample. The results of the asbestos analysis are provided in the table below.

4.11 REVIEW FOR LEAD-BASED PAINT

Lead was formerly a common additive to many paints to improve their durability and coverage. Lead-based paint presents a special hazard to small children, who can ingest it by chewing on painted woodwork or eating flakes of paint. A number of studies showing the toxic effects of lead on humans, and on small children in particular, prompted the Consumer Product Safety Commission to mandate in 1977 that the amount of lead in most paints, including those for residential use, should not exceed 0.06 %.

A review of interior painted surfaces on the subject property was conducted to assess the potential for lead-content in surface layers of paint. Representative painted surfaces in the rest room at Comtech and the rest room at Stusser Electric were analyzed using "Lead-Check" color reagent paint tests. These tests provide a qualitative indication as to whether lead is present in paint samples. Neither of the surfaces tested using the "Lead Check" screening method showed any indication of the presence of lead in painted surfaces. On that basis, we conclude that no lead was present in the surfaces tested.

5.0 CONCLUSIONS AND RECOMMENDATIONS

Based upon the information developed in the course of our study, and momentarily excluding the previously noted confirmed asbestos containing vinyl tile and suspect asbestos containing transite panels, it appears that the subject property is free from contamination by dangerous, hazardous, or toxic substances, and that such substances as defined under the Resource Conservation and Recovery Act (RCRA-42 USC-6901, et seq.), the Federal Water Pollution Control Act (33 USC 1257, et seq.), the Clean Air Compensation and Liability Act (42 USC 2001, et seq.), the Comprehensive Environmental Response, Compensation, and Liability Act of 1980 (CERCLA: 42 USC 9601, et seq.), and the Dangerous Waste Regulations of the State of Washington, Chapter 173-303 WAC, have not been disposed of on the property.

Norm Silver
June 23, 1995

JN 5157
Page 29

ASBESTOS

Borrowing evaluation criteria adopted under the Asbestos Health Emergency Response Act (AHERA, 40 CFR Part 763), the vinyl tile and the transite panels are in "good" condition. In the current use and condition, the materials pose no threat to public health or to the environment. No action would be required under current state or federal regulations.

Should the owner intend to renovate, demolish, remodel, or repair any or all portions of the structure containing asbestos, please note that applicable sections of WAC 296-65 require that all projects relating to construction, demolition, repair, or maintenance where release or likely release of asbestos fibers into the air could occur must be performed by "certified asbestos workers". Additional information may be obtained through the offices of Environmental Associates, Inc., or directly from the Washington State Department of Labor and Industries, P.O. Box 207, Olympia, Washington 98504.

6.0 LIMITATIONS

This report has been prepared for the exclusive use of Norm Silver along with Seafirst Bank and their several representatives for specific application to this site. Our work for this project was conducted in a manner consistent with that level of care and skill normally exercised by members of the environmental science profession currently practicing under similar conditions in the area, and following the format required by Seafirst Bank (Bank of America,) and in accordance with the terms and conditions set forth in our proposal dated June 5, 1995. No other warranty, expressed or implied, is made. If new information is developed in future site work which may include excavations, borings, studies, etc., Environmental Associates, Inc., must be retained to reevaluate the conclusions of this report and to provide amendments as required.

7.0 REFERENCES

7.1 PUBLISHED REFERENCES

Bonneville Power Administration (BPA), January 1993, Radon Monitoring Results from BPA's Residential Conservation Program, Report No. 15, (with April 1993 Map).

Environmental Protection Agency (EPA), September 1987, Radon Reference Manual EPA 520/1-87-20.

Leisch, B.A., Price, C.E., and Walters, K.L., 1963, Geology and Groundwater Resources of Northwestern King County, Washington. Water Supply Bulletin No. 20, 58 pps., 3 plates, 9 tables, 9 figures.

7.2 MAP, AERIAL PHOTOGRAPH, AND OTHER REFERENCES

Thomas Brothers Map Co., 1995, The Thomas Guide: King, Pierce, and Snohomish Counties.

U.S. Geological Survey, 1983, Bellevue South, Washington 1:25,000 Quadrangle.

Aerial photos, Walker, Inc. 12652 Interurban Avenue S., Tukwila, Washington.

7.3 RECORD OF PERSONAL COMMUNICATIONS

Telephone communication, Mark Mossholder, Maintenance Supervisor, Journal American, June 13, 1995

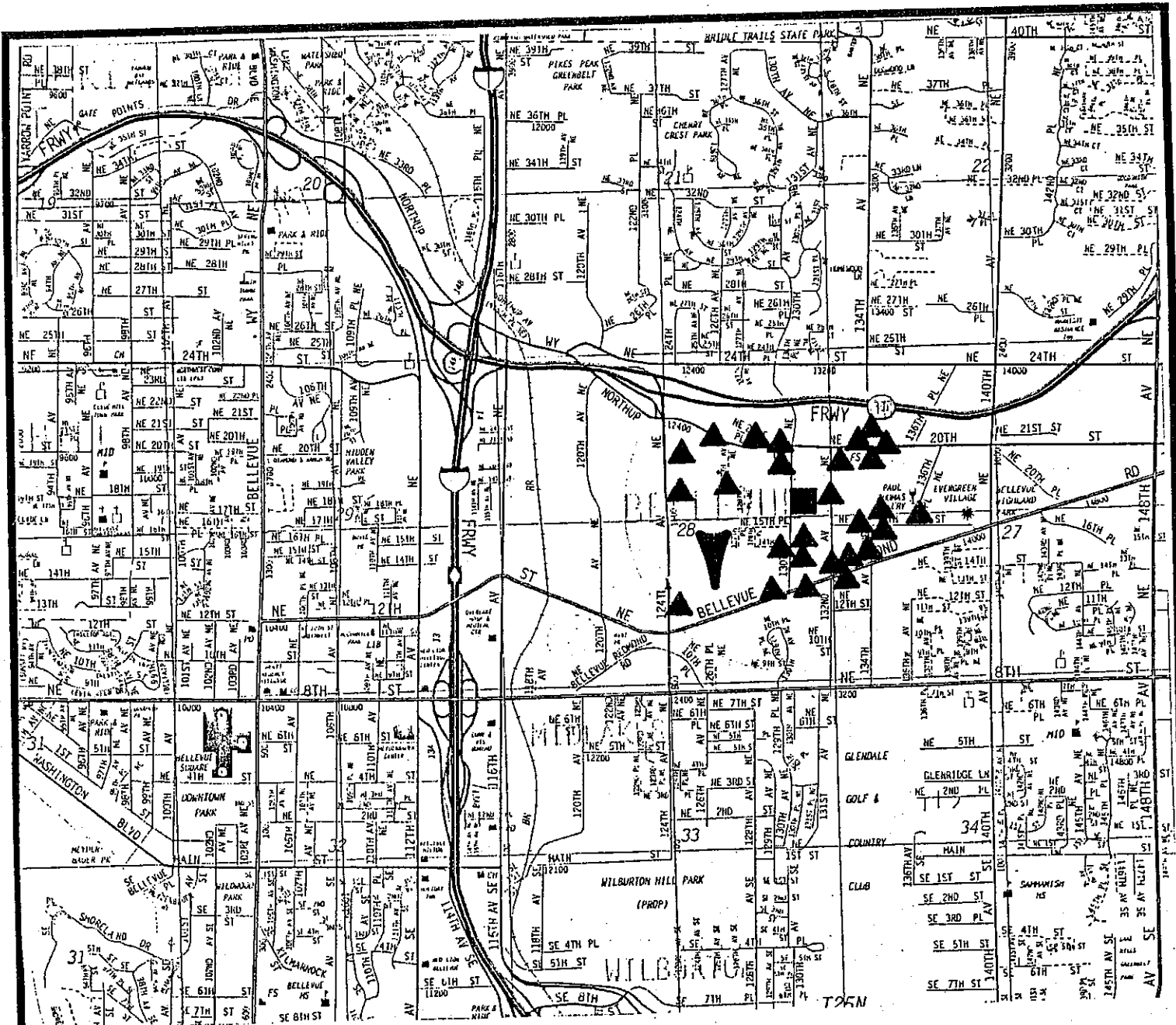

- ▲ Location of WDOE-Listed Underground Storage Tank
- Location of WDOE-Listed Leaking Underground Storage Tank
- Probable Direction of Shallow-Seated Groundwater Flow
- Site Location

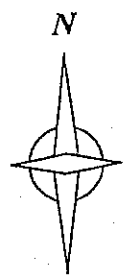
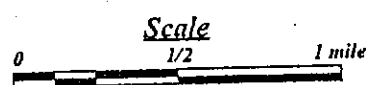

ENVIRONMENTAL ASSOCIATES, INC.

2122 - 112th Avenue N.E., Ste. B-100
Bellevue, Washington 98004



VICINITY MAP

Stusser Electric Company Building
1628 130th Avenue N.E.
Bellevue, Washington 98005

Job Number: JN 5157	Date: June 1995	Plate: 1
-------------------------------	---------------------------	--------------------

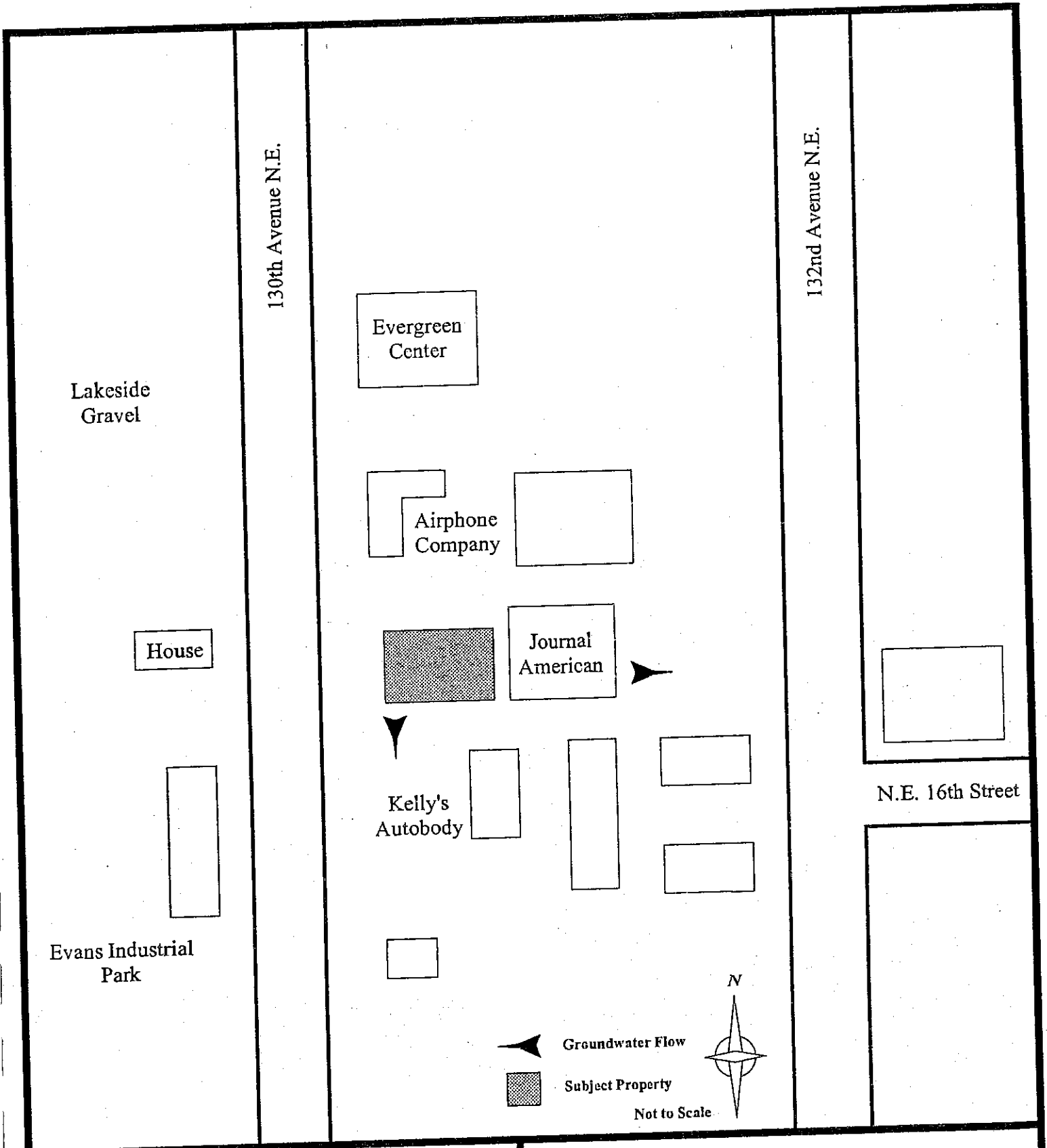

ENVIRONMENTAL ASSOCIATES, INC.

2122 - 112th Avenue N.E., Ste. B-100
Bellevue, Washington 98004



SITE PLAN

Stusser Electric Company Building
1628 130th Avenue N.E.
Bellevue, Washington 98005

Job Number:
JN 5157

Date:
June 1995

Plate:
2



**ENVIRONMENTAL
ASSOCIATES, INC.**

2122 - 112th Avenue N.E., Ste. B-100
Bellevue, Washington 98004



SITE PHOTOGRAPHS

Stusser Electric Company Building
1628 130th Avenue N.E.
Bellevue, Washington 98005

Job Number:
JN 5157

Date:
June 1995

Plate:
3

APPENDIX A

Environmental Questionnaire and Disclosure Statement

APPENDIX A
ENVIRONMENTAL QUESTIONNAIRE AND DISCLOSURE STATEMENT
REAL ESTATE SECURED LOANS
(EQDS-RE)

The purpose of this questionnaire is to provide environmental information to the Bank. This information will be considered as part of the loan application. Please respond to every question. Clarifications to answers should be made in the space immediately following the question. Where space is inadequate, please attach additional pages as needed referring to the appropriate question number. In cases where an answer is not available or appropriate, please indicate so. The questionnaire will be used as a disclosure document and as such must be signed by the borrower or a corporate agent with signature authority. Information provided will be for Bank use only.

I. GENERAL INFORMATION

Borrower: Norm Silber
 Property Address: 1628 130th Avenue N.E.
Bellevue WA 98005
 Owner Occupied: Yes No
 Will the property be purchased with funds provided? Yes No
 Have any environmental site assessments, audits or investigations been completed for this site?
 Yes No If so, please attach a copy.

II. SITE INFORMATION

A. SITE USE

1. Briefly describe current site use (i.e., business activities, products made, processes etc.).
Stusser Electric Company - electrical supply wholesaler
Comtech - phone equipment wholesaler
2. Is there a gas station located on the property? Yes No If so, who is the owner of the underground storage tanks? _____
3. Is there a dry cleaner located on the property? Yes No If so, does it operate a cleaning unit on site or is it strictly pickup? Yes No
 If present, what type of dry cleaning unit is currently in use? Transfer Dry to Dry
 Other (specify) _____
 How old is the current equipment? _____ years. Provide the date and description of any upgrades to the facility. Date of upgrade _____ Description _____
4. Are there any future land use changes intended? Yes No If so, to what use from that described in #1 above? _____
5. Are any of the following used or stored on site? If so, please check.
 Petroleum products
 Motor vehicle fuels
 Hazardous materials (in quantities requiring local/county fire department notification or permitting)
6. If the site is not owner-occupied or has tenants, please list tenants.

Facility Name	Dates	Type of Use
<u>Stusser Electric</u>	From: <u>1962</u> To: <u>present</u>	<u>office, warehouse</u>
<u>Comtech</u>	From: <u>1992</u> To: <u>present</u>	<u>office, phone repair</u>
_____	From: _____ To: _____	_____
_____	From: _____ To: _____	_____
_____	From: _____ To: _____	_____
_____	From: _____ To: _____	_____

B. SITE HISTORY

1. Describe former site uses, owner and/or tenants, along with dates chronologically with most recent use first.

Occupant Stasser Electric Property Owner? Yes No
Land Use see above From: 1962 To: present

Occupant Comtech Property Owner? Yes No
Land Use see above From: 1992 To: present

Occupant _____ Property Owner? Yes No
Land Use _____ From: _____ To: _____

Occupant _____ Property Owner? Yes No
Land Use _____ From: _____ To: _____

2. Has there ever been a gas station located on the site? Yes No . If yes, when where, and for how long? _____

Who was the owner of the gas station? _____

3. Have any dry cleaners been located at the property in the past? Yes No . If so, when, where, and for how long? _____

C. ADJACENT LAND USE

1. To the best of your knowledge, are adjacent sites being used for any of the following industries/services? Please check as appropriate.

RAW MATERIAL no Mining There is a gravel pit to the west. Oil & Gas Exploration & Production

AGRICULTURE AND PROCESSING

- | | | |
|---|--|-------------------------------------|
| <input type="checkbox"/> Farms | <input type="checkbox"/> Orchards & Groves | <input type="checkbox"/> Vineyards |
| <input type="checkbox"/> Nurseries | <input type="checkbox"/> Lumber | <input type="checkbox"/> Feed Lots |
| <input type="checkbox"/> Pulp & Paper Mills | | <input type="checkbox"/> Grain Lots |
| <input type="checkbox"/> Wood Processing & Preserving | | |
| <input type="checkbox"/> Meat Products & Rendering | | |
| <input type="checkbox"/> Dairy Products Processing | | |
| <input type="checkbox"/> Food Processing (Canning and Preserving) | | |
| <input type="checkbox"/> Fertilizers (Manufacture & Distribution) | | |
| <input type="checkbox"/> Pesticides/Herbicides (Manufacture & Distribution) | | |

MANUFACTURING

- | | |
|--|--|
| <input type="checkbox"/> Foundries | <input type="checkbox"/> Iron & Steel |
| <input type="checkbox"/> Non-Ferrous Metals | <input type="checkbox"/> Textiles |
| <input type="checkbox"/> Glass & Asbestos | <input type="checkbox"/> Cement |
| <input type="checkbox"/> Batteries | <input type="checkbox"/> Paints |
| <input type="checkbox"/> Nuclear Products | <input type="checkbox"/> Insulation |
| <input type="checkbox"/> Rubber Products | <input type="checkbox"/> Electroplating |
| <input type="checkbox"/> Aerospace Equipment | <input type="checkbox"/> Computers & Semi-Conductors |
| <input type="checkbox"/> Leather Tanning & Finishing | |
| <input type="checkbox"/> Heavy Equipment, Machinery and Vehicles | |

PETROLEUM & CHEMICAL MANUFACTURING

- | | |
|--|---|
| <input type="checkbox"/> Oil Refineries & Tank Farms | <input type="checkbox"/> Organic Chemicals |
| <input type="checkbox"/> Plastics & Synthetics | <input type="checkbox"/> Soaps and Detergents |
| <input type="checkbox"/> Industrial Gases | <input type="checkbox"/> Acids & Caustics |

TRANSPORTATION

- Airports
- Oil & Gas Pipelines
- Ship Terminals (Harbors)
- Railroad yards
- Trucking Terminals
- Asphalt Plants

ENERGY

- Nuclear
- Oil & Gas Fired Power Plants

WASTE DISPOSAL

- Waste Transfer Stations
- Waste Treatment Facilities
- Landfills
- Scrap Yards

COMMERCIAL

- Photochemical Laboratories
- Auto Repair Shops
- Automobile Dealerships
- Paint Distribution and Sales
- Auto, Truck, and Heavy Equipment Fleet Service Facilities
- Gasoline Stations
- Dry Cleaners
- Printing

III. ASBESTOS

1. Were any of the buildings located on-site constructed prior to 1980? Yes No
If yes, please describe the type of building and approximate square footage.

office, warehouse 23,316 ft²

2. For any of the buildings constructed prior to 1980, has there been any major internal renovation work performed after 1980? Yes No Do Not Know . If yes, briefly describe.

3. Please indicate if site buildings contain any of the following building materials.

Type	Quantity (sq. ft.)
Acoustical (cottage cheese ceiling)	
Insulated Piping	
Spray-applied fireproofing	
Vinyl floor covering	
Transite	50 ft ² confirmed ACM 100 ft ² suspected ACM

4. Are any buildings or other improvements located on the property known to contain asbestos?

Yes No Do Not Know . If so, please describe.

5. Has a survey or study ever been conducted to assess the type, amount, location, condition, and/or cost or desirability of removal or encapsulation of asbestos? Yes No Do Not Know
If yes, please attach a copy of each survey, study, or report.

IV. POLYCHLORINATED BIPHENYL (PCB)

1. Are any electrical transformers, capacitors, or other equipment which may contain PCBs, present on the site? Yes No . If so, please describe.

2. Is the equipment listed in #1 owned by a public utility or by the property owner? Please describe.

3. Has any testing for PCBs been performed on equipment listed in #1 above? Yes No Do Not Know . If so, please provide results.

4. Has there ever been a PCB leak, spill, or other related incident at the property?
 Yes ___ No Do Not Know ___
 If so, please describe occurrence and corrective actions.

V. STORAGE, TANKS, DRUMS, PIPELINES

A. UNDERGROUND STORAGE TANKS

1. Are there any underground storage tanks (UST) located on the property?
 Yes ___ No Do Not Know ___ If so, please provide information below.

Size (Gal.)	Construction (Steel, Fiberglass, etc.)	Double or Single Wall	Age	Product Stored (Gas, Diesel, Solvent, etc.)
_____	_____	_____	_____	_____
_____	_____	_____	_____	_____
_____	_____	_____	_____	_____

2. How are the USTs being monitored for leaks? Please check as appropriate.
- Inventory Reconciliation Volumetric/Integrity Testing
 Groundwater Wells Electronic Tank Level Monitor
 Electronic Interstitial Monitoring (double-walled tank only)
 Soil/Vapor Monitoring Wells
 Other, _____
 Exempt - Give reason for exemption _____

3. Were there any USTs closed or removed from the site?
 Yes ___ No Do Not Know ___ If so, provide information on tanks as requested in #1 above plus the date of removal. Also, please provide description and copy of tank closure report. _____

4. Have any site investigations been performed related to the past or present use of USTs at the site?
 Yes ___ No Do Not Know ___ If so, please describe and attach a copy of the investigation report. _____

5. Are any tanks known to leak now or to have leaked in the past?
 Yes ___ No ___ If so, please describe. _____

B. ABOVE GROUND STORAGE TANKS

1. Are there any permanent above-ground storage tanks (AST) located on the property?
 Yes ___ No If so, please attach list of tanks including size and product stored.

Size (Gal.)	Construction (Steel, Fiberglass, etc.)	Double or Single Wall	Age	Product Stored (Gas, Diesel, Solvent, etc.)
_____	_____	_____	_____	_____
_____	_____	_____	_____	_____
_____	_____	_____	_____	_____

2. Are the ASTs currently monitored for leakage?
Yes ___ No ___ Please describe monitoring system.

3. Are any chemicals stored on the property in drums or other containers?
Yes ___ No If so, please attach a listing of the types and quantities stored and the types and condition of drums or other containers.

4. Are any drums or other containers known to be leaking now or known to have leaked in the past?
Yes ___ No If so, please describe.

5. Are any above or below-ground pipelines (including water and sanitary sewers) located on the property?
Yes No ___ If so, please describe.
water, sewer, gas
6. Have any pipelines been inspected or tested for leakage?
Yes ___ No ___ Do Not Know If so, please attach results.
7. Are any pipelines known to leak now or to have leaked in the past?
Yes ___ No ___ Do Not Know If so, please describe.

VI. AIR EMISSIONS

1. Are air emissions from facilities located at the site subject to air pollution control regulations?
Yes ___ No If so, please describe including type of emission, type of burners, fuel, air pollution control devices, etc.

2. Are air emissions monitored?
Yes ___ No ___ If so, attach requirements and copy of recent monitoring results.
3. Are appropriate air quality permits current?
Yes ___ No ___ Please attach copies of the permits.

VII. WATER AND WASTEWATER

1. What is the source of water supply for the site?
Public On-site well ___ Other (describe) _____
2. What is the water used for at the site?
Irrigation ___ Sanitary Facilities Domestic
Other (describe) _____
3. What are the sources of wastewater? Please describe each source including waste constituents of concern and volume of water generated.
public sanitary sewer
4. What site facilities, if any, are present for the handling of wastewater?
Above-ground tanks ___ Underground tanks ___ Vats ___
Sumps ___ Clarifiers ___ Trenches ___ Ponds ___
Treatment Systems (describe) _____
Above-ground tanks ___ Underground tanks ___ Vats ___

5. How is wastewater disposed of and what is the average daily flow?
Public sewer Septic system _____ Dry well _____
Other (describe) _____

6. Have any citations been received for any discharge violations?
Yes _____ No If so, please describe. _____
7. Please attach copies of wastewater treatment and/or wastewater discharge permits pertaining to the property.

VIII. WASTE GENERATION, STORAGE AND DISPOSAL

1. Please list all hazardous and non-hazardous waste streams generated on-site.

Waste Description	Quantity	How Disposed	How Often
_____	_____	_____	_____
_____	_____	_____	_____
_____	_____	_____	_____

2. Is there on-site storage of wastes?
Yes _____ No If so, please describe storage area.

3. Does the storage area have secondary containment?
Yes _____ No _____
4. Is there any evidence of spills or releases?
Yes _____ No If yes please describe.

5. Have spills or releases occurred in the past?
Yes _____ No If yes, please describe.

6. If a dry cleaner is located on site, what is the primary cleaning solvent used? _____
What is the quantity of fresh cleaning solvent used, on a monthly basis? _____ gallons.
If there is a dry cleaner on site, what quantity of used or spent solvents are disposed on a monthly
basis? _____ gallons. How is the solvent disposed (describe the waste
handling and disposal procedures) _____

IX. PESTICIDES/HERBICIDES AND AGRICULTURAL CHEMICALS

1. Have pesticides, herbicides, or other agricultural chemicals ever been applied to the property?
Yes _____ No Do Not Know _____. If so, please describe.

2. Have pesticides, herbicides or other agricultural chemicals ever been mixed, formulated, rinsed or
disposed of on the property?
Yes _____ No If so, please describe. _____

X. RADON

1. Is the property located in a geographic area where there is a known radon problem?
Yes _____ No Do Not Know _____
2. Have radon levels been monitored at the property or any information gathered concerning potential for radon accumulation?
Yes _____ No Do Not Know _____ If so, please describe.

XI. ENVIRONMENTAL STUDIES, REPORTS, CITATIONS, ENFORCEMENT, AND CLEANUP ACTIONS

1. Have any environmental assessment studies been performed for the site with respect to soil, groundwater, air or site facilities and processes? Yes _____ No Do Not Know _____
If so, please describe briefly and attach complete dated copies of such reports.
2. Has any public agency ever investigated or cited the property for violation or possible violation of any environmental law or commenced enforcement or cleanup action under environmental law with respect to the property?
Yes _____ No If so, please describe.
3. Has any public agency ever listed the property as a site requiring or qualifying for cleanup under any environmental law?
Yes _____ No If so, please describe.
4. Does the property owner have pollution liability insurance? Yes _____ No _____.
Does the insurance cover the damages to the property caused by tenants? Yes _____ No _____.
Does the tenant have insurance to cover environmental impairment? Yes _____ No _____.
Describe the conditions and limits of the coverage. _____
5. If petroleum USTs are on the site, is the owner eligible for reimbursement of cleanup costs from a state cleanup fund? Yes _____ No _____. If not eligible, describe the form of financial assurance (cash, bond, insurance) that is provided to comply with federal regulations. _____

XII. ENVIRONMENTAL PERMITS/FACILITY REQUIREMENTS

1. If any of the following are required to operate your business facilities on-site, please check and attach a copy as applicable.

- EPA Hazardous Waste Generator ID List # _____
- Material Safety Data Sheets (attach a list of chemicals and quantities.)
- NPDES Permit
- Hazardous Waste Treatment Storage and Disposal Facility (TSDF) Permit.
- Underground Storage Tank Use Permit
- Air Pollution Control/Emission Permit
- Emergency Hazardous Materials Management Plan or Contingency Plan
- Asbestos Operations and Maintenance Plan

I, Wally Hurst (print name), certify on behalf of Norm Siloer (applicant)

that the foregoing information is true, complete, and correct.

Signature Wally Hurst

Date 6-23-95

.....

APPENDIX B

AHERA Certification Documents

Certificate of Training

J&J Associates is pleased to certify that

Don W. Spencer

has attended and successfully completed the

AHERA MANAGEMENT PLANNER REFRESHER TRAINING

in accordance with
40 CFR Part 763, Subpart E, Appendix C
on this 16th day of March, 1995
at Bremerton, Washington.

Valid through March 16, 1996

Paul W. Jackson
COURSE INSTRUCTOR

John B. Luster, Jr.
TRAINING DIRECTOR

J&J950316-M-03

ACCREDITATION NO.

J&J ASSOCIATES
550 NW Fairwood Way
Bremerton, Washington 98311
(360) 731-6015

Certificate of Training

J&J Associates is pleased to certify that

Don W. Spencer

has attended and successfully completed the

AHERA BUILDING INSPECTOR REFRESHER TRAINING

in accordance with

40 CFR Part 763, Subpart E, Appendix C

on this 16th day of March, 1995

at Bremerton, Washington.

Valid through March 16, 1996

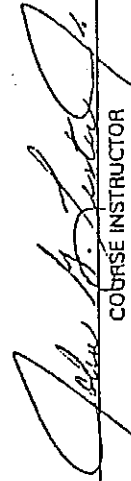

COURSE INSTRUCTOR

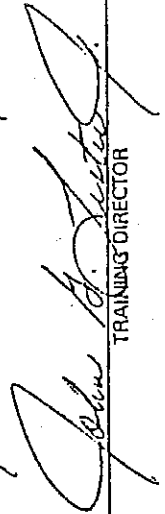

TRAINING DIRECTOR

J&J950316-B-03

ACCREDITATION NO.

J&J ASSOCIATES
550 NW Fairwood Way
Bremerton, Washington 98311
(360) 731-6015

Certificate of

Training

Environmental Health Sciences, Inc.
certifies that

Wally Hurst

has successfully completed the
AHERA Building Inspector Training
in accordance with
40 CFR Part 763, Subpart E, Appendix C
on this 18th day of May, 1994
in Bellevue, Washington.

Expires May 18, 1995

TRAINING DIRECTOR

940508-08
CERTIFICATION NO.



ENVIRONMENTAL HEALTH SCIENCES, INC.
Nine Lake Bellevue Building • Suite 220 • Bellevue, Washington 98005
(206) 455-2959 Phone • (206) 646-7247 Fax

APPENDIX C

Laboratory Results

EHI

CLIENT REPORT
PROJECT NAME/PROJ. #/P.O. #

695378
#5157

PRECISION ENVIRONMENTAL SERVICES
BULK SAMPLE ANALYSIS

DATE: 6-12-75

Waller

CLIENT # LAB ID#	LOCATION SAMPLE DESCRIPTION, TEXTURE	FIBER COLOR MORPH.	H A P	EXT ELO	OIL	DISP. COLOR	B	ASBESTOS TYPE / %	OTHER MATERIALS	ANALYST
695378 5157	Bathroom pegs, bristles, 12/12 floor tile - black mortar & Adhesive Fibers	sp A	A	m+	155	520 155 1.545	640 1.545	Chr-1506 1-3 (1.6) 3-5 (mortar)	Cellulose (4), Mineral Aggregate, Bricks, Adhesive	WJ

COMMENTS:

APPENDIX F
OTHER PERTINENT DATA

Interview Record:

Person interviewed	Date	Contact Method	Contact Phone #
Mr. Mark Ramaley of Westmark Properties, Inc.	January 18, 2005	In-Person	425-453-9500
Mr. Scott Lennon of Grand Event Rentals	January 18, 2005	In-Person	206-795-9463
Mr. Mark Mossholder, Maintenance Supervisor, Journal American	June 13, 1995	Telephone	425-453-4619
Representative of City of Bellevue Utility Billing Department	January 19, 2005	Telephone	425-452-2977
Mr. Sean Nichols, Fire Prevention Officer, Bellevue Fire Department	January 19, 2005	Telephone	425-452-6892

8/11

Mark Mossholder
425.453.4619

U51 50-111



Status OK *cus*

STATE OF WASHINGTON
DEPARTMENT OF ECOLOGY

P.O. Box 47600 • Olympia, Washington 98504-7600
(360) 407-6000 • TDD Only (Hearing Impaired) (360) 407-6006

CERTIFIED MAIL

August 10, 1998

Attn: Site Owner
LONGVIEW PUBLISHING COMPANY
Journal American Facility
1705 132nd Avenue Northeast
Bellevue, WA 98005-2224

RE: Petroleum Contamination at LONGVIEW PUBLISHING COMPANY in Bellevue, WA

Dear Site Owner:

A recent review of Ecology's Leaking Underground Storage Tank database indicates that we have not received a final cleanup report for LONGVIEW PUBLISHING COMPANY located at 1705 132nd Avenue Northeast, in Bellevue, WA.

The Model Toxics Control Act requires submittal of interim or final cleanup reports within ninety (90) days of completion of the cleanup action. Please submit an update of cleanup activities (performed or planned) to Ecology within thirty (30) days of receipt of this letter. Please provide a copy of any interim or final reports generated for the site which have not already been submitted to Ecology.

You may address the update information to:

Washington State Department of Ecology
Toxics Cleanup Program/NWRO
Attention: Carla Skog
3190 - 160th Ave. SE
Bellevue, WA 98008-5452

Thank you for your cooperation in this matter. If you have any questions or concerns, please call and leave a detailed message at (360) 407-7562. Your message will be forwarded to the appropriate regional inspector and it may be several days before you receive a return call. If you feel you have received this letter in error, please contact Carla Skog, at the Northwest Regional Office at (425) 649-4426 so that we may update the information contained in our database.

Sincerely,

Lydia Cabeza
Environmental Technician
Toxics Cleanup Program



APPENDIX G
STATEMENT OF QUALIFICATIONS

ENVIRONMENTAL ASSOCIATES, INC.

1380 - 112th Avenue Northeast, Suite 300
Bellevue, Washington 98004
(425) 455-9025 Office
(888) 453-5394 Toll Free
(425) 455-2316 Fax

DON W. SPENCER
**HYDROGEOLOGIST/
PROJECT MANAGER**

EDUCATION

Oregon State University, Corvallis: B.S., Geology, 1970
M.Sc., Geology, 1979
Thesis Title: Impacts of Agricultural Groundwater Resource Utilization upon Water Quality, Northern Wasco County, Oregon.

PUBLICATIONS

Slotta, L.S., Spencer, D.W., Heydarpour, Jr., 1988. Applications of a Two Dimensional Analytical Solute Transport Model, American Society of Civil Engineers, Geotech 1988 Proceedings.

REGISTRATION/CERTIFICATION

Registered Geologist/Hydrogeologist, Washington # 0604
Professional Geologist: Mississippi, Oregon
Professional Engineering Geologist: Oregon
Registered Environmental Assessor: Washington, California, Arizona
Licensed Site Assessor/UST Supervisor: Washington
Lead Inspector: Illinois
AHERA Management Planner
AHERA Building Inspector

AFFILIATIONS

Association of Engineering Geologists
National Water Well Association
Society of Exploration Geophysicists
Society of Professional Well Log Analysts



PROFESSIONAL HISTORY

Environmental Associates, Inc., Bellevue, Washington, President, Environmental Services,
January 1989 - present.

Earth Consultants, Inc., Bellevue, Washington, Vice President and Director of Environmental
Services, 1983-1988.

Woodward-Clyde Consultants, San Francisco, California, Project Manager, Hydrogeologist,
September 1981 - September 1983.

Shannon and Wilson Geotechnical Consultants, Seattle, Washington, Hydrogeologist,
June - September, 1981.

Woodward-Clyde Consultants, San Francisco, California, Senior Geologist,
1977 - 1981.

United States Department of Agriculture, Geologist, 1974-1977.

Zeta Laboratories, Mountain View, California, Microwave Electronics Engineering (space and
defense), 1971 - 1974.

REPRESENTATIVE EXPERIENCE

Mr. Spencer has served as project manager and chief hydrogeologist in charge of numerous groundwater contamination, landfill, and hydrogeologic studies both in Washington and throughout the western United States. Sites have included petroleum refineries, landfills, gasoline stations, wood processing facilities, heavy metals disposal sites and class 1 oil field waste disposal sites. Recent involvements in the Seattle area have included hazardous waste investigations at Port Quendall, a former wood preservation/creosote site on the shores of Lake Washington near Renton, soil sampling and chemical analysis at Midway landfill for the City of Seattle Engineering Department/Solid Waste Utility, and remedial action groundwater studies and planning for legal staff defending a well-known Seattle-based wood preserving company at the state and federal levels for alleged contamination at both their West Seattle and Eagle Harbor-Bainbridge Island facilities. In addition, Mr. Spencer recently completed an extensive field investigation and remedial action planning effort addressing clean-up of JP-4 fuel in groundwater at the Defense Fuel Supply Point in Mukilteo, Washington.

Mr. Spencer's professional hydrogeologic work has included overall technical control and responsibility for siting, engineering and completion of several large municipal water supply wells including those for the cities of Port Orchard and Langley, Washington. For King County

Planning Division, Mr. Spencer participated as a member of a select team of specialists responsible for development of baseline data in the evaluation of 31 watersheds in the county. Focus included environmental impacts upon fish habitat, land use, erosion control and other issues. In addition, Mr. Spencer has been retained by water districts in King and Snohomish Counties to evaluate potential threats to health of water supply systems including bacteriological and chemical agents.

As Director of Environmental Services at Environmental Associates, Inc., Mr. Spencer has day-to-day interaction with various regulatory agencies in the Puget Sound area. He has completed over 250 studies related specifically to evaluation of potential hydrocarbon contamination at sites ranging in size from individual gasoline stations to large bulk storage and distribution facilities; on many of these projects, Mr. Spencer has designed and implemented remedial technologies including product extraction wells and on-site treatment facilities. His expertise in the application of analytical as well as finite difference computer modeling techniques to contaminant transport problems has been applied successfully to numerous projects where this capability has been required, and has been published.

As a former Quality Assurance Coordinator for the region under Superfund REM II, U.S. EPA Contract No. 68-01-6939, EPA Region 10, Mr. Spencer is very familiar with the codes and regulations affecting hazardous wastes and contamination, both in Washington and throughout the Pacific Northwest. In addition, he has completed EPA health and management/supervision certification for work on hazardous waste sites through Level B protection requirements, and possesses EPA certifications for building inspection and management for asbestos projects under the Asbestos Hazard Emergency Response Act (AHERA) of 1986.

SELECTED PROJECT EXPERIENCE

Legal Consultation

- * Graham and Dunn Law Firm, Seattle, Washington. Assistance in preparation of remedial action work plans for wood treatment company under federal and state orders for clean up at West Seattle and Eagle Harbor.
- * Reed McClure Law Firm, Seattle, Washington. Expert witness providing review and critique of hydrogeologic consulting work performed at Queen City Landfill near Issaquah, Washington.
- * Eisenhower-Carlson Law Firm, Tacoma, Washington. Hydrogeologic field studies and legal testimony pertaining to contamination of south Tacoma industrial site with lead and arsenic.

- * Pierce County Hearing Examiner, Tacoma, Washington. Provided expert testimony pertaining to hydrogeologic considerations and potential for groundwater contamination resulting from siting small recycling facility in area south of Puyallup near Graham, Washington.
- * Pierce County Hearing Examiner, Tacoma, Washington. Provided expert testimony regarding analysis of potential environmental impacts to groundwater resulting from expansion of surface mining activities in hills neighboring the Puyallup River Valley.
- * Casey and Pruzan Law Firm, Seattle, Washington. Retained as technical advisor and plaintiff expert witness pertaining to claims for damages for soil and groundwater contamination at former gasoline station property in a Seattle industrial area.
- * Bogle and Gates Law Firm, Seattle, Washington. Retained as technical consultant to assist in evaluation of buildings, underground storage tanks, asbestos issues, etc., for large candy manufacturing concern in Bellevue, Washington.
- * Bogle and Gates Law Firm, Seattle, Washington. Retained as primary environmental consultant to evaluate possible contamination of groundwater and soil at former Sicks Stadium landfill site in Seattle, Washington.

Landfills

- * Midway Landfill, Seattle, Washington. Project manager for field sampling and analysis of soils to assess potential for contamination with metals and hydrocarbons.
- * City of Mt. Vernon, Washington. Project manager for field study and chemical analysis of landfill deposits for sanitary landfill; concerns included metals, organics, and methane.
- * Pierce County Sanitary Landfill. Project manager for field studies evaluating methane migration in vicinity of landfill located south of Thun Field airport in Pierce County, Washington.
- * Central disposal landfill, Cheney Stadium area, Tacoma, Washington. Project manager for field studies evaluating methane migration toward residential housing in area.

- * Jefferson Park, Seattle, Washington. Project manager for field sampling and analysis of soils to assess potential for contamination with metals and hydrocarbons.
- * Point Isabel, El Cerrito, California. Project hydrogeologist in charge of onshore and offshore sampling of soils and sediments, monitoring well installation and water sampling to evaluate distribution and potential health impacts of lead and arsenic contamination on site adjacent to San Francisco Bay for Santa Fe Land and Development Company.
- * Abandoned landfill, Pierce County, Washington. For a large lending institution, Mr. Spencer directed evaluation of the adequacy of an existing interceptor trench system allegedly designed to prevent migration of methane gas from an abandoned landfill to an extensive residential apartment complex. Analysis and report described significant design defects providing the basis for successful negotiations resulting in receipt of indemnification for environmental problems for the property owner and the lending institution from the City of Tacoma, and Pierce County.

Fuel Storage Facilities

- * 250+ gasoline station sites throughout Washington, Oregon, Montana, California. Project manager/hydrogeologist in charge of field studies, remedial action planning and implementation of remedial technologies at stations for clients varying in size from individual owners to national petroleum refiners and distributors. Work has included training and supervision of staff, drilling, soil and groundwater sampling, diverse laboratory analyses, and report preparation.
- * Defense Fuel Storage Point, Mukilteo, Washington. Project manager for large scale remedial investigation/field study for leaking 1-million gallon storage tanks at Department of Defense facility located on Puget Sound.
- * Bulk oil distributor, Stanwood, Washington. Project manager/hydrogeologist covering several phases of work providing owner with monitoring well network to evaluate water quality in vicinity of large bulk distribution facility.

Water Resources

- * City of Port Orchard, Washington. As project manager/hydrogeologist, Mr. Spencer had direct responsibility for hydrogeology, siting, drilling activities and methods, well design, testing and completion for the new 750 gpm municipal supply well.

- * SEH America Corporation, Vancouver, Washington. Field supervision and completion of 500 gpm supply well for electronics manufacturer.
- * Pickering Business Park, Issaquah, Washington. Mr. Spencer provided hydrogeologic expertise in preparation of environmental impact statements for the development, and later through implementation of site-specific in-situ testing to evaluate aquifer parameters and to establish permanent water quality monitoring well network.
- * Bureau of Reclamation, St. George, Utah. Feasibility evaluation for deep well brine disposal at Harrisburg Dome, Dixie County, Utah.

Groundwater Contamination

- * Fairchild Semiconductor, South San Jose, California. Project hydrogeologist directed large scale subsurface investigation program including drilling, well design, testing and sampling to determine distribution and magnitude of solvent contamination in three aquifers supplying local municipal wells.
- * Electronic Circuit Board Plant, Bothell, Washington. Mr. Spencer's involvement included project management, planning and implementation of studies directed at evaluation of groundwater contamination by plating wastes. Hands-on activities included application of numerical groundwater models to evaluate sensitivity of potential receptor areas to contaminant transport under varying hydrodynamic conditions.
- * Wyckoff Company, Seattle, Washington. Project hydrogeologist in charge of groundwater studies ordered by the Washington Department of Ecology for the wood treatment facilities at Eagle Harbor on Bainbridge Island. Activities included program planning and design, field sampling and analysis, and tidal interaction studies.

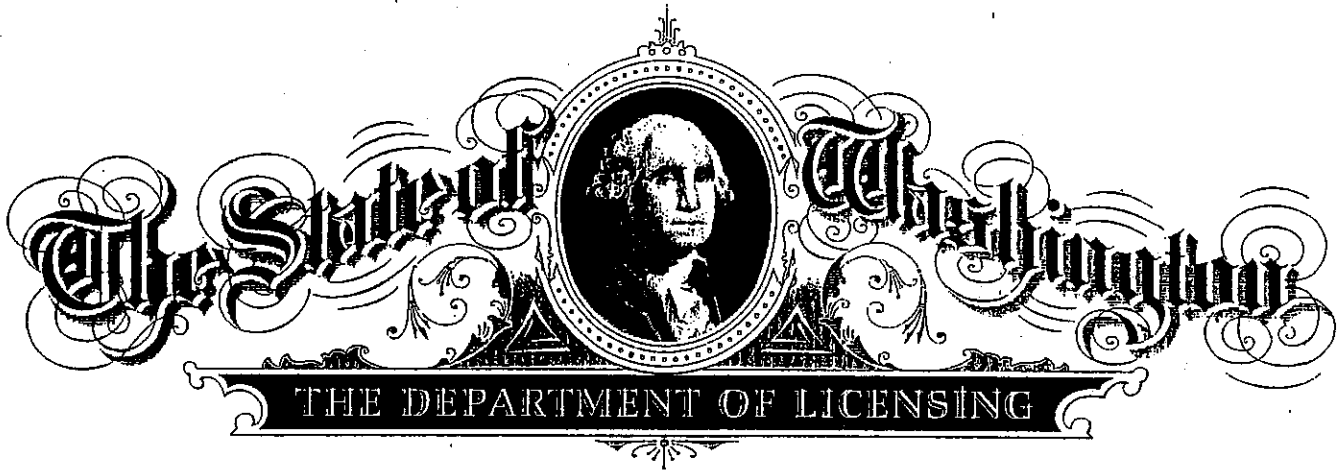

*It is hereby certified that Don W. Spencer
has satisfactorily complied with and completed the statutory requirements set
forth in title 18 revised code of Washington to engage in practice as a*

Geologist

*And is hereby authorized, empowered and granted the right to engage in that
practice within the State of Washington subject to the state laws.*

And is licensed as a qualified

Hydrogeologist

*Given under the hand and seal of the director this
fourteenth day of March, 2002.*



No. 604

Fred Stephens

DIRECTOR

Geologist Licensing Board
Ally H. Randall

CHAIR

Certificate of Training

J&J Associates is pleased to certify that

Don Spencer

has attended and successfully completed the
AHERA MANAGEMENT PLANNER REFRESHER

in accordance with
40 CFR Part 763, Subpart E, Appendix C
on this 29th day of September 2004
at Bellevue Washington

Valid through September 29, 2005

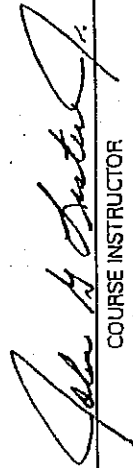
COURSE INSTRUCTOR

TRAINING DIRECTOR

J&J040929-MPR-01

ACCREDITATION NO.

J&J ASSOCIATES
550 NW Fairwood Way
Bremerton, Washington 98311
(360) 692-5925

Certificate of Training

J&J Associates is pleased to certify that

Don Spencer

has attended and successfully completed the

AHERA BUILDING INSPECTOR REFRESHER

in accordance with
40 CFR Part 763, Subpart E, Appendix C
on this 29th day of September 2004
at Bellevue Washington

Valid through September 29, 2005

J&J040929-BIR-07

ACCREDITATION NO.

J&J ASSOCIATES
550 NW Fairwood Way
Bremerton, Washington 98311
(360) 692-5925

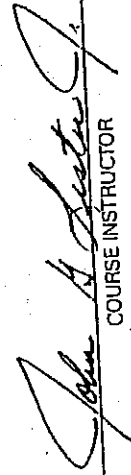
COURSE INSTRUCTOR

TRAINING DIRECTOR

ENVIRONMENTAL ASSOCIATES, INC.

1380 - 112th Avenue Northeast, Suite 300
Bellevue, Washington 98004
(425) 455-9025 Office
(888) 453-5394 Toll Free
(425) 455-2316 Fax

Christopher Cass
GEOLOGIST

EDUCATION

B.S. Geology, Western Washington University, Bellingham, Washington 2000
Concentration in environmental engineering.

REGISTRATION/CERTIFICATION

EPA-Certified Asbestos Building Inspector - License Number J&J010725-BIB

PROFESSIONAL HISTORY

Environmental Associates, Inc., Bellevue, WA: 2001- Present
Geologist and Project Manager: Phase I Environmental Audits and Phase II
contaminant investigations. Also responsible for client contact/proposal writing
for potential work.

Associated Earth Sciences Inc., Kirkland WA 2000-2001
Staff Geologist: Conducted soil laboratory tests, recommended solutions for
geotechnical problems, wrote detailed site reports. Also responsible for
client/contractor interface regarding earthwork construction activities.

Bell-Air Mini Storage: 1998-2000
Site Manager - Customer relations, cash flow tracking, initiated accessory sales
program.

Certificate of Training

J&J Associates is pleased to certify that

Chris Cass

has attended and successfully completed the

AHERA BUILDING INSPECTOR REFRESHER

in accordance with

40 CFR Part 763, Subpart E, Appendix C

on this 29th day of September 2004

at Bellevue Washington

Valid through September 29, 2005

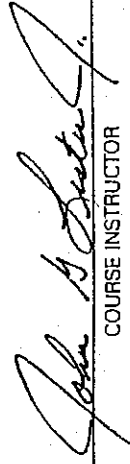

COURSE INSTRUCTOR



TRAINING DIRECTOR

J&J040929-BIR-06

ACCREDITATION NO.

J&J ASSOCIATES

550 NW Fairwood Way
Bremerton, Washington 98311
(360) 692-5925

APPENDIX G

**IMPORTANT INFORMATION ABOUT YOUR ENVIRONMENTAL
SITE ASSESSMENT/EVALUATION REPORT**



Date: February 25, 2015
To: Mr. Mark Menard
Sound Transit

IMPORTANT INFORMATION ABOUT YOUR ENVIRONMENTAL SITE ASSESSMENT/EVALUATION REPORT

ENVIRONMENTAL SITE ASSESSMENTS/EVALUATIONS ARE PERFORMED FOR SPECIFIC PURPOSES AND FOR SPECIFIC CLIENTS.

This report was prepared to meet the needs you specified with respect to your specific site and your risk management preferences. Unless indicated otherwise, we prepared your report expressly for you and for the purposes you indicated. No one other than you should use this report for any purpose without first conferring with us. No one is authorized to use this report for any purpose other than that originally contemplated without our prior written consent.

The findings and conclusions documented in this site assessment/evaluation have been prepared for specific application to this project and have been developed in a manner consistent with that level of care and skill normally exercised by members of the environmental science profession currently practicing under similar conditions in this area. The conclusions presented are based on interpretation of information currently available to us and are made within the operational scope, budget, and schedule constraints of this project. No warranty, express or implied, is made.

OUR REPORT IS BASED ON PROJECT-SPECIFIC FACTORS.

Our environmental site assessment is based on several factors and may include (but not be limited to): reviewing public documents to chronicle site ownership for the past 30, 40, or more years; investigating the site's regulatory history to learn about permits granted or citations issued; determining prior uses of the site and those adjacent to it; reviewing available topographic and real estate maps, historical aerial photos, geologic information, and hydrologic data; reviewing readily available published information about surface and subsurface conditions; reviewing federal and state lists of known and potentially contaminated sites; evaluating the potential for naturally occurring hazards; and interviewing public officials, owners/operators, and/or adjacent owners with respect to local concerns and environmental conditions.

Except as noted within the text of the report, no sampling or quantitative laboratory testing was performed by us as part of this site assessment. Where such analyses were conducted by an outside laboratory, Shannon & Wilson relied upon the data provided and did not conduct an independent evaluation regarding the reliability of the data.

CONDITIONS CAN CHANGE.

Site conditions, both surface and subsurface, may be affected as a result of natural processes or human influence. An environmental site assessment/evaluation is based on conditions that existed at the time of the evaluation. Because so many aspects of a historical review rely on third party information, most consultants will refuse to certify (warrant) that a site is free of contaminants, as it is impossible to know with absolute certainty if such a condition exists. Contaminants may be present in areas that were not surveyed or sampled, or may migrate to areas that showed no signs of contamination at the time they were studied.

Unless your consultant indicates otherwise, your report should not be construed to represent geotechnical subsurface conditions at or adjacent to the site and does not provide sufficient information for construction-related activities. Your report also should not be used following floods, earthquakes, or other acts of nature; if the size or configuration of the site is altered; if the location of the site is modified; or if there is a change of ownership and/or use of the property.

INCIDENTAL DAMAGE MAY OCCUR DURING SAMPLING ACTIVITIES.

Incidental damage to a facility may occur during sampling activities. Asbestos and lead-based paint sampling often require destructive sampling of pipe insulation, floor tile, walls, doors, ceiling tile, roofing, and other building materials. Shannon & Wilson does not provide for paint repair. Limited repair of asbestos sample locations are provided. However, Shannon & Wilson neither warrants repairs made by our field personnel, nor are we held liable for injuries or damages as a result of those repairs. If you desire a specific form of repair, such as those provided by a licensed roofing contractor, you need to request the specific repair at the time of the proposal. The owner is responsible for repair methods that are not specified in the proposal.

READ RESPONSIBILITY CLAUSES CAREFULLY.

Environmental site assessments/evaluations are less exact than other design disciplines because they are based extensively on judgment and opinion, and there may not have been any (or very limited) investigation of actual subsurface conditions. Wholly unwarranted claims have been lodged against consultants. To limit this exposure, consultants have developed a number of clauses for use in their contracts, reports, and other documents. These responsibility clauses are not exculpatory clauses designed to transfer the consultant's liabilities to other parties; rather, they are definitive clauses that identify where responsibilities begin and end. Their use helps all parties involved recognize their individual responsibilities and take appropriate action. Some of these definitive clauses may appear in this report, and you are encouraged to read them closely. Your consultant will be pleased to give full and frank answers to your questions.

Consultants cannot accept responsibility for problems that may develop if they are not consulted after factors considered in their reports have changed, or conditions at the site have changed. Therefore, it is incumbent upon you to notify your consultant of any factors that may have changed prior to submission of the final assessment/evaluation.

An assessment/evaluation of a site helps reduce your risk, but does not eliminate it. Even the most rigorous professional assessment may fail to identify all existing conditions.

ONE OF THE OBLIGATIONS OF YOUR CONSULTANT IS TO PROTECT THE SAFETY, HEALTH, PROPERTY, AND WELFARE OF THE PUBLIC.

If our environmental site assessment/evaluation discloses the existence of conditions that may endanger the safety, health, property, or welfare of the public, we may be obligated under rules of professional conduct, statutory law, or common law to notify you and others of these conditions.

The preceding paragraphs are based on information provided by the
ASFE/Association of Engineering Firms Practicing in the Geosciences, Silver Spring, Maryland

**Phase I Environmental Site Assessment
Sound Transit ROW #EL 299
Arnold's Appliances/
Longview Publishing Co.
1625 132nd Avenue NE
Bellevue, Washington**

April 27, 2015



Excellence. Innovation. Service. Value.

Since 1954.

Submitted To:
Mr. Mark Menard
Sound Transit
401 South Jackson Street
Seattle, Washington 98104-2826

By:
The Shannon & Wilson Team
EHS-International, Inc.
EMR, Inc.
Global Geophysics
NVL Laboratories, Inc.
OnSite Environmental Inc.
Richard Martin Groundwater LLC

21-1-16614-001

EXECUTIVE SUMMARY

The Shannon & Wilson Team has completed a Phase I Environmental Site Assessment for Sound Transit Right-of-Way Number EL 299, located at 1625 132nd Avenue NE in Bellevue, Washington. This study was conducted with the understanding that Sound Transit plans to acquire the entire subject parcel as part of the East Link Light Rail Project, E340 Corridor.

The research conducted as part of this assessment indicates that the commercial structure at the site was constructed in 1983 with additions made in 2005. The site is also developed with at-grade parking and a detached storage building.

Based on our site visit and information review, it is the professional opinion of the Shannon & Wilson Team that a controlled recognized environmental condition (CREC) and a separate recognized environmental condition (REC) exists for the subject site. In addition, a REC was identified in association with the adjacent property to the north.

Site

- The remaining presence of petroleum-contaminated soil beneath the subject parcel building is a CREC with institutional controls in place. As noted in this report, a Restrictive Covenant exists for the subject parcel (EL 299) due to soil contamination left in place following a cleanup action in 1995. A conditional decision of no further action was reportedly issued by the Washington State Department of Ecology. Based upon previous studies performed by others, approximately 430 tons of petroleum-contaminated soil remains beneath the existing warehouse building where it could not be effectively excavated during remedial activities. Groundwater contamination by total petroleum hydrocarbons as diesel was indicated.

Future excavation activities at the subject site will likely encounter petroleum-contaminated soil and groundwater that will require special disposal at a licensed facility. Future remedial actions will need to comply with notification requirements outlined in the Restrictive Covenant.

- A shop building with a heating oil tank and oil storage room once occupied the subject parcel. A release from this tank or the oil storage room may have occurred, potentially impacting the subject parcel.

Adjacent Property (former Journal American – 1700 132nd Avenue NE, #EL 297.1)

- The north-adjointing property (EL 297.1), former Journal American, appears on the Leaking Underground Storage Tank and Independent Cleanup Report databases. Limited information suggests that soil contamination was discovered at the location of two underground storage tanks along the shared border with the subject parcel in an up-gradient hydrogeologic position. A review of partial information indicates that 75 tons of petroleum-contaminated soil was removed and that remaining soils were compliant with cleanup levels. No information regarding groundwater quality at this facility was identified in the files reviewed.

Given the lack of information regarding groundwater quality at this off-site and up-gradient facility, there appears to be a moderate risk of potential impact to the subject parcel.

TABLE OF CONTENTS

	Page
EXECUTIVE SUMMARY	I
1.0 INTRODUCTION.....	1
1.1 Purpose	1
1.2 Scope of Services	2
1.3 Roles.....	3
2.0 SITE DESCRIPTION AND PHYSICAL SETTING.....	3
3.0 GEOLOGIC AND HYDROGEOLOGIC SETTING.....	4
3.1 Regional and Site Geologic Setting	4
3.2 Regional and Site Groundwater	4
4.0 SITE HISTORY	5
4.1 Site.....	6
4.2 Adjacent Site History	7
4.2.1 Adjacent Property to the Northwest.....	7
4.2.2 Adjacent Property to the North.....	8
4.2.3 Adjacent Properties to the East.....	9
4.2.4 Adjacent Property to the Southeast.....	9
4.2.5 Adjacent Properties to the South.....	10
4.2.6 Adjacent Property to the West	12
5.0 RESULTS OF VISUAL RECONNAISSANCE.....	13
5.1 Subject Parcel	14
5.2 Adjacent Properties	15
6.0 RESULTS OF ENVIRONMENTAL RECORDS REVIEW.....	15
6.1 Environmental Data Resources, Inc. (EDR) Report Review	15
6.2 Ecology File Review	16
6.2.1 1625 132 nd Avenue NE (Subject Parcel and #EL 297.1).....	16
6.2.2 1575 132 nd Avenue NE.....	19
6.2.3 1600 132 nd Avenue NE (#EL301).....	20
6.2.4 1500 130 th Avenue NE (#EL 295)	21
7.0 PREVIOUS ENVIRONMENTAL REPORT REVIEW.....	21
8.0 USER-PROVIDED INFORMATION	21
8.1 Interviews	21
8.2 Sound Transit Provided Information.....	22

TABLE OF CONTENTS (cont.)

	Page
9.0 DATA GAPS.....	22
10.0 SUMMARY OF FINDINGS AND CONCLUSIONS	22
10.1 Site.....	22
10.2 Adjacent Property (Former Journal American – 1705 132 nd Avenue NE)	23
11.0 LIMITATIONS, UNCERTAINTY, AND RISK.....	23
12.0 CERTIFICATIONS, SIGNATURES, AND CREDENTIALS.....	25
13.0 REFERENCES.....	26

TABLE

- 1 Listed Sites with Potential to Impact Subject Site (2 pages)

FIGURES

- 1 Vicinity Map
2 Site Map

APPENDICES

- A King County Archive Tax Records
B Site Photographs
C Site Visit Checklist
D Environmental Data Resources, Inc. Report
E Washington State Department of Ecology File Documents
F Interview Documents
G User-provided Information (including Restrictive Covenant)
H Important Information About Your Environmental Site Assessment/Evaluation Report

ACRONYMS AND ABBREVIATIONS

AAI	all appropriate inquiry
ALLSITES	Facility/Site Identification Listing
ASTs	aboveground storage tanks
ASTM	ASTM International
ATL	Advanced Technology Laboratories
bgs	below ground surface
BTEX	benzene, toluene, ethylbenzene, and xylenes
CFR	Code of Federal Regulations
cPAHs	carcinogenic polyaromatic hydrocarbons
CREC	Controlled Recognized Environmental Condition
CSCSL-NFA	Confirmed and Suspected Contaminated Sites List-No Further Action
Ecology	Washington State Department of Ecology
EDR	Environmental Data Resources, Inc.
EHSI	EHS-International, Inc.
EPA	U.S. Environmental Protection Agency
ESA	environmental site assessment
FINDS	Facility Index System/Facility Registry System
GEI	Galloway Environmental, Inc.
HREC	historical recognized environmental conditions
HVAC	heating, ventilation and air conditioning
ICR	Independent Cleanup Report
JMK	JMK Environmental Solutions, Inc.
MANIFEST	Manifest Data
MTCA	Model Toxics Control Act
MSL	mean sea level
NFA	no further action
RCRA-CESQG	Resource Conservation and Recovery Act-Conditionally Exempt Small Quantity Generator
REC	recognized environmental condition
SF	square feet
TPH	total petroleum hydrocarbons
µg/L	micrograms per liter
UST	underground storage tank
WAC	Washington Administrative Code

**PHASE I ENVIRONMENTAL SITE ASSESSMENT
SOUND TRANSIT ROW #EL 299
ARNOLD'S APPLIANCES/LONGVIEW PUBLISHING Co.
1625 132ND AVENUE NE
BELLEVUE, WASHINGTON**

1.0 INTRODUCTION

The Shannon & Wilson Team (the Team) has completed a Phase I Environmental Site Assessment (ESA) for Sound Transit East Link Right-of-Way Number EL 299, located at 1625 132nd Avenue NE in Bellevue, Washington. The work was conducted under contract # RTA/LR 164-09 with Sound Transit. This study was conducted to assist Sound Transit's plans to acquire the entire subject parcel as part of the East Link Extension, Contract E340 Project in Bellevue, Washington.

1.1 Purpose

The purpose of this Phase I ESA is to identify, to the extent feasible pursuant to the process described in the ASTM International (ASTM) Practice E1527-05 and E1527-13 (Phase I ASTM standard) *recognized environmental conditions* (RECs), *controlled RECs* (CRECs), or *historical RECs* (HRECs) associated with the site. The term REC means:

The presence or likely presence of hazardous substances or petroleum products in, on or at a property: (1) due to a release to the environment; (2) under conditions indicative of a release to the environment; or (3) under conditions that pose a material threat of a future release to the environment.

The term CREC means:

A REC resulting from a past release of hazardous substances or petroleum products that has been addressed to the satisfaction of the applicable regulatory authority (for example, as evidenced by the issuance of a no further action letter or equivalent, or meeting risk-based criteria established by regulatory authority), with hazardous substances or petroleum products allowed to remain in place **subject to the implementation of required controls** (for example, property use restrictions, activity and use limitations, institutional controls, or engineering controls).

The term HREC means:

A past release of any hazardous substances or petroleum products that has occurred in connection with the property and has been addressed to the satisfaction of the applicable regulatory authority or meeting unrestricted use criteria established by a regulatory authority, **without** subjecting the property to **any required controls**.

The terms REC and CREC are not intended to include de minimis conditions that generally do not present a threat to human health or the environment and that generally would not be the subject of an enforcement action if brought to the attention of appropriate governmental agencies. Conditions determined to be de minimis are not RECs or CRECs.

The U.S. Environmental Protection Agency (EPA) has determined that the Phase I ASTM standard (E1527-13) (ASTM, 2013) is consistent with and meets the requirements for performing All Appropriate Inquiry (AAI) and may be used to comply with federal AAI regulations at 40 Code of Federal Regulations (CFR) Part 312. Washington State Model Toxics Control Act (MTCA) and Dangerous Waste Regulations define hazardous or dangerous wastes and/or substances, and contain information regarding discovery and reporting. State regulations were considered within the process of performing this Phase I ESA.

1.2 Scope of Services

The scope of services included the following subtasks:

- Review of readily available information with respect to current uses of the property and its surroundings.
- Review of readily available information from various sources, including city directories, historical maps, and aerial photographs, with respect to the historical uses of the property and its surroundings.
- Review of state and federal databases of known and suspected contaminated sites.
- Visual reconnaissance of the property and cursory reconnaissance of the immediate site vicinity.
- Review of information related to the physical setting of the site.
- Preparation of this report.

The scope of this project does not include an evaluation of all environmental considerations that may be relevant to a particular transaction, such as testing for radon and mold, or evaluation of

indoor air quality, potential wetlands, regulatory compliance, and health/safety matters. It also does not include any sampling or testing of air, soil, water, or building materials.

1.3 Roles

To complete this Phase I ESA, the Team utilized the following members:

- Mr. Jason Cass (Staff Geologist, EHS-International, Inc. [EHSI]) collected data, completed the site visit and initiated reporting.
- Mr. Kurt Easthouse (Principal Hydrogeologist, EHSI) completed initial review of technical content and provided EHSI quality assurance review.
- Mr. Michael S. Reynolds (Principal Environmental Engineer, Shannon & Wilson, Inc.) completed review for programmatic consistency and compiled the report for production.
- Mr. Scott Gaulke (Vice President, Shannon & Wilson, Inc.) completed final technical review of the report.

2.0 SITE DESCRIPTION AND PHYSICAL SETTING

The subject parcel is located in the northeast quarter of Section 28, Township 25 North, Range 5 East of the Willamette Meridian and is identified as King County tax parcel 2825059191. The property is owned by Enilom Properties, LLC. The site vicinity is shown in Figure 1, and a map of the site and adjoining properties is presented in Figure 2.

The 70,873-square foot (sf) property is occupied by a retail appliance store and at-grade parking lot. The subject parcel is adjoined by the following land uses:

- An industrial park occupied by Aiphone (EL 297) to the northwest.
- An office building occupied by Spectrum Controls to the north (EL 297.1).
- 132nd Avenue NE and a warehouse building occupied by Servicemaster and Intellectual Ventures (EL 301) to the east.
- Seattle Boat (EL 300) to the southeast.
- Curran Office Park (EL 298) to the south.
- A commercial building occupied by Kelly's Autobody (EL 295) to the southwest.
- A warehouse building occupied by Grand Event Rentals and Fastenal (EL 296) to the west.

Site elevation ranges approximately from 200 feet above mean sea level (MSL) at the north end to 190 feet MSL at the south end. Surrounding topography generally slopes gently down toward the south. Goff Creek enters a culvert at the northeast corner of the subject property and flows southward.

3.0 GEOLOGIC AND HYDROGEOLOGIC SETTING

This section describes the general geologic setting of the site vicinity and discusses the subsurface conditions beneath the site and surrounding area as they relate to the potential for contamination to migrate through the soils and groundwater.

3.1 Regional and Site Geologic Setting

Bellevue is located in the central portion of the Puget Sound Basin, an elongated, north-south-trending depression situated in western Washington between the Olympic Mountain Range to the west and the Cascade Mountain Range to the east. Regional topography was shaped mainly by repeated glaciations that moved back and forth across the region over 10,000 years ago, leaving a thick deposit of unconsolidated soils and creating a series of north-south-trending ridges separated by deep troughs. The troughs are now occupied by streams, lakes, and waterways, including Puget Sound, Lake Washington, and Lake Sammamish.

Several explorations were advanced in the E340 Corridor and adjacent to the subject site to collect geotechnical and hydrogeological data in support of previous East Link Light Rail studies (CH2M Hill, 2011; H-J-H Final Design Partners [H-J-H], 2014a). Two soil borings are located on the parcel, E340-B-020 and E340-B-022 (Figure 2). Soils observed in the borings generally included 2 to 7.5 feet of gravels, and silts and sands with varying amounts of gravel (fill), underlain by fine to medium sands and silts (recessional lacustrine deposits) to 33 feet, and sands and gravels (recessional outwash and till) from 33 to 51 feet.

3.2 Regional and Site Groundwater

Information regarding groundwater depth and flow direction was obtained by reviewing the Environmental Data Resources, Inc., (EDR) reports (2014a, 2014b), Washington State Department of Ecology (Ecology) files and the Sound Transit East Link, South Bellevue to Overlake Transit Center Geotechnical Data Report (H-J-H, 2014a), and Geotechnical Recommendations Report (H-J-H, 2014b).

Groundwater conditions encountered near the site are shallow perched aquifers within the recessional outwash deposits (Qvro) above the till (Qvt). The borings completed near the site did not extend into the regional aquifer beneath the till. Borings completed farther west encountered a regional aquifer within the pre-Vashon fluvial deposits. The regional aquifer is confined by overlying till and lacustrine deposits, and wells installed within the regional aquifer near Kelsey Creek show artesian conditions, with water levels measured approximately 12.5 feet above ground (approximately elevation 150) at boring E340-B-013. Shallow groundwater has been observed near ground surface perched on the till and lacustrine deposits. The extent of the perched groundwater and flow direction will vary depending on the localized topography and geology.

Depth to groundwater near the site was measured between 11.8 and 12.7 feet below ground surface (bgs) (elevation 178.3 and 177.4 feet, respectively) in monitoring well E340-B-019, and between 3.1 and 6.4 feet bgs in monitoring well E340-B-021 (elevation 182.5 and 179.2 feet, respectively). (Both wells are shown in Figure 2.) Monitoring well E340-B-019 is located about 270 feet west of the site in 130th Avenue NE and is screened approximately 88 feet bgs in the regional aquifer. Monitoring well E340-B-021 is located about 130 feet east of the site and is screened approximately 15 feet bgs within the perched aquifer.

CH2M Hill installed four groundwater monitoring wells on the site (CH2M Hill, 1995). Groundwater levels ranged from 7.8 to 11.3 feet bgs with an estimated groundwater flow direction to the south.

4.0 SITE HISTORY

The history of land use for the subject parcel was evaluated to identify past uses that might have had adverse effects on the environmental conditions of the property, primarily through the use of potentially hazardous materials. The historical information was obtained by reviewing readily available data from public agencies and library resources.

The following site history is based on a compilation of information obtained from the following resources:

- Aerial photographs (1944, 1965, 1968, 1977, 1980, 1985, 1990, 2005, 2006, and 2011) (EDR, 2014c).
- Aerial photographs from King County's geographic information system (1936, 1998, 2000, 2002, 2005, 2007, and 2009).
- Kroll Atlas (1960, 1965, and 1970).

- Historical Topographic Maps obtained from EDR (1895, 1897, 1950, 1968, 1973, 1982, and 1983) (EDR, 2014d).
- Cole Historical Reverse Street Directories from EDR – Bellevue, Washington (1971, 1976, 1981, 1986, 1992, 1995, 1999, 2003, 2008, and 2013) (EDR, 2014e).
- King County Assessor’s current and archive records.

Sanborn Maps (none available for subject parcel and adjacent areas) (EDR, 2014f).

4.1 Site

The subject parcel appeared as vacant forested land in the 1936 through 1965 aerial photographs. The site appeared cleared and graded in the 1968 aerial photograph. Archive tax assessor records indicate that the site was developed with a 4,850-sf shop building in 1969 that was occupied by Ace Bulldozing. The heat source for the building is noted as oil and an oil storage room is depicted at the northwest corner of the building. The fee owners in 1969 were Bill and Elvin Whitescarver. A copy of the tax records is included in Appendix A. The aerial photos from 1977 and 1980 show the shop building on the northwest quadrant of the site with parked vehicles and storage yard covering the remainder of the parcel. The western core of the existing warehouse building was constructed in 1983 and replaced the earlier shop building. The 1985 aerial photograph shows the 1983-vintage warehouse building occupying the western portion of the site with the eastern portion covered with paved parking. The eastern showroom portion of the building was reportedly constructed in 2005 and is seen on the 2008 to 2011 aerial photographs.

A review of historical Cole reverse street directories documents Whitescarver Brothers and Ace Bulldozing occupying the site from at least 1971 through 1981. The subject parcel address was not listed in 1986 through 1992; however, the Eastside Journal and Journal American operated a printing production facility on the subject parcel during this time frame, but their official address was 1705 132nd Avenue NE. Both Arnold’s Appliance and Lexus of Bellevue were listed at the subject site address in 2013.

4.2 Adjacent Site History

Histories of adjacent properties are discussed in a clockwise order beginning with the property to the northwest.

4.2.1 Adjacent Property to the Northwest

Historical 1936 and 1944 aerial photos show the southern half of the northwest-adjointing property parcel (i.e., EL 297) as undeveloped and covered with vegetation while the northern half had been cleared and graded with an agricultural field on the eastern portion. In the 1965 photo, the southern half of the parcel is still undeveloped with vegetation and the agricultural field in the northeastern portion is no longer shown. The 1968 photo is unclear, but appears to show no change. Beginning in 1977, the aerial photographs show a warehouse structure to the northeast of the parcel along with parking and vegetative cover for the remainder of the property. The 1985 aerial photo shows an addition to the southeast of the warehouse. The aerial photographs show the warehouse with addition in its current configuration from 1990 through 2011.

The 1960 and 1965 Kroll maps show this area as one parcel under private ownership. In the 1970 map, this parcel has been reduced in size. Ownership is not listed.

The 1950, 1968, and 1973 historical topographic maps show this area as vacant land. The 1982 map show a rectangular-shaped structure on this property.

There is no listing in the 1971 and 1976 Cole Directories for this adjacent property (1700 130th Avenue NE). The 1981 directory lists Aiphone USA, Inc. and Deroche & Co., Inc. The 1986, 1992, 1995, and 1999 listings have Aiphone Intercom Systems as the only tenant. The 2003 listing shows Aiphone Communications Systems, Aiphone Corporation, and an unknown occupant. The 2008 and 2013 directories show Aiphone Corporation as the only occupant.

An undated King County Assessor's tax card has a hand-drawn floor plan of the structure noting rooms including a warehouse, engineer repair, parts-service, shipping, and two office areas. One office area is noted as being occupied by a lessee named De Rouche & Co. One section is noted to be an addition added pre-1986 with no permit. The mezzanine level is used for storage and the building substrate is concrete. Space heaters are noted to be used in the warehouse while electric baseboard and a heating, ventilation, and air conditioning (HVAC) system are present in the office areas.

Current King County Assessor's records indicate the property was developed with a single-story office and warehouse masonry structure with a mezzanine level in 1977. The building utilizes a warmed and cooled air HVAC system and the current owner is the Aiphone Corporation. One building permit is noted as being issued for an interior remodel in December 2008 for the introduction of partitions and walls to enclose the open warehouse and create workspace.

4.2.2 Adjacent Property to the North

The 1936 through 1968 aerial photos display the parcel to the north (e.g., EL 297.1) as partially forested vacant land. The 1977 through 2011 photos show this property as it currently exists, with an irregular-shaped structure with at-grade parking.

The topographic maps display the property as vacant land from 1950 to 1973. The 1982 map displays the structure on the property as it currently exists.

The Kroll Atlas displays the parcel as being part of two larger privately owned parcels from 1960 through 1965. The 1970 atlas exhibits this parcel as spanning two parcels with no further information given.

Cole Historical Street Directories begin listing the property addresses of 1700 132nd Avenue NE in 1976 as Familian NW, Inc. The property address of 1705 132nd Avenue NE is also listed beginning in 1981. Other listings for these two addresses include: Familian NW, Inc. and Journal American Newspaper (1981 and 1986); Journal American, Familian Northwest, and Northwest Media (1992); Familian Corp. (1995); Familian Northwest, Inc., Eastside Journal, Journal American, and Northwest Media (1999); Familian Northwest, Eastside Journal, Northwest Media, Inc., and two unknown occupants (2003); Ferguson Enterprises, Inc., FNW Ferguson, and Northwest Medical Washington LP (2008); and FNW Ferguson and King County Journal (2013).

King County Assessor's records describe the two-story masonry office building as heated with heat pumps and built in 1977. Sales history includes the February 28, 1986, sale from Newspaper Partners to Longview Publishing and the subsequent sale on May 18, 2006, from Northwest Media LP to PBNK Development, LLC, which is the current owner.

4.2.3 Adjacent Properties to the East

The properties to the northeast and east were formerly part of a larger parcel (Kroll, 1960). The 1936 through 1965 aerial photographs show a single-family residence and pasture land to the east/northeast of the subject parcel. The 1960 Kroll Map shows Edward J. McWain as the property owner. The 1970 Kroll Map depicts the existing tax parcel with no owner listed.

The existing warehouse building northeast of the subject parcel (and north of EL 301) is visible in the 1977 aerial photograph. A small structure is seen adjacent to the east of the warehouse building in the 1977 to 1980 aerial photographs and appears to be demolished in the 1985 aerial photograph. The 1976 through 2003 Cole directories note Familian Northwest as a building occupant. Ferguson Northwest is listed from 2008 through 2013.

Archived Assessor records indicated that the existing office/warehouse building directly adjacent and east (i.e., EL 301) was constructed in 1970 and the listed fee owner was Northern Merchandise Co. The 1977 through 2011 aerial photographs show the existing building and parking lot covering the property.

Historical reverse Cole Street directories list Northern Merchandise in 1971 and 1977 (EL 301). The address does not appear in the 1981 through 1986 directories. American Tool & Supply, Graybar Electric, Pipeline Products, ServiceMaster, and Universal City Studios are listed in 1992. For the 1995 through 2008 directories, Floor Coverings International, Graybar Electric, and ServiceMaster are listed. A previous Phase I ESA update noted that the property was occupied by Advanced Technology Laboratories (ATL) from 1981 to 1985 and Melco International, Inc. from 1985 to 1987 (Geotech Consultants, Inc, 1997). ATL was noted as a manufacturer of printed circuit boards.

4.2.4 Adjacent Property to the Southeast

The 1936 through 1968 aerial photographs show this property (i.e., EL 300) cleared and largely undeveloped except for two rectangular structures. The 1977 through 2011 photos display this parcel as it currently exists, a large, rectangular-shaped warehouse with paved parking areas.

The 1960 Kroll map shows this parcel as being part of a larger parcel. An unnamed creek is shown to the west of the site. The 1970 Kroll maps display this area as being within the same large parcel without noting the creek or ownership.

Cole Directory listings for this parcel (13223 and 13203 NE 16th Street) include Saco Sales, Inc. (1971); Robert Anderson Co. (1971); Compolay Corp. (1971); Heinz Car Leasing (1976); Jupiter International, Lt. (1976); Western Dental Equipment/Healthco-Western Dental Supply (1976, 1981, 1986, 1999, and 2013); Johnson & Staley, Inc. (1976, 1981, and 1986); Platt Electrical Supply (1992 and 1995); Vanier Business Forms and Service (1995); Reynolds & Reynolds Co. (1999 and 2008); Eastside Stapling and Nailing (2003); Seattle Boat Co. (2008); and AV Performance Tennis Club & Gym (2013).

Two rectangular structures are visible in the 1950 and 1968 historical topographic maps. The 1973 and 1983 maps show one large rectangular warehouse structure on this parcel.

Archive tax records note a concrete foundation with built-up roofing for the warehouse structure. HVAC units are roof mounted with both gas and electric baseboard heating systems. Office spaces were added to the structure in 1970. Tenants noted on the 1972 tax card are Western Dental; Johnson & Staley, Inc.; Kleenco; Jupiter International, LTD; and TriStar.

Current assessor records describe the masonry structure as being built in 1969. The single-story warehouse/distribution center utilizes an electric wall heating system and the property is owned by Simone Associates.

4.2.5 Adjacent Properties to the South

The 1936 and 1944 photographs show undeveloped land adjacent to the south of the eastern portion of the subject parcel (i.e., EL 298). The 1965, 1968, and 1977 photos show areas of partial clearing and vegetation with two rectangular-shaped structures. In the 1980 photo, only one rectangular structure is shown. The 1985 through 2011 photos show this area as it currently exists with a business park comprised of three buildings and associated paved parking areas.

The 1960 Kroll map shows one large parcel (EL 298) under private ownership extending to 130th Avenue NE. The 1970 Kroll map shows the same large parcel as owned by Mobil Oil beyond.

The 1950 historical topographic map shows undeveloped land to the south with one structure beyond. The 1968 and 1973 maps show three small structures adjacent south. The 1983 shows no structures on this property.

No directory listings are listed for this property address (1575 132nd Avenue NE, EL 298) until 1986 when Kelley Clarke is listed. Campbell Sales Company and “occupant unknown” are listed for 1995 and no listings for 1999 through 2003. By 2008, Finishing Touch and Rod Nicholas Finishing Touch were listed and were also present in the 2013 directory.

Archive tax records document a fuel distribution facility on this property beginning in 1962. The archive records indicated that the property was owned and operated by Mobil Oil Co. with a noted use of fuel storage. The bulk fuel distribution facility was equipped with two, 20,000-gallon, vertically-oriented, aboveground storage tanks (ASTs) and a fill rack.

Assessor records indicate the three structures located at 1525, 1555 and 1575 132nd Avenue NE (EL 298) are one-story masonry structures built in 1984. All structures use heat pump heating systems and are comprised of warehouse and office spaces. Sales history includes the June 16, 1993, sale from John and Mary Underwood to Jack and Irene Curran, the December 8, 1995, sale from Jack Curran to the Curran Family Limited Partnership, and the subsequent November 18, 1996, sale to Curran Properties LP. The current property owner is listed as CCD Enterprises, Inc.

The 1936 and 1944 photographs show the area south of the western portion of the subject parcel (i.e., EL 295) as undeveloped land covered with vegetation. In the 1965 photo, the adjoining property has been cleared and graded with a rectangular-shaped building on the eastern portion of that lot. The 1968 photo is not clear, but appears to show this area the same as depicted in the 1965 photo. The 1977 and 1980 photos show a rectangular-shaped commercial building to the south of the subject parcel surrounded by paved parking areas. The 1990 through 2011 photos appear unchanged.

The 1960 and 1965 Kroll maps show the area adjacent to the south as one parcel under private ownership. The 1970 map shows this parcel as being owned by Mobil Oil.

The 1950 historical topographic map shows EL 295 as vacant land. The 1968, 1973, and 1983 maps show a rectangular-shaped structure in its current configuration.

For EL 295, the Cole Directory lists Cascade Garage as the occupant (1500 130th Avenue NE). No occupants are listed on the 1976 directory. The 1981 directory lists Eastside Auto & Truck, Eastside Wheel & Frame, and Kelly’s Body Shop as occupants. The 1986 directory is the same as 1981, with an additional listing for Kelly’s Eastside Wheel. The 1992 directory lists Eastside Wheel and Frame Service, Eastside Auto & Truck Repair, and

Kelly's Body Shop. The 1995 directory lists Eastside Wheel & Frame Service only. The 1999 directory lists Eastside Wheel and Frame Service, Eastside Auto & Truck Repair, and Kelly's Body Shop. The 2003 directory lists Kelly's Eastside Wheel & Frame, Inc. and Raymond Kelly. The 2008 directory lists Kelly's Auto Body Shop and the 2013 listing is Kelly's Eastside Wheel & Frame Service.

A 1939 archive tax card noted a single-family residence was built on this property (EL 295) in 1923. The structure had a stove heater and an outhouse; a garage, shed and lean-to were on site. The stated land use is residential farming and the property owner was S. Rasmussen. A 1971 card notes "Tanks added" with a date of 10-23-62. The site owner is Harms Pacific Transport Co. and a single-story office building with a 1960 construction date is noted on site. The current garage building is noted to have been constructed in 1962 and was described as a "truck shop."

Current Assessor records for EL 295 indicate this single-story masonry structure was built in 1962. The structure described as a warehouse and a service repair garage. The building uses a hot water heating system and is currently owned by Kelly Raymond.

4.2.6 Adjacent Property to the West

The 1936 and 1944 photographs show this property (i.e., EL296) as undeveloped land covered with vegetation. The 1965 photo shows the property developed with one rectangular-shaped building. The 1968 photo is not clear, but appears to show the property the same as depicted in the 1965 photo. In the 1977 photo, the single rectangular building is seen, but parking areas along the north, west, and south perimeters are also visible. In the 1980 through 2011 photos, the site appears unchanged.

The topographic maps display the property as vacant land in 1950. One rectangular-shaped structure is visible in the 1968, 1973, 1982 and 1983 maps, as it currently exists.

The Kroll Atlas displays the parcel as being part of a larger privately owned parcel in 1960 and 1965. The 1970 atlas exhibits this previously larger parcel as being segregated into three separate smaller parcels.

This property contains multiple tenant spaces. The Cole Directories for 1606 130th Avenue NE include Stusser Electric in 1971, 1976, 1981, 1986, 1992, 1995, 1999, and 2003. The same address lists Eastside Durham Upholstery, Inc. and Grand Event Rentals in 2008 and only Grand Event Rentals in 2013. The only listing found for 1612 130th Avenue NE

was Fastenal in 2013. The only listing found for 1618 130th Avenue NE was The Wall Doctor, Inc. in 2013. For 1628 130th Avenue NE, Comtech Financial Corporation is listed in 1995, 1999, 2003, 2008, and 2013; Instruments Supply and McLean, Inc. in 1986; McLean, Inc. in 1981 and 1976; and Wes-Con Development and Campsites of America were listed in 1971.

Historical Archive tax records indicate that the fee owner was Andover Investment Company in December of 1961. A one-story concrete masonry block structure with a concrete foundation was built in 1962. The structure is noted to have a mixture of electrical, gas, and baseboard heating systems. A hand-drawn floor plan of the building shows a warehouse with a sales and display area in the original 1962 construction section of the building with office areas, a plumbing warehouse, and two storage areas in a 1967 building addition. A 1962 photo of the subject parcel shows the name Stusser Electric on the side of a building.

The current King County Assessor records indicate that the one-story masonry structure was built in 1962. It is comprised of warehouse office and storage spaces and is heated with space heaters. Sales history includes the November 1, 1993, sale from Andover Investment Company to Stusser Electric Company; the July 5, 1995, sale from Andover Investment Company to SGB, LLC; the February 14, 2005, sale from SGB, LLC to Les Real Estate Holdings, LLC; and lastly, the subsequent February 6, 2009, sale to Elufa, LLC, which is the current owner. Permit history includes one remodel permit issued in March of 2009 for the removal of five interior walls and cabinets.

5.0 RESULTS OF VISUAL RECONNAISSANCE

Mr. Jason Cass conducted a visual reconnaissance of the subject parcel on October 16, 2014. Access was provided by the current property owner, Mr. Rick Moline. The purpose of the reconnaissance was to identify visible indications of hazardous or potentially hazardous substances that were historically used or are currently used, generated, stored, or disposed of on the subject parcel.

Mr. Cass was unaccompanied while viewing the interior of the building and parking lot. Representative photographs of the site taken during the site reconnaissance are provided in Appendix B. Visual reconnaissance of adjoining properties was also conducted during this site visit, but was restricted to what could be observed from public areas. A copy of the Site Visit Checklist is included in Appendix C.

5.1 Subject Parcel

A single-story with mezzanine sales and warehouse building occupies the western part of the site (Photo 1). A surface parking lot covers the eastern and southern parts of the site. A small storage building is located on the south-central part of the site (Photo 2). A landscaping strip bounds the eastern edge of the site along 132nd Avenue NE. Goff Creek flows southward into a culvert at the northeast corner of the subject parcel.

During the reconnaissance, features viewed inside the building included business offices, sales showroom, warehouse, former oil storage room, and general public areas. The following observations were made:

- Housekeeping appeared to be good throughout the building, with no evidence of leakage or spills.
- The mezzanine level office areas have carpeted and 12-inch-square vinyl tile floors, sheetrock walls, and suspended panel ceilings with fluorescent lights.
- The warehouse area had concrete floors with a central strip drain (Photo 3), sheetrock and concrete walls, and open wood glue-laminate truss ceilings with mercury vapor lights. Electrical transformers and breaker panels were noted along the south and southeast walls (Photo 4). A shop sink was noted within an alcove at the southeast corner of the warehouse. No evidence of dumping was observed at the shop sink. The warehouse is used to store boxed appliances (Photo 5).
- The showroom area had either carpeted or 12-inch-square vinyl tile floors, sheetrock walls, open truss or acoustic tile ceilings, and fluorescent and mercury vapor lights (Photo 6).
- The attached former oil storage room had concrete walls and floor with an open wood ceiling. Stored items including several small plastic fuel cans covered the floor of the room (Photo 7). An open pipe of unknown purpose exits the east wall of the room to the exterior before trending underground.

A groundwater monitoring well monument was observed in the asphalt parking lot adjacent to the south of the sales showroom (Photo 8). Several patched circles indicating where previous monitoring wells and soil borings were abandoned were noted across the parking lot to the south of the warehouse portion of the site building (Photo 9). Several small open containers of liquid with a sheen on the water surface and stained soil beneath were noted near the southwest corner of the site (Photo 10). The stained soil and open containers appear to be a de minimis housekeeping condition and did not appear to present a threat to human health or the environment.

5.2 Adjacent Properties

A two-story office building occupied by Spectrum Controls is located adjacent to the north of the site. The site is bound on the east by 132nd Avenue NE, across which a warehouse building is occupied by Servicemaster and Intellectual Ventures. A group of three single-story office buildings comprising the Curran Business Park is located adjacent to the south of the eastern part of the site. Kelly's Autobody is located adjacent to the south of the western part of the site. A warehouse building occupied by Grand Event Rentals and Fastenal is located adjacent to the west of the site.

6.0 RESULTS OF ENVIRONMENTAL RECORDS REVIEW

Regulatory agency records were reviewed for the subject parcel and nearby properties to identify known or potential sources of contamination that could adversely impact the subject parcel. We authorized EDR to conduct a search of the EPA, Ecology, and local and tribal environmental databases that contain information regarding environmental conditions at and near the subject parcel. The EDR report was reviewed for accuracy of site locations. The complete EDR report, including figures identifying locations of reportable sites within 1 mile of the subject parcel, is provided in Appendix D.

6.1 Environmental Data Resources, Inc. (EDR) Report Review

Multiple sites within the selected search radii are listed in the local, state, and/or federal databases that were reviewed. Some of the sites are listed in multiple databases. Table 1 includes information about listed sites with confirmed or suspected contamination that are within approximately ¼ mile of the subject parcel for sites that are potentially up-gradient. The table also includes information about such sites within approximately 400 feet in other directions from the subject site. Other sites identified by the EDR search were not reviewed further because they are:

- Located down- or cross-gradient from the subject parcel and greater than 400 feet away.
- Too far away, based on the contaminant type, to likely affect the subject parcel.
- Registered only as generators of hazardous waste with no disposal or reporting violations and no documented evidence of contaminant releases.
- Listed in the state underground storage tank (UST) database but not listed in state and/or federal databases that would indicate that a release has occurred.
- Not known to have contamination.

Out of the six sites listed in Table 1, two were excluded from further evaluation based on remediation status, distance from the subject site, and/or a low hazard ranking.

6.2 Ecology File Review

Based on their locations and distances from the subject parcel, as well as types of contaminants and indications of potential groundwater impacts, four sites listed in Table 1 were selected for further review and are discussed below. Site information was collected from the EDR report and the Ecology Northwest Region office in Bellevue, Washington. Selected portions of documentation reviewed at Ecology are included in Appendix E.

6.2.1 1625 132nd Avenue NE (Subject Parcel and #EL 297.1)

Journal American is listed at the subject parcel property address of 1625 132nd Avenue NE (EL 299) but also includes the parcel adjacent and north of the subject parcel (EL 297.1). The Journal American newspaper formerly operated on both parcels. The site is also listed under the names Longview Publishing and King County Journal. The site appears on the Facility/Site Identification Listing (ALLSITES), Resource Conservation and Recovery Act (RCRA) NonGenerator/No Longer Reporting, UST, Confirmed and Suspected Contaminated Sites List-No Further Action (CSCSL-NFA), Institutional Controls, Facility Index System/Facility Registry System (FINDS) databases. The listings describe separate cleanup efforts for both parcels.

CH2M Hill completed an Independent Remedial Action Report that summarized investigation and cleanup activities at the subject parcel (EL299) (CH2M Hill, 1995). They documented a release to soil and groundwater from a former UST and associated fuel-dispensing island located on the south-central portion of the subject parcel. According to the report, the contamination was discovered in 1994 after the site had been redeveloped and a former press building constructed over part of the area of contamination. Remediation of the contamination involved excavation of approximately 40 tons of contaminated soil. Approximately 430 cubic yards of petroleum-contaminated soil were left in place due to concerns with the structural integrity of the building. Impacts to groundwater by total petroleum hydrocarbons (TPH) as gasoline were initially identified. Monthly groundwater sampling events from September 1994 through February 1995 did not disclose petroleum-related contaminants above the MTCA Method A cleanup levels in effect at that time. The contaminants of concern were identified as TPH as gasoline, TPH as diesel, and benzene, toluene, ethylbenzene, and xylenes (BTEX). The report stated that a 4-inch asphalt cap would be placed over the parking lot and along with the presence of the press building, effectively capping the contamination left in place.

Four groundwater monitoring wells were installed in 1995 and 1996; groundwater flow was estimated to the south (CH2M Hill, 1996). The groundwater data from the monitoring wells documented gasoline (non-detect to 400 micrograms per liter [$\mu\text{g/L}$]) and diesel (non-detect to 580 $\mu\text{g/L}$) below the MTCA Method A Cleanup Levels at that time (1,000 $\mu\text{g/L}$ for both gasoline and diesel). MTCA was revised in 2007 and 2013 (Ecology, 2007) and the cleanup level for diesel was reduced to 500 $\mu\text{g/L}$. This information indicates that some of the past groundwater data was out of compliance in terms of current cleanup levels for diesel.

On September 25, 1996, a Restrictive Covenant was filed for the subject parcel (EL 299). The following stipulations were included in the Restrictive Covenant (which is also provided in Appendix G):

- No activities may be conducted at the property that may interfere with the groundwater monitoring and the continued protection of the Independent Remedial Action.
- No activities may be conducted that may result in the release of the petroleum hydrocarbon contamination capped by the press building, loading dock, and asphalt paving identified as capping the petroleum hydrocarbon contamination.
- Water wells shall not be installed on the property for the purpose of domestic use.
- Written notification must be given to Ecology or its successor agency before excavating, moving, or removing the soils or material beneath the press building, loading dock, and asphalt paving that are capped by these structures. In the event that the cement flooring and foundation of the press building or loading dock are demolished, all TPH-contaminated soils above applicable Washington Administrative Code (WAC) 173-340-700 through 173-340-760 cleanup standards shall be removed and disposed of in accordance with applicable law or, in the alternative, appropriate sampling and testing shall be completed that documents that the remaining TPH contaminated soils are below applicable cleanup criteria. A report documenting these facts shall be submitted to Ecology or its successor agency for review and approval.
- Written notification must be given to Ecology or its successor agency before removal or destruction of those areas of the existing press building, loading dock, or asphalt paving identified as having petroleum contamination.
- Written notification must be given to Ecology or its successor agency of owner's intent to convey any interest in the property. Furthermore, no conveyance of title, easement, lease, or other interest in the property will be consummated by the owner of the property without notice of this Restrictive Covenant.
- The owner must notify Ecology or its successor agency prior to any use of the property that is inconsistent with the terms of the Restrictive Covenant.

- Ecology or its successor agency or its designated representative shall have the right to enter the property after a 24-hour notice at reasonable times for the purpose of evaluating compliance with the terms of the Restrictive Covenant, to take samples, and to inspect records related to the Independent Remedial Action.
- Upon remediation of the petroleum contaminated soil to below those levels set forth in WAC 173-340-700 through 173-340-760, the owner may record an instrument stating that the Restrictive Covenant is of no further force or effect, provided the owner has the consent of Ecology or its successor agency to do so.

It appears that the described loading dock has been demolished and removed from the site. It is unknown whether or not the conditions of the Restrictive Covenants were followed when the loading dock was removed.

A Phase II ESA was conducted in 2007 for the subject parcel (EL 299) by JMK Environmental Solutions, Inc. (JMK) and testing of soil and groundwater was conducted for gasoline and BTEX and all of the results were below MTCA Method A Cleanup Levels (JMK, 2007). However, apparently JMK did not analyze the samples for diesel, so groundwater quality in regard to this compound is unknown.

Ecology conducted a five-year periodic review of the subject parcel (EL 299) in October 2009 (Ecology, 2009). The review notes that a NFA letter was issued on October 7, 1996. In their review, Ecology concluded the following:

- That the cleanup actions completed at the site appear to be protective of human health and the environment,
- Soil cleanup levels have not been met at the standard point of compliance for the site; however, the cleanup action has been determined to comply with cleanup standards since the long-term integrity of the containment system is ensured, and the requirements for containment technologies are being met.

The Restrictive Covenant for the property is in place and continues to be effective in protecting human health and the environment from exposures to hazardous substances and protecting the integrity of the cleanup action.

Journal American also occupied the parcel located adjacent to the north of the subject parcel in an up-gradient hydrogeologic position (EL 297.1). A review of reports indicates that two gasoline USTs and approximately 75 tons of petroleum-contaminated soil were removed from the north-adjointing Journal American property in 1995 (CH2M Hill, 1995). Confirmation

sampling at the final limits of the remedial excavation documented the removal of the contamination.

On August 10, 1998, Ecology sent a single-page letter to Longview Publishing Company regarding the Journal American facility on the north-adjoining parcel (EL 297.1) (Ecology, 1998). The letter notes that Ecology did not receive a final cleanup report for the Journal American facility. The letter informed the property owner that MTCA requires submittal of final cleanup reports within 90 days of completion of the cleanup action.

Given the lack of information regarding groundwater quality at this up-gradient facility (EL 297.1), a release to groundwater may have occurred, potentially impacting the subject parcel.

6.2.2 1575 132nd Avenue NE

Curran Business Park, located adjacent to the south of the subject parcel (EL 298), is listed on the Independent Cleanup Report (ICR) database. The EDR report notes that Ecology received a cleanup report on April 28, 1998, with groundwater and soil noted as petroleum-contaminated media. Ecology related that they do not have any files concerning the Curran Business Park property (Gritsch, 2014).

The Team reviewed a copy of an Environmental Cleanup Report of the Curran Business Park property (EL 298) (Galloway Environmental, Inc. [GEI], 2003). The report described the November 2003 cleanup effort completed on the property along with three previously completed environmental studies. The report appeared to be an incomplete document.

- The first report was titled “Supplemental Phase 2 Environmental Study” (Environmental Associates, Inc., June 1993). In order to assess environmental conditions from a former Mobil Oil fuel distribution facility, seven hollow-stem auger borings were drilled southwest of the existing building (at 1575 132nd Avenue NE) at the likely location of the former ASTs to a maximum depth of 11.5 feet bgs. Both soil and groundwater were sampled for petroleum with soil results ranging from non-detect to 1,900 milligrams per kilograms and groundwater results at non-detect and 150 µg/L in the two samples analyzed. The report did not specify what petroleum ranges TPH compounds were but did state that the data confirmed impacts to the soil.
- The second report was titled “Soil and Groundwater Sampling and Analysis” (Earth Consultants, Inc., October 1998). Four direct-push probes were advanced in the vicinity of the 1993 borings. Four soil samples and two groundwater samples were submitted for petroleum analysis. A single sample was analyzed for the presence of

polycyclic aromatic hydrocarbons (cPAH). Petroleum concentrations were within allowable MTCA cleanup levels under interim risk-based cleanup limits for soil. Due to the shallow sample depth beneath asphalt, it was thought that the result may have been due to cross-contamination from the overlaying asphalt.

- The third report was titled “Level II Environmental Site Assessment” (GEI, August 2003). Potential areas of environmental concern were identified, including the cPAH noted previously, diesel-range TPH at one soil sample location from an unspecified earlier study, and potential hydrocarbon contamination near the area of the former fuel loading rack. Four hand-auger soil borings were advanced in the vicinity of the former AST pad and fuel rack locations. Discrete soil samples were collected at one-foot intervals to the maximum exploration depth of five feet bgs. The soil sampling effort identified a localized area of petroleum contamination above MTCA levels and confirmed that the earlier detection of cPAH compounds was a result of cross-contamination from the overlying asphalt paving.
- For the November 2003 cleanup effort, 12.77 tons of petroleum-contaminated soil was excavated and disposed of at the Rabanco Roosevelt Regional Landfill. The report is not clear from where the soil was generated. Confirmation sampling and testing at the final limits of the excavation did not disclose remaining soil contamination. Groundwater was reportedly not encountered during the remedial excavation work.
- The report had a labeled appendix for the previous reports that were not included in the provided report copy. The review of this report documents a release of TPH contamination to soil at the EL298 property. Cleanup of soil has occurred, but groundwater quality has not been fully documented.

The documented releases described above at the Curran Business Park property are located in a down-gradient hydrogeologic position relative to the subject parcel and do not appear to pose a risk to the site.

6.2.3 1600 132nd Avenue NE (#EL301)

Servicemaster of Seattle, 1600 132nd Avenue NE, is located across 132nd Avenue NE to the east of the subject parcel (EL 301). That facility appears on the RCRA-Conditionally Exempt Small Quantity Generator (RCRA-CESQG), FINDS, ALLSITES, and Manifest Data (MANIFEST) database listings. The Team reviewed files related to this facility from Ecology. No violations were found for this adjacent facility in the reviewed files. Given the lack of reported violations or releases along with the cross-gradient hydrogeologic position, the Servicemaster facility site has a low potential to impact the subject parcel.

6.2.4 1500 130th Avenue NE (#EL 295)

Kelly's Wheel is listed on the EDR Historic Auto Station, RCRA-CESQG, FINDS, MANIFEST, ALLSITES, and UST databases. The Ecology file had a 30-day notice for removal of a 5,000-gallon UST containing gasoline, but no further information from the tank removal. EDR listed the site on their proprietary listing as an historical auto station, but provided no information in regard to a release. Since this parcel appears to be down-gradient, this site has a low potential to impact the subject parcel.

7.0 PREVIOUS ENVIRONMENTAL REPORT REVIEW

During our site reconnaissance, we inquired if any historical environmental reports were completed for the property. Mr. Moline, the property owner, advised us that he had a Phase I ESA from when he purchased the property. As of this writing, we have not received a copy of the previous Phase I ESA.

8.0 USER-PROVIDED INFORMATION

8.1 Interviews

The Team conducted an on-site interview and environmental questionnaire with the current site owner, Mr. Rick Moline.

- Mr. Moline has owned the property for nine years and it was used for home appliance sales.
- The site was formerly used as a Lexus service center. The detached storage building along the south side of the site was formerly used by the service center as a car wash.
- No ASTs or USTs are currently located on the site.
- There is no use, storage, or disposal of hazardous substances.
- The former owner, Journal American, conducted an environmental cleanup at the site in 1995. The cleanup was related to release(s) from former on-site USTs. Mr. Moline related that the site received a determination of NFA from Ecology.
- Mr. Moline had no knowledge of surrounding property environmental history.
- The back warehouse section of the building was constructed in 1983 and the front section in 2005.
- Roof-mounted, gas-fired HVAC units provide heating and cooling.

A copy of the completed environmental questionnaire is included in Appendix F.

8.2 Sound Transit Provided Information

The Team sent Sound Transit a questionnaire asking if Sound Transit had any specialized knowledge regarding the site, and whether Sound Transit was purchasing the subject parcel below its market value. Sound Transit completed the questionnaire on October 21, 2014. Sound Transit was not aware of any liens or activity use limitations for the property. Sound Transit was not aware of releases or past releases at the property. Sound Transit stated that the purchase price for the property had not been established at the time of this report. A copy of the completed user questionnaire is included in Appendix G.

9.0 DATA GAPS

Within the context of our AAI for RECs at the subject parcel, we have identified the following data gap:

- **Previous Phase I ESA.** As of this writing, the Team has not been provided with a copy of the previous Phase I ESA completed for the site owner.
 - *The **significance** of this data gap is unknown. If this information is provided to us, we will review it and issue an addendum to the report if any of our conclusions or recommendations are altered.*
- **No 50-year chain of title or environmental lien searches were provided.**
 - *The **significance** of this data gap is unknown. If this information is provided to us, we will review it and issue an addendum to the report if any of our conclusions or recommendations are altered.*

10.0 SUMMARY OF FINDINGS AND CONCLUSIONS

The Team has performed a Phase I ESA in conformance with the Scope and Limitations of ASTM Practice E1527-13 for the subject parcel located at 1625 132nd Avenue NE in Bellevue, Washington. Any exceptions to, or deletions from, this practice are described in Section 9.0 of this report. This assessment has revealed that a CREC and a separate REC exist for the subject parcel. In addition, a REC was identified in association with the adjacent property to the north. Specific findings and conclusions are summarized below:

10.1 Site

- The remaining presence of contaminated soil beneath the subject parcel building is a CREC with institutional controls in place. As noted earlier in this report, a Restrictive Covenant exists for the subject parcel (EL 299) due to soil contamination left in place following a cleanup action in 1995. A conditional decision of NFA was

reportedly issued by Ecology. Based upon previous studies performed by others, approximately 430 tons of petroleum-contaminated soil remains beneath the existing warehouse building where it could not be effectively excavated during remedial activities. Groundwater contamination by TPH as diesel was indicated.

Future excavation activities at the subject site will likely encounter petroleum-contaminated soil and groundwater that will require special disposal at a licensed facility. Future remedial actions will need to comply with notification requirements outlined in the Restrictive Covenant.

- A shop building with a heating oil tank and oil storage room once occupied the subject parcel. A release from this tank or the oil storage room may have occurred, potentially impacting the subject parcel.

10.2 Adjacent Property (Former Journal American – 1705 132nd Avenue NE)

- The north-adjointing property (EL 297.1), former Journal American, appears on the leaking underground storage tank and ICR databases. Limited information suggests that soil contamination was discovered at the location of two USTs along the shared border with the subject property in an up-gradient hydrogeologic position. A review of partial information indicates that 75 tons of petroleum contaminated soil was removed and that remaining soils were compliant with cleanup levels. No information regarding groundwater quality at facility was identified in the files reviewed.
- Given the lack of information regarding groundwater quality at this off-site and up-gradient facility, there appears to be a moderate risk of potential impact to the subject property.

11.0 LIMITATIONS, UNCERTAINTY, AND RISK

This Phase I ESA was conducted to render a professional opinion about the likelihood of regulated contaminants being present on, in, or beneath the site at the time services were conducted. No matter how thorough a Phase I ESA study may be, findings derived from its conduct are limited, and Shannon & Wilson, Inc. and EHSI cannot know or state for an absolute fact that a site is unaffected by reportable quantities of regulated contaminants. Furthermore, even if Shannon & Wilson, Inc. and EHSI believe that reportable quantities of regulated contaminants are not present, Sound Transit still bears the risk that such contaminants may be present or may migrate to the site after the study is complete.

Shannon & Wilson, Inc. and EHSI have reviewed historical records and conducted an on-site visual inspection of the subject property. We have examined and relied on documents referenced in the report and on oral statements made by certain individuals. Shannon & Wilson, Inc. and

EHSI have not conducted an independent examination of the facts contained in referenced materials and statements. We have assumed that these documents are genuine and that the information provided in these documents and statements is true and accurate. We have no knowledge or indication to the contrary unless otherwise stated in the body of the report.

Data generated from the site reconnaissance reflect that which can be reasonably inferred or is obvious by direct visual observation. Shannon & Wilson, Inc. and EHSI assume no responsibility for identifying characteristics of the subject property that were not readily identifiable by visual reconnaissance at the time of our site visit.

Shannon & Wilson, Inc. and EHSI have prepared this report in a professional manner, using that level of skill and care normally exercised for similar projects under similar conditions by reputable and competent environmental consultants currently practicing in the area, and in accordance with the terms and conditions set forth in our contract and Work Directive #14. Shannon & Wilson, Inc. and EHSI are not responsible for conditions or consequences arising from relevant facts that were concealed, withheld, or not fully disclosed at the time the report was prepared. Also note that the facts and conditions referenced in this report may change over time and that the conclusions set forth here are applicable to the facts and conditions as described only at the time of this report. Conclusions were made within the operative constraints of the scope, budget, and schedule for this project. We believe that the conditions stated here are factual, but no guarantee is made or implied.

This report is for the exclusive use of Sound Transit and its representatives. Shannon & Wilson, Inc. has prepared Appendix H, "Important Information About Your Environmental Site Assessment/Evaluation Report," to help you and others understand the use and limitations of our reports.

12.0 CERTIFICATIONS, SIGNATURES, AND CREDENTIALS

We declare that, to the best of our professional knowledge and belief, we meet the definition of Environmental Professional as defined in the CFR Title 40, Part 312. We have the specific qualifications based on education, training, and experience to assess a property of this nature, history, and setting of the subject property.

This ESA was performed by:



Kurt Easthouse, L.G., L.H.G., R.G.
Principal Hydrogeologist

Mr. Easthouse is a Principal Hydrogeologist at EHSI, and has reviewed this report for technical content. He is a Professional Geologist and Hydrogeologist with over 28 years of experience characterizing and remediating environmental contamination.

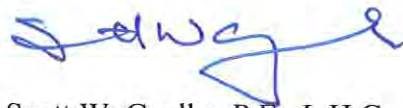

Scott W. Gaulke, P.E., L.H.G.
Vice President

Mr. Scott W. Gaulke, a Vice President at Shannon & Wilson, Inc., reviewed this Phase I ESA for completeness and technical accuracy. Mr. Gaulke is a Professional Engineer with over 25 years of experience conducting Phase I ESAs and other environmental assessments.

JC:KE:MSR:SWG/act

13.0 REFERENCES

- ASTM International (ASTM), 2013, Standard practice for environmental site assessments: Phase I environmental site assessment process: West Conshohocken, Penn, ASTM, Standard E 1527-13, 35 p.
- CH2M Hill, 1995, Independent remedial action report, The Journal American Facility, Bellevue, Washington: Report prepared by CH2M Hill for Persis Corporation, Honolulu, HI, August.
- CH2M Hill, 1996, Summary of Third (Final) Quarter 1996 Groundwater Sampling at the Journal American Site, Bellevue, Washington [TCP ID No. 09717]: Letter prepared by CH2M Hill, Portland, Oreg., for State of Washington Department of Ecology, Bellevue, Wash., September 20.
- CH2M Hill, 2011, Final geotechnical data and considerations report for preliminary engineering, Sound Transit East Link: Report prepared by CH2M Hill, Bellevue, Wash., for Sound Transit, Seattle, Wash., July.
- Environmental Data Resources Inc. (EDR), 2014a, EDR summary radius map report, Eastlink E340 corridor, Bellevue, WA 98005, inquiry no. 4066188.2s, September 16.
- Environmental Data Resources Inc. (EDR), 2014b, The EDR Radius Map report with GeoCheck, Eastlink E340 corridor, Bellevue, WA 98005, inquiry no. 4066188.2s, September 16.
- Environmental Data Resources Inc. (EDR), 2014c, The EDR aerial photo decade package, Eastlink E340 corridor, Bellevue, WA 98005, inquiry no. 4066188.2s, September 16.
- Environmental Data Resources Inc. (EDR), 2014d, EDR historical topographic map report, Eastlink E340 corridor, Bellevue, WA 98005, inquiry no. 4066188.2s, September 16.
- Environmental Data Resources Inc. (EDR), 2014e, The EDR-city directory image map report, Eastlink E340 corridor, Bellevue, WA 98005, inquiry no. 4066188.2s, September 16.
- Environmental Data Resources Inc. (EDR), 2014f, Certified Sanborn map report, Eastlink E340 corridor, Bellevue, WA 98005, inquiry no. 4066188.2s, September 16.
- Galloway Environmental, Inc., 2003, Environmental Cleanup Report, Curran Business Park, 1575 132nd Avenue NE, Bellevue, Washington, November.

- Geotech Consultants, Inc., (GCI) 1997, Phase 1 environmental site assessment update, office/warehouse building, 1600-132nd Avenue Northeast, Bellevue, Washington: Letter report prepared by GCI, Bellevue, Wash., for Security Mutual Life Insurance Company of Lincoln Nebraska c/o National Mortgage Company, Portland, Oreg., project no. JN 97091A-2, April 3.
- Gritch, Cherie, 2014, personal communication between Cherie Gritch of the Washington State Department of Ecology and Kurt Easthouse of EHSI, October 14.
- H-J-H Final Design Partners (H-J-H), 2014a, Contract E340, final geotechnical data report, 100% submittal, East Link, South Bellevue to Overlake Transit Center, contract no. RTA/AE 0143-11: Report prepared by H-J-H, for Sound Transit, Seattle, Wash., October 24.
- H-J-H Final Design Partners (H-J-H), 2014b, Contract E340, final geotechnical recommendations report, 100% submittal, East Link, South Bellevue to Overlake Transit Center, contract no. RTA/AE 0143-11: Report prepared by H-J-H, for Sound Transit, Seattle, Wash., December 8.
- JMK Environmental Solutions, Inc. (JMK), 2007, Project JMK-SI/SII-21648, 1625 132nd Avenue NE, Bellevue, WA: Report prepared by JMK, San Fernando, Cali., for GE Commercial Finance, St. Louis, Missouri, January 18.
- Washington State Department of Ecology (Ecology), 1998, Petroleum contamination at Longview Publishing Company in Bellevue, WA: Letter from L. Cabeza, Ecology, Olympia, Wash., to Site Owner, Longview Publishing Company, Bellevue, Wash., August 10.
- Washington State Department of Ecology (Ecology), 2007, Model Toxics Control Act cleanup regulation, Chapter 173-340 Washington Administration Code (WAC): Olympia, Wash., Washington State Department of Ecology, publication No. 94-06, amended November 2013.
- Washington State Department of Ecology (Ecology), 2009, Periodic review, Journal American, Facility Site ID#: 2558, 1625 132nd Avenue NE, Bellevue, Washington: Report prepared by Ecology, Northwest Region Office, Toxics Cleanup Program, October.

TABLE 1
LISTED SITES WITH POTENTIAL TO IMPACT SUBJECT SITE *

List	EDR Map ID	Site Name	Address	Status (According to EDR)	Approximate Distance/ Direction from Subject Property
CERCLIS		No CERCLIS sites within ½ mile radius of the subject property.			
NPL		No NPL sites within 1 mile radius of the subject property.			
ERNS		Subject property not listed in ERNS database.			
RCRA-TSDF		No RCRA-TSDF sites within ½ mile radius of the subject property.			
CORRACTS		No CORRACTS sites within 1 mile radius of the subject property.			
SWF/LF		No SWF/LF sites within ½ mile radius of the subject property.			
RCRA-LQG	F79	Ace Novelty	13434 NE 16 th Street	No violations found	1/4 mile east
ALLSITES, FINDS, RCRA NonGen/NLR, CSCSL-NFA/VCP, UST, ICR/INST CONTROL	A7, A12, A20	Journal American/ King County Journal/ Longview Publishing	1625 132 nd Ave. NE (includes property at 1705 132 nd Ave. NE)	Restrictive covenant for groundwater, soil, and property use; petroleum product contamination present.	Subject parcel and property adjacent to north
ICR	A16	Curran Business Park	1575 132 nd Ave. NE	Interim Cleanup Report.	Adjacent to south
RCRA-CESQG, FINDS, ALLSITES, MANIFEST	A11	Servicemaster	1600 132 nd Avenue NE	Conditionally exempt. No violations noted.	50 feet east
FINDS	A14	Graphic Advertising Services	1525 132 nd Ave. NE	Local source control.	Adjacent to south
ALLSITES, UST, MANIFEST, RCRA CESQG, FINDS	A10, A18	Kelly's Wheel	1500 130 th Ave. NE	Closed in place UST. Small quantity generator, no violations noted.	Adjacent to southwest

TABLE 1
LISTED SITES WITH POTENTIAL TO IMPACT SUBJECT SITE *

Notes:

* Sites on this table include those with known or suspected contamination that are located in a potentially upgradient location relative to the subject site and within approximately ¼ mile; also included are such sites within approximately 400 feet in all other directions, and adjacent sites with any type of database listing.

ALLSITES = Facility/Site Identification Listing

CERCLIS = Comprehensive Environmental Response, Compensation, and Liability Information System

CESQG = Conditionally Exempt Small Quantity Generator

CORRACTS = RCRA Corrective Action Sites

CSCSL = Confirmed and Suspected Contaminated Sites List

EDR = Environmental Data Resources, Inc.

ERNS = Emergency Response Notification System

FINDS = Facility Index System/Facility Registry System

HSL = Hazardous Sites List

ICR = Independent Cleanup Report

INST CONTROL = Sites that have institutional controls (Ecology)

LQG = large quantity generator

MANIFEST = Manifest Data

NFA = No Further Action

NLR = no longer reporting

NPL = National Priorities List

RCRA = Resource Conservation and Recovery Act

SWF/LF = Solid Waste Facility/Landfill (Ecology)

TSDf = transport, storage, and disposal facilities

UST = underground storage tank

VCP = Voluntary Cleanup Program

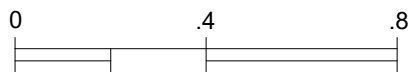
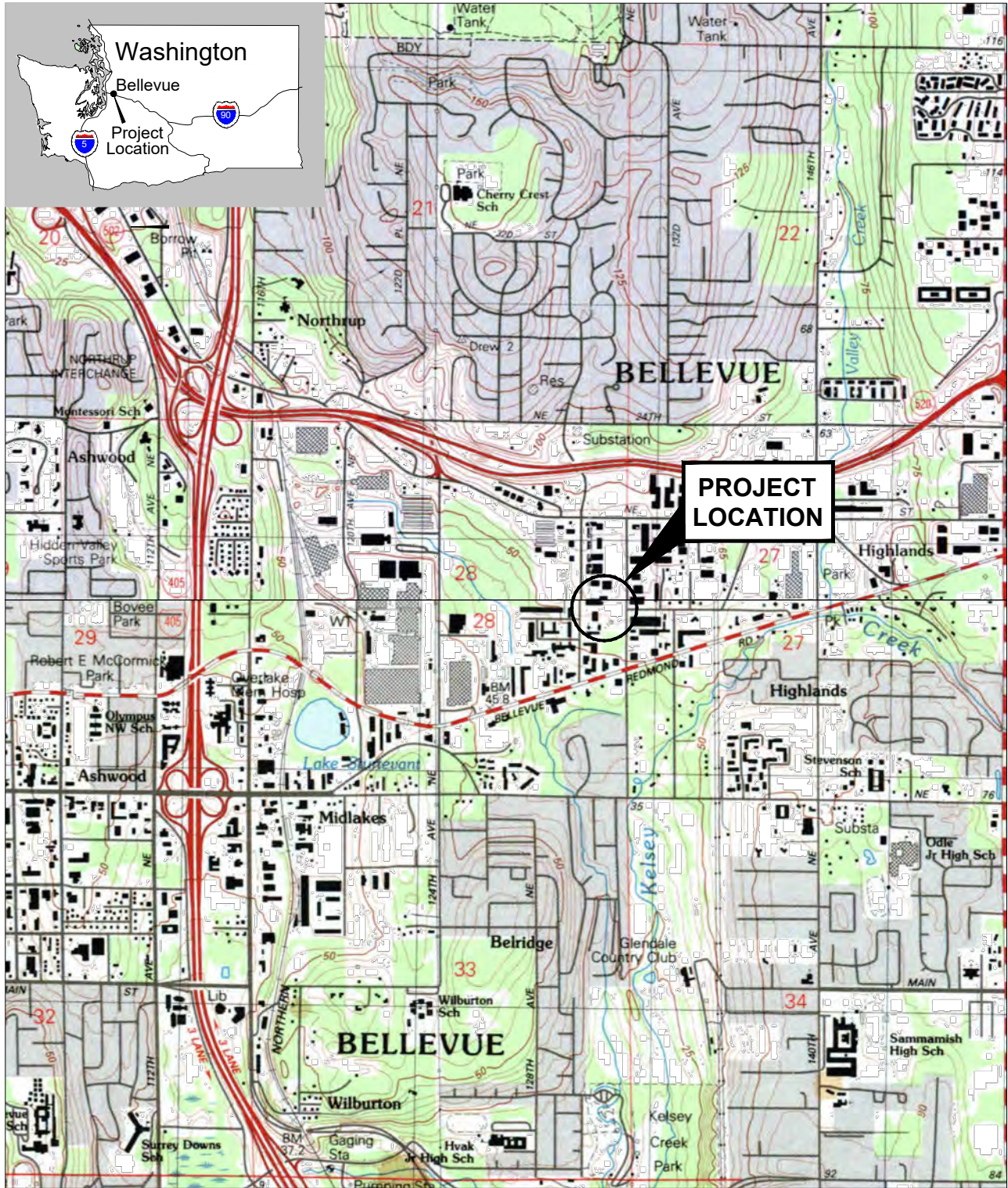

Scale in Miles (1:25,000)

NOTE

Background image provided by EDR.
Historical Topographic Map published 1983.

Phase I ESA, Sound Transit ROW# EL299
1625 132nd Avenue NE
Bellevue, Washington

VICINITY MAP

April 2015

21-1-16614-001

SHANNON & WILSON, INC.
GEOTECHNICAL AND ENVIRONMENTAL CONSULTANTS

FIG. 1



LEGEND

EL123 Sound Transit Right-of-Way Number

 Monitoring Well Approximate Location

 Soil Boring Approximate Location

 Subject Parcel

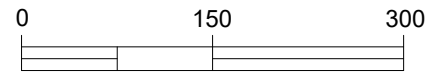

Approximate Scale in Feet (1:150)

Phase I ESA, Sound Transit ROW# EL299
 1625 132nd Avenue NE
 Bellevue, Washington

SITE MAP

April 2015

21-1-16614-001

SHANNON & WILSON, INC.
 GEOTECHNICAL AND ENVIRONMENTAL CONSULTANTS

FIG. 2

This parcel map is adapted from the King County website: <http://www.kingcounty.gov/gis/iMAP>.

APPENDIX A
KING COUNTY ARCHIVE TAX RECORDS

FOLIO
7350
PERMIT NO.
8089
DATE
3-25-69

ADDITION
TAX LOT 191 *Legal on Back*
Section **NE 28** Twp **25** Range **5** EWM. Block _____ Lot or _____
Tract _____
Address **1625-132nd NE.**
"ACE BULLDOZING CO"

Fee Owner **BILL & ELVIN WHITESCROKER** Architect _____ Contractor _____
Zoning **CM** Condition of Exterior **G** Interior **G** Foundation **G** Floor Plan: Good _____ Accept. Poor _____

USE SHOP
1 No. Stories
No. Stores
No. Rooms
Basement _____ Unit
No. Offices _____ Sq. Ft.
No. Apartments _____
1 rm. 2 rm. 3 rm.
4 rm. 5 rm. 6 rm.

ROOF CONSTRUCTION
Frame-Joist _____
Mill-Deck _____
Rein. Conc. _____ **GLB**
Steel Fr. _____ Metal Deck _____
Trusses _____ Span _____
Wood _____ Steel _____

FLOOR FINISHES
Fir Maple
Oak 2x6TG
Lino 3x6TG
Cement Lgtwt. Conc.
Terrazzo _____
Asphalt Tile Vinyl Tile
or **TERRAZZO OFFICE AREA**

Tile Lino Form.
Bath Floor _____
Bath Walls _____
Tub Recess _____
Drain Bds. _____
Vanities _____

PLUMBING
6 No. Fixtures
2 Toilets **1** Urinals
Tubs Leg. or Pem. _____
2 Basins _____ Dr. Fms. _____
Sinks _____
Washers _____ Dryers _____
Showers (tub) (stall) _____
1 H.W. Tanks _____ Ldy. Trays _____
D-Washers _____ Disposals _____
Sprinkler Sys. _____

TYPE OF CONSTRUCTION
 Frame
 Metal-Prefab
Ordinary Masonry _____
Mill Construction _____
Class A Rein. Conc. _____
Stry. Steel and Conc. _____
Struct. Steel, Frame _____
or **SOLE**
QUALITY-TYPE
Good Med. Cheap
FOUNDATION
Mud Sill Post Pier
 Conc. Brick
Load Hgt. Piling _____

Date Built **1969** Date Add. Built _____ Finished Unfinished Remodeled
Effective Age _____ Years Future Life _____ Years
Dep. for Cond. _____ Dep. for Ob. _____ Dep. for Es. _____ Total _____



HEATING
Elec. Oil Gas
H.W. _____ St. _____ H.A. _____
 B.Bd. Suspended
FHA _____ Pipeless
A. Cond. _____ Wall Unit
Comb. Unit _____ Custom
Refrig. _____ Convector
Heat Pump _____ Fireplace
ELECT 93 OFFICE ONLY

YEAR **1971** ASSESSED VALUE **14750 EN-69 off**

BASEMENT
Full _____ % Part. _____
Sub-Basement _____
Size _____
Garage No. Cars _____
Floors _____
Plastered Pl. Bd. _____
No. Apartments _____
Service Rooms _____

MISC. TANKS, Etc.
HOISTS: Elec. Hydr. _____
Pass. Frght _____
Auto. Elec. _____
Man. Hydr. _____
Doors-Auto Man. _____
Escalators _____
Stops _____ Speed _____
Cap'y. _____

ELEVATORS
Hvy. Med. Lgt. _____
Untrtd. Pile Tmbr. _____
Conc. Piles & Bms _____
Trtd. Pile Tmbr. _____
Paved _____
Dolphins _____
Deck _____

DOCKS AND PIERS
WIRING
Knob & Tube _____
Flex. Cable _____
Conduit _____
Pwr. Wiring _____
Range Wiring _____
Outlets _____

EXTERIOR WALL CONST.
Single Double
Stud Walls _____
Brick _____ Pil.
 Conc. **BLK** Pil.
Rein. Conc. Skeleton _____
 Str. Stl.-Frame
 Pre-Fab Metal
Tilt-Up _____
Filler Wall _____
Curtain Wall _____

INTERIOR WALLS & CEILING
Stud Wood Metal _____
Plaster Dry Wall _____
Acc. Tile _____ Calotex _____
 Ceiled Plywood _____
Solid Block _____
Sound Proofed Lamin. _____
Finished Unfinished _____
 Painted Varnished
OFFICE ONLY

EXTERIOR FACING
 Siding **CPDCK**
Stucco _____ Shakes _____
Marblecrete _____
Brick Veneer _____
Conc. Conc. Blk. _____
METAL

INSULATION
 Exter. _____ Partitions _____
 Roof _____ Floor _____

FLOOR CONSTRUCTION
Joist x x O.C. _____
Mill _____ Car Deck _____
 R-Conc. _____ Elev. _____
Steel _____ GLB. _____
or

INTERIOR TRIM
Fir _____ Birch _____
Mah. _____ Oak _____
Metal _____
Wood _____ Metal Doors _____
Wood _____ Metal Sash _____
Stained _____ Varnish _____
Painted _____ Unfin. _____

ROOF COVERING
Blt-Up _____ Tar. & Gr. _____
Comp. Metal _____
or

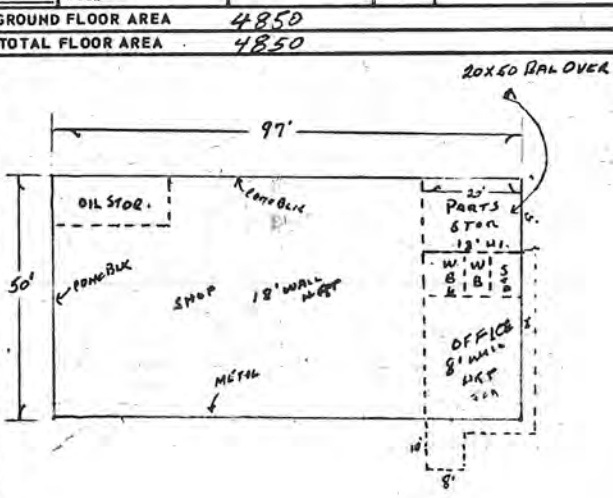

CODE 0330 0340

MAJOR

MINOR

LIMITS	ROAD	SCHOOL	WATER	FIRE	SEWER	FLOOD ZONE	HOSPITAL	PK & REC	METRO
<i>Bellevue</i>		405	68		B		HOS. 98		Metro

YR	AC	LAND	BLDGS	TOTAL	BY	DATE	REASON	CD	FEE OWNER	DATE	FILE #	PRICE
71		14640		14640		8/69	50% Conv.					
71		14640	14750	29390	42	10/2/69	New Emp. in '69					
71		30950	14750	45700	3285-11-70		<i>Pr</i>					
72 L	24574 B		11712 T				36286*282505-9191-0 9/71					
73 L	30950 B		14750 T				45700*282505-9191-0 9/71					
72	22629	11712	34341	46051		4/26/72	ch. av. & legal - 409100 207 400 311.671 C-2877					
73	28500	14750	43250				Refund '71 to LQZ (S) 4/26/72 C-3756					

ADDITION TAX LOT
 NE 1/4 SECTION 28 TWP. 25 N. RANGE 5 BLOCK LOT 191

DESCRIPTION

282505919104 282505 9191 0171
 S 205 FT. OF S 1/2 OF SE 1/4 OF
 SE 1/4 OF NE 1/4 LESS CD RD LESS
 W 250 FT THOF *Ass Lt*

01

LIMITS

OWNER OR CONTRACT PURCHASER	DATE	FILE NUMBER	PRICE	REMARKS
Bill P. Whitescarver	8/15/67	E697570	38,850	

DISTRICT:	ROAD	SCHOOL	WATER	FIRE	SEWER	FLOOD ZONE	HOSPITAL	PARK & REC. DIST.	AIRPORT	METRO	LEVY CODE
Bellevue		405	68							Metro	0171 0330

ASSESSED VALUE

YEAR	ACRES	TIMBER	LAND	BLDGS.	TOTAL	DATE	BY	REASON	SEG. NO.
19 68			7320		7320	4/30/68	AM(S) 50	Tl 191 fr 50	S-1980
19		71 L	14640 B	T	14640*282505-9191-0	8/9			

APPENDIX B
SITE PHOTOGRAPHS



Photo 1:
Looking
west at the
subject
parcel.

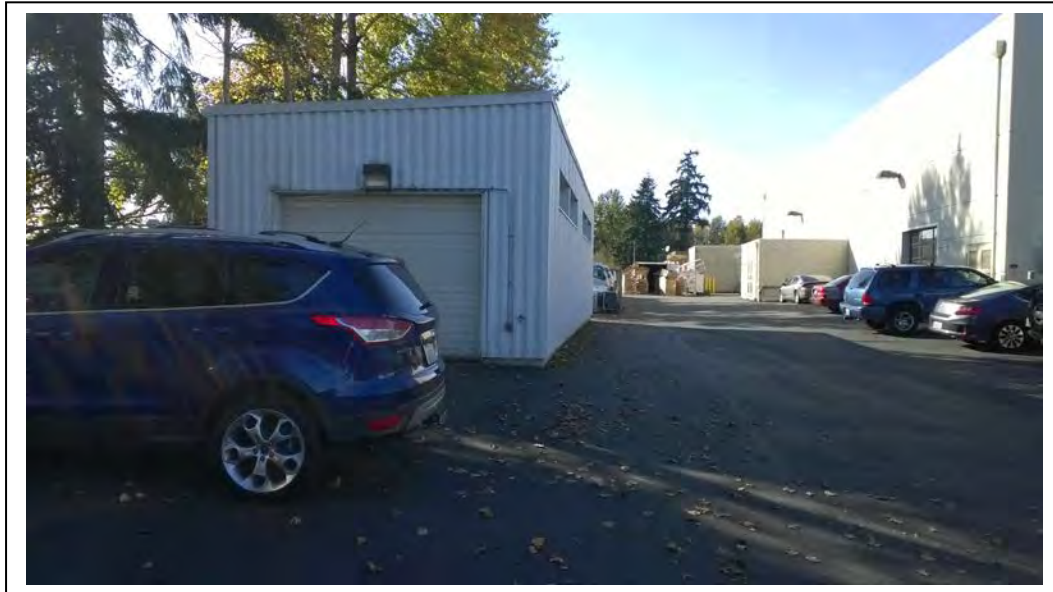

Photo 2:
Storage
building and
former car
wash on
southern part
of subject
parcel.



Photo 3:
strip drain
in
warehouse
part of
subject
building.



Photo 4:
Electric panel
and transformer
in warehouse
are of subject
building.



Photo 5:
Conditions
inside
warehouse
part of
subject
building.

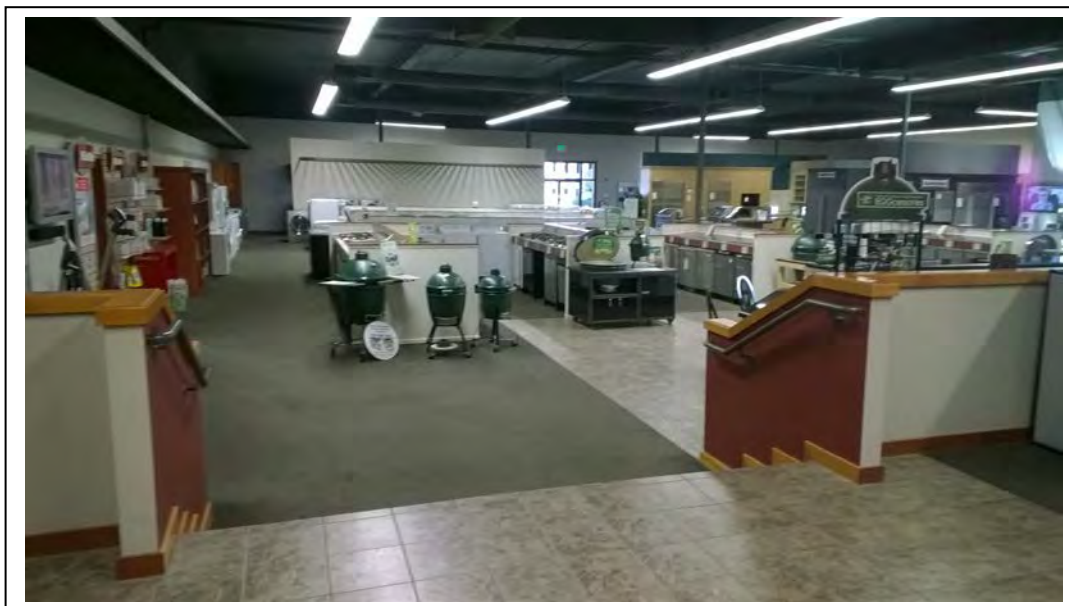

Photo 6:
Appliance
showroom
inside subject
building.



Photo 7:
Conditions
inside former
oil storage
room.

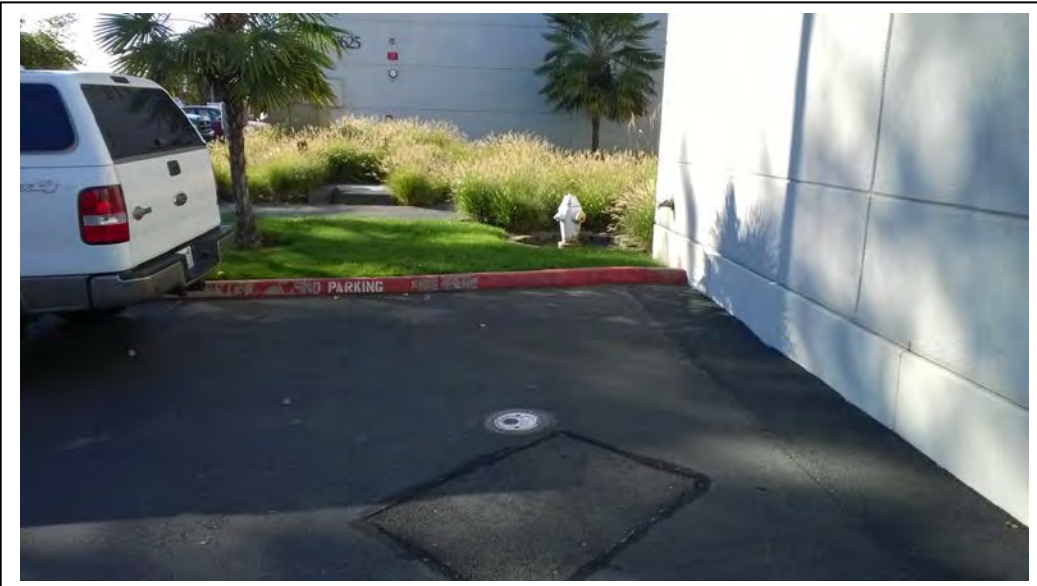

Photo 8:
Monitoring
well along
south side of
subject
building.



Photo 9:
Boring patch
at south side
of former oil
storage
room.



Photo 10:
Discarded
containers
and stained
soil at
southwest
corner of the
site.

APPENDIX C
SITE VISIT CHECKLIST

SITE-VISIT-CHECKLIST
GENERAL INFORMATION

Date: October 16, 2014 Arrival Time: 1:00 Departure Time: 2:30
Weather Conditions: Cloudy
Inspector (Name, Title): Jason Cass, Staff Geologist
Site Contact (Name, Title): Rick Moline, site owner

The source (Name/Agency/Publication) of all data should be provided with the data.

1.0 PHYSICAL SITE DESCRIPTION

Facility/Project Name: Arnold's Appliance
Address: 1625 132nd Avenue NE
City, State, Zip: Bellevue, WA 98005
County: King
Property Boundaries (Street names, development, woods, lakes, etc)
North: Spectrum Controls
South: Curran Office Park
East: 132nd Avenue NE, Servicemaster and Intellectual Ventures
West: Grand Event Rentals and Fastenal
Methods of Investigation (Walk, drive, perimeter, etc.): Walk
Accessed/Did Not Access: No limitations

2.0 GENERAL PHYSICAL CONDITIONS

Size of Site (Acres/sq.ft): 70,873
Shape of Site: rectangular
Number of Parcels: One

Land Use

Present Use (Agriculture, residential, commercial, industrial): Commercial
Zoned: Commercial
Percentage of Occupancy: 100 %
Tenant Life (Use): 9 years
Land Cover: 90%
Number of Buildings: Two
Number of Stories: One
Age of Buildings: 30 years

SITE-VISIT-CHECKLIST

Size of Buildings: 14,000 SF

Materials Building Constructed of: Concrete tilt up

Condition and Cleanliness of Buildings and Surrounding Area (Debris, dumps, equipment clutter): Clean

Warnings, Notices and Permits Displayed (Type): None

Evidence of Past Use (Disturbed areas/patched pavement/demolition remains): Several boring/well patches

Odors

Description (Gasoline, paint, chemical): None

Location: _____

Spills

Location: None

Description (Size, composition): _____

Staining (On walls, ceilings, floors, ground, soil, etc.)

Location: SW corner

Color: Gray

Description (Size, composition): two SF oil stain

Vegetation

Ground Cover (Trees, grass, crops, bare): ~5%

Discoloration (Description/location/probable cause): None

Bare Spots (Location/probable cause): None

Stunted Vegetation Growth (Location/description): None

Increased Vegetation Growth (Location/description): None

Topography

Relief (Flat, gently rolling, sloping, hilly, karst): Gentle slope

Regional and Local Slope: South

Elevation: 200'

Depression/pits/lagoons (Description/location): None

Evidence of Fill (Changed topography, immature vegetation, mining activities-description/location): None

Source of Fill (Source of information): Unknown

Hydrology

Ponds, Streams, Ditches, etc. (Location, direction, distance): Goff Creek on east side of site in culvert

Wetlands (Detailed study required?): None

Source of Water (Where water in streams, rivers, ditches is flowing from): Goff Creek flows north to south

Discharge Points of Water: Unknown

Site Receives/Surface Water Run-off from. (Direction): North

Run-off from Site Flows to (Direction into inlets, street, adjacent land): Catch basins and city storm sewer

Wastewater Discharge: None

Flood Plain: No

Geology and Hydrogeology (Record Review)

Soil Type. (Clay, sand, loam): Loam

Drainage (Good, fair, poor): Moderate

Depth of Bedrock: Unknown

Groundwater Depth/Flow Direction: ~8' BGS to South

3.0 STORAGE

USTs

Evidence of On-Site/Adjacent Site UST's (Pipes, vents, pump islands, fill caps, patching): None

Monitor Systems (Location): _____

Contents: _____

Tank ID #: _____

Size: _____

Age: _____

Tank Type (Steel, fiberglass, composite): _____

Records (Tightness, testing, inventory): _____

ASTs

Location: None

Contents: _____

Age/Condition of Tank/Type of Tank/Size: _____

Evidence of Spills/Leaks/Containment: _____

4.0 PCBS (TRANSFORMERS, FLORESCENT LIGHT BALLASTS, HYDRAULIC LIFTS)

Type/Number of Equipment: None

ID#: _____

Labeled: _____

Location: _____

Condition of Units: _____

Condition of Surroundings: _____

Owner of Units: _____

PCB Content: _____

5.0 EQUIPMENT USED ON SITE

Type of Equipment (Processing, maintenance): None

Location:

Chemicals Used by Equipment (Process): None

Chemicals Used in Cleaning Equipment (Maintenance): None

Cleanliness/Upkeep of Equipment: Good, no leaks or spills

6.0 UTILITIES (INCLUDE NAME OF PUBLIC UTILITY)

City/Well Water (Age/test results): Bellevue PUD

Sewer Water (Leach field, dry wells, age): Bellevue PUD

Septic System (Tiles or leach field/age/records): None

On-Site Treatment Facility (Lagoons, ponds, age/records): None

Power (Company name/age): PSE

Natural Gas (Age): PSE

7.0 WASTE AND CHEMICAL HANDLING

Size/Numbers Type of Storage Containers: Five gallon or less gas cans

Location: Inside former oil room

Contents: Gasoline

Condition of Containers (Covered, labeled, corroded): Good

Disposal Methods (Who/frequency): None

Spills/Leaks: None

On-Site Chemicals (MSDS) (Get copies): _____

Purpose of Chemicals (Process, cleaning): Unknown

Use of Herbicides or Pesticides: None

8.0 ACMs

ACM Inspector: N/A

Suspect ACMs Observed: _____

Condition: _____

Classification: _____

Location: _____

Quantity: _____

9.0 LEAD/LEAD IN PAINT

Lead in Paint Inspector: N/A

Maps Checked: _____

Agency Personnel, Records, Surveys: _____

Samples (Number, location, date, method): _____

Maps Checked: _____

Agency Sources, etc.: _____

Maps Checked: _____

Agency Sources, etc.: _____

10.0 WETLANDS/SEISMIC/OIL AND GAS/HYDROGEOLOGIC/TRANSMISSION TOWER

Maps, Agency Personnel, Records, Surveys Checked: None

Description (Reported/observed): _____

11.0 ADJACENT LAND USE

Property Use (North): Commercial/office

Property Use (South): Office

Property Use (East): Warehouse/office

Property Use (West): Warehouse

Potential Concerns (USTs, ASTs, spills, operations, age): USTs to southwest – down gradient

12.0 PAST USE OF PROPERTY AND SURROUNDING AREA

Topography: Gently sloping

USTs (For on-site USTs include all information): One UST removed from site

ASTs (Include all information): None

Solid/Hazardous Waste: None

Spills and Leaks: Petroleum release discovered in 1995

13.0 INTERVIEWS

Property Owner/Tenant (Name): Rick Moline

Adjacent Properties: None

Local Regulatory: Ecology

14.0 MISCELLANEOUS INFORMATION

None

APPENDIX D

**ENVIRONMENTAL DATA RESOURCES, INC. (EDR) REPORT
(provided on compact disc)**

Eastlink E340 Corridor

Eastlink E340 Corridor

Bellevue, WA 98005

Inquiry Number: 4066188.2s

September 16, 2014

EDR Summary Radius Map Report

TABLE OF CONTENTS

<u>SECTION</u>	<u>PAGE</u>
Executive Summary	ES1
Overview Map	2
Detail Map	3
Map Findings Summary	4
Map Findings	8
Orphan Summary	1338
Government Records Searched/Data Currency Tracking	GR-1
 <u>GEOCHECK ADDENDUM</u>	
Physical Setting Source Addendum	A-1
Physical Setting Source Summary	A-2
Physical Setting SSURGO Soil Map	A-6
Physical Setting Source Map	A-11
Physical Setting Source Map Findings	A-13
Physical Setting Source Records Searched	PSGR-1

Thank you for your business.
 Please contact EDR at 1-800-352-0050
 with any questions or comments.

Disclaimer - Copyright and Trademark Notice

This Report contains certain information obtained from a variety of public and other sources reasonably available to Environmental Data Resources, Inc. It cannot be concluded from this Report that coverage information for the target and surrounding properties does not exist from other sources. **NO WARRANTY EXPRESSED OR IMPLIED, IS MADE WHATSOEVER IN CONNECTION WITH THIS REPORT. ENVIRONMENTAL DATA RESOURCES, INC. SPECIFICALLY DISCLAIMS THE MAKING OF ANY SUCH WARRANTIES, INCLUDING WITHOUT LIMITATION, MERCHANTABILITY OR FITNESS FOR A PARTICULAR USE OR PURPOSE. ALL RISK IS ASSUMED BY THE USER. IN NO EVENT SHALL ENVIRONMENTAL DATA RESOURCES, INC. BE LIABLE TO ANYONE, WHETHER ARISING OUT OF ERRORS OR OMISSIONS, NEGLIGENCE, ACCIDENT OR ANY OTHER CAUSE, FOR ANY LOSS OF DAMAGE, INCLUDING, WITHOUT LIMITATION, SPECIAL, INCIDENTAL, CONSEQUENTIAL, OR EXEMPLARY DAMAGES. ANY LIABILITY ON THE PART OF ENVIRONMENTAL DATA RESOURCES, INC. IS STRICTLY LIMITED TO A REFUND OF THE AMOUNT PAID FOR THIS REPORT.** Purchaser accepts this Report "AS IS". Any analyses, estimates, ratings, environmental risk levels or risk codes provided in this Report are provided for illustrative purposes only, and are not intended to provide, nor should they be interpreted as providing any facts regarding, or prediction or forecast of, any environmental risk for any property. Only a Phase I Environmental Site Assessment performed by an environmental professional can provide information regarding the environmental risk for any property. Additionally, the information provided in this Report is not to be construed as legal advice.

Copyright 2014 by Environmental Data Resources, Inc. All rights reserved. Reproduction in any media or format, in whole or in part, of any report or map of Environmental Data Resources, Inc., or its affiliates, is prohibited without prior written permission. EDR and its logos (including Sanborn and Sanborn Map) are trademarks of Environmental Data Resources, Inc. or its affiliates. All other trademarks used herein are the property of their respective owners.

EXECUTIVE SUMMARY

A search of available environmental records was conducted by Environmental Data Resources, Inc (EDR). The report was designed to assist parties seeking to meet the search requirements of EPA's Standards and Practices for All Appropriate Inquiries (40 CFR Part 312), the ASTM Standard Practice for Environmental Site Assessments (E 1527-13) or custom requirements developed for the evaluation of environmental risk associated with a parcel of real estate.

TARGET PROPERTY INFORMATION

ADDRESS

EASTLINK E340 CORRIDOR
BELLEVUE, WA 98005

COORDINATES

Latitude (North): 47.6249000 - 47° 37' 29.64"
Longitude (West): 122.1671000 - 122° 10' 1.56"
Universal Transverse Mercator: Zone 10
UTM X (Meters): 562581.4
UTM Y (Meters): 5274728.0
Elevation: 196 ft. above sea level

USGS TOPOGRAPHIC MAP ASSOCIATED WITH TARGET PROPERTY

Target Property: TP
Source: USGS 7.5 min quad index

Target Property: N
Source: USGS 7.5 min quad index

AERIAL PHOTOGRAPHY IN THIS REPORT

Portions of Photo from: 20110826
Source: USDA

MAPPED SITES SUMMARY

Target Property Address:
EASTLINK E340 CORRIDOR
BELLEVUE, WA 98005

Click on Map ID to see full detail.

MAP ID	SITE NAME	ADDRESS	DATABASE ACRONYMS	RELATIVE ELEVATION	DIST (ft.) DIRECTION
A1	CADMAN PREMIX CO INC	1605 130TH AVE NE	RGA HWS		TP
A2		1500 130TH AVE NE	EDR US Hist Auto Stat		TP
A3	BALDOR	13340 NE 16TH	ALLSITES, UST		TP
A4	CADMAN PREMIX CO INC	1605 130TH AVE NE	FINDS		TP
A5	BALDOR	13340 NE 16TH	FINDS		TP
A6	SPECIALTY MFG DIV OF	13430 NE 16TH ST	RCRA NonGen / NLR, FINDS, ALLSITES		TP
A7	KING COUNTY JOURNAL	1625 132ND AVE NE	RCRA NonGen / NLR, FINDS		TP
A8	SAFEWAY INC BELLEVUE	1500 124TH AVE NE	RCRA NonGen / NLR, PADS		TP
A9	GRAPHIC ADVERTISING	1525 132ND AVE NE	ALLSITES		TP
A10	KELLYS EASTSIDE WHEE	1500 130TH NE	RCRA-CESQG, FINDS, MANIFEST		TP
A11	SERVICE MASTER OF SE	1600 132ND AVE NE	RCRA-CESQG, FINDS, ALLSITES, MANIFEST		TP
A12	JOURNAL AMERICAN	1625 132ND AVE NE	ALLSITES, CSCSL NFA, INST CONTROL		TP
A13	DAVID A MOWAT CO	13400 NE 16TH ST	RCRA NonGen / NLR, FINDS, ALLSITES, UST		TP
A14	GRAPHIC ADVERTISING	1525 132ND AVE NE	FINDS		TP
A15	SAFEWAY INC BELLEVUE	1500 124TH AVE NE	ALLSITES		TP
A16	CURRAN BUSINESS PARK	1525-55-75 132ND AVE	ICR		TP
A17	THRIFTY SUPPLY CO	13212 NE 16TH ST	ALLSITES		TP
A18	KELLYS EASTSIDE WHEE	1500 130TH AVE NE	ALLSITES, UST, MANIFEST		TP
A19	CADMAN PREMIX CO INC	1605 130TH AVE NE	CSCSL, ALLSITES		TP
A20	LONGVIEW PUBLISHING	1625 132ND AVE NE	UST		TP
B21	SAFEWAY MID-MOUNTAIN	1430 130TH AVE	ALLSITES, CSCSL NFA, UST	Lower	1 ft.
C22	ZEROREX - CARPET CLE	1488 127TH PL NE	SPILLS	Lower	1 ft.
C23	GARDEN WORKS	1515 127TH PLACE NE	FINDS	Lower	1 ft.
B24	SAFEWAY MID MOUNTAIN	1430 130TH AVE	FINDS	Lower	1 ft.
D25	RADIATOR EXCHANGE SE	12824 NE 14TH PL	RCRA NonGen / NLR, ALLSITES	Lower	1 ft.
D26		12824 NE 14TH PL	EDR US Hist Auto Stat	Lower	1 ft.
B27		1424 130TH AVE NE	EDR US Hist Auto Stat	Lower	1 ft.
B28	PSE HYDRO WEST GROUP	1422 130TH AVE NE	RCRA NonGen / NLR, FINDS, ALLSITES	Lower	1 ft.
E29	VANIER BUSINESS FORM	13223 NE 16TH ST	RCRA NonGen / NLR, FINDS, ALLSITES	Lower	1 ft.
C30	CERTIFIED CONTRACTOR	1551 127TH PL NE	ALLSITES	Lower	1 ft.
F31	TRI STATE PLUMBING I	13420 NE 16TH ST STE	FINDS	Higher	1 ft.
C32	AAA ELETROSTATIC REF	1555 127TH PL NE	RCRA NonGen / NLR, FINDS, ALLSITES	Lower	1 ft.
F33	MCCARTHY	13420 NE 16TH ST STE	RCRA NonGen / NLR, FINDS, ALLSITES	Higher	1 ft.
B34	THE EVANS COMPANY	1457 130TH AVE NE	ALLSITES	Lower	1 ft.
F35	T MOBILE USA INC BEL	13410 NE 16TH ST	FINDS, ALLSITES	Higher	1 ft.
C36	GARDEN WORKS	1551 127TH PL NE	FINDS	Lower	1 ft.
F37	TRI STATE PLUMBING I	13420 NE 16TH ST STE	ALLSITES	Higher	1 ft.
D38	PROTO DESIGN INC	12831 NE 14TH PL	RCRA NonGen / NLR, FINDS, ALLSITES	Lower	1 ft.
E39		13242 NE 16TH ST	EDR US Hist Auto Stat	Lower	1 ft.

MAPPED SITES SUMMARY

Target Property Address:
EASTLINK E340 CORRIDOR
BELLEVUE, WA 98005

Click on Map ID to see full detail.

MAP ID	SITE NAME	ADDRESS	DATABASE ACRONYMS	RELATIVE ELEVATION	DIST (ft.) DIRECTION
D40		12815 NE 14TH PL	EDR US Hist Auto Stat	Lower	1 ft.
D41	CAR SPA INC THE	12815 NE 14TH PL	ALLSITES	Lower	1 ft.
C42	EMERALD CITY CTI	1451 127TH PL NE	FINDS	Lower	1 ft.
C43	EMERALD CITY CTI	1451 127TH PL NE	ALLSITES	Lower	1 ft.
D44		12831 NE 14TH PL	EDR US Hist Auto Stat	Lower	1 ft.
C45	MACHINE DESIGN & EST	1454 127TH PL NE	RCRA NonGen / NLR, FINDS, ALLSITES	Lower	1 ft.
D46		12809 NE 14TH PL	EDR US Hist Auto Stat	Lower	1 ft.
C47	TERIMAR CONSTRUCTION	1466 127TH PL NE	ALLSITES	Lower	1 ft.
E48	LAKESIDE AUTO REBUIL	13242 NE 16TH ST	RCRA NonGen / NLR, FINDS, ALLSITES	Lower	1 ft.
D49	RADIATOR EXCHANGE SE	12824 NE 14TH PL	FINDS	Lower	1 ft.
E50		13201 16TH ST	SPILLS	Lower	1 ft.
D51		12805 NE 14TH PL	EDR US Hist Auto Stat	Lower	1 ft.
D52	NEW LOOK AUTO BODY	12809 NE 14TH PL	RCRA NonGen / NLR, FINDS, ALLSITES	Lower	1 ft.
C53	TERIMAR CONSTRUCTION	1466 127TH PL NE	FINDS	Lower	1 ft.
D54	EASTSIDE AUTO REPAIR	12805 NE 14TH PL	ALLSITES	Lower	1 ft.
B55	CHRISS GERMAN AUTO S	1503 130TH AVE NE	RCRA NonGen / NLR, FINDS, ALLSITES	Lower	1 ft.
B56		1503 130TH AVE NE	EDR US Hist Auto Stat	Lower	1 ft.
D57		1508 128TH PL NE	EDR US Hist Auto Stat	Lower	1 ft.
D58		1503 128TH PL NE	EDR US Hist Auto Stat	Lower	1 ft.
F59	DOUGLAS E CHEW	1515 134TH AVE NE	ALLSITES, UST	Higher	1 ft.
F60		1515 134TH AVE NE	EDR US Hist Auto Stat	Higher	1 ft.
B61	PETER J FOWLER CO	1509 130TH AVE NE	ALLSITES	Lower	1 ft.
F62	DOUGLAS E CHEW	1515 134TH AVE NE	FINDS	Higher	1 ft.
D63	RNR AUTOMOTIVE REFIN	1508 128TH PL NE	RCRA NonGen / NLR, FINDS, ALLSITES	Lower	1 ft.
D64		1514 128TH PL NE	EDR US Hist Auto Stat	Lower	1 ft.
D65	BELLEVUE PLATING CO	1513 128TH PL NE	ALLSITES, CSCSL NFA	Lower	1 ft.
D66	BELLEVUE PLATING CO	1513 128TH PL NE	RGA HWS	Lower	1 ft.
D67	BELLEVUE PLATING CO	1513 128TH PL NE	FINDS	Lower	1 ft.
D68	WALSH EQUIPMENT REPA	1519 128TH PL NE	ALLSITES	Lower	1 ft.
D69	BELLEVUE POLISHING	1511 128TH PL NE	RCRA NonGen / NLR, FINDS, ALLSITES	Lower	1 ft.
D70	BELLEVUE PLATING CO	1513 128TH PL NE	CERC-NFRAP	Lower	1 ft.
D71	KLASSIC AUTO REFINIS	1514 128TH PL NE	RCRA NonGen / NLR, FINDS, ALLSITES	Lower	1 ft.
72	BELLEVUE DETENTION P		ALLSITES	Lower	1 ft.
C73		1557 127TH PL NE	EDR US Hist Auto Stat	Lower	1 ft.
74	EVANS COMPANY	EVANS INDUSTRIAL PAR	UST	Lower	1 ft.
C75	BYS AUTOMOTIVE INC	1557 127TH PL NE	RCRA NonGen / NLR, FINDS, ALLSITES	Lower	1 ft.
C76	WHOLESALE EXPRESS AU	1556 127TH PL NE	ALLSITES	Lower	1 ft.
F77	T & A SUPPLY CO	13420 NE 16TH ST STE	RCRA NonGen / NLR, FINDS, ALLSITES	Higher	1 ft.
F78	B MAYERS INVESTMENTS	13434 NE 16TH	ALLSITES, UST	Higher	1 ft.

MAPPED SITES SUMMARY

Target Property Address:
EASTLINK E340 CORRIDOR
BELLEVUE, WA 98005

Click on Map ID to see full detail.

MAP ID	SITE NAME	ADDRESS	DATABASE ACRONYMS	RELATIVE ELEVATION	DIST (ft.) DIRECTION
F79	ACE NOVELTY CO INC	13434 NORTHEAST 16TH	RCRA-LQG, FINDS	Higher	1 ft.
G80	LAITALA PREFINISH CO	12870 NE 15TH PL	RCRA NonGen / NLR, FINDS, ALLSITES	Lower	1 ft.
B81	BELLEVUE AUTO REBUIL	1424 130TH AVE NE	RCRA NonGen / NLR, FINDS, ALLSITES, MANIFEST	Lower	1 ft.
G82		12889 NE 15TH PL	EDR US Hist Cleaners	Lower	1 ft.
F83	K & S AUTOMOTIVE	1517 134TH AVE NE	ALLSITES	Higher	1 ft.
F84		1517 134TH AVE NE	EDR US Hist Auto Stat	Higher	1 ft.
G85	GATEWAY PRINTING AND	12890 NE 15TH PL	FINDS	Lower	1 ft.
G86	GATEWAY PRINTING AND	12890 NE 15TH PL	ALLSITES	Lower	1 ft.
G87	BELLEVUE CITY PARKS	13204 SE 8TH PL	RCRA NonGen / NLR, FINDS, ALLSITES	Lower	1 ft.
G88	LIMITED PRODUCTIONS	12894 NE 15TH PL	ALLSITES	Lower	1 ft.
C89	DOORS INC	1414 127TH PL NE	ALLSITES	Lower	1 ft.
H90	ALPHARMA NW INC	1720 130TH AVE NE ST	RCRA NonGen / NLR, FINDS	Higher	1 ft.
A91	CADMAN	1701 130TH AVE. NE	ICR	Higher	1 ft.
C92	SERVICEMASTER	NEXT DOOR TO 1414 12	SPILLS	Lower	1 ft.
B93	OVERLAKE PHOTO CO IN	1423 130TH NE	RCRA NonGen / NLR, FINDS, ICR	Lower	1 ft.
I94	SPOT ON PRINT & DESI	1803 132ND AVE NE ST	FINDS	Higher	1 ft.
H95	PURUS TECHNOLOGIES I	1720 130TH AVE NE S	FTTS, HIST FTTS	Higher	1 ft.
H96	PURUS TECHNOLOGIES I	1720 130TH AVENUE NO	ICIS, FINDS	Higher	1 ft.
J97	LONGVIEW PUBLISHING	1705 132ND AVE NE	FINDS	Higher	1 ft.
H98	ALPHARMA NW INC	1720 130TH AVE NE ST	ALLSITES	Higher	1 ft.
B99		1406 130TH AVE NE	EDR US Hist Auto Stat	Lower	1 ft.
J100	LONGVIEW	1705 132ND AVE NE	RGA LUST	Higher	1 ft.
B101	BEL RED AUTO REBUILD	1406 130TH NE	RCRA-CESQG, FINDS, ALLSITES, MANIFEST	Lower	1 ft.
J102	LONGVIEW PUBLISHING	1705 132ND AVE NE	RGA LUST	Higher	1 ft.
J103	JOURNAL AMERICAN FAC	1705 132ND AVE. NE	ICR	Higher	1 ft.
B104	OVERLAKE PHOTO COMPA	1423 130TH NE	ALLSITES, CSCSL NFA, UST	Lower	1 ft.
E105	OVERLAKE TOWING	13234 NE 16TH ST	ALLSITES	Lower	1 ft.
A106	CADMAN BELLEVUE	1701 130TH AVE NE	RCRA NonGen / NLR, FINDS, ALLSITES, CSCSL NFA,...	Higher	1 ft.
I107	SPOT ON PRINT & DESI	1803 132ND AVE NE ST	ALLSITES	Higher	1 ft.
B108		1416 130TH AVE NE	EDR US Hist Auto Stat	Lower	1 ft.
C109	SURFACE CLEANING TEC	1451 127TH PL NE	FINDS	Lower	1 ft.
I110	RBI CONSTRUCTION INC	1807 132ND AVE NE ST	ALLSITES	Higher	10, NE
I111	BOW WOW INC BELLEVUE	1807 132ND NE	RCRA NonGen / NLR, FINDS, ALLSITES	Higher	10, NE
B112	SAFEWAY FUEL	1400 130TH NE	ALLSITES, UST	Lower	16, South
K113		13600 NE 16TH ST	EDR US Hist Auto Stat	Higher	26, East
L114	PRINTEX PRESS	1600 124TH AVE NE ST	ALLSITES, MANIFEST	Lower	33, West
L115	PRINTEX PRESS	1600 124TH AVE NE ST	RCRA NonGen / NLR	Lower	33, West
K116	BRADLEYS OF BELLEVUE	13600 NE 16TH ST	ALLSITES	Higher	37, East
L117	SAFEWAY WAREHOUSE IN	1633 124TH AVE NE	MANIFEST	Lower	43, West

MAPPED SITES SUMMARY

Target Property Address:
EASTLINK E340 CORRIDOR
BELLEVUE, WA 98005

Click on Map ID to see full detail.

MAP ID	SITE NAME	ADDRESS	DATABASE ACRONYMS	RELATIVE ELEVATION	DIST (ft.) DIRECTION
L118	SAFEWAY STORES INC T	1227 124TH AVE NE	UST	Lower	43, West
L119	SAFEWAY INC MILK DEP	1469 124TH AVE NE	RCRA NonGen / NLR, FINDS, ALLSITES, MANIFEST	Lower	43, WSW
120	BELLEVUE INDOOR RANG	13570 BEL RED RD	CSCSL, ALLSITES, MANIFEST	Higher	62, ESE
M121	PRECISION METAL PROD	1807 130TH AVE NE	RCRA NonGen / NLR, FINDS, ALLSITES	Higher	84, North
N122	MID MOUNTAIN CONTRAC	1600 127TH AVE NE	RCRA NonGen / NLR, FINDS	Lower	90, WNW
N123	EVERETT PROPERTIES	1600 127TH AVE NE	CSCSL, ALLSITES, LUST, UST, NPDES, Financial...	Lower	90, WNW
N124	RABANCO EASTSIDE DIS	1600 127TH AVE. NE	ICR	Lower	90, WNW
M125		1813 130TH AVE NE	EDR US Hist Cleaners	Higher	91, North
M126		1813 130TH AVE NE	EDR US Hist Auto Stat	Higher	91, North
M127	PSC ENVIRONMENTAL MG	1813 130TH AVE NE SU	RCRA NonGen / NLR, PADS, FINDS, ALLSITES	Higher	91, North
O128	RNR AUTOMOTIVE REFIN	1408 130TH AVE NE	RCRA-CESQG, FINDS, ALLSITES, MANIFEST	Lower	92, SSE
O129		1408 130TH AVE NE	EDR US Hist Auto Stat	Lower	92, SSE
M130	NAKHAYEE LLC	1817 130TH AVE NE	ALLSITES	Higher	114, North
K131		13640 NE 16TH ST	EDR US Hist Auto Stat	Higher	125, East
K132	COLLISION SERVICE RE	13640 NE 16TH ST	RCRA NonGen / NLR, FINDS	Higher	125, East
K133	B & M MOTORCARS	13640 NE 16TH ST	ALLSITES, UST	Higher	125, East
134	LANDIS GYR POWERS IN	1720 124TH AVE NE	RCRA NonGen / NLR, FINDS, ALLSITES	Lower	126, WNW
I135	BELLEVUE CITY FIRE S	1850 132ND AVE. NE	ICR	Higher	152, NE
I136	BELLEVUE FIRE STATIO	1850 132ND AVE NE	ALLSITES, CSCSL NFA, UST, Financial Assurance	Higher	152, NE
M137	EASTSIDE HEATING & A	1831 130TH AVE NE	ALLSITES	Higher	154, North
M138	REPROGRAPHICS NW LLC	1830 130TH AVE NE ST	ALLSITES	Higher	169, North
K139	MGSRE LLC	13654 NE 16TH ST	ALLSITES, MANIFEST	Higher	194, East
K140	MGSRE LLC	13654 NE 16TH ST	RCRA-CESQG	Higher	194, East
K141	LENS AUTOMOTIVE INC	1620 136TH PL NE	UST	Higher	239, East
K142		1620 136TH PL NE	EDR US Hist Auto Stat	Higher	239, East
K143	LENS AUTOMOTIVE INC	1620 136TH PL NE	RCRA NonGen / NLR, FINDS, ALLSITES, MANIFEST	Higher	239, East
K144	AUTOMOTIVE MACHINE S	1630 136TH PL NE NO	RCRA NonGen / NLR, FINDS, ALLSITES, MANIFEST	Higher	239, East
P145	JC ENTERPRISES CONST	13500 BEL RED RD	ALLSITES	Higher	245, ESE
P146		13500 BEL RED RD	EDR US Hist Auto Stat	Higher	245, ESE
Q147		1630 136TH PL NE	EDR US Hist Auto Stat	Higher	258, East
Q148	GENERAL AUTO SERVICE	1630 136TH PL NE	ALLSITES	Higher	258, East
R149	PAMECO AIRE BELLEVUE	1900 132ND AVE NE	FINDS, ALLSITES	Higher	312, NE
Q150		13680 NE 16TH ST	EDR US Hist Cleaners	Higher	319, East
S151		1414 132ND AVE NE	EDR US Hist Auto Stat	Lower	328, SE
S152	WILSON TRANSMISSION	1414 132ND AVE NE	RCRA NonGen / NLR, FINDS, ALLSITES, CSCSL NFA, UST	Lower	328, SE
T153	EMERALD BUILDING ASS	13343 BELLEVUE-REDMO	ALLSITES, UST	Lower	339, SE
R154	PERFECT PRESS INC	1910 132ND AVE NE	ALLSITES	Higher	344, NE
T155		13310 BEL RED RD	EDR US Hist Auto Stat	Lower	346, SE
T156	PACE BEL RED PROPERT	13310 BELLEVUE REDMO	RCRA NonGen / NLR, FINDS, ALLSITES, Inactive...	Lower	346, SE

MAPPED SITES SUMMARY

Target Property Address:
EASTLINK E340 CORRIDOR
BELLEVUE, WA 98005

Click on Map ID to see full detail.

MAP ID	SITE NAME	ADDRESS	DATABASE ACRONYMS	RELATIVE ELEVATION	DIST (ft.) DIRECTION
T157	JB CARPETS ALMAR PRO	13311 BEL RED RD	ALLSITES, CSCSL NFA	Lower	356, SE
S158	CARQUEST AUTO PARTS	1407 132ND NE STE 1	RCRA NonGen / NLR, FINDS, ALLSITES	Lower	359, SE
S159	R & L REPAIR INC	1407 132 AVE NE SPAC	RCRA NonGen / NLR, FINDS, ALLSITES	Lower	359, SE
S160		1407 132ND AVE NE	EDR US Hist Auto Stat	Lower	359, SE
S161	AUTOLOGIC INC	1407 132ND AVE NE ST	RCRA NonGen / NLR, ALLSITES	Lower	359, SE
U162	SAFEWAY INC BELLEVUE	1747 124TH AVE NE	ALLSITES, SPILLS	Lower	362, WNW
V163	BUDS TOPSOILS INC	1733 127TH AVE NE	UST	Lower	363, NW
V164	PACIFIC TOPSOILS INC	1733 127TH AVE NE	ALLSITES, CSCSL NFA, SWRCY, VCP, NPDES	Lower	363, NW
165	PUBLIC STORAGE INC B	13640 BEL RED RD	ALLSITES	Lower	363, ESE
S166	AAA PRINTING	1405 132ND AVE NE	ALLSITES, SPILLS	Lower	367, SE
S167	COLOR MASTERS OF BEL	13238 BELLEVUE REDMO	RCRA NonGen / NLR, FINDS, ALLSITES	Lower	381, SE
S168	MAACO AUTO PAINTING	1400 132ND NE	RCRA-CESQG, FINDS, ALLSITES, MANIFEST	Lower	384, SE
S169		1400 132ND AVE NE	EDR US Hist Auto Stat	Lower	384, SE
S170	SURREY NORTH AUTO RE	13234 BELLEVUE REDMO	RCRA NonGen / NLR, FINDS, ALLSITES, MANIFEST	Lower	384, SE
S171	SURREY NORTH AUTO	13234 BEL-RED ROAD	SWRCY	Lower	384, SE
S172		13234 BEL RED RD	EDR US Hist Auto Stat	Lower	384, SE
V173	BUD'S TOPSOILS, INC.	1755 127TH NE	ICR	Lower	387, NW
W174	HERTZ CAR RENTAL 130	1405 130TH AVE NE	ALLSITES	Lower	387, South
S175		13212 BEL RED RD	EDR US Hist Auto Stat	Lower	394, SE
S176	EASTSIDE AUTO REBUIL	13212 NE BEL RED RD	RCRA NonGen / NLR, FINDS, ALLSITES	Lower	394, SE
S177	ALL PRO AUTO REPAIR	13210 BEL RED RD	ALLSITES	Lower	395, SE
S178		13210 BEL RED RD	EDR US Hist Auto Stat	Lower	395, SE
S179	TECH TUNE INC DBA AL	13210 BELLEVUE REDMO	RCRA NonGen / NLR, FINDS, UST	Lower	395, SE
S180	HERTZ EQUIPMENT RENT	13200 BEL RED RD	ALLSITES	Lower	400, SE
X181	PRECISION TUNE OVERL	13421 NE 20TH	RCRA NonGen / NLR, FINDS, ALLSITES, UST	Higher	425, ENE
X182	EVANS TIRE SVC CTRS	13421 NE 20TH ST STE	RCRA NonGen / NLR, ALLSITES	Higher	425, ENE
U183	EAST OPERATING BASE	1790 124TH AVE NE	UST	Lower	432, WNW
U184	KING COUNTY METRO	1790 124TH AVE. NE	ICR	Lower	432, WNW
U185	KING CNTY DOT METRO	1790 124TH AVE NE	RCRA NonGen / NLR, FINDS, ALLSITES, CSCSL NFA,...	Lower	432, WNW
186	SAFEWAY WAREHOUSE IN	1723 124TH AVE NE	ALLSITES, CSCSL NFA, SPILLS, VCP, NPDES	Lower	444, West
U187	PUBLIC STORAGE 124TH	1800 124TH AVE NE	ALLSITES	Lower	449, WNW
W188	PERRY KEVIN INC	13040 BEL RED RD	ALLSITES	Lower	484, South
W189		13040 BEL RED RD	EDR US Hist Auto Stat	Lower	484, South
W190	PERRY KEVIN INC	13040 BEL RED RD	FINDS, UST	Lower	484, South
W191	LBR INC AUTO REPAIR	13030 BELLEVUE REDMO	RCRA NonGen / NLR, FINDS, ALLSITES	Lower	490, South
W192		13030 BEL RED RD	EDR US Hist Auto Stat	Lower	490, South
W193	KELSON DISTRIBUTORS	13000 BEL RED RD	ALLSITES	Lower	505, South
W194		13000 BEL RED RD	EDR US Hist Cleaners	Lower	505, South
W195	TAKE IT BACK NETWORK	13000 BEL RED ROAD #	SWRCY	Lower	505, South

MAPPED SITES SUMMARY

Target Property Address:
EASTLINK E340 CORRIDOR
BELLEVUE, WA 98005

Click on Map ID to see full detail.

MAP ID	SITE NAME	ADDRESS	DATABASE ACRONYMS	RELATIVE ELEVATION	DIST (ft.) DIRECTION
W196	CIRCUIT SERVICES WOR	13000 BEL RED RD STE	RCRA NonGen / NLR, ALLSITES, CSCSL NFA, MANIFEST,...	Lower	505, South
Y197	LINOTYPE CO	12951 BELLEVUE REDMO	RCRA NonGen / NLR, FINDS, ALLSITES	Lower	546, South
Z198	SEA BIRD ELECTRONICS	1808 136TH PL NE	ALLSITES	Higher	552, ENE
Z199	WESTERN TILE & MARBL	1810 136TH PL NE	RCRA NonGen / NLR, FINDS, ALLSITES	Higher	554, ENE
Y200		12900 BEL RED RD	EDR US Hist Auto Stat	Lower	560, SSW
Y201	ELEPHANT CAR WASH IN	12900 BEL RED RD	CSCSL, HSL, ALLSITES, LUST, UST	Lower	560, SSW
Y202	EASTSIDE SAW & SALES	12880 BEL RED RD	ALLSITES	Lower	568, SSW
AA203	KEY DATA INC	13400 NORTHUP WAY S	RCRA NonGen / NLR, FINDS, ALLSITES	Higher	584, NE
X204	SUNSHINE TRADING COM	13419 NE 20TH ST	UST	Higher	605, NE
X205		13419 NE 20TH ST	EDR US Hist Auto Stat	Higher	605, NE
X206	SUNSHINE TRADING COM	13419 NE 20TH ST	ALLSITES	Higher	605, NE
X207	PRECISION COLLISION	13411 NORTHUP WAY	RCRA-CESQG, FINDS, ALLSITES, MANIFEST	Higher	606, NE
X208		13421 NE 20TH ST	EDR US Hist Auto Stat	Higher	607, NE
AB209		13425 NE 20TH ST	EDR US Hist Auto Stat	Higher	608, ENE
AB210	NEW IMAGE AUTOBODY I	13427 20TH NE STE K	RCRA NonGen / NLR, ALLSITES	Higher	610, NE
AB211	SEA-BIRD ELECTRONICS	13431 NE 20TH ST	ALLSITES	Higher	611, ENE
AC212		12766 BEL RED RD	EDR US Hist Auto Stat	Lower	619, SSW
AC213	BEL KIRK MUSTANG	12760 BEL RED RD	RCRA NonGen / NLR, FINDS, ALLSITES	Lower	622, SSW
AA214	AA RENTALS OF BELLEV	13285 NE 20TH	FINDS, ALLSITES	Higher	622, NE
AA215	AA RENTALS OF BELLEV	13285 NE 20TH ST	UST	Higher	622, NE
AD216		13247 NE 20TH ST	EDR US Hist Auto Stat	Higher	628, NE
AD217	AUTO DYNAMIX LLC	13245 NE 20TH ST	ALLSITES	Higher	628, NE
AD218		13245 NE 20TH ST	EDR US Hist Auto Stat	Higher	628, NE
AD219	NIELSON ENTERPRISES	13237 NE 20TH ST	ALLSITES	Higher	629, NE
AD220	WEST MARINE 00026	13211 NORTHUP WAY	ALLSITES, MANIFEST	Higher	633, NNE
AC221		12734 BEL RED RD	EDR US Hist Auto Stat	Lower	634, SSW
AA222	INTEGRATED CIRCUITS	13256 NORTHUP WAY	RCRA NonGen / NLR, FINDS, ALLSITES	Higher	636, NE
AC223		12730 BEL RED RD	EDR US Hist Auto Stat	Lower	637, SSW
AD224	AT&T WIRELESS LAKE B	13240 NORTHUP WAY 24	FINDS, ALLSITES	Higher	638, NE
225	PC RECYCLE	13107 NE 20TH ST., S	SWRCY	Higher	644, NNE
AE226	TCJ ORGANO BORANES	13029 NORTHUP WAY 10	RCRA NonGen / NLR, FINDS, ALLSITES	Higher	654, North
AE227		13013 NE 20TH ST	EDR US Hist Auto Stat	Higher	656, North
AC228	TRIVESTOR'S PARTNERS	12700 BEL-RED ROAD	ICR	Lower	661, SSW
AC229	TRIVESTORS PARTNERSH	12700 NE BEL RED RD	ALLSITES, CSCSL NFA, VCP	Lower	661, SSW
AC230	MOTORWORKS LTD	12700 BELLEVUE REDMO	RCRA-CESQG, FINDS, MANIFEST	Lower	661, SSW
AC231		12700 BEL RED RD	EDR US Hist Auto Stat	Lower	661, SSW
AE232	PARAMETRIX INC	13020 NORTHUP WAY	RCRA NonGen / NLR, FINDS, ALLSITES	Higher	665, North
AF233	ARCO AM PM	12903 NE 20TH ST	ALLSITES, CSCSL NFA, UST, VCP, ICR	Higher	670, NNW
AF234	ARCO 6217	12903 NE 20TH ST	RCRA NonGen / NLR, FINDS, MANIFEST, Financial...	Higher	670, NNW

MAPPED SITES SUMMARY

Target Property Address:
EASTLINK E340 CORRIDOR
BELLEVUE, WA 98005

Click on Map ID to see full detail.

MAP ID	SITE NAME	ADDRESS	DATABASE ACRONYMS	RELATIVE ELEVATION	DIST (ft.) DIRECTION
AF235	AM PM GAS STATION	12903 NORTHUP WAY	FINDS, ALLSITES	Higher	670, NNW
AF236	SUMMIT RESCUE INC	12880 NORTHRUP WAY	RCRA NonGen / NLR, FINDS, ALLSITES	Higher	673, NNW
AF237		12883 NORTHUP WAY	EDR US Hist Auto Stat	Higher	674, NNW
AF238	BODYWORKS AUTO REBUI	12882 NORTHRUP WAY	RCRA NonGen / NLR, FINDS, ALLSITES, MANIFEST	Higher	676, NNW
AF239	BELLEVUE YOU STORE I	12863 NORTHUP WAY	ALLSITES	Higher	683, NNW
AF240		12882 NORTHUP WAY	EDR US Hist Auto Stat	Higher	684, NNW
AG241		13800 BEL RED RD	EDR US Hist Auto Stat	Lower	702, East
AG242	MILLER PAINT COMPANY	13800 BEL RED RD	RCRA-CESQG, FINDS, ALLSITES, MANIFEST	Lower	702, East
AH243	AMAZON.COM KYDC LLC	1227 124TH AVE NE ST	ALLSITES	Lower	715, WSW
AH244	SAFeway INC DISTRIBU	1227 124TH AVE NE TR	RCRA NonGen / NLR, ALLSITES, MANIFEST, ICR	Lower	715, WSW
AH245	SAFeway WAREHOUSE IN	1633 124TH AVE NE	RCRA-CESQG, ICIS, ALLSITES, MANIFEST, SPILLS,...	Lower	715, WSW
AC246	BERNARD L PERKINS	ECONO MINI WAREHOUSE	FINDS, ALLSITES, UST	Lower	724, SSW
AG247	GAMACHE HOLM	1630 NE 16TH ST	RCRA NonGen / NLR, FINDS, ALLSITES	Lower	728, East
AE248	SHERWIN WILLIAMS FIN	2021 130TH AVE NE ST	RCRA-CESQG, ALLSITES, MANIFEST	Higher	747, North
AE249	SHERWIN WILLIAMS C 8	2021 130TH AVE NE ST	RCRA NonGen / NLR, FINDS, ALLSITES	Higher	747, North
AI250	BMC WEST	12600 BEL-RED ROAD	ICR	Lower	801, SW
AI251	BMC WEST BUILDING MA	12600 BELLEVUE REDMO	RCRA NonGen / NLR, FINDS, CSCSL, ALLSITES, LUST,...	Lower	801, SW
AJ252	EAST OPERATING BASE	1975 124TH AVE NE	CSCSL, ALLSITES, LUST, UST, SPILLS, NPDES	Lower	804, WNW
AJ253	KING CNTY DOT METRO	1975 124TH AVENUE NO	RCRA-CESQG, FINDS, MANIFEST, SPILLS, ICR,...	Lower	804, WNW
AE254		2021 130TH AVE NE	EDR US Hist Cleaners	Higher	813, North
AE255		2021 130TH AVE NE	EDR US Hist Auto Stat	Higher	813, North
AK256	INTERMOUNTAIN ELECTR	13814 NE 16TH	ALLSITES, MANIFEST, SPILLS	Higher	825, East
AL257		12727 NORTHUP WAY	EDR US Hist Cleaners	Higher	827, NW
258	ACURA OF BELLEVUE	13424 NE 20TH ST	RCRA NonGen / NLR, FINDS, ALLSITES, UST	Higher	841, NE
AF259	STAR RENTALS INC	12900 NORTHRUP WY	UST	Higher	861, North
AF260	STAR RENTALS, INC.	12900 NORTHUP WAY	ALLSITES, LUST, SPILLS, ICR	Higher	861, North
AJ261	2001 124TH NE BELLEV	2001 124TH NE	RCRA NonGen / NLR, FINDS, ALLSITES	Lower	863, WNW
AL262		12708 NORTHUP WAY	EDR US Hist Auto Stat	Higher	868, NW
AJ263	VN GRAPHICS INC	2020 124TH AVE NE BL	ALLSITES	Lower	906, WNW
AJ264	VN GRAPHICS INC	2020 124TH AVE NE #C	RCRA NonGen / NLR	Lower	906, WNW
AM265	CAT AND DOG CLINIC O	13812 NE 16TH ST	ALLSITES	Lower	956, East
AM266	INTERMOUNTAIN ELECTR	13814 NE 16TH	RCRA NonGen / NLR	Lower	966, East
AN267	BMW OF BELLEVUE	13617 NORTHUP WAY NE	RCRA NonGen / NLR, FINDS, ALLSITES	Higher	975, ENE
AM268		13818 NE 16TH ST	EDR US Hist Auto Stat	Lower	985, East
AK269	EASTSIDE TRANSMISSIO	13818 NE 16TH ST	ALLSITES	Lower	996, East
AN270	BELLEVUE BMW NEW BUI	13605 NE 20TH ST	ALLSITES	Higher	997, ENE
AO271		12840 NE 21ST PL	EDR US Hist Auto Stat	Higher	999, NNW
AO272	SPECTRA LUX CORP BEL	12840 NE 21ST PL	RCRA NonGen / NLR, FINDS, ALLSITES, UST	Higher	999, NNW
AN273		13622 NE 20TH ST	EDR US Hist Auto Stat	Higher	999, ENE

MAPPED SITES SUMMARY

Target Property Address:
EASTLINK E340 CORRIDOR
BELLEVUE, WA 98005

Click on Map ID to see full detail.

MAP ID	SITE NAME	ADDRESS	DATABASE ACRONYMS	RELATIVE ELEVATION	DIST (ft.) DIRECTION
AN274	STAR AUTO SVC INC	13622 NE 20TH STE H	RCRA NonGen / NLR, FINDS, ALLSITES	Higher	999, ENE
AP275	COCA COLA	1150 124TH AVE. NE	ICR	Lower	1000, SW
AP276	COCA COLA BOTTLING C	1150 124TH AVE NE	RCRA-CESQG, ALLSITES, CSCSL NFA, UST, MANIFEST,...	Lower	1000, SW
AQ277	BELLEVUE DETENTION P		ALLSITES	Lower	1048, SSW
AN278		13710 NE 20TH ST	EDR US Hist Auto Stat	Higher	1053, ENE
AR279	ROBERTS' RENTS BUILD	12611 NORTHUP WAY	ICR	Higher	1064, NW
AR280	L & L POPLAR	12611 NORTHUP WAY	ALLSITES, CSCSL NFA, UST	Higher	1064, NW
AR281	LL NORTHUP CTR	12611 NORTHUP WAY	RCRA NonGen / NLR, FINDS	Higher	1064, NW
AQ282	EVANS CO	EVANS INDUSTRIAL PAR	FINDS, ALLSITES	Lower	1088, SSW
AP283	SAFEWAY INC 124TH AV	1124 124TH AVE NE	ALLSITES, SPILLS	Lower	1098, SW
AO284		12816 NE 21ST PL	EDR US Hist Auto Stat	Higher	1105, NNW
AS285	PSE 120TH AVE NE PHA	120TH AVE NE-NE 8TH	ALLSITES	Lower	1135, West
AS286	FIBRES INTERNATIONAL	1533 120TH AVE. NE	ICR	Lower	1188, West
AS287	FIBRES INTERNATIONAL	1533 120TH AVE NE	ALLSITES, CSCSL NFA, VCP, Financial Assurance	Lower	1188, West
AS288	BARRIER MOTORS INC	1533 120TH AVE NE	UST	Lower	1188, West
AS289	FIBRES INTERNATIONAL	1533 120TH AVE NE	RCRA NonGen / NLR, FINDS	Lower	1188, West
290	K & L DIST NORTH BEL	1445 120TH NE	RCRA NonGen / NLR, FINDS, ALLSITES, CSCSL NFA,...	Lower	1196, West
AT291	PARK PLACE LTD	13710 NORTHUP WAY	RCRA NonGen / NLR, FINDS, ALLSITES	Higher	1211, ENE
AT292		13730 NE 20TH ST	EDR US Hist Auto Stat	Higher	1245, ENE
AT293	MELODYS BELLEVUE NIS	13817 NORTHUP WAY	RCRA NonGen / NLR, ALLSITES, CSCSL NFA	Higher	1257, ENE
294		12200 NE 12TH ST	EDR US Hist Auto Stat	Lower	1317, SW
295	SWB CONSTRUCTION	1307 120TH NE	RCRA NonGen / NLR, FINDS, ALLSITES	Lower	1323, WSW
AT296	BELLEVUE NISSAN	13817 NE 20TH ST.	ICR	Higher	1372, ENE
AT297	GAIS NORTHWEST BAKER	13823 NE 20TH ST	ALLSITES, UST	Higher	1384, ENE
298	PUBLIC STORAGE BELLE	12385 NORTHUP WAY	ALLSITES, MANIFEST	Higher	1393, NW
AU299	UNOCAL 5759	13837 NE 20TH	CSCSL, ALLSITES, LUST, UST	Higher	1410, ENE
AU300	MCDONALDS OF NORTHUP	13841 NE 20TH	ALLSITES, UST	Higher	1417, ENE
AV301	EVERGREEN VILLAGE SH	1645 140TH AVE NE	RCRA NonGen / NLR, FINDS, ALLSITES, CSCSL NFA,...	Lower	1544, East
AV302	ALOHA CLEANERS II	1645 140TH AVE NE B7	RCRA NonGen / NLR, FINDS, ALLSITES, Inactive...	Lower	1544, East
303	DERMATOPATHOLOGY NOR	2330 130TH AVE NE ST	ALLSITES, MANIFEST	Higher	1545, North
AW304	MIDAS AUTO SERVICE E	12005 NE 12TH ST	RCRA-CESQG, ICIS, PADS, FINDS, ALLSITES, MANIFEST	Lower	1546, WSW
AW305	ESCHEN AUTOMOTIVE IN	12005 NE 12TH ST NO	RCRA NonGen / NLR, FINDS, ALLSITES	Lower	1546, WSW
AW306	BELLEVUE AUTO TECH I	12005 NE 12TH STE 12	RCRA NonGen / NLR, FINDS, ALLSITES	Lower	1546, WSW
AU307	WESCO AUTOBODY SUPPL	13900 NE 20TH ST	ALLSITES	Lower	1548, ENE
AW308	BEL RED TRANSMISSION	12003 NE 12TH ST	ALLSITES	Lower	1548, WSW
AW309	ACCUTINT	12003 NE 12TH ST STE	ALLSITES	Lower	1548, WSW
AU310	GERMAN AUTO TECH	13910 NE 20TH	ALLSITES, CSCSL NFA	Lower	1566, ENE
AU311	SCOTTS QUALITY AUTO	13910 NE 20TH SCOTTS	ALLSITES	Lower	1567, ENE
AV312	CONOCOPHILLIPS 30106	14014 BEL RED RD	RCRA NonGen / NLR, CSCSL, HSL, ALLSITES, LUST,...	Lower	1573, East

MAPPED SITES SUMMARY

Target Property Address:
EASTLINK E340 CORRIDOR
BELLEVUE, WA 98005

Click on Map ID to see full detail.

MAP ID	SITE NAME	ADDRESS	DATABASE ACRONYMS	RELATIVE ELEVATION	DIST (ft.) DIRECTION
AV313	BP #03137/EXXON #7 2	14014 BEL-RED ROAD	ICR	Lower	1573, East
AX314	WILLAMETTE INDUSTRIE	1899 120TH AVE. NE	ICR	Lower	1633, West
AX315	INTERNATIONAL PAPER	1899 120TH AVE NE	RCRA NonGen / NLR, FINDS, CSCSL, ALLSITES, LUST,...	Lower	1633, West
AU316	CHEVRON 92175	13948 NE 20TH ST	RCRA NonGen / NLR, FINDS, HSL, MANIFEST	Lower	1636, ENE
AU317	CHEVRON #9 2175	13948 NE 20TH ST.	ICR	Lower	1636, ENE
AU318	BELLEVUE NORTHRUP CH	13948 NE 20TH ST	CSCSL, ALLSITES, LUST, UST, MANIFEST, SPILLS,...	Lower	1636, ENE
319	BELLEVUE DETENTION P		ALLSITES	Lower	1709, South
AY320	UNOCAL #5759	140TH NE & NE 20TH	ICR	Lower	1737, ENE
AY321	Q LUBE	14001 NE 20TH	ICR	Lower	1739, ENE
AY322	MINIT-LUBE 1103	14001 NE 20TH	CSCSL, ALLSITES, LUST, UST, VCP	Lower	1739, ENE
AY323	CENTER BUILDING LLC	13900 & 13910 NE 20T	ALLSITES, CSCSL NFA, VCP	Lower	1746, ENE
324	BELLEVUE NISSAN	13817 NE 20TH ST	ALLSITES, UST	Lower	1757, SW
AY325	PHILLIPS 66 071792	140TH & 20TH NE	ALLSITES, UST	Lower	1766, ENE
326	SMITH & HAWKEN	12200 NORTHUP WY	RCRA NonGen / NLR, FINDS, ALLSITES	Lower	1766, NW
AY327	BELLEVUE KAWASAKI IN	14004 NE 20TH	ALLSITES, UST	Lower	1778, ENE
328	PHARMACEUTICAL WASTE	1409 140TH PL NE 101	RCRA NonGen / NLR, FINDS, ALLSITES	Higher	1789, ESE
329	LEASE CRUTCHER LEWIS	2335 130TH AVE NE	RCRA NonGen / NLR, FINDS, ALLSITES	Higher	1832, North
330	STRICTLY BMW INDEPEN	2111 140TH AVE NE	RCRA NonGen / NLR, FINDS, ALLSITES	Lower	1855, ENE
AZ331	ICOS CORPORATION	2023 120TH AVE NE	RCRA NonGen / NLR, ALLSITES, MANIFEST	Lower	1909, WNW
AZ332	GIGOPTIX INC	2023 120TH AVE NE ST	ALLSITES	Lower	1909, WNW
AZ333	SAFEWAY BAKERY PLANT	2100 120TH AVE NE	ALLSITES, AIRS	Lower	1910, WNW
AZ334	BUDS TOPSOILS INC	2033 120TH NE	ALLSITES, UST	Lower	1927, WNW
335	24TH STREET NEIGHBOR	2402 134TH AVE NE	ALLSITES	Higher	1961, NNE
336	AURORA IMPROVEMENT C	12130 BEL RED RD	FINDS, ALLSITES	Lower	1962, SW
337	NORTHUP WAY ROADWAY	NORTHUP WAY 120TH AV	ALLSITES	Lower	2000, WNW
BA338	ROBERTS SERVICE CO	12121 NE NORTHUP WAY	RCRA NonGen / NLR, FINDS, ALLSITES	Lower	2026, NW
BA339	BODILY VETERINARY HO	12121 NORTHUP WAY ST	ALLSITES	Lower	2026, NW
BA340	ROBERTS TRANE WAREHO	12121 NORTHUP WAY	RCRA NonGen / NLR, FINDS, ALLSITES	Lower	2026, NW
BB341	FIVE STAR CLEANERS	14100 NE 20TH ST	RCRA NonGen / NLR, FINDS, ALLSITES, Inactive...	Higher	2065, ENE
342	PINE TREE CLEANERS	2209 140TH AVE NE	RCRA NonGen / NLR, FINDS, ALLSITES, Inactive...	Higher	2076, ENE
343	FOOTHILL COMMONS RED	13800 NE 9TH PL	ALLSITES	Higher	2089, SE
BB344	NORTHWEST CLEANERS B	14125 NE 20TH ST	RCRA NonGen / NLR, FINDS, CSCSL, ALLSITES, ICR,...	Higher	2095, ENE
345	ALLENWOOD PUD	12401 NE 24TH ST	ALLSITES	Higher	2148, NW
BC346	WILBURTON HEIGHTS AP	12224 NE 8TH ST	ALLSITES, CSCSL NFA, VCP	Higher	2154, SW
BC347	WILBERTON HEIGHTS (T	12224 NE 8TH ST.	ICR	Higher	2154, SW
348	SATURN OF BELLEVUE	13815 NE 24 ST	ALLSITES, UST	Higher	2162, NE
349	MILANO TOWNHOMES	12311 NE 8TH ST	ALLSITES	Higher	2259, SW
BD350	BFS RETAIL & COMMERC	2299 140TH AVE NE	RCRA NonGen / NLR, FINDS, ALLSITES, MANIFEST	Higher	2265, ENE
351	TRANE PART CENTER OF	12031 NE NORTHUP WAY	RCRA NonGen / NLR, FINDS, ALLSITES	Lower	2330, NW

MAPPED SITES SUMMARY

Target Property Address:
EASTLINK E340 CORRIDOR
BELLEVUE, WA 98005

Click on Map ID to see full detail.

MAP ID	SITE NAME	ADDRESS	DATABASE ACRONYMS	RELATIVE ELEVATION	DIST (ft.) DIRECTION
BE352	AVIS RENT A CAR SYST	11969 BELLEVUE-REDMO	RCRA NonGen / NLR, ALLSITES	Lower	2339, SW
353	ENVIRONMENTAL HEALTH	9 LAKE BELLEVUE BLDG	RCRA NonGen / NLR, ICIS, PADS, FINDS, ALLSITES	Lower	2340, WSW
BE354	BARRIER MOTORS INC M	11950 BELLEVUE REDMO	RCRA NonGen / NLR, FINDS, CSCSL, ALLSITES, LUST,...	Lower	2373, SW
BE355	BARRIER MOTORS	11950 BELLEVUE-REDMO	ICR	Lower	2373, SW
BE356	BARRIER VOLVO SAAB	11850 BEL RED RD	ALLSITES	Lower	2373, SW
BE357	BARRIER MOTORS INC U	11968 BEL RED RD	FINDS, CSCSL, ALLSITES, LUST	Lower	2374, SW
BE358	AVIS CAR RENTALS/BEL	11968 BELLEVUE-REDMO	ICR	Lower	2374, SW
BD359	SOUTHLAND CORP	2353 140TH AVE NE	CSCSL, ALLSITES, HSL, LUST, Financial Assurance	Higher	2388, NE
BD360	SOUTHLAND CORP	2353 140TH AVE NE	RCRA NonGen / NLR, FINDS, ICR	Higher	2388, NE
BF361	TEXACO #0069	2400 140TH AVE.	ICR	Higher	2538, NE
BF362	TEXACO 63-232-0069	2400 140TH AVE NE	ALLSITES, CSCSL NFA, UST, VCP, Financial Assurance	Higher	2538, NE
363	BAKKERS COIT INC	12002 NE 8TH	RCRA NonGen / NLR, ALLSITES, Inactive Drycleaners	Lower	2590, SW
364	LABCORP DYNACARE LAB	1200 116TH AVE NE	ALLSITES	Lower	2625, WSW
365	LOWES HIW 040	11959 NORTHUP WAY	RCRA NonGen / NLR, FINDS, ALLSITES, CSCSL NFA,...	Lower	2637, NW
BG366	SHELL STATION 120546	12001 NE 8TH ST	CSCSL, ALLSITES, LUST, SPILLS, ICR, VCP, Financial...	Lower	2842, SW
BH367	APPLEGREEN CENTER	1024 116TH AVE NE	CSCSL, ALLSITES, LUST, UST	Lower	2888, WSW
BH368	OVERLAKE HOSPITAL ME	1035 116TH AVE NE	CSCSL, ALLSITES, LUST, UST, MANIFEST	Lower	2897, WSW
BG369	EASTSIDE RENTAL EQUI	11830 NE 8TH ST	RCRA NonGen / NLR, FINDS, CSCSL, ALLSITES, LUST,...	Lower	2925, SW
BG370	TIKI CAR WASH	11909 NE 8TH	CSCSL, ALLSITES, HSL, LUST, SPILLS, ICR, Financial...	Lower	2950, SW
371	MID LAKES PROPERTY	11807 11811 11815 NE	CSCSL, ALLSITES	Lower	3065, SW
372	CHEVRON 99481	647 140TH NE	CSCSL, ALLSITES, LUST, UST, VCP	Higher	3319, SE
373	ARCO AM PM MINI MART	11611 NE 8TH ST	CSCSL, ALLSITES, LUST, UST, VCP	Lower	3452, WSW
374	BROOKS CHEVROLET INC	430 116TH AVE NE	CSCSL, ALLSITES, LUST, UST, VCP	Lower	3870, SW
375	UNICRAFT PRINTING	300 120TH AVE NE BLD	RCRA NonGen / NLR, FINDS, CSCSL, ALLSITES	Lower	3958, SW
BI376	TOP AUTO INC BELLEVU	2011 148TH AVE NE	RCRA NonGen / NLR, FINDS, CSCSL, ALLSITES, LUST,...	Higher	4287, ENE
BI377	BP 03102	1960 148TH AVE NE	CSCSL, ALLSITES, LUST, UST	Higher	4333, East
378	SHORELINE CONSTRUCTI	NE 20TH ST & 148TH A	CSCSL, ALLSITES, VCP	Higher	4559, East
379	EVERED MOTORS INC	420 116TH AVE NE	CSCSL, ALLSITES, LUST, UST	Lower	4565, SW
BJ380	CONOCOPHILLIPS 30130	2421 148TH AVE NE	RCRA NonGen / NLR, CSCSL, ALLSITES, LUST, UST,...	Higher	4671, ENE
381	TEXACO REFINING MARK	615 112TH AVE NE	RCRA NonGen / NLR, FINDS, CSCSL, ALLSITES, LUST,...	Lower	4868, WSW
BJ382	SATO CORPORATION	14820 NE 24TH ST	RCRA NonGen / NLR, FINDS, CSCSL, ALLSITES,...	Higher	4869, ENE

EXECUTIVE SUMMARY

TARGET PROPERTY SEARCH RESULTS

The target property was identified in the following records. For more information on this property see page 8 of the attached EDR Radius Map report:

Site	Database(s)	EPA ID
CADMAN PREMIX CO INC 1605 130TH AVE NE BELLEVUE, WA	RGA HWS	N/A
1500 130TH AVE NE 1500 130TH AVE NE BELLEVUE, WA 98005	EDR US Hist Auto Stat	N/A
BALDOR 13340 NE 16TH BELLEVUE, WA 98005	ALLSITES UST	N/A
CADMAN PREMIX CO INC 1605 130TH AVE NE BELLEVUE, WA 98005	FINDS	N/A
BALDOR 13340 NE 16TH BELLEVUE, WA 98005	FINDS	N/A
SPECIALTY MFG DIV OF 13430 NE 16TH ST BELLEVUE, WA 98005	RCRA NonGen / NLR FINDS ALLSITES	WAR000009993
KING COUNTY JOURNAL 1625 132ND AVE NE BELLEVUE, WA 98005	RCRA NonGen / NLR FINDS	WAD988495354
SAFEWAY INC BELLEVUE 1500 124TH AVE NE BELLEVUE, WA 98005	RCRA NonGen / NLR PADS	WAD988491403
GRAPHIC ADVERTISING 1525 132ND AVE NE BELLEVUE, WA 98005	ALLSITES	N/A
KELLYS EASTSIDE WHEEL 1500 130TH NE BELLEVUE, WA 98005	RCRA-CESQG FINDS MANIFEST	WAD067155226

EXECUTIVE SUMMARY

SERVICE MASTER OF SE 1600 132ND AVE NE BELLEVUE, WA 98005	RCRA-CESQG FINDS ALLSITES MANIFEST	WAD980738199
JOURNAL AMERICAN 1625 132ND AVE NE BELLEVUE, WA 98005	ALLSITES CSCSL NFA INST CONTROL	N/A
DAVID A MOWAT CO 13400 NE 16TH ST BELLEVUE, WA 98009	RCRA NonGen / NLR FINDS ALLSITES UST	WAD988467452
GRAPHIC ADVERTISING 1525 132ND AVE NE BELLEVUE, WA 98005	FINDS	N/A
SAFEWAY INC BELLEVUE 1500 124TH AVE NE BELLEVUE, WA 98005	ALLSITES	N/A
CURRAN BUSINESS PARK 1525-55-75 132ND AVE BELLEVUE, WA 98005	ICR	N/A
THRIFTY SUPPLY CO 13212 NE 16TH ST BELLEVUE, WA 98005	ALLSITES	N/A
KELLYS EASTSIDE WHEE 1500 130TH AVE NE BELLEVUE, WA 98005	ALLSITES UST MANIFEST	N/A
CADMAN PREMIX CO INC 1605 130TH AVE NE BELLEVUE, WA 98005	CSCSL ALLSITES	N/A
LONGVIEW PUBLISHING 1625 132ND AVE NE BELLEVUE, WA 98005	UST	N/A

SURROUNDING SITES: SEARCH RESULTS

Surrounding sites were identified in the following databases.

EXECUTIVE SUMMARY

Elevations have been determined from the USGS Digital Elevation Model and should be evaluated on a relative (not an absolute) basis. Relative elevation information between sites of close proximity should be field verified. Sites with an elevation equal to or higher than the target property have been differentiated below from sites with an elevation lower than the target property.

Page numbers and map identification numbers refer to the EDR Radius Map report where detailed data on individual sites can be reviewed.

Sites listed in ***bold italics*** are in multiple databases.

Unmappable (orphan) sites are not considered in the foregoing analysis.

STANDARD ENVIRONMENTAL RECORDS

Federal CERCLIS NFRAP site List

CERC-NFRAP: A review of the CERC-NFRAP list, as provided by EDR, and dated 10/25/2013 has revealed that there is 1 CERC-NFRAP site within approximately 0.5 miles of the target property.

<u>Lower Elevation</u>	<u>Address</u>	<u>Direction / Distance</u>	<u>Map ID</u>	<u>Page</u>
BELLEVUE PLATING CO	1513 128TH PL NE	0 - 1/8 (0.000 mi.)	D70	20

Federal RCRA generators list

RCRA-LQG: A review of the RCRA-LQG list, as provided by EDR, and dated 03/11/2014 has revealed that there is 1 RCRA-LQG site within approximately 0.25 miles of the target property.

<u>Equal/Higher Elevation</u>	<u>Address</u>	<u>Direction / Distance</u>	<u>Map ID</u>	<u>Page</u>
<i>ACE NOVELTY CO INC</i>	<i>13434 NORTHEAST 16TH</i>	<i>0 - 1/8 (0.000 mi.)</i>	<i>F79</i>	<i>21</i>

RCRA-CESQG: A review of the RCRA-CESQG list, as provided by EDR, and dated 03/11/2014 has revealed that there are 11 RCRA-CESQG sites within approximately 0.25 miles of the target property.

<u>Equal/Higher Elevation</u>	<u>Address</u>	<u>Direction / Distance</u>	<u>Map ID</u>	<u>Page</u>
MGSRE LLC	13654 NE 16TH ST	E 0 - 1/8 (0.037 mi.)	K140	32
<i>PRECISION COLLISION</i>	<i>13411 NORTHUP WAY</i>	<i>NE 0 - 1/8 (0.115 mi.)</i>	<i>X207</i>	<i>45</i>
<i>SHERWIN WILLIAMS FIN</i>	<i>2021 130TH AVE NE ST</i>	<i>N 1/8 - 1/4 (0.141 mi.)</i>	<i>AE248</i>	<i>53</i>
<u>Lower Elevation</u>	<u>Address</u>	<u>Direction / Distance</u>	<u>Map ID</u>	<u>Page</u>
<i>BEL RED AUTO REBUILD</i>	<i>1406 130TH NE</i>	<i>0 - 1/8 (0.000 mi.)</i>	<i>B101</i>	<i>25</i>
<i>RNR AUTOMOTIVE REFIN</i>	<i>1408 130TH AVE NE</i>	<i>SSE 0 - 1/8 (0.017 mi.)</i>	<i>O128</i>	<i>30</i>
<i>MAACO AUTO PAINTING</i>	<i>1400 132ND NE</i>	<i>SE 0 - 1/8 (0.073 mi.)</i>	<i>S168</i>	<i>38</i>
<i>MOTORWORKS LTD</i>	<i>12700 BELLEVUE REDMO</i>	<i>SSW 1/8 - 1/4 (0.125 mi.)</i>	<i>AC230</i>	<i>49</i>
<i>MILLER PAINT COMPANY</i>	<i>13800 BEL RED RD</i>	<i>E 1/8 - 1/4 (0.133 mi.)</i>	<i>AG242</i>	<i>51</i>
<i>SAFeway WAREHOUSE IN</i>	<i>1633 124TH AVE NE</i>	<i>WSW 1/8 - 1/4 (0.135 mi.)</i>	<i>AH245</i>	<i>52</i>
<i>KING CNTY DOT METRO</i>	<i>1975 124TH AVENUE NO</i>	<i>WNW 1/8 - 1/4 (0.152 mi.)</i>	<i>AJ253</i>	<i>54</i>
<i>COCA COLA BOTTLING C</i>	<i>1150 124TH AVE NE</i>	<i>SW 1/8 - 1/4 (0.189 mi.)</i>	<i>AP276</i>	<i>58</i>

EXECUTIVE SUMMARY

State- and tribal - equivalent NPL

HSL: A review of the HSL list, as provided by EDR, and dated 02/26/2014 has revealed that there are 5 HSL sites within approximately 1 mile of the target property.

<u>Equal/Higher Elevation</u>	<u>Address</u>	<u>Direction / Distance</u>	<u>Map ID</u>	<u>Page</u>
SOUTHLAND CORP Facility Type: Hazardous Sites List	2353 140TH AVE NE	NE 1/4 - 1/2 (0.452 mi.)	BD359	75
<u>Lower Elevation</u>	<u>Address</u>	<u>Direction / Distance</u>	<u>Map ID</u>	<u>Page</u>
ELEPHANT CAR WASH IN Facility Type: Hazardous Sites List	12900 BEL RED RD	SSW 0 - 1/8 (0.106 mi.)	Y201	44
CONOCOPHILLIPS 30106 Facility Type: Hazardous Sites List	14014 BEL RED RD	E 1/4 - 1/2 (0.298 mi.)	AV312	65
CHEVRON 92175 Facility Type: Hazardous Sites List	13948 NE 20TH ST	ENE 1/4 - 1/2 (0.310 mi.)	AU316	66
TIKI CAR WASH Facility Type: Hazardous Sites List	11909 NE 8TH	SW 1/2 - 1 (0.559 mi.)	BG370	77

State- and tribal - equivalent CERCLIS

CSCSL: A review of the CSCSL list, as provided by EDR, and dated 07/21/2014 has revealed that there are 31 CSCSL sites within approximately 1 mile of the target property.

<u>Equal/Higher Elevation</u>	<u>Address</u>	<u>Direction / Distance</u>	<u>Map ID</u>	<u>Page</u>
BELLEVUE INDOOR RANG	13570 BEL RED RD	ESE 0 - 1/8 (0.012 mi.)	120	29
UNOCAL 5759	13837 NE 20TH	ENE 1/4 - 1/2 (0.267 mi.)	AU299	62
NORTHWEST CLEANERS B	14125 NE 20TH ST	ENE 1/4 - 1/2 (0.397 mi.)	BB344	72
SOUTHLAND CORP	2353 140TH AVE NE	NE 1/4 - 1/2 (0.452 mi.)	BD359	75
CHEVRON 99481	647 140TH NE	SE 1/2 - 1 (0.629 mi.)	372	78
TOP AUTO INC BELLEVV	2011 148TH AVE NE	ENE 1/2 - 1 (0.812 mi.)	BI376	79
BP 03102	1960 148TH AVE NE	E 1/2 - 1 (0.821 mi.)	BI377	79
SHORELINE CONSTRUCTI	NE 20TH ST & 148TH A	E 1/2 - 1 (0.863 mi.)	378	80
CONOCOPHILLIPS 30130	2421 148TH AVE NE	ENE 1/2 - 1 (0.885 mi.)	BJ380	80
SATO CORPORATION	14820 NE 24TH ST	ENE 1/2 - 1 (0.922 mi.)	BJ382	81
<u>Lower Elevation</u>	<u>Address</u>	<u>Direction / Distance</u>	<u>Map ID</u>	<u>Page</u>
EVERETT PROPERTIES	1600 127TH AVE NE	WNW 0 - 1/8 (0.017 mi.)	N123	29
ELEPHANT CAR WASH IN	12900 BEL RED RD	SSW 0 - 1/8 (0.106 mi.)	Y201	44
BMC WEST BUILDING MA	12600 BELLEVUE REDMO	SW 1/8 - 1/4 (0.152 mi.)	AI251	53
EAST OPERATING BASE	1975 124TH AVE NE	WNW 1/8 - 1/4 (0.152 mi.)	AJ252	54
CONOCOPHILLIPS 30106	14014 BEL RED RD	E 1/4 - 1/2 (0.298 mi.)	AV312	65
INTERNATIONAL PAPER	1899 120TH AVE NE	W 1/4 - 1/2 (0.309 mi.)	AX315	66
BELLEVUE NORTHRUP CH	13948 NE 20TH ST	ENE 1/4 - 1/2 (0.310 mi.)	AU318	67
MINIT-LUBE 1103	14001 NE 20TH	ENE 1/4 - 1/2 (0.329 mi.)	AY322	67
BARRIER MOTORS INC M	11950 BELLEVUE REDMO	SW 1/4 - 1/2 (0.449 mi.)	BE354	74
BARRIER MOTORS INC U	11968 BEL RED RD	SW 1/4 - 1/2 (0.450 mi.)	BE357	74
SHELL STATION 120546	12001 NE 8TH ST	SW 1/2 - 1 (0.538 mi.)	BG366	76

EXECUTIVE SUMMARY

<u>Lower Elevation</u>	<u>Address</u>	<u>Direction / Distance</u>	<u>Map ID</u>	<u>Page</u>
APPLEGREEN CENTER	1024 116TH AVE NE	WSW 1/2 - 1 (0.547 mi.)	BH367	76
OVERLAKE HOSPITAL ME	1035 116TH AVE NE	WSW 1/2 - 1 (0.549 mi.)	BH368	77
EASTSIDE RENTAL EQUI	11830 NE 8TH ST	SW 1/2 - 1 (0.554 mi.)	BG369	77
TIKI CAR WASH	11909 NE 8TH	SW 1/2 - 1 (0.559 mi.)	BG370	77
MID LAKES PROPERTY	11807 11811 11815 NE	SW 1/2 - 1 (0.580 mi.)	371	78
ARCO AM PM MINI MART	11611 NE 8TH ST	WSW 1/2 - 1 (0.654 mi.)	373	78
BROOKS CHEVROLET INC	430 116TH AVE NE	SW 1/2 - 1 (0.733 mi.)	374	79
UNICRAFT PRINTING	300 120TH AVE NE BLD	SW 1/2 - 1 (0.750 mi.)	375	79
EVERED MOTORS INC	420 116TH AVE NE	SW 1/2 - 1 (0.865 mi.)	379	80
TEXACO REFINING MARK	615 112TH AVE NE	WSW 1/2 - 1 (0.922 mi.)	381	81

State and tribal leaking storage tank lists

LUST: A review of the LUST list, as provided by EDR, and dated 08/18/2014 has revealed that there are 13 LUST sites within approximately 0.5 miles of the target property.

<u>Equal/Higher Elevation</u>	<u>Address</u>	<u>Direction / Distance</u>	<u>Map ID</u>	<u>Page</u>
STAR RENTALS, INC.	12900 NORTHUP WAY	N 1/8 - 1/4 (0.163 mi.)	AF260	55
UNOCAL 5759	13837 NE 20TH	ENE 1/4 - 1/2 (0.267 mi.)	AU299	62
SOUTHLAND CORP	2353 140TH AVE NE	NE 1/4 - 1/2 (0.452 mi.)	BD359	75

<u>Lower Elevation</u>	<u>Address</u>	<u>Direction / Distance</u>	<u>Map ID</u>	<u>Page</u>
EVERETT PROPERTIES	1600 127TH AVE NE	WNW 0 - 1/8 (0.017 mi.)	N123	29
ELEPHANT CAR WASH IN	12900 BEL RED RD	SSW 0 - 1/8 (0.106 mi.)	Y201	44
BMC WEST BUILDING MA	12600 BELLEVUE REDMO	SW 1/8 - 1/4 (0.152 mi.)	AI251	53
EAST OPERATING BASE	1975 124TH AVE NE	WNW 1/8 - 1/4 (0.152 mi.)	AJ252	54
CONOCOPHILLIPS 30106	14014 BEL RED RD	E 1/4 - 1/2 (0.298 mi.)	AV312	65
INTERNATIONAL PAPER	1899 120TH AVE NE	W 1/4 - 1/2 (0.309 mi.)	AX315	66
BELLEVUE NORTHRUP CH	13948 NE 20TH ST	ENE 1/4 - 1/2 (0.310 mi.)	AU318	67
MINIT-LUBE 1103	14001 NE 20TH	ENE 1/4 - 1/2 (0.329 mi.)	AY322	67
BARRIER MOTORS INC M	11950 BELLEVUE REDMO	SW 1/4 - 1/2 (0.449 mi.)	BE354	74
BARRIER MOTORS INC U	11968 BEL RED RD	SW 1/4 - 1/2 (0.450 mi.)	BE357	74

State and tribal registered storage tank lists

UST: A review of the UST list, as provided by EDR, and dated 06/30/2014 has revealed that there are 32 UST sites within approximately 0.25 miles of the target property.

<u>Equal/Higher Elevation</u>	<u>Address</u>	<u>Direction / Distance</u>	<u>Map ID</u>	<u>Page</u>
DOUGLAS E CHEW	1515 134TH AVE NE	0 - 1/8 (0.000 mi.)	F59	18
B MAYERS INVESTMENTS	13434 NE 16TH	0 - 1/8 (0.000 mi.)	F78	21
B & M MOTORCARS	13640 NE 16TH ST	E 0 - 1/8 (0.024 mi.)	K133	31
BELLEVUE FIRE STATIO	1850 132ND AVE NE	NE 0 - 1/8 (0.029 mi.)	I136	32
LENS AUTOMOTIVE INC	1620 136TH PL NE	E 0 - 1/8 (0.045 mi.)	K141	33
PRECISION TUNE OVERL	13421 NE 20TH	ENE 0 - 1/8 (0.080 mi.)	X181	40
SUNSHINE TRADING COM	13419 NE 20TH ST	NE 0 - 1/8 (0.115 mi.)	X204	45
AA RENTALS OF BELLEV	13285 NE 20TH ST	NE 0 - 1/8 (0.118 mi.)	AA215	47

EXECUTIVE SUMMARY

<u>Equal/Higher Elevation</u>	<u>Address</u>	<u>Direction / Distance</u>	<u>Map ID</u>	<u>Page</u>
ARCO AM PM	12903 NE 20TH ST	NNW 1/8 - 1/4 (0.127 mi.)	AF233	50
ACURA OF BELLEVUE	13424 NE 20TH ST	NE 1/8 - 1/4 (0.159 mi.)	258	55
STAR RENTALS INC	12900 NORTHUP WY	N 1/8 - 1/4 (0.163 mi.)	AF259	55
SPECTRA LUX CORP BEL	12840 NE 21ST PL	NNW 1/8 - 1/4 (0.189 mi.)	AO272	57
L & L POPLAR	12611 NORTHUP WAY	NW 1/8 - 1/4 (0.202 mi.)	AR280	59

<u>Lower Elevation</u>	<u>Address</u>	<u>Direction / Distance</u>	<u>Map ID</u>	<u>Page</u>
SAFeway MID-MOUNTAIN	1430 130TH AVE	0 - 1/8 (0.000 mi.)	B21	11
EVANS COMPANY	EVANS INDUSTRIAL PAR	0 - 1/8 (0.000 mi.)	74	21
OVERLAKE PHOTO COMPA	1423 130TH NE	0 - 1/8 (0.000 mi.)	B104	26
SAFeway FUEL	1400 130TH NE	S 0 - 1/8 (0.003 mi.)	B112	27
SAFeway STORES INC T	1227 124TH AVE NE	W 0 - 1/8 (0.008 mi.)	L118	28
EVERETT PROPERTIES	1600 127TH AVE NE	WNW 0 - 1/8 (0.017 mi.)	N123	29
WILSON TRANSMISSION	1414 132ND AVE NE	SE 0 - 1/8 (0.062 mi.)	S152	35
EMERALD BUILDING ASS	13343 BELLEVUE REDMO	SE 0 - 1/8 (0.064 mi.)	T153	35
BUDS TOPSOILS INC	1733 127TH AVE NE	NW 0 - 1/8 (0.069 mi.)	V163	37
TECH TUNE INC DBA AL	13210 BELLEVUE REDMO	SE 0 - 1/8 (0.075 mi.)	S179	40
EAST OPERATING BASE	1790 124TH AVE NE	WNW 0 - 1/8 (0.082 mi.)	U183	40
PERRY KEVIN INC	13040 BEL RED RD	S 0 - 1/8 (0.092 mi.)	W190	42
ELEPHANT CAR WASH IN	12900 BEL RED RD	SSW 0 - 1/8 (0.106 mi.)	Y201	44
BERNARD L PERKINS	ECONO MINI WAREHOUSE	SSW 1/8 - 1/4 (0.137 mi.)	AC246	52
BMC WEST BUILDING MA	12600 BELLEVUE REDMO	SW 1/8 - 1/4 (0.152 mi.)	AI251	53
EAST OPERATING BASE	1975 124TH AVE NE	WNW 1/8 - 1/4 (0.152 mi.)	AJ252	54
COCA COLA BOTTLING C	1150 124TH AVE NE	SW 1/8 - 1/4 (0.189 mi.)	AP276	58
BARRIER MOTORS INC	1533 120TH AVE NE	W 1/8 - 1/4 (0.225 mi.)	AS288	60
K & L DIST NORTH BEL	1445 120TH NE	W 1/8 - 1/4 (0.227 mi.)	290	61

State and tribal voluntary cleanup sites

ICR: A review of the ICR list, as provided by EDR, and dated 12/01/2002 has revealed that there are 32 ICR sites within approximately 0.5 miles of the target property.

<u>Equal/Higher Elevation</u>	<u>Address</u>	<u>Direction / Distance</u>	<u>Map ID</u>	<u>Page</u>
CADMAN	1701 130TH AVE. NE	0 - 1/8 (0.000 mi.)	A91	24
JOURNAL AMERICAN FAC	1705 132ND AVE. NE	0 - 1/8 (0.000 mi.)	J103	26
BELLEVUE CITY FIRE S	1850 132ND AVE. NE	NE 0 - 1/8 (0.029 mi.)	I135	32
ARCO AM PM	12903 NE 20TH ST	NNW 1/8 - 1/4 (0.127 mi.)	AF233	50
STAR RENTALS, INC.	12900 NORTHUP WAY	N 1/8 - 1/4 (0.163 mi.)	AF260	55
ROBERTS' RENTS BUILD	12611 NORTHUP WAY	NW 1/8 - 1/4 (0.202 mi.)	AR279	59
BELLEVUE NISSAN	13817 NE 20TH ST.	ENE 1/4 - 1/2 (0.260 mi.)	AT296	62
NORTHWEST CLEANERS B	14125 NE 20TH ST	ENE 1/4 - 1/2 (0.397 mi.)	BB344	72
WILBERTON HEIGHTS (T	12224 NE 8TH ST.	SW 1/4 - 1/2 (0.408 mi.)	BC347	72
SOUTHLAND CORP	2353 140TH AVE NE	NE 1/4 - 1/2 (0.452 mi.)	BD360	75
TEXACO #0069	2400 140TH AVE.	NE 1/4 - 1/2 (0.481 mi.)	BF361	75

<u>Lower Elevation</u>	<u>Address</u>	<u>Direction / Distance</u>	<u>Map ID</u>	<u>Page</u>
OVERLAKE PHOTO CO IN	1423 130TH NE	0 - 1/8 (0.000 mi.)	B93	24
RABANCO EASTSIDE DIS	1600 127TH AVE. NE	WNW 0 - 1/8 (0.017 mi.)	N124	29
BUD'S TOPSOILS, INC.	1755 127TH NE	NW 0 - 1/8 (0.073 mi.)	V173	39
KING COUNTY METRO	1790 124TH AVE. NE	WNW 0 - 1/8 (0.082 mi.)	U184	41

EXECUTIVE SUMMARY

<u>Lower Elevation</u>	<u>Address</u>	<u>Direction / Distance</u>	<u>Map ID</u>	<u>Page</u>
CIRCUIT SERVICES WOR	13000 BEL RED RD STE	S 0 - 1/8 (0.096 mi.)	W196	43
TRIVESTOR'S PARTNERS	12700 BEL-RED ROAD	SSW 1/8 - 1/4 (0.125 mi.)	AC228	49
SAFEWAY INC DISTRIBU	1227 124TH AVE NE TR	WSW 1/8 - 1/4 (0.135 mi.)	AH244	52
BMC WEST	12600 BEL-RED ROAD	SW 1/8 - 1/4 (0.152 mi.)	AI250	53
KING CNTY DOT METRO	1975 124TH AVENUE NO	WNW 1/8 - 1/4 (0.152 mi.)	AJ253	54
COCA COLA	1150 124TH AVE. NE	SW 1/8 - 1/4 (0.189 mi.)	AP275	58
FIBRES INTERNATIONAL	1533 120TH AVE. NE	W 1/8 - 1/4 (0.225 mi.)	AS286	60
K & L DIST NORTH BEL	1445 120TH NE	W 1/8 - 1/4 (0.227 mi.)	290	61
CONOCOPHILLIPS 30106	14014 BEL RED RD	E 1/4 - 1/2 (0.298 mi.)	AV312	65
BP #03137/EXXON #7 2	14014 BEL-RED ROAD	E 1/4 - 1/2 (0.298 mi.)	AV313	65
WILLAMETTE INDUSTRIE	1899 120TH AVE. NE	W 1/4 - 1/2 (0.309 mi.)	AX314	66
CHEVRON #9 2175	13948 NE 20TH ST.	ENE 1/4 - 1/2 (0.310 mi.)	AU317	66
UNOCAL #5759	140TH NE & NE 20TH	ENE 1/4 - 1/2 (0.329 mi.)	AY320	67
Q LUBE	14001 NE 20TH	ENE 1/4 - 1/2 (0.329 mi.)	AY321	67
BARRIER MOTORS	11950 BELLEVUE-REDMO	SW 1/4 - 1/2 (0.449 mi.)	BE355	74
AVIS CAR RENTALS/BEL	11968 BELLEVUE-REDMO	SW 1/4 - 1/2 (0.450 mi.)	BE358	75
LOWES HIW 040	11959 NORTHUP WAY	NW 1/4 - 1/2 (0.499 mi.)	365	76

VCP: A review of the VCP list, as provided by EDR, and dated 07/21/2014 has revealed that there are 13 VCP sites within approximately 0.5 miles of the target property.

<u>Equal/Higher Elevation</u>	<u>Address</u>	<u>Direction / Distance</u>	<u>Map ID</u>	<u>Page</u>
CADMAN BELLEVUE	1701 130TH AVE NE	0 - 1/8 (0.000 mi.)	A106	26
ARCO AM PM	12903 NE 20TH ST	NNW 1/8 - 1/4 (0.127 mi.)	AF233	50
WILBURTON HEIGHTS AP	12224 NE 8TH ST	SW 1/4 - 1/2 (0.408 mi.)	BC346	72
TEXACO 63-232-0069	2400 140TH AVE NE	NE 1/4 - 1/2 (0.481 mi.)	BF362	75

<u>Lower Elevation</u>	<u>Address</u>	<u>Direction / Distance</u>	<u>Map ID</u>	<u>Page</u>
PACIFIC TOPSOILS INC	1733 127TH AVE NE	NW 0 - 1/8 (0.069 mi.)	V164	37
SAFEWAY WAREHOUSE IN	1723 124TH AVE NE	W 0 - 1/8 (0.084 mi.)	186	41
CIRCUIT SERVICES WOR	13000 BEL RED RD STE	S 0 - 1/8 (0.096 mi.)	W196	43
TRIVESTORS PARTNERSH	12700 NE BEL RED RD	SSW 1/8 - 1/4 (0.125 mi.)	AC229	49
COCA COLA BOTTLING C	1150 124TH AVE NE	SW 1/8 - 1/4 (0.189 mi.)	AP276	58
FIBRES INTERNATIONAL	1533 120TH AVE NE	W 1/8 - 1/4 (0.225 mi.)	AS287	60
K & L DIST NORTH BEL	1445 120TH NE	W 1/8 - 1/4 (0.227 mi.)	290	61
MINIT-LUBE 1103	14001 NE 20TH	ENE 1/4 - 1/2 (0.329 mi.)	AY322	67
CENTER BUILDING LLC	13900 & 13910 NE 20T	ENE 1/4 - 1/2 (0.331 mi.)	AY323	68

ADDITIONAL ENVIRONMENTAL RECORDS

Local Lists of Landfill / Solid Waste Disposal Sites

SWRCY: A review of the SWRCY list, as provided by EDR, and dated 07/14/2014 has revealed that there are 4 SWRCY sites within approximately 0.5 miles of the target property.

<u>Equal/Higher Elevation</u>	<u>Address</u>	<u>Direction / Distance</u>	<u>Map ID</u>	<u>Page</u>
PC RECYCLE	13107 NE 20TH ST., S	NNE 0 - 1/8 (0.122 mi.)	225	48

EXECUTIVE SUMMARY

<u>Lower Elevation</u>	<u>Address</u>	<u>Direction / Distance</u>	<u>Map ID</u>	<u>Page</u>
PACIFIC TOPSOILS INC	1733 127TH AVE NE	NW 0 - 1/8 (0.069 mi.)	V164	37
SURREY NORTH AUTO	13234 BEL-RED ROAD	SE 0 - 1/8 (0.073 mi.)	S171	38
TAKE IT BACK NETWORK	13000 BEL RED ROAD #	S 0 - 1/8 (0.096 mi.)	W195	43

Local Lists of Hazardous waste / Contaminated Sites

ALLSITES: A review of the ALLSITES list, as provided by EDR, and dated 08/06/2014 has revealed that there are 210 ALLSITES sites within approximately 0.5 miles of the target property.

<u>Equal/Higher Elevation</u>	<u>Address</u>	<u>Direction / Distance</u>	<u>Map ID</u>	<u>Page</u>
MCCARTHY	13420 NE 16TH ST STE	0 - 1/8 (0.000 mi.)	F33	13
T MOBILE USA INC BEL	13410 NE 16TH ST	0 - 1/8 (0.000 mi.)	F35	14
TRI STATE PLUMBING I	13420 NE 16TH ST STE	0 - 1/8 (0.000 mi.)	F37	14
DOUGLAS E CHEW	1515 134TH AVE NE	0 - 1/8 (0.000 mi.)	F59	18
T & A SUPPLY CO	13420 NE 16TH ST STE	0 - 1/8 (0.000 mi.)	F77	21
B MAYERS INVESTMENTS	13434 NE 16TH	0 - 1/8 (0.000 mi.)	F78	21
K & S AUTOMOTIVE	1517 134TH AVE NE	0 - 1/8 (0.000 mi.)	F83	22
ALPHARMA NW INC	1720 130TH AVE NE ST	0 - 1/8 (0.000 mi.)	H98	25
CADMAN BELLEVUE	1701 130TH AVE NE	0 - 1/8 (0.000 mi.)	A106	26
SPOT ON PRINT & DESI	1803 132ND AVE NE ST	0 - 1/8 (0.000 mi.)	I107	26
RBI CONSTRUCTION INC	1807 132ND AVE NE ST	NE 0 - 1/8 (0.002 mi.)	I110	27
BOW WOW INC BELLEVUE	1807 132ND NE	NE 0 - 1/8 (0.002 mi.)	I111	27
BRADLEYS OF BELLEVUE	13600 NE 16TH ST	E 0 - 1/8 (0.007 mi.)	K116	28
BELLEVUE INDOOR RANG	13570 BEL RED RD	ESE 0 - 1/8 (0.012 mi.)	120	29
PRECISION METAL PROD	1807 130TH AVE NE	N 0 - 1/8 (0.016 mi.)	M121	29
PSC ENVIRONMENTAL MG	1813 130TH AVE NE SU	N 0 - 1/8 (0.017 mi.)	M127	30
NAKHAYEE LLC	1817 130TH AVE NE	N 0 - 1/8 (0.022 mi.)	M130	31
B & M MOTORCARS	13640 NE 16TH ST	E 0 - 1/8 (0.024 mi.)	K133	31
BELLEVUE FIRE STATIO	1850 132ND AVE NE	NE 0 - 1/8 (0.029 mi.)	I136	32
EASTSIDE HEATING & A	1831 130TH AVE NE	N 0 - 1/8 (0.029 mi.)	M137	32
REPROGRAPHICS NW LLC	1830 130TH AVE NE ST	N 0 - 1/8 (0.032 mi.)	M138	32
MGSRE LLC	13654 NE 16TH ST	E 0 - 1/8 (0.037 mi.)	K139	32
LENS AUTOMOTIVE INC	1620 136TH PL NE	E 0 - 1/8 (0.045 mi.)	K143	33
AUTOMOTIVE MACHINE S	1630 136TH PL NE NO	E 0 - 1/8 (0.045 mi.)	K144	33
JC ENTERPRISES CONST	13500 BEL RED RD	ESE 0 - 1/8 (0.046 mi.)	P145	33
GENERAL AUTO SERVICE	1630 136TH PL NE	E 0 - 1/8 (0.049 mi.)	Q148	34
PAMECO AIRE BELLEVUE	1900 132ND AVE NE	NE 0 - 1/8 (0.059 mi.)	R149	34
PERFECT PRESS INC	1910 132ND AVE NE	NE 0 - 1/8 (0.065 mi.)	R154	35
PRECISION TUNE OVERL	13421 NE 20TH	ENE 0 - 1/8 (0.080 mi.)	X181	40
EVANS TIRE SVC CTRS	13421 NE 20TH ST STE	ENE 0 - 1/8 (0.080 mi.)	X182	40
SEA BIRD ELECTRONICS	1808 136TH PL NE	ENE 0 - 1/8 (0.105 mi.)	Z198	43
WESTERN TILE & MARBL	1810 136TH PL NE	ENE 0 - 1/8 (0.105 mi.)	Z199	43
KEY DATA INC	13400 NORTHUP WAY S	NE 0 - 1/8 (0.111 mi.)	AA203	44
SUNSHINE TRADING COM	13419 NE 20TH ST	NE 0 - 1/8 (0.115 mi.)	X206	45
PRECISION COLLISION	13411 NORTHUP WAY	NE 0 - 1/8 (0.115 mi.)	X207	45
NEW IMAGE AUTOBODY I	13427 20TH NE STE K	NE 0 - 1/8 (0.116 mi.)	AB210	46
SEA-BIRD ELECTRONICS	13431 NE 20TH ST	ENE 0 - 1/8 (0.116 mi.)	AB211	46
AA RENTALS OF BELLEV	13285 NE 20TH	NE 0 - 1/8 (0.118 mi.)	AA214	46
AUTO DYNAMIX LLC	13245 NE 20TH ST	NE 0 - 1/8 (0.119 mi.)	AD217	47
NIELSON ENTERPRISES	13237 NE 20TH ST	NE 0 - 1/8 (0.119 mi.)	AD219	47
WEST MARINE 00026	13211 NORTHUP WAY	NNE 0 - 1/8 (0.120 mi.)	AD220	47
INTEGRATED CIRCUITS	13256 NORTHUP WAY	NE 0 - 1/8 (0.120 mi.)	AA222	48

EXECUTIVE SUMMARY

<u>Equal/Higher Elevation</u>	<u>Address</u>	<u>Direction / Distance</u>	<u>Map ID</u>	<u>Page</u>
AT&T WIRELESS LAKE B	13240 NORTHUP WAY 24	NE 0 - 1/8 (0.121 mi.)	AD224	48
TCJ ORGANO BORANES	13029 NORTHUP WAY 10	N 0 - 1/8 (0.124 mi.)	AE226	48
PARAMETRIX INC	13020 NORTHUP WAY	N 1/8 - 1/4 (0.126 mi.)	AE232	49
ARCO AM PM	12903 NE 20TH ST	NNW 1/8 - 1/4 (0.127 mi.)	AF233	50
AM PM GAS STATION	12903 NORTHUP WAY	NNW 1/8 - 1/4 (0.127 mi.)	AF235	50
SUMMIT RESCUE INC	12880 NORTHRUP WAY	NNW 1/8 - 1/4 (0.127 mi.)	AF236	50
BODYWORKS AUTO REBUI	12882 NORTHRUP WAY	NNW 1/8 - 1/4 (0.128 mi.)	AF238	51
BELLEVUE YOU STORE I	12863 NORTHUP WAY	NNW 1/8 - 1/4 (0.129 mi.)	AF239	51
SHERWIN WILLIAMS FIN	2021 130TH AVE NE ST	N 1/8 - 1/4 (0.141 mi.)	AE248	53
SHERWIN WILLIAMS C 8	2021 130TH AVE NE ST	N 1/8 - 1/4 (0.141 mi.)	AE249	53
INTERMOUNTAIN ELECTR	13814 NE 16TH	E 1/8 - 1/4 (0.156 mi.)	AK256	54
ACURA OF BELLEVUE	13424 NE 20TH ST	NE 1/8 - 1/4 (0.159 mi.)	258	55
STAR RENTALS, INC.	12900 NORTHUP WAY	N 1/8 - 1/4 (0.163 mi.)	AF260	55
BMW OF BELLEVUE	13617 NORTHUP WAY NE	ENE 1/8 - 1/4 (0.185 mi.)	AN267	57
BELLEVUE BMW NEW BUI	13605 NE 20TH ST	ENE 1/8 - 1/4 (0.189 mi.)	AN270	57
SPECTRA LUX CORP BEL	12840 NE 21ST PL	NNW 1/8 - 1/4 (0.189 mi.)	AO272	57
STAR AUTO SVC INC	13622 NE 20TH STE H	ENE 1/8 - 1/4 (0.189 mi.)	AN274	58
L & L POPLAR	12611 NORTHUP WAY	NW 1/8 - 1/4 (0.202 mi.)	AR280	59
PARK PLACE LTD	13710 NORTHUP WAY	ENE 1/8 - 1/4 (0.229 mi.)	AT291	61
MELODYS BELLEVUE NIS	13817 NORTHRUP WAY	ENE 1/8 - 1/4 (0.238 mi.)	AT293	61
GAIS NORTHWEST BAKER	13823 NE 20TH ST	ENE 1/4 - 1/2 (0.262 mi.)	AT297	62
PUBLIC STORAGE BELLE	12385 NORTHUP WAY	NW 1/4 - 1/2 (0.264 mi.)	298	62
UNOCAL 5759	13837 NE 20TH	ENE 1/4 - 1/2 (0.267 mi.)	AU299	62
MCDONALDS OF NORTHUP	13841 NE 20TH	ENE 1/4 - 1/2 (0.268 mi.)	AU300	63
DERMATOPATHOLOGY NOR	2330 130TH AVE NE ST	N 1/4 - 1/2 (0.293 mi.)	303	63
PHARMACEUTICAL WASTE	1409 140TH PL NE 101	ESE 1/4 - 1/2 (0.339 mi.)	328	69
LEASE CRUTCHER LEWIS	2335 130TH AVE NE	N 1/4 - 1/2 (0.347 mi.)	329	69
24TH STREET NEIGHBOR	2402 134TH AVE NE	NNE 1/4 - 1/2 (0.371 mi.)	335	70
FIVE STAR CLEANERS	14100 NE 20TH ST	ENE 1/4 - 1/2 (0.391 mi.)	BB341	71
PINE TREE CLEANERS	2209 140TH AVE NE	ENE 1/4 - 1/2 (0.393 mi.)	342	71
FOOTHILL COMMONS RED	13800 NE 9TH PL	SE 1/4 - 1/2 (0.396 mi.)	343	71
NORTHWEST CLEANERS B	14125 NE 20TH ST	ENE 1/4 - 1/2 (0.397 mi.)	BB344	72
ALLENWOOD PUD	12401 NE 24TH ST	NW 1/4 - 1/2 (0.407 mi.)	345	72
WILBURTON HEIGHTS AP	12224 NE 8TH ST	SW 1/4 - 1/2 (0.408 mi.)	BC346	72
SATURN OF BELLEVUE	13815 NE 24 ST	NE 1/4 - 1/2 (0.409 mi.)	348	72
MILANO TOWNHOMES	12311 NE 8TH ST	SW 1/4 - 1/2 (0.428 mi.)	349	73
BFS RETAIL & COMMERC	2299 140TH AVE NE	ENE 1/4 - 1/2 (0.429 mi.)	BD350	73
SOUTHLAND CORP	2353 140TH AVE NE	NE 1/4 - 1/2 (0.452 mi.)	BD359	75
TEXACO 63-232-0069	2400 140TH AVE NE	NE 1/4 - 1/2 (0.481 mi.)	BF362	75
Lower Elevation	Address	Direction / Distance	Map ID	Page
SAFEWAY MID-MOUNTAIN	1430 130TH AVE	0 - 1/8 (0.000 mi.)	B21	11
RADIATOR EXCHANGE SE	12824 NE 14TH PL	0 - 1/8 (0.000 mi.)	D25	12
PSE HYDRO WEST GROUP	1422 130TH AVE NE	0 - 1/8 (0.000 mi.)	B28	12
VANIER BUSINESS FORM	13223 NE 16TH ST	0 - 1/8 (0.000 mi.)	E29	13
CERTIFIED CONTRACTOR	1551 127TH PL NE	0 - 1/8 (0.000 mi.)	C30	13
AAA ELETROSTATIC REF	1555 127TH PL NE	0 - 1/8 (0.000 mi.)	C32	13
THE EVANS COMPANY	1457 130TH AVE NE	0 - 1/8 (0.000 mi.)	B34	14
PROTO DESIGN INC	12831 NE 14TH PL	0 - 1/8 (0.000 mi.)	D38	14
CAR SPA INC THE	12815 NE 14TH PL	0 - 1/8 (0.000 mi.)	D41	15
EMERALD CITY CTI	1451 127TH PL NE	0 - 1/8 (0.000 mi.)	C43	15
MACHINE DESIGN & EST	1454 127TH PL NE	0 - 1/8 (0.000 mi.)	C45	15
TERIMAR CONSTRUCTION	1466 127TH PL NE	0 - 1/8 (0.000 mi.)	C47	16
LAKESIDE AUTO REBUIL	13242 NE 16TH ST	0 - 1/8 (0.000 mi.)	E48	16
NEW LOOK AUTO BODY	12809 NE 14TH PL	0 - 1/8 (0.000 mi.)	D52	17

EXECUTIVE SUMMARY

<u>Lower Elevation</u>	<u>Address</u>	<u>Direction / Distance</u>	<u>Map ID</u>	<u>Page</u>
EASTSIDE AUTO REPAIR	12805 NE 14TH PL	0 - 1/8 (0.000 mi.)	D54	17
CHRISS GERMAN AUTO S	1503 130TH AVE NE	0 - 1/8 (0.000 mi.)	B55	17
PETER J FOWLER CO	1509 130TH AVE NE	0 - 1/8 (0.000 mi.)	B61	18
RNR AUTOMOTIVE REFIN	1508 128TH PL NE	0 - 1/8 (0.000 mi.)	D63	19
BELLEVUE PLATING CO	1513 128TH PL NE	0 - 1/8 (0.000 mi.)	D65	19
WALSH EQUIPMENT REPA	1519 128TH PL NE	0 - 1/8 (0.000 mi.)	D68	19
BELLEVUE POLISHING	1511 128TH PL NE	0 - 1/8 (0.000 mi.)	D69	20
KLASSIC AUTO REFINIS	1514 128TH PL NE	0 - 1/8 (0.000 mi.)	D71	20
BELLEVUE DETENTION P		0 - 1/8 (0.000 mi.)	72	20
BYS AUTOMOTIVE INC	1557 127TH PL NE	0 - 1/8 (0.000 mi.)	C75	21
WHOLESALE EXPRESS AU	1556 127TH PL NE	0 - 1/8 (0.000 mi.)	C76	21
LAITALA PREFINISH CO	12870 NE 15TH PL	0 - 1/8 (0.000 mi.)	G80	22
BELLEVUE AUTO REBUIL	1424 130TH AVE NE	0 - 1/8 (0.000 mi.)	B81	22
GATEWAY PRINTING AND	12890 NE 15TH PL	0 - 1/8 (0.000 mi.)	G86	23
BELLEVUE CITY PARKS	13204 SE 8TH PL	0 - 1/8 (0.000 mi.)	G87	23
LIMITED PRODUCTIONS	12894 NE 15TH PL	0 - 1/8 (0.000 mi.)	G88	23
DOORS INC	1414 127TH PL NE	0 - 1/8 (0.000 mi.)	C89	23
BEL RED AUTO REBUILD	1406 130TH NE	0 - 1/8 (0.000 mi.)	B101	25
OVERLAKE PHOTO COMPA	1423 130TH NE	0 - 1/8 (0.000 mi.)	B104	26
OVERLAKE TOWING	13234 NE 16TH ST	0 - 1/8 (0.000 mi.)	E105	26
SAFEWAY FUEL	1400 130TH NE	S 0 - 1/8 (0.003 mi.)	B112	27
PRINTEX PRESS	1600 124TH AVE NE ST	W 0 - 1/8 (0.006 mi.)	L114	28
SAFEWAY INC MILK DEP	1469 124TH AVE NE	WSW 0 - 1/8 (0.008 mi.)	L119	28
EVERETT PROPERTIES	1600 127TH AVE NE	WNW 0 - 1/8 (0.017 mi.)	N123	29
RNR AUTOMOTIVE REFIN	1408 130TH AVE NE	SSE 0 - 1/8 (0.017 mi.)	O128	30
LANDIS GYR POWERS IN	1720 124TH AVE NE	WNW 0 - 1/8 (0.024 mi.)	134	31
WILSON TRANSMISSION	1414 132ND AVE NE	SE 0 - 1/8 (0.062 mi.)	S152	35
EMERALD BUILDING ASS	13343 BELLEVUE-REDMO	SE 0 - 1/8 (0.064 mi.)	T153	35
PACE BEL RED PROPERT	13310 BELLEVUE REDMO	SE 0 - 1/8 (0.066 mi.)	T156	35
JB CARPETS ALMAR PRO	13311 BEL RED RD	SE 0 - 1/8 (0.067 mi.)	T157	36
CARQUEST AUTO PARTS	1407 132ND NE STE 1	SE 0 - 1/8 (0.068 mi.)	S158	36
R & L REPAIR INC	1407 132 AVE NE SPAC	SE 0 - 1/8 (0.068 mi.)	S159	36
AUTOLOGIC INC	1407 132ND AVE NE ST	SE 0 - 1/8 (0.068 mi.)	S161	36
SAFEWAY INC BELLEVUE	1747 124TH AVE NE	WNW 0 - 1/8 (0.069 mi.)	U162	37
PACIFIC TOPSOILS INC	1733 127TH AVE NE	NW 0 - 1/8 (0.069 mi.)	V164	37
PUBLIC STORAGE INC B	13640 BEL RED RD	ESE 0 - 1/8 (0.069 mi.)	165	37
AAA PRINTING	1405 132ND AVE NE	SE 0 - 1/8 (0.070 mi.)	S166	37
COLOR MASTERS OF BEL	13238 BELLEVUE REDMO	SE 0 - 1/8 (0.072 mi.)	S167	37
MAACO AUTO PAINTING	1400 132ND NE	SE 0 - 1/8 (0.073 mi.)	S168	38
SURREY NORTH AUTO RE	13234 BELLEVUE REDMO	SE 0 - 1/8 (0.073 mi.)	S170	38
HERTZ CAR RENTAL 130	1405 130TH AVE NE	S 0 - 1/8 (0.073 mi.)	W174	39
EASTSIDE AUTO REBUIL	13212 NE BEL RED RD	SE 0 - 1/8 (0.075 mi.)	S176	39
ALL PRO AUTO REPAIR	13210 BEL RED RD	SE 0 - 1/8 (0.075 mi.)	S177	39
HERTZ EQUIPMENT RENT	13200 BEL RED RD	SE 0 - 1/8 (0.076 mi.)	S180	40
KING CNTY DOT METRO	1790 124TH AVE NE	WNW 0 - 1/8 (0.082 mi.)	U185	41
SAFEWAY WAREHOUSE IN	1723 124TH AVE NE	W 0 - 1/8 (0.084 mi.)	186	41
PUBLIC STORAGE 124TH	1800 124TH AVE NE	WNW 0 - 1/8 (0.085 mi.)	U187	41
PERRY KEVIN INC	13040 BEL RED RD	S 0 - 1/8 (0.092 mi.)	W188	41
LBR INC AUTO REPAIR	13030 BELLEVUE REDMO	S 0 - 1/8 (0.093 mi.)	W191	42
KELSON DISTRIBUTORS	13000 BEL RED RD	S 0 - 1/8 (0.096 mi.)	W193	42
CIRCUIT SERVICES WOR	13000 BEL RED RD STE	S 0 - 1/8 (0.096 mi.)	W196	43
LINOTYPE CO	12951 BELLEVUE REDMO	S 0 - 1/8 (0.103 mi.)	Y197	43
ELEPHANT CAR WASH IN	12900 BEL RED RD	SSW 0 - 1/8 (0.106 mi.)	Y201	44
EASTSIDE SAW & SALES	12880 BEL RED RD	SSW 0 - 1/8 (0.108 mi.)	Y202	44
BEL KIRK MUSTANG	12760 BEL RED RD	SSW 0 - 1/8 (0.118 mi.)	AC213	46
TRIVESTORS PARTNERSH	12700 NE BEL RED RD	SSW 1/8 - 1/4 (0.125 mi.)	AC229	49

EXECUTIVE SUMMARY

Lower Elevation	Address	Direction / Distance	Map ID	Page
MILLER PAINT COMPANY	13800 BEL RED RD	E 1/8 - 1/4 (0.133 mi.)	AG242	51
AMAZON.COM KYDC LLC	1227 124TH AVE NE ST	WSW 1/8 - 1/4 (0.135 mi.)	AH243	52
SAFEWAY INC DISTRIBU	1227 124TH AVE NE TR	WSW 1/8 - 1/4 (0.135 mi.)	AH244	52
SAFEWAY WAREHOUSE IN	1633 124TH AVE NE	WSW 1/8 - 1/4 (0.135 mi.)	AH245	52
BERNARD L PERKINS	ECONO MINI WAREHOUSE	SSW 1/8 - 1/4 (0.137 mi.)	AC246	52
GAMACHE HOLM	1630 NE 16TH ST	E 1/8 - 1/4 (0.138 mi.)	AG247	52
BMC WEST BUILDING MA	12600 BELLEVUE REDMO	SW 1/8 - 1/4 (0.152 mi.)	AI251	53
EAST OPERATING BASE	1975 124TH AVE NE	WNW 1/8 - 1/4 (0.152 mi.)	AJ252	54
2001 124TH NE BELLEV	2001 124TH NE	WNW 1/8 - 1/4 (0.163 mi.)	AJ261	55
VN GRAPHICS INC	2020 124TH AVE NE BL	WNW 1/8 - 1/4 (0.172 mi.)	AJ263	56
CAT AND DOG CLINIC O	13812 NE 16TH ST	E 1/8 - 1/4 (0.181 mi.)	AM265	56
EASTSIDE TRANSMISSIO	13818 NE 16TH ST	E 1/8 - 1/4 (0.189 mi.)	AK269	57
COCA COLA BOTTLING C	1150 124TH AVE NE	SW 1/8 - 1/4 (0.189 mi.)	AP276	58
BELLEVUE DETENTION P		SSW 1/8 - 1/4 (0.198 mi.)	AQ277	58
EVANS CO	EVANS INDUSTRIAL PAR	SSW 1/8 - 1/4 (0.206 mi.)	AQ282	59
SAFEWAY INC 124TH AV	1124 124TH AVE NE	SW 1/8 - 1/4 (0.208 mi.)	AP283	59
PSE 120TH AVE NE PHA	120TH AVE NE-NE 8TH	W 1/8 - 1/4 (0.215 mi.)	AS285	60
FIBRES INTERNATIONAL	1533 120TH AVE NE	W 1/8 - 1/4 (0.225 mi.)	AS287	60
K & L DIST NORTH BEL	1445 120TH NE	W 1/8 - 1/4 (0.227 mi.)	290	61
SWB CONSTRUCTION	1307 120TH NE	WSW 1/4 - 1/2 (0.251 mi.)	295	62
EVERGREEN VILLAGE SH	1645 140TH AVE NE	E 1/4 - 1/2 (0.292 mi.)	AV301	63
ALOHA CLEANERS II	1645 140TH AVE NE B7	E 1/4 - 1/2 (0.292 mi.)	AV302	63
MIDAS AUTO SERVICE E	12005 NE 12TH ST	WSW 1/4 - 1/2 (0.293 mi.)	AW304	63
ESCHEN AUTOMOTIVE IN	12005 NE 12TH ST NO	WSW 1/4 - 1/2 (0.293 mi.)	AW305	64
BELLEVUE AUTO TECH I	12005 NE 12TH STE 12	WSW 1/4 - 1/2 (0.293 mi.)	AW306	64
WESCO AUTOBODY SUPPL	13900 NE 20TH ST	ENE 1/4 - 1/2 (0.293 mi.)	AU307	64
BEL RED TRANSMISSION	12003 NE 12TH ST	WSW 1/4 - 1/2 (0.293 mi.)	AW308	64
ACCUTINT	12003 NE 12TH ST STE	WSW 1/4 - 1/2 (0.293 mi.)	AW309	64
GERMAN AUTO TECH	13910 NE 20TH	ENE 1/4 - 1/2 (0.297 mi.)	AU310	65
SCOTTS QUALITY AUTO	13910 NE 20TH SCOTTS	ENE 1/4 - 1/2 (0.297 mi.)	AU311	65
CONOCOPHILLIPS 30106	14014 BEL RED RD	E 1/4 - 1/2 (0.298 mi.)	AV312	65
INTERNATIONAL PAPER	1899 120TH AVE NE	W 1/4 - 1/2 (0.309 mi.)	AX315	66
BELLEVUE NORTHRUP CH	13948 NE 20TH ST	ENE 1/4 - 1/2 (0.310 mi.)	AU318	67
BELLEVUE DETENTION P		S 1/4 - 1/2 (0.324 mi.)	319	67
MINIT-LUBE 1103	14001 NE 20TH	ENE 1/4 - 1/2 (0.329 mi.)	AY322	67
CENTER BUILDING LLC	13900 & 13910 NE 20T	ENE 1/4 - 1/2 (0.331 mi.)	AY323	68
BELLEVUE NISSAN	13817 NE 20TH ST	SW 1/4 - 1/2 (0.333 mi.)	324	68
PHILLIPS 66 071792	140TH & 20TH NE	ENE 1/4 - 1/2 (0.334 mi.)	AY325	68
SMITH & HAWKEN	12200 NORTHUP WY	NW 1/4 - 1/2 (0.334 mi.)	326	68
BELLEVUE KAWASAKI IN	14004 NE 20TH	ENE 1/4 - 1/2 (0.337 mi.)	AY327	68
STRICTLY BMW INDEPEN	2111 140TH AVE NE	ENE 1/4 - 1/2 (0.351 mi.)	330	69
ICOS CORPORATION	2023 120TH AVE NE	WNW 1/4 - 1/2 (0.362 mi.)	AZ331	69
GIGOPTIX INC	2023 120TH AVE NE ST	WNW 1/4 - 1/2 (0.362 mi.)	AZ332	69
SAFEWAY BAKERY PLANT	2100 120TH AVE NE	WNW 1/4 - 1/2 (0.362 mi.)	AZ333	70
BUDS TOPSOILS INC	2033 120TH NE	WNW 1/4 - 1/2 (0.365 mi.)	AZ334	70
AURORA IMPROVEMENT C	12130 BEL RED RD	SW 1/4 - 1/2 (0.372 mi.)	336	70
NORTHUP WAY ROADWAY	NORTHUP WAY 120TH AV	WNW 1/4 - 1/2 (0.379 mi.)	337	70
ROBERTS SERVICE CO	12121 NE NORTHUP WAY	NW 1/4 - 1/2 (0.384 mi.)	BA338	70
BODILY VETERINARY HO	12121 NORTHUP WAY ST	NW 1/4 - 1/2 (0.384 mi.)	BA339	71
ROBERTS TRANE WAREHO	12121 NORTHUP WAY	NW 1/4 - 1/2 (0.384 mi.)	BA340	71
TRANE PART CENTER OF	12031 NE NORTHUP WAY	NW 1/4 - 1/2 (0.441 mi.)	351	73
AVIS RENT A CAR SYST	11969 BELLEVUE-REDMO	SW 1/4 - 1/2 (0.443 mi.)	BE352	73
ENVIRONMENTAL HEALTH	9 LAKE BELLEVUE BLDG	WSW 1/4 - 1/2 (0.443 mi.)	353	73
BARRIER MOTORS INC M	11950 BELLEVUE REDMO	SW 1/4 - 1/2 (0.449 mi.)	BE354	74
BARRIER VOLVO SAAB	11850 BEL RED RD	SW 1/4 - 1/2 (0.449 mi.)	BE356	74
BARRIER MOTORS INC U	11968 BEL RED RD	SW 1/4 - 1/2 (0.450 mi.)	BE357	74

EXECUTIVE SUMMARY

<u>Lower Elevation</u>	<u>Address</u>	<u>Direction / Distance</u>	<u>Map ID</u>	<u>Page</u>
BAKKERS COIT INC	12002 NE 8TH	SW 1/4 - 1/2 (0.491 mi.)	363	76
LABCORP DYNACARE LAB	1200 116TH AVE NE	WSW 1/4 - 1/2 (0.497 mi.)	364	76
LOWES HIW 040	11959 NORTHUP WAY	NW 1/4 - 1/2 (0.499 mi.)	365	76

CSCSL NFA: A review of the CSCSL NFA list, as provided by EDR, and dated 07/21/2014 has revealed that there are 24 CSCSL NFA sites within approximately 0.5 miles of the target property.

<u>Equal/Higher Elevation</u>	<u>Address</u>	<u>Direction / Distance</u>	<u>Map ID</u>	<u>Page</u>
CADMAN BELLEVUE	1701 130TH AVE NE	0 - 1/8 (0.000 mi.)	A106	26
BELLEVUE FIRE STATIO	1850 132ND AVE NE	NE 0 - 1/8 (0.029 mi.)	I136	32
ARCO AM PM	12903 NE 20TH ST	NNW 1/8 - 1/4 (0.127 mi.)	AF233	50
L & L POPLAR	12611 NORTHUP WAY	NW 1/8 - 1/4 (0.202 mi.)	AR280	59
MELODYS BELLEVUE NIS	13817 NORTHRUP WAY	ENE 1/8 - 1/4 (0.238 mi.)	AT293	61
WILBURTON HEIGHTS AP	12224 NE 8TH ST	SW 1/4 - 1/2 (0.408 mi.)	BC346	72
TEXACO 63-232-0069	2400 140TH AVE NE	NE 1/4 - 1/2 (0.481 mi.)	BF362	75

<u>Lower Elevation</u>	<u>Address</u>	<u>Direction / Distance</u>	<u>Map ID</u>	<u>Page</u>
SAFEMART MID-MOUNTAIN	1430 130TH AVE	0 - 1/8 (0.000 mi.)	B21	11
BELLEVUE PLATING CO	1513 128TH PL NE	0 - 1/8 (0.000 mi.)	D65	19
OVERLAKE PHOTO COMPA	1423 130TH NE	0 - 1/8 (0.000 mi.)	B104	26
WILSON TRANSMISSION	1414 132ND AVE NE	SE 0 - 1/8 (0.062 mi.)	S152	35
JB CARPETS ALMAR PRO	13311 BEL RED RD	SE 0 - 1/8 (0.067 mi.)	T157	36
PACIFIC TOPSOILS INC	1733 127TH AVE NE	NW 0 - 1/8 (0.069 mi.)	V164	37
KING CNTY DOT METRO	1790 124TH AVE NE	WNW 0 - 1/8 (0.082 mi.)	U185	41
SAFEMART WAREHOUSE IN	1723 124TH AVE NE	W 0 - 1/8 (0.084 mi.)	186	41
CIRCUIT SERVICES WOR	13000 BEL RED RD STE	S 0 - 1/8 (0.096 mi.)	W196	43
TRIVESTORS PARTNERSH	12700 NE BEL RED RD	SSW 1/8 - 1/4 (0.125 mi.)	AC229	49
COCA COLA BOTTLING C	1150 124TH AVE NE	SW 1/8 - 1/4 (0.189 mi.)	AP276	58
FIBRES INTERNATIONAL	1533 120TH AVE NE	W 1/8 - 1/4 (0.225 mi.)	AS287	60
K & L DIST NORTH BEL	1445 120TH NE	W 1/8 - 1/4 (0.227 mi.)	290	61
EVERGREEN VILLAGE SH	1645 140TH AVE NE	E 1/4 - 1/2 (0.292 mi.)	AV301	63
GERMAN AUTO TECH	13910 NE 20TH	ENE 1/4 - 1/2 (0.297 mi.)	AU310	65
CENTER BUILDING LLC	13900 & 13910 NE 20T	ENE 1/4 - 1/2 (0.331 mi.)	AY323	68
LOWES HIW 040	11959 NORTHUP WAY	NW 1/4 - 1/2 (0.499 mi.)	365	76

Records of Emergency Release Reports

SPILLS: A review of the SPILLS list, as provided by EDR, and dated 06/12/2014 has revealed that there are 3 SPILLS sites within approximately 0.001 miles of the target property.

<u>Lower Elevation</u>	<u>Address</u>	<u>Direction / Distance</u>	<u>Map ID</u>	<u>Page</u>
ZEROREX - CARPET CLE	1488 127TH PL NE	0 - 1/8 (0.000 mi.)	C22	11
Not reported	13201 16TH ST	0 - 1/8 (0.000 mi.)	E50	16
SERVICEMASTER	NEXT DOOR TO 1414 12	0 - 1/8 (0.000 mi.)	C92	24

EXECUTIVE SUMMARY

Other Ascertainable Records

RCRA NonGen / NLR: A review of the RCRA NonGen / NLR list, as provided by EDR, and dated 03/11/2014 has revealed that there are 72 RCRA NonGen / NLR sites within approximately 0.25 miles of the target property.

<u>Equal/Higher Elevation</u>	<u>Address</u>	<u>Direction / Distance</u>	<u>Map ID</u>	<u>Page</u>
MCCARTHY	13420 NE 16TH ST STE	0 - 1/8 (0.000 mi.)	F33	13
T & A SUPPLY CO	13420 NE 16TH ST STE	0 - 1/8 (0.000 mi.)	F77	21
ALPHARMA NW INC	1720 130TH AVE NE ST	0 - 1/8 (0.000 mi.)	H90	23
CADMAN BELLEVUE	1701 130TH AVE NE	0 - 1/8 (0.000 mi.)	A106	26
BOW WOW INC BELLEVUE	1807 132ND NE	NE 0 - 1/8 (0.002 mi.)	I111	27
PRECISION METAL PROD	1807 130TH AVE NE	N 0 - 1/8 (0.016 mi.)	M121	29
PSC ENVIRONMENTAL MG	1813 130TH AVE NE SU	N 0 - 1/8 (0.017 mi.)	M127	30
COLLISION SERVICE RE	13640 NE 16TH ST	E 0 - 1/8 (0.024 mi.)	K132	31
LENS AUTOMOTIVE INC	1620 136TH PL NE	E 0 - 1/8 (0.045 mi.)	K143	33
AUTOMOTIVE MACHINE S	1630 136TH PL NE NO	E 0 - 1/8 (0.045 mi.)	K144	33
PRECISION TUNE OVERL	13421 NE 20TH	ENE 0 - 1/8 (0.080 mi.)	X181	40
EVANS TIRE SVC CTRS	13421 NE 20TH ST STE	ENE 0 - 1/8 (0.080 mi.)	X182	40
WESTERN TILE & MARBL	1810 136TH PL NE	ENE 0 - 1/8 (0.105 mi.)	Z199	43
KEY DATA INC	13400 NORTHRUP WAY S	NE 0 - 1/8 (0.111 mi.)	AA203	44
NEW IMAGE AUTOBODY I	13427 20TH NE STE K	NE 0 - 1/8 (0.116 mi.)	AB210	46
INTEGRATED CIRCUITS	13256 NORTHRUP WAY	NE 0 - 1/8 (0.120 mi.)	AA222	48
TCJ ORGANO BORANES	13029 NORTHRUP WAY 10	N 0 - 1/8 (0.124 mi.)	AE226	48
PARAMETRIX INC	13020 NORTHRUP WAY	N 1/8 - 1/4 (0.126 mi.)	AE232	49
ARGO 6217	12903 NE 20TH ST	NNW 1/8 - 1/4 (0.127 mi.)	AF234	50
SUMMIT RESCUE INC	12880 NORTHRUP WAY	NNW 1/8 - 1/4 (0.127 mi.)	AF236	50
BODYWORKS AUTO REBUI	12882 NORTHRUP WAY	NNW 1/8 - 1/4 (0.128 mi.)	AF238	51
SHERWIN WILLIAMS C 8	2021 130TH AVE NE ST	N 1/8 - 1/4 (0.141 mi.)	AE249	53
ACURA OF BELLEVUE	13424 NE 20TH ST	NE 1/8 - 1/4 (0.159 mi.)	258	55
BMW OF BELLEVUE	13617 NORTHRUP WAY NE	ENE 1/8 - 1/4 (0.185 mi.)	AN267	57
SPECTRA LUX CORP BEL	12840 NE 21ST PL	NNW 1/8 - 1/4 (0.189 mi.)	AO272	57
STAR AUTO SVC INC	13622 NE 20TH STE H	ENE 1/8 - 1/4 (0.189 mi.)	AN274	58
LL NORTHRUP CTR	12611 NORTHRUP WAY	NW 1/8 - 1/4 (0.202 mi.)	AR281	59
PARK PLACE LTD	13710 NORTHRUP WAY	ENE 1/8 - 1/4 (0.229 mi.)	AT291	61
MELODYS BELLEVUE NIS	13817 NORTHRUP WAY	ENE 1/8 - 1/4 (0.238 mi.)	AT293	61
<u>Lower Elevation</u>	<u>Address</u>	<u>Direction / Distance</u>	<u>Map ID</u>	<u>Page</u>
RADIATOR EXCHANGE SE	12824 NE 14TH PL	0 - 1/8 (0.000 mi.)	D25	12
PSE HYDRO WEST GROUP	1422 130TH AVE NE	0 - 1/8 (0.000 mi.)	B28	12
VANIER BUSINESS FORM	13223 NE 16TH ST	0 - 1/8 (0.000 mi.)	E29	13
AAA ELETROSTATIC REF	1555 127TH PL NE	0 - 1/8 (0.000 mi.)	C32	13
PROTO DESIGN INC	12831 NE 14TH PL	0 - 1/8 (0.000 mi.)	D38	14
MACHINE DESIGN & EST	1454 127TH PL NE	0 - 1/8 (0.000 mi.)	C45	15
LAKESIDE AUTO REBUIL	13242 NE 16TH ST	0 - 1/8 (0.000 mi.)	E48	16
NEW LOOK AUTO BODY	12809 NE 14TH PL	0 - 1/8 (0.000 mi.)	D52	17
CHRISS GERMAN AUTO S	1503 130TH AVE NE	0 - 1/8 (0.000 mi.)	B55	17
RNR AUTOMOTIVE REFIN	1508 128TH PL NE	0 - 1/8 (0.000 mi.)	D63	19
BELLEVUE POLISHING	1511 128TH PL NE	0 - 1/8 (0.000 mi.)	D69	20
KLASSIC AUTO REFINIS	1514 128TH PL NE	0 - 1/8 (0.000 mi.)	D71	20
BYS AUTOMOTIVE INC	1557 127TH PL NE	0 - 1/8 (0.000 mi.)	C75	21
LAITALA PREFINISH CO	12870 NE 15TH PL	0 - 1/8 (0.000 mi.)	G80	22
BELLEVUE AUTO REBUIL	1424 130TH AVE NE	0 - 1/8 (0.000 mi.)	B81	22
BELLEVUE CITY PARKS	13204 SE 8TH PL	0 - 1/8 (0.000 mi.)	G87	23
OVERLAKE PHOTO CO IN	1423 130TH NE	0 - 1/8 (0.000 mi.)	B93	24

EXECUTIVE SUMMARY

<u>Lower Elevation</u>	<u>Address</u>	<u>Direction / Distance</u>	<u>Map ID</u>	<u>Page</u>
PRINTEX PRESS	1600 124TH AVE NE ST	W 0 - 1/8 (0.006 mi.)	L115	28
SAFeway INC MILK DEP	1469 124TH AVE NE	WSW 0 - 1/8 (0.008 mi.)	L119	28
MID MOUNTAIN CONTRAC	1600 127TH AVE NE	WNW 0 - 1/8 (0.017 mi.)	N122	29
LANDIS GYR POWERS IN	1720 124TH AVE NE	WNW 0 - 1/8 (0.024 mi.)	134	31
WILSON TRANSMISSION	1414 132ND AVE NE	SE 0 - 1/8 (0.062 mi.)	S152	35
PACE BEL RED PROPERT	13310 BELLEVUE REDMO	SE 0 - 1/8 (0.066 mi.)	T156	35
CARQUEST AUTO PARTS	1407 132ND NE STE 1	SE 0 - 1/8 (0.068 mi.)	S158	36
R & L REPAIR INC	1407 132 AVE NE SPAC	SE 0 - 1/8 (0.068 mi.)	S159	36
AUTOLOGIC INC	1407 132ND AVE NE ST	SE 0 - 1/8 (0.068 mi.)	S161	36
COLOR MASTERS OF BEL	13238 BELLEVUE REDMO	SE 0 - 1/8 (0.072 mi.)	S167	37
SURREY NORTH AUTO RE	13234 BELLEVUE REDMO	SE 0 - 1/8 (0.073 mi.)	S170	38
EASTSIDE AUTO REBUIL	13212 NE BEL RED RD	SE 0 - 1/8 (0.075 mi.)	S176	39
TECH TUNE INC DBA AL	13210 BELLEVUE REDMO	SE 0 - 1/8 (0.075 mi.)	S179	40
KING CNTY DOT METRO	1790 124TH AVE NE	WNW 0 - 1/8 (0.082 mi.)	U185	41
LBR INC AUTO REPAIR	13030 BELLEVUE REDMO	S 0 - 1/8 (0.093 mi.)	W191	42
CIRCUIT SERVICES WOR	13000 BEL RED RD STE	S 0 - 1/8 (0.096 mi.)	W196	43
LINOTYPE CO	12951 BELLEVUE REDMO	S 0 - 1/8 (0.103 mi.)	Y197	43
BEL KIRK MUSTANG	12760 BEL RED RD	SSW 0 - 1/8 (0.118 mi.)	AC213	46
SAFeway INC DISTRIBU	1227 124TH AVE NE TR	WSW 1/8 - 1/4 (0.135 mi.)	AH244	52
GAMACHE HOLM	1630 NE 16TH ST	E 1/8 - 1/4 (0.138 mi.)	AG247	52
BMC WEST BUILDING MA	12600 BELLEVUE REDMO	SW 1/8 - 1/4 (0.152 mi.)	AI251	53
2001 124TH NE BELLEV	2001 124TH NE	WNW 1/8 - 1/4 (0.163 mi.)	AJ261	55
VN GRAPHICS INC	2020 124TH AVE NE #C	WNW 1/8 - 1/4 (0.172 mi.)	AJ264	56
INTERMOUNTAIN ELECTR	13814 NE 16TH	E 1/8 - 1/4 (0.183 mi.)	AM266	56
FIBRES INTERNATIONAL	1533 120TH AVE NE	W 1/8 - 1/4 (0.225 mi.)	AS289	60
K & L DIST NORTH BEL	1445 120TH NE	W 1/8 - 1/4 (0.227 mi.)	290	61

FTTS: A review of the FTTS list, as provided by EDR, and dated 04/09/2009 has revealed that there is 1 FTTS site within approximately 0.001 miles of the target property.

<u>Equal/Higher Elevation</u>	<u>Address</u>	<u>Direction / Distance</u>	<u>Map ID</u>	<u>Page</u>
PURUS TECHNOLOGIES I	1720 130TH AVE NE S	0 - 1/8 (0.000 mi.)	H95	24

HIST FTTS: A review of the HIST FTTS list, as provided by EDR, and dated 10/19/2006 has revealed that there is 1 HIST FTTS site within approximately 0.001 miles of the target property.

<u>Equal/Higher Elevation</u>	<u>Address</u>	<u>Direction / Distance</u>	<u>Map ID</u>	<u>Page</u>
PURUS TECHNOLOGIES I	1720 130TH AVE NE S	0 - 1/8 (0.000 mi.)	H95	24

ICIS: A review of the ICIS list, as provided by EDR, and dated 05/06/2014 has revealed that there is 1 ICIS site within approximately 0.001 miles of the target property.

<u>Equal/Higher Elevation</u>	<u>Address</u>	<u>Direction / Distance</u>	<u>Map ID</u>	<u>Page</u>
PURUS TECHNOLOGIES I	1720 130TH AVENUE NO	0 - 1/8 (0.000 mi.)	H96	24

EXECUTIVE SUMMARY

FINDS: A review of the FINDS list, as provided by EDR, and dated 11/18/2013 has revealed that there are 37 FINDS sites within approximately 0.001 miles of the target property.

<u>Equal/Higher Elevation</u>	<u>Address</u>	<u>Direction / Distance</u>	<u>Map ID</u>	<u>Page</u>
TRI STATE PLUMBING I	13420 NE 16TH ST STE	0 - 1/8 (0.000 mi.)	F31	13
MCCARTHY	13420 NE 16TH ST STE	0 - 1/8 (0.000 mi.)	F33	13
T MOBILE USA INC BEL	13410 NE 16TH ST	0 - 1/8 (0.000 mi.)	F35	14
DOUGLAS E CHEW	1515 134TH AVE NE	0 - 1/8 (0.000 mi.)	F62	18
T & A SUPPLY CO	13420 NE 16TH ST STE	0 - 1/8 (0.000 mi.)	F77	21
ACE NOVELTY CO INC	13434 NORTHEAST 16TH	0 - 1/8 (0.000 mi.)	F79	21
ALPHARMA NW INC	1720 130TH AVE NE ST	0 - 1/8 (0.000 mi.)	H90	23
SPOT ON PRINT & DESI	1803 132ND AVE NE ST	0 - 1/8 (0.000 mi.)	I94	24
PURUS TECHNOLOGIES I	1720 130TH AVENUE NO	0 - 1/8 (0.000 mi.)	H96	24
LONGVIEW PUBLISHING	1705 132ND AVE NE	0 - 1/8 (0.000 mi.)	J97	25
CADMAN BELLEVUE	1701 130TH AVE NE	0 - 1/8 (0.000 mi.)	A106	26

<u>Lower Elevation</u>	<u>Address</u>	<u>Direction / Distance</u>	<u>Map ID</u>	<u>Page</u>
GARDEN WORKS	1515 127TH PLACE NE	0 - 1/8 (0.000 mi.)	C23	11
SAFEWAY MID MOUNTAIN	1430 130TH AVE	0 - 1/8 (0.000 mi.)	B24	12
PSE HYDRO WEST GROUP	1422 130TH AVE NE	0 - 1/8 (0.000 mi.)	B28	12
VANIER BUSINESS FORM	13223 NE 16TH ST	0 - 1/8 (0.000 mi.)	E29	13
AAA ELETROSTATIC REF	1555 127TH PL NE	0 - 1/8 (0.000 mi.)	C32	13
GARDEN WORKS	1551 127TH PL NE	0 - 1/8 (0.000 mi.)	C36	14
PROTO DESIGN INC	12831 NE 14TH PL	0 - 1/8 (0.000 mi.)	D38	14
EMERALD CITY CTI	1451 127TH PL NE	0 - 1/8 (0.000 mi.)	C42	15
MACHINE DESIGN & EST	1454 127TH PL NE	0 - 1/8 (0.000 mi.)	C45	15
LAKESIDE AUTO REBUIL	13242 NE 16TH ST	0 - 1/8 (0.000 mi.)	E48	16
RADIATOR EXCHANGE SE	12824 NE 14TH PL	0 - 1/8 (0.000 mi.)	D49	16
NEW LOOK AUTO BODY	12809 NE 14TH PL	0 - 1/8 (0.000 mi.)	D52	17
TERIMAR CONSTRUCTION	1466 127TH PL NE	0 - 1/8 (0.000 mi.)	C53	17
CHRISS GERMAN AUTO S	1503 130TH AVE NE	0 - 1/8 (0.000 mi.)	B55	17
RNR AUTOMOTIVE REFIN	1508 128TH PL NE	0 - 1/8 (0.000 mi.)	D63	19
BELLEVUE PLATING CO	1513 128TH PL NE	0 - 1/8 (0.000 mi.)	D67	19
BELLEVUE POLISHING	1511 128TH PL NE	0 - 1/8 (0.000 mi.)	D69	20
KLASSIC AUTO REFINIS	1514 128TH PL NE	0 - 1/8 (0.000 mi.)	D71	20
BYS AUTOMOTIVE INC	1557 127TH PL NE	0 - 1/8 (0.000 mi.)	C75	21
LAITALA PREFINISH CO	12870 NE 15TH PL	0 - 1/8 (0.000 mi.)	G80	22
BELLEVUE AUTO REBUIL	1424 130TH AVE NE	0 - 1/8 (0.000 mi.)	B81	22
GATEWAY PRINTING AND	12890 NE 15TH PL	0 - 1/8 (0.000 mi.)	G85	23
BELLEVUE CITY PARKS	13204 SE 8TH PL	0 - 1/8 (0.000 mi.)	G87	23
OVERLAKE PHOTO CO IN	1423 130TH NE	0 - 1/8 (0.000 mi.)	B93	24
BEL RED AUTO REBUILD	1406 130TH NE	0 - 1/8 (0.000 mi.)	B101	25
SURFACE CLEANING TEC	1451 127TH PL NE	0 - 1/8 (0.000 mi.)	C109	27

MANIFEST: A review of the MANIFEST list, as provided by EDR, and dated 12/31/2013 has revealed that there are 26 MANIFEST sites within approximately 0.25 miles of the target property.

<u>Equal/Higher Elevation</u>	<u>Address</u>	<u>Direction / Distance</u>	<u>Map ID</u>	<u>Page</u>
BELLEVUE INDOOR RANG	13570 BEL RED RD	ESE 0 - 1/8 (0.012 mi.)	120	29
MGSRE LLC	13654 NE 16TH ST	E 0 - 1/8 (0.037 mi.)	K139	32
LENS AUTOMOTIVE INC	1620 136TH PL NE	E 0 - 1/8 (0.045 mi.)	K143	33
AUTOMOTIVE MACHINE S	1630 136TH PL NE NO	E 0 - 1/8 (0.045 mi.)	K144	33
PRECISION COLLISION	13411 NORTHUP WAY	NE 0 - 1/8 (0.115 mi.)	X207	45

EXECUTIVE SUMMARY

<u>Equal/Higher Elevation</u>	<u>Address</u>	<u>Direction / Distance</u>	<u>Map ID</u>	<u>Page</u>
<i>WEST MARINE 00026</i>	<i>13211 NORTHUP WAY</i>	<i>NNE 0 - 1/8 (0.120 mi.)</i>	<i>AD220</i>	<i>47</i>
<i>ARCO 6217</i>	<i>12903 NE 20TH ST</i>	<i>NNW 1/8 - 1/4 (0.127 mi.)</i>	<i>AF234</i>	<i>50</i>
<i>BODYWORKS AUTO REBU</i>	<i>12882 NORTHRUP WAY</i>	<i>NNW 1/8 - 1/4 (0.128 mi.)</i>	<i>AF238</i>	<i>51</i>
<i>SHERWIN WILLIAMS FIN</i>	<i>2021 130TH AVE NE ST</i>	<i>N 1/8 - 1/4 (0.141 mi.)</i>	<i>AE248</i>	<i>53</i>
<i>INTERMOUNTAIN ELECTR</i>	<i>13814 NE 16TH</i>	<i>E 1/8 - 1/4 (0.156 mi.)</i>	<i>AK256</i>	<i>54</i>

<u>Lower Elevation</u>	<u>Address</u>	<u>Direction / Distance</u>	<u>Map ID</u>	<u>Page</u>
<i>BELLEVUE AUTO REBUIL</i>	<i>1424 130TH AVE NE</i>	<i>0 - 1/8 (0.000 mi.)</i>	<i>B81</i>	<i>22</i>
<i>BEL RED AUTO REBUILD</i>	<i>1406 130TH NE</i>	<i>0 - 1/8 (0.000 mi.)</i>	<i>B101</i>	<i>25</i>
<i>PRINTEX PRESS</i>	<i>1600 124TH AVE NE ST</i>	<i>W 0 - 1/8 (0.006 mi.)</i>	<i>L114</i>	<i>28</i>
<i>SAFEWAY WAREHOUSE IN</i>	<i>1633 124TH AVE NE</i>	<i>W 0 - 1/8 (0.008 mi.)</i>	<i>L117</i>	<i>28</i>
<i>SAFEWAY INC MILK DEP</i>	<i>1469 124TH AVE NE</i>	<i>WSW 0 - 1/8 (0.008 mi.)</i>	<i>L119</i>	<i>28</i>
<i>RNR AUTOMOTIVE REFIN</i>	<i>1408 130TH AVE NE</i>	<i>SSE 0 - 1/8 (0.017 mi.)</i>	<i>O128</i>	<i>30</i>
<i>MAACO AUTO PAINTING</i>	<i>1400 132ND NE</i>	<i>SE 0 - 1/8 (0.073 mi.)</i>	<i>S168</i>	<i>38</i>
<i>SURREY NORTH AUTO RE</i>	<i>13234 BELLEVUE REDMO</i>	<i>SE 0 - 1/8 (0.073 mi.)</i>	<i>S170</i>	<i>38</i>
<i>KING CNTY DOT METRO</i>	<i>1790 124TH AVE NE</i>	<i>WNW 0 - 1/8 (0.082 mi.)</i>	<i>U185</i>	<i>41</i>
<i>CIRCUIT SERVICES WOR</i>	<i>13000 BEL RED RD STE</i>	<i>S 0 - 1/8 (0.096 mi.)</i>	<i>W196</i>	<i>43</i>
<i>MOTORWORKS LTD</i>	<i>12700 BELLEVUE REDMO</i>	<i>SSW 1/8 - 1/4 (0.125 mi.)</i>	<i>AC230</i>	<i>49</i>
<i>MILLER PAINT COMPANY</i>	<i>13800 BEL RED RD</i>	<i>E 1/8 - 1/4 (0.133 mi.)</i>	<i>AG242</i>	<i>51</i>
<i>SAFEWAY INC DISTRIBU</i>	<i>1227 124TH AVE NE TR</i>	<i>WSW 1/8 - 1/4 (0.135 mi.)</i>	<i>AH244</i>	<i>52</i>
<i>SAFEWAY WAREHOUSE IN</i>	<i>1633 124TH AVE NE</i>	<i>WSW 1/8 - 1/4 (0.135 mi.)</i>	<i>AH245</i>	<i>52</i>
<i>KING CNTY DOT METRO</i>	<i>1975 124TH AVENUE NO</i>	<i>WNW 1/8 - 1/4 (0.152 mi.)</i>	<i>AJ253</i>	<i>54</i>
<i>COCA COLA BOTTLING C</i>	<i>1150 124TH AVE NE</i>	<i>SW 1/8 - 1/4 (0.189 mi.)</i>	<i>AP276</i>	<i>58</i>

NPDES: A review of the NPDES list, as provided by EDR, and dated 07/21/2014 has revealed that there is 1 NPDES site within approximately 0.001 miles of the target property.

<u>Equal/Higher Elevation</u>	<u>Address</u>	<u>Direction / Distance</u>	<u>Map ID</u>	<u>Page</u>
<i>CADMAN BELLEVUE</i>	<i>1701 130TH AVE NE</i>	<i>0 - 1/8 (0.000 mi.)</i>	<i>A106</i>	<i>26</i>

Inactive Drycleaners: A review of the Inactive Drycleaners list, as provided by EDR, and dated 12/31/2013 has revealed that there is 1 Inactive Drycleaners site within approximately 0.25 miles of the target property.

<u>Lower Elevation</u>	<u>Address</u>	<u>Direction / Distance</u>	<u>Map ID</u>	<u>Page</u>
<i>PACE BEL RED PROPERT</i>	<i>13310 BELLEVUE REDMO</i>	<i>SE 0 - 1/8 (0.066 mi.)</i>	<i>T156</i>	<i>35</i>

EDR HIGH RISK HISTORICAL RECORDS

EDR Exclusive Records

EDR US Hist Auto Stat: A review of the EDR US Hist Auto Stat list, as provided by EDR, has revealed

EXECUTIVE SUMMARY

that there are 55 EDR US Hist Auto Stat sites within approximately 0.25 miles of the target property.

<u>Equal/Higher Elevation</u>	<u>Address</u>	<u>Direction / Distance</u>	<u>Map ID</u>	<u>Page</u>
Not reported	1515 134TH AVE NE	0 - 1/8 (0.000 mi.)	F60	18
Not reported	1517 134TH AVE NE	0 - 1/8 (0.000 mi.)	F84	22
Not reported	13600 NE 16TH ST	E 0 - 1/8 (0.005 mi.)	K113	27
Not reported	1813 130TH AVE NE	N 0 - 1/8 (0.017 mi.)	M126	30
Not reported	13640 NE 16TH ST	E 0 - 1/8 (0.024 mi.)	K131	31
Not reported	1620 136TH PL NE	E 0 - 1/8 (0.045 mi.)	K142	33
Not reported	13500 BEL RED RD	ESE 0 - 1/8 (0.046 mi.)	P146	34
Not reported	1630 136TH PL NE	E 0 - 1/8 (0.049 mi.)	Q147	34
Not reported	13419 NE 20TH ST	NE 0 - 1/8 (0.115 mi.)	X205	45
Not reported	13421 NE 20TH ST	NE 0 - 1/8 (0.115 mi.)	X208	45
Not reported	13425 NE 20TH ST	ENE 0 - 1/8 (0.115 mi.)	AB209	45
Not reported	13247 NE 20TH ST	NE 0 - 1/8 (0.119 mi.)	AD216	47
Not reported	13245 NE 20TH ST	NE 0 - 1/8 (0.119 mi.)	AD218	47
Not reported	13013 NE 20TH ST	N 0 - 1/8 (0.124 mi.)	AE227	49
Not reported	12883 NORTHUP WAY	NNW 1/8 - 1/4 (0.128 mi.)	AF237	50
Not reported	12882 NORTHUP WAY	NNW 1/8 - 1/4 (0.130 mi.)	AF240	51
Not reported	2021 130TH AVE NE	N 1/8 - 1/4 (0.154 mi.)	AE255	54
Not reported	12708 NORTHUP WAY	NW 1/8 - 1/4 (0.164 mi.)	AL262	56
Not reported	12840 NE 21ST PL	NNW 1/8 - 1/4 (0.189 mi.)	AO271	57
Not reported	13622 NE 20TH ST	ENE 1/8 - 1/4 (0.189 mi.)	AN273	58
Not reported	13710 NE 20TH ST	ENE 1/8 - 1/4 (0.199 mi.)	AN278	59
Not reported	12816 NE 21ST PL	NNW 1/8 - 1/4 (0.209 mi.)	AO284	60
Not reported	13730 NE 20TH ST	ENE 1/8 - 1/4 (0.236 mi.)	AT292	61

<u>Lower Elevation</u>	<u>Address</u>	<u>Direction / Distance</u>	<u>Map ID</u>	<u>Page</u>
Not reported	12824 NE 14TH PL	0 - 1/8 (0.000 mi.)	D26	12
Not reported	1424 130TH AVE NE	0 - 1/8 (0.000 mi.)	B27	12
Not reported	13242 NE 16TH ST	0 - 1/8 (0.000 mi.)	E39	14
Not reported	12815 NE 14TH PL	0 - 1/8 (0.000 mi.)	D40	15
Not reported	12831 NE 14TH PL	0 - 1/8 (0.000 mi.)	D44	15
Not reported	12809 NE 14TH PL	0 - 1/8 (0.000 mi.)	D46	16
Not reported	12805 NE 14TH PL	0 - 1/8 (0.000 mi.)	D51	16
Not reported	1503 130TH AVE NE	0 - 1/8 (0.000 mi.)	B56	17
Not reported	1508 128TH PL NE	0 - 1/8 (0.000 mi.)	D57	18
Not reported	1503 128TH PL NE	0 - 1/8 (0.000 mi.)	D58	18
Not reported	1514 128TH PL NE	0 - 1/8 (0.000 mi.)	D64	19
Not reported	1557 127TH PL NE	0 - 1/8 (0.000 mi.)	C73	20
Not reported	1406 130TH AVE NE	0 - 1/8 (0.000 mi.)	B99	25
Not reported	1416 130TH AVE NE	0 - 1/8 (0.000 mi.)	B108	27
Not reported	1408 130TH AVE NE	SSE 0 - 1/8 (0.017 mi.)	O129	30
Not reported	1414 132ND AVE NE	SE 0 - 1/8 (0.062 mi.)	S151	34
Not reported	13310 BEL RED RD	SE 0 - 1/8 (0.066 mi.)	T155	35
Not reported	1407 132ND AVE NE	SE 0 - 1/8 (0.068 mi.)	S160	36
Not reported	1400 132ND AVE NE	SE 0 - 1/8 (0.073 mi.)	S169	38
Not reported	13234 BEL RED RD	SE 0 - 1/8 (0.073 mi.)	S172	38
Not reported	13212 BEL RED RD	SE 0 - 1/8 (0.075 mi.)	S175	39
Not reported	13210 BEL RED RD	SE 0 - 1/8 (0.075 mi.)	S178	39
Not reported	13040 BEL RED RD	S 0 - 1/8 (0.092 mi.)	W189	42
Not reported	13030 BEL RED RD	S 0 - 1/8 (0.093 mi.)	W192	42
Not reported	12900 BEL RED RD	SSW 0 - 1/8 (0.106 mi.)	Y200	44
Not reported	12766 BEL RED RD	SSW 0 - 1/8 (0.117 mi.)	AC212	46
Not reported	12734 BEL RED RD	SSW 0 - 1/8 (0.120 mi.)	AC221	48
Not reported	12730 BEL RED RD	SSW 0 - 1/8 (0.121 mi.)	AC223	48

EXECUTIVE SUMMARY

<u>Lower Elevation</u>	<u>Address</u>	<u>Direction / Distance</u>	<u>Map ID</u>	<u>Page</u>
Not reported	12700 BEL RED RD	SSW 1/8 - 1/4 (0.125 mi.)	AC231	49
Not reported	13800 BEL RED RD	E 1/8 - 1/4 (0.133 mi.)	AG241	51
Not reported	13818 NE 16TH ST	E 1/8 - 1/4 (0.187 mi.)	AM268	57
Not reported	12200 NE 12TH ST	SW 1/8 - 1/4 (0.249 mi.)	294	61

EDR US Hist Cleaners: A review of the EDR US Hist Cleaners list, as provided by EDR, has revealed that there are 6 EDR US Hist Cleaners sites within approximately 0.25 miles of the target property.

<u>Equal/Higher Elevation</u>	<u>Address</u>	<u>Direction / Distance</u>	<u>Map ID</u>	<u>Page</u>
Not reported	1813 130TH AVE NE	N 0 - 1/8 (0.017 mi.)	M125	30
Not reported	13680 NE 16TH ST	E 0 - 1/8 (0.060 mi.)	Q150	34
Not reported	2021 130TH AVE NE	N 1/8 - 1/4 (0.154 mi.)	AE254	54
Not reported	12727 NORTHUP WAY	NW 1/8 - 1/4 (0.157 mi.)	AL257	55

<u>Lower Elevation</u>	<u>Address</u>	<u>Direction / Distance</u>	<u>Map ID</u>	<u>Page</u>
Not reported	12889 NE 15TH PL	0 - 1/8 (0.000 mi.)	G82	22
Not reported	13000 BEL RED RD	S 0 - 1/8 (0.096 mi.)	W194	42

EDR RECOVERED GOVERNMENT ARCHIVES

Exclusive Recovered Govt. Archives

RGA LUST: A review of the RGA LUST list, as provided by EDR, has revealed that there are 2 RGA LUST sites within approximately 0.001 miles of the target property.

<u>Equal/Higher Elevation</u>	<u>Address</u>	<u>Direction / Distance</u>	<u>Map ID</u>	<u>Page</u>
LONGVIEW	1705 132ND AVE NE	0 - 1/8 (0.000 mi.)	J100	25
LONGVIEW PUBLISHING	1705 132ND AVE NE	0 - 1/8 (0.000 mi.)	J102	25

RGA HWS: A review of the RGA HWS list, as provided by EDR, has revealed that there is 1 RGA HWS site within approximately 0.001 miles of the target property.

<u>Lower Elevation</u>	<u>Address</u>	<u>Direction / Distance</u>	<u>Map ID</u>	<u>Page</u>
BELLEVUE PLATING CO	1513 128TH PL NE	0 - 1/8 (0.000 mi.)	D66	19

Count: 10 records.

ORPHAN SUMMARY

City	EDR ID	Site Name	Site Address	Zip	Database(s)
BELLEVUE	S115346869	THE COURT AT CROSSROADS	15616 NE 15TH		RGA HWS
BELLEVUE	S115340629	BELLEVUE SCHOOL TILlicum MIDDLE	16020 SE 16TH		RGA HWS
BELLEVUE	S115343259	JIFFY LUBE STORE 2069	14001 NE 20TH		RGA HWS
BELLEVUE	S115342627	GERMAN AUTO TECH	13910 NE 20TH		RGA HWS
BELLEVUE	S105454354	GOODYEAR TIRE #8836	14923 NE 20TH & 14922 BEL-RED	98007	ICR
BELLEVUE	S115347056	TRIVESTORS PARTNERSHIP PROPRTY	12700 N.E. BEL-RED RD.		RGA HWS
BELLEVUE	S108107966	CITY OF BELLEVUE FALL COLLECTION E	LOWER EAST GATE PARK N RIDE		SWF/LF
BELLEVUE	S108107941	CITY OF BELLEVUE SUMMER COLLECTION	LOWER EASTGATE PARK IN RIDE IN		SWF/LF
KING COUNTY	S108107942	WASTE MOBILE COLLECTIONS	MOVES LOCATIONS (SEE COMMENT F		SWF/LF
KING COUNTY	S106782488		11244 PACIFIC HWY SOUTH		HIST CDL

OVERVIEW MAP - 4066188.2S

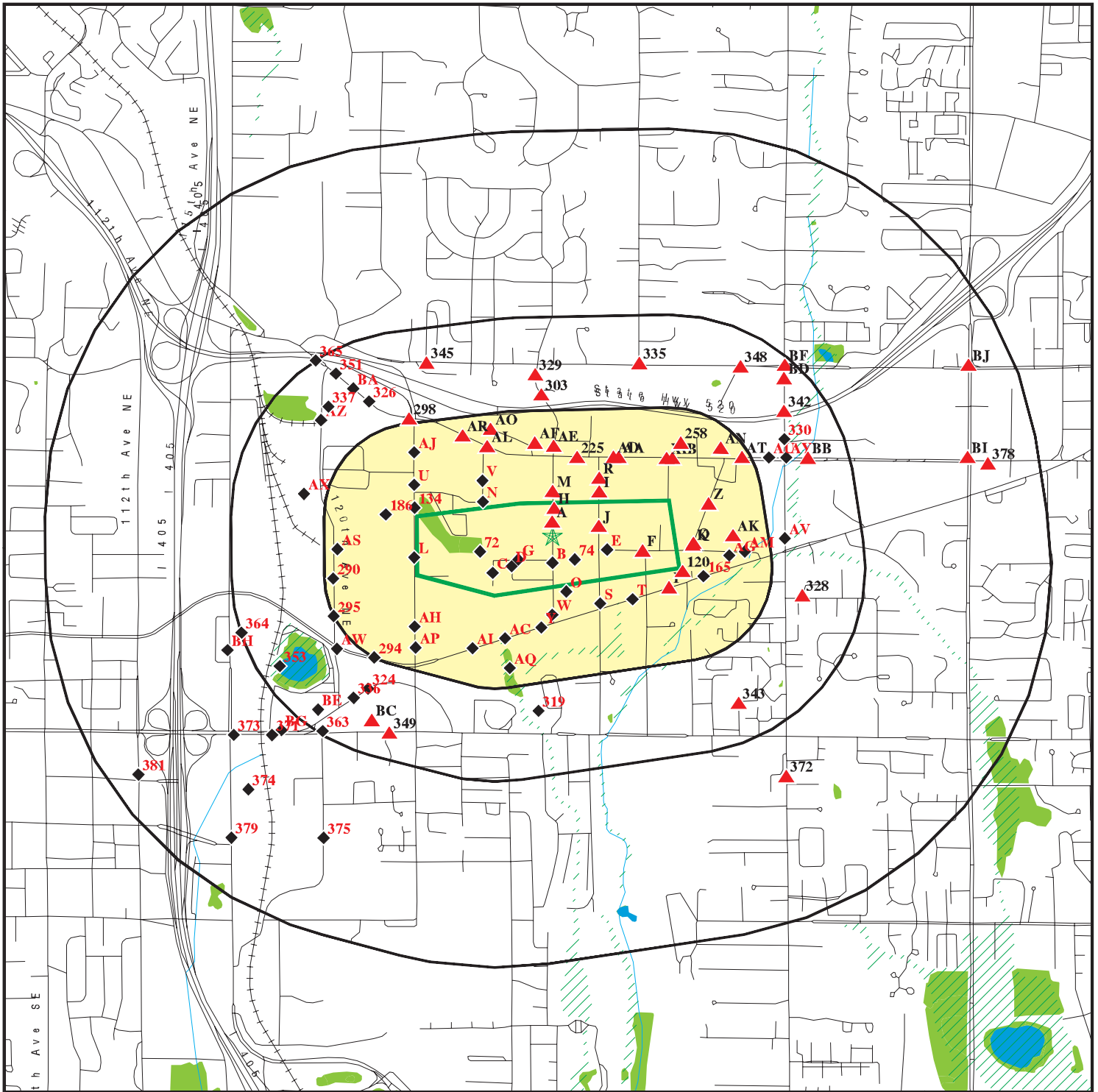

-  Target Property
-  Sites at elevations higher than or equal to the target property
-  Sites at elevations lower than the target property
-  Manufactured Gas Plants
-  National Priority List Sites
-  Dept. Defense Sites
-  Indian Reservations BIA
-  Oil & Gas pipelines from USGS
-  100-year flood zone
-  500-year flood zone
-  National Wetland Inventory

This report includes Interactive Map Layers to display and/or hide map information. The legend includes only those icons for the default map view.

SITE NAME: Eastlink E340 Corridor
 ADDRESS: Eastlink E340 Corridor
 Bellevue WA 98005
 LAT/LONG: 47.6249 / 122.1671

CLIENT: EHS International, Inc.
 CONTACT: Lisa Kollasch
 INQUIRY #: 4066188.2s
 DATE: September 16, 2014 9:33 am

DETAIL MAP - 4066188.2S

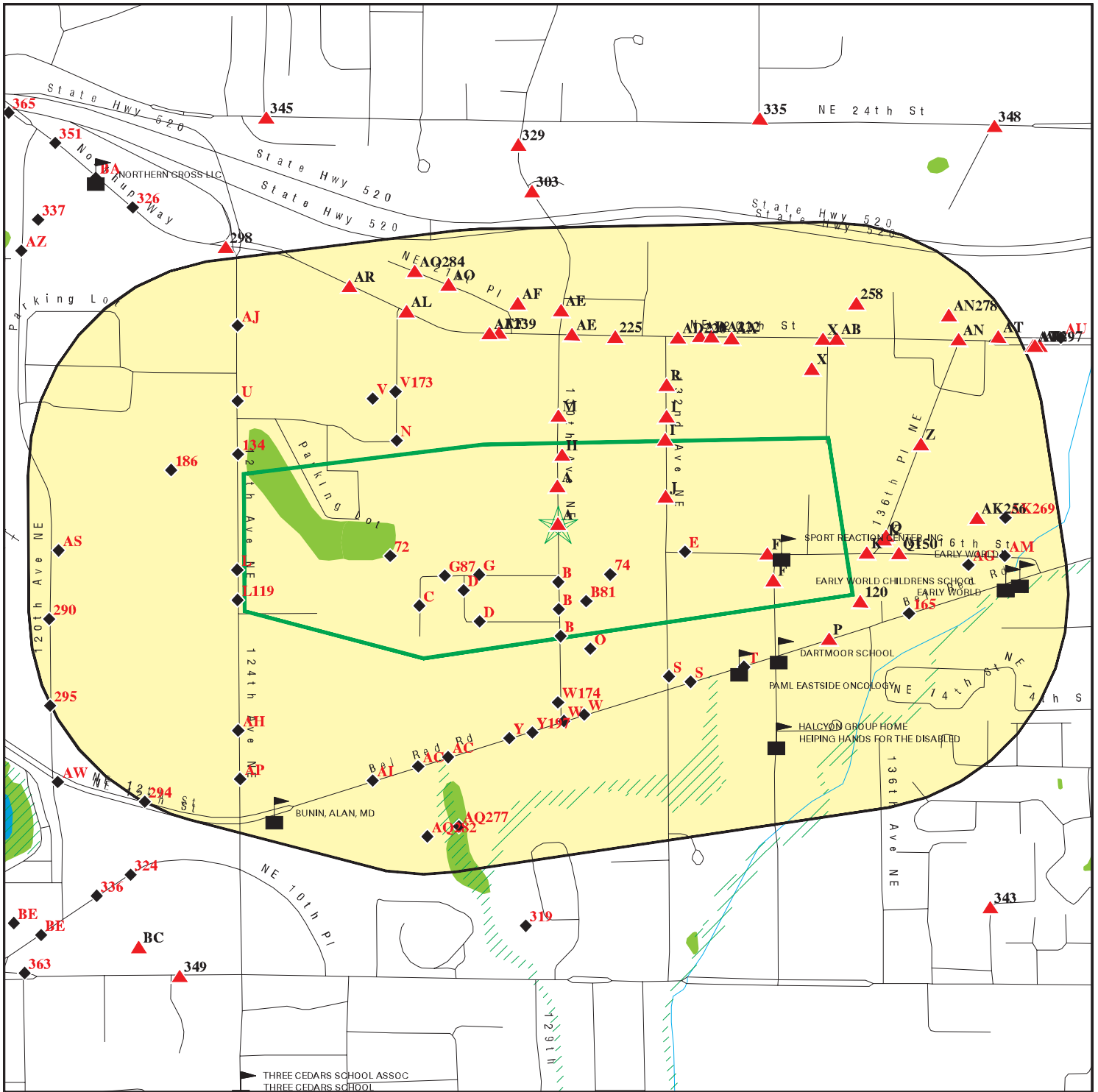

-  Target Property
-  Sites at elevations higher than or equal to the target property
-  Sites at elevations lower than the target property
-  Manufactured Gas Plants
-  Sensitive Receptors
-  National Priority List Sites
-  Dept. Defense Sites
-  Indian Reservations BIA
-  Oil & Gas pipelines from USGS
-  100-year flood zone
-  500-year flood zone
-  National Wetland Inventory

This report includes Interactive Map Layers to display and/or hide map information. The legend includes only those icons for the default map view.

SITE NAME: Eastlink E340 Corridor
 ADDRESS: Eastlink E340 Corridor
 Bellevue WA 98005
 LAT/LONG: 47.6249 / 122.1671

CLIENT: EHS International, Inc.
 CONTACT: Lisa Kollasch
 INQUIRY #: 4066188.2s
 DATE: September 16, 2014 9:35 am

MAP FINDINGS SUMMARY

Database	Search Distance (Miles)	Target Property	< 1/8	1/8 - 1/4	1/4 - 1/2	1/2 - 1	> 1	Total Plotted
STANDARD ENVIRONMENTAL RECORDS								
<i>Federal NPL site list</i>								
NPL	1.000		0	0	0	0	NR	0
Proposed NPL	1.000		0	0	0	0	NR	0
NPL LIENS	0.001		0	NR	NR	NR	NR	0
<i>Federal Delisted NPL site list</i>								
Delisted NPL	1.000		0	0	0	0	NR	0
<i>Federal CERCLIS list</i>								
CERCLIS	0.500		0	0	0	NR	NR	0
FEDERAL FACILITY	0.500		0	0	0	NR	NR	0
<i>Federal CERCLIS NFRAP site List</i>								
CERC-NFRAP	0.500		1	0	0	NR	NR	1
<i>Federal RCRA CORRACTS facilities list</i>								
CORRACTS	1.000		0	0	0	0	NR	0
<i>Federal RCRA non-CORRACTS TSD facilities list</i>								
RCRA-TSDF	0.500		0	0	0	NR	NR	0
<i>Federal RCRA generators list</i>								
RCRA-LQG	0.250		1	0	NR	NR	NR	1
RCRA-SQG	0.250		0	0	NR	NR	NR	0
RCRA-CESQG	0.250	2	5	6	NR	NR	NR	13
<i>Federal institutional controls / engineering controls registries</i>								
US ENG CONTROLS	0.500		0	0	0	NR	NR	0
US INST CONTROL	0.500		0	0	0	NR	NR	0
LUCIS	0.500		0	0	0	NR	NR	0
<i>Federal ERNS list</i>								
ERNS	0.001		0	NR	NR	NR	NR	0
<i>State- and tribal - equivalent NPL</i>								
HSL	1.000		1	0	3	1	NR	5
<i>State- and tribal - equivalent CERCLIS</i>								
CSCSL	1.000	1	3	2	9	17	NR	32
<i>State and tribal landfill and/or solid waste disposal site lists</i>								
SWF/LF	0.500		0	0	0	NR	NR	0
<i>State and tribal leaking storage tank lists</i>								
LUST	0.500		2	3	8	NR	NR	13

MAP FINDINGS SUMMARY

Database	Search Distance (Miles)	Target Property	< 1/8	1/8 - 1/4	1/4 - 1/2	1/2 - 1	> 1	Total Plotted
INDIAN LUST	0.500		0	0	0	NR	NR	0
State and tribal registered storage tank lists								
UST	0.250	4	21	11	NR	NR	NR	36
AST	0.250		0	0	NR	NR	NR	0
INDIAN UST	0.250		0	0	NR	NR	NR	0
FEMA UST	0.250		0	0	NR	NR	NR	0
State and tribal institutional control / engineering control registries								
INST CONTROL	0.500	1	0	0	0	NR	NR	1
State and tribal voluntary cleanup sites								
INDIAN VCP	0.500		0	0	0	NR	NR	0
ICR	0.500	1	8	10	14	NR	NR	33
VCP	0.500		4	5	4	NR	NR	13
State and tribal Brownfields sites								
BROWNFIELDS	0.500		0	0	0	NR	NR	0
ADDITIONAL ENVIRONMENTAL RECORDS								
Local Brownfield lists								
US BROWNFIELDS	0.500		0	0	0	NR	NR	0
Local Lists of Landfill / Solid Waste Disposal Sites								
ODI	0.500		0	0	0	NR	NR	0
DEBRIS REGION 9	0.500		0	0	0	NR	NR	0
SWRCY	0.500		4	0	0	NR	NR	4
SWTIRE	0.500		0	0	0	NR	NR	0
INDIAN ODI	0.500		0	0	0	NR	NR	0
Local Lists of Hazardous waste / Contaminated Sites								
US CDL	0.001		0	NR	NR	NR	NR	0
ALLSITES	0.500	10	113	38	59	NR	NR	220
CSCSL NFA	0.500	1	11	7	6	NR	NR	25
CDL	0.001		0	NR	NR	NR	NR	0
HIST CDL	0.001		0	NR	NR	NR	NR	0
US HIST CDL	0.001		0	NR	NR	NR	NR	0
Local Land Records								
LIENS 2	0.001		0	NR	NR	NR	NR	0
Records of Emergency Release Reports								
HMIRS	0.001		0	NR	NR	NR	NR	0
SPILLS	0.001		3	NR	NR	NR	NR	3
SPILLS 90	0.001		0	NR	NR	NR	NR	0
Other Ascertainable Records								
RCRA NonGen / NLR	0.250	4	52	20	NR	NR	NR	76

MAP FINDINGS SUMMARY

Database	Search Distance (Miles)	Target Property	< 1/8	1/8 - 1/4	1/4 - 1/2	1/2 - 1	> 1	Total Plotted
DOT OPS	0.001		0	NR	NR	NR	NR	0
DOD	1.000		0	0	0	0	NR	0
FUDS	1.000		0	0	0	0	NR	0
CONSENT	1.000		0	0	0	0	NR	0
ROD	1.000		0	0	0	0	NR	0
UMTRA	0.500		0	0	0	NR	NR	0
US MINES	0.250		0	0	NR	NR	NR	0
TRIS	0.001		0	NR	NR	NR	NR	0
TSCA	0.001		0	NR	NR	NR	NR	0
FTTS	0.001		1	NR	NR	NR	NR	1
HIST FTTS	0.001		1	NR	NR	NR	NR	1
SSTS	0.001		0	NR	NR	NR	NR	0
ICIS	0.001		1	NR	NR	NR	NR	1
PADS	0.001	1	0	NR	NR	NR	NR	1
MLTS	0.001		0	NR	NR	NR	NR	0
RADINFO	0.001		0	NR	NR	NR	NR	0
FINDS	0.001	8	37	NR	NR	NR	NR	45
RAATS	0.001		0	NR	NR	NR	NR	0
RMP	0.001		0	NR	NR	NR	NR	0
UIC	0.001		0	NR	NR	NR	NR	0
MANIFEST	0.250	3	16	10	NR	NR	NR	29
DRYCLEANERS	0.250		0	0	NR	NR	NR	0
NPDES	0.001		1	NR	NR	NR	NR	1
AIRS	0.001		0	NR	NR	NR	NR	0
Inactive Drycleaners	0.250		1	0	NR	NR	NR	1
INDIAN RESERV	1.000		0	0	0	0	NR	0
SCRD DRYCLEANERS	0.500		0	0	0	NR	NR	0
PRP	0.001		0	NR	NR	NR	NR	0
LEAD SMELTERS	0.001		0	NR	NR	NR	NR	0
EPA WATCH LIST	0.001		0	NR	NR	NR	NR	0
Financial Assurance	0.001		0	NR	NR	NR	NR	0
2020 COR ACTION	0.250		0	0	NR	NR	NR	0
COAL ASH	0.500		0	0	0	NR	NR	0
COAL ASH EPA	0.500		0	0	0	NR	NR	0
PCB TRANSFORMER	0.001		0	NR	NR	NR	NR	0
COAL ASH DOE	0.001		0	NR	NR	NR	NR	0
US FIN ASSUR	0.001		0	NR	NR	NR	NR	0
US AIRS	0.001		0	NR	NR	NR	NR	0

EDR HIGH RISK HISTORICAL RECORDS

EDR Exclusive Records

EDR MGP	1.000		0	0	0	0	NR	0
EDR US Hist Auto Stat	0.250	1	42	13	NR	NR	NR	56
EDR US Hist Cleaners	0.250		4	2	NR	NR	NR	6

EDR RECOVERED GOVERNMENT ARCHIVES

Exclusive Recovered Govt. Archives

RGA LUST	0.001		2	NR	NR	NR	NR	2
----------	-------	--	---	----	----	----	----	---

MAP FINDINGS SUMMARY

<u>Database</u>	<u>Search Distance (Miles)</u>	<u>Target Property</u>	<u>< 1/8</u>	<u>1/8 - 1/4</u>	<u>1/4 - 1/2</u>	<u>1/2 - 1</u>	<u>> 1</u>	<u>Total Plotted</u>
RGA LF	0.001		0	NR	NR	NR	NR	0
RGA HWS	0.001	1	1	NR	NR	NR	NR	2

NOTES:

TP = Target Property

NR = Not Requested at this Search Distance

Sites may be listed in more than one database

MAP FINDINGS

Map ID Direction Distance Elevation	Site	Database(s)	EDR ID Number EPA ID Number
A1 Target Property	CADMAN PREMIX CO INC 1605 130TH AVE NE BELLEVUE, WA	RGA HWS	S115341125 N/A
Actual: 196 ft.	Click here for full text details		
A2 Target Property	1500 130TH AVE NE BELLEVUE, WA 98005	EDR US Hist Auto Stat	1015237161 N/A
Actual: 196 ft.	Click here for full text details		
A3 Target Property	BALDOR 13340 NE 16TH BELLEVUE, WA 98005	ALLSITES UST	U000712965 N/A
Actual: 196 ft.	Click here for full text details		
A4 Target Property	CADMAN PREMIX CO INC 1605 130TH AVE NE BELLEVUE, WA 98005	FINDS	1007062397 N/A
Actual: 196 ft.	Click here for full text details		
A5 Target Property	BALDOR 13340 NE 16TH BELLEVUE, WA 98005	FINDS	1007073681 N/A
Actual: 196 ft.	Click here for full text details		
A6 Target Property	SPECIALTY MFG DIV OF ARROW INT INC 13430 NE 16TH ST BELLEVUE, WA 98005	RCRA NonGen / NLR FINDS ALLSITES	1004795119 WAR000009993
Actual: 196 ft.	Click here for full text details RCRA NonGen / NLR EPA Id: WAR000009993		

MAP FINDINGS

Map ID				EDR ID Number
Direction				EPA ID Number
Distance				
Elevation	Site	Database(s)		

A7	KING COUNTY JOURNAL	RCRA NonGen / NLR	1000659857
Target	1625 132ND AVE NE	FINDS	WAD988495354
Property	BELLEVUE, WA 98005		

Actual:
196 ft.

[Click here for full text details](#)

RCRA NonGen / NLR
EPA Id: WAD988495354

A8	SAFEWAY INC BELLEVUE BEVERAGE	RCRA NonGen / NLR	1000838111
Target	1500 124TH AVE NE	PADS	WAD988491403
Property	BELLEVUE, WA 98005		

Actual:
196 ft.

[Click here for full text details](#)

RCRA NonGen / NLR
EPA Id: WAD988491403

A9	GRAPHIC ADVERTISING SERVICES INC	ALLSITES	S110124147
Target	1525 132ND AVE NE		N/A
Property	BELLEVUE, WA 98005		

Actual:
196 ft.

[Click here for full text details](#)

A10	KELLYS EASTSIDE WHEEL FRAME INC	RCRA-CESQG	1000293589
Target	1500 130TH NE	FINDS	WAD067155226
Property	BELLEVUE, WA 98005	MANIFEST	

Actual:
196 ft.

[Click here for full text details](#)

RCRA-CESQG
EPA Id: WAD067155226

A11	SERVICE MASTER OF SEATTLE	RCRA-CESQG	1004793689
Target	1600 132ND AVE NE	FINDS	WAD980738199
Property	BELLEVUE, WA 98005	ALLSITES	
		MANIFEST	

Actual:
196 ft.

[Click here for full text details](#)

RCRA-CESQG
EPA Id: WAD980738199

MAP FINDINGS

Map ID			
Direction			
Distance			
Elevation	Site	Database(s)	EDR ID Number EPA ID Number

A12	JOURNAL AMERICAN	ALLSITES	S109556638
Target	1625 132ND AVE NE	CSCSL NFA	N/A
Property	BELLEVUE, WA 98005	INST CONTROL	

Actual: [Click here for full text details](#)
196 ft.

A13	DAVID A MOWAT CO	RCRA NonGen / NLR	1000247495
Target	13400 NE 16TH ST	FINDS	WAD988467452
Property	BELLEVUE, WA 98009	ALLSITES	
		UST	

Actual: [Click here for full text details](#)
196 ft.

RCRA NonGen / NLR
EPA Id: WAD988467452

A14	GRAPHIC ADVERTISING SERVICES INC	FINDS	1012300248
Target	1525 132ND AVE NE		N/A
Property	BELLEVUE, WA 98005		

Actual: [Click here for full text details](#)
196 ft.

A15	SAFEWAY INC BELLEVUE BEVERAGE	ALLSITES	S109556767
Target	1500 124TH AVE NE		N/A
Property	BELLEVUE, WA 98005		

Actual: [Click here for full text details](#)
196 ft.

A16	CURRAN BUSINESS PARK/MOBIL OIL COMPANY	ICR	S103503996
Target	1525-55-75 132ND AVE. NE		N/A
Property	BELLEVUE, WA 98005		

Actual: [Click here for full text details](#)
196 ft.

A17	THRIFTY SUPPLY CO	ALLSITES	S109824791
Target	13212 NE 16TH ST		N/A
Property	BELLEVUE, WA 98005		

Actual: [Click here for full text details](#)
196 ft.

MAP FINDINGS

Map ID			
Direction			
Distance			
Elevation	Site	Database(s)	EDR ID Number EPA ID Number

A18 KELLYS EASTSIDE WHEEL FRAME INC
 Target 1500 130TH AVE NE
 Property BELLEVUE, WA 98005

ALLSITES U001124946
 UST N/A
 MANIFEST

Actual: [Click here for full text details](#)
 196 ft.

A19 CADMAN PREMIX CO INC
 Target 1605 130TH AVE NE
 Property BELLEVUE, WA 98005

CSCSL S104971193
 ALLSITES N/A

Actual: [Click here for full text details](#)
 196 ft.
 CSCSL
 Site Status: Awaiting Cleanup

A20 LONGVIEW PUBLISHING CO
 Target 1625 132ND AVE NE
 Property BELLEVUE, WA 98005

UST U000591976
 N/A

Actual: [Click here for full text details](#)
 196 ft.

B21 SAFEWAY MID-MOUNTAIN ANNEX
 1430 130TH AVE
 < 1/8 BELLEVUE, WA 98005
 1 ft.

ALLSITES U003732771
 CSCSL NFA N/A
 UST

Relative: [Click here for full text details](#)
 Lower

C22 ZEROREX - CARPET CLEANING
 1488 127TH PL NE
 < 1/8 BELLEVUE, WA
 1 ft.

SPILLS S106705735
 N/A

Relative: [Click here for full text details](#)
 Lower

C23 GARDEN WORKS
 1515 127TH PLACE NE
 < 1/8 BELLEVUE, WA 98005
 1 ft.

FINDS 1006802934
 N/A

Relative: [Click here for full text details](#)
 Lower

MAP FINDINGS

Map ID Direction Distance Elevation	Site	Database(s)	EDR ID Number EPA ID Number
B24 < 1/8 1 ft.	SAFEWAY MID MOUNTAIN ANNEX 1430 130TH AVE BELLEVUE, WA 98005	FINDS	1007073292 N/A
Relative: Lower	Click here for full text details		
D25 < 1/8 1 ft.	RADIATOR EXCHANGE SERVICES 12824 NE 14TH PL BELLEVUE, WA 98005	RCRA NonGen / NLR ALLSITES	1000246161 WAD071848212
Relative: Lower	Click here for full text details RCRA NonGen / NLR EPA Id: WAD071848212		
D26 < 1/8 1 ft.	12824 NE 14TH PL BELLEVUE, WA 98005	EDR US Hist Auto Stat	1015198128 N/A
Relative: Lower	Click here for full text details		
B27 < 1/8 1 ft.	1424 130TH AVE NE BELLEVUE, WA 98005	EDR US Hist Auto Stat	1015226087 N/A
Relative: Lower	Click here for full text details		
B28 < 1/8 1 ft.	PSE HYDRO WEST GROUP INC 1422 130TH AVE NE BELLEVUE, WA 98005	RCRA NonGen / NLR FINDS ALLSITES	1001969659 WAH000010231
Relative: Lower	Click here for full text details RCRA NonGen / NLR EPA Id: WAH000010231		

MAP FINDINGS

Map ID Direction Distance Elevation	Site	Database(s)	EDR ID Number EPA ID Number
E29 < 1/8 1 ft.	VANIER BUSINESS FORMS CASCADE DIV 13223 NE 16TH ST BELLEVUE, WA 98005	RCRA NonGen / NLR FINDS ALLSITES	1001490925 WAD988513982
Relative: Lower	Click here for full text details RCRA NonGen / NLR EPA Id: WAD988513982		
C30 < 1/8 1 ft.	CERTIFIED CONTRACTORS INC 1551 127TH PL NE BELLEVUE, WA 98005	ALLSITES	S109824375 N/A
Relative: Lower	Click here for full text details		
F31 < 1/8 1 ft.	TRI STATE PLUMBING INC 13420 NE 16TH ST STE A BELLEVUE, WA 98005	FINDS	1012280558 N/A
Relative: Higher	Click here for full text details		
C32 < 1/8 1 ft.	AAA ELETROSTATIC REFINISHING I 1555 127TH PL NE BELLEVUE, WA 98005	RCRA NonGen / NLR FINDS ALLSITES	1000891925 WA0000230235
Relative: Lower	Click here for full text details RCRA NonGen / NLR EPA Id: WA0000230235		
F33 < 1/8 1 ft.	MCCARTHY 13420 NE 16TH ST STE D BELLEVUE, WA 98005	RCRA NonGen / NLR FINDS ALLSITES	1005445472 WAH000017442
Relative: Higher	Click here for full text details RCRA NonGen / NLR EPA Id: WAH000017442		

MAP FINDINGS

Map ID Direction Distance Elevation	Site	Database(s)	EDR ID Number EPA ID Number
B34 < 1/8 1 ft.	THE EVANS COMPANY 1457 130TH AVE NE BELLEVUE, WA 98005	ALLSITES	S109824255 N/A
Relative: Lower	Click here for full text details		
F35 < 1/8 1 ft.	T MOBILE USA INC BELLEVUE 13410 NE 16TH ST BELLEVUE, WA 98005	FINDS ALLSITES	1008390267 N/A
Relative: Higher	Click here for full text details		
C36 < 1/8 1 ft.	GARDEN WORKS 1551 127TH PL NE BELLEVUE, WA 98005	FINDS	1006380308 N/A
Relative: Lower	Click here for full text details		
F37 < 1/8 1 ft.	TRI STATE PLUMBING INC 13420 NE 16TH ST STE A BELLEVUE, WA 98005	ALLSITES	S110123509 N/A
Relative: Higher	Click here for full text details		
D38 < 1/8 1 ft.	PROTO DESIGN INC 12831 NE 14TH PL BELLEVUE, WA 98005	RCRA NonGen / NLR FINDS ALLSITES	1000415385 WAD010212462
Relative: Lower	Click here for full text details RCRA NonGen / NLR EPA Id: WAD010212462		
E39 < 1/8 1 ft.	13242 NE 16TH ST BELLEVUE, WA 98005	EDR US Hist Auto Stat	1015208081 N/A
Relative: Lower	Click here for full text details		

MAP FINDINGS

Map ID Direction Distance Elevation	Site	Database(s)	EDR ID Number EPA ID Number
D40 < 1/8 1 ft.	12815 NE 14TH PL BELLEVUE, WA 98005	EDR US Hist Auto Stat	1015198022 N/A
Relative: Lower	Click here for full text details		
D41 < 1/8 1 ft.	CAR SPA INC THE 12815 NE 14TH PL BELLEVUE, WA 98005	ALLSITES	S109824079 N/A
Relative: Lower	Click here for full text details		
C42 < 1/8 1 ft.	EMERALD CITY CTI 1451 127TH PL NE BELLEVUE, WA 98005	FINDS	1012275807 N/A
Relative: Lower	Click here for full text details		
C43 < 1/8 1 ft.	EMERALD CITY CTI 1451 127TH PL NE BELLEVUE, WA 98005	ALLSITES	S109823904 N/A
Relative: Lower	Click here for full text details		
D44 < 1/8 1 ft.	12831 NE 14TH PL BELLEVUE, WA 98005	EDR US Hist Auto Stat	1015198196 N/A
Relative: Lower	Click here for full text details		
C45 < 1/8 1 ft.	MACHINE DESIGN & ESTIMATES INC 1454 127TH PL NE BELLEVUE, WA 98005	RCRA NonGen / NLR FINDS ALLSITES	1004794173 WAD988494696
Relative: Lower	Click here for full text details RCRA NonGen / NLR EPA Id: WAD988494696		

MAP FINDINGS

Map ID Direction Distance Elevation	Site	Database(s)	EDR ID Number EPA ID Number
D46 < 1/8 1 ft.	12809 NE 14TH PL BELLEVUE, WA 98005	EDR US Hist Auto Stat	1015197909 N/A
Relative: Lower	Click here for full text details		
C47 < 1/8 1 ft.	TERIMAR CONSTRUCTION 1466 127TH PL NE BELLEVUE, WA 98005	ALLSITES	S109824719 N/A
Relative: Lower	Click here for full text details		
E48 < 1/8 1 ft.	LAKESIDE AUTO REBUILD 13242 NE 16TH ST BELLEVUE, WA 98005	RCRA NonGen / NLR FINDS ALLSITES	1000222144 WAD980978019
Relative: Lower	RCRA NonGen / NLR EPA Id: WAD980978019		
D49 < 1/8 1 ft.	RADIATOR EXCHANGE SERVICES 12824 NE 14TH PL BELLEVUE, WA 98005	FINDS	1015909114 N/A
Relative: Lower	Click here for full text details		
E50 < 1/8 1 ft.	13201 16TH ST BELLEVUE, WA	SPILLS	S109613672 N/A
Relative: Lower	Click here for full text details		
D51 < 1/8 1 ft.	12805 NE 14TH PL BELLEVUE, WA 98005	EDR US Hist Auto Stat	1015197886 N/A
Relative: Lower	Click here for full text details		

MAP FINDINGS

Map ID	Direction	Distance	Elevation	Site	Database(s)	EDR ID Number	EPA ID Number
D52		< 1/8	1 ft.	NEW LOOK AUTO BODY 12809 NE 14TH PL BELLEVUE, WA 98005	RCRA NonGen / NLR FINDS ALLSITES	1000122453 WAD980980874	
Relative: Lower				Click here for full text details RCRA NonGen / NLR EPA Id: WAD980980874			
C53		< 1/8	1 ft.	TERIMAR CONSTRUCTION 1466 127TH PL NE BELLEVUE, WA 98005	FINDS	1012129716 N/A	
Relative: Lower				Click here for full text details			
D54		< 1/8	1 ft.	EASTSIDE AUTO REPAIR 12805 NE 14TH PL BELLEVUE, WA 98005	ALLSITES	S109824674 N/A	
Relative: Lower				Click here for full text details			
B55		< 1/8	1 ft.	CHRISS GERMAN AUTO SERVICE 1503 130TH AVE NE BELLEVUE, WA 98005	RCRA NonGen / NLR FINDS ALLSITES	1000660304 WAD988499877	
Relative: Lower				Click here for full text details RCRA NonGen / NLR EPA Id: WAD988499877			
B56		< 1/8	1 ft.	1503 130TH AVE NE BELLEVUE, WA 98005	EDR US Hist Auto Stat	1015238569 N/A	
Relative: Lower				Click here for full text details			

MAP FINDINGS

Map ID	Direction	Distance	Elevation	Site	Database(s)	EDR ID Number	EPA ID Number
D57		< 1/8 1 ft.		1508 128TH PL NE BELLEVUE, WA 98005	EDR US Hist Auto Stat	1015239507	N/A
Click here for full text details Relative: Lower							
D58		< 1/8 1 ft.		1503 128TH PL NE BELLEVUE, WA 98005	EDR US Hist Auto Stat	1015238568	N/A
Click here for full text details Relative: Lower							
F59		< 1/8 1 ft.		DOUGLAS E CHEW 1515 134TH AVE NE BELLEVUE, WA 98005	ALLSITES UST	U001125325	N/A
Click here for full text details Relative: Higher							
F60		< 1/8 1 ft.		1515 134TH AVE NE BELLEVUE, WA 98005	EDR US Hist Auto Stat	1015241193	N/A
Click here for full text details Relative: Higher							
B61		< 1/8 1 ft.		PETER J FOWLER CO 1509 130TH AVE NE BELLEVUE, WA 98005	ALLSITES	S110123492	N/A
Click here for full text details Relative: Lower							
F62		< 1/8 1 ft.		DOUGLAS E CHEW 1515 134TH AVE NE BELLEVUE, WA 98005	FINDS	1007075536	N/A
Click here for full text details Relative: Higher							

MAP FINDINGS

Map ID Direction Distance Elevation	Site	Database(s)	EDR ID Number EPA ID Number
D63 < 1/8 1 ft.	RNR AUTOMOTIVE REFINISHING INC 128TH PL 1508 128TH PL NE BELLEVUE, WA 98005	RCRA NonGen / NLR FINDS ALLSITES	1000129035 WAD980977698
Relative: Lower	Click here for full text details RCRA NonGen / NLR EPA Id: WAD980977698		
D64 < 1/8 1 ft.	1514 128TH PL NE BELLEVUE, WA 98005	EDR US Hist Auto Stat	1015241060 N/A
Relative: Lower	Click here for full text details		
D65 < 1/8 1 ft.	BELLEVUE PLATING CO INC 1513 128TH PL NE BELLEVUE, WA 98005	ALLSITES CSCSL NFA	1000282279 N/A
Relative: Lower	Click here for full text details		
D66 < 1/8 1 ft.	BELLEVUE PLATING CO INC 1513 128TH PL NE BELLEVUE, WA	RGA HWS	S115340623 N/A
Relative: Lower	Click here for full text details		
D67 < 1/8 1 ft.	BELLEVUE PLATING CO INC 1513 128TH PL NE BELLEVUE, WA 98005	FINDS	1007080677 N/A
Relative: Lower	Click here for full text details		
D68 < 1/8 1 ft.	WALSH EQUIPMENT REPAIR INC 1519 128TH PL NE BELLEVUE, WA 98005	ALLSITES	S109824386 N/A
Relative: Lower	Click here for full text details		

MAP FINDINGS

Map ID Direction Distance Elevation	Site	Database(s)	EDR ID Number EPA ID Number
D69 < 1/8 1 ft.	BELLEVUE POLISHING 1511 128TH PL NE BELLEVUE, WA 98005	RCRA NonGen / NLR FINDS ALLSITES	1005445252 WAH000015172
Relative: Lower	Click here for full text details RCRA NonGen / NLR EPA Id: WAH000015172		
D70 < 1/8 1 ft.	BELLEVUE PLATING CO INC 1513 128TH PL NE BELLEVUE, WA 98005	CERC-NFRAP	1015737254 WAD078194107
Relative: Lower	Click here for full text details CERC-NFRAP EPA Id: WAD078194107		
D71 < 1/8 1 ft.	KLASSIC AUTO REFINISHING INC 1514 128TH PL NE BELLEVUE, WA 98005	RCRA NonGen / NLR FINDS ALLSITES	1004793714 WAD980978027
Relative: Lower	Click here for full text details RCRA NonGen / NLR EPA Id: WAD980978027		
72 < 1/8 1 ft.	BELLEVUE DETENTION POND 165 BELLEVUE, WA 98004	ALLSITES	S109553660 N/A
Relative: Lower	Click here for full text details		
C73 < 1/8 1 ft.	1557 127TH PL NE BELLEVUE, WA 98005	EDR US Hist Auto Stat	1015247395 N/A
Relative: Lower	Click here for full text details		

MAP FINDINGS

Map ID Direction Distance Elevation	Site	Database(s)	EDR ID Number EPA ID Number
74 < 1/8 1 ft.	EVANS COMPANY EVANS INDUSTRIAL PARK BELLEVUE, WA 98005	UST	U000593979 N/A
Relative: Lower	Click here for full text details		
C75 < 1/8 1 ft.	BYS AUTOMOTIVE INC 1557 127TH PL NE BELLEVUE, WA 98005	RCRA NonGen / NLR FINDS ALLSITES	1000659635 WAD988493094
Relative: Lower	Click here for full text details RCRA NonGen / NLR EPA Id: WAD988493094		
C76 < 1/8 1 ft.	WHOLESALE EXPRESS AUTOMOTIVE REPAIR & ALIGNMENT 1556 127TH PL NE BELLEVUE, WA 98005	ALLSITES	S109824166 N/A
Relative: Lower	Click here for full text details		
F77 < 1/8 1 ft.	T & A SUPPLY CO 13420 NE 16TH ST STE B BELLEVUE, WA 98005	RCRA NonGen / NLR FINDS ALLSITES	1001226285 WAH000002493
Relative: Higher	Click here for full text details RCRA NonGen / NLR EPA Id: WAH000002493		
F78 < 1/8 1 ft.	B MAYERS INVESTMENTS 13434 NE 16TH BELLEVUE, WA 98005	ALLSITES UST	U001126545 N/A
Relative: Higher	Click here for full text details		
F79 < 1/8 1 ft.	ACE NOVELTY CO INC 13434 NORTHEAST 16TH STREET BELLEVUE, WA 98005	RCRA-LQG FINDS	1000125201 WAD027405398
Relative: Higher	Click here for full text details RCRA-LQG EPA Id: WAD027405398		

MAP FINDINGS

Map ID Direction Distance Elevation	Site	Database(s)	EDR ID Number EPA ID Number
G80 < 1/8 1 ft.	LAITALA PREFINISH CO INC BELL 12870 NE 15TH PL BELLEVUE, WA 98005	RCRA NonGen / NLR FINDS ALLSITES	1000396001 WAD980980601
Relative: Lower	Click here for full text details RCRA NonGen / NLR EPA Id: WAD980980601		
B81 < 1/8 1 ft.	BELLEVUE AUTO REBUILD INC 1424 130TH AVE NE BELLEVUE, WA 98005	RCRA NonGen / NLR FINDS ALLSITES MANIFEST	1000282265 WAD009257692
Relative: Lower	Click here for full text details RCRA NonGen / NLR EPA Id: WAD009257692		
G82 < 1/8 1 ft.	12889 NE 15TH PL BELLEVUE, WA 98005	EDR US Hist Cleaners	1014986236 N/A
Relative: Lower	Click here for full text details		
F83 < 1/8 1 ft.	K & S AUTOMOTIVE 1517 134TH AVE NE BELLEVUE, WA 98005	ALLSITES	S109823991 N/A
Relative: Higher	Click here for full text details		
F84 < 1/8 1 ft.	1517 134TH AVE NE BELLEVUE, WA 98005	EDR US Hist Auto Stat	1015241650 N/A
Relative: Higher	Click here for full text details		

MAP FINDINGS

Map ID Direction Distance Elevation	Site	Database(s)	EDR ID Number EPA ID Number
G85 < 1/8 1 ft.	GATEWAY PRINTING AND LITHOGRAPHY 12890 NE 15TH PL BELLEVUE, WA 98005	FINDS	1012132595 N/A
Relative: Lower	Click here for full text details		
G86 < 1/8 1 ft.	GATEWAY PRINTING AND LITHOGRAPHY 12890 NE 15TH PL BELLEVUE, WA 98005	ALLSITES	S109824021 N/A
Relative: Lower	Click here for full text details		
G87 < 1/8 1 ft.	BELLEVUE CITY PARKS REC KELSEY CR 13204 SE 8TH PL BELLEVUE, WA 98005	RCRA NonGen / NLR FINDS ALLSITES	1000697087 WAD988507679
Relative: Lower	RCRA NonGen / NLR EPA Id: WAD988507679		
G88 < 1/8 1 ft.	LIMITED PRODUCTIONS INC 12894 NE 15TH PL BELLEVUE, WA 98005	ALLSITES	S109824581 N/A
Relative: Lower	Click here for full text details		
C89 < 1/8 1 ft.	DOORS INC 1414 127TH PL NE BELLEVUE, WA 98005	ALLSITES	S109824002 N/A
Relative: Lower	Click here for full text details		
H90 < 1/8 1 ft.	ALPHARMA NW INC 1720 130TH AVE NE STE 101 103 BELLEVUE, WA 98005	RCRA NonGen / NLR FINDS	1004793310 WA0000998583
Relative: Higher	RCRA NonGen / NLR EPA Id: WA0000998583		

MAP FINDINGS

Map ID Direction Distance Elevation	Site	Database(s)	EDR ID Number EPA ID Number
A91 < 1/8 1 ft.	CADMAN 1701 130TH AVE. NE BELLEVUE, WA 98005	ICR	S104485228 N/A
Relative: Higher	Click here for full text details		
C92 < 1/8 1 ft.	SERVICEMASTER NEXT DOOR TO 1414 127TH PL NE BELLEVUE, WA	SPILLS	S109883788 N/A
Relative: Lower	Click here for full text details		
B93 < 1/8 1 ft.	OVERLAKE PHOTO CO INC 1423 130TH NE BELLEVUE, WA 98005	RCRA NonGen / NLR FINDS ICR	1001081955 WAR000005199
Relative: Lower	RCRA NonGen / NLR EPA Id: WAR000005199		
I94 < 1/8 1 ft.	SPOT ON PRINT & DESIGN INC 1803 132ND AVE NE STE 1 BELLEVUE, WA 98005	FINDS	1012279969 N/A
Relative: Higher	Click here for full text details		
H95 < 1/8 1 ft.	PURUS TECHNOLOGIES INC 1720 130TH AVE NE SUITE 105 BELLEVUE, WA 98005	FTTS HIST FTTS	1009521375 N/A
Relative: Higher	Click here for full text details		
H96 < 1/8 1 ft.	PURUS TECHNOLOGIES INC 1720 130TH AVENUE NORTHEAST SUITE 105 BELLEVUE, WA 98005	ICIS FINDS	1004614981 N/A
Relative: Higher	Click here for full text details		

MAP FINDINGS

Map ID Direction Distance Elevation	Site	Database(s)	EDR ID Number EPA ID Number
J97 < 1/8 1 ft.	LONGVIEW PUBLISHING CO 1705 132ND AVE NE BELLEVUE, WA 98005	FINDS	1007069296 N/A
Relative: Higher	Click here for full text details		
H98 < 1/8 1 ft.	ALPHARMA NW INC 1720 130TH AVE NE STE 101 103 & 107 BELLEVUE, WA 98005	ALLSITES	S109556458 N/A
Relative: Higher	Click here for full text details		
B99 < 1/8 1 ft.	1406 130TH AVE NE BELLEVUE, WA 98005	EDR US Hist Auto Stat	1015221871 N/A
Relative: Lower	Click here for full text details		
J100 < 1/8 1 ft.	LONGVIEW 1705 132ND AVE NE BELLEVUE, WA	RGA LUST	S115438328 N/A
Relative: Higher	Click here for full text details		
B101 < 1/8 1 ft.	BEL RED AUTO REBUILD 1406 130TH NE BELLEVUE, WA 98005	RCRA-CESQG FINDS ALLSITES MANIFEST	1004793702 WAD980975411
Relative: Lower	Click here for full text details RCRA-CESQG EPA Id: WAD980975411		
J102 < 1/8 1 ft.	LONGVIEW PUBLISHING CO 1705 132ND AVE NE BELLEVUE, WA	RGA LUST	S115438324 N/A
Relative: Higher	Click here for full text details		

MAP FINDINGS

Map ID	Direction	Distance	Elevation	Site	Database(s)	EDR ID Number	EPA ID Number
J103		< 1/8	1 ft.	JOURNAL AMERICAN FACILITY 1705 132ND AVE. NE BELLEVUE, WA 98005	ICR	S104485257	N/A
				Click here for full text details			
Relative: Higher							
B104		< 1/8	1 ft.	OVERLAKE PHOTO COMPANY 1423 130TH NE BELLEVUE, WA 98005	ALLSITES CSCSL NFA UST	U003027358	N/A
				Click here for full text details			
Relative: Lower							
E105		< 1/8	1 ft.	OVERLAKE TOWING 13234 NE 16TH ST BELLEVUE, WA 98005	ALLSITES	S109823930	N/A
				Click here for full text details			
Relative: Lower							
A106		< 1/8	1 ft.	CADMAN BELLEVUE 1701 130TH AVE NE BELLEVUE, WA 98005	RCRA NonGen / NLR FINDS ALLSITES CSCSL NFA VCP NPDES	1001600450	WA0000062745
				Click here for full text details			
Relative: Higher							
				RCRA NonGen / NLR EPA Id: WA0000062745			
				NPDES Facility Status: Active			
I107		< 1/8	1 ft.	SPOT ON PRINT & DESIGN INC 1803 132ND AVE NE STE 1 BELLEVUE, WA 98005	ALLSITES	S110123860	N/A
				Click here for full text details			
Relative: Higher							

MAP FINDINGS

Map ID Direction Distance Elevation	Site	Database(s)	EDR ID Number EPA ID Number
B108 < 1/8 1 ft.	1416 130TH AVE NE BELLEVUE, WA 98005	EDR US Hist Auto Stat	1015224444 N/A
Relative: Lower	Click here for full text details		
C109 < 1/8 1 ft.	SURFACE CLEANING TECHNOLOGIES 1451 127TH PL NE BELLEVUE, WA 98005	FINDS	1012131958 N/A
Relative: Lower	Click here for full text details		
I110 NE < 1/8 0.002 mi. 10 ft.	RBI CONSTRUCTION INC 1807 132ND AVE NE STE 2 BELLEVUE, WA 98005	ALLSITES	S110123401 N/A
Relative: Higher	Click here for full text details		
I111 NE < 1/8 0.002 mi. 10 ft.	BOW WOW INC BELLEVUE 1807 132ND NE BELLEVUE, WA 98005	RCRA NonGen / NLR FINDS ALLSITES	1000140101 WAD980982516
Relative: Higher	RCRA NonGen / NLR EPA Id: WAD980982516		
B112 South < 1/8 0.003 mi. 16 ft.	SAFEWAY FUEL 1400 130TH NE BELLEVUE, WA 98005	ALLSITES UST	U003665930 N/A
Relative: Lower	Click here for full text details		
K113 East < 1/8 0.005 mi. 26 ft.	13600 NE 16TH ST BELLEVUE, WA 98005	EDR US Hist Auto Stat	1015214061 N/A
Relative: Higher	Click here for full text details		

MAP FINDINGS

Map ID Direction Distance Elevation	Site	Database(s)	EDR ID Number EPA ID Number
L114 West < 1/8 0.006 mi. 33 ft.	PRINTEX PRESS 1600 124TH AVE NE STE E BELLEVUE, WA 98005	ALLSITES MANIFEST	S109557350 N/A
Relative: Lower	Click here for full text details		
L115 West < 1/8 0.006 mi. 33 ft.	PRINTEX PRESS 1600 124TH AVE NE STE E BELLEVUE, WA 98005	RCRA NonGen / NLR	1014927982 WAH000034091
Relative: Lower	Click here for full text details		
K116 East < 1/8 0.007 mi. 37 ft.	BRADLEYS OF BELLEVUE 13600 NE 16TH ST BELLEVUE, WA 98005	ALLSITES	S109824793 N/A
Relative: Higher	Click here for full text details		
L117 West < 1/8 0.008 mi. 43 ft.	SAFEWAY WAREHOUSE INC DIST CENTER 1633 124TH AVE NE BELLEVUE, WA 98004	MANIFEST	S109557351 N/A
Relative: Lower	Click here for full text details		
L118 West < 1/8 0.008 mi. 43 ft.	SAFEWAY STORES INC TOBACCO WHSE 1227 124TH AVE NE BELLEVUE, WA 98005	UST	U004136051 N/A
Relative: Lower	Click here for full text details		
L119 WSW < 1/8 0.008 mi. 43 ft.	SAFEWAY INC MILK DEPT 1469 124TH AVE NE BELLEVUE, WA 98005	RCRA NonGen / NLR FINDS ALLSITES MANIFEST	1004794644 WAH000000315
Relative: Lower	Click here for full text details		
	RCRA NonGen / NLR EPA Id: WAH000000315		

MAP FINDINGS

Map ID Direction Distance Elevation	Site	Database(s)	EDR ID Number EPA ID Number
120 ESE < 1/8 0.012 mi. 62 ft. Relative: Higher	BELLEVUE INDOOR RANGE INC 13570 BEL RED RD BELLEVUE, WA 98005 Click here for full text details CSCSL Site Status: Cleanup Started	CSCSL ALLSITES MANIFEST	S110036897 N/A
M121 North < 1/8 0.016 mi. 84 ft. Relative: Higher	PRECISION METAL PROD INC 1807 130TH AVE NE BELLEVUE, WA 98005 Click here for full text details RCRA NonGen / NLR EPA Id: WAD085196244	RCRA NonGen / NLR FINDS ALLSITES	1000325596 WAD085196244
N122 WNW < 1/8 0.017 mi. 90 ft. Relative: Lower	MID MOUNTAIN CONTRACTORS INC BELLEVUE 1600 127TH AVE NE BELLEVUE, WA 98005 Click here for full text details RCRA NonGen / NLR EPA Id: WAD131464927	RCRA NonGen / NLR FINDS	1000139399 WAD131464927
N123 WNW < 1/8 0.017 mi. 90 ft. Relative: Lower	EVERETT PROPERTIES 1600 127TH AVE NE BELLEVUE, WA 98005 Click here for full text details CSCSL Site Status: Cleanup Started LUST Facility Status: Cleanup Started	CSCSL ALLSITES LUST UST NPDES Financial Assurance	U003026940 N/A
N124 WNW < 1/8 0.017 mi. 90 ft. Relative: Lower	RABANCO EASTSIDE DISPOSAL 1600 127TH AVE. NE BELLEVUE, WA 98005 Click here for full text details	ICR	S105225163 N/A

MAP FINDINGS

Map ID Direction Distance Elevation	Site	Database(s)	EDR ID Number EPA ID Number
M125 North < 1/8 0.017 mi. 91 ft. Relative: Higher	1813 130TH AVE NE BELLEVUE, WA 98005 Click here for full text details	EDR US Hist Cleaners	1015007060 N/A
M126 North < 1/8 0.017 mi. 91 ft. Relative: Higher	1813 130TH AVE NE BELLEVUE, WA 98005 Click here for full text details	EDR US Hist Auto Stat	1015280498 N/A
M127 North < 1/8 0.017 mi. 91 ft. Relative: Higher	PSC ENVIRONMENTAL MGMT/TECREP 1813 130TH AVE NE SUITE 107 BELLEVUE, WA 98005 Click here for full text details RCRA NonGen / NLR EPA Id: WAD988466801	RCRA NonGen / NLR PADS FINDS ALLSITES	1000356317 WAD988466801
O128 SSE < 1/8 0.017 mi. 92 ft. Relative: Lower	RNR AUTOMOTIVE REFINISHING INC 130TH AVE 1408 130TH AVE NE BELLEVUE, WA 98005 Click here for full text details RCRA-CESQG EPA Id: WAR000011700	RCRA-CESQG FINDS ALLSITES MANIFEST	1001128616 WAR000011700
O129 SSE < 1/8 0.017 mi. 92 ft. Relative: Lower	1408 130TH AVE NE BELLEVUE, WA 98005 Click here for full text details	EDR US Hist Auto Stat	1015222220 N/A

MAP FINDINGS

Map ID Direction Distance Elevation	Site	Database(s)	EDR ID Number EPA ID Number
M130 North < 1/8 0.022 mi. 114 ft.	NAKHAYEE LLC 1817 130TH AVE NE BELLEVUE, WA 98005	ALLSITES	S109824621 N/A
Relative: Higher	Click here for full text details		
K131 East < 1/8 0.024 mi. 125 ft.	13640 NE 16TH ST BELLEVUE, WA 98005	EDR US Hist Auto Stat	1015214472 N/A
Relative: Higher	Click here for full text details		
K132 East < 1/8 0.024 mi. 125 ft.	COLLISION SERVICE REPAIR CENTERS B&H 13640 NE 16TH ST BELLEVUE, WA 98005	RCRA NonGen / NLR FINDS	1000116460 WAD027262476
Relative: Higher	RCRA NonGen / NLR EPA Id: WAD027262476		
K133 East < 1/8 0.024 mi. 125 ft.	B & M MOTORCARS 13640 NE 16TH ST BELLEVUE, WA 98005	ALLSITES UST	U003152703 N/A
Relative: Higher	Click here for full text details		
134 WNW < 1/8 0.024 mi. 126 ft.	LANDIS GYR POWERS INC 1720 124TH AVE NE BELLEVUE, WA 98005	RCRA NonGen / NLR FINDS ALLSITES	1000891897 WA0000189498
Relative: Lower	RCRA NonGen / NLR EPA Id: WA0000189498		

MAP FINDINGS

Map ID Direction Distance Elevation	Site	Database(s)	EDR ID Number EPA ID Number
I135 NE < 1/8 0.029 mi. 152 ft.	BELLEVUE CITY FIRE STATION #6 1850 132ND AVE. NE BELLEVUE, WA 98005 Click here for full text details	ICR	S104486078 N/A
Relative: Higher			
I136 NE < 1/8 0.029 mi. 152 ft.	BELLEVUE FIRE STATION #6 1850 132ND AVE NE BELLEVUE, WA 98005 Click here for full text details	ALLSITES CSCSL NFA UST Financial Assurance	U000924144 N/A
Relative: Higher			
M137 North < 1/8 0.029 mi. 154 ft.	EASTSIDE HEATING & AIR CONDITIONING INC 1831 130TH AVE NE BELLEVUE, WA 98005 Click here for full text details	ALLSITES	S109824192 N/A
Relative: Higher			
M138 North < 1/8 0.032 mi. 169 ft.	REPROGRAPHICS NW LLC 1830 130TH AVE NE STE 6 BELLEVUE, WA 98005 Click here for full text details	ALLSITES	S110123883 N/A
Relative: Higher			
K139 East < 1/8 0.037 mi. 194 ft.	MGSRE LLC 13654 NE 16TH ST BELLEVUE, WA 98005 Click here for full text details	ALLSITES MANIFEST	S110038932 N/A
Relative: Higher			
K140 East < 1/8 0.037 mi. 194 ft.	MGSRE LLC 13654 NE 16TH ST BELLEVUE, WA 98005 Click here for full text details	RCRA-CESQG	1014402307 WAH000035790
Relative: Higher	RCRA-CESQG EPA Id: WAH000035790		

MAP FINDINGS

Map ID Direction Distance Elevation	Site	Database(s)	EDR ID Number EPA ID Number
K141 East < 1/8 0.045 mi. 239 ft.	LENS AUTOMOTIVE INC 1620 136TH PL NE BELLEVUE, WA 98005	UST	U000797137 N/A
Relative: Higher	Click here for full text details		
K142 East < 1/8 0.045 mi. 239 ft.	1620 136TH PL NE BELLEVUE, WA 98005	EDR US Hist Auto Stat	1015256413 N/A
Relative: Higher	Click here for full text details		
K143 East < 1/8 0.045 mi. 239 ft.	LENS AUTOMOTIVE INC 1620 136TH PL NE BELLEVUE, WA 98005	RCRA NonGen / NLR FINDS ALLSITES MANIFEST	1004794511 WAD988515680
Relative: Higher	RCRA NonGen / NLR EPA Id: WAD988515680		
K144 East < 1/8 0.045 mi. 239 ft.	AUTOMOTIVE MACHINE SPECIALIST AMS 1630 136TH PL NE NO C BELLEVUE, WA 98005	RCRA NonGen / NLR FINDS ALLSITES MANIFEST	1005445512 WAH000017855
Relative: Higher	RCRA NonGen / NLR EPA Id: WAH000017855		
P145 ESE < 1/8 0.046 mi. 245 ft.	JC ENTERPRISES CONSTRUCTION SERVICES LLC 13500 BEL RED RD BELLEVUE, WA 98005	ALLSITES	S109824509 N/A
Relative: Higher	Click here for full text details		

MAP FINDINGS

Map ID Direction Distance Elevation	Site	Database(s)	EDR ID Number EPA ID Number
P146 ESE < 1/8 0.046 mi. 245 ft. Relative: Higher	13500 BEL RED RD BELLEVUE, WA 98005 Click here for full text details	EDR US Hist Auto Stat	1015212652 N/A
Q147 East < 1/8 0.049 mi. 258 ft. Relative: Higher	1630 136TH PL NE BELLEVUE, WA 98005 Click here for full text details	EDR US Hist Auto Stat	1015258035 N/A
Q148 East < 1/8 0.049 mi. 258 ft. Relative: Higher	GENERAL AUTO SERVICE 1630 136TH PL NE BELLEVUE, WA 98005 Click here for full text details	ALLSITES	S109824824 N/A
R149 NE < 1/8 0.059 mi. 312 ft. Relative: Higher	PAMECO AIRE BELLEVUE 1900 132ND AVE NE BELLEVUE, WA 98005 Click here for full text details	FINDS ALLSITES	1007066918 N/A
Q150 East < 1/8 0.060 mi. 319 ft. Relative: Higher	13680 NE 16TH ST BELLEVUE, WA 98005 Click here for full text details	EDR US Hist Cleaners	1014990299 N/A
S151 SE < 1/8 0.062 mi. 328 ft. Relative: Lower	1414 132ND AVE NE BELLEVUE, WA 98005 Click here for full text details	EDR US Hist Auto Stat	1015223932 N/A

MAP FINDINGS

Map ID Direction Distance Elevation	Site	Database(s)	EDR ID Number EPA ID Number
S152 SE < 1/8 0.062 mi. 328 ft.	WILSON TRANSMISSION INC 1414 132ND AVE NE BELLEVUE, WA 98005 Click here for full text details	RCRA NonGen / NLR FINDS ALLSITES CSCSL NFA UST	1001806518 WAD982657793
Relative: Lower	RCRA NonGen / NLR EPA Id: WAD982657793		
T153 SE < 1/8 0.064 mi. 339 ft.	EMERALD BUILDING ASSOCIATES 13343 BELLEVUE-REDMOND RD STE BELLEVUE, WA 98005 Click here for full text details	ALLSITES UST	U001123498 N/A
Relative: Lower			
R154 NE < 1/8 0.065 mi. 344 ft.	PERFECT PRESS INC 1910 132ND AVE NE BELLEVUE, WA 98005 Click here for full text details	ALLSITES	S110123754 N/A
Relative: Higher			
T155 SE < 1/8 0.066 mi. 346 ft.	13310 BEL RED RD BELLEVUE, WA 98005 Click here for full text details	EDR US Hist Auto Stat	1015209505 N/A
Relative: Lower			
T156 SE < 1/8 0.066 mi. 346 ft.	PACE BEL RED PROPERTY 13310 BELLEVUE REDMOND RD BELLEVUE, WA 98005 Click here for full text details	RCRA NonGen / NLR FINDS ALLSITES Inactive Drycleaners	1000160957 WAD981772569
Relative: Lower	RCRA NonGen / NLR EPA Id: WAD981772569		

MAP FINDINGS

Map ID Direction Distance Elevation	Site	Database(s)	EDR ID Number EPA ID Number
T157 SE < 1/8 0.067 mi. 356 ft.	JB CARPETS ALMAR PROPERTIES 13311 BEL RED RD BELLEVUE, WA 98005 Click here for full text details	ALLSITES CSCSL NFA	S104971668 N/A
Relative: Lower	<hr/>		
S158 SE < 1/8 0.068 mi. 359 ft.	CARQUEST AUTO PARTS 1407 132ND NE STE 1 BELLEVUE, WA 98005 Click here for full text details	RCRA NonGen / NLR FINDS ALLSITES	1001804800 WA0000100222
Relative: Lower	RCRA NonGen / NLR EPA Id: WA0000100222		
S159 SE < 1/8 0.068 mi. 359 ft.	R & L REPAIR INC 1407 132 AVE NE SPACE 6 BELLEVUE, WA 98005 Click here for full text details	RCRA NonGen / NLR FINDS ALLSITES	1004794404 WAD988512505
Relative: Lower	RCRA NonGen / NLR EPA Id: WAD988512505		
S160 SE < 1/8 0.068 mi. 359 ft.	1407 132ND AVE NE BELLEVUE, WA 98005 Click here for full text details	EDR US Hist Auto Stat	1015222038 N/A
Relative: Lower	<hr/>		
S161 SE < 1/8 0.068 mi. 359 ft.	AUTOLOGIC INC 1407 132ND AVE NE STE 3 BELLEVUE, WA 98005 Click here for full text details	RCRA NonGen / NLR ALLSITES	1004793527 WAD060042348
Relative: Lower	RCRA NonGen / NLR EPA Id: WAD060042348		

MAP FINDINGS

Map ID Direction Distance Elevation	Site	Database(s)	EDR ID Number EPA ID Number
U162 WNW < 1/8 0.069 mi. 362 ft.	SAFEWAY INC BELLEVUE ICE CREAM 1747 124TH AVE NE BELLEVUE, WA 98005 Click here for full text details	ALLSITES SPILLS	S109552529 N/A
Relative: Lower			
V163 NW < 1/8 0.069 mi. 363 ft.	BUDS TOPSOILS INC 1733 127TH AVE NE BELLEVUE, WA 98005 Click here for full text details	UST	U004139721 N/A
Relative: Lower			
V164 NW < 1/8 0.069 mi. 363 ft.	PACIFIC TOPSOILS INC BELLEVUE SITE 1733 127TH AVE NE BELLEVUE, WA 98005 Click here for full text details	ALLSITES CSCSL NFA SWRCY VCP NPDES	S109824415 N/A
Relative: Lower	NPDES Facility Status: Active		
165 ESE < 1/8 0.069 mi. 363 ft.	PUBLIC STORAGE INC BEL RD RD 13640 BEL RED RD BELLEVUE, WA 98005 Click here for full text details	ALLSITES	S110123482 N/A
Relative: Lower			
S166 SE < 1/8 0.070 mi. 367 ft.	AAA PRINTING 1405 132ND AVE NE BELLEVUE, WA 98005 Click here for full text details	ALLSITES SPILLS	S107477310 N/A
Relative: Lower			
S167 SE < 1/8 0.072 mi. 381 ft.	COLOR MASTERS OF BELLEVUE 13238 BELLEVUE REDMOND RD BELLEVUE, WA 98005 Click here for full text details	RCRA NonGen / NLR FINDS ALLSITES	1000340548 WAD980986285
Relative: Lower	RCRA NonGen / NLR EPA Id: WAD980986285		

MAP FINDINGS

Map ID Direction Distance Elevation	Site	Database(s)	EDR ID Number EPA ID Number
S168 SE < 1/8 0.073 mi. 384 ft.	MAACO AUTO PAINTING BELLEVUE 1400 132ND NE BELLEVUE, WA 98005	RCRA-CESQG FINDS ALLSITES MANIFEST	1000175267 WAD085808574
Relative: Lower	Click here for full text details RCRA-CESQG EPA Id: WAD085808574		
S169 SE < 1/8 0.073 mi. 384 ft.	1400 132ND AVE NE BELLEVUE, WA 98005	EDR US Hist Auto Stat	1015219563 N/A
Relative: Lower	Click here for full text details		
S170 SE < 1/8 0.073 mi. 384 ft.	SURREY NORTH AUTO REPAIR 13234 BELLEVUE REDMOND RD BELLEVUE, WA 98005	RCRA NonGen / NLR FINDS ALLSITES MANIFEST	1004793608 WAD093642643
Relative: Lower	Click here for full text details RCRA NonGen / NLR EPA Id: WAD093642643		
S171 SE < 1/8 0.073 mi. 384 ft.	SURREY NORTH AUTO 13234 BEL-RED ROAD BELLEVUE, WA 98039	SWRCY	S111416279 N/A
Relative: Lower	Click here for full text details		
S172 SE < 1/8 0.073 mi. 384 ft.	13234 BEL RED RD BELLEVUE, WA 98005	EDR US Hist Auto Stat	1015207930 N/A
Relative: Lower	Click here for full text details		

MAP FINDINGS

Map ID Direction Distance Elevation	Site	Database(s)	EDR ID Number EPA ID Number
V173 NW < 1/8 0.073 mi. 387 ft. Relative: Lower	BUD'S TOPSOILS, INC. 1755 127TH NE BELLEVUE, WA 98005 Click here for full text details	ICR	U001127232 N/A
W174 South < 1/8 0.073 mi. 387 ft. Relative: Lower	HERTZ CAR RENTAL 130TH AVE 1405 130TH AVE NE BELLEVUE, WA 98005 Click here for full text details	ALLSITES	S110123379 N/A
S175 SE < 1/8 0.075 mi. 394 ft. Relative: Lower	13212 BEL RED RD BELLEVUE, WA 98005 Click here for full text details	EDR US Hist Auto Stat	1015207602 N/A
S176 SE < 1/8 0.075 mi. 394 ft. Relative: Lower	EASTSIDE AUTO REBUILD INC 13212 NE BEL RED RD BELLEVUE, WA 98005 Click here for full text details RCRA NonGen / NLR EPA Id: WAD067165134	RCRA NonGen / NLR FINDS ALLSITES	1004793541 WAD067165134
S177 SE < 1/8 0.075 mi. 395 ft. Relative: Lower	ALL PRO AUTO REPAIR 13210 BEL RED RD BELLEVUE, WA 98005 Click here for full text details	ALLSITES	S110123500 N/A
S178 SE < 1/8 0.075 mi. 395 ft. Relative: Lower	13210 BEL RED RD BELLEVUE, WA 98005 Click here for full text details	EDR US Hist Auto Stat	1015207577 N/A

MAP FINDINGS

Map ID Direction Distance Elevation	Site	Database(s)	EDR ID Number EPA ID Number
S179 SE < 1/8 0.075 mi. 395 ft.	TECH TUNE INC DBA ALL TUNE L 13210 BELLEVUE REDMOND RD BELLEVUE, WA 98005 Click here for full text details	RCRA NonGen / NLR FINDS UST	1000411437 WAD981763758
Relative: Lower	RCRA NonGen / NLR EPA Id: WAD981763758		
S180 SE < 1/8 0.076 mi. 400 ft.	HERTZ EQUIPMENT RENTAL BELLEVUE 13200 BEL RED RD BELLEVUE, WA 98005 Click here for full text details	ALLSITES	S109823948 N/A
Relative: Lower			
X181 ENE < 1/8 0.080 mi. 425 ft.	PRECISION TUNE OVERLAKE 13421 NE 20TH BELLEVUE, WA 98005 Click here for full text details	RCRA NonGen / NLR FINDS ALLSITES UST	1000659612 WAD988492864
Relative: Higher	RCRA NonGen / NLR EPA Id: WAD988492864		
X182 ENE < 1/8 0.080 mi. 425 ft.	EVANS TIRE SVC CTRS 060 13421 NE 20TH ST STE F BELLEVUE, WA 98005 Click here for full text details	RCRA NonGen / NLR ALLSITES	1001216481 WAR000000620
Relative: Higher	RCRA NonGen / NLR EPA Id: WAR000000620		
U183 WNW < 1/8 0.082 mi. 432 ft.	EAST OPERATING BASE ANNEX 1790 124TH AVE NE BELLEVUE, WA 98005 Click here for full text details	UST	U001126203 N/A
Relative: Lower			

MAP FINDINGS

Map ID	Direction	Distance	Elevation	Site	Database(s)	EDR ID Number	EPA ID Number
U184	WNW	< 1/8	0.082 mi. 432 ft.	KING COUNTY METRO 1790 124TH AVE. NE BELLEVUE, WA 98005	ICR	S104484847	N/A
				Click here for full text details			
Relative: Lower							
U185	WNW	< 1/8	0.082 mi. 432 ft.	KING CNTY DOT METRO TRANSIT BELLEVUE 1790 124TH AVE NE BELLEVUE, WA 98005	RCRA NonGen / NLR FINDS ALLSITES CSCSL NFA MANIFEST SPILLS NPDES Financial Assurance	1004793788 WAD981766249	
				Click here for full text details			
Relative: Lower							
RCRA NonGen / NLR EPA Id: WAD981766249							
186	West	< 1/8	0.084 mi. 444 ft.	SAFeway WAREHOUSE INC DIST CENTER 1723 124TH AVE NE BELLEVUE, WA 98005	ALLSITES CSCSL NFA SPILLS VCP NPDES	S109554325	N/A
				Click here for full text details			
Relative: Lower							
NPDES Facility Status: Active							
U187	WNW	< 1/8	0.085 mi. 449 ft.	PUBLIC STORAGE 124TH AVE 1800 124TH AVE NE BELLEVUE, WA 98005	ALLSITES	S111770099	N/A
				Click here for full text details			
Relative: Lower							
W188	South	< 1/8	0.092 mi. 484 ft.	PERRY KEVIN INC 13040 BEL RED RD BELLEVUE, WA 98005	ALLSITES	S109824656	N/A
				Click here for full text details			
Relative: Lower							

MAP FINDINGS

Map ID Direction Distance Elevation	Site	Database(s)	EDR ID Number EPA ID Number
W189 South < 1/8 0.092 mi. 484 ft. Relative: Lower	13040 BEL RED RD BELLEVUE, WA 98005 Click here for full text details	EDR US Hist Auto Stat	1015203030 N/A
W190 South < 1/8 0.092 mi. 484 ft. Relative: Lower	PERRY KEVIN INC 13040 BEL RED RD BELLEVUE, WA 98005 Click here for full text details	FINDS UST	1007073984 N/A
W191 South < 1/8 0.093 mi. 490 ft. Relative: Lower	LBR INC AUTO REPAIR 13030 BELLEVUE REDMOND RD BELLEVUE, WA 98005 Click here for full text details RCRA NonGen / NLR EPA Id: WA0000071886	RCRA NonGen / NLR FINDS ALLSITES	1000878485 WA0000071886
W192 South < 1/8 0.093 mi. 490 ft. Relative: Lower	13030 BEL RED RD BELLEVUE, WA 98005 Click here for full text details	EDR US Hist Auto Stat	1015202772 N/A
W193 South < 1/8 0.096 mi. 505 ft. Relative: Lower	KELSON DISTRIBUTORS 13000 BEL RED RD BELLEVUE, WA 98005 Click here for full text details	ALLSITES	S110123701 N/A
W194 South < 1/8 0.096 mi. 505 ft. Relative: Lower	13000 BEL RED RD BELLEVUE, WA 98005 Click here for full text details	EDR US Hist Cleaners	1014986991 N/A

MAP FINDINGS

Map ID Direction Distance Elevation	Site	Database(s)	EDR ID Number EPA ID Number
W195 South < 1/8 0.096 mi. 505 ft.	TAKE IT BACK NETWORK/LAMPS 13000 BEL RED ROAD #206 BELLEVUE, WA 98005 Click here for full text details	SWRCY	S113831919 N/A
Relative: Lower			
W196 South < 1/8 0.096 mi. 505 ft.	CIRCUIT SERVICES WORLD WIDE LLC 13000 BEL RED RD STE 105 BELLEVUE, WA 98005 Click here for full text details	RCRA NonGen / NLR ALLSITES CSCSL NFA MANIFEST ICR VCP	1000182005 WAD089343354
Relative: Lower	RCRA NonGen / NLR EPA Id: WAD089343354		
Y197 South < 1/8 0.103 mi. 546 ft.	LINOTYPE CO 12951 BELLEVUE REDMOND RD BELLEVUE, WA 98005 Click here for full text details	RCRA NonGen / NLR FINDS ALLSITES	1000327220 WAD980979496
Relative: Lower	RCRA NonGen / NLR EPA Id: WAD980979496		
Z198 ENE < 1/8 0.105 mi. 552 ft.	SEA BIRD ELECTRONICS INC 1808 136TH PL NE BELLEVUE, WA 98005 Click here for full text details	ALLSITES	S111769814 N/A
Relative: Higher			
Z199 ENE < 1/8 0.105 mi. 554 ft.	WESTERN TILE & MARBLE CONTRACTORS INC 1810 136TH PL NE BELLEVUE, WA 98005 Click here for full text details	RCRA NonGen / NLR FINDS ALLSITES	1000838663 WAD988514576
Relative: Higher	RCRA NonGen / NLR EPA Id: WAD988514576		

MAP FINDINGS

Map ID Direction Distance Elevation	Site	Database(s)	EDR ID Number EPA ID Number
Y200 SSW < 1/8 0.106 mi. 560 ft.	12900 BEL RED RD BELLEVUE, WA 98005	EDR US Hist Auto Stat	1015199152 N/A
Relative: Lower	Click here for full text details		
Y201 SSW < 1/8 0.106 mi. 560 ft.	ELEPHANT CAR WASH INC 12900 BEL RED RD BELLEVUE, WA 98004	CSCSL HSL ALLSITES LUST UST	U003027551 N/A
Relative: Lower	<p>CSCSL Site Status: Cleanup Started</p> <p>HSL Facility Type: Hazardous Sites List Facility Status: Cleanup Started</p> <p>LUST Facility Status: Awaiting Cleanup Facility Status: Cleanup Started</p>		
Y202 SSW < 1/8 0.108 mi. 568 ft.	EASTSIDE SAW & SALES INC 12880 BEL RED RD BELLEVUE, WA 98005	ALLSITES	S109824108 N/A
Relative: Lower	Click here for full text details		
AA203 NE < 1/8 0.111 mi. 584 ft.	KEY DATA INC 13400 NORTHRUP WAY STE 47B BELLEVUE, WA 98005	RCRA NonGen / NLR FINDS ALLSITES	1000110120 WAD063358931
Relative: Higher	<p>RCRA NonGen / NLR EPA Id: WAD063358931</p>		

MAP FINDINGS

Map ID Direction Distance Elevation	Site	Database(s)	EDR ID Number EPA ID Number
X204 NE < 1/8 0.115 mi. 605 ft. Relative: Higher	SUNSHINE TRADING COMPANY 13419 NE 20TH ST BELLEVUE, WA 98005 Click here for full text details	UST	U001128530 N/A
X205 NE < 1/8 0.115 mi. 605 ft. Relative: Higher	13419 NE 20TH ST BELLEVUE, WA 98005 Click here for full text details	EDR US Hist Auto Stat	1015211218 N/A
X206 NE < 1/8 0.115 mi. 605 ft. Relative: Higher	SUNSHINE TRADING COMPANY 13419 NE 20TH ST BELLEVUE, WA 98005 Click here for full text details	ALLSITES	S110036117 N/A
X207 NE < 1/8 0.115 mi. 606 ft. Relative: Higher	PRECISION COLLISION 13411 NORTHUP WAY BELLEVUE, WA 98005 Click here for full text details RCRA-CESQG EPA Id: WA0000636951	RCRA-CESQG FINDS ALLSITES MANIFEST	1000920674 WA0000636951
X208 NE < 1/8 0.115 mi. 607 ft. Relative: Higher	13421 NE 20TH ST BELLEVUE, WA 98005 Click here for full text details	EDR US Hist Auto Stat	1015211294 N/A
AB209 ENE < 1/8 0.115 mi. 608 ft. Relative: Higher	13425 NE 20TH ST BELLEVUE, WA 98005 Click here for full text details	EDR US Hist Auto Stat	1015211320 N/A

MAP FINDINGS

Map ID Direction Distance Elevation	Site	Database(s)	EDR ID Number EPA ID Number
AB210 NE < 1/8 0.116 mi. 610 ft.	NEW IMAGE AUTOBODY INC 13427 20TH NE STE K BELLEVUE, WA 98005 Click here for full text details	RCRA NonGen / NLR ALLSITES	1000118608 WAD981774318
Relative: Higher	RCRA NonGen / NLR EPA Id: WAD981774318		
AB211 ENE < 1/8 0.116 mi. 611 ft.	SEA-BIRD ELECTRONICS 13431 NE 20TH ST BELLEVUE, WA 98005 Click here for full text details	ALLSITES	S112088334 N/A
Relative: Higher			
AC212 SSW < 1/8 0.117 mi. 619 ft.	12766 BEL RED RD BELLEVUE, WA 98005 Click here for full text details	EDR US Hist Auto Stat	1015197081 N/A
Relative: Lower			
AC213 SSW < 1/8 0.118 mi. 622 ft.	BEL KIRK MUSTANG 12760 BEL RED RD BELLEVUE, WA 98005 Click here for full text details	RCRA NonGen / NLR FINDS ALLSITES	1004794415 WAD988513487
Relative: Lower	RCRA NonGen / NLR EPA Id: WAD988513487		
AA214 NE < 1/8 0.118 mi. 622 ft.	AA RENTALS OF BELLEVUE 13285 NE 20TH BELLEVUE, WA 98005 Click here for full text details	FINDS ALLSITES	1007064884 N/A
Relative: Higher			

MAP FINDINGS

Map ID Direction Distance Elevation	Site	Database(s)	EDR ID Number EPA ID Number
AA215 NE < 1/8 0.118 mi. 622 ft.	AA RENTALS OF BELLEVUE 13285 NE 20TH ST BELLEVUE, WA 98005	UST	U001125421 N/A
Relative: Higher	Click here for full text details		
AD216 NE < 1/8 0.119 mi. 628 ft.	13247 NE 20TH ST BELLEVUE, WA 98005	EDR US Hist Auto Stat	1015208102 N/A
Relative: Higher	Click here for full text details		
AD217 NE < 1/8 0.119 mi. 628 ft.	AUTO DYNAMIX LLC 13245 NE 20TH ST BELLEVUE, WA 98005	ALLSITES	S110037123 N/A
Relative: Higher	Click here for full text details		
AD218 NE < 1/8 0.119 mi. 628 ft.	13245 NE 20TH ST BELLEVUE, WA 98005	EDR US Hist Auto Stat	1015208093 N/A
Relative: Higher	Click here for full text details		
AD219 NE < 1/8 0.119 mi. 629 ft.	NIELSON ENTERPRISES 13237 NE 20TH ST BELLEVUE, WA 98005	ALLSITES	S110276083 N/A
Relative: Higher	Click here for full text details		
AD220 NNE < 1/8 0.120 mi. 633 ft.	WEST MARINE 00026 13211 NORTHUP WAY BELLEVUE, WA 98005	ALLSITES MANIFEST	S112088253 N/A
Relative: Higher	Click here for full text details		

MAP FINDINGS

Map ID Direction Distance Elevation	Site	Database(s)	EDR ID Number EPA ID Number
AC221 SSW < 1/8 0.120 mi. 634 ft. Relative: Lower	12734 BEL RED RD BELLEVUE, WA 98005 Click here for full text details	EDR US Hist Auto Stat	1015196771 N/A
AA222 NE < 1/8 0.120 mi. 636 ft. Relative: Higher	INTEGRATED CIRCUITS INC 13256 NORTHUP WAY BELLEVUE, WA 98005 Click here for full text details RCRA NonGen / NLR EPA Id: WAD050172873	RCRA NonGen / NLR FINDS ALLSITES	1000202581 WAD050172873
AC223 SSW < 1/8 0.121 mi. 637 ft. Relative: Lower	12730 BEL RED RD BELLEVUE, WA 98005 Click here for full text details	EDR US Hist Auto Stat	1015196750 N/A
AD224 NE < 1/8 0.121 mi. 638 ft. Relative: Higher	AT&T WIRELESS LAKE BELLEVUE WOS1 13240 NORTHUP WAY 24 BELLEVUE, WA 98005 Click here for full text details	FINDS ALLSITES	1007728174 N/A
225 NNE < 1/8 0.122 mi. 644 ft. Relative: Higher	PC RECYCLE 13107 NE 20TH ST., STE 2 BELLEVUE, WA 98005 Click here for full text details	SWRCY	S113831889 N/A
AE226 North < 1/8 0.124 mi. 654 ft. Relative: Higher	TCJ ORGANO BORANES 13029 NORTHUP WAY 103 BELLEVUE, WA 98005 Click here for full text details RCRA NonGen / NLR EPA Id: WAD988473351	RCRA NonGen / NLR FINDS ALLSITES	1000197747 WAD988473351

MAP FINDINGS

Map ID	Direction	Distance	Elevation	Site	Database(s)	EDR ID Number	EPA ID Number
AE227	North	< 1/8	0.124 mi. 656 ft.	13013 NE 20TH ST BELLEVUE, WA 98005	EDR US Hist Auto Stat	1015202245	N/A
				Click here for full text details			
Relative: Higher							
AC228	SSW	1/8-1/4	0.125 mi. 661 ft.	TRIVESTOR'S PARTNERSHIP 12700 BEL-RED ROAD BELLEVUE, WA 98005	ICR	S104485104	N/A
				Click here for full text details			
Relative: Lower							
AC229	SSW	1/8-1/4	0.125 mi. 661 ft.	TRIVESTORS PARTNERSHIP PROPERTY 12700 NE BEL RED RD BELLEVUE, WA 98005	ALLSITES CSCSL NFA VCP	S109824608	N/A
				Click here for full text details			
Relative: Lower							
AC230	SSW	1/8-1/4	0.125 mi. 661 ft.	MOTORWORKS LTD 12700 BELLEVUE REDMOND RD BELLEVUE, WA 98005	RCRA-CESQG FINDS MANIFEST	1004793393	WAD027261478
				Click here for full text details			
Relative: Lower				RCRA-CESQG EPA Id: WAD027261478			
AC231	SSW	1/8-1/4	0.125 mi. 661 ft.	12700 BEL RED RD BELLEVUE, WA 98005	EDR US Hist Auto Stat	1015196391	N/A
				Click here for full text details			
Relative: Lower							
AE232	North	1/8-1/4	0.126 mi. 665 ft.	PARAMETRIX INC 13020 NORTHUP WAY BELLEVUE, WA 98005	RCRA NonGen / NLR FINDS ALLSITES	1000659966	WAD988496469
				Click here for full text details			
Relative: Higher				RCRA NonGen / NLR EPA Id: WAD988496469			

MAP FINDINGS

Map ID Direction Distance Elevation	Site	Database(s)	EDR ID Number EPA ID Number
AF233 NNW 1/8-1/4 0.127 mi. 670 ft.	ARCO AM PM 12903 NE 20TH ST BELLEVUE, WA 98005	ALLSITES CSCSL NFA UST VCP ICR	U003028648 N/A
Relative: Higher	Click here for full text details		
AF234 NNW 1/8-1/4 0.127 mi. 670 ft.	ARCO 6217 12903 NE 20TH ST BELLEVUE, WA 98005	RCRA NonGen / NLR FINDS MANIFEST Financial Assurance	1004794048 WAD988484978
Relative: Higher	Click here for full text details RCRA NonGen / NLR EPA Id: WAD988484978		
AF235 NNW 1/8-1/4 0.127 mi. 670 ft.	AM PM GAS STATION 12903 NORTHUP WAY BELLEVUE, WA 98005	FINDS ALLSITES	1011278912 N/A
Relative: Higher	Click here for full text details		
AF236 NNW 1/8-1/4 0.127 mi. 673 ft.	SUMMIT RESCUE INC 12880 NORTHRUP WAY BELLEVUE, WA 98005	RCRA NonGen / NLR FINDS ALLSITES	1001820165 WAD988524120
Relative: Higher	Click here for full text details RCRA NonGen / NLR EPA Id: WAD988524120		
AF237 NNW 1/8-1/4 0.128 mi. 674 ft.	12883 NORTHUP WAY BELLEVUE, WA 98005	EDR US Hist Auto Stat	1015198600 N/A
Relative: Higher	Click here for full text details		

MAP FINDINGS

Map ID Direction Distance Elevation	Site	Database(s)	EDR ID Number EPA ID Number
AF238 NNW 1/8-1/4 0.128 mi. 676 ft.	BODYWORKS AUTO REBUILD INC 12882 NORTHRUP WAY BELLEVUE, WA 98005	RCRA NonGen / NLR FINDS ALLSITES MANIFEST	1000442545 WAD981767965
Relative: Higher	Click here for full text details RCRA NonGen / NLR EPA Id: WAD981767965		
AF239 NNW 1/8-1/4 0.129 mi. 683 ft.	BELLEVUE YOU STORE IT LLC 12863 NORTHRUP WAY BELLEVUE, WA 98005	ALLSITES	S109823996 N/A
Relative: Higher	Click here for full text details		
AF240 NNW 1/8-1/4 0.130 mi. 684 ft.	12882 NORTHRUP WAY BELLEVUE, WA 98005	EDR US Hist Auto Stat	1015198599 N/A
Relative: Higher	Click here for full text details		
AG241 East 1/8-1/4 0.133 mi. 702 ft.	13800 BEL RED RD BELLEVUE, WA 98005	EDR US Hist Auto Stat	1015216430 N/A
Relative: Lower	Click here for full text details		
AG242 East 1/8-1/4 0.133 mi. 702 ft.	MILLER PAINT COMPANY INC BELLEVUE 13800 BEL RED RD BELLEVUE, WA 98005	RCRA-CESQG FINDS ALLSITES MANIFEST	1004794557 WAD988517850
Relative: Lower	Click here for full text details RCRA-CESQG EPA Id: WAD988517850		

MAP FINDINGS

Map ID Direction Distance Elevation	Site	Database(s)	EDR ID Number EPA ID Number
AH243 WSW 1/8-1/4 0.135 mi. 715 ft.	AMAZON.COM KYDC LLC SEA 6/8 1227 124TH AVE NE STE 200 BELLEVUE, WA 98005	ALLSITES	S116505891 N/A
Relative: Lower	Click here for full text details		
AH244 WSW 1/8-1/4 0.135 mi. 715 ft.	SAFEWAY INC DISTRIBUTION CTR TRUCK STOP 1227 124TH AVE NE TRUCK STOP BELLEVUE, WA 98005	RCRA NonGen / NLR ALLSITES MANIFEST ICR	1000225234 WAD117350264
Relative: Lower	Click here for full text details RCRA NonGen / NLR EPA Id: WAD117350264		
AH245 WSW 1/8-1/4 0.135 mi. 715 ft.	SAFEWAY WAREHOUSE INC DIST CENTER 1633 124TH AVE NE BELLEVUE, WA 98005	RCRA-CESQG ICIS ALLSITES MANIFEST SPILLS NPDES	1001819686 WAD988482485
Relative: Lower	Click here for full text details RCRA-CESQG EPA Id: WAD988482485 NPDES Facility Status: Active		
AC246 SSW 1/8-1/4 0.137 mi. 724 ft.	BERNARD L PERKINS ECONO MINI WAREHOUSE OF AMERICA BELLEVUE, WA 98005	FINDS ALLSITES UST	1007066398 N/A
Relative: Lower	Click here for full text details		
AG247 East 1/8-1/4 0.138 mi. 728 ft.	GAMACHE HOLM 1630 NE 16TH ST BELLEVUE, WA 98005	RCRA NonGen / NLR FINDS ALLSITES	1000144116 WAD988466314
Relative: Lower	Click here for full text details RCRA NonGen / NLR EPA Id: WAD988466314		

MAP FINDINGS

Map ID Direction Distance Elevation	Site	Database(s)	EDR ID Number EPA ID Number
AE248 North 1/8-1/4 0.141 mi. 747 ft.	SHERWIN WILLIAMS FINISHES BELLEVUE 9831 2021 130TH AVE NE STE H BELLEVUE, WA 98005 Click here for full text details	RCRA-CESQG ALLSITES MANIFEST	1004793904 WAD988468732
Relative: Higher	RCRA-CESQG EPA Id: WAD988468732		
AE249 North 1/8-1/4 0.141 mi. 747 ft.	SHERWIN WILLIAMS C 8148 BELLEVUE 2021 130TH AVE NE STE I BELLEVUE, WA 98005 Click here for full text details	RCRA NonGen / NLR FINDS ALLSITES	1001234341 WA0000138362
Relative: Higher	RCRA NonGen / NLR EPA Id: WA0000138362		
AI250 SW 1/8-1/4 0.152 mi. 801 ft.	BMC WEST 12600 BEL-RED ROAD BELLEVUE, WA 98005 Click here for full text details	ICR	S104486058 N/A
Relative: Lower			
AI251 SW 1/8-1/4 0.152 mi. 801 ft.	BMC WEST BUILDING MATERIALS 12600 BELLEVUE REDMOND RD BELLEVUE, WA 98005 Click here for full text details	RCRA NonGen / NLR FINDS CSCSL ALLSITES LUST UST	1001490781 WAD988501607
Relative: Lower	RCRA NonGen / NLR EPA Id: WAD988501607		
	CSCSL Site Status: Cleanup Started		
	LUST Facility Status: Cleanup Started Facility Status: Monitoring Facility Status: RCU		

MAP FINDINGS

Map ID Direction Distance Elevation	Site	Database(s)	EDR ID Number EPA ID Number
AJ252 WNW 1/8-1/4 0.152 mi. 804 ft.	EAST OPERATING BASE 1975 124TH AVE NE BELLEVUE, WA 98005 Click here for full text details	CSCSL ALLSITES LUST UST SPILLS NPDES	U000923403 N/A
Relative: Lower	CSCSL Site Status: Cleanup Started		
	LUST Facility Status: Cleanup Started		
AJ253 WNW 1/8-1/4 0.152 mi. 804 ft.	KING CNTY DOT METRO TRANSIT EAST BASE 1975 124TH AVENUE NORTHEAST BELLEVUE, WA 98005 Click here for full text details	RCRA-CESQG FINDS MANIFEST SPILLS ICR Financial Assurance	1000366462 WAD981762149
Relative: Lower	RCRA-CESQG EPA Id: WAD981762149		
AE254 North 1/8-1/4 0.154 mi. 813 ft.	2021 130TH AVE NE BELLEVUE, WA 98005 Click here for full text details	EDR US Hist Cleaners	1015013944 N/A
Relative: Higher			
AE255 North 1/8-1/4 0.154 mi. 813 ft.	2021 130TH AVE NE BELLEVUE, WA 98005 Click here for full text details	EDR US Hist Auto Stat	1015308372 N/A
Relative: Higher			
AK256 East 1/8-1/4 0.156 mi. 825 ft.	INTERMOUNTAIN ELECTRIC 13814 NE 16TH BELLEVUE, WA 98005 Click here for full text details	ALLSITES MANIFEST SPILLS	S110816941 N/A
Relative: Higher			

MAP FINDINGS

Map ID Direction Distance Elevation	Site	Database(s)	EDR ID Number EPA ID Number
AL257 NW 1/8-1/4 0.157 mi. 827 ft.	12727 NORTHUP WAY BELLEVUE, WA 98005	EDR US Hist Cleaners	1014985770 N/A
Relative: Higher	Click here for full text details		
258 NE 1/8-1/4 0.159 mi. 841 ft.	ACURA OF BELLEVUE 13424 NE 20TH ST BELLEVUE, WA 98188	RCRA NonGen / NLR FINDS ALLSITES UST	1001806519 WAD982658577
Relative: Higher	Click here for full text details RCRA NonGen / NLR EPA Id: WAD982658577		
AF259 North 1/8-1/4 0.163 mi. 861 ft.	STAR RENTALS INC 12900 NORTHRUP WY BELLEVUE, WA 98005	UST	U001125857 N/A
Relative: Higher	Click here for full text details		
AF260 North 1/8-1/4 0.163 mi. 861 ft.	STAR RENTALS, INC. 12900 NORTHUP WAY BELLEVUE, WA 98005	ALLSITES LUST SPILLS ICR	S103513341 N/A
Relative: Higher	Click here for full text details LUST Facility Status: Awaiting Cleanup Facility Status: RCU Facility Status: Cleanup Started		
AJ261 WNW 1/8-1/4 0.163 mi. 863 ft.	2001 124TH NE BELLEVUE 2001 124TH NE BELLEVUE, WA 98005	RCRA NonGen / NLR FINDS ALLSITES	1000199686 WAD982655235
Relative: Lower	Click here for full text details RCRA NonGen / NLR EPA Id: WAD982655235		

MAP FINDINGS

Map ID Direction Distance Elevation	Site	Database(s)	EDR ID Number EPA ID Number
AL262 NW 1/8-1/4 0.164 mi. 868 ft.	12708 NORTHUP WAY BELLEVUE, WA 98005	EDR US Hist Auto Stat	1015196490 N/A
Relative: Higher	Click here for full text details		
AJ263 WNW 1/8-1/4 0.172 mi. 906 ft.	VN GRAPHICS INC 2020 124TH AVE NE BLDG C 205 BELLEVUE, WA 98005	ALLSITES	S109556402 N/A
Relative: Lower	Click here for full text details		
AJ264 WNW 1/8-1/4 0.172 mi. 906 ft.	VN GRAPHICS INC 2020 124TH AVE NE #C-205 BELLEVUE, WA 98005	RCRA NonGen / NLR	1000116218 WAD095732251
Relative: Lower	RCRA NonGen / NLR EPA Id: WAD095732251		
AM265 East 1/8-1/4 0.181 mi. 956 ft.	CAT AND DOG CLINIC OF BELLEVUE 13812 NE 16TH ST BELLEVUE, WA 98005	ALLSITES	S109824840 N/A
Relative: Lower	Click here for full text details		
AM266 East 1/8-1/4 0.183 mi. 966 ft.	INTERMOUNTAIN ELECTRIC 13814 NE 16TH BELLEVUE, WA 98005	RCRA NonGen / NLR	1014928166 WAH000038122
Relative: Lower	RCRA NonGen / NLR EPA Id: WAH000038122		

MAP FINDINGS

Map ID Direction Distance Elevation	Site	Database(s)	EDR ID Number EPA ID Number
AN267 ENE 1/8-1/4 0.185 mi. 975 ft.	BMW OF BELLEVUE 13617 NORTHUP WAY NE BELLEVUE, WA 98005	RCRA NonGen / NLR FINDS ALLSITES	1000696807 WAD988504304
Relative: Higher	Click here for full text details RCRA NonGen / NLR EPA Id: WAD988504304		
AM268 East 1/8-1/4 0.187 mi. 985 ft.	13818 NE 16TH ST BELLEVUE, WA 98005	EDR US Hist Auto Stat	1015216630 N/A
Relative: Lower	Click here for full text details		
AK269 East 1/8-1/4 0.189 mi. 996 ft.	EASTSIDE TRANSMISSIONS INC 13818 NE 16TH ST BELLEVUE, WA 98005	ALLSITES	S109824506 N/A
Relative: Lower	Click here for full text details		
AN270 ENE 1/8-1/4 0.189 mi. 997 ft.	BELLEVUE BMW NEW BUILDING 13605 NE 20TH ST BELLEVUE, WA 98004	ALLSITES	S110037775 N/A
Relative: Higher	Click here for full text details		
AO271 NNW 1/8-1/4 0.189 mi. 999 ft.	12840 NE 21ST PL BELLEVUE, WA 98005	EDR US Hist Auto Stat	1015198273 N/A
Relative: Higher	Click here for full text details		
AO272 NNW 1/8-1/4 0.189 mi. 999 ft.	SPECTRA LUX CORP BELLEVUE 12840 NE 21ST PL BELLEVUE, WA 98005	RCRA NonGen / NLR FINDS ALLSITES UST	1000181208 WAD067144105
Relative: Higher	Click here for full text details RCRA NonGen / NLR EPA Id: WAD067144105		

MAP FINDINGS

Map ID Direction Distance Elevation	Site	Database(s)	EDR ID Number EPA ID Number
AN273 ENE 1/8-1/4 0.189 mi. 999 ft.	13622 NE 20TH ST BELLEVUE, WA 98005	EDR US Hist Auto Stat	1015214320 N/A
Relative: Higher	Click here for full text details		
AN274 ENE 1/8-1/4 0.189 mi. 999 ft.	STAR AUTO SVC INC 13622 NE 20TH STE H BELLEVUE, WA 98005	RCRA NonGen / NLR FINDS ALLSITES	1000878548 WA0000085357
Relative: Higher	Click here for full text details RCRA NonGen / NLR EPA Id: WA0000085357		
AP275 SW 1/8-1/4 0.189 mi. 1000 ft.	COCA COLA 1150 124TH AVE. NE BELLEVUE, WA 98005	ICR	S104485912 N/A
Relative: Lower	Click here for full text details		
AP276 SW 1/8-1/4 0.189 mi. 1000 ft.	COCA COLA BOTTLING CO BELLEVUE 1150 124TH AVE NE BELLEVUE, WA 98005	RCRA-CESQG ALLSITES CSCSL NFA UST MANIFEST SPILLS VCP NPDES	1000251918 WAD001328186
Relative: Lower	Click here for full text details RCRA-CESQG EPA Id: WAD001328186 NPDES Facility Status: Active		
AQ277 SSW 1/8-1/4 0.198 mi. 1048 ft.	BELLEVUE DETENTION POND 164 UPPER BELLEVUE, WA 98004	ALLSITES	S109555034 N/A
Relative: Lower	Click here for full text details		

MAP FINDINGS

Map ID Direction Distance Elevation	Site	Database(s)	EDR ID Number EPA ID Number
AN278 ENE 1/8-1/4 0.199 mi. 1053 ft.	13710 NE 20TH ST BELLEVUE, WA 98005	EDR US Hist Auto Stat	1015215397 N/A
Relative: Higher	Click here for full text details		
AR279 NW 1/8-1/4 0.202 mi. 1064 ft.	ROBERTS' RENTS BUILDING 12611 NORTHUP WAY BELLEVUE, WA 98005	ICR	S103508875 N/A
Relative: Higher	Click here for full text details		
AR280 NW 1/8-1/4 0.202 mi. 1064 ft.	L & L POPLAR 12611 NORTHUP WAY BELLEVUE, WA 98005	ALLSITES CSCSL NFA UST	U001122749 N/A
Relative: Higher	Click here for full text details		
AR281 NW 1/8-1/4 0.202 mi. 1064 ft.	LL NORTHUP CTR 12611 NORTHUP WAY BELLEVUE, WA 98005	RCRA NonGen / NLR FINDS	1000838166 WAD988508891
Relative: Higher	RCRA NonGen / NLR EPA Id: WAD988508891		
AQ282 SSW 1/8-1/4 0.206 mi. 1088 ft.	EVANS CO EVANS INDUSTRIAL PARK BELLEVUE, WA 98005	FINDS ALLSITES	1007062418 N/A
Relative: Lower	Click here for full text details		
AP283 SW 1/8-1/4 0.208 mi. 1098 ft.	SAFEWAY INC 124TH AVE 1124 124TH AVE NE BELLEVUE, WA 98005	ALLSITES SPILLS	S108894547 N/A
Relative: Lower	Click here for full text details		

MAP FINDINGS

Map ID Direction Distance Elevation	Site	Database(s)	EDR ID Number EPA ID Number
AO284 NNW 1/8-1/4 0.209 mi. 1105 ft.	12816 NE 21ST PL BELLEVUE, WA 98005	EDR US Hist Auto Stat	1015198030 N/A
Relative: Higher	Click here for full text details		
AS285 West 1/8-1/4 0.215 mi. 1135 ft.	PSE 120TH AVE NE PHASE 2 UTILITY IMPROVE 120TH AVE NE-NE 8TH ST AND NE 12TH ST BELLEVUE, WA 98005	ALLSITES	S114529043 N/A
Relative: Lower	Click here for full text details		
AS286 West 1/8-1/4 0.225 mi. 1188 ft.	FIBRES INTERNATIONAL, INC. 1533 120TH AVE. NE BELLEVUE, WA 98005	ICR	1001820133 N/A
Relative: Lower	Click here for full text details		
AS287 West 1/8-1/4 0.225 mi. 1188 ft.	FIBRES INTERNATIONAL INC 1533 120TH AVE NE BELLEVUE, WA 98005	ALLSITES CSCSL NFA VCP Financial Assurance	1000812899 N/A
Relative: Lower	Click here for full text details		
AS288 West 1/8-1/4 0.225 mi. 1188 ft.	BARRIER MOTORS INC 1533 120TH AVE NE BELLEVUE, WA 98005	UST	U003027335 N/A
Relative: Lower	Click here for full text details		
AS289 West 1/8-1/4 0.225 mi. 1188 ft.	FIBRES INTERNATIONAL INC 1533 120TH AVE NE BELLEVUE, WA 98005	RCRA NonGen / NLR FINDS	1004794595 WAD988521738
Relative: Lower	Click here for full text details		
	RCRA NonGen / NLR EPA Id: WAD988521738		

MAP FINDINGS

Map ID Direction Distance Elevation	Site	Database(s)	EDR ID Number EPA ID Number
290 West 1/8-1/4 0.227 mi. 1196 ft. Relative: Lower	K & L DIST NORTH BELLEVUE FACILITY 1445 120TH NE BELLEVUE, WA 98005 Click here for full text details RCRA NonGen / NLR EPA Id: WAD988492278	RCRA NonGen / NLR FINDS ALLSITES CSCSL NFA UST ICR VCP	1000659553 WAD988492278
AT291 ENE 1/8-1/4 0.229 mi. 1211 ft. Relative: Higher	PARK PLACE LTD 13710 NORTHUP WAY BELLEVUE, WA 98005 Click here for full text details RCRA NonGen / NLR EPA Id: WA0001006162	RCRA NonGen / NLR FINDS ALLSITES	1000993209 WA0001006162
AT292 ENE 1/8-1/4 0.236 mi. 1245 ft. Relative: Higher	13730 NE 20TH ST BELLEVUE, WA 98005 Click here for full text details	EDR US Hist Auto Stat	1015215581 N/A
AT293 ENE 1/8-1/4 0.238 mi. 1257 ft. Relative: Higher	MELODYS BELLEVUE NISSAN 13817 NORTHRUP WAY BELLEVUE, WA 98005 Click here for full text details RCRA NonGen / NLR EPA Id: WAD085248474	RCRA NonGen / NLR ALLSITES CSCSL NFA	1004793589 WAD085248474
294 SW 1/8-1/4 0.249 mi. 1317 ft. Relative: Lower	12200 NE 12TH ST BELLEVUE, WA 98005 Click here for full text details	EDR US Hist Auto Stat	1015186427 N/A

MAP FINDINGS

Map ID Direction Distance Elevation	Site	Database(s)	EDR ID Number EPA ID Number
295 WSW 1/4-1/2 0.251 mi. 1323 ft.	SWB CONSTRUCTION 1307 120TH NE BELLEVUE, WA 98005	RCRA NonGen / NLR FINDS ALLSITES	1000108623 WAD131469512
Relative: Lower	Click here for full text details RCRA NonGen / NLR EPA Id: WAD131469512		
AT296 ENE 1/4-1/2 0.260 mi. 1372 ft.	BELLEVUE NISSAN 13817 NE 20TH ST. BELLEVUE, WA 98005	ICR	U003173604 N/A
Relative: Higher	Click here for full text details		
AT297 ENE 1/4-1/2 0.262 mi. 1384 ft.	GAIS NORTHWEST BAKERIES 13823 NE 20TH ST BELLEVUE, WA 98009	ALLSITES UST	U003294919 N/A
Relative: Higher	Click here for full text details		
298 NW 1/4-1/2 0.264 mi. 1393 ft.	PUBLIC STORAGE BELLEVUE 12385 NORTHUP WAY BELLEVUE, WA 98005	ALLSITES MANIFEST	S109053277 N/A
Relative: Higher	Click here for full text details		
AU299 ENE 1/4-1/2 0.267 mi. 1410 ft.	UNOCAL 5759 13837 NE 20TH BELLEVUE, WA 98005	CSCSL ALLSITES LUST UST	U001125478 N/A
Relative: Higher	Click here for full text details CSCSL Site Status: Cleanup Started LUST Facility Status: Cleanup Started		

MAP FINDINGS

Map ID Direction Distance Elevation	Site	Database(s)	EDR ID Number EPA ID Number
AU300 ENE 1/4-1/2 0.268 mi. 1417 ft.	MCDONALDS OF NORTHUP 13841 NE 20TH BELLEVUE, WA 98005	ALLSITES UST	U001124856 N/A
Relative: Higher	Click here for full text details		
AV301 East 1/4-1/2 0.292 mi. 1544 ft.	EVERGREEN VILLAGE SHOPPING CTR 1645 140TH AVE NE BELLEVUE, WA 98005	RCRA NonGen / NLR FINDS ALLSITES CSCSL NFA Financial Assurance	1001969686 WAH000010504
Relative: Lower	RCRA NonGen / NLR EPA Id: WAH000010504		
AV302 East 1/4-1/2 0.292 mi. 1544 ft.	ALOHA CLEANERS II 1645 140TH AVE NE B7 BELLEVUE, WA 98005	RCRA NonGen / NLR FINDS ALLSITES Inactive Drycleaners	1001491401 WA0000470914
Relative: Lower	RCRA NonGen / NLR EPA Id: WA0000470914		
303 North 1/4-1/2 0.293 mi. 1545 ft.	DERMATOPATHOLOGY NORTHWEST PLLC 2330 130TH AVE NE STE 201 BELLEVUE, WA 98005	ALLSITES MANIFEST	S109053218 N/A
Relative: Higher	Click here for full text details		
AW304 WSW 1/4-1/2 0.293 mi. 1546 ft.	MIDAS AUTO SERVICE EXPERTS BELLEVUE 12005 NE 12TH ST BELLEVUE, WA 98005	RCRA-CESQG ICIS PADS FINDS ALLSITES MANIFEST	1004794200 WAD988495958
Relative: Lower	RCRA-CESQG EPA Id: WAD988495958		

MAP FINDINGS

Map ID Direction Distance Elevation	Site	Database(s)	EDR ID Number EPA ID Number
AW305 WSW 1/4-1/2 0.293 mi. 1546 ft.	ESCHEN AUTOMOTIVE INC NE 12TH 12005 NE 12TH ST NO 14 BELLEVUE, WA 98005	RCRA NonGen / NLR FINDS ALLSITES	1004794806 WAH000008136
Relative: Lower	Click here for full text details RCRA NonGen / NLR EPA Id: WAH000008136		
AW306 WSW 1/4-1/2 0.293 mi. 1546 ft.	BELLEVUE AUTO TECH INC 12005 NE 12TH STE 12 BELLEVUE, WA 98005	RCRA NonGen / NLR FINDS ALLSITES	1000659014 WAD988486767
Relative: Lower	Click here for full text details RCRA NonGen / NLR EPA Id: WAD988486767		
AU307 ENE 1/4-1/2 0.293 mi. 1548 ft.	WESCO AUTOBODY SUPPLY 20TH ST 13900 NE 20TH ST BELLEVUE, WA 98005	ALLSITES	S110276255 N/A
Relative: Lower	Click here for full text details		
AW308 WSW 1/4-1/2 0.293 mi. 1548 ft.	BEL RED TRANSMISSIONS INC 12003 NE 12TH ST BELLEVUE, WA 98005	ALLSITES	S109824188 N/A
Relative: Lower	Click here for full text details		
AW309 WSW 1/4-1/2 0.293 mi. 1548 ft.	ACCUTINT 12003 NE 12TH ST STE 74 BELLEVUE, WA 98005	ALLSITES	S110123721 N/A
Relative: Lower	Click here for full text details		

MAP FINDINGS

Map ID Direction Distance Elevation	Site	Database(s)	EDR ID Number EPA ID Number
AU310 ENE 1/4-1/2 0.297 mi. 1566 ft.	GERMAN AUTO TECH 13910 NE 20TH BELLEVUE, WA 98005 Click here for full text details	ALLSITES CSCSL NFA	S104971639 N/A
Relative: Lower	<hr/>		
AU311 ENE 1/4-1/2 0.297 mi. 1567 ft.	SCOTTS QUALITY AUTO REPAIR 13910 NE 20TH SCOTTS BELLEVUE, WA 98005 Click here for full text details	ALLSITES	S109555060 N/A
Relative: Lower	<hr/>		
AV312 East 1/4-1/2 0.298 mi. 1573 ft.	CONOCOPHILLIPS 30106 14014 BEL RED RD BELLEVUE, WA 98007 Click here for full text details	RCRA NonGen / NLR CSCSL HSL ALLSITES LUST MANIFEST ICR	1000659196 WAD988488631
Relative: Lower	<p>RCRA NonGen / NLR EPA Id: WAD988488631</p> <p>CSCSL Site Status: Cleanup Started</p> <p>HSL Facility Type: Hazardous Sites List Facility Status: Cleanup Started</p> <p>LUST Facility Status: Awaiting Cleanup Facility Status: Cleanup Started</p>		
AV313 East 1/4-1/2 0.298 mi. 1573 ft.	BP #03137/EXXON #7 2864 14014 BEL-RED ROAD BELLEVUE, WA 98007 Click here for full text details	ICR	S104484678 N/A
Relative: Lower	<hr/>		

MAP FINDINGS

Map ID Direction Distance Elevation	Site	Database(s)	EDR ID Number EPA ID Number
AX314 West 1/4-1/2 0.309 mi. 1633 ft.	WILLAMETTE INDUSTRIES 1899 120TH AVE. NE BELLEVUE, WA 98005		ICR 1001820576 N/A
Relative: Lower	Click here for full text details		
AX315 West 1/4-1/2 0.309 mi. 1633 ft.	INTERNATIONAL PAPER BELLEVUE 1899 120TH AVE NE BELLEVUE, WA 98005	RCRA NonGen / NLR FINDS CSCSL ALLSITES LUST UST MANIFEST	1004793237 WA0000275537
Relative: Lower	Click here for full text details		
	RCRA NonGen / NLR EPA Id: WA0000275537		
	CSCSL Site Status: Cleanup Started		
	LUST Facility Status: Cleanup Started Facility Status: RCU		
AU316 ENE 1/4-1/2 0.310 mi. 1636 ft.	CHEVRON 92175 13948 NE 20TH ST BELLEVUE, WA 98005	RCRA NonGen / NLR FINDS HSL MANIFEST	1004794068 WAD988487666
Relative: Lower	Click here for full text details		
	RCRA NonGen / NLR EPA Id: WAD988487666		
	HSL Facility Type: Hazardous Sites List Facility Status: Cleanup Started		
AU317 ENE 1/4-1/2 0.310 mi. 1636 ft.	CHEVRON #9 2175 13948 NE 20TH ST. BELLEVUE, WA 98005		ICR S103506140 N/A
Relative: Lower	Click here for full text details		

MAP FINDINGS

Map ID Direction Distance Elevation	Site	Database(s)	EDR ID Number EPA ID Number
AU318 ENE 1/4-1/2 0.310 mi. 1636 ft. Relative: Lower	BELLEVUE NORTHRUP CHEVRON 13948 NE 20TH ST BELLEVUE, WA 98004 Click here for full text details	CSCSL ALLSITES LUST UST MANIFEST SPILLS Financial Assurance	1000659101 N/A
<p>CSCSL Site Status: Cleanup Started</p> <p>LUST Facility Status: Awaiting Cleanup Facility Status: Cleanup Started</p>			
319 South 1/4-1/2 0.324 mi. 1709 ft. Relative: Lower	BELLEVUE DETENTION POND 164 LOWER BELLEVUE, WA 98004 Click here for full text details	ALLSITES	S109555201 N/A
AY320 ENE 1/4-1/2 0.329 mi. 1737 ft. Relative: Lower	UNOCAL #5759 140TH NE & NE 20TH BELLEVUE, WA 98005 Click here for full text details	ICR	S105454493 N/A
AY321 ENE 1/4-1/2 0.329 mi. 1739 ft. Relative: Lower	Q LUBE 14001 NE 20TH BELLEVUE, WA 98007 Click here for full text details	ICR	S103503102 N/A
AY322 ENE 1/4-1/2 0.329 mi. 1739 ft. Relative: Lower	MINIT-LUBE 1103 14001 NE 20TH BELLEVUE, WA 98007 Click here for full text details	CSCSL ALLSITES LUST UST VCP	U000800176 N/A
<p>CSCSL Site Status: Cleanup Started</p> <p>LUST</p>			

MAP FINDINGS

Map ID Direction Distance Elevation	Site	Database(s)	EDR ID Number EPA ID Number
	MINIT-LUBE 1103 (Continued) Facility Status: Awaiting Cleanup Facility Status: Cleanup Started		U000800176
AY323 ENE 1/4-1/2 0.331 mi. 1746 ft.	CENTER BUILDING LLC 13900 & 13910 NE 20TH ST BELLEVUE, WA 98007 Click here for full text details	ALLSITES CSCSL NFA VCP	S105430743 N/A
Relative: Lower			
324 SW 1/4-1/2 0.333 mi. 1757 ft.	BELLEVUE NISSAN 13817 NE 20TH ST BELLEVUE, WA 98005 Click here for full text details	ALLSITES UST	U000595261 N/A
Relative: Lower			
AY325 ENE 1/4-1/2 0.334 mi. 1766 ft.	PHILLIPS 66 071792 140TH & 20TH NE BELLEVUE, WA 98004 Click here for full text details	ALLSITES UST	U001122900 N/A
Relative: Lower			
326 NW 1/4-1/2 0.334 mi. 1766 ft.	SMITH & HAWKEN 12200 NORTHUP WY BELLEVUE, WA 98005 Click here for full text details RCRA NonGen / NLR EPA Id: WAR000008193	RCRA NonGen / NLR FINDS ALLSITES	1001092166 WAR000008193
Relative: Lower			
AY327 ENE 1/4-1/2 0.337 mi. 1778 ft.	BELLEVUE KAWASAKI INC 14004 NE 20TH BELLEVUE, WA 98007 Click here for full text details	ALLSITES UST	U001124197 N/A
Relative: Lower			

MAP FINDINGS

Map ID Direction Distance Elevation	Site	Database(s)	EDR ID Number EPA ID Number
328 ESE 1/4-1/2 0.339 mi. 1789 ft.	PHARMACEUTICAL WASTE SVCS INC 1409 140TH PL NE 101 BELLEVUE, WA 98007	RCRA NonGen / NLR FINDS ALLSITES	1000364757 WAD982659286
Relative: Higher	Click here for full text details RCRA NonGen / NLR EPA Id: WAD982659286		
329 North 1/4-1/2 0.347 mi. 1832 ft.	LEASE CRUTCHER LEWIS BELLEVUE 2335 130TH AVE NE BELLEVUE, WA 98005	RCRA NonGen / NLR FINDS ALLSITES	1000455893 WAD988476412
Relative: Higher	Click here for full text details RCRA NonGen / NLR EPA Id: WAD988476412		
330 ENE 1/4-1/2 0.351 mi. 1855 ft.	STRICTLY BMW INDEPENDENT SVC INC 2111 140TH AVE NE BELLEVUE, WA 98005	RCRA NonGen / NLR FINDS ALLSITES	1000659969 WAD988496493
Relative: Lower	Click here for full text details RCRA NonGen / NLR EPA Id: WAD988496493		
AZ331 WNW 1/4-1/2 0.362 mi. 1909 ft.	ICOS CORPORATION 2023 120TH AVE NE BELLEVUE, WA 98005	RCRA NonGen / NLR ALLSITES MANIFEST	1000838862 WAD988516662
Relative: Lower	Click here for full text details RCRA NonGen / NLR EPA Id: WAD988516662		
AZ332 WNW 1/4-1/2 0.362 mi. 1909 ft.	GIGOPTIX INC 2023 120TH AVE NE STE S 156 BELLEVUE, WA 98005	ALLSITES	S116753469 N/A
Relative: Lower	Click here for full text details		

MAP FINDINGS

Map ID Direction Distance Elevation	Site	Database(s)	EDR ID Number EPA ID Number
AZ333 WNW 1/4-1/2 0.362 mi. 1910 ft.	SAFEWAY BAKERY PLANT 2100 120TH AVE NE BELLEVUE, WA 98005	ALLSITES AIRS	S108276851 N/A
Relative: Lower	Click here for full text details		
AZ334 WNW 1/4-1/2 0.365 mi. 1927 ft.	BUDS TOPSOILS INC 2033 120TH NE BELLEVUE, WA 98005	ALLSITES UST	U003025886 N/A
Relative: Lower	Click here for full text details		
335 NNE 1/4-1/2 0.371 mi. 1961 ft.	24TH STREET NEIGHBORHOOD PARK 2402 134TH AVE NE BELLEVUE, WA 98005	ALLSITES	S116505802 N/A
Relative: Higher	Click here for full text details		
336 SW 1/4-1/2 0.372 mi. 1962 ft.	AURORA IMPROVEMENT COMPANY 12130 BEL RED RD BELLEVUE, WA 98005	FINDS ALLSITES	1011405695 N/A
Relative: Lower	Click here for full text details		
337 WNW 1/4-1/2 0.379 mi. 2000 ft.	NORTHUP WAY ROADWAY IMPROVEMENTS NORTHUP WAY 120TH AVE NE 124TH AVE BELLEVUE, WA 98005	ALLSITES	S110040268 N/A
Relative: Lower	Click here for full text details		
BA338 NW 1/4-1/2 0.384 mi. 2026 ft.	ROBERTS SERVICE CO 12121 NE NORTHUP WAY STE 112C BELLEVUE, WA 98005	RCRA NonGen / NLR FINDS ALLSITES	1000659565 WAD988492393
Relative: Lower	Click here for full text details RCRA NonGen / NLR EPA Id: WAD988492393		

MAP FINDINGS

Map ID Direction Distance Elevation	Site	Database(s)	EDR ID Number EPA ID Number
BA339 NW 1/4-1/2 0.384 mi. 2026 ft.	BODILY VETERINARY HOSPITAL 12121 NORTHUP WAY STE 206 BELLEVUE, WA 98005	ALLSITES	S110124157 N/A
Relative: Lower	Click here for full text details		
BA340 NW 1/4-1/2 0.384 mi. 2026 ft.	ROBERTS TRANE WAREHOUSE 12121 NORTHUP WAY BELLEVUE, WA 98005	RCRA NonGen / NLR FINDS ALLSITES	1001969682 WAH000010462
Relative: Lower	RCRA NonGen / NLR EPA Id: WAH000010462		
BB341 ENE 1/4-1/2 0.391 mi. 2065 ft.	FIVE STAR CLEANERS 14100 NE 20TH ST BELLEVUE, WA 98007	RCRA NonGen / NLR FINDS ALLSITES Inactive Drycleaners	1001600648 WAD988480869
Relative: Higher	RCRA NonGen / NLR EPA Id: WAD988480869		
342 ENE 1/4-1/2 0.393 mi. 2076 ft.	PINE TREE CLEANERS 2209 140TH AVE NE BELLEVUE, WA 98005	RCRA NonGen / NLR FINDS ALLSITES Inactive Drycleaners	1004793556 WAD071833099
Relative: Higher	RCRA NonGen / NLR EPA Id: WAD071833099		
343 SE 1/4-1/2 0.396 mi. 2089 ft.	FOOTHILL COMMONS REDEVELOPMENT 13800 NE 9TH PL BELLEVUE, WA 98005	ALLSITES	S110036109 N/A
Relative: Higher	Click here for full text details		

MAP FINDINGS

Map ID Direction Distance Elevation	Site	Database(s)	EDR ID Number EPA ID Number
BB344 ENE 1/4-1/2 0.397 mi. 2095 ft.	NORTHWEST CLEANERS BELLEVUE 14125 NE 20TH ST BELLEVUE, WA 98007 Click here for full text details	RCRA NonGen / NLR FINDS CSCSL ALLSITES ICR Inactive Drycleaners	1000411137 WAD161467865
Relative: Higher	RCRA NonGen / NLR EPA Id: WAD161467865 CSCSL Site Status: Awaiting Cleanup		
345 NW 1/4-1/2 0.407 mi. 2148 ft.	ALLENWOOD PUD 12401 NE 24TH ST BELLEVUE, WA 98005 Click here for full text details	ALLSITES	S110036345 N/A
Relative: Higher			
BC346 SW 1/4-1/2 0.408 mi. 2154 ft.	WILBURTON HEIGHTS APARTMENTS 12224 NE 8TH ST BELLEVUE, WA 98005 Click here for full text details	ALLSITES CSCSL NFA VCP	S104971833 N/A
Relative: Higher			
BC347 SW 1/4-1/2 0.408 mi. 2154 ft.	WILBERTON HEIGHTS (TWO REPORTS) 12224 NE 8TH ST. BELLEVUE, WA 98005 Click here for full text details	ICR	S104485931 N/A
Relative: Higher			
348 NE 1/4-1/2 0.409 mi. 2162 ft.	SATURN OF BELLEVUE 13815 NE 24 ST BELLEVUE, WA 98005 Click here for full text details	ALLSITES UST	U003026224 N/A
Relative: Higher			

MAP FINDINGS

Map ID Direction Distance Elevation	Site	Database(s)	EDR ID Number EPA ID Number
349 SW 1/4-1/2 0.428 mi. 2259 ft.	MILANO TOWNHOMES 12311 NE 8TH ST BELLEVUE, WA 98005	ALLSITES	S113831014 N/A
Relative: Higher	Click here for full text details		
BD350 ENE 1/4-1/2 0.429 mi. 2265 ft.	BFS RETAIL & COMMERCIAL OPERATIONS LLC 2299 140TH AVE NE BELLEVUE, WA 98005	RCRA NonGen / NLR FINDS ALLSITES MANIFEST	1004793887 WAD982659765
Relative: Higher	Click here for full text details RCRA NonGen / NLR EPA Id: WAD982659765		
351 NW 1/4-1/2 0.441 mi. 2330 ft.	TRANE PART CENTER OF THE NW 12031 NE NORTHUP WAY STE 106 BELLEVUE, WA 98005	RCRA NonGen / NLR FINDS ALLSITES	1000885325 WAD988495537
Relative: Lower	Click here for full text details RCRA NonGen / NLR EPA Id: WAD988495537		
BE352 SW 1/4-1/2 0.443 mi. 2339 ft.	AVIS RENT A CAR SYSTEMS INC 11969 BELLEVUE-REDMOND RD BELLEVUE, WA 98004	RCRA NonGen / NLR ALLSITES	1000375696 WAD180184947
Relative: Lower	Click here for full text details RCRA NonGen / NLR EPA Id: WAD180184947		
353 WSW 1/4-1/2 0.443 mi. 2340 ft.	ENVIRONMENTAL HEALTH SCIENCES 9 LAKE BELLEVUE BLDG STE 104 BELLEVUE, WA 98005	RCRA NonGen / NLR ICIS PADS FINDS ALLSITES	1001490466 WAD982655011
Relative: Lower	Click here for full text details RCRA NonGen / NLR EPA Id: WAD982655011		

MAP FINDINGS

Map ID Direction Distance Elevation	Site	Database(s)	EDR ID Number EPA ID Number
BE354 SW 1/4-1/2 0.449 mi. 2373 ft.	BARRIER MOTORS INC MERCEDES 11950 BELLEVUE REDMOND RD BELLEVUE, WA 98005 Click here for full text details	RCRA NonGen / NLR FINDS CSCSL ALLSITES LUST UST	1004613830 WAD121149546
Relative: Lower	RCRA NonGen / NLR EPA Id: WAD121149546 CSCSL Site Status: Cleanup Started LUST Facility Status: Cleanup Started Facility Status: RCU		
BE355 SW 1/4-1/2 0.449 mi. 2373 ft.	BARRIER MOTORS 11950 BELLEVUE-REDMOND ROAD BELLEVUE, WA 98005 Click here for full text details	ICR	1000361778 N/A
Relative: Lower			
BE356 SW 1/4-1/2 0.449 mi. 2373 ft.	BARRIER VOLVO SAAB 11850 BEL RED RD BELLEVUE, WA 98005 Click here for full text details	ALLSITES	S109556151 N/A
Relative: Lower			
BE357 SW 1/4-1/2 0.450 mi. 2374 ft.	BARRIER MOTORS INC UST 6133 11968 BEL RED RD BELLEVUE, WA 98005 Click here for full text details	FINDS CSCSL ALLSITES LUST	1007070075 N/A
Relative: Lower	CSCSL Site Status: Cleanup Started LUST Facility Status: Cleanup Started Facility Status: RCU		

MAP FINDINGS

Map ID Direction Distance Elevation	Site	Database(s)	EDR ID Number EPA ID Number
BE358 SW 1/4-1/2 0.450 mi. 2374 ft.	AVIS CAR RENTALS/BELLEVUE 11968 BELLEVUE-REDMOND ROAD BELLEVUE, WA 98005	ICR	S104486052 N/A
Relative: Lower	Click here for full text details		
BD359 NE 1/4-1/2 0.452 mi. 2388 ft.	SOUTHLAND CORP 2353 140TH AVE NE BELLEVUE, WA 98005	CSCSL ALLSITES HSL LUST Financial Assurance	S108523040 N/A
Relative: Higher	Click here for full text details		
	CSCSL Site Status: Cleanup Started		
	HSL Facility Type: Hazardous Sites List Facility Status: Cleanup Started		
	LUST Facility Status: Cleanup Started		
BD360 NE 1/4-1/2 0.452 mi. 2388 ft.	SOUTHLAND CORP 2353 140TH AVE NE BELLEVUE, WA 98005	RCRA NonGen / NLR FINDS ICR	1000409772 WAD980987853
Relative: Higher	Click here for full text details		
	RCRA NonGen / NLR EPA Id: WAD980987853		
BF361 NE 1/4-1/2 0.481 mi. 2538 ft.	TEXACO #0069 2400 140TH AVE. BELLEVUE, WA 98005	ICR	S104487702 N/A
Relative: Higher	Click here for full text details		
BF362 NE 1/4-1/2 0.481 mi. 2538 ft.	TEXACO 63-232-0069 2400 140TH AVE NE BELLEVUE, WA 98005	ALLSITES CSCSL NFA UST VCP Financial Assurance	U003026961 N/A
Relative: Higher	Click here for full text details		

MAP FINDINGS

Map ID Direction Distance Elevation	Site	Database(s)	EDR ID Number EPA ID Number
363 SW 1/4-1/2 0.491 mi. 2590 ft.	BAKKERS COIT INC 12002 NE 8TH BELLEVUE, WA 98005	RCRA NonGen / NLR ALLSITES Inactive Drycleaners	1004793838 WAD982652562
Relative: Lower	Click here for full text details		
	RCRA NonGen / NLR EPA Id: WAD982652562		
364 WSW 1/4-1/2 0.497 mi. 2625 ft.	LABCORP DYNACARE LABORATORIES 1200 116TH AVE NE YARROW POINT, WA 98004	ALLSITES	S110124152 N/A
Relative: Lower	Click here for full text details		
365 NW 1/4-1/2 0.499 mi. 2637 ft.	LOWES HIW 040 11959 NORTHUP WAY BELLEVUE, WA 98005	RCRA NonGen / NLR FINDS ALLSITES CSCSL NFA UST MANIFEST ICR	1000312762 WAD173823568
Relative: Lower	Click here for full text details		
	RCRA NonGen / NLR EPA Id: WAD173823568		
BG366 SW 1/2-1 0.538 mi. 2842 ft.	SHELL STATION 120546 12001 NE 8TH ST BELLEVUE, WA 98005	CSCSL ALLSITES LUST SPILLS ICR VCP Financial Assurance	S103503715 N/A
Relative: Lower	Click here for full text details		
	CSCSL Site Status: Cleanup Started		
	LUST Facility Status: Cleanup Started		
BH367 WSW 1/2-1 0.547 mi. 2888 ft.	APPLEGREEN CENTER 1024 116TH AVE NE BELLEVUE, WA 98004	CSCSL ALLSITES LUST UST	U003795305 N/A
Relative: Lower	Click here for full text details		
	CSCSL Site Status: Cleanup Started		

MAP FINDINGS

Map ID Direction Distance Elevation		Database(s)	EDR ID Number EPA ID Number
--	--	-------------	--------------------------------

APPLEGREEN CENTER (Continued)

U003795305

LUST

Facility Status: Cleanup Started

BH368 OVERLAKE HOSPITAL MEDICAL CENTER
WSW 1035 116TH AVE NE
1/2-1 BELLEVUE, WA 98004

0.549 mi.
2897 ft.

Relative:
Lower

[Click here for full text details](#)

CSCSL U003604579
ALLSITES N/A
LUST
UST
MANIFEST

CSCSL

Site Status: Cleanup Started

LUST

Facility Status: Cleanup Started
 Facility Status: RCU

BG369 EASTSIDE RENTAL EQUIPMENT
SW 11830 NE 8TH ST
1/2-1 BELLEVUE, WA 98005

0.554 mi.
2925 ft.

Relative:
Lower

[Click here for full text details](#)

RCRA NonGen / NLR 1000993037
FINDS WAR000000612
CSCSL
ALLSITES
LUST
ICR
Financial Assurance

RCRA NonGen / NLR

EPA Id: WAR000000612

CSCSL

Site Status: Cleanup Started

LUST

Facility Status: Cleanup Started
 Facility Status: Monitoring

BG370 TIKI CAR WASH
SW 11909 NE 8TH
1/2-1 BELLEVUE, WA 98005

0.559 mi.
2950 ft.

Relative:
Lower

[Click here for full text details](#)

CSCSL U003024911
ALLSITES N/A
HSL
LUST
SPILLS
ICR
Financial Assurance

CSCSL

Site Status: Cleanup Started

HSL

MAP FINDINGS

Map ID
Direction
Distance
Elevation

Site

Database(s)

EDR ID Number
EPA ID Number

TIKI CAR WASH (Continued)

U003024911

Facility Type: Hazardous Sites List
Facility Status: Cleanup Started

LUST

Facility Status: Cleanup Started

371
SW
1/2-1
0.580 mi.
3065 ft.

MID LAKES PROPERTY
11807 11811 11815 NE 8TH ST
BELLEVUE, WA 98005

CSCSL S107565975
ALLSITES N/A

[Click here for full text details](#)

Relative:
Lower

CSCSL

Site Status: Awaiting Cleanup

372
SE
1/2-1
0.629 mi.
3319 ft.

CHEVRON 99481
647 140TH NE
BELLEVUE, WA 98005

CSCSL U003027302
ALLSITES N/A
LUST
UST
VCP

[Click here for full text details](#)

Relative:
Higher

CSCSL

Site Status: Cleanup Started

LUST

Facility Status: Cleanup Started
Facility Status: Monitoring

373
WSW
1/2-1
0.654 mi.
3452 ft.

ARCO AM PM MINI MART
11611 NE 8TH ST
BELLEVUE, WA 98005

CSCSL U001125598
ALLSITES N/A
LUST
UST
VCP

[Click here for full text details](#)

Relative:
Lower

CSCSL

Site Status: Cleanup Started

LUST

Facility Status: Cleanup Started
Facility Status: Monitoring

MAP FINDINGS

Map ID Direction Distance Elevation	Site	Database(s)	EDR ID Number EPA ID Number
374 SW 1/2-1 0.733 mi. 3870 ft.	BROOKS CHEVROLET INC 430 116TH AVE NE BELLEVUE, WA 98004 Click here for full text details	CSCSL ALLSITES LUST UST VCP	U004020867 N/A
Relative: Lower	CSCSL Site Status: Cleanup Started LUST Facility Status: Cleanup Started		
375 SW 1/2-1 0.750 mi. 3958 ft.	UNICRAFT PRINTING 300 120TH AVE NE BLDG 6 STE114 BELLEVUE, WA 98005 Click here for full text details	RCRA NonGen / NLR FINDS CSCSL ALLSITES	1000474079 WAD988481651
Relative: Lower	RCRA NonGen / NLR EPA Id: WAD988481651 CSCSL Site Status: Awaiting Cleanup		
BI376 ENE 1/2-1 0.812 mi. 4287 ft.	TOP AUTO INC BELLEVUE 2011 148TH AVE NE BELLEVUE, WA 98007 Click here for full text details	RCRA NonGen / NLR FINDS CSCSL ALLSITES LUST UST	1000103411 WAD980982995
Relative: Higher	RCRA NonGen / NLR EPA Id: WAD980982995 CSCSL Site Status: Cleanup Started LUST Facility Status: Cleanup Started Facility Status: Monitoring		
BI377 East 1/2-1 0.821 mi. 4333 ft.	BP 03102 1960 148TH AVE NE REDMOND, WA 98052 Click here for full text details	CSCSL ALLSITES LUST UST	U003028910 N/A
Relative: Higher	CSCSL Site Status: Cleanup Started		

MAP FINDINGS

Map ID Direction Distance Elevation	Site	Database(s)	EDR ID Number EPA ID Number
--	------	-------------	--------------------------------

BP 03102 (Continued)

U003028910

LUST

Facility Status: Awaiting Cleanup
Facility Status: Cleanup Started

378
East
1/2-1
0.863 mi.
4559 ft.

SHORELINE CONSTRUCTION OVERLAKE SOUTH UTILITY PROJECT
NE 20TH ST & 148TH AVE NE
REDMOND, WA 98052

CSCSL
ALLSITES
VCP

S114529186
N/A

[Click here for full text details](#)

Relative:
Higher

CSCSL

Site Status: Cleanup Started

379
SW
1/2-1
0.865 mi.
4565 ft.

EVERED MOTORS INC
420 116TH AVE NE
BELLEVUE, WA 98004

CSCSL
ALLSITES
LUST
UST

U004021011
N/A

[Click here for full text details](#)

Relative:
Lower

CSCSL

Site Status: Cleanup Started

LUST

Facility Status: Cleanup Started

BJ380
ENE
1/2-1
0.885 mi.
4671 ft.

CONOCOPHILLIPS 30130
2421 148TH AVE NE
BELLEVUE, WA 98007

RCRA NonGen / NLR
CSCSL
ALLSITES
LUST
UST
MANIFEST
SPILLS
ICR
VCP
Financial Assurance

1000659059
WAD988487245

[Click here for full text details](#)

Relative:
Higher

RCRA NonGen / NLR

EPA Id: WAD988487245

CSCSL

Site Status: Cleanup Started

LUST

Facility Status: Awaiting Cleanup
Facility Status: Cleanup Started

MAP FINDINGS

Map ID Direction Distance Elevation	Site	Database(s)	EDR ID Number EPA ID Number
--	------	-------------	--------------------------------

381 WSW 1/2-1 0.922 mi. 4868 ft. Relative: Lower	TEXACO REFINING MARKETING IN 12TH AVE 615 112TH AVE NE BELLEVUE, WA 98004 Click here for full text details	RCRA NonGen / NLR FINDS CSCSL ALLSITES LUST UST ICR	1000144967 WAD982652539
--	--	---	----------------------------

RCRA NonGen / NLR
EPA Id: WAD982652539

CSCSL
Site Status: Cleanup Started

LUST
Facility Status: Cleanup Started
Facility Status: RCU

BJ382 ENE 1/2-1 0.922 mi. 4869 ft. Relative: Higher	SATO CORPORATION 14820 NE 24TH ST REDMOND, WA 98052 Click here for full text details	RCRA NonGen / NLR FINDS CSCSL ALLSITES MANIFEST VCP	1000658705 WAD988483574
---	--	--	----------------------------

RCRA NonGen / NLR
EPA Id: WAD988483574

CSCSL
Site Status: Cleanup Started

GOVERNMENT RECORDS SEARCHED / DATA CURRENCY TRACKING

St	Acronym	Full Name	Government Agency	Gov Date	Arvl. Date	Active Date
WA	AIRS (EMI)	Washington Emissions Data System	Department of Ecology	12/31/2012	03/28/2014	04/22/2014
WA	ALLSITES	Facility/Site Identification System Listing	Department of Ecology	08/06/2014	08/07/2014	08/27/2014
WA	AST	Aboveground Storage Tank Locations	Department of Ecology	04/01/2014	05/06/2014	06/04/2014
WA	BROWNFIELDS	Brownfields Sites Listing	Department of Ecology	07/21/2014	07/22/2014	08/27/2014
WA	CDL	Clandestine Drug Lab Contaminated Site List	Department of Health	08/11/2014	08/15/2014	08/27/2014
WA	COAL ASH	Coal Ash Disposal Site Listing	Department of Ecology	06/20/2013	06/21/2013	07/25/2013
WA	CSCSL	Confirmed and Suspected Contaminated Sites List	Department of Ecology	07/21/2014	07/22/2014	08/27/2014
WA	CSCSL NFA	Confirmed and Contaminated Sites - No Further Action	Department of Ecology	07/21/2014	07/22/2014	08/27/2014
WA	DRYCLEANERS	Drycleaner List	Department of Ecology	12/31/2013	05/23/2014	06/04/2014
WA	Financial Assurance 1	Financial Assurance Information Listing	Department of Ecology	02/24/2012	02/24/2012	03/27/2012
WA	Financial Assurance 2	Financial Assurance Information Listing	Department of Ecology	05/23/2011	05/26/2011	06/27/2011
WA	Financial Assurance 3	Financial Assurance Information Listing	Department of Ecology	02/01/2001	03/06/2007	04/19/2007
WA	HIST CDL	List of Sites Contaminated by Clandestine Drug Labs	Department of Health	02/08/2007	06/26/2007	07/19/2007
WA	HSL	Hazardous Sites List	Department of Ecology	02/26/2014	03/21/2014	04/22/2014
WA	ICR	Independent Cleanup Reports	Department of Ecology	12/01/2002	01/03/2003	01/22/2003
WA	INACTIVE DRYCLEANERS	Inactive Drycleaners	Department of Ecology	12/31/2013	05/23/2014	06/04/2014
WA	INST CONTROL	Institutional Control Site List	Department of Ecology	07/21/2014	07/22/2014	08/29/2014
WA	LUST	Leaking Underground Storage Tanks Site List	Department of Ecology	08/18/2014	08/22/2014	08/29/2014
WA	NPDES	Water Quality Permit System Data	Department of Ecology	07/21/2014	07/22/2014	09/09/2014
WA	RG A HWS	Recovered Government Archive State Hazardous Waste Facilitie	Department of Ecology		07/01/2013	12/24/2013
WA	RG A LF	Recovered Government Archive Solid Waste Facilities List	Department of Ecology		07/01/2013	01/10/2014
WA	RG A LUST	Recovered Government Archive Leaking Underground Storage Tan	Department of Ecology		07/01/2013	12/24/2013
WA	SPILLS	Reported Spills	Department of Ecology	06/12/2014	06/13/2014	07/11/2014
WA	SPILLS 90	SPILLS90 data from FirstSearch	FirstSearch	05/23/2006	01/03/2013	03/06/2013
WA	SWF/LF	Solid Waste Facility Database	Department of Ecology	09/25/2013	09/25/2013	10/16/2013
WA	SWRCY	Recycling Facility List	Department of Ecology	07/14/2014	07/31/2014	08/29/2014
WA	SWTIRE	Solid Waste Tire Facilities	Department of Ecology	11/01/2005	03/16/2006	04/13/2006
WA	UIC	Underground Injection Wells Listing	Department of Ecology	08/18/2014	08/20/2014	09/08/2014
WA	UST	Underground Storage Tank Database	Department of Ecology	06/30/2014	06/30/2014	07/08/2014
WA	VCP	Voluntary Cleanup Program Sites	Department of Ecology	07/21/2014	07/22/2014	09/11/2014
WA	WA MANIFEST	Hazardous Waste Manifest Data	Department of Ecology	12/31/2013	05/23/2014	06/04/2014
US	2020 COR ACTION	2020 Corrective Action Program List	Environmental Protection Agency	11/11/2011	05/18/2012	05/25/2012
US	BRS	Biennial Reporting System	EPA/NTIS	12/31/2011	02/26/2013	04/19/2013
US	CERCLIS	Comprehensive Environmental Response, Compensation, and Liab	EPA	10/25/2013	11/11/2013	02/13/2014
US	CERCLIS-NFRAP	CERCLIS No Further Remedial Action Planned	EPA	10/25/2013	11/11/2013	02/13/2014
US	COAL ASH DOE	Sleam-Electric Plan Operation Data	Department of Energy	12/31/2005	08/07/2009	10/22/2009
US	COAL ASH EPA	Coal Combustion Residues Surface Impoundments List	Environmental Protection Agency	03/14/2014	06/11/2014	07/28/2014
US	CONSENT	Superfund (CERCLA) Consent Decrees	Department of Justice, Consent Decree Library	12/31/2013	01/24/2014	02/24/2014
US	CORRACTS	Corrective Action Report	EPA	03/11/2014	03/13/2014	04/09/2014
US	DEBRIS REGION 9	Torres Martinez Reservation Illegal Dump Site Locations	EPA, Region 9	01/12/2009	05/07/2009	09/21/2009
US	DELISTED NPL	National Priority List Deletions	EPA	10/25/2013	11/11/2013	01/28/2014
US	DOD	Department of Defense Sites	USGS	12/31/2005	11/10/2006	01/11/2007
US	DOT OPS	Incident and Accident Data	Department of Transporation, Office of Pipeli	07/31/2012	08/07/2012	09/18/2012
US	EDR MGP	EDR Proprietary Manufactured Gas Plants	EDR, Inc.			
US	EDR US Hist Auto Stat	EDR Exclusive Historic Gas Stations	EDR, Inc.			
US	EDR US Hist Cleaners	EDR Exclusive Historic Dry Cleaners	EDR, Inc.			
US	EPA WATCH LIST	EPA WATCH LIST	Environmental Protection Agency	08/30/2013	03/21/2014	06/17/2014

GOVERNMENT RECORDS SEARCHED / DATA CURRENCY TRACKING

St	Acronym	Full Name	Government Agency	Gov Date	Arvl. Date	Active Date
US	ERNS	Emergency Response Notification System	National Response Center, United States Coast	09/30/2013	10/01/2013	12/06/2013
US	FEDERAL FACILITY	Federal Facility Site Information listing	Environmental Protection Agency	04/01/2014	07/08/2014	08/22/2014
US	FEDLAND	Federal and Indian Lands	U.S. Geological Survey	12/31/2005	02/06/2006	01/11/2007
US	FEMA UST	Underground Storage Tank Listing	FEMA	01/01/2010	02/16/2010	04/12/2010
US	FINDS	Facility Index System/Facility Registry System	EPA	11/18/2013	02/27/2014	03/12/2014
US	FTTS	FIFRA/ TSCA Tracking System - FIFRA (Federal Insecticide, Fu	EPA/Office of Prevention, Pesticides and Toxi	04/09/2009	04/16/2009	05/11/2009
US	FTTS INSP	FIFRA/ TSCA Tracking System - FIFRA (Federal Insecticide, Fu	EPA	04/09/2009	04/16/2009	05/11/2009
US	FUDS	Formerly Used Defense Sites	U.S. Army Corps of Engineers	12/31/2012	02/28/2014	04/24/2014
US	HIST FTTS	FIFRA/TSCA Tracking System Administrative Case Listing	Environmental Protection Agency	10/19/2006	03/01/2007	04/10/2007
US	HIST FTTS INSP	FIFRA/TSCA Tracking System Inspection & Enforcement Case Lis	Environmental Protection Agency	10/19/2006	03/01/2007	04/10/2007
US	HMIRS	Hazardous Materials Information Reporting System	U.S. Department of Transportation	03/31/2014	04/01/2014	07/15/2014
US	ICIS	Integrated Compliance Information System	Environmental Protection Agency	05/06/2014	05/16/2014	06/17/2014
US	INDIAN LUST R1	Leaking Underground Storage Tanks on Indian Land	EPA Region 1	02/01/2013	05/01/2013	11/01/2013
US	INDIAN LUST R10	Leaking Underground Storage Tanks on Indian Land	EPA Region 10	05/20/2014	06/10/2014	08/22/2014
US	INDIAN LUST R4	Leaking Underground Storage Tanks on Indian Land	EPA Region 4	07/30/2014	08/12/2014	08/22/2014
US	INDIAN LUST R5	Leaking Underground Storage Tanks on Indian Land	EPA, Region 5	08/04/2014	08/05/2014	08/22/2014
US	INDIAN LUST R6	Leaking Underground Storage Tanks on Indian Land	EPA Region 6	05/14/2014	05/15/2014	07/15/2014
US	INDIAN LUST R7	Leaking Underground Storage Tanks on Indian Land	EPA Region 7	04/28/2014	05/01/2014	06/17/2014
US	INDIAN LUST R8	Leaking Underground Storage Tanks on Indian Land	EPA Region 8	08/13/2014	08/15/2014	08/22/2014
US	INDIAN LUST R9	Leaking Underground Storage Tanks on Indian Land	Environmental Protection Agency	03/01/2013	03/01/2013	04/12/2013
US	INDIAN ODI	Report on the Status of Open Dumps on Indian Lands	Environmental Protection Agency	12/31/1998	12/03/2007	01/24/2008
US	INDIAN RESERV	Indian Reservations	USGS	12/31/2005	12/08/2006	01/11/2007
US	INDIAN UST R1	Underground Storage Tanks on Indian Land	EPA, Region 1	02/01/2013	05/01/2013	01/27/2014
US	INDIAN UST R10	Underground Storage Tanks on Indian Land	EPA Region 10	05/20/2014	06/10/2014	08/15/2014
US	INDIAN UST R4	Underground Storage Tanks on Indian Land	EPA Region 4	07/30/2014	08/12/2014	08/22/2014
US	INDIAN UST R5	Underground Storage Tanks on Indian Land	EPA Region 5	08/04/2014	08/05/2014	08/22/2014
US	INDIAN UST R6	Underground Storage Tanks on Indian Land	EPA Region 6	07/25/2014	07/28/2014	08/22/2014
US	INDIAN UST R7	Underground Storage Tanks on Indian Land	EPA Region 7	05/28/2014	05/01/2014	06/17/2014
US	INDIAN UST R8	Underground Storage Tanks on Indian Land	EPA Region 8	08/13/2014	08/15/2014	08/22/2014
US	INDIAN UST R9	Underground Storage Tanks on Indian Land	EPA Region 9	08/14/2014	08/15/2014	08/22/2014
US	INDIAN VCP R1	Voluntary Cleanup Priority Listing	EPA, Region 1	05/30/2014	07/01/2014	08/15/2014
US	INDIAN VCP R7	Voluntary Cleanup Priority Lisitng	EPA, Region 7	03/20/2008	04/22/2008	05/19/2008
US	LEAD SMELTER 1	Lead Smelter Sites	Environmental Protection Agency	06/04/2014	06/12/2014	07/28/2014
US	LEAD SMELTER 2	Lead Smelter Sites	American Journal of Public Health	04/05/2001	10/27/2010	12/02/2010
US	LIENS 2	CERCLA Lien Information	Environmental Protection Agency	02/18/2014	03/18/2014	04/24/2014
US	LUCIS	Land Use Control Information System	Department of the Navy	05/28/2014	05/30/2014	06/17/2014
US	MLTS	Material Licensing Tracking System	Nuclear Regulatory Commission	07/22/2013	08/02/2013	11/01/2013
US	NPL	National Priority List	EPA	10/25/2013	11/11/2013	01/28/2014
US	NPL LIENS	Federal Superfund Liens	EPA	10/15/1991	02/02/1994	03/30/1994
US	ODI	Open Dump Inventory	Environmental Protection Agency	06/30/1985	08/09/2004	09/17/2004
US	PADS	PCB Activity Database System	EPA	06/01/2013	07/17/2013	11/01/2013
US	PCB TRANSFORMER	PCB Transformer Registration Database	Environmental Protection Agency	02/01/2011	10/19/2011	01/10/2012
US	PRP	Potentially Responsible Parties	EPA	04/15/2013	07/03/2013	09/13/2013
US	Proposed NPL	Proposed National Priority List Sites	EPA	10/25/2013	11/11/2013	01/28/2014
US	RAATS	RCRA Administrative Action Tracking System	EPA	04/17/1995	07/03/1995	08/07/1995
US	RADINFO	Radiation Information Database	Environmental Protection Agency	07/07/2014	07/10/2014	07/28/2014
US	RCRA NonGen / NLR	RCRA - Non Generators	Environmental Protection Agency	03/11/2014	03/13/2014	04/09/2014

GOVERNMENT RECORDS SEARCHED / DATA CURRENCY TRACKING

St	Acronym	Full Name	Government Agency	Gov Date	Arvl. Date	Active Date
US	RCRA-CESQG	RCRA - Conditionally Exempt Small Quantity Generators	Environmental Protection Agency	03/11/2014	03/13/2014	04/09/2014
US	RCRA-LQG	RCRA - Large Quantity Generators	Environmental Protection Agency	03/11/2014	03/13/2014	04/09/2014
US	RCRA-SQG	RCRA - Small Quantity Generators	Environmental Protection Agency	03/11/2014	03/13/2014	04/09/2014
US	RCRA-TSDF	RCRA - Treatment, Storage and Disposal	Environmental Protection Agency	03/11/2014	03/13/2014	04/09/2014
US	RMP	Risk Management Plans	Environmental Protection Agency	04/01/2014	05/23/2014	07/28/2014
US	ROD	Records Of Decision	EPA	11/25/2013	12/12/2013	02/24/2014
US	SCRD DRYCLEANERS	State Coalition for Remediation of Drycleaners Listing	Environmental Protection Agency	03/07/2011	03/09/2011	05/02/2011
US	SSTS	Section 7 Tracking Systems	EPA	12/31/2009	12/10/2010	02/25/2011
US	TRIS	Toxic Chemical Release Inventory System	EPA	12/31/2011	07/31/2013	09/13/2013
US	TSCA	Toxic Substances Control Act	EPA	12/31/2006	09/29/2010	12/02/2010
US	UMTRA	Uranium Mill Tailings Sites	Department of Energy	09/14/2010	10/07/2011	03/01/2012
US	US AIRS (AFS)	Aerometric Information Retrieval System Facility Subsystem (EPA	10/23/2013	11/06/2013	12/06/2013
US	US AIRS MINOR	Air Facility System Data	EPA	10/23/2013	11/06/2013	12/06/2013
US	US BROWNFIELDS	A Listing of Brownfields Sites	Environmental Protection Agency	07/01/2014	07/03/2014	07/28/2014
US	US CDL	Clandestine Drug Labs	Drug Enforcement Administration	05/28/2014	06/20/2014	07/15/2014
US	US ENG CONTROLS	Engineering Controls Sites List	Environmental Protection Agency	03/19/2014	03/21/2014	07/15/2014
US	US FIN ASSUR	Financial Assurance Information	Environmental Protection Agency	06/19/2014	06/20/2014	07/28/2014
US	US HIST CDL	National Clandestine Laboratory Register	Drug Enforcement Administration	05/28/2014	06/20/2014	07/15/2014
US	US INST CONTROL	Sites with Institutional Controls	Environmental Protection Agency	03/19/2014	03/21/2014	07/15/2014
US	US MINES	Mines Master Index File	Department of Labor, Mine Safety and Health A	01/30/2014	03/05/2014	07/15/2014
CT	CT MANIFEST	Hazardous Waste Manifest Data	Department of Energy & Environmental Protecti	07/30/2013	08/19/2013	10/03/2013
NY	NY MANIFEST	Facility and Manifest Data	Department of Environmental Conservation	05/01/2014	05/07/2014	06/10/2014
PA	PA MANIFEST	Manifest Information	Department of Environmental Protection	12/31/2013	07/21/2014	08/25/2014
WI	WI MANIFEST	Manifest Information	Department of Natural Resources	12/31/2013	06/20/2014	08/07/2014
US	Oil/Gas Pipelines	GeoData Digital Line Graphs from 1:100,000-Scale Maps	USGS			
US	AHA Hospitals	Sensitive Receptor: AHA Hospitals	American Hospital Association, Inc.			
US	Medical Centers	Sensitive Receptor: Medical Centers	Centers for Medicare & Medicaid Services			
US	Nursing Homes	Sensitive Receptor: Nursing Homes	National Institutes of Health			
US	Public Schools	Sensitive Receptor: Public Schools	National Center for Education Statistics			
US	Private Schools	Sensitive Receptor: Private Schools	National Center for Education Statistics			
WA	Daycare Centers	Sensitive Receptor: Daycare Center Listing	Department of Social & Health Services			
US	Flood Zones	100-year and 500-year flood zones	Emergency Management Agency (FEMA)			
US	NWI	National Wetlands Inventory	U.S. Fish and Wildlife Service			
US	USGS 7.5' Topographic Map	Scanned Digital USGS 7.5' Topographic Map (DRG)	USGS			

GOVERNMENT RECORDS SEARCHED / DATA CURRENCY TRACKING

St	Acronym	Full Name	Government Agency	Gov Date	Arvl. Date	Active Date
----	---------	-----------	-------------------	----------	------------	-------------

STREET AND ADDRESS INFORMATION

© 2010 Tele Atlas North America, Inc. All rights reserved. This material is proprietary and the subject of copyright protection and other intellectual property rights owned by or licensed to Tele Atlas North America, Inc. The use of this material is subject to the terms of a license agreement. You will be held liable for any unauthorized copying or disclosure of this material.

GEOCHECK[®] - PHYSICAL SETTING SOURCE ADDENDUM

TARGET PROPERTY ADDRESS

EASTLINK E340 CORRIDOR
EASTLINK E340 CORRIDOR
BELLEVUE, WA 98005

TARGET PROPERTY COORDINATES

Latitude (North):	47.6249 - 47° 37' 29.64"
Longitude (West):	122.1671 - 122° 10' 1.56"
Universal Tranverse Mercator:	Zone 10
UTM X (Meters):	562581.4
UTM Y (Meters):	5274728.0
Elevation:	196 ft. above sea level

USGS TOPOGRAPHIC MAP

Target Property Map:	47122-E2 MERCER ISLAND, WA
Most Recent Revision:	1983
North Map:	47122-F2 KIRKLAND, WA
Most Recent Revision:	1982

EDR's GeoCheck Physical Setting Source Addendum is provided to assist the environmental professional in forming an opinion about the impact of potential contaminant migration.

Assessment of the impact of contaminant migration generally has two principal investigative components:

1. Groundwater flow direction, and
2. Groundwater flow velocity.

Groundwater flow direction may be impacted by surface topography, hydrology, hydrogeology, characteristics of the soil, and nearby wells. Groundwater flow velocity is generally impacted by the nature of the geologic strata.

GEOCHECK® - PHYSICAL SETTING SOURCE SUMMARY

GROUNDWATER FLOW DIRECTION INFORMATION

Groundwater flow direction for a particular site is best determined by a qualified environmental professional using site-specific well data. If such data is not reasonably ascertainable, it may be necessary to rely on other sources of information, such as surface topographic information, hydrologic information, hydrogeologic data collected on nearby properties, and regional groundwater flow information (from deep aquifers).

TOPOGRAPHIC INFORMATION

Surface topography may be indicative of the direction of surficial groundwater flow. This information can be used to assist the environmental professional in forming an opinion about the impact of nearby contaminated properties or, should contamination exist on the target property, what downgradient sites might be impacted.

TARGET PROPERTY TOPOGRAPHY

General Topographic Gradient: General SW

SURROUNDING TOPOGRAPHY: ELEVATION PROFILES

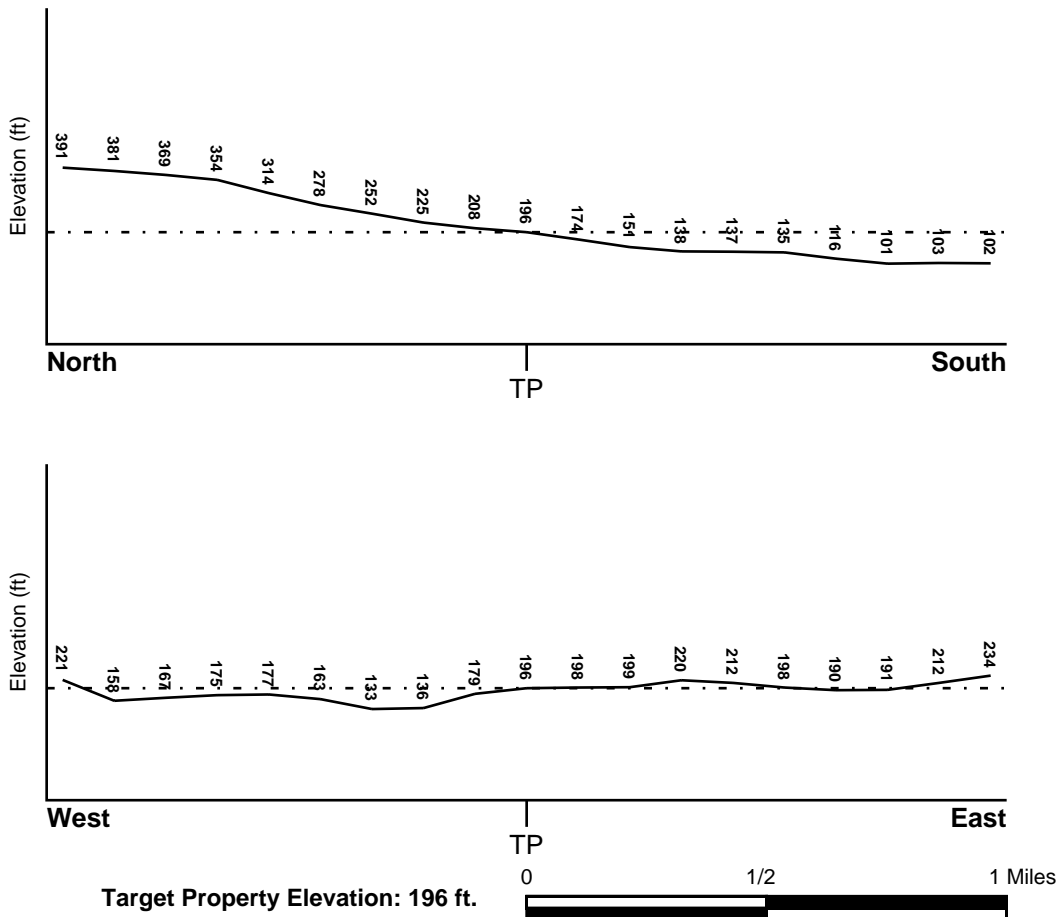

Source: Topography has been determined from the USGS 7.5' Digital Elevation Model and should be evaluated on a relative (not an absolute) basis. Relative elevation information between sites of close proximity should be field verified.

GEOCHECK® - PHYSICAL SETTING SOURCE SUMMARY

HYDROLOGIC INFORMATION

Surface water can act as a hydrologic barrier to groundwater flow. Such hydrologic information can be used to assist the environmental professional in forming an opinion about the impact of nearby contaminated properties or, should contamination exist on the target property, what downgradient sites might be impacted.

Refer to the Physical Setting Source Map following this summary for hydrologic information (major waterways and bodies of water).

FEMA FLOOD ZONE

<u>Target Property County</u> KING, WA	FEMA Flood <u>Electronic Data</u> YES - refer to the Overview Map and Detail Map
---	--

Flood Plain Panel at Target Property: 53033C0368F - FEMA Q3 Flood data

Additional Panels in search area:
53033C0369F - FEMA Q3 Flood data
53033C0656F - FEMA Q3 Flood data
53033C0657F - FEMA Q3 Flood data

NATIONAL WETLAND INVENTORY

<u>NWI Quad at Target Property</u> KIRKLAND	NWI Electronic <u>Data Coverage</u> YES - refer to the Overview Map and Detail Map
--	--

HYDROGEOLOGIC INFORMATION

Hydrogeologic information obtained by installation of wells on a specific site can often be an indicator of groundwater flow direction in the immediate area. Such hydrogeologic information can be used to assist the environmental professional in forming an opinion about the impact of nearby contaminated properties or, should contamination exist on the target property, what downgradient sites might be impacted.

Site-Specific Hydrogeological Data*:

Search Radius:	1.25 miles
Location Relative to TP:	1/8 - 1/4 Mile WSW
Site Name:	BELLEVUE PLATING CO INC
Site EPA ID Number:	WAD078194107
Groundwater Flow Direction:	NOT AVAILABLE
Inferred Depth to Water:	15 feet to 25 feet
Hydraulic Connection:	The uppermost water-bearing strata is a glacial drift composed of sands, gravel, and clay with lenses of consolidated till.
Sole Source Aquifer:	No information about a sole source aquifer is available
Data Quality:	Information is inferred in the CERCLIS investigation report(s)

AQUIFLOW®

Search Radius: 1.000 Mile.

EDR has developed the AQUIFLOW Information System to provide data on the general direction of groundwater flow at specific points. EDR has reviewed reports submitted by environmental professionals to regulatory authorities at select sites and has extracted the date of the report, groundwater flow direction as determined hydrogeologically, and the depth to water table.

<u>MAP ID</u>	<u>LOCATION FROM TP</u>	<u>GENERAL DIRECTION GROUNDWATER FLOW</u>
---------------	-------------------------	---

GEOCHECK® - PHYSICAL SETTING SOURCE SUMMARY

<u>MAP ID</u>	<u>LOCATION FROM TP</u>	<u>GENERAL DIRECTION GROUNDWATER FLOW</u>
9	1/4 - 1/2 Mile SW	E
E18	1/2 - 1 Mile ENE	SE
E19	1/2 - 1 Mile ENE	ENE
23	1/2 - 1 Mile SE	NW

For additional site information, refer to Physical Setting Source Map Findings.

GEOCHECK® - PHYSICAL SETTING SOURCE SUMMARY

GROUNDWATER FLOW VELOCITY INFORMATION

Groundwater flow velocity information for a particular site is best determined by a qualified environmental professional using site specific geologic and soil strata data. If such data are not reasonably ascertainable, it may be necessary to rely on other sources of information, including geologic age identification, rock stratigraphic unit and soil characteristics data collected on nearby properties and regional soil information. In general, contaminant plumes move more quickly through sandy-gravelly types of soils than silty-clayey types of soils.

GEOLOGIC INFORMATION IN GENERAL AREA OF TARGET PROPERTY

Geologic information can be used by the environmental professional in forming an opinion about the relative speed at which contaminant migration may be occurring.

ROCK STRATIGRAPHIC UNIT

Era: Cenozoic
System: Quaternary
Series: Quaternary
Code: Q (*decoded above as Era, System & Series*)

GEOLOGIC AGE IDENTIFICATION

Category: Stratified Sequence

Geologic Age and Rock Stratigraphic Unit Source: P.G. Schruben, R.E. Arndt and W.J. Bawiec, Geology of the Conterminous U.S. at 1:2,500,000 Scale - a digital representation of the 1974 P.B. King and H.M. Beikman Map, USGS Digital Data Series DDS - 11 (1994).

SSURGO SOIL MAP - 4066188.2s

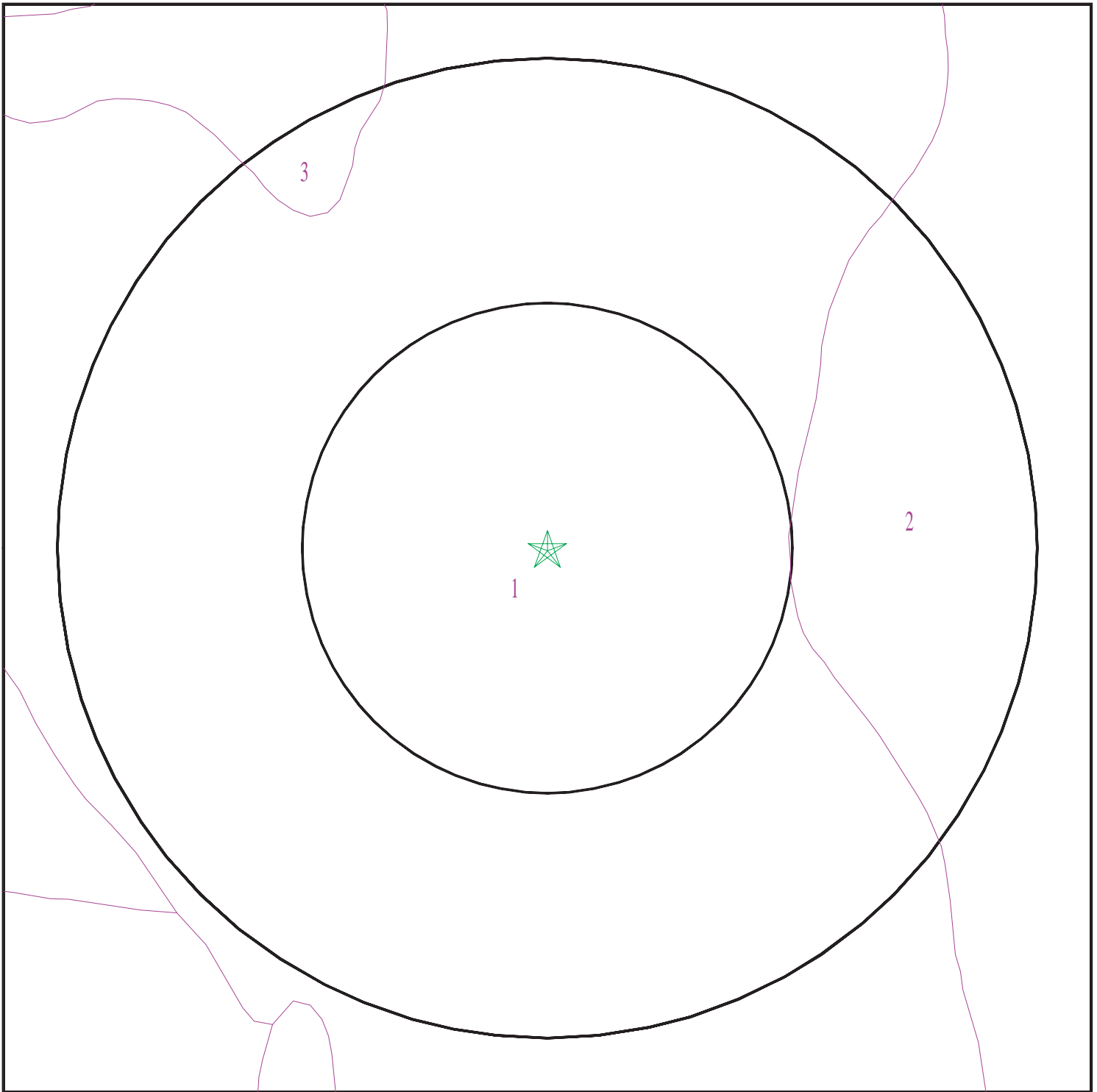

- ★ Target Property
- ∩ SSURGO Soil
- ∩ Water



SITE NAME: Eastlink E340 Corridor
ADDRESS: Eastlink E340 Corridor
Bellevue WA 98005
LAT/LONG: 47.6249 / 122.1671

CLIENT: EHS International, Inc.
CONTACT: Lisa Kollasch
INQUIRY #: 4066188.2s
DATE: September 16, 2014 9:35 am

GEOCHECK® - PHYSICAL SETTING SOURCE SUMMARY

DOMINANT SOIL COMPOSITION IN GENERAL AREA OF TARGET PROPERTY

The U.S. Department of Agriculture's (USDA) Soil Conservation Service (SCS) leads the National Cooperative Soil Survey (NCSS) and is responsible for collecting, storing, maintaining and distributing soil survey information for privately owned lands in the United States. A soil map in a soil survey is a representation of soil patterns in a landscape. The following information is based on Soil Conservation Service SSURGO data.

Soil Map ID: 1

Soil Component Name: Everett

Soil Surface Texture: gravelly sandy loam

Hydrologic Group: Class A - High infiltration rates. Soils are deep, well drained to excessively drained sands and gravels.

Soil Drainage Class: Somewhat excessively drained

Hydric Status: Not hydric

Corrosion Potential - Uncoated Steel: Moderate

Depth to Bedrock Min: > 0 inches

Depth to Watertable Min: > 0 inches

Soil Layer Information							
Layer	Boundary		Soil Texture Class	Classification		Saturated hydraulic conductivity micro m/sec	Soil Reaction (pH)
	Upper	Lower		AASHTO Group	Unified Soil		
1	0 inches	16 inches	gravelly sandy loam	Granular materials (35 pct. or less passing No. 200), Stone Fragments, Gravel and Sand.	COARSE-GRAINED SOILS, Sands, Sands with fines, Silty Sand.	Max: 42 Min: 14	Max: 6.5 Min: 5.1
2	16 inches	31 inches	very gravelly sandy loam	Granular materials (35 pct. or less passing No. 200), Stone Fragments, Gravel and Sand.	COARSE-GRAINED SOILS, Gravels, Gravels with fines, Silty Gravel	Max: 141 Min: 42	Max: 6.5 Min: 5.1
3	31 inches	59 inches	very gravelly coarse sand	Granular materials (35 pct. or less passing No. 200), Stone Fragments, Gravel and Sand.	COARSE-GRAINED SOILS, Gravels, Clean gravels, Poorly Graded Gravel. COARSE-GRAINED SOILS, Gravels, Gravels with fines, Silty Gravel.	Max: 705 Min: 141	Max: 6.5 Min: 5.6

GEOCHECK® - PHYSICAL SETTING SOURCE SUMMARY

Soil Map ID: 2

Soil Component Name: Alderwood

Soil Surface Texture: gravelly sandy loam

Hydrologic Group: Class C - Slow infiltration rates. Soils with layers impeding downward movement of water, or soils with moderately fine or fine textures.

Soil Drainage Class: Moderately well drained

Hydric Status: Not hydric

Corrosion Potential - Uncoated Steel: Moderate

Depth to Bedrock Min: > 0 inches

Depth to Watertable Min: > 84 inches

Soil Layer Information							
Layer	Boundary		Soil Texture Class	Classification		Saturated hydraulic conductivity micro m/sec	Soil Reaction (pH)
	Upper	Lower		AASHTO Group	Unified Soil		
1	0 inches	11 inches	gravelly sandy loam	Granular materials (35 pct. or less passing No. 200), Stone Fragments, Gravel and Sand.	COARSE-GRAINED SOILS, Gravels, Gravels with fines, Silty Gravel	Max: 42 Min: 14	Max: 6 Min: 5.1
2	11 inches	26 inches	very gravelly sandy loam	Granular materials (35 pct. or less passing No. 200), Stone Fragments, Gravel and Sand.	COARSE-GRAINED SOILS, Gravels, Gravels with fines, Silty Gravel	Max: 42 Min: 14	Max: 6 Min: 5.1
3	26 inches	59 inches	very gravelly sandy loam	Granular materials (35 pct. or less passing No. 200), Stone Fragments, Gravel and Sand.	COARSE-GRAINED SOILS, Gravels, Gravels with fines, Silty Gravel	Max: 0.42 Min: 0.01	Max: 6 Min: 5.1

GEOCHECK® - PHYSICAL SETTING SOURCE SUMMARY

Soil Map ID: 3

Soil Component Name: Indianola

Soil Surface Texture: loamy fine sand

Hydrologic Group: Class A - High infiltration rates. Soils are deep, well drained to excessively drained sands and gravels.

Soil Drainage Class: Somewhat excessively drained

Hydric Status: Not hydric

Corrosion Potential - Uncoated Steel: Moderate

Depth to Bedrock Min: > 0 inches

Depth to Watertable Min: > 0 inches

Soil Layer Information							
Layer	Boundary		Soil Texture Class	Classification		Saturated hydraulic conductivity micro m/sec	Soil Reaction (pH)
	Upper	Lower		AASHTO Group	Unified Soil		
1	0 inches	5 inches	loamy fine sand	Granular materials (35 pct. or less passing No. 200), Silty, or Clayey Gravel and Sand.	COARSE-GRAINED SOILS, Sands, Sands with fines, Silty Sand.	Max: 42 Min: 14	Max: 6.5 Min: 6.1
2	5 inches	29 inches	loamy fine sand	Granular materials (35 pct. or less passing No. 200), Silty, or Clayey Gravel and Sand.	COARSE-GRAINED SOILS, Sands, Sands with fines, Silty Sand.	Max: 141 Min: 42	Max: 6.5 Min: 6.1
3	29 inches	59 inches	sand	Granular materials (35 pct. or less passing No. 200), Silty, or Clayey Gravel and Sand.	COARSE-GRAINED SOILS, Sands, Sands with fines, Silty Sand.	Max: 705 Min: 141	Max: 6.5 Min: 6.1

LOCAL / REGIONAL WATER AGENCY RECORDS

EDR Local/Regional Water Agency records provide water well information to assist the environmental professional in assessing sources that may impact ground water flow direction, and in forming an opinion about the impact of contaminant migration on nearby drinking water wells.

GEOCHECK® - PHYSICAL SETTING SOURCE SUMMARY

WELL SEARCH DISTANCE INFORMATION

<u>DATABASE</u>	<u>SEARCH DISTANCE (miles)</u>
Federal USGS	1.000
Federal FRDS PWS	Nearest PWS within 0.001 miles
State Database	1.000

FEDERAL USGS WELL INFORMATION

<u>MAP ID</u>	<u>WELL ID</u>	<u>LOCATION FROM TP</u>
A1	USGS40001265010	1/4 - 1/2 Mile South
A2	USGS40001265006	1/4 - 1/2 Mile South
A3	USGS40001265007	1/4 - 1/2 Mile South
4	USGS40001265102	1/4 - 1/2 Mile WSW
5	USGS40001265530	1/4 - 1/2 Mile North
6	USGS40001265000	1/4 - 1/2 Mile SSW
7	USGS40001265531	1/4 - 1/2 Mile NNW
B8	USGS40001264994	1/4 - 1/2 Mile SW
B10	USGS40001264984	1/4 - 1/2 Mile SW
C11	USGS40001264897	1/2 - 1 Mile SSW
D12	USGS40001265618	1/2 - 1 Mile NNE
C13	USGS40001264876	1/2 - 1 Mile SSW
D14	USGS40001265629	1/2 - 1 Mile NNE
15	USGS40001264856	1/2 - 1 Mile SSW
16	USGS40001265668	1/2 - 1 Mile North
17	USGS40001265655	1/2 - 1 Mile NNW
20	USGS40001265512	1/2 - 1 Mile WNW
21	USGS40001265654	1/2 - 1 Mile NE
22	USGS40001265089	1/2 - 1 Mile WSW
24	USGS40001264983	1/2 - 1 Mile ESE
25	USGS40001265820	1/2 - 1 Mile North
F26	USGS40001264777	1/2 - 1 Mile SE
27	USGS40001265617	1/2 - 1 Mile NE
28	USGS40001265851	1/2 - 1 Mile North
F29	USGS40001264752	1/2 - 1 Mile SE
F30	USGS40001264738	1/2 - 1 Mile SE
31	USGS40001265532	1/2 - 1 Mile WNW
G32	USGS40001264724	1/2 - 1 Mile SE
H33	USGS40001264778	1/2 - 1 Mile SW
H34	USGS40001264753	1/2 - 1 Mile SW
I35	USGS40001265669	1/2 - 1 Mile NW
36	USGS40001265199	1/2 - 1 Mile West
G37	USGS40001264717	1/2 - 1 Mile SE
I38	USGS40001265656	1/2 - 1 Mile NW
G39	USGS40001264709	1/2 - 1 Mile SE
40	USGS40001265305	1/2 - 1 Mile East
41	USGS40001264608	1/2 - 1 Mile SSW
42	USGS40001265438	1/2 - 1 Mile WNW
43	USGS40001264704	1/2 - 1 Mile SE

GEOCHECK® - PHYSICAL SETTING SOURCE SUMMARY

FEDERAL FRDS PUBLIC WATER SUPPLY SYSTEM INFORMATION

MAP ID	WELL ID	LOCATION FROM TP
<u> </u>	<u> </u>	<u> </u>
No PWS System Found		

Note: PWS System location is not always the same as well location.

STATE DATABASE WELL INFORMATION

MAP ID	WELL ID	LOCATION FROM TP
<u> </u>	<u> </u>	<u> </u>
No Wells Found		

PHYSICAL SETTING SOURCE MAP - 4066188.2s

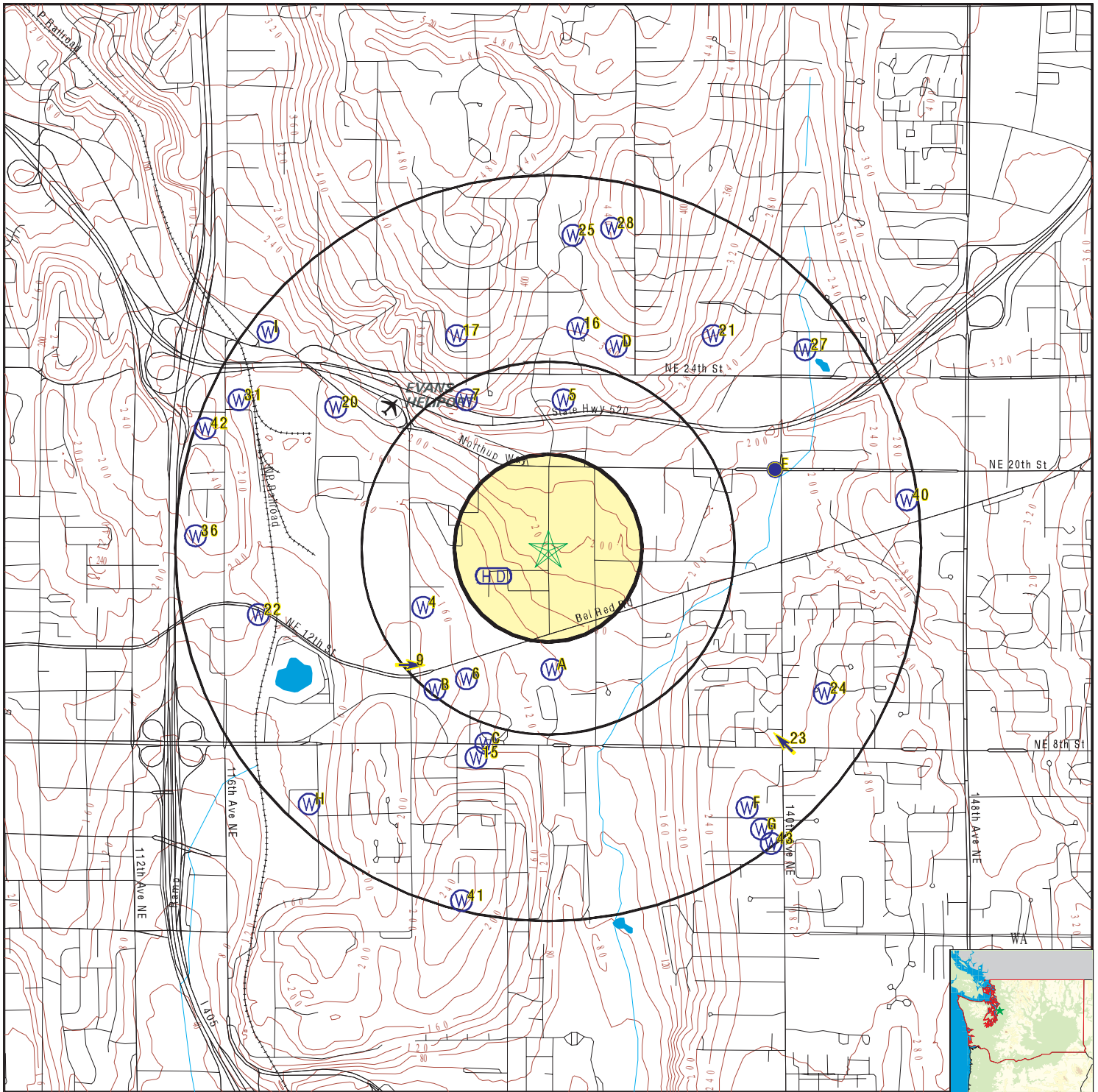

- County Boundary
- Major Roads
- Contour Lines
- Airports
- Earthquake epicenter, Richter 5 or greater
- Water Wells
- Public Water Supply Wells
- Cluster of Multiple Icons

- Groundwater Flow Direction
- Indeterminate Groundwater Flow at Location
- Groundwater Flow Varies at Location
- Closest Hydrogeological Data

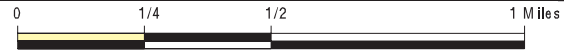

SITE NAME: Eastlink E340 Corridor
 ADDRESS: Eastlink E340 Corridor
 Bellevue WA 98005
 LAT/LONG: 47.6249 / 122.1671

CLIENT: EHS International, Inc.
 CONTACT: Lisa Kollasch
 INQUIRY #: 4066188.2s
 DATE: September 16, 2014 9:35 am

GEOCHECK® - PHYSICAL SETTING SOURCE MAP FINDINGS

Map ID	Direction	Distance	Elevation	Database	EDR ID Number
A1	South	1/4 - 1/2 Mile	Lower	FED USGS	USGS40001265010
Click here for full text details					
A2	South	1/4 - 1/2 Mile	Lower	FED USGS	USGS40001265006
Click here for full text details					
A3	South	1/4 - 1/2 Mile	Lower	FED USGS	USGS40001265007
Click here for full text details					
4	WSW	1/4 - 1/2 Mile	Lower	FED USGS	USGS40001265102
Click here for full text details					
5	North	1/4 - 1/2 Mile	Higher	FED USGS	USGS40001265530
Click here for full text details					
6	SSW	1/4 - 1/2 Mile	Lower	FED USGS	USGS40001265000
Click here for full text details					
7	NNW	1/4 - 1/2 Mile	Higher	FED USGS	USGS40001265531
Click here for full text details					
B8	SW	1/4 - 1/2 Mile	Lower	FED USGS	USGS40001264994
Click here for full text details					

GEOCHECK® - PHYSICAL SETTING SOURCE MAP FINDINGS

Map ID Direction Distance Elevation		Database	EDR ID Number
9 SW 1/4 - 1/2 Mile Lower	Click here for full text details	AQUIFLOW	61245
B10 SW 1/4 - 1/2 Mile Lower	Click here for full text details	FED USGS	USGS40001264984
C11 SSW 1/2 - 1 Mile Lower	Click here for full text details	FED USGS	USGS40001264897
D12 NNE 1/2 - 1 Mile Higher	Click here for full text details	FED USGS	USGS40001265618
C13 SSW 1/2 - 1 Mile Lower	Click here for full text details	FED USGS	USGS40001264876
D14 NNE 1/2 - 1 Mile Higher	Click here for full text details	FED USGS	USGS40001265629
15 SSW 1/2 - 1 Mile Lower	Click here for full text details	FED USGS	USGS40001264856
16 North 1/2 - 1 Mile Higher	Click here for full text details	FED USGS	USGS40001265668
17 NNW 1/2 - 1 Mile Higher	Click here for full text details	FED USGS	USGS40001265655

GEOCHECK® - PHYSICAL SETTING SOURCE MAP FINDINGS

Map ID	Direction	Distance	Elevation	Database	EDR ID Number
E18	ENE	1/2 - 1 Mile	Lower	AQUIFLOW	41927
			Click here for full text details		
E19	ENE	1/2 - 1 Mile	Lower	AQUIFLOW	61328
			Click here for full text details		
20	WNW	1/2 - 1 Mile	Lower	FED USGS	USGS40001265512
			Click here for full text details		
21	NE	1/2 - 1 Mile	Higher	FED USGS	USGS40001265654
			Click here for full text details		
22	WSW	1/2 - 1 Mile	Lower	FED USGS	USGS40001265089
			Click here for full text details		
23	SE	1/2 - 1 Mile	Higher	AQUIFLOW	61450
			Click here for full text details		
24	ESE	1/2 - 1 Mile	Higher	FED USGS	USGS40001264983
			Click here for full text details		
25	North	1/2 - 1 Mile	Higher	FED USGS	USGS40001265820
			Click here for full text details		
F26	SE	1/2 - 1 Mile	Higher	FED USGS	USGS40001264777
			Click here for full text details		

GEOCHECK® - PHYSICAL SETTING SOURCE MAP FINDINGS

Map ID Direction Distance Elevation		Database	EDR ID Number
27 NE 1/2 - 1 Mile Higher	Click here for full text details	FED USGS	USGS40001265617
28 North 1/2 - 1 Mile Higher	Click here for full text details	FED USGS	USGS40001265851
F29 SE 1/2 - 1 Mile Higher	Click here for full text details	FED USGS	USGS40001264752
F30 SE 1/2 - 1 Mile Higher	Click here for full text details	FED USGS	USGS40001264738
31 WNW 1/2 - 1 Mile Lower	Click here for full text details	FED USGS	USGS40001265532
G32 SE 1/2 - 1 Mile Higher	Click here for full text details	FED USGS	USGS40001264724
H33 SW 1/2 - 1 Mile Lower	Click here for full text details	FED USGS	USGS40001264778
H34 SW 1/2 - 1 Mile Lower	Click here for full text details	FED USGS	USGS40001264753
I35 NW 1/2 - 1 Mile Lower	Click here for full text details	FED USGS	USGS40001265669

GEOCHECK® - PHYSICAL SETTING SOURCE MAP FINDINGS

Map ID Direction Distance Elevation		Database	EDR ID Number
36 West 1/2 - 1 Mile Higher	Click here for full text details	FED USGS	USGS40001265199
G37 SE 1/2 - 1 Mile Higher	Click here for full text details	FED USGS	USGS40001264717
I38 NW 1/2 - 1 Mile Lower	Click here for full text details	FED USGS	USGS40001265656
G39 SE 1/2 - 1 Mile Higher	Click here for full text details	FED USGS	USGS40001264709
40 East 1/2 - 1 Mile Higher	Click here for full text details	FED USGS	USGS40001265305
41 SSW 1/2 - 1 Mile Higher	Click here for full text details	FED USGS	USGS40001264608
42 WNW 1/2 - 1 Mile Higher	Click here for full text details	FED USGS	USGS40001265438
43 SE 1/2 - 1 Mile Higher	Click here for full text details	FED USGS	USGS40001264704

GEOCHECK® - PHYSICAL SETTING SOURCE MAP FINDINGS RADON

AREA RADON INFORMATION

Federal EPA Radon Zone for KING County: 3

- Note: Zone 1 indoor average level > 4 pCi/L.
 : Zone 2 indoor average level >= 2 pCi/L and <= 4 pCi/L.
 : Zone 3 indoor average level < 2 pCi/L.

Federal Area Radon Information for Zip Code: 98005

Number of sites tested: 3

Area	Average Activity	% <4 pCi/L	% 4-20 pCi/L	% >20 pCi/L
Living Area - 1st Floor	0.733 pCi/L	100%	0%	0%
Living Area - 2nd Floor	Not Reported	Not Reported	Not Reported	Not Reported
Basement	0.350 pCi/L	100%	0%	0%

PHYSICAL SETTING SOURCE RECORDS SEARCHED

TOPOGRAPHIC INFORMATION

USGS 7.5' Digital Elevation Model (DEM)

Source: United States Geologic Survey

EDR acquired the USGS 7.5' Digital Elevation Model in 2002 and updated it in 2006. The 7.5 minute DEM corresponds to the USGS 1:24,000- and 1:25,000-scale topographic quadrangle maps. The DEM provides elevation data with consistent elevation units and projection.

Scanned Digital USGS 7.5' Topographic Map (DRG)

Source: United States Geologic Survey

A digital raster graphic (DRG) is a scanned image of a U.S. Geological Survey topographic map. The map images are made by scanning published paper maps on high-resolution scanners. The raster image is georeferenced and fit to the Universal Transverse Mercator (UTM) projection.

HYDROLOGIC INFORMATION

Flood Zone Data: This data, available in select counties across the country, was obtained by EDR in 2003 & 2011 from the Federal Emergency Management Agency (FEMA). Data depicts 100-year and 500-year flood zones as defined by FEMA.

NWI: National Wetlands Inventory. This data, available in select counties across the country, was obtained by EDR in 2002, 2005 and 2010 from the U.S. Fish and Wildlife Service.

HYDROGEOLOGIC INFORMATION

AQUIFLOW^R Information System

Source: EDR proprietary database of groundwater flow information

EDR has developed the AQUIFLOW Information System (AIS) to provide data on the general direction of groundwater flow at specific points. EDR has reviewed reports submitted to regulatory authorities at select sites and has extracted the date of the report, hydrogeologically determined groundwater flow direction and depth to water table information.

GEOLOGIC INFORMATION

Geologic Age and Rock Stratigraphic Unit

Source: P.G. Schruben, R.E. Arndt and W.J. Bawiec, Geology of the Conterminous U.S. at 1:2,500,000 Scale - A digital representation of the 1974 P.B. King and H.M. Beikman Map, USGS Digital Data Series DDS - 11 (1994).

STATSGO: State Soil Geographic Database

Source: Department of Agriculture, Natural Resources Conservation Services

The U.S. Department of Agriculture's (USDA) Natural Resources Conservation Service (NRCS) leads the national Conservation Soil Survey (NCSS) and is responsible for collecting, storing, maintaining and distributing soil survey information for privately owned lands in the United States. A soil map in a soil survey is a representation of soil patterns in a landscape. Soil maps for STATSGO are compiled by generalizing more detailed (SSURGO) soil survey maps.

SSURGO: Soil Survey Geographic Database

Source: Department of Agriculture, Natural Resources Conservation Services (NRCS)

Telephone: 800-672-5559

SSURGO is the most detailed level of mapping done by the Natural Resources Conservation Services, mapping scales generally range from 1:12,000 to 1:63,360. Field mapping methods using national standards are used to construct the soil maps in the Soil Survey Geographic (SSURGO) database. SSURGO digitizing duplicates the original soil survey maps. This level of mapping is designed for use by landowners, townships and county natural resource planning and management.

PHYSICAL SETTING SOURCE RECORDS SEARCHED

LOCAL / REGIONAL WATER AGENCY RECORDS

FEDERAL WATER WELLS

PWS: Public Water Systems

Source: EPA/Office of Drinking Water

Telephone: 202-564-3750

Public Water System data from the Federal Reporting Data System. A PWS is any water system which provides water to at least 25 people for at least 60 days annually. PWSs provide water from wells, rivers and other sources.

PWS ENF: Public Water Systems Violation and Enforcement Data

Source: EPA/Office of Drinking Water

Telephone: 202-564-3750

Violation and Enforcement data for Public Water Systems from the Safe Drinking Water Information System (SDWIS) after August 1995. Prior to August 1995, the data came from the Federal Reporting Data System (FRDS).

USGS Water Wells: USGS National Water Inventory System (NWIS)

This database contains descriptive information on sites where the USGS collects or has collected data on surface water and/or groundwater. The groundwater data includes information on wells, springs, and other sources of groundwater.

STATE RECORDS

Water Wells

Source: Department of Health

Telephone: 360-236-3148

Group A and B well locations.

Water Well Listing

Source: Public Utility District

Telephone: 206-779-7656

A listing of water well locations in Kitsap County.

OTHER STATE DATABASE INFORMATION

Oil and Gas Well Listing

Source: Department of Natural Resources

Telephone: 360-902-1450

Locations that represent oil and gas test well sites in Washington State from 1890 to present.

RADON

Area Radon Information

Source: USGS

Telephone: 703-356-4020

The National Radon Database has been developed by the U.S. Environmental Protection Agency (USEPA) and is a compilation of the EPA/State Residential Radon Survey and the National Residential Radon Survey. The study covers the years 1986 - 1992. Where necessary data has been supplemented by information collected at private sources such as universities and research institutions.

EPA Radon Zones

Source: EPA

Telephone: 703-356-4020

Sections 307 & 309 of IRAA directed EPA to list and identify areas of U.S. with the potential for elevated indoor radon levels.

OTHER

Airport Landing Facilities: Private and public use landing facilities

Source: Federal Aviation Administration, 800-457-6656

Epicenters: World earthquake epicenters, Richter 5 or greater

Source: Department of Commerce, National Oceanic and Atmospheric Administration

Earthquake Fault Lines: The fault lines displayed on EDR's Topographic map are digitized quaternary faultlines, prepared in 1975 by the United State Geological Survey

PHYSICAL SETTING SOURCE RECORDS SEARCHED

STREET AND ADDRESS INFORMATION

© 2010 Tele Atlas North America, Inc. All rights reserved. This material is proprietary and the subject of copyright protection and other intellectual property rights owned by or licensed to Tele Atlas North America, Inc. The use of this material is subject to the terms of a license agreement. You will be held liable for any unauthorized copying or disclosure of this material.

Eastlink E340 Corridor

Eastlink E340 Corridor
Bellevue, WA 98005

Inquiry Number: 4066188.2s
September 16, 2014

The EDR Radius Map™ Report with GeoCheck®

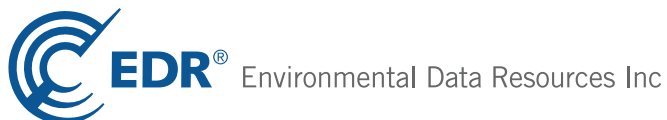

6 Armstrong Road, 4th floor
Shelton, CT 06484
Toll Free: 800.352.0050
www.edrnet.com

TABLE OF CONTENTS

<u>SECTION</u>	<u>PAGE</u>
Executive Summary	ES1
Overview Map	2
Detail Map	3
Map Findings Summary	4
Map Findings	8
Orphan Summary	1338
Government Records Searched/Data Currency Tracking	GR-1
 <u>GEOCHECK ADDENDUM</u>	
Physical Setting Source Addendum	A-1
Physical Setting Source Summary	A-2
Physical Setting SSURGO Soil Map	A-6
Physical Setting Source Map	A-11
Physical Setting Source Map Findings	A-13
Physical Setting Source Records Searched	PSGR-1

Thank you for your business.
Please contact EDR at 1-800-352-0050
with any questions or comments.

Disclaimer - Copyright and Trademark Notice

This Report contains certain information obtained from a variety of public and other sources reasonably available to Environmental Data Resources, Inc. It cannot be concluded from this Report that coverage information for the target and surrounding properties does not exist from other sources. **NO WARRANTY EXPRESSED OR IMPLIED, IS MADE WHATSOEVER IN CONNECTION WITH THIS REPORT. ENVIRONMENTAL DATA RESOURCES, INC. SPECIFICALLY DISCLAIMS THE MAKING OF ANY SUCH WARRANTIES, INCLUDING WITHOUT LIMITATION, MERCHANTABILITY OR FITNESS FOR A PARTICULAR USE OR PURPOSE. ALL RISK IS ASSUMED BY THE USER. IN NO EVENT SHALL ENVIRONMENTAL DATA RESOURCES, INC. BE LIABLE TO ANYONE, WHETHER ARISING OUT OF ERRORS OR OMISSIONS, NEGLIGENCE, ACCIDENT OR ANY OTHER CAUSE, FOR ANY LOSS OF DAMAGE, INCLUDING, WITHOUT LIMITATION, SPECIAL, INCIDENTAL, CONSEQUENTIAL, OR EXEMPLARY DAMAGES. ANY LIABILITY ON THE PART OF ENVIRONMENTAL DATA RESOURCES, INC. IS STRICTLY LIMITED TO A REFUND OF THE AMOUNT PAID FOR THIS REPORT.** Purchaser accepts this Report "AS IS". Any analyses, estimates, ratings, environmental risk levels or risk codes provided in this Report are provided for illustrative purposes only, and are not intended to provide, nor should they be interpreted as providing any facts regarding, or prediction or forecast of, any environmental risk for any property. Only a Phase I Environmental Site Assessment performed by an environmental professional can provide information regarding the environmental risk for any property. Additionally, the information provided in this Report is not to be construed as legal advice.

Copyright 2014 by Environmental Data Resources, Inc. All rights reserved. Reproduction in any media or format, in whole or in part, of any report or map of Environmental Data Resources, Inc., or its affiliates, is prohibited without prior written permission.

EDR and its logos (including Sanborn and Sanborn Map) are trademarks of Environmental Data Resources, Inc. or its affiliates. All other trademarks used herein are the property of their respective owners.

EXECUTIVE SUMMARY

A search of available environmental records was conducted by Environmental Data Resources, Inc (EDR). The report was designed to assist parties seeking to meet the search requirements of EPA's Standards and Practices for All Appropriate Inquiries (40 CFR Part 312), the ASTM Standard Practice for Environmental Site Assessments (E 1527-13) or custom requirements developed for the evaluation of environmental risk associated with a parcel of real estate.

TARGET PROPERTY INFORMATION

ADDRESS

EASTLINK E340 CORRIDOR
BELLEVUE, WA 98005

COORDINATES

Latitude (North): 47.6249000 - 47° 37' 29.64"
Longitude (West): 122.1671000 - 122° 10' 1.56"
Universal Transverse Mercator: Zone 10
UTM X (Meters): 562581.4
UTM Y (Meters): 5274728.0
Elevation: 196 ft. above sea level

USGS TOPOGRAPHIC MAP ASSOCIATED WITH TARGET PROPERTY

Target Property Map: 47122-E2 MERCER ISLAND, WA
Most Recent Revision: 1983

North Map: 47122-F2 KIRKLAND, WA
Most Recent Revision: 1982

AERIAL PHOTOGRAPHY IN THIS REPORT

Portions of Photo from: 20110826
Source: USDA

TARGET PROPERTY SEARCH RESULTS

The target property was identified in the following records. For more information on this property see page 8 of the attached EDR Radius Map report:

<u>Site</u>	<u>Database(s)</u>	<u>EPA ID</u>
CADMAN PREMIX CO INC 1605 130TH AVE NE BELLEVUE, WA	RGA HWS	N/A
1500 130TH AVE NE 1500 130TH AVE NE BELLEVUE, WA 98005	EDR US Hist Auto Stat	N/A
BALDOR 13340 NE 16TH BELLEVUE, WA 98005	ALLSITES UST	N/A

EXECUTIVE SUMMARY

CADMAN PREMIX CO INC 1605 130TH AVE NE BELLEVUE, WA 98005	FINDS	N/A
BALDOR 13340 NE 16TH BELLEVUE, WA 98005	FINDS	N/A
SPECIALTY MFG DIV OF ARROW INT IN 13430 NE 16TH ST BELLEVUE, WA 98005	RCRA NonGen / NLR FINDS ALLSITES	WAR000009993
KING COUNTY JOURNAL 1625 132ND AVE NE BELLEVUE, WA 98005	RCRA NonGen / NLR FINDS	WAD988495354
SAFeway INC BELLEVUE BEVERAGE 1500 124TH AVE NE BELLEVUE, WA 98005	RCRA NonGen / NLR PADS	WAD988491403
GRAPHIC ADVERTISING SERVICES INC 1525 132ND AVE NE BELLEVUE, WA 98005	ALLSITES	N/A
KELLYS EASTSIDE WHEEL FRAME INC 1500 130TH NE BELLEVUE, WA 98005	RCRA-CESQG FINDS MANIFEST	WAD067155226
SERVICE MASTER OF SEATTLE 1600 132ND AVE NE BELLEVUE, WA 98005	RCRA-CESQG FINDS ALLSITES MANIFEST	WAD980738199
JOURNAL AMERICAN 1625 132ND AVE NE BELLEVUE, WA 98005	ALLSITES CSCSL NFA INST CONTROL	N/A
DAVID A MOWAT CO 13400 NE 16TH ST BELLEVUE, WA 98009	RCRA NonGen / NLR FINDS ALLSITES UST	WAD988467452
GRAPHIC ADVERTISING SERVICES INC 1525 132ND AVE NE BELLEVUE, WA 98005	FINDS	N/A
SAFeway INC BELLEVUE BEVERAGE 1500 124TH AVE NE BELLEVUE, WA 98005	ALLSITES	N/A

EXECUTIVE SUMMARY

CURRAN BUSINESS PARK/MOBIL OIL CO 1525-55-75 132ND AVE. NE BELLEVUE, WA 98005	ICR	N/A
THRIFTY SUPPLY CO 13212 NE 16TH ST BELLEVUE, WA 98005	ALLSITES	N/A
KELLYS EASTSIDE WHEEL FRAME INC 1500 130TH AVE NE BELLEVUE, WA 98005	ALLSITES UST MANIFEST	N/A
CADMAN PREMIX CO INC 1605 130TH AVE NE BELLEVUE, WA 98005	CSCSL ALLSITES	N/A
LONGVIEW PUBLISHING CO 1625 132ND AVE NE BELLEVUE, WA 98005	UST	N/A

DATABASES WITH NO MAPPED SITES

No mapped sites were found in EDR's search of available ("reasonably ascertainable ") government records either on the target property or within the search radius around the target property for the following databases:

STANDARD ENVIRONMENTAL RECORDS

Federal NPL site list

NPL..... National Priority List
Proposed NPL..... Proposed National Priority List Sites
NPL LIENS..... Federal Superfund Liens

Federal Delisted NPL site list

Delisted NPL..... National Priority List Deletions

Federal CERCLIS list

CERCLIS..... Comprehensive Environmental Response, Compensation, and Liability Information System
FEDERAL FACILITY..... Federal Facility Site Information listing

Federal RCRA CORRACTS facilities list

CORRACTS..... Corrective Action Report

EXECUTIVE SUMMARY

Federal RCRA non-CORRACTS TSD facilities list

RCRA-TSDF..... RCRA - Treatment, Storage and Disposal

Federal RCRA generators list

RCRA-SQG..... RCRA - Small Quantity Generators

Federal institutional controls / engineering controls registries

US ENG CONTROLS..... Engineering Controls Sites List

US INST CONTROL..... Sites with Institutional Controls

LUCIS..... Land Use Control Information System

Federal ERNS list

ERNS..... Emergency Response Notification System

State and tribal landfill and/or solid waste disposal site lists

SWF/LF..... Solid Waste Facility Database

State and tribal leaking storage tank lists

INDIAN LUST..... Leaking Underground Storage Tanks on Indian Land

State and tribal registered storage tank lists

AST..... Aboveground Storage Tank Locations

INDIAN UST..... Underground Storage Tanks on Indian Land

FEMA UST..... Underground Storage Tank Listing

State and tribal voluntary cleanup sites

INDIAN VCP..... Voluntary Cleanup Priority Listing

State and tribal Brownfields sites

BROWNFIELDS..... Brownfields Sites Listing

ADDITIONAL ENVIRONMENTAL RECORDS

Local Brownfield lists

US BROWNFIELDS..... A Listing of Brownfields Sites

Local Lists of Landfill / Solid Waste Disposal Sites

ODI..... Open Dump Inventory

DEBRIS REGION 9..... Torres Martinez Reservation Illegal Dump Site Locations

SWTIRE..... Solid Waste Tire Facilities

INDIAN ODI..... Report on the Status of Open Dumps on Indian Lands

Local Lists of Hazardous waste / Contaminated Sites

US CDL..... Clandestine Drug Labs

EXECUTIVE SUMMARY

CDL..... Clandestine Drug Lab Contaminated Site List
HIST CDL..... List of Sites Contaminated by Clandestine Drug Labs
US HIST CDL..... National Clandestine Laboratory Register

Local Land Records

LIENS 2..... CERCLA Lien Information

Records of Emergency Release Reports

HMIRS..... Hazardous Materials Information Reporting System
SPILLS 90..... SPILLS 90 data from FirstSearch

Other Ascertainable Records

DOT OPS..... Incident and Accident Data
DOD..... Department of Defense Sites
FUDS..... Formerly Used Defense Sites
CONSENT..... Superfund (CERCLA) Consent Decrees
ROD..... Records Of Decision
UMTRA..... Uranium Mill Tailings Sites
US MINES..... Mines Master Index File
TRIS..... Toxic Chemical Release Inventory System
TSCA..... Toxic Substances Control Act
SSTS..... Section 7 Tracking Systems
MLTS..... Material Licensing Tracking System
RADINFO..... Radiation Information Database
RAATS..... RCRA Administrative Action Tracking System
RMP..... Risk Management Plans
UIC..... Underground Injection Wells Listing
DRYCLEANERS..... Drycleaner List
AIRS..... Washington Emissions Data System
INDIAN RESERV..... Indian Reservations
SCRD DRYCLEANERS..... State Coalition for Remediation of Drycleaners Listing
PRP..... Potentially Responsible Parties
LEAD SMELTERS..... Lead Smelter Sites
EPA WATCH LIST..... EPA WATCH LIST
Financial Assurance..... Financial Assurance Information Listing
2020 COR ACTION..... 2020 Corrective Action Program List
COAL ASH..... Coal Ash Disposal Site Listing
COAL ASH EPA..... Coal Combustion Residues Surface Impoundments List
PCB TRANSFORMER..... PCB Transformer Registration Database
COAL ASH DOE..... Steam-Electric Plant Operation Data
US FIN ASSUR..... Financial Assurance Information
US AIRS..... Aerometric Information Retrieval System Facility Subsystem

EDR HIGH RISK HISTORICAL RECORDS

EDR Exclusive Records

EDR MGP..... EDR Proprietary Manufactured Gas Plants

EDR RECOVERED GOVERNMENT ARCHIVES

Exclusive Recovered Govt. Archives

RGA LF..... Recovered Government Archive Solid Waste Facilities List

EXECUTIVE SUMMARY

SURROUNDING SITES: SEARCH RESULTS

Surrounding sites were identified in the following databases.

Elevations have been determined from the USGS Digital Elevation Model and should be evaluated on a relative (not an absolute) basis. Relative elevation information between sites of close proximity should be field verified. Sites with an elevation equal to or higher than the target property have been differentiated below from sites with an elevation lower than the target property.

Page numbers and map identification numbers refer to the EDR Radius Map report where detailed data on individual sites can be reviewed.

Sites listed in ***bold italics*** are in multiple databases.

Unmappable (orphan) sites are not considered in the foregoing analysis.

STANDARD ENVIRONMENTAL RECORDS

Federal CERCLIS NFRAP site List

CERC-NFRAP: Archived sites are sites that have been removed and archived from the inventory of CERCLIS sites. Archived status indicates that, to the best of EPA's knowledge, assessment at a site has been completed and that EPA has determined no further steps will be taken to list this site on the National Priorities List (NPL), unless information indicates this decision was not appropriate or other considerations require a recommendation for listing at a later time. This decision does not necessarily mean that there is no hazard associated with a given site; it only means that, based upon available information, the location is not judged to be a potential NPL site.

A review of the CERC-NFRAP list, as provided by EDR, and dated 10/25/2013 has revealed that there is 1 CERC-NFRAP site within approximately 0.5 miles of the target property.

<u>Lower Elevation</u>	<u>Address</u>	<u>Direction / Distance</u>	<u>Map ID</u>	<u>Page</u>
BELLEVUE PLATING CO INC	1513 128TH PL NE	0 - 1/8 (0.000 mi.)	D70	118

Federal RCRA generators list

RCRA-LQG: RCRAInfo is EPA's comprehensive information system, providing access to data supporting the Resource Conservation and Recovery Act (RCRA) of 1976 and the Hazardous and Solid Waste Amendments (HSWA) of 1984. The database includes selective information on sites which generate, transport, store, treat and/or dispose of hazardous waste as defined by the Resource Conservation and Recovery Act (RCRA). Large quantity generators (LQGs) generate over 1,000 kilograms (kg) of hazardous waste, or over 1 kg of acutely hazardous waste per month.

A review of the RCRA-LQG list, as provided by EDR, and dated 03/11/2014 has revealed that there is 1 RCRA-LQG site within approximately 0.25 miles of the target property.

<u>Equal/Higher Elevation</u>	<u>Address</u>	<u>Direction / Distance</u>	<u>Map ID</u>	<u>Page</u>
<i>ACE NOVELTY CO INC</i>	<i>13434 NORTHEAST 16TH ST</i>	<i>0 - 1/8 (0.000 mi.)</i>	<i>F79</i>	<i>131</i>

EXECUTIVE SUMMARY

RCRA-CESQG: RCRAInfo is EPA's comprehensive information system, providing access to data supporting the Resource Conservation and Recovery Act (RCRA) of 1976 and the Hazardous and Solid Waste Amendments (HSWA) of 1984. The database includes selective information on sites which generate, transport, store, treat and/or dispose of hazardous waste as defined by the Resource Conservation and Recovery Act (RCRA). Conditionally exempt small quantity generators (CESQGs) generate less than 100 kg of hazardous waste, or less than 1 kg of acutely hazardous waste per month.

A review of the RCRA-CESQG list, as provided by EDR, and dated 03/11/2014 has revealed that there are 11 RCRA-CESQG sites within approximately 0.25 miles of the target property.

<u>Equal/Higher Elevation</u>	<u>Address</u>	<u>Direction / Distance</u>	<u>Map ID</u>	<u>Page</u>
MGSRE LLC	13654 NE 16TH ST	E 0 - 1/8 (0.037 mi.)	K140	273
PRECISION COLLISION	13411 NORTHUP WAY	NE 0 - 1/8 (0.115 mi.)	X207	506
SHERWIN WILLIAMS FINISHES BELL	2021 130TH AVE NE STE H	N 1/8 - 1/4 (0.141 mi.)	AE248	643
<u>Lower Elevation</u>	<u>Address</u>	<u>Direction / Distance</u>	<u>Map ID</u>	<u>Page</u>
BEL RED AUTO REBUILD	1406 130TH NE	0 - 1/8 (0.000 mi.)	B101	159
RNR AUTOMOTIVE REFINISHING INC	1408 130TH AVE NE	SSE 0 - 1/8 (0.017 mi.)	O128	237
MAACO AUTO PAINTING BELLEVUE	1400 132ND NE	SE 0 - 1/8 (0.073 mi.)	S168	325
MOTORWORKS LTD	12700 BELLEVUE REDMOND	SSW 1/8 - 1/4 (0.125 mi.)	AC230	540
MILLER PAINT COMPANY INC BELLE	13800 BEL RED RD	E 1/8 - 1/4 (0.133 mi.)	AG242	595
SAFEWAY WAREHOUSE INC DIST CEN	1633 124TH AVE NE	WSW 1/8 - 1/4 (0.135 mi.)	AH245	623
KING CNTY DOT METRO TRANSIT EA	1975 124TH AVENUE NORTH	WNW 1/8 - 1/4 (0.152 mi.)	AJ253	724
COCA COLA BOTTLING CO BELLEVUE	1150 124TH AVE NE	SW 1/8 - 1/4 (0.189 mi.)	AP276	770

State- and tribal - equivalent NPL

HSL: The Hazardous Sites List is a subset of the CSCSL Report. It includes sites which have been assessed and ranked using the Washington Ranking Method (WARM).

A review of the HSL list, as provided by EDR, and dated 02/26/2014 has revealed that there are 5 HSL sites within approximately 1 mile of the target property.

<u>Equal/Higher Elevation</u>	<u>Address</u>	<u>Direction / Distance</u>	<u>Map ID</u>	<u>Page</u>
SOUTHLAND CORP Facility Type: Hazardous Sites List	2353 140TH AVE NE	NE 1/4 - 1/2 (0.452 mi.)	BD359	1062
<u>Lower Elevation</u>	<u>Address</u>	<u>Direction / Distance</u>	<u>Map ID</u>	<u>Page</u>
ELEPHANT CAR WASH INC Facility Type: Hazardous Sites List	12900 BEL RED RD	SSW 0 - 1/8 (0.106 mi.)	Y201	471
CONOCOPHILLIPS 30106 Facility Type: Hazardous Sites List	14014 BEL RED RD	E 1/4 - 1/2 (0.298 mi.)	AV312	895
CHEVRON 92175 Facility Type: Hazardous Sites List	13948 NE 20TH ST	ENE 1/4 - 1/2 (0.310 mi.)	AU316	928
TIKI CAR WASH Facility Type: Hazardous Sites List	11909 NE 8TH	SW 1/2 - 1 (0.559 mi.)	BG370	1183

EXECUTIVE SUMMARY

State- and tribal - equivalent CERCLIS

CSCSL: The State Hazardous Waste Sites records are the states' equivalent to CERCLIS. These sites may or may not already be listed on the federal CERCLIS list. Priority sites planned for cleanup using state funds (state equivalent of Superfund) are identified along with sites where cleanup will be paid for by potentially responsible parties. The data come from the Department of Ecology's Confirmed & Suspected Contaminated Sites List.

A review of the CSCSL list, as provided by EDR, and dated 07/21/2014 has revealed that there are 31 CSCSL sites within approximately 1 mile of the target property.

<u>Equal/Higher Elevation</u>	<u>Address</u>	<u>Direction / Distance</u>	<u>Map ID</u>	<u>Page</u>
BELLEVUE INDOOR RANGE INC	13570 BEL RED RD	ESE 0 - 1/8 (0.012 mi.)	120	220
UNOCAL 5759	13837 NE 20TH	ENE 1/4 - 1/2 (0.267 mi.)	AU299	848
NORTHWEST CLEANERS BELLEVUE	14125 NE 20TH ST	ENE 1/4 - 1/2 (0.397 mi.)	BB344	1028
SOUTHLAND CORP	2353 140TH AVE NE	NE 1/4 - 1/2 (0.452 mi.)	BD359	1062
CHEVRON 99481	647 140TH NE	SE 1/2 - 1 (0.629 mi.)	372	1191
TOP AUTO INC BELLEVUE	2011 148TH AVE NE	ENE 1/2 - 1 (0.812 mi.)	BI376	1259
BP 03102	1960 148TH AVE NE	E 1/2 - 1 (0.821 mi.)	BI377	1270
SHORELINE CONSTRUCTION OVERLAK	NE 20TH ST & 148TH AVE	E 1/2 - 1 (0.863 mi.)	378	1276
CONOCOPHILLIPS 30130	2421 148TH AVE NE	ENE 1/2 - 1 (0.885 mi.)	BJ380	1283
SATO CORPORATION	14820 NE 24TH ST	ENE 1/2 - 1 (0.922 mi.)	BJ382	1326
<u>Lower Elevation</u>	<u>Address</u>	<u>Direction / Distance</u>	<u>Map ID</u>	<u>Page</u>
EVERETT PROPERTIES	1600 127TH AVE NE	WNW 0 - 1/8 (0.017 mi.)	N123	228
ELEPHANT CAR WASH INC	12900 BEL RED RD	SSW 0 - 1/8 (0.106 mi.)	Y201	471
BMC WEST BUILDING MATERIALS	12600 BELLEVUE REDMOND	SW 1/8 - 1/4 (0.152 mi.)	AI251	656
EAST OPERATING BASE	1975 124TH AVE NE	WNW 1/8 - 1/4 (0.152 mi.)	AJ252	663
CONOCOPHILLIPS 30106	14014 BEL RED RD	E 1/4 - 1/2 (0.298 mi.)	AV312	895
INTERNATIONAL PAPER BELLEVUE	1899 120TH AVE NE	W 1/4 - 1/2 (0.309 mi.)	AX315	913
BELLEVUE NORTHRUP CHEVRON	13948 NE 20TH ST	ENE 1/4 - 1/2 (0.310 mi.)	AU318	939
MINIT-LUBE 1103	14001 NE 20TH	ENE 1/4 - 1/2 (0.329 mi.)	AY322	957
BARRIER MOTORS INC MERCEDES	11950 BELLEVUE REDMOND	SW 1/4 - 1/2 (0.449 mi.)	BE354	1051
BARRIER MOTORS INC UST 6133	11968 BEL RED RD	SW 1/4 - 1/2 (0.450 mi.)	BE357	1059
SHELL STATION 120546	12001 NE 8TH ST	SW 1/2 - 1 (0.538 mi.)	BG366	1119
APPLEGREEN CENTER	1024 116TH AVE NE	WSW 1/2 - 1 (0.547 mi.)	BH367	1141
OVERLAKE HOSPITAL MEDICAL CENT	1035 116TH AVE NE	WSW 1/2 - 1 (0.549 mi.)	BH368	1146
EASTSIDE RENTAL EQUIPMENT	11830 NE 8TH ST	SW 1/2 - 1 (0.554 mi.)	BG369	1170
TIKI CAR WASH	11909 NE 8TH	SW 1/2 - 1 (0.559 mi.)	BG370	1183
MID LAKES PROPERTY	11807 11811 11815 NE 8T	SW 1/2 - 1 (0.580 mi.)	371	1189
ARCO AM PM MINI MART	11611 NE 8TH ST	WSW 1/2 - 1 (0.654 mi.)	373	1197
BROOKS CHEVROLET INC	430 116TH AVE NE	SW 1/2 - 1 (0.733 mi.)	374	1238
UNICRAFT PRINTING	300 120TH AVE NE BLDG 6	SW 1/2 - 1 (0.750 mi.)	375	1254
EVERED MOTORS INC	420 116TH AVE NE	SW 1/2 - 1 (0.865 mi.)	379	1277
TEXACO REFINING MARKETING IN 1	615 112TH AVE NE	WSW 1/2 - 1 (0.922 mi.)	381	1317

State and tribal leaking storage tank lists

LUST: The Leaking Underground Storage Tank Incident Reports contain an inventory of reported leaking underground storage tank incidents. The data come from the Department of Ecology's Leaking Underground Storage Tanks Site List.

A review of the LUST list, as provided by EDR, and dated 08/18/2014 has revealed that there are 13

EXECUTIVE SUMMARY

LUST sites within approximately 0.5 miles of the target property.

<u>Equal/Higher Elevation</u>	<u>Address</u>	<u>Direction / Distance</u>	<u>Map ID</u>	<u>Page</u>
STAR RENTALS, INC.	12900 NORTHUP WAY	N 1/8 - 1/4 (0.163 mi.)	AF260	747
UNOCAL 5759	13837 NE 20TH	ENE 1/4 - 1/2 (0.267 mi.)	AU299	848
SOUTHLAND CORP	2353 140TH AVE NE	NE 1/4 - 1/2 (0.452 mi.)	BD359	1062
<u>Lower Elevation</u>	<u>Address</u>	<u>Direction / Distance</u>	<u>Map ID</u>	<u>Page</u>
EVERETT PROPERTIES	1600 127TH AVE NE	WNW 0 - 1/8 (0.017 mi.)	N123	228
ELEPHANT CAR WASH INC	12900 BEL RED RD	SSW 0 - 1/8 (0.106 mi.)	Y201	471
BMC WEST BUILDING MATERIALS	12600 BELLEVUE REDMOND	SW 1/8 - 1/4 (0.152 mi.)	AI251	656
EAST OPERATING BASE	1975 124TH AVE NE	WNW 1/8 - 1/4 (0.152 mi.)	AJ252	663
CONOCOPHILLIPS 30106	14014 BEL RED RD	E 1/4 - 1/2 (0.298 mi.)	AV312	895
INTERNATIONAL PAPER BELLEVUE	1899 120TH AVE NE	W 1/4 - 1/2 (0.309 mi.)	AX315	913
BELLEVUE NORTHRUP CHEVRON	13948 NE 20TH ST	ENE 1/4 - 1/2 (0.310 mi.)	AU318	939
MINIT-LUBE 1103	14001 NE 20TH	ENE 1/4 - 1/2 (0.329 mi.)	AY322	957
BARRIER MOTORS INC MERCEDES	11950 BELLEVUE REDMOND	SW 1/4 - 1/2 (0.449 mi.)	BE354	1051
BARRIER MOTORS INC UST 6133	11968 BEL RED RD	SW 1/4 - 1/2 (0.450 mi.)	BE357	1059

State and tribal registered storage tank lists

UST: The Underground Storage Tank database contains registered USTs. USTs are regulated under Subtitle I of the Resource Conservation and Recovery Act (RCRA). The data come from the Department of Ecology's Statewide UST Site/Tank Report.

A review of the UST list, as provided by EDR, and dated 06/30/2014 has revealed that there are 32 UST sites within approximately 0.25 miles of the target property.

<u>Equal/Higher Elevation</u>	<u>Address</u>	<u>Direction / Distance</u>	<u>Map ID</u>	<u>Page</u>
DOUGLAS E CHEW	1515 134TH AVE NE	0 - 1/8 (0.000 mi.)	F59	107
B MAYERS INVESTMENTS	13434 NE 16TH	0 - 1/8 (0.000 mi.)	F78	128
B & M MOTORCARS	13640 NE 16TH ST	E 0 - 1/8 (0.024 mi.)	K133	253
BELLEVUE FIRE STATION #6	1850 132ND AVE NE	NE 0 - 1/8 (0.029 mi.)	I136	259
LENS AUTOMOTIVE INC	1620 136TH PL NE	E 0 - 1/8 (0.045 mi.)	K141	275
PRECISION TUNE OVERLAKE	13421 NE 20TH	ENE 0 - 1/8 (0.080 mi.)	X181	362
SUNSHINE TRADING COMPANY	13419 NE 20TH ST	NE 0 - 1/8 (0.115 mi.)	X204	503
AA RENTALS OF BELLEVUE	13285 NE 20TH ST	NE 0 - 1/8 (0.118 mi.)	AA215	521
ARCO AM PM	12903 NE 20TH ST	NNW 1/8 - 1/4 (0.127 mi.)	AF233	553
ACURA OF BELLEVUE	13424 NE 20TH ST	NE 1/8 - 1/4 (0.159 mi.)	258	740
STAR RENTALS INC	12900 NORTHRUP WY	N 1/8 - 1/4 (0.163 mi.)	AF259	745
SPECTRA LUX CORP BELLEVUE	12840 NE 21ST PL	NNW 1/8 - 1/4 (0.189 mi.)	AO272	763
L & L POPLAR	12611 NORTHUP WAY	NW 1/8 - 1/4 (0.202 mi.)	AR280	804
<u>Lower Elevation</u>	<u>Address</u>	<u>Direction / Distance</u>	<u>Map ID</u>	<u>Page</u>
SAFeway MID-MOUNTAIN ANNEX	1430 130TH AVE	0 - 1/8 (0.000 mi.)	B21	69
EVANS COMPANY	EVANS INDUSTRIAL PARK	0 - 1/8 (0.000 mi.)	74	122
OVERLAKE PHOTO COMPANY	1423 130TH NE	0 - 1/8 (0.000 mi.)	B104	172
SAFeway FUEL	1400 130TH NE	S 0 - 1/8 (0.003 mi.)	B112	188
SAFeway STORES INC TOBACCO WHS	1227 124TH AVE NE	W 0 - 1/8 (0.008 mi.)	L118	202
EVERETT PROPERTIES	1600 127TH AVE NE	WNW 0 - 1/8 (0.017 mi.)	N123	228
WILSON TRANSMISSION INC	1414 132ND AVE NE	SE 0 - 1/8 (0.062 mi.)	S152	293
EMERALD BUILDING ASSOCIATES	13343 BELLEVUE-REDMOND	SE 0 - 1/8 (0.064 mi.)	T153	299
BUDS TOPSOILS INC	1733 127TH AVE NE	NW 0 - 1/8 (0.069 mi.)	V163	315

EXECUTIVE SUMMARY

<u>Lower Elevation</u>	<u>Address</u>	<u>Direction / Distance</u>	<u>Map ID</u>	<u>Page</u>
TECH TUNE INC DBA ALL TUNE L	13210 BELLEVUE REDMOND	SE 0 - 1/8 (0.075 mi.)	S179	359
EAST OPERATING BASE ANNEX	1790 124TH AVE NE	WNW 0 - 1/8 (0.082 mi.)	U183	370
PERRY KEVIN INC	13040 BEL RED RD	S 0 - 1/8 (0.092 mi.)	W190	427
ELEPHANT CAR WASH INC	12900 BEL RED RD	SSW 0 - 1/8 (0.106 mi.)	Y201	471
BERNARD L PERKINS	ECONO MINI WAREHOUSE	OFSSW 1/8 - 1/4 (0.137 mi.)	AC246	640
BMC WEST BUILDING MATERIALS	12600 BELLEVUE REDMOND	SW 1/8 - 1/4 (0.152 mi.)	AI251	656
EAST OPERATING BASE	1975 124TH AVE NE	WNW 1/8 - 1/4 (0.152 mi.)	AJ252	663
COCA COLA BOTTLING CO BELLEVUE	1150 124TH AVE NE	SW 1/8 - 1/4 (0.189 mi.)	AP276	770
BARRIER MOTORS INC	1533 120TH AVE NE	W 1/8 - 1/4 (0.225 mi.)	AS288	821
K & L DIST NORTH BELLEVUE FACI	1445 120TH NE	W 1/8 - 1/4 (0.227 mi.)	290	827

State and tribal voluntary cleanup sites

ICR: These are remedial action reports Ecology has received from either the owner or operator of the site. These actions have been conducted without department oversight or approval and are not under an order or decree.

A review of the ICR list, as provided by EDR, and dated 12/01/2002 has revealed that there are 32 ICR sites within approximately 0.5 miles of the target property.

<u>Equal/Higher Elevation</u>	<u>Address</u>	<u>Direction / Distance</u>	<u>Map ID</u>	<u>Page</u>
CADMAN	1701 130TH AVE. NE	0 - 1/8 (0.000 mi.)	A91	152
JOURNAL AMERICAN FACILITY	1705 132ND AVE. NE	0 - 1/8 (0.000 mi.)	J103	171
BELLEVUE CITY FIRE STATION #6	1850 132ND AVE. NE	NE 0 - 1/8 (0.029 mi.)	I135	259
ARCO AM PM	12903 NE 20TH ST	NNW 1/8 - 1/4 (0.127 mi.)	AF233	553
STAR RENTALS, INC.	12900 NORTHUP WAY	N 1/8 - 1/4 (0.163 mi.)	AF260	747
ROBERTS' RENTS BUILDING	12611 NORTHUP WAY	NW 1/8 - 1/4 (0.202 mi.)	AR279	804
BELLEVUE NISSAN	13817 NE 20TH ST.	ENE 1/4 - 1/2 (0.260 mi.)	AT296	844
NORTHWEST CLEANERS BELLEVUE	14125 NE 20TH ST	ENE 1/4 - 1/2 (0.397 mi.)	BB344	1028
WILBERTON HEIGHTS (TWO REPORTS)	12224 NE 8TH ST.	SW 1/4 - 1/2 (0.408 mi.)	BC347	1034
SOUTHLAND CORP	2353 140TH AVE NE	NE 1/4 - 1/2 (0.452 mi.)	BD360	1067
TEXACO #0069	2400 140TH AVE.	NE 1/4 - 1/2 (0.481 mi.)	BF361	1074

<u>Lower Elevation</u>	<u>Address</u>	<u>Direction / Distance</u>	<u>Map ID</u>	<u>Page</u>
OVERLAKE PHOTO CO INC	1423 130TH NE	0 - 1/8 (0.000 mi.)	B93	152
RABANCO EASTSIDE DISPOSAL	1600 127TH AVE. NE	WNW 0 - 1/8 (0.017 mi.)	N124	234
BUD'S TOPSOILS, INC.	1755 127TH NE	NW 0 - 1/8 (0.073 mi.)	V173	350
KING COUNTY METRO	1790 124TH AVE. NE	WNW 0 - 1/8 (0.082 mi.)	U184	377
CIRCUIT SERVICES WORLD WIDE LL	13000 BEL RED RD STE 10	S 0 - 1/8 (0.096 mi.)	W196	432
TRIVESTOR'S PARTNERSHIP	12700 BEL-RED ROAD	SSW 1/8 - 1/4 (0.125 mi.)	AC228	536
SAFEWAY INC DISTRIBUTION CTR T	1227 124TH AVE NE TRUCK	WSW 1/8 - 1/4 (0.135 mi.)	AH244	618
BMC WEST	12600 BEL-RED ROAD	SW 1/8 - 1/4 (0.152 mi.)	AI250	656
KING CNTY DOT METRO TRANSIT EA	1975 124TH AVENUE NORTH	WNW 1/8 - 1/4 (0.152 mi.)	AJ253	724
COCA COLA	1150 124TH AVE. NE	SW 1/8 - 1/4 (0.189 mi.)	AP275	769
FIBRES INTERNATIONAL, INC.	1533 120TH AVE. NE	W 1/8 - 1/4 (0.225 mi.)	AS286	813
K & L DIST NORTH BELLEVUE FACI	1445 120TH NE	W 1/8 - 1/4 (0.227 mi.)	290	827
CONOCOPHILLIPS 30106	14014 BEL RED RD	E 1/4 - 1/2 (0.298 mi.)	AV312	895
BP #03137/EXXON #7 2864	14014 BEL-RED ROAD	E 1/4 - 1/2 (0.298 mi.)	AV313	906
WILLAMETTE INDUSTRIES	1899 120TH AVE. NE	W 1/4 - 1/2 (0.309 mi.)	AX314	912
CHEVRON #9 2175	13948 NE 20TH ST.	ENE 1/4 - 1/2 (0.310 mi.)	AU317	939
UNOCAL #5759	140TH NE & NE 20TH	ENE 1/4 - 1/2 (0.329 mi.)	AY320	955
Q LUBE	14001 NE 20TH	ENE 1/4 - 1/2 (0.329 mi.)	AY321	956

EXECUTIVE SUMMARY

<u>Lower Elevation</u>	<u>Address</u>	<u>Direction / Distance</u>	<u>Map ID</u>	<u>Page</u>
BARRIER MOTORS	11950 BELLEVUE-REDMOND	SW 1/4 - 1/2 (0.449 mi.)	BE355	1057
AVIS CAR RENTALS/BELLEVUE	11968 BELLEVUE-REDMOND	SW 1/4 - 1/2 (0.450 mi.)	BE358	1062
LOWES HIW 040	11959 NORTHUP WAY	NW 1/4 - 1/2 (0.499 mi.)	365	1098

VCP: Sites that have entered either the Voluntary Cleanup Program or its predecessor Independent Remedial Action Program.

A review of the VCP list, as provided by EDR, and dated 07/21/2014 has revealed that there are 13 VCP sites within approximately 0.5 miles of the target property.

<u>Equal/Higher Elevation</u>	<u>Address</u>	<u>Direction / Distance</u>	<u>Map ID</u>	<u>Page</u>
CADMAN BELLEVUE	1701 130TH AVE NE	0 - 1/8 (0.000 mi.)	A106	177
ARCO AM PM	12903 NE 20TH ST	NNW 1/8 - 1/4 (0.127 mi.)	AF233	553
WILBURTON HEIGHTS APARTMENTS	12224 NE 8TH ST	SW 1/4 - 1/2 (0.408 mi.)	BC346	1034
TEXACO 63-232-0069	2400 140TH AVE NE	NE 1/4 - 1/2 (0.481 mi.)	BF362	1076

<u>Lower Elevation</u>	<u>Address</u>	<u>Direction / Distance</u>	<u>Map ID</u>	<u>Page</u>
PACIFIC TOPSOILS INC BELLEVUE	1733 127TH AVE NE	NW 0 - 1/8 (0.069 mi.)	V164	316
SAFeway WAREHOUSE INC DIST CEN	1723 124TH AVE NE	W 0 - 1/8 (0.084 mi.)	186	404
CIRCUIT SERVICES WORLD WIDE LL	13000 BEL RED RD STE 10	S 0 - 1/8 (0.096 mi.)	W196	432
TRIVESTORS PARTNERSHIP PROPERT	12700 NE BEL RED RD	SSW 1/8 - 1/4 (0.125 mi.)	AC229	536
COCA COLA BOTTLING CO BELLEVUE	1150 124TH AVE NE	SW 1/8 - 1/4 (0.189 mi.)	AP276	770
FIBRES INTERNATIONAL INC	1533 120TH AVE NE	W 1/8 - 1/4 (0.225 mi.)	AS287	813
K & L DIST NORTH BELLEVUE FACI	1445 120TH NE	W 1/8 - 1/4 (0.227 mi.)	290	827
MINIT-LUBE 1103	14001 NE 20TH	ENE 1/4 - 1/2 (0.329 mi.)	AY322	957
CENTER BUILDING LLC	13900 & 13910 NE 20TH S	ENE 1/4 - 1/2 (0.331 mi.)	AY323	968

ADDITIONAL ENVIRONMENTAL RECORDS

Local Lists of Landfill / Solid Waste Disposal Sites

SWRCY: A listing of recycling center locations.

A review of the SWRCY list, as provided by EDR, and dated 07/14/2014 has revealed that there are 4 SWRCY sites within approximately 0.5 miles of the target property.

<u>Equal/Higher Elevation</u>	<u>Address</u>	<u>Direction / Distance</u>	<u>Map ID</u>	<u>Page</u>
PC RECYCLE	13107 NE 20TH ST., STE	NNE 0 - 1/8 (0.122 mi.)	225	531

<u>Lower Elevation</u>	<u>Address</u>	<u>Direction / Distance</u>	<u>Map ID</u>	<u>Page</u>
PACIFIC TOPSOILS INC BELLEVUE	1733 127TH AVE NE	NW 0 - 1/8 (0.069 mi.)	V164	316
SURREY NORTH AUTO	13234 BEL-RED ROAD	SE 0 - 1/8 (0.073 mi.)	S171	349
TAKE IT BACK NETWORK/LAMPS	13000 BEL RED ROAD #206	S 0 - 1/8 (0.096 mi.)	W195	432

EXECUTIVE SUMMARY

Local Lists of Hazardous waste / Contaminated Sites

ALLSITES: Information on facilities and sites of interest to the Department of Ecology.

A review of the ALLSITES list, as provided by EDR, and dated 08/06/2014 has revealed that there are 210 ALLSITES sites within approximately 0.5 miles of the target property.

<u>Equal/Higher Elevation</u>	<u>Address</u>	<u>Direction / Distance</u>	<u>Map ID</u>	<u>Page</u>
MCCARTHY	13420 NE 16TH ST STE D	0 - 1/8 (0.000 mi.)	F33	82
T MOBILE USA INC BELLEVUE	13410 NE 16TH ST	0 - 1/8 (0.000 mi.)	F35	85
TRI STATE PLUMBING INC	13420 NE 16TH ST STE A	0 - 1/8 (0.000 mi.)	F37	86
DOUGLAS E CHEW	1515 134TH AVE NE	0 - 1/8 (0.000 mi.)	F59	107
T & A SUPPLY CO	13420 NE 16TH ST STE B	0 - 1/8 (0.000 mi.)	F77	127
B MAYERS INVESTMENTS	13434 NE 16TH	0 - 1/8 (0.000 mi.)	F78	128
K & S AUTOMOTIVE	1517 134TH AVE NE	0 - 1/8 (0.000 mi.)	F83	145
ALPHARMA NW INC	1720 130TH AVE NE STE 1	0 - 1/8 (0.000 mi.)	H98	158
CADMAN BELLEVUE	1701 130TH AVE NE	0 - 1/8 (0.000 mi.)	A106	177
SPOT ON PRINT & DESIGN INC	1803 132ND AVE NE STE 1	0 - 1/8 (0.000 mi.)	I107	185
RBI CONSTRUCTION INC	1807 132ND AVE NE STE 2	NE 0 - 1/8 (0.002 mi.)	I110	186
BOW WOW INC BELLEVUE	1807 132ND NE	NE 0 - 1/8 (0.002 mi.)	I111	187
BRADLEYS OF BELLEVUE	13600 NE 16TH ST	E 0 - 1/8 (0.007 mi.)	K116	194
BELLEVUE INDOOR RANGE INC	13570 BEL RED RD	ESE 0 - 1/8 (0.012 mi.)	120	220
PRECISION METAL PROD INC	1807 130TH AVE NE	N 0 - 1/8 (0.016 mi.)	M121	225
PSC ENVIRONMENTAL MGMT/TECREP	1813 130TH AVE NE SUITE	N 0 - 1/8 (0.017 mi.)	M127	235
NAKHAYEE LLC	1817 130TH AVE NE	N 0 - 1/8 (0.022 mi.)	M130	251
B & M MOTORCARS	13640 NE 16TH ST	E 0 - 1/8 (0.024 mi.)	K133	253
BELLEVUE FIRE STATION #6	1850 132ND AVE NE	NE 0 - 1/8 (0.029 mi.)	I136	259
EASTSIDE HEATING & AIR CONDITI	1831 130TH AVE NE	N 0 - 1/8 (0.029 mi.)	M137	263
REPROGRAPHICS NW LLC	1830 130TH AVE NE STE 6	N 0 - 1/8 (0.032 mi.)	M138	264
MGSRE LLC	13654 NE 16TH ST	E 0 - 1/8 (0.037 mi.)	K139	265
LENS AUTOMOTIVE INC	1620 136TH PL NE	E 0 - 1/8 (0.045 mi.)	K143	277
AUTOMOTIVE MACHINE SPECIALIST	1630 136TH PL NE NO C	E 0 - 1/8 (0.045 mi.)	K144	283
JC ENTERPRISES CONSTRUCTION SE	13500 BEL RED RD	ESE 0 - 1/8 (0.046 mi.)	P145	287
GENERAL AUTO SERVICE	1630 136TH PL NE	E 0 - 1/8 (0.049 mi.)	Q148	289
PAMECO AIRE BELLEVUE	1900 132ND AVE NE	NE 0 - 1/8 (0.059 mi.)	R149	290
PERFECT PRESS INC	1910 132ND AVE NE	NE 0 - 1/8 (0.065 mi.)	R154	300
PRECISION TUNE OVERLAKE	13421 NE 20TH	ENE 0 - 1/8 (0.080 mi.)	X181	362
EVANS TIRE SVC CTRS 060	13421 NE 20TH ST STE F	ENE 0 - 1/8 (0.080 mi.)	X182	368
SEA BIRD ELECTRONICS INC	1808 136TH PL NE	ENE 0 - 1/8 (0.105 mi.)	Z198	466
WESTERN TILE & MARBLE CONTRACT	1810 136TH PL NE	ENE 0 - 1/8 (0.105 mi.)	Z199	467
KEY DATA INC	13400 NORTHRUP WAY STE	NE 0 - 1/8 (0.111 mi.)	AA203	501
SUNSHINE TRADING COMPANY	13419 NE 20TH ST	NE 0 - 1/8 (0.115 mi.)	X206	505
PRECISION COLLISION	13411 NORTHUP WAY	NE 0 - 1/8 (0.115 mi.)	X207	506
NEW IMAGE AUTOBODY INC	13427 20TH NE STE K	NE 0 - 1/8 (0.116 mi.)	AB210	514
SEA-BIRD ELECTRONICS	13431 NE 20TH ST	ENE 0 - 1/8 (0.116 mi.)	AB211	515
AA RENTALS OF BELLEVUE	13285 NE 20TH	NE 0 - 1/8 (0.118 mi.)	AA214	519
AUTO DYNAMIX LLC	13245 NE 20TH ST	NE 0 - 1/8 (0.119 mi.)	AD217	523
NIELSON ENTERPRISES	13237 NE 20TH ST	NE 0 - 1/8 (0.119 mi.)	AD219	524
WEST MARINE 00026	13211 NORTHUP WAY	NNE 0 - 1/8 (0.120 mi.)	AD220	525
INTEGRATED CIRCUITS INC	13256 NORTHUP WAY	NE 0 - 1/8 (0.120 mi.)	AA222	529
AT&T WIRELESS LAKE BELLEVUE WO	13240 NORTHUP WAY 24	NE 0 - 1/8 (0.121 mi.)	AD224	530
TCJ ORGANO BORANES	13029 NORTHUP WAY 103	N 0 - 1/8 (0.124 mi.)	AE226	534
PARAMETRIX INC	13020 NORTHUP WAY	N 1/8 - 1/4 (0.126 mi.)	AE232	552
ARGO AM PM	12903 NE 20TH ST	NNW 1/8 - 1/4 (0.127 mi.)	AF233	553
AM PM GAS STATION	12903 NORTHUP WAY	NNW 1/8 - 1/4 (0.127 mi.)	AF235	581
SUMMIT RESCUE INC	12880 NORTHRUP WAY	NNW 1/8 - 1/4 (0.127 mi.)	AF236	584
BODYWORKS AUTO REBUILD INC	12882 NORTHRUP WAY	NNW 1/8 - 1/4 (0.128 mi.)	AF238	587

EXECUTIVE SUMMARY

<u>Equal/Higher Elevation</u>	<u>Address</u>	<u>Direction / Distance</u>	<u>Map ID</u>	<u>Page</u>
BELLEVUE YOU STORE IT LLC	12863 NORTHUP WAY	NNW 1/8 - 1/4 (0.129 mi.)	AF239	593
SHERWIN WILLIAMS FINISHES BELL	2021 130TH AVE NE STE H	N 1/8 - 1/4 (0.141 mi.)	AE248	643
SHERWIN WILLIAMS C 8148 BELLEV	2021 130TH AVE NE STE I	N 1/8 - 1/4 (0.141 mi.)	AE249	654
INTERMOUNTAIN ELECTRIC	13814 NE 16TH	E 1/8 - 1/4 (0.156 mi.)	AK256	737
ACURA OF BELLEVUE	13424 NE 20TH ST	NE 1/8 - 1/4 (0.159 mi.)	258	740
STAR RENTALS, INC.	12900 NORTHUP WAY	N 1/8 - 1/4 (0.163 mi.)	AF260	747
BMW OF BELLEVUE	13617 NORTHUP WAY NE	ENE 1/8 - 1/4 (0.185 mi.)	AN267	758
BELLEVUE BMW NEW BUILDING	13605 NE 20TH ST	ENE 1/8 - 1/4 (0.189 mi.)	AN270	762
SPECTRA LUX CORP BELLEVUE	12840 NE 21ST PL	NNW 1/8 - 1/4 (0.189 mi.)	AO272	763
STAR AUTO SVC INC	13622 NE 20TH STE H	ENE 1/8 - 1/4 (0.189 mi.)	AN274	767
L & L POPLAR	12611 NORTHUP WAY	NW 1/8 - 1/4 (0.202 mi.)	AR280	804
PARK PLACE LTD	13710 NORTHUP WAY	ENE 1/8 - 1/4 (0.229 mi.)	AT291	834
MELODYS BELLEVUE NISSAN	13817 NORTHUP WAY	ENE 1/8 - 1/4 (0.238 mi.)	AT293	838
GAIS NORTHWEST BAKERIES	13823 NE 20TH ST	ENE 1/4 - 1/2 (0.262 mi.)	AT297	844
PUBLIC STORAGE BELLEVUE	12385 NORTHUP WAY	NW 1/4 - 1/2 (0.264 mi.)	298	845
UNOCAL 5759	13837 NE 20TH	ENE 1/4 - 1/2 (0.267 mi.)	AU299	848
MC DONALDS OF NORTHUP	13841 NE 20TH	ENE 1/4 - 1/2 (0.268 mi.)	AU300	853
DERMATOPATHOLOGY NORTHWEST PLL	2330 130TH AVE NE STE 2	N 1/4 - 1/2 (0.293 mi.)	303	863
PHARMACEUTICAL WASTE SVCS INC	1409 140TH PL NE 101	ESE 1/4 - 1/2 (0.339 mi.)	328	983
LEASE CRUTCHER LEWIS BELLEVUE	2335 130TH AVE NE	N 1/4 - 1/2 (0.347 mi.)	329	985
24TH STREET NEIGHBORHOOD PARK	2402 134TH AVE NE	NNE 1/4 - 1/2 (0.371 mi.)	335	1011
FIVE STAR CLEANERS	14100 NE 20TH ST	ENE 1/4 - 1/2 (0.391 mi.)	BB341	1018
PINE TREE CLEANERS	2209 140TH AVE NE	ENE 1/4 - 1/2 (0.393 mi.)	342	1023
FOOTHILL COMMONS REDEVELOPMENT	13800 NE 9TH PL	SE 1/4 - 1/2 (0.396 mi.)	343	1027
NORTHWEST CLEANERS BELLEVUE	14125 NE 20TH ST	ENE 1/4 - 1/2 (0.397 mi.)	BB344	1028
ALLENWOOD PUD	12401 NE 24TH ST	NW 1/4 - 1/2 (0.407 mi.)	345	1033
WILBURTON HEIGHTS APARTMENTS	12224 NE 8TH ST	SW 1/4 - 1/2 (0.408 mi.)	BC346	1034
SATURN OF BELLEVUE	13815 NE 24 ST	NE 1/4 - 1/2 (0.409 mi.)	348	1035
MILANO TOWNHOMES	12311 NE 8TH ST	SW 1/4 - 1/2 (0.428 mi.)	349	1037
BFS RETAIL & COMMERCIAL OPERAT	2299 140TH AVE NE	ENE 1/4 - 1/2 (0.429 mi.)	BD350	1038
SOUTHLAND CORP	2353 140TH AVE NE	NE 1/4 - 1/2 (0.452 mi.)	BD359	1062
TEXACO 63-232-0069	2400 140TH AVE NE	NE 1/4 - 1/2 (0.481 mi.)	BF362	1076
Lower Elevation				
SAFeway MID-MOUNTAIN ANNEX	1430 130TH AVE	0 - 1/8 (0.000 mi.)	B21	69
RADIATOR EXCHANGE SERVICES	12824 NE 14TH PL	0 - 1/8 (0.000 mi.)	D25	73
PSE HYDRO WEST GROUP INC	1422 130TH AVE NE	0 - 1/8 (0.000 mi.)	B28	75
VANIER BUSINESS FORMS CASCADE	13223 NE 16TH ST	0 - 1/8 (0.000 mi.)	E29	77
CERTIFIED CONTRACTORS INC	1551 127TH PL NE	0 - 1/8 (0.000 mi.)	C30	79
AAA ELETROSTATIC REFINISHING I	1555 127TH PL NE	0 - 1/8 (0.000 mi.)	C32	80
THE EVANS COMPANY	1457 130TH AVE NE	0 - 1/8 (0.000 mi.)	B34	84
PROTO DESIGN INC	12831 NE 14TH PL	0 - 1/8 (0.000 mi.)	D38	87
CAR SPA INC THE	12815 NE 14TH PL	0 - 1/8 (0.000 mi.)	D41	89
EMERALD CITY CTI	1451 127TH PL NE	0 - 1/8 (0.000 mi.)	C43	90
MACHINE DESIGN & ESTIMATES INC	1454 127TH PL NE	0 - 1/8 (0.000 mi.)	C45	92
TERIMAR CONSTRUCTION	1466 127TH PL NE	0 - 1/8 (0.000 mi.)	C47	95
LAKESIDE AUTO REBUILD	13242 NE 16TH ST	0 - 1/8 (0.000 mi.)	E48	95
NEW LOOK AUTO BODY	12809 NE 14TH PL	0 - 1/8 (0.000 mi.)	D52	100
EASTSIDE AUTO REPAIR	12805 NE 14TH PL	0 - 1/8 (0.000 mi.)	D54	103
CHRISS GERMAN AUTO SERVICE	1503 130TH AVE NE	0 - 1/8 (0.000 mi.)	B55	104
PETER J FOWLER CO	1509 130TH AVE NE	0 - 1/8 (0.000 mi.)	B61	109
RNR AUTOMOTIVE REFINISHING INC	1508 128TH PL NE	0 - 1/8 (0.000 mi.)	D63	110
BELLEVUE PLATING CO INC	1513 128TH PL NE	0 - 1/8 (0.000 mi.)	D65	114
WALSH EQUIPMENT REPAIR INC	1519 128TH PL NE	0 - 1/8 (0.000 mi.)	D68	116
BELLEVUE POLISHING	1511 128TH PL NE	0 - 1/8 (0.000 mi.)	D69	116

EXECUTIVE SUMMARY

Lower Elevation	Address	Direction / Distance	Map ID	Page
KLASSIC AUTO REFINISHING INC	1514 128TH PL NE	0 - 1/8 (0.000 mi.)	D71	119
BELLEVUE DETENTION POND 165		0 - 1/8 (0.000 mi.)	72	121
BYS AUTOMOTIVE INC	1557 127TH PL NE	0 - 1/8 (0.000 mi.)	C75	123
WHOLESALE EXPRESS AUTOMOTIVE R	1556 127TH PL NE	0 - 1/8 (0.000 mi.)	C76	126
LAITALA PREFINISH CO INC BELL	12870 NE 15TH PL	0 - 1/8 (0.000 mi.)	G80	133
BELLEVUE AUTO REBUILD INC	1424 130TH AVE NE	0 - 1/8 (0.000 mi.)	B81	135
GATEWAY PRINTING AND LITHOGRAP	12890 NE 15TH PL	0 - 1/8 (0.000 mi.)	G86	147
BELLEVUE CITY PARKS REC KELSEY	13204 SE 8TH PL	0 - 1/8 (0.000 mi.)	G87	147
LIMITED PRODUCTIONS INC	12894 NE 15TH PL	0 - 1/8 (0.000 mi.)	G88	149
DOORS INC	1414 127TH PL NE	0 - 1/8 (0.000 mi.)	C89	150
BEL RED AUTO REBUILD	1406 130TH NE	0 - 1/8 (0.000 mi.)	B101	159
OVERLAKE PHOTO COMPANY	1423 130TH NE	0 - 1/8 (0.000 mi.)	B104	172
OVERLAKE TOWING	13234 NE 16TH ST	0 - 1/8 (0.000 mi.)	E105	176
SAFeway FUEL	1400 130TH NE	S 0 - 1/8 (0.003 mi.)	B112	188
PRINTEX PRESS	1600 124TH AVE NE STE E	W 0 - 1/8 (0.006 mi.)	L114	190
SAFeway INC MILK DEPT	1469 124TH AVE NE	WSW 0 - 1/8 (0.008 mi.)	L119	212
EVERETT PROPERTIES	1600 127TH AVE NE	WNW 0 - 1/8 (0.017 mi.)	N123	228
RNR AUTOMOTIVE REFINISHING INC	1408 130TH AVE NE	SSE 0 - 1/8 (0.017 mi.)	O128	237
LANDIS GYR POWERS INC	1720 124TH AVE NE	WNW 0 - 1/8 (0.024 mi.)	134	257
WILSON TRANSMISSION INC	1414 132ND AVE NE	SE 0 - 1/8 (0.062 mi.)	S152	293
EMERALD BUILDING ASSOCIATES	13343 BELLEVUE-REDMOND	SE 0 - 1/8 (0.064 mi.)	T153	299
PACE BEL RED PROPERTY	13310 BELLEVUE REDMOND	SE 0 - 1/8 (0.066 mi.)	T156	301
JB CARPETS ALMAR PROPERTIES	13311 BEL RED RD	SE 0 - 1/8 (0.067 mi.)	T157	306
CARQUEST AUTO PARTS	1407 132ND NE STE 1	SE 0 - 1/8 (0.068 mi.)	S158	307
R & L REPAIR INC	1407 132 AVE NE SPACE 6	SE 0 - 1/8 (0.068 mi.)	S159	310
AUTOLOGIC INC	1407 132ND AVE NE STE 3	SE 0 - 1/8 (0.068 mi.)	S161	313
SAFeway INC BELLEVUE ICE CREAM	1747 124TH AVE NE	WNW 0 - 1/8 (0.069 mi.)	U162	314
PACIFIC TOPSOILS INC BELLEVUE	1733 127TH AVE NE	NW 0 - 1/8 (0.069 mi.)	V164	316
PUBLIC STORAGE INC BEL RD RD	13640 BEL RED RD	ESE 0 - 1/8 (0.069 mi.)	165	322
AAA PRINTING	1405 132ND AVE NE	SE 0 - 1/8 (0.070 mi.)	S166	323
COLOR MASTERS OF BELLEVUE	13238 BELLEVUE REDMOND	SE 0 - 1/8 (0.072 mi.)	S167	323
MAACO AUTO PAINTING BELLEVUE	1400 132ND NE	SE 0 - 1/8 (0.073 mi.)	S168	325
SURREY NORTH AUTO REPAIR	13234 BELLEVUE REDMOND	SE 0 - 1/8 (0.073 mi.)	S170	337
HERTZ CAR RENTAL 130TH AVE	1405 130TH AVE NE	S 0 - 1/8 (0.073 mi.)	W174	350
EASTSIDE AUTO REBUILD INC	13212 NE BEL RED RD	SE 0 - 1/8 (0.075 mi.)	S176	353
ALL PRO AUTO REPAIR	13210 BEL RED RD	SE 0 - 1/8 (0.075 mi.)	S177	356
HERTZ EQUIPMENT RENTAL BELLEVU	13200 BEL RED RD	SE 0 - 1/8 (0.076 mi.)	S180	361
KING CNTY DOT METRO TRANSIT BE	1790 124TH AVE NE	WNW 0 - 1/8 (0.082 mi.)	U185	377
SAFeway WAREHOUSE INC DIST CEN	1723 124TH AVE NE	W 0 - 1/8 (0.084 mi.)	186	404
PUBLIC STORAGE 124TH AVE	1800 124TH AVE NE	WNW 0 - 1/8 (0.085 mi.)	U187	425
PERRY KEVIN INC	13040 BEL RED RD	S 0 - 1/8 (0.092 mi.)	W188	425
LBR INC AUTO REPAIR	13030 BELLEVUE REDMOND	S 0 - 1/8 (0.093 mi.)	W191	428
KELSON DISTRIBUTORS	13000 BEL RED RD	S 0 - 1/8 (0.096 mi.)	W193	431
CIRCUIT SERVICES WORLD WIDE LL	13000 BEL RED RD STE 10	S 0 - 1/8 (0.096 mi.)	W196	432
LINOTYPE CO	12951 BELLEVUE REDMOND	S 0 - 1/8 (0.103 mi.)	Y197	465
ELEPHANT CAR WASH INC	12900 BEL RED RD	SSW 0 - 1/8 (0.106 mi.)	Y201	471
EASTSIDE SAW & SALES INC	12880 BEL RED RD	SSW 0 - 1/8 (0.108 mi.)	Y202	501
BEL KIRK MUSTANG	12760 BEL RED RD	SSW 0 - 1/8 (0.118 mi.)	AC213	517
TRIVESTORS PARTNERSHIP PROPERT	12700 NE BEL RED RD	SSW 1/8 - 1/4 (0.125 mi.)	AC229	536
MILLER PAINT COMPANY INC BELLE	13800 BEL RED RD	E 1/8 - 1/4 (0.133 mi.)	AG242	595
AMAZON.COM KYDC LLC SEA 6/8	1227 124TH AVE NE STE 2	WSW 1/8 - 1/4 (0.135 mi.)	AH243	618
SAFeway INC DISTRIBUTION CTR T	1227 124TH AVE NE TRUCK	WSW 1/8 - 1/4 (0.135 mi.)	AH244	618
SAFeway WAREHOUSE INC DIST CEN	1633 124TH AVE NE	WSW 1/8 - 1/4 (0.135 mi.)	AH245	623
BERNARD L PERKINS	ECONO MINI WAREHOUSE OF	SSW 1/8 - 1/4 (0.137 mi.)	AC246	640
GAMACHE HOLM	1630 NE 16TH ST	E 1/8 - 1/4 (0.138 mi.)	AG247	641
BMC WEST BUILDING MATERIALS	12600 BELLEVUE REDMOND	SW 1/8 - 1/4 (0.152 mi.)	AI251	656

EXECUTIVE SUMMARY

Lower Elevation	Address	Direction / Distance	Map ID	Page
EAST OPERATING BASE	1975 124TH AVE NE	WNW 1/8 - 1/4 (0.152 mi.)	AJ252	663
2001 124TH NE BELLEVUE	2001 124TH NE	WNW 1/8 - 1/4 (0.163 mi.)	AJ261	750
VN GRAPHICS INC	2020 124TH AVE NE BLDG	WNW 1/8 - 1/4 (0.172 mi.)	AJ263	752
CAT AND DOG CLINIC OF BELLEVUE	13812 NE 16TH ST	E 1/8 - 1/4 (0.181 mi.)	AM265	756
EASTSIDE TRANSMISSIONS INC	13818 NE 16TH ST	E 1/8 - 1/4 (0.189 mi.)	AK269	761
COCA COLA BOTTLING CO BELLEVUE	1150 124TH AVE NE	SW 1/8 - 1/4 (0.189 mi.)	AP276	770
BELLEVUE DETENTION POND 164 UP		SSW 1/8 - 1/4 (0.198 mi.)	AQ277	803
EVANS CO	EVANS INDUSTRIAL PARK	SSW 1/8 - 1/4 (0.206 mi.)	AQ282	808
SAFeway INC 124TH AVE	1124 124TH AVE NE	SW 1/8 - 1/4 (0.208 mi.)	AP283	809
PSE 120TH AVE NE PHASE 2 UTILI	120TH AVE NE-NE 8TH ST	W 1/8 - 1/4 (0.215 mi.)	AS285	812
FIBRES INTERNATIONAL INC	1533 120TH AVE NE	W 1/8 - 1/4 (0.225 mi.)	AS287	813
K & L DIST NORTH BELLEVUE FACI	1445 120TH NE	W 1/8 - 1/4 (0.227 mi.)	290	827
SWB CONSTRUCTION	1307 120TH NE	WSW 1/4 - 1/2 (0.251 mi.)	295	843
EVERGREEN VILLAGE SHOPPING CTR	1645 140TH AVE NE	E 1/4 - 1/2 (0.292 mi.)	AV301	854
ALOHA CLEANERS II	1645 140TH AVE NE B7	E 1/4 - 1/2 (0.292 mi.)	AV302	859
MIDAS AUTO SERVICE EXPERTS BEL	12005 NE 12TH ST	WSW 1/4 - 1/2 (0.293 mi.)	AW304	872
ESCHEN AUTOMOTIVE INC NE 12TH	12005 NE 12TH ST NO 14	WSW 1/4 - 1/2 (0.293 mi.)	AW305	885
BELLEVUE AUTO TECH INC	12005 NE 12TH STE 12	WSW 1/4 - 1/2 (0.293 mi.)	AW306	888
WESCO AUTOBODY SUPPLY 20TH ST	13900 NE 20TH ST	ENE 1/4 - 1/2 (0.293 mi.)	AU307	891
BEL RED TRANSMISSIONS INC	12003 NE 12TH ST	WSW 1/4 - 1/2 (0.293 mi.)	AW308	891
ACCUTINT	12003 NE 12TH ST STE 74	WSW 1/4 - 1/2 (0.293 mi.)	AW309	892
GERMAN AUTO TECH	13910 NE 20TH	ENE 1/4 - 1/2 (0.297 mi.)	AU310	893
SCOTTS QUALITY AUTO REPAIR	13910 NE 20TH SCOTTS	ENE 1/4 - 1/2 (0.297 mi.)	AU311	895
CONOCOPHILLIPS 30106	14014 BEL RED RD	E 1/4 - 1/2 (0.298 mi.)	AV312	895
INTERNATIONAL PAPER BELLEVUE	1899 120TH AVE NE	W 1/4 - 1/2 (0.309 mi.)	AX315	913
BELLEVUE NORTHRUP CHEVRON	13948 NE 20TH ST	ENE 1/4 - 1/2 (0.310 mi.)	AU318	939
BELLEVUE DETENTION POND 164 LO		S 1/4 - 1/2 (0.324 mi.)	319	954
MINIT-LUBE 1103	14001 NE 20TH	ENE 1/4 - 1/2 (0.329 mi.)	AY322	957
CENTER BUILDING LLC	13900 & 13910 NE 20TH S	ENE 1/4 - 1/2 (0.331 mi.)	AY323	968
BELLEVUE NISSAN	13817 NE 20TH ST	SW 1/4 - 1/2 (0.333 mi.)	324	969
PHILLIPS 66 071792	140TH & 20TH NE	ENE 1/4 - 1/2 (0.334 mi.)	AY325	977
SMITH & HAWKEN	12200 NORTHPUP WY	NW 1/4 - 1/2 (0.334 mi.)	326	979
BELLEVUE KAWASAKI INC	14004 NE 20TH	ENE 1/4 - 1/2 (0.337 mi.)	AY327	981
STRICTLY BMW INDEPENDENT SVC I	2111 140TH AVE NE	ENE 1/4 - 1/2 (0.351 mi.)	330	986
IGOS CORPORATION	2023 120TH AVE NE	WNW 1/4 - 1/2 (0.362 mi.)	AZ331	988
GIGOPTIX INC	2023 120TH AVE NE STE S	WNW 1/4 - 1/2 (0.362 mi.)	AZ332	1002
SAFeway BAKERY PLANT	2100 120TH AVE NE	WNW 1/4 - 1/2 (0.362 mi.)	AZ333	1002
BUDS TOPSOILS INC	2033 120TH NE	WNW 1/4 - 1/2 (0.365 mi.)	AZ334	1010
AURORA IMPROVEMENT COMPANY	12130 BEL RED RD	SW 1/4 - 1/2 (0.372 mi.)	336	1012
NORTHPUP WAY ROADWAY IMPROVEMEN	NORTHPUP WAY 120TH AVE N	WNW 1/4 - 1/2 (0.379 mi.)	337	1012
ROBERTS SERVICE CO	12121 NE NORTHPUP WAY ST	NW 1/4 - 1/2 (0.384 mi.)	BA338	1013
BODILY VETERINARY HOSPITAL	12121 NORTHPUP WAY STE 2	NW 1/4 - 1/2 (0.384 mi.)	BA339	1016
ROBERTS TRANE WAREHOUSE	12121 NORTHPUP WAY	NW 1/4 - 1/2 (0.384 mi.)	BA340	1016
TRANE PART CENTER OF THE NW	12031 NE NORTHPUP WAY ST	NW 1/4 - 1/2 (0.441 mi.)	351	1043
AVIS RENT A CAR SYSTEMS INC	11969 BELLEVUE-REDMOND	SW 1/4 - 1/2 (0.443 mi.)	BE352	1044
ENVIRONMENTAL HEALTH SCIENCES	9 LAKE BELLEVUE BLDG ST	WSW 1/4 - 1/2 (0.443 mi.)	353	1046
BARRIER MOTORS INC MERCEDES	11950 BELLEVUE REDMOND	SW 1/4 - 1/2 (0.449 mi.)	BE354	1051
BARRIER VOLVO SAAB	11850 BEL RED RD	SW 1/4 - 1/2 (0.449 mi.)	BE356	1058
BARRIER MOTORS INC UST 6133	11968 BEL RED RD	SW 1/4 - 1/2 (0.450 mi.)	BE357	1059
BAKKERS COIT INC	12002 NE 8TH	SW 1/4 - 1/2 (0.491 mi.)	363	1094
LABCORP DYNACARE LABORATORIES	1200 116TH AVE NE	WSW 1/4 - 1/2 (0.497 mi.)	364	1097
LOWES HIW 040	11959 NORTHPUP WAY	NW 1/4 - 1/2 (0.499 mi.)	365	1098

EXECUTIVE SUMMARY

CSCSL NFA: The data set contains information about sites previously on the Confirmed and Suspected Contaminated Sites list that have received a No Further Action (NFA) determination. Because it is necessary to maintain historical records of sites that have been investigated and cleaned up, sites are not deleted from the database when cleanup activities are completed. Instead a No Further Action code is entered based upon the type of NFA determination the site received.

A review of the CSCSL NFA list, as provided by EDR, and dated 07/21/2014 has revealed that there are 24 CSCSL NFA sites within approximately 0.5 miles of the target property.

<u>Equal/Higher Elevation</u>	<u>Address</u>	<u>Direction / Distance</u>	<u>Map ID</u>	<u>Page</u>
<i>CADMAN BELLEVUE</i>	<i>1701 130TH AVE NE</i>	<i>0 - 1/8 (0.000 mi.)</i>	<i>A106</i>	<i>177</i>
<i>BELLEVUE FIRE STATION #6</i>	<i>1850 132ND AVE NE</i>	<i>NE 0 - 1/8 (0.029 mi.)</i>	<i>I136</i>	<i>259</i>
<i>ARCO AM PM</i>	<i>12903 NE 20TH ST</i>	<i>NNW 1/8 - 1/4 (0.127 mi.)</i>	<i>AF233</i>	<i>553</i>
<i>L & L POPLAR</i>	<i>12611 NORTHUP WAY</i>	<i>NW 1/8 - 1/4 (0.202 mi.)</i>	<i>AR280</i>	<i>804</i>
<i>MELODYS BELLEVUE NISSAN</i>	<i>13817 NORTHRUP WAY</i>	<i>ENE 1/8 - 1/4 (0.238 mi.)</i>	<i>AT293</i>	<i>838</i>
<i>WILBURTON HEIGHTS APARTMENTS</i>	<i>12224 NE 8TH ST</i>	<i>SW 1/4 - 1/2 (0.408 mi.)</i>	<i>BC346</i>	<i>1034</i>
<i>TEXACO 63-232-0069</i>	<i>2400 140TH AVE NE</i>	<i>NE 1/4 - 1/2 (0.481 mi.)</i>	<i>BF362</i>	<i>1076</i>

<u>Lower Elevation</u>	<u>Address</u>	<u>Direction / Distance</u>	<u>Map ID</u>	<u>Page</u>
<i>SAFEWAY MID-MOUNTAIN ANNEX</i>	<i>1430 130TH AVE</i>	<i>0 - 1/8 (0.000 mi.)</i>	<i>B21</i>	<i>69</i>
<i>BELLEVUE PLATING CO INC</i>	<i>1513 128TH PL NE</i>	<i>0 - 1/8 (0.000 mi.)</i>	<i>D65</i>	<i>114</i>
<i>OVERLAKE PHOTO COMPANY</i>	<i>1423 130TH NE</i>	<i>0 - 1/8 (0.000 mi.)</i>	<i>B104</i>	<i>172</i>
<i>WILSON TRANSMISSION INC</i>	<i>1414 132ND AVE NE</i>	<i>SE 0 - 1/8 (0.062 mi.)</i>	<i>S152</i>	<i>293</i>
<i>JB CARPETS ALMAR PROPERTIES</i>	<i>13311 BEL RED RD</i>	<i>SE 0 - 1/8 (0.067 mi.)</i>	<i>T157</i>	<i>306</i>
<i>PACIFIC TOPSOILS INC BELLEVUE</i>	<i>1733 127TH AVE NE</i>	<i>NW 0 - 1/8 (0.069 mi.)</i>	<i>V164</i>	<i>316</i>
<i>KING CNTY DOT METRO TRANSIT BE</i>	<i>1790 124TH AVE NE</i>	<i>W 0 - 1/8 (0.082 mi.)</i>	<i>U185</i>	<i>377</i>
<i>SAFEWAY WAREHOUSE INC DIST CEN</i>	<i>1723 124TH AVE NE</i>	<i>W 0 - 1/8 (0.084 mi.)</i>	<i>186</i>	<i>404</i>
<i>CIRCUIT SERVICES WORLD WIDE LL</i>	<i>13000 BEL RED RD STE 10</i>	<i>S 0 - 1/8 (0.096 mi.)</i>	<i>W196</i>	<i>432</i>
<i>TRIVESTORS PARTNERSHIP PROPERT</i>	<i>12700 NE BEL RED RD</i>	<i>SSW 1/8 - 1/4 (0.125 mi.)</i>	<i>AC229</i>	<i>536</i>
<i>COCA COLA BOTTLING CO BELLEVUE</i>	<i>1150 124TH AVE NE</i>	<i>SW 1/8 - 1/4 (0.189 mi.)</i>	<i>AP276</i>	<i>770</i>
<i>FIBRES INTERNATIONAL INC</i>	<i>1533 120TH AVE NE</i>	<i>W 1/8 - 1/4 (0.225 mi.)</i>	<i>AS287</i>	<i>813</i>
<i>K & L DIST NORTH BELLEVUE FACI</i>	<i>1445 120TH NE</i>	<i>W 1/8 - 1/4 (0.227 mi.)</i>	<i>290</i>	<i>827</i>
<i>EVERGREEN VILLAGE SHOPPING CTR</i>	<i>1645 140TH AVE NE</i>	<i>E 1/4 - 1/2 (0.292 mi.)</i>	<i>AV301</i>	<i>854</i>
<i>GERMAN AUTO TECH</i>	<i>13910 NE 20TH</i>	<i>ENE 1/4 - 1/2 (0.297 mi.)</i>	<i>AU310</i>	<i>893</i>
<i>CENTER BUILDING LLC</i>	<i>13900 & 13910 NE 20TH S</i>	<i>ENE 1/4 - 1/2 (0.331 mi.)</i>	<i>AY323</i>	<i>968</i>
<i>LOWES HIW 040</i>	<i>11959 NORTHUP WAY</i>	<i>NW 1/4 - 1/2 (0.499 mi.)</i>	<i>365</i>	<i>1098</i>

Records of Emergency Release Reports

SPILLS: Depending on the state, these may be active or inactive facilities or open dumps that failed to meet RCRA Subtitle D Section 4004 criteria for solid waste landfills or disposal sites.

A review of the SPILLS list, as provided by EDR, and dated 06/12/2014 has revealed that there are 3 SPILLS sites within approximately 0.001 miles of the target property.

<u>Lower Elevation</u>	<u>Address</u>	<u>Direction / Distance</u>	<u>Map ID</u>	<u>Page</u>
<i>ZEROREX - CARPET CLEANING</i>	<i>1488 127TH PL NE</i>	<i>0 - 1/8 (0.000 mi.)</i>	<i>C22</i>	<i>72</i>
<i>Not reported</i>	<i>13201 16TH ST</i>	<i>0 - 1/8 (0.000 mi.)</i>	<i>E50</i>	<i>99</i>
<i>SERVICEMASTER</i>	<i>NEXT DOOR TO 1414 127TH</i>	<i>0 - 1/8 (0.000 mi.)</i>	<i>C92</i>	<i>152</i>

EXECUTIVE SUMMARY

Other Ascertainable Records

RCRA NonGen / NLR: RCRAInfo is EPA's comprehensive information system, providing access to data supporting the Resource Conservation and Recovery Act (RCRA) of 1976 and the Hazardous and Solid Waste Amendments (HSWA) of 1984. The database includes selective information on sites which generate, transport, store, treat and/or dispose of hazardous waste as defined by the Resource Conservation and Recovery Act (RCRA). Non-Generators do not presently generate hazardous waste.

A review of the RCRA NonGen / NLR list, as provided by EDR, and dated 03/11/2014 has revealed that there are 72 RCRA NonGen / NLR sites within approximately 0.25 miles of the target property.

<u>Equal/Higher Elevation</u>	<u>Address</u>	<u>Direction / Distance</u>	<u>Map ID</u>	<u>Page</u>
MCCARTHY	13420 NE 16TH ST STE D	0 - 1/8 (0.000 mi.)	F33	82
T & A SUPPLY CO	13420 NE 16TH ST STE B	0 - 1/8 (0.000 mi.)	F77	127
ALPHARMA NW INC	1720 130TH AVE NE STE 1	0 - 1/8 (0.000 mi.)	H90	150
CADMAN BELLEVUE	1701 130TH AVE NE	0 - 1/8 (0.000 mi.)	A106	177
BOW WOW INC BELLEVUE	1807 132ND NE	NE 0 - 1/8 (0.002 mi.)	I111	187
PRECISION METAL PROD INC	1807 130TH AVE NE	N 0 - 1/8 (0.016 mi.)	M121	225
PSC ENVIRONMENTAL MGMT/TECREP	1813 130TH AVE NE SUITE	N 0 - 1/8 (0.017 mi.)	M127	235
COLLISION SERVICE REPAIR CENTE	13640 NE 16TH ST	E 0 - 1/8 (0.024 mi.)	K132	252
LENS AUTOMOTIVE INC	1620 136TH PL NE	E 0 - 1/8 (0.045 mi.)	K143	277
AUTOMOTIVE MACHINE SPECIALIST	1630 136TH PL NE NO C	E 0 - 1/8 (0.045 mi.)	K144	283
PRECISION TUNE OVERLAKE	13421 NE 20TH	ENE 0 - 1/8 (0.080 mi.)	X181	362
EVANS TIRE SVC CTRS 060	13421 NE 20TH ST STE F	ENE 0 - 1/8 (0.080 mi.)	X182	368
WESTERN TILE & MARBLE CONTRACT	1810 136TH PL NE	ENE 0 - 1/8 (0.105 mi.)	Z199	467
KEY DATA INC	13400 NORTHRUP WAY STE	NE 0 - 1/8 (0.111 mi.)	AA203	501
NEW IMAGE AUTOBODY INC	13427 20TH NE STE K	NE 0 - 1/8 (0.116 mi.)	AB210	514
INTEGRATED CIRCUITS INC	13256 NORTHRUP WAY	NE 0 - 1/8 (0.120 mi.)	AA222	529
TCJ ORGANO BORANES	13029 NORTHRUP WAY 103	N 0 - 1/8 (0.124 mi.)	AE226	534
PARAMETRIX INC	13020 NORTHRUP WAY	N 1/8 - 1/4 (0.126 mi.)	AE232	552
ARCO 6217	12903 NE 20TH ST	NNW 1/8 - 1/4 (0.127 mi.)	AF234	574
SUMMIT RESCUE INC	12880 NORTHRUP WAY	NNW 1/8 - 1/4 (0.127 mi.)	AF236	584
BODYWORKS AUTO REBUILD INC	12882 NORTHRUP WAY	NNW 1/8 - 1/4 (0.128 mi.)	AF238	587
SHERWIN WILLIAMS C 8148 BELLEV	2021 130TH AVE NE STE I	N 1/8 - 1/4 (0.141 mi.)	AE249	654
ACURA OF BELLEVUE	13424 NE 20TH ST	NE 1/8 - 1/4 (0.159 mi.)	258	740
BMW OF BELLEVUE	13617 NORTHRUP WAY NE	ENE 1/8 - 1/4 (0.185 mi.)	AN267	758
SPECTRA LUX CORP BELLEVUE	12840 NE 21ST PL	NNW 1/8 - 1/4 (0.189 mi.)	AO272	763
STAR AUTO SVC INC	13622 NE 20TH STE H	ENE 1/8 - 1/4 (0.189 mi.)	AN274	767
LL NORTHRUP CTR	12611 NORTHRUP WAY	NW 1/8 - 1/4 (0.202 mi.)	AR281	807
PARK PLACE LTD	13710 NORTHRUP WAY	ENE 1/8 - 1/4 (0.229 mi.)	AT291	834
MELODYS BELLEVUE NISSAN	13817 NORTHRUP WAY	ENE 1/8 - 1/4 (0.238 mi.)	AT293	838
<u>Lower Elevation</u>	<u>Address</u>	<u>Direction / Distance</u>	<u>Map ID</u>	<u>Page</u>
RADIATOR EXCHANGE SERVICES	12824 NE 14TH PL	0 - 1/8 (0.000 mi.)	D25	73
PSE HYDRO WEST GROUP INC	1422 130TH AVE NE	0 - 1/8 (0.000 mi.)	B28	75
VANIER BUSINESS FORMS CASCADE	13223 NE 16TH ST	0 - 1/8 (0.000 mi.)	E29	77
AAA ELETROSTATIC REFINISHING I	1555 127TH PL NE	0 - 1/8 (0.000 mi.)	C32	80
PROTO DESIGN INC	12831 NE 14TH PL	0 - 1/8 (0.000 mi.)	D38	87
MACHINE DESIGN & ESTIMATES INC	1454 127TH PL NE	0 - 1/8 (0.000 mi.)	C45	92
LAKESIDE AUTO REBUILD	13242 NE 16TH ST	0 - 1/8 (0.000 mi.)	E48	95
NEW LOOK AUTO BODY	12809 NE 14TH PL	0 - 1/8 (0.000 mi.)	D52	100
CHRIS GERMAN AUTO SERVICE	1503 130TH AVE NE	0 - 1/8 (0.000 mi.)	B55	104
RNR AUTOMOTIVE REFINISHING INC	1508 128TH PL NE	0 - 1/8 (0.000 mi.)	D63	110
BELLEVUE POLISHING	1511 128TH PL NE	0 - 1/8 (0.000 mi.)	D69	116
KLASSIC AUTO REFINISHING INC	1514 128TH PL NE	0 - 1/8 (0.000 mi.)	D71	119
BYS AUTOMOTIVE INC	1557 127TH PL NE	0 - 1/8 (0.000 mi.)	C75	123

EXECUTIVE SUMMARY

<u>Lower Elevation</u>	<u>Address</u>	<u>Direction / Distance</u>	<u>Map ID</u>	<u>Page</u>
LAITALA PREFINISH CO INC BELL	12870 NE 15TH PL	0 - 1/8 (0.000 mi.)	G80	133
BELLEVUE AUTO REBUILD INC	1424 130TH AVE NE	0 - 1/8 (0.000 mi.)	B81	135
BELLEVUE CITY PARKS REC KELSEY	13204 SE 8TH PL	0 - 1/8 (0.000 mi.)	G87	147
OVERLAKE PHOTO CO INC	1423 130TH NE	0 - 1/8 (0.000 mi.)	B93	152
PRINTEX PRESS	1600 124TH AVE NE STE E	W 0 - 1/8 (0.006 mi.)	L115	192
SAFEWAY INC MILK DEPT	1469 124TH AVE NE	WSW 0 - 1/8 (0.008 mi.)	L119	212
MID MOUNTAIN CONTRACTORS INC B	1600 127TH AVE NE	WNW 0 - 1/8 (0.017 mi.)	N122	226
LANDIS GYR POWERS INC	1720 124TH AVE NE	WNW 0 - 1/8 (0.024 mi.)	134	257
WILSON TRANSMISSION INC	1414 132ND AVE NE	SE 0 - 1/8 (0.062 mi.)	S152	293
PACE BEL RED PROPERTY	13310 BELLEVUE REDMOND	SE 0 - 1/8 (0.066 mi.)	T156	301
CARQUEST AUTO PARTS	1407 132ND NE STE 1	SE 0 - 1/8 (0.068 mi.)	S158	307
R & L REPAIR INC	1407 132 AVE NE SPACE 6	SE 0 - 1/8 (0.068 mi.)	S159	310
AUTOLOGIC INC	1407 132ND AVE NE STE 3	SE 0 - 1/8 (0.068 mi.)	S161	313
COLOR MASTERS OF BELLEVUE	13238 BELLEVUE REDMOND	SE 0 - 1/8 (0.072 mi.)	S167	323
SURREY NORTH AUTO REPAIR	13234 BELLEVUE REDMOND	SE 0 - 1/8 (0.073 mi.)	S170	337
EASTSIDE AUTO REBUILD INC	13212 NE BEL RED RD	SE 0 - 1/8 (0.075 mi.)	S176	353
TECH TUNE INC DBA ALL TUNE L	13210 BELLEVUE REDMOND	SE 0 - 1/8 (0.075 mi.)	S179	359
KING CNTY DOT METRO TRANSIT BE	1790 124TH AVE NE	WNW 0 - 1/8 (0.082 mi.)	U185	377
LBR INC AUTO REPAIR	13030 BELLEVUE REDMOND	S 0 - 1/8 (0.093 mi.)	W191	428
CIRCUIT SERVICES WORLD WIDE LL	13000 BEL RED RD STE 10	S 0 - 1/8 (0.096 mi.)	W196	432
LINOTYPE CO	12951 BELLEVUE REDMOND	S 0 - 1/8 (0.103 mi.)	Y197	465
BEL KIRK MUSTANG	12760 BEL RED RD	SSW 0 - 1/8 (0.118 mi.)	AC213	517
SAFEWAY INC DISTRIBUTION CTR T	1227 124TH AVE NE TRUCK	WSW 1/8 - 1/4 (0.135 mi.)	AH244	618
GAMACHE HOLM	1630 NE 16TH ST	E 1/8 - 1/4 (0.138 mi.)	AG247	641
BMC WEST BUILDING MATERIALS	12600 BELLEVUE REDMOND	SW 1/8 - 1/4 (0.152 mi.)	AI251	656
2001 124TH NE BELLEVUE	2001 124TH NE	WNW 1/8 - 1/4 (0.163 mi.)	AJ261	750
VN GRAPHICS INC	2020 124TH AVE NE #C-20	WNW 1/8 - 1/4 (0.172 mi.)	AJ264	755
INTERMOUNTAIN ELECTRIC	13814 NE 16TH	E 1/8 - 1/4 (0.183 mi.)	AM266	756
FIBRES INTERNATIONAL INC	1533 120TH AVE NE	W 1/8 - 1/4 (0.225 mi.)	AS289	825
K & L DIST NORTH BELLEVUE FACI	1445 120TH NE	W 1/8 - 1/4 (0.227 mi.)	290	827

FTTS: FTTS tracks administrative cases and pesticide enforcement actions and compliance activities related to FIFRA, TSCA and EPCRA (Emergency Planning and Community Right-to-Know Act) over the previous five years. To maintain currency, EDR contacts the Agency on a quarterly basis.

A review of the FTTS list, as provided by EDR, and dated 04/09/2009 has revealed that there is 1 FTTS site within approximately 0.001 miles of the target property.

<u>Equal/Higher Elevation</u>	<u>Address</u>	<u>Direction / Distance</u>	<u>Map ID</u>	<u>Page</u>
PURUS TECHNOLOGIES INC	1720 130TH AVE NE SUIT	0 - 1/8 (0.000 mi.)	H95	155

HIST FTTS: A complete administrative case listing from the FIFRA/TSCA Tracking System (FTTS) for all ten EPA regions. The information was obtained from the National Compliance Database (NCDB). NCDB supports the implementation of FIFRA (Federal Insecticide, Fungicide, and Rodenticide Act) and TSCA (Toxic Substances Control Act). Some EPA regions are now closing out records. Because of that, and the fact that some EPA regions are not providing EPA Headquarters with updated records, it was decided to create a HIST FTTS database. It included records that may not be included in the newer FTTS database updates. This database is no longer updated.

A review of the HIST FTTS list, as provided by EDR, and dated 10/19/2006 has revealed that there is 1

EXECUTIVE SUMMARY

HIST FTTS site within approximately 0.001 miles of the target property.

<u>Equal/Higher Elevation</u>	<u>Address</u>	<u>Direction / Distance</u>	<u>Map ID</u>	<u>Page</u>
PURUS TECHNOLOGIES INC	1720 130TH AVE NE SUIT	0 - 1/8 (0.000 mi.)	H95	155

ICIS: The Integrated Compliance Information System (ICIS) supports the information needs of the national enforcement and compliance program as well as the unique needs of the National Pollutant Discharge Elimination System (NPDES) program.

A review of the ICIS list, as provided by EDR, and dated 05/06/2014 has revealed that there is 1 ICIS site within approximately 0.001 miles of the target property.

<u>Equal/Higher Elevation</u>	<u>Address</u>	<u>Direction / Distance</u>	<u>Map ID</u>	<u>Page</u>
PURUS TECHNOLOGIES INC	1720 130TH AVENUE NORTH	0 - 1/8 (0.000 mi.)	H96	156

FINDS: The Facility Index System contains both facility information and "pointers" to other sources of information that contain more detail. These include: RCRIS; Permit Compliance System (PCS); Aerometric Information Retrieval System (AIRS); FATES (FIFRA [Federal Insecticide Fungicide Rodenticide Act] and TSCA Enforcement System, FTTS [FIFRA/TSCA Tracking System]; CERCLIS; DOCKET (Enforcement Docket used to manage and track information on civil judicial enforcement cases for all environmental statutes); Federal Underground Injection Control (FURS); Federal Reporting Data System (FRDS); Surface Impoundments (SIA); TSCA Chemicals in Commerce Information System (CICS); PADS; RCRA-J (medical waste transporters/disposers); TRIS; and TSCA. The source of this database is the U.S. EPA/NTIS.

A review of the FINDS list, as provided by EDR, and dated 11/18/2013 has revealed that there are 37 FINDS sites within approximately 0.001 miles of the target property.

<u>Equal/Higher Elevation</u>	<u>Address</u>	<u>Direction / Distance</u>	<u>Map ID</u>	<u>Page</u>
TRI STATE PLUMBING INC	13420 NE 16TH ST STE A	0 - 1/8 (0.000 mi.)	F31	80
MCCARTHY	13420 NE 16TH ST STE D	0 - 1/8 (0.000 mi.)	F33	82
T MOBILE USA INC BELLEVUE	13410 NE 16TH ST	0 - 1/8 (0.000 mi.)	F35	85
DOUGLAS E CHEW	1515 134TH AVE NE	0 - 1/8 (0.000 mi.)	F62	110
T & A SUPPLY CO	13420 NE 16TH ST STE B	0 - 1/8 (0.000 mi.)	F77	127
AGE NOVELTY CO INC	13434 NORTHEAST 16TH ST	0 - 1/8 (0.000 mi.)	F79	131
ALPHARMA NW INC	1720 130TH AVE NE STE 1	0 - 1/8 (0.000 mi.)	H90	150
SPOT ON PRINT & DESIGN INC	1803 132ND AVE NE STE 1	0 - 1/8 (0.000 mi.)	I94	154
PURUS TECHNOLOGIES INC	1720 130TH AVENUE NORTH	0 - 1/8 (0.000 mi.)	H96	156
LONGVIEW PUBLISHING CO	1705 132ND AVE NE	0 - 1/8 (0.000 mi.)	J97	157
CADMAN BELLEVUE	1701 130TH AVE NE	0 - 1/8 (0.000 mi.)	A106	177

<u>Lower Elevation</u>	<u>Address</u>	<u>Direction / Distance</u>	<u>Map ID</u>	<u>Page</u>
GARDEN WORKS	1515 127TH PLACE NE	0 - 1/8 (0.000 mi.)	C23	72
SAFEWAY MID MOUNTAIN ANNEX	1430 130TH AVE	0 - 1/8 (0.000 mi.)	B24	72
PSE HYDRO WEST GROUP INC	1422 130TH AVE NE	0 - 1/8 (0.000 mi.)	B28	75
VANIER BUSINESS FORMS CASCADE	13223 NE 16TH ST	0 - 1/8 (0.000 mi.)	E29	77
AAA ELETROSTATIC REFINISHING I	1555 127TH PL NE	0 - 1/8 (0.000 mi.)	C32	80
GARDEN WORKS	1551 127TH PL NE	0 - 1/8 (0.000 mi.)	C36	86
PROTO DESIGN INC	12831 NE 14TH PL	0 - 1/8 (0.000 mi.)	D38	87
EMERALD CITY CTI	1451 127TH PL NE	0 - 1/8 (0.000 mi.)	C42	90
MACHINE DESIGN & ESTIMATES INC	1454 127TH PL NE	0 - 1/8 (0.000 mi.)	C45	92
LAKESIDE AUTO REBUILD	13242 NE 16TH ST	0 - 1/8 (0.000 mi.)	E48	95
RADIATOR EXCHANGE SERVICES	12824 NE 14TH PL	0 - 1/8 (0.000 mi.)	D49	99
NEW LOOK AUTO BODY	12809 NE 14TH PL	0 - 1/8 (0.000 mi.)	D52	100

EXECUTIVE SUMMARY

<u>Lower Elevation</u>	<u>Address</u>	<u>Direction / Distance</u>	<u>Map ID</u>	<u>Page</u>
TERIMAR CONSTRUCTION	1466 127TH PL NE	0 - 1/8 (0.000 mi.)	C53	103
CHRISS GERMAN AUTO SERVICE	1503 130TH AVE NE	0 - 1/8 (0.000 mi.)	B55	104
RNR AUTOMOTIVE REFINISHING INC	1508 128TH PL NE	0 - 1/8 (0.000 mi.)	D63	110
BELLEVUE PLATING CO INC	1513 128TH PL NE	0 - 1/8 (0.000 mi.)	D67	115
BELLEVUE POLISHING	1511 128TH PL NE	0 - 1/8 (0.000 mi.)	D69	116
KLASSIC AUTO REFINISHING INC	1514 128TH PL NE	0 - 1/8 (0.000 mi.)	D71	119
BYS AUTOMOTIVE INC	1557 127TH PL NE	0 - 1/8 (0.000 mi.)	C75	123
LAITALA PREFINISH CO INC BELL	12870 NE 15TH PL	0 - 1/8 (0.000 mi.)	G80	133
BELLEVUE AUTO REBUILD INC	1424 130TH AVE NE	0 - 1/8 (0.000 mi.)	B81	135
GATEWAY PRINTING AND LITHOGRAP	12890 NE 15TH PL	0 - 1/8 (0.000 mi.)	G85	146
BELLEVUE CITY PARKS REC KELSEY	13204 SE 8TH PL	0 - 1/8 (0.000 mi.)	G87	147
OVERLAKE PHOTO CO INC	1423 130TH NE	0 - 1/8 (0.000 mi.)	B93	152
BEL RED AUTO REBUILD	1406 130TH NE	0 - 1/8 (0.000 mi.)	B101	159
SURFACE CLEANING TECHNOLOGIES	1451 127TH PL NE	0 - 1/8 (0.000 mi.)	C109	186

MANIFEST: Hazardous waste manifest information.

A review of the MANIFEST list, as provided by EDR, and dated 12/31/2013 has revealed that there are 26 MANIFEST sites within approximately 0.25 miles of the target property.

<u>Equal/Higher Elevation</u>	<u>Address</u>	<u>Direction / Distance</u>	<u>Map ID</u>	<u>Page</u>
BELLEVUE INDOOR RANGE INC	13570 BEL RED RD	ESE 0 - 1/8 (0.012 mi.)	120	220
MGSRE LLC	13654 NE 16TH ST	E 0 - 1/8 (0.037 mi.)	K139	265
LENS AUTOMOTIVE INC	1620 136TH PL NE	E 0 - 1/8 (0.045 mi.)	K143	277
AUTOMOTIVE MACHINE SPECIALIST	1630 136TH PL NE NO C	E 0 - 1/8 (0.045 mi.)	K144	283
PRECISION COLLISION	13411 NORTHUP WAY	NE 0 - 1/8 (0.115 mi.)	X207	506
WEST MARINE 00026	13211 NORTHUP WAY	NNE 0 - 1/8 (0.120 mi.)	AD220	525
ARCO 6217	12903 NE 20TH ST	NNW 1/8 - 1/4 (0.127 mi.)	AF234	574
BODYWORKS AUTO REBUILD INC	12882 NORTHUP WAY	NNW 1/8 - 1/4 (0.128 mi.)	AF238	587
SHERWIN WILLIAMS FINISHES BELL	2021 130TH AVE NE STE H	N 1/8 - 1/4 (0.141 mi.)	AE248	643
INTERMOUNTAIN ELECTRIC	13814 NE 16TH	E 1/8 - 1/4 (0.156 mi.)	AK256	737

<u>Lower Elevation</u>	<u>Address</u>	<u>Direction / Distance</u>	<u>Map ID</u>	<u>Page</u>
BELLEVUE AUTO REBUILD INC	1424 130TH AVE NE	0 - 1/8 (0.000 mi.)	B81	135
BEL RED AUTO REBUILD	1406 130TH NE	0 - 1/8 (0.000 mi.)	B101	159
PRINTEX PRESS	1600 124TH AVE NE STE E	W 0 - 1/8 (0.006 mi.)	L114	190
SAFEWAY WAREHOUSE INC DIST CEN	1633 124TH AVE NE	W 0 - 1/8 (0.008 mi.)	L117	194
SAFEWAY INC MILK DEPT	1469 124TH AVE NE	WSW 0 - 1/8 (0.008 mi.)	L119	212
RNR AUTOMOTIVE REFINISHING INC	1408 130TH AVE NE	SSE 0 - 1/8 (0.017 mi.)	O128	237
MAACO AUTO PAINTING BELLEVUE	1400 132ND NE	SE 0 - 1/8 (0.073 mi.)	S168	325
SURREY NORTH AUTO REPAIR	13234 BELLEVUE REDMOND	SE 0 - 1/8 (0.073 mi.)	S170	337
KING CNTY DOT METRO TRANSIT BE	1790 124TH AVE NE	WNW 0 - 1/8 (0.082 mi.)	U185	377
CIRCUIT SERVICES WORLD WIDE LL	13000 BEL RED RD STE 10	S 0 - 1/8 (0.096 mi.)	W196	432
MOTORWORKS LTD	12700 BELLEVUE REDMOND	SSW 1/8 - 1/4 (0.125 mi.)	AC230	540
MILLER PAINT COMPANY INC BELLE	13800 BEL RED RD	E 1/8 - 1/4 (0.133 mi.)	AG242	595
SAFEWAY INC DISTRIBUTION CTR T	1227 124TH AVE NE TRUCK	WSW 1/8 - 1/4 (0.135 mi.)	AH244	618
SAFEWAY WAREHOUSE INC DIST CEN	1633 124TH AVE NE	WSW 1/8 - 1/4 (0.135 mi.)	AH245	623
KING CNTY DOT METRO TRANSIT EA	1975 124TH AVENUE NORTH	WNW 1/8 - 1/4 (0.152 mi.)	AJ253	724
COCA COLA BOTTLING CO BELLEVUE	1150 124TH AVE NE	SW 1/8 - 1/4 (0.189 mi.)	AP276	770

EXECUTIVE SUMMARY

NPDES: A listing of permitted wastewater facilities.

A review of the NPDES list, as provided by EDR, and dated 07/21/2014 has revealed that there is 1 NPDES site within approximately 0.001 miles of the target property.

<u>Equal/Higher Elevation</u>	<u>Address</u>	<u>Direction / Distance</u>	<u>Map ID</u>	<u>Page</u>
<i>CADMAN BELLEVUE</i>	<i>1701 130TH AVE NE</i>	<i>0 - 1/8 (0.000 mi.)</i>	<i>A106</i>	<i>177</i>

Inactive Drycleaners: A listing of inactive drycleaner facility locations.

A review of the Inactive Drycleaners list, as provided by EDR, and dated 12/31/2013 has revealed that there is 1 Inactive Drycleaners site within approximately 0.25 miles of the target property.

<u>Lower Elevation</u>	<u>Address</u>	<u>Direction / Distance</u>	<u>Map ID</u>	<u>Page</u>
<i>PACE BEL RED PROPERTY</i>	<i>13310 BELLEVUE REDMOND</i>	<i>SE 0 - 1/8 (0.066 mi.)</i>	<i>T156</i>	<i>301</i>

EDR HIGH RISK HISTORICAL RECORDS

EDR Exclusive Records

EDR US Hist Auto Stat: EDR has searched selected national collections of business directories and has collected listings of potential gas station/filling station/service station sites that were available to EDR researchers. EDR's review was limited to those categories of sources that might, in EDR's opinion, include gas station/filling station/service station establishments. The categories reviewed included, but were not limited to gas, gas station, gasoline station, filling station, auto, automobile repair, auto service station, service station, etc. This database falls within a category of information EDR classifies as "High Risk Historical Records", or HRHR. EDR's HRHR effort presents unique and sometimes proprietary data about past sites and operations that typically create environmental concerns, but may not show up in current government records searches.

A review of the EDR US Hist Auto Stat list, as provided by EDR, has revealed that there are 55 EDR US Hist Auto Stat sites within approximately 0.25 miles of the target property.

<u>Equal/Higher Elevation</u>	<u>Address</u>	<u>Direction / Distance</u>	<u>Map ID</u>	<u>Page</u>
Not reported	1515 134TH AVE NE	0 - 1/8 (0.000 mi.)	F60	108
Not reported	1517 134TH AVE NE	0 - 1/8 (0.000 mi.)	F84	145
Not reported	13600 NE 16TH ST	E 0 - 1/8 (0.005 mi.)	K113	190
Not reported	1813 130TH AVE NE	N 0 - 1/8 (0.017 mi.)	M126	235
Not reported	13640 NE 16TH ST	E 0 - 1/8 (0.024 mi.)	K131	251
Not reported	1620 136TH PL NE	E 0 - 1/8 (0.045 mi.)	K142	276
Not reported	13500 BEL RED RD	ESE 0 - 1/8 (0.046 mi.)	P146	288
Not reported	1630 136TH PL NE	E 0 - 1/8 (0.049 mi.)	Q147	288
Not reported	13419 NE 20TH ST	NE 0 - 1/8 (0.115 mi.)	X205	504
Not reported	13421 NE 20TH ST	NE 0 - 1/8 (0.115 mi.)	X208	512
Not reported	13425 NE 20TH ST	ENE 0 - 1/8 (0.115 mi.)	AB209	513
Not reported	13247 NE 20TH ST	NE 0 - 1/8 (0.119 mi.)	AD216	523
Not reported	13245 NE 20TH ST	NE 0 - 1/8 (0.119 mi.)	AD218	523
Not reported	13013 NE 20TH ST	N 0 - 1/8 (0.124 mi.)	AE227	535
Not reported	12883 NORTHUP WAY	NNW 1/8 - 1/4 (0.128 mi.)	AF237	586
Not reported	12882 NORTHUP WAY	NNW 1/8 - 1/4 (0.130 mi.)	AF240	594
Not reported	2021 130TH AVE NE	N 1/8 - 1/4 (0.154 mi.)	AE255	737
Not reported	12708 NORTHUP WAY	NW 1/8 - 1/4 (0.164 mi.)	AL262	752

EXECUTIVE SUMMARY

<u>Equal/Higher Elevation</u>	<u>Address</u>	<u>Direction / Distance</u>	<u>Map ID</u>	<u>Page</u>
Not reported	12840 NE 21ST PL	NNW 1/8 - 1/4 (0.189 mi.)	AO271	763
Not reported	13622 NE 20TH ST	ENE 1/8 - 1/4 (0.189 mi.)	AN273	766
Not reported	13710 NE 20TH ST	ENE 1/8 - 1/4 (0.199 mi.)	AN278	803
Not reported	12816 NE 21ST PL	NNW 1/8 - 1/4 (0.209 mi.)	AO284	812
Not reported	13730 NE 20TH ST	ENE 1/8 - 1/4 (0.236 mi.)	AT292	837

<u>Lower Elevation</u>	<u>Address</u>	<u>Direction / Distance</u>	<u>Map ID</u>	<u>Page</u>
Not reported	12824 NE 14TH PL	0 - 1/8 (0.000 mi.)	D26	74
Not reported	1424 130TH AVE NE	0 - 1/8 (0.000 mi.)	B27	74
Not reported	13242 NE 16TH ST	0 - 1/8 (0.000 mi.)	E39	88
Not reported	12815 NE 14TH PL	0 - 1/8 (0.000 mi.)	D40	89
Not reported	12831 NE 14TH PL	0 - 1/8 (0.000 mi.)	D44	92
Not reported	12809 NE 14TH PL	0 - 1/8 (0.000 mi.)	D46	94
Not reported	12805 NE 14TH PL	0 - 1/8 (0.000 mi.)	D51	100
Not reported	1503 130TH AVE NE	0 - 1/8 (0.000 mi.)	B56	106
Not reported	1508 128TH PL NE	0 - 1/8 (0.000 mi.)	D57	107
Not reported	1503 128TH PL NE	0 - 1/8 (0.000 mi.)	D58	107
Not reported	1514 128TH PL NE	0 - 1/8 (0.000 mi.)	D64	114
Not reported	1557 127TH PL NE	0 - 1/8 (0.000 mi.)	C73	121
Not reported	1406 130TH AVE NE	0 - 1/8 (0.000 mi.)	B99	158
Not reported	1416 130TH AVE NE	0 - 1/8 (0.000 mi.)	B108	186
Not reported	1408 130TH AVE NE	SSE 0 - 1/8 (0.017 mi.)	O129	250
Not reported	1414 132ND AVE NE	SE 0 - 1/8 (0.062 mi.)	S151	292
Not reported	13310 BEL RED RD	SE 0 - 1/8 (0.066 mi.)	T155	301
Not reported	1407 132ND AVE NE	SE 0 - 1/8 (0.068 mi.)	S160	312
Not reported	1400 132ND AVE NE	SE 0 - 1/8 (0.073 mi.)	S169	336
Not reported	13234 BEL RED RD	SE 0 - 1/8 (0.073 mi.)	S172	349
Not reported	13212 BEL RED RD	SE 0 - 1/8 (0.075 mi.)	S175	352
Not reported	13210 BEL RED RD	SE 0 - 1/8 (0.075 mi.)	S178	358
Not reported	13040 BEL RED RD	S 0 - 1/8 (0.092 mi.)	W189	426
Not reported	13030 BEL RED RD	S 0 - 1/8 (0.093 mi.)	W192	430
Not reported	12900 BEL RED RD	SSW 0 - 1/8 (0.106 mi.)	Y200	470
Not reported	12766 BEL RED RD	SSW 0 - 1/8 (0.117 mi.)	AC212	516
Not reported	12734 BEL RED RD	SSW 0 - 1/8 (0.120 mi.)	AC221	528
Not reported	12730 BEL RED RD	SSW 0 - 1/8 (0.121 mi.)	AC223	530
Not reported	12700 BEL RED RD	SSW 1/8 - 1/4 (0.125 mi.)	AC231	551
Not reported	13800 BEL RED RD	E 1/8 - 1/4 (0.133 mi.)	AG241	595
Not reported	13818 NE 16TH ST	E 1/8 - 1/4 (0.187 mi.)	AM268	761
Not reported	12200 NE 12TH ST	SW 1/8 - 1/4 (0.249 mi.)	294	842

EDR US Hist Cleaners: EDR has searched selected national collections of business directories and has collected listings of potential dry cleaner sites that were available to EDR researchers. EDR's review was limited to those categories of sources that might, in EDR's opinion, include dry cleaning establishments. The categories reviewed included, but were not limited to dry cleaners, cleaners, laundry, laundromat, cleaning/laundry, wash & dry etc. This database falls within a category of information EDR classifies as "High Risk Historical Records", or HRHR. EDR's HRHR effort presents unique and sometimes proprietary data about past sites and operations that typically create environmental concerns, but may not show up in current government records searches.

A review of the EDR US Hist Cleaners list, as provided by EDR, has revealed that there are 6 EDR US Hist Cleaners sites within approximately 0.25 miles of the target property.

EXECUTIVE SUMMARY

<u>Equal/Higher Elevation</u>	<u>Address</u>	<u>Direction / Distance</u>	<u>Map ID</u>	<u>Page</u>
Not reported	1813 130TH AVE NE	N 0 - 1/8 (0.017 mi.)	M125	234
Not reported	13680 NE 16TH ST	E 0 - 1/8 (0.060 mi.)	Q150	292
Not reported	2021 130TH AVE NE	N 1/8 - 1/4 (0.154 mi.)	AE254	736
Not reported	12727 NORTHUP WAY	NW 1/8 - 1/4 (0.157 mi.)	AL257	740
<u>Lower Elevation</u>	<u>Address</u>	<u>Direction / Distance</u>	<u>Map ID</u>	<u>Page</u>
Not reported	12889 NE 15TH PL	0 - 1/8 (0.000 mi.)	G82	144
Not reported	13000 BEL RED RD	S 0 - 1/8 (0.096 mi.)	W194	431

EDR RECOVERED GOVERNMENT ARCHIVES

Exclusive Recovered Govt. Archives

RGA LUST: The EDR Recovered Government Archive Leaking Underground Storage Tank database provides a list of LUST incidents derived from historical databases and includes many records that no longer appear in current government lists. Compiled from Records formerly available from the Department of Ecology in Washington.

A review of the RGA LUST list, as provided by EDR, has revealed that there are 2 RGA LUST sites within approximately 0.001 miles of the target property.

<u>Equal/Higher Elevation</u>	<u>Address</u>	<u>Direction / Distance</u>	<u>Map ID</u>	<u>Page</u>
LONGVIEW	1705 132ND AVE NE	0 - 1/8 (0.000 mi.)	J100	159
LONGVIEW PUBLISHING CO	1705 132ND AVE NE	0 - 1/8 (0.000 mi.)	J102	171

RGA HWS: The EDR Recovered Government Archive State Hazardous Waste database provides a list of SHWS incidents derived from historical databases and includes many records that no longer appear in current government lists. Compiled from Records formerly available from the Department of Ecology in Washington.

A review of the RGA HWS list, as provided by EDR, has revealed that there is 1 RGA HWS site within approximately 0.001 miles of the target property.

<u>Lower Elevation</u>	<u>Address</u>	<u>Direction / Distance</u>	<u>Map ID</u>	<u>Page</u>
BELLEVUE PLATING CO INC	1513 128TH PL NE	0 - 1/8 (0.000 mi.)	D66	115



EXECUTIVE SUMMARY

Due to poor or inadequate address information, the following sites were not mapped. Count: 10 records.

<u>Site Name</u>	<u>Database(s)</u>
THE COURT AT CROSSROADS	RGA HWS
BELLEVUE SCHOOL TILlicum MIDDLE	RGA HWS
JIFFY LUBE STORE 2069	RGA HWS
GERMAN AUTO TECH	RGA HWS
TRIVESTORS PARTNERSHIP PROPRTY	RGA HWS
	HIST CDL
CITY OF BELLEVUE FALL COLLECTION E	SWF/LF
CITY OF BELLEVUE SUMMER COLLECTION	SWF/LF
WASTE MOBILE COLLECTIONS	SWF/LF
GOODYEAR TIRE #8836	ICR

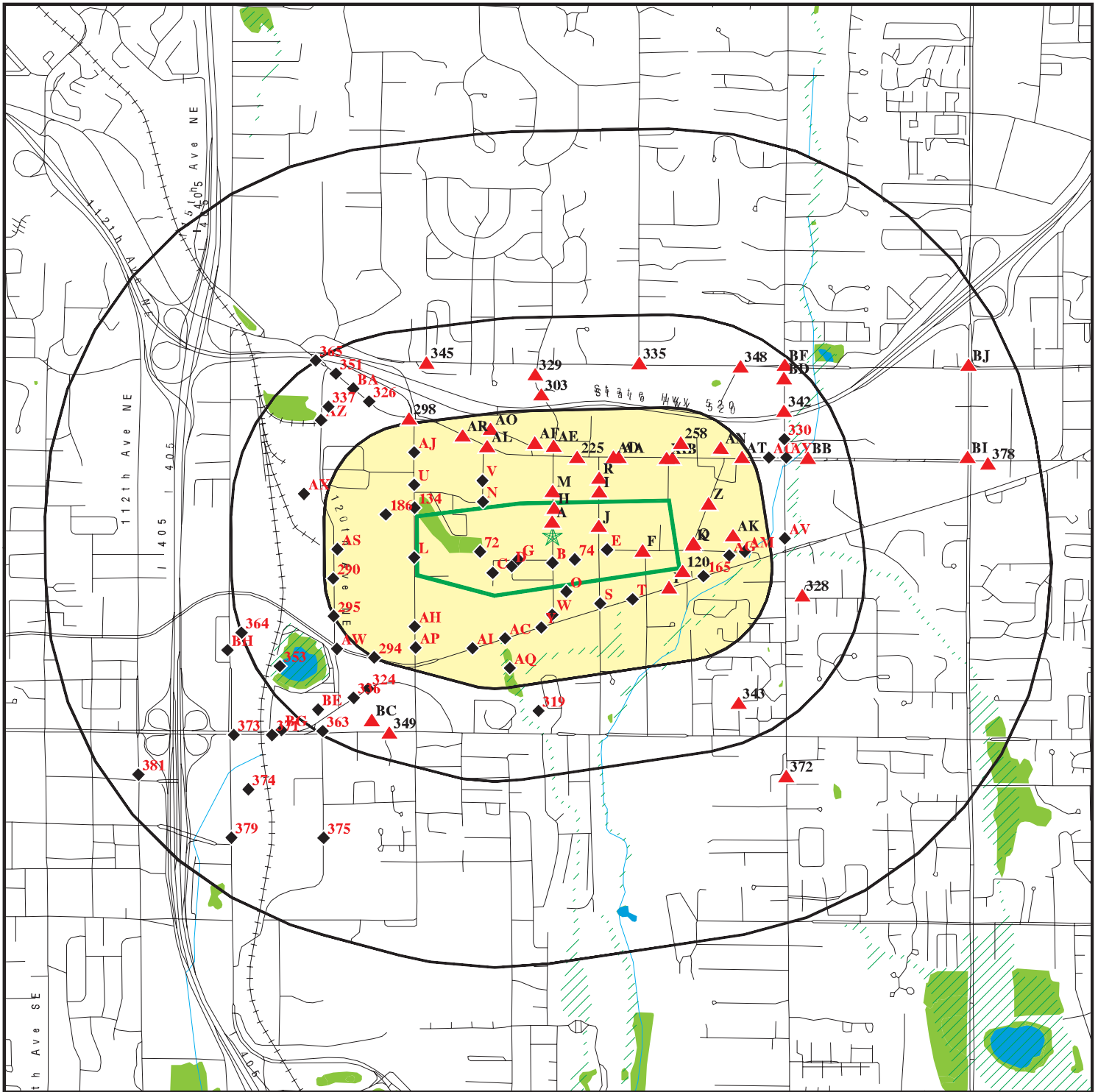
OVERVIEW MAP - 4066188.2S



-  Target Property
-  Sites at elevations higher than or equal to the target property
-  Sites at elevations lower than the target property
-  Manufactured Gas Plants
-  National Priority List Sites
-  Dept. Defense Sites
-  Indian Reservations BIA
-  Oil & Gas pipelines from USGS
-  100-year flood zone
-  500-year flood zone
-  National Wetland Inventory

This report includes Interactive Map Layers to display and/or hide map information. The legend includes only those icons for the default map view.

SITE NAME: Eastlink E340 Corridor
 ADDRESS: Eastlink E340 Corridor
 Bellevue WA 98005
 LAT/LONG: 47.6249 / 122.1671

CLIENT: EHS International, Inc.
 CONTACT: Lisa Kollasch
 INQUIRY #: 4066188.2s
 DATE: September 16, 2014 9:33 am

DETAIL MAP - 4066188.2S

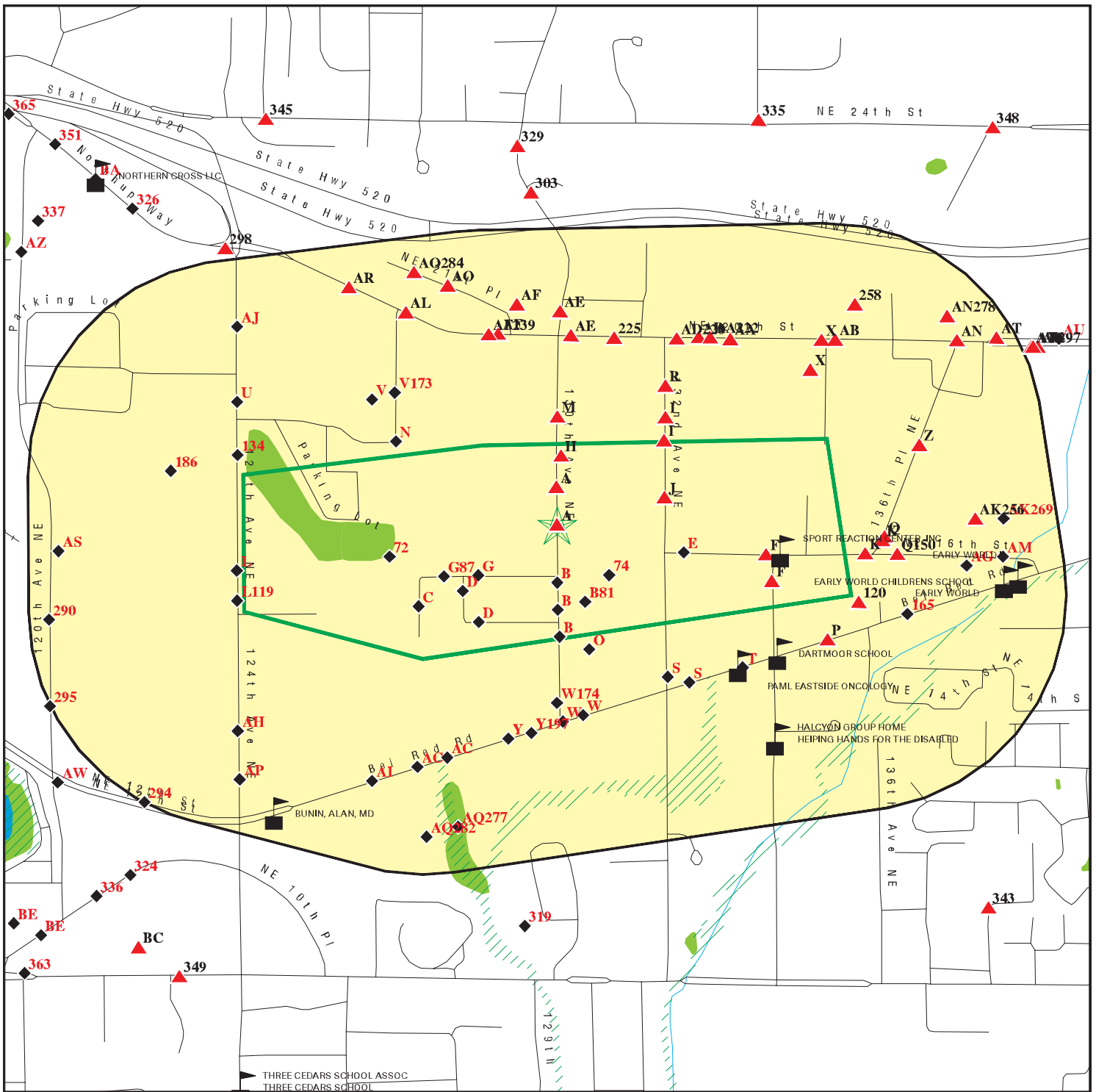

- Target Property
- Sites at elevations higher than or equal to the target property
- Sites at elevations lower than the target property
- Manufactured Gas Plants
- Sensitive Receptors
- National Priority List Sites
- Dept. Defense Sites
- Indian Reservations BIA
- Oil & Gas pipelines from USGS
- 100-year flood zone
- 500-year flood zone
- National Wetland Inventory

This report includes Interactive Map Layers to display and/or hide map information. The legend includes only those icons for the default map view.

SITE NAME: Eastlink E340 Corridor
 ADDRESS: Eastlink E340 Corridor
 Bellevue WA 98005
 LAT/LONG: 47.6249 / 122.1671

CLIENT: EHS International, Inc.
 CONTACT: Lisa Kollasch
 INQUIRY #: 4066188.2s
 DATE: September 16, 2014 9:35 am

MAP FINDINGS SUMMARY

Database	Search Distance (Miles)	Target Property	< 1/8	1/8 - 1/4	1/4 - 1/2	1/2 - 1	> 1	Total Plotted
STANDARD ENVIRONMENTAL RECORDS								
<i>Federal NPL site list</i>								
NPL	1.000		0	0	0	0	NR	0
Proposed NPL	1.000		0	0	0	0	NR	0
NPL LIENS	0.001		0	NR	NR	NR	NR	0
<i>Federal Delisted NPL site list</i>								
Delisted NPL	1.000		0	0	0	0	NR	0
<i>Federal CERCLIS list</i>								
CERCLIS	0.500		0	0	0	NR	NR	0
FEDERAL FACILITY	0.500		0	0	0	NR	NR	0
<i>Federal CERCLIS NFRAP site List</i>								
CERC-NFRAP	0.500		1	0	0	NR	NR	1
<i>Federal RCRA CORRACTS facilities list</i>								
CORRACTS	1.000		0	0	0	0	NR	0
<i>Federal RCRA non-CORRACTS TSD facilities list</i>								
RCRA-TSDF	0.500		0	0	0	NR	NR	0
<i>Federal RCRA generators list</i>								
RCRA-LQG	0.250		1	0	NR	NR	NR	1
RCRA-SQG	0.250		0	0	NR	NR	NR	0
RCRA-CESQG	0.250	2	5	6	NR	NR	NR	13
<i>Federal institutional controls / engineering controls registries</i>								
US ENG CONTROLS	0.500		0	0	0	NR	NR	0
US INST CONTROL	0.500		0	0	0	NR	NR	0
LUCIS	0.500		0	0	0	NR	NR	0
<i>Federal ERNS list</i>								
ERNS	0.001		0	NR	NR	NR	NR	0
<i>State- and tribal - equivalent NPL</i>								
HSL	1.000		1	0	3	1	NR	5
<i>State- and tribal - equivalent CERCLIS</i>								
CSCSL	1.000	1	3	2	9	17	NR	32
<i>State and tribal landfill and/or solid waste disposal site lists</i>								
SWF/LF	0.500		0	0	0	NR	NR	0
<i>State and tribal leaking storage tank lists</i>								
LUST	0.500		2	3	8	NR	NR	13

MAP FINDINGS SUMMARY

Database	Search Distance (Miles)	Target Property	< 1/8	1/8 - 1/4	1/4 - 1/2	1/2 - 1	> 1	Total Plotted
INDIAN LUST	0.500		0	0	0	NR	NR	0
State and tribal registered storage tank lists								
UST	0.250	4	21	11	NR	NR	NR	36
AST	0.250		0	0	NR	NR	NR	0
INDIAN UST	0.250		0	0	NR	NR	NR	0
FEMA UST	0.250		0	0	NR	NR	NR	0
State and tribal institutional control / engineering control registries								
INST CONTROL	0.500	1	0	0	0	NR	NR	1
State and tribal voluntary cleanup sites								
INDIAN VCP	0.500		0	0	0	NR	NR	0
ICR	0.500	1	8	10	14	NR	NR	33
VCP	0.500		4	5	4	NR	NR	13
State and tribal Brownfields sites								
BROWNFIELDS	0.500		0	0	0	NR	NR	0
ADDITIONAL ENVIRONMENTAL RECORDS								
Local Brownfield lists								
US BROWNFIELDS	0.500		0	0	0	NR	NR	0
Local Lists of Landfill / Solid Waste Disposal Sites								
ODI	0.500		0	0	0	NR	NR	0
DEBRIS REGION 9	0.500		0	0	0	NR	NR	0
SWRCY	0.500		4	0	0	NR	NR	4
SWTIRE	0.500		0	0	0	NR	NR	0
INDIAN ODI	0.500		0	0	0	NR	NR	0
Local Lists of Hazardous waste / Contaminated Sites								
US CDL	0.001		0	NR	NR	NR	NR	0
ALLSITES	0.500	10	113	38	59	NR	NR	220
CSCSL NFA	0.500	1	11	7	6	NR	NR	25
CDL	0.001		0	NR	NR	NR	NR	0
HIST CDL	0.001		0	NR	NR	NR	NR	0
US HIST CDL	0.001		0	NR	NR	NR	NR	0
Local Land Records								
LIENS 2	0.001		0	NR	NR	NR	NR	0
Records of Emergency Release Reports								
HMIRS	0.001		0	NR	NR	NR	NR	0
SPILLS	0.001		3	NR	NR	NR	NR	3
SPILLS 90	0.001		0	NR	NR	NR	NR	0
Other Ascertainable Records								
RCRA NonGen / NLR	0.250	4	52	20	NR	NR	NR	76

MAP FINDINGS SUMMARY

Database	Search Distance (Miles)	Target Property	< 1/8	1/8 - 1/4	1/4 - 1/2	1/2 - 1	> 1	Total Plotted
DOT OPS	0.001		0	NR	NR	NR	NR	0
DOD	1.000		0	0	0	0	NR	0
FUDS	1.000		0	0	0	0	NR	0
CONSENT	1.000		0	0	0	0	NR	0
ROD	1.000		0	0	0	0	NR	0
UMTRA	0.500		0	0	0	NR	NR	0
US MINES	0.250		0	0	NR	NR	NR	0
TRIS	0.001		0	NR	NR	NR	NR	0
TSCA	0.001		0	NR	NR	NR	NR	0
FTTS	0.001		1	NR	NR	NR	NR	1
HIST FTTS	0.001		1	NR	NR	NR	NR	1
SSTS	0.001		0	NR	NR	NR	NR	0
ICIS	0.001		1	NR	NR	NR	NR	1
PADS	0.001	1	0	NR	NR	NR	NR	1
MLTS	0.001		0	NR	NR	NR	NR	0
RADINFO	0.001		0	NR	NR	NR	NR	0
FINDS	0.001	8	37	NR	NR	NR	NR	45
RAATS	0.001		0	NR	NR	NR	NR	0
RMP	0.001		0	NR	NR	NR	NR	0
UIC	0.001		0	NR	NR	NR	NR	0
MANIFEST	0.250	3	16	10	NR	NR	NR	29
DRYCLEANERS	0.250		0	0	NR	NR	NR	0
NPDES	0.001		1	NR	NR	NR	NR	1
AIRS	0.001		0	NR	NR	NR	NR	0
Inactive Drycleaners	0.250		1	0	NR	NR	NR	1
INDIAN RESERV	1.000		0	0	0	0	NR	0
SCRD DRYCLEANERS	0.500		0	0	0	NR	NR	0
PRP	0.001		0	NR	NR	NR	NR	0
LEAD SMELTERS	0.001		0	NR	NR	NR	NR	0
EPA WATCH LIST	0.001		0	NR	NR	NR	NR	0
Financial Assurance	0.001		0	NR	NR	NR	NR	0
2020 COR ACTION	0.250		0	0	NR	NR	NR	0
COAL ASH	0.500		0	0	0	NR	NR	0
COAL ASH EPA	0.500		0	0	0	NR	NR	0
PCB TRANSFORMER	0.001		0	NR	NR	NR	NR	0
COAL ASH DOE	0.001		0	NR	NR	NR	NR	0
US FIN ASSUR	0.001		0	NR	NR	NR	NR	0
US AIRS	0.001		0	NR	NR	NR	NR	0

EDR HIGH RISK HISTORICAL RECORDS

EDR Exclusive Records

EDR MGP	1.000		0	0	0	0	NR	0
EDR US Hist Auto Stat	0.250	1	42	13	NR	NR	NR	56
EDR US Hist Cleaners	0.250		4	2	NR	NR	NR	6

EDR RECOVERED GOVERNMENT ARCHIVES

Exclusive Recovered Govt. Archives

RGA LUST	0.001		2	NR	NR	NR	NR	2
----------	-------	--	---	----	----	----	----	---

MAP FINDINGS SUMMARY

<u>Database</u>	<u>Search Distance (Miles)</u>	<u>Target Property</u>	<u>< 1/8</u>	<u>1/8 - 1/4</u>	<u>1/4 - 1/2</u>	<u>1/2 - 1</u>	<u>> 1</u>	<u>Total Plotted</u>
RGA LF	0.001		0	NR	NR	NR	NR	0
RGA HWS	0.001	1	1	NR	NR	NR	NR	2

NOTES:

TP = Target Property

NR = Not Requested at this Search Distance

Sites may be listed in more than one database

Map ID
Direction
Distance
Elevation

MAP FINDINGS

Site

Database(s)

EDR ID Number
EPA ID Number

A1
Target
Property

CADMAN PREMIX CO INC
1605 130TH AVE NE
BELLEVUE, WA

RGA HWS **S115341125**
N/A

Site 1 of 22 in cluster A

Actual:
196 ft.

RGA HWS:

2012	CADMAN PREMIX CO INC	1605 130TH AVE NE
2011	CADMAN PREMIX CO INC	1605 130TH AVE NE
2010	CADMAN PREMIX CO INC	1605 130TH AVE NE
2009	CADMAN PREMIX CO INC	1605 130TH AVE NE
2008	CADMAN PREMIX CO INC	1605 130TH AVE NE
2007	CADMAN PREMIX CO INC	1605 130TH AVE NE
2006	CADMAN PREMIX CO INC	1605 130TH AVE NE
2005	CADMAN PREMIX CO INC	1605 130TH AVE NE
2004	CADMAN PREMIX CO INC	1605 130TH AVE NE

A2
Target
Property

1500 130TH AVE NE
BELLEVUE, WA 98005

EDR US Hist Auto Stat **1015237161**
N/A

Site 2 of 22 in cluster A

Actual:
196 ft.

EDR Historical Auto Stations:

Name:	KELLYS AUTO BODY SHOP
Year:	2005
Address:	1500 130TH AVE NE
Name:	KELLYS AUTO BODY SHOP
Year:	2006
Address:	1500 130TH AVE NE
Name:	KELLYS AUTO BODY SHOP
Year:	2008
Address:	1500 130TH AVE NE
Name:	KELLYS AUTO BODY
Year:	2009
Address:	1500 130TH AVE NE
Name:	KELLYS AUTO BODY
Year:	2010
Address:	1500 130TH AVE NE
Name:	KELLYS AUTO BODY
Year:	2011
Address:	1500 130TH AVE NE
Name:	KELLYS AUTO BODY
Year:	2012
Address:	1500 130TH AVE NE

Map ID
Direction
Distance
Elevation

MAP FINDINGS

Site

Database(s) EDR ID Number
EPA ID Number

A3 **BALDOR**
Target **13340 NE 16TH**
Property **BELLEVUE, WA 98005**

ALLSITES **U000712965**
UST **N/A**

Site 3 of 22 in cluster A

Actual:
196 ft.

ALLSITES:
Facility Id: 25685853
Latitude: 47.624341
Longitude: -122.16396
Ecology Interest Type Code: UST
Facility ID: 25685853
Facility Company: BALDOR
Interaction: I
Interaction 1: UST
Interaction 2: Underground Storage Tank
Ecology Program: TOXICS
Program Data: UST
Facility Alt.: Not reported
Program ID: 101621
Date Interaction: 3/26/1992 0:00
Date Interaction 3: 5/3/2000 0:00

UST:
Facility ID: 25685853
Site Id: 101621
UBI: Not reported
Phone Number: 2066442725
Decimal Latitude: 47.624341
Decimal Longitude: -122.163963

Tank Name: 1
Tag Number: Not reported
Tank Status: Removed
Tank Status Date: 08/06/1996
Tank Install Date: 00/31/1964
Tank Closure Date: Not reported
Capacity Range: 111 TO 1,100 Gallons
Tank Permit Expiration Date: Not reported
Tank Upgrade Date: Not reported
Tank Spill Prevention: Not reported
Tank Overfill Prevention: Not reported
Tank Material: Not reported
Tank Construction: Not reported
Tank Tightness Test: Not reported
Tank Corrosion Protection: Not reported
Tank Manifold: Not reported
Tank Release Detection: Not reported
Tank SFC Type: Not reported
Pipe Material: Not reported
Pipe Construction: Not reported
Pipe Primary Release Detection: Not reported
Pipe Second Release Detection: Not reported
Pipe Corrosion Protection: Not reported
Pipe Pumping System: Not reported
Responsible Unit: NORTHWEST
Dispencer/Pump SFC Type: Not reported

MAP FINDINGS

Map ID Direction Distance Elevation		Database(s)	EDR ID Number EPA ID Number
	Site		

A4	CADMAN PREMIX CO INC	FINDS	1007062397
Target	1605 130TH AVE NE		N/A
Property	BELLEVUE, WA 98005		

Site 4 of 22 in cluster A

Actual: FINDS:
196 ft.

Registry ID: 110015389355

Environmental Interest/Information System
Washington Facility / Site Identification System (WA-FSIS) provides a means to query and display data maintained by the Washington Department of Ecology. This system contains key information for each facility/site that is currently, or has been, of interest to the Air Quality, Dam Safety, Hazardous Waste, Toxics Cleanup, and Water Quality Programs.

A5	BALDOR	FINDS	1007073681
Target	13340 NE 16TH		N/A
Property	BELLEVUE, WA 98005		

Site 5 of 22 in cluster A

Actual: FINDS:
196 ft.

Registry ID: 110015503178

Environmental Interest/Information System
Washington Facility / Site Identification System (WA-FSIS) provides a means to query and display data maintained by the Washington Department of Ecology. This system contains key information for each facility/site that is currently, or has been, of interest to the Air Quality, Dam Safety, Hazardous Waste, Toxics Cleanup, and Water Quality Programs.

A6	SPECIALTY MFG DIV OF ARROW INT INC	RCRA NonGen / NLR	1004795119
Target	13430 NE 16TH ST	FINDS	WAR000009993
Property	BELLEVUE, WA 98005	ALLSITES	

Site 6 of 22 in cluster A

Actual: RCRA NonGen / NLR:
196 ft.

Date form received by agency: 03/07/2002

Facility name: SPECIALTY MFG DIV OF ARROW INT INC

Facility address: 13430 NE 16TH ST
BELLEVUE, WA 98005-2379

EPA ID: WAR000009993

Mailing address: 6605 HARDESON RD
EVERETT, WA 98203

Contact: SPECIALTY MFG D SPECIALTY MFG D

Contact address: 6605 HARDESON RD
EVERETT, WA 98203

Contact country: US

Contact telephone: (000)000-0000

Contact email: Not reported

Map ID
Direction
Distance
Elevation

MAP FINDINGS

Site

Database(s)

EDR ID Number
EPA ID Number

SPECIALTY MFG DIV OF ARROW INT INC (Continued)

1004795119

EPA Region: 10
Classification: Non-Generator
Description: Handler: Non-Generators do not presently generate hazardous waste

Owner/Operator Summary:

Owner/operator name: TOM N
Owner/operator address: 13420 NE 16TH ST
BELLEVUE, WA 98005
Owner/operator country: US
Owner/operator telephone: (425)603-1475
Legal status: Private
Owner/Operator Type: Operator
Owner/Op start date: 03/03/1997
Owner/Op end date: Not reported

Owner/operator name: ARROW INTERNATI A
Owner/operator address: 9900 CLINTON RD
CLEVELAND, OH 44144
Owner/operator country: US
Owner/operator telephone: (216)961-3500
Legal status: Private
Owner/Operator Type: Owner
Owner/Op start date: 03/03/1997
Owner/Op end date: Not reported

Handler Activities Summary:

U.S. importer of hazardous waste: No
Mixed waste (haz. and radioactive): No
Recycler of hazardous waste: No
Transporter of hazardous waste: No
Treater, storer or disposer of HW: No
Underground injection activity: No
On-site burner exemption: No
Furnace exemption: No
Used oil fuel burner: No
Used oil processor: No
User oil refiner: No
Used oil fuel marketer to burner: No
Used oil Specification marketer: No
Used oil transfer facility: No
Used oil transporter: No

Violation Status: No violations found

FINDS:

Registry ID: 110005405542

Environmental Interest/Information System

Washington Facility / Site Identification System (WA-FSIS) provides a means to query and display data maintained by the Washington Department of Ecology. This system contains key information for each facility/site that is currently, or has been, of interest to the Air Quality, Dam Safety, Hazardous Waste, Toxics Cleanup, and Water Quality Programs.

RCRAInfo is a national information system that supports the Resource

Map ID
 Direction
 Distance
 Elevation

MAP FINDINGS

Site

Database(s)

EDR ID Number
 EPA ID Number

SPECIALTY MFG DIV OF ARROW INT INC (Continued)

1004795119

Conservation and Recovery Act (RCRA) program through the tracking of events and activities related to facilities that generate, transport, and treat, store, or dispose of hazardous waste. RCRAInfo allows RCRA program staff to track the notification, permit, compliance, and corrective action activities required under RCRA.

ALLSITES:

Facility Id: 3635594
 Latitude: 47.62454
 Longitude: -122.16126
 Ecology Interest Type Code: HWG
 Facility ID: 3635594
 Facility Company: Specialty Mfg Div of Arrow Int Inc
 Interaction: I
 Interaction 1: HWG
 Interaction 2: Hazardous Waste Generator
 Ecology Program: HAZWASTE
 Program Data: TURBOWASTE
 Facility Alt.: Not reported
 Program ID: WAR000009993
 Date Interaction: 5/20/1996 0:00
 Date Interaction 3: 12/31/2001 0:00

**A7
 Target
 Property**

**KING COUNTY JOURNAL
 1625 132ND AVE NE
 BELLEVUE, WA 98005**

**RCRA NonGen / NLR
 FINDS 1000659857
 WAD988495354**

Site 7 of 22 in cluster A

**Actual:
 196 ft.**

RCRA NonGen / NLR:
 Date form received by agency: 04/20/2005
 Facility name: KING COUNTY JOURNAL
 Facility address: 1625 132ND AVE NE
 BELLEVUE, WA 98005
 EPA ID: WAD988495354
 Mailing address: 1705 132ND AVE NE
 BELLEVUE, WA 98005-2224
 Contact: MARK A MOSHOLDER
 Contact address: 1705 132ND AVE NE
 BELLEVUE, WA 98005-2224
 Contact country: US
 Contact telephone: (000)000-0000
 Contact email: Not reported
 EPA Region: 10
 Land type: Private
 Classification: Non-Generator
 Description: Handler: Non-Generators do not presently generate hazardous waste

Owner/Operator Summary:

Owner/operator name: HORVITZ NEWSPAP H
 Owner/operator address: 1705 132ND AVE NE
 BELLEVUE, WA 98005
 Owner/operator country: US
 Owner/operator telephone: (425)453-4619
 Legal status: Private

Map ID
Direction
Distance
Elevation

MAP FINDINGS

Site

Database(s)

EDR ID Number
EPA ID Number

KING COUNTY JOURNAL (Continued)

1000659857

Owner/Operator Type: Operator
Owner/Op start date: 03/31/1997
Owner/Op end date: Not reported

Owner/operator name: HORVITZ NEWSPAP H
Owner/operator address: PO BOX 90130
BELLEVUE, WA 98009

Owner/operator country: US
Owner/operator telephone: (425)455-2222
Legal status: Private
Owner/Operator Type: Owner
Owner/Op start date: 07/08/1996
Owner/Op end date: Not reported

Handler Activities Summary:

U.S. importer of hazardous waste: No
Mixed waste (haz. and radioactive): No
Recycler of hazardous waste: No
Transporter of hazardous waste: No
Treater, storer or disposer of HW: No
Underground injection activity: No
On-site burner exemption: No
Furnace exemption: No
Used oil fuel burner: No
Used oil processor: No
User oil refiner: No
Used oil fuel marketer to burner: No
Used oil Specification marketer: No
Used oil transfer facility: No
Used oil transporter: No

Violation Status: No violations found

Evaluation Action Summary:

Evaluation date: 02/25/1992
Evaluation: COMPLIANCE ASSISTANCE VISIT
Area of violation: Not reported
Date achieved compliance: Not reported
Evaluation lead agency: State

FINDS:

Registry ID: 110005367717

Environmental Interest/Information System

Washington Facility / Site Identification System (WA-FSIS) provides a means to query and display data maintained by the Washington Department of Ecology. This system contains key information for each facility/site that is currently, or has been, of interest to the Air Quality, Dam Safety, Hazardous Waste, Toxics Cleanup, and Water Quality Programs.

RCRAInfo is a national information system that supports the Resource Conservation and Recovery Act (RCRA) program through the tracking of events and activities related to facilities that generate, transport, and treat, store, or dispose of hazardous waste. RCRAInfo allows RCRA program staff to track the notification, permit, compliance, and

Map ID
Direction
Distance
Elevation

MAP FINDINGS

Site

Database(s)

EDR ID Number
EPA ID Number

KING COUNTY JOURNAL (Continued)

1000659857

corrective action activities required under RCRA.

**A8
Target
Property**

**SAFEWAY INC BELLEVUE BEVERAGE
1500 124TH AVE NE
BELLEVUE, WA 98005**

**RCRA NonGen / NLR
PADS**

**1000838111
WAD988491403**

Site 8 of 22 in cluster A

**Actual:
196 ft.**

RCRA NonGen / NLR:

Date form received by agency: 05/25/2001
Facility name: SAFEWAY INC BELLEVUE BEVERAGE
Facility address: 1500 124TH AVE NE
BELLEVUE, WA 98005-2105
EPA ID: WAD988491403
Contact: SAFEWAY INC SAFEWAY INC
Contact address: 1500 124TH AVE NE
BELLEVUE, WA 98005-2105
Contact country: US
Contact telephone: (000)000-0000
Contact email: Not reported
EPA Region: 10
Classification: Non-Generator
Description: Handler: Non-Generators do not presently generate hazardous waste

Owner/Operator Summary:

Owner/operator name: MARK S
Owner/operator address: 1500 124TH AVE NE
BELLEVUE, WA 98005
Owner/operator country: US
Owner/operator telephone: (425)455-6498
Legal status: Private
Owner/Operator Type: Operator
Owner/Op start date: 07/17/1996
Owner/Op end date: Not reported

Owner/operator name: SAFEWAY INC S
Owner/operator address: 1500 124TH AVE NE
BELLEVUE, WA 98005
Owner/operator country: US
Owner/operator telephone: (425)455-6498
Legal status: Private
Owner/Operator Type: Owner
Owner/Op start date: 07/17/1996
Owner/Op end date: Not reported

Handler Activities Summary:

U.S. importer of hazardous waste: No
Mixed waste (haz. and radioactive): No
Recycler of hazardous waste: No
Transporter of hazardous waste: No
Treater, storer or disposer of HW: No
Underground injection activity: No
On-site burner exemption: No
Furnace exemption: No
Used oil fuel burner: No
Used oil processor: No

Map ID
Direction
Distance
Elevation

MAP FINDINGS

Site

Database(s)

EDR ID Number
EPA ID Number

SAFeway INC BELLEVUE BEVERAGE (Continued)

1000838111

User oil refiner: No
Used oil fuel marketer to burner: No
Used oil Specification marketer: No
Used oil transfer facility: No
Used oil transporter: No

Violation Status: No violations found

PADS:

EPAID: WAD988491403
Facility name: SAFEWAY BOTTLING PLANT
Facility Address: 1500 124TH AVE NE
BELLEVUE, WA 980052105
Facility country: US
Generator: No
Storer: No
Transporter: No
Disposer: No
Research facility: No
Smelter: No
Facility owner name: SAFEWAY, INC
Contact title: FACILITY MANAGER
Contact name: STEVE OTTO
Contact tel: (425)467-8637
Contact extension: Not reported
Mailing address: 1500 124TH AVE NE
BELLEVUE, WA 98005-2105
Mailing country: US
Cert. title: FACILITY MANAGER
Cert. name: STEVE OTTO
Cert. date: 10/13/2010
Date received: 11/02/2010

A9 **GRAPHIC ADVERTISING SERVICES INC**
Target **1525 132ND AVE NE**
Property **BELLEVUE, WA 98005**

ALLSITES **S110124147**
N/A

Site 9 of 22 in cluster A

Actual:
196 ft.

ALLSITES:
Facility Id: 14547
Latitude: 47.62368
Longitude: -122.16441
Ecology Interest Type Code: LSC
Facility ID: 14547
Facility Company: Graphic Advertising Services Inc
Interaction: I
Interaction 1: LSC
Interaction 2: Local Source Control
Ecology Program: HAZWASTE
Program Data: LSC
Facility Alt.: Graphic Advertising Services Inc
Program ID: Not reported
Date Interaction: 5/28/2009 0:00
Date Interaction 3: 4/29/2010 0:00
Facility/Site Interaction T: 88583
Geographic Location Identifier (Alias Facid): 14547

Map ID
Direction
Distance
Elevation

MAP FINDINGS

Site

Database(s)

EDR ID Number
EPA ID Number

GRAPHIC ADVERTISING SERVICES INC (Continued)

S110124147

Interaction (Aka Env Int) Type Code: LSC
Interaction (Aka Env Int) Description: Local Source Control
Interaction Status: I
Federal Program Identifier: Not reported
Interaction Start Date: 05/28/2009
Interaction End Date: 04/29/2010
prgm_facil: Graphic Advertising Services Inc
cur_sys_pr: HAZWASTE
cur_sys_nm: LSC

**A10
Target
Property**

**KELLYS EASTSIDE WHEEL FRAME INC
1500 130TH NE
BELLEVUE, WA 98005**

**RCRA-CESQG
FINDS
MANIFEST**

**1000293589
WAD067155226**

Site 10 of 22 in cluster A

**Actual:
196 ft.**

RCRA-CESQG:
Date form received by agency: 02/08/2012
Facility name: KELLYS EASTSIDE WHEEL & FRAME INC
Facility address: 1500 130TH NE
BELLEVUE, WA 98005
EPA ID: WAD067155226
Mailing address: 1500 130TH AVE NE
BELLEVUE, WA 98005
Contact: RAYMOND A KELLY
Contact address: 13218 206TH AVE NE
WOODINVILLE, WA 98072
Contact country: US
Contact telephone: (425) 454-0855
Contact email: Not reported
EPA Region: 10
Classification: Conditionally Exempt Small Quantity Generator
Description: Handler: generates 100 kg or less of hazardous waste per calendar month, and accumulates 1000 kg or less of hazardous waste at any time; or generates 1 kg or less of acutely hazardous waste per calendar month, and accumulates at any time: 1 kg or less of acutely hazardous waste; or 100 kg or less of any residue or contaminated soil, waste or other debris resulting from the cleanup of a spill, into or on any land or water, of acutely hazardous waste; or generates 100 kg or less of any residue or contaminated soil, waste or other debris resulting from the cleanup of a spill, into or on any land or water, of acutely hazardous waste during any calendar month, and accumulates at any time: 1 kg or less of acutely hazardous waste; or 100 kg or less of any residue or contaminated soil, waste or other debris resulting from the cleanup of a spill, into or on any land or water, of acutely hazardous waste

Owner/Operator Summary:

Owner/operator name: KELLYS EASTSIDE WHEEL & FRAME
Owner/operator address: 13218 206TH AVE NE
WOODINVILLE, 98072
Owner/operator country: US
Owner/operator telephone: (425)882-7760
Legal status: Private
Owner/Operator Type: Owner
Owner/Op start date: 08/29/1996

Map ID
Direction
Distance
Elevation

MAP FINDINGS

Site

Database(s)

EDR ID Number
EPA ID Number

KELLYS EASTSIDE WHEEL FRAME INC (Continued)

1000293589

Owner/Op end date: Not reported

Owner/operator name: RAYMOND KELLY
Owner/operator address: 13218 206TH AVE NE
WOODINVILLE, WA 98072

Owner/operator country: US
Owner/operator telephone: Not reported
Legal status: Private
Owner/Operator Type: Operator
Owner/Op start date: 08/29/1996
Owner/Op end date: Not reported

Owner/operator name: RAYMOND KELLY
Owner/operator address: 13218 206TH AVE NE
WOODINVILLE, 98072

Owner/operator country: US
Owner/operator telephone: (425)882-7760
Legal status: Private
Owner/Operator Type: Operator
Owner/Op start date: 08/29/1996
Owner/Op end date: Not reported

Owner/operator name: RAYMOND K
Owner/operator address: 13218 206TH AVE NE
WOODINVILLE, WA 98072

Owner/operator country: US
Owner/operator telephone: (425)882-7760
Legal status: Private
Owner/Operator Type: Owner
Owner/Op start date: 08/29/1996
Owner/Op end date: Not reported

Owner/operator name: RAYMOND K
Owner/operator address: 13218 206TH AVE NE
WOODINVILLE, WA 98072

Owner/operator country: US
Owner/operator telephone: (425)882-7760
Legal status: Private
Owner/Operator Type: Operator
Owner/Op start date: 08/29/1996
Owner/Op end date: Not reported

Owner/operator name: KELLYS EASTSIDE WHEEL & FRAME
Owner/operator address: 13218 206TH AVE NE
WOODINVILLE, WA 98072

Owner/operator country: US
Owner/operator telephone: Not reported
Legal status: Private
Owner/Operator Type: Owner
Owner/Op start date: 08/29/1996
Owner/Op end date: Not reported

Handler Activities Summary:

U.S. importer of hazardous waste: No
Mixed waste (haz. and radioactive): No
Recycler of hazardous waste: Yes
Transporter of hazardous waste: No

Map ID
Direction
Distance
Elevation

MAP FINDINGS

Site

Database(s)

EDR ID Number
EPA ID Number

KELLYS EASTSIDE WHEEL FRAME INC (Continued)

1000293589

Treater, storer or disposer of HW: No
Underground injection activity: No
On-site burner exemption: No
Furnace exemption: No
Used oil fuel burner: No
Used oil processor: No
Used oil refiner: No
Used oil fuel marketer to burner: No
Used oil Specification marketer: No
Used oil transfer facility: No
Used oil transporter: No

Historical Generators:

Date form received by agency: 01/13/2011
Site name: KELLYS EASTSIDE WHEEL & FRAME INC
Classification: Conditionally Exempt Small Quantity Generator

Date form received by agency: 01/20/2010
Site name: KELLYS EASTSIDE WHEEL & FRAME INC
Classification: Conditionally Exempt Small Quantity Generator

Date form received by agency: 12/31/2007
Site name: KELLYS EASTSIDE WHEEL & FRAME INC
Classification: Not a generator, verified

Date form received by agency: 12/31/2005
Site name: KELLYS EASTSIDE WHEEL & FRAME INC
Classification: Not a generator, verified

Date form received by agency: 12/31/2003
Site name: KELLYS EASTSIDE WHEEL & FRAME INC
Classification: Small Quantity Generator

Hazardous Waste Summary:

Waste code: WSQG
Waste name: A placeholder to allow BR submission to validate. In WA State, Conditionally Exempt Small Quantity Generators (Called SQG in WA) are not required to report waste streams, so no valid State or Fed codes are available for reporting to BR.

Violation Status: No violations found

FINDS:

Registry ID: 110005324728

Environmental Interest/Information System

Washington Facility / Site Identification System (WA-FSIS) provides a means to query and display data maintained by the Washington Department of Ecology. This system contains key information for each facility/site that is currently, or has been, of interest to the Air Quality, Dam Safety, Hazardous Waste, Toxics Cleanup, and Water Quality Programs.

RCRAInfo is a national information system that supports the Resource Conservation and Recovery Act (RCRA) program through the tracking of events and activities related to facilities that generate, transport,

Map ID
Direction
Distance
Elevation

MAP FINDINGS

Site

Database(s)

EDR ID Number
EPA ID Number

KELLYS EASTSIDE WHEEL FRAME INC (Continued)

1000293589

and treat, store, or dispose of hazardous waste. RCRAInfo allows RCRA program staff to track the notification, permit, compliance, and corrective action activities required under RCRA.

HAZARDOUS WASTE BIENNIAL REPORTER

WA MANIFEST:

Facility Site ID Number:	3341686
SWC Desc:	Not reported
FWC Desc:	Not reported
Form Comm:	Not reported
Data Year:	2010
Permit by Rule:	False
Treatment by Generator:	False
Mixed radioactive waste:	False
Importer of hazardous waste:	False
Immediate recycler:	False
Treatment/Storage/Disposal/Recycling Facility:	False
Generator of dangerous fuel waste:	False
Generator marketing to burner:	False
"Other marketers (i.e., blender, distributor, etc.)":	False
Utility boiler burner:	False
Industry boiler burner:	False
Industrial Furnace:	False
Smelter deferral:	False
Universal waste - batteries - generate:	False
Universal waste - thermostats - generate:	False
Universal waste - mercury - generate:	False
Universal waste - lamps - generate:	False
Universal waste - batteries - accumulate:	False
Universal waste - thermostats - accumulate:	False
Universal waste - mercury - accumulate:	False
Universal waste - lamps - accumulate:	False
Destination Facility for Universal Waste:	False
Off-specification used oil burner - utility boiler:	False
Off-specification used oil burner - industrial boiler:	False
Off-specification used oil burner - industrial furnace:	False
EPA ID:	WAD067155226
Facility Address 2:	Not reported
TAX REG NBR:	600588985
NAICS CD:	811121
BUSINESS TYPE:	Not reported
MAIL NAME:	Kellys Eastside Wheel & Frame
MAIL ADDR LINE1:	1500 130TH AVE NE
MAIL CITY,ST,ZIP:	BELLEVUE, WA 98005-2219
MAIL COUNTRY:	UNITED STATES
LEGAL ORG NAME:	Kellys Eastside Wheel & Frame
LEGAL ORG TYPE:	Private
LEGAL ADDR LINE1:	13218 206TH AVE NE
LEGAL CITY,ST,ZIP:	WOODINVILLE, WA 98072-7682
LEGAL COUNTRY:	UNITED STATES
LEGAL PHONE NBR:	(425)882-7760
LEGAL EFFECTIVE DATE:	08/29/1996
LAND ORG NAME:	Not reported
LAND ORG TYPE:	Private
LAND PERSON NAME:	Raymond A Kelly

Map ID
Direction
Distance
Elevation

MAP FINDINGS

Site

Database(s)

EDR ID Number
EPA ID Number

KELLYS EASTSIDE WHEEL FRAME INC (Continued)

1000293589

LAND ADDR LINE1: 13218 206TH AVE NE
LAND CITY,ST,ZIP: WOODINVILLE, WA 98072-7682
LAND COUNTRY: UNITED STATES
LAND PHONE NBR: (425)882-7760
OPERATOR ORG NAME: Not reported
OPERATOR ORG TYPE: Private
OPERATOR ADDR LINE1: 13218 206TH AVE NE
OPERATOR CITY,ST,ZIP: WOODINVILLE, WA 98072-7682
OPERATOR COUNTRY: UNITED STATES
OPERATOR PHONE NBR: (425)882-7760
OPERATOR EFFECTIVE DATE: 08/29/1996
SITE CONTACT NAME: Raymond A Kelly
SITE CONTACT ADDR LINE1: 13218 206TH AVE NE
SITE CONTACT ZIP: WOODINVILLE, WA 98072-7682
SITE CONTACT COUNTRY: UNITED STATES
SITE CONTACT PHONE NBR: (425)454-0855
SITE CONTACT EMAIL: Not reported
FORM CONTACT NAME: Raymond A Kelly
FORM CONTACT ADDR LINE1: 13218 206TH AVE NE
FORM CONTACT CITY,ST,ZIP: WOODINVILLE, WA 98072-7682
FORM CONTACT COUNTRY: UNITED STATES
FORM CONTACT PHONE NBR: (425)454-0855
FORM CONTACT EMAIL: kellysauto@aol.com
GEN STATUS CD: SQG
MONTHLY GENERATION: True
BATCH GENERATION: False
ONE TIME GENERATION: False
TRANSPORTS OWN WASTE: False
TRANSPORTS OTHRS WASTE: False
RECYCLER ONSITE: True
TRANSFER FACILITY: False
OTHER EXEMPTION: Not reported
UW BATTERY GEN: False
USED OIL TRANSPORTER: False
USED OIL TRANSFER FACILITY: False
USED OIL PROCESSOR: False
USED OIL REREFINER: False
USED OIL FUEL MRKTR DIRECTS SHPMNTS: False
USED OIL FUEL MRKTR MEETS SPECS: False

Facility Site ID Number: 3341686
SWC Desc: Not reported
FWC Desc: Not reported
Form Comm: Not reported
Data Year: 2009
Permit by Rule: False
Treatment by Generator: False
Mixed radioactive waste: False
Importer of hazardous waste: False
Immediate recycler: False
Treatment/Storage/Disposal/Recycling Facility: False
Generator of dangerous fuel waste: False
Generator marketing to burner: False
"Other marketers (i.e., blender, distributor, etc.)": False
Utility boiler burner: False
Industry boiler burner: False
Industrial Furnace: False

Map ID
Direction
Distance
Elevation

MAP FINDINGS

Site

Database(s)

EDR ID Number
EPA ID Number

KELLYS EASTSIDE WHEEL FRAME INC (Continued)

1000293589

Smelter defferal: False
Universal waste - batteries - generate: False
Universal waste - thermostats - generate: False
Universal waste - mercury - generate: False
Universal waste - lamps - generate: False
Universal waste - batteries - accumulate: False
Universal waste - thermostats - accumulate: False
Universal waste - mercury - accumulate: False
Universal waste - lamps - accumulate: False
Destination Facility for Universal Waste: False
Off-specification used oil burner - utility boiler: False
Off-specification used oil burner - industrial boiler: False
Off-specification used oil burner - industrial furnace: False
EPA ID: WAD067155226
Facility Address 2: Not reported
TAX REG NBR: 600588985
NAICS CD: 811121
BUSINESS TYPE: Not reported
MAIL NAME: Kellys Eastside Wheel & Frame
MAIL ADDR LINE1: 1500 130TH AVE NE
MAIL CITY,ST,ZIP: BELLEVUE, WA 98005-2219
MAIL COUNTRY: UNITED STATES
LEGAL ORG NAME: Kellys Eastside Wheel & Frame
LEGAL ORG TYPE: Private
LEGAL ADDR LINE1: 13218 206TH AVE NE
LEGAL CITY,ST,ZIP: WOODINVILLE, WA 98072-7682
LEGAL COUNTRY: UNITED STATES
LEGAL PHONE NBR: (425)882-7760
LEGAL EFFECTIVE DATE: 08/29/1996
LAND ORG NAME: Not reported
LAND ORG TYPE: Private
LAND PERSON NAME: Raymond A Kelly
LAND ADDR LINE1: 13218 206TH AVE NE
LAND CITY,ST,ZIP: WOODINVILLE, WA 98072-7682
LAND COUNTRY: UNITED STATES
LAND PHONE NBR: (425)882-7760
OPERATOR ORG NAME: Not reported
OPERATOR ORG TYPE: Private
OPERATOR ADDR LINE1: 13218 206TH AVE NE
OPERATOR CITY,ST,ZIP: WOODINVILLE, WA 98072-7682
OPERATOR COUNTRY: UNITED STATES
OPERATOR PHONE NBR: (425)882-7760
OPERATOR EFFECTIVE DATE: 08/29/1996
SITE CONTACT NAME: Raymond A Kelly
SITE CONTACT ADDR LINE1: 13218 206TH AVE NE
SITE CONTACT ZIP: WOODINVILLE, WA 98072-7682
SITE CONTACT COUNTRY: UNITED STATES
SITE CONTACT PHONE NBR: (425)454-0855
SITE CONTACT EMAIL: Not reported
FORM CONTACT NAME: Raymond A Kelly
FORM CONTACT ADDR LINE1: 13218 206TH AVE NE
FORM CONTACT CITY,ST,ZIP: WOODINVILLE, WA 98072-7682
FORM CONTACT COUNTRY: UNITED STATES
FORM CONTACT PHONE NBR: (425)454-0855
FORM CONTACT EMAIL: kellysauto@aol.com
GEN STATUS CD: SQG
MONTHLY GENERATION: False

Map ID
Direction
Distance
Elevation

MAP FINDINGS

Site

Database(s)

EDR ID Number
EPA ID Number

KELLYS EASTSIDE WHEEL FRAME INC (Continued)

1000293589

BATCH GENERATION: True
ONE TIME GENERATION: False
TRANSPORTS OWN WASTE: False
TRANSPORTS OTHRS WASTE: False
RECYCLER ONSITE: True
TRANSFER FACILITY: False
OTHER EXEMPTION: Not reported
UW BATTERY GEN: False
USED OIL TRANSPORTER: False
USED OIL TRANSFER FACILITY: False
USED OIL PROCESSOR: False
USED OIL REREFINER: False
USED OIL FUEL MRKTR DIRECTS SHPMNTS: False
USED OIL FUEL MRKTR MEETS SPECS: False

Facility Site ID Number: 66141276
SWC Desc: Not reported
FWC Desc: Not reported
Form Comm: Not reported
Data Year: Not reported
Permit by Rule: No
Treatment by Generator: No
Mixed radioactive waste: No
Importer of hazardous waste: No
Immediate recycler: No
Treatment/Storage/Disposal/Recycling Facility: No
Generator of dangerous fuel waste: No
Generator marketing to burner: No
"Other marketers (i.e., blender, distributor, etc.)": No
Utility boiler burner: No
Industry boiler burner: No
Industrial Furnace: No
Smelter deferral: No
Universal waste - batteries - generate: No
Universal waste - thermostats - generate: No
Universal waste - mercury - generate: No
Universal waste - lamps - generate: No
Universal waste - batteries - accumulate: No
Universal waste - thermostats - accumulate: No
Universal waste - mercury - accumulate: No
Universal waste - lamps - accumulate: No
Destination Facility for Universal Waste: No
Off-specification used oil burner - utility boiler: No
Off-specification used oil burner - industrial boiler: No
Off-specification used oil burner - industrial furnace: No
EPA ID: WAD067155226
Facility Address 2: Not reported
TAX REG NBR: 600588985
NAICS CD: 811121
BUSINESS TYPE: Not reported
MAIL NAME: Kellys Eastside Wheel & Frame
MAIL ADDR LINE1: 1500 130TH AVE NE
MAIL CITY,ST,ZIP: BELLEVUE, WA 98005-2219
MAIL COUNTRY: UNITED STATES
LEGAL ORG NAME: Kellys Eastside Wheel & Frame
LEGAL ORG TYPE: Private
LEGAL ADDR LINE1: 13218 206TH AVE NE

Map ID
Direction
Distance
Elevation

MAP FINDINGS

Site

Database(s)

EDR ID Number
EPA ID Number

KELLYS EASTSIDE WHEEL FRAME INC (Continued)

1000293589

LEGAL CITY,ST,ZIP: WOODINVILLE, WA 98072-7682
LEGAL COUNTRY: UNITED STATES
LEGAL PHONE NBR: (425)882-7760
LEGAL EFFECTIVE DATE: 08/29/1996
LAND ORG NAME: Not reported
LAND ORG TYPE: Private
LAND PERSON NAME: Raymond A Kelly
LAND ADDR LINE1: 13218 206TH AVE NE
LAND CITY,ST,ZIP: WOODINVILLE, WA 98072-7682
LAND COUNTRY: UNITED STATES
LAND PHONE NBR: (425)882-7760
OPERATOR ORG NAME: Not reported
OPERATOR ORG TYPE: Private
OPERATOR ADDR LINE1: 13218 206TH AVE NE
OPERATOR CITY,ST,ZIP: WOODINVILLE, WA 98072-7682
OPERATOR COUNTRY: UNITED STATES
OPERATOR PHONE NBR: (425)882-7760
OPERATOR EFFECTIVE DATE: 08/29/1996
SITE CONTACT NAME: Raymond A Kelly
SITE CONTACT ADDR LINE1: 13218 206TH AVE NE
SITE CONTACT ZIP: WOODINVILLE, WA 98072-7682
SITE CONTACT COUNTRY: UNITED STATES
SITE CONTACT PHONE NBR: (425)454-0855
SITE CONTACT EMAIL: Not reported
FORM CONTACT NAME: Raymond A Kelly
FORM CONTACT ADDR LINE1: 13218 206TH AVE NE
FORM CONTACT CITY,ST,ZIP: WOODINVILLE, WA 98072-7682
FORM CONTACT COUNTRY: UNITED STATES
FORM CONTACT PHONE NBR: (425)454-0855
FORM CONTACT EMAIL: Not reported
GEN STATUS CD: SQG
MONTHLY GENERATION: Yes
BATCH GENERATION: No
ONE TIME GENERATION: No
TRANSPORTS OWN WASTE: No
TRANSPORTS OTHRS WASTE: No
RECYCLER ONSITE: No
TRANSFER FACILITY: No
OTHER EXEMPTION: Not reported
UW BATTERY GEN: No
USED OIL TRANSPORTER: No
USED OIL TRANSFER FACILITY: No
USED OIL PROCESSOR: No
USED OIL REREFINER: No
USED OIL FUEL MRKTR DIRECTS SHPMNTS: No
USED OIL FUEL MRKTR MEETS SPECS: No

Facility Site ID Number: 66141276
SWC Desc: Not reported
FWC Desc: Not reported
Form Comm: Not reported
Data Year: 2008
Permit by Rule: False
Treatment by Generator: False
Mixed radioactive waste: False
Importer of hazardous waste: False
Immediate recycler: False

Map ID
Direction
Distance
Elevation

MAP FINDINGS

Site

Database(s)

EDR ID Number
EPA ID Number

KELLYS EASTSIDE WHEEL FRAME INC (Continued)

1000293589

Treatment/Storage/Disposal/Recycling Facility: False
Generator of dangerous fuel waste: False
Generator marketing to burner: False
"Other marketers (i.e., blender, distributor, etc.)": False
Utility boiler burner: False
Industry boiler burner: False
Industrial Furnace: False
Smelter defferal: False
Universal waste - batteries - generate: False
Universal waste - thermostats - generate: False
Universal waste - mercury - generate: False
Universal waste - lamps - generate: False
Universal waste - batteries - accumulate: False
Universal waste - thermostats - accumulate: False
Universal waste - mercury - accumulate: False
Universal waste - lamps - accumulate: False
Destination Facility for Universal Waste: False
Off-specification used oil burner - utility boiler: False
Off-specification used oil burner - industrial boiler: False
Off-specification used oil burner - industrial furnace: False
EPA ID: WAD067155226
Facility Address 2: Not reported
TAX REG NBR: 600588985
NAICS CD: 811121
BUSINESS TYPE: Not reported
MAIL NAME: Kellys Eastside Wheel & Frame
MAIL ADDR LINE1: 1500 130TH AVE NE
MAIL CITY,ST,ZIP: BELLEVUE, WA 98005-2219
MAIL COUNTRY: UNITED STATES
LEGAL ORG NAME: Kellys Eastside Wheel & Frame
LEGAL ORG TYPE: Private
LEGAL ADDR LINE1: 13218 206TH AVE NE
LEGAL CITY,ST,ZIP: WOODINVILLE, WA 98072-7682
LEGAL COUNTRY: UNITED STATES
LEGAL PHONE NBR: (425)882-7760
LEGAL EFFECTIVE DATE: 08/29/1996
LAND ORG NAME: Not reported
LAND ORG TYPE: Private
LAND PERSON NAME: Raymond A Kelly
LAND ADDR LINE1: 13218 206TH AVE NE
LAND CITY,ST,ZIP: WOODINVILLE, WA 98072-7682
LAND COUNTRY: UNITED STATES
LAND PHONE NBR: (425)882-7760
OPERATOR ORG NAME: Not reported
OPERATOR ORG TYPE: Private
OPERATOR ADDR LINE1: 13218 206TH AVE NE
OPERATOR CITY,ST,ZIP: WOODINVILLE, WA 98072-7682
OPERATOR COUNTRY: UNITED STATES
OPERATOR PHONE NBR: (425)882-7760
OPERATOR EFFECTIVE DATE: 08/29/1996
SITE CONTACT NAME: Raymond A Kelly
SITE CONTACT ADDR LINE1: 13218 206TH AVE NE
SITE CONTACT ZIP: WOODINVILLE, WA 98072-7682
SITE CONTACT COUNTRY: UNITED STATES
SITE CONTACT PHONE NBR: (425)454-0855
SITE CONTACT EMAIL: Not reported
FORM CONTACT NAME: Raymond A Kelly

Map ID
Direction
Distance
Elevation

MAP FINDINGS

Site

Database(s)

EDR ID Number
EPA ID Number

KELLYS EASTSIDE WHEEL FRAME INC (Continued)

1000293589

FORM CONTACT ADDR LINE1: 13218 206TH AVE NE
FORM CONTACT CITY,ST,ZIP: WOODINVILLE, WA 98072-7682
FORM CONTACT COUNTRY: UNITED STATES
FORM CONTACT PHONE NBR: (425)454-0855
FORM CONTACT EMAIL: kellysauto@aol.com
GEN STATUS CD: SQG
MONTHLY GENERATION: True
BATCH GENERATION: False
ONE TIME GENERATION: False
TRANSPORTS OWN WASTE: False
TRANSPORTS OTHRS WASTE: False
RECYCLER ONSITE: False
TRANSFER FACILITY: False
OTHER EXEMPTION: Not reported
UW BATTERY GEN: False
USED OIL TRANSPORTER: False
USED OIL TRANSFER FACILITY: False
USED OIL PROCESSOR: False
USED OIL REREFINER: False
USED OIL FUEL MRKTR DIRECTS SHPMNTS: False
USED OIL FUEL MRKTR MEETS SPECS: False

Facility Site ID Number: 66141276
SWC Desc: Not reported
FWC Desc: Not reported
Form Comm: Not reported
Data Year: Not reported
Permit by Rule: False
Treatment by Generator: False
Mixed radioactive waste: False
Importer of hazardous waste: False
Immediate recycler: False
Treatment/Storage/Disposal/Recycling Facility: False
Generator of dangerous fuel waste: False
Generator marketing to burner: False
"Other marketers (i.e., blender, distributor, etc.)": False
Utility boiler burner: False
Industry boiler burner: False
Industrial Furnace: False
Smelter deferral: False
Universal waste - batteries - generate: False
Universal waste - thermostats - generate: False
Universal waste - mercury - generate: False
Universal waste - lamps - generate: False
Universal waste - batteries - accumulate: False
Universal waste - thermostats - accumulate: False
Universal waste - mercury - accumulate: False
Universal waste - lamps - accumulate: False
Destination Facility for Universal Waste: False
Off-specification used oil burner - utility boiler: False
Off-specification used oil burner - industrial boiler: False
Off-specification used oil burner - industrial furnace: False
EPA ID: WAD067155226
Facility Address 2: Not reported
TAX REG NBR: 600588985
NAICS CD: 811121
BUSINESS TYPE: Not reported

Map ID
Direction
Distance
Elevation

MAP FINDINGS

Site

Database(s)

EDR ID Number
EPA ID Number

KELLYS EASTSIDE WHEEL FRAME INC (Continued)

1000293589

MAIL NAME: Kellys Eastside Wheel & Frame
MAIL ADDR LINE1: 1500 130TH AVE NE
MAIL CITY,ST,ZIP: BELLEVUE, WA 98005-2219
MAIL COUNTRY: UNITED STATES
LEGAL ORG NAME: Kellys Eastside Wheel & Frame
LEGAL ORG TYPE: Private
LEGAL ADDR LINE1: 13218 206TH AVE NE
LEGAL CITY,ST,ZIP: WOODINVILLE, WA 98072-7682
LEGAL COUNTRY: UNITED STATES
LEGAL PHONE NBR: (425)882-7760
LEGAL EFFECTIVE DATE: 08/29/1996
LAND ORG NAME: Not reported
LAND ORG TYPE: Private
LAND PERSON NAME: Raymond A Kelly
LAND ADDR LINE1: 13218 206TH AVE NE
LAND CITY,ST,ZIP: WOODINVILLE, WA 98072-7682
LAND COUNTRY: UNITED STATES
LAND PHONE NBR: (425)882-7760
OPERATOR ORG NAME: Not reported
OPERATOR ORG TYPE: Private
OPERATOR ADDR LINE1: 13218 206TH AVE NE
OPERATOR CITY,ST,ZIP: WOODINVILLE, WA 98072-7682
OPERATOR COUNTRY: UNITED STATES
OPERATOR PHONE NBR: (425)882-7760
OPERATOR EFFECTIVE DATE: 08/29/1996
SITE CONTACT NAME: Raymond A Kelly
SITE CONTACT ADDR LINE1: 13218 206TH AVE NE
SITE CONTACT ZIP: WOODINVILLE, WA 98072-7682
SITE CONTACT COUNTRY: UNITED STATES
SITE CONTACT PHONE NBR: (425)454-0855
SITE CONTACT EMAIL: Not reported
FORM CONTACT NAME: Raymond A Kelly
FORM CONTACT ADDR LINE1: 13218 206TH AVE NE
FORM CONTACT CITY,ST,ZIP: WOODINVILLE, WA 98072-7682
FORM CONTACT COUNTRY: UNITED STATES
FORM CONTACT PHONE NBR: (425)454-0855
FORM CONTACT EMAIL: kellysauto@aol.com
GEN STATUS CD: SQG
MONTHLY GENERATION: True
BATCH GENERATION: False
ONE TIME GENERATION: False
TRANSPORTS OWN WASTE: False
TRANSPORTS OTHRS WASTE: False
RECYCLER ONSITE: False
TRANSFER FACILITY: False
OTHER EXEMPTION: Not reported
UW BATTERY GEN: False
USED OIL TRANSPORTER: False
USED OIL TRANSFER FACILITY: False
USED OIL PROCESSOR: False
USED OIL REREFINER: False
USED OIL FUEL MRKTR DIRECTS SHPMNTS: False
USED OIL FUEL MRKTR MEETS SPECS: False

[Click this hyperlink](#) while viewing on your computer to access
1 additional WA MANIFEST: record(s) in the EDR Site Report.

Map ID
Direction
Distance
Elevation

MAP FINDINGS

Site

Database(s)

EDR ID Number
EPA ID Number

A11 **SERVICE MASTER OF SEATTLE**
Target **1600 132ND AVE NE**
Property **BELLEVUE, WA 98005**

RCRA-CESQG 1004793689
FINDS WAD980738199
ALLSITES
MANIFEST

Site 11 of 22 in cluster A

Actual:
196 ft.

RCRA-CESQG:

Date form received by agency: 02/07/2012
Facility name: SERVICE MASTER OF SEATTLE
Facility address: 1600 132ND AVE NE
BELLEVUE, WA 98005
EPA ID: WAD980738199
Contact: MICHAEL S MACK
Contact address: 1600 132ND AVE NE
BELLEVUE, WA 98005
Contact country: US
Contact telephone: (425) 637-9770
Contact email: MMACK@SOSEATTLE.COM
EPA Region: 10
Classification: Conditionally Exempt Small Quantity Generator
Description: Handler: generates 100 kg or less of hazardous waste per calendar month, and accumulates 1000 kg or less of hazardous waste at any time; or generates 1 kg or less of acutely hazardous waste per calendar month, and accumulates at any time: 1 kg or less of acutely hazardous waste; or 100 kg or less of any residue or contaminated soil, waste or other debris resulting from the cleanup of a spill, into or on any land or water, of acutely hazardous waste; or generates 100 kg or less of any residue or contaminated soil, waste or other debris resulting from the cleanup of a spill, into or on any land or water, of acutely hazardous waste during any calendar month, and accumulates at any time: 1 kg or less of acutely hazardous waste; or 100 kg or less of any residue or contaminated soil, waste or other debris resulting from the cleanup of a spill, into or on any land or water, of acutely hazardous waste

Owner/Operator Summary:

Owner/operator name: MICHAEL M
Owner/operator address: 1600 132ND AVE NE
BELLEVUE, WA 98005
Owner/operator country: US
Owner/operator telephone: (425)637-9770
Legal status: Private
Owner/Operator Type: Owner
Owner/Op start date: 01/01/2005
Owner/Op end date: Not reported
Owner/operator name: SERVICE MASTER OF SEATTLE
Owner/operator address: 1600 132ND AVE NE
BELLEVUE, 98005
Owner/operator country: US
Owner/operator telephone: (425)637-9770
Legal status: Private
Owner/Operator Type: Owner
Owner/Op start date: 01/01/2005
Owner/Op end date: Not reported
Owner/operator name: MICHAEL M
Owner/operator address: 1600 132ND AVE NE
BELLEVUE, WA 98005

Map ID
Direction
Distance
Elevation

MAP FINDINGS

Site

Database(s)

EDR ID Number
EPA ID Number

SERVICE MASTER OF SEATTLE (Continued)

1004793689

Owner/operator country: US
Owner/operator telephone: (425)637-9770
Legal status: Private
Owner/Operator Type: Operator
Owner/Op start date: 12/17/1996
Owner/Op end date: Not reported

Owner/operator name: SERVICEMASTER OF SEATTLE
Owner/operator address: 1600 132ND AVE NE
BELLEVUE, 98005

Owner/operator country: US
Owner/operator telephone: (425)637-9770
Legal status: Private
Owner/Operator Type: Operator
Owner/Op start date: 12/17/1996
Owner/Op end date: Not reported

Owner/operator name: SERVICE MASTER OF SEATTLE
Owner/operator address: 1600 132ND AVE NE
BELLEVUE, WA 98005

Owner/operator country: US
Owner/operator telephone: Not reported
Legal status: Private
Owner/Operator Type: Owner
Owner/Op start date: 12/17/1996
Owner/Op end date: Not reported

Owner/operator name: SERVICEMASTER OF SEATTLE
Owner/operator address: 1600 132ND AVE NE
BELLEVUE, WA 98005

Owner/operator country: US
Owner/operator telephone: Not reported
Legal status: Private
Owner/Operator Type: Operator
Owner/Op start date: 12/17/1996
Owner/Op end date: Not reported

Handler Activities Summary:

U.S. importer of hazardous waste: No
Mixed waste (haz. and radioactive): No
Recycler of hazardous waste: No
Transporter of hazardous waste: No
Treater, storer or disposer of HW: No
Underground injection activity: No
On-site burner exemption: No
Furnace exemption: No
Used oil fuel burner: No
Used oil processor: No
User oil refiner: No
Used oil fuel marketer to burner: No
Used oil Specification marketer: No
Used oil transfer facility: No
Used oil transporter: No

Historical Generators:

Date form received by agency: 03/08/2011

Map ID
Direction
Distance
Elevation

MAP FINDINGS

Site

Database(s)

EDR ID Number
EPA ID Number

SERVICE MASTER OF SEATTLE (Continued)

1004793689

Site name: SERVICE MASTER OF SEATTLE
Classification: Conditionally Exempt Small Quantity Generator

Date form received by agency: 02/15/2010
Site name: SERVICE MASTER OF SEATTLE
Classification: Conditionally Exempt Small Quantity Generator

Date form received by agency: 12/31/2007
Site name: SERVICE MASTER OF SEATTLE
Classification: Not a generator, verified

Date form received by agency: 12/31/2005
Site name: SERVICE MASTER OF SEATTLE
Classification: Not a generator, verified

Date form received by agency: 12/31/2003
Site name: SERVICE MASTER OF SEATTLE
Classification: Not a generator, verified

Hazardous Waste Summary:

Waste code: WSQG
Waste name: A placeholder to allow BR submission to validate. In WA State, Conditionally Exempt Small Quantity Generators (Called SQG in WA) are not required to report waste streams, so no valid State or Fed codes are available for reporting to BR.

Violation Status: No violations found

FINDS:

Registry ID: 110005334316

Environmental Interest/Information System

Washington Facility / Site Identification System (WA-FSIS) provides a means to query and display data maintained by the Washington Department of Ecology. This system contains key information for each facility/site that is currently, or has been, of interest to the Air Quality, Dam Safety, Hazardous Waste, Toxics Cleanup, and Water Quality Programs.

RCRAInfo is a national information system that supports the Resource Conservation and Recovery Act (RCRA) program through the tracking of events and activities related to facilities that generate, transport, and treat, store, or dispose of hazardous waste. RCRAInfo allows RCRA program staff to track the notification, permit, compliance, and corrective action activities required under RCRA.

HAZARDOUS WASTE BIENNIAL REPORTER

ALLSITES:

Facility Id: 49146441
Latitude: 47.62482
Longitude: -122.16437
Ecology Interest Type Code: HWG
Facility ID: 49146441
Facility Company: Service Master of Seattle

Map ID
Direction
Distance
Elevation

MAP FINDINGS

Site

Database(s)

EDR ID Number
EPA ID Number

SERVICE MASTER OF SEATTLE (Continued)

1004793689

Interaction:	I
Interaction 1:	HWG
Interaction 2:	Hazardous Waste Generator
Ecology Program:	HAZWASTE
Program Data:	TURBOWASTE
Facility Alt.:	Not reported
Program ID:	WAD980738199
Date Interaction:	2/6/1996 0:00
Date Interaction 3:	2/9/2004 0:00
Facility ID:	49146441
Facility Company:	Service Master of Seattle
Interaction:	I
Interaction 1:	HWOTHER
Interaction 2:	Haz Waste Management Activity
Ecology Program:	HAZWASTE
Program Data:	TURBOWASTE
Facility Alt.:	Not reported
Program ID:	WAD980738199
Date Interaction:	12/31/2003 0:00
Date Interaction 3:	12/31/2004 0:00
Facility ID:	49146441
Facility Company:	Service Master of Seattle
Interaction:	I
Interaction 1:	HWG
Interaction 2:	Hazardous Waste Generator
Ecology Program:	HAZWASTE
Program Data:	TURBOWASTE
Facility Alt.:	Service Master of Seattle
Program ID:	WAD980738199
Date Interaction:	12/31/2004 0:00
Date Interaction 3:	12/31/2012 0:00
Facility ID:	49146441
Facility Company:	Service Master of Seattle
Interaction:	I
Interaction 1:	LSC
Interaction 2:	Local Source Control
Ecology Program:	HAZWASTE
Program Data:	LSC
Facility Alt.:	L and M Services Inc
Program ID:	Not reported
Date Interaction:	6/7/2009 0:00
Date Interaction 3:	4/29/2010 0:00
Facility ID:	49146441
Facility Company:	Service Master of Seattle
Interaction:	A
Interaction 1:	HWOTHER
Interaction 2:	Haz Waste Management Activity
Ecology Program:	HAZWASTE
Program Data:	TURBOWASTE
Facility Alt.:	Service Master of Seattle
Program ID:	WAD980738199
Date Interaction:	12/31/2012 0:00
Date Interaction 3:	Not reported

Map ID
Direction
Distance
Elevation

MAP FINDINGS

Site

Database(s)

EDR ID Number
EPA ID Number

SERVICE MASTER OF SEATTLE (Continued)

1004793689

Facility Id:	49146441
Latitude:	47.62482
Longitude:	-122.16437
Ecology Interest Type Code:	HWOTHER
Facility ID:	49146441
Facility Company:	Service Master of Seattle
Interaction:	I
Interaction 1:	HWG
Interaction 2:	Hazardous Waste Generator
Ecology Program:	HAZWASTE
Program Data:	TURBOWASTE
Facility Alt.:	Not reported
Program ID:	WAD980738199
Date Interaction:	2/6/1996 0:00
Date Interaction 3:	2/9/2004 0:00
Facility ID:	49146441
Facility Company:	Service Master of Seattle
Interaction:	I
Interaction 1:	HWOTHER
Interaction 2:	Haz Waste Management Activity
Ecology Program:	HAZWASTE
Program Data:	TURBOWASTE
Facility Alt.:	Not reported
Program ID:	WAD980738199
Date Interaction:	12/31/2003 0:00
Date Interaction 3:	12/31/2004 0:00
Facility ID:	49146441
Facility Company:	Service Master of Seattle
Interaction:	I
Interaction 1:	HWG
Interaction 2:	Hazardous Waste Generator
Ecology Program:	HAZWASTE
Program Data:	TURBOWASTE
Facility Alt.:	Service Master of Seattle
Program ID:	WAD980738199
Date Interaction:	12/31/2004 0:00
Date Interaction 3:	12/31/2012 0:00
Facility ID:	49146441
Facility Company:	Service Master of Seattle
Interaction:	I
Interaction 1:	LSC
Interaction 2:	Local Source Control
Ecology Program:	HAZWASTE
Program Data:	LSC
Facility Alt.:	L and M Services Inc
Program ID:	Not reported
Date Interaction:	6/7/2009 0:00
Date Interaction 3:	4/29/2010 0:00
Facility ID:	49146441
Facility Company:	Service Master of Seattle
Interaction:	A
Interaction 1:	HWOTHER
Interaction 2:	Haz Waste Management Activity

Map ID
Direction
Distance
Elevation

MAP FINDINGS

Site

Database(s)

EDR ID Number
EPA ID Number

SERVICE MASTER OF SEATTLE (Continued)

1004793689

Ecology Program: HAZWASTE
Program Data: TURBOWASTE
Facility Alt.: Service Master of Seattle
Program ID: WAD980738199
Date Interaction: 12/31/2012 0:00
Date Interaction 3: Not reported

Facility Id: 49146441
Latitude: 47.62482
Longitude: -122.16437
Ecology Interest Type Code: LSC

Facility ID: 49146441
Facility Company: Service Master of Seattle
Interaction: I
Interaction 1: HWG
Interaction 2: Hazardous Waste Generator
Ecology Program: HAZWASTE
Program Data: TURBOWASTE
Facility Alt.: Not reported
Program ID: WAD980738199
Date Interaction: 2/6/1996 0:00
Date Interaction 3: 2/9/2004 0:00

Facility ID: 49146441
Facility Company: Service Master of Seattle
Interaction: I
Interaction 1: HWOTHER
Interaction 2: Haz Waste Management Activity
Ecology Program: HAZWASTE
Program Data: TURBOWASTE
Facility Alt.: Not reported
Program ID: WAD980738199
Date Interaction: 12/31/2003 0:00
Date Interaction 3: 12/31/2004 0:00

Facility ID: 49146441
Facility Company: Service Master of Seattle
Interaction: I
Interaction 1: HWG
Interaction 2: Hazardous Waste Generator
Ecology Program: HAZWASTE
Program Data: TURBOWASTE
Facility Alt.: Service Master of Seattle
Program ID: WAD980738199
Date Interaction: 12/31/2004 0:00
Date Interaction 3: 12/31/2012 0:00

Facility ID: 49146441
Facility Company: Service Master of Seattle
Interaction: I
Interaction 1: LSC
Interaction 2: Local Source Control
Ecology Program: HAZWASTE
Program Data: LSC
Facility Alt.: L and M Services Inc
Program ID: Not reported

Map ID
Direction
Distance
Elevation

MAP FINDINGS

Site

Database(s)

EDR ID Number
EPA ID Number

SERVICE MASTER OF SEATTLE (Continued)

1004793689

Date Interaction: 6/7/2009 0:00
Date Interaction 3: 4/29/2010 0:00

Facility ID: 49146441
Facility Company: Service Master of Seattle
Interaction: A
Interaction 1: HWOTHER
Interaction 2: Haz Waste Management Activity
Ecology Program: HAZWASTE
Program Data: TURBOWASTE
Facility Alt.: Service Master of Seattle
Program ID: WAD980738199
Date Interaction: 12/31/2012 0:00
Date Interaction 3: Not reported

WA MANIFEST:

Facility Site ID Number: 49146441
SWC Desc: Not reported
FWC Desc: Not reported
Form Comm: Not reported
Data Year: Not reported
Permit by Rule: False
Treatment by Generator: False
Mixed radioactive waste: False
Importer of hazardous waste: False
Immediate recycler: False
Treatment/Storage/Disposal/Recycling Facility: False
Generator of dangerous fuel waste: False
Generator marketing to burner: False
"Other marketers (i.e., blender, distributor, etc.)": False
Utility boiler burner: False
Industry boiler burner: False
Industrial Furnace: False
Smelter deferral: False
Universal waste - batteries - generate: False
Universal waste - thermostats - generate: False
Universal waste - mercury - generate: False
Universal waste - lamps - generate: False
Universal waste - batteries - accumulate: False
Universal waste - thermostats - accumulate: False
Universal waste - mercury - accumulate: False
Universal waste - lamps - accumulate: False
Destination Facility for Universal Waste: False
Off-specification used oil burner - utility boiler: False
Off-specification used oil burner - industrial boiler: False
Off-specification used oil burner - industrial furnace: False
EPA ID: WAD980738199
Facility Address 2: Not reported
TAX REG NBR: 600579672
NAICS CD: 56174
BUSINESS TYPE: Insurance Repair/Cleaning
MAIL NAME: Service Master of Seattle
MAIL ADDR LINE1: 1600 132ND AVE NE
MAIL CITY,ST,ZIP: BELLEVUE, WA 98005-2230
MAIL COUNTRY: UNITED STATES
LEGAL ORG NAME: Service Master of Seattle

Map ID
Direction
Distance
Elevation

MAP FINDINGS

Site

Database(s)

EDR ID Number
EPA ID Number

SERVICE MASTER OF SEATTLE (Continued)

1004793689

LEGAL ORG TYPE: Private
LEGAL ADDR LINE1: 1600 132ND AVE NE
LEGAL CITY,ST,ZIP: BELLEVUE, WA 98005-2230
LEGAL COUNTRY: UNITED STATES
LEGAL PHONE NBR: (425)637-9770
LEGAL EFFECTIVE DATE: 01/01/2005
LAND ORG NAME: Kahn Family Trust
LAND ORG TYPE: Private
LAND PERSON NAME: Bruce Kahn
LAND ADDR LINE1: 8913 W SUNSET BLVD
LAND CITY,ST,ZIP: WEST HOLLYWOOD, CA 90069-1811
LAND COUNTRY: UNITED STATES
LAND PHONE NBR: (425)453-8330
OPERATOR ORG NAME: ServiceMaster of Seattle
OPERATOR ORG TYPE: Private
OPERATOR ADDR LINE1: 1600 132ND AVE NE
OPERATOR CITY,ST,ZIP: BELLEVUE, WA 98005-2230
OPERATOR COUNTRY: UNITED STATES
OPERATOR PHONE NBR: (425)637-9770
OPERATOR EFFECTIVE DATE: 12/17/1996
SITE CONTACT NAME: Michael S Mack
SITE CONTACT ADDR LINE1: 1600 132ND AVE NE
SITE CONTACT ZIP: BELLEVUE, WA 98005-2230
SITE CONTACT COUNTRY: UNITED STATES
SITE CONTACT PHONE NBR: (425)637-9770
SITE CONTACT EMAIL: mmack@soseattle.com
FORM CONTACT NAME: Michael S Mack
FORM CONTACT ADDR LINE1: 1600 132ND AVE NE
FORM CONTACT CITY,ST,ZIP: BELLEVUE, WA 98005-2230
FORM CONTACT COUNTRY: UNITED STATES
FORM CONTACT PHONE NBR: (425)637-9770
FORM CONTACT EMAIL: mmack@soseattle.com
GEN STATUS CD: SQG
MONTHLY GENERATION: False
BATCH GENERATION: True
ONE TIME GENERATION: False
TRANSPORTS OWN WASTE: False
TRANSPORTS OTHRS WASTE: False
RECYCLER ONSITE: False
TRANSFER FACILITY: False
OTHER EXEMPTION: Not reported
UW BATTERY GEN: False
USED OIL TRANSPORTER: False
USED OIL TRANSFER FACILITY: False
USED OIL PROCESSOR: False
USED OIL REREFINER: False
USED OIL FUEL MRKTR DIRECTS SHPMNTS: False
USED OIL FUEL MRKTR MEETS SPECS: False

Facility Site ID Number: 49146441
SWC Desc: Not reported
FWC Desc: Not reported
Form Comm: Not reported
Data Year: 2010
Permit by Rule: False
Treatment by Generator: False
Mixed radioactive waste: False

Map ID
Direction
Distance
Elevation

MAP FINDINGS

Site

Database(s)

EDR ID Number
EPA ID Number

SERVICE MASTER OF SEATTLE (Continued)

1004793689

Importer of hazardous waste: False
Immediate recycler: False
Treatment/Storage/Disposal/Recycling Facility: False
Generator of dangerous fuel waste: False
Generator marketing to burner: False
"Other marketers (i.e., blender, distributor, etc.)": False
Utility boiler burner: False
Industry boiler burner: False
Industrial Furnace: False
Smelter deferral: False
Universal waste - batteries - generate: False
Universal waste - thermostats - generate: False
Universal waste - mercury - generate: False
Universal waste - lamps - generate: False
Universal waste - batteries - accumulate: False
Universal waste - thermostats - accumulate: False
Universal waste - mercury - accumulate: False
Universal waste - lamps - accumulate: False
Destination Facility for Universal Waste: False
Off-specification used oil burner - utility boiler: False
Off-specification used oil burner - industrial boiler: False
Off-specification used oil burner - industrial furnace: False
EPA ID: WAD980738199
Facility Address 2: Not reported
TAX REG NBR: 600579672
NAICS CD: 561740
BUSINESS TYPE: Insurance Repair/Cleaning
MAIL NAME: Service Master of Seattle
MAIL ADDR LINE1: 1600 132ND AVE NE
MAIL CITY,ST,ZIP: BELLEVUE, WA 98005-2230
MAIL COUNTRY: UNITED STATES
LEGAL ORG NAME: Service Master of Seattle
LEGAL ORG TYPE: Private
LEGAL ADDR LINE1: 1600 132ND AVE NE
LEGAL CITY,ST,ZIP: BELLEVUE, WA 98005-2230
LEGAL COUNTRY: UNITED STATES
LEGAL PHONE NBR: (425)637-9770
LEGAL EFFECTIVE DATE: 01/01/2005
LAND ORG NAME: Kahn Family Trust
LAND ORG TYPE: Private
LAND PERSON NAME: Bruce Kahn
LAND ADDR LINE1: 8913 W SUNSET BLVD
LAND CITY,ST,ZIP: WEST HOLLYWOOD, CA 90069-1811
LAND COUNTRY: UNITED STATES
LAND PHONE NBR: (425)453-8330
OPERATOR ORG NAME: ServiceMaster of Seattle
OPERATOR ORG TYPE: Private
OPERATOR ADDR LINE1: 1600 132ND AVE NE
OPERATOR CITY,ST,ZIP: BELLEVUE, WA 98005-2230
OPERATOR COUNTRY: UNITED STATES
OPERATOR PHONE NBR: (425)637-9770
OPERATOR EFFECTIVE DATE: 12/17/1996
SITE CONTACT NAME: Michael S Mack
SITE CONTACT ADDR LINE1: 1600 132ND AVE NE
SITE CONTACT ZIP: BELLEVUE, WA 98005-2230
SITE CONTACT COUNTRY: UNITED STATES
SITE CONTACT PHONE NBR: (425)637-9770

Map ID
Direction
Distance
Elevation

MAP FINDINGS

Site

Database(s)

EDR ID Number
EPA ID Number

SERVICE MASTER OF SEATTLE (Continued)

1004793689

SITE CONTACT EMAIL: mmack@soseattle.com
FORM CONTACT NAME: Michael S Mack
FORM CONTACT ADDR LINE1: 1600 132ND AVE NE
FORM CONTACT CITY,ST,ZIP: BELLEVUE, WA 98005-2230
FORM CONTACT COUNTRY: UNITED STATES
FORM CONTACT PHONE NBR: (425)637-9770
FORM CONTACT EMAIL: mmack@soseattle.com
GEN STATUS CD: SQG
MONTHLY GENERATION: False
BATCH GENERATION: True
ONE TIME GENERATION: False
TRANSPORTS OWN WASTE: False
TRANSPORTS OTHRS WASTE: False
RECYCLER ONSITE: False
TRANSFER FACILITY: False
OTHER EXEMPTION: Not reported
UW BATTERY GEN: False
USED OIL TRANSPORTER: False
USED OIL TRANSFER FACILITY: False
USED OIL PROCESSOR: False
USED OIL REREFINER: False
USED OIL FUEL MRKTR DIRECTS SHPMNTS: False
USED OIL FUEL MRKTR MEETS SPECS: False

Facility Site ID Number: 49146441
SWC Desc: Not reported
FWC Desc: Not reported
Form Comm: Not reported
Data Year: 2012
Permit by Rule: False
Treatment by Generator: False
Mixed radioactive waste: False
Importer of hazardous waste: False
Immediate recycler: False
Treatment/Storage/Disposal/Recycling Facility: False
Generator of dangerous fuel waste: False
Generator marketing to burner: False
"Other marketers (i.e., blender, distributor, etc.)": False
Utility boiler burner: False
Industry boiler burner: False
Industrial Furnace: False
Smelter defferal: False
Universal waste - batteries - generate: False
Universal waste - thermostats - generate: False
Universal waste - mercury - generate: False
Universal waste - lamps - generate: False
Universal waste - batteries - accumulate: False
Universal waste - thermostats - accumulate: False
Universal waste - mercury - accumulate: False
Universal waste - lamps - accumulate: False
Destination Facility for Universal Waste: False
Off-specification used oil burner - utility boiler: False
Off-specification used oil burner - industrial boiler: False
Off-specification used oil burner - industrial furnace: False
EPA ID: WAD980738199
Facility Address 2: Not reported
TAX REG NBR: 600579672

Map ID
Direction
Distance
Elevation

MAP FINDINGS

Site

Database(s)

EDR ID Number
EPA ID Number

SERVICE MASTER OF SEATTLE (Continued)

1004793689

NAICS CD: 561740
BUSINESS TYPE: Insurance Repair/Cleaning
MAIL NAME: Service Master of Seattle
MAIL ADDR LINE1: 1600 132ND AVE NE
MAIL CITY,ST,ZIP: BELLEVUE, WA 98005-2230
MAIL COUNTRY: UNITED STATES
LEGAL ORG NAME: Service Master of Seattle
LEGAL ORG TYPE: Private
LEGAL ADDR LINE1: 1600 132ND AVE NE
LEGAL CITY,ST,ZIP: BELLEVUE, WA 98005-2230
LEGAL COUNTRY: UNITED STATES
LEGAL PHONE NBR: (425)637-9770
LEGAL EFFECTIVE DATE: 01/01/2005
LAND ORG NAME: Kahn Family Trust
LAND ORG TYPE: Private
LAND PERSON NAME: Bruce Kahn
LAND ADDR LINE1: 8913 W SUNSET BLVD
LAND CITY,ST,ZIP: WEST HOLLYWOOD, CA 90069-1811
LAND COUNTRY: UNITED STATES
LAND PHONE NBR: (425)453-8330
OPERATOR ORG NAME: ServiceMaster of Seattle
OPERATOR ORG TYPE: Private
OPERATOR ADDR LINE1: 1600 132ND AVE NE
OPERATOR CITY,ST,ZIP: BELLEVUE, WA 98005-2230
OPERATOR COUNTRY: UNITED STATES
OPERATOR PHONE NBR: (425)637-9770
OPERATOR EFFECTIVE DATE: 12/17/1996
SITE CONTACT NAME: Michael S Mack
SITE CONTACT ADDR LINE1: 1600 132ND AVE NE
SITE CONTACT ZIP: BELLEVUE, WA 98005-2230
SITE CONTACT COUNTRY: UNITED STATES
SITE CONTACT PHONE NBR: (425)637-9770
SITE CONTACT EMAIL: mmack@soseattle.com
FORM CONTACT NAME: Michael S Mack
FORM CONTACT ADDR LINE1: 1600 132ND AVE NE
FORM CONTACT CITY,ST,ZIP: BELLEVUE, WA 98005-2230
FORM CONTACT COUNTRY: UNITED STATES
FORM CONTACT PHONE NBR: (425)637-9770
FORM CONTACT EMAIL: mmack@soseattle.com
GEN STATUS CD: XQG
MONTHLY GENERATION: False
BATCH GENERATION: False
ONE TIME GENERATION: False
TRANSPORTS OWN WASTE: False
TRANSPORTS OTHRS WASTE: False
RECYCLER ONSITE: False
TRANSFER FACILITY: False
OTHER EXEMPTION: Not reported
UW BATTERY GEN: False
USED OIL TRANSPORTER: False
USED OIL TRANSFER FACILITY: False
USED OIL PROCESSOR: False
USED OIL REREFINER: False
USED OIL FUEL MRKTR DIRECTS SHPMNTS: False
USED OIL FUEL MRKTR MEETS SPECS: False

Facility Site ID Number: 49146441

Map ID
Direction
Distance
Elevation

MAP FINDINGS

Site

Database(s)

EDR ID Number
EPA ID Number

SERVICE MASTER OF SEATTLE (Continued)

1004793689

SWC Desc: Not reported
FWC Desc: Not reported
Form Comm: Not reported
Data Year: Not reported
Permit by Rule: FALSE
Treatment by Generator: FALSE
Mixed radioactive waste: FALSE
Importer of hazardous waste: FALSE
Immediate recycler: FALSE
Treatment/Storage/Disposal/Recycling Facility: FALSE
Generator of dangerous fuel waste: FALSE
Generator marketing to burner: FALSE
"Other marketers (i.e., blender, distributor, etc.)": FALSE
Utility boiler burner: FALSE
Industry boiler burner: FALSE
Industrial Furnace: FALSE
Smelter defferal: FALSE
Universal waste - batteries - generate: FALSE
Universal waste - thermostats - generate: FALSE
Universal waste - mercury - generate: FALSE
Universal waste - lamps - generate: FALSE
Universal waste - batteries - accumulate: FALSE
Universal waste - thermostats - accumulate: FALSE
Universal waste - mercury - accumulate: FALSE
Universal waste - lamps - accumulate: FALSE
Destination Facility for Universal Waste: FALSE
Off-specification used oil burner - utility boiler: FALSE
Off-specification used oil burner - industrial boiler: FALSE
Off-specification used oil burner - industrial furnace: FALSE
EPA ID: WAD980738199
Facility Address 2: Not reported
TAX REG NBR: 600579672
NAICS CD: 56174
BUSINESS TYPE: Insurance Repair/Cleaning
MAIL NAME: Service Master of Seattle
MAIL ADDR LINE1: 1600 132ND AVE NE
MAIL CITY,ST,ZIP: BELLEVUE, WA 98005-2230
MAIL COUNTRY: UNITED STATES
LEGAL ORG NAME: Service Master of Seattle
LEGAL ORG TYPE: Private
LEGAL ADDR LINE1: 1600 132ND AVE NE
LEGAL CITY,ST,ZIP: BELLEVUE, WA 98005-2230
LEGAL COUNTRY: UNITED STATES
LEGAL PHONE NBR: (425)637-9770
LEGAL EFFECTIVE DATE: 01/01/2005
LAND ORG NAME: Kahn Family Trust
LAND ORG TYPE: Private
LAND PERSON NAME: Bruce Kahn
LAND ADDR LINE1: 8913 W SUNSET BLVD
LAND CITY,ST,ZIP: WEST HOLLYWOOD, CA 90069-1811
LAND COUNTRY: UNITED STATES
LAND PHONE NBR: (425)453-8330
OPERATOR ORG NAME: ServiceMaster of Seattle
OPERATOR ORG TYPE: Private
OPERATOR ADDR LINE1: 1600 132ND AVE NE
OPERATOR CITY,ST,ZIP: BELLEVUE, WA 98005-2230
OPERATOR COUNTRY: UNITED STATES

Map ID
Direction
Distance
Elevation

MAP FINDINGS

Site

Database(s)

EDR ID Number
EPA ID Number

SERVICE MASTER OF SEATTLE (Continued)

1004793689

OPERATOR PHONE NBR: (425)637-9770
OPERATOR EFFECTIVE DATE: 12/17/1996
SITE CONTACT NAME: Michael S Mack
SITE CONTACT ADDR LINE1: 1600 132ND AVE NE
SITE CONTACT ZIP: BELLEVUE, WA 98005-2230
SITE CONTACT COUNTRY: UNITED STATES
SITE CONTACT PHONE NBR: (425)637-9770
SITE CONTACT EMAIL: mmack@soseattle.com
FORM CONTACT NAME: Michael S Mack
FORM CONTACT ADDR LINE1: 1600 132ND AVE NE
FORM CONTACT CITY,ST,ZIP: BELLEVUE, WA 98005-2230
FORM CONTACT COUNTRY: UNITED STATES
FORM CONTACT PHONE NBR: (425)637-9770
FORM CONTACT EMAIL: mmack@soseattle.com
GEN STATUS CD: SQG
MONTHLY GENERATION: FALSE
BATCH GENERATION: TRUE
ONE TIME GENERATION: FALSE
TRANSPORTS OWN WASTE: FALSE
TRANSPORTS OTHRS WASTE: FALSE
RECYCLER ONSITE: FALSE
TRANSFER FACILITY: FALSE
OTHER EXEMPTION: Not reported
UW BATTERY GEN: FALSE
USED OIL TRANSPORTER: FALSE
USED OIL TRANSFER FACILITY: FALSE
USED OIL PROCESSOR: FALSE
USED OIL REREFINER: FALSE
USED OIL FUEL MRKTR DIRECTS SHPMNTS: FALSE
USED OIL FUEL MRKTR MEETS SPECS: FALSE

Facility Site ID Number: 49146441
SWC Desc: Not reported
FWC Desc: Not reported
Form Comm: Not reported
Data Year: 2011
Permit by Rule: False
Treatment by Generator: False
Mixed radioactive waste: False
Importer of hazardous waste: False
Immediate recycler: False
Treatment/Storage/Disposal/Recycling Facility: False
Generator of dangerous fuel waste: False
Generator marketing to burner: False
"Other marketers (i.e., blender, distributor, etc.)": False
Utility boiler burner: False
Industry boiler burner: False
Industrial Furnace: False
Smelter defferal: False
Universal waste - batteries - generate: False
Universal waste - thermostats - generate: False
Universal waste - mercury - generate: False
Universal waste - lamps - generate: False
Universal waste - batteries - accumulate: False
Universal waste - thermostats - accumulate: False
Universal waste - mercury - accumulate: False
Universal waste - lamps - accumulate: False

Map ID
Direction
Distance
Elevation

MAP FINDINGS

Site

Database(s)

EDR ID Number
EPA ID Number

SERVICE MASTER OF SEATTLE (Continued)

1004793689

Destination Facility for Universal Waste: False
Off-specification used oil burner - utility boiler: False
Off-specification used oil burner - industrial boiler: False
Off-specification used oil burner - industrial furnace: False
EPA ID: WAD980738199
Facility Address 2: Not reported
TAX REG NBR: 600579672
NAICS CD: 561740
BUSINESS TYPE: Insurance Repair/Cleaning
MAIL NAME: Service Master of Seattle
MAIL ADDR LINE1: 1600 132ND AVE NE
MAIL CITY,ST,ZIP: BELLEVUE, WA 98005-2230
MAIL COUNTRY: UNITED STATES
LEGAL ORG NAME: Service Master of Seattle
LEGAL ORG TYPE: Private
LEGAL ADDR LINE1: 1600 132ND AVE NE
LEGAL CITY,ST,ZIP: BELLEVUE, WA 98005-2230
LEGAL COUNTRY: UNITED STATES
LEGAL PHONE NBR: (425)637-9770
LEGAL EFFECTIVE DATE: 01/01/2005
LAND ORG NAME: Kahn Family Trust
LAND ORG TYPE: Private
LAND PERSON NAME: Bruce Kahn
LAND ADDR LINE1: 8913 W SUNSET BLVD
LAND CITY,ST,ZIP: WEST HOLLYWOOD, CA 90069-1811
LAND COUNTRY: UNITED STATES
LAND PHONE NBR: (425)453-8330
OPERATOR ORG NAME: ServiceMaster of Seattle
OPERATOR ORG TYPE: Private
OPERATOR ADDR LINE1: 1600 132ND AVE NE
OPERATOR CITY,ST,ZIP: BELLEVUE, WA 98005-2230
OPERATOR COUNTRY: UNITED STATES
OPERATOR PHONE NBR: (425)637-9770
OPERATOR EFFECTIVE DATE: 12/17/1996
SITE CONTACT NAME: Michael S Mack
SITE CONTACT ADDR LINE1: 1600 132ND AVE NE
SITE CONTACT ZIP: BELLEVUE, WA 98005-2230
SITE CONTACT COUNTRY: UNITED STATES
SITE CONTACT PHONE NBR: (425)637-9770
SITE CONTACT EMAIL: mmack@soseattle.com
FORM CONTACT NAME: Michael S Mack
FORM CONTACT ADDR LINE1: 1600 132ND AVE NE
FORM CONTACT CITY,ST,ZIP: BELLEVUE, WA 98005-2230
FORM CONTACT COUNTRY: UNITED STATES
FORM CONTACT PHONE NBR: (425)637-9770
FORM CONTACT EMAIL: mmack@soseattle.com
GEN STATUS CD: SQG
MONTHLY GENERATION: False
BATCH GENERATION: True
ONE TIME GENERATION: False
TRANSPORTS OWN WASTE: False
TRANSPORTS OTHRS WASTE: False
RECYCLER ONSITE: False
TRANSFER FACILITY: False
OTHER EXEMPTION: Not reported
UW BATTERY GEN: False
USED OIL TRANSPORTER: False

Map ID
 Direction
 Distance
 Elevation

MAP FINDINGS

Site

Database(s)

EDR ID Number
 EPA ID Number

SERVICE MASTER OF SEATTLE (Continued)

1004793689

USED OIL TRANSFER FACILITY: False
 USED OIL PROCESSOR: False
 USED OIL REREFINER: False
 USED OIL FUEL MRKTR DIRECTS SHPMNTS: False
 USED OIL FUEL MRKTR MEETS SPECS: False

[Click this hyperlink](#) while viewing on your computer to access
 4 additional WA MANIFEST: record(s) in the EDR Site Report.

A12
Target
Property

JOURNAL AMERICAN
1625 132ND AVE NE
BELLEVUE, WA 98005

ALLSITES
CSCSL NFA
INST CONTROL

S109556638
N/A

Site 12 of 22 in cluster A

Actual:
196 ft.

ALLSITES:
 Facility Id: 2558
 Latitude: 47.6248281
 Longitude: -122.16478
 Ecology Interest Type Code: LUST
 Facility ID: 2558
 Facility Company: Journal American
 Interaction: I
 Interaction 1: IRAP
 Interaction 2: Independent Remedial Actn Prg
 Ecology Program: TOXICS
 Program Data: ISIS
 Facility Alt.: JOURNAL AMERICAN
 Program ID: Not reported
 Date Interaction: 1/1/1900 0:00
 Date Interaction 3: 10/7/1996 0:00

Facility ID: 2558
 Facility Company: Journal American
 Interaction: I
 Interaction 1: LUST
 Interaction 2: LUST Facility
 Ecology Program: TOXICS
 Program Data: ISIS
 Facility Alt.: Not reported
 Program ID: 7489
 Date Interaction: 8/17/1995 0:00
 Date Interaction 3: 9/17/1996 0:00

Facility ID: 2558
 Facility Company: Journal American
 Interaction: I
 Interaction 1: UST
 Interaction 2: Underground Storage Tank
 Ecology Program: TOXICS
 Program Data: UST
 Facility Alt.: Not reported
 Program ID: 7489
 Date Interaction: 3/20/2000 0:00
 Date Interaction 3: 3/20/2000 0:00

Facility/Site Interaction T: 4815
 Geographic Location Identifier (Alias Facid): 2558

Map ID
Direction
Distance
Elevation

MAP FINDINGS

Site

Database(s)

EDR ID Number
EPA ID Number

JOURNAL AMERICAN (Continued)

S109556638

Interaction (Aka Env Int) Type Code: IRAP
Interaction (Aka Env Int) Description: Independent Remedial Actn Prg
Interaction Status: I
Federal Program Identifier: Not reported
Interaction Start Date: 01/01/1900
Interaction End Date: 10/07/1996
prgm_facil: JOURNAL AMERICAN
cur_sys_pr: TOXICS
cur_sys_nm: ISIS

Facility/Site Interaction T: 88490
Geographic Location Identifier (Alias Facid): 2558
Interaction (Aka Env Int) Type Code: LUST
Interaction (Aka Env Int) Description: LUST Facility
Interaction Status: I
Federal Program Identifier: 7489
Interaction Start Date: 08/17/1995
Interaction End Date: 09/17/1996
prgm_facil: Not reported
cur_sys_pr: TOXICS
cur_sys_nm: ISIS

Facility/Site Interaction T: 88491
Geographic Location Identifier (Alias Facid): 2558
Interaction (Aka Env Int) Type Code: UST
Interaction (Aka Env Int) Description: Underground Storage Tank
Interaction Status: I
Federal Program Identifier: 7489
Interaction Start Date: 03/20/2000
Interaction End Date: 03/20/2000
prgm_facil: Not reported
cur_sys_pr: TOXICS
cur_sys_nm: ISIS

Facility Id: 2558
Latitude: 47.6248281
Longitude: -122.16478
Ecology Interest Type Code: UST
Facility ID: 2558
Facility Company: Journal American
Interaction: I
Interaction 1: IRAP
Interaction 2: Independent Remedial Actn Prg
Ecology Program: TOXICS
Program Data: ISIS
Facility Alt.: JOURNAL AMERICAN
Program ID: Not reported
Date Interaction: 1/1/1900 0:00
Date Interaction 3: 10/7/1996 0:00

Facility ID: 2558
Facility Company: Journal American
Interaction: I
Interaction 1: LUST
Interaction 2: LUST Facility
Ecology Program: TOXICS

Map ID
Direction
Distance
Elevation

MAP FINDINGS

Site

Database(s)

EDR ID Number
EPA ID Number

JOURNAL AMERICAN (Continued)

S109556638

Program Data:	ISIS
Facility Alt.:	Not reported
Program ID:	7489
Date Interaction:	8/17/1995 0:00
Date Interaction 3:	9/17/1996 0:00
Facility ID:	2558
Facility Company:	Journal American
Interaction:	I
Interaction 1:	UST
Interaction 2:	Underground Storage Tank
Ecology Program:	TOXICS
Program Data:	UST
Facility Alt.:	Not reported
Program ID:	7489
Date Interaction:	3/20/2000 0:00
Date Interaction 3:	3/20/2000 0:00
Facility/Site Interaction T:	4815
Geographic Location Identifier (Alias Facid):	2558
Interaction (Aka Env Int) Type Code:	IRAP
Interaction (Aka Env Int) Description:	Independent Remedial Actn Prg
Interaction Status:	I
Federal Program Identifier:	Not reported
Interaction Start Date:	01/01/1900
Interaction End Date:	10/07/1996
prgm_facil:	JOURNAL AMERICAN
cur_sys_pr:	TOXICS
cur_sys_nm:	ISIS
Facility/Site Interaction T:	88490
Geographic Location Identifier (Alias Facid):	2558
Interaction (Aka Env Int) Type Code:	LUST
Interaction (Aka Env Int) Description:	LUST Facility
Interaction Status:	I
Federal Program Identifier:	7489
Interaction Start Date:	08/17/1995
Interaction End Date:	09/17/1996
prgm_facil:	Not reported
cur_sys_pr:	TOXICS
cur_sys_nm:	ISIS
Facility/Site Interaction T:	88491
Geographic Location Identifier (Alias Facid):	2558
Interaction (Aka Env Int) Type Code:	UST
Interaction (Aka Env Int) Description:	Underground Storage Tank
Interaction Status:	I
Federal Program Identifier:	7489
Interaction Start Date:	03/20/2000
Interaction End Date:	03/20/2000
prgm_facil:	Not reported
cur_sys_pr:	TOXICS
cur_sys_nm:	ISIS
Facility Id:	2558
Latitude:	47.6248281

Map ID
Direction
Distance
Elevation

MAP FINDINGS

Site

Database(s)

EDR ID Number
EPA ID Number

JOURNAL AMERICAN (Continued)

S109556638

Longitude: -122.16478
Ecology Interest Type Code: IRAP
Facility ID: 2558
Facility Company: Journal American
Interaction: I
Interaction 1: IRAP
Interaction 2: Independent Remedial Actn Prg
Ecology Program: TOXICS
Program Data: ISIS
Facility Alt.: JOURNAL AMERICAN
Program ID: Not reported
Date Interaction: 1/1/1900 0:00
Date Interaction 3: 10/7/1996 0:00

Facility ID: 2558
Facility Company: Journal American
Interaction: I
Interaction 1: LUST
Interaction 2: LUST Facility
Ecology Program: TOXICS
Program Data: ISIS
Facility Alt.: Not reported
Program ID: 7489
Date Interaction: 8/17/1995 0:00
Date Interaction 3: 9/17/1996 0:00

Facility ID: 2558
Facility Company: Journal American
Interaction: I
Interaction 1: UST
Interaction 2: Underground Storage Tank
Ecology Program: TOXICS
Program Data: UST
Facility Alt.: Not reported
Program ID: 7489
Date Interaction: 3/20/2000 0:00
Date Interaction 3: 3/20/2000 0:00

Facility/Site Interaction T: 4815
Geographic Location Identifier (Alias Facid): 2558
Interaction (Aka Env Int) Type Code: IRAP
Interaction (Aka Env Int) Description: Independent Remedial Actn Prg
Interaction Status: I
Federal Program Identifier: Not reported
Interaction Start Date: 01/01/1900
Interaction End Date: 10/07/1996
prgm_facil: JOURNAL AMERICAN
cur_sys_pr: TOXICS
cur_sys_nm: ISIS

Facility/Site Interaction T: 88490
Geographic Location Identifier (Alias Facid): 2558
Interaction (Aka Env Int) Type Code: LUST
Interaction (Aka Env Int) Description: LUST Facility
Interaction Status: I
Federal Program Identifier: 7489
Interaction Start Date: 08/17/1995

Map ID
Direction
Distance
Elevation

MAP FINDINGS

Site

Database(s)

EDR ID Number
EPA ID Number

JOURNAL AMERICAN (Continued)

S109556638

Interaction End Date:	09/17/1996
prgm_facil:	Not reported
cur_sys_pr:	TOXICS
cur_sys_nm:	ISIS
Facility/Site Interaction T:	88491
Geographic Location Identifier (Alias Facid):	2558
Interaction (Aka Env Int) Type Code:	UST
Interaction (Aka Env Int) Description:	Underground Storage Tank
Interaction Status:	I
Federal Program Identifier:	7489
Interaction Start Date:	03/20/2000
Interaction End Date:	03/20/2000
prgm_facil:	Not reported
cur_sys_pr:	TOXICS
cur_sys_nm:	ISIS
Facility Id:	81277529
Latitude:	47.625
Longitude:	-122.16441
Ecology Interest Type Code:	HWG
Facility ID:	81277529
Facility Company:	KING COUNTY JOURNAL
Interaction:	I
Interaction 1:	TIER2
Interaction 2:	Emergency/Haz Chem Rpt TIER2
Ecology Program:	HAZWASTE
Program Data:	EPCRA
Facility Alt.:	Not reported
Program ID:	WAD988495354
Date Interaction:	1/1/1991 0:00
Date Interaction 3:	6/15/2004 0:00
Facility ID:	81277529
Facility Company:	KING COUNTY JOURNAL
Interaction:	I
Interaction 1:	HWG
Interaction 2:	Hazardous Waste Generator
Ecology Program:	HAZWASTE
Program Data:	TURBOWASTE
Facility Alt.:	Not reported
Program ID:	WAD988495354
Date Interaction:	10/17/1991 0:00
Date Interaction 3:	12/31/2003 0:00
Facility Id:	81277529
Latitude:	47.625
Longitude:	-122.16441
Ecology Interest Type Code:	TIER2
Facility ID:	81277529
Facility Company:	KING COUNTY JOURNAL
Interaction:	I
Interaction 1:	TIER2
Interaction 2:	Emergency/Haz Chem Rpt TIER2
Ecology Program:	HAZWASTE

Map ID
Direction
Distance
Elevation

MAP FINDINGS

Site

Database(s)

EDR ID Number
EPA ID Number

JOURNAL AMERICAN (Continued)

S109556638

Program Data:	EPCRA
Facility Alt.:	Not reported
Program ID:	WAD988495354
Date Interaction:	1/1/1991 0:00
Date Interaction 3:	6/15/2004 0:00
Facility ID:	81277529
Facility Company:	KING COUNTY JOURNAL
Interaction:	I
Interaction 1:	HWG
Interaction 2:	Hazardous Waste Generator
Ecology Program:	HAZWASTE
Program Data:	TURBOWASTE
Facility Alt.:	Not reported
Program ID:	WAD988495354
Date Interaction:	10/17/1991 0:00
Date Interaction 3:	12/31/2003 0:00

CSCSL NFA:

Facility/Site Id:	2558
CS Id:	5149
NFA Date:	10/07/1996
Rank:	Not reported
VCP:	No
Latitude:	47.624828108
Longitude:	-122.16478188

INST CONTROL:

Facility Site ID:	2558
Latitude:	47.624828108
Longitude:	-122.16478188
Instrument Type:	Environmental Covenant
Document Type:	Recording #: 199609271199, Date: Sep 27 1996 12:00AM
County Filing # For Individual IC Doc:	199609271199
Filing Date Of Individual IC Doc:	09/27/1996
Anchorage Restrictions:	No
Drinking Water Restrictions:	No
Education Programs:	No
Financial Assurance:	No
Finfish Harvesting Restrictions:	No
Groundwater Restriction:	No
Maintenance Requirements:	Yes
No Dredge Zone:	No
No Wake Zone:	No
Property Use Restriction:	Yes
Restrictive Signage:	No
Shell Fish Harvesting Restrictions:	No
Soil Restriction:	No
Surface Water Restriction:	No
Swimming Restriction:	No
Vessel Draft Restriction:	No
CS ID:	5149
Shoreline Stabilization Structure:	N
Wave Attenuation Structure:	N
Fencing or Other Permanent Access Barriers:	N

Map ID
Direction
Distance
Elevation

MAP FINDINGS

Site

Database(s)

EDR ID Number
EPA ID Number

JOURNAL AMERICAN (Continued)

S109556638

Simple Soil CAP: N
Engineered CAP: N
Engineered Bottom Barriers: N
Immobilization by Stabilization, Solidification, or Encapsulation: N
Ground Water Extraction and Gradient Control: N
Vertical Ground Water Barrier: N
Impermeable Surface: N
Restrict Land Use: Y
Restrict All Ground Water Use: N
Prohibit Domestic Ground Water Well Installation: N
Prohibit All Soil Disturbance: N
Access Barrier: Y

A13 Target Property
DAVID A MOWAT CO
13400 NE 16TH ST
BELLEVUE, WA 98009

RCRA NonGen / NLR
FINDS
ALLSITES
UST
1000247495
WAD988467452

Site 13 of 22 in cluster A

Actual:
196 ft.

RCRA NonGen / NLR:
Date form received by agency: 12/31/1990
Facility name: DAVID A MOWAT CO
Site name: DAVID A MOWAT COMPANY
Facility address: 13400 NE 16TH ST
BELLEVUE, WA 98009
EPA ID: WAD988467452
Mailing address: PO BOX 1201
BELLEVUE, WA 98009
Contact: SAMUEL NG
Contact address: Not reported
Not reported
Contact country: Not reported
Contact telephone: (206) 747-7393
Contact email: Not reported
EPA Region: 10
Classification: Non-Generator
Description: Handler: Non-Generators do not presently generate hazardous waste

Handler Activities Summary:

U.S. importer of hazardous waste: No
Mixed waste (haz. and radioactive): No
Recycler of hazardous waste: No
Transporter of hazardous waste: No
Treater, storer or disposer of HW: No
Underground injection activity: No
On-site burner exemption: No
Furnace exemption: No
Used oil fuel burner: No
Used oil processor: No
Used oil refiner: No
Used oil fuel marketer to burner: No
Used oil Specification marketer: No
Used oil transfer facility: No
Used oil transporter: No

Historical Generators:

Date form received by agency: 05/16/1989

Map ID
Direction
Distance
Elevation

MAP FINDINGS

Site

Database(s)

EDR ID Number
EPA ID Number

DAVID A MOWAT CO (Continued)

1000247495

Site name: DAVID A MOWAT CO
Classification: Not a generator, verified

Violation Status: No violations found

FINDS:

Registry ID: 110005349701

Environmental Interest/Information System

Washington Facility / Site Identification System (WA-FSIS) provides a means to query and display data maintained by the Washington Department of Ecology. This system contains key information for each facility/site that is currently, or has been, of interest to the Air Quality, Dam Safety, Hazardous Waste, Toxics Cleanup, and Water Quality Programs.

RCRAInfo is a national information system that supports the Resource Conservation and Recovery Act (RCRA) program through the tracking of events and activities related to facilities that generate, transport, and treat, store, or dispose of hazardous waste. RCRAInfo allows RCRA program staff to track the notification, permit, compliance, and corrective action activities required under RCRA.

ALLSITES:

Facility Id: 49579376
Latitude: 47.624341
Longitude: -122.16329
Ecology Interest Type Code: LSC
Facility ID: 49579376
Facility Company: David A Mowat Co
Interaction: I
Interaction 1: HWG
Interaction 2: Hazardous Waste Generator
Ecology Program: HAZWASTE
Program Data: TURBOWASTE
Facility Alt.: Not reported
Program ID: WAD988467452
Date Interaction: 5/16/1989 0:00
Date Interaction 3: 4/25/1990 0:00

Facility ID: 49579376
Facility Company: David A Mowat Co
Interaction: I
Interaction 1: LSC
Interaction 2: Local Source Control
Ecology Program: HAZWASTE
Program Data: LSC
Facility Alt.: North Coast Electric Company
Program ID: Not reported
Date Interaction: 3/18/2009 0:00
Date Interaction 3: 4/29/2010 0:00

Facility ID: 49579376
Facility Company: David A Mowat Co
Interaction: I

Map ID
Direction
Distance
Elevation

MAP FINDINGS

Site

Database(s)

EDR ID Number
EPA ID Number

DAVID A MOWAT CO (Continued)

1000247495

Interaction 1: UST
Interaction 2: Underground Storage Tank
Ecology Program: TOXICS
Program Data: UST
Facility Alt.: Not reported
Program ID: 10804
Date Interaction: 2/29/2000 0:00
Date Interaction 3: 5/3/2000 0:00

Facility Id: 49579376
Latitude: 47.624341
Longitude: -122.16329
Ecology Interest Type Code: UST
Facility ID: 49579376
Facility Company: David A Mowat Co
Interaction: I
Interaction 1: HWG
Interaction 2: Hazardous Waste Generator
Ecology Program: HAZWASTE
Program Data: TURBOWASTE
Facility Alt.: Not reported
Program ID: WAD988467452
Date Interaction: 5/16/1989 0:00
Date Interaction 3: 4/25/1990 0:00

Facility ID: 49579376
Facility Company: David A Mowat Co
Interaction: I
Interaction 1: LSC
Interaction 2: Local Source Control
Ecology Program: HAZWASTE
Program Data: LSC
Facility Alt.: North Coast Electric Company
Program ID: Not reported
Date Interaction: 3/18/2009 0:00
Date Interaction 3: 4/29/2010 0:00

Facility ID: 49579376
Facility Company: David A Mowat Co
Interaction: I
Interaction 1: UST
Interaction 2: Underground Storage Tank
Ecology Program: TOXICS
Program Data: UST
Facility Alt.: Not reported
Program ID: 10804
Date Interaction: 2/29/2000 0:00
Date Interaction 3: 5/3/2000 0:00

Facility Id: 49579376
Latitude: 47.624341
Longitude: -122.16329
Ecology Interest Type Code: HWG
Facility ID: 49579376
Facility Company: David A Mowat Co

Map ID
Direction
Distance
Elevation

MAP FINDINGS

Site

Database(s)

EDR ID Number
EPA ID Number

DAVID A MOWAT CO (Continued)

1000247495

Interaction: I
Interaction 1: HWG
Interaction 2: Hazardous Waste Generator
Ecology Program: HAZWASTE
Program Data: TURBOWASTE
Facility Alt.: Not reported
Program ID: WAD988467452
Date Interaction: 5/16/1989 0:00
Date Interaction 3: 4/25/1990 0:00

Facility ID: 49579376
Facility Company: David A Mowat Co
Interaction: I
Interaction 1: LSC
Interaction 2: Local Source Control
Ecology Program: HAZWASTE
Program Data: LSC
Facility Alt.: North Coast Electric Company
Program ID: Not reported
Date Interaction: 3/18/2009 0:00
Date Interaction 3: 4/29/2010 0:00

Facility ID: 49579376
Facility Company: David A Mowat Co
Interaction: I
Interaction 1: UST
Interaction 2: Underground Storage Tank
Ecology Program: TOXICS
Program Data: UST
Facility Alt.: Not reported
Program ID: 10804
Date Interaction: 2/29/2000 0:00
Date Interaction 3: 5/3/2000 0:00

UST:

Facility ID: 49579376
Site Id: 10804
UBI: Not reported
Phone Number: 2067477393
Decimal Latitude: 47.624341
Decimal Longitude: -122.163293

Tank Name: 1
Tag Number: Not reported
Tank Status: Removed
Tank Status Date: 08/06/1996
Tank Install Date: 00/31/1964
Tank Closure Date: Not reported
Capacity Range: Not reported
Tank Permit Expiration Date: Not reported
Tank Upgrade Date: Not reported
Tank Spill Prevention: Not reported
Tank Overfill Prevention: Not reported
Tank Material: Steel
Tank Construction: Single Wall Tank
Tank Tightness Test: Not reported

Map ID
Direction
Distance
Elevation

MAP FINDINGS

Site

Database(s)

EDR ID Number
EPA ID Number

DAVID A MOWAT CO (Continued)

1000247495

Tank Corrosion Protection: Not reported
Tank Manifold: Not reported
Tank Release Detection: Not reported
Tank SFC Type: Not reported
Pipe Material: Not reported
Pipe Construction: Not reported
Pipe Primary Release Detection: Not reported
Pipe Second Release Detection: Not reported
Pipe Corrosion Protection: Not reported
Pipe Pumping System: Not reported
Responsible Unit: NORTHWEST
Dispencer/Pump SFC Type: Not reported

Tank Name: 2
Tag Number: Not reported
Tank Status: Removed
Tank Status Date: 08/06/1996
Tank Install Date: 00/31/1964
Tank Closure Date: Not reported
Capacity Range: Not reported
Tank Permit Expiration Date: Not reported
Tank Upgrade Date: Not reported
Tank Spill Prevention: Not reported
Tank Overfill Prevention: Not reported
Tank Material: Steel
Tank Construction: Single Wall Tank
Tank Tightness Test: Not reported
Tank Corrosion Protection: Not reported
Tank Manifold: Not reported
Tank Release Detection: Not reported
Tank SFC Type: Not reported
Pipe Material: Not reported
Pipe Construction: Not reported
Pipe Primary Release Detection: Not reported
Pipe Second Release Detection: Not reported
Pipe Corrosion Protection: Not reported
Pipe Pumping System: Not reported
Responsible Unit: NORTHWEST
Dispencer/Pump SFC Type: Not reported

Tank Name: 3
Tag Number: Not reported
Tank Status: Removed
Tank Status Date: 08/06/1996
Tank Install Date: 00/31/1964
Tank Closure Date: Not reported
Capacity Range: Not reported
Tank Permit Expiration Date: Not reported
Tank Upgrade Date: Not reported
Tank Spill Prevention: Not reported
Tank Overfill Prevention: Not reported
Tank Material: Not reported
Tank Construction: Not reported
Tank Tightness Test: Not reported
Tank Corrosion Protection: Not reported

Map ID
Direction
Distance
Elevation

MAP FINDINGS

Site

Database(s)

EDR ID Number
EPA ID Number

DAVID A MOWAT CO (Continued)

1000247495

Tank Manifold: Not reported
Tank Release Detection: Not reported
Tank SFC Type: Not reported
Pipe Material: Not reported
Pipe Construction: Not reported
Pipe Primary Release Detection: Not reported
Pipe Second Release Detection: Not reported
Pipe Corrosion Protection: Not reported
Pipe Pumping System: Not reported
Responsible Unit: NORTHWEST
Dispenser/Pump SFC Type: Not reported

Tank Name: 4
Tag Number: Not reported
Tank Status: Removed
Tank Status Date: 08/06/1996
Tank Install Date: 00/31/1964
Tank Closure Date: Not reported
Capacity Range: Not reported
Tank Permit Expiration Date: Not reported
Tank Upgrade Date: Not reported
Tank Spill Prevention: Not reported
Tank Overfill Prevention: Not reported
Tank Material: Not reported
Tank Construction: Not reported
Tank Tightness Test: Not reported
Tank Corrosion Protection: Not reported
Tank Manifold: Not reported
Tank Release Detection: Not reported
Tank SFC Type: Not reported
Pipe Material: Not reported
Pipe Construction: Not reported
Pipe Primary Release Detection: Not reported
Pipe Second Release Detection: Not reported
Pipe Corrosion Protection: Not reported
Pipe Pumping System: Not reported
Responsible Unit: NORTHWEST
Dispenser/Pump SFC Type: Not reported

Tank Name: 5
Tag Number: Not reported
Tank Status: Removed
Tank Status Date: 08/06/1996
Tank Install Date: 00/31/1964
Tank Closure Date: Not reported
Capacity Range: Not reported
Tank Permit Expiration Date: Not reported
Tank Upgrade Date: Not reported
Tank Spill Prevention: Not reported
Tank Overfill Prevention: Not reported
Tank Material: Not reported
Tank Construction: Not reported
Tank Tightness Test: Not reported
Tank Corrosion Protection: Not reported
Tank Manifold: Not reported

Map ID
 Direction
 Distance
 Elevation

MAP FINDINGS

Site

Database(s)

EDR ID Number
 EPA ID Number

DAVID A MOWAT CO (Continued)

1000247495

Tank Release Detection: Not reported
 Tank SFC Type: Not reported
 Pipe Material: Not reported
 Pipe Construction: Not reported
 Pipe Primary Release Detection: Not reported
 Pipe Second Release Detection: Not reported
 Pipe Corrosion Protection: Not reported
 Pipe Pumping System: Not reported
 Responsible Unit: NORTHWEST
 Dispenser/Pump SFC Type: Not reported

**A14
 Target
 Property**

**GRAPHIC ADVERTISING SERVICES INC
 1525 132ND AVE NE
 BELLEVUE, WA 98005**

**FINDS 1012300248
 N/A**

Site 14 of 22 in cluster A

**Actual:
 196 ft.**

FINDS:

Registry ID: 110040161115

Environmental Interest/Information System

Washington Facility / Site Identification System (WA-FSIS) provides a means to query and display data maintained by the Washington Department of Ecology. This system contains key information for each facility/site that is currently, or has been, of interest to the Air Quality, Dam Safety, Hazardous Waste, Toxics Cleanup, and Water Quality Programs.

**A15
 Target
 Property**

**SAFEWAY INC BELLEVUE BEVERAGE
 1500 124TH AVE NE
 BELLEVUE, WA 98005**

**ALLSITES S109556767
 N/A**

Site 15 of 22 in cluster A

**Actual:
 196 ft.**

ALLSITES:

Facility Id: 78267881
 Latitude: 47.62313
 Longitude: -122.17503
 Ecology Interest Type Code: HWP
 Facility ID: 78267881
 Facility Company: Safeway Inc Bellevue Beverage
 Interaction: A
 Interaction 1: TIER2
 Interaction 2: Emergency/Haz Chem Rpt TIER2
 Ecology Program: HAZWASTE
 Program Data: EPCRA
 Facility Alt.: Not reported
 Program ID: WAD988491403
 Date Interaction: 1/1/1988 0:00
 Date Interaction 3: Not reported

 Facility ID: 78267881
 Facility Company: Safeway Inc Bellevue Beverage
 Interaction: I

Map ID
Direction
Distance
Elevation

MAP FINDINGS

Site

Database(s)

EDR ID Number
EPA ID Number

SAFWAY INC BELLEVUE BEVERAGE (Continued)

S109556767

Interaction 1: HWG
Interaction 2: Hazardous Waste Generator
Ecology Program: HAZWASTE
Program Data: TURBOWASTE
Facility Alt.: Not reported
Program ID: WAD988491403
Date Interaction: 8/28/1992 0:00
Date Interaction 3: 12/31/1999 0:00

Facility ID: 78267881
Facility Company: Safeway Inc Bellevue Beverage
Interaction: I
Interaction 1: HWP
Interaction 2: Hazardous Waste Planner
Ecology Program: HAZWASTE
Program Data: HWPPRT
Facility Alt.: Not reported
Program ID: WAD988491403
Date Interaction: 1/1/2001 0:00
Date Interaction 3: 8/1/2002 0:00

Facility ID: 78267881
Facility Company: Safeway Inc Bellevue Beverage
Interaction: I
Interaction 1: HWP
Interaction 2: Hazardous Waste Planner
Ecology Program: HAZWASTE
Program Data: HWPPRT
Facility Alt.: Not reported
Program ID: WAD988491403
Date Interaction: 7/1/2008 0:00
Date Interaction 3: 6/11/2009 0:00

Facility ID: 78267881
Facility Company: Safeway Inc Bellevue Beverage
Interaction: A
Interaction 1: TRI
Interaction 2: Toxics Release Inventory
Ecology Program: HAZWASTE
Program Data: EPCRA
Facility Alt.: Safeway Inc
Program ID: WAD988491403
Date Interaction: 1/1/1989 0:00
Date Interaction 3: Not reported

Facility Id: 78267881
Latitude: 47.62313
Longitude: -122.17503
Ecology Interest Type Code: HWG
Facility ID: 78267881
Facility Company: Safeway Inc Bellevue Beverage
Interaction: A
Interaction 1: TIER2
Interaction 2: Emergency/Haz Chem Rpt TIER2
Ecology Program: HAZWASTE
Program Data: EPCRA

Map ID
Direction
Distance
Elevation

MAP FINDINGS

Site

Database(s)

EDR ID Number
EPA ID Number

SAFWAY INC BELLEVUE BEVERAGE (Continued)

S109556767

Facility Alt.:	Not reported
Program ID:	WAD988491403
Date Interaction:	1/1/1988 0:00
Date Interaction 3:	Not reported
Facility ID:	78267881
Facility Company:	Safeway Inc Bellevue Beverage
Interaction:	I
Interaction 1:	HWG
Interaction 2:	Hazardous Waste Generator
Ecology Program:	HAZWASTE
Program Data:	TURBOWASTE
Facility Alt.:	Not reported
Program ID:	WAD988491403
Date Interaction:	8/28/1992 0:00
Date Interaction 3:	12/31/1999 0:00
Facility ID:	78267881
Facility Company:	Safeway Inc Bellevue Beverage
Interaction:	I
Interaction 1:	HWP
Interaction 2:	Hazardous Waste Planner
Ecology Program:	HAZWASTE
Program Data:	HWPPRT
Facility Alt.:	Not reported
Program ID:	WAD988491403
Date Interaction:	1/1/2001 0:00
Date Interaction 3:	8/1/2002 0:00
Facility ID:	78267881
Facility Company:	Safeway Inc Bellevue Beverage
Interaction:	I
Interaction 1:	HWP
Interaction 2:	Hazardous Waste Planner
Ecology Program:	HAZWASTE
Program Data:	HWPPRT
Facility Alt.:	Not reported
Program ID:	WAD988491403
Date Interaction:	7/1/2008 0:00
Date Interaction 3:	6/11/2009 0:00
Facility ID:	78267881
Facility Company:	Safeway Inc Bellevue Beverage
Interaction:	A
Interaction 1:	TRI
Interaction 2:	Toxics Release Inventory
Ecology Program:	HAZWASTE
Program Data:	EPCRA
Facility Alt.:	Safeway Inc
Program ID:	WAD988491403
Date Interaction:	1/1/1989 0:00
Date Interaction 3:	Not reported
Facility Id:	78267881
Latitude:	47.62313
Longitude:	-122.17503

Map ID
Direction
Distance
Elevation

MAP FINDINGS

Site

Database(s)

EDR ID Number
EPA ID Number

SAFWAY INC BELLEVUE BEVERAGE (Continued)

S109556767

Ecology Interest Type Code: TIER2
Facility ID: 78267881
Facility Company: Safeway Inc Bellevue Beverage
Interaction: A
Interaction 1: TIER2
Interaction 2: Emergency/Haz Chem Rpt TIER2
Ecology Program: HAZWASTE
Program Data: EPCRA
Facility Alt.: Not reported
Program ID: WAD988491403
Date Interaction: 1/1/1988 0:00
Date Interaction 3: Not reported

Facility ID: 78267881
Facility Company: Safeway Inc Bellevue Beverage
Interaction: I
Interaction 1: HWG
Interaction 2: Hazardous Waste Generator
Ecology Program: HAZWASTE
Program Data: TURBOWASTE
Facility Alt.: Not reported
Program ID: WAD988491403
Date Interaction: 8/28/1992 0:00
Date Interaction 3: 12/31/1999 0:00

Facility ID: 78267881
Facility Company: Safeway Inc Bellevue Beverage
Interaction: I
Interaction 1: HWP
Interaction 2: Hazardous Waste Planner
Ecology Program: HAZWASTE
Program Data: HWPPRT
Facility Alt.: Not reported
Program ID: WAD988491403
Date Interaction: 1/1/2001 0:00
Date Interaction 3: 8/1/2002 0:00

Facility ID: 78267881
Facility Company: Safeway Inc Bellevue Beverage
Interaction: I
Interaction 1: HWP
Interaction 2: Hazardous Waste Planner
Ecology Program: HAZWASTE
Program Data: HWPPRT
Facility Alt.: Not reported
Program ID: WAD988491403
Date Interaction: 7/1/2008 0:00
Date Interaction 3: 6/11/2009 0:00

Facility ID: 78267881
Facility Company: Safeway Inc Bellevue Beverage
Interaction: A
Interaction 1: TRI
Interaction 2: Toxics Release Inventory
Ecology Program: HAZWASTE
Program Data: EPCRA
Facility Alt.: Safeway Inc

Map ID
Direction
Distance
Elevation

MAP FINDINGS

Site

Database(s)

EDR ID Number
EPA ID Number

SAFWAY INC BELLEVUE BEVERAGE (Continued)

S109556767

Program ID: WAD988491403
Date Interaction: 1/1/1989 0:00
Date Interaction 3: Not reported

Facility Id: 78267881
Latitude: 47.62313
Longitude: -122.17503
Ecology Interest Type Code: TRI
Facility ID: 78267881
Facility Company: Safeway Inc Bellevue Beverage
Interaction: A
Interaction 1: TIER2
Interaction 2: Emergency/Haz Chem Rpt TIER2
Ecology Program: HAZWASTE
Program Data: EPCRA
Facility Alt.: Not reported
Program ID: WAD988491403
Date Interaction: 1/1/1988 0:00
Date Interaction 3: Not reported

Facility ID: 78267881
Facility Company: Safeway Inc Bellevue Beverage
Interaction: I
Interaction 1: HWG
Interaction 2: Hazardous Waste Generator
Ecology Program: HAZWASTE
Program Data: TURBOWASTE
Facility Alt.: Not reported
Program ID: WAD988491403
Date Interaction: 8/28/1992 0:00
Date Interaction 3: 12/31/1999 0:00

Facility ID: 78267881
Facility Company: Safeway Inc Bellevue Beverage
Interaction: I
Interaction 1: HWP
Interaction 2: Hazardous Waste Planner
Ecology Program: HAZWASTE
Program Data: HWPPRT
Facility Alt.: Not reported
Program ID: WAD988491403
Date Interaction: 1/1/2001 0:00
Date Interaction 3: 8/1/2002 0:00

Facility ID: 78267881
Facility Company: Safeway Inc Bellevue Beverage
Interaction: I
Interaction 1: HWP
Interaction 2: Hazardous Waste Planner
Ecology Program: HAZWASTE
Program Data: HWPPRT
Facility Alt.: Not reported
Program ID: WAD988491403
Date Interaction: 7/1/2008 0:00
Date Interaction 3: 6/11/2009 0:00

Map ID
 Direction
 Distance
 Elevation

MAP FINDINGS

Site

Database(s)

EDR ID Number
 EPA ID Number

SAFeway INC BELLEVUE BEVERAGE (Continued)

S109556767

Facility ID: 78267881
 Facility Company: Safeway Inc Bellevue Beverage
 Interaction: A
 Interaction 1: TRI
 Interaction 2: Toxics Release Inventory
 Ecology Program: HAZWASTE
 Program Data: EPCRA
 Facility Alt.: Safeway Inc
 Program ID: WAD988491403
 Date Interaction: 1/1/1989 0:00
 Date Interaction 3: Not reported

**A16
 Target
 Property**

**CURRAN BUSINESS PARK/MOBIL OIL COMPANY
 1525-55-75 132ND AVE. NE
 BELLEVUE, WA 98005**

**ICR S103503996
 N/A**

Site 16 of 22 in cluster A

**Actual:
 196 ft.**

ICR:
 Date Ecology Received Report: 04/28/98
 Contaminants Found at Site: Petroleum products
 Media Contaminated: Groundwater, Soil
 Waste Management: Tank
 Region: North Western
 Type of Report Ecology Received: Interim cleanup report
 Site Register Issue: 98-04
 County Code: 17
 Contact: Not reported
 Report Title: Not reported

**A17
 Target
 Property**

**THRIFTY SUPPLY CO
 13212 NE 16TH ST
 BELLEVUE, WA 98005**

**ALLSITES S109824791
 N/A**

Site 17 of 22 in cluster A

**Actual:
 196 ft.**

ALLSITES:
 Facility Id: 21801
 Latitude: 47.6244510
 Longitude: -122.16420
 Ecology Interest Type Code: LSC
 Facility ID: 21801
 Facility Company: Thrifty Supply Co
 Interaction: I
 Interaction 1: LSC
 Interaction 2: Local Source Control
 Ecology Program: HAZWASTE
 Program Data: LSC
 Facility Alt.: Thrifty Supply Co
 Program ID: Not reported
 Date Interaction: 3/5/2009 0:00
 Date Interaction 3: 4/29/2010 0:00

 Facility/Site Interaction T: 78501
 Geographic Location Identifier (Alias Facid): 21801

Map ID
 Direction
 Distance
 Elevation

MAP FINDINGS

Site

Database(s)

EDR ID Number
 EPA ID Number

THRIFTY SUPPLY CO (Continued)

S109824791

Interaction (Aka Env Int) Type Code: LSC
 Interaction (Aka Env Int) Description: Local Source Control
 Interaction Status: I
 Federal Program Identifier: Not reported
 Interaction Start Date: 03/05/2009
 Interaction End Date: 04/29/2010
 prgm_facil: Thrifty Supply Co
 cur_sys_pr: HAZWASTE
 cur_sys_nm: LSC

**A18
 Target
 Property**

**KELLYS EASTSIDE WHEEL FRAME INC
 1500 130TH AVE NE
 BELLEVUE, WA 98005**

**ALLSITES
 UST
 MANIFEST**

**U001124946
 N/A**

Site 18 of 22 in cluster A

**Actual:
 196 ft.**

ALLSITES:
 Facility Id: 3341686
 Latitude: 47.62246
 Longitude: -122.16809
 Ecology Interest Type Code: HWG

Facility ID: 3341686
 Facility Company: KELLYS EASTSIDE WHEEL FRAME INC
 Interaction: I
 Interaction 1: HWG
 Interaction 2: Hazardous Waste Generator
 Ecology Program: HAZWASTE
 Program Data: TURBOWASTE
 Facility Alt.: Kellys Eastside Wheel & Frame Inc
 Program ID: WAD067155226
 Date Interaction: 6/4/1984 0:00
 Date Interaction 3: 12/31/2012 0:00

Facility ID: 3341686
 Facility Company: KELLYS EASTSIDE WHEEL FRAME INC
 Interaction: I
 Interaction 1: HWP
 Interaction 2: Hazardous Waste Planner
 Ecology Program: HAZWASTE
 Program Data: HWPPRT
 Facility Alt.: Not reported
 Program ID: WAD067155226
 Date Interaction: 1/1/1999 0:00
 Date Interaction 3: 3/1/2000 0:00

Facility ID: 3341686
 Facility Company: KELLYS EASTSIDE WHEEL FRAME INC
 Interaction: I
 Interaction 1: LSC
 Interaction 2: Local Source Control
 Ecology Program: HAZWASTE
 Program Data: LSC
 Facility Alt.: Kellys Eastside Wheel & Frame Inc
 Program ID: Not reported
 Date Interaction: 4/1/2009 0:00
 Date Interaction 3: 4/29/2010 0:00

Map ID
Direction
Distance
Elevation

MAP FINDINGS

Site

Database(s)

EDR ID Number
EPA ID Number

KELLYS EASTSIDE WHEEL FRAME INC (Continued)

U001124946

Facility ID: 3341686
Facility Company: KELLYS EASTSIDE WHEEL FRAME INC
Interaction: I
Interaction 1: UST
Interaction 2: Underground Storage Tank
Ecology Program: TOXICS
Program Data: UST
Facility Alt.: Not reported
Program ID: 7359
Date Interaction: 2/29/2000 0:00
Date Interaction 3: 5/3/2000 0:00

Facility Id: 3341686
Latitude: 47.62246
Longitude: -122.16809
Ecology Interest Type Code: LSC
Facility ID: 3341686
Facility Company: KELLYS EASTSIDE WHEEL FRAME INC
Interaction: I
Interaction 1: HWG
Interaction 2: Hazardous Waste Generator
Ecology Program: HAZWASTE
Program Data: TURBOWASTE
Facility Alt.: Kellys Eastside Wheel & Frame Inc
Program ID: WAD067155226
Date Interaction: 6/4/1984 0:00
Date Interaction 3: 12/31/2012 0:00

Facility ID: 3341686
Facility Company: KELLYS EASTSIDE WHEEL FRAME INC
Interaction: I
Interaction 1: HWP
Interaction 2: Hazardous Waste Planner
Ecology Program: HAZWASTE
Program Data: HWPPRT
Facility Alt.: Not reported
Program ID: WAD067155226
Date Interaction: 1/1/1999 0:00
Date Interaction 3: 3/1/2000 0:00

Facility ID: 3341686
Facility Company: KELLYS EASTSIDE WHEEL FRAME INC
Interaction: I
Interaction 1: LSC
Interaction 2: Local Source Control
Ecology Program: HAZWASTE
Program Data: LSC
Facility Alt.: Kellys Eastside Wheel & Frame Inc
Program ID: Not reported
Date Interaction: 4/1/2009 0:00
Date Interaction 3: 4/29/2010 0:00

Facility ID: 3341686
Facility Company: KELLYS EASTSIDE WHEEL FRAME INC
Interaction: I
Interaction 1: UST

Map ID
Direction
Distance
Elevation

MAP FINDINGS

Site

Database(s)

EDR ID Number
EPA ID Number

KELLYS EASTSIDE WHEEL FRAME INC (Continued)

U001124946

Interaction 2: Underground Storage Tank
Ecology Program: TOXICS
Program Data: UST
Facility Alt.: Not reported
Program ID: 7359
Date Interaction: 2/29/2000 0:00
Date Interaction 3: 5/3/2000 0:00

Facility Id: 3341686
Latitude: 47.62246
Longitude: -122.16809
Ecology Interest Type Code: UST
Facility ID: 3341686
Facility Company: KELLYS EASTSIDE WHEEL FRAME INC
Interaction: I
Interaction 1: HWG
Interaction 2: Hazardous Waste Generator
Ecology Program: HAZWASTE
Program Data: TURBOWASTE
Facility Alt.: Kellys Eastside Wheel & Frame Inc
Program ID: WAD067155226
Date Interaction: 6/4/1984 0:00
Date Interaction 3: 12/31/2012 0:00

Facility ID: 3341686
Facility Company: KELLYS EASTSIDE WHEEL FRAME INC
Interaction: I
Interaction 1: HWP
Interaction 2: Hazardous Waste Planner
Ecology Program: HAZWASTE
Program Data: HWPPRT
Facility Alt.: Not reported
Program ID: WAD067155226
Date Interaction: 1/1/1999 0:00
Date Interaction 3: 3/1/2000 0:00

Facility ID: 3341686
Facility Company: KELLYS EASTSIDE WHEEL FRAME INC
Interaction: I
Interaction 1: LSC
Interaction 2: Local Source Control
Ecology Program: HAZWASTE
Program Data: LSC
Facility Alt.: Kellys Eastside Wheel & Frame Inc
Program ID: Not reported
Date Interaction: 4/1/2009 0:00
Date Interaction 3: 4/29/2010 0:00

Facility ID: 3341686
Facility Company: KELLYS EASTSIDE WHEEL FRAME INC
Interaction: I
Interaction 1: UST
Interaction 2: Underground Storage Tank
Ecology Program: TOXICS
Program Data: UST
Facility Alt.: Not reported

Map ID
Direction
Distance
Elevation

MAP FINDINGS

Site

Database(s)

EDR ID Number
EPA ID Number

KELLYS EASTSIDE WHEEL FRAME INC (Continued)

U001124946

Program ID: 7359
Date Interaction: 2/29/2000 0:00
Date Interaction 3: 5/3/2000 0:00

Facility Id: 3341686
Latitude: 47.62246
Longitude: -122.16809
Ecology Interest Type Code: HWP
Facility ID: 3341686
Facility Company: KELLYS EASTSIDE WHEEL FRAME INC
Interaction: I
Interaction 1: HWG
Interaction 2: Hazardous Waste Generator
Ecology Program: HAZWASTE
Program Data: TURBOWASTE
Facility Alt.: Kellys Eastside Wheel & Frame Inc
Program ID: WAD067155226
Date Interaction: 6/4/1984 0:00
Date Interaction 3: 12/31/2012 0:00

Facility ID: 3341686
Facility Company: KELLYS EASTSIDE WHEEL FRAME INC
Interaction: I
Interaction 1: HWP
Interaction 2: Hazardous Waste Planner
Ecology Program: HAZWASTE
Program Data: HWPPRT
Facility Alt.: Not reported
Program ID: WAD067155226
Date Interaction: 1/1/1999 0:00
Date Interaction 3: 3/1/2000 0:00

Facility ID: 3341686
Facility Company: KELLYS EASTSIDE WHEEL FRAME INC
Interaction: I
Interaction 1: LSC
Interaction 2: Local Source Control
Ecology Program: HAZWASTE
Program Data: LSC
Facility Alt.: Kellys Eastside Wheel & Frame Inc
Program ID: Not reported
Date Interaction: 4/1/2009 0:00
Date Interaction 3: 4/29/2010 0:00

Facility ID: 3341686
Facility Company: KELLYS EASTSIDE WHEEL FRAME INC
Interaction: I
Interaction 1: UST
Interaction 2: Underground Storage Tank
Ecology Program: TOXICS
Program Data: UST
Facility Alt.: Not reported
Program ID: 7359
Date Interaction: 2/29/2000 0:00
Date Interaction 3: 5/3/2000 0:00

Map ID
Direction
Distance
Elevation

MAP FINDINGS

Site

Database(s)

EDR ID Number
EPA ID Number

KELLYS EASTSIDE WHEEL FRAME INC (Continued)

U001124946

UST:

Facility ID: 3341686
Site Id: 7359
UBI: Not reported
Phone Number: 2064540855
Decimal Latitude: 47.62246
Decimal Longitude: -122.168095

Tank Name: 1
Tag Number: Not reported
Tank Status: Closed in Place
Tank Status Date: 08/06/1996
Tank Install Date: 00/31/1964
Tank Closure Date: Not reported
Capacity Range: Not reported
Tank Permit Expiration Date: Not reported
Tank Upgrade Date: Not reported
Tank Spill Prevention: Not reported
Tank Overfill Prevention: Not reported
Tank Material: Not reported
Tank Construction: Not reported
Tank Tightness Test: Not reported
Tank Corrosion Protection: Not reported
Tank Manifold: Not reported
Tank Release Detection: Not reported
Tank SFC Type: Not reported
Pipe Material: Not reported
Pipe Construction: Above Ground Piping
Pipe Primary Release Detection: Not reported
Pipe Second Release Detection: Not reported
Pipe Corrosion Protection: Not reported
Pipe Pumping System: Not reported
Responsible Unit: NORTHWEST
Dispencer/Pump SFC Type: Not reported

WA MANIFEST:

Facility Site ID Number: 3341686
SWC Desc: Not reported
FWC Desc: Not reported
Form Comm: Not reported
Data Year: 2011
Permit by Rule: False
Treatment by Generator: False
Mixed radioactive waste: False
Importer of hazardous waste: False
Immediate recycler: False
Treatment/Storage/Disposal/Recycling Facility: False
Generator of dangerous fuel waste: False
Generator marketing to burner: False
"Other marketers (i.e., blender, distributor, etc.)": False
Utility boiler burner: False
Industry boiler burner: False
Industrial Furnace: False
Smelter defferal: False
Universal waste - batteries - generate: False
Universal waste - thermostats - generate: False

Map ID
Direction
Distance
Elevation

MAP FINDINGS

Site

Database(s)

EDR ID Number
EPA ID Number

KELLYS EASTSIDE WHEEL FRAME INC (Continued)

U001124946

Universal waste - mercury - generate: False
Universal waste - lamps - generate: False
Universal waste - batteries - accumulate: False
Universal waste - thermostats - accumulate: False
Universal waste - mercury - accumulate: False
Universal waste - lamps - accumulate: False
Destination Facility for Universal Waste: False
Off-specification used oil burner - utility boiler: False
Off-specification used oil burner - industrial boiler: False
Off-specification used oil burner - industrial furnace: False
EPA ID: WAD067155226
Facility Address 2: Not reported
TAX REG NBR: 600588985
NAICS CD: 811121
BUSINESS TYPE: Not reported
MAIL NAME: Kellys Eastside Wheel & Frame
MAIL ADDR LINE1: 1500 130TH AVE NE
MAIL CITY,ST,ZIP: BELLEVUE, WA 98005-2219
MAIL COUNTRY: UNITED STATES
LEGAL ORG NAME: Kellys Eastside Wheel & Frame
LEGAL ORG TYPE: Private
LEGAL ADDR LINE1: 13218 206TH AVE NE
LEGAL CITY,ST,ZIP: WOODINVILLE, WA 98072-7682
LEGAL COUNTRY: UNITED STATES
LEGAL PHONE NBR: (425)882-7760
LEGAL EFFECTIVE DATE: 08/29/1996
LAND ORG NAME: Not reported
LAND ORG TYPE: Private
LAND PERSON NAME: Raymond A Kelly
LAND ADDR LINE1: 13218 206TH AVE NE
LAND CITY,ST,ZIP: WOODINVILLE, WA 98072-7682
LAND COUNTRY: UNITED STATES
LAND PHONE NBR: (425)882-7760
OPERATOR ORG NAME: Not reported
OPERATOR ORG TYPE: Private
OPERATOR ADDR LINE1: 13218 206TH AVE NE
OPERATOR CITY,ST,ZIP: WOODINVILLE, WA 98072-7682
OPERATOR COUNTRY: UNITED STATES
OPERATOR PHONE NBR: (425)882-7760
OPERATOR EFFECTIVE DATE: 08/29/1996
SITE CONTACT NAME: Raymond A Kelly
SITE CONTACT ADDR LINE1: 13218 206TH AVE NE
SITE CONTACT ZIP: WOODINVILLE, WA 98072-7682
SITE CONTACT COUNTRY: UNITED STATES
SITE CONTACT PHONE NBR: (425)454-0855
SITE CONTACT EMAIL: Not reported
FORM CONTACT NAME: Raymond A Kelly
FORM CONTACT ADDR LINE1: 13218 206TH AVE NE
FORM CONTACT CITY,ST,ZIP: WOODINVILLE, WA 98072-7682
FORM CONTACT COUNTRY: UNITED STATES
FORM CONTACT PHONE NBR: (425)454-0855
FORM CONTACT EMAIL: kellysauto@aol.com
GEN STATUS CD: SQG
MONTHLY GENERATION: False
BATCH GENERATION: True
ONE TIME GENERATION: False
TRANSPORTS OWN WASTE: False

Map ID
Direction
Distance
Elevation

MAP FINDINGS

Site

Database(s)

EDR ID Number
EPA ID Number

KELLYS EASTSIDE WHEEL FRAME INC (Continued)

U001124946

TRANSPORTS OTHRS WASTE: False
RECYCLER ONSITE: True
TRANSFER FACILITY: False
OTHER EXEMPTION: Not reported
UW BATTERY GEN: False
USED OIL TRANSPORTER: False
USED OIL TRANSFER FACILITY: False
USED OIL PROCESSOR: False
USED OIL REREFINER: False
USED OIL FUEL MRKTR DIRECTS SHPMNTS: False
USED OIL FUEL MRKTR MEETS SPECS: False

Facility Site ID Number: 3341686
SWC Desc: Not reported
FWC Desc: F005, F003, D001, D018, D035, D039
Form Comm: Not reported
Data Year: 2012
Permit by Rule: False
Treatment by Generator: False
Mixed radioactive waste: False
Importer of hazardous waste: False
Immediate recycler: False
Treatment/Storage/Disposal/Recycling Facility: False
Generator of dangerous fuel waste: False
Generator marketing to burner: False
"Other marketers (i.e., blender, distributor, etc.)": False
Utility boiler burner: False
Industry boiler burner: False
Industrial Furnace: False
Smelter deferral: False
Universal waste - batteries - generate: False
Universal waste - thermostats - generate: False
Universal waste - mercury - generate: False
Universal waste - lamps - generate: False
Universal waste - batteries - accumulate: False
Universal waste - thermostats - accumulate: False
Universal waste - mercury - accumulate: False
Universal waste - lamps - accumulate: False
Destination Facility for Universal Waste: False
Off-specification used oil burner - utility boiler: False
Off-specification used oil burner - industrial boiler: False
Off-specification used oil burner - industrial furnace: False
EPA ID: WAD067155226
Facility Address 2: Not reported
TAX REG NBR: 600588985
NAICS CD: 811121
BUSINESS TYPE: Not reported
MAIL NAME: Kellys Eastside Wheel & Frame
MAIL ADDR LINE1: 1500 130TH AVE NE
MAIL CITY,ST,ZIP: BELLEVUE, WA 98005-2219
MAIL COUNTRY: UNITED STATES
LEGAL ORG NAME: Kellys Eastside Wheel & Frame
LEGAL ORG TYPE: Private
LEGAL ADDR LINE1: 13218 206TH AVE NE
LEGAL CITY,ST,ZIP: WOODINVILLE, WA 98072-7682
LEGAL COUNTRY: UNITED STATES
LEGAL PHONE NBR: (425)882-7760

Map ID
Direction
Distance
Elevation

MAP FINDINGS

Site

Database(s)

EDR ID Number
EPA ID Number

KELLYS EASTSIDE WHEEL FRAME INC (Continued)

U001124946

LEGAL EFFECTIVE DATE: 08/29/1996
LAND ORG NAME: Not reported
LAND ORG TYPE: Private
LAND PERSON NAME: Raymond A Kelly
LAND ADDR LINE1: 13218 206TH AVE NE
LAND CITY,ST,ZIP: WOODINVILLE, WA 98072-7682
LAND COUNTRY: UNITED STATES
LAND PHONE NBR: (425)882-7760
OPERATOR ORG NAME: Not reported
OPERATOR ORG TYPE: Private
OPERATOR ADDR LINE1: 13218 206TH AVE NE
OPERATOR CITY,ST,ZIP: WOODINVILLE, WA 98072-7682
OPERATOR COUNTRY: UNITED STATES
OPERATOR PHONE NBR: (425)882-7760
OPERATOR EFFECTIVE DATE: 08/29/1996
SITE CONTACT NAME: Raymond A Kelly
SITE CONTACT ADDR LINE1: 13218 206TH AVE NE
SITE CONTACT ZIP: WOODINVILLE, WA 98072-7682
SITE CONTACT COUNTRY: UNITED STATES
SITE CONTACT PHONE NBR: (425)454-0855
SITE CONTACT EMAIL: Not reported
FORM CONTACT NAME: Raymond A Kelly
FORM CONTACT ADDR LINE1: 13218 206TH AVE NE
FORM CONTACT CITY,ST,ZIP: WOODINVILLE, WA 98072-7682
FORM CONTACT COUNTRY: UNITED STATES
FORM CONTACT PHONE NBR: (425)454-0855
FORM CONTACT EMAIL: kellysauto@aol.com
GEN STATUS CD: SQG
MONTHLY GENERATION: True
BATCH GENERATION: False
ONE TIME GENERATION: False
TRANSPORTS OWN WASTE: False
TRANSPORTS OTHRS WASTE: False
RECYCLER ONSITE: False
TRANSFER FACILITY: False
OTHER EXEMPTION: Not reported
UW BATTERY GEN: False
USED OIL TRANSPORTER: False
USED OIL TRANSFER FACILITY: False
USED OIL PROCESSOR: False
USED OIL REREFINER: False
USED OIL FUEL MRKTR DIRECTS SHPMNTS: False
USED OIL FUEL MRKTR MEETS SPECS: False

A19 **CADMAN PREMIX CO INC**
Target **1605 130TH AVE NE**
Property **BELLEVUE, WA 98005**

CSCSL **S104971193**
ALLSITES **N/A**

Site 19 of 22 in cluster A

Actual:
196 ft.

CSCSL:
Facility ID: 95738316
Region: Northwest
Lat/Long: 47.624599 / -122.167129
Brownfield Status: Not reported
Rank Status: N
Clean Up Siteid: 529
Site Status: Awaiting Cleanup

Map ID
Direction
Distance
Elevation

MAP FINDINGS

Site

Database(s)

EDR ID Number
EPA ID Number

CADMAN PREMIX CO INC (Continued)

S104971193

PSI?: Not reported
Contaminant Name: Petroleum Products-Unspecified
Ground Water: Confirmed Above Cleanup Level
Surface Water: Not reported
Soil: Confirmed Above Cleanup Level
Sediment: Not reported
Air: Not reported
Bedrock: Not reported
Responsible Unit: Northwest

Facility ID: 95738316
Region: Northwest
Lat/Long: 47.624599 / -122.167129
Brownfield Status: Not reported
Rank Status: N
Clean Up Siteid: 529
Site Status: Awaiting Cleanup
PSI?: Not reported
Contaminant Name: Polynuclear Aromatic Hydrocarbons
Ground Water: Suspected
Surface Water: Not reported
Soil: Suspected
Sediment: Not reported
Air: Not reported
Bedrock: Not reported
Responsible Unit: Northwest

ALLSITES:

Facility Id: 95738316
Latitude: 47.624599
Longitude: -122.16712
Ecology Interest Type Code: INDPNDNT
Facility ID: 95738316
Facility Company: CADMAN PREMIX CO INC
Interaction: A
Interaction 1: INDPNDNT
Interaction 2: Independent Cleanup
Ecology Program: TOXICS
Program Data: ISIS
Facility Alt.: CADMAN PREMIX CO INC
Program ID: Not reported
Date Interaction: 10/5/2000 0:00
Date Interaction 3: Not reported

**A20
Target
Property**

**LONGVIEW PUBLISHING CO
1625 132ND AVE NE
BELLEVUE, WA 98005**

**UST U000591976
N/A**

Site 20 of 22 in cluster A

**Actual:
196 ft.**

UST:
Facility ID: 2558
Site Id: 7489
UBI: Not reported
Phone Number: 2064534288
Decimal Latitude: 47.62482811

Map ID
Direction
Distance
Elevation

MAP FINDINGS

Site

Database(s)

EDR ID Number
EPA ID Number

LONGVIEW PUBLISHING CO (Continued)

U000591976

Decimal Longitude: -122.1647819

Tank Name: 1
Tag Number: Not reported
Tank Status: Removed
Tank Status Date: 08/06/1996
Tank Install Date: 00/31/1964
Tank Closure Date: Not reported
Capacity Range: Not reported
Tank Permit Expiration Date: Not reported
Tank Upgrade Date: Not reported
Tank Spill Prevention: Not reported
Tank Overfill Prevention: Not reported
Tank Material: Steel
Tank Construction: Not reported
Tank Tightness Test: Not reported
Tank Corrosion Protection: Not reported
Tank Manifold: Not reported
Tank Release Detection: Not reported
Tank SFC Type: Not reported
Pipe Material: Steel
Pipe Construction: Not reported
Pipe Primary Release Detection: Not reported
Pipe Second Release Detection: Not reported
Pipe Corrosion Protection: Not reported
Pipe Pumping System: Not reported
Responsible Unit: NORTHWEST
Dispenser/Pump SFC Type: Not reported

Tank Name: 2
Tag Number: Not reported
Tank Status: Removed
Tank Status Date: 08/06/1996
Tank Install Date: 00/31/1964
Tank Closure Date: Not reported
Capacity Range: Not reported
Tank Permit Expiration Date: Not reported
Tank Upgrade Date: Not reported
Tank Spill Prevention: Not reported
Tank Overfill Prevention: Not reported
Tank Material: Steel
Tank Construction: Not reported
Tank Tightness Test: Not reported
Tank Corrosion Protection: Not reported
Tank Manifold: Not reported
Tank Release Detection: Not reported
Tank SFC Type: Not reported
Pipe Material: Steel
Pipe Construction: Not reported
Pipe Primary Release Detection: Not reported
Pipe Second Release Detection: Not reported
Pipe Corrosion Protection: Not reported
Pipe Pumping System: Not reported
Responsible Unit: NORTHWEST
Dispenser/Pump SFC Type: Not reported

MAP FINDINGS

Map ID
Direction
Distance
Elevation

Site

Database(s)

EDR ID Number
EPA ID Number

B21 **SAFEWAY MID-MOUNTAIN ANNEX**
1430 130TH AVE
< 1/8 **BELLEVUE, WA 98005**
1 ft.

ALLSITES **U003732771**
CSCSL NFA **N/A**
UST

Site 1 of 15 in cluster B

Relative:
Lower

ALLSITES:

Facility Id: 27879527
Latitude: 47.623441
Longitude: -122.16823
Ecology Interest Type Code: LUST
Facility ID: 27879527
Facility Company: SAFEWAY MID MOUNTAIN ANNEX
Interaction: I
Interaction 1: LUST
Interaction 2: LUST Facility
Ecology Program: TOXICS
Program Data: ISIS
Facility Alt.: Not reported
Program ID: 200736
Date Interaction: 9/21/1989 0:00
Date Interaction 3: 5/21/1995 0:00

Actual:
172 ft.

Facility ID: 27879527
Facility Company: SAFEWAY MID MOUNTAIN ANNEX
Interaction: A
Interaction 1: UST
Interaction 2: Underground Storage Tank
Ecology Program: TOXICS
Program Data: UST
Facility Alt.: Not reported
Program ID: 200736
Date Interaction: 2/29/2000 0:00
Date Interaction 3: Not reported

Facility Id: 27879527
Latitude: 47.623441
Longitude: -122.16823
Ecology Interest Type Code: UST
Facility ID: 27879527
Facility Company: SAFEWAY MID MOUNTAIN ANNEX
Interaction: I
Interaction 1: LUST
Interaction 2: LUST Facility
Ecology Program: TOXICS
Program Data: ISIS
Facility Alt.: Not reported
Program ID: 200736
Date Interaction: 9/21/1989 0:00
Date Interaction 3: 5/21/1995 0:00

Facility ID: 27879527
Facility Company: SAFEWAY MID MOUNTAIN ANNEX
Interaction: A
Interaction 1: UST
Interaction 2: Underground Storage Tank
Ecology Program: TOXICS
Program Data: UST

Map ID
Direction
Distance
Elevation

MAP FINDINGS

Site

Database(s)

EDR ID Number
EPA ID Number

SAFeway MID-MOUNTAIN ANNEX (Continued)

U003732771

Facility Alt.: Not reported
Program ID: 200736
Date Interaction: 2/29/2000 0:00
Date Interaction 3: Not reported

CSCSL NFA:

Facility/Site Id: 27879527
CS Id: 8568
NFA Date: 10/03/2011
Rank: Not reported
VCP: No
Latitude: 47.623441
Longitude: -122.168233

UST:

Facility ID: 27879527
Site Id: 200736
UBI: Not reported
Phone Number: Not reported
Decimal Latitude: 47.623441
Decimal Longitude: -122.168233

Tank Name: 1
Tag Number: Not reported
Tank Status: Removed
Tank Status Date: 02/29/2000
Tank Install Date: 00/01/1900
Tank Closure Date: Not reported
Capacity Range: 2,001 to 4,999 Gallons
Tank Permit Expiration Date: Not reported
Tank Upgrade Date: Not reported
Tank Spill Prevention: Not reported
Tank Overfill Prevention: Not reported
Tank Material: Not reported
Tank Construction: Not reported
Tank Tightness Test: Not reported
Tank Corrosion Protection: Not reported
Tank Manifold: Not reported
Tank Release Detection: Not reported
Tank SFC Type: Not reported
Pipe Material: Not reported
Pipe Construction: Not reported
Pipe Primary Release Detection: Not reported
Pipe Second Release Detection: Not reported
Pipe Corrosion Protection: Not reported
Pipe Pumping System: Not reported
Responsible Unit: NORTHWEST
Dispenser/Pump SFC Type: Not reported

Tank Name: 2
Tag Number: Not reported
Tank Status: Removed
Tank Status Date: 02/29/2000
Tank Install Date: 00/01/1900

Map ID
Direction
Distance
Elevation

MAP FINDINGS

Site

Database(s)

EDR ID Number
EPA ID Number

SAFeway MID-MOUNTAIN ANNEX (Continued)

U003732771

Tank Closure Date:	Not reported
Capacity Range:	Not reported
Tank Permit Expiration Date:	Not reported
Tank Upgrade Date:	Not reported
Tank Spill Prevention:	Not reported
Tank Overfill Prevention:	Not reported
Tank Material:	Not reported
Tank Construction:	Not reported
Tank Tightness Test:	Not reported
Tank Corrosion Protection:	Not reported
Tank Manifold:	Not reported
Tank Release Detection:	Not reported
Tank SFC Type:	Not reported
Pipe Material:	Not reported
Pipe Construction:	Not reported
Pipe Primary Release Detection:	Not reported
Pipe Second Release Detection:	Not reported
Pipe Corrosion Protection:	Not reported
Pipe Pumping System:	Not reported
Responsible Unit:	NORTHWEST
Dispencer/Pump SFC Type:	Not reported
Tank Name:	3
Tag Number:	Not reported
Tank Status:	Removed
Tank Status Date:	02/29/2000
Tank Install Date:	00/01/1900
Tank Closure Date:	Not reported
Capacity Range:	2,001 to 4,999 Gallons
Tank Permit Expiration Date:	Not reported
Tank Upgrade Date:	Not reported
Tank Spill Prevention:	Not reported
Tank Overfill Prevention:	Not reported
Tank Material:	Not reported
Tank Construction:	Not reported
Tank Tightness Test:	Not reported
Tank Corrosion Protection:	Not reported
Tank Manifold:	Not reported
Tank Release Detection:	Not reported
Tank SFC Type:	Not reported
Pipe Material:	Not reported
Pipe Construction:	Not reported
Pipe Primary Release Detection:	Not reported
Pipe Second Release Detection:	Not reported
Pipe Corrosion Protection:	Not reported
Pipe Pumping System:	Not reported
Responsible Unit:	NORTHWEST
Dispencer/Pump SFC Type:	Not reported

MAP FINDINGS

Map ID
 Direction
 Distance
 Elevation

Site

Database(s)

EDR ID Number
 EPA ID Number

C22 **ZEROREX - CARPET CLEANING** **SPILLS** **S106705735**
 1488 127TH PL NE **N/A**
 < 1/8 **BELLEVUE, WA**
 1 ft.

Site 1 of 16 in cluster C

Relative: **SPILLS:**
Lower Facility ID: 545354
 Medium: Not reported
Actual: Material Desc: CHEMICAL
138 ft. Material Qty: Not reported
 Material Units: Not reported
 Date Received: 12/21/2004
 Contact Name: Not reported
 Incident Date: Not reported

C23 **GARDEN WORKS** **FINDS** **1006802934**
 1515 127TH PLACE NE **N/A**
 < 1/8 **BELLEVUE, WA 98005**
 1 ft.

Site 2 of 16 in cluster C

Relative: **FINDS:**
Lower Registry ID: 110013752901
Actual: Environmental Interest/Information System
138 ft. NCDB (National Compliance Data Base) supports implementation of the
 Federal Insecticide, Fungicide, and Rodenticide Act (FIFRA) and the
 Toxic Substances Control Act (TSCA). The system tracks inspections in
 regions and states with cooperative agreements, enforcement actions,
 and settlements.

B24 **SAFEWAY MID MOUNTAIN ANNEX** **FINDS** **1007073292**
 1430 130TH AVE **N/A**
 < 1/8 **BELLEVUE, WA 98005**
 1 ft.

Site 2 of 15 in cluster B

Relative: **FINDS:**
Lower Registry ID: 110015499254
Actual: Environmental Interest/Information System
172 ft. Washington Facility / Site Identification System (WA-FSIS) provides a
 means to query and display data maintained by the Washington
 Department of Ecology. This system contains key information for each
 facility/site that is currently, or has been, of interest to the Air
 Quality, Dam Safety, Hazardous Waste, Toxics Cleanup, and Water
 Quality Programs.

Map ID
Direction
Distance
Elevation

MAP FINDINGS

Site

Database(s)

EDR ID Number
EPA ID Number

D25 **RADIATOR EXCHANGE SERVICES**
12824 NE 14TH PL
< 1/8 **BELLEVUE, WA 98005**
1 ft.

RCRA NonGen / NLR **1000246161**
ALLSITES **WAD071848212**

Site 1 of 22 in cluster D

Relative:
Lower

RCRA NonGen / NLR:

Actual:
146 ft.

Date form received by agency: 04/15/2002
Facility name: RADIATOR EXCHANGE SERVICES
Facility address: 12824 NE 14TH PL
BELLEVUE, WA 98005
EPA ID: WAD071848212
Contact: RADIATOR EXCHAN RADIATOR EXCHAN
Contact address: 12824 NE 14TH PL
BELLEVUE, WA 98005-2208
Contact country: US
Contact telephone: (000)000-0000
Contact email: Not reported
EPA Region: 10
Land type: Private
Classification: Non-Generator
Description: Handler: Non-Generators do not presently generate hazardous waste

Owner/Operator Summary:

Owner/operator name: RADIATOR EXCHAN R
Owner/operator address: 12824 NE 14TH PL
BELLEVUE, WA 98005
Owner/operator country: US
Owner/operator telephone: (425)455-0252
Legal status: Private
Owner/Operator Type: Owner
Owner/Op start date: 05/02/1996
Owner/Op end date: Not reported

Handler Activities Summary:

U.S. importer of hazardous waste: No
Mixed waste (haz. and radioactive): No
Recycler of hazardous waste: No
Transporter of hazardous waste: No
Treater, storer or disposer of HW: No
Underground injection activity: No
On-site burner exemption: No
Furnace exemption: No
Used oil fuel burner: No
Used oil processor: No
User oil refiner: No
Used oil fuel marketer to burner: No
Used oil Specification marketer: No
Used oil transfer facility: No
Used oil transporter: No

Violation Status: No violations found

Evaluation Action Summary:

Evaluation date: 07/03/1997
Evaluation: COMPLIANCE ASSISTANCE VISIT
Area of violation: Not reported
Date achieved compliance: Not reported

Map ID
Direction
Distance
Elevation

MAP FINDINGS

Site

Database(s)

EDR ID Number
EPA ID Number

RADIATOR EXCHANGE SERVICES (Continued)

1000246161

Evaluation lead agency: State

ALLSITES:

Facility Id: 12455477
Latitude: 47.62354
Longitude: -122.1694
Ecology Interest Type Code: HWG
Facility ID: 12455477
Facility Company: Radiator Exchange Services
Interaction: I
Interaction 1: HWG
Interaction 2: Hazardous Waste Generator
Ecology Program: HAZWASTE
Program Data: TURBOWASTE
Facility Alt.: Not reported
Program ID: WAD071848212
Date Interaction: 10/28/1985 0:00
Date Interaction 3: 11/7/2001 0:00

D26

**EDR US Hist Auto Stat 1015198128
N/A**

**< 1/8
1 ft.**

**12824 NE 14TH PL
BELLEVUE, WA 98005**

Site 2 of 22 in cluster D

**Relative:
Lower**

EDR Historical Auto Stations:

Name: RADIATOR EXCHANGE & REPAIR INCORPORATED
Year: 1999
Address: 12824 NE 14TH PL

**Actual:
146 ft.**

Name: RADIATOR EXCHANGE & REPAIR INCORPORATED
Year: 2000
Address: 12824 NE 14TH PL

Name: RADIATOR EXCHANGE & REPAIR INC
Year: 2003
Address: 12824 NE 14TH PL

B27

**EDR US Hist Auto Stat 1015226087
N/A**

**< 1/8
1 ft.**

**1424 130TH AVE NE
BELLEVUE, WA 98005**

Site 3 of 15 in cluster B

**Relative:
Lower**

EDR Historical Auto Stations:

Name: BELLEVUE AUTO REBUILD
Year: 1999
Address: 1424 130TH AVE NE

**Actual:
172 ft.**

Name: BELLEVUE AUTO REBUILD
Year: 2000
Address: 1424 130TH AVE NE

Name: BELLEVUE AUTO REBUILD
Year: 2001
Address: 1424 130TH AVE NE

Map ID
 Direction
 Distance
 Elevation

MAP FINDINGS

Site

Database(s)

EDR ID Number
 EPA ID Number

(Continued)

1015226087

Name: BELLEVUE AUTO REBUILD
 Year: 2002
 Address: 1424 130TH AVE NE

Name: BELLEVUE AUTO REBUILD INC
 Year: 2003
 Address: 1424 130TH AVE NE

Name: BELLEVUE AUTO REBUILD
 Year: 2004
 Address: 1424 130TH AVE NE

Name: BELLEVUE AUTO REBUILD INC
 Year: 2005
 Address: 1424 130TH AVE NE

Name: BELLEVUE AUTO REBUILD INC
 Year: 2006
 Address: 1424 130TH AVE NE

Name: BELLEVUE AUTO RE
 Year: 2007
 Address: 1424 130TH AVE NE

Name: BELLEVUE AUTO RE
 Year: 2008
 Address: 1424 130TH AVE NE

Name: BELLEVUE AUTO RE
 Year: 2009
 Address: 1424 130TH AVE NE

Name: BELLEVUE COLLISION CARE AUTO
 Year: 2010
 Address: 1424 130TH AVE NE

Name: BELLEVUE AUTO REBUILD INC
 Year: 2011
 Address: 1424 130TH AVE NE

Name: BELLEVUE AUTO REBUILD
 Year: 2012
 Address: 1424 130TH AVE NE

B28 PSE HYDRO WEST GROUP INC
 1422 130TH AVE NE
 BELLEVUE, WA 98005

RCRA NonGen / NLR 1001969659
 FINDS WAH000010231
 ALLSITES

< 1/8
 1 ft.

Site 4 of 15 in cluster B

Relative: RCRA NonGen / NLR:
Lower Date form received by agency: 06/15/2000
 Facility name: PSE HYDRO WEST GROUP INC
Actual: Facility address: 1422 130TH AVE NE
 172 ft. BELLEVUE, WA 98005
 EPA ID: WAH000010231
 Mailing address: PO BOX 90868
 BELLEVUE, WA 98009-0868

Map ID
Direction
Distance
Elevation

MAP FINDINGS

Site

Database(s)

EDR ID Number
EPA ID Number

PSE HYDRO WEST GROUP INC (Continued)

1001969659

Contact: PUGET SOUND ENE PUGET SOUND ENE
Contact address: PO BOX 90868
BELLEVUE, WA 98009-0868
Contact country: US
Contact telephone: (000)000-0000
Contact email: Not reported
EPA Region: 10
Classification: Non-Generator
Description: Handler: Non-Generators do not presently generate hazardous waste

Owner/Operator Summary:

Owner/operator name: JOHN R
Owner/operator address: PO BOX 90868 MER-04S
BELLEVUE, WA 98009
Owner/operator country: US
Owner/operator telephone: (206)224-2218
Legal status: Private
Owner/Operator Type: Operator
Owner/Op start date: 12/08/1999
Owner/Op end date: Not reported

Owner/operator name: PUGET SOUND ENE P
Owner/operator address: PO BOX 90868 MER-04S
BELLEVUE, WA 98009
Owner/operator country: US
Owner/operator telephone: (206)224-2218
Legal status: Private
Owner/Operator Type: Owner
Owner/Op start date: 12/08/1999
Owner/Op end date: Not reported

Handler Activities Summary:

U.S. importer of hazardous waste: No
Mixed waste (haz. and radioactive): No
Recycler of hazardous waste: No
Transporter of hazardous waste: No
Treater, storer or disposer of HW: No
Underground injection activity: No
On-site burner exemption: No
Furnace exemption: No
Used oil fuel burner: No
Used oil processor: No
User oil refiner: No
Used oil fuel marketer to burner: No
Used oil Specification marketer: No
Used oil transfer facility: No
Used oil transporter: No

Violation Status: No violations found

FINDS:

Registry ID: 110005396605

Environmental Interest/Information System

RCRAInfo is a national information system that supports the Resource Conservation and Recovery Act (RCRA) program through the tracking of

Map ID
 Direction
 Distance
 Elevation

MAP FINDINGS

Site

Database(s)

EDR ID Number
 EPA ID Number

PSE HYDRO WEST GROUP INC (Continued)

1001969659

events and activities related to facilities that generate, transport, and treat, store, or dispose of hazardous waste. RCRAInfo allows RCRA program staff to track the notification, permit, compliance, and corrective action activities required under RCRA.

ALLSITES:

Facility Id: 26274757
 Latitude: 47.6234875
 Longitude: -122.16817
 Ecology Interest Type Code: HWG
 Facility ID: 26274757
 Facility Company: PSE Hydro West Group Inc
 Interaction: I
 Interaction 1: HWG
 Interaction 2: Hazardous Waste Generator
 Ecology Program: HAZWASTE
 Program Data: TURBOWASTE
 Facility Alt.: Not reported
 Program ID: WAH000010231
 Date Interaction: 12/8/1999 0:00
 Date Interaction 3: 12/31/1999 0:00

E29

**VANIER BUSINESS FORMS CASCADE DIV
 13223 NE 16TH ST
 BELLEVUE, WA 98005**

**RCRA NonGen / NLR
 FINDS
 ALLSITES**

**1001490925
 WAD988513982**

< 1/8
 1 ft.

Site 1 of 5 in cluster E

**Relative:
 Lower**

RCRA NonGen / NLR:

Date form received by agency: 05/01/1996
 Facility name: VANIER BUSINESS FORMS CASCADE DIV
 Facility address: 13223 NE 16TH ST
 BELLEVUE, WA 98005
 EPA ID: WAD988513982
 Mailing address: PO BOX 1787
 BELLEVUE, WA 98009-1787
 Contact: VANIER BUSINESS VANIER BUSINESS
 Contact address: PO BOX 1787
 BELLEVUE, WA 98009-1787
 Contact country: US
 Contact telephone: (000)000-0000
 Contact email: Not reported
 EPA Region: 10
 Classification: Non-Generator
 Description: Handler: Non-Generators do not presently generate hazardous waste

**Actual:
 192 ft.**

Owner/Operator Summary:

Owner/operator name: DOUGLAS M
 Owner/operator address: 13223 NE 16TH ST
 BELLEVUE, WA 98005
 Owner/operator country: US
 Owner/operator telephone: (425)637-0900
 Legal status: Private
 Owner/Operator Type: Operator
 Owner/Op start date: 02/24/1997

Map ID
Direction
Distance
Elevation

MAP FINDINGS

Site

Database(s)

EDR ID Number
EPA ID Number

VANIER BUSINESS FORMS CASCADE DIV (Continued)

1001490925

Owner/Op end date: Not reported

Owner/operator name: VANIER GRAPHICS V
Owner/operator address: 6140 STONERIDGE MALL RD STE 24
PLEASANTON, CA 94588

Owner/operator country: US
Owner/operator telephone: (510)416-6100
Legal status: Private
Owner/Operator Type: Owner
Owner/Op start date: 08/16/1996
Owner/Op end date: Not reported

Handler Activities Summary:

U.S. importer of hazardous waste: No
Mixed waste (haz. and radioactive): No
Recycler of hazardous waste: No
Transporter of hazardous waste: No
Treater, storer or disposer of HW: No
Underground injection activity: No
On-site burner exemption: No
Furnace exemption: No
Used oil fuel burner: No
Used oil processor: No
User oil refiner: No
Used oil fuel marketer to burner: No
Used oil Specification marketer: No
Used oil transfer facility: No
Used oil transporter: No

Violation Status: No violations found

FINDS:

Registry ID: 110005380890

Environmental Interest/Information System

Washington Facility / Site Identification System (WA-FSIS) provides a means to query and display data maintained by the Washington Department of Ecology. This system contains key information for each facility/site that is currently, or has been, of interest to the Air Quality, Dam Safety, Hazardous Waste, Toxics Cleanup, and Water Quality Programs.

RCRAInfo is a national information system that supports the Resource Conservation and Recovery Act (RCRA) program through the tracking of events and activities related to facilities that generate, transport, and treat, store, or dispose of hazardous waste. RCRAInfo allows RCRA program staff to track the notification, permit, compliance, and corrective action activities required under RCRA.

ALLSITES:

Facility Id: 57588412
Latitude: 47.62451
Longitude: -122.16394
Ecology Interest Type Code: HWG
Facility ID: 57588412

Map ID
 Direction
 Distance
 Elevation

MAP FINDINGS

Site

Database(s)

EDR ID Number
 EPA ID Number

VANIER BUSINESS FORMS CASCADE DIV (Continued)

1001490925

Facility Company:	Vanier Business Forms Cascade Div
Interaction:	I
Interaction 1:	HWG
Interaction 2:	Hazardous Waste Generator
Ecology Program:	HAZWASTE
Program Data:	TURBOWASTE
Facility Alt.:	Not reported
Program ID:	WAD988513982
Date Interaction:	11/9/1992 0:00
Date Interaction 3:	4/29/1996 0:00

C30 **CERTIFIED CONTRACTORS INC**
1551 127TH PL NE
BELLEVUE, WA 98005

ALLSITES **S109824375**
N/A

< 1/8
 1 ft.

Site 3 of 16 in cluster C

Relative:
Lower

ALLSITES:	
Facility Id:	7459
Latitude:	47.6235059
Longitude:	-122.17056
Ecology Interest Type Code:	LSC
Facility ID:	7459
Facility Company:	Certified Contractors Inc
Interaction:	I
Interaction 1:	LSC
Interaction 2:	Local Source Control
Ecology Program:	HAZWASTE
Program Data:	LSC
Facility Alt.:	Certified Contractors Inc
Program ID:	Not reported
Date Interaction:	2/3/2009 0:00
Date Interaction 3:	4/29/2010 0:00

Actual:
138 ft.

Facility/Site Interaction T:	78604
Geographic Location Identifier (Alias Facid):	7459
Interaction (Aka Env Int) Type Code:	LSC
Interaction (Aka Env Int) Description:	Local Source Control
Interaction Status:	I
Federal Program Identifier:	Not reported
Interaction Start Date:	02/03/2009
Interaction End Date:	04/29/2010
prgm_facil:	Certified Contractors Inc
cur_sys_pr:	HAZWASTE
cur_sys_nm:	LSC

MAP FINDINGS

Map ID Direction Distance Elevation		Database(s)	EDR ID Number EPA ID Number
--	--	-------------	--------------------------------

F31	TRI STATE PLUMBING INC 13420 NE 16TH ST STE A BELLEVUE, WA 98005	FINDS	1012280558 N/A
------------	---	--------------	---------------------------------

Site 1 of 12 in cluster F

Relative:
Higher

FINDS:

Registry ID: 110040163792

Actual:
210 ft.

Environmental Interest/Information System

Washington Facility / Site Identification System (WA-FSIS) provides a means to query and display data maintained by the Washington Department of Ecology. This system contains key information for each facility/site that is currently, or has been, of interest to the Air Quality, Dam Safety, Hazardous Waste, Toxics Cleanup, and Water Quality Programs.

C32	AAA ELETROSTATIC REFINISHING I 1555 127TH PL NE BELLEVUE, WA 98005	RCRA NonGen / NLR FINDS ALLSITES	1000891925 WA0000230235
------------	---	---	--

Site 4 of 16 in cluster C

Relative:
Lower

RCRA NonGen / NLR:

Date form received by agency: 10/14/1996

Facility name: AAA ELETROSTATIC REFINISHING I

Facility address: 1555 127TH PL NE
BELLEVUE, WA 98005

EPA ID: WA0000230235

Mailing address: PO BOX 283
BELLEVUE, WA 98009-0283

Contact: AAA ELETROSTATI AAA ELETROSTATI

Contact address: PO BOX 283
BELLEVUE, WA 98009-0283

Contact country: US

Contact telephone: (000)000-0000

Contact email: Not reported

EPA Region: 10

Land type: Private

Classification: Non-Generator

Description: Handler: Non-Generators do not presently generate hazardous waste

Owner/Operator Summary:

Owner/operator name: AAA ELETROSTATI A

Owner/operator address: 1555 127TH PL NE
BELLEVUE, WA 98005

Owner/operator country: US

Owner/operator telephone: (000)000-0000

Legal status: Private

Owner/Operator Type: Owner

Owner/Op start date: 05/01/1996

Owner/Op end date: Not reported

Handler Activities Summary:

U.S. importer of hazardous waste: No

Mixed waste (haz. and radioactive): No

Recycler of hazardous waste: No

Map ID
Direction
Distance
Elevation

MAP FINDINGS

Site

Database(s)

EDR ID Number
EPA ID Number

AAA ELETROSTATIC REFINISHING I (Continued)

1000891925

Transporter of hazardous waste: No
Treater, storer or disposer of HW: No
Underground injection activity: No
On-site burner exemption: No
Furnace exemption: No
Used oil fuel burner: No
Used oil processor: No
User oil refiner: No
Used oil fuel marketer to burner: No
Used oil Specification marketer: No
Used oil transfer facility: No
Used oil transporter: No

Violation Status: No violations found

Evaluation Action Summary:

Evaluation date: 08/01/1996
Evaluation: COMPLIANCE ASSISTANCE VISIT
Area of violation: Not reported
Date achieved compliance: Not reported
Evaluation lead agency: State

FINDS:

Registry ID: 110005304330

Environmental Interest/Information System

Washington Facility / Site Identification System (WA-FSIS) provides a means to query and display data maintained by the Washington Department of Ecology. This system contains key information for each facility/site that is currently, or has been, of interest to the Air Quality, Dam Safety, Hazardous Waste, Toxics Cleanup, and Water Quality Programs.

RCRAInfo is a national information system that supports the Resource Conservation and Recovery Act (RCRA) program through the tracking of events and activities related to facilities that generate, transport, and treat, store, or dispose of hazardous waste. RCRAInfo allows RCRA program staff to track the notification, permit, compliance, and corrective action activities required under RCRA.

ALLSITES:

Facility Id: 75272459
Latitude: 47.6236
Longitude: -122.17306
Ecology Interest Type Code: HWG
Facility ID: 75272459
Facility Company: AAA Eletrostatic Refinishing I
Interaction: I
Interaction 1: HWG
Interaction 2: Hazardous Waste Generator
Ecology Program: HAZWASTE
Program Data: TURBOWASTE
Facility Alt.: Not reported
Program ID: WA0000230235
Date Interaction: 4/19/1994 0:00

Map ID
Direction
Distance
Elevation

MAP FINDINGS

Site

Database(s)

EDR ID Number
EPA ID Number

AAA ELETROSTATIC REFINISHING I (Continued)

1000891925

Date Interaction 3: 12/31/1994 0:00

F33
< 1/8
1 ft.

MCCARTHY
13420 NE 16TH ST STE D
BELLEVUE, WA 98005

RCRA NonGen / NLR
FINDS
ALLSITES

1005445472
WAH000017442

Site 2 of 12 in cluster F

Relative:
Higher

Actual:
210 ft.

RCRA NonGen / NLR:

Date form received by agency: 07/09/2003
Facility name: MCCARTHY
Facility address: 13420 NE 16TH ST STE D
BELLEVUE, WA 98005
EPA ID: WAH000017442
Mailing address: 3150 RICHARDS RD SE
BELLEVUE, WA 98005
Contact: MCCARTHY MCCARTHY
Contact address: 3150 RICHARDS RD SE
BELLEVUE, WA 98005
Contact country: US
Contact telephone: (000)000-0000
Contact email: Not reported
EPA Region: 10
Land type: Private
Classification: Non-Generator
Description: Handler: Non-Generators do not presently generate hazardous waste

Owner/Operator Summary:

Owner/operator name: CHARLES A
Owner/operator address: 13420 NE 16TH ST STE A
BELLEVUE, WA 98005
Owner/operator country: US
Owner/operator telephone: (425)747-3041
Legal status: Private
Owner/Operator Type: Owner
Owner/Op start date: 02/28/2002
Owner/Op end date: Not reported

Owner/operator name: CHARLES A
Owner/operator address: 13420 NE 16TH ST STE A
BELLEVUE, WA 98005
Owner/operator country: US
Owner/operator telephone: (425)747-3041
Legal status: Private
Owner/Operator Type: Operator
Owner/Op start date: 02/28/2002
Owner/Op end date: Not reported

Handler Activities Summary:

U.S. importer of hazardous waste: No
Mixed waste (haz. and radioactive): No
Recycler of hazardous waste: No
Transporter of hazardous waste: No
Treater, storer or disposer of HW: No
Underground injection activity: No
On-site burner exemption: No

Map ID
Direction
Distance
Elevation

MAP FINDINGS

Site

Database(s)

EDR ID Number
EPA ID Number

MCCARTHY (Continued)

1005445472

Furnace exemption: No
Used oil fuel burner: No
Used oil processor: No
Used oil refiner: No
Used oil fuel marketer to burner: No
Used oil Specification marketer: No
Used oil transfer facility: No
Used oil transporter: No

Violation Status: No violations found

Evaluation Action Summary:

Evaluation date: 03/07/2003
Evaluation: COMPLIANCE ASSISTANCE VISIT
Area of violation: Not reported
Date achieved compliance: Not reported
Evaluation lead agency: State Contractor/Grantee

FINDS:

Registry ID: 110012559757

Environmental Interest/Information System

Washington Facility / Site Identification System (WA-FSIS) provides a means to query and display data maintained by the Washington Department of Ecology. This system contains key information for each facility/site that is currently, or has been, of interest to the Air Quality, Dam Safety, Hazardous Waste, Toxics Cleanup, and Water Quality Programs.

RCRAInfo is a national information system that supports the Resource Conservation and Recovery Act (RCRA) program through the tracking of events and activities related to facilities that generate, transport, and treat, store, or dispose of hazardous waste. RCRAInfo allows RCRA program staff to track the notification, permit, compliance, and corrective action activities required under RCRA.

ALLSITES:

Facility Id: 31263986
Latitude: 47.6244035
Longitude: -122.16326
Ecology Interest Type Code: HWOTHER
Facility ID: 31263986
Facility Company: McCarthy
Interaction: I
Interaction 1: HWG
Interaction 2: Hazardous Waste Generator
Ecology Program: HAZWASTE
Program Data: TURBOWASTE
Facility Alt.: Not reported
Program ID: WAH000017442
Date Interaction: 2/27/2002 0:00
Date Interaction 3: 2/28/2002 0:00

Facility ID: 31263986
Facility Company: McCarthy

Map ID
Direction
Distance
Elevation

MAP FINDINGS

Site

Database(s)

EDR ID Number
EPA ID Number

MCCARTHY (Continued)

1005445472

Interaction: I
Interaction 1: HWOTHER
Interaction 2: Haz Waste Management Activity
Ecology Program: HAZWASTE
Program Data: TURBOWASTE
Facility Alt.: Not reported
Program ID: WAH000017442
Date Interaction: 2/28/2002 0:00
Date Interaction 3: 2/28/2002 0:00

Facility Id: 31263986
Latitude: 47.6244035
Longitude: -122.16326
Ecology Interest Type Code: HWG
Facility ID: 31263986
Facility Company: McCarthy
Interaction: I
Interaction 1: HWG
Interaction 2: Hazardous Waste Generator
Ecology Program: HAZWASTE
Program Data: TURBOWASTE
Facility Alt.: Not reported
Program ID: WAH000017442
Date Interaction: 2/27/2002 0:00
Date Interaction 3: 2/28/2002 0:00

Facility ID: 31263986
Facility Company: McCarthy
Interaction: I
Interaction 1: HWOTHER
Interaction 2: Haz Waste Management Activity
Ecology Program: HAZWASTE
Program Data: TURBOWASTE
Facility Alt.: Not reported
Program ID: WAH000017442
Date Interaction: 2/28/2002 0:00
Date Interaction 3: 2/28/2002 0:00

B34 THE EVANS COMPANY
1457 130TH AVE NE
< 1/8 BELLEVUE, WA 98005
1 ft.

ALLSITES S109824255
N/A

Site 5 of 15 in cluster B

Relative: ALLSITES:
Lower Facility Id: 20534
Latitude: 47.6234659
Actual: Longitude: -122.16712
173 ft. Ecology Interest Type Code: LSC
Facility ID: 20534
Facility Company: The Evans Company
Interaction: I
Interaction 1: LSC
Interaction 2: Local Source Control
Ecology Program: HAZWASTE
Program Data: LSC

Map ID
 Direction
 Distance
 Elevation

MAP FINDINGS

Site

Database(s)

EDR ID Number
 EPA ID Number

THE EVANS COMPANY (Continued)

S109824255

Facility Alt.:	The Evans Company
Program ID:	Not reported
Date Interaction:	2/3/2009 0:00
Date Interaction 3:	4/29/2010 0:00
Facility/Site Interaction T:	78638
Geographic Location Identifier (Alias Facid):	20534
Interaction (Aka Env Int) Type Code:	LSC
Interaction (Aka Env Int) Description:	Local Source Control
Interaction Status:	I
Federal Program Identifier:	Not reported
Interaction Start Date:	02/03/2009
Interaction End Date:	04/29/2010
prgm_facil:	The Evans Company
cur_sys_pr:	HAZWASTE
cur_sys_nm:	LSC

F35

**T MOBILE USA INC BELLEVUE
 13410 NE 16TH ST
 BELLEVUE, WA 98005**

**FINDS 1008390267
 ALLSITES N/A**

**< 1/8
 1 ft.**

Site 3 of 12 in cluster F

**Relative:
 Higher**

FINDS:

Registry ID: 110022443373

**Actual:
 209 ft.**

Environmental Interest/Information System

Washington Facility / Site Identification System (WA-FSIS) provides a means to query and display data maintained by the Washington Department of Ecology. This system contains key information for each facility/site that is currently, or has been, of interest to the Air Quality, Dam Safety, Hazardous Waste, Toxics Cleanup, and Water Quality Programs.

ALLSITES:

Facility Id:	8417216
Latitude:	47.624537
Longitude:	-122.16145
Ecology Interest Type Code:	TIER2
Facility ID:	8417216
Facility Company:	T MOBILE USA INC BELLEVUE
Interaction:	A
Interaction 1:	TIER2
Interaction 2:	Emergency/Haz Chem Rpt TIER2
Ecology Program:	HAZWASTE
Program Data:	EPCRA
Facility Alt.:	Not reported
Program ID:	CRK000063490
Date Interaction:	3/3/2005 0:00
Date Interaction 3:	Not reported

MAP FINDINGS

Map ID Direction Distance Elevation			EDR ID Number EPA ID Number
--	--	--	--------------------------------

C36	GARDEN WORKS 1551 127TH PL NE BELLEVUE, WA 98005	FINDS	1006380308 N/A
< 1/8 1 ft.	Site 5 of 16 in cluster C		

Relative: Lower	FINDS: Registry ID: 110013317865 Environmental Interest/Information System NCDB (National Compliance Data Base) supports implementation of the Federal Insecticide, Fungicide, and Rodenticide Act (FIFRA) and the Toxic Substances Control Act (TSCA). The system tracks inspections in regions and states with cooperative agreements, enforcement actions, and settlements.		
Actual: 138 ft.			

F37	TRI STATE PLUMBING INC 13420 NE 16TH ST STE A BELLEVUE, WA 98005	ALLSITES	S110123509 N/A
< 1/8 1 ft.	Site 4 of 12 in cluster F		

Relative: Higher	ALLSITES: Facility Id: 9461 Latitude: 47.6250793 Longitude: -122.16059 Ecology Interest Type Code: LSC		
Actual: 210 ft.	Facility ID: 9461 Facility Company: Tri State Plumbing Inc Interaction: I Interaction 1: LSC Interaction 2: Local Source Control Ecology Program: HAZWASTE Program Data: LSC Facility Alt.: Tri State Plumbing Inc Program ID: Not reported Date Interaction: 5/7/2009 0:00 Date Interaction 3: 4/29/2010 0:00 Facility/Site Interaction T: 88777 Geographic Location Identifier (Alias Facid): 9461 Interaction (Aka Env Int) Type Code: LSC Interaction (Aka Env Int) Description: Local Source Control Interaction Status: I Federal Program Identifier: Not reported Interaction Start Date: 05/07/2009 Interaction End Date: 04/29/2010 prgm_facil: Tri State Plumbing Inc cur_sys_pr: HAZWASTE cur_sys_nm: LSC		

Map ID
Direction
Distance
Elevation

MAP FINDINGS

Site

Database(s)

EDR ID Number
EPA ID Number

D38
< 1/8
1 ft.

PROTO DESIGN INC
12831 NE 14TH PL
BELLEVUE, WA 98005

RCRA NonGen / NLR
FINDS
ALLSITES

1000415385
WAD010212462

Site 3 of 22 in cluster D

Relative:
Lower

RCRA NonGen / NLR:

Actual:
146 ft.

Date form received by agency: 09/14/1994
Facility name: PROTO DESIGN INC
Facility address: 12831 NE 14TH PL
BELLEVUE, WA 98005-2207
EPA ID: WAD010212462
Contact: PROTO DESIGN IN PROTO DESIGN IN
Contact address: 12831 NE 14TH PL
BELLEVUE, WA 98005-2207
Contact country: US
Contact telephone: (000)000-0000
Contact email: Not reported
EPA Region: 10
Classification: Non-Generator
Description: Handler: Non-Generators do not presently generate hazardous waste

Owner/Operator Summary:

Owner/operator name: PROTO DESIGN IN P
Owner/operator address: 12831 NE 14TH PL
BELLEVUE, WA 98005
Owner/operator country: US
Owner/operator telephone: (000)000-0000
Legal status: Private
Owner/Operator Type: Owner
Owner/Op start date: 05/02/1996
Owner/Op end date: Not reported

Handler Activities Summary:

U.S. importer of hazardous waste: No
Mixed waste (haz. and radioactive): No
Recycler of hazardous waste: No
Transporter of hazardous waste: No
Treater, storer or disposer of HW: No
Underground injection activity: No
On-site burner exemption: No
Furnace exemption: No
Used oil fuel burner: No
Used oil processor: No
Used oil refiner: No
Used oil fuel marketer to burner: No
Used oil Specification marketer: No
Used oil transfer facility: No
Used oil transporter: No

Historical Generators:

Date form received by agency: 12/31/1990
Site name: PROTO-DESIGN, INC.
Classification: Small Quantity Generator

Violation Status: No violations found

FINDS:

Map ID
Direction
Distance
Elevation

MAP FINDINGS

Site

Database(s)

EDR ID Number
EPA ID Number

PROTO DESIGN INC (Continued)

1000415385

Registry ID: 110005315337

Environmental Interest/Information System

RCRAInfo is a national information system that supports the Resource Conservation and Recovery Act (RCRA) program through the tracking of events and activities related to facilities that generate, transport, and treat, store, or dispose of hazardous waste. RCRAInfo allows RCRA program staff to track the notification, permit, compliance, and corrective action activities required under RCRA.

ALLSITES:

Facility Id: 38883535
Latitude: 47.62351
Longitude: -122.16932
Ecology Interest Type Code: HWG
Facility ID: 38883535
Facility Company: Proto Design Inc
Interaction: I
Interaction 1: HWG
Interaction 2: Hazardous Waste Generator
Ecology Program: HAZWASTE
Program Data: TURBOWASTE
Facility Alt.: Not reported
Program ID: WAD010212462
Date Interaction: 6/19/1987 0:00
Date Interaction 3: 8/31/1993 0:00

E39

EDR US Hist Auto Stat 1015208081
N/A

< 1/8
1 ft.

13242 NE 16TH ST
BELLEVUE, WA 98005

Site 2 of 5 in cluster E

Relative:
Lower

EDR Historical Auto Stations:

Actual:
193 ft.

Name: LAKESIDE AUTO REBUILD
Year: 1999
Address: 13242 NE 16TH ST
Name: LAKESIDE COLLISION CENTER
Year: 2000
Address: 13242 NE 16TH ST
Name: LAKESIDE AUTO REBUILD
Year: 2001
Address: 13242 NE 16TH ST
Name: LAKESIDE AUTO REBUILD
Year: 2002
Address: 13242 NE 16TH ST
Name: LAKESIDE COLLISION CTR
Year: 2003
Address: 13242 NE 16TH ST
Name: LAKESIDE COLLISION CTR

Map ID
Direction
Distance
Elevation

MAP FINDINGS

Site

Database(s)

EDR ID Number
EPA ID Number

(Continued)

1015208081

Year: 2004
Address: 13242 NE 16TH ST

Name: LAKESIDE COLLISION CENTER
Year: 2009
Address: 13242 NE 16TH ST

D40

EDR US Hist Auto Stat 1015198022

< 1/8
1 ft.

12815 NE 14TH PL
BELLEVUE, WA 98005

N/A

Site 4 of 22 in cluster D

Relative:
Lower

EDR Historical Auto Stations:

Name: JARMANS RECREATIONAL VEHICLE REPAIR
Year: 1999
Address: 12815 NE 14TH PL

Actual:
145 ft.

Name: JARMANS RECREATIONAL VEHICLE REPAIR
Year: 2000
Address: 12815 NE 14TH PL

Name: THE CAR SPA
Year: 2001
Address: 12815 NE 14TH PL

Name: CAR SPA MECHANICAL INC
Year: 2003
Address: 12815 NE 14TH PL

Name: CAR SPA THE MECHANICAL
Year: 2005
Address: 12815 NE 14TH PL

Name: THE MECHANICAL CAR SPA
Year: 2008
Address: 12815 NE 14TH PL

Name: THE MECHANICAL CAR SPA
Year: 2009
Address: 12815 NE 14TH PL

Name: CAR SPA
Year: 2010
Address: 12815 NE 14TH PL

D41

ALLSITES S109824079

< 1/8
1 ft.

CAR SPA INC THE
12815 NE 14TH PL
BELLEVUE, WA 98005

N/A

Site 5 of 22 in cluster D

Relative:
Lower

ALLSITES:
Facility Id: 12884
Latitude: 47.6232142

Actual:
145 ft.

Longitude: -122.16915

Map ID
 Direction
 Distance
 Elevation

MAP FINDINGS

Site

Database(s)

EDR ID Number
 EPA ID Number

CAR SPA INC THE (Continued)

S109824079

Ecology Interest Type Code: LSC
 Facility ID: 12884
 Facility Company: Car Spa Inc The
 Interaction: I
 Interaction 1: LSC
 Interaction 2: Local Source Control
 Ecology Program: HAZWASTE
 Program Data: LSC
 Facility Alt.: Car Spa Inc The
 Program ID: Not reported
 Date Interaction: 3/11/2009 0:00
 Date Interaction 3: 4/29/2010 0:00

Facility/Site Interaction T: 78474
 Geographic Location Identifier (Alias Facid): 12884
 Interaction (Aka Env Int) Type Code: LSC
 Interaction (Aka Env Int) Description: Local Source Control
 Interaction Status: I
 Federal Program Identifier: Not reported
 Interaction Start Date: 03/11/2009
 Interaction End Date: 04/29/2010
 prgm_facil: Car Spa Inc The
 cur_sys_pr: HAZWASTE
 cur_sys_nm: LSC

C42

EMERALD CITY CTI
1451 127TH PL NE
BELLEVUE, WA 98005

FINDS 1012275807
N/A

< 1/8
 1 ft.

Site 6 of 16 in cluster C

Relative:
Lower

FINDS:

Registry ID: 110040317500

Actual:
137 ft.

Environmental Interest/Information System

Washington Facility / Site Identification System (WA-FSIS) provides a means to query and display data maintained by the Washington Department of Ecology. This system contains key information for each facility/site that is currently, or has been, of interest to the Air Quality, Dam Safety, Hazardous Waste, Toxics Cleanup, and Water Quality Programs.

C43

EMERALD CITY CTI
1451 127TH PL NE
BELLEVUE, WA 98005

ALLSITES S109823904
N/A

< 1/8
 1 ft.

Site 7 of 16 in cluster C

Relative:
Lower

ALLSITES:

Facility Id: 19869
 Latitude: 47.623668
 Longitude: -122.17173
 Ecology Interest Type Code: LSC

Actual:
137 ft.

Map ID
Direction
Distance
Elevation

MAP FINDINGS

Site

Database(s)

EDR ID Number
EPA ID Number

EMERALD CITY CTI (Continued)

S109823904

Facility ID: 19869
Facility Company: Emerald City CTI
Interaction: I
Interaction 1: LSC
Interaction 2: Local Source Control
Ecology Program: HAZWASTE
Program Data: LSC
Facility Alt.: Emerald City CTI
Program ID: Not reported
Date Interaction: 3/5/2009 0:00
Date Interaction 3: 4/29/2010 0:00

Facility/Site Interaction T: 89494
Geographic Location Identifier (Alias Facid): 19869
Interaction (Aka Env Int) Type Code: LSC
Interaction (Aka Env Int) Description: Local Source Control
Interaction Status: I
Federal Program Identifier: Not reported
Interaction Start Date: 03/05/2009
Interaction End Date: 04/29/2010
prgm_facil: Emerald City CTI
cur_sys_pr: HAZWASTE
cur_sys_nm: LSC

Facility Id: 21255
Latitude: 47.6200715
Longitude: -122.17048
Ecology Interest Type Code: LSC
Facility ID: 21255
Facility Company: Surface Cleaning Technologies
Interaction: I
Interaction 1: LSC
Interaction 2: Local Source Control
Ecology Program: HAZWASTE
Program Data: LSC
Facility Alt.: Surface Cleaning Technologies
Program ID: Not reported
Date Interaction: 4/1/2009 0:00
Date Interaction 3: 4/29/2010 0:00

Facility/Site Interaction T: 78252
Geographic Location Identifier (Alias Facid): 21255
Interaction (Aka Env Int) Type Code: LSC
Interaction (Aka Env Int) Description: Local Source Control
Interaction Status: I
Federal Program Identifier: Not reported
Interaction Start Date: 04/01/2009
Interaction End Date: 04/29/2010
prgm_facil: Surface Cleaning Technologies
cur_sys_pr: HAZWASTE
cur_sys_nm: LSC

Map ID
Direction
Distance
Elevation

MAP FINDINGS

Site

Database(s)

EDR ID Number
EPA ID Number

D44

< 1/8
1 ft.

12831 NE 14TH PL
BELLEVUE, WA 98005

Site 6 of 22 in cluster D

Relative:
Lower

EDR Historical Auto Stations:

Name: KLASSIC AUTO REFINISHING
Year: 2000
Address: 12831 NE 14TH PL

Actual:
146 ft.

EDR US Hist Auto Stat

1015198196
N/A

C45

< 1/8
1 ft.

MACHINE DESIGN & ESTIMATES INC
1454 127TH PL NE
BELLEVUE, WA 98005

Site 8 of 16 in cluster C

Relative:
Lower

RCRA NonGen / NLR:

Date form received by agency: 12/02/2005
Facility name: MACHINE DESIGN & ESTIMATES INC
Facility address: 1454 127TH PL NE
BELLEVUE, WA 98005-2213
EPA ID: WAD988494696
Contact: MACHINE DESIGN MACHINE DESIGN
Contact address: 1454 127TH PL NE
BELLEVUE, WA 98005-2213
Contact country: US
Contact telephone: (000)000-0000
Contact email: Not reported
EPA Region: 10
Classification: Non-Generator
Description: Handler: Non-Generators do not presently generate hazardous waste

Actual:
137 ft.

RCRA NonGen / NLR
FINDS
ALLSITES

1004794173
WAD988494696

Owner/Operator Summary:

Owner/operator name: MIKE OVERBAY M
Owner/operator address: 17210 430TH AVE SE
NORTH BEND, WA 98045
Owner/operator country: US
Owner/operator telephone: (425)455-3026
Legal status: Private
Owner/Operator Type: Operator
Owner/Op start date: 01/01/1997
Owner/Op end date: Not reported

Owner/operator name: MICHAEL O
Owner/operator address: 17210 430TH AVE SE
NORTH BEND, WA 98045
Owner/operator country: US
Owner/operator telephone: (425)888-9238
Legal status: Private
Owner/Operator Type: Owner
Owner/Op start date: 01/03/2001
Owner/Op end date: Not reported

Handler Activities Summary:

U.S. importer of hazardous waste: No
Mixed waste (haz. and radioactive): No
Recycler of hazardous waste: No
Transporter of hazardous waste: No

Map ID
Direction
Distance
Elevation

MAP FINDINGS

Site

Database(s)

EDR ID Number
EPA ID Number

MACHINE DESIGN & ESTIMATES INC (Continued)

1004794173

Treater, storer or disposer of HW: No
Underground injection activity: No
On-site burner exemption: No
Furnace exemption: No
Used oil fuel burner: No
Used oil processor: No
Used oil refiner: No
Used oil fuel marketer to burner: No
Used oil Specification marketer: No
Used oil transfer facility: No
Used oil transporter: No

Violation Status: No violations found

FINDS:

Registry ID: 110005367165

Environmental Interest/Information System

Washington Facility / Site Identification System (WA-FSIS) provides a means to query and display data maintained by the Washington Department of Ecology. This system contains key information for each facility/site that is currently, or has been, of interest to the Air Quality, Dam Safety, Hazardous Waste, Toxics Cleanup, and Water Quality Programs.

RCRAInfo is a national information system that supports the Resource Conservation and Recovery Act (RCRA) program through the tracking of events and activities related to facilities that generate, transport, and treat, store, or dispose of hazardous waste. RCRAInfo allows RCRA program staff to track the notification, permit, compliance, and corrective action activities required under RCRA.

ALLSITES:

Facility Id: 6887593
Latitude: 47.62343
Longitude: -122.17151
Ecology Interest Type Code: HWG
Facility ID: 6887593
Facility Company: Machine Design & Estimates Inc
Interaction: I
Interaction 1: HWG
Interaction 2: Hazardous Waste Generator
Ecology Program: HAZWASTE
Program Data: TURBOWASTE
Facility Alt.: Not reported
Program ID: WAD988494696
Date Interaction: 10/8/1991 0:00
Date Interaction 3: 12/31/2001 0:00

Facility ID: 6887593
Facility Company: Machine Design & Estimates Inc
Interaction: I
Interaction 1: INDUSTGP
Interaction 2: Industrial SW GP
Ecology Program: WATQUAL

Map ID
Direction
Distance
Elevation

MAP FINDINGS

Site

Database(s)

EDR ID Number
EPA ID Number

MACHINE DESIGN & ESTIMATES INC (Continued)

1004794173

Program Data: PARIS
Facility Alt.: MACHINE DESIGN & ESTIMATES INC
Program ID: SO3000768
Date Interaction: 3/10/1993 0:00
Date Interaction 3: 7/30/2003 0:00

Facility Id: 6887593
Latitude: 47.62343
Longitude: -122.17151
Ecology Interest Type Code: INDUSTGP
Facility ID: 6887593
Facility Company: Machine Design & Estimates Inc
Interaction: I
Interaction 1: HWG
Interaction 2: Hazardous Waste Generator
Ecology Program: HAZWASTE
Program Data: TURBOWASTE
Facility Alt.: Not reported
Program ID: WAD988494696
Date Interaction: 10/8/1991 0:00
Date Interaction 3: 12/31/2001 0:00

Facility ID: 6887593
Facility Company: Machine Design & Estimates Inc
Interaction: I
Interaction 1: INDUSTGP
Interaction 2: Industrial SW GP
Ecology Program: WATQUAL
Program Data: PARIS
Facility Alt.: MACHINE DESIGN & ESTIMATES INC
Program ID: SO3000768
Date Interaction: 3/10/1993 0:00
Date Interaction 3: 7/30/2003 0:00

D46

12809 NE 14TH PL
BELLEVUE, WA 98005

EDR US Hist Auto Stat 1015197909
N/A

< 1/8
1 ft.

Site 7 of 22 in cluster D

Relative:
Lower

EDR Historical Auto Stations:

Name: CAR SPA
Year: 2001
Address: 12809 NE 14TH PL

Actual:
145 ft.

Name: CAR SPA AUTOBODY & REFINISHING
Year: 2002
Address: 12809 NE 14TH PL

Name: CAR SPA AUTOBODY & REFINISHING
Year: 2003
Address: 12809 NE 14TH PL

Map ID
 Direction
 Distance
 Elevation

MAP FINDINGS

Site

Database(s)

EDR ID Number
 EPA ID Number

C47 **TERIMAR CONSTRUCTION**
1466 127TH PL NE
< 1/8 **BELLEVUE, WA 98005**
1 ft.

ALLSITES **S109824719**
N/A

Site 9 of 16 in cluster C

Relative:
Lower

ALLSITES:
 Facility Id: 10719
 Latitude: 47.6232429
 Longitude: -122.17048
 Ecology Interest Type Code: LSC
 Facility ID: 10719
 Facility Company: Terimar Construction
 Interaction: I
 Interaction 1: LSC
 Interaction 2: Local Source Control
 Ecology Program: HAZWASTE
 Program Data: LSC
 Facility Alt.: Terimar Construction
 Program ID: Not reported
 Date Interaction: 12/11/2008 0:00
 Date Interaction 3: 4/29/2010 0:00

Actual:
137 ft.

Facility/Site Interaction T: 78352
 Geographic Location Identifier (Alias Facid): 10719
 Interaction (Aka Env Int) Type Code: LSC
 Interaction (Aka Env Int) Description: Local Source Control
 Interaction Status: I
 Federal Program Identifier: Not reported
 Interaction Start Date: 12/11/2008
 Interaction End Date: 04/29/2010
 prgm_facil: Terimar Construction
 cur_sys_pr: HAZWASTE
 cur_sys_nm: LSC

E48 **LAKESIDE AUTO REBUILD**
13242 NE 16TH ST
< 1/8 **BELLEVUE, WA 98005**
1 ft.

RCRA NonGen / NLR **1000222144**
FINDS **WAD980978019**
ALLSITES

Site 3 of 5 in cluster E

Relative:
Lower

RCRA NonGen / NLR:
 Date form received by agency: 02/22/2002
 Facility name: LAKESIDE AUTO REBUILD
 Facility address: 13242 NE 16TH ST
 BELLEVUE, WA 98005
 EPA ID: WAD980978019
 Contact: LAKESIDE AUTO R LAKESIDE AUTO R
 Contact address: 13242 NE 16TH ST
 BELLEVUE, WA 98005-2306
 Contact country: US
 Contact telephone: (000)000-0000
 Contact email: Not reported
 EPA Region: 10
 Land type: Private
 Classification: Non-Generator
 Description: Handler: Non-Generators do not presently generate hazardous waste

Actual:
193 ft.

Map ID
Direction
Distance
Elevation

MAP FINDINGS

Site

Database(s)

EDR ID Number
EPA ID Number

LAKESIDE AUTO REBUILD (Continued)

1000222144

Owner/Operator Summary:

Owner/operator name: NA N
Owner/operator address: Not reported
WA
Owner/operator country: US
Owner/operator telephone: (000)000-0000
Legal status: Private
Owner/Operator Type: Operator
Owner/Op start date: 01/01/1900
Owner/Op end date: Not reported

Owner/operator name: PUGMIRE& PUGMIR P
Owner/operator address: 13242 NE 16TH ST
BELLEVUE, WA 98005
Owner/operator country: US
Owner/operator telephone: (425)641-5475
Legal status: Private
Owner/Operator Type: Owner
Owner/Op start date: 05/02/1996
Owner/Op end date: Not reported

Handler Activities Summary:

U.S. importer of hazardous waste: No
Mixed waste (haz. and radioactive): No
Recycler of hazardous waste: No
Transporter of hazardous waste: No
Treater, storer or disposer of HW: No
Underground injection activity: No
On-site burner exemption: No
Furnace exemption: No
Used oil fuel burner: No
Used oil processor: No
User oil refiner: No
Used oil fuel marketer to burner: No
Used oil Specification marketer: No
Used oil transfer facility: No
Used oil transporter: No

Violation Status: No violations found

Evaluation Action Summary:

Evaluation date: 07/03/1997
Evaluation: COMPLIANCE ASSISTANCE VISIT
Area of violation: Not reported
Date achieved compliance: Not reported
Evaluation lead agency: State

FINDS:

Registry ID: 110005336500

Environmental Interest/Information System

Washington Facility / Site Identification System (WA-FSIS) provides a means to query and display data maintained by the Washington Department of Ecology. This system contains key information for each facility/site that is currently, or has been, of interest to the Air

Map ID
Direction
Distance
Elevation

MAP FINDINGS

Site

Database(s)

EDR ID Number
EPA ID Number

LAKESIDE AUTO REBUILD (Continued)

1000222144

Quality, Dam Safety, Hazardous Waste, Toxics Cleanup, and Water Quality Programs.

RCRAInfo is a national information system that supports the Resource Conservation and Recovery Act (RCRA) program through the tracking of events and activities related to facilities that generate, transport, and treat, store, or dispose of hazardous waste. RCRAInfo allows RCRA program staff to track the notification, permit, compliance, and corrective action activities required under RCRA.

ALLSITES:

Facility Id:	22327566
Latitude:	47.62454
Longitude:	-122.16375
Ecology Interest Type Code:	HWG
Facility ID:	22327566
Facility Company:	Lakeside Auto Rebuild
Interaction:	I
Interaction 1:	HWG
Interaction 2:	Hazardous Waste Generator
Ecology Program:	HAZWASTE
Program Data:	TURBOWASTE
Facility Alt.:	Not reported
Program ID:	WAD980978019
Date Interaction:	6/19/1985 0:00
Date Interaction 3:	12/31/2001 0:00
Facility ID:	22327566
Facility Company:	Lakeside Auto Rebuild
Interaction:	I
Interaction 1:	HWP
Interaction 2:	Hazardous Waste Planner
Ecology Program:	HAZWASTE
Program Data:	HWPPRT
Facility Alt.:	Not reported
Program ID:	WAD980978019
Date Interaction:	1/1/1993 0:00
Date Interaction 3:	12/31/1993 0:00
Facility ID:	22327566
Facility Company:	Lakeside Auto Rebuild
Interaction:	I
Interaction 1:	LSC
Interaction 2:	Local Source Control
Ecology Program:	HAZWASTE
Program Data:	LSC
Facility Alt.:	BMW of Bellevue (satellite detail shop)
Program ID:	Not reported
Date Interaction:	3/5/2009 0:00
Date Interaction 3:	4/29/2010 0:00
Facility Id:	22327566
Latitude:	47.62454
Longitude:	-122.16375
Ecology Interest Type Code:	HWP

Map ID
Direction
Distance
Elevation

MAP FINDINGS

Site

Database(s)

EDR ID Number
EPA ID Number

LAKESIDE AUTO REBUILD (Continued)

1000222144

Facility ID:	22327566
Facility Company:	Lakeside Auto Rebuild
Interaction:	I
Interaction 1:	HWG
Interaction 2:	Hazardous Waste Generator
Ecology Program:	HAZWASTE
Program Data:	TURBOWASTE
Facility Alt.:	Not reported
Program ID:	WAD980978019
Date Interaction:	6/19/1985 0:00
Date Interaction 3:	12/31/2001 0:00
Facility ID:	22327566
Facility Company:	Lakeside Auto Rebuild
Interaction:	I
Interaction 1:	HWP
Interaction 2:	Hazardous Waste Planner
Ecology Program:	HAZWASTE
Program Data:	HWPPRT
Facility Alt.:	Not reported
Program ID:	WAD980978019
Date Interaction:	1/1/1993 0:00
Date Interaction 3:	12/31/1993 0:00
Facility ID:	22327566
Facility Company:	Lakeside Auto Rebuild
Interaction:	I
Interaction 1:	LSC
Interaction 2:	Local Source Control
Ecology Program:	HAZWASTE
Program Data:	LSC
Facility Alt.:	BMW of Bellevue (satellite detail shop)
Program ID:	Not reported
Date Interaction:	3/5/2009 0:00
Date Interaction 3:	4/29/2010 0:00
Facility Id:	22327566
Latitude:	47.62454
Longitude:	-122.16375
Ecology Interest Type Code:	LSC
Facility ID:	22327566
Facility Company:	Lakeside Auto Rebuild
Interaction:	I
Interaction 1:	HWG
Interaction 2:	Hazardous Waste Generator
Ecology Program:	HAZWASTE
Program Data:	TURBOWASTE
Facility Alt.:	Not reported
Program ID:	WAD980978019
Date Interaction:	6/19/1985 0:00
Date Interaction 3:	12/31/2001 0:00
Facility ID:	22327566
Facility Company:	Lakeside Auto Rebuild
Interaction:	I
Interaction 1:	HWP

Map ID
 Direction
 Distance
 Elevation

MAP FINDINGS

Site

Database(s)

EDR ID Number
 EPA ID Number

LAKESIDE AUTO REBUILD (Continued)

1000222144

Interaction 2:	Hazardous Waste Planner
Ecology Program:	HAZWASTE
Program Data:	HWPPRT
Facility Alt.:	Not reported
Program ID:	WAD980978019
Date Interaction:	1/1/1993 0:00
Date Interaction 3:	12/31/1993 0:00
Facility ID:	22327566
Facility Company:	Lakeside Auto Rebuild
Interaction:	I
Interaction 1:	LSC
Interaction 2:	Local Source Control
Ecology Program:	HAZWASTE
Program Data:	LSC
Facility Alt.:	BMW of Bellevue (satellite detail shop)
Program ID:	Not reported
Date Interaction:	3/5/2009 0:00
Date Interaction 3:	4/29/2010 0:00

D49
 < 1/8
 1 ft.

RADIATOR EXCHANGE SERVICES
12824 NE 14TH PL
BELLEVUE, WA 98005

FINDS 1015909114
N/A

Site 8 of 22 in cluster D

Relative:
Lower

FINDS:

Registry ID: 110044998107

Actual:
146 ft.

Environmental Interest/Information System
 RCRAInfo is a national information system that supports the Resource Conservation and Recovery Act (RCRA) program through the tracking of events and activities related to facilities that generate, transport, and treat, store, or dispose of hazardous waste. RCRAInfo allows RCRA program staff to track the notification, permit, compliance, and corrective action activities required under RCRA.

E50
 < 1/8
 1 ft.

13201 16TH ST
BELLEVUE, WA

SPILLS S109613672
N/A

Site 4 of 5 in cluster E

Relative:
Lower

SPILLS:

Facility ID: 612880
 Medium: IMPERMEABLE CONTAINMENT
 Material Desc: PETROLEUM - UNKNOWN
 Material Qty: Not reported
 Material Units: GALLON
 Date Received: 05/18/2009
 Contact Name: UNKNOWN
 Incident Date: Not reported

Actual:
192 ft.

Map ID
Direction
Distance
Elevation

MAP FINDINGS

Site

Database(s)

EDR ID Number
EPA ID Number

D51

< 1/8
1 ft.

12805 NE 14TH PL
BELLEVUE, WA 98005

EDR US Hist Auto Stat

1015197886
N/A

Site 9 of 22 in cluster D

Relative:
Lower

EDR Historical Auto Stations:

Actual:
144 ft.

Name: EASTSIDE MOTORS
Year: 1999
Address: 12805 NE 14TH PL

Name: EASTSIDE MOTORS
Year: 2000
Address: 12805 NE 14TH PL

Name: EASTSIDE MOTORS
Year: 2001
Address: 12805 NE 14TH PL

Name: EASTSIDE MOTORS
Year: 2002
Address: 12805 NE 14TH PL

Name: EASTSIDE MOTORS
Year: 2003
Address: 12805 NE 14TH PL

Name: EASTSIDE MOTORS
Year: 2005
Address: 12805 NE 14TH PL

Name: EASTSIDE MOTORS
Year: 2006
Address: 12805 NE 14TH PL

Name: EASTSIDE MOTORS
Year: 2007
Address: 12805 NE 14TH PL

Name: ABSOLUTE AUTOMOTIVE
Year: 2008
Address: 12805 NE 14TH PL

D52

< 1/8
1 ft.

NEW LOOK AUTO BODY
12809 NE 14TH PL
BELLEVUE, WA 98005

RCRA NonGen / NLR
FINDS
ALLSITES

1000122453
WAD980980874

Site 10 of 22 in cluster D

Relative:
Lower

RCRA NonGen / NLR:

Actual:
145 ft.

Date form received by agency: 12/30/1985
Facility name: NEW LOOK AUTO BODY
Facility address: 12809 NE 14TH PL
BELLEVUE, WA 98005
EPA ID: WAD980980874
Mailing address: 13205 NE 124TH ST
KIRKLAND, WA 98034-8000
Contact: NEW LOOK AUTO B NEW LOOK AUTO B
Contact address: 13205 NE 124TH ST
KIRKLAND, WA 98034-8000

Map ID
Direction
Distance
Elevation

MAP FINDINGS

Site

Database(s)

EDR ID Number
EPA ID Number

NEW LOOK AUTO BODY (Continued)

1000122453

Contact country: US
Contact telephone: (000)000-0000
Contact email: Not reported
EPA Region: 10
Classification: Non-Generator
Description: Handler: Non-Generators do not presently generate hazardous waste

Owner/Operator Summary:

Owner/operator name: NEW LOOK AUTO B N
Owner/operator address: 12809 NE 14TH PL
BELLEVUE, WA 98005
Owner/operator country: US
Owner/operator telephone: (000)000-0000
Legal status: Private
Owner/Operator Type: Owner
Owner/Op start date: 05/02/1996
Owner/Op end date: Not reported

Handler Activities Summary:

U.S. importer of hazardous waste: No
Mixed waste (haz. and radioactive): No
Recycler of hazardous waste: No
Transporter of hazardous waste: No
Treater, storer or disposer of HW: No
Underground injection activity: No
On-site burner exemption: No
Furnace exemption: No
Used oil fuel burner: No
Used oil processor: No
Used oil refiner: No
Used oil fuel marketer to burner: No
Used oil Specification marketer: No
Used oil transfer facility: No
Used oil transporter: No

Violation Status: No violations found

FINDS:

Registry ID: 110005337322

Environmental Interest/Information System

RCRAInfo is a national information system that supports the Resource Conservation and Recovery Act (RCRA) program through the tracking of events and activities related to facilities that generate, transport, and treat, store, or dispose of hazardous waste. RCRAInfo allows RCRA program staff to track the notification, permit, compliance, and corrective action activities required under RCRA.

ALLSITES:

Facility Id: 2352645
Latitude: 47.62351
Longitude: -122.16959
Ecology Interest Type Code: HWG
Facility ID: 2352645

Map ID
Direction
Distance
Elevation

MAP FINDINGS

Site

Database(s)

EDR ID Number
EPA ID Number

NEW LOOK AUTO BODY (Continued)

1000122453

Facility Company: New Look Auto Body
Interaction: I
Interaction 1: HWG
Interaction 2: Hazardous Waste Generator
Ecology Program: HAZWASTE
Program Data: TURBOWASTE
Facility Alt.: Not reported
Program ID: WAD980980874
Date Interaction: 12/30/1985 0:00
Date Interaction 3: 12/15/1989 0:00

Facility ID: 2352645
Facility Company: New Look Auto Body
Interaction: I
Interaction 1: LSC
Interaction 2: Local Source Control
Ecology Program: HAZWASTE
Program Data: LSC
Facility Alt.: Ruff Construction Inc
Program ID: Not reported
Date Interaction: 2/3/2009 0:00
Date Interaction 3: 4/29/2010 0:00

Facility Id: 2352645
Latitude: 47.62351
Longitude: -122.16959
Ecology Interest Type Code: LSC
Facility ID: 2352645
Facility Company: New Look Auto Body
Interaction: I
Interaction 1: HWG
Interaction 2: Hazardous Waste Generator
Ecology Program: HAZWASTE
Program Data: TURBOWASTE
Facility Alt.: Not reported
Program ID: WAD980980874
Date Interaction: 12/30/1985 0:00
Date Interaction 3: 12/15/1989 0:00

Facility ID: 2352645
Facility Company: New Look Auto Body
Interaction: I
Interaction 1: LSC
Interaction 2: Local Source Control
Ecology Program: HAZWASTE
Program Data: LSC
Facility Alt.: Ruff Construction Inc
Program ID: Not reported
Date Interaction: 2/3/2009 0:00
Date Interaction 3: 4/29/2010 0:00

Map ID
 Direction
 Distance
 Elevation

MAP FINDINGS

Site

Database(s)

EDR ID Number
 EPA ID Number

C53 **TERIMAR CONSTRUCTION**
1466 127TH PL NE
< 1/8 **BELLEVUE, WA 98005**
1 ft.

FINDS **1012129716**
N/A

Site 10 of 16 in cluster C

Relative:
Lower

FINDS:

Registry ID: 110039224265

Actual:
137 ft.

Environmental Interest/Information System

Washington Facility / Site Identification System (WA-FSIS) provides a means to query and display data maintained by the Washington Department of Ecology. This system contains key information for each facility/site that is currently, or has been, of interest to the Air Quality, Dam Safety, Hazardous Waste, Toxics Cleanup, and Water Quality Programs.

D54 **EASTSIDE AUTO REPAIR**
12805 NE 14TH PL
< 1/8 **BELLEVUE, WA 98005**
1 ft.

ALLSITES **S109824674**
N/A

Site 11 of 22 in cluster D

Relative:
Lower

ALLSITES:

Facility Id: 9956

Latitude: 47.6232138

Longitude: -122.16926

Ecology Interest Type Code: LSC

Actual:
144 ft.

Facility ID: 9956

Facility Company: Eastside Auto Repair

Interaction: I

Interaction 1: LSC

Interaction 2: Local Source Control

Ecology Program: HAZWASTE

Program Data: LSC

Facility Alt.: Eastside Auto Repair

Program ID: Not reported

Date Interaction: 2/27/2009 0:00

Date Interaction 3: 4/29/2010 0:00

Facility/Site Interaction T: 78525

Geographic Location Identifier (Alias Facid): 9956

Interaction (Aka Env Int) Type Code: LSC

Interaction (Aka Env Int) Description: Local Source Control

Interaction Status: I

Federal Program Identifier: Not reported

Interaction Start Date: 02/27/2009

Interaction End Date: 04/29/2010

prgm_facil: Eastside Auto Repair

cur_sys_pr: HAZWASTE

cur_sys_nm: LSC

Map ID
Direction
Distance
Elevation

MAP FINDINGS

Site

Database(s)

EDR ID Number
EPA ID Number

B55 **CHRISS GERMAN AUTO SERVICE**
1503 130TH AVE NE
< 1/8 **BELLEVUE, WA 98005**
1 ft.

RCRA NonGen / NLR **1000660304**
FINDS **WAD988499877**
ALLSITES

Site 6 of 15 in cluster B

Relative:
Lower

RCRA NonGen / NLR:

Actual:
179 ft.

Date form received by agency: 07/08/2003
Facility name: CHRISS GERMAN AUTO SERVICE
Facility address: 1503 130TH AVE NE
BELLEVUE, WA 98005-5853
EPA ID: WAD988499877
Contact: CHRISS GERMAN A CHRISS GERMAN A
Contact address: 1503 130TH AVE NE
BELLEVUE, WA 98005
Contact country: US
Contact telephone: (000)000-0000
Contact email: Not reported
EPA Region: 10
Land type: Private
Classification: Non-Generator
Description: Handler: Non-Generators do not presently generate hazardous waste

Owner/Operator Summary:

Owner/operator name: CHRISS GERMAN A C
Owner/operator address: 1503 130TH AVE NE
BELLEVUE, WA 98005
Owner/operator country: US
Owner/operator telephone: (425)462-9296
Legal status: Private
Owner/Operator Type: Owner
Owner/Op start date: 12/30/2002
Owner/Op end date: Not reported

Owner/operator name: CHRISTOPHER P
Owner/operator address: 1503 130TH AVE NE
BELLEVUE, WA 98005
Owner/operator country: US
Owner/operator telephone: (425)462-9296
Legal status: Private
Owner/Operator Type: Operator
Owner/Op start date: 12/30/2002
Owner/Op end date: Not reported

Handler Activities Summary:

U.S. importer of hazardous waste: No
Mixed waste (haz. and radioactive): No
Recycler of hazardous waste: No
Transporter of hazardous waste: No
Treater, storer or disposer of HW: No
Underground injection activity: No
On-site burner exemption: No
Furnace exemption: No
Used oil fuel burner: No
Used oil processor: No
User oil refiner: No
Used oil fuel marketer to burner: No
Used oil Specification marketer: No

Map ID
Direction
Distance
Elevation

MAP FINDINGS

Site

Database(s)

EDR ID Number
EPA ID Number

CHRISS GERMAN AUTO SERVICE (Continued)

1000660304

Used oil transfer facility: No
Used oil transporter: No

Violation Status: No violations found

Evaluation Action Summary:

Evaluation date: 06/26/2003
Evaluation: COMPLIANCE ASSISTANCE VISIT
Area of violation: Not reported
Date achieved compliance: Not reported
Evaluation lead agency: State

Evaluation date: 12/17/1997
Evaluation: COMPLIANCE ASSISTANCE VISIT
Area of violation: Not reported
Date achieved compliance: Not reported
Evaluation lead agency: State

FINDS:

Registry ID: 110005371052

Environmental Interest/Information System

RCRAInfo is a national information system that supports the Resource Conservation and Recovery Act (RCRA) program through the tracking of events and activities related to facilities that generate, transport, and treat, store, or dispose of hazardous waste. RCRAInfo allows RCRA program staff to track the notification, permit, compliance, and corrective action activities required under RCRA.

ALLSITES:

Facility Id: 46997622
Latitude: 47.62416
Longitude: -122.16702
Ecology Interest Type Code: HWG
Facility ID: 46997622
Facility Company: Chriss German Auto Service
Interaction: I
Interaction 1: HWG
Interaction 2: Hazardous Waste Generator
Ecology Program: HAZWASTE
Program Data: TURBOWASTE
Facility Alt.: Not reported
Program ID: WAD988499877
Date Interaction: 1/15/1992 0:00
Date Interaction 3: 12/31/2002 0:00

Map ID
Direction
Distance
Elevation

MAP FINDINGS

Site

Database(s)

EDR ID Number
EPA ID Number

B56

< 1/8
1 ft.

**1503 130TH AVE NE
BELLEVUE, WA 98005**

EDR US Hist Auto Stat

**1015238569
N/A**

Site 7 of 15 in cluster B

**Relative:
Lower**

EDR Historical Auto Stations:

**Actual:
179 ft.**

- Name: CHRISS GERMAN AUTO SERVICE
Year: 1999
Address: 1503 130TH AVE NE
- Name: CHRISS GERMAN AUTO SERVICE
Year: 2000
Address: 1503 130TH AVE NE
- Name: CHRISS GERMAN AUTO SERVICE
Year: 2001
Address: 1503 130TH AVE NE
- Name: CHRISS GERMAN AUTO SERVICE
Year: 2002
Address: 1503 130TH AVE NE
- Name: CHRISS GERMAN AUTO SEVICE
Year: 2004
Address: 1503 130TH AVE NE
- Name: CHRIS S GERMAN AUTO SERVICE
Year: 2005
Address: 1503 130TH AVE NE
- Name: CHRIS S GERMAN AUTO SERVICE
Year: 2006
Address: 1503 130TH AVE NE
- Name: CHRISS GERMAN AUTO SERVICE
Year: 2007
Address: 1503 130TH AVE NE
- Name: CHRIS GERMAN AUTO SERVICE
Year: 2008
Address: 1503 130TH AVE NE
- Name: CHRISS GERMAN AUTO SV
Year: 2009
Address: 1503 130TH AVE NE
- Name: CHRIS GERMAN AUTO SVC
Year: 2010
Address: 1503 130TH AVE NE
- Name: CHRIS GERMAN AUTO SERVICE
Year: 2011
Address: 1503 130TH AVE NE
- Name: CHRIS GERMAN AUTO SERVICE
Year: 2012
Address: 1503 130TH AVE NE

Map ID
Direction
Distance
Elevation

MAP FINDINGS

Site

Database(s)

EDR ID Number
EPA ID Number

D57

< 1/8
1 ft.

1508 128TH PL NE
BELLEVUE, WA 98005

Site 12 of 22 in cluster D

EDR US Hist Auto Stat 1015239507
N/A

Relative:
Lower

EDR Historical Auto Stations:

Name: KLASSIC AUTO REFINISHING
Year: 2005
Address: 1508 128TH PL NE

Actual:
146 ft.

Name: KLASSIC AUTO REFINISHING INC
Year: 2006
Address: 1508 128TH PL NE

D58

< 1/8
1 ft.

1503 128TH PL NE
BELLEVUE, WA 98005

Site 13 of 22 in cluster D

EDR US Hist Auto Stat 1015238568
N/A

Relative:
Lower

EDR Historical Auto Stations:

Name: NORTHWEST MOTORS
Year: 2001
Address: 1503 128TH PL NE

Actual:
145 ft.

Name: KLASSIC AUTO REFINISHING INC
Year: 2007
Address: 1503 128TH PL NE

Name: KLASSIC AUTO REFINISHING INC
Year: 2008
Address: 1503 128TH PL NE

Name: KLASSIC AUTO REFINISHING INC
Year: 2009
Address: 1503 128TH PL NE

F59

< 1/8
1 ft.

DOUGLAS E CHEW
1515 134TH AVE NE
BELLEVUE, WA 98005

Site 5 of 12 in cluster F

ALLSITES U001125325
UST N/A

Relative:
Higher

ALLSITES:

Facility Id: 14576966
Latitude: 47.622891
Longitude: -122.16290
Ecology Interest Type Code: UST
Facility ID: 14576966
Facility Company: DOUGLAS E CHEW
Interaction: I
Interaction 1: UST
Interaction 2: Underground Storage Tank
Ecology Program: TOXICS
Program Data: UST
Facility Alt.: Not reported
Program ID: 8152

Actual:
201 ft.

Map ID
Direction
Distance
Elevation

MAP FINDINGS

Site

Database(s)

EDR ID Number
EPA ID Number

DOUGLAS E CHEW (Continued)

U001125325

Date Interaction: 2/29/2000 0:00
Date Interaction 3: 5/3/2000 0:00

UST:

Facility ID: 14576966
Site Id: 8152
UBI: Not reported
Phone Number: 2066411515
Decimal Latitude: 47.622891
Decimal Longitude: -122.162903

Tank Name: 1
Tag Number: Not reported
Tank Status: Removed
Tank Status Date: 08/06/1996
Tank Install Date: 00/31/1964
Tank Closure Date: Not reported
Capacity Range: 111 TO 1,100 Gallons
Tank Permit Expiration Date: 06/06/1992
Tank Upgrade Date: Not reported
Tank Spill Prevention: Not reported
Tank Overfill Prevention: Not reported
Tank Material: Steel
Tank Construction: Not reported
Tank Tightness Test: Not reported
Tank Corrosion Protection: Not reported
Tank Manifold: Not reported
Tank Release Detection: Not reported
Tank SFC Type: Not reported
Pipe Material: Steel
Pipe Construction: Not reported
Pipe Primary Release Detection: Not reported
Pipe Second Release Detection: Not reported
Pipe Corrosion Protection: Not reported
Pipe Pumping System: Not reported
Responsible Unit: NORTHWEST
Dispencer/Pump SFC Type: Not reported

F60

**< 1/8
1 ft.**

**1515 134TH AVE NE
BELLEVUE, WA 98005**

**EDR US Hist Auto Stat 1015241193
N/A**

Site 6 of 12 in cluster F

**Relative:
Higher**

EDR Historical Auto Stations:
Name: SQUIRES AUTOWERKE
Year: 1999
Address: 1515 134TH AVE NE

**Actual:
201 ft.**

Name: SQUIRES AUTOWERKE
Year: 2000
Address: 1515 134TH AVE NE

Name: SQUIRES AUTOWERKE
Year: 2002
Address: 1515 134TH AVE NE

Map ID
 Direction
 Distance
 Elevation

MAP FINDINGS

Site

Database(s)

EDR ID Number
 EPA ID Number

(Continued)

1015241193

Name:	SQUIRES AUTOWERKE
Year:	2003
Address:	1515 134TH AVE NE
Name:	SQUIRES AUTOWERKE
Year:	2004
Address:	1515 134TH AVE NE
Name:	SQUIRES AUTOWERKE
Year:	2005
Address:	1515 134TH AVE NE
Name:	SQUIRES AUTOWERKE
Year:	2006
Address:	1515 134TH AVE NE
Name:	SQUIRES AUTOWERKE
Year:	2008
Address:	1515 134TH AVE NE
Name:	SQUIRES AUTOWERKE
Year:	2009
Address:	1515 134TH AVE NE
Name:	SQUIRES AUTOWERKE
Year:	2010
Address:	1515 134TH AVE NE
Name:	SQUIRES AUTOWERKE
Year:	2011
Address:	1515 134TH AVE NE
Name:	SQUIRES AUTOWERKE
Year:	2012
Address:	1515 134TH AVE NE

B61 **PETER J FOWLER CO**
1509 130TH AVE NE
BELLEVUE, WA 98005

ALLSITES **S110123492**
N/A

< 1/8
 1 ft.

Site 8 of 15 in cluster B

Relative:
Lower

Actual:	ALLSITES:	
180 ft.	Facility Id:	9408
	Latitude:	47.624492
	Longitude:	-122.16715
	Ecology Interest Type Code:	LSC
	Facility ID:	9408
	Facility Company:	Peter J Fowler Co
	Interaction:	I
	Interaction 1:	LSC
	Interaction 2:	Local Source Control
	Ecology Program:	HAZWASTE
	Program Data:	LSC
	Facility Alt.:	Peter J Fowler Co
	Program ID:	Not reported
	Date Interaction:	3/19/2009 0:00
	Date Interaction 3:	4/29/2010 0:00

Map ID
 Direction
 Distance
 Elevation

MAP FINDINGS

Site

Database(s)

EDR ID Number
 EPA ID Number

PETER J FOWLER CO (Continued)

S110123492

Facility/Site Interaction T: 89377
 Geographic Location Identifier (Alias Facid): 9408
 Interaction (Aka Env Int) Type Code: LSC
 Interaction (Aka Env Int) Description: Local Source Control
 Interaction Status: I
 Federal Program Identifier: Not reported
 Interaction Start Date: 03/19/2009
 Interaction End Date: 04/29/2010
 prgm_facil: Peter J Fowler Co
 cur_sys_pr: HAZWASTE
 cur_sys_nm: LSC

F62

**DOUGLAS E CHEW
 1515 134TH AVE NE
 BELLEVUE, WA 98005**

**FINDS 1007075536
 N/A**

< 1/8
 1 ft.

Site 7 of 12 in cluster F

**Relative:
 Higher**

FINDS:

Registry ID: 110015521844

**Actual:
 201 ft.**

Environmental Interest/Information System

Washington Facility / Site Identification System (WA-FSIS) provides a means to query and display data maintained by the Washington Department of Ecology. This system contains key information for each facility/site that is currently, or has been, of interest to the Air Quality, Dam Safety, Hazardous Waste, Toxics Cleanup, and Water Quality Programs.

D63

**RNR AUTOMOTIVE REFINISHING INC 128TH PL
 1508 128TH PL NE
 BELLEVUE, WA 98005**

**RCRA NonGen / NLR 1000129035
 FINDS WAD980977698
 ALLSITES**

< 1/8
 1 ft.

Site 14 of 22 in cluster D

**Relative:
 Lower**

RCRA NonGen / NLR:

Date form received by agency: 06/26/1998
 Facility name: RNR AUTOMOTIVE REFINISHING INC 128TH PL
 Facility address: 1508 128TH PL NE
 BELLEVUE, WA 98005
 EPA ID: WAD980977698
 Mailing address: 1408 130TH AVE NE
 BELLEVUE, WA 98005
 Contact: RNR AUTOMOTIVE RNR AUTOMOTIVE
 Contact address: 1408 130TH AVE NE
 BELLEVUE, WA 98005

**Actual:
 146 ft.**

Contact country: US
 Contact telephone: (000)000-0000
 Contact email: Not reported
 EPA Region: 10
 Classification: Non-Generator
 Description: Handler: Non-Generators do not presently generate hazardous waste

Map ID
Direction
Distance
Elevation

MAP FINDINGS

Site

Database(s)

EDR ID Number
EPA ID Number

RNR AUTOMOTIVE REFINISHING INC 128TH PL (Continued)

1000129035

Owner/Operator Summary:

Owner/operator name: RICHARD S
Owner/operator address: 1408 130TH AVE NE
BELLEVUE, WA 98005
Owner/operator country: US
Owner/operator telephone: (425)453-2898
Legal status: Private
Owner/Operator Type: Owner
Owner/Op start date: 09/09/1996
Owner/Op end date: Not reported

Owner/operator name: RICHARD S
Owner/operator address: 1514 128TH PL NE
BELLEVUE, WA 98005
Owner/operator country: US
Owner/operator telephone: (425)453-2898
Legal status: Private
Owner/Operator Type: Operator
Owner/Op start date: 09/09/1996
Owner/Op end date: Not reported

Handler Activities Summary:

U.S. importer of hazardous waste: No
Mixed waste (haz. and radioactive): No
Recycler of hazardous waste: No
Transporter of hazardous waste: No
Treater, storer or disposer of HW: No
Underground injection activity: No
On-site burner exemption: No
Furnace exemption: No
Used oil fuel burner: No
Used oil processor: No
User oil refiner: No
Used oil fuel marketer to burner: No
Used oil Specification marketer: No
Used oil transfer facility: No
Used oil transporter: No

Violation Status: No violations found

FINDS:

Registry ID: 110005336387

Environmental Interest/Information System

Washington Facility / Site Identification System (WA-FSIS) provides a means to query and display data maintained by the Washington Department of Ecology. This system contains key information for each facility/site that is currently, or has been, of interest to the Air Quality, Dam Safety, Hazardous Waste, Toxics Cleanup, and Water Quality Programs.

RCRAInfo is a national information system that supports the Resource Conservation and Recovery Act (RCRA) program through the tracking of events and activities related to facilities that generate, transport, and treat, store, or dispose of hazardous waste. RCRAInfo allows RCRA program staff to track the notification, permit, compliance, and

Map ID
Direction
Distance
Elevation

MAP FINDINGS

Site

Database(s)

EDR ID Number
EPA ID Number

RNR AUTOMOTIVE REFINISHING INC 128TH PL (Continued)

1000129035

corrective action activities required under RCRA.

ALLSITES:

Facility Id: 3842894
Latitude: 47.62395
Longitude: -122.16991
Ecology Interest Type Code: HWG
Facility ID: 3842894
Facility Company: RNR Automotive Refinishing Inc 128th Pl
Interaction: I
Interaction 1: HWG
Interaction 2: Hazardous Waste Generator
Ecology Program: HAZWASTE
Program Data: TURBOWASTE
Facility Alt.: Not reported
Program ID: WAD980977698
Date Interaction: 4/22/1985 0:00
Date Interaction 3: 5/1/1998 0:00

Facility ID: 3842894
Facility Company: RNR Automotive Refinishing Inc 128th Pl
Interaction: I
Interaction 1: HWP
Interaction 2: Hazardous Waste Planner
Ecology Program: HAZWASTE
Program Data: HWPPRT
Facility Alt.: Not reported
Program ID: WAD980977698
Date Interaction: 1/1/1993 0:00
Date Interaction 3: 12/31/1993 0:00

Facility ID: 3842894
Facility Company: RNR Automotive Refinishing Inc 128th Pl
Interaction: I
Interaction 1: LSC
Interaction 2: Local Source Control
Ecology Program: HAZWASTE
Program Data: LSC
Facility Alt.: BBH Construction Services
Program ID: Not reported
Date Interaction: 2/3/2009 0:00
Date Interaction 3: 4/29/2010 0:00

Facility Id: 3842894
Latitude: 47.62395
Longitude: -122.16991
Ecology Interest Type Code: LSC
Facility ID: 3842894
Facility Company: RNR Automotive Refinishing Inc 128th Pl
Interaction: I
Interaction 1: HWG
Interaction 2: Hazardous Waste Generator
Ecology Program: HAZWASTE
Program Data: TURBOWASTE
Facility Alt.: Not reported

Map ID
Direction
Distance
Elevation

MAP FINDINGS

Site

Database(s)

EDR ID Number
EPA ID Number

RNR AUTOMOTIVE REFINISHING INC 128TH PL (Continued)

1000129035

Program ID: WAD980977698
Date Interaction: 4/22/1985 0:00
Date Interaction 3: 5/1/1998 0:00

Facility ID: 3842894
Facility Company: RNR Automotive Refinishing Inc 128th Pl
Interaction: I
Interaction 1: HWP
Interaction 2: Hazardous Waste Planner
Ecology Program: HAZWASTE
Program Data: HWPPRT
Facility Alt.: Not reported
Program ID: WAD980977698
Date Interaction: 1/1/1993 0:00
Date Interaction 3: 12/31/1993 0:00

Facility ID: 3842894
Facility Company: RNR Automotive Refinishing Inc 128th Pl
Interaction: I
Interaction 1: LSC
Interaction 2: Local Source Control
Ecology Program: HAZWASTE
Program Data: LSC
Facility Alt.: BBH Construction Services
Program ID: Not reported
Date Interaction: 2/3/2009 0:00
Date Interaction 3: 4/29/2010 0:00

Facility Id: 3842894
Latitude: 47.62395
Longitude: -122.16991
Ecology Interest Type Code: HWP

Facility ID: 3842894
Facility Company: RNR Automotive Refinishing Inc 128th Pl
Interaction: I
Interaction 1: HWG
Interaction 2: Hazardous Waste Generator
Ecology Program: HAZWASTE
Program Data: TURBOWASTE
Facility Alt.: Not reported
Program ID: WAD980977698
Date Interaction: 4/22/1985 0:00
Date Interaction 3: 5/1/1998 0:00

Facility ID: 3842894
Facility Company: RNR Automotive Refinishing Inc 128th Pl
Interaction: I
Interaction 1: HWP
Interaction 2: Hazardous Waste Planner
Ecology Program: HAZWASTE
Program Data: HWPPRT
Facility Alt.: Not reported
Program ID: WAD980977698
Date Interaction: 1/1/1993 0:00
Date Interaction 3: 12/31/1993 0:00

Map ID
Direction
Distance
Elevation

MAP FINDINGS

Site

Database(s)

EDR ID Number
EPA ID Number

RNR AUTOMOTIVE REFINISHING INC 128TH PL (Continued)

1000129035

Facility ID: 3842894
Facility Company: RNR Automotive Refinishing Inc 128th Pl
Interaction: I
Interaction 1: LSC
Interaction 2: Local Source Control
Ecology Program: HAZWASTE
Program Data: LSC
Facility Alt.: BBH Construction Services
Program ID: Not reported
Date Interaction: 2/3/2009 0:00
Date Interaction 3: 4/29/2010 0:00

D64

**EDR US Hist Auto Stat 1015241060
N/A**

**< 1/8
1 ft.**

**1514 128TH PL NE
BELLEVUE, WA 98005**

Site 15 of 22 in cluster D

**Relative:
Lower**

EDR Historical Auto Stations:

Name: KLASSIC AUTO REFINISHING
Year: 1999

**Actual:
146 ft.**

Address: 1514 128TH PL NE

Name: EMERALD COLLISION CTR INC
Year: 2004
Address: 1514 128TH PL NE

Name: EMERALD COLLISION CENTER INC
Year: 2005
Address: 1514 128TH PL NE

Name: EMERALD COLLISION CENTER INC
Year: 2006
Address: 1514 128TH PL NE

Name: KLASSIC AUTO REFINISHING
Year: 2008
Address: 1514 128TH PL NE

Name: KLASSIC AUTO REFINISHING
Year: 2010
Address: 1514 128TH PL NE

D65

**ALLSITES 1000282279
CSCSL NFA N/A**

**< 1/8
1 ft.**

**BELLEVUE PLATING CO INC
1513 128TH PL NE
BELLEVUE, WA 98005**

Site 16 of 22 in cluster D

**Relative:
Lower**

ALLSITES:

Facility Id: 2090
Latitude: 47.62401
Longitude: -122.16995
Ecology Interest Type Code: SCS
Facility ID: 2090

**Actual:
146 ft.**

Map ID
Direction
Distance
Elevation

MAP FINDINGS

Site

Database(s)

EDR ID Number
EPA ID Number

BELLEVUE PLATING CO INC (Continued)

1000282279

Facility Company: BELLEVUE PLATING Co Inc
Interaction: I
Interaction 1: SCS
Interaction 2: State Cleanup Site
Ecology Program: TOXICS
Program Data: ISIS
Facility Alt.: BELLEVUE PLATING Co Inc
Program ID: Not reported
Date Interaction: 3/1/1988 0:00
Date Interaction 3: 8/20/1996 0:00

Facility/Site Interaction T: 3483
Geographic Location Identifier (Alias Facid): 2090
Interaction (Aka Env Int) Type Code: SCS
Interaction (Aka Env Int) Description: State Cleanup Site
Interaction Status: I
Federal Program Identifier: Not reported
Interaction Start Date: 03/01/1988
Interaction End Date: 08/20/1996
prgm_facil: BELLEVUE PLATING Co Inc
cur_sys_pr: TOXICS
cur_sys_nm: ISIS

CSCSL NFA:
Facility/Site Id: 2090
CS Id: 791
NFA Date: 08/20/1996
Rank: Not reported
VCP: No
Latitude: 47.62401
Longitude: -122.16995

D66 BELLEVUE PLATING CO INC
1513 128TH PL NE
BELLEVUE, WA

RGA HWS S115340623
N/A

< 1/8
1 ft.

Site 17 of 22 in cluster D

Relative:
Lower

RGA HWS: 1995 BELLEVUE PLATING CO INC 1513 128TH PL NE

Actual:
146 ft.

D67 BELLEVUE PLATING CO INC
1513 128TH PL NE
BELLEVUE, WA 98005

FINDS 1007080677
N/A

< 1/8
1 ft.

Site 18 of 22 in cluster D

Relative:
Lower

FINDS:
Registry ID: 110015573994

Actual:
146 ft.

Environmental Interest/Information System
Washington Facility / Site Identification System (WA-FSIS) provides a

Map ID
 Direction
 Distance
 Elevation

MAP FINDINGS

Site

Database(s)

EDR ID Number
 EPA ID Number

BELLEVUE PLATING CO INC (Continued)

1007080677

means to query and display data maintained by the Washington Department of Ecology. This system contains key information for each facility/site that is currently, or has been, of interest to the Air Quality, Dam Safety, Hazardous Waste, Toxics Cleanup, and Water Quality Programs.

D68

WALSH EQUIPMENT REPAIR INC

ALLSITES

S109824386

**1519 128TH PL NE
 BELLEVUE, WA 98005**

N/A

**< 1/8
 1 ft.**

Site 19 of 22 in cluster D

**Relative:
 Lower**

ALLSITES:

Facility Id: 11772
 Latitude: 47.6237805
 Longitude: -122.16946
 Ecology Interest Type Code: LSC
 Facility ID: 11772
 Facility Company: Walsh Equipment Repair Inc
 Interaction: I
 Interaction 1: LSC
 Interaction 2: Local Source Control
 Ecology Program: HAZWASTE
 Program Data: LSC
 Facility Alt.: Walsh Equipment Repair Inc
 Program ID: Not reported
 Date Interaction: 1/30/2009 0:00
 Date Interaction 3: 4/29/2010 0:00

**Actual:
 146 ft.**

Facility/Site Interaction T: 78546
 Geographic Location Identifier (Alias Facid): 11772
 Interaction (Aka Env Int) Type Code: LSC
 Interaction (Aka Env Int) Description: Local Source Control
 Interaction Status: I
 Federal Program Identifier: Not reported
 Interaction Start Date: 01/30/2009
 Interaction End Date: 04/29/2010
 prgm_facil: Walsh Equipment Repair Inc
 cur_sys_pr: HAZWASTE
 cur_sys_nm: LSC

D69

BELLEVUE POLISHING

RCRA NonGen / NLR

1005445252

**1511 128TH PL NE
 BELLEVUE, WA 98005**

FINDS

WAH000015172

**< 1/8
 1 ft.**

ALLSITES

Site 20 of 22 in cluster D

**Relative:
 Lower**

RCRA NonGen / NLR:

Date form received by agency: 08/07/2002
 Facility name: BELLEVUE POLISHING
 Facility address: 1511 128TH PL NE
 BELLEVUE, WA 98005
 EPA ID: WAH000015172
 Mailing address: 1511 128TH PLACE NE

**Actual:
 146 ft.**

Map ID
Direction
Distance
Elevation

MAP FINDINGS

Site

Database(s)

EDR ID Number
EPA ID Number

BELLEVUE POLISHING (Continued)

1005445252

Contact: BELLEVUE, WA 98005
Contact address: BELLEVUE POLISH BELLEVUE POLISH
1511 128TH PLACE NE
BELLEVUE, WA 98005
Contact country: US
Contact telephone: (000)000-0000
Contact email: Not reported
EPA Region: 10
Land type: Private
Classification: Non-Generator
Description: Handler: Non-Generators do not presently generate hazardous waste

Owner/Operator Summary:

Owner/operator name: JACK L
Owner/operator address: 1511 128TH PLACE NE
BELLEVUE, WA 98005
Owner/operator country: US
Owner/operator telephone: (425)455-1316
Legal status: Private
Owner/Operator Type: Owner
Owner/Op start date: 06/07/2001
Owner/Op end date: Not reported

Handler Activities Summary:

U.S. importer of hazardous waste: No
Mixed waste (haz. and radioactive): No
Recycler of hazardous waste: No
Transporter of hazardous waste: No
Treater, storer or disposer of HW: No
Underground injection activity: No
On-site burner exemption: No
Furnace exemption: No
Used oil fuel burner: No
Used oil processor: No
User oil refiner: No
Used oil fuel marketer to burner: No
Used oil Specification marketer: No
Used oil transfer facility: No
Used oil transporter: No

Violation Status: No violations found

Evaluation Action Summary:

Evaluation date: 08/05/2003
Evaluation: FOCUSED COMPLIANCE INSPECTION
Area of violation: Not reported
Date achieved compliance: Not reported
Evaluation lead agency: State

FINDS:

Registry ID: 110002033692

Environmental Interest/Information System

RCRAInfo is a national information system that supports the Resource Conservation and Recovery Act (RCRA) program through the tracking of

Map ID
Direction
Distance
Elevation

MAP FINDINGS

Site

Database(s)

EDR ID Number
EPA ID Number

BELLEVUE POLISHING (Continued)

1005445252

events and activities related to facilities that generate, transport, and treat, store, or dispose of hazardous waste. RCRAInfo allows RCRA program staff to track the notification, permit, compliance, and corrective action activities required under RCRA.

ALLSITES:

Facility Id: 22713511
Latitude: 47.6237095
Longitude: -122.17120
Ecology Interest Type Code: HWG
Facility ID: 22713511
Facility Company: Bellevue Polishing
Interaction: I
Interaction 1: HWG
Interaction 2: Hazardous Waste Generator
Ecology Program: HAZWASTE
Program Data: TURBOWASTE
Facility Alt.: Not reported
Program ID: WAH000015172
Date Interaction: 6/7/2001 0:00
Date Interaction 3: 12/31/2001 0:00

D70

BELLEVUE PLATING CO INC
1513 128TH PL NE
BELLEVUE, WA 98005

CERC-NFRAP

1015737254
WAD078194107

< 1/8
1 ft.

Site 21 of 22 in cluster D

Relative:
Lower

CERC-NFRAP:
Site ID: 1000789
Federal Facility: Not a Federal Facility
NPL Status: Not on the NPL
Non NPL Status: NFRAP-Site does not qualify for the NPL based on existing information

Actual:
146 ft.

CERCLIS-NFRAP Assessment History:

Action: DISCOVERY
Date Started: / /
Date Completed: 06/01/81
Priority Level: Not reported

Action: ARCHIVE SITE
Date Started: / /
Date Completed: 06/18/85
Priority Level: Not reported

Action: PRELIMINARY ASSESSMENT
Date Started: 12/05/84
Date Completed: 06/18/85
Priority Level: NFRAP-Site does not qualify for the NPL based on existing information

Map ID
Direction
Distance
Elevation

MAP FINDINGS

Site

Database(s)

EDR ID Number
EPA ID Number

D71 KCLASSIC AUTO REFINISHING INC
1514 128TH PL NE
< 1/8 BELLEVUE, WA 98005
1 ft.

RCRA NonGen / NLR 1004793714
FINDS WAD980978027
ALLSITES

Site 22 of 22 in cluster D

Relative:
Lower

RCRA NonGen / NLR:

Actual:
146 ft.

Date form received by agency: 01/16/2007
Facility name: KCLASSIC AUTO REFINISHING INC
Facility address: 1514 128TH PL NE
BELLEVUE, WA 98005
EPA ID: WAD980978027
Contact: KCLASSIC AUTO RE KCLASSIC AUTO RE
Contact address: 1514 128TH PL NE
BELLEVUE, WA 98005
Contact country: US
Contact telephone: (000)000-0000
Contact email: Not reported
EPA Region: 10
Land type: Private
Classification: Non-Generator
Description: Handler: Non-Generators do not presently generate hazardous waste

Owner/Operator Summary:

Owner/operator name: KEN K
Owner/operator address: 1514 128TH PL NE
BELLEVUE, WA 98005
Owner/operator country: US
Owner/operator telephone: (425)454-2850
Legal status: Private
Owner/Operator Type: Operator
Owner/Op start date: 01/01/1900
Owner/Op end date: Not reported

Owner/operator name: KEN K
Owner/operator address: 1514 128TH PL NE
BELLEVUE, WA 98005
Owner/operator country: US
Owner/operator telephone: (425)454-2850
Legal status: Private
Owner/Operator Type: Owner
Owner/Op start date: 05/01/1998
Owner/Op end date: Not reported

Handler Activities Summary:

U.S. importer of hazardous waste: No
Mixed waste (haz. and radioactive): No
Recycler of hazardous waste: No
Transporter of hazardous waste: No
Treater, storer or disposer of HW: No
Underground injection activity: No
On-site burner exemption: No
Furnace exemption: No
Used oil fuel burner: No
Used oil processor: No
User oil refiner: No
Used oil fuel marketer to burner: No
Used oil Specification marketer: No

Map ID
Direction
Distance
Elevation

MAP FINDINGS

Site

Database(s)

EDR ID Number
EPA ID Number

KLASSIC AUTO REFINISHING INC (Continued)

1004793714

Used oil transfer facility: No
Used oil transporter: No

Violation Status: No violations found

Evaluation Action Summary:

Evaluation date: 01/01/2007
Evaluation: COMPLIANCE ASSISTANCE VISIT
Area of violation: Not reported
Date achieved compliance: Not reported
Evaluation lead agency: State

FINDS:

Registry ID: 110005336519

Environmental Interest/Information System

Washington Facility / Site Identification System (WA-FSIS) provides a means to query and display data maintained by the Washington Department of Ecology. This system contains key information for each facility/site that is currently, or has been, of interest to the Air Quality, Dam Safety, Hazardous Waste, Toxics Cleanup, and Water Quality Programs.

RCRAInfo is a national information system that supports the Resource Conservation and Recovery Act (RCRA) program through the tracking of events and activities related to facilities that generate, transport, and treat, store, or dispose of hazardous waste. RCRAInfo allows RCRA program staff to track the notification, permit, compliance, and corrective action activities required under RCRA.

ALLSITES:

Facility Id: 5451925
Latitude: 47.62399
Longitude: -122.16991
Ecology Interest Type Code: HWG
Facility ID: 5451925
Facility Company: Klassic Auto Refinishing Inc
Interaction: I
Interaction 1: HWG
Interaction 2: Hazardous Waste Generator
Ecology Program: HAZWASTE
Program Data: TURBOWASTE
Facility Alt.: Not reported
Program ID: WAD980978027
Date Interaction: 5/21/1985 0:00
Date Interaction 3: 4/3/1990 0:00

Facility ID: 5451925
Facility Company: Klassic Auto Refinishing Inc
Interaction: I
Interaction 1: HWG
Interaction 2: Hazardous Waste Generator
Ecology Program: HAZWASTE
Program Data: TURBOWASTE
Facility Alt.: Not reported

Map ID
 Direction
 Distance
 Elevation

MAP FINDINGS

Site

Database(s)

EDR ID Number
 EPA ID Number

KLASSIC AUTO REFINISHING INC (Continued)

1004793714

Program ID: WAD980978027
 Date Interaction: 5/1/1998 0:00
 Date Interaction 3: 12/31/2002 0:00

72

BELLEVUE DETENTION POND 165

ALLSITES

**S109553660
 N/A**

< 1/8
 1 ft.

BELLEVUE, WA 98004

**Relative:
 Lower**

ALLSITES:

Facility Id: 14368227
 Latitude: 47.624358
 Longitude: -122.17126
 Ecology Interest Type Code: DAM
 Facility ID: 14368227
 Facility Company: Bellevue Detention Pond 165
 Interaction: A
 Interaction 1: DAM
 Interaction 2: Dam Site
 Ecology Program: WATRES
 Program Data: DSS
 Facility Alt.: Not reported
 Program ID: Not reported
 Date Interaction: 5/26/1999 0:00
 Date Interaction 3: Not reported

**Actual:
 133 ft.**

C73

**1557 127TH PL NE
 BELLEVUE, WA 98005**

EDR US Hist Auto Stat

**1015247395
 N/A**

< 1/8
 1 ft.

Site 11 of 16 in cluster C

**Relative:
 Lower**

EDR Historical Auto Stations:

Name: BYS AUTOMOTIVE INCORPORATED
 Year: 1999
 Address: 1557 127TH PL NE

 Name: BYS AUTOMOTIVE INCORPORATED
 Year: 2000
 Address: 1557 127TH PL NE

 Name: BYS BELLEVUE AUTO REPAIR
 Year: 2005
 Address: 1557 127TH PL NE

 Name: ALI S BELLEVUE AUTO REPAI
 Year: 2009
 Address: 1557 127TH PL NE

 Name: ALIS BELLEVUE AUTO REPAIR
 Year: 2010
 Address: 1557 127TH PL NE

 Name: ALIS BELLEVUE AUTO REPAIR

**Actual:
 138 ft.**

Map ID
Direction
Distance
Elevation

MAP FINDINGS

Site

Database(s)

EDR ID Number
EPA ID Number

(Continued)

1015247395

Year: 2011
Address: 1557 127TH PL NE

Name: ALIS BELLEVUE AUTO REPAIR
Year: 2012
Address: 1557 127TH PL NE

74

**EVANS COMPANY
EVANS INDUSTRIAL PARK
BELLEVUE, WA 98005**

**UST U000593979
N/A**

< 1/8
1 ft.

**Relative:
Lower**

UST:

Facility ID: 95716725
Site Id: 9782
UBI: Not reported
Phone Number: 2064548211
Decimal Latitude: 47.619654
Decimal Longitude: -122.170345

**Actual:
183 ft.**

Tank Name: 1
Tag Number: Not reported
Tank Status: Closed in Place
Tank Status Date: 08/06/1996
Tank Install Date: 00/31/1964
Tank Closure Date: Not reported
Capacity Range: Not reported
Tank Permit Expiration Date: Not reported
Tank Upgrade Date: Not reported
Tank Spill Prevention: Not reported
Tank Overfill Prevention: Not reported
Tank Material: Steel
Tank Construction: Not reported
Tank Tightness Test: Not reported
Tank Corrosion Protection: Not reported
Tank Manifold: Not reported
Tank Release Detection: Not reported
Tank SFC Type: Not reported
Pipe Material: Steel
Pipe Construction: Not reported
Pipe Primary Release Detection: Not reported
Pipe Second Release Detection: Not reported
Pipe Corrosion Protection: Not reported
Pipe Pumping System: Not reported
Responsible Unit: NORTHWEST
Dispencer/Pump SFC Type: Not reported

Tank Name: 2
Tag Number: Not reported
Tank Status: Closed in Place
Tank Status Date: 08/06/1996
Tank Install Date: 00/31/1964
Tank Closure Date: Not reported
Capacity Range: Not reported
Tank Permit Expiration Date: Not reported
Tank Upgrade Date: Not reported
Tank Spill Prevention: Not reported

Map ID
Direction
Distance
Elevation

MAP FINDINGS

Site

Database(s)

EDR ID Number
EPA ID Number

EVANS COMPANY (Continued)

U000593979

Tank Overfill Prevention: Not reported
Tank Material: Steel
Tank Construction: Not reported
Tank Tightness Test: Not reported
Tank Corrosion Protection: Not reported
Tank Manifold: Not reported
Tank Release Detection: Not reported
Tank SFC Type: Not reported
Pipe Material: Steel
Pipe Construction: Not reported
Pipe Primary Release Detection: Not reported
Pipe Second Release Detection: Not reported
Pipe Corrosion Protection: Not reported
Pipe Pumping System: Not reported
Responsible Unit: NORTHWEST
Dispenser/Pump SFC Type: Not reported

Tank Name: 3
Tag Number: Not reported
Tank Status: Closed in Place
Tank Status Date: 08/06/1996
Tank Install Date: 00/31/1964
Tank Closure Date: Not reported
Capacity Range: Not reported
Tank Permit Expiration Date: Not reported
Tank Upgrade Date: Not reported
Tank Spill Prevention: Not reported
Tank Overfill Prevention: Not reported
Tank Material: Steel
Tank Construction: Not reported
Tank Tightness Test: Not reported
Tank Corrosion Protection: Not reported
Tank Manifold: Not reported
Tank Release Detection: Not reported
Tank SFC Type: Not reported
Pipe Material: Steel
Pipe Construction: Not reported
Pipe Primary Release Detection: Not reported
Pipe Second Release Detection: Not reported
Pipe Corrosion Protection: Not reported
Pipe Pumping System: Not reported
Responsible Unit: NORTHWEST
Dispenser/Pump SFC Type: Not reported

C75

**BYS AUTOMOTIVE INC
1557 127TH PL NE
BELLEVUE, WA 98005**

**RCRA NonGen / NLR
FINDS
ALLSITES**

**1000659635
WAD988493094**

**< 1/8
1 ft.**

Site 12 of 16 in cluster C

**Relative:
Lower**

RCRA NonGen / NLR:
Date form received by agency: 06/02/2006
Facility name: BYS AUTOMOTIVE INC
Facility address: 1557 127TH PL NE
BELLEVUE, WA 98005-2255
EPA ID: WAD988493094
Contact: BYS AUTOMOTIVE BYS AUTOMOTIVE

**Actual:
138 ft.**

Map ID
Direction
Distance
Elevation

MAP FINDINGS

Site

Database(s)

EDR ID Number
EPA ID Number

BYS AUTOMOTIVE INC (Continued)

1000659635

Contact address: 1557 127TH PL NE
BELLEVUE, WA 98005-2255
Contact country: US
Contact telephone: (000)000-0000
Contact email: Not reported
EPA Region: 10
Land type: Private
Classification: Non-Generator
Description: Handler: Non-Generators do not presently generate hazardous waste

Owner/Operator Summary:

Owner/operator name: CURTIS O
Owner/operator address: 1557 127TH PL NE
BELLEVUE, WA 98005
Owner/operator country: US
Owner/operator telephone: (425)450-9713
Legal status: Private
Owner/Operator Type: Operator
Owner/Op start date: 01/01/1900
Owner/Op end date: Not reported

Owner/operator name: BYS AUTOMOTIVE B
Owner/operator address: 1557 127TH PL NE
BELLEVUE, WA 98005
Owner/operator country: US
Owner/operator telephone: (425)450-9713
Legal status: Private
Owner/Operator Type: Owner
Owner/Op start date: 05/02/1996
Owner/Op end date: Not reported

Handler Activities Summary:

U.S. importer of hazardous waste: No
Mixed waste (haz. and radioactive): No
Recycler of hazardous waste: No
Transporter of hazardous waste: No
Treater, storer or disposer of HW: No
Underground injection activity: No
On-site burner exemption: No
Furnace exemption: No
Used oil fuel burner: No
Used oil processor: No
Used oil refiner: No
Used oil fuel marketer to burner: No
Used oil Specification marketer: No
Used oil transfer facility: No
Used oil transporter: No

Violation Status: No violations found

Evaluation Action Summary:

Evaluation date: 12/17/1997
Evaluation: COMPLIANCE ASSISTANCE VISIT
Area of violation: Not reported
Date achieved compliance: Not reported
Evaluation lead agency: State

Map ID
Direction
Distance
Elevation

MAP FINDINGS

Site

Database(s)

EDR ID Number
EPA ID Number

BYS AUTOMOTIVE INC (Continued)

1000659635

FINDS:

Registry ID: 110005365791

Environmental Interest/Information System

Washington Facility / Site Identification System (WA-FSIS) provides a means to query and display data maintained by the Washington Department of Ecology. This system contains key information for each facility/site that is currently, or has been, of interest to the Air Quality, Dam Safety, Hazardous Waste, Toxics Cleanup, and Water Quality Programs.

RCRAInfo is a national information system that supports the Resource Conservation and Recovery Act (RCRA) program through the tracking of events and activities related to facilities that generate, transport, and treat, store, or dispose of hazardous waste. RCRAInfo allows RCRA program staff to track the notification, permit, compliance, and corrective action activities required under RCRA.

ALLSITES:

Facility Id: 4315348
Latitude: 47.62321
Longitude: -122.17306
Ecology Interest Type Code: HWG
Facility ID: 4315348
Facility Company: Bys Automotive Inc
Interaction: I
Interaction 1: HWG
Interaction 2: Hazardous Waste Generator
Ecology Program: HAZWASTE
Program Data: TURBOWASTE
Facility Alt.: Not reported
Program ID: WAD988493094
Date Interaction: 9/11/1991 0:00
Date Interaction 3: 12/31/2002 0:00

Facility ID: 4315348
Facility Company: Bys Automotive Inc
Interaction: I
Interaction 1: LSC
Interaction 2: Local Source Control
Ecology Program: HAZWASTE
Program Data: LSC
Facility Alt.: Alis Auto Repair
Program ID: Not reported
Date Interaction: 2/3/2009 0:00
Date Interaction 3: 4/29/2010 0:00

Facility Id: 4315348
Latitude: 47.62321
Longitude: -122.17306
Ecology Interest Type Code: LSC
Facility ID: 4315348
Facility Company: Bys Automotive Inc

Map ID
 Direction
 Distance
 Elevation

MAP FINDINGS

Site

Database(s)

EDR ID Number
 EPA ID Number

BYS AUTOMOTIVE INC (Continued)

1000659635

Interaction: I
 Interaction 1: HWG
 Interaction 2: Hazardous Waste Generator
 Ecology Program: HAZWASTE
 Program Data: TURBOWASTE
 Facility Alt.: Not reported
 Program ID: WAD988493094
 Date Interaction: 9/11/1991 0:00
 Date Interaction 3: 12/31/2002 0:00

Facility ID: 4315348
 Facility Company: Bys Automotive Inc
 Interaction: I
 Interaction 1: LSC
 Interaction 2: Local Source Control
 Ecology Program: HAZWASTE
 Program Data: LSC
 Facility Alt.: Alis Auto Repair
 Program ID: Not reported
 Date Interaction: 2/3/2009 0:00
 Date Interaction 3: 4/29/2010 0:00

C76

**WHOLESALE EXPRESS AUTOMOTIVE REPAIR & ALIGNMENT
 1556 127TH PL NE
 BELLEVUE, WA 98005**

**ALLSITES S109824166
 N/A**

**< 1/8
 1 ft.**

Site 13 of 16 in cluster C

**Relative:
 Lower**

ALLSITES:

Facility Id: 3633
 Latitude: 47.6235243
 Longitude: -122.17048
 Ecology Interest Type Code: LSC

**Actual:
 138 ft.**

Facility ID: 3633
 Facility Company: Wholesale Express Automotive Repair & Alignment
 Interaction: I
 Interaction 1: LSC
 Interaction 2: Local Source Control
 Ecology Program: HAZWASTE
 Program Data: LSC
 Facility Alt.: Wholesale Express Automotive Repair & Alignment
 Program ID: Not reported
 Date Interaction: 3/11/2009 0:00
 Date Interaction 3: 4/29/2010 0:00

Facility/Site Interaction T: 78473
 Geographic Location Identifier (Alias Facid): 3633
 Interaction (Aka Env Int) Type Code: LSC
 Interaction (Aka Env Int) Description: Local Source Control
 Interaction Status: I
 Federal Program Identifier: Not reported
 Interaction Start Date: 03/11/2009
 Interaction End Date: 04/29/2010
 prgm_facil: Wholesale Express Automotive Repair & Alignment
 cur_sys_pr: HAZWASTE
 cur_sys_nm: LSC

Map ID
Direction
Distance
Elevation

MAP FINDINGS

Site

Database(s)

EDR ID Number
EPA ID Number

F77
< 1/8
1 ft.

T & A SUPPLY CO
13420 NE 16TH ST STE B
BELLEVUE, WA 98005

RCRA NonGen / NLR
FINDS
ALLSITES

1001226285
WAH000002493

Site 8 of 12 in cluster F

Relative:
Higher

RCRA NonGen / NLR:

Actual:
210 ft.

Date form received by agency: 03/05/1998
Facility name: T & A SUPPLY CO
Facility address: 13420 NE 16TH ST STE B
BELLEVUE, WA 98005
EPA ID: WAH000002493
Mailing address: 13420 NE 16TH STE
STE B
BELLEVUE, WA 98005
Contact: DAVID BUCKNER
Contact address: 13420 NE 16TH STE STE B
BELLEVUE, WA 98005
Contact country: US
Contact telephone: (425)641-3798
Contact email: Not reported
EPA Region: 10
Classification: Non-Generator
Description: Handler: Non-Generators do not presently generate hazardous waste

Owner/Operator Summary:

Owner/operator name: MIKE S
Owner/operator address: 13420 NE 16TH ST STE B
BELLEVUE, WA 98005
Owner/operator country: US
Owner/operator telephone: (425)641-3798
Legal status: Private
Owner/Operator Type: Operator
Owner/Op start date: 08/07/1997
Owner/Op end date: Not reported

Owner/operator name: CHARLES A
Owner/operator address: 13420 NE 16TH STE B
BELLEVUE, WA 98005
Owner/operator country: US
Owner/operator telephone: (425)643-3830
Legal status: Private
Owner/Operator Type: Owner
Owner/Op start date: 08/07/1997
Owner/Op end date: Not reported

Handler Activities Summary:

U.S. importer of hazardous waste: No
Mixed waste (haz. and radioactive): No
Recycler of hazardous waste: No
Transporter of hazardous waste: No
Treater, storer or disposer of HW: No
Underground injection activity: No
On-site burner exemption: No
Furnace exemption: No
Used oil fuel burner: No
Used oil processor: No
User oil refiner: No

Map ID
 Direction
 Distance
 Elevation

MAP FINDINGS

Site

Database(s)

EDR ID Number
 EPA ID Number

T & A SUPPLY CO (Continued)

1001226285

Used oil fuel marketer to burner: No
 Used oil Specification marketer: No
 Used oil transfer facility: No
 Used oil transporter: No

Violation Status: No violations found

FINDS:

Registry ID: 110005391192

Environmental Interest/Information System

Washington Facility / Site Identification System (WA-FSIS) provides a means to query and display data maintained by the Washington Department of Ecology. This system contains key information for each facility/site that is currently, or has been, of interest to the Air Quality, Dam Safety, Hazardous Waste, Toxics Cleanup, and Water Quality Programs.

RCRAInfo is a national information system that supports the Resource Conservation and Recovery Act (RCRA) program through the tracking of events and activities related to facilities that generate, transport, and treat, store, or dispose of hazardous waste. RCRAInfo allows RCRA program staff to track the notification, permit, compliance, and corrective action activities required under RCRA.

ALLSITES:

Facility Id: 93168725
 Latitude: 47.37461
 Longitude: -122.09814
 Ecology Interest Type Code: HWG
 Facility ID: 93168725
 Facility Company: T & A Supply Co
 Interaction: I
 Interaction 1: HWG
 Interaction 2: Hazardous Waste Generator
 Ecology Program: HAZWASTE
 Program Data: TURBOWASTE
 Facility Alt.: Not reported
 Program ID: WAH000002493
 Date Interaction: 8/7/1997 0:00
 Date Interaction 3: 10/20/1997 0:00

F78

**B MAYERS INVESTMENTS
 13434 NE 16TH
 BELLEVUE, WA 98005**

**ALLSITES UST U001126545
 N/A**

< 1/8
 1 ft.

Site 9 of 12 in cluster F

**Relative:
 Higher**

ALLSITES:
 Facility Id: 97291729
 Latitude: 47.62454
 Longitude: -122.16122
 Ecology Interest Type Code: UST
 Facility ID: 97291729
 Facility Company: Ace Novelty Co Inc

**Actual:
 212 ft.**

Map ID
Direction
Distance
Elevation

MAP FINDINGS

Site

Database(s)

EDR ID Number
EPA ID Number

B MAYERS INVESTMENTS (Continued)

U001126545

Interaction: I
Interaction 1: HWG
Interaction 2: Hazardous Waste Generator
Ecology Program: HAZWASTE
Program Data: TURBOWASTE
Facility Alt.: Not reported
Program ID: WAD027405398
Date Interaction: 9/20/1985 0:00
Date Interaction 3: 3/1/1996 0:00

Facility ID: 97291729
Facility Company: Ace Novelty Co Inc
Interaction: I
Interaction 1: HWP
Interaction 2: Hazardous Waste Planner
Ecology Program: HAZWASTE
Program Data: HWPPRT
Facility Alt.: Not reported
Program ID: WAD027405398
Date Interaction: 1/1/1993 0:00
Date Interaction 3: 2/1/1997 0:00

Facility ID: 97291729
Facility Company: Ace Novelty Co Inc
Interaction: I
Interaction 1: UST
Interaction 2: Underground Storage Tank
Ecology Program: TOXICS
Program Data: UST
Facility Alt.: Not reported
Program ID: Not reported
Date Interaction: 2/29/2000 0:00
Date Interaction 3: 5/3/2000 0:00

Facility Id: 97291729
Latitude: 47.62454
Longitude: -122.16122
Ecology Interest Type Code: HWG
Facility ID: 97291729
Facility Company: Ace Novelty Co Inc
Interaction: I
Interaction 1: HWG
Interaction 2: Hazardous Waste Generator
Ecology Program: HAZWASTE
Program Data: TURBOWASTE
Facility Alt.: Not reported
Program ID: WAD027405398
Date Interaction: 9/20/1985 0:00
Date Interaction 3: 3/1/1996 0:00

Facility ID: 97291729
Facility Company: Ace Novelty Co Inc
Interaction: I
Interaction 1: HWP
Interaction 2: Hazardous Waste Planner
Ecology Program: HAZWASTE

Map ID
Direction
Distance
Elevation

MAP FINDINGS

Site

Database(s)

EDR ID Number
EPA ID Number

B MAYERS INVESTMENTS (Continued)

U001126545

Program Data:	HWPPRT
Facility Alt.:	Not reported
Program ID:	WAD027405398
Date Interaction:	1/1/1993 0:00
Date Interaction 3:	2/1/1997 0:00
Facility ID:	97291729
Facility Company:	Ace Novelty Co Inc
Interaction:	I
Interaction 1:	UST
Interaction 2:	Underground Storage Tank
Ecology Program:	TOXICS
Program Data:	UST
Facility Alt.:	Not reported
Program ID:	Not reported
Date Interaction:	2/29/2000 0:00
Date Interaction 3:	5/3/2000 0:00
Facility Id:	97291729
Latitude:	47.62454
Longitude:	-122.16122
Ecology Interest Type Code:	HWP
Facility ID:	97291729
Facility Company:	Ace Novelty Co Inc
Interaction:	I
Interaction 1:	HWG
Interaction 2:	Hazardous Waste Generator
Ecology Program:	HAZWASTE
Program Data:	TURBOWASTE
Facility Alt.:	Not reported
Program ID:	WAD027405398
Date Interaction:	9/20/1985 0:00
Date Interaction 3:	3/1/1996 0:00
Facility ID:	97291729
Facility Company:	Ace Novelty Co Inc
Interaction:	I
Interaction 1:	HWP
Interaction 2:	Hazardous Waste Planner
Ecology Program:	HAZWASTE
Program Data:	HWPPRT
Facility Alt.:	Not reported
Program ID:	WAD027405398
Date Interaction:	1/1/1993 0:00
Date Interaction 3:	2/1/1997 0:00
Facility ID:	97291729
Facility Company:	Ace Novelty Co Inc
Interaction:	I
Interaction 1:	UST
Interaction 2:	Underground Storage Tank
Ecology Program:	TOXICS
Program Data:	UST
Facility Alt.:	Not reported
Program ID:	Not reported
Date Interaction:	2/29/2000 0:00

Map ID
Direction
Distance
Elevation

MAP FINDINGS

Site

Database(s)

EDR ID Number
EPA ID Number

B MAYERS INVESTMENTS (Continued)

U001126545

Date Interaction 3: 5/3/2000 0:00

UST:

Facility ID: 97291729
Site Id: 10886
UBI: Not reported
Phone Number: 2066441820
Decimal Latitude: 47.62454
Decimal Longitude: -122.16122

Tank Name: 1
Tag Number: Not reported
Tank Status: Closed in Place
Tank Status Date: 08/06/1996
Tank Install Date: 00/31/1964
Tank Closure Date: Not reported
Capacity Range: 111 TO 1,100 Gallons
Tank Permit Expiration Date: Not reported
Tank Upgrade Date: Not reported
Tank Spill Prevention: Not reported
Tank Overfill Prevention: Not reported
Tank Material: Not reported
Tank Construction: Not reported
Tank Tightness Test: Not reported
Tank Corrosion Protection: Not reported
Tank Manifold: Not reported
Tank Release Detection: Not reported
Tank SFC Type: Not reported
Pipe Material: Not reported
Pipe Construction: Not reported
Pipe Primary Release Detection: Not reported
Pipe Second Release Detection: Not reported
Pipe Corrosion Protection: Not reported
Pipe Pumping System: Not reported
Responsible Unit: NORTHWEST
Dispenser/Pump SFC Type: Not reported

F79 **ACE NOVELTY CO INC**
13434 NORTHEAST 16TH STREET
< 1/8 **BELLEVUE, WA 98005**
1 ft.

RCRA-LQG 1000125201
FINDS WAD027405398

Site 10 of 12 in cluster F

Relative:
Higher

RCRA-LQG:
Date form received by agency: 09/23/1996
Facility name: ACE NOVELTY CO INC
Facility address: 13434 NE 16TH ST
BELLEVUE, WA 980052379
EPA ID: WAD027405398
Mailing address: 9900 CLINTON RD
CLEVELAND, OH 44144-1034
Contact: DICK POPP
Contact address: 9900 CLINTON RD
CLEVELAND, OH 44144-1034
Contact country: US
Contact telephone: (216)961-3500

Actual:
212 ft.

Map ID
Direction
Distance
Elevation

MAP FINDINGS

Site

Database(s)

EDR ID Number
EPA ID Number

ACE NOVELTY CO INC (Continued)

1000125201

Contact email: Not reported
EPA Region: 10
Classification: Large Quantity Generator
Description: Handler: generates 1,000 kg or more of hazardous waste during any calendar month; or generates more than 1 kg of acutely hazardous waste during any calendar month; or generates more than 100 kg of any residue or contaminated soil, waste or other debris resulting from the cleanup of a spill, into or on any land or water, of acutely hazardous waste during any calendar month; or generates 1 kg or less of acutely hazardous waste during any calendar month, and accumulates more than 1 kg of acutely hazardous waste at any time; or generates 100 kg or less of any residue or contaminated soil, waste or other debris resulting from the cleanup of a spill, into or on any land or water, of acutely hazardous waste during any calendar month, and accumulates more than 100 kg of that material at any time

Handler Activities Summary:

U.S. importer of hazardous waste: No
Mixed waste (haz. and radioactive): No
Recycler of hazardous waste: No
Transporter of hazardous waste: No
Treater, storer or disposer of HW: No
Underground injection activity: No
On-site burner exemption: No
Furnace exemption: No
Used oil fuel burner: No
Used oil processor: No
User oil refiner: No
Used oil fuel marketer to burner: No
Used oil Specification marketer: No
Used oil transfer facility: No
Used oil transporter: No

Historical Generators:

Date form received by agency: 09/23/1996
Site name: ACE NOVELTY CO INC
Classification: Large Quantity Generator

Date form received by agency: 09/23/1996
Site name: ACE NOVELTY CO INC
Classification: Small Quantity Generator

Date form received by agency: 03/01/1996
Site name: ACE NOVELTY CO INC
Classification: Large Quantity Generator

Date form received by agency: 01/01/1995
Site name: ACE NOVELTY CO INC
Classification: Not a generator, verified

Date form received by agency: 01/01/1994
Site name: ACE NOVELTY CO INC
Classification: Not a generator, verified

Date form received by agency: 12/31/1993
Site name: ACE NOVELTY CO INC

Map ID
 Direction
 Distance
 Elevation

MAP FINDINGS

Site

Database(s)

EDR ID Number
 EPA ID Number

ACE NOVELTY CO INC (Continued)

1000125201

Classification: Small Quantity Generator

Violation Status: No violations found

FINDS:

Registry ID: 110000843231

Environmental Interest/Information System

Washington Facility / Site Identification System (WA-FSIS) provides a means to query and display data maintained by the Washington Department of Ecology. This system contains key information for each facility/site that is currently, or has been, of interest to the Air Quality, Dam Safety, Hazardous Waste, Toxics Cleanup, and Water Quality Programs.

RCRAInfo is a national information system that supports the Resource Conservation and Recovery Act (RCRA) program through the tracking of events and activities related to facilities that generate, transport, and treat, store, or dispose of hazardous waste. RCRAInfo allows RCRA program staff to track the notification, permit, compliance, and corrective action activities required under RCRA.

G80

**LAITALA PREFINISH CO INC BELL
 12870 NE 15TH PL
 BELLEVUE, WA 98005**

**RCRA NonGen / NLR
 FINDS
 ALLSITES**

**1000396001
 WAD980980601**

< 1/8
 1 ft.

Site 1 of 6 in cluster G

**Relative:
 Lower**

RCRA NonGen / NLR:

Date form received by agency: 08/14/1986

Facility name: LAITALA PREFINISH CO INC BELL

**Actual:
 150 ft.**

Facility address: 12870 NE 15TH PL
 BELLEVUE, WA 98005

EPA ID: WAD980980601

Contact: LAITALA PREFINI LAITALA PREFINI

Contact address: 12870 NE 15TH PL
 BELLEVUE, WA 98005

Contact country: US

Contact telephone: (000)000-0000

Contact email: Not reported

EPA Region: 10

Classification: Non-Generator

Description: Handler: Non-Generators do not presently generate hazardous waste

Owner/Operator Summary:

Owner/operator name: LAITALA PREFINI L

Owner/operator address: 12870 NE 15TH PL
 BELLEVUE, WA 98005

Owner/operator country: US

Owner/operator telephone: (000)000-0000

Legal status: Private

Owner/Operator Type: Owner

Owner/Op start date: 05/02/1996

Owner/Op end date: Not reported

Map ID
Direction
Distance
Elevation

MAP FINDINGS

Site

Database(s)

EDR ID Number
EPA ID Number

LAITALA PREFINISH CO INC BELL (Continued)

1000396001

Handler Activities Summary:

U.S. importer of hazardous waste: No
Mixed waste (haz. and radioactive): No
Recycler of hazardous waste: No
Transporter of hazardous waste: No
Treater, storer or disposer of HW: No
Underground injection activity: No
On-site burner exemption: No
Furnace exemption: No
Used oil fuel burner: No
Used oil processor: No
User oil refiner: No
Used oil fuel marketer to burner: No
Used oil Specification marketer: No
Used oil transfer facility: No
Used oil transporter: No

Violation Status: No violations found

FINDS:

Registry ID: 110005337215

Environmental Interest/Information System

Washington Facility / Site Identification System (WA-FSIS) provides a means to query and display data maintained by the Washington Department of Ecology. This system contains key information for each facility/site that is currently, or has been, of interest to the Air Quality, Dam Safety, Hazardous Waste, Toxics Cleanup, and Water Quality Programs.

RCRAInfo is a national information system that supports the Resource Conservation and Recovery Act (RCRA) program through the tracking of events and activities related to facilities that generate, transport, and treat, store, or dispose of hazardous waste. RCRAInfo allows RCRA program staff to track the notification, permit, compliance, and corrective action activities required under RCRA.

ALLSITES:

Facility Id: 41518139
Latitude: 47.62418
Longitude: -122.16951
Ecology Interest Type Code: HWG
Facility ID: 41518139
Facility Company: Laitala Prefinish Co Inc Bell
Interaction: I
Interaction 1: HWG
Interaction 2: Hazardous Waste Generator
Ecology Program: HAZWASTE
Program Data: TURBOWASTE
Facility Alt.: Not reported
Program ID: WAD980980601
Date Interaction: 12/4/1985 0:00
Date Interaction 3: 8/14/1986 0:00

Map ID
Direction
Distance
Elevation

MAP FINDINGS

Site

Database(s)

EDR ID Number
EPA ID Number

B81 **BELLEVUE AUTO REBUILD INC**
1424 130TH AVE NE
< 1/8 **BELLEVUE, WA 98005**
1 ft.

RCRA NonGen / NLR **1000282265**
FINDS **WAD009257692**
ALLSITES
MANIFEST

Site 9 of 15 in cluster B

Relative:
Lower

RCRA NonGen / NLR:

Actual:
177 ft.

Date form received by agency: 04/02/2009
Facility name: BELLEVUE AUTO REBUILD INC
Facility address: 1424 130TH AVE NE
BELLEVUE, WA 98005
EPA ID: WAD009257692
Contact: BELLEVUE AUTO R BELLEVUE AUTO R
Contact address: 1424 130TH AVE NE
BELLEVUE, WA 98005-2220
Contact country: US
Contact telephone: (000)000-0000
Contact email: Not reported
EPA Region: 10
Land type: Private
Classification: Non-Generator
Description: Handler: Non-Generators do not presently generate hazardous waste

Owner/Operator Summary:

Owner/operator name: BELLEVUE AUTO REBUILD INC
Owner/operator address: 1424 130TH AVE NE
BELLEVUE, WA 98005
Owner/operator country: US
Owner/operator telephone: Not reported
Legal status: Private
Owner/Operator Type: Owner
Owner/Op start date: 08/12/1996
Owner/Op end date: Not reported

Owner/operator name: JAMES C
Owner/operator address: 1424 130TH AVE NE
BELLEVUE, WA 98005
Owner/operator country: US
Owner/operator telephone: (425)453-2901
Legal status: Private
Owner/Operator Type: Owner
Owner/Op start date: 08/12/1996
Owner/Op end date: Not reported

Owner/operator name: DARYL BANKS
Owner/operator address: 1424 130TH AVE NE
BELLEVUE, WA 98005
Owner/operator country: US
Owner/operator telephone: Not reported
Legal status: Private
Owner/Operator Type: Operator
Owner/Op start date: 08/12/1996
Owner/Op end date: Not reported

Owner/operator name: DARYL B
Owner/operator address: 1424 130TH AVE NE
BELLEVUE, WA 98005
Owner/operator country: US
Owner/operator telephone: (425)453-2901

Map ID
Direction
Distance
Elevation

MAP FINDINGS

Site

Database(s)

EDR ID Number
EPA ID Number

BELLEVUE AUTO REBUILD INC (Continued)

1000282265

Legal status: Private
Owner/Operator Type: Operator
Owner/Op start date: 08/12/1996
Owner/Op end date: Not reported

Handler Activities Summary:

U.S. importer of hazardous waste: No
Mixed waste (haz. and radioactive): No
Recycler of hazardous waste: No
Transporter of hazardous waste: No
Treater, storer or disposer of HW: No
Underground injection activity: No
On-site burner exemption: No
Furnace exemption: No
Used oil fuel burner: No
Used oil processor: No
User oil refiner: No
Used oil fuel marketer to burner: No
Used oil Specification marketer: No
Used oil transfer facility: No
Used oil transporter: No

Historical Generators:

Date form received by agency: 12/31/2007
Site name: BELLEVUE AUTO REBUILD INC
Classification: Not a generator, verified

Date form received by agency: 12/31/2005
Site name: BELLEVUE AUTO REBUILD INC
Classification: Small Quantity Generator

Date form received by agency: 12/31/2003
Site name: BELLEVUE AUTO REBUILD INC
Classification: Small Quantity Generator

Facility Has Received Notices of Violations:

Regulation violated: Not reported
Area of violation: Generators - General
Date violation determined: 08/01/1984
Date achieved compliance: 07/04/1994
Violation lead agency: State
Enforcement action: WRITTEN INFORMAL
Enforcement action date: 08/08/1984
Enf. disposition status: Not reported
Enf. disp. status date: Not reported
Enforcement lead agency: State
Proposed penalty amount: Not reported
Final penalty amount: Not reported
Paid penalty amount: Not reported

Regulation violated: Not reported
Area of violation: Generators - General
Date violation determined: 05/07/1984
Date achieved compliance: 08/08/1984
Violation lead agency: State
Enforcement action: FINAL 3008(A) COMPLIANCE ORDER

Map ID
Direction
Distance
Elevation

MAP FINDINGS

Site

Database(s)

EDR ID Number
EPA ID Number

BELLEVUE AUTO REBUILD INC (Continued)

1000282265

Enforcement action date: 07/06/1984
Enf. disposition status: Not reported
Enf. disp. status date: Not reported
Enforcement lead agency: State
Proposed penalty amount: Not reported
Final penalty amount: Not reported
Paid penalty amount: Not reported

Evaluation Action Summary:

Evaluation date: 08/01/1984
Evaluation: COMPLIANCE EVALUATION INSPECTION ON-SITE
Area of violation: Generators - General
Date achieved compliance: 07/04/1994
Evaluation lead agency: State

Evaluation date: 05/07/1984
Evaluation: FOCUSED COMPLIANCE INSPECTION
Area of violation: Generators - General
Date achieved compliance: 08/08/1984
Evaluation lead agency: State

FINDS:

Registry ID: 110005313669

Environmental Interest/Information System

Washington Facility / Site Identification System (WA-FSIS) provides a means to query and display data maintained by the Washington Department of Ecology. This system contains key information for each facility/site that is currently, or has been, of interest to the Air Quality, Dam Safety, Hazardous Waste, Toxics Cleanup, and Water Quality Programs.

RCRAInfo is a national information system that supports the Resource Conservation and Recovery Act (RCRA) program through the tracking of events and activities related to facilities that generate, transport, and treat, store, or dispose of hazardous waste. RCRAInfo allows RCRA program staff to track the notification, permit, compliance, and corrective action activities required under RCRA.

HAZARDOUS WASTE BIENNIAL REPORTER

ALLSITES:

Facility Id: 86962571
Latitude: 47.6236
Longitude: -122.16698
Ecology Interest Type Code: HWG
Facility ID: 86962571
Facility Company: Bellevue Auto Rebuild Inc
Interaction: I
Interaction 1: HWG
Interaction 2: Hazardous Waste Generator
Ecology Program: HAZWASTE
Program Data: TURBOWASTE
Facility Alt.: BELLEVUE AUTO REBUILD INC
Program ID: WAD009257692

Map ID
Direction
Distance
Elevation

MAP FINDINGS

Site

Database(s)

EDR ID Number
EPA ID Number

BELLEVUE AUTO REBUILD INC (Continued)

1000282265

Date Interaction: 7/6/1984 0:00
Date Interaction 3: 12/31/2008 0:00

Facility ID: 86962571
Facility Company: Bellevue Auto Rebuild Inc
Interaction: I
Interaction 1: HWP
Interaction 2: Hazardous Waste Planner
Ecology Program: HAZWASTE
Program Data: HWPPRT
Facility Alt.: Not reported
Program ID: WAD009257692
Date Interaction: 1/1/2002 0:00
Date Interaction 3: 1/25/2007 0:00

Facility ID: 86962571
Facility Company: Bellevue Auto Rebuild Inc
Interaction: I
Interaction 1: LSC
Interaction 2: Local Source Control
Ecology Program: HAZWASTE
Program Data: LSC
Facility Alt.: Bellevue Collision Care Auto Rebuild
Program ID: Not reported
Date Interaction: 4/1/2009 0:00
Date Interaction 3: 4/29/2010 0:00

Facility Id: 86962571
Latitude: 47.6236
Longitude: -122.16698
Ecology Interest Type Code: HWP

Facility ID: 86962571
Facility Company: Bellevue Auto Rebuild Inc
Interaction: I
Interaction 1: HWG
Interaction 2: Hazardous Waste Generator
Ecology Program: HAZWASTE
Program Data: TURBOWASTE
Facility Alt.: BELLEVUE AUTO REBUILD INC
Program ID: WAD009257692
Date Interaction: 7/6/1984 0:00
Date Interaction 3: 12/31/2008 0:00

Facility ID: 86962571
Facility Company: Bellevue Auto Rebuild Inc
Interaction: I
Interaction 1: HWP
Interaction 2: Hazardous Waste Planner
Ecology Program: HAZWASTE
Program Data: HWPPRT
Facility Alt.: Not reported
Program ID: WAD009257692
Date Interaction: 1/1/2002 0:00
Date Interaction 3: 1/25/2007 0:00

Facility ID: 86962571

Map ID
Direction
Distance
Elevation

MAP FINDINGS

Site

Database(s)

EDR ID Number
EPA ID Number

BELLEVUE AUTO REBUILD INC (Continued)

1000282265

Facility Company: Bellevue Auto Rebuild Inc
Interaction: I
Interaction 1: LSC
Interaction 2: Local Source Control
Ecology Program: HAZWASTE
Program Data: LSC
Facility Alt.: Bellevue Collision Care Auto Rebuild
Program ID: Not reported
Date Interaction: 4/1/2009 0:00
Date Interaction 3: 4/29/2010 0:00

Facility Id: 86962571
Latitude: 47.6236
Longitude: -122.16698
Ecology Interest Type Code: LSC
Facility ID: 86962571
Facility Company: Bellevue Auto Rebuild Inc
Interaction: I
Interaction 1: HWG
Interaction 2: Hazardous Waste Generator
Ecology Program: HAZWASTE
Program Data: TURBOWASTE
Facility Alt.: BELLEVUE AUTO REBUILD INC
Program ID: WAD009257692
Date Interaction: 7/6/1984 0:00
Date Interaction 3: 12/31/2008 0:00

Facility ID: 86962571
Facility Company: Bellevue Auto Rebuild Inc
Interaction: I
Interaction 1: HWP
Interaction 2: Hazardous Waste Planner
Ecology Program: HAZWASTE
Program Data: HWPPRT
Facility Alt.: Not reported
Program ID: WAD009257692
Date Interaction: 1/1/2002 0:00
Date Interaction 3: 1/25/2007 0:00

Facility ID: 86962571
Facility Company: Bellevue Auto Rebuild Inc
Interaction: I
Interaction 1: LSC
Interaction 2: Local Source Control
Ecology Program: HAZWASTE
Program Data: LSC
Facility Alt.: Bellevue Collision Care Auto Rebuild
Program ID: Not reported
Date Interaction: 4/1/2009 0:00
Date Interaction 3: 4/29/2010 0:00

WA MANIFEST:
Facility Site ID Number: 86962571
SWC Desc: Not reported
FWC Desc: D001, F003, F005

Map ID
Direction
Distance
Elevation

MAP FINDINGS

Site

Database(s)

EDR ID Number
EPA ID Number

BELLEVUE AUTO REBUILD INC (Continued)

1000282265

Form Comm: Minimzer Still Bottoms
Data Year: 2008
Permit by Rule: False
Treatment by Generator: False
Mixed radioactive waste: False
Importer of hazardous waste: False
Immediate recycler: False
Treatment/Storage/Disposal/Recycling Facility: False
Generator of dangerous fuel waste: False
Generator marketing to burner: False
"Other marketers (i.e., blender, distributor, etc.)": False
Utility boiler burner: False
Industry boiler burner: False
Industrial Furnace: False
Smelter defferal: False
Universal waste - batteries - generate: False
Universal waste - thermostats - generate: False
Universal waste - mercury - generate: False
Universal waste - lamps - generate: False
Universal waste - batteries - accumulate: False
Universal waste - thermostats - accumulate: False
Universal waste - mercury - accumulate: False
Universal waste - lamps - accumulate: False
Destination Facility for Universal Waste: False
Off-specification used oil burner - utility boiler: False
Off-specification used oil burner - industrial boiler: False
Off-specification used oil burner - industrial furnace: False
EPA ID: WAD009257692
Facility Address 2: Not reported
TAX REG NBR: 600574339
NAICS CD: 811121
BUSINESS TYPE: Not reported
MAIL NAME: Bellevue Auto Rebuild Inc
MAIL ADDR LINE1: 1424 130th Ave NE
MAIL CITY,ST,ZIP: BELLEVUE, WA 98005-2220
MAIL COUNTRY: UNITED STATES
LEGAL ORG NAME: Bellevue Auto Rebuild Inc
LEGAL ORG TYPE: Private
LEGAL ADDR LINE1: 1424 130th Ave NE
LEGAL CITY,ST,ZIP: BELLEVUE, WA 98005-2220
LEGAL COUNTRY: UNITED STATES
LEGAL PHONE NBR: (425)453-2901
LEGAL EFFECTIVE DATE: 08/12/1996
LAND ORG NAME: Not reported
LAND ORG TYPE: Private
LAND PERSON NAME: James B Curry
LAND ADDR LINE1: 1424 130th Ave NE
LAND CITY,ST,ZIP: BELLEVUE, WA 98005-2220
LAND COUNTRY: UNITED STATES
LAND PHONE NBR: (425)453-2901
OPERATOR ORG NAME: Not reported
OPERATOR ORG TYPE: Private
OPERATOR ADDR LINE1: 1424 130th Ave NE
OPERATOR CITY,ST,ZIP: BELLEVUE, WA 98005-2220
OPERATOR COUNTRY: UNITED STATES
OPERATOR PHONE NBR: (425)453-2901
OPERATOR EFFECTIVE DATE: 08/12/1996

Map ID
Direction
Distance
Elevation

MAP FINDINGS

Site

Database(s)

EDR ID Number
EPA ID Number

BELLEVUE AUTO REBUILD INC (Continued)

1000282265

SITE CONTACT NAME: Daryl Banks
SITE CONTACT ADDR LINE1: 1424 130th Ave NE
SITE CONTACT ZIP: BELLEVUE, WA 98005-2220
SITE CONTACT COUNTRY: UNITED STATES
SITE CONTACT PHONE NBR: (425)453-2901
SITE CONTACT EMAIL: Not reported
FORM CONTACT NAME: Daryl Banks
FORM CONTACT ADDR LINE1: 1424 130th Ave NE
FORM CONTACT CITY,ST,ZIP: BELLEVUE, WA 98005-2220
FORM CONTACT COUNTRY: UNITED STATES
FORM CONTACT PHONE NBR: (425)453-2901
FORM CONTACT EMAIL: daryl@bellevueautorebuild.com
GEN STATUS CD: SQG
MONTHLY GENERATION: False
BATCH GENERATION: True
ONE TIME GENERATION: False
TRANSPORTS OWN WASTE: False
TRANSPORTS OTHRS WASTE: False
RECYCLER ONSITE: False
TRANSFER FACILITY: False
OTHER EXEMPTION: Not reported
UW BATTERY GEN: False
USED OIL TRANSPORTER: False
USED OIL TRANSFER FACILITY: False
USED OIL PROCESSOR: False
USED OIL REREFINER: False
USED OIL FUEL MRKTR DIRECTS SHPMNTS: False
USED OIL FUEL MRKTR MEETS SPECS: False

Facility Site ID Number: 86962571
SWC Desc: Not reported
FWC Desc: Not reported
Form Comm: Not reported
Data Year: Not reported
Permit by Rule: No
Treatment by Generator: No
Mixed radioactive waste: No
Importer of hazardous waste: No
Immediate recycler: No
Treatment/Storage/Disposal/Recycling Facility: No
Generator of dangerous fuel waste: No
Generator marketing to burner: No
"Other marketers (i.e., blender, distributor, etc.)": No
Utility boiler burner: No
Industry boiler burner: No
Industrial Furnace: No
Smelter defferal: No
Universal waste - batteries - generate: No
Universal waste - thermostats - generate: No
Universal waste - mercury - generate: No
Universal waste - lamps - generate: No
Universal waste - batteries - accumulate: No
Universal waste - thermostats - accumulate: No
Universal waste - mercury - accumulate: No
Universal waste - lamps - accumulate: No
Destination Facility for Universal Waste: No
Off-specification used oil burner - utility boiler: No

Map ID
Direction
Distance
Elevation

MAP FINDINGS

Site

Database(s)

EDR ID Number
EPA ID Number

BELLEVUE AUTO REBUILD INC (Continued)

1000282265

Off-specification used oil burner - industrial boiler: No
Off-specification used oil burner - industrial furnace: No
EPA ID: WAD009257692
Facility Address 2: Not reported
TAX REG NBR: 600574339
NAICS CD: 811121
BUSINESS TYPE: Not reported
MAIL NAME: Bellevue Auto Rebuild Inc
MAIL ADDR LINE1: 1424 130th Ave NE
MAIL CITY,ST,ZIP: BELLEVUE, WA 98005-2220
MAIL COUNTRY: UNITED STATES
LEGAL ORG NAME: Bellevue Auto Rebuild Inc
LEGAL ORG TYPE: Private
LEGAL ADDR LINE1: 1424 130th Ave NE
LEGAL CITY,ST,ZIP: BELLEVUE, WA 98005-2220
LEGAL COUNTRY: UNITED STATES
LEGAL PHONE NBR: (425)453-2901
LEGAL EFFECTIVE DATE: 08/12/1996
LAND ORG NAME: Not reported
LAND ORG TYPE: Private
LAND PERSON NAME: James B Curry
LAND ADDR LINE1: 1424 130th Ave NE
LAND CITY,ST,ZIP: BELLEVUE, WA 98005-2220
LAND COUNTRY: UNITED STATES
LAND PHONE NBR: (425)453-2901
OPERATOR ORG NAME: Not reported
OPERATOR ORG TYPE: Private
OPERATOR ADDR LINE1: 1424 130th Ave NE
OPERATOR CITY,ST,ZIP: BELLEVUE, WA 98005-2220
OPERATOR COUNTRY: UNITED STATES
OPERATOR PHONE NBR: (425)453-2901
OPERATOR EFFECTIVE DATE: 08/12/1996
SITE CONTACT NAME: Daryl Banks
SITE CONTACT ADDR LINE1: 1424 130th Ave NE
SITE CONTACT ZIP: BELLEVUE, WA 98005-2220
SITE CONTACT COUNTRY: UNITED STATES
SITE CONTACT PHONE NBR: (425)453-2901
SITE CONTACT EMAIL: Not reported
FORM CONTACT NAME: Daryl Banks
FORM CONTACT ADDR LINE1: 1424 130th Ave NE
FORM CONTACT CITY,ST,ZIP: BELLEVUE, WA 98005-2220
FORM CONTACT COUNTRY: UNITED STATES
FORM CONTACT PHONE NBR: (425)453-2901
FORM CONTACT EMAIL: daryl@bellevueautorebuild.com
GEN STATUS CD: MQG
MONTHLY GENERATION: No
BATCH GENERATION: Yes
ONE TIME GENERATION: No
TRANSPORTS OWN WASTE: No
TRANSPORTS OTHRS WASTE: No
RECYCLER ONSITE: Yes
TRANSFER FACILITY: No
OTHER EXEMPTION: Not reported
UW BATTERY GEN: No
USED OIL TRANSPORTER: No
USED OIL TRANSFER FACILITY: No
USED OIL PROCESSOR: No

Map ID
Direction
Distance
Elevation

MAP FINDINGS

Site

Database(s)

EDR ID Number
EPA ID Number

BELLEVUE AUTO REBUILD INC (Continued)

1000282265

USED OIL REREFINER: No
USED OIL FUEL MRKTR DIRECTS SHPMNTS: No
USED OIL FUEL MRKTR MEETS SPECS: No

Facility Site ID Number: 86962571
SWC Desc: Not reported
FWC Desc: Not reported
Form Comm: Not reported
Data Year: Not reported
Permit by Rule: FALSE
Treatment by Generator: FALSE
Mixed radioactive waste: FALSE
Importer of hazardous waste: FALSE
Immediate recycler: FALSE
Treatment/Storage/Disposal/Recycling Facility: FALSE
Generator of dangerous fuel waste: FALSE
Generator marketing to burner: FALSE
"Other marketers (i.e., blender, distributor, etc.)": FALSE
Utility boiler burner: FALSE
Industry boiler burner: FALSE
Industrial Furnace: FALSE
Smelter deferral: FALSE
Universal waste - batteries - generate: FALSE
Universal waste - thermostats - generate: FALSE
Universal waste - mercury - generate: FALSE
Universal waste - lamps - generate: FALSE
Universal waste - batteries - accumulate: FALSE
Universal waste - thermostats - accumulate: FALSE
Universal waste - mercury - accumulate: FALSE
Universal waste - lamps - accumulate: FALSE
Destination Facility for Universal Waste: FALSE
Off-specification used oil burner - utility boiler: FALSE
Off-specification used oil burner - industrial boiler: FALSE
Off-specification used oil burner - industrial furnace: FALSE
EPA ID: WAD009257692
Facility Address 2: Not reported
TAX REG NBR: 600574339
NAICS CD: 811121
BUSINESS TYPE: Not reported
MAIL NAME: Bellevue Auto Rebuild Inc
MAIL ADDR LINE1: 1424 130th Ave NE
MAIL CITY,ST,ZIP: BELLEVUE, WA 98005-2220
MAIL COUNTRY: UNITED STATES
LEGAL ORG NAME: Bellevue Auto Rebuild Inc
LEGAL ORG TYPE: Private
LEGAL ADDR LINE1: 1424 130th Ave NE
LEGAL CITY,ST,ZIP: BELLEVUE, WA 98005-2220
LEGAL COUNTRY: UNITED STATES
LEGAL PHONE NBR: (425)453-2901
LEGAL EFFECTIVE DATE: 08/12/1996
LAND ORG NAME: Not reported
LAND ORG TYPE: Private
LAND PERSON NAME: James B Curry
LAND ADDR LINE1: 1424 130th Ave NE
LAND CITY,ST,ZIP: BELLEVUE, WA 98005-2220
LAND COUNTRY: UNITED STATES
LAND PHONE NBR: (425)453-2901

Map ID
Direction
Distance
Elevation

MAP FINDINGS

Site

Database(s)

EDR ID Number
EPA ID Number

BELLEVUE AUTO REBUILD INC (Continued)

1000282265

OPERATOR ORG NAME: Not reported
OPERATOR ORG TYPE: Private
OPERATOR ADDR LINE1: 1424 130th Ave NE
OPERATOR CITY,ST,ZIP: BELLEVUE, WA 98005-2220
OPERATOR COUNTRY: UNITED STATES
OPERATOR PHONE NBR: (425)453-2901
OPERATOR EFFECTIVE DATE: 08/12/1996
SITE CONTACT NAME: Daryl Banks
SITE CONTACT ADDR LINE1: 1424 130th Ave NE
SITE CONTACT ZIP: BELLEVUE, WA 98005-2220
SITE CONTACT COUNTRY: UNITED STATES
SITE CONTACT PHONE NBR: (425)453-2901
SITE CONTACT EMAIL: Not reported
FORM CONTACT NAME: Daryl Banks
FORM CONTACT ADDR LINE1: 1424 130th Ave NE
FORM CONTACT CITY,ST,ZIP: BELLEVUE, WA 98005-2220
FORM CONTACT COUNTRY: UNITED STATES
FORM CONTACT PHONE NBR: (425)453-2901
FORM CONTACT EMAIL: daryl@bellevueautorebuild.com
GEN STATUS CD: SQG
MONTHLY GENERATION: FALSE
BATCH GENERATION: TRUE
ONE TIME GENERATION: FALSE
TRANSPORTS OWN WASTE: FALSE
TRANSPORTS OTHRS WASTE: FALSE
RECYCLER ONSITE: FALSE
TRANSFER FACILITY: FALSE
OTHER EXEMPTION: Not reported
UW BATTERY GEN: FALSE
USED OIL TRANSPORTER: FALSE
USED OIL TRANSFER FACILITY: FALSE
USED OIL PROCESSOR: FALSE
USED OIL REREFINER: FALSE
USED OIL FUEL MRKTR DIRECTS SHPMNTS: FALSE
USED OIL FUEL MRKTR MEETS SPECS: FALSE

G82

**12889 NE 15TH PL
BELLEVUE, WA 98005**

**< 1/8
1 ft.**

**EDR US Hist Cleaners 1014986236
N/A**

Site 2 of 6 in cluster G

**Relative:
Lower**

EDR Historical Cleaners:
Name: AMERICAS BEST CARPET CLEANERS
Year: 2004
Address: 12889 NE 15TH PL

**Actual:
153 ft.**

Map ID
 Direction
 Distance
 Elevation

MAP FINDINGS

Site

Database(s)

EDR ID Number
 EPA ID Number

F83

**K & S AUTOMOTIVE
 1517 134TH AVE NE
 BELLEVUE, WA 98005**

**ALLSITES S109823991
 N/A**

< 1/8
 1 ft.

Site 11 of 12 in cluster F

**Relative:
 Higher**

ALLSITES:

**Actual:
 201 ft.**

Facility Id:	13906
Latitude:	47.6239543
Longitude:	-122.16179
Ecology Interest Type Code:	LSC
Facility ID:	13906
Facility Company:	K & S Automotive
Interaction:	I
Interaction 1:	LSC
Interaction 2:	Local Source Control
Ecology Program:	HAZWASTE
Program Data:	LSC
Facility Alt.:	K & S Automotive
Program ID:	Not reported
Date Interaction:	1/22/2009 0:00
Date Interaction 3:	4/29/2010 0:00
Facility/Site Interaction T:	78419
Geographic Location Identifier (Alias Facid):	13906
Interaction (Aka Env Int) Type Code:	LSC
Interaction (Aka Env Int) Description:	Local Source Control
Interaction Status:	I
Federal Program Identifier:	Not reported
Interaction Start Date:	01/22/2009
Interaction End Date:	04/29/2010
prgm_facil:	K & S Automotive
cur_sys_pr:	HAZWASTE
cur_sys_nm:	LSC

F84

**1517 134TH AVE NE
 BELLEVUE, WA 98005**

**EDR US Hist Auto Stat 1015241650
 N/A**

< 1/8
 1 ft.

Site 12 of 12 in cluster F

**Relative:
 Higher**

EDR Historical Auto Stations:

**Actual:
 201 ft.**

Name:	K & S AUTOMOTIVE
Year:	1999
Address:	1517 134TH AVE NE
Name:	K & S AUTOMOTIVE
Year:	2000
Address:	1517 134TH AVE NE
Name:	K & S AUTOMOTIVE
Year:	2001
Address:	1517 134TH AVE NE
Name:	K & S AUTOMOTIVE
Year:	2002
Address:	1517 134TH AVE NE
Name:	K & S AUTOMOTIVE

Map ID
 Direction
 Distance
 Elevation

MAP FINDINGS

Site

Database(s)

EDR ID Number
 EPA ID Number

(Continued)

1015241650

Year: 2003
 Address: 1517 134TH AVE NE

Name: K & S AUTOMOTIVE
 Year: 2004
 Address: 1517 134TH AVE NE

Name: K & S AUTOMOTIVE
 Year: 2005
 Address: 1517 134TH AVE NE

Name: K & S AUTOMOTIVE
 Year: 2006
 Address: 1517 134TH AVE NE

Name: K & S AUTOMOTIVE
 Year: 2007
 Address: 1517 134TH AVE NE

Name: K & S AUTOMOTIVE
 Year: 2008
 Address: 1517 134TH AVE NE

Name: K & S AUTOMOTIVE
 Year: 2009
 Address: 1517 134TH AVE NE

Name: K & S AUTOMOTIVE
 Year: 2010
 Address: 1517 134TH AVE NE

Name: K & S AUTOMOTIVE
 Year: 2011
 Address: 1517 134TH AVE NE

Name: K & S AUTOMOTIVE
 Year: 2012
 Address: 1517 134TH AVE NE

G85

**GATEWAY PRINTING AND LITHOGRAPHY
 12890 NE 15TH PL
 BELLEVUE, WA 98005**

**FINDS 1012132595
 N/A**

**< 1/8
 1 ft.**

Site 3 of 6 in cluster G

**Relative:
 Lower**

FINDS:

Registry ID: 110039225763

**Actual:
 154 ft.**

Environmental Interest/Information System

Washington Facility / Site Identification System (WA-FSIS) provides a means to query and display data maintained by the Washington Department of Ecology. This system contains key information for each facility/site that is currently, or has been, of interest to the Air Quality, Dam Safety, Hazardous Waste, Toxics Cleanup, and Water Quality Programs.

Map ID
 Direction
 Distance
 Elevation

MAP FINDINGS

Site

Database(s)

EDR ID Number
 EPA ID Number

G86 **GATEWAY PRINTING AND LITHOGRAPHY** **ALLSITES** **S109824021**
12890 NE 15TH PL
< 1/8 **BELLEVUE, WA 98005** **N/A**
1 ft.

Site 4 of 6 in cluster G

Relative: ALLSITES:
Lower Facility Id: 7788
 Latitude: 47.624403
Actual: Longitude: -122.16910
154 ft. Ecology Interest Type Code: LSC
 Facility ID: 7788
 Facility Company: Gateway Printing and Lithography
 Interaction: I
 Interaction 1: LSC
 Interaction 2: Local Source Control
 Ecology Program: HAZWASTE
 Program Data: LSC
 Facility Alt.: Gateway Printing and Lithography
 Program ID: Not reported
 Date Interaction: 2/10/2009 0:00
 Date Interaction 3: 4/29/2010 0:00

 Facility/Site Interaction T: 78754
 Geographic Location Identifier (Alias Facid): 7788
 Interaction (Aka Env Int) Type Code: LSC
 Interaction (Aka Env Int) Description: Local Source Control
 Interaction Status: I
 Federal Program Identifier: Not reported
 Interaction Start Date: 02/10/2009
 Interaction End Date: 04/29/2010
 prgm_facil: Gateway Printing and Lithography
 cur_sys_pr: HAZWASTE
 cur_sys_nm: LSC

G87 **BELLEVUE CITY PARKS REC KELSEY CR** **RCRA NonGen / NLR** **1000697087**
13204 SE 8TH PL
< 1/8 **BELLEVUE, WA 98005** **FINDS** **WAD988507679**
1 ft. **ALLSITES**

Site 5 of 6 in cluster G

Relative: RCRA NonGen / NLR:
Lower Date form received by agency: 06/22/1995
 Facility name: BELLEVUE CITY PARKS REC KELSEY CR
Actual: Facility address: 13204 SE 8TH PL
147 ft. BELLEVUE, WA 98005
 EPA ID: WAD988507679
 Mailing address: PO BOX 90012
 BELLEVUE, WA 98009-9012
 Contact: BELLEVUE CITY BELLEVUE CITY
 Contact address: PO BOX 90012
 BELLEVUE, WA 98009-9012
 Contact country: US
 Contact telephone: (000)000-0000
 Contact email: Not reported
 EPA Region: 10
 Land type: Private
 Classification: Non-Generator
 Description: Handler: Non-Generators do not presently generate hazardous waste

Map ID
Direction
Distance
Elevation

MAP FINDINGS

Site

Database(s)

EDR ID Number
EPA ID Number

BELLEVUE CITY PARKS REC KELSEY CR (Continued)

1000697087

Owner/Operator Summary:

Owner/operator name: BELLEVUE CITY B
Owner/operator address: PO BOX 90012
BELLEVUE, WA 98009
Owner/operator country: US
Owner/operator telephone: (425)451-4473
Legal status: Private
Owner/Operator Type: Owner
Owner/Op start date: 12/11/1996
Owner/Op end date: Not reported

Owner/operator name: WILLIAM S
Owner/operator address: PO BOX 90012
BELLEVUE, WA 98009
Owner/operator country: US
Owner/operator telephone: (425)451-4473
Legal status: Private
Owner/Operator Type: Operator
Owner/Op start date: 12/11/1996
Owner/Op end date: Not reported

Handler Activities Summary:

U.S. importer of hazardous waste: No
Mixed waste (haz. and radioactive): No
Recycler of hazardous waste: No
Transporter of hazardous waste: No
Treater, storer or disposer of HW: No
Underground injection activity: No
On-site burner exemption: No
Furnace exemption: No
Used oil fuel burner: No
Used oil processor: No
User oil refiner: No
Used oil fuel marketer to burner: No
Used oil Specification marketer: No
Used oil transfer facility: No
Used oil transporter: No

Violation Status: No violations found

Evaluation Action Summary:

Evaluation date: 02/16/1996
Evaluation: COMPLIANCE ASSISTANCE VISIT
Area of violation: Not reported
Date achieved compliance: Not reported
Evaluation lead agency: State

FINDS:

Registry ID: 110005376397

Environmental Interest/Information System

Washington Facility / Site Identification System (WA-FSIS) provides a means to query and display data maintained by the Washington Department of Ecology. This system contains key information for each facility/site that is currently, or has been, of interest to the Air

Map ID
Direction
Distance
Elevation

MAP FINDINGS

Site

Database(s)

EDR ID Number
EPA ID Number

BELLEVUE CITY PARKS REC KELSEY CR (Continued)

1000697087

Quality, Dam Safety, Hazardous Waste, Toxics Cleanup, and Water Quality Programs.

RCRAInfo is a national information system that supports the Resource Conservation and Recovery Act (RCRA) program through the tracking of events and activities related to facilities that generate, transport, and treat, store, or dispose of hazardous waste. RCRAInfo allows RCRA program staff to track the notification, permit, compliance, and corrective action activities required under RCRA.

ALLSITES:

Facility Id: 33637771
Latitude: 47.60287
Longitude: -122.16785
Ecology Interest Type Code: HWG
Facility ID: 33637771
Facility Company: Bellevue City Parks Rec Kelsey Cr
Interaction: I
Interaction 1: HWG
Interaction 2: Hazardous Waste Generator
Ecology Program: HAZWASTE
Program Data: TURBOWASTE
Facility Alt.: Not reported
Program ID: WAD988507679
Date Interaction: 6/17/1992 0:00
Date Interaction 3: 9/1/1992 0:00

G88

**LIMITED PRODUCTIONS INC
12894 NE 15TH PL
BELLEVUE, WA 98005**

**ALLSITES S109824581
N/A**

< 1/8
1 ft.

Site 6 of 6 in cluster G

**Relative:
Lower**

ALLSITES:

Facility Id: 12520
Latitude: 47.6240596
Longitude: -122.16870
Ecology Interest Type Code: LSC
Facility ID: 12520
Facility Company: Limited Productions Inc
Interaction: I
Interaction 1: LSC
Interaction 2: Local Source Control
Ecology Program: HAZWASTE
Program Data: LSC
Facility Alt.: Limited Productions Inc
Program ID: Not reported
Date Interaction: 2/27/2009 0:00
Date Interaction 3: 4/29/2010 0:00

**Actual:
156 ft.**

Facility/Site Interaction T: 78526
Geographic Location Identifier (Alias Facid): 12520
Interaction (Aka Env Int) Type Code: LSC
Interaction (Aka Env Int) Description: Local Source Control
Interaction Status: I

Map ID
Direction
Distance
Elevation

MAP FINDINGS

Site

Database(s)

EDR ID Number
EPA ID Number

LIMITED PRODUCTIONS INC (Continued)

S109824581

Federal Program Identifier: Not reported
Interaction Start Date: 02/27/2009
Interaction End Date: 04/29/2010
prgm_facil: Limited Productions Inc
cur_sys_pr: HAZWASTE
cur_sys_nm: LSC

C89

**DOORS INC
1414 127TH PL NE
BELLEVUE, WA 98005**

**ALLSITES S109824002
N/A**

< 1/8
1 ft.

Site 14 of 16 in cluster C

**Relative:
Lower**

ALLSITES:
Facility Id: 8029
Latitude: 47.6230803
Longitude: -122.17048
Ecology Interest Type Code: LSC

**Actual:
137 ft.**

Facility ID: 8029
Facility Company: Doors Inc
Interaction: I
Interaction 1: LSC
Interaction 2: Local Source Control
Ecology Program: HAZWASTE
Program Data: LSC
Facility Alt.: Doors Inc
Program ID: Not reported
Date Interaction: 2/3/2009 0:00
Date Interaction 3: 4/29/2010 0:00

Facility/Site Interaction T: 78637
Geographic Location Identifier (Alias Facid): 8029
Interaction (Aka Env Int) Type Code: LSC
Interaction (Aka Env Int) Description: Local Source Control
Interaction Status: I
Federal Program Identifier: Not reported
Interaction Start Date: 02/03/2009
Interaction End Date: 04/29/2010
prgm_facil: Doors Inc
cur_sys_pr: HAZWASTE
cur_sys_nm: LSC

H90

**ALPHARMA NW INC
1720 130TH AVE NE STE 101 103
BELLEVUE, WA 98005**

**RCRA NonGen / NLR 1004793310
FINDS WA0000998583**

< 1/8
1 ft.

Site 1 of 4 in cluster H

**Relative:
Higher**

RCRA NonGen / NLR:
Date form received by agency: 07/31/2002
Facility name: ALPHARMA NW INC
Facility address: 1720 130TH AVE NE STE 101 103
BELLEVUE, WA 98005-2203
EPA ID: WA0000998583

**Actual:
204 ft.**

Map ID
Direction
Distance
Elevation

MAP FINDINGS

Site

Database(s)

EDR ID Number
EPA ID Number

ALPHARMA NW INC (Continued)

1004793310

Mailing address: 1720 130TH AVE NE STE 101
BELLEVUE, WA 98005-2272
Contact: ALPHARMA NW INC ALPHARMA NW INC
Contact address: 1720 130TH AVE NE STE 101
BELLEVUE, WA 98005-2272
Contact country: US
Contact telephone: (000)000-0000
Contact email: Not reported
EPA Region: 10
Classification: Non-Generator
Description: Handler: Non-Generators do not presently generate hazardous waste

Owner/Operator Summary:

Owner/operator name: ALPHARMA NW INC A
Owner/operator address: 1720 130TH AVE NE STE 101
BELLEVUE, WA 98005
Owner/operator country: US
Owner/operator telephone: (000)000-0000
Legal status: Private
Owner/Operator Type: Owner
Owner/Op start date: 05/01/1996
Owner/Op end date: Not reported

Handler Activities Summary:

U.S. importer of hazardous waste: No
Mixed waste (haz. and radioactive): No
Recycler of hazardous waste: No
Transporter of hazardous waste: No
Treater, storer or disposer of HW: No
Underground injection activity: No
On-site burner exemption: No
Furnace exemption: No
Used oil fuel burner: No
Used oil processor: No
User oil refiner: No
Used oil fuel marketer to burner: No
Used oil Specification marketer: No
Used oil transfer facility: No
Used oil transporter: No

Violation Status: No violations found

FINDS:

Registry ID: 110005308283

Environmental Interest/Information System

RCRAInfo is a national information system that supports the Resource Conservation and Recovery Act (RCRA) program through the tracking of events and activities related to facilities that generate, transport, and treat, store, or dispose of hazardous waste. RCRAInfo allows RCRA program staff to track the notification, permit, compliance, and corrective action activities required under RCRA.

Map ID
Direction
Distance
Elevation

MAP FINDINGS

Site

Database(s)

EDR ID Number
EPA ID Number

A91
< 1/8
1 ft.

CADMAN
1701 130TH AVE. NE
BELLEVUE, WA 98005

ICR S104485228
N/A

Site 21 of 22 in cluster A

Relative:
Higher

ICR:
Date Ecology Received Report: 09/10/98
Contaminants Found at Site: Petroleum products
Media Contaminated: Groundwater, Soil
Waste Management: Tank
Region: North Western
Type of Report Ecology Received: Final cleanup report
Site Register Issue: 98-10
County Code: 17
Contact: Not reported
Report Title: Not reported

Actual:
203 ft.

C92
< 1/8
1 ft.

SERVICEMASTER
NEXT DOOR TO 1414 127TH PL NE
BELLEVUE, WA

SPILLS S109883788
N/A

Site 15 of 16 in cluster C

Relative:
Lower

SPILLS:
Facility ID: 527288
Medium: Not reported
Material Desc: CHEMICAL
Material Qty: Not reported
Material Units: Not reported
Date Received: 06/25/2002
Contact Name: Not reported
Incident Date: Not reported

Actual:
137 ft.

B93
< 1/8
1 ft.

OVERLAKE PHOTO CO INC
1423 130TH NE
BELLEVUE, WA 98005

RCRA NonGen / NLR 1001081955
FINDS WAR000005199
ICR

Site 10 of 15 in cluster B

Relative:
Lower

RCRA NonGen / NLR:
Date form received by agency: 07/13/2004
Facility name: OVERLAKE PHOTO CO INC
Facility address: 1423 130TH NE
BELLEVUE, WA 98005
EPA ID: WAR000005199
Mailing address: 1423 130TH AVE NE
BELLEVUE, WA 98005-2221
Contact: OVERLAKE PHOTO OVERLAKE PHOTO
Contact address: 1423 130TH AVE NE
BELLEVUE, WA 98005-2221
Contact country: US
Contact telephone: (000)000-0000
Contact email: Not reported
EPA Region: 10
Land type: Private
Classification: Non-Generator
Description: Handler: Non-Generators do not presently generate hazardous waste

Actual:
170 ft.

Map ID
Direction
Distance
Elevation

MAP FINDINGS

Site

Database(s)

EDR ID Number
EPA ID Number

OVERLAKE PHOTO CO INC (Continued)

1001081955

Owner/Operator Summary:

Owner/operator name: TOM O
Owner/operator address: 1423 130TH AVE NE
BELLEVUE, WA 98005
Owner/operator country: US
Owner/operator telephone: (425)454-5050
Legal status: Private
Owner/Operator Type: Owner
Owner/Op start date: 03/06/2001
Owner/Op end date: Not reported

Owner/operator name: TOM O
Owner/operator address: 1423 130TH AVE NE
BELLEVUE, WA 98005
Owner/operator country: US
Owner/operator telephone: (425)454-5050
Legal status: Private
Owner/Operator Type: Operator
Owner/Op start date: 07/17/1996
Owner/Op end date: Not reported

Handler Activities Summary:

U.S. importer of hazardous waste: No
Mixed waste (haz. and radioactive): No
Recycler of hazardous waste: No
Transporter of hazardous waste: No
Treater, storer or disposer of HW: No
Underground injection activity: No
On-site burner exemption: No
Furnace exemption: No
Used oil fuel burner: No
Used oil processor: No
User oil refiner: No
Used oil fuel marketer to burner: No
Used oil Specification marketer: No
Used oil transfer facility: No
Used oil transporter: No

Historical Generators:

Date form received by agency: 12/31/2003
Site name: OVERLAKE PHOTO CO INC
Classification: Not a generator, verified

Date form received by agency: 03/04/1998
Site name: OVERLAKE PHOTO CO INC
Classification: Large Quantity Generator

Date form received by agency: 03/01/1996
Site name: OVERLAKE PHOTO CO INC
Classification: Large Quantity Generator

Violation Status: No violations found

Evaluation Action Summary:

Evaluation date: 11/09/1998

Map ID
Direction
Distance
Elevation

MAP FINDINGS

Site

Database(s)

EDR ID Number
EPA ID Number

OVERLAKE PHOTO CO INC (Continued)

1001081955

Evaluation: COMPLIANCE EVALUATION INSPECTION ON-SITE
Area of violation: Not reported
Date achieved compliance: Not reported
Evaluation lead agency: State

Evaluation date: 07/26/1996
Evaluation: COMPLIANCE ASSISTANCE VISIT
Area of violation: Not reported
Date achieved compliance: Not reported
Evaluation lead agency: State

FINDS:

Registry ID: 110000830058

Environmental Interest/Information System

Washington Facility / Site Identification System (WA-FSIS) provides a means to query and display data maintained by the Washington Department of Ecology. This system contains key information for each facility/site that is currently, or has been, of interest to the Air Quality, Dam Safety, Hazardous Waste, Toxics Cleanup, and Water Quality Programs.

RCRAInfo is a national information system that supports the Resource Conservation and Recovery Act (RCRA) program through the tracking of events and activities related to facilities that generate, transport, and treat, store, or dispose of hazardous waste. RCRAInfo allows RCRA program staff to track the notification, permit, compliance, and corrective action activities required under RCRA.

HAZARDOUS WASTE BIENNIAL REPORTER

ICR:

Date Ecology Received Report: 10/25/94
Contaminants Found at Site: Petroleum products
Media Contaminated: Soil
Waste Management: Tank
Region: North Western
Type of Report Ecology Received: Final cleanup report
Site Register Issue: 93-41
County Code: 17
Contact: Not reported
Report Title: Not reported

I94

**SPOT ON PRINT & DESIGN INC
1803 132ND AVE NE STE 1
BELLEVUE, WA 98005**

**FINDS 1012279969
N/A**

**< 1/8
1 ft.**

Site 1 of 6 in cluster I

**Relative:
Higher**

FINDS:

Registry ID: 110040163863

**Actual:
215 ft.**

Environmental Interest/Information System

Washington Facility / Site Identification System (WA-FSIS) provides a means to query and display data maintained by the Washington

Map ID
Direction
Distance
Elevation

MAP FINDINGS

Site

Database(s)

EDR ID Number
EPA ID Number

SPOT ON PRINT & DESIGN INC (Continued)

1012279969

Department of Ecology. This system contains key information for each facility/site that is currently, or has been, of interest to the Air Quality, Dam Safety, Hazardous Waste, Toxics Cleanup, and Water Quality Programs.

H95
< 1/8
1 ft.

PURUS TECHNOLOGIES INC
1720 130TH AVE NE SUITE 105
BELLEVUE, WA 98005

FTTS 1009521375
HIST FTTS N/A

Site 2 of 4 in cluster H

Relative:
Higher

Actual:
204 ft.

FTTS:

Case Number: Not reported
Docket Number: 1093-06-12-012
Complaint Issue Date: 06/25/93
Abatement Amount: 0.0000
Proposed Penalty: 4200.0000
Final Assessment: 3360.0000
Final Order Date: 08/31/93
Close Date: / /
Violations(s): Sold or distributed a pesticide NOT REGISTERED under section 3 or was CANCELLED or SUSPENDED.

FTTS INSP:

Inspection Number: 199305214132 1
Region: 10
Inspection Date: 05/21/93
Inspector: JANUCH
Violation occurred: Yes
Investigation Type: Specific Product Review
Investigation Reason: For Cause, Violation
Legislation Code: FIFRA
Facility Function: Producer

HIST FTTS:

Case Number: Not reported
Docket Number: 1093-06-12-012
Complaint Issue Date: 06/25/1993
Abatement Amount: 0.0000
Proposed Penalty: 4200.0000
Final Assessment: 3360.0000
Final Order Date: 08/31/1993
Close Date: / /
Violations(s): Sold or distributed a pesticide NOT REGISTERED under section 3 or was CANCELLED or SUSPENDED.

HIST FTTS INSP:

Inspection Number: 199305214132 1
Region: 10
Inspection Date: Not reported
Inspector: JANUCH
Violation occurred: Yes
Investigation Type: Specific Product Review
Investigation Reason: For Cause, Violation

Map ID
 Direction
 Distance
 Elevation

MAP FINDINGS

Site

Database(s)

EDR ID Number
 EPA ID Number

PURUS TECHNOLOGIES INC (Continued)

1009521375

Legislation Code: FIFRA
 Facility Function: Producer

H96

**PURUS TECHNOLOGIES INC
 1720 130TH AVENUE NORTHEAST SUITE 105
 BELLEVUE, WA 98005**

**ICIS 1004614981
 FINDS N/A**

< 1/8
 1 ft.

Site 3 of 4 in cluster H

**Relative:
 Higher**

ICIS:

Enforcement Action ID: 10-1993-0208
 FRS ID: 110011629461
 Program ID: FRS 110011629461
 Action Name: PURUS TECHNOLOGY, INC.
 Full Address: 1720 130TH AVENUE NORTHEAST SUITE 105 BELLEVUE WA 98005-2272
 State: Washington
 Facility Name: PURUS TECHNOLOGIES INC
 Facility Address: 1720 130TH AVENUE NORTHEAST SUITE 105
 BELLEVUE, WA 98005-2272
 Enforcement Action Type: FIFRA 14 AO For Comp And Penalties (Old)
 Facility County: KING
 EPA Region #: 10

**Actual:
 204 ft.**

Enforcement Action ID: 10-1993-0208
 FRS ID: 110011629461
 Program ID: NCDB I10#199305214132 1
 Action Name: PURUS TECHNOLOGY, INC.
 Full Address: 1720 130TH AVENUE NORTHEAST SUITE 105 BELLEVUE WA 98005-2272
 State: Washington
 Facility Name: PURUS TECHNOLOGIES INC
 Facility Address: 1720 130TH AVENUE NORTHEAST SUITE 105
 BELLEVUE, WA 98005-2272
 Enforcement Action Type: FIFRA 14 AO For Comp And Penalties (Old)
 Facility County: KING
 EPA Region #: 10

Enforcement Action ID: 10-1993-0208
 FRS ID: 110011629461
 Program ID: NCDB D10#1093-06-12-012
 Action Name: PURUS TECHNOLOGY, INC.
 Full Address: 1720 130TH AVENUE NORTHEAST SUITE 105 BELLEVUE WA 98005-2272
 State: Washington
 Facility Name: PURUS TECHNOLOGIES INC
 Facility Address: 1720 130TH AVENUE NORTHEAST SUITE 105
 BELLEVUE, WA 98005-2272
 Enforcement Action Type: FIFRA 14 AO For Comp And Penalties (Old)
 Facility County: KING
 EPA Region #: 10

Program ID: FRS 110011629461
 Facility Name: PURUS TECHNOLOGIES INC
 Address: 1720 130TH AVENUE NORTHEAST SUITE 105
 Tribal Indicator: N
 Fed Facility: Not reported
 NAIC Code: Not reported
 SIC Code: Not reported

Map ID
Direction
Distance
Elevation

MAP FINDINGS

Site

Database(s)

EDR ID Number
EPA ID Number

PURUS TECHNOLOGIES INC (Continued)

1004614981

Program ID: NCDB D10#1093-06-12-012
Facility Name: PURUS TECHNOLOGIES INC
Address: 1720 130TH AVENUE NORTHEAST SUITE 105
Tribal Indicator: N
Fed Facility: Not reported
NAIC Code: Not reported
SIC Code: Not reported

Program ID: NCDB I10#199305214132 1
Facility Name: PURUS TECHNOLOGIES INC
Address: 1720 130TH AVENUE NORTHEAST SUITE 105
Tribal Indicator: N
Fed Facility: Not reported
NAIC Code: Not reported
SIC Code: Not reported

FINDS:

Registry ID: 110011629461

Environmental Interest/Information System

NCDB (National Compliance Data Base) supports implementation of the Federal Insecticide, Fungicide, and Rodenticide Act (FIFRA) and the Toxic Substances Control Act (TSCA). The system tracks inspections in regions and states with cooperative agreements, enforcement actions, and settlements.

ICIS (Integrated Compliance Information System) is the Integrated Compliance Information System and provides a database that, when complete, will contain integrated Enforcement and Compliance information across most of EPA's programs. The vision for ICIS is to replace EPA's independent databases that contain Enforcement data with a single repository for that information. Currently, ICIS contains all Federal Administrative and Judicial enforcement actions. This information is maintained in ICIS by EPA in the Regional offices and it Headquarters. A future release of ICIS will replace the Permit Compliance System (PCS) which supports the NPDES and will integrate that information with Federal actions already in the system. ICIS also has the capability to track other activities occurring in the Region that support Compliance and Enforcement programs. These include; Incident Tracking, Compliance Assistance, and Compliance Monitoring.

J97

**LONGVIEW PUBLISHING CO
1705 132ND AVE NE
BELLEVUE, WA 98005**

**FINDS 1007069296
N/A**

**< 1/8
1 ft.**

Site 1 of 4 in cluster J

**Relative:
Higher**

FINDS:

Registry ID: 110015458976

**Actual:
203 ft.**

Environmental Interest/Information System

Washington Facility / Site Identification System (WA-FSIS) provides a means to query and display data maintained by the Washington Department of Ecology. This system contains key information for each

Map ID
Direction
Distance
Elevation

MAP FINDINGS

Site

Database(s)

EDR ID Number
EPA ID Number

LONGVIEW PUBLISHING CO (Continued)

1007069296

facility/site that is currently, or has been, of interest to the Air Quality, Dam Safety, Hazardous Waste, Toxics Cleanup, and Water Quality Programs.

H98
< 1/8
1 ft.

ALPHARMA NW INC
1720 130TH AVE NE STE 101 103 & 107
BELLEVUE, WA 98005

ALLSITES **S109556458**
N/A

Site 4 of 4 in cluster H

Relative:
Higher

ALLSITES:

Facility Id: 57531154
Latitude: 47.62606
Longitude: -122.167
Ecology Interest Type Code: HWG
Facility ID: 57531154
Facility Company: Alharma NW Inc
Interaction: I
Interaction 1: HWG
Interaction 2: Hazardous Waste Generator
Ecology Program: HAZWASTE
Program Data: TURBOWASTE
Facility Alt.: Not reported
Program ID: WA0000998583
Date Interaction: 12/30/1994 0:00
Date Interaction 3: 12/31/1998 0:00

Actual:
206 ft.

B99
< 1/8
1 ft.

1406 130TH AVE NE
BELLEVUE, WA 98005

EDR US Hist Auto Stat **1015221871**
N/A

Site 11 of 15 in cluster B

Relative:
Lower

EDR Historical Auto Stations:

Name: BEL RED AUTO REBUILD
Year: 1999
Address: 1406 130TH AVE NE
Name: BEL RED AUTO REBUILD
Year: 2000
Address: 1406 130TH AVE NE
Name: BEL RED AUTO REBUILD
Year: 2002
Address: 1406 130TH AVE NE
Name: BEL RED AUTO REBUILD
Year: 2003
Address: 1406 130TH AVE NE
Name: BEL RED AUTO REBUILD
Year: 2004
Address: 1406 130TH AVE NE

Actual:
169 ft.

Map ID
 Direction
 Distance
 Elevation

MAP FINDINGS

Site

Database(s)

EDR ID Number
 EPA ID Number

(Continued)

1015221871

Name: BEL RED AUTO REBUILD
 Year: 2005
 Address: 1406 130TH AVE NE

Name: BELRED AUTO REBUILD
 Year: 2010
 Address: 1406 130TH AVE NE

J100
 < 1/8
 1 ft.

LONGVIEW
1705 132ND AVE NE
BELLEVUE, WA

RGA LUST

S115438328
N/A

Site 2 of 4 in cluster J

Relative:
Higher

RGA LUST: 1996 LONGVIEW 1705 132ND AVE NE

Actual:
203 ft.

B101
 < 1/8
 1 ft.

BEL RED AUTO REBUILD
1406 130TH NE
BELLEVUE, WA 98005

RCRA-CESQG
FINDS
ALLSITES
MANIFEST

1004793702
WAD980975411

Site 12 of 15 in cluster B

Relative:
Lower

RCRA-CESQG:
 Date form received by agency: 06/29/2011
 Facility name: BEL RED AUTO REBUILD
 Facility address: 1406 130TH NE
 BELLEVUE, WA 98005
 EPA ID: WAD980975411
 Mailing address: 1406 130TH AVE NE
 BELLEVUE, WA 98005-2220
 Contact: RICHARD A LITTLE
 Contact address: 1406 130TH AVE NE
 BELLEVUE, WA 98005-2220

Actual:
169 ft.

Contact country: US
 Contact telephone: (000)000-0000
 Contact email: Not reported
 EPA Region: 10
 Land type: Private
 Classification: Conditionally Exempt Small Quantity Generator
 Description: Handler: generates 100 kg or less of hazardous waste per calendar month, and accumulates 1000 kg or less of hazardous waste at any time; or generates 1 kg or less of acutely hazardous waste per calendar month, and accumulates at any time: 1 kg or less of acutely hazardous waste; or 100 kg or less of any residue or contaminated soil, waste or other debris resulting from the cleanup of a spill, into or on any land or water, of acutely hazardous waste; or generates 100 kg or less of any residue or contaminated soil, waste or other debris resulting from the cleanup of a spill, into or on any land or water, of acutely hazardous waste during any calendar month, and accumulates at any time: 1 kg or less of acutely hazardous waste; or 100 kg or less of any residue or contaminated soil, waste or other debris resulting from the cleanup of a spill, into or on any land or water, of acutely hazardous waste

Map ID
Direction
Distance
Elevation

MAP FINDINGS

Site

Database(s)

EDR ID Number
EPA ID Number

BEL RED AUTO REBUILD (Continued)

1004793702

Owner/Operator Summary:

Owner/operator name: BRENT N
Owner/operator address: 1406 130TH AVE NE
BELLEVUE, WA 98005
Owner/operator country: US
Owner/operator telephone: (425)453-5552
Legal status: Private
Owner/Operator Type: Owner
Owner/Op start date: 04/01/1985
Owner/Op end date: Not reported

Owner/operator name: BEL RED AUTO REBUILD
Owner/operator address: 1406 130TH AVE NE
BELLEVUE, WA 98005
Owner/operator country: US
Owner/operator telephone: Not reported
Legal status: Private
Owner/Operator Type: Owner
Owner/Op start date: 04/01/1985
Owner/Op end date: Not reported

Owner/operator name: RICH L
Owner/operator address: 1406 130TH AVE NE
BELLEVUE, WA 98005
Owner/operator country: US
Owner/operator telephone: (425)453-5552
Legal status: Private
Owner/Operator Type: Operator
Owner/Op start date: 07/01/2003
Owner/Op end date: Not reported

Owner/operator name: RICH LITTLE
Owner/operator address: 1406 130TH AVE NE
BELLEVUE, WA 98005
Owner/operator country: US
Owner/operator telephone: Not reported
Legal status: Private
Owner/Operator Type: Operator
Owner/Op start date: 07/01/2003
Owner/Op end date: Not reported

Handler Activities Summary:

U.S. importer of hazardous waste: No
Mixed waste (haz. and radioactive): No
Recycler of hazardous waste: No
Transporter of hazardous waste: No
Treater, storer or disposer of HW: No
Underground injection activity: No
On-site burner exemption: No
Furnace exemption: No
Used oil fuel burner: No
Used oil processor: No
User oil refiner: No
Used oil fuel marketer to burner: No
Used oil Specification marketer: No
Used oil transfer facility: No

Map ID
Direction
Distance
Elevation

MAP FINDINGS

Site

Database(s)

EDR ID Number
EPA ID Number

BEL RED AUTO REBUILD (Continued)

1004793702

Used oil transporter: No

Historical Generators:

Date form received by agency: 12/31/2007
Site name: BEL RED AUTO REBUILD
Classification: Small Quantity Generator

Date form received by agency: 12/31/2005
Site name: BEL RED AUTO REBUILD
Classification: Small Quantity Generator

Date form received by agency: 12/31/2003
Site name: BEL RED AUTO REBUILD
Classification: Not a generator, verified

Date form received by agency: 12/31/1990
Site name: BEL RED AUTO REBUILD INC
Classification: Large Quantity Generator

Facility Has Received Notices of Violations:

Regulation violated: SR - -340(1)
Area of violation: Generators - General
Date violation determined: 06/09/2005
Date achieved compliance: 07/05/2005
Violation lead agency: State
Enforcement action: WRITTEN INFORMAL
Enforcement action date: 06/22/2005
Enf. disposition status: Not reported
Enf. disp. status date: Not reported
Enforcement lead agency: State
Proposed penalty amount: Not reported
Final penalty amount: Not reported
Paid penalty amount: Not reported

Regulation violated: SR - -200(1)(c)
Area of violation: Generators - General
Date violation determined: 06/09/2005
Date achieved compliance: 06/27/2005
Violation lead agency: State
Enforcement action: WRITTEN INFORMAL
Enforcement action date: 06/22/2005
Enf. disposition status: Not reported
Enf. disp. status date: Not reported
Enforcement lead agency: State
Proposed penalty amount: Not reported
Final penalty amount: Not reported
Paid penalty amount: Not reported

Regulation violated: SR - -200(1)(d)
Area of violation: Generators - General
Date violation determined: 06/09/2005
Date achieved compliance: 06/27/2005
Violation lead agency: State
Enforcement action: WRITTEN INFORMAL
Enforcement action date: 06/22/2005
Enf. disposition status: Not reported

Map ID
Direction
Distance
Elevation

MAP FINDINGS

Site

Database(s)

EDR ID Number
EPA ID Number

BEL RED AUTO REBUILD (Continued)

1004793702

Enf. disp. status date: Not reported
Enforcement lead agency: State
Proposed penalty amount: Not reported
Final penalty amount: Not reported
Paid penalty amount: Not reported

Regulation violated: SR - -630(5)(a)
Area of violation: Generators - General
Date violation determined: 06/09/2005
Date achieved compliance: 06/23/2005
Violation lead agency: State
Enforcement action: WRITTEN INFORMAL
Enforcement action date: 06/22/2005
Enf. disposition status: Not reported
Enf. disp. status date: Not reported
Enforcement lead agency: State
Proposed penalty amount: Not reported
Final penalty amount: Not reported
Paid penalty amount: Not reported

Regulation violated: SR - -201(2)
Area of violation: Generators - General
Date violation determined: 06/09/2005
Date achieved compliance: 07/01/2005
Violation lead agency: State
Enforcement action: WRITTEN INFORMAL
Enforcement action date: 06/22/2005
Enf. disposition status: Not reported
Enf. disp. status date: Not reported
Enforcement lead agency: State
Proposed penalty amount: Not reported
Final penalty amount: Not reported
Paid penalty amount: Not reported

Regulation violated: SR - -201(2)
Area of violation: Generators - General
Date violation determined: 06/09/2005
Date achieved compliance: 07/11/2005
Violation lead agency: State
Enforcement action: WRITTEN INFORMAL
Enforcement action date: 06/22/2005
Enf. disposition status: Not reported
Enf. disp. status date: Not reported
Enforcement lead agency: State
Proposed penalty amount: Not reported
Final penalty amount: Not reported
Paid penalty amount: Not reported

Evaluation Action Summary:
Evaluation date: 06/09/2005
Evaluation: COMPLIANCE EVALUATION INSPECTION ON-SITE
Area of violation: Generators - General
Date achieved compliance: 07/11/2005
Evaluation lead agency: State

Evaluation date: 06/09/2005
Evaluation: COMPLIANCE EVALUATION INSPECTION ON-SITE

Map ID
Direction
Distance
Elevation

MAP FINDINGS

Site

Database(s)

EDR ID Number
EPA ID Number

BEL RED AUTO REBUILD (Continued)

1004793702

Area of violation: Generators - General
Date achieved compliance: 07/05/2005
Evaluation lead agency: State

Evaluation date: 06/09/2005
Evaluation: COMPLIANCE EVALUATION INSPECTION ON-SITE
Area of violation: Generators - General
Date achieved compliance: 06/23/2005
Evaluation lead agency: State

Evaluation date: 06/09/2005
Evaluation: COMPLIANCE EVALUATION INSPECTION ON-SITE
Area of violation: Generators - General
Date achieved compliance: 06/27/2005
Evaluation lead agency: State

Evaluation date: 06/09/2005
Evaluation: COMPLIANCE EVALUATION INSPECTION ON-SITE
Area of violation: Generators - General
Date achieved compliance: 07/01/2005
Evaluation lead agency: State

FINDS:

Registry ID: 110005335486

Environmental Interest/Information System

Washington Facility / Site Identification System (WA-FSIS) provides a means to query and display data maintained by the Washington Department of Ecology. This system contains key information for each facility/site that is currently, or has been, of interest to the Air Quality, Dam Safety, Hazardous Waste, Toxics Cleanup, and Water Quality Programs.

RCRAInfo is a national information system that supports the Resource Conservation and Recovery Act (RCRA) program through the tracking of events and activities related to facilities that generate, transport, and treat, store, or dispose of hazardous waste. RCRAInfo allows RCRA program staff to track the notification, permit, compliance, and corrective action activities required under RCRA.

HAZARDOUS WASTE BIENNIAL REPORTER

ALLSITES:

Facility Id: 92716536
Latitude: 47.62307
Longitude: -122.16697
Ecology Interest Type Code: HWG

Facility ID: 92716536
Facility Company: Bel Red Auto Rebuild
Interaction: I
Interaction 1: HWG
Interaction 2: Hazardous Waste Generator
Ecology Program: HAZWASTE
Program Data: TURBOWASTE
Facility Alt.: Bel Red Auto Rebuild

Map ID
Direction
Distance
Elevation

MAP FINDINGS

Site

Database(s)

EDR ID Number
EPA ID Number

BEL RED AUTO REBUILD (Continued)

1004793702

Program ID: WAD980975411
Date Interaction: 7/6/1984 0:00
Date Interaction 3: 12/31/2008 0:00

Facility ID: 92716536
Facility Company: Bel Red Auto Rebuild
Interaction: I
Interaction 1: HWTSDf
Interaction 2: Haz Treatment Storage Facility
Ecology Program: HAZWASTE
Program Data: TURBOWASTE
Facility Alt.: Not reported
Program ID: WAD980975411
Date Interaction: 12/31/2006 0:00
Date Interaction 3: 12/31/2007 0:00

Facility Id: 92716536
Latitude: 47.62307
Longitude: -122.16697
Ecology Interest Type Code: HWTSDf
Facility ID: 92716536
Facility Company: Bel Red Auto Rebuild
Interaction: I
Interaction 1: HWG
Interaction 2: Hazardous Waste Generator
Ecology Program: HAZWASTE
Program Data: TURBOWASTE
Facility Alt.: Bel Red Auto Rebuild
Program ID: WAD980975411
Date Interaction: 7/6/1984 0:00
Date Interaction 3: 12/31/2008 0:00

Facility ID: 92716536
Facility Company: Bel Red Auto Rebuild
Interaction: I
Interaction 1: HWTSDf
Interaction 2: Haz Treatment Storage Facility
Ecology Program: HAZWASTE
Program Data: TURBOWASTE
Facility Alt.: Not reported
Program ID: WAD980975411
Date Interaction: 12/31/2006 0:00
Date Interaction 3: 12/31/2007 0:00

WA MANIFEST:

Facility Site ID Number: 92716536
SWC Desc: Not reported
FWC Desc: Not reported
Form Comm: Not reported
Data Year: Not reported
Permit by Rule: False
Treatment by Generator: False
Mixed radioactive waste: False
Importer of hazardous waste: False
Immediate recycler: False

Map ID
Direction
Distance
Elevation

MAP FINDINGS

Site

Database(s)

EDR ID Number
EPA ID Number

BEL RED AUTO REBUILD (Continued)

1004793702

Treatment/Storage/Disposal/Recycling Facility: True
Generator of dangerous fuel waste: False
Generator marketing to burner: False
"Other marketers (i.e., blender, distributor, etc.)": False
Utility boiler burner: False
Industry boiler burner: False
Industrial Furnace: False
Smelter deferral: False
Universal waste - batteries - generate: False
Universal waste - thermostats - generate: False
Universal waste - mercury - generate: False
Universal waste - lamps - generate: False
Universal waste - batteries - accumulate: False
Universal waste - thermostats - accumulate: False
Universal waste - mercury - accumulate: False
Universal waste - lamps - accumulate: False
Destination Facility for Universal Waste: False
Off-specification used oil burner - utility boiler: False
Off-specification used oil burner - industrial boiler: False
Off-specification used oil burner - industrial furnace: False
EPA ID: WAD980975411
Facility Address 2: Not reported
TAX REG NBR: 602400045
NAICS CD: 811121
BUSINESS TYPE: Auto Repair
MAIL NAME: Bel Red Auto Rebuild
MAIL ADDR LINE1: 1406 130th Ave NE
MAIL CITY,ST,ZIP: BELLEVUE, WA 98005-2220
MAIL COUNTRY: UNITED STATES
LEGAL ORG NAME: Bel Red Auto Rebuild
LEGAL ORG TYPE: Private
LEGAL ADDR LINE1: 1406 130th Ave NE
LEGAL CITY,ST,ZIP: BELLEVUE, WA 98005-2220
LEGAL COUNTRY: UNITED STATES
LEGAL PHONE NBR: (425)453-5552
LEGAL EFFECTIVE DATE: 04/01/1985
LAND ORG NAME: Not reported
LAND ORG TYPE: Private
LAND PERSON NAME: Richard A Little
LAND ADDR LINE1: 1400 130TH AVE NE
LAND CITY,ST,ZIP: BELLEVUE, WA 98005-2220
LAND COUNTRY: UNITED STATES
LAND PHONE NBR: 4254535552
OPERATOR ORG NAME: Not reported
OPERATOR ORG TYPE: Private
OPERATOR ADDR LINE1: 1406 130th Ave NE
OPERATOR CITY,ST,ZIP: BELLEVUE, WA 98005-2220
OPERATOR COUNTRY: UNITED STATES
OPERATOR PHONE NBR: (425)453-5552
OPERATOR EFFECTIVE DATE: 07/01/2003
SITE CONTACT NAME: Rich Little
SITE CONTACT ADDR LINE1: 1406 130th Ave NE
SITE CONTACT ZIP: BELLEVUE, WA 98005-2220
SITE CONTACT COUNTRY: UNITED STATES
SITE CONTACT PHONE NBR: (425)453-5552
SITE CONTACT EMAIL: rich@bell-redauto.com
FORM CONTACT NAME: Rich Little

Map ID
Direction
Distance
Elevation

MAP FINDINGS

Site

Database(s)

EDR ID Number
EPA ID Number

BEL RED AUTO REBUILD (Continued)

1004793702

FORM CONTACT ADDR LINE1: 1406 130th Ave NE
FORM CONTACT CITY,ST,ZIP: BELLEVUE, WA 98005-2220
FORM CONTACT COUNTRY: UNITED STATES
FORM CONTACT PHONE NBR: (425)453-5552
FORM CONTACT EMAIL: rich@bell-redauto.com
GEN STATUS CD: MQG
MONTHLY GENERATION: True
BATCH GENERATION: False
ONE TIME GENERATION: False
TRANSPORTS OWN WASTE: False
TRANSPORTS OTHRS WASTE: False
RECYCLER ONSITE: False
TRANSFER FACILITY: False
OTHER EXEMPTION: Not reported
UW BATTERY GEN: False
USED OIL TRANSPORTER: False
USED OIL TRANSFER FACILITY: False
USED OIL PROCESSOR: False
USED OIL REREFINER: False
USED OIL FUEL MRKTR DIRECTS SHPMNTS: False
USED OIL FUEL MRKTR MEETS SPECS: False

Facility Site ID Number: 92716536
SWC Desc: Not reported
FWC Desc: Not reported
Form Comm: Not reported
Data Year: Not reported
Permit by Rule: FALSE
Treatment by Generator: FALSE
Mixed radioactive waste: FALSE
Importer of hazardous waste: FALSE
Immediate recycler: FALSE
Treatment/Storage/Disposal/Recycling Facility: TRUE
Generator of dangerous fuel waste: FALSE
Generator marketing to burner: FALSE
"Other marketers (i.e., blender, distributor, etc.)": FALSE
Utility boiler burner: FALSE
Industry boiler burner: FALSE
Industrial Furnace: FALSE
Smelter deferral: FALSE
Universal waste - batteries - generate: FALSE
Universal waste - thermostats - generate: FALSE
Universal waste - mercury - generate: FALSE
Universal waste - lamps - generate: FALSE
Universal waste - batteries - accumulate: FALSE
Universal waste - thermostats - accumulate: FALSE
Universal waste - mercury - accumulate: FALSE
Universal waste - lamps - accumulate: FALSE
Destination Facility for Universal Waste: FALSE
Off-specification used oil burner - utility boiler: FALSE
Off-specification used oil burner - industrial boiler: FALSE
Off-specification used oil burner - industrial furnace: FALSE
EPA ID: WAD980975411
Facility Address 2: Not reported
TAX REG NBR: 602400045
NAICS CD: 811121
BUSINESS TYPE: Auto Repair

Map ID
Direction
Distance
Elevation

MAP FINDINGS

Site

Database(s)

EDR ID Number
EPA ID Number

BEL RED AUTO REBUILD (Continued)

1004793702

MAIL NAME: Bel Red Auto Rebuild
MAIL ADDR LINE1: 1406 130th Ave NE
MAIL CITY,ST,ZIP: BELLEVUE, WA 98005-2220
MAIL COUNTRY: UNITED STATES
LEGAL ORG NAME: Bel Red Auto Rebuild
LEGAL ORG TYPE: Private
LEGAL ADDR LINE1: 1406 130th Ave NE
LEGAL CITY,ST,ZIP: BELLEVUE, WA 98005-2220
LEGAL COUNTRY: UNITED STATES
LEGAL PHONE NBR: (425)453-5552
LEGAL EFFECTIVE DATE: 04/01/1985
LAND ORG NAME: Not reported
LAND ORG TYPE: Private
LAND PERSON NAME: Richard A Little
LAND ADDR LINE1: 1400 130TH AVE NE
LAND CITY,ST,ZIP: BELLEVUE, WA 98005-2220
LAND COUNTRY: UNITED STATES
LAND PHONE NBR: 4254535552
OPERATOR ORG NAME: Not reported
OPERATOR ORG TYPE: Private
OPERATOR ADDR LINE1: 1406 130th Ave NE
OPERATOR CITY,ST,ZIP: BELLEVUE, WA 98005-2220
OPERATOR COUNTRY: UNITED STATES
OPERATOR PHONE NBR: (425)453-5552
OPERATOR EFFECTIVE DATE: 07/01/2003
SITE CONTACT NAME: Rich Little
SITE CONTACT ADDR LINE1: 1406 130th Ave NE
SITE CONTACT ZIP: BELLEVUE, WA 98005-2220
SITE CONTACT COUNTRY: UNITED STATES
SITE CONTACT PHONE NBR: (425)453-5552
SITE CONTACT EMAIL: rich@bell-redauto.com
FORM CONTACT NAME: Rich Little
FORM CONTACT ADDR LINE1: 1406 130th Ave NE
FORM CONTACT CITY,ST,ZIP: BELLEVUE, WA 98005-2220
FORM CONTACT COUNTRY: UNITED STATES
FORM CONTACT PHONE NBR: (425)453-5552
FORM CONTACT EMAIL: rich@bell-redauto.com
GEN STATUS CD: MQG
MONTHLY GENERATION: TRUE
BATCH GENERATION: FALSE
ONE TIME GENERATION: FALSE
TRANSPORTS OWN WASTE: FALSE
TRANSPORTS OTHRS WASTE: FALSE
RECYCLER ONSITE: FALSE
TRANSFER FACILITY: FALSE
OTHER EXEMPTION: Not reported
UW BATTERY GEN: FALSE
USED OIL TRANSPORTER: FALSE
USED OIL TRANSFER FACILITY: FALSE
USED OIL PROCESSOR: FALSE
USED OIL REREFINER: FALSE
USED OIL FUEL MRKTR DIRECTS SHPMNTS: FALSE
USED OIL FUEL MRKTR MEETS SPECS: FALSE

Facility Site ID Number: 92716536
SWC Desc: Not reported
FWC Desc: Not reported

Map ID
Direction
Distance
Elevation

MAP FINDINGS

Site

Database(s)

EDR ID Number
EPA ID Number

BEL RED AUTO REBUILD (Continued)

1004793702

Form Comm: Not reported
Data Year: 2008
Permit by Rule: False
Treatment by Generator: False
Mixed radioactive waste: False
Importer of hazardous waste: False
Immediate recycler: False
Treatment/Storage/Disposal/Recycling Facility: False
Generator of dangerous fuel waste: False
Generator marketing to burner: False
"Other marketers (i.e., blender, distributor, etc.)": False
Utility boiler burner: False
Industry boiler burner: False
Industrial Furnace: False
Smelter deferral: False
Universal waste - batteries - generate: False
Universal waste - thermostats - generate: False
Universal waste - mercury - generate: False
Universal waste - lamps - generate: False
Universal waste - batteries - accumulate: False
Universal waste - thermostats - accumulate: False
Universal waste - mercury - accumulate: False
Universal waste - lamps - accumulate: False
Destination Facility for Universal Waste: False
Off-specification used oil burner - utility boiler: False
Off-specification used oil burner - industrial boiler: False
Off-specification used oil burner - industrial furnace: False
EPA ID: WAD980975411
Facility Address 2: Not reported
TAX REG NBR: 602400045
NAICS CD: 811121
BUSINESS TYPE: Auto Repair
MAIL NAME: Bel Red Auto Rebuild
MAIL ADDR LINE1: 1406 130th Ave NE
MAIL CITY,ST,ZIP: BELLEVUE, WA 98005-2220
MAIL COUNTRY: UNITED STATES
LEGAL ORG NAME: Bel Red Auto Rebuild
LEGAL ORG TYPE: Private
LEGAL ADDR LINE1: 1406 130th Ave NE
LEGAL CITY,ST,ZIP: BELLEVUE, WA 98005-2220
LEGAL COUNTRY: UNITED STATES
LEGAL PHONE NBR: (425)453-5552
LEGAL EFFECTIVE DATE: 04/01/1985
LAND ORG NAME: Not reported
LAND ORG TYPE: Private
LAND PERSON NAME: Richard A Little
LAND ADDR LINE1: 1400 130TH AVE NE
LAND CITY,ST,ZIP: BELLEVUE, WA 98005-2220
LAND COUNTRY: UNITED STATES
LAND PHONE NBR: 4254535552
OPERATOR ORG NAME: Not reported
OPERATOR ORG TYPE: Private
OPERATOR ADDR LINE1: 1406 130th Ave NE
OPERATOR CITY,ST,ZIP: BELLEVUE, WA 98005-2220
OPERATOR COUNTRY: UNITED STATES
OPERATOR PHONE NBR: (425)453-5552
OPERATOR EFFECTIVE DATE: 07/01/2003

Map ID
Direction
Distance
Elevation

MAP FINDINGS

Site

Database(s)

EDR ID Number
EPA ID Number

BEL RED AUTO REBUILD (Continued)

1004793702

SITE CONTACT NAME: Rich Little
SITE CONTACT ADDR LINE1: 1406 130th Ave NE
SITE CONTACT ZIP: BELLEVUE, WA 98005-2220
SITE CONTACT COUNTRY: UNITED STATES
SITE CONTACT PHONE NBR: (425)453-5552
SITE CONTACT EMAIL: rich@bell-redauto.com
FORM CONTACT NAME: Rich Little
FORM CONTACT ADDR LINE1: 1406 130th Ave NE
FORM CONTACT CITY,ST,ZIP: BELLEVUE, WA 98005-2220
FORM CONTACT COUNTRY: UNITED STATES
FORM CONTACT PHONE NBR: (425)453-5552
FORM CONTACT EMAIL: rich@bell-redauto.com
GEN STATUS CD: SQG
MONTHLY GENERATION: False
BATCH GENERATION: False
ONE TIME GENERATION: False
TRANSPORTS OWN WASTE: False
TRANSPORTS OTHRS WASTE: False
RECYCLER ONSITE: False
TRANSFER FACILITY: False
OTHER EXEMPTION: Not reported
UW BATTERY GEN: False
USED OIL TRANSPORTER: False
USED OIL TRANSFER FACILITY: False
USED OIL PROCESSOR: False
USED OIL REREFINER: False
USED OIL FUEL MRKTR DIRECTS SHPMNTS: False
USED OIL FUEL MRKTR MEETS SPECS: False

Facility Site ID Number: 92716536
SWC Desc: Not reported
FWC Desc: Not reported
Form Comm: Not reported
Data Year: Not reported
Permit by Rule: No
Treatment by Generator: No
Mixed radioactive waste: No
Importer of hazardous waste: No
Immediate recycler: No
Treatment/Storage/Disposal/Recycling Facility: No
Generator of dangerous fuel waste: No
Generator marketing to burner: No
"Other marketers (i.e., blender, distributor, etc.)": No
Utility boiler burner: No
Industry boiler burner: No
Industrial Furnace: No
Smelter defferal: No
Universal waste - batteries - generate: No
Universal waste - thermostats - generate: No
Universal waste - mercury - generate: No
Universal waste - lamps - generate: No
Universal waste - batteries - accumulate: No
Universal waste - thermostats - accumulate: No
Universal waste - mercury - accumulate: No
Universal waste - lamps - accumulate: No
Destination Facility for Universal Waste: No
Off-specification used oil burner - utility boiler: No

Map ID
Direction
Distance
Elevation

MAP FINDINGS

Site

Database(s)

EDR ID Number
EPA ID Number

BEL RED AUTO REBUILD (Continued)

1004793702

Off-specification used oil burner - industrial boiler: No
Off-specification used oil burner - industrial furnace: No
EPA ID: WAD980975411
Facility Address 2: Not reported
TAX REG NBR: 602400045
NAICS CD: 811121
BUSINESS TYPE: Auto Repair
MAIL NAME: Bel Red Auto Rebuild
MAIL ADDR LINE1: 1406 130th Ave NE
MAIL CITY,ST,ZIP: BELLEVUE, WA 98005-2220
MAIL COUNTRY: UNITED STATES
LEGAL ORG NAME: Bel Red Auto Rebuild
LEGAL ORG TYPE: Private
LEGAL ADDR LINE1: 1406 130th Ave NE
LEGAL CITY,ST,ZIP: BELLEVUE, WA 98005-2220
LEGAL COUNTRY: UNITED STATES
LEGAL PHONE NBR: (425)453-5552
LEGAL EFFECTIVE DATE: 04/01/1985
LAND ORG NAME: Not reported
LAND ORG TYPE: Private
LAND PERSON NAME: Richard A Little
LAND ADDR LINE1: 1400 130TH AVE NE
LAND CITY,ST,ZIP: BELLEVUE, WA 98005-2220
LAND COUNTRY: UNITED STATES
LAND PHONE NBR: 4254535552
OPERATOR ORG NAME: Not reported
OPERATOR ORG TYPE: Private
OPERATOR ADDR LINE1: 1406 130th Ave NE
OPERATOR CITY,ST,ZIP: BELLEVUE, WA 98005-2220
OPERATOR COUNTRY: UNITED STATES
OPERATOR PHONE NBR: (425)453-5552
OPERATOR EFFECTIVE DATE: 07/01/2003
SITE CONTACT NAME: Rich Little
SITE CONTACT ADDR LINE1: 1406 130th Ave NE
SITE CONTACT ZIP: BELLEVUE, WA 98005-2220
SITE CONTACT COUNTRY: UNITED STATES
SITE CONTACT PHONE NBR: (425)453-5552
SITE CONTACT EMAIL: rich@bell-redauto.com
FORM CONTACT NAME: Rich Little
FORM CONTACT ADDR LINE1: 1406 130th Ave NE
FORM CONTACT CITY,ST,ZIP: BELLEVUE, WA 98005-2220
FORM CONTACT COUNTRY: UNITED STATES
FORM CONTACT PHONE NBR: (425)453-5552
FORM CONTACT EMAIL: rich@bell-redauto.com
GEN STATUS CD: MQG
MONTHLY GENERATION: Yes
BATCH GENERATION: No
ONE TIME GENERATION: No
TRANSPORTS OWN WASTE: No
TRANSPORTS OTHRS WASTE: No
RECYCLER ONSITE: No
TRANSFER FACILITY: No
OTHER EXEMPTION: Not reported
UW BATTERY GEN: No
USED OIL TRANSPORTER: No
USED OIL TRANSFER FACILITY: No
USED OIL PROCESSOR: No

Map ID
 Direction
 Distance
 Elevation

MAP FINDINGS

Site

Database(s)

EDR ID Number
 EPA ID Number

BEL RED AUTO REBUILD (Continued)

1004793702

USED OIL REREFINER: No
 USED OIL FUEL MRKTR DIRECTS SHPMNTS: No
 USED OIL FUEL MRKTR MEETS SPECS: No

J102
 < 1/8
 1 ft.

LONGVIEW PUBLISHING CO
1705 132ND AVE NE
BELLEVUE, WA

RGA LUST S115438324
N/A

Site 3 of 4 in cluster J

Relative:
Higher

RGA LUST:

1998	LONGVIEW PUBLISHING CO	1705 132ND AVE NE
1997	LONGVIEW PUBLISHING CO	1705 132ND AVE NE

Actual:
203 ft.

J103
 < 1/8
 1 ft.

JOURNAL AMERICAN FACILITY
1705 132ND AVE. NE
BELLEVUE, WA 98005

ICR S104485257
N/A

Site 4 of 4 in cluster J

Relative:
Higher

ICR:

Date Ecology Received Report:	09/20/96
Contaminants Found at Site:	Petroleum products
Media Contaminated:	Soil
Waste Management:	Tank
Region:	North Western
Type of Report Ecology Received:	Interim cleanup report
Site Register Issue:	98-11
County Code:	17
Contact:	Not reported
Report Title:	Not reported

Date Ecology Received Report:	05/31/96
Contaminants Found at Site:	Petroleum products
Media Contaminated:	Soil
Waste Management:	Tank
Region:	North Western
Type of Report Ecology Received:	Interim cleanup report
Site Register Issue:	98-11
County Code:	17
Contact:	Not reported
Report Title:	Not reported

Date Ecology Received Report:	05/17/96
Contaminants Found at Site:	Petroleum products
Media Contaminated:	Soil
Waste Management:	Tank
Region:	North Western
Type of Report Ecology Received:	Interim cleanup report
Site Register Issue:	98-11
County Code:	17
Contact:	Not reported
Report Title:	Not reported

Date Ecology Received Report:	01/24/96
Contaminants Found at Site:	Petroleum products
Media Contaminated:	Soil

Map ID
Direction
Distance
Elevation

MAP FINDINGS

Site

Database(s)

EDR ID Number
EPA ID Number

JOURNAL AMERICAN FACILITY (Continued)

S104485257

Waste Management: Tank
Region: North Western
Type of Report Ecology Received: Interim cleanup report
Site Register Issue: 98-11
County Code: 17
Contact: Not reported
Report Title: Not reported

B104 OVERLAKE PHOTO COMPANY
1423 130TH NE
< 1/8 BELLEVUE, WA 98005
1 ft.

ALLSITES U003027358
CSCSL NFA N/A
UST

Site 13 of 15 in cluster B

Relative:
Lower

ALLSITES:
Facility Id: 36373869
Latitude: 47.623171
Longitude: -122.16822
Ecology Interest Type Code: LUST
Facility ID: 36373869
Facility Company: Overlake Photo Co Inc
Interaction: I
Interaction 1: LUST
Interaction 2: LUST Facility
Ecology Program: TOXICS
Program Data: ISIS
Facility Alt.: Not reported
Program ID: 5436
Date Interaction: 10/24/1994 0:00
Date Interaction 3: 6/1/1995 0:00

Actual:
170 ft.

Facility ID: 36373869
Facility Company: Overlake Photo Co Inc
Interaction: I
Interaction 1: HWG
Interaction 2: Hazardous Waste Generator
Ecology Program: HAZWASTE
Program Data: TURBOWASTE
Facility Alt.: Not reported
Program ID: WAR000005199
Date Interaction: 9/14/1995 0:00
Date Interaction 3: 12/31/2003 0:00

Facility ID: 36373869
Facility Company: Overlake Photo Co Inc
Interaction: I
Interaction 1: LSC
Interaction 2: Local Source Control
Ecology Program: HAZWASTE
Program Data: LSC
Facility Alt.: True Line Bellevue Inc
Program ID: Not reported
Date Interaction: 3/19/2009 0:00
Date Interaction 3: 4/29/2010 0:00

Facility ID: 36373869
Facility Company: Overlake Photo Co Inc
Interaction: I

Map ID
Direction
Distance
Elevation

MAP FINDINGS

Site

Database(s)

EDR ID Number
EPA ID Number

OVERLAKE PHOTO COMPANY (Continued)

U003027358

Interaction 1: UST
Interaction 2: Underground Storage Tank
Ecology Program: TOXICS
Program Data: UST
Facility Alt.: Not reported
Program ID: 5436
Date Interaction: 11/28/1979 0:00
Date Interaction 3: 10/6/1994 0:00

Facility Id: 36373869
Latitude: 47.623171
Longitude: -122.16822
Ecology Interest Type Code: LSC
Facility ID: 36373869
Facility Company: Overlake Photo Co Inc
Interaction: I
Interaction 1: LUST
Interaction 2: LUST Facility
Ecology Program: TOXICS
Program Data: ISIS
Facility Alt.: Not reported
Program ID: 5436
Date Interaction: 10/24/1994 0:00
Date Interaction 3: 6/1/1995 0:00

Facility ID: 36373869
Facility Company: Overlake Photo Co Inc
Interaction: I
Interaction 1: HWG
Interaction 2: Hazardous Waste Generator
Ecology Program: HAZWASTE
Program Data: TURBOWASTE
Facility Alt.: Not reported
Program ID: WAR000005199
Date Interaction: 9/14/1995 0:00
Date Interaction 3: 12/31/2003 0:00

Facility ID: 36373869
Facility Company: Overlake Photo Co Inc
Interaction: I
Interaction 1: LSC
Interaction 2: Local Source Control
Ecology Program: HAZWASTE
Program Data: LSC
Facility Alt.: True Line Bellevue Inc
Program ID: Not reported
Date Interaction: 3/19/2009 0:00
Date Interaction 3: 4/29/2010 0:00

Facility ID: 36373869
Facility Company: Overlake Photo Co Inc
Interaction: I
Interaction 1: UST
Interaction 2: Underground Storage Tank
Ecology Program: TOXICS
Program Data: UST

Map ID
Direction
Distance
Elevation

MAP FINDINGS

Site

Database(s)

EDR ID Number
EPA ID Number

OVERLAKE PHOTO COMPANY (Continued)

U003027358

Facility Alt.:	Not reported
Program ID:	5436
Date Interaction:	11/28/1979 0:00
Date Interaction 3:	10/6/1994 0:00
Facility Id:	36373869
Latitude:	47.623171
Longitude:	-122.16822
Ecology Interest Type Code:	UST
Facility ID:	36373869
Facility Company:	Overlake Photo Co Inc
Interaction:	I
Interaction 1:	LUST
Interaction 2:	LUST Facility
Ecology Program:	TOXICS
Program Data:	ISIS
Facility Alt.:	Not reported
Program ID:	5436
Date Interaction:	10/24/1994 0:00
Date Interaction 3:	6/1/1995 0:00
Facility ID:	36373869
Facility Company:	Overlake Photo Co Inc
Interaction:	I
Interaction 1:	HWG
Interaction 2:	Hazardous Waste Generator
Ecology Program:	HAZWASTE
Program Data:	TURBOWASTE
Facility Alt.:	Not reported
Program ID:	WAR000005199
Date Interaction:	9/14/1995 0:00
Date Interaction 3:	12/31/2003 0:00
Facility ID:	36373869
Facility Company:	Overlake Photo Co Inc
Interaction:	I
Interaction 1:	LSC
Interaction 2:	Local Source Control
Ecology Program:	HAZWASTE
Program Data:	LSC
Facility Alt.:	True Line Bellevue Inc
Program ID:	Not reported
Date Interaction:	3/19/2009 0:00
Date Interaction 3:	4/29/2010 0:00
Facility ID:	36373869
Facility Company:	Overlake Photo Co Inc
Interaction:	I
Interaction 1:	UST
Interaction 2:	Underground Storage Tank
Ecology Program:	TOXICS
Program Data:	UST
Facility Alt.:	Not reported
Program ID:	5436
Date Interaction:	11/28/1979 0:00
Date Interaction 3:	10/6/1994 0:00

Map ID
Direction
Distance
Elevation

MAP FINDINGS

Site

Database(s)

EDR ID Number
EPA ID Number

OVERLAKE PHOTO COMPANY (Continued)

U003027358

Facility Id:	36373869
Latitude:	47.623171
Longitude:	-122.16822
Ecology Interest Type Code:	HWG
Facility ID:	36373869
Facility Company:	Overlake Photo Co Inc
Interaction:	I
Interaction 1:	LUST
Interaction 2:	LUST Facility
Ecology Program:	TOXICS
Program Data:	ISIS
Facility Alt.:	Not reported
Program ID:	5436
Date Interaction:	10/24/1994 0:00
Date Interaction 3:	6/1/1995 0:00
Facility ID:	36373869
Facility Company:	Overlake Photo Co Inc
Interaction:	I
Interaction 1:	HWG
Interaction 2:	Hazardous Waste Generator
Ecology Program:	HAZWASTE
Program Data:	TURBOWASTE
Facility Alt.:	Not reported
Program ID:	WAR000005199
Date Interaction:	9/14/1995 0:00
Date Interaction 3:	12/31/2003 0:00
Facility ID:	36373869
Facility Company:	Overlake Photo Co Inc
Interaction:	I
Interaction 1:	LSC
Interaction 2:	Local Source Control
Ecology Program:	HAZWASTE
Program Data:	LSC
Facility Alt.:	True Line Bellevue Inc
Program ID:	Not reported
Date Interaction:	3/19/2009 0:00
Date Interaction 3:	4/29/2010 0:00
Facility ID:	36373869
Facility Company:	Overlake Photo Co Inc
Interaction:	I
Interaction 1:	UST
Interaction 2:	Underground Storage Tank
Ecology Program:	TOXICS
Program Data:	UST
Facility Alt.:	Not reported
Program ID:	5436
Date Interaction:	11/28/1979 0:00
Date Interaction 3:	10/6/1994 0:00

CSCSL NFA:	
Facility/Site Id:	36373869
CS Id:	8883
NFA Date:	10/03/2011

Map ID
 Direction
 Distance
 Elevation

MAP FINDINGS

Site

Database(s)

EDR ID Number
 EPA ID Number

OVERLAKE PHOTO COMPANY (Continued)

U003027358

Rank: Not reported
 VCP: No
 Latitude: 47.623171
 Longitude: -122.168223

UST:

Facility ID: 36373869
 Site Id: 5436
 UBI: Not reported
 Phone Number: 2064545050
 Decimal Latitude: 47.623171
 Decimal Longitude: -122.168223

Tank Name: 1
 Tag Number: Not reported
 Tank Status: Removed
 Tank Status Date: 08/06/1996
 Tank Install Date: 00/28/1979
 Tank Closure Date: 10/06/1994
 Capacity Range: Not reported
 Tank Permit Expiration Date: 07/01/1994
 Tank Upgrade Date: Not reported
 Tank Spill Prevention: None
 Tank Overfill Prevention: None
 Tank Material: Not reported
 Tank Construction: Single Wall Tank
 Tank Tightness Test: Not reported
 Tank Corrosion Protection: None
 Tank Manifold: Not reported
 Tank Release Detection: Not reported
 Tank SFC Type: Not reported
 Pipe Material: Not reported
 Pipe Construction: Single Wall Pipe
 Pipe Primary Release Detection: Safe Suction (No Leak Detection)
 Pipe Second Release Detection: Not reported
 Pipe Corrosion Protection: None
 Pipe Pumping System: Not reported
 Responsible Unit: NORTHWEST
 Dispenser/Pump SFC Type: Not reported

E105 **OVERLAKE TOWING**
13234 NE 16TH ST
BELLEVUE, WA 98005

ALLSITES **S109823930**
N/A

< 1/8
 1 ft.

Site 5 of 5 in cluster E

Relative:
Lower

ALLSITES:
 Facility Id: 16549
 Latitude: 47.6244459
 Longitude: -122.16395

Actual:
193 ft.

Ecology Interest Type Code: LSC
 Facility ID: 16549
 Facility Company: Overlake Towing
 Interaction: I
 Interaction 1: LSC
 Interaction 2: Local Source Control
 Ecology Program: HAZWASTE

Map ID
Direction
Distance
Elevation

MAP FINDINGS

Site

Database(s)

EDR ID Number
EPA ID Number

OVERLAKE TOWING (Continued)

S109823930

Program Data: LSC
Facility Alt.: Overlake Towing
Program ID: Not reported
Date Interaction: 3/5/2009 0:00
Date Interaction 3: 4/29/2010 0:00

Facility/Site Interaction T: 78504
Geographic Location Identifier (Alias Facid): 16549
Interaction (Aka Env Int) Type Code: LSC
Interaction (Aka Env Int) Description: Local Source Control
Interaction Status: I
Federal Program Identifier: Not reported
Interaction Start Date: 03/05/2009
Interaction End Date: 04/29/2010
prgm_facil: Overlake Towing
cur_sys_pr: HAZWASTE
cur_sys_nm: LSC

A106

CADMAN BELLEVUE
1701 130TH AVE NE
BELLEVUE, WA 98005

< 1/8
1 ft.

Site 22 of 22 in cluster A

RCRA NonGen / NLR 1001600450
FINDS WA0000062745
ALLSITES
CSCSL NFA
VCP
NPDES

Relative:
Higher

RCRA NonGen / NLR:
Date form received by agency: 04/14/1999
Facility name: CADMAN BELLEVUE
Facility address: 1701 130TH AVE NE
BELLEVUE, WA 98005-2243
EPA ID: WA0000062745
Mailing address: 6565 185TH AVE NE
REDMOND, WA 98052-5039
Contact: GENETIC SYSTEMS GENETIC SYSTEMS
Contact address: 6565 185TH AVE NE
REDMOND, WA 98052-5039
Contact country: US
Contact telephone: (000)000-0000
Contact email: Not reported
EPA Region: 10
Classification: Non-Generator
Description: Handler: Non-Generators do not presently generate hazardous waste

Actual:
203 ft.

Owner/Operator Summary:
Owner/operator name: CADMAN GRAVEL C C
Owner/operator address: PO BOX 97038
REDMOND, WA 98073
Owner/operator country: US
Owner/operator telephone: (000)000-0000
Legal status: Private
Owner/Operator Type: Operator
Owner/Op start date: 01/01/1997
Owner/Op end date: Not reported

Owner/operator name: SANOFI DIAGNOST S
Owner/operator address: 6565 185TH AVE NE

Map ID
Direction
Distance
Elevation

MAP FINDINGS

Site

Database(s)

EDR ID Number
EPA ID Number

CADMAN BELLEVUE (Continued)

1001600450

REDMOND, WA 98052
Owner/operator country: US
Owner/operator telephone: (425)881-8300
Legal status: Private
Owner/Operator Type: Owner
Owner/Op start date: 11/12/1996
Owner/Op end date: Not reported

Handler Activities Summary:

U.S. importer of hazardous waste: No
Mixed waste (haz. and radioactive): No
Recycler of hazardous waste: No
Transporter of hazardous waste: No
Treater, storer or disposer of HW: No
Underground injection activity: No
On-site burner exemption: No
Furnace exemption: No
Used oil fuel burner: No
Used oil processor: No
User oil refiner: No
Used oil fuel marketer to burner: No
Used oil Specification marketer: No
Used oil transfer facility: No
Used oil transporter: No

Violation Status: No violations found

FINDS:

Registry ID: 110005302136

Environmental Interest/Information System

Washington Facility / Site Identification System (WA-FSIS) provides a means to query and display data maintained by the Washington Department of Ecology. This system contains key information for each facility/site that is currently, or has been, of interest to the Air Quality, Dam Safety, Hazardous Waste, Toxics Cleanup, and Water Quality Programs.

RCRAInfo is a national information system that supports the Resource Conservation and Recovery Act (RCRA) program through the tracking of events and activities related to facilities that generate, transport, and treat, store, or dispose of hazardous waste. RCRAInfo allows RCRA program staff to track the notification, permit, compliance, and corrective action activities required under RCRA.

PCS (Permit Compliance System) is a computerized management information system that contains data on National Pollutant Discharge Elimination System (NPDES) permit holding facilities. PCS tracks the permit, compliance, and enforcement status of NPDES facilities.

ALLSITES:

Facility Id: 17838638
Latitude: 47.6246436
Longitude: -122.16913
Ecology Interest Type Code: HWG

Map ID
Direction
Distance
Elevation

MAP FINDINGS

Site

Database(s)

EDR ID Number
EPA ID Number

CADMAN BELLEVUE (Continued)

1001600450

Facility ID:	17838638
Facility Company:	CADMAN BELLEVUE
Interaction:	I
Interaction 1:	HWG
Interaction 2:	Hazardous Waste Generator
Ecology Program:	HAZWASTE
Program Data:	TURBOWASTE
Facility Alt.:	Not reported
Program ID:	WA0000062745
Date Interaction:	11/23/1993 0:00
Date Interaction 3:	3/31/1999 0:00
Facility ID:	17838638
Facility Company:	CADMAN BELLEVUE
Interaction:	A
Interaction 1:	TIER2
Interaction 2:	Emergency/Haz Chem Rpt TIER2
Ecology Program:	HAZWASTE
Program Data:	EPCRA
Facility Alt.:	Not reported
Program ID:	CRK000045200
Date Interaction:	1/1/1998 0:00
Date Interaction 3:	Not reported
Facility ID:	17838638
Facility Company:	CADMAN BELLEVUE
Interaction:	I
Interaction 1:	SCS
Interaction 2:	State Cleanup Site
Ecology Program:	TOXICS
Program Data:	ISIS
Facility Alt.:	CADMAN BELLEVUE
Program ID:	Not reported
Date Interaction:	8/26/2001 0:00
Date Interaction 3:	12/18/2001 0:00
Facility ID:	17838638
Facility Company:	CADMAN BELLEVUE
Interaction:	I
Interaction 1:	VOLCLNST
Interaction 2:	Voluntary Cleanup Sites
Ecology Program:	TOXICS
Program Data:	ISIS
Facility Alt.:	CADMAN BELLEVUE
Program ID:	Not reported
Date Interaction:	12/18/2001 0:00
Date Interaction 3:	4/2/2002 0:00
Facility ID:	17838638
Facility Company:	CADMAN BELLEVUE
Interaction:	A
Interaction 1:	SANDGP
Interaction 2:	Sand and Gravel GP
Ecology Program:	WATQUAL
Program Data:	PARIS
Facility Alt.:	CADMAN BELLEVUE
Program ID:	WAG503114

Map ID
Direction
Distance
Elevation

MAP FINDINGS

Site

Database(s)

EDR ID Number
EPA ID Number

CADMAN BELLEVUE (Continued)

1001600450

Date Interaction: 11/10/1994 0:00
Date Interaction 3: Not reported

Facility Id: 17838638
Latitude: 47.6246436
Longitude: -122.16913
Ecology Interest Type Code: SCS

Facility ID: 17838638
Facility Company: CADMAN BELLEVUE
Interaction: I
Interaction 1: HWG
Interaction 2: Hazardous Waste Generator
Ecology Program: HAZWASTE
Program Data: TURBOWASTE
Facility Alt.: Not reported
Program ID: WA0000062745
Date Interaction: 11/23/1993 0:00
Date Interaction 3: 3/31/1999 0:00

Facility ID: 17838638
Facility Company: CADMAN BELLEVUE
Interaction: A
Interaction 1: TIER2
Interaction 2: Emergency/Haz Chem Rpt TIER2
Ecology Program: HAZWASTE
Program Data: EPCRA
Facility Alt.: Not reported
Program ID: CRK000045200
Date Interaction: 1/1/1998 0:00
Date Interaction 3: Not reported

Facility ID: 17838638
Facility Company: CADMAN BELLEVUE
Interaction: I
Interaction 1: SCS
Interaction 2: State Cleanup Site
Ecology Program: TOXICS
Program Data: ISIS
Facility Alt.: CADMAN BELLEVUE
Program ID: Not reported
Date Interaction: 8/26/2001 0:00
Date Interaction 3: 12/18/2001 0:00

Facility ID: 17838638
Facility Company: CADMAN BELLEVUE
Interaction: I
Interaction 1: VOLCLNST
Interaction 2: Voluntary Cleanup Sites
Ecology Program: TOXICS
Program Data: ISIS
Facility Alt.: CADMAN BELLEVUE
Program ID: Not reported
Date Interaction: 12/18/2001 0:00
Date Interaction 3: 4/2/2002 0:00

Facility ID: 17838638

Map ID
Direction
Distance
Elevation

MAP FINDINGS

Site

Database(s)

EDR ID Number
EPA ID Number

CADMAN BELLEVUE (Continued)

1001600450

Facility Company: CADMAN BELLEVUE
Interaction: A
Interaction 1: SANDGP
Interaction 2: Sand and Gravel GP
Ecology Program: WATQUAL
Program Data: PARIS
Facility Alt.: CADMAN BELLEVUE
Program ID: WAG503114
Date Interaction: 11/10/1994 0:00
Date Interaction 3: Not reported

Facility Id: 17838638
Latitude: 47.6246436
Longitude: -122.16913
Ecology Interest Type Code: TIER2
Facility ID: 17838638
Facility Company: CADMAN BELLEVUE
Interaction: I
Interaction 1: HWG
Interaction 2: Hazardous Waste Generator
Ecology Program: HAZWASTE
Program Data: TURBOWASTE
Facility Alt.: Not reported
Program ID: WA0000062745
Date Interaction: 11/23/1993 0:00
Date Interaction 3: 3/31/1999 0:00

Facility ID: 17838638
Facility Company: CADMAN BELLEVUE
Interaction: A
Interaction 1: TIER2
Interaction 2: Emergency/Haz Chem Rpt TIER2
Ecology Program: HAZWASTE
Program Data: EPCRA
Facility Alt.: Not reported
Program ID: CRK000045200
Date Interaction: 1/1/1998 0:00
Date Interaction 3: Not reported

Facility ID: 17838638
Facility Company: CADMAN BELLEVUE
Interaction: I
Interaction 1: SCS
Interaction 2: State Cleanup Site
Ecology Program: TOXICS
Program Data: ISIS
Facility Alt.: CADMAN BELLEVUE
Program ID: Not reported
Date Interaction: 8/26/2001 0:00
Date Interaction 3: 12/18/2001 0:00

Facility ID: 17838638
Facility Company: CADMAN BELLEVUE
Interaction: I
Interaction 1: VOLCLNST
Interaction 2: Voluntary Cleanup Sites

Map ID
Direction
Distance
Elevation

MAP FINDINGS

Site

Database(s)

EDR ID Number
EPA ID Number

CADMAN BELLEVUE (Continued)

1001600450

Ecology Program:	TOXICS
Program Data:	ISIS
Facility Alt.:	CADMAN BELLEVUE
Program ID:	Not reported
Date Interaction:	12/18/2001 0:00
Date Interaction 3:	4/2/2002 0:00
Facility ID:	17838638
Facility Company:	CADMAN BELLEVUE
Interaction:	A
Interaction 1:	SANDGP
Interaction 2:	Sand and Gravel GP
Ecology Program:	WATQUAL
Program Data:	PARIS
Facility Alt.:	CADMAN BELLEVUE
Program ID:	WAG503114
Date Interaction:	11/10/1994 0:00
Date Interaction 3:	Not reported
Facility Id:	17838638
Latitude:	47.6246436
Longitude:	-122.16913
Ecology Interest Type Code:	SANDGP
Facility ID:	17838638
Facility Company:	CADMAN BELLEVUE
Interaction:	I
Interaction 1:	HWG
Interaction 2:	Hazardous Waste Generator
Ecology Program:	HAZWASTE
Program Data:	TURBOWASTE
Facility Alt.:	Not reported
Program ID:	WA0000062745
Date Interaction:	11/23/1993 0:00
Date Interaction 3:	3/31/1999 0:00
Facility ID:	17838638
Facility Company:	CADMAN BELLEVUE
Interaction:	A
Interaction 1:	TIER2
Interaction 2:	Emergency/Haz Chem Rpt TIER2
Ecology Program:	HAZWASTE
Program Data:	EPCRA
Facility Alt.:	Not reported
Program ID:	CRK000045200
Date Interaction:	1/1/1998 0:00
Date Interaction 3:	Not reported
Facility ID:	17838638
Facility Company:	CADMAN BELLEVUE
Interaction:	I
Interaction 1:	SCS
Interaction 2:	State Cleanup Site
Ecology Program:	TOXICS
Program Data:	ISIS
Facility Alt.:	CADMAN BELLEVUE
Program ID:	Not reported

Map ID
Direction
Distance
Elevation

MAP FINDINGS

Site

Database(s)

EDR ID Number
EPA ID Number

CADMAN BELLEVUE (Continued)

1001600450

Date Interaction:	8/26/2001 0:00
Date Interaction 3:	12/18/2001 0:00
Facility ID:	17838638
Facility Company:	CADMAN BELLEVUE
Interaction:	I
Interaction 1:	VOLCLNST
Interaction 2:	Voluntary Cleanup Sites
Ecology Program:	TOXICS
Program Data:	ISIS
Facility Alt.:	CADMAN BELLEVUE
Program ID:	Not reported
Date Interaction:	12/18/2001 0:00
Date Interaction 3:	4/2/2002 0:00
Facility ID:	17838638
Facility Company:	CADMAN BELLEVUE
Interaction:	A
Interaction 1:	SANDGP
Interaction 2:	Sand and Gravel GP
Ecology Program:	WATQUAL
Program Data:	PARIS
Facility Alt.:	CADMAN BELLEVUE
Program ID:	WAG503114
Date Interaction:	11/10/1994 0:00
Date Interaction 3:	Not reported
Facility Id:	17838638
Latitude:	47.6246436
Longitude:	-122.16913
Ecology Interest Type Code:	VOLCLNST
Facility ID:	17838638
Facility Company:	CADMAN BELLEVUE
Interaction:	I
Interaction 1:	HWG
Interaction 2:	Hazardous Waste Generator
Ecology Program:	HAZWASTE
Program Data:	TURBOWASTE
Facility Alt.:	Not reported
Program ID:	WA0000062745
Date Interaction:	11/23/1993 0:00
Date Interaction 3:	3/31/1999 0:00
Facility ID:	17838638
Facility Company:	CADMAN BELLEVUE
Interaction:	A
Interaction 1:	TIER2
Interaction 2:	Emergency/Haz Chem Rpt TIER2
Ecology Program:	HAZWASTE
Program Data:	EPCRA
Facility Alt.:	Not reported
Program ID:	CRK000045200
Date Interaction:	1/1/1998 0:00
Date Interaction 3:	Not reported
Facility ID:	17838638

Map ID
Direction
Distance
Elevation

MAP FINDINGS

Site

Database(s)

EDR ID Number
EPA ID Number

CADMAN BELLEVUE (Continued)

1001600450

Facility Company:	CADMAN BELLEVUE
Interaction:	I
Interaction 1:	SCS
Interaction 2:	State Cleanup Site
Ecology Program:	TOXICS
Program Data:	ISIS
Facility Alt.:	CADMAN BELLEVUE
Program ID:	Not reported
Date Interaction:	8/26/2001 0:00
Date Interaction 3:	12/18/2001 0:00
Facility ID:	17838638
Facility Company:	CADMAN BELLEVUE
Interaction:	I
Interaction 1:	VOLCLNST
Interaction 2:	Voluntary Cleanup Sites
Ecology Program:	TOXICS
Program Data:	ISIS
Facility Alt.:	CADMAN BELLEVUE
Program ID:	Not reported
Date Interaction:	12/18/2001 0:00
Date Interaction 3:	4/2/2002 0:00
Facility ID:	17838638
Facility Company:	CADMAN BELLEVUE
Interaction:	A
Interaction 1:	SANDGP
Interaction 2:	Sand and Gravel GP
Ecology Program:	WATQUAL
Program Data:	PARIS
Facility Alt.:	CADMAN BELLEVUE
Program ID:	WAG503114
Date Interaction:	11/10/1994 0:00
Date Interaction 3:	Not reported

CSCSL NFA:
Facility/Site Id: 17838638
CS Id: 4442
NFA Date: 04/02/2002
Rank: Not reported
VCP: Yes
Latitude: 47.624643645
Longitude: -122.16913237

VCP:
edr_fstat: WA
edr_fzip: 98005
edr_fcnty: KING
edr_zip: Not reported
Facility ID: 17838638
VCP Status: Not reported
VCP: Yes
Ecology Status: Not reported
NFA Type: Not reported
Date NFA: 4/2/2002

Map ID
 Direction
 Distance
 Elevation

MAP FINDINGS

Site

Database(s)

EDR ID Number
 EPA ID Number

CADMAN BELLEVUE (Continued)

1001600450

Rank: Not reported
 Cleanup Siteid: 4442

NPDES:

Facility Status: Active
 Facility Type: Sand and Gravel GP
 Admin Region: Northwest
 Date Issued: 08/04/2010
 Latitude: 47.62482
 Longitude: -122.1679
 Permit ID: WAG503114
 Permit Version: 4
 Permit Status: Active
 Permit SubStatus: Coverage Issued
 Ecology Contact: Cynthia Walcker
 WRIA: Cedar-Sammamish
 Permit Expiration Date: 10/01/2015
 Effective Date: 10/01/2010
 Days to Expiration: 391

1107

**SPOT ON PRINT & DESIGN INC
 1803 132ND AVE NE STE 1
 BELLEVUE, WA 98005**

ALLSITES

**S110123860
 N/A**

< 1/8
 1 ft.

Site 2 of 6 in cluster I

**Relative:
 Higher**

ALLSITES:

Facility Id: 14475
 Latitude: 47.626813
 Longitude: -122.16481
 Ecology Interest Type Code: LSC
 Facility ID: 14475
 Facility Company: Spot On Print & Design Inc
 Interaction: I
 Interaction 1: LSC
 Interaction 2: Local Source Control
 Ecology Program: HAZWASTE
 Program Data: LSC
 Facility Alt.: Spot On Print & Design Inc
 Program ID: Not reported
 Date Interaction: 5/21/2009 0:00
 Date Interaction 3: 4/29/2010 0:00

**Actual:
 215 ft.**

Facility/Site Interaction T: 88614
 Geographic Location Identifier (Alias Facid): 14475
 Interaction (Aka Env Int) Type Code: LSC
 Interaction (Aka Env Int) Description: Local Source Control
 Interaction Status: I
 Federal Program Identifier: Not reported
 Interaction Start Date: 05/21/2009
 Interaction End Date: 04/29/2010
 prgm_facil: Spot On Print & Design Inc
 cur_sys_pr: HAZWASTE
 cur_sys_nm: LSC

MAP FINDINGS

Map ID			EDR ID Number
Direction			EPA ID Number
Distance			
Elevation	Site	Database(s)	

B108		EDR US Hist Auto Stat	1015224444
< 1/8	1416 130TH AVE NE		N/A
1 ft.	BELLEVUE, WA 98005		

Site 14 of 15 in cluster B

Relative:	EDR Historical Auto Stations:		
Lower	Name:	WORLD WIDE AUTOMOTIVE FAS	
	Year:	2003	
Actual:	Address:	1416 130TH AVE NE	
171 ft.			

C109	SURFACE CLEANING TECHNOLOGIES	FINDS	1012131958
< 1/8	1451 127TH PL NE		N/A
1 ft.	BELLEVUE, WA 98005		

Site 16 of 16 in cluster C

Relative:	FINDS:		
Lower	Registry ID:	110039224407	
Actual:	Environmental Interest/Information System		
137 ft.	Washington Facility / Site Identification System (WA-FSIS) provides a means to query and display data maintained by the Washington Department of Ecology. This system contains key information for each facility/site that is currently, or has been, of interest to the Air Quality, Dam Safety, Hazardous Waste, Toxics Cleanup, and Water Quality Programs.		

I110	RBI CONSTRUCTION INC	ALLSITES	S110123401
NE	1807 132ND AVE NE STE 2		N/A
< 1/8	BELLEVUE, WA 98005		
0.002 mi.			
10 ft.	Site 3 of 6 in cluster I		

Relative:	ALLSITES:		
Higher	Facility Id:	8611	
	Latitude:	47.6263315	
Actual:	Longitude:	-122.16454	
215 ft.	Ecology Interest Type Code:	LSC	
	Facility ID:	8611	
	Facility Company:	RBI Construction Inc	
	Interaction:	I	
	Interaction 1:	LSC	
	Interaction 2:	Local Source Control	
	Ecology Program:	HAZWASTE	
	Program Data:	LSC	
	Facility Alt.:	RBI Construction Inc	
	Program ID:	Not reported	
	Date Interaction:	5/12/2009 0:00	
	Date Interaction 3:	4/29/2010 0:00	
	Facility/Site Interaction T:	88763	
	Geographic Location Identifier (Alias Facid):	8611	
	Interaction (Aka Env Int) Type Code:	LSC	
	Interaction (Aka Env Int) Description:	Local Source Control	
	Interaction Status:	I	

Map ID
Direction
Distance
Elevation

MAP FINDINGS

Site

Database(s)

EDR ID Number
EPA ID Number

RBI CONSTRUCTION INC (Continued)

S110123401

Federal Program Identifier: Not reported
Interaction Start Date: 05/12/2009
Interaction End Date: 04/29/2010
prgm_facil: RBI Construction Inc
cur_sys_pr: HAZWASTE
cur_sys_nm: LSC

**I111
NE
< 1/8
0.002 mi.
10 ft.**

**BOW WOW INC BELLEVUE
1807 132ND NE
BELLEVUE, WA 98005**

**RCRA NonGen / NLR
FINDS
ALLSITES**

**1000140101
WAD980982516**

Site 4 of 6 in cluster I

**Relative:
Higher**

RCRA NonGen / NLR:

Date form received by agency: 03/24/1986

Facility name: BOW WOW INC BELLEVUE

**Actual:
215 ft.**

Facility address: 1807 132ND NE
BELLEVUE, WA 98005

EPA ID: WAD980982516

Mailing address: 1807 132ND AVE NE
BELLEVUE, WA 98005-2236

Contact: BOW WOW INC BOW WOW INC

Contact address: 1807 132ND AVE NE
BELLEVUE, WA 98005-2236

Contact country: US

Contact telephone: (000)000-0000

Contact email: Not reported

EPA Region: 10

Classification: Non-Generator

Description: Handler: Non-Generators do not presently generate hazardous waste

Owner/Operator Summary:

Owner/operator name: BOW WOW INC B
Owner/operator address: 1807 132ND AVE NE
BELLEVUE, WA 98005

Owner/operator country: US

Owner/operator telephone: (000)000-0000

Legal status: Private

Owner/Operator Type: Owner

Owner/Op start date: 05/02/1996

Owner/Op end date: Not reported

Handler Activities Summary:

U.S. importer of hazardous waste: No

Mixed waste (haz. and radioactive): No

Recycler of hazardous waste: No

Transporter of hazardous waste: No

Treater, storer or disposer of HW: No

Underground injection activity: No

On-site burner exemption: No

Furnace exemption: No

Used oil fuel burner: No

Used oil processor: No

User oil refiner: No

Used oil fuel marketer to burner: No

Used oil Specification marketer: No

Map ID
 Direction
 Distance
 Elevation

MAP FINDINGS

Site

Database(s)

EDR ID Number
 EPA ID Number

BOW WOW INC BELLEVUE (Continued)

1000140101

Used oil transfer facility: No
 Used oil transporter: No

 Violation Status: No violations found

FINDS:

Registry ID: 110005337769

Environmental Interest/Information System

RCRAInfo is a national information system that supports the Resource Conservation and Recovery Act (RCRA) program through the tracking of events and activities related to facilities that generate, transport, and treat, store, or dispose of hazardous waste. RCRAInfo allows RCRA program staff to track the notification, permit, compliance, and corrective action activities required under RCRA.

ALLSITES:

Facility Id: 27285328
 Latitude: 47.62613
 Longitude: -122.16556
 Ecology Interest Type Code: HWG
 Facility ID: 27285328
 Facility Company: Bow Wow Inc Bellevue
 Interaction: I
 Interaction 1: HWG
 Interaction 2: Hazardous Waste Generator
 Ecology Program: HAZWASTE
 Program Data: TURBOWASTE
 Facility Alt.: Not reported
 Program ID: WAD980982516
 Date Interaction: 3/24/1986 0:00
 Date Interaction 3: 8/7/1991 0:00

B112
South
< 1/8
0.003 mi.
16 ft.

SAFEWAY FUEL
1400 130TH NE
BELLEVUE, WA 98005

ALLSITES **U003665930**
UST **N/A**

Site 15 of 15 in cluster B

Relative:
Lower

ALLSITES:

Facility Id: 75116355
 Latitude: 47.621738
 Longitude: -122.16815
 Ecology Interest Type Code: UST
 Facility ID: 75116355
 Facility Company: SAFEWAY STORES INC BELLEVUE
 Interaction: A
 Interaction 1: UST
 Interaction 2: Underground Storage Tank
 Ecology Program: TOXICS
 Program Data: UST
 Facility Alt.: Not reported
 Program ID: 511222
 Date Interaction: 9/2/1999 0:00
 Date Interaction 3: Not reported

Actual:
168 ft.

Map ID
Direction
Distance
Elevation

MAP FINDINGS

Site

Database(s)

EDR ID Number
EPA ID Number

SAFeway FUEL (Continued)

U003665930

UST:

Facility ID: 75116355
Site Id: 511222
UBI: Not reported
Phone Number: Not reported
Decimal Latitude: 47.621738
Decimal Longitude: -122.16815

Tank Name: 1
Tag Number: Not reported
Tank Status: Unknown
Tank Status Date: 12/10/1999
Tank Install Date: 00/01/1900
Tank Closure Date: Not reported
Capacity Range: Not reported
Tank Permit Expiration Date: Not reported
Tank Upgrade Date: Not reported
Tank Spill Prevention: Not reported
Tank Overfill Prevention: Not reported
Tank Material: Not reported
Tank Construction: Not reported
Tank Tightness Test: Not reported
Tank Corrosion Protection: Not reported
Tank Manifold: Not reported
Tank Release Detection: Not reported
Tank SFC Type: Not reported
Pipe Material: Not reported
Pipe Construction: Not reported
Pipe Primary Release Detection: Not reported
Pipe Second Release Detection: Not reported
Pipe Corrosion Protection: Not reported
Pipe Pumping System: Not reported
Responsible Unit: NORTHWEST
Dispenser/Pump SFC Type: Not reported

Tank Name: 2
Tag Number: Not reported
Tank Status: Unknown
Tank Status Date: 12/10/1999
Tank Install Date: 00/01/1964
Tank Closure Date: Not reported
Capacity Range: Not reported
Tank Permit Expiration Date: Not reported
Tank Upgrade Date: Not reported
Tank Spill Prevention: Not reported
Tank Overfill Prevention: Not reported
Tank Material: Not reported
Tank Construction: Not reported
Tank Tightness Test: Not reported
Tank Corrosion Protection: Not reported
Tank Manifold: Not reported
Tank Release Detection: Not reported
Tank SFC Type: Not reported
Pipe Material: Not reported
Pipe Construction: Not reported
Pipe Primary Release Detection: Not reported

Map ID
Direction
Distance
Elevation

MAP FINDINGS

Site

Database(s)

EDR ID Number
EPA ID Number

SAFEWAY FUEL (Continued)

U003665930

Pipe Second Release Detection: Not reported
Pipe Corrosion Protection: Not reported
Pipe Pumping System: Not reported
Responsible Unit: NORTHWEST
Dispencer/Pump SFC Type: Not reported

K113
East
< 1/8
0.005 mi.
26 ft.

13600 NE 16TH ST
BELLEVUE, WA 98005

EDR US Hist Auto Stat 1015214061
N/A

Site 1 of 11 in cluster K

Relative:
Higher

EDR Historical Auto Stations:

Name: QUALITY AUTO CENTER
Year: 1999
Address: 13600 NE 16TH ST

Actual:
214 ft.

Name: QUALITY AUTO CENTER
Year: 2000
Address: 13600 NE 16TH ST

Name: QUALITY AUTO CENTER
Year: 2012
Address: 13600 NE 16TH ST

L114
West
< 1/8
0.006 mi.
33 ft.

PRINTEX PRESS
1600 124TH AVE NE STE E
BELLEVUE, WA 98005

ALLSITES S109557350
MANIFEST N/A

Site 1 of 5 in cluster L

Relative:
Lower

ALLSITES:

Facility Id: 3691728
Latitude: 47.624022
Longitude: -122.17505
Ecology Interest Type Code: HWG
Facility ID: 3691728
Facility Company: Printex Press
Interaction: I
Interaction 1: HWG
Interaction 2: Hazardous Waste Generator
Ecology Program: HAZWASTE
Program Data: TURBOWASTE
Facility Alt.: Not reported
Program ID: WAH000034091
Date Interaction: 12/9/2008 0:00
Date Interaction 3: 12/31/2008 0:00

Actual:
165 ft.

WA MANIFEST:

Facility Site ID Number: 3691728
SWC Desc: Not reported
FWC Desc: Not reported
Form Comm: Not reported
Data Year: 2008
Permit by Rule: False

Map ID
Direction
Distance
Elevation

MAP FINDINGS

Site

Database(s)

EDR ID Number
EPA ID Number

PRINTEX PRESS (Continued)

S109557350

Treatment by Generator: False
Mixed radioactive waste: False
Importer of hazardous waste: False
Immediate recycler: False
Treatment/Storage/Disposal/Recycling Facility: False
Generator of dangerous fuel waste: False
Generator marketing to burner: False
"Other marketers (i.e., blender, distributor, etc.)": False
Utility boiler burner: False
Industry boiler burner: False
Industrial Furnace: False
Smelter deferral: False
Universal waste - batteries - generate: False
Universal waste - thermostats - generate: False
Universal waste - mercury - generate: False
Universal waste - lamps - generate: False
Universal waste - batteries - accumulate: False
Universal waste - thermostats - accumulate: False
Universal waste - mercury - accumulate: False
Universal waste - lamps - accumulate: False
Destination Facility for Universal Waste: False
Off-specification used oil burner - utility boiler: False
Off-specification used oil burner - industrial boiler: False
Off-specification used oil burner - industrial furnace: False
EPA ID: WAH000034091
Facility Address 2: Not reported
TAX REG NBR: 600315162
NAICS CD: 323110
BUSINESS TYPE: Commercial Printer
MAIL NAME: Printex Press
MAIL ADDR LINE1: 1600 124th Ave NE Ste E
MAIL CITY,ST,ZIP: Bellevue, WA 98005
MAIL COUNTRY: UNITED STATES
LEGAL ORG NAME: Not reported
LEGAL ORG TYPE: Private
LEGAL ADDR LINE1: 5609 80th Ave SE
LEGAL CITY,ST,ZIP: Mercer Island, WA 98040
LEGAL COUNTRY: UNITED STATES
LEGAL PHONE NBR: (425)455-3055
LEGAL EFFECTIVE DATE: 01/01/1995
LAND ORG NAME: Sternoff L P
LAND ORG TYPE: Private
LAND PERSON NAME: Not reported
LAND ADDR LINE1: 410 E Denny Way Ste 125
LAND CITY,ST,ZIP: Seattle, WA 98122
LAND COUNTRY: UNITED STATES
LAND PHONE NBR: (206)328-0344
OPERATOR ORG NAME: The Typesetter Corp dba Printex Press
OPERATOR ORG TYPE: Private
OPERATOR ADDR LINE1: 1600 124th Ave NE Ste E
OPERATOR CITY,ST,ZIP: Bellevue, WA 98005
OPERATOR COUNTRY: UNITED STATES
OPERATOR PHONE NBR: (425)455-3055
OPERATOR EFFECTIVE DATE: 01/01/1995
SITE CONTACT NAME: Barbara Coplen
SITE CONTACT ADDR LINE1: 1600 124th Ave NE Ste E
SITE CONTACT ZIP: Bellevue, WA 98005

Map ID
Direction
Distance
Elevation

MAP FINDINGS

Site

Database(s)

EDR ID Number
EPA ID Number

PRINTEX PRESS (Continued)

S109557350

SITE CONTACT COUNTRY: UNITED STATES
SITE CONTACT PHONE NBR: (425)455-3055
SITE CONTACT EMAIL: barbc@printex-press.com
FORM CONTACT NAME: Barbara Coplen
FORM CONTACT ADDR LINE1: 1600 124th Ave NE Ste E
FORM CONTACT CITY,ST,ZIP: Bellevue, WA 98005
FORM CONTACT COUNTRY: UNITED STATES
FORM CONTACT PHONE NBR: (425)455-3055
FORM CONTACT EMAIL: barbc@printex-press.com
GEN STATUS CD: MQG
MONTHLY GENERATION: True
BATCH GENERATION: False
ONE TIME GENERATION: False
TRANSPORTS OWN WASTE: False
TRANSPORTS OTHRS WASTE: False
RECYCLER ONSITE: False
TRANSFER FACILITY: False
OTHER EXEMPTION: Not reported
UW BATTERY GEN: False
USED OIL TRANSPORTER: False
USED OIL TRANSFER FACILITY: False
USED OIL PROCESSOR: False
USED OIL REREFINER: False
USED OIL FUEL MRKTR DIRECTS SHPMNTS: False
USED OIL FUEL MRKTR MEETS SPECS: False

L115
West
< 1/8
0.006 mi.
33 ft.

PRINTEX PRESS
1600 124TH AVE NE STE E
BELLEVUE, WA 98005
Site 2 of 5 in cluster L

RCRA NonGen / NLR 1014927982
WAH000034091

Relative:
Lower
Actual:
165 ft.

RCRA NonGen / NLR:
Date form received by agency: 02/27/2009
Facility name: PRINTEX PRESS
Facility address: 1600 124TH AVE NE STE E
BELLEVUE, WA 98005
EPA ID: WAH000034091
Contact: PRINTEX PRESS PRINTEX PRESS
Contact address: 1600 124TH AVE NE STE E
BELLEVUE, WA 98005
Contact country: US
Contact telephone: (000)000-0000
Contact email: Not reported
EPA Region: 10
Classification: Non-Generator
Description: Handler: Non-Generators do not presently generate hazardous waste

Owner/Operator Summary:
Owner/operator name: THE TYPESETTER T
Owner/operator address: 1600 124TH AVE NE STE E
BELLEVUE, WA 98005
Owner/operator country: US
Owner/operator telephone: (425)455-3055
Legal status: Private
Owner/Operator Type: Operator
Owner/Op start date: 01/01/1995

Map ID
Direction
Distance
Elevation

MAP FINDINGS

Site

Database(s)

EDR ID Number
EPA ID Number

PRINTEX PRESS (Continued)

1014927982

Owner/Op end date: Not reported

Owner/operator name: FRANCES S
Owner/operator address: 5609 80TH AVE SE
MERCER ISLAND, WA 98040

Owner/operator country: US
Owner/operator telephone: (425)455-3055
Legal status: Private
Owner/Operator Type: Owner
Owner/Op start date: 01/01/1995
Owner/Op end date: Not reported

Handler Activities Summary:

U.S. importer of hazardous waste: No
Mixed waste (haz. and radioactive): No
Recycler of hazardous waste: No
Transporter of hazardous waste: No
Treater, storer or disposer of HW: No
Underground injection activity: No
On-site burner exemption: No
Furnace exemption: No
Used oil fuel burner: No
Used oil processor: No
User oil refiner: No
Used oil fuel marketer to burner: No
Used oil Specification marketer: No
Used oil transfer facility: No
Used oil transporter: No

Hazardous Waste Summary:

Waste code: D001
Waste name: IGNITABLE HAZARDOUS WASTES ARE THOSE WASTES WHICH HAVE A FLASHPOINT OF LESS THAN 140 DEGREES FAHRENHEIT AS DETERMINED BY A PENSKEY-MARTENS CLOSED CUP FLASH POINT TESTER. ANOTHER METHOD OF DETERMINING THE FLASH POINT OF A WASTE IS TO REVIEW THE MATERIAL SAFETY DATA SHEET, WHICH CAN BE OBTAINED FROM THE MANUFACTURER OR DISTRIBUTOR OF THE MATERIAL. LACQUER THINNER IS AN EXAMPLE OF A COMMONLY USED SOLVENT WHICH WOULD BE CONSIDERED AS IGNITABLE HAZARDOUS WASTE.

Waste code: D018
Waste name: BENZENE

Waste code: D039
Waste name: TETRACHLOROETHYLENE

Waste code: F003
Waste name: THE FOLLOWING SPENT NON-HALOGENATED SOLVENTS: XYLENE, ACETONE, ETHYL ACETATE, ETHYL BENZENE, ETHYL ETHER, METHYL ISOBUTYL KETONE, N-BUTYL ALCOHOL, CYCLOHEXANONE, AND METHANOL; ALL SPENT SOLVENT MIXTURES/BLENDS CONTAINING, BEFORE USE, ONLY THE ABOVE SPENT NON-HALOGENATED SOLVENTS; AND ALL SPENT SOLVENT MIXTURES/BLENDS CONTAINING, BEFORE USE, ONE OR MORE OF THE ABOVE NON-HALOGENATED SOLVENTS, AND, A TOTAL OF TEN PERCENT OR MORE (BY VOLUME) OF ONE OR MORE OF THOSE SOLVENTS LISTED IN F001, F002, F004, AND F005, AND STILL BOTTOMS FROM THE RECOVERY OF THESE SPENT SOLVENTS AND SPENT SOLVENT MIXTURES.

Map ID
Direction
Distance
Elevation

MAP FINDINGS

Site

Database(s)

EDR ID Number
EPA ID Number

PRINTEX PRESS (Continued)

1014927982

Violation Status: No violations found

K116
East
< 1/8
0.007 mi.
37 ft.

BRADLEYS OF BELLEVUE
13600 NE 16TH ST
BELLEVUE, WA 98005

ALLSITES **S109824793**
N/A

Site 2 of 11 in cluster K

Relative:
Higher

ALLSITES:

Facility Id: 12074
Latitude: 47.6244257
Longitude: -122.15984
Ecology Interest Type Code: LSC
Facility ID: 12074
Facility Company: Bradleys of Bellevue
Interaction: I
Interaction 1: LSC
Interaction 2: Local Source Control
Ecology Program: HAZWASTE
Program Data: LSC
Facility Alt.: Bradleys of Bellevue
Program ID: Not reported
Date Interaction: 5/23/2009 0:00
Date Interaction 3: 4/29/2010 0:00

Actual:
214 ft.

Facility/Site Interaction T: 78581
Geographic Location Identifier (Alias Facid): 12074
Interaction (Aka Env Int) Type Code: LSC
Interaction (Aka Env Int) Description: Local Source Control
Interaction Status: I
Federal Program Identifier: Not reported
Interaction Start Date: 05/23/2009
Interaction End Date: 04/29/2010
prgm_facil: Bradleys of Bellevue
cur_sys_pr: HAZWASTE
cur_sys_nm: LSC

L117
West
< 1/8
0.008 mi.
43 ft.

SAFEMART WAREHOUSE INC DIST CENTER
1633 124TH AVE NE
BELLEVUE, WA 98004

MANIFEST **S109557351**
N/A

Site 3 of 5 in cluster L

Relative:
Lower

WA MANIFEST:

Facility Site ID Number: 35844253
SWC Desc: Not reported
FWC Desc: Not reported
Form Comm: Not reported
Data Year: 2011
Permit by Rule: False
Treatment by Generator: False
Mixed radioactive waste: False
Importer of hazardous waste: False
Immediate recycler: False
Treatment/Storage/Disposal/Recycling Facility: False
Generator of dangerous fuel waste: False

Actual:
164 ft.

Map ID
Direction
Distance
Elevation

MAP FINDINGS

Site

Database(s)

EDR ID Number
EPA ID Number

SAFeway WAREHOUSE INC DIST CENTER (Continued)

S109557351

Generator marketing to burner: False
"Other marketers (i.e., blender, distributor, etc.)": False
Utility boiler burner: False
Industry boiler burner: False
Industrial Furnace: False
Smelter defferal: False
Universal waste - batteries - generate: False
Universal waste - thermostats - generate: False
Universal waste - mercury - generate: False
Universal waste - lamps - generate: False
Universal waste - batteries - accumulate: False
Universal waste - thermostats - accumulate: False
Universal waste - mercury - accumulate: False
Universal waste - lamps - accumulate: False
Destination Facility for Universal Waste: False
Off-specification used oil burner - utility boiler: False
Off-specification used oil burner - industrial boiler: False
Off-specification used oil burner - industrial furnace: False
EPA ID: WAD988482485
Facility Address 2: Not reported
TAX REG NBR: 179013297
NAICS CD: 424410
BUSINESS TYPE: Grocery Distrubution Cent
MAIL NAME: Safeway Inc
MAIL ADDR LINE1: 3520 Pacific Ave S
MAIL CITY,ST,ZIP: Auburn, WA 98058
MAIL COUNTRY: UNITED STATES
LEGAL ORG NAME: Safeway Inc
LEGAL ORG TYPE: Private
LEGAL ADDR LINE1: 5918 STONERIDGE MALL RD
LEGAL CITY,ST,ZIP: PLEASANTON, CA 94588-3229
LEGAL COUNTRY: UNITED STATES
LEGAL PHONE NBR: (510)467-3000
LEGAL EFFECTIVE DATE: 09/13/1996
LAND ORG NAME: Safeway Inc
LAND ORG TYPE: Private
LAND PERSON NAME: Not reported
LAND ADDR LINE1: 5918 STONERIDGE MALL RD
LAND CITY,ST,ZIP: PLEASANTON, CA 94588-3229
LAND COUNTRY: UNITED STATES
LAND PHONE NBR: (510)467-3000
OPERATOR ORG NAME: Safeway Inc
OPERATOR ORG TYPE: Private
OPERATOR ADDR LINE1: 5918 STONERIDGE MALL RD
OPERATOR CITY,ST,ZIP: PLEASANTON, CA 94588-3229
OPERATOR COUNTRY: UNITED STATES
OPERATOR PHONE NBR: (510)467-3000
OPERATOR EFFECTIVE DATE: 09/13/1996
SITE CONTACT NAME: Jim Venters
SITE CONTACT ADDR LINE1: 3520 Pacific Ave S
SITE CONTACT ZIP: Auburn, WA 98058
SITE CONTACT COUNTRY: UNITED STATES
SITE CONTACT PHONE NBR: 253-299-5030
SITE CONTACT EMAIL: jim.venters@safeway.com
FORM CONTACT NAME: Jim Venters
FORM CONTACT ADDR LINE1: 3520 Pacific Ave S
FORM CONTACT CITY,ST,ZIP: Auburn, WA 98058

Map ID
Direction
Distance
Elevation

MAP FINDINGS

Site

Database(s)

EDR ID Number
EPA ID Number

SAFeway WAREHOUSE INC DIST CENTER (Continued)

S109557351

FORM CONTACT COUNTRY: UNITED STATES
FORM CONTACT PHONE NBR: 253-299-5030
FORM CONTACT EMAIL: jim.venters@safeway.com
GEN STATUS CD: SQG
MONTHLY GENERATION: False
BATCH GENERATION: True
ONE TIME GENERATION: False
TRANSPORTS OWN WASTE: False
TRANSPORTS OTHRS WASTE: False
RECYCLER ONSITE: False
TRANSFER FACILITY: False
OTHER EXEMPTION: Not reported
UW BATTERY GEN: False
USED OIL TRANSPORTER: False
USED OIL TRANSFER FACILITY: False
USED OIL PROCESSOR: False
USED OIL REREFINER: False
USED OIL FUEL MRKTR DIRECTS SHPMNTS: False
USED OIL FUEL MRKTR MEETS SPECS: False

Facility Site ID Number: 35844253
SWC Desc: Not reported
FWC Desc: Not reported
Form Comm: Per Email changed site location address. Same Facility but the property was broken up giving it a new address. Changed from 1227 124th Ave NE to 1633 124th Ave NE Bellevue. TW

Data Year: 2008
Permit by Rule: False
Treatment by Generator: False
Mixed radioactive waste: False
Importer of hazardous waste: False
Immediate recycler: False
Treatment/Storage/Disposal/Recycling Facility: False
Generator of dangerous fuel waste: False
Generator marketing to burner: False
"Other marketers (i.e., blender, distributor, etc.)": False
Utility boiler burner: False
Industry boiler burner: False
Industrial Furnace: False
Smelter deferral: False
Universal waste - batteries - generate: False
Universal waste - thermostats - generate: False
Universal waste - mercury - generate: False
Universal waste - lamps - generate: False
Universal waste - batteries - accumulate: False
Universal waste - thermostats - accumulate: False
Universal waste - mercury - accumulate: False
Universal waste - lamps - accumulate: False
Destination Facility for Universal Waste: False
Off-specification used oil burner - utility boiler: False
Off-specification used oil burner - industrial boiler: False
Off-specification used oil burner - industrial furnace: False
EPA ID: WAD988482485
Facility Address 2: Not reported
TAX REG NBR: 179013297
NAICS CD: 44511
BUSINESS TYPE: Grocery Distribution Cent

Map ID
Direction
Distance
Elevation

MAP FINDINGS

Site

Database(s)

EDR ID Number
EPA ID Number

SAFWAY WAREHOUSE INC DIST CENTER (Continued)

S109557351

MAIL NAME: Safeway Inc
MAIL ADDR LINE1: 3520 Pacific Ave S
MAIL CITY,ST,ZIP: Auburn, WA 98058
MAIL COUNTRY: UNITED STATES
LEGAL ORG NAME: Safeway Inc
LEGAL ORG TYPE: Private
LEGAL ADDR LINE1: 5918 STONERIDGE MALL RD
LEGAL CITY,ST,ZIP: PLEASANTON, CA 94588-3229
LEGAL COUNTRY: UNITED STATES
LEGAL PHONE NBR: (510)467-3000
LEGAL EFFECTIVE DATE: 09/13/1996
LAND ORG NAME: Safeway Inc
LAND ORG TYPE: Private
LAND PERSON NAME: Not reported
LAND ADDR LINE1: 5918 STONERIDGE MALL RD
LAND CITY,ST,ZIP: PLEASANTON, CA 94588-3229
LAND COUNTRY: UNITED STATES
LAND PHONE NBR: (510)467-3000
OPERATOR ORG NAME: Safeway Inc
OPERATOR ORG TYPE: Private
OPERATOR ADDR LINE1: 5918 STONERIDGE MALL RD
OPERATOR CITY,ST,ZIP: PLEASANTON, CA 94588-3229
OPERATOR COUNTRY: UNITED STATES
OPERATOR PHONE NBR: (510)467-3000
OPERATOR EFFECTIVE DATE: 09/13/1996
SITE CONTACT NAME: Jon Dysinger
SITE CONTACT ADDR LINE1: 3520 Pacific Ave S
SITE CONTACT ZIP: Auburn, WA 98058
SITE CONTACT COUNTRY: UNITED STATES
SITE CONTACT PHONE NBR: 253-299-5030
SITE CONTACT EMAIL: jon.dysinger@safeway.com
FORM CONTACT NAME: Jon Dysinger
FORM CONTACT ADDR LINE1: 3520 Pacific Ave S
FORM CONTACT CITY,ST,ZIP: Auburn, WA 98058
FORM CONTACT COUNTRY: UNITED STATES
FORM CONTACT PHONE NBR: 253-299-5030
FORM CONTACT EMAIL: jon.dysinger@safeway.com
GEN STATUS CD: SQG
MONTHLY GENERATION: False
BATCH GENERATION: True
ONE TIME GENERATION: False
TRANSPORTS OWN WASTE: False
TRANSPORTS OTHRS WASTE: False
RECYCLER ONSITE: False
TRANSFER FACILITY: False
OTHER EXEMPTION: Not reported
UW BATTERY GEN: False
USED OIL TRANSPORTER: False
USED OIL TRANSFER FACILITY: False
USED OIL PROCESSOR: False
USED OIL REREFINER: False
USED OIL FUEL MRKTR DIRECTS SHPMNTS: False
USED OIL FUEL MRKTR MEETS SPECS: False

Facility Site ID Number: 35844253
SWC Desc: Not reported
FWC Desc: Not reported

Map ID
Direction
Distance
Elevation

MAP FINDINGS

Site

Database(s)

EDR ID Number
EPA ID Number

SAFeway WAREHOUSE INC DIST CENTER (Continued)

S109557351

Form Comm: Not reported
Data Year: 2009
Permit by Rule: False
Treatment by Generator: False
Mixed radioactive waste: False
Importer of hazardous waste: False
Immediate recycler: False
Treatment/Storage/Disposal/Recycling Facility: False
Generator of dangerous fuel waste: False
Generator marketing to burner: False
"Other marketers (i.e., blender, distributor, etc.)": False
Utility boiler burner: False
Industry boiler burner: False
Industrial Furnace: False
Smelter deferral: False
Universal waste - batteries - generate: False
Universal waste - thermostats - generate: False
Universal waste - mercury - generate: False
Universal waste - lamps - generate: False
Universal waste - batteries - accumulate: False
Universal waste - thermostats - accumulate: False
Universal waste - mercury - accumulate: False
Universal waste - lamps - accumulate: False
Destination Facility for Universal Waste: False
Off-specification used oil burner - utility boiler: False
Off-specification used oil burner - industrial boiler: False
Off-specification used oil burner - industrial furnace: False
EPA ID: WAD988482485
Facility Address 2: Not reported
TAX REG NBR: 179013297
NAICS CD: 424410
BUSINESS TYPE: Grocery Distribution Cent
MAIL NAME: Safeway Inc
MAIL ADDR LINE1: 3520 Pacific Ave S
MAIL CITY,ST,ZIP: Auburn, WA 98058
MAIL COUNTRY: UNITED STATES
LEGAL ORG NAME: Safeway Inc
LEGAL ORG TYPE: Private
LEGAL ADDR LINE1: 5918 STONERIDGE MALL RD
LEGAL CITY,ST,ZIP: PLEASANTON, CA 94588-3229
LEGAL COUNTRY: UNITED STATES
LEGAL PHONE NBR: (510)467-3000
LEGAL EFFECTIVE DATE: 09/13/1996
LAND ORG NAME: Safeway Inc
LAND ORG TYPE: Private
LAND PERSON NAME: Not reported
LAND ADDR LINE1: 5918 STONERIDGE MALL RD
LAND CITY,ST,ZIP: PLEASANTON, CA 94588-3229
LAND COUNTRY: UNITED STATES
LAND PHONE NBR: (510)467-3000
OPERATOR ORG NAME: Safeway Inc
OPERATOR ORG TYPE: Private
OPERATOR ADDR LINE1: 5918 STONERIDGE MALL RD
OPERATOR CITY,ST,ZIP: PLEASANTON, CA 94588-3229
OPERATOR COUNTRY: UNITED STATES
OPERATOR PHONE NBR: (510)467-3000
OPERATOR EFFECTIVE DATE: 09/13/1996

Map ID
Direction
Distance
Elevation

MAP FINDINGS

Site

Database(s)

EDR ID Number
EPA ID Number

SAFeway WAREHOUSE INC DIST CENTER (Continued)

S109557351

SITE CONTACT NAME: Jim Venters
SITE CONTACT ADDR LINE1: 3520 Pacific Ave S
SITE CONTACT ZIP: Auburn, WA 98058
SITE CONTACT COUNTRY: UNITED STATES
SITE CONTACT PHONE NBR: 253-299-5030
SITE CONTACT EMAIL: jim.venters@safeway.com
FORM CONTACT NAME: Jim Venters
FORM CONTACT ADDR LINE1: 3520 Pacific Ave S
FORM CONTACT CITY,ST,ZIP: Auburn, WA 98058
FORM CONTACT COUNTRY: UNITED STATES
FORM CONTACT PHONE NBR: 253-299-5030
FORM CONTACT EMAIL: jim.venters@safeway.com
GEN STATUS CD: SQG
MONTHLY GENERATION: False
BATCH GENERATION: True
ONE TIME GENERATION: False
TRANSPORTS OWN WASTE: False
TRANSPORTS OTHRS WASTE: False
RECYCLER ONSITE: False
TRANSFER FACILITY: False
OTHER EXEMPTION: Not reported
UW BATTERY GEN: False
USED OIL TRANSPORTER: False
USED OIL TRANSFER FACILITY: False
USED OIL PROCESSOR: False
USED OIL REREFINER: False
USED OIL FUEL MRKTR DIRECTS SHPMNTS: False
USED OIL FUEL MRKTR MEETS SPECS: False

Facility Site ID Number: 35844253
SWC Desc: Not reported
FWC Desc: Not reported
Form Comm: Not reported
Data Year: 2010
Permit by Rule: False
Treatment by Generator: False
Mixed radioactive waste: False
Importer of hazardous waste: False
Immediate recycler: False
Treatment/Storage/Disposal/Recycling Facility: False
Generator of dangerous fuel waste: False
Generator marketing to burner: False
"Other marketers (i.e., blender, distributor, etc.)": False
Utility boiler burner: False
Industry boiler burner: False
Industrial Furnace: False
Smelter defferal: False
Universal waste - batteries - generate: False
Universal waste - thermostats - generate: False
Universal waste - mercury - generate: False
Universal waste - lamps - generate: False
Universal waste - batteries - accumulate: False
Universal waste - thermostats - accumulate: False
Universal waste - mercury - accumulate: False
Universal waste - lamps - accumulate: False
Destination Facility for Universal Waste: False
Off-specification used oil burner - utility boiler: False

Map ID
Direction
Distance
Elevation

MAP FINDINGS

Site

Database(s)

EDR ID Number
EPA ID Number

SAFeway WAREHOUSE INC DIST CENTER (Continued)

S109557351

Off-specification used oil burner - industrial boiler: False
Off-specification used oil burner - industrial furnace: False
EPA ID: WAD988482485
Facility Address 2: Not reported
TAX REG NBR: 179013297
NAICS CD: 424410
BUSINESS TYPE: Grocery Distribution Cent
MAIL NAME: Safeway Inc
MAIL ADDR LINE1: 3520 Pacific Ave S
MAIL CITY,ST,ZIP: Auburn, WA 98058
MAIL COUNTRY: UNITED STATES
LEGAL ORG NAME: Safeway Inc
LEGAL ORG TYPE: Private
LEGAL ADDR LINE1: 5918 STONERIDGE MALL RD
LEGAL CITY,ST,ZIP: PLEASANTON, CA 94588-3229
LEGAL COUNTRY: UNITED STATES
LEGAL PHONE NBR: (510)467-3000
LEGAL EFFECTIVE DATE: 09/13/1996
LAND ORG NAME: Safeway Inc
LAND ORG TYPE: Private
LAND PERSON NAME: Not reported
LAND ADDR LINE1: 5918 STONERIDGE MALL RD
LAND CITY,ST,ZIP: PLEASANTON, CA 94588-3229
LAND COUNTRY: UNITED STATES
LAND PHONE NBR: (510)467-3000
OPERATOR ORG NAME: Safeway Inc
OPERATOR ORG TYPE: Private
OPERATOR ADDR LINE1: 5918 STONERIDGE MALL RD
OPERATOR CITY,ST,ZIP: PLEASANTON, CA 94588-3229
OPERATOR COUNTRY: UNITED STATES
OPERATOR PHONE NBR: (510)467-3000
OPERATOR EFFECTIVE DATE: 09/13/1996
SITE CONTACT NAME: Jim Venters
SITE CONTACT ADDR LINE1: 3520 Pacific Ave S
SITE CONTACT ZIP: Auburn, WA 98058
SITE CONTACT COUNTRY: UNITED STATES
SITE CONTACT PHONE NBR: 253-299-5030
SITE CONTACT EMAIL: jim.venters@safeway.com
FORM CONTACT NAME: Jim Venters
FORM CONTACT ADDR LINE1: 3520 Pacific Ave S
FORM CONTACT CITY,ST,ZIP: Auburn, WA 98058
FORM CONTACT COUNTRY: UNITED STATES
FORM CONTACT PHONE NBR: 253-299-5030
FORM CONTACT EMAIL: jim.venters@safeway.com
GEN STATUS CD: SQG
MONTHLY GENERATION: True
BATCH GENERATION: False
ONE TIME GENERATION: False
TRANSPORTS OWN WASTE: False
TRANSPORTS OTHRS WASTE: False
RECYCLER ONSITE: False
TRANSFER FACILITY: False
OTHER EXEMPTION: Not reported
UW BATTERY GEN: False
USED OIL TRANSPORTER: False
USED OIL TRANSFER FACILITY: False
USED OIL PROCESSOR: False

Map ID
Direction
Distance
Elevation

MAP FINDINGS

Site

Database(s)

EDR ID Number
EPA ID Number

SAFeway WAREHOUSE INC DIST CENTER (Continued)

S109557351

USED OIL REREFINER: False
USED OIL FUEL MRKTR DIRECTS SHPMNTS: False
USED OIL FUEL MRKTR MEETS SPECS: False

Facility Site ID Number: 35844253
SWC Desc: Not reported
FWC Desc: Not reported
Form Comm: This facility no longer generates Hazardous Wastes
Data Year: 2012
Permit by Rule: False
Treatment by Generator: False
Mixed radioactive waste: False
Importer of hazardous waste: False
Immediate recycler: False
Treatment/Storage/Disposal/Recycling Facility: False
Generator of dangerous fuel waste: False
Generator marketing to burner: False
"Other marketers (i.e., blender, distributor, etc.)": False
Utility boiler burner: False
Industry boiler burner: False
Industrial Furnace: False
Smelter deferral: False
Universal waste - batteries - generate: False
Universal waste - thermostats - generate: False
Universal waste - mercury - generate: False
Universal waste - lamps - generate: False
Universal waste - batteries - accumulate: False
Universal waste - thermostats - accumulate: False
Universal waste - mercury - accumulate: False
Universal waste - lamps - accumulate: False
Destination Facility for Universal Waste: False
Off-specification used oil burner - utility boiler: False
Off-specification used oil burner - industrial boiler: False
Off-specification used oil burner - industrial furnace: False
EPA ID: WAD988482485
Facility Address 2: Not reported
TAX REG NBR: 179013297
NAICS CD: 424410
BUSINESS TYPE: Grocery Distribution Cent
MAIL NAME: Safeway Inc
MAIL ADDR LINE1: 1633 124th Ave NE
MAIL CITY,ST,ZIP: Bellevue, WA 98005
MAIL COUNTRY: UNITED STATES
LEGAL ORG NAME: Safeway Inc
LEGAL ORG TYPE: Private
LEGAL ADDR LINE1: 5918 STONERIDGE MALL RD
LEGAL CITY,ST,ZIP: PLEASANTON, CA 94588-3229
LEGAL COUNTRY: UNITED STATES
LEGAL PHONE NBR: (510)467-3000
LEGAL EFFECTIVE DATE: 09/13/1996
LAND ORG NAME: Safeway Inc
LAND ORG TYPE: Private
LAND PERSON NAME: Not reported
LAND ADDR LINE1: 5918 STONERIDGE MALL RD
LAND CITY,ST,ZIP: PLEASANTON, CA 94588-3229
LAND COUNTRY: UNITED STATES
LAND PHONE NBR: (510)467-3000

Map ID
Direction
Distance
Elevation

MAP FINDINGS

Site

Database(s)

EDR ID Number
EPA ID Number

SAFeway WAREHOUSE INC DIST CENTER (Continued)

S109557351

OPERATOR ORG NAME: Safeway Inc
OPERATOR ORG TYPE: Private
OPERATOR ADDR LINE1: 5918 STONERIDGE MALL RD
OPERATOR CITY,ST,ZIP: PLEASANTON, CA 94588-3229
OPERATOR COUNTRY: UNITED STATES
OPERATOR PHONE NBR: (510)467-3000
OPERATOR EFFECTIVE DATE: 09/13/1996
SITE CONTACT NAME: Christine Connelly
SITE CONTACT ADDR LINE1: 1633 124th Ave NE
SITE CONTACT ZIP: Bellevue, WA 98005
SITE CONTACT COUNTRY: UNITED STATES
SITE CONTACT PHONE NBR: 925-453-1050
SITE CONTACT EMAIL: christine.connelly@safeway.com
FORM CONTACT NAME: Christine Connelly
FORM CONTACT ADDR LINE1: 1633 124th Ave NE
FORM CONTACT CITY,ST,ZIP: Bellevue, WA 98005
FORM CONTACT COUNTRY: UNITED STATES
FORM CONTACT PHONE NBR: 925-453-1050
FORM CONTACT EMAIL: christine.connelly@safeway.com
GEN STATUS CD: XQG
MONTHLY GENERATION: False
BATCH GENERATION: False
ONE TIME GENERATION: False
TRANSPORTS OWN WASTE: False
TRANSPORTS OTHRS WASTE: False
RECYCLER ONSITE: False
TRANSFER FACILITY: False
OTHER EXEMPTION: Not reported
UW BATTERY GEN: False
USED OIL TRANSPORTER: False
USED OIL TRANSFER FACILITY: False
USED OIL PROCESSOR: False
USED OIL REREFINER: False
USED OIL FUEL MRKTR DIRECTS SHPMNTS: False
USED OIL FUEL MRKTR MEETS SPECS: False

[Click this hyperlink](#) while viewing on your computer to access additional WA MANIFEST: detail in the EDR Site Report.

L118
West
< 1/8
0.008 mi.
43 ft.

SAFeway STORES INC TOBACCO WHSE
1227 124TH AVE NE
BELLEVUE, WA 98005
Site 4 of 5 in cluster L

UST U004136051
N/A

Relative:
Lower

UST:
Facility ID: 35844253
Site Id: 1646
UBI: 6006435180010180
Phone Number: 6238693573
Decimal Latitude: 47.62394921
Decimal Longitude: -122.1767719

Actual:
164 ft.

Tank Name: (1)36773
Tag Number: A4771, A8110
Tank Status: Removed
Tank Status Date: 04/16/2005
Tank Install Date: 00/08/1990

Map ID
Direction
Distance
Elevation

MAP FINDINGS

Site

Database(s)

EDR ID Number
EPA ID Number

SAFEBAY STORES INC TOBACCO WHSE (Continued)

U004136051

Tank Closure Date: 10/19/2006
Capacity Range: 2,001 to 4,999 Gallons
Tank Permit Expiration Date: 07/01/1993
Tank Upgrade Date: Not reported
Tank Spill Prevention: Spill Bucket/Spill Box
Tank Overfill Prevention: Ball Float Valve (vent line)
Tank Material: Fiberglass Reinforced Plastic
Tank Construction: Double Wall Tank
Tank Tightness Test: Not reported
Tank Corrosion Protection: Corrosion Resistant
Tank Manifold: Not reported
Tank Release Detection: Automatic Tank Gauging
Tank SFC Type: Not reported
Pipe Material: Fiberglass
Pipe Construction: Double Wall Pipe
Pipe Primary Release Detection: Safe Suction (No Leak Detection)
Pipe Second Release Detection: Not reported
Pipe Corrosion Protection: Corrosion Resistant
Pipe Pumping System: Gravity Delivery Sys
Responsible Unit: NORTHWEST
Dispencer/Pump SFC Type: Not reported

Tank Name: (1)GAS
Tag Number: A4771, A8110
Tank Status: Removed
Tank Status Date: 08/06/1996
Tank Install Date: 00/01/1974
Tank Closure Date: Not reported
Capacity Range: Not reported
Tank Permit Expiration Date: 11/24/1994
Tank Upgrade Date: Not reported
Tank Spill Prevention: Spill Bucket/Spill Box
Tank Overfill Prevention: Ball Float Valve (vent line)
Tank Material: Steel
Tank Construction: Single Wall Tank
Tank Tightness Test: Not reported
Tank Corrosion Protection: None
Tank Manifold: Not reported
Tank Release Detection: Automatic Tank Gauging
Tank SFC Type: Not reported
Pipe Material: Steel
Pipe Construction: Single Wall Pipe
Pipe Primary Release Detection: Safe Suction (No Leak Detection)
Pipe Second Release Detection: Not reported
Pipe Corrosion Protection: None
Pipe Pumping System: Gravity Delivery Sys
Responsible Unit: NORTHWEST
Dispencer/Pump SFC Type: Not reported

Tank Name: (14)BOILER
Tag Number: A4771, A8110
Tank Status: Exempt - Removed
Tank Status Date: 08/06/1996
Tank Install Date: 00/04/1959
Tank Closure Date: Not reported

Map ID
Direction
Distance
Elevation

MAP FINDINGS

Site

Database(s)

EDR ID Number
EPA ID Number

SAFeway STORES INC TOBACCO WHSE (Continued)

U004136051

Capacity Range: Not reported
Tank Permit Expiration Date: 07/01/1993
Tank Upgrade Date: Not reported
Tank Spill Prevention: None
Tank Overfill Prevention: None
Tank Material: Not reported
Tank Construction: Single Wall Tank
Tank Tightness Test: Not reported
Tank Corrosion Protection: None
Tank Manifold: Not reported
Tank Release Detection: Not reported
Tank SFC Type: Not reported
Pipe Material: Not reported
Pipe Construction: Single Wall Pipe
Pipe Primary Release Detection: Not reported
Pipe Second Release Detection: Not reported
Pipe Corrosion Protection: None
Pipe Pumping System: Gravity Delivery Sys
Responsible Unit: NORTHWEST
Dispencer/Pump SFC Type: Not reported

Tank Name: (2)36774
Tag Number: A4771, A8110
Tank Status: Removed
Tank Status Date: 04/16/2005
Tank Install Date: 00/08/1990
Tank Closure Date: 10/19/2006
Capacity Range: 2,001 to 4,999 Gallons
Tank Permit Expiration Date: 10/31/2009
Tank Upgrade Date: 02/20/1998
Tank Spill Prevention: Spill Bucket/Spill Box
Tank Overfill Prevention: Ball Float Valve (vent line)
Tank Material: Fiberglass Reinforced Plastic
Tank Construction: Double Wall Tank
Tank Tightness Test: Annual
Tank Corrosion Protection: Corrosion Resistant
Tank Manifold: Not reported
Tank Release Detection: Automatic Tank Gauging
Tank SFC Type: Not reported
Pipe Material: Fiberglass
Pipe Construction: Double Wall Pipe
Pipe Primary Release Detection: Safe Suction (No Leak Detection)
Pipe Second Release Detection: Not reported
Pipe Corrosion Protection: Corrosion Resistant
Pipe Pumping System: Gravity Delivery Sys
Responsible Unit: NORTHWEST
Dispencer/Pump SFC Type: Not reported

Tank Name: (3)352886
Tag Number: A4771, A8110
Tank Status: Removed
Tank Status Date: 08/06/1996
Tank Install Date: 00/01/1974
Tank Closure Date: 07/24/2001
Capacity Range: 10,000 to 19,999 Gallons

Map ID
Direction
Distance
Elevation

MAP FINDINGS

Site

Database(s)

EDR ID Number
EPA ID Number

SAFEBAY STORES INC TOBACCO WHSE (Continued)

U004136051

Tank Permit Expiration Date: 10/31/2007
Tank Upgrade Date: 12/08/1998
Tank Spill Prevention: Spill Bucket/Spill Box
Tank Overfill Prevention: Ball Float Valve (vent line)
Tank Material: Fiberglass Reinforced Plastic
Tank Construction: Single Wall Tank
Tank Tightness Test: Annual
Tank Corrosion Protection: Corrosion Resistant
Tank Manifold: Not reported
Tank Release Detection: Automatic Tank Gauging
Tank SFC Type: Not reported
Pipe Material: Steel
Pipe Construction: Single Wall Pipe
Pipe Primary Release Detection: Safe Suction (No Leak Detection)
Pipe Second Release Detection: Not reported
Pipe Corrosion Protection: Impressed Current
Pipe Pumping System: Gravity Delivery Sys
Responsible Unit: NORTHWEST
Dispenser/Pump SFC Type: Not reported

Tank Name: (4)352889
Tag Number: A4771, A8110
Tank Status: Removed
Tank Status Date: 08/06/1996
Tank Install Date: 00/01/1974
Tank Closure Date: 07/23/2001
Capacity Range: 10,000 to 19,999 Gallons
Tank Permit Expiration Date: 10/31/2007
Tank Upgrade Date: 12/08/1998
Tank Spill Prevention: Spill Bucket/Spill Box
Tank Overfill Prevention: Ball Float Valve (vent line)
Tank Material: Fiberglass Reinforced Plastic
Tank Construction: Single Wall Tank
Tank Tightness Test: Annual
Tank Corrosion Protection: Corrosion Resistant
Tank Manifold: Not reported
Tank Release Detection: Automatic Tank Gauging
Tank SFC Type: Not reported
Pipe Material: Steel
Pipe Construction: Single Wall Pipe
Pipe Primary Release Detection: Safe Suction (No Leak Detection)
Pipe Second Release Detection: Not reported
Pipe Corrosion Protection: Impressed Current
Pipe Pumping System: Gravity Delivery Sys
Responsible Unit: NORTHWEST
Dispenser/Pump SFC Type: Not reported

Tank Name: (5)7681
Tag Number: A4771, A8110
Tank Status: Removed
Tank Status Date: 08/06/1996
Tank Install Date: 00/06/1979
Tank Closure Date: 05/24/2001
Capacity Range: 10,000 to 19,999 Gallons
Tank Permit Expiration Date: 12/31/2002

Map ID
Direction
Distance
Elevation

MAP FINDINGS

Site

Database(s)

EDR ID Number
EPA ID Number

SAFeway STORES INC TOBACCO WHSE (Continued)

U004136051

Tank Upgrade Date: 12/08/1998
Tank Spill Prevention: Spill Bucket/Spill Box
Tank Overfill Prevention: Ball Float Valve (vent line)
Tank Material: Fiberglass Reinforced Plastic
Tank Construction: Single Wall Tank
Tank Tightness Test: Annual
Tank Corrosion Protection: Corrosion Resistant
Tank Manifold: Not reported
Tank Release Detection: Automatic Tank Gauging
Tank SFC Type: Not reported
Pipe Material: Steel
Pipe Construction: Single Wall Pipe
Pipe Primary Release Detection: Safe Suction (No Leak Detection)
Pipe Second Release Detection: Not reported
Pipe Corrosion Protection: Impressed Current
Pipe Pumping System: Gravity Delivery Sys
Responsible Unit: NORTHWEST
Dispencer/Pump SFC Type: Not reported

Tank Name: (6)7682
Tag Number: A4771, A8110
Tank Status: Removed
Tank Status Date: 08/06/1996
Tank Install Date: 00/06/1979
Tank Closure Date: 05/24/2001
Capacity Range: 10,000 to 19,999 Gallons
Tank Permit Expiration Date: 12/31/2002
Tank Upgrade Date: 12/08/1998
Tank Spill Prevention: Spill Bucket/Spill Box
Tank Overfill Prevention: Ball Float Valve (vent line)
Tank Material: Fiberglass Reinforced Plastic
Tank Construction: Single Wall Tank
Tank Tightness Test: Annual
Tank Corrosion Protection: Corrosion Resistant
Tank Manifold: Not reported
Tank Release Detection: Automatic Tank Gauging
Tank SFC Type: Not reported
Pipe Material: Steel
Pipe Construction: Single Wall Pipe
Pipe Primary Release Detection: Safe Suction (No Leak Detection)
Pipe Second Release Detection: Not reported
Pipe Corrosion Protection: Impressed Current
Pipe Pumping System: Gravity Delivery Sys
Responsible Unit: NORTHWEST
Dispencer/Pump SFC Type: Not reported

Tank Name: (7)7683
Tag Number: A4771, A8110
Tank Status: Removed
Tank Status Date: 08/06/1996
Tank Install Date: 00/06/1979
Tank Closure Date: 05/24/2001
Capacity Range: 10,000 to 19,999 Gallons
Tank Permit Expiration Date: 12/31/2002
Tank Upgrade Date: 12/08/1998

Map ID
Direction
Distance
Elevation

MAP FINDINGS

Site

Database(s)

EDR ID Number
EPA ID Number

SAFeway STORES INC TOBACCO WHSE (Continued)

U004136051

Tank Spill Prevention: Spill Bucket/Spill Box
Tank Overfill Prevention: Ball Float Valve (vent line)
Tank Material: Fiberglass Reinforced Plastic
Tank Construction: Single Wall Tank
Tank Tightness Test: Annual
Tank Corrosion Protection: Corrosion Resistant
Tank Manifold: Not reported
Tank Release Detection: Automatic Tank Gauging
Tank SFC Type: Not reported
Pipe Material: Steel
Pipe Construction: Single Wall Pipe
Pipe Primary Release Detection: Safe Suction (No Leak Detection)
Pipe Second Release Detection: Not reported
Pipe Corrosion Protection: Impressed Current
Pipe Pumping System: Gravity Delivery Sys
Responsible Unit: NORTHWEST
Dispencer/Pump SFC Type: Not reported

Tank Name: (8)7684
Tag Number: A4771, A8110
Tank Status: Removed
Tank Status Date: 08/06/1996
Tank Install Date: 00/06/1979
Tank Closure Date: 05/24/2001
Capacity Range: 10,000 to 19,999 Gallons
Tank Permit Expiration Date: 12/31/2002
Tank Upgrade Date: 12/08/1998
Tank Spill Prevention: Spill Bucket/Spill Box
Tank Overfill Prevention: Ball Float Valve (vent line)
Tank Material: Fiberglass Reinforced Plastic
Tank Construction: Single Wall Tank
Tank Tightness Test: Annual
Tank Corrosion Protection: Corrosion Resistant
Tank Manifold: Not reported
Tank Release Detection: Automatic Tank Gauging
Tank SFC Type: Not reported
Pipe Material: Steel
Pipe Construction: Single Wall Pipe
Pipe Primary Release Detection: Safe Suction (No Leak Detection)
Pipe Second Release Detection: Not reported
Pipe Corrosion Protection: Impressed Current
Pipe Pumping System: Gravity Delivery Sys
Responsible Unit: NORTHWEST
Dispencer/Pump SFC Type: Not reported

Tank Name: 1
Tag Number: A4771, A8110
Tank Status: Removed
Tank Status Date: 08/06/1996
Tank Install Date: 00/01/1961
Tank Closure Date: Not reported
Capacity Range: Not reported
Tank Permit Expiration Date: Not reported
Tank Upgrade Date: Not reported
Tank Spill Prevention: Not reported

Map ID
Direction
Distance
Elevation

MAP FINDINGS

Site

Database(s)

EDR ID Number
EPA ID Number

SAFeway STORES INC TOBACCO WHSE (Continued)

U004136051

Tank Overfill Prevention: Not reported
Tank Material: Steel
Tank Construction: Not reported
Tank Tightness Test: Not reported
Tank Corrosion Protection: Not reported
Tank Manifold: Not reported
Tank Release Detection: Not reported
Tank SFC Type: Not reported
Pipe Material: Steel
Pipe Construction: Not reported
Pipe Primary Release Detection: Not reported
Pipe Second Release Detection: Not reported
Pipe Corrosion Protection: Not reported
Pipe Pumping System: Not reported
Responsible Unit: NORTHWEST
Dispenser/Pump SFC Type: Not reported

Tank Name: 13
Tag Number: A4771, A8110
Tank Status: Removed
Tank Status Date: 08/06/1996
Tank Install Date: 00/31/1964
Tank Closure Date: Not reported
Capacity Range: Not reported
Tank Permit Expiration Date: Not reported
Tank Upgrade Date: Not reported
Tank Spill Prevention: Not reported
Tank Overfill Prevention: Not reported
Tank Material: Steel
Tank Construction: Not reported
Tank Tightness Test: Not reported
Tank Corrosion Protection: Not reported
Tank Manifold: Not reported
Tank Release Detection: Not reported
Tank SFC Type: Not reported
Pipe Material: Steel
Pipe Construction: Not reported
Pipe Primary Release Detection: Not reported
Pipe Second Release Detection: Not reported
Pipe Corrosion Protection: Not reported
Pipe Pumping System: Not reported
Responsible Unit: NORTHWEST
Dispenser/Pump SFC Type: Not reported

Tank Name: 14
Tag Number: A4771, A8110
Tank Status: Removed
Tank Status Date: 08/06/1996
Tank Install Date: 00/01/1961
Tank Closure Date: Not reported
Capacity Range: Not reported
Tank Permit Expiration Date: Not reported
Tank Upgrade Date: Not reported
Tank Spill Prevention: Not reported
Tank Overfill Prevention: Not reported

Map ID
Direction
Distance
Elevation

MAP FINDINGS

Site

Database(s)

EDR ID Number
EPA ID Number

SAFeway STORES INC TOBACCO WHSE (Continued)

U004136051

Tank Material: Steel
Tank Construction: Not reported
Tank Tightness Test: Not reported
Tank Corrosion Protection: Not reported
Tank Manifold: Not reported
Tank Release Detection: Not reported
Tank SFC Type: Not reported
Pipe Material: Steel
Pipe Construction: Not reported
Pipe Primary Release Detection: Not reported
Pipe Second Release Detection: Not reported
Pipe Corrosion Protection: Not reported
Pipe Pumping System: Not reported
Responsible Unit: NORTHWEST
Dispencer/Pump SFC Type: Not reported

Tank Name: 15
Tag Number: A4771, A8110
Tank Status: Removed
Tank Status Date: 08/06/1996
Tank Install Date: 00/31/1964
Tank Closure Date: Not reported
Capacity Range: Not reported
Tank Permit Expiration Date: Not reported
Tank Upgrade Date: Not reported
Tank Spill Prevention: Not reported
Tank Overfill Prevention: Not reported
Tank Material: Steel
Tank Construction: Not reported
Tank Tightness Test: Not reported
Tank Corrosion Protection: Not reported
Tank Manifold: Not reported
Tank Release Detection: Not reported
Tank SFC Type: Not reported
Pipe Material: Steel
Pipe Construction: Not reported
Pipe Primary Release Detection: Not reported
Pipe Second Release Detection: Not reported
Pipe Corrosion Protection: Not reported
Pipe Pumping System: Not reported
Responsible Unit: NORTHWEST
Dispencer/Pump SFC Type: Not reported

Tank Name: 16
Tag Number: A4771, A8110
Tank Status: Exempt - Removed
Tank Status Date: 08/06/1996
Tank Install Date: 00/31/1964
Tank Closure Date: Not reported
Capacity Range: 5,000 to 9,999 Gallons
Tank Permit Expiration Date: 12/31/1998
Tank Upgrade Date: Not reported
Tank Spill Prevention: Not reported
Tank Overfill Prevention: Not reported
Tank Material: Not reported

Map ID
Direction
Distance
Elevation

MAP FINDINGS

Site

Database(s)

EDR ID Number
EPA ID Number

SAFeway STORES INC TOBACCO WHSE (Continued)

U004136051

Tank Construction: Secondary Containment
Tank Tightness Test: Not reported
Tank Corrosion Protection: None
Tank Manifold: Not reported
Tank Release Detection: Manual Inventory Control (daily)
Tank SFC Type: Not reported
Pipe Material: Not reported
Pipe Construction: Not reported
Pipe Primary Release Detection: Not reported
Pipe Second Release Detection: Not reported
Pipe Corrosion Protection: Not reported
Pipe Pumping System: Not reported
Responsible Unit: NORTHWEST
Dispenser/Pump SFC Type: Not reported

Tank Name: 2
Tag Number: A4771, A8110
Tank Status: Removed
Tank Status Date: 08/06/1996
Tank Install Date: 00/01/1961
Tank Closure Date: Not reported
Capacity Range: Not reported
Tank Permit Expiration Date: Not reported
Tank Upgrade Date: Not reported
Tank Spill Prevention: Not reported
Tank Overfill Prevention: Not reported
Tank Material: Steel
Tank Construction: Not reported
Tank Tightness Test: Not reported
Tank Corrosion Protection: Not reported
Tank Manifold: Not reported
Tank Release Detection: Not reported
Tank SFC Type: Not reported
Pipe Material: Steel
Pipe Construction: Not reported
Pipe Primary Release Detection: Not reported
Pipe Second Release Detection: Not reported
Pipe Corrosion Protection: Not reported
Pipe Pumping System: Not reported
Responsible Unit: NORTHWEST
Dispenser/Pump SFC Type: Not reported

Tank Name: 3
Tag Number: A4771, A8110
Tank Status: Removed
Tank Status Date: 08/06/1996
Tank Install Date: 00/31/1964
Tank Closure Date: Not reported
Capacity Range: Not reported
Tank Permit Expiration Date: Not reported
Tank Upgrade Date: Not reported
Tank Spill Prevention: Not reported
Tank Overfill Prevention: Not reported
Tank Material: Steel
Tank Construction: Not reported

Map ID
Direction
Distance
Elevation

MAP FINDINGS

Site

Database(s)

EDR ID Number
EPA ID Number

SAFeway STORES INC TOBACCO WHSE (Continued)

U004136051

Tank Tightness Test: Not reported
Tank Corrosion Protection: Not reported
Tank Manifold: Not reported
Tank Release Detection: Not reported
Tank SFC Type: Not reported
Pipe Material: Steel
Pipe Construction: Not reported
Pipe Primary Release Detection: Not reported
Pipe Second Release Detection: Not reported
Pipe Corrosion Protection: Not reported
Pipe Pumping System: Not reported
Responsible Unit: NORTHWEST
Dispenser/Pump SFC Type: Not reported

Tank Name: 4
Tag Number: A4771, A8110
Tank Status: Removed
Tank Status Date: 08/06/1996
Tank Install Date: 00/31/1964
Tank Closure Date: Not reported
Capacity Range: Not reported
Tank Permit Expiration Date: Not reported
Tank Upgrade Date: Not reported
Tank Spill Prevention: Not reported
Tank Overfill Prevention: Not reported
Tank Material: Steel
Tank Construction: Not reported
Tank Tightness Test: Not reported
Tank Corrosion Protection: Not reported
Tank Manifold: Not reported
Tank Release Detection: Not reported
Tank SFC Type: Not reported
Pipe Material: Steel
Pipe Construction: Not reported
Pipe Primary Release Detection: Not reported
Pipe Second Release Detection: Not reported
Pipe Corrosion Protection: Not reported
Pipe Pumping System: Not reported
Responsible Unit: NORTHWEST
Dispenser/Pump SFC Type: Not reported

Tank Name: 526947
Tag Number: A4771, A8110
Tank Status: Removed
Tank Status Date: 04/16/2005
Tank Install Date: 00/15/1989
Tank Closure Date: 10/19/2006
Capacity Range: 10,000 to 19,999 Gallons
Tank Permit Expiration Date: 10/31/2009
Tank Upgrade Date: 02/20/1998
Tank Spill Prevention: Spill Bucket/Spill Box
Tank Overfill Prevention: Ball Float Valve (vent line)
Tank Material: Fiberglass Reinforced Plastic
Tank Construction: Double Wall Tank
Tank Tightness Test: Annual

Map ID
Direction
Distance
Elevation

MAP FINDINGS

Site

Database(s)

EDR ID Number
EPA ID Number

SAFEWAY STORES INC TOBACCO WHSE (Continued)

U004136051

Tank Corrosion Protection: Corrosion Resistant
Tank Manifold: Not reported
Tank Release Detection: Automatic Tank Gauging
Tank SFC Type: Not reported
Pipe Material: Fiberglass
Pipe Construction: Double Wall Pipe
Pipe Primary Release Detection: Safe Suction (No Leak Detection)
Pipe Second Release Detection: Not reported
Pipe Corrosion Protection: Corrosion Resistant
Pipe Pumping System: Gravity Delivery Sys
Responsible Unit: NORTHWEST
Dispencer/Pump SFC Type: Not reported

Tank Name: 527491
Tag Number: A4771, A8110
Tank Status: Removed
Tank Status Date: 04/16/2005
Tank Install Date: 00/15/1989
Tank Closure Date: 10/19/2006
Capacity Range: 10,000 to 19,999 Gallons
Tank Permit Expiration Date: 10/31/2009
Tank Upgrade Date: 02/20/1998
Tank Spill Prevention: Spill Bucket/Spill Box
Tank Overfill Prevention: Ball Float Valve (vent line)
Tank Material: Fiberglass Reinforced Plastic
Tank Construction: Double Wall Tank
Tank Tightness Test: Annual
Tank Corrosion Protection: Corrosion Resistant
Tank Manifold: Not reported
Tank Release Detection: Automatic Tank Gauging
Tank SFC Type: Not reported
Pipe Material: Fiberglass
Pipe Construction: Double Wall Pipe
Pipe Primary Release Detection: Safe Suction (No Leak Detection)
Pipe Second Release Detection: Not reported
Pipe Corrosion Protection: Corrosion Resistant
Pipe Pumping System: Gravity Delivery Sys
Responsible Unit: NORTHWEST
Dispencer/Pump SFC Type: Not reported

L119
WSW
< 1/8
0.008 mi.
43 ft.

SAFEWAY INC MILK DEPT
1469 124TH AVE NE
BELLEVUE, WA 98005
Site 5 of 5 in cluster L

RCRA NonGen / NLR 1004794644
FINDS WAH000000315
ALLSITES
MANIFEST

Relative:
Lower

RCRA NonGen / NLR:
Date form received by agency: 04/22/2009
Facility name: SAFEWAY INC MILK DEPT
Facility address: 1469 124TH AVE NE
BELLEVUE, WA 98005-2104
EPA ID: WAH000000315
Contact: GARY E GILL
Contact address: 1469 124TH AVE NE
BELLEVUE, WA 98005-2104
Contact country: US
Contact telephone: (000)000-0000

Actual:
170 ft.

Map ID
Direction
Distance
Elevation

MAP FINDINGS

Site

Database(s)

EDR ID Number
EPA ID Number

SAFeway INC MILK DEPT (Continued)

1004794644

Contact email: Not reported
EPA Region: 10
Classification: Non-Generator
Description: Handler: Non-Generators do not presently generate hazardous waste

Owner/Operator Summary:

Owner/operator name: SAFEWAY INC
Owner/operator address: 1121 124TH AVE NE
BELLEVUE, WA 98005

Owner/operator country: US
Owner/operator telephone: Not reported
Legal status: Private
Owner/Operator Type: Operator
Owner/Op start date: 02/05/1997
Owner/Op end date: Not reported

Owner/operator name: SAFEWAY INC S
Owner/operator address: 1121 124TH AVE NE
BELLEVUE, WA 98005
Owner/operator country: US
Owner/operator telephone: (425)201-2826
Legal status: Private
Owner/Operator Type: Operator
Owner/Op start date: 02/05/1997
Owner/Op end date: Not reported

Owner/operator name: SAFEWAY INC
Owner/operator address: 1469 124TH AVE NE
BELLEVUE, WA 98005
Owner/operator country: US
Owner/operator telephone: Not reported
Legal status: Private
Owner/Operator Type: Owner
Owner/Op start date: 01/21/1997
Owner/Op end date: Not reported

Owner/operator name: SAFEWAY INC S
Owner/operator address: 1723 124TH AVE NE
BELLEVUE, WA 98005
Owner/operator country: US
Owner/operator telephone: (425)455-8734
Legal status: Private
Owner/Operator Type: Owner
Owner/Op start date: 01/21/1997
Owner/Op end date: Not reported

Handler Activities Summary:

U.S. importer of hazardous waste: No
Mixed waste (haz. and radioactive): No
Recycler of hazardous waste: No
Transporter of hazardous waste: No
Treater, storer or disposer of HW: No
Underground injection activity: No
On-site burner exemption: No
Furnace exemption: No
Used oil fuel burner: No

Map ID
Direction
Distance
Elevation

MAP FINDINGS

Site

Database(s)

EDR ID Number
EPA ID Number

SAFEWAY INC MILK DEPT (Continued)

1004794644

Used oil processor: No
User oil refiner: No
Used oil fuel marketer to burner: No
Used oil Specification marketer: No
Used oil transfer facility: No
Used oil transporter: No

Historical Generators:

Date form received by agency: 12/31/2007
Site name: SAFEWAY INC MILK DEPT
Classification: Not a generator, verified

Date form received by agency: 12/31/2005
Site name: SAFEWAY INC MILK DEPT
Classification: Not a generator, verified

Date form received by agency: 12/31/2003
Site name: SAFEWAY INC MILK DEPT
Classification: Not a generator, verified

Violation Status: No violations found

FINDS:

Registry ID: 110002347078

Environmental Interest/Information System

Washington Facility / Site Identification System (WA-FSIS) provides a means to query and display data maintained by the Washington Department of Ecology. This system contains key information for each facility/site that is currently, or has been, of interest to the Air Quality, Dam Safety, Hazardous Waste, Toxics Cleanup, and Water Quality Programs.

US EPA TRIS (Toxics Release Inventory System) contains information from facilities on the amounts of over 300 listed toxic chemicals that these facilities release directly to air, water, land, or that are transported off-site.

RCRAInfo is a national information system that supports the Resource Conservation and Recovery Act (RCRA) program through the tracking of events and activities related to facilities that generate, transport, and treat, store, or dispose of hazardous waste. RCRAInfo allows RCRA program staff to track the notification, permit, compliance, and corrective action activities required under RCRA.

HAZARDOUS WASTE BIENNIAL REPORTER

ICIS (Integrated Compliance Information System) is the Integrated Compliance Information System and provides a database that, when complete, will contain integrated Enforcement and Compliance information across most of EPA's programs. The vision for ICIS is to replace EPA's independent databases that contain Enforcement data with a single repository for that information. Currently, ICIS contains all Federal Administrative and Judicial enforcement actions. This information is maintained in ICIS by EPA in the Regional offices and it Headquarters. A future release of ICIS will replace the Permit

Map ID
Direction
Distance
Elevation

MAP FINDINGS

Site

Database(s)

EDR ID Number
EPA ID Number

SAFEWAY INC MILK DEPT (Continued)

1004794644

Compliance System (PCS) which supports the NPDES and will integrate that information with Federal actions already in the system. ICIS also has the capability to track other activities occurring in the Region that support Compliance and Enforcement programs. These include; Incident Tracking, Compliance Assistance, and Compliance Monitoring.

ALLSITES:

Facility Id:	28211346
Latitude:	47.62289
Longitude:	-122.17507
Ecology Interest Type Code:	HWP
Facility ID:	28211346
Facility Company:	Safeway Inc Milk Dept
Interaction:	I
Interaction 1:	HWG
Interaction 2:	Hazardous Waste Generator
Ecology Program:	HAZWASTE
Program Data:	TURBOWASTE
Facility Alt.:	SAFEWAY INC MILK DEPT
Program ID:	WAH000000315
Date Interaction:	1/16/1997 0:00
Date Interaction 3:	12/31/2008 0:00
Facility ID:	28211346
Facility Company:	Safeway Inc Milk Dept
Interaction:	A
Interaction 1:	TIER2
Interaction 2:	Emergency/Haz Chem Rpt TIER2
Ecology Program:	HAZWASTE
Program Data:	EPCRA
Facility Alt.:	Not reported
Program ID:	WAH000000315
Date Interaction:	5/23/2008 0:00
Date Interaction 3:	Not reported
Facility ID:	28211346
Facility Company:	Safeway Inc Milk Dept
Interaction:	I
Interaction 1:	HWP
Interaction 2:	Hazardous Waste Planner
Ecology Program:	HAZWASTE
Program Data:	HWPPRT
Facility Alt.:	Safeway Inc Milk Dept
Program ID:	WAH000000315
Date Interaction:	5/10/2011 0:00
Date Interaction 3:	8/1/2013 0:00
Facility Id:	28211346
Latitude:	47.62289
Longitude:	-122.17507
Ecology Interest Type Code:	HWG
Facility ID:	28211346
Facility Company:	Safeway Inc Milk Dept
Interaction:	I
Interaction 1:	HWG

Map ID
Direction
Distance
Elevation

MAP FINDINGS

Site

Database(s)

EDR ID Number
EPA ID Number

SAFEWAY INC MILK DEPT (Continued)

1004794644

Interaction 2:	Hazardous Waste Generator
Ecology Program:	HAZWASTE
Program Data:	TURBOWASTE
Facility Alt.:	SAFEWAY INC MILK DEPT
Program ID:	WAH000000315
Date Interaction:	1/16/1997 0:00
Date Interaction 3:	12/31/2008 0:00
Facility ID:	28211346
Facility Company:	Safeway Inc Milk Dept
Interaction:	A
Interaction 1:	TIER2
Interaction 2:	Emergency/Haz Chem Rpt TIER2
Ecology Program:	HAZWASTE
Program Data:	EPCRA
Facility Alt.:	Not reported
Program ID:	WAH000000315
Date Interaction:	5/23/2008 0:00
Date Interaction 3:	Not reported
Facility ID:	28211346
Facility Company:	Safeway Inc Milk Dept
Interaction:	I
Interaction 1:	HWP
Interaction 2:	Hazardous Waste Planner
Ecology Program:	HAZWASTE
Program Data:	HWPPRT
Facility Alt.:	Safeway Inc Milk Dept
Program ID:	WAH000000315
Date Interaction:	5/10/2011 0:00
Date Interaction 3:	8/1/2013 0:00
Facility Id:	28211346
Latitude:	47.62289
Longitude:	-122.17507
Ecology Interest Type Code:	TIER2
Facility ID:	28211346
Facility Company:	Safeway Inc Milk Dept
Interaction:	I
Interaction 1:	HWG
Interaction 2:	Hazardous Waste Generator
Ecology Program:	HAZWASTE
Program Data:	TURBOWASTE
Facility Alt.:	SAFEWAY INC MILK DEPT
Program ID:	WAH000000315
Date Interaction:	1/16/1997 0:00
Date Interaction 3:	12/31/2008 0:00
Facility ID:	28211346
Facility Company:	Safeway Inc Milk Dept
Interaction:	A
Interaction 1:	TIER2
Interaction 2:	Emergency/Haz Chem Rpt TIER2
Ecology Program:	HAZWASTE
Program Data:	EPCRA
Facility Alt.:	Not reported

Map ID
Direction
Distance
Elevation

MAP FINDINGS

Site

Database(s)

EDR ID Number
EPA ID Number

SAFWAY INC MILK DEPT (Continued)

1004794644

Program ID: WAH000000315
Date Interaction: 5/23/2008 0:00
Date Interaction 3: Not reported

Facility ID: 28211346
Facility Company: Safeway Inc Milk Dept
Interaction: I
Interaction 1: HWP
Interaction 2: Hazardous Waste Planner
Ecology Program: HAZWASTE
Program Data: HWPPRT
Facility Alt.: Safeway Inc Milk Dept
Program ID: WAH000000315
Date Interaction: 5/10/2011 0:00
Date Interaction 3: 8/1/2013 0:00

WA MANIFEST:

Facility Site ID Number: 28211346
SWC Desc: Not reported
FWC Desc: Not reported
Form Comm: Not reported
Data Year: Not reported
Permit by Rule: FALSE
Treatment by Generator: FALSE
Mixed radioactive waste: FALSE
Importer of hazardous waste: FALSE
Immediate recycler: FALSE
Treatment/Storage/Disposal/Recycling Facility: FALSE
Generator of dangerous fuel waste: FALSE
Generator marketing to burner: FALSE
"Other marketers (i.e., blender, distributor, etc.)": FALSE
Utility boiler burner: FALSE
Industry boiler burner: FALSE
Industrial Furnace: FALSE
Smelter deferral: FALSE
Universal waste - batteries - generate: FALSE
Universal waste - thermostats - generate: FALSE
Universal waste - mercury - generate: FALSE
Universal waste - lamps - generate: FALSE
Universal waste - batteries - accumulate: FALSE
Universal waste - thermostats - accumulate: FALSE
Universal waste - mercury - accumulate: FALSE
Universal waste - lamps - accumulate: FALSE
Destination Facility for Universal Waste: FALSE
Off-specification used oil burner - utility boiler: FALSE
Off-specification used oil burner - industrial boiler: FALSE
Off-specification used oil burner - industrial furnace: FALSE
EPA ID: WAH000000315
Facility Address 2: Not reported
TAX REG NBR: 600643518
NAICS CD: 44511
BUSINESS TYPE: Milk Processing
MAIL NAME: Safeway Inc.
MAIL ADDR LINE1: 1469 124TH AVE NE
MAIL CITY,ST,ZIP: BELLEVUE, WA 98005-2104
MAIL COUNTRY: UNITED STATES

Map ID
Direction
Distance
Elevation

MAP FINDINGS

Site

Database(s)

EDR ID Number
EPA ID Number

SAFeway INC MILK DEPT (Continued)

1004794644

LEGAL ORG NAME: Safeway Inc
LEGAL ORG TYPE: Private
LEGAL ADDR LINE1: 1469 124TH AVE NE
LEGAL CITY,ST,ZIP: BELLEVUE, WA 98005-2104
LEGAL COUNTRY: UNITED STATES
LEGAL PHONE NBR: 425-455-8734
LEGAL EFFECTIVE DATE: 01/21/1997
LAND ORG NAME: Safeway Inc
LAND ORG TYPE: Private
LAND PERSON NAME: Not reported
LAND ADDR LINE1: 1121 124TH AVE NE
LAND CITY,ST,ZIP: BELLEVUE, WA 98005-2101
LAND COUNTRY: UNITED STATES
LAND PHONE NBR: 425-455-8734
OPERATOR ORG NAME: Safeway Inc
OPERATOR ORG TYPE: Private
OPERATOR ADDR LINE1: 1121 124TH AVE NE
OPERATOR CITY,ST,ZIP: BELLEVUE, WA 98005-2101
OPERATOR COUNTRY: UNITED STATES
OPERATOR PHONE NBR: 425-455-8734
OPERATOR EFFECTIVE DATE: 02/05/1997
SITE CONTACT NAME: Gary E Gill
SITE CONTACT ADDR LINE1: 1469 124TH AVE NE
SITE CONTACT ZIP: BELLEVUE, WA 98005-2104
SITE CONTACT COUNTRY: UNITED STATES
SITE CONTACT PHONE NBR: (425)455-8734
SITE CONTACT EMAIL: Not reported
FORM CONTACT NAME: Gary E Gill
FORM CONTACT ADDR LINE1: 1469 124TH AVE NE
FORM CONTACT CITY,ST,ZIP: BELLEVUE, WA 98005-2104
FORM CONTACT COUNTRY: UNITED STATES
FORM CONTACT PHONE NBR: 425455-8734
FORM CONTACT EMAIL: gary.gill@safeway.com
GEN STATUS CD: SQG
MONTHLY GENERATION: FALSE
BATCH GENERATION: FALSE
ONE TIME GENERATION: FALSE
TRANSPORTS OWN WASTE: FALSE
TRANSPORTS OTHRS WASTE: FALSE
RECYCLER ONSITE: FALSE
TRANSFER FACILITY: FALSE
OTHER EXEMPTION: Not reported
UW BATTERY GEN: FALSE
USED OIL TRANSPORTER: FALSE
USED OIL TRANSFER FACILITY: FALSE
USED OIL PROCESSOR: FALSE
USED OIL REREFINER: FALSE
USED OIL FUEL MRKTR DIRECTS SHPMNTS: FALSE
USED OIL FUEL MRKTR MEETS SPECS: FALSE

Facility Site ID Number: 28211346
SWC Desc: Not reported
FWC Desc: Not reported
Form Comm: Not reported
Data Year: Not reported
Permit by Rule: No
Treatment by Generator: No

Map ID
Direction
Distance
Elevation

MAP FINDINGS

Site

Database(s)

EDR ID Number
EPA ID Number

SAFeway INC MILK DEPT (Continued)

1004794644

Mixed radioactive waste: No
Importer of hazardous waste: No
Immediate recycler: No
Treatment/Storage/Disposal/Recycling Facility: No
Generator of dangerous fuel waste: No
Generator marketing to burner: No
"Other marketers (i.e., blender, distributor, etc.)": No
Utility boiler burner: No
Industry boiler burner: No
Industrial Furnace: No
Smelter defferal: No
Universal waste - batteries - generate: No
Universal waste - thermostats - generate: No
Universal waste - mercury - generate: No
Universal waste - lamps - generate: No
Universal waste - batteries - accumulate: No
Universal waste - thermostats - accumulate: No
Universal waste - mercury - accumulate: No
Universal waste - lamps - accumulate: No
Destination Facility for Universal Waste: No
Off-specification used oil burner - utility boiler: No
Off-specification used oil burner - industrial boiler: No
Off-specification used oil burner - industrial furnace: No
EPA ID: WAH000000315
Facility Address 2: Not reported
TAX REG NBR: 600643518
NAICS CD: 44511
BUSINESS TYPE: Milk Processing
MAIL NAME: Safeway Inc.
MAIL ADDR LINE1: 1469 124TH AVE NE
MAIL CITY,ST,ZIP: BELLEVUE, WA 98005-2104
MAIL COUNTRY: UNITED STATES
LEGAL ORG NAME: Safeway Inc
LEGAL ORG TYPE: Private
LEGAL ADDR LINE1: 1469 124TH AVE NE
LEGAL CITY,ST,ZIP: BELLEVUE, WA 98005-2104
LEGAL COUNTRY: UNITED STATES
LEGAL PHONE NBR: 425-455-8734
LEGAL EFFECTIVE DATE: 01/21/1997
LAND ORG NAME: Safeway Inc
LAND ORG TYPE: Private
LAND PERSON NAME: Not reported
LAND ADDR LINE1: 1121 124TH AVE NE
LAND CITY,ST,ZIP: BELLEVUE, WA 98005-2101
LAND COUNTRY: UNITED STATES
LAND PHONE NBR: 425-455-8734
OPERATOR ORG NAME: Safeway Inc
OPERATOR ORG TYPE: Private
OPERATOR ADDR LINE1: 1121 124TH AVE NE
OPERATOR CITY,ST,ZIP: BELLEVUE, WA 98005-2101
OPERATOR COUNTRY: UNITED STATES
OPERATOR PHONE NBR: 425-455-8734
OPERATOR EFFECTIVE DATE: 02/05/1997
SITE CONTACT NAME: Gary E Gill
SITE CONTACT ADDR LINE1: 1469 124TH AVE NE
SITE CONTACT ZIP: BELLEVUE, WA 98005-2104
SITE CONTACT COUNTRY: UNITED STATES

Map ID
 Direction
 Distance
 Elevation

MAP FINDINGS

Site

Database(s)

EDR ID Number
 EPA ID Number

SAFeway INC MILK DEPT (Continued)

1004794644

SITE CONTACT PHONE NBR: (425)455-8734
 SITE CONTACT EMAIL: Not reported
 FORM CONTACT NAME: Gary E Gill
 FORM CONTACT ADDR LINE1: 1469 124TH AVE NE
 FORM CONTACT CITY,ST,ZIP: BELLEVUE, WA 98005-2104
 FORM CONTACT COUNTRY: UNITED STATES
 FORM CONTACT PHONE NBR: 425455-8734
 FORM CONTACT EMAIL: gary.gill@safeway.com
 GEN STATUS CD: SQG
 MONTHLY GENERATION: No
 BATCH GENERATION: No
 ONE TIME GENERATION: No
 TRANSPORTS OWN WASTE: No
 TRANSPORTS OTHRS WASTE: No
 RECYCLER ONSITE: No
 TRANSFER FACILITY: No
 OTHER EXEMPTION: Not reported
 UW BATTERY GEN: No
 USED OIL TRANSPORTER: No
 USED OIL TRANSFER FACILITY: No
 USED OIL PROCESSOR: No
 USED OIL REREFINER: No
 USED OIL FUEL MRKTR DIRECTS SHPMNTS: No
 USED OIL FUEL MRKTR MEETS SPECS: No

**120
 ESE
 < 1/8
 0.012 mi.
 62 ft.**

**BELLEVUE INDOOR RANGE INC
 13570 BEL RED RD
 BELLEVUE, WA 98005**

**CSCSL
 ALLSITES
 MANIFEST**

**S110036897
 N/A**

**Relative:
 Higher**

CSCSL:
 Facility ID: 5330
 Region: Northwest
 Lat/Long: 47.623221 / -122.159535
 Brownfield Status: Not reported
 Rank Status: N
 Clean Up Siteid: 12133
 Site Status: Cleanup Started
 PSI?: Not reported
 Contaminant Name: Lead
 Ground Water: Not reported
 Surface Water: Not reported
 Soil: Confirmed Above Cleanup Level
 Sediment: Not reported
 Air: Not reported
 Bedrock: Not reported
 Responsible Unit: Northwest

**Actual:
 203 ft.**

ALLSITES:
 Facility Id: 5330
 Latitude: 47.623221
 Longitude: -122.15953
 Ecology Interest Type Code: HWG
 Facility ID: 5330
 Facility Company: Bellevue Indoor Range Inc
 Interaction: I

Map ID
Direction
Distance
Elevation

MAP FINDINGS

Site

Database(s)

EDR ID Number
EPA ID Number

BELLEVUE INDOOR RANGE INC (Continued)

S110036897

Interaction 1: LSC
Interaction 2: Local Source Control
Ecology Program: HAZWASTE
Program Data: LSC
Facility Alt.: Bellevue Indoor Range Inc
Program ID: Not reported
Date Interaction: 6/24/2009 0:00
Date Interaction 3: 4/29/2010 0:00

Facility ID: 5330
Facility Company: Bellevue Indoor Range Inc
Interaction: A
Interaction 1: HWG
Interaction 2: Hazardous Waste Generator
Ecology Program: HAZWASTE
Program Data: TURBOWASTE
Facility Alt.: Wades Eastside Gun Shop and Range
Program ID: WAH000042781
Date Interaction: 1/24/2013 0:00
Date Interaction 3: Not reported

Facility ID: 5330
Facility Company: Bellevue Indoor Range Inc
Interaction: A
Interaction 1: SCS
Interaction 2: State Cleanup Site
Ecology Program: TOXICS
Program Data: ISIS
Facility Alt.: Wade's Bellevue Indoor Range
Program ID: Not reported
Date Interaction: 5/31/2013 0:00
Date Interaction 3: Not reported

Facility/Site Interaction T: 80204
Geographic Location Identifier (Alias Facid): 5330
Interaction (Aka Env Int) Type Code: LSC
Interaction (Aka Env Int) Description: Local Source Control
Interaction Status: I
Federal Program Identifier: Not reported
Interaction Start Date: 06/24/2009
Interaction End Date: 04/29/2010
prgm_facil: Bellevue Indoor Range Inc
cur_sys_pr: HAZWASTE
cur_sys_nm: LSC

Facility Id: 5330
Latitude: 47.623221
Longitude: -122.15953
Ecology Interest Type Code: SCS
Facility ID: 5330
Facility Company: Bellevue Indoor Range Inc
Interaction: I
Interaction 1: LSC
Interaction 2: Local Source Control
Ecology Program: HAZWASTE
Program Data: LSC

Map ID
Direction
Distance
Elevation

MAP FINDINGS

Site

Database(s)

EDR ID Number
EPA ID Number

BELLEVUE INDOOR RANGE INC (Continued)

S110036897

Facility Alt.: Bellevue Indoor Range Inc
Program ID: Not reported
Date Interaction: 6/24/2009 0:00
Date Interaction 3: 4/29/2010 0:00

Facility ID: 5330
Facility Company: Bellevue Indoor Range Inc
Interaction: A
Interaction 1: HWG
Interaction 2: Hazardous Waste Generator
Ecology Program: HAZWASTE
Program Data: TURBOWASTE
Facility Alt.: Wades Eastside Gun Shop and Range
Program ID: WAH000042781
Date Interaction: 1/24/2013 0:00
Date Interaction 3: Not reported

Facility ID: 5330
Facility Company: Bellevue Indoor Range Inc
Interaction: A
Interaction 1: SCS
Interaction 2: State Cleanup Site
Ecology Program: TOXICS
Program Data: ISIS
Facility Alt.: Wade's Bellevue Indoor Range
Program ID: Not reported
Date Interaction: 5/31/2013 0:00
Date Interaction 3: Not reported

Facility/Site Interaction T: 80204
Geographic Location Identifier (Alias Facid): 5330
Interaction (Aka Env Int) Type Code: LSC
Interaction (Aka Env Int) Description: Local Source Control
Interaction Status: I
Federal Program Identifier: Not reported
Interaction Start Date: 06/24/2009
Interaction End Date: 04/29/2010
prgm_facil: Bellevue Indoor Range Inc
cur_sys_pr: HAZWASTE
cur_sys_nm: LSC

Facility Id: 5330
Latitude: 47.623221
Longitude: -122.15953
Ecology Interest Type Code: LSC
Facility ID: 5330
Facility Company: Bellevue Indoor Range Inc
Interaction: I
Interaction 1: LSC
Interaction 2: Local Source Control
Ecology Program: HAZWASTE
Program Data: LSC
Facility Alt.: Bellevue Indoor Range Inc
Program ID: Not reported
Date Interaction: 6/24/2009 0:00
Date Interaction 3: 4/29/2010 0:00

Map ID
Direction
Distance
Elevation

MAP FINDINGS

Site

Database(s)

EDR ID Number
EPA ID Number

BELLEVUE INDOOR RANGE INC (Continued)

S110036897

Facility ID: 5330
Facility Company: Bellevue Indoor Range Inc
Interaction: A
Interaction 1: HWG
Interaction 2: Hazardous Waste Generator
Ecology Program: HAZWASTE
Program Data: TURBOWASTE
Facility Alt.: Wades Eastside Gun Shop and Range
Program ID: WAH000042781
Date Interaction: 1/24/2013 0:00
Date Interaction 3: Not reported

Facility ID: 5330
Facility Company: Bellevue Indoor Range Inc
Interaction: A
Interaction 1: SCS
Interaction 2: State Cleanup Site
Ecology Program: TOXICS
Program Data: ISIS
Facility Alt.: Wade's Bellevue Indoor Range
Program ID: Not reported
Date Interaction: 5/31/2013 0:00
Date Interaction 3: Not reported

Facility/Site Interaction T: 80204
Geographic Location Identifier (Alias Facid): 5330
Interaction (Aka Env Int) Type Code: LSC
Interaction (Aka Env Int) Description: Local Source Control
Interaction Status: I
Federal Program Identifier: Not reported
Interaction Start Date: 06/24/2009
Interaction End Date: 04/29/2010
prgm_facil: Bellevue Indoor Range Inc
cur_sys_pr: HAZWASTE
cur_sys_nm: LSC

WA MANIFEST:

Facility Site ID Number: 5330
SWC Desc: Not reported
FWC Desc: D0008
Form Comm: Not reported
Data Year: 2013
Permit by Rule: False
Treatment by Generator: False
Mixed radioactive waste: False
Importer of hazardous waste: False
Immediate recycler: True
Treatment/Storage/Disposal/Recycling Facility: False
Generator of dangerous fuel waste: False
Generator marketing to burner: False
"Other marketers (i.e., blender, distributor, etc.)": False
Utility boiler burner: False
Industry boiler burner: False
Industrial Furnace: False
Smelter defferal: False
Universal waste - batteries - generate: False

Map ID
Direction
Distance
Elevation

MAP FINDINGS

Site

Database(s)

EDR ID Number
EPA ID Number

BELLEVUE INDOOR RANGE INC (Continued)

S110036897

Universal waste - thermostats - generate: False
Universal waste - mercury - generate: False
Universal waste - lamps - generate: False
Universal waste - batteries - accumulate: False
Universal waste - thermostats - accumulate: False
Universal waste - mercury - accumulate: False
Universal waste - lamps - accumulate: False
Destination Facility for Universal Waste: False
Off-specification used oil burner - utility boiler: False
Off-specification used oil burner - industrial boiler: False
Off-specification used oil burner - industrial furnace: False
EPA ID: WAH000042781
Facility Address 2: Not reported
TAX REG NBR: 601347149
NAICS CD: 423910
BUSINESS TYPE: Gun Shop and Shooting Ran
MAIL NAME: Wades Eastside Gun Shop and Range
MAIL ADDR LINE1: 13570 Bel Red Rd
MAIL CITY,ST,ZIP: Bellevue, WA 98005
MAIL COUNTRY: UNITED STATES
LEGAL ORG NAME: Not reported
LEGAL ORG TYPE: Private
LEGAL ADDR LINE1: 13570 Bel Red Rd
LEGAL CITY,ST,ZIP: Bellevue, WA 98005
LEGAL COUNTRY: UNITED STATES
LEGAL PHONE NBR: 425-649-5995
LEGAL EFFECTIVE DATE: 01/01/1995
LAND ORG NAME: Wades Eastside gun shop and Range
LAND ORG TYPE: Private
LAND PERSON NAME: Thomas W Gaughran
LAND ADDR LINE1: 13570 Bel Red Rd
LAND CITY,ST,ZIP: Bellevue, WA 98005
LAND COUNTRY: UNITED STATES
LAND PHONE NBR: 425-649-5995
OPERATOR ORG NAME: Not reported
OPERATOR ORG TYPE: Private
OPERATOR ADDR LINE1: 13570 Bel Red Rd
OPERATOR CITY,ST,ZIP: Bellevue, WA 98005
OPERATOR COUNTRY: UNITED STATES
OPERATOR PHONE NBR: 425-649-5995
OPERATOR EFFECTIVE DATE: Not reported
SITE CONTACT NAME: Jose Porras
SITE CONTACT ADDR LINE1: 13570 Bel Red Rd
SITE CONTACT ZIP: Bellevue, WA 98005
SITE CONTACT COUNTRY: UNITED STATES
SITE CONTACT PHONE NBR: 425-649-5995
SITE CONTACT EMAIL: japorras13@gmail.com
FORM CONTACT NAME: Jose Porras
FORM CONTACT ADDR LINE1: 13570 Bel Red Rd
FORM CONTACT CITY,ST,ZIP: Bellevue, WA 98005
FORM CONTACT COUNTRY: UNITED STATES
FORM CONTACT PHONE NBR: 425-649-5995
FORM CONTACT EMAIL: japorras13@gmail.com
GEN STATUS CD: LQG
MONTHLY GENERATION: False
BATCH GENERATION: False
ONE TIME GENERATION: True

Map ID
Direction
Distance
Elevation

MAP FINDINGS

Site

Database(s)

EDR ID Number
EPA ID Number

BELLEVUE INDOOR RANGE INC (Continued)

S110036897

TRANSPORTS OWN WASTE: False
TRANSPORTS OTHRS WASTE: False
RECYCLER ONSITE: False
TRANSFER FACILITY: False
OTHER EXEMPTION: Not reported
UW BATTERY GEN: False
USED OIL TRANSPORTER: False
USED OIL TRANSFER FACILITY: False
USED OIL PROCESSOR: False
USED OIL REREFINER: False
USED OIL FUEL MRKTR DIRECTS SHPMNTS: False
USED OIL FUEL MRKTR MEETS SPECS: False

M121
North
< 1/8
0.016 mi.
84 ft.

PRECISION METAL PROD INC
1807 130TH AVE NE
BELLEVUE, WA 98005

RCRA NonGen / NLR
FINDS
ALLSITES

1000325596
WAD085196244

Site 1 of 7 in cluster M

Relative:
Higher

RCRA NonGen / NLR:

Actual:
213 ft.

Date form received by agency: 12/30/1991
Facility name: PRECISION METAL PROD INC
Facility address: 1807 130TH AVE NE
BELLEVUE, WA 98005
EPA ID: WAD085196244
Mailing address: 11448 RAINIER AVE S
SEATTLE, WA 98178-3940
Contact: PRECISION METAL PRECISION METAL
Contact address: 11448 RAINIER AVE S
SEATTLE, WA 98178-3940
Contact country: US
Contact telephone: (000)000-0000
Contact email: Not reported
EPA Region: 10
Classification: Non-Generator
Description: Handler: Non-Generators do not presently generate hazardous waste

Owner/Operator Summary:

Owner/operator name: PRECISION METAL P
Owner/operator address: 1807 130TH AVE NE
BELLEVUE, WA 98005
Owner/operator country: US
Owner/operator telephone: (000)000-0000
Legal status: Private
Owner/Operator Type: Owner
Owner/Op start date: 05/02/1996
Owner/Op end date: Not reported

Handler Activities Summary:

U.S. importer of hazardous waste: No
Mixed waste (haz. and radioactive): No
Recycler of hazardous waste: No
Transporter of hazardous waste: No
Treater, storer or disposer of HW: No
Underground injection activity: No
On-site burner exemption: No
Furnace exemption: No

Map ID
Direction
Distance
Elevation

MAP FINDINGS

Site

Database(s)

EDR ID Number
EPA ID Number

PRECISION METAL PROD INC (Continued)

1000325596

Used oil fuel burner: No
Used oil processor: No
User oil refiner: No
Used oil fuel marketer to burner: No
Used oil Specification marketer: No
Used oil transfer facility: No
Used oil transporter: No

Violation Status: No violations found

FINDS:

Registry ID: 110005327841

Environmental Interest/Information System

RCRAInfo is a national information system that supports the Resource Conservation and Recovery Act (RCRA) program through the tracking of events and activities related to facilities that generate, transport, and treat, store, or dispose of hazardous waste. RCRAInfo allows RCRA program staff to track the notification, permit, compliance, and corrective action activities required under RCRA.

ALLSITES:

Facility Id: 33951229
Latitude: 47.62662
Longitude: -122.16705
Ecology Interest Type Code: HWG
Facility ID: 33951229
Facility Company: Precision Metal Prod Inc
Interaction: I
Interaction 1: HWG
Interaction 2: Hazardous Waste Generator
Ecology Program: HAZWASTE
Program Data: TURBOWASTE
Facility Alt.: Not reported
Program ID: WAD085196244
Date Interaction: 12/30/1991 0:00
Date Interaction 3: 12/31/1991 0:00

**N122
WNW
< 1/8
0.017 mi.
90 ft.**

**MID MOUNTAIN CONTRACTORS INC BELLEVUE
1600 127TH AVE NE
BELLEVUE, WA 98005
Site 1 of 3 in cluster N**

**RCRA NonGen / NLR 1000139399
FINDS WAD131464927**

**Relative:
Lower**

RCRA NonGen / NLR:
Date form received by agency: 03/20/2000
Facility name: MID MOUNTAIN CONTRACTORS INC BELLEVUE
Facility address: 1600 127TH AVE NE
BELLEVUE, WA 98005
EPA ID: WAD131464927
Mailing address: PO BOX 2909
KIRKLAND, WA 98083
Contact: MID MOUNTAIN CO MID MOUNTAIN CO
Contact address: PO BOX 2909
KIRKLAND, WA 98083

**Actual:
156 ft.**

Map ID
Direction
Distance
Elevation

MAP FINDINGS

Site

Database(s)

EDR ID Number
EPA ID Number

MID MOUNTAIN CONTRACTORS INC BELLEVUE (Continued)

1000139399

Contact country: US
Contact telephone: (000)000-0000
Contact email: Not reported
EPA Region: 10
Classification: Non-Generator
Description: Handler: Non-Generators do not presently generate hazardous waste

Owner/Operator Summary:

Owner/operator name: KEN Q
Owner/operator address: 1600 127TH AVE NE
BELLEVUE, WA 98005

Owner/operator country: US
Owner/operator telephone: (425)455-7600
Legal status: Private
Owner/Operator Type: Operator
Owner/Op start date: 08/05/1996
Owner/Op end date: Not reported

Owner/operator name: ROYAL VOLKER ST R
Owner/operator address: PO BOX 2909
KIRKLAND, WA 98083

Owner/operator country: US
Owner/operator telephone: (425)202-3600
Legal status: Private
Owner/Operator Type: Owner
Owner/Op start date: 08/05/1996
Owner/Op end date: Not reported

Handler Activities Summary:

U.S. importer of hazardous waste: No
Mixed waste (haz. and radioactive): No
Recycler of hazardous waste: No
Transporter of hazardous waste: No
Treater, storer or disposer of HW: No
Underground injection activity: No
On-site burner exemption: No
Furnace exemption: No
Used oil fuel burner: No
Used oil processor: No
User oil refiner: No
Used oil fuel marketer to burner: No
Used oil Specification marketer: No
Used oil transfer facility: No
Used oil transporter: No

Violation Status: No violations found

FINDS:

Registry ID: 110005331471

Environmental Interest/Information System

Washington Facility / Site Identification System (WA-FSIS) provides a means to query and display data maintained by the Washington Department of Ecology. This system contains key information for each facility/site that is currently, or has been, of interest to the Air Quality, Dam Safety, Hazardous Waste, Toxics Cleanup, and Water

Map ID
 Direction
 Distance
 Elevation

MAP FINDINGS

Site

Database(s)

EDR ID Number
 EPA ID Number

MID MOUNTAIN CONTRACTORS INC BELLEVUE (Continued)

1000139399

Quality Programs.

RCRAInfo is a national information system that supports the Resource Conservation and Recovery Act (RCRA) program through the tracking of events and activities related to facilities that generate, transport, and treat, store, or dispose of hazardous waste. RCRAInfo allows RCRA program staff to track the notification, permit, compliance, and corrective action activities required under RCRA.

N123
WNW
 < 1/8
 0.017 mi.
 90 ft.

EVERETT PROPERTIES
1600 127TH AVE NE
BELLEVUE, WA 98005
 Site 2 of 3 in cluster N

CSCSL U003026940
ALLSITES N/A
LUST
UST
NPDES
Financial Assurance

Relative:
Lower

CSCSL:
 Facility ID: 72258923
 Region: Northwest
 Lat/Long: 47.626024029 / -122.17066749
 Brownfield Status: Not reported
 Rank Status: N
 Clean Up Siteid: 10272
 Site Status: Cleanup Started
 PSI?: Not reported
 Contaminant Name: Petroleum-Other
 Ground Water: Not reported
 Surface Water: Not reported
 Soil: Confirmed Above Cleanup Level
 Sediment: Not reported
 Air: Not reported
 Bedrock: Not reported
 Responsible Unit: Northwest

Actual:
 156 ft.

ALLSITES:
 Facility Id: 72258923
 Latitude: 47.6260240
 Longitude: -122.17066
 Ecology Interest Type Code: HWG
 Facility ID: 72258923
 Facility Company: Mid Mountain Contractors Inc Bellevue
 Interaction: I
 Interaction 1: HWG
 Interaction 2: Hazardous Waste Generator
 Ecology Program: HAZWASTE
 Program Data: TURBOWASTE
 Facility Alt.: Not reported
 Program ID: WAD131464927
 Date Interaction: 1/24/1990 0:00
 Date Interaction 3: 12/31/1998 0:00
 Facility ID: 72258923
 Facility Company: Mid Mountain Contractors Inc Bellevue
 Interaction: A
 Interaction 1: LUST
 Interaction 2: LUST Facility

Map ID
Direction
Distance
Elevation

MAP FINDINGS

Site

Database(s)

EDR ID Number
EPA ID Number

EVERETT PROPERTIES (Continued)

U003026940

Ecology Program: TOXICS
Program Data: ISIS
Facility Alt.: Not reported
Program ID: 4376
Date Interaction: 6/20/2001 0:00
Date Interaction 3: Not reported

Facility ID: 72258923
Facility Company: Mid Mountain Contractors Inc Bellevue
Interaction: A
Interaction 1: UST
Interaction 2: Underground Storage Tank
Ecology Program: TOXICS
Program Data: UST
Facility Alt.: EVERETT PROPERTIES
Program ID: 4376
Date Interaction: 8/1/1979 0:00
Date Interaction 3: Not reported

Facility Id: 72258923
Latitude: 47.6260240
Longitude: -122.17066
Ecology Interest Type Code: LUST
Facility ID: 72258923
Facility Company: Mid Mountain Contractors Inc Bellevue
Interaction: I
Interaction 1: HWG
Interaction 2: Hazardous Waste Generator
Ecology Program: HAZWASTE
Program Data: TURBOWASTE
Facility Alt.: Not reported
Program ID: WAD131464927
Date Interaction: 1/24/1990 0:00
Date Interaction 3: 12/31/1998 0:00

Facility ID: 72258923
Facility Company: Mid Mountain Contractors Inc Bellevue
Interaction: A
Interaction 1: LUST
Interaction 2: LUST Facility
Ecology Program: TOXICS
Program Data: ISIS
Facility Alt.: Not reported
Program ID: 4376
Date Interaction: 6/20/2001 0:00
Date Interaction 3: Not reported

Facility ID: 72258923
Facility Company: Mid Mountain Contractors Inc Bellevue
Interaction: A
Interaction 1: UST
Interaction 2: Underground Storage Tank
Ecology Program: TOXICS
Program Data: UST
Facility Alt.: EVERETT PROPERTIES
Program ID: 4376

Map ID
Direction
Distance
Elevation

MAP FINDINGS

Site

Database(s)

EDR ID Number
EPA ID Number

EVERETT PROPERTIES (Continued)

U003026940

Date Interaction: 8/1/1979 0:00
Date Interaction 3: Not reported

Facility Id: 72258923
Latitude: 47.6260240
Longitude: -122.17066
Ecology Interest Type Code: UST
Facility ID: 72258923
Facility Company: Mid Mountain Contractors Inc Bellevue
Interaction: I
Interaction 1: HWG
Interaction 2: Hazardous Waste Generator
Ecology Program: HAZWASTE
Program Data: TURBOWASTE
Facility Alt.: Not reported
Program ID: WAD131464927
Date Interaction: 1/24/1990 0:00
Date Interaction 3: 12/31/1998 0:00

Facility ID: 72258923
Facility Company: Mid Mountain Contractors Inc Bellevue
Interaction: A
Interaction 1: LUST
Interaction 2: LUST Facility
Ecology Program: TOXICS
Program Data: ISIS
Facility Alt.: Not reported
Program ID: 4376
Date Interaction: 6/20/2001 0:00
Date Interaction 3: Not reported

Facility ID: 72258923
Facility Company: Mid Mountain Contractors Inc Bellevue
Interaction: A
Interaction 1: UST
Interaction 2: Underground Storage Tank
Ecology Program: TOXICS
Program Data: UST
Facility Alt.: EVERETT PROPERTIES
Program ID: 4376
Date Interaction: 8/1/1979 0:00
Date Interaction 3: Not reported

Facility Id: 9013042
Latitude: 47.6276013
Longitude: -122.17901
Ecology Interest Type Code: INDUSTGP
Facility ID: 9013042
Facility Company: EASTSIDE DISPOSAL HAULING CO YARD
Interaction: A
Interaction 1: INDUSTGP
Interaction 2: Industrial SW GP
Ecology Program: WATQUAL
Program Data: PARIS
Facility Alt.: ALLIED WASTE OF BELLEVUE

Map ID
Direction
Distance
Elevation

MAP FINDINGS

Site

Database(s)

EDR ID Number
EPA ID Number

EVERETT PROPERTIES (Continued)

U003026940

Program ID: WAR006882
Date Interaction: 6/1/2006 0:00
Date Interaction 3: Not reported

LUST:

Facility ID: 72258923
Facility Status: Cleanup Started
Cleanup Site ID: 10272
Cleanup Unit Type: Upland
Process Type: Independent Action
Alternate Name: Rabanco Eastside Disposal
Release Status Date: 06/19/2001
Site Response Unit Code: Northwest
Lat/Long: 47.6260240 / -122.17066

UST:

Facility ID: 72258923
Site Id: 4376
UBI: 6013995520010001
Phone Number: 4254550131
Decimal Latitude: 47.62602403
Decimal Longitude: -122.1706675

Tank Name: 1. DIESEL
Tag Number: A5194
Tank Status: Removed
Tank Status Date: 08/06/1996
Tank Install Date: 00/01/1979
Tank Closure Date: Not reported
Capacity Range: 1,101 to 2,000 Gallons
Tank Permit Expiration Date: 08/31/1999
Tank Upgrade Date: Not reported
Tank Spill Prevention: Spill Bucket/Spill Box
Tank Overfill Prevention: Ball Float Valve (vent line)
Tank Material: Not reported
Tank Construction: Single Wall Tank
Tank Tightness Test: Not reported
Tank Corrosion Protection: None
Tank Manifold: Not reported
Tank Release Detection: Manual Inventory Control (daily)
Tank SFC Type: Not reported
Pipe Material: Not reported
Pipe Construction: Single Wall Pipe
Pipe Primary Release Detection: Safe Suction (No Leak Detection)
Pipe Second Release Detection: Not reported
Pipe Corrosion Protection: Sacrificial Anode
Pipe Pumping System: Not reported
Responsible Unit: NORTHWEST
Dispenser/Pump SFC Type: Not reported

Tank Name: 2. UNLEADED
Tag Number: A5194
Tank Status: Removed
Tank Status Date: 08/06/1996

Map ID
Direction
Distance
Elevation

MAP FINDINGS

Site

Database(s)

EDR ID Number
EPA ID Number

EVERETT PROPERTIES (Continued)

U003026940

Tank Install Date: 00/01/1979
Tank Closure Date: Not reported
Capacity Range: 2,001 to 4,999 Gallons
Tank Permit Expiration Date: 08/31/1999
Tank Upgrade Date: Not reported
Tank Spill Prevention: Spill Bucket/Spill Box
Tank Overfill Prevention: Ball Float Valve (vent line)
Tank Material: Not reported
Tank Construction: Single Wall Tank
Tank Tightness Test: Not reported
Tank Corrosion Protection: None
Tank Manifold: Not reported
Tank Release Detection: Manual Inventory Control (daily)
Tank SFC Type: Not reported
Pipe Material: Not reported
Pipe Construction: Single Wall Pipe
Pipe Primary Release Detection: Safe Suction (No Leak Detection)
Pipe Second Release Detection: Not reported
Pipe Corrosion Protection: Sacrificial Anode
Pipe Pumping System: Not reported
Responsible Unit: NORTHWEST
Dispenser/Pump SFC Type: Not reported

Tank Name: 3. REGULAR
Tag Number: A5194
Tank Status: Removed
Tank Status Date: 08/06/1996
Tank Install Date: 00/01/1979
Tank Closure Date: Not reported
Capacity Range: 5,000 to 9,999 Gallons
Tank Permit Expiration Date: 08/31/1999
Tank Upgrade Date: Not reported
Tank Spill Prevention: Spill Bucket/Spill Box
Tank Overfill Prevention: Ball Float Valve (vent line)
Tank Material: Not reported
Tank Construction: Single Wall Tank
Tank Tightness Test: Not reported
Tank Corrosion Protection: None
Tank Manifold: Not reported
Tank Release Detection: Manual Inventory Control (daily)
Tank SFC Type: Not reported
Pipe Material: Not reported
Pipe Construction: Single Wall Pipe
Pipe Primary Release Detection: Safe Suction (No Leak Detection)
Pipe Second Release Detection: Not reported
Pipe Corrosion Protection: Sacrificial Anode
Pipe Pumping System: Not reported
Responsible Unit: NORTHWEST
Dispenser/Pump SFC Type: Not reported

Tank Name: 4. DIESEL
Tag Number: A5194
Tank Status: Operational
Tank Status Date: 08/06/1996
Tank Install Date: 00/01/1979

Map ID
Direction
Distance
Elevation

MAP FINDINGS

Site

Database(s)

EDR ID Number
EPA ID Number

EVERETT PROPERTIES (Continued)

U003026940

Tank Closure Date: Not reported
Capacity Range: 2,001 to 4,999 Gallons
Tank Permit Expiration Date: 12/31/2014
Tank Upgrade Date: 08/01/1979
Tank Spill Prevention: Spill Bucket/Spill Box
Tank Overfill Prevention: Overfill Alarm
Tank Material: Dielectric Coated Steel
Tank Construction: Single Wall Tank
Tank Tightness Test: Part of Automatic Tank Gauging (ATG) System
Tank Corrosion Protection: Sacrificial Anode
Tank Manifold: Not reported
Tank Release Detection: Automatic Tank Gauging
Tank SFC Type: Not reported
Pipe Material: Fiberglass
Pipe Construction: Single Wall Pipe
Pipe Primary Release Detection: Safe Suction (No Leak Detection)
Pipe Second Release Detection: Not reported
Pipe Corrosion Protection: Corrosion Resistant
Pipe Pumping System: Safe Suction
Responsible Unit: NORTHWEST
Dispenser/Pump SFC Type: Not reported

Tank Name: 5. WASTE
Tag Number: A5194
Tank Status: Removed
Tank Status Date: 08/06/1996
Tank Install Date: 00/01/1979
Tank Closure Date: Not reported
Capacity Range: 111 TO 1,100 Gallons
Tank Permit Expiration Date: 08/31/1999
Tank Upgrade Date: Not reported
Tank Spill Prevention: 25 Gallons or Less
Tank Overfill Prevention: None
Tank Material: Not reported
Tank Construction: Single Wall Tank
Tank Tightness Test: Not reported
Tank Corrosion Protection: None
Tank Manifold: Not reported
Tank Release Detection: Manual Inventory Control (daily)
Tank SFC Type: Not reported
Pipe Material: Not reported
Pipe Construction: Single Wall Pipe
Pipe Primary Release Detection: Other
Pipe Second Release Detection: Not reported
Pipe Corrosion Protection: Sacrificial Anode
Pipe Pumping System: Product Removed by R
Responsible Unit: NORTHWEST
Dispenser/Pump SFC Type: Not reported

NPDES:

Facility Status: Not reported
Facility Type: Industrial SW GP
Admin Region: Headquarters
Date Issued: 10/21/2009
Latitude: Not reported
Longitude: Not reported

Map ID
Direction
Distance
Elevation

MAP FINDINGS

Site

Database(s)

EDR ID Number
EPA ID Number

EVERETT PROPERTIES (Continued)

U003026940

Permit ID: WAR006882
Permit Version: Not reported
Permit Status: Active
Permit SubStatus: Not reported
Ecology Contact: Not reported
WRIA: Not reported
Permit Expiration Date: 01/01/2015
Effective Date: 01/01/2010
Days to Expiration: 118

WA Financial Assurance 1:

edr_fstat: WA
edr_fzip: 98005
edr_fcnty: Not reported
edr_zip: Not reported
DOE Site ID: 4376
Site Type: PLIA
Financial Resp Type: Colony (GUS)
Inception Date: 01/01/2012
Expiration Date: 01/01/2013

**N124
WNW
< 1/8
0.017 mi.
90 ft.**

**RABANCO EASTSIDE DISPOSAL
1600 127TH AVE. NE
BELLEVUE, WA 98005**

**ICR S105225163
N/A**

Site 3 of 3 in cluster N

**Relative:
Lower**

ICR:

Date Ecology Received Report: 09/27/01
Contaminants Found at Site: Petroleum products
Media Contaminated: Soil
Waste Management: Tank
Region: North Western
Type of Report Ecology Received: Interim cleanup report
Site Register Issue: 98-44
County Code: 17
Contact: Not reported
Report Title: UST Decommissioning, Soil Remediation, and Soil Assessment

**Actual:
156 ft.**

**M125
North
< 1/8
0.017 mi.
91 ft.**

**1813 130TH AVE NE
BELLEVUE, WA 98005**

**EDR US Hist Cleaners 1015007060
N/A**

Site 2 of 7 in cluster M

**Relative:
Higher**

EDR Historical Cleaners:

Name: ACE CARPET CLEANING
Year: 2001
Address: 1813 130TH AVE NE

Name: ACE CARPET CLEANING
Year: 2002
Address: 1813 130TH AVE NE

Name: ACE CARPET CLEANING
Year: 2003

**Actual:
214 ft.**

Map ID
 Direction
 Distance
 Elevation

MAP FINDINGS

Site

Database(s)

EDR ID Number
 EPA ID Number

(Continued)

1015007060

Address: 1813 130TH AVE NE

Name: ACE CARPET CLEANING
 Year: 2004
 Address: 1813 130TH AVE NE

Name: ACE CARPET CLEANING
 Year: 2005
 Address: 1813 130TH AVE NE

Name: ACE CARPET CLEANING
 Year: 2006
 Address: 1813 130TH AVE NE

M126
North
< 1/8
0.017 mi.
91 ft.

1813 130TH AVE NE
BELLEVUE, WA 98005

EDR US Hist Auto Stat

1015280498
N/A

Site 3 of 7 in cluster M

Relative:
Higher

EDR Historical Auto Stations:

Name: NATIONAL AUTOMOTIVE SAMPLING SYSTEM
 Year: 2011
 Address: 1813 130TH AVE NE

Actual:
214 ft.

Name: RODS DOOR REPAIR
 Year: 2012
 Address: 1813 130TH AVE NE

M127
North
< 1/8
0.017 mi.
91 ft.

PSC ENVIRONMENTAL MGMT/TECREP
1813 130TH AVE NE SUITE 107
BELLEVUE, WA 98005

RCRA NonGen / NLR
PADS
FINDS
ALLSITES

1000356317
WAD988466801

Site 4 of 7 in cluster M

Relative:
Higher

RCRA NonGen / NLR:

Date form received by agency: 10/12/1988
 Facility name: TECREP PSC ENVIRONMENTAL MGT I
 Facility address: 1813 130TH AVE NE STE 107
 BELLEVUE, WA 98004
 EPA ID: WAD988466801
 Contact: TECREP PSC ENVI TECREP PSC ENVI
 Contact address: 1813 130TH AVE NE STE 107
 BELLEVUE, WA 98005-2240
 Contact country: US
 Contact telephone: (000)000-0000
 Contact email: Not reported
 EPA Region: 10
 Classification: Non-Generator
 Description: Handler: Non-Generators do not presently generate hazardous waste

Actual:
214 ft.

Owner/Operator Summary:

Owner/operator name: TECREP PSC ENVI T
 Owner/operator address: 1813 130TH AVE NE STE 107
 BELLEVUE, WA 98005
 Owner/operator country: US

Map ID
Direction
Distance
Elevation

MAP FINDINGS

Site

Database(s)

EDR ID Number
EPA ID Number

PSC ENVIRONMENTAL MGMT/TECREP (Continued)

1000356317

Owner/operator telephone: (000)000-0000
Legal status: Private
Owner/Operator Type: Owner
Owner/Op start date: 05/02/1996
Owner/Op end date: Not reported

Handler Activities Summary:

U.S. importer of hazardous waste: No
Mixed waste (haz. and radioactive): No
Recycler of hazardous waste: No
Transporter of hazardous waste: No
Treater, storer or disposer of HW: No
Underground injection activity: No
On-site burner exemption: No
Furnace exemption: No
Used oil fuel burner: No
Used oil processor: No
User oil refiner: No
Used oil fuel marketer to burner: No
Used oil Specification marketer: No
Used oil transfer facility: No
Used oil transporter: No

Violation Status: No violations found

PADS:

EPAID: WAD988466801
Facility name: PSC ENVIRONMENTAL MGMT/TECREP
Facility Address: 1813 130TH AVE NE SUITE 107
BELLEVUE, WA 98005
Facility country: US
Generator: No
Storer: No
Transporter: Yes
Disposer: No
Research facility: No
Smelter: No
Facility owner name: PSC ENVIRONMENTAL MGMT
Contact title: Not reported
Contact name: GRIFFIN WILLIAM H
Contact tel: (206)883-1694
Contact extension: Not reported
Mailing address: 1813 130TH AVE NE SUITE 107
BELLEVUE, WA 98005
Mailing country: US
Cert. title: Not reported
Cert. name: Not reported
Cert. date: 04/06/1990
Date received: 05/30/1990

FINDS:

Registry ID: 110005349337

Environmental Interest/Information System

RCRAInfo is a national information system that supports the Resource Conservation and Recovery Act (RCRA) program through the tracking of

Map ID
 Direction
 Distance
 Elevation

MAP FINDINGS

Site

Database(s)

EDR ID Number
 EPA ID Number

PSC ENVIRONMENTAL MGMT/TECREP (Continued)

1000356317

events and activities related to facilities that generate, transport, and treat, store, or dispose of hazardous waste. RCRAInfo allows RCRA program staff to track the notification, permit, compliance, and corrective action activities required under RCRA.

ALLSITES:

Facility Id: 31395696
 Latitude: 47.62666
 Longitude: -122.16705
 Ecology Interest Type Code: HWG
 Facility ID: 31395696
 Facility Company: Tecrep Psc Environmental Mgt I
 Interaction: I
 Interaction 1: HWG
 Interaction 2: Hazardous Waste Generator
 Ecology Program: HAZWASTE
 Program Data: TURBOWASTE
 Facility Alt.: Not reported
 Program ID: WAD988466801
 Date Interaction: 10/12/1988 0:00
 Date Interaction 3: 12/31/1991 0:00

**O128
 SSE
 < 1/8
 0.017 mi.
 92 ft.**

**RNR AUTOMOTIVE REFINISHING INC 130TH AVE
 1408 130TH AVE NE
 BELLEVUE, WA 98005
 Site 1 of 2 in cluster O**

**RCRA-CESQG 1001128616
 FINDS WAR000011700
 ALLSITES
 MANIFEST**

**Relative:
 Lower**

RCRA-CESQG:

Date form received by agency: 02/08/2012
 Facility name: RNR AUTOMOTIVE REFINISHING INC 130TH AVE
 Facility address: 1408 130TH AVE NE
 BELLEVUE, WA 98005
 EPA ID: WAR000011700
 Contact: DAN LACHER
 Contact address: 1408 130TH AVE NE
 BELLEVUE, WA 98005
 Contact country: US
 Contact telephone: (425) 453-2898
 Contact email: DANL@RNRAUTO.COM
 EPA Region: 10
 Land type: Private
 Classification: Conditionally Exempt Small Quantity Generator

**Actual:
 169 ft.**

Description: Handler: generates 100 kg or less of hazardous waste per calendar month, and accumulates 1000 kg or less of hazardous waste at any time; or generates 1 kg or less of acutely hazardous waste per calendar month, and accumulates at any time: 1 kg or less of acutely hazardous waste; or 100 kg or less of any residue or contaminated soil, waste or other debris resulting from the cleanup of a spill, into or on any land or water, of acutely hazardous waste; or generates 100 kg or less of any residue or contaminated soil, waste or other debris resulting from the cleanup of a spill, into or on any land or water, of acutely hazardous waste during any calendar month, and accumulates at any time: 1 kg or less of acutely hazardous waste; or 100 kg or less of any residue or contaminated soil, waste or other debris resulting from

Map ID
Direction
Distance
Elevation

MAP FINDINGS

Site

Database(s)

EDR ID Number
EPA ID Number

RNR AUTOMOTIVE REFINISHING INC 130TH AVE (Continued)

1001128616

the cleanup of a spill, into or on any land or water, of acutely hazardous waste

Owner/Operator Summary:

Owner/operator name: JACQUES TILTON
Owner/operator address: 1408 130TH AVE NE
BELLEVUE, WA 98005
Owner/operator country: US
Owner/operator telephone: Not reported
Legal status: Private
Owner/Operator Type: Operator
Owner/Op start date: 12/01/2003
Owner/Op end date: Not reported

Owner/operator name: RNR COLLISION REPAIR LLC
Owner/operator address: 1408 130TH AVE NE
BELLEVUE, 98005
Owner/operator country: US
Owner/operator telephone: (425) 453-2898
Legal status: Private
Owner/Operator Type: Owner
Owner/Op start date: 12/01/2003
Owner/Op end date: Not reported

Owner/operator name: RNR COLLISION R R
Owner/operator address: 1408 130TH AVE NE
BELLEVUE, WA 98005
Owner/operator country: US
Owner/operator telephone: (425)453-2898
Legal status: Private
Owner/Operator Type: Owner
Owner/Op start date: 12/01/2003
Owner/Op end date: Not reported

Owner/operator name: RNR COLLISION REPAIR LLC
Owner/operator address: 1408 130TH AVE NE
BELLEVUE, 98005
Owner/operator country: US
Owner/operator telephone: (425)453-2898
Legal status: Private
Owner/Operator Type: Operator
Owner/Op start date: 12/01/2003
Owner/Op end date: Not reported

Owner/operator name: DAN L
Owner/operator address: 1408 130TH AVE NE
BELLEVUE, WA 98005
Owner/operator country: US
Owner/operator telephone: (425)453-2898
Legal status: Private
Owner/Operator Type: Operator
Owner/Op start date: 12/01/2003
Owner/Op end date: Not reported

Owner/operator name: RNR COLLISION REPAIR LLC
Owner/operator address: 1408 130TH AVE NE
BELLEVUE, WA 98005

Map ID
Direction
Distance
Elevation

MAP FINDINGS

Site

Database(s)

EDR ID Number
EPA ID Number

RNR AUTOMOTIVE REFINISHING INC 130TH AVE (Continued)

1001128616

Owner/operator country: US
Owner/operator telephone: Not reported
Legal status: Private
Owner/Operator Type: Owner
Owner/Op start date: 12/01/2003
Owner/Op end date: Not reported

Handler Activities Summary:

U.S. importer of hazardous waste: No
Mixed waste (haz. and radioactive): No
Recycler of hazardous waste: Yes
Transporter of hazardous waste: No
Treater, storer or disposer of HW: No
Underground injection activity: No
On-site burner exemption: No
Furnace exemption: No
Used oil fuel burner: No
Used oil processor: No
User oil refiner: No
Used oil fuel marketer to burner: No
Used oil Specification marketer: No
Used oil transfer facility: No
Used oil transporter: No

Historical Generators:

Date form received by agency: 01/05/2011
Site name: RNR AUTOMOTIVE REFINISHING INC 130TH AVE
Classification: Conditionally Exempt Small Quantity Generator

Date form received by agency: 01/20/2010
Site name: RNR AUTOMOTIVE REFINISHING INC 130TH AVE
Classification: Conditionally Exempt Small Quantity Generator

Date form received by agency: 12/31/2007
Site name: RNR AUTOMOTIVE REFINISHING INC 130TH AVE
Classification: Not a generator, verified

Date form received by agency: 12/31/2005
Site name: RNR AUTOMOTIVE REFINISHING INC 130TH AVE
Classification: Not a generator, verified

Date form received by agency: 12/31/2003
Site name: RNR AUTOMOTIVE REFINISHING INC 130TH AVE
Classification: Not a generator, verified

Hazardous Waste Summary:

Waste code: WSQG
Waste name: A placeholder to allow BR submission to validate. In WA State, Conditionally Exempt Small Quantity Generators (Called SQG in WA) are not required to report waste streams, so no valid State or Fed codes are available for reporting to BR.

Facility Has Received Notices of Violations:

Regulation violated: SR - -200(1)(b) / -630(5)(a)
Area of violation: Generators - General

Map ID
Direction
Distance
Elevation

MAP FINDINGS

Site

Database(s)

EDR ID Number
EPA ID Number

RNR AUTOMOTIVE REFINISHING INC 130TH AVE (Continued)

1001128616

Date violation determined: 06/12/2001
Date achieved compliance: 11/07/2001
Violation lead agency: State
Enforcement action: WRITTEN INFORMAL
Enforcement action date: 06/15/2001
Enf. disposition status: Not reported
Enf. disp. status date: Not reported
Enforcement lead agency: State
Proposed penalty amount: Not reported
Final penalty amount: Not reported
Paid penalty amount: Not reported

Regulation violated: SR - 060(2)
Area of violation: Generators - General
Date violation determined: 05/01/1998
Date achieved compliance: 05/07/1998
Violation lead agency: State
Enforcement action: WRITTEN INFORMAL
Enforcement action date: 05/07/1998
Enf. disposition status: Not reported
Enf. disp. status date: Not reported
Enforcement lead agency: State
Proposed penalty amount: Not reported
Final penalty amount: Not reported
Paid penalty amount: Not reported

Regulation violated: SR - 630(5)(a)
Area of violation: Generators - General
Date violation determined: 05/01/1998
Date achieved compliance: 07/04/2001
Violation lead agency: State
Enforcement action: WRITTEN INFORMAL
Enforcement action date: 05/07/1998
Enf. disposition status: Not reported
Enf. disp. status date: Not reported
Enforcement lead agency: State
Proposed penalty amount: Not reported
Final penalty amount: Not reported
Paid penalty amount: Not reported

Regulation violated: SR - 200(1)(c)(d)
Area of violation: Generators - General
Date violation determined: 05/01/1998
Date achieved compliance: 07/04/2001
Violation lead agency: State
Enforcement action: WRITTEN INFORMAL
Enforcement action date: 05/07/1998
Enf. disposition status: Not reported
Enf. disp. status date: Not reported
Enforcement lead agency: State
Proposed penalty amount: Not reported
Final penalty amount: Not reported
Paid penalty amount: Not reported

Evaluation Action Summary:
Evaluation date: 06/12/2001
Evaluation: COMPLIANCE EVALUATION INSPECTION ON-SITE

Map ID
Direction
Distance
Elevation

MAP FINDINGS

Site

Database(s)

EDR ID Number
EPA ID Number

RNR AUTOMOTIVE REFINISHING INC 130TH AVE (Continued)

1001128616

Area of violation: Generators - General
Date achieved compliance: 11/07/2001
Evaluation lead agency: State

Evaluation date: 05/01/1998
Evaluation: COMPLIANCE EVALUATION INSPECTION ON-SITE
Area of violation: Generators - General
Date achieved compliance: 07/04/2001
Evaluation lead agency: State

Evaluation date: 05/01/1998
Evaluation: COMPLIANCE EVALUATION INSPECTION ON-SITE
Area of violation: Generators - General
Date achieved compliance: 05/07/1998
Evaluation lead agency: State

FINDS:

Registry ID: 110005406480

Environmental Interest/Information System

Washington Facility / Site Identification System (WA-FSIS) provides a means to query and display data maintained by the Washington Department of Ecology. This system contains key information for each facility/site that is currently, or has been, of interest to the Air Quality, Dam Safety, Hazardous Waste, Toxics Cleanup, and Water Quality Programs.

RCRAInfo is a national information system that supports the Resource Conservation and Recovery Act (RCRA) program through the tracking of events and activities related to facilities that generate, transport, and treat, store, or dispose of hazardous waste. RCRAInfo allows RCRA program staff to track the notification, permit, compliance, and corrective action activities required under RCRA.

HAZARDOUS WASTE BIENNIAL REPORTER

ALLSITES:

Facility Id: 12447511
Latitude: 47.621781
Longitude: -122.16813
Ecology Interest Type Code: HWG

Facility ID: 12447511
Facility Company: RNR Automotive Refinishing Inc 130th Ave
Interaction: I
Interaction 1: HWG
Interaction 2: Hazardous Waste Generator
Ecology Program: HAZWASTE
Program Data: TURBOWASTE
Facility Alt.: RNR Automotive Refinishing Inc 130th Ave
Program ID: WAR000011700
Date Interaction: 12/9/1996 0:00
Date Interaction 3: 12/31/2012 0:00

Map ID
Direction
Distance
Elevation

MAP FINDINGS

Site

Database(s)

EDR ID Number
EPA ID Number

RNR AUTOMOTIVE REFINISHING INC 130TH AVE (Continued)

1001128616

WA MANIFEST:

Facility Site ID Number: 12447511
SWC Desc: WT02
FWC Desc: D035 F003 F005
Form Comm: Not reported
Data Year: Not reported
Permit by Rule: FALSE
Treatment by Generator: FALSE
Mixed radioactive waste: FALSE
Importer of hazardous waste: FALSE
Immediate recycler: FALSE
Treatment/Storage/Disposal/Recycling Facility: FALSE
Generator of dangerous fuel waste: FALSE
Generator marketing to burner: FALSE
"Other marketers (i.e., blender, distributor, etc.)": FALSE
Utility boiler burner: FALSE
Industry boiler burner: FALSE
Industrial Furnace: FALSE
Smelter deferral: FALSE
Universal waste - batteries - generate: FALSE
Universal waste - thermostats - generate: FALSE
Universal waste - mercury - generate: FALSE
Universal waste - lamps - generate: FALSE
Universal waste - batteries - accumulate: FALSE
Universal waste - thermostats - accumulate: FALSE
Universal waste - mercury - accumulate: FALSE
Universal waste - lamps - accumulate: FALSE
Destination Facility for Universal Waste: FALSE
Off-specification used oil burner - utility boiler: FALSE
Off-specification used oil burner - industrial boiler: FALSE
Off-specification used oil burner - industrial furnace: FALSE
EPA ID: WAR000011700
Facility Address 2: Not reported
TAX REG NBR: 600345925
NAICS CD: 811121
BUSINESS TYPE: Automotive body repair
MAIL NAME: RNR Automotive Refinishing Inc
MAIL ADDR LINE1: 1408 130TH AVE NE
MAIL CITY,ST,ZIP: BELLEVUE, WA 98005
MAIL COUNTRY: UNITED STATES
LEGAL ORG NAME: RNR Collision Repair LLC
LEGAL ORG TYPE: Private
LEGAL ADDR LINE1: 1408 130TH AVE NE
LEGAL CITY,ST,ZIP: BELLEVUE, WA 98005
LEGAL COUNTRY: UNITED STATES
LEGAL PHONE NBR: 4254532898
LEGAL EFFECTIVE DATE: 12/01/2003
LAND ORG NAME: Not reported
LAND ORG TYPE: Private
LAND PERSON NAME: Richard & Berdine Scott
LAND ADDR LINE1: 1408 130th Ave NE
LAND CITY,ST,ZIP: BELLEVUE, WA 98005
LAND COUNTRY: UNITED STATES
LAND PHONE NBR: (425)453-2898
OPERATOR ORG NAME: RNR Collision Repair LLC
OPERATOR ORG TYPE: Private
OPERATOR ADDR LINE1: 1408 130th Ave NE

Map ID
Direction
Distance
Elevation

MAP FINDINGS

Site

Database(s)

EDR ID Number
EPA ID Number

RNR AUTOMOTIVE REFINISHING INC 130TH AVE (Continued)

1001128616

OPERATOR CITY,ST,ZIP: BELLEVUE, WA 98005
OPERATOR COUNTRY: UNITED STATES
OPERATOR PHONE NBR: (425)453-2898
OPERATOR EFFECTIVE DATE: 12/01/2003
SITE CONTACT NAME: Dan Lacher
SITE CONTACT ADDR LINE1: 1408 130th Ave NE
SITE CONTACT ZIP: BELLEVUE, WA 98005
SITE CONTACT COUNTRY: UNITED STATES
SITE CONTACT PHONE NBR: (425)453-2898
SITE CONTACT EMAIL: danl@rnrauto.com
FORM CONTACT NAME: Dan Lacher
FORM CONTACT ADDR LINE1: 1408 130th Ave NE
FORM CONTACT CITY,ST,ZIP: BELLEVUE, WA 98005
FORM CONTACT COUNTRY: UNITED STATES
FORM CONTACT PHONE NBR: (425)453-2898
FORM CONTACT EMAIL: danl@rnrauto.com
GEN STATUS CD: SQG
MONTHLY GENERATION: FALSE
BATCH GENERATION: TRUE
ONE TIME GENERATION: FALSE
TRANSPORTS OWN WASTE: FALSE
TRANSPORTS OTHRS WASTE: FALSE
RECYCLER ONSITE: TRUE
TRANSFER FACILITY: FALSE
OTHER EXEMPTION: Not reported
UW BATTERY GEN: FALSE
USED OIL TRANSPORTER: FALSE
USED OIL TRANSFER FACILITY: FALSE
USED OIL PROCESSOR: FALSE
USED OIL REREFINER: FALSE
USED OIL FUEL MRKTR DIRECTS SHPMNTS: FALSE
USED OIL FUEL MRKTR MEETS SPECS: FALSE

Facility Site ID Number: 12447511
SWC Desc: WT02
FWC Desc: D035 F003 F005
Form Comm: Not reported
Data Year: Not reported
Permit by Rule: False
Treatment by Generator: False
Mixed radioactive waste: False
Importer of hazardous waste: False
Immediate recycler: False
Treatment/Storage/Disposal/Recycling Facility: False
Generator of dangerous fuel waste: False
Generator marketing to burner: False
"Other marketers (i.e., blender, distributor, etc.)": False
Utility boiler burner: False
Industry boiler burner: False
Industrial Furnace: False
Smelter defferal: False
Universal waste - batteries - generate: False
Universal waste - thermostats - generate: False
Universal waste - mercury - generate: False
Universal waste - lamps - generate: False
Universal waste - batteries - accumulate: False
Universal waste - thermostats - accumulate: False

Map ID
Direction
Distance
Elevation

MAP FINDINGS

Site

Database(s)

EDR ID Number
EPA ID Number

RNR AUTOMOTIVE REFINISHING INC 130TH AVE (Continued)

1001128616

Universal waste - mercury - accumulate: False
Universal waste - lamps - accumulate: False
Destination Facility for Universal Waste: False
Off-specification used oil burner - utility boiler: False
Off-specification used oil burner - industrial boiler: False
Off-specification used oil burner - industrial furnace: False
EPA ID: WAR000011700
Facility Address 2: Not reported
TAX REG NBR: 602344364
NAICS CD: 811121
BUSINESS TYPE: Automotive body repair
MAIL NAME: RNR Automotive Refinishing Inc
MAIL ADDR LINE1: 1408 130TH AVE NE
MAIL CITY,ST,ZIP: BELLEVUE, WA 98005
MAIL COUNTRY: UNITED STATES
LEGAL ORG NAME: RNR Collision Repair LLC
LEGAL ORG TYPE: Private
LEGAL ADDR LINE1: 1408 130TH AVE NE
LEGAL CITY,ST,ZIP: BELLEVUE, WA 98005
LEGAL COUNTRY: UNITED STATES
LEGAL PHONE NBR: 4254532898
LEGAL EFFECTIVE DATE: 12/01/2003
LAND ORG NAME: Not reported
LAND ORG TYPE: Private
LAND PERSON NAME: Richard & Berdine Scott
LAND ADDR LINE1: 1408 130th Ave NE
LAND CITY,ST,ZIP: BELLEVUE, WA 98005
LAND COUNTRY: UNITED STATES
LAND PHONE NBR: (425)453-2898
OPERATOR ORG NAME: RNR Collision Repair LLC
OPERATOR ORG TYPE: Private
OPERATOR ADDR LINE1: 1408 130th Ave NE
OPERATOR CITY,ST,ZIP: BELLEVUE, WA 98005
OPERATOR COUNTRY: UNITED STATES
OPERATOR PHONE NBR: (425)453-2898
OPERATOR EFFECTIVE DATE: 12/01/2003
SITE CONTACT NAME: Dan Lacher
SITE CONTACT ADDR LINE1: 1408 130th Ave NE
SITE CONTACT ZIP: BELLEVUE, WA 98005
SITE CONTACT COUNTRY: UNITED STATES
SITE CONTACT PHONE NBR: (425)453-2898
SITE CONTACT EMAIL: danl@rnrauto.com
FORM CONTACT NAME: Dan Lacher
FORM CONTACT ADDR LINE1: 1408 130th Ave NE
FORM CONTACT CITY,ST,ZIP: BELLEVUE, WA 98005
FORM CONTACT COUNTRY: UNITED STATES
FORM CONTACT PHONE NBR: (425)453-2898
FORM CONTACT EMAIL: danl@rnrauto.com
GEN STATUS CD: SQG
MONTHLY GENERATION: False
BATCH GENERATION: True
ONE TIME GENERATION: False
TRANSPORTS OWN WASTE: False
TRANSPORTS OTHRS WASTE: False
RECYCLER ONSITE: True
TRANSFER FACILITY: False
OTHER EXEMPTION: Not reported

Map ID
Direction
Distance
Elevation

MAP FINDINGS

Site

Database(s)

EDR ID Number
EPA ID Number

RNR AUTOMOTIVE REFINISHING INC 130TH AVE (Continued)

1001128616

UW BATTERY GEN: False
USED OIL TRANSPORTER: False
USED OIL TRANSFER FACILITY: False
USED OIL PROCESSOR: False
USED OIL REREFINER: False
USED OIL FUEL MRKTR DIRECTS SHPMNTS: False
USED OIL FUEL MRKTR MEETS SPECS: False

Facility Site ID Number: 12447511
SWC Desc: Not reported
FWC Desc: Not reported
Form Comm: Not reported
Data Year: 2008
Permit by Rule: False
Treatment by Generator: False
Mixed radioactive waste: False
Importer of hazardous waste: False
Immediate recycler: False

Treatment/Storage/Disposal/Recycling Facility: False
Generator of dangerous fuel waste: False
Generator marketing to burner: False
"Other marketers (i.e., blender, distributor, etc.)": False
Utility boiler burner: False
Industry boiler burner: False
Industrial Furnace: False
Smelter defferal: False
Universal waste - batteries - generate: False
Universal waste - thermostats - generate: False
Universal waste - mercury - generate: False
Universal waste - lamps - generate: False
Universal waste - batteries - accumulate: False
Universal waste - thermostats - accumulate: False
Universal waste - mercury - accumulate: False
Universal waste - lamps - accumulate: False
Destination Facility for Universal Waste: False
Off-specification used oil burner - utility boiler: False
Off-specification used oil burner - industrial boiler: False
Off-specification used oil burner - industrial furnace: False

EPA ID: WAR000011700
Facility Address 2: Not reported
TAX REG NBR: 602344364
NAICS CD: 811121
BUSINESS TYPE: Automotive body repair
MAIL NAME: RNR Automotive Refinishing Inc
MAIL ADDR LINE1: 1408 130TH AVE NE
MAIL CITY,ST,ZIP: BELLEVUE, WA 98005
MAIL COUNTRY: UNITED STATES
LEGAL ORG NAME: RNR Collision Repair LLC
LEGAL ORG TYPE: Private
LEGAL ADDR LINE1: 1408 130TH AVE NE
LEGAL CITY,ST,ZIP: BELLEVUE, WA 98005
LEGAL COUNTRY: UNITED STATES
LEGAL PHONE NBR: 4254532898
LEGAL EFFECTIVE DATE: 12/01/2003
LAND ORG NAME: Not reported
LAND ORG TYPE: Private
LAND PERSON NAME: Richard & Berdine Scott

Map ID
Direction
Distance
Elevation

MAP FINDINGS

Site

Database(s)

EDR ID Number
EPA ID Number

RNR AUTOMOTIVE REFINISHING INC 130TH AVE (Continued)

1001128616

LAND ADDR LINE1: 1408 130th Ave NE
LAND CITY,ST,ZIP: BELLEVUE, WA 98005
LAND COUNTRY: UNITED STATES
LAND PHONE NBR: (425)453-2898
OPERATOR ORG NAME: RNR Collision Repair LLC
OPERATOR ORG TYPE: Private
OPERATOR ADDR LINE1: 1408 130th Ave NE
OPERATOR CITY,ST,ZIP: BELLEVUE, WA 98005
OPERATOR COUNTRY: UNITED STATES
OPERATOR PHONE NBR: (425)453-2898
OPERATOR EFFECTIVE DATE: 12/01/2003
SITE CONTACT NAME: Dan Lacher
SITE CONTACT ADDR LINE1: 1408 130th Ave NE
SITE CONTACT ZIP: BELLEVUE, WA 98005
SITE CONTACT COUNTRY: UNITED STATES
SITE CONTACT PHONE NBR: (425)453-2898
SITE CONTACT EMAIL: danl@rnrauto.com
FORM CONTACT NAME: Dan Lacher
FORM CONTACT ADDR LINE1: 1408 130th Ave NE
FORM CONTACT CITY,ST,ZIP: BELLEVUE, WA 98005
FORM CONTACT COUNTRY: UNITED STATES
FORM CONTACT PHONE NBR: (425)453-2898
FORM CONTACT EMAIL: danl@rnrauto.com
GEN STATUS CD: SQG
MONTHLY GENERATION: False
BATCH GENERATION: True
ONE TIME GENERATION: False
TRANSPORTS OWN WASTE: False
TRANSPORTS OTHRS WASTE: False
RECYCLER ONSITE: True
TRANSFER FACILITY: False
OTHER EXEMPTION: Not reported
UW BATTERY GEN: False
USED OIL TRANSPORTER: False
USED OIL TRANSFER FACILITY: False
USED OIL PROCESSOR: False
USED OIL REREFINER: False
USED OIL FUEL MRKTR DIRECTS SHPMNTS: False
USED OIL FUEL MRKTR MEETS SPECS: False

Facility Site ID Number: 12447511
SWC Desc: Not reported
FWC Desc: Not reported
Form Comm: Not reported
Data Year: 2011
Permit by Rule: False
Treatment by Generator: False
Mixed radioactive waste: False
Importer of hazardous waste: False
Immediate recycler: False
Treatment/Storage/Disposal/Recycling Facility: False
Generator of dangerous fuel waste: False
Generator marketing to burner: False
"Other marketers (i.e., blender, distributor, etc.)": False
Utility boiler burner: False
Industry boiler burner: False
Industrial Furnace: False

Map ID
Direction
Distance
Elevation

MAP FINDINGS

Site

Database(s)

EDR ID Number
EPA ID Number

RNR AUTOMOTIVE REFINISHING INC 130TH AVE (Continued)

1001128616

Smelter defferal: False
Universal waste - batteries - generate: False
Universal waste - thermostats - generate: False
Universal waste - mercury - generate: False
Universal waste - lamps - generate: False
Universal waste - batteries - accumulate: False
Universal waste - thermostats - accumulate: False
Universal waste - mercury - accumulate: False
Universal waste - lamps - accumulate: False
Destination Facility for Universal Waste: False
Off-specification used oil burner - utility boiler: False
Off-specification used oil burner - industrial boiler: False
Off-specification used oil burner - industrial furnace: False
EPA ID: WAR000011700
Facility Address 2: Not reported
TAX REG NBR: 602344364
NAICS CD: 811121
BUSINESS TYPE: Automotive body repair
MAIL NAME: RNR Automotive Refinishing Inc
MAIL ADDR LINE1: 1408 130TH AVE NE
MAIL CITY,ST,ZIP: BELLEVUE, WA 98005
MAIL COUNTRY: UNITED STATES
LEGAL ORG NAME: RNR Collision Repair LLC
LEGAL ORG TYPE: Private
LEGAL ADDR LINE1: 1408 130TH AVE NE
LEGAL CITY,ST,ZIP: BELLEVUE, WA 98005
LEGAL COUNTRY: UNITED STATES
LEGAL PHONE NBR: 4254532898
LEGAL EFFECTIVE DATE: 12/01/2003
LAND ORG NAME: Not reported
LAND ORG TYPE: Private
LAND PERSON NAME: Richard & Berdine Scott
LAND ADDR LINE1: 1408 130th Ave NE
LAND CITY,ST,ZIP: BELLEVUE, WA 98005
LAND COUNTRY: UNITED STATES
LAND PHONE NBR: (425)453-2898
OPERATOR ORG NAME: RNR Collision Repair LLC
OPERATOR ORG TYPE: Private
OPERATOR ADDR LINE1: 1408 130th Ave NE
OPERATOR CITY,ST,ZIP: BELLEVUE, WA 98005
OPERATOR COUNTRY: UNITED STATES
OPERATOR PHONE NBR: (425)453-2898
OPERATOR EFFECTIVE DATE: 12/01/2003
SITE CONTACT NAME: Dan Lacher
SITE CONTACT ADDR LINE1: 1408 130th Ave NE
SITE CONTACT ZIP: BELLEVUE, WA 98005
SITE CONTACT COUNTRY: UNITED STATES
SITE CONTACT PHONE NBR: (425)453-2898
SITE CONTACT EMAIL: danl@rnrauto.com
FORM CONTACT NAME: Dan Lacher
FORM CONTACT ADDR LINE1: 1408 130th Ave NE
FORM CONTACT CITY,ST,ZIP: BELLEVUE, WA 98005
FORM CONTACT COUNTRY: UNITED STATES
FORM CONTACT PHONE NBR: (425)453-2898
FORM CONTACT EMAIL: danl@rnrauto.com
GEN STATUS CD: SQG
MONTHLY GENERATION: False

Map ID
Direction
Distance
Elevation

MAP FINDINGS

Site

Database(s)

EDR ID Number
EPA ID Number

RNR AUTOMOTIVE REFINISHING INC 130TH AVE (Continued)

1001128616

BATCH GENERATION: True
ONE TIME GENERATION: False
TRANSPORTS OWN WASTE: False
TRANSPORTS OTHRS WASTE: False
RECYCLER ONSITE: True
TRANSFER FACILITY: False
OTHER EXEMPTION: Not reported
UW BATTERY GEN: False
USED OIL TRANSPORTER: False
USED OIL TRANSFER FACILITY: False
USED OIL PROCESSOR: False
USED OIL REREFINER: False
USED OIL FUEL MRKTR DIRECTS SHPMNTS: False
USED OIL FUEL MRKTR MEETS SPECS: False

Facility Site ID Number: 12447511
SWC Desc: WT02
FWC Desc: D035 F003 F005
Form Comm: Not reported
Data Year: Not reported
Permit by Rule: No
Treatment by Generator: No
Mixed radioactive waste: No
Importer of hazardous waste: No
Immediate recycler: No
Treatment/Storage/Disposal/Recycling Facility: No
Generator of dangerous fuel waste: No
Generator marketing to burner: No
"Other marketers (i.e., blender, distributor, etc.)": No
Utility boiler burner: No
Industry boiler burner: No
Industrial Furnace: No
Smelter deferral: No
Universal waste - batteries - generate: No
Universal waste - thermostats - generate: No
Universal waste - mercury - generate: No
Universal waste - lamps - generate: No
Universal waste - batteries - accumulate: No
Universal waste - thermostats - accumulate: No
Universal waste - mercury - accumulate: No
Universal waste - lamps - accumulate: No
Destination Facility for Universal Waste: No
Off-specification used oil burner - utility boiler: No
Off-specification used oil burner - industrial boiler: No
Off-specification used oil burner - industrial furnace: No
EPA ID: WAR000011700
Facility Address 2: Not reported
TAX REG NBR: 600345925
NAICS CD: 811121
BUSINESS TYPE: Automotive body repair
MAIL NAME: RNR Automotive Refinishing Inc
MAIL ADDR LINE1: 1408 130TH AVE NE
MAIL CITY,ST,ZIP: BELLEVUE, WA 98005
MAIL COUNTRY: UNITED STATES
LEGAL ORG NAME: RNR Collision Repair LLC
LEGAL ORG TYPE: Private
LEGAL ADDR LINE1: 1408 130TH AVE NE

Map ID
Direction
Distance
Elevation

MAP FINDINGS

Site

Database(s)

EDR ID Number
EPA ID Number

RNR AUTOMOTIVE REFINISHING INC 130TH AVE (Continued)

1001128616

LEGAL CITY,ST,ZIP: BELLEVUE, WA 98005
LEGAL COUNTRY: UNITED STATES
LEGAL PHONE NBR: 4254532898
LEGAL EFFECTIVE DATE: 12/01/2003
LAND ORG NAME: Not reported
LAND ORG TYPE: Private
LAND PERSON NAME: Richard & Berdine Scott
LAND ADDR LINE1: 1408 130th Ave NE
LAND CITY,ST,ZIP: BELLEVUE, WA 98005
LAND COUNTRY: UNITED STATES
LAND PHONE NBR: (425)453-2898
OPERATOR ORG NAME: Not reported
OPERATOR ORG TYPE: Private
OPERATOR ADDR LINE1: 1408 130th Ave NE
OPERATOR CITY,ST,ZIP: BELLEVUE, WA 98005
OPERATOR COUNTRY: UNITED STATES
OPERATOR PHONE NBR: (425)453-2898
OPERATOR EFFECTIVE DATE: 12/01/2003
SITE CONTACT NAME: Dan Lacher
SITE CONTACT ADDR LINE1: 1408 130th Ave NE
SITE CONTACT ZIP: BELLEVUE, WA 98005
SITE CONTACT COUNTRY: UNITED STATES
SITE CONTACT PHONE NBR: (425)453-2898
SITE CONTACT EMAIL: danl@rnrauto.com
FORM CONTACT NAME: Dan Lacher
FORM CONTACT ADDR LINE1: 1408 130th Ave NE
FORM CONTACT CITY,ST,ZIP: BELLEVUE, WA 98005
FORM CONTACT COUNTRY: UNITED STATES
FORM CONTACT PHONE NBR: (425)453-2898
FORM CONTACT EMAIL: danl@rnrauto.com
GEN STATUS CD: SQG
MONTHLY GENERATION: No
BATCH GENERATION: Yes
ONE TIME GENERATION: No
TRANSPORTS OWN WASTE: No
TRANSPORTS OTHRS WASTE: No
RECYCLER ONSITE: Yes
TRANSFER FACILITY: No
OTHER EXEMPTION: Not reported
UW BATTERY GEN: No
USED OIL TRANSPORTER: No
USED OIL TRANSFER FACILITY: No
USED OIL PROCESSOR: No
USED OIL REREFINER: No
USED OIL FUEL MRKTR DIRECTS SHPMNTS: No
USED OIL FUEL MRKTR MEETS SPECS: No

[Click this hyperlink](#) while viewing on your computer to access
3 additional WA MANIFEST: record(s) in the EDR Site Report.

Map ID
Direction
Distance
Elevation

MAP FINDINGS

Site

Database(s)

EDR ID Number
EPA ID Number

O129
SSE
< 1/8
0.017 mi.
92 ft.

1408 130TH AVE NE
BELLEVUE, WA 98005

EDR US Hist Auto Stat 1015222220
N/A

Site 2 of 2 in cluster O

Relative:
Lower

EDR Historical Auto Stations:

Actual:
169 ft.

Name: R N R AUTOMOTIVE REFINISHING INCORPORATED
Year: 1999
Address: 1408 130TH AVE NE

Name: R N R AUTOMOTIVE REFINISHING INCORPORATED
Year: 2000
Address: 1408 130TH AVE NE

Name: BEL RED AUTO REBUILD
Year: 2001
Address: 1408 130TH AVE NE

Name: RNR AUTOMOTIVE REFINISHING INC
Year: 2002
Address: 1408 130TH AVE NE

Name: RNR AUTOMOTIVE REFINISHING INC
Year: 2003
Address: 1408 130TH AVE NE

Name: RNR AUTOMOTIVE REFINISHING
Year: 2004
Address: 1408 130TH AVE NE

Name: RNR AUTOMOTIVE REFINISHING
Year: 2005
Address: 1408 130TH AVE NE

Name: RNR AUTOMOTIVE REFINISHING
Year: 2006
Address: 1408 130TH AVE NE

Name: R & R COLLISION REPAIR LLC
Year: 2007
Address: 1408 130TH AVE NE

Name: R & R COLLISION REPAIR LLC
Year: 2008
Address: 1408 130TH AVE NE

Name: RNR AUTOMOTIVE REFINISHING
Year: 2009
Address: 1408 130TH AVE NE

Name: RNR AUTOMOTIVE REFINISHING
Year: 2010
Address: 1408 130TH AVE NE

Name: R N R AUTOMOTIVE REFINISHING INC
Year: 2011
Address: 1408 130TH AVE NE

Map ID
 Direction
 Distance
 Elevation

MAP FINDINGS

Site

Database(s)

EDR ID Number
 EPA ID Number

(Continued)

1015222220

Name: R N R AUTOMOTIVE REFINISHING INC
 Year: 2012
 Address: 1408 130TH AVE NE

M130
North
< 1/8
0.022 mi.
114 ft.

NAKHAYEE LLC
1817 130TH AVE NE
BELLEVUE, WA 98005
Site 5 of 7 in cluster M

ALLSITES S109824621
N/A

Relative:
Higher

ALLSITES:
 Facility Id: 22143
 Latitude: 47.6239298
 Longitude: -122.16705
 Ecology Interest Type Code: LSC
 Facility ID: 22143
 Facility Company: Nakhayee LLC
 Interaction: I
 Interaction 1: LSC
 Interaction 2: Local Source Control
 Ecology Program: HAZWASTE
 Program Data: LSC
 Facility Alt.: Nakhayee LLC
 Program ID: Not reported
 Date Interaction: 6/21/2009 0:00
 Date Interaction 3: 4/29/2010 0:00

 Facility/Site Interaction T: 78169
 Geographic Location Identifier (Alias Facid): 22143
 Interaction (Aka Env Int) Type Code: LSC
 Interaction (Aka Env Int) Description: Local Source Control
 Interaction Status: I
 Federal Program Identifier: Not reported
 Interaction Start Date: 06/21/2009
 Interaction End Date: 04/29/2010
 prgm_facil: Nakhayee LLC
 cur_sys_pr: HAZWASTE
 cur_sys_nm: LSC

K131
East
< 1/8
0.024 mi.
125 ft.

13640 NE 16TH ST
BELLEVUE, WA 98005
Site 3 of 11 in cluster K

EDR US Hist Auto Stat 1015214472
N/A

Relative:
Higher

EDR Historical Auto Stations:
 Name: B & H BODY SHOP
 Year: 1999
 Address: 13640 NE 16TH ST

 Name: B & H BODY SHOP
 Year: 2000
 Address: 13640 NE 16TH ST

 Name: B & H BODY SHOP

Actual:
212 ft.

Map ID
Direction
Distance
Elevation

MAP FINDINGS

Site

Database(s)

EDR ID Number
EPA ID Number

(Continued)

1015214472

Year: 2003
Address: 13640 NE 16TH ST

Name: GERBER COLLISION & GLASS
Year: 2010
Address: 13640 NE 16TH ST

K132
East
< 1/8
0.024 mi.
125 ft.

COLLISION SERVICE REPAIR CENTERS B&H
13640 NE 16TH ST
BELLEVUE, WA 98005

RCRA NonGen / NLR
FINDS

1000116460
WAD027262476

Site 4 of 11 in cluster K

Relative:
Higher

RCRA NonGen / NLR:

Date form received by agency: 03/29/2004
Facility name: COLLISION SERVICE REPAIR CENTERS B&H
Facility address: 13640 NE 16TH ST
BELLEVUE, WA 98005
EPA ID: WAD027262476
Contact: COLLISION SERVI COLLISION SERVI
Contact address: 13640 NE 16TH ST
BELLEVUE, WA 98005
Contact country: US
Contact telephone: (000)000-0000
Contact email: Not reported
EPA Region: 10
Land type: Private
Classification: Non-Generator
Description: Handler: Non-Generators do not presently generate hazardous waste

Actual:
212 ft.

Owner/Operator Summary:

Owner/operator name: B&H ACQUISITION B
Owner/operator address: 13640 NE 16TH ST
BELLEVUE, WA 98005
Owner/operator country: US
Owner/operator telephone: (425)643-0444
Legal status: Private
Owner/Operator Type: Owner
Owner/Op start date: 09/30/1999
Owner/Op end date: Not reported

Owner/operator name: LARRY M
Owner/operator address: PO BOX 70278
BELLEVUE, WA 98007
Owner/operator country: US
Owner/operator telephone: (425)643-0444
Legal status: Private
Owner/Operator Type: Operator
Owner/Op start date: 06/26/1996
Owner/Op end date: Not reported

Handler Activities Summary:

U.S. importer of hazardous waste: No
Mixed waste (haz. and radioactive): No
Recycler of hazardous waste: No
Transporter of hazardous waste: No
Treater, storer or disposer of HW: No

Map ID
Direction
Distance
Elevation

MAP FINDINGS

Site

Database(s)

EDR ID Number
EPA ID Number

COLLISION SERVICE REPAIR CENTERS B&H (Continued)

1000116460

Underground injection activity: No
On-site burner exemption: No
Furnace exemption: No
Used oil fuel burner: No
Used oil processor: No
User oil refiner: No
Used oil fuel marketer to burner: No
Used oil Specification marketer: No
Used oil transfer facility: No
Used oil transporter: No

Historical Generators:

Date form received by agency: 12/31/2003
Site name: COLLISION SERVICE REPAIR CENTERS B&H
Classification: Not a generator, verified

Violation Status: No violations found

Evaluation Action Summary:

Evaluation date: 04/06/2001
Evaluation: COMPLIANCE EVALUATION INSPECTION ON-SITE
Area of violation: Not reported
Date achieved compliance: Not reported
Evaluation lead agency: State

FINDS:

Registry ID: 110005316372

Environmental Interest/Information System

Washington Facility / Site Identification System (WA-FSIS) provides a means to query and display data maintained by the Washington Department of Ecology. This system contains key information for each facility/site that is currently, or has been, of interest to the Air Quality, Dam Safety, Hazardous Waste, Toxics Cleanup, and Water Quality Programs.

RCRAInfo is a national information system that supports the Resource Conservation and Recovery Act (RCRA) program through the tracking of events and activities related to facilities that generate, transport, and treat, store, or dispose of hazardous waste. RCRAInfo allows RCRA program staff to track the notification, permit, compliance, and corrective action activities required under RCRA.

HAZARDOUS WASTE BIENNIAL REPORTER

K133
East
< 1/8
0.024 mi.
125 ft.

B & M MOTORCARS
13640 NE 16TH ST
BELLEVUE, WA 98005
Site 5 of 11 in cluster K

ALLSITES **U003152703**
UST **N/A**

Relative:
Higher
Actual:
212 ft.

ALLSITES:
Facility Id: 36956722
Latitude: 47.624341
Longitude: -122.16056

Map ID
Direction
Distance
Elevation

MAP FINDINGS

Site

Database(s)

EDR ID Number
EPA ID Number

B & M MOTORCARS (Continued)

U003152703

Ecology Interest Type Code: HWG
Facility ID: 36956722
Facility Company: Collision Service Repair Centers B&H
Interaction: I
Interaction 1: HWG
Interaction 2: Hazardous Waste Generator
Ecology Program: HAZWASTE
Program Data: TURBOWASTE
Facility Alt.: Not reported
Program ID: WAD027262476
Date Interaction: 1/20/1984 0:00
Date Interaction 3: 12/31/2003 0:00

Facility ID: 36956722
Facility Company: Collision Service Repair Centers B&H
Interaction: I
Interaction 1: HWP
Interaction 2: Hazardous Waste Planner
Ecology Program: HAZWASTE
Program Data: HWPPRT
Facility Alt.: Not reported
Program ID: WAD027262476
Date Interaction: 1/1/1992 0:00
Date Interaction 3: 10/19/2006 0:00

Facility ID: 36956722
Facility Company: Collision Service Repair Centers B&H
Interaction: I
Interaction 1: UST
Interaction 2: Underground Storage Tank
Ecology Program: TOXICS
Program Data: UST
Facility Alt.: Not reported
Program ID: 5408
Date Interaction: 6/10/1979 0:00
Date Interaction 3: 5/3/2000 0:00

Facility Id: 36956722
Latitude: 47.624341
Longitude: -122.16056
Ecology Interest Type Code: UST
Facility ID: 36956722
Facility Company: Collision Service Repair Centers B&H
Interaction: I
Interaction 1: HWG
Interaction 2: Hazardous Waste Generator
Ecology Program: HAZWASTE
Program Data: TURBOWASTE
Facility Alt.: Not reported
Program ID: WAD027262476
Date Interaction: 1/20/1984 0:00
Date Interaction 3: 12/31/2003 0:00

Facility ID: 36956722
Facility Company: Collision Service Repair Centers B&H
Interaction: I

Map ID
Direction
Distance
Elevation

MAP FINDINGS

Site

Database(s)

EDR ID Number
EPA ID Number

B & M MOTORCARS (Continued)

U003152703

Interaction 1:	HWP
Interaction 2:	Hazardous Waste Planner
Ecology Program:	HAZWASTE
Program Data:	HWPprt
Facility Alt.:	Not reported
Program ID:	WAD027262476
Date Interaction:	1/1/1992 0:00
Date Interaction 3:	10/19/2006 0:00
Facility ID:	36956722
Facility Company:	Collision Service Repair Centers B&H
Interaction:	I
Interaction 1:	UST
Interaction 2:	Underground Storage Tank
Ecology Program:	TOXICS
Program Data:	UST
Facility Alt.:	Not reported
Program ID:	5408
Date Interaction:	6/10/1979 0:00
Date Interaction 3:	5/3/2000 0:00
Facility Id:	36956722
Latitude:	47.624341
Longitude:	-122.16056
Ecology Interest Type Code:	HWP
Facility ID:	36956722
Facility Company:	Collision Service Repair Centers B&H
Interaction:	I
Interaction 1:	HWG
Interaction 2:	Hazardous Waste Generator
Ecology Program:	HAZWASTE
Program Data:	TURBOWASTE
Facility Alt.:	Not reported
Program ID:	WAD027262476
Date Interaction:	1/20/1984 0:00
Date Interaction 3:	12/31/2003 0:00
Facility ID:	36956722
Facility Company:	Collision Service Repair Centers B&H
Interaction:	I
Interaction 1:	HWP
Interaction 2:	Hazardous Waste Planner
Ecology Program:	HAZWASTE
Program Data:	HWPprt
Facility Alt.:	Not reported
Program ID:	WAD027262476
Date Interaction:	1/1/1992 0:00
Date Interaction 3:	10/19/2006 0:00
Facility ID:	36956722
Facility Company:	Collision Service Repair Centers B&H
Interaction:	I
Interaction 1:	UST
Interaction 2:	Underground Storage Tank
Ecology Program:	TOXICS
Program Data:	UST

Map ID
Direction
Distance
Elevation

MAP FINDINGS

Site

Database(s)

EDR ID Number
EPA ID Number

B & M MOTORCARS (Continued)

U003152703

Facility Alt.: Not reported
Program ID: 5408
Date Interaction: 6/10/1979 0:00
Date Interaction 3: 5/3/2000 0:00

UST:

Facility ID: 36956722
Site Id: 5408
UBI: 6005611330010001
Phone Number: 2066430444
Decimal Latitude: 47.624341
Decimal Longitude: -122.160563

Tank Name: 1
Tag Number: Not reported
Tank Status: Exempt
Tank Status Date: 08/06/1996
Tank Install Date: 00/10/1979
Tank Closure Date: Not reported
Capacity Range: 111 TO 1,100 Gallons
Tank Permit Expiration Date: Not reported
Tank Upgrade Date: Not reported
Tank Spill Prevention: Not reported
Tank Overfill Prevention: Not reported
Tank Material: Concrete
Tank Construction: Not reported
Tank Tightness Test: Not reported
Tank Corrosion Protection: Not reported
Tank Manifold: Not reported
Tank Release Detection: Not reported
Tank SFC Type: Not reported
Pipe Material: Fiberglass
Pipe Construction: Not reported
Pipe Primary Release Detection: Not reported
Pipe Second Release Detection: Not reported
Pipe Corrosion Protection: Not reported
Pipe Pumping System: Not reported
Responsible Unit: NORTHWEST
Dispenser/Pump SFC Type: Not reported

Tank Name: 2
Tag Number: Not reported
Tank Status: Exempt
Tank Status Date: 08/06/1996
Tank Install Date: 00/10/1985
Tank Closure Date: Not reported
Capacity Range: 111 TO 1,100 Gallons
Tank Permit Expiration Date: Not reported
Tank Upgrade Date: Not reported
Tank Spill Prevention: Not reported
Tank Overfill Prevention: Not reported
Tank Material: Concrete
Tank Construction: Not reported
Tank Tightness Test: Not reported
Tank Corrosion Protection: Not reported

Map ID
Direction
Distance
Elevation

MAP FINDINGS

Site

Database(s)

EDR ID Number
EPA ID Number

B & M MOTORCARS (Continued)

U003152703

Tank Manifold: Not reported
Tank Release Detection: Not reported
Tank SFC Type: Not reported
Pipe Material: Fiberglass
Pipe Construction: Not reported
Pipe Primary Release Detection: Not reported
Pipe Second Release Detection: Not reported
Pipe Corrosion Protection: Not reported
Pipe Pumping System: Not reported
Responsible Unit: NORTHWEST
Dispencer/Pump SFC Type: Not reported

Tank Name: 3
Tag Number: Not reported
Tank Status: Exempt
Tank Status Date: 08/06/1996
Tank Install Date: 00/10/1985
Tank Closure Date: Not reported
Capacity Range: 111 TO 1,100 Gallons
Tank Permit Expiration Date: Not reported
Tank Upgrade Date: Not reported
Tank Spill Prevention: Not reported
Tank Overfill Prevention: Not reported
Tank Material: Concrete
Tank Construction: Not reported
Tank Tightness Test: Not reported
Tank Corrosion Protection: Not reported
Tank Manifold: Not reported
Tank Release Detection: Not reported
Tank SFC Type: Not reported
Pipe Material: Fiberglass
Pipe Construction: Not reported
Pipe Primary Release Detection: Not reported
Pipe Second Release Detection: Not reported
Pipe Corrosion Protection: Not reported
Pipe Pumping System: Not reported
Responsible Unit: NORTHWEST
Dispencer/Pump SFC Type: Not reported

134
WNW
< 1/8
0.024 mi.
126 ft.

LANDIS GYR POWERS INC
1720 124TH AVE NE
BELLEVUE, WA 98005

RCRA NonGen / NLR 1000891897
FINDS WA0000189498
ALLSITES

Relative:
Lower

RCRA NonGen / NLR:

Date form received by agency: 08/05/1997
Facility name: LANDIS GYR POWERS INC
Facility address: 1720 124TH AVE NE
BELLEVUE, WA 98005-2197
EPA ID: WA0000189498
Mailing address: 13020 NE 20TH ST
BELLEVUE, WA 98005
Contact: LANDIS & STAEFA LANDIS & STAEFA
Contact address: 13020 NE 20TH ST
BELLEVUE, WA 98005
Contact country: US

Actual:
145 ft.

Map ID
Direction
Distance
Elevation

MAP FINDINGS

Site

Database(s)

EDR ID Number
EPA ID Number

LANDIS GYR POWERS INC (Continued)

1000891897

Contact telephone: (000)000-0000
Contact email: Not reported
EPA Region: 10
Classification: Non-Generator
Description: Handler: Non-Generators do not presently generate hazardous waste

Owner/Operator Summary:

Owner/operator name: LANDIS & STAEFA L
Owner/operator address: 13020 NE 120TH ST
BELLEVUE, WA 98005
Owner/operator country: US
Owner/operator telephone: (206)455-3700
Legal status: Private
Owner/Operator Type: Owner
Owner/Op start date: 08/05/1997
Owner/Op end date: Not reported

Handler Activities Summary:

U.S. importer of hazardous waste: No
Mixed waste (haz. and radioactive): No
Recycler of hazardous waste: No
Transporter of hazardous waste: No
Treater, storer or disposer of HW: No
Underground injection activity: No
On-site burner exemption: No
Furnace exemption: No
Used oil fuel burner: No
Used oil processor: No
User oil refiner: No
Used oil fuel marketer to burner: No
Used oil Specification marketer: No
Used oil transfer facility: No
Used oil transporter: No

Violation Status: No violations found

FINDS:

Registry ID: 110005304081

Environmental Interest/Information System

RCRAInfo is a national information system that supports the Resource Conservation and Recovery Act (RCRA) program through the tracking of events and activities related to facilities that generate, transport, and treat, store, or dispose of hazardous waste. RCRAInfo allows RCRA program staff to track the notification, permit, compliance, and corrective action activities required under RCRA.

ALLSITES:

Facility Id: 26977571
Latitude: 47.62487
Longitude: -122.17506
Ecology Interest Type Code: HWG
Facility ID: 26977571
Facility Company: Landis Gyr Powers Inc

Map ID
 Direction
 Distance
 Elevation

MAP FINDINGS

Site

Database(s)

EDR ID Number
 EPA ID Number

LANDIS GYR POWERS INC (Continued)

1000891897

Interaction:	I
Interaction 1:	HWG
Interaction 2:	Hazardous Waste Generator
Ecology Program:	HAZWASTE
Program Data:	TURBOWASTE
Facility Alt.:	Not reported
Program ID:	WA0000189498
Date Interaction:	3/28/1994 0:00
Date Interaction 3:	12/31/1994 0:00

1135
NE
< 1/8
0.029 mi.
152 ft.

BELLEVUE CITY FIRE STATION #6
1850 132ND AVE. NE
BELLEVUE, WA 98005
Site 5 of 6 in cluster I

ICR S104486078
N/A

Relative:
Higher

ICR:	
Date Ecology Received Report:	02/15/94
Contaminants Found at Site:	Petroleum products
Media Contaminated:	Soil
Waste Management:	Tank
Region:	North Western
Type of Report Ecology Received:	Final cleanup report
Site Register Issue:	93-35
County Code:	17
Contact:	Not reported
Report Title:	Not reported

Actual:
219 ft.

1136
NE
< 1/8
0.029 mi.
152 ft.

BELLEVUE FIRE STATION #6
1850 132ND AVE NE
BELLEVUE, WA 98005
Site 6 of 6 in cluster I

ALLSITES U000924144
CSCSL NFA N/A
UST
Financial Assurance

Relative:
Higher

ALLSITES:	
Facility Id:	84237875
Latitude:	47.626581
Longitude:	-122.16567
Ecology Interest Type Code:	LUST
Facility ID:	84237875
Facility Company:	BELLEVUE FIRE STATION 6
Interaction:	I
Interaction 1:	LUST
Interaction 2:	LUST Facility
Ecology Program:	TOXICS
Program Data:	ISIS
Facility Alt.:	Not reported
Program ID:	11777
Date Interaction:	1/7/1994 0:00
Date Interaction 3:	6/1/1995 0:00
Facility ID:	84237875
Facility Company:	BELLEVUE FIRE STATION 6
Interaction:	A
Interaction 1:	TIER2

Actual:
219 ft.

Map ID
Direction
Distance
Elevation

MAP FINDINGS

Site

Database(s)

EDR ID Number
EPA ID Number

BELLEVUE FIRE STATION #6 (Continued)

U000924144

Interaction 2: Emergency/Haz Chem Rpt TIER2
Ecology Program: HAZWASTE
Program Data: EPCRA
Facility Alt.: Not reported
Program ID: CRK000040330
Date Interaction: 1/1/1995 0:00
Date Interaction 3: Not reported

Facility ID: 84237875
Facility Company: BELLEVUE FIRE STATION 6
Interaction: A
Interaction 1: UST
Interaction 2: Underground Storage Tank
Ecology Program: TOXICS
Program Data: UST
Facility Alt.: Not reported
Program ID: 11777
Date Interaction: 12/1/1982 0:00
Date Interaction 3: Not reported

Facility Id: 84237875
Latitude: 47.626581
Longitude: -122.16567
Ecology Interest Type Code: TIER2

Facility ID: 84237875
Facility Company: BELLEVUE FIRE STATION 6
Interaction: I
Interaction 1: LUST
Interaction 2: LUST Facility
Ecology Program: TOXICS
Program Data: ISIS
Facility Alt.: Not reported
Program ID: 11777
Date Interaction: 1/7/1994 0:00
Date Interaction 3: 6/1/1995 0:00

Facility ID: 84237875
Facility Company: BELLEVUE FIRE STATION 6
Interaction: A
Interaction 1: TIER2
Interaction 2: Emergency/Haz Chem Rpt TIER2
Ecology Program: HAZWASTE
Program Data: EPCRA
Facility Alt.: Not reported
Program ID: CRK000040330
Date Interaction: 1/1/1995 0:00
Date Interaction 3: Not reported

Facility ID: 84237875
Facility Company: BELLEVUE FIRE STATION 6
Interaction: A
Interaction 1: UST
Interaction 2: Underground Storage Tank
Ecology Program: TOXICS
Program Data: UST
Facility Alt.: Not reported

Map ID
Direction
Distance
Elevation

MAP FINDINGS

Site

Database(s)

EDR ID Number
EPA ID Number

BELLEVUE FIRE STATION #6 (Continued)

U000924144

Program ID: 11777
Date Interaction: 12/1/1982 0:00
Date Interaction 3: Not reported

Facility Id: 84237875
Latitude: 47.626581
Longitude: -122.16567
Ecology Interest Type Code: UST
Facility ID: 84237875
Facility Company: BELLEVUE FIRE STATION 6
Interaction: I
Interaction 1: LUST
Interaction 2: LUST Facility
Ecology Program: TOXICS
Program Data: ISIS
Facility Alt.: Not reported
Program ID: 11777
Date Interaction: 1/7/1994 0:00
Date Interaction 3: 6/1/1995 0:00

Facility ID: 84237875
Facility Company: BELLEVUE FIRE STATION 6
Interaction: A
Interaction 1: TIER2
Interaction 2: Emergency/Haz Chem Rpt TIER2
Ecology Program: HAZWASTE
Program Data: EPCRA
Facility Alt.: Not reported
Program ID: CRK000040330
Date Interaction: 1/1/1995 0:00
Date Interaction 3: Not reported

Facility ID: 84237875
Facility Company: BELLEVUE FIRE STATION 6
Interaction: A
Interaction 1: UST
Interaction 2: Underground Storage Tank
Ecology Program: TOXICS
Program Data: UST
Facility Alt.: Not reported
Program ID: 11777
Date Interaction: 12/1/1982 0:00
Date Interaction 3: Not reported

CSCSL NFA:
Facility/Site Id: 84237875
CS Id: 10726
NFA Date: 10/03/2011
Rank: Not reported
VCP: No
Latitude: 47.626581
Longitude: -122.165673

UST:

Map ID
Direction
Distance
Elevation

MAP FINDINGS

Site

Database(s)

EDR ID Number
EPA ID Number

BELLEVUE FIRE STATION #6 (Continued)

U000924144

Facility ID: 84237875
Site Id: 11777
UBI: 1790167460010012
Phone Number: 4254526148
Decimal Latitude: 47.626581
Decimal Longitude: -122.165673

Tank Name: #1
Tag Number: A3767
Tank Status: Removed
Tank Status Date: 08/06/1996
Tank Install Date: 00/01/1982
Tank Closure Date: Not reported
Capacity Range: 111 TO 1,100 Gallons
Tank Permit Expiration Date: 02/09/1995
Tank Upgrade Date: Not reported
Tank Spill Prevention: None
Tank Overfill Prevention: None
Tank Material: Not reported
Tank Construction: Single Wall Tank
Tank Tightness Test: Not reported
Tank Corrosion Protection: None
Tank Manifold: Not reported
Tank Release Detection: Not reported
Tank SFC Type: Not reported
Pipe Material: Not reported
Pipe Construction: Single Wall Pipe
Pipe Primary Release Detection: Safe Suction (No Leak Detection)
Pipe Second Release Detection: Not reported
Pipe Corrosion Protection: None
Pipe Pumping System: Not reported
Responsible Unit: NORTHWEST
Dispencer/Pump SFC Type: Not reported

Tank Name: #2
Tag Number: A3767
Tank Status: Removed
Tank Status Date: 08/06/1996
Tank Install Date: 00/01/1982
Tank Closure Date: Not reported
Capacity Range: 111 TO 1,100 Gallons
Tank Permit Expiration Date: 02/09/1995
Tank Upgrade Date: Not reported
Tank Spill Prevention: None
Tank Overfill Prevention: None
Tank Material: Not reported
Tank Construction: Single Wall Tank
Tank Tightness Test: Not reported
Tank Corrosion Protection: None
Tank Manifold: Not reported
Tank Release Detection: Not reported
Tank SFC Type: Not reported
Pipe Material: Not reported
Pipe Construction: Single Wall Pipe
Pipe Primary Release Detection: Safe Suction (No Leak Detection)
Pipe Second Release Detection: Not reported

Map ID
Direction
Distance
Elevation

MAP FINDINGS

Site

Database(s)

EDR ID Number
EPA ID Number

BELLEVUE FIRE STATION #6 (Continued)

U000924144

Pipe Corrosion Protection: None
Pipe Pumping System: Not reported
Responsible Unit: NORTHWEST
Dispenser/Pump SFC Type: Not reported

Tank Name: 3
Tag Number: A3767
Tank Status: Operational
Tank Status Date: 08/06/1996
Tank Install Date: 00/17/1993
Tank Closure Date: Not reported
Capacity Range: 2,001 to 4,999 Gallons
Tank Permit Expiration Date: 06/30/2015
Tank Upgrade Date: 12/17/1993
Tank Spill Prevention: Spill Bucket/Spill Box
Tank Overfill Prevention: Automatic Shutoff (fill pipe)
Tank Material: Fiberglass Reinforced Plastic
Tank Construction: Double Wall Tank
Tank Tightness Test: Part of Automatic Tank Gauging (ATG) System
Tank Corrosion Protection: Corrosion Resistant
Tank Manifold: Not reported
Tank Release Detection: Interstitial Monitoring
Tank SFC Type: Not reported
Pipe Material: Flexible Piping
Pipe Construction: Double Wall Pipe
Pipe Primary Release Detection: Safe Suction (No Leak Detection)
Pipe Second Release Detection: Interstitial Monitoring (or Sump Sensor)
Pipe Corrosion Protection: Corrosion Resistant
Pipe Pumping System: Safe Suction
Responsible Unit: NORTHWEST
Dispenser/Pump SFC Type: Not reported

WA Financial Assurance 1:

edr_fstat: WA
edr_fzip: 980052239
edr_fcnty: Not reported
edr_zip: Not reported
DOE Site ID: 11777
Site Type: Self Insured
Financial Resp Type: Local Gov Financial Test
Inception Date: 06/08/2011
Expiration Date: 06/08/2012

M137
North
< 1/8
0.029 mi.
154 ft.

EASTSIDE HEATING & AIR CONDITIONING INC
1831 130TH AVE NE
BELLEVUE, WA 98005
Site 6 of 7 in cluster M

ALLSITES S109824192
N/A

Relative:
Higher

ALLSITES:
Facility Id: 7319
Latitude: 47.6240513
Longitude: -122.16708
Ecology Interest Type Code: LSC
Facility ID: 7319
Facility Company: Eastside Heating & Air Conditioning Inc

Actual:
216 ft.

Map ID
 Direction
 Distance
 Elevation

MAP FINDINGS

Site

Database(s)

EDR ID Number
 EPA ID Number

EASTSIDE HEATING & AIR CONDITIONING INC (Continued)

S109824192

Interaction:	I
Interaction 1:	LSC
Interaction 2:	Local Source Control
Ecology Program:	HAZWASTE
Program Data:	LSC
Facility Alt.:	Eastside Heating & Air Conditioning Inc
Program ID:	Not reported
Date Interaction:	6/21/2009 0:00
Date Interaction 3:	4/29/2010 0:00
Facility/Site Interaction T:	78170
Geographic Location Identifier (Alias Facid):	7319
Interaction (Aka Env Int) Type Code:	LSC
Interaction (Aka Env Int) Description:	Local Source Control
Interaction Status:	I
Federal Program Identifier:	Not reported
Interaction Start Date:	06/21/2009
Interaction End Date:	04/29/2010
prgm_facil:	Eastside Heating & Air Conditioning Inc
cur_sys_pr:	HAZWASTE
cur_sys_nm:	LSC

M138
North
< 1/8
0.032 mi.
169 ft.

REPROGRAPHICS NW LLC
1830 130TH AVE NE STE 6
BELLEVUE, WA 98005
Site 7 of 7 in cluster M

ALLSITES S110123883
N/A

Relative:
Higher

ALLSITES:	
Facility Id:	9493
Latitude:	47.626724
Longitude:	-122.16631
Ecology Interest Type Code:	LSC
Facility ID:	9493
Facility Company:	Reprographics NW LLC
Interaction:	I
Interaction 1:	LSC
Interaction 2:	Local Source Control
Ecology Program:	HAZWASTE
Program Data:	LSC
Facility Alt.:	Reprographics NW LLC
Program ID:	Not reported
Date Interaction:	5/21/2009 0:00
Date Interaction 3:	4/29/2010 0:00
Facility/Site Interaction T:	88613
Geographic Location Identifier (Alias Facid):	9493
Interaction (Aka Env Int) Type Code:	LSC
Interaction (Aka Env Int) Description:	Local Source Control
Interaction Status:	I
Federal Program Identifier:	Not reported
Interaction Start Date:	05/21/2009
Interaction End Date:	04/29/2010
prgm_facil:	Reprographics NW LLC
cur_sys_pr:	HAZWASTE
cur_sys_nm:	LSC

Actual:
217 ft.

Map ID
 Direction
 Distance
 Elevation

MAP FINDINGS

Site

Database(s)

EDR ID Number
 EPA ID Number

K139 **MGSRE LLC**
East **13654 NE 16TH ST**
< 1/8 **BELLEVUE, WA 98005**
0.037 mi.
194 ft. **Site 6 of 11 in cluster K**

ALLSITES **S110038932**
MANIFEST **N/A**

Relative:
Higher

ALLSITES:

Facility Id: 19405
 Latitude: 47.62457
 Longitude: -122.15673
 Ecology Interest Type Code: HWG
 Facility ID: 19405
 Facility Company: MGSRE LLC
 Interaction: A
 Interaction 1: HWG
 Interaction 2: Hazardous Waste Generator
 Ecology Program: HAZWASTE
 Program Data: TURBOWASTE
 Facility Alt.: MGSRE LLC
 Program ID: WAH000035790
 Date Interaction: 11/18/2009 0:00
 Date Interaction 3: Not reported

Actual:
208 ft.

Facility/Site Interaction T: 88441
 Geographic Location Identifier (Alias Facid): 19405
 Interaction (Aka Env Int) Type Code: HWG
 Interaction (Aka Env Int) Description: Hazardous Waste Generator
 Interaction Status: A
 Federal Program Identifier: WAH000035790
 Interaction Start Date: 11/18/2009
 Interaction End Date: Not reported
 prgm_facil: MGSRE LLC
 cur_sys_pr: HAZWASTE
 cur_sys_nm: TURBOWASTE

WA MANIFEST:

Facility Site ID Number: 19405
 SWC Desc: Not reported
 FWC Desc: Not reported
 Form Comm: Not reported
 Data Year: 2011
 Permit by Rule: False
 Treatment by Generator: False
 Mixed radioactive waste: False
 Importer of hazardous waste: False
 Immediate recycler: False
 Treatment/Storage/Disposal/Recycling Facility: False
 Generator of dangerous fuel waste: False
 Generator marketing to burner: False
 "Other marketers (i.e., blender, distributor, etc.)": False
 Utility boiler burner: False
 Industry boiler burner: False
 Industrial Furnace: False
 Smelter deferral: False
 Universal waste - batteries - generate: False
 Universal waste - thermostats - generate: False
 Universal waste - mercury - generate: False
 Universal waste - lamps - generate: False

Map ID
Direction
Distance
Elevation

MAP FINDINGS

Site

Database(s)

EDR ID Number
EPA ID Number

MGSRE LLC (Continued)

S110038932

Universal waste - batteries - accumulate: False
Universal waste - thermostats - accumulate: False
Universal waste - mercury - accumulate: False
Universal waste - lamps - accumulate: False
Destination Facility for Universal Waste: False
Off-specification used oil burner - utility boiler: False
Off-specification used oil burner - industrial boiler: False
Off-specification used oil burner - industrial furnace: False
EPA ID: WAH000035790
Facility Address 2: Not reported
TAX REG NBR: 601734706
NAICS CD: 238320
BUSINESS TYPE: Paint Contractor
MAIL NAME: Seley Painting Service Inc
MAIL ADDR LINE1: 13664 NE 16th st
MAIL CITY,ST,ZIP: Bellevue, WA 98005
MAIL COUNTRY: UNITED STATES
LEGAL ORG NAME: Not reported
LEGAL ORG TYPE: Private
LEGAL ADDR LINE1: 9244 NE 26th St
LEGAL CITY,ST,ZIP: Bellevue, WA 98004
LEGAL COUNTRY: UNITED STATES
LEGAL PHONE NBR: (425)864-2047
LEGAL EFFECTIVE DATE: 01/01/1981
LAND ORG NAME: MGSRE LLC
LAND ORG TYPE: Private
LAND PERSON NAME: Not reported
LAND ADDR LINE1: 13654 NE 16th St
LAND CITY,ST,ZIP: Bellevue, WA 98004
LAND COUNTRY: UNITED STATES
LAND PHONE NBR: (425)864-2047
OPERATOR ORG NAME: Not reported
OPERATOR ORG TYPE: Private
OPERATOR ADDR LINE1: 9244 NE 26th St
OPERATOR CITY,ST,ZIP: Bellevue, WA 98004
OPERATOR COUNTRY: UNITED STATES
OPERATOR PHONE NBR: (425)864-2047
OPERATOR EFFECTIVE DATE: 12/01/2008
SITE CONTACT NAME: Mark Seley
SITE CONTACT ADDR LINE1: 9244 NE 26th St
SITE CONTACT ZIP: Bellevue, WA 98004
SITE CONTACT COUNTRY: UNITED STATES
SITE CONTACT PHONE NBR: (425)864-2047
SITE CONTACT EMAIL: seleypainting@gmail.com
FORM CONTACT NAME: Mark Seley
FORM CONTACT ADDR LINE1: 9244 NE 26th St
FORM CONTACT CITY,ST,ZIP: Bellevue, WA 98004
FORM CONTACT COUNTRY: UNITED STATES
FORM CONTACT PHONE NBR: (425)864-2047
FORM CONTACT EMAIL: seleypainting@gmail.com
GEN STATUS CD: SQG
MONTHLY GENERATION: False
BATCH GENERATION: True
ONE TIME GENERATION: False
TRANSPORTS OWN WASTE: False
TRANSPORTS OTHRS WASTE: False
RECYCLER ONSITE: False

Map ID
Direction
Distance
Elevation

MAP FINDINGS

Site

Database(s)

EDR ID Number
EPA ID Number

MGSRE LLC (Continued)

S110038932

TRANSFER FACILITY: False
OTHER EXEMPTION: Not reported
UW BATTERY GEN: False
USED OIL TRANSPORTER: False
USED OIL TRANSFER FACILITY: False
USED OIL PROCESSOR: False
USED OIL REREFINER: False
USED OIL FUEL MRKTR DIRECTS SHPMNTS: False
USED OIL FUEL MRKTR MEETS SPECS: False

Facility Site ID Number: 19405
SWC Desc: Not reported
FWC Desc: Not reported
Form Comm: Not reported
Data Year: 2009
Permit by Rule: False
Treatment by Generator: False
Mixed radioactive waste: False
Importer of hazardous waste: False
Immediate recycler: False
Treatment/Storage/Disposal/Recycling Facility: False
Generator of dangerous fuel waste: False
Generator marketing to burner: False
"Other marketers (i.e., blender, distributor, etc.)": False
Utility boiler burner: False
Industry boiler burner: False
Industrial Furnace: False
Smelter deferral: False
Universal waste - batteries - generate: False
Universal waste - thermostats - generate: False
Universal waste - mercury - generate: False
Universal waste - lamps - generate: False
Universal waste - batteries - accumulate: False
Universal waste - thermostats - accumulate: False
Universal waste - mercury - accumulate: False
Universal waste - lamps - accumulate: False
Destination Facility for Universal Waste: False
Off-specification used oil burner - utility boiler: False
Off-specification used oil burner - industrial boiler: False
Off-specification used oil burner - industrial furnace: False
EPA ID: WAH000035790
Facility Address 2: Not reported
TAX REG NBR: 601734706
NAICS CD: 238320
BUSINESS TYPE: Paint Contractor
MAIL NAME: Seley Painting Service Inc
MAIL ADDR LINE1: 9244 NE 26th St
MAIL CITY,ST,ZIP: Bellevue, WA 98004
MAIL COUNTRY: UNITED STATES
LEGAL ORG NAME: Not reported
LEGAL ORG TYPE: Private
LEGAL ADDR LINE1: 9244 NE 26th St
LEGAL CITY,ST,ZIP: Bellevue, WA 98004
LEGAL COUNTRY: UNITED STATES
LEGAL PHONE NBR: (425)864-2047
LEGAL EFFECTIVE DATE: 01/01/1981
LAND ORG NAME: MGSRE LLC

Map ID
Direction
Distance
Elevation

MAP FINDINGS

Site

Database(s)

EDR ID Number
EPA ID Number

MGSRE LLC (Continued)

S110038932

LAND ORG TYPE: Private
LAND PERSON NAME: Not reported
LAND ADDR LINE1: 13654 NE 16th St
LAND CITY,ST,ZIP: Bellevue, WA 98004
LAND COUNTRY: UNITED STATES
LAND PHONE NBR: (425)864-2047
OPERATOR ORG NAME: Not reported
OPERATOR ORG TYPE: Private
OPERATOR ADDR LINE1: 9244 NE 26th St
OPERATOR CITY,ST,ZIP: Bellevue, WA 98004
OPERATOR COUNTRY: UNITED STATES
OPERATOR PHONE NBR: (425)864-2047
OPERATOR EFFECTIVE DATE: 12/01/2008
SITE CONTACT NAME: Mark Seley
SITE CONTACT ADDR LINE1: 9244 NE 26th St
SITE CONTACT ZIP: Bellevue, WA 98004
SITE CONTACT COUNTRY: UNITED STATES
SITE CONTACT PHONE NBR: (425)864-2047
SITE CONTACT EMAIL: seleypainting@gmail.com
FORM CONTACT NAME: Mark Seley
FORM CONTACT ADDR LINE1: 9244 NE 26th St
FORM CONTACT CITY,ST,ZIP: Bellevue, WA 98004
FORM CONTACT COUNTRY: UNITED STATES
FORM CONTACT PHONE NBR: (425)864-2047
FORM CONTACT EMAIL: seleypainting@gmail.com
GEN STATUS CD: SQG
MONTHLY GENERATION: True
BATCH GENERATION: False
ONE TIME GENERATION: False
TRANSPORTS OWN WASTE: False
TRANSPORTS OTHRS WASTE: False
RECYCLER ONSITE: False
TRANSFER FACILITY: False
OTHER EXEMPTION: Not reported
UW BATTERY GEN: False
USED OIL TRANSPORTER: False
USED OIL TRANSFER FACILITY: False
USED OIL PROCESSOR: False
USED OIL REREFINER: False
USED OIL FUEL MRKTR DIRECTS SHPMNTS: False
USED OIL FUEL MRKTR MEETS SPECS: False

Facility Site ID Number: 19405
SWC Desc: Not reported
FWC Desc: Not reported
Form Comm: Not reported
Data Year: 2010
Permit by Rule: False
Treatment by Generator: False
Mixed radioactive waste: False
Importer of hazardous waste: False
Immediate recycler: False
Treatment/Storage/Disposal/Recycling Facility: False
Generator of dangerous fuel waste: False
Generator marketing to burner: False
"Other marketers (i.e., blender, distributor, etc.)": False
Utility boiler burner: False

Map ID
Direction
Distance
Elevation

MAP FINDINGS

Site

Database(s)

EDR ID Number
EPA ID Number

MGSRE LLC (Continued)

S110038932

Industry boiler burner:	False
Industrial Furnace:	False
Smelter defferal:	False
Universal waste - batteries - generate:	False
Universal waste - thermostats - generate:	False
Universal waste - mercury - generate:	False
Universal waste - lamps - generate:	False
Universal waste - batteries - accumulate:	False
Universal waste - thermostats - accumulate:	False
Universal waste - mercury - accumulate:	False
Universal waste - lamps - accumulate:	False
Destination Facility for Universal Waste:	False
Off-specification used oil burner - utility boiler:	False
Off-specification used oil burner - industrial boiler:	False
Off-specification used oil burner - industrial furnace:	False
EPA ID:	WAH000035790
Facility Address 2:	Not reported
TAX REG NBR:	601734706
NAICS CD:	238320
BUSINESS TYPE:	Paint Contractor
MAIL NAME:	Seley Painting Service Inc
MAIL ADDR LINE1:	9244 NE 26th St
MAIL CITY,ST,ZIP:	Bellevue, WA 98004
MAIL COUNTRY:	UNITED STATES
LEGAL ORG NAME:	Not reported
LEGAL ORG TYPE:	Private
LEGAL ADDR LINE1:	9244 NE 26th St
LEGAL CITY,ST,ZIP:	Bellevue, WA 98004
LEGAL COUNTRY:	UNITED STATES
LEGAL PHONE NBR:	(425)864-2047
LEGAL EFFECTIVE DATE:	01/01/1981
LAND ORG NAME:	MGSRE LLC
LAND ORG TYPE:	Private
LAND PERSON NAME:	Not reported
LAND ADDR LINE1:	13654 NE 16th St
LAND CITY,ST,ZIP:	Bellevue, WA 98004
LAND COUNTRY:	UNITED STATES
LAND PHONE NBR:	(425)864-2047
OPERATOR ORG NAME:	Not reported
OPERATOR ORG TYPE:	Private
OPERATOR ADDR LINE1:	9244 NE 26th St
OPERATOR CITY,ST,ZIP:	Bellevue, WA 98004
OPERATOR COUNTRY:	UNITED STATES
OPERATOR PHONE NBR:	(425)864-2047
OPERATOR EFFECTIVE DATE:	12/01/2008
SITE CONTACT NAME:	Mark Seley
SITE CONTACT ADDR LINE1:	9244 NE 26th St
SITE CONTACT ZIP:	Bellevue, WA 98004
SITE CONTACT COUNTRY:	UNITED STATES
SITE CONTACT PHONE NBR:	(425)864-2047
SITE CONTACT EMAIL:	seleypainting@gmail.com
FORM CONTACT NAME:	Mark Seley
FORM CONTACT ADDR LINE1:	9244 NE 26th St
FORM CONTACT CITY,ST,ZIP:	Bellevue, WA 98004
FORM CONTACT COUNTRY:	UNITED STATES
FORM CONTACT PHONE NBR:	(425)864-2047
FORM CONTACT EMAIL:	seleypainting@gmail.com

Map ID
Direction
Distance
Elevation

MAP FINDINGS

Site

Database(s)

EDR ID Number
EPA ID Number

MGSRE LLC (Continued)

S110038932

GEN STATUS CD: SQG
MONTHLY GENERATION: True
BATCH GENERATION: False
ONE TIME GENERATION: False
TRANSPORTS OWN WASTE: False
TRANSPORTS OTHRS WASTE: False
RECYCLER ONSITE: False
TRANSFER FACILITY: False
OTHER EXEMPTION: Not reported
UW BATTERY GEN: False
USED OIL TRANSPORTER: False
USED OIL TRANSFER FACILITY: False
USED OIL PROCESSOR: False
USED OIL REREFINER: False
USED OIL FUEL MRKTR DIRECTS SHPMNTS: False
USED OIL FUEL MRKTR MEETS SPECS: False

Facility Site ID Number: 19405
SWC Desc: Not reported
FWC Desc: D001 F003 0035 WT01
Form Comm: Not reported
Data Year: 2012
Permit by Rule: False
Treatment by Generator: False
Mixed radioactive waste: False
Importer of hazardous waste: False
Immediate recycler: False
Treatment/Storage/Disposal/Recycling Facility: False
Generator of dangerous fuel waste: False
Generator marketing to burner: False
"Other marketers (i.e., blender, distributor, etc.)": False
Utility boiler burner: False
Industry boiler burner: False
Industrial Furnace: False
Smelter deferral: False
Universal waste - batteries - generate: False
Universal waste - thermostats - generate: False
Universal waste - mercury - generate: False
Universal waste - lamps - generate: False
Universal waste - batteries - accumulate: False
Universal waste - thermostats - accumulate: False
Universal waste - mercury - accumulate: False
Universal waste - lamps - accumulate: False
Destination Facility for Universal Waste: False
Off-specification used oil burner - utility boiler: False
Off-specification used oil burner - industrial boiler: False
Off-specification used oil burner - industrial furnace: False
EPA ID: WAH000035790
Facility Address 2: Not reported
TAX REG NBR: 601734706
NAICS CD: 238320
BUSINESS TYPE: Paint Contractor
MAIL NAME: Seley Painting Service Inc
MAIL ADDR LINE1: 13664 NE 16th st
MAIL CITY,ST,ZIP: Bellevue, WA 98005
MAIL COUNTRY: UNITED STATES
LEGAL ORG NAME: Not reported

Map ID
Direction
Distance
Elevation

MAP FINDINGS

Site

Database(s)

EDR ID Number
EPA ID Number

MGSRE LLC (Continued)

S110038932

LEGAL ORG TYPE: Private
LEGAL ADDR LINE1: 13664 NE 16th St
LEGAL CITY,ST,ZIP: Bellevue, WA 98005
LEGAL COUNTRY: UNITED STATES
LEGAL PHONE NBR: (425)864-2047
LEGAL EFFECTIVE DATE: 01/01/1981
LAND ORG NAME: MGSRE LLC
LAND ORG TYPE: Private
LAND PERSON NAME: Not reported
LAND ADDR LINE1: 13654 NE 16th St
LAND CITY,ST,ZIP: Bellevue, WA 98004
LAND COUNTRY: UNITED STATES
LAND PHONE NBR: (425)864-2047
OPERATOR ORG NAME: Not reported
OPERATOR ORG TYPE: Private
OPERATOR ADDR LINE1: 13664 NE 16th St
OPERATOR CITY,ST,ZIP: Bellevue, WA 98005
OPERATOR COUNTRY: UNITED STATES
OPERATOR PHONE NBR: (425)864-2047
OPERATOR EFFECTIVE DATE: 12/01/2008
SITE CONTACT NAME: Mark Seley
SITE CONTACT ADDR LINE1: 13664 NE 16th St
SITE CONTACT ZIP: Bellevue, WA 98005
SITE CONTACT COUNTRY: UNITED STATES
SITE CONTACT PHONE NBR: (425)864-2047
SITE CONTACT EMAIL: seleypainting@gmail.com
FORM CONTACT NAME: Mark Seley
FORM CONTACT ADDR LINE1: 13664 NE 16th St
FORM CONTACT CITY,ST,ZIP: Bellevue, WA 98004
FORM CONTACT COUNTRY: UNITED STATES
FORM CONTACT PHONE NBR: (425)864-2047
FORM CONTACT EMAIL: seleypainting@gmail.com
GEN STATUS CD: SQG
MONTHLY GENERATION: False
BATCH GENERATION: True
ONE TIME GENERATION: False
TRANSPORTS OWN WASTE: False
TRANSPORTS OTHRS WASTE: False
RECYCLER ONSITE: False
TRANSFER FACILITY: False
OTHER EXEMPTION: Not reported
UW BATTERY GEN: False
USED OIL TRANSPORTER: False
USED OIL TRANSFER FACILITY: False
USED OIL PROCESSOR: False
USED OIL REREFINER: False
USED OIL FUEL MRKTR DIRECTS SHPMNTS: False
USED OIL FUEL MRKTR MEETS SPECS: False

Facility Site ID Number: 19405
SWC Desc: Not reported
FWC Desc: D001 F003
Form Comm: Not reported
Data Year: 2013
Permit by Rule: False
Treatment by Generator: False
Mixed radioactive waste: False

Map ID
Direction
Distance
Elevation

MAP FINDINGS

Site

Database(s)

EDR ID Number
EPA ID Number

MGSRE LLC (Continued)

S110038932

Importer of hazardous waste: False
Immediate recycler: False
Treatment/Storage/Disposal/Recycling Facility: False
Generator of dangerous fuel waste: False
Generator marketing to burner: False
"Other marketers (i.e., blender, distributor, etc.)": False
Utility boiler burner: False
Industry boiler burner: False
Industrial Furnace: False
Smelter deferral: False
Universal waste - batteries - generate: False
Universal waste - thermostats - generate: False
Universal waste - mercury - generate: False
Universal waste - lamps - generate: False
Universal waste - batteries - accumulate: False
Universal waste - thermostats - accumulate: False
Universal waste - mercury - accumulate: False
Universal waste - lamps - accumulate: False
Destination Facility for Universal Waste: False
Off-specification used oil burner - utility boiler: False
Off-specification used oil burner - industrial boiler: False
Off-specification used oil burner - industrial furnace: False
EPA ID: WAH000035790
Facility Address 2: Not reported
TAX REG NBR: 601734706
NAICS CD: 238320
BUSINESS TYPE: Paint Contractor
MAIL NAME: Seley Painting Service Inc
MAIL ADDR LINE1: 13664 NE 16th st
MAIL CITY,ST,ZIP: Bellevue, WA 98005
MAIL COUNTRY: UNITED STATES
LEGAL ORG NAME: Not reported
LEGAL ORG TYPE: Private
LEGAL ADDR LINE1: 13664 NE 16th St
LEGAL CITY,ST,ZIP: Bellevue, WA 98005
LEGAL COUNTRY: UNITED STATES
LEGAL PHONE NBR: (425)864-2047
LEGAL EFFECTIVE DATE: 01/01/1981
LAND ORG NAME: MGSRE LLC
LAND ORG TYPE: Private
LAND PERSON NAME: Not reported
LAND ADDR LINE1: 13654 NE 16th St
LAND CITY,ST,ZIP: Bellevue, WA 98004
LAND COUNTRY: UNITED STATES
LAND PHONE NBR: (425)864-2047
OPERATOR ORG NAME: Not reported
OPERATOR ORG TYPE: Private
OPERATOR ADDR LINE1: 13664 NE 16th St
OPERATOR CITY,ST,ZIP: Bellevue, WA 98005
OPERATOR COUNTRY: UNITED STATES
OPERATOR PHONE NBR: (425)864-2047
OPERATOR EFFECTIVE DATE: 12/01/2008
SITE CONTACT NAME: Mark Seley
SITE CONTACT ADDR LINE1: 13664 NE 16th St
SITE CONTACT ZIP: Bellevue, WA 98005
SITE CONTACT COUNTRY: UNITED STATES
SITE CONTACT PHONE NBR: (425)864-2047

Map ID
Direction
Distance
Elevation

MAP FINDINGS

Site

Database(s)

EDR ID Number
EPA ID Number

MGSRE LLC (Continued)

S110038932

SITE CONTACT EMAIL: seleypainting@gmail.com
FORM CONTACT NAME: Mark Seley
FORM CONTACT ADDR LINE1: 13664 NE 16th St
FORM CONTACT CITY,ST,ZIP: Bellevue, WA 98004
FORM CONTACT COUNTRY: UNITED STATES
FORM CONTACT PHONE NBR: (425)864-2047
FORM CONTACT EMAIL: seleypainting@gmail.com
GEN STATUS CD: SQG
MONTHLY GENERATION: False
BATCH GENERATION: True
ONE TIME GENERATION: False
TRANSPORTS OWN WASTE: False
TRANSPORTS OTHRS WASTE: False
RECYCLER ONSITE: False
TRANSFER FACILITY: False
OTHER EXEMPTION: Not reported
UW BATTERY GEN: False
USED OIL TRANSPORTER: False
USED OIL TRANSFER FACILITY: False
USED OIL PROCESSOR: False
USED OIL REREFINER: False
USED OIL FUEL MRKTR DIRECTS SHPMNTS: False
USED OIL FUEL MRKTR MEETS SPECS: False

[Click this hyperlink](#) while viewing on your computer to access additional WA MANIFEST: detail in the EDR Site Report.

K140
East
< 1/8
0.037 mi.
194 ft.

MGSRE LLC
13654 NE 16TH ST
BELLEVUE, WA 98005
Site 7 of 11 in cluster K

RCRA-CESQG 1014402307
WAH000035790

Relative:
Higher

RCRA-CESQG:

Actual:
208 ft.

Date form received by agency: 02/29/2012
Facility name: MGSRE LLC
Facility address: 13654 NE 16TH ST
BELLEVUE, WA 98005
EPA ID: WAH000035790
Mailing address: 13664 NE 16TH ST
BELLEVUE, WA 98005
Contact: MARK SELEY
Contact address: 9244 NE 26TH ST
BELLEVUE, WA 98004
Contact country: US
Contact telephone: (425) 864-2047
Contact email: SELEYPAINTING@GMAIL.COM
EPA Region: 10
Classification: Conditionally Exempt Small Quantity Generator
Description: Handler: generates 100 kg or less of hazardous waste per calendar month, and accumulates 1000 kg or less of hazardous waste at any time; or generates 1 kg or less of acutely hazardous waste per calendar month, and accumulates at any time: 1 kg or less of acutely hazardous waste; or 100 kg or less of any residue or contaminated soil, waste or other debris resulting from the cleanup of a spill, into or on any land or water, of acutely hazardous waste; or generates 100 kg or less of any residue or contaminated soil, waste or other debris resulting from the cleanup of a spill, into or on any land or water, of acutely

Map ID
Direction
Distance
Elevation

MAP FINDINGS

Site

Database(s)

EDR ID Number
EPA ID Number

MGSRE LLC (Continued)

1014402307

hazardous waste during any calendar month, and accumulates at any time: 1 kg or less of acutely hazardous waste; or 100 kg or less of any residue or contaminated soil, waste or other debris resulting from the cleanup of a spill, into or on any land or water, of acutely hazardous waste

Owner/Operator Summary:

Owner/operator name: MARK SELEY
Owner/operator address: 9244 NE 26TH ST
BELLEVUE, 98004
Owner/operator country: US
Owner/operator telephone: (425)864-2047
Legal status: Private
Owner/Operator Type: Operator
Owner/Op start date: 12/01/2008
Owner/Op end date: Not reported

Owner/operator name: MARK SELEY
Owner/operator address: 9244 NE 26TH ST
BELLEVUE, 98004
Owner/operator country: US
Owner/operator telephone: (425)864-2047
Legal status: Private
Owner/Operator Type: Owner
Owner/Op start date: 01/01/1981
Owner/Op end date: Not reported

Owner/operator name: MARK S
Owner/operator address: 9244 NE 26TH ST
BELLEVUE, WA 98004
Owner/operator country: US
Owner/operator telephone: (425)864-2047
Legal status: Private
Owner/Operator Type: Owner
Owner/Op start date: 01/01/1981
Owner/Op end date: Not reported

Owner/operator name: MARK S
Owner/operator address: 9244 NE 26TH ST
BELLEVUE, WA 98004
Owner/operator country: US
Owner/operator telephone: (425)864-2047
Legal status: Private
Owner/Operator Type: Operator
Owner/Op start date: 12/01/2008
Owner/Op end date: Not reported

Handler Activities Summary:

U.S. importer of hazardous waste: No
Mixed waste (haz. and radioactive): No
Recycler of hazardous waste: No
Transporter of hazardous waste: No
Treater, storer or disposer of HW: No
Underground injection activity: No
On-site burner exemption: No
Furnace exemption: No

Map ID
Direction
Distance
Elevation

MAP FINDINGS

Site

Database(s)

EDR ID Number
EPA ID Number

MGSRE LLC (Continued)

1014402307

Used oil fuel burner: No
Used oil processor: No
User oil refiner: No
Used oil fuel marketer to burner: No
Used oil Specification marketer: No
Used oil transfer facility: No
Used oil transporter: No

Historical Generators:

Date form received by agency: 03/08/2011
Site name: MGSRE LLC
Classification: Conditionally Exempt Small Quantity Generator

Date form received by agency: 03/08/2010
Site name: MGSRE LLC
Classification: Conditionally Exempt Small Quantity Generator

Hazardous Waste Summary:

Waste code: WSQG
Waste name: A placeholder to allow BR submission to validate. In WA State, Conditionally Exempt Small Quantity Generators (Called SQG in WA) are not required to report waste streams, so no valid State or Fed codes are available for reporting to BR.

Violation Status: No violations found

**K141
East
< 1/8
0.045 mi.
239 ft.**

**LENS AUTOMOTIVE INC
1620 136TH PL NE
BELLEVUE, WA 98005**

**UST U000797137
N/A**

Site 8 of 11 in cluster K

**Relative:
Higher**

UST:
Facility ID: 14829147
Site Id: 512
UBI: Not reported
Phone Number: 2066414880
Decimal Latitude: 47.62495
Decimal Longitude: -122.15887

**Actual:
209 ft.**

Tank Name: 1
Tag Number: Not reported
Tank Status: Exempt
Tank Status Date: 08/06/1996
Tank Install Date: 00/31/1964
Tank Closure Date: Not reported
Capacity Range: 111 TO 1,100 Gallons
Tank Permit Expiration Date: Not reported
Tank Upgrade Date: Not reported
Tank Spill Prevention: Not reported
Tank Overfill Prevention: Not reported
Tank Material: Steel
Tank Construction: Not reported
Tank Tightness Test: Not reported
Tank Corrosion Protection: Not reported
Tank Manifold: Not reported
Tank Release Detection: Not reported
Tank SFC Type: Not reported

Map ID
Direction
Distance
Elevation

MAP FINDINGS

Site

Database(s)

EDR ID Number
EPA ID Number

LENS AUTOMOTIVE INC (Continued)

U000797137

Pipe Material: Not reported
Pipe Construction: Not reported
Pipe Primary Release Detection: Not reported
Pipe Second Release Detection: Not reported
Pipe Corrosion Protection: Not reported
Pipe Pumping System: Not reported
Responsible Unit: NORTHWEST
Dispencer/Pump SFC Type: Not reported

K142
East
< 1/8
0.045 mi.
239 ft.

1620 136TH PL NE
BELLEVUE, WA 98005
Site 9 of 11 in cluster K

EDR US Hist Auto Stat 1015256413
N/A

Relative:
Higher

EDR Historical Auto Stations:

Actual:
209 ft.

Name: LENS AUTOMOTIVE
Year: 1999
Address: 1620 136TH PL NE

Name: LENS AUTOMOTIVE
Year: 2000
Address: 1620 136TH PL NE

Name: LENS AUTOMOTIVE
Year: 2001
Address: 1620 136TH PL NE

Name: LENS AUTOMOTIVE
Year: 2002
Address: 1620 136TH PL NE

Name: LENS AUTOMOTIVE INC
Year: 2003
Address: 1620 136TH PL NE

Name: LENS AUTOMOTIVE INC
Year: 2004
Address: 1620 136TH PL NE

Name: LENS AUTOMOTIVE INC
Year: 2005
Address: 1620 136TH PL NE

Name: LENS AUTOMOTIVE INC
Year: 2006
Address: 1620 136TH PL NE

Name: LENS AUTOMOTIVE INC
Year: 2007
Address: 1620 136TH PL NE

Name: LENS AUTOMOTIVE INC
Year: 2008
Address: 1620 136TH PL NE

Name: LENS AUTOMOTIVE INC
Year: 2009

Map ID
Direction
Distance
Elevation

MAP FINDINGS

Site

Database(s)

EDR ID Number
EPA ID Number

(Continued)

1015256413

Address: 1620 136TH PL NE
Name: LENS AUTOMOTIVE
Year: 2010
Address: 1620 136TH PL NE
Name: LENS AUTOMOTIVE
Year: 2011
Address: 1620 136TH PL NE
Name: LENS AUTOMOTIVE
Year: 2012
Address: 1620 136TH PL NE

K143
East
< 1/8
0.045 mi.
239 ft.

LENS AUTOMOTIVE INC
1620 136TH PL NE
BELLEVUE, WA 98005
Site 10 of 11 in cluster K

RCRA NonGen / NLR
FINDS
ALLSITES
MANIFEST

1004794511
WAD988515680

Relative:
Higher

RCRA NonGen / NLR:

Date form received by agency: 01/03/2007
Facility name: LENS AUTOMOTIVE INC
Facility address: 1620 136TH PL NE
BELLEVUE, WA 98005
EPA ID: WAD988515680
Contact: LENS AUTOMOTIVE LENS AUTOMOTIVE
Contact address: 1620 136TH PL NE
BELLEVUE, WA 98005-2316
Contact country: US
Contact telephone: (000)000-0000
Contact email: Not reported
EPA Region: 10
Classification: Non-Generator
Description: Handler: Non-Generators do not presently generate hazardous waste

Actual:
209 ft.

Owner/Operator Summary:

Owner/operator name: KEN M
Owner/operator address: 13348 NE 80TH ST.
REDMOND, WA 98052
Owner/operator country: US
Owner/operator telephone: (425)882-4890
Legal status: Private
Owner/Operator Type: Owner
Owner/Op start date: 04/01/2002
Owner/Op end date: Not reported
Owner/operator name: KEN MATTSON
Owner/operator address: 13348 NE 80TH ST
REDMOND, WA 98052
Owner/operator country: US
Owner/operator telephone: Not reported
Legal status: Private
Owner/Operator Type: Operator
Owner/Op start date: 08/28/1996
Owner/Op end date: Not reported

Map ID
Direction
Distance
Elevation

MAP FINDINGS

Site

Database(s)

EDR ID Number
EPA ID Number

LENS AUTOMOTIVE INC (Continued)

1004794511

Owner/operator name: KEN M
Owner/operator address: 13348 NE 80TH ST
REDMOND, WA 98052
Owner/operator country: US
Owner/operator telephone: (425)882-4890
Legal status: Private
Owner/Operator Type: Operator
Owner/Op start date: 08/28/1996
Owner/Op end date: Not reported

Owner/operator name: LENS AUTOMOTIVE INC
Owner/operator address: 13348 NE 80TH ST.
REDMOND, WA 98052
Owner/operator country: US
Owner/operator telephone: Not reported
Legal status: Private
Owner/Operator Type: Owner
Owner/Op start date: 04/01/2002
Owner/Op end date: Not reported

Handler Activities Summary:

U.S. importer of hazardous waste: No
Mixed waste (haz. and radioactive): No
Recycler of hazardous waste: No
Transporter of hazardous waste: No
Treater, storer or disposer of HW: No
Underground injection activity: No
On-site burner exemption: No
Furnace exemption: No
Used oil fuel burner: No
Used oil processor: No
User oil refiner: No
Used oil fuel marketer to burner: No
Used oil Specification marketer: No
Used oil transfer facility: No
Used oil transporter: No

Historical Generators:

Date form received by agency: 12/31/2005
Site name: LENS AUTOMOTIVE INC
Classification: Not a generator, verified

Date form received by agency: 12/31/2003
Site name: LENS AUTOMOTIVE INC
Classification: Not a generator, verified

Violation Status: No violations found

FINDS:

Registry ID: 110005382371

Environmental Interest/Information System

Washington Facility / Site Identification System (WA-FSIS) provides a means to query and display data maintained by the Washington Department of Ecology. This system contains key information for each facility/site that is currently, or has been, of interest to the Air

Map ID
Direction
Distance
Elevation

MAP FINDINGS

Site

Database(s)

EDR ID Number
EPA ID Number

LENS AUTOMOTIVE INC (Continued)

1004794511

Quality, Dam Safety, Hazardous Waste, Toxics Cleanup, and Water Quality Programs.

RCRAInfo is a national information system that supports the Resource Conservation and Recovery Act (RCRA) program through the tracking of events and activities related to facilities that generate, transport, and treat, store, or dispose of hazardous waste. RCRAInfo allows RCRA program staff to track the notification, permit, compliance, and corrective action activities required under RCRA.

HAZARDOUS WASTE BIENNIAL REPORTER

ALLSITES:

Facility Id:	14829147
Latitude:	47.62495
Longitude:	-122.15887
Ecology Interest Type Code:	HWG
Facility ID:	14829147
Facility Company:	Lens Automotive Inc
Interaction:	I
Interaction 1:	HWG
Interaction 2:	Hazardous Waste Generator
Ecology Program:	HAZWASTE
Program Data:	TURBOWASTE
Facility Alt.:	Not reported
Program ID:	WAD988515680
Date Interaction:	12/16/1992 0:00
Date Interaction 3:	12/31/2006 0:00
Facility ID:	14829147
Facility Company:	Lens Automotive Inc
Interaction:	I
Interaction 1:	UST
Interaction 2:	Underground Storage Tank
Ecology Program:	TOXICS
Program Data:	UST
Facility Alt.:	Not reported
Program ID:	512
Date Interaction:	2/29/2000 0:00
Date Interaction 3:	5/3/2000 0:00
Facility Id:	14829147
Latitude:	47.62495
Longitude:	-122.15887
Ecology Interest Type Code:	UST
Facility ID:	14829147
Facility Company:	Lens Automotive Inc
Interaction:	I
Interaction 1:	HWG
Interaction 2:	Hazardous Waste Generator
Ecology Program:	HAZWASTE
Program Data:	TURBOWASTE
Facility Alt.:	Not reported
Program ID:	WAD988515680
Date Interaction:	12/16/1992 0:00

Map ID
Direction
Distance
Elevation

MAP FINDINGS

Site

Database(s)

EDR ID Number
EPA ID Number

LENS AUTOMOTIVE INC (Continued)

1004794511

Date Interaction 3: 12/31/2006 0:00
Facility ID: 14829147
Facility Company: Lens Automotive Inc
Interaction: I
Interaction 1: UST
Interaction 2: Underground Storage Tank
Ecology Program: TOXICS
Program Data: UST
Facility Alt.: Not reported
Program ID: 512
Date Interaction: 2/29/2000 0:00
Date Interaction 3: 5/3/2000 0:00

WA MANIFEST:

Facility Site ID Number: 14829147
SWC Desc: Not reported
FWC Desc: D006 D008 D018 D027 D039 D040
Form Comm: Not reported
Data Year: Not reported
Permit by Rule: FALSE
Treatment by Generator: FALSE
Mixed radioactive waste: FALSE
Importer of hazardous waste: FALSE
Immediate recycler: FALSE
Treatment/Storage/Disposal/Recycling Facility: FALSE
Generator of dangerous fuel waste: FALSE
Generator marketing to burner: FALSE
"Other marketers (i.e., blender, distributor, etc.)": FALSE
Utility boiler burner: FALSE
Industry boiler burner: FALSE
Industrial Furnace: FALSE
Smelter defferal: FALSE
Universal waste - batteries - generate: FALSE
Universal waste - thermostats - generate: FALSE
Universal waste - mercury - generate: FALSE
Universal waste - lamps - generate: FALSE
Universal waste - batteries - accumulate: FALSE
Universal waste - thermostats - accumulate: FALSE
Universal waste - mercury - accumulate: FALSE
Universal waste - lamps - accumulate: FALSE
Destination Facility for Universal Waste: FALSE
Off-specification used oil burner - utility boiler: FALSE
Off-specification used oil burner - industrial boiler: FALSE
Off-specification used oil burner - industrial furnace: FALSE
EPA ID: WAD988515680
Facility Address 2: Not reported
TAX REG NBR: 600267486
NAICS CD: 811111
BUSINESS TYPE: Auto/Truck Repair
MAIL NAME: Lens Automotive Inc
MAIL ADDR LINE1: 1620 136th PI NE
MAIL CITY,ST,ZIP: BELLEVUE, WA 98005-2316
MAIL COUNTRY: UNITED STATES
LEGAL ORG NAME: Lens Automotive Inc
LEGAL ORG TYPE: Private

Map ID
Direction
Distance
Elevation

MAP FINDINGS

Site

Database(s)

EDR ID Number
EPA ID Number

LENS AUTOMOTIVE INC (Continued)

1004794511

LEGAL ADDR LINE1: 13348 NE 80th St.
LEGAL CITY,ST,ZIP: Redmond, WA 98052
LEGAL COUNTRY: UNITED STATES
LEGAL PHONE NBR: (425)882-4890
LEGAL EFFECTIVE DATE: 04/01/2002
LAND ORG NAME: Not reported
LAND ORG TYPE: Private
LAND PERSON NAME: Len Mattson
LAND ADDR LINE1: PO Box 459
LAND CITY,ST,ZIP: Preston, WA 98050
LAND COUNTRY: UNITED STATES
LAND PHONE NBR: (425)222-4811
OPERATOR ORG NAME: Not reported
OPERATOR ORG TYPE: Private
OPERATOR ADDR LINE1: 13348 NE 80TH ST
OPERATOR CITY,ST,ZIP: REDMOND, WA 98052-4043
OPERATOR COUNTRY: UNITED STATES
OPERATOR PHONE NBR: (425)882-4890
OPERATOR EFFECTIVE DATE: 08/28/1996
SITE CONTACT NAME: Ken Mattson
SITE CONTACT ADDR LINE1: 1620 136th PI NE
SITE CONTACT ZIP: BELLEVUE, WA 98005-2316
SITE CONTACT COUNTRY: UNITED STATES
SITE CONTACT PHONE NBR: (425)641-4880
SITE CONTACT EMAIL: lensauto@lensautomotive.com
FORM CONTACT NAME: Ken Mattson
FORM CONTACT ADDR LINE1: 1620 136th PI NE
FORM CONTACT CITY,ST,ZIP: BELLEVUE, WA 98005-2316
FORM CONTACT COUNTRY: UNITED STATES
FORM CONTACT PHONE NBR: (425)641-4880
FORM CONTACT EMAIL: lensauto@lensautomotive.com
GEN STATUS CD: XQG
MONTHLY GENERATION: FALSE
BATCH GENERATION: FALSE
ONE TIME GENERATION: FALSE
TRANSPORTS OWN WASTE: FALSE
TRANSPORTS OTHRS WASTE: FALSE
RECYCLER ONSITE: FALSE
TRANSFER FACILITY: FALSE
OTHER EXEMPTION: Not reported
UW BATTERY GEN: FALSE
USED OIL TRANSPORTER: FALSE
USED OIL TRANSFER FACILITY: FALSE
USED OIL PROCESSOR: FALSE
USED OIL REREFINER: FALSE
USED OIL FUEL MRKTR DIRECTS SHPMNTS: FALSE
USED OIL FUEL MRKTR MEETS SPECS: FALSE

Facility Site ID Number: 14829147
SWC Desc: Not reported
FWC Desc: D006 D008 D018 D027 D039 D040
Form Comm: Not reported
Data Year: Not reported
Permit by Rule: No
Treatment by Generator: No
Mixed radioactive waste: No
Importer of hazardous waste: No

Map ID
Direction
Distance
Elevation

MAP FINDINGS

Site

Database(s)

EDR ID Number
EPA ID Number

LENS AUTOMOTIVE INC (Continued)

1004794511

Immediate recycler: No
Treatment/Storage/Disposal/Recycling Facility: No
Generator of dangerous fuel waste: No
Generator marketing to burner: No
"Other marketers (i.e., blender, distributor, etc.)": No
Utility boiler burner: No
Industry boiler burner: No
Industrial Furnace: No
Smelter deferral: No
Universal waste - batteries - generate: No
Universal waste - thermostats - generate: No
Universal waste - mercury - generate: No
Universal waste - lamps - generate: No
Universal waste - batteries - accumulate: No
Universal waste - thermostats - accumulate: No
Universal waste - mercury - accumulate: No
Universal waste - lamps - accumulate: No
Destination Facility for Universal Waste: No
Off-specification used oil burner - utility boiler: No
Off-specification used oil burner - industrial boiler: No
Off-specification used oil burner - industrial furnace: No
EPA ID: WAD988515680
Facility Address 2: Not reported
TAX REG NBR: 600267486
NAICS CD: 811111
BUSINESS TYPE: Auto/Truck Repair
MAIL NAME: Lens Automotive Inc
MAIL ADDR LINE1: 1620 136th PI NE
MAIL CITY,ST,ZIP: BELLEVUE, WA 98005-2316
MAIL COUNTRY: UNITED STATES
LEGAL ORG NAME: Lens Automotive Inc
LEGAL ORG TYPE: Private
LEGAL ADDR LINE1: 13348 NE 80th St.
LEGAL CITY,ST,ZIP: Redmond, WA 98052
LEGAL COUNTRY: UNITED STATES
LEGAL PHONE NBR: (425)882-4890
LEGAL EFFECTIVE DATE: 04/01/2002
LAND ORG NAME: Not reported
LAND ORG TYPE: Private
LAND PERSON NAME: Len Mattson
LAND ADDR LINE1: General Delivery
LAND CITY,ST,ZIP: Preston, WA 98050
LAND COUNTRY: UNITED STATES
LAND PHONE NBR: (425)222-4811
OPERATOR ORG NAME: Not reported
OPERATOR ORG TYPE: Private
OPERATOR ADDR LINE1: 13348 NE 80TH ST
OPERATOR CITY,ST,ZIP: REDMOND, WA 98052-4043
OPERATOR COUNTRY: UNITED STATES
OPERATOR PHONE NBR: (425)882-4890
OPERATOR EFFECTIVE DATE: 08/28/1996
SITE CONTACT NAME: Ken Mattson
SITE CONTACT ADDR LINE1: 1620 136th PI NE
SITE CONTACT ZIP: BELLEVUE, WA 98005-2316
SITE CONTACT COUNTRY: UNITED STATES
SITE CONTACT PHONE NBR: (425)641-4880
SITE CONTACT EMAIL: lensauto@lensautomotive.com

Map ID
Direction
Distance
Elevation

MAP FINDINGS

Site

Database(s)

EDR ID Number
EPA ID Number

LENS AUTOMOTIVE INC (Continued)

1004794511

FORM CONTACT NAME: Ken Mattson
FORM CONTACT ADDR LINE1: 1620 136th PI NE
FORM CONTACT CITY,ST,ZIP: BELLEVUE, WA 98005-2316
FORM CONTACT COUNTRY: UNITED STATES
FORM CONTACT PHONE NBR: (425)641-4880
FORM CONTACT EMAIL: lensauto@lensautomotive.com
GEN STATUS CD: SQG
MONTHLY GENERATION: No
BATCH GENERATION: Yes
ONE TIME GENERATION: No
TRANSPORTS OWN WASTE: No
TRANSPORTS OTHRS WASTE: No
RECYCLER ONSITE: No
TRANSFER FACILITY: No
OTHER EXEMPTION: Not reported
UW BATTERY GEN: No
USED OIL TRANSPORTER: No
USED OIL TRANSFER FACILITY: No
USED OIL PROCESSOR: No
USED OIL REREFINER: No
USED OIL FUEL MRKTR DIRECTS SHPMNTS: No
USED OIL FUEL MRKTR MEETS SPECS: No

K144
East
< 1/8
0.045 mi.
239 ft.

AUTOMOTIVE MACHINE SPECIALIST AMS
1630 136TH PL NE NO C
BELLEVUE, WA 98005
Site 11 of 11 in cluster K

RCRA NonGen / NLR **1005445512**
FINDS **WAH000017855**
ALLSITES
MANIFEST

Relative:
Higher

RCRA NonGen / NLR:

Date form received by agency: 11/22/2006

Facility name: AUTOMOTIVE MACHINE SPECIALIST AMS

Facility address: 1630 136TH PL NE NO C
BELLEVUE, WA 98005

EPA ID: WAH000017855

Mailing address: 1630 136TH PL NE #C
BELLEVUE, WA 98005

Contact: STEPHEN ENSELMANN

Contact address: 1630 136TH PL NE #C
BELLEVUE, WA 98005

Contact country: US

Contact telephone: (000)000-0000

Contact email: Not reported

EPA Region: 10

Land type: Private

Classification: Non-Generator

Description: Handler: Non-Generators do not presently generate hazardous waste

Owner/Operator Summary:

Owner/operator name: STEPHEN E
Owner/operator address: 11922 188TH ST SE
SNOHOMISH, WA 98296

Owner/operator country: US

Owner/operator telephone: (360)668-0535

Legal status: Private

Owner/Operator Type: Owner

Owner/Op start date: 03/26/2002

Map ID
Direction
Distance
Elevation

MAP FINDINGS

Site

Database(s)

EDR ID Number
EPA ID Number

AUTOMOTIVE MACHINE SPECIALIST AMS (Continued)

1005445512

Owner/Op end date: Not reported

Owner/operator name: ERIC N
Owner/operator address: 14341 NE 21ST ST #E
BELLEVUE, WA 98007

Owner/operator country: US
Owner/operator telephone: (425)641-4872
Legal status: Private
Owner/Operator Type: Operator
Owner/Op start date: 01/01/1900
Owner/Op end date: Not reported

Owner/operator name: AUTOMOTIVE MACHINE SPECIALIST AMS
Owner/operator address: 11922 188TH ST SE
SNOHOMISH, WA 98296

Owner/operator country: US
Owner/operator telephone: Not reported
Legal status: Private
Owner/Operator Type: Owner
Owner/Op start date: 03/26/2002
Owner/Op end date: Not reported

Owner/operator name: ERIC NICKOLS
Owner/operator address: 14341 NE 21ST ST #E
BELLEVUE, WA 98007

Owner/operator country: US
Owner/operator telephone: Not reported
Legal status: Private
Owner/Operator Type: Operator
Owner/Op start date: 01/01/1900
Owner/Op end date: Not reported

Handler Activities Summary:

U.S. importer of hazardous waste: No
Mixed waste (haz. and radioactive): No
Recycler of hazardous waste: No
Transporter of hazardous waste: No
Treater, storer or disposer of HW: No
Underground injection activity: No
On-site burner exemption: No
Furnace exemption: No
Used oil fuel burner: No
Used oil processor: No
User oil refiner: No
Used oil fuel marketer to burner: No
Used oil Specification marketer: No
Used oil transfer facility: No
Used oil transporter: No

Historical Generators:

Date form received by agency: 12/31/2005
Site name: AUTOMOTIVE MACHINE SPECIALIST AMS
Classification: Not a generator, verified

Date form received by agency: 12/31/2003
Site name: AUTOMOTIVE MACHINE SPECIALIST AMS

Map ID
Direction
Distance
Elevation

MAP FINDINGS

Site

Database(s)

EDR ID Number
EPA ID Number

AUTOMOTIVE MACHINE SPECIALIST AMS (Continued)

1005445512

Classification: Not a generator, verified

Violation Status: No violations found

Evaluation Action Summary:

Evaluation date: 11/16/2006
Evaluation: FOCUSED COMPLIANCE INSPECTION
Area of violation: Not reported
Date achieved compliance: Not reported
Evaluation lead agency: State

FINDS:

Registry ID: 110012559427

Environmental Interest/Information System

Washington Facility / Site Identification System (WA-FSIS) provides a means to query and display data maintained by the Washington Department of Ecology. This system contains key information for each facility/site that is currently, or has been, of interest to the Air Quality, Dam Safety, Hazardous Waste, Toxics Cleanup, and Water Quality Programs.

RCRAInfo is a national information system that supports the Resource Conservation and Recovery Act (RCRA) program through the tracking of events and activities related to facilities that generate, transport, and treat, store, or dispose of hazardous waste. RCRAInfo allows RCRA program staff to track the notification, permit, compliance, and corrective action activities required under RCRA.

HAZARDOUS WASTE BIENNIAL REPORTER

ALLSITES:

Facility Id: 96231357
Latitude: 47.6243777
Longitude: -122.16020
Ecology Interest Type Code: HWG
Facility ID: 96231357
Facility Company: Automotive Machine Specialist AMS
Interaction: I
Interaction 1: HWG
Interaction 2: Hazardous Waste Generator
Ecology Program: HAZWASTE
Program Data: TURBOWASTE
Facility Alt.: Not reported
Program ID: WAH000017855
Date Interaction: 3/26/2002 0:00
Date Interaction 3: 12/31/2005 0:00

WA MANIFEST:

Facility Site ID Number: 96231357
SWC Desc: Not reported
FWC Desc: Not reported
Form Comm: Not reported

Map ID
Direction
Distance
Elevation

MAP FINDINGS

Site

Database(s)

EDR ID Number
EPA ID Number

AUTOMOTIVE MACHINE SPECIALIST AMS (Continued)

1005445512

Data Year: Not reported
Permit by Rule: No
Treatment by Generator: No
Mixed radioactive waste: No
Importer of hazardous waste: No
Immediate recycler: No
Treatment/Storage/Disposal/Recycling Facility: No
Generator of dangerous fuel waste: No
Generator marketing to burner: No
"Other marketers (i.e., blender, distributor, etc.)": No
Utility boiler burner: No
Industry boiler burner: No
Industrial Furnace: No
Smelter defferal: No
Universal waste - batteries - generate: No
Universal waste - thermostats - generate: No
Universal waste - mercury - generate: No
Universal waste - lamps - generate: No
Universal waste - batteries - accumulate: No
Universal waste - thermostats - accumulate: No
Universal waste - mercury - accumulate: No
Universal waste - lamps - accumulate: No
Destination Facility for Universal Waste: No
Off-specification used oil burner - utility boiler: No
Off-specification used oil burner - industrial boiler: No
Off-specification used oil burner - industrial furnace: No
EPA ID: WAH000017855
Facility Address 2: Not reported
TAX REG NBR: 602114343
NAICS CD: 811111
BUSINESS TYPE: Machine Shop
MAIL NAME: Automotive Machine Specialist AMS
MAIL ADDR LINE1: 1630 136th PI NE #C
MAIL CITY,ST,ZIP: BELLEVUE, WA 98005
MAIL COUNTRY: UNITED STATES
LEGAL ORG NAME: Automotive Machine Specialist AMS
LEGAL ORG TYPE: Private
LEGAL ADDR LINE1: 11922 188TH ST SE
LEGAL CITY,ST,ZIP: SNOHOMISH, WA 98296
LEGAL COUNTRY: UNITED STATES
LEGAL PHONE NBR: 3606680535
LEGAL EFFECTIVE DATE: 03/26/2002
LAND ORG NAME: Not reported
LAND ORG TYPE: Private
LAND PERSON NAME: Carlotta Esmoris
LAND ADDR LINE1: 15711 NE 61st Court
LAND CITY,ST,ZIP: REDMOND, WA 98057
LAND COUNTRY: UNITED STATES
LAND PHONE NBR: (425)885-4399
OPERATOR ORG NAME: Not reported
OPERATOR ORG TYPE: Private
OPERATOR ADDR LINE1: 14341 NE 21ST ST #E
OPERATOR CITY,ST,ZIP: BELLEVUE, WA 98007
OPERATOR COUNTRY: UNITED STATES
OPERATOR PHONE NBR: 425641-4872
OPERATOR EFFECTIVE DATE: Not reported
SITE CONTACT NAME: Eric Nickols

Map ID
 Direction
 Distance
 Elevation

MAP FINDINGS

Site

Database(s)

EDR ID Number
 EPA ID Number

AUTOMOTIVE MACHINE SPECIALIST AMS (Continued)

1005445512

SITE CONTACT ADDR LINE1: 14341 NE 21ST ST #E
 SITE CONTACT ZIP: BELLEVUE, WA 98007
 SITE CONTACT COUNTRY: UNITED STATES
 SITE CONTACT PHONE NBR: 425641-4872
 SITE CONTACT EMAIL: nickolsrealty@integrityol.com
 FORM CONTACT NAME: Eric Nickols
 FORM CONTACT ADDR LINE1: 14341 NE 21ST ST #E
 FORM CONTACT CITY,ST,ZIP: BELLEVUE, WA 98007
 FORM CONTACT COUNTRY: UNITED STATES
 FORM CONTACT PHONE NBR: 425641-4872
 FORM CONTACT EMAIL: nickolsrealty@integrity.com
 GEN STATUS CD: XQG
 MONTHLY GENERATION: No
 BATCH GENERATION: No
 ONE TIME GENERATION: Yes
 TRANSPORTS OWN WASTE: No
 TRANSPORTS OTHRS WASTE: No
 RECYCLER ONSITE: No
 TRANSFER FACILITY: No
 OTHER EXEMPTION: Not reported
 UW BATTERY GEN: No
 USED OIL TRANSPORTER: No
 USED OIL TRANSFER FACILITY: No
 USED OIL PROCESSOR: No
 USED OIL REREFINER: No
 USED OIL FUEL MRKTR DIRECTS SHPMNTS: No
 USED OIL FUEL MRKTR MEETS SPECS: No

P145
ESE
< 1/8
0.046 mi.
245 ft.

JC ENTERPRISES CONSTRUCTION SERVICES LLC
13500 BEL RED RD
BELLEVUE, WA 98005
Site 1 of 2 in cluster P

ALLSITES S109824509
N/A

Relative:
Higher

ALLSITES:
 Facility Id: 21975
 Latitude: 47.6229876
 Longitude: -122.16038
 Ecology Interest Type Code: LSC
 Facility ID: 21975
 Facility Company: JC Enterprises Construction Services LLC
 Interaction: I
 Interaction 1: LSC
 Interaction 2: Local Source Control
 Ecology Program: HAZWASTE
 Program Data: LSC
 Facility Alt.: JC Enterprises Construction Services LLC
 Program ID: Not reported
 Date Interaction: 5/23/2009 0:00
 Date Interaction 3: 4/29/2010 0:00
 Facility/Site Interaction T: 78582
 Geographic Location Identifier (Alias Facid): 21975
 Interaction (Aka Env Int) Type Code: LSC
 Interaction (Aka Env Int) Description: Local Source Control
 Interaction Status: I
 Federal Program Identifier: Not reported
 Interaction Start Date: 05/23/2009

Actual:
197 ft.

Map ID
Direction
Distance
Elevation

MAP FINDINGS

Site

Database(s)

EDR ID Number
EPA ID Number

JC ENTERPRISES CONSTRUCTION SERVICES LLC (Continued)

S109824509

Interaction End Date: 04/29/2010
prgm_facil: JC Enterprises Construction Services LLC
cur_sys_pr: HAZWASTE
cur_sys_nm: LSC

P146
ESE
< 1/8
0.046 mi.
245 ft.

13500 BEL RED RD
BELLEVUE, WA 98005

EDR US Hist Auto Stat 1015212652
N/A

Site 2 of 2 in cluster P

Relative:
Higher

EDR Historical Auto Stations:

Name: BELLEVUE MOTORSPORTS
Year: 1999
Address: 13500 BEL RED RD

Actual:
197 ft.

Name: BELLEVUE MOTORSPORTS
Year: 2000
Address: 13500 BEL RED RD

Q147
East
< 1/8
0.049 mi.
258 ft.

1630 136TH PL NE
BELLEVUE, WA 98005

EDR US Hist Auto Stat 1015258035
N/A

Site 1 of 3 in cluster Q

Relative:
Higher

EDR Historical Auto Stations:

Name: AUTOMOTIVE MACHINE SPECIALIST
Year: 1999
Address: 1630 136TH PL NE

Actual:
209 ft.

Name: AUTOMOTIVE MACHINE SPECIALIST
Year: 2000
Address: 1630 136TH PL NE

Name: AUTOMOTIVE MACHINE SPECIALIST
Year: 2001
Address: 1630 136TH PL NE

Name: AUTOMOTIVE MACHINE SPECIALIST
Year: 2002
Address: 1630 136TH PL NE

Name: BELLEVUE MOTOR WORKS
Year: 2003
Address: 1630 136TH PL NE

Name: GENERAL AUTO SERVICE
Year: 2004
Address: 1630 136TH PL NE

Name: BELLEVUE MOTOR WORKS
Year: 2007
Address: 1630 136TH PL NE

Map ID
 Direction
 Distance
 Elevation

MAP FINDINGS

Site

Database(s)

EDR ID Number
 EPA ID Number

(Continued)

1015258035

Name: BELLEVUE MOTOR WORKS
 Year: 2008
 Address: 1630 136TH PL NE

Name: BELLEVUE MOTOR WORKS
 Year: 2009
 Address: 1630 136TH PL NE

Name: BELLEVUE MOTOR WORKS
 Year: 2010
 Address: 1630 136TH PL NE

Name: BELLEVUE MOTOR WORKS
 Year: 2011
 Address: 1630 136TH PL NE

Name: GENERAL AUTO SERVICE
 Year: 2012
 Address: 1630 136TH PL NE

Q148
East
< 1/8
0.049 mi.
258 ft.

GENERAL AUTO SERVICE
1630 136TH PL NE
BELLEVUE, WA 98005

ALLSITES S109824824
N/A

Site 2 of 3 in cluster Q

Relative:
Higher

ALLSITES:

Actual:
209 ft.

Facility Id: 5705
 Latitude: 47.6223808
 Longitude: -122.15888
 Ecology Interest Type Code: LSC
 Facility ID: 5705
 Facility Company: General Auto Service
 Interaction: I
 Interaction 1: LSC
 Interaction 2: Local Source Control
 Ecology Program: HAZWASTE
 Program Data: LSC
 Facility Alt.: General Auto Service
 Program ID: Not reported
 Date Interaction: 4/29/2009 0:00
 Date Interaction 3: 4/29/2010 0:00

Facility/Site Interaction T: 78093
 Geographic Location Identifier (Alias Facid): 5705
 Interaction (Aka Env Int) Type Code: LSC
 Interaction (Aka Env Int) Description: Local Source Control
 Interaction Status: I
 Federal Program Identifier: Not reported
 Interaction Start Date: 04/29/2009
 Interaction End Date: 04/29/2010
 prgm_facil: General Auto Service
 cur_sys_pr: HAZWASTE
 cur_sys_nm: LSC

Facility Id: 4460
 Latitude: 47.6246980

Map ID
 Direction
 Distance
 Elevation

MAP FINDINGS

Site

Database(s)

EDR ID Number
 EPA ID Number

GENERAL AUTO SERVICE (Continued)

S109824824

Longitude: -122.15894
 Ecology Interest Type Code: LSC
 Facility ID: 4460
 Facility Company: Continental Garage Inc
 Interaction: I
 Interaction 1: LSC
 Interaction 2: Local Source Control
 Ecology Program: HAZWASTE
 Program Data: LSC
 Facility Alt.: Continental Garage Inc
 Program ID: Not reported
 Date Interaction: 4/28/2009 0:00
 Date Interaction 3: 4/29/2010 0:00

Facility/Site Interaction T: 78087
 Geographic Location Identifier (Alias Facid): 4460
 Interaction (Aka Env Int) Type Code: LSC
 Interaction (Aka Env Int) Description: Local Source Control
 Interaction Status: I
 Federal Program Identifier: Not reported
 Interaction Start Date: 04/28/2009
 Interaction End Date: 04/29/2010
 prgm_facil: Continental Garage Inc
 cur_sys_pr: HAZWASTE
 cur_sys_nm: LSC

**R149
 NE
 < 1/8
 0.059 mi.
 312 ft.**

**PAMECO AIRE BELLEVUE
 1900 132ND AVE NE
 BELLEVUE, WA 98005
 Site 1 of 2 in cluster R**

**FINDS 1007066918
 ALLSITES N/A**

**Relative:
 Higher**

FINDS:

Registry ID: 110015435064

**Actual:
 220 ft.**

Environmental Interest/Information System
 Washington Facility / Site Identification System (WA-FSIS) provides a means to query and display data maintained by the Washington Department of Ecology. This system contains key information for each facility/site that is currently, or has been, of interest to the Air Quality, Dam Safety, Hazardous Waste, Toxics Cleanup, and Water Quality Programs.

ALLSITES:

Facility Id: 66993482
 Latitude: 47.6268655
 Longitude: -122.16691
 Ecology Interest Type Code: LSC
 Facility ID: 66993482
 Facility Company: PAMECO AIRE BELLEVUE
 Interaction: A
 Interaction 1: TIER2
 Interaction 2: Emergency/Haz Chem Rpt TIER2
 Ecology Program: HAZWASTE

Map ID
Direction
Distance
Elevation

MAP FINDINGS

Site

Database(s)

EDR ID Number
EPA ID Number

PAMECO AIRE BELLEVUE (Continued)

1007066918

Program Data:	EPCRA
Facility Alt.:	Not reported
Program ID:	CRK000030480
Date Interaction:	1/1/1991 0:00
Date Interaction 3:	Not reported
Facility ID:	66993482
Facility Company:	PAMECO AIRE BELLEVUE
Interaction:	I
Interaction 1:	LSC
Interaction 2:	Local Source Control
Ecology Program:	HAZWASTE
Program Data:	LSC
Facility Alt.:	Rodda Paint
Program ID:	Not reported
Date Interaction:	3/5/2009 0:00
Date Interaction 3:	4/29/2010 0:00
Facility Id:	66993482
Latitude:	47.6268655
Longitude:	-122.16691
Ecology Interest Type Code:	TIER2
Facility ID:	66993482
Facility Company:	PAMECO AIRE BELLEVUE
Interaction:	A
Interaction 1:	TIER2
Interaction 2:	Emergency/Haz Chem Rpt TIER2
Ecology Program:	HAZWASTE
Program Data:	EPCRA
Facility Alt.:	Not reported
Program ID:	CRK000030480
Date Interaction:	1/1/1991 0:00
Date Interaction 3:	Not reported
Facility ID:	66993482
Facility Company:	PAMECO AIRE BELLEVUE
Interaction:	I
Interaction 1:	LSC
Interaction 2:	Local Source Control
Ecology Program:	HAZWASTE
Program Data:	LSC
Facility Alt.:	Rodda Paint
Program ID:	Not reported
Date Interaction:	3/5/2009 0:00
Date Interaction 3:	4/29/2010 0:00

Map ID
Direction
Distance
Elevation

MAP FINDINGS

Site

Database(s)

EDR ID Number
EPA ID Number

Q150
East
< 1/8
0.060 mi.
319 ft.

13680 NE 16TH ST
BELLEVUE, WA 98005

EDR US Hist Cleaners **1014990299**
N/A

Site 3 of 3 in cluster Q

Relative:
Higher

EDR Historical Cleaners:

Name: CARTOZIAN RUG & UPHLSTRY CLNR
Year: 2002
Address: 13680 NE 16TH ST

Name: CARTOZIAN RUG & UPHLSTRY CLNR
Year: 2003
Address: 13680 NE 16TH ST

Name: CARTOZIAN RUG & UPHOLSTERY CLEANERS
Year: 2005
Address: 13680 NE 16TH ST

Name: CARTOZIAN RUG & UPHOLSTERY CLEANERS
Year: 2011
Address: 13680 NE 16TH ST

Name: CARTOZIAN RUG & UPHOLSTERY CLEANERS
Year: 2012
Address: 13680 NE 16TH ST

S151
SE
< 1/8
0.062 mi.
328 ft.

1414 132ND AVE NE
BELLEVUE, WA 98005

EDR US Hist Auto Stat **1015223932**
N/A

Site 1 of 19 in cluster S

Relative:
Lower

EDR Historical Auto Stations:

Name: WILSON TRANSMISSION INCORPORATED
Year: 1999
Address: 1414 132ND AVE NE

Name: WILSON TRANSMISSION INCORPORATED
Year: 2000
Address: 1414 132ND AVE NE

Name: WILSON AUTOMATIC TRANSMISSION
Year: 2001
Address: 1414 132ND AVE NE

Name: ALL JAPANESE AUTOMOTIVE
Year: 2002
Address: 1414 132ND AVE NE

Name: MARKS JAPANESE AUTO
Year: 2004
Address: 1414 132ND AVE NE

Name: BELLEVUE TRANSMISSION CENTER
Year: 2005
Address: 1414 132ND AVE NE

Name: WILSON TRANSMISSION INC
Year: 2006

Map ID
 Direction
 Distance
 Elevation

MAP FINDINGS

Site

Database(s)

EDR ID Number
 EPA ID Number

(Continued)

1015223932

Address: 1414 132ND AVE NE

Name: MARKS JAPANESE AUTO
 Year: 2007
 Address: 1414 132ND AVE NE

Name: BELLEVUE WILSON TRANSMISSION
 Year: 2008
 Address: 1414 132ND AVE NE

Name: WILSON TRANSMISSION INC
 Year: 2009
 Address: 1414 132ND AVE NE

Name: MARKS JAPANESE AUTO
 Year: 2010
 Address: 1414 132ND AVE NE

Name: MARKS JAPANESE EUROPEAN AUTOMOTIVE
 Year: 2011
 Address: 1414 132ND AVE NE

Name: MARKS JAPANESE & EUROPEAN AUTO
 Year: 2012
 Address: 1414 132ND AVE NE

S152
 SE
 < 1/8
 0.062 mi.
 328 ft.

WILSON TRANSMISSION INC
 1414 132ND AVE NE
 BELLEVUE, WA 98005

Site 2 of 19 in cluster S

RCRA NonGen / NLR
 FINDS
 ALLSITES
 CSCSL NFA
 UST

1001806518
 WAD982657793

Relative:
 Lower

RCRA NonGen / NLR:

Actual:
 167 ft.

Date form received by agency: 06/24/2004
 Facility name: WILSON TRANSMISSION INC
 Facility address: 1414 132ND AVE NE
 BELLEVUE, WA 98005
 EPA ID: WAD982657793
 Contact: WILSON TRANSMIS WILSON TRANSMIS
 Contact address: 1414 132ND AVE NE
 BELLEVUE, WA 98005-2223
 Contact country: US
 Contact telephone: (000)000-0000
 Contact email: Not reported
 EPA Region: 10
 Classification: Non-Generator
 Description: Handler: Non-Generators do not presently generate hazardous waste

Owner/Operator Summary:

Owner/operator name: MARK W
 Owner/operator address: 1414 132ND AVE NE
 BELLEVUE, WA 98005
 Owner/operator country: US
 Owner/operator telephone: (425)454-2822
 Legal status: Private
 Owner/Operator Type: Owner
 Owner/Op start date: 08/01/2000

Map ID
Direction
Distance
Elevation

MAP FINDINGS

Site

Database(s)

EDR ID Number
EPA ID Number

WILSON TRANSMISSION INC (Continued)

1001806518

Owner/Op end date: Not reported

Owner/operator name: HIROSHI M
Owner/operator address: 9101 172ND AVE NE
REDMOND, WA 98052

Owner/operator country: US
Owner/operator telephone: (425)885-1648
Legal status: Private
Owner/Operator Type: Operator
Owner/Op start date: 10/10/1996
Owner/Op end date: Not reported

Handler Activities Summary:

U.S. importer of hazardous waste: No
Mixed waste (haz. and radioactive): No
Recycler of hazardous waste: No
Transporter of hazardous waste: No
Treater, storer or disposer of HW: No
Underground injection activity: No
On-site burner exemption: No
Furnace exemption: No
Used oil fuel burner: No
Used oil processor: No
User oil refiner: No
Used oil fuel marketer to burner: No
Used oil Specification marketer: No
Used oil transfer facility: No
Used oil transporter: No

Historical Generators:

Date form received by agency: 12/31/2003
Site name: WILSON TRANSMISSION INC
Classification: Not a generator, verified

Violation Status: No violations found

FINDS:

Registry ID: 110005347589

Environmental Interest/Information System

Washington Facility / Site Identification System (WA-FSIS) provides a means to query and display data maintained by the Washington Department of Ecology. This system contains key information for each facility/site that is currently, or has been, of interest to the Air Quality, Dam Safety, Hazardous Waste, Toxics Cleanup, and Water Quality Programs.

RCRAInfo is a national information system that supports the Resource Conservation and Recovery Act (RCRA) program through the tracking of events and activities related to facilities that generate, transport, and treat, store, or dispose of hazardous waste. RCRAInfo allows RCRA program staff to track the notification, permit, compliance, and corrective action activities required under RCRA.

HAZARDOUS WASTE BIENNIAL REPORTER

Map ID
Direction
Distance
Elevation

MAP FINDINGS

Site

Database(s)

EDR ID Number
EPA ID Number

WILSON TRANSMISSION INC (Continued)

1001806518

ALLSITES:

Facility Id: 15492544
Latitude: 47.62257
Longitude: -122.16432
Ecology Interest Type Code: HWP
Facility ID: 15492544
Facility Company: Wilson Transmission Inc
Interaction: I
Interaction 1: HWG
Interaction 2: Hazardous Waste Generator
Ecology Program: HAZWASTE
Program Data: TURBOWASTE
Facility Alt.: Not reported
Program ID: WAD982657793
Date Interaction: 5/1/1989 0:00
Date Interaction 3: 12/31/2003 0:00

Facility ID: 15492544
Facility Company: Wilson Transmission Inc
Interaction: I
Interaction 1: LUST
Interaction 2: LUST Facility
Ecology Program: TOXICS
Program Data: ISIS
Facility Alt.: Not reported
Program ID: 2104
Date Interaction: 12/19/1989 0:00
Date Interaction 3: 8/1/2002 0:00

Facility ID: 15492544
Facility Company: Wilson Transmission Inc
Interaction: I
Interaction 1: HWP
Interaction 2: Hazardous Waste Planner
Ecology Program: HAZWASTE
Program Data: HWPPRT
Facility Alt.: Not reported
Program ID: WAD982657793
Date Interaction: 1/1/1993 0:00
Date Interaction 3: 12/31/1993 0:00

Facility ID: 15492544
Facility Company: Wilson Transmission Inc
Interaction: A
Interaction 1: UST
Interaction 2: Underground Storage Tank
Ecology Program: TOXICS
Program Data: UST
Facility Alt.: Not reported
Program ID: 2104
Date Interaction: 3/20/2000 0:00
Date Interaction 3: Not reported

Facility Id: 15492544
Latitude: 47.62257
Longitude: -122.16432

Map ID
Direction
Distance
Elevation

MAP FINDINGS

Site

Database(s)

EDR ID Number
EPA ID Number

WILSON TRANSMISSION INC (Continued)

1001806518

Ecology Interest Type Code: LUST
Facility ID: 15492544
Facility Company: Wilson Transmission Inc
Interaction: I
Interaction 1: HWG
Interaction 2: Hazardous Waste Generator
Ecology Program: HAZWASTE
Program Data: TURBOWASTE
Facility Alt.: Not reported
Program ID: WAD982657793
Date Interaction: 5/1/1989 0:00
Date Interaction 3: 12/31/2003 0:00

Facility ID: 15492544
Facility Company: Wilson Transmission Inc
Interaction: I
Interaction 1: LUST
Interaction 2: LUST Facility
Ecology Program: TOXICS
Program Data: ISIS
Facility Alt.: Not reported
Program ID: 2104
Date Interaction: 12/19/1989 0:00
Date Interaction 3: 8/1/2002 0:00

Facility ID: 15492544
Facility Company: Wilson Transmission Inc
Interaction: I
Interaction 1: HWP
Interaction 2: Hazardous Waste Planner
Ecology Program: HAZWASTE
Program Data: HWPPRT
Facility Alt.: Not reported
Program ID: WAD982657793
Date Interaction: 1/1/1993 0:00
Date Interaction 3: 12/31/1993 0:00

Facility ID: 15492544
Facility Company: Wilson Transmission Inc
Interaction: A
Interaction 1: UST
Interaction 2: Underground Storage Tank
Ecology Program: TOXICS
Program Data: UST
Facility Alt.: Not reported
Program ID: 2104
Date Interaction: 3/20/2000 0:00
Date Interaction 3: Not reported

Facility Id: 15492544
Latitude: 47.62257
Longitude: -122.16432
Ecology Interest Type Code: HWG
Facility ID: 15492544
Facility Company: Wilson Transmission Inc
Interaction: I

Map ID
Direction
Distance
Elevation

MAP FINDINGS

Site

Database(s)

EDR ID Number
EPA ID Number

WILSON TRANSMISSION INC (Continued)

1001806518

Interaction 1: HWG
Interaction 2: Hazardous Waste Generator
Ecology Program: HAZWASTE
Program Data: TURBOWASTE
Facility Alt.: Not reported
Program ID: WAD982657793
Date Interaction: 5/1/1989 0:00
Date Interaction 3: 12/31/2003 0:00

Facility ID: 15492544
Facility Company: Wilson Transmission Inc
Interaction: I
Interaction 1: LUST
Interaction 2: LUST Facility
Ecology Program: TOXICS
Program Data: ISIS
Facility Alt.: Not reported
Program ID: 2104
Date Interaction: 12/19/1989 0:00
Date Interaction 3: 8/1/2002 0:00

Facility ID: 15492544
Facility Company: Wilson Transmission Inc
Interaction: I
Interaction 1: HWP
Interaction 2: Hazardous Waste Planner
Ecology Program: HAZWASTE
Program Data: HWPPRT
Facility Alt.: Not reported
Program ID: WAD982657793
Date Interaction: 1/1/1993 0:00
Date Interaction 3: 12/31/1993 0:00

Facility ID: 15492544
Facility Company: Wilson Transmission Inc
Interaction: A
Interaction 1: UST
Interaction 2: Underground Storage Tank
Ecology Program: TOXICS
Program Data: UST
Facility Alt.: Not reported
Program ID: 2104
Date Interaction: 3/20/2000 0:00
Date Interaction 3: Not reported

Facility Id: 15492544
Latitude: 47.62257
Longitude: -122.16432
Ecology Interest Type Code: UST
Facility ID: 15492544
Facility Company: Wilson Transmission Inc
Interaction: I
Interaction 1: HWG
Interaction 2: Hazardous Waste Generator
Ecology Program: HAZWASTE
Program Data: TURBOWASTE

Map ID
Direction
Distance
Elevation

MAP FINDINGS

Site

Database(s)

EDR ID Number
EPA ID Number

WILSON TRANSMISSION INC (Continued)

1001806518

Facility Alt.:	Not reported
Program ID:	WAD982657793
Date Interaction:	5/1/1989 0:00
Date Interaction 3:	12/31/2003 0:00
Facility ID:	15492544
Facility Company:	Wilson Transmission Inc
Interaction:	I
Interaction 1:	LUST
Interaction 2:	LUST Facility
Ecology Program:	TOXICS
Program Data:	ISIS
Facility Alt.:	Not reported
Program ID:	2104
Date Interaction:	12/19/1989 0:00
Date Interaction 3:	8/1/2002 0:00
Facility ID:	15492544
Facility Company:	Wilson Transmission Inc
Interaction:	I
Interaction 1:	HWP
Interaction 2:	Hazardous Waste Planner
Ecology Program:	HAZWASTE
Program Data:	HWPPRT
Facility Alt.:	Not reported
Program ID:	WAD982657793
Date Interaction:	1/1/1993 0:00
Date Interaction 3:	12/31/1993 0:00
Facility ID:	15492544
Facility Company:	Wilson Transmission Inc
Interaction:	A
Interaction 1:	UST
Interaction 2:	Underground Storage Tank
Ecology Program:	TOXICS
Program Data:	UST
Facility Alt.:	Not reported
Program ID:	2104
Date Interaction:	3/20/2000 0:00
Date Interaction 3:	Not reported

CSCSL NFA:

Facility/Site Id:	15492544
CS Id:	8091
NFA Date:	10/03/2011
Rank:	Not reported
VCP:	No
Latitude:	47.62257
Longitude:	-122.16432

UST:

Facility ID:	15492544
Site Id:	2104
UBI:	Not reported
Phone Number:	2064542822

Map ID
Direction
Distance
Elevation

MAP FINDINGS

Site

Database(s)

EDR ID Number
EPA ID Number

WILSON TRANSMISSION INC (Continued)

1001806518

Decimal Latitude: 47.62257
Decimal Longitude: -122.16432

Tank Name: 1
Tag Number: Not reported
Tank Status: Removed
Tank Status Date: 08/06/1996
Tank Install Date: 00/31/1964
Tank Closure Date: Not reported
Capacity Range: 111 TO 1,100 Gallons
Tank Permit Expiration Date: Not reported
Tank Upgrade Date: Not reported
Tank Spill Prevention: Not reported
Tank Overfill Prevention: Not reported
Tank Material: Concrete
Tank Construction: Not reported
Tank Tightness Test: Not reported
Tank Corrosion Protection: Not reported
Tank Manifold: Not reported
Tank Release Detection: Not reported
Tank SFC Type: Not reported
Pipe Material: Steel
Pipe Construction: Not reported
Pipe Primary Release Detection: Not reported
Pipe Second Release Detection: Not reported
Pipe Corrosion Protection: Not reported
Pipe Pumping System: Not reported
Responsible Unit: NORTHWEST
Dispencer/Pump SFC Type: Not reported

T153
SE
< 1/8
0.064 mi.
339 ft.

**EMERALD BUILDING ASSOCIATES
13343 BELLEVUE-REDMOND RD STE
BELLEVUE, WA 98005**

**ALLSITES U001123498
UST N/A**

Site 1 of 4 in cluster T

**Relative:
Lower**

ALLSITES:

Facility Id: 86539279
Latitude: 47.622451
Longitude: -122.16367
Ecology Interest Type Code: UST
Facility ID: 86539279
Facility Company: EMERALD BUILDING ASSOCIATES
Interaction: I
Interaction 1: UST
Interaction 2: Underground Storage Tank
Ecology Program: TOXICS
Program Data: UST
Facility Alt.: Not reported
Program ID: 4173
Date Interaction: 2/29/2000 0:00
Date Interaction 3: 5/3/2000 0:00

**Actual:
177 ft.**

UST:

Facility ID: 86539279
Site Id: 4173

Map ID
 Direction
 Distance
 Elevation

MAP FINDINGS

Site

Database(s)

EDR ID Number
 EPA ID Number

EMERALD BUILDING ASSOCIATES (Continued)

U001123498

UBI: Not reported
 Phone Number: 2066431209
 Decimal Latitude: 47.622451
 Decimal Longitude: -122.163673

Tank Name: 1
 Tag Number: Not reported
 Tank Status: Removed
 Tank Status Date: 08/06/1996
 Tank Install Date: 00/31/1964
 Tank Closure Date: Not reported
 Capacity Range: Not reported
 Tank Permit Expiration Date: Not reported
 Tank Upgrade Date: Not reported
 Tank Spill Prevention: Not reported
 Tank Overfill Prevention: Not reported
 Tank Material: Steel
 Tank Construction: Single Wall Tank
 Tank Tightness Test: Not reported
 Tank Corrosion Protection: Not reported
 Tank Manifold: Not reported
 Tank Release Detection: Not reported
 Tank SFC Type: Not reported
 Pipe Material: Steel
 Pipe Construction: Not reported
 Pipe Primary Release Detection: Not reported
 Pipe Second Release Detection: Not reported
 Pipe Corrosion Protection: Not reported
 Pipe Pumping System: Not reported
 Responsible Unit: NORTHWEST
 Dispenser/Pump SFC Type: Not reported

R154
 NE
 < 1/8
 0.065 mi.
 344 ft.

PERFECT PRESS INC
1910 132ND AVE NE
BELLEVUE, WA 98005

Site 2 of 2 in cluster R

ALLSITES S110123754
N/A

Relative:
Higher

ALLSITES:
 Facility Id: 23001
 Latitude: 47.627192
 Longitude: -122.16436
 Ecology Interest Type Code: LSC

Facility ID: 23001
 Facility Company: Perfect Press Inc
 Interaction: I
 Interaction 1: LSC
 Interaction 2: Local Source Control
 Ecology Program: HAZWASTE
 Program Data: LSC
 Facility Alt.: Perfect Press Inc
 Program ID: Not reported
 Date Interaction: 3/5/2009 0:00
 Date Interaction 3: 4/29/2010 0:00

Facility/Site Interaction T: 89489
 Geographic Location Identifier (Alias Facid): 23001
 Interaction (Aka Env Int) Type Code: LSC

Actual:
220 ft.

Map ID
Direction
Distance
Elevation

MAP FINDINGS

Site

Database(s)

EDR ID Number
EPA ID Number

PERFECT PRESS INC (Continued)

S110123754

Interaction (Aka Env Int) Description: Local Source Control
Interaction Status: I
Federal Program Identifier: Not reported
Interaction Start Date: 03/05/2009
Interaction End Date: 04/29/2010
prgm_facil: Perfect Press Inc
cur_sys_pr: HAZWASTE
cur_sys_nm: LSC

T155
SE
< 1/8
0.066 mi.
346 ft.

13310 BEL RED RD
BELLEVUE, WA 98005
Site 2 of 4 in cluster T

EDR US Hist Auto Stat 1015209505
N/A

Relative:
Lower

EDR Historical Auto Stations:

Name: AAA LAKESIDE COLLISION CENTER INC
Year: 2005
Address: 13310 BEL RED RD

Actual:
173 ft.

Name: LAKESIDE COLLISION CENTER OF BELLEUVU
Year: 2007
Address: 13310 BEL RED RD

Name: LAKESIDE COLLISION CENTER OF BELLEUVU
Year: 2008
Address: 13310 BEL RED RD

Name: LAKESIDE COLLISION CENTER OF BELLEUVU
Year: 2009
Address: 13310 BEL RED RD

Name: LAKESIDE COLLISION CTR
Year: 2010
Address: 13310 BEL RED RD

Name: LAKESIDE COLLISION CENTER OF BELLEUVU
Year: 2011
Address: 13310 BEL RED RD

Name: LAKESIDE COLLISION CENTER OF BELLEUVU
Year: 2012
Address: 13310 BEL RED RD

T156
SE
< 1/8
0.066 mi.
346 ft.

PACE BEL RED PROPERTY
13310 BELLEVUE REDMOND RD
BELLEVUE, WA 98005
Site 3 of 4 in cluster T

RCRA NonGen / NLR 1000160957
FINDS WAD981772569
ALLSITES
Inactive Drycleaners

Relative:
Lower

RCRA NonGen / NLR:

Date form received by agency: 09/02/1998
Facility name: PACE BEL RED PROPERTY
Facility address: 13310 BELLEVUE REDMOND RD
BELLEVUE, WA 98005

Actual:
173 ft.

Map ID
Direction
Distance
Elevation

MAP FINDINGS

Site

Database(s)

EDR ID Number
EPA ID Number

PACE BEL RED PROPERTY (Continued)

1000160957

EPA ID: WAD981772569
Mailing address: 16519 SE 31ST ST
BELLEVUE, WA 98008-5716
Contact: PACE BEL RED LT PACE BEL RED LT
Contact address: 16519 SE 31ST ST
BELLEVUE, WA 98008-5716
Contact country: US
Contact telephone: (000)000-0000
Contact email: Not reported
EPA Region: 10
Classification: Non-Generator
Description: Handler: Non-Generators do not presently generate hazardous waste

Owner/Operator Summary:

Owner/operator name: DAVE W
Owner/operator address: 16519 SE 31ST ST
BELLEVUE, WA 98008
Owner/operator country: US
Owner/operator telephone: (206)749-9759
Legal status: Private
Owner/Operator Type: Operator
Owner/Op start date: 02/12/1997
Owner/Op end date: Not reported

Owner/operator name: ALMAR PROPRTIE A
Owner/operator address: 4236 140TH AVE NE
BELLEVUE, WA 98005
Owner/operator country: US
Owner/operator telephone: (425)881-6094
Legal status: Private
Owner/Operator Type: Owner
Owner/Op start date: 03/21/1996
Owner/Op end date: Not reported

Handler Activities Summary:

U.S. importer of hazardous waste: No
Mixed waste (haz. and radioactive): No
Recycler of hazardous waste: No
Transporter of hazardous waste: No
Treater, storer or disposer of HW: No
Underground injection activity: No
On-site burner exemption: No
Furnace exemption: No
Used oil fuel burner: No
Used oil processor: No
User oil refiner: No
Used oil fuel marketer to burner: No
Used oil Specification marketer: No
Used oil transfer facility: No
Used oil transporter: No

Violation Status: No violations found

FINDS:

Registry ID: 110005344074

Map ID
Direction
Distance
Elevation

MAP FINDINGS

Site

Database(s)

EDR ID Number
EPA ID Number

PACE BEL RED PROPERTY (Continued)

1000160957

Environmental Interest/Information System

RCRAInfo is a national information system that supports the Resource Conservation and Recovery Act (RCRA) program through the tracking of events and activities related to facilities that generate, transport, and treat, store, or dispose of hazardous waste. RCRAInfo allows RCRA program staff to track the notification, permit, compliance, and corrective action activities required under RCRA.

ALLSITES:

Facility Id:	64953298
Latitude:	47.62249
Longitude:	-122.16395
Ecology Interest Type Code:	HWG
Facility ID:	64953298
Facility Company:	Pace Bel Red Property
Interaction:	I
Interaction 1:	HWG
Interaction 2:	Hazardous Waste Generator
Ecology Program:	HAZWASTE
Program Data:	TURBOWASTE
Facility Alt.:	Not reported
Program ID:	WAD981772569
Date Interaction:	3/11/1988 0:00
Date Interaction 3:	12/31/1996 0:00
Facility ID:	64953298
Facility Company:	Pace Bel Red Property
Interaction:	I
Interaction 1:	LSC
Interaction 2:	Local Source Control
Ecology Program:	HAZWASTE
Program Data:	LSC
Facility Alt.:	Goodsell Power Equipment Inc
Program ID:	Not reported
Date Interaction:	4/7/2009 0:00
Date Interaction 3:	4/29/2010 0:00
Facility Id:	64953298
Latitude:	47.62249
Longitude:	-122.16395
Ecology Interest Type Code:	LSC
Facility ID:	64953298
Facility Company:	Pace Bel Red Property
Interaction:	I
Interaction 1:	HWG
Interaction 2:	Hazardous Waste Generator
Ecology Program:	HAZWASTE
Program Data:	TURBOWASTE
Facility Alt.:	Not reported
Program ID:	WAD981772569
Date Interaction:	3/11/1988 0:00
Date Interaction 3:	12/31/1996 0:00
Facility ID:	64953298
Facility Company:	Pace Bel Red Property

Map ID
Direction
Distance
Elevation

MAP FINDINGS

Site

Database(s)

EDR ID Number
EPA ID Number

PACE BEL RED PROPERTY (Continued)

1000160957

Interaction: I
Interaction 1: LSC
Interaction 2: Local Source Control
Ecology Program: HAZWASTE
Program Data: LSC
Facility Alt.: Goodsell Power Equipment Inc
Program ID: Not reported
Date Interaction: 4/7/2009 0:00
Date Interaction 3: 4/29/2010 0:00

Inactive Drycleaners:

EPA I: WAD981772569
FS Id: 7389
Facility ID: WAD981772569
NAICS Code: 81232
Fed Waste Code Desc: Not reported
State Waste Code Desc: Not reported
TAX REG NBR: Not reported
BUSINESS TYPE: Not reported
MAIL NAME: Not reported
MAIL LINE1: Not reported
MAIL LINE2: Not reported
MAIL CITY: Not reported
MAIL STATE: Not reported
MAIL ZIP: Not reported
MAIL COUNTRY: Not reported
LEGAL ORG NAME: Not reported
LEGAL PERSON FIRST NAME: Not reported
LEGAL PERSON MIDDLE INIT: Not reported
LEGAL PERSON LAST NAME: Not reported
LEGAL LINE1: Not reported
LEGAL LINE2: Not reported
LEGAL CITY: Not reported
LEGAL STATE: Not reported
LEGAL ZIP: Not reported
LEGAL COUNTRY: Not reported
LEGAL PHONE NBR: Not reported
LEGAL EFFECTIVE DATE: Not reported
LEGAL ORGANIZATION TYPE: Not reported
LAND ORG NAME: Not reported
LAND PERSON FIRST NAME: Not reported
LAND PERSON MIDDLE INIT: Not reported
LAND PERSON LAST NAME: Not reported
LAND LINE1: Not reported
LAND LINE2: Not reported
LAND CITY: Not reported
LAND STATE: Not reported
LAND ZIP: Not reported
LAND COUNTRY: Not reported
LAND PHONE NBR: Not reported
LAND ORGANIZATION TYPE: Not reported
OPERATOR ORG NAME: Not reported
OPERATOR PERSON FIRST NAME: Not reported
OPERATOR PERSON MIDDLE INIT: Not reported
OPERATOR PERSON LAST NAME: Not reported
OPERATOR LINE1: Not reported

Map ID
Direction
Distance
Elevation

MAP FINDINGS

Site

Database(s)

EDR ID Number
EPA ID Number

PACE BEL RED PROPERTY (Continued)

1000160957

OPERATOR LINE2:	Not reported
OPERATOR CITY:	Not reported
OPERATOR STATE:	Not reported
OPERATOR ZIP:	Not reported
OPERATOR COUNTRY:	Not reported
OPERATOR PHONE NBR:	Not reported
OPERATOR EFFECTIVE DATE:	Not reported
OPERATOR ORGANIZATION TYPE:	Not reported
SITE CONTACT FIRST NAME:	Not reported
SITE CONTACT MIDDLE INIT:	Not reported
SITE CONTACT LAST NAME:	Not reported
SITE CONTACT LINE1:	Not reported
SITE CONTACT LINE2:	Not reported
SITE CONTACT CITY:	Not reported
SITE CONTACT STATE:	Not reported
SITE CONTACT ZIP:	Not reported
SITE CONTACT COUNTRY:	Not reported
SITE CONTACT PHONE NBR:	Not reported
SITE CONTACT EMAIL:	Not reported
FORM CONTACT FIRST NAME:	Not reported
FORM CONTACT MIDDLE INIT:	Not reported
FORM CONTACT LAST NAME:	Not reported
FORM CONTACT LINE1:	Not reported
FORM CONTACT LINE2:	Not reported
FORM CONTACT CITY:	Not reported
FORM CONTACT STATE:	Not reported
FORM CONTACT ZIP:	Not reported
FORM CONTACT COUNTRY:	Not reported
FORM CONTACT PHONE NBR:	Not reported
FORM CONTACT EMAIL:	Not reported
GEN STATUS CD:	Not reported
MONTHLY GENERATION:	Not reported
BATCH GENERATION:	Not reported
ONE TIME GENERATION:	Not reported
TRANSPORTS OWN WASTE:	Not reported
TRANSPORTS OTHERS WASTE:	Not reported
RECYCLER ONSITE:	Not reported
TRANSFER FACILITY:	Not reported
PBR:	Not reported
TBG:	Not reported
MIXED RADIOACTIVE:	Not reported
IMPORTER:	Not reported
TSDR FACILITY:	Not reported
IMMEDIATE RECYCLER:	Not reported
GEN DANG FUEL:	Not reported
GEN MARKET TO BURNER:	Not reported
GEN OTHER MARKETERS:	Not reported
UTILITY BOILER BURNER:	Not reported
INDUSTRY BOILER BURNER:	Not reported
FURNACE BURNER:	Not reported
SMELTER DEFERRAL:	Not reported
SMALL QTY EXEMPTION:	Not reported
OTHER EXEMPTION:	Not reported
UW BATTERY GEN:	Not reported
UW THERMOSTATS GEN:	Not reported
UW MERCURY GEN:	Not reported
UW LAMPS GEN:	Not reported

Map ID
 Direction
 Distance
 Elevation

MAP FINDINGS

Site

Database(s)

EDR ID Number
 EPA ID Number

PACE BEL RED PROPERTY (Continued)

1000160957

UW BATTERY ACCUM: Not reported
 UW THERMOSTATS ACCUM: Not reported
 UW MERCURY ACCUM: Not reported
 UW LAMPS ACCUM: Not reported
 UW DESTINATION FACILITY: Not reported
 OFF SPEC UTILITY BOILER: Not reported
 OFF SPEC INDUSTRY BOILER: Not reported
 OFF SPEC FURNACE: Not reported
 USED OIL TRANSPORTER: Not reported
 USED OIL TRANSFER FACILITY: Not reported
 USED OIL PROCESSOR: Not reported
 USED OIL REREFINER: Not reported
 USED OIL FUEL MARKETER DIR SHIPMENTS: Not reported
 USED OIL FUEL MARKETER MEETS SPECS: Not reported
 Comments: Not reported

T157
SE
< 1/8
0.067 mi.
356 ft.

JB CARPETS ALMAR PROPERTIES
13311 BEL RED RD
BELLEVUE, WA 98005
Site 4 of 4 in cluster T

ALLSITES S104971668
CSCSL NFA N/A

Relative:
Lower

ALLSITES:
 Facility Id: 94721794
 Latitude: 47.622968
 Longitude: -122.16268
 Ecology Interest Type Code: IRAP
 Facility ID: 94721794
 Facility Company: JB CARPETS ALMAR PROPERTIES
 Interaction: I
 Interaction 1: IRAP
 Interaction 2: Independent Remedial Actn Prg
 Ecology Program: TOXICS
 Program Data: ISIS
 Facility Alt.: JB CARPETS ALMAR PROPERTIES
 Program ID: Not reported
 Date Interaction: 11/9/1997 0:00
 Date Interaction 3: 11/10/1997 0:00

Actual:
173 ft.

CSCSL NFA:
 Facility/Site Id: 94721794
 CS Id: 4632
 NFA Date: 10/27/1997
 Rank: Not reported
 VCP: No
 Latitude: 47.622968
 Longitude: -122.16268

Map ID
 Direction
 Distance
 Elevation

MAP FINDINGS

Site

Database(s)

EDR ID Number
 EPA ID Number

S158
SE
< 1/8
0.068 mi.
359 ft.

CARQUEST AUTO PARTS
1407 132ND NE STE 1
BELLEVUE, WA 98005
Site 3 of 19 in cluster S

RCRA NonGen / NLR
FINDS
ALLSITES

1001804800
WA0000100222

Relative:
Lower

RCRA NonGen / NLR:

Date form received by agency: 01/16/2007

Facility name: CARQUEST AUTO PARTS

Facility address: 1407 132ND NE STE 1

BELLEVUE, WA 98005

EPA ID: WA0000100222

Contact: BELLEVUE CARQUE BELLEVUE CARQUE

Contact address: 1407 132ND NE STE 1

BELLEVUE, WA 98005

Contact country: US

Contact telephone: (000)000-0000

Contact email: Not reported

EPA Region: 10

Land type: Private

Classification: Non-Generator

Description: Handler: Non-Generators do not presently generate hazardous waste

Actual:
166 ft.

Owner/Operator Summary:

Owner/operator name: GENERAL PARTS I G

Owner/operator address: 1407 132ND AVE NE STE 1

BELLEVUE, WA 98005

Owner/operator country: US

Owner/operator telephone: (425)454-7936

Legal status: Private

Owner/Operator Type: Owner

Owner/Op start date: 05/01/1996

Owner/Op end date: Not reported

Owner/operator name: TOM L

Owner/operator address: 1407 132ND NE STE 1

BELLEVUE, WA 98005

Owner/operator country: US

Owner/operator telephone: (425)454-7936

Legal status: Private

Owner/Operator Type: Operator

Owner/Op start date: 01/01/1900

Owner/Op end date: Not reported

Handler Activities Summary:

U.S. importer of hazardous waste: No

Mixed waste (haz. and radioactive): No

Recycler of hazardous waste: No

Transporter of hazardous waste: No

Treater, storer or disposer of HW: No

Underground injection activity: No

On-site burner exemption: No

Furnace exemption: No

Used oil fuel burner: No

Used oil processor: No

User oil refiner: No

Used oil fuel marketer to burner: No

Used oil Specification marketer: No

Map ID
Direction
Distance
Elevation

MAP FINDINGS

Site

Database(s)

EDR ID Number
EPA ID Number

CARQUEST AUTO PARTS (Continued)

1001804800

Used oil transfer facility: No
Used oil transporter: No

Historical Generators:

Date form received by agency: 12/31/2003
Site name: CARQUEST AUTO PARTS
Classification: Not a generator, verified

Violation Status: No violations found

Evaluation Action Summary:

Evaluation date: 01/01/2007
Evaluation: COMPLIANCE ASSISTANCE VISIT
Area of violation: Not reported
Date achieved compliance: Not reported
Evaluation lead agency: State

Evaluation date: 06/26/2003
Evaluation: COMPLIANCE ASSISTANCE VISIT
Area of violation: Not reported
Date achieved compliance: Not reported
Evaluation lead agency: State

FINDS:

Registry ID: 110005263570

Environmental Interest/Information System

Washington Facility / Site Identification System (WA-FSIS) provides a means to query and display data maintained by the Washington Department of Ecology. This system contains key information for each facility/site that is currently, or has been, of interest to the Air Quality, Dam Safety, Hazardous Waste, Toxics Cleanup, and Water Quality Programs.

RCRAInfo is a national information system that supports the Resource Conservation and Recovery Act (RCRA) program through the tracking of events and activities related to facilities that generate, transport, and treat, store, or dispose of hazardous waste. RCRAInfo allows RCRA program staff to track the notification, permit, compliance, and corrective action activities required under RCRA.

HAZARDOUS WASTE BIENNIAL REPORTER

ALLSITES:

Facility Id: 81944875
Latitude: 47.6225
Longitude: -122.16436
Ecology Interest Type Code: HWOTHER
Facility ID: 81944875
Facility Company: Carquest Auto Parts
Interaction: I
Interaction 1: HWG
Interaction 2: Hazardous Waste Generator
Ecology Program: HAZWASTE

Map ID
Direction
Distance
Elevation

MAP FINDINGS

Site

Database(s)

EDR ID Number
EPA ID Number

CARQUEST AUTO PARTS (Continued)

1001804800

Program Data:	TURBOWASTE
Facility Alt.:	Not reported
Program ID:	WA0000100222
Date Interaction:	1/24/1994 0:00
Date Interaction 3:	12/30/1999 0:00
Facility ID:	81944875
Facility Company:	Carquest Auto Parts
Interaction:	I
Interaction 1:	HWOTHER
Interaction 2:	Haz Waste Management Activity
Ecology Program:	HAZWASTE
Program Data:	TURBOWASTE
Facility Alt.:	Not reported
Program ID:	WA0000100222
Date Interaction:	12/31/2003 0:00
Date Interaction 3:	12/31/2003 0:00
Facility Id:	81944875
Latitude:	47.6225
Longitude:	-122.16436
Ecology Interest Type Code:	HWG
Facility ID:	81944875
Facility Company:	Carquest Auto Parts
Interaction:	I
Interaction 1:	HWG
Interaction 2:	Hazardous Waste Generator
Ecology Program:	HAZWASTE
Program Data:	TURBOWASTE
Facility Alt.:	Not reported
Program ID:	WA0000100222
Date Interaction:	1/24/1994 0:00
Date Interaction 3:	12/30/1999 0:00
Facility ID:	81944875
Facility Company:	Carquest Auto Parts
Interaction:	I
Interaction 1:	HWOTHER
Interaction 2:	Haz Waste Management Activity
Ecology Program:	HAZWASTE
Program Data:	TURBOWASTE
Facility Alt.:	Not reported
Program ID:	WA0000100222
Date Interaction:	12/31/2003 0:00
Date Interaction 3:	12/31/2003 0:00

Map ID
 Direction
 Distance
 Elevation

MAP FINDINGS

Site

Database(s)

EDR ID Number
 EPA ID Number

S159
SE
< 1/8
0.068 mi.
359 ft.

R & L REPAIR INC
1407 132 AVE NE SPACE 6
BELLEVUE, WA 98005

RCRA NonGen / NLR
FINDS
ALLSITES

1004794404
WAD988512505

Site 4 of 19 in cluster S

Relative:
Lower

RCRA NonGen / NLR:

Actual:
166 ft.

Date form received by agency: 01/23/2005
 Facility name: R & L REPAIR INC
 Facility address: 1407 132 AVE NE SPACE 6
 BELLEVUE, WA 98005
 EPA ID: WAD988512505
 Mailing address: 16109 NE 203RD PLACE
 WOODINVILLE, WA 98072-7025
 Contact: RICHARD R COLLAR
 Contact address: 16109 NE 203RD PLACE
 WOODINVILLE, WA 98072-7025
 Contact country: US
 Contact telephone: (000)000-0000
 Contact email: Not reported
 EPA Region: 10
 Classification: Non-Generator
 Description: Handler: Non-Generators do not presently generate hazardous waste

Owner/Operator Summary:

Owner/operator name: RICHARD C
 Owner/operator address: 16109 NE 203RD PL
 WOODINVILLE, WA 98072
 Owner/operator country: US
 Owner/operator telephone: (425)486-4753
 Legal status: Private
 Owner/Operator Type: Owner
 Owner/Op start date: 09/11/1996
 Owner/Op end date: Not reported

Owner/operator name: RICHARD C
 Owner/operator address: 16109 NE 203RD PLACE
 WOODINVILLE, WA 98072
 Owner/operator country: US
 Owner/operator telephone: (425)486-4753
 Legal status: Private
 Owner/Operator Type: Operator
 Owner/Op start date: 09/11/1996
 Owner/Op end date: Not reported

Handler Activities Summary:

U.S. importer of hazardous waste: No
 Mixed waste (haz. and radioactive): No
 Recycler of hazardous waste: No
 Transporter of hazardous waste: No
 Treater, storer or disposer of HW: No
 Underground injection activity: No
 On-site burner exemption: No
 Furnace exemption: No
 Used oil fuel burner: No
 Used oil processor: No
 User oil refiner: No
 Used oil fuel marketer to burner: No

Map ID
Direction
Distance
Elevation

MAP FINDINGS

Site

Database(s)

EDR ID Number
EPA ID Number

R & L REPAIR INC (Continued)

1004794404

Used oil Specification marketer: No
Used oil transfer facility: No
Used oil transporter: No

Historical Generators:

Date form received by agency: 12/31/2003
Site name: R & L REPAIR INC
Classification: Not a generator, verified

Violation Status: No violations found

FINDS:

Registry ID: 110005379697

Environmental Interest/Information System

Washington Facility / Site Identification System (WA-FSIS) provides a means to query and display data maintained by the Washington Department of Ecology. This system contains key information for each facility/site that is currently, or has been, of interest to the Air Quality, Dam Safety, Hazardous Waste, Toxics Cleanup, and Water Quality Programs.

RCRAInfo is a national information system that supports the Resource Conservation and Recovery Act (RCRA) program through the tracking of events and activities related to facilities that generate, transport, and treat, store, or dispose of hazardous waste. RCRAInfo allows RCRA program staff to track the notification, permit, compliance, and corrective action activities required under RCRA.

HAZARDOUS WASTE BIENNIAL REPORTER

ALLSITES:

Facility Id: 4928581
Latitude: 47.6225
Longitude: -122.16436
Ecology Interest Type Code: HWG
Facility ID: 4928581
Facility Company: R & L Repair Inc
Interaction: I
Interaction 1: HWG
Interaction 2: Hazardous Waste Generator
Ecology Program: HAZWASTE
Program Data: TURBOWASTE
Facility Alt.: Not reported
Program ID: WAD988512505
Date Interaction: 10/5/1992 0:00
Date Interaction 3: 12/31/2004 0:00

Map ID
Direction
Distance
Elevation

MAP FINDINGS

Site

Database(s)

EDR ID Number
EPA ID Number

S160
SE
< 1/8
0.068 mi.
359 ft.

1407 132ND AVE NE
BELLEVUE, WA 98005

EDR US Hist Auto Stat 1015222038
N/A

Site 5 of 19 in cluster S

Relative:
Lower

EDR Historical Auto Stations:

Actual:
166 ft.

Name: AUTOLOGIC INCORPORATED
Year: 1999
Address: 1407 132ND AVE NE

Name: AUTOLOGIC INCORPORATED
Year: 2000
Address: 1407 132ND AVE NE

Name: AUTOLOGIC INC
Year: 2001
Address: 1407 132ND AVE NE

Name: AUTOLOGIC INC
Year: 2002
Address: 1407 132ND AVE NE

Name: AUTOLOGIC INC
Year: 2003
Address: 1407 132ND AVE NE

Name: AUTOLOGIC INC
Year: 2004
Address: 1407 132ND AVE NE

Name: AUTOLOGIC INC
Year: 2005
Address: 1407 132ND AVE NE

Name: AUTOLOGIC INC
Year: 2006
Address: 1407 132ND AVE NE

Name: AUTOLOGIC INC
Year: 2007
Address: 1407 132ND AVE NE

Name: AUTOLOGIC INC
Year: 2008
Address: 1407 132ND AVE NE

Name: AUTOLOGIC INC
Year: 2010
Address: 1407 132ND AVE NE

Name: AUTOLOGIC
Year: 2011
Address: 1407 132ND AVE NE

Name: AUTOLOGIC
Year: 2012
Address: 1407 132ND AVE NE

Map ID
Direction
Distance
Elevation

MAP FINDINGS

Site

Database(s)

EDR ID Number
EPA ID Number

S161
SE
< 1/8
0.068 mi.
359 ft.

AUTOLOGIC INC
1407 132ND AVE NE STE 3
BELLEVUE, WA 98005

RCRA NonGen / NLR **1004793527**
ALLSITES **WAD060042348**

Site 6 of 19 in cluster S

Relative:
Lower

RCRA NonGen / NLR:

Date form received by agency: 03/01/2004

Facility name: AUTOLOGIC INC

Facility address: 1407 132ND AVE NE STE 3

BELLEVUE, WA 98005

EPA ID: WAD060042348

Contact: AUTOLOGIC INC AUTOLOGIC INC

Contact address: 1407 132ND AVE NE STE 3

BELLEVUE, WA 98005-2259

Contact country: US

Contact telephone: (000)000-0000

Contact email: Not reported

EPA Region: 10

Classification: Non-Generator

Description: Handler: Non-Generators do not presently generate hazardous waste

Actual:
166 ft.

Owner/Operator Summary:

Owner/operator name: FRANK S

Owner/operator address: 1407 132ND AVE NE STE 3

BELLEVUE, WA 98005

Owner/operator country: US

Owner/operator telephone: (425)455-2303

Legal status: Private

Owner/Operator Type: Operator

Owner/Op start date: 06/13/1996

Owner/Op end date: Not reported

Owner/operator name: FRANK S

Owner/operator address: 1407 132ND AVE NE STE 3

BELLEVUE, WA 98005

Owner/operator country: US

Owner/operator telephone: (425)455-2303

Legal status: Private

Owner/Operator Type: Owner

Owner/Op start date: 07/15/1998

Owner/Op end date: Not reported

Handler Activities Summary:

U.S. importer of hazardous waste: No

Mixed waste (haz. and radioactive): No

Recycler of hazardous waste: No

Transporter of hazardous waste: No

Treater, storer or disposer of HW: No

Underground injection activity: No

On-site burner exemption: No

Furnace exemption: No

Used oil fuel burner: No

Used oil processor: No

User oil refiner: No

Used oil fuel marketer to burner: No

Used oil Specification marketer: No

Used oil transfer facility: No

Map ID
Direction
Distance
Elevation

MAP FINDINGS

Site

Database(s)

EDR ID Number
EPA ID Number

AUTOLOGIC INC (Continued)

1004793527

Used oil transporter: No

Historical Generators:

Date form received by agency: 12/31/2003
Site name: AUTOLOGIC INC
Classification: Not a generator, verified

Violation Status: No violations found

ALLSITES:

Facility Id: 32797377
Latitude: 47.6225
Longitude: -122.16436
Ecology Interest Type Code: HWG
Facility ID: 32797377
Facility Company: Autologic Inc
Interaction: I
Interaction 1: HWG
Interaction 2: Hazardous Waste Generator
Ecology Program: HAZWASTE
Program Data: TURBOWASTE
Facility Alt.: Not reported
Program ID: WAD060042348
Date Interaction: 7/6/1988 0:00
Date Interaction 3: 12/31/2003 0:00

**U162
WNW
< 1/8
0.069 mi.
362 ft.**

**SAFEWAY INC BELLEVUE ICE CREAM
1747 124TH AVE NE
BELLEVUE, WA 98005**

**ALLSITES SPILLS S109552529
N/A**

Site 1 of 5 in cluster U

**Relative:
Lower**

ALLSITES:

Facility Id: 4431201
Latitude: 47.626653
Longitude: -122.1751
Ecology Interest Type Code: HWP
Facility ID: 4431201
Facility Company: SAFEWAY INC BELLEVUE ICE CREAM
Interaction: I
Interaction 1: HWP
Interaction 2: Hazardous Waste Planner
Ecology Program: HAZWASTE
Program Data: HWPPRT
Facility Alt.: SAFEWAY INC BELLEVUE ICE CREAM
Program ID: CRK000074230
Date Interaction: 5/15/2009 0:00
Date Interaction 3: 9/20/2010 0:00

**Actual:
140 ft.**

SPILLS:

Facility ID: 642789
Medium: STORM DRAIN PIPE
Material Desc: OTHER - SEE NOTE
Material Qty: Not reported
Material Units: Not reported

Map ID
Direction
Distance
Elevation

MAP FINDINGS

Site

Database(s)

EDR ID Number
EPA ID Number

SAFWAY INC BELLEVUE ICE CREAM (Continued)

S109552529

Date Received: 07/29/2013
Contact Name: Not reported
Incident Date: Not reported

Facility ID: 626320
Medium: AIR
Material Desc: OTHER - SEE NOTE
Material Qty: Not reported
Material Units: Not reported
Date Received: 04/20/2011
Contact Name: PFIFER
Incident Date: Not reported

**V163
NW
< 1/8
0.069 mi.
363 ft.**

**BUDS TOPSOILS INC
1733 127TH AVE NE
BELLEVUE, WA 98005
Site 1 of 3 in cluster V**

**UST U004139721
N/A**

**Relative:
Lower**

UST:
Facility ID: 1226997
Site Id: 12468
UBI: 1790197280010002
Phone Number: 4254542900
Decimal Latitude: 47.62758206
Decimal Longitude: -122.1712519

**Actual:
169 ft.**

Tank Name: 2
Tag Number: Not reported
Tank Status: Removed
Tank Status Date: 08/06/1996
Tank Install Date: 00/01/1982
Tank Closure Date: Not reported
Capacity Range: 10,000 to 19,999 Gallons
Tank Permit Expiration Date: 11/30/1998
Tank Upgrade Date: Not reported
Tank Spill Prevention: Not reported
Tank Overfill Prevention: Not reported
Tank Material: Not reported
Tank Construction: Not reported
Tank Tightness Test: Not reported
Tank Corrosion Protection: Not reported
Tank Manifold: Not reported
Tank Release Detection: Not reported
Tank SFC Type: Not reported
Pipe Material: Not reported
Pipe Construction: Not reported
Pipe Primary Release Detection: Other
Pipe Second Release Detection: Not reported
Pipe Corrosion Protection: Not reported
Pipe Pumping System: Non-Safe Suction
Responsible Unit: NORTHWEST
Dispenser/Pump SFC Type: Not reported

MAP FINDINGS

Map ID
Direction
Distance
Elevation

Site

Database(s)

EDR ID Number
EPA ID Number

V164
NW
< 1/8
0.069 mi.
363 ft.

PACIFIC TOPSOILS INC BELLEVUE SITE
1733 127TH AVE NE
BELLEVUE, WA 98005

Site 2 of 3 in cluster V

ALLSITES
CSCSL NFA
SWRCY
VCP
NPDES

S109824415
N/A

Relative:
Lower

ALLSITES:

Actual:
169 ft.

Facility Id:	1226997
Latitude:	47.6275820
Longitude:	-122.17125
Ecology Interest Type Code:	VOLCLNST
Facility ID:	1226997
Facility Company:	PACIFIC TOPSOILS INC BELLEVUE SITE
Interaction:	I
Interaction 1:	VOLCLNST
Interaction 2:	Voluntary Cleanup Sites
Ecology Program:	TOXICS
Program Data:	ISIS
Facility Alt.:	PACIFIC TOPSOILS INC BELLEVUE SITE
Program ID:	Not reported
Date Interaction:	2/11/2000 0:00
Date Interaction 3:	12/15/2000 0:00
Facility ID:	1226997
Facility Company:	PACIFIC TOPSOILS INC BELLEVUE SITE
Interaction:	I
Interaction 1:	LUST
Interaction 2:	LUST Facility
Ecology Program:	TOXICS
Program Data:	ISIS
Facility Alt.:	BUDS TOPSOILS INC
Program ID:	12468
Date Interaction:	11/30/1999 0:00
Date Interaction 3:	12/15/2000 0:00
Facility ID:	1226997
Facility Company:	PACIFIC TOPSOILS INC BELLEVUE SITE
Interaction:	A
Interaction 1:	INDUSTGP
Interaction 2:	Industrial SW GP
Ecology Program:	WATQUAL
Program Data:	PARIS
Facility Alt.:	PACIFIC TOPSOILS INC BELLEVUE SITE
Program ID:	WAR002324
Date Interaction:	3/13/1995 0:00
Date Interaction 3:	Not reported
Facility ID:	1226997
Facility Company:	PACIFIC TOPSOILS INC BELLEVUE SITE
Interaction:	A
Interaction 1:	UST
Interaction 2:	Underground Storage Tank
Ecology Program:	TOXICS
Program Data:	UST
Facility Alt.:	BUDS TOPSOILS INC
Program ID:	12468
Date Interaction:	1/1/1982 0:00
Date Interaction 3:	Not reported

Map ID
Direction
Distance
Elevation

MAP FINDINGS

Site

Database(s)

EDR ID Number
EPA ID Number

PACIFIC TOPSOILS INC BELLEVUE SITE (Continued)

S109824415

Facility Id: 1226997
Latitude: 47.6275820
Longitude: -122.17125
Ecology Interest Type Code: LUST
Facility ID: 1226997
Facility Company: PACIFIC TOPSOILS INC BELLEVUE SITE
Interaction: I
Interaction 1: VOLCLNST
Interaction 2: Voluntary Cleanup Sites
Ecology Program: TOXICS
Program Data: ISIS
Facility Alt.: PACIFIC TOPSOILS INC BELLEVUE SITE
Program ID: Not reported
Date Interaction: 2/11/2000 0:00
Date Interaction 3: 12/15/2000 0:00

Facility ID: 1226997
Facility Company: PACIFIC TOPSOILS INC BELLEVUE SITE
Interaction: I
Interaction 1: LUST
Interaction 2: LUST Facility
Ecology Program: TOXICS
Program Data: ISIS
Facility Alt.: BUDS TOPSOILS INC
Program ID: 12468
Date Interaction: 11/30/1999 0:00
Date Interaction 3: 12/15/2000 0:00

Facility ID: 1226997
Facility Company: PACIFIC TOPSOILS INC BELLEVUE SITE
Interaction: A
Interaction 1: INDUSTGP
Interaction 2: Industrial SW GP
Ecology Program: WATQUAL
Program Data: PARIS
Facility Alt.: PACIFIC TOPSOILS INC BELLEVUE SITE
Program ID: WAR002324
Date Interaction: 3/13/1995 0:00
Date Interaction 3: Not reported

Facility ID: 1226997
Facility Company: PACIFIC TOPSOILS INC BELLEVUE SITE
Interaction: A
Interaction 1: UST
Interaction 2: Underground Storage Tank
Ecology Program: TOXICS
Program Data: UST
Facility Alt.: BUDS TOPSOILS INC
Program ID: 12468
Date Interaction: 1/1/1982 0:00
Date Interaction 3: Not reported

Facility Id: 1226997
Latitude: 47.6275820
Longitude: -122.17125
Ecology Interest Type Code: INDUSTGP

Map ID
Direction
Distance
Elevation

MAP FINDINGS

Site

Database(s)

EDR ID Number
EPA ID Number

PACIFIC TOPSOILS INC BELLEVUE SITE (Continued)

S109824415

Facility ID: 1226997
Facility Company: PACIFIC TOPSOILS INC BELLEVUE SITE
Interaction: I
Interaction 1: VOLCLNST
Interaction 2: Voluntary Cleanup Sites
Ecology Program: TOXICS
Program Data: ISIS
Facility Alt.: PACIFIC TOPSOILS INC BELLEVUE SITE
Program ID: Not reported
Date Interaction: 2/11/2000 0:00
Date Interaction 3: 12/15/2000 0:00

Facility ID: 1226997
Facility Company: PACIFIC TOPSOILS INC BELLEVUE SITE
Interaction: I
Interaction 1: LUST
Interaction 2: LUST Facility
Ecology Program: TOXICS
Program Data: ISIS
Facility Alt.: BUDS TOPSOILS INC
Program ID: 12468
Date Interaction: 11/30/1999 0:00
Date Interaction 3: 12/15/2000 0:00

Facility ID: 1226997
Facility Company: PACIFIC TOPSOILS INC BELLEVUE SITE
Interaction: A
Interaction 1: INDUSTGP
Interaction 2: Industrial SW GP
Ecology Program: WATQUAL
Program Data: PARIS
Facility Alt.: PACIFIC TOPSOILS INC BELLEVUE SITE
Program ID: WAR002324
Date Interaction: 3/13/1995 0:00
Date Interaction 3: Not reported

Facility ID: 1226997
Facility Company: PACIFIC TOPSOILS INC BELLEVUE SITE
Interaction: A
Interaction 1: UST
Interaction 2: Underground Storage Tank
Ecology Program: TOXICS
Program Data: UST
Facility Alt.: BUDS TOPSOILS INC
Program ID: 12468
Date Interaction: 1/1/1982 0:00
Date Interaction 3: Not reported

Facility Id: 1226997
Latitude: 47.6275820
Longitude: -122.17125
Ecology Interest Type Code: UST
Facility ID: 1226997
Facility Company: PACIFIC TOPSOILS INC BELLEVUE SITE
Interaction: I
Interaction 1: VOLCLNST

Map ID
Direction
Distance
Elevation

MAP FINDINGS

Site

Database(s)

EDR ID Number
EPA ID Number

PACIFIC TOPSOILS INC BELLEVUE SITE (Continued)

S109824415

Interaction 2: Voluntary Cleanup Sites
Ecology Program: TOXICS
Program Data: ISIS
Facility Alt.: PACIFIC TOPSOILS INC BELLEVUE SITE
Program ID: Not reported
Date Interaction: 2/11/2000 0:00
Date Interaction 3: 12/15/2000 0:00

Facility ID: 1226997
Facility Company: PACIFIC TOPSOILS INC BELLEVUE SITE
Interaction: I
Interaction 1: LUST
Interaction 2: LUST Facility
Ecology Program: TOXICS
Program Data: ISIS
Facility Alt.: BUDS TOPSOILS INC
Program ID: 12468
Date Interaction: 11/30/1999 0:00
Date Interaction 3: 12/15/2000 0:00

Facility ID: 1226997
Facility Company: PACIFIC TOPSOILS INC BELLEVUE SITE
Interaction: A
Interaction 1: INDUSTGP
Interaction 2: Industrial SW GP
Ecology Program: WATQUAL
Program Data: PARIS
Facility Alt.: PACIFIC TOPSOILS INC BELLEVUE SITE
Program ID: WAR002324
Date Interaction: 3/13/1995 0:00
Date Interaction 3: Not reported

Facility ID: 1226997
Facility Company: PACIFIC TOPSOILS INC BELLEVUE SITE
Interaction: A
Interaction 1: UST
Interaction 2: Underground Storage Tank
Ecology Program: TOXICS
Program Data: UST
Facility Alt.: BUDS TOPSOILS INC
Program ID: 12468
Date Interaction: 1/1/1982 0:00
Date Interaction 3: Not reported

CSCSL NFA:
Facility/Site Id: 1226997
CS Id: 2094
NFA Date: 12/15/2000
Rank: Not reported
VCP: Yes
Latitude: 47.627582057
Longitude: -122.17125189

SWRCY:
Service: Pacific Topsoils

Map ID
Direction
Distance
Elevation

MAP FINDINGS

Site

Database(s)

EDR ID Number
EPA ID Number

PACIFIC TOPSOILS INC BELLEVUE SITE (Continued)

S109824415

Phone: 425-451-3707
Extension: Not reported
Website: <http://www.pacifictopsoils.com/>
Email: Not reported
Material Category: Building Materials
Material Accepted: Treated wood

Service: Pacific Topsoils
Phone: 425-451-3707
Extension: Not reported
Website: <http://www.pacifictopsoils.com/>
Email: Not reported
Material Category: Building Materials
Material Accepted: Brick

Service: Pacific Topsoils
Phone: 425-451-3707
Extension: Not reported
Website: <http://www.pacifictopsoils.com/>
Email: Not reported
Material Category: Yard & Food Waste
Material Accepted: Christmas trees

Service: Pacific Topsoils
Phone: 425-451-3707
Extension: Not reported
Website: <http://www.pacifictopsoils.com/>
Email: Not reported
Material Category: Building Materials
Material Accepted: Wooden pallets

Service: Pacific Topsoils
Phone: 425-451-3707
Extension: Not reported
Website: <http://www.pacifictopsoils.com/>
Email: Not reported
Material Category: Yard & Food Waste
Material Accepted: Sod

Service: Pacific Topsoils
Phone: 425-451-3707
Extension: Not reported
Website: <http://www.pacifictopsoils.com/>
Email: Not reported
Material Category: Yard & Food Waste
Material Accepted: Trees & stumps

Service: Pacific Topsoils
Phone: 425-451-3707
Extension: Not reported
Website: <http://www.pacifictopsoils.com/>
Email: Not reported
Material Category: Building Materials
Material Accepted: Painted wood

Service: Pacific Topsoils
Phone: 425-451-3707

Map ID
Direction
Distance
Elevation

MAP FINDINGS

Site

Database(s)

EDR ID Number
EPA ID Number

PACIFIC TOPSOILS INC BELLEVUE SITE (Continued)

S109824415

Extension: Not reported
Website: <http://www.pacifictopsoils.com/>
Email: Not reported
Material Category: Yard & Food Waste
Material Accepted: Leaves & clippings

Service: Pacific Topsoils
Phone: 425-451-3707
Extension: Not reported
Website: <http://www.pacifictopsoils.com/>
Email: Not reported
Material Category: Yard & Food Waste
Material Accepted: Dirt

Service: Pacific Topsoils
Phone: 425-451-3707
Extension: Not reported
Website: <http://www.pacifictopsoils.com/>
Email: Not reported
Material Category: Building Materials
Material Accepted: Clean lumber

Service: Pacific Topsoils
Phone: 425-451-3707
Extension: Not reported
Website: <http://www.pacifictopsoils.com/>
Email: Not reported
Material Category: Building Materials
Material Accepted: Concrete

Service: Pacific Topsoils
Phone: 425-451-3707
Extension: Not reported
Website: <http://www.pacifictopsoils.com/>
Email: Not reported
Material Category: Yard & Food Waste
Material Accepted: Branches & brush

Service: Pacific Topsoils
Phone: 425-451-3707
Extension: Not reported
Website: <http://www.pacifictopsoils.com/>
Email: Not reported
Material Category: Building Materials
Material Accepted: Asphalt paving

VCP:

edr_fstat: WA
edr_fzip: 98005-3903
edr_fcnty: KING
edr_zip: Not reported
Facility ID: 1226997
VCP Status: Not reported
VCP: Yes
Ecology Status: Not reported
NFA Type: Not reported
Date NFA: 12/15/2000

Map ID
Direction
Distance
Elevation

MAP FINDINGS

Site

Database(s)

EDR ID Number
EPA ID Number

PACIFIC TOPSOILS INC BELLEVUE SITE (Continued)

S109824415

Rank: Not reported
Cleanup Siteid: 2094

NPDES:

Facility Status: Active
Facility Type: Industrial SW GP
Admin Region: Headquarters
Date Issued: 10/21/2009
Latitude: 47.62758205
Longitude: -122.171251
Permit ID: WAR002324
Permit Version: 5
Permit Status: Active
Permit SubStatus: Coverage Issued
Ecology Contact: Greg Stegman
WRIA: Cedar-Sammamish
Permit Expiration Date: 01/01/2015
Effective Date: 01/01/2010
Days to Expiration: 118

**165
ESE
< 1/8
0.069 mi.
363 ft.**

**PUBLIC STORAGE INC BEL RD RD
13640 BEL RED RD
BELLEVUE, WA 98005**

**ALLSITES S110123482
N/A**

**Relative:
Lower**

ALLSITES:

Facility Id: 8561
Latitude: 47.623878
Longitude: -122.15846
Ecology Interest Type Code: LSC
Facility ID: 8561
Facility Company: Public Storage Inc Bel Rd Rd
Interaction: I
Interaction 1: LSC
Interaction 2: Local Source Control
Ecology Program: HAZWASTE
Program Data: LSC
Facility Alt.: Public Storage Inc Bel Rd Rd
Program ID: Not reported
Date Interaction: 4/28/2009 0:00
Date Interaction 3: 4/29/2010 0:00

**Actual:
188 ft.**

Facility/Site Interaction T: 88996
Geographic Location Identifier (Alias Facid): 8561
Interaction (Aka Env Int) Type Code: LSC
Interaction (Aka Env Int) Description: Local Source Control
Interaction Status: I
Federal Program Identifier: Not reported
Interaction Start Date: 04/28/2009
Interaction End Date: 04/29/2010
prgm_facil: Public Storage Inc Bel Rd Rd
cur_sys_pr: HAZWASTE
cur_sys_nm: LSC

MAP FINDINGS

Map ID
Direction
Distance
Elevation

Site

Database(s)

EDR ID Number
EPA ID Number

S166 **AAA PRINTING**
SE **1405 132ND AVE NE**
< 1/8 **BELLEVUE, WA 98005**
0.070 mi.
367 ft. **Site 7 of 19 in cluster S**

ALLSITES **S107477310**
SPILLS **N/A**

Relative:
Lower

ALLSITES:

Facility Id: 24098
Latitude: 47.62312
Longitude: -122.16512
Ecology Interest Type Code: LSC
Facility ID: 24098
Facility Company: AAA Printing
Interaction: I
Interaction 1: LSC
Interaction 2: Local Source Control
Ecology Program: HAZWASTE
Program Data: LSC
Facility Alt.: AAA Printing
Program ID: Not reported
Date Interaction: 2/10/2009 0:00
Date Interaction 3: 4/29/2010 0:00

Actual:
165 ft.

Facility/Site Interaction T: 78724
Geographic Location Identifier (Alias Facid): 24098
Interaction (Aka Env Int) Type Code: LSC
Interaction (Aka Env Int) Description: Local Source Control
Interaction Status: I
Federal Program Identifier: Not reported
Interaction Start Date: 02/10/2009
Interaction End Date: 04/29/2010
prgm_facil: AAA Printing
cur_sys_pr: HAZWASTE
cur_sys_nm: LSC

SPILLS:

Facility ID: 429187
Medium: Not reported
Material Desc: UNKNOWN
Material Qty: Not reported
Material Units: Not reported
Date Received: 04/19/1998
Contact Name: Not reported
Incident Date: Not reported

S167
SE
< 1/8
0.072 mi.
381 ft.

COLOR MASTERS OF BELLEVUE
13238 BELLEVUE REDMOND RD
BELLEVUE, WA 98005
Site 8 of 19 in cluster S

RCRA NonGen / NLR **1000340548**
FINDS **WAD980986285**
ALLSITES

Relative:
Lower

RCRA NonGen / NLR:

Date form received by agency: 09/05/1986
Facility name: COLOR MASTERS OF BELLEVUE
Facility address: 13238 BELLEVUE REDMOND RD
 BELLEVUE, WA 98005
EPA ID: WAD980986285
Mailing address: PO BOX 45005

Actual:
166 ft.

Map ID
Direction
Distance
Elevation

MAP FINDINGS

Site

Database(s)

EDR ID Number
EPA ID Number

COLOR MASTERS OF BELLEVUE (Continued)

1000340548

Contact: TACOMA, WA 98445-0005
Contact address: COLOR MASTERS COLOR MASTERS
PO BOX 45005
TACOMA, WA 98445-0005
Contact country: US
Contact telephone: (000)000-0000
Contact email: Not reported
EPA Region: 10
Classification: Non-Generator
Description: Handler: Non-Generators do not presently generate hazardous waste

Owner/Operator Summary:

Owner/operator name: COLOR MASTERS C
Owner/operator address: 13238 BEL RED RD
BELLEVUE, WA 98005
Owner/operator country: US
Owner/operator telephone: (000)000-0000
Legal status: Private
Owner/Operator Type: Owner
Owner/Op start date: 05/02/1996
Owner/Op end date: Not reported

Handler Activities Summary:

U.S. importer of hazardous waste: No
Mixed waste (haz. and radioactive): No
Recycler of hazardous waste: No
Transporter of hazardous waste: No
Treater, storer or disposer of HW: No
Underground injection activity: No
On-site burner exemption: No
Furnace exemption: No
Used oil fuel burner: No
Used oil processor: No
User oil refiner: No
Used oil fuel marketer to burner: No
Used oil Specification marketer: No
Used oil transfer facility: No
Used oil transporter: No

Violation Status: No violations found

FINDS:

Registry ID: 110005339302

Environmental Interest/Information System

RCRAInfo is a national information system that supports the Resource Conservation and Recovery Act (RCRA) program through the tracking of events and activities related to facilities that generate, transport, and treat, store, or dispose of hazardous waste. RCRAInfo allows RCRA program staff to track the notification, permit, compliance, and corrective action activities required under RCRA.

ALLSITES:

Facility Id: 56398857

Map ID
Direction
Distance
Elevation

MAP FINDINGS

Site

Database(s)

EDR ID Number
EPA ID Number

COLOR MASTERS OF BELLEVUE (Continued)

1000340548

Latitude: 47.62265
Longitude: -122.1644
Ecology Interest Type Code: HWG
Facility ID: 56398857
Facility Company: Color Masters of Bellevue
Interaction: I
Interaction 1: HWG
Interaction 2: Hazardous Waste Generator
Ecology Program: HAZWASTE
Program Data: TURBOWASTE
Facility Alt.: Not reported
Program ID: WAD980986285
Date Interaction: 9/5/1986 0:00
Date Interaction 3: 1/31/1989 0:00

S168
SE
< 1/8
0.073 mi.
384 ft.

MAACO AUTO PAINTING BELLEVUE
1400 132ND NE
BELLEVUE, WA 98005
Site 9 of 19 in cluster S

RCRA-CESQG **1000175267**
FINDS **WAD085808574**
ALLSITES
MANIFEST

Relative:
Lower

RCRA-CESQG:

Date form received by agency: 03/16/2012
Facility name: MAACO AUTO PAINTING BELLEVUE
Facility address: 1400 132ND NE
BELLEVUE, WA 98005
EPA ID: WAD085808574
Mailing address: 1400 132ND AVE NE
BELLEVUE, WA 98005
Contact: ROLAND F BRAITSCH
Contact address: 1400 132ND AVE NE
BELLEVUE, WA 98005
Contact country: US
Contact telephone: (425) 355-0447
Contact email: MAARCOEVERETT@AOL.COM
EPA Region: 10
Land type: Private
Classification: Conditionally Exempt Small Quantity Generator
Description: Handler: generates 100 kg or less of hazardous waste per calendar month, and accumulates 1000 kg or less of hazardous waste at any time; or generates 1 kg or less of acutely hazardous waste per calendar month, and accumulates at any time: 1 kg or less of acutely hazardous waste; or 100 kg or less of any residue or contaminated soil, waste or other debris resulting from the cleanup of a spill, into or on any land or water, of acutely hazardous waste; or generates 100 kg or less of any residue or contaminated soil, waste or other debris resulting from the cleanup of a spill, into or on any land or water, of acutely hazardous waste during any calendar month, and accumulates at any time: 1 kg or less of acutely hazardous waste; or 100 kg or less of any residue or contaminated soil, waste or other debris resulting from the cleanup of a spill, into or on any land or water, of acutely hazardous waste

Owner/Operator Summary:

Owner/operator name: VIN PHAM
Owner/operator address: 1400 132ND AVE NE

Map ID
Direction
Distance
Elevation

MAP FINDINGS

Site

Database(s)

EDR ID Number
EPA ID Number

MAACO AUTO PAINTING BELLEVUE (Continued)

1000175267

BELLEVUE, 98005
Owner/operator country: US
Owner/operator telephone: (425) 455-0447
Legal status: Private
Owner/Operator Type: Operator
Owner/Op start date: 08/15/1996
Owner/Op end date: Not reported

Owner/operator name: V.E.P EAST INC
Owner/operator address: 1400 132ND AVE NE
BELLEVUE, 98005
Owner/operator country: US
Owner/operator telephone: (425)455-0447
Legal status: Private
Owner/Operator Type: Owner
Owner/Op start date: 08/15/1996
Owner/Op end date: Not reported

Handler Activities Summary:

U.S. importer of hazardous waste: No
Mixed waste (haz. and radioactive): No
Recycler of hazardous waste: No
Transporter of hazardous waste: No
Treater, storer or disposer of HW: No
Underground injection activity: No
On-site burner exemption: No
Furnace exemption: No
Used oil fuel burner: No
Used oil processor: No
User oil refiner: No
Used oil fuel marketer to burner: No
Used oil Specification marketer: No
Used oil transfer facility: No
Used oil transporter: No

Historical Generators:

Date form received by agency: 03/11/2011
Site name: MAACO AUTO PAINTING BELLEVUE
Classification: Conditionally Exempt Small Quantity Generator

Date form received by agency: 12/31/2005
Site name: MAACO AUTO PAINTING BELLEVUE
Classification: Not a generator, verified

Date form received by agency: 12/31/2003
Site name: MAACO AUTO PAINTING BELLEVUE
Classification: Small Quantity Generator

Date form received by agency: 12/31/1990
Site name: MAACO AUTO PAINTING
Classification: Large Quantity Generator

Hazardous Waste Summary:

Waste code: WSQG
Waste name: A placeholder to allow BR submission to validate. In WA State, Conditionally Exempt Small Quantity Generators (Called SQG in WA) are

Map ID
Direction
Distance
Elevation

MAP FINDINGS

Site

Database(s)

EDR ID Number
EPA ID Number

MAACO AUTO PAINTING BELLEVUE (Continued)

1000175267

not required to report waste streams, so no valid State or Fed codes are available for reporting to BR.

Facility Has Received Notices of Violations:

Regulation violated: SR - -145(3)
Area of violation: Generators - General
Date violation determined: 07/21/2005
Date achieved compliance: 08/15/2005
Violation lead agency: State
Enforcement action: WRITTEN INFORMAL
Enforcement action date: 08/01/2005
Enf. disposition status: Not reported
Enf. disp. status date: Not reported
Enforcement lead agency: State
Proposed penalty amount: Not reported
Final penalty amount: Not reported
Paid penalty amount: Not reported

Regulation violated: SR - -141(1)
Area of violation: Generators - General
Date violation determined: 07/21/2005
Date achieved compliance: 08/15/2005
Violation lead agency: State
Enforcement action: WRITTEN INFORMAL
Enforcement action date: 08/01/2005
Enf. disposition status: Not reported
Enf. disp. status date: Not reported
Enforcement lead agency: State
Proposed penalty amount: Not reported
Final penalty amount: Not reported
Paid penalty amount: Not reported

Regulation violated: SR - -170(1)(a)
Area of violation: Generators - General
Date violation determined: 07/21/2005
Date achieved compliance: 08/15/2005
Violation lead agency: State
Enforcement action: WRITTEN INFORMAL
Enforcement action date: 08/01/2005
Enf. disposition status: Not reported
Enf. disp. status date: Not reported
Enforcement lead agency: State
Proposed penalty amount: Not reported
Final penalty amount: Not reported
Paid penalty amount: Not reported

Regulation violated: SR - -630(7)
Area of violation: Generators - General
Date violation determined: 07/21/2005
Date achieved compliance: 08/15/2005
Violation lead agency: State
Enforcement action: WRITTEN INFORMAL
Enforcement action date: 08/01/2005
Enf. disposition status: Not reported
Enf. disp. status date: Not reported
Enforcement lead agency: State
Proposed penalty amount: Not reported

Map ID
Direction
Distance
Elevation

MAP FINDINGS

Site

Database(s)

EDR ID Number
EPA ID Number

MAACO AUTO PAINTING BELLEVUE (Continued)

1000175267

Final penalty amount: Not reported
Paid penalty amount: Not reported

Regulation violated: SR - -340(1)
Area of violation: Generators - General
Date violation determined: 07/21/2005
Date achieved compliance: 08/15/2005
Violation lead agency: State
Enforcement action: WRITTEN INFORMAL
Enforcement action date: 08/01/2005
Enf. disposition status: Not reported
Enf. disp. status date: Not reported
Enforcement lead agency: State
Proposed penalty amount: Not reported
Final penalty amount: Not reported
Paid penalty amount: Not reported

Regulation violated: SR - -200(1)(d)
Area of violation: Generators - General
Date violation determined: 07/21/2005
Date achieved compliance: 08/15/2005
Violation lead agency: State
Enforcement action: WRITTEN INFORMAL
Enforcement action date: 08/01/2005
Enf. disposition status: Not reported
Enf. disp. status date: Not reported
Enforcement lead agency: State
Proposed penalty amount: Not reported
Final penalty amount: Not reported
Paid penalty amount: Not reported

Regulation violated: SR - -200(1)(c)
Area of violation: Generators - General
Date violation determined: 07/21/2005
Date achieved compliance: 08/15/2005
Violation lead agency: State
Enforcement action: WRITTEN INFORMAL
Enforcement action date: 08/01/2005
Enf. disposition status: Not reported
Enf. disp. status date: Not reported
Enforcement lead agency: State
Proposed penalty amount: Not reported
Final penalty amount: Not reported
Paid penalty amount: Not reported

Regulation violated: SR - -630(6)
Area of violation: Generators - General
Date violation determined: 07/21/2005
Date achieved compliance: 08/15/2005
Violation lead agency: State
Enforcement action: WRITTEN INFORMAL
Enforcement action date: 08/01/2005
Enf. disposition status: Not reported
Enf. disp. status date: Not reported
Enforcement lead agency: State
Proposed penalty amount: Not reported
Final penalty amount: Not reported

Map ID
Direction
Distance
Elevation

MAP FINDINGS

Site

Database(s)

EDR ID Number
EPA ID Number

MAACO AUTO PAINTING BELLEVUE (Continued)

1000175267

Paid penalty amount: Not reported

Regulation violated: SR - -630(5)(a)
Area of violation: Generators - General
Date violation determined: 07/21/2005
Date achieved compliance: 08/15/2005
Violation lead agency: State
Enforcement action: WRITTEN INFORMAL
Enforcement action date: 08/01/2005
Enf. disposition status: Not reported
Enf. disp. status date: Not reported
Enforcement lead agency: State
Proposed penalty amount: Not reported
Final penalty amount: Not reported
Paid penalty amount: Not reported

Evaluation Action Summary:

Evaluation date: 06/19/2007
Evaluation: COMPLIANCE ASSISTANCE VISIT
Area of violation: Not reported
Date achieved compliance: Not reported
Evaluation lead agency: State

Evaluation date: 07/21/2005
Evaluation: COMPLIANCE EVALUATION INSPECTION ON-SITE
Area of violation: Generators - General
Date achieved compliance: 08/15/2005
Evaluation lead agency: State

FINDS:

Registry ID: 110005327958

Environmental Interest/Information System

Washington Facility / Site Identification System (WA-FSIS) provides a means to query and display data maintained by the Washington Department of Ecology. This system contains key information for each facility/site that is currently, or has been, of interest to the Air Quality, Dam Safety, Hazardous Waste, Toxics Cleanup, and Water Quality Programs.

RCRAInfo is a national information system that supports the Resource Conservation and Recovery Act (RCRA) program through the tracking of events and activities related to facilities that generate, transport, and treat, store, or dispose of hazardous waste. RCRAInfo allows RCRA program staff to track the notification, permit, compliance, and corrective action activities required under RCRA.

HAZARDOUS WASTE BIENNIAL REPORTER

ALLSITES:

Facility Id: 52932634
Latitude: 47.62244
Longitude: -122.16432
Ecology Interest Type Code: HWG
Facility ID: 52932634

Map ID
Direction
Distance
Elevation

MAP FINDINGS

Site

Database(s)

EDR ID Number
EPA ID Number

MAACO AUTO PAINTING BELLEVUE (Continued)

1000175267

Facility Company: Maaco Auto Painting Bellevue
Interaction: A
Interaction 1: HWG
Interaction 2: Hazardous Waste Generator
Ecology Program: HAZWASTE
Program Data: TURBOWASTE
Facility Alt.: Maaco Auto Painting Bellevue
Program ID: WAD085808574
Date Interaction: 5/9/1985 0:00
Date Interaction 3: Not reported

WA MANIFEST:

Facility Site ID Number: 52932634
SWC Desc: Not reported
FWC Desc: Not reported
Form Comm: Not reported
Data Year: 2011
Permit by Rule: False
Treatment by Generator: False
Mixed radioactive waste: False
Importer of hazardous waste: False
Immediate recycler: False
Treatment/Storage/Disposal/Recycling Facility: False
Generator of dangerous fuel waste: False
Generator marketing to burner: False
"Other marketers (i.e., blender, distributor, etc.)": False
Utility boiler burner: False
Industry boiler burner: False
Industrial Furnace: False
Smelter deferral: False
Universal waste - batteries - generate: False
Universal waste - thermostats - generate: False
Universal waste - mercury - generate: False
Universal waste - lamps - generate: False
Universal waste - batteries - accumulate: False
Universal waste - thermostats - accumulate: False
Universal waste - mercury - accumulate: False
Universal waste - lamps - accumulate: False
Destination Facility for Universal Waste: False
Off-specification used oil burner - utility boiler: False
Off-specification used oil burner - industrial boiler: False
Off-specification used oil burner - industrial furnace: False
EPA ID: WAD085808574
Facility Address 2: Not reported
TAX REG NBR: 601292117
NAICS CD: 811121
BUSINESS TYPE: Automotive Repair
MAIL NAME: Maaco Auto Painting Bodyworks
MAIL ADDR LINE1: 1400 132ND AVE NE
MAIL CITY,ST,ZIP: BELLEVUE, WA 98005-2223
MAIL COUNTRY: UNITED STATES
LEGAL ORG NAME: V.E.P East Inc
LEGAL ORG TYPE: Private
LEGAL ADDR LINE1: 1400 132ND AVE NE
LEGAL CITY,ST,ZIP: BELLEVUE, WA 98005-2223
LEGAL COUNTRY: UNITED STATES

Map ID
Direction
Distance
Elevation

MAP FINDINGS

Site

Database(s)

EDR ID Number
EPA ID Number

MAACO AUTO PAINTING BELLEVUE (Continued)

1000175267

LEGAL PHONE NBR: (425)455-0447
LEGAL EFFECTIVE DATE: 08/15/1996
LAND ORG NAME: Almar Properties
LAND ORG TYPE: Private
LAND PERSON NAME: Not reported
LAND ADDR LINE1: 9529 LAKE WASHINGTON BLVD NE
LAND CITY,ST,ZIP: BELLEVUE, WA 98004-5408
LAND COUNTRY: UNITED STATES
LAND PHONE NBR: (425)881-6094
OPERATOR ORG NAME: Not reported
OPERATOR ORG TYPE: Private
OPERATOR ADDR LINE1: 1400 132ND AVE NE
OPERATOR CITY,ST,ZIP: BELLEVUE, WA 98005-2223
OPERATOR COUNTRY: UNITED STATES
OPERATOR PHONE NBR: (425) 455-0447
OPERATOR EFFECTIVE DATE: 08/15/1996
SITE CONTACT NAME: Roland F Braitsch
SITE CONTACT ADDR LINE1: 1400 132ND AVE NE
SITE CONTACT ZIP: BELLEVUE, WA 98005-2223
SITE CONTACT COUNTRY: UNITED STATES
SITE CONTACT PHONE NBR: (425)355-0447
SITE CONTACT EMAIL: maarcoeverett@aol.com
FORM CONTACT NAME: Vin Pham
FORM CONTACT ADDR LINE1: 1400 132ND AVE NE
FORM CONTACT CITY,ST,ZIP: BELLEVUE, WA 98005-2223
FORM CONTACT COUNTRY: UNITED STATES
FORM CONTACT PHONE NBR: (425)355-0447
FORM CONTACT EMAIL: maarcoeverett@aol.com
GEN STATUS CD: SQG
MONTHLY GENERATION: False
BATCH GENERATION: True
ONE TIME GENERATION: False
TRANSPORTS OWN WASTE: False
TRANSPORTS OTHRS WASTE: False
RECYCLER ONSITE: False
TRANSFER FACILITY: False
OTHER EXEMPTION: Not reported
UW BATTERY GEN: False
USED OIL TRANSPORTER: False
USED OIL TRANSFER FACILITY: False
USED OIL PROCESSOR: False
USED OIL REREFINER: False
USED OIL FUEL MRKTR DIRECTS SHPMNTS: False
USED OIL FUEL MRKTR MEETS SPECS: False

Facility Site ID Number: 52932634
SWC Desc: Not reported
FWC Desc: Not reported
Form Comm: Not reported
Data Year: 2010
Permit by Rule: False
Treatment by Generator: False
Mixed radioactive waste: False
Importer of hazardous waste: False
Immediate recycler: False
Treatment/Storage/Disposal/Recycling Facility: False
Generator of dangerous fuel waste: False

Map ID
Direction
Distance
Elevation

MAP FINDINGS

Site

Database(s)

EDR ID Number
EPA ID Number

MAACO AUTO PAINTING BELLEVUE (Continued)

1000175267

Generator marketing to burner: False
"Other marketers (i.e., blender, distributor, etc.)": False
Utility boiler burner: False
Industry boiler burner: False
Industrial Furnace: False
Smelter defferal: False
Universal waste - batteries - generate: False
Universal waste - thermostats - generate: False
Universal waste - mercury - generate: False
Universal waste - lamps - generate: False
Universal waste - batteries - accumulate: False
Universal waste - thermostats - accumulate: False
Universal waste - mercury - accumulate: False
Universal waste - lamps - accumulate: False
Destination Facility for Universal Waste: False
Off-specification used oil burner - utility boiler: False
Off-specification used oil burner - industrial boiler: False
Off-specification used oil burner - industrial furnace: False
EPA ID: WAD085808574
Facility Address 2: Not reported
TAX REG NBR: 601292117
NAICS CD: 811121
BUSINESS TYPE: Automotive Repair
MAIL NAME: Maaco Auto Painting Bodyworks
MAIL ADDR LINE1: 1400 132ND AVE NE
MAIL CITY,ST,ZIP: BELLEVUE, WA 98005-2223
MAIL COUNTRY: UNITED STATES
LEGAL ORG NAME: V.E.P East Inc
LEGAL ORG TYPE: Private
LEGAL ADDR LINE1: 1400 132ND AVE NE
LEGAL CITY,ST,ZIP: BELLEVUE, WA 98005-2223
LEGAL COUNTRY: UNITED STATES
LEGAL PHONE NBR: (425)455-0447
LEGAL EFFECTIVE DATE: 08/15/1996
LAND ORG NAME: Almar Properties
LAND ORG TYPE: Private
LAND PERSON NAME: Not reported
LAND ADDR LINE1: 9529 LAKE WASHINGTON BLVD NE
LAND CITY,ST,ZIP: BELLEVUE, WA 98004-5408
LAND COUNTRY: UNITED STATES
LAND PHONE NBR: (425)881-6094
OPERATOR ORG NAME: Not reported
OPERATOR ORG TYPE: Private
OPERATOR ADDR LINE1: 1400 132ND AVE NE
OPERATOR CITY,ST,ZIP: BELLEVUE, WA 98005-2223
OPERATOR COUNTRY: UNITED STATES
OPERATOR PHONE NBR: (425) 455-0447
OPERATOR EFFECTIVE DATE: 08/15/1996
SITE CONTACT NAME: Roland F Braitsch
SITE CONTACT ADDR LINE1: 1400 132ND AVE NE
SITE CONTACT ZIP: BELLEVUE, WA 98005-2223
SITE CONTACT COUNTRY: UNITED STATES
SITE CONTACT PHONE NBR: (425)355-0447
SITE CONTACT EMAIL: maarcoeverett@aol.com
FORM CONTACT NAME: Vin Pham
FORM CONTACT ADDR LINE1: 1400 132ND AVE NE
FORM CONTACT CITY,ST,ZIP: BELLEVUE, WA 98005-2223

Map ID
Direction
Distance
Elevation

MAP FINDINGS

Site

Database(s)

EDR ID Number
EPA ID Number

MAACO AUTO PAINTING BELLEVUE (Continued)

1000175267

FORM CONTACT COUNTRY: UNITED STATES
FORM CONTACT PHONE NBR: (425)355-0447
FORM CONTACT EMAIL: maarcoeverett@aol.com
GEN STATUS CD: SQG
MONTHLY GENERATION: False
BATCH GENERATION: True
ONE TIME GENERATION: False
TRANSPORTS OWN WASTE: False
TRANSPORTS OTHRS WASTE: False
RECYCLER ONSITE: False
TRANSFER FACILITY: False
OTHER EXEMPTION: Not reported
UW BATTERY GEN: False
USED OIL TRANSPORTER: False
USED OIL TRANSFER FACILITY: False
USED OIL PROCESSOR: False
USED OIL REREFINER: False
USED OIL FUEL MRKTR DIRECTS SHPMNTS: False
USED OIL FUEL MRKTR MEETS SPECS: False

Facility Site ID Number: 52932634
SWC Desc: Not reported
FWC Desc: Not reported
Form Comm: Not reported
Data Year: 2012
Permit by Rule: False
Treatment by Generator: False
Mixed radioactive waste: False
Importer of hazardous waste: False
Immediate recycler: False
Treatment/Storage/Disposal/Recycling Facility: False
Generator of dangerous fuel waste: False
Generator marketing to burner: False
"Other marketers (i.e., blender, distributor, etc.)": False
Utility boiler burner: False
Industry boiler burner: False
Industrial Furnace: False
Smelter defferal: False
Universal waste - batteries - generate: False
Universal waste - thermostats - generate: False
Universal waste - mercury - generate: False
Universal waste - lamps - generate: False
Universal waste - batteries - accumulate: False
Universal waste - thermostats - accumulate: False
Universal waste - mercury - accumulate: False
Universal waste - lamps - accumulate: False
Destination Facility for Universal Waste: False
Off-specification used oil burner - utility boiler: False
Off-specification used oil burner - industrial boiler: False
Off-specification used oil burner - industrial furnace: False
EPA ID: WAD085808574
Facility Address 2: Not reported
TAX REG NBR: 601292117
NAICS CD: 811121
BUSINESS TYPE: Automotive Repair
MAIL NAME: Maaco Auto Painting Bodyworks
MAIL ADDR LINE1: 1400 132ND AVE NE

Map ID
Direction
Distance
Elevation

MAP FINDINGS

Site

Database(s)

EDR ID Number
EPA ID Number

MAACO AUTO PAINTING BELLEVUE (Continued)

1000175267

MAIL CITY,ST,ZIP: BELLEVUE, WA 98005-2223
MAIL COUNTRY: UNITED STATES
LEGAL ORG NAME: V.E.P East Inc
LEGAL ORG TYPE: Private
LEGAL ADDR LINE1: 1400 132ND AVE NE
LEGAL CITY,ST,ZIP: BELLEVUE, WA 98005-2223
LEGAL COUNTRY: UNITED STATES
LEGAL PHONE NBR: (425)455-0447
LEGAL EFFECTIVE DATE: 08/15/1996
LAND ORG NAME: Almar Properties
LAND ORG TYPE: Private
LAND PERSON NAME: Not reported
LAND ADDR LINE1: 9529 LAKE WASHINGTON BLVD NE
LAND CITY,ST,ZIP: BELLEVUE, WA 98004-5408
LAND COUNTRY: UNITED STATES
LAND PHONE NBR: (425)881-6094
OPERATOR ORG NAME: Not reported
OPERATOR ORG TYPE: Private
OPERATOR ADDR LINE1: 1400 132ND AVE NE
OPERATOR CITY,ST,ZIP: BELLEVUE, WA 98005-2223
OPERATOR COUNTRY: UNITED STATES
OPERATOR PHONE NBR: (425) 455-0447
OPERATOR EFFECTIVE DATE: 08/15/1996
SITE CONTACT NAME: Roland F Braitsch
SITE CONTACT ADDR LINE1: 1400 132ND AVE NE
SITE CONTACT ZIP: BELLEVUE, WA 98005-2223
SITE CONTACT COUNTRY: UNITED STATES
SITE CONTACT PHONE NBR: (425)355-0447
SITE CONTACT EMAIL: maarcoeverett@aol.com
FORM CONTACT NAME: Vin Pham
FORM CONTACT ADDR LINE1: 1400 132ND AVE NE
FORM CONTACT CITY,ST,ZIP: BELLEVUE, WA 98005-2223
FORM CONTACT COUNTRY: UNITED STATES
FORM CONTACT PHONE NBR: (425)355-0447
FORM CONTACT EMAIL: maarcoeverett@aol.com
GEN STATUS CD: SQG
MONTHLY GENERATION: False
BATCH GENERATION: True
ONE TIME GENERATION: False
TRANSPORTS OWN WASTE: False
TRANSPORTS OTHRS WASTE: False
RECYCLER ONSITE: False
TRANSFER FACILITY: False
OTHER EXEMPTION: Not reported
UW BATTERY GEN: False
USED OIL TRANSPORTER: False
USED OIL TRANSFER FACILITY: False
USED OIL PROCESSOR: False
USED OIL REREFINER: False
USED OIL FUEL MRKTR DIRECTS SHPMNTS: False
USED OIL FUEL MRKTR MEETS SPECS: False

Facility Site ID Number: 52932634
SWC Desc: Not reported
FWC Desc: Not reported
Form Comm: Solvent distillation unit installed & implemented April 04 resulting
in reduction of dangerous waste by recycling & reusing solvents. Waste

Map ID
Direction
Distance
Elevation

MAP FINDINGS

Site

Database(s)

EDR ID Number
EPA ID Number

MAACO AUTO PAINTING BELLEVUE (Continued)

1000175267

reduced considerably.
Data Year: Not reported
Permit by Rule: No
Treatment by Generator: No
Mixed radioactive waste: No
Importer of hazardous waste: No
Immediate recycler: No
Treatment/Storage/Disposal/Recycling Facility: No
Generator of dangerous fuel waste: No
Generator marketing to burner: No
"Other marketers (i.e., blender, distributor, etc.)": No
Utility boiler burner: No
Industry boiler burner: No
Industrial Furnace: No
Smelter deferral: No
Universal waste - batteries - generate: No
Universal waste - thermostats - generate: No
Universal waste - mercury - generate: No
Universal waste - lamps - generate: No
Universal waste - batteries - accumulate: No
Universal waste - thermostats - accumulate: No
Universal waste - mercury - accumulate: No
Universal waste - lamps - accumulate: No
Destination Facility for Universal Waste: No
Off-specification used oil burner - utility boiler: No
Off-specification used oil burner - industrial boiler: No
Off-specification used oil burner - industrial furnace: No
EPA ID: WAD085808574
Facility Address 2: Not reported
TAX REG NBR: 601292117
NAICS CD: 811121
BUSINESS TYPE: Automotive Repair
MAIL NAME: Maaco Auto Painting Bodyworks
MAIL ADDR LINE1: 1400 132ND AVE NE
MAIL CITY,ST,ZIP: BELLEVUE, WA 98005-2223
MAIL COUNTRY: UNITED STATES
LEGAL ORG NAME: Classic Colors Corp
LEGAL ORG TYPE: Private
LEGAL ADDR LINE1: 1400 132ND AVE NE
LEGAL CITY,ST,ZIP: BELLEVUE, WA 98005-2223
LEGAL COUNTRY: UNITED STATES
LEGAL PHONE NBR: (425)455-0447
LEGAL EFFECTIVE DATE: 08/15/1996
LAND ORG NAME: Almar Properties
LAND ORG TYPE: Private
LAND PERSON NAME: Not reported
LAND ADDR LINE1: 9529 LAKE WASHINGTON BLVD NE
LAND CITY,ST,ZIP: BELLEVUE, WA 98004-5408
LAND COUNTRY: UNITED STATES
LAND PHONE NBR: (425)881-6094
OPERATOR ORG NAME: Not reported
OPERATOR ORG TYPE: Private
OPERATOR ADDR LINE1: 1400 132ND AVE NE
OPERATOR CITY,ST,ZIP: BELLEVUE, WA 98005-2223
OPERATOR COUNTRY: UNITED STATES
OPERATOR PHONE NBR: (425) 455-0447
OPERATOR EFFECTIVE DATE: 08/15/1996

Map ID
Direction
Distance
Elevation

MAP FINDINGS

Site

Database(s)

EDR ID Number
EPA ID Number

MAACO AUTO PAINTING BELLEVUE (Continued)

1000175267

SITE CONTACT NAME: Mo Mezzaoui
SITE CONTACT ADDR LINE1: 1400 132ND AVE NE
SITE CONTACT ZIP: BELLEVUE, WA 98005-2223
SITE CONTACT COUNTRY: UNITED STATES
SITE CONTACT PHONE NBR: (425)455-0447
SITE CONTACT EMAIL: Not reported
FORM CONTACT NAME: Mo Mezzaoui
FORM CONTACT ADDR LINE1: 1400 132ND AVE NE
FORM CONTACT CITY,ST,ZIP: BELLEVUE, WA 98005-2223
FORM CONTACT COUNTRY: UNITED STATES
FORM CONTACT PHONE NBR: (425)455-0447
FORM CONTACT EMAIL: Not reported
GEN STATUS CD: SQG
MONTHLY GENERATION: No
BATCH GENERATION: Yes
ONE TIME GENERATION: No
TRANSPORTS OWN WASTE: No
TRANSPORTS OTHRS WASTE: No
RECYCLER ONSITE: Yes
TRANSFER FACILITY: No
OTHER EXEMPTION: Not reported
UW BATTERY GEN: No
USED OIL TRANSPORTER: No
USED OIL TRANSFER FACILITY: No
USED OIL PROCESSOR: No
USED OIL REREFINER: No
USED OIL FUEL MRKTR DIRECTS SHPMNTS: No
USED OIL FUEL MRKTR MEETS SPECS: No

S169
SE
< 1/8
0.073 mi.
384 ft.

1400 132ND AVE NE
BELLEVUE, WA 98005

Site 10 of 19 in cluster S

EDR US Hist Auto Stat 1015219563
N/A

Relative:
Lower

Actual:
165 ft.

EDR Historical Auto Stations:

Name: MAACO AUTO PAINTING
Year: 2001
Address: 1400 132ND AVE NE

Name: MAACO AUTO PAINTING
Year: 2002
Address: 1400 132ND AVE NE

Name: MAACO AUTO PAINTING & BDYWRK
Year: 2003
Address: 1400 132ND AVE NE

Name: MAACO COLLISION REPAIR & AUTO PAINTI
Year: 2008
Address: 1400 132ND AVE NE

Name: MAACO COLLISION REPAIR & AUTO PAINTI
Year: 2009
Address: 1400 132ND AVE NE

Name: MAACO AUTO PAINTING & BODYWORK
Year: 2010

Map ID
Direction
Distance
Elevation

MAP FINDINGS

Site

Database(s)

EDR ID Number
EPA ID Number

(Continued)

1015219563

Address: 1400 132ND AVE NE
Name: MAACO COLLISION REPAIR & AUTO PAINTI
Year: 2011
Address: 1400 132ND AVE NE
Name: MAACO COLLISION REPAIR & AUTO PAINTI
Year: 2012
Address: 1400 132ND AVE NE

S170
SE
< 1/8
0.073 mi.
384 ft.

SURREY NORTH AUTO REPAIR
13234 BELLEVUE REDMOND RD
BELLEVUE, WA 98005
Site 11 of 19 in cluster S

RCRA NonGen / NLR
FINDS
ALLSITES
MANIFEST

1004793608
WAD093642643

Relative:
Lower

RCRA NonGen / NLR:

Actual:
166 ft.

Date form received by agency: 01/26/2011
Facility name: SURREY NORTH AUTO REPAIR
Facility address: 13234 BELLEVUE REDMOND RD
BELLEVUE, WA 98005
EPA ID: WAD093642643
Mailing address: 13234 BEL RED RD
BELLEVUE, WA 98005-2311
Contact: SURREY NORTH AU SURREY NORTH AU
Contact address: 13234 BEL RED RD
BELLEVUE, WA 98005-2311
Contact country: US
Contact telephone: (000)000-0000
Contact email: Not reported
EPA Region: 10
Classification: Non-Generator
Description: Handler: Non-Generators do not presently generate hazardous waste

Owner/Operator Summary:

Owner/operator name: BRUCE G
Owner/operator address: 13234 BEL RED RD
BELLEVUE, WA 98005
Owner/operator country: US
Owner/operator telephone: (425)454-8971
Legal status: Private
Owner/Operator Type: Owner
Owner/Op start date: 05/10/2000
Owner/Op end date: Not reported

Owner/operator name: BRUCE G
Owner/operator address: 13234 BEL RED RD
BELLEVUE, WA 98005
Owner/operator country: US
Owner/operator telephone: (425)454-8971
Legal status: Private
Owner/Operator Type: Operator
Owner/Op start date: 05/10/2000
Owner/Op end date: Not reported

Owner/operator name: SURREY NORTH AUTO REPAIR
Owner/operator address: 13234 BEL RED RD

Map ID
Direction
Distance
Elevation

MAP FINDINGS

Site

Database(s)

EDR ID Number
EPA ID Number

SURREY NORTH AUTO REPAIR (Continued)

1004793608

BELLEVUE, WA 98005
Owner/operator country: US
Owner/operator telephone: Not reported
Legal status: Private
Owner/Operator Type: Owner
Owner/Op start date: 05/10/2000
Owner/Op end date: Not reported

Owner/operator name: BRUCE GILE
Owner/operator address: 13234 BEL RED RD
BELLEVUE, WA 98005
Owner/operator country: US
Owner/operator telephone: Not reported
Legal status: Private
Owner/Operator Type: Operator
Owner/Op start date: 05/10/2000
Owner/Op end date: Not reported

Handler Activities Summary:

U.S. importer of hazardous waste: No
Mixed waste (haz. and radioactive): No
Recycler of hazardous waste: No
Transporter of hazardous waste: No
Treater, storer or disposer of HW: No
Underground injection activity: No
On-site burner exemption: No
Furnace exemption: No
Used oil fuel burner: No
Used oil processor: No
User oil refiner: No
Used oil fuel marketer to burner: No
Used oil Specification marketer: No
Used oil transfer facility: No
Used oil transporter: No

Historical Generators:

Date form received by agency: 01/05/2010
Site name: SURREY NORTH AUTO REPAIR
Classification: Conditionally Exempt Small Quantity Generator

Date form received by agency: 12/31/2007
Site name: SURREY NORTH AUTO REPAIR
Classification: Not a generator, verified

Date form received by agency: 12/31/2005
Site name: SURREY NORTH AUTO REPAIR
Classification: Not a generator, verified

Date form received by agency: 12/31/2003
Site name: SURREY NORTH AUTO REPAIR
Classification: Not a generator, verified

Violation Status: No violations found

FINDS:

Registry ID: 110005328742

Map ID
Direction
Distance
Elevation

MAP FINDINGS

Site

Database(s)

EDR ID Number
EPA ID Number

SURREY NORTH AUTO REPAIR (Continued)

1004793608

Environmental Interest/Information System

Washington Facility / Site Identification System (WA-FSIS) provides a means to query and display data maintained by the Washington Department of Ecology. This system contains key information for each facility/site that is currently, or has been, of interest to the Air Quality, Dam Safety, Hazardous Waste, Toxics Cleanup, and Water Quality Programs.

RCRAInfo is a national information system that supports the Resource Conservation and Recovery Act (RCRA) program through the tracking of events and activities related to facilities that generate, transport, and treat, store, or dispose of hazardous waste. RCRAInfo allows RCRA program staff to track the notification, permit, compliance, and corrective action activities required under RCRA.

HAZARDOUS WASTE BIENNIAL REPORTER

ALLSITES:

Facility Id:	44648383
Latitude:	47.62257
Longitude:	-122.16492
Ecology Interest Type Code:	HWG
Facility ID:	44648383
Facility Company:	Surrey North Auto Repair
Interaction:	I
Interaction 1:	HWG
Interaction 2:	Hazardous Waste Generator
Ecology Program:	HAZWASTE
Program Data:	TURBOWASTE
Facility Alt.:	Not reported
Program ID:	WAD093642643
Date Interaction:	8/24/1987 0:00
Date Interaction 3:	9/15/2010 0:00
Facility ID:	44648383
Facility Company:	Surrey North Auto Repair
Interaction:	I
Interaction 1:	HWP
Interaction 2:	Hazardous Waste Planner
Ecology Program:	HAZWASTE
Program Data:	HWPPRT
Facility Alt.:	Not reported
Program ID:	WAD093642643
Date Interaction:	1/1/1993 0:00
Date Interaction 3:	12/31/1993 0:00
Facility ID:	44648383
Facility Company:	Surrey North Auto Repair
Interaction:	I
Interaction 1:	LSC
Interaction 2:	Local Source Control
Ecology Program:	HAZWASTE
Program Data:	LSC
Facility Alt.:	Surrey North Auto Repair
Program ID:	Not reported
Date Interaction:	1/21/2009 0:00

Map ID
Direction
Distance
Elevation

MAP FINDINGS

Site

Database(s)

EDR ID Number
EPA ID Number

SURREY NORTH AUTO REPAIR (Continued)

1004793608

Date Interaction 3: 4/29/2010 0:00

Facility Id: 44648383
Latitude: 47.62257
Longitude: -122.16492
Ecology Interest Type Code: HWP

Facility ID: 44648383
Facility Company: Surrey North Auto Repair
Interaction: I
Interaction 1: HWG
Interaction 2: Hazardous Waste Generator
Ecology Program: HAZWASTE
Program Data: TURBOWASTE
Facility Alt.: Not reported
Program ID: WAD093642643
Date Interaction: 8/24/1987 0:00
Date Interaction 3: 9/15/2010 0:00

Facility ID: 44648383
Facility Company: Surrey North Auto Repair
Interaction: I
Interaction 1: HWP
Interaction 2: Hazardous Waste Planner
Ecology Program: HAZWASTE
Program Data: HWPPRT
Facility Alt.: Not reported
Program ID: WAD093642643
Date Interaction: 1/1/1993 0:00
Date Interaction 3: 12/31/1993 0:00

Facility ID: 44648383
Facility Company: Surrey North Auto Repair
Interaction: I
Interaction 1: LSC
Interaction 2: Local Source Control
Ecology Program: HAZWASTE
Program Data: LSC
Facility Alt.: Surrey North Auto Repair
Program ID: Not reported
Date Interaction: 1/21/2009 0:00
Date Interaction 3: 4/29/2010 0:00

Facility Id: 44648383
Latitude: 47.62257
Longitude: -122.16492
Ecology Interest Type Code: LSC

Facility ID: 44648383
Facility Company: Surrey North Auto Repair
Interaction: I
Interaction 1: HWG
Interaction 2: Hazardous Waste Generator
Ecology Program: HAZWASTE
Program Data: TURBOWASTE
Facility Alt.: Not reported
Program ID: WAD093642643

Map ID
Direction
Distance
Elevation

MAP FINDINGS

Site

Database(s)

EDR ID Number
EPA ID Number

SURREY NORTH AUTO REPAIR (Continued)

1004793608

Date Interaction:	8/24/1987 0:00
Date Interaction 3:	9/15/2010 0:00
Facility ID:	44648383
Facility Company:	Surrey North Auto Repair
Interaction:	I
Interaction 1:	HWP
Interaction 2:	Hazardous Waste Planner
Ecology Program:	HAZWASTE
Program Data:	HWPPRT
Facility Alt.:	Not reported
Program ID:	WAD093642643
Date Interaction:	1/1/1993 0:00
Date Interaction 3:	12/31/1993 0:00
Facility ID:	44648383
Facility Company:	Surrey North Auto Repair
Interaction:	I
Interaction 1:	LSC
Interaction 2:	Local Source Control
Ecology Program:	HAZWASTE
Program Data:	LSC
Facility Alt.:	Surrey North Auto Repair
Program ID:	Not reported
Date Interaction:	1/21/2009 0:00
Date Interaction 3:	4/29/2010 0:00

WA MANIFEST:

Facility Site ID Number:	44648383
SWC Desc:	Not reported
FWC Desc:	Not reported
Form Comm:	Not reported
Data Year:	Not reported
Permit by Rule:	No
Treatment by Generator:	No
Mixed radioactive waste:	No
Importer of hazardous waste:	No
Immediate recycler:	No
Treatment/Storage/Disposal/Recycling Facility:	No
Generator of dangerous fuel waste:	No
Generator marketing to burner:	No
"Other marketers (i.e., blender, distributor, etc.)":	No
Utility boiler burner:	No
Industry boiler burner:	No
Industrial Furnace:	No
Smelter defferal:	No
Universal waste - batteries - generate:	No
Universal waste - thermostats - generate:	No
Universal waste - mercury - generate:	No
Universal waste - lamps - generate:	No
Universal waste - batteries - accumulate:	No
Universal waste - thermostats - accumulate:	No
Universal waste - mercury - accumulate:	No
Universal waste - lamps - accumulate:	No
Destination Facility for Universal Waste:	No
Off-specification used oil burner - utility boiler:	No

Map ID
Direction
Distance
Elevation

MAP FINDINGS

Site

Database(s)

EDR ID Number
EPA ID Number

SURREY NORTH AUTO REPAIR (Continued)

1004793608

Off-specification used oil burner - industrial boiler: No
Off-specification used oil burner - industrial furnace: No
EPA ID: WAD093642643
Facility Address 2: Not reported
TAX REG NBR: 602031804
NAICS CD: 811111
BUSINESS TYPE: Auto Repair
MAIL NAME: Surrey North Auto Repair
MAIL ADDR LINE1: 13234 Bel Red Rd
MAIL CITY,ST,ZIP: BELLEVUE, WA 98005-2311
MAIL COUNTRY: UNITED STATES
LEGAL ORG NAME: Surrey North Auto Repair
LEGAL ORG TYPE: Private
LEGAL ADDR LINE1: 13234 Bel Red Rd
LEGAL CITY,ST,ZIP: BELLEVUE, WA 98005-2311
LEGAL COUNTRY: UNITED STATES
LEGAL PHONE NBR: (425)454-8971
LEGAL EFFECTIVE DATE: 05/10/2000
LAND ORG NAME: Robertson Development Co LP
LAND ORG TYPE: Private
LAND PERSON NAME: Not reported
LAND ADDR LINE1: 4236 140TH AVE NE
LAND CITY,ST,ZIP: BELLEVUE, WA 98005-1130
LAND COUNTRY: UNITED STATES
LAND PHONE NBR: (425)881-6094
OPERATOR ORG NAME: Not reported
OPERATOR ORG TYPE: Private
OPERATOR ADDR LINE1: 13234 Bel Red Rd
OPERATOR CITY,ST,ZIP: BELLEVUE, WA 98005-2311
OPERATOR COUNTRY: UNITED STATES
OPERATOR PHONE NBR: (425)454-8971
OPERATOR EFFECTIVE DATE: 05/10/2000
SITE CONTACT NAME: Bruce Gile
SITE CONTACT ADDR LINE1: 13234 Bel Red Rd
SITE CONTACT ZIP: BELLEVUE, WA 98005-2311
SITE CONTACT COUNTRY: UNITED STATES
SITE CONTACT PHONE NBR: (425)454-8971
SITE CONTACT EMAIL: Not reported
FORM CONTACT NAME: Bruce Gile
FORM CONTACT ADDR LINE1: 13234 Bel Red Rd
FORM CONTACT CITY,ST,ZIP: BELLEVUE, WA 98005-2311
FORM CONTACT COUNTRY: UNITED STATES
FORM CONTACT PHONE NBR: (425)454-8971
FORM CONTACT EMAIL: surreynorth@msn.com
GEN STATUS CD: SQG
MONTHLY GENERATION: No
BATCH GENERATION: No
ONE TIME GENERATION: No
TRANSPORTS OWN WASTE: No
TRANSPORTS OTHRS WASTE: No
RECYCLER ONSITE: No
TRANSFER FACILITY: No
OTHER EXEMPTION: Not reported
UW BATTERY GEN: No
USED OIL TRANSPORTER: No
USED OIL TRANSFER FACILITY: No
USED OIL PROCESSOR: No

Map ID
Direction
Distance
Elevation

MAP FINDINGS

Site

Database(s)

EDR ID Number
EPA ID Number

SURREY NORTH AUTO REPAIR (Continued)

1004793608

USED OIL REREFINER: No
USED OIL FUEL MRKTR DIRECTS SHPMNTS: No
USED OIL FUEL MRKTR MEETS SPECS: No

Facility Site ID Number: 44648383
SWC Desc: Not reported
FWC Desc: Not reported
Form Comm: Not reported
Data Year: Not reported
Permit by Rule: FALSE
Treatment by Generator: FALSE
Mixed radioactive waste: FALSE
Importer of hazardous waste: FALSE
Immediate recycler: FALSE
Treatment/Storage/Disposal/Recycling Facility: FALSE
Generator of dangerous fuel waste: FALSE
Generator marketing to burner: FALSE
"Other marketers (i.e., blender, distributor, etc.)": FALSE
Utility boiler burner: FALSE
Industry boiler burner: FALSE
Industrial Furnace: FALSE
Smelter deferral: FALSE
Universal waste - batteries - generate: FALSE
Universal waste - thermostats - generate: FALSE
Universal waste - mercury - generate: FALSE
Universal waste - lamps - generate: FALSE
Universal waste - batteries - accumulate: FALSE
Universal waste - thermostats - accumulate: FALSE
Universal waste - mercury - accumulate: FALSE
Universal waste - lamps - accumulate: FALSE
Destination Facility for Universal Waste: FALSE
Off-specification used oil burner - utility boiler: FALSE
Off-specification used oil burner - industrial boiler: FALSE
Off-specification used oil burner - industrial furnace: FALSE
EPA ID: WAD093642643
Facility Address 2: Not reported
TAX REG NBR: 602031804
NAICS CD: 811111
BUSINESS TYPE: Auto Repair
MAIL NAME: Surrey North Auto Repair
MAIL ADDR LINE1: 13234 Bel Red Rd
MAIL CITY,ST,ZIP: BELLEVUE, WA 98005-2311
MAIL COUNTRY: UNITED STATES
LEGAL ORG NAME: Surrey North Auto Repair
LEGAL ORG TYPE: Private
LEGAL ADDR LINE1: 13234 Bel Red Rd
LEGAL CITY,ST,ZIP: BELLEVUE, WA 98005-2311
LEGAL COUNTRY: UNITED STATES
LEGAL PHONE NBR: (425)454-8971
LEGAL EFFECTIVE DATE: 05/10/2000
LAND ORG NAME: Robertson Development Co LP
LAND ORG TYPE: Private
LAND PERSON NAME: Not reported
LAND ADDR LINE1: 4236 140TH AVE NE
LAND CITY,ST,ZIP: BELLEVUE, WA 98005-1130
LAND COUNTRY: UNITED STATES
LAND PHONE NBR: (425)881-6094

Map ID
Direction
Distance
Elevation

MAP FINDINGS

Site

Database(s)

EDR ID Number
EPA ID Number

SURREY NORTH AUTO REPAIR (Continued)

1004793608

OPERATOR ORG NAME: Not reported
OPERATOR ORG TYPE: Private
OPERATOR ADDR LINE1: 13234 Bel Red Rd
OPERATOR CITY,ST,ZIP: BELLEVUE, WA 98005-2311
OPERATOR COUNTRY: UNITED STATES
OPERATOR PHONE NBR: (425)454-8971
OPERATOR EFFECTIVE DATE: 05/10/2000
SITE CONTACT NAME: Bruce Gile
SITE CONTACT ADDR LINE1: 13234 Bel Red Rd
SITE CONTACT ZIP: BELLEVUE, WA 98005-2311
SITE CONTACT COUNTRY: UNITED STATES
SITE CONTACT PHONE NBR: (425)454-8971
SITE CONTACT EMAIL: Not reported
FORM CONTACT NAME: Bruce Gile
FORM CONTACT ADDR LINE1: 13234 Bel Red Rd
FORM CONTACT CITY,ST,ZIP: BELLEVUE, WA 98005-2311
FORM CONTACT COUNTRY: UNITED STATES
FORM CONTACT PHONE NBR: (425)454-8971
FORM CONTACT EMAIL: surreynorth@msn.com
GEN STATUS CD: SQG
MONTHLY GENERATION: FALSE
BATCH GENERATION: FALSE
ONE TIME GENERATION: FALSE
TRANSPORTS OWN WASTE: FALSE
TRANSPORTS OTHRS WASTE: FALSE
RECYCLER ONSITE: FALSE
TRANSFER FACILITY: FALSE
OTHER EXEMPTION: Not reported
UW BATTERY GEN: FALSE
USED OIL TRANSPORTER: FALSE
USED OIL TRANSFER FACILITY: FALSE
USED OIL PROCESSOR: FALSE
USED OIL REREFINER: FALSE
USED OIL FUEL MRKTR DIRECTS SHPMNTS: FALSE
USED OIL FUEL MRKTR MEETS SPECS: FALSE

Facility Site ID Number: 44648383
SWC Desc: Not reported
FWC Desc: Not reported
Form Comm: Not reported
Data Year: 2010
Permit by Rule: False
Treatment by Generator: False
Mixed radioactive waste: False
Importer of hazardous waste: False
Immediate recycler: False
Treatment/Storage/Disposal/Recycling Facility: False
Generator of dangerous fuel waste: False
Generator marketing to burner: False
"Other marketers (i.e., blender, distributor, etc.)": False
Utility boiler burner: False
Industry boiler burner: False
Industrial Furnace: False
Smelter defferal: False
Universal waste - batteries - generate: False
Universal waste - thermostats - generate: False
Universal waste - mercury - generate: False

Map ID
Direction
Distance
Elevation

MAP FINDINGS

Site

Database(s)

EDR ID Number
EPA ID Number

SURREY NORTH AUTO REPAIR (Continued)

1004793608

Universal waste - lamps - generate: False
Universal waste - batteries - accumulate: False
Universal waste - thermostats - accumulate: False
Universal waste - mercury - accumulate: False
Universal waste - lamps - accumulate: False
Destination Facility for Universal Waste: False
Off-specification used oil burner - utility boiler: False
Off-specification used oil burner - industrial boiler: False
Off-specification used oil burner - industrial furnace: False
EPA ID: WAD093642643
Facility Address 2: Not reported
TAX REG NBR: 602031804
NAICS CD: 811111
BUSINESS TYPE: Auto Repair
MAIL NAME: Surrey North Auto Repair
MAIL ADDR LINE1: 13234 Bel Red Rd
MAIL CITY,ST,ZIP: BELLEVUE, WA 98005-2311
MAIL COUNTRY: UNITED STATES
LEGAL ORG NAME: Surrey North Auto Repair
LEGAL ORG TYPE: Private
LEGAL ADDR LINE1: 13234 Bel Red Rd
LEGAL CITY,ST,ZIP: BELLEVUE, WA 98005-2311
LEGAL COUNTRY: UNITED STATES
LEGAL PHONE NBR: (425)454-8971
LEGAL EFFECTIVE DATE: 05/10/2000
LAND ORG NAME: Robertson Development Co LP
LAND ORG TYPE: Private
LAND PERSON NAME: Not reported
LAND ADDR LINE1: 4236 140TH AVE NE
LAND CITY,ST,ZIP: BELLEVUE, WA 98005-1130
LAND COUNTRY: UNITED STATES
LAND PHONE NBR: (425)881-6094
OPERATOR ORG NAME: Not reported
OPERATOR ORG TYPE: Private
OPERATOR ADDR LINE1: 13234 Bel Red Rd
OPERATOR CITY,ST,ZIP: BELLEVUE, WA 98005-2311
OPERATOR COUNTRY: UNITED STATES
OPERATOR PHONE NBR: (425)454-8971
OPERATOR EFFECTIVE DATE: 05/10/2000
SITE CONTACT NAME: Bruce Gile
SITE CONTACT ADDR LINE1: 13234 Bel Red Rd
SITE CONTACT ZIP: BELLEVUE, WA 98005-2311
SITE CONTACT COUNTRY: UNITED STATES
SITE CONTACT PHONE NBR: (425)454-8971
SITE CONTACT EMAIL: Not reported
FORM CONTACT NAME: Bruce Gile
FORM CONTACT ADDR LINE1: 13234 Bel Red Rd
FORM CONTACT CITY,ST,ZIP: BELLEVUE, WA 98005-2311
FORM CONTACT COUNTRY: UNITED STATES
FORM CONTACT PHONE NBR: (425)454-8971
FORM CONTACT EMAIL: surreynorth@msn.com
GEN STATUS CD: SQG
MONTHLY GENERATION: True
BATCH GENERATION: False
ONE TIME GENERATION: False
TRANSPORTS OWN WASTE: False
TRANSPORTS OTHRS WASTE: False

Map ID
Direction
Distance
Elevation

MAP FINDINGS

Site

Database(s)

EDR ID Number
EPA ID Number

SURREY NORTH AUTO REPAIR (Continued)

1004793608

RECYCLER ONSITE: False
TRANSFER FACILITY: False
OTHER EXEMPTION: Not reported
UW BATTERY GEN: False
USED OIL TRANSPORTER: False
USED OIL TRANSFER FACILITY: False
USED OIL PROCESSOR: False
USED OIL REREFINER: False
USED OIL FUEL MRKTR DIRECTS SHPMNTS: False
USED OIL FUEL MRKTR MEETS SPECS: False

Facility Site ID Number: 44648383
SWC Desc: Not reported
FWC Desc: Not reported
Form Comm: Not reported
Data Year: Not reported
Permit by Rule: False
Treatment by Generator: False
Mixed radioactive waste: False
Importer of hazardous waste: False
Immediate recycler: False
Treatment/Storage/Disposal/Recycling Facility: False
Generator of dangerous fuel waste: False
Generator marketing to burner: False
"Other marketers (i.e., blender, distributor, etc.)": False
Utility boiler burner: False
Industry boiler burner: False
Industrial Furnace: False
Smelter deferral: False
Universal waste - batteries - generate: False
Universal waste - thermostats - generate: False
Universal waste - mercury - generate: False
Universal waste - lamps - generate: False
Universal waste - batteries - accumulate: False
Universal waste - thermostats - accumulate: False
Universal waste - mercury - accumulate: False
Universal waste - lamps - accumulate: False
Destination Facility for Universal Waste: False
Off-specification used oil burner - utility boiler: False
Off-specification used oil burner - industrial boiler: False
Off-specification used oil burner - industrial furnace: False
EPA ID: WAD093642643
Facility Address 2: Not reported
TAX REG NBR: 602031804
NAICS CD: 811111
BUSINESS TYPE: Auto Repair
MAIL NAME: Surrey North Auto Repair
MAIL ADDR LINE1: 13234 Bel Red Rd
MAIL CITY,ST,ZIP: BELLEVUE, WA 98005-2311
MAIL COUNTRY: UNITED STATES
LEGAL ORG NAME: Surrey North Auto Repair
LEGAL ORG TYPE: Private
LEGAL ADDR LINE1: 13234 Bel Red Rd
LEGAL CITY,ST,ZIP: BELLEVUE, WA 98005-2311
LEGAL COUNTRY: UNITED STATES
LEGAL PHONE NBR: (425)454-8971
LEGAL EFFECTIVE DATE: 05/10/2000

Map ID
Direction
Distance
Elevation

MAP FINDINGS

Site

Database(s)

EDR ID Number
EPA ID Number

SURREY NORTH AUTO REPAIR (Continued)

1004793608

LAND ORG NAME: Robertson Development Co LP
LAND ORG TYPE: Private
LAND PERSON NAME: Not reported
LAND ADDR LINE1: 4236 140TH AVE NE
LAND CITY,ST,ZIP: BELLEVUE, WA 98005-1130
LAND COUNTRY: UNITED STATES
LAND PHONE NBR: (425)881-6094
OPERATOR ORG NAME: Not reported
OPERATOR ORG TYPE: Private
OPERATOR ADDR LINE1: 13234 Bel Red Rd
OPERATOR CITY,ST,ZIP: BELLEVUE, WA 98005-2311
OPERATOR COUNTRY: UNITED STATES
OPERATOR PHONE NBR: (425)454-8971
OPERATOR EFFECTIVE DATE: 05/10/2000
SITE CONTACT NAME: Bruce Gile
SITE CONTACT ADDR LINE1: 13234 Bel Red Rd
SITE CONTACT ZIP: BELLEVUE, WA 98005-2311
SITE CONTACT COUNTRY: UNITED STATES
SITE CONTACT PHONE NBR: (425)454-8971
SITE CONTACT EMAIL: Not reported
FORM CONTACT NAME: Bruce Gile
FORM CONTACT ADDR LINE1: 13234 Bel Red Rd
FORM CONTACT CITY,ST,ZIP: BELLEVUE, WA 98005-2311
FORM CONTACT COUNTRY: UNITED STATES
FORM CONTACT PHONE NBR: (425)454-8971
FORM CONTACT EMAIL: surreynorth@msn.com
GEN STATUS CD: SQG
MONTHLY GENERATION: False
BATCH GENERATION: False
ONE TIME GENERATION: False
TRANSPORTS OWN WASTE: False
TRANSPORTS OTHRS WASTE: False
RECYCLER ONSITE: False
TRANSFER FACILITY: False
OTHER EXEMPTION: Not reported
UW BATTERY GEN: False
USED OIL TRANSPORTER: False
USED OIL TRANSFER FACILITY: False
USED OIL PROCESSOR: False
USED OIL REREFINER: False
USED OIL FUEL MRKTR DIRECTS SHPMNTS: False
USED OIL FUEL MRKTR MEETS SPECS: False

Facility Site ID Number: 44648383
SWC Desc: Not reported
FWC Desc: Not reported
Form Comm: Not reported
Data Year: 2009
Permit by Rule: False
Treatment by Generator: False
Mixed radioactive waste: False
Importer of hazardous waste: False
Immediate recycler: False
Treatment/Storage/Disposal/Recycling Facility: False
Generator of dangerous fuel waste: False
Generator marketing to burner: False
"Other marketers (i.e., blender, distributor, etc.)": False

Map ID
Direction
Distance
Elevation

MAP FINDINGS

Site

Database(s)

EDR ID Number
EPA ID Number

SURREY NORTH AUTO REPAIR (Continued)

1004793608

Utility boiler burner: False
Industry boiler burner: False
Industrial Furnace: False
Smelter defferal: False
Universal waste - batteries - generate: False
Universal waste - thermostats - generate: False
Universal waste - mercury - generate: False
Universal waste - lamps - generate: False
Universal waste - batteries - accumulate: False
Universal waste - thermostats - accumulate: False
Universal waste - mercury - accumulate: False
Universal waste - lamps - accumulate: False
Destination Facility for Universal Waste: False
Off-specification used oil burner - utility boiler: False
Off-specification used oil burner - industrial boiler: False
Off-specification used oil burner - industrial furnace: False
EPA ID: WAD093642643
Facility Address 2: Not reported
TAX REG NBR: 602031804
NAICS CD: 811111
BUSINESS TYPE: Auto Repair
MAIL NAME: Surrey North Auto Repair
MAIL ADDR LINE1: 13234 Bel Red Rd
MAIL CITY,ST,ZIP: BELLEVUE, WA 98005-2311
MAIL COUNTRY: UNITED STATES
LEGAL ORG NAME: Surrey North Auto Repair
LEGAL ORG TYPE: Private
LEGAL ADDR LINE1: 13234 Bel Red Rd
LEGAL CITY,ST,ZIP: BELLEVUE, WA 98005-2311
LEGAL COUNTRY: UNITED STATES
LEGAL PHONE NBR: (425)454-8971
LEGAL EFFECTIVE DATE: 05/10/2000
LAND ORG NAME: Robertson Development Co LP
LAND ORG TYPE: Private
LAND PERSON NAME: Not reported
LAND ADDR LINE1: 4236 140TH AVE NE
LAND CITY,ST,ZIP: BELLEVUE, WA 98005-1130
LAND COUNTRY: UNITED STATES
LAND PHONE NBR: (425)881-6094
OPERATOR ORG NAME: Not reported
OPERATOR ORG TYPE: Private
OPERATOR ADDR LINE1: 13234 Bel Red Rd
OPERATOR CITY,ST,ZIP: BELLEVUE, WA 98005-2311
OPERATOR COUNTRY: UNITED STATES
OPERATOR PHONE NBR: (425)454-8971
OPERATOR EFFECTIVE DATE: 05/10/2000
SITE CONTACT NAME: Bruce Gile
SITE CONTACT ADDR LINE1: 13234 Bel Red Rd
SITE CONTACT ZIP: BELLEVUE, WA 98005-2311
SITE CONTACT COUNTRY: UNITED STATES
SITE CONTACT PHONE NBR: (425)454-8971
SITE CONTACT EMAIL: Not reported
FORM CONTACT NAME: Bruce Gile
FORM CONTACT ADDR LINE1: 13234 Bel Red Rd
FORM CONTACT CITY,ST,ZIP: BELLEVUE, WA 98005-2311
FORM CONTACT COUNTRY: UNITED STATES
FORM CONTACT PHONE NBR: (425)454-8971

Map ID
 Direction
 Distance
 Elevation

MAP FINDINGS

Site

Database(s)

EDR ID Number
 EPA ID Number

SURREY NORTH AUTO REPAIR (Continued)

1004793608

FORM CONTACT EMAIL: surreynorth@msn.com
 GEN STATUS CD: SQG
 MONTHLY GENERATION: False
 BATCH GENERATION: True
 ONE TIME GENERATION: False
 TRANSPORTS OWN WASTE: False
 TRANSPORTS OTHRS WASTE: False
 RECYCLER ONSITE: False
 TRANSFER FACILITY: False
 OTHER EXEMPTION: Not reported
 UW BATTERY GEN: False
 USED OIL TRANSPORTER: False
 USED OIL TRANSFER FACILITY: False
 USED OIL PROCESSOR: False
 USED OIL REREFINER: False
 USED OIL FUEL MRKTR DIRECTS SHPMNTS: False
 USED OIL FUEL MRKTR MEETS SPECS: False

[Click this hyperlink](#) while viewing on your computer to access
 1 additional WA MANIFEST: record(s) in the EDR Site Report.

S171
SE
 < 1/8
 0.073 mi.
 384 ft.

SURREY NORTH AUTO
13234 BEL-RED ROAD
BELLEVUE, WA 98039
 Site 12 of 19 in cluster S

SWRCY S111416279
N/A

Relative:
Lower

SWRCY:
 Service: Surrey North Auto
 Phone: 425-454-8971
 Extension: Not reported
 Website: http://www.ci.bellevue.wa.us/recycling_motor_oil.htm
 Email: Not reported
 Material Category: Automotive
 Material Accepted: Motor oil (from households*)

Actual:
166 ft.

Service: Surrey North Auto
 Phone: 425-454-8971
 Extension: Not reported
 Website: http://www.ci.bellevue.wa.us/recycling_motor_oil.htm
 Email: Not reported
 Material Category: Automotive
 Material Accepted: Oil filters (from households*)

S172
SE
 < 1/8
 0.073 mi.
 384 ft.

13234 BEL RED RD
BELLEVUE, WA 98005
 Site 13 of 19 in cluster S

EDR US Hist Auto Stat 1015207930
N/A

Relative:
Lower

EDR Historical Auto Stations:
 Name: SURREY NORTH AUTO REPAIR
 Year: 2007
 Address: 13234 BEL RED RD

Actual:
166 ft.

Name: SURREY NORTH AUTO REPAIR

Map ID
Direction
Distance
Elevation

MAP FINDINGS

Site

Database(s)

EDR ID Number
EPA ID Number

(Continued)

1015207930

Year: 2008
Address: 13234 BEL RED RD

Name: SURREY NORTH AUTO REPAIR
Year: 2009
Address: 13234 BEL RED RD

Name: SURREY NORTH AUTO REPAIR
Year: 2010
Address: 13234 BEL RED RD

V173
NW
< 1/8
0.073 mi.
387 ft.

BUD'S TOPSOILS, INC.
1755 127TH NE
BELLEVUE, WA 98005

Site 3 of 3 in cluster V

ICR U001127232
N/A

Relative:
Lower

ICR:
Date Ecology Received Report: 01/14/00
Contaminants Found at Site: Petroleum products
Media Contaminated: Groundwater, Soil
Waste Management: Tank
Region: North Western
Type of Report Ecology Received: Final cleanup report
Site Register Issue: 98-22
County Code: 17
Contact: Not reported
Report Title: Not reported

Actual:
182 ft.

Date Ecology Received Report: 02/11/00
Contaminants Found at Site: Petroleum products
Media Contaminated: Groundwater, Soil
Waste Management: Tank
Region: North Western
Type of Report Ecology Received: Final cleanup report
Site Register Issue: 98-22
County Code: 17
Contact: Not reported
Report Title: Not reported

W174
South
< 1/8
0.073 mi.
387 ft.

HERTZ CAR RENTAL 130TH AVE
1405 130TH AVE NE
BELLEVUE, WA 98005

Site 1 of 10 in cluster W

ALLSITES S110123379
N/A

Relative:
Lower

ALLSITES:
Facility Id: 6838
Latitude: 47.621966
Longitude: -122.16706
Ecology Interest Type Code: LSC
Facility ID: 6838
Facility Company: Bel Red Storage Bellevue
Interaction: I
Interaction 1: LSC
Interaction 2: Local Source Control

Actual:
148 ft.

Map ID
Direction
Distance
Elevation

MAP FINDINGS

Site

Database(s)

EDR ID Number
EPA ID Number

HERTZ CAR RENTAL 130TH AVE (Continued)

S110123379

Ecology Program: HAZWASTE
Program Data: LSC
Facility Alt.: Bel Red Storage Bellevue
Program ID: Not reported
Date Interaction: 4/30/2009 0:00
Date Interaction 3: 4/29/2010 0:00

Facility/Site Interaction T: 88957
Geographic Location Identifier (Alias Facid): 6838
Interaction (Aka Env Int) Type Code: LSC
Interaction (Aka Env Int) Description: Local Source Control
Interaction Status: I
Federal Program Identifier: Not reported
Interaction Start Date: 04/30/2009
Interaction End Date: 04/29/2010
prgm_facil: Bel Red Storage Bellevue
cur_sys_pr: HAZWASTE
cur_sys_nm: LSC

Facility Id: 21303
Latitude: 47.621966
Longitude: -122.16706
Ecology Interest Type Code: LSC

Facility ID: 21303
Facility Company: Hertz Car Rental 130th Ave
Interaction: I
Interaction 1: LSC
Interaction 2: Local Source Control
Ecology Program: HAZWASTE
Program Data: LSC
Facility Alt.: Hertz Car Rental 130th Ave
Program ID: Not reported
Date Interaction: 4/30/2009 0:00
Date Interaction 3: 4/29/2010 0:00

Facility/Site Interaction T: 88955
Geographic Location Identifier (Alias Facid): 21303
Interaction (Aka Env Int) Type Code: LSC
Interaction (Aka Env Int) Description: Local Source Control
Interaction Status: I
Federal Program Identifier: Not reported
Interaction Start Date: 04/30/2009
Interaction End Date: 04/29/2010
prgm_facil: Hertz Car Rental 130th Ave
cur_sys_pr: HAZWASTE
cur_sys_nm: LSC

Map ID
Direction
Distance
Elevation

MAP FINDINGS

Site

Database(s)

EDR ID Number
EPA ID Number

S175
SE
< 1/8
0.075 mi.
394 ft.

13212 BEL RED RD
BELLEVUE, WA 98005

EDR US Hist Auto Stat **1015207602**
N/A

Site 14 of 19 in cluster S

Relative:
Lower

EDR Historical Auto Stations:

Actual:
165 ft.

Name: EASTSIDE AUTO REBUILD
Year: 1999
Address: 13212 BEL RED RD

Name: EASTSIDE AUTO REBUILD
Year: 2000
Address: 13212 BEL RED RD

Name: EASTSIDE AUTO REBUILD
Year: 2001
Address: 13212 BEL RED RD

Name: EASTSIDE AUTO REBUILD
Year: 2002
Address: 13212 BEL RED RD

Name: EASTSIDE AUTO REBUILD
Year: 2003
Address: 13212 BEL RED RD

Name: EASTSIDE AUTO REBUILD INC
Year: 2004
Address: 13212 BEL RED RD

Name: EASTSIDE AUTO REBUILD
Year: 2006
Address: 13212 BEL RED RD

Name: EASTSIDE AUTO REBUILD
Year: 2007
Address: 13212 BEL RED RD

Name: EASTSIDE AUTO REBUILD
Year: 2008
Address: 13212 BEL RED RD

Name: CARSTAR EASTSIDE AUTO REBUILD
Year: 2009
Address: 13212 BEL RED RD

Name: EASTSIDE CARSTAR AUTO REBUILD
Year: 2010
Address: 13212 BEL RED RD

Name: CARSTAR EASTSIDE AUTO REBUILDBELLEV
Year: 2011
Address: 13212 BEL RED RD

Name: CARSTAR EASTSIDE AUTO REBUILDBELLEV
Year: 2012
Address: 13212 BEL RED RD

Map ID
 Direction
 Distance
 Elevation

MAP FINDINGS

Site

Database(s)

EDR ID Number
 EPA ID Number

S176
SE
< 1/8
0.075 mi.
394 ft.

EASTSIDE AUTO REBUILD INC
13212 NE BEL RED RD
BELLEVUE, WA 98005

RCRA NonGen / NLR
FINDS
ALLSITES

1004793541
WAD067165134

Site 15 of 19 in cluster S

Relative:
Lower

RCRA NonGen / NLR:

Date form received by agency: 03/07/2005

Facility name: EASTSIDE AUTO REBUILD INC

Facility address: 13212 NE BEL RED RD

BELLEVUE, WA 98005

EPA ID: WAD067165134

Mailing address: 13212 BEL RED RD

BELLEVUE, WA 98005-2311

Contact: EASTSIDE AUTO R EASTSIDE AUTO R

Contact address: 13212 BEL RED RD

BELLEVUE, WA 98005-2311

Contact country: US

Contact telephone: (000)000-0000

Contact email: Not reported

EPA Region: 10

Classification: Non-Generator

Description: Handler: Non-Generators do not presently generate hazardous waste

Actual:
165 ft.

Owner/Operator Summary:

Owner/operator name: TODD M

Owner/operator address: 13212 BEL RED RD
 BELLEVUE, WA 98005

Owner/operator country: US

Owner/operator telephone: (425)454-4090

Legal status: Private

Owner/Operator Type: Operator

Owner/Op start date: 04/11/1997

Owner/Op end date: Not reported

Owner/operator name: EASTSIDE AUTO R E

Owner/operator address: 13212 BEL RED RD
 BELLEVUE, WA 98005

Owner/operator country: US

Owner/operator telephone: (425)454-4090

Legal status: Private

Owner/Operator Type: Owner

Owner/Op start date: 05/02/1996

Owner/Op end date: Not reported

Handler Activities Summary:

U.S. importer of hazardous waste: No

Mixed waste (haz. and radioactive): No

Recycler of hazardous waste: No

Transporter of hazardous waste: No

Treater, storer or disposer of HW: No

Underground injection activity: No

On-site burner exemption: No

Furnace exemption: No

Used oil fuel burner: No

Used oil processor: No

User oil refiner: No

Used oil fuel marketer to burner: No

Map ID
Direction
Distance
Elevation

MAP FINDINGS

Site

Database(s)

EDR ID Number
EPA ID Number

EASTSIDE AUTO REBUILD INC (Continued)

1004793541

Used oil Specification marketer: No
Used oil transfer facility: No
Used oil transporter: No

Historical Generators:

Date form received by agency: 12/31/2003
Site name: EASTSIDE AUTO REBUILD INC
Classification: Not a generator, verified

Violation Status: No violations found

FINDS:

Registry ID: 110005324826

Environmental Interest/Information System

Washington Facility / Site Identification System (WA-FSIS) provides a means to query and display data maintained by the Washington Department of Ecology. This system contains key information for each facility/site that is currently, or has been, of interest to the Air Quality, Dam Safety, Hazardous Waste, Toxics Cleanup, and Water Quality Programs.

RCRAInfo is a national information system that supports the Resource Conservation and Recovery Act (RCRA) program through the tracking of events and activities related to facilities that generate, transport, and treat, store, or dispose of hazardous waste. RCRAInfo allows RCRA program staff to track the notification, permit, compliance, and corrective action activities required under RCRA.

HAZARDOUS WASTE BIENNIAL REPORTER

ALLSITES:

Facility Id: 1455245
Latitude: 47.62234
Longitude: -122.16399
Ecology Interest Type Code: HWG
Facility ID: 1455245
Facility Company: Eastside Auto Rebuild Inc
Interaction: I
Interaction 1: HWG
Interaction 2: Hazardous Waste Generator
Ecology Program: HAZWASTE
Program Data: TURBOWASTE
Facility Alt.: Not reported
Program ID: WAD067165134
Date Interaction: 7/6/1984 0:00
Date Interaction 3: 12/31/2004 0:00

Facility ID: 1455245
Facility Company: Eastside Auto Rebuild Inc
Interaction: I
Interaction 1: HWP
Interaction 2: Hazardous Waste Planner
Ecology Program: HAZWASTE
Program Data: HWPPRT

Map ID
Direction
Distance
Elevation

MAP FINDINGS

Site

Database(s)

EDR ID Number
EPA ID Number

EASTSIDE AUTO REBUILD INC (Continued)

1004793541

Facility Alt.:	Not reported
Program ID:	WAD067165134
Date Interaction:	1/1/1993 0:00
Date Interaction 3:	12/31/1993 0:00
Facility ID:	1455245
Facility Company:	Eastside Auto Rebuild Inc
Interaction:	I
Interaction 1:	LSC
Interaction 2:	Local Source Control
Ecology Program:	HAZWASTE
Program Data:	LSC
Facility Alt.:	Eastside Carstar
Program ID:	Not reported
Date Interaction:	3/26/2009 0:00
Date Interaction 3:	4/29/2010 0:00
Facility Id:	1455245
Latitude:	47.62234
Longitude:	-122.16399
Ecology Interest Type Code:	HWP
Facility ID:	1455245
Facility Company:	Eastside Auto Rebuild Inc
Interaction:	I
Interaction 1:	HWG
Interaction 2:	Hazardous Waste Generator
Ecology Program:	HAZWASTE
Program Data:	TURBOWASTE
Facility Alt.:	Not reported
Program ID:	WAD067165134
Date Interaction:	7/6/1984 0:00
Date Interaction 3:	12/31/2004 0:00
Facility ID:	1455245
Facility Company:	Eastside Auto Rebuild Inc
Interaction:	I
Interaction 1:	HWP
Interaction 2:	Hazardous Waste Planner
Ecology Program:	HAZWASTE
Program Data:	HWPPRT
Facility Alt.:	Not reported
Program ID:	WAD067165134
Date Interaction:	1/1/1993 0:00
Date Interaction 3:	12/31/1993 0:00
Facility ID:	1455245
Facility Company:	Eastside Auto Rebuild Inc
Interaction:	I
Interaction 1:	LSC
Interaction 2:	Local Source Control
Ecology Program:	HAZWASTE
Program Data:	LSC
Facility Alt.:	Eastside Carstar
Program ID:	Not reported
Date Interaction:	3/26/2009 0:00
Date Interaction 3:	4/29/2010 0:00

Map ID
 Direction
 Distance
 Elevation

MAP FINDINGS

Site

Database(s)

EDR ID Number
 EPA ID Number

EASTSIDE AUTO REBUILD INC (Continued)

1004793541

Facility Id: 1455245
 Latitude: 47.62234
 Longitude: -122.16399
 Ecology Interest Type Code: LSC
 Facility ID: 1455245
 Facility Company: Eastside Auto Rebuild Inc
 Interaction: I
 Interaction 1: HWG
 Interaction 2: Hazardous Waste Generator
 Ecology Program: HAZWASTE
 Program Data: TURBOWASTE
 Facility Alt.: Not reported
 Program ID: WAD067165134
 Date Interaction: 7/6/1984 0:00
 Date Interaction 3: 12/31/2004 0:00

Facility ID: 1455245
 Facility Company: Eastside Auto Rebuild Inc
 Interaction: I
 Interaction 1: HWP
 Interaction 2: Hazardous Waste Planner
 Ecology Program: HAZWASTE
 Program Data: HWPPRT
 Facility Alt.: Not reported
 Program ID: WAD067165134
 Date Interaction: 1/1/1993 0:00
 Date Interaction 3: 12/31/1993 0:00

Facility ID: 1455245
 Facility Company: Eastside Auto Rebuild Inc
 Interaction: I
 Interaction 1: LSC
 Interaction 2: Local Source Control
 Ecology Program: HAZWASTE
 Program Data: LSC
 Facility Alt.: Eastside Carstar
 Program ID: Not reported
 Date Interaction: 3/26/2009 0:00
 Date Interaction 3: 4/29/2010 0:00

S177
SE
< 1/8
0.075 mi.
395 ft.

ALL PRO AUTO REPAIR
13210 BEL RED RD
BELLEVUE, WA 98005
Site 16 of 19 in cluster S

ALLSITES S110123500
N/A

Relative:
Lower

ALLSITES:
 Facility Id: 4743
 Latitude: 47.623103
 Longitude: -122.16351
 Ecology Interest Type Code: LSC

Actual:
165 ft.

Facility ID: 4743
 Facility Company: All Pro Auto Repair
 Interaction: I
 Interaction 1: LSC
 Interaction 2: Local Source Control
 Ecology Program: HAZWASTE

Map ID
Direction
Distance
Elevation

MAP FINDINGS

Site

Database(s)

EDR ID Number
EPA ID Number

ALL PRO AUTO REPAIR (Continued)

S110123500

Program Data: LSC
Facility Alt.: All Pro Auto Repair
Program ID: Not reported
Date Interaction: 1/22/2009 0:00
Date Interaction 3: 4/29/2010 0:00

Facility/Site Interaction T: 89371
Geographic Location Identifier (Alias Facid): 4743
Interaction (Aka Env Int) Type Code: LSC
Interaction (Aka Env Int) Description: Local Source Control
Interaction Status: I
Federal Program Identifier: Not reported
Interaction Start Date: 01/22/2009
Interaction End Date: 04/29/2010
prgm_facil: All Pro Auto Repair
cur_sys_pr: HAZWASTE
cur_sys_nm: LSC

Facility Id: 79123885
Latitude: 47.6221282
Longitude: -122.16539
Ecology Interest Type Code: HWG
Facility ID: 79123885
Facility Company: All Tune L
Interaction: I
Interaction 1: HWG
Interaction 2: Hazardous Waste Generator
Ecology Program: HAZWASTE
Program Data: TURBOWASTE
Facility Alt.: Not reported
Program ID: WAD981763758
Date Interaction: 3/10/1987 0:00
Date Interaction 3: 12/31/1995 0:00

Facility ID: 79123885
Facility Company: All Tune L
Interaction: A
Interaction 1: UST
Interaction 2: Underground Storage Tank
Ecology Program: TOXICS
Program Data: UST
Facility Alt.: Not reported
Program ID: 5897
Date Interaction: 3/20/2000 0:00
Date Interaction 3: Not reported

Facility Id: 79123885
Latitude: 47.6221282
Longitude: -122.16539
Ecology Interest Type Code: UST
Facility ID: 79123885
Facility Company: All Tune L
Interaction: I
Interaction 1: HWG
Interaction 2: Hazardous Waste Generator

Map ID
 Direction
 Distance
 Elevation

MAP FINDINGS

Site

Database(s)

EDR ID Number
 EPA ID Number

ALL PRO AUTO REPAIR (Continued)

S110123500

Ecology Program:	HAZWASTE
Program Data:	TURBOWASTE
Facility Alt.:	Not reported
Program ID:	WAD981763758
Date Interaction:	3/10/1987 0:00
Date Interaction 3:	12/31/1995 0:00
Facility ID:	79123885
Facility Company:	All Tune L
Interaction:	A
Interaction 1:	UST
Interaction 2:	Underground Storage Tank
Ecology Program:	TOXICS
Program Data:	UST
Facility Alt.:	Not reported
Program ID:	5897
Date Interaction:	3/20/2000 0:00
Date Interaction 3:	Not reported

S178
SE
< 1/8
0.075 mi.
395 ft.

13210 BEL RED RD
BELLEVUE, WA 98005

EDR US Hist Auto Stat 1015207577
N/A

Site 17 of 19 in cluster S

Relative:
Lower

Actual:
165 ft.

EDR Historical Auto Stations:

Name:	ALL TUNE & LUBE
Year:	1999
Address:	13210 BEL RED RD
Name:	ALL TUNE & LUBE
Year:	2000
Address:	13210 BEL RED RD
Name:	ALL TUNE & LUBE
Year:	2001
Address:	13210 BEL RED RD
Name:	AAA ALL PRO AUTOCARE
Year:	2004
Address:	13210 BEL RED RD
Name:	ALL TUNE AND LUBE
Year:	2005
Address:	13210 BEL RED RD
Name:	AAA ALL PRO AUTOCARE
Year:	2006
Address:	13210 BEL RED RD
Name:	AAA ALL PRO AUTOCARE
Year:	2008
Address:	13210 BEL RED RD
Name:	AAA ALL PRO AUTO CARE
Year:	2009
Address:	13210 BEL RED RD

Map ID
Direction
Distance
Elevation

MAP FINDINGS

Site

Database(s)

EDR ID Number
EPA ID Number

(Continued)

1015207577

Name: AAA ALL PRO AUTO CARE
Year: 2010
Address: 13210 BEL RED RD

Name: AAA ALL PRO AUTO CARE
Year: 2011
Address: 13210 BEL RED RD

Name: AAA ALL PRO AUTO CARE
Year: 2012
Address: 13210 BEL RED RD

S179
SE
< 1/8
0.075 mi.
395 ft.

TECH TUNE INC DBA ALL TUNE L
13210 BELLEVUE REDMOND RD
BELLEVUE, WA 98005

RCRA NonGen / NLR
FINDS
UST

1000411437
WAD981763758

Site 18 of 19 in cluster S

Relative:
Lower

RCRA NonGen / NLR:

Actual:
165 ft.

Date form received by agency: 04/24/1998
Facility name: TECH TUNE INC DBA ALL TUNE L
Facility address: 13210 BELLEVUE REDMOND RD
BELLEVUE, WA 98005
EPA ID: WAD981763758
Mailing address: 13210 BEL RED RD
BELLEVUE, WA 98005-2311
Contact: TECH TUNE INC TECH TUNE INC
Contact address: 13210 BEL RED RD
BELLEVUE, WA 98005-2311
Contact country: US
Contact telephone: (000)000-0000
Contact email: Not reported
EPA Region: 10
Land type: Private
Classification: Non-Generator
Description: Handler: Non-Generators do not presently generate hazardous waste

Owner/Operator Summary:

Owner/operator name: NA N
Owner/operator address: Not reported
WA
Owner/operator country: US
Owner/operator telephone: (000)000-0000
Legal status: Private
Owner/Operator Type: Operator
Owner/Op start date: 01/01/1900
Owner/Op end date: Not reported

Owner/operator name: TECH TUNE INC T
Owner/operator address: 13210 BEL RED RD
BELLEVUE, WA 98005
Owner/operator country: US
Owner/operator telephone: (206)451-0229
Legal status: Private
Owner/Operator Type: Owner
Owner/Op start date: 05/02/1996
Owner/Op end date: Not reported

Map ID
Direction
Distance
Elevation

MAP FINDINGS

Site

Database(s)

EDR ID Number
EPA ID Number

TECH TUNE INC DBA ALL TUNE L (Continued)

1000411437

Handler Activities Summary:

U.S. importer of hazardous waste: No
Mixed waste (haz. and radioactive): No
Recycler of hazardous waste: No
Transporter of hazardous waste: No
Treater, storer or disposer of HW: No
Underground injection activity: No
On-site burner exemption: No
Furnace exemption: No
Used oil fuel burner: No
Used oil processor: No
User oil refiner: No
Used oil fuel marketer to burner: No
Used oil Specification marketer: No
Used oil transfer facility: No
Used oil transporter: No

Violation Status: No violations found

Evaluation Action Summary:

Evaluation date: 07/03/1997
Evaluation: COMPLIANCE ASSISTANCE VISIT
Area of violation: Not reported
Date achieved compliance: Not reported
Evaluation lead agency: State

FINDS:

Registry ID: 110005341004

Environmental Interest/Information System

Washington Facility / Site Identification System (WA-FSIS) provides a means to query and display data maintained by the Washington Department of Ecology. This system contains key information for each facility/site that is currently, or has been, of interest to the Air Quality, Dam Safety, Hazardous Waste, Toxics Cleanup, and Water Quality Programs.

RCRAInfo is a national information system that supports the Resource Conservation and Recovery Act (RCRA) program through the tracking of events and activities related to facilities that generate, transport, and treat, store, or dispose of hazardous waste. RCRAInfo allows RCRA program staff to track the notification, permit, compliance, and corrective action activities required under RCRA.

UST:

Facility ID: 79123885
Site Id: 5897
UBI: Not reported
Phone Number: 2067479122
Decimal Latitude: 47.62212823
Decimal Longitude: -122.1653945

Tank Name: 1
Tag Number: Not reported

Map ID
 Direction
 Distance
 Elevation

MAP FINDINGS

Site

Database(s)

EDR ID Number
 EPA ID Number

TECH TUNE INC DBA ALL TUNE L (Continued)

1000411437

Tank Status: Unknown
 Tank Status Date: 08/06/1996
 Tank Install Date: 00/31/1964
 Tank Closure Date: Not reported
 Capacity Range: 111 TO 1,100 Gallons
 Tank Permit Expiration Date: Not reported
 Tank Upgrade Date: Not reported
 Tank Spill Prevention: Not reported
 Tank Overfill Prevention: Not reported
 Tank Material: Steel
 Tank Construction: Not reported
 Tank Tightness Test: Not reported
 Tank Corrosion Protection: Not reported
 Tank Manifold: Not reported
 Tank Release Detection: Not reported
 Tank SFC Type: Not reported
 Pipe Material: Not reported
 Pipe Construction: Not reported
 Pipe Primary Release Detection: Not reported
 Pipe Second Release Detection: Not reported
 Pipe Corrosion Protection: Not reported
 Pipe Pumping System: Not reported
 Responsible Unit: NORTHWEST
 Dispencer/Pump SFC Type: Not reported

S180
SE
 < 1/8
 0.076 mi.
 400 ft.

HERTZ EQUIPMENT RENTAL BELLEVUE
13200 BEL RED RD
BELLEVUE, WA 98005

ALLSITES S109823948
N/A

Site 19 of 19 in cluster S

Relative:
Lower

ALLSITES:
 Facility Id: 9309
 Latitude: 47.6221508
 Longitude: -122.16434
 Ecology Interest Type Code: LSC
 Facility ID: 9309
 Facility Company: Hertz Equipment Rental Bellevue
 Interaction: I
 Interaction 1: LSC
 Interaction 2: Local Source Control
 Ecology Program: HAZWASTE
 Program Data: LSC
 Facility Alt.: Hertz Equipment Rental Bellevue
 Program ID: Not reported
 Date Interaction: 1/21/2009 0:00
 Date Interaction 3: 4/29/2010 0:00

Actual:
164 ft.

Facility/Site Interaction T: 78418
 Geographic Location Identifier (Alias Facid): 9309
 Interaction (Aka Env Int) Type Code: LSC
 Interaction (Aka Env Int) Description: Local Source Control
 Interaction Status: I
 Federal Program Identifier: Not reported
 Interaction Start Date: 01/21/2009
 Interaction End Date: 04/29/2010
 prgm_facil: Hertz Equipment Rental Bellevue
 cur_sys_pr: HAZWASTE

Map ID
Direction
Distance
Elevation

MAP FINDINGS

Site

Database(s)

EDR ID Number
EPA ID Number

HERTZ EQUIPMENT RENTAL BELLEVUE (Continued)

S109823948

cur_sys_nm: LSC

**X181
ENE
< 1/8
0.080 mi.
425 ft.**

**PRECISION TUNE OVERLAKE
13421 NE 20TH
BELLEVUE, WA 98005
Site 1 of 7 in cluster X**

**RCRA NonGen / NLR
FINDS
ALLSITES
UST**

**1000659612
WAD988492864**

**Relative:
Higher**

RCRA NonGen / NLR:

**Actual:
230 ft.**

Date form received by agency: 01/08/1998
Facility name: PRECISION TUNE OVERLAKE
Facility address: 13421 NE 20TH
BELLEVUE, WA 98005-2051
EPA ID: WAD988492864
Mailing address: PO BOX 1387
MILTON, WA 98354-1387
Contact: PRECISION TUNE PRECISION TUNE
Contact address: PO BOX 1387
MILTON, WA 98354-1387
Contact country: US
Contact telephone: (000)000-0000
Contact email: Not reported
EPA Region: 10
Land type: Private
Classification: Non-Generator
Description: Handler: Non-Generators do not presently generate hazardous waste

Owner/Operator Summary:

Owner/operator name: PREMIUM TUNE N P
Owner/operator address: 24705 SE 45TH WAY
ISSAQUAH, WA 98029
Owner/operator country: US
Owner/operator telephone: (425)392-5500
Legal status: Private
Owner/Operator Type: Owner
Owner/Op start date: 09/13/1996
Owner/Op end date: Not reported

Owner/operator name: BESTMARK ENTERP B
Owner/operator address: PO BOX 1387
MILTON, WA 98354
Owner/operator country: US
Owner/operator telephone: (253)952-2015
Legal status: Private
Owner/Operator Type: Operator
Owner/Op start date: 09/13/1996
Owner/Op end date: Not reported

Handler Activities Summary:

U.S. importer of hazardous waste: No
Mixed waste (haz. and radioactive): No
Recycler of hazardous waste: No
Transporter of hazardous waste: No
Treater, storer or disposer of HW: No
Underground injection activity: No
On-site burner exemption: No

Map ID
Direction
Distance
Elevation

MAP FINDINGS

Site

Database(s)

EDR ID Number
EPA ID Number

PRECISION TUNE OVERLAKE (Continued)

1000659612

Furnace exemption: No
Used oil fuel burner: No
Used oil processor: No
Used oil refiner: No
Used oil fuel marketer to burner: No
Used oil Specification marketer: No
Used oil transfer facility: No
Used oil transporter: No

Violation Status: No violations found

Evaluation Action Summary:

Evaluation date: 02/27/1996
Evaluation: COMPLIANCE ASSISTANCE VISIT
Area of violation: Not reported
Date achieved compliance: Not reported
Evaluation lead agency: State

FINDS:

Registry ID: 110005365602

Environmental Interest/Information System

Washington Facility / Site Identification System (WA-FSIS) provides a means to query and display data maintained by the Washington Department of Ecology. This system contains key information for each facility/site that is currently, or has been, of interest to the Air Quality, Dam Safety, Hazardous Waste, Toxics Cleanup, and Water Quality Programs.

RCRAInfo is a national information system that supports the Resource Conservation and Recovery Act (RCRA) program through the tracking of events and activities related to facilities that generate, transport, and treat, store, or dispose of hazardous waste. RCRAInfo allows RCRA program staff to track the notification, permit, compliance, and corrective action activities required under RCRA.

ALLSITES:

Facility Id: 19357
Latitude: 47.6248657
Longitude: -122.16012
Ecology Interest Type Code: LSC
Facility ID: 19357
Facility Company: Genesis Wash and Detail
Interaction: I
Interaction 1: LSC
Interaction 2: Local Source Control
Ecology Program: HAZWASTE
Program Data: LSC
Facility Alt.: Genesis Wash & Detail
Program ID: Not reported
Date Interaction: 4/1/2009 0:00
Date Interaction 3: 4/29/2010 0:00

Facility/Site Interaction T: 78254
Geographic Location Identifier (Alias Facid): 19357

Map ID
Direction
Distance
Elevation

MAP FINDINGS

Site

Database(s)

EDR ID Number
EPA ID Number

PRECISION TUNE OVERLAKE (Continued)

1000659612

Interaction (Aka Env Int) Type Code: LSC
Interaction (Aka Env Int) Description: Local Source Control
Interaction Status: I
Federal Program Identifier: Not reported
Interaction Start Date: 04/01/2009
Interaction End Date: 04/29/2010
prgm_facil: Genesis Wash & Detail
cur_sys_pr: HAZWASTE
cur_sys_nm: LSC

Facility Id: 37321415
Latitude: 47.62801
Longitude: -122.15836
Ecology Interest Type Code: TIER2
Facility ID: 37321415
Facility Company: Precision Tune Overlake
Interaction: I
Interaction 1: HWG
Interaction 2: Hazardous Waste Generator
Ecology Program: HAZWASTE
Program Data: TURBOWASTE
Facility Alt.: Not reported
Program ID: WAD988492864
Date Interaction: 9/3/1991 0:00
Date Interaction 3: 12/12/1997 0:00

Facility ID: 37321415
Facility Company: Precision Tune Overlake
Interaction: I
Interaction 1: TIER2
Interaction 2: Emergency/Haz Chem Rpt TIER2
Ecology Program: HAZWASTE
Program Data: EPCRA
Facility Alt.: Not reported
Program ID: WAD988492864
Date Interaction: 1/1/1994 0:00
Date Interaction 3: 7/4/1776 0:00:00

Facility ID: 37321415
Facility Company: Precision Tune Overlake
Interaction: I
Interaction 1: UST
Interaction 2: Underground Storage Tank
Ecology Program: TOXICS
Program Data: UST
Facility Alt.: Not reported
Program ID: Not reported
Date Interaction: 4/6/1987 0:00
Date Interaction 3: 5/3/2000 0:00

Facility Id: 37321415
Latitude: 47.62801
Longitude: -122.15836
Ecology Interest Type Code: UST
Facility ID: 37321415

Map ID
Direction
Distance
Elevation

MAP FINDINGS

Site

Database(s)

EDR ID Number
EPA ID Number

PRECISION TUNE OVERLAKE (Continued)

1000659612

Facility Company:	Precision Tune Overlake
Interaction:	I
Interaction 1:	HWG
Interaction 2:	Hazardous Waste Generator
Ecology Program:	HAZWASTE
Program Data:	TURBOWASTE
Facility Alt.:	Not reported
Program ID:	WAD988492864
Date Interaction:	9/3/1991 0:00
Date Interaction 3:	12/12/1997 0:00
Facility ID:	37321415
Facility Company:	Precision Tune Overlake
Interaction:	I
Interaction 1:	TIER2
Interaction 2:	Emergency/Haz Chem Rpt TIER2
Ecology Program:	HAZWASTE
Program Data:	EPCRA
Facility Alt.:	Not reported
Program ID:	WAD988492864
Date Interaction:	1/1/1994 0:00
Date Interaction 3:	7/4/1776 0:00:00
Facility ID:	37321415
Facility Company:	Precision Tune Overlake
Interaction:	I
Interaction 1:	UST
Interaction 2:	Underground Storage Tank
Ecology Program:	TOXICS
Program Data:	UST
Facility Alt.:	Not reported
Program ID:	Not reported
Date Interaction:	4/6/1987 0:00
Date Interaction 3:	5/3/2000 0:00
Facility Id:	18027
Latitude:	47.6279867
Longitude:	-122.16025
Ecology Interest Type Code:	LSC
Facility ID:	18027
Facility Company:	Gregs Japanese Auto
Interaction:	I
Interaction 1:	LSC
Interaction 2:	Local Source Control
Ecology Program:	HAZWASTE
Program Data:	LSC
Facility Alt.:	Gregs Japanese Auto
Program ID:	Not reported
Date Interaction:	3/26/2009 0:00
Date Interaction 3:	4/29/2010 0:00
Facility/Site Interaction T:	78656
Geographic Location Identifier (Alias Facid):	18027
Interaction (Aka Env Int) Type Code:	LSC
Interaction (Aka Env Int) Description:	Local Source Control
Interaction Status:	I

Map ID
Direction
Distance
Elevation

MAP FINDINGS

Site

Database(s)

EDR ID Number
EPA ID Number

PRECISION TUNE OVERLAKE (Continued)

1000659612

Federal Program Identifier: Not reported
Interaction Start Date: 03/26/2009
Interaction End Date: 04/29/2010
prgm_facil: Gregs Japanese Auto
cur_sys_pr: HAZWASTE
cur_sys_nm: LSC

Facility Id: 37321415
Latitude: 47.62801
Longitude: -122.15836
Ecology Interest Type Code: HWG
Facility ID: 37321415
Facility Company: Precision Tune Overlake
Interaction: I
Interaction 1: HWG
Interaction 2: Hazardous Waste Generator
Ecology Program: HAZWASTE
Program Data: TURBOWASTE
Facility Alt.: Not reported
Program ID: WAD988492864
Date Interaction: 9/3/1991 0:00
Date Interaction 3: 12/12/1997 0:00

Facility ID: 37321415
Facility Company: Precision Tune Overlake
Interaction: I
Interaction 1: TIER2
Interaction 2: Emergency/Haz Chem Rpt TIER2
Ecology Program: HAZWASTE
Program Data: EPCRA
Facility Alt.: Not reported
Program ID: WAD988492864
Date Interaction: 1/1/1994 0:00
Date Interaction 3: 7/4/1776 0:00:00

Facility ID: 37321415
Facility Company: Precision Tune Overlake
Interaction: I
Interaction 1: UST
Interaction 2: Underground Storage Tank
Ecology Program: TOXICS
Program Data: UST
Facility Alt.: Not reported
Program ID: Not reported
Date Interaction: 4/6/1987 0:00
Date Interaction 3: 5/3/2000 0:00

UST:

Facility ID: 37321415
Site Id: 101813
UBI: 6013194120010002
Phone Number: 2069522018
Decimal Latitude: 47.62801
Decimal Longitude: -122.15836

Map ID
Direction
Distance
Elevation

MAP FINDINGS

Site

Database(s)

EDR ID Number
EPA ID Number

PRECISION TUNE OVERLAKE (Continued)

1000659612

Tank Name: 10-30
Tag Number: Not reported
Tank Status: Closed in Place
Tank Status Date: 08/06/1996
Tank Install Date: 00/06/1987
Tank Closure Date: Not reported
Capacity Range: 111 TO 1,100 Gallons
Tank Permit Expiration Date: 05/31/1996
Tank Upgrade Date: Not reported
Tank Spill Prevention: Spill Bucket/Spill Box
Tank Overfill Prevention: None
Tank Material: Dielectric Coated Steel
Tank Construction: Single Wall Tank
Tank Tightness Test: Not reported
Tank Corrosion Protection: Sacrificial Anode
Tank Manifold: Not reported
Tank Release Detection: Weekly Manual Gauging
Tank SFC Type: Not reported
Pipe Material: Not reported
Pipe Construction: Secondary Containment
Pipe Primary Release Detection: Safe Suction (No Leak Detection)
Pipe Second Release Detection: Not reported
Pipe Corrosion Protection: None
Pipe Pumping System: Non-Safe Suction
Responsible Unit: NORTHWEST
Dispencer/Pump SFC Type: Not reported

Tank Name: 15-40
Tag Number: Not reported
Tank Status: Closed in Place
Tank Status Date: 08/06/1996
Tank Install Date: 00/06/1987
Tank Closure Date: Not reported
Capacity Range: 111 TO 1,100 Gallons
Tank Permit Expiration Date: 05/31/1996
Tank Upgrade Date: Not reported
Tank Spill Prevention: Spill Bucket/Spill Box
Tank Overfill Prevention: None
Tank Material: Dielectric Coated Steel
Tank Construction: Single Wall Tank
Tank Tightness Test: Not reported
Tank Corrosion Protection: Sacrificial Anode
Tank Manifold: Not reported
Tank Release Detection: Weekly Manual Gauging
Tank SFC Type: Not reported
Pipe Material: Not reported
Pipe Construction: Secondary Containment
Pipe Primary Release Detection: Safe Suction (No Leak Detection)
Pipe Second Release Detection: Not reported
Pipe Corrosion Protection: None
Pipe Pumping System: Non-Safe Suction
Responsible Unit: NORTHWEST
Dispencer/Pump SFC Type: Not reported

Tank Name: WASTE

Map ID
Direction
Distance
Elevation

MAP FINDINGS

Site

Database(s)

EDR ID Number
EPA ID Number

PRECISION TUNE OVERLAKE (Continued)

1000659612

Tag Number: Not reported
Tank Status: Closed in Place
Tank Status Date: 08/06/1996
Tank Install Date: 00/06/1987
Tank Closure Date: Not reported
Capacity Range: 111 TO 1,100 Gallons
Tank Permit Expiration Date: 05/31/1996
Tank Upgrade Date: Not reported
Tank Spill Prevention: 25 Gallons or Less
Tank Overfill Prevention: 25 Gallons or less
Tank Material: Dielectric Coated Steel
Tank Construction: Single Wall Tank
Tank Tightness Test: Not reported
Tank Corrosion Protection: Sacrificial Anode
Tank Manifold: Not reported
Tank Release Detection: Not reported
Tank SFC Type: Not reported
Pipe Material: Not reported
Pipe Construction: Single Wall Pipe
Pipe Primary Release Detection: Other
Pipe Second Release Detection: Not reported
Pipe Corrosion Protection: None
Pipe Pumping System: Product Removed by R
Responsible Unit: NORTHWEST
Dispenser/Pump SFC Type: Not reported

X182
ENE
< 1/8
0.080 mi.
425 ft.

EVANS TIRE SVC CTRS 060
13421 NE 20TH ST STE F
BELLEVUE, WA 98005

RCRA NonGen / NLR 1001216481
ALLSITES WAR000000620

Site 2 of 7 in cluster X

Relative:
Higher

RCRA NonGen / NLR:

Date form received by agency: 02/20/2003

Facility name: EVANS TIRE SVC CTRS 060

Facility address: 13421 NE 20TH ST STE F
BELLEVUE, WA 98005-2051

EPA ID: WAR000000620

Mailing address: 5800 S EASTERN AVE FL 5
LOS ANGELES, CA 90040-4016

Contact: EVANS TIRE SVC EVANS TIRE SVC

Contact address: 5800 S EASTERN AVE FL 5
LOS ANGELES, CA 90040-4016

Contact country: US

Contact telephone: (000)000-0000

Contact email: Not reported

EPA Region: 10

Land type: Private

Classification: Non-Generator

Description: Handler: Non-Generators do not presently generate hazardous waste

Owner/Operator Summary:

Owner/operator name: MKZ CO INC M
Owner/operator address: 233 S CENTRAL AVE
KENT, WA 98032

Owner/operator country: US

Owner/operator telephone: (253)852-6711

Map ID
Direction
Distance
Elevation

MAP FINDINGS

Site

Database(s)

EDR ID Number
EPA ID Number

EVANS TIRE SVC CTRS 060 (Continued)

1001216481

Legal status: Private
Owner/Operator Type: Owner
Owner/Op start date: 04/24/1998
Owner/Op end date: Not reported

Handler Activities Summary:

U.S. importer of hazardous waste: No
Mixed waste (haz. and radioactive): No
Recycler of hazardous waste: No
Transporter of hazardous waste: No
Treater, storer or disposer of HW: No
Underground injection activity: No
On-site burner exemption: No
Furnace exemption: No
Used oil fuel burner: No
Used oil processor: No
User oil refiner: No
Used oil fuel marketer to burner: No
Used oil Specification marketer: No
Used oil transfer facility: No
Used oil transporter: No

Violation Status: No violations found

Evaluation Action Summary:

Evaluation date: 07/03/1997
Evaluation: COMPLIANCE ASSISTANCE VISIT
Area of violation: Not reported
Date achieved compliance: Not reported
Evaluation lead agency: State

ALLSITES:

Facility Id: 23753838
Latitude: 47.62801
Longitude: -122.15836
Ecology Interest Type Code: HWG
Facility ID: 23753838
Facility Company: Evans Tire Svc Ctrs 060
Interaction: I
Interaction 1: HWG
Interaction 2: Hazardous Waste Generator
Ecology Program: HAZWASTE
Program Data: TURBOWASTE
Facility Alt.: Not reported
Program ID: WAR000000620
Date Interaction: 3/3/1995 0:00
Date Interaction 3: 2/28/2002 0:00

Map ID
Direction
Distance
Elevation

MAP FINDINGS

Site

Database(s)

EDR ID Number
EPA ID Number

U183
WNW
< 1/8
0.082 mi.
432 ft.

EAST OPERATING BASE ANNEX
1790 124TH AVE NE
BELLEVUE, WA 98005
Site 2 of 5 in cluster U

UST **U001126203**
N/A

Relative:
Lower

UST:

Facility ID: 39681715
Site Id: 10099
UBI: 5780559200010014
Phone Number: 2066842266
Decimal Latitude: 47.625241
Decimal Longitude: -122.176324

Actual:
141 ft.

Tank Name: BBFW-3A
Tag Number: A0301
Tank Status: Operational
Tank Status Date: 11/01/1997
Tank Install Date: 00/01/1997
Tank Closure Date: Not reported
Capacity Range: 10,000 to 19,999 Gallons
Tank Permit Expiration Date: 06/30/2014
Tank Upgrade Date: 11/01/1997
Tank Spill Prevention: Spill Bucket/Spill Box
Tank Overfill Prevention: Automatic Shutoff (fill pipe)
Tank Material: Fiberglass Reinforced Plastic
Tank Construction: Double Wall Tank
Tank Tightness Test: Not Performed
Tank Corrosion Protection: Corrosion Resistant
Tank Manifold: Not reported
Tank Release Detection: Interstitial Monitoring
Tank SFC Type: Not reported
Pipe Material: Fiberglass
Pipe Construction: Double Wall Pipe
Pipe Primary Release Detection: Automatic Line Leak Detector (ALLD)
Pipe Second Release Detection: Interstitial Monitoring (or Sump Sensor)
Pipe Corrosion Protection: Corrosion Resistant
Pipe Pumping System: Pressurized System
Responsible Unit: NORTHWEST
Dispencer/Pump SFC Type: Not reported

Tank Name: BBFW-4A
Tag Number: A0301
Tank Status: Operational
Tank Status Date: 11/01/1997
Tank Install Date: 00/01/1997
Tank Closure Date: Not reported
Capacity Range: 10,000 to 19,999 Gallons
Tank Permit Expiration Date: 06/30/2014
Tank Upgrade Date: 11/01/1997
Tank Spill Prevention: Spill Bucket/Spill Box
Tank Overfill Prevention: Automatic Shutoff (fill pipe)
Tank Material: Fiberglass Reinforced Plastic
Tank Construction: Double Wall Tank
Tank Tightness Test: Not reported
Tank Corrosion Protection: Corrosion Resistant
Tank Manifold: Not reported
Tank Release Detection: Interstitial Monitoring

Map ID
Direction
Distance
Elevation

MAP FINDINGS

Site

Database(s)

EDR ID Number
EPA ID Number

EAST OPERATING BASE ANNEX (Continued)

U001126203

Tank SFC Type: Not reported
Pipe Material: Fiberglass
Pipe Construction: Double Wall Pipe
Pipe Primary Release Detection: Automatic Line Leak Detector (ALLD)
Pipe Second Release Detection: Interstitial Monitoring (or Sump Sensor)
Pipe Corrosion Protection: Corrosion Resistant
Pipe Pumping System: Pressurized System
Responsible Unit: NORTHWEST
Dispencer/Pump SFC Type: Not reported

Tank Name: BBFW-5A
Tag Number: A0301
Tank Status: Operational
Tank Status Date: 11/01/1997
Tank Install Date: 00/01/1997
Tank Closure Date: Not reported
Capacity Range: 10,000 to 19,999 Gallons
Tank Permit Expiration Date: 06/30/2014
Tank Upgrade Date: 11/01/1997
Tank Spill Prevention: Spill Bucket/Spill Box
Tank Overfill Prevention: Automatic Shutoff (fill pipe)
Tank Material: Fiberglass Reinforced Plastic
Tank Construction: Double Wall Tank
Tank Tightness Test: Not reported
Tank Corrosion Protection: Corrosion Resistant
Tank Manifold: Not reported
Tank Release Detection: Interstitial Monitoring
Tank SFC Type: Not reported
Pipe Material: Fiberglass
Pipe Construction: Double Wall Pipe
Pipe Primary Release Detection: Automatic Line Leak Detector (ALLD)
Pipe Second Release Detection: Interstitial Monitoring (or Sump Sensor)
Pipe Corrosion Protection: Corrosion Resistant
Pipe Pumping System: Pressurized System
Responsible Unit: NORTHWEST
Dispencer/Pump SFC Type: Not reported

Tank Name: BBFW-6A
Tag Number: A0301
Tank Status: Operational
Tank Status Date: 11/01/1997
Tank Install Date: 00/01/1997
Tank Closure Date: Not reported
Capacity Range: 5,000 to 9,999 Gallons
Tank Permit Expiration Date: 06/30/2014
Tank Upgrade Date: 11/01/1997
Tank Spill Prevention: Spill Bucket/Spill Box
Tank Overfill Prevention: Automatic Shutoff (fill pipe)
Tank Material: Fiberglass Reinforced Plastic
Tank Construction: Double Wall Tank
Tank Tightness Test: Not reported
Tank Corrosion Protection: Corrosion Resistant
Tank Manifold: Not reported
Tank Release Detection: Interstitial Monitoring
Tank SFC Type: Not reported

Map ID
Direction
Distance
Elevation

MAP FINDINGS

Site

Database(s)

EDR ID Number
EPA ID Number

EAST OPERATING BASE ANNEX (Continued)

U001126203

Pipe Material: Fiberglass
Pipe Construction: Double Wall Pipe
Pipe Primary Release Detection: Automatic Line Leak Detector (ALLD)
Pipe Second Release Detection: Interstitial Monitoring (or Sump Sensor)
Pipe Corrosion Protection: Corrosion Resistant
Pipe Pumping System: Pressurized System
Responsible Unit: NORTHWEST
Dispencer/Pump SFC Type: Not reported

Tank Name: EOBXFW-1
Tag Number: A0301
Tank Status: Removed
Tank Status Date: 08/06/1996
Tank Install Date: 00/01/1984
Tank Closure Date: Not reported
Capacity Range: 5,000 to 9,999 Gallons
Tank Permit Expiration Date: 06/30/1997
Tank Upgrade Date: Not reported
Tank Spill Prevention: None
Tank Overfill Prevention: None
Tank Material: Fiberglass Reinforced Plastic
Tank Construction: Single Wall Tank
Tank Tightness Test: Not reported
Tank Corrosion Protection: Corrosion Resistant
Tank Manifold: Not reported
Tank Release Detection: Not reported
Tank SFC Type: Not reported
Pipe Material: Not reported
Pipe Construction: Single Wall Pipe
Pipe Primary Release Detection: Automatic Line Leak Detector (ALLD)
Pipe Second Release Detection: Not reported
Pipe Corrosion Protection: None
Pipe Pumping System: Pressurized System
Responsible Unit: NORTHWEST
Dispencer/Pump SFC Type: Not reported

Tank Name: EOBXFW-2
Tag Number: A0301
Tank Status: Removed
Tank Status Date: 08/06/1996
Tank Install Date: 00/01/1984
Tank Closure Date: Not reported
Capacity Range: 5,000 to 9,999 Gallons
Tank Permit Expiration Date: 06/30/1997
Tank Upgrade Date: Not reported
Tank Spill Prevention: None
Tank Overfill Prevention: None
Tank Material: Fiberglass Reinforced Plastic
Tank Construction: Single Wall Tank
Tank Tightness Test: Not reported
Tank Corrosion Protection: Corrosion Resistant
Tank Manifold: Not reported
Tank Release Detection: Other
Tank SFC Type: Not reported
Pipe Material: Not reported

Map ID
Direction
Distance
Elevation

MAP FINDINGS

Site

Database(s)

EDR ID Number
EPA ID Number

EAST OPERATING BASE ANNEX (Continued)

U001126203

Pipe Construction: Single Wall Pipe
Pipe Primary Release Detection: Other
Pipe Second Release Detection: Not reported
Pipe Corrosion Protection: None
Pipe Pumping System: Non-Safe Suction
Responsible Unit: NORTHWEST
Dispenser/Pump SFC Type: Not reported

Tank Name: EOBF3W-3
Tag Number: A0301
Tank Status: Removed
Tank Status Date: 08/06/1996
Tank Install Date: 00/01/1984
Tank Closure Date: Not reported
Capacity Range: 10,000 to 19,999 Gallons
Tank Permit Expiration Date: 06/30/1997
Tank Upgrade Date: Not reported
Tank Spill Prevention: None
Tank Overfill Prevention: None
Tank Material: Fiberglass Reinforced Plastic
Tank Construction: Single Wall Tank
Tank Tightness Test: Not reported
Tank Corrosion Protection: Corrosion Resistant
Tank Manifold: Not reported
Tank Release Detection: Other
Tank SFC Type: Not reported
Pipe Material: Not reported
Pipe Construction: Single Wall Pipe
Pipe Primary Release Detection: Automatic Line Leak Detector (ALLD)
Pipe Second Release Detection: Not reported
Pipe Corrosion Protection: None
Pipe Pumping System: Pressurized System
Responsible Unit: NORTHWEST
Dispenser/Pump SFC Type: Not reported

Tank Name: EOBF4W-4
Tag Number: A0301
Tank Status: Removed
Tank Status Date: 08/06/1996
Tank Install Date: 00/01/1984
Tank Closure Date: Not reported
Capacity Range: 10,000 to 19,999 Gallons
Tank Permit Expiration Date: 06/30/1997
Tank Upgrade Date: Not reported
Tank Spill Prevention: None
Tank Overfill Prevention: None
Tank Material: Fiberglass Reinforced Plastic
Tank Construction: Single Wall Tank
Tank Tightness Test: Not reported
Tank Corrosion Protection: Corrosion Resistant
Tank Manifold: Not reported
Tank Release Detection: Other
Tank SFC Type: Not reported
Pipe Material: Not reported
Pipe Construction: Single Wall Pipe

Map ID
Direction
Distance
Elevation

MAP FINDINGS

Site

Database(s)

EDR ID Number
EPA ID Number

EAST OPERATING BASE ANNEX (Continued)

U001126203

Pipe Primary Release Detection: Other
Pipe Second Release Detection: Not reported
Pipe Corrosion Protection: None
Pipe Pumping System: Other
Responsible Unit: NORTHWEST
Dispenser/Pump SFC Type: Not reported

Tank Name: EOBF5W-5
Tag Number: A0301
Tank Status: Removed
Tank Status Date: 08/06/1996
Tank Install Date: 00/01/1984
Tank Closure Date: Not reported
Capacity Range: 10,000 to 19,999 Gallons
Tank Permit Expiration Date: 06/30/1997
Tank Upgrade Date: Not reported
Tank Spill Prevention: None
Tank Overfill Prevention: None
Tank Material: Fiberglass Reinforced Plastic
Tank Construction: Single Wall Tank
Tank Tightness Test: Not reported
Tank Corrosion Protection: Corrosion Resistant
Tank Manifold: Not reported
Tank Release Detection: Other
Tank SFC Type: Not reported
Pipe Material: Not reported
Pipe Construction: Single Wall Pipe
Pipe Primary Release Detection: Automatic Line Leak Detector (ALLD)
Pipe Second Release Detection: Not reported
Pipe Corrosion Protection: None
Pipe Pumping System: Pressurized System
Responsible Unit: NORTHWEST
Dispenser/Pump SFC Type: Not reported

Tank Name: EOBF5W-6
Tag Number: A0301
Tank Status: Removed
Tank Status Date: 08/06/1996
Tank Install Date: 00/01/1984
Tank Closure Date: Not reported
Capacity Range: 1,101 to 2,000 Gallons
Tank Permit Expiration Date: 06/30/1997
Tank Upgrade Date: Not reported
Tank Spill Prevention: None
Tank Overfill Prevention: None
Tank Material: Fiberglass Reinforced Plastic
Tank Construction: Single Wall Tank
Tank Tightness Test: Not reported
Tank Corrosion Protection: Corrosion Resistant
Tank Manifold: Not reported
Tank Release Detection: Other
Tank SFC Type: Not reported
Pipe Material: Not reported
Pipe Construction: Single Wall Pipe
Pipe Primary Release Detection: Other

Map ID
Direction
Distance
Elevation

MAP FINDINGS

Site

Database(s)

EDR ID Number
EPA ID Number

EAST OPERATING BASE ANNEX (Continued)

U001126203

Pipe Second Release Detection: Not reported
Pipe Corrosion Protection: None
Pipe Pumping System: Product Removed by R
Responsible Unit: NORTHWEST
Dispenser/Pump SFC Type: Not reported

Tank Name: EOBXM-1
Tag Number: A0301
Tank Status: Removed
Tank Status Date: 08/06/1996
Tank Install Date: 00/01/1984
Tank Closure Date: Not reported
Capacity Range: 1,101 to 2,000 Gallons
Tank Permit Expiration Date: 06/30/1997
Tank Upgrade Date: Not reported
Tank Spill Prevention: 25 Gallons or Less
Tank Overfill Prevention: 25 Gallons or less
Tank Material: Fiberglass Reinforced Plastic
Tank Construction: Single Wall Tank
Tank Tightness Test: Not reported
Tank Corrosion Protection: Corrosion Resistant
Tank Manifold: Not reported
Tank Release Detection: Other
Tank SFC Type: Not reported
Pipe Material: Not reported
Pipe Construction: Single Wall Pipe
Pipe Primary Release Detection: Other
Pipe Second Release Detection: Not reported
Pipe Corrosion Protection: Corrosion Resistant
Pipe Pumping System: Product Removed by R
Responsible Unit: NORTHWEST
Dispenser/Pump SFC Type: Not reported

Tank Name: EOBXM-2
Tag Number: A0301
Tank Status: Removed
Tank Status Date: 08/06/1996
Tank Install Date: 00/01/1984
Tank Closure Date: Not reported
Capacity Range: 1,101 to 2,000 Gallons
Tank Permit Expiration Date: 06/30/1997
Tank Upgrade Date: Not reported
Tank Spill Prevention: 25 Gallons or Less
Tank Overfill Prevention: 25 Gallons or less
Tank Material: Fiberglass Reinforced Plastic
Tank Construction: Single Wall Tank
Tank Tightness Test: Not reported
Tank Corrosion Protection: Corrosion Resistant
Tank Manifold: Not reported
Tank Release Detection: Other
Tank SFC Type: Not reported
Pipe Material: Fiberglass
Pipe Construction: Single Wall Pipe
Pipe Primary Release Detection: Other
Pipe Second Release Detection: Not reported

Map ID
Direction
Distance
Elevation

MAP FINDINGS

Site

Database(s)

EDR ID Number
EPA ID Number

EAST OPERATING BASE ANNEX (Continued)

U001126203

Pipe Corrosion Protection: Corrosion Resistant
Pipe Pumping System: Product Removed by R
Responsible Unit: NORTHWEST
Dispenser/Pump SFC Type: Not reported

Tank Name: EOBXM-3
Tag Number: A0301
Tank Status: Removed
Tank Status Date: 08/06/1996
Tank Install Date: 00/01/1984
Tank Closure Date: Not reported
Capacity Range: 5,000 to 9,999 Gallons
Tank Permit Expiration Date: 06/30/1997
Tank Upgrade Date: Not reported
Tank Spill Prevention: None
Tank Overfill Prevention: None
Tank Material: Fiberglass Reinforced Plastic
Tank Construction: Single Wall Tank
Tank Tightness Test: Not reported
Tank Corrosion Protection: Corrosion Resistant
Tank Manifold: Not reported
Tank Release Detection: Other
Tank SFC Type: Not reported
Pipe Material: Fiberglass
Pipe Construction: Single Wall Pipe
Pipe Primary Release Detection: Other
Pipe Second Release Detection: Not reported
Pipe Corrosion Protection: Corrosion Resistant
Pipe Pumping System: Non-Safe Suction
Responsible Unit: NORTHWEST
Dispenser/Pump SFC Type: Not reported

Tank Name: EOBXM-4
Tag Number: A0301
Tank Status: Removed
Tank Status Date: 08/06/1996
Tank Install Date: 00/01/1984
Tank Closure Date: Not reported
Capacity Range: 5,000 to 9,999 Gallons
Tank Permit Expiration Date: 06/30/1997
Tank Upgrade Date: Not reported
Tank Spill Prevention: None
Tank Overfill Prevention: None
Tank Material: Fiberglass Reinforced Plastic
Tank Construction: Single Wall Tank
Tank Tightness Test: Not reported
Tank Corrosion Protection: Corrosion Resistant
Tank Manifold: Not reported
Tank Release Detection: Other
Tank SFC Type: Not reported
Pipe Material: Fiberglass
Pipe Construction: Single Wall Pipe
Pipe Primary Release Detection: Other
Pipe Second Release Detection: Not reported
Pipe Corrosion Protection: Corrosion Resistant

Map ID
Direction
Distance
Elevation

MAP FINDINGS

Site

Database(s)

EDR ID Number
EPA ID Number

EAST OPERATING BASE ANNEX (Continued)

U001126203

Pipe Pumping System: Non-Safe Suction
Responsible Unit: NORTHWEST
Dispencer/Pump SFC Type: Not reported

U184
WNW
< 1/8
0.082 mi.
432 ft.

KING COUNTY METRO
1790 124TH AVE. NE
BELLEVUE, WA 98005

ICR S104484847
N/A

Site 3 of 5 in cluster U

Relative:
Lower

ICR:
Date Ecology Received Report: 12/02/97
Contaminants Found at Site: Petroleum products
Media Contaminated: Soil
Waste Management: Tank
Region: North Western
Type of Report Ecology Received: Interim cleanup report
Site Register Issue: 95-17
County Code: 17
Contact: Not reported
Report Title: Not reported

Actual:
141 ft.

Date Ecology Received Report: 01/26/98
Contaminants Found at Site: Petroleum products
Media Contaminated: Soil
Waste Management: Tank
Region: North Western
Type of Report Ecology Received: Final cleanup report
Site Register Issue: 98-05
County Code: 17
Contact: Not reported
Report Title: Not reported

U185
WNW
< 1/8
0.082 mi.
432 ft.

KING CNTY DOT METRO TRANSIT BELLEVUE
1790 124TH AVE NE
BELLEVUE, WA 98005

RCRA NonGen / NLR 1004793788
FINDS WAD981766249
ALLSITES
CSCSL NFA
MANIFEST
SPILLS
NPDES
Financial Assurance

Site 4 of 5 in cluster U

Relative:
Lower

RCRA NonGen / NLR:
Date form received by agency: 01/11/2012
Facility name: KING CNTY DOT METRO TRANSIT BELLEVUE
Facility address: 1790 124TH AVE NE
BELLEVUE, WA 98005
EPA ID: WAD981766249
Mailing address: 201 S. JACKSON ST. MS SFM-TR
SEATTLE, WA 98104
Contact: CATHY JOHNSON
Contact address: 201 S. JACKSON ST. MS SFM-TR
SEATTLE, WA 98104
Contact country: US
Contact telephone: (206) 684-2266
Contact email: CATHY.JOHNSON@KINGCOUNTY.GOV

Actual:
141 ft.

Map ID
Direction
Distance
Elevation

MAP FINDINGS

Site

Database(s)

EDR ID Number
EPA ID Number

KING CNTY DOT METRO TRANSIT BELLEVUE (Continued)

1004793788

EPA Region: 10
Land type: County
Classification: Non-Generator
Description: Handler: Non-Generators do not presently generate hazardous waste

Owner/Operator Summary:

Owner/operator name: METRO KING CNTY M
Owner/operator address: 201 S. JACKSON ST.MS SFM-TR-01
SEATTLE, WA 98104

Owner/operator country: US
Owner/operator telephone: (206)684-2266
Legal status: Private
Owner/Operator Type: Owner
Owner/Op start date: 07/22/1996
Owner/Op end date: Not reported

Owner/operator name: METRO KING CNTY DOT
Owner/operator address: 821 2ND AVE MS SFM-TR-0100
SEATTLE, WA 98104

Owner/operator country: US
Owner/operator telephone: Not reported
Legal status: State
Owner/Operator Type: Owner
Owner/Op start date: 07/22/1996
Owner/Op end date: Not reported

Owner/operator name: KING COUNTY DOT K
Owner/operator address: 201 S. JACKSON ST. MS-SFM-TR-
SEATTLE, WA 98104

Owner/operator country: US
Owner/operator telephone: (206)684-2266
Legal status: Private
Owner/Operator Type: Operator
Owner/Op start date: 01/01/1997
Owner/Op end date: Not reported

Owner/operator name: METRO KING CNTY DOT
Owner/operator address: 201 S. JACKSON ST.MS SFM-TR-01
SEATTLE, 98104

Owner/operator country: US
Owner/operator telephone: (206)684-2266
Legal status: County
Owner/Operator Type: Owner
Owner/Op start date: 07/22/1996
Owner/Op end date: Not reported

Owner/operator name: KING COUNTY DOT METRO TRANSIT
Owner/operator address: 201 S. JACKSON ST. MS-SFM-TR-
SEATTLE, 98104

Owner/operator country: US
Owner/operator telephone: 206-684-2266
Legal status: County
Owner/Operator Type: Operator
Owner/Op start date: 01/01/1997
Owner/Op end date: Not reported

Owner/operator name: MUNICIPALITY OF METRO SEATTLE

Map ID
Direction
Distance
Elevation

MAP FINDINGS

Site

Database(s)

EDR ID Number
EPA ID Number

KING CNTY DOT METRO TRANSIT BELLEVUE (Continued)

1004793788

Owner/operator address: 821 SECOND AVE MS SF
SEATTLE, WA 98104
Owner/operator country: US
Owner/operator telephone: Not reported
Legal status: Municipal
Owner/Operator Type: Operator
Owner/Op start date: 01/01/1997
Owner/Op end date: Not reported

Handler Activities Summary:

U.S. importer of hazardous waste: No
Mixed waste (haz. and radioactive): No
Recycler of hazardous waste: No
Transporter of hazardous waste: No
Treater, storer or disposer of HW: No
Underground injection activity: No
On-site burner exemption: No
Furnace exemption: No
Used oil fuel burner: No
Used oil processor: No
User oil refiner: No
Used oil fuel marketer to burner: No
Used oil Specification marketer: No
Used oil transfer facility: No
Used oil transporter: No

Historical Generators:

Date form received by agency: 01/05/2011
Site name: KING CNTY DOT METRO TRANSIT BELLEVUE
Classification: Not a generator, verified

Date form received by agency: 01/13/2010
Site name: KING CNTY DOT METRO TRANSIT BELLEVUE
Classification: Not a generator, verified

Date form received by agency: 12/31/2007
Site name: KING CNTY DOT METRO TRANSIT BELLEVUE
Classification: Not a generator, verified

Date form received by agency: 12/31/2005
Site name: KING CNTY DOT METRO TRANSIT BELLEVUE
Classification: Not a generator, verified

Date form received by agency: 12/31/2003
Site name: METRO KING CNTY DOT TRANSIT BELLEVUE
Classification: Not a generator, verified

Date form received by agency: 09/01/1993
Site name: MUNIC OF METRO SEATTLE-BELLEVU
Classification: Large Quantity Generator

Violation Status: No violations found

Evaluation Action Summary:

Evaluation date: 11/20/2006
Evaluation: FOCUSED COMPLIANCE INSPECTION

Map ID
Direction
Distance
Elevation

MAP FINDINGS

Site

Database(s)

EDR ID Number
EPA ID Number

KING CNTY DOT METRO TRANSIT BELLEVUE (Continued)

1004793788

Area of violation: Not reported
Date achieved compliance: Not reported
Evaluation lead agency: State

FINDS:

Registry ID: 110005341736

Environmental Interest/Information System

Washington Facility / Site Identification System (WA-FSIS) provides a means to query and display data maintained by the Washington Department of Ecology. This system contains key information for each facility/site that is currently, or has been, of interest to the Air Quality, Dam Safety, Hazardous Waste, Toxics Cleanup, and Water Quality Programs.

RCRAInfo is a national information system that supports the Resource Conservation and Recovery Act (RCRA) program through the tracking of events and activities related to facilities that generate, transport, and treat, store, or dispose of hazardous waste. RCRAInfo allows RCRA program staff to track the notification, permit, compliance, and corrective action activities required under RCRA.

HAZARDOUS WASTE BIENNIAL REPORTER

ALLSITES:

Facility Id: 39681715
Latitude: 47.625241
Longitude: -122.17632
Ecology Interest Type Code: HWG
Facility ID: 39681715
Facility Company: King Cnty DOT Metro Transit Bellevue
Interaction: I
Interaction 1: HWG
Interaction 2: Hazardous Waste Generator
Ecology Program: HAZWASTE
Program Data: TURBOWASTE
Facility Alt.: KING CNTY DOT METRO TRANSIT BELLEVUE
Program ID: WAD981766249
Date Interaction: 4/29/1987 0:00
Date Interaction 3: 12/31/2009 0:00

Facility ID: 39681715
Facility Company: King Cnty DOT Metro Transit Bellevue
Interaction: I
Interaction 1: HWP
Interaction 2: Hazardous Waste Planner
Ecology Program: HAZWASTE
Program Data: HWPprt
Facility Alt.: Not reported
Program ID: WAD981766249
Date Interaction: 1/1/1991 0:00
Date Interaction 3: 5/1/2001 0:00

Facility ID: 39681715
Facility Company: King Cnty DOT Metro Transit Bellevue

Map ID
Direction
Distance
Elevation

MAP FINDINGS

Site

Database(s)

EDR ID Number
EPA ID Number

KING CNTY DOT METRO TRANSIT BELLEVUE (Continued)

1004793788

Interaction:	I
Interaction 1:	TIER2
Interaction 2:	Emergency/Haz Chem Rpt TIER2
Ecology Program:	HAZWASTE
Program Data:	EPCRA
Facility Alt.:	Not reported
Program ID:	WAD981766249
Date Interaction:	1/1/1992 0:00
Date Interaction 3:	7/4/1776 0:00:00
Facility ID:	39681715
Facility Company:	King Cnty DOT Metro Transit Bellevue
Interaction:	I
Interaction 1:	LUST
Interaction 2:	LUST Facility
Ecology Program:	TOXICS
Program Data:	ISIS
Facility Alt.:	Not reported
Program ID:	10099
Date Interaction:	6/25/1997 0:00
Date Interaction 3:	1/2/1998 0:00
Facility ID:	39681715
Facility Company:	King Cnty DOT Metro Transit Bellevue
Interaction:	I
Interaction 1:	HWOTHER
Interaction 2:	Haz Waste Management Activity
Ecology Program:	HAZWASTE
Program Data:	TURBOWASTE
Facility Alt.:	Not reported
Program ID:	WAD981766249
Date Interaction:	12/31/2005 0:00
Date Interaction 3:	12/31/2008 0:00
Facility ID:	39681715
Facility Company:	King Cnty DOT Metro Transit Bellevue
Interaction:	I
Interaction 1:	HWG
Interaction 2:	Hazardous Waste Generator
Ecology Program:	HAZWASTE
Program Data:	TURBOWASTE
Facility Alt.:	Not reported
Program ID:	WAD981766249
Date Interaction:	12/31/2008 0:00
Date Interaction 3:	12/31/2010 0:00
Facility ID:	39681715
Facility Company:	King Cnty DOT Metro Transit Bellevue
Interaction:	A
Interaction 1:	INDUSTGP
Interaction 2:	Industrial SW GP
Ecology Program:	WATQUAL
Program Data:	PARIS
Facility Alt.:	KING COUNTY BELLEVUE OPERATING BASE
Program ID:	WAR003301
Date Interaction:	7/24/1998 0:00
Date Interaction 3:	Not reported

Map ID
Direction
Distance
Elevation

MAP FINDINGS

Site

Database(s)

EDR ID Number
EPA ID Number

KING CNTY DOT METRO TRANSIT BELLEVUE (Continued)

1004793788

Facility ID: 39681715
Facility Company: King Cnty DOT Metro Transit Bellevue
Interaction: I
Interaction 1: HWOTHER
Interaction 2: Haz Waste Management Activity
Ecology Program: HAZWASTE
Program Data: TURBOWASTE
Facility Alt.: King Cnty DOT Metro Transit Bellevue
Program ID: WAD981766249
Date Interaction: 12/31/2009 0:00
Date Interaction 3: 12/31/2012 0:00

Facility ID: 39681715
Facility Company: King Cnty DOT Metro Transit Bellevue
Interaction: A
Interaction 1: HWG
Interaction 2: Hazardous Waste Generator
Ecology Program: HAZWASTE
Program Data: TURBOWASTE
Facility Alt.: King Cnty DOT Metro Transit Bellevue
Program ID: WAD981766249
Date Interaction: 12/31/2012 0:00
Date Interaction 3: Not reported

Facility ID: 39681715
Facility Company: King Cnty DOT Metro Transit Bellevue
Interaction: A
Interaction 1: UST
Interaction 2: Underground Storage Tank
Ecology Program: TOXICS
Program Data: UST
Facility Alt.: EAST OPERATING BASE ANNEX
Program ID: 10099
Date Interaction: 1/1/1984 0:00
Date Interaction 3: Not reported

Facility Id: 39681715
Latitude: 47.625241
Longitude: -122.17632
Ecology Interest Type Code: TIER2
Facility ID: 39681715
Facility Company: King Cnty DOT Metro Transit Bellevue
Interaction: I
Interaction 1: HWG
Interaction 2: Hazardous Waste Generator
Ecology Program: HAZWASTE
Program Data: TURBOWASTE
Facility Alt.: KING CNTY DOT METRO TRANSIT BELLEVUE
Program ID: WAD981766249
Date Interaction: 4/29/1987 0:00
Date Interaction 3: 12/31/2009 0:00

Facility ID: 39681715
Facility Company: King Cnty DOT Metro Transit Bellevue
Interaction: I
Interaction 1: HWP

Map ID
Direction
Distance
Elevation

MAP FINDINGS

Site

Database(s)

EDR ID Number
EPA ID Number

KING CNTY DOT METRO TRANSIT BELLEVUE (Continued)

1004793788

Interaction 2:	Hazardous Waste Planner
Ecology Program:	HAZWASTE
Program Data:	HWPPRT
Facility Alt.:	Not reported
Program ID:	WAD981766249
Date Interaction:	1/1/1991 0:00
Date Interaction 3:	5/1/2001 0:00
Facility ID:	39681715
Facility Company:	King Cnty DOT Metro Transit Bellevue
Interaction:	I
Interaction 1:	TIER2
Interaction 2:	Emergency/Haz Chem Rpt TIER2
Ecology Program:	HAZWASTE
Program Data:	EPCRA
Facility Alt.:	Not reported
Program ID:	WAD981766249
Date Interaction:	1/1/1992 0:00
Date Interaction 3:	7/4/1776 0:00:00
Facility ID:	39681715
Facility Company:	King Cnty DOT Metro Transit Bellevue
Interaction:	I
Interaction 1:	LUST
Interaction 2:	LUST Facility
Ecology Program:	TOXICS
Program Data:	ISIS
Facility Alt.:	Not reported
Program ID:	10099
Date Interaction:	6/25/1997 0:00
Date Interaction 3:	1/2/1998 0:00
Facility ID:	39681715
Facility Company:	King Cnty DOT Metro Transit Bellevue
Interaction:	I
Interaction 1:	HWOTHER
Interaction 2:	Haz Waste Management Activity
Ecology Program:	HAZWASTE
Program Data:	TURBOWASTE
Facility Alt.:	Not reported
Program ID:	WAD981766249
Date Interaction:	12/31/2005 0:00
Date Interaction 3:	12/31/2008 0:00
Facility ID:	39681715
Facility Company:	King Cnty DOT Metro Transit Bellevue
Interaction:	I
Interaction 1:	HWG
Interaction 2:	Hazardous Waste Generator
Ecology Program:	HAZWASTE
Program Data:	TURBOWASTE
Facility Alt.:	Not reported
Program ID:	WAD981766249
Date Interaction:	12/31/2008 0:00
Date Interaction 3:	12/31/2010 0:00
Facility ID:	39681715

Map ID
Direction
Distance
Elevation

MAP FINDINGS

Site

Database(s)

EDR ID Number
EPA ID Number

KING CNTY DOT METRO TRANSIT BELLEVUE (Continued)

1004793788

Facility Company: King Cnty DOT Metro Transit Bellevue
Interaction: A
Interaction 1: INDUSTGP
Interaction 2: Industrial SW GP
Ecology Program: WATQUAL
Program Data: PARIS
Facility Alt.: KING COUNTY BELLEVUE OPERATING BASE
Program ID: WAR003301
Date Interaction: 7/24/1998 0:00
Date Interaction 3: Not reported

Facility ID: 39681715
Facility Company: King Cnty DOT Metro Transit Bellevue
Interaction: I
Interaction 1: HWOTHER
Interaction 2: Haz Waste Management Activity
Ecology Program: HAZWASTE
Program Data: TURBOWASTE
Facility Alt.: King Cnty DOT Metro Transit Bellevue
Program ID: WAD981766249
Date Interaction: 12/31/2009 0:00
Date Interaction 3: 12/31/2012 0:00

Facility ID: 39681715
Facility Company: King Cnty DOT Metro Transit Bellevue
Interaction: A
Interaction 1: HWG
Interaction 2: Hazardous Waste Generator
Ecology Program: HAZWASTE
Program Data: TURBOWASTE
Facility Alt.: King Cnty DOT Metro Transit Bellevue
Program ID: WAD981766249
Date Interaction: 12/31/2012 0:00
Date Interaction 3: Not reported

Facility ID: 39681715
Facility Company: King Cnty DOT Metro Transit Bellevue
Interaction: A
Interaction 1: UST
Interaction 2: Underground Storage Tank
Ecology Program: TOXICS
Program Data: UST
Facility Alt.: EAST OPERATING BASE ANNEX
Program ID: 10099
Date Interaction: 1/1/1984 0:00
Date Interaction 3: Not reported

Facility Id: 39681715
Latitude: 47.625241
Longitude: -122.17632
Ecology Interest Type Code: UST
Facility ID: 39681715
Facility Company: King Cnty DOT Metro Transit Bellevue
Interaction: I
Interaction 1: HWG
Interaction 2: Hazardous Waste Generator

Map ID
Direction
Distance
Elevation

MAP FINDINGS

Site

Database(s)

EDR ID Number
EPA ID Number

KING CNTY DOT METRO TRANSIT BELLEVUE (Continued)

1004793788

Ecology Program: HAZWASTE
Program Data: TURBOWASTE
Facility Alt.: KING CNTY DOT METRO TRANSIT BELLEVUE
Program ID: WAD981766249
Date Interaction: 4/29/1987 0:00
Date Interaction 3: 12/31/2009 0:00

Facility ID: 39681715
Facility Company: King Cnty DOT Metro Transit Bellevue
Interaction: I
Interaction 1: HWP
Interaction 2: Hazardous Waste Planner
Ecology Program: HAZWASTE
Program Data: HWPPRT
Facility Alt.: Not reported
Program ID: WAD981766249
Date Interaction: 1/1/1991 0:00
Date Interaction 3: 5/1/2001 0:00

Facility ID: 39681715
Facility Company: King Cnty DOT Metro Transit Bellevue
Interaction: I
Interaction 1: TIER2
Interaction 2: Emergency/Haz Chem Rpt TIER2
Ecology Program: HAZWASTE
Program Data: EPCRA
Facility Alt.: Not reported
Program ID: WAD981766249
Date Interaction: 1/1/1992 0:00
Date Interaction 3: 7/4/1776 0:00:00

Facility ID: 39681715
Facility Company: King Cnty DOT Metro Transit Bellevue
Interaction: I
Interaction 1: LUST
Interaction 2: LUST Facility
Ecology Program: TOXICS
Program Data: ISIS
Facility Alt.: Not reported
Program ID: 10099
Date Interaction: 6/25/1997 0:00
Date Interaction 3: 1/2/1998 0:00

Facility ID: 39681715
Facility Company: King Cnty DOT Metro Transit Bellevue
Interaction: I
Interaction 1: HWOTHER
Interaction 2: Haz Waste Management Activity
Ecology Program: HAZWASTE
Program Data: TURBOWASTE
Facility Alt.: Not reported
Program ID: WAD981766249
Date Interaction: 12/31/2005 0:00
Date Interaction 3: 12/31/2008 0:00

Facility ID: 39681715
Facility Company: King Cnty DOT Metro Transit Bellevue

Map ID
Direction
Distance
Elevation

MAP FINDINGS

Site

Database(s)

EDR ID Number
EPA ID Number

KING CNTY DOT METRO TRANSIT BELLEVUE (Continued)

1004793788

Interaction:	I
Interaction 1:	HWG
Interaction 2:	Hazardous Waste Generator
Ecology Program:	HAZWASTE
Program Data:	TURBOWASTE
Facility Alt.:	Not reported
Program ID:	WAD981766249
Date Interaction:	12/31/2008 0:00
Date Interaction 3:	12/31/2010 0:00
Facility ID:	39681715
Facility Company:	King Cnty DOT Metro Transit Bellevue
Interaction:	A
Interaction 1:	INDUSTGP
Interaction 2:	Industrial SW GP
Ecology Program:	WATQUAL
Program Data:	PARIS
Facility Alt.:	KING COUNTY BELLEVUE OPERATING BASE
Program ID:	WAR003301
Date Interaction:	7/24/1998 0:00
Date Interaction 3:	Not reported
Facility ID:	39681715
Facility Company:	King Cnty DOT Metro Transit Bellevue
Interaction:	I
Interaction 1:	HWOTHER
Interaction 2:	Haz Waste Management Activity
Ecology Program:	HAZWASTE
Program Data:	TURBOWASTE
Facility Alt.:	King Cnty DOT Metro Transit Bellevue
Program ID:	WAD981766249
Date Interaction:	12/31/2009 0:00
Date Interaction 3:	12/31/2012 0:00
Facility ID:	39681715
Facility Company:	King Cnty DOT Metro Transit Bellevue
Interaction:	A
Interaction 1:	HWG
Interaction 2:	Hazardous Waste Generator
Ecology Program:	HAZWASTE
Program Data:	TURBOWASTE
Facility Alt.:	King Cnty DOT Metro Transit Bellevue
Program ID:	WAD981766249
Date Interaction:	12/31/2012 0:00
Date Interaction 3:	Not reported
Facility ID:	39681715
Facility Company:	King Cnty DOT Metro Transit Bellevue
Interaction:	A
Interaction 1:	UST
Interaction 2:	Underground Storage Tank
Ecology Program:	TOXICS
Program Data:	UST
Facility Alt.:	EAST OPERATING BASE ANNEX
Program ID:	10099
Date Interaction:	1/1/1984 0:00
Date Interaction 3:	Not reported

Map ID
Direction
Distance
Elevation

MAP FINDINGS

Site

Database(s)

EDR ID Number
EPA ID Number

KING CNTY DOT METRO TRANSIT BELLEVUE (Continued)

1004793788

Facility Id: 39681715
Latitude: 47.625241
Longitude: -122.17632
Ecology Interest Type Code: INDUSTGP
Facility ID: 39681715
Facility Company: King Cnty DOT Metro Transit Bellevue
Interaction: I
Interaction 1: HWG
Interaction 2: Hazardous Waste Generator
Ecology Program: HAZWASTE
Program Data: TURBOWASTE
Facility Alt.: KING CNTY DOT METRO TRANSIT BELLEVUE
Program ID: WAD981766249
Date Interaction: 4/29/1987 0:00
Date Interaction 3: 12/31/2009 0:00

Facility ID: 39681715
Facility Company: King Cnty DOT Metro Transit Bellevue
Interaction: I
Interaction 1: HWP
Interaction 2: Hazardous Waste Planner
Ecology Program: HAZWASTE
Program Data: HWPPRT
Facility Alt.: Not reported
Program ID: WAD981766249
Date Interaction: 1/1/1991 0:00
Date Interaction 3: 5/1/2001 0:00

Facility ID: 39681715
Facility Company: King Cnty DOT Metro Transit Bellevue
Interaction: I
Interaction 1: TIER2
Interaction 2: Emergency/Haz Chem Rpt TIER2
Ecology Program: HAZWASTE
Program Data: EPCRA
Facility Alt.: Not reported
Program ID: WAD981766249
Date Interaction: 1/1/1992 0:00
Date Interaction 3: 7/4/1776 0:00:00

Facility ID: 39681715
Facility Company: King Cnty DOT Metro Transit Bellevue
Interaction: I
Interaction 1: LUST
Interaction 2: LUST Facility
Ecology Program: TOXICS
Program Data: ISIS
Facility Alt.: Not reported
Program ID: 10099
Date Interaction: 6/25/1997 0:00
Date Interaction 3: 1/2/1998 0:00

Facility ID: 39681715
Facility Company: King Cnty DOT Metro Transit Bellevue
Interaction: I
Interaction 1: HWOTHER
Interaction 2: Haz Waste Management Activity

Map ID
Direction
Distance
Elevation

MAP FINDINGS

Site

Database(s)

EDR ID Number
EPA ID Number

KING CNTY DOT METRO TRANSIT BELLEVUE (Continued)

1004793788

Ecology Program:	HAZWASTE
Program Data:	TURBOWASTE
Facility Alt.:	Not reported
Program ID:	WAD981766249
Date Interaction:	12/31/2005 0:00
Date Interaction 3:	12/31/2008 0:00
Facility ID:	39681715
Facility Company:	King Cnty DOT Metro Transit Bellevue
Interaction:	I
Interaction 1:	HWG
Interaction 2:	Hazardous Waste Generator
Ecology Program:	HAZWASTE
Program Data:	TURBOWASTE
Facility Alt.:	Not reported
Program ID:	WAD981766249
Date Interaction:	12/31/2008 0:00
Date Interaction 3:	12/31/2010 0:00
Facility ID:	39681715
Facility Company:	King Cnty DOT Metro Transit Bellevue
Interaction:	A
Interaction 1:	INDUSTGP
Interaction 2:	Industrial SW GP
Ecology Program:	WATQUAL
Program Data:	PARIS
Facility Alt.:	KING COUNTY BELLEVUE OPERATING BASE
Program ID:	WAR003301
Date Interaction:	7/24/1998 0:00
Date Interaction 3:	Not reported
Facility ID:	39681715
Facility Company:	King Cnty DOT Metro Transit Bellevue
Interaction:	I
Interaction 1:	HWOTHER
Interaction 2:	Haz Waste Management Activity
Ecology Program:	HAZWASTE
Program Data:	TURBOWASTE
Facility Alt.:	King Cnty DOT Metro Transit Bellevue
Program ID:	WAD981766249
Date Interaction:	12/31/2009 0:00
Date Interaction 3:	12/31/2012 0:00
Facility ID:	39681715
Facility Company:	King Cnty DOT Metro Transit Bellevue
Interaction:	A
Interaction 1:	HWG
Interaction 2:	Hazardous Waste Generator
Ecology Program:	HAZWASTE
Program Data:	TURBOWASTE
Facility Alt.:	King Cnty DOT Metro Transit Bellevue
Program ID:	WAD981766249
Date Interaction:	12/31/2012 0:00
Date Interaction 3:	Not reported
Facility ID:	39681715
Facility Company:	King Cnty DOT Metro Transit Bellevue

Map ID
Direction
Distance
Elevation

MAP FINDINGS

Site

Database(s)

EDR ID Number
EPA ID Number

KING CNTY DOT METRO TRANSIT BELLEVUE (Continued)

1004793788

Interaction: A
Interaction 1: UST
Interaction 2: Underground Storage Tank
Ecology Program: TOXICS
Program Data: UST
Facility Alt.: EAST OPERATING BASE ANNEX
Program ID: 10099
Date Interaction: 1/1/1984 0:00
Date Interaction 3: Not reported

Facility Id: 39681715
Latitude: 47.625241
Longitude: -122.17632
Ecology Interest Type Code: HWOTHER
Facility ID: 39681715
Facility Company: King Cnty DOT Metro Transit Bellevue
Interaction: I
Interaction 1: HWG
Interaction 2: Hazardous Waste Generator
Ecology Program: HAZWASTE
Program Data: TURBOWASTE
Facility Alt.: KING CNTY DOT METRO TRANSIT BELLEVUE
Program ID: WAD981766249
Date Interaction: 4/29/1987 0:00
Date Interaction 3: 12/31/2009 0:00

Facility ID: 39681715
Facility Company: King Cnty DOT Metro Transit Bellevue
Interaction: I
Interaction 1: HWP
Interaction 2: Hazardous Waste Planner
Ecology Program: HAZWASTE
Program Data: HWPPRT
Facility Alt.: Not reported
Program ID: WAD981766249
Date Interaction: 1/1/1991 0:00
Date Interaction 3: 5/1/2001 0:00

Facility ID: 39681715
Facility Company: King Cnty DOT Metro Transit Bellevue
Interaction: I
Interaction 1: TIER2
Interaction 2: Emergency/Haz Chem Rpt TIER2
Ecology Program: HAZWASTE
Program Data: EPCRA
Facility Alt.: Not reported
Program ID: WAD981766249
Date Interaction: 1/1/1992 0:00
Date Interaction 3: 7/4/1776 0:00:00

Facility ID: 39681715
Facility Company: King Cnty DOT Metro Transit Bellevue
Interaction: I
Interaction 1: LUST
Interaction 2: LUST Facility
Ecology Program: TOXICS

Map ID
Direction
Distance
Elevation

MAP FINDINGS

Site

Database(s)

EDR ID Number
EPA ID Number

KING CNTY DOT METRO TRANSIT BELLEVUE (Continued)

1004793788

Program Data:	ISIS
Facility Alt.:	Not reported
Program ID:	10099
Date Interaction:	6/25/1997 0:00
Date Interaction 3:	1/2/1998 0:00
Facility ID:	39681715
Facility Company:	King Cnty DOT Metro Transit Bellevue
Interaction:	I
Interaction 1:	HWOTHER
Interaction 2:	Haz Waste Management Activity
Ecology Program:	HAZWASTE
Program Data:	TURBOWASTE
Facility Alt.:	Not reported
Program ID:	WAD981766249
Date Interaction:	12/31/2005 0:00
Date Interaction 3:	12/31/2008 0:00
Facility ID:	39681715
Facility Company:	King Cnty DOT Metro Transit Bellevue
Interaction:	I
Interaction 1:	HWG
Interaction 2:	Hazardous Waste Generator
Ecology Program:	HAZWASTE
Program Data:	TURBOWASTE
Facility Alt.:	Not reported
Program ID:	WAD981766249
Date Interaction:	12/31/2008 0:00
Date Interaction 3:	12/31/2010 0:00
Facility ID:	39681715
Facility Company:	King Cnty DOT Metro Transit Bellevue
Interaction:	A
Interaction 1:	INDUSTGP
Interaction 2:	Industrial SW GP
Ecology Program:	WATQUAL
Program Data:	PARIS
Facility Alt.:	KING COUNTY BELLEVUE OPERATING BASE
Program ID:	WAR003301
Date Interaction:	7/24/1998 0:00
Date Interaction 3:	Not reported
Facility ID:	39681715
Facility Company:	King Cnty DOT Metro Transit Bellevue
Interaction:	I
Interaction 1:	HWOTHER
Interaction 2:	Haz Waste Management Activity
Ecology Program:	HAZWASTE
Program Data:	TURBOWASTE
Facility Alt.:	King Cnty DOT Metro Transit Bellevue
Program ID:	WAD981766249
Date Interaction:	12/31/2009 0:00
Date Interaction 3:	12/31/2012 0:00
Facility ID:	39681715
Facility Company:	King Cnty DOT Metro Transit Bellevue
Interaction:	A

Map ID
Direction
Distance
Elevation

MAP FINDINGS

Site

Database(s)

EDR ID Number
EPA ID Number

KING CNTY DOT METRO TRANSIT BELLEVUE (Continued)

1004793788

Interaction 1: HWG
Interaction 2: Hazardous Waste Generator
Ecology Program: HAZWASTE
Program Data: TURBOWASTE
Facility Alt.: King Cnty DOT Metro Transit Bellevue
Program ID: WAD981766249
Date Interaction: 12/31/2012 0:00
Date Interaction 3: Not reported

Facility ID: 39681715
Facility Company: King Cnty DOT Metro Transit Bellevue
Interaction: A
Interaction 1: UST
Interaction 2: Underground Storage Tank
Ecology Program: TOXICS
Program Data: UST
Facility Alt.: EAST OPERATING BASE ANNEX
Program ID: 10099
Date Interaction: 1/1/1984 0:00
Date Interaction 3: Not reported

Facility Id: 39681715
Latitude: 47.625241
Longitude: -122.17632
Ecology Interest Type Code: HWP

Facility ID: 39681715
Facility Company: King Cnty DOT Metro Transit Bellevue
Interaction: I
Interaction 1: HWG
Interaction 2: Hazardous Waste Generator
Ecology Program: HAZWASTE
Program Data: TURBOWASTE
Facility Alt.: KING CNTY DOT METRO TRANSIT BELLEVUE
Program ID: WAD981766249
Date Interaction: 4/29/1987 0:00
Date Interaction 3: 12/31/2009 0:00

Facility ID: 39681715
Facility Company: King Cnty DOT Metro Transit Bellevue
Interaction: I
Interaction 1: HWP
Interaction 2: Hazardous Waste Planner
Ecology Program: HAZWASTE
Program Data: HWPPRT
Facility Alt.: Not reported
Program ID: WAD981766249
Date Interaction: 1/1/1991 0:00
Date Interaction 3: 5/1/2001 0:00

Facility ID: 39681715
Facility Company: King Cnty DOT Metro Transit Bellevue
Interaction: I
Interaction 1: TIER2
Interaction 2: Emergency/Haz Chem Rpt TIER2
Ecology Program: HAZWASTE
Program Data: EPCRA

Map ID
Direction
Distance
Elevation

MAP FINDINGS

Site

Database(s)

EDR ID Number
EPA ID Number

KING CNTY DOT METRO TRANSIT BELLEVUE (Continued)

1004793788

Facility Alt.:	Not reported
Program ID:	WAD981766249
Date Interaction:	1/1/1992 0:00
Date Interaction 3:	7/4/1776 0:00:00
Facility ID:	39681715
Facility Company:	King Cnty DOT Metro Transit Bellevue
Interaction:	I
Interaction 1:	LUST
Interaction 2:	LUST Facility
Ecology Program:	TOXICS
Program Data:	ISIS
Facility Alt.:	Not reported
Program ID:	10099
Date Interaction:	6/25/1997 0:00
Date Interaction 3:	1/2/1998 0:00
Facility ID:	39681715
Facility Company:	King Cnty DOT Metro Transit Bellevue
Interaction:	I
Interaction 1:	HWOTHER
Interaction 2:	Haz Waste Management Activity
Ecology Program:	HAZWASTE
Program Data:	TURBOWASTE
Facility Alt.:	Not reported
Program ID:	WAD981766249
Date Interaction:	12/31/2005 0:00
Date Interaction 3:	12/31/2008 0:00
Facility ID:	39681715
Facility Company:	King Cnty DOT Metro Transit Bellevue
Interaction:	I
Interaction 1:	HWG
Interaction 2:	Hazardous Waste Generator
Ecology Program:	HAZWASTE
Program Data:	TURBOWASTE
Facility Alt.:	Not reported
Program ID:	WAD981766249
Date Interaction:	12/31/2008 0:00
Date Interaction 3:	12/31/2010 0:00
Facility ID:	39681715
Facility Company:	King Cnty DOT Metro Transit Bellevue
Interaction:	A
Interaction 1:	INDUSTGP
Interaction 2:	Industrial SW GP
Ecology Program:	WATQUAL
Program Data:	PARIS
Facility Alt.:	KING COUNTY BELLEVUE OPERATING BASE
Program ID:	WAR003301
Date Interaction:	7/24/1998 0:00
Date Interaction 3:	Not reported
Facility ID:	39681715
Facility Company:	King Cnty DOT Metro Transit Bellevue
Interaction:	I
Interaction 1:	HWOTHER

Map ID
Direction
Distance
Elevation

MAP FINDINGS

Site

Database(s)

EDR ID Number
EPA ID Number

KING CNTY DOT METRO TRANSIT BELLEVUE (Continued)

1004793788

Interaction 2: Haz Waste Management Activity
Ecology Program: HAZWASTE
Program Data: TURBOWASTE
Facility Alt.: King Cnty DOT Metro Transit Bellevue
Program ID: WAD981766249
Date Interaction: 12/31/2009 0:00
Date Interaction 3: 12/31/2012 0:00

Facility ID: 39681715
Facility Company: King Cnty DOT Metro Transit Bellevue
Interaction: A
Interaction 1: HWG
Interaction 2: Hazardous Waste Generator
Ecology Program: HAZWASTE
Program Data: TURBOWASTE
Facility Alt.: King Cnty DOT Metro Transit Bellevue
Program ID: WAD981766249
Date Interaction: 12/31/2012 0:00
Date Interaction 3: Not reported

Facility ID: 39681715
Facility Company: King Cnty DOT Metro Transit Bellevue
Interaction: A
Interaction 1: UST
Interaction 2: Underground Storage Tank
Ecology Program: TOXICS
Program Data: UST
Facility Alt.: EAST OPERATING BASE ANNEX
Program ID: 10099
Date Interaction: 1/1/1984 0:00
Date Interaction 3: Not reported

Facility Id: 39681715
Latitude: 47.625241
Longitude: -122.17632
Ecology Interest Type Code: LUST
Facility ID: 39681715
Facility Company: King Cnty DOT Metro Transit Bellevue
Interaction: I
Interaction 1: HWG
Interaction 2: Hazardous Waste Generator
Ecology Program: HAZWASTE
Program Data: TURBOWASTE
Facility Alt.: KING CNTY DOT METRO TRANSIT BELLEVUE
Program ID: WAD981766249
Date Interaction: 4/29/1987 0:00
Date Interaction 3: 12/31/2009 0:00

Facility ID: 39681715
Facility Company: King Cnty DOT Metro Transit Bellevue
Interaction: I
Interaction 1: HWP
Interaction 2: Hazardous Waste Planner
Ecology Program: HAZWASTE
Program Data: HWPprt
Facility Alt.: Not reported

Map ID
Direction
Distance
Elevation

MAP FINDINGS

Site

Database(s)

EDR ID Number
EPA ID Number

KING CNTY DOT METRO TRANSIT BELLEVUE (Continued)

1004793788

Program ID: WAD981766249
Date Interaction: 1/1/1991 0:00
Date Interaction 3: 5/1/2001 0:00

Facility ID: 39681715
Facility Company: King Cnty DOT Metro Transit Bellevue
Interaction: I
Interaction 1: TIER2
Interaction 2: Emergency/Haz Chem Rpt TIER2
Ecology Program: HAZWASTE
Program Data: EPCRA
Facility Alt.: Not reported
Program ID: WAD981766249
Date Interaction: 1/1/1992 0:00
Date Interaction 3: 7/4/1776 0:00:00

Facility ID: 39681715
Facility Company: King Cnty DOT Metro Transit Bellevue
Interaction: I
Interaction 1: LUST
Interaction 2: LUST Facility
Ecology Program: TOXICS
Program Data: ISIS
Facility Alt.: Not reported
Program ID: 10099
Date Interaction: 6/25/1997 0:00
Date Interaction 3: 1/2/1998 0:00

Facility ID: 39681715
Facility Company: King Cnty DOT Metro Transit Bellevue
Interaction: I
Interaction 1: HWOTHER
Interaction 2: Haz Waste Management Activity
Ecology Program: HAZWASTE
Program Data: TURBOWASTE
Facility Alt.: Not reported
Program ID: WAD981766249
Date Interaction: 12/31/2005 0:00
Date Interaction 3: 12/31/2008 0:00

Facility ID: 39681715
Facility Company: King Cnty DOT Metro Transit Bellevue
Interaction: I
Interaction 1: HWG
Interaction 2: Hazardous Waste Generator
Ecology Program: HAZWASTE
Program Data: TURBOWASTE
Facility Alt.: Not reported
Program ID: WAD981766249
Date Interaction: 12/31/2008 0:00
Date Interaction 3: 12/31/2010 0:00

Facility ID: 39681715
Facility Company: King Cnty DOT Metro Transit Bellevue
Interaction: A
Interaction 1: INDUSTGP
Interaction 2: Industrial SW GP

Map ID
Direction
Distance
Elevation

MAP FINDINGS

Site

Database(s)

EDR ID Number
EPA ID Number

KING CNTY DOT METRO TRANSIT BELLEVUE (Continued)

1004793788

Ecology Program: WATQUAL
Program Data: PARIS
Facility Alt.: KING COUNTY BELLEVUE OPERATING BASE
Program ID: WAR003301
Date Interaction: 7/24/1998 0:00
Date Interaction 3: Not reported

Facility ID: 39681715
Facility Company: King Cnty DOT Metro Transit Bellevue
Interaction: I
Interaction 1: HWOTHER
Interaction 2: Haz Waste Management Activity
Ecology Program: HAZWASTE
Program Data: TURBOWASTE
Facility Alt.: King Cnty DOT Metro Transit Bellevue
Program ID: WAD981766249
Date Interaction: 12/31/2009 0:00
Date Interaction 3: 12/31/2012 0:00

Facility ID: 39681715
Facility Company: King Cnty DOT Metro Transit Bellevue
Interaction: A
Interaction 1: HWG
Interaction 2: Hazardous Waste Generator
Ecology Program: HAZWASTE
Program Data: TURBOWASTE
Facility Alt.: King Cnty DOT Metro Transit Bellevue
Program ID: WAD981766249
Date Interaction: 12/31/2012 0:00
Date Interaction 3: Not reported

Facility ID: 39681715
Facility Company: King Cnty DOT Metro Transit Bellevue
Interaction: A
Interaction 1: UST
Interaction 2: Underground Storage Tank
Ecology Program: TOXICS
Program Data: UST
Facility Alt.: EAST OPERATING BASE ANNEX
Program ID: 10099
Date Interaction: 1/1/1984 0:00
Date Interaction 3: Not reported

CSCSL NFA:
Facility/Site Id: 39681715
CS Id: 6026
NFA Date: 01/02/1998
Rank: Not reported
VCP: No
Latitude: 47.625241
Longitude: -122.176324

WA MANIFEST:
Facility Site ID Number: 39681715
SWC Desc: Not reported

Map ID
Direction
Distance
Elevation

MAP FINDINGS

Site

Database(s)

EDR ID Number
EPA ID Number

KING CNTY DOT METRO TRANSIT BELLEVUE (Continued)

1004793788

FWC Desc: D001, D005, D007, D008, D018, D035
Form Comm: Not reported
Data Year: 2012
Permit by Rule: False
Treatment by Generator: False
Mixed radioactive waste: False
Importer of hazardous waste: False
Immediate recycler: False
Treatment/Storage/Disposal/Recycling Facility: False
Generator of dangerous fuel waste: False
Generator marketing to burner: False
"Other marketers (i.e., blender, distributor, etc.)": False
Utility boiler burner: False
Industry boiler burner: False
Industrial Furnace: False
Smelter deferral: False
Universal waste - batteries - generate: False
Universal waste - thermostats - generate: False
Universal waste - mercury - generate: False
Universal waste - lamps - generate: False
Universal waste - batteries - accumulate: False
Universal waste - thermostats - accumulate: False
Universal waste - mercury - accumulate: False
Universal waste - lamps - accumulate: False
Destination Facility for Universal Waste: False
Off-specification used oil burner - utility boiler: False
Off-specification used oil burner - industrial boiler: False
Off-specification used oil burner - industrial furnace: False
EPA ID: WAD981766249
Facility Address 2: Not reported
TAX REG NBR: 578055920
NAICS CD: 485113
BUSINESS TYPE: Not reported
MAIL NAME: King Cnty DOT Metro Transit
MAIL ADDR LINE1: 201 S. Jackson St. MS SFM-TR-0100
MAIL CITY,ST,ZIP: SEATTLE, WA 98104-1519
MAIL COUNTRY: UNITED STATES
LEGAL ORG NAME: Metro King Cnty DOT
LEGAL ORG TYPE: County
LEGAL ADDR LINE1: 201 S. Jackson St. MS SFM-TR-0100
LEGAL CITY,ST,ZIP: SEATTLE, WA 98104-1519
LEGAL COUNTRY: UNITED STATES
LEGAL PHONE NBR: (206)684-2266
LEGAL EFFECTIVE DATE: 07/22/1996
LAND ORG NAME: King Cnty DOT Metro Transit
LAND ORG TYPE: County
LAND PERSON NAME: Not reported
LAND ADDR LINE1: 201 S. Jackson St. MS SFM-TR-0100
LAND CITY,ST,ZIP: SEATTLE, WA 98104-1519
LAND COUNTRY: UNITED STATES
LAND PHONE NBR: (206)684-2266
OPERATOR ORG NAME: King County DOT Metro Transit
OPERATOR ORG TYPE: County
OPERATOR ADDR LINE1: 201 S. Jackson St. MS-SFM-TR-0100
OPERATOR CITY,ST,ZIP: SEATTLE, WA 98104-1598
OPERATOR COUNTRY: UNITED STATES
OPERATOR PHONE NBR: 206-684-2266

Map ID
Direction
Distance
Elevation

MAP FINDINGS

Site

Database(s)

EDR ID Number
EPA ID Number

KING CNTY DOT METRO TRANSIT BELLEVUE (Continued)

1004793788

OPERATOR EFFECTIVE DATE: 01/01/1997
SITE CONTACT NAME: Cathy Johnson
SITE CONTACT ADDR LINE1: 201 S. Jackson St. MS SFM-TR-0100
SITE CONTACT ZIP: SEATTLE, WA 98104-1519
SITE CONTACT COUNTRY: UNITED STATES
SITE CONTACT PHONE NBR: (206)684-2266
SITE CONTACT EMAIL: cathy.johnson@kingcounty.gov
FORM CONTACT NAME: Cathy Johnson
FORM CONTACT ADDR LINE1: 201 S. Jackson St. SFM-TR-0100
FORM CONTACT CITY,ST,ZIP: SEATTLE, WA 98104-1519
FORM CONTACT COUNTRY: UNITED STATES
FORM CONTACT PHONE NBR: (206)684-2266
FORM CONTACT EMAIL: cathy.johnson@kingcounty.gov
GEN STATUS CD: SQG
MONTHLY GENERATION: False
BATCH GENERATION: True
ONE TIME GENERATION: False
TRANSPORTS OWN WASTE: False
TRANSPORTS OTHRS WASTE: False
RECYCLER ONSITE: False
TRANSFER FACILITY: False
OTHER EXEMPTION: Not reported
UW BATTERY GEN: False
USED OIL TRANSPORTER: False
USED OIL TRANSFER FACILITY: False
USED OIL PROCESSOR: False
USED OIL REREFINER: False
USED OIL FUEL MRKTR DIRECTS SHPMNTS: False
USED OIL FUEL MRKTR MEETS SPECS: False

Facility Site ID Number: 39681715
SWC Desc: Not reported
FWC Desc: Not reported
Form Comm: Not reported
Data Year: 2013
Permit by Rule: False
Treatment by Generator: False
Mixed radioactive waste: False
Importer of hazardous waste: False
Immediate recycler: False
Treatment/Storage/Disposal/Recycling Facility: False
Generator of dangerous fuel waste: False
Generator marketing to burner: False
"Other marketers (i.e., blender, distributor, etc.)": False
Utility boiler burner: False
Industry boiler burner: False
Industrial Furnace: False
Smelter defferal: False
Universal waste - batteries - generate: False
Universal waste - thermostats - generate: False
Universal waste - mercury - generate: False
Universal waste - lamps - generate: False
Universal waste - batteries - accumulate: False
Universal waste - thermostats - accumulate: False
Universal waste - mercury - accumulate: False
Universal waste - lamps - accumulate: False
Destination Facility for Universal Waste: False

Map ID
Direction
Distance
Elevation

MAP FINDINGS

Site

Database(s)

EDR ID Number
EPA ID Number

KING CNTY DOT METRO TRANSIT BELLEVUE (Continued)

1004793788

Off-specification used oil burner - utility boiler: False
Off-specification used oil burner - industrial boiler: False
Off-specification used oil burner - industrial furnace: False
EPA ID: WAD981766249
Facility Address 2: Not reported
TAX REG NBR: 578055920
NAICS CD: 485113
BUSINESS TYPE: Not reported
MAIL NAME: King Cnty DOT Metro Transit
MAIL ADDR LINE1: 201 S. Jackson St. MS SFM-TR-0100
MAIL CITY,ST,ZIP: SEATTLE, WA 98104-1519
MAIL COUNTRY: UNITED STATES
LEGAL ORG NAME: Metro King Cnty DOT
LEGAL ORG TYPE: County
LEGAL ADDR LINE1: 201 S. Jackson St. MS SFM-TR-0100
LEGAL CITY,ST,ZIP: SEATTLE, WA 98104-1519
LEGAL COUNTRY: UNITED STATES
LEGAL PHONE NBR: (206)684-2266
LEGAL EFFECTIVE DATE: 07/22/1996
LAND ORG NAME: King Cnty DOT Metro Transit
LAND ORG TYPE: County
LAND PERSON NAME: Not reported
LAND ADDR LINE1: 201 S. Jackson St. MS SFM-TR-0100
LAND CITY,ST,ZIP: SEATTLE, WA 98104-1519
LAND COUNTRY: UNITED STATES
LAND PHONE NBR: (206)684-2266
OPERATOR ORG NAME: King County DOT Metro Transit
OPERATOR ORG TYPE: County
OPERATOR ADDR LINE1: 201 S. Jackson St. MS-SFM-TR-0100
OPERATOR CITY,ST,ZIP: SEATTLE, WA 98104-1598
OPERATOR COUNTRY: UNITED STATES
OPERATOR PHONE NBR: 206-684-2266
OPERATOR EFFECTIVE DATE: 01/01/1997
SITE CONTACT NAME: Cathy Johnson
SITE CONTACT ADDR LINE1: 201 S. Jackson St. MS SFM-TR-0100
SITE CONTACT ZIP: SEATTLE, WA 98104-1519
SITE CONTACT COUNTRY: UNITED STATES
SITE CONTACT PHONE NBR: (206)684-2266
SITE CONTACT EMAIL: cathy.johnson@kingcounty.gov
FORM CONTACT NAME: Cathy Johnson
FORM CONTACT ADDR LINE1: 201 S. Jackson St. SFM-TR-0100
FORM CONTACT CITY,ST,ZIP: SEATTLE, WA 98104-1519
FORM CONTACT COUNTRY: UNITED STATES
FORM CONTACT PHONE NBR: (206)684-2266
FORM CONTACT EMAIL: cathy.johnson@kingcounty.gov
GEN STATUS CD: XQG
MONTHLY GENERATION: False
BATCH GENERATION: False
ONE TIME GENERATION: False
TRANSPORTS OWN WASTE: False
TRANSPORTS OTHRS WASTE: False
RECYCLER ONSITE: False
TRANSFER FACILITY: False
OTHER EXEMPTION: Not reported
UW BATTERY GEN: False
USED OIL TRANSPORTER: False
USED OIL TRANSFER FACILITY: False

Map ID
Direction
Distance
Elevation

MAP FINDINGS

Site

Database(s)

EDR ID Number
EPA ID Number

KING CNTY DOT METRO TRANSIT BELLEVUE (Continued)

1004793788

USED OIL PROCESSOR: False
USED OIL REREFINER: False
USED OIL FUEL MRKTR DIRECTS SHPMNTS: False
USED OIL FUEL MRKTR MEETS SPECS: False

Facility Site ID Number: 39681715
SWC Desc: Not reported
FWC Desc: Not reported
Form Comm: Not reported
Data Year: Not reported
Permit by Rule: No
Treatment by Generator: No
Mixed radioactive waste: No
Importer of hazardous waste: No
Immediate recycler: No
Treatment/Storage/Disposal/Recycling Facility: No
Generator of dangerous fuel waste: No
Generator marketing to burner: No
"Other marketers (i.e., blender, distributor, etc.)": No
Utility boiler burner: No
Industry boiler burner: No
Industrial Furnace: No
Smelter defferal: No
Universal waste - batteries - generate: No
Universal waste - thermostats - generate: No
Universal waste - mercury - generate: No
Universal waste - lamps - generate: No
Universal waste - batteries - accumulate: No
Universal waste - thermostats - accumulate: No
Universal waste - mercury - accumulate: No
Universal waste - lamps - accumulate: No
Destination Facility for Universal Waste: No
Off-specification used oil burner - utility boiler: No
Off-specification used oil burner - industrial boiler: No
Off-specification used oil burner - industrial furnace: No
EPA ID: WAD981766249
Facility Address 2: Not reported
TAX REG NBR: 578055920
NAICS CD: 485113
BUSINESS TYPE: Not reported
MAIL NAME: King Cnty DOT Metro Transit
MAIL ADDR LINE1: 201 S. Jackson St. MS SFM-TR-0100
MAIL CITY,ST,ZIP: SEATTLE, WA 98104-1519
MAIL COUNTRY: UNITED STATES
LEGAL ORG NAME: Metro King Cnty DOT
LEGAL ORG TYPE: County
LEGAL ADDR LINE1: 201 S. Jackson St. MS SFM-TR-0100
LEGAL CITY,ST,ZIP: SEATTLE, WA 98104-1519
LEGAL COUNTRY: UNITED STATES
LEGAL PHONE NBR: (206)684-2266
LEGAL EFFECTIVE DATE: 07/22/1996
LAND ORG NAME: King Cnty DOT Metro Transit
LAND ORG TYPE: County
LAND PERSON NAME: Not reported
LAND ADDR LINE1: 201 S. Jackson St. MS SFM-TR-0100
LAND CITY,ST,ZIP: SEATTLE, WA 98104-1519
LAND COUNTRY: UNITED STATES

Map ID
Direction
Distance
Elevation

MAP FINDINGS

Site

Database(s)

EDR ID Number
EPA ID Number

KING CNTY DOT METRO TRANSIT BELLEVUE (Continued)

1004793788

LAND PHONE NBR: (206)684-2266
OPERATOR ORG NAME: King County DOT Metro Transit
OPERATOR ORG TYPE: County
OPERATOR ADDR LINE1: 201 S. Jackson St. MS-SFM-TR-0100
OPERATOR CITY,ST,ZIP: SEATTLE, WA 98104-1598
OPERATOR COUNTRY: UNITED STATES
OPERATOR PHONE NBR: 206-684-2266
OPERATOR EFFECTIVE DATE: 01/01/1997
SITE CONTACT NAME: Cathy Johnson
SITE CONTACT ADDR LINE1: 201 S. Jackson St. MS SFM-TR-0100
SITE CONTACT ZIP: SEATTLE, WA 98104-1519
SITE CONTACT COUNTRY: UNITED STATES
SITE CONTACT PHONE NBR: (206)684-2266
SITE CONTACT EMAIL: cathy.johnson@metrokc.gov
FORM CONTACT NAME: Cathy Johnson
FORM CONTACT ADDR LINE1: 201 S. Jackson St. SFM-TR-0100
FORM CONTACT CITY,ST,ZIP: SEATTLE, WA 98104-1519
FORM CONTACT COUNTRY: UNITED STATES
FORM CONTACT PHONE NBR: (206)684-2266
FORM CONTACT EMAIL: cathy.johnson@metrokc.gov
GEN STATUS CD: XQG
MONTHLY GENERATION: No
BATCH GENERATION: No
ONE TIME GENERATION: No
TRANSPORTS OWN WASTE: No
TRANSPORTS OTHRS WASTE: No
RECYCLER ONSITE: No
TRANSFER FACILITY: No
OTHER EXEMPTION: Not reported
UW BATTERY GEN: No
USED OIL TRANSPORTER: No
USED OIL TRANSFER FACILITY: No
USED OIL PROCESSOR: No
USED OIL REREFINER: No
USED OIL FUEL MRKTR DIRECTS SHPMNTS: No
USED OIL FUEL MRKTR MEETS SPECS: No

Facility Site ID Number: 39681715
SWC Desc: Not reported
FWC Desc: Not reported
Form Comm: Not reported
Data Year: 2010
Permit by Rule: False
Treatment by Generator: False
Mixed radioactive waste: False
Importer of hazardous waste: False
Immediate recycler: False
Treatment/Storage/Disposal/Recycling Facility: False
Generator of dangerous fuel waste: False
Generator marketing to burner: False
"Other marketers (i.e., blender, distributor, etc.)": False
Utility boiler burner: False
Industry boiler burner: False
Industrial Furnace: False
Smelter defferal: False
Universal waste - batteries - generate: False
Universal waste - thermostats - generate: False

Map ID
Direction
Distance
Elevation

MAP FINDINGS

Site

Database(s)

EDR ID Number
EPA ID Number

KING CNTY DOT METRO TRANSIT BELLEVUE (Continued)

1004793788

Universal waste - mercury - generate: False
Universal waste - lamps - generate: False
Universal waste - batteries - accumulate: False
Universal waste - thermostats - accumulate: False
Universal waste - mercury - accumulate: False
Universal waste - lamps - accumulate: False
Destination Facility for Universal Waste: False
Off-specification used oil burner - utility boiler: False
Off-specification used oil burner - industrial boiler: False
Off-specification used oil burner - industrial furnace: False
EPA ID: WAD981766249
Facility Address 2: Not reported
TAX REG NBR: 578055920
NAICS CD: 485113
BUSINESS TYPE: Not reported
MAIL NAME: King Cnty DOT Metro Transit
MAIL ADDR LINE1: 201 S. Jackson St. MS SFM-TR-0100
MAIL CITY,ST,ZIP: SEATTLE, WA 98104-1519
MAIL COUNTRY: UNITED STATES
LEGAL ORG NAME: Metro King Cnty DOT
LEGAL ORG TYPE: County
LEGAL ADDR LINE1: 201 S. Jackson St. MS SFM-TR-0100
LEGAL CITY,ST,ZIP: SEATTLE, WA 98104-1519
LEGAL COUNTRY: UNITED STATES
LEGAL PHONE NBR: (206)684-2266
LEGAL EFFECTIVE DATE: 07/22/1996
LAND ORG NAME: King Cnty DOT Metro Transit
LAND ORG TYPE: County
LAND PERSON NAME: Not reported
LAND ADDR LINE1: 201 S. Jackson St. MS SFM-TR-0100
LAND CITY,ST,ZIP: SEATTLE, WA 98104-1519
LAND COUNTRY: UNITED STATES
LAND PHONE NBR: (206)684-2266
OPERATOR ORG NAME: King County DOT Metro Transit
OPERATOR ORG TYPE: County
OPERATOR ADDR LINE1: 201 S. Jackson St. MS-SFM-TR-0100
OPERATOR CITY,ST,ZIP: SEATTLE, WA 98104-1598
OPERATOR COUNTRY: UNITED STATES
OPERATOR PHONE NBR: 206-684-2266
OPERATOR EFFECTIVE DATE: 01/01/1997
SITE CONTACT NAME: Cathy Johnson
SITE CONTACT ADDR LINE1: 201 S. Jackson St. MS SFM-TR-0100
SITE CONTACT ZIP: SEATTLE, WA 98104-1519
SITE CONTACT COUNTRY: UNITED STATES
SITE CONTACT PHONE NBR: (206)684-2266
SITE CONTACT EMAIL: cathy.johnson@kingcounty.gov
FORM CONTACT NAME: Cathy Johnson
FORM CONTACT ADDR LINE1: 201 S. Jackson St. SFM-TR-0100
FORM CONTACT CITY,ST,ZIP: SEATTLE, WA 98104-1519
FORM CONTACT COUNTRY: UNITED STATES
FORM CONTACT PHONE NBR: (206)684-2266
FORM CONTACT EMAIL: cathy.johnson@kingcounty.gov
GEN STATUS CD: XQG
MONTHLY GENERATION: False
BATCH GENERATION: False
ONE TIME GENERATION: False
TRANSPORTS OWN WASTE: False

Map ID
Direction
Distance
Elevation

MAP FINDINGS

Site

Database(s)

EDR ID Number
EPA ID Number

KING CNTY DOT METRO TRANSIT BELLEVUE (Continued)

1004793788

TRANSPORTS OTHRS WASTE: False
RECYCLER ONSITE: False
TRANSFER FACILITY: False
OTHER EXEMPTION: Not reported
UW BATTERY GEN: False
USED OIL TRANSPORTER: False
USED OIL TRANSFER FACILITY: False
USED OIL PROCESSOR: False
USED OIL REREFINER: False
USED OIL FUEL MRKTR DIRECTS SHPMNTS: False
USED OIL FUEL MRKTR MEETS SPECS: False

Facility Site ID Number: 39681715
SWC Desc: Not reported
FWC Desc: D001
Form Comm: Not reported
Data Year: 2011
Permit by Rule: False
Treatment by Generator: False
Mixed radioactive waste: False
Importer of hazardous waste: False
Immediate recycler: False
Treatment/Storage/Disposal/Recycling Facility: False
Generator of dangerous fuel waste: False
Generator marketing to burner: False
"Other marketers (i.e., blender, distributor, etc.)": False
Utility boiler burner: False
Industry boiler burner: False
Industrial Furnace: False
Smelter defferal: False
Universal waste - batteries - generate: False
Universal waste - thermostats - generate: False
Universal waste - mercury - generate: False
Universal waste - lamps - generate: True
Universal waste - batteries - accumulate: False
Universal waste - thermostats - accumulate: False
Universal waste - mercury - accumulate: False
Universal waste - lamps - accumulate: False
Destination Facility for Universal Waste: False
Off-specification used oil burner - utility boiler: False
Off-specification used oil burner - industrial boiler: False
Off-specification used oil burner - industrial furnace: False
EPA ID: WAD981766249
Facility Address 2: Not reported
TAX REG NBR: 578055920
NAICS CD: 485113
BUSINESS TYPE: Not reported
MAIL NAME: King Cnty DOT Metro Transit
MAIL ADDR LINE1: 201 S. Jackson St. MS SFM-TR-0100
MAIL CITY,ST,ZIP: SEATTLE, WA 98104-1519
MAIL COUNTRY: UNITED STATES
LEGAL ORG NAME: Metro King Cnty DOT
LEGAL ORG TYPE: County
LEGAL ADDR LINE1: 201 S. Jackson St. MS SFM-TR-0100
LEGAL CITY,ST,ZIP: SEATTLE, WA 98104-1519
LEGAL COUNTRY: UNITED STATES
LEGAL PHONE NBR: (206)684-2266

Map ID
Direction
Distance
Elevation

MAP FINDINGS

Site

Database(s)

EDR ID Number
EPA ID Number

KING CNTY DOT METRO TRANSIT BELLEVUE (Continued)

1004793788

LEGAL EFFECTIVE DATE: 07/22/1996
LAND ORG NAME: King Cnty DOT Metro Transit
LAND ORG TYPE: County
LAND PERSON NAME: Not reported
LAND ADDR LINE1: 201 S. Jackson St. MS SFM-TR-0100
LAND CITY,ST,ZIP: SEATTLE, WA 98104-1519
LAND COUNTRY: UNITED STATES
LAND PHONE NBR: (206)684-2266
OPERATOR ORG NAME: King County DOT Metro Transit
OPERATOR ORG TYPE: County
OPERATOR ADDR LINE1: 201 S. Jackson St. MS-SFM-TR-0100
OPERATOR CITY,ST,ZIP: SEATTLE, WA 98104-1598
OPERATOR COUNTRY: UNITED STATES
OPERATOR PHONE NBR: 206-684-2266
OPERATOR EFFECTIVE DATE: 01/01/1997
SITE CONTACT NAME: Cathy Johnson
SITE CONTACT ADDR LINE1: 201 S. Jackson St. MS SFM-TR-0100
SITE CONTACT ZIP: SEATTLE, WA 98104-1519
SITE CONTACT COUNTRY: UNITED STATES
SITE CONTACT PHONE NBR: (206)684-2266
SITE CONTACT EMAIL: cathy.johnson@kingcounty.gov
FORM CONTACT NAME: Cathy Johnson
FORM CONTACT ADDR LINE1: 201 S. Jackson St. SFM-TR-0100
FORM CONTACT CITY,ST,ZIP: SEATTLE, WA 98104-1519
FORM CONTACT COUNTRY: UNITED STATES
FORM CONTACT PHONE NBR: (206)684-2266
FORM CONTACT EMAIL: cathy.johnson@kingcounty.gov
GEN STATUS CD: XQG
MONTHLY GENERATION: False
BATCH GENERATION: False
ONE TIME GENERATION: False
TRANSPORTS OWN WASTE: False
TRANSPORTS OTHRS WASTE: False
RECYCLER ONSITE: False
TRANSFER FACILITY: False
OTHER EXEMPTION: Not reported
UW BATTERY GEN: True
USED OIL TRANSPORTER: False
USED OIL TRANSFER FACILITY: False
USED OIL PROCESSOR: False
USED OIL REREFINER: False
USED OIL FUEL MRKTR DIRECTS SHPMNTS: False
USED OIL FUEL MRKTR MEETS SPECS: False

[Click this hyperlink](#) while viewing on your computer to access
4 additional WA MANIFEST: record(s) in the EDR Site Report.

SPILLS:

Facility ID: 526351
Medium: Not reported
Material Desc: OTHER - SEE NOTE
Material Qty: Not reported
Material Units: Not reported
Date Received: 05/09/2002
Contact Name: Not reported
Incident Date: Not reported

Map ID
 Direction
 Distance
 Elevation

MAP FINDINGS

Site

Database(s)

EDR ID Number
 EPA ID Number

KING CNTY DOT METRO TRANSIT BELLEVUE (Continued)

1004793788

Facility ID: 607157
 Medium: Not reported
 Material Desc: SEWAGE/SLUDGE
 Material Qty: 500
 Material Units: GALLON
 Date Received: 07/17/2008
 Contact Name: UNKNOWN
 Incident Date: Not reported

NPDES:

Facility Status: Not reported
 Facility Type: Industrial SW GP
 Admin Region: Headquarters
 Date Issued: 10/21/2009
 Latitude: Not reported
 Longitude: Not reported
 Permit ID: WAR003301
 Permit Version: Not reported
 Permit Status: Active
 Permit SubStatus: Not reported
 Ecology Contact: Not reported
 WRIA: Not reported
 Permit Expiration Date: 01/01/2015
 Effective Date: 01/01/2010
 Days to Expiration: 118

WA Financial Assurance 1:

edr_fstat: WA
 edr_fzip: 98005
 edr_fcnty: Not reported
 edr_zip: Not reported
 DOE Site ID: 10099
 Site Type: Self Insured
 Financial Resp Type: Self-Insurance
 Inception Date: 10/31/2011
 Expiration Date: 10/31/2012

186
West
< 1/8
0.084 mi.
444 ft.

SAFeway WAREHOUSE INC DIST CENTER
1723 124TH AVE NE
BELLEVUE, WA 98005

ALLSITES S109554325
CSCSL NFA N/A
SPILLS
VCP
NPDES

Relative:
Lower

ALLSITES:

Facility Id: 35844253
 Latitude: 47.6239492
 Longitude: -122.17677
 Ecology Interest Type Code: HWP
 Facility ID: 35844253
 Facility Company: SAFEWAY WAREHOUSE INC DIST CENTER
 Interaction: I
 Interaction 1: LUST
 Interaction 2: LUST Facility
 Ecology Program: TOXICS
 Program Data: ISIS
 Facility Alt.: Not reported
 Program ID: 1646

Actual:
174 ft.

Map ID
Direction
Distance
Elevation

MAP FINDINGS

Site

Database(s)

EDR ID Number
EPA ID Number

SAFEWAY WAREHOUSE INC DIST CENTER (Continued)

S109554325

Date Interaction:	7/24/1989 0:00
Date Interaction 3:	6/1/1995 0:00
Facility ID:	35844253
Facility Company:	SAFEWAY WAREHOUSE INC DIST CENTER
Interaction:	I
Interaction 1:	TRI
Interaction 2:	Toxics Release Inventory
Ecology Program:	HAZWASTE
Program Data:	EPCRA
Facility Alt.:	Not reported
Program ID:	WAD988482485
Date Interaction:	1/1/1990 0:00
Date Interaction 3:	10/8/2002 0:00
Facility ID:	35844253
Facility Company:	SAFEWAY WAREHOUSE INC DIST CENTER
Interaction:	I
Interaction 1:	HWG
Interaction 2:	Hazardous Waste Generator
Ecology Program:	HAZWASTE
Program Data:	TURBOWASTE
Facility Alt.:	Safeway Warehouse Inc Dist Center
Program ID:	WAD988482485
Date Interaction:	2/6/1991 0:00
Date Interaction 3:	12/31/2012 0:00
Facility ID:	35844253
Facility Company:	SAFEWAY WAREHOUSE INC DIST CENTER
Interaction:	A
Interaction 1:	TIER2
Interaction 2:	Emergency/Haz Chem Rpt TIER2
Ecology Program:	HAZWASTE
Program Data:	EPCRA
Facility Alt.:	Not reported
Program ID:	WAD988482485
Date Interaction:	1/1/1993 0:00
Date Interaction 3:	Not reported
Facility ID:	35844253
Facility Company:	SAFEWAY WAREHOUSE INC DIST CENTER
Interaction:	I
Interaction 1:	HWP
Interaction 2:	Hazardous Waste Planner
Ecology Program:	HAZWASTE
Program Data:	HWPPRT
Facility Alt.:	Not reported
Program ID:	WAD988482485
Date Interaction:	1/1/1993 0:00
Date Interaction 3:	12/31/1993 0:00
Facility ID:	35844253
Facility Company:	SAFEWAY WAREHOUSE INC DIST CENTER
Interaction:	I
Interaction 1:	LUST
Interaction 2:	LUST Facility
Ecology Program:	TOXICS

Map ID
Direction
Distance
Elevation

MAP FINDINGS

Site

Database(s)

EDR ID Number
EPA ID Number

SAFWAY WAREHOUSE INC DIST CENTER (Continued)

S109554325

Program Data:	ISIS
Facility Alt.:	Not reported
Program ID:	1646
Date Interaction:	8/31/1993 0:00
Date Interaction 3:	6/1/1995 0:00
Facility ID:	35844253
Facility Company:	SAFWAY WAREHOUSE INC DIST CENTER
Interaction:	I
Interaction 1:	VOLCLNST
Interaction 2:	Voluntary Cleanup Sites
Ecology Program:	TOXICS
Program Data:	ISIS
Facility Alt.:	SAFWAY WAREHOUSE INC DIST CENTER
Program ID:	NW1713
Date Interaction:	12/27/2006 0:00
Date Interaction 3:	4/20/2009 0:00
Facility ID:	35844253
Facility Company:	SAFWAY WAREHOUSE INC DIST CENTER
Interaction:	I
Interaction 1:	LUST
Interaction 2:	LUST Facility
Ecology Program:	TOXICS
Program Data:	ISIS
Facility Alt.:	Not reported
Program ID:	1646
Date Interaction:	12/8/2006 0:00
Date Interaction 3:	12/8/2006 0:00
Facility ID:	35844253
Facility Company:	SAFWAY WAREHOUSE INC DIST CENTER
Interaction:	I
Interaction 1:	HWP
Interaction 2:	Hazardous Waste Planner
Ecology Program:	HAZWASTE
Program Data:	HWPPRT
Facility Alt.:	SAFWAY WAREHOUSE INC DIST CENTER
Program ID:	WAD988482485
Date Interaction:	6/26/2012 0:00
Date Interaction 3:	8/23/2012 0:00
Facility ID:	35844253
Facility Company:	SAFWAY WAREHOUSE INC DIST CENTER
Interaction:	A
Interaction 1:	INDUSTGP
Interaction 2:	Industrial SW GP
Ecology Program:	WATQUAL
Program Data:	PARIS
Facility Alt.:	SAFWAY INC - MILK & ICE CREAM PLANTS
Program ID:	WAR002354
Date Interaction:	4/12/1995 0:00
Date Interaction 3:	Not reported
Facility ID:	35844253
Facility Company:	SAFWAY WAREHOUSE INC DIST CENTER
Interaction:	I

Map ID
Direction
Distance
Elevation

MAP FINDINGS

Site

Database(s)

EDR ID Number
EPA ID Number

SAFeway WAREHOUSE INC DIST CENTER (Continued)

S109554325

Interaction 1: UST
Interaction 2: Underground Storage Tank
Ecology Program: TOXICS
Program Data: UST
Facility Alt.: Not reported
Program ID: 1646
Date Interaction: 4/4/1959 0:00
Date Interaction 3: 1/22/2007 0:00

Facility Id: 35844253
Latitude: 47.6239492
Longitude: -122.17677
Ecology Interest Type Code: LUST
Facility ID: 35844253
Facility Company: SAFEWAY WAREHOUSE INC DIST CENTER
Interaction: I
Interaction 1: LUST
Interaction 2: LUST Facility
Ecology Program: TOXICS
Program Data: ISIS
Facility Alt.: Not reported
Program ID: 1646
Date Interaction: 7/24/1989 0:00
Date Interaction 3: 6/1/1995 0:00

Facility ID: 35844253
Facility Company: SAFEWAY WAREHOUSE INC DIST CENTER
Interaction: I
Interaction 1: TRI
Interaction 2: Toxics Release Inventory
Ecology Program: HAZWASTE
Program Data: EPCRA
Facility Alt.: Not reported
Program ID: WAD988482485
Date Interaction: 1/1/1990 0:00
Date Interaction 3: 10/8/2002 0:00

Facility ID: 35844253
Facility Company: SAFEWAY WAREHOUSE INC DIST CENTER
Interaction: I
Interaction 1: HWG
Interaction 2: Hazardous Waste Generator
Ecology Program: HAZWASTE
Program Data: TURBOWASTE
Facility Alt.: Safeway Warehouse Inc Dist Center
Program ID: WAD988482485
Date Interaction: 2/6/1991 0:00
Date Interaction 3: 12/31/2012 0:00

Facility ID: 35844253
Facility Company: SAFEWAY WAREHOUSE INC DIST CENTER
Interaction: A
Interaction 1: TIER2
Interaction 2: Emergency/Haz Chem Rpt TIER2
Ecology Program: HAZWASTE
Program Data: EPCRA

Map ID
Direction
Distance
Elevation

MAP FINDINGS

Site

Database(s)

EDR ID Number
EPA ID Number

SAFWAY WAREHOUSE INC DIST CENTER (Continued)

S109554325

Facility Alt.:	Not reported
Program ID:	WAD988482485
Date Interaction:	1/1/1993 0:00
Date Interaction 3:	Not reported
Facility ID:	35844253
Facility Company:	SAFWAY WAREHOUSE INC DIST CENTER
Interaction:	I
Interaction 1:	HWP
Interaction 2:	Hazardous Waste Planner
Ecology Program:	HAZWASTE
Program Data:	HWPPRT
Facility Alt.:	Not reported
Program ID:	WAD988482485
Date Interaction:	1/1/1993 0:00
Date Interaction 3:	12/31/1993 0:00
Facility ID:	35844253
Facility Company:	SAFWAY WAREHOUSE INC DIST CENTER
Interaction:	I
Interaction 1:	LUST
Interaction 2:	LUST Facility
Ecology Program:	TOXICS
Program Data:	ISIS
Facility Alt.:	Not reported
Program ID:	1646
Date Interaction:	8/31/1993 0:00
Date Interaction 3:	6/1/1995 0:00
Facility ID:	35844253
Facility Company:	SAFWAY WAREHOUSE INC DIST CENTER
Interaction:	I
Interaction 1:	VOLCLNST
Interaction 2:	Voluntary Cleanup Sites
Ecology Program:	TOXICS
Program Data:	ISIS
Facility Alt.:	SAFWAY WAREHOUSE INC DIST CENTER
Program ID:	NW1713
Date Interaction:	12/27/2006 0:00
Date Interaction 3:	4/20/2009 0:00
Facility ID:	35844253
Facility Company:	SAFWAY WAREHOUSE INC DIST CENTER
Interaction:	I
Interaction 1:	LUST
Interaction 2:	LUST Facility
Ecology Program:	TOXICS
Program Data:	ISIS
Facility Alt.:	Not reported
Program ID:	1646
Date Interaction:	12/8/2006 0:00
Date Interaction 3:	12/8/2006 0:00
Facility ID:	35844253
Facility Company:	SAFWAY WAREHOUSE INC DIST CENTER
Interaction:	I
Interaction 1:	HWP

Map ID
Direction
Distance
Elevation

MAP FINDINGS

Site

Database(s)

EDR ID Number
EPA ID Number

SAFeway WAREHOUSE INC DIST CENTER (Continued)

S109554325

Interaction 2: Hazardous Waste Planner
Ecology Program: HAZWASTE
Program Data: HWPPRT
Facility Alt.: SAFEWAY WAREHOUSE INC DIST CENTER
Program ID: WAD988482485
Date Interaction: 6/26/2012 0:00
Date Interaction 3: 8/23/2012 0:00

Facility ID: 35844253
Facility Company: SAFEWAY WAREHOUSE INC DIST CENTER
Interaction: A
Interaction 1: INDUSTGP
Interaction 2: Industrial SW GP
Ecology Program: WATQUAL
Program Data: PARIS
Facility Alt.: SAFEWAY INC - MILK & ICE CREAM PLANTS
Program ID: WAR002354
Date Interaction: 4/12/1995 0:00
Date Interaction 3: Not reported

Facility ID: 35844253
Facility Company: SAFEWAY WAREHOUSE INC DIST CENTER
Interaction: I
Interaction 1: UST
Interaction 2: Underground Storage Tank
Ecology Program: TOXICS
Program Data: UST
Facility Alt.: Not reported
Program ID: 1646
Date Interaction: 4/4/1959 0:00
Date Interaction 3: 1/22/2007 0:00

Facility Id: 35844253
Latitude: 47.6239492
Longitude: -122.17677
Ecology Interest Type Code: HWG
Facility ID: 35844253
Facility Company: SAFEWAY WAREHOUSE INC DIST CENTER
Interaction: I
Interaction 1: LUST
Interaction 2: LUST Facility
Ecology Program: TOXICS
Program Data: ISIS
Facility Alt.: Not reported
Program ID: 1646
Date Interaction: 7/24/1989 0:00
Date Interaction 3: 6/1/1995 0:00

Facility ID: 35844253
Facility Company: SAFEWAY WAREHOUSE INC DIST CENTER
Interaction: I
Interaction 1: TRI
Interaction 2: Toxics Release Inventory
Ecology Program: HAZWASTE
Program Data: EPCRA
Facility Alt.: Not reported

Map ID
Direction
Distance
Elevation

MAP FINDINGS

Site

Database(s)

EDR ID Number
EPA ID Number

SAFEWAY WAREHOUSE INC DIST CENTER (Continued)

S109554325

Program ID:	WAD988482485
Date Interaction:	1/1/1990 0:00
Date Interaction 3:	10/8/2002 0:00
Facility ID:	35844253
Facility Company:	SAFEWAY WAREHOUSE INC DIST CENTER
Interaction:	I
Interaction 1:	HWG
Interaction 2:	Hazardous Waste Generator
Ecology Program:	HAZWASTE
Program Data:	TURBOWASTE
Facility Alt.:	Safeway Warehouse Inc Dist Center
Program ID:	WAD988482485
Date Interaction:	2/6/1991 0:00
Date Interaction 3:	12/31/2012 0:00
Facility ID:	35844253
Facility Company:	SAFEWAY WAREHOUSE INC DIST CENTER
Interaction:	A
Interaction 1:	TIER2
Interaction 2:	Emergency/Haz Chem Rpt TIER2
Ecology Program:	HAZWASTE
Program Data:	EPCRA
Facility Alt.:	Not reported
Program ID:	WAD988482485
Date Interaction:	1/1/1993 0:00
Date Interaction 3:	Not reported
Facility ID:	35844253
Facility Company:	SAFEWAY WAREHOUSE INC DIST CENTER
Interaction:	I
Interaction 1:	HWP
Interaction 2:	Hazardous Waste Planner
Ecology Program:	HAZWASTE
Program Data:	HWPPRT
Facility Alt.:	Not reported
Program ID:	WAD988482485
Date Interaction:	1/1/1993 0:00
Date Interaction 3:	12/31/1993 0:00
Facility ID:	35844253
Facility Company:	SAFEWAY WAREHOUSE INC DIST CENTER
Interaction:	I
Interaction 1:	LUST
Interaction 2:	LUST Facility
Ecology Program:	TOXICS
Program Data:	ISIS
Facility Alt.:	Not reported
Program ID:	1646
Date Interaction:	8/31/1993 0:00
Date Interaction 3:	6/1/1995 0:00
Facility ID:	35844253
Facility Company:	SAFEWAY WAREHOUSE INC DIST CENTER
Interaction:	I
Interaction 1:	VOLCLNST
Interaction 2:	Voluntary Cleanup Sites

Map ID
Direction
Distance
Elevation

MAP FINDINGS

Site

Database(s)

EDR ID Number
EPA ID Number

SAFeway WAREHOUSE INC DIST CENTER (Continued)

S109554325

Ecology Program: TOXICS
Program Data: ISIS
Facility Alt.: SAFEWAY WAREHOUSE INC DIST CENTER
Program ID: NW1713
Date Interaction: 12/27/2006 0:00
Date Interaction 3: 4/20/2009 0:00

Facility ID: 35844253
Facility Company: SAFEWAY WAREHOUSE INC DIST CENTER
Interaction: I
Interaction 1: LUST
Interaction 2: LUST Facility
Ecology Program: TOXICS
Program Data: ISIS
Facility Alt.: Not reported
Program ID: 1646
Date Interaction: 12/8/2006 0:00
Date Interaction 3: 12/8/2006 0:00

Facility ID: 35844253
Facility Company: SAFEWAY WAREHOUSE INC DIST CENTER
Interaction: I
Interaction 1: HWP
Interaction 2: Hazardous Waste Planner
Ecology Program: HAZWASTE
Program Data: HWPPRT
Facility Alt.: SAFEWAY WAREHOUSE INC DIST CENTER
Program ID: WAD988482485
Date Interaction: 6/26/2012 0:00
Date Interaction 3: 8/23/2012 0:00

Facility ID: 35844253
Facility Company: SAFEWAY WAREHOUSE INC DIST CENTER
Interaction: A
Interaction 1: INDUSTGP
Interaction 2: Industrial SW GP
Ecology Program: WATQUAL
Program Data: PARIS
Facility Alt.: SAFEWAY INC - MILK & ICE CREAM PLANTS
Program ID: WAR002354
Date Interaction: 4/12/1995 0:00
Date Interaction 3: Not reported

Facility ID: 35844253
Facility Company: SAFEWAY WAREHOUSE INC DIST CENTER
Interaction: I
Interaction 1: UST
Interaction 2: Underground Storage Tank
Ecology Program: TOXICS
Program Data: UST
Facility Alt.: Not reported
Program ID: 1646
Date Interaction: 4/4/1959 0:00
Date Interaction 3: 1/22/2007 0:00

Facility Id: 35844253

Map ID
Direction
Distance
Elevation

MAP FINDINGS

Site

Database(s)

EDR ID Number
EPA ID Number

SAFEWAY WAREHOUSE INC DIST CENTER (Continued)

S109554325

Latitude: 47.6239492
Longitude: -122.17677
Ecology Interest Type Code: INDUSTGP
Facility ID: 35844253
Facility Company: SAFEWAY WAREHOUSE INC DIST CENTER
Interaction: I
Interaction 1: LUST
Interaction 2: LUST Facility
Ecology Program: TOXICS
Program Data: ISIS
Facility Alt.: Not reported
Program ID: 1646
Date Interaction: 7/24/1989 0:00
Date Interaction 3: 6/1/1995 0:00

Facility ID: 35844253
Facility Company: SAFEWAY WAREHOUSE INC DIST CENTER
Interaction: I
Interaction 1: TRI
Interaction 2: Toxics Release Inventory
Ecology Program: HAZWASTE
Program Data: EPCRA
Facility Alt.: Not reported
Program ID: WAD988482485
Date Interaction: 1/1/1990 0:00
Date Interaction 3: 10/8/2002 0:00

Facility ID: 35844253
Facility Company: SAFEWAY WAREHOUSE INC DIST CENTER
Interaction: I
Interaction 1: HWG
Interaction 2: Hazardous Waste Generator
Ecology Program: HAZWASTE
Program Data: TURBOWASTE
Facility Alt.: Safeway Warehouse Inc Dist Center
Program ID: WAD988482485
Date Interaction: 2/6/1991 0:00
Date Interaction 3: 12/31/2012 0:00

Facility ID: 35844253
Facility Company: SAFEWAY WAREHOUSE INC DIST CENTER
Interaction: A
Interaction 1: TIER2
Interaction 2: Emergency/Haz Chem Rpt TIER2
Ecology Program: HAZWASTE
Program Data: EPCRA
Facility Alt.: Not reported
Program ID: WAD988482485
Date Interaction: 1/1/1993 0:00
Date Interaction 3: Not reported

Facility ID: 35844253
Facility Company: SAFEWAY WAREHOUSE INC DIST CENTER
Interaction: I
Interaction 1: HWP
Interaction 2: Hazardous Waste Planner
Ecology Program: HAZWASTE

Map ID
Direction
Distance
Elevation

MAP FINDINGS

Site

Database(s)

EDR ID Number
EPA ID Number

SAFeway WAREHOUSE INC DIST CENTER (Continued)

S109554325

Program Data:	HWPprt
Facility Alt.:	Not reported
Program ID:	WAD988482485
Date Interaction:	1/1/1993 0:00
Date Interaction 3:	12/31/1993 0:00
Facility ID:	35844253
Facility Company:	SAFeway WAREHOUSE INC DIST CENTER
Interaction:	I
Interaction 1:	LUST
Interaction 2:	LUST Facility
Ecology Program:	TOXICS
Program Data:	ISIS
Facility Alt.:	Not reported
Program ID:	1646
Date Interaction:	8/31/1993 0:00
Date Interaction 3:	6/1/1995 0:00
Facility ID:	35844253
Facility Company:	SAFeway WAREHOUSE INC DIST CENTER
Interaction:	I
Interaction 1:	VOLCLNST
Interaction 2:	Voluntary Cleanup Sites
Ecology Program:	TOXICS
Program Data:	ISIS
Facility Alt.:	SAFeway WAREHOUSE INC DIST CENTER
Program ID:	NW1713
Date Interaction:	12/27/2006 0:00
Date Interaction 3:	4/20/2009 0:00
Facility ID:	35844253
Facility Company:	SAFeway WAREHOUSE INC DIST CENTER
Interaction:	I
Interaction 1:	LUST
Interaction 2:	LUST Facility
Ecology Program:	TOXICS
Program Data:	ISIS
Facility Alt.:	Not reported
Program ID:	1646
Date Interaction:	12/8/2006 0:00
Date Interaction 3:	12/8/2006 0:00
Facility ID:	35844253
Facility Company:	SAFeway WAREHOUSE INC DIST CENTER
Interaction:	I
Interaction 1:	HWP
Interaction 2:	Hazardous Waste Planner
Ecology Program:	HAZWASTE
Program Data:	HWPprt
Facility Alt.:	SAFeway WAREHOUSE INC DIST CENTER
Program ID:	WAD988482485
Date Interaction:	6/26/2012 0:00
Date Interaction 3:	8/23/2012 0:00
Facility ID:	35844253
Facility Company:	SAFeway WAREHOUSE INC DIST CENTER
Interaction:	A

Map ID
Direction
Distance
Elevation

MAP FINDINGS

Site

Database(s)

EDR ID Number
EPA ID Number

SAFEWAY WAREHOUSE INC DIST CENTER (Continued)

S109554325

Interaction 1: INDUSTGP
Interaction 2: Industrial SW GP
Ecology Program: WATQUAL
Program Data: PARIS
Facility Alt.: SAFEWAY INC - MILK & ICE CREAM PLANTS
Program ID: WAR002354
Date Interaction: 4/12/1995 0:00
Date Interaction 3: Not reported

Facility ID: 35844253
Facility Company: SAFEWAY WAREHOUSE INC DIST CENTER
Interaction: I
Interaction 1: UST
Interaction 2: Underground Storage Tank
Ecology Program: TOXICS
Program Data: UST
Facility Alt.: Not reported
Program ID: 1646
Date Interaction: 4/4/1959 0:00
Date Interaction 3: 1/22/2007 0:00

Facility Id: 35844253
Latitude: 47.6239492
Longitude: -122.17677
Ecology Interest Type Code: TIER2
Facility ID: 35844253
Facility Company: SAFEWAY WAREHOUSE INC DIST CENTER
Interaction: I
Interaction 1: LUST
Interaction 2: LUST Facility
Ecology Program: TOXICS
Program Data: ISIS
Facility Alt.: Not reported
Program ID: 1646
Date Interaction: 7/24/1989 0:00
Date Interaction 3: 6/1/1995 0:00

Facility ID: 35844253
Facility Company: SAFEWAY WAREHOUSE INC DIST CENTER
Interaction: I
Interaction 1: TRI
Interaction 2: Toxics Release Inventory
Ecology Program: HAZWASTE
Program Data: EPCRA
Facility Alt.: Not reported
Program ID: WAD988482485
Date Interaction: 1/1/1990 0:00
Date Interaction 3: 10/8/2002 0:00

Facility ID: 35844253
Facility Company: SAFEWAY WAREHOUSE INC DIST CENTER
Interaction: I
Interaction 1: HWG
Interaction 2: Hazardous Waste Generator
Ecology Program: HAZWASTE
Program Data: TURBOWASTE

Map ID
Direction
Distance
Elevation

MAP FINDINGS

Site

Database(s)

EDR ID Number
EPA ID Number

SAFWAY WAREHOUSE INC DIST CENTER (Continued)

S109554325

Facility Alt.:	Safeway Warehouse Inc Dist Center
Program ID:	WAD988482485
Date Interaction:	2/6/1991 0:00
Date Interaction 3:	12/31/2012 0:00
Facility ID:	35844253
Facility Company:	SAFWAY WAREHOUSE INC DIST CENTER
Interaction:	A
Interaction 1:	TIER2
Interaction 2:	Emergency/Haz Chem Rpt TIER2
Ecology Program:	HAZWASTE
Program Data:	EPCRA
Facility Alt.:	Not reported
Program ID:	WAD988482485
Date Interaction:	1/1/1993 0:00
Date Interaction 3:	Not reported
Facility ID:	35844253
Facility Company:	SAFWAY WAREHOUSE INC DIST CENTER
Interaction:	I
Interaction 1:	HWP
Interaction 2:	Hazardous Waste Planner
Ecology Program:	HAZWASTE
Program Data:	HWPPRT
Facility Alt.:	Not reported
Program ID:	WAD988482485
Date Interaction:	1/1/1993 0:00
Date Interaction 3:	12/31/1993 0:00
Facility ID:	35844253
Facility Company:	SAFWAY WAREHOUSE INC DIST CENTER
Interaction:	I
Interaction 1:	LUST
Interaction 2:	LUST Facility
Ecology Program:	TOXICS
Program Data:	ISIS
Facility Alt.:	Not reported
Program ID:	1646
Date Interaction:	8/31/1993 0:00
Date Interaction 3:	6/1/1995 0:00
Facility ID:	35844253
Facility Company:	SAFWAY WAREHOUSE INC DIST CENTER
Interaction:	I
Interaction 1:	VOLCLNST
Interaction 2:	Voluntary Cleanup Sites
Ecology Program:	TOXICS
Program Data:	ISIS
Facility Alt.:	SAFWAY WAREHOUSE INC DIST CENTER
Program ID:	NW1713
Date Interaction:	12/27/2006 0:00
Date Interaction 3:	4/20/2009 0:00
Facility ID:	35844253
Facility Company:	SAFWAY WAREHOUSE INC DIST CENTER
Interaction:	I
Interaction 1:	LUST

Map ID
Direction
Distance
Elevation

MAP FINDINGS

Site

Database(s)

EDR ID Number
EPA ID Number

SAFEWAY WAREHOUSE INC DIST CENTER (Continued)

S109554325

Interaction 2: LUST Facility
Ecology Program: TOXICS
Program Data: ISIS
Facility Alt.: Not reported
Program ID: 1646
Date Interaction: 12/8/2006 0:00
Date Interaction 3: 12/8/2006 0:00

Facility ID: 35844253
Facility Company: SAFEWAY WAREHOUSE INC DIST CENTER
Interaction: I
Interaction 1: HWP
Interaction 2: Hazardous Waste Planner
Ecology Program: HAZWASTE
Program Data: HWPPRT
Facility Alt.: SAFEWAY WAREHOUSE INC DIST CENTER
Program ID: WAD988482485
Date Interaction: 6/26/2012 0:00
Date Interaction 3: 8/23/2012 0:00

Facility ID: 35844253
Facility Company: SAFEWAY WAREHOUSE INC DIST CENTER
Interaction: A
Interaction 1: INDUSTGP
Interaction 2: Industrial SW GP
Ecology Program: WATQUAL
Program Data: PARIS
Facility Alt.: SAFEWAY INC - MILK & ICE CREAM PLANTS
Program ID: WAR002354
Date Interaction: 4/12/1995 0:00
Date Interaction 3: Not reported

Facility ID: 35844253
Facility Company: SAFEWAY WAREHOUSE INC DIST CENTER
Interaction: I
Interaction 1: UST
Interaction 2: Underground Storage Tank
Ecology Program: TOXICS
Program Data: UST
Facility Alt.: Not reported
Program ID: 1646
Date Interaction: 4/4/1959 0:00
Date Interaction 3: 1/22/2007 0:00

Facility Id: 35844253
Latitude: 47.6239492
Longitude: -122.17677
Ecology Interest Type Code: TRI

Facility ID: 35844253
Facility Company: SAFEWAY WAREHOUSE INC DIST CENTER
Interaction: I
Interaction 1: LUST
Interaction 2: LUST Facility
Ecology Program: TOXICS
Program Data: ISIS
Facility Alt.: Not reported

Map ID
Direction
Distance
Elevation

MAP FINDINGS

Site

Database(s)

EDR ID Number
EPA ID Number

SAFEWAY WAREHOUSE INC DIST CENTER (Continued)

S109554325

Program ID:	1646
Date Interaction:	7/24/1989 0:00
Date Interaction 3:	6/1/1995 0:00
Facility ID:	35844253
Facility Company:	SAFEWAY WAREHOUSE INC DIST CENTER
Interaction:	I
Interaction 1:	TRI
Interaction 2:	Toxics Release Inventory
Ecology Program:	HAZWASTE
Program Data:	EPCRA
Facility Alt.:	Not reported
Program ID:	WAD988482485
Date Interaction:	1/1/1990 0:00
Date Interaction 3:	10/8/2002 0:00
Facility ID:	35844253
Facility Company:	SAFEWAY WAREHOUSE INC DIST CENTER
Interaction:	I
Interaction 1:	HWG
Interaction 2:	Hazardous Waste Generator
Ecology Program:	HAZWASTE
Program Data:	TURBOWASTE
Facility Alt.:	Safeway Warehouse Inc Dist Center
Program ID:	WAD988482485
Date Interaction:	2/6/1991 0:00
Date Interaction 3:	12/31/2012 0:00
Facility ID:	35844253
Facility Company:	SAFEWAY WAREHOUSE INC DIST CENTER
Interaction:	A
Interaction 1:	TIER2
Interaction 2:	Emergency/Haz Chem Rpt TIER2
Ecology Program:	HAZWASTE
Program Data:	EPCRA
Facility Alt.:	Not reported
Program ID:	WAD988482485
Date Interaction:	1/1/1993 0:00
Date Interaction 3:	Not reported
Facility ID:	35844253
Facility Company:	SAFEWAY WAREHOUSE INC DIST CENTER
Interaction:	I
Interaction 1:	HWP
Interaction 2:	Hazardous Waste Planner
Ecology Program:	HAZWASTE
Program Data:	HWPPRT
Facility Alt.:	Not reported
Program ID:	WAD988482485
Date Interaction:	1/1/1993 0:00
Date Interaction 3:	12/31/1993 0:00
Facility ID:	35844253
Facility Company:	SAFEWAY WAREHOUSE INC DIST CENTER
Interaction:	I
Interaction 1:	LUST
Interaction 2:	LUST Facility

Map ID
Direction
Distance
Elevation

MAP FINDINGS

Site

Database(s)

EDR ID Number
EPA ID Number

SAFeway WAREHOUSE INC DIST CENTER (Continued)

S109554325

Ecology Program:	TOXICS
Program Data:	ISIS
Facility Alt.:	Not reported
Program ID:	1646
Date Interaction:	8/31/1993 0:00
Date Interaction 3:	6/1/1995 0:00
Facility ID:	35844253
Facility Company:	SAFeway WAREHOUSE INC DIST CENTER
Interaction:	I
Interaction 1:	VOLCLNST
Interaction 2:	Voluntary Cleanup Sites
Ecology Program:	TOXICS
Program Data:	ISIS
Facility Alt.:	SAFeway WAREHOUSE INC DIST CENTER
Program ID:	NW1713
Date Interaction:	12/27/2006 0:00
Date Interaction 3:	4/20/2009 0:00
Facility ID:	35844253
Facility Company:	SAFeway WAREHOUSE INC DIST CENTER
Interaction:	I
Interaction 1:	LUST
Interaction 2:	LUST Facility
Ecology Program:	TOXICS
Program Data:	ISIS
Facility Alt.:	Not reported
Program ID:	1646
Date Interaction:	12/8/2006 0:00
Date Interaction 3:	12/8/2006 0:00
Facility ID:	35844253
Facility Company:	SAFeway WAREHOUSE INC DIST CENTER
Interaction:	I
Interaction 1:	HWP
Interaction 2:	Hazardous Waste Planner
Ecology Program:	HAZWASTE
Program Data:	HWPPRT
Facility Alt.:	SAFeway WAREHOUSE INC DIST CENTER
Program ID:	WAD988482485
Date Interaction:	6/26/2012 0:00
Date Interaction 3:	8/23/2012 0:00
Facility ID:	35844253
Facility Company:	SAFeway WAREHOUSE INC DIST CENTER
Interaction:	A
Interaction 1:	INDUSTGP
Interaction 2:	Industrial SW GP
Ecology Program:	WATQUAL
Program Data:	PARIS
Facility Alt.:	SAFeway INC - MILK & ICE CREAM PLANTS
Program ID:	WAR002354
Date Interaction:	4/12/1995 0:00
Date Interaction 3:	Not reported
Facility ID:	35844253
Facility Company:	SAFeway WAREHOUSE INC DIST CENTER

Map ID
Direction
Distance
Elevation

MAP FINDINGS

Site

Database(s)

EDR ID Number
EPA ID Number

SAFeway WAREHOUSE INC DIST CENTER (Continued)

S109554325

Interaction: I
Interaction 1: UST
Interaction 2: Underground Storage Tank
Ecology Program: TOXICS
Program Data: UST
Facility Alt.: Not reported
Program ID: 1646
Date Interaction: 4/4/1959 0:00
Date Interaction 3: 1/22/2007 0:00

Facility ID: 35844253
Latitude: 47.6239492
Longitude: -122.17677
Ecology Interest Type Code: UST
Facility ID: 35844253
Facility Company: SAFEWAY WAREHOUSE INC DIST CENTER
Interaction: I
Interaction 1: LUST
Interaction 2: LUST Facility
Ecology Program: TOXICS
Program Data: ISIS
Facility Alt.: Not reported
Program ID: 1646
Date Interaction: 7/24/1989 0:00
Date Interaction 3: 6/1/1995 0:00

Facility ID: 35844253
Facility Company: SAFEWAY WAREHOUSE INC DIST CENTER
Interaction: I
Interaction 1: TRI
Interaction 2: Toxics Release Inventory
Ecology Program: HAZWASTE
Program Data: EPCRA
Facility Alt.: Not reported
Program ID: WAD988482485
Date Interaction: 1/1/1990 0:00
Date Interaction 3: 10/8/2002 0:00

Facility ID: 35844253
Facility Company: SAFEWAY WAREHOUSE INC DIST CENTER
Interaction: I
Interaction 1: HWG
Interaction 2: Hazardous Waste Generator
Ecology Program: HAZWASTE
Program Data: TURBOWASTE
Facility Alt.: Safeway Warehouse Inc Dist Center
Program ID: WAD988482485
Date Interaction: 2/6/1991 0:00
Date Interaction 3: 12/31/2012 0:00

Facility ID: 35844253
Facility Company: SAFEWAY WAREHOUSE INC DIST CENTER
Interaction: A
Interaction 1: TIER2
Interaction 2: Emergency/Haz Chem Rpt TIER2
Ecology Program: HAZWASTE

Map ID
Direction
Distance
Elevation

MAP FINDINGS

Site

Database(s)

EDR ID Number
EPA ID Number

SAFeway WAREHOUSE INC DIST CENTER (Continued)

S109554325

Program Data:	EPCRA
Facility Alt.:	Not reported
Program ID:	WAD988482485
Date Interaction:	1/1/1993 0:00
Date Interaction 3:	Not reported
Facility ID:	35844253
Facility Company:	SAFeway WAREHOUSE INC DIST CENTER
Interaction:	I
Interaction 1:	HWP
Interaction 2:	Hazardous Waste Planner
Ecology Program:	HAZWASTE
Program Data:	HWPprt
Facility Alt.:	Not reported
Program ID:	WAD988482485
Date Interaction:	1/1/1993 0:00
Date Interaction 3:	12/31/1993 0:00
Facility ID:	35844253
Facility Company:	SAFeway WAREHOUSE INC DIST CENTER
Interaction:	I
Interaction 1:	LUST
Interaction 2:	LUST Facility
Ecology Program:	TOXICS
Program Data:	ISIS
Facility Alt.:	Not reported
Program ID:	1646
Date Interaction:	8/31/1993 0:00
Date Interaction 3:	6/1/1995 0:00
Facility ID:	35844253
Facility Company:	SAFeway WAREHOUSE INC DIST CENTER
Interaction:	I
Interaction 1:	VOLCLNST
Interaction 2:	Voluntary Cleanup Sites
Ecology Program:	TOXICS
Program Data:	ISIS
Facility Alt.:	SAFeway WAREHOUSE INC DIST CENTER
Program ID:	NW1713
Date Interaction:	12/27/2006 0:00
Date Interaction 3:	4/20/2009 0:00
Facility ID:	35844253
Facility Company:	SAFeway WAREHOUSE INC DIST CENTER
Interaction:	I
Interaction 1:	LUST
Interaction 2:	LUST Facility
Ecology Program:	TOXICS
Program Data:	ISIS
Facility Alt.:	Not reported
Program ID:	1646
Date Interaction:	12/8/2006 0:00
Date Interaction 3:	12/8/2006 0:00
Facility ID:	35844253
Facility Company:	SAFeway WAREHOUSE INC DIST CENTER
Interaction:	I

Map ID
Direction
Distance
Elevation

MAP FINDINGS

Site

Database(s)

EDR ID Number
EPA ID Number

SAFEMART WAREHOUSE INC DIST CENTER (Continued)

S109554325

Interaction 1: HWP
Interaction 2: Hazardous Waste Planner
Ecology Program: HAZWASTE
Program Data: HWPPRT
Facility Alt.: SAFEMART WAREHOUSE INC DIST CENTER
Program ID: WAD988482485
Date Interaction: 6/26/2012 0:00
Date Interaction 3: 8/23/2012 0:00

Facility ID: 35844253
Facility Company: SAFEMART WAREHOUSE INC DIST CENTER
Interaction: A
Interaction 1: INDUSTGP
Interaction 2: Industrial SW GP
Ecology Program: WATQUAL
Program Data: PARIS
Facility Alt.: SAFEMART INC - MILK & ICE CREAM PLANTS
Program ID: WAR002354
Date Interaction: 4/12/1995 0:00
Date Interaction 3: Not reported

Facility ID: 35844253
Facility Company: SAFEMART WAREHOUSE INC DIST CENTER
Interaction: I
Interaction 1: UST
Interaction 2: Underground Storage Tank
Ecology Program: TOXICS
Program Data: UST
Facility Alt.: Not reported
Program ID: 1646
Date Interaction: 4/4/1959 0:00
Date Interaction 3: 1/22/2007 0:00

Facility Id: 35844253
Latitude: 47.6239492
Longitude: -122.17677
Ecology Interest Type Code: VOLCLNST
Facility ID: 35844253
Facility Company: SAFEMART WAREHOUSE INC DIST CENTER
Interaction: I
Interaction 1: LUST
Interaction 2: LUST Facility
Ecology Program: TOXICS
Program Data: ISIS
Facility Alt.: Not reported
Program ID: 1646
Date Interaction: 7/24/1989 0:00
Date Interaction 3: 6/1/1995 0:00

Facility ID: 35844253
Facility Company: SAFEMART WAREHOUSE INC DIST CENTER
Interaction: I
Interaction 1: TRI
Interaction 2: Toxics Release Inventory
Ecology Program: HAZWASTE
Program Data: EPCRA

Map ID
Direction
Distance
Elevation

MAP FINDINGS

Site

Database(s)

EDR ID Number
EPA ID Number

SAFWAY WAREHOUSE INC DIST CENTER (Continued)

S109554325

Facility Alt.:	Not reported
Program ID:	WAD988482485
Date Interaction:	1/1/1990 0:00
Date Interaction 3:	10/8/2002 0:00
Facility ID:	35844253
Facility Company:	SAFWAY WAREHOUSE INC DIST CENTER
Interaction:	I
Interaction 1:	HWG
Interaction 2:	Hazardous Waste Generator
Ecology Program:	HAZWASTE
Program Data:	TURBOWASTE
Facility Alt.:	Safeway Warehouse Inc Dist Center
Program ID:	WAD988482485
Date Interaction:	2/6/1991 0:00
Date Interaction 3:	12/31/2012 0:00
Facility ID:	35844253
Facility Company:	SAFWAY WAREHOUSE INC DIST CENTER
Interaction:	A
Interaction 1:	TIER2
Interaction 2:	Emergency/Haz Chem Rpt TIER2
Ecology Program:	HAZWASTE
Program Data:	EPCRA
Facility Alt.:	Not reported
Program ID:	WAD988482485
Date Interaction:	1/1/1993 0:00
Date Interaction 3:	Not reported
Facility ID:	35844253
Facility Company:	SAFWAY WAREHOUSE INC DIST CENTER
Interaction:	I
Interaction 1:	HWP
Interaction 2:	Hazardous Waste Planner
Ecology Program:	HAZWASTE
Program Data:	HWPPRT
Facility Alt.:	Not reported
Program ID:	WAD988482485
Date Interaction:	1/1/1993 0:00
Date Interaction 3:	12/31/1993 0:00
Facility ID:	35844253
Facility Company:	SAFWAY WAREHOUSE INC DIST CENTER
Interaction:	I
Interaction 1:	LUST
Interaction 2:	LUST Facility
Ecology Program:	TOXICS
Program Data:	ISIS
Facility Alt.:	Not reported
Program ID:	1646
Date Interaction:	8/31/1993 0:00
Date Interaction 3:	6/1/1995 0:00
Facility ID:	35844253
Facility Company:	SAFWAY WAREHOUSE INC DIST CENTER
Interaction:	I
Interaction 1:	VOLCLNST

Map ID
Direction
Distance
Elevation

MAP FINDINGS

Site

Database(s)

EDR ID Number
EPA ID Number

SAFEWAY WAREHOUSE INC DIST CENTER (Continued)

S109554325

Interaction 2: Voluntary Cleanup Sites
Ecology Program: TOXICS
Program Data: ISIS
Facility Alt.: SAFEWAY WAREHOUSE INC DIST CENTER
Program ID: NW1713
Date Interaction: 12/27/2006 0:00
Date Interaction 3: 4/20/2009 0:00

Facility ID: 35844253
Facility Company: SAFEWAY WAREHOUSE INC DIST CENTER
Interaction: I
Interaction 1: LUST
Interaction 2: LUST Facility
Ecology Program: TOXICS
Program Data: ISIS
Facility Alt.: Not reported
Program ID: 1646
Date Interaction: 12/8/2006 0:00
Date Interaction 3: 12/8/2006 0:00

Facility ID: 35844253
Facility Company: SAFEWAY WAREHOUSE INC DIST CENTER
Interaction: I
Interaction 1: HWP
Interaction 2: Hazardous Waste Planner
Ecology Program: HAZWASTE
Program Data: HWPPRT
Facility Alt.: SAFEWAY WAREHOUSE INC DIST CENTER
Program ID: WAD988482485
Date Interaction: 6/26/2012 0:00
Date Interaction 3: 8/23/2012 0:00

Facility ID: 35844253
Facility Company: SAFEWAY WAREHOUSE INC DIST CENTER
Interaction: A
Interaction 1: INDUSTGP
Interaction 2: Industrial SW GP
Ecology Program: WATQUAL
Program Data: PARIS
Facility Alt.: SAFEWAY INC - MILK & ICE CREAM PLANTS
Program ID: WAR002354
Date Interaction: 4/12/1995 0:00
Date Interaction 3: Not reported

Facility ID: 35844253
Facility Company: SAFEWAY WAREHOUSE INC DIST CENTER
Interaction: I
Interaction 1: UST
Interaction 2: Underground Storage Tank
Ecology Program: TOXICS
Program Data: UST
Facility Alt.: Not reported
Program ID: 1646
Date Interaction: 4/4/1959 0:00
Date Interaction 3: 1/22/2007 0:00

Map ID
Direction
Distance
Elevation

MAP FINDINGS

Site

Database(s)

EDR ID Number
EPA ID Number

SAFEWAY WAREHOUSE INC DIST CENTER (Continued)

S109554325

CSCSL NFA:

Facility/Site Id: 35844253
CS Id: 7078
NFA Date: 04/20/2009
Rank: Not reported
VCP: Yes
Latitude: 47.623949208
Longitude: -122.17677187

SPILLS:

Facility ID: 646392
Medium: AIR
Material Desc: CHEMICAL
Material Qty: Not reported
Material Units: UNKNOWN
Date Received: Not reported
Contact Name: Not reported
Incident Date: Not reported

Facility ID: 646392
Medium: AIR
Material Desc: CHEMICAL
Material Qty: Not reported
Material Units: UNKNOWN
Date Received: 01/20/2014
Contact Name: Not reported
Incident Date: 01/20/2014

VCP:

edr_fstat: WA
edr_fzip: 98005
edr_fcnty: KING
edr_zip: Not reported
Facility ID: 35844253
VCP Status: Not reported
VCP: Yes
Ecology Status: Not reported
NFA Type: Not reported
Date NFA: 4/20/2009
Rank: Not reported
Cleanup Siteid: 7078

NPDES:

Facility Status: Active
Facility Type: Industrial SW GP
Admin Region: Headquarters
Date Issued: 10/21/2009
Latitude: 47.62394920
Longitude: -122.176771
Permit ID: WAR002354
Permit Version: 5
Permit Status: Active
Permit SubStatus: Coverage Issued
Ecology Contact: Greg Stegman
WRIA: Cedar-Sammamish

Map ID
 Direction
 Distance
 Elevation

MAP FINDINGS

Site

Database(s)

EDR ID Number
 EPA ID Number

SAFeway WAREHOUSE INC DIST CENTER (Continued)

S109554325

Permit Expiration Date: 01/01/2015
 Effective Date: 01/01/2010
 Days to Expiration: 118

U187
WNW
 < 1/8
 0.085 mi.
 449 ft.

PUBLIC STORAGE 124TH AVE
1800 124TH AVE NE
BELLEVUE, WA 98005
 Site 5 of 5 in cluster U

ALLSITES S111770099
N/A

Relative:
Lower

ALLSITES:

Facility Id: 6634
 Latitude: 47.627239
 Longitude: -122.17368
 Ecology Interest Type Code: LSC

Actual:
141 ft.

Facility ID: 6634
 Facility Company: PUBLIC STORAGE 124TH AVE
 Interaction: I
 Interaction 1: LSC
 Interaction 2: Local Source Control
 Ecology Program: HAZWASTE
 Program Data: LSC
 Facility Alt.: PUBLIC STORAGE 124TH AVE
 Program ID: Not reported
 Date Interaction: 5/19/2011 0:00
 Date Interaction 3: 5/19/2011 0:00

W188
South
 < 1/8
 0.092 mi.
 484 ft.

PERRY KEVIN INC
13040 BEL RED RD
BELLEVUE, WA 98005
 Site 2 of 10 in cluster W

ALLSITES S109824656
N/A

Relative:
Lower

ALLSITES:

Facility Id: 3919
 Latitude: 47.622316
 Longitude: -122.16536
 Ecology Interest Type Code: LSC

Actual:
150 ft.

Facility ID: 3919
 Facility Company: Aamco Transmissions Bellevue
 Interaction: I
 Interaction 1: LSC
 Interaction 2: Local Source Control
 Ecology Program: HAZWASTE
 Program Data: LSC
 Facility Alt.: Aamco Transmissions Bellevue
 Program ID: Not reported
 Date Interaction: 1/30/2009 0:00
 Date Interaction 3: 4/29/2010 0:00

Facility/Site Interaction T: 79062
 Geographic Location Identifier (Alias Facid): 3919
 Interaction (Aka Env Int) Type Code: LSC
 Interaction (Aka Env Int) Description: Local Source Control
 Interaction Status: I

Map ID
Direction
Distance
Elevation

MAP FINDINGS

Site

Database(s)

EDR ID Number
EPA ID Number

PERRY KEVIN INC (Continued)

S109824656

Federal Program Identifier: Not reported
Interaction Start Date: 01/30/2009
Interaction End Date: 04/29/2010
prgm_facil: Aamco Transmissions Bellevue
cur_sys_pr: HAZWASTE
cur_sys_nm: LSC

Facility Id: 24157291
Latitude: 47.640961
Longitude: -122.12074
Ecology Interest Type Code: UST
Facility ID: 24157291
Facility Company: PERRY KEVIN INC
Interaction: A
Interaction 1: UST
Interaction 2: Underground Storage Tank
Ecology Program: TOXICS
Program Data: UST
Facility Alt.: Not reported
Program ID: 498
Date Interaction: 3/15/1977 0:00
Date Interaction 3: Not reported

W189
South
< 1/8
0.092 mi.
484 ft.

13040 BEL RED RD
BELLEVUE, WA 98005

EDR US Hist Auto Stat 1015203030
N/A

Site 3 of 10 in cluster W

Relative:
Lower

EDR Historical Auto Stations:
Name: AAMCO TRANSMISSIONS
Year: 2000
Address: 13040 BEL RED RD

Actual:
150 ft.

Name: AAMCO TRANSMISSIONS INC
Year: 2006
Address: 13040 BEL RED RD

Name: AAMCO TRANSMISSIONS
Year: 2007
Address: 13040 BEL RED RD

Name: AAMCO TRANSMISSIONS
Year: 2010
Address: 13040 BEL RED RD

MAP FINDINGS

Map ID
 Direction
 Distance
 Elevation

Site

Database(s)

EDR ID Number
 EPA ID Number

W190
South
< 1/8
0.092 mi.
484 ft.

PERRY KEVIN INC
13040 BEL RED RD
BELLEVUE, WA 98005

Site 4 of 10 in cluster W

FINDS 1007073984
UST N/A

Relative:
Lower

FINDS:

Registry ID: 110015506200

Actual:
150 ft.

Environmental Interest/Information System

Washington Facility / Site Identification System (WA-FSIS) provides a means to query and display data maintained by the Washington Department of Ecology. This system contains key information for each facility/site that is currently, or has been, of interest to the Air Quality, Dam Safety, Hazardous Waste, Toxics Cleanup, and Water Quality Programs.

UST:

Facility ID: 24157291
 Site Id: 498
 UBI: 6018025770010001
 Phone Number: 4254530830
 Decimal Latitude: 47.640961
 Decimal Longitude: -122.120743

Tank Name: 1
 Tag Number: A4946
 Tank Status: Abandoned
 Tank Status Date: 08/06/1996
 Tank Install Date: 00/15/1977
 Tank Closure Date: Not reported
 Capacity Range: 111 TO 1,100 Gallons
 Tank Permit Expiration Date: 07/31/2002
 Tank Upgrade Date: 06/03/1998
 Tank Spill Prevention: 25 Gallons or Less
 Tank Overfill Prevention: 25 Gallons or less
 Tank Material: Steel
 Tank Construction: Single Wall Tank
 Tank Tightness Test: Not reported
 Tank Corrosion Protection: Sacrificial Anode
 Tank Manifold: Not reported
 Tank Release Detection: Weekly Manual Gauging
 Tank SFC Type: Not reported
 Pipe Material: No Piping Attached to Tank
 Pipe Construction: Above Ground Piping
 Pipe Primary Release Detection: Not reported
 Pipe Second Release Detection: Not reported
 Pipe Corrosion Protection: Not reported
 Pipe Pumping System: Product Removed by R
 Responsible Unit: NORTHWEST
 Dispenser/Pump SFC Type: Not reported

Map ID
Direction
Distance
Elevation

MAP FINDINGS

Site

Database(s)

EDR ID Number
EPA ID Number

W191
South
< 1/8
0.093 mi.
490 ft.

LBR INC AUTO REPAIR
13030 BELLEVUE REDMOND RD
BELLEVUE, WA 98005

RCRA NonGen / NLR
FINDS
ALLSITES

1000878485
WA0000071886

Site 5 of 10 in cluster W

Relative:
Lower

RCRA NonGen / NLR:

Actual:
149 ft.

Date form received by agency: 01/13/2005
Facility name: LBR INC AUTO REPAIR
Facility address: 13030 BELLEVUE REDMOND RD
BELLEVUE, WA 98005
EPA ID: WA0000071886
Mailing address: 13030 BEL RED RD
BELLEVUE, WA 98005-2623
Contact: LBR INC AUTO RE LBR INC AUTO RE
Contact address: 13030 BEL RED RD
BELLEVUE, WA 98005-2623
Contact country: US
Contact telephone: (000)000-0000
Contact email: Not reported
EPA Region: 10
Classification: Non-Generator
Description: Handler: Non-Generators do not presently generate hazardous waste

Owner/Operator Summary:

Owner/operator name: IGOR C
Owner/operator address: 13030 BEL RED RD
BELLEVUE, WA 98005
Owner/operator country: US
Owner/operator telephone: (425)453-1687
Legal status: Private
Owner/Operator Type: Operator
Owner/Op start date: 05/01/1997
Owner/Op end date: Not reported

Owner/operator name: LBR INC AUTO RE L
Owner/operator address: 13030 BEL RED RD
BELLEVUE, WA 98005
Owner/operator country: US
Owner/operator telephone: (425)453-1687
Legal status: Private
Owner/Operator Type: Owner
Owner/Op start date: 05/01/1996
Owner/Op end date: Not reported

Handler Activities Summary:

U.S. importer of hazardous waste: No
Mixed waste (haz. and radioactive): No
Recycler of hazardous waste: No
Transporter of hazardous waste: No
Treater, storer or disposer of HW: No
Underground injection activity: No
On-site burner exemption: No
Furnace exemption: No
Used oil fuel burner: No
Used oil processor: No
Used oil refiner: No
Used oil fuel marketer to burner: No

Map ID
Direction
Distance
Elevation

MAP FINDINGS

Site

Database(s)

EDR ID Number
EPA ID Number

LBR INC AUTO REPAIR (Continued)

1000878485

Used oil Specification marketer: No
Used oil transfer facility: No
Used oil transporter: No

Violation Status: No violations found

FINDS:

Registry ID: 110005302378

Environmental Interest/Information System

Washington Facility / Site Identification System (WA-FSIS) provides a means to query and display data maintained by the Washington Department of Ecology. This system contains key information for each facility/site that is currently, or has been, of interest to the Air Quality, Dam Safety, Hazardous Waste, Toxics Cleanup, and Water Quality Programs.

RCRAInfo is a national information system that supports the Resource Conservation and Recovery Act (RCRA) program through the tracking of events and activities related to facilities that generate, transport, and treat, store, or dispose of hazardous waste. RCRAInfo allows RCRA program staff to track the notification, permit, compliance, and corrective action activities required under RCRA.

ALLSITES:

Facility Id: 36944886
Latitude: 47.62207
Longitude: -122.16709
Ecology Interest Type Code: HWG
Facility ID: 36944886
Facility Company: LBR Inc Auto Repair
Interaction: I
Interaction 1: HWG
Interaction 2: Hazardous Waste Generator
Ecology Program: HAZWASTE
Program Data: TURBOWASTE
Facility Alt.: Not reported
Program ID: WA0000071886
Date Interaction: 12/7/1993 0:00
Date Interaction 3: 12/31/2004 0:00

Facility ID: 36944886
Facility Company: LBR Inc Auto Repair
Interaction: I
Interaction 1: LSC
Interaction 2: Local Source Control
Ecology Program: HAZWASTE
Program Data: LSC
Facility Alt.: LBR Inc Auto Repair
Program ID: Not reported
Date Interaction: 1/22/2009 0:00
Date Interaction 3: 4/29/2010 0:00

Facility Id: 36944886

Map ID
Direction
Distance
Elevation

MAP FINDINGS

Site

Database(s)

EDR ID Number
EPA ID Number

LBR INC AUTO REPAIR (Continued)

1000878485

Latitude: 47.62207
Longitude: -122.16709
Ecology Interest Type Code: LSC
Facility ID: 36944886
Facility Company: LBR Inc Auto Repair
Interaction: I
Interaction 1: HWG
Interaction 2: Hazardous Waste Generator
Ecology Program: HAZWASTE
Program Data: TURBOWASTE
Facility Alt.: Not reported
Program ID: WA0000071886
Date Interaction: 12/7/1993 0:00
Date Interaction 3: 12/31/2004 0:00

Facility ID: 36944886
Facility Company: LBR Inc Auto Repair
Interaction: I
Interaction 1: LSC
Interaction 2: Local Source Control
Ecology Program: HAZWASTE
Program Data: LSC
Facility Alt.: LBR Inc Auto Repair
Program ID: Not reported
Date Interaction: 1/22/2009 0:00
Date Interaction 3: 4/29/2010 0:00

W192
South
< 1/8
0.093 mi.
490 ft.

13030 BEL RED RD
BELLEVUE, WA 98005

Site 6 of 10 in cluster W

EDR US Hist Auto Stat 1015202772
N/A

Relative:
Lower

EDR Historical Auto Stations:

Name: LABOR RV REPAIR & SERVICE
Year: 2008
Address: 13030 BEL RED RD

Name: LABOR RV REPAIR & SERVICE
Year: 2009
Address: 13030 BEL RED RD

Name: LBR AUTO REPAIR
Year: 2010
Address: 13030 BEL RED RD

Name: LBR INC AUTOMOTIVE
Year: 2011
Address: 13030 BEL RED RD

Name: LBR INC AUTOMOTIVE
Year: 2012
Address: 13030 BEL RED RD

MAP FINDINGS

Map ID			EDR ID Number
Direction			EPA ID Number
Distance			
Elevation	Site	Database(s)	

W193 South < 1/8 0.096 mi. 505 ft.	KELSON DISTRIBUTORS 13000 BEL RED RD BELLEVUE, WA 98005 Site 7 of 10 in cluster W	ALLSITES	S110123701 N/A
---	---	-----------------	--------------------------

Relative: Lower	ALLSITES: Facility Id: 11456 Latitude: 47.622212 Longitude: -122.16642 Ecology Interest Type Code: LSC
Actual: 147 ft.	Facility ID: 11456 Facility Company: Kelson Distributors Interaction: I Interaction 1: LSC Interaction 2: Local Source Control Ecology Program: HAZWASTE Program Data: LSC Facility Alt.: Kelson Distributors Program ID: Not reported Date Interaction: 4/30/2009 0:00 Date Interaction 3: 4/29/2010 0:00 Facility/Site Interaction T: 88962 Geographic Location Identifier (Alias Facid): 11456 Interaction (Aka Env Int) Type Code: LSC Interaction (Aka Env Int) Description: Local Source Control Interaction Status: I Federal Program Identifier: Not reported Interaction Start Date: 04/30/2009 Interaction End Date: 04/29/2010 prgm_facil: Kelson Distributors cur_sys_pr: HAZWASTE cur_sys_nm: LSC

W194 South < 1/8 0.096 mi. 505 ft.	13000 BEL RED RD BELLEVUE, WA 98005 Site 8 of 10 in cluster W	EDR US Hist Cleaners	1014986991 N/A
---	--	-----------------------------	--------------------------

Relative: Lower	EDR Historical Cleaners: Name: BEL RED CLEANERS Year: 1999 Address: 13000 BEL RED RD
Actual: 147 ft.	Name: BEL RED CLEANERS Year: 2000 Address: 13000 BEL RED RD Name: BEL RED CLEANERS Year: 2001 Address: 13000 BEL RED RD Name: BEL RED CLEANERS Year: 2002 Address: 13000 BEL RED RD Name: BEL RED CLEANERS

Map ID
 Direction
 Distance
 Elevation

MAP FINDINGS

Site

Database(s)

EDR ID Number
 EPA ID Number

(Continued)

1014986991

Year: 2005
 Address: 13000 BEL RED RD

Name: BEL RED CLEANERS
 Year: 2006
 Address: 13000 BEL RED RD

Name: BEL RED CLEANERS
 Year: 2007
 Address: 13000 BEL RED RD

Name: BEL RED CLEANERS
 Year: 2008
 Address: 13000 BEL RED RD

Name: BEL RED CLEANERS
 Year: 2010
 Address: 13000 BEL RED RD

Name: BELRED CLEANERS
 Year: 2011
 Address: 13000 BEL RED RD

Name: BELRED CLEANERS
 Year: 2012
 Address: 13000 BEL RED RD

W195
South
< 1/8
0.096 mi.
505 ft.

TAKE IT BACK NETWORK/LAMPS
13000 BEL RED ROAD #206
BELLEVUE, WA 98005
Site 9 of 10 in cluster W

SWRCY S113831919
N/A

Relative:
Lower

SWRCY:
 Service: Kelsun Distributors, Inc.
 Phone: 425-453-1199
 Extension: Not reported
 Website: <http://www.kelsun.com/>
 Email: Not reported
 Material Category: Household Hazardous Waste
 Material Accepted: Fluorescent lights (from households*)

Actual:
147 ft.

W196
South
< 1/8
0.096 mi.
505 ft.

CIRCUIT SERVICES WORLD WIDE LLC
13000 BEL RED RD STE 105
BELLEVUE, WA 98005
Site 10 of 10 in cluster W

RCRA NonGen / NLR 1000182005
ALLSITES WAD089343354
CSCSL NFA
MANIFEST
ICR
VCP

Relative:
Lower

RCRA NonGen / NLR:
 Date form received by agency: 08/05/2010
 Facility name: CIRCUIT SERVICES WORLD WIDE LLC
 Facility address: 13000 BEL RED RD STE 105
 BELLEVUE, WA 98005
 EPA ID: WAD089343354
 Contact: CIRCUIT SERVICE CIRCUIT SERVICE

Actual:
147 ft.

Map ID
Direction
Distance
Elevation

MAP FINDINGS

Site

Database(s)

EDR ID Number
EPA ID Number

CIRCUIT SERVICES WORLD WIDE LLC (Continued)

1000182005

Contact address: 13000 BEL RED RD STE 105
BELLEVUE, WA 98005-2634
Contact country: US
Contact telephone: (000)000-0000
Contact email: Not reported
EPA Region: 10
Land type: Private
Classification: Non-Generator
Description: Handler: Non-Generators do not presently generate hazardous waste

Owner/Operator Summary:

Owner/operator name: CIRCUIT SERVICE C
Owner/operator address: 13000 BEL RED RD STE 105
BELLEVUE, WA 98005
Owner/operator country: US
Owner/operator telephone: (425)454-7181
Legal status: Private
Owner/Operator Type: Owner
Owner/Op start date: 08/06/1996
Owner/Op end date: Not reported

Owner/operator name: CIRCUIT SERVICE C
Owner/operator address: 13000 BEL RED RD STE 105
BELLEVUE, WA 98005
Owner/operator country: US
Owner/operator telephone: (425)454-7181
Legal status: Private
Owner/Operator Type: Operator
Owner/Op start date: 08/06/1996
Owner/Op end date: Not reported

Handler Activities Summary:

U.S. importer of hazardous waste: No
Mixed waste (haz. and radioactive): No
Recycler of hazardous waste: No
Transporter of hazardous waste: No
Treater, storer or disposer of HW: No
Underground injection activity: No
On-site burner exemption: No
Furnace exemption: No
Used oil fuel burner: No
Used oil processor: No
Used oil refiner: No
Used oil fuel marketer to burner: No
Used oil Specification marketer: No
Used oil transfer facility: No
Used oil transporter: No

Historical Generators:

Date form received by agency: 03/01/2010
Site name: CIRCUIT SERVICES WORLD WIDE LLC
Classification: Large Quantity Generator

Date form received by agency: 12/31/2007
Site name: CIRCUIT SERVICES WORLD WIDE LLC
Classification: Large Quantity Generator

Map ID
Direction
Distance
Elevation

MAP FINDINGS

Site

Database(s)

EDR ID Number
EPA ID Number

CIRCUIT SERVICES WORLD WIDE LLC (Continued)

1000182005

Date form received by agency: 12/31/2005
Site name: CIRCUIT SERVICES WORLD WIDE LLC
Classification: Large Quantity Generator

Date form received by agency: 12/31/2003
Site name: CIRCUIT SERVICES WORLD WIDE LLC
Classification: Large Quantity Generator

Date form received by agency: 03/28/2002
Site name: CIRCUIT SERVICES WORLD WIDE LLC
Classification: Large Quantity Generator

Date form received by agency: 03/20/2000
Site name: CIRCUIT SERVICES INC
Classification: Large Quantity Generator

Date form received by agency: 03/03/1998
Site name: CIRCUIT SERVICES INC
Classification: Large Quantity Generator

Date form received by agency: 03/01/1996
Site name: CIRCUIT SERVICES INC
Classification: Large Quantity Generator

Date form received by agency: 03/31/1994
Site name: CIRCUIT SERVICES, INC.
Classification: Large Quantity Generator

Date form received by agency: 09/01/1993
Site name: CIRCUIT SERVICES INC.
Classification: Large Quantity Generator

Date form received by agency: 12/31/1990
Site name: CIRCUIT SERVICES INC
Classification: Large Quantity Generator

Hazardous Waste Summary:

Waste code: D001
Waste name: IGNITABLE HAZARDOUS WASTES ARE THOSE WASTES WHICH HAVE A FLASHPOINT OF LESS THAN 140 DEGREES FAHRENHEIT AS DETERMINED BY A PENSKY-MARTENS CLOSED CUP FLASH POINT TESTER. ANOTHER METHOD OF DETERMINING THE FLASH POINT OF A WASTE IS TO REVIEW THE MATERIAL SAFETY DATA SHEET, WHICH CAN BE OBTAINED FROM THE MANUFACTURER OR DISTRIBUTOR OF THE MATERIAL. LACQUER THINNER IS AN EXAMPLE OF A COMMONLY USED SOLVENT WHICH WOULD BE CONSIDERED AS IGNITABLE HAZARDOUS WASTE.

Waste code: D002
Waste name: A WASTE WHICH HAS A PH OF LESS THAN 2 OR GREATER THAN 12.5 IS CONSIDERED TO BE A CORROSIVE HAZARDOUS WASTE. SODIUM HYDROXIDE, A CAUSTIC SOLUTION WITH A HIGH PH, IS OFTEN USED BY INDUSTRIES TO CLEAN OR DEGREASE PARTS. HYDROCHLORIC ACID, A SOLUTION WITH A LOW PH, IS USED BY MANY INDUSTRIES TO CLEAN METAL PARTS PRIOR TO PAINTING. WHEN THESE CAUSTIC OR ACID SOLUTIONS BECOME CONTAMINATED AND MUST BE DISPOSED, THE WASTE WOULD BE A CORROSIVE HAZARDOUS WASTE.

Waste code: D004
Waste name: ARSENIC

Map ID
Direction
Distance
Elevation

MAP FINDINGS

Site

Database(s)

EDR ID Number
EPA ID Number

CIRCUIT SERVICES WORLD WIDE LLC (Continued)

1000182005

Waste code:	D007
Waste name:	CHROMIUM
Waste code:	D008
Waste name:	LEAD
Waste code:	D009
Waste name:	MERCURY
Waste code:	D010
Waste name:	SELENIUM
Waste code:	D011
Waste name:	SILVER
Waste code:	F006
Waste name:	WASTEWATER TREATMENT SLUDGES FROM ELECTROPLATING OPERATIONS EXCEPT FROM THE FOLLOWING PROCESSES: (1) SULFURIC ACID ANODIZING OF ALUMINUM; (2) TIN PLATING ON CARBON STEEL; (3) ZINC PLATING (SEGREGATED BASIS) ON CARBON STEEL; (4) ALUMINUM OR ZINC-ALUMINUM PLATING ON CARBON STEEL; (5) CLEANING/STRIPPING ASSOCIATED WITH TIN, ZINC AND ALUMINUM PLATING ON CARBON STEEL; AND (6) CHEMICAL ETCHING AND MILLING OF ALUMINUM.
Waste code:	F007
Waste name:	SPENT CYANIDE PLATING BATH SOLUTIONS FROM ELECTROPLATING OPERATIONS
Waste code:	F009
Waste name:	SPENT STRIPPING AND CLEANING BATH SOLUTIONS FROM ELECTROPLATING OPERATIONS WHERE CYANIDES ARE USED IN THE PROCESS.
Waste code:	U122
Waste name:	FORMALDEHYDE

Facility Has Received Notices of Violations:

Regulation violated:	Not reported
Area of violation:	Generators - Pre-transport
Date violation determined:	04/21/2010
Date achieved compliance:	05/03/2010
Violation lead agency:	State
Enforcement action:	Not reported
Enforcement action date:	04/27/2010
Enf. disposition status:	Not reported
Enf. disp. status date:	Not reported
Enforcement lead agency:	State
Proposed penalty amount:	Not reported
Final penalty amount:	Not reported
Paid penalty amount:	Not reported

Regulation violated:	Not reported
Area of violation:	Generators - Pre-transport
Date violation determined:	04/21/2010
Date achieved compliance:	05/03/2010
Violation lead agency:	State
Enforcement action:	WRITTEN INFORMAL
Enforcement action date:	04/28/2010
Enf. disposition status:	Not reported

Map ID
Direction
Distance
Elevation

MAP FINDINGS

Site

Database(s)

EDR ID Number
EPA ID Number

CIRCUIT SERVICES WORLD WIDE LLC (Continued)

1000182005

Enf. disp. status date: Not reported
Enforcement lead agency: State
Proposed penalty amount: Not reported
Final penalty amount: Not reported
Paid penalty amount: Not reported

Regulation violated: Not reported
Area of violation: Generators - Pre-transport
Date violation determined: 04/21/2010
Date achieved compliance: 05/19/2010
Violation lead agency: State
Enforcement action: WRITTEN INFORMAL
Enforcement action date: 04/28/2010
Enf. disposition status: Not reported
Enf. disp. status date: Not reported
Enforcement lead agency: State
Proposed penalty amount: Not reported
Final penalty amount: Not reported
Paid penalty amount: Not reported

Regulation violated: Not reported
Area of violation: Generators - General
Date violation determined: 12/08/2009
Date achieved compliance: 02/22/2010
Violation lead agency: State
Enforcement action: WRITTEN INFORMAL
Enforcement action date: 12/23/2009
Enf. disposition status: Not reported
Enf. disp. status date: Not reported
Enforcement lead agency: State
Proposed penalty amount: Not reported
Final penalty amount: Not reported
Paid penalty amount: Not reported

Regulation violated: Not reported
Area of violation: TSD IS-Container Use and Management
Date violation determined: 12/08/2009
Date achieved compliance: 02/22/2010
Violation lead agency: State
Enforcement action: WRITTEN INFORMAL
Enforcement action date: 12/23/2009
Enf. disposition status: Not reported
Enf. disp. status date: Not reported
Enforcement lead agency: State
Proposed penalty amount: Not reported
Final penalty amount: Not reported
Paid penalty amount: Not reported

Regulation violated: Not reported
Area of violation: TSD - Miscellaneous Unit Standards
Date violation determined: 12/08/2009
Date achieved compliance: 02/22/2010
Violation lead agency: State
Enforcement action: WRITTEN INFORMAL
Enforcement action date: 12/23/2009
Enf. disposition status: Not reported
Enf. disp. status date: Not reported

Map ID
Direction
Distance
Elevation

MAP FINDINGS

Site

Database(s)

EDR ID Number
EPA ID Number

CIRCUIT SERVICES WORLD WIDE LLC (Continued)

1000182005

Enforcement lead agency: State
Proposed penalty amount: Not reported
Final penalty amount: Not reported
Paid penalty amount: Not reported

Regulation violated: Not reported
Area of violation: Generators - Pre-transport
Date violation determined: 12/08/2009
Date achieved compliance: 02/22/2010
Violation lead agency: State
Enforcement action: WRITTEN INFORMAL
Enforcement action date: 12/23/2009
Enf. disposition status: Not reported
Enf. disp. status date: Not reported
Enforcement lead agency: State
Proposed penalty amount: Not reported
Final penalty amount: Not reported
Paid penalty amount: Not reported

Regulation violated: Not reported
Area of violation: TSD IS-Container Use and Management
Date violation determined: 08/26/2008
Date achieved compliance: 11/14/2008
Violation lead agency: State
Enforcement action: WRITTEN INFORMAL
Enforcement action date: 09/10/2008
Enf. disposition status: Not reported
Enf. disp. status date: Not reported
Enforcement lead agency: State
Proposed penalty amount: Not reported
Final penalty amount: Not reported
Paid penalty amount: Not reported

Regulation violated: Not reported
Area of violation: TSD - Contingency Plan and Emergency Procedures
Date violation determined: 08/26/2008
Date achieved compliance: 11/14/2008
Violation lead agency: State
Enforcement action: WRITTEN INFORMAL
Enforcement action date: 09/10/2008
Enf. disposition status: Not reported
Enf. disp. status date: Not reported
Enforcement lead agency: State
Proposed penalty amount: Not reported
Final penalty amount: Not reported
Paid penalty amount: Not reported

Regulation violated: Not reported
Area of violation: TSD - Preparedness and Prevention
Date violation determined: 08/26/2008
Date achieved compliance: 11/14/2008
Violation lead agency: State
Enforcement action: WRITTEN INFORMAL
Enforcement action date: 09/10/2008
Enf. disposition status: Not reported
Enf. disp. status date: Not reported
Enforcement lead agency: State

Map ID
Direction
Distance
Elevation

MAP FINDINGS

Site

Database(s)

EDR ID Number
EPA ID Number

CIRCUIT SERVICES WORLD WIDE LLC (Continued)

1000182005

Proposed penalty amount: Not reported
Final penalty amount: Not reported
Paid penalty amount: Not reported

Regulation violated: Not reported
Area of violation: Generators - Pre-transport
Date violation determined: 08/26/2008
Date achieved compliance: 10/15/2008
Violation lead agency: State
Enforcement action: WRITTEN INFORMAL
Enforcement action date: 09/10/2008
Enf. disposition status: Not reported
Enf. disp. status date: Not reported
Enforcement lead agency: State
Proposed penalty amount: Not reported
Final penalty amount: Not reported
Paid penalty amount: Not reported

Regulation violated: Not reported
Area of violation: Universal Waste - Small Quantity Handlers
Date violation determined: 08/26/2008
Date achieved compliance: 10/15/2008
Violation lead agency: State
Enforcement action: WRITTEN INFORMAL
Enforcement action date: 09/10/2008
Enf. disposition status: Not reported
Enf. disp. status date: Not reported
Enforcement lead agency: State
Proposed penalty amount: Not reported
Final penalty amount: Not reported
Paid penalty amount: Not reported

Regulation violated: Not reported
Area of violation: TSD - General Facility Standards
Date violation determined: 08/26/2008
Date achieved compliance: 10/15/2008
Violation lead agency: State
Enforcement action: WRITTEN INFORMAL
Enforcement action date: 09/10/2008
Enf. disposition status: Not reported
Enf. disp. status date: Not reported
Enforcement lead agency: State
Proposed penalty amount: Not reported
Final penalty amount: Not reported
Paid penalty amount: Not reported

Regulation violated: SR - -200(1)(d) / -170(2)
Area of violation: Generators - General
Date violation determined: 11/08/2004
Date achieved compliance: 11/09/2004
Violation lead agency: State
Enforcement action: WRITTEN INFORMAL
Enforcement action date: 11/22/2004
Enf. disposition status: Not reported
Enf. disp. status date: Not reported
Enforcement lead agency: State
Proposed penalty amount: Not reported

Map ID
Direction
Distance
Elevation

MAP FINDINGS

Site

Database(s)

EDR ID Number
EPA ID Number

CIRCUIT SERVICES WORLD WIDE LLC (Continued)

1000182005

Final penalty amount: Not reported
Paid penalty amount: Not reported

Regulation violated: SR - -070(3) / -170(1)
Area of violation: Generators - General
Date violation determined: 11/08/2004
Date achieved compliance: 12/13/2004
Violation lead agency: State
Enforcement action: WRITTEN INFORMAL
Enforcement action date: 11/22/2004
Enf. disposition status: Not reported
Enf. disp. status date: Not reported
Enforcement lead agency: State
Proposed penalty amount: Not reported
Final penalty amount: Not reported
Paid penalty amount: Not reported

Regulation violated: SR - -220(1)(a) / -060(5) / -170(2)
Area of violation: Generators - Records/Reporting
Date violation determined: 11/08/2004
Date achieved compliance: 12/20/2004
Violation lead agency: State
Enforcement action: WRITTEN INFORMAL
Enforcement action date: 11/22/2004
Enf. disposition status: Not reported
Enf. disp. status date: Not reported
Enforcement lead agency: State
Proposed penalty amount: Not reported
Final penalty amount: Not reported
Paid penalty amount: Not reported

Regulation violated: SR - -350(3) / -200(1)(e)
Area of violation: Generators - Records/Reporting
Date violation determined: 05/12/2004
Date achieved compliance: 06/24/2004
Violation lead agency: State
Enforcement action: WRITTEN INFORMAL
Enforcement action date: 06/01/2004
Enf. disposition status: Not reported
Enf. disp. status date: Not reported
Enforcement lead agency: State
Proposed penalty amount: Not reported
Final penalty amount: Not reported
Paid penalty amount: Not reported

Regulation violated: SR - -640(4)
Area of violation: Generators - General
Date violation determined: 05/12/2004
Date achieved compliance: 09/15/2004
Violation lead agency: State
Enforcement action: WRITTEN INFORMAL
Enforcement action date: 06/01/2004
Enf. disposition status: Not reported
Enf. disp. status date: Not reported
Enforcement lead agency: State
Proposed penalty amount: Not reported
Final penalty amount: Not reported

Map ID
Direction
Distance
Elevation

MAP FINDINGS

Site

Database(s)

EDR ID Number
EPA ID Number

CIRCUIT SERVICES WORLD WIDE LLC (Continued)

1000182005

Paid penalty amount: Not reported

Regulation violated: SR - -340(1) / -200(1)(e)
Area of violation: Generators - General
Date violation determined: 05/12/2004
Date achieved compliance: 07/06/2004
Violation lead agency: State
Enforcement action: WRITTEN INFORMAL
Enforcement action date: 06/01/2004
Enf. disposition status: Not reported
Enf. disp. status date: Not reported
Enforcement lead agency: State
Proposed penalty amount: Not reported
Final penalty amount: Not reported
Paid penalty amount: Not reported

Regulation violated: SR - -200(1)(d) / -170(2)
Area of violation: Generators - General
Date violation determined: 05/12/2004
Date achieved compliance: 06/24/2004
Violation lead agency: State
Enforcement action: WRITTEN INFORMAL
Enforcement action date: 06/01/2004
Enf. disposition status: Not reported
Enf. disp. status date: Not reported
Enforcement lead agency: State
Proposed penalty amount: Not reported
Final penalty amount: Not reported
Paid penalty amount: Not reported

Regulation violated: SR - -630(5)(a) / -200(1)(b)
Area of violation: Generators - General
Date violation determined: 05/12/2004
Date achieved compliance: 06/24/2004
Violation lead agency: State
Enforcement action: WRITTEN INFORMAL
Enforcement action date: 06/01/2004
Enf. disposition status: Not reported
Enf. disp. status date: Not reported
Enforcement lead agency: State
Proposed penalty amount: Not reported
Final penalty amount: Not reported
Paid penalty amount: Not reported

Regulation violated: SR - -330 / -200(1)(e)
Area of violation: Generators - Records/Reporting
Date violation determined: 05/12/2004
Date achieved compliance: 07/20/2004
Violation lead agency: State
Enforcement action: WRITTEN INFORMAL
Enforcement action date: 06/01/2004
Enf. disposition status: Not reported
Enf. disp. status date: Not reported
Enforcement lead agency: State
Proposed penalty amount: Not reported
Final penalty amount: Not reported
Paid penalty amount: Not reported

Map ID
Direction
Distance
Elevation

MAP FINDINGS

Site

Database(s)

EDR ID Number
EPA ID Number

CIRCUIT SERVICES WORLD WIDE LLC (Continued)

1000182005

Regulation violated: SR - -640(2 - 11)
Area of violation: Generators - General
Date violation determined: 05/12/2004
Date achieved compliance: 09/15/2004
Violation lead agency: State
Enforcement action: WRITTEN INFORMAL
Enforcement action date: 06/01/2004
Enf. disposition status: Not reported
Enf. disp. status date: Not reported
Enforcement lead agency: State
Proposed penalty amount: Not reported
Final penalty amount: Not reported
Paid penalty amount: Not reported

Regulation violated: SR - -283(3)(a,b,c)
Area of violation: Generators - General
Date violation determined: 05/12/2004
Date achieved compliance: 09/15/2004
Violation lead agency: State
Enforcement action: WRITTEN INFORMAL
Enforcement action date: 06/01/2004
Enf. disposition status: Not reported
Enf. disp. status date: Not reported
Enforcement lead agency: State
Proposed penalty amount: Not reported
Final penalty amount: Not reported
Paid penalty amount: Not reported

Regulation violated: SR - -082(3) /-170(1)/070(3)(a)(ii)
Area of violation: Generators - General
Date violation determined: 05/12/2004
Date achieved compliance: 06/24/2004
Violation lead agency: State
Enforcement action: WRITTEN INFORMAL
Enforcement action date: 06/01/2004
Enf. disposition status: Not reported
Enf. disp. status date: Not reported
Enforcement lead agency: State
Proposed penalty amount: Not reported
Final penalty amount: Not reported
Paid penalty amount: Not reported

Regulation violated: SR - -573(10)
Area of violation: Generators - General
Date violation determined: 05/12/2004
Date achieved compliance: 06/24/2004
Violation lead agency: State
Enforcement action: WRITTEN INFORMAL
Enforcement action date: 06/01/2004
Enf. disposition status: Not reported
Enf. disp. status date: Not reported
Enforcement lead agency: State
Proposed penalty amount: Not reported
Final penalty amount: Not reported
Paid penalty amount: Not reported

Regulation violated: SR - -340(2) / -200(1)(e)

Map ID
Direction
Distance
Elevation

MAP FINDINGS

Site

Database(s)

EDR ID Number
EPA ID Number

CIRCUIT SERVICES WORLD WIDE LLC (Continued)

1000182005

Area of violation: Generators - General
Date violation determined: 05/12/2004
Date achieved compliance: 06/24/2004
Violation lead agency: State
Enforcement action: WRITTEN INFORMAL
Enforcement action date: 06/01/2004
Enf. disposition status: Not reported
Enf. disp. status date: Not reported
Enforcement lead agency: State
Proposed penalty amount: Not reported
Final penalty amount: Not reported
Paid penalty amount: Not reported

Regulation violated: SR - -630(6) / -200(1)(b)
Area of violation: Generators - Records/Reporting
Date violation determined: 05/12/2004
Date achieved compliance: 06/24/2004
Violation lead agency: State
Enforcement action: WRITTEN INFORMAL
Enforcement action date: 06/01/2004
Enf. disposition status: Not reported
Enf. disp. status date: Not reported
Enforcement lead agency: State
Proposed penalty amount: Not reported
Final penalty amount: Not reported
Paid penalty amount: Not reported

Regulation violated: SR - -145(3)
Area of violation: Generators - General
Date violation determined: 05/12/2004
Date achieved compliance: 06/24/2004
Violation lead agency: State
Enforcement action: WRITTEN INFORMAL
Enforcement action date: 06/01/2004
Enf. disposition status: Not reported
Enf. disp. status date: Not reported
Enforcement lead agency: State
Proposed penalty amount: Not reported
Final penalty amount: Not reported
Paid penalty amount: Not reported

Regulation violated: SR - -200(1)(b) / -630(5)(c)
Area of violation: Generators - General
Date violation determined: 04/25/2000
Date achieved compliance: 06/26/2000
Violation lead agency: State
Enforcement action: WRITTEN INFORMAL
Enforcement action date: 05/15/2000
Enf. disposition status: Not reported
Enf. disp. status date: Not reported
Enforcement lead agency: State
Proposed penalty amount: Not reported
Final penalty amount: Not reported
Paid penalty amount: Not reported

Regulation violated: SR - -060(5)
Area of violation: Generators - General

Map ID
Direction
Distance
Elevation

MAP FINDINGS

Site

Database(s)

EDR ID Number
EPA ID Number

CIRCUIT SERVICES WORLD WIDE LLC (Continued)

1000182005

Date violation determined: 04/25/2000
Date achieved compliance: 05/24/2000
Violation lead agency: State
Enforcement action: WRITTEN INFORMAL
Enforcement action date: 05/15/2000
Enf. disposition status: Not reported
Enf. disp. status date: Not reported
Enforcement lead agency: State
Proposed penalty amount: Not reported
Final penalty amount: Not reported
Paid penalty amount: Not reported

Regulation violated: SR - -200(1)(c)
Area of violation: Generators - General
Date violation determined: 04/25/2000
Date achieved compliance: 06/26/2000
Violation lead agency: State
Enforcement action: WRITTEN INFORMAL
Enforcement action date: 05/15/2000
Enf. disposition status: Not reported
Enf. disp. status date: Not reported
Enforcement lead agency: State
Proposed penalty amount: Not reported
Final penalty amount: Not reported
Paid penalty amount: Not reported

Regulation violated: SR - -210(3)
Area of violation: Generators - General
Date violation determined: 04/25/2000
Date achieved compliance: 08/15/2000
Violation lead agency: State
Enforcement action: WRITTEN INFORMAL
Enforcement action date: 05/15/2000
Enf. disposition status: Not reported
Enf. disp. status date: Not reported
Enforcement lead agency: State
Proposed penalty amount: Not reported
Final penalty amount: Not reported
Paid penalty amount: Not reported

Regulation violated: SR - -170 / -200, 201, & 202
Area of violation: Generators - General
Date violation determined: 04/25/2000
Date achieved compliance: 06/26/2000
Violation lead agency: State
Enforcement action: WRITTEN INFORMAL
Enforcement action date: 05/15/2000
Enf. disposition status: Not reported
Enf. disp. status date: Not reported
Enforcement lead agency: State
Proposed penalty amount: Not reported
Final penalty amount: Not reported
Paid penalty amount: Not reported

Regulation violated: SR - -802(5) / -283
Area of violation: Generators - General
Date violation determined: 04/25/2000

Map ID
Direction
Distance
Elevation

MAP FINDINGS

Site

Database(s)

EDR ID Number
EPA ID Number

CIRCUIT SERVICES WORLD WIDE LLC (Continued)

1000182005

Date achieved compliance: 08/30/2001
Violation lead agency: State
Enforcement action: WRITTEN INFORMAL
Enforcement action date: 05/15/2000
Enf. disposition status: Not reported
Enf. disp. status date: Not reported
Enforcement lead agency: State
Proposed penalty amount: Not reported
Final penalty amount: Not reported
Paid penalty amount: Not reported

Regulation violated: SR - -200(1)(b) / -630(5)(a)
Area of violation: Generators - General
Date violation determined: 04/25/2000
Date achieved compliance: 06/26/2000
Violation lead agency: State
Enforcement action: WRITTEN INFORMAL
Enforcement action date: 05/15/2000
Enf. disposition status: Not reported
Enf. disp. status date: Not reported
Enforcement lead agency: State
Proposed penalty amount: Not reported
Final penalty amount: Not reported
Paid penalty amount: Not reported

Regulation violated: SR - -200(1)(e) / -340 & -350
Area of violation: Generators - General
Date violation determined: 04/25/2000
Date achieved compliance: 09/15/2000
Violation lead agency: State
Enforcement action: WRITTEN INFORMAL
Enforcement action date: 05/15/2000
Enf. disposition status: Not reported
Enf. disp. status date: Not reported
Enforcement lead agency: State
Proposed penalty amount: Not reported
Final penalty amount: Not reported
Paid penalty amount: Not reported

Regulation violated: SR - 200(1e)
Area of violation: Generators - General
Date violation determined: 06/03/1993
Date achieved compliance: 07/07/1993
Violation lead agency: State
Enforcement action: WRITTEN INFORMAL
Enforcement action date: 06/03/1993
Enf. disposition status: Not reported
Enf. disp. status date: Not reported
Enforcement lead agency: State
Proposed penalty amount: Not reported
Final penalty amount: Not reported
Paid penalty amount: Not reported

Regulation violated: SR - 082(3)
Area of violation: Generators - General
Date violation determined: 06/03/1993
Date achieved compliance: 06/21/1993

Map ID
Direction
Distance
Elevation

MAP FINDINGS

Site

Database(s)

EDR ID Number
EPA ID Number

CIRCUIT SERVICES WORLD WIDE LLC (Continued)

1000182005

Violation lead agency: State
Enforcement action: WRITTEN INFORMAL
Enforcement action date: 06/03/1993
Enf. disposition status: Not reported
Enf. disp. status date: Not reported
Enforcement lead agency: State
Proposed penalty amount: Not reported
Final penalty amount: Not reported
Paid penalty amount: Not reported

Regulation violated: SR - 200(1b)
Area of violation: Generators - General
Date violation determined: 06/03/1993
Date achieved compliance: 06/21/1993
Violation lead agency: State
Enforcement action: WRITTEN INFORMAL
Enforcement action date: 06/03/1993
Enf. disposition status: Not reported
Enf. disp. status date: Not reported
Enforcement lead agency: State
Proposed penalty amount: Not reported
Final penalty amount: Not reported
Paid penalty amount: Not reported

Regulation violated: SR - 200(1)
Area of violation: Generators - General
Date violation determined: 06/03/1993
Date achieved compliance: 06/21/1993
Violation lead agency: State
Enforcement action: WRITTEN INFORMAL
Enforcement action date: 06/03/1993
Enf. disposition status: Not reported
Enf. disp. status date: Not reported
Enforcement lead agency: State
Proposed penalty amount: Not reported
Final penalty amount: Not reported
Paid penalty amount: Not reported

Regulation violated: SR - 200(1)(b)
Area of violation: Generators - General
Date violation determined: 06/03/1993
Date achieved compliance: 06/21/1993
Violation lead agency: State
Enforcement action: WRITTEN INFORMAL
Enforcement action date: 06/03/1993
Enf. disposition status: Not reported
Enf. disp. status date: Not reported
Enforcement lead agency: State
Proposed penalty amount: Not reported
Final penalty amount: Not reported
Paid penalty amount: Not reported

Regulation violated: SR - 145(2)(d)
Area of violation: Generators - General
Date violation determined: 06/03/1993
Date achieved compliance: 06/21/1993
Violation lead agency: State

Map ID
Direction
Distance
Elevation

MAP FINDINGS

Site

Database(s)

EDR ID Number
EPA ID Number

CIRCUIT SERVICES WORLD WIDE LLC (Continued)

1000182005

Enforcement action: WRITTEN INFORMAL
Enforcement action date: 06/03/1993
Enf. disposition status: Not reported
Enf. disp. status date: Not reported
Enforcement lead agency: State
Proposed penalty amount: Not reported
Final penalty amount: Not reported
Paid penalty amount: Not reported

Regulation violated: SR - 200(1e)
Area of violation: Generators - General
Date violation determined: 06/03/1993
Date achieved compliance: 08/31/1993
Violation lead agency: State
Enforcement action: WRITTEN INFORMAL
Enforcement action date: 06/03/1993
Enf. disposition status: Not reported
Enf. disp. status date: Not reported
Enforcement lead agency: State
Proposed penalty amount: Not reported
Final penalty amount: Not reported
Paid penalty amount: Not reported

Regulation violated: SR - 210(1)
Area of violation: Generators - General
Date violation determined: 06/03/1993
Date achieved compliance: 06/21/1993
Violation lead agency: State
Enforcement action: WRITTEN INFORMAL
Enforcement action date: 06/03/1993
Enf. disposition status: Not reported
Enf. disp. status date: Not reported
Enforcement lead agency: State
Proposed penalty amount: Not reported
Final penalty amount: Not reported
Paid penalty amount: Not reported

Regulation violated: FR - 40 CFR 268.7(a)
Area of violation: Generators - General
Date violation determined: 06/03/1993
Date achieved compliance: 06/21/1993
Violation lead agency: State
Enforcement action: WRITTEN INFORMAL
Enforcement action date: 06/03/1993
Enf. disposition status: Not reported
Enf. disp. status date: Not reported
Enforcement lead agency: State
Proposed penalty amount: Not reported
Final penalty amount: Not reported
Paid penalty amount: Not reported

Regulation violated: SR - 303-
Area of violation: Generators - General
Date violation determined: 06/03/1993
Date achieved compliance: 06/21/1993
Violation lead agency: State
Enforcement action: WRITTEN INFORMAL

Map ID
Direction
Distance
Elevation

MAP FINDINGS

Site

Database(s)

EDR ID Number
EPA ID Number

CIRCUIT SERVICES WORLD WIDE LLC (Continued)

1000182005

Enforcement action date: 06/03/1993
Enf. disposition status: Not reported
Enf. disp. status date: Not reported
Enforcement lead agency: State
Proposed penalty amount: Not reported
Final penalty amount: Not reported
Paid penalty amount: Not reported

Regulation violated: SR - 802(1)(5a)
Area of violation: Generators - General
Date violation determined: 06/03/1993
Date achieved compliance: 06/21/1993
Violation lead agency: State
Enforcement action: WRITTEN INFORMAL
Enforcement action date: 06/03/1993
Enf. disposition status: Not reported
Enf. disp. status date: Not reported
Enforcement lead agency: State
Proposed penalty amount: Not reported
Final penalty amount: Not reported
Paid penalty amount: Not reported

Evaluation Action Summary:

Evaluation date: 08/03/2010
Evaluation: FOCUSED COMPLIANCE INSPECTION
Area of violation: Not reported
Date achieved compliance: Not reported
Evaluation lead agency: State

Evaluation date: 04/21/2010
Evaluation: COMPLIANCE EVALUATION INSPECTION ON-SITE
Area of violation: Generators - Pre-transport
Date achieved compliance: 05/03/2010
Evaluation lead agency: State

Evaluation date: 04/21/2010
Evaluation: COMPLIANCE EVALUATION INSPECTION ON-SITE
Area of violation: Generators - Pre-transport
Date achieved compliance: 05/19/2010
Evaluation lead agency: State

Evaluation date: 02/11/2010
Evaluation: FACILITY SELF DISCLOSURE
Area of violation: Not reported
Date achieved compliance: Not reported
Evaluation lead agency: State

Evaluation date: 12/08/2009
Evaluation: COMPLIANCE EVALUATION INSPECTION ON-SITE
Area of violation: Generators - General
Date achieved compliance: 02/22/2010
Evaluation lead agency: State

Evaluation date: 12/08/2009
Evaluation: COMPLIANCE EVALUATION INSPECTION ON-SITE
Area of violation: TSD IS-Container Use and Management
Date achieved compliance: 02/22/2010

Map ID
Direction
Distance
Elevation

MAP FINDINGS

Site

Database(s)

EDR ID Number
EPA ID Number

CIRCUIT SERVICES WORLD WIDE LLC (Continued)

1000182005

Evaluation lead agency: State

Evaluation date: 12/08/2009
Evaluation: FOCUSED COMPLIANCE INSPECTION
Area of violation: Not reported
Date achieved compliance: Not reported
Evaluation lead agency: State

Evaluation date: 12/08/2009
Evaluation: COMPLIANCE EVALUATION INSPECTION ON-SITE
Area of violation: TSD - Miscellaneous Unit Standards
Date achieved compliance: 02/22/2010
Evaluation lead agency: State

Evaluation date: 12/08/2009
Evaluation: COMPLIANCE EVALUATION INSPECTION ON-SITE
Area of violation: Generators - Pre-transport
Date achieved compliance: 02/22/2010
Evaluation lead agency: State

Evaluation date: 08/26/2008
Evaluation: COMPLIANCE EVALUATION INSPECTION ON-SITE
Area of violation: Universal Waste - Small Quantity Handlers
Date achieved compliance: 10/15/2008
Evaluation lead agency: State

Evaluation date: 08/26/2008
Evaluation: COMPLIANCE EVALUATION INSPECTION ON-SITE
Area of violation: TSD IS-Container Use and Management
Date achieved compliance: 11/14/2008
Evaluation lead agency: State

Evaluation date: 08/26/2008
Evaluation: COMPLIANCE EVALUATION INSPECTION ON-SITE
Area of violation: TSD - Contingency Plan and Emergency Procedures
Date achieved compliance: 11/14/2008
Evaluation lead agency: State

Evaluation date: 08/26/2008
Evaluation: COMPLIANCE EVALUATION INSPECTION ON-SITE
Area of violation: TSD - Preparedness and Prevention
Date achieved compliance: 11/14/2008
Evaluation lead agency: State

Evaluation date: 08/26/2008
Evaluation: COMPLIANCE EVALUATION INSPECTION ON-SITE
Area of violation: Generators - Pre-transport
Date achieved compliance: 10/15/2008
Evaluation lead agency: State

Evaluation date: 08/26/2008
Evaluation: COMPLIANCE EVALUATION INSPECTION ON-SITE
Area of violation: TSD - General Facility Standards
Date achieved compliance: 10/15/2008
Evaluation lead agency: State

Evaluation date: 11/08/2004

Map ID
Direction
Distance
Elevation

MAP FINDINGS

Site

Database(s)

EDR ID Number
EPA ID Number

CIRCUIT SERVICES WORLD WIDE LLC (Continued)

1000182005

Evaluation: COMPLIANCE EVALUATION INSPECTION ON-SITE
Area of violation: Generators - General
Date achieved compliance: 12/13/2004
Evaluation lead agency: State

Evaluation date: 11/08/2004
Evaluation: COMPLIANCE EVALUATION INSPECTION ON-SITE
Area of violation: Generators - General
Date achieved compliance: 11/09/2004
Evaluation lead agency: State

Evaluation date: 11/08/2004
Evaluation: COMPLIANCE EVALUATION INSPECTION ON-SITE
Area of violation: Generators - Records/Reporting
Date achieved compliance: 12/20/2004
Evaluation lead agency: State

Evaluation date: 05/12/2004
Evaluation: COMPLIANCE EVALUATION INSPECTION ON-SITE
Area of violation: Generators - Records/Reporting
Date achieved compliance: 07/20/2004
Evaluation lead agency: State

Evaluation date: 05/12/2004
Evaluation: COMPLIANCE EVALUATION INSPECTION ON-SITE
Area of violation: Generators - Records/Reporting
Date achieved compliance: 06/24/2004
Evaluation lead agency: State

Evaluation date: 05/12/2004
Evaluation: COMPLIANCE EVALUATION INSPECTION ON-SITE
Area of violation: Generators - General
Date achieved compliance: 09/15/2004
Evaluation lead agency: State

Evaluation date: 05/12/2004
Evaluation: COMPLIANCE EVALUATION INSPECTION ON-SITE
Area of violation: Generators - General
Date achieved compliance: 07/06/2004
Evaluation lead agency: State

Evaluation date: 05/12/2004
Evaluation: COMPLIANCE EVALUATION INSPECTION ON-SITE
Area of violation: Generators - General
Date achieved compliance: 06/24/2004
Evaluation lead agency: State

Evaluation date: 05/04/2004
Evaluation: COMPLIANCE EVALUATION INSPECTION ON-SITE
Area of violation: Not reported
Date achieved compliance: Not reported
Evaluation lead agency: State

Evaluation date: 04/25/2000
Evaluation: COMPLIANCE EVALUATION INSPECTION ON-SITE
Area of violation: Generators - General
Date achieved compliance: 06/26/2000

Map ID
Direction
Distance
Elevation

MAP FINDINGS

Site

Database(s)

EDR ID Number
EPA ID Number

CIRCUIT SERVICES WORLD WIDE LLC (Continued)

1000182005

Evaluation lead agency: State

Evaluation date: 04/25/2000
Evaluation: COMPLIANCE EVALUATION INSPECTION ON-SITE
Area of violation: Generators - General
Date achieved compliance: 08/30/2001
Evaluation lead agency: State

Evaluation date: 04/25/2000
Evaluation: COMPLIANCE EVALUATION INSPECTION ON-SITE
Area of violation: Generators - General
Date achieved compliance: 05/24/2000
Evaluation lead agency: State

Evaluation date: 04/25/2000
Evaluation: COMPLIANCE EVALUATION INSPECTION ON-SITE
Area of violation: Generators - General
Date achieved compliance: 09/15/2000
Evaluation lead agency: State

Evaluation date: 04/25/2000
Evaluation: COMPLIANCE EVALUATION INSPECTION ON-SITE
Area of violation: Generators - General
Date achieved compliance: 08/15/2000
Evaluation lead agency: State

Evaluation date: 09/25/1992
Evaluation: COMPLIANCE EVALUATION INSPECTION ON-SITE
Area of violation: Generators - General
Date achieved compliance: 06/21/1993
Evaluation lead agency: State

Evaluation date: 09/25/1992
Evaluation: COMPLIANCE EVALUATION INSPECTION ON-SITE
Area of violation: Generators - General
Date achieved compliance: 07/07/1993
Evaluation lead agency: State

Evaluation date: 09/25/1992
Evaluation: COMPLIANCE EVALUATION INSPECTION ON-SITE
Area of violation: Generators - General
Date achieved compliance: 08/31/1993
Evaluation lead agency: State

ALLSITES:

Facility Id: 54797828
Latitude: 47.62201
Longitude: -122.16566
Ecology Interest Type Code: VOLCLNST
Facility ID: 54797828
Facility Company: Circuit Services World Wide LLC
Interaction: A
Interaction 1: HWG
Interaction 2: Hazardous Waste Generator
Ecology Program: HAZWASTE
Program Data: TURBOWASTE
Facility Alt.: Circuit Services World Wide LLC
Program ID: WAD089343354

Map ID
Direction
Distance
Elevation

MAP FINDINGS

Site

Database(s)

EDR ID Number
EPA ID Number

CIRCUIT SERVICES WORLD WIDE LLC (Continued)

1000182005

Date Interaction: 1/20/1984 0:00
Date Interaction 3: Not reported

Facility ID: 54797828
Facility Company: Circuit Services World Wide LLC
Interaction: A
Interaction 1: TIER2
Interaction 2: Emergency/Haz Chem Rpt TIER2
Ecology Program: HAZWASTE
Program Data: EPCRA
Facility Alt.: Not reported
Program ID: WAD089343354
Date Interaction: 1/1/1990 0:00
Date Interaction 3: Not reported

Facility ID: 54797828
Facility Company: Circuit Services World Wide LLC
Interaction: A
Interaction 1: TRI
Interaction 2: Toxics Release Inventory
Ecology Program: HAZWASTE
Program Data: EPCRA
Facility Alt.: Not reported
Program ID: WAD089343354
Date Interaction: 1/1/1990 0:00
Date Interaction 3: Not reported

Facility ID: 54797828
Facility Company: Circuit Services World Wide LLC
Interaction: I
Interaction 1: HWP
Interaction 2: Hazardous Waste Planner
Ecology Program: HAZWASTE
Program Data: HWPPRT
Facility Alt.: Not reported
Program ID: WAD089343354
Date Interaction: 1/1/1991 0:00
Date Interaction 3: 3/31/2010 0:00

Facility ID: 54797828
Facility Company: Circuit Services World Wide LLC
Interaction: I
Interaction 1: VOLCLNST
Interaction 2: Voluntary Cleanup Sites
Ecology Program: TOXICS
Program Data: ISIS
Facility Alt.: Circuit Services World Wide LLC
Program ID: Not reported
Date Interaction: 12/31/1997 0:00
Date Interaction 3: 10/20/1998 0:00

Facility Id: 54797828
Latitude: 47.62201
Longitude: -122.16566
Ecology Interest Type Code: HWG
Facility ID: 54797828

Map ID
Direction
Distance
Elevation

MAP FINDINGS

Site

Database(s)

EDR ID Number
EPA ID Number

CIRCUIT SERVICES WORLD WIDE LLC (Continued)

1000182005

Facility Company: Circuit Services World Wide LLC
Interaction: A
Interaction 1: HWG
Interaction 2: Hazardous Waste Generator
Ecology Program: HAZWASTE
Program Data: TURBOWASTE
Facility Alt.: Circuit Services World Wide LLC
Program ID: WAD089343354
Date Interaction: 1/20/1984 0:00
Date Interaction 3: Not reported

Facility ID: 54797828
Facility Company: Circuit Services World Wide LLC
Interaction: A
Interaction 1: TIER2
Interaction 2: Emergency/Haz Chem Rpt TIER2
Ecology Program: HAZWASTE
Program Data: EPCRA
Facility Alt.: Not reported
Program ID: WAD089343354
Date Interaction: 1/1/1990 0:00
Date Interaction 3: Not reported

Facility ID: 54797828
Facility Company: Circuit Services World Wide LLC
Interaction: A
Interaction 1: TRI
Interaction 2: Toxics Release Inventory
Ecology Program: HAZWASTE
Program Data: EPCRA
Facility Alt.: Not reported
Program ID: WAD089343354
Date Interaction: 1/1/1990 0:00
Date Interaction 3: Not reported

Facility ID: 54797828
Facility Company: Circuit Services World Wide LLC
Interaction: I
Interaction 1: HWP
Interaction 2: Hazardous Waste Planner
Ecology Program: HAZWASTE
Program Data: HWPPRT
Facility Alt.: Not reported
Program ID: WAD089343354
Date Interaction: 1/1/1991 0:00
Date Interaction 3: 3/31/2010 0:00

Facility ID: 54797828
Facility Company: Circuit Services World Wide LLC
Interaction: I
Interaction 1: VOLCLNST
Interaction 2: Voluntary Cleanup Sites
Ecology Program: TOXICS
Program Data: ISIS
Facility Alt.: Circuit Services World Wide LLC
Program ID: Not reported
Date Interaction: 12/31/1997 0:00

Map ID
Direction
Distance
Elevation

MAP FINDINGS

Site

Database(s)

EDR ID Number
EPA ID Number

CIRCUIT SERVICES WORLD WIDE LLC (Continued)

1000182005

Date Interaction 3: 10/20/1998 0:00

Facility Id: 54797828
Latitude: 47.62201
Longitude: -122.16566
Ecology Interest Type Code: TIER2

Facility ID: 54797828
Facility Company: Circuit Services World Wide LLC
Interaction: A
Interaction 1: HWG
Interaction 2: Hazardous Waste Generator
Ecology Program: HAZWASTE
Program Data: TURBOWASTE
Facility Alt.: Circuit Services World Wide LLC
Program ID: WAD089343354
Date Interaction: 1/20/1984 0:00
Date Interaction 3: Not reported

Facility ID: 54797828
Facility Company: Circuit Services World Wide LLC
Interaction: A
Interaction 1: TIER2
Interaction 2: Emergency/Haz Chem Rpt TIER2
Ecology Program: HAZWASTE
Program Data: EPCRA
Facility Alt.: Not reported
Program ID: WAD089343354
Date Interaction: 1/1/1990 0:00
Date Interaction 3: Not reported

Facility ID: 54797828
Facility Company: Circuit Services World Wide LLC
Interaction: A
Interaction 1: TRI
Interaction 2: Toxics Release Inventory
Ecology Program: HAZWASTE
Program Data: EPCRA
Facility Alt.: Not reported
Program ID: WAD089343354
Date Interaction: 1/1/1990 0:00
Date Interaction 3: Not reported

Facility ID: 54797828
Facility Company: Circuit Services World Wide LLC
Interaction: I
Interaction 1: HWP
Interaction 2: Hazardous Waste Planner
Ecology Program: HAZWASTE
Program Data: HWPPRT
Facility Alt.: Not reported
Program ID: WAD089343354
Date Interaction: 1/1/1991 0:00
Date Interaction 3: 3/31/2010 0:00

Facility ID: 54797828
Facility Company: Circuit Services World Wide LLC

Map ID
Direction
Distance
Elevation

MAP FINDINGS

Site

Database(s)

EDR ID Number
EPA ID Number

CIRCUIT SERVICES WORLD WIDE LLC (Continued)

1000182005

Interaction: I
Interaction 1: VOLCLNST
Interaction 2: Voluntary Cleanup Sites
Ecology Program: TOXICS
Program Data: ISIS
Facility Alt.: Circuit Services World Wide LLC
Program ID: Not reported
Date Interaction: 12/31/1997 0:00
Date Interaction 3: 10/20/1998 0:00

Facility Id: 54797828
Latitude: 47.62201
Longitude: -122.16566
Ecology Interest Type Code: TRI
Facility ID: 54797828
Facility Company: Circuit Services World Wide LLC
Interaction: A
Interaction 1: HWG
Interaction 2: Hazardous Waste Generator
Ecology Program: HAZWASTE
Program Data: TURBOWASTE
Facility Alt.: Circuit Services World Wide LLC
Program ID: WAD089343354
Date Interaction: 1/20/1984 0:00
Date Interaction 3: Not reported

Facility ID: 54797828
Facility Company: Circuit Services World Wide LLC
Interaction: A
Interaction 1: TIER2
Interaction 2: Emergency/Haz Chem Rpt TIER2
Ecology Program: HAZWASTE
Program Data: EPCRA
Facility Alt.: Not reported
Program ID: WAD089343354
Date Interaction: 1/1/1990 0:00
Date Interaction 3: Not reported

Facility ID: 54797828
Facility Company: Circuit Services World Wide LLC
Interaction: A
Interaction 1: TRI
Interaction 2: Toxics Release Inventory
Ecology Program: HAZWASTE
Program Data: EPCRA
Facility Alt.: Not reported
Program ID: WAD089343354
Date Interaction: 1/1/1990 0:00
Date Interaction 3: Not reported

Facility ID: 54797828
Facility Company: Circuit Services World Wide LLC
Interaction: I
Interaction 1: HWP
Interaction 2: Hazardous Waste Planner
Ecology Program: HAZWASTE

Map ID
Direction
Distance
Elevation

MAP FINDINGS

Site

Database(s)

EDR ID Number
EPA ID Number

CIRCUIT SERVICES WORLD WIDE LLC (Continued)

1000182005

Program Data:	HWPVRT
Facility Alt.:	Not reported
Program ID:	WAD089343354
Date Interaction:	1/1/1991 0:00
Date Interaction 3:	3/31/2010 0:00
Facility ID:	54797828
Facility Company:	Circuit Services World Wide LLC
Interaction:	I
Interaction 1:	VOLCLNST
Interaction 2:	Voluntary Cleanup Sites
Ecology Program:	TOXICS
Program Data:	ISIS
Facility Alt.:	Circuit Services World Wide LLC
Program ID:	Not reported
Date Interaction:	12/31/1997 0:00
Date Interaction 3:	10/20/1998 0:00
Facility Id:	54797828
Latitude:	47.62201
Longitude:	-122.16566
Ecology Interest Type Code:	HWP
Facility ID:	54797828
Facility Company:	Circuit Services World Wide LLC
Interaction:	A
Interaction 1:	HWG
Interaction 2:	Hazardous Waste Generator
Ecology Program:	HAZWASTE
Program Data:	TURBOWASTE
Facility Alt.:	Circuit Services World Wide LLC
Program ID:	WAD089343354
Date Interaction:	1/20/1984 0:00
Date Interaction 3:	Not reported
Facility ID:	54797828
Facility Company:	Circuit Services World Wide LLC
Interaction:	A
Interaction 1:	TIER2
Interaction 2:	Emergency/Haz Chem Rpt TIER2
Ecology Program:	HAZWASTE
Program Data:	EPCRA
Facility Alt.:	Not reported
Program ID:	WAD089343354
Date Interaction:	1/1/1990 0:00
Date Interaction 3:	Not reported
Facility ID:	54797828
Facility Company:	Circuit Services World Wide LLC
Interaction:	A
Interaction 1:	TRI
Interaction 2:	Toxics Release Inventory
Ecology Program:	HAZWASTE
Program Data:	EPCRA
Facility Alt.:	Not reported
Program ID:	WAD089343354
Date Interaction:	1/1/1990 0:00

Map ID
Direction
Distance
Elevation

MAP FINDINGS

Site

Database(s)

EDR ID Number
EPA ID Number

CIRCUIT SERVICES WORLD WIDE LLC (Continued)

1000182005

Date Interaction 3: Not reported

Facility ID: 54797828
Facility Company: Circuit Services World Wide LLC
Interaction: I
Interaction 1: HWP
Interaction 2: Hazardous Waste Planner
Ecology Program: HAZWASTE
Program Data: HWPPRT
Facility Alt.: Not reported
Program ID: WAD089343354
Date Interaction: 1/1/1991 0:00
Date Interaction 3: 3/31/2010 0:00

Facility ID: 54797828
Facility Company: Circuit Services World Wide LLC
Interaction: I
Interaction 1: VOLCLNST
Interaction 2: Voluntary Cleanup Sites
Ecology Program: TOXICS
Program Data: ISIS
Facility Alt.: Circuit Services World Wide LLC
Program ID: Not reported
Date Interaction: 12/31/1997 0:00
Date Interaction 3: 10/20/1998 0:00

CSCSL NFA:
Facility/Site Id: 54797828
CS Id: 3106
NFA Date: 10/20/1998
Rank: Not reported
VCP: Yes
Latitude: 47.62201
Longitude: -122.16566

WA MANIFEST:
Facility Site ID Number: 54797828
SWC Desc: Wt02
FWC Desc: D002, D008
Form Comm: Not reported
Data Year: Not reported
Permit by Rule: TRUE
Treatment by Generator: TRUE
Mixed radioactive waste: FALSE
Importer of hazardous waste: FALSE
Immediate recycler: FALSE
Treatment/Storage/Disposal/Recycling Facility: FALSE
Generator of dangerous fuel waste: FALSE
Generator marketing to burner: FALSE
"Other marketers (i.e., blender, distributor, etc.)": FALSE
Utility boiler burner: FALSE
Industry boiler burner: FALSE
Industrial Furnace: FALSE
Smelter defferal: FALSE
Universal waste - batteries - generate: FALSE

Map ID
Direction
Distance
Elevation

MAP FINDINGS

Site

Database(s)

EDR ID Number
EPA ID Number

CIRCUIT SERVICES WORLD WIDE LLC (Continued)

1000182005

Universal waste - thermostats - generate: FALSE
Universal waste - mercury - generate: FALSE
Universal waste - lamps - generate: FALSE
Universal waste - batteries - accumulate: FALSE
Universal waste - thermostats - accumulate: FALSE
Universal waste - mercury - accumulate: FALSE
Universal waste - lamps - accumulate: TRUE
Destination Facility for Universal Waste: FALSE
Off-specification used oil burner - utility boiler: FALSE
Off-specification used oil burner - industrial boiler: FALSE
Off-specification used oil burner - industrial furnace: FALSE
EPA ID: WAD089343354
Facility Address 2: Not reported
TAX REG NBR: 600282170
NAICS CD: 334412
BUSINESS TYPE: Not reported
MAIL NAME: Circuit Services World Wide LLC
MAIL ADDR LINE1: 13000 BEL RED RD STE 105
MAIL CITY,ST,ZIP: BELLEVUE, WA 98005-2634
MAIL COUNTRY: UNITED STATES
LEGAL ORG NAME: Circuit Services World Wide LLC
LEGAL ORG TYPE: Private
LEGAL ADDR LINE1: 13000 BEL RED RD STE 105
LEGAL CITY,ST,ZIP: BELLEVUE, WA 98005-2634
LEGAL COUNTRY: UNITED STATES
LEGAL PHONE NBR: (425)454-7181
LEGAL EFFECTIVE DATE: 08/06/1996
LAND ORG NAME: Hagen Company
LAND ORG TYPE: Private
LAND PERSON NAME: Not reported
LAND ADDR LINE1: PO Box 1922
LAND CITY,ST,ZIP: BELLEVUE, WA 98009-1922
LAND COUNTRY: UNITED STATES
LAND PHONE NBR: (425)455-1005
OPERATOR ORG NAME: Circuit Services World Wide LLC
OPERATOR ORG TYPE: Private
OPERATOR ADDR LINE1: 13000 BEL RED RD STE 105
OPERATOR CITY,ST,ZIP: BELLEVUE, WA 98005-2634
OPERATOR COUNTRY: UNITED STATES
OPERATOR PHONE NBR: (425)454-7181
OPERATOR EFFECTIVE DATE: 08/06/1996
SITE CONTACT NAME: Jerry Mathieson
SITE CONTACT ADDR LINE1: 13000 Bel-Red Rd #105
SITE CONTACT ZIP: BELLEVUE, WA 98005
SITE CONTACT COUNTRY: UNITED STATES
SITE CONTACT PHONE NBR: (425)454-7181
SITE CONTACT EMAIL: jmathieson@csww-pcb.com
FORM CONTACT NAME: Jerry Mathieson
FORM CONTACT ADDR LINE1: 13000 Bel-Red Rd #105
FORM CONTACT CITY,ST,ZIP: BELLEVUE, WA 98005
FORM CONTACT COUNTRY: UNITED STATES
FORM CONTACT PHONE NBR: (425)454-7181 111
FORM CONTACT EMAIL: jmathieson@csww-pcb.com
GEN STATUS CD: LQG
MONTHLY GENERATION: TRUE
BATCH GENERATION: FALSE
ONE TIME GENERATION: FALSE

Map ID
Direction
Distance
Elevation

MAP FINDINGS

Site

Database(s)

EDR ID Number
EPA ID Number

CIRCUIT SERVICES WORLD WIDE LLC (Continued)

1000182005

TRANSPORTS OWN WASTE: FALSE
TRANSPORTS OTHRS WASTE: FALSE
RECYCLER ONSITE: FALSE
TRANSFER FACILITY: FALSE
OTHER EXEMPTION: Not reported
UW BATTERY GEN: FALSE
USED OIL TRANSPORTER: FALSE
USED OIL TRANSFER FACILITY: FALSE
USED OIL PROCESSOR: FALSE
USED OIL REREFINER: FALSE
USED OIL FUEL MRKTR DIRECTS SHPMNTS: FALSE
USED OIL FUEL MRKTR MEETS SPECS: FALSE

Facility Site ID Number: 54797828
SWC Desc: Wt02
FWC Desc: D002, D008
Form Comm: Not reported
Data Year: Not reported
Permit by Rule: True
Treatment by Generator: True
Mixed radioactive waste: False
Importer of hazardous waste: False
Immediate recycler: False
Treatment/Storage/Disposal/Recycling Facility: False
Generator of dangerous fuel waste: False
Generator marketing to burner: False
"Other marketers (i.e., blender, distributor, etc.)": False
Utility boiler burner: False
Industry boiler burner: False
Industrial Furnace: False
Smelter deferral: False
Universal waste - batteries - generate: False
Universal waste - thermostats - generate: False
Universal waste - mercury - generate: False
Universal waste - lamps - generate: False
Universal waste - batteries - accumulate: False
Universal waste - thermostats - accumulate: False
Universal waste - mercury - accumulate: False
Universal waste - lamps - accumulate: True
Destination Facility for Universal Waste: False
Off-specification used oil burner - utility boiler: False
Off-specification used oil burner - industrial boiler: False
Off-specification used oil burner - industrial furnace: False
EPA ID: WAD089343354
Facility Address 2: Not reported
TAX REG NBR: 602139367
NAICS CD: 334412
BUSINESS TYPE: Not reported
MAIL NAME: Circuit Services World Wide LLC
MAIL ADDR LINE1: 13000 BEL RED RD STE 105
MAIL CITY,ST,ZIP: BELLEVUE, WA 98005-2634
MAIL COUNTRY: UNITED STATES
LEGAL ORG NAME: Circuit Services World Wide LLC
LEGAL ORG TYPE: Private
LEGAL ADDR LINE1: 13000 BEL RED RD STE 105
LEGAL CITY,ST,ZIP: BELLEVUE, WA 98005-2634
LEGAL COUNTRY: UNITED STATES

Map ID
Direction
Distance
Elevation

MAP FINDINGS

Site

Database(s)

EDR ID Number
EPA ID Number

CIRCUIT SERVICES WORLD WIDE LLC (Continued)

1000182005

LEGAL PHONE NBR: (425)454-7181
LEGAL EFFECTIVE DATE: 08/06/1996
LAND ORG NAME: Cascade Commercial Properties,LLC
LAND ORG TYPE: Private
LAND PERSON NAME: Not reported
LAND ADDR LINE1: PO Box 3665
LAND CITY,ST,ZIP: BELLEVUE, WA 98009-3665
LAND COUNTRY: UNITED STATES
LAND PHONE NBR: (425)452-9292
OPERATOR ORG NAME: Circuit Services World Wide LLC
OPERATOR ORG TYPE: Private
OPERATOR ADDR LINE1: 13000 BEL RED RD STE 105
OPERATOR CITY,ST,ZIP: BELLEVUE, WA 98005-2634
OPERATOR COUNTRY: UNITED STATES
OPERATOR PHONE NBR: (425)454-7181
OPERATOR EFFECTIVE DATE: 08/06/1996
SITE CONTACT NAME: Jerry Mathieson
SITE CONTACT ADDR LINE1: 13000 Bel-Red Rd #105
SITE CONTACT ZIP: BELLEVUE, WA 98005
SITE CONTACT COUNTRY: UNITED STATES
SITE CONTACT PHONE NBR: (425)454-7181
SITE CONTACT EMAIL: jmathieson@csww-pcb.com
FORM CONTACT NAME: Jerry Mathieson
FORM CONTACT ADDR LINE1: 13000 Bel-Red Rd #105
FORM CONTACT CITY,ST,ZIP: BELLEVUE, WA 98005
FORM CONTACT COUNTRY: UNITED STATES
FORM CONTACT PHONE NBR: (425)454-7181 111
FORM CONTACT EMAIL: jmathieson@csww-pcb.com
GEN STATUS CD: LQG
MONTHLY GENERATION: True
BATCH GENERATION: False
ONE TIME GENERATION: False
TRANSPORTS OWN WASTE: False
TRANSPORTS OTHRS WASTE: False
RECYCLER ONSITE: False
TRANSFER FACILITY: False
OTHER EXEMPTION: Not reported
UW BATTERY GEN: False
USED OIL TRANSPORTER: False
USED OIL TRANSFER FACILITY: False
USED OIL PROCESSOR: False
USED OIL REREFINER: False
USED OIL FUEL MRKTR DIRECTS SHPMNTS: False
USED OIL FUEL MRKTR MEETS SPECS: False

Facility Site ID Number: 54797828
SWC Desc: WT02
FWC Desc: D002, D008
Form Comm: Not reported
Data Year: 2008
Permit by Rule: True
Treatment by Generator: True
Mixed radioactive waste: False
Importer of hazardous waste: False
Immediate recycler: False
Treatment/Storage/Disposal/Recycling Facility: False
Generator of dangerous fuel waste: False

Map ID
Direction
Distance
Elevation

MAP FINDINGS

Site

Database(s)

EDR ID Number
EPA ID Number

CIRCUIT SERVICES WORLD WIDE LLC (Continued)

1000182005

Generator marketing to burner: False
"Other marketers (i.e., blender, distributor, etc.)": False
Utility boiler burner: False
Industry boiler burner: False
Industrial Furnace: False
Smelter defferal: False
Universal waste - batteries - generate: False
Universal waste - thermostats - generate: False
Universal waste - mercury - generate: False
Universal waste - lamps - generate: True
Universal waste - batteries - accumulate: False
Universal waste - thermostats - accumulate: False
Universal waste - mercury - accumulate: False
Universal waste - lamps - accumulate: True
Destination Facility for Universal Waste: False
Off-specification used oil burner - utility boiler: False
Off-specification used oil burner - industrial boiler: False
Off-specification used oil burner - industrial furnace: False
EPA ID: WAD089343354
Facility Address 2: Not reported
TAX REG NBR: 602139367
NAICS CD: 334412
BUSINESS TYPE: Not reported
MAIL NAME: Circuit Services World Wide LLC
MAIL ADDR LINE1: 13000 BEL RED RD STE 105
MAIL CITY,ST,ZIP: BELLEVUE, WA 98005-2634
MAIL COUNTRY: UNITED STATES
LEGAL ORG NAME: Circuit Services World Wide LLC
LEGAL ORG TYPE: Private
LEGAL ADDR LINE1: 13000 BEL RED RD STE 105
LEGAL CITY,ST,ZIP: BELLEVUE, WA 98005-2634
LEGAL COUNTRY: UNITED STATES
LEGAL PHONE NBR: (425)454-7181
LEGAL EFFECTIVE DATE: 08/06/1996
LAND ORG NAME: Cascade Commercial Properties,LLC
LAND ORG TYPE: Private
LAND PERSON NAME: Not reported
LAND ADDR LINE1: PO Box 3665
LAND CITY,ST,ZIP: BELLEVUE, WA 98009-3665
LAND COUNTRY: UNITED STATES
LAND PHONE NBR: (425)452-9292
OPERATOR ORG NAME: Circuit Services World Wide LLC
OPERATOR ORG TYPE: Private
OPERATOR ADDR LINE1: 13000 BEL RED RD STE 105
OPERATOR CITY,ST,ZIP: BELLEVUE, WA 98005-2634
OPERATOR COUNTRY: UNITED STATES
OPERATOR PHONE NBR: (425)454-7181
OPERATOR EFFECTIVE DATE: 08/06/1996
SITE CONTACT NAME: Jerry Mathieson
SITE CONTACT ADDR LINE1: 13000 Bel-Red Rd #105
SITE CONTACT ZIP: BELLEVUE, WA 98005
SITE CONTACT COUNTRY: UNITED STATES
SITE CONTACT PHONE NBR: (425)454-7181
SITE CONTACT EMAIL: jmathieson@csww-pcb.com
FORM CONTACT NAME: Jerry Mathieson
FORM CONTACT ADDR LINE1: 13000 Bel-Red Rd #105
FORM CONTACT CITY,ST,ZIP: BELLEVUE, WA 98005

Map ID
Direction
Distance
Elevation

MAP FINDINGS

Site

Database(s)

EDR ID Number
EPA ID Number

CIRCUIT SERVICES WORLD WIDE LLC (Continued)

1000182005

FORM CONTACT COUNTRY: UNITED STATES
FORM CONTACT PHONE NBR: (425)454-7181 111
FORM CONTACT EMAIL: jmathieson@csww-pcb.com
GEN STATUS CD: LQG
MONTHLY GENERATION: True
BATCH GENERATION: False
ONE TIME GENERATION: False
TRANSPORTS OWN WASTE: False
TRANSPORTS OTHRS WASTE: False
RECYCLER ONSITE: False
TRANSFER FACILITY: False
OTHER EXEMPTION: Not reported
UW BATTERY GEN: False
USED OIL TRANSPORTER: False
USED OIL TRANSFER FACILITY: False
USED OIL PROCESSOR: False
USED OIL REREFINER: False
USED OIL FUEL MRKTR DIRECTS SHPMNTS: False
USED OIL FUEL MRKTR MEETS SPECS: False

Facility Site ID Number: 54797828
SWC Desc: WT02
FWC Desc: D002 D008
Form Comm: Not reported
Data Year: 2009
Permit by Rule: True
Treatment by Generator: True
Mixed radioactive waste: False
Importer of hazardous waste: False
Immediate recycler: False
Treatment/Storage/Disposal/Recycling Facility: False
Generator of dangerous fuel waste: False
Generator marketing to burner: False
"Other marketers (i.e., blender, distributor, etc.)": False
Utility boiler burner: False
Industry boiler burner: False
Industrial Furnace: False
Smelter defferal: False
Universal waste - batteries - generate: False
Universal waste - thermostats - generate: False
Universal waste - mercury - generate: False
Universal waste - lamps - generate: True
Universal waste - batteries - accumulate: False
Universal waste - thermostats - accumulate: False
Universal waste - mercury - accumulate: False
Universal waste - lamps - accumulate: True
Destination Facility for Universal Waste: False
Off-specification used oil burner - utility boiler: False
Off-specification used oil burner - industrial boiler: False
Off-specification used oil burner - industrial furnace: False
EPA ID: WAD089343354
Facility Address 2: Not reported
TAX REG NBR: 602139367
NAICS CD: 334412
BUSINESS TYPE: Not reported
MAIL NAME: Circuit Services World Wide LLC
MAIL ADDR LINE1: 13000 BEL RED RD STE 105

Map ID
Direction
Distance
Elevation

MAP FINDINGS

Site

Database(s)

EDR ID Number
EPA ID Number

CIRCUIT SERVICES WORLD WIDE LLC (Continued)

1000182005

MAIL CITY,ST,ZIP: BELLEVUE, WA 98005-2634
MAIL COUNTRY: UNITED STATES
LEGAL ORG NAME: Circuit Services World Wide LLC
LEGAL ORG TYPE: Private
LEGAL ADDR LINE1: 13000 BEL RED RD STE 105
LEGAL CITY,ST,ZIP: BELLEVUE, WA 98005-2634
LEGAL COUNTRY: UNITED STATES
LEGAL PHONE NBR: (425)454-7181
LEGAL EFFECTIVE DATE: 08/06/1996
LAND ORG NAME: Cascade Commercial Properties,LLC
LAND ORG TYPE: Private
LAND PERSON NAME: Not reported
LAND ADDR LINE1: PO Box 3665
LAND CITY,ST,ZIP: BELLEVUE, WA 98009-3665
LAND COUNTRY: UNITED STATES
LAND PHONE NBR: (425)452-9292
OPERATOR ORG NAME: Circuit Services World Wide LLC
OPERATOR ORG TYPE: Private
OPERATOR ADDR LINE1: 13000 BEL RED RD STE 105
OPERATOR CITY,ST,ZIP: BELLEVUE, WA 98005-2634
OPERATOR COUNTRY: UNITED STATES
OPERATOR PHONE NBR: (425)454-7181
OPERATOR EFFECTIVE DATE: 08/06/1996
SITE CONTACT NAME: Michael Kuo
SITE CONTACT ADDR LINE1: 13000 Bel-Red Rd #105
SITE CONTACT ZIP: BELLEVUE, WA 98005
SITE CONTACT COUNTRY: UNITED STATES
SITE CONTACT PHONE NBR: (425)454-7181 ext 110
SITE CONTACT EMAIL: michael@csww-pcb.com
FORM CONTACT NAME: Steve Billings
FORM CONTACT ADDR LINE1: 13000 Bel-Red Rd #105
FORM CONTACT CITY,ST,ZIP: BELLEVUE, WA 98005
FORM CONTACT COUNTRY: UNITED STATES
FORM CONTACT PHONE NBR: (425)454-7181 111
FORM CONTACT EMAIL: radioguy541@comcast.net
GEN STATUS CD: LQG
MONTHLY GENERATION: True
BATCH GENERATION: False
ONE TIME GENERATION: False
TRANSPORTS OWN WASTE: False
TRANSPORTS OTHRS WASTE: False
RECYCLER ONSITE: False
TRANSFER FACILITY: False
OTHER EXEMPTION: Not reported
UW BATTERY GEN: False
USED OIL TRANSPORTER: False
USED OIL TRANSFER FACILITY: False
USED OIL PROCESSOR: False
USED OIL REREFINER: False
USED OIL FUEL MRKTR DIRECTS SHPMNTS: False
USED OIL FUEL MRKTR MEETS SPECS: False

Facility Site ID Number: 54797828
SWC Desc: Wt02
FWC Desc: D002, D008
Form Comm: Not reported
Data Year: Not reported

Map ID
Direction
Distance
Elevation

MAP FINDINGS

Site

Database(s)

EDR ID Number
EPA ID Number

CIRCUIT SERVICES WORLD WIDE LLC (Continued)

1000182005

Permit by Rule: Yes
Treatment by Generator: Yes
Mixed radioactive waste: No
Importer of hazardous waste: No
Immediate recycler: No
Treatment/Storage/Disposal/Recycling Facility: No
Generator of dangerous fuel waste: No
Generator marketing to burner: No
"Other marketers (i.e., blender, distributor, etc.)": No
Utility boiler burner: No
Industry boiler burner: No
Industrial Furnace: No
Smelter deferral: No
Universal waste - batteries - generate: No
Universal waste - thermostats - generate: No
Universal waste - mercury - generate: No
Universal waste - lamps - generate: No
Universal waste - batteries - accumulate: No
Universal waste - thermostats - accumulate: No
Universal waste - mercury - accumulate: No
Universal waste - lamps - accumulate: No
Destination Facility for Universal Waste: No
Off-specification used oil burner - utility boiler: No
Off-specification used oil burner - industrial boiler: No
Off-specification used oil burner - industrial furnace: No
EPA ID: WAD089343354
Facility Address 2: Not reported
TAX REG NBR: 600282170
NAICS CD: 334412
BUSINESS TYPE: Not reported
MAIL NAME: Circuit Services World Wide LLC
MAIL ADDR LINE1: 13000 BEL RED RD STE 105
MAIL CITY,ST,ZIP: BELLEVUE, WA 98005-2634
MAIL COUNTRY: UNITED STATES
LEGAL ORG NAME: Circuit Services World Wide LLC
LEGAL ORG TYPE: Private
LEGAL ADDR LINE1: 13000 BEL RED RD STE 105
LEGAL CITY,ST,ZIP: BELLEVUE, WA 98005-2634
LEGAL COUNTRY: UNITED STATES
LEGAL PHONE NBR: (425)454-7181
LEGAL EFFECTIVE DATE: 08/06/1996
LAND ORG NAME: Hagen Company
LAND ORG TYPE: Private
LAND PERSON NAME: Not reported
LAND ADDR LINE1: PO Box 1922
LAND CITY,ST,ZIP: BELLEVUE, WA 98009-1922
LAND COUNTRY: UNITED STATES
LAND PHONE NBR: (425)455-1005
OPERATOR ORG NAME: Circuit Services World Wide LLC
OPERATOR ORG TYPE: Private
OPERATOR ADDR LINE1: 13000 BEL RED RD STE 105
OPERATOR CITY,ST,ZIP: BELLEVUE, WA 98005-2634
OPERATOR COUNTRY: UNITED STATES
OPERATOR PHONE NBR: (425)454-7181
OPERATOR EFFECTIVE DATE: 08/06/1996
SITE CONTACT NAME: Jerry Mathieson
SITE CONTACT ADDR LINE1: 13000 Bel-Red Rd #105

Map ID
Direction
Distance
Elevation

MAP FINDINGS

Site

Database(s)

EDR ID Number
EPA ID Number

CIRCUIT SERVICES WORLD WIDE LLC (Continued)

1000182005

SITE CONTACT ZIP: BELLEVUE, WA 98005
SITE CONTACT COUNTRY: UNITED STATES
SITE CONTACT PHONE NBR: (425)454-7181
SITE CONTACT EMAIL: jmathieson@csww-pcb.com
FORM CONTACT NAME: Jerry Mathieson
FORM CONTACT ADDR LINE1: 13000 Bel-Red Rd #105
FORM CONTACT CITY,ST,ZIP: BELLEVUE, WA 98005
FORM CONTACT COUNTRY: UNITED STATES
FORM CONTACT PHONE NBR: (425)454-7181 111
FORM CONTACT EMAIL: jmathieson@csww-pcb.com
GEN STATUS CD: LQG
MONTHLY GENERATION: Yes
BATCH GENERATION: No
ONE TIME GENERATION: No
TRANSPORTS OWN WASTE: No
TRANSPORTS OTHRS WASTE: No
RECYCLER ONSITE: No
TRANSFER FACILITY: No
OTHER EXEMPTION: Not reported
UW BATTERY GEN: No
USED OIL TRANSPORTER: No
USED OIL TRANSFER FACILITY: No
USED OIL PROCESSOR: No
USED OIL REREFINER: No
USED OIL FUEL MRKTR DIRECTS SHPMNTS: No
USED OIL FUEL MRKTR MEETS SPECS: No

[Click this hyperlink](#) while viewing on your computer to access
1 additional WA MANIFEST: record(s) in the EDR Site Report.

ICR:

Date Ecology Received Report: 12/31/97
Contaminants Found at Site: Metals
Media Contaminated: Groundwater

VCP:

edr_fstat: WA
edr_fzip: 98005
edr_fcnty: KING
edr_zip: Not reported
Facility ID: 54797828
VCP Status: Not reported
VCP: Yes
Ecology Status: Not reported
NFA Type: Not reported
Date NFA: 10/20/1998
Rank: Not reported
Cleanup Siteid: 3106

Map ID
Direction
Distance
Elevation

MAP FINDINGS

Site

Database(s)

EDR ID Number
EPA ID Number

Y197
South
< 1/8
0.103 mi.
546 ft.

LINOTYPE CO
12951 BELLEVUE REDMOND RD
BELLEVUE, WA 98005

RCRA NonGen / NLR
FINDS
ALLSITES

1000327220
WAD980979496

Site 1 of 4 in cluster Y

Relative:
Lower

RCRA NonGen / NLR:

Date form received by agency: 09/20/1985
Facility name: LINOTYPE CO
Facility address: 12951 BELLEVUE REDMOND RD
BELLEVUE, WA 98005
EPA ID: WAD980979496
Mailing address: 12951 BEL RED RD
BELLEVUE, WA 98005-2628
Contact: LINOTYPE CO LINOTYPE CO
Contact address: 12951 BEL RED RD
BELLEVUE, WA 98005-2628
Contact country: US
Contact telephone: (000)000-0000
Contact email: Not reported
EPA Region: 10
Classification: Non-Generator
Description: Handler: Non-Generators do not presently generate hazardous waste

Actual:
139 ft.

Owner/Operator Summary:

Owner/operator name: LINOTYPE CO L
Owner/operator address: 12951 BEL RED RD
BELLEVUE, WA 98005
Owner/operator country: US
Owner/operator telephone: (000)000-0000
Legal status: Private
Owner/Operator Type: Owner
Owner/Op start date: 05/02/1996
Owner/Op end date: Not reported

Handler Activities Summary:

U.S. importer of hazardous waste: No
Mixed waste (haz. and radioactive): No
Recycler of hazardous waste: No
Transporter of hazardous waste: No
Treater, storer or disposer of HW: No
Underground injection activity: No
On-site burner exemption: No
Furnace exemption: No
Used oil fuel burner: No
Used oil processor: No
User oil refiner: No
Used oil fuel marketer to burner: No
Used oil Specification marketer: No
Used oil transfer facility: No
Used oil transporter: No

Violation Status: No violations found

FINDS:

Registry ID: 110005336957

Environmental Interest/Information System

Map ID
 Direction
 Distance
 Elevation

MAP FINDINGS

Site

Database(s)

EDR ID Number
 EPA ID Number

LINOTYPE CO (Continued)

1000327220

RCRAInfo is a national information system that supports the Resource Conservation and Recovery Act (RCRA) program through the tracking of events and activities related to facilities that generate, transport, and treat, store, or dispose of hazardous waste. RCRAInfo allows RCRA program staff to track the notification, permit, compliance, and corrective action activities required under RCRA.

ALLSITES:

Facility Id:	82562619
Latitude:	47.62196
Longitude:	-122.16729
Ecology Interest Type Code:	HWG
Facility ID:	82562619
Facility Company:	Linotype Co
Interaction:	I
Interaction 1:	HWG
Interaction 2:	Hazardous Waste Generator
Ecology Program:	HAZWASTE
Program Data:	TURBOWASTE
Facility Alt.:	Not reported
Program ID:	WAD980979496
Date Interaction:	9/20/1985 0:00
Date Interaction 3:	6/30/1989 0:00

**Z198
 ENE
 < 1/8
 0.105 mi.
 552 ft.**

**SEA BIRD ELECTRONICS INC
 1808 136TH PL NE
 BELLEVUE, WA 98005
 Site 1 of 2 in cluster Z**

**ALLSITES S111769814
 N/A**

**Relative:
 Higher**

ALLSITES:

Facility Id:	20009
Latitude:	47.626316
Longitude:	-122.15797
Ecology Interest Type Code:	INDUSTGP
Facility ID:	20009
Facility Company:	Sea Bird Electronics Inc
Interaction:	A
Interaction 1:	INDUSTGP
Interaction 2:	Industrial SW GP
Ecology Program:	WATQUAL
Program Data:	PARIS
Facility Alt.:	Sea Bird Electronics Inc
Program ID:	Not reported
Date Interaction:	10/16/2008 0:00
Date Interaction 3:	Not reported

**Actual:
 200 ft.**

Map ID
Direction
Distance
Elevation

MAP FINDINGS

Site

Database(s)

EDR ID Number
EPA ID Number

Z199
ENE
< 1/8
0.105 mi.
554 ft.

WESTERN TILE & MARBLE CONTRACTORS INC
1810 136TH PL NE
BELLEVUE, WA 98005

RCRA NonGen / NLR
FINDS
ALLSITES

1000838663
WAD988514576

Site 2 of 2 in cluster Z

**Relative:
Higher**

RCRA NonGen / NLR:

Date form received by agency: 03/22/2005

Facility name: WESTERN TILE & MARBLE CONTRACTORS INC

Facility address: 1810 136TH PL NE
BELLEVUE, WA 98005

EPA ID: WAD988514576

Mailing address: 1880 136TH PL NE
BELLEVUE, WA 98005-2319

Contact: WESTERN TILE & WESTERN TILE &

Contact address: 1880 136TH PL NE
BELLEVUE, WA 98005-2319

Contact country: US

Contact telephone: (000)000-0000

Contact email: Not reported

EPA Region: 10

Classification: Non-Generator

Description: Handler: Non-Generators do not presently generate hazardous waste

Owner/Operator Summary:

Owner/operator name: WESTERN TILE & W

Owner/operator address: 1880 136TH PL NE
BELLEVUE, WA 98005

Owner/operator country: US

Owner/operator telephone: (425)747-1880

Legal status: Private

Owner/Operator Type: Operator

Owner/Op start date: 08/27/1996

Owner/Op end date: Not reported

Owner/operator name: RUDY V SIMONE C R

Owner/operator address: 1880 136TH PL NE
BELLEVUE, WA 98005

Owner/operator country: US

Owner/operator telephone: (425)747-1880

Legal status: Private

Owner/Operator Type: Owner

Owner/Op start date: 08/27/1996

Owner/Op end date: Not reported

Handler Activities Summary:

U.S. importer of hazardous waste: No

Mixed waste (haz. and radioactive): No

Recycler of hazardous waste: No

Transporter of hazardous waste: No

Treater, storer or disposer of HW: No

Underground injection activity: No

On-site burner exemption: No

Furnace exemption: No

Used oil fuel burner: No

Used oil processor: No

User oil refiner: No

Used oil fuel marketer to burner: No

Map ID
Direction
Distance
Elevation

MAP FINDINGS

Site

Database(s)

EDR ID Number
EPA ID Number

WESTERN TILE & MARBLE CONTRACTORS INC (Continued)

1000838663

Used oil Specification marketer: No
Used oil transfer facility: No
Used oil transporter: No

Historical Generators:

Date form received by agency: 12/31/2003
Site name: WESTERN TILE & MARBLE CONTRACTORS INC
Classification: Not a generator, verified

Violation Status: No violations found

FINDS:

Registry ID: 110005381381

Environmental Interest/Information System

Washington Facility / Site Identification System (WA-FSIS) provides a means to query and display data maintained by the Washington Department of Ecology. This system contains key information for each facility/site that is currently, or has been, of interest to the Air Quality, Dam Safety, Hazardous Waste, Toxics Cleanup, and Water Quality Programs.

RCRAInfo is a national information system that supports the Resource Conservation and Recovery Act (RCRA) program through the tracking of events and activities related to facilities that generate, transport, and treat, store, or dispose of hazardous waste. RCRAInfo allows RCRA program staff to track the notification, permit, compliance, and corrective action activities required under RCRA.

HAZARDOUS WASTE BIENNIAL REPORTER

ALLSITES:

Facility Id: 3616747
Latitude: 47.62633
Longitude: -122.15808
Ecology Interest Type Code: HWG
Facility ID: 3616747
Facility Company: Western Tile & Marble Contractors Inc
Interaction: I
Interaction 1: HWG
Interaction 2: Hazardous Waste Generator
Ecology Program: HAZWASTE
Program Data: TURBOWASTE
Facility Alt.: Not reported
Program ID: WAD988514576
Date Interaction: 12/4/1992 0:00
Date Interaction 3: 12/31/2003 0:00

Facility ID: 3616747
Facility Company: Western Tile & Marble Contractors Inc
Interaction: I
Interaction 1: HWP
Interaction 2: Hazardous Waste Planner
Ecology Program: HAZWASTE
Program Data: HWPPRT

Map ID
Direction
Distance
Elevation

MAP FINDINGS

Site

Database(s)

EDR ID Number
EPA ID Number

WESTERN TILE & MARBLE CONTRACTORS INC (Continued)

1000838663

Facility Alt.: Not reported
Program ID: WAD988514576
Date Interaction: 1/1/1995 0:00
Date Interaction 3: 12/31/1995 0:00

Facility ID: 3616747
Facility Company: Western Tile & Marble Contractors Inc
Interaction: I
Interaction 1: HWOTHER
Interaction 2: Haz Waste Management Activity
Ecology Program: HAZWASTE
Program Data: TURBOWASTE
Facility Alt.: Not reported
Program ID: WAD988514576
Date Interaction: 12/31/2003 0:00
Date Interaction 3: 12/31/2004 0:00

Facility Id: 3616747
Latitude: 47.62633
Longitude: -122.15808
Ecology Interest Type Code: HWOTHER
Facility ID: 3616747
Facility Company: Western Tile & Marble Contractors Inc
Interaction: I
Interaction 1: HWG
Interaction 2: Hazardous Waste Generator
Ecology Program: HAZWASTE
Program Data: TURBOWASTE
Facility Alt.: Not reported
Program ID: WAD988514576
Date Interaction: 12/4/1992 0:00
Date Interaction 3: 12/31/2003 0:00

Facility ID: 3616747
Facility Company: Western Tile & Marble Contractors Inc
Interaction: I
Interaction 1: HWP
Interaction 2: Hazardous Waste Planner
Ecology Program: HAZWASTE
Program Data: HWPPRT
Facility Alt.: Not reported
Program ID: WAD988514576
Date Interaction: 1/1/1995 0:00
Date Interaction 3: 12/31/1995 0:00

Facility ID: 3616747
Facility Company: Western Tile & Marble Contractors Inc
Interaction: I
Interaction 1: HWOTHER
Interaction 2: Haz Waste Management Activity
Ecology Program: HAZWASTE
Program Data: TURBOWASTE
Facility Alt.: Not reported
Program ID: WAD988514576
Date Interaction: 12/31/2003 0:00
Date Interaction 3: 12/31/2004 0:00

Map ID
Direction
Distance
Elevation

MAP FINDINGS

Site

Database(s)

EDR ID Number
EPA ID Number

WESTERN TILE & MARBLE CONTRACTORS INC (Continued)

1000838663

Facility Id: 3616747
Latitude: 47.62633
Longitude: -122.15808
Ecology Interest Type Code: HWP
Facility ID: 3616747
Facility Company: Western Tile & Marble Contractors Inc
Interaction: I
Interaction 1: HWG
Interaction 2: Hazardous Waste Generator
Ecology Program: HAZWASTE
Program Data: TURBOWASTE
Facility Alt.: Not reported
Program ID: WAD988514576
Date Interaction: 12/4/1992 0:00
Date Interaction 3: 12/31/2003 0:00

Facility ID: 3616747
Facility Company: Western Tile & Marble Contractors Inc
Interaction: I
Interaction 1: HWP
Interaction 2: Hazardous Waste Planner
Ecology Program: HAZWASTE
Program Data: HWPPRT
Facility Alt.: Not reported
Program ID: WAD988514576
Date Interaction: 1/1/1995 0:00
Date Interaction 3: 12/31/1995 0:00

Facility ID: 3616747
Facility Company: Western Tile & Marble Contractors Inc
Interaction: I
Interaction 1: HWOTHER
Interaction 2: Haz Waste Management Activity
Ecology Program: HAZWASTE
Program Data: TURBOWASTE
Facility Alt.: Not reported
Program ID: WAD988514576
Date Interaction: 12/31/2003 0:00
Date Interaction 3: 12/31/2004 0:00

Y200
SSW
< 1/8
0.106 mi.
560 ft.

12900 BEL RED RD
BELLEVUE, WA 98005
Site 2 of 4 in cluster Y

EDR US Hist Auto Stat 1015199152
N/A

Relative:
Lower
Actual:
134 ft.

EDR Historical Auto Stations:
Name: ELEPHANT CAR WASH
Year: 2002
Address: 12900 BEL RED RD
Name: ELEPHANT CAR WASH
Year: 2005
Address: 12900 BEL RED RD

Map ID
Direction
Distance
Elevation

MAP FINDINGS

Site

Database(s)

EDR ID Number
EPA ID Number

Y201
SSW
< 1/8
0.106 mi.
560 ft.

ELEPHANT CAR WASH INC
12900 BEL RED RD
BELLEVUE, WA 98004

Site 3 of 4 in cluster Y

CSCSL
HSL
ALLSITES
LUST
UST

U003027551
N/A

Relative:
Lower

CSCSL:
Facility ID: 12627628
Region: Northwest
Lat/Long: 47.621826518 / -122.16808898
Brownfield Status: Not reported
Rank Status: 4
Clean Up Siteid: 5542
Site Status: Cleanup Started
PSI?: Not reported
Contaminant Name: Benzene
Ground Water: Confirmed Above Cleanup Level
Surface Water: Not reported
Soil: Confirmed Above Cleanup Level
Sediment: Not reported
Air: Not reported
Bedrock: Not reported
Responsible Unit: Northwest

Actual:
134 ft.

Facility ID: 12627628
Region: Northwest
Lat/Long: 47.621826518 / -122.16808898
Brownfield Status: Not reported
Rank Status: 4
Clean Up Siteid: 5542
Site Status: Cleanup Started
PSI?: Not reported
Contaminant Name: Non-Halogenated Solvents
Ground Water: Confirmed Above Cleanup Level
Surface Water: Not reported
Soil: Confirmed Above Cleanup Level
Sediment: Not reported
Air: Not reported
Bedrock: Not reported
Responsible Unit: Northwest

Facility ID: 12627628
Region: Northwest
Lat/Long: 47.621826518 / -122.16808898
Brownfield Status: Not reported
Rank Status: 4
Clean Up Siteid: 5542
Site Status: Cleanup Started
PSI?: Not reported
Contaminant Name: Petroleum-Diesel
Ground Water: Confirmed Above Cleanup Level
Surface Water: Not reported
Soil: Confirmed Above Cleanup Level
Sediment: Not reported
Air: Not reported
Bedrock: Not reported
Responsible Unit: Northwest

Facility ID: 12627628

Map ID
Direction
Distance
Elevation

MAP FINDINGS

Site

Database(s)

EDR ID Number
EPA ID Number

ELEPHANT CAR WASH INC (Continued)

U003027551

Region: Northwest
Lat/Long: 47.621826518 / -122.16808898
Brownfield Status: Not reported
Rank Status: 4
Clean Up Siteid: 5542
Site Status: Cleanup Started
PSI?: Not reported
Contaminant Name: Petroleum-Gasoline
Ground Water: Confirmed Above Cleanup Level
Surface Water: Not reported
Soil: Confirmed Above Cleanup Level
Sediment: Not reported
Air: Not reported
Bedrock: Not reported
Responsible Unit: Northwest

HSL:

edr_fstat: WA
edr_fzip: Not reported
edr_fcnty: KING
edr_zip: Not reported
Facility Type: Hazardous Sites List
Facility Status: Cleanup Started
FSID Number: 12627628
Rank: 4
Region: NW
EDR Link ID: 12627628

ALLSITES:

Facility Id: 12627628
Latitude: 47.6218265
Longitude: -122.16808
Ecology Interest Type Code: LSC
Facility ID: 12627628
Facility Company: FOUR SEASONS CAR WASH
Interaction: I
Interaction 1: TIER2
Interaction 2: Emergency/Haz Chem Rpt TIER2
Ecology Program: HAZWASTE
Program Data: EPCRA
Facility Alt.: Not reported
Program ID: CRK000033450
Date Interaction: 1/1/1992 0:00
Date Interaction 3: 7/4/1776 0:00:00

Facility ID: 12627628
Facility Company: FOUR SEASONS CAR WASH
Interaction: A
Interaction 1: LUST
Interaction 2: LUST Facility
Ecology Program: TOXICS
Program Data: ISIS
Facility Alt.: Not reported
Program ID: 5899
Date Interaction: 5/28/1997 0:00
Date Interaction 3: Not reported

Map ID
Direction
Distance
Elevation

MAP FINDINGS

Site

Database(s)

EDR ID Number
EPA ID Number

ELEPHANT CAR WASH INC (Continued)

U003027551

Facility ID: 12627628
Facility Company: FOUR SEASONS CAR WASH
Interaction: I
Interaction 1: VOLCLNST
Interaction 2: Voluntary Cleanup Sites
Ecology Program: TOXICS
Program Data: ISIS
Facility Alt.: FOUR SEASONS CAR WASH
Program ID: NW0889
Date Interaction: 4/29/2002 0:00
Date Interaction 3: 6/7/2006 0:00

Facility ID: 12627628
Facility Company: FOUR SEASONS CAR WASH
Interaction: A
Interaction 1: SCS
Interaction 2: State Cleanup Site
Ecology Program: TOXICS
Program Data: ISIS
Facility Alt.: FOUR SEASONS CAR WASH
Program ID: Not reported
Date Interaction: 6/6/2006 0:00
Date Interaction 3: Not reported

Facility ID: 12627628
Facility Company: FOUR SEASONS CAR WASH
Interaction: A
Interaction 1: ENFORFNL
Interaction 2: Enforcement Final
Ecology Program: TOXICS
Program Data: DMS
Facility Alt.: Not reported
Program ID: Not reported
Date Interaction: 3/31/2010 0:00
Date Interaction 3: Not reported

Facility ID: 12627628
Facility Company: FOUR SEASONS CAR WASH
Interaction: A
Interaction 1: ENFORFNL
Interaction 2: Enforcement Final
Ecology Program: TOXICS
Program Data: DMS
Facility Alt.: Not reported
Program ID: Not reported
Date Interaction: 3/31/2010 0:00
Date Interaction 3: Not reported

Facility ID: 12627628
Facility Company: FOUR SEASONS CAR WASH
Interaction: A
Interaction 1: ENFORFNL
Interaction 2: Enforcement Final
Ecology Program: TOXICS
Program Data: DMS
Facility Alt.: Not reported
Program ID: Not reported

Map ID
Direction
Distance
Elevation

MAP FINDINGS

Site

Database(s)

EDR ID Number
EPA ID Number

ELEPHANT CAR WASH INC (Continued)

U003027551

Date Interaction:	3/31/2010 0:00
Date Interaction 3:	Not reported
Facility ID:	12627628
Facility Company:	FOUR SEASONS CAR WASH
Interaction:	A
Interaction 1:	ENFORFNL
Interaction 2:	Enforcement Final
Ecology Program:	TOXICS
Program Data:	DMS
Facility Alt.:	Not reported
Program ID:	Not reported
Date Interaction:	3/31/2010 0:00
Date Interaction 3:	Not reported
Facility ID:	12627628
Facility Company:	FOUR SEASONS CAR WASH
Interaction:	A
Interaction 1:	ENFORFNL
Interaction 2:	Enforcement Final
Ecology Program:	TOXICS
Program Data:	DMS
Facility Alt.:	Not reported
Program ID:	Not reported
Date Interaction:	3/31/2010 0:00
Date Interaction 3:	Not reported
Facility ID:	12627628
Facility Company:	FOUR SEASONS CAR WASH
Interaction:	A
Interaction 1:	ENFORFNL
Interaction 2:	Enforcement Final
Ecology Program:	TOXICS
Program Data:	DMS
Facility Alt.:	Not reported
Program ID:	Not reported
Date Interaction:	3/31/2010 0:00
Date Interaction 3:	Not reported
Facility ID:	12627628
Facility Company:	FOUR SEASONS CAR WASH
Interaction:	A
Interaction 1:	ENFORFNL
Interaction 2:	Enforcement Final
Ecology Program:	TOXICS

Map ID
Direction
Distance
Elevation

MAP FINDINGS

Site

Database(s)

EDR ID Number
EPA ID Number

ELEPHANT CAR WASH INC (Continued)

U003027551

Program Data:	DMS
Facility Alt.:	Not reported
Program ID:	Not reported
Date Interaction:	3/31/2010 0:00
Date Interaction 3:	Not reported
Facility ID:	12627628
Facility Company:	FOUR SEASONS CAR WASH
Interaction:	A
Interaction 1:	ENFORFNL
Interaction 2:	Enforcement Final
Ecology Program:	TOXICS
Program Data:	DMS
Facility Alt.:	Not reported
Program ID:	Not reported
Date Interaction:	3/31/2010 0:00
Date Interaction 3:	Not reported
Facility ID:	12627628
Facility Company:	FOUR SEASONS CAR WASH
Interaction:	A
Interaction 1:	ENFORFNL
Interaction 2:	Enforcement Final
Ecology Program:	TOXICS
Program Data:	DMS
Facility Alt.:	Not reported
Program ID:	Not reported
Date Interaction:	3/31/2010 0:00
Date Interaction 3:	Not reported
Facility ID:	12627628
Facility Company:	FOUR SEASONS CAR WASH
Interaction:	A
Interaction 1:	ENFORFNL
Interaction 2:	Enforcement Final
Ecology Program:	TOXICS
Program Data:	DMS
Facility Alt.:	Not reported
Program ID:	Not reported
Date Interaction:	3/31/2010 0:00
Date Interaction 3:	Not reported
Facility ID:	12627628
Facility Company:	FOUR SEASONS CAR WASH
Interaction:	I
Interaction 1:	LSC
Interaction 2:	Local Source Control
Ecology Program:	HAZWASTE
Program Data:	LSC
Facility Alt.:	Elephant Car Wash Inc
Program ID:	Not reported
Date Interaction:	1/6/2011 0:00
Date Interaction 3:	1/6/2011 0:00
Facility ID:	12627628
Facility Company:	FOUR SEASONS CAR WASH
Interaction:	A

Map ID
Direction
Distance
Elevation

MAP FINDINGS

Site

Database(s)

EDR ID Number
EPA ID Number

ELEPHANT CAR WASH INC (Continued)

U003027551

Interaction 1: UST
Interaction 2: Underground Storage Tank
Ecology Program: TOXICS
Program Data: UST
Facility Alt.: Not reported
Program ID: 5899
Date Interaction: 8/1/1969 0:00
Date Interaction 3: Not reported

Facility Id: 12627628
Latitude: 47.6218265
Longitude: -122.16808
Ecology Interest Type Code: VOLCLNST
Facility ID: 12627628
Facility Company: FOUR SEASONS CAR WASH
Interaction: I
Interaction 1: TIER2
Interaction 2: Emergency/Haz Chem Rpt TIER2
Ecology Program: HAZWASTE
Program Data: EPCRA
Facility Alt.: Not reported
Program ID: CRK000033450
Date Interaction: 1/1/1992 0:00
Date Interaction 3: 7/4/1776 0:00:00

Facility ID: 12627628
Facility Company: FOUR SEASONS CAR WASH
Interaction: A
Interaction 1: LUST
Interaction 2: LUST Facility
Ecology Program: TOXICS
Program Data: ISIS
Facility Alt.: Not reported
Program ID: 5899
Date Interaction: 5/28/1997 0:00
Date Interaction 3: Not reported

Facility ID: 12627628
Facility Company: FOUR SEASONS CAR WASH
Interaction: I
Interaction 1: VOLCLNST
Interaction 2: Voluntary Cleanup Sites
Ecology Program: TOXICS
Program Data: ISIS
Facility Alt.: FOUR SEASONS CAR WASH
Program ID: NW0889
Date Interaction: 4/29/2002 0:00
Date Interaction 3: 6/7/2006 0:00

Facility ID: 12627628
Facility Company: FOUR SEASONS CAR WASH
Interaction: A
Interaction 1: SCS
Interaction 2: State Cleanup Site
Ecology Program: TOXICS
Program Data: ISIS

Map ID
Direction
Distance
Elevation

MAP FINDINGS

Site

Database(s)

EDR ID Number
EPA ID Number

ELEPHANT CAR WASH INC (Continued)

U003027551

Facility Alt.: FOUR SEASONS CAR WASH
Program ID: Not reported
Date Interaction: 6/6/2006 0:00
Date Interaction 3: Not reported

Facility ID: 12627628
Facility Company: FOUR SEASONS CAR WASH
Interaction: A
Interaction 1: ENFORFNL
Interaction 2: Enforcement Final
Ecology Program: TOXICS
Program Data: DMS
Facility Alt.: Not reported
Program ID: Not reported
Date Interaction: 3/31/2010 0:00
Date Interaction 3: Not reported

Facility ID: 12627628
Facility Company: FOUR SEASONS CAR WASH
Interaction: A
Interaction 1: ENFORFNL
Interaction 2: Enforcement Final
Ecology Program: TOXICS
Program Data: DMS
Facility Alt.: Not reported
Program ID: Not reported
Date Interaction: 3/31/2010 0:00
Date Interaction 3: Not reported

Facility ID: 12627628
Facility Company: FOUR SEASONS CAR WASH
Interaction: A
Interaction 1: ENFORFNL
Interaction 2: Enforcement Final
Ecology Program: TOXICS
Program Data: DMS
Facility Alt.: Not reported
Program ID: Not reported
Date Interaction: 3/31/2010 0:00
Date Interaction 3: Not reported

Facility ID: 12627628
Facility Company: FOUR SEASONS CAR WASH
Interaction: A
Interaction 1: ENFORFNL
Interaction 2: Enforcement Final
Ecology Program: TOXICS
Program Data: DMS
Facility Alt.: Not reported
Program ID: Not reported
Date Interaction: 3/31/2010 0:00
Date Interaction 3: Not reported

Facility ID: 12627628
Facility Company: FOUR SEASONS CAR WASH
Interaction: A
Interaction 1: ENFORFNL

Map ID
Direction
Distance
Elevation

MAP FINDINGS

Site

Database(s)

EDR ID Number
EPA ID Number

ELEPHANT CAR WASH INC (Continued)

U003027551

Interaction 2:	Enforcement Final
Ecology Program:	TOXICS
Program Data:	DMS
Facility Alt.:	Not reported
Program ID:	Not reported
Date Interaction:	3/31/2010 0:00
Date Interaction 3:	Not reported
Facility ID:	12627628
Facility Company:	FOUR SEASONS CAR WASH
Interaction:	A
Interaction 1:	ENFORFNL
Interaction 2:	Enforcement Final
Ecology Program:	TOXICS
Program Data:	DMS
Facility Alt.:	Not reported
Program ID:	Not reported
Date Interaction:	3/31/2010 0:00
Date Interaction 3:	Not reported
Facility ID:	12627628
Facility Company:	FOUR SEASONS CAR WASH
Interaction:	A
Interaction 1:	ENFORFNL
Interaction 2:	Enforcement Final
Ecology Program:	TOXICS
Program Data:	DMS
Facility Alt.:	Not reported
Program ID:	Not reported
Date Interaction:	3/31/2010 0:00
Date Interaction 3:	Not reported
Facility ID:	12627628
Facility Company:	FOUR SEASONS CAR WASH
Interaction:	A
Interaction 1:	ENFORFNL
Interaction 2:	Enforcement Final
Ecology Program:	TOXICS
Program Data:	DMS
Facility Alt.:	Not reported
Program ID:	Not reported
Date Interaction:	3/31/2010 0:00
Date Interaction 3:	Not reported
Facility ID:	12627628
Facility Company:	FOUR SEASONS CAR WASH
Interaction:	A
Interaction 1:	ENFORFNL
Interaction 2:	Enforcement Final
Ecology Program:	TOXICS
Program Data:	DMS
Facility Alt.:	Not reported
Program ID:	Not reported
Date Interaction:	3/31/2010 0:00
Date Interaction 3:	Not reported
Facility ID:	12627628

Map ID
Direction
Distance
Elevation

MAP FINDINGS

Site

Database(s)

EDR ID Number
EPA ID Number

ELEPHANT CAR WASH INC (Continued)

U003027551

Facility Company: FOUR SEASONS CAR WASH
Interaction: A
Interaction 1: ENFORFNL
Interaction 2: Enforcement Final
Ecology Program: TOXICS
Program Data: DMS
Facility Alt.: Not reported
Program ID: Not reported
Date Interaction: 3/31/2010 0:00
Date Interaction 3: Not reported

Facility ID: 12627628
Facility Company: FOUR SEASONS CAR WASH
Interaction: A
Interaction 1: ENFORFNL
Interaction 2: Enforcement Final
Ecology Program: TOXICS
Program Data: DMS
Facility Alt.: Not reported
Program ID: Not reported
Date Interaction: 3/31/2010 0:00
Date Interaction 3: Not reported

Facility ID: 12627628
Facility Company: FOUR SEASONS CAR WASH
Interaction: I
Interaction 1: LSC
Interaction 2: Local Source Control
Ecology Program: HAZWASTE
Program Data: LSC
Facility Alt.: Elephant Car Wash Inc
Program ID: Not reported
Date Interaction: 1/6/2011 0:00
Date Interaction 3: 1/6/2011 0:00

Facility ID: 12627628
Facility Company: FOUR SEASONS CAR WASH
Interaction: A
Interaction 1: UST
Interaction 2: Underground Storage Tank
Ecology Program: TOXICS
Program Data: UST
Facility Alt.: Not reported
Program ID: 5899
Date Interaction: 8/1/1969 0:00
Date Interaction 3: Not reported

Facility Id: 12627628
Latitude: 47.6218265
Longitude: -122.16808
Ecology Interest Type Code: ENFORFNL
Facility ID: 12627628
Facility Company: FOUR SEASONS CAR WASH
Interaction: I
Interaction 1: TIER2
Interaction 2: Emergency/Haz Chem Rpt TIER2

Map ID
Direction
Distance
Elevation

MAP FINDINGS

Site

Database(s)

EDR ID Number
EPA ID Number

ELEPHANT CAR WASH INC (Continued)

U003027551

Ecology Program:	HAZWASTE
Program Data:	EPCRA
Facility Alt.:	Not reported
Program ID:	CRK000033450
Date Interaction:	1/1/1992 0:00
Date Interaction 3:	7/4/1776 0:00:00
Facility ID:	12627628
Facility Company:	FOUR SEASONS CAR WASH
Interaction:	A
Interaction 1:	LUST
Interaction 2:	LUST Facility
Ecology Program:	TOXICS
Program Data:	ISIS
Facility Alt.:	Not reported
Program ID:	5899
Date Interaction:	5/28/1997 0:00
Date Interaction 3:	Not reported
Facility ID:	12627628
Facility Company:	FOUR SEASONS CAR WASH
Interaction:	I
Interaction 1:	VOLCLNST
Interaction 2:	Voluntary Cleanup Sites
Ecology Program:	TOXICS
Program Data:	ISIS
Facility Alt.:	FOUR SEASONS CAR WASH
Program ID:	NW0889
Date Interaction:	4/29/2002 0:00
Date Interaction 3:	6/7/2006 0:00
Facility ID:	12627628
Facility Company:	FOUR SEASONS CAR WASH
Interaction:	A
Interaction 1:	SCS
Interaction 2:	State Cleanup Site
Ecology Program:	TOXICS
Program Data:	ISIS
Facility Alt.:	FOUR SEASONS CAR WASH
Program ID:	Not reported
Date Interaction:	6/6/2006 0:00
Date Interaction 3:	Not reported
Facility ID:	12627628
Facility Company:	FOUR SEASONS CAR WASH
Interaction:	A
Interaction 1:	ENFORFNL
Interaction 2:	Enforcement Final
Ecology Program:	TOXICS
Program Data:	DMS
Facility Alt.:	Not reported
Program ID:	Not reported
Date Interaction:	3/31/2010 0:00
Date Interaction 3:	Not reported
Facility ID:	12627628
Facility Company:	FOUR SEASONS CAR WASH

Map ID
Direction
Distance
Elevation

MAP FINDINGS

Site

Database(s)

EDR ID Number
EPA ID Number

ELEPHANT CAR WASH INC (Continued)

U003027551

Interaction:	A
Interaction 1:	ENFORFNL
Interaction 2:	Enforcement Final
Ecology Program:	TOXICS
Program Data:	DMS
Facility Alt.:	Not reported
Program ID:	Not reported
Date Interaction:	3/31/2010 0:00
Date Interaction 3:	Not reported
Facility ID:	12627628
Facility Company:	FOUR SEASONS CAR WASH
Interaction:	A
Interaction 1:	ENFORFNL
Interaction 2:	Enforcement Final
Ecology Program:	TOXICS
Program Data:	DMS
Facility Alt.:	Not reported
Program ID:	Not reported
Date Interaction:	3/31/2010 0:00
Date Interaction 3:	Not reported
Facility ID:	12627628
Facility Company:	FOUR SEASONS CAR WASH
Interaction:	A
Interaction 1:	ENFORFNL
Interaction 2:	Enforcement Final
Ecology Program:	TOXICS
Program Data:	DMS
Facility Alt.:	Not reported
Program ID:	Not reported
Date Interaction:	3/31/2010 0:00
Date Interaction 3:	Not reported
Facility ID:	12627628
Facility Company:	FOUR SEASONS CAR WASH
Interaction:	A
Interaction 1:	ENFORFNL
Interaction 2:	Enforcement Final
Ecology Program:	TOXICS
Program Data:	DMS
Facility Alt.:	Not reported
Program ID:	Not reported
Date Interaction:	3/31/2010 0:00
Date Interaction 3:	Not reported
Facility ID:	12627628
Facility Company:	FOUR SEASONS CAR WASH
Interaction:	A
Interaction 1:	ENFORFNL
Interaction 2:	Enforcement Final
Ecology Program:	TOXICS
Program Data:	DMS
Facility Alt.:	Not reported
Program ID:	Not reported
Date Interaction:	3/31/2010 0:00
Date Interaction 3:	Not reported

Map ID
Direction
Distance
Elevation

MAP FINDINGS

Site

Database(s)

EDR ID Number
EPA ID Number

ELEPHANT CAR WASH INC (Continued)

U003027551

Facility ID: 12627628
Facility Company: FOUR SEASONS CAR WASH
Interaction: A
Interaction 1: ENFORFNL
Interaction 2: Enforcement Final
Ecology Program: TOXICS
Program Data: DMS
Facility Alt.: Not reported
Program ID: Not reported
Date Interaction: 3/31/2010 0:00
Date Interaction 3: Not reported

Facility ID: 12627628
Facility Company: FOUR SEASONS CAR WASH
Interaction: A
Interaction 1: ENFORFNL
Interaction 2: Enforcement Final
Ecology Program: TOXICS
Program Data: DMS
Facility Alt.: Not reported
Program ID: Not reported
Date Interaction: 3/31/2010 0:00
Date Interaction 3: Not reported

Facility ID: 12627628
Facility Company: FOUR SEASONS CAR WASH
Interaction: A
Interaction 1: ENFORFNL
Interaction 2: Enforcement Final
Ecology Program: TOXICS
Program Data: DMS
Facility Alt.: Not reported
Program ID: Not reported
Date Interaction: 3/31/2010 0:00
Date Interaction 3: Not reported

Facility ID: 12627628
Facility Company: FOUR SEASONS CAR WASH
Interaction: A
Interaction 1: ENFORFNL
Interaction 2: Enforcement Final
Ecology Program: TOXICS
Program Data: DMS
Facility Alt.: Not reported
Program ID: Not reported
Date Interaction: 3/31/2010 0:00
Date Interaction 3: Not reported

Facility ID: 12627628
Facility Company: FOUR SEASONS CAR WASH
Interaction: A
Interaction 1: ENFORFNL
Interaction 2: Enforcement Final
Ecology Program: TOXICS
Program Data: DMS
Facility Alt.: Not reported
Program ID: Not reported

Map ID
Direction
Distance
Elevation

MAP FINDINGS

Site

Database(s)

EDR ID Number
EPA ID Number

ELEPHANT CAR WASH INC (Continued)

U003027551

Date Interaction:	3/31/2010 0:00
Date Interaction 3:	Not reported
Facility ID:	12627628
Facility Company:	FOUR SEASONS CAR WASH
Interaction:	I
Interaction 1:	LSC
Interaction 2:	Local Source Control
Ecology Program:	HAZWASTE
Program Data:	LSC
Facility Alt.:	Elephant Car Wash Inc
Program ID:	Not reported
Date Interaction:	1/6/2011 0:00
Date Interaction 3:	1/6/2011 0:00
Facility ID:	12627628
Facility Company:	FOUR SEASONS CAR WASH
Interaction:	A
Interaction 1:	UST
Interaction 2:	Underground Storage Tank
Ecology Program:	TOXICS
Program Data:	UST
Facility Alt.:	Not reported
Program ID:	5899
Date Interaction:	8/1/1969 0:00
Date Interaction 3:	Not reported
Facility Id:	12627628
Latitude:	47.6218265
Longitude:	-122.16808
Ecology Interest Type Code:	SCS
Facility ID:	12627628
Facility Company:	FOUR SEASONS CAR WASH
Interaction:	I
Interaction 1:	TIER2
Interaction 2:	Emergency/Haz Chem Rpt TIER2
Ecology Program:	HAZWASTE
Program Data:	EPCRA
Facility Alt.:	Not reported
Program ID:	CRK000033450
Date Interaction:	1/1/1992 0:00
Date Interaction 3:	7/4/1776 0:00:00
Facility ID:	12627628
Facility Company:	FOUR SEASONS CAR WASH
Interaction:	A
Interaction 1:	LUST
Interaction 2:	LUST Facility
Ecology Program:	TOXICS
Program Data:	ISIS
Facility Alt.:	Not reported
Program ID:	5899
Date Interaction:	5/28/1997 0:00
Date Interaction 3:	Not reported
Facility ID:	12627628

Map ID
Direction
Distance
Elevation

MAP FINDINGS

Site

Database(s)

EDR ID Number
EPA ID Number

ELEPHANT CAR WASH INC (Continued)

U003027551

Facility Company: FOUR SEASONS CAR WASH
Interaction: I
Interaction 1: VOLCLNST
Interaction 2: Voluntary Cleanup Sites
Ecology Program: TOXICS
Program Data: ISIS
Facility Alt.: FOUR SEASONS CAR WASH
Program ID: NW0889
Date Interaction: 4/29/2002 0:00
Date Interaction 3: 6/7/2006 0:00

Facility ID: 12627628
Facility Company: FOUR SEASONS CAR WASH
Interaction: A
Interaction 1: SCS
Interaction 2: State Cleanup Site
Ecology Program: TOXICS
Program Data: ISIS
Facility Alt.: FOUR SEASONS CAR WASH
Program ID: Not reported
Date Interaction: 6/6/2006 0:00
Date Interaction 3: Not reported

Facility ID: 12627628
Facility Company: FOUR SEASONS CAR WASH
Interaction: A
Interaction 1: ENFORFNL
Interaction 2: Enforcement Final
Ecology Program: TOXICS
Program Data: DMS
Facility Alt.: Not reported
Program ID: Not reported
Date Interaction: 3/31/2010 0:00
Date Interaction 3: Not reported

Facility ID: 12627628
Facility Company: FOUR SEASONS CAR WASH
Interaction: A
Interaction 1: ENFORFNL
Interaction 2: Enforcement Final
Ecology Program: TOXICS
Program Data: DMS
Facility Alt.: Not reported
Program ID: Not reported
Date Interaction: 3/31/2010 0:00
Date Interaction 3: Not reported

Facility ID: 12627628
Facility Company: FOUR SEASONS CAR WASH
Interaction: A
Interaction 1: ENFORFNL
Interaction 2: Enforcement Final
Ecology Program: TOXICS
Program Data: DMS
Facility Alt.: Not reported
Program ID: Not reported
Date Interaction: 3/31/2010 0:00

Map ID
Direction
Distance
Elevation

MAP FINDINGS

Site

Database(s)

EDR ID Number
EPA ID Number

ELEPHANT CAR WASH INC (Continued)

U003027551

Date Interaction 3:	Not reported
Facility ID:	12627628
Facility Company:	FOUR SEASONS CAR WASH
Interaction:	A
Interaction 1:	ENFORFNL
Interaction 2:	Enforcement Final
Ecology Program:	TOXICS
Program Data:	DMS
Facility Alt.:	Not reported
Program ID:	Not reported
Date Interaction:	3/31/2010 0:00
Date Interaction 3:	Not reported
Facility ID:	12627628
Facility Company:	FOUR SEASONS CAR WASH
Interaction:	A
Interaction 1:	ENFORFNL
Interaction 2:	Enforcement Final
Ecology Program:	TOXICS
Program Data:	DMS
Facility Alt.:	Not reported
Program ID:	Not reported
Date Interaction:	3/31/2010 0:00
Date Interaction 3:	Not reported
Facility ID:	12627628
Facility Company:	FOUR SEASONS CAR WASH
Interaction:	A
Interaction 1:	ENFORFNL
Interaction 2:	Enforcement Final
Ecology Program:	TOXICS
Program Data:	DMS
Facility Alt.:	Not reported
Program ID:	Not reported
Date Interaction:	3/31/2010 0:00
Date Interaction 3:	Not reported
Facility ID:	12627628
Facility Company:	FOUR SEASONS CAR WASH
Interaction:	A
Interaction 1:	ENFORFNL
Interaction 2:	Enforcement Final
Ecology Program:	TOXICS
Program Data:	DMS

Map ID
Direction
Distance
Elevation

MAP FINDINGS

Site

Database(s)

EDR ID Number
EPA ID Number

ELEPHANT CAR WASH INC (Continued)

U003027551

Facility Alt.:	Not reported
Program ID:	Not reported
Date Interaction:	3/31/2010 0:00
Date Interaction 3:	Not reported
Facility ID:	12627628
Facility Company:	FOUR SEASONS CAR WASH
Interaction:	A
Interaction 1:	ENFORFNL
Interaction 2:	Enforcement Final
Ecology Program:	TOXICS
Program Data:	DMS
Facility Alt.:	Not reported
Program ID:	Not reported
Date Interaction:	3/31/2010 0:00
Date Interaction 3:	Not reported
Facility ID:	12627628
Facility Company:	FOUR SEASONS CAR WASH
Interaction:	A
Interaction 1:	ENFORFNL
Interaction 2:	Enforcement Final
Ecology Program:	TOXICS
Program Data:	DMS
Facility Alt.:	Not reported
Program ID:	Not reported
Date Interaction:	3/31/2010 0:00
Date Interaction 3:	Not reported
Facility ID:	12627628
Facility Company:	FOUR SEASONS CAR WASH
Interaction:	A
Interaction 1:	ENFORFNL
Interaction 2:	Enforcement Final
Ecology Program:	TOXICS
Program Data:	DMS
Facility Alt.:	Not reported
Program ID:	Not reported
Date Interaction:	3/31/2010 0:00
Date Interaction 3:	Not reported
Facility ID:	12627628
Facility Company:	FOUR SEASONS CAR WASH
Interaction:	I
Interaction 1:	LSC
Interaction 2:	Local Source Control
Ecology Program:	HAZWASTE
Program Data:	LSC
Facility Alt.:	Elephant Car Wash Inc
Program ID:	Not reported
Date Interaction:	1/6/2011 0:00
Date Interaction 3:	1/6/2011 0:00
Facility ID:	12627628
Facility Company:	FOUR SEASONS CAR WASH
Interaction:	A
Interaction 1:	UST

Map ID
Direction
Distance
Elevation

MAP FINDINGS

Site

Database(s)

EDR ID Number
EPA ID Number

ELEPHANT CAR WASH INC (Continued)

U003027551

Interaction 2: Underground Storage Tank
Ecology Program: TOXICS
Program Data: UST
Facility Alt.: Not reported
Program ID: 5899
Date Interaction: 8/1/1969 0:00
Date Interaction 3: Not reported

Facility Id: 12627628
Latitude: 47.6218265
Longitude: -122.16808
Ecology Interest Type Code: TIER2
Facility ID: 12627628
Facility Company: FOUR SEASONS CAR WASH
Interaction: I
Interaction 1: TIER2
Interaction 2: Emergency/Haz Chem Rpt TIER2
Ecology Program: HAZWASTE
Program Data: EPCRA
Facility Alt.: Not reported
Program ID: CRK000033450
Date Interaction: 1/1/1992 0:00
Date Interaction 3: 7/4/1776 0:00:00

Facility ID: 12627628
Facility Company: FOUR SEASONS CAR WASH
Interaction: A
Interaction 1: LUST
Interaction 2: LUST Facility
Ecology Program: TOXICS
Program Data: ISIS
Facility Alt.: Not reported
Program ID: 5899
Date Interaction: 5/28/1997 0:00
Date Interaction 3: Not reported

Facility ID: 12627628
Facility Company: FOUR SEASONS CAR WASH
Interaction: I
Interaction 1: VOLCLNST
Interaction 2: Voluntary Cleanup Sites
Ecology Program: TOXICS
Program Data: ISIS
Facility Alt.: FOUR SEASONS CAR WASH
Program ID: NW0889
Date Interaction: 4/29/2002 0:00
Date Interaction 3: 6/7/2006 0:00

Facility ID: 12627628
Facility Company: FOUR SEASONS CAR WASH
Interaction: A
Interaction 1: SCS
Interaction 2: State Cleanup Site
Ecology Program: TOXICS
Program Data: ISIS
Facility Alt.: FOUR SEASONS CAR WASH

Map ID
Direction
Distance
Elevation

MAP FINDINGS

Site

Database(s)

EDR ID Number
EPA ID Number

ELEPHANT CAR WASH INC (Continued)

U003027551

Program ID:	Not reported
Date Interaction:	6/6/2006 0:00
Date Interaction 3:	Not reported
Facility ID:	12627628
Facility Company:	FOUR SEASONS CAR WASH
Interaction:	A
Interaction 1:	ENFORFNL
Interaction 2:	Enforcement Final
Ecology Program:	TOXICS
Program Data:	DMS
Facility Alt.:	Not reported
Program ID:	Not reported
Date Interaction:	3/31/2010 0:00
Date Interaction 3:	Not reported
Facility ID:	12627628
Facility Company:	FOUR SEASONS CAR WASH
Interaction:	A
Interaction 1:	ENFORFNL
Interaction 2:	Enforcement Final
Ecology Program:	TOXICS
Program Data:	DMS
Facility Alt.:	Not reported
Program ID:	Not reported
Date Interaction:	3/31/2010 0:00
Date Interaction 3:	Not reported
Facility ID:	12627628
Facility Company:	FOUR SEASONS CAR WASH
Interaction:	A
Interaction 1:	ENFORFNL
Interaction 2:	Enforcement Final
Ecology Program:	TOXICS
Program Data:	DMS
Facility Alt.:	Not reported
Program ID:	Not reported
Date Interaction:	3/31/2010 0:00
Date Interaction 3:	Not reported
Facility ID:	12627628
Facility Company:	FOUR SEASONS CAR WASH
Interaction:	A
Interaction 1:	ENFORFNL
Interaction 2:	Enforcement Final

Map ID
Direction
Distance
Elevation

MAP FINDINGS

Site

Database(s)

EDR ID Number
EPA ID Number

ELEPHANT CAR WASH INC (Continued)

U003027551

Ecology Program:	TOXICS
Program Data:	DMS
Facility Alt.:	Not reported
Program ID:	Not reported
Date Interaction:	3/31/2010 0:00
Date Interaction 3:	Not reported
Facility ID:	12627628
Facility Company:	FOUR SEASONS CAR WASH
Interaction:	A
Interaction 1:	ENFORFNL
Interaction 2:	Enforcement Final
Ecology Program:	TOXICS
Program Data:	DMS
Facility Alt.:	Not reported
Program ID:	Not reported
Date Interaction:	3/31/2010 0:00
Date Interaction 3:	Not reported
Facility ID:	12627628
Facility Company:	FOUR SEASONS CAR WASH
Interaction:	A
Interaction 1:	ENFORFNL
Interaction 2:	Enforcement Final
Ecology Program:	TOXICS
Program Data:	DMS
Facility Alt.:	Not reported
Program ID:	Not reported
Date Interaction:	3/31/2010 0:00
Date Interaction 3:	Not reported
Facility ID:	12627628
Facility Company:	FOUR SEASONS CAR WASH
Interaction:	A
Interaction 1:	ENFORFNL
Interaction 2:	Enforcement Final
Ecology Program:	TOXICS
Program Data:	DMS
Facility Alt.:	Not reported
Program ID:	Not reported
Date Interaction:	3/31/2010 0:00
Date Interaction 3:	Not reported
Facility ID:	12627628
Facility Company:	FOUR SEASONS CAR WASH

Map ID
Direction
Distance
Elevation

MAP FINDINGS

Site

Database(s)

EDR ID Number
EPA ID Number

ELEPHANT CAR WASH INC (Continued)

U003027551

Interaction:	A
Interaction 1:	ENFORFNL
Interaction 2:	Enforcement Final
Ecology Program:	TOXICS
Program Data:	DMS
Facility Alt.:	Not reported
Program ID:	Not reported
Date Interaction:	3/31/2010 0:00
Date Interaction 3:	Not reported
Facility ID:	12627628
Facility Company:	FOUR SEASONS CAR WASH
Interaction:	A
Interaction 1:	ENFORFNL
Interaction 2:	Enforcement Final
Ecology Program:	TOXICS
Program Data:	DMS
Facility Alt.:	Not reported
Program ID:	Not reported
Date Interaction:	3/31/2010 0:00
Date Interaction 3:	Not reported
Facility ID:	12627628
Facility Company:	FOUR SEASONS CAR WASH
Interaction:	I
Interaction 1:	LSC
Interaction 2:	Local Source Control
Ecology Program:	HAZWASTE
Program Data:	LSC
Facility Alt.:	Elephant Car Wash Inc
Program ID:	Not reported
Date Interaction:	1/6/2011 0:00
Date Interaction 3:	1/6/2011 0:00
Facility ID:	12627628
Facility Company:	FOUR SEASONS CAR WASH
Interaction:	A
Interaction 1:	UST
Interaction 2:	Underground Storage Tank
Ecology Program:	TOXICS
Program Data:	UST
Facility Alt.:	Not reported
Program ID:	5899
Date Interaction:	8/1/1969 0:00
Date Interaction 3:	Not reported
Facility Id:	12627628
Latitude:	47.6218265
Longitude:	-122.16808
Ecology Interest Type Code:	UST
Facility ID:	12627628
Facility Company:	FOUR SEASONS CAR WASH
Interaction:	I
Interaction 1:	TIER2
Interaction 2:	Emergency/Haz Chem Rpt TIER2
Ecology Program:	HAZWASTE

Map ID
Direction
Distance
Elevation

MAP FINDINGS

Site

Database(s)

EDR ID Number
EPA ID Number

ELEPHANT CAR WASH INC (Continued)

U003027551

Program Data:	EPCRA
Facility Alt.:	Not reported
Program ID:	CRK000033450
Date Interaction:	1/1/1992 0:00
Date Interaction 3:	7/4/1776 0:00:00
Facility ID:	12627628
Facility Company:	FOUR SEASONS CAR WASH
Interaction:	A
Interaction 1:	LUST
Interaction 2:	LUST Facility
Ecology Program:	TOXICS
Program Data:	ISIS
Facility Alt.:	Not reported
Program ID:	5899
Date Interaction:	5/28/1997 0:00
Date Interaction 3:	Not reported
Facility ID:	12627628
Facility Company:	FOUR SEASONS CAR WASH
Interaction:	I
Interaction 1:	VOLCLNST
Interaction 2:	Voluntary Cleanup Sites
Ecology Program:	TOXICS
Program Data:	ISIS
Facility Alt.:	FOUR SEASONS CAR WASH
Program ID:	NW0889
Date Interaction:	4/29/2002 0:00
Date Interaction 3:	6/7/2006 0:00
Facility ID:	12627628
Facility Company:	FOUR SEASONS CAR WASH
Interaction:	A
Interaction 1:	SCS
Interaction 2:	State Cleanup Site
Ecology Program:	TOXICS
Program Data:	ISIS
Facility Alt.:	FOUR SEASONS CAR WASH
Program ID:	Not reported
Date Interaction:	6/6/2006 0:00
Date Interaction 3:	Not reported
Facility ID:	12627628
Facility Company:	FOUR SEASONS CAR WASH
Interaction:	A
Interaction 1:	ENFORFNL
Interaction 2:	Enforcement Final
Ecology Program:	TOXICS
Program Data:	DMS
Facility Alt.:	Not reported
Program ID:	Not reported
Date Interaction:	3/31/2010 0:00
Date Interaction 3:	Not reported
Facility ID:	12627628
Facility Company:	FOUR SEASONS CAR WASH
Interaction:	A

Map ID
Direction
Distance
Elevation

MAP FINDINGS

Site

Database(s)

EDR ID Number
EPA ID Number

ELEPHANT CAR WASH INC (Continued)

U003027551

Interaction 1:	ENFORFNL
Interaction 2:	Enforcement Final
Ecology Program:	TOXICS
Program Data:	DMS
Facility Alt.:	Not reported
Program ID:	Not reported
Date Interaction:	3/31/2010 0:00
Date Interaction 3:	Not reported
Facility ID:	12627628
Facility Company:	FOUR SEASONS CAR WASH
Interaction:	A
Interaction 1:	ENFORFNL
Interaction 2:	Enforcement Final
Ecology Program:	TOXICS
Program Data:	DMS
Facility Alt.:	Not reported
Program ID:	Not reported
Date Interaction:	3/31/2010 0:00
Date Interaction 3:	Not reported
Facility ID:	12627628
Facility Company:	FOUR SEASONS CAR WASH
Interaction:	A
Interaction 1:	ENFORFNL
Interaction 2:	Enforcement Final
Ecology Program:	TOXICS
Program Data:	DMS
Facility Alt.:	Not reported
Program ID:	Not reported
Date Interaction:	3/31/2010 0:00
Date Interaction 3:	Not reported
Facility ID:	12627628
Facility Company:	FOUR SEASONS CAR WASH
Interaction:	A
Interaction 1:	ENFORFNL
Interaction 2:	Enforcement Final
Ecology Program:	TOXICS
Program Data:	DMS
Facility Alt.:	Not reported
Program ID:	Not reported
Date Interaction:	3/31/2010 0:00
Date Interaction 3:	Not reported
Facility ID:	12627628
Facility Company:	FOUR SEASONS CAR WASH
Interaction:	A
Interaction 1:	ENFORFNL
Interaction 2:	Enforcement Final
Ecology Program:	TOXICS
Program Data:	DMS
Facility Alt.:	Not reported
Program ID:	Not reported
Date Interaction:	3/31/2010 0:00
Date Interaction 3:	Not reported

Map ID
Direction
Distance
Elevation

MAP FINDINGS

Site

Database(s)

EDR ID Number
EPA ID Number

ELEPHANT CAR WASH INC (Continued)

U003027551

Facility ID: 12627628
Facility Company: FOUR SEASONS CAR WASH
Interaction: A
Interaction 1: ENFORFNL
Interaction 2: Enforcement Final
Ecology Program: TOXICS
Program Data: DMS
Facility Alt.: Not reported
Program ID: Not reported
Date Interaction: 3/31/2010 0:00
Date Interaction 3: Not reported

Facility ID: 12627628
Facility Company: FOUR SEASONS CAR WASH
Interaction: A
Interaction 1: ENFORFNL
Interaction 2: Enforcement Final
Ecology Program: TOXICS
Program Data: DMS
Facility Alt.: Not reported
Program ID: Not reported
Date Interaction: 3/31/2010 0:00
Date Interaction 3: Not reported

Facility ID: 12627628
Facility Company: FOUR SEASONS CAR WASH
Interaction: A
Interaction 1: ENFORFNL
Interaction 2: Enforcement Final
Ecology Program: TOXICS
Program Data: DMS
Facility Alt.: Not reported
Program ID: Not reported
Date Interaction: 3/31/2010 0:00
Date Interaction 3: Not reported

Facility ID: 12627628
Facility Company: FOUR SEASONS CAR WASH
Interaction: A
Interaction 1: ENFORFNL
Interaction 2: Enforcement Final
Ecology Program: TOXICS
Program Data: DMS
Facility Alt.: Not reported
Program ID: Not reported
Date Interaction: 3/31/2010 0:00
Date Interaction 3: Not reported

Facility ID: 12627628
Facility Company: FOUR SEASONS CAR WASH
Interaction: A
Interaction 1: ENFORFNL
Interaction 2: Enforcement Final
Ecology Program: TOXICS
Program Data: DMS
Facility Alt.: Not reported
Program ID: Not reported

Map ID
Direction
Distance
Elevation

MAP FINDINGS

Site

Database(s)

EDR ID Number
EPA ID Number

ELEPHANT CAR WASH INC (Continued)

U003027551

Date Interaction:	3/31/2010 0:00
Date Interaction 3:	Not reported
Facility ID:	12627628
Facility Company:	FOUR SEASONS CAR WASH
Interaction:	I
Interaction 1:	LSC
Interaction 2:	Local Source Control
Ecology Program:	HAZWASTE
Program Data:	LSC
Facility Alt.:	Elephant Car Wash Inc
Program ID:	Not reported
Date Interaction:	1/6/2011 0:00
Date Interaction 3:	1/6/2011 0:00
Facility ID:	12627628
Facility Company:	FOUR SEASONS CAR WASH
Interaction:	A
Interaction 1:	UST
Interaction 2:	Underground Storage Tank
Ecology Program:	TOXICS
Program Data:	UST
Facility Alt.:	Not reported
Program ID:	5899
Date Interaction:	8/1/1969 0:00
Date Interaction 3:	Not reported
Facility Id:	12627628
Latitude:	47.6218265
Longitude:	-122.16808
Ecology Interest Type Code:	LUST
Facility ID:	12627628
Facility Company:	FOUR SEASONS CAR WASH
Interaction:	I
Interaction 1:	TIER2
Interaction 2:	Emergency/Haz Chem Rpt TIER2
Ecology Program:	HAZWASTE
Program Data:	EPCRA
Facility Alt.:	Not reported
Program ID:	CRK000033450
Date Interaction:	1/1/1992 0:00
Date Interaction 3:	7/4/1776 0:00:00
Facility ID:	12627628
Facility Company:	FOUR SEASONS CAR WASH
Interaction:	A
Interaction 1:	LUST
Interaction 2:	LUST Facility
Ecology Program:	TOXICS
Program Data:	ISIS
Facility Alt.:	Not reported
Program ID:	5899
Date Interaction:	5/28/1997 0:00
Date Interaction 3:	Not reported
Facility ID:	12627628

Map ID
Direction
Distance
Elevation

MAP FINDINGS

Site

Database(s)

EDR ID Number
EPA ID Number

ELEPHANT CAR WASH INC (Continued)

U003027551

Facility Company: FOUR SEASONS CAR WASH
Interaction: I
Interaction 1: VOLCLNST
Interaction 2: Voluntary Cleanup Sites
Ecology Program: TOXICS
Program Data: ISIS
Facility Alt.: FOUR SEASONS CAR WASH
Program ID: NW0889
Date Interaction: 4/29/2002 0:00
Date Interaction 3: 6/7/2006 0:00

Facility ID: 12627628
Facility Company: FOUR SEASONS CAR WASH
Interaction: A
Interaction 1: SCS
Interaction 2: State Cleanup Site
Ecology Program: TOXICS
Program Data: ISIS
Facility Alt.: FOUR SEASONS CAR WASH
Program ID: Not reported
Date Interaction: 6/6/2006 0:00
Date Interaction 3: Not reported

Facility ID: 12627628
Facility Company: FOUR SEASONS CAR WASH
Interaction: A
Interaction 1: ENFORFNL
Interaction 2: Enforcement Final
Ecology Program: TOXICS
Program Data: DMS
Facility Alt.: Not reported
Program ID: Not reported
Date Interaction: 3/31/2010 0:00
Date Interaction 3: Not reported

Facility ID: 12627628
Facility Company: FOUR SEASONS CAR WASH
Interaction: A
Interaction 1: ENFORFNL
Interaction 2: Enforcement Final
Ecology Program: TOXICS
Program Data: DMS
Facility Alt.: Not reported
Program ID: Not reported
Date Interaction: 3/31/2010 0:00
Date Interaction 3: Not reported

Facility ID: 12627628
Facility Company: FOUR SEASONS CAR WASH
Interaction: A
Interaction 1: ENFORFNL
Interaction 2: Enforcement Final
Ecology Program: TOXICS
Program Data: DMS
Facility Alt.: Not reported
Program ID: Not reported
Date Interaction: 3/31/2010 0:00

Map ID
Direction
Distance
Elevation

MAP FINDINGS

Site

Database(s)

EDR ID Number
EPA ID Number

ELEPHANT CAR WASH INC (Continued)

U003027551

Date Interaction 3:	Not reported
Facility ID:	12627628
Facility Company:	FOUR SEASONS CAR WASH
Interaction:	A
Interaction 1:	ENFORFNL
Interaction 2:	Enforcement Final
Ecology Program:	TOXICS
Program Data:	DMS
Facility Alt.:	Not reported
Program ID:	Not reported
Date Interaction:	3/31/2010 0:00
Date Interaction 3:	Not reported
Facility ID:	12627628
Facility Company:	FOUR SEASONS CAR WASH
Interaction:	A
Interaction 1:	ENFORFNL
Interaction 2:	Enforcement Final
Ecology Program:	TOXICS
Program Data:	DMS
Facility Alt.:	Not reported
Program ID:	Not reported
Date Interaction:	3/31/2010 0:00
Date Interaction 3:	Not reported
Facility ID:	12627628
Facility Company:	FOUR SEASONS CAR WASH
Interaction:	A
Interaction 1:	ENFORFNL
Interaction 2:	Enforcement Final
Ecology Program:	TOXICS
Program Data:	DMS
Facility Alt.:	Not reported
Program ID:	Not reported
Date Interaction:	3/31/2010 0:00
Date Interaction 3:	Not reported
Facility ID:	12627628
Facility Company:	FOUR SEASONS CAR WASH
Interaction:	A
Interaction 1:	ENFORFNL
Interaction 2:	Enforcement Final
Ecology Program:	TOXICS
Program Data:	DMS

Map ID
Direction
Distance
Elevation

MAP FINDINGS

Site

Database(s)

EDR ID Number
EPA ID Number

ELEPHANT CAR WASH INC (Continued)

U003027551

Facility Alt.:	Not reported
Program ID:	Not reported
Date Interaction:	3/31/2010 0:00
Date Interaction 3:	Not reported
Facility ID:	12627628
Facility Company:	FOUR SEASONS CAR WASH
Interaction:	A
Interaction 1:	ENFORFNL
Interaction 2:	Enforcement Final
Ecology Program:	TOXICS
Program Data:	DMS
Facility Alt.:	Not reported
Program ID:	Not reported
Date Interaction:	3/31/2010 0:00
Date Interaction 3:	Not reported
Facility ID:	12627628
Facility Company:	FOUR SEASONS CAR WASH
Interaction:	A
Interaction 1:	ENFORFNL
Interaction 2:	Enforcement Final
Ecology Program:	TOXICS
Program Data:	DMS
Facility Alt.:	Not reported
Program ID:	Not reported
Date Interaction:	3/31/2010 0:00
Date Interaction 3:	Not reported
Facility ID:	12627628
Facility Company:	FOUR SEASONS CAR WASH
Interaction:	A
Interaction 1:	ENFORFNL
Interaction 2:	Enforcement Final
Ecology Program:	TOXICS
Program Data:	DMS
Facility Alt.:	Not reported
Program ID:	Not reported
Date Interaction:	3/31/2010 0:00
Date Interaction 3:	Not reported
Facility ID:	12627628
Facility Company:	FOUR SEASONS CAR WASH
Interaction:	I
Interaction 1:	LSC
Interaction 2:	Local Source Control
Ecology Program:	HAZWASTE
Program Data:	LSC
Facility Alt.:	Elephant Car Wash Inc
Program ID:	Not reported
Date Interaction:	1/6/2011 0:00
Date Interaction 3:	1/6/2011 0:00
Facility ID:	12627628
Facility Company:	FOUR SEASONS CAR WASH
Interaction:	A
Interaction 1:	UST

Map ID
Direction
Distance
Elevation

MAP FINDINGS

Site

Database(s)

EDR ID Number
EPA ID Number

ELEPHANT CAR WASH INC (Continued)

U003027551

Interaction 2: Underground Storage Tank
Ecology Program: TOXICS
Program Data: UST
Facility Alt.: Not reported
Program ID: 5899
Date Interaction: 8/1/1969 0:00
Date Interaction 3: Not reported

LUST:

Facility ID: 12627628
Facility Status: Awaiting Cleanup
Cleanup Site ID: 5542
Cleanup Unit Type: Upland
Process Type: Independent Action
Alternate Name: FOUR SEASONS CAR WASH
Release Status Date: 05/28/1997
Site Response Unit Code: Northwest
Lat/Long: 47.6218265 / -122.16808

Facility ID: 12627628
Facility Status: Cleanup Started
Cleanup Site ID: 5542
Cleanup Unit Type: Upland
Process Type: Independent Action
Alternate Name: FOUR SEASONS CAR WASH
Release Status Date: 02/28/2000
Site Response Unit Code: Northwest
Lat/Long: 47.6218265 / -122.16808

UST:

Facility ID: 12627628
Site Id: 5899
UBI: 6020003680010003
Phone Number: 4254550223
Decimal Latitude: 47.62182652
Decimal Longitude: -122.168089

Tank Name: 1
Tag Number: A4103
Tank Status: Operational
Tank Status Date: 07/19/2012
Tank Install Date: 00/01/1969
Tank Closure Date: Not reported
Capacity Range: 10,000 to 19,999 Gallons
Tank Permit Expiration Date: 12/31/2014
Tank Upgrade Date: 07/15/1995
Tank Spill Prevention: Spill Bucket/Spill Box
Tank Overfill Prevention: Overfill Alarm
Tank Material: Steel
Tank Construction: Single Wall Tank
Tank Tightness Test: Not reported
Tank Corrosion Protection: Impressed Current
Tank Manifold: Not reported
Tank Release Detection: Automatic Tank Gauging
Tank SFC Type: Not reported

Map ID
Direction
Distance
Elevation

MAP FINDINGS

Site

Database(s)

EDR ID Number
EPA ID Number

ELEPHANT CAR WASH INC (Continued)

U003027551

Pipe Material: Fiberglass
Pipe Construction: Single Wall Pipe
Pipe Primary Release Detection: Automatic Line Leak Detector (ALLD)
Pipe Second Release Detection: Not reported
Pipe Corrosion Protection: Corrosion Resistant
Pipe Pumping System: Pressurized System
Responsible Unit: NORTHWEST
Dispencer/Pump SFC Type: Not reported

Tank Name: 2
Tag Number: A4103
Tank Status: Operational
Tank Status Date: 07/19/2012
Tank Install Date: 00/01/1969
Tank Closure Date: Not reported
Capacity Range: 10,000 to 19,999 Gallons
Tank Permit Expiration Date: 12/31/2014
Tank Upgrade Date: 07/15/1995
Tank Spill Prevention: Spill Bucket/Spill Box
Tank Overfill Prevention: Overfill Alarm
Tank Material: Steel
Tank Construction: Single Wall Tank
Tank Tightness Test: Not reported
Tank Corrosion Protection: Impressed Current
Tank Manifold: Not reported
Tank Release Detection: Automatic Tank Gauging
Tank SFC Type: Not reported
Pipe Material: Fiberglass
Pipe Construction: Single Wall Pipe
Pipe Primary Release Detection: Automatic Line Leak Detector (ALLD)
Pipe Second Release Detection: Not reported
Pipe Corrosion Protection: Corrosion Resistant
Pipe Pumping System: Pressurized System
Responsible Unit: NORTHWEST
Dispencer/Pump SFC Type: Not reported

Tank Name: 3
Tag Number: A4103
Tank Status: Operational
Tank Status Date: 07/19/2012
Tank Install Date: 00/01/1975
Tank Closure Date: Not reported
Capacity Range: 2,001 to 4,999 Gallons
Tank Permit Expiration Date: 12/31/2014
Tank Upgrade Date: 07/15/1995
Tank Spill Prevention: Spill Bucket/Spill Box
Tank Overfill Prevention: Overfill Alarm
Tank Material: Steel
Tank Construction: Single Wall Tank
Tank Tightness Test: Not reported
Tank Corrosion Protection: Impressed Current
Tank Manifold: Not reported
Tank Release Detection: Automatic Tank Gauging
Tank SFC Type: Not reported
Pipe Material: Fiberglass

Map ID
Direction
Distance
Elevation

MAP FINDINGS

Site

Database(s)

EDR ID Number
EPA ID Number

ELEPHANT CAR WASH INC (Continued)

U003027551

Pipe Construction: Single Wall Pipe
Pipe Primary Release Detection: Automatic Line Leak Detector (ALLD)
Pipe Second Release Detection: Not reported
Pipe Corrosion Protection: Corrosion Resistant
Pipe Pumping System: Pressurized System
Responsible Unit: NORTHWEST
Dispenser/Pump SFC Type: Not reported

Tank Name: 4
Tag Number: A4103
Tank Status: Operational
Tank Status Date: 07/18/2012
Tank Install Date: 00/01/1981
Tank Closure Date: Not reported
Capacity Range: 10,000 to 19,999 Gallons
Tank Permit Expiration Date: 12/31/2014
Tank Upgrade Date: 07/15/1995
Tank Spill Prevention: Spill Bucket/Spill Box
Tank Overfill Prevention: Overfill Alarm
Tank Material: Steel
Tank Construction: Single Wall Tank
Tank Tightness Test: Not reported
Tank Corrosion Protection: Impressed Current
Tank Manifold: Not reported
Tank Release Detection: Automatic Tank Gauging
Tank SFC Type: Not reported
Pipe Material: Fiberglass
Pipe Construction: Single Wall Pipe
Pipe Primary Release Detection: Automatic Line Leak Detector (ALLD)
Pipe Second Release Detection: Not reported
Pipe Corrosion Protection: Corrosion Resistant
Pipe Pumping System: Pressurized System
Responsible Unit: NORTHWEST
Dispenser/Pump SFC Type: Not reported

Tank Name: 5
Tag Number: A4103
Tank Status: Operational
Tank Status Date: 07/19/2012
Tank Install Date: 00/01/1981
Tank Closure Date: Not reported
Capacity Range: 10,000 to 19,999 Gallons
Tank Permit Expiration Date: 12/31/2014
Tank Upgrade Date: 07/15/1995
Tank Spill Prevention: Spill Bucket/Spill Box
Tank Overfill Prevention: Overfill Alarm
Tank Material: Steel
Tank Construction: Single Wall Tank
Tank Tightness Test: Not reported
Tank Corrosion Protection: Impressed Current
Tank Manifold: Not reported
Tank Release Detection: Automatic Tank Gauging
Tank SFC Type: Not reported
Pipe Material: Fiberglass
Pipe Construction: Single Wall Pipe

Map ID
 Direction
 Distance
 Elevation

MAP FINDINGS

Site

Database(s)

EDR ID Number
 EPA ID Number

ELEPHANT CAR WASH INC (Continued)

U003027551

Pipe Primary Release Detection: Automatic Line Leak Detector (ALLD)
 Pipe Second Release Detection: Not reported
 Pipe Corrosion Protection: Corrosion Resistant
 Pipe Pumping System: Pressurized System
 Responsible Unit: NORTHWEST
 Dispencer/Pump SFC Type: Not reported

Y202
SSW
 < 1/8
 0.108 mi.
 568 ft.

EASTSIDE SAW & SALES INC
12880 BEL RED RD
BELLEVUE, WA 98005

ALLSITES S109824108
N/A

Site 4 of 4 in cluster Y

Relative:
Lower

ALLSITES:

Facility Id: 9217
 Latitude: 47.621796
 Longitude: -122.16851
 Ecology Interest Type Code: LSC
 Facility ID: 9217
 Facility Company: Eastside Saw & Sales Inc
 Interaction: I
 Interaction 1: LSC
 Interaction 2: Local Source Control
 Ecology Program: HAZWASTE
 Program Data: LSC
 Facility Alt.: Eastside Saw & Sales Inc
 Program ID: Not reported
 Date Interaction: 6/16/2009 0:00
 Date Interaction 3: 4/29/2010 0:00

Actual:
132 ft.

Facility/Site Interaction T: 78729
 Geographic Location Identifier (Alias Facid): 9217
 Interaction (Aka Env Int) Type Code: LSC
 Interaction (Aka Env Int) Description: Local Source Control
 Interaction Status: I
 Federal Program Identifier: Not reported
 Interaction Start Date: 06/16/2009
 Interaction End Date: 04/29/2010
 prgm_facil: Eastside Saw & Sales Inc
 cur_sys_pr: HAZWASTE
 cur_sys_nm: LSC

AA203
NE
 < 1/8
 0.111 mi.
 584 ft.

KEY DATA INC
13400 NORTHRUP WAY STE 47B
BELLEVUE, WA 98005

RCRA NonGen / NLR 1000110120
FINDS WAD063358931
ALLSITES

Site 1 of 4 in cluster AA

Relative:
Higher

RCRA NonGen / NLR:

Date form received by agency: 01/04/1987
 Facility name: KEY DATA INC
 Facility address: 13400 NORTHRUP WAY STE 47B
 BELLEVUE, WA 98005
 EPA ID: WAD063358931
 Mailing address: 13400 NE 20TH ST STE 47B

Actual:
236 ft.

Map ID
Direction
Distance
Elevation

MAP FINDINGS

Site

Database(s)

EDR ID Number
EPA ID Number

KEY DATA INC (Continued)

1000110120

Contact: BELLEVUE, WA 98005-2026
KEY DATA INC KEY DATA INC
Contact address: 13400 NE 20TH ST STE 47B
BELLEVUE, WA 98005-2026
Contact country: US
Contact telephone: (000)000-0000
Contact email: Not reported
EPA Region: 10
Classification: Non-Generator
Description: Handler: Non-Generators do not presently generate hazardous waste

Owner/Operator Summary:

Owner/operator name: KEY DATA INC K
Owner/operator address: 13400 NE 20TH ST STE 47B
BELLEVUE, WA 98005
Owner/operator country: US
Owner/operator telephone: (000)000-0000
Legal status: Private
Owner/Operator Type: Owner
Owner/Op start date: 05/02/1996
Owner/Op end date: Not reported

Handler Activities Summary:

U.S. importer of hazardous waste: No
Mixed waste (haz. and radioactive): No
Recycler of hazardous waste: No
Transporter of hazardous waste: No
Treater, storer or disposer of HW: No
Underground injection activity: No
On-site burner exemption: No
Furnace exemption: No
Used oil fuel burner: No
Used oil processor: No
User oil refiner: No
Used oil fuel marketer to burner: No
Used oil Specification marketer: No
Used oil transfer facility: No
Used oil transporter: No

Violation Status: No violations found

FINDS:

Registry ID: 110005324292

Environmental Interest/Information System

RCRAInfo is a national information system that supports the Resource Conservation and Recovery Act (RCRA) program through the tracking of events and activities related to facilities that generate, transport, and treat, store, or dispose of hazardous waste. RCRAInfo allows RCRA program staff to track the notification, permit, compliance, and corrective action activities required under RCRA.

ALLSITES:

Facility Id: 8875359

Map ID
Direction
Distance
Elevation

MAP FINDINGS

Site

Database(s)

EDR ID Number
EPA ID Number

KEY DATA INC (Continued)

1000110120

Latitude: 47.61854
Longitude: -122.16215
Ecology Interest Type Code: HWG
Facility ID: 8875359
Facility Company: Key Data Inc
Interaction: I
Interaction 1: HWG
Interaction 2: Hazardous Waste Generator
Ecology Program: HAZWASTE
Program Data: TURBOWASTE
Facility Alt.: Not reported
Program ID: WAD063358931
Date Interaction: 10/28/1985 0:00
Date Interaction 3: 11/1/1985 0:00

X204 **SUNSHINE TRADING COMPANY**
NE **13419 NE 20TH ST**
< 1/8 **BELLEVUE, WA 98005**
0.115 mi.
605 ft. **Site 3 of 7 in cluster X**

UST **U001128530**
N/A

Relative:
Higher

UST:
Facility ID: 43173616
Site Id: 101801
UBI: Not reported
Phone Number: 2064553210
Decimal Latitude: 47.627841
Decimal Longitude: -122.159443

Actual:
218 ft.

Tank Name: 1
Tag Number: Not reported
Tank Status: Removed
Tank Status Date: 08/06/1996
Tank Install Date: 00/31/1964
Tank Closure Date: Not reported
Capacity Range: Not reported
Tank Permit Expiration Date: Not reported
Tank Upgrade Date: Not reported
Tank Spill Prevention: Not reported
Tank Overfill Prevention: Not reported
Tank Material: Not reported
Tank Construction: Not reported
Tank Tightness Test: Not reported
Tank Corrosion Protection: Not reported
Tank Manifold: Not reported
Tank Release Detection: Not reported
Tank SFC Type: Not reported
Pipe Material: Not reported
Pipe Construction: Not reported
Pipe Primary Release Detection: Not reported
Pipe Second Release Detection: Not reported
Pipe Corrosion Protection: Not reported
Pipe Pumping System: Not reported
Responsible Unit: NORTHWEST
Dispenser/Pump SFC Type: Not reported

Map ID
Direction
Distance
Elevation

MAP FINDINGS

Site

Database(s)

EDR ID Number
EPA ID Number

SUNSHINE TRADING COMPANY (Continued)

U001128530

Tank Name: 2
Tag Number: Not reported
Tank Status: Removed
Tank Status Date: 08/06/1996
Tank Install Date: 00/31/1964
Tank Closure Date: Not reported
Capacity Range: Not reported
Tank Permit Expiration Date: Not reported
Tank Upgrade Date: Not reported
Tank Spill Prevention: Not reported
Tank Overfill Prevention: Not reported
Tank Material: Not reported
Tank Construction: Not reported
Tank Tightness Test: Not reported
Tank Corrosion Protection: Not reported
Tank Manifold: Not reported
Tank Release Detection: Not reported
Tank SFC Type: Not reported
Pipe Material: Not reported
Pipe Construction: Not reported
Pipe Primary Release Detection: Not reported
Pipe Second Release Detection: Not reported
Pipe Corrosion Protection: Not reported
Pipe Pumping System: Not reported
Responsible Unit: NORTHWEST
Dispenser/Pump SFC Type: Not reported

**X205
NE
< 1/8
0.115 mi.
605 ft.**

**13419 NE 20TH ST
BELLEVUE, WA 98005**

Site 4 of 7 in cluster X

**EDR US Hist Auto Stat 1015211218
N/A**

**Relative:
Higher**

EDR Historical Auto Stations:

**Actual:
218 ft.**

Name: PRECISION COLLISION AUTO BODY
Year: 1999
Address: 13419 NE 20TH ST

Name: PRECISION COLLISION AUTO BODY
Year: 2000
Address: 13419 NE 20TH ST

Name: JIMMYS AUTO UPHLSTRY TOPS SNRF
Year: 2001
Address: 13419 NE 20TH ST

Name: JIMMYS AUTO UPHLSTRY TOPS SNRF
Year: 2003
Address: 13419 NE 20TH ST

Name: PRECISION COLLISION AUTO BODY
Year: 2004
Address: 13419 NE 20TH ST

Name: PRECISION COLLISION AUTO BODY
Year: 2005
Address: 13419 NE 20TH ST

Map ID
 Direction
 Distance
 Elevation

MAP FINDINGS

Site

Database(s)

EDR ID Number
 EPA ID Number

(Continued)

1015211218

Name: JIMMYS AUTO UPHOLSTERY INC
 Year: 2006
 Address: 13419 NE 20TH ST

Name: PRECISION COLLISION AUTO BODY
 Year: 2007
 Address: 13419 NE 20TH ST

Name: PRECISION COLLISION AUTO BODY
 Year: 2008
 Address: 13419 NE 20TH ST

Name: PRECISION COLLISION AUTO BODY
 Year: 2009
 Address: 13419 NE 20TH ST

Name: PRECISION COLLISION AUTO BODY
 Year: 2010
 Address: 13419 NE 20TH ST

Name: PRECISION COLLISION
 Year: 2011
 Address: 13419 NE 20TH ST

Name: PRECISION COLLISION
 Year: 2012
 Address: 13419 NE 20TH ST

X206 **SUNSHINE TRADING COMPANY**
NE **13419 NE 20TH ST**
< 1/8 **BELLEVUE, WA 98005**
0.115 mi.
605 ft. **Site 5 of 7 in cluster X**

ALLSITES **S110036117**
N/A

Relative:
Higher

ALLSITES:
 Facility Id: 43173616
 Latitude: 47.627841
 Longitude: -122.15944
 Ecology Interest Type Code: UST

Facility ID: 43173616
 Facility Company: SUNSHINE TRADING COMPANY
 Interaction: I
 Interaction 1: UST
 Interaction 2: Underground Storage Tank
 Ecology Program: TOXICS
 Program Data: UST
 Facility Alt.: Not reported
 Program ID: 101801
 Date Interaction: 10/14/1992 0:00
 Date Interaction 3: 5/3/2000 0:00

Actual:
218 ft.

Facility Id: 3735
 Latitude: 47.62661
 Longitude: -122.16072
 Ecology Interest Type Code: LSC
 Facility ID: 3735
 Facility Company: Precision Collision Inc Bellevue

Map ID
Direction
Distance
Elevation

MAP FINDINGS

Site

Database(s)

EDR ID Number
EPA ID Number

SUNSHINE TRADING COMPANY (Continued)

S110036117

Interaction: I
Interaction 1: LSC
Interaction 2: Local Source Control
Ecology Program: HAZWASTE
Program Data: LSC
Facility Alt.: Precision Collision Inc Bellevue
Program ID: Not reported
Date Interaction: 3/26/2009 0:00
Date Interaction 3: 4/29/2010 0:00

Facility/Site Interaction T: 78275
Geographic Location Identifier (Alias Facid): 3735
Interaction (Aka Env Int) Type Code: LSC
Interaction (Aka Env Int) Description: Local Source Control
Interaction Status: I
Federal Program Identifier: Not reported
Interaction Start Date: 03/26/2009
Interaction End Date: 04/29/2010
prgm_facil: Precision Collision Inc Bellevue
cur_sys_pr: HAZWASTE
cur_sys_nm: LSC

**X207
NE
< 1/8
0.115 mi.
606 ft.**

**PRECISION COLLISION
13411 NORTHUP WAY
BELLEVUE, WA 98005
Site 6 of 7 in cluster X**

**RCRA-CESQG 1000920674
FINDS WA0000636951
ALLSITES
MANIFEST**

**Relative:
Higher**

RCRA-CESQG:

Date form received by agency: 08/27/2012

Facility name: PRECISION COLLISION

Facility address: 13411 NORTHUP WAY
BELLEVUE, WA 98005

EPA ID: WA0000636951

Mailing address: 5505 EVERGREEN WAY
EVERETT, WA 98203

Contact: GARY THOMAS

Contact address: 13419 NORTHUP WAY
BELLEVUE, WA 98005

Contact country: US

Contact telephone: (425) 641-7885

Contact email: GTHOMAS@PRECISIONCOLLISIONAUTOBODY.COM

EPA Region: 10

Land type: Private

Classification: Conditionally Exempt Small Quantity Generator

Description: Handler: generates 100 kg or less of hazardous waste per calendar month, and accumulates 1000 kg or less of hazardous waste at any time; or generates 1 kg or less of acutely hazardous waste per calendar month, and accumulates at any time: 1 kg or less of acutely hazardous waste; or 100 kg or less of any residue or contaminated soil, waste or other debris resulting from the cleanup of a spill, into or on any land or water, of acutely hazardous waste; or generates 100 kg or less of any residue or contaminated soil, waste or other debris resulting from the cleanup of a spill, into or on any land or water, of acutely hazardous waste during any calendar month, and accumulates at any time: 1 kg or less of acutely hazardous waste; or 100 kg or less of any residue or contaminated soil, waste or other debris resulting from

Map ID
Direction
Distance
Elevation

MAP FINDINGS

Site

Database(s)

EDR ID Number
EPA ID Number

PRECISION COLLISION (Continued)

1000920674

the cleanup of a spill, into or on any land or water, of acutely hazardous waste

Owner/Operator Summary:

Owner/operator name: SCOTT HENSRUDE
Owner/operator address: 23604 OLD OWENS RD
MONROE, WA 98272
Owner/operator country: US
Owner/operator telephone: Not reported
Legal status: Private
Owner/Operator Type: Operator
Owner/Op start date: 08/20/1996
Owner/Op end date: Not reported

Owner/operator name: PRECISION COLLISION INC
Owner/operator address: 5505 EVERGREEN WAY
EVERETT, 98203
Owner/operator country: US
Owner/operator telephone: (425)353-3211
Legal status: Private
Owner/Operator Type: Owner
Owner/Op start date: 06/01/1989
Owner/Op end date: Not reported

Owner/operator name: SCOTT HENSRUDE
Owner/operator address: 5505 EVERGREEN WAY
EVERETT, 98203
Owner/operator country: US
Owner/operator telephone: (425)353-3211
Legal status: Private
Owner/Operator Type: Operator
Owner/Op start date: 06/01/1989
Owner/Op end date: Not reported

Owner/operator name: SCOTT HENSRUDE
Owner/operator address: 23604 OLD OWENS RD
MONROE, WA 98272
Owner/operator country: US
Owner/operator telephone: Not reported
Legal status: Private
Owner/Operator Type: Owner
Owner/Op start date: 08/20/1996
Owner/Op end date: Not reported

Handler Activities Summary:

U.S. importer of hazardous waste: No
Mixed waste (haz. and radioactive): No
Recycler of hazardous waste: No
Transporter of hazardous waste: No
Treater, storer or disposer of HW: No
Underground injection activity: No
On-site burner exemption: No
Furnace exemption: No
Used oil fuel burner: No
Used oil processor: No
User oil refiner: No

Map ID
Direction
Distance
Elevation

MAP FINDINGS

Site

Database(s)

EDR ID Number
EPA ID Number

PRECISION COLLISION (Continued)

1000920674

Used oil fuel marketer to burner: No
Used oil Specification marketer: No
Used oil transfer facility: No
Used oil transporter: No

Historical Generators:

Date form received by agency: 06/29/2011
Site name: PRECISION COLLISION
Classification: Conditionally Exempt Small Quantity Generator

Date form received by agency: 12/31/2003
Site name: PRECISION COLLISION
Classification: Not a generator, verified

Hazardous Waste Summary:

Waste code: WSQG
Waste name: A placeholder to allow BR submission to validate. In WA State, Conditionally Exempt Small Quantity Generators (Called SQG in WA) are not required to report waste streams, so no valid State or Fed codes are available for reporting to BR.

Violation Status: No violations found

Evaluation Action Summary:

Evaluation date: 06/16/2009
Evaluation: COMPLIANCE ASSISTANCE VISIT
Area of violation: Not reported
Date achieved compliance: Not reported
Evaluation lead agency: State

Evaluation date: 06/12/2007
Evaluation: COMPLIANCE ASSISTANCE VISIT
Area of violation: Not reported
Date achieved compliance: Not reported
Evaluation lead agency: State

Evaluation date: 07/31/2003
Evaluation: COMPLIANCE ASSISTANCE VISIT
Area of violation: Not reported
Date achieved compliance: Not reported
Evaluation lead agency: State

Evaluation date: 06/26/2003
Evaluation: COMPLIANCE ASSISTANCE VISIT
Area of violation: Not reported
Date achieved compliance: Not reported
Evaluation lead agency: State

FINDS:

Registry ID: 110005306659

Environmental Interest/Information System

Washington Facility / Site Identification System (WA-FSIS) provides a means to query and display data maintained by the Washington Department of Ecology. This system contains key information for each

Map ID
Direction
Distance
Elevation

MAP FINDINGS

Site

Database(s)

EDR ID Number
EPA ID Number

PRECISION COLLISION (Continued)

1000920674

facility/site that is currently, or has been, of interest to the Air Quality, Dam Safety, Hazardous Waste, Toxics Cleanup, and Water Quality Programs.

RCRAInfo is a national information system that supports the Resource Conservation and Recovery Act (RCRA) program through the tracking of events and activities related to facilities that generate, transport, and treat, store, or dispose of hazardous waste. RCRAInfo allows RCRA program staff to track the notification, permit, compliance, and corrective action activities required under RCRA.

HAZARDOUS WASTE BIENNIAL REPORTER

ALLSITES:

Facility Id:	13127339
Latitude:	47.62796
Longitude:	-122.1627
Ecology Interest Type Code:	HWG
Facility ID:	13127339
Facility Company:	Precision Collision
Interaction:	I
Interaction 1:	HWG
Interaction 2:	Hazardous Waste Generator
Ecology Program:	HAZWASTE
Program Data:	TURBOWASTE
Facility Alt.:	PRECISION COLLISION
Program ID:	WA0000636951
Date Interaction:	8/29/1994 0:00
Date Interaction 3:	12/31/2006 0:00
Facility ID:	13127339
Facility Company:	Precision Collision
Interaction:	I
Interaction 1:	HWP
Interaction 2:	Hazardous Waste Planner
Ecology Program:	HAZWASTE
Program Data:	HWPPRT
Facility Alt.:	Precision Collision
Program ID:	WA0000636951
Date Interaction:	1/1/1998 0:00
Date Interaction 3:	9/16/2004 0:00
Facility ID:	13127339
Facility Company:	Precision Collision
Interaction:	I
Interaction 1:	HWG
Interaction 2:	Hazardous Waste Generator
Ecology Program:	HAZWASTE
Program Data:	TURBOWASTE
Facility Alt.:	Precision Collision
Program ID:	WA0000636951
Date Interaction:	12/31/2008 0:00
Date Interaction 3:	12/31/2011 0:00
Facility ID:	13127339
Facility Company:	Precision Collision

Map ID
Direction
Distance
Elevation

MAP FINDINGS

Site

Database(s)

EDR ID Number
EPA ID Number

PRECISION COLLISION (Continued)

1000920674

Interaction: A
Interaction 1: HWG
Interaction 2: Hazardous Waste Generator
Ecology Program: HAZWASTE
Program Data: TURBOWASTE
Facility Alt.: ABRA Auto Body & Glass Bellevue
Program ID: WA0000636951
Date Interaction: 5/14/2013 0:00
Date Interaction 3: Not reported

Facility Id: 13127339
Latitude: 47.62796
Longitude: -122.1627
Ecology Interest Type Code: HWP
Facility ID: 13127339
Facility Company: Precision Collision
Interaction: I
Interaction 1: HWG
Interaction 2: Hazardous Waste Generator
Ecology Program: HAZWASTE
Program Data: TURBOWASTE
Facility Alt.: PRECISION COLLISION
Program ID: WA0000636951
Date Interaction: 8/29/1994 0:00
Date Interaction 3: 12/31/2006 0:00

Facility ID: 13127339
Facility Company: Precision Collision
Interaction: I
Interaction 1: HWP
Interaction 2: Hazardous Waste Planner
Ecology Program: HAZWASTE
Program Data: HWPPRT
Facility Alt.: Precision Collision
Program ID: WA0000636951
Date Interaction: 1/1/1998 0:00
Date Interaction 3: 9/16/2004 0:00

Facility ID: 13127339
Facility Company: Precision Collision
Interaction: I
Interaction 1: HWG
Interaction 2: Hazardous Waste Generator
Ecology Program: HAZWASTE
Program Data: TURBOWASTE
Facility Alt.: Precision Collision
Program ID: WA0000636951
Date Interaction: 12/31/2008 0:00
Date Interaction 3: 12/31/2011 0:00

Facility ID: 13127339
Facility Company: Precision Collision
Interaction: A
Interaction 1: HWG
Interaction 2: Hazardous Waste Generator
Ecology Program: HAZWASTE

Map ID
Direction
Distance
Elevation

MAP FINDINGS

Site

Database(s)

EDR ID Number
EPA ID Number

PRECISION COLLISION (Continued)

1000920674

Program Data: TURBOWASTE
Facility Alt.: ABRA Auto Body & Glass Bellevue
Program ID: WA0000636951
Date Interaction: 5/14/2013 0:00
Date Interaction 3: Not reported

WA MANIFEST:

Facility Site ID Number: 13127339
SWC Desc: WT02
FWC Desc: D001D005D035F001F003
Form Comm: Not reported
Data Year: 2013
Permit by Rule: False
Treatment by Generator: False
Mixed radioactive waste: False
Importer of hazardous waste: False
Immediate recycler: False
Treatment/Storage/Disposal/Recycling Facility: False
Generator of dangerous fuel waste: False
Generator marketing to burner: False
"Other marketers (i.e., blender, distributor, etc.)": False
Utility boiler burner: False
Industry boiler burner: False
Industrial Furnace: False
Smelter deferral: False
Universal waste - batteries - generate: False
Universal waste - thermostats - generate: False
Universal waste - mercury - generate: False
Universal waste - lamps - generate: False
Universal waste - batteries - accumulate: False
Universal waste - thermostats - accumulate: False
Universal waste - mercury - accumulate: False
Universal waste - lamps - accumulate: False
Destination Facility for Universal Waste: False
Off-specification used oil burner - utility boiler: False
Off-specification used oil burner - industrial boiler: False
Off-specification used oil burner - industrial furnace: False
EPA ID: WA0000636951
Facility Address 2: Not reported
TAX REG NBR: 603283211
NAICS CD: 811111
BUSINESS TYPE: Auto body repair
MAIL NAME: Team Safety LLC
MAIL ADDR LINE1: 6801 W 121st St
MAIL ADDR LINE2: #110
MAIL CITY,ST,ZIP: Overland Park, KS 66209
MAIL COUNTRY: UNITED STATES
LEGAL ORG NAME: ABRA Inc
LEGAL ORG TYPE: Private
LEGAL ADDR LINE1: 7225 Northland Drive
LEGAL ADDR LINE2: #210
LEGAL CITY,ST,ZIP: Brooklyn Park, MN 55428
LEGAL COUNTRY: UNITED STATES
LEGAL PHONE NBR: 763-585-6253
LEGAL EFFECTIVE DATE: 05/14/2013
LAND ORG NAME: Scott & Christy Hensrude

Map ID
Direction
Distance
Elevation

MAP FINDINGS

Site

Database(s)

EDR ID Number
EPA ID Number

PRECISION COLLISION (Continued)

1000920674

LAND ORG TYPE: Private
LAND PERSON NAME: Not reported
LAND ADDR LINE1: 6130 Maltby Rd
LAND CITY,ST,ZIP: Woodinville, WA 98072
LAND COUNTRY: UNITED STATES
LAND PHONE NBR: 425-478-9949
OPERATOR ORG NAME: ABRA Inc
OPERATOR ORG TYPE: Private
OPERATOR ADDR LINE1: 7225 Northland Drive
OPERATOR ADDR LINE2: #210
OPERATOR CITY,ST,ZIP: Brooklyn Park, MN 55428
OPERATOR COUNTRY: UNITED STATES
OPERATOR PHONE NBR: 763-585-6253
OPERATOR EFFECTIVE DATE: 05/14/2013
SITE CONTACT NAME: Patrick Yee
SITE CONTACT ADDR LINE1: 13419 Northup Way
SITE CONTACT ZIP: Bellevue, WA 98005
SITE CONTACT COUNTRY: UNITED STATES
SITE CONTACT PHONE NBR: 425-641-7885
SITE CONTACT EMAIL: Not reported
FORM CONTACT NAME: Greg Wright
FORM CONTACT ADDR LINE1: 7225 Northland Drive
FORM CONTACT ADDR LINE2: #210
FORM CONTACT CITY,ST,ZIP: Brooklyn Park, MN 55428
FORM CONTACT COUNTRY: UNITED STATES
FORM CONTACT PHONE NBR: 763-585-6253
FORM CONTACT EMAIL: gwright@abraauto.com
GEN STATUS CD: SQG
MONTHLY GENERATION: True
BATCH GENERATION: False
ONE TIME GENERATION: False
TRANSPORTS OWN WASTE: False
TRANSPORTS OTHRS WASTE: False
RECYCLER ONSITE: True
TRANSFER FACILITY: False
OTHER EXEMPTION: Not reported
UW BATTERY GEN: False
USED OIL TRANSPORTER: False
USED OIL TRANSFER FACILITY: False
USED OIL PROCESSOR: False
USED OIL REREFINER: False
USED OIL FUEL MRKTR DIRECTS SHPMNTS: False
USED OIL FUEL MRKTR MEETS SPECS: False

X208
NE
< 1/8
0.115 mi.
607 ft.

13421 NE 20TH ST
BELLEVUE, WA 98005

Site 7 of 7 in cluster X

EDR US Hist Auto Stat 1015211294
N/A

Relative:
Higher

EDR Historical Auto Stations:

Name: PREMIUM TUNE N LUBE
Year: 1999
Address: 13421 NE 20TH ST

Actual:
217 ft.

Name: PREMIUM TUNE N LUBE
Year: 2000
Address: 13421 NE 20TH ST

Map ID
Direction
Distance
Elevation

MAP FINDINGS

Site

Database(s)

EDR ID Number
EPA ID Number

(Continued)

1015211294

Name: HARVEYS AUTO SERVICE
Year: 2002
Address: 13421 NE 20TH ST

Name: HARVEYS AUTO SERVICE
Year: 2003
Address: 13421 NE 20TH ST

Name: PREMIUM TUNEN LUBE & BRAKES
Year: 2004
Address: 13421 NE 20TH ST

Name: HARVEYS AUTO SERVICE
Year: 2005
Address: 13421 NE 20TH ST

Name: DISCOVERY AUTO SERVICE
Year: 2007
Address: 13421 NE 20TH ST

Name: DISCOVERY AUTO SVC
Year: 2010
Address: 13421 NE 20TH ST

Name: GREGS JAPANESE AUTO PARTS & SERVICE
Year: 2011
Address: 13421 NE 20TH ST

Name: GREGS JAPANESE AUTO PARTS & SERVICE
Year: 2012
Address: 13421 NE 20TH ST

AB209
ENE
< 1/8
0.115 mi.
608 ft.

13425 NE 20TH ST
BELLEVUE, WA 98005

Site 1 of 3 in cluster AB

EDR US Hist Auto Stat 1015211320
N/A

Relative:
Higher

EDR Historical Auto Stations:

Name: ACCURATE AUTO & TRUCK INCORPORATED
Year: 1999
Address: 13425 NE 20TH ST

Name: D & B AUTO BODY AND REPAIR
Year: 2000
Address: 13425 NE 20TH ST

Name: AUTOSENSE
Year: 2005
Address: 13425 NE 20TH ST

Name: ACCURATE AUTO & TRUCK INC
Year: 2008
Address: 13425 NE 20TH ST

Actual:
216 ft.

Map ID
Direction
Distance
Elevation

MAP FINDINGS

Site

Database(s)

EDR ID Number
EPA ID Number

AB210
NE
< 1/8
0.116 mi.
610 ft.

NEW IMAGE AUTOBODY INC
13427 20TH NE STE K
BELLEVUE, WA 98005

RCRA NonGen / NLR
ALLSITES
1000118608
WAD981774318

Site 2 of 3 in cluster AB

Relative:
Higher

RCRA NonGen / NLR:

Actual:
217 ft.

Date form received by agency: 06/02/2000
Facility name: NEW IMAGE AUTOBODY INC
Facility address: 13427 20TH NE STE K
BELLEVUE, WA 98005
EPA ID: WAD981774318
Mailing address: PO BOX 5008
BELLEVUE, WA 98009-5008
Contact: NEW IMAGE AUTOB NEW IMAGE AUTOB
Contact address: PO BOX 5008
BELLEVUE, WA 98009-5008
Contact country: US
Contact telephone: (000)000-0000
Contact email: Not reported
EPA Region: 10
Land type: Private
Classification: Non-Generator
Description: Handler: Non-Generators do not presently generate hazardous waste

Owner/Operator Summary:

Owner/operator name: NEW IMAGE AUTOB N
Owner/operator address: 13427 20TH NE STE K
BELLEVUE, WA 98005
Owner/operator country: US
Owner/operator telephone: (000)000-0000
Legal status: Private
Owner/Operator Type: Owner
Owner/Op start date: 05/02/1996
Owner/Op end date: Not reported

Owner/operator name: STEVE G
Owner/operator address: 13427 20TH NE STE K
BELLEVUE, WA 98005
Owner/operator country: US
Owner/operator telephone: (425)746-2867
Legal status: Private
Owner/Operator Type: Operator
Owner/Op start date: 05/13/1997
Owner/Op end date: Not reported

Handler Activities Summary:

U.S. importer of hazardous waste: No
Mixed waste (haz. and radioactive): No
Recycler of hazardous waste: No
Transporter of hazardous waste: No
Treater, storer or disposer of HW: No
Underground injection activity: No
On-site burner exemption: No
Furnace exemption: No
Used oil fuel burner: No
Used oil processor: No
User oil refiner: No

Map ID
Direction
Distance
Elevation

MAP FINDINGS

Site

Database(s)

EDR ID Number
EPA ID Number

NEW IMAGE AUTOBODY INC (Continued)

1000118608

Used oil fuel marketer to burner: No
Used oil Specification marketer: No
Used oil transfer facility: No
Used oil transporter: No

Violation Status: No violations found

Evaluation Action Summary:

Evaluation date: 07/03/1997
Evaluation: COMPLIANCE ASSISTANCE VISIT
Area of violation: Not reported
Date achieved compliance: Not reported
Evaluation lead agency: State

ALLSITES:

Facility Id: 98367241
Latitude: 47.62801
Longitude: -122.15834
Ecology Interest Type Code: HWG
Facility ID: 98367241
Facility Company: New Image Autobody Inc
Interaction: I
Interaction 1: HWG
Interaction 2: Hazardous Waste Generator
Ecology Program: HAZWASTE
Program Data: TURBOWASTE
Facility Alt.: Not reported
Program ID: WAD981774318
Date Interaction: 9/21/1988 0:00
Date Interaction 3: 1/20/1999 0:00

AB211
ENE
< 1/8
0.116 mi.
611 ft.

SEA-BIRD ELECTRONICS
13431 NE 20TH ST
BELLEVUE, WA 98005
Site 3 of 3 in cluster AB

ALLSITES **S112088334**
N/A

Relative:
Higher

ALLSITES:

Facility Id: 20956
Latitude: 47.629073
Longitude: -122.15408
Ecology Interest Type Code: INDUSTGP
Facility ID: 20956
Facility Company: Sea-Bird Electronics
Interaction: A
Interaction 1: INDUSTGP
Interaction 2: Industrial SW GP
Ecology Program: WATQUAL
Program Data: PARIS
Facility Alt.: Sea-Bird Electronics
Program ID: CNE126323
Date Interaction: 6/27/2012 15:05
Date Interaction 3: Not reported

Actual:
216 ft.

Map ID
Direction
Distance
Elevation

MAP FINDINGS

Site

Database(s)

EDR ID Number
EPA ID Number

AC212
SSW
< 1/8
0.117 mi.
619 ft.

12766 BEL RED RD
BELLEVUE, WA 98005

Site 1 of 9 in cluster AC

EDR US Hist Auto Stat 1015197081
N/A

Relative:
Lower

EDR Historical Auto Stations:

Actual:
123 ft.

Name: SUPERIOR AUTO TRIM
Year: 1999
Address: 12766 BEL RED RD

Name: SUPERIOR AUTO TRIM
Year: 2000
Address: 12766 BEL RED RD

Name: SUPERIOR AUTO TRIM
Year: 2001
Address: 12766 BEL RED RD

Name: SUPERIOR AUTO TRIM
Year: 2002
Address: 12766 BEL RED RD

Name: SUPERIOR AUTO TRIM
Year: 2003
Address: 12766 BEL RED RD

Name: SUPERIOR AUTO TRIM
Year: 2004
Address: 12766 BEL RED RD

Name: SUPERIOR AUTO TRIM
Year: 2005
Address: 12766 BEL RED RD

Name: SUPERIOR AUTO TRIM
Year: 2008
Address: 12766 BEL RED RD

Name: BELLEVUE SUPERIOR AUTO TRIM
Year: 2009
Address: 12766 BEL RED RD

Name: DELOREAN MOTOR COMPANY NORTHWEST
Year: 2011
Address: 12766 BEL RED RD

Name: DELOREAN MOTOR COMPANY
Year: 2012
Address: 12766 BEL RED RD

Map ID
Direction
Distance
Elevation

MAP FINDINGS

Site

Database(s)

EDR ID Number
EPA ID Number

AC213
SSW
< 1/8
0.118 mi.
622 ft.

BEL KIRK MUSTANG
12760 BEL RED RD
BELLEVUE, WA 98005
Site 2 of 9 in cluster AC

RCRA NonGen / NLR
FINDS
ALLSITES

1004794415
WAD988513487

Relative:
Lower

RCRA NonGen / NLR:

Date form received by agency: 03/04/2004
Facility name: BEL KIRK MUSTANG
Facility address: 12760 BEL RED RD
BELLEVUE, WA 98005
EPA ID: WAD988513487
Contact: BEL KIRK MUSTAN BEL KIRK MUSTAN
Contact address: 12760 BEL RED RD
BELLEVUE, WA 98005-2601
Contact country: US
Contact telephone: (000)000-0000
Contact email: Not reported
EPA Region: 10
Classification: Non-Generator
Description: Handler: Non-Generators do not presently generate hazardous waste

Actual:
123 ft.

Owner/Operator Summary:

Owner/operator name: RONALD A
Owner/operator address: 12760 BEL RED RD
BELLEVUE, WA 98005
Owner/operator country: US
Owner/operator telephone: (425)455-1199
Legal status: Private
Owner/Operator Type: Owner
Owner/Op start date: 10/26/1992
Owner/Op end date: Not reported

Owner/operator name: RONALD A
Owner/operator address: 12760 BEL RED RD
BELLEVUE, WA 98005
Owner/operator country: US
Owner/operator telephone: (425)455-1199
Legal status: Private
Owner/Operator Type: Operator
Owner/Op start date: 09/20/1996
Owner/Op end date: Not reported

Handler Activities Summary:

U.S. importer of hazardous waste: No
Mixed waste (haz. and radioactive): No
Recycler of hazardous waste: No
Transporter of hazardous waste: No
Treater, storer or disposer of HW: No
Underground injection activity: No
On-site burner exemption: No
Furnace exemption: No
Used oil fuel burner: No
Used oil processor: No
User oil refiner: No
Used oil fuel marketer to burner: No
Used oil Specification marketer: No
Used oil transfer facility: No

Map ID
Direction
Distance
Elevation

MAP FINDINGS

Site

Database(s)

EDR ID Number
EPA ID Number

BEL KIRK MUSTANG (Continued)

1004794415

Used oil transporter: No

Historical Generators:

Date form received by agency: 12/31/2003
Site name: BEL KIRK MUSTANG
Classification: Not a generator, verified

Violation Status: No violations found

FINDS:

Registry ID: 110005380471

Environmental Interest/Information System

Washington Facility / Site Identification System (WA-FSIS) provides a means to query and display data maintained by the Washington Department of Ecology. This system contains key information for each facility/site that is currently, or has been, of interest to the Air Quality, Dam Safety, Hazardous Waste, Toxics Cleanup, and Water Quality Programs.

RCRAInfo is a national information system that supports the Resource Conservation and Recovery Act (RCRA) program through the tracking of events and activities related to facilities that generate, transport, and treat, store, or dispose of hazardous waste. RCRAInfo allows RCRA program staff to track the notification, permit, compliance, and corrective action activities required under RCRA.

HAZARDOUS WASTE BIENNIAL REPORTER

ALLSITES:

Facility Id: 91877251
Latitude: 47.62107
Longitude: -122.17032
Ecology Interest Type Code: LSC
Facility ID: 91877251
Facility Company: Bel Kirk Mustang
Interaction: I
Interaction 1: HWG
Interaction 2: Hazardous Waste Generator
Ecology Program: HAZWASTE
Program Data: TURBOWASTE
Facility Alt.: Not reported
Program ID: WAD988513487
Date Interaction: 11/9/1992 0:00
Date Interaction 3: 12/31/2003 0:00

Facility ID: 91877251
Facility Company: Bel Kirk Mustang
Interaction: I
Interaction 1: LSC
Interaction 2: Local Source Control
Ecology Program: HAZWASTE
Program Data: LSC
Facility Alt.: Bel Kirk Mustang
Program ID: Not reported

Map ID
 Direction
 Distance
 Elevation

MAP FINDINGS

Site

Database(s)

EDR ID Number
 EPA ID Number

BEL KIRK MUSTANG (Continued)

1004794415

Date Interaction: 5/5/2009 0:00
 Date Interaction 3: 4/29/2010 0:00

Facility Id: 91877251
 Latitude: 47.62107
 Longitude: -122.17032
 Ecology Interest Type Code: HWG

Facility ID: 91877251
 Facility Company: Bel Kirk Mustang
 Interaction: I
 Interaction 1: HWG
 Interaction 2: Hazardous Waste Generator
 Ecology Program: HAZWASTE
 Program Data: TURBOWASTE
 Facility Alt.: Not reported
 Program ID: WAD988513487
 Date Interaction: 11/9/1992 0:00
 Date Interaction 3: 12/31/2003 0:00

Facility ID: 91877251
 Facility Company: Bel Kirk Mustang
 Interaction: I
 Interaction 1: LSC
 Interaction 2: Local Source Control
 Ecology Program: HAZWASTE
 Program Data: LSC
 Facility Alt.: Bel Kirk Mustang
 Program ID: Not reported
 Date Interaction: 5/5/2009 0:00
 Date Interaction 3: 4/29/2010 0:00

**AA214
 NE
 < 1/8
 0.118 mi.
 622 ft.**

**AA RENTALS OF BELLEVUE
 13285 NE 20TH
 BELLEVUE, WA 98005
 Site 2 of 4 in cluster AA**

**FINDS 1007064884
 ALLSITES N/A**

**Relative:
 Higher**

FINDS:

Registry ID: 110015414504

**Actual:
 235 ft.**

Environmental Interest/Information System
 Washington Facility / Site Identification System (WA-FSIS) provides a means to query and display data maintained by the Washington Department of Ecology. This system contains key information for each facility/site that is currently, or has been, of interest to the Air Quality, Dam Safety, Hazardous Waste, Toxics Cleanup, and Water Quality Programs.

ALLSITES:

Facility Id: 3762
 Latitude: 47.6276557
 Longitude: -122.16203
 Ecology Interest Type Code: LSC

Map ID
Direction
Distance
Elevation

MAP FINDINGS

Site

Database(s)

EDR ID Number
EPA ID Number

AA RENTALS OF BELLEVUE (Continued)

1007064884

Facility ID: 3762
Facility Company: Magic Auto Solution Mobile Auto Paint Repair Inc
Interaction: I
Interaction 1: LSC
Interaction 2: Local Source Control
Ecology Program: HAZWASTE
Program Data: LSC
Facility Alt.: Magic Auto Solution Mobile Auto Paint Repair Inc
Program ID: Not reported
Date Interaction: 5/21/2009 0:00
Date Interaction 3: 4/29/2010 0:00

Facility/Site Interaction T: 88629
Geographic Location Identifier (Alias Facid): 3762
Interaction (Aka Env Int) Type Code: LSC
Interaction (Aka Env Int) Description: Local Source Control
Interaction Status: I
Federal Program Identifier: Not reported
Interaction Start Date: 05/21/2009
Interaction End Date: 04/29/2010
prgm_facil: Magic Auto Solution Mobile Auto Paint Repair Inc
cur_sys_pr: HAZWASTE
cur_sys_nm: LSC

Facility Id: 3275
Latitude: 47.627661
Longitude: -122.16204
Ecology Interest Type Code: LSC
Facility ID: 3275
Facility Company: Eastside Professional Auto Detail
Interaction: I
Interaction 1: LSC
Interaction 2: Local Source Control
Ecology Program: HAZWASTE
Program Data: LSC
Facility Alt.: Eastside Professional Auto Detail
Program ID: Not reported
Date Interaction: 5/21/2009 0:00
Date Interaction 3: 4/29/2010 0:00

Facility/Site Interaction T: 88628
Geographic Location Identifier (Alias Facid): 3275
Interaction (Aka Env Int) Type Code: LSC
Interaction (Aka Env Int) Description: Local Source Control
Interaction Status: I
Federal Program Identifier: Not reported
Interaction Start Date: 05/21/2009
Interaction End Date: 04/29/2010
prgm_facil: Eastside Professional Auto Detail
cur_sys_pr: HAZWASTE
cur_sys_nm: LSC

Facility Id: 81149616
Latitude: 47.627871
Longitude: -122.16104

Map ID
Direction
Distance
Elevation

MAP FINDINGS

Site

Database(s)

EDR ID Number
EPA ID Number

AA RENTALS OF BELLEVUE (Continued)

1007064884

Ecology Interest Type Code: UST
Facility ID: 81149616
Facility Company: AA RENTALS OF BELLEVUE
Interaction: I
Interaction 1: UST
Interaction 2: Underground Storage Tank
Ecology Program: TOXICS
Program Data: UST
Facility Alt.: Not reported
Program ID: 8359
Date Interaction: 4/15/1986 0:00
Date Interaction 3: 5/3/2000 0:00

**AA215
NE
< 1/8
0.118 mi.
622 ft.**

**AA RENTALS OF BELLEVUE
13285 NE 20TH ST
BELLEVUE, WA 98005
Site 3 of 4 in cluster AA**

**UST U001125421
N/A**

**Relative:
Higher**

UST:
Facility ID: 81149616
Site Id: 8359
UBI: 6006236220010001
Phone Number: 4257784646
Decimal Latitude: 47.627871
Decimal Longitude: -122.161043

**Actual:
235 ft.**

Tank Name: 1
Tag Number: Not reported
Tank Status: Removed
Tank Status Date: 08/06/1996
Tank Install Date: 00/15/1986
Tank Closure Date: Not reported
Capacity Range: 111 TO 1,100 Gallons
Tank Permit Expiration Date: 06/30/1997
Tank Upgrade Date: Not reported
Tank Spill Prevention: None
Tank Overfill Prevention: None
Tank Material: Dielectric Coated Steel
Tank Construction: Single Wall Tank
Tank Tightness Test: Not reported
Tank Corrosion Protection: Sacrificial Anode
Tank Manifold: Not reported
Tank Release Detection: Manual Inventory Control (daily)
Tank SFC Type: Not reported
Pipe Material: Not reported
Pipe Construction: Single Wall Pipe
Pipe Primary Release Detection: Safe Suction (No Leak Detection)
Pipe Second Release Detection: Not reported
Pipe Corrosion Protection: None
Pipe Pumping System: Not reported
Responsible Unit: NORTHWEST
Dispenser/Pump SFC Type: Not reported

Tank Name: 2
Tag Number: Not reported

Map ID
Direction
Distance
Elevation

MAP FINDINGS

Site

Database(s)

EDR ID Number
EPA ID Number

AA RENTALS OF BELLEVUE (Continued)

U001125421

Tank Status: Removed
Tank Status Date: 08/06/1996
Tank Install Date: 00/15/1986
Tank Closure Date: Not reported
Capacity Range: 111 TO 1,100 Gallons
Tank Permit Expiration Date: 06/30/1997
Tank Upgrade Date: Not reported
Tank Spill Prevention: None
Tank Overfill Prevention: None
Tank Material: Dielectric Coated Steel
Tank Construction: Single Wall Tank
Tank Tightness Test: Not reported
Tank Corrosion Protection: Sacrificial Anode
Tank Manifold: Not reported
Tank Release Detection: Manual Inventory Control (daily)
Tank SFC Type: Not reported
Pipe Material: Not reported
Pipe Construction: Single Wall Pipe
Pipe Primary Release Detection: Safe Suction (No Leak Detection)
Pipe Second Release Detection: Not reported
Pipe Corrosion Protection: None
Pipe Pumping System: Not reported
Responsible Unit: NORTHWEST
Dispencer/Pump SFC Type: Not reported

Tank Name: 3
Tag Number: Not reported
Tank Status: Removed
Tank Status Date: 08/06/1996
Tank Install Date: 00/15/1986
Tank Closure Date: Not reported
Capacity Range: 5,000 to 9,999 Gallons
Tank Permit Expiration Date: 06/30/1997
Tank Upgrade Date: Not reported
Tank Spill Prevention: None
Tank Overfill Prevention: None
Tank Material: Dielectric Coated Steel
Tank Construction: Single Wall Tank
Tank Tightness Test: Not reported
Tank Corrosion Protection: Sacrificial Anode
Tank Manifold: Not reported
Tank Release Detection: Manual Inventory Control (daily)
Tank SFC Type: Not reported
Pipe Material: Not reported
Pipe Construction: Single Wall Pipe
Pipe Primary Release Detection: Safe Suction (No Leak Detection)
Pipe Second Release Detection: Not reported
Pipe Corrosion Protection: None
Pipe Pumping System: Not reported
Responsible Unit: NORTHWEST
Dispencer/Pump SFC Type: Not reported

MAP FINDINGS

Map ID
Direction
Distance
Elevation

Site

Database(s)

EDR ID Number
EPA ID Number

AD216
NE
< 1/8
0.119 mi.
628 ft.

13247 NE 20TH ST
BELLEVUE, WA 98005

EDR US Hist Auto Stat **1015208102**
N/A

Site 1 of 6 in cluster AD

Relative:
Higher

EDR Historical Auto Stations:

Name: JIMMYS AUTO UPHOLSTERY & TOPS INC
Year: 2012
Address: 13247 NE 20TH ST

Actual:
231 ft.

AD217
NE
< 1/8
0.119 mi.
628 ft.

AUTO DYNAMIX LLC
13245 NE 20TH ST
BELLEVUE, WA 98005

ALLSITES **S110037123**
N/A

Site 2 of 6 in cluster AD

Relative:
Higher

ALLSITES:

Facility Id: 5069
Latitude: 47.6280557
Longitude: -122.16362
Ecology Interest Type Code: LSC
Facility ID: 5069
Facility Company: Auto Dynamix LLC
Interaction: I
Interaction 1: LSC
Interaction 2: Local Source Control
Ecology Program: HAZWASTE
Program Data: LSC
Facility Alt.: Auto Dynamix LLC
Program ID: Not reported
Date Interaction: 6/24/2009 0:00
Date Interaction 3: 4/29/2010 0:00

Actual:
231 ft.

Facility/Site Interaction T: 80203
Geographic Location Identifier (Alias Facid): 5069
Interaction (Aka Env Int) Type Code: LSC
Interaction (Aka Env Int) Description: Local Source Control
Interaction Status: I
Federal Program Identifier: Not reported
Interaction Start Date: 06/24/2009
Interaction End Date: 04/29/2010
prgm_facil: Auto Dynamix LLC
cur_sys_pr: HAZWASTE
cur_sys_nm: LSC

AD218
NE
< 1/8
0.119 mi.
628 ft.

13245 NE 20TH ST
BELLEVUE, WA 98005

EDR US Hist Auto Stat **1015208093**
N/A

Site 3 of 6 in cluster AD

Relative:
Higher

EDR Historical Auto Stations:

Name: AFTER HOURS AUTO LLC
Year: 2005
Address: 13245 NE 20TH ST

Actual:
231 ft.

Map ID
 Direction
 Distance
 Elevation

MAP FINDINGS

Site

Database(s)

EDR ID Number
 EPA ID Number

(Continued)

1015208093

Name: AFTER HOURS AUTO LLC
 Year: 2006
 Address: 13245 NE 20TH ST

Name: AUTO DYNAMIX LLC
 Year: 2008
 Address: 13245 NE 20TH ST

Name: AUTO DYNAMIX LLC
 Year: 2009
 Address: 13245 NE 20TH ST

Name: AUTO DYNAMIX LLC
 Year: 2010
 Address: 13245 NE 20TH ST

Name: AUTO DYNAMIX LLC
 Year: 2011
 Address: 13245 NE 20TH ST

Name: AUTO DYNAMIX
 Year: 2012
 Address: 13245 NE 20TH ST

**AD219
 NE
 < 1/8
 0.119 mi.
 629 ft.**

**NIELSON ENTERPRISES
 13237 NE 20TH ST
 BELLEVUE, WA 98005
 Site 4 of 6 in cluster AD**

**ALLSITES S110276083
 N/A**

**Relative:
 Higher**

ALLSITES:
 Facility Id: 14328
 Latitude: 47.627944
 Longitude: -122.16368
 Ecology Interest Type Code: LSC
 Facility ID: 14328
 Facility Company: Nielson Enterprises
 Interaction: I
 Interaction 1: LSC
 Interaction 2: Local Source Control
 Ecology Program: HAZWASTE
 Program Data: LSC
 Facility Alt.: Nielson Enterprises
 Program ID: Not reported
 Date Interaction: 1/15/2010 0:00
 Date Interaction 3: 4/29/2010 0:00

**Actual:
 230 ft.**

Facility/Site Interaction T: 91657
 Geographic Location Identifier (Alias Facid): 14328
 Interaction (Aka Env Int) Type Code: LSC
 Interaction (Aka Env Int) Description: Local Source Control
 Interaction Status: I
 Federal Program Identifier: Not reported
 Interaction Start Date: 01/15/2010
 Interaction End Date: 04/29/2010
 prgm_facil: Nielson Enterprises
 cur_sys_pr: HAZWASTE
 cur_sys_nm: LSC

Map ID
 Direction
 Distance
 Elevation

MAP FINDINGS

Site

Database(s)

EDR ID Number
 EPA ID Number

AD220
NNE
< 1/8
0.120 mi.
633 ft.

WEST MARINE 00026
13211 NORTHUP WAY
BELLEVUE, WA 98005

Site 5 of 6 in cluster AD

ALLSITES **S112088253**
MANIFEST **N/A**

Relative:
Higher

ALLSITES:

Facility Id:	17019
Latitude:	47.62794
Longitude:	-122.16414
Ecology Interest Type Code:	HWG
Facility ID:	17019
Facility Company:	West Marine 00026
Interaction:	A
Interaction 1:	HWG
Interaction 2:	Hazardous Waste Generator
Ecology Program:	HAZWASTE
Program Data:	TURBOWASTE
Facility Alt.:	West Marine 00026
Program ID:	WAH000041554
Date Interaction:	5/24/2012 0:00
Date Interaction 3:	Not reported

Actual:
228 ft.

WA MANIFEST:

Facility Site ID Number:	17019
SWC Desc:	WT02 - Toxic
FWC Desc:	D001 - Waste Aerosols, D035 - Waste Aerosols, D039 - Waste Aerosols, D001 - Waste Flammable liquids, D004 - Waste Flammable liquids, U002 - Waste Flammable liquids, U154 - Waste Flammable liquids, U159 - Waste Flammable liquids, D002 - Waste Solids Containing Corrosive Liquid, D001 - Waste Lighters, D001 - Waste Fuses, UNIV - Propane, UNIV - NON-RCRA NON-DOT, Universal Waste Batteries, D001 - Waste Flares, Aerial, D003 - Waste Flares, Aerial, D005 - Waste Flares, Aerial, D001 - Waste Cartridges,
Form Comm:	Not reported
Data Year:	2013
Permit by Rule:	False
Treatment by Generator:	False
Mixed radioactive waste:	False
Importer of hazardous waste:	False
Immediate recycler:	False
Treatment/Storage/Disposal/Recycling Facility:	False
Generator of dangerous fuel waste:	False
Generator marketing to burner:	False
"Other marketers (i.e., blender, distributor, etc.)":	False
Utility boiler burner:	False
Industry boiler burner:	False
Industrial Furnace:	False
Smelter deferral:	False
Universal waste - batteries - generate:	False
Universal waste - thermostats - generate:	False
Universal waste - mercury - generate:	False
Universal waste - lamps - generate:	False
Universal waste - batteries - accumulate:	False
Universal waste - thermostats - accumulate:	False
Universal waste - mercury - accumulate:	False
Universal waste - lamps - accumulate:	False
Destination Facility for Universal Waste:	False

Map ID
Direction
Distance
Elevation

MAP FINDINGS

Site

Database(s)

EDR ID Number
EPA ID Number

WEST MARINE 00026 (Continued)

S112088253

Off-specification used oil burner - utility boiler: False
Off-specification used oil burner - industrial boiler: False
Off-specification used oil burner - industrial furnace: False
EPA ID: WAH000041554
Facility Address 2: Not reported
TAX REG NBR: 600603184
NAICS CD: 441222
BUSINESS TYPE: Marine Boating Goods
MAIL NAME: West Marine Products Inc
MAIL ADDR LINE1: 500 Westridge Dr
MAIL CITY,ST,ZIP: Watsonville, CA 95076
MAIL COUNTRY: UNITED STATES
LEGAL ORG NAME: West Marine Products Inc
LEGAL ORG TYPE: Private
LEGAL ADDR LINE1: 500 Westridge Dr
LEGAL CITY,ST,ZIP: Watsonville, CA 95076
LEGAL COUNTRY: UNITED STATES
LEGAL PHONE NBR: 831-761-6836
LEGAL EFFECTIVE DATE: Not reported
LAND ORG NAME: West Marine Products Inc
LAND ORG TYPE: Private
LAND PERSON NAME: Not reported
LAND ADDR LINE1: 500 Westridge Dr
LAND CITY,ST,ZIP: Watsonville, CA 95076
LAND COUNTRY: UNITED STATES
LAND PHONE NBR: 831-761-6836
OPERATOR ORG NAME: West Marine Products Inc
OPERATOR ORG TYPE: Private
OPERATOR ADDR LINE1: 500 Westridge Dr
OPERATOR CITY,ST,ZIP: Watsonville, CA 95076
OPERATOR COUNTRY: UNITED STATES
OPERATOR PHONE NBR: 813-761-6836
OPERATOR EFFECTIVE DATE: Not reported
SITE CONTACT NAME: Michael Griffith
SITE CONTACT ADDR LINE1: 13211 Northup Way
SITE CONTACT ZIP: Bellevue, WA 98005
SITE CONTACT COUNTRY: UNITED STATES
SITE CONTACT PHONE NBR: 425-641-4065
SITE CONTACT EMAIL: Not reported
FORM CONTACT NAME: Mark Hadley
FORM CONTACT ADDR LINE1: 500 Westridge Dr
FORM CONTACT CITY,ST,ZIP: Watsonville, CA 95076
FORM CONTACT COUNTRY: UNITED STATES
FORM CONTACT PHONE NBR: 831-761-6836
FORM CONTACT EMAIL: markha@westmarine.com
GEN STATUS CD: SQG
MONTHLY GENERATION: True
BATCH GENERATION: False
ONE TIME GENERATION: False
TRANSPORTS OWN WASTE: False
TRANSPORTS OTHRS WASTE: False
RECYCLER ONSITE: False
TRANSFER FACILITY: False
OTHER EXEMPTION: Not reported
UW BATTERY GEN: False
USED OIL TRANSPORTER: False
USED OIL TRANSFER FACILITY: False

Map ID
Direction
Distance
Elevation

MAP FINDINGS

Site

Database(s)

EDR ID Number
EPA ID Number

WEST MARINE 00026 (Continued)

S112088253

USED OIL PROCESSOR: False
USED OIL REREFINER: False
USED OIL FUEL MRKTR DIRECTS SHPMNTS: False
USED OIL FUEL MRKTR MEETS SPECS: False

Facility Site ID Number: 17019
SWC Desc: Not reported
FWC Desc: D001, D035, D039, D004, D005, U002, U154, U 159, D006, D007, D008,
D010, D011, D018, D027, D002, D003,
Form Comm: Not reported
Data Year: 2012
Permit by Rule: False
Treatment by Generator: False
Mixed radioactive waste: False
Importer of hazardous waste: False
Immediate recycler: False
Treatment/Storage/Disposal/Recycling Facility: False
Generator of dangerous fuel waste: True
Generator marketing to burner: False
"Other marketers (i.e., blender, distributor, etc.)": False
Utility boiler burner: False
Industry boiler burner: False
Industrial Furnace: False
Smelter defferal: False
Universal waste - batteries - generate: False
Universal waste - thermostats - generate: False
Universal waste - mercury - generate: False
Universal waste - lamps - generate: True
Universal waste - batteries - accumulate: True
Universal waste - thermostats - accumulate: False
Universal waste - mercury - accumulate: False
Universal waste - lamps - accumulate: True
Destination Facility for Universal Waste: False
Off-specification used oil burner - utility boiler: False
Off-specification used oil burner - industrial boiler: False
Off-specification used oil burner - industrial furnace: False
EPA ID: WAH000041554
Facility Address 2: Not reported
TAX REG NBR: 600603184
NAICS CD: 441222
BUSINESS TYPE: Marine Boating Goods
MAIL NAME: West Marine Products Inc
MAIL ADDR LINE1: 500 Westridge Dr
MAIL CITY,ST,ZIP: Watsonville, CA 95076
MAIL COUNTRY: UNITED STATES
LEGAL ORG NAME: West Marine Products Inc
LEGAL ORG TYPE: Private
LEGAL ADDR LINE1: 500 Westridge Dr
LEGAL CITY,ST,ZIP: Watsonville, CA 95076
LEGAL COUNTRY: UNITED STATES
LEGAL PHONE NBR: 831-761-6836
LEGAL EFFECTIVE DATE: Not reported
LAND ORG NAME: West Marine Products Inc
LAND ORG TYPE: Private
LAND PERSON NAME: Not reported
LAND ADDR LINE1: 500 Westridge Dr
LAND CITY,ST,ZIP: Watsonville, CA 95076

Map ID
Direction
Distance
Elevation

MAP FINDINGS

Site

Database(s)

EDR ID Number
EPA ID Number

WEST MARINE 00026 (Continued)

S112088253

LAND COUNTRY: UNITED STATES
LAND PHONE NBR: 831-761-6836
OPERATOR ORG NAME: West Marine Products Inc
OPERATOR ORG TYPE: Private
OPERATOR ADDR LINE1: 500 Westridge Dr
OPERATOR CITY,ST,ZIP: Watsonville, CA 95076
OPERATOR COUNTRY: UNITED STATES
OPERATOR PHONE NBR: 813-761-6836
OPERATOR EFFECTIVE DATE: Not reported
SITE CONTACT NAME: Michael Griffith
SITE CONTACT ADDR LINE1: 13211 Northup Way
SITE CONTACT ZIP: Bellevue, WA 98005
SITE CONTACT COUNTRY: UNITED STATES
SITE CONTACT PHONE NBR: 425-641-4065
SITE CONTACT EMAIL: Not reported
FORM CONTACT NAME: Mark Hadley
FORM CONTACT ADDR LINE1: 500 Westridge Dr
FORM CONTACT CITY,ST,ZIP: Watsonville, CA 95076
FORM CONTACT COUNTRY: UNITED STATES
FORM CONTACT PHONE NBR: 831-761-6836
FORM CONTACT EMAIL: markha@westmarine.com
GEN STATUS CD: SQG
MONTHLY GENERATION: True
BATCH GENERATION: False
ONE TIME GENERATION: False
TRANSPORTS OWN WASTE: False
TRANSPORTS OTHRS WASTE: False
RECYCLER ONSITE: False
TRANSFER FACILITY: False
OTHER EXEMPTION: Not reported
UW BATTERY GEN: True
USED OIL TRANSPORTER: False
USED OIL TRANSFER FACILITY: False
USED OIL PROCESSOR: False
USED OIL REREFINER: False
USED OIL FUEL MRKTR DIRECTS SHPMNTS: False
USED OIL FUEL MRKTR MEETS SPECS: False

AC221
SSW
< 1/8
0.120 mi.
634 ft.

12734 BEL RED RD
BELLEVUE, WA 98005

Site 3 of 9 in cluster AC

Relative:
Lower

EDR Historical Auto Stations:
Name: FUTRELL AUTOWERKS
Year: 2008
Address: 12734 BEL RED RD

Actual:
126 ft.

EDR US Hist Auto Stat 1015196771
N/A

Map ID
Direction
Distance
Elevation

MAP FINDINGS

Site

Database(s)

EDR ID Number
EPA ID Number

AA222
NE
< 1/8
0.120 mi.
636 ft.

INTEGRATED CIRCUITS INC
13256 NORTHUP WAY
BELLEVUE, WA 98005

RCRA NonGen / NLR
FINDS
ALLSITES

1000202581
WAD050172873

Site 4 of 4 in cluster AA

Relative:
Higher

RCRA NonGen / NLR:

Actual:
232 ft.

Date form received by agency: 01/01/1985
Facility name: INTEGRATED CIRCUITS INC
Facility address: 13256 NORTHUP WAY
BELLEVUE, WA 98005
EPA ID: WAD050172873
Mailing address: 10301 WILLOWS RD NE
REDMOND, WA 98052-2529
Contact: INTEGRATED CIRC INTEGRATED CIRC
Contact address: 10301 WILLOWS RD NE
REDMOND, WA 98052-2529
Contact country: US
Contact telephone: (000)000-0000
Contact email: Not reported
EPA Region: 10
Classification: Non-Generator
Description: Handler: Non-Generators do not presently generate hazardous waste

Owner/Operator Summary:

Owner/operator name: DANIEL R
Owner/operator address: 10301 WILLOWS RD NE
REDMOND, WA 98052
Owner/operator country: US
Owner/operator telephone: (425)882-3100
Legal status: Private
Owner/Operator Type: Operator
Owner/Op start date: 11/19/1996
Owner/Op end date: Not reported

Handler Activities Summary:

U.S. importer of hazardous waste: No
Mixed waste (haz. and radioactive): No
Recycler of hazardous waste: No
Transporter of hazardous waste: No
Treater, storer or disposer of HW: No
Underground injection activity: No
On-site burner exemption: No
Furnace exemption: No
Used oil fuel burner: No
Used oil processor: No
User oil refiner: No
Used oil fuel marketer to burner: No
Used oil Specification marketer: No
Used oil transfer facility: No
Used oil transporter: No

Violation Status: No violations found

FINDS:

Registry ID: 110005321428

Environmental Interest/Information System

Map ID
 Direction
 Distance
 Elevation

MAP FINDINGS

Site

Database(s)

EDR ID Number
 EPA ID Number

INTEGRATED CIRCUITS INC (Continued)

1000202581

Washington Facility / Site Identification System (WA-FSIS) provides a means to query and display data maintained by the Washington Department of Ecology. This system contains key information for each facility/site that is currently, or has been, of interest to the Air Quality, Dam Safety, Hazardous Waste, Toxics Cleanup, and Water Quality Programs.

RCRAInfo is a national information system that supports the Resource Conservation and Recovery Act (RCRA) program through the tracking of events and activities related to facilities that generate, transport, and treat, store, or dispose of hazardous waste. RCRAInfo allows RCRA program staff to track the notification, permit, compliance, and corrective action activities required under RCRA.

ALLSITES:

Facility Id:	38168221
Latitude:	47.6279
Longitude:	-122.16256
Ecology Interest Type Code:	HWG
Facility ID:	38168221
Facility Company:	Integrated Circuits Inc
Interaction:	I
Interaction 1:	HWG
Interaction 2:	Hazardous Waste Generator
Ecology Program:	HAZWASTE
Program Data:	TURBOWASTE
Facility Alt.:	Not reported
Program ID:	WAD050172873
Date Interaction:	1/1/1985 0:00
Date Interaction 3:	3/26/1985 0:00

AC223
SSW
 < 1/8
 0.121 mi.
 637 ft.

12730 BEL RED RD
BELLEVUE, WA 98005
Site 4 of 9 in cluster AC

EDR US Hist Auto Stat 1015196750
N/A

Relative:
Lower

Actual:
 127 ft.

EDR Historical Auto Stations:
 Name: SAFELITE AUTO GLASS
 Year: 2001
 Address: 12730 BEL RED RD

AD224
NE
 < 1/8
 0.121 mi.
 638 ft.

AT&T WIRELESS LAKE BELLEVUE WOS1
13240 NORTHUP WAY 24
BELLEVUE, WA 98005
Site 6 of 6 in cluster AD

FINDS 1007728174
ALLSITES N/A

Relative:
Higher

Actual:
 231 ft.

FINDS:
 Registry ID: 110018848372
 Environmental Interest/Information System
 Washington Facility / Site Identification System (WA-FSIS) provides a

Map ID
 Direction
 Distance
 Elevation

MAP FINDINGS

Site

Database(s)

EDR ID Number
 EPA ID Number

AT&T WIRELESS LAKE BELLEVUE WOS1 (Continued)

1007728174

means to query and display data maintained by the Washington Department of Ecology. This system contains key information for each facility/site that is currently, or has been, of interest to the Air Quality, Dam Safety, Hazardous Waste, Toxics Cleanup, and Water Quality Programs.

ALLSITES:

Facility Id:	2197517
Latitude:	47.6279606
Longitude:	-122.16476
Ecology Interest Type Code:	TIER2
Facility ID:	2197517
Facility Company:	AT&T WIRELESS LAKE BELLEVUE WOS1
Interaction:	I
Interaction 1:	TIER2
Interaction 2:	Emergency/Haz Chem Rpt TIER2
Ecology Program:	HAZWASTE
Program Data:	EPCRA
Facility Alt.:	Not reported
Program ID:	CRK000055110
Date Interaction:	9/15/2003 0:00
Date Interaction 3:	9/16/2003 0:00

**225
 NNE
 < 1/8
 0.122 mi.
 644 ft.**

**PC RECYCLE
 13107 NE 20TH ST., STE 2
 BELLEVUE, WA 98005**

**SWRCY S113831889
 N/A**

**Relative:
 Higher**

SWRCY:
 Service: PC Recycle Bellevue
 Phone: 425-881-4444
 Extension: Not reported
 Website: <http://www.pcrecycle.net/>
 Email: Not reported
 Material Category: Electronics
 Material Accepted: Computers

**Actual:
 229 ft.**

Service: PC Recycle Bellevue
 Phone: 425-881-4444
 Extension: Not reported
 Website: <http://www.pcrecycle.net/>
 Email: Not reported
 Material Category: Electronics
 Material Accepted: Monitors

Service: PC Recycle Bellevue
 Phone: 425-881-4444
 Extension: Not reported
 Website: <http://www.pcrecycle.net/>
 Email: Not reported
 Material Category: Electronics
 Material Accepted: Televisions

Service: PC Recycle Bellevue

Map ID
Direction
Distance
Elevation

MAP FINDINGS

Site

Database(s)

EDR ID Number
EPA ID Number

PC RECYCLE (Continued)

S113831889

Phone: 425-881-4444
Extension: Not reported
Website: <http://www.pcrecycle.net/>
Email: Not reported
Material Category: Electronics
Material Accepted: Telephones

Service: PC Recycle Bellevue
Phone: 425-881-4444
Extension: Not reported
Website: <http://www.pcrecycle.net/>
Email: Not reported
Material Category: Electronics
Material Accepted: Scanners

Service: PC Recycle Bellevue
Phone: 425-881-4444
Extension: Not reported
Website: <http://www.pcrecycle.net/>
Email: Not reported
Material Category: Household Hazardous Waste
Material Accepted: Fluorescent lights (from households*)

Service: PC Recycle Bellevue
Phone: 425-881-4444
Extension: Not reported
Website: <http://www.pcrecycle.net/>
Email: Not reported
Material Category: Electronics
Material Accepted: E-readers

Service: PC Recycle Bellevue
Phone: 425-881-4444
Extension: Not reported
Website: <http://www.pcrecycle.net/>
Email: Not reported
Material Category: Electronics
Material Accepted: Toner cartridges

Service: PC Recycle Bellevue
Phone: 425-881-4444
Extension: Not reported
Website: <http://www.pcrecycle.net/>
Email: Not reported
Material Category: Batteries
Material Accepted: Alkaline battery (from households*)

Service: PC Recycle Bellevue
Phone: 425-881-4444
Extension: Not reported
Website: <http://www.pcrecycle.net/>
Email: Not reported
Material Category: Appliances
Material Accepted: Microwaves

Service: PC Recycle Bellevue
Phone: 425-881-4444

Map ID
Direction
Distance
Elevation

MAP FINDINGS

Site

Database(s)

EDR ID Number
EPA ID Number

PC RECYCLE (Continued)

S113831889

Extension: Not reported
Website: <http://www.pcrecycle.net/>
Email: Not reported
Material Category: Electronics
Material Accepted: Cell phones

Service: PC Recycle Bellevue
Phone: 425-881-4444
Extension: Not reported
Website: <http://www.pcrecycle.net/>
Email: Not reported
Material Category: Electronics
Material Accepted: Circuit boards

Service: PC Recycle Bellevue
Phone: 425-881-4444
Extension: Not reported
Website: <http://www.pcrecycle.net/>
Email: Not reported
Material Category: Electronics
Material Accepted: Fax Machines

Service: PC Recycle Bellevue
Phone: 425-881-4444
Extension: Not reported
Website: <http://www.pcrecycle.net/>
Email: Not reported
Material Category: Electronics
Material Accepted: Copiers

Service: PC Recycle Bellevue
Phone: 425-881-4444
Extension: Not reported
Website: <http://www.pcrecycle.net/>
Email: Not reported
Material Category: Electronics
Material Accepted: Keyboards

Service: PC Recycle Bellevue
Phone: 425-881-4444
Extension: Not reported
Website: <http://www.pcrecycle.net/>
Email: Not reported
Material Category: Electronics
Material Accepted: Stereo equipment

Service: PC Recycle Bellevue
Phone: 425-881-4444
Extension: Not reported
Website: <http://www.pcrecycle.net/>
Email: Not reported
Material Category: Electronics
Material Accepted: Printers

Service: PC Recycle Bellevue
Phone: 425-881-4444
Extension: Not reported

Map ID
Direction
Distance
Elevation

MAP FINDINGS

Site

Database(s)

EDR ID Number
EPA ID Number

PC RECYCLE (Continued)

S113831889

Website: <http://www.pcrecycle.net/>
Email: Not reported
Material Category: Electronics
Material Accepted: VCRs, DVD players

Service: PC Recycle Bellevue
Phone: 425-881-4444
Extension: Not reported
Website: <http://www.pcrecycle.net/>
Email: Not reported
Material Category: Electronics
Material Accepted: Portable DVD players

AE226
North
< 1/8
0.124 mi.
654 ft.

TCJ ORGANO BORANES
13029 NORTHUP WAY 103
BELLEVUE, WA 98005

RCRA NonGen / NLR
FINDS
ALLSITES

1000197747
WAD988473351

Site 1 of 7 in cluster AE

Relative:
Higher

RCRA NonGen / NLR:

Actual:
230 ft.

Date form received by agency: 04/12/1990
Facility name: TCJ ORGANO BORANES
Facility address: 13029 NORTHUP WAY 103
BELLEVUE, WA 98005
EPA ID: WAD988473351
Mailing address: 4350 150TH AVE NE
REDMOND, WA 98052-5301
Contact: WA ECY WA ECY
Contact address: 4350 150TH AVE NE
REDMOND, WA 98052-5301
Contact country: US
Contact telephone: (000)000-0000
Contact email: Not reported
EPA Region: 10
Classification: Non-Generator
Description: Handler: Non-Generators do not presently generate hazardous waste

Owner/Operator Summary:

Owner/operator name: WA ECY W
Owner/operator address: 13029 NE 20TH ST 103
BELLEVUE, WA 98005
Owner/operator country: US
Owner/operator telephone: (000)000-0000
Legal status: Private
Owner/Operator Type: Owner
Owner/Op start date: 05/02/1996
Owner/Op end date: Not reported

Handler Activities Summary:

U.S. importer of hazardous waste: No
Mixed waste (haz. and radioactive): No
Recycler of hazardous waste: No
Transporter of hazardous waste: No
Treater, storer or disposer of HW: No
Underground injection activity: No
On-site burner exemption: No
Furnace exemption: No

Map ID
Direction
Distance
Elevation

MAP FINDINGS

Site

Database(s)

EDR ID Number
EPA ID Number

TCJ ORGANO BORANES (Continued)

1000197747

Used oil fuel burner: No
Used oil processor: No
User oil refiner: No
Used oil fuel marketer to burner: No
Used oil Specification marketer: No
Used oil transfer facility: No
Used oil transporter: No

Violation Status: No violations found

FINDS:

Registry ID: 110005353072

Environmental Interest/Information System

RCRAInfo is a national information system that supports the Resource Conservation and Recovery Act (RCRA) program through the tracking of events and activities related to facilities that generate, transport, and treat, store, or dispose of hazardous waste. RCRAInfo allows RCRA program staff to track the notification, permit, compliance, and corrective action activities required under RCRA.

ALLSITES:

Facility Id: 19691631
Latitude: 47.63313
Longitude: -122.18784
Ecology Interest Type Code: HWG
Facility ID: 19691631
Facility Company: TCJ Organo Boranes
Interaction: I
Interaction 1: HWG
Interaction 2: Hazardous Waste Generator
Ecology Program: HAZWASTE
Program Data: TURBOWASTE
Facility Alt.: Not reported
Program ID: WAD988473351
Date Interaction: 4/12/1990 0:00
Date Interaction 3: 12/31/1991 0:00

AE227
North
< 1/8
0.124 mi.
656 ft.

13013 NE 20TH ST
BELLEVUE, WA 98005

Site 2 of 7 in cluster AE

EDR US Hist Auto Stat 1015202245
N/A

Relative:
Higher

EDR Historical Auto Stations:

Name: SPEEDY AUTO GLASS
Year: 2001
Address: 13013 NE 20TH ST

Actual:
231 ft.

Name: SPEEDY AUTO GLASS
Year: 2002
Address: 13013 NE 20TH ST

Name: AUTOMOTIVE SERVICE INTERNATIONAL LLC
Year: 2007

Map ID
 Direction
 Distance
 Elevation

MAP FINDINGS

Site

Database(s)

EDR ID Number
 EPA ID Number

(Continued)

1015202245

Address: 13013 NE 20TH ST

AC228
SSW
 1/8-1/4
 0.125 mi.
 661 ft.

TRIVESTOR'S PARTNERSHIP
12700 BEL-RED ROAD
BELLEVUE, WA 98005
 Site 5 of 9 in cluster AC

ICR **S104485104**
N/A

Relative:
Lower

ICR:
 Date Ecology Received Report: 08/03/98
 Contaminants Found at Site: Metals, Petroleum products

Actual:
133 ft.

Media Contaminated: Soil

AC229
SSW
 1/8-1/4
 0.125 mi.
 661 ft.

TRIVESTORS PARTNERSHIP PROPERTY
12700 NE BEL RED RD
BELLEVUE, WA 98005
 Site 6 of 9 in cluster AC

ALLSITES **S109824608**
CSCSL NFA **N/A**
VCP

Relative:
Lower

ALLSITES:
 Facility Id: 57134128
 Latitude: 47.621552
 Longitude: -122.17075
 Ecology Interest Type Code: LSC
 Facility ID: 57134128
 Facility Company: Motorworks Ltd
 Interaction: A
 Interaction 1: HWG
 Interaction 2: Hazardous Waste Generator
 Ecology Program: HAZWASTE
 Program Data: TURBOWASTE
 Facility Alt.: Motorworks Ltd
 Program ID: WAD027261478
 Date Interaction: 5/5/1986 0:00
 Date Interaction 3: Not reported

Actual:
133 ft.

Facility ID: 57134128
 Facility Company: Motorworks Ltd
 Interaction: I
 Interaction 1: LSC
 Interaction 2: Local Source Control
 Ecology Program: HAZWASTE
 Program Data: LSC
 Facility Alt.: Motorworks Ltd
 Program ID: Not reported
 Date Interaction: 1/22/2010 0:00
 Date Interaction 3: 4/29/2010 0:00

Facility Id: 57134128
 Latitude: 47.621552
 Longitude: -122.17075
 Ecology Interest Type Code: HWG
 Facility ID: 57134128
 Facility Company: Motorworks Ltd
 Interaction: A
 Interaction 1: HWG

Map ID
Direction
Distance
Elevation

MAP FINDINGS

Site

Database(s)

EDR ID Number
EPA ID Number

TRIVESTORS PARTNERSHIP PROPERTY (Continued)

S109824608

Interaction 2: Hazardous Waste Generator
Ecology Program: HAZWASTE
Program Data: TURBOWASTE
Facility Alt.: Motorworks Ltd
Program ID: WAD027261478
Date Interaction: 5/5/1986 0:00
Date Interaction 3: Not reported

Facility ID: 57134128
Facility Company: Motorworks Ltd
Interaction: I
Interaction 1: LSC
Interaction 2: Local Source Control
Ecology Program: HAZWASTE
Program Data: LSC
Facility Alt.: Motorworks Ltd
Program ID: Not reported
Date Interaction: 1/22/2010 0:00
Date Interaction 3: 4/29/2010 0:00

Facility Id: 19610
Latitude: 47.6208038
Longitude: -122.17077
Ecology Interest Type Code: LSC
Facility ID: 19610
Facility Company: Mercedes Centrum Inc
Interaction: I
Interaction 1: LSC
Interaction 2: Local Source Control
Ecology Program: HAZWASTE
Program Data: LSC
Facility Alt.: Mercedes Centrum Inc
Program ID: Not reported
Date Interaction: 3/26/2009 0:00
Date Interaction 3: 4/29/2010 0:00

Facility/Site Interaction T: 78652
Geographic Location Identifier (Alias Facid): 19610
Interaction (Aka Env Int) Type Code: LSC
Interaction (Aka Env Int) Description: Local Source Control
Interaction Status: I
Federal Program Identifier: Not reported
Interaction Start Date: 03/26/2009
Interaction End Date: 04/29/2010
prgm_facil: Mercedes Centrum Inc
cur_sys_pr: HAZWASTE
cur_sys_nm: LSC

Facility Id: 14012
Latitude: 47.6208038
Longitude: -122.17077
Ecology Interest Type Code: LSC
Facility ID: 14012
Facility Company: Baldwin & Sons
Interaction: I

Map ID
Direction
Distance
Elevation

MAP FINDINGS

Site

Database(s)

EDR ID Number
EPA ID Number

TRIVESTORS PARTNERSHIP PROPERTY (Continued)

S109824608

Interaction 1: LSC
Interaction 2: Local Source Control
Ecology Program: HAZWASTE
Program Data: LSC
Facility Alt.: Baldwin & Sons
Program ID: Not reported
Date Interaction: 3/26/2009 0:00
Date Interaction 3: 4/29/2010 0:00

Facility/Site Interaction T: 78654
Geographic Location Identifier (Alias Facid): 14012
Interaction (Aka Env Int) Type Code: LSC
Interaction (Aka Env Int) Description: Local Source Control
Interaction Status: I
Federal Program Identifier: Not reported
Interaction Start Date: 03/26/2009
Interaction End Date: 04/29/2010
prgm_facil: Baldwin & Sons
cur_sys_pr: HAZWASTE
cur_sys_nm: LSC

Facility Id: 2403
Latitude: 47.62093
Longitude: -122.17098
Ecology Interest Type Code: VOLCLNST
Facility ID: 2403
Facility Company: TRIVESTORS PARTNERSHIP PROPERTY
Interaction: I
Interaction 1: VOLCLNST
Interaction 2: Voluntary Cleanup Sites
Ecology Program: TOXICS
Program Data: ISIS
Facility Alt.: TRIVESTORS PARTNERSHIP PROPERTY
Program ID: Not reported
Date Interaction: 1/1/1900 0:00
Date Interaction 3: 9/14/1998 0:00

Facility/Site Interaction T: 4390
Geographic Location Identifier (Alias Facid): 2403
Interaction (Aka Env Int) Type Code: VOLCLNST
Interaction (Aka Env Int) Description: Voluntary Cleanup Sites
Interaction Status: I
Federal Program Identifier: Not reported
Interaction Start Date: 01/01/1900
Interaction End Date: 09/14/1998
prgm_facil: TRIVESTORS PARTNERSHIP PROPERTY
cur_sys_pr: TOXICS
cur_sys_nm: ISIS

Facility Id: 1451
Latitude: 47.6182073
Longitude: -122.17073
Ecology Interest Type Code: LSC
Facility ID: 1451
Facility Company: Europa Imported Service LLC

Map ID
Direction
Distance
Elevation

MAP FINDINGS

Site

Database(s)

EDR ID Number
EPA ID Number

TRIVESTORS PARTNERSHIP PROPERTY (Continued)

S109824608

Interaction: I
Interaction 1: LSC
Interaction 2: Local Source Control
Ecology Program: HAZWASTE
Program Data: LSC
Facility Alt.: Europa Imported Service LLC
Program ID: Not reported
Date Interaction: 6/19/2009 0:00
Date Interaction 3: 4/29/2010 0:00

Facility/Site Interaction T: 78159
Geographic Location Identifier (Alias Facid): 1451
Interaction (Aka Env Int) Type Code: LSC
Interaction (Aka Env Int) Description: Local Source Control
Interaction Status: I
Federal Program Identifier: Not reported
Interaction Start Date: 06/19/2009
Interaction End Date: 04/29/2010
prgm_facil: Europa Imported Service LLC
cur_sys_pr: HAZWASTE
cur_sys_nm: LSC

Facility Id: 23457
Latitude: 47.6208038
Longitude: -122.17077
Ecology Interest Type Code: LSC
Facility ID: 23457
Facility Company: Biggs Eastside Automotive
Interaction: I
Interaction 1: LSC
Interaction 2: Local Source Control
Ecology Program: HAZWASTE
Program Data: LSC
Facility Alt.: Biggs Eastside Automotive
Program ID: Not reported
Date Interaction: 3/26/2009 0:00
Date Interaction 3: 4/29/2010 0:00

Facility/Site Interaction T: 78655
Geographic Location Identifier (Alias Facid): 23457
Interaction (Aka Env Int) Type Code: LSC
Interaction (Aka Env Int) Description: Local Source Control
Interaction Status: I
Federal Program Identifier: Not reported
Interaction Start Date: 03/26/2009
Interaction End Date: 04/29/2010
prgm_facil: Biggs Eastside Automotive
cur_sys_pr: HAZWASTE
cur_sys_nm: LSC

CSCSL NFA:
Facility/Site Id: 2403
CS Id: 2932
NFA Date: 08/18/1998
Rank: Not reported

Map ID
Direction
Distance
Elevation

MAP FINDINGS

Site

Database(s)

EDR ID Number
EPA ID Number

TRIVESTORS PARTNERSHIP PROPERTY (Continued)

S109824608

VCP: Yes
Latitude: 47.62093
Longitude: -122.17098

VCP:

edr_fstat: WA
edr_fzip: 98005
edr_fcnty: KING
edr_zip: Not reported
Facility ID: 2403
VCP Status: Not reported
VCP: Yes
Ecology Status: Not reported
NFA Type: Not reported
Date NFA: 8/18/1998
Rank: Not reported
Cleanup Siteid: 2932

AC230
SSW
1/8-1/4
0.125 mi.
661 ft.

MOTORWORKS LTD
12700 BELLEVUE REDMOND RD
BELLEVUE, WA 98005

Site 7 of 9 in cluster AC

RCRA-CESQG **1004793393**
FINDS **WAD027261478**
MANIFEST

Relative:
Lower

RCRA-CESQG:

Date form received by agency: 03/02/2012
Facility name: MOTORWORKS LTD
Facility address: 12700 BELLEVUE REDMOND RD
BELLEVUE, WA 98005
EPA ID: WAD027261478
Contact: DUANE BENDER
Contact address: 12700 BEL RED RD
BELLEVUE, WA 98005
Contact country: US
Contact telephone: (425) 453-7082
Contact email: SHOP@MOTORWORKSTLD.COM
EPA Region: 10
Classification: Conditionally Exempt Small Quantity Generator
Description: Handler: generates 100 kg or less of hazardous waste per calendar month, and accumulates 1000 kg or less of hazardous waste at any time; or generates 1 kg or less of acutely hazardous waste per calendar month, and accumulates at any time: 1 kg or less of acutely hazardous waste; or 100 kg or less of any residue or contaminated soil, waste or other debris resulting from the cleanup of a spill, into or on any land or water, of acutely hazardous waste; or generates 100 kg or less of any residue or contaminated soil, waste or other debris resulting from the cleanup of a spill, into or on any land or water, of acutely hazardous waste during any calendar month, and accumulates at any time: 1 kg or less of acutely hazardous waste; or 100 kg or less of any residue or contaminated soil, waste or other debris resulting from the cleanup of a spill, into or on any land or water, of acutely hazardous waste

Actual:
133 ft.

Owner/Operator Summary:

Owner/operator name: BENZIO ENT INC DBA MOTORWORKS LTD
Owner/operator address: 12700 BEL RED RD
BELLEVUE, WA 98005

Map ID
Direction
Distance
Elevation

MAP FINDINGS

Site

Database(s)

EDR ID Number
EPA ID Number

MOTORWORKS LTD (Continued)

1004793393

Owner/operator country: US
Owner/operator telephone: Not reported
Legal status: Private
Owner/Operator Type: Owner
Owner/Op start date: 08/26/1996
Owner/Op end date: Not reported

Owner/operator name: BENZIO ENT INC B
Owner/operator address: 12700 BEL RED RD
BELLEVUE, WA 98005

Owner/operator country: US
Owner/operator telephone: (425)453-7082
Legal status: Private
Owner/Operator Type: Owner
Owner/Op start date: 08/26/1996
Owner/Op end date: Not reported

Owner/operator name: BENZIO ENT INC DBA MOTORWORKS LTD
Owner/operator address: 12700 BEL RED RD
BELLEVUE, 98005

Owner/operator country: US
Owner/operator telephone: (425)453-7082
Legal status: Private
Owner/Operator Type: Owner
Owner/Op start date: 08/26/1996
Owner/Op end date: Not reported

Owner/operator name: DUANE B
Owner/operator address: 13786 NE 75TH PL
REDMOND, WA 98052

Owner/operator country: US
Owner/operator telephone: (360)867-5590
Legal status: Private
Owner/Operator Type: Operator
Owner/Op start date: 08/26/1996
Owner/Op end date: Not reported

Owner/operator name: BENZIO ENT INC DBA MOTORWORKS LTD
Owner/operator address: 13786 NE 75TH PL
REDMOND, 98052

Owner/operator country: US
Owner/operator telephone: (360)867-5590
Legal status: Private
Owner/Operator Type: Operator
Owner/Op start date: 08/26/1996
Owner/Op end date: Not reported

Owner/operator name: BENZIO ENT INC DBA MOTORWORKS LTD
Owner/operator address: 13786 NE 75TH PL
REDMOND, WA 98052

Owner/operator country: US
Owner/operator telephone: Not reported
Legal status: Private
Owner/Operator Type: Operator
Owner/Op start date: 08/26/1996
Owner/Op end date: Not reported

Map ID
Direction
Distance
Elevation

MAP FINDINGS

Site

Database(s)

EDR ID Number
EPA ID Number

MOTORWORKS LTD (Continued)

1004793393

Handler Activities Summary:

U.S. importer of hazardous waste: No
Mixed waste (haz. and radioactive): No
Recycler of hazardous waste: No
Transporter of hazardous waste: No
Treater, storer or disposer of HW: No
Underground injection activity: No
On-site burner exemption: No
Furnace exemption: No
Used oil fuel burner: No
Used oil processor: No
User oil refiner: No
Used oil fuel marketer to burner: No
Used oil Specification marketer: No
Used oil transfer facility: No
Used oil transporter: No

Historical Generators:

Date form received by agency: 03/03/2011
Site name: MOTORWORKS LTD
Classification: Conditionally Exempt Small Quantity Generator

Date form received by agency: 02/26/2010
Site name: MOTORWORKS LTD
Classification: Conditionally Exempt Small Quantity Generator

Date form received by agency: 12/31/2007
Site name: MOTORWORKS LTD
Classification: Not a generator, verified

Date form received by agency: 12/31/2005
Site name: MOTORWORKS LTD
Classification: Not a generator, verified

Date form received by agency: 12/31/2003
Site name: MOTORWORKS LTD
Classification: Not a generator, verified

Hazardous Waste Summary:

Waste code: WSQG
Waste name: A placeholder to allow BR submission to validate. In WA State, Conditionally Exempt Small Quantity Generators (Called SQG in WA) are not required to report waste streams, so no valid State or Fed codes are available for reporting to BR.

Violation Status: No violations found

FINDS:

Registry ID: 110005316354

Environmental Interest/Information System

Washington Facility / Site Identification System (WA-FSIS) provides a means to query and display data maintained by the Washington Department of Ecology. This system contains key information for each facility/site that is currently, or has been, of interest to the Air

Map ID
Direction
Distance
Elevation

MAP FINDINGS

Site

Database(s)

EDR ID Number
EPA ID Number

MOTORWORKS LTD (Continued)

1004793393

Quality, Dam Safety, Hazardous Waste, Toxics Cleanup, and Water Quality Programs.

RCRAInfo is a national information system that supports the Resource Conservation and Recovery Act (RCRA) program through the tracking of events and activities related to facilities that generate, transport, and treat, store, or dispose of hazardous waste. RCRAInfo allows RCRA program staff to track the notification, permit, compliance, and corrective action activities required under RCRA.

HAZARDOUS WASTE BIENNIAL REPORTER

WA MANIFEST:

Facility Site ID Number:	57134128
SWC Desc:	Not reported
FWC Desc:	Not reported
Form Comm:	Not reported
Data Year:	Not reported
Permit by Rule:	FALSE
Treatment by Generator:	FALSE
Mixed radioactive waste:	FALSE
Importer of hazardous waste:	FALSE
Immediate recycler:	FALSE
Treatment/Storage/Disposal/Recycling Facility:	FALSE
Generator of dangerous fuel waste:	FALSE
Generator marketing to burner:	FALSE
"Other marketers (i.e., blender, distributor, etc.)":	FALSE
Utility boiler burner:	FALSE
Industry boiler burner:	FALSE
Industrial Furnace:	FALSE
Smelter deferral:	FALSE
Universal waste - batteries - generate:	FALSE
Universal waste - thermostats - generate:	FALSE
Universal waste - mercury - generate:	FALSE
Universal waste - lamps - generate:	FALSE
Universal waste - batteries - accumulate:	FALSE
Universal waste - thermostats - accumulate:	FALSE
Universal waste - mercury - accumulate:	FALSE
Universal waste - lamps - accumulate:	FALSE
Destination Facility for Universal Waste:	FALSE
Off-specification used oil burner - utility boiler:	FALSE
Off-specification used oil burner - industrial boiler:	FALSE
Off-specification used oil burner - industrial furnace:	FALSE
EPA ID:	WAD027261478
Facility Address 2:	Not reported
TAX REG NBR:	601512662
NAICS CD:	811111
BUSINESS TYPE:	Auto Repair
MAIL NAME:	Motorworks Ltd
MAIL ADDR LINE1:	12700 Bellevue Redmond Rd
MAIL CITY,ST,ZIP:	BELLEVUE, WA 98005-2626
MAIL COUNTRY:	UNITED STATES
LEGAL ORG NAME:	Benzio Ent Inc DBA Motorworks Ltd
LEGAL ORG TYPE:	Private
LEGAL ADDR LINE1:	12700 Bel Red Rd
LEGAL CITY,ST,ZIP:	BELLEVUE, WA 98005

Map ID
Direction
Distance
Elevation

MAP FINDINGS

Site

Database(s)

EDR ID Number
EPA ID Number

MOTORWORKS LTD (Continued)

1004793393

LEGAL COUNTRY: UNITED STATES
LEGAL PHONE NBR: (425)453-7082
LEGAL EFFECTIVE DATE: 08/26/1996
LAND ORG NAME: Trivestor Partnership
LAND ORG TYPE: Private
LAND PERSON NAME: Not reported
LAND ADDR LINE1: 13221 SE 26TH ST STE M
LAND CITY,ST,ZIP: BELLEVUE, WA 98005-4258
LAND COUNTRY: UNITED STATES
LAND PHONE NBR: (425)747-7711
OPERATOR ORG NAME: Benzio Ent Inc DBA Motorworks Ltd
OPERATOR ORG TYPE: Private
OPERATOR ADDR LINE1: 13786 NE 75TH PL
OPERATOR CITY,ST,ZIP: REDMOND, WA 98052-4030
OPERATOR COUNTRY: UNITED STATES
OPERATOR PHONE NBR: (360)867-5590
OPERATOR EFFECTIVE DATE: 08/26/1996
SITE CONTACT NAME: Duane Bender
SITE CONTACT ADDR LINE1: 12700 BEL RED RD
SITE CONTACT ZIP: BELLEVUE, WA 98005-2626
SITE CONTACT COUNTRY: UNITED STATES
SITE CONTACT PHONE NBR: 425453-7082
SITE CONTACT EMAIL: shop@motorworkstld.com
FORM CONTACT NAME: Duane Bender
FORM CONTACT ADDR LINE1: 12700 BEL RED RD
FORM CONTACT CITY,ST,ZIP: BELLEVUE, WA 98005-2626
FORM CONTACT COUNTRY: UNITED STATES
FORM CONTACT PHONE NBR: 425453-7082
FORM CONTACT EMAIL: shop@motorworksltd.com
GEN STATUS CD: SQG
MONTHLY GENERATION: FALSE
BATCH GENERATION: FALSE
ONE TIME GENERATION: FALSE
TRANSPORTS OWN WASTE: FALSE
TRANSPORTS OTHRS WASTE: FALSE
RECYCLER ONSITE: FALSE
TRANSFER FACILITY: FALSE
OTHER EXEMPTION: Not reported
UW BATTERY GEN: FALSE
USED OIL TRANSPORTER: FALSE
USED OIL TRANSFER FACILITY: FALSE
USED OIL PROCESSOR: FALSE
USED OIL REREFINER: FALSE
USED OIL FUEL MRKTR DIRECTS SHPMNTS: FALSE
USED OIL FUEL MRKTR MEETS SPECS: FALSE

Facility Site ID Number: 57134128
SWC Desc: Not reported
FWC Desc: Not reported
Form Comm: Not reported
Data Year: Not reported
Permit by Rule: False
Treatment by Generator: False
Mixed radioactive waste: False
Importer of hazardous waste: False
Immediate recycler: False
Treatment/Storage/Disposal/Recycling Facility: False

Map ID
Direction
Distance
Elevation

MAP FINDINGS

Site

Database(s)

EDR ID Number
EPA ID Number

MOTORWORKS LTD (Continued)

1004793393

Generator of dangerous fuel waste: False
Generator marketing to burner: False
"Other marketers (i.e., blender, distributor, etc.)": False
Utility boiler burner: False
Industry boiler burner: False
Industrial Furnace: False
Smelter defferal: False
Universal waste - batteries - generate: False
Universal waste - thermostats - generate: False
Universal waste - mercury - generate: False
Universal waste - lamps - generate: False
Universal waste - batteries - accumulate: False
Universal waste - thermostats - accumulate: False
Universal waste - mercury - accumulate: False
Universal waste - lamps - accumulate: False
Destination Facility for Universal Waste: False
Off-specification used oil burner - utility boiler: False
Off-specification used oil burner - industrial boiler: False
Off-specification used oil burner - industrial furnace: False
EPA ID: WAD027261478
Facility Address 2: Not reported
TAX REG NBR: 601512662
NAICS CD: 811111
BUSINESS TYPE: Auto Repair
MAIL NAME: Motorworks Ltd
MAIL ADDR LINE1: 12700 Bellevue Redmond Rd
MAIL CITY,ST,ZIP: BELLEVUE, WA 98005-2626
MAIL COUNTRY: UNITED STATES
LEGAL ORG NAME: Benzio Ent Inc DBA Motorworks Ltd
LEGAL ORG TYPE: Private
LEGAL ADDR LINE1: 12700 Bel Red Rd
LEGAL CITY,ST,ZIP: BELLEVUE, WA 98005
LEGAL COUNTRY: UNITED STATES
LEGAL PHONE NBR: (425)453-7082
LEGAL EFFECTIVE DATE: 08/26/1996
LAND ORG NAME: Trivestor Partnership
LAND ORG TYPE: Private
LAND PERSON NAME: Not reported
LAND ADDR LINE1: 13221 SE 26TH ST STE M
LAND CITY,ST,ZIP: BELLEVUE, WA 98005-4258
LAND COUNTRY: UNITED STATES
LAND PHONE NBR: (425)747-7711
OPERATOR ORG NAME: Benzio Ent Inc DBA Motorworks Ltd
OPERATOR ORG TYPE: Private
OPERATOR ADDR LINE1: 13786 NE 75TH PL
OPERATOR CITY,ST,ZIP: REDMOND, WA 98052-4030
OPERATOR COUNTRY: UNITED STATES
OPERATOR PHONE NBR: (360)867-5590
OPERATOR EFFECTIVE DATE: 08/26/1996
SITE CONTACT NAME: Duane Bender
SITE CONTACT ADDR LINE1: 12700 BEL RED RD
SITE CONTACT ZIP: BELLEVUE, WA 98005-2626
SITE CONTACT COUNTRY: UNITED STATES
SITE CONTACT PHONE NBR: 425453-7082
SITE CONTACT EMAIL: shop@motorworkstld.com
FORM CONTACT NAME: Duane Bender
FORM CONTACT ADDR LINE1: 12700 BEL RED RD

Map ID
Direction
Distance
Elevation

MAP FINDINGS

Site

Database(s)

EDR ID Number
EPA ID Number

MOTORWORKS LTD (Continued)

1004793393

FORM CONTACT CITY,ST,ZIP: BELLEVUE, WA 98005-2626
FORM CONTACT COUNTRY: UNITED STATES
FORM CONTACT PHONE NBR: 425453-7082
FORM CONTACT EMAIL: shop@motorworksltd.com
GEN STATUS CD: SQG
MONTHLY GENERATION: False
BATCH GENERATION: False
ONE TIME GENERATION: False
TRANSPORTS OWN WASTE: False
TRANSPORTS OTHRS WASTE: False
RECYCLER ONSITE: False
TRANSFER FACILITY: False
OTHER EXEMPTION: Not reported
UW BATTERY GEN: False
USED OIL TRANSPORTER: False
USED OIL TRANSFER FACILITY: False
USED OIL PROCESSOR: False
USED OIL REREFINER: False
USED OIL FUEL MRKTR DIRECTS SHPMNTS: False
USED OIL FUEL MRKTR MEETS SPECS: False

Facility Site ID Number: 57134128
SWC Desc: Not reported
FWC Desc: Not reported
Form Comm: Not reported
Data Year: 2010
Permit by Rule: False
Treatment by Generator: False
Mixed radioactive waste: False
Importer of hazardous waste: False
Immediate recycler: False
Treatment/Storage/Disposal/Recycling Facility: False
Generator of dangerous fuel waste: False
Generator marketing to burner: False
"Other marketers (i.e., blender, distributor, etc.)": False
Utility boiler burner: False
Industry boiler burner: False
Industrial Furnace: False
Smelter deferral: False
Universal waste - batteries - generate: False
Universal waste - thermostats - generate: False
Universal waste - mercury - generate: False
Universal waste - lamps - generate: False
Universal waste - batteries - accumulate: False
Universal waste - thermostats - accumulate: False
Universal waste - mercury - accumulate: False
Universal waste - lamps - accumulate: False
Destination Facility for Universal Waste: False
Off-specification used oil burner - utility boiler: False
Off-specification used oil burner - industrial boiler: False
Off-specification used oil burner - industrial furnace: False
EPA ID: WAD027261478
Facility Address 2: Not reported
TAX REG NBR: 601512662
NAICS CD: 811111
BUSINESS TYPE: Auto Repair
MAIL NAME: Motorworks Ltd

Map ID
Direction
Distance
Elevation

MAP FINDINGS

Site

Database(s)

EDR ID Number
EPA ID Number

MOTORWORKS LTD (Continued)

1004793393

MAIL ADDR LINE1: 12700 Bellevue Redmond Rd
MAIL CITY,ST,ZIP: BELLEVUE, WA 98005-2626
MAIL COUNTRY: UNITED STATES
LEGAL ORG NAME: Benzio Ent Inc DBA Motorworks Ltd
LEGAL ORG TYPE: Private
LEGAL ADDR LINE1: 12700 Bel Red Rd
LEGAL CITY,ST,ZIP: BELLEVUE, WA 98005
LEGAL COUNTRY: UNITED STATES
LEGAL PHONE NBR: (425)453-7082
LEGAL EFFECTIVE DATE: 08/26/1996
LAND ORG NAME: Trivestor Partnership
LAND ORG TYPE: Private
LAND PERSON NAME: Not reported
LAND ADDR LINE1: 13221 SE 26TH ST STE M
LAND CITY,ST,ZIP: BELLEVUE, WA 98005-4258
LAND COUNTRY: UNITED STATES
LAND PHONE NBR: (425)747-7711
OPERATOR ORG NAME: Benzio Ent Inc DBA Motorworks Ltd
OPERATOR ORG TYPE: Private
OPERATOR ADDR LINE1: 13786 NE 75TH PL
OPERATOR CITY,ST,ZIP: REDMOND, WA 98052-4030
OPERATOR COUNTRY: UNITED STATES
OPERATOR PHONE NBR: (360)867-5590
OPERATOR EFFECTIVE DATE: 08/26/1996
SITE CONTACT NAME: Duane Bender
SITE CONTACT ADDR LINE1: 12700 BEL RED RD
SITE CONTACT ZIP: BELLEVUE, WA 98005-2626
SITE CONTACT COUNTRY: UNITED STATES
SITE CONTACT PHONE NBR: 425453-7082
SITE CONTACT EMAIL: shop@motorworkstld.com
FORM CONTACT NAME: Duane Bender
FORM CONTACT ADDR LINE1: 12700 BEL RED RD
FORM CONTACT CITY,ST,ZIP: BELLEVUE, WA 98005-2626
FORM CONTACT COUNTRY: UNITED STATES
FORM CONTACT PHONE NBR: 425453-7082
FORM CONTACT EMAIL: shop@motorworksltd.com
GEN STATUS CD: SQG
MONTHLY GENERATION: True
BATCH GENERATION: False
ONE TIME GENERATION: False
TRANSPORTS OWN WASTE: False
TRANSPORTS OTHRS WASTE: False
RECYCLER ONSITE: False
TRANSFER FACILITY: False
OTHER EXEMPTION: Not reported
UW BATTERY GEN: False
USED OIL TRANSPORTER: False
USED OIL TRANSFER FACILITY: False
USED OIL PROCESSOR: False
USED OIL REREFINER: False
USED OIL FUEL MRKTR DIRECTS SHPMNTS: False
USED OIL FUEL MRKTR MEETS SPECS: False

Facility Site ID Number: 57134128
SWC Desc: Not reported
FWC Desc: Not reported
Form Comm: Not reported

Map ID
Direction
Distance
Elevation

MAP FINDINGS

Site

Database(s)

EDR ID Number
EPA ID Number

MOTORWORKS LTD (Continued)

1004793393

Data Year: 2012
Permit by Rule: False
Treatment by Generator: False
Mixed radioactive waste: False
Importer of hazardous waste: False
Immediate recycler: False
Treatment/Storage/Disposal/Recycling Facility: False
Generator of dangerous fuel waste: False
Generator marketing to burner: False
"Other marketers (i.e., blender, distributor, etc.)": False
Utility boiler burner: False
Industry boiler burner: False
Industrial Furnace: False
Smelter defferal: False
Universal waste - batteries - generate: False
Universal waste - thermostats - generate: False
Universal waste - mercury - generate: False
Universal waste - lamps - generate: False
Universal waste - batteries - accumulate: False
Universal waste - thermostats - accumulate: False
Universal waste - mercury - accumulate: False
Universal waste - lamps - accumulate: False
Destination Facility for Universal Waste: False
Off-specification used oil burner - utility boiler: False
Off-specification used oil burner - industrial boiler: False
Off-specification used oil burner - industrial furnace: False
EPA ID: WAD027261478
Facility Address 2: Not reported
TAX REG NBR: 601512662
NAICS CD: 811111
BUSINESS TYPE: Auto Repair
MAIL NAME: Motorworks Ltd
MAIL ADDR LINE1: 12700 Bellevue Redmond Rd
MAIL CITY,ST,ZIP: BELLEVUE, WA 98005-2626
MAIL COUNTRY: UNITED STATES
LEGAL ORG NAME: Benzio Ent Inc DBA Motorworks Ltd
LEGAL ORG TYPE: Private
LEGAL ADDR LINE1: 12700 Bel Red Rd
LEGAL CITY,ST,ZIP: BELLEVUE, WA 98005
LEGAL COUNTRY: UNITED STATES
LEGAL PHONE NBR: (425)453-7082
LEGAL EFFECTIVE DATE: 08/26/1996
LAND ORG NAME: Trivestor Partnership
LAND ORG TYPE: Private
LAND PERSON NAME: Not reported
LAND ADDR LINE1: 13221 SE 26TH ST STE M
LAND CITY,ST,ZIP: BELLEVUE, WA 98005-4258
LAND COUNTRY: UNITED STATES
LAND PHONE NBR: (425)747-7711
OPERATOR ORG NAME: Benzio Ent Inc DBA Motorworks Ltd
OPERATOR ORG TYPE: Private
OPERATOR ADDR LINE1: 13786 NE 75TH PL
OPERATOR CITY,ST,ZIP: REDMOND, WA 98052-4030
OPERATOR COUNTRY: UNITED STATES
OPERATOR PHONE NBR: (360)867-5590
OPERATOR EFFECTIVE DATE: 08/26/1996
SITE CONTACT NAME: Duane Bender

Map ID
Direction
Distance
Elevation

MAP FINDINGS

Site

Database(s)

EDR ID Number
EPA ID Number

MOTORWORKS LTD (Continued)

1004793393

SITE CONTACT ADDR LINE1: 12700 BEL RED RD
SITE CONTACT ZIP: BELLEVUE, WA 98005-2626
SITE CONTACT COUNTRY: UNITED STATES
SITE CONTACT PHONE NBR: 425453-7082
SITE CONTACT EMAIL: shop@motorworkstld.com
FORM CONTACT NAME: Duane Bender
FORM CONTACT ADDR LINE1: 12700 BEL RED RD
FORM CONTACT CITY,ST,ZIP: BELLEVUE, WA 98005-2626
FORM CONTACT COUNTRY: UNITED STATES
FORM CONTACT PHONE NBR: 425453-7082
FORM CONTACT EMAIL: shop@motorworksltd.com
GEN STATUS CD: SQG
MONTHLY GENERATION: True
BATCH GENERATION: False
ONE TIME GENERATION: False
TRANSPORTS OWN WASTE: False
TRANSPORTS OTHRS WASTE: False
RECYCLER ONSITE: False
TRANSFER FACILITY: False
OTHER EXEMPTION: Not reported
UW BATTERY GEN: False
USED OIL TRANSPORTER: False
USED OIL TRANSFER FACILITY: False
USED OIL PROCESSOR: False
USED OIL REREFINER: False
USED OIL FUEL MRKTR DIRECTS SHPMNTS: False
USED OIL FUEL MRKTR MEETS SPECS: False

Facility Site ID Number: 57134128
SWC Desc: Not reported
FWC Desc: Not reported
Form Comm: Not reported
Data Year: 2013
Permit by Rule: False
Treatment by Generator: False
Mixed radioactive waste: False
Importer of hazardous waste: False
Immediate recycler: False
Treatment/Storage/Disposal/Recycling Facility: False
Generator of dangerous fuel waste: False
Generator marketing to burner: False
"Other marketers (i.e., blender, distributor, etc.)": False
Utility boiler burner: False
Industry boiler burner: False
Industrial Furnace: False
Smelter deferral: False
Universal waste - batteries - generate: False
Universal waste - thermostats - generate: False
Universal waste - mercury - generate: False
Universal waste - lamps - generate: False
Universal waste - batteries - accumulate: False
Universal waste - thermostats - accumulate: False
Universal waste - mercury - accumulate: False
Universal waste - lamps - accumulate: False
Destination Facility for Universal Waste: False
Off-specification used oil burner - utility boiler: False
Off-specification used oil burner - industrial boiler: False

Map ID
Direction
Distance
Elevation

MAP FINDINGS

Site

Database(s)

EDR ID Number
EPA ID Number

MOTORWORKS LTD (Continued)

1004793393

Off-specification used oil burner - industrial furnace: False
EPA ID: WAD027261478
Facility Address 2: Not reported
TAX REG NBR: 601512662
NAICS CD: 811111
BUSINESS TYPE: Auto Repair
MAIL NAME: Motorworks Ltd
MAIL ADDR LINE1: 12700 Bellevue Redmond Rd
MAIL CITY,ST,ZIP: BELLEVUE, WA 98005-2626
MAIL COUNTRY: UNITED STATES
LEGAL ORG NAME: Benzio Ent Inc DBA Motorworks Ltd
LEGAL ORG TYPE: Private
LEGAL ADDR LINE1: 12700 Bel Red Rd
LEGAL CITY,ST,ZIP: BELLEVUE, WA 98005
LEGAL COUNTRY: UNITED STATES
LEGAL PHONE NBR: (425)453-7082
LEGAL EFFECTIVE DATE: 08/26/1996
LAND ORG NAME: Trivestor Partnership
LAND ORG TYPE: Private
LAND PERSON NAME: Not reported
LAND ADDR LINE1: 13221 SE 26TH ST STE M
LAND CITY,ST,ZIP: BELLEVUE, WA 98005-4258
LAND COUNTRY: UNITED STATES
LAND PHONE NBR: (425)747-7711
OPERATOR ORG NAME: Benzio Ent Inc DBA Motorworks Ltd
OPERATOR ORG TYPE: Private
OPERATOR ADDR LINE1: 13786 NE 75TH PL
OPERATOR CITY,ST,ZIP: REDMOND, WA 98052-4030
OPERATOR COUNTRY: UNITED STATES
OPERATOR PHONE NBR: (360)867-5590
OPERATOR EFFECTIVE DATE: 08/26/1996
SITE CONTACT NAME: Duane Bender
SITE CONTACT ADDR LINE1: 12700 BEL RED RD
SITE CONTACT ZIP: BELLEVUE, WA 98005-2626
SITE CONTACT COUNTRY: UNITED STATES
SITE CONTACT PHONE NBR: 425453-7082
SITE CONTACT EMAIL: shop@motorworksltd.com
FORM CONTACT NAME: Duane Bender
FORM CONTACT ADDR LINE1: 12700 BEL RED RD
FORM CONTACT CITY,ST,ZIP: BELLEVUE, WA 98005-2626
FORM CONTACT COUNTRY: UNITED STATES
FORM CONTACT PHONE NBR: 425453-7082
FORM CONTACT EMAIL: shop@motorworksltd.com
GEN STATUS CD: XQG
MONTHLY GENERATION: False
BATCH GENERATION: False
ONE TIME GENERATION: False
TRANSPORTS OWN WASTE: False
TRANSPORTS OTHRS WASTE: False
RECYCLER ONSITE: False
TRANSFER FACILITY: False
OTHER EXEMPTION: Not reported
UW BATTERY GEN: False
USED OIL TRANSPORTER: False
USED OIL TRANSFER FACILITY: False
USED OIL PROCESSOR: False
USED OIL REREFINER: False

Map ID
Direction
Distance
Elevation

MAP FINDINGS

Site

Database(s)

EDR ID Number
EPA ID Number

MOTORWORKS LTD (Continued)

1004793393

USED OIL FUEL MRKTR DIRECTS SHPMNTS: False
USED OIL FUEL MRKTR MEETS SPECS: False

[Click this hyperlink](#) while viewing on your computer to access
4 additional WA MANIFEST: record(s) in the EDR Site Report.

**AC231
SSW
1/8-1/4
0.125 mi.
661 ft.**

**12700 BEL RED RD
BELLEVUE, WA 98005**

**EDR US Hist Auto Stat 1015196391
N/A**

Site 8 of 9 in cluster AC

**Relative:
Lower**

EDR Historical Auto Stations:

Name: CENTRUM MOTORS INCORPORATED
Year: 1999
Address: 12700 BEL RED RD

**Actual:
133 ft.**

Name: MOTORWORKS LIMITED
Year: 2000
Address: 12700 BEL RED RD

Name: MOTORWORKS LTD
Year: 2001
Address: 12700 BEL RED RD

Name: MASTER AUTOMOTIVE SPECIALISTS
Year: 2002
Address: 12700 BEL RED RD

Name: MASTER AUTOMOTIVE SPECIALISTS
Year: 2003
Address: 12700 BEL RED RD

Name: BIGGS EASTSIDE AUTOMOTIVE LLC
Year: 2005
Address: 12700 BEL RED RD

Name: BIGGS EASTSIDE AUTOMOTIVE LLC
Year: 2006
Address: 12700 BEL RED RD

Name: MOTORWORKS LTD
Year: 2007
Address: 12700 BEL RED RD

Name: BIGGS EASTSIDE AUTOMOTIVE LLC
Year: 2009
Address: 12700 BEL RED RD

Name: BIGGS EASTSIDE AUTOMOTIVE LLC
Year: 2010
Address: 12700 BEL RED RD

Name: BIGGS EASTSIDE AUTOMOTIVE LLC
Year: 2011
Address: 12700 BEL RED RD

Name: BIGGS EASTSIDE AUTOMOTIVE LLC

Map ID
Direction
Distance
Elevation

MAP FINDINGS

Site

Database(s)

EDR ID Number
EPA ID Number

(Continued)

1015196391

Year: 2012
Address: 12700 BEL RED RD

AE232
North
1/8-1/4
0.126 mi.
665 ft.

PARAMETRIX INC
13020 NORTHUP WAY
BELLEVUE, WA 98005

RCRA NonGen / NLR
FINDS
ALLSITES

1000659966
WAD988496469

Site 3 of 7 in cluster AE

Relative:
Higher

RCRA NonGen / NLR:

Actual:
231 ft.

Date form received by agency: 11/04/1991
Facility name: PARAMETRIX INC
Facility address: 13020 NORTHUP WAY
BELLEVUE, WA 98005
EPA ID: WAD988496469
Mailing address: 13020 NE 20TH ST
BELLEVUE, WA 98005-2001
Contact: PARAMETRIX INC PARAMETRIX INC
Contact address: 13020 NE 20TH ST
BELLEVUE, WA 98005-2001
Contact country: US
Contact telephone: (000)000-0000
Contact email: Not reported
EPA Region: 10
Classification: Non-Generator
Description: Handler: Non-Generators do not presently generate hazardous waste

Owner/Operator Summary:

Owner/operator name: PARAMETRIX INC P
Owner/operator address: 13020 NE 20TH ST
BELLEVUE, WA 98005
Owner/operator country: US
Owner/operator telephone: (000)000-0000
Legal status: Private
Owner/Operator Type: Owner
Owner/Op start date: 05/02/1996
Owner/Op end date: Not reported

Handler Activities Summary:

U.S. importer of hazardous waste: No
Mixed waste (haz. and radioactive): No
Recycler of hazardous waste: No
Transporter of hazardous waste: No
Treater, storer or disposer of HW: No
Underground injection activity: No
On-site burner exemption: No
Furnace exemption: No
Used oil fuel burner: No
Used oil processor: No
User oil refiner: No
Used oil fuel marketer to burner: No
Used oil Specification marketer: No
Used oil transfer facility: No
Used oil transporter: No

Violation Status: No violations found

Map ID
 Direction
 Distance
 Elevation

MAP FINDINGS

Site

Database(s)

EDR ID Number
 EPA ID Number

PARAMETRIX INC (Continued)

1000659966

FINDS:

Registry ID: 110005368609

Environmental Interest/Information System

RCRAInfo is a national information system that supports the Resource Conservation and Recovery Act (RCRA) program through the tracking of events and activities related to facilities that generate, transport, and treat, store, or dispose of hazardous waste. RCRAInfo allows RCRA program staff to track the notification, permit, compliance, and corrective action activities required under RCRA.

ALLSITES:

Facility Id: 13537599
 Latitude: 47.6279
 Longitude: -122.16706
 Ecology Interest Type Code: HWG
 Facility ID: 13537599
 Facility Company: Parametrix Inc
 Interaction: I
 Interaction 1: HWG
 Interaction 2: Hazardous Waste Generator
 Ecology Program: HAZWASTE
 Program Data: TURBOWASTE
 Facility Alt.: Not reported
 Program ID: WAD988496469
 Date Interaction: 11/4/1991 0:00
 Date Interaction 3: 12/31/1992 0:00

**AF233
 NNW
 1/8-1/4
 0.127 mi.
 670 ft.**

**ARCO AM PM
 12903 NE 20TH ST
 BELLEVUE, WA 98005
 Site 1 of 10 in cluster AF**

**ALLSITES U003028648
 CSCSL NFA N/A
 UST
 VCP
 ICR**

**Relative:
 Higher**

ALLSITES:

Facility Id: 26773589
 Latitude: 47.62796
 Longitude: -122.16943
 Ecology Interest Type Code: HWG
 Facility ID: 26773589
 Facility Company: Arco 6217
 Interaction: I
 Interaction 1: TIER2
 Interaction 2: Emergency/Haz Chem Rpt TIER2
 Ecology Program: HAZWASTE
 Program Data: EPCRA
 Facility Alt.: Not reported
 Program ID: WAD988484978
 Date Interaction: 1/1/1988 0:00
 Date Interaction 3: 7/4/1776 0:00:00

**Actual:
 231 ft.**

Facility ID: 26773589
 Facility Company: Arco 6217
 Interaction: I

Map ID
Direction
Distance
Elevation

MAP FINDINGS

Site

Database(s)

EDR ID Number
EPA ID Number

ARCO AM PM (Continued)

U003028648

Interaction 1:	LUST
Interaction 2:	LUST Facility
Ecology Program:	TOXICS
Program Data:	ISIS
Facility Alt.:	Not reported
Program ID:	8805
Date Interaction:	1/23/1990 0:00
Date Interaction 3:	9/26/2006 0:00
Facility ID:	26773589
Facility Company:	Arco 6217
Interaction:	I
Interaction 1:	HWG
Interaction 2:	Hazardous Waste Generator
Ecology Program:	HAZWASTE
Program Data:	TURBOWASTE
Facility Alt.:	Not reported
Program ID:	WAD988484978
Date Interaction:	4/16/1991 0:00
Date Interaction 3:	12/31/2005 0:00
Facility ID:	26773589
Facility Company:	Arco 6217
Interaction:	I
Interaction 1:	HWOTHER
Interaction 2:	Haz Waste Management Activity
Ecology Program:	HAZWASTE
Program Data:	TURBOWASTE
Facility Alt.:	Not reported
Program ID:	WAD988484978
Date Interaction:	12/31/2005 0:00
Date Interaction 3:	12/31/2006 0:00
Facility ID:	26773589
Facility Company:	Arco 6217
Interaction:	I
Interaction 1:	HWG
Interaction 2:	Hazardous Waste Generator
Ecology Program:	HAZWASTE
Program Data:	TURBOWASTE
Facility Alt.:	Not reported
Program ID:	WAD988484978
Date Interaction:	12/31/2006 0:00
Date Interaction 3:	12/31/2007 0:00
Facility ID:	26773589
Facility Company:	Arco 6217
Interaction:	I
Interaction 1:	VOLCLNST
Interaction 2:	Voluntary Cleanup Sites
Ecology Program:	TOXICS
Program Data:	ISIS
Facility Alt.:	Arco 6217
Program ID:	nw2279
Date Interaction:	5/7/2010 0:00
Date Interaction 3:	6/30/2011 0:00

Map ID
Direction
Distance
Elevation

MAP FINDINGS

Site

Database(s)

EDR ID Number
EPA ID Number

ARCO AM PM (Continued)

U003028648

Facility ID:	26773589
Facility Company:	Arco 6217
Interaction:	I
Interaction 1:	LSC
Interaction 2:	Local Source Control
Ecology Program:	HAZWASTE
Program Data:	LSC
Facility Alt.:	Arco 6217
Program ID:	Not reported
Date Interaction:	3/4/2010 0:00
Date Interaction 3:	3/4/2010 0:00
Facility ID:	26773589
Facility Company:	Arco 6217
Interaction:	I
Interaction 1:	VOLCLNST
Interaction 2:	Voluntary Cleanup Sites
Ecology Program:	TOXICS
Program Data:	ISIS
Facility Alt.:	Arco 6217
Program ID:	NW2442
Date Interaction:	7/14/2011 0:00
Date Interaction 3:	10/1/2012 0:00
Facility ID:	26773589
Facility Company:	Arco 6217
Interaction:	A
Interaction 1:	UST
Interaction 2:	Underground Storage Tank
Ecology Program:	TOXICS
Program Data:	UST
Facility Alt.:	ARCO AM PM
Program ID:	8805
Date Interaction:	7/1/1975 0:00
Date Interaction 3:	Not reported
Facility Id:	26773589
Latitude:	47.62796
Longitude:	-122.16943
Ecology Interest Type Code:	TIER2
Facility ID:	26773589
Facility Company:	Arco 6217
Interaction:	I
Interaction 1:	TIER2
Interaction 2:	Emergency/Haz Chem Rpt TIER2
Ecology Program:	HAZWASTE
Program Data:	EPCRA
Facility Alt.:	Not reported
Program ID:	WAD988484978
Date Interaction:	1/1/1988 0:00
Date Interaction 3:	7/4/1776 0:00:00
Facility ID:	26773589
Facility Company:	Arco 6217
Interaction:	I
Interaction 1:	LUST

Map ID
Direction
Distance
Elevation

MAP FINDINGS

Site

Database(s)

EDR ID Number
EPA ID Number

ARCO AM PM (Continued)

U003028648

Interaction 2:	LUST Facility
Ecology Program:	TOXICS
Program Data:	ISIS
Facility Alt.:	Not reported
Program ID:	8805
Date Interaction:	1/23/1990 0:00
Date Interaction 3:	9/26/2006 0:00
Facility ID:	26773589
Facility Company:	Arco 6217
Interaction:	I
Interaction 1:	HWG
Interaction 2:	Hazardous Waste Generator
Ecology Program:	HAZWASTE
Program Data:	TURBOWASTE
Facility Alt.:	Not reported
Program ID:	WAD988484978
Date Interaction:	4/16/1991 0:00
Date Interaction 3:	12/31/2005 0:00
Facility ID:	26773589
Facility Company:	Arco 6217
Interaction:	I
Interaction 1:	HWOTHER
Interaction 2:	Haz Waste Management Activity
Ecology Program:	HAZWASTE
Program Data:	TURBOWASTE
Facility Alt.:	Not reported
Program ID:	WAD988484978
Date Interaction:	12/31/2005 0:00
Date Interaction 3:	12/31/2006 0:00
Facility ID:	26773589
Facility Company:	Arco 6217
Interaction:	I
Interaction 1:	HWG
Interaction 2:	Hazardous Waste Generator
Ecology Program:	HAZWASTE
Program Data:	TURBOWASTE
Facility Alt.:	Not reported
Program ID:	WAD988484978
Date Interaction:	12/31/2006 0:00
Date Interaction 3:	12/31/2007 0:00
Facility ID:	26773589
Facility Company:	Arco 6217
Interaction:	I
Interaction 1:	VOLCLNST
Interaction 2:	Voluntary Cleanup Sites
Ecology Program:	TOXICS
Program Data:	ISIS
Facility Alt.:	Arco 6217
Program ID:	nw2279
Date Interaction:	5/7/2010 0:00
Date Interaction 3:	6/30/2011 0:00
Facility ID:	26773589

Map ID
Direction
Distance
Elevation

MAP FINDINGS

Site

Database(s)

EDR ID Number
EPA ID Number

ARCO AM PM (Continued)

U003028648

Facility Company:	Arco 6217
Interaction:	I
Interaction 1:	LSC
Interaction 2:	Local Source Control
Ecology Program:	HAZWASTE
Program Data:	LSC
Facility Alt.:	Arco 6217
Program ID:	Not reported
Date Interaction:	3/4/2010 0:00
Date Interaction 3:	3/4/2010 0:00
Facility ID:	26773589
Facility Company:	Arco 6217
Interaction:	I
Interaction 1:	VOLCLNST
Interaction 2:	Voluntary Cleanup Sites
Ecology Program:	TOXICS
Program Data:	ISIS
Facility Alt.:	Arco 6217
Program ID:	NW2442
Date Interaction:	7/14/2011 0:00
Date Interaction 3:	10/1/2012 0:00
Facility ID:	26773589
Facility Company:	Arco 6217
Interaction:	A
Interaction 1:	UST
Interaction 2:	Underground Storage Tank
Ecology Program:	TOXICS
Program Data:	UST
Facility Alt.:	ARCO AM PM
Program ID:	8805
Date Interaction:	7/1/1975 0:00
Date Interaction 3:	Not reported
Facility Id:	26773589
Latitude:	47.62796
Longitude:	-122.16943
Ecology Interest Type Code:	VOLCLNST
Facility ID:	26773589
Facility Company:	Arco 6217
Interaction:	I
Interaction 1:	TIER2
Interaction 2:	Emergency/Haz Chem Rpt TIER2
Ecology Program:	HAZWASTE
Program Data:	EPCRA
Facility Alt.:	Not reported
Program ID:	WAD988484978
Date Interaction:	1/1/1988 0:00
Date Interaction 3:	7/4/1776 0:00:00
Facility ID:	26773589
Facility Company:	Arco 6217
Interaction:	I
Interaction 1:	LUST
Interaction 2:	LUST Facility

Map ID
Direction
Distance
Elevation

MAP FINDINGS

Site

Database(s)

EDR ID Number
EPA ID Number

ARCO AM PM (Continued)

U003028648

Ecology Program:	TOXICS
Program Data:	ISIS
Facility Alt.:	Not reported
Program ID:	8805
Date Interaction:	1/23/1990 0:00
Date Interaction 3:	9/26/2006 0:00
Facility ID:	26773589
Facility Company:	Arco 6217
Interaction:	I
Interaction 1:	HWG
Interaction 2:	Hazardous Waste Generator
Ecology Program:	HAZWASTE
Program Data:	TURBOWASTE
Facility Alt.:	Not reported
Program ID:	WAD988484978
Date Interaction:	4/16/1991 0:00
Date Interaction 3:	12/31/2005 0:00
Facility ID:	26773589
Facility Company:	Arco 6217
Interaction:	I
Interaction 1:	HWOTHER
Interaction 2:	Haz Waste Management Activity
Ecology Program:	HAZWASTE
Program Data:	TURBOWASTE
Facility Alt.:	Not reported
Program ID:	WAD988484978
Date Interaction:	12/31/2005 0:00
Date Interaction 3:	12/31/2006 0:00
Facility ID:	26773589
Facility Company:	Arco 6217
Interaction:	I
Interaction 1:	HWG
Interaction 2:	Hazardous Waste Generator
Ecology Program:	HAZWASTE
Program Data:	TURBOWASTE
Facility Alt.:	Not reported
Program ID:	WAD988484978
Date Interaction:	12/31/2006 0:00
Date Interaction 3:	12/31/2007 0:00
Facility ID:	26773589
Facility Company:	Arco 6217
Interaction:	I
Interaction 1:	VOLCLNST
Interaction 2:	Voluntary Cleanup Sites
Ecology Program:	TOXICS
Program Data:	ISIS
Facility Alt.:	Arco 6217
Program ID:	nw2279
Date Interaction:	5/7/2010 0:00
Date Interaction 3:	6/30/2011 0:00
Facility ID:	26773589
Facility Company:	Arco 6217

Map ID
Direction
Distance
Elevation

MAP FINDINGS

Site

Database(s)

EDR ID Number
EPA ID Number

ARCO AM PM (Continued)

U003028648

Interaction:	I
Interaction 1:	LSC
Interaction 2:	Local Source Control
Ecology Program:	HAZWASTE
Program Data:	LSC
Facility Alt.:	Arco 6217
Program ID:	Not reported
Date Interaction:	3/4/2010 0:00
Date Interaction 3:	3/4/2010 0:00
Facility ID:	26773589
Facility Company:	Arco 6217
Interaction:	I
Interaction 1:	VOLCLNST
Interaction 2:	Voluntary Cleanup Sites
Ecology Program:	TOXICS
Program Data:	ISIS
Facility Alt.:	Arco 6217
Program ID:	NW2442
Date Interaction:	7/14/2011 0:00
Date Interaction 3:	10/1/2012 0:00
Facility ID:	26773589
Facility Company:	Arco 6217
Interaction:	A
Interaction 1:	UST
Interaction 2:	Underground Storage Tank
Ecology Program:	TOXICS
Program Data:	UST
Facility Alt.:	ARCO AM PM
Program ID:	8805
Date Interaction:	7/1/1975 0:00
Date Interaction 3:	Not reported
Facility Id:	26773589
Latitude:	47.62796
Longitude:	-122.16943
Ecology Interest Type Code:	HWOTHER
Facility ID:	26773589
Facility Company:	Arco 6217
Interaction:	I
Interaction 1:	TIER2
Interaction 2:	Emergency/Haz Chem Rpt TIER2
Ecology Program:	HAZWASTE
Program Data:	EPCRA
Facility Alt.:	Not reported
Program ID:	WAD988484978
Date Interaction:	1/1/1988 0:00
Date Interaction 3:	7/4/1776 0:00:00
Facility ID:	26773589
Facility Company:	Arco 6217
Interaction:	I
Interaction 1:	LUST
Interaction 2:	LUST Facility
Ecology Program:	TOXICS

Map ID
Direction
Distance
Elevation

MAP FINDINGS

Site

Database(s)

EDR ID Number
EPA ID Number

ARCO AM PM (Continued)

U003028648

Program Data:	ISIS
Facility Alt.:	Not reported
Program ID:	8805
Date Interaction:	1/23/1990 0:00
Date Interaction 3:	9/26/2006 0:00
Facility ID:	26773589
Facility Company:	Arco 6217
Interaction:	I
Interaction 1:	HWG
Interaction 2:	Hazardous Waste Generator
Ecology Program:	HAZWASTE
Program Data:	TURBOWASTE
Facility Alt.:	Not reported
Program ID:	WAD988484978
Date Interaction:	4/16/1991 0:00
Date Interaction 3:	12/31/2005 0:00
Facility ID:	26773589
Facility Company:	Arco 6217
Interaction:	I
Interaction 1:	HWOTHER
Interaction 2:	Haz Waste Management Activity
Ecology Program:	HAZWASTE
Program Data:	TURBOWASTE
Facility Alt.:	Not reported
Program ID:	WAD988484978
Date Interaction:	12/31/2005 0:00
Date Interaction 3:	12/31/2006 0:00
Facility ID:	26773589
Facility Company:	Arco 6217
Interaction:	I
Interaction 1:	HWG
Interaction 2:	Hazardous Waste Generator
Ecology Program:	HAZWASTE
Program Data:	TURBOWASTE
Facility Alt.:	Not reported
Program ID:	WAD988484978
Date Interaction:	12/31/2006 0:00
Date Interaction 3:	12/31/2007 0:00
Facility ID:	26773589
Facility Company:	Arco 6217
Interaction:	I
Interaction 1:	VOLCLNST
Interaction 2:	Voluntary Cleanup Sites
Ecology Program:	TOXICS
Program Data:	ISIS
Facility Alt.:	Arco 6217
Program ID:	nw2279
Date Interaction:	5/7/2010 0:00
Date Interaction 3:	6/30/2011 0:00
Facility ID:	26773589
Facility Company:	Arco 6217
Interaction:	I

Map ID
Direction
Distance
Elevation

MAP FINDINGS

Site

Database(s)

EDR ID Number
EPA ID Number

ARCO AM PM (Continued)

U003028648

Interaction 1:	LSC
Interaction 2:	Local Source Control
Ecology Program:	HAZWASTE
Program Data:	LSC
Facility Alt.:	Arco 6217
Program ID:	Not reported
Date Interaction:	3/4/2010 0:00
Date Interaction 3:	3/4/2010 0:00
Facility ID:	26773589
Facility Company:	Arco 6217
Interaction:	I
Interaction 1:	VOLCLNST
Interaction 2:	Voluntary Cleanup Sites
Ecology Program:	TOXICS
Program Data:	ISIS
Facility Alt.:	Arco 6217
Program ID:	NW2442
Date Interaction:	7/14/2011 0:00
Date Interaction 3:	10/1/2012 0:00
Facility ID:	26773589
Facility Company:	Arco 6217
Interaction:	A
Interaction 1:	UST
Interaction 2:	Underground Storage Tank
Ecology Program:	TOXICS
Program Data:	UST
Facility Alt.:	ARCO AM PM
Program ID:	8805
Date Interaction:	7/1/1975 0:00
Date Interaction 3:	Not reported
Facility Id:	26773589
Latitude:	47.62796
Longitude:	-122.16943
Ecology Interest Type Code:	LSC
Facility ID:	26773589
Facility Company:	Arco 6217
Interaction:	I
Interaction 1:	TIER2
Interaction 2:	Emergency/Haz Chem Rpt TIER2
Ecology Program:	HAZWASTE
Program Data:	EPCRA
Facility Alt.:	Not reported
Program ID:	WAD988484978
Date Interaction:	1/1/1988 0:00
Date Interaction 3:	7/4/1776 0:00:00
Facility ID:	26773589
Facility Company:	Arco 6217
Interaction:	I
Interaction 1:	LUST
Interaction 2:	LUST Facility
Ecology Program:	TOXICS
Program Data:	ISIS

Map ID
Direction
Distance
Elevation

MAP FINDINGS

Site

Database(s)

EDR ID Number
EPA ID Number

ARCO AM PM (Continued)

U003028648

Facility Alt.:	Not reported
Program ID:	8805
Date Interaction:	1/23/1990 0:00
Date Interaction 3:	9/26/2006 0:00
Facility ID:	26773589
Facility Company:	Arco 6217
Interaction:	I
Interaction 1:	HWG
Interaction 2:	Hazardous Waste Generator
Ecology Program:	HAZWASTE
Program Data:	TURBOWASTE
Facility Alt.:	Not reported
Program ID:	WAD988484978
Date Interaction:	4/16/1991 0:00
Date Interaction 3:	12/31/2005 0:00
Facility ID:	26773589
Facility Company:	Arco 6217
Interaction:	I
Interaction 1:	HWOTHER
Interaction 2:	Haz Waste Management Activity
Ecology Program:	HAZWASTE
Program Data:	TURBOWASTE
Facility Alt.:	Not reported
Program ID:	WAD988484978
Date Interaction:	12/31/2005 0:00
Date Interaction 3:	12/31/2006 0:00
Facility ID:	26773589
Facility Company:	Arco 6217
Interaction:	I
Interaction 1:	HWG
Interaction 2:	Hazardous Waste Generator
Ecology Program:	HAZWASTE
Program Data:	TURBOWASTE
Facility Alt.:	Not reported
Program ID:	WAD988484978
Date Interaction:	12/31/2006 0:00
Date Interaction 3:	12/31/2007 0:00
Facility ID:	26773589
Facility Company:	Arco 6217
Interaction:	I
Interaction 1:	VOLCLNST
Interaction 2:	Voluntary Cleanup Sites
Ecology Program:	TOXICS
Program Data:	ISIS
Facility Alt.:	Arco 6217
Program ID:	nw2279
Date Interaction:	5/7/2010 0:00
Date Interaction 3:	6/30/2011 0:00
Facility ID:	26773589
Facility Company:	Arco 6217
Interaction:	I
Interaction 1:	LSC

Map ID
Direction
Distance
Elevation

MAP FINDINGS

Site

Database(s)

EDR ID Number
EPA ID Number

ARCO AM PM (Continued)

U003028648

Interaction 2:	Local Source Control
Ecology Program:	HAZWASTE
Program Data:	LSC
Facility Alt.:	Arco 6217
Program ID:	Not reported
Date Interaction:	3/4/2010 0:00
Date Interaction 3:	3/4/2010 0:00
Facility ID:	26773589
Facility Company:	Arco 6217
Interaction:	I
Interaction 1:	VOLCLNST
Interaction 2:	Voluntary Cleanup Sites
Ecology Program:	TOXICS
Program Data:	ISIS
Facility Alt.:	Arco 6217
Program ID:	NW2442
Date Interaction:	7/14/2011 0:00
Date Interaction 3:	10/1/2012 0:00
Facility ID:	26773589
Facility Company:	Arco 6217
Interaction:	A
Interaction 1:	UST
Interaction 2:	Underground Storage Tank
Ecology Program:	TOXICS
Program Data:	UST
Facility Alt.:	ARCO AM PM
Program ID:	8805
Date Interaction:	7/1/1975 0:00
Date Interaction 3:	Not reported
Facility Id:	26773589
Latitude:	47.62796
Longitude:	-122.16943
Ecology Interest Type Code:	LUST
Facility ID:	26773589
Facility Company:	Arco 6217
Interaction:	I
Interaction 1:	TIER2
Interaction 2:	Emergency/Haz Chem Rpt TIER2
Ecology Program:	HAZWASTE
Program Data:	EPCRA
Facility Alt.:	Not reported
Program ID:	WAD988484978
Date Interaction:	1/1/1988 0:00
Date Interaction 3:	7/4/1776 0:00:00
Facility ID:	26773589
Facility Company:	Arco 6217
Interaction:	I
Interaction 1:	LUST
Interaction 2:	LUST Facility
Ecology Program:	TOXICS
Program Data:	ISIS
Facility Alt.:	Not reported

Map ID
Direction
Distance
Elevation

MAP FINDINGS

Site

Database(s)

EDR ID Number
EPA ID Number

ARCO AM PM (Continued)

U003028648

Program ID:	8805
Date Interaction:	1/23/1990 0:00
Date Interaction 3:	9/26/2006 0:00
Facility ID:	26773589
Facility Company:	Arco 6217
Interaction:	I
Interaction 1:	HWG
Interaction 2:	Hazardous Waste Generator
Ecology Program:	HAZWASTE
Program Data:	TURBOWASTE
Facility Alt.:	Not reported
Program ID:	WAD988484978
Date Interaction:	4/16/1991 0:00
Date Interaction 3:	12/31/2005 0:00
Facility ID:	26773589
Facility Company:	Arco 6217
Interaction:	I
Interaction 1:	HWOTHER
Interaction 2:	Haz Waste Management Activity
Ecology Program:	HAZWASTE
Program Data:	TURBOWASTE
Facility Alt.:	Not reported
Program ID:	WAD988484978
Date Interaction:	12/31/2005 0:00
Date Interaction 3:	12/31/2006 0:00
Facility ID:	26773589
Facility Company:	Arco 6217
Interaction:	I
Interaction 1:	HWG
Interaction 2:	Hazardous Waste Generator
Ecology Program:	HAZWASTE
Program Data:	TURBOWASTE
Facility Alt.:	Not reported
Program ID:	WAD988484978
Date Interaction:	12/31/2006 0:00
Date Interaction 3:	12/31/2007 0:00
Facility ID:	26773589
Facility Company:	Arco 6217
Interaction:	I
Interaction 1:	VOLCLNST
Interaction 2:	Voluntary Cleanup Sites
Ecology Program:	TOXICS
Program Data:	ISIS
Facility Alt.:	Arco 6217
Program ID:	nw2279
Date Interaction:	5/7/2010 0:00
Date Interaction 3:	6/30/2011 0:00
Facility ID:	26773589
Facility Company:	Arco 6217
Interaction:	I
Interaction 1:	LSC
Interaction 2:	Local Source Control

Map ID
Direction
Distance
Elevation

MAP FINDINGS

Site

Database(s)

EDR ID Number
EPA ID Number

ARCO AM PM (Continued)

U003028648

Ecology Program:	HAZWASTE
Program Data:	LSC
Facility Alt.:	Arco 6217
Program ID:	Not reported
Date Interaction:	3/4/2010 0:00
Date Interaction 3:	3/4/2010 0:00
Facility ID:	26773589
Facility Company:	Arco 6217
Interaction:	I
Interaction 1:	VOLCLNST
Interaction 2:	Voluntary Cleanup Sites
Ecology Program:	TOXICS
Program Data:	ISIS
Facility Alt.:	Arco 6217
Program ID:	NW2442
Date Interaction:	7/14/2011 0:00
Date Interaction 3:	10/1/2012 0:00
Facility ID:	26773589
Facility Company:	Arco 6217
Interaction:	A
Interaction 1:	UST
Interaction 2:	Underground Storage Tank
Ecology Program:	TOXICS
Program Data:	UST
Facility Alt.:	ARCO AM PM
Program ID:	8805
Date Interaction:	7/1/1975 0:00
Date Interaction 3:	Not reported
Facility Id:	26773589
Latitude:	47.62796
Longitude:	-122.16943
Ecology Interest Type Code:	UST
Facility ID:	26773589
Facility Company:	Arco 6217
Interaction:	I
Interaction 1:	TIER2
Interaction 2:	Emergency/Haz Chem Rpt TIER2
Ecology Program:	HAZWASTE
Program Data:	EPCRA
Facility Alt.:	Not reported
Program ID:	WAD988484978
Date Interaction:	1/1/1988 0:00
Date Interaction 3:	7/4/1776 0:00:00
Facility ID:	26773589
Facility Company:	Arco 6217
Interaction:	I
Interaction 1:	LUST
Interaction 2:	LUST Facility
Ecology Program:	TOXICS
Program Data:	ISIS
Facility Alt.:	Not reported
Program ID:	8805

Map ID
Direction
Distance
Elevation

MAP FINDINGS

Site

Database(s)

EDR ID Number
EPA ID Number

ARCO AM PM (Continued)

U003028648

Date Interaction:	1/23/1990 0:00
Date Interaction 3:	9/26/2006 0:00
Facility ID:	26773589
Facility Company:	Arco 6217
Interaction:	I
Interaction 1:	HWG
Interaction 2:	Hazardous Waste Generator
Ecology Program:	HAZWASTE
Program Data:	TURBOWASTE
Facility Alt.:	Not reported
Program ID:	WAD988484978
Date Interaction:	4/16/1991 0:00
Date Interaction 3:	12/31/2005 0:00
Facility ID:	26773589
Facility Company:	Arco 6217
Interaction:	I
Interaction 1:	HWOTHER
Interaction 2:	Haz Waste Management Activity
Ecology Program:	HAZWASTE
Program Data:	TURBOWASTE
Facility Alt.:	Not reported
Program ID:	WAD988484978
Date Interaction:	12/31/2005 0:00
Date Interaction 3:	12/31/2006 0:00
Facility ID:	26773589
Facility Company:	Arco 6217
Interaction:	I
Interaction 1:	HWG
Interaction 2:	Hazardous Waste Generator
Ecology Program:	HAZWASTE
Program Data:	TURBOWASTE
Facility Alt.:	Not reported
Program ID:	WAD988484978
Date Interaction:	12/31/2006 0:00
Date Interaction 3:	12/31/2007 0:00
Facility ID:	26773589
Facility Company:	Arco 6217
Interaction:	I
Interaction 1:	VOLCLNST
Interaction 2:	Voluntary Cleanup Sites
Ecology Program:	TOXICS
Program Data:	ISIS
Facility Alt.:	Arco 6217
Program ID:	nw2279
Date Interaction:	5/7/2010 0:00
Date Interaction 3:	6/30/2011 0:00
Facility ID:	26773589
Facility Company:	Arco 6217
Interaction:	I
Interaction 1:	LSC
Interaction 2:	Local Source Control
Ecology Program:	HAZWASTE

Map ID
Direction
Distance
Elevation

MAP FINDINGS

Site

Database(s)

EDR ID Number
EPA ID Number

ARCO AM PM (Continued)

U003028648

Program Data: LSC
Facility Alt.: Arco 6217
Program ID: Not reported
Date Interaction: 3/4/2010 0:00
Date Interaction 3: 3/4/2010 0:00

Facility ID: 26773589
Facility Company: Arco 6217
Interaction: I
Interaction 1: VOLCLNST
Interaction 2: Voluntary Cleanup Sites
Ecology Program: TOXICS
Program Data: ISIS
Facility Alt.: Arco 6217
Program ID: NW2442
Date Interaction: 7/14/2011 0:00
Date Interaction 3: 10/1/2012 0:00

Facility ID: 26773589
Facility Company: Arco 6217
Interaction: A
Interaction 1: UST
Interaction 2: Underground Storage Tank
Ecology Program: TOXICS
Program Data: UST
Facility Alt.: ARCO AM PM
Program ID: 8805
Date Interaction: 7/1/1975 0:00
Date Interaction 3: Not reported

CSCSL NFA:

Facility/Site Id: 26773589
CS Id: 4110
NFA Date: 10/01/2012
Rank: Not reported
VCP: Yes
Latitude: 47.62796
Longitude: -122.169431

UST:

Facility ID: 26773589
Site Id: 8805
UBI: 6027079730010001
Phone Number: 4258859866
Decimal Latitude: 47.62796
Decimal Longitude: -122.169431

Tank Name: 1
Tag Number: A0164
Tank Status: Removed
Tank Status Date: 08/06/1996
Tank Install Date: 00/01/1975
Tank Closure Date: Not reported
Capacity Range: Not reported
Tank Permit Expiration Date: 07/01/1993

Map ID
Direction
Distance
Elevation

MAP FINDINGS

Site

Database(s)

EDR ID Number
EPA ID Number

ARCO AM PM (Continued)

U003028648

Tank Upgrade Date: Not reported
Tank Spill Prevention: Spill Bucket/Spill Box
Tank Overfill Prevention: None
Tank Material: Steel
Tank Construction: Single Wall Tank
Tank Tightness Test: Not reported
Tank Corrosion Protection: None
Tank Manifold: Not reported
Tank Release Detection: Not reported
Tank SFC Type: Not reported
Pipe Material: Steel
Pipe Construction: Single Wall Pipe
Pipe Primary Release Detection: Not reported
Pipe Second Release Detection: Not reported
Pipe Corrosion Protection: None
Pipe Pumping System: Pressurized System
Responsible Unit: NORTHWEST
Dispencer/Pump SFC Type: Not reported

Tank Name: 2
Tag Number: A0164
Tank Status: Removed
Tank Status Date: 08/06/1996
Tank Install Date: 00/01/1975
Tank Closure Date: Not reported
Capacity Range: Not reported
Tank Permit Expiration Date: 07/01/1993
Tank Upgrade Date: Not reported
Tank Spill Prevention: Spill Bucket/Spill Box
Tank Overfill Prevention: None
Tank Material: Steel
Tank Construction: Single Wall Tank
Tank Tightness Test: Not reported
Tank Corrosion Protection: None
Tank Manifold: Not reported
Tank Release Detection: Not reported
Tank SFC Type: Not reported
Pipe Material: Steel
Pipe Construction: Single Wall Pipe
Pipe Primary Release Detection: Not reported
Pipe Second Release Detection: Not reported
Pipe Corrosion Protection: None
Pipe Pumping System: Pressurized System
Responsible Unit: NORTHWEST
Dispencer/Pump SFC Type: Not reported

Tank Name: 3
Tag Number: A0164
Tank Status: Removed
Tank Status Date: 08/06/1996
Tank Install Date: 00/01/1975
Tank Closure Date: Not reported
Capacity Range: Not reported
Tank Permit Expiration Date: 07/01/1993
Tank Upgrade Date: Not reported

Map ID
Direction
Distance
Elevation

MAP FINDINGS

Site

Database(s)

EDR ID Number
EPA ID Number

ARCO AM PM (Continued)

U003028648

Tank Spill Prevention: Spill Bucket/Spill Box
Tank Overfill Prevention: None
Tank Material: Steel
Tank Construction: Single Wall Tank
Tank Tightness Test: Not reported
Tank Corrosion Protection: None
Tank Manifold: Not reported
Tank Release Detection: Not reported
Tank SFC Type: Not reported
Pipe Material: Steel
Pipe Construction: Single Wall Pipe
Pipe Primary Release Detection: Not reported
Pipe Second Release Detection: Not reported
Pipe Corrosion Protection: None
Pipe Pumping System: Pressurized System
Responsible Unit: NORTHWEST
Dispencer/Pump SFC Type: Not reported

Tank Name: 4
Tag Number: A0164
Tank Status: Operational
Tank Status Date: 08/06/1996
Tank Install Date: 00/12/1992
Tank Closure Date: Not reported
Capacity Range: 10,000 to 19,999 Gallons
Tank Permit Expiration Date: 03/31/2015
Tank Upgrade Date: 03/02/1998
Tank Spill Prevention: Spill Bucket/Spill Box
Tank Overfill Prevention: Overfill Alarm
Tank Material: Fiberglass Reinforced Plastic
Tank Construction: Double Wall Tank
Tank Tightness Test: Not reported
Tank Corrosion Protection: Corrosion Resistant
Tank Manifold: Not reported
Tank Release Detection: Interstitial Monitoring
Tank SFC Type: Not reported
Pipe Material: Flexible Piping
Pipe Construction: Double Wall Pipe
Pipe Primary Release Detection: Not reported
Pipe Second Release Detection: Interstitial Monitoring (or Sump Sensor)
Pipe Corrosion Protection: Corrosion Resistant
Pipe Pumping System: Pressurized System
Responsible Unit: NORTHWEST
Dispencer/Pump SFC Type: Not reported

Tank Name: 5
Tag Number: A0164
Tank Status: Operational
Tank Status Date: 08/06/1996
Tank Install Date: 00/12/1992
Tank Closure Date: Not reported
Capacity Range: 10,000 to 19,999 Gallons
Tank Permit Expiration Date: 03/31/2015
Tank Upgrade Date: 03/02/1998
Tank Spill Prevention: Spill Bucket/Spill Box

Map ID
Direction
Distance
Elevation

MAP FINDINGS

Site

Database(s)

EDR ID Number
EPA ID Number

ARCO AM PM (Continued)

U003028648

Tank Overfill Prevention: Overfill Alarm
Tank Material: Fiberglass Reinforced Plastic
Tank Construction: Double Wall Tank
Tank Tightness Test: Not reported
Tank Corrosion Protection: Corrosion Resistant
Tank Manifold: Not reported
Tank Release Detection: Interstitial Monitoring
Tank SFC Type: Not reported
Pipe Material: Flexible Piping
Pipe Construction: Double Wall Pipe
Pipe Primary Release Detection: Automatic Line Leak Detector (ALLD)
Pipe Second Release Detection: Interstitial Monitoring (or Sump Sensor)
Pipe Corrosion Protection: Corrosion Resistant
Pipe Pumping System: Pressurized System
Responsible Unit: NORTHWEST
Dispenser/Pump SFC Type: Not reported

Tank Name: 6
Tag Number: A0164
Tank Status: Operational
Tank Status Date: 08/06/1996
Tank Install Date: 00/12/1992
Tank Closure Date: Not reported
Capacity Range: 10,000 to 19,999 Gallons
Tank Permit Expiration Date: 03/31/2015
Tank Upgrade Date: 03/02/1998
Tank Spill Prevention: Spill Bucket/Spill Box
Tank Overfill Prevention: Overfill Alarm
Tank Material: Fiberglass Reinforced Plastic
Tank Construction: Double Wall Tank
Tank Tightness Test: Not reported
Tank Corrosion Protection: Corrosion Resistant
Tank Manifold: Not reported
Tank Release Detection: Interstitial Monitoring
Tank SFC Type: Not reported
Pipe Material: Flexible Piping
Pipe Construction: Double Wall Pipe
Pipe Primary Release Detection: Automatic Line Leak Detector (ALLD)
Pipe Second Release Detection: Interstitial Monitoring (or Sump Sensor)
Pipe Corrosion Protection: Corrosion Resistant
Pipe Pumping System: Pressurized System
Responsible Unit: NORTHWEST
Dispenser/Pump SFC Type: Not reported

Tank Name: 7
Tag Number: A0164
Tank Status: Operational
Tank Status Date: 08/06/1996
Tank Install Date: 00/12/1992
Tank Closure Date: Not reported
Capacity Range: 10,000 to 19,999 Gallons
Tank Permit Expiration Date: 03/31/2015
Tank Upgrade Date: 03/02/1998
Tank Spill Prevention: Spill Bucket/Spill Box
Tank Overfill Prevention: Overfill Alarm

Map ID
Direction
Distance
Elevation

MAP FINDINGS

Site

Database(s)

EDR ID Number
EPA ID Number

ARCO AM PM (Continued)

U003028648

Tank Material: Fiberglass Reinforced Plastic
Tank Construction: Double Wall Tank
Tank Tightness Test: Not reported
Tank Corrosion Protection: Corrosion Resistant
Tank Manifold: Not reported
Tank Release Detection: Interstitial Monitoring
Tank SFC Type: Not reported
Pipe Material: Flexible Piping
Pipe Construction: Double Wall Pipe
Pipe Primary Release Detection: Automatic Line Leak Detector (ALLD)
Pipe Second Release Detection: Interstitial Monitoring (or Sump Sensor)
Pipe Corrosion Protection: Corrosion Resistant
Pipe Pumping System: Pressurized System
Responsible Unit: NORTHWEST
Dispencer/Pump SFC Type: Not reported

VCP:

edr_fstat: WA
edr_fzip: 98004
edr_fcnty: KING
edr_zip: Not reported
Facility ID: 26773589
VCP Status: Not reported
VCP: Yes
Ecology Status: Not reported
NFA Type: Not reported
Date NFA: 10/1/2012
Rank: Not reported
Cleanup Siteid: 4110

ICR:

Date Ecology Received Report: 01/08/98
Contaminants Found at Site: Petroleum products
Media Contaminated: Groundwater, Soil
Waste Management: Tank
Region: North Western
Type of Report Ecology Received: Interim cleanup report
Site Register Issue: 95-17
County Code: 17
Contact: Not reported
Report Title: Not reported

Date Ecology Received Report: 10/26/98
Contaminants Found at Site: Petroleum products
Media Contaminated: Groundwater, Soil
Waste Management: Tank
Region: North Western
Type of Report Ecology Received: Interim cleanup report
Site Register Issue: 98-13
County Code: 17
Contact: Not reported
Report Title: Not reported

Date Ecology Received Report: 04/30/99
Contaminants Found at Site: Petroleum products
Media Contaminated: Groundwater, Soil

Map ID
Direction
Distance
Elevation

MAP FINDINGS

Site

Database(s)

EDR ID Number
EPA ID Number

ARCO AM PM (Continued)

U003028648

Waste Management: Tank
Region: North Western
Type of Report Ecology Received: Interim cleanup report
Site Register Issue: 98-15
County Code: 17
Contact: Not reported
Report Title: Not reported

Date Ecology Received Report: 09/23/99
Contaminants Found at Site: Petroleum products
Media Contaminated: Groundwater, Soil
Waste Management: Tank
Region: North Western
Type of Report Ecology Received: Interim cleanup report
Site Register Issue: 98-19
County Code: 17
Contact: Not reported
Report Title: Not reported

Date Ecology Received Report: 03/03/00
Contaminants Found at Site: Petroleum products
Media Contaminated: Groundwater, Soil
Waste Management: Tank
Region: North Western
Type of Report Ecology Received: Interim cleanup report
Site Register Issue: 98-27
County Code: 17
Contact: Not reported
Report Title: Not reported

Date Ecology Received Report: 02/18/93
Contaminants Found at Site: Petroleum products
Media Contaminated: Soil
Waste Management: Tank
Region: North Western
Type of Report Ecology Received: Interim cleanup report
Site Register Issue: 92-46
County Code: 17
Contact: Not reported
Report Title: Not reported

Date Ecology Received Report: 02/26/96
Contaminants Found at Site: Petroleum products
Media Contaminated: Groundwater, Soil
Waste Management: Tank
Region: North Western
Type of Report Ecology Received: Interim cleanup report
Site Register Issue: 94-34
County Code: 17
Contact: Not reported
Report Title: Not reported

Date Ecology Received Report: 02/22/96
Contaminants Found at Site: Petroleum products
Media Contaminated: Groundwater, Soil
Waste Management: Tank
Region: North Western

Map ID
Direction
Distance
Elevation

MAP FINDINGS

Site

Database(s)

EDR ID Number
EPA ID Number

ARCO AM PM (Continued)

U003028648

Type of Report Ecology Received: Interim cleanup report
Site Register Issue: 94-34
County Code: 17
Contact: Not reported
Report Title: Not reported

Date Ecology Received Report: 01/22/96
Contaminants Found at Site: Petroleum products
Media Contaminated: Groundwater, Soil
Waste Management: Tank
Region: North Western
Type of Report Ecology Received: Interim cleanup report
Site Register Issue: 94-27
County Code: 17
Contact: Not reported
Report Title: Not reported

Date Ecology Received Report: 12/06/95
Contaminants Found at Site: Petroleum products
Media Contaminated: Groundwater, Soil
Waste Management: Tank
Region: North Western
Type of Report Ecology Received: Interim cleanup report
Site Register Issue: 94-27
County Code: 17
Contact: Not reported
Report Title: Not reported

Date Ecology Received Report: 08/17/00
Contaminants Found at Site: Petroleum products
Media Contaminated: Groundwater, Soil
Waste Management: Tank
Region: North Western
Type of Report Ecology Received: Interim cleanup report
Site Register Issue: 98-30
County Code: 17
Contact: Not reported
Report Title: Ground Water Monitoring - First & Second Quarters 2000

Date Ecology Received Report: 02/20/01
Contaminants Found at Site: Petroleum products
Media Contaminated: Groundwater, Soil
Waste Management: Tank
Region: North Western
Type of Report Ecology Received: Interim cleanup report
Site Register Issue: 98-43
County Code: 17
Contact: Not reported
Report Title: Third & Fourth Quarters Ground Water Monitoring 2000

Date Ecology Received Report: 08/29/01
Contaminants Found at Site: Petroleum products
Media Contaminated: Groundwater, Soil
Waste Management: Tank
Region: North Western
Type of Report Ecology Received: Interim cleanup report
Site Register Issue: 98-42

Map ID
Direction
Distance
Elevation

MAP FINDINGS

Site

Database(s)

EDR ID Number
EPA ID Number

ARCO AM PM (Continued)

U003028648

County Code: 17
Contact: Not reported
Report Title: Ground Water Monitoring - First & Second Quarters 2001

Date Ecology Received Report: 08/19/96
Contaminants Found at Site: Petroleum products
Media Contaminated: Groundwater, Soil
Waste Management: Tank
Region: North Western
Type of Report Ecology Received: Interim cleanup report
Site Register Issue: 94-41
County Code: 17
Contact: Not reported
Report Title: Not reported

Date Ecology Received Report: 02/12/97
Contaminants Found at Site: Petroleum products
Media Contaminated: Groundwater, Soil
Waste Management: Tank
Region: North Western
Type of Report Ecology Received: Interim cleanup report
Site Register Issue: 94-53
County Code: 17
Contact: Not reported
Report Title: Not reported

Date Ecology Received Report: 12/01/97
Contaminants Found at Site: Petroleum products
Media Contaminated: Groundwater, Soil
Waste Management: Tank
Region: North Western
Type of Report Ecology Received: Interim cleanup report
Site Register Issue: 95-13
County Code: 17
Contact: Not reported
Report Title: Not reported

**AF234
NNW
1/8-1/4
0.127 mi.
670 ft.**

**ARCO 6217
12903 NE 20TH ST
BELLEVUE, WA 98005
Site 2 of 10 in cluster AF**

**RCRA NonGen / NLR 1004794048
FINDS WAD988484978
MANIFEST
Financial Assurance**

**Relative:
Higher**

RCRA NonGen / NLR:
Date form received by agency: 02/26/2008
Facility name: ARCO 6217
Facility address: 12903 NE 20TH ST
BELLEVUE, WA 98004
EPA ID: WAD988484978
Mailing address: PO BOX 6038
ARTESIA, CA 90702
Contact: BP WEST COAST P BP WEST COAST P
Contact address: PO BOX 6038
ARTESIA, CA 90702
Contact country: US
Contact telephone: (000)000-0000
Contact email: Not reported
EPA Region: 10

**Actual:
231 ft.**

Map ID
Direction
Distance
Elevation

MAP FINDINGS

Site

Database(s)

EDR ID Number
EPA ID Number

ARCO 6217 (Continued)

1004794048

Classification: Non-Generator
Description: Handler: Non-Generators do not presently generate hazardous waste

Owner/Operator Summary:

Owner/operator name: HANI INC H
Owner/operator address: 12903 NE 20TH ST
BELLEVUE, WA 98004
Owner/operator country: US
Owner/operator telephone: (425)885-9866
Legal status: Private
Owner/Operator Type: Operator
Owner/Op start date: 09/23/1998
Owner/Op end date: Not reported

Owner/operator name: BP WEST COAST PRODUCTS LLC
Owner/operator address: PO BOX 6038
ARTESIA, CA 90702
Owner/operator country: US
Owner/operator telephone: Not reported
Legal status: Private
Owner/Operator Type: Owner
Owner/Op start date: 09/02/1992
Owner/Op end date: Not reported

Owner/operator name: HANI INC
Owner/operator address: 12903 NE 20TH ST
BELLEVUE, WA 98004
Owner/operator country: US
Owner/operator telephone: Not reported
Legal status: Private
Owner/Operator Type: Operator
Owner/Op start date: 09/23/1998
Owner/Op end date: Not reported

Owner/operator name: TERESA S
Owner/operator address: PO BOX 6038
ARTESIA, CA 90702
Owner/operator country: US
Owner/operator telephone: (714)670-3958
Legal status: Private
Owner/Operator Type: Owner
Owner/Op start date: 09/02/1992
Owner/Op end date: Not reported

Handler Activities Summary:

U.S. importer of hazardous waste: No
Mixed waste (haz. and radioactive): No
Recycler of hazardous waste: No
Transporter of hazardous waste: No
Treater, storer or disposer of HW: No
Underground injection activity: No
On-site burner exemption: No
Furnace exemption: No
Used oil fuel burner: No
Used oil processor: No
User oil refiner: No

Map ID
Direction
Distance
Elevation

MAP FINDINGS

Site

Database(s)

EDR ID Number
EPA ID Number

ARCO 6217 (Continued)

1004794048

Used oil fuel marketer to burner: No
Used oil Specification marketer: No
Used oil transfer facility: No
Used oil transporter: No

Historical Generators:

Date form received by agency: 12/31/2007
Site name: ARCO 6217
Classification: Small Quantity Generator

Date form received by agency: 12/31/2005
Site name: ARCO 6217
Classification: Not a generator, verified

Date form received by agency: 12/31/2003
Site name: ARCO 6217
Classification: Not a generator, verified

Hazardous Waste Summary:

Waste code: D018
Waste name: BENZENE

Violation Status: No violations found

FINDS:

Registry ID: 110005359904

Environmental Interest/Information System

Washington Facility / Site Identification System (WA-FSIS) provides a means to query and display data maintained by the Washington Department of Ecology. This system contains key information for each facility/site that is currently, or has been, of interest to the Air Quality, Dam Safety, Hazardous Waste, Toxics Cleanup, and Water Quality Programs.

RCRAInfo is a national information system that supports the Resource Conservation and Recovery Act (RCRA) program through the tracking of events and activities related to facilities that generate, transport, and treat, store, or dispose of hazardous waste. RCRAInfo allows RCRA program staff to track the notification, permit, compliance, and corrective action activities required under RCRA.

HAZARDOUS WASTE BIENNIAL REPORTER

WA MANIFEST:

Facility Site ID Number: 26773589
SWC Desc: Not reported
FWC Desc: D001 & D018
Form Comm: Not reported
Data Year: Not reported
Permit by Rule: No
Treatment by Generator: No
Mixed radioactive waste: No
Importer of hazardous waste: No

Map ID
Direction
Distance
Elevation

MAP FINDINGS

Site

Database(s)

EDR ID Number
EPA ID Number

ARCO 6217 (Continued)

1004794048

Immediate recycler: No
Treatment/Storage/Disposal/Recycling Facility: No
Generator of dangerous fuel waste: No
Generator marketing to burner: No
"Other marketers (i.e., blender, distributor, etc.)": No
Utility boiler burner: No
Industry boiler burner: No
Industrial Furnace: No
Smelter defferal: No
Universal waste - batteries - generate: No
Universal waste - thermostats - generate: No
Universal waste - mercury - generate: No
Universal waste - lamps - generate: No
Universal waste - batteries - accumulate: No
Universal waste - thermostats - accumulate: No
Universal waste - mercury - accumulate: No
Universal waste - lamps - accumulate: No
Destination Facility for Universal Waste: No
Off-specification used oil burner - utility boiler: No
Off-specification used oil burner - industrial boiler: No
Off-specification used oil burner - industrial furnace: No
EPA ID: WAD988484978
Facility Address 2: Not reported
TAX REG NBR: 409018414
NAICS CD: 44711
BUSINESS TYPE: Gas station with store
MAIL NAME: BP West Coast Products
MAIL ADDR LINE1: PO Box 6038
MAIL CITY,ST,ZIP: ARTESIA, CA 90702
MAIL COUNTRY: UNITED STATES
LEGAL ORG NAME: BP West Coast Products LLC
LEGAL ORG TYPE: Private
LEGAL ADDR LINE1: PO BOX 6038
LEGAL CITY,ST,ZIP: ARTESIA, CA 90702
LEGAL COUNTRY: UNITED STATES
LEGAL PHONE NBR: (714)670-3958
LEGAL EFFECTIVE DATE: 09/02/1992
LAND ORG NAME: BP West Coast Products LLC
LAND ORG TYPE: Private
LAND PERSON NAME: Teresa Santana
LAND ADDR LINE1: PO BOX 6038
LAND CITY,ST,ZIP: ARTESIA, CA 90702
LAND COUNTRY: UNITED STATES
LAND PHONE NBR: (714) 670-3958
OPERATOR ORG NAME: Hani Inc
OPERATOR ORG TYPE: Private
OPERATOR ADDR LINE1: 12903 NE 20th St
OPERATOR CITY,ST,ZIP: Bellevue, WA 98004
OPERATOR COUNTRY: UNITED STATES
OPERATOR PHONE NBR: 425-885-9866
OPERATOR EFFECTIVE DATE: 09/23/1998
SITE CONTACT NAME: Teresa Santana
SITE CONTACT ADDR LINE1: PO BOX 6038
SITE CONTACT ZIP: ARTESIA, CA 90702
SITE CONTACT COUNTRY: UNITED STATES
SITE CONTACT PHONE NBR: (714) 670-3958
SITE CONTACT EMAIL: santanta@bp.com

Map ID
Direction
Distance
Elevation

MAP FINDINGS

Site

Database(s)

EDR ID Number
EPA ID Number

ARCO 6217 (Continued)

1004794048

FORM CONTACT NAME: Teresa Santana
FORM CONTACT ADDR LINE1: PO BOX 6038
FORM CONTACT CITY,ST,ZIP: ARTESIA, CA 90702
FORM CONTACT COUNTRY: UNITED STATES
FORM CONTACT PHONE NBR: (714) 670-3958
FORM CONTACT EMAIL: santanta@bp.com
GEN STATUS CD: XQG
MONTHLY GENERATION: No
BATCH GENERATION: No
ONE TIME GENERATION: No
TRANSPORTS OWN WASTE: No
TRANSPORTS OTHRS WASTE: No
RECYCLER ONSITE: No
TRANSFER FACILITY: No
OTHER EXEMPTION: Not reported
UW BATTERY GEN: No
USED OIL TRANSPORTER: No
USED OIL TRANSFER FACILITY: No
USED OIL PROCESSOR: No
USED OIL REREFINER: No
USED OIL FUEL MRKTR DIRECTS SHPMNTS: No
USED OIL FUEL MRKTR MEETS SPECS: No

Facility Site ID Number: 26773589
SWC Desc: Not reported
FWC Desc: D001 & D018
Form Comm: Not reported
Data Year: Not reported
Permit by Rule: FALSE
Treatment by Generator: FALSE
Mixed radioactive waste: FALSE
Importer of hazardous waste: FALSE
Immediate recycler: FALSE
Treatment/Storage/Disposal/Recycling Facility: FALSE
Generator of dangerous fuel waste: FALSE
Generator marketing to burner: FALSE
"Other marketers (i.e., blender, distributor, etc.)": FALSE
Utility boiler burner: FALSE
Industry boiler burner: FALSE
Industrial Furnace: FALSE
Smelter defferal: FALSE
Universal waste - batteries - generate: FALSE
Universal waste - thermostats - generate: FALSE
Universal waste - mercury - generate: FALSE
Universal waste - lamps - generate: FALSE
Universal waste - batteries - accumulate: FALSE
Universal waste - thermostats - accumulate: FALSE
Universal waste - mercury - accumulate: FALSE
Universal waste - lamps - accumulate: FALSE
Destination Facility for Universal Waste: FALSE
Off-specification used oil burner - utility boiler: FALSE
Off-specification used oil burner - industrial boiler: FALSE
Off-specification used oil burner - industrial furnace: FALSE
EPA ID: WAD988484978
Facility Address 2: Not reported
TAX REG NBR: 409018414
NAICS CD: 44711

Map ID
Direction
Distance
Elevation

MAP FINDINGS

Site

Database(s)

EDR ID Number
EPA ID Number

ARCO 6217 (Continued)

1004794048

BUSINESS TYPE: Gas station with store
MAIL NAME: BP West Coast Products
MAIL ADDR LINE1: PO Box 6038
MAIL CITY,ST,ZIP: ARTESIA, CA 90702
MAIL COUNTRY: UNITED STATES
LEGAL ORG NAME: BP West Coast Products LLC
LEGAL ORG TYPE: Private
LEGAL ADDR LINE1: PO BOX 6038
LEGAL CITY,ST,ZIP: ARTESIA, CA 90702
LEGAL COUNTRY: UNITED STATES
LEGAL PHONE NBR: (714)670-3958
LEGAL EFFECTIVE DATE: 09/02/1992
LAND ORG NAME: BP West Coast Products LLC
LAND ORG TYPE: Private
LAND PERSON NAME: Teresa Santana
LAND ADDR LINE1: PO BOX 6038
LAND CITY,ST,ZIP: ARTESIA, CA 90702
LAND COUNTRY: UNITED STATES
LAND PHONE NBR: (714) 670-3958
OPERATOR ORG NAME: Hani Inc
OPERATOR ORG TYPE: Private
OPERATOR ADDR LINE1: 12903 NE 20th St
OPERATOR CITY,ST,ZIP: Bellevue, WA 98004
OPERATOR COUNTRY: UNITED STATES
OPERATOR PHONE NBR: 425-885-9866
OPERATOR EFFECTIVE DATE: 09/23/1998
SITE CONTACT NAME: Teresa Santana
SITE CONTACT ADDR LINE1: PO BOX 6038
SITE CONTACT ZIP: ARTESIA, CA 90702
SITE CONTACT COUNTRY: UNITED STATES
SITE CONTACT PHONE NBR: (714) 670-3958
SITE CONTACT EMAIL: santanta@bp.com
FORM CONTACT NAME: Teresa Santana
FORM CONTACT ADDR LINE1: PO BOX 6038
FORM CONTACT CITY,ST,ZIP: ARTESIA, CA 90702
FORM CONTACT COUNTRY: UNITED STATES
FORM CONTACT PHONE NBR: (714) 670-3958
FORM CONTACT EMAIL: santanta@bp.com
GEN STATUS CD: SQG
MONTHLY GENERATION: FALSE
BATCH GENERATION: TRUE
ONE TIME GENERATION: FALSE
TRANSPORTS OWN WASTE: FALSE
TRANSPORTS OTHRS WASTE: FALSE
RECYCLER ONSITE: FALSE
TRANSFER FACILITY: FALSE
OTHER EXEMPTION: Not reported
UW BATTERY GEN: FALSE
USED OIL TRANSPORTER: FALSE
USED OIL TRANSFER FACILITY: FALSE
USED OIL PROCESSOR: FALSE
USED OIL REREFINER: FALSE
USED OIL FUEL MRKTR DIRECTS SHPMNTS: FALSE
USED OIL FUEL MRKTR MEETS SPECS: FALSE

Facility Site ID Number: 26773589
SWC Desc: Not reported

Map ID
Direction
Distance
Elevation

MAP FINDINGS

Site

Database(s)

EDR ID Number
EPA ID Number

ARCO 6217 (Continued)

1004794048

FWC Desc: D001 & D018
Form Comm: Not reported
Data Year: Not reported
Permit by Rule: False
Treatment by Generator: False
Mixed radioactive waste: False
Importer of hazardous waste: False
Immediate recycler: False
Treatment/Storage/Disposal/Recycling Facility: False
Generator of dangerous fuel waste: False
Generator marketing to burner: False
"Other marketers (i.e., blender, distributor, etc.)": False
Utility boiler burner: False
Industry boiler burner: False
Industrial Furnace: False
Smelter deferral: False
Universal waste - batteries - generate: False
Universal waste - thermostats - generate: False
Universal waste - mercury - generate: False
Universal waste - lamps - generate: False
Universal waste - batteries - accumulate: False
Universal waste - thermostats - accumulate: False
Universal waste - mercury - accumulate: False
Universal waste - lamps - accumulate: False
Destination Facility for Universal Waste: False
Off-specification used oil burner - utility boiler: False
Off-specification used oil burner - industrial boiler: False
Off-specification used oil burner - industrial furnace: False
EPA ID: WAD988484978
Facility Address 2: Not reported
TAX REG NBR: 409018414
NAICS CD: 44711
BUSINESS TYPE: Gas station with store
MAIL NAME: BP West Coast Products
MAIL ADDR LINE1: PO Box 6038
MAIL CITY,ST,ZIP: ARTESIA, CA 90702
MAIL COUNTRY: UNITED STATES
LEGAL ORG NAME: BP West Coast Products LLC
LEGAL ORG TYPE: Private
LEGAL ADDR LINE1: PO BOX 6038
LEGAL CITY,ST,ZIP: ARTESIA, CA 90702
LEGAL COUNTRY: UNITED STATES
LEGAL PHONE NBR: (714)670-3958
LEGAL EFFECTIVE DATE: 09/02/1992
LAND ORG NAME: BP West Coast Products LLC
LAND ORG TYPE: Private
LAND PERSON NAME: Teresa Santana
LAND ADDR LINE1: PO BOX 6038
LAND CITY,ST,ZIP: ARTESIA, CA 90702
LAND COUNTRY: UNITED STATES
LAND PHONE NBR: 503-524-6191
OPERATOR ORG NAME: Hani Inc
OPERATOR ORG TYPE: Private
OPERATOR ADDR LINE1: 12903 NE 20th St
OPERATOR CITY,ST,ZIP: Bellevue, WA 98004
OPERATOR COUNTRY: UNITED STATES
OPERATOR PHONE NBR: 425-885-9866

Map ID
Direction
Distance
Elevation

MAP FINDINGS

Site

Database(s)

EDR ID Number
EPA ID Number

ARCO 6217 (Continued)

1004794048

OPERATOR EFFECTIVE DATE: 09/23/1998
SITE CONTACT NAME: Ruth Ha
SITE CONTACT ADDR LINE1: PO BOX 6038
SITE CONTACT ZIP: ARTESIA, CA 90702
SITE CONTACT COUNTRY: UNITED STATES
SITE CONTACT PHONE NBR: 503-524-6191
SITE CONTACT EMAIL: harx00@bp.com
FORM CONTACT NAME: Ruth Ha
FORM CONTACT ADDR LINE1: PO BOX 6038
FORM CONTACT CITY,ST,ZIP: ARTESIA, CA 90702
FORM CONTACT COUNTRY: UNITED STATES
FORM CONTACT PHONE NBR: 503-524-6191
FORM CONTACT EMAIL: harx00@bp.com
GEN STATUS CD: MQG
MONTHLY GENERATION: False
BATCH GENERATION: True
ONE TIME GENERATION: False
TRANSPORTS OWN WASTE: False
TRANSPORTS OTHRS WASTE: False
RECYCLER ONSITE: False
TRANSFER FACILITY: False
OTHER EXEMPTION: Not reported
UW BATTERY GEN: False
USED OIL TRANSPORTER: False
USED OIL TRANSFER FACILITY: False
USED OIL PROCESSOR: False
USED OIL REREFINER: False
USED OIL FUEL MRKTR DIRECTS SHPMNTS: False
USED OIL FUEL MRKTR MEETS SPECS: False

WA Financial Assurance 1:

edr_fstat: WA
edr_fzip: 980051903
edr_fcnty: Not reported
edr_zip: Not reported
DOE Site ID: 8805
Site Type: PLIA
Financial Resp Type: Colony (GUS)
Inception Date: 08/10/2011
Expiration Date: 08/10/2012

AF235
NNW
1/8-1/4
0.127 mi.
670 ft.

AM PM GAS STATION
12903 NORTHUP WAY
BELLEVUE, WA 98005
Site 3 of 10 in cluster AF

FINDS 1011278912
ALLSITES N/A

Relative:
Higher

FINDS:

Registry ID: 110036137392

Actual:
231 ft.

Environmental Interest/Information System

Washington Facility / Site Identification System (WA-FSIS) provides a means to query and display data maintained by the Washington Department of Ecology. This system contains key information for each facility/site that is currently, or has been, of interest to the Air Quality, Dam Safety, Hazardous Waste, Toxics Cleanup, and Water

Map ID
Direction
Distance
Elevation

MAP FINDINGS

Site

Database(s)

EDR ID Number
EPA ID Number

AM PM GAS STATION (Continued)

1011278912

Quality Programs.

ALLSITES:

Facility Id: 8287436
Latitude: 47.627963
Longitude: -122.16806
Ecology Interest Type Code: ENFORFNL
Facility ID: 8287436
Facility Company: AM PM Gas Station
Interaction: A
Interaction 1: ENFORFNL
Interaction 2: Enforcement Final
Ecology Program: SPILLS
Program Data: DMS
Facility Alt.: Not reported
Program ID: Not reported
Date Interaction: 2/13/2007 0:00
Date Interaction 3: Not reported

Facility ID: 8287436
Facility Company: AM PM Gas Station
Interaction: A
Interaction 1: ENFORFNL
Interaction 2: Enforcement Final
Ecology Program: SPILLS
Program Data: DMS
Facility Alt.: Not reported
Program ID: Not reported
Date Interaction: 2/13/2007 0:00
Date Interaction 3: Not reported

Facility ID: 8287436
Facility Company: AM PM Gas Station
Interaction: A
Interaction 1: ENFORFNL
Interaction 2: Enforcement Final
Ecology Program: SPILLS
Program Data: DMS
Facility Alt.: Not reported
Program ID: Not reported
Date Interaction: 2/13/2007 0:00
Date Interaction 3: Not reported

Facility ID: 8287436
Facility Company: AM PM Gas Station
Interaction: A
Interaction 1: ENFORFNL
Interaction 2: Enforcement Final
Ecology Program: SPILLS
Program Data: DMS
Facility Alt.: Not reported
Program ID: Not reported
Date Interaction: 2/13/2007 0:00
Date Interaction 3: Not reported

Facility ID: 8287436

Map ID
Direction
Distance
Elevation

MAP FINDINGS

Site

Database(s)

EDR ID Number
EPA ID Number

AM PM GAS STATION (Continued)

1011278912

Facility Company: AM PM Gas Station
Interaction: A
Interaction 1: ENFORFNL
Interaction 2: Enforcement Final
Ecology Program: SPILLS
Program Data: DMS
Facility Alt.: Not reported
Program ID: Not reported
Date Interaction: 2/13/2007 0:00
Date Interaction 3: Not reported

Facility ID: 8287436
Facility Company: AM PM Gas Station
Interaction: A
Interaction 1: ENFORFNL
Interaction 2: Enforcement Final
Ecology Program: SPILLS
Program Data: DMS
Facility Alt.: Not reported
Program ID: Not reported
Date Interaction: 2/13/2007 0:00
Date Interaction 3: Not reported

Facility ID: 8287436
Facility Company: AM PM Gas Station
Interaction: A
Interaction 1: ENFORFNL
Interaction 2: Enforcement Final
Ecology Program: SPILLS
Program Data: DMS
Facility Alt.: Not reported
Program ID: Not reported
Date Interaction: 2/13/2007 0:00
Date Interaction 3: Not reported

Facility ID: 8287436
Facility Company: AM PM Gas Station
Interaction: A
Interaction 1: ENFORFNL
Interaction 2: Enforcement Final
Ecology Program: SPILLS
Program Data: DMS
Facility Alt.: Not reported
Program ID: Not reported
Date Interaction: 2/13/2007 0:00
Date Interaction 3: Not reported

Facility ID: 8287436
Facility Company: AM PM Gas Station
Interaction: A
Interaction 1: ENFORFNL
Interaction 2: Enforcement Final
Ecology Program: SPILLS
Program Data: DMS
Facility Alt.: Not reported
Program ID: Not reported
Date Interaction: 2/13/2007 0:00

Map ID
Direction
Distance
Elevation

MAP FINDINGS

Site

Database(s)

EDR ID Number
EPA ID Number

AM PM GAS STATION (Continued)

1011278912

Date Interaction 3: Not reported

Facility ID: 8287436
Facility Company: AM PM Gas Station
Interaction: A
Interaction 1: ENFORFNL
Interaction 2: Enforcement Final
Ecology Program: SPILLS
Program Data: DMS
Facility Alt.: Not reported
Program ID: Not reported
Date Interaction: 2/13/2007 0:00
Date Interaction 3: Not reported

Facility ID: 8287436
Facility Company: AM PM Gas Station
Interaction: A
Interaction 1: ENFORFNL
Interaction 2: Enforcement Final
Ecology Program: SPILLS
Program Data: DMS
Facility Alt.: Not reported
Program ID: Not reported
Date Interaction: 2/13/2007 0:00
Date Interaction 3: Not reported

**AF236
NNW
1/8-1/4
0.127 mi.
673 ft.**

**SUMMIT RESCUE INC
12880 NORTHRUP WAY
BELLEVUE, WA 98005

Site 4 of 10 in cluster AF**

**RCRA NonGen / NLR 1001820165
FINDS WAD988524120
ALLSITES**

**Relative:
Higher**

RCRA NonGen / NLR:

Date form received by agency: 03/01/2002
Facility name: SUMMIT RESCUE INC
Facility address: 12880 NORTHRUP WAY
BELLEVUE, WA 98005

EPA ID: WAD988524120
Mailing address: 12880 NE 21ST PL
BELLEVUE, WA 98005

Contact: SEATTLE MANUFAC SEATTLE MANUFAC
Contact address: 12880 NE 21ST PL
BELLEVUE, WA 98005

Contact country: US
Contact telephone: (425)883-0334
Contact email: Not reported
EPA Region: 10
Land type: Private
Classification: Non-Generator
Description: Handler: Non-Generators do not presently generate hazardous waste

**Actual:
231 ft.**

Owner/Operator Summary:

Owner/operator name: SUMMIT RESCUE I S
Owner/operator address: 12880 NE 21ST PL
BELLEVUE, WA 98005

Owner/operator country: US

Map ID
Direction
Distance
Elevation

MAP FINDINGS

Site

Database(s)

EDR ID Number
EPA ID Number

SUMMIT RESCUE INC (Continued)

1001820165

Owner/operator telephone: (425)883-0334
Legal status: Private
Owner/Operator Type: Owner
Owner/Op start date: 01/01/1998
Owner/Op end date: Not reported

Owner/operator name: SEATTLE MANUFAC S
Owner/operator address: 12880 NORTHRUP WAY
BELLEVUE, WA 98005

Owner/operator country: US
Owner/operator telephone: (425)883-0334
Legal status: Private
Owner/Operator Type: Operator
Owner/Op start date: 06/19/1996
Owner/Op end date: Not reported

Handler Activities Summary:

U.S. importer of hazardous waste: No
Mixed waste (haz. and radioactive): No
Recycler of hazardous waste: No
Transporter of hazardous waste: No
Treater, storer or disposer of HW: No
Underground injection activity: No
On-site burner exemption: No
Furnace exemption: No
Used oil fuel burner: No
Used oil processor: No
User oil refiner: No
Used oil fuel marketer to burner: No
Used oil Specification marketer: No
Used oil transfer facility: No
Used oil transporter: No

Hazardous Waste Summary:

Waste code: D001
Waste name: IGNITABLE HAZARDOUS WASTES ARE THOSE WASTES WHICH HAVE A FLASHPOINT OF LESS THAN 140 DEGREES FAHRENHEIT AS DETERMINED BY A PENSKEY-MARTENS CLOSED CUP FLASH POINT TESTER. ANOTHER METHOD OF DETERMINING THE FLASH POINT OF A WASTE IS TO REVIEW THE MATERIAL SAFETY DATA SHEET, WHICH CAN BE OBTAINED FROM THE MANUFACTURER OR DISTRIBUTOR OF THE MATERIAL. LACQUER THINNER IS AN EXAMPLE OF A COMMONLY USED SOLVENT WHICH WOULD BE CONSIDERED AS IGNITABLE HAZARDOUS WASTE.

Waste code: D002
Waste name: A WASTE WHICH HAS A PH OF LESS THAN 2 OR GREATER THAN 12.5 IS CONSIDERED TO BE A CORROSIVE HAZARDOUS WASTE. SODIUM HYDROXIDE, A CAUSTIC SOLUTION WITH A HIGH PH, IS OFTEN USED BY INDUSTRIES TO CLEAN OR DEGREASE PARTS. HYDROCHLORIC ACID, A SOLUTION WITH A LOW PH, IS USED BY MANY INDUSTRIES TO CLEAN METAL PARTS PRIOR TO PAINTING. WHEN THESE CAUSTIC OR ACID SOLUTIONS BECOME CONTAMINATED AND MUST BE DISPOSED, THE WASTE WOULD BE A CORROSIVE HAZARDOUS WASTE.

Violation Status: No violations found

Evaluation Action Summary:

Evaluation date: 11/16/1999

Map ID
Direction
Distance
Elevation

MAP FINDINGS

Site

Database(s)

EDR ID Number
EPA ID Number

SUMMIT RESCUE INC (Continued)

1001820165

Evaluation: COMPLIANCE ASSISTANCE VISIT
Area of violation: Not reported
Date achieved compliance: Not reported
Evaluation lead agency: State

FINDS:

Registry ID: 110005388883

Environmental Interest/Information System

Washington Facility / Site Identification System (WA-FSIS) provides a means to query and display data maintained by the Washington Department of Ecology. This system contains key information for each facility/site that is currently, or has been, of interest to the Air Quality, Dam Safety, Hazardous Waste, Toxics Cleanup, and Water Quality Programs.

RCRAInfo is a national information system that supports the Resource Conservation and Recovery Act (RCRA) program through the tracking of events and activities related to facilities that generate, transport, and treat, store, or dispose of hazardous waste. RCRAInfo allows RCRA program staff to track the notification, permit, compliance, and corrective action activities required under RCRA.

ALLSITES:

Facility Id: 61539885
Latitude: 47.6324
Longitude: -122.1837
Ecology Interest Type Code: HWG
Facility ID: 61539885
Facility Company: Summit Rescue Inc
Interaction: I
Interaction 1: HWG
Interaction 2: Hazardous Waste Generator
Ecology Program: HAZWASTE
Program Data: TURBOWASTE
Facility Alt.: Not reported
Program ID: WAD988524120
Date Interaction: 8/12/1993 0:00
Date Interaction 3: 12/31/2001 0:00

**AF237
NNW
1/8-1/4
0.128 mi.
674 ft.**

**12883 NORTHUP WAY
BELLEVUE, WA 98005**

Site 5 of 10 in cluster AF

**Relative:
Higher**

EDR Historical Auto Stations:
Name: BELLEVUE AUTOMOTIVE REPAIR
Year: 1999
Address: 12883 NORTHUP WAY

**Actual:
231 ft.**

Name: BELLEVUE AUTOMOTIVE REPAIR
Year: 2000
Address: 12883 NORTHUP WAY

**EDR US Hist Auto Stat 1015198600
N/A**

Map ID
Direction
Distance
Elevation

MAP FINDINGS

Site

Database(s)

EDR ID Number
EPA ID Number

(Continued)

1015198600

Name: BELLEVUE AUTOMOTIVE REPAIR
Year: 2002
Address: 12883 NORTHUP WAY

Name: EASTSIDE AUTOMOTIVE & TIRE
Year: 2005
Address: 12883 NORTHUP WAY

Name: BELLEVUE AUTOMOTIVE REPAIR
Year: 2009
Address: 12883 NORTHUP WAY

Name: EASTSIDE AUTOMOTIVE & TIRE
Year: 2010
Address: 12883 NORTHUP WAY

Name: EASTSIDE AUTOMOTIVE & TIRE
Year: 2012
Address: 12883 NORTHUP WAY

AF238
NNW
1/8-1/4
0.128 mi.
676 ft.

BODYWORKS AUTO REBUILD INC
12882 NORTHRUP WAY
BELLEVUE, WA 98005

Site 6 of 10 in cluster AF

RCRA NonGen / NLR
FINDS
ALLSITES
MANIFEST

1000442545
WAD981767965

Relative:
Higher

RCRA NonGen / NLR:

Date form received by agency: 04/10/2007

Facility name: BODYWORKS AUTO REBUILD INC
Facility address: 12882 NORTHRUP WAY
BELLEVUE, WA 98005

EPA ID: WAD981767965
Mailing address: 12882 NORTHUP WAY
BELLEVUE, WA 98005-1907

Contact: FRANK MANN
Contact address: 12882 NORTHUP WAY
BELLEVUE, WA 98005-1907

Contact country: US
Contact telephone: (000)000-0000
Contact email: Not reported

EPA Region: 10

Classification: Non-Generator

Description: Handler: Non-Generators do not presently generate hazardous waste

Owner/Operator Summary:

Owner/operator name: KENNETH W
Owner/operator address: 12882 NORTHUP WAY
BELLEVUE, WA 98005

Owner/operator country: US
Owner/operator telephone: (425)883-3100
Legal status: Private

Owner/Operator Type: Owner
Owner/Op start date: 08/20/1996
Owner/Op end date: Not reported

Owner/operator name: FRANK M
Owner/operator address: 12882 NORTHUP WAY

Map ID
Direction
Distance
Elevation

MAP FINDINGS

Site

Database(s)

EDR ID Number
EPA ID Number

BODYWORKS AUTO REBUILD INC (Continued)

1000442545

BELLEVUE, WA 98005
Owner/operator country: US
Owner/operator telephone: (425)883-3100
Legal status: Private
Owner/Operator Type: Operator
Owner/Op start date: 08/20/1996
Owner/Op end date: Not reported

Handler Activities Summary:

U.S. importer of hazardous waste: No
Mixed waste (haz. and radioactive): No
Recycler of hazardous waste: No
Transporter of hazardous waste: No
Treater, storer or disposer of HW: No
Underground injection activity: No
On-site burner exemption: No
Furnace exemption: No
Used oil fuel burner: No
Used oil processor: No
User oil refiner: No
Used oil fuel marketer to burner: No
Used oil Specification marketer: No
Used oil transfer facility: No
Used oil transporter: No

Historical Generators:

Date form received by agency: 12/31/2005
Site name: BODYWORKS AUTO REBUILD INC
Classification: Not a generator, verified

Date form received by agency: 12/31/2003
Site name: BODYWORKS AUTO REBUILD INC
Classification: Not a generator, verified

Date form received by agency: 03/31/1994
Site name: BODYWORKS AUTO REBUILD, INC.
Classification: Large Quantity Generator

Date form received by agency: 09/01/1993
Site name: BODYWORKS AUTO REBUILD INC.
Classification: Large Quantity Generator

Violation Status: No violations found

FINDS:

Registry ID: 110005342290

Environmental Interest/Information System

Washington Facility / Site Identification System (WA-FSIS) provides a means to query and display data maintained by the Washington Department of Ecology. This system contains key information for each facility/site that is currently, or has been, of interest to the Air Quality, Dam Safety, Hazardous Waste, Toxics Cleanup, and Water Quality Programs.

RCRAInfo is a national information system that supports the Resource

Map ID
Direction
Distance
Elevation

MAP FINDINGS

Site

Database(s)

EDR ID Number
EPA ID Number

BODYWORKS AUTO REBUILD INC (Continued)

1000442545

Conservation and Recovery Act (RCRA) program through the tracking of events and activities related to facilities that generate, transport, and treat, store, or dispose of hazardous waste. RCRAInfo allows RCRA program staff to track the notification, permit, compliance, and corrective action activities required under RCRA.

HAZARDOUS WASTE BIENNIAL REPORTER

ALLSITES:

Facility Id: 19688199
Latitude: 47.63026
Longitude: -122.18015
Ecology Interest Type Code: HWG
Facility ID: 19688199
Facility Company: Bodyworks Auto Rebuild Inc
Interaction: I
Interaction 1: HWG
Interaction 2: Hazardous Waste Generator
Ecology Program: HAZWASTE
Program Data: TURBOWASTE
Facility Alt.: Not reported
Program ID: WAD981767965
Date Interaction: 5/1/1987 0:00
Date Interaction 3: 12/31/2006 0:00

Facility ID: 19688199
Facility Company: Bodyworks Auto Rebuild Inc
Interaction: I
Interaction 1: HWP
Interaction 2: Hazardous Waste Planner
Ecology Program: HAZWASTE
Program Data: HWPPRT
Facility Alt.: Not reported
Program ID: WAD981767965
Date Interaction: 1/1/1998 0:00
Date Interaction 3: 2/1/1999 0:00

Facility Id: 19688199
Latitude: 47.63026
Longitude: -122.18015
Ecology Interest Type Code: HWP
Facility ID: 19688199
Facility Company: Bodyworks Auto Rebuild Inc
Interaction: I
Interaction 1: HWG
Interaction 2: Hazardous Waste Generator
Ecology Program: HAZWASTE
Program Data: TURBOWASTE
Facility Alt.: Not reported
Program ID: WAD981767965
Date Interaction: 5/1/1987 0:00
Date Interaction 3: 12/31/2006 0:00

Facility ID: 19688199
Facility Company: Bodyworks Auto Rebuild Inc

Map ID
Direction
Distance
Elevation

MAP FINDINGS

Site

Database(s)

EDR ID Number
EPA ID Number

BODYWORKS AUTO REBUILD INC (Continued)

1000442545

Interaction: I
Interaction 1: HWP
Interaction 2: Hazardous Waste Planner
Ecology Program: HAZWASTE
Program Data: HWPPRT
Facility Alt.: Not reported
Program ID: WAD981767965
Date Interaction: 1/1/1998 0:00
Date Interaction 3: 2/1/1999 0:00

WA MANIFEST:

Facility Site ID Number: 19688199
SWC Desc: Not reported
FWC Desc: Not reported
Form Comm: Not reported
Data Year: Not reported
Permit by Rule: FALSE
Treatment by Generator: FALSE
Mixed radioactive waste: FALSE
Importer of hazardous waste: FALSE
Immediate recycler: FALSE
Treatment/Storage/Disposal/Recycling Facility: FALSE
Generator of dangerous fuel waste: FALSE
Generator marketing to burner: FALSE
"Other marketers (i.e., blender, distributor, etc.)": FALSE
Utility boiler burner: FALSE
Industry boiler burner: FALSE
Industrial Furnace: FALSE
Smelter deferral: FALSE
Universal waste - batteries - generate: FALSE
Universal waste - thermostats - generate: FALSE
Universal waste - mercury - generate: FALSE
Universal waste - lamps - generate: FALSE
Universal waste - batteries - accumulate: FALSE
Universal waste - thermostats - accumulate: FALSE
Universal waste - mercury - accumulate: FALSE
Universal waste - lamps - accumulate: FALSE
Destination Facility for Universal Waste: FALSE
Off-specification used oil burner - utility boiler: FALSE
Off-specification used oil burner - industrial boiler: FALSE
Off-specification used oil burner - industrial furnace: FALSE
EPA ID: WAD981767965
Facility Address 2: Not reported
TAX REG NBR: 600463087
NAICS CD: 81112
BUSINESS TYPE: Body Shop
MAIL NAME: Bodyworks Auto Rebuild
MAIL ADDR LINE1: 12882 NORTHUP WAY
MAIL CITY,ST,ZIP: BELLEVUE, WA 98005-1907
MAIL COUNTRY: UNITED STATES
LEGAL ORG NAME: Bodyworks Auto Rebuild Inc
LEGAL ORG TYPE: Private
LEGAL ADDR LINE1: 12882 NORTHUP WAY
LEGAL CITY,ST,ZIP: BELLEVUE, WA 98005-1907
LEGAL COUNTRY: UNITED STATES
LEGAL PHONE NBR: (425)883-3100

Map ID
Direction
Distance
Elevation

MAP FINDINGS

Site

Database(s)

EDR ID Number
EPA ID Number

BODYWORKS AUTO REBUILD INC (Continued)

1000442545

LEGAL EFFECTIVE DATE: 08/20/1996
LAND ORG NAME: Bodyworks
LAND ORG TYPE: Private
LAND PERSON NAME: Kenneth Wegodsky
LAND ADDR LINE1: 12882 NORTHUP WAY
LAND CITY,ST,ZIP: BELLEVUE, WA 98005-1907
LAND COUNTRY: UNITED STATES
LAND PHONE NBR: (425)883-3100
OPERATOR ORG NAME: Bodyworks
OPERATOR ORG TYPE: Private
OPERATOR ADDR LINE1: 12882 NORTHUP WAY
OPERATOR CITY,ST,ZIP: BELLEVUE, WA 98005-1907
OPERATOR COUNTRY: UNITED STATES
OPERATOR PHONE NBR: (425)883-3100
OPERATOR EFFECTIVE DATE: 08/20/1996
SITE CONTACT NAME: Frank Mann
SITE CONTACT ADDR LINE1: 12882 NORTHUP WAY
SITE CONTACT ZIP: BELLEVUE, WA 98005-1907
SITE CONTACT COUNTRY: UNITED STATES
SITE CONTACT PHONE NBR: (425)883-3100
SITE CONTACT EMAIL: Frank@bodyworksautorebuild.com
FORM CONTACT NAME: Frank Mann
FORM CONTACT ADDR LINE1: 12882 NORTHUP WAY
FORM CONTACT CITY,ST,ZIP: BELLEVUE, WA 98005-1907
FORM CONTACT COUNTRY: UNITED STATES
FORM CONTACT PHONE NBR: (425)883-3100
FORM CONTACT EMAIL: frank@bodyworksautorebuild.com
GEN STATUS CD: SQG
MONTHLY GENERATION: FALSE
BATCH GENERATION: TRUE
ONE TIME GENERATION: FALSE
TRANSPORTS OWN WASTE: FALSE
TRANSPORTS OTHRS WASTE: FALSE
RECYCLER ONSITE: FALSE
TRANSFER FACILITY: FALSE
OTHER EXEMPTION: Not reported
UW BATTERY GEN: FALSE
USED OIL TRANSPORTER: FALSE
USED OIL TRANSFER FACILITY: FALSE
USED OIL PROCESSOR: FALSE
USED OIL REREFINER: FALSE
USED OIL FUEL MRKTR DIRECTS SHPMNTS: FALSE
USED OIL FUEL MRKTR MEETS SPECS: FALSE

Facility Site ID Number: 19688199
SWC Desc: Not reported
FWC Desc: Not reported
Form Comm: Not reported
Data Year: Not reported
Permit by Rule: No
Treatment by Generator: No
Mixed radioactive waste: No
Importer of hazardous waste: No
Immediate recycler: No
Treatment/Storage/Disposal/Recycling Facility: No
Generator of dangerous fuel waste: No
Generator marketing to burner: No

Map ID
Direction
Distance
Elevation

MAP FINDINGS

Site

Database(s)

EDR ID Number
EPA ID Number

BODYWORKS AUTO REBUILD INC (Continued)

1000442545

"Other marketers (i.e., blender, distributor, etc.)": No
Utility boiler burner: No
Industry boiler burner: No
Industrial Furnace: No
Smelter defferal: No
Universal waste - batteries - generate: No
Universal waste - thermostats - generate: No
Universal waste - mercury - generate: No
Universal waste - lamps - generate: No
Universal waste - batteries - accumulate: No
Universal waste - thermostats - accumulate: No
Universal waste - mercury - accumulate: No
Universal waste - lamps - accumulate: No
Destination Facility for Universal Waste: No
Off-specification used oil burner - utility boiler: No
Off-specification used oil burner - industrial boiler: No
Off-specification used oil burner - industrial furnace: No
EPA ID: WAD981767965
Facility Address 2: Not reported
TAX REG NBR: 600463087
NAICS CD: 81112
BUSINESS TYPE: Body Shop
MAIL NAME: Bodyworks Auto Rebuild
MAIL ADDR LINE1: 12882 NORTHUP WAY
MAIL CITY,ST,ZIP: BELLEVUE, WA 98005-1907
MAIL COUNTRY: UNITED STATES
LEGAL ORG NAME: Bodyworks Auto Rebuild Inc
LEGAL ORG TYPE: Private
LEGAL ADDR LINE1: 12882 NORTHUP WAY
LEGAL CITY,ST,ZIP: BELLEVUE, WA 98005-1907
LEGAL COUNTRY: UNITED STATES
LEGAL PHONE NBR: (425)883-3100
LEGAL EFFECTIVE DATE: 08/20/1996
LAND ORG NAME: Not reported
LAND ORG TYPE: Private
LAND PERSON NAME: Kenneth Wegodsky
LAND ADDR LINE1: 12882 NORTHUP WAY
LAND CITY,ST,ZIP: BELLEVUE, WA 98005-1907
LAND COUNTRY: UNITED STATES
LAND PHONE NBR: (425)883-3100
OPERATOR ORG NAME: Not reported
OPERATOR ORG TYPE: Private
OPERATOR ADDR LINE1: 12882 NORTHUP WAY
OPERATOR CITY,ST,ZIP: BELLEVUE, WA 98005-1907
OPERATOR COUNTRY: UNITED STATES
OPERATOR PHONE NBR: (425)883-3100
OPERATOR EFFECTIVE DATE: 08/20/1996
SITE CONTACT NAME: Frank Mann
SITE CONTACT ADDR LINE1: 12882 NORTHUP WAY
SITE CONTACT ZIP: BELLEVUE, WA 98005-1907
SITE CONTACT COUNTRY: UNITED STATES
SITE CONTACT PHONE NBR: (425)883-3100
SITE CONTACT EMAIL: Not reported
FORM CONTACT NAME: Frank Mann
FORM CONTACT ADDR LINE1: 12882 NORTHUP WAY
FORM CONTACT CITY,ST,ZIP: BELLEVUE, WA 98005-1907
FORM CONTACT COUNTRY: UNITED STATES

Map ID
 Direction
 Distance
 Elevation

MAP FINDINGS

Site

Database(s)

EDR ID Number
 EPA ID Number

BODYWORKS AUTO REBUILD INC (Continued)

1000442545

FORM CONTACT PHONE NBR: (425)883-3100
 FORM CONTACT EMAIL: frank@bodyworksautorebuild.com
 GEN STATUS CD: SQG
 MONTHLY GENERATION: No
 BATCH GENERATION: No
 ONE TIME GENERATION: No
 TRANSPORTS OWN WASTE: No
 TRANSPORTS OTHRS WASTE: No
 RECYCLER ONSITE: No
 TRANSFER FACILITY: No
 OTHER EXEMPTION: Not reported
 UW BATTERY GEN: No
 USED OIL TRANSPORTER: No
 USED OIL TRANSFER FACILITY: No
 USED OIL PROCESSOR: No
 USED OIL REREFINER: No
 USED OIL FUEL MRKTR DIRECTS SHPMNTS: No
 USED OIL FUEL MRKTR MEETS SPECS: No

**AF239
 NNW
 1/8-1/4
 0.129 mi.
 683 ft.**

**BELLEVUE YOU STORE IT LLC
 12863 NORTHUP WAY
 BELLEVUE, WA 98005**

**ALLSITES S109823996
 N/A**

Site 7 of 10 in cluster AF

**Relative:
 Higher**

ALLSITES:
 Facility Id: 1449
 Latitude: 47.6280614
 Longitude: -122.16885
 Ecology Interest Type Code: LSC
 Facility ID: 1449
 Facility Company: Bellevue You Store It LLC
 Interaction: I
 Interaction 1: LSC
 Interaction 2: Local Source Control
 Ecology Program: HAZWASTE
 Program Data: LSC
 Facility Alt.: Bellevue You Store It LLC
 Program ID: Not reported
 Date Interaction: 5/23/2009 0:00
 Date Interaction 3: 4/29/2010 0:00

 Facility/Site Interaction T: 78579
 Geographic Location Identifier (Alias Facid): 1449
 Interaction (Aka Env Int) Type Code: LSC
 Interaction (Aka Env Int) Description: Local Source Control
 Interaction Status: I
 Federal Program Identifier: Not reported
 Interaction Start Date: 05/23/2009
 Interaction End Date: 04/29/2010
 prgm_facil: Bellevue You Store It LLC
 cur_sys_pr: HAZWASTE
 cur_sys_nm: LSC

**Actual:
 231 ft.**

Map ID
Direction
Distance
Elevation

MAP FINDINGS

Site

Database(s)

EDR ID Number
EPA ID Number

AF240
NNW
1/8-1/4
0.130 mi.
684 ft.

12882 NORTHUP WAY
BELLEVUE, WA 98005

EDR US Hist Auto Stat 1015198599
N/A

Site 8 of 10 in cluster AF

Relative:
Higher

EDR Historical Auto Stations:

Actual:
231 ft.

Name: BODYWORKS AUTO REBUILD
Year: 1999
Address: 12882 NORTHUP WAY

Name: BODYWORKS AUTO REBUILD
Year: 2000
Address: 12882 NORTHUP WAY

Name: BODYWORKS AUTO REBUILD
Year: 2001
Address: 12882 NORTHUP WAY

Name: BODYWORKS AUTO REBUILD
Year: 2002
Address: 12882 NORTHUP WAY

Name: BODYWORKS AUTO REBUILD
Year: 2004
Address: 12882 NORTHUP WAY

Name: BODYWORKS AUTO REBUILD
Year: 2007
Address: 12882 NORTHUP WAY

Name: BODYWORKS AUTO REBUILD
Year: 2008
Address: 12882 NORTHUP WAY

Name: BODYWORKS AUTO REBUILD
Year: 2009
Address: 12882 NORTHUP WAY

Name: BODYWORKS AUTO REBUILD INC
Year: 2010
Address: 12882 NORTHUP WAY

Name: BODYWORKS AUTO REBUILD INC
Year: 2011
Address: 12882 NORTHUP WAY

Name: BODYWORKS AUTO REBUILD INC
Year: 2012
Address: 12882 NORTHUP WAY

MAP FINDINGS

Map ID
Direction
Distance
Elevation

Site

Database(s)

EDR ID Number
EPA ID Number

AG241
East
1/8-1/4
0.133 mi.
702 ft.

13800 BEL RED RD
BELLEVUE, WA 98005

Site 1 of 3 in cluster AG

EDR US Hist Auto Stat

1015216430
N/A

Relative:
Lower

Actual:
189 ft.

EDR Historical Auto Stations:
Name: AUTO STYLES & ALIGNMENT INC
Year: 2008
Address: 13800 BEL RED RD

AG242
East
1/8-1/4
0.133 mi.
702 ft.

MILLER PAINT COMPANY INC BELLEVUE
13800 BEL RED RD
BELLEVUE, WA 98005

Site 2 of 3 in cluster AG

RCRA-CESQG
FINDS
ALLSITES
MANIFEST

1004794557
WAD988517850

Relative:
Lower

Actual:
189 ft.

RCRA-CESQG:
Date form received by agency: 01/19/2012
Facility name: MILLER PAINT COMPANY INC BELLEVUE
Facility address: 13800 BEL RED RD
BELLEVUE, WA 98005
EPA ID: WAD988517850
Mailing address: PO BOX 20609
PORTLAND, WA 97294
Contact: DIRK AZURE
Contact address: 13800 BEL-RED ROAD
BELLEVUE, WA 97239
Contact country: US
Contact telephone: (425) 289-0096
Contact email: Not reported
EPA Region: 10
Classification: Conditionally Exempt Small Quantity Generator
Description: Handler: generates 100 kg or less of hazardous waste per calendar month, and accumulates 1000 kg or less of hazardous waste at any time; or generates 1 kg or less of acutely hazardous waste per calendar month, and accumulates at any time: 1 kg or less of acutely hazardous waste; or 100 kg or less of any residue or contaminated soil, waste or other debris resulting from the cleanup of a spill, into or on any land or water, of acutely hazardous waste; or generates 100 kg or less of any residue or contaminated soil, waste or other debris resulting from the cleanup of a spill, into or on any land or water, of acutely hazardous waste during any calendar month, and accumulates at any time: 1 kg or less of acutely hazardous waste; or 100 kg or less of any residue or contaminated soil, waste or other debris resulting from the cleanup of a spill, into or on any land or water, of acutely hazardous waste

Owner/Operator Summary:

Owner/operator name: MILLER PAINT COMPANY, INC.
Owner/operator address: PO BOX 20609
PORTLAND, 97294
Owner/operator country: US
Owner/operator telephone: (503)255-0190
Legal status: Private
Owner/Operator Type: Operator
Owner/Op start date: 03/02/2005
Owner/Op end date: Not reported

Map ID
Direction
Distance
Elevation

MAP FINDINGS

Site

Database(s)

EDR ID Number
EPA ID Number

MILLER PAINT COMPANY INC BELLEVUE (Continued)

1004794557

Owner/operator name: MILLER PAINT COMPANY
Owner/operator address: PO BOX 20609
PORTLAND, 97294
Owner/operator country: US
Owner/operator telephone: (503)255-0190
Legal status: Private
Owner/Operator Type: Owner
Owner/Op start date: 03/01/2003
Owner/Op end date: Not reported

Owner/operator name: MILLER PAINT CO M
Owner/operator address: PO BOX 20609
PORTLAND, OR 97294
Owner/operator country: US
Owner/operator telephone: (503)255-0190
Legal status: Private
Owner/Operator Type: Owner
Owner/Op start date: 03/01/2003
Owner/Op end date: Not reported

Owner/operator name: MILLER PAINT COMPANY INC
Owner/operator address: 13800 BEL RED RD
BELLEVUE, WA 98005
Owner/operator country: US
Owner/operator telephone: Not reported
Legal status: Private
Owner/Operator Type: Operator
Owner/Op start date: 01/01/1900
Owner/Op end date: Not reported

Owner/operator name: MILLER PAINT COMPANY
Owner/operator address: 12812 NE WHITAKER WAY
PORTLAND, OR 97230
Owner/operator country: US
Owner/operator telephone: Not reported
Legal status: Private
Owner/Operator Type: Owner
Owner/Op start date: 03/01/2003
Owner/Op end date: Not reported

Owner/operator name: MILLER PAINT CO M
Owner/operator address: PO BOX 20609
PORTLAND, OR 97294
Owner/operator country: US
Owner/operator telephone: (503)255-0190
Legal status: Private
Owner/Operator Type: Operator
Owner/Op start date: 03/02/2005
Owner/Op end date: Not reported

Handler Activities Summary:

U.S. importer of hazardous waste: No
Mixed waste (haz. and radioactive): No
Recycler of hazardous waste: No
Transporter of hazardous waste: No
Treater, storer or disposer of HW: No
Underground injection activity: No

Map ID
Direction
Distance
Elevation

MAP FINDINGS

Site

Database(s)

EDR ID Number
EPA ID Number

MILLER PAINT COMPANY INC BELLEVUE (Continued)

1004794557

On-site burner exemption: No
Furnace exemption: No
Used oil fuel burner: No
Used oil processor: No
User oil refiner: No
Used oil fuel marketer to burner: No
Used oil Specification marketer: No
Used oil transfer facility: No
Used oil transporter: No

Historical Generators:

Date form received by agency: 02/04/2011
Site name: MILLER PAINT COMPANY INC BELLEVUE
Classification: Conditionally Exempt Small Quantity Generator

Date form received by agency: 01/13/2010
Site name: MILLER PAINT COMPANY INC BELLEVUE
Classification: Conditionally Exempt Small Quantity Generator

Date form received by agency: 12/31/2007
Site name: MILLER PAINT COMPANY INC BELLEVUE
Classification: Not a generator, verified

Date form received by agency: 12/31/2005
Site name: MILLER PAINT COMPANY INC BELLEVUE
Classification: Not a generator, verified

Hazardous Waste Summary:

Waste code: WSQG
Waste name: A placeholder to allow BR submission to validate. In WA State, Conditionally Exempt Small Quantity Generators (Called SQG in WA) are not required to report waste streams, so no valid State or Fed codes are available for reporting to BR.

Violation Status: No violations found

FINDS:

Registry ID: 110005384075

Environmental Interest/Information System

Washington Facility / Site Identification System (WA-FSIS) provides a means to query and display data maintained by the Washington Department of Ecology. This system contains key information for each facility/site that is currently, or has been, of interest to the Air Quality, Dam Safety, Hazardous Waste, Toxics Cleanup, and Water Quality Programs.

RCRAInfo is a national information system that supports the Resource Conservation and Recovery Act (RCRA) program through the tracking of events and activities related to facilities that generate, transport, and treat, store, or dispose of hazardous waste. RCRAInfo allows RCRA program staff to track the notification, permit, compliance, and corrective action activities required under RCRA.

HAZARDOUS WASTE BIENNIAL REPORTER

Map ID
Direction
Distance
Elevation

MAP FINDINGS

Site

Database(s)

EDR ID Number
EPA ID Number

MILLER PAINT COMPANY INC BELLEVUE (Continued)

1004794557

ALLSITES:

Facility Id: 69829186
Latitude: 47.6242
Longitude: -122.15465
Ecology Interest Type Code: HWOTHER
Facility ID: 69829186
Facility Company: Miller Paint Company Inc Bellevue
Interaction: I
Interaction 1: HWG
Interaction 2: Hazardous Waste Generator
Ecology Program: HAZWASTE
Program Data: TURBOWASTE
Facility Alt.: Not reported
Program ID: WAD988517850
Date Interaction: 2/16/1993 0:00
Date Interaction 3: 12/31/2001 0:00

Facility ID: 69829186
Facility Company: Miller Paint Company Inc Bellevue
Interaction: A
Interaction 1: HWG
Interaction 2: Hazardous Waste Generator
Ecology Program: HAZWASTE
Program Data: TURBOWASTE
Facility Alt.: Miller Paint Company Inc Bellevue
Program ID: WAD988517850
Date Interaction: 3/9/2005 0:00
Date Interaction 3: Not reported

Facility ID: 69829186
Facility Company: Miller Paint Company Inc Bellevue
Interaction: A
Interaction 1: ENFORFNL
Interaction 2: Enforcement Final
Ecology Program: SPILLS
Program Data: DMS
Facility Alt.: Not reported
Program ID: Not reported
Date Interaction: 10/21/2008 0:00
Date Interaction 3: Not reported

Facility ID: 69829186
Facility Company: Miller Paint Company Inc Bellevue
Interaction: A
Interaction 1: ENFORFNL
Interaction 2: Enforcement Final
Ecology Program: SPILLS
Program Data: DMS
Facility Alt.: Not reported
Program ID: Not reported
Date Interaction: 10/21/2008 0:00
Date Interaction 3: Not reported

Facility ID: 69829186
Facility Company: Miller Paint Company Inc Bellevue
Interaction: A
Interaction 1: ENFORFNL

Map ID
Direction
Distance
Elevation

MAP FINDINGS

Site

Database(s)

EDR ID Number
EPA ID Number

MILLER PAINT COMPANY INC BELLEVUE (Continued)

1004794557

Interaction 2:	Enforcement Final
Ecology Program:	SPILLS
Program Data:	DMS
Facility Alt.:	Not reported
Program ID:	Not reported
Date Interaction:	10/21/2008 0:00
Date Interaction 3:	Not reported
Facility ID:	69829186
Facility Company:	Miller Paint Company Inc Bellevue
Interaction:	A
Interaction 1:	ENFORFNL
Interaction 2:	Enforcement Final
Ecology Program:	SPILLS
Program Data:	DMS
Facility Alt.:	Not reported
Program ID:	Not reported
Date Interaction:	10/21/2008 0:00
Date Interaction 3:	Not reported
Facility ID:	69829186
Facility Company:	Miller Paint Company Inc Bellevue
Interaction:	A
Interaction 1:	ENFORFNL
Interaction 2:	Enforcement Final
Ecology Program:	SPILLS
Program Data:	DMS
Facility Alt.:	Not reported
Program ID:	Not reported
Date Interaction:	10/21/2008 0:00
Date Interaction 3:	Not reported
Facility ID:	69829186
Facility Company:	Miller Paint Company Inc Bellevue
Interaction:	A
Interaction 1:	ENFORFNL
Interaction 2:	Enforcement Final
Ecology Program:	SPILLS
Program Data:	DMS
Facility Alt.:	Not reported
Program ID:	Not reported
Date Interaction:	10/21/2008 0:00
Date Interaction 3:	Not reported
Facility ID:	69829186
Facility Company:	Miller Paint Company Inc Bellevue
Interaction:	A
Interaction 1:	ENFORFNL
Interaction 2:	Enforcement Final
Ecology Program:	SPILLS
Program Data:	DMS
Facility Alt.:	Not reported
Program ID:	Not reported
Date Interaction:	10/21/2008 0:00
Date Interaction 3:	Not reported
Facility ID:	69829186

Map ID
Direction
Distance
Elevation

MAP FINDINGS

Site

Database(s)

EDR ID Number
EPA ID Number

MILLER PAINT COMPANY INC BELLEVUE (Continued)

1004794557

Facility Company: Miller Paint Company Inc Bellevue
Interaction: A
Interaction 1: ENFORFNL
Interaction 2: Enforcement Final
Ecology Program: SPILLS
Program Data: DMS
Facility Alt.: Not reported
Program ID: Not reported
Date Interaction: 10/21/2008 0:00
Date Interaction 3: Not reported

Facility ID: 69829186
Facility Company: Miller Paint Company Inc Bellevue
Interaction: A
Interaction 1: ENFORFNL
Interaction 2: Enforcement Final
Ecology Program: SPILLS
Program Data: DMS
Facility Alt.: Not reported
Program ID: Not reported
Date Interaction: 10/21/2008 0:00
Date Interaction 3: Not reported

Facility ID: 69829186
Facility Company: Miller Paint Company Inc Bellevue
Interaction: A
Interaction 1: ENFORFNL
Interaction 2: Enforcement Final
Ecology Program: SPILLS
Program Data: DMS
Facility Alt.: Not reported
Program ID: Not reported
Date Interaction: 10/21/2008 0:00
Date Interaction 3: Not reported

Facility ID: 69829186
Facility Company: Miller Paint Company Inc Bellevue
Interaction: A
Interaction 1: ENFORFNL
Interaction 2: Enforcement Final
Ecology Program: SPILLS
Program Data: DMS
Facility Alt.: Not reported
Program ID: Not reported
Date Interaction: 10/21/2008 0:00
Date Interaction 3: Not reported

Facility ID: 69829186
Facility Company: Miller Paint Company Inc Bellevue
Interaction: I
Interaction 1: LSC
Interaction 2: Local Source Control
Ecology Program: HAZWASTE
Program Data: LSC
Facility Alt.: Miller Paint Company Inc Bellevue
Program ID: Not reported
Date Interaction: 6/5/2009 0:00

Map ID
Direction
Distance
Elevation

MAP FINDINGS

Site

Database(s)

EDR ID Number
EPA ID Number

MILLER PAINT COMPANY INC BELLEVUE (Continued)

1004794557

Date Interaction 3: 4/29/2010 0:00

Facility Id: 69829186
Latitude: 47.6242
Longitude: -122.15465
Ecology Interest Type Code: LSC
Facility ID: 69829186
Facility Company: Miller Paint Company Inc Bellevue
Interaction: I
Interaction 1: HWG
Interaction 2: Hazardous Waste Generator
Ecology Program: HAZWASTE
Program Data: TURBOWASTE
Facility Alt.: Not reported
Program ID: WAD988517850
Date Interaction: 2/16/1993 0:00
Date Interaction 3: 12/31/2001 0:00

Facility ID: 69829186
Facility Company: Miller Paint Company Inc Bellevue
Interaction: A
Interaction 1: HWG
Interaction 2: Hazardous Waste Generator
Ecology Program: HAZWASTE
Program Data: TURBOWASTE
Facility Alt.: Miller Paint Company Inc Bellevue
Program ID: WAD988517850
Date Interaction: 3/9/2005 0:00
Date Interaction 3: Not reported

Facility ID: 69829186
Facility Company: Miller Paint Company Inc Bellevue
Interaction: A
Interaction 1: ENFORFNL
Interaction 2: Enforcement Final
Ecology Program: SPILLS
Program Data: DMS
Facility Alt.: Not reported
Program ID: Not reported
Date Interaction: 10/21/2008 0:00
Date Interaction 3: Not reported

Facility ID: 69829186
Facility Company: Miller Paint Company Inc Bellevue
Interaction: A
Interaction 1: ENFORFNL
Interaction 2: Enforcement Final
Ecology Program: SPILLS
Program Data: DMS
Facility Alt.: Not reported
Program ID: Not reported
Date Interaction: 10/21/2008 0:00
Date Interaction 3: Not reported

Facility ID: 69829186
Facility Company: Miller Paint Company Inc Bellevue

Map ID
Direction
Distance
Elevation

MAP FINDINGS

Site

Database(s)

EDR ID Number
EPA ID Number

MILLER PAINT COMPANY INC BELLEVUE (Continued)

1004794557

Interaction:	A
Interaction 1:	ENFORFNL
Interaction 2:	Enforcement Final
Ecology Program:	SPILLS
Program Data:	DMS
Facility Alt.:	Not reported
Program ID:	Not reported
Date Interaction:	10/21/2008 0:00
Date Interaction 3:	Not reported
Facility ID:	69829186
Facility Company:	Miller Paint Company Inc Bellevue
Interaction:	A
Interaction 1:	ENFORFNL
Interaction 2:	Enforcement Final
Ecology Program:	SPILLS
Program Data:	DMS
Facility Alt.:	Not reported
Program ID:	Not reported
Date Interaction:	10/21/2008 0:00
Date Interaction 3:	Not reported
Facility ID:	69829186
Facility Company:	Miller Paint Company Inc Bellevue
Interaction:	A
Interaction 1:	ENFORFNL
Interaction 2:	Enforcement Final
Ecology Program:	SPILLS
Program Data:	DMS
Facility Alt.:	Not reported
Program ID:	Not reported
Date Interaction:	10/21/2008 0:00
Date Interaction 3:	Not reported
Facility ID:	69829186
Facility Company:	Miller Paint Company Inc Bellevue
Interaction:	A
Interaction 1:	ENFORFNL
Interaction 2:	Enforcement Final
Ecology Program:	SPILLS
Program Data:	DMS
Facility Alt.:	Not reported
Program ID:	Not reported
Date Interaction:	10/21/2008 0:00
Date Interaction 3:	Not reported
Facility ID:	69829186
Facility Company:	Miller Paint Company Inc Bellevue
Interaction:	A
Interaction 1:	ENFORFNL
Interaction 2:	Enforcement Final
Ecology Program:	SPILLS
Program Data:	DMS
Facility Alt.:	Not reported
Program ID:	Not reported
Date Interaction:	10/21/2008 0:00
Date Interaction 3:	Not reported

Map ID
Direction
Distance
Elevation

MAP FINDINGS

Site

Database(s)

EDR ID Number
EPA ID Number

MILLER PAINT COMPANY INC BELLEVUE (Continued)

1004794557

Facility ID: 69829186
Facility Company: Miller Paint Company Inc Bellevue
Interaction: A
Interaction 1: ENFORFNL
Interaction 2: Enforcement Final
Ecology Program: SPILLS
Program Data: DMS
Facility Alt.: Not reported
Program ID: Not reported
Date Interaction: 10/21/2008 0:00
Date Interaction 3: Not reported

Facility ID: 69829186
Facility Company: Miller Paint Company Inc Bellevue
Interaction: A
Interaction 1: ENFORFNL
Interaction 2: Enforcement Final
Ecology Program: SPILLS
Program Data: DMS
Facility Alt.: Not reported
Program ID: Not reported
Date Interaction: 10/21/2008 0:00
Date Interaction 3: Not reported

Facility ID: 69829186
Facility Company: Miller Paint Company Inc Bellevue
Interaction: A
Interaction 1: ENFORFNL
Interaction 2: Enforcement Final
Ecology Program: SPILLS
Program Data: DMS
Facility Alt.: Not reported
Program ID: Not reported
Date Interaction: 10/21/2008 0:00
Date Interaction 3: Not reported

Facility ID: 69829186
Facility Company: Miller Paint Company Inc Bellevue
Interaction: A
Interaction 1: ENFORFNL
Interaction 2: Enforcement Final
Ecology Program: SPILLS
Program Data: DMS
Facility Alt.: Not reported
Program ID: Not reported
Date Interaction: 10/21/2008 0:00
Date Interaction 3: Not reported

Facility ID: 69829186
Facility Company: Miller Paint Company Inc Bellevue
Interaction: I
Interaction 1: LSC
Interaction 2: Local Source Control
Ecology Program: HAZWASTE
Program Data: LSC
Facility Alt.: Miller Paint Company Inc Bellevue
Program ID: Not reported

Map ID
Direction
Distance
Elevation

MAP FINDINGS

Site

Database(s)

EDR ID Number
EPA ID Number

MILLER PAINT COMPANY INC BELLEVUE (Continued)

1004794557

Date Interaction: 6/5/2009 0:00
Date Interaction 3: 4/29/2010 0:00

Facility Id: 69829186
Latitude: 47.6242
Longitude: -122.15465
Ecology Interest Type Code: HWG
Facility ID: 69829186
Facility Company: Miller Paint Company Inc Bellevue
Interaction: I
Interaction 1: HWG
Interaction 2: Hazardous Waste Generator
Ecology Program: HAZWASTE
Program Data: TURBOWASTE
Facility Alt.: Not reported
Program ID: WAD988517850
Date Interaction: 2/16/1993 0:00
Date Interaction 3: 12/31/2001 0:00

Facility ID: 69829186
Facility Company: Miller Paint Company Inc Bellevue
Interaction: A
Interaction 1: HWG
Interaction 2: Hazardous Waste Generator
Ecology Program: HAZWASTE
Program Data: TURBOWASTE
Facility Alt.: Miller Paint Company Inc Bellevue
Program ID: WAD988517850
Date Interaction: 3/9/2005 0:00
Date Interaction 3: Not reported

Facility ID: 69829186
Facility Company: Miller Paint Company Inc Bellevue
Interaction: A
Interaction 1: ENFORFNL
Interaction 2: Enforcement Final
Ecology Program: SPILLS
Program Data: DMS
Facility Alt.: Not reported
Program ID: Not reported
Date Interaction: 10/21/2008 0:00
Date Interaction 3: Not reported

Facility ID: 69829186
Facility Company: Miller Paint Company Inc Bellevue
Interaction: A
Interaction 1: ENFORFNL
Interaction 2: Enforcement Final
Ecology Program: SPILLS
Program Data: DMS
Facility Alt.: Not reported
Program ID: Not reported
Date Interaction: 10/21/2008 0:00
Date Interaction 3: Not reported

Facility ID: 69829186

Map ID
Direction
Distance
Elevation

MAP FINDINGS

Site

Database(s)

EDR ID Number
EPA ID Number

MILLER PAINT COMPANY INC BELLEVUE (Continued)

1004794557

Facility Company: Miller Paint Company Inc Bellevue
Interaction: A
Interaction 1: ENFORFNL
Interaction 2: Enforcement Final
Ecology Program: SPILLS
Program Data: DMS
Facility Alt.: Not reported
Program ID: Not reported
Date Interaction: 10/21/2008 0:00
Date Interaction 3: Not reported

Facility ID: 69829186
Facility Company: Miller Paint Company Inc Bellevue
Interaction: A
Interaction 1: ENFORFNL
Interaction 2: Enforcement Final
Ecology Program: SPILLS
Program Data: DMS
Facility Alt.: Not reported
Program ID: Not reported
Date Interaction: 10/21/2008 0:00
Date Interaction 3: Not reported

Facility ID: 69829186
Facility Company: Miller Paint Company Inc Bellevue
Interaction: A
Interaction 1: ENFORFNL
Interaction 2: Enforcement Final
Ecology Program: SPILLS
Program Data: DMS
Facility Alt.: Not reported
Program ID: Not reported
Date Interaction: 10/21/2008 0:00
Date Interaction 3: Not reported

Facility ID: 69829186
Facility Company: Miller Paint Company Inc Bellevue
Interaction: A
Interaction 1: ENFORFNL
Interaction 2: Enforcement Final
Ecology Program: SPILLS
Program Data: DMS
Facility Alt.: Not reported
Program ID: Not reported
Date Interaction: 10/21/2008 0:00
Date Interaction 3: Not reported

Facility ID: 69829186
Facility Company: Miller Paint Company Inc Bellevue
Interaction: A
Interaction 1: ENFORFNL
Interaction 2: Enforcement Final
Ecology Program: SPILLS
Program Data: DMS
Facility Alt.: Not reported
Program ID: Not reported
Date Interaction: 10/21/2008 0:00

Map ID
Direction
Distance
Elevation

MAP FINDINGS

Site

Database(s)

EDR ID Number
EPA ID Number

MILLER PAINT COMPANY INC BELLEVUE (Continued)

1004794557

Date Interaction 3:	Not reported
Facility ID:	69829186
Facility Company:	Miller Paint Company Inc Bellevue
Interaction:	A
Interaction 1:	ENFORFNL
Interaction 2:	Enforcement Final
Ecology Program:	SPILLS
Program Data:	DMS
Facility Alt.:	Not reported
Program ID:	Not reported
Date Interaction:	10/21/2008 0:00
Date Interaction 3:	Not reported
Facility ID:	69829186
Facility Company:	Miller Paint Company Inc Bellevue
Interaction:	A
Interaction 1:	ENFORFNL
Interaction 2:	Enforcement Final
Ecology Program:	SPILLS
Program Data:	DMS
Facility Alt.:	Not reported
Program ID:	Not reported
Date Interaction:	10/21/2008 0:00
Date Interaction 3:	Not reported
Facility ID:	69829186
Facility Company:	Miller Paint Company Inc Bellevue
Interaction:	A
Interaction 1:	ENFORFNL
Interaction 2:	Enforcement Final
Ecology Program:	SPILLS
Program Data:	DMS
Facility Alt.:	Not reported
Program ID:	Not reported
Date Interaction:	10/21/2008 0:00
Date Interaction 3:	Not reported
Facility ID:	69829186
Facility Company:	Miller Paint Company Inc Bellevue
Interaction:	A
Interaction 1:	ENFORFNL
Interaction 2:	Enforcement Final
Ecology Program:	SPILLS
Program Data:	DMS
Facility Alt.:	Not reported
Program ID:	Not reported
Date Interaction:	10/21/2008 0:00
Date Interaction 3:	Not reported
Facility ID:	69829186
Facility Company:	Miller Paint Company Inc Bellevue
Interaction:	I
Interaction 1:	LSC
Interaction 2:	Local Source Control
Ecology Program:	HAZWASTE
Program Data:	LSC

Map ID
Direction
Distance
Elevation

MAP FINDINGS

Site

Database(s)

EDR ID Number
EPA ID Number

MILLER PAINT COMPANY INC BELLEVUE (Continued)

1004794557

Facility Alt.: Miller Paint Company Inc Bellevue
Program ID: Not reported
Date Interaction: 6/5/2009 0:00
Date Interaction 3: 4/29/2010 0:00

Facility Id: 69829186
Latitude: 47.6242
Longitude: -122.15465
Ecology Interest Type Code: ENFORFNL
Facility ID: 69829186
Facility Company: Miller Paint Company Inc Bellevue
Interaction: I
Interaction 1: HWG
Interaction 2: Hazardous Waste Generator
Ecology Program: HAZWASTE
Program Data: TURBOWASTE
Facility Alt.: Not reported
Program ID: WAD988517850
Date Interaction: 2/16/1993 0:00
Date Interaction 3: 12/31/2001 0:00

Facility ID: 69829186
Facility Company: Miller Paint Company Inc Bellevue
Interaction: A
Interaction 1: HWG
Interaction 2: Hazardous Waste Generator
Ecology Program: HAZWASTE
Program Data: TURBOWASTE
Facility Alt.: Miller Paint Company Inc Bellevue
Program ID: WAD988517850
Date Interaction: 3/9/2005 0:00
Date Interaction 3: Not reported

Facility ID: 69829186
Facility Company: Miller Paint Company Inc Bellevue
Interaction: A
Interaction 1: ENFORFNL
Interaction 2: Enforcement Final
Ecology Program: SPILLS
Program Data: DMS
Facility Alt.: Not reported
Program ID: Not reported
Date Interaction: 10/21/2008 0:00
Date Interaction 3: Not reported

Facility ID: 69829186
Facility Company: Miller Paint Company Inc Bellevue
Interaction: A
Interaction 1: ENFORFNL
Interaction 2: Enforcement Final
Ecology Program: SPILLS
Program Data: DMS
Facility Alt.: Not reported
Program ID: Not reported
Date Interaction: 10/21/2008 0:00
Date Interaction 3: Not reported

Map ID
Direction
Distance
Elevation

MAP FINDINGS

Site

Database(s)

EDR ID Number
EPA ID Number

MILLER PAINT COMPANY INC BELLEVUE (Continued)

1004794557

Facility ID: 69829186
Facility Company: Miller Paint Company Inc Bellevue
Interaction: A
Interaction 1: ENFORFNL
Interaction 2: Enforcement Final
Ecology Program: SPILLS
Program Data: DMS
Facility Alt.: Not reported
Program ID: Not reported
Date Interaction: 10/21/2008 0:00
Date Interaction 3: Not reported

Facility ID: 69829186
Facility Company: Miller Paint Company Inc Bellevue
Interaction: A
Interaction 1: ENFORFNL
Interaction 2: Enforcement Final
Ecology Program: SPILLS
Program Data: DMS
Facility Alt.: Not reported
Program ID: Not reported
Date Interaction: 10/21/2008 0:00
Date Interaction 3: Not reported

Facility ID: 69829186
Facility Company: Miller Paint Company Inc Bellevue
Interaction: A
Interaction 1: ENFORFNL
Interaction 2: Enforcement Final
Ecology Program: SPILLS
Program Data: DMS
Facility Alt.: Not reported
Program ID: Not reported
Date Interaction: 10/21/2008 0:00
Date Interaction 3: Not reported

Facility ID: 69829186
Facility Company: Miller Paint Company Inc Bellevue
Interaction: A
Interaction 1: ENFORFNL
Interaction 2: Enforcement Final
Ecology Program: SPILLS
Program Data: DMS
Facility Alt.: Not reported
Program ID: Not reported
Date Interaction: 10/21/2008 0:00
Date Interaction 3: Not reported

Facility ID: 69829186
Facility Company: Miller Paint Company Inc Bellevue
Interaction: A
Interaction 1: ENFORFNL
Interaction 2: Enforcement Final
Ecology Program: SPILLS
Program Data: DMS
Facility Alt.: Not reported
Program ID: Not reported

Map ID
Direction
Distance
Elevation

MAP FINDINGS

Site

Database(s)

EDR ID Number
EPA ID Number

MILLER PAINT COMPANY INC BELLEVUE (Continued)

1004794557

Date Interaction:	10/21/2008 0:00
Date Interaction 3:	Not reported
Facility ID:	69829186
Facility Company:	Miller Paint Company Inc Bellevue
Interaction:	A
Interaction 1:	ENFORFNL
Interaction 2:	Enforcement Final
Ecology Program:	SPILLS
Program Data:	DMS
Facility Alt.:	Not reported
Program ID:	Not reported
Date Interaction:	10/21/2008 0:00
Date Interaction 3:	Not reported
Facility ID:	69829186
Facility Company:	Miller Paint Company Inc Bellevue
Interaction:	A
Interaction 1:	ENFORFNL
Interaction 2:	Enforcement Final
Ecology Program:	SPILLS
Program Data:	DMS
Facility Alt.:	Not reported
Program ID:	Not reported
Date Interaction:	10/21/2008 0:00
Date Interaction 3:	Not reported
Facility ID:	69829186
Facility Company:	Miller Paint Company Inc Bellevue
Interaction:	A
Interaction 1:	ENFORFNL
Interaction 2:	Enforcement Final
Ecology Program:	SPILLS
Program Data:	DMS
Facility Alt.:	Not reported
Program ID:	Not reported
Date Interaction:	10/21/2008 0:00
Date Interaction 3:	Not reported
Facility ID:	69829186
Facility Company:	Miller Paint Company Inc Bellevue
Interaction:	A
Interaction 1:	ENFORFNL
Interaction 2:	Enforcement Final
Ecology Program:	SPILLS
Program Data:	DMS
Facility Alt.:	Not reported
Program ID:	Not reported
Date Interaction:	10/21/2008 0:00
Date Interaction 3:	Not reported
Facility ID:	69829186
Facility Company:	Miller Paint Company Inc Bellevue
Interaction:	I
Interaction 1:	LSC
Interaction 2:	Local Source Control
Ecology Program:	HAZWASTE

Map ID
Direction
Distance
Elevation

MAP FINDINGS

Site

Database(s)

EDR ID Number
EPA ID Number

MILLER PAINT COMPANY INC BELLEVUE (Continued)

1004794557

Program Data: LSC
Facility Alt.: Miller Paint Company Inc Bellevue
Program ID: Not reported
Date Interaction: 6/5/2009 0:00
Date Interaction 3: 4/29/2010 0:00

WA MANIFEST:

Facility Site ID Number: 69829186
SWC Desc: Not reported
FWC Desc: Not reported
Form Comm: Not reported
Data Year: 2008
Permit by Rule: False
Treatment by Generator: False
Mixed radioactive waste: False
Importer of hazardous waste: False
Immediate recycler: False
Treatment/Storage/Disposal/Recycling Facility: False
Generator of dangerous fuel waste: False
Generator marketing to burner: False
"Other marketers (i.e., blender, distributor, etc.)": False
Utility boiler burner: False
Industry boiler burner: False
Industrial Furnace: False
Smelter deferral: False
Universal waste - batteries - generate: False
Universal waste - thermostats - generate: False
Universal waste - mercury - generate: False
Universal waste - lamps - generate: False
Universal waste - batteries - accumulate: False
Universal waste - thermostats - accumulate: False
Universal waste - mercury - accumulate: False
Universal waste - lamps - accumulate: False
Destination Facility for Universal Waste: False
Off-specification used oil burner - utility boiler: False
Off-specification used oil burner - industrial boiler: False
Off-specification used oil burner - industrial furnace: False
EPA ID: WAD988517850
Facility Address 2: Not reported
TAX REG NBR: 600367213
NAICS CD: 44412
BUSINESS TYPE: Retail Paint Store
MAIL NAME: Miller Paint Company
MAIL ADDR LINE1: 12812 NE Whitaker Way
MAIL CITY,ST,ZIP: Portland, OR 97230
MAIL COUNTRY: UNITED STATES
LEGAL ORG NAME: Miller Paint Company
LEGAL ORG TYPE: Private
LEGAL ADDR LINE1: 12812 NE Whitaker Way
LEGAL CITY,ST,ZIP: Portland, OR 97230
LEGAL COUNTRY: UNITED STATES
LEGAL PHONE NBR: (503)255-0190
LEGAL EFFECTIVE DATE: 03/01/2003
LAND ORG NAME: Fraser Properties LLC
LAND ORG TYPE: Private
LAND PERSON NAME: Not reported

Map ID
Direction
Distance
Elevation

MAP FINDINGS

Site

Database(s)

EDR ID Number
EPA ID Number

MILLER PAINT COMPANY INC BELLEVUE (Continued)

1004794557

LAND ADDR LINE1: 570 Lloyd Rd
LAND CITY,ST,ZIP: Manson, WA 98831
LAND COUNTRY: UNITED STATES
LAND PHONE NBR: (509)687-3040
OPERATOR ORG NAME: Miller Paint Company Inc
OPERATOR ORG TYPE: Private
OPERATOR ADDR LINE1: 13800 BEL RED RD
OPERATOR CITY,ST,ZIP: BELLEVUE, WA 98005-4520
OPERATOR COUNTRY: UNITED STATES
OPERATOR PHONE NBR: (000)000-0000
OPERATOR EFFECTIVE DATE: Not reported
SITE CONTACT NAME: Steve Serra
SITE CONTACT ADDR LINE1: 12812 NE Whitaker Way
SITE CONTACT ZIP: Portland, OR 97230
SITE CONTACT COUNTRY: UNITED STATES
SITE CONTACT PHONE NBR: (503)255-0190 622
SITE CONTACT EMAIL: steve.kennedy@millerpaint.com
FORM CONTACT NAME: Steve Serra
FORM CONTACT ADDR LINE1: 12812 NE Whitaker Way
FORM CONTACT CITY,ST,ZIP: Portland, OR 97230
FORM CONTACT COUNTRY: UNITED STATES
FORM CONTACT PHONE NBR: (503)255-0190 622
FORM CONTACT EMAIL: steve.kennedy@millerpaint.com
GEN STATUS CD: SQG
MONTHLY GENERATION: False
BATCH GENERATION: True
ONE TIME GENERATION: False
TRANSPORTS OWN WASTE: False
TRANSPORTS OTHRS WASTE: False
RECYCLER ONSITE: False
TRANSFER FACILITY: False
OTHER EXEMPTION: Not reported
UW BATTERY GEN: False
USED OIL TRANSPORTER: False
USED OIL TRANSFER FACILITY: False
USED OIL PROCESSOR: False
USED OIL REREFINER: False
USED OIL FUEL MRKTR DIRECTS SHPMNTS: False
USED OIL FUEL MRKTR MEETS SPECS: False

Facility Site ID Number: 69829186
SWC Desc: Not reported
FWC Desc: D001, D002, D003, F003, F005D001 D007 D008 D035 F003 F005
Form Comm: Not reported
Data Year: Not reported
Permit by Rule: FALSE
Treatment by Generator: FALSE
Mixed radioactive waste: FALSE
Importer of hazardous waste: FALSE
Immediate recycler: FALSE
Treatment/Storage/Disposal/Recycling Facility: FALSE
Generator of dangerous fuel waste: FALSE
Generator marketing to burner: FALSE
"Other marketers (i.e., blender, distributor, etc.)": FALSE
Utility boiler burner: FALSE
Industry boiler burner: FALSE
Industrial Furnace: FALSE

Map ID
Direction
Distance
Elevation

MAP FINDINGS

Site

Database(s)

EDR ID Number
EPA ID Number

MILLER PAINT COMPANY INC BELLEVUE (Continued)

1004794557

Smelter defferal: FALSE
Universal waste - batteries - generate: FALSE
Universal waste - thermostats - generate: FALSE
Universal waste - mercury - generate: FALSE
Universal waste - lamps - generate: FALSE
Universal waste - batteries - accumulate: FALSE
Universal waste - thermostats - accumulate: FALSE
Universal waste - mercury - accumulate: FALSE
Universal waste - lamps - accumulate: FALSE
Destination Facility for Universal Waste: FALSE
Off-specification used oil burner - utility boiler: FALSE
Off-specification used oil burner - industrial boiler: FALSE
Off-specification used oil burner - industrial furnace: FALSE
EPA ID: WAD988517850
Facility Address 2: Not reported
TAX REG NBR: 930341643
NAICS CD: 44412
BUSINESS TYPE: Retail Paint Store
MAIL NAME: Miller Paint Company
MAIL ADDR LINE1: 12812 NE Whitaker Way
MAIL CITY,ST,ZIP: Portland, OR 97230
MAIL COUNTRY: UNITED STATES
LEGAL ORG NAME: Miller Paint Company
LEGAL ORG TYPE: Private
LEGAL ADDR LINE1: 12812 NE Whitaker Way
LEGAL CITY,ST,ZIP: Portland, OR 97230
LEGAL COUNTRY: UNITED STATES
LEGAL PHONE NBR: (503)255-0190
LEGAL EFFECTIVE DATE: 03/01/2003
LAND ORG NAME: Fraser Properties LLC
LAND ORG TYPE: Private
LAND PERSON NAME: Not reported
LAND ADDR LINE1: 570 Lloyd Rd
LAND CITY,ST,ZIP: Manson, WA 98831
LAND COUNTRY: UNITED STATES
LAND PHONE NBR: (509)687-3040
OPERATOR ORG NAME: Miller Paint Company Inc
OPERATOR ORG TYPE: Private
OPERATOR ADDR LINE1: 13800 BEL RED RD
OPERATOR CITY,ST,ZIP: BELLEVUE, WA 98005-4520
OPERATOR COUNTRY: UNITED STATES
OPERATOR PHONE NBR: (000)000-0000
OPERATOR EFFECTIVE DATE: Not reported
SITE CONTACT NAME: Steve Kennedy
SITE CONTACT ADDR LINE1: 12812 NE Whitaker Way
SITE CONTACT ZIP: Portland, OR 97230
SITE CONTACT COUNTRY: UNITED STATES
SITE CONTACT PHONE NBR: (503)255-0190 622
SITE CONTACT EMAIL: steve.kennedy@millerpaint.com
FORM CONTACT NAME: Steve Kennedy
FORM CONTACT ADDR LINE1: 12812 NE Whitaker Way
FORM CONTACT CITY,ST,ZIP: Portland, OR 97230
FORM CONTACT COUNTRY: UNITED STATES
FORM CONTACT PHONE NBR: (503)255-0190 622
FORM CONTACT EMAIL: steve.kennedy@millerpaint.com
GEN STATUS CD: SQG
MONTHLY GENERATION: FALSE

Map ID
Direction
Distance
Elevation

MAP FINDINGS

Site

Database(s)

EDR ID Number
EPA ID Number

MILLER PAINT COMPANY INC BELLEVUE (Continued)

1004794557

BATCH GENERATION: TRUE
ONE TIME GENERATION: FALSE
TRANSPORTS OWN WASTE: FALSE
TRANSPORTS OTHRS WASTE: FALSE
RECYCLER ONSITE: FALSE
TRANSFER FACILITY: FALSE
OTHER EXEMPTION: Not reported
UW BATTERY GEN: FALSE
USED OIL TRANSPORTER: FALSE
USED OIL TRANSFER FACILITY: FALSE
USED OIL PROCESSOR: FALSE
USED OIL REREFINER: FALSE
USED OIL FUEL MRKTR DIRECTS SHPMNTS: FALSE
USED OIL FUEL MRKTR MEETS SPECS: FALSE

Facility Site ID Number: 69829186
SWC Desc: Not reported
FWC Desc: D001, D002, D003, F003, F005D001 D007 D008 D035 F003 F005
Form Comm: Not reported
Data Year: Not reported
Permit by Rule: False
Treatment by Generator: False
Mixed radioactive waste: False
Importer of hazardous waste: False
Immediate recycler: False
Treatment/Storage/Disposal/Recycling Facility: False
Generator of dangerous fuel waste: False
Generator marketing to burner: False
"Other marketers (i.e., blender, distributor, etc.)": False
Utility boiler burner: False
Industry boiler burner: False
Industrial Furnace: False
Smelter deferral: False
Universal waste - batteries - generate: False
Universal waste - thermostats - generate: False
Universal waste - mercury - generate: False
Universal waste - lamps - generate: False
Universal waste - batteries - accumulate: False
Universal waste - thermostats - accumulate: False
Universal waste - mercury - accumulate: False
Universal waste - lamps - accumulate: False
Destination Facility for Universal Waste: False
Off-specification used oil burner - utility boiler: False
Off-specification used oil burner - industrial boiler: False
Off-specification used oil burner - industrial furnace: False
EPA ID: WAD988517850
Facility Address 2: Not reported
TAX REG NBR: 600367213
NAICS CD: 44412
BUSINESS TYPE: Retail Paint Store
MAIL NAME: Miller Paint Company
MAIL ADDR LINE1: 12812 NE Whitaker Way
MAIL CITY,ST,ZIP: Portland, OR 97230
MAIL COUNTRY: UNITED STATES
LEGAL ORG NAME: Miller Paint Company
LEGAL ORG TYPE: Private
LEGAL ADDR LINE1: 12812 NE Whitaker Way

Map ID
Direction
Distance
Elevation

MAP FINDINGS

Site

Database(s)

EDR ID Number
EPA ID Number

MILLER PAINT COMPANY INC BELLEVUE (Continued)

1004794557

LEGAL CITY,ST,ZIP: Portland, OR 97230
LEGAL COUNTRY: UNITED STATES
LEGAL PHONE NBR: (503)255-0190
LEGAL EFFECTIVE DATE: 03/01/2003
LAND ORG NAME: Fraser Properties LLC
LAND ORG TYPE: Private
LAND PERSON NAME: Not reported
LAND ADDR LINE1: 570 Lloyd Rd
LAND CITY,ST,ZIP: Manson, WA 98831
LAND COUNTRY: UNITED STATES
LAND PHONE NBR: (509)687-3040
OPERATOR ORG NAME: Miller Paint Company Inc
OPERATOR ORG TYPE: Private
OPERATOR ADDR LINE1: 13800 BEL RED RD
OPERATOR CITY,ST,ZIP: BELLEVUE, WA 98005-4520
OPERATOR COUNTRY: UNITED STATES
OPERATOR PHONE NBR: (000)000-0000
OPERATOR EFFECTIVE DATE: Not reported
SITE CONTACT NAME: Steve Serra
SITE CONTACT ADDR LINE1: 12812 NE Whitaker Way
SITE CONTACT ZIP: Portland, OR 97230
SITE CONTACT COUNTRY: UNITED STATES
SITE CONTACT PHONE NBR: (503)255-0190 622
SITE CONTACT EMAIL: steve.kennedy@millerpaint.com
FORM CONTACT NAME: Steve Serra
FORM CONTACT ADDR LINE1: 12812 NE Whitaker Way
FORM CONTACT CITY,ST,ZIP: Portland, OR 97230
FORM CONTACT COUNTRY: UNITED STATES
FORM CONTACT PHONE NBR: (503)255-0190 622
FORM CONTACT EMAIL: steve.kennedy@millerpaint.com
GEN STATUS CD: SQG
MONTHLY GENERATION: False
BATCH GENERATION: True
ONE TIME GENERATION: False
TRANSPORTS OWN WASTE: False
TRANSPORTS OTHRS WASTE: False
RECYCLER ONSITE: False
TRANSFER FACILITY: False
OTHER EXEMPTION: Not reported
UW BATTERY GEN: False
USED OIL TRANSPORTER: False
USED OIL TRANSFER FACILITY: False
USED OIL PROCESSOR: False
USED OIL REREFINER: False
USED OIL FUEL MRKTR DIRECTS SHPMNTS: False
USED OIL FUEL MRKTR MEETS SPECS: False

Facility Site ID Number: 69829186
SWC Desc: Not reported
FWC Desc: D001, D035, F003, F005
Form Comm: Not reported
Data Year: 2012
Permit by Rule: False
Treatment by Generator: False
Mixed radioactive waste: False
Importer of hazardous waste: False
Immediate recycler: False

Map ID
Direction
Distance
Elevation

MAP FINDINGS

Site

Database(s)

EDR ID Number
EPA ID Number

MILLER PAINT COMPANY INC BELLEVUE (Continued)

1004794557

Treatment/Storage/Disposal/Recycling Facility: False
Generator of dangerous fuel waste: False
Generator marketing to burner: False
"Other marketers (i.e., blender, distributor, etc.)": False
Utility boiler burner: False
Industry boiler burner: False
Industrial Furnace: False
Smelter defferal: False
Universal waste - batteries - generate: False
Universal waste - thermostats - generate: False
Universal waste - mercury - generate: False
Universal waste - lamps - generate: False
Universal waste - batteries - accumulate: False
Universal waste - thermostats - accumulate: False
Universal waste - mercury - accumulate: False
Universal waste - lamps - accumulate: False
Destination Facility for Universal Waste: False
Off-specification used oil burner - utility boiler: False
Off-specification used oil burner - industrial boiler: False
Off-specification used oil burner - industrial furnace: False
EPA ID: WAD988517850
Facility Address 2: Not reported
TAX REG NBR: 600367213
NAICS CD: 444120
BUSINESS TYPE: Retail Paint Store
MAIL NAME: Miller Paint Company, Inc.
MAIL ADDR LINE1: PO Box 20609
MAIL CITY,ST,ZIP: Portland, OR 97294-0794
MAIL COUNTRY: UNITED STATES
LEGAL ORG NAME: Miller Paint Company
LEGAL ORG TYPE: Private
LEGAL ADDR LINE1: PO Box 20609
LEGAL CITY,ST,ZIP: Portland, OR 97294-0794
LEGAL COUNTRY: UNITED STATES
LEGAL PHONE NBR: (503)255-0190
LEGAL EFFECTIVE DATE: 03/01/2003
LAND ORG NAME: Fraser Properties LLC
LAND ORG TYPE: Private
LAND PERSON NAME: Not reported
LAND ADDR LINE1: 570 Lloyd Rd
LAND CITY,ST,ZIP: Manson, WA 98831
LAND COUNTRY: UNITED STATES
LAND PHONE NBR: (509)687-3040
OPERATOR ORG NAME: Miller Paint Company, Inc.
OPERATOR ORG TYPE: Private
OPERATOR ADDR LINE1: PO Box 20609
OPERATOR CITY,ST,ZIP: Portland, OR 97294-0794
OPERATOR COUNTRY: UNITED STATES
OPERATOR PHONE NBR: (503)255-0190
OPERATOR EFFECTIVE DATE: 03/02/2005
SITE CONTACT NAME: Dirk Azure
SITE CONTACT ADDR LINE1: 13800 Bel-Red Road
SITE CONTACT ZIP: Bellevue, WA 972398005
SITE CONTACT COUNTRY: UNITED STATES
SITE CONTACT PHONE NBR: (425)289-0096
SITE CONTACT EMAIL: Not reported
FORM CONTACT NAME: Steve Serra

Map ID
Direction
Distance
Elevation

MAP FINDINGS

Site

Database(s)

EDR ID Number
EPA ID Number

MILLER PAINT COMPANY INC BELLEVUE (Continued)

1004794557

FORM CONTACT ADDR LINE1: PO Box 20609
FORM CONTACT CITY,ST,ZIP: Portland, OR 97294-0794
FORM CONTACT COUNTRY: UNITED STATES
FORM CONTACT PHONE NBR: (503)255-0190
FORM CONTACT EMAIL: sserra@millerpaint.com
GEN STATUS CD: SQG
MONTHLY GENERATION: False
BATCH GENERATION: True
ONE TIME GENERATION: False
TRANSPORTS OWN WASTE: False
TRANSPORTS OTHRS WASTE: False
RECYCLER ONSITE: False
TRANSFER FACILITY: False
OTHER EXEMPTION: Not reported
UW BATTERY GEN: False
USED OIL TRANSPORTER: False
USED OIL TRANSFER FACILITY: False
USED OIL PROCESSOR: False
USED OIL REREFINER: False
USED OIL FUEL MRKTR DIRECTS SHPMNTS: False
USED OIL FUEL MRKTR MEETS SPECS: False

Facility Site ID Number: 69829186
SWC Desc: Not reported
FWC Desc: D001, D007, D008, D035, F003, F005
Form Comm: Not reported
Data Year: 2011
Permit by Rule: False
Treatment by Generator: False
Mixed radioactive waste: False
Importer of hazardous waste: False
Immediate recycler: False
Treatment/Storage/Disposal/Recycling Facility: False
Generator of dangerous fuel waste: False
Generator marketing to burner: False
"Other marketers (i.e., blender, distributor, etc.)": False
Utility boiler burner: False
Industry boiler burner: False
Industrial Furnace: False
Smelter deferral: False
Universal waste - batteries - generate: False
Universal waste - thermostats - generate: False
Universal waste - mercury - generate: False
Universal waste - lamps - generate: False
Universal waste - batteries - accumulate: False
Universal waste - thermostats - accumulate: False
Universal waste - mercury - accumulate: False
Universal waste - lamps - accumulate: False
Destination Facility for Universal Waste: False
Off-specification used oil burner - utility boiler: False
Off-specification used oil burner - industrial boiler: False
Off-specification used oil burner - industrial furnace: False
EPA ID: WAD988517850
Facility Address 2: Not reported
TAX REG NBR: 600367213
NAICS CD: 444120
BUSINESS TYPE: Retail Paint Store

Map ID
Direction
Distance
Elevation

MAP FINDINGS

Site

Database(s)

EDR ID Number
EPA ID Number

MILLER PAINT COMPANY INC BELLEVUE (Continued)

1004794557

MAIL NAME: Miller Paint Company, Inc.
MAIL ADDR LINE1: PO Box 20609
MAIL CITY,ST,ZIP: Portland, OR 97294-0794
MAIL COUNTRY: UNITED STATES
LEGAL ORG NAME: Miller Paint Company
LEGAL ORG TYPE: Private
LEGAL ADDR LINE1: PO Box 20609
LEGAL CITY,ST,ZIP: Portland, OR 97294-0794
LEGAL COUNTRY: UNITED STATES
LEGAL PHONE NBR: (503)255-0190
LEGAL EFFECTIVE DATE: 03/01/2003
LAND ORG NAME: Fraser Properties LLC
LAND ORG TYPE: Private
LAND PERSON NAME: Not reported
LAND ADDR LINE1: 570 Lloyd Rd
LAND CITY,ST,ZIP: Manson, WA 98831
LAND COUNTRY: UNITED STATES
LAND PHONE NBR: (509)687-3040
OPERATOR ORG NAME: Miller Paint Company, Inc.
OPERATOR ORG TYPE: Private
OPERATOR ADDR LINE1: PO Box 20609
OPERATOR CITY,ST,ZIP: Portland, OR 97294-0794
OPERATOR COUNTRY: UNITED STATES
OPERATOR PHONE NBR: (503)255-0190
OPERATOR EFFECTIVE DATE: 03/02/2005
SITE CONTACT NAME: Dirk Azure
SITE CONTACT ADDR LINE1: 13800 Bel-Red Road
SITE CONTACT ZIP: Bellevue, WA 972398005
SITE CONTACT COUNTRY: UNITED STATES
SITE CONTACT PHONE NBR: (425)289-0096
SITE CONTACT EMAIL: Not reported
FORM CONTACT NAME: Steve Serra
FORM CONTACT ADDR LINE1: PO Box 20609
FORM CONTACT CITY,ST,ZIP: Portland, OR 97294-0794
FORM CONTACT COUNTRY: UNITED STATES
FORM CONTACT PHONE NBR: (503)255-0190
FORM CONTACT EMAIL: sserra@millerpaint.com
GEN STATUS CD: SQG
MONTHLY GENERATION: False
BATCH GENERATION: True
ONE TIME GENERATION: False
TRANSPORTS OWN WASTE: False
TRANSPORTS OTHRS WASTE: False
RECYCLER ONSITE: False
TRANSFER FACILITY: False
OTHER EXEMPTION: Not reported
UW BATTERY GEN: False
USED OIL TRANSPORTER: False
USED OIL TRANSFER FACILITY: False
USED OIL PROCESSOR: False
USED OIL REREFINER: False
USED OIL FUEL MRKTR DIRECTS SHPMNTS: False
USED OIL FUEL MRKTR MEETS SPECS: False

[Click this hyperlink](#) while viewing on your computer to access 4 additional WA MANIFEST: record(s) in the EDR Site Report.

MAP FINDINGS

Map ID
Direction
Distance
Elevation

Site

Database(s)

EDR ID Number
EPA ID Number

AH243 **AMAZON.COM KYDC LLC SEA 6/8**
WSW **1227 124TH AVE NE STE 200**
1/8-1/4 **BELLEVUE, WA 98005**
0.135 mi.
715 ft. **Site 1 of 3 in cluster AH**

ALLSITES **S116505891**
N/A

Relative: ALLSITES:
Lower Facility Id: 22592
 Latitude: 47.62029
Actual: Longitude: -122.17515
184 ft. Ecology Interest Type Code: HWG

AH244 **SAFeway INC DISTRIBUTION CTR TRUCK STOP**
WSW **1227 124TH AVE NE TRUCK STOP**
1/8-1/4 **BELLEVUE, WA 98005**
0.135 mi.
715 ft. **Site 2 of 3 in cluster AH**

RCRA NonGen / NLR **1000225234**
ALLSITES **WAD117350264**
MANIFEST
ICR

Relative: RCRA NonGen / NLR:
Lower Date form received by agency: 02/14/2006
 Facility name: SAFEWAY INC DISTRIBUTION CTR TRUCK STOP
Actual: Facility address: 1227 124TH AVE NE TRUCK STOP
184 ft. BELLEVUE, WA 98005
 EPA ID: WAD117350264
 Mailing address: 1227 124TH AVE NE
 BELLEVUE, WA 98005-2103
 Contact: SAFEWAY INC SAFEWAY INC
 Contact address: 1227 124TH AVE NE
 BELLEVUE, WA 98005-2103
 Contact country: US
 Contact telephone: (000)000-0000
 Contact email: Not reported
 EPA Region: 10
 Land type: Private
 Classification: Non-Generator
 Description: Handler: Non-Generators do not presently generate hazardous waste

Owner/Operator Summary:
 Owner/operator name: SAFEWAY INC S
 Owner/operator address: 5918 STONERIDGE MALL RD
 PLEASANTON, CA 94588
 Owner/operator country: US
 Owner/operator telephone: (510)467-3000
 Legal status: Private
 Owner/Operator Type: Owner
 Owner/Op start date: 08/30/1996
 Owner/Op end date: Not reported

 Owner/operator name: SAFEWAY WAREHOU S
 Owner/operator address: 1127 124TH AVE NE
 BELLEVUE, WA 98005
 Owner/operator country: US
 Owner/operator telephone: (425)455-6438
 Legal status: Private
 Owner/Operator Type: Operator
 Owner/Op start date: 01/01/1997
 Owner/Op end date: Not reported

Map ID
Direction
Distance
Elevation

MAP FINDINGS

Site

Database(s)

EDR ID Number
EPA ID Number

SAFEWAY INC DISTRIBUTION CTR TRUCK STOP (Continued)

1000225234

Handler Activities Summary:

U.S. importer of hazardous waste: No
Mixed waste (haz. and radioactive): No
Recycler of hazardous waste: No
Transporter of hazardous waste: No
Treater, storer or disposer of HW: No
Underground injection activity: No
On-site burner exemption: No
Furnace exemption: No
Used oil fuel burner: No
Used oil processor: No
User oil refiner: No
Used oil fuel marketer to burner: No
Used oil Specification marketer: No
Used oil transfer facility: No
Used oil transporter: No

Historical Generators:

Date form received by agency: 12/31/2005
Site name: SAFEWAY INC DISTRIBUTION CTR TRUCK STOP
Classification: Not a generator, verified

Date form received by agency: 12/31/2003
Site name: SAFEWAY INC DISTRIBUTION CTR TRUCK STOP
Classification: Not a generator, verified

Date form received by agency: 03/31/1994
Site name: SAFEWAY INC DISTRIBUTION CTR
Classification: Large Quantity Generator

Date form received by agency: 09/01/1993
Site name: SAFEWAY INC
Classification: Large Quantity Generator

Violation Status: No violations found

Evaluation Action Summary:

Evaluation date: 02/12/1997
Evaluation: NON-FINANCIAL RECORD REVIEW
Area of violation: Not reported
Date achieved compliance: Not reported
Evaluation lead agency: State

ALLSITES:

Facility Id: 41344583
Latitude: 47.6208
Longitude: -122.17504
Ecology Interest Type Code: HWG
Facility ID: 41344583
Facility Company: Safeway Inc Distribution Ctr Truck Stop
Interaction: I
Interaction 1: HWG
Interaction 2: Hazardous Waste Generator
Ecology Program: HAZWASTE
Program Data: TURBOWASTE
Facility Alt.: Not reported

Map ID
Direction
Distance
Elevation

MAP FINDINGS

Site

Database(s)

EDR ID Number
EPA ID Number

SAFWAY INC DISTRIBUTION CTR TRUCK STOP (Continued)

1000225234

Program ID: WAD117350264
Date Interaction: 11/13/1986 0:00
Date Interaction 3: 12/31/2005 0:00

Facility ID: 41344583
Facility Company: Safeway Inc Distribution Ctr Truck Stop
Interaction: I
Interaction 1: TRI
Interaction 2: Toxics Release Inventory
Ecology Program: HAZWASTE
Program Data: EPCRA
Facility Alt.: Not reported
Program ID: WAD117350264
Date Interaction: 1/1/1989 0:00
Date Interaction 3: 12/31/1989 0:00

Facility ID: 41344583
Facility Company: Safeway Inc Distribution Ctr Truck Stop
Interaction: I
Interaction 1: HWP
Interaction 2: Hazardous Waste Planner
Ecology Program: HAZWASTE
Program Data: HWPPRT
Facility Alt.: Not reported
Program ID: WAD117350264
Date Interaction: 1/1/1992 0:00
Date Interaction 3: 12/31/1992 0:00

Facility Id: 41344583
Latitude: 47.6208
Longitude: -122.17504
Ecology Interest Type Code: TRI

Facility ID: 41344583
Facility Company: Safeway Inc Distribution Ctr Truck Stop
Interaction: I
Interaction 1: HWG
Interaction 2: Hazardous Waste Generator
Ecology Program: HAZWASTE
Program Data: TURBOWASTE
Facility Alt.: Not reported
Program ID: WAD117350264
Date Interaction: 11/13/1986 0:00
Date Interaction 3: 12/31/2005 0:00

Facility ID: 41344583
Facility Company: Safeway Inc Distribution Ctr Truck Stop
Interaction: I
Interaction 1: TRI
Interaction 2: Toxics Release Inventory
Ecology Program: HAZWASTE
Program Data: EPCRA
Facility Alt.: Not reported
Program ID: WAD117350264
Date Interaction: 1/1/1989 0:00
Date Interaction 3: 12/31/1989 0:00

Map ID
Direction
Distance
Elevation

MAP FINDINGS

Site

Database(s)

EDR ID Number
EPA ID Number

SAFeway INC DISTRIBUTION CTR TRUCK STOP (Continued)

1000225234

Facility ID: 41344583
Facility Company: Safeway Inc Distribution Ctr Truck Stop
Interaction: I
Interaction 1: HWP
Interaction 2: Hazardous Waste Planner
Ecology Program: HAZWASTE
Program Data: HWPPRT
Facility Alt.: Not reported
Program ID: WAD117350264
Date Interaction: 1/1/1992 0:00
Date Interaction 3: 12/31/1992 0:00

Facility Id: 41344583
Latitude: 47.6208
Longitude: -122.17504
Ecology Interest Type Code: HWP
Facility ID: 41344583
Facility Company: Safeway Inc Distribution Ctr Truck Stop
Interaction: I
Interaction 1: HWG
Interaction 2: Hazardous Waste Generator
Ecology Program: HAZWASTE
Program Data: TURBOWASTE
Facility Alt.: Not reported
Program ID: WAD117350264
Date Interaction: 11/13/1986 0:00
Date Interaction 3: 12/31/2005 0:00

Facility ID: 41344583
Facility Company: Safeway Inc Distribution Ctr Truck Stop
Interaction: I
Interaction 1: TRI
Interaction 2: Toxics Release Inventory
Ecology Program: HAZWASTE
Program Data: EPCRA
Facility Alt.: Not reported
Program ID: WAD117350264
Date Interaction: 1/1/1989 0:00
Date Interaction 3: 12/31/1989 0:00

Facility ID: 41344583
Facility Company: Safeway Inc Distribution Ctr Truck Stop
Interaction: I
Interaction 1: HWP
Interaction 2: Hazardous Waste Planner
Ecology Program: HAZWASTE
Program Data: HWPPRT
Facility Alt.: Not reported
Program ID: WAD117350264
Date Interaction: 1/1/1992 0:00
Date Interaction 3: 12/31/1992 0:00

WA MANIFEST:
Facility Site ID Number: 41344583
SWC Desc: Not reported

Map ID
Direction
Distance
Elevation

MAP FINDINGS

Site

Database(s)

EDR ID Number
EPA ID Number

SAFeway INC DISTRIBUTION CTR TRUCK STOP (Continued)

1000225234

FWC Desc:	Not reported
Form Comm:	Not reported
Data Year:	Not reported
Permit by Rule:	No
Treatment by Generator:	No
Mixed radioactive waste:	No
Importer of hazardous waste:	No
Immediate recycler:	No
Treatment/Storage/Disposal/Recycling Facility:	No
Generator of dangerous fuel waste:	No
Generator marketing to burner:	No
"Other marketers (i.e., blender, distributor, etc.)":	No
Utility boiler burner:	No
Industry boiler burner:	No
Industrial Furnace:	No
Smelter deferral:	No
Universal waste - batteries - generate:	No
Universal waste - thermostats - generate:	No
Universal waste - mercury - generate:	No
Universal waste - lamps - generate:	No
Universal waste - batteries - accumulate:	No
Universal waste - thermostats - accumulate:	No
Universal waste - mercury - accumulate:	No
Universal waste - lamps - accumulate:	No
Destination Facility for Universal Waste:	No
Off-specification used oil burner - utility boiler:	No
Off-specification used oil burner - industrial boiler:	No
Off-specification used oil burner - industrial furnace:	No
EPA ID:	WAD117350264
Facility Address 2:	Not reported
TAX REG NBR:	179013297
NAICS CD:	42441
BUSINESS TYPE:	Grocery Distribution Ctr
MAIL NAME:	Safeway Inc
MAIL ADDR LINE1:	1227 124TH AVE NE
MAIL CITY,ST,ZIP:	BELLEVUE, WA 98005-2103
MAIL COUNTRY:	UNITED STATES
LEGAL ORG NAME:	Safeway Inc
LEGAL ORG TYPE:	Private
LEGAL ADDR LINE1:	5918 STONERIDGE MALL RD
LEGAL CITY,ST,ZIP:	PLEASANTON, CA 94588-3229
LEGAL COUNTRY:	UNITED STATES
LEGAL PHONE NBR:	(510)467-3000
LEGAL EFFECTIVE DATE:	08/30/1996
LAND ORG NAME:	Safeway Inc
LAND ORG TYPE:	Private
LAND PERSON NAME:	Not reported
LAND ADDR LINE1:	5918 STONERIDGE MALL RD
LAND CITY,ST,ZIP:	PLEASANTON, CA 94588-3229
LAND COUNTRY:	UNITED STATES
LAND PHONE NBR:	(510)467-3000
OPERATOR ORG NAME:	SAFeway WAREHOUSE INC
OPERATOR ORG TYPE:	Private
OPERATOR ADDR LINE1:	1127 124TH AVE NE
OPERATOR CITY,ST,ZIP:	BELLEVUE, WA 98005-2101
OPERATOR COUNTRY:	UNITED STATES
OPERATOR PHONE NBR:	425-455-6438

Map ID
Direction
Distance
Elevation

MAP FINDINGS

Site

Database(s)

EDR ID Number
EPA ID Number

SAFeway INC DISTRIBUTION CTR TRUCK STOP (Continued)

1000225234

OPERATOR EFFECTIVE DATE: 01/01/1997
SITE CONTACT NAME: Brian Langlais
SITE CONTACT ADDR LINE1: 3520 Pacific Ave S
SITE CONTACT ZIP: Auburn, WA 98047
SITE CONTACT COUNTRY: UNITED STATES
SITE CONTACT PHONE NBR: 253-299-5030
SITE CONTACT EMAIL: Not reported
FORM CONTACT NAME: Brian Langlais
FORM CONTACT ADDR LINE1: 3520 Pacific Ave S
FORM CONTACT CITY,ST,ZIP: Auburn, WA 98047
FORM CONTACT COUNTRY: UNITED STATES
FORM CONTACT PHONE NBR: 253-299-5030
FORM CONTACT EMAIL: Not reported
GEN STATUS CD: SQG
MONTHLY GENERATION: No
BATCH GENERATION: Yes
ONE TIME GENERATION: No
TRANSPORTS OWN WASTE: No
TRANSPORTS OTHRS WASTE: No
RECYCLER ONSITE: No
TRANSFER FACILITY: No
OTHER EXEMPTION: Not reported
UW BATTERY GEN: No
USED OIL TRANSPORTER: No
USED OIL TRANSFER FACILITY: No
USED OIL PROCESSOR: No
USED OIL REREFINER: No
USED OIL FUEL MRKTR DIRECTS SHPMNTS: No
USED OIL FUEL MRKTR MEETS SPECS: No

ICR:

Date Ecology Received Report: 10/27/93
Contaminants Found at Site: Petroleum products
Media Contaminated: Soil
Waste Management: Tank
Region: North Western
Type of Report Ecology Received: Final cleanup report
Site Register Issue: 93-15
County Code: 17
Contact: Not reported
Report Title: Not reported

AH245
WSW
1/8-1/4
0.135 mi.
715 ft.

SAFeway WAREHOUSE INC DIST CENTER
1633 124TH AVE NE
BELLEVUE, WA 98005
Site 3 of 3 in cluster AH

RCRA-CESQG 1001819686
ICIS WAD988482485
ALLSITES
MANIFEST
SPILLS
NPDES

Relative:
Lower

RCRA-CESQG:

Actual:
184 ft.

Date form received by agency: 03/20/2012
Facility name: SAFeway WAREHOUSE INC DIST CENTER
Facility address: 1633 124TH AVE NE
BELLEVUE, WA 98004
EPA ID: WAD988482485
Mailing address: 3520 PACIFIC AVE S
AUBURN, WA 98058

Map ID
Direction
Distance
Elevation

MAP FINDINGS

Site

Database(s)

EDR ID Number
EPA ID Number

SAFEWAY WAREHOUSE INC DIST CENTER (Continued)

1001819686

Contact: JIM VENTERS
Contact address: 3520 PACIFIC AVE S
AUBURN, WA 98058
Contact country: US
Contact telephone: (253) 299-5030
Contact email: JIM.VENTERS@SAFEWAY.COM
EPA Region: 10
Classification: Conditionally Exempt Small Quantity Generator
Description: Handler: generates 100 kg or less of hazardous waste per calendar month, and accumulates 1000 kg or less of hazardous waste at any time; or generates 1 kg or less of acutely hazardous waste per calendar month, and accumulates at any time: 1 kg or less of acutely hazardous waste; or 100 kg or less of any residue or contaminated soil, waste or other debris resulting from the cleanup of a spill, into or on any land or water, of acutely hazardous waste; or generates 100 kg or less of any residue or contaminated soil, waste or other debris resulting from the cleanup of a spill, into or on any land or water, of acutely hazardous waste during any calendar month, and accumulates at any time: 1 kg or less of acutely hazardous waste; or 100 kg or less of any residue or contaminated soil, waste or other debris resulting from the cleanup of a spill, into or on any land or water, of acutely hazardous waste

Owner/Operator Summary:

Owner/operator name: SAFEWAY INC
Owner/operator address: 5918 STONERIDGE MALL RD
PLEASANTON, 94588
Owner/operator country: US
Owner/operator telephone: (510)467-3000
Legal status: Private
Owner/Operator Type: Operator
Owner/Op start date: 09/13/1996
Owner/Op end date: Not reported

Owner/operator name: SAFEWAY INC
Owner/operator address: 5918 STONERIDGE MALL RD
PLEASANTON, 94588
Owner/operator country: US
Owner/operator telephone: (510)467-3000
Legal status: Private
Owner/Operator Type: Owner
Owner/Op start date: 09/13/1996
Owner/Op end date: Not reported

Owner/operator name: SAFEWAY INC S
Owner/operator address: 5918 STONERIDGE MALL RD
PLEASANTON, CA 94588
Owner/operator country: US
Owner/operator telephone: (510)467-3000
Legal status: Private
Owner/Operator Type: Owner
Owner/Op start date: 09/13/1996
Owner/Op end date: Not reported

Owner/operator name: SAFEWAY INC S
Owner/operator address: 5918 STONERIDGE MALL RD
PLEASANTON, CA 94588

Map ID
Direction
Distance
Elevation

MAP FINDINGS

Site

Database(s)

EDR ID Number
EPA ID Number

SAFEWAY WAREHOUSE INC DIST CENTER (Continued)

1001819686

Owner/operator country: US
Owner/operator telephone: (510)467-3000
Legal status: Private
Owner/Operator Type: Operator
Owner/Op start date: 09/13/1996
Owner/Op end date: Not reported

Handler Activities Summary:

U.S. importer of hazardous waste: No
Mixed waste (haz. and radioactive): No
Recycler of hazardous waste: No
Transporter of hazardous waste: No
Treater, storer or disposer of HW: No
Underground injection activity: No
On-site burner exemption: No
Furnace exemption: No
Used oil fuel burner: No
Used oil processor: No
User oil refiner: No
Used oil fuel marketer to burner: No
Used oil Specification marketer: No
Used oil transfer facility: No
Used oil transporter: No

Historical Generators:

Date form received by agency: 01/03/2011
Site name: SAFEWAY WAREHOUSE INC DIST CENTER
Classification: Conditionally Exempt Small Quantity Generator

Date form received by agency: 01/06/2010
Site name: SAFEWAY WAREHOUSE INC DIST CENTER
Classification: Conditionally Exempt Small Quantity Generator

Date form received by agency: 12/31/2007
Site name: SAFEWAY WAREHOUSE INC DIST CENTER
Classification: Not a generator, verified

Date form received by agency: 12/31/2005
Site name: SAFEWAY WAREHOUSE INC DIST CENTER
Classification: Large Quantity Generator

Date form received by agency: 12/31/2003
Site name: SAFEWAY WAREHOUSE INC DIST CENTER
Classification: Not a generator, verified

Date form received by agency: 03/31/1994
Site name: SWI SAFEWAY WHSE BELLEVUE
Classification: Large Quantity Generator

Date form received by agency: 09/01/1993
Site name: SWI SAFEWAY WAREHOUSE BELLEVUE
Classification: Large Quantity Generator

Hazardous Waste Summary:

Waste code: WSQG
Waste name: A placeholder to allow BR submission to validate. In WA State,

Map ID
Direction
Distance
Elevation

MAP FINDINGS

Site

Database(s)

EDR ID Number
EPA ID Number

SAFEWAY WAREHOUSE INC DIST CENTER (Continued)

1001819686

Conditionally Exempt Small Quantity Generators (Called SQG in WA) are not required to report waste streams, so no valid State or Fed codes are available for reporting to BR.

Violation Status: No violations found

ICIS:

Enforcement Action ID: 10-2010-0041
FRS ID: 110042028533
Program ID: RMP 100000061602
Action Name: BELLEVUE DISTRIBUTION CENTER
Full Address: 1633 124TH AVE NE BELLEVUE WA 98005
State: Washington
Facility Name: BELLEVUE DISTRIBUTION CENTER
Facility Address: 1633 124TH AVE NE
BELLEVUE, WA 98005
Enforcement Action Type: CAA 113D1 Action For Penalty - 112(r) Expedited Settlement Program
Facility County: KING
EPA Region #: 10

Enforcement Action ID: 10-2010-0041
FRS ID: 110042028533
Program ID: WA-FSIS 35844253
Action Name: BELLEVUE DISTRIBUTION CENTER
Full Address: 1633 124TH AVE NE BELLEVUE WA 98005
State: Washington
Facility Name: SAFEWAY WAREHOUSE INC DIST CENTER
Facility Address: 1633 124TH AVE NE
BELLEVUE, WA 98005
Enforcement Action Type: CAA 113D1 Action For Penalty - 112(r) Expedited Settlement Program
Facility County: KING
EPA Region #: 10

Enforcement Action ID: 10-2010-0041
FRS ID: 110042028533
Program ID: TRIS 98005SFWYB15001
Action Name: BELLEVUE DISTRIBUTION CENTER
Full Address: 1633 124TH AVE NE BELLEVUE WA 98005
State: Washington
Facility Name: SAFEWAY INC
Facility Address: 1633 124TH AVE NE
BELLEVUE, WA 98005
Enforcement Action Type: CAA 113D1 Action For Penalty - 112(r) Expedited Settlement Program
Facility County: KING
EPA Region #: 10

Enforcement Action ID: 10-2010-0041
FRS ID: 110042028533
Program ID: WA-FSIS 442286
Action Name: BELLEVUE DISTRIBUTION CENTER
Full Address: 1633 124TH AVE NE BELLEVUE WA 98005
State: Washington
Facility Name: SAFEWAY INC 124TH AVE
Facility Address: 1633 124TH AVE NE
BELLEVUE, WA 98005
Enforcement Action Type: CAA 113D1 Action For Penalty - 112(r) Expedited Settlement Program
Facility County: KING
EPA Region #: 10

Map ID
Direction
Distance
Elevation

MAP FINDINGS

Site

Database(s)

EDR ID Number
EPA ID Number

SAFEWAY WAREHOUSE INC DIST CENTER (Continued)

1001819686

Enforcement Action ID: 10-2010-0041
FRS ID: 110042028533
Program ID: RCRAINFO WAD988491403
Action Name: BELLEVUE DISTRIBUTION CENTER
Full Address: 1633 124TH AVE NE BELLEVUE WA 98005
State: Washington
Facility Name: SAFEWAY INC BELLEVUE BEVERAGE
Facility Address: 1633 124TH AVE NE
BELLEVUE, WA 98005
Enforcement Action Type: CAA 113D1 Action For Penalty - 112(r) Expedited Settlement Program
Facility County: KING
EPA Region #: 10

Enforcement Action ID: 10-2010-0041
FRS ID: 110042028533
Program ID: WA-FSIS 78267881
Action Name: BELLEVUE DISTRIBUTION CENTER
Full Address: 1633 124TH AVE NE BELLEVUE WA 98005
State: Washington
Facility Name: SAFEWAY INC BELLEVUE BEVERAGE
Facility Address: 1633 124TH AVE NE
BELLEVUE, WA 98005
Enforcement Action Type: CAA 113D1 Action For Penalty - 112(r) Expedited Settlement Program
Facility County: KING
EPA Region #: 10

Enforcement Action ID: 10-2010-0041
FRS ID: 110042028533
Program ID: AIRS/AFS 53033C0169
Action Name: BELLEVUE DISTRIBUTION CENTER
Full Address: 1633 124TH AVE NE BELLEVUE WA 98005
State: Washington
Facility Name: SAFEWAY INC DISTRIBUTION CENTER
Facility Address: 1633 124TH AVE NE
BELLEVUE, WA 98005
Enforcement Action Type: CAA 113D1 Action For Penalty - 112(r) Expedited Settlement Program
Facility County: KING
EPA Region #: 10

Enforcement Action ID: 10-2010-0041
FRS ID: 110042028533
Program ID: WA-FSIS 41344583
Action Name: BELLEVUE DISTRIBUTION CENTER
Full Address: 1633 124TH AVE NE BELLEVUE WA 98005
State: Washington
Facility Name: SAFEWAY INC DISTRIBUTION CTR TRUCK STOP
Facility Address: 1633 124TH AVE NE
BELLEVUE, WA 98005
Enforcement Action Type: CAA 113D1 Action For Penalty - 112(r) Expedited Settlement Program
Facility County: KING
EPA Region #: 10

Enforcement Action ID: 10-2010-0041
FRS ID: 110042028533
Program ID: NCDB I10#19890320WA003 2
Action Name: BELLEVUE DISTRIBUTION CENTER
Full Address: 1633 124TH AVE NE BELLEVUE WA 98005

Map ID
Direction
Distance
Elevation

MAP FINDINGS

Site

Database(s)

EDR ID Number
EPA ID Number

SAFEWAY WAREHOUSE INC DIST CENTER (Continued)

1001819686

State: Washington
Facility Name: SAFEWAY STORES DIST CNTR
Facility Address: 1633 124TH AVE NE
BELLEVUE, WA 98005
Enforcement Action Type: CAA 113D1 Action For Penalty - 112(r) Expedited Settlement Program
Facility County: KING
EPA Region #: 10

Enforcement Action ID: 10-2010-0041
FRS ID: 110042028533
Program ID: NCDB D10#1089-07-08-2615
Action Name: BELLEVUE DISTRIBUTION CENTER
Full Address: 1633 124TH AVE NE BELLEVUE WA 98005
State: Washington
Facility Name: SAFEWAY STORES DIST CTR
Facility Address: 1633 124TH AVE NE
BELLEVUE, WA 98005
Enforcement Action Type: CAA 113D1 Action For Penalty - 112(r) Expedited Settlement Program
Facility County: KING
EPA Region #: 10

Enforcement Action ID: 10-2010-0041
FRS ID: 110042028533
Program ID: FRS 110042028533
Action Name: BELLEVUE DISTRIBUTION CENTER
Full Address: 1633 124TH AVE NE BELLEVUE WA 98005
State: Washington
Facility Name: SAFEWAY WAREHOUSE DISTRIBUTION CENTER
Facility Address: 1633 124TH AVE NE
BELLEVUE, WA 98005
Enforcement Action Type: CAA 113D1 Action For Penalty - 112(r) Expedited Settlement Program
Facility County: KING
EPA Region #: 10

Enforcement Action ID: 10-2010-0041
FRS ID: 110042028533
Program ID: TRIS 98005SFWYS12271
Action Name: BELLEVUE DISTRIBUTION CENTER
Full Address: 1633 124TH AVE NE BELLEVUE WA 98005
State: Washington
Facility Name: SAFEWAY WAREHOUSE INC.
Facility Address: 1633 124TH AVE NE
BELLEVUE, WA 98005
Enforcement Action Type: CAA 113D1 Action For Penalty - 112(r) Expedited Settlement Program
Facility County: KING
EPA Region #: 10

Enforcement Action ID: 10-2010-0041
FRS ID: 110042028533
Program ID: BR WAD988482485
Action Name: BELLEVUE DISTRIBUTION CENTER
Full Address: 1633 124TH AVE NE BELLEVUE WA 98005
State: Washington
Facility Name: SAFEWAY WAREHOUSE INC DIST CENTER
Facility Address: 1633 124TH AVE NE
BELLEVUE, WA 98005
Enforcement Action Type: CAA 113D1 Action For Penalty - 112(r) Expedited Settlement Program

Map ID
Direction
Distance
Elevation

MAP FINDINGS

Site

Database(s)

EDR ID Number
EPA ID Number

SAFeway WAREHOUSE INC DIST CENTER (Continued)

1001819686

Facility County: KING
EPA Region #: 10

Enforcement Action ID: 10-2010-0041
FRS ID: 110042028533
Program ID: RCRAINFO WAD988482485
Action Name: BELLEVUE DISTRIBUTION CENTER
Full Address: 1633 124TH AVE NE BELLEVUE WA 98005
State: Washington
Facility Name: SAFEWAY WAREHOUSE INC DIST CENTER
Facility Address: 1633 124TH AVE NE
BELLEVUE, WA 98005

Enforcement Action Type: CAA 113D1 Action For Penalty - 112(r) Expedited Settlement Program
Facility County: KING
EPA Region #: 10

Enforcement Action ID: 10-2010-0041
FRS ID: 110042028533
Program ID: WA-FSIS 17040
Action Name: BELLEVUE DISTRIBUTION CENTER
Full Address: 1633 124TH AVE NE BELLEVUE WA 98005
State: Washington
Facility Name: BELLEVUE DISTRIBUTION CENTER
Facility Address: 1633 124TH AVE NE
BELLEVUE, WA 98005

Enforcement Action Type: CAA 113D1 Action For Penalty - 112(r) Expedited Settlement Program
Facility County: KING
EPA Region #: 10

Program ID: AIRS/AFS 53033C0169
Facility Name: SAFEWAY WAREHOUSE DISTRIBUTION CENTER
Address: 1633 124TH AVE NE
Tribal Indicator: N
Fed Facility: No
NAIC Code: Not reported
SIC Code: Not reported

Program ID: BR WAD988482485
Facility Name: SAFEWAY WAREHOUSE DISTRIBUTION CENTER
Address: 1633 124TH AVE NE
Tribal Indicator: N
Fed Facility: No
NAIC Code: Not reported
SIC Code: Not reported

Program ID: FRS 110042028533
Facility Name: SAFEWAY WAREHOUSE DISTRIBUTION CENTER
Address: 1633 124TH AVE NE
Tribal Indicator: N
Fed Facility: No
NAIC Code: Not reported
SIC Code: Not reported

Program ID: NCDB D10#1089-07-08-2615
Facility Name: SAFEWAY WAREHOUSE DISTRIBUTION CENTER
Address: 1633 124TH AVE NE

Map ID
Direction
Distance
Elevation

MAP FINDINGS

Site

Database(s)

EDR ID Number
EPA ID Number

SAFEWAY WAREHOUSE INC DIST CENTER (Continued)

1001819686

Tribal Indicator:	N
Fed Facility:	No
NAIC Code:	Not reported
SIC Code:	Not reported
Program ID:	NCDB I10#19890320WA003 2
Facility Name:	SAFEWAY WAREHOUSE DISTRIBUTION CENTER
Address:	1633 124TH AVE NE
Tribal Indicator:	N
Fed Facility:	No
NAIC Code:	Not reported
SIC Code:	Not reported
Program ID:	RCRAINFO WAD988482485
Facility Name:	SAFEWAY WAREHOUSE DISTRIBUTION CENTER
Address:	1633 124TH AVE NE
Tribal Indicator:	N
Fed Facility:	No
NAIC Code:	Not reported
SIC Code:	Not reported
Program ID:	RCRAINFO WAD988491403
Facility Name:	SAFEWAY WAREHOUSE DISTRIBUTION CENTER
Address:	1633 124TH AVE NE
Tribal Indicator:	N
Fed Facility:	No
NAIC Code:	Not reported
SIC Code:	Not reported
Program ID:	RMP 100000061602
Facility Name:	SAFEWAY WAREHOUSE DISTRIBUTION CENTER
Address:	1633 124TH AVE NE
Tribal Indicator:	N
Fed Facility:	No
NAIC Code:	Not reported
SIC Code:	Not reported
Program ID:	TRIS 98005SFWYB15001
Facility Name:	SAFEWAY WAREHOUSE DISTRIBUTION CENTER
Address:	1633 124TH AVE NE
Tribal Indicator:	N
Fed Facility:	No
NAIC Code:	Not reported
SIC Code:	Not reported
Program ID:	TRIS 98005SFWYS12271
Facility Name:	SAFEWAY WAREHOUSE DISTRIBUTION CENTER
Address:	1633 124TH AVE NE
Tribal Indicator:	N
Fed Facility:	No
NAIC Code:	Not reported
SIC Code:	Not reported
Program ID:	WA-FSIS 17040
Facility Name:	SAFEWAY WAREHOUSE DISTRIBUTION CENTER
Address:	1633 124TH AVE NE
Tribal Indicator:	N

Map ID
Direction
Distance
Elevation

MAP FINDINGS

Site

Database(s)

EDR ID Number
EPA ID Number

SAFeway WAREHOUSE INC DIST CENTER (Continued)

1001819686

Fed Facility: No
NAIC Code: Not reported
SIC Code: Not reported

Program ID: WA-FSIS 35844253
Facility Name: SAFEWAY WAREHOUSE DISTRIBUTION CENTER
Address: 1633 124TH AVE NE
Tribal Indicator: N
Fed Facility: No
NAIC Code: Not reported
SIC Code: Not reported

Program ID: WA-FSIS 41344583
Facility Name: SAFEWAY WAREHOUSE DISTRIBUTION CENTER
Address: 1633 124TH AVE NE
Tribal Indicator: N
Fed Facility: No
NAIC Code: Not reported
SIC Code: Not reported

Program ID: WA-FSIS 442286
Facility Name: SAFEWAY WAREHOUSE DISTRIBUTION CENTER
Address: 1633 124TH AVE NE
Tribal Indicator: N
Fed Facility: No
NAIC Code: Not reported
SIC Code: Not reported

Program ID: WA-FSIS 78267881
Facility Name: SAFEWAY WAREHOUSE DISTRIBUTION CENTER
Address: 1633 124TH AVE NE
Tribal Indicator: N
Fed Facility: No
NAIC Code: Not reported
SIC Code: Not reported

ALLSITES:

Facility Id: 17040
Latitude: 47.6206
Longitude: -122.175
Ecology Interest Type Code: CONSTGP

Facility ID: 17040
Facility Company: BELLEVUE DISTRIBUTION CENTER
Interaction: A
Interaction 1: INDUSTGP
Interaction 2: Industrial SW GP
Ecology Program: WATQUAL
Program Data: PARIS
Facility Alt.: BELLEVUE DISTRIBUTION CENTER
Program ID: WAR011626
Date Interaction: 6/1/2009 0:00
Date Interaction 3: Not reported

Facility ID: 17040
Facility Company: BELLEVUE DISTRIBUTION CENTER
Interaction: A
Interaction 1: TIER2

Map ID
Direction
Distance
Elevation

MAP FINDINGS

Site

Database(s)

EDR ID Number
EPA ID Number

SAFeway WAREHOUSE INC DIST CENTER (Continued)

1001819686

Interaction 2: Emergency/Haz Chem Rpt TIER2
Ecology Program: HAZWASTE
Program Data: EPCRA
Facility Alt.: BELLEVUE DISTRIBUTION CENTER ACR SERVICE
Program ID: CRK000077920
Date Interaction: 5/18/2011 0:00
Date Interaction 3: Not reported

Facility ID: 17040
Facility Company: BELLEVUE DISTRIBUTION CENTER
Interaction: A
Interaction 1: CONSTGP
Interaction 2: Construction SW GP
Ecology Program: WATQUAL
Program Data: PARIS
Facility Alt.: The Spring District - Phase 1
Program ID: WAR127122
Date Interaction: 5/9/2013 0:00
Date Interaction 3: Not reported

Facility/Site Interaction T: 87810
Geographic Location Identifier (Alias Facid): 17040
Interaction (Aka Env Int) Type Code: INDUSTGP
Interaction (Aka Env Int) Description: Industrial SW GP
Interaction Status: A
Federal Program Identifier: WAR011626
Interaction Start Date: 06/01/2009
Interaction End Date: Not reported
prgm_facil: BELLEVUE DISTRIBUTION CENTER
cur_sys_pr: WATQUAL
cur_sys_nm: PARIS

Facility Id: 17040
Latitude: 47.6206
Longitude: -122.175
Ecology Interest Type Code: INDUSTGP
Facility ID: 17040
Facility Company: BELLEVUE DISTRIBUTION CENTER
Interaction: A
Interaction 1: INDUSTGP
Interaction 2: Industrial SW GP
Ecology Program: WATQUAL
Program Data: PARIS
Facility Alt.: BELLEVUE DISTRIBUTION CENTER
Program ID: WAR011626
Date Interaction: 6/1/2009 0:00
Date Interaction 3: Not reported

Facility ID: 17040
Facility Company: BELLEVUE DISTRIBUTION CENTER
Interaction: A
Interaction 1: TIER2
Interaction 2: Emergency/Haz Chem Rpt TIER2
Ecology Program: HAZWASTE
Program Data: EPCRA
Facility Alt.: BELLEVUE DISTRIBUTION CENTER ACR SERVICE

Map ID
Direction
Distance
Elevation

MAP FINDINGS

Site

Database(s)

EDR ID Number
EPA ID Number

SAFWAY WAREHOUSE INC DIST CENTER (Continued)

1001819686

Program ID: CRK000077920
Date Interaction: 5/18/2011 0:00
Date Interaction 3: Not reported

Facility ID: 17040
Facility Company: BELLEVUE DISTRIBUTION CENTER
Interaction: A
Interaction 1: CONSTGP
Interaction 2: Construction SW GP
Ecology Program: WATQUAL
Program Data: PARIS
Facility Alt.: The Spring District - Phase 1
Program ID: WAR127122
Date Interaction: 5/9/2013 0:00
Date Interaction 3: Not reported

Facility/Site Interaction T: 87810
Geographic Location Identifier (Alias Facid): 17040
Interaction (Aka Env Int) Type Code: INDUSTGP
Interaction (Aka Env Int) Description: Industrial SW GP
Interaction Status: A
Federal Program Identifier: WAR011626
Interaction Start Date: 06/01/2009
Interaction End Date: Not reported
prgm_facil: BELLEVUE DISTRIBUTION CENTER
cur_sys_pr: WATQUAL
cur_sys_nm: PARIS

Facility Id: 17040
Latitude: 47.6206
Longitude: -122.175
Ecology Interest Type Code: TIER2
Facility ID: 17040
Facility Company: BELLEVUE DISTRIBUTION CENTER
Interaction: A
Interaction 1: INDUSTGP
Interaction 2: Industrial SW GP
Ecology Program: WATQUAL
Program Data: PARIS
Facility Alt.: BELLEVUE DISTRIBUTION CENTER
Program ID: WAR011626
Date Interaction: 6/1/2009 0:00
Date Interaction 3: Not reported

Facility ID: 17040
Facility Company: BELLEVUE DISTRIBUTION CENTER
Interaction: A
Interaction 1: TIER2
Interaction 2: Emergency/Haz Chem Rpt TIER2
Ecology Program: HAZWASTE
Program Data: EPCRA
Facility Alt.: BELLEVUE DISTRIBUTION CENTER ACR SERVICE
Program ID: CRK000077920
Date Interaction: 5/18/2011 0:00
Date Interaction 3: Not reported

Map ID
 Direction
 Distance
 Elevation

MAP FINDINGS

Site

Database(s)

EDR ID Number
 EPA ID Number

SAFeway WAREHOUSE INC DIST CENTER (Continued)

1001819686

Facility ID:	17040
Facility Company:	BELLEVUE DISTRIBUTION CENTER
Interaction:	A
Interaction 1:	CONSTGP
Interaction 2:	Construction SW GP
Ecology Program:	WATQUAL
Program Data:	PARIS
Facility Alt.:	The Spring District - Phase 1
Program ID:	WAR127122
Date Interaction:	5/9/2013 0:00
Date Interaction 3:	Not reported
Facility/Site Interaction T:	87810
Geographic Location Identifier (Alias Facid):	17040
Interaction (Aka Env Int) Type Code:	INDUSTGP
Interaction (Aka Env Int) Description:	Industrial SW GP
Interaction Status:	A
Federal Program Identifier:	WAR011626
Interaction Start Date:	06/01/2009
Interaction End Date:	Not reported
prgm_facil:	BELLEVUE DISTRIBUTION CENTER
cur_sys_pr:	WATQUAL
cur_sys_nm:	PARIS

WA MANIFEST:

Facility Site ID Number:	35844253
SWC Desc:	WL01 WP01 WL02 WT02
FWC Desc:	D001 D005 D007 D008 D035 D002 D039 F005 F003 D018 D038 D040
Form Comm:	The majority of the distribution center was closed out and a new center opened in Auburn. This was was a clean up of 47 years accumulation.
Data Year:	Not reported
Permit by Rule:	False
Treatment by Generator:	False
Mixed radioactive waste:	False
Importer of hazardous waste:	False
Immediate recycler:	False
Treatment/Storage/Disposal/Recycling Facility:	False
Generator of dangerous fuel waste:	False
Generator marketing to burner:	False
"Other marketers (i.e., blender, distributor, etc.)":	False
Utility boiler burner:	False
Industry boiler burner:	False
Industrial Furnace:	False
Smelter defferal:	False
Universal waste - batteries - generate:	False
Universal waste - thermostats - generate:	False
Universal waste - mercury - generate:	False
Universal waste - lamps - generate:	False
Universal waste - batteries - accumulate:	False
Universal waste - thermostats - accumulate:	False
Universal waste - mercury - accumulate:	False
Universal waste - lamps - accumulate:	False
Destination Facility for Universal Waste:	False
Off-specification used oil burner - utility boiler:	False
Off-specification used oil burner - industrial boiler:	False

Map ID
Direction
Distance
Elevation

MAP FINDINGS

Site

Database(s)

EDR ID Number
EPA ID Number

SAFWAY WAREHOUSE INC DIST CENTER (Continued)

1001819686

Off-specification used oil burner - industrial furnace: False
EPA ID: WAD988482485
Facility Address 2: Not reported
TAX REG NBR: 179013297
NAICS CD: 44511
BUSINESS TYPE: Grocery Distrubution Cent
MAIL NAME: Safeway Inc
MAIL ADDR LINE1: 3520 Pacific Ave S
MAIL CITY,ST,ZIP: Auburn, WA 98058
MAIL COUNTRY: UNITED STATES
LEGAL ORG NAME: Safeway Inc
LEGAL ORG TYPE: Private
LEGAL ADDR LINE1: 5918 STONERIDGE MALL RD
LEGAL CITY,ST,ZIP: PLEASANTON, CA 94588-3229
LEGAL COUNTRY: UNITED STATES
LEGAL PHONE NBR: (510)467-3000
LEGAL EFFECTIVE DATE: 09/13/1996
LAND ORG NAME: Safeway Inc
LAND ORG TYPE: Private
LAND PERSON NAME: Not reported
LAND ADDR LINE1: 5918 STONERIDGE MALL RD
LAND CITY,ST,ZIP: PLEASANTON, CA 94588-3229
LAND COUNTRY: UNITED STATES
LAND PHONE NBR: (510)467-3000
OPERATOR ORG NAME: Safeway Inc
OPERATOR ORG TYPE: Private
OPERATOR ADDR LINE1: 5918 STONERIDGE MALL RD
OPERATOR CITY,ST,ZIP: PLEASANTON, CA 94588-3229
OPERATOR COUNTRY: UNITED STATES
OPERATOR PHONE NBR: (510)467-3000
OPERATOR EFFECTIVE DATE: 09/13/1996
SITE CONTACT NAME: Jon Dysinger
SITE CONTACT ADDR LINE1: 3520 Pacific Ave S
SITE CONTACT ZIP: Auburn, WA 98058
SITE CONTACT COUNTRY: UNITED STATES
SITE CONTACT PHONE NBR: 253-299-5030
SITE CONTACT EMAIL: jon.dysinger@safeway.com
FORM CONTACT NAME: Jon Dysinger
FORM CONTACT ADDR LINE1: 3520 Pacific Ave S
FORM CONTACT CITY,ST,ZIP: Auburn, WA 98058
FORM CONTACT COUNTRY: UNITED STATES
FORM CONTACT PHONE NBR: 253-299-5030
FORM CONTACT EMAIL: jon.dysinger@safeway.com
GEN STATUS CD: SQG
MONTHLY GENERATION: False
BATCH GENERATION: False
ONE TIME GENERATION: False
TRANSPORTS OWN WASTE: False
TRANSPORTS OTHRS WASTE: False
RECYCLER ONSITE: False
TRANSFER FACILITY: False
OTHER EXEMPTION: Not reported
UW BATTERY GEN: False
USED OIL TRANSPORTER: False
USED OIL TRANSFER FACLTY: False
USED OIL PROCESSOR: False
USED OIL REREFINER: False

Map ID
Direction
Distance
Elevation

MAP FINDINGS

Site

Database(s)

EDR ID Number
EPA ID Number

SAFeway WAREHOUSE INC DIST CENTER (Continued)

1001819686

USED OIL FUEL MRKTR DIRECTS SHPMNTS: False
USED OIL FUEL MRKTR MEETS SPECS: False

Facility Site ID Number: 35844253
SWC Desc: WL01 WP01 WL02 WT02
FWC Desc: D001 D005 D007 D008 D035 D002 D039 F005 F003 D018 D038 D040
Form Comm: The majority of the distribution center was closed cleaned out and a new center opened in Auburn. This was was a clean up of 47 years accumulation.

Data Year: Not reported
Permit by Rule: No
Treatment by Generator: No
Mixed radioactive waste: No
Importer of hazardous waste: No
Immediate recycler: No
Treatment/Storage/Disposal/Recycling Facility: No
Generator of dangerous fuel waste: No
Generator marketing to burner: No
"Other marketers (i.e., blender, distributor, etc.)": No
Utility boiler burner: No
Industry boiler burner: No
Industrial Furnace: No
Smelter defferal: No
Universal waste - batteries - generate: No
Universal waste - thermostats - generate: No
Universal waste - mercury - generate: No
Universal waste - lamps - generate: No
Universal waste - batteries - accumulate: No
Universal waste - thermostats - accumulate: No
Universal waste - mercury - accumulate: No
Universal waste - lamps - accumulate: No
Destination Facility for Universal Waste: No
Off-specification used oil burner - utility boiler: No
Off-specification used oil burner - industrial boiler: No
Off-specification used oil burner - industrial furnace: No
EPA ID: WAD988482485
Facility Address 2: Not reported
TAX REG NBR: 179013297
NAICS CD: 44511
BUSINESS TYPE: Grocery Distrubution Cent
MAIL NAME: Safeway Inc
MAIL ADDR LINE1: 3520 Pacific Ave S
MAIL CITY,ST,ZIP: Auburn, WA 98058
MAIL COUNTRY: UNITED STATES
LEGAL ORG NAME: Safeway Inc
LEGAL ORG TYPE: Private
LEGAL ADDR LINE1: 5918 STONERIDGE MALL RD
LEGAL CITY,ST,ZIP: PLEASANTON, CA 94588-3229
LEGAL COUNTRY: UNITED STATES
LEGAL PHONE NBR: (510)467-3000
LEGAL EFFECTIVE DATE: 09/13/1996
LAND ORG NAME: Safeway Inc
LAND ORG TYPE: Private
LAND PERSON NAME: Not reported
LAND ADDR LINE1: 5918 STONERIDGE MALL RD
LAND CITY,ST,ZIP: PLEASANTON, CA 94588-3229
LAND COUNTRY: UNITED STATES

Map ID
Direction
Distance
Elevation

MAP FINDINGS

Site

Database(s)

EDR ID Number
EPA ID Number

SAFWAY WAREHOUSE INC DIST CENTER (Continued)

1001819686

LAND PHONE NBR: (510)467-3000
OPERATOR ORG NAME: Safeway Inc
OPERATOR ORG TYPE: Private
OPERATOR ADDR LINE1: 5918 STONERIDGE MALL RD
OPERATOR CITY,ST,ZIP: PLEASANTON, CA 94588-3229
OPERATOR COUNTRY: UNITED STATES
OPERATOR PHONE NBR: (510)467-3000
OPERATOR EFFECTIVE DATE: 09/13/1996
SITE CONTACT NAME: Brian Langlais
SITE CONTACT ADDR LINE1: 3520 Pacific Ave S
SITE CONTACT ZIP: Auburn, WA 98058
SITE CONTACT COUNTRY: UNITED STATES
SITE CONTACT PHONE NBR: 253-299-5030
SITE CONTACT EMAIL: Not reported
FORM CONTACT NAME: Brian Langlais
FORM CONTACT ADDR LINE1: 3520 Pacific Ave S
FORM CONTACT CITY,ST,ZIP: Auburn, WA 98058
FORM CONTACT COUNTRY: UNITED STATES
FORM CONTACT PHONE NBR: 253-299-5030
FORM CONTACT EMAIL: Not reported
GEN STATUS CD: LQG
MONTHLY GENERATION: No
BATCH GENERATION: No
ONE TIME GENERATION: Yes
TRANSPORTS OWN WASTE: No
TRANSPORTS OTHRS WASTE: No
RECYCLER ONSITE: No
TRANSFER FACILITY: No
OTHER EXEMPTION: Not reported
UW BATTERY GEN: No
USED OIL TRANSPORTER: No
USED OIL TRANSFER FACILITY: No
USED OIL PROCESSOR: No
USED OIL REREFINER: No
USED OIL FUEL MRKTR DIRECTS SHPMNTS: No
USED OIL FUEL MRKTR MEETS SPECS: No

Facility Site ID Number: 35844253
SWC Desc: WL01 WP01 WL02 WT02
FWC Desc: D001 D005 D007 D008 D035 D002 D039 F005 F003 D018 D038 D040
Form Comm: The majority of the distribution center was closed cleaned out and a new center opened in Auburn. This was was a clean up of 47 years accumulation.

Data Year: Not reported
Permit by Rule: FALSE
Treatment by Generator: FALSE
Mixed radioactive waste: FALSE
Importer of hazardous waste: FALSE
Immediate recycler: FALSE
Treatment/Storage/Disposal/Recycling Facility: FALSE
Generator of dangerous fuel waste: FALSE
Generator marketing to burner: FALSE
"Other marketers (i.e., blender, distributor, etc.)": FALSE
Utility boiler burner: FALSE
Industry boiler burner: FALSE
Industrial Furnace: FALSE
Smelter defferal: FALSE

Map ID
Direction
Distance
Elevation

MAP FINDINGS

Site

Database(s)

EDR ID Number
EPA ID Number

SAFeway WAREHOUSE INC DIST CENTER (Continued)

1001819686

Universal waste - batteries - generate: FALSE
Universal waste - thermostats - generate: FALSE
Universal waste - mercury - generate: FALSE
Universal waste - lamps - generate: FALSE
Universal waste - batteries - accumulate: FALSE
Universal waste - thermostats - accumulate: FALSE
Universal waste - mercury - accumulate: FALSE
Universal waste - lamps - accumulate: FALSE
Destination Facility for Universal Waste: FALSE
Off-specification used oil burner - utility boiler: FALSE
Off-specification used oil burner - industrial boiler: FALSE
Off-specification used oil burner - industrial furnace: FALSE
EPA ID: WAD988482485
Facility Address 2: Not reported
TAX REG NBR: 179013297
NAICS CD: 44511
BUSINESS TYPE: Grocery Distribution Cent
MAIL NAME: Safeway Inc
MAIL ADDR LINE1: 3520 Pacific Ave S
MAIL CITY,ST,ZIP: Auburn, WA 98058
MAIL COUNTRY: UNITED STATES
LEGAL ORG NAME: Safeway Inc
LEGAL ORG TYPE: Private
LEGAL ADDR LINE1: 5918 STONERIDGE MALL RD
LEGAL CITY,ST,ZIP: PLEASANTON, CA 94588-3229
LEGAL COUNTRY: UNITED STATES
LEGAL PHONE NBR: (510)467-3000
LEGAL EFFECTIVE DATE: 09/13/1996
LAND ORG NAME: Safeway Inc
LAND ORG TYPE: Private
LAND PERSON NAME: Not reported
LAND ADDR LINE1: 5918 STONERIDGE MALL RD
LAND CITY,ST,ZIP: PLEASANTON, CA 94588-3229
LAND COUNTRY: UNITED STATES
LAND PHONE NBR: (510)467-3000
OPERATOR ORG NAME: Safeway Inc
OPERATOR ORG TYPE: Private
OPERATOR ADDR LINE1: 5918 STONERIDGE MALL RD
OPERATOR CITY,ST,ZIP: PLEASANTON, CA 94588-3229
OPERATOR COUNTRY: UNITED STATES
OPERATOR PHONE NBR: (510)467-3000
OPERATOR EFFECTIVE DATE: 09/13/1996
SITE CONTACT NAME: Jon Dysinger
SITE CONTACT ADDR LINE1: 3520 Pacific Ave S
SITE CONTACT ZIP: Auburn, WA 98058
SITE CONTACT COUNTRY: UNITED STATES
SITE CONTACT PHONE NBR: 253-299-5030
SITE CONTACT EMAIL: jon.dysinger@safeway.com
FORM CONTACT NAME: Jon Dysinger
FORM CONTACT ADDR LINE1: 3520 Pacific Ave S
FORM CONTACT CITY,ST,ZIP: Auburn, WA 98058
FORM CONTACT COUNTRY: UNITED STATES
FORM CONTACT PHONE NBR: 253-299-5030
FORM CONTACT EMAIL: jon.dysinger@safeway.com
GEN STATUS CD: SQG
MONTHLY GENERATION: FALSE
BATCH GENERATION: FALSE

Map ID
Direction
Distance
Elevation

MAP FINDINGS

Site

Database(s)

EDR ID Number
EPA ID Number

SAFeway WAREHOUSE INC DIST CENTER (Continued)

1001819686

ONE TIME GENERATION: FALSE
TRANSPORTS OWN WASTE: FALSE
TRANSPORTS OTHRS WASTE: FALSE
RECYCLER ONSITE: FALSE
TRANSFER FACILITY: FALSE
OTHER EXEMPTION: Not reported
UW BATTERY GEN: FALSE
USED OIL TRANSPORTER: FALSE
USED OIL TRANSFER FACILITY: FALSE
USED OIL PROCESSOR: FALSE
USED OIL REREFINER: FALSE
USED OIL FUEL MRKTR DIRECTS SHPMNTS: FALSE
USED OIL FUEL MRKTR MEETS SPECS: FALSE

SPILLS:

Facility ID: 541583
Medium: Not reported
Material Desc: PETROLEUM - DIESEL FUEL
Material Qty: 2
Material Units: GALLON
Date Received: 06/21/2004
Contact Name: ERICKSON
Incident Date: Not reported

Facility ID: 601647
Medium: Not reported
Material Desc: PETROLEUM - DIESEL FUEL
Material Qty: 10
Material Units: GALLON
Date Received: 10/29/2007
Contact Name: Not reported
Incident Date: Not reported

Facility ID: 532446
Medium: Not reported
Material Desc: PETROLEUM - DIESEL FUEL
Material Qty: 2
Material Units: GALLON
Date Received: 03/13/2003
Contact Name: Not reported
Incident Date: Not reported

NPDES:

Facility Status: Active
Facility Type: Industrial SW GP
Admin Region: Headquarters
Date Issued: 10/21/2009
Latitude: 47.62060000
Longitude: -122.175
Permit ID: WAR011626
Permit Version: 2
Permit Status: Active
Permit SubStatus: Coverage Issued
Ecology Contact: Greg Stegman
WRIA: Cedar-Sammamish
Permit Expiration Date: 01/01/2015

Map ID
 Direction
 Distance
 Elevation

MAP FINDINGS

Site

Database(s)

EDR ID Number
 EPA ID Number

SAFWAY WAREHOUSE INC DIST CENTER (Continued)

1001819686

Effective Date: 01/01/2010
 Days to Expiration: 118

Facility Status: Active
 Facility Type: Construction SW GP
 Admin Region: Headquarters
 Date Issued: 12/01/2010
 Latitude: 47.62060000
 Longitude: -122.175
 Permit ID: WAR127122
 Permit Version: 1
 Permit Status: Active
 Permit SubStatus: Coverage Issued
 Ecology Contact: Tracie Walters
 WRIA: Cedar-Sammamish
 Permit Expiration Date: 12/31/2015
 Effective Date: 06/18/2013
 Days to Expiration: 482

AC246
SSW
1/8-1/4
0.137 mi.
724 ft.

BERNARD L PERKINS
ECONO MINI WAREHOUSE OF AMERICA
BELLEVUE, WA 98005

FINDS 1007066398
ALLSITES N/A
UST

Site 9 of 9 in cluster AC

Relative:
Lower

FINDS:

Registry ID: 110015429829

Actual:
132 ft.

Environmental Interest/Information System

Washington Facility / Site Identification System (WA-FSIS) provides a means to query and display data maintained by the Washington Department of Ecology. This system contains key information for each facility/site that is currently, or has been, of interest to the Air Quality, Dam Safety, Hazardous Waste, Toxics Cleanup, and Water Quality Programs.

ALLSITES:

Facility Id: 71385443
 Latitude: 47.620654
 Longitude: -122.1704
 Ecology Interest Type Code: UST

Facility ID: 71385443
 Facility Company: BERNARD L PERKINS
 Interaction: I
 Interaction 1: UST
 Interaction 2: Underground Storage Tank
 Ecology Program: TOXICS
 Program Data: UST
 Facility Alt.: Not reported
 Program ID: 101694
 Date Interaction: 7/10/1992 0:00
 Date Interaction 3: 5/3/2000 0:00

Map ID
 Direction
 Distance
 Elevation

MAP FINDINGS

Site

Database(s)

EDR ID Number
 EPA ID Number

BERNARD L PERKINS (Continued)

1007066398

UST:

Facility ID: 71385443
 Site Id: 101694
 UBI: Not reported
 Phone Number: 2063821160
 Decimal Latitude: 47.620654
 Decimal Longitude: -122.1704

Tank Name: 1
 Tag Number: Not reported
 Tank Status: Closed in Place
 Tank Status Date: 08/06/1996
 Tank Install Date: 00/31/1964
 Tank Closure Date: Not reported
 Capacity Range: Not reported
 Tank Permit Expiration Date: Not reported
 Tank Upgrade Date: Not reported
 Tank Spill Prevention: Not reported
 Tank Overfill Prevention: Not reported
 Tank Material: Not reported
 Tank Construction: Not reported
 Tank Tightness Test: Not reported
 Tank Corrosion Protection: Not reported
 Tank Manifold: Not reported
 Tank Release Detection: Not reported
 Tank SFC Type: Not reported
 Pipe Material: Not reported
 Pipe Construction: Not reported
 Pipe Primary Release Detection: Not reported
 Pipe Second Release Detection: Not reported
 Pipe Corrosion Protection: Not reported
 Pipe Pumping System: Not reported
 Responsible Unit: NORTHWEST
 Dispenser/Pump SFC Type: Not reported

AG247
East
1/8-1/4
0.138 mi.
728 ft.

GAMACHE HOLM
1630 NE 16TH ST
BELLEVUE, WA 98005
Site 3 of 3 in cluster AG

RCRA NonGen / NLR 1000144116
FINDS WAD988466314
ALLSITES

Relative:
Lower
Actual:
190 ft.

RCRA NonGen / NLR:
 Date form received by agency: 07/07/1988
 Facility name: GAMACHE HOLM
 Facility address: 1630 NE 16TH ST
 BELLEVUE, WA 98005
 EPA ID: WAD988466314
 Mailing address: 6420 114TH AVE NE
 KIRKLAND, WA 98033-7228
 Contact: GAMACHE HOLM GAMACHE HOLM
 Contact address: 6420 114TH AVE NE
 KIRKLAND, WA 98033-7228
 Contact country: US
 Contact telephone: (000)000-0000
 Contact email: Not reported
 EPA Region: 10
 Classification: Non-Generator

Map ID
Direction
Distance
Elevation

MAP FINDINGS

Site

Database(s)

EDR ID Number
EPA ID Number

GAMACHE HOLM (Continued)

1000144116

Description: Handler: Non-Generators do not presently generate hazardous waste

Owner/Operator Summary:

Owner/operator name: GAMACHE HOLM G
Owner/operator address: 1630 NE 16TH ST
BELLEVUE, WA 98007
Owner/operator country: US
Owner/operator telephone: (000)000-0000
Legal status: Private
Owner/Operator Type: Owner
Owner/Op start date: 05/02/1996
Owner/Op end date: Not reported

Handler Activities Summary:

U.S. importer of hazardous waste: No
Mixed waste (haz. and radioactive): No
Recycler of hazardous waste: No
Transporter of hazardous waste: No
Treater, storer or disposer of HW: No
Underground injection activity: No
On-site burner exemption: No
Furnace exemption: No
Used oil fuel burner: No
Used oil processor: No
User oil refiner: No
Used oil fuel marketer to burner: No
Used oil Specification marketer: No
Used oil transfer facility: No
Used oil transporter: No

Violation Status: No violations found

FINDS:

Registry ID: 110005349113

Environmental Interest/Information System

RCRAInfo is a national information system that supports the Resource Conservation and Recovery Act (RCRA) program through the tracking of events and activities related to facilities that generate, transport, and treat, store, or dispose of hazardous waste. RCRAInfo allows RCRA program staff to track the notification, permit, compliance, and corrective action activities required under RCRA.

ALLSITES:

Facility Id: 49248868
Latitude: 47.62421
Longitude: -122.15692
Ecology Interest Type Code: HWG
Facility ID: 49248868
Facility Company: Gamache Holm
Interaction: I
Interaction 1: HWG
Interaction 2: Hazardous Waste Generator
Ecology Program: HAZWASTE

Map ID
Direction
Distance
Elevation

MAP FINDINGS

Site

Database(s)

EDR ID Number
EPA ID Number

GAMACHE HOLM (Continued)

1000144116

Program Data: TURBOWASTE
Facility Alt.: Not reported
Program ID: WAD988466314
Date Interaction: 7/7/1988 0:00
Date Interaction 3: 2/22/1989 0:00

AE248
North
1/8-1/4
0.141 mi.
747 ft.

SHERWIN WILLIAMS FINISHES BELLEVUE 9831
2021 130TH AVE NE STE H
BELLEVUE, WA 98005

RCRA-CESQG
ALLSITES
MANIFEST

1004793904
WAD988468732

Site 4 of 7 in cluster AE

Relative:
Higher

RCRA-CESQG:
Date form received by agency: 08/27/2012
Facility name: SHERWIN WILLIAMS FINISHES BELLEVUE 9831
Facility address: 2021 130TH AVE NE STE H
BELLEVUE, WA 98005
EPA ID: WAD988468732
Contact: JOHN M SCHWARTZ
Contact address: 2021 130TH AVE NE SUITE H
BELLEVUE, WA 98005

Actual:
235 ft.

Contact country: US
Contact telephone: (425) 882-1382
Contact email: SW9831@SHERWIN.COM
EPA Region: 10
Classification: Conditionally Exempt Small Quantity Generator
Description: Handler: generates 100 kg or less of hazardous waste per calendar month, and accumulates 1000 kg or less of hazardous waste at any time; or generates 1 kg or less of acutely hazardous waste per calendar month, and accumulates at any time: 1 kg or less of acutely hazardous waste; or 100 kg or less of any residue or contaminated soil, waste or other debris resulting from the cleanup of a spill, into or on any land or water, of acutely hazardous waste; or generates 100 kg or less of any residue or contaminated soil, waste or other debris resulting from the cleanup of a spill, into or on any land or water, of acutely hazardous waste during any calendar month, and accumulates at any time: 1 kg or less of acutely hazardous waste; or 100 kg or less of any residue or contaminated soil, waste or other debris resulting from the cleanup of a spill, into or on any land or water, of acutely hazardous waste

Owner/Operator Summary:

Owner/operator name: SHERWIN WILLIAM S
Owner/operator address: 2021 130TH AVE NE SUITE H
BELLEVUE, WA 98005
Owner/operator country: US
Owner/operator telephone: (425)882-1382
Legal status: Private
Owner/Operator Type: Owner
Owner/Op start date: 01/01/1900
Owner/Op end date: Not reported

Owner/operator name: SHERWIN WILLIAMS CO
Owner/operator address: 4440 WARRENSVILLE CENTER ROAD
WARRENSVILLE HEIGHTS, OH 44128
Owner/operator country: US

Map ID
Direction
Distance
Elevation

MAP FINDINGS

Site

Database(s)

EDR ID Number
EPA ID Number

SHERWIN WILLIAMS FINISHES BELLEVUE 9831 (Continued)

1004793904

Owner/operator telephone: Not reported
Legal status: Private
Owner/Operator Type: Owner
Owner/Op start date: 12/08/2000
Owner/Op end date: Not reported

Owner/operator name: SHERWIN WILLIAMS CO
Owner/operator address: 2021 130TH AVE NE SUITE H
BELLEVUE, 98005

Owner/operator country: US
Owner/operator telephone: (425) 882-1382
Legal status: Private
Owner/Operator Type: Owner
Owner/Op start date: 01/01/1900
Owner/Op end date: Not reported

Owner/operator name: SHERWIN WILLIAMS AUTOMOTIVE
Owner/operator address: 2021 130TH AVE NE SUITE H
BELLEVUE, 98005

Owner/operator country: US
Owner/operator telephone: (425) 882-1382
Legal status: Private
Owner/Operator Type: Operator
Owner/Op start date: 01/01/1900
Owner/Op end date: Not reported

Owner/operator name: JOHN S
Owner/operator address: 2021 130TH AVE NE SUITE H
BELLEVUE, WA 98005

Owner/operator country: US
Owner/operator telephone: (425)882-1382
Legal status: Private
Owner/Operator Type: Operator
Owner/Op start date: 01/01/1900
Owner/Op end date: Not reported

Owner/operator name: SHERWIN WILLIAMS CO
Owner/operator address: 101 W PROSPECT AVE
CLEVELAND, OH 44115

Owner/operator country: US
Owner/operator telephone: Not reported
Legal status: Private
Owner/Operator Type: Operator
Owner/Op start date: 08/27/1996
Owner/Op end date: Not reported

Handler Activities Summary:

U.S. importer of hazardous waste: No
Mixed waste (haz. and radioactive): No
Recycler of hazardous waste: No
Transporter of hazardous waste: No
Treater, storer or disposer of HW: No
Underground injection activity: No
On-site burner exemption: No
Furnace exemption: No
Used oil fuel burner: No
Used oil processor: No

Map ID
Direction
Distance
Elevation

MAP FINDINGS

Site

Database(s)

EDR ID Number
EPA ID Number

SHERWIN WILLIAMS FINISHES BELLEVUE 9831 (Continued)

1004793904

User oil refiner: No
Used oil fuel marketer to burner: No
Used oil Specification marketer: No
Used oil transfer facility: No
Used oil transporter: No

Historical Generators:

Date form received by agency: 02/11/2011
Site name: SHERWIN WILLIAMS FINISHES BELLEVUE 9831
Classification: Conditionally Exempt Small Quantity Generator

Date form received by agency: 03/19/2010
Site name: SHERWIN WILLIAMS FINISHES BELLEVUE 9831
Classification: Conditionally Exempt Small Quantity Generator

Date form received by agency: 12/31/2007
Site name: SHERWIN WILLIAMS FINISHES BELLEVUE 9831
Classification: Not a generator, verified

Date form received by agency: 12/31/2005
Site name: SHERWIN WILLIAMS FINISHES BELLEVUE 9831
Classification: Not a generator, verified

Date form received by agency: 12/31/2003
Site name: SHERWIN WILLIAMS FINISHES BELLEVUE 9831
Classification: Not a generator, verified

Hazardous Waste Summary:

Waste code: WSQG
Waste name: A placeholder to allow BR submission to validate. In WA State, Conditionally Exempt Small Quantity Generators (Called SQG in WA) are not required to report waste streams, so no valid State or Fed codes are available for reporting to BR.

Violation Status: No violations found

ALLSITES:

Facility Id: 38373739
Latitude: 47.62832
Longitude: -122.16702
Ecology Interest Type Code: HWG
Facility ID: 38373739
Facility Company: Sherwin Williams Finishes Bellevue 9831
Interaction: I
Interaction 1: HWG
Interaction 2: Hazardous Waste Generator
Ecology Program: HAZWASTE
Program Data: TURBOWASTE
Facility Alt.: Sherwin Williams Finishes Bellevue 9831
Program ID: WAD988468732
Date Interaction: 9/22/1989 0:00
Date Interaction 3: 12/31/2011 0:00

WA MANIFEST:

Facility Site ID Number: 38373739

Map ID
Direction
Distance
Elevation

MAP FINDINGS

Site

Database(s)

EDR ID Number
EPA ID Number

SHERWIN WILLIAMS FINISHES BELLEVUE 9831 (Continued)

1004793904

SWC Desc: Not reported
FWC Desc: D001, D035, F003, F005
Form Comm: Not reported
Data Year: 2010
Permit by Rule: False
Treatment by Generator: False
Mixed radioactive waste: False
Importer of hazardous waste: False
Immediate recycler: False
Treatment/Storage/Disposal/Recycling Facility: False
Generator of dangerous fuel waste: False
Generator marketing to burner: False
"Other marketers (i.e., blender, distributor, etc.)": False
Utility boiler burner: False
Industry boiler burner: False
Industrial Furnace: False
Smelter defferal: False
Universal waste - batteries - generate: False
Universal waste - thermostats - generate: False
Universal waste - mercury - generate: False
Universal waste - lamps - generate: False
Universal waste - batteries - accumulate: False
Universal waste - thermostats - accumulate: False
Universal waste - mercury - accumulate: False
Universal waste - lamps - accumulate: False
Destination Facility for Universal Waste: False
Off-specification used oil burner - utility boiler: False
Off-specification used oil burner - industrial boiler: False
Off-specification used oil burner - industrial furnace: False
EPA ID: WAD988468732
Facility Address 2: Not reported
TAX REG NBR: 409012267
NAICS CD: 424950
BUSINESS TYPE: AutoBody Supply Store
MAIL NAME: Sherwin Williams Co
MAIL ADDR LINE1: 2021 130TH AVE NE STE H
MAIL CITY,ST,ZIP: BELLEVUE, WA 98005-2019
MAIL COUNTRY: UNITED STATES
LEGAL ORG NAME: Sherwin Williams Co
LEGAL ORG TYPE: Private
LEGAL ADDR LINE1: 2021 130th Ave NE
LEGAL ADDR LINE2: Suite H
LEGAL CITY,ST,ZIP: Bellevue, WA 98005
LEGAL COUNTRY: UNITED STATES
LEGAL PHONE NBR: 4258821382
LEGAL EFFECTIVE DATE: Not reported
LAND ORG NAME: Northup Atwater LLC
LAND ORG TYPE: Private
LAND PERSON NAME: Not reported
LAND ADDR LINE1: 2621 Eastlake avenue east
LAND CITY,ST,ZIP: Seattle, WA 98102
LAND COUNTRY: UNITED STATES
LAND PHONE NBR: 2063210415
OPERATOR ORG NAME: Sherwin Williams Automotive
OPERATOR ORG TYPE: Private
OPERATOR ADDR LINE1: 2021 130th Ave NE Suite H
OPERATOR CITY,ST,ZIP: Bellevue, WA 98005

Map ID
Direction
Distance
Elevation

MAP FINDINGS

Site

Database(s)

EDR ID Number
EPA ID Number

SHERWIN WILLIAMS FINISHES BELLEVUE 9831 (Continued)

1004793904

OPERATOR COUNTRY: UNITED STATES
OPERATOR PHONE NBR: 4258821382
OPERATOR EFFECTIVE DATE: Not reported
SITE CONTACT NAME: John M Schwartz
SITE CONTACT ADDR LINE1: 2021 130th Ave NE Suite H
SITE CONTACT ZIP: Bellevue, WA 98005
SITE CONTACT COUNTRY: UNITED STATES
SITE CONTACT PHONE NBR: 4258821382
SITE CONTACT EMAIL: sw9831@sherwin.com
FORM CONTACT NAME: John M Schwartz
FORM CONTACT ADDR LINE1: 2021 130th Ave NE
FORM CONTACT ADDR LINE2: Suite H
FORM CONTACT CITY,ST,ZIP: Bellevue, WA 98005
FORM CONTACT COUNTRY: UNITED STATES
FORM CONTACT PHONE NBR: 4258821382
FORM CONTACT EMAIL: sw9831@sherwin.com
GEN STATUS CD: SQG
MONTHLY GENERATION: True
BATCH GENERATION: False
ONE TIME GENERATION: False
TRANSPORTS OWN WASTE: False
TRANSPORTS OTHRS WASTE: False
RECYCLER ONSITE: False
TRANSFER FACILITY: False
OTHER EXEMPTION: Not reported
UW BATTERY GEN: False
USED OIL TRANSPORTER: False
USED OIL TRANSFER FACILITY: False
USED OIL PROCESSOR: False
USED OIL REREFINER: False
USED OIL FUEL MRKTR DIRECTS SHPMNTS: False
USED OIL FUEL MRKTR MEETS SPECS: False

Facility Site ID Number: 38373739
SWC Desc: Not reported
FWC Desc: UN1993D001, F002, F003, F005
Form Comm: Paint and paint related material waste 3 UN1993 PG II.Waste Consists of paint that is unsaleable.

Data Year: Not reported
Permit by Rule: FALSE
Treatment by Generator: FALSE
Mixed radioactive waste: FALSE
Importer of hazardous waste: FALSE
Immediate recycler: FALSE
Treatment/Storage/Disposal/Recycling Facility: FALSE
Generator of dangerous fuel waste: FALSE
Generator marketing to burner: FALSE
"Other marketers (i.e., blender, distributor, etc.)": FALSE
Utility boiler burner: FALSE
Industry boiler burner: FALSE
Industrial Furnace: FALSE
Smelter defferal: FALSE
Universal waste - batteries - generate: FALSE
Universal waste - thermostats - generate: FALSE
Universal waste - mercury - generate: FALSE
Universal waste - lamps - generate: FALSE
Universal waste - batteries - accumulate: FALSE

Map ID
Direction
Distance
Elevation

MAP FINDINGS

Site

Database(s)

EDR ID Number
EPA ID Number

SHERWIN WILLIAMS FINISHES BELLEVUE 9831 (Continued)

1004793904

Universal waste - thermostats - accumulate: FALSE
Universal waste - mercury - accumulate: FALSE
Universal waste - lamps - accumulate: FALSE
Destination Facility for Universal Waste: FALSE
Off-specification used oil burner - utility boiler: FALSE
Off-specification used oil burner - industrial boiler: FALSE
Off-specification used oil burner - industrial furnace: FALSE
EPA ID: WAD988468732
Facility Address 2: Not reported
TAX REG NBR: 409012267
NAICS CD: 42495
BUSINESS TYPE: Not reported
MAIL NAME: Sherwin Williams Co
MAIL ADDR LINE1: 2021 130TH AVE NE STE H
MAIL CITY,ST,ZIP: BELLEVUE, WA 98005-2019
MAIL COUNTRY: UNITED STATES
LEGAL ORG NAME: Sherwin Williams Co
LEGAL ORG TYPE: Private
LEGAL ADDR LINE1: 4440 Warrensville Center Road
LEGAL CITY,ST,ZIP: WARRENSVILLE HEIGHTS, OH 44128-2837
LEGAL COUNTRY: UNITED STATES
LEGAL PHONE NBR: (216)332-8330
LEGAL EFFECTIVE DATE: 12/08/2000
LAND ORG NAME: CL Will Rebel LLC
LAND ORG TYPE: Private
LAND PERSON NAME: Not reported
LAND ADDR LINE1: 2021 130th Ave NE
LAND ADDR LINE2: Ste G
LAND CITY,ST,ZIP: BELLEVUE, WA 98005
LAND COUNTRY: UNITED STATES
LAND PHONE NBR: (425)861-1799
OPERATOR ORG NAME: Sherwin Williams Co
OPERATOR ORG TYPE: Private
OPERATOR ADDR LINE1: 101 W PROSPECT AVE
OPERATOR CITY,ST,ZIP: CLEVELAND, OH 44115-1027
OPERATOR COUNTRY: UNITED STATES
OPERATOR PHONE NBR: (216)566-2000
OPERATOR EFFECTIVE DATE: 08/27/1996
SITE CONTACT NAME: Brad Alexander
SITE CONTACT ADDR LINE1: 2021 130th Ave NE Ste H
SITE CONTACT ZIP: BELLEVUE, WA 98005-2019
SITE CONTACT COUNTRY: UNITED STATES
SITE CONTACT PHONE NBR: (425)882-1382
SITE CONTACT EMAIL: Not reported
FORM CONTACT NAME: Brad Alexander
FORM CONTACT ADDR LINE1: 2021 130th Ave NE Ste H
FORM CONTACT CITY,ST,ZIP: BELLEVUE, WA 98005-2019
FORM CONTACT COUNTRY: UNITED STATES
FORM CONTACT PHONE NBR: (425)882-1382
FORM CONTACT EMAIL: Bradley.D.Alexander@sherwin.com
GEN STATUS CD: SQG
MONTHLY GENERATION: FALSE
BATCH GENERATION: FALSE
ONE TIME GENERATION: FALSE
TRANSPORTS OWN WASTE: FALSE
TRANSPORTS OTHRS WASTE: FALSE
RECYCLER ONSITE: FALSE

Map ID
Direction
Distance
Elevation

MAP FINDINGS

Site

Database(s)

EDR ID Number
EPA ID Number

SHERWIN WILLIAMS FINISHES BELLEVUE 9831 (Continued)

1004793904

TRANSFER FACILITY: FALSE
OTHER EXEMPTION: Not reported
UW BATTERY GEN: FALSE
USED OIL TRANSPORTER: FALSE
USED OIL TRANSFER FACILITY: FALSE
USED OIL PROCESSOR: FALSE
USED OIL REREFINER: FALSE
USED OIL FUEL MRKTR DIRECTS SHPMNTS: FALSE
USED OIL FUEL MRKTR MEETS SPECS: FALSE

Facility Site ID Number: 38373739
SWC Desc: Not reported
FWC Desc: UN1993D001, F002, F003, F005
Form Comm: Paint and paint related material waste 3 UN1993 PG II.Waste Consists of paint that is unsaleable.

Data Year: Not reported
Permit by Rule: No
Treatment by Generator: No
Mixed radioactive waste: No
Importer of hazardous waste: No
Immediate recycler: No
Treatment/Storage/Disposal/Recycling Facility: No
Generator of dangerous fuel waste: No
Generator marketing to burner: No
"Other marketers (i.e., blender, distributor, etc.)": No
Utility boiler burner: No
Industry boiler burner: No
Industrial Furnace: No
Smelter defferal: No
Universal waste - batteries - generate: No
Universal waste - thermostats - generate: No
Universal waste - mercury - generate: No
Universal waste - lamps - generate: No
Universal waste - batteries - accumulate: No
Universal waste - thermostats - accumulate: No
Universal waste - mercury - accumulate: No
Universal waste - lamps - accumulate: No
Destination Facility for Universal Waste: No
Off-specification used oil burner - utility boiler: No
Off-specification used oil burner - industrial boiler: No
Off-specification used oil burner - industrial furnace: No
EPA ID: WAD988468732
Facility Address 2: Not reported
TAX REG NBR: 409012267
NAICS CD: 42495
BUSINESS TYPE: Not reported
MAIL NAME: Sherwin Williams Co
MAIL ADDR LINE1: 2021 130TH AVE NE STE H
MAIL CITY,ST,ZIP: BELLEVUE, WA 98005-2019
MAIL COUNTRY: UNITED STATES
LEGAL ORG NAME: Sherwin Williams Co
LEGAL ORG TYPE: Private
LEGAL ADDR LINE1: 4440 Warrensville Center Road
LEGAL CITY,ST,ZIP: WARRENSVILLE HEIGHTS, OH 44128-2837
LEGAL COUNTRY: UNITED STATES
LEGAL PHONE NBR: (216)332-8330
LEGAL EFFECTIVE DATE: 12/08/2000

Map ID
Direction
Distance
Elevation

MAP FINDINGS

Site

Database(s)

EDR ID Number
EPA ID Number

SHERWIN WILLIAMS FINISHES BELLEVUE 9831 (Continued)

1004793904

LAND ORG NAME: CL Will Rebel LLC
LAND ORG TYPE: Private
LAND PERSON NAME: Not reported
LAND ADDR LINE1: 2021 130th Ave NE
LAND ADDR LINE2: Ste G
LAND CITY,ST,ZIP: BELLEVUE, WA 98005
LAND COUNTRY: UNITED STATES
LAND PHONE NBR: (425)861-1799
OPERATOR ORG NAME: Sherwin Williams Co
OPERATOR ORG TYPE: Private
OPERATOR ADDR LINE1: 101 W PROSPECT AVE
OPERATOR CITY,ST,ZIP: CLEVELAND, OH 44115-1027
OPERATOR COUNTRY: UNITED STATES
OPERATOR PHONE NBR: (216)566-2000
OPERATOR EFFECTIVE DATE: 08/27/1996
SITE CONTACT NAME: Mike Stanley
SITE CONTACT ADDR LINE1: 2021 130th Ave NE Ste H
SITE CONTACT ZIP: BELLEVUE, WA 98005-2019
SITE CONTACT COUNTRY: UNITED STATES
SITE CONTACT PHONE NBR: (425)882-1382
SITE CONTACT EMAIL: Not reported
FORM CONTACT NAME: Mike Stanley
FORM CONTACT ADDR LINE1: 2021 130th Ave NE Ste H
FORM CONTACT CITY,ST,ZIP: BELLEVUE, WA 98005-2019
FORM CONTACT COUNTRY: UNITED STATES
FORM CONTACT PHONE NBR: (425)882-1382
FORM CONTACT EMAIL: mike.l.stanley@sherwin.com
GEN STATUS CD: SQG
MONTHLY GENERATION: No
BATCH GENERATION: No
ONE TIME GENERATION: Yes
TRANSPORTS OWN WASTE: No
TRANSPORTS OTHRS WASTE: No
RECYCLER ONSITE: No
TRANSFER FACILITY: No
OTHER EXEMPTION: Not reported
UW BATTERY GEN: No
USED OIL TRANSPORTER: No
USED OIL TRANSFER FACILITY: No
USED OIL PROCESSOR: No
USED OIL REREFINER: No
USED OIL FUEL MRKTR DIRECTS SHPMNTS: No
USED OIL FUEL MRKTR MEETS SPECS: No

Facility Site ID Number: 38373739
SWC Desc: Not reported
FWC Desc: UN1993D001, F002, F003, F005
Form Comm: Paint and paint related material waste 3 UN1993 PG II.Waste Consists of paint that is unsaleable.

Data Year: Not reported
Permit by Rule: False
Treatment by Generator: False
Mixed radioactive waste: False
Importer of hazardous waste: False
Immediate recycler: False
Treatment/Storage/Disposal/Recycling Facility: False
Generator of dangerous fuel waste: False

Map ID
Direction
Distance
Elevation

MAP FINDINGS

Site

Database(s)

EDR ID Number
EPA ID Number

SHERWIN WILLIAMS FINISHES BELLEVUE 9831 (Continued)

1004793904

Generator marketing to burner: False
"Other marketers (i.e., blender, distributor, etc.)": False
Utility boiler burner: False
Industry boiler burner: False
Industrial Furnace: False
Smelter deferral: False
Universal waste - batteries - generate: False
Universal waste - thermostats - generate: False
Universal waste - mercury - generate: False
Universal waste - lamps - generate: False
Universal waste - batteries - accumulate: False
Universal waste - thermostats - accumulate: False
Universal waste - mercury - accumulate: False
Universal waste - lamps - accumulate: False
Destination Facility for Universal Waste: False
Off-specification used oil burner - utility boiler: False
Off-specification used oil burner - industrial boiler: False
Off-specification used oil burner - industrial furnace: False
EPA ID: WAD988468732
Facility Address 2: Not reported
TAX REG NBR: 409012267
NAICS CD: 42495
BUSINESS TYPE: Not reported
MAIL NAME: Sherwin Williams Co
MAIL ADDR LINE1: 2021 130TH AVE NE STE H
MAIL CITY,ST,ZIP: BELLEVUE, WA 98005-2019
MAIL COUNTRY: UNITED STATES
LEGAL ORG NAME: Sherwin Williams Co
LEGAL ORG TYPE: Private
LEGAL ADDR LINE1: 4440 Warrensville Center Road
LEGAL CITY,ST,ZIP: WARRENSVILLE HEIGHTS, OH 44128-2837
LEGAL COUNTRY: UNITED STATES
LEGAL PHONE NBR: (216)332-8330
LEGAL EFFECTIVE DATE: 12/08/2000
LAND ORG NAME: Northup Atwater LLC
LAND ORG TYPE: Private
LAND PERSON NAME: Not reported
LAND ADDR LINE1: 2621 Eastlake Avenue East
LAND CITY,ST,ZIP: Seattle, WA 98102
LAND COUNTRY: UNITED STATES
LAND PHONE NBR: 2066210415
OPERATOR ORG NAME: Sherwin Williams Co
OPERATOR ORG TYPE: Private
OPERATOR ADDR LINE1: 101 W PROSPECT AVE
OPERATOR CITY,ST,ZIP: CLEVELAND, OH 44115-1027
OPERATOR COUNTRY: UNITED STATES
OPERATOR PHONE NBR: (216)566-2000
OPERATOR EFFECTIVE DATE: 08/27/1996
SITE CONTACT NAME: John M Schwartz
SITE CONTACT ADDR LINE1: 2021 130th Ave NE Ste H
SITE CONTACT ZIP: BELLEVUE, WA 98005-2019
SITE CONTACT COUNTRY: UNITED STATES
SITE CONTACT PHONE NBR: (425)882-1382
SITE CONTACT EMAIL: sw9831@sherwin.com
FORM CONTACT NAME: John M Schwartz
FORM CONTACT ADDR LINE1: 2021 130th Ave NE Ste H
FORM CONTACT CITY,ST,ZIP: BELLEVUE, WA 98005-2019

Map ID
Direction
Distance
Elevation

MAP FINDINGS

Site

Database(s)

EDR ID Number
EPA ID Number

SHERWIN WILLIAMS FINISHES BELLEVUE 9831 (Continued)

1004793904

FORM CONTACT COUNTRY: UNITED STATES
FORM CONTACT PHONE NBR: (425)882-1382
FORM CONTACT EMAIL: sw9831@sherwin.com
GEN STATUS CD: SQG
MONTHLY GENERATION: False
BATCH GENERATION: False
ONE TIME GENERATION: True
TRANSPORTS OWN WASTE: False
TRANSPORTS OTHRS WASTE: False
RECYCLER ONSITE: False
TRANSFER FACILITY: False
OTHER EXEMPTION: Not reported
UW BATTERY GEN: False
USED OIL TRANSPORTER: False
USED OIL TRANSFER FACILITY: False
USED OIL PROCESSOR: False
USED OIL REREFINER: False
USED OIL FUEL MRKTR DIRECTS SHPMNTS: False
USED OIL FUEL MRKTR MEETS SPECS: False

Facility Site ID Number: 38373739
SWC Desc: Not reported
FWC Desc: D001, D035, F003, F005
Form Comm: Not reported
Data Year: 2008
Permit by Rule: False
Treatment by Generator: False
Mixed radioactive waste: False
Importer of hazardous waste: False
Immediate recycler: False
Treatment/Storage/Disposal/Recycling Facility: False
Generator of dangerous fuel waste: False
Generator marketing to burner: False
"Other marketers (i.e., blender, distributor, etc.)": False
Utility boiler burner: False
Industry boiler burner: False
Industrial Furnace: False
Smelter defferal: False
Universal waste - batteries - generate: False
Universal waste - thermostats - generate: False
Universal waste - mercury - generate: False
Universal waste - lamps - generate: False
Universal waste - batteries - accumulate: False
Universal waste - thermostats - accumulate: False
Universal waste - mercury - accumulate: False
Universal waste - lamps - accumulate: False
Destination Facility for Universal Waste: False
Off-specification used oil burner - utility boiler: False
Off-specification used oil burner - industrial boiler: False
Off-specification used oil burner - industrial furnace: False
EPA ID: WAD988468732
Facility Address 2: Not reported
TAX REG NBR: 409012267
NAICS CD: 42495
BUSINESS TYPE: AutoBody Supply Store
MAIL NAME: Sherwin Williams Co
MAIL ADDR LINE1: 2021 130TH AVE NE STE H

Map ID
Direction
Distance
Elevation

MAP FINDINGS

Site

Database(s)

EDR ID Number
EPA ID Number

SHERWIN WILLIAMS FINISHES BELLEVUE 9831 (Continued)

1004793904

MAIL CITY,ST,ZIP: BELLEVUE, WA 98005-2019
MAIL COUNTRY: UNITED STATES
LEGAL ORG NAME: Sherwin Williams Co
LEGAL ORG TYPE: Private
LEGAL ADDR LINE1: 2021 130th Ave NE
LEGAL ADDR LINE2: Suite H
LEGAL CITY,ST,ZIP: Bellevue, WA 98005
LEGAL COUNTRY: UNITED STATES
LEGAL PHONE NBR: 4258821382
LEGAL EFFECTIVE DATE: Not reported
LAND ORG NAME: Northup Atwater LLC
LAND ORG TYPE: Private
LAND PERSON NAME: Not reported
LAND ADDR LINE1: 2621 Eastlake avenue east
LAND CITY,ST,ZIP: Seattle, WA 98102
LAND COUNTRY: UNITED STATES
LAND PHONE NBR: 2063210415
OPERATOR ORG NAME: Sherwin Williams Automotive
OPERATOR ORG TYPE: Private
OPERATOR ADDR LINE1: 2021 130th Ave NE Suite H
OPERATOR CITY,ST,ZIP: Bellevue, WA 98005
OPERATOR COUNTRY: UNITED STATES
OPERATOR PHONE NBR: 4258821382
OPERATOR EFFECTIVE DATE: Not reported
SITE CONTACT NAME: John M Schwartz
SITE CONTACT ADDR LINE1: 2021 130th Ave NE Suite H
SITE CONTACT ZIP: Bellevue, WA 98005
SITE CONTACT COUNTRY: UNITED STATES
SITE CONTACT PHONE NBR: 4258821382
SITE CONTACT EMAIL: sw9831@sherwin.com
FORM CONTACT NAME: John M Schwartz
FORM CONTACT ADDR LINE1: 2021 130th Ave NE
FORM CONTACT ADDR LINE2: Suite H
FORM CONTACT CITY,ST,ZIP: Bellevue, WA 98005
FORM CONTACT COUNTRY: UNITED STATES
FORM CONTACT PHONE NBR: 4258821382
FORM CONTACT EMAIL: sw9831@sherwin.com
GEN STATUS CD: SQG
MONTHLY GENERATION: False
BATCH GENERATION: False
ONE TIME GENERATION: False
TRANSPORTS OWN WASTE: False
TRANSPORTS OTHRS WASTE: False
RECYCLER ONSITE: False
TRANSFER FACILITY: False
OTHER EXEMPTION: Not reported
UW BATTERY GEN: False
USED OIL TRANSPORTER: False
USED OIL TRANSFER FACILITY: False
USED OIL PROCESSOR: False
USED OIL REREFINER: False
USED OIL FUEL MRKTR DIRECTS SHPMNTS: False
USED OIL FUEL MRKTR MEETS SPECS: False

[Click this hyperlink](#) while viewing on your computer to access
1 additional WA MANIFEST: record(s) in the EDR Site Report.

Map ID
Direction
Distance
Elevation

MAP FINDINGS

Site

Database(s)

EDR ID Number
EPA ID Number

AE249
North
1/8-1/4
0.141 mi.
747 ft.

SHERWIN WILLIAMS C 8148 BELLEVUE
2021 130TH AVE NE STE I
BELLEVUE, WA 98005

RCRA NonGen / NLR
FINDS
ALLSITES

1001234341
WA0000138362

Site 5 of 7 in cluster AE

Relative:
Higher

RCRA NonGen / NLR:

Date form received by agency: 12/02/2005

Facility name: SHERWIN WILLIAMS C 8148 BELLEVUE

Facility address: 2021 130TH AVE NE STE I
BELLEVUE, WA 98005-2019

EPA ID: WA0000138362

Contact: SHERWIN WILLIAM SHERWIN WILLIAM

Contact address: 2021 130TH AVE NE STE I
BELLEVUE, WA 98005-2019

Contact country: US

Contact telephone: (000)000-0000

Contact email: Not reported

EPA Region: 10

Land type: Private

Classification: Non-Generator

Description: Handler: Non-Generators do not presently generate hazardous waste

Actual:
235 ft.

Owner/Operator Summary:

Owner/operator name: SHERWIN WILLIAM S
Owner/operator address: 101 W PROSPECT AVE
CLEVELAND, OH 44115

Owner/operator country: US
Owner/operator telephone: (216)566-2000

Legal status: Private

Owner/Operator Type: Owner

Owner/Op start date: 09/04/1996

Owner/Op end date: Not reported

Owner/operator name: SHERWIN WILLIAM S
Owner/operator address: 101 W PROSPECT AVE
CLEVELAND, OH 44115

Owner/operator country: US
Owner/operator telephone: (216)566-2000

Legal status: Private

Owner/Operator Type: Operator

Owner/Op start date: 09/04/1996

Owner/Op end date: Not reported

Handler Activities Summary:

U.S. importer of hazardous waste: No

Mixed waste (haz. and radioactive): No

Recycler of hazardous waste: No

Transporter of hazardous waste: No

Treater, storer or disposer of HW: No

Underground injection activity: No

On-site burner exemption: No

Furnace exemption: No

Used oil fuel burner: No

Used oil processor: No

User oil refiner: No

Used oil fuel marketer to burner: No

Used oil Specification marketer: No

Map ID
Direction
Distance
Elevation

MAP FINDINGS

Site

Database(s)

EDR ID Number
EPA ID Number

SHERWIN WILLIAMS C 8148 BELLEVUE (Continued)

1001234341

Used oil transfer facility: No
Used oil transporter: No

Violation Status: No violations found

Evaluation Action Summary:

Evaluation date: 02/12/2003
Evaluation: COMPLIANCE ASSISTANCE VISIT
Area of violation: Not reported
Date achieved compliance: Not reported
Evaluation lead agency: State

FINDS:

Registry ID: 110005303260

Environmental Interest/Information System

Washington Facility / Site Identification System (WA-FSIS) provides a means to query and display data maintained by the Washington Department of Ecology. This system contains key information for each facility/site that is currently, or has been, of interest to the Air Quality, Dam Safety, Hazardous Waste, Toxics Cleanup, and Water Quality Programs.

RCRAInfo is a national information system that supports the Resource Conservation and Recovery Act (RCRA) program through the tracking of events and activities related to facilities that generate, transport, and treat, store, or dispose of hazardous waste. RCRAInfo allows RCRA program staff to track the notification, permit, compliance, and corrective action activities required under RCRA.

HAZARDOUS WASTE BIENNIAL REPORTER

ALLSITES:

Facility Id: 46884446
Latitude: 47.62832
Longitude: -122.16702
Ecology Interest Type Code: HWG
Facility ID: 46884446
Facility Company: Sherwin Williams C 8148 Bellevue
Interaction: I
Interaction 1: HWG
Interaction 2: Hazardous Waste Generator
Ecology Program: HAZWASTE
Program Data: TURBOWASTE
Facility Alt.: Not reported
Program ID: WA0000138362
Date Interaction: 3/7/1994 0:00
Date Interaction 3: 12/31/1998 0:00

MAP FINDINGS

Map ID
Direction
Distance
Elevation

Site

Database(s)

EDR ID Number
EPA ID Number

AI250
SW
1/8-1/4
0.152 mi.
801 ft.

BMC WEST
12600 BEL-RED ROAD
BELLEVUE, WA 98005

Site 1 of 2 in cluster AI

ICR **S104486058**
N/A

Relative:
Lower

ICR:
Date Ecology Received Report: 12/24/90
Contaminants Found at Site: Petroleum products
Media Contaminated: Groundwater, Soil
Waste Management: Tank
Region: North Western
Type of Report Ecology Received: Interim cleanup report
Site Register Issue: 91-19
County Code: 17
Contact: Not reported
Report Title: Not reported

Actual:
148 ft.

Date Ecology Received Report: 05/06/91
Contaminants Found at Site: Petroleum products
Media Contaminated: Soil
Waste Management: Tank
Region: North Western
Type of Report Ecology Received: Not reported
Site Register Issue: 91-29
County Code: 17
Contact: Not reported
Report Title: Not reported

AI251
SW
1/8-1/4
0.152 mi.
801 ft.

BMC WEST BUILDING MATERIALS
12600 BELLEVUE REDMOND RD
BELLEVUE, WA 98005

Site 2 of 2 in cluster AI

RCRA NonGen / NLR **1001490781**
FINDS **WAD988501607**
CSCSL
ALLSITES
LUST
UST

Relative:
Lower

RCRA NonGen / NLR:
Date form received by agency: 10/15/1996
Facility name: BMC WEST BUILDING MATERIALS
Facility address: 12600 BELLEVUE REDMOND RD
BELLEVUE, WA 98005
EPA ID: WAD988501607
Mailing address: PO BOX 7015
ISSAQUAH, WA 98027-7015
Contact: BMC WEST BUILDI BMC WEST BUILDI
Contact address: PO BOX 7015
ISSAQUAH, WA 98027-7015
Contact country: US
Contact telephone: (000)000-0000
Contact email: Not reported
EPA Region: 10
Classification: Non-Generator
Description: Handler: Non-Generators do not presently generate hazardous waste

Actual:
148 ft.

Owner/Operator Summary:
Owner/operator name: ROBERT E
Owner/operator address: PO BOX 1843
BELLEVUE, WA 98009
Owner/operator country: US

Map ID
Direction
Distance
Elevation

MAP FINDINGS

Site

Database(s)

EDR ID Number
EPA ID Number

BMC WEST BUILDING MATERIALS (Continued)

1001490781

Owner/operator telephone: (425)454-3021
Legal status: Private
Owner/Operator Type: Operator
Owner/Op start date: 12/02/1996
Owner/Op end date: Not reported

Owner/operator name: BMC WEST HOLDIN B
Owner/operator address: PO BOX 8008
BOISE, ID 83707

Owner/operator country: US
Owner/operator telephone: (000)000-0000
Legal status: Private
Owner/Operator Type: Owner
Owner/Op start date: 12/02/1996
Owner/Op end date: Not reported

Handler Activities Summary:

U.S. importer of hazardous waste: No
Mixed waste (haz. and radioactive): No
Recycler of hazardous waste: No
Transporter of hazardous waste: No
Treater, storer or disposer of HW: No
Underground injection activity: No
On-site burner exemption: No
Furnace exemption: No
Used oil fuel burner: No
Used oil processor: No
User oil refiner: No
Used oil fuel marketer to burner: No
Used oil Specification marketer: No
Used oil transfer facility: No
Used oil transporter: No

Violation Status: No violations found

FINDS:

Registry ID: 110005372097

Environmental Interest/Information System

Washington Facility / Site Identification System (WA-FSIS) provides a means to query and display data maintained by the Washington Department of Ecology. This system contains key information for each facility/site that is currently, or has been, of interest to the Air Quality, Dam Safety, Hazardous Waste, Toxics Cleanup, and Water Quality Programs.

RCRAInfo is a national information system that supports the Resource Conservation and Recovery Act (RCRA) program through the tracking of events and activities related to facilities that generate, transport, and treat, store, or dispose of hazardous waste. RCRAInfo allows RCRA program staff to track the notification, permit, compliance, and corrective action activities required under RCRA.

CSCSL:

Facility ID: 27717562

Map ID
Direction
Distance
Elevation

MAP FINDINGS

Site

Database(s)

EDR ID Number
EPA ID Number

BMC WEST BUILDING MATERIALS (Continued)

1001490781

Region: Northwest
Lat/Long: 47.62065 / -122.1717
Brownfield Status: Not reported
Rank Status: N
Clean Up Siteid: 8556
Site Status: Cleanup Started
PSI?: Not reported
Contaminant Name: Benzene
Ground Water: Below MTCA Cleanup Level After Assessment
Surface Water: Not reported
Soil: Confirmed Above Cleanup Level
Sediment: Not reported
Air: Not reported
Bedrock: Not reported
Responsible Unit: Northwest

Facility ID: 27717562
Region: Northwest
Lat/Long: 47.62065 / -122.1717
Brownfield Status: Not reported
Rank Status: N
Clean Up Siteid: 8556
Site Status: Cleanup Started
PSI?: Not reported
Contaminant Name: Petroleum-Diesel
Ground Water: Below MTCA Cleanup Level After Assessment
Surface Water: Not reported
Soil: Confirmed Above Cleanup Level
Sediment: Not reported
Air: Not reported
Bedrock: Not reported
Responsible Unit: Northwest

Facility ID: 27717562
Region: Northwest
Lat/Long: 47.62065 / -122.1717
Brownfield Status: Not reported
Rank Status: N
Clean Up Siteid: 8556
Site Status: Cleanup Started
PSI?: Not reported
Contaminant Name: Petroleum-Gasoline
Ground Water: Below MTCA Cleanup Level After Assessment
Surface Water: Not reported
Soil: Confirmed Above Cleanup Level
Sediment: Not reported
Air: Not reported
Bedrock: Not reported
Responsible Unit: Northwest

Facility ID: 27717562
Region: Northwest
Lat/Long: 47.62065 / -122.1717
Brownfield Status: Not reported
Rank Status: N
Clean Up Siteid: 8556
Site Status: Cleanup Started

Map ID
Direction
Distance
Elevation

MAP FINDINGS

Site

Database(s)

EDR ID Number
EPA ID Number

BMC WEST BUILDING MATERIALS (Continued)

1001490781

PSI?: Not reported
Contaminant Name: Petroleum-Other
Ground Water: Below MTCA Cleanup Level After Assessment
Surface Water: Not reported
Soil: Confirmed Above Cleanup Level
Sediment: Not reported
Air: Not reported
Bedrock: Not reported
Responsible Unit: Northwest

ALLSITES:

Facility Id: 27717562
Latitude: 47.62065
Longitude: -122.1717
Ecology Interest Type Code: HWG
Facility ID: 27717562
Facility Company: BMC West Building Materials
Interaction: I
Interaction 1: LUST
Interaction 2: LUST Facility
Ecology Program: TOXICS
Program Data: ISIS
Facility Alt.: Not reported
Program ID: 7271
Date Interaction: 11/15/1990 0:00
Date Interaction 3: 1/7/2004 0:00

Facility ID: 27717562
Facility Company: BMC West Building Materials
Interaction: I
Interaction 1: HWG
Interaction 2: Hazardous Waste Generator
Ecology Program: HAZWASTE
Program Data: TURBOWASTE
Facility Alt.: Not reported
Program ID: WAD988501607
Date Interaction: 2/13/1992 0:00
Date Interaction 3: 12/31/1994 0:00

Facility ID: 27717562
Facility Company: BMC West Building Materials
Interaction: I
Interaction 1: UST
Interaction 2: Underground Storage Tank
Ecology Program: TOXICS
Program Data: UST
Facility Alt.: Not reported
Program ID: 7271
Date Interaction: 3/20/2000 0:00
Date Interaction 3: 3/31/2000 0:00

Facility Id: 27717562
Latitude: 47.62065
Longitude: -122.1717
Ecology Interest Type Code: LUST
Facility ID: 27717562

Map ID
Direction
Distance
Elevation

MAP FINDINGS

Site

Database(s)

EDR ID Number
EPA ID Number

BMC WEST BUILDING MATERIALS (Continued)

1001490781

Facility Company: BMC West Building Materials
Interaction: I
Interaction 1: LUST
Interaction 2: LUST Facility
Ecology Program: TOXICS
Program Data: ISIS
Facility Alt.: Not reported
Program ID: 7271
Date Interaction: 11/15/1990 0:00
Date Interaction 3: 1/7/2004 0:00

Facility ID: 27717562
Facility Company: BMC West Building Materials
Interaction: I
Interaction 1: HWG
Interaction 2: Hazardous Waste Generator
Ecology Program: HAZWASTE
Program Data: TURBOWASTE
Facility Alt.: Not reported
Program ID: WAD988501607
Date Interaction: 2/13/1992 0:00
Date Interaction 3: 12/31/1994 0:00

Facility ID: 27717562
Facility Company: BMC West Building Materials
Interaction: I
Interaction 1: UST
Interaction 2: Underground Storage Tank
Ecology Program: TOXICS
Program Data: UST
Facility Alt.: Not reported
Program ID: 7271
Date Interaction: 3/20/2000 0:00
Date Interaction 3: 3/31/2000 0:00

Facility Id: 27717562
Latitude: 47.62065
Longitude: -122.1717
Ecology Interest Type Code: UST
Facility ID: 27717562
Facility Company: BMC West Building Materials
Interaction: I
Interaction 1: LUST
Interaction 2: LUST Facility
Ecology Program: TOXICS
Program Data: ISIS
Facility Alt.: Not reported
Program ID: 7271
Date Interaction: 11/15/1990 0:00
Date Interaction 3: 1/7/2004 0:00

Facility ID: 27717562
Facility Company: BMC West Building Materials
Interaction: I
Interaction 1: HWG
Interaction 2: Hazardous Waste Generator

Map ID
Direction
Distance
Elevation

MAP FINDINGS

Site

Database(s)

EDR ID Number
EPA ID Number

BMC WEST BUILDING MATERIALS (Continued)

1001490781

Ecology Program: HAZWASTE
Program Data: TURBOWASTE
Facility Alt.: Not reported
Program ID: WAD988501607
Date Interaction: 2/13/1992 0:00
Date Interaction 3: 12/31/1994 0:00

Facility ID: 27717562
Facility Company: BMC West Building Materials
Interaction: I
Interaction 1: UST
Interaction 2: Underground Storage Tank
Ecology Program: TOXICS
Program Data: UST
Facility Alt.: Not reported
Program ID: 7271
Date Interaction: 3/20/2000 0:00
Date Interaction 3: 3/31/2000 0:00

LUST:

Facility ID: 27717562
Facility Status: Monitoring
Cleanup Site ID: 8556
Cleanup Unit Type: Upland
Process Type: Independent Action
Alternate Name: BMC WEST
Release Status Date: 06/01/1995
Site Response Unit Code: Northwest
Lat/Long: 47.62065 / -122.1717

Facility ID: 27717562
Facility Status: RCU
Cleanup Site ID: 8556
Cleanup Unit Type: Upland
Process Type: Independent Action
Alternate Name: BMC WEST
Release Status Date: 01/07/2004
Site Response Unit Code: Northwest
Lat/Long: 47.62065 / -122.1717

Facility ID: 27717562
Facility Status: Cleanup Started
Cleanup Site ID: 8556
Cleanup Unit Type: Upland
Process Type: Independent Action
Alternate Name: BMC WEST
Release Status Date: 12/20/1990
Site Response Unit Code: Northwest
Lat/Long: 47.62065 / -122.1717

Facility ID: 27717562
Facility Status: Cleanup Started
Cleanup Site ID: 8556
Cleanup Unit Type: Upland
Process Type: Independent Action
Alternate Name: BMC WEST

Map ID
Direction
Distance
Elevation

MAP FINDINGS

Site

Database(s)

EDR ID Number
EPA ID Number

BMC WEST BUILDING MATERIALS (Continued)

1001490781

Release Status Date: 07/01/2011
Site Response Unit Code: Northwest
Lat/Long: 47.62065 / -122.1717

UST:

Facility ID: 27717562
Site Id: 7271
UBI: Not reported
Phone Number: 2064543021
Decimal Latitude: 47.62065
Decimal Longitude: -122.1717

Tank Name: W-2
Tag Number: Not reported
Tank Status: Removed
Tank Status Date: 08/06/1996
Tank Install Date: 00/31/1964
Tank Closure Date: Not reported
Capacity Range: Not reported
Tank Permit Expiration Date: Not reported
Tank Upgrade Date: Not reported
Tank Spill Prevention: Not reported
Tank Overfill Prevention: Not reported
Tank Material: Not reported
Tank Construction: Not reported
Tank Tightness Test: Not reported
Tank Corrosion Protection: Not reported
Tank Manifold: Not reported
Tank Release Detection: Not reported
Tank SFC Type: Not reported
Pipe Material: Not reported
Pipe Construction: Not reported
Pipe Primary Release Detection: Not reported
Pipe Second Release Detection: Not reported
Pipe Corrosion Protection: Not reported
Pipe Pumping System: Not reported
Responsible Unit: NORTHWEST
Dispencer/Pump SFC Type: Not reported

Tank Name: W-3
Tag Number: Not reported
Tank Status: Removed
Tank Status Date: 08/06/1996
Tank Install Date: 00/31/1964
Tank Closure Date: Not reported
Capacity Range: Not reported
Tank Permit Expiration Date: Not reported
Tank Upgrade Date: Not reported
Tank Spill Prevention: Not reported
Tank Overfill Prevention: Not reported
Tank Material: Not reported
Tank Construction: Not reported
Tank Tightness Test: Not reported
Tank Corrosion Protection: Not reported
Tank Manifold: Not reported
Tank Release Detection: Not reported

Map ID
 Direction
 Distance
 Elevation

MAP FINDINGS

Site

Database(s)

EDR ID Number
 EPA ID Number

BMC WEST BUILDING MATERIALS (Continued)

1001490781

Tank SFC Type: Not reported
 Pipe Material: Not reported
 Pipe Construction: Not reported
 Pipe Primary Release Detection: Not reported
 Pipe Second Release Detection: Not reported
 Pipe Corrosion Protection: Not reported
 Pipe Pumping System: Not reported
 Responsible Unit: NORTHWEST
 Dispencer/Pump SFC Type: Not reported

Tank Name: W-4
 Tag Number: Not reported
 Tank Status: Removed
 Tank Status Date: 08/06/1996
 Tank Install Date: 00/31/1964
 Tank Closure Date: Not reported
 Capacity Range: Not reported
 Tank Permit Expiration Date: Not reported
 Tank Upgrade Date: Not reported
 Tank Spill Prevention: Not reported
 Tank Overfill Prevention: Not reported
 Tank Material: Not reported
 Tank Construction: Not reported
 Tank Tightness Test: Not reported
 Tank Corrosion Protection: Not reported
 Tank Manifold: Not reported
 Tank Release Detection: Not reported
 Tank SFC Type: Not reported
 Pipe Material: Not reported
 Pipe Construction: Not reported
 Pipe Primary Release Detection: Not reported
 Pipe Second Release Detection: Not reported
 Pipe Corrosion Protection: Not reported
 Pipe Pumping System: Not reported
 Responsible Unit: NORTHWEST
 Dispencer/Pump SFC Type: Not reported

AJ252
WNW
1/8-1/4
0.152 mi.
804 ft.

EAST OPERATING BASE
1975 124TH AVE NE
BELLEVUE, WA 98005
 Site 1 of 5 in cluster AJ

CSCSL **U000923403**
ALLSITES **N/A**
LUST
UST
SPILLS
NPDES

Relative:
Lower

CSCSL:
 Facility ID: 18962661
 Region: Northwest
 Lat/Long: 47.626891 / -122.176354
 Brownfield Status: Not reported
 Rank Status: N
 Clean Up Siteid: 7234
 Site Status: Cleanup Started
 PSI?: Not reported
 Contaminant Name: LUST - Other Hazardous Substance
 Ground Water: Confirmed Above Cleanup Level
 Surface Water: Not reported
 Soil: Confirmed Above Cleanup Level

Actual:
157 ft.

Map ID
Direction
Distance
Elevation

MAP FINDINGS

Site

Database(s)

EDR ID Number
EPA ID Number

EAST OPERATING BASE (Continued)

U000923403

Sediment: Not reported
Air: Not reported
Bedrock: Not reported
Responsible Unit: Northwest

Facility ID: 18962661
Region: Northwest
Lat/Long: 47.626891 / -122.176354
Brownfield Status: Not reported
Rank Status: N
Clean Up Siteid: 7234
Site Status: Cleanup Started
PSI?: Not reported
Contaminant Name: Petroleum-Other
Ground Water: Confirmed Above Cleanup Level
Surface Water: Not reported
Soil: Confirmed Above Cleanup Level
Sediment: Not reported
Air: Not reported
Bedrock: Not reported
Responsible Unit: Northwest

Facility ID: 18962661
Region: Northwest
Lat/Long: 47.626891 / -122.176354
Brownfield Status: Not reported
Rank Status: N
Clean Up Siteid: 7067
Site Status: Cleanup Started
PSI?: Not reported
Contaminant Name: Benzene
Ground Water: Confirmed Above Cleanup Level
Surface Water: Not reported
Soil: Confirmed Above Cleanup Level
Sediment: Not reported
Air: Not reported
Bedrock: Not reported
Responsible Unit: Northwest

Facility ID: 18962661
Region: Northwest
Lat/Long: 47.626891 / -122.176354
Brownfield Status: Not reported
Rank Status: N
Clean Up Siteid: 7067
Site Status: Cleanup Started
PSI?: Not reported
Contaminant Name: Petroleum-Diesel
Ground Water: Confirmed Above Cleanup Level
Surface Water: Not reported
Soil: Confirmed Above Cleanup Level
Sediment: Not reported
Air: Not reported
Bedrock: Not reported
Responsible Unit: Northwest

Facility ID: 18962661

Map ID
Direction
Distance
Elevation

MAP FINDINGS

Site

Database(s)

EDR ID Number
EPA ID Number

EAST OPERATING BASE (Continued)

U000923403

Region: Northwest
Lat/Long: 47.626891 / -122.176354
Brownfield Status: Not reported
Rank Status: N
Clean Up Siteid: 7067
Site Status: Cleanup Started
PSI?: Not reported
Contaminant Name: Petroleum-Gasoline
Ground Water: Confirmed Above Cleanup Level
Surface Water: Not reported
Soil: Confirmed Above Cleanup Level
Sediment: Not reported
Air: Not reported
Bedrock: Not reported
Responsible Unit: Northwest

Facility ID: 18962661
Region: Northwest
Lat/Long: 47.626891 / -122.176354
Brownfield Status: Not reported
Rank Status: N
Clean Up Siteid: 7067
Site Status: Cleanup Started
PSI?: Not reported
Contaminant Name: Petroleum-Other
Ground Water: Confirmed Above Cleanup Level
Surface Water: Not reported
Soil: Confirmed Above Cleanup Level
Sediment: Not reported
Air: Not reported
Bedrock: Not reported
Responsible Unit: Northwest

Facility ID: 18962661
Region: Northwest
Lat/Long: 47.626891 / -122.176354
Brownfield Status: Not reported
Rank Status: N
Clean Up Siteid: 7067
Site Status: Cleanup Started
PSI?: Not reported
Contaminant Name: Polynuclear Aromatic Hydrocarbons
Ground Water: Confirmed Above Cleanup Level
Surface Water: Not reported
Soil: Confirmed Above Cleanup Level
Sediment: Not reported
Air: Not reported
Bedrock: Not reported
Responsible Unit: Northwest

ALLSITES:

Facility Id: 18962661
Latitude: 47.626891
Longitude: -122.17635
Ecology Interest Type Code: HWOTHER
Facility ID: 18962661
Facility Company: King Cnty DOT Metro Transit East Base

Map ID
Direction
Distance
Elevation

MAP FINDINGS

Site

Database(s)

EDR ID Number
EPA ID Number

EAST OPERATING BASE (Continued)

U000923403

Interaction:	I
Interaction 1:	HWG
Interaction 2:	Hazardous Waste Generator
Ecology Program:	HAZWASTE
Program Data:	TURBOWASTE
Facility Alt.:	Not reported
Program ID:	WAD981762149
Date Interaction:	10/30/1986 0:00
Date Interaction 3:	1/28/2004 0:00
Facility ID:	18962661
Facility Company:	King Cnty DOT Metro Transit East Base
Interaction:	A
Interaction 1:	LUST
Interaction 2:	LUST Facility
Ecology Program:	TOXICS
Program Data:	ISIS
Facility Alt.:	Not reported
Program ID:	10098
Date Interaction:	5/25/1988 0:00
Date Interaction 3:	Not reported
Facility ID:	18962661
Facility Company:	King Cnty DOT Metro Transit East Base
Interaction:	I
Interaction 1:	HWP
Interaction 2:	Hazardous Waste Planner
Ecology Program:	HAZWASTE
Program Data:	HWPPRT
Facility Alt.:	Not reported
Program ID:	WAD981762149
Date Interaction:	1/1/1991 0:00
Date Interaction 3:	8/1/2002 0:00
Facility ID:	18962661
Facility Company:	King Cnty DOT Metro Transit East Base
Interaction:	A
Interaction 1:	TIER2
Interaction 2:	Emergency/Haz Chem Rpt TIER2
Ecology Program:	HAZWASTE
Program Data:	EPCRA
Facility Alt.:	Not reported
Program ID:	WAD981762149
Date Interaction:	1/1/1992 0:00
Date Interaction 3:	Not reported
Facility ID:	18962661
Facility Company:	King Cnty DOT Metro Transit East Base
Interaction:	I
Interaction 1:	HWOTHER
Interaction 2:	Haz Waste Management Activity
Ecology Program:	HAZWASTE
Program Data:	TURBOWASTE
Facility Alt.:	Not reported
Program ID:	WAD981762149
Date Interaction:	12/31/2003 0:00
Date Interaction 3:	12/31/2004 0:00

Map ID
Direction
Distance
Elevation

MAP FINDINGS

Site

Database(s)

EDR ID Number
EPA ID Number

EAST OPERATING BASE (Continued)

U000923403

Facility ID: 18962661
Facility Company: King Cnty DOT Metro Transit East Base
Interaction: I
Interaction 1: HWG
Interaction 2: Hazardous Waste Generator
Ecology Program: HAZWASTE
Program Data: TURBOWASTE
Facility Alt.: Not reported
Program ID: WAD981762149
Date Interaction: 12/31/2004 0:00
Date Interaction 3: 12/31/2006 0:00

Facility ID: 18962661
Facility Company: King Cnty DOT Metro Transit East Base
Interaction: I
Interaction 1: HWOTHER
Interaction 2: Haz Waste Management Activity
Ecology Program: HAZWASTE
Program Data: TURBOWASTE
Facility Alt.: Not reported
Program ID: WAD981762149
Date Interaction: 12/31/2006 0:00
Date Interaction 3: 12/31/2008 0:00

Facility ID: 18962661
Facility Company: King Cnty DOT Metro Transit East Base
Interaction: A
Interaction 1: INDPNDNT
Interaction 2: Independent Cleanup
Ecology Program: TOXICS
Program Data: ISIS
Facility Alt.: King Cnty DOT Metro Transit East Base
Program ID: Not reported
Date Interaction: 10/31/1996 0:00
Date Interaction 3: Not reported

Facility ID: 18962661
Facility Company: King Cnty DOT Metro Transit East Base
Interaction: A
Interaction 1: ENFORFNL
Interaction 2: Enforcement Final
Ecology Program: TOXICS
Program Data: DMS
Facility Alt.: Not reported
Program ID: Not reported
Date Interaction: 8/31/2004 0:00
Date Interaction 3: Not reported

Facility ID: 18962661
Facility Company: King Cnty DOT Metro Transit East Base
Interaction: A
Interaction 1: ENFORFNL
Interaction 2: Enforcement Final
Ecology Program: TOXICS
Program Data: DMS
Facility Alt.: Not reported
Program ID: Not reported

Map ID
Direction
Distance
Elevation

MAP FINDINGS

Site

Database(s)

EDR ID Number
EPA ID Number

EAST OPERATING BASE (Continued)

U000923403

Date Interaction:	8/31/2004 0:00
Date Interaction 3:	Not reported
Facility ID:	18962661
Facility Company:	King Cnty DOT Metro Transit East Base
Interaction:	A
Interaction 1:	ENFORFNL
Interaction 2:	Enforcement Final
Ecology Program:	TOXICS
Program Data:	DMS
Facility Alt.:	Not reported
Program ID:	Not reported
Date Interaction:	8/31/2004 0:00
Date Interaction 3:	Not reported
Facility ID:	18962661
Facility Company:	King Cnty DOT Metro Transit East Base
Interaction:	A
Interaction 1:	ENFORFNL
Interaction 2:	Enforcement Final
Ecology Program:	TOXICS
Program Data:	DMS
Facility Alt.:	Not reported
Program ID:	Not reported
Date Interaction:	8/31/2004 0:00
Date Interaction 3:	Not reported
Facility ID:	18962661
Facility Company:	King Cnty DOT Metro Transit East Base
Interaction:	A
Interaction 1:	ENFORFNL
Interaction 2:	Enforcement Final
Ecology Program:	TOXICS
Program Data:	DMS
Facility Alt.:	Not reported
Program ID:	Not reported
Date Interaction:	8/31/2004 0:00
Date Interaction 3:	Not reported
Facility ID:	18962661
Facility Company:	King Cnty DOT Metro Transit East Base
Interaction:	A
Interaction 1:	ENFORFNL
Interaction 2:	Enforcement Final
Ecology Program:	TOXICS

Map ID
Direction
Distance
Elevation

MAP FINDINGS

Site

Database(s)

EDR ID Number
EPA ID Number

EAST OPERATING BASE (Continued)

U000923403

Program Data:	DMS
Facility Alt.:	Not reported
Program ID:	Not reported
Date Interaction:	8/31/2004 0:00
Date Interaction 3:	Not reported
Facility ID:	18962661
Facility Company:	King Cnty DOT Metro Transit East Base
Interaction:	A
Interaction 1:	ENFORFNL
Interaction 2:	Enforcement Final
Ecology Program:	TOXICS
Program Data:	DMS
Facility Alt.:	Not reported
Program ID:	Not reported
Date Interaction:	8/31/2004 0:00
Date Interaction 3:	Not reported
Facility ID:	18962661
Facility Company:	King Cnty DOT Metro Transit East Base
Interaction:	A
Interaction 1:	ENFORFNL
Interaction 2:	Enforcement Final
Ecology Program:	TOXICS
Program Data:	DMS
Facility Alt.:	Not reported
Program ID:	Not reported
Date Interaction:	8/31/2004 0:00
Date Interaction 3:	Not reported
Facility ID:	18962661
Facility Company:	King Cnty DOT Metro Transit East Base
Interaction:	A
Interaction 1:	ENFORFNL
Interaction 2:	Enforcement Final
Ecology Program:	TOXICS
Program Data:	DMS
Facility Alt.:	Not reported
Program ID:	Not reported
Date Interaction:	8/31/2004 0:00
Date Interaction 3:	Not reported
Facility ID:	18962661
Facility Company:	King Cnty DOT Metro Transit East Base
Interaction:	I

Map ID
Direction
Distance
Elevation

MAP FINDINGS

Site

Database(s)

EDR ID Number
EPA ID Number

EAST OPERATING BASE (Continued)

U000923403

Interaction 1:	HWG
Interaction 2:	Hazardous Waste Generator
Ecology Program:	HAZWASTE
Program Data:	TURBOWASTE
Facility Alt.:	Not reported
Program ID:	WAD981762149
Date Interaction:	12/31/2008 0:00
Date Interaction 3:	12/31/2010 0:00
Facility ID:	18962661
Facility Company:	King Cnty DOT Metro Transit East Base
Interaction:	A
Interaction 1:	INDUSTGP
Interaction 2:	Industrial SW GP
Ecology Program:	WATQUAL
Program Data:	PARIS
Facility Alt.:	METRO EAST OPERATING BASE
Program ID:	WAR000420
Date Interaction:	12/28/1992 0:00
Date Interaction 3:	Not reported
Facility ID:	18962661
Facility Company:	King Cnty DOT Metro Transit East Base
Interaction:	I
Interaction 1:	HWOTHER
Interaction 2:	Haz Waste Management Activity
Ecology Program:	HAZWASTE
Program Data:	TURBOWASTE
Facility Alt.:	King Cnty DOT Metro Transit East Base
Program ID:	WAD981762149
Date Interaction:	12/31/2010 0:00
Date Interaction 3:	12/31/2011 0:00
Facility ID:	18962661
Facility Company:	King Cnty DOT Metro Transit East Base
Interaction:	A
Interaction 1:	HWG
Interaction 2:	Hazardous Waste Generator
Ecology Program:	HAZWASTE
Program Data:	TURBOWASTE
Facility Alt.:	King Cnty DOT Metro Transit East Base
Program ID:	WAD981762149
Date Interaction:	12/31/2011 0:00
Date Interaction 3:	Not reported
Facility ID:	18962661
Facility Company:	King Cnty DOT Metro Transit East Base
Interaction:	A
Interaction 1:	UST
Interaction 2:	Underground Storage Tank
Ecology Program:	TOXICS
Program Data:	UST
Facility Alt.:	EAST OPERATING BASE
Program ID:	10098
Date Interaction:	3/20/2000 0:00
Date Interaction 3:	Not reported

Map ID
Direction
Distance
Elevation

MAP FINDINGS

Site

Database(s)

EDR ID Number
EPA ID Number

EAST OPERATING BASE (Continued)

U000923403

Facility Id: 18962661
Latitude: 47.626891
Longitude: -122.17635
Ecology Interest Type Code: INDPNDNT
Facility ID: 18962661
Facility Company: King Cnty DOT Metro Transit East Base
Interaction: I
Interaction 1: HWG
Interaction 2: Hazardous Waste Generator
Ecology Program: HAZWASTE
Program Data: TURBOWASTE
Facility Alt.: Not reported
Program ID: WAD981762149
Date Interaction: 10/30/1986 0:00
Date Interaction 3: 1/28/2004 0:00

Facility ID: 18962661
Facility Company: King Cnty DOT Metro Transit East Base
Interaction: A
Interaction 1: LUST
Interaction 2: LUST Facility
Ecology Program: TOXICS
Program Data: ISIS
Facility Alt.: Not reported
Program ID: 10098
Date Interaction: 5/25/1988 0:00
Date Interaction 3: Not reported

Facility ID: 18962661
Facility Company: King Cnty DOT Metro Transit East Base
Interaction: I
Interaction 1: HWP
Interaction 2: Hazardous Waste Planner
Ecology Program: HAZWASTE
Program Data: HWPPRT
Facility Alt.: Not reported
Program ID: WAD981762149
Date Interaction: 1/1/1991 0:00
Date Interaction 3: 8/1/2002 0:00

Facility ID: 18962661
Facility Company: King Cnty DOT Metro Transit East Base
Interaction: A
Interaction 1: TIER2
Interaction 2: Emergency/Haz Chem Rpt TIER2
Ecology Program: HAZWASTE
Program Data: EPCRA
Facility Alt.: Not reported
Program ID: WAD981762149
Date Interaction: 1/1/1992 0:00
Date Interaction 3: Not reported

Facility ID: 18962661
Facility Company: King Cnty DOT Metro Transit East Base
Interaction: I
Interaction 1: HWOTHER
Interaction 2: Haz Waste Management Activity

Map ID
Direction
Distance
Elevation

MAP FINDINGS

Site

Database(s)

EDR ID Number
EPA ID Number

EAST OPERATING BASE (Continued)

U000923403

Ecology Program:	HAZWASTE
Program Data:	TURBOWASTE
Facility Alt.:	Not reported
Program ID:	WAD981762149
Date Interaction:	12/31/2003 0:00
Date Interaction 3:	12/31/2004 0:00
Facility ID:	18962661
Facility Company:	King Cnty DOT Metro Transit East Base
Interaction:	I
Interaction 1:	HWG
Interaction 2:	Hazardous Waste Generator
Ecology Program:	HAZWASTE
Program Data:	TURBOWASTE
Facility Alt.:	Not reported
Program ID:	WAD981762149
Date Interaction:	12/31/2004 0:00
Date Interaction 3:	12/31/2006 0:00
Facility ID:	18962661
Facility Company:	King Cnty DOT Metro Transit East Base
Interaction:	I
Interaction 1:	HWOTHER
Interaction 2:	Haz Waste Management Activity
Ecology Program:	HAZWASTE
Program Data:	TURBOWASTE
Facility Alt.:	Not reported
Program ID:	WAD981762149
Date Interaction:	12/31/2006 0:00
Date Interaction 3:	12/31/2008 0:00
Facility ID:	18962661
Facility Company:	King Cnty DOT Metro Transit East Base
Interaction:	A
Interaction 1:	INDPNDNT
Interaction 2:	Independent Cleanup
Ecology Program:	TOXICS
Program Data:	ISIS
Facility Alt.:	King Cnty DOT Metro Transit East Base
Program ID:	Not reported
Date Interaction:	10/31/1996 0:00
Date Interaction 3:	Not reported
Facility ID:	18962661
Facility Company:	King Cnty DOT Metro Transit East Base
Interaction:	A
Interaction 1:	ENFORFNL
Interaction 2:	Enforcement Final
Ecology Program:	TOXICS
Program Data:	DMS
Facility Alt.:	Not reported
Program ID:	Not reported
Date Interaction:	8/31/2004 0:00
Date Interaction 3:	Not reported
Facility ID:	18962661
Facility Company:	King Cnty DOT Metro Transit East Base

Map ID
Direction
Distance
Elevation

MAP FINDINGS

Site

Database(s)

EDR ID Number
EPA ID Number

EAST OPERATING BASE (Continued)

U000923403

Interaction:	A
Interaction 1:	ENFORFNL
Interaction 2:	Enforcement Final
Ecology Program:	TOXICS
Program Data:	DMS
Facility Alt.:	Not reported
Program ID:	Not reported
Date Interaction:	8/31/2004 0:00
Date Interaction 3:	Not reported
Facility ID:	18962661
Facility Company:	King Cnty DOT Metro Transit East Base
Interaction:	A
Interaction 1:	ENFORFNL
Interaction 2:	Enforcement Final
Ecology Program:	TOXICS
Program Data:	DMS
Facility Alt.:	Not reported
Program ID:	Not reported
Date Interaction:	8/31/2004 0:00
Date Interaction 3:	Not reported
Facility ID:	18962661
Facility Company:	King Cnty DOT Metro Transit East Base
Interaction:	A
Interaction 1:	ENFORFNL
Interaction 2:	Enforcement Final
Ecology Program:	TOXICS
Program Data:	DMS
Facility Alt.:	Not reported
Program ID:	Not reported
Date Interaction:	8/31/2004 0:00
Date Interaction 3:	Not reported
Facility ID:	18962661
Facility Company:	King Cnty DOT Metro Transit East Base
Interaction:	A
Interaction 1:	ENFORFNL
Interaction 2:	Enforcement Final
Ecology Program:	TOXICS
Program Data:	DMS
Facility Alt.:	Not reported
Program ID:	Not reported
Date Interaction:	8/31/2004 0:00
Date Interaction 3:	Not reported
Facility ID:	18962661
Facility Company:	King Cnty DOT Metro Transit East Base
Interaction:	A
Interaction 1:	ENFORFNL
Interaction 2:	Enforcement Final
Ecology Program:	TOXICS
Program Data:	DMS
Facility Alt.:	Not reported
Program ID:	Not reported
Date Interaction:	8/31/2004 0:00
Date Interaction 3:	Not reported

Map ID
Direction
Distance
Elevation

MAP FINDINGS

Site

Database(s)

EDR ID Number
EPA ID Number

EAST OPERATING BASE (Continued)

U000923403

Facility ID: 18962661
Facility Company: King Cnty DOT Metro Transit East Base
Interaction: A
Interaction 1: ENFORFNL
Interaction 2: Enforcement Final
Ecology Program: TOXICS
Program Data: DMS
Facility Alt.: Not reported
Program ID: Not reported
Date Interaction: 8/31/2004 0:00
Date Interaction 3: Not reported

Facility ID: 18962661
Facility Company: King Cnty DOT Metro Transit East Base
Interaction: A
Interaction 1: ENFORFNL
Interaction 2: Enforcement Final
Ecology Program: TOXICS
Program Data: DMS
Facility Alt.: Not reported
Program ID: Not reported
Date Interaction: 8/31/2004 0:00
Date Interaction 3: Not reported

Facility ID: 18962661
Facility Company: King Cnty DOT Metro Transit East Base
Interaction: A
Interaction 1: ENFORFNL
Interaction 2: Enforcement Final
Ecology Program: TOXICS
Program Data: DMS
Facility Alt.: Not reported
Program ID: Not reported
Date Interaction: 8/31/2004 0:00
Date Interaction 3: Not reported

Facility ID: 18962661
Facility Company: King Cnty DOT Metro Transit East Base
Interaction: A
Interaction 1: ENFORFNL
Interaction 2: Enforcement Final
Ecology Program: TOXICS
Program Data: DMS
Facility Alt.: Not reported
Program ID: Not reported
Date Interaction: 8/31/2004 0:00
Date Interaction 3: Not reported

Facility ID: 18962661
Facility Company: King Cnty DOT Metro Transit East Base
Interaction: A
Interaction 1: ENFORFNL
Interaction 2: Enforcement Final
Ecology Program: TOXICS
Program Data: DMS
Facility Alt.: Not reported
Program ID: Not reported

Map ID
Direction
Distance
Elevation

MAP FINDINGS

Site

Database(s)

EDR ID Number
EPA ID Number

EAST OPERATING BASE (Continued)

U000923403

Date Interaction:	8/31/2004 0:00
Date Interaction 3:	Not reported
Facility ID:	18962661
Facility Company:	King Cnty DOT Metro Transit East Base
Interaction:	I
Interaction 1:	HWG
Interaction 2:	Hazardous Waste Generator
Ecology Program:	HAZWASTE
Program Data:	TURBOWASTE
Facility Alt.:	Not reported
Program ID:	WAD981762149
Date Interaction:	12/31/2008 0:00
Date Interaction 3:	12/31/2010 0:00
Facility ID:	18962661
Facility Company:	King Cnty DOT Metro Transit East Base
Interaction:	A
Interaction 1:	INDUSTGP
Interaction 2:	Industrial SW GP
Ecology Program:	WATQUAL
Program Data:	PARIS
Facility Alt.:	METRO EAST OPERATING BASE
Program ID:	WAR000420
Date Interaction:	12/28/1992 0:00
Date Interaction 3:	Not reported
Facility ID:	18962661
Facility Company:	King Cnty DOT Metro Transit East Base
Interaction:	I
Interaction 1:	HWOTHER
Interaction 2:	Haz Waste Management Activity
Ecology Program:	HAZWASTE
Program Data:	TURBOWASTE
Facility Alt.:	King Cnty DOT Metro Transit East Base
Program ID:	WAD981762149
Date Interaction:	12/31/2010 0:00
Date Interaction 3:	12/31/2011 0:00
Facility ID:	18962661
Facility Company:	King Cnty DOT Metro Transit East Base
Interaction:	A
Interaction 1:	HWG
Interaction 2:	Hazardous Waste Generator
Ecology Program:	HAZWASTE
Program Data:	TURBOWASTE
Facility Alt.:	King Cnty DOT Metro Transit East Base
Program ID:	WAD981762149
Date Interaction:	12/31/2011 0:00
Date Interaction 3:	Not reported
Facility ID:	18962661
Facility Company:	King Cnty DOT Metro Transit East Base
Interaction:	A
Interaction 1:	UST
Interaction 2:	Underground Storage Tank
Ecology Program:	TOXICS

Map ID
Direction
Distance
Elevation

MAP FINDINGS

Site

Database(s)

EDR ID Number
EPA ID Number

EAST OPERATING BASE (Continued)

U000923403

Program Data:	UST
Facility Alt.:	EAST OPERATING BASE
Program ID:	10098
Date Interaction:	3/20/2000 0:00
Date Interaction 3:	Not reported
Facility Id:	18962661
Latitude:	47.626891
Longitude:	-122.17635
Ecology Interest Type Code:	TIER2
Facility ID:	18962661
Facility Company:	King Cnty DOT Metro Transit East Base
Interaction:	I
Interaction 1:	HWG
Interaction 2:	Hazardous Waste Generator
Ecology Program:	HAZWASTE
Program Data:	TURBOWASTE
Facility Alt.:	Not reported
Program ID:	WAD981762149
Date Interaction:	10/30/1986 0:00
Date Interaction 3:	1/28/2004 0:00
Facility ID:	18962661
Facility Company:	King Cnty DOT Metro Transit East Base
Interaction:	A
Interaction 1:	LUST
Interaction 2:	LUST Facility
Ecology Program:	TOXICS
Program Data:	ISIS
Facility Alt.:	Not reported
Program ID:	10098
Date Interaction:	5/25/1988 0:00
Date Interaction 3:	Not reported
Facility ID:	18962661
Facility Company:	King Cnty DOT Metro Transit East Base
Interaction:	I
Interaction 1:	HWP
Interaction 2:	Hazardous Waste Planner
Ecology Program:	HAZWASTE
Program Data:	HWPPRT
Facility Alt.:	Not reported
Program ID:	WAD981762149
Date Interaction:	1/1/1991 0:00
Date Interaction 3:	8/1/2002 0:00
Facility ID:	18962661
Facility Company:	King Cnty DOT Metro Transit East Base
Interaction:	A
Interaction 1:	TIER2
Interaction 2:	Emergency/Haz Chem Rpt TIER2
Ecology Program:	HAZWASTE
Program Data:	EPCRA
Facility Alt.:	Not reported
Program ID:	WAD981762149
Date Interaction:	1/1/1992 0:00

Map ID
Direction
Distance
Elevation

MAP FINDINGS

Site

Database(s)

EDR ID Number
EPA ID Number

EAST OPERATING BASE (Continued)

U000923403

Date Interaction 3:	Not reported
Facility ID:	18962661
Facility Company:	King Cnty DOT Metro Transit East Base
Interaction:	I
Interaction 1:	HWOTHER
Interaction 2:	Haz Waste Management Activity
Ecology Program:	HAZWASTE
Program Data:	TURBOWASTE
Facility Alt.:	Not reported
Program ID:	WAD981762149
Date Interaction:	12/31/2003 0:00
Date Interaction 3:	12/31/2004 0:00
Facility ID:	18962661
Facility Company:	King Cnty DOT Metro Transit East Base
Interaction:	I
Interaction 1:	HWG
Interaction 2:	Hazardous Waste Generator
Ecology Program:	HAZWASTE
Program Data:	TURBOWASTE
Facility Alt.:	Not reported
Program ID:	WAD981762149
Date Interaction:	12/31/2004 0:00
Date Interaction 3:	12/31/2006 0:00
Facility ID:	18962661
Facility Company:	King Cnty DOT Metro Transit East Base
Interaction:	I
Interaction 1:	HWOTHER
Interaction 2:	Haz Waste Management Activity
Ecology Program:	HAZWASTE
Program Data:	TURBOWASTE
Facility Alt.:	Not reported
Program ID:	WAD981762149
Date Interaction:	12/31/2006 0:00
Date Interaction 3:	12/31/2008 0:00
Facility ID:	18962661
Facility Company:	King Cnty DOT Metro Transit East Base
Interaction:	A
Interaction 1:	INDPNDNT
Interaction 2:	Independent Cleanup
Ecology Program:	TOXICS
Program Data:	ISIS
Facility Alt.:	King Cnty DOT Metro Transit East Base
Program ID:	Not reported
Date Interaction:	10/31/1996 0:00
Date Interaction 3:	Not reported
Facility ID:	18962661
Facility Company:	King Cnty DOT Metro Transit East Base
Interaction:	A
Interaction 1:	ENFORFNL
Interaction 2:	Enforcement Final
Ecology Program:	TOXICS
Program Data:	DMS

Map ID
Direction
Distance
Elevation

MAP FINDINGS

Site

Database(s)

EDR ID Number
EPA ID Number

EAST OPERATING BASE (Continued)

U000923403

Facility Alt.:	Not reported
Program ID:	Not reported
Date Interaction:	8/31/2004 0:00
Date Interaction 3:	Not reported
Facility ID:	18962661
Facility Company:	King Cnty DOT Metro Transit East Base
Interaction:	A
Interaction 1:	ENFORFNL
Interaction 2:	Enforcement Final
Ecology Program:	TOXICS
Program Data:	DMS
Facility Alt.:	Not reported
Program ID:	Not reported
Date Interaction:	8/31/2004 0:00
Date Interaction 3:	Not reported
Facility ID:	18962661
Facility Company:	King Cnty DOT Metro Transit East Base
Interaction:	A
Interaction 1:	ENFORFNL
Interaction 2:	Enforcement Final
Ecology Program:	TOXICS
Program Data:	DMS
Facility Alt.:	Not reported
Program ID:	Not reported
Date Interaction:	8/31/2004 0:00
Date Interaction 3:	Not reported
Facility ID:	18962661
Facility Company:	King Cnty DOT Metro Transit East Base
Interaction:	A
Interaction 1:	ENFORFNL
Interaction 2:	Enforcement Final
Ecology Program:	TOXICS
Program Data:	DMS
Facility Alt.:	Not reported
Program ID:	Not reported
Date Interaction:	8/31/2004 0:00
Date Interaction 3:	Not reported
Facility ID:	18962661
Facility Company:	King Cnty DOT Metro Transit East Base
Interaction:	A
Interaction 1:	ENFORFNL

Map ID
Direction
Distance
Elevation

MAP FINDINGS

Site

Database(s)

EDR ID Number
EPA ID Number

EAST OPERATING BASE (Continued)

U000923403

Interaction 2:	Enforcement Final
Ecology Program:	TOXICS
Program Data:	DMS
Facility Alt.:	Not reported
Program ID:	Not reported
Date Interaction:	8/31/2004 0:00
Date Interaction 3:	Not reported
Facility ID:	18962661
Facility Company:	King Cnty DOT Metro Transit East Base
Interaction:	A
Interaction 1:	ENFORFNL
Interaction 2:	Enforcement Final
Ecology Program:	TOXICS
Program Data:	DMS
Facility Alt.:	Not reported
Program ID:	Not reported
Date Interaction:	8/31/2004 0:00
Date Interaction 3:	Not reported
Facility ID:	18962661
Facility Company:	King Cnty DOT Metro Transit East Base
Interaction:	A
Interaction 1:	ENFORFNL
Interaction 2:	Enforcement Final
Ecology Program:	TOXICS
Program Data:	DMS
Facility Alt.:	Not reported
Program ID:	Not reported
Date Interaction:	8/31/2004 0:00
Date Interaction 3:	Not reported
Facility ID:	18962661
Facility Company:	King Cnty DOT Metro Transit East Base
Interaction:	A
Interaction 1:	ENFORFNL
Interaction 2:	Enforcement Final
Ecology Program:	TOXICS
Program Data:	DMS
Facility Alt.:	Not reported
Program ID:	Not reported
Date Interaction:	8/31/2004 0:00
Date Interaction 3:	Not reported
Facility ID:	18962661
Facility Company:	King Cnty DOT Metro Transit East Base
Interaction:	A
Interaction 1:	ENFORFNL
Interaction 2:	Enforcement Final
Ecology Program:	TOXICS
Program Data:	DMS
Facility Alt.:	Not reported
Program ID:	Not reported
Date Interaction:	8/31/2004 0:00
Date Interaction 3:	Not reported
Facility ID:	18962661

Map ID
Direction
Distance
Elevation

MAP FINDINGS

Site

Database(s)

EDR ID Number
EPA ID Number

EAST OPERATING BASE (Continued)

U000923403

Facility Company: King Cnty DOT Metro Transit East Base
Interaction: A
Interaction 1: ENFORFNL
Interaction 2: Enforcement Final
Ecology Program: TOXICS
Program Data: DMS
Facility Alt.: Not reported
Program ID: Not reported
Date Interaction: 8/31/2004 0:00
Date Interaction 3: Not reported

Facility ID: 18962661
Facility Company: King Cnty DOT Metro Transit East Base
Interaction: I
Interaction 1: HWG
Interaction 2: Hazardous Waste Generator
Ecology Program: HAZWASTE
Program Data: TURBOWASTE
Facility Alt.: Not reported
Program ID: WAD981762149
Date Interaction: 12/31/2008 0:00
Date Interaction 3: 12/31/2010 0:00

Facility ID: 18962661
Facility Company: King Cnty DOT Metro Transit East Base
Interaction: A
Interaction 1: INDUSTGP
Interaction 2: Industrial SW GP
Ecology Program: WATQUAL
Program Data: PARIS
Facility Alt.: METRO EAST OPERATING BASE
Program ID: WAR000420
Date Interaction: 12/28/1992 0:00
Date Interaction 3: Not reported

Facility ID: 18962661
Facility Company: King Cnty DOT Metro Transit East Base
Interaction: I
Interaction 1: HWOTHER
Interaction 2: Haz Waste Management Activity
Ecology Program: HAZWASTE
Program Data: TURBOWASTE
Facility Alt.: King Cnty DOT Metro Transit East Base
Program ID: WAD981762149
Date Interaction: 12/31/2010 0:00
Date Interaction 3: 12/31/2011 0:00

Facility ID: 18962661
Facility Company: King Cnty DOT Metro Transit East Base
Interaction: A
Interaction 1: HWG
Interaction 2: Hazardous Waste Generator
Ecology Program: HAZWASTE
Program Data: TURBOWASTE
Facility Alt.: King Cnty DOT Metro Transit East Base
Program ID: WAD981762149
Date Interaction: 12/31/2011 0:00

Map ID
Direction
Distance
Elevation

MAP FINDINGS

Site

Database(s)

EDR ID Number
EPA ID Number

EAST OPERATING BASE (Continued)

U000923403

Date Interaction 3: Not reported

Facility ID: 18962661
Facility Company: King Cnty DOT Metro Transit East Base
Interaction: A
Interaction 1: UST
Interaction 2: Underground Storage Tank
Ecology Program: TOXICS
Program Data: UST
Facility Alt.: EAST OPERATING BASE
Program ID: 10098
Date Interaction: 3/20/2000 0:00
Date Interaction 3: Not reported

Facility Id: 18962661
Latitude: 47.626891
Longitude: -122.17635
Ecology Interest Type Code: UST

Facility ID: 18962661
Facility Company: King Cnty DOT Metro Transit East Base
Interaction: I
Interaction 1: HWG
Interaction 2: Hazardous Waste Generator
Ecology Program: HAZWASTE
Program Data: TURBOWASTE
Facility Alt.: Not reported
Program ID: WAD981762149
Date Interaction: 10/30/1986 0:00
Date Interaction 3: 1/28/2004 0:00

Facility ID: 18962661
Facility Company: King Cnty DOT Metro Transit East Base
Interaction: A
Interaction 1: LUST
Interaction 2: LUST Facility
Ecology Program: TOXICS
Program Data: ISIS
Facility Alt.: Not reported
Program ID: 10098
Date Interaction: 5/25/1988 0:00
Date Interaction 3: Not reported

Facility ID: 18962661
Facility Company: King Cnty DOT Metro Transit East Base
Interaction: I
Interaction 1: HWP
Interaction 2: Hazardous Waste Planner
Ecology Program: HAZWASTE
Program Data: HWPPRT
Facility Alt.: Not reported
Program ID: WAD981762149
Date Interaction: 1/1/1991 0:00
Date Interaction 3: 8/1/2002 0:00

Facility ID: 18962661
Facility Company: King Cnty DOT Metro Transit East Base

Map ID
Direction
Distance
Elevation

MAP FINDINGS

Site

Database(s)

EDR ID Number
EPA ID Number

EAST OPERATING BASE (Continued)

U000923403

Interaction:	A
Interaction 1:	TIER2
Interaction 2:	Emergency/Haz Chem Rpt TIER2
Ecology Program:	HAZWASTE
Program Data:	EPCRA
Facility Alt.:	Not reported
Program ID:	WAD981762149
Date Interaction:	1/1/1992 0:00
Date Interaction 3:	Not reported
Facility ID:	18962661
Facility Company:	King Cnty DOT Metro Transit East Base
Interaction:	I
Interaction 1:	HWOTHER
Interaction 2:	Haz Waste Management Activity
Ecology Program:	HAZWASTE
Program Data:	TURBOWASTE
Facility Alt.:	Not reported
Program ID:	WAD981762149
Date Interaction:	12/31/2003 0:00
Date Interaction 3:	12/31/2004 0:00
Facility ID:	18962661
Facility Company:	King Cnty DOT Metro Transit East Base
Interaction:	I
Interaction 1:	HWG
Interaction 2:	Hazardous Waste Generator
Ecology Program:	HAZWASTE
Program Data:	TURBOWASTE
Facility Alt.:	Not reported
Program ID:	WAD981762149
Date Interaction:	12/31/2004 0:00
Date Interaction 3:	12/31/2006 0:00
Facility ID:	18962661
Facility Company:	King Cnty DOT Metro Transit East Base
Interaction:	I
Interaction 1:	HWOTHER
Interaction 2:	Haz Waste Management Activity
Ecology Program:	HAZWASTE
Program Data:	TURBOWASTE
Facility Alt.:	Not reported
Program ID:	WAD981762149
Date Interaction:	12/31/2006 0:00
Date Interaction 3:	12/31/2008 0:00
Facility ID:	18962661
Facility Company:	King Cnty DOT Metro Transit East Base
Interaction:	A
Interaction 1:	INDPNDNT
Interaction 2:	Independent Cleanup
Ecology Program:	TOXICS
Program Data:	ISIS
Facility Alt.:	King Cnty DOT Metro Transit East Base
Program ID:	Not reported
Date Interaction:	10/31/1996 0:00
Date Interaction 3:	Not reported

Map ID
Direction
Distance
Elevation

MAP FINDINGS

Site

Database(s)

EDR ID Number
EPA ID Number

EAST OPERATING BASE (Continued)

U000923403

Facility ID: 18962661
Facility Company: King Cnty DOT Metro Transit East Base
Interaction: A
Interaction 1: ENFORFNL
Interaction 2: Enforcement Final
Ecology Program: TOXICS
Program Data: DMS
Facility Alt.: Not reported
Program ID: Not reported
Date Interaction: 8/31/2004 0:00
Date Interaction 3: Not reported

Facility ID: 18962661
Facility Company: King Cnty DOT Metro Transit East Base
Interaction: A
Interaction 1: ENFORFNL
Interaction 2: Enforcement Final
Ecology Program: TOXICS
Program Data: DMS
Facility Alt.: Not reported
Program ID: Not reported
Date Interaction: 8/31/2004 0:00
Date Interaction 3: Not reported

Facility ID: 18962661
Facility Company: King Cnty DOT Metro Transit East Base
Interaction: A
Interaction 1: ENFORFNL
Interaction 2: Enforcement Final
Ecology Program: TOXICS
Program Data: DMS
Facility Alt.: Not reported
Program ID: Not reported
Date Interaction: 8/31/2004 0:00
Date Interaction 3: Not reported

Facility ID: 18962661
Facility Company: King Cnty DOT Metro Transit East Base
Interaction: A
Interaction 1: ENFORFNL
Interaction 2: Enforcement Final
Ecology Program: TOXICS
Program Data: DMS
Facility Alt.: Not reported
Program ID: Not reported
Date Interaction: 8/31/2004 0:00
Date Interaction 3: Not reported

Facility ID: 18962661
Facility Company: King Cnty DOT Metro Transit East Base
Interaction: A
Interaction 1: ENFORFNL
Interaction 2: Enforcement Final
Ecology Program: TOXICS
Program Data: DMS
Facility Alt.: Not reported
Program ID: Not reported

Map ID
Direction
Distance
Elevation

MAP FINDINGS

Site

Database(s)

EDR ID Number
EPA ID Number

EAST OPERATING BASE (Continued)

U000923403

Date Interaction:	8/31/2004 0:00
Date Interaction 3:	Not reported
Facility ID:	18962661
Facility Company:	King Cnty DOT Metro Transit East Base
Interaction:	A
Interaction 1:	ENFORFNL
Interaction 2:	Enforcement Final
Ecology Program:	TOXICS
Program Data:	DMS
Facility Alt.:	Not reported
Program ID:	Not reported
Date Interaction:	8/31/2004 0:00
Date Interaction 3:	Not reported
Facility ID:	18962661
Facility Company:	King Cnty DOT Metro Transit East Base
Interaction:	A
Interaction 1:	ENFORFNL
Interaction 2:	Enforcement Final
Ecology Program:	TOXICS
Program Data:	DMS
Facility Alt.:	Not reported
Program ID:	Not reported
Date Interaction:	8/31/2004 0:00
Date Interaction 3:	Not reported
Facility ID:	18962661
Facility Company:	King Cnty DOT Metro Transit East Base
Interaction:	A
Interaction 1:	ENFORFNL
Interaction 2:	Enforcement Final
Ecology Program:	TOXICS
Program Data:	DMS
Facility Alt.:	Not reported
Program ID:	Not reported
Date Interaction:	8/31/2004 0:00
Date Interaction 3:	Not reported
Facility ID:	18962661
Facility Company:	King Cnty DOT Metro Transit East Base
Interaction:	A
Interaction 1:	ENFORFNL
Interaction 2:	Enforcement Final
Ecology Program:	TOXICS

Map ID
Direction
Distance
Elevation

MAP FINDINGS

Site

Database(s)

EDR ID Number
EPA ID Number

EAST OPERATING BASE (Continued)

U000923403

Program Data:	DMS
Facility Alt.:	Not reported
Program ID:	Not reported
Date Interaction:	8/31/2004 0:00
Date Interaction 3:	Not reported
Facility ID:	18962661
Facility Company:	King Cnty DOT Metro Transit East Base
Interaction:	A
Interaction 1:	ENFORFNL
Interaction 2:	Enforcement Final
Ecology Program:	TOXICS
Program Data:	DMS
Facility Alt.:	Not reported
Program ID:	Not reported
Date Interaction:	8/31/2004 0:00
Date Interaction 3:	Not reported
Facility ID:	18962661
Facility Company:	King Cnty DOT Metro Transit East Base
Interaction:	I
Interaction 1:	HWG
Interaction 2:	Hazardous Waste Generator
Ecology Program:	HAZWASTE
Program Data:	TURBOWASTE
Facility Alt.:	Not reported
Program ID:	WAD981762149
Date Interaction:	12/31/2008 0:00
Date Interaction 3:	12/31/2010 0:00
Facility ID:	18962661
Facility Company:	King Cnty DOT Metro Transit East Base
Interaction:	A
Interaction 1:	INDUSTGP
Interaction 2:	Industrial SW GP
Ecology Program:	WATQUAL
Program Data:	PARIS
Facility Alt.:	METRO EAST OPERATING BASE
Program ID:	WAR000420
Date Interaction:	12/28/1992 0:00
Date Interaction 3:	Not reported
Facility ID:	18962661
Facility Company:	King Cnty DOT Metro Transit East Base
Interaction:	I
Interaction 1:	HWOTHER
Interaction 2:	Haz Waste Management Activity
Ecology Program:	HAZWASTE
Program Data:	TURBOWASTE
Facility Alt.:	King Cnty DOT Metro Transit East Base
Program ID:	WAD981762149
Date Interaction:	12/31/2010 0:00
Date Interaction 3:	12/31/2011 0:00
Facility ID:	18962661
Facility Company:	King Cnty DOT Metro Transit East Base
Interaction:	A

Map ID
Direction
Distance
Elevation

MAP FINDINGS

Site

Database(s)

EDR ID Number
EPA ID Number

EAST OPERATING BASE (Continued)

U000923403

Interaction 1: HWG
Interaction 2: Hazardous Waste Generator
Ecology Program: HAZWASTE
Program Data: TURBOWASTE
Facility Alt.: King Cnty DOT Metro Transit East Base
Program ID: WAD981762149
Date Interaction: 12/31/2011 0:00
Date Interaction 3: Not reported

Facility ID: 18962661
Facility Company: King Cnty DOT Metro Transit East Base
Interaction: A
Interaction 1: UST
Interaction 2: Underground Storage Tank
Ecology Program: TOXICS
Program Data: UST
Facility Alt.: EAST OPERATING BASE
Program ID: 10098
Date Interaction: 3/20/2000 0:00
Date Interaction 3: Not reported

Facility Id: 18962661
Latitude: 47.626891
Longitude: -122.17635
Ecology Interest Type Code: ENFORFNL
Facility ID: 18962661
Facility Company: King Cnty DOT Metro Transit East Base
Interaction: I
Interaction 1: HWG
Interaction 2: Hazardous Waste Generator
Ecology Program: HAZWASTE
Program Data: TURBOWASTE
Facility Alt.: Not reported
Program ID: WAD981762149
Date Interaction: 10/30/1986 0:00
Date Interaction 3: 1/28/2004 0:00

Facility ID: 18962661
Facility Company: King Cnty DOT Metro Transit East Base
Interaction: A
Interaction 1: LUST
Interaction 2: LUST Facility
Ecology Program: TOXICS
Program Data: ISIS
Facility Alt.: Not reported
Program ID: 10098
Date Interaction: 5/25/1988 0:00
Date Interaction 3: Not reported

Facility ID: 18962661
Facility Company: King Cnty DOT Metro Transit East Base
Interaction: I
Interaction 1: HWP
Interaction 2: Hazardous Waste Planner
Ecology Program: HAZWASTE
Program Data: HWPPRT

Map ID
Direction
Distance
Elevation

MAP FINDINGS

Site

Database(s)

EDR ID Number
EPA ID Number

EAST OPERATING BASE (Continued)

U000923403

Facility Alt.:	Not reported
Program ID:	WAD981762149
Date Interaction:	1/1/1991 0:00
Date Interaction 3:	8/1/2002 0:00
Facility ID:	18962661
Facility Company:	King Cnty DOT Metro Transit East Base
Interaction:	A
Interaction 1:	TIER2
Interaction 2:	Emergency/Haz Chem Rpt TIER2
Ecology Program:	HAZWASTE
Program Data:	EPCRA
Facility Alt.:	Not reported
Program ID:	WAD981762149
Date Interaction:	1/1/1992 0:00
Date Interaction 3:	Not reported
Facility ID:	18962661
Facility Company:	King Cnty DOT Metro Transit East Base
Interaction:	I
Interaction 1:	HWOTHER
Interaction 2:	Haz Waste Management Activity
Ecology Program:	HAZWASTE
Program Data:	TURBOWASTE
Facility Alt.:	Not reported
Program ID:	WAD981762149
Date Interaction:	12/31/2003 0:00
Date Interaction 3:	12/31/2004 0:00
Facility ID:	18962661
Facility Company:	King Cnty DOT Metro Transit East Base
Interaction:	I
Interaction 1:	HWG
Interaction 2:	Hazardous Waste Generator
Ecology Program:	HAZWASTE
Program Data:	TURBOWASTE
Facility Alt.:	Not reported
Program ID:	WAD981762149
Date Interaction:	12/31/2004 0:00
Date Interaction 3:	12/31/2006 0:00
Facility ID:	18962661
Facility Company:	King Cnty DOT Metro Transit East Base
Interaction:	I
Interaction 1:	HWOTHER
Interaction 2:	Haz Waste Management Activity
Ecology Program:	HAZWASTE
Program Data:	TURBOWASTE
Facility Alt.:	Not reported
Program ID:	WAD981762149
Date Interaction:	12/31/2006 0:00
Date Interaction 3:	12/31/2008 0:00
Facility ID:	18962661
Facility Company:	King Cnty DOT Metro Transit East Base
Interaction:	A
Interaction 1:	INDPNDNT

Map ID
Direction
Distance
Elevation

MAP FINDINGS

Site

Database(s)

EDR ID Number
EPA ID Number

EAST OPERATING BASE (Continued)

U000923403

Interaction 2: Independent Cleanup
Ecology Program: TOXICS
Program Data: ISIS
Facility Alt.: King Cnty DOT Metro Transit East Base
Program ID: Not reported
Date Interaction: 10/31/1996 0:00
Date Interaction 3: Not reported

Facility ID: 18962661
Facility Company: King Cnty DOT Metro Transit East Base
Interaction: A
Interaction 1: ENFORFNL
Interaction 2: Enforcement Final
Ecology Program: TOXICS
Program Data: DMS
Facility Alt.: Not reported
Program ID: Not reported
Date Interaction: 8/31/2004 0:00
Date Interaction 3: Not reported

Facility ID: 18962661
Facility Company: King Cnty DOT Metro Transit East Base
Interaction: A
Interaction 1: ENFORFNL
Interaction 2: Enforcement Final
Ecology Program: TOXICS
Program Data: DMS
Facility Alt.: Not reported
Program ID: Not reported
Date Interaction: 8/31/2004 0:00
Date Interaction 3: Not reported

Facility ID: 18962661
Facility Company: King Cnty DOT Metro Transit East Base
Interaction: A
Interaction 1: ENFORFNL
Interaction 2: Enforcement Final
Ecology Program: TOXICS
Program Data: DMS
Facility Alt.: Not reported
Program ID: Not reported
Date Interaction: 8/31/2004 0:00
Date Interaction 3: Not reported

Facility ID: 18962661
Facility Company: King Cnty DOT Metro Transit East Base
Interaction: A
Interaction 1: ENFORFNL
Interaction 2: Enforcement Final
Ecology Program: TOXICS
Program Data: DMS
Facility Alt.: Not reported
Program ID: Not reported
Date Interaction: 8/31/2004 0:00
Date Interaction 3: Not reported

Facility ID: 18962661

Map ID
Direction
Distance
Elevation

MAP FINDINGS

Site

Database(s)

EDR ID Number
EPA ID Number

EAST OPERATING BASE (Continued)

U000923403

Facility Company: King Cnty DOT Metro Transit East Base
Interaction: A
Interaction 1: ENFORFNL
Interaction 2: Enforcement Final
Ecology Program: TOXICS
Program Data: DMS
Facility Alt.: Not reported
Program ID: Not reported
Date Interaction: 8/31/2004 0:00
Date Interaction 3: Not reported

Facility ID: 18962661
Facility Company: King Cnty DOT Metro Transit East Base
Interaction: A
Interaction 1: ENFORFNL
Interaction 2: Enforcement Final
Ecology Program: TOXICS
Program Data: DMS
Facility Alt.: Not reported
Program ID: Not reported
Date Interaction: 8/31/2004 0:00
Date Interaction 3: Not reported

Facility ID: 18962661
Facility Company: King Cnty DOT Metro Transit East Base
Interaction: A
Interaction 1: ENFORFNL
Interaction 2: Enforcement Final
Ecology Program: TOXICS
Program Data: DMS
Facility Alt.: Not reported
Program ID: Not reported
Date Interaction: 8/31/2004 0:00
Date Interaction 3: Not reported

Facility ID: 18962661
Facility Company: King Cnty DOT Metro Transit East Base
Interaction: A
Interaction 1: ENFORFNL
Interaction 2: Enforcement Final
Ecology Program: TOXICS
Program Data: DMS
Facility Alt.: Not reported
Program ID: Not reported
Date Interaction: 8/31/2004 0:00
Date Interaction 3: Not reported

Facility ID: 18962661
Facility Company: King Cnty DOT Metro Transit East Base
Interaction: A
Interaction 1: ENFORFNL
Interaction 2: Enforcement Final
Ecology Program: TOXICS
Program Data: DMS
Facility Alt.: Not reported
Program ID: Not reported
Date Interaction: 8/31/2004 0:00

Map ID
Direction
Distance
Elevation

MAP FINDINGS

Site

Database(s)

EDR ID Number
EPA ID Number

EAST OPERATING BASE (Continued)

U000923403

Date Interaction 3:	Not reported
Facility ID:	18962661
Facility Company:	King Cnty DOT Metro Transit East Base
Interaction:	A
Interaction 1:	ENFORFNL
Interaction 2:	Enforcement Final
Ecology Program:	TOXICS
Program Data:	DMS
Facility Alt.:	Not reported
Program ID:	Not reported
Date Interaction:	8/31/2004 0:00
Date Interaction 3:	Not reported
Facility ID:	18962661
Facility Company:	King Cnty DOT Metro Transit East Base
Interaction:	A
Interaction 1:	ENFORFNL
Interaction 2:	Enforcement Final
Ecology Program:	TOXICS
Program Data:	DMS
Facility Alt.:	Not reported
Program ID:	Not reported
Date Interaction:	8/31/2004 0:00
Date Interaction 3:	Not reported
Facility ID:	18962661
Facility Company:	King Cnty DOT Metro Transit East Base
Interaction:	I
Interaction 1:	HWG
Interaction 2:	Hazardous Waste Generator
Ecology Program:	HAZWASTE
Program Data:	TURBOWASTE
Facility Alt.:	Not reported
Program ID:	WAD981762149
Date Interaction:	12/31/2008 0:00
Date Interaction 3:	12/31/2010 0:00
Facility ID:	18962661
Facility Company:	King Cnty DOT Metro Transit East Base
Interaction:	A
Interaction 1:	INDUSTGP
Interaction 2:	Industrial SW GP
Ecology Program:	WATQUAL
Program Data:	PARIS
Facility Alt.:	METRO EAST OPERATING BASE
Program ID:	WAR000420
Date Interaction:	12/28/1992 0:00
Date Interaction 3:	Not reported
Facility ID:	18962661
Facility Company:	King Cnty DOT Metro Transit East Base
Interaction:	I
Interaction 1:	HWOTHER
Interaction 2:	Haz Waste Management Activity
Ecology Program:	HAZWASTE
Program Data:	TURBOWASTE

Map ID
Direction
Distance
Elevation

MAP FINDINGS

Site

Database(s)

EDR ID Number
EPA ID Number

EAST OPERATING BASE (Continued)

U000923403

Facility Alt.: King Cnty DOT Metro Transit East Base
Program ID: WAD981762149
Date Interaction: 12/31/2010 0:00
Date Interaction 3: 12/31/2011 0:00

Facility ID: 18962661
Facility Company: King Cnty DOT Metro Transit East Base
Interaction: A
Interaction 1: HWG
Interaction 2: Hazardous Waste Generator
Ecology Program: HAZWASTE
Program Data: TURBOWASTE
Facility Alt.: King Cnty DOT Metro Transit East Base
Program ID: WAD981762149
Date Interaction: 12/31/2011 0:00
Date Interaction 3: Not reported

Facility ID: 18962661
Facility Company: King Cnty DOT Metro Transit East Base
Interaction: A
Interaction 1: UST
Interaction 2: Underground Storage Tank
Ecology Program: TOXICS
Program Data: UST
Facility Alt.: EAST OPERATING BASE
Program ID: 10098
Date Interaction: 3/20/2000 0:00
Date Interaction 3: Not reported

Facility Id: 18962661
Latitude: 47.626891
Longitude: -122.17635
Ecology Interest Type Code: INDUSTGP
Facility ID: 18962661
Facility Company: King Cnty DOT Metro Transit East Base
Interaction: I
Interaction 1: HWG
Interaction 2: Hazardous Waste Generator
Ecology Program: HAZWASTE
Program Data: TURBOWASTE
Facility Alt.: Not reported
Program ID: WAD981762149
Date Interaction: 10/30/1986 0:00
Date Interaction 3: 1/28/2004 0:00

Facility ID: 18962661
Facility Company: King Cnty DOT Metro Transit East Base
Interaction: A
Interaction 1: LUST
Interaction 2: LUST Facility
Ecology Program: TOXICS
Program Data: ISIS
Facility Alt.: Not reported
Program ID: 10098
Date Interaction: 5/25/1988 0:00
Date Interaction 3: Not reported

Map ID
Direction
Distance
Elevation

MAP FINDINGS

Site

Database(s)

EDR ID Number
EPA ID Number

EAST OPERATING BASE (Continued)

U000923403

Facility ID: 18962661
Facility Company: King Cnty DOT Metro Transit East Base
Interaction: I
Interaction 1: HWP
Interaction 2: Hazardous Waste Planner
Ecology Program: HAZWASTE
Program Data: HWPPRT
Facility Alt.: Not reported
Program ID: WAD981762149
Date Interaction: 1/1/1991 0:00
Date Interaction 3: 8/1/2002 0:00

Facility ID: 18962661
Facility Company: King Cnty DOT Metro Transit East Base
Interaction: A
Interaction 1: TIER2
Interaction 2: Emergency/Haz Chem Rpt TIER2
Ecology Program: HAZWASTE
Program Data: EPCRA
Facility Alt.: Not reported
Program ID: WAD981762149
Date Interaction: 1/1/1992 0:00
Date Interaction 3: Not reported

Facility ID: 18962661
Facility Company: King Cnty DOT Metro Transit East Base
Interaction: I
Interaction 1: HWOTHER
Interaction 2: Haz Waste Management Activity
Ecology Program: HAZWASTE
Program Data: TURBOWASTE
Facility Alt.: Not reported
Program ID: WAD981762149
Date Interaction: 12/31/2003 0:00
Date Interaction 3: 12/31/2004 0:00

Facility ID: 18962661
Facility Company: King Cnty DOT Metro Transit East Base
Interaction: I
Interaction 1: HWG
Interaction 2: Hazardous Waste Generator
Ecology Program: HAZWASTE
Program Data: TURBOWASTE
Facility Alt.: Not reported
Program ID: WAD981762149
Date Interaction: 12/31/2004 0:00
Date Interaction 3: 12/31/2006 0:00

Facility ID: 18962661
Facility Company: King Cnty DOT Metro Transit East Base
Interaction: I
Interaction 1: HWOTHER
Interaction 2: Haz Waste Management Activity
Ecology Program: HAZWASTE
Program Data: TURBOWASTE
Facility Alt.: Not reported
Program ID: WAD981762149

Map ID
Direction
Distance
Elevation

MAP FINDINGS

Site

Database(s)

EDR ID Number
EPA ID Number

EAST OPERATING BASE (Continued)

U000923403

Date Interaction:	12/31/2006 0:00
Date Interaction 3:	12/31/2008 0:00
Facility ID:	18962661
Facility Company:	King Cnty DOT Metro Transit East Base
Interaction:	A
Interaction 1:	INDPNDNT
Interaction 2:	Independent Cleanup
Ecology Program:	TOXICS
Program Data:	ISIS
Facility Alt.:	King Cnty DOT Metro Transit East Base
Program ID:	Not reported
Date Interaction:	10/31/1996 0:00
Date Interaction 3:	Not reported
Facility ID:	18962661
Facility Company:	King Cnty DOT Metro Transit East Base
Interaction:	A
Interaction 1:	ENFORFNL
Interaction 2:	Enforcement Final
Ecology Program:	TOXICS
Program Data:	DMS
Facility Alt.:	Not reported
Program ID:	Not reported
Date Interaction:	8/31/2004 0:00
Date Interaction 3:	Not reported
Facility ID:	18962661
Facility Company:	King Cnty DOT Metro Transit East Base
Interaction:	A
Interaction 1:	ENFORFNL
Interaction 2:	Enforcement Final
Ecology Program:	TOXICS
Program Data:	DMS
Facility Alt.:	Not reported
Program ID:	Not reported
Date Interaction:	8/31/2004 0:00
Date Interaction 3:	Not reported
Facility ID:	18962661
Facility Company:	King Cnty DOT Metro Transit East Base
Interaction:	A
Interaction 1:	ENFORFNL
Interaction 2:	Enforcement Final
Ecology Program:	TOXICS

Map ID
Direction
Distance
Elevation

MAP FINDINGS

Site

Database(s)

EDR ID Number
EPA ID Number

EAST OPERATING BASE (Continued)

U000923403

Program Data:	DMS
Facility Alt.:	Not reported
Program ID:	Not reported
Date Interaction:	8/31/2004 0:00
Date Interaction 3:	Not reported
Facility ID:	18962661
Facility Company:	King Cnty DOT Metro Transit East Base
Interaction:	A
Interaction 1:	ENFORFNL
Interaction 2:	Enforcement Final
Ecology Program:	TOXICS
Program Data:	DMS
Facility Alt.:	Not reported
Program ID:	Not reported
Date Interaction:	8/31/2004 0:00
Date Interaction 3:	Not reported
Facility ID:	18962661
Facility Company:	King Cnty DOT Metro Transit East Base
Interaction:	A
Interaction 1:	ENFORFNL
Interaction 2:	Enforcement Final
Ecology Program:	TOXICS
Program Data:	DMS
Facility Alt.:	Not reported
Program ID:	Not reported
Date Interaction:	8/31/2004 0:00
Date Interaction 3:	Not reported
Facility ID:	18962661
Facility Company:	King Cnty DOT Metro Transit East Base
Interaction:	A
Interaction 1:	ENFORFNL
Interaction 2:	Enforcement Final
Ecology Program:	TOXICS
Program Data:	DMS
Facility Alt.:	Not reported
Program ID:	Not reported
Date Interaction:	8/31/2004 0:00
Date Interaction 3:	Not reported
Facility ID:	18962661
Facility Company:	King Cnty DOT Metro Transit East Base
Interaction:	A

Map ID
Direction
Distance
Elevation

MAP FINDINGS

Site

Database(s)

EDR ID Number
EPA ID Number

EAST OPERATING BASE (Continued)

U000923403

Interaction 1:	ENFORFNL
Interaction 2:	Enforcement Final
Ecology Program:	TOXICS
Program Data:	DMS
Facility Alt.:	Not reported
Program ID:	Not reported
Date Interaction:	8/31/2004 0:00
Date Interaction 3:	Not reported
Facility ID:	18962661
Facility Company:	King Cnty DOT Metro Transit East Base
Interaction:	A
Interaction 1:	ENFORFNL
Interaction 2:	Enforcement Final
Ecology Program:	TOXICS
Program Data:	DMS
Facility Alt.:	Not reported
Program ID:	Not reported
Date Interaction:	8/31/2004 0:00
Date Interaction 3:	Not reported
Facility ID:	18962661
Facility Company:	King Cnty DOT Metro Transit East Base
Interaction:	A
Interaction 1:	ENFORFNL
Interaction 2:	Enforcement Final
Ecology Program:	TOXICS
Program Data:	DMS
Facility Alt.:	Not reported
Program ID:	Not reported
Date Interaction:	8/31/2004 0:00
Date Interaction 3:	Not reported
Facility ID:	18962661
Facility Company:	King Cnty DOT Metro Transit East Base
Interaction:	I
Interaction 1:	HWG
Interaction 2:	Hazardous Waste Generator
Ecology Program:	HAZWASTE
Program Data:	TURBOWASTE
Facility Alt.:	Not reported
Program ID:	WAD981762149
Date Interaction:	12/31/2008 0:00
Date Interaction 3:	12/31/2010 0:00
Facility ID:	18962661
Facility Company:	King Cnty DOT Metro Transit East Base
Interaction:	A
Interaction 1:	INDUSTGP
Interaction 2:	Industrial SW GP
Ecology Program:	WATQUAL
Program Data:	PARIS
Facility Alt.:	METRO EAST OPERATING BASE
Program ID:	WAR000420
Date Interaction:	12/28/1992 0:00
Date Interaction 3:	Not reported

Map ID
Direction
Distance
Elevation

MAP FINDINGS

Site

Database(s)

EDR ID Number
EPA ID Number

EAST OPERATING BASE (Continued)

U000923403

Facility ID: 18962661
Facility Company: King Cnty DOT Metro Transit East Base
Interaction: I
Interaction 1: HWOTHER
Interaction 2: Haz Waste Management Activity
Ecology Program: HAZWASTE
Program Data: TURBOWASTE
Facility Alt.: King Cnty DOT Metro Transit East Base
Program ID: WAD981762149
Date Interaction: 12/31/2010 0:00
Date Interaction 3: 12/31/2011 0:00

Facility ID: 18962661
Facility Company: King Cnty DOT Metro Transit East Base
Interaction: A
Interaction 1: HWG
Interaction 2: Hazardous Waste Generator
Ecology Program: HAZWASTE
Program Data: TURBOWASTE
Facility Alt.: King Cnty DOT Metro Transit East Base
Program ID: WAD981762149
Date Interaction: 12/31/2011 0:00
Date Interaction 3: Not reported

Facility ID: 18962661
Facility Company: King Cnty DOT Metro Transit East Base
Interaction: A
Interaction 1: UST
Interaction 2: Underground Storage Tank
Ecology Program: TOXICS
Program Data: UST
Facility Alt.: EAST OPERATING BASE
Program ID: 10098
Date Interaction: 3/20/2000 0:00
Date Interaction 3: Not reported

Facility Id: 18962661
Latitude: 47.626891
Longitude: -122.17635
Ecology Interest Type Code: HWG

Facility ID: 18962661
Facility Company: King Cnty DOT Metro Transit East Base
Interaction: I
Interaction 1: HWG
Interaction 2: Hazardous Waste Generator
Ecology Program: HAZWASTE
Program Data: TURBOWASTE
Facility Alt.: Not reported
Program ID: WAD981762149
Date Interaction: 10/30/1986 0:00
Date Interaction 3: 1/28/2004 0:00

Facility ID: 18962661
Facility Company: King Cnty DOT Metro Transit East Base
Interaction: A
Interaction 1: LUST

Map ID
Direction
Distance
Elevation

MAP FINDINGS

Site

Database(s)

EDR ID Number
EPA ID Number

EAST OPERATING BASE (Continued)

U000923403

Interaction 2:	LUST Facility
Ecology Program:	TOXICS
Program Data:	ISIS
Facility Alt.:	Not reported
Program ID:	10098
Date Interaction:	5/25/1988 0:00
Date Interaction 3:	Not reported
Facility ID:	18962661
Facility Company:	King Cnty DOT Metro Transit East Base
Interaction:	I
Interaction 1:	HWP
Interaction 2:	Hazardous Waste Planner
Ecology Program:	HAZWASTE
Program Data:	HWPPRT
Facility Alt.:	Not reported
Program ID:	WAD981762149
Date Interaction:	1/1/1991 0:00
Date Interaction 3:	8/1/2002 0:00
Facility ID:	18962661
Facility Company:	King Cnty DOT Metro Transit East Base
Interaction:	A
Interaction 1:	TIER2
Interaction 2:	Emergency/Haz Chem Rpt TIER2
Ecology Program:	HAZWASTE
Program Data:	EPCRA
Facility Alt.:	Not reported
Program ID:	WAD981762149
Date Interaction:	1/1/1992 0:00
Date Interaction 3:	Not reported
Facility ID:	18962661
Facility Company:	King Cnty DOT Metro Transit East Base
Interaction:	I
Interaction 1:	HWOTHER
Interaction 2:	Haz Waste Management Activity
Ecology Program:	HAZWASTE
Program Data:	TURBOWASTE
Facility Alt.:	Not reported
Program ID:	WAD981762149
Date Interaction:	12/31/2003 0:00
Date Interaction 3:	12/31/2004 0:00
Facility ID:	18962661
Facility Company:	King Cnty DOT Metro Transit East Base
Interaction:	I
Interaction 1:	HWG
Interaction 2:	Hazardous Waste Generator
Ecology Program:	HAZWASTE
Program Data:	TURBOWASTE
Facility Alt.:	Not reported
Program ID:	WAD981762149
Date Interaction:	12/31/2004 0:00
Date Interaction 3:	12/31/2006 0:00
Facility ID:	18962661

Map ID
Direction
Distance
Elevation

MAP FINDINGS

Site

Database(s)

EDR ID Number
EPA ID Number

EAST OPERATING BASE (Continued)

U000923403

Facility Company: King Cnty DOT Metro Transit East Base
Interaction: I
Interaction 1: HWOTHER
Interaction 2: Haz Waste Management Activity
Ecology Program: HAZWASTE
Program Data: TURBOWASTE
Facility Alt.: Not reported
Program ID: WAD981762149
Date Interaction: 12/31/2006 0:00
Date Interaction 3: 12/31/2008 0:00

Facility ID: 18962661
Facility Company: King Cnty DOT Metro Transit East Base
Interaction: A
Interaction 1: INDPNDNT
Interaction 2: Independent Cleanup
Ecology Program: TOXICS
Program Data: ISIS
Facility Alt.: King Cnty DOT Metro Transit East Base
Program ID: Not reported
Date Interaction: 10/31/1996 0:00
Date Interaction 3: Not reported

Facility ID: 18962661
Facility Company: King Cnty DOT Metro Transit East Base
Interaction: A
Interaction 1: ENFORFNL
Interaction 2: Enforcement Final
Ecology Program: TOXICS
Program Data: DMS
Facility Alt.: Not reported
Program ID: Not reported
Date Interaction: 8/31/2004 0:00
Date Interaction 3: Not reported

Facility ID: 18962661
Facility Company: King Cnty DOT Metro Transit East Base
Interaction: A
Interaction 1: ENFORFNL
Interaction 2: Enforcement Final
Ecology Program: TOXICS
Program Data: DMS
Facility Alt.: Not reported
Program ID: Not reported
Date Interaction: 8/31/2004 0:00
Date Interaction 3: Not reported

Facility ID: 18962661
Facility Company: King Cnty DOT Metro Transit East Base
Interaction: A
Interaction 1: ENFORFNL
Interaction 2: Enforcement Final
Ecology Program: TOXICS
Program Data: DMS
Facility Alt.: Not reported
Program ID: Not reported
Date Interaction: 8/31/2004 0:00

Map ID
Direction
Distance
Elevation

MAP FINDINGS

Site

Database(s)

EDR ID Number
EPA ID Number

EAST OPERATING BASE (Continued)

U000923403

Date Interaction 3:	Not reported
Facility ID:	18962661
Facility Company:	King Cnty DOT Metro Transit East Base
Interaction:	A
Interaction 1:	ENFORFNL
Interaction 2:	Enforcement Final
Ecology Program:	TOXICS
Program Data:	DMS
Facility Alt.:	Not reported
Program ID:	Not reported
Date Interaction:	8/31/2004 0:00
Date Interaction 3:	Not reported
Facility ID:	18962661
Facility Company:	King Cnty DOT Metro Transit East Base
Interaction:	A
Interaction 1:	ENFORFNL
Interaction 2:	Enforcement Final
Ecology Program:	TOXICS
Program Data:	DMS
Facility Alt.:	Not reported
Program ID:	Not reported
Date Interaction:	8/31/2004 0:00
Date Interaction 3:	Not reported
Facility ID:	18962661
Facility Company:	King Cnty DOT Metro Transit East Base
Interaction:	A
Interaction 1:	ENFORFNL
Interaction 2:	Enforcement Final
Ecology Program:	TOXICS
Program Data:	DMS
Facility Alt.:	Not reported
Program ID:	Not reported
Date Interaction:	8/31/2004 0:00
Date Interaction 3:	Not reported
Facility ID:	18962661
Facility Company:	King Cnty DOT Metro Transit East Base
Interaction:	A
Interaction 1:	ENFORFNL
Interaction 2:	Enforcement Final
Ecology Program:	TOXICS
Program Data:	DMS

Map ID
Direction
Distance
Elevation

MAP FINDINGS

Site

Database(s)

EDR ID Number
EPA ID Number

EAST OPERATING BASE (Continued)

U000923403

Facility Alt.:	Not reported
Program ID:	Not reported
Date Interaction:	8/31/2004 0:00
Date Interaction 3:	Not reported
Facility ID:	18962661
Facility Company:	King Cnty DOT Metro Transit East Base
Interaction:	A
Interaction 1:	ENFORFNL
Interaction 2:	Enforcement Final
Ecology Program:	TOXICS
Program Data:	DMS
Facility Alt.:	Not reported
Program ID:	Not reported
Date Interaction:	8/31/2004 0:00
Date Interaction 3:	Not reported
Facility ID:	18962661
Facility Company:	King Cnty DOT Metro Transit East Base
Interaction:	A
Interaction 1:	ENFORFNL
Interaction 2:	Enforcement Final
Ecology Program:	TOXICS
Program Data:	DMS
Facility Alt.:	Not reported
Program ID:	Not reported
Date Interaction:	8/31/2004 0:00
Date Interaction 3:	Not reported
Facility ID:	18962661
Facility Company:	King Cnty DOT Metro Transit East Base
Interaction:	A
Interaction 1:	ENFORFNL
Interaction 2:	Enforcement Final
Ecology Program:	TOXICS
Program Data:	DMS
Facility Alt.:	Not reported
Program ID:	Not reported
Date Interaction:	8/31/2004 0:00
Date Interaction 3:	Not reported
Facility ID:	18962661
Facility Company:	King Cnty DOT Metro Transit East Base
Interaction:	I
Interaction 1:	HWG
Interaction 2:	Hazardous Waste Generator
Ecology Program:	HAZWASTE
Program Data:	TURBOWASTE
Facility Alt.:	Not reported
Program ID:	WAD981762149
Date Interaction:	12/31/2008 0:00
Date Interaction 3:	12/31/2010 0:00
Facility ID:	18962661
Facility Company:	King Cnty DOT Metro Transit East Base
Interaction:	A
Interaction 1:	INDUSTGP

Map ID
Direction
Distance
Elevation

MAP FINDINGS

Site

Database(s)

EDR ID Number
EPA ID Number

EAST OPERATING BASE (Continued)

U000923403

Interaction 2:	Industrial SW GP
Ecology Program:	WATQUAL
Program Data:	PARIS
Facility Alt.:	METRO EAST OPERATING BASE
Program ID:	WAR000420
Date Interaction:	12/28/1992 0:00
Date Interaction 3:	Not reported
Facility ID:	18962661
Facility Company:	King Cnty DOT Metro Transit East Base
Interaction:	I
Interaction 1:	HWOTHER
Interaction 2:	Haz Waste Management Activity
Ecology Program:	HAZWASTE
Program Data:	TURBOWASTE
Facility Alt.:	King Cnty DOT Metro Transit East Base
Program ID:	WAD981762149
Date Interaction:	12/31/2010 0:00
Date Interaction 3:	12/31/2011 0:00
Facility ID:	18962661
Facility Company:	King Cnty DOT Metro Transit East Base
Interaction:	A
Interaction 1:	HWG
Interaction 2:	Hazardous Waste Generator
Ecology Program:	HAZWASTE
Program Data:	TURBOWASTE
Facility Alt.:	King Cnty DOT Metro Transit East Base
Program ID:	WAD981762149
Date Interaction:	12/31/2011 0:00
Date Interaction 3:	Not reported
Facility ID:	18962661
Facility Company:	King Cnty DOT Metro Transit East Base
Interaction:	A
Interaction 1:	UST
Interaction 2:	Underground Storage Tank
Ecology Program:	TOXICS
Program Data:	UST
Facility Alt.:	EAST OPERATING BASE
Program ID:	10098
Date Interaction:	3/20/2000 0:00
Date Interaction 3:	Not reported
Facility Id:	18962661
Latitude:	47.626891
Longitude:	-122.17635
Ecology Interest Type Code:	HWP
Facility ID:	18962661
Facility Company:	King Cnty DOT Metro Transit East Base
Interaction:	I
Interaction 1:	HWG
Interaction 2:	Hazardous Waste Generator
Ecology Program:	HAZWASTE
Program Data:	TURBOWASTE
Facility Alt.:	Not reported

Map ID
Direction
Distance
Elevation

MAP FINDINGS

Site

Database(s)

EDR ID Number
EPA ID Number

EAST OPERATING BASE (Continued)

U000923403

Program ID:	WAD981762149
Date Interaction:	10/30/1986 0:00
Date Interaction 3:	1/28/2004 0:00
Facility ID:	18962661
Facility Company:	King Cnty DOT Metro Transit East Base
Interaction:	A
Interaction 1:	LUST
Interaction 2:	LUST Facility
Ecology Program:	TOXICS
Program Data:	ISIS
Facility Alt.:	Not reported
Program ID:	10098
Date Interaction:	5/25/1988 0:00
Date Interaction 3:	Not reported
Facility ID:	18962661
Facility Company:	King Cnty DOT Metro Transit East Base
Interaction:	I
Interaction 1:	HWP
Interaction 2:	Hazardous Waste Planner
Ecology Program:	HAZWASTE
Program Data:	HWPPRT
Facility Alt.:	Not reported
Program ID:	WAD981762149
Date Interaction:	1/1/1991 0:00
Date Interaction 3:	8/1/2002 0:00
Facility ID:	18962661
Facility Company:	King Cnty DOT Metro Transit East Base
Interaction:	A
Interaction 1:	TIER2
Interaction 2:	Emergency/Haz Chem Rpt TIER2
Ecology Program:	HAZWASTE
Program Data:	EPCRA
Facility Alt.:	Not reported
Program ID:	WAD981762149
Date Interaction:	1/1/1992 0:00
Date Interaction 3:	Not reported
Facility ID:	18962661
Facility Company:	King Cnty DOT Metro Transit East Base
Interaction:	I
Interaction 1:	HWOTHER
Interaction 2:	Haz Waste Management Activity
Ecology Program:	HAZWASTE
Program Data:	TURBOWASTE
Facility Alt.:	Not reported
Program ID:	WAD981762149
Date Interaction:	12/31/2003 0:00
Date Interaction 3:	12/31/2004 0:00
Facility ID:	18962661
Facility Company:	King Cnty DOT Metro Transit East Base
Interaction:	I
Interaction 1:	HWG
Interaction 2:	Hazardous Waste Generator

Map ID
Direction
Distance
Elevation

MAP FINDINGS

Site

Database(s)

EDR ID Number
EPA ID Number

EAST OPERATING BASE (Continued)

U000923403

Ecology Program:	HAZWASTE
Program Data:	TURBOWASTE
Facility Alt.:	Not reported
Program ID:	WAD981762149
Date Interaction:	12/31/2004 0:00
Date Interaction 3:	12/31/2006 0:00
Facility ID:	18962661
Facility Company:	King Cnty DOT Metro Transit East Base
Interaction:	I
Interaction 1:	HWOTHER
Interaction 2:	Haz Waste Management Activity
Ecology Program:	HAZWASTE
Program Data:	TURBOWASTE
Facility Alt.:	Not reported
Program ID:	WAD981762149
Date Interaction:	12/31/2006 0:00
Date Interaction 3:	12/31/2008 0:00
Facility ID:	18962661
Facility Company:	King Cnty DOT Metro Transit East Base
Interaction:	A
Interaction 1:	INDPNDNT
Interaction 2:	Independent Cleanup
Ecology Program:	TOXICS
Program Data:	ISIS
Facility Alt.:	King Cnty DOT Metro Transit East Base
Program ID:	Not reported
Date Interaction:	10/31/1996 0:00
Date Interaction 3:	Not reported
Facility ID:	18962661
Facility Company:	King Cnty DOT Metro Transit East Base
Interaction:	A
Interaction 1:	ENFORFNL
Interaction 2:	Enforcement Final
Ecology Program:	TOXICS
Program Data:	DMS
Facility Alt.:	Not reported
Program ID:	Not reported
Date Interaction:	8/31/2004 0:00
Date Interaction 3:	Not reported
Facility ID:	18962661
Facility Company:	King Cnty DOT Metro Transit East Base
Interaction:	A
Interaction 1:	ENFORFNL
Interaction 2:	Enforcement Final
Ecology Program:	TOXICS
Program Data:	DMS
Facility Alt.:	Not reported
Program ID:	Not reported
Date Interaction:	8/31/2004 0:00
Date Interaction 3:	Not reported
Facility ID:	18962661
Facility Company:	King Cnty DOT Metro Transit East Base

Map ID
Direction
Distance
Elevation

MAP FINDINGS

Site

Database(s)

EDR ID Number
EPA ID Number

EAST OPERATING BASE (Continued)

U000923403

Interaction:	A
Interaction 1:	ENFORFNL
Interaction 2:	Enforcement Final
Ecology Program:	TOXICS
Program Data:	DMS
Facility Alt.:	Not reported
Program ID:	Not reported
Date Interaction:	8/31/2004 0:00
Date Interaction 3:	Not reported
Facility ID:	18962661
Facility Company:	King Cnty DOT Metro Transit East Base
Interaction:	A
Interaction 1:	ENFORFNL
Interaction 2:	Enforcement Final
Ecology Program:	TOXICS
Program Data:	DMS
Facility Alt.:	Not reported
Program ID:	Not reported
Date Interaction:	8/31/2004 0:00
Date Interaction 3:	Not reported
Facility ID:	18962661
Facility Company:	King Cnty DOT Metro Transit East Base
Interaction:	A
Interaction 1:	ENFORFNL
Interaction 2:	Enforcement Final
Ecology Program:	TOXICS
Program Data:	DMS
Facility Alt.:	Not reported
Program ID:	Not reported
Date Interaction:	8/31/2004 0:00
Date Interaction 3:	Not reported
Facility ID:	18962661
Facility Company:	King Cnty DOT Metro Transit East Base
Interaction:	A
Interaction 1:	ENFORFNL
Interaction 2:	Enforcement Final
Ecology Program:	TOXICS
Program Data:	DMS
Facility Alt.:	Not reported
Program ID:	Not reported
Date Interaction:	8/31/2004 0:00
Date Interaction 3:	Not reported
Facility ID:	18962661
Facility Company:	King Cnty DOT Metro Transit East Base
Interaction:	A
Interaction 1:	ENFORFNL
Interaction 2:	Enforcement Final
Ecology Program:	TOXICS
Program Data:	DMS
Facility Alt.:	Not reported
Program ID:	Not reported
Date Interaction:	8/31/2004 0:00
Date Interaction 3:	Not reported

Map ID
Direction
Distance
Elevation

MAP FINDINGS

Site

Database(s)

EDR ID Number
EPA ID Number

EAST OPERATING BASE (Continued)

U000923403

Facility ID: 18962661
Facility Company: King Cnty DOT Metro Transit East Base
Interaction: A
Interaction 1: ENFORFNL
Interaction 2: Enforcement Final
Ecology Program: TOXICS
Program Data: DMS
Facility Alt.: Not reported
Program ID: Not reported
Date Interaction: 8/31/2004 0:00
Date Interaction 3: Not reported

Facility ID: 18962661
Facility Company: King Cnty DOT Metro Transit East Base
Interaction: A
Interaction 1: ENFORFNL
Interaction 2: Enforcement Final
Ecology Program: TOXICS
Program Data: DMS
Facility Alt.: Not reported
Program ID: Not reported
Date Interaction: 8/31/2004 0:00
Date Interaction 3: Not reported

Facility ID: 18962661
Facility Company: King Cnty DOT Metro Transit East Base
Interaction: A
Interaction 1: ENFORFNL
Interaction 2: Enforcement Final
Ecology Program: TOXICS
Program Data: DMS
Facility Alt.: Not reported
Program ID: Not reported
Date Interaction: 8/31/2004 0:00
Date Interaction 3: Not reported

Facility ID: 18962661
Facility Company: King Cnty DOT Metro Transit East Base
Interaction: A
Interaction 1: ENFORFNL
Interaction 2: Enforcement Final
Ecology Program: TOXICS
Program Data: DMS
Facility Alt.: Not reported
Program ID: Not reported
Date Interaction: 8/31/2004 0:00
Date Interaction 3: Not reported

Facility ID: 18962661
Facility Company: King Cnty DOT Metro Transit East Base
Interaction: I
Interaction 1: HWG
Interaction 2: Hazardous Waste Generator
Ecology Program: HAZWASTE
Program Data: TURBOWASTE
Facility Alt.: Not reported
Program ID: WAD981762149

Map ID
Direction
Distance
Elevation

MAP FINDINGS

Site

Database(s)

EDR ID Number
EPA ID Number

EAST OPERATING BASE (Continued)

U000923403

Date Interaction:	12/31/2008 0:00
Date Interaction 3:	12/31/2010 0:00
Facility ID:	18962661
Facility Company:	King Cnty DOT Metro Transit East Base
Interaction:	A
Interaction 1:	INDUSTGP
Interaction 2:	Industrial SW GP
Ecology Program:	WATQUAL
Program Data:	PARIS
Facility Alt.:	METRO EAST OPERATING BASE
Program ID:	WAR000420
Date Interaction:	12/28/1992 0:00
Date Interaction 3:	Not reported
Facility ID:	18962661
Facility Company:	King Cnty DOT Metro Transit East Base
Interaction:	I
Interaction 1:	HWOTHER
Interaction 2:	Haz Waste Management Activity
Ecology Program:	HAZWASTE
Program Data:	TURBOWASTE
Facility Alt.:	King Cnty DOT Metro Transit East Base
Program ID:	WAD981762149
Date Interaction:	12/31/2010 0:00
Date Interaction 3:	12/31/2011 0:00
Facility ID:	18962661
Facility Company:	King Cnty DOT Metro Transit East Base
Interaction:	A
Interaction 1:	HWG
Interaction 2:	Hazardous Waste Generator
Ecology Program:	HAZWASTE
Program Data:	TURBOWASTE
Facility Alt.:	King Cnty DOT Metro Transit East Base
Program ID:	WAD981762149
Date Interaction:	12/31/2011 0:00
Date Interaction 3:	Not reported
Facility ID:	18962661
Facility Company:	King Cnty DOT Metro Transit East Base
Interaction:	A
Interaction 1:	UST
Interaction 2:	Underground Storage Tank
Ecology Program:	TOXICS
Program Data:	UST
Facility Alt.:	EAST OPERATING BASE
Program ID:	10098
Date Interaction:	3/20/2000 0:00
Date Interaction 3:	Not reported
Facility Id:	18962661
Latitude:	47.626891
Longitude:	-122.17635
Ecology Interest Type Code:	LUST
Facility ID:	18962661

Map ID
Direction
Distance
Elevation

MAP FINDINGS

Site

Database(s)

EDR ID Number
EPA ID Number

EAST OPERATING BASE (Continued)

U000923403

Facility Company: King Cnty DOT Metro Transit East Base
Interaction: I
Interaction 1: HWG
Interaction 2: Hazardous Waste Generator
Ecology Program: HAZWASTE
Program Data: TURBOWASTE
Facility Alt.: Not reported
Program ID: WAD981762149
Date Interaction: 10/30/1986 0:00
Date Interaction 3: 1/28/2004 0:00

Facility ID: 18962661
Facility Company: King Cnty DOT Metro Transit East Base
Interaction: A
Interaction 1: LUST
Interaction 2: LUST Facility
Ecology Program: TOXICS
Program Data: ISIS
Facility Alt.: Not reported
Program ID: 10098
Date Interaction: 5/25/1988 0:00
Date Interaction 3: Not reported

Facility ID: 18962661
Facility Company: King Cnty DOT Metro Transit East Base
Interaction: I
Interaction 1: HWP
Interaction 2: Hazardous Waste Planner
Ecology Program: HAZWASTE
Program Data: HWPPRT
Facility Alt.: Not reported
Program ID: WAD981762149
Date Interaction: 1/1/1991 0:00
Date Interaction 3: 8/1/2002 0:00

Facility ID: 18962661
Facility Company: King Cnty DOT Metro Transit East Base
Interaction: A
Interaction 1: TIER2
Interaction 2: Emergency/Haz Chem Rpt TIER2
Ecology Program: HAZWASTE
Program Data: EPCRA
Facility Alt.: Not reported
Program ID: WAD981762149
Date Interaction: 1/1/1992 0:00
Date Interaction 3: Not reported

Facility ID: 18962661
Facility Company: King Cnty DOT Metro Transit East Base
Interaction: I
Interaction 1: HWOTHER
Interaction 2: Haz Waste Management Activity
Ecology Program: HAZWASTE
Program Data: TURBOWASTE
Facility Alt.: Not reported
Program ID: WAD981762149
Date Interaction: 12/31/2003 0:00

Map ID
Direction
Distance
Elevation

MAP FINDINGS

Site

Database(s)

EDR ID Number
EPA ID Number

EAST OPERATING BASE (Continued)

U000923403

Date Interaction 3:	12/31/2004 0:00
Facility ID:	18962661
Facility Company:	King Cnty DOT Metro Transit East Base
Interaction:	I
Interaction 1:	HWG
Interaction 2:	Hazardous Waste Generator
Ecology Program:	HAZWASTE
Program Data:	TURBOWASTE
Facility Alt.:	Not reported
Program ID:	WAD981762149
Date Interaction:	12/31/2004 0:00
Date Interaction 3:	12/31/2006 0:00
Facility ID:	18962661
Facility Company:	King Cnty DOT Metro Transit East Base
Interaction:	I
Interaction 1:	HWOTHER
Interaction 2:	Haz Waste Management Activity
Ecology Program:	HAZWASTE
Program Data:	TURBOWASTE
Facility Alt.:	Not reported
Program ID:	WAD981762149
Date Interaction:	12/31/2006 0:00
Date Interaction 3:	12/31/2008 0:00
Facility ID:	18962661
Facility Company:	King Cnty DOT Metro Transit East Base
Interaction:	A
Interaction 1:	INDPNDNT
Interaction 2:	Independent Cleanup
Ecology Program:	TOXICS
Program Data:	ISIS
Facility Alt.:	King Cnty DOT Metro Transit East Base
Program ID:	Not reported
Date Interaction:	10/31/1996 0:00
Date Interaction 3:	Not reported
Facility ID:	18962661
Facility Company:	King Cnty DOT Metro Transit East Base
Interaction:	A
Interaction 1:	ENFORFNL
Interaction 2:	Enforcement Final
Ecology Program:	TOXICS
Program Data:	DMS
Facility Alt.:	Not reported
Program ID:	Not reported
Date Interaction:	8/31/2004 0:00
Date Interaction 3:	Not reported
Facility ID:	18962661
Facility Company:	King Cnty DOT Metro Transit East Base
Interaction:	A
Interaction 1:	ENFORFNL
Interaction 2:	Enforcement Final
Ecology Program:	TOXICS
Program Data:	DMS

Map ID
Direction
Distance
Elevation

MAP FINDINGS

Site

Database(s)

EDR ID Number
EPA ID Number

EAST OPERATING BASE (Continued)

U000923403

Facility Alt.:	Not reported
Program ID:	Not reported
Date Interaction:	8/31/2004 0:00
Date Interaction 3:	Not reported
Facility ID:	18962661
Facility Company:	King Cnty DOT Metro Transit East Base
Interaction:	A
Interaction 1:	ENFORFNL
Interaction 2:	Enforcement Final
Ecology Program:	TOXICS
Program Data:	DMS
Facility Alt.:	Not reported
Program ID:	Not reported
Date Interaction:	8/31/2004 0:00
Date Interaction 3:	Not reported
Facility ID:	18962661
Facility Company:	King Cnty DOT Metro Transit East Base
Interaction:	A
Interaction 1:	ENFORFNL
Interaction 2:	Enforcement Final
Ecology Program:	TOXICS
Program Data:	DMS
Facility Alt.:	Not reported
Program ID:	Not reported
Date Interaction:	8/31/2004 0:00
Date Interaction 3:	Not reported
Facility ID:	18962661
Facility Company:	King Cnty DOT Metro Transit East Base
Interaction:	A
Interaction 1:	ENFORFNL
Interaction 2:	Enforcement Final
Ecology Program:	TOXICS
Program Data:	DMS
Facility Alt.:	Not reported
Program ID:	Not reported
Date Interaction:	8/31/2004 0:00
Date Interaction 3:	Not reported
Facility ID:	18962661
Facility Company:	King Cnty DOT Metro Transit East Base
Interaction:	A
Interaction 1:	ENFORFNL

Map ID
Direction
Distance
Elevation

MAP FINDINGS

Site

Database(s)

EDR ID Number
EPA ID Number

EAST OPERATING BASE (Continued)

U000923403

Interaction 2:	Enforcement Final
Ecology Program:	TOXICS
Program Data:	DMS
Facility Alt.:	Not reported
Program ID:	Not reported
Date Interaction:	8/31/2004 0:00
Date Interaction 3:	Not reported
Facility ID:	18962661
Facility Company:	King Cnty DOT Metro Transit East Base
Interaction:	A
Interaction 1:	ENFORFNL
Interaction 2:	Enforcement Final
Ecology Program:	TOXICS
Program Data:	DMS
Facility Alt.:	Not reported
Program ID:	Not reported
Date Interaction:	8/31/2004 0:00
Date Interaction 3:	Not reported
Facility ID:	18962661
Facility Company:	King Cnty DOT Metro Transit East Base
Interaction:	A
Interaction 1:	ENFORFNL
Interaction 2:	Enforcement Final
Ecology Program:	TOXICS
Program Data:	DMS
Facility Alt.:	Not reported
Program ID:	Not reported
Date Interaction:	8/31/2004 0:00
Date Interaction 3:	Not reported
Facility ID:	18962661
Facility Company:	King Cnty DOT Metro Transit East Base
Interaction:	A
Interaction 1:	ENFORFNL
Interaction 2:	Enforcement Final
Ecology Program:	TOXICS
Program Data:	DMS
Facility Alt.:	Not reported
Program ID:	Not reported
Date Interaction:	8/31/2004 0:00
Date Interaction 3:	Not reported
Facility ID:	18962661
Facility Company:	King Cnty DOT Metro Transit East Base
Interaction:	A
Interaction 1:	ENFORFNL
Interaction 2:	Enforcement Final
Ecology Program:	TOXICS
Program Data:	DMS
Facility Alt.:	Not reported
Program ID:	Not reported
Date Interaction:	8/31/2004 0:00
Date Interaction 3:	Not reported
Facility ID:	18962661

Map ID
Direction
Distance
Elevation

MAP FINDINGS

Site

Database(s)

EDR ID Number
EPA ID Number

EAST OPERATING BASE (Continued)

U000923403

Facility Company: King Cnty DOT Metro Transit East Base
Interaction: I
Interaction 1: HWG
Interaction 2: Hazardous Waste Generator
Ecology Program: HAZWASTE
Program Data: TURBOWASTE
Facility Alt.: Not reported
Program ID: WAD981762149
Date Interaction: 12/31/2008 0:00
Date Interaction 3: 12/31/2010 0:00

Facility ID: 18962661
Facility Company: King Cnty DOT Metro Transit East Base
Interaction: A
Interaction 1: INDUSTGP
Interaction 2: Industrial SW GP
Ecology Program: WATQUAL
Program Data: PARIS
Facility Alt.: METRO EAST OPERATING BASE
Program ID: WAR000420
Date Interaction: 12/28/1992 0:00
Date Interaction 3: Not reported

Facility ID: 18962661
Facility Company: King Cnty DOT Metro Transit East Base
Interaction: I
Interaction 1: HWOTHER
Interaction 2: Haz Waste Management Activity
Ecology Program: HAZWASTE
Program Data: TURBOWASTE
Facility Alt.: King Cnty DOT Metro Transit East Base
Program ID: WAD981762149
Date Interaction: 12/31/2010 0:00
Date Interaction 3: 12/31/2011 0:00

Facility ID: 18962661
Facility Company: King Cnty DOT Metro Transit East Base
Interaction: A
Interaction 1: HWG
Interaction 2: Hazardous Waste Generator
Ecology Program: HAZWASTE
Program Data: TURBOWASTE
Facility Alt.: King Cnty DOT Metro Transit East Base
Program ID: WAD981762149
Date Interaction: 12/31/2011 0:00
Date Interaction 3: Not reported

Facility ID: 18962661
Facility Company: King Cnty DOT Metro Transit East Base
Interaction: A
Interaction 1: UST
Interaction 2: Underground Storage Tank
Ecology Program: TOXICS
Program Data: UST
Facility Alt.: EAST OPERATING BASE
Program ID: 10098
Date Interaction: 3/20/2000 0:00

Map ID
Direction
Distance
Elevation

MAP FINDINGS

Site

Database(s)

EDR ID Number
EPA ID Number

EAST OPERATING BASE (Continued)

U000923403

Date Interaction 3: Not reported

LUST:

Facility ID: 18962661
Facility Status: Cleanup Started
Cleanup Site ID: 7067
Cleanup Unit Type: Upland
Process Type: Ecology-supervised or conducted
Alternate Name: METRO EAST BASE - Diesel Tank
Release Status Date: 06/01/1995
Site Response Unit Code: Northwest
Lat/Long: 47.626891 / -122.17635

Facility ID: 18962661
Facility Status: Cleanup Started
Cleanup Site ID: 7234
Cleanup Unit Type: Upland
Process Type: Independent Action
Alternate Name: Metro Transit E Base Maintenance Bldg Transmission Fluid
Release Status Date: 06/01/1995
Site Response Unit Code: Northwest
Lat/Long: 47.626891 / -122.17635

UST:

Facility ID: 18962661
Site Id: 10098
UBI: 5780559200010013
Phone Number: 2066842266
Decimal Latitude: 47.626891
Decimal Longitude: -122.176354

Tank Name: EBFW013
Tag Number: A0300
Tank Status: Operational
Tank Status Date: 01/01/1991
Tank Install Date: 00/01/1989
Tank Closure Date: Not reported
Capacity Range: 10,000 to 19,999 Gallons
Tank Permit Expiration Date: 06/30/2014
Tank Upgrade Date: 01/01/1991
Tank Spill Prevention: Spill Bucket/Spill Box
Tank Overfill Prevention: Automatic Shutoff (fill pipe)
Tank Material: Dielectric Coated Steel
Tank Construction: Double Wall Tank
Tank Tightness Test: Not reported
Tank Corrosion Protection: Sacrificial Anode
Tank Manifold: Not reported
Tank Release Detection: Interstitial Monitoring
Tank SFC Type: Sump
Pipe Material: Fiberglass
Pipe Construction: Double Wall Pipe
Pipe Primary Release Detection: Interstitial Monitoring (or Sump Sensor)
Pipe Second Release Detection: Automatic Line Leak Detector (ALLD)
Pipe Corrosion Protection: Corrosion Resistant
Pipe Pumping System: Pressurized System

Map ID
Direction
Distance
Elevation

MAP FINDINGS

Site

Database(s)

EDR ID Number
EPA ID Number

EAST OPERATING BASE (Continued)

U000923403

Responsible Unit: NORTHWEST
Dispenser/Pump SFC Type: Not in contact with soil

Tank Name: EBFW014
Tag Number: A0300
Tank Status: Operational
Tank Status Date: 01/01/1991
Tank Install Date: 00/01/1989
Tank Closure Date: Not reported
Capacity Range: 10,000 to 19,999 Gallons
Tank Permit Expiration Date: 06/30/2014
Tank Upgrade Date: 01/01/1991
Tank Spill Prevention: Spill Bucket/Spill Box
Tank Overfill Prevention: Automatic Shutoff (fill pipe)
Tank Material: Dielectric Coated Steel
Tank Construction: Double Wall Tank
Tank Tightness Test: Not reported
Tank Corrosion Protection: Sacrificial Anode
Tank Manifold: Not reported
Tank Release Detection: Interstitial Monitoring
Tank SFC Type: Sump
Pipe Material: Fiberglass
Pipe Construction: Double Wall Pipe
Pipe Primary Release Detection: Interstitial Monitoring (or Sump Sensor)
Pipe Second Release Detection: Automatic Line Leak Detector (ALLD)
Pipe Corrosion Protection: Corrosion Resistant
Pipe Pumping System: Pressurized System
Responsible Unit: NORTHWEST
Dispenser/Pump SFC Type: Not in contact with soil

Tank Name: EBFW016
Tag Number: A0300
Tank Status: Operational
Tank Status Date: 01/01/1991
Tank Install Date: 00/01/1989
Tank Closure Date: Not reported
Capacity Range: 10,000 to 19,999 Gallons
Tank Permit Expiration Date: 06/30/2014
Tank Upgrade Date: 01/01/1991
Tank Spill Prevention: Spill Bucket/Spill Box
Tank Overfill Prevention: Automatic Shutoff (fill pipe)
Tank Material: Dielectric Coated Steel
Tank Construction: Double Wall Tank
Tank Tightness Test: Not reported
Tank Corrosion Protection: Sacrificial Anode
Tank Manifold: Not reported
Tank Release Detection: Interstitial Monitoring
Tank SFC Type: Sump
Pipe Material: Fiberglass
Pipe Construction: Double Wall Pipe
Pipe Primary Release Detection: Interstitial Monitoring (or Sump Sensor)
Pipe Second Release Detection: Not reported
Pipe Corrosion Protection: Corrosion Resistant
Pipe Pumping System: Non-Safe Suction
Responsible Unit: NORTHWEST

Map ID
Direction
Distance
Elevation

MAP FINDINGS

Site

Database(s)

EDR ID Number
EPA ID Number

EAST OPERATING BASE (Continued)

U000923403

Dispencer/Pump SFC Type: Sump

Tank Name: EBFW017
Tag Number: A0300
Tank Status: Operational
Tank Status Date: 01/01/1991
Tank Install Date: 00/01/1989
Tank Closure Date: Not reported
Capacity Range: 10,000 to 19,999 Gallons
Tank Permit Expiration Date: 06/30/2014
Tank Upgrade Date: 01/01/1991
Tank Spill Prevention: Spill Bucket/Spill Box
Tank Overfill Prevention: Automatic Shutoff (fill pipe)
Tank Material: Dielectric Coated Steel
Tank Construction: Double Wall Tank
Tank Tightness Test: Not reported
Tank Corrosion Protection: Sacrificial Anode
Tank Manifold: Not reported
Tank Release Detection: Interstitial Monitoring
Tank SFC Type: Sump
Pipe Material: Fiberglass
Pipe Construction: Double Wall Pipe
Pipe Primary Release Detection: Interstitial Monitoring (or Sump Sensor)
Pipe Second Release Detection: Not reported
Pipe Corrosion Protection: Corrosion Resistant
Pipe Pumping System: Non-Safe Suction
Responsible Unit: NORTHWEST
Dispencer/Pump SFC Type: Not in contact with soil

Tank Name: EBFW018
Tag Number: A0300
Tank Status: Operational
Tank Status Date: 01/01/1991
Tank Install Date: 00/01/1989
Tank Closure Date: Not reported
Capacity Range: 10,000 to 19,999 Gallons
Tank Permit Expiration Date: 06/30/2014
Tank Upgrade Date: 01/01/1991
Tank Spill Prevention: Spill Bucket/Spill Box
Tank Overfill Prevention: Automatic Shutoff (fill pipe)
Tank Material: Dielectric Coated Steel
Tank Construction: Double Wall Tank
Tank Tightness Test: Not reported
Tank Corrosion Protection: Sacrificial Anode
Tank Manifold: Not reported
Tank Release Detection: Interstitial Monitoring
Tank SFC Type: Sump
Pipe Material: Fiberglass
Pipe Construction: Double Wall Pipe
Pipe Primary Release Detection: Interstitial Monitoring (or Sump Sensor)
Pipe Second Release Detection: Not reported
Pipe Corrosion Protection: Corrosion Resistant
Pipe Pumping System: Non-Safe Suction
Responsible Unit: NORTHWEST
Dispencer/Pump SFC Type: Not in contact with soil

Map ID
Direction
Distance
Elevation

MAP FINDINGS

Site

Database(s)

EDR ID Number
EPA ID Number

EAST OPERATING BASE (Continued)

U000923403

Tank Name: EBFW019
Tag Number: A0300
Tank Status: Operational
Tank Status Date: 01/01/1991
Tank Install Date: 00/01/1989
Tank Closure Date: Not reported
Capacity Range: 5,000 to 9,999 Gallons
Tank Permit Expiration Date: 06/30/2014
Tank Upgrade Date: 01/01/1991
Tank Spill Prevention: Spill Bucket/Spill Box
Tank Overfill Prevention: Automatic Shutoff (fill pipe)
Tank Material: Dielectric Coated Steel
Tank Construction: Double Wall Tank
Tank Tightness Test: Not reported
Tank Corrosion Protection: Sacrificial Anode
Tank Manifold: Not reported
Tank Release Detection: Interstitial Monitoring
Tank SFC Type: Sump
Pipe Material: Fiberglass
Pipe Construction: Double Wall Pipe
Pipe Primary Release Detection: Interstitial Monitoring (or Sump Sensor)
Pipe Second Release Detection: Not reported
Pipe Corrosion Protection: Corrosion Resistant
Pipe Pumping System: Non-Safe Suction
Responsible Unit: NORTHWEST
Dispenser/Pump SFC Type: Not in contact with soil

Tank Name: EBFW020
Tag Number: A0300
Tank Status: Operational
Tank Status Date: 01/01/1991
Tank Install Date: 00/01/1989
Tank Closure Date: Not reported
Capacity Range: 2,001 to 4,999 Gallons
Tank Permit Expiration Date: 06/30/2014
Tank Upgrade Date: 01/01/1991
Tank Spill Prevention: Spill Bucket/Spill Box
Tank Overfill Prevention: 25 Gallons or less
Tank Material: Dielectric Coated Steel
Tank Construction: Double Wall Tank
Tank Tightness Test: Not reported
Tank Corrosion Protection: Sacrificial Anode
Tank Manifold: Not reported
Tank Release Detection: Interstitial Monitoring
Tank SFC Type: Sump
Pipe Material: Fiberglass
Pipe Construction: Double Wall Pipe
Pipe Primary Release Detection: Interstitial Monitoring (or Sump Sensor)
Pipe Second Release Detection: Not reported
Pipe Corrosion Protection: Corrosion Resistant
Pipe Pumping System: Product Removed by R
Responsible Unit: NORTHWEST
Dispenser/Pump SFC Type: Not in contact with soil

Tank Name: EBFW097

Map ID
Direction
Distance
Elevation

MAP FINDINGS

Site

Database(s)

EDR ID Number
EPA ID Number

EAST OPERATING BASE (Continued)

U000923403

Tag Number: A0300
Tank Status: Operational
Tank Status Date: 01/01/1991
Tank Install Date: 00/01/1989
Tank Closure Date: Not reported
Capacity Range: 10,000 to 19,999 Gallons
Tank Permit Expiration Date: 06/30/2014
Tank Upgrade Date: 01/01/1991
Tank Spill Prevention: Spill Bucket/Spill Box
Tank Overfill Prevention: Automatic Shutoff (fill pipe)
Tank Material: Dielectric Coated Steel
Tank Construction: Double Wall Tank
Tank Tightness Test: Not reported
Tank Corrosion Protection: Sacrificial Anode
Tank Manifold: Not reported
Tank Release Detection: Interstitial Monitoring
Tank SFC Type: Sump
Pipe Material: Fiberglass
Pipe Construction: Double Wall Pipe
Pipe Primary Release Detection: Interstitial Monitoring (or Sump Sensor)
Pipe Second Release Detection: Automatic Line Leak Detector (ALLD)
Pipe Corrosion Protection: Corrosion Resistant
Pipe Pumping System: Pressurized System
Responsible Unit: NORTHWEST
Dispenser/Pump SFC Type: Not in contact with soil

Tank Name: EOBFW-1
Tag Number: A0300
Tank Status: Removed
Tank Status Date: 08/06/1996
Tank Install Date: 00/31/1964
Tank Closure Date: Not reported
Capacity Range: 2,001 to 4,999 Gallons
Tank Permit Expiration Date: Not reported
Tank Upgrade Date: Not reported
Tank Spill Prevention: Not reported
Tank Overfill Prevention: Not reported
Tank Material: Fiberglass Reinforced Plastic
Tank Construction: Single Wall Tank
Tank Tightness Test: Not reported
Tank Corrosion Protection: Not reported
Tank Manifold: Not reported
Tank Release Detection: Not reported
Tank SFC Type: Not reported
Pipe Material: Steel
Pipe Construction: Not reported
Pipe Primary Release Detection: Not reported
Pipe Second Release Detection: Not reported
Pipe Corrosion Protection: Not reported
Pipe Pumping System: Not reported
Responsible Unit: NORTHWEST
Dispenser/Pump SFC Type: Not reported

Tank Name: EOBFW-2
Tag Number: A0300

Map ID
Direction
Distance
Elevation

MAP FINDINGS

Site

Database(s)

EDR ID Number
EPA ID Number

EAST OPERATING BASE (Continued)

U000923403

Tank Status: Removed
Tank Status Date: 08/06/1996
Tank Install Date: 00/31/1964
Tank Closure Date: Not reported
Capacity Range: 10,000 to 19,999 Gallons
Tank Permit Expiration Date: Not reported
Tank Upgrade Date: Not reported
Tank Spill Prevention: Not reported
Tank Overfill Prevention: Not reported
Tank Material: Fiberglass Reinforced Plastic
Tank Construction: Single Wall Tank
Tank Tightness Test: Not reported
Tank Corrosion Protection: Not reported
Tank Manifold: Not reported
Tank Release Detection: Not reported
Tank SFC Type: Not reported
Pipe Material: Steel
Pipe Construction: Not reported
Pipe Primary Release Detection: Not reported
Pipe Second Release Detection: Not reported
Pipe Corrosion Protection: Not reported
Pipe Pumping System: Not reported
Responsible Unit: NORTHWEST
Dispencer/Pump SFC Type: Not reported

Tank Name: EOBFW-3
Tag Number: A0300
Tank Status: Removed
Tank Status Date: 08/06/1996
Tank Install Date: 00/31/1964
Tank Closure Date: Not reported
Capacity Range: 10,000 to 19,999 Gallons
Tank Permit Expiration Date: Not reported
Tank Upgrade Date: Not reported
Tank Spill Prevention: Not reported
Tank Overfill Prevention: Not reported
Tank Material: Fiberglass Reinforced Plastic
Tank Construction: Single Wall Tank
Tank Tightness Test: Not reported
Tank Corrosion Protection: Not reported
Tank Manifold: Not reported
Tank Release Detection: Not reported
Tank SFC Type: Not reported
Pipe Material: Steel
Pipe Construction: Not reported
Pipe Primary Release Detection: Not reported
Pipe Second Release Detection: Not reported
Pipe Corrosion Protection: Not reported
Pipe Pumping System: Not reported
Responsible Unit: NORTHWEST
Dispencer/Pump SFC Type: Not reported

Tank Name: EOBFW-4
Tag Number: A0300
Tank Status: Removed

Map ID
Direction
Distance
Elevation

MAP FINDINGS

Site

Database(s)

EDR ID Number
EPA ID Number

EAST OPERATING BASE (Continued)

U000923403

Tank Status Date: 08/06/1996
Tank Install Date: 00/31/1964
Tank Closure Date: Not reported
Capacity Range: 10,000 to 19,999 Gallons
Tank Permit Expiration Date: Not reported
Tank Upgrade Date: Not reported
Tank Spill Prevention: Not reported
Tank Overfill Prevention: Not reported
Tank Material: Fiberglass Reinforced Plastic
Tank Construction: Single Wall Tank
Tank Tightness Test: Not reported
Tank Corrosion Protection: Not reported
Tank Manifold: Not reported
Tank Release Detection: Not reported
Tank SFC Type: Not reported
Pipe Material: Steel
Pipe Construction: Not reported
Pipe Primary Release Detection: Not reported
Pipe Second Release Detection: Not reported
Pipe Corrosion Protection: Not reported
Pipe Pumping System: Not reported
Responsible Unit: NORTHWEST
Dispencer/Pump SFC Type: Not reported

Tank Name: EOBFW-5
Tag Number: A0300
Tank Status: Removed
Tank Status Date: 08/06/1996
Tank Install Date: 00/31/1964
Tank Closure Date: Not reported
Capacity Range: 10,000 to 19,999 Gallons
Tank Permit Expiration Date: Not reported
Tank Upgrade Date: Not reported
Tank Spill Prevention: Not reported
Tank Overfill Prevention: Not reported
Tank Material: Fiberglass Reinforced Plastic
Tank Construction: Single Wall Tank
Tank Tightness Test: Not reported
Tank Corrosion Protection: Not reported
Tank Manifold: Not reported
Tank Release Detection: Not reported
Tank SFC Type: Not reported
Pipe Material: Steel
Pipe Construction: Not reported
Pipe Primary Release Detection: Not reported
Pipe Second Release Detection: Not reported
Pipe Corrosion Protection: Not reported
Pipe Pumping System: Not reported
Responsible Unit: NORTHWEST
Dispencer/Pump SFC Type: Not reported

Tank Name: EOBFW-6
Tag Number: A0300
Tank Status: Removed
Tank Status Date: 08/06/1996

Map ID
Direction
Distance
Elevation

MAP FINDINGS

Site

Database(s)

EDR ID Number
EPA ID Number

EAST OPERATING BASE (Continued)

U000923403

Tank Install Date: 00/31/1964
Tank Closure Date: Not reported
Capacity Range: 10,000 to 19,999 Gallons
Tank Permit Expiration Date: Not reported
Tank Upgrade Date: Not reported
Tank Spill Prevention: Not reported
Tank Overfill Prevention: Not reported
Tank Material: Fiberglass Reinforced Plastic
Tank Construction: Single Wall Tank
Tank Tightness Test: Not reported
Tank Corrosion Protection: Not reported
Tank Manifold: Not reported
Tank Release Detection: Not reported
Tank SFC Type: Not reported
Pipe Material: Steel
Pipe Construction: Not reported
Pipe Primary Release Detection: Not reported
Pipe Second Release Detection: Not reported
Pipe Corrosion Protection: Not reported
Pipe Pumping System: Not reported
Responsible Unit: NORTHWEST
Dispenser/Pump SFC Type: Not reported

Tank Name: EOBFW-7
Tag Number: A0300
Tank Status: Removed
Tank Status Date: 08/06/1996
Tank Install Date: 00/31/1964
Tank Closure Date: Not reported
Capacity Range: 5,000 to 9,999 Gallons
Tank Permit Expiration Date: Not reported
Tank Upgrade Date: Not reported
Tank Spill Prevention: Not reported
Tank Overfill Prevention: Not reported
Tank Material: Fiberglass Reinforced Plastic
Tank Construction: Single Wall Tank
Tank Tightness Test: Not reported
Tank Corrosion Protection: Not reported
Tank Manifold: Not reported
Tank Release Detection: Not reported
Tank SFC Type: Not reported
Pipe Material: Steel
Pipe Construction: Not reported
Pipe Primary Release Detection: Not reported
Pipe Second Release Detection: Not reported
Pipe Corrosion Protection: Not reported
Pipe Pumping System: Not reported
Responsible Unit: NORTHWEST
Dispenser/Pump SFC Type: Not reported

Tank Name: EOBFW-8
Tag Number: A0300
Tank Status: Removed
Tank Status Date: 08/06/1996
Tank Install Date: 00/31/1964

Map ID
Direction
Distance
Elevation

MAP FINDINGS

Site

Database(s)

EDR ID Number
EPA ID Number

EAST OPERATING BASE (Continued)

U000923403

Tank Closure Date: Not reported
Capacity Range: 5,000 to 9,999 Gallons
Tank Permit Expiration Date: Not reported
Tank Upgrade Date: Not reported
Tank Spill Prevention: Not reported
Tank Overfill Prevention: Not reported
Tank Material: Fiberglass Reinforced Plastic
Tank Construction: Single Wall Tank
Tank Tightness Test: Not reported
Tank Corrosion Protection: Not reported
Tank Manifold: Not reported
Tank Release Detection: Not reported
Tank SFC Type: Not reported
Pipe Material: Steel
Pipe Construction: Not reported
Pipe Primary Release Detection: Not reported
Pipe Second Release Detection: Not reported
Pipe Corrosion Protection: Not reported
Pipe Pumping System: Not reported
Responsible Unit: NORTHWEST
Dispencer/Pump SFC Type: Not reported

Tank Name: EOBFW-9
Tag Number: A0300
Tank Status: Exempt
Tank Status Date: 08/06/1996
Tank Install Date: 00/31/1964
Tank Closure Date: Not reported
Capacity Range: 2,001 to 4,999 Gallons
Tank Permit Expiration Date: Not reported
Tank Upgrade Date: Not reported
Tank Spill Prevention: Not reported
Tank Overfill Prevention: Not reported
Tank Material: Fiberglass Reinforced Plastic
Tank Construction: Single Wall Tank
Tank Tightness Test: Not reported
Tank Corrosion Protection: Not reported
Tank Manifold: Not reported
Tank Release Detection: Not reported
Tank SFC Type: Not reported
Pipe Material: Steel
Pipe Construction: Not reported
Pipe Primary Release Detection: Not reported
Pipe Second Release Detection: Not reported
Pipe Corrosion Protection: Not reported
Pipe Pumping System: Not reported
Responsible Unit: NORTHWEST
Dispencer/Pump SFC Type: Not reported

Tank Name: EOBM-1
Tag Number: A0300
Tank Status: Change in Service
Tank Status Date: 08/06/1996
Tank Install Date: 00/01/1979
Tank Closure Date: Not reported

Map ID
Direction
Distance
Elevation

MAP FINDINGS

Site

Database(s)

EDR ID Number
EPA ID Number

EAST OPERATING BASE (Continued)

U000923403

Capacity Range: Not reported
Tank Permit Expiration Date: Not reported
Tank Upgrade Date: Not reported
Tank Spill Prevention: Not reported
Tank Overfill Prevention: Not reported
Tank Material: Not reported
Tank Construction: Not reported
Tank Tightness Test: Not reported
Tank Corrosion Protection: Not reported
Tank Manifold: Not reported
Tank Release Detection: Not reported
Tank SFC Type: Not reported
Pipe Material: Not reported
Pipe Construction: Not reported
Pipe Primary Release Detection: Not reported
Pipe Second Release Detection: Not reported
Pipe Corrosion Protection: Not reported
Pipe Pumping System: Not reported
Responsible Unit: NORTHWEST
Dispencer/Pump SFC Type: Not reported

Tank Name: EOBM-2
Tag Number: A0300
Tank Status: Change in Service
Tank Status Date: 08/06/1996
Tank Install Date: 00/31/1964
Tank Closure Date: Not reported
Capacity Range: 5,000 to 9,999 Gallons
Tank Permit Expiration Date: Not reported
Tank Upgrade Date: Not reported
Tank Spill Prevention: Not reported
Tank Overfill Prevention: Not reported
Tank Material: Not reported
Tank Construction: Not reported
Tank Tightness Test: Not reported
Tank Corrosion Protection: Not reported
Tank Manifold: Not reported
Tank Release Detection: Not reported
Tank SFC Type: Not reported
Pipe Material: Not reported
Pipe Construction: Not reported
Pipe Primary Release Detection: Not reported
Pipe Second Release Detection: Not reported
Pipe Corrosion Protection: Not reported
Pipe Pumping System: Not reported
Responsible Unit: NORTHWEST
Dispencer/Pump SFC Type: Not reported

Tank Name: EOBM-3
Tag Number: A0300
Tank Status: Change in Service
Tank Status Date: 08/06/1996
Tank Install Date: 00/31/1964
Tank Closure Date: Not reported
Capacity Range: Not reported

Map ID
Direction
Distance
Elevation

MAP FINDINGS

Site

Database(s)

EDR ID Number
EPA ID Number

EAST OPERATING BASE (Continued)

U000923403

Tank Permit Expiration Date: Not reported
Tank Upgrade Date: Not reported
Tank Spill Prevention: Not reported
Tank Overfill Prevention: Not reported
Tank Material: Not reported
Tank Construction: Not reported
Tank Tightness Test: Not reported
Tank Corrosion Protection: Not reported
Tank Manifold: Not reported
Tank Release Detection: Not reported
Tank SFC Type: Not reported
Pipe Material: Not reported
Pipe Construction: Not reported
Pipe Primary Release Detection: Not reported
Pipe Second Release Detection: Not reported
Pipe Corrosion Protection: Not reported
Pipe Pumping System: Not reported
Responsible Unit: NORTHWEST
Dispenser/Pump SFC Type: Not reported

Tank Name: EOBM-4
Tag Number: A0300
Tank Status: Closed in Place
Tank Status Date: 08/06/1996
Tank Install Date: 00/01/1979
Tank Closure Date: Not reported
Capacity Range: 2,001 to 4,999 Gallons
Tank Permit Expiration Date: Not reported
Tank Upgrade Date: Not reported
Tank Spill Prevention: Not reported
Tank Overfill Prevention: Not reported
Tank Material: Not reported
Tank Construction: Not reported
Tank Tightness Test: Not reported
Tank Corrosion Protection: Not reported
Tank Manifold: Not reported
Tank Release Detection: Other
Tank SFC Type: Not reported
Pipe Material: Fiberglass
Pipe Construction: Not reported
Pipe Primary Release Detection: Not reported
Pipe Second Release Detection: Not reported
Pipe Corrosion Protection: Not reported
Pipe Pumping System: Not reported
Responsible Unit: NORTHWEST
Dispenser/Pump SFC Type: Not reported

Tank Name: EOBM-5
Tag Number: A0300
Tank Status: Closed in Place
Tank Status Date: 08/06/1996
Tank Install Date: 00/01/1979
Tank Closure Date: Not reported
Capacity Range: 2,001 to 4,999 Gallons
Tank Permit Expiration Date: Not reported

Map ID
Direction
Distance
Elevation

MAP FINDINGS

Site

Database(s)

EDR ID Number
EPA ID Number

EAST OPERATING BASE (Continued)

U000923403

Tank Upgrade Date: Not reported
Tank Spill Prevention: Not reported
Tank Overfill Prevention: Not reported
Tank Material: Not reported
Tank Construction: Not reported
Tank Tightness Test: Not reported
Tank Corrosion Protection: Not reported
Tank Manifold: Not reported
Tank Release Detection: Other
Tank SFC Type: Not reported
Pipe Material: Not reported
Pipe Construction: Not reported
Pipe Primary Release Detection: Not reported
Pipe Second Release Detection: Not reported
Pipe Corrosion Protection: Not reported
Pipe Pumping System: Not reported
Responsible Unit: NORTHWEST
Dispencer/Pump SFC Type: Not reported

Tank Name: EOBM-6
Tag Number: A0300
Tank Status: Closed in Place
Tank Status Date: 08/06/1996
Tank Install Date: 00/01/1979
Tank Closure Date: Not reported
Capacity Range: 2,001 to 4,999 Gallons
Tank Permit Expiration Date: Not reported
Tank Upgrade Date: Not reported
Tank Spill Prevention: Not reported
Tank Overfill Prevention: Not reported
Tank Material: Not reported
Tank Construction: Not reported
Tank Tightness Test: Not reported
Tank Corrosion Protection: Not reported
Tank Manifold: Not reported
Tank Release Detection: Other
Tank SFC Type: Not reported
Pipe Material: Not reported
Pipe Construction: Not reported
Pipe Primary Release Detection: Not reported
Pipe Second Release Detection: Not reported
Pipe Corrosion Protection: Not reported
Pipe Pumping System: Not reported
Responsible Unit: NORTHWEST
Dispencer/Pump SFC Type: Not reported

SPILLS:

Facility ID: 634644
Medium: SOIL
Material Desc: PETROLEUM - DIESEL FUEL
Material Qty: 1
Material Units: GALLON
Date Received: 06/21/2012
Contact Name: Not reported
Incident Date: Not reported

Map ID
Direction
Distance
Elevation

MAP FINDINGS

Site

Database(s)

EDR ID Number
EPA ID Number

EAST OPERATING BASE (Continued)

U000923403

NPDES:

Facility Status: Not reported
Facility Type: Industrial SW GP
Admin Region: Headquarters
Date Issued: 10/21/2009
Latitude: Not reported
Longitude: Not reported
Permit ID: WAR000420
Permit Version: Not reported
Permit Status: Active
Permit SubStatus: Not reported
Ecology Contact: Not reported
WRIA: Not reported
Permit Expiration Date: 01/01/2015
Effective Date: 01/01/2010
Days to Expiration: 118

AJ253
WNW
1/8-1/4
0.152 mi.
804 ft.

KING CNTY DOT METRO TRANSIT EAST BASE
1975 124TH AVENUE NORTHEAST
BELLEVUE, WA 98005
Site 2 of 5 in cluster AJ

RCRA-CESQG **1000366462**
FINDS **WAD981762149**
MANIFEST
SPILLS
ICR
Financial Assurance

Relative:
Lower

RCRA-CESQG:

Actual:
157 ft.

Date form received by agency: 01/12/2012
Facility name: KING CNTY DOT METRO TRANSIT EAST BASE
Facility address: 1975 124TH AVE NE
BELLEVUE, WA 98005
EPA ID: WAD981762149
Mailing address: 201 S JACKSON ST. MS SFM TR
SEATTLE, WA 98104
Contact: CATHY JOHNSON
Contact address: 201 S JACKSON ST MS SFM TR 01
SEATTLE, WA 98104
Contact country: US
Contact telephone: (206) 684-2266
Contact email: CATHY.JOHNSON@KINGCOUNTY.GOV
EPA Region: 10
Land type: County
Classification: Conditionally Exempt Small Quantity Generator
Description: Handler: generates 100 kg or less of hazardous waste per calendar month, and accumulates 1000 kg or less of hazardous waste at any time; or generates 1 kg or less of acutely hazardous waste per calendar month, and accumulates at any time: 1 kg or less of acutely hazardous waste; or 100 kg or less of any residue or contaminated soil, waste or other debris resulting from the cleanup of a spill, into or on any land or water, of acutely hazardous waste; or generates 100 kg or less of any residue or contaminated soil, waste or other debris resulting from the cleanup of a spill, into or on any land or water, of acutely hazardous waste during any calendar month, and accumulates at any time: 1 kg or less of acutely hazardous waste; or 100 kg or less of any residue or contaminated soil, waste or other debris resulting from the cleanup of a spill, into or on any land or water, of acutely hazardous waste

Map ID
Direction
Distance
Elevation

MAP FINDINGS

Site

Database(s)

EDR ID Number
EPA ID Number

KING CNTY DOT METRO TRANSIT EAST BASE (Continued)

1000366462

Owner/Operator Summary:

Owner/operator name: KING CNTY DOT METRO TRANSIT
Owner/operator address: 201 S JACKSON ST MS SFM TR 0100
SEATTLE, 98104
Owner/operator country: US
Owner/operator telephone: (206)684-2266
Legal status: County
Owner/Operator Type: Operator
Owner/Op start date: 07/22/1996
Owner/Op end date: Not reported

Owner/operator name: METRO KING CNTY DOT
Owner/operator address: 201 S JACKSON ST MS SFM TR
SEATTLE, 98104
Owner/operator country: US
Owner/operator telephone: (206)684-2266
Legal status: County
Owner/Operator Type: Owner
Owner/Op start date: 07/22/1996
Owner/Op end date: Not reported

Owner/operator name: METRO KING CNTY M
Owner/operator address: 201 S JACKSON ST MS SFM TR
SEATTLE, WA 98104
Owner/operator country: US
Owner/operator telephone: (206)684-2266
Legal status: Private
Owner/Operator Type: Owner
Owner/Op start date: 07/22/1996
Owner/Op end date: Not reported

Owner/operator name: KING CNTY DOT M K
Owner/operator address: 201 S JACKSON ST MS SFM TR 0100
SEATTLE, WA 98104
Owner/operator country: US
Owner/operator telephone: (206)684-2266
Legal status: Private
Owner/Operator Type: Operator
Owner/Op start date: 07/22/1996
Owner/Op end date: Not reported

Handler Activities Summary:

U.S. importer of hazardous waste: No
Mixed waste (haz. and radioactive): No
Recycler of hazardous waste: No
Transporter of hazardous waste: No
Treater, storer or disposer of HW: No
Underground injection activity: No
On-site burner exemption: No
Furnace exemption: No
Used oil fuel burner: No
Used oil processor: No
User oil refiner: No
Used oil fuel marketer to burner: No
Used oil Specification marketer: No
Used oil transfer facility: No

Map ID
Direction
Distance
Elevation

MAP FINDINGS

Site

Database(s)

EDR ID Number
EPA ID Number

KING CNTY DOT METRO TRANSIT EAST BASE (Continued)

1000366462

Used oil transporter: No

Historical Generators:

Date form received by agency: 01/05/2011
Site name: KING CNTY DOT METRO TRANSIT EAST BASE
Classification: Not a generator, verified

Date form received by agency: 01/13/2010
Site name: KING CNTY DOT METRO TRANSIT EAST BASE
Classification: Conditionally Exempt Small Quantity Generator

Date form received by agency: 12/31/2007
Site name: KING CNTY DOT METRO TRANSIT EAST BASE
Classification: Not a generator, verified

Date form received by agency: 12/31/2005
Site name: KING CNTY DOT METRO TRANSIT EAST BASE
Classification: Not a generator, verified

Date form received by agency: 12/31/2003
Site name: METRO KING CNTY DOT TRANSIT 124TH
Classification: Not a generator, verified

Date form received by agency: 02/07/2000
Site name: METRO KING CNTY DOT TRANSIT 124TH
Classification: Large Quantity Generator

Date form received by agency: 03/01/1996
Site name: METRO KING COUNTY-DEPT OF TRANS-TRANSIT
Classification: Large Quantity Generator

Date form received by agency: 03/31/1994
Site name: METRO KING CTY-DMS-TRANSIT-EAS
Classification: Large Quantity Generator

Date form received by agency: 09/01/1993
Site name: MUNIC METRO SEATTLE-EAST BASE
Classification: Large Quantity Generator

Date form received by agency: 12/31/1990
Site name: MUNICIPALITY OF METROPOLITAN S
Classification: Large Quantity Generator

Hazardous Waste Summary:

Waste code: WSQG
Waste name: A placeholder to allow BR submission to validate. In WA State, Conditionally Exempt Small Quantity Generators (Called SQG in WA) are not required to report waste streams, so no valid State or Fed codes are available for reporting to BR.

Violation Status: No violations found

Evaluation Action Summary:

Evaluation date: 11/20/2006
Evaluation: FOCUSED COMPLIANCE INSPECTION
Area of violation: Not reported

Map ID
Direction
Distance
Elevation

MAP FINDINGS

Site

Database(s)

EDR ID Number
EPA ID Number

KING CNTY DOT METRO TRANSIT EAST BASE (Continued)

1000366462

Date achieved compliance: Not reported
Evaluation lead agency: State

Evaluation date: 11/05/1997
Evaluation: COMPLIANCE EVALUATION INSPECTION ON-SITE
Area of violation: Not reported
Date achieved compliance: Not reported
Evaluation lead agency: State

FINDS:

Registry ID: 110009511073

Environmental Interest/Information System

Washington Facility / Site Identification System (WA-FSIS) provides a means to query and display data maintained by the Washington Department of Ecology. This system contains key information for each facility/site that is currently, or has been, of interest to the Air Quality, Dam Safety, Hazardous Waste, Toxics Cleanup, and Water Quality Programs.

US National Pollutant Discharge Elimination System (NPDES) module of the Compliance Information System (ICIS) tracks surface water permits issued under the Clean Water Act. Under NPDES, all facilities that discharge pollutants from any point source into waters of the United States are required to obtain a permit. The permit will likely contain limits on what can be discharged, impose monitoring and reporting requirements, and include other provisions to ensure that the discharge does not adversely affect water quality.

RCRAInfo is a national information system that supports the Resource Conservation and Recovery Act (RCRA) program through the tracking of events and activities related to facilities that generate, transport, and treat, store, or dispose of hazardous waste. RCRAInfo allows RCRA program staff to track the notification, permit, compliance, and corrective action activities required under RCRA.

HAZARDOUS WASTE BIENNIAL REPORTER

PCS (Permit Compliance System) is a computerized management information system that contains data on National Pollutant Discharge Elimination System (NPDES) permit holding facilities. PCS tracks the permit, compliance, and enforcement status of NPDES facilities.

WA MANIFEST:

Facility Site ID Number: 18962661
SWC Desc: D001, D005, D007, D008, D027, D035, D018
FWC Desc: Not reported
Form Comm: Not reported
Data Year: 2012
Permit by Rule: False
Treatment by Generator: False
Mixed radioactive waste: False
Importer of hazardous waste: False
Immediate recycler: False
Treatment/Storage/Disposal/Recycling Facility: False

Map ID
Direction
Distance
Elevation

MAP FINDINGS

Site

Database(s)

EDR ID Number
EPA ID Number

KING CNTY DOT METRO TRANSIT EAST BASE (Continued)

1000366462

Generator of dangerous fuel waste: False
Generator marketing to burner: False
"Other marketers (i.e., blender, distributor, etc.)": False
Utility boiler burner: False
Industry boiler burner: False
Industrial Furnace: False
Smelter defferal: False
Universal waste - batteries - generate: False
Universal waste - thermostats - generate: False
Universal waste - mercury - generate: False
Universal waste - lamps - generate: False
Universal waste - batteries - accumulate: False
Universal waste - thermostats - accumulate: False
Universal waste - mercury - accumulate: False
Universal waste - lamps - accumulate: False
Destination Facility for Universal Waste: False
Off-specification used oil burner - utility boiler: False
Off-specification used oil burner - industrial boiler: False
Off-specification used oil burner - industrial furnace: False
EPA ID: WAD981762149
Facility Address 2: Not reported
TAX REG NBR: 578055920
NAICS CD: 485113
BUSINESS TYPE: Not reported
MAIL NAME: King Cnty DOT Metro Transit
MAIL ADDR LINE1: 201 S Jackson St. MS SFM TR 0100
MAIL CITY,ST,ZIP: SEATTLE, WA 98104-1519
MAIL COUNTRY: UNITED STATES
LEGAL ORG NAME: Metro King Cnty DOT
LEGAL ORG TYPE: County
LEGAL ADDR LINE1: 201 S Jackson St MS SFM TR 0100
LEGAL CITY,ST,ZIP: SEATTLE, WA 98104-1519
LEGAL COUNTRY: UNITED STATES
LEGAL PHONE NBR: (206)684-2266
LEGAL EFFECTIVE DATE: 07/22/1996
LAND ORG NAME: King Cnty DOT Metro Transit
LAND ORG TYPE: County
LAND PERSON NAME: Not reported
LAND ADDR LINE1: 201 S Jackson St MS SFM TR 0100
LAND CITY,ST,ZIP: SEATTLE, WA 98104-1519
LAND COUNTRY: UNITED STATES
LAND PHONE NBR: (206)684-2266
OPERATOR ORG NAME: King Cnty DOT Metro Transit
OPERATOR ORG TYPE: County
OPERATOR ADDR LINE1: 201 S Jackson St
OPERATOR ADDR LINE2: MS SFM TR 0100
OPERATOR CITY,ST,ZIP: SEATTLE, WA 98104-1519
OPERATOR COUNTRY: UNITED STATES
OPERATOR PHONE NBR: (206)684-2266
OPERATOR EFFECTIVE DATE: 07/22/1996
SITE CONTACT NAME: Cathy Johnson
SITE CONTACT ADDR LINE1: 201 S Jackson St MS SFM TR 0100
SITE CONTACT ZIP: SEATTLE, WA 98104-1519
SITE CONTACT COUNTRY: UNITED STATES
SITE CONTACT PHONE NBR: (206)684-2266
SITE CONTACT EMAIL: cathy.johnson@kingcounty.gov
FORM CONTACT NAME: Cathy Johnson

Map ID
Direction
Distance
Elevation

MAP FINDINGS

Site

Database(s)

EDR ID Number
EPA ID Number

KING CNTY DOT METRO TRANSIT EAST BASE (Continued)

1000366462

FORM CONTACT ADDR LINE1: 201 S Jackson St MS SFM TR 0100
FORM CONTACT CITY,ST,ZIP: SEATTLE, WA 98104-1519
FORM CONTACT COUNTRY: UNITED STATES
FORM CONTACT PHONE NBR: (206)684-2266
FORM CONTACT EMAIL: cathy.johnson@kingcounty.gov
GEN STATUS CD: SQG
MONTHLY GENERATION: False
BATCH GENERATION: True
ONE TIME GENERATION: False
TRANSPORTS OWN WASTE: False
TRANSPORTS OTHRS WASTE: False
RECYCLER ONSITE: False
TRANSFER FACILITY: False
OTHER EXEMPTION: Not reported
UW BATTERY GEN: False
USED OIL TRANSPORTER: False
USED OIL TRANSFER FACILITY: False
USED OIL PROCESSOR: False
USED OIL REREFINER: False
USED OIL FUEL MRKTR DIRECTS SHPMNTS: False
USED OIL FUEL MRKTR MEETS SPECS: False

Facility Site ID Number: 18962661
SWC Desc: Not reported
FWC Desc: Not reported
Form Comm: Not reported
Data Year: Not reported
Permit by Rule: FALSE
Treatment by Generator: FALSE
Mixed radioactive waste: FALSE
Importer of hazardous waste: FALSE
Immediate recycler: FALSE
Treatment/Storage/Disposal/Recycling Facility: FALSE
Generator of dangerous fuel waste: FALSE
Generator marketing to burner: FALSE
"Other marketers (i.e., blender, distributor, etc.)": FALSE
Utility boiler burner: FALSE
Industry boiler burner: FALSE
Industrial Furnace: FALSE
Smelter deferral: FALSE
Universal waste - batteries - generate: FALSE
Universal waste - thermostats - generate: FALSE
Universal waste - mercury - generate: FALSE
Universal waste - lamps - generate: FALSE
Universal waste - batteries - accumulate: FALSE
Universal waste - thermostats - accumulate: FALSE
Universal waste - mercury - accumulate: FALSE
Universal waste - lamps - accumulate: FALSE
Destination Facility for Universal Waste: FALSE
Off-specification used oil burner - utility boiler: FALSE
Off-specification used oil burner - industrial boiler: FALSE
Off-specification used oil burner - industrial furnace: FALSE
EPA ID: WAD981762149
Facility Address 2: Not reported
TAX REG NBR: 578055920
NAICS CD: 48511
BUSINESS TYPE: Not reported

Map ID
Direction
Distance
Elevation

MAP FINDINGS

Site

Database(s)

EDR ID Number
EPA ID Number

KING CNTY DOT METRO TRANSIT EAST BASE (Continued)

1000366462

MAIL NAME: King Cnty DOT Metro Transit
MAIL ADDR LINE1: 201 S Jackson St. MS SFM TR 0100
MAIL CITY,ST,ZIP: SEATTLE, WA 98104-1519
MAIL COUNTRY: UNITED STATES
LEGAL ORG NAME: Metro King Cnty DOT
LEGAL ORG TYPE: County
LEGAL ADDR LINE1: 201 S Jackson St MS SFM TR 0100
LEGAL CITY,ST,ZIP: SEATTLE, WA 98104-1519
LEGAL COUNTRY: UNITED STATES
LEGAL PHONE NBR: (206)684-2266
LEGAL EFFECTIVE DATE: 07/22/1996
LAND ORG NAME: King Cnty DOT Metro Transit
LAND ORG TYPE: County
LAND PERSON NAME: Not reported
LAND ADDR LINE1: 201 S Jackson St MS SFM TR 0100
LAND CITY,ST,ZIP: SEATTLE, WA 98104-1519
LAND COUNTRY: UNITED STATES
LAND PHONE NBR: (206)684-2266
OPERATOR ORG NAME: King Cnty DOT Metro Transit
OPERATOR ORG TYPE: County
OPERATOR ADDR LINE1: 201 S Jackson St
OPERATOR ADDR LINE2: MS SFM TR 0100
OPERATOR CITY,ST,ZIP: SEATTLE, WA 98104-1519
OPERATOR COUNTRY: UNITED STATES
OPERATOR PHONE NBR: (206)684-2266
OPERATOR EFFECTIVE DATE: 07/22/1996
SITE CONTACT NAME: Cathy Johnson
SITE CONTACT ADDR LINE1: 201 S Jackson St MS SFM TR 0100
SITE CONTACT ZIP: SEATTLE, WA 98104-1519
SITE CONTACT COUNTRY: UNITED STATES
SITE CONTACT PHONE NBR: (206)684-2266
SITE CONTACT EMAIL: Not reported
FORM CONTACT NAME: Cathy Johnson
FORM CONTACT ADDR LINE1: 201 S Jackson St MS SFM TR 0100
FORM CONTACT CITY,ST,ZIP: SEATTLE, WA 98104-1519
FORM CONTACT COUNTRY: UNITED STATES
FORM CONTACT PHONE NBR: (206)684-2266
FORM CONTACT EMAIL: cathy.johnson@metrokc.gov
GEN STATUS CD: XQG
MONTHLY GENERATION: FALSE
BATCH GENERATION: FALSE
ONE TIME GENERATION: FALSE
TRANSPORTS OWN WASTE: FALSE
TRANSPORTS OTHRS WASTE: FALSE
RECYCLER ONSITE: FALSE
TRANSFER FACILITY: FALSE
OTHER EXEMPTION: Not reported
UW BATTERY GEN: FALSE
USED OIL TRANSPORTER: FALSE
USED OIL TRANSFER FACILITY: FALSE
USED OIL PROCESSOR: FALSE
USED OIL REREFINER: FALSE
USED OIL FUEL MRKTR DIRECTS SHPMNTS: FALSE
USED OIL FUEL MRKTR MEETS SPECS: FALSE

Facility Site ID Number: 18962661
SWC Desc: Not reported

Map ID
Direction
Distance
Elevation

MAP FINDINGS

Site

Database(s)

EDR ID Number
EPA ID Number

KING CNTY DOT METRO TRANSIT EAST BASE (Continued)

1000366462

FWC Desc: D001, D005, D027, D035, D018, F001, F003, F005
Form Comm: Not reported
Data Year: 2011
Permit by Rule: False
Treatment by Generator: False
Mixed radioactive waste: False
Importer of hazardous waste: False
Immediate recycler: False
Treatment/Storage/Disposal/Recycling Facility: False
Generator of dangerous fuel waste: False
Generator marketing to burner: False
"Other marketers (i.e., blender, distributor, etc.)": False
Utility boiler burner: False
Industry boiler burner: False
Industrial Furnace: False
Smelter deferral: False
Universal waste - batteries - generate: False
Universal waste - thermostats - generate: False
Universal waste - mercury - generate: True
Universal waste - lamps - generate: True
Universal waste - batteries - accumulate: False
Universal waste - thermostats - accumulate: False
Universal waste - mercury - accumulate: False
Universal waste - lamps - accumulate: False
Destination Facility for Universal Waste: False
Off-specification used oil burner - utility boiler: False
Off-specification used oil burner - industrial boiler: False
Off-specification used oil burner - industrial furnace: False
EPA ID: WAD981762149
Facility Address 2: Not reported
TAX REG NBR: 578055920
NAICS CD: 485113
BUSINESS TYPE: Not reported
MAIL NAME: King Cnty DOT Metro Transit
MAIL ADDR LINE1: 201 S Jackson St. MS SFM TR 0100
MAIL CITY,ST,ZIP: SEATTLE, WA 98104-1519
MAIL COUNTRY: UNITED STATES
LEGAL ORG NAME: Metro King Cnty DOT
LEGAL ORG TYPE: County
LEGAL ADDR LINE1: 201 S Jackson St MS SFM TR 0100
LEGAL CITY,ST,ZIP: SEATTLE, WA 98104-1519
LEGAL COUNTRY: UNITED STATES
LEGAL PHONE NBR: (206)684-2266
LEGAL EFFECTIVE DATE: 07/22/1996
LAND ORG NAME: King Cnty DOT Metro Transit
LAND ORG TYPE: County
LAND PERSON NAME: Not reported
LAND ADDR LINE1: 201 S Jackson St MS SFM TR 0100
LAND CITY,ST,ZIP: SEATTLE, WA 98104-1519
LAND COUNTRY: UNITED STATES
LAND PHONE NBR: (206)684-2266
OPERATOR ORG NAME: King Cnty DOT Metro Transit
OPERATOR ORG TYPE: County
OPERATOR ADDR LINE1: 201 S Jackson St
OPERATOR ADDR LINE2: MS SFM TR 0100
OPERATOR CITY,ST,ZIP: SEATTLE, WA 98104-1519
OPERATOR COUNTRY: UNITED STATES

Map ID
Direction
Distance
Elevation

MAP FINDINGS

Site

Database(s)

EDR ID Number
EPA ID Number

KING CNTY DOT METRO TRANSIT EAST BASE (Continued)

1000366462

OPERATOR PHONE NBR: (206)684-2266
OPERATOR EFFECTIVE DATE: 07/22/1996
SITE CONTACT NAME: Cathy Johnson
SITE CONTACT ADDR LINE1: 201 S Jackson St MS SFM TR 0100
SITE CONTACT ZIP: SEATTLE, WA 98104-1519
SITE CONTACT COUNTRY: UNITED STATES
SITE CONTACT PHONE NBR: (206)684-2266
SITE CONTACT EMAIL: cathy.johnson@kingcounty.gov
FORM CONTACT NAME: Cathy Johnson
FORM CONTACT ADDR LINE1: 201 S Jackson St MS SFM TR 0100
FORM CONTACT CITY,ST,ZIP: SEATTLE, WA 98104-1519
FORM CONTACT COUNTRY: UNITED STATES
FORM CONTACT PHONE NBR: (206)684-2266
FORM CONTACT EMAIL: cathy.johnson@kingcounty.gov
GEN STATUS CD: SQG
MONTHLY GENERATION: False
BATCH GENERATION: True
ONE TIME GENERATION: False
TRANSPORTS OWN WASTE: False
TRANSPORTS OTHRS WASTE: False
RECYCLER ONSITE: False
TRANSFER FACILITY: False
OTHER EXEMPTION: Not reported
UW BATTERY GEN: True
USED OIL TRANSPORTER: False
USED OIL TRANSFER FACILITY: False
USED OIL PROCESSOR: False
USED OIL REREFINER: False
USED OIL FUEL MRKTR DIRECTS SHPMNTS: False
USED OIL FUEL MRKTR MEETS SPECS: False

Facility Site ID Number: 18962661
SWC Desc: Not reported
FWC Desc: Not reported
Form Comm: Not reported
Data Year: 2010
Permit by Rule: False
Treatment by Generator: False
Mixed radioactive waste: False
Importer of hazardous waste: False
Immediate recycler: False
Treatment/Storage/Disposal/Recycling Facility: False
Generator of dangerous fuel waste: False
Generator marketing to burner: False
"Other marketers (i.e., blender, distributor, etc.)": False
Utility boiler burner: False
Industry boiler burner: False
Industrial Furnace: False
Smelter deferral: False
Universal waste - batteries - generate: False
Universal waste - thermostats - generate: False
Universal waste - mercury - generate: False
Universal waste - lamps - generate: False
Universal waste - batteries - accumulate: False
Universal waste - thermostats - accumulate: False
Universal waste - mercury - accumulate: False
Universal waste - lamps - accumulate: False

Map ID
Direction
Distance
Elevation

MAP FINDINGS

Site

Database(s)

EDR ID Number
EPA ID Number

KING CNTY DOT METRO TRANSIT EAST BASE (Continued)

1000366462

Destination Facility for Universal Waste: False
Off-specification used oil burner - utility boiler: False
Off-specification used oil burner - industrial boiler: False
Off-specification used oil burner - industrial furnace: False
EPA ID: WAD981762149
Facility Address 2: Not reported
TAX REG NBR: 578055920
NAICS CD: 485113
BUSINESS TYPE: Not reported
MAIL NAME: King Cnty DOT Metro Transit
MAIL ADDR LINE1: 201 S Jackson St. MS SFM TR 0100
MAIL CITY,ST,ZIP: SEATTLE, WA 98104-1519
MAIL COUNTRY: UNITED STATES
LEGAL ORG NAME: Metro King Cnty DOT
LEGAL ORG TYPE: County
LEGAL ADDR LINE1: 201 S Jackson St MS SFM TR 0100
LEGAL CITY,ST,ZIP: SEATTLE, WA 98104-1519
LEGAL COUNTRY: UNITED STATES
LEGAL PHONE NBR: (206)684-2266
LEGAL EFFECTIVE DATE: 07/22/1996
LAND ORG NAME: King Cnty DOT Metro Transit
LAND ORG TYPE: County
LAND PERSON NAME: Not reported
LAND ADDR LINE1: 201 S Jackson St MS SFM TR 0100
LAND CITY,ST,ZIP: SEATTLE, WA 98104-1519
LAND COUNTRY: UNITED STATES
LAND PHONE NBR: (206)684-2266
OPERATOR ORG NAME: King Cnty DOT Metro Transit
OPERATOR ORG TYPE: County
OPERATOR ADDR LINE1: 201 S Jackson St
OPERATOR ADDR LINE2: MS SFM TR 0100
OPERATOR CITY,ST,ZIP: SEATTLE, WA 98104-1519
OPERATOR COUNTRY: UNITED STATES
OPERATOR PHONE NBR: (206)684-2266
OPERATOR EFFECTIVE DATE: 07/22/1996
SITE CONTACT NAME: Cathy Johnson
SITE CONTACT ADDR LINE1: 201 S Jackson St MS SFM TR 0100
SITE CONTACT ZIP: SEATTLE, WA 98104-1519
SITE CONTACT COUNTRY: UNITED STATES
SITE CONTACT PHONE NBR: (206)684-2266
SITE CONTACT EMAIL: cathy.johnson@kingcounty.gov
FORM CONTACT NAME: Cathy Johnson
FORM CONTACT ADDR LINE1: 201 S Jackson St MS SFM TR 0100
FORM CONTACT CITY,ST,ZIP: SEATTLE, WA 98104-1519
FORM CONTACT COUNTRY: UNITED STATES
FORM CONTACT PHONE NBR: (206)684-2266
FORM CONTACT EMAIL: cathy.johnson@kingcounty.gov
GEN STATUS CD: XQG
MONTHLY GENERATION: False
BATCH GENERATION: False
ONE TIME GENERATION: False
TRANSPORTS OWN WASTE: False
TRANSPORTS OTHRS WASTE: False
RECYCLER ONSITE: False
TRANSFER FACILITY: False
OTHER EXEMPTION: Not reported
UW BATTERY GEN: False

Map ID
Direction
Distance
Elevation

MAP FINDINGS

Site

Database(s)

EDR ID Number
EPA ID Number

KING CNTY DOT METRO TRANSIT EAST BASE (Continued)

1000366462

USED OIL TRANSPORTER: False
USED OIL TRANSFER FACILITY: False
USED OIL PROCESSOR: False
USED OIL REREFINER: False
USED OIL FUEL MRKTR DIRECTS SHPMNTS: False
USED OIL FUEL MRKTR MEETS SPECS: False

Facility Site ID Number: 18962661
SWC Desc: Not reported
FWC Desc: Not reported
Form Comm: Not reported
Data Year: Not reported
Permit by Rule: No
Treatment by Generator: No
Mixed radioactive waste: No
Importer of hazardous waste: No
Immediate recycler: No
Treatment/Storage/Disposal/Recycling Facility: No
Generator of dangerous fuel waste: No
Generator marketing to burner: No
"Other marketers (i.e., blender, distributor, etc.)": No
Utility boiler burner: No
Industry boiler burner: No
Industrial Furnace: No
Smelter deferral: No
Universal waste - batteries - generate: No
Universal waste - thermostats - generate: No
Universal waste - mercury - generate: No
Universal waste - lamps - generate: No
Universal waste - batteries - accumulate: No
Universal waste - thermostats - accumulate: No
Universal waste - mercury - accumulate: No
Universal waste - lamps - accumulate: No
Destination Facility for Universal Waste: No
Off-specification used oil burner - utility boiler: No
Off-specification used oil burner - industrial boiler: No
Off-specification used oil burner - industrial furnace: No
EPA ID: WAD981762149
Facility Address 2: Not reported
TAX REG NBR: 578055920
NAICS CD: 48511
BUSINESS TYPE: Not reported
MAIL NAME: King Cnty DOT Metro Transit
MAIL ADDR LINE1: 201 S Jackson St. MS SFM TR 0100
MAIL CITY,ST,ZIP: SEATTLE, WA 98104-1519
MAIL COUNTRY: UNITED STATES
LEGAL ORG NAME: Metro King Cnty DOT
LEGAL ORG TYPE: County
LEGAL ADDR LINE1: 201 S Jackson St MS SFM TR 0100
LEGAL CITY,ST,ZIP: SEATTLE, WA 98104-1519
LEGAL COUNTRY: UNITED STATES
LEGAL PHONE NBR: (206)684-2266
LEGAL EFFECTIVE DATE: 07/22/1996
LAND ORG NAME: King Cnty DOT Metro Transit
LAND ORG TYPE: County
LAND PERSON NAME: Not reported
LAND ADDR LINE1: 201 S Jackson St MS SFM TR 0100

Map ID
Direction
Distance
Elevation

MAP FINDINGS

Site

Database(s)

EDR ID Number
EPA ID Number

KING CNTY DOT METRO TRANSIT EAST BASE (Continued)

1000366462

LAND CITY,ST,ZIP: SEATTLE, WA 98104-1519
LAND COUNTRY: UNITED STATES
LAND PHONE NBR: (206)684-2266
OPERATOR ORG NAME: King Cnty DOT Metro Transit
OPERATOR ORG TYPE: County
OPERATOR ADDR LINE1: 201 S Jackson St
OPERATOR ADDR LINE2: MS SFM TR 0100
OPERATOR CITY,ST,ZIP: SEATTLE, WA 98104-1519
OPERATOR COUNTRY: UNITED STATES
OPERATOR PHONE NBR: (206)684-2266
OPERATOR EFFECTIVE DATE: 07/22/1996
SITE CONTACT NAME: Cathy Johnson
SITE CONTACT ADDR LINE1: 201 S Jackson St MS SFM TR 0100
SITE CONTACT ZIP: SEATTLE, WA 98104-1519
SITE CONTACT COUNTRY: UNITED STATES
SITE CONTACT PHONE NBR: (206)684-2266
SITE CONTACT EMAIL: Not reported
FORM CONTACT NAME: Cathy Johnson
FORM CONTACT ADDR LINE1: 201 S Jackson St MS SFM TR 0100
FORM CONTACT CITY,ST,ZIP: SEATTLE, WA 98104-1519
FORM CONTACT COUNTRY: UNITED STATES
FORM CONTACT PHONE NBR: (206)684-2266
FORM CONTACT EMAIL: cathy.johnson@metrokc.gov
GEN STATUS CD: SQG
MONTHLY GENERATION: No
BATCH GENERATION: No
ONE TIME GENERATION: No
TRANSPORTS OWN WASTE: No
TRANSPORTS OTHRS WASTE: No
RECYCLER ONSITE: No
TRANSFER FACILITY: No
OTHER EXEMPTION: Not reported
UW BATTERY GEN: No
USED OIL TRANSPORTER: No
USED OIL TRANSFER FACILITY: No
USED OIL PROCESSOR: No
USED OIL REREFINER: No
USED OIL FUEL MRKTR DIRECTS SHPMNTS: No
USED OIL FUEL MRKTR MEETS SPECS: No

[Click this hyperlink](#) while viewing on your computer to access
4 additional WA MANIFEST: record(s) in the EDR Site Report.

SPILLS:

Facility ID: 541586
Medium: Not reported
Material Desc: PETROLEUM - DIESEL FUEL
Material Qty: 2400
Material Units: GALLON
Date Received: 06/21/2004
Contact Name: Not reported
Incident Date: Not reported

ICR:

Date Ecology Received Report: 03/12/96
Contaminants Found at Site: Petroleum products

Map ID
Direction
Distance
Elevation

MAP FINDINGS

Site

Database(s)

EDR ID Number
EPA ID Number

KING CNTY DOT METRO TRANSIT EAST BASE (Continued)

1000366462

Media Contaminated: Soil
Waste Management: Spill
Region: North Western
Type of Report Ecology Received: Interim cleanup report
Site Register Issue: 94-27
County Code: 17
Contact: Not reported
Report Title: Not reported

Date Ecology Received Report: 07/31/96
Contaminants Found at Site: Total petroleum hydrocarbons
Media Contaminated: Soil
Waste Management: Unknown
Region: North Western
Type of Report Ecology Received: Interim cleanup report
Site Register Issue: 94-35
County Code: 17
Contact: Not reported
Report Title: Not reported

Date Ecology Received Report: 12/23/92
Contaminants Found at Site: Petroleum products
Media Contaminated: Groundwater, Soil
Waste Management: Tank
Region: North Western
Type of Report Ecology Received: Interim cleanup report
Site Register Issue: 92-47
County Code: 17
Contact: Not reported
Report Title: Not reported

WA Financial Assurance 1:

edr_fstat: WA
edr_fzip: 98005
edr_fcnty: Not reported
edr_zip: Not reported
DOE Site ID: 10098
Site Type: Self Insured
Financial Resp Type: Self-Insurance
Inception Date: 10/31/2011
Expiration Date: 10/31/2012

AE254
North
1/8-1/4
0.154 mi.
813 ft.

2021 130TH AVE NE
BELLEVUE, WA 98005
Site 6 of 7 in cluster AE

EDR US Hist Cleaners 1015013944
N/A

Relative:
Higher

EDR Historical Cleaners:

Name: ANDONIAN RUG CLEANING & SERVICE
Year: 1999
Address: 2021 130TH AVE NE

Actual:
239 ft.

Name: ANDONIAN RUG CLEANING & SERVICE
Year: 2000
Address: 2021 130TH AVE NE

Map ID
 Direction
 Distance
 Elevation

MAP FINDINGS

Site

Database(s)

EDR ID Number
 EPA ID Number

(Continued)

1015013944

Name: ANDONIAN RUG CLEANING & SVC
 Year: 2010
 Address: 2021 130TH AVE NE

AE255
North
1/8-1/4
0.154 mi.
813 ft.

2021 130TH AVE NE
BELLEVUE, WA 98005
Site 7 of 7 in cluster AE

EDR US Hist Auto Stat

1015308372
N/A

Relative:
Higher

EDR Historical Auto Stations:

Name: DYNAMIC DESIGN MOTORING ACCESSORIES
 Year: 1999
 Address: 2021 130TH AVE NE

Actual:
239 ft.

Name: SIGNATURE MOTOR DESIGN INC
 Year: 2005
 Address: 2021 130TH AVE NE

Name: SIGNATURE MOTOR DESIGN INC
 Year: 2006
 Address: 2021 130TH AVE NE

AK256
East
1/8-1/4
0.156 mi.
825 ft.

INTERMOUNTAIN ELECTRIC
13814 NE 16TH
BELLEVUE, WA 98005
Site 1 of 2 in cluster AK

ALLSITES
MANIFEST
SPILLS

S110816941
N/A

Relative:
Higher

ALLSITES:

Facility Id: 17435
 Latitude: 47.65237
 Longitude: -122.15611
 Ecology Interest Type Code: HWG
 Facility ID: 17435
 Facility Company: Intermountain Electric
 Interaction: I
 Interaction 1: HWG
 Interaction 2: Hazardous Waste Generator
 Ecology Program: HAZWASTE
 Program Data: TURBOWASTE
 Facility Alt.: Intermountain Electric
 Program ID: WAH000038122
 Date Interaction: 3/21/2011 0:00
 Date Interaction 3: 12/31/2011 0:00

Actual:
199 ft.

WA MANIFEST:

Facility Site ID Number: 17435
 SWC Desc: WPCB
 FWC Desc: Not reported
 Form Comm: This is the information available to the best of my knowledge. We are in a legal battle and made every attempt to gather all information available.
 Data Year: 2011
 Permit by Rule: False

Map ID
Direction
Distance
Elevation

MAP FINDINGS

Site

Database(s)

EDR ID Number
EPA ID Number

INTERMOUNTAIN ELECTRIC (Continued)

S110816941

Treatment by Generator: False
Mixed radioactive waste: False
Importer of hazardous waste: False
Immediate recycler: False
Treatment/Storage/Disposal/Recycling Facility: False
Generator of dangerous fuel waste: False
Generator marketing to burner: False
"Other marketers (i.e., blender, distributor, etc.)": False
Utility boiler burner: False
Industry boiler burner: False
Industrial Furnace: False
Smelter deferral: False
Universal waste - batteries - generate: False
Universal waste - thermostats - generate: False
Universal waste - mercury - generate: False
Universal waste - lamps - generate: False
Universal waste - batteries - accumulate: False
Universal waste - thermostats - accumulate: False
Universal waste - mercury - accumulate: False
Universal waste - lamps - accumulate: False
Destination Facility for Universal Waste: False
Off-specification used oil burner - utility boiler: False
Off-specification used oil burner - industrial boiler: False
Off-specification used oil burner - industrial furnace: False
EPA ID: WAH000038122
Facility Address 2: Not reported
TAX REG NBR: 603066893
NAICS CD: 238210
BUSINESS TYPE: Electrical Contracting
MAIL NAME: Intermountain Electric
MAIL ADDR LINE1: PO Box 303
MAIL CITY,ST,ZIP: Spokane, WA 99210-0303
MAIL COUNTRY: UNITED STATES
LEGAL ORG NAME: Intermountain Electric
LEGAL ORG TYPE: Private
LEGAL ADDR LINE1: 13814 NE 16th
LEGAL CITY,ST,ZIP: Bellevue, WA 98005
LEGAL COUNTRY: UNITED STATES
LEGAL PHONE NBR: 509-838-8000
LEGAL EFFECTIVE DATE: Not reported
LAND ORG NAME: Horton Electric
LAND ORG TYPE: Private
LAND PERSON NAME: Not reported
LAND ADDR LINE1: PO Box 3384
LAND CITY,ST,ZIP: Spokane, WA 99202
LAND COUNTRY: UNITED STATES
LAND PHONE NBR: 000-000-0000
OPERATOR ORG NAME: Intermountain Electric
OPERATOR ORG TYPE: Private
OPERATOR ADDR LINE1: 13814 NE 16th
OPERATOR CITY,ST,ZIP: Bellevue, WA 98005
OPERATOR COUNTRY: UNITED STATES
OPERATOR PHONE NBR: 509-838-8000
OPERATOR EFFECTIVE DATE: Not reported
SITE CONTACT NAME: Bob Schmidlkofer
SITE CONTACT ADDR LINE1: PO Box 303
SITE CONTACT ZIP: Spokane, WA 99210-0303

Map ID
Direction
Distance
Elevation

MAP FINDINGS

Site

Database(s)

EDR ID Number
EPA ID Number

INTERMOUNTAIN ELECTRIC (Continued)

S110816941

SITE CONTACT COUNTRY: UNITED STATES
SITE CONTACT PHONE NBR: 509-838-8000
SITE CONTACT EMAIL: bobs@knelectric.com
FORM CONTACT NAME: Bob Schmidkofer
FORM CONTACT ADDR LINE1: PO Box 303
FORM CONTACT CITY,ST,ZIP: Spokane, WA 99210-0303
FORM CONTACT COUNTRY: UNITED STATES
FORM CONTACT PHONE NBR: 509-838-8000
FORM CONTACT EMAIL: bobs@knelectric.com
GEN STATUS CD: LQG
MONTHLY GENERATION: False
BATCH GENERATION: False
ONE TIME GENERATION: True
TRANSPORTS OWN WASTE: False
TRANSPORTS OTHRS WASTE: False
RECYCLER ONSITE: False
TRANSFER FACILITY: False
OTHER EXEMPTION: Not reported
UW BATTERY GEN: False
USED OIL TRANSPORTER: False
USED OIL TRANSFER FACILITY: False
USED OIL PROCESSOR: False
USED OIL REREFINER: False
USED OIL FUEL MRKTR DIRECTS SHPMNTS: False
USED OIL FUEL MRKTR MEETS SPECS: False

SPILLS:

Facility ID: 625600
Medium: IMPERMEABLE CONTAINMENT
Material Desc: PETROLEUM - OIL OTHER
Material Qty: 90
Material Units: GALLON
Date Received: 03/17/2011
Contact Name: Not reported
Incident Date: Not reported

Facility ID: 625600
Medium: SURFACE WATER-FRESH
Material Desc: PETROLEUM - MINERAL OIL
Material Qty: 59
Material Units: GALLON
Date Received: 03/21/2011
Contact Name: UNKNOWN
Incident Date: Not reported

Facility ID: 625600
Medium: IMPERMEABLE CONTAINMENT
Material Desc: PETROLEUM - MINERAL OIL
Material Qty: 59
Material Units: GALLON
Date Received: 03/21/2011
Contact Name: UNKNOWN
Incident Date: Not reported

Map ID
Direction
Distance
Elevation

MAP FINDINGS

Site

Database(s)

EDR ID Number
EPA ID Number

AL257
NW
1/8-1/4
0.157 mi.
827 ft.

12727 NORTHUP WAY
BELLEVUE, WA 98005

Site 1 of 2 in cluster AL

EDR US Hist Cleaners

1014985770
N/A

Relative:
Higher

EDR Historical Cleaners:

Name: BELLEVUE CARPET CLEANERS
Year: 2001
Address: 12727 NORTHUP WAY

Actual:
227 ft.

Name: BELLEVUE CARPET CLEANERS
Year: 2005
Address: 12727 NORTHUP WAY

Name: BELLEVUE CARPET CLEANERS
Year: 2009
Address: 12727 NORTHUP WAY

258
NE
1/8-1/4
0.159 mi.
841 ft.

ACURA OF BELLEVUE
13424 NE 20TH ST
BELLEVUE, WA 98188

RCRA NonGen / NLR
FINDS
ALLSITES
UST

1001806519
WAD982658577

Relative:
Higher

RCRA NonGen / NLR:

Date form received by agency: 02/15/2005
Facility name: ACURA OF BELLEVUE
Facility address: 13424 NE 20TH ST
BELLEVUE, WA 98188
EPA ID: WAD982658577
Contact: ACURA OF BELLEV ACURA OF BELLEV
Contact address: 13424 NE 20TH ST
BELLEVUE, WA 98005-2025
Contact country: US
Contact telephone: (000)000-0000
Contact email: Not reported
EPA Region: 10
Land type: Private
Classification: Non-Generator
Description: Handler: Non-Generators do not presently generate hazardous waste

Actual:
224 ft.

Owner/Operator Summary:

Owner/operator name: BARBARA NELSON B
Owner/operator address: 13424 NE 20TH ST
BELLEVUE, WA 98005
Owner/operator country: US
Owner/operator telephone: (425)644-3000
Legal status: Private
Owner/Operator Type: Owner
Owner/Op start date: 12/31/2002
Owner/Op end date: Not reported

Owner/operator name: GREG P
Owner/operator address: 13424 NE 20TH ST
BELLEVUE, WA 98005
Owner/operator country: US
Owner/operator telephone: (425)644-3000
Legal status: Private

Map ID
Direction
Distance
Elevation

MAP FINDINGS

Site

Database(s)

EDR ID Number
EPA ID Number

ACURA OF BELLEVUE (Continued)

1001806519

Owner/Operator Type: Operator
Owner/Op start date: 12/31/2002
Owner/Op end date: Not reported

Handler Activities Summary:

U.S. importer of hazardous waste: No
Mixed waste (haz. and radioactive): No
Recycler of hazardous waste: No
Transporter of hazardous waste: No
Treater, storer or disposer of HW: No
Underground injection activity: No
On-site burner exemption: No
Furnace exemption: No
Used oil fuel burner: No
Used oil processor: No
User oil refiner: No
Used oil fuel marketer to burner: No
Used oil Specification marketer: No
Used oil transfer facility: No
Used oil transporter: No

Historical Generators:

Date form received by agency: 12/31/2003
Site name: ACURA OF BELLEVUE
Classification: Not a generator, verified

Violation Status: No violations found

Evaluation Action Summary:

Evaluation date: 11/15/2006
Evaluation: FOCUSED COMPLIANCE INSPECTION
Area of violation: Not reported
Date achieved compliance: Not reported
Evaluation lead agency: State

FINDS:

Registry ID: 110006459910

Environmental Interest/Information System

Washington Facility / Site Identification System (WA-FSIS) provides a means to query and display data maintained by the Washington Department of Ecology. This system contains key information for each facility/site that is currently, or has been, of interest to the Air Quality, Dam Safety, Hazardous Waste, Toxics Cleanup, and Water Quality Programs.

RCRAInfo is a national information system that supports the Resource Conservation and Recovery Act (RCRA) program through the tracking of events and activities related to facilities that generate, transport, and treat, store, or dispose of hazardous waste. RCRAInfo allows RCRA program staff to track the notification, permit, compliance, and corrective action activities required under RCRA.

HAZARDOUS WASTE BIENNIAL REPORTER

Map ID
Direction
Distance
Elevation

MAP FINDINGS

Site

Database(s)

EDR ID Number
EPA ID Number

ACURA OF BELLEVUE (Continued)

1001806519

ALLSITES:

Facility Id:	17888915
Latitude:	47.62809
Longitude:	-122.16141
Ecology Interest Type Code:	HWG
Facility ID:	17888915
Facility Company:	Acura of Bellevue
Interaction:	I
Interaction 1:	HWG
Interaction 2:	Hazardous Waste Generator
Ecology Program:	HAZWASTE
Program Data:	TURBOWASTE
Facility Alt.:	Not reported
Program ID:	WAD982658577
Date Interaction:	7/13/1989 0:00
Date Interaction 3:	12/31/2004 0:00
Facility ID:	17888915
Facility Company:	Acura of Bellevue
Interaction:	I
Interaction 1:	HWOTHER
Interaction 2:	Haz Waste Management Activity
Ecology Program:	HAZWASTE
Program Data:	TURBOWASTE
Facility Alt.:	Not reported
Program ID:	WAD982658577
Date Interaction:	12/31/2004 0:00
Date Interaction 3:	12/31/2004 0:00
Facility ID:	17888915
Facility Company:	Acura of Bellevue
Interaction:	I
Interaction 1:	UST
Interaction 2:	Underground Storage Tank
Ecology Program:	TOXICS
Program Data:	UST
Facility Alt.:	Not reported
Program ID:	Not reported
Date Interaction:	4/4/1986 0:00
Date Interaction 3:	5/3/2000 0:00
Facility Id:	17888915
Latitude:	47.62809
Longitude:	-122.16141
Ecology Interest Type Code:	UST
Facility ID:	17888915
Facility Company:	Acura of Bellevue
Interaction:	I
Interaction 1:	HWG
Interaction 2:	Hazardous Waste Generator
Ecology Program:	HAZWASTE
Program Data:	TURBOWASTE
Facility Alt.:	Not reported
Program ID:	WAD982658577
Date Interaction:	7/13/1989 0:00
Date Interaction 3:	12/31/2004 0:00

Map ID
Direction
Distance
Elevation

MAP FINDINGS

Site

Database(s)

EDR ID Number
EPA ID Number

ACURA OF BELLEVUE (Continued)

1001806519

Facility ID: 17888915
Facility Company: Acura of Bellevue
Interaction: I
Interaction 1: HWOTHER
Interaction 2: Haz Waste Management Activity
Ecology Program: HAZWASTE
Program Data: TURBOWASTE
Facility Alt.: Not reported
Program ID: WAD982658577
Date Interaction: 12/31/2004 0:00
Date Interaction 3: 12/31/2004 0:00

Facility ID: 17888915
Facility Company: Acura of Bellevue
Interaction: I
Interaction 1: UST
Interaction 2: Underground Storage Tank
Ecology Program: TOXICS
Program Data: UST
Facility Alt.: Not reported
Program ID: Not reported
Date Interaction: 4/4/1986 0:00
Date Interaction 3: 5/3/2000 0:00

Facility Id: 17888915
Latitude: 47.62809
Longitude: -122.16141
Ecology Interest Type Code: HWOTHER
Facility ID: 17888915
Facility Company: Acura of Bellevue
Interaction: I
Interaction 1: HWG
Interaction 2: Hazardous Waste Generator
Ecology Program: HAZWASTE
Program Data: TURBOWASTE
Facility Alt.: Not reported
Program ID: WAD982658577
Date Interaction: 7/13/1989 0:00
Date Interaction 3: 12/31/2004 0:00

Facility ID: 17888915
Facility Company: Acura of Bellevue
Interaction: I
Interaction 1: HWOTHER
Interaction 2: Haz Waste Management Activity
Ecology Program: HAZWASTE
Program Data: TURBOWASTE
Facility Alt.: Not reported
Program ID: WAD982658577
Date Interaction: 12/31/2004 0:00
Date Interaction 3: 12/31/2004 0:00

Facility ID: 17888915
Facility Company: Acura of Bellevue
Interaction: I
Interaction 1: UST

Map ID
Direction
Distance
Elevation

MAP FINDINGS

Site

Database(s)

EDR ID Number
EPA ID Number

ACURA OF BELLEVUE (Continued)

1001806519

Interaction 2: Underground Storage Tank
Ecology Program: TOXICS
Program Data: UST
Facility Alt.: Not reported
Program ID: Not reported
Date Interaction: 4/4/1986 0:00
Date Interaction 3: 5/3/2000 0:00

UST:

Facility ID: 17888915
Site Id: 101103
UBI: 6006175210010001
Phone Number: 2066443000
Decimal Latitude: 47.62809
Decimal Longitude: -122.16141

Tank Name: 1
Tag Number: Not reported
Tank Status: Removed
Tank Status Date: 08/06/1996
Tank Install Date: 00/04/1986
Tank Closure Date: Not reported
Capacity Range: Not reported
Tank Permit Expiration Date: 12/31/1996
Tank Upgrade Date: Not reported
Tank Spill Prevention: None
Tank Overfill Prevention: None
Tank Material: Dielectric Coated Steel
Tank Construction: Single Wall Tank
Tank Tightness Test: Not reported
Tank Corrosion Protection: Sacrificial Anode
Tank Manifold: Not reported
Tank Release Detection: Manual Inventory Control (daily)
Tank SFC Type: Not reported
Pipe Material: Not reported
Pipe Construction: Double Wall Pipe
Pipe Primary Release Detection: Interstitial Monitoring (or Sump Sensor)
Pipe Second Release Detection: Not reported
Pipe Corrosion Protection: Corrosion Resistant
Pipe Pumping System: Pressurized System
Responsible Unit: NORTHWEST
Dispenser/Pump SFC Type: Not reported

Tank Name: 2
Tag Number: Not reported
Tank Status: Removed
Tank Status Date: 08/06/1996
Tank Install Date: 00/04/1986
Tank Closure Date: Not reported
Capacity Range: 111 TO 1,100 Gallons
Tank Permit Expiration Date: 12/31/1996
Tank Upgrade Date: Not reported
Tank Spill Prevention: 25 Gallons or Less
Tank Overfill Prevention: Overfill Alarm
Tank Material: Dielectric Coated Steel

Map ID
Direction
Distance
Elevation

MAP FINDINGS

Site

Database(s)

EDR ID Number
EPA ID Number

ACURA OF BELLEVUE (Continued)

1001806519

Tank Construction: Single Wall Tank
Tank Tightness Test: Not reported
Tank Corrosion Protection: Sacrificial Anode
Tank Manifold: Not reported
Tank Release Detection: Manual Inventory Control (daily)
Tank SFC Type: Not reported
Pipe Material: Steel
Pipe Construction: Double Wall Pipe
Pipe Primary Release Detection: Interstitial Monitoring (or Sump Sensor)
Pipe Second Release Detection: Not reported
Pipe Corrosion Protection: Corrosion Resistant
Pipe Pumping System: Pressurized System
Responsible Unit: NORTHWEST
Dispencer/Pump SFC Type: Not reported

AF259
North
1/8-1/4
0.163 mi.
861 ft.

STAR RENTALS INC
12900 NORTHRUP WY
BELLEVUE, WA 98005
Site 9 of 10 in cluster AF

UST U001125857
N/A

Relative:
Higher

UST:
Facility ID: 93312988
Site Id: 9291
UBI: 6011112580010005
Phone Number: 2068855522
Decimal Latitude: 47.628998
Decimal Longitude: -122.168369

Actual:
240 ft.

Tank Name: 1
Tag Number: Not reported
Tank Status: Removed
Tank Status Date: 08/06/1996
Tank Install Date: 00/01/1975
Tank Closure Date: Not reported
Capacity Range: 1,101 to 2,000 Gallons
Tank Permit Expiration Date: 09/30/1997
Tank Upgrade Date: Not reported
Tank Spill Prevention: Spill Bucket/Spill Box
Tank Overfill Prevention: Other
Tank Material: Steel
Tank Construction: Single Wall Tank
Tank Tightness Test: Not reported
Tank Corrosion Protection: Other
Tank Manifold: Not reported
Tank Release Detection: Weekly Manual Gauging
Tank SFC Type: Not reported
Pipe Material: Steel
Pipe Construction: Single Wall Pipe
Pipe Primary Release Detection: Not reported
Pipe Second Release Detection: Not reported
Pipe Corrosion Protection: Other
Pipe Pumping System: Not reported
Responsible Unit: NORTHWEST
Dispencer/Pump SFC Type: Not reported

Tank Name: 2

Map ID
Direction
Distance
Elevation

MAP FINDINGS

Site

Database(s)

EDR ID Number
EPA ID Number

STAR RENTALS INC (Continued)

U001125857

Tag Number: Not reported
Tank Status: Removed
Tank Status Date: 08/06/1996
Tank Install Date: 00/31/1964
Tank Closure Date: Not reported
Capacity Range: 111 TO 1,100 Gallons
Tank Permit Expiration Date: 09/30/1997
Tank Upgrade Date: Not reported
Tank Spill Prevention: Not reported
Tank Overfill Prevention: Other
Tank Material: Steel
Tank Construction: Single Wall Tank
Tank Tightness Test: Not reported
Tank Corrosion Protection: Other
Tank Manifold: Not reported
Tank Release Detection: Weekly Manual Gauging
Tank SFC Type: Not reported
Pipe Material: Steel
Pipe Construction: Single Wall Pipe
Pipe Primary Release Detection: Not reported
Pipe Second Release Detection: Not reported
Pipe Corrosion Protection: Other
Pipe Pumping System: Other
Responsible Unit: NORTHWEST
Dispenser/Pump SFC Type: Not reported

Tank Name: 3
Tag Number: Not reported
Tank Status: Removed
Tank Status Date: 07/03/1997
Tank Install Date: 00/31/1964
Tank Closure Date: Not reported
Capacity Range: Not reported
Tank Permit Expiration Date: Not reported
Tank Upgrade Date: Not reported
Tank Spill Prevention: Not reported
Tank Overfill Prevention: Not reported
Tank Material: Not reported
Tank Construction: Not reported
Tank Tightness Test: Not reported
Tank Corrosion Protection: Not reported
Tank Manifold: Not reported
Tank Release Detection: Not reported
Tank SFC Type: Not reported
Pipe Material: Not reported
Pipe Construction: Not reported
Pipe Primary Release Detection: Not reported
Pipe Second Release Detection: Not reported
Pipe Corrosion Protection: Not reported
Pipe Pumping System: Not reported
Responsible Unit: NORTHWEST
Dispenser/Pump SFC Type: Not reported

MAP FINDINGS

Map ID
 Direction
 Distance
 Elevation

Site

Database(s)

EDR ID Number
 EPA ID Number

AF260
North
1/8-1/4
0.163 mi.
861 ft.

STAR RENTALS, INC.
12900 NORTHUP WAY
BELLEVUE, WA 98005
Site 10 of 10 in cluster AF

ALLSITES
LUST
SPILLS
ICR

S103513341
N/A

Relative:
Higher

ALLSITES:

Facility Id: 93312988
 Latitude: 47.628998
 Longitude: -122.16836
 Ecology Interest Type Code: LUST
 Facility ID: 93312988
 Facility Company: STAR RENTALS INC BELLEVUE
 Interaction: I
 Interaction 1: LUST
 Interaction 2: LUST Facility
 Ecology Program: TOXICS
 Program Data: ISIS
 Facility Alt.: Not reported
 Program ID: 9291
 Date Interaction: 4/15/1997 0:00
 Date Interaction 3: 4/15/1997 0:00

Actual:
240 ft.

Facility ID: 93312988
 Facility Company: STAR RENTALS INC BELLEVUE
 Interaction: I
 Interaction 1: LSC
 Interaction 2: Local Source Control
 Ecology Program: HAZWASTE
 Program Data: LSC
 Facility Alt.: STAR RENTALS
 Program ID: Not reported
 Date Interaction: 1/6/2011 0:00
 Date Interaction 3: 1/6/2011 0:00

Facility ID: 93312988
 Facility Company: STAR RENTALS INC BELLEVUE
 Interaction: A
 Interaction 1: UST
 Interaction 2: Underground Storage Tank
 Ecology Program: TOXICS
 Program Data: UST
 Facility Alt.: Not reported
 Program ID: 9291
 Date Interaction: 3/20/2000 0:00
 Date Interaction 3: Not reported

Facility Id: 93312988
 Latitude: 47.628998
 Longitude: -122.16836
 Ecology Interest Type Code: UST
 Facility ID: 93312988
 Facility Company: STAR RENTALS INC BELLEVUE
 Interaction: I
 Interaction 1: LUST
 Interaction 2: LUST Facility
 Ecology Program: TOXICS
 Program Data: ISIS

Map ID
Direction
Distance
Elevation

MAP FINDINGS

Site

Database(s)

EDR ID Number
EPA ID Number

STAR RENTALS, INC. (Continued)

S103513341

Facility Alt.:	Not reported
Program ID:	9291
Date Interaction:	4/15/1997 0:00
Date Interaction 3:	4/15/1997 0:00
Facility ID:	93312988
Facility Company:	STAR RENTALS INC BELLEVUE
Interaction:	I
Interaction 1:	LSC
Interaction 2:	Local Source Control
Ecology Program:	HAZWASTE
Program Data:	LSC
Facility Alt.:	STAR RENTALS
Program ID:	Not reported
Date Interaction:	1/6/2011 0:00
Date Interaction 3:	1/6/2011 0:00
Facility ID:	93312988
Facility Company:	STAR RENTALS INC BELLEVUE
Interaction:	A
Interaction 1:	UST
Interaction 2:	Underground Storage Tank
Ecology Program:	TOXICS
Program Data:	UST
Facility Alt.:	Not reported
Program ID:	9291
Date Interaction:	3/20/2000 0:00
Date Interaction 3:	Not reported
Facility Id:	93312988
Latitude:	47.628998
Longitude:	-122.16836
Ecology Interest Type Code:	LSC
Facility ID:	93312988
Facility Company:	STAR RENTALS INC BELLEVUE
Interaction:	I
Interaction 1:	LUST
Interaction 2:	LUST Facility
Ecology Program:	TOXICS
Program Data:	ISIS
Facility Alt.:	Not reported
Program ID:	9291
Date Interaction:	4/15/1997 0:00
Date Interaction 3:	4/15/1997 0:00
Facility ID:	93312988
Facility Company:	STAR RENTALS INC BELLEVUE
Interaction:	I
Interaction 1:	LSC
Interaction 2:	Local Source Control
Ecology Program:	HAZWASTE
Program Data:	LSC
Facility Alt.:	STAR RENTALS
Program ID:	Not reported
Date Interaction:	1/6/2011 0:00
Date Interaction 3:	1/6/2011 0:00

Map ID
Direction
Distance
Elevation

MAP FINDINGS

Site

Database(s)

EDR ID Number
EPA ID Number

STAR RENTALS, INC. (Continued)

S103513341

Facility ID: 93312988
Facility Company: STAR RENTALS INC BELLEVUE
Interaction: A
Interaction 1: UST
Interaction 2: Underground Storage Tank
Ecology Program: TOXICS
Program Data: UST
Facility Alt.: Not reported
Program ID: 9291
Date Interaction: 3/20/2000 0:00
Date Interaction 3: Not reported

LUST:

Facility ID: 93312988
Facility Status: RCU
Cleanup Site ID: 11110
Cleanup Unit Type: Upland
Process Type: Independent Action
Alternate Name: STAR RENTALS INC
Release Status Date: 04/15/1997
Site Response Unit Code: Northwest
Lat/Long: 47.628998 / -122.16836

Facility ID: 93312988
Facility Status: Awaiting Cleanup
Cleanup Site ID: 11110
Cleanup Unit Type: Upland
Process Type: Independent Action
Alternate Name: STAR RENTALS INC
Release Status Date: 02/13/1997
Site Response Unit Code: Northwest
Lat/Long: 47.628998 / -122.16836

Facility ID: 93312988
Facility Status: Cleanup Started
Cleanup Site ID: 11110
Cleanup Unit Type: Upland
Process Type: Independent Action
Alternate Name: STAR RENTALS INC
Release Status Date: 07/01/2011
Site Response Unit Code: Northwest
Lat/Long: 47.628998 / -122.16836

SPILLS:

Facility ID: 628294
Medium: SOIL
Material Desc: PETROLEUM - GASOLINE
Material Qty: Not reported
Material Units: GALLON
Date Received: 08/01/2011
Contact Name: UNKNOWN
Incident Date: Not reported

Facility ID: 628301
Medium: SOIL

Map ID
Direction
Distance
Elevation

MAP FINDINGS

Site

Database(s)

EDR ID Number
EPA ID Number

STAR RENTALS, INC. (Continued)

S103513341

Material Desc: PETROLEUM - GASOLINE
Material Qty: 5
Material Units: GALLON
Date Received: 08/01/2011
Contact Name: Not reported
Incident Date: Not reported

ICR:

Date Ecology Received Report: 04/15/97
Contaminants Found at Site: Petroleum products
Media Contaminated: Soil
Waste Management: Tank
Region: North Western
Type of Report Ecology Received: Final cleanup report
Site Register Issue: 95-01
County Code: 17
Contact: Not reported
Report Title: Not reported

AJ261
WNW
1/8-1/4
0.163 mi.
863 ft.

2001 124TH NE BELLEVUE
2001 124TH NE
BELLEVUE, WA 98005
Site 3 of 5 in cluster AJ

RCRA NonGen / NLR 1000199686
FINDS WAD982655235
ALLSITES

Relative:
Lower

RCRA NonGen / NLR:

Date form received by agency: 09/01/1988
Facility name: 2001 124TH NE BELLEVUE
Facility address: 2001 124TH NE
BELLEVUE, WA 98005
EPA ID: WAD982655235
Mailing address: 4350 150TH AVE NE
REDMOND, WA 98052-5301
Contact: WA ECY WA ECY
Contact address: 4350 150TH AVE NE
REDMOND, WA 98052-5301
Contact country: US
Contact telephone: (000)000-0000
Contact email: Not reported
EPA Region: 10
Classification: Non-Generator
Description: Handler: Non-Generators do not presently generate hazardous waste

Actual:
165 ft.

Owner/Operator Summary:

Owner/operator name: WA ECY W
Owner/operator address: 2001 124TH AVE NE
BELLEVUE, WA 98005
Owner/operator country: US
Owner/operator telephone: (000)000-0000
Legal status: Private
Owner/Operator Type: Owner
Owner/Op start date: 05/02/1996
Owner/Op end date: Not reported

Handler Activities Summary:

U.S. importer of hazardous waste: No

Map ID
Direction
Distance
Elevation

MAP FINDINGS

Site

Database(s)

EDR ID Number
EPA ID Number

2001 124TH NE BELLEVUE (Continued)

1000199686

Mixed waste (haz. and radioactive): No
Recycler of hazardous waste: No
Transporter of hazardous waste: No
Treater, storer or disposer of HW: No
Underground injection activity: No
On-site burner exemption: No
Furnace exemption: No
Used oil fuel burner: No
Used oil processor: No
User oil refiner: No
Used oil fuel marketer to burner: No
Used oil Specification marketer: No
Used oil transfer facility: No
Used oil transporter: No

Violation Status: No violations found

FINDS:

Registry ID: 110005346615

Environmental Interest/Information System

RCRAInfo is a national information system that supports the Resource Conservation and Recovery Act (RCRA) program through the tracking of events and activities related to facilities that generate, transport, and treat, store, or dispose of hazardous waste. RCRAInfo allows RCRA program staff to track the notification, permit, compliance, and corrective action activities required under RCRA.

ALLSITES:

Facility Id: 49948939
Latitude: 47.62707
Longitude: -122.17665
Ecology Interest Type Code: HWG
Facility ID: 49948939
Facility Company: 2001 124th NE Bellevue
Interaction: I
Interaction 1: HWG
Interaction 2: Hazardous Waste Generator
Ecology Program: HAZWASTE
Program Data: TURBOWASTE
Facility Alt.: Not reported
Program ID: WAD982655235
Date Interaction: 9/1/1988 0:00
Date Interaction 3: 12/31/1991 0:00

MAP FINDINGS

Map ID
Direction
Distance
Elevation

Site

Database(s)

EDR ID Number
EPA ID Number

AL262
NW
1/8-1/4
0.164 mi.
868 ft.

12708 NORTHUP WAY
BELLEVUE, WA 98005

Site 2 of 2 in cluster AL

EDR US Hist Auto Stat

1015196490
N/A

Relative:
Higher

EDR Historical Auto Stations:

Name: DEFINITIVE AUTO GROUP LLC
Year: 2007
Address: 12708 NORTHUP WAY

Actual:
226 ft.

AJ263
WNW
1/8-1/4
0.172 mi.
906 ft.

VN GRAPHICS INC
2020 124TH AVE NE BLDG C 205
BELLEVUE, WA 98005

Site 4 of 5 in cluster AJ

ALLSITES

S109556402
N/A

Relative:
Lower

ALLSITES:

Facility Id: 55428753
Latitude: 47.62724
Longitude: -122.1751
Ecology Interest Type Code: HWG
Facility ID: 55428753
Facility Company: VN Graphics Inc
Interaction: I
Interaction 1: HWG
Interaction 2: Hazardous Waste Generator
Ecology Program: HAZWASTE
Program Data: TURBOWASTE
Facility Alt.: Not reported
Program ID: WAD095732251
Date Interaction: 9/4/1984 0:00
Date Interaction 3: 11/3/1989 0:00

Facility ID: 55428753
Facility Company: VN Graphics Inc
Interaction: I
Interaction 1: TRI
Interaction 2: Toxics Release Inventory
Ecology Program: HAZWASTE
Program Data: EPCRA
Facility Alt.: Not reported
Program ID: WAD095732251
Date Interaction: 1/1/1988 0:00
Date Interaction 3: 10/8/2002 0:00

Facility ID: 55428753
Facility Company: VN Graphics Inc
Interaction: I
Interaction 1: TRI
Interaction 2: Toxics Release Inventory
Ecology Program: HAZWASTE
Program Data: EPCRA
Facility Alt.: Not reported
Program ID: WAD095732251
Date Interaction: 1/1/1990 0:00
Date Interaction 3: 10/8/2002 0:00

Facility ID: 55428753
Facility Company: VN Graphics Inc

Map ID
Direction
Distance
Elevation

MAP FINDINGS

Site

Database(s)

EDR ID Number
EPA ID Number

VN GRAPHICS INC (Continued)

S109556402

Interaction: I
Interaction 1: HWP
Interaction 2: Hazardous Waste Planner
Ecology Program: HAZWASTE
Program Data: HWPPRT
Facility Alt.: Not reported
Program ID: WAD095732251
Date Interaction: 1/1/1991 0:00
Date Interaction 3: 12/31/1991 0:00

Facility Id: 55428753
Latitude: 47.62724
Longitude: -122.1751
Ecology Interest Type Code: TRI

Facility ID: 55428753
Facility Company: VN Graphics Inc
Interaction: I
Interaction 1: HWG
Interaction 2: Hazardous Waste Generator
Ecology Program: HAZWASTE
Program Data: TURBOWASTE
Facility Alt.: Not reported
Program ID: WAD095732251
Date Interaction: 9/4/1984 0:00
Date Interaction 3: 11/3/1989 0:00

Facility ID: 55428753
Facility Company: VN Graphics Inc
Interaction: I
Interaction 1: TRI
Interaction 2: Toxics Release Inventory
Ecology Program: HAZWASTE
Program Data: EPCRA
Facility Alt.: Not reported
Program ID: WAD095732251
Date Interaction: 1/1/1988 0:00
Date Interaction 3: 10/8/2002 0:00

Facility ID: 55428753
Facility Company: VN Graphics Inc
Interaction: I
Interaction 1: TRI
Interaction 2: Toxics Release Inventory
Ecology Program: HAZWASTE
Program Data: EPCRA
Facility Alt.: Not reported
Program ID: WAD095732251
Date Interaction: 1/1/1990 0:00
Date Interaction 3: 10/8/2002 0:00

Facility ID: 55428753
Facility Company: VN Graphics Inc
Interaction: I
Interaction 1: HWP
Interaction 2: Hazardous Waste Planner
Ecology Program: HAZWASTE

Map ID
Direction
Distance
Elevation

MAP FINDINGS

Site

Database(s)

EDR ID Number
EPA ID Number

VN GRAPHICS INC (Continued)

S109556402

Program Data:	HWPPRT
Facility Alt.:	Not reported
Program ID:	WAD095732251
Date Interaction:	1/1/1991 0:00
Date Interaction 3:	12/31/1991 0:00
Facility Id:	55428753
Latitude:	47.62724
Longitude:	-122.1751
Ecology Interest Type Code:	HWP
Facility ID:	55428753
Facility Company:	VN Graphics Inc
Interaction:	I
Interaction 1:	HWG
Interaction 2:	Hazardous Waste Generator
Ecology Program:	HAZWASTE
Program Data:	TURBOWASTE
Facility Alt.:	Not reported
Program ID:	WAD095732251
Date Interaction:	9/4/1984 0:00
Date Interaction 3:	11/3/1989 0:00
Facility ID:	55428753
Facility Company:	VN Graphics Inc
Interaction:	I
Interaction 1:	TRI
Interaction 2:	Toxics Release Inventory
Ecology Program:	HAZWASTE
Program Data:	EPCRA
Facility Alt.:	Not reported
Program ID:	WAD095732251
Date Interaction:	1/1/1988 0:00
Date Interaction 3:	10/8/2002 0:00
Facility ID:	55428753
Facility Company:	VN Graphics Inc
Interaction:	I
Interaction 1:	TRI
Interaction 2:	Toxics Release Inventory
Ecology Program:	HAZWASTE
Program Data:	EPCRA
Facility Alt.:	Not reported
Program ID:	WAD095732251
Date Interaction:	1/1/1990 0:00
Date Interaction 3:	10/8/2002 0:00
Facility ID:	55428753
Facility Company:	VN Graphics Inc
Interaction:	I
Interaction 1:	HWP
Interaction 2:	Hazardous Waste Planner
Ecology Program:	HAZWASTE
Program Data:	HWPPRT
Facility Alt.:	Not reported
Program ID:	WAD095732251
Date Interaction:	1/1/1991 0:00

Map ID
Direction
Distance
Elevation

MAP FINDINGS

Site

Database(s)

EDR ID Number
EPA ID Number

VN GRAPHICS INC (Continued)

S109556402

Date Interaction 3: 12/31/1991 0:00

AJ264
WNW
1/8-1/4
0.172 mi.
906 ft.

VN GRAPHICS INC
2020 124TH AVE NE #C-205
BELLEVUE, WA 98005
Site 5 of 5 in cluster AJ

RCRA NonGen / NLR **1000116218**
WAD095732251

Relative:
Lower

RCRA NonGen / NLR:

Actual:
169 ft.

Date form received by agency: 12/31/1990
Facility name: VN GRAPHICS INC
Facility address: 2020 124TH AVE NE #C-205
BELLEVUE, WA 98005
EPA ID: WAD095732251
Contact: HAROLD NOBLE
Contact address: Not reported
Not reported
Contact country: Not reported
Contact telephone: (206) 454-5165
Contact email: Not reported
EPA Region: 10
Classification: Non-Generator
Description: Handler: Non-Generators do not presently generate hazardous waste

Handler Activities Summary:

U.S. importer of hazardous waste: No
Mixed waste (haz. and radioactive): No
Recycler of hazardous waste: No
Transporter of hazardous waste: No
Treater, storer or disposer of HW: No
Underground injection activity: No
On-site burner exemption: No
Furnace exemption: No
Used oil fuel burner: No
Used oil processor: No
User oil refiner: No
Used oil fuel marketer to burner: No
Used oil Specification marketer: No
Used oil transfer facility: No
Used oil transporter: No

Historical Generators:

Date form received by agency: 09/04/1984
Site name: VN GRAPHICS INC
Classification: Not a generator, verified

Violation Status: No violations found

MAP FINDINGS

Map ID
Direction
Distance
Elevation

Site

Database(s)

EDR ID Number
EPA ID Number

AM265 **CAT AND DOG CLINIC OF BELLEVUE** **ALLSITES** **S109824840**
East **13812 NE 16TH ST** **N/A**
1/8-1/4 **BELLEVUE, WA 98005**
0.181 mi.
956 ft. **Site 1 of 3 in cluster AM**

Relative: ALLSITES:
Lower Facility Id: 4364
 Latitude: 47.6243993
Actual: Longitude: -122.15724
189 ft. Ecology Interest Type Code: LSC
 Facility ID: 4364
 Facility Company: Cat and Dog Clinic of Bellevue
 Interaction: I
 Interaction 1: LSC
 Interaction 2: Local Source Control
 Ecology Program: HAZWASTE
 Program Data: LSC
 Facility Alt.: Cat and Dog Clinic of Bellevue
 Program ID: Not reported
 Date Interaction: 4/30/2009 0:00
 Date Interaction 3: 4/29/2010 0:00

 Facility/Site Interaction T: 78094
 Geographic Location Identifier (Alias Facid): 4364
 Interaction (Aka Env Int) Type Code: LSC
 Interaction (Aka Env Int) Description: Local Source Control
 Interaction Status: I
 Federal Program Identifier: Not reported
 Interaction Start Date: 04/30/2009
 Interaction End Date: 04/29/2010
 prgm_facil: Cat and Dog Clinic of Bellevue
 cur_sys_pr: HAZWASTE
 cur_sys_nm: LSC

AM266 **INTERMOUNTAIN ELECTRIC** **RCRA NonGen / NLR** **1014928166**
East **13814 NE 16TH** **WAH000038122**
1/8-1/4 **BELLEVUE, WA 98005**
0.183 mi.
966 ft. **Site 2 of 3 in cluster AM**

Relative: RCRA NonGen / NLR:
Lower Date form received by agency: 02/16/2012
 Facility name: INTERMOUNTAIN ELECTRIC
Actual: Facility address: 13814 NE 16TH
188 ft. BELLEVUE, WA 98005
 EPA ID: WAH000038122
 Mailing address: PO BOX 303
 SPOKANE, WA 99210
 Contact: BOB SCHMIDLKOFER
 Contact address: PO BOX 303
 SPOKANE, WA 99210
 Contact country: US
 Contact telephone: (509) 838-8000
 Contact email: BOBS@KNELECTRIC.COM
 EPA Region: 10
 Classification: Non-Generator
 Description: Handler: Non-Generators do not presently generate hazardous waste

Map ID
Direction
Distance
Elevation

MAP FINDINGS

Site

Database(s)

EDR ID Number
EPA ID Number

INTERMOUNTAIN ELECTRIC (Continued)

1014928166

Owner/Operator Summary:

Owner/operator name: INTERMOUNTAIN ELECTRIC
Owner/operator address: 13814 NE 16TH
BELLEVUE, 98005
Owner/operator country: US
Owner/operator telephone: 509-838-8000
Legal status: Private
Owner/Operator Type: Owner
Owner/Op start date: 01/01/1900
Owner/Op end date: Not reported

Owner/operator name: INTERMOUNTAIN ELECTRIC
Owner/operator address: 13814 NE 16TH
BELLEVUE, 98005
Owner/operator country: US
Owner/operator telephone: 509-838-8000
Legal status: Private
Owner/Operator Type: Operator
Owner/Op start date: 01/01/1900
Owner/Op end date: Not reported

Handler Activities Summary:

U.S. importer of hazardous waste: No
Mixed waste (haz. and radioactive): No
Recycler of hazardous waste: No
Transporter of hazardous waste: No
Treater, storer or disposer of HW: No
Underground injection activity: No
On-site burner exemption: No
Furnace exemption: No
Used oil fuel burner: No
Used oil processor: No
User oil refiner: No
Used oil fuel marketer to burner: No
Used oil Specification marketer: No
Used oil transfer facility: No
Used oil transporter: No

Historical Generators:

Date form received by agency: 03/21/2011
Site name: INTERMOUNTAIN ELECTRIC
Classification: Large Quantity Generator

Hazardous Waste Summary:

Waste code: WPCB
Waste name: Washington State Dangerous PCB Waste containing polychlorinated biphenyls at concentrations of 2 parts per million or greater from specific sources: discarded transformers, capacitors or bushings containing (except when drained of all free flowing liquid) and the following wastes generated from the salvaging, rebuilding, or discarding of transformers, capacitors or bushings containing polychlorinated biphenyls (PCB) at concentrations of 2 parts per million or greater: Cooling and insulating fluids and cores, including core papers.

Map ID
Direction
Distance
Elevation

MAP FINDINGS

Site

Database(s)

EDR ID Number
EPA ID Number

INTERMOUNTAIN ELECTRIC (Continued)

1014928166

Violation Status: No violations found

AN267
ENE
1/8-1/4
0.185 mi.
975 ft.

BMW OF BELLEVUE
13617 NORTHUP WAY NE
BELLEVUE, WA 98005

RCRA NonGen / NLR
FINDS
ALLSITES

1000696807
WAD988504304

Site 1 of 5 in cluster AN

Relative:
Higher

RCRA NonGen / NLR:

Date form received by agency: 06/13/1997

Facility name: BMW OF BELLEVUE

Facility address: 13617 NORTHUP WAY NE
BELLEVUE, WA 98005

EPA ID: WAD988504304

Mailing address: 13617 NORTHRUP WAY
BELLEVUE, WA 98005-0000

Contact: BMW BMW

Contact address: 13617 NORTHRUP WAY
BELLEVUE, WA 98005-0000

Contact country: US

Contact telephone: (000)000-0000

Contact email: Not reported

EPA Region: 10

Land type: Private

Classification: Non-Generator

Description: Handler: Non-Generators do not presently generate hazardous waste

Owner/Operator Summary:

Owner/operator name: PETER K
Owner/operator address: 13617 NE 20TH ST
BELLEVUE, WA 98005

Owner/operator country: US
Owner/operator telephone: (000)000-0000

Legal status: Private

Owner/Operator Type: Operator

Owner/Op start date: 02/26/1997

Owner/Op end date: Not reported

Owner/operator name: AL M
Owner/operator address: 13617 NORTHUP WAY
BELLEVUE, WA 98005

Owner/operator country: US
Owner/operator telephone: (425)643-4544

Legal status: Private

Owner/Operator Type: Owner

Owner/Op start date: 06/13/1997

Owner/Op end date: Not reported

Handler Activities Summary:

U.S. importer of hazardous waste: No

Mixed waste (haz. and radioactive): No

Recycler of hazardous waste: No

Transporter of hazardous waste: No

Treater, storer or disposer of HW: No

Underground injection activity: No

On-site burner exemption: No

Furnace exemption: No

Used oil fuel burner: No

Map ID
Direction
Distance
Elevation

MAP FINDINGS

Site

Database(s)

EDR ID Number
EPA ID Number

BMW OF BELLEVUE (Continued)

1000696807

Used oil processor: No
User oil refiner: No
Used oil fuel marketer to burner: No
Used oil Specification marketer: No
Used oil transfer facility: No
Used oil transporter: No

Violation Status: No violations found

Evaluation Action Summary:

Evaluation date: 07/03/1997
Evaluation: COMPLIANCE ASSISTANCE VISIT
Area of violation: Not reported
Date achieved compliance: Not reported
Evaluation lead agency: State

Evaluation date: 05/18/1992
Evaluation: COMPLIANCE ASSISTANCE VISIT
Area of violation: Not reported
Date achieved compliance: Not reported
Evaluation lead agency: State

FINDS:

Registry ID: 110001918337

Environmental Interest/Information System

Washington Facility / Site Identification System (WA-FSIS) provides a means to query and display data maintained by the Washington Department of Ecology. This system contains key information for each facility/site that is currently, or has been, of interest to the Air Quality, Dam Safety, Hazardous Waste, Toxics Cleanup, and Water Quality Programs.

RCRAInfo is a national information system that supports the Resource Conservation and Recovery Act (RCRA) program through the tracking of events and activities related to facilities that generate, transport, and treat, store, or dispose of hazardous waste. RCRAInfo allows RCRA program staff to track the notification, permit, compliance, and corrective action activities required under RCRA.

ALLSITES:

Facility Id: 21323693
Latitude: 47.62807
Longitude: -122.15676
Ecology Interest Type Code: HWG
Facility ID: 21323693
Facility Company: BMW of Bellevue
Interaction: I
Interaction 1: HWG
Interaction 2: Hazardous Waste Generator
Ecology Program: HAZWASTE
Program Data: TURBOWASTE
Facility Alt.: Not reported
Program ID: WAD988504304
Date Interaction: 3/20/1992 0:00

Map ID
Direction
Distance
Elevation

MAP FINDINGS

Site

Database(s)

EDR ID Number
EPA ID Number

BMW OF BELLEVUE (Continued)

1000696807

Date Interaction 3: 12/31/1996 0:00

Facility ID: 21323693
Facility Company: BMW of Bellevue
Interaction: I
Interaction 1: HWG
Interaction 2: Hazardous Waste Generator
Ecology Program: HAZWASTE
Program Data: TURBOWASTE
Facility Alt.: Not reported
Program ID: WAD988504304
Date Interaction: 12/31/1996 0:00
Date Interaction 3: 12/31/1996 0:00

Facility ID: 21323693
Facility Company: BMW of Bellevue
Interaction: I
Interaction 1: LSC
Interaction 2: Local Source Control
Ecology Program: HAZWASTE
Program Data: LSC
Facility Alt.: BMW of Bellevue
Program ID: Not reported
Date Interaction: 4/9/2009 0:00
Date Interaction 3: 4/29/2010 0:00

Facility Id: 21323693
Latitude: 47.62807
Longitude: -122.15676
Ecology Interest Type Code: LSC
Facility ID: 21323693
Facility Company: BMW of Bellevue
Interaction: I
Interaction 1: HWG
Interaction 2: Hazardous Waste Generator
Ecology Program: HAZWASTE
Program Data: TURBOWASTE
Facility Alt.: Not reported
Program ID: WAD988504304
Date Interaction: 3/20/1992 0:00
Date Interaction 3: 12/31/1996 0:00

Facility ID: 21323693
Facility Company: BMW of Bellevue
Interaction: I
Interaction 1: HWG
Interaction 2: Hazardous Waste Generator
Ecology Program: HAZWASTE
Program Data: TURBOWASTE
Facility Alt.: Not reported
Program ID: WAD988504304
Date Interaction: 12/31/1996 0:00
Date Interaction 3: 12/31/1996 0:00

Facility ID: 21323693
Facility Company: BMW of Bellevue

Map ID
 Direction
 Distance
 Elevation

MAP FINDINGS

Site

Database(s)

EDR ID Number
 EPA ID Number

BMW OF BELLEVUE (Continued)

1000696807

Interaction: I
 Interaction 1: LSC
 Interaction 2: Local Source Control
 Ecology Program: HAZWASTE
 Program Data: LSC
 Facility Alt.: BMW of Bellevue
 Program ID: Not reported
 Date Interaction: 4/9/2009 0:00
 Date Interaction 3: 4/29/2010 0:00

AM268
 East
 1/8-1/4
 0.187 mi.
 985 ft.

**13818 NE 16TH ST
 BELLEVUE, WA 98005**

EDR US Hist Auto Stat

**1015216630
 N/A**

Site 3 of 3 in cluster AM

**Relative:
 Lower**

EDR Historical Auto Stations:

Name: EASTSIDE TRANSMISSION INCORPORATED
 Year: 1999
 Address: 13818 NE 16TH ST

**Actual:
 188 ft.**

Name: EASTSIDE TRANSMISSION INCORPORATED
 Year: 2000
 Address: 13818 NE 16TH ST

Name: EASTSIDE TRANSMISSION
 Year: 2009
 Address: 13818 NE 16TH ST

Name: EASTSIDE TRANSMISSION
 Year: 2010
 Address: 13818 NE 16TH ST

AK269
 East
 1/8-1/4
 0.189 mi.
 996 ft.

**EASTSIDE TRANSMISSIONS INC
 13818 NE 16TH ST
 BELLEVUE, WA 98005**

ALLSITES

**S109824506
 N/A**

Site 2 of 2 in cluster AK

**Relative:
 Lower**

ALLSITES:

Facility Id: 19384
 Latitude: 47.624999
 Longitude: -122.15604
 Ecology Interest Type Code: LSC
 Facility ID: 19384
 Facility Company: Eastside Transmissions Inc
 Interaction: I
 Interaction 1: LSC
 Interaction 2: Local Source Control
 Ecology Program: HAZWASTE
 Program Data: LSC
 Facility Alt.: "Eastside Transmissions
 Inc."
 Program ID: Not reported
 Date Interaction: 4/28/2009 0:00
 Date Interaction 3:

Map ID
 Direction
 Distance
 Elevation

MAP FINDINGS

Site

Database(s)

EDR ID Number
 EPA ID Number

EASTSIDE TRANSMISSIONS INC (Continued)

S109824506

Facility/Site Interaction T: 78086
 Geographic Location Identifier (Alias Facid): 19384
 Interaction (Aka Env Int) Type Code: LSC
 Interaction (Aka Env Int) Description: Local Source Control
 Interaction Status: I
 Federal Program Identifier: Not reported
 Interaction Start Date: 04/28/2009
 Interaction End Date: 04/29/2010
 prgm_facil: Eastside Transmissions, Inc.
 cur_sys_pr: HAZWASTE
 cur_sys_nm: LSC

AN270
ENE
1/8-1/4
0.189 mi.
997 ft.

BELLEVUE BMW NEW BUILDING
13605 NE 20TH ST
BELLEVUE, WA 98004

ALLSITES S110037775
N/A

Site 2 of 5 in cluster AN

Relative:
Higher

ALLSITES:

Facility Id: 16185
 Latitude: 47.6278
 Longitude: -122.159
 Ecology Interest Type Code: CONSTGP
 Facility ID: 16185
 Facility Company: BELLEVUE BMW NEW BUILDING
 Interaction: I
 Interaction 1: CONSTGP
 Interaction 2: Construction SW GP
 Ecology Program: WATQUAL
 Program Data: PARIS
 Facility Alt.: BELLEVUE BMW NEW BUILDING
 Program ID: WAR010382
 Date Interaction: 6/23/2008 0:00
 Date Interaction 3: 9/8/2010 0:00

Actual:
200 ft.

Facility/Site Interaction T: 85501
 Geographic Location Identifier (Alias Facid): 16185
 Interaction (Aka Env Int) Type Code: CONSTGP
 Interaction (Aka Env Int) Description: Construction SW GP
 Interaction Status: A
 Federal Program Identifier: WAR010382
 Interaction Start Date: 06/23/2008
 Interaction End Date: Not reported
 prgm_facil: BELLEVUE BMW NEW BUILDING
 cur_sys_pr: WATQUAL
 cur_sys_nm: PARIS

Map ID
Direction
Distance
Elevation

MAP FINDINGS

Site

Database(s)

EDR ID Number
EPA ID Number

AO271
NNW
1/8-1/4
0.189 mi.
999 ft.

12840 NE 21ST PL
BELLEVUE, WA 98005

Site 1 of 3 in cluster AO

EDR US Hist Auto Stat

1015198273
N/A

Relative:
Higher

EDR Historical Auto Stations:

Name: PALADIN AUTOWORKS LIMITED
Year: 1999
Address: 12840 NE 21ST PL

Actual:
242 ft.

Name: PALADIN AUTOWORKS LIMITED
Year: 2000
Address: 12840 NE 21ST PL

AO272
NNW
1/8-1/4
0.189 mi.
999 ft.

SPECTRA LUX CORP BELLEVUE
12840 NE 21ST PL
BELLEVUE, WA 98005

Site 2 of 3 in cluster AO

RCRA NonGen / NLR
FINDS
ALLSITES
UST

1000181208
WAD067144105

Relative:
Higher

RCRA NonGen / NLR:

Date form received by agency: 07/27/1988
Facility name: SPECTRA LUX CORP BELLEVUE
Facility address: 12840 NE 21ST PL
BELLEVUE, WA 98005
EPA ID: WAD067144105
Contact: SPECTRA LUX COR SPECTRA LUX COR
Contact address: 12840 NE 21ST PL
BELLEVUE, WA 98005-1910
Contact country: US
Contact telephone: (000)000-0000
Contact email: Not reported
EPA Region: 10
Land type: Private
Classification: Non-Generator
Description: Handler: Non-Generators do not presently generate hazardous waste

Actual:
242 ft.

Owner/Operator Summary:

Owner/operator name: SPECTRA LUX COR S
Owner/operator address: 12840 NE 21ST PL
BELLEVUE, WA 98005
Owner/operator country: US
Owner/operator telephone: (000)000-0000
Legal status: Private
Owner/Operator Type: Owner
Owner/Op start date: 05/02/1996
Owner/Op end date: Not reported

Handler Activities Summary:

U.S. importer of hazardous waste: No
Mixed waste (haz. and radioactive): No
Recycler of hazardous waste: No
Transporter of hazardous waste: No
Treater, storer or disposer of HW: No
Underground injection activity: No
On-site burner exemption: No
Furnace exemption: No
Used oil fuel burner: No

Map ID
Direction
Distance
Elevation

MAP FINDINGS

Site

Database(s)

EDR ID Number
EPA ID Number

SPECTRA LUX CORP BELLEVUE (Continued)

1000181208

Used oil processor: No
User oil refiner: No
Used oil fuel marketer to burner: No
Used oil Specification marketer: No
Used oil transfer facility: No
Used oil transporter: No

Facility Has Received Notices of Violations:

Regulation violated: Not reported
Area of violation: Generators - General
Date violation determined: 11/17/1988
Date achieved compliance: 07/04/1994
Violation lead agency: State
Enforcement action: WRITTEN INFORMAL
Enforcement action date: 04/13/1989
Enf. disposition status: Not reported
Enf. disp. status date: Not reported
Enforcement lead agency: State
Proposed penalty amount: Not reported
Final penalty amount: Not reported
Paid penalty amount: Not reported

Evaluation Action Summary:

Evaluation date: 11/17/1988
Evaluation: COMPLIANCE EVALUATION INSPECTION ON-SITE
Area of violation: Generators - General
Date achieved compliance: 07/04/1994
Evaluation lead agency: State

FINDS:

Registry ID: 110005324611

Environmental Interest/Information System

Washington Facility / Site Identification System (WA-FSIS) provides a means to query and display data maintained by the Washington Department of Ecology. This system contains key information for each facility/site that is currently, or has been, of interest to the Air Quality, Dam Safety, Hazardous Waste, Toxics Cleanup, and Water Quality Programs.

RCRAInfo is a national information system that supports the Resource Conservation and Recovery Act (RCRA) program through the tracking of events and activities related to facilities that generate, transport, and treat, store, or dispose of hazardous waste. RCRAInfo allows RCRA program staff to track the notification, permit, compliance, and corrective action activities required under RCRA.

ALLSITES:

Facility Id: 67387769
Latitude: 47.628791
Longitude: -122.17073
Ecology Interest Type Code: UST
Facility ID: 67387769
Facility Company: Spectra Lux Corp Bellevue

Map ID
Direction
Distance
Elevation

MAP FINDINGS

Site

Database(s)

EDR ID Number
EPA ID Number

SPECTRA LUX CORP BELLEVUE (Continued)

1000181208

Interaction: I
Interaction 1: HWG
Interaction 2: Hazardous Waste Generator
Ecology Program: HAZWASTE
Program Data: TURBOWASTE
Facility Alt.: Not reported
Program ID: WAD067144105
Date Interaction: 12/7/1982 0:00
Date Interaction 3: 7/18/1988 0:00

Facility ID: 67387769
Facility Company: Spectra Lux Corp Bellevue
Interaction: I
Interaction 1: UST
Interaction 2: Underground Storage Tank
Ecology Program: TOXICS
Program Data: UST
Facility Alt.: Not reported
Program ID: 2562
Date Interaction: 2/29/2000 0:00
Date Interaction 3: 5/3/2000 0:00

Facility Id: 67387769
Latitude: 47.628791
Longitude: -122.17073
Ecology Interest Type Code: HWG
Facility ID: 67387769
Facility Company: Spectra Lux Corp Bellevue
Interaction: I
Interaction 1: HWG
Interaction 2: Hazardous Waste Generator
Ecology Program: HAZWASTE
Program Data: TURBOWASTE
Facility Alt.: Not reported
Program ID: WAD067144105
Date Interaction: 12/7/1982 0:00
Date Interaction 3: 7/18/1988 0:00

Facility ID: 67387769
Facility Company: Spectra Lux Corp Bellevue
Interaction: I
Interaction 1: UST
Interaction 2: Underground Storage Tank
Ecology Program: TOXICS
Program Data: UST
Facility Alt.: Not reported
Program ID: 2562
Date Interaction: 2/29/2000 0:00
Date Interaction 3: 5/3/2000 0:00

UST:
Facility ID: 67387769
Site Id: 2562
UBI: Not reported
Phone Number: 2067470560

Map ID
Direction
Distance
Elevation

MAP FINDINGS

Site

Database(s)

EDR ID Number
EPA ID Number

SPECTRA LUX CORP BELLEVUE (Continued)

1000181208

Decimal Latitude: 47.628791
Decimal Longitude: -122.170734

Tank Name: 1
Tag Number: Not reported
Tank Status: Closed in Place
Tank Status Date: 08/06/1996
Tank Install Date: 00/31/1964
Tank Closure Date: Not reported
Capacity Range: 111 TO 1,100 Gallons
Tank Permit Expiration Date: Not reported
Tank Upgrade Date: Not reported
Tank Spill Prevention: Not reported
Tank Overfill Prevention: Not reported
Tank Material: Not reported
Tank Construction: Not reported
Tank Tightness Test: Not reported
Tank Corrosion Protection: Not reported
Tank Manifold: Not reported
Tank Release Detection: Not reported
Tank SFC Type: Not reported
Pipe Material: Not reported
Pipe Construction: Not reported
Pipe Primary Release Detection: Not reported
Pipe Second Release Detection: Not reported
Pipe Corrosion Protection: Not reported
Pipe Pumping System: Not reported
Responsible Unit: NORTHWEST
Dispencer/Pump SFC Type: Not reported

**AN273
ENE
1/8-1/4
0.189 mi.
999 ft.**

**13622 NE 20TH ST
BELLEVUE, WA 98005**

Site 3 of 5 in cluster AN

**EDR US Hist Auto Stat 1015214320
N/A**

**Relative:
Higher**

EDR Historical Auto Stations:

Name: STAR AUTO SERVICE INCORPORATED
Year: 1999
Address: 13622 NE 20TH ST

Name: STAR AUTO SERVICE INCORPORATED
Year: 2000
Address: 13622 NE 20TH ST

Name: STAR AUTO SERVICE INC
Year: 2001
Address: 13622 NE 20TH ST

Name: STAR AUTO SERVICE INC
Year: 2002
Address: 13622 NE 20TH ST

**Actual:
200 ft.**

Map ID
Direction
Distance
Elevation

MAP FINDINGS

Site

Database(s)

EDR ID Number
EPA ID Number

AN274
ENE
1/8-1/4
0.189 mi.
999 ft.

STAR AUTO SVC INC
13622 NE 20TH STE H
BELLEVUE, WA 98005

RCRA NonGen / NLR
FINDS
ALLSITES

1000878548
WA0000085357

Site 4 of 5 in cluster AN

Relative:
Higher

RCRA NonGen / NLR:

Actual:
200 ft.

Date form received by agency: 04/22/2005
Facility name: STAR AUTO SVC INC
Facility address: 13622 NE 20TH STE H
BELLEVUE, WA 98005-2011
EPA ID: WA0000085357
Mailing address: 13622 NE 20TH ST STE H
BELLEVUE, WA 98005-2011
Contact: STAR AUTO SVC STAR AUTO SVC
Contact address: 13622 NE 20TH ST STE H
BELLEVUE, WA 98005-2011
Contact country: US
Contact telephone: (000)000-0000
Contact email: Not reported
EPA Region: 10
Land type: Private
Classification: Non-Generator
Description: Handler: Non-Generators do not presently generate hazardous waste

Owner/Operator Summary:

Owner/operator name: STAR AUTO SVC S
Owner/operator address: 13622 NE 20TH ST STE H
BELLEVUE, WA 98005
Owner/operator country: US
Owner/operator telephone: (425)641-3389
Legal status: Private
Owner/Operator Type: Owner
Owner/Op start date: 05/01/1996
Owner/Op end date: Not reported

Owner/operator name: JASON W
Owner/operator address: 13622 NE 20TH #H
BELLEVUE, WA 98005
Owner/operator country: US
Owner/operator telephone: (425)641-3389
Legal status: Private
Owner/Operator Type: Operator
Owner/Op start date: 01/01/1900
Owner/Op end date: Not reported

Handler Activities Summary:

U.S. importer of hazardous waste: No
Mixed waste (haz. and radioactive): No
Recycler of hazardous waste: No
Transporter of hazardous waste: No
Treater, storer or disposer of HW: No
Underground injection activity: No
On-site burner exemption: No
Furnace exemption: No
Used oil fuel burner: No
Used oil processor: No
User oil refiner: No

Map ID
Direction
Distance
Elevation

MAP FINDINGS

Site

Database(s)

EDR ID Number
EPA ID Number

STAR AUTO SVC INC (Continued)

1000878548

Used oil fuel marketer to burner: No
Used oil Specification marketer: No
Used oil transfer facility: No
Used oil transporter: No

Historical Generators:

Date form received by agency: 12/31/2003
Site name: STAR AUTO SVC INC
Classification: Not a generator, verified

Violation Status: No violations found

Evaluation Action Summary:

Evaluation date: 07/28/1997
Evaluation: COMPLIANCE ASSISTANCE VISIT
Area of violation: Not reported
Date achieved compliance: Not reported
Evaluation lead agency: State

FINDS:

Registry ID: 110005263240

Environmental Interest/Information System

Washington Facility / Site Identification System (WA-FSIS) provides a means to query and display data maintained by the Washington Department of Ecology. This system contains key information for each facility/site that is currently, or has been, of interest to the Air Quality, Dam Safety, Hazardous Waste, Toxics Cleanup, and Water Quality Programs.

RCRAInfo is a national information system that supports the Resource Conservation and Recovery Act (RCRA) program through the tracking of events and activities related to facilities that generate, transport, and treat, store, or dispose of hazardous waste. RCRAInfo allows RCRA program staff to track the notification, permit, compliance, and corrective action activities required under RCRA.

HAZARDOUS WASTE BIENNIAL REPORTER

ALLSITES:

Facility Id: 2949689
Latitude: 47.62803
Longitude: -122.15767
Ecology Interest Type Code: HWG
Facility ID: 2949689
Facility Company: Star Auto Svc Inc
Interaction: I
Interaction 1: HWG
Interaction 2: Hazardous Waste Generator
Ecology Program: HAZWASTE
Program Data: TURBOWASTE
Facility Alt.: Not reported
Program ID: WA0000085357
Date Interaction: 12/27/1993 0:00

Map ID
Direction
Distance
Elevation

MAP FINDINGS

Site

Database(s)

EDR ID Number
EPA ID Number

STAR AUTO SVC INC (Continued)

1000878548

Date Interaction 3: 12/31/2003 0:00
Facility ID: 2949689
Facility Company: Star Auto Svc Inc
Interaction: I
Interaction 1: HWOTHER
Interaction 2: Haz Waste Management Activity
Ecology Program: HAZWASTE
Program Data: TURBOWASTE
Facility Alt.: Not reported
Program ID: WA0000085357
Date Interaction: 12/31/2003 0:00
Date Interaction 3: 12/31/2004 0:00

Facility Id: 2949689
Latitude: 47.62803
Longitude: -122.15767
Ecology Interest Type Code: HWOTHER
Facility ID: 2949689
Facility Company: Star Auto Svc Inc
Interaction: I
Interaction 1: HWG
Interaction 2: Hazardous Waste Generator
Ecology Program: HAZWASTE
Program Data: TURBOWASTE
Facility Alt.: Not reported
Program ID: WA0000085357
Date Interaction: 12/27/1993 0:00
Date Interaction 3: 12/31/2003 0:00

Facility ID: 2949689
Facility Company: Star Auto Svc Inc
Interaction: I
Interaction 1: HWOTHER
Interaction 2: Haz Waste Management Activity
Ecology Program: HAZWASTE
Program Data: TURBOWASTE
Facility Alt.: Not reported
Program ID: WA0000085357
Date Interaction: 12/31/2003 0:00
Date Interaction 3: 12/31/2004 0:00

**AP275
SW
1/8-1/4
0.189 mi.
1000 ft.**

**COCA COLA
1150 124TH AVE. NE
BELLEVUE, WA 98005**

Site 1 of 3 in cluster AP

**ICR S104485912
N/A**

**Relative:
Lower**

ICR:
Date Ecology Received Report: 03/16/00
Contaminants Found at Site: Petroleum products
Media Contaminated: Groundwater, Soil
Waste Management: Tank
Region: North Western
Type of Report Ecology Received: Final cleanup report
Site Register Issue: 98-24

**Actual:
184 ft.**

Map ID
Direction
Distance
Elevation

MAP FINDINGS

Site

Database(s)

EDR ID Number
EPA ID Number

COCA COLA (Continued)

S104485912

County Code: 17
Contact: Not reported
Report Title: Not reported

Date Ecology Received Report: 04/23/93
Contaminants Found at Site: Petroleum products
Media Contaminated: Soil
Waste Management: Tank
Region: North Western
Type of Report Ecology Received: Interim cleanup report
Site Register Issue: 93-04
County Code: 17
Contact: Not reported
Report Title: Not reported

**AP276
SW
1/8-1/4
0.189 mi.
1000 ft.**

**COCA COLA BOTTLING CO BELLEVUE
1150 124TH AVE NE
BELLEVUE, WA 98005
Site 2 of 3 in cluster AP**

**RCRA-CESQG 1000251918
ALLSITES WAD001328186
CSCSL NFA
UST
MANIFEST
SPILLS
VCP
NPDES**

**Relative:
Lower**

**Actual:
184 ft.**

RCRA-CESQG:
Date form received by agency: 08/27/2012
Facility name: COCA COLA BOTTLING CO BELLEVUE
Facility address: 1150 124TH AVE NE
BELLEVUE, WA 98005
EPA ID: WAD001328186
Mailing address: PO BOX 93346C
BELLEVUE, WA 98009
Contact: RONALD JACOBSEN
Contact address: 1150 124TH AVE NE
BELLEVUE, WA 98005
Contact country: US
Contact telephone: (425) 452-8979
Contact email: RJACOBSEN@COCA-COLA.COM
EPA Region: 10
Land type: Private
Classification: Conditionally Exempt Small Quantity Generator
Description: Handler: generates 100 kg or less of hazardous waste per calendar month, and accumulates 1000 kg or less of hazardous waste at any time; or generates 1 kg or less of acutely hazardous waste per calendar month, and accumulates at any time: 1 kg or less of acutely hazardous waste; or 100 kg or less of any residue or contaminated soil, waste or other debris resulting from the cleanup of a spill, into or on any land or water, of acutely hazardous waste; or generates 100 kg or less of any residue or contaminated soil, waste or other debris resulting from the cleanup of a spill, into or on any land or water, of acutely hazardous waste during any calendar month, and accumulates at any time: 1 kg or less of acutely hazardous waste; or 100 kg or less of any residue or contaminated soil, waste or other debris resulting from the cleanup of a spill, into or on any land or water, of acutely hazardous waste

Owner/Operator Summary:

Map ID
Direction
Distance
Elevation

MAP FINDINGS

Site

Database(s)

EDR ID Number
EPA ID Number

COCA COLA BOTTLING CO BELLEVUE (Continued)

1000251918

Owner/operator name: BCI COCA COLA BOTTLING CO OF WA
Owner/operator address: 1334 S CENTRAL AVE
LOS ANGELES, CA 90021
Owner/operator country: US
Owner/operator telephone: Not reported
Legal status: Private
Owner/Operator Type: Owner
Owner/Op start date: 12/31/2002
Owner/Op end date: Not reported

Owner/operator name: BCI COCA COLA BOTTLING CO OF WA
Owner/operator address: 1334 S CENTRAL AVE
LOS ANGELES, 90021
Owner/operator country: US
Owner/operator telephone: (213)746-5555
Legal status: Private
Owner/Operator Type: Owner
Owner/Op start date: 12/31/2002
Owner/Op end date: Not reported

Owner/operator name: COCA-COLA BOTTLING COMPANY OF WASHINGTON
Owner/operator address: 1150 124TH AVE NE
BELLEVUE, 98005
Owner/operator country: US
Owner/operator telephone: 425-452-8979
Legal status: Private
Owner/Operator Type: Operator
Owner/Op start date: 12/31/2003
Owner/Op end date: Not reported

Owner/operator name: BCI COCA COLA B B
Owner/operator address: 1334 S CENTRAL AVE
LOS ANGELES, CA 90021
Owner/operator country: US
Owner/operator telephone: (213)746-5555
Legal status: Private
Owner/Operator Type: Owner
Owner/Op start date: 12/31/2002
Owner/Op end date: Not reported

Owner/operator name: JED R
Owner/operator address: 1150 124TH AVE NE
BELLEVUE, WA 98005
Owner/operator country: US
Owner/operator telephone: (425)453-1761
Legal status: Private
Owner/Operator Type: Operator
Owner/Op start date: 12/31/2003
Owner/Op end date: Not reported

Owner/operator name: MARGARET STEED
Owner/operator address: 1150 124TH AVE NE
BELLEVUE, WA 98005
Owner/operator country: US
Owner/operator telephone: Not reported
Legal status: Private
Owner/Operator Type: Operator

Map ID
Direction
Distance
Elevation

MAP FINDINGS

Site

Database(s)

EDR ID Number
EPA ID Number

COCA COLA BOTTLING CO BELLEVUE (Continued)

1000251918

Owner/Op start date: 12/31/2003
Owner/Op end date: Not reported

Handler Activities Summary:

U.S. importer of hazardous waste: No
Mixed waste (haz. and radioactive): No
Recycler of hazardous waste: No
Transporter of hazardous waste: No
Treater, storer or disposer of HW: No
Underground injection activity: No
On-site burner exemption: No
Furnace exemption: No
Used oil fuel burner: No
Used oil processor: No
Used oil refiner: No
Used oil fuel marketer to burner: No
Used oil Specification marketer: No
Used oil transfer facility: No
Used oil transporter: No

Historical Generators:

Date form received by agency: 03/24/2011
Site name: COCA COLA BOTTLING CO BELLEVUE
Classification: Conditionally Exempt Small Quantity Generator

Date form received by agency: 06/07/2010
Site name: COCA COLA BOTTLING CO BELLEVUE
Classification: Conditionally Exempt Small Quantity Generator

Date form received by agency: 12/31/2007
Site name: COCA COLA BOTTLING CO BELLEVUE
Classification: Not a generator, verified

Date form received by agency: 12/31/2005
Site name: COCA COLA BOTTLING CO BELLEVUE
Classification: Not a generator, verified

Date form received by agency: 12/31/2003
Site name: COCA COLA BOTTLING CO BELLEVUE
Classification: Not a generator, verified

Hazardous Waste Summary:

Waste code: WSQG
Waste name: A placeholder to allow BR submission to validate. In WA State, Conditionally Exempt Small Quantity Generators (Called SQG in WA) are not required to report waste streams, so no valid State or Fed codes are available for reporting to BR.

Waste code: D001
Waste name: IGNITABLE HAZARDOUS WASTES ARE THOSE WASTES WHICH HAVE A FLASHPOINT OF LESS THAN 140 DEGREES FAHRENHEIT AS DETERMINED BY A PENSKY-MARTENS CLOSED CUP FLASH POINT TESTER. ANOTHER METHOD OF DETERMINING THE FLASH POINT OF A WASTE IS TO REVIEW THE MATERIAL SAFETY DATA SHEET, WHICH CAN BE OBTAINED FROM THE MANUFACTURER OR DISTRIBUTOR OF THE MATERIAL. LACQUER THINNER IS AN EXAMPLE OF A COMMONLY USED SOLVENT WHICH WOULD BE CONSIDERED AS IGNITABLE HAZARDOUS WASTE.

Map ID
Direction
Distance
Elevation

MAP FINDINGS

Site

Database(s)

EDR ID Number
EPA ID Number

COCA COLA BOTTLING CO BELLEVUE (Continued)

1000251918

Waste code: D002
Waste name: A WASTE WHICH HAS A PH OF LESS THAN 2 OR GREATER THAN 12.5 IS CONSIDERED TO BE A CORROSIVE HAZARDOUS WASTE. SODIUM HYDROXIDE, A CAUSTIC SOLUTION WITH A HIGH PH, IS OFTEN USED BY INDUSTRIES TO CLEAN OR DEGREASE PARTS. HYDROCHLORIC ACID, A SOLUTION WITH A LOW PH, IS USED BY MANY INDUSTRIES TO CLEAN METAL PARTS PRIOR TO PAINTING. WHEN THESE CAUSTIC OR ACID SOLUTIONS BECOME CONTAMINATED AND MUST BE DISPOSED, THE WASTE WOULD BE A CORROSIVE HAZARDOUS WASTE.

Waste code: D035
Waste name: METHYL ETHYL KETONE

Waste code: F003
Waste name: THE FOLLOWING SPENT NON-HALOGENATED SOLVENTS: XYLENE, ACETONE, ETHYL ACETATE, ETHYL BENZENE, ETHYL ETHER, METHYL ISOBUTYL KETONE, N-BUTYL ALCOHOL, CYCLOHEXANONE, AND METHANOL; ALL SPENT SOLVENT MIXTURES/BLENDS CONTAINING, BEFORE USE, ONLY THE ABOVE SPENT NON-HALOGENATED SOLVENTS; AND ALL SPENT SOLVENT MIXTURES/BLENDS CONTAINING, BEFORE USE, ONE OR MORE OF THE ABOVE NON-HALOGENATED SOLVENTS, AND, A TOTAL OF TEN PERCENT OR MORE (BY VOLUME) OF ONE OR MORE OF THOSE SOLVENTS LISTED IN F001, F002, F004, AND F005, AND STILL BOTTOMS FROM THE RECOVERY OF THESE SPENT SOLVENTS AND SPENT SOLVENT MIXTURES.

Waste code: F005
Waste name: THE FOLLOWING SPENT NON-HALOGENATED SOLVENTS: TOLUENE, METHYL ETHYL KETONE, CARBON DISULFIDE, ISOBUTANOL, PYRIDINE, BENZENE, 2-ETHOXYETHANOL, AND 2-NITROPROPANE; ALL SPENT SOLVENT MIXTURES/BLENDS CONTAINING, BEFORE USE, A TOTAL OF TEN PERCENT OR MORE (BY VOLUME) OF ONE OR MORE OF THE ABOVE NON-HALOGENATED SOLVENTS OR THOSE SOLVENTS LISTED IN F001, F002, OR F004; AND STILL BOTTOMS FROM THE RECOVERY OF THESE SPENT SOLVENTS AND SPENT SOLVENT MIXTURES.

Violation Status: No violations found

Evaluation Action Summary:

Evaluation date: 11/20/2006
Evaluation: FOCUSED COMPLIANCE INSPECTION
Area of violation: Not reported
Date achieved compliance: Not reported
Evaluation lead agency: State

Evaluation date: 08/01/1996
Evaluation: COMPLIANCE ASSISTANCE VISIT
Area of violation: Not reported
Date achieved compliance: Not reported
Evaluation lead agency: State

ALLSITES:

Facility Id: 93625221
Latitude: 47.620211
Longitude: -122.17625
Ecology Interest Type Code: HWP
Facility ID: 93625221
Facility Company: COCA COLA BOTTLING CO BELLEVUE
Interaction: I
Interaction 1: TRI

Map ID
Direction
Distance
Elevation

MAP FINDINGS

Site

Database(s)

EDR ID Number
EPA ID Number

COCA COLA BOTTLING CO BELLEVUE (Continued)

1000251918

Interaction 2:	Toxics Release Inventory
Ecology Program:	HAZWASTE
Program Data:	EPCRA
Facility Alt.:	Not reported
Program ID:	WAD001328186
Date Interaction:	1/1/1987 0:00
Date Interaction 3:	10/10/2002 0:00
Facility ID:	93625221
Facility Company:	COCA COLA BOTTLING CO BELLEVUE
Interaction:	A
Interaction 1:	TIER2
Interaction 2:	Emergency/Haz Chem Rpt TIER2
Ecology Program:	HAZWASTE
Program Data:	EPCRA
Facility Alt.:	Not reported
Program ID:	WAD001328186
Date Interaction:	1/1/1988 0:00
Date Interaction 3:	Not reported
Facility ID:	93625221
Facility Company:	COCA COLA BOTTLING CO BELLEVUE
Interaction:	I
Interaction 1:	TRI
Interaction 2:	Toxics Release Inventory
Ecology Program:	HAZWASTE
Program Data:	EPCRA
Facility Alt.:	Not reported
Program ID:	WAD001328186
Date Interaction:	1/1/1989 0:00
Date Interaction 3:	10/10/2002 0:00
Facility ID:	93625221
Facility Company:	COCA COLA BOTTLING CO BELLEVUE
Interaction:	I
Interaction 1:	HWP
Interaction 2:	Hazardous Waste Planner
Ecology Program:	HAZWASTE
Program Data:	HWPPRT
Facility Alt.:	Not reported
Program ID:	WAD001328186
Date Interaction:	1/1/1991 0:00
Date Interaction 3:	2/15/1995 0:00
Facility ID:	93625221
Facility Company:	COCA COLA BOTTLING CO BELLEVUE
Interaction:	I
Interaction 1:	LUST
Interaction 2:	LUST Facility
Ecology Program:	TOXICS
Program Data:	ISIS
Facility Alt.:	Not reported
Program ID:	5030
Date Interaction:	12/9/1992 0:00
Date Interaction 3:	5/4/2000 0:00
Facility ID:	93625221

Map ID
Direction
Distance
Elevation

MAP FINDINGS

Site

Database(s)

EDR ID Number
EPA ID Number

COCA COLA BOTTLING CO BELLEVUE (Continued)

1000251918

Facility Company: COCA COLA BOTTLING CO BELLEVUE
Interaction: I
Interaction 1: VOLCLNST
Interaction 2: Voluntary Cleanup Sites
Ecology Program: TOXICS
Program Data: ISIS
Facility Alt.: COCA COLA BOTTLING CO BELLEVUE
Program ID: Not reported
Date Interaction: 3/16/2000 0:00
Date Interaction 3: 5/4/2000 0:00

Facility ID: 93625221
Facility Company: COCA COLA BOTTLING CO BELLEVUE
Interaction: I
Interaction 1: HWG
Interaction 2: Hazardous Waste Generator
Ecology Program: HAZWASTE
Program Data: TURBOWASTE
Facility Alt.: COCA COLA BOTTLING CO BELLEVUE
Program ID: WAD001328186
Date Interaction: 12/31/2002 0:00
Date Interaction 3: 12/31/2011 0:00

Facility ID: 93625221
Facility Company: COCA COLA BOTTLING CO BELLEVUE
Interaction: I
Interaction 1: HWG
Interaction 2: Hazardous Waste Generator
Ecology Program: HAZWASTE
Program Data: TURBOWASTE
Facility Alt.: Not reported
Program ID: WAD001328186
Date Interaction: 8/18/1980 0:00
Date Interaction 3: 7/4/2003 0:00

Facility ID: 93625221
Facility Company: COCA COLA BOTTLING CO BELLEVUE
Interaction: A
Interaction 1: INDUSTGP
Interaction 2: Industrial SW GP
Ecology Program: WATQUAL
Program Data: PARIS
Facility Alt.: COCA COLA BOTTLING CO OF WASHINGTON
Program ID: WAR000872
Date Interaction: 3/10/1993 0:00
Date Interaction 3: Not reported

Facility ID: 93625221
Facility Company: COCA COLA BOTTLING CO BELLEVUE
Interaction: A
Interaction 1: UST
Interaction 2: Underground Storage Tank
Ecology Program: TOXICS
Program Data: UST
Facility Alt.: Not reported
Program ID: 5030
Date Interaction: 7/1/1969 0:00

Map ID
Direction
Distance
Elevation

MAP FINDINGS

Site

Database(s)

EDR ID Number
EPA ID Number

COCA COLA BOTTLING CO BELLEVUE (Continued)

1000251918

Date Interaction 3: Not reported

Facility Id: 93625221
Latitude: 47.620211
Longitude: -122.17625
Ecology Interest Type Code: LUST
Facility ID: 93625221
Facility Company: COCA COLA BOTTLING CO BELLEVUE
Interaction: I
Interaction 1: TRI
Interaction 2: Toxics Release Inventory
Ecology Program: HAZWASTE
Program Data: EPCRA
Facility Alt.: Not reported
Program ID: WAD001328186
Date Interaction: 1/1/1987 0:00
Date Interaction 3: 10/10/2002 0:00

Facility ID: 93625221
Facility Company: COCA COLA BOTTLING CO BELLEVUE
Interaction: A
Interaction 1: TIER2
Interaction 2: Emergency/Haz Chem Rpt TIER2
Ecology Program: HAZWASTE
Program Data: EPCRA
Facility Alt.: Not reported
Program ID: WAD001328186
Date Interaction: 1/1/1988 0:00
Date Interaction 3: Not reported

Facility ID: 93625221
Facility Company: COCA COLA BOTTLING CO BELLEVUE
Interaction: I
Interaction 1: TRI
Interaction 2: Toxics Release Inventory
Ecology Program: HAZWASTE
Program Data: EPCRA
Facility Alt.: Not reported
Program ID: WAD001328186
Date Interaction: 1/1/1989 0:00
Date Interaction 3: 10/10/2002 0:00

Facility ID: 93625221
Facility Company: COCA COLA BOTTLING CO BELLEVUE
Interaction: I
Interaction 1: HWP
Interaction 2: Hazardous Waste Planner
Ecology Program: HAZWASTE
Program Data: HWPPRT
Facility Alt.: Not reported
Program ID: WAD001328186
Date Interaction: 1/1/1991 0:00
Date Interaction 3: 2/15/1995 0:00

Facility ID: 93625221
Facility Company: COCA COLA BOTTLING CO BELLEVUE

Map ID
Direction
Distance
Elevation

MAP FINDINGS

Site

Database(s)

EDR ID Number
EPA ID Number

COCA COLA BOTTLING CO BELLEVUE (Continued)

1000251918

Interaction:	I
Interaction 1:	LUST
Interaction 2:	LUST Facility
Ecology Program:	TOXICS
Program Data:	ISIS
Facility Alt.:	Not reported
Program ID:	5030
Date Interaction:	12/9/1992 0:00
Date Interaction 3:	5/4/2000 0:00
Facility ID:	93625221
Facility Company:	COCA COLA BOTTLING CO BELLEVUE
Interaction:	I
Interaction 1:	VOLCLNST
Interaction 2:	Voluntary Cleanup Sites
Ecology Program:	TOXICS
Program Data:	ISIS
Facility Alt.:	COCA COLA BOTTLING CO BELLEVUE
Program ID:	Not reported
Date Interaction:	3/16/2000 0:00
Date Interaction 3:	5/4/2000 0:00
Facility ID:	93625221
Facility Company:	COCA COLA BOTTLING CO BELLEVUE
Interaction:	I
Interaction 1:	HWG
Interaction 2:	Hazardous Waste Generator
Ecology Program:	HAZWASTE
Program Data:	TURBOWASTE
Facility Alt.:	COCA COLA BOTTLING CO BELLEVUE
Program ID:	WAD001328186
Date Interaction:	12/31/2002 0:00
Date Interaction 3:	12/31/2011 0:00
Facility ID:	93625221
Facility Company:	COCA COLA BOTTLING CO BELLEVUE
Interaction:	I
Interaction 1:	HWG
Interaction 2:	Hazardous Waste Generator
Ecology Program:	HAZWASTE
Program Data:	TURBOWASTE
Facility Alt.:	Not reported
Program ID:	WAD001328186
Date Interaction:	8/18/1980 0:00
Date Interaction 3:	7/4/2003 0:00
Facility ID:	93625221
Facility Company:	COCA COLA BOTTLING CO BELLEVUE
Interaction:	A
Interaction 1:	INDUSTGP
Interaction 2:	Industrial SW GP
Ecology Program:	WATQUAL
Program Data:	PARIS
Facility Alt.:	COCA COLA BOTTLING CO OF WASHINGTON
Program ID:	WAR000872
Date Interaction:	3/10/1993 0:00
Date Interaction 3:	Not reported

Map ID
Direction
Distance
Elevation

MAP FINDINGS

Site

Database(s)

EDR ID Number
EPA ID Number

COCA COLA BOTTLING CO BELLEVUE (Continued)

1000251918

Facility ID: 93625221
Facility Company: COCA COLA BOTTLING CO BELLEVUE
Interaction: A
Interaction 1: UST
Interaction 2: Underground Storage Tank
Ecology Program: TOXICS
Program Data: UST
Facility Alt.: Not reported
Program ID: 5030
Date Interaction: 7/1/1969 0:00
Date Interaction 3: Not reported

Facility Id: 93625221
Latitude: 47.620211
Longitude: -122.17625
Ecology Interest Type Code: INDUSTGP
Facility ID: 93625221
Facility Company: COCA COLA BOTTLING CO BELLEVUE
Interaction: I
Interaction 1: TRI
Interaction 2: Toxics Release Inventory
Ecology Program: HAZWASTE
Program Data: EPCRA
Facility Alt.: Not reported
Program ID: WAD001328186
Date Interaction: 1/1/1987 0:00
Date Interaction 3: 10/10/2002 0:00

Facility ID: 93625221
Facility Company: COCA COLA BOTTLING CO BELLEVUE
Interaction: A
Interaction 1: TIER2
Interaction 2: Emergency/Haz Chem Rpt TIER2
Ecology Program: HAZWASTE
Program Data: EPCRA
Facility Alt.: Not reported
Program ID: WAD001328186
Date Interaction: 1/1/1988 0:00
Date Interaction 3: Not reported

Facility ID: 93625221
Facility Company: COCA COLA BOTTLING CO BELLEVUE
Interaction: I
Interaction 1: TRI
Interaction 2: Toxics Release Inventory
Ecology Program: HAZWASTE
Program Data: EPCRA
Facility Alt.: Not reported
Program ID: WAD001328186
Date Interaction: 1/1/1989 0:00
Date Interaction 3: 10/10/2002 0:00

Facility ID: 93625221
Facility Company: COCA COLA BOTTLING CO BELLEVUE
Interaction: I
Interaction 1: HWP

Map ID
Direction
Distance
Elevation

MAP FINDINGS

Site

Database(s)

EDR ID Number
EPA ID Number

COCA COLA BOTTLING CO BELLEVUE (Continued)

1000251918

Interaction 2:	Hazardous Waste Planner
Ecology Program:	HAZWASTE
Program Data:	HWPPRT
Facility Alt.:	Not reported
Program ID:	WAD001328186
Date Interaction:	1/1/1991 0:00
Date Interaction 3:	2/15/1995 0:00
Facility ID:	93625221
Facility Company:	COCA COLA BOTTLING CO BELLEVUE
Interaction:	I
Interaction 1:	LUST
Interaction 2:	LUST Facility
Ecology Program:	TOXICS
Program Data:	ISIS
Facility Alt.:	Not reported
Program ID:	5030
Date Interaction:	12/9/1992 0:00
Date Interaction 3:	5/4/2000 0:00
Facility ID:	93625221
Facility Company:	COCA COLA BOTTLING CO BELLEVUE
Interaction:	I
Interaction 1:	VOLCLNST
Interaction 2:	Voluntary Cleanup Sites
Ecology Program:	TOXICS
Program Data:	ISIS
Facility Alt.:	COCA COLA BOTTLING CO BELLEVUE
Program ID:	Not reported
Date Interaction:	3/16/2000 0:00
Date Interaction 3:	5/4/2000 0:00
Facility ID:	93625221
Facility Company:	COCA COLA BOTTLING CO BELLEVUE
Interaction:	I
Interaction 1:	HWG
Interaction 2:	Hazardous Waste Generator
Ecology Program:	HAZWASTE
Program Data:	TURBOWASTE
Facility Alt.:	COCA COLA BOTTLING CO BELLEVUE
Program ID:	WAD001328186
Date Interaction:	12/31/2002 0:00
Date Interaction 3:	12/31/2011 0:00
Facility ID:	93625221
Facility Company:	COCA COLA BOTTLING CO BELLEVUE
Interaction:	I
Interaction 1:	HWG
Interaction 2:	Hazardous Waste Generator
Ecology Program:	HAZWASTE
Program Data:	TURBOWASTE
Facility Alt.:	Not reported
Program ID:	WAD001328186
Date Interaction:	8/18/1980 0:00
Date Interaction 3:	7/4/2003 0:00
Facility ID:	93625221

Map ID
Direction
Distance
Elevation

MAP FINDINGS

Site

Database(s)

EDR ID Number
EPA ID Number

COCA COLA BOTTLING CO BELLEVUE (Continued)

1000251918

Facility Company: COCA COLA BOTTLING CO BELLEVUE
Interaction: A
Interaction 1: INDUSTGP
Interaction 2: Industrial SW GP
Ecology Program: WATQUAL
Program Data: PARIS
Facility Alt.: COCA COLA BOTTLING CO OF WASHINGTON
Program ID: WAR000872
Date Interaction: 3/10/1993 0:00
Date Interaction 3: Not reported

Facility ID: 93625221
Facility Company: COCA COLA BOTTLING CO BELLEVUE
Interaction: A
Interaction 1: UST
Interaction 2: Underground Storage Tank
Ecology Program: TOXICS
Program Data: UST
Facility Alt.: Not reported
Program ID: 5030
Date Interaction: 7/1/1969 0:00
Date Interaction 3: Not reported

Facility ID: 93625221
Latitude: 47.620211
Longitude: -122.17625
Ecology Interest Type Code: HWG
Facility ID: 93625221
Facility Company: COCA COLA BOTTLING CO BELLEVUE
Interaction: I
Interaction 1: TRI
Interaction 2: Toxics Release Inventory
Ecology Program: HAZWASTE
Program Data: EPCRA
Facility Alt.: Not reported
Program ID: WAD001328186
Date Interaction: 1/1/1987 0:00
Date Interaction 3: 10/10/2002 0:00

Facility ID: 93625221
Facility Company: COCA COLA BOTTLING CO BELLEVUE
Interaction: A
Interaction 1: TIER2
Interaction 2: Emergency/Haz Chem Rpt TIER2
Ecology Program: HAZWASTE
Program Data: EPCRA
Facility Alt.: Not reported
Program ID: WAD001328186
Date Interaction: 1/1/1988 0:00
Date Interaction 3: Not reported

Facility ID: 93625221
Facility Company: COCA COLA BOTTLING CO BELLEVUE
Interaction: I
Interaction 1: TRI
Interaction 2: Toxics Release Inventory

Map ID
Direction
Distance
Elevation

MAP FINDINGS

Site

Database(s)

EDR ID Number
EPA ID Number

COCA COLA BOTTLING CO BELLEVUE (Continued)

1000251918

Ecology Program:	HAZWASTE
Program Data:	EPCRA
Facility Alt.:	Not reported
Program ID:	WAD001328186
Date Interaction:	1/1/1989 0:00
Date Interaction 3:	10/10/2002 0:00
Facility ID:	93625221
Facility Company:	COCA COLA BOTTLING CO BELLEVUE
Interaction:	I
Interaction 1:	HWP
Interaction 2:	Hazardous Waste Planner
Ecology Program:	HAZWASTE
Program Data:	HWPPRT
Facility Alt.:	Not reported
Program ID:	WAD001328186
Date Interaction:	1/1/1991 0:00
Date Interaction 3:	2/15/1995 0:00
Facility ID:	93625221
Facility Company:	COCA COLA BOTTLING CO BELLEVUE
Interaction:	I
Interaction 1:	LUST
Interaction 2:	LUST Facility
Ecology Program:	TOXICS
Program Data:	ISIS
Facility Alt.:	Not reported
Program ID:	5030
Date Interaction:	12/9/1992 0:00
Date Interaction 3:	5/4/2000 0:00
Facility ID:	93625221
Facility Company:	COCA COLA BOTTLING CO BELLEVUE
Interaction:	I
Interaction 1:	VOLCLNST
Interaction 2:	Voluntary Cleanup Sites
Ecology Program:	TOXICS
Program Data:	ISIS
Facility Alt.:	COCA COLA BOTTLING CO BELLEVUE
Program ID:	Not reported
Date Interaction:	3/16/2000 0:00
Date Interaction 3:	5/4/2000 0:00
Facility ID:	93625221
Facility Company:	COCA COLA BOTTLING CO BELLEVUE
Interaction:	I
Interaction 1:	HWG
Interaction 2:	Hazardous Waste Generator
Ecology Program:	HAZWASTE
Program Data:	TURBOWASTE
Facility Alt.:	COCA COLA BOTTLING CO BELLEVUE
Program ID:	WAD001328186
Date Interaction:	12/31/2002 0:00
Date Interaction 3:	12/31/2011 0:00
Facility ID:	93625221
Facility Company:	COCA COLA BOTTLING CO BELLEVUE

Map ID
Direction
Distance
Elevation

MAP FINDINGS

Site

Database(s)

EDR ID Number
EPA ID Number

COCA COLA BOTTLING CO BELLEVUE (Continued)

1000251918

Interaction:	I
Interaction 1:	HWG
Interaction 2:	Hazardous Waste Generator
Ecology Program:	HAZWASTE
Program Data:	TURBOWASTE
Facility Alt.:	Not reported
Program ID:	WAD001328186
Date Interaction:	8/18/1980 0:00
Date Interaction 3:	7/4/2003 0:00
Facility ID:	93625221
Facility Company:	COCA COLA BOTTLING CO BELLEVUE
Interaction:	A
Interaction 1:	INDUSTGP
Interaction 2:	Industrial SW GP
Ecology Program:	WATQUAL
Program Data:	PARIS
Facility Alt.:	COCA COLA BOTTLING CO OF WASHINGTON
Program ID:	WAR000872
Date Interaction:	3/10/1993 0:00
Date Interaction 3:	Not reported
Facility ID:	93625221
Facility Company:	COCA COLA BOTTLING CO BELLEVUE
Interaction:	A
Interaction 1:	UST
Interaction 2:	Underground Storage Tank
Ecology Program:	TOXICS
Program Data:	UST
Facility Alt.:	Not reported
Program ID:	5030
Date Interaction:	7/1/1969 0:00
Date Interaction 3:	Not reported
Facility Id:	93625221
Latitude:	47.620211
Longitude:	-122.17625
Ecology Interest Type Code:	TIER2
Facility ID:	93625221
Facility Company:	COCA COLA BOTTLING CO BELLEVUE
Interaction:	I
Interaction 1:	TRI
Interaction 2:	Toxics Release Inventory
Ecology Program:	HAZWASTE
Program Data:	EPCRA
Facility Alt.:	Not reported
Program ID:	WAD001328186
Date Interaction:	1/1/1987 0:00
Date Interaction 3:	10/10/2002 0:00
Facility ID:	93625221
Facility Company:	COCA COLA BOTTLING CO BELLEVUE
Interaction:	A
Interaction 1:	TIER2
Interaction 2:	Emergency/Haz Chem Rpt TIER2
Ecology Program:	HAZWASTE

Map ID
Direction
Distance
Elevation

MAP FINDINGS

Site

Database(s)

EDR ID Number
EPA ID Number

COCA COLA BOTTLING CO BELLEVUE (Continued)

1000251918

Program Data:	EPCRA
Facility Alt.:	Not reported
Program ID:	WAD001328186
Date Interaction:	1/1/1988 0:00
Date Interaction 3:	Not reported
Facility ID:	93625221
Facility Company:	COCA COLA BOTTLING CO BELLEVUE
Interaction:	I
Interaction 1:	TRI
Interaction 2:	Toxics Release Inventory
Ecology Program:	HAZWASTE
Program Data:	EPCRA
Facility Alt.:	Not reported
Program ID:	WAD001328186
Date Interaction:	1/1/1989 0:00
Date Interaction 3:	10/10/2002 0:00
Facility ID:	93625221
Facility Company:	COCA COLA BOTTLING CO BELLEVUE
Interaction:	I
Interaction 1:	HWP
Interaction 2:	Hazardous Waste Planner
Ecology Program:	HAZWASTE
Program Data:	HWPPRT
Facility Alt.:	Not reported
Program ID:	WAD001328186
Date Interaction:	1/1/1991 0:00
Date Interaction 3:	2/15/1995 0:00
Facility ID:	93625221
Facility Company:	COCA COLA BOTTLING CO BELLEVUE
Interaction:	I
Interaction 1:	LUST
Interaction 2:	LUST Facility
Ecology Program:	TOXICS
Program Data:	ISIS
Facility Alt.:	Not reported
Program ID:	5030
Date Interaction:	12/9/1992 0:00
Date Interaction 3:	5/4/2000 0:00
Facility ID:	93625221
Facility Company:	COCA COLA BOTTLING CO BELLEVUE
Interaction:	I
Interaction 1:	VOLCLNST
Interaction 2:	Voluntary Cleanup Sites
Ecology Program:	TOXICS
Program Data:	ISIS
Facility Alt.:	COCA COLA BOTTLING CO BELLEVUE
Program ID:	Not reported
Date Interaction:	3/16/2000 0:00
Date Interaction 3:	5/4/2000 0:00
Facility ID:	93625221
Facility Company:	COCA COLA BOTTLING CO BELLEVUE
Interaction:	I

Map ID
Direction
Distance
Elevation

MAP FINDINGS

Site

Database(s)

EDR ID Number
EPA ID Number

COCA COLA BOTTLING CO BELLEVUE (Continued)

1000251918

Interaction 1: HWG
Interaction 2: Hazardous Waste Generator
Ecology Program: HAZWASTE
Program Data: TURBOWASTE
Facility Alt.: COCA COLA BOTTLING CO BELLEVUE
Program ID: WAD001328186
Date Interaction: 12/31/2002 0:00
Date Interaction 3: 12/31/2011 0:00

Facility ID: 93625221
Facility Company: COCA COLA BOTTLING CO BELLEVUE
Interaction: I
Interaction 1: HWG
Interaction 2: Hazardous Waste Generator
Ecology Program: HAZWASTE
Program Data: TURBOWASTE
Facility Alt.: Not reported
Program ID: WAD001328186
Date Interaction: 8/18/1980 0:00
Date Interaction 3: 7/4/2003 0:00

Facility ID: 93625221
Facility Company: COCA COLA BOTTLING CO BELLEVUE
Interaction: A
Interaction 1: INDUSTGP
Interaction 2: Industrial SW GP
Ecology Program: WATQUAL
Program Data: PARIS
Facility Alt.: COCA COLA BOTTLING CO OF WASHINGTON
Program ID: WAR000872
Date Interaction: 3/10/1993 0:00
Date Interaction 3: Not reported

Facility ID: 93625221
Facility Company: COCA COLA BOTTLING CO BELLEVUE
Interaction: A
Interaction 1: UST
Interaction 2: Underground Storage Tank
Ecology Program: TOXICS
Program Data: UST
Facility Alt.: Not reported
Program ID: 5030
Date Interaction: 7/1/1969 0:00
Date Interaction 3: Not reported

Facility Id: 93625221
Latitude: 47.620211
Longitude: -122.17625
Ecology Interest Type Code: TRI
Facility ID: 93625221
Facility Company: COCA COLA BOTTLING CO BELLEVUE
Interaction: I
Interaction 1: TRI
Interaction 2: Toxics Release Inventory
Ecology Program: HAZWASTE
Program Data: EPCRA

Map ID
Direction
Distance
Elevation

MAP FINDINGS

Site

Database(s)

EDR ID Number
EPA ID Number

COCA COLA BOTTLING CO BELLEVUE (Continued)

1000251918

Facility Alt.:	Not reported
Program ID:	WAD001328186
Date Interaction:	1/1/1987 0:00
Date Interaction 3:	10/10/2002 0:00
Facility ID:	93625221
Facility Company:	COCA COLA BOTTLING CO BELLEVUE
Interaction:	A
Interaction 1:	TIER2
Interaction 2:	Emergency/Haz Chem Rpt TIER2
Ecology Program:	HAZWASTE
Program Data:	EPCRA
Facility Alt.:	Not reported
Program ID:	WAD001328186
Date Interaction:	1/1/1988 0:00
Date Interaction 3:	Not reported
Facility ID:	93625221
Facility Company:	COCA COLA BOTTLING CO BELLEVUE
Interaction:	I
Interaction 1:	TRI
Interaction 2:	Toxics Release Inventory
Ecology Program:	HAZWASTE
Program Data:	EPCRA
Facility Alt.:	Not reported
Program ID:	WAD001328186
Date Interaction:	1/1/1989 0:00
Date Interaction 3:	10/10/2002 0:00
Facility ID:	93625221
Facility Company:	COCA COLA BOTTLING CO BELLEVUE
Interaction:	I
Interaction 1:	HWP
Interaction 2:	Hazardous Waste Planner
Ecology Program:	HAZWASTE
Program Data:	HWPPRT
Facility Alt.:	Not reported
Program ID:	WAD001328186
Date Interaction:	1/1/1991 0:00
Date Interaction 3:	2/15/1995 0:00
Facility ID:	93625221
Facility Company:	COCA COLA BOTTLING CO BELLEVUE
Interaction:	I
Interaction 1:	LUST
Interaction 2:	LUST Facility
Ecology Program:	TOXICS
Program Data:	ISIS
Facility Alt.:	Not reported
Program ID:	5030
Date Interaction:	12/9/1992 0:00
Date Interaction 3:	5/4/2000 0:00
Facility ID:	93625221
Facility Company:	COCA COLA BOTTLING CO BELLEVUE
Interaction:	I
Interaction 1:	VOLCLNST

Map ID
Direction
Distance
Elevation

MAP FINDINGS

Site

Database(s)

EDR ID Number
EPA ID Number

COCA COLA BOTTLING CO BELLEVUE (Continued)

1000251918

Interaction 2:	Voluntary Cleanup Sites
Ecology Program:	TOXICS
Program Data:	ISIS
Facility Alt.:	COCA COLA BOTTLING CO BELLEVUE
Program ID:	Not reported
Date Interaction:	3/16/2000 0:00
Date Interaction 3:	5/4/2000 0:00
Facility ID:	93625221
Facility Company:	COCA COLA BOTTLING CO BELLEVUE
Interaction:	I
Interaction 1:	HWG
Interaction 2:	Hazardous Waste Generator
Ecology Program:	HAZWASTE
Program Data:	TURBOWASTE
Facility Alt.:	COCA COLA BOTTLING CO BELLEVUE
Program ID:	WAD001328186
Date Interaction:	12/31/2002 0:00
Date Interaction 3:	12/31/2011 0:00
Facility ID:	93625221
Facility Company:	COCA COLA BOTTLING CO BELLEVUE
Interaction:	I
Interaction 1:	HWG
Interaction 2:	Hazardous Waste Generator
Ecology Program:	HAZWASTE
Program Data:	TURBOWASTE
Facility Alt.:	Not reported
Program ID:	WAD001328186
Date Interaction:	8/18/1980 0:00
Date Interaction 3:	7/4/2003 0:00
Facility ID:	93625221
Facility Company:	COCA COLA BOTTLING CO BELLEVUE
Interaction:	A
Interaction 1:	INDUSTGP
Interaction 2:	Industrial SW GP
Ecology Program:	WATQUAL
Program Data:	PARIS
Facility Alt.:	COCA COLA BOTTLING CO OF WASHINGTON
Program ID:	WAR000872
Date Interaction:	3/10/1993 0:00
Date Interaction 3:	Not reported
Facility ID:	93625221
Facility Company:	COCA COLA BOTTLING CO BELLEVUE
Interaction:	A
Interaction 1:	UST
Interaction 2:	Underground Storage Tank
Ecology Program:	TOXICS
Program Data:	UST
Facility Alt.:	Not reported
Program ID:	5030
Date Interaction:	7/1/1969 0:00
Date Interaction 3:	Not reported

Map ID
Direction
Distance
Elevation

MAP FINDINGS

Site

Database(s)

EDR ID Number
EPA ID Number

COCA COLA BOTTLING CO BELLEVUE (Continued)

1000251918

Facility Id: 93625221
Latitude: 47.620211
Longitude: -122.17625
Ecology Interest Type Code: UST
Facility ID: 93625221
Facility Company: COCA COLA BOTTLING CO BELLEVUE
Interaction: I
Interaction 1: TRI
Interaction 2: Toxics Release Inventory
Ecology Program: HAZWASTE
Program Data: EPCRA
Facility Alt.: Not reported
Program ID: WAD001328186
Date Interaction: 1/1/1987 0:00
Date Interaction 3: 10/10/2002 0:00

Facility ID: 93625221
Facility Company: COCA COLA BOTTLING CO BELLEVUE
Interaction: A
Interaction 1: TIER2
Interaction 2: Emergency/Haz Chem Rpt TIER2
Ecology Program: HAZWASTE
Program Data: EPCRA
Facility Alt.: Not reported
Program ID: WAD001328186
Date Interaction: 1/1/1988 0:00
Date Interaction 3: Not reported

Facility ID: 93625221
Facility Company: COCA COLA BOTTLING CO BELLEVUE
Interaction: I
Interaction 1: TRI
Interaction 2: Toxics Release Inventory
Ecology Program: HAZWASTE
Program Data: EPCRA
Facility Alt.: Not reported
Program ID: WAD001328186
Date Interaction: 1/1/1989 0:00
Date Interaction 3: 10/10/2002 0:00

Facility ID: 93625221
Facility Company: COCA COLA BOTTLING CO BELLEVUE
Interaction: I
Interaction 1: HWP
Interaction 2: Hazardous Waste Planner
Ecology Program: HAZWASTE
Program Data: HWPPRT
Facility Alt.: Not reported
Program ID: WAD001328186
Date Interaction: 1/1/1991 0:00
Date Interaction 3: 2/15/1995 0:00

Facility ID: 93625221
Facility Company: COCA COLA BOTTLING CO BELLEVUE
Interaction: I
Interaction 1: LUST
Interaction 2: LUST Facility

Map ID
Direction
Distance
Elevation

MAP FINDINGS

Site

Database(s)

EDR ID Number
EPA ID Number

COCA COLA BOTTLING CO BELLEVUE (Continued)

1000251918

Ecology Program:	TOXICS
Program Data:	ISIS
Facility Alt.:	Not reported
Program ID:	5030
Date Interaction:	12/9/1992 0:00
Date Interaction 3:	5/4/2000 0:00
Facility ID:	93625221
Facility Company:	COCA COLA BOTTLING CO BELLEVUE
Interaction:	I
Interaction 1:	VOLCLNST
Interaction 2:	Voluntary Cleanup Sites
Ecology Program:	TOXICS
Program Data:	ISIS
Facility Alt.:	COCA COLA BOTTLING CO BELLEVUE
Program ID:	Not reported
Date Interaction:	3/16/2000 0:00
Date Interaction 3:	5/4/2000 0:00
Facility ID:	93625221
Facility Company:	COCA COLA BOTTLING CO BELLEVUE
Interaction:	I
Interaction 1:	HWG
Interaction 2:	Hazardous Waste Generator
Ecology Program:	HAZWASTE
Program Data:	TURBOWASTE
Facility Alt.:	COCA COLA BOTTLING CO BELLEVUE
Program ID:	WAD001328186
Date Interaction:	12/31/2002 0:00
Date Interaction 3:	12/31/2011 0:00
Facility ID:	93625221
Facility Company:	COCA COLA BOTTLING CO BELLEVUE
Interaction:	I
Interaction 1:	HWG
Interaction 2:	Hazardous Waste Generator
Ecology Program:	HAZWASTE
Program Data:	TURBOWASTE
Facility Alt.:	Not reported
Program ID:	WAD001328186
Date Interaction:	8/18/1980 0:00
Date Interaction 3:	7/4/2003 0:00
Facility ID:	93625221
Facility Company:	COCA COLA BOTTLING CO BELLEVUE
Interaction:	A
Interaction 1:	INDUSTGP
Interaction 2:	Industrial SW GP
Ecology Program:	WATQUAL
Program Data:	PARIS
Facility Alt.:	COCA COLA BOTTLING CO OF WASHINGTON
Program ID:	WAR000872
Date Interaction:	3/10/1993 0:00
Date Interaction 3:	Not reported
Facility ID:	93625221
Facility Company:	COCA COLA BOTTLING CO BELLEVUE

Map ID
Direction
Distance
Elevation

MAP FINDINGS

Site

Database(s)

EDR ID Number
EPA ID Number

COCA COLA BOTTLING CO BELLEVUE (Continued)

1000251918

Interaction: A
Interaction 1: UST
Interaction 2: Underground Storage Tank
Ecology Program: TOXICS
Program Data: UST
Facility Alt.: Not reported
Program ID: 5030
Date Interaction: 7/1/1969 0:00
Date Interaction 3: Not reported

Facility Id: 93625221
Latitude: 47.620211
Longitude: -122.17625
Ecology Interest Type Code: VOLCLNST
Facility ID: 93625221
Facility Company: COCA COLA BOTTLING CO BELLEVUE
Interaction: I
Interaction 1: TRI
Interaction 2: Toxics Release Inventory
Ecology Program: HAZWASTE
Program Data: EPCRA
Facility Alt.: Not reported
Program ID: WAD001328186
Date Interaction: 1/1/1987 0:00
Date Interaction 3: 10/10/2002 0:00

Facility ID: 93625221
Facility Company: COCA COLA BOTTLING CO BELLEVUE
Interaction: A
Interaction 1: TIER2
Interaction 2: Emergency/Haz Chem Rpt TIER2
Ecology Program: HAZWASTE
Program Data: EPCRA
Facility Alt.: Not reported
Program ID: WAD001328186
Date Interaction: 1/1/1988 0:00
Date Interaction 3: Not reported

Facility ID: 93625221
Facility Company: COCA COLA BOTTLING CO BELLEVUE
Interaction: I
Interaction 1: TRI
Interaction 2: Toxics Release Inventory
Ecology Program: HAZWASTE
Program Data: EPCRA
Facility Alt.: Not reported
Program ID: WAD001328186
Date Interaction: 1/1/1989 0:00
Date Interaction 3: 10/10/2002 0:00

Facility ID: 93625221
Facility Company: COCA COLA BOTTLING CO BELLEVUE
Interaction: I
Interaction 1: HWP
Interaction 2: Hazardous Waste Planner
Ecology Program: HAZWASTE

Map ID
Direction
Distance
Elevation

MAP FINDINGS

Site

Database(s)

EDR ID Number
EPA ID Number

COCA COLA BOTTLING CO BELLEVUE (Continued)

1000251918

Program Data:	HWPVRT
Facility Alt.:	Not reported
Program ID:	WAD001328186
Date Interaction:	1/1/1991 0:00
Date Interaction 3:	2/15/1995 0:00
Facility ID:	93625221
Facility Company:	COCA COLA BOTTLING CO BELLEVUE
Interaction:	I
Interaction 1:	LUST
Interaction 2:	LUST Facility
Ecology Program:	TOXICS
Program Data:	ISIS
Facility Alt.:	Not reported
Program ID:	5030
Date Interaction:	12/9/1992 0:00
Date Interaction 3:	5/4/2000 0:00
Facility ID:	93625221
Facility Company:	COCA COLA BOTTLING CO BELLEVUE
Interaction:	I
Interaction 1:	VOLCLNST
Interaction 2:	Voluntary Cleanup Sites
Ecology Program:	TOXICS
Program Data:	ISIS
Facility Alt.:	COCA COLA BOTTLING CO BELLEVUE
Program ID:	Not reported
Date Interaction:	3/16/2000 0:00
Date Interaction 3:	5/4/2000 0:00
Facility ID:	93625221
Facility Company:	COCA COLA BOTTLING CO BELLEVUE
Interaction:	I
Interaction 1:	HWG
Interaction 2:	Hazardous Waste Generator
Ecology Program:	HAZWASTE
Program Data:	TURBOWASTE
Facility Alt.:	COCA COLA BOTTLING CO BELLEVUE
Program ID:	WAD001328186
Date Interaction:	12/31/2002 0:00
Date Interaction 3:	12/31/2011 0:00
Facility ID:	93625221
Facility Company:	COCA COLA BOTTLING CO BELLEVUE
Interaction:	I
Interaction 1:	HWG
Interaction 2:	Hazardous Waste Generator
Ecology Program:	HAZWASTE
Program Data:	TURBOWASTE
Facility Alt.:	Not reported
Program ID:	WAD001328186
Date Interaction:	8/18/1980 0:00
Date Interaction 3:	7/4/2003 0:00
Facility ID:	93625221
Facility Company:	COCA COLA BOTTLING CO BELLEVUE
Interaction:	A

Map ID
Direction
Distance
Elevation

MAP FINDINGS

Site

Database(s)

EDR ID Number
EPA ID Number

COCA COLA BOTTLING CO BELLEVUE (Continued)

1000251918

Interaction 1: INDUSTGP
Interaction 2: Industrial SW GP
Ecology Program: WATQUAL
Program Data: PARIS
Facility Alt.: COCA COLA BOTTLING CO OF WASHINGTON
Program ID: WAR000872
Date Interaction: 3/10/1993 0:00
Date Interaction 3: Not reported

Facility ID: 93625221
Facility Company: COCA COLA BOTTLING CO BELLEVUE
Interaction: A
Interaction 1: UST
Interaction 2: Underground Storage Tank
Ecology Program: TOXICS
Program Data: UST
Facility Alt.: Not reported
Program ID: 5030
Date Interaction: 7/1/1969 0:00
Date Interaction 3: Not reported

CSCSL NFA:

Facility/Site Id: 93625221
CS Id: 6893
NFA Date: 05/04/2000
Rank: Not reported
VCP: Yes
Latitude: 47.620211
Longitude: -122.176254

UST:

Facility ID: 93625221
Site Id: 5030
UBI: Not reported
Phone Number: 2064552000
Decimal Latitude: 47.620211
Decimal Longitude: -122.176254

Tank Name: 1
Tag Number: Not reported
Tank Status: Removed
Tank Status Date: 08/06/1996
Tank Install Date: 00/01/1969
Tank Closure Date: Not reported
Capacity Range: 111 TO 1,100 Gallons
Tank Permit Expiration Date: 02/10/1994
Tank Upgrade Date: Not reported
Tank Spill Prevention: None
Tank Overfill Prevention: None
Tank Material: Not reported
Tank Construction: Single Wall Tank
Tank Tightness Test: Not reported
Tank Corrosion Protection: None
Tank Manifold: Not reported
Tank Release Detection: Not reported

Map ID
Direction
Distance
Elevation

MAP FINDINGS

Site

Database(s)

EDR ID Number
EPA ID Number

COCA COLA BOTTLING CO BELLEVUE (Continued)

1000251918

Tank SFC Type: Not reported
Pipe Material: Not reported
Pipe Construction: Single Wall Pipe
Pipe Primary Release Detection: Not reported
Pipe Second Release Detection: Not reported
Pipe Corrosion Protection: None
Pipe Pumping System: Product Removed by R
Responsible Unit: NORTHWEST
Dispencer/Pump SFC Type: Not reported

Tank Name: 2
Tag Number: Not reported
Tank Status: Removed
Tank Status Date: 08/06/1996
Tank Install Date: 00/01/1979
Tank Closure Date: Not reported
Capacity Range: Not reported
Tank Permit Expiration Date: 02/10/1994
Tank Upgrade Date: Not reported
Tank Spill Prevention: None
Tank Overfill Prevention: None
Tank Material: Fiberglass Reinforced Plastic
Tank Construction: Single Wall Tank
Tank Tightness Test: Not reported
Tank Corrosion Protection: Corrosion Resistant
Tank Manifold: Not reported
Tank Release Detection: Not reported
Tank SFC Type: Not reported
Pipe Material: Not reported
Pipe Construction: Single Wall Pipe
Pipe Primary Release Detection: Not reported
Pipe Second Release Detection: Not reported
Pipe Corrosion Protection: None
Pipe Pumping System: Pressurized System
Responsible Unit: NORTHWEST
Dispencer/Pump SFC Type: Not reported

Tank Name: 3
Tag Number: Not reported
Tank Status: Removed
Tank Status Date: 08/06/1996
Tank Install Date: 00/01/1969
Tank Closure Date: Not reported
Capacity Range: Not reported
Tank Permit Expiration Date: 02/10/1994
Tank Upgrade Date: Not reported
Tank Spill Prevention: None
Tank Overfill Prevention: None
Tank Material: Not reported
Tank Construction: Single Wall Tank
Tank Tightness Test: Not reported
Tank Corrosion Protection: None
Tank Manifold: Not reported
Tank Release Detection: Not reported
Tank SFC Type: Not reported

Map ID
Direction
Distance
Elevation

MAP FINDINGS

Site

Database(s)

EDR ID Number
EPA ID Number

COCA COLA BOTTLING CO BELLEVUE (Continued)

1000251918

Pipe Material: Not reported
Pipe Construction: Single Wall Pipe
Pipe Primary Release Detection: Not reported
Pipe Second Release Detection: Not reported
Pipe Corrosion Protection: None
Pipe Pumping System: Pressurized System
Responsible Unit: NORTHWEST
Dispencer/Pump SFC Type: Not reported

Tank Name: 4
Tag Number: Not reported
Tank Status: Removed
Tank Status Date: 08/06/1996
Tank Install Date: 00/01/1969
Tank Closure Date: Not reported
Capacity Range: Not reported
Tank Permit Expiration Date: 02/10/1994
Tank Upgrade Date: Not reported
Tank Spill Prevention: None
Tank Overfill Prevention: None
Tank Material: Not reported
Tank Construction: Single Wall Tank
Tank Tightness Test: Not reported
Tank Corrosion Protection: None
Tank Manifold: Not reported
Tank Release Detection: Not reported
Tank SFC Type: Not reported
Pipe Material: Not reported
Pipe Construction: Single Wall Pipe
Pipe Primary Release Detection: Not reported
Pipe Second Release Detection: Not reported
Pipe Corrosion Protection: None
Pipe Pumping System: Not reported
Responsible Unit: NORTHWEST
Dispencer/Pump SFC Type: Not reported

WA MANIFEST:

Facility Site ID Number: 93625221
SWC Desc: WT02
FWC Desc: D001, D002
Form Comm: None
Data Year: 2008
Permit by Rule: False
Treatment by Generator: False
Mixed radioactive waste: False
Importer of hazardous waste: False
Immediate recycler: False
Treatment/Storage/Disposal/Recycling Facility: False
Generator of dangerous fuel waste: False
Generator marketing to burner: False
"Other marketers (i.e., blender, distributor, etc.)": False
Utility boiler burner: False
Industry boiler burner: False
Industrial Furnace: False
Smelter defferal: False
Universal waste - batteries - generate: False

Map ID
Direction
Distance
Elevation

MAP FINDINGS

Site

Database(s)

EDR ID Number
EPA ID Number

COCA COLA BOTTLING CO BELLEVUE (Continued)

1000251918

Universal waste - thermostats - generate: False
Universal waste - mercury - generate: False
Universal waste - lamps - generate: False
Universal waste - batteries - accumulate: False
Universal waste - thermostats - accumulate: False
Universal waste - mercury - accumulate: False
Universal waste - lamps - accumulate: False
Destination Facility for Universal Waste: False
Off-specification used oil burner - utility boiler: False
Off-specification used oil burner - industrial boiler: False
Off-specification used oil burner - industrial furnace: False
EPA ID: WAD001328186
Facility Address 2: Not reported
TAX REG NBR: 601432144
NAICS CD: 312111
BUSINESS TYPE: Food Manufacturing
MAIL NAME: Coca Cola Bottling Co of Washington
MAIL ADDR LINE1: PO Box 93346C
MAIL CITY,ST,ZIP: BELLEVUE, WA 98009-3346
MAIL COUNTRY: UNITED STATES
LEGAL ORG NAME: BCI Coca Cola Bottling Co of WA
LEGAL ORG TYPE: Private
LEGAL ADDR LINE1: 1334 S Central Ave
LEGAL CITY,ST,ZIP: Los Angeles, CA 90021
LEGAL COUNTRY: UNITED STATES
LEGAL PHONE NBR: (213)746-5555
LEGAL EFFECTIVE DATE: 12/31/2002
LAND ORG NAME: Coca Cola Bottling Co of Washington
LAND ORG TYPE: Private
LAND PERSON NAME: Not reported
LAND ADDR LINE1: 1150 124TH AVE NE
LAND CITY,ST,ZIP: BELLEVUE, WA 98005-2102
LAND COUNTRY: UNITED STATES
LAND PHONE NBR: (425)455-2000
OPERATOR ORG NAME: Not reported
OPERATOR ORG TYPE: Private
OPERATOR ADDR LINE1: 1150 124TH AVE NE
OPERATOR CITY,ST,ZIP: BELLEVUE, WA 98005-2102
OPERATOR COUNTRY: UNITED STATES
OPERATOR PHONE NBR: 425-453-1761
OPERATOR EFFECTIVE DATE: 12/31/2003
SITE CONTACT NAME: Jed J Rusyniak
SITE CONTACT ADDR LINE1: 1150 124TH AVE NE
SITE CONTACT ZIP: BELLEVUE, WA 98005-2102
SITE CONTACT COUNTRY: UNITED STATES
SITE CONTACT PHONE NBR: 425-453-1761
SITE CONTACT EMAIL: Jrusyniak@cokecce.com
FORM CONTACT NAME: Jed J Rusyniak
FORM CONTACT ADDR LINE1: 1150 124TH AVE NE
FORM CONTACT CITY,ST,ZIP: BELLEVUE, WA 98005-2102
FORM CONTACT COUNTRY: UNITED STATES
FORM CONTACT PHONE NBR: 425-453-1761
FORM CONTACT EMAIL: Jrusyniak@cokecce.com
GEN STATUS CD: SQG
MONTHLY GENERATION: False
BATCH GENERATION: True
ONE TIME GENERATION: False

Map ID
Direction
Distance
Elevation

MAP FINDINGS

Site

Database(s)

EDR ID Number
EPA ID Number

COCA COLA BOTTLING CO BELLEVUE (Continued)

1000251918

TRANSPORTS OWN WASTE: False
TRANSPORTS OTHRS WASTE: False
RECYCLER ONSITE: False
TRANSFER FACILITY: False
OTHER EXEMPTION: Not reported
UW BATTERY GEN: False
USED OIL TRANSPORTER: False
USED OIL TRANSFER FACILITY: False
USED OIL PROCESSOR: False
USED OIL REREFINER: False
USED OIL FUEL MRKTR DIRECTS SHPMNTS: False
USED OIL FUEL MRKTR MEETS SPECS: False

Facility Site ID Number: 93625221
SWC Desc: Not reported
FWC Desc: Waste Printing Ink, 3, UN1220, PG II (D001, D035, F003, F005) USDOT
Label: Flammable Waste HPLC Solvent, 3, UN1220, PG II (D001, D002)
Form Comm: Not reported
Data Year: 2010
Permit by Rule: False
Treatment by Generator: False
Mixed radioactive waste: False
Importer of hazardous waste: False
Immediate recycler: False
Treatment/Storage/Disposal/Recycling Facility: False
Generator of dangerous fuel waste: False
Generator marketing to burner: False
"Other marketers (i.e., blender, distributor, etc.)": False
Utility boiler burner: False
Industry boiler burner: False
Industrial Furnace: False
Smelter defferal: False
Universal waste - batteries - generate: False
Universal waste - thermostats - generate: False
Universal waste - mercury - generate: False
Universal waste - lamps - generate: False
Universal waste - batteries - accumulate: False
Universal waste - thermostats - accumulate: False
Universal waste - mercury - accumulate: False
Universal waste - lamps - accumulate: False
Destination Facility for Universal Waste: False
Off-specification used oil burner - utility boiler: False
Off-specification used oil burner - industrial boiler: False
Off-specification used oil burner - industrial furnace: False
EPA ID: WAD001328186
Facility Address 2: Not reported
TAX REG NBR: 601432144
NAICS CD: 312111
BUSINESS TYPE: Food Manufacturing
MAIL NAME: Coca Cola Bottling Co of Washington
MAIL ADDR LINE1: PO Box 93346C
MAIL CITY,ST,ZIP: BELLEVUE, WA 98009-3346
MAIL COUNTRY: UNITED STATES
LEGAL ORG NAME: BCI Coca Cola Bottling Co of WA
LEGAL ORG TYPE: Private
LEGAL ADDR LINE1: 1334 S Central Ave
LEGAL CITY,ST,ZIP: Los Angeles, CA 90021

Map ID
Direction
Distance
Elevation

MAP FINDINGS

Site

Database(s)

EDR ID Number
EPA ID Number

COCA COLA BOTTLING CO BELLEVUE (Continued)

1000251918

LEGAL COUNTRY: UNITED STATES
LEGAL PHONE NBR: (213)746-5555
LEGAL EFFECTIVE DATE: 12/31/2002
LAND ORG NAME: Coca Cola Bottling Co of Washington
LAND ORG TYPE: Private
LAND PERSON NAME: Not reported
LAND ADDR LINE1: 1150 124TH AVE NE
LAND CITY,ST,ZIP: BELLEVUE, WA 98005-2102
LAND COUNTRY: UNITED STATES
LAND PHONE NBR: (425)455-2000
OPERATOR ORG NAME: Coca-Cola Bottling Company of Washington
OPERATOR ORG TYPE: Private
OPERATOR ADDR LINE1: 1150 124TH AVE NE
OPERATOR CITY,ST,ZIP: BELLEVUE, WA 98005-2102
OPERATOR COUNTRY: UNITED STATES
OPERATOR PHONE NBR: 425-453-1761
OPERATOR EFFECTIVE DATE: 12/31/2003
SITE CONTACT NAME: Jed J Rusyniak
SITE CONTACT ADDR LINE1: 1150 124TH AVE NE
SITE CONTACT ZIP: BELLEVUE, WA 98005-2102
SITE CONTACT COUNTRY: UNITED STATES
SITE CONTACT PHONE NBR: 425-453-1761
SITE CONTACT EMAIL: Jrusyniak@cokecce.com
FORM CONTACT NAME: Jed J Rusyniak
FORM CONTACT ADDR LINE1: 1150 124TH AVE NE
FORM CONTACT CITY,ST,ZIP: BELLEVUE, WA 98005-2102
FORM CONTACT COUNTRY: UNITED STATES
FORM CONTACT PHONE NBR: 425-453-1761
FORM CONTACT EMAIL: Jrusyniak@cokecce.com
GEN STATUS CD: SQG
MONTHLY GENERATION: False
BATCH GENERATION: True
ONE TIME GENERATION: False
TRANSPORTS OWN WASTE: False
TRANSPORTS OTHRS WASTE: False
RECYCLER ONSITE: False
TRANSFER FACILITY: False
OTHER EXEMPTION: Not reported
UW BATTERY GEN: False
USED OIL TRANSPORTER: False
USED OIL TRANSFER FACILITY: False
USED OIL PROCESSOR: False
USED OIL REREFINER: False
USED OIL FUEL MRKTR DIRECTS SHPMNTS: False
USED OIL FUEL MRKTR MEETS SPECS: False

Facility Site ID Number: 93625221
SWC Desc: WT02
FWC Desc: D001, D002
Form Comm: None
Data Year: Not reported
Permit by Rule: FALSE
Treatment by Generator: FALSE
Mixed radioactive waste: FALSE
Importer of hazardous waste: FALSE
Immediate recycler: FALSE
Treatment/Storage/Disposal/Recycling Facility: FALSE

Map ID
Direction
Distance
Elevation

MAP FINDINGS

Site

Database(s)

EDR ID Number
EPA ID Number

COCA COLA BOTTLING CO BELLEVUE (Continued)

1000251918

Generator of dangerous fuel waste: FALSE
Generator marketing to burner: FALSE
"Other marketers (i.e., blender, distributor, etc.)": FALSE
Utility boiler burner: FALSE
Industry boiler burner: FALSE
Industrial Furnace: FALSE
Smelter deferral: FALSE
Universal waste - batteries - generate: FALSE
Universal waste - thermostats - generate: FALSE
Universal waste - mercury - generate: TRUE
Universal waste - lamps - generate: TRUE
Universal waste - batteries - accumulate: FALSE
Universal waste - thermostats - accumulate: FALSE
Universal waste - mercury - accumulate: FALSE
Universal waste - lamps - accumulate: FALSE
Destination Facility for Universal Waste: FALSE
Off-specification used oil burner - utility boiler: FALSE
Off-specification used oil burner - industrial boiler: FALSE
Off-specification used oil burner - industrial furnace: FALSE
EPA ID: WAD001328186
Facility Address 2: Not reported
TAX REG NBR: 601047843
NAICS CD: 312111
BUSINESS TYPE: Food Manufacturing
MAIL NAME: Coca Cola Bottling Co of Washington
MAIL ADDR LINE1: PO Box 93346C
MAIL CITY,ST,ZIP: BELLEVUE, WA 98009-3346
MAIL COUNTRY: UNITED STATES
LEGAL ORG NAME: BCI Coca Cola Bottling Co of WA
LEGAL ORG TYPE: Private
LEGAL ADDR LINE1: 1334 S Central Ave
LEGAL CITY,ST,ZIP: Los Angeles, CA 90021
LEGAL COUNTRY: UNITED STATES
LEGAL PHONE NBR: (213)746-5555
LEGAL EFFECTIVE DATE: 12/31/2002
LAND ORG NAME: Coca Cola Bottling Co of Washington
LAND ORG TYPE: Private
LAND PERSON NAME: Not reported
LAND ADDR LINE1: 1150 124TH AVE NE
LAND CITY,ST,ZIP: BELLEVUE, WA 98005-2102
LAND COUNTRY: UNITED STATES
LAND PHONE NBR: (425)455-2000
OPERATOR ORG NAME: Not reported
OPERATOR ORG TYPE: Private
OPERATOR ADDR LINE1: 1150 124TH AVE NE
OPERATOR CITY,ST,ZIP: BELLEVUE, WA 98005-2102
OPERATOR COUNTRY: UNITED STATES
OPERATOR PHONE NBR: 425-453-1761
OPERATOR EFFECTIVE DATE: 12/31/2003
SITE CONTACT NAME: Jed J Rusyniak
SITE CONTACT ADDR LINE1: 1150 124TH AVE NE
SITE CONTACT ZIP: BELLEVUE, WA 98005-2102
SITE CONTACT COUNTRY: UNITED STATES
SITE CONTACT PHONE NBR: 425-453-1761
SITE CONTACT EMAIL: Jrusyniak@na.cokecce.com
FORM CONTACT NAME: Jed J Rusyniak
FORM CONTACT ADDR LINE1: 1150 124TH AVE NE

Map ID
Direction
Distance
Elevation

MAP FINDINGS

Site

Database(s)

EDR ID Number
EPA ID Number

COCA COLA BOTTLING CO BELLEVUE (Continued)

1000251918

FORM CONTACT CITY,ST,ZIP: BELLEVUE, WA 98005-2102
FORM CONTACT COUNTRY: UNITED STATES
FORM CONTACT PHONE NBR: 425-453-1761
FORM CONTACT EMAIL: Jrusyniak@na.cokecece.com
GEN STATUS CD: SQG
MONTHLY GENERATION: FALSE
BATCH GENERATION: TRUE
ONE TIME GENERATION: FALSE
TRANSPORTS OWN WASTE: FALSE
TRANSPORTS OTHRS WASTE: FALSE
RECYCLER ONSITE: FALSE
TRANSFER FACILITY: FALSE
OTHER EXEMPTION: Not reported
UW BATTERY GEN: TRUE
USED OIL TRANSPORTER: FALSE
USED OIL TRANSFER FACILITY: FALSE
USED OIL PROCESSOR: FALSE
USED OIL REREFINER: FALSE
USED OIL FUEL MRKTR DIRECTS SHPMNTS: FALSE
USED OIL FUEL MRKTR MEETS SPECS: FALSE

Facility Site ID Number: 93625221
SWC Desc: WT02
FWC Desc: D001, D002
Form Comm: None
Data Year: Not reported
Permit by Rule: No
Treatment by Generator: No
Mixed radioactive waste: No
Importer of hazardous waste: No
Immediate recycler: No
Treatment/Storage/Disposal/Recycling Facility: No
Generator of dangerous fuel waste: No
Generator marketing to burner: No
"Other marketers (i.e., blender, distributor, etc.)": No
Utility boiler burner: No
Industry boiler burner: No
Industrial Furnace: No
Smelter deferral: No
Universal waste - batteries - generate: No
Universal waste - thermostats - generate: No
Universal waste - mercury - generate: No
Universal waste - lamps - generate: No
Universal waste - batteries - accumulate: No
Universal waste - thermostats - accumulate: No
Universal waste - mercury - accumulate: No
Universal waste - lamps - accumulate: No
Destination Facility for Universal Waste: No
Off-specification used oil burner - utility boiler: No
Off-specification used oil burner - industrial boiler: No
Off-specification used oil burner - industrial furnace: No
EPA ID: WAD001328186
Facility Address 2: Not reported
TAX REG NBR: 601047843
NAICS CD: 312111
BUSINESS TYPE: Not reported
MAIL NAME: Coca Cola Bottling Co of Washington

Map ID
Direction
Distance
Elevation

MAP FINDINGS

Site

Database(s)

EDR ID Number
EPA ID Number

COCA COLA BOTTLING CO BELLEVUE (Continued)

1000251918

MAIL ADDR LINE1: PO Box 93346C
MAIL CITY,ST,ZIP: BELLEVUE, WA 98009-3346
MAIL COUNTRY: UNITED STATES
LEGAL ORG NAME: BCI Coca Cola Bottling Co of WA
LEGAL ORG TYPE: Private
LEGAL ADDR LINE1: 1334 S Central Ave
LEGAL CITY,ST,ZIP: Los Angeles, CA 90021
LEGAL COUNTRY: UNITED STATES
LEGAL PHONE NBR: (213)746-5555
LEGAL EFFECTIVE DATE: 12/31/2002
LAND ORG NAME: Coca Cola Bottling Co of Washington
LAND ORG TYPE: Private
LAND PERSON NAME: Not reported
LAND ADDR LINE1: 1150 124TH AVE NE
LAND CITY,ST,ZIP: BELLEVUE, WA 98005-2102
LAND COUNTRY: UNITED STATES
LAND PHONE NBR: (425)455-2000
OPERATOR ORG NAME: Not reported
OPERATOR ORG TYPE: Private
OPERATOR ADDR LINE1: 1150 124TH AVE NE
OPERATOR CITY,ST,ZIP: BELLEVUE, WA 98005-2102
OPERATOR COUNTRY: UNITED STATES
OPERATOR PHONE NBR: (425)463-2520
OPERATOR EFFECTIVE DATE: 12/31/2003
SITE CONTACT NAME: Margaret Steed
SITE CONTACT ADDR LINE1: 1150 124TH AVE NE
SITE CONTACT ZIP: BELLEVUE, WA 98005-2102
SITE CONTACT COUNTRY: UNITED STATES
SITE CONTACT PHONE NBR: (425)463-2520
SITE CONTACT EMAIL: msteed@na.cokecce.com
FORM CONTACT NAME: Margaret Steed
FORM CONTACT ADDR LINE1: 1150 124TH AVE NE
FORM CONTACT CITY,ST,ZIP: BELLEVUE, WA 98005-2102
FORM CONTACT COUNTRY: UNITED STATES
FORM CONTACT PHONE NBR: (425)463-2520
FORM CONTACT EMAIL: msteed@na.cokecce.com
GEN STATUS CD: SQG
MONTHLY GENERATION: No
BATCH GENERATION: No
ONE TIME GENERATION: No
TRANSPORTS OWN WASTE: No
TRANSPORTS OTHRS WASTE: No
RECYCLER ONSITE: No
TRANSFER FACILITY: No
OTHER EXEMPTION: Not reported
UW BATTERY GEN: No
USED OIL TRANSPORTER: No
USED OIL TRANSFER FACILITY: No
USED OIL PROCESSOR: No
USED OIL REREFINER: No
USED OIL FUEL MRKTR DIRECTS SHPMNTS: No
USED OIL FUEL MRKTR MEETS SPECS: No

Facility Site ID Number: 93625221
SWC Desc: WT02
FWC Desc: D001, D002
Form Comm: None

Map ID
Direction
Distance
Elevation

MAP FINDINGS

Site

Database(s)

EDR ID Number
EPA ID Number

COCA COLA BOTTLING CO BELLEVUE (Continued)

1000251918

Data Year: Not reported
Permit by Rule: False
Treatment by Generator: False
Mixed radioactive waste: False
Importer of hazardous waste: False
Immediate recycler: False
Treatment/Storage/Disposal/Recycling Facility: False
Generator of dangerous fuel waste: False
Generator marketing to burner: False
"Other marketers (i.e., blender, distributor, etc.)": False
Utility boiler burner: False
Industry boiler burner: False
Industrial Furnace: False
Smelter defferal: False
Universal waste - batteries - generate: False
Universal waste - thermostats - generate: False
Universal waste - mercury - generate: False
Universal waste - lamps - generate: False
Universal waste - batteries - accumulate: False
Universal waste - thermostats - accumulate: False
Universal waste - mercury - accumulate: False
Universal waste - lamps - accumulate: False
Destination Facility for Universal Waste: False
Off-specification used oil burner - utility boiler: False
Off-specification used oil burner - industrial boiler: False
Off-specification used oil burner - industrial furnace: False
EPA ID: WAD001328186
Facility Address 2: Not reported
TAX REG NBR: 601432144
NAICS CD: 312111
BUSINESS TYPE: Food Manufacturing
MAIL NAME: Coca Cola Bottling Co of Washington
MAIL ADDR LINE1: PO Box 93346C
MAIL CITY,ST,ZIP: BELLEVUE, WA 98009-3346
MAIL COUNTRY: UNITED STATES
LEGAL ORG NAME: BCI Coca Cola Bottling Co of WA
LEGAL ORG TYPE: Private
LEGAL ADDR LINE1: 1334 S Central Ave
LEGAL CITY,ST,ZIP: Los Angeles, CA 90021
LEGAL COUNTRY: UNITED STATES
LEGAL PHONE NBR: (213)746-5555
LEGAL EFFECTIVE DATE: 12/31/2002
LAND ORG NAME: Coca Cola Bottling Co of Washington
LAND ORG TYPE: Private
LAND PERSON NAME: Not reported
LAND ADDR LINE1: 1150 124TH AVE NE
LAND CITY,ST,ZIP: BELLEVUE, WA 98005-2102
LAND COUNTRY: UNITED STATES
LAND PHONE NBR: (425)455-2000
OPERATOR ORG NAME: Not reported
OPERATOR ORG TYPE: Private
OPERATOR ADDR LINE1: 1150 124TH AVE NE
OPERATOR CITY,ST,ZIP: BELLEVUE, WA 98005-2102
OPERATOR COUNTRY: UNITED STATES
OPERATOR PHONE NBR: 425-453-1761
OPERATOR EFFECTIVE DATE: 12/31/2003
SITE CONTACT NAME: Jed J Rusyniak

Map ID
Direction
Distance
Elevation

MAP FINDINGS

Site

Database(s)

EDR ID Number
EPA ID Number

COCA COLA BOTTLING CO BELLEVUE (Continued)

1000251918

SITE CONTACT ADDR LINE1: 1150 124TH AVE NE
SITE CONTACT ZIP: BELLEVUE, WA 98005-2102
SITE CONTACT COUNTRY: UNITED STATES
SITE CONTACT PHONE NBR: 425-453-1761
SITE CONTACT EMAIL: Jrusyniak@cokecce.com
FORM CONTACT NAME: Jed J Rusyniak
FORM CONTACT ADDR LINE1: 1150 124TH AVE NE
FORM CONTACT CITY,ST,ZIP: BELLEVUE, WA 98005-2102
FORM CONTACT COUNTRY: UNITED STATES
FORM CONTACT PHONE NBR: 425-453-1761
FORM CONTACT EMAIL: Jrusyniak@cokecce.com
GEN STATUS CD: SQG
MONTHLY GENERATION: False
BATCH GENERATION: True
ONE TIME GENERATION: False
TRANSPORTS OWN WASTE: False
TRANSPORTS OTHRS WASTE: False
RECYCLER ONSITE: False
TRANSFER FACILITY: False
OTHER EXEMPTION: Not reported
UW BATTERY GEN: False
USED OIL TRANSPORTER: False
USED OIL TRANSFER FACILITY: False
USED OIL PROCESSOR: False
USED OIL REREFINER: False
USED OIL FUEL MRKTR DIRECTS SHPMNTS: False
USED OIL FUEL MRKTR MEETS SPECS: False

[Click this hyperlink](#) while viewing on your computer to access additional WA MANIFEST: detail in the EDR Site Report.

SPILLS:

Facility ID: 642639
Medium: IMPERMEABLE CONTAINMENT
Material Desc: CHEMICAL
Material Qty: 1
Material Units: GALLON
Date Received: 07/22/2013
Contact Name: CAVEN
Incident Date: Not reported

Facility ID: 602761
Medium: Not reported
Material Desc: PETROLEUM - DIESEL FUEL
Material Qty: 5
Material Units: GALLON
Date Received: 12/18/2007
Contact Name: UNKNOWN
Incident Date: Not reported

Facility ID: 631192
Medium: SURFACE WATER-FRESH
Material Desc: PETROLEUM - DIESEL FUEL
Material Qty: 8
Material Units: GALLON
Date Received: 12/28/2011
Contact Name: RUSYNIAK

Map ID
Direction
Distance
Elevation

MAP FINDINGS

Site

Database(s)

EDR ID Number
EPA ID Number

COCA COLA BOTTLING CO BELLEVUE (Continued)

1000251918

Incident Date: Not reported

Facility ID: 631192
Medium: IMPERMEABLE CONTAINMENT
Material Desc: PETROLEUM - DIESEL FUEL
Material Qty: 8
Material Units: GALLON
Date Received: 12/28/2011
Contact Name: RUSYNIAK
Incident Date: Not reported

Facility ID: 634806
Medium: IMPERMEABLE CONTAINMENT
Material Desc: PETROLEUM - DIESEL FUEL
Material Qty: 5
Material Units: GALLON
Date Received: 06/28/2012
Contact Name: Not reported
Incident Date: Not reported

Facility ID: 561509
Medium: Not reported
Material Desc: CHEMICAL
Material Qty: Not reported
Material Units: Not reported
Date Received: 03/28/2007
Contact Name: Not reported
Incident Date: Not reported

Facility ID: 614580
Medium: AIR
Material Desc: OTHER HAZARDOUS
Material Qty: Not reported
Material Units: Not reported
Date Received: 08/07/2009
Contact Name: Not reported
Incident Date: Not reported

VCP:

edr_fstat: WA
edr_fzip: 98005-2102
edr_fcnty: KING
edr_zip: Not reported
Facility ID: 93625221
VCP Status: Not reported
VCP: Yes
Ecology Status: Not reported
NFA Type: Not reported
Date NFA: 5/4/2000
Rank: Not reported
Cleanup Siteid: 6893

NPDES:

Facility Status: Active
Facility Type: Industrial SW GP
Admin Region: Headquarters

Map ID
Direction
Distance
Elevation

MAP FINDINGS

Site

Database(s)

EDR ID Number
EPA ID Number

COCA COLA BOTTLING CO BELLEVUE (Continued)

1000251918

Date Issued: 10/21/2009
Latitude: 47.62021099
Longitude: -122.176254
Permit ID: WAR000872
Permit Version: 5
Permit Status: Active
Permit SubStatus: Coverage Issued
Ecology Contact: Greg Stegman
WRIA: Cedar-Sammamish
Permit Expiration Date: 01/01/2015
Effective Date: 01/01/2010
Days to Expiration: 118

AQ277
SSW
1/8-1/4
0.198 mi.
1048 ft.

BELLEVUE DETENTION POND 164 UPPER

ALLSITES

S109555034
N/A

BELLEVUE, WA 98004

Site 1 of 2 in cluster AQ

Relative:
Lower

ALLSITES:

Facility Id: 4934333
Latitude: 47.619821
Longitude: -122.16956
Ecology Interest Type Code: DAM
Facility ID: 4934333
Facility Company: Bellevue Detention Pond 164 Upper
Interaction: A
Interaction 1: DAM
Interaction 2: Dam Site
Ecology Program: WATRES
Program Data: DSS
Facility Alt.: Not reported
Program ID: Not reported
Date Interaction: 5/26/1999 0:00
Date Interaction 3: Not reported

Actual:
116 ft.

AN278
ENE
1/8-1/4
0.199 mi.
1053 ft.

13710 NE 20TH ST
BELLEVUE, WA 98005

EDR US Hist Auto Stat

1015215397
N/A

Site 5 of 5 in cluster AN

Relative:
Higher

EDR Historical Auto Stations:

Name: CAR NUTZ
Year: 2007
Address: 13710 NE 20TH ST

Actual:
206 ft.

MAP FINDINGS

Map ID
 Direction
 Distance
 Elevation

Site

Database(s)

EDR ID Number
 EPA ID Number

AR279
NW
1/8-1/4
0.202 mi.
1064 ft.

ROBERTS' RENTS BUILDING
12611 NORTHUP WAY
BELLEVUE, WA 98005
Site 1 of 3 in cluster AR

ICR S103508875
N/A

Relative:
Higher

ICR:
 Date Ecology Received Report: 06/30/92
 Contaminants Found at Site: Petroleum products
 Media Contaminated: Soil
 Waste Management: Tank
 Region: North Western
 Type of Report Ecology Received: Final cleanup report
 Site Register Issue: 92-50
 County Code: 17
 Contact: Not reported
 Report Title: Not reported

Actual:
215 ft.

AR280
NW
1/8-1/4
0.202 mi.
1064 ft.

L & L POPLAR
12611 NORTHUP WAY
BELLEVUE, WA 98005
Site 2 of 3 in cluster AR

ALLSITES U001122749
CSCSL NFA N/A
UST

Relative:
Higher

ALLSITES:
 Facility Id: 69381323
 Latitude: 47.628051
 Longitude: -122.17037
 Ecology Interest Type Code: HWG
 Facility ID: 69381323
 Facility Company: LL Northup Ctr
 Interaction: I
 Interaction 1: LUST
 Interaction 2: LUST Facility
 Ecology Program: TOXICS
 Program Data: ISIS
 Facility Alt.: Not reported
 Program ID: 2450
 Date Interaction: 5/15/1992 0:00
 Date Interaction 3: 6/1/1995 0:00

 Facility ID: 69381323
 Facility Company: LL Northup Ctr
 Interaction: I
 Interaction 1: HWG
 Interaction 2: Hazardous Waste Generator
 Ecology Program: HAZWASTE
 Program Data: TURBOWASTE
 Facility Alt.: Not reported
 Program ID: WAD988508891
 Date Interaction: 7/9/1992 0:00
 Date Interaction 3: 12/31/1992 0:00

 Facility ID: 69381323
 Facility Company: LL Northup Ctr
 Interaction: A
 Interaction 1: UST
 Interaction 2: Underground Storage Tank
 Ecology Program: TOXICS
 Program Data: UST

Actual:
215 ft.

Map ID
Direction
Distance
Elevation

MAP FINDINGS

Site

Database(s)

EDR ID Number
EPA ID Number

L & L POPLAR (Continued)

U001122749

Facility Alt.: Not reported
Program ID: 2450
Date Interaction: 3/20/2000 0:00
Date Interaction 3: Not reported

Facility Id: 69381323
Latitude: 47.628051
Longitude: -122.17037
Ecology Interest Type Code: UST

Facility ID: 69381323
Facility Company: LL Northup Ctr
Interaction: I
Interaction 1: LUST
Interaction 2: LUST Facility
Ecology Program: TOXICS
Program Data: ISIS
Facility Alt.: Not reported
Program ID: 2450
Date Interaction: 5/15/1992 0:00
Date Interaction 3: 6/1/1995 0:00

Facility ID: 69381323
Facility Company: LL Northup Ctr
Interaction: I
Interaction 1: HWG
Interaction 2: Hazardous Waste Generator
Ecology Program: HAZWASTE
Program Data: TURBOWASTE
Facility Alt.: Not reported
Program ID: WAD988508891
Date Interaction: 7/9/1992 0:00
Date Interaction 3: 12/31/1992 0:00

Facility ID: 69381323
Facility Company: LL Northup Ctr
Interaction: A
Interaction 1: UST
Interaction 2: Underground Storage Tank
Ecology Program: TOXICS
Program Data: UST
Facility Alt.: Not reported
Program ID: 2450
Date Interaction: 3/20/2000 0:00
Date Interaction 3: Not reported

Facility Id: 69381323
Latitude: 47.628051
Longitude: -122.17037
Ecology Interest Type Code: LUST

Facility ID: 69381323
Facility Company: LL Northup Ctr
Interaction: I
Interaction 1: LUST
Interaction 2: LUST Facility
Ecology Program: TOXICS

Map ID
Direction
Distance
Elevation

MAP FINDINGS

Site

Database(s)

EDR ID Number
EPA ID Number

L & L POPLAR (Continued)

U001122749

Program Data:	ISIS
Facility Alt.:	Not reported
Program ID:	2450
Date Interaction:	5/15/1992 0:00
Date Interaction 3:	6/1/1995 0:00
Facility ID:	69381323
Facility Company:	LL Northup Ctr
Interaction:	I
Interaction 1:	HWG
Interaction 2:	Hazardous Waste Generator
Ecology Program:	HAZWASTE
Program Data:	TURBOWASTE
Facility Alt.:	Not reported
Program ID:	WAD988508891
Date Interaction:	7/9/1992 0:00
Date Interaction 3:	12/31/1992 0:00
Facility ID:	69381323
Facility Company:	LL Northup Ctr
Interaction:	A
Interaction 1:	UST
Interaction 2:	Underground Storage Tank
Ecology Program:	TOXICS
Program Data:	UST
Facility Alt.:	Not reported
Program ID:	2450
Date Interaction:	3/20/2000 0:00
Date Interaction 3:	Not reported

CSCSL NFA:

Facility/Site Id:	69381323
CS Id:	10196
NFA Date:	10/03/2011
Rank:	Not reported
VCP:	No
Latitude:	47.628051
Longitude:	-122.170374

UST:

Facility ID:	69381323
Site Id:	2450
UBI:	Not reported
Phone Number:	2068821111
Decimal Latitude:	47.628051
Decimal Longitude:	-122.170374

Tank Name:	1
Tag Number:	Not reported
Tank Status:	Removed
Tank Status Date:	08/06/1996
Tank Install Date:	00/31/1964
Tank Closure Date:	Not reported
Capacity Range:	Not reported
Tank Permit Expiration Date:	Not reported

Map ID
Direction
Distance
Elevation

MAP FINDINGS

Site

Database(s)

EDR ID Number
EPA ID Number

L & L POPLAR (Continued)

U001122749

Tank Upgrade Date: Not reported
Tank Spill Prevention: Not reported
Tank Overfill Prevention: Not reported
Tank Material: Not reported
Tank Construction: Not reported
Tank Tightness Test: Not reported
Tank Corrosion Protection: Not reported
Tank Manifold: Not reported
Tank Release Detection: Not reported
Tank SFC Type: Not reported
Pipe Material: Not reported
Pipe Construction: Not reported
Pipe Primary Release Detection: Not reported
Pipe Second Release Detection: Not reported
Pipe Corrosion Protection: Not reported
Pipe Pumping System: Not reported
Responsible Unit: NORTHWEST
Dispencer/Pump SFC Type: Not reported

**AR281
NW
1/8-1/4
0.202 mi.
1064 ft.**

**LL NORTHUP CTR
12611 NORTHUP WAY
BELLEVUE, WA 98005**

**RCRA NonGen / NLR 1000838166
FINDS WAD988508891**

Site 3 of 3 in cluster AR

**Relative:
Higher**

RCRA NonGen / NLR:

**Actual:
215 ft.**

Date form received by agency: 07/09/1992
Facility name: LL NORTHUP CTR
Facility address: 12611 NORTHUP WAY
BELLEVUE, WA 98005
EPA ID: WAD988508891
Mailing address: 1904 3RD AVE STE 710
SEATTLE, WA 98101-1100
Contact: LL NORTHUP CTR LL NORTHUP CTR
Contact address: 1904 3RD AVE STE 710
SEATTLE, WA 98101-1100
Contact country: US
Contact telephone: (000)000-0000
Contact email: Not reported
EPA Region: 10
Classification: Non-Generator
Description: Handler: Non-Generators do not presently generate hazardous waste

Owner/Operator Summary:

Owner/operator name: LL NORTHUP CTR L
Owner/operator address: 12611 NORTHUP WAY
BELLEVUE, WA 98005
Owner/operator country: US
Owner/operator telephone: (000)000-0000
Legal status: Private
Owner/Operator Type: Owner
Owner/Op start date: 05/03/1996
Owner/Op end date: Not reported

Handler Activities Summary:

U.S. importer of hazardous waste: No
Mixed waste (haz. and radioactive): No

Map ID
 Direction
 Distance
 Elevation

MAP FINDINGS

Site

Database(s)

EDR ID Number
 EPA ID Number

LL NORTHUP CTR (Continued)

1000838166

Recycler of hazardous waste: No
 Transporter of hazardous waste: No
 Treater, storer or disposer of HW: No
 Underground injection activity: No
 On-site burner exemption: No
 Furnace exemption: No
 Used oil fuel burner: No
 Used oil processor: No
 User oil refiner: No
 Used oil fuel marketer to burner: No
 Used oil Specification marketer: No
 Used oil transfer facility: No
 Used oil transporter: No

Violation Status: No violations found

FINDS:

Registry ID: 110005377261

Environmental Interest/Information System

Washington Facility / Site Identification System (WA-FSIS) provides a means to query and display data maintained by the Washington Department of Ecology. This system contains key information for each facility/site that is currently, or has been, of interest to the Air Quality, Dam Safety, Hazardous Waste, Toxics Cleanup, and Water Quality Programs.

RCRAInfo is a national information system that supports the Resource Conservation and Recovery Act (RCRA) program through the tracking of events and activities related to facilities that generate, transport, and treat, store, or dispose of hazardous waste. RCRAInfo allows RCRA program staff to track the notification, permit, compliance, and corrective action activities required under RCRA.

AQ282
SSW
1/8-1/4
0.206 mi.
1088 ft.

EVANS CO
EVANS INDUSTRIAL PARK
BELLEVUE, WA 98005
Site 2 of 2 in cluster AQ

FINDS 1007062418
ALLSITES N/A

Relative:
Lower

FINDS:

Registry ID: 110015389569

Actual:
134 ft.

Environmental Interest/Information System

Washington Facility / Site Identification System (WA-FSIS) provides a means to query and display data maintained by the Washington Department of Ecology. This system contains key information for each facility/site that is currently, or has been, of interest to the Air Quality, Dam Safety, Hazardous Waste, Toxics Cleanup, and Water Quality Programs.

ALLSITES:

Facility Id: 95716725
 Latitude: 47.619654

Map ID
 Direction
 Distance
 Elevation

MAP FINDINGS

Site

Database(s)

EDR ID Number
 EPA ID Number

EVANS CO (Continued)

1007062418

Longitude: -122.17034
 Ecology Interest Type Code: UST
 Facility ID: 95716725
 Facility Company: EVANS CO
 Interaction: I
 Interaction 1: UST
 Interaction 2: Underground Storage Tank
 Ecology Program: TOXICS
 Program Data: UST
 Facility Alt.: Not reported
 Program ID: 9782
 Date Interaction: 2/29/2000 0:00
 Date Interaction 3: 5/3/2000 0:00

**AP283
 SW
 1/8-1/4
 0.208 mi.
 1098 ft.**

**SAFEWAY INC 124TH AVE
 1124 124TH AVE NE
 BELLEVUE, WA 98005
 Site 3 of 3 in cluster AP**

**ALLSITES SPILLS S108894547
 N/A**

**Relative:
 Lower**

ALLSITES:
 Facility Id: 442286
 Latitude: 47.62027
 Longitude: -122.17503
 Ecology Interest Type Code: ENFORFNL
 Facility ID: 442286
 Facility Company: Safeway Inc 124th Ave
 Interaction: A
 Interaction 1: ENFORFNL
 Interaction 2: Enforcement Final
 Ecology Program: SPILLS
 Program Data: DMS
 Facility Alt.: Not reported
 Program ID: Not reported
 Date Interaction: 11/7/2007 0:00
 Date Interaction 3: Not reported

**Actual:
 185 ft.**

Facility ID: 442286
 Facility Company: Safeway Inc 124th Ave
 Interaction: A
 Interaction 1: ENFORFNL
 Interaction 2: Enforcement Final
 Ecology Program: SPILLS
 Program Data: DMS
 Facility Alt.: Not reported
 Program ID: Not reported
 Date Interaction: 11/7/2007 0:00
 Date Interaction 3: Not reported

Facility ID: 442286
 Facility Company: Safeway Inc 124th Ave
 Interaction: A
 Interaction 1: ENFORFNL
 Interaction 2: Enforcement Final
 Ecology Program: SPILLS
 Program Data: DMS
 Facility Alt.: Not reported

Map ID
Direction
Distance
Elevation

MAP FINDINGS

Site

Database(s)

EDR ID Number
EPA ID Number

SAFWAY INC 124TH AVE (Continued)

S108894547

Program ID:	Not reported
Date Interaction:	11/7/2007 0:00
Date Interaction 3:	Not reported
Facility ID:	442286
Facility Company:	Safeway Inc 124th Ave
Interaction:	A
Interaction 1:	ENFORFNL
Interaction 2:	Enforcement Final
Ecology Program:	SPILLS
Program Data:	DMS
Facility Alt.:	Not reported
Program ID:	Not reported
Date Interaction:	11/7/2007 0:00
Date Interaction 3:	Not reported
Facility ID:	442286
Facility Company:	Safeway Inc 124th Ave
Interaction:	A
Interaction 1:	ENFORFNL
Interaction 2:	Enforcement Final
Ecology Program:	SPILLS
Program Data:	DMS
Facility Alt.:	Not reported
Program ID:	Not reported
Date Interaction:	11/7/2007 0:00
Date Interaction 3:	Not reported
Facility ID:	442286
Facility Company:	Safeway Inc 124th Ave
Interaction:	A
Interaction 1:	ENFORFNL
Interaction 2:	Enforcement Final
Ecology Program:	SPILLS
Program Data:	DMS
Facility Alt.:	Not reported
Program ID:	Not reported
Date Interaction:	11/7/2007 0:00
Date Interaction 3:	Not reported
Facility ID:	442286
Facility Company:	Safeway Inc 124th Ave
Interaction:	A
Interaction 1:	ENFORFNL
Interaction 2:	Enforcement Final

Map ID
Direction
Distance
Elevation

MAP FINDINGS

Site

Database(s)

EDR ID Number
EPA ID Number

SAFeway INC 124TH AVE (Continued)

S108894547

Ecology Program:	SPILLS
Program Data:	DMS
Facility Alt.:	Not reported
Program ID:	Not reported
Date Interaction:	11/7/2007 0:00
Date Interaction 3:	Not reported
Facility ID:	442286
Facility Company:	Safeway Inc 124th Ave
Interaction:	A
Interaction 1:	ENFORFNL
Interaction 2:	Enforcement Final
Ecology Program:	SPILLS
Program Data:	DMS
Facility Alt.:	Not reported
Program ID:	Not reported
Date Interaction:	11/7/2007 0:00
Date Interaction 3:	Not reported
Facility ID:	442286
Facility Company:	Safeway Inc 124th Ave
Interaction:	A
Interaction 1:	ENFORFNL
Interaction 2:	Enforcement Final
Ecology Program:	SPILLS
Program Data:	DMS
Facility Alt.:	Not reported
Program ID:	Not reported
Date Interaction:	11/7/2007 0:00
Date Interaction 3:	Not reported
Facility ID:	442286
Facility Company:	Safeway Inc 124th Ave
Interaction:	A
Interaction 1:	ENFORFNL
Interaction 2:	Enforcement Final
Ecology Program:	SPILLS
Program Data:	DMS
Facility Alt.:	Not reported
Program ID:	Not reported
Date Interaction:	11/7/2007 0:00
Date Interaction 3:	Not reported
Facility/Site Interaction T:	6741
Geographic Location Identifier (Alias Facid):	442286
Interaction (Aka Env Int) Type Code:	ENFORFNL
Interaction (Aka Env Int) Description:	Enforcement Final
Interaction Status:	A
Federal Program Identifier:	Not reported
Interaction Start Date:	11/07/2007
Interaction End Date:	Not reported
prgm_facil:	Not reported
cur_sys_pr:	SPILLS
cur_sys_nm:	DMS

Map ID
Direction
Distance
Elevation

MAP FINDINGS

Site

Database(s)

EDR ID Number
EPA ID Number

SAFEWAY INC 124TH AVE (Continued)

S108894547

SPILLS:

Facility ID: 601647
Medium: Not reported
Material Desc: PETROLEUM - DIESEL FUEL
Material Qty: Not reported
Material Units: GALLON
Date Received: 10/29/2007
Contact Name: ERICSON
Incident Date: Not reported

**AO284
NNW
1/8-1/4
0.209 mi.
1105 ft.**

**12816 NE 21ST PL
BELLEVUE, WA 98005**

**EDR US Hist Auto Stat 1015198030
N/A**

Site 3 of 3 in cluster AO

**Relative:
Higher**

EDR Historical Auto Stations:

Name: EASTSIDE TOWING SVC INC
Year: 2010

**Actual:
246 ft.**

Address: 12816 NE 21ST PL

**AS285
West
1/8-1/4
0.215 mi.
1135 ft.**

**PSE 120TH AVE NE PHASE 2 UTILITY IMPROVE
120TH AVE NE-NE 8TH ST AND NE 12TH ST
BELLEVUE, WA 98005**

**ALLSITES S114529043
N/A**

Site 1 of 5 in cluster AS

**Relative:
Lower**

ALLSITES:

Facility Id: 15938
Latitude: 47.6244516
Longitude: -122.17949
Ecology Interest Type Code: CONSTGP
Facility ID: 15938
Facility Company: PSE 120th Ave NE Phase 2 Utility Improve
Interaction: A
Interaction 1: CONSTGP
Interaction 2: Construction SW GP
Ecology Program: WATQUAL
Program Data: PARIS
Facility Alt.: PSE 120th Ave NE Phase 2 Utility Improve
Program ID: Not reported
Date Interaction: 10/7/2013 0:00
Date Interaction 3: Not reported

**Actual:
177 ft.**

MAP FINDINGS

Map ID			EDR ID Number
Direction			EPA ID Number
Distance			
Elevation	Site	Database(s)	

AS286 West 1/8-1/4 0.225 mi. 1188 ft.	FIBRES INTERNATIONAL, INC. 1533 120TH AVE. NE BELLEVUE, WA 98005 Site 2 of 5 in cluster AS	ICR	1001820133 N/A
--	--	------------	--------------------------

Relative: Lower	ICR:	
	Date Ecology Received Report:	07/25/96
	Contaminants Found at Site:	Petroleum products
	Media Contaminated:	Soil
	Waste Management:	Tank
	Region:	North Western
	Type of Report Ecology Received:	Final cleanup report
	Site Register Issue:	94-32
	County Code:	17
	Contact:	Not reported
	Report Title:	Not reported

AS287 West 1/8-1/4 0.225 mi. 1188 ft.	FIBRES INTERNATIONAL INC 1533 120TH AVE NE BELLEVUE, WA 98005 Site 3 of 5 in cluster AS	ALLSITES CSCSL NFA VCP Financial Assurance	1000812899 N/A
--	---	---	--------------------------

Relative: Lower	ALLSITES:	
	Facility Id:	42828674
	Latitude:	47.625441
	Longitude:	-122.18060
	Ecology Interest Type Code:	INDUSTGP
	Facility ID:	42828674
	Facility Company:	Fibres International Inc
	Interaction:	I
	Interaction 1:	HWG
	Interaction 2:	Hazardous Waste Generator
	Ecology Program:	HAZWASTE
	Program Data:	TURBOWASTE
	Facility Alt.:	Not reported
	Program ID:	WAD988521738
	Date Interaction:	6/2/1993 0:00
	Date Interaction 3:	12/17/1995 0:00
	Facility ID:	42828674
	Facility Company:	Fibres International Inc
	Interaction:	I
	Interaction 1:	HWG
	Interaction 2:	Hazardous Waste Generator
	Ecology Program:	HAZWASTE
	Program Data:	TURBOWASTE
	Facility Alt.:	Not reported
	Program ID:	WAD988521738
	Date Interaction:	12/18/1995 0:00
	Date Interaction 3:	12/31/2001 0:00
	Facility ID:	42828674
	Facility Company:	Fibres International Inc
	Interaction:	I
	Interaction 1:	LUST
	Interaction 2:	LUST Facility
	Ecology Program:	TOXICS
	Program Data:	ISIS

Map ID
Direction
Distance
Elevation

MAP FINDINGS

Site

Database(s)

EDR ID Number
EPA ID Number

FIBRES INTERNATIONAL INC (Continued)

1000812899

Facility Alt.:	Not reported
Program ID:	5357
Date Interaction:	2/5/1996 0:00
Date Interaction 3:	7/25/1996 0:00
Facility ID:	42828674
Facility Company:	Fibres International Inc
Interaction:	I
Interaction 1:	VOLCLNST
Interaction 2:	Voluntary Cleanup Sites
Ecology Program:	TOXICS
Program Data:	ISIS
Facility Alt.:	Fibres International Inc
Program ID:	NW1920
Date Interaction:	4/10/2008 0:00
Date Interaction 3:	2/23/2010 0:00
Facility ID:	42828674
Facility Company:	Fibres International Inc
Interaction:	I
Interaction 1:	INDUSTGP
Interaction 2:	Industrial SW GP
Ecology Program:	WATQUAL
Program Data:	PARIS
Facility Alt.:	FIBRES INTERNATIONAL INC BELLEVUE
Program ID:	SO3003599
Date Interaction:	3/31/1999 0:00
Date Interaction 3:	5/28/2004 0:00
Facility ID:	42828674
Facility Company:	Fibres International Inc
Interaction:	I
Interaction 1:	VOLCLNST
Interaction 2:	Voluntary Cleanup Sites
Ecology Program:	TOXICS
Program Data:	ISIS
Facility Alt.:	Fibres International Inc
Program ID:	nw2284
Date Interaction:	5/6/2010 0:00
Date Interaction 3:	11/2/2011 0:00
Facility ID:	42828674
Facility Company:	Fibres International Inc
Interaction:	A
Interaction 1:	UST
Interaction 2:	Underground Storage Tank
Ecology Program:	TOXICS
Program Data:	UST
Facility Alt.:	BARRIER PDC
Program ID:	5357
Date Interaction:	1/15/1975 0:00
Date Interaction 3:	Not reported
Facility Id:	42828674
Latitude:	47.625441
Longitude:	-122.18060

Map ID
Direction
Distance
Elevation

MAP FINDINGS

Site

Database(s)

EDR ID Number
EPA ID Number

FIBRES INTERNATIONAL INC (Continued)

1000812899

Ecology Interest Type Code:	VOLCLNST
Facility ID:	42828674
Facility Company:	Fibres International Inc
Interaction:	I
Interaction 1:	HWG
Interaction 2:	Hazardous Waste Generator
Ecology Program:	HAZWASTE
Program Data:	TURBOWASTE
Facility Alt.:	Not reported
Program ID:	WAD988521738
Date Interaction:	6/2/1993 0:00
Date Interaction 3:	12/17/1995 0:00
Facility ID:	42828674
Facility Company:	Fibres International Inc
Interaction:	I
Interaction 1:	HWG
Interaction 2:	Hazardous Waste Generator
Ecology Program:	HAZWASTE
Program Data:	TURBOWASTE
Facility Alt.:	Not reported
Program ID:	WAD988521738
Date Interaction:	12/18/1995 0:00
Date Interaction 3:	12/31/2001 0:00
Facility ID:	42828674
Facility Company:	Fibres International Inc
Interaction:	I
Interaction 1:	LUST
Interaction 2:	LUST Facility
Ecology Program:	TOXICS
Program Data:	ISIS
Facility Alt.:	Not reported
Program ID:	5357
Date Interaction:	2/5/1996 0:00
Date Interaction 3:	7/25/1996 0:00
Facility ID:	42828674
Facility Company:	Fibres International Inc
Interaction:	I
Interaction 1:	VOLCLNST
Interaction 2:	Voluntary Cleanup Sites
Ecology Program:	TOXICS
Program Data:	ISIS
Facility Alt.:	Fibres International Inc
Program ID:	NW1920
Date Interaction:	4/10/2008 0:00
Date Interaction 3:	2/23/2010 0:00
Facility ID:	42828674
Facility Company:	Fibres International Inc
Interaction:	I
Interaction 1:	INDUSTGP
Interaction 2:	Industrial SW GP
Ecology Program:	WATQUAL
Program Data:	PARIS
Facility Alt.:	FIBRES INTERNATIONAL INC BELLEVUE

Map ID
Direction
Distance
Elevation

MAP FINDINGS

Site

Database(s)

EDR ID Number
EPA ID Number

FIBRES INTERNATIONAL INC (Continued)

1000812899

Program ID:	SO3003599
Date Interaction:	3/31/1999 0:00
Date Interaction 3:	5/28/2004 0:00
Facility ID:	42828674
Facility Company:	Fibres International Inc
Interaction:	I
Interaction 1:	VOLCLNST
Interaction 2:	Voluntary Cleanup Sites
Ecology Program:	TOXICS
Program Data:	ISIS
Facility Alt.:	Fibres International Inc
Program ID:	nw2284
Date Interaction:	5/6/2010 0:00
Date Interaction 3:	11/2/2011 0:00
Facility ID:	42828674
Facility Company:	Fibres International Inc
Interaction:	A
Interaction 1:	UST
Interaction 2:	Underground Storage Tank
Ecology Program:	TOXICS
Program Data:	UST
Facility Alt.:	BARRIER PDC
Program ID:	5357
Date Interaction:	1/15/1975 0:00
Date Interaction 3:	Not reported
Facility Id:	42828674
Latitude:	47.625441
Longitude:	-122.18060
Ecology Interest Type Code:	HWG
Facility ID:	42828674
Facility Company:	Fibres International Inc
Interaction:	I
Interaction 1:	HWG
Interaction 2:	Hazardous Waste Generator
Ecology Program:	HAZWASTE
Program Data:	TURBOWASTE
Facility Alt.:	Not reported
Program ID:	WAD988521738
Date Interaction:	6/2/1993 0:00
Date Interaction 3:	12/17/1995 0:00
Facility ID:	42828674
Facility Company:	Fibres International Inc
Interaction:	I
Interaction 1:	HWG
Interaction 2:	Hazardous Waste Generator
Ecology Program:	HAZWASTE
Program Data:	TURBOWASTE
Facility Alt.:	Not reported
Program ID:	WAD988521738
Date Interaction:	12/18/1995 0:00
Date Interaction 3:	12/31/2001 0:00

Map ID
Direction
Distance
Elevation

MAP FINDINGS

Site

Database(s)

EDR ID Number
EPA ID Number

FIBRES INTERNATIONAL INC (Continued)

1000812899

Facility ID:	42828674
Facility Company:	Fibres International Inc
Interaction:	I
Interaction 1:	LUST
Interaction 2:	LUST Facility
Ecology Program:	TOXICS
Program Data:	ISIS
Facility Alt.:	Not reported
Program ID:	5357
Date Interaction:	2/5/1996 0:00
Date Interaction 3:	7/25/1996 0:00
Facility ID:	42828674
Facility Company:	Fibres International Inc
Interaction:	I
Interaction 1:	VOLCLNST
Interaction 2:	Voluntary Cleanup Sites
Ecology Program:	TOXICS
Program Data:	ISIS
Facility Alt.:	Fibres International Inc
Program ID:	NW1920
Date Interaction:	4/10/2008 0:00
Date Interaction 3:	2/23/2010 0:00
Facility ID:	42828674
Facility Company:	Fibres International Inc
Interaction:	I
Interaction 1:	INDUSTGP
Interaction 2:	Industrial SW GP
Ecology Program:	WATQUAL
Program Data:	PARIS
Facility Alt.:	FIBRES INTERNATIONAL INC BELLEVUE
Program ID:	SO3003599
Date Interaction:	3/31/1999 0:00
Date Interaction 3:	5/28/2004 0:00
Facility ID:	42828674
Facility Company:	Fibres International Inc
Interaction:	I
Interaction 1:	VOLCLNST
Interaction 2:	Voluntary Cleanup Sites
Ecology Program:	TOXICS
Program Data:	ISIS
Facility Alt.:	Fibres International Inc
Program ID:	nw2284
Date Interaction:	5/6/2010 0:00
Date Interaction 3:	11/2/2011 0:00
Facility ID:	42828674
Facility Company:	Fibres International Inc
Interaction:	A
Interaction 1:	UST
Interaction 2:	Underground Storage Tank
Ecology Program:	TOXICS
Program Data:	UST
Facility Alt.:	BARRIER PDC
Program ID:	5357

Map ID
Direction
Distance
Elevation

MAP FINDINGS

Site

Database(s)

EDR ID Number
EPA ID Number

FIBRES INTERNATIONAL INC (Continued)

1000812899

Date Interaction: 1/15/1975 0:00
Date Interaction 3: Not reported

Facility Id: 42828674
Latitude: 47.625441
Longitude: -122.18060
Ecology Interest Type Code: LUST

Facility ID: 42828674
Facility Company: Fibres International Inc
Interaction: I
Interaction 1: HWG
Interaction 2: Hazardous Waste Generator
Ecology Program: HAZWASTE
Program Data: TURBOWASTE
Facility Alt.: Not reported
Program ID: WAD988521738
Date Interaction: 6/2/1993 0:00
Date Interaction 3: 12/17/1995 0:00

Facility ID: 42828674
Facility Company: Fibres International Inc
Interaction: I
Interaction 1: HWG
Interaction 2: Hazardous Waste Generator
Ecology Program: HAZWASTE
Program Data: TURBOWASTE
Facility Alt.: Not reported
Program ID: WAD988521738
Date Interaction: 12/18/1995 0:00
Date Interaction 3: 12/31/2001 0:00

Facility ID: 42828674
Facility Company: Fibres International Inc
Interaction: I
Interaction 1: LUST
Interaction 2: LUST Facility
Ecology Program: TOXICS
Program Data: ISIS
Facility Alt.: Not reported
Program ID: 5357
Date Interaction: 2/5/1996 0:00
Date Interaction 3: 7/25/1996 0:00

Facility ID: 42828674
Facility Company: Fibres International Inc
Interaction: I
Interaction 1: VOLCLNST
Interaction 2: Voluntary Cleanup Sites
Ecology Program: TOXICS
Program Data: ISIS
Facility Alt.: Fibres International Inc
Program ID: NW1920
Date Interaction: 4/10/2008 0:00
Date Interaction 3: 2/23/2010 0:00

Facility ID: 42828674

Map ID
Direction
Distance
Elevation

MAP FINDINGS

Site

Database(s)

EDR ID Number
EPA ID Number

FIBRES INTERNATIONAL INC (Continued)

1000812899

Facility Company: Fibres International Inc
Interaction: I
Interaction 1: INDUSTGP
Interaction 2: Industrial SW GP
Ecology Program: WATQUAL
Program Data: PARIS
Facility Alt.: FIBRES INTERNATIONAL INC BELLEVUE
Program ID: SO3003599
Date Interaction: 3/31/1999 0:00
Date Interaction 3: 5/28/2004 0:00

Facility ID: 42828674
Facility Company: Fibres International Inc
Interaction: I
Interaction 1: VOLCLNST
Interaction 2: Voluntary Cleanup Sites
Ecology Program: TOXICS
Program Data: ISIS
Facility Alt.: Fibres International Inc
Program ID: nw2284
Date Interaction: 5/6/2010 0:00
Date Interaction 3: 11/2/2011 0:00

Facility ID: 42828674
Facility Company: Fibres International Inc
Interaction: A
Interaction 1: UST
Interaction 2: Underground Storage Tank
Ecology Program: TOXICS
Program Data: UST
Facility Alt.: BARRIER PDC
Program ID: 5357
Date Interaction: 1/15/1975 0:00
Date Interaction 3: Not reported

Facility Id: 42828674
Latitude: 47.625441
Longitude: -122.18060
Ecology Interest Type Code: UST
Facility ID: 42828674
Facility Company: Fibres International Inc
Interaction: I
Interaction 1: HWG
Interaction 2: Hazardous Waste Generator
Ecology Program: HAZWASTE
Program Data: TURBOWASTE
Facility Alt.: Not reported
Program ID: WAD988521738
Date Interaction: 6/2/1993 0:00
Date Interaction 3: 12/17/1995 0:00

Facility ID: 42828674
Facility Company: Fibres International Inc
Interaction: I
Interaction 1: HWG
Interaction 2: Hazardous Waste Generator

Map ID
Direction
Distance
Elevation

MAP FINDINGS

Site

Database(s)

EDR ID Number
EPA ID Number

FIBRES INTERNATIONAL INC (Continued)

1000812899

Ecology Program:	HAZWASTE
Program Data:	TURBOWASTE
Facility Alt.:	Not reported
Program ID:	WAD988521738
Date Interaction:	12/18/1995 0:00
Date Interaction 3:	12/31/2001 0:00
Facility ID:	42828674
Facility Company:	Fibres International Inc
Interaction:	I
Interaction 1:	LUST
Interaction 2:	LUST Facility
Ecology Program:	TOXICS
Program Data:	ISIS
Facility Alt.:	Not reported
Program ID:	5357
Date Interaction:	2/5/1996 0:00
Date Interaction 3:	7/25/1996 0:00
Facility ID:	42828674
Facility Company:	Fibres International Inc
Interaction:	I
Interaction 1:	VOLCLNST
Interaction 2:	Voluntary Cleanup Sites
Ecology Program:	TOXICS
Program Data:	ISIS
Facility Alt.:	Fibres International Inc
Program ID:	NW1920
Date Interaction:	4/10/2008 0:00
Date Interaction 3:	2/23/2010 0:00
Facility ID:	42828674
Facility Company:	Fibres International Inc
Interaction:	I
Interaction 1:	INDUSTGP
Interaction 2:	Industrial SW GP
Ecology Program:	WATQUAL
Program Data:	PARIS
Facility Alt.:	FIBRES INTERNATIONAL INC BELLEVUE
Program ID:	SO3003599
Date Interaction:	3/31/1999 0:00
Date Interaction 3:	5/28/2004 0:00
Facility ID:	42828674
Facility Company:	Fibres International Inc
Interaction:	I
Interaction 1:	VOLCLNST
Interaction 2:	Voluntary Cleanup Sites
Ecology Program:	TOXICS
Program Data:	ISIS
Facility Alt.:	Fibres International Inc
Program ID:	nw2284
Date Interaction:	5/6/2010 0:00
Date Interaction 3:	11/2/2011 0:00
Facility ID:	42828674
Facility Company:	Fibres International Inc

Map ID
Direction
Distance
Elevation

MAP FINDINGS

Site

Database(s)

EDR ID Number
EPA ID Number

FIBRES INTERNATIONAL INC (Continued)

1000812899

Interaction: A
Interaction 1: UST
Interaction 2: Underground Storage Tank
Ecology Program: TOXICS
Program Data: UST
Facility Alt.: BARRIER PDC
Program ID: 5357
Date Interaction: 1/15/1975 0:00
Date Interaction 3: Not reported

CSCSL NFA:

Facility/Site Id: 42828674
CS Id: 6061
NFA Date: 11/02/2011
Rank: Not reported
VCP: Yes
Latitude: 47.625441
Longitude: -122.180604

VCP:

edr_fstat: WA
edr_fzip: 98005
edr_fcnty: KING
edr_zip: Not reported
Facility ID: 42828674
VCP Status: Not reported
VCP: Yes
Ecology Status: Not reported
NFA Type: Not reported
Date NFA: 11/2/2011
Rank: Not reported
Cleanup Siteid: 6061

WA Financial Assurance 1:

edr_fstat: WA
edr_fzip: 98005
edr_fcnty: Not reported
edr_zip: Not reported
DOE Site ID: 5357
Site Type: Other Ins
Financial Resp Type: Zurich
Inception Date: 12/01/2010
Expiration Date: 12/01/2011

AS288
West
1/8-1/4
0.225 mi.
1188 ft.

BARRIER MOTORS INC
1533 120TH AVE NE
BELLEVUE, WA 98005
Site 4 of 5 in cluster AS

UST U003027335
N/A

Relative:
Lower

UST:
Facility ID: 42828674
Site Id: 5357
Actual: UBI: 6023911690010001
177 ft. Phone Number: 4254558535

Map ID
Direction
Distance
Elevation

MAP FINDINGS

Site

Database(s)

EDR ID Number
EPA ID Number

BARRIER MOTORS INC (Continued)

U003027335

Decimal Latitude: 47.625441
Decimal Longitude: -122.180604

Tank Name: #1-DIESEL
Tag Number: A3759, A8542
Tank Status: Operational
Tank Status Date: 08/06/1996
Tank Install Date: 00/12/1996
Tank Closure Date: Not reported
Capacity Range: 5,000 to 9,999 Gallons
Tank Permit Expiration Date: 04/30/2015
Tank Upgrade Date: 01/12/1996
Tank Spill Prevention: Spill Bucket/Spill Box
Tank Overfill Prevention: Overfill Alarm
Tank Material: Dielectric Coated Steel
Tank Construction: Single Wall Tank
Tank Tightness Test: Not reported
Tank Corrosion Protection: Sacrificial Anode
Tank Manifold: Not reported
Tank Release Detection: Automatic Tank Gauging
Tank SFC Type: Not reported
Pipe Material: Flexible Piping
Pipe Construction: Double Wall Pipe
Pipe Primary Release Detection: Safe Suction (No Leak Detection)
Pipe Second Release Detection: Not reported
Pipe Corrosion Protection: Corrosion Resistant
Pipe Pumping System: Not reported
Responsible Unit: NORTHWEST
Dispencer/Pump SFC Type: Not reported

Tank Name: #2-UNLEADED
Tag Number: A3759, A8542
Tank Status: Operational
Tank Status Date: 08/06/1996
Tank Install Date: 00/12/1996
Tank Closure Date: Not reported
Capacity Range: Not reported
Tank Permit Expiration Date: 04/30/2015
Tank Upgrade Date: 01/12/1996
Tank Spill Prevention: Spill Bucket/Spill Box
Tank Overfill Prevention: Overfill Alarm
Tank Material: Dielectric Coated Steel
Tank Construction: Single Wall Tank
Tank Tightness Test: Not reported
Tank Corrosion Protection: Sacrificial Anode
Tank Manifold: Not reported
Tank Release Detection: Automatic Tank Gauging
Tank SFC Type: Not reported
Pipe Material: Flexible Piping
Pipe Construction: Double Wall Pipe
Pipe Primary Release Detection: Safe Suction (No Leak Detection)
Pipe Second Release Detection: Not reported
Pipe Corrosion Protection: Corrosion Resistant
Pipe Pumping System: Not reported
Responsible Unit: NORTHWEST
Dispencer/Pump SFC Type: Not reported

Map ID
Direction
Distance
Elevation

MAP FINDINGS

Site

Database(s)

EDR ID Number
EPA ID Number

BARRIER MOTORS INC (Continued)

U003027335

Tank Name: 1
Tag Number: A3760
Tank Status: Removed
Tank Status Date: 08/06/1996
Tank Install Date: 00/31/1964
Tank Closure Date: Not reported
Capacity Range: Not reported
Tank Permit Expiration Date: Not reported
Tank Upgrade Date: Not reported
Tank Spill Prevention: Not reported
Tank Overfill Prevention: Not reported
Tank Material: Not reported
Tank Construction: Not reported
Tank Tightness Test: Not reported
Tank Corrosion Protection: Not reported
Tank Manifold: Not reported
Tank Release Detection: Not reported
Tank SFC Type: Not reported
Pipe Material: Not reported
Pipe Construction: Not reported
Pipe Primary Release Detection: Not reported
Pipe Second Release Detection: Not reported
Pipe Corrosion Protection: Not reported
Pipe Pumping System: Not reported
Responsible Unit: NORTHWEST
Dispencer/Pump SFC Type: Not reported

Tank Name: 1-"DIESEL"
Tag Number: A3759, A8542
Tank Status: Removed
Tank Status Date: 08/06/1996
Tank Install Date: 00/01/1980
Tank Closure Date: Not reported
Capacity Range: Not reported
Tank Permit Expiration Date: 07/01/1995
Tank Upgrade Date: Not reported
Tank Spill Prevention: None
Tank Overfill Prevention: None
Tank Material: Not reported
Tank Construction: Single Wall Tank
Tank Tightness Test: Not reported
Tank Corrosion Protection: None
Tank Manifold: Not reported
Tank Release Detection: Weekly Manual Gauging
Tank SFC Type: Not reported
Pipe Material: Not reported
Pipe Construction: Single Wall Pipe
Pipe Primary Release Detection: Safe Suction (No Leak Detection)
Pipe Second Release Detection: Not reported
Pipe Corrosion Protection: None
Pipe Pumping System: Non-Safe Suction
Responsible Unit: NORTHWEST
Dispencer/Pump SFC Type: Not reported

Tank Name: 2

Map ID
Direction
Distance
Elevation

MAP FINDINGS

Site

Database(s)

EDR ID Number
EPA ID Number

BARRIER MOTORS INC (Continued)

U003027335

Tag Number: A3760
Tank Status: Removed
Tank Status Date: 10/28/2013
Tank Install Date: 00/10/1989
Tank Closure Date: 10/08/2013
Capacity Range: 5,000 to 9,999 Gallons
Tank Permit Expiration Date: 08/31/2014
Tank Upgrade Date: 02/23/1998
Tank Spill Prevention: Spill Bucket/Spill Box
Tank Overfill Prevention: Ball Float Valve (vent line)
Tank Material: Fiberglass Reinforced Plastic
Tank Construction: Double Wall Tank
Tank Tightness Test: Not reported
Tank Corrosion Protection: Corrosion Resistant
Tank Manifold: Not reported
Tank Release Detection: Automatic Tank Gauging
Tank SFC Type: Not reported
Pipe Material: Fiberglass
Pipe Construction: Secondary Containment
Pipe Primary Release Detection: Interstitial Monitoring (or Sump Sensor)
Pipe Second Release Detection: Not reported
Pipe Corrosion Protection: Corrosion Resistant
Pipe Pumping System: Pressurized System
Responsible Unit: NORTHWEST
Dispenser/Pump SFC Type: Not reported

Tank Name: 2-"UNLEADED"
Tag Number: A3759, A8542
Tank Status: Removed
Tank Status Date: 08/06/1996
Tank Install Date: 00/15/1975
Tank Closure Date: Not reported
Capacity Range: Not reported
Tank Permit Expiration Date: 07/01/1995
Tank Upgrade Date: Not reported
Tank Spill Prevention: Not reported
Tank Overfill Prevention: Not reported
Tank Material: Not reported
Tank Construction: Not reported
Tank Tightness Test: Not reported
Tank Corrosion Protection: Not reported
Tank Manifold: Not reported
Tank Release Detection: Not reported
Tank SFC Type: Not reported
Pipe Material: Not reported
Pipe Construction: Not reported
Pipe Primary Release Detection: Not reported
Pipe Second Release Detection: Not reported
Pipe Corrosion Protection: Not reported
Pipe Pumping System: Not reported
Responsible Unit: NORTHWEST
Dispenser/Pump SFC Type: Not reported

Tank Name: 3-"LEADED"
Tag Number: A3759, A8542

Map ID
Direction
Distance
Elevation

MAP FINDINGS

Site

Database(s)

EDR ID Number
EPA ID Number

BARRIER MOTORS INC (Continued)

U003027335

Tank Status: Removed
Tank Status Date: 08/06/1996
Tank Install Date: 00/15/1975
Tank Closure Date: Not reported
Capacity Range: 111 TO 1,100 Gallons
Tank Permit Expiration Date: Not reported
Tank Upgrade Date: Not reported
Tank Spill Prevention: None
Tank Overfill Prevention: None
Tank Material: Not reported
Tank Construction: Single Wall Tank
Tank Tightness Test: Not reported
Tank Corrosion Protection: None
Tank Manifold: Not reported
Tank Release Detection: Weekly Manual Gauging
Tank SFC Type: Not reported
Pipe Material: Not reported
Pipe Construction: Single Wall Pipe
Pipe Primary Release Detection: Safe Suction (No Leak Detection)
Pipe Second Release Detection: Not reported
Pipe Corrosion Protection: None
Pipe Pumping System: Non-Safe Suction
Responsible Unit: NORTHWEST
Dispencer/Pump SFC Type: Not reported

AS289
West
1/8-1/4
0.225 mi.
1188 ft.

FIBRES INTERNATIONAL INC
1533 120TH AVE NE
BELLEVUE, WA 98005
Site 5 of 5 in cluster AS

RCRA NonGen / NLR **1004794595**
FINDS **WAD988521738**

Relative:
Lower

RCRA NonGen / NLR:
Date form received by agency: 02/22/2002
Facility name: FIBRES INTERNATIONAL INC
Facility address: 1533 120TH AVE NE
BELLEVUE, WA 98005
EPA ID: WAD988521738
Contact: PACIFIC RESOURC PACIFIC RESOURC
Contact address: 1533 120TH AVE NE
BELLEVUE, WA 98005-2131
Contact country: US
Contact telephone: (000)000-0000
Contact email: Not reported
EPA Region: 10
Classification: Non-Generator
Description: Handler: Non-Generators do not presently generate hazardous waste

Actual:
177 ft.

Owner/Operator Summary:
Owner/operator name: FIBRES INTERNAT F
Owner/operator address: 27350 SW 95TH AVE STE 3010
WILSONVILLE, OR 97070
Owner/operator country: US
Owner/operator telephone: (503)570-0422
Legal status: Private
Owner/Operator Type: Owner
Owner/Op start date: 08/31/1998
Owner/Op end date: Not reported

Map ID
Direction
Distance
Elevation

MAP FINDINGS

Site

Database(s)

EDR ID Number
EPA ID Number

FIBRES INTERNATIONAL INC (Continued)

1004794595

Owner/operator name: FIBRES INTERNAT F
Owner/operator address: PO BOX 1691
BELLEVUE, WA 98009
Owner/operator country: US
Owner/operator telephone: (000)000-0000
Legal status: Private
Owner/Operator Type: Operator
Owner/Op start date: 01/01/1997
Owner/Op end date: Not reported

Handler Activities Summary:

U.S. importer of hazardous waste: No
Mixed waste (haz. and radioactive): No
Recycler of hazardous waste: No
Transporter of hazardous waste: No
Treater, storer or disposer of HW: No
Underground injection activity: No
On-site burner exemption: No
Furnace exemption: No
Used oil fuel burner: No
Used oil processor: No
User oil refiner: No
Used oil fuel marketer to burner: No
Used oil Specification marketer: No
Used oil transfer facility: No
Used oil transporter: No

Violation Status: No violations found

FINDS:

Registry ID: 110005387045

Environmental Interest/Information System

Washington Facility / Site Identification System (WA-FSIS) provides a means to query and display data maintained by the Washington Department of Ecology. This system contains key information for each facility/site that is currently, or has been, of interest to the Air Quality, Dam Safety, Hazardous Waste, Toxics Cleanup, and Water Quality Programs.

RCRAInfo is a national information system that supports the Resource Conservation and Recovery Act (RCRA) program through the tracking of events and activities related to facilities that generate, transport, and treat, store, or dispose of hazardous waste. RCRAInfo allows RCRA program staff to track the notification, permit, compliance, and corrective action activities required under RCRA.

Map ID
 Direction
 Distance
 Elevation

MAP FINDINGS

Site

Database(s)

EDR ID Number
 EPA ID Number

290
 West
 1/8-1/4
 0.227 mi.
 1196 ft.

K & L DIST NORTH BELLEVUE FACILITY
1445 120TH NE
BELLEVUE, WA 98005

RCRA NonGen / NLR
FINDS
ALLSITES
CSCSL NFA
UST
ICR
VCP

1000659553
WAD988492278

Relative:
Lower

Actual:
163 ft.

RCRA NonGen / NLR:

Date form received by agency: 12/24/1997
 Facility name: K & L DIST NORTH BELLEVUE FACILITY
 Facility address: 1445 120TH NE
 BELLEVUE, WA 98005-2127
 EPA ID: WAD988492278
 Mailing address: PO BOX 9300
 RENTON, WA 98057-9300
 Contact: K & L DIST INC K & L DIST INC
 Contact address: PO BOX 9300
 RENTON, WA 98057-9300
 Contact country: US
 Contact telephone: (000)000-0000
 Contact email: Not reported
 EPA Region: 10
 Classification: Non-Generator
 Description: Handler: Non-Generators do not presently generate hazardous waste

Owner/Operator Summary:

Owner/operator name: PRINCIPAL MUTUA P
 Owner/operator address: 711 HIGH ST
 DES MOINES, IA 50392
 Owner/operator country: US
 Owner/operator telephone: (515)246-7521
 Legal status: Private
 Owner/Operator Type: Owner
 Owner/Op start date: 01/24/1997
 Owner/Op end date: Not reported

Owner/operator name: K & L DIST INC K
 Owner/operator address: PO BOX 1969
 BELLEVUE, WA 98009
 Owner/operator country: US
 Owner/operator telephone: (425)453-3300
 Legal status: Private
 Owner/Operator Type: Operator
 Owner/Op start date: 07/16/1996
 Owner/Op end date: Not reported

Handler Activities Summary:

U.S. importer of hazardous waste: No
 Mixed waste (haz. and radioactive): No
 Recycler of hazardous waste: No
 Transporter of hazardous waste: No
 Treater, storer or disposer of HW: No
 Underground injection activity: No
 On-site burner exemption: No
 Furnace exemption: No
 Used oil fuel burner: No
 Used oil processor: No

Map ID
Direction
Distance
Elevation

MAP FINDINGS

Site

Database(s)

EDR ID Number
EPA ID Number

K & L DIST NORTH BELLEVUE FACILITY (Continued)

1000659553

User oil refiner: No
Used oil fuel marketer to burner: No
Used oil Specification marketer: No
Used oil transfer facility: No
Used oil transporter: No

Violation Status: No violations found

FINDS:

Registry ID: 110005365149

Environmental Interest/Information System

Washington Facility / Site Identification System (WA-FSIS) provides a means to query and display data maintained by the Washington Department of Ecology. This system contains key information for each facility/site that is currently, or has been, of interest to the Air Quality, Dam Safety, Hazardous Waste, Toxics Cleanup, and Water Quality Programs.

RCRAInfo is a national information system that supports the Resource Conservation and Recovery Act (RCRA) program through the tracking of events and activities related to facilities that generate, transport, and treat, store, or dispose of hazardous waste. RCRAInfo allows RCRA program staff to track the notification, permit, compliance, and corrective action activities required under RCRA.

ALLSITES:

Facility Id: 21556254
Latitude: 47.62513
Longitude: -122.17899
Ecology Interest Type Code: VOLCLNST
Facility ID: 21556254
Facility Company: K & L Dist North Bellevue Facility
Interaction: I
Interaction 1: HWG
Interaction 2: Hazardous Waste Generator
Ecology Program: HAZWASTE
Program Data: TURBOWASTE
Facility Alt.: Not reported
Program ID: WAD988492278
Date Interaction: 8/27/1991 0:00
Date Interaction 3: 1/31/1997 0:00

Facility ID: 21556254
Facility Company: K & L Dist North Bellevue Facility
Interaction: I
Interaction 1: LUST
Interaction 2: LUST Facility
Ecology Program: TOXICS
Program Data: ISIS
Facility Alt.: Not reported
Program ID: 6225
Date Interaction: 9/2/1998 0:00
Date Interaction 3: 12/1/1998 0:00

Map ID
Direction
Distance
Elevation

MAP FINDINGS

Site

Database(s)

EDR ID Number
EPA ID Number

K & L DIST NORTH BELLEVUE FACILITY (Continued)

1000659553

Facility ID: 21556254
Facility Company: K & L Dist North Bellevue Facility
Interaction: I
Interaction 1: VOLCLNST
Interaction 2: Voluntary Cleanup Sites
Ecology Program: TOXICS
Program Data: ISIS
Facility Alt.: K & L Dist North Bellevue Facility
Program ID: 6225
Date Interaction: 10/23/1998 0:00
Date Interaction 3: 12/1/1998 0:00

Facility ID: 21556254
Facility Company: K & L Dist North Bellevue Facility
Interaction: I
Interaction 1: UST
Interaction 2: Underground Storage Tank
Ecology Program: TOXICS
Program Data: UST
Facility Alt.: Not reported
Program ID: 6225
Date Interaction: 5/1/1981 0:00
Date Interaction 3: 9/1/1998 0:00

Facility Id: 21556254
Latitude: 47.62513
Longitude: -122.17899
Ecology Interest Type Code: UST
Facility ID: 21556254
Facility Company: K & L Dist North Bellevue Facility
Interaction: I
Interaction 1: HWG
Interaction 2: Hazardous Waste Generator
Ecology Program: HAZWASTE
Program Data: TURBOWASTE
Facility Alt.: Not reported
Program ID: WAD988492278
Date Interaction: 8/27/1991 0:00
Date Interaction 3: 1/31/1997 0:00

Facility ID: 21556254
Facility Company: K & L Dist North Bellevue Facility
Interaction: I
Interaction 1: LUST
Interaction 2: LUST Facility
Ecology Program: TOXICS
Program Data: ISIS
Facility Alt.: Not reported
Program ID: 6225
Date Interaction: 9/2/1998 0:00
Date Interaction 3: 12/1/1998 0:00

Facility ID: 21556254
Facility Company: K & L Dist North Bellevue Facility
Interaction: I
Interaction 1: VOLCLNST

Map ID
Direction
Distance
Elevation

MAP FINDINGS

Site

Database(s)

EDR ID Number
EPA ID Number

K & L DIST NORTH BELLEVUE FACILITY (Continued)

1000659553

Interaction 2: Voluntary Cleanup Sites
Ecology Program: TOXICS
Program Data: ISIS
Facility Alt.: K & L Dist North Bellevue Facility
Program ID: 6225
Date Interaction: 10/23/1998 0:00
Date Interaction 3: 12/1/1998 0:00

Facility ID: 21556254
Facility Company: K & L Dist North Bellevue Facility
Interaction: I
Interaction 1: UST
Interaction 2: Underground Storage Tank
Ecology Program: TOXICS
Program Data: UST
Facility Alt.: Not reported
Program ID: 6225
Date Interaction: 5/1/1981 0:00
Date Interaction 3: 9/1/1998 0:00

Facility Id: 21556254
Latitude: 47.62513
Longitude: -122.17899
Ecology Interest Type Code: HWG

Facility ID: 21556254
Facility Company: K & L Dist North Bellevue Facility
Interaction: I
Interaction 1: HWG
Interaction 2: Hazardous Waste Generator
Ecology Program: HAZWASTE
Program Data: TURBOWASTE
Facility Alt.: Not reported
Program ID: WAD988492278
Date Interaction: 8/27/1991 0:00
Date Interaction 3: 1/31/1997 0:00

Facility ID: 21556254
Facility Company: K & L Dist North Bellevue Facility
Interaction: I
Interaction 1: LUST
Interaction 2: LUST Facility
Ecology Program: TOXICS
Program Data: ISIS
Facility Alt.: Not reported
Program ID: 6225
Date Interaction: 9/2/1998 0:00
Date Interaction 3: 12/1/1998 0:00

Facility ID: 21556254
Facility Company: K & L Dist North Bellevue Facility
Interaction: I
Interaction 1: VOLCLNST
Interaction 2: Voluntary Cleanup Sites
Ecology Program: TOXICS
Program Data: ISIS
Facility Alt.: K & L Dist North Bellevue Facility

Map ID
Direction
Distance
Elevation

MAP FINDINGS

Site

Database(s)

EDR ID Number
EPA ID Number

K & L DIST NORTH BELLEVUE FACILITY (Continued)

1000659553

Program ID: 6225
Date Interaction: 10/23/1998 0:00
Date Interaction 3: 12/1/1998 0:00

Facility ID: 21556254
Facility Company: K & L Dist North Bellevue Facility
Interaction: I
Interaction 1: UST
Interaction 2: Underground Storage Tank
Ecology Program: TOXICS
Program Data: UST
Facility Alt.: Not reported
Program ID: 6225
Date Interaction: 5/1/1981 0:00
Date Interaction 3: 9/1/1998 0:00

Facility Id: 21556254
Latitude: 47.62513
Longitude: -122.17899
Ecology Interest Type Code: LUST
Facility ID: 21556254
Facility Company: K & L Dist North Bellevue Facility
Interaction: I
Interaction 1: HWG
Interaction 2: Hazardous Waste Generator
Ecology Program: HAZWASTE
Program Data: TURBOWASTE
Facility Alt.: Not reported
Program ID: WAD988492278
Date Interaction: 8/27/1991 0:00
Date Interaction 3: 1/31/1997 0:00

Facility ID: 21556254
Facility Company: K & L Dist North Bellevue Facility
Interaction: I
Interaction 1: LUST
Interaction 2: LUST Facility
Ecology Program: TOXICS
Program Data: ISIS
Facility Alt.: Not reported
Program ID: 6225
Date Interaction: 9/2/1998 0:00
Date Interaction 3: 12/1/1998 0:00

Facility ID: 21556254
Facility Company: K & L Dist North Bellevue Facility
Interaction: I
Interaction 1: VOLCLNST
Interaction 2: Voluntary Cleanup Sites
Ecology Program: TOXICS
Program Data: ISIS
Facility Alt.: K & L Dist North Bellevue Facility
Program ID: 6225
Date Interaction: 10/23/1998 0:00
Date Interaction 3: 12/1/1998 0:00

Map ID
Direction
Distance
Elevation

MAP FINDINGS

Site

Database(s)

EDR ID Number
EPA ID Number

K & L DIST NORTH BELLEVUE FACILITY (Continued)

1000659553

Facility ID: 21556254
Facility Company: K & L Dist North Bellevue Facility
Interaction: I
Interaction 1: UST
Interaction 2: Underground Storage Tank
Ecology Program: TOXICS
Program Data: UST
Facility Alt.: Not reported
Program ID: 6225
Date Interaction: 5/1/1981 0:00
Date Interaction 3: 9/1/1998 0:00

CSCSL NFA:

Facility/Site Id: 21556254
CS Id: 5688
NFA Date: 12/01/1998
Rank: Not reported
VCP: Yes
Latitude: 47.62513
Longitude: -122.17899

UST:

Facility ID: 21556254
Site Id: 6225
UBI: Not reported
Phone Number: 2064533300
Decimal Latitude: 47.62513
Decimal Longitude: -122.17899

Tank Name: 1
Tag Number: Not reported
Tank Status: Removed
Tank Status Date: 09/01/1998
Tank Install Date: 00/01/1981
Tank Closure Date: Not reported
Capacity Range: 10,000 to 19,999 Gallons
Tank Permit Expiration Date: 12/31/1997
Tank Upgrade Date: Not reported
Tank Spill Prevention: Spill Bucket/Spill Box
Tank Overfill Prevention: Overfill Alarm
Tank Material: Not reported
Tank Construction: Single Wall Tank
Tank Tightness Test: Not reported
Tank Corrosion Protection: None
Tank Manifold: Not reported
Tank Release Detection: Automatic Tank Gauging
Tank SFC Type: Not reported
Pipe Material: Not reported
Pipe Construction: Single Wall Pipe
Pipe Primary Release Detection: Safe Suction (No Leak Detection)
Pipe Second Release Detection: Not reported
Pipe Corrosion Protection: None
Pipe Pumping System: Not reported
Responsible Unit: NORTHWEST
Dispencer/Pump SFC Type: Not reported

Map ID
Direction
Distance
Elevation

MAP FINDINGS

Site

Database(s)

EDR ID Number
EPA ID Number

K & L DIST NORTH BELLEVUE FACILITY (Continued)

1000659553

Tank Name: 2
Tag Number: Not reported
Tank Status: Removed
Tank Status Date: 09/01/1998
Tank Install Date: 00/01/1981
Tank Closure Date: Not reported
Capacity Range: 10,000 to 19,999 Gallons
Tank Permit Expiration Date: 12/31/1997
Tank Upgrade Date: Not reported
Tank Spill Prevention: Spill Bucket/Spill Box
Tank Overfill Prevention: Overfill Alarm
Tank Material: Not reported
Tank Construction: Single Wall Tank
Tank Tightness Test: Not reported
Tank Corrosion Protection: None
Tank Manifold: Not reported
Tank Release Detection: Automatic Tank Gauging
Tank SFC Type: Not reported
Pipe Material: Not reported
Pipe Construction: Single Wall Pipe
Pipe Primary Release Detection: Safe Suction (No Leak Detection)
Pipe Second Release Detection: Not reported
Pipe Corrosion Protection: None
Pipe Pumping System: Not reported
Responsible Unit: NORTHWEST
Dispenser/Pump SFC Type: Not reported

ICR:

Date Ecology Received Report: 10/23/98
Contaminants Found at Site: Petroleum products
Media Contaminated: Soil
Waste Management: Tank
Region: North Western
Type of Report Ecology Received: Final cleanup report
Site Register Issue: 98-09
County Code: 17
Contact: Not reported
Report Title: Not reported

Date Ecology Received Report: 10/20/98
Contaminants Found at Site: Petroleum products
Media Contaminated: Groundwater, Soil
Waste Management: Tank
Region: North Western
Type of Report Ecology Received: Final cleanup report
Site Register Issue: 98-11
County Code: 17
Contact: Not reported
Report Title: Not reported

VCP:

edr_fstat: WA
edr_fzip: 98005-2127
edr_fcnty: KING
edr_zip: Not reported
Facility ID: 21556254

Map ID
Direction
Distance
Elevation

MAP FINDINGS

Site

Database(s)

EDR ID Number
EPA ID Number

K & L DIST NORTH BELLEVUE FACILITY (Continued)

1000659553

VCP Status: Not reported
VCP: Yes
Ecology Status: Not reported
NFA Type: Not reported
Date NFA: 12/1/1998
Rank: Not reported
Cleanup Siteid: 5688

**AT291
ENE
1/8-1/4
0.229 mi.
1211 ft.**

**PARK PLACE LTD
13710 NORTHUP WAY
BELLEVUE, WA 98005**

**RCRA NonGen / NLR
FINDS
ALLSITES**

**1000993209
WA0001006162**

Site 1 of 5 in cluster AT

**Relative:
Higher**

RCRA NonGen / NLR:

Date form received by agency: 05/04/2005

Facility name: PARK PLACE LTD

Facility address: 13710 NORTHUP WAY
BELLEVUE, WA 98005

EPA ID: WA0001006162

Mailing address: 13710 NE 20TH ST
BELLEVUE, WA 98005-2028

Contact: PARK PLACE LTD PARK PLACE LTD

Contact address: 13710 NE 20TH ST
BELLEVUE, WA 98005-2028

Contact country: US

Contact telephone: (000)000-0000

Contact email: Not reported

EPA Region: 10

Land type: Private

Classification: Non-Generator

Description: Handler: Non-Generators do not presently generate hazardous waste

Owner/Operator Summary:

Owner/operator name: ROTER INVESTMEN R

Owner/operator address: 3000 NORTHUP WAY
BELLEVUE, WA 98005

Owner/operator country: US

Owner/operator telephone: (425)827-2001

Legal status: Private

Owner/Operator Type: Owner

Owner/Op start date: 05/19/2003

Owner/Op end date: Not reported

Owner/operator name: CURT O

Owner/operator address: 13710 NE 20TH ST
BELLEVUE, WA 98005

Owner/operator country: US

Owner/operator telephone: (425)746-5447

Legal status: Private

Owner/Operator Type: Operator

Owner/Op start date: 05/19/2003

Owner/Op end date: Not reported

Handler Activities Summary:

U.S. importer of hazardous waste: No

Mixed waste (haz. and radioactive): No

Map ID
Direction
Distance
Elevation

MAP FINDINGS

Site

Database(s)

EDR ID Number
EPA ID Number

PARK PLACE LTD (Continued)

1000993209

Recycler of hazardous waste: No
Transporter of hazardous waste: No
Treater, storer or disposer of HW: No
Underground injection activity: No
On-site burner exemption: No
Furnace exemption: No
Used oil fuel burner: No
Used oil processor: No
User oil refiner: No
Used oil fuel marketer to burner: No
Used oil Specification marketer: No
Used oil transfer facility: No
Used oil transporter: No

Violation Status: No violations found

Evaluation Action Summary:

Evaluation date: 11/15/2006
Evaluation: FOCUSED COMPLIANCE INSPECTION
Area of violation: Not reported
Date achieved compliance: Not reported
Evaluation lead agency: State

Evaluation date: 12/17/1997
Evaluation: COMPLIANCE ASSISTANCE VISIT
Area of violation: Not reported
Date achieved compliance: Not reported
Evaluation lead agency: State

Evaluation date: 07/03/1997
Evaluation: COMPLIANCE ASSISTANCE VISIT
Area of violation: Not reported
Date achieved compliance: Not reported
Evaluation lead agency: State

FINDS:

Registry ID: 110005308443

Environmental Interest/Information System

Washington Facility / Site Identification System (WA-FSIS) provides a means to query and display data maintained by the Washington Department of Ecology. This system contains key information for each facility/site that is currently, or has been, of interest to the Air Quality, Dam Safety, Hazardous Waste, Toxics Cleanup, and Water Quality Programs.

RCRAInfo is a national information system that supports the Resource Conservation and Recovery Act (RCRA) program through the tracking of events and activities related to facilities that generate, transport, and treat, store, or dispose of hazardous waste. RCRAInfo allows RCRA program staff to track the notification, permit, compliance, and corrective action activities required under RCRA.

ALLSITES:

Facility Id: 18592892

Map ID
Direction
Distance
Elevation

MAP FINDINGS

Site

Database(s)

EDR ID Number
EPA ID Number

PARK PLACE LTD (Continued)

1000993209

Latitude: 47.62804
Longitude: -122.16398
Ecology Interest Type Code: LSC
Facility ID: 18592892
Facility Company: Park Place Ltd
Interaction: I
Interaction 1: HWG
Interaction 2: Hazardous Waste Generator
Ecology Program: HAZWASTE
Program Data: TURBOWASTE
Facility Alt.: Not reported
Program ID: WA0001006162
Date Interaction: 1/13/1995 0:00
Date Interaction 3: 12/31/1995 0:00

Facility ID: 18592892
Facility Company: Park Place Ltd
Interaction: I
Interaction 1: HWG
Interaction 2: Hazardous Waste Generator
Ecology Program: HAZWASTE
Program Data: TURBOWASTE
Facility Alt.: Not reported
Program ID: WA0001006162
Date Interaction: 5/19/2003 0:00
Date Interaction 3: 12/31/2004 0:00

Facility ID: 18592892
Facility Company: Park Place Ltd
Interaction: I
Interaction 1: LSC
Interaction 2: Local Source Control
Ecology Program: HAZWASTE
Program Data: LSC
Facility Alt.: Park Place Motor Ltd
Program ID: Not reported
Date Interaction: 4/1/2009 0:00
Date Interaction 3: 4/29/2010 0:00

Facility Id: 18592892
Latitude: 47.62804
Longitude: -122.16398
Ecology Interest Type Code: HWG
Facility ID: 18592892
Facility Company: Park Place Ltd
Interaction: I
Interaction 1: HWG
Interaction 2: Hazardous Waste Generator
Ecology Program: HAZWASTE
Program Data: TURBOWASTE
Facility Alt.: Not reported
Program ID: WA0001006162
Date Interaction: 1/13/1995 0:00
Date Interaction 3: 12/31/1995 0:00

Facility ID: 18592892

Map ID
Direction
Distance
Elevation

MAP FINDINGS

Site

Database(s)

EDR ID Number
EPA ID Number

PARK PLACE LTD (Continued)

1000993209

Facility Company: Park Place Ltd
Interaction: I
Interaction 1: HWG
Interaction 2: Hazardous Waste Generator
Ecology Program: HAZWASTE
Program Data: TURBOWASTE
Facility Alt.: Not reported
Program ID: WA0001006162
Date Interaction: 5/19/2003 0:00
Date Interaction 3: 12/31/2004 0:00

Facility ID: 18592892
Facility Company: Park Place Ltd
Interaction: I
Interaction 1: LSC
Interaction 2: Local Source Control
Ecology Program: HAZWASTE
Program Data: LSC
Facility Alt.: Park Place Motor Ltd
Program ID: Not reported
Date Interaction: 4/1/2009 0:00
Date Interaction 3: 4/29/2010 0:00

**AT292
ENE
1/8-1/4
0.236 mi.
1245 ft.**

**13730 NE 20TH ST
BELLEVUE, WA 98005**

**EDR US Hist Auto Stat 1015215581
N/A**

Site 2 of 5 in cluster AT

**Relative:
Higher**

EDR Historical Auto Stations:

Name: AUTOMEISTER
Year: 1999
Address: 13730 NE 20TH ST

Name: AUTOMEISTER
Year: 2000
Address: 13730 NE 20TH ST

Name: AUTOMEISTER
Year: 2001
Address: 13730 NE 20TH ST

Name: AUTOMEISTER AT PARK PLACE
Year: 2003
Address: 13730 NE 20TH ST

Name: AUTOMEISTER
Year: 2005
Address: 13730 NE 20TH ST

Name: AUTOMEISTER INC AT PARK PLC
Year: 2006
Address: 13730 NE 20TH ST

Name: PARK PLACE AUTO SALON
Year: 2007
Address: 13730 NE 20TH ST

**Actual:
199 ft.**

Map ID
Direction
Distance
Elevation

MAP FINDINGS

Site

Database(s)

EDR ID Number
EPA ID Number

(Continued)

1015215581

Name: AUTOMEISTER INC AT PARK PLC
Year: 2008
Address: 13730 NE 20TH ST

Name: PARK PLACE AUTO SALON
Year: 2009
Address: 13730 NE 20TH ST

Name: AUTOMEISTER
Year: 2010
Address: 13730 NE 20TH ST

AT293
ENE
1/8-1/4
0.238 mi.
1257 ft.

MELODYS BELLEVUE NISSAN
13817 NORTHRUP WAY
BELLEVUE, WA 98005

RCRA NonGen / NLR
ALLSITES
CSCSL NFA

1004793589
WAD085248474

Site 3 of 5 in cluster AT

Relative:
Higher

RCRA NonGen / NLR:

Actual:
200 ft.

Date form received by agency: 10/17/2005
Facility name: MELODYS BELLEVUE NISSAN
Facility address: 13817 NORTHRUP WAY
BELLEVUE, WA 98005
EPA ID: WAD085248474
Mailing address: 13817 NE 20TH ST
BELLEVUE, WA 98005-2012
Contact: MELODYS BELLEVU MELODYS BELLEVU
Contact address: 13817 NE 20TH ST
BELLEVUE, WA 98005-2012
Contact country: US
Contact telephone: (000)000-0000
Contact email: Not reported
EPA Region: 10
Classification: Non-Generator
Description: Handler: Non-Generators do not presently generate hazardous waste

Owner/Operator Summary:

Owner/operator name: DAVID S
Owner/operator address: 13817 NORTHRUP WAY
BELLEVUE, WA 98005

Owner/operator country: US
Owner/operator telephone: (425)643-6100
Legal status: Private
Owner/Operator Type: Owner
Owner/Op start date: 01/01/2000
Owner/Op end date: Not reported

Owner/operator name: DAVE W
Owner/operator address: 13817 NE 20TH ST
BELLEVUE, WA 98005

Owner/operator country: US
Owner/operator telephone: (425)643-0262
Legal status: Private
Owner/Operator Type: Operator
Owner/Op start date: 10/11/1996
Owner/Op end date: Not reported

Map ID
Direction
Distance
Elevation

MAP FINDINGS

Site

Database(s)

EDR ID Number
EPA ID Number

MELODYS BELLEVUE NISSAN (Continued)

1004793589

Handler Activities Summary:

U.S. importer of hazardous waste: No
Mixed waste (haz. and radioactive): No
Recycler of hazardous waste: No
Transporter of hazardous waste: No
Treater, storer or disposer of HW: No
Underground injection activity: No
On-site burner exemption: No
Furnace exemption: No
Used oil fuel burner: No
Used oil processor: No
User oil refiner: No
Used oil fuel marketer to burner: No
Used oil Specification marketer: No
Used oil transfer facility: No
Used oil transporter: No

Violation Status: No violations found

ALLSITES:

Facility Id: 13923692
Latitude: 47.627781
Longitude: -122.15576
Ecology Interest Type Code: HWG

Facility ID: 13923692
Facility Company: Melodys Bellevue Nissan
Interaction: I
Interaction 1: HWG
Interaction 2: Hazardous Waste Generator
Ecology Program: HAZWASTE
Program Data: TURBOWASTE
Facility Alt.: Not reported
Program ID: WAD085248474
Date Interaction: 11/22/1988 0:00
Date Interaction 3: 7/31/1995 0:00

Facility ID: 13923692
Facility Company: Melodys Bellevue Nissan
Interaction: I
Interaction 1: LUST
Interaction 2: LUST Facility
Ecology Program: TOXICS
Program Data: ISIS
Facility Alt.: Not reported
Program ID: 6960
Date Interaction: 5/4/1993 0:00
Date Interaction 3: 9/22/1993 0:00

Facility ID: 13923692
Facility Company: Melodys Bellevue Nissan
Interaction: I
Interaction 1: HWG
Interaction 2: Hazardous Waste Generator
Ecology Program: HAZWASTE
Program Data: TURBOWASTE
Facility Alt.: Not reported
Program ID: WAD085248474

Map ID
Direction
Distance
Elevation

MAP FINDINGS

Site

Database(s)

EDR ID Number
EPA ID Number

MELODYS BELLEVUE NISSAN (Continued)

1004793589

Date Interaction: 8/1/1995 0:00
Date Interaction 3: 12/31/2001 0:00

Facility ID: 13923692
Facility Company: Melodys Bellevue Nissan
Interaction: I
Interaction 1: UST
Interaction 2: Underground Storage Tank
Ecology Program: TOXICS
Program Data: UST
Facility Alt.: Not reported
Program ID: 6960
Date Interaction: 3/20/2000 0:00
Date Interaction 3: 3/21/2000 0:00

Facility Id: 13923692
Latitude: 47.627781
Longitude: -122.15576
Ecology Interest Type Code: UST
Facility ID: 13923692
Facility Company: Melodys Bellevue Nissan
Interaction: I
Interaction 1: HWG
Interaction 2: Hazardous Waste Generator
Ecology Program: HAZWASTE
Program Data: TURBOWASTE
Facility Alt.: Not reported
Program ID: WAD085248474
Date Interaction: 11/22/1988 0:00
Date Interaction 3: 7/31/1995 0:00

Facility ID: 13923692
Facility Company: Melodys Bellevue Nissan
Interaction: I
Interaction 1: LUST
Interaction 2: LUST Facility
Ecology Program: TOXICS
Program Data: ISIS
Facility Alt.: Not reported
Program ID: 6960
Date Interaction: 5/4/1993 0:00
Date Interaction 3: 9/22/1993 0:00

Facility ID: 13923692
Facility Company: Melodys Bellevue Nissan
Interaction: I
Interaction 1: HWG
Interaction 2: Hazardous Waste Generator
Ecology Program: HAZWASTE
Program Data: TURBOWASTE
Facility Alt.: Not reported
Program ID: WAD085248474
Date Interaction: 8/1/1995 0:00
Date Interaction 3: 12/31/2001 0:00

Facility ID: 13923692

Map ID
Direction
Distance
Elevation

MAP FINDINGS

Site

Database(s)

EDR ID Number
EPA ID Number

MELODYS BELLEVUE NISSAN (Continued)

1004793589

Facility Company: Melodys Bellevue Nissan
Interaction: I
Interaction 1: UST
Interaction 2: Underground Storage Tank
Ecology Program: TOXICS
Program Data: UST
Facility Alt.: Not reported
Program ID: 6960
Date Interaction: 3/20/2000 0:00
Date Interaction 3: 3/21/2000 0:00

Facility Id: 13923692
Latitude: 47.627781
Longitude: -122.15576
Ecology Interest Type Code: LUST
Facility ID: 13923692
Facility Company: Melodys Bellevue Nissan
Interaction: I
Interaction 1: HWG
Interaction 2: Hazardous Waste Generator
Ecology Program: HAZWASTE
Program Data: TURBOWASTE
Facility Alt.: Not reported
Program ID: WAD085248474
Date Interaction: 11/22/1988 0:00
Date Interaction 3: 7/31/1995 0:00

Facility ID: 13923692
Facility Company: Melodys Bellevue Nissan
Interaction: I
Interaction 1: LUST
Interaction 2: LUST Facility
Ecology Program: TOXICS
Program Data: ISIS
Facility Alt.: Not reported
Program ID: 6960
Date Interaction: 5/4/1993 0:00
Date Interaction 3: 9/22/1993 0:00

Facility ID: 13923692
Facility Company: Melodys Bellevue Nissan
Interaction: I
Interaction 1: HWG
Interaction 2: Hazardous Waste Generator
Ecology Program: HAZWASTE
Program Data: TURBOWASTE
Facility Alt.: Not reported
Program ID: WAD085248474
Date Interaction: 8/1/1995 0:00
Date Interaction 3: 12/31/2001 0:00

Facility ID: 13923692
Facility Company: Melodys Bellevue Nissan
Interaction: I
Interaction 1: UST
Interaction 2: Underground Storage Tank

Map ID
Direction
Distance
Elevation

MAP FINDINGS

Site

Database(s)

EDR ID Number
EPA ID Number

MELODYS BELLEVUE NISSAN (Continued)

1004793589

Ecology Program: TOXICS
Program Data: UST
Facility Alt.: Not reported
Program ID: 6960
Date Interaction: 3/20/2000 0:00
Date Interaction 3: 3/21/2000 0:00

CSCSL NFA:

Facility/Site Id: 13923692
CS Id: 8011
NFA Date: 10/03/2011
Rank: Not reported
VCP: No
Latitude: 47.627781
Longitude: -122.155763

294
SW
1/8-1/4
0.249 mi.
1317 ft.

**12200 NE 12TH ST
BELLEVUE, WA 98005**

**EDR US Hist Auto Stat 1015186427
N/A**

**Relative:
Lower**

EDR Historical Auto Stations:

**Actual:
183 ft.**

Name: DAN FAST MUFFLER & BRAKE
Year: 2001
Address: 12200 NE 12TH ST

Name: DAN FAST BRAKES
Year: 2002
Address: 12200 NE 12TH ST

Name: DAN FAST MUFFLER & BRAKE
Year: 2003
Address: 12200 NE 12TH ST

Name: DAN FAST BRAKES
Year: 2010
Address: 12200 NE 12TH ST

Name: DAN FAST MUFFLER & BRAKE
Year: 2011
Address: 12200 NE 12TH ST

Name: DAN FAST MUFFLER & BRAKE
Year: 2012
Address: 12200 NE 12TH ST

MAP FINDINGS

Map ID Direction Distance Elevation		Database(s)	EDR ID Number EPA ID Number
--	--	-------------	--------------------------------

295 WSW 1/4-1/2 0.251 mi. 1323 ft.	SWB CONSTRUCTION 1307 120TH NE BELLEVUE, WA 98005	RCRA NonGen / NLR FINDS ALLSITES	1000108623 WAD131469512
---	--	---	--

Relative: RCRA NonGen / NLR:
Lower Date form received by agency: 11/15/1988
Facility name: SWB CONSTRUCTION
Facility address: 1307 120TH NE
BELLEVUE, WA 98005
EPA ID: WAD131469512
Mailing address: 1347 120TH AVE NE
BELLEVUE, WA 98005-2124
Contact: SWB CONSTRUCTIO SWB CONSTRUCTIO
Contact address: 1347 120TH AVE NE
BELLEVUE, WA 98005-2124
Contact country: US
Contact telephone: (000)000-0000
Contact email: Not reported
EPA Region: 10
Classification: Non-Generator
Description: Handler: Non-Generators do not presently generate hazardous waste

Owner/Operator Summary:
Owner/operator name: SWB CONSTRUCTIO S
Owner/operator address: 1307 120TH AVE NE
BELLEVUE, WA 98005
Owner/operator country: US
Owner/operator telephone: (000)000-0000
Legal status: Private
Owner/Operator Type: Owner
Owner/Op start date: 05/02/1996
Owner/Op end date: Not reported

Handler Activities Summary:
U.S. importer of hazardous waste: No
Mixed waste (haz. and radioactive): No
Recycler of hazardous waste: No
Transporter of hazardous waste: No
Treater, storer or disposer of HW: No
Underground injection activity: No
On-site burner exemption: No
Furnace exemption: No
Used oil fuel burner: No
Used oil processor: No
User oil refiner: No
Used oil fuel marketer to burner: No
Used oil Specification marketer: No
Used oil transfer facility: No
Used oil transporter: No

Violation Status: No violations found

FINDS:

Registry ID: 110005331514

Environmental Interest/Information System

Map ID
 Direction
 Distance
 Elevation

MAP FINDINGS

Site

Database(s)

EDR ID Number
 EPA ID Number

SWB CONSTRUCTION (Continued)

1000108623

RCRAInfo is a national information system that supports the Resource Conservation and Recovery Act (RCRA) program through the tracking of events and activities related to facilities that generate, transport, and treat, store, or dispose of hazardous waste. RCRAInfo allows RCRA program staff to track the notification, permit, compliance, and corrective action activities required under RCRA.

ALLSITES:

Facility Id:	85229975
Latitude:	47.62565
Longitude:	-122.18067
Ecology Interest Type Code:	HWG
Facility ID:	85229975
Facility Company:	SWB Construction
Interaction:	I
Interaction 1:	HWG
Interaction 2:	Hazardous Waste Generator
Ecology Program:	HAZWASTE
Program Data:	TURBOWASTE
Facility Alt.:	Not reported
Program ID:	WAD131469512
Date Interaction:	11/15/1988 0:00
Date Interaction 3:	8/15/1991 0:00

AT296
ENE
1/4-1/2
0.260 mi.
1372 ft.

BELLEVUE NISSAN
13817 NE 20TH ST.
BELLEVUE, WA 98005
Site 4 of 5 in cluster AT

ICR U003173604
N/A

Relative:
Higher

ICR:
 Date Ecology Received Report: 08/09/93
 Contaminants Found at Site: Petroleum products
 Media Contaminated: Soil
 Waste Management: Tank
 Region: North Western
 Type of Report Ecology Received: Final cleanup report
 Site Register Issue: 93-08
 County Code: 17
 Contact: Not reported
 Report Title: Not reported

Actual:
198 ft.

AT297
ENE
1/4-1/2
0.262 mi.
1384 ft.

GAIS NORTHWEST BAKERIES
13823 NE 20TH ST
BELLEVUE, WA 98009
Site 5 of 5 in cluster AT

ALLSITES U003294919
UST N/A

Relative:
Higher

ALLSITES:
 Facility Id: 22146858
 Latitude: 47.627781
 Longitude: -122.15574
 Ecology Interest Type Code: UST
 Facility ID: 22146858

Actual:
198 ft.

Map ID
 Direction
 Distance
 Elevation

MAP FINDINGS

Site

Database(s)

EDR ID Number
 EPA ID Number

GAIS NORTHWEST BAKERIES (Continued)

U003294919

Facility Company:	GAIS NORTHWEST BAKERIES
Interaction:	I
Interaction 1:	UST
Interaction 2:	Underground Storage Tank
Ecology Program:	TOXICS
Program Data:	UST
Facility Alt.:	Not reported
Program ID:	7984
Date Interaction:	1/1/1979 0:00
Date Interaction 3:	5/3/2000 0:00

UST:

Facility ID:	22146858
Site Id:	7984
UBI:	4090002330010031
Phone Number:	4255629208
Decimal Latitude:	47.627781
Decimal Longitude:	-122.155743

Tank Name:	1
Tag Number:	Not reported
Tank Status:	Removed
Tank Status Date:	08/06/1996
Tank Install Date:	00/01/1979
Tank Closure Date:	Not reported
Capacity Range:	10,000 to 19,999 Gallons
Tank Permit Expiration Date:	03/31/1998
Tank Upgrade Date:	Not reported
Tank Spill Prevention:	None
Tank Overfill Prevention:	None
Tank Material:	Not reported
Tank Construction:	Single Wall Tank
Tank Tightness Test:	Annual
Tank Corrosion Protection:	None
Tank Manifold:	Not reported
Tank Release Detection:	Weekly Manual Gauging
Tank SFC Type:	Not reported
Pipe Material:	Not reported
Pipe Construction:	Single Wall Pipe
Pipe Primary Release Detection:	Safe Suction (No Leak Detection)
Pipe Second Release Detection:	Not reported
Pipe Corrosion Protection:	None
Pipe Pumping System:	Not reported
Responsible Unit:	NORTHWEST
Dispencer/Pump SFC Type:	Not reported

298
 NW
 1/4-1/2
 0.264 mi.
 1393 ft.

PUBLIC STORAGE BELLEVUE
12385 NORTHUP WAY
BELLEVUE, WA 98005

ALLSITES S109053277
MANIFEST N/A

Relative:
Higher

Actual:
204 ft.

ALLSITES:	
Facility Id:	8856857
Latitude:	47.629463
Longitude:	-122.17579

Map ID
Direction
Distance
Elevation

MAP FINDINGS

Site

Database(s)

EDR ID Number
EPA ID Number

PUBLIC STORAGE BELLEVUE (Continued)

S109053277

Ecology Interest Type Code: LSC
Facility ID: 8856857
Facility Company: Public Storage Bellevue
Interaction: I
Interaction 1: HWG
Interaction 2: Hazardous Waste Generator
Ecology Program: HAZWASTE
Program Data: TURBOWASTE
Facility Alt.: Not reported
Program ID: WAH000030806
Date Interaction: 4/9/2007 0:00
Date Interaction 3: 12/31/2007 0:00

Facility ID: 8856857
Facility Company: Public Storage Bellevue
Interaction: I
Interaction 1: LSC
Interaction 2: Local Source Control
Ecology Program: HAZWASTE
Program Data: LSC
Facility Alt.: Public Storage Bellevue
Program ID: Not reported
Date Interaction: 5/19/2011 0:00
Date Interaction 3: 5/19/2011 0:00

Facility Id: 8856857
Latitude: 47.629463
Longitude: -122.17579
Ecology Interest Type Code: HWG
Facility ID: 8856857
Facility Company: Public Storage Bellevue
Interaction: I
Interaction 1: HWG
Interaction 2: Hazardous Waste Generator
Ecology Program: HAZWASTE
Program Data: TURBOWASTE
Facility Alt.: Not reported
Program ID: WAH000030806
Date Interaction: 4/9/2007 0:00
Date Interaction 3: 12/31/2007 0:00

Facility ID: 8856857
Facility Company: Public Storage Bellevue
Interaction: I
Interaction 1: LSC
Interaction 2: Local Source Control
Ecology Program: HAZWASTE
Program Data: LSC
Facility Alt.: Public Storage Bellevue
Program ID: Not reported
Date Interaction: 5/19/2011 0:00
Date Interaction 3: 5/19/2011 0:00

WA MANIFEST:
Facility Site ID Number: 8856857

Map ID
Direction
Distance
Elevation

MAP FINDINGS

Site

Database(s)

EDR ID Number
EPA ID Number

PUBLIC STORAGE BELLEVUE (Continued)

S109053277

SWC Desc: WT02 - Tox
FWC Desc: D0001 - Ignitable, D002 - Corrosive
Form Comm: Not reported
Data Year: Not reported
Permit by Rule: False
Treatment by Generator: False
Mixed radioactive waste: False
Importer of hazardous waste: False
Immediate recycler: False
Treatment/Storage/Disposal/Recycling Facility: False
Generator of dangerous fuel waste: False
Generator marketing to burner: False
"Other marketers (i.e., blender, distributor, etc.)": False
Utility boiler burner: False
Industry boiler burner: False
Industrial Furnace: False
Smelter defferal: False
Universal waste - batteries - generate: False
Universal waste - thermostats - generate: False
Universal waste - mercury - generate: False
Universal waste - lamps - generate: False
Universal waste - batteries - accumulate: False
Universal waste - thermostats - accumulate: False
Universal waste - mercury - accumulate: False
Universal waste - lamps - accumulate: False
Destination Facility for Universal Waste: False
Off-specification used oil burner - utility boiler: False
Off-specification used oil burner - industrial boiler: False
Off-specification used oil burner - industrial furnace: False
EPA ID: WAH000030806
Facility Address 2: Not reported
TAX REG NBR: 601155755
NAICS CD: 53113
BUSINESS TYPE: Public Warehouse & Storag
MAIL NAME: Public Storage
MAIL ADDR LINE1: 701 Western Ave
MAIL CITY,ST,ZIP: Glendale, CA 91201
MAIL COUNTRY: UNITED STATES
LEGAL ORG NAME: Public Storage
LEGAL ORG TYPE: Private
LEGAL ADDR LINE1: 701 Western Ave
LEGAL CITY,ST,ZIP: Glendale, CA 91201
LEGAL COUNTRY: UNITED STATES
LEGAL PHONE NBR: (818)244-8080
LEGAL EFFECTIVE DATE: 08/23/2006
LAND ORG NAME: Public Storage
LAND ORG TYPE: Private
LAND PERSON NAME: Not reported
LAND ADDR LINE1: 701 Western Ave
LAND CITY,ST,ZIP: Glendale, CA 91201
LAND COUNTRY: UNITED STATES
LAND PHONE NBR: (818)244-8080
OPERATOR ORG NAME: Public Storage Inc
OPERATOR ORG TYPE: Private
OPERATOR ADDR LINE1: 12385 Northup Way
OPERATOR CITY,ST,ZIP: Bellevue, WA 98005
OPERATOR COUNTRY: UNITED STATES

Map ID
 Direction
 Distance
 Elevation

MAP FINDINGS

Site

Database(s)

EDR ID Number
 EPA ID Number

PUBLIC STORAGE BELLEVUE (Continued)

S109053277

OPERATOR PHONE NBR: (425)454-0276
 OPERATOR EFFECTIVE DATE: Not reported
 SITE CONTACT NAME: Dylan Berg
 SITE CONTACT ADDR LINE1: 12385 Northup Way
 SITE CONTACT ZIP: Bellevue, WA 98005
 SITE CONTACT COUNTRY: UNITED STATES
 SITE CONTACT PHONE NBR: (425)454-0276
 SITE CONTACT EMAIL: dberg@publicstorage.com
 FORM CONTACT NAME: Richard Ord
 FORM CONTACT ADDR LINE1: 701 Western Ave
 FORM CONTACT CITY,ST,ZIP: Glendale, CA 91201
 FORM CONTACT COUNTRY: UNITED STATES
 FORM CONTACT PHONE NBR: (818)244-8080 1457
 FORM CONTACT EMAIL: rord@publicstorage.com
 GEN STATUS CD: LQG
 MONTHLY GENERATION: False
 BATCH GENERATION: False
 ONE TIME GENERATION: True
 TRANSPORTS OWN WASTE: False
 TRANSPORTS OTHRS WASTE: False
 RECYCLER ONSITE: False
 TRANSFER FACILITY: False
 OTHER EXEMPTION: Not reported
 UW BATTERY GEN: False
 USED OIL TRANSPORTER: False
 USED OIL TRANSFER FACILITY: False
 USED OIL PROCESSOR: False
 USED OIL REREFINER: False
 USED OIL FUEL MRKTR DIRECTS SHPMNTS: False
 USED OIL FUEL MRKTR MEETS SPECS: False

AU299
ENE
1/4-1/2
0.267 mi.
1410 ft.

UNOCAL 5759
13837 NE 20TH
BELLEVUE, WA 98005
Site 1 of 8 in cluster AU

CSCSL **U001125478**
ALLSITES **N/A**
LUST
UST

Relative:
Higher

CSCSL:
 Facility ID: 72464469
 Region: Northwest
 Lat/Long: 47.62762153 / -122.15481081
 Brownfield Status: Not reported
 Rank Status: N
 Clean Up Siteid: 10279
 Site Status: Cleanup Started
 PSI?: Not reported
 Contaminant Name: Petroleum-Other
 Ground Water: Confirmed Above Cleanup Level
 Surface Water: Not reported
 Soil: Confirmed Above Cleanup Level
 Sediment: Not reported
 Air: Not reported
 Bedrock: Not reported
 Responsible Unit: Northwest

Actual:
197 ft.

ALLSITES:
 Facility Id: 72464469

Map ID
Direction
Distance
Elevation

MAP FINDINGS

Site

Database(s)

EDR ID Number
EPA ID Number

UNOCAL 5759 (Continued)

U001125478

Latitude: 47.6276215
Longitude: -122.15481
Ecology Interest Type Code: LUST
Facility ID: 72464469
Facility Company: UNOCAL 5759
Interaction: I
Interaction 1: TIER2
Interaction 2: Emergency/Haz Chem Rpt TIER2
Ecology Program: HAZWASTE
Program Data: EPCRA
Facility Alt.: Not reported
Program ID: CRK000016700
Date Interaction: 1/1/1988 0:00
Date Interaction 3: 7/4/1776 0:00:00

Facility ID: 72464469
Facility Company: UNOCAL 5759
Interaction: A
Interaction 1: LUST
Interaction 2: LUST Facility
Ecology Program: TOXICS
Program Data: ISIS
Facility Alt.: Not reported
Program ID: 8491
Date Interaction: 2/8/1991 0:00
Date Interaction 3: Not reported

Facility ID: 72464469
Facility Company: UNOCAL 5759
Interaction: A
Interaction 1: UST
Interaction 2: Underground Storage Tank
Ecology Program: TOXICS
Program Data: UST
Facility Alt.: Not reported
Program ID: 8491
Date Interaction: 3/20/2000 0:00
Date Interaction 3: Not reported

Facility Id: 72464469
Latitude: 47.6276215
Longitude: -122.15481
Ecology Interest Type Code: TIER2
Facility ID: 72464469
Facility Company: UNOCAL 5759
Interaction: I
Interaction 1: TIER2
Interaction 2: Emergency/Haz Chem Rpt TIER2
Ecology Program: HAZWASTE
Program Data: EPCRA
Facility Alt.: Not reported
Program ID: CRK000016700
Date Interaction: 1/1/1988 0:00
Date Interaction 3: 7/4/1776 0:00:00

Facility ID: 72464469

Map ID
Direction
Distance
Elevation

MAP FINDINGS

Site

Database(s)

EDR ID Number
EPA ID Number

UNOCAL 5759 (Continued)

U001125478

Facility Company: UNOCAL 5759
Interaction: A
Interaction 1: LUST
Interaction 2: LUST Facility
Ecology Program: TOXICS
Program Data: ISIS
Facility Alt.: Not reported
Program ID: 8491
Date Interaction: 2/8/1991 0:00
Date Interaction 3: Not reported

Facility ID: 72464469
Facility Company: UNOCAL 5759
Interaction: A
Interaction 1: UST
Interaction 2: Underground Storage Tank
Ecology Program: TOXICS
Program Data: UST
Facility Alt.: Not reported
Program ID: 8491
Date Interaction: 3/20/2000 0:00
Date Interaction 3: Not reported

Facility Id: 72464469
Latitude: 47.6276215
Longitude: -122.15481
Ecology Interest Type Code: UST
Facility ID: 72464469
Facility Company: UNOCAL 5759
Interaction: I
Interaction 1: TIER2
Interaction 2: Emergency/Haz Chem Rpt TIER2
Ecology Program: HAZWASTE
Program Data: EPCRA
Facility Alt.: Not reported
Program ID: CRK000016700
Date Interaction: 1/1/1988 0:00
Date Interaction 3: 7/4/1776 0:00:00

Facility ID: 72464469
Facility Company: UNOCAL 5759
Interaction: A
Interaction 1: LUST
Interaction 2: LUST Facility
Ecology Program: TOXICS
Program Data: ISIS
Facility Alt.: Not reported
Program ID: 8491
Date Interaction: 2/8/1991 0:00
Date Interaction 3: Not reported

Facility ID: 72464469
Facility Company: UNOCAL 5759
Interaction: A
Interaction 1: UST
Interaction 2: Underground Storage Tank

Map ID
Direction
Distance
Elevation

MAP FINDINGS

Site

Database(s)

EDR ID Number
EPA ID Number

UNOCAL 5759 (Continued)

U001125478

Ecology Program:	TOXICS
Program Data:	UST
Facility Alt.:	Not reported
Program ID:	8491
Date Interaction:	3/20/2000 0:00
Date Interaction 3:	Not reported

LUST:

Facility ID:	72464469
Facility Status:	Cleanup Started
Cleanup Site ID:	10279
Cleanup Unit Type:	Upland
Process Type:	Independent Action
Alternate Name:	UNOCAL 5759
Release Status Date:	06/01/1995
Site Response Unit Code:	Northwest
Lat/Long:	47.6276215 / -122.15481

UST:

Facility ID:	72464469
Site Id:	8491
UBI:	Not reported
Phone Number:	2066414422
Decimal Latitude:	47.62762153
Decimal Longitude:	-122.1548108

Tank Name:	TK 1
Tag Number:	Not reported
Tank Status:	Removed
Tank Status Date:	08/06/1996
Tank Install Date:	00/31/1964
Tank Closure Date:	Not reported
Capacity Range:	Not reported
Tank Permit Expiration Date:	Not reported
Tank Upgrade Date:	Not reported
Tank Spill Prevention:	Not reported
Tank Overfill Prevention:	Not reported
Tank Material:	Steel
Tank Construction:	Single Wall Tank
Tank Tightness Test:	Not reported
Tank Corrosion Protection:	Not reported
Tank Manifold:	Not reported
Tank Release Detection:	Not reported
Tank SFC Type:	Not reported
Pipe Material:	Fiberglass
Pipe Construction:	Not reported
Pipe Primary Release Detection:	Not reported
Pipe Second Release Detection:	Not reported
Pipe Corrosion Protection:	Not reported
Pipe Pumping System:	Not reported
Responsible Unit:	NORTHWEST
Dispencer/Pump SFC Type:	Not reported

Tank Name:	TK 2
------------	------

Map ID
Direction
Distance
Elevation

MAP FINDINGS

Site

Database(s)

EDR ID Number
EPA ID Number

UNOCAL 5759 (Continued)

U001125478

Tag Number: Not reported
Tank Status: Removed
Tank Status Date: 08/06/1996
Tank Install Date: 00/31/1964
Tank Closure Date: Not reported
Capacity Range: Not reported
Tank Permit Expiration Date: Not reported
Tank Upgrade Date: Not reported
Tank Spill Prevention: Not reported
Tank Overfill Prevention: Not reported
Tank Material: Steel
Tank Construction: Single Wall Tank
Tank Tightness Test: Not reported
Tank Corrosion Protection: Not reported
Tank Manifold: Not reported
Tank Release Detection: Not reported
Tank SFC Type: Not reported
Pipe Material: Fiberglass
Pipe Construction: Not reported
Pipe Primary Release Detection: Not reported
Pipe Second Release Detection: Not reported
Pipe Corrosion Protection: Not reported
Pipe Pumping System: Not reported
Responsible Unit: NORTHWEST
Dispenser/Pump SFC Type: Not reported

Tank Name: TK 4
Tag Number: Not reported
Tank Status: Removed
Tank Status Date: 08/06/1996
Tank Install Date: 00/31/1964
Tank Closure Date: Not reported
Capacity Range: 111 TO 1,100 Gallons
Tank Permit Expiration Date: Not reported
Tank Upgrade Date: Not reported
Tank Spill Prevention: Not reported
Tank Overfill Prevention: Not reported
Tank Material: Steel
Tank Construction: Single Wall Tank
Tank Tightness Test: Not reported
Tank Corrosion Protection: Not reported
Tank Manifold: Not reported
Tank Release Detection: Not reported
Tank SFC Type: Not reported
Pipe Material: Fiberglass
Pipe Construction: Not reported
Pipe Primary Release Detection: Not reported
Pipe Second Release Detection: Not reported
Pipe Corrosion Protection: Not reported
Pipe Pumping System: Not reported
Responsible Unit: NORTHWEST
Dispenser/Pump SFC Type: Not reported

Map ID
Direction
Distance
Elevation

MAP FINDINGS

Site

Database(s) EDR ID Number
EPA ID Number

AU300 **MCDONALDS OF NORTHUP**
ENE **13841 NE 20TH**
1/4-1/2 **BELLEVUE, WA 98005**
0.268 mi.
1417 ft. **Site 2 of 8 in cluster AU**

ALLSITES **U001124856**
UST **N/A**

Relative:
Higher

ALLSITES:

Facility Id: 9537922
Latitude: 47.627781
Longitude: -122.15566
Ecology Interest Type Code: UST
Facility ID: 9537922
Facility Company: MCDONALDS OF NORTHUP
Interaction: I
Interaction 1: UST
Interaction 2: Underground Storage Tank
Ecology Program: TOXICS
Program Data: UST
Facility Alt.: Not reported
Program ID: 7166
Date Interaction: 2/29/2000 0:00
Date Interaction 3: 5/3/2000 0:00

Actual:
197 ft.

UST:

Facility ID: 9537922
Site Id: 7166
UBI: Not reported
Phone Number: 2066430466
Decimal Latitude: 47.627781
Decimal Longitude: -122.155663

Tank Name: 1
Tag Number: Not reported
Tank Status: Removed
Tank Status Date: 08/06/1996
Tank Install Date: 00/31/1964
Tank Closure Date: Not reported
Capacity Range: Not reported
Tank Permit Expiration Date: Not reported
Tank Upgrade Date: Not reported
Tank Spill Prevention: Not reported
Tank Overfill Prevention: Not reported
Tank Material: Steel
Tank Construction: Not reported
Tank Tightness Test: Not reported
Tank Corrosion Protection: Not reported
Tank Manifold: Not reported
Tank Release Detection: Not reported
Tank SFC Type: Not reported
Pipe Material: Steel
Pipe Construction: Not reported
Pipe Primary Release Detection: Not reported
Pipe Second Release Detection: Not reported
Pipe Corrosion Protection: Not reported
Pipe Pumping System: Not reported
Responsible Unit: NORTHWEST
Dispencer/Pump SFC Type: Not reported

Map ID
Direction
Distance
Elevation

MAP FINDINGS

Site

Database(s)

EDR ID Number
EPA ID Number

MCDONALDS OF NORTHUP (Continued)

U001124856

Tank Name: 2
Tag Number: Not reported
Tank Status: Removed
Tank Status Date: 08/06/1996
Tank Install Date: 00/31/1964
Tank Closure Date: Not reported
Capacity Range: Not reported
Tank Permit Expiration Date: Not reported
Tank Upgrade Date: Not reported
Tank Spill Prevention: Not reported
Tank Overfill Prevention: Not reported
Tank Material: Steel
Tank Construction: Not reported
Tank Tightness Test: Not reported
Tank Corrosion Protection: Not reported
Tank Manifold: Not reported
Tank Release Detection: Not reported
Tank SFC Type: Not reported
Pipe Material: Steel
Pipe Construction: Not reported
Pipe Primary Release Detection: Not reported
Pipe Second Release Detection: Not reported
Pipe Corrosion Protection: Not reported
Pipe Pumping System: Not reported
Responsible Unit: NORTHWEST
Dispenser/Pump SFC Type: Not reported

AV301
East
1/4-1/2
0.292 mi.
1544 ft.

EVERGREEN VILLAGE SHOPPING CTR
1645 140TH AVE NE
BELLEVUE, WA 98005
Site 1 of 4 in cluster AV

RCRA NonGen / NLR **1001969686**
FINDS **WAH000010504**
ALLSITES
CSCSL NFA
Financial Assurance

Relative:
Lower

RCRA NonGen / NLR:

Actual:
191 ft.

Date form received by agency: 05/28/2004
Facility name: EVERGREEN VILLAGE SHOPPING CTR
Facility address: 1645 140TH AVE NE
BELLEVUE, WA 98005
EPA ID: WAH000010504
Mailing address: 720 OLIVE WAY
STE 614
SEATTLE, WA 98101
Contact: EVERGREEN VILLA EVERGREEN VILLA
Contact address: 720 OLIVE WAY STE 614
SEATTLE, WA 98101
Contact country: US
Contact telephone: (000)000-0000
Contact email: Not reported
EPA Region: 10
Classification: Non-Generator
Description: Handler: Non-Generators do not presently generate hazardous waste

Owner/Operator Summary:

Owner/operator name: GATEWAY BUENA P G
Owner/operator address: 720 OLIVE WAY SUITE 614
SEATTLE, WA 98101
Owner/operator country: US

Map ID
Direction
Distance
Elevation

MAP FINDINGS

Site

Database(s)

EDR ID Number
EPA ID Number

EVERGREEN VILLAGE SHOPPING CTR (Continued)

1001969686

Owner/operator telephone: (000)000-0000
Legal status: Private
Owner/Operator Type: Owner
Owner/Op start date: 02/15/2001
Owner/Op end date: Not reported

Owner/operator name: DOUG B
Owner/operator address: 720 OLIVE WAY STE 614
SEATTLE, WA 98101

Owner/operator country: US
Owner/operator telephone: (206)464-5200
Legal status: Private
Owner/Operator Type: Operator
Owner/Op start date: 01/01/1900
Owner/Op end date: Not reported

Handler Activities Summary:

U.S. importer of hazardous waste: No
Mixed waste (haz. and radioactive): No
Recycler of hazardous waste: No
Transporter of hazardous waste: No
Treater, storer or disposer of HW: No
Underground injection activity: No
On-site burner exemption: No
Furnace exemption: No
Used oil fuel burner: No
Used oil processor: No
User oil refiner: No
Used oil fuel marketer to burner: No
Used oil Specification marketer: No
Used oil transfer facility: No
Used oil transporter: No

Violation Status: No violations found

FINDS:

Registry ID: 110006900210

Environmental Interest/Information System

Washington Facility / Site Identification System (WA-FSIS) provides a means to query and display data maintained by the Washington Department of Ecology. This system contains key information for each facility/site that is currently, or has been, of interest to the Air Quality, Dam Safety, Hazardous Waste, Toxics Cleanup, and Water Quality Programs.

RCRAInfo is a national information system that supports the Resource Conservation and Recovery Act (RCRA) program through the tracking of events and activities related to facilities that generate, transport, and treat, store, or dispose of hazardous waste. RCRAInfo allows RCRA program staff to track the notification, permit, compliance, and corrective action activities required under RCRA.

ALLSITES:

Facility Id: 2483

Map ID
Direction
Distance
Elevation

MAP FINDINGS

Site

Database(s)

EDR ID Number
EPA ID Number

EVERGREEN VILLAGE SHOPPING CTR (Continued)

1001969686

Latitude: 47.62622
Longitude: -122.15526
Ecology Interest Type Code: IRAP
Facility ID: 2483
Facility Company: EVERGREEN VILLAGE SHOPPING CTR
Interaction: I
Interaction 1: IRAP
Interaction 2: Independent Remedial Actn Prg
Ecology Program: TOXICS
Program Data: ISIS
Facility Alt.: EVERGREEN VILLAGE SHOPPING CTR
Program ID: Not reported
Date Interaction: 7/19/1994 0:00
Date Interaction 3: 7/19/1994 0:00

Facility ID: 2483
Facility Company: EVERGREEN VILLAGE SHOPPING CTR
Interaction: I
Interaction 1: HWG
Interaction 2: Hazardous Waste Generator
Ecology Program: HAZWASTE
Program Data: TURBOWASTE
Facility Alt.: Not reported
Program ID: WAH000010504
Date Interaction: 1/25/2000 0:00
Date Interaction 3: 12/31/2002 0:00

Facility/Site Interaction T: 4573
Geographic Location Identifier (Alias Facid): 2483
Interaction (Aka Env Int) Type Code: IRAP
Interaction (Aka Env Int) Description: Independent Remedial Actn Prg
Interaction Status: I
Federal Program Identifier: Not reported
Interaction Start Date: 07/19/1994
Interaction End Date: 07/19/1994
prgm_facil: EVERGREEN VILLAGE SHOPPING CTR
cur_sys_pr: TOXICS
cur_sys_nm: ISIS

Facility/Site Interaction T: 4574
Geographic Location Identifier (Alias Facid): 2483
Interaction (Aka Env Int) Type Code: HWG
Interaction (Aka Env Int) Description: Hazardous Waste Generator
Interaction Status: I
Federal Program Identifier: WAH000010504
Interaction Start Date: 01/25/2000
Interaction End Date: 12/31/2002
prgm_facil: Not reported
cur_sys_pr: HAZWASTE
cur_sys_nm: TURBOWASTE

Facility Id: 174457
Latitude: 47.6261110
Longitude: -122.15525
Ecology Interest Type Code: LSC
Facility ID: 174457

Map ID
Direction
Distance
Elevation

MAP FINDINGS

Site

Database(s)

EDR ID Number
EPA ID Number

EVERGREEN VILLAGE SHOPPING CTR (Continued)

1001969686

Facility Company: SAFEWAY FUEL CENTER 303
Interaction: I
Interaction 1: LSC
Interaction 2: Local Source Control
Ecology Program: HAZWASTE
Program Data: LSC
Facility Alt.: SAFEWAY FUEL CENTER 303
Program ID: Not reported
Date Interaction: 3/4/2010 0:00
Date Interaction 3: 3/4/2010 0:00

Facility ID: 174457
Facility Company: SAFEWAY FUEL CENTER 303
Interaction: A
Interaction 1: UST
Interaction 2: Underground Storage Tank
Ecology Program: TOXICS
Program Data: UST
Facility Alt.: Not reported
Program ID: Not reported
Date Interaction: 11/6/2002 0:00
Date Interaction 3: Not reported

Facility/Site Interaction T: 6340
Geographic Location Identifier (Alias Facid): 174457
Interaction (Aka Env Int) Type Code: UST
Interaction (Aka Env Int) Description: Underground Storage Tank
Interaction Status: A
Federal Program Identifier: Not reported
Interaction Start Date: 11/06/2002
Interaction End Date: Not reported
prgm_facil: Not reported
cur_sys_pr: TOXICS
cur_sys_nm: ISIS

Facility Id: 174457
Latitude: 47.6261110
Longitude: -122.15525
Ecology Interest Type Code: UST
Facility ID: 174457
Facility Company: SAFEWAY FUEL CENTER 303
Interaction: I
Interaction 1: LSC
Interaction 2: Local Source Control
Ecology Program: HAZWASTE
Program Data: LSC
Facility Alt.: SAFEWAY FUEL CENTER 303
Program ID: Not reported
Date Interaction: 3/4/2010 0:00
Date Interaction 3: 3/4/2010 0:00

Facility ID: 174457
Facility Company: SAFEWAY FUEL CENTER 303
Interaction: A
Interaction 1: UST
Interaction 2: Underground Storage Tank

Map ID
Direction
Distance
Elevation

MAP FINDINGS

Site

Database(s)

EDR ID Number
EPA ID Number

EVERGREEN VILLAGE SHOPPING CTR (Continued)

1001969686

Ecology Program:	TOXICS
Program Data:	UST
Facility Alt.:	Not reported
Program ID:	Not reported
Date Interaction:	11/6/2002 0:00
Date Interaction 3:	Not reported
Facility/Site Interaction T:	6340
Geographic Location Identifier (Alias Facid):	174457
Interaction (Aka Env Int) Type Code:	UST
Interaction (Aka Env Int) Description:	Underground Storage Tank
Interaction Status:	A
Federal Program Identifier:	Not reported
Interaction Start Date:	11/06/2002
Interaction End Date:	Not reported
prgm_facil:	Not reported
cur_sys_pr:	TOXICS
cur_sys_nm:	ISIS
Facility Id:	2483
Latitude:	47.62622
Longitude:	-122.15526
Ecology Interest Type Code:	HWG
Facility ID:	2483
Facility Company:	EVERGREEN VILLAGE SHOPPING CTR
Interaction:	I
Interaction 1:	IRAP
Interaction 2:	Independent Remedial Actn Prg
Ecology Program:	TOXICS
Program Data:	ISIS
Facility Alt.:	EVERGREEN VILLAGE SHOPPING CTR
Program ID:	Not reported
Date Interaction:	7/19/1994 0:00
Date Interaction 3:	7/19/1994 0:00
Facility ID:	2483
Facility Company:	EVERGREEN VILLAGE SHOPPING CTR
Interaction:	I
Interaction 1:	HWG
Interaction 2:	Hazardous Waste Generator
Ecology Program:	HAZWASTE
Program Data:	TURBOWASTE
Facility Alt.:	Not reported
Program ID:	WAH000010504
Date Interaction:	1/25/2000 0:00
Date Interaction 3:	12/31/2002 0:00
Facility/Site Interaction T:	4573
Geographic Location Identifier (Alias Facid):	2483
Interaction (Aka Env Int) Type Code:	IRAP
Interaction (Aka Env Int) Description:	Independent Remedial Actn Prg
Interaction Status:	I
Federal Program Identifier:	Not reported
Interaction Start Date:	07/19/1994
Interaction End Date:	07/19/1994
prgm_facil:	EVERGREEN VILLAGE SHOPPING CTR

Map ID
Direction
Distance
Elevation

MAP FINDINGS

Site

Database(s)

EDR ID Number
EPA ID Number

EVERGREEN VILLAGE SHOPPING CTR (Continued)

1001969686

cur_sys_pr: TOXICS
cur_sys_nm: ISIS

Facility/Site Interaction T: 4574
Geographic Location Identifier (Alias Facid): 2483
Interaction (Aka Env Int) Type Code: HWG
Interaction (Aka Env Int) Description: Hazardous Waste Generator
Interaction Status: I
Federal Program Identifier: WAH000010504
Interaction Start Date: 01/25/2000
Interaction End Date: 12/31/2002
prgm_facil: Not reported
cur_sys_pr: HAZWASTE
cur_sys_nm: TURBOWASTE

CSCSL NFA:

Facility/Site Id: 2483
CS Id: 2664
NFA Date: 07/19/1994
Rank: Not reported
VCP: No
Latitude: 47.62622
Longitude: -122.15526

WA Financial Assurance 1:

edr_fstat: WA
edr_fzip: Not reported
edr_fcnty: Not reported
edr_zip: Not reported
DOE Site ID: 607463
Site Type: Other Ins
Financial Resp Type: Great American-FED
Inception Date: 07/01/2011
Expiration Date: 07/01/2012

AV302
East
1/4-1/2
0.292 mi.
1544 ft.

ALOHA CLEANERS II
1645 140TH AVE NE B7
BELLEVUE, WA 98005

Site 2 of 4 in cluster AV

RCRA NonGen / NLR 1001491401
FINDS WA0000470914
ALLSITES
Inactive Drycleaners

Relative:
Lower

RCRA NonGen / NLR:

Date form received by agency: 03/11/2003
Facility name: ALOHA CLEANERS II
Facility address: 1645 140TH AVE NE B7
BELLEVUE, WA 98005-2320
EPA ID: WA0000470914
Mailing address: 1645 140TH AVE NE STE B7
BELLEVUE, WA 98005-2320
Contact: ALOHA CLEANERS ALOHA CLEANERS
Contact address: 1645 140TH AVE NE STE B7
BELLEVUE, WA 98005-2320
Contact country: US
Contact telephone: (000)000-0000
Contact email: Not reported
EPA Region: 10

Actual:
191 ft.

Map ID
Direction
Distance
Elevation

MAP FINDINGS

Site

Database(s)

EDR ID Number
EPA ID Number

ALOHA CLEANERS II (Continued)

1001491401

Classification: Non-Generator
Description: Handler: Non-Generators do not presently generate hazardous waste

Owner/Operator Summary:

Owner/operator name: JIN C
Owner/operator address: 1645 140TH AVE NE STE B7
BELLEVUE, WA 98005
Owner/operator country: US
Owner/operator telephone: (425)643-4432
Legal status: Private
Owner/Operator Type: Owner
Owner/Op start date: 06/19/1996
Owner/Op end date: Not reported

Owner/operator name: JIN C
Owner/operator address: 1645 140TH AVE NE STE B7
BELLEVUE, WA 98005
Owner/operator country: US
Owner/operator telephone: (425)643-4432
Legal status: Private
Owner/Operator Type: Operator
Owner/Op start date: 06/19/1996
Owner/Op end date: Not reported

Handler Activities Summary:

U.S. importer of hazardous waste: No
Mixed waste (haz. and radioactive): No
Recycler of hazardous waste: No
Transporter of hazardous waste: No
Treater, storer or disposer of HW: No
Underground injection activity: No
On-site burner exemption: No
Furnace exemption: No
Used oil fuel burner: No
Used oil processor: No
Used oil refiner: No
Used oil fuel marketer to burner: No
Used oil Specification marketer: No
Used oil transfer facility: No
Used oil transporter: No

Violation Status: No violations found

FINDS:

Registry ID: 110005305981

Environmental Interest/Information System

RCRAInfo is a national information system that supports the Resource Conservation and Recovery Act (RCRA) program through the tracking of events and activities related to facilities that generate, transport, and treat, store, or dispose of hazardous waste. RCRAInfo allows RCRA program staff to track the notification, permit, compliance, and corrective action activities required under RCRA.

Map ID
Direction
Distance
Elevation

MAP FINDINGS

Site

Database(s)

EDR ID Number
EPA ID Number

ALOHA CLEANERS II (Continued)

1001491401

ALLSITES:

Facility Id: 48438386
Latitude: 47.62495
Longitude: -122.15374
Ecology Interest Type Code: HWG
Facility ID: 48438386
Facility Company: Aloha Cleaners II
Interaction: I
Interaction 1: HWG
Interaction 2: Hazardous Waste Generator
Ecology Program: HAZWASTE
Program Data: TURBOWASTE
Facility Alt.: Not reported
Program ID: WA0000470914
Date Interaction: 7/20/1994 0:00
Date Interaction 3: 12/31/1994 0:00

Inactive Drycleaners:

EPA I: WA0000470914
FS Id: 14375
Facility ID: WA0000470914
NAICS Code: 81232
Fed Waste Code Desc: Not reported
State Waste Code Desc: Not reported
TAX REG NBR: Not reported
BUSINESS TYPE: Not reported
MAIL NAME: Not reported
MAIL LINE1: Not reported
MAIL LINE2: Not reported
MAIL CITY: Not reported
MAIL STATE: Not reported
MAIL ZIP: Not reported
MAIL COUNTRY: Not reported
LEGAL ORG NAME: Not reported
LEGAL PERSON FIRST NAME: Not reported
LEGAL PERSON MIDDLE INIT: Not reported
LEGAL PERSON LAST NAME: Not reported
LEGAL LINE1: Not reported
LEGAL LINE2: Not reported
LEGAL CITY: Not reported
LEGAL STATE: Not reported
LEGAL ZIP: Not reported
LEGAL COUNTRY: Not reported
LEGAL PHONE NBR: Not reported
LEGAL EFFECTIVE DATE: Not reported
LEGAL ORGANIZATION TYPE: Not reported
LAND ORG NAME: Not reported
LAND PERSON FIRST NAME: Not reported
LAND PERSON MIDDLE INIT: Not reported
LAND PERSON LAST NAME: Not reported
LAND LINE1: Not reported
LAND LINE2: Not reported
LAND CITY: Not reported
LAND STATE: Not reported
LAND ZIP: Not reported

Map ID
Direction
Distance
Elevation

MAP FINDINGS

Site

Database(s)

EDR ID Number
EPA ID Number

ALOHA CLEANERS II (Continued)

1001491401

LAND COUNTRY:	Not reported
LAND PHONE NBR:	Not reported
LAND ORGANIZATION TYPE:	Not reported
OPERATOR ORG NAME:	Not reported
OPERATOR PERSON FIRST NAME:	Not reported
OPERATOR PERSON MIDDLE INIT:	Not reported
OPERATOR PERSON LAST NAME:	Not reported
OPERATOR LINE1:	Not reported
OPERATOR LINE2:	Not reported
OPERATOR CITY:	Not reported
OPERATOR STATE:	Not reported
OPERATOR ZIP:	Not reported
OPERATOR COUNTRY:	Not reported
OPERATOR PHONE NBR:	Not reported
OPERATOR EFFECTIVE DATE:	Not reported
OPERATOR ORGANIZATION TYPE:	Not reported
SITE CONTACT FIRST NAME:	Not reported
SITE CONTACT MIDDLE INIT:	Not reported
SITE CONTACT LAST NAME:	Not reported
SITE CONTACT LINE1:	Not reported
SITE CONTACT LINE2:	Not reported
SITE CONTACT CITY:	Not reported
SITE CONTACT STATE:	Not reported
SITE CONTACT ZIP:	Not reported
SITE CONTACT COUNTRY:	Not reported
SITE CONTACT PHONE NBR:	Not reported
SITE CONTACT EMAIL:	Not reported
FORM CONTACT FIRST NAME:	Not reported
FORM CONTACT MIDDLE INIT:	Not reported
FORM CONTACT LAST NAME:	Not reported
FORM CONTACT LINE1:	Not reported
FORM CONTACT LINE2:	Not reported
FORM CONTACT CITY:	Not reported
FORM CONTACT STATE:	Not reported
FORM CONTACT ZIP:	Not reported
FORM CONTACT COUNTRY:	Not reported
FORM CONTACT PHONE NBR:	Not reported
FORM CONTACT EMAIL:	Not reported
GEN STATUS CD:	Not reported
MONTHLY GENERATION:	Not reported
BATCH GENERATION:	Not reported
ONE TIME GENERATION:	Not reported
TRANSPORTS OWN WASTE:	Not reported
TRANSPORTS OTHERS WASTE:	Not reported
RECYCLER ONSITE:	Not reported
TRANSFER FACILITY:	Not reported
PBR:	Not reported
TBG:	Not reported
MIXED RADIOACTIVE:	Not reported
IMPORTER:	Not reported
TSDR FACILITY:	Not reported
IMMEDIATE RECYCLER:	Not reported
GEN DANG FUEL:	Not reported
GEN MARKET TO BURNER:	Not reported
GEN OTHER MARKETERS:	Not reported
UTILITY BOILER BURNER:	Not reported
INDUSTRY BOILER BURNER:	Not reported

Map ID
 Direction
 Distance
 Elevation

MAP FINDINGS

Site

Database(s)

EDR ID Number
 EPA ID Number

ALOHA CLEANERS II (Continued)

1001491401

FURNACE BURNER:	Not reported
SMELTER DEFERRAL:	Not reported
SMALL QTY EXEMPTION:	Not reported
OTHER EXEMPTION:	Not reported
UW BATTERY GEN:	Not reported
UW THERMOSTATS GEN:	Not reported
UW MERCURY GEN:	Not reported
UW LAMPS GEN:	Not reported
UW BATTERY ACCUM:	Not reported
UW THERMOSTATS ACCUM:	Not reported
UW MERCURY ACCUM:	Not reported
UW LAMPS ACCUM:	Not reported
UW DESTINATION FACILITY:	Not reported
OFF SPEC UTILITY BOILER:	Not reported
OFF SPEC INDUSTRY BOILER:	Not reported
OFF SPEC FURNACE:	Not reported
USED OIL TRANSPORTER:	Not reported
USED OIL TRANSFER FACILITY:	Not reported
USED OIL PROCESSOR:	Not reported
USED OIL REREFINER:	Not reported
USED OIL FUEL MARKETER DIR SHIPMENTS:	Not reported
USED OIL FUEL MARKETER MEETS SPECS:	Not reported
Comments:	Not reported

303
North
1/4-1/2
0.293 mi.
1545 ft.

DERMATOPATHOLOGY NORTHWEST PLLC
2330 130TH AVE NE STE 201
BELLEVUE, WA 98005

ALLSITES **S109053218**
MANIFEST **N/A**

Relative:
Higher

ALLSITES:

Facility Id:	7309265
Latitude:	47.630519
Longitude:	-122.16757
Ecology Interest Type Code:	HWG
Facility ID:	7309265
Facility Company:	Dermatopathology Northwest PLLC Bellevue
Interaction:	A
Interaction 1:	HWG
Interaction 2:	Hazardous Waste Generator
Ecology Program:	HAZWASTE
Program Data:	TURBOWASTE
Facility Alt.:	Dermatopathology Northwest PLLC
Program ID:	WAH000031066
Date Interaction:	5/14/2007 0:00
Date Interaction 3:	Not reported

Actual:
282 ft.

Facility ID:	7309265
Facility Company:	Dermatopathology Northwest PLLC Bellevue
Interaction:	A
Interaction 1:	HWP
Interaction 2:	Hazardous Waste Planner
Ecology Program:	HAZWASTE
Program Data:	HWPVRT
Facility Alt.:	Dermatopathology Northwest PLLC Bellevue
Program ID:	WAH000031066
Date Interaction:	5/14/2010 0:00
Date Interaction 3:	Not reported

Map ID
Direction
Distance
Elevation

MAP FINDINGS

Site

Database(s)

EDR ID Number
EPA ID Number

DERMATOPATHOLOGY NORTHWEST PLLC (Continued)

S109053218

Facility Id: 7309265
Latitude: 47.630519
Longitude: -122.16757
Ecology Interest Type Code: HWP
Facility ID: 7309265
Facility Company: Dermatopathology Northwest PLLC Bellevue
Interaction: A
Interaction 1: HWG
Interaction 2: Hazardous Waste Generator
Ecology Program: HAZWASTE
Program Data: TURBOWASTE
Facility Alt.: Dermatopathology Northwest PLLC
Program ID: WAH000031066
Date Interaction: 5/14/2007 0:00
Date Interaction 3: Not reported

Facility ID: 7309265
Facility Company: Dermatopathology Northwest PLLC Bellevue
Interaction: A
Interaction 1: HWP
Interaction 2: Hazardous Waste Planner
Ecology Program: HAZWASTE
Program Data: HWPPRT
Facility Alt.: Dermatopathology Northwest PLLC Bellevue
Program ID: WAH000031066
Date Interaction: 5/14/2010 0:00
Date Interaction 3: Not reported

WA MANIFEST:

Facility Site ID Number: 7309265
SWC Desc: Not reported
FWC Desc: D001, F003, F005
Form Comm: Not reported
Data Year: Not reported
Permit by Rule: False
Treatment by Generator: False
Mixed radioactive waste: False
Importer of hazardous waste: False
Immediate recycler: False
Treatment/Storage/Disposal/Recycling Facility: False
Generator of dangerous fuel waste: False
Generator marketing to burner: False
"Other marketers (i.e., blender, distributor, etc.)": False
Utility boiler burner: False
Industry boiler burner: False
Industrial Furnace: False
Smelter deferral: False
Universal waste - batteries - generate: False
Universal waste - thermostats - generate: False
Universal waste - mercury - generate: False
Universal waste - lamps - generate: False
Universal waste - batteries - accumulate: False
Universal waste - thermostats - accumulate: False
Universal waste - mercury - accumulate: False
Universal waste - lamps - accumulate: False
Destination Facility for Universal Waste: False

Map ID
Direction
Distance
Elevation

MAP FINDINGS

Site

Database(s)

EDR ID Number
EPA ID Number

DERMATOPATHOLOGY NORTHWEST PLLC (Continued)

S109053218

Off-specification used oil burner - utility boiler: False
Off-specification used oil burner - industrial boiler: False
Off-specification used oil burner - industrial furnace: False
EPA ID: WAH000031066
Facility Address 2: Not reported
TAX REG NBR: 601977756
NAICS CD: 621511
BUSINESS TYPE: Medical Facility
MAIL NAME: Dermatopathology Northwest PLLC
MAIL ADDR LINE1: 2330 130th Ave NE Ste 201
MAIL CITY,ST,ZIP: Bellevue, WA 98005
MAIL COUNTRY: UNITED STATES
LEGAL ORG NAME: Dermatopathology Northwest PLLC
LEGAL ORG TYPE: Private
LEGAL ADDR LINE1: 2330 130th Ave NE Ste 201
LEGAL CITY,ST,ZIP: Bellevue, WA 98005
LEGAL COUNTRY: UNITED STATES
LEGAL PHONE NBR: (425)455-9945
LEGAL EFFECTIVE DATE: 02/01/2000
LAND ORG NAME: Derm Holdings LLC
LAND ORG TYPE: Private
LAND PERSON NAME: Not reported
LAND ADDR LINE1: 2330 130th Ave NE Ste 201
LAND CITY,ST,ZIP: Bellevue, WA 98005
LAND COUNTRY: UNITED STATES
LAND PHONE NBR: (425)455-9945
OPERATOR ORG NAME: Dermatopathology NW LLC
OPERATOR ORG TYPE: Private
OPERATOR ADDR LINE1: 2330 130th Ave NE Ste 201
OPERATOR CITY,ST,ZIP: Bellevue, WA 98005
OPERATOR COUNTRY: UNITED STATES
OPERATOR PHONE NBR: (425)455-9945
OPERATOR EFFECTIVE DATE: 02/01/2000
SITE CONTACT NAME: Stacey Murdoch
SITE CONTACT ADDR LINE1: 2330 130th Ave NE Ste 201
SITE CONTACT ZIP: Bellevue, WA 98005
SITE CONTACT COUNTRY: UNITED STATES
SITE CONTACT PHONE NBR: (425)455-9945
SITE CONTACT EMAIL: stacey@dermatopathologynorthwest.com
FORM CONTACT NAME: Stacey Murdoch
FORM CONTACT ADDR LINE1: 2330 130th Ave NE Ste 201
FORM CONTACT CITY,ST,ZIP: Bellevue, WA 98005
FORM CONTACT COUNTRY: UNITED STATES
FORM CONTACT PHONE NBR: (425)455-9945
FORM CONTACT EMAIL: stacey@dermatopathologynorthwest.com
GEN STATUS CD: MQG
MONTHLY GENERATION: True
BATCH GENERATION: False
ONE TIME GENERATION: False
TRANSPORTS OWN WASTE: False
TRANSPORTS OTHRS WASTE: False
RECYCLER ONSITE: False
TRANSFER FACILITY: False
OTHER EXEMPTION: Not reported
UW BATTERY GEN: False
USED OIL TRANSPORTER: False
USED OIL TRANSFER FACILITY: False

Map ID
Direction
Distance
Elevation

MAP FINDINGS

Site

EDR ID Number
EPA ID Number
Database(s)

DERMATOPATHOLOGY NORTHWEST PLLC (Continued)

S109053218

USED OIL PROCESSOR: False
USED OIL REREFINER: False
USED OIL FUEL MRKTR DIRECTS SHPMNTS: False
USED OIL FUEL MRKTR MEETS SPECS: False

Facility Site ID Number: 7309265
SWC Desc: WT02
FWC Desc: D001, F003, F003, D002
Form Comm: Not reported
Data Year: 2013
Permit by Rule: False
Treatment by Generator: False
Mixed radioactive waste: False
Importer of hazardous waste: False
Immediate recycler: False
Treatment/Storage/Disposal/Recycling Facility: False
Generator of dangerous fuel waste: False
Generator marketing to burner: False
"Other marketers (i.e., blender, distributor, etc.)": False
Utility boiler burner: False
Industry boiler burner: False
Industrial Furnace: False
Smelter defferal: False
Universal waste - batteries - generate: False
Universal waste - thermostats - generate: False
Universal waste - mercury - generate: False
Universal waste - lamps - generate: False
Universal waste - batteries - accumulate: False
Universal waste - thermostats - accumulate: False
Universal waste - mercury - accumulate: False
Universal waste - lamps - accumulate: False
Destination Facility for Universal Waste: False
Off-specification used oil burner - utility boiler: False
Off-specification used oil burner - industrial boiler: False
Off-specification used oil burner - industrial furnace: False
EPA ID: WAH000031066
Facility Address 2: Not reported
TAX REG NBR: 601977756
NAICS CD: 621511
BUSINESS TYPE: Medical Facility
MAIL NAME: Dermatopathology Northwest PLLC
MAIL ADDR LINE1: 2330 130th Ave NE Ste 201
MAIL CITY,ST,ZIP: Bellevue, WA 98005
MAIL COUNTRY: UNITED STATES
LEGAL ORG NAME: Dermatopathology Northwest PLLC
LEGAL ORG TYPE: Private
LEGAL ADDR LINE1: 2330 130th Ave NE Ste 201
LEGAL CITY,ST,ZIP: Bellevue, WA 98005
LEGAL COUNTRY: UNITED STATES
LEGAL PHONE NBR: (425)455-9945
LEGAL EFFECTIVE DATE: 02/01/2000
LAND ORG NAME: Derm Holdings LLC
LAND ORG TYPE: Private
LAND PERSON NAME: Not reported
LAND ADDR LINE1: 2330 130th Ave NE Ste 201
LAND CITY,ST,ZIP: Bellevue, WA 98005
LAND COUNTRY: UNITED STATES

Map ID
Direction
Distance
Elevation

MAP FINDINGS

Site

Database(s)

EDR ID Number
EPA ID Number

DERMATOPATHOLOGY NORTHWEST PLLC (Continued)

S109053218

LAND PHONE NBR: (425)455-9945
OPERATOR ORG NAME: Dermatopathology NW LLC
OPERATOR ORG TYPE: Private
OPERATOR ADDR LINE1: 2330 130th Ave NE Ste 201
OPERATOR CITY,ST,ZIP: Bellevue, WA 98005
OPERATOR COUNTRY: UNITED STATES
OPERATOR PHONE NBR: (425)455-9945
OPERATOR EFFECTIVE DATE: 02/01/2000
SITE CONTACT NAME: Stacey Murdoch
SITE CONTACT ADDR LINE1: 2330 130th Ave NE Ste 201
SITE CONTACT ZIP: Bellevue, WA 98005
SITE CONTACT COUNTRY: UNITED STATES
SITE CONTACT PHONE NBR: (425)455-9945
SITE CONTACT EMAIL: stacey@dermatopathologynorthwest.com
FORM CONTACT NAME: Stacey Murdoch
FORM CONTACT ADDR LINE1: 2330 130th Ave NE Ste 201
FORM CONTACT CITY,ST,ZIP: Bellevue, WA 98005
FORM CONTACT COUNTRY: UNITED STATES
FORM CONTACT PHONE NBR: (425)455-9945
FORM CONTACT EMAIL: stacey@dermatopathologynorthwest.com
GEN STATUS CD: MQG
MONTHLY GENERATION: True
BATCH GENERATION: False
ONE TIME GENERATION: False
TRANSPORTS OWN WASTE: False
TRANSPORTS OTHRS WASTE: False
RECYCLER ONSITE: True
TRANSFER FACILITY: False
OTHER EXEMPTION: Not reported
UW BATTERY GEN: False
USED OIL TRANSPORTER: False
USED OIL TRANSFER FACILITY: False
USED OIL PROCESSOR: False
USED OIL REREFINER: False
USED OIL FUEL MRKTR DIRECTS SHPMNTS: False
USED OIL FUEL MRKTR MEETS SPECS: False

Facility Site ID Number: 7309265
SWC Desc: Not reported
FWC Desc: Not reported
Form Comm: Not reported
Data Year: 2010
Permit by Rule: False
Treatment by Generator: False
Mixed radioactive waste: False
Importer of hazardous waste: False
Immediate recycler: False
Treatment/Storage/Disposal/Recycling Facility: False
Generator of dangerous fuel waste: False
Generator marketing to burner: False
"Other marketers (i.e., blender, distributor, etc.)": False
Utility boiler burner: False
Industry boiler burner: False
Industrial Furnace: False
Smelter defferal: False
Universal waste - batteries - generate: False
Universal waste - thermostats - generate: False

Map ID
Direction
Distance
Elevation

MAP FINDINGS

Site

Database(s)

EDR ID Number
EPA ID Number

DERMATOPATHOLOGY NORTHWEST PLLC (Continued)

S109053218

Universal waste - mercury - generate: False
Universal waste - lamps - generate: False
Universal waste - batteries - accumulate: False
Universal waste - thermostats - accumulate: False
Universal waste - mercury - accumulate: False
Universal waste - lamps - accumulate: False
Destination Facility for Universal Waste: False
Off-specification used oil burner - utility boiler: False
Off-specification used oil burner - industrial boiler: False
Off-specification used oil burner - industrial furnace: False
EPA ID: WAH000031066
Facility Address 2: Not reported
TAX REG NBR: 601977756
NAICS CD: 621511
BUSINESS TYPE: Medical Facility
MAIL NAME: Dermatopathology Northwest PLLC
MAIL ADDR LINE1: 2330 130th Ave NE Ste 201
MAIL CITY,ST,ZIP: Bellevue, WA 98005
MAIL COUNTRY: UNITED STATES
LEGAL ORG NAME: Dermatopathology Northwest PLLC
LEGAL ORG TYPE: Private
LEGAL ADDR LINE1: 2330 130th Ave NE Ste 201
LEGAL CITY,ST,ZIP: Bellevue, WA 98005
LEGAL COUNTRY: UNITED STATES
LEGAL PHONE NBR: (425)455-9945
LEGAL EFFECTIVE DATE: 02/01/2000
LAND ORG NAME: Derm Holdings LLC
LAND ORG TYPE: Private
LAND PERSON NAME: Not reported
LAND ADDR LINE1: 2330 130th Ave NE Ste 201
LAND CITY,ST,ZIP: Bellevue, WA 98005
LAND COUNTRY: UNITED STATES
LAND PHONE NBR: (425)455-9945
OPERATOR ORG NAME: Dermatopathology NW LLC
OPERATOR ORG TYPE: Private
OPERATOR ADDR LINE1: 2330 130th Ave NE Ste 201
OPERATOR CITY,ST,ZIP: Bellevue, WA 98005
OPERATOR COUNTRY: UNITED STATES
OPERATOR PHONE NBR: (425)455-9945
OPERATOR EFFECTIVE DATE: 02/01/2000
SITE CONTACT NAME: Stacey Murdoch
SITE CONTACT ADDR LINE1: 2330 130th Ave NE Ste 201
SITE CONTACT ZIP: Bellevue, WA 98005
SITE CONTACT COUNTRY: UNITED STATES
SITE CONTACT PHONE NBR: (425)455-9945
SITE CONTACT EMAIL: stacey@dermatopathologynorthwest.com
FORM CONTACT NAME: Stacey Murdoch
FORM CONTACT ADDR LINE1: 2330 130th Ave NE Ste 201
FORM CONTACT CITY,ST,ZIP: Bellevue, WA 98005
FORM CONTACT COUNTRY: UNITED STATES
FORM CONTACT PHONE NBR: (425)455-9945
FORM CONTACT EMAIL: stacey@dermatopathologynorthwest.com
GEN STATUS CD: MQG
MONTHLY GENERATION: True
BATCH GENERATION: False
ONE TIME GENERATION: False
TRANSPORTS OWN WASTE: False

Map ID
Direction
Distance
Elevation

MAP FINDINGS

Site

Database(s)

EDR ID Number
EPA ID Number

DERMATOPATHOLOGY NORTHWEST PLLC (Continued)

S109053218

TRANSPORTS OTHRS WASTE: False
RECYCLER ONSITE: False
TRANSFER FACILITY: False
OTHER EXEMPTION: Not reported
UW BATTERY GEN: False
USED OIL TRANSPORTER: False
USED OIL TRANSFER FACILITY: False
USED OIL PROCESSOR: False
USED OIL REREFINER: False
USED OIL FUEL MRKTR DIRECTS SHPMNTS: False
USED OIL FUEL MRKTR MEETS SPECS: False

Facility Site ID Number: 7309265
SWC Desc: WT02
FWC Desc: D002, D001, F003, F005
Form Comm: Not reported
Data Year: 2012
Permit by Rule: False
Treatment by Generator: False
Mixed radioactive waste: False
Importer of hazardous waste: False
Immediate recycler: False
Treatment/Storage/Disposal/Recycling Facility: False
Generator of dangerous fuel waste: False
Generator marketing to burner: False
"Other marketers (i.e., blender, distributor, etc.)": False
Utility boiler burner: False
Industry boiler burner: False
Industrial Furnace: False
Smelter deferral: False
Universal waste - batteries - generate: False
Universal waste - thermostats - generate: False
Universal waste - mercury - generate: False
Universal waste - lamps - generate: False
Universal waste - batteries - accumulate: False
Universal waste - thermostats - accumulate: False
Universal waste - mercury - accumulate: False
Universal waste - lamps - accumulate: False
Destination Facility for Universal Waste: False
Off-specification used oil burner - utility boiler: False
Off-specification used oil burner - industrial boiler: False
Off-specification used oil burner - industrial furnace: False
EPA ID: WAH000031066
Facility Address 2: Not reported
TAX REG NBR: 601977756
NAICS CD: 621511
BUSINESS TYPE: Medical Facility
MAIL NAME: Dermatopathology Northwest PLLC
MAIL ADDR LINE1: 2330 130th Ave NE Ste 201
MAIL CITY,ST,ZIP: Bellevue, WA 98005
MAIL COUNTRY: UNITED STATES
LEGAL ORG NAME: Dermatopathology Northwest PLLC
LEGAL ORG TYPE: Private
LEGAL ADDR LINE1: 2330 130th Ave NE Ste 201
LEGAL CITY,ST,ZIP: Bellevue, WA 98005
LEGAL COUNTRY: UNITED STATES
LEGAL PHONE NBR: (425)455-9945

Map ID
Direction
Distance
Elevation

MAP FINDINGS

Site

Database(s)

EDR ID Number
EPA ID Number

DERMATOPATHOLOGY NORTHWEST PLLC (Continued)

S109053218

LEGAL EFFECTIVE DATE: 02/01/2000
LAND ORG NAME: Derm Holdings LLC
LAND ORG TYPE: Private
LAND PERSON NAME: Not reported
LAND ADDR LINE1: 2330 130th Ave NE Ste 201
LAND CITY,ST,ZIP: Bellevue, WA 98005
LAND COUNTRY: UNITED STATES
LAND PHONE NBR: (425)455-9945
OPERATOR ORG NAME: Dermatopathology NW LLC
OPERATOR ORG TYPE: Private
OPERATOR ADDR LINE1: 2330 130th Ave NE Ste 201
OPERATOR CITY,ST,ZIP: Bellevue, WA 98005
OPERATOR COUNTRY: UNITED STATES
OPERATOR PHONE NBR: (425)455-9945
OPERATOR EFFECTIVE DATE: 02/01/2000
SITE CONTACT NAME: Stacey Murdoch
SITE CONTACT ADDR LINE1: 2330 130th Ave NE Ste 201
SITE CONTACT ZIP: Bellevue, WA 98005
SITE CONTACT COUNTRY: UNITED STATES
SITE CONTACT PHONE NBR: (425)455-9945
SITE CONTACT EMAIL: stacey@dermatopathologynorthwest.com
FORM CONTACT NAME: Stacey Murdoch
FORM CONTACT ADDR LINE1: 2330 130th Ave NE Ste 201
FORM CONTACT CITY,ST,ZIP: Bellevue, WA 98005
FORM CONTACT COUNTRY: UNITED STATES
FORM CONTACT PHONE NBR: (425)455-9945
FORM CONTACT EMAIL: stacey@dermatopathologynorthwest.com
GEN STATUS CD: LQG
MONTHLY GENERATION: True
BATCH GENERATION: False
ONE TIME GENERATION: False
TRANSPORTS OWN WASTE: False
TRANSPORTS OTHRS WASTE: False
RECYCLER ONSITE: True
TRANSFER FACILITY: False
OTHER EXEMPTION: Not reported
UW BATTERY GEN: False
USED OIL TRANSPORTER: False
USED OIL TRANSFER FACILITY: False
USED OIL PROCESSOR: False
USED OIL REREFINER: False
USED OIL FUEL MRKTR DIRECTS SHPMNTS: False
USED OIL FUEL MRKTR MEETS SPECS: False

Facility Site ID Number: 7309265
SWC Desc: Not reported
FWC Desc: D0001, F003, F005
Form Comm: Not reported
Data Year: 2008
Permit by Rule: False
Treatment by Generator: False
Mixed radioactive waste: False
Importer of hazardous waste: False
Immediate recycler: False
Treatment/Storage/Disposal/Recycling Facility: False
Generator of dangerous fuel waste: False
Generator marketing to burner: False

Map ID
Direction
Distance
Elevation

MAP FINDINGS

Site

Database(s)

EDR ID Number
EPA ID Number

DERMATOPATHOLOGY NORTHWEST PLLC (Continued)

S109053218

"Other marketers (i.e., blender, distributor, etc.)": False
Utility boiler burner: False
Industry boiler burner: False
Industrial Furnace: False
Smelter defferal: False
Universal waste - batteries - generate: False
Universal waste - thermostats - generate: False
Universal waste - mercury - generate: False
Universal waste - lamps - generate: False
Universal waste - batteries - accumulate: False
Universal waste - thermostats - accumulate: False
Universal waste - mercury - accumulate: False
Universal waste - lamps - accumulate: False
Destination Facility for Universal Waste: False
Off-specification used oil burner - utility boiler: False
Off-specification used oil burner - industrial boiler: False
Off-specification used oil burner - industrial furnace: False
EPA ID: WAH000031066
Facility Address 2: Not reported
TAX REG NBR: 601977756
NAICS CD: 621511
BUSINESS TYPE: Medical Facility
MAIL NAME: Dermatopathology Northwest PLLC
MAIL ADDR LINE1: 2330 130th Ave NE Ste 201
MAIL CITY,ST,ZIP: Bellevue, WA 98005
MAIL COUNTRY: UNITED STATES
LEGAL ORG NAME: Dermatopathology Northwest PLLC
LEGAL ORG TYPE: Private
LEGAL ADDR LINE1: 2330 130th Ave NE Ste 201
LEGAL CITY,ST,ZIP: Bellevue, WA 98005
LEGAL COUNTRY: UNITED STATES
LEGAL PHONE NBR: (425)455-9945
LEGAL EFFECTIVE DATE: 02/01/2000
LAND ORG NAME: Derm Holdings LLC
LAND ORG TYPE: Private
LAND PERSON NAME: Not reported
LAND ADDR LINE1: 2330 130th Ave NE Ste 201
LAND CITY,ST,ZIP: Bellevue, WA 98005
LAND COUNTRY: UNITED STATES
LAND PHONE NBR: (425)455-9945
OPERATOR ORG NAME: Dermatopathology NW LLC
OPERATOR ORG TYPE: Private
OPERATOR ADDR LINE1: 2330 130th Ave NE Ste 201
OPERATOR CITY,ST,ZIP: Bellevue, WA 98005
OPERATOR COUNTRY: UNITED STATES
OPERATOR PHONE NBR: (425)455-9945
OPERATOR EFFECTIVE DATE: 02/01/2000
SITE CONTACT NAME: Stacey Murdoch
SITE CONTACT ADDR LINE1: 2330 130th Ave NE Ste 201
SITE CONTACT ZIP: Bellevue, WA 98005
SITE CONTACT COUNTRY: UNITED STATES
SITE CONTACT PHONE NBR: (425)455-9945
SITE CONTACT EMAIL: stacey@dermatopathologynorthwest.com
FORM CONTACT NAME: Stacey Murdoch
FORM CONTACT ADDR LINE1: 2330 130th Ave NE Ste 201
FORM CONTACT CITY,ST,ZIP: Bellevue, WA 98005
FORM CONTACT COUNTRY: UNITED STATES

Map ID
Direction
Distance
Elevation

MAP FINDINGS

Site

Database(s)

EDR ID Number
EPA ID Number

DERMATOPATHOLOGY NORTHWEST PLLC (Continued)

S109053218

FORM CONTACT PHONE NBR: (425)455-9945
FORM CONTACT EMAIL: stacey@dermatopathologynorthwest.com
GEN STATUS CD: MQG
MONTHLY GENERATION: True
BATCH GENERATION: False
ONE TIME GENERATION: False
TRANSPORTS OWN WASTE: False
TRANSPORTS OTHRS WASTE: False
RECYCLER ONSITE: True
TRANSFER FACILITY: False
OTHER EXEMPTION: Not reported
UW BATTERY GEN: False
USED OIL TRANSPORTER: False
USED OIL TRANSFER FACILITY: False
USED OIL PROCESSOR: False
USED OIL REREFINER: False
USED OIL FUEL MRKTR DIRECTS SHPMNTS: False
USED OIL FUEL MRKTR MEETS SPECS: False

[Click this hyperlink](#) while viewing on your computer to access
2 additional WA MANIFEST: record(s) in the EDR Site Report.

AW304
WSW
1/4-1/2
0.293 mi.
1546 ft.

MIDAS AUTO SERVICE EXPERTS BELLEVUE
12005 NE 12TH ST
BELLEVUE, WA 98005
Site 1 of 5 in cluster AW

RCRA-CESQG **1004794200**
ICIS **WAD988495958**
PADS
FINDS
ALLSITES
MANIFEST

Relative:
Lower

RCRA-CESQG:

Date form received by agency: 02/23/2012

Actual:
151 ft.

Facility name: MIDAS AUTO SERVICE EXPERTS BELLEVUE

Facility address: 12005 NE 12TH ST
BELLEVUE, WA 98005

EPA ID: WAD988495958
Mailing address: 17311 135TH AVE NE A450
WOODINVILLE, WA 98072

Contact: KEVIN MCKENNEY
Contact address: 17311 135TH AVE NE A450
WOODINVILLE, WA 98072

Contact country: US
Contact telephone: (425) 424-0726

Contact email: KNMCKENNEY@COMCAST.NET

EPA Region: 10

Classification: Conditionally Exempt Small Quantity Generator

Description: Handler: generates 100 kg or less of hazardous waste per calendar month, and accumulates 1000 kg or less of hazardous waste at any time; or generates 1 kg or less of acutely hazardous waste per calendar month, and accumulates at any time: 1 kg or less of acutely hazardous waste; or 100 kg or less of any residue or contaminated soil, waste or other debris resulting from the cleanup of a spill, into or on any land or water, of acutely hazardous waste; or generates 100 kg or less of any residue or contaminated soil, waste or other debris resulting from the cleanup of a spill, into or on any land or water, of acutely hazardous waste during any calendar month, and accumulates at any time: 1 kg or less of acutely hazardous waste; or 100 kg or less of any residue or contaminated soil, waste or other debris resulting from the cleanup of a spill, into or on any land or water, of acutely

Map ID
Direction
Distance
Elevation

MAP FINDINGS

Site

Database(s)

EDR ID Number
EPA ID Number

MIDAS AUTO SERVICE EXPERTS BELLEVUE (Continued)

1004794200

hazardous waste

Owner/Operator Summary:

Owner/operator name: SILENCE INC DBA MASE
Owner/operator address: 17311 135TH AVE NE A450
WOODINVILLE, 98072
Owner/operator country: US
Owner/operator telephone: (425)424-0726
Legal status: Private
Owner/Operator Type: Owner
Owner/Op start date: 10/01/1998
Owner/Op end date: Not reported

Owner/operator name: SILENCE INC DBA S
Owner/operator address: 17311 135TH AVE NE A450
WOODINVILLE, WA 98072
Owner/operator country: US
Owner/operator telephone: (425)424-0726
Legal status: Private
Owner/Operator Type: Owner
Owner/Op start date: 10/01/1998
Owner/Op end date: Not reported

Owner/operator name: SILENCE INC
Owner/operator address: 17311 135TH AVE NE A450
WOODINVILLE, 98072
Owner/operator country: US
Owner/operator telephone: 425424-0726
Legal status: Private
Owner/Operator Type: Operator
Owner/Op start date: 08/22/1996
Owner/Op end date: Not reported

Owner/operator name: SILENCE INC
Owner/operator address: 17311 135TH AVE NE B-400
WOODINVILLE, WA 98072
Owner/operator country: US
Owner/operator telephone: Not reported
Legal status: Private
Owner/Operator Type: Operator
Owner/Op start date: 08/22/1996
Owner/Op end date: Not reported

Owner/operator name: SILENCE INC S
Owner/operator address: 17311 135TH AVE NE A450
WOODINVILLE, WA 98072
Owner/operator country: US
Owner/operator telephone: (425)424-0726
Legal status: Private
Owner/Operator Type: Operator
Owner/Op start date: 08/22/1996
Owner/Op end date: Not reported

Owner/operator name: SILENCE INC DBA MASE
Owner/operator address: 17311 135TH AVE NE B400
WOODINVILLE, WA 98072
Owner/operator country: US

Map ID
Direction
Distance
Elevation

MAP FINDINGS

Site

Database(s)

EDR ID Number
EPA ID Number

MIDAS AUTO SERVICE EXPERTS BELLEVUE (Continued)

1004794200

Owner/operator telephone: Not reported
Legal status: Private
Owner/Operator Type: Owner
Owner/Op start date: 10/01/1998
Owner/Op end date: Not reported

Handler Activities Summary:

U.S. importer of hazardous waste: No
Mixed waste (haz. and radioactive): No
Recycler of hazardous waste: No
Transporter of hazardous waste: No
Treater, storer or disposer of HW: No
Underground injection activity: No
On-site burner exemption: No
Furnace exemption: No
Used oil fuel burner: No
Used oil processor: No
User oil refiner: No
Used oil fuel marketer to burner: No
Used oil Specification marketer: No
Used oil transfer facility: No
Used oil transporter: No

Historical Generators:

Date form received by agency: 02/16/2011
Site name: MIDAS AUTO SERVICE EXPERTS BELLEVUE
Classification: Conditionally Exempt Small Quantity Generator

Date form received by agency: 02/15/2010
Site name: MIDAS AUTO SERVICE EXPERTS BELLEVUE
Classification: Conditionally Exempt Small Quantity Generator

Date form received by agency: 12/31/2007
Site name: MIDAS AUTO SERVICE EXPERTS BELLEVUE
Classification: Not a generator, verified

Date form received by agency: 12/31/2005
Site name: MIDAS AUTO SERVICE EXPERTS BELLEVUE
Classification: Not a generator, verified

Date form received by agency: 12/31/2003
Site name: MIDAS AUTO SERVICE EXPERTS BELLEVUE
Classification: Not a generator, verified

Hazardous Waste Summary:

Waste code: WSQG
Waste name: A placeholder to allow BR submission to validate. In WA State, Conditionally Exempt Small Quantity Generators (Called SQG in WA) are not required to report waste streams, so no valid State or Fed codes are available for reporting to BR.

Violation Status: No violations found

ICIS:

Enforcement Action ID: 10-2009-0003
FRS ID: 110009511910

Map ID
Direction
Distance
Elevation

MAP FINDINGS

Site

Database(s)

EDR ID Number
EPA ID Number

MIDAS AUTO SERVICE EXPERTS BELLEVUE (Continued)

1004794200

Program ID: BR WAD988495958
Action Name: SILENCE, INC/TRIGEN LLC (DBA MIDAS AUTO SERVICE)
Full Address: 12005 NE 12TH ST BELLEVUE WA 98005
State: Washington
Facility Name: MIDAS AUTO SERVICE EXPERTS BELLEVUE
Facility Address: 12005 NE 12TH ST
BELLEVUE, WA 98005
Enforcement Action Type: TSCA 16 Action For Penalty
Facility County: KING
EPA Region #: 10

Enforcement Action ID: 10-2009-0003
FRS ID: 110009511910
Program ID: WA-FSIS 86543618
Action Name: SILENCE, INC/TRIGEN LLC (DBA MIDAS AUTO SERVICE)
Full Address: 12005 NE 12TH ST BELLEVUE WA 98005
State: Washington
Facility Name: MIDAS AUTO SERVICE EXPERTS BELLEVUE
Facility Address: 12005 NE 12TH ST
BELLEVUE, WA 98005
Enforcement Action Type: TSCA 16 Action For Penalty
Facility County: KING
EPA Region #: 10

Enforcement Action ID: 10-2009-0003
FRS ID: 110009511910
Program ID: RCRAINFO WAD988495958
Action Name: SILENCE, INC/TRIGEN LLC (DBA MIDAS AUTO SERVICE)
Full Address: 12005 NE 12TH ST BELLEVUE WA 98005
State: Washington
Facility Name: MIDAS AUTO SERVICE EXPERTS BELLEVUE
Facility Address: 12005 NE 12TH ST
BELLEVUE, WA 98005
Enforcement Action Type: TSCA 16 Action For Penalty
Facility County: KING
EPA Region #: 10

Enforcement Action ID: 10-2009-0003
FRS ID: 110009511910
Program ID: FRS 110009511910
Action Name: SILENCE, INC/TRIGEN LLC (DBA MIDAS AUTO SERVICE)
Full Address: 12005 NE 12TH ST BELLEVUE WA 98005
State: Washington
Facility Name: MIDAS AUTO SERVICE EXPERTS BELLEVUE
Facility Address: 12005 NE 12TH ST
BELLEVUE, WA 98005
Enforcement Action Type: TSCA 16 Action For Penalty
Facility County: KING
EPA Region #: 10

Program ID: BR WAD988495958
Facility Name: MIDAS AUTO SERVICE EXPERTS BELLEVUE
Address: 12005 NE 12TH ST
Tribal Indicator: N
Fed Facility: No
NAIC Code: Not reported

Map ID
Direction
Distance
Elevation

MAP FINDINGS

Site

Database(s)

EDR ID Number
EPA ID Number

MIDAS AUTO SERVICE EXPERTS BELLEVUE (Continued)

1004794200

SIC Code: Not reported

Program ID: FRS 110009511910
Facility Name: MIDAS AUTO SERVICE EXPERTS BELLEVUE
Address: 12005 NE 12TH ST
Tribal Indicator: N
Fed Facility: No
NAIC Code: Not reported
SIC Code: Not reported

Program ID: RCRAINFO WAD988495958
Facility Name: MIDAS AUTO SERVICE EXPERTS BELLEVUE
Address: 12005 NE 12TH ST
Tribal Indicator: N
Fed Facility: No
NAIC Code: Not reported
SIC Code: Not reported

Program ID: WA-FSIS 86543618
Facility Name: MIDAS AUTO SERVICE EXPERTS BELLEVUE
Address: 12005 NE 12TH ST
Tribal Indicator: N
Fed Facility: No
NAIC Code: Not reported
SIC Code: Not reported

PADS:

EPAID: WAD988495958
Facility name: MIDAS AUTO SERVICE EXPERTS BELLEVUE
Facility Address: 12005 NE 12TH ST
BELLEVUE, WA 98005

Facility country: US
Generator: No
Storer: Yes
Transporter: No
Disposer: No
Research facility: No
Smelter: No

Facility owner name: SILENCE INC
Contact title: FIELD OPERATIONS MANAGER
Contact name: ED WRIGHT
Contact tel: 206-388-9198
Contact extension: Not reported
Mailing address: 17311 135TH AVE NE A450
WOODINVILLE, WA 98072

Mailing country: US
Cert. title: FIELD OPERATIONS MANAGER
Cert. name: ED WRIGHT
Cert. date: 11/14/2008
Date received: 12/01/2008

FINDS:

Registry ID: 110009511910

Environmental Interest/Information System

Map ID
Direction
Distance
Elevation

MAP FINDINGS

Site

Database(s)

EDR ID Number
EPA ID Number

MIDAS AUTO SERVICE EXPERTS BELLEVUE (Continued)

1004794200

Washington Facility / Site Identification System (WA-FSIS) provides a means to query and display data maintained by the Washington Department of Ecology. This system contains key information for each facility/site that is currently, or has been, of interest to the Air Quality, Dam Safety, Hazardous Waste, Toxics Cleanup, and Water Quality Programs.

RCRAInfo is a national information system that supports the Resource Conservation and Recovery Act (RCRA) program through the tracking of events and activities related to facilities that generate, transport, and treat, store, or dispose of hazardous waste. RCRAInfo allows RCRA program staff to track the notification, permit, compliance, and corrective action activities required under RCRA.

HAZARDOUS WASTE BIENNIAL REPORTER

ICIS (Integrated Compliance Information System) is the Integrated Compliance Information System and provides a database that, when complete, will contain integrated Enforcement and Compliance information across most of EPA's programs. The vision for ICIS is to replace EPA's independent databases that contain Enforcement data with a single repository for that information. Currently, ICIS contains all Federal Administrative and Judicial enforcement actions. This information is maintained in ICIS by EPA in the Regional offices and it Headquarters. A future release of ICIS will replace the Permit Compliance System (PCS) which supports the NPDES and will integrate that information with Federal actions already in the system. ICIS also has the capability to track other activities occurring in the Region that support Compliance and Enforcement programs. These include; Incident Tracking, Compliance Assistance, and Compliance Monitoring.

ALLSITES:

Facility Id:	86543618
Latitude:	47.62064
Longitude:	-122.17827
Ecology Interest Type Code:	HWG
Facility ID:	86543618
Facility Company:	Midas Auto Service Experts Bellevue
Interaction:	I
Interaction 1:	HWG
Interaction 2:	Hazardous Waste Generator
Ecology Program:	HAZWASTE
Program Data:	TURBOWASTE
Facility Alt.:	Midas Auto Service Experts Bellevue
Program ID:	WAD988495958
Date Interaction:	1/17/1992 0:00
Date Interaction 3:	12/31/2012 0:00

WA MANIFEST:

Facility Site ID Number:	86543618
SWC Desc:	Not reported
FWC Desc:	Not reported
Form Comm:	Not reported
Data Year:	2009

Map ID
Direction
Distance
Elevation

MAP FINDINGS

Site

Database(s)

EDR ID Number
EPA ID Number

MIDAS AUTO SERVICE EXPERTS BELLEVUE (Continued)

1004794200

Permit by Rule: False
Treatment by Generator: False
Mixed radioactive waste: False
Importer of hazardous waste: False
Immediate recycler: False
Treatment/Storage/Disposal/Recycling Facility: False
Generator of dangerous fuel waste: False
Generator marketing to burner: False
"Other marketers (i.e., blender, distributor, etc.)": False
Utility boiler burner: False
Industry boiler burner: False
Industrial Furnace: False
Smelter deferral: False
Universal waste - batteries - generate: False
Universal waste - thermostats - generate: False
Universal waste - mercury - generate: False
Universal waste - lamps - generate: False
Universal waste - batteries - accumulate: False
Universal waste - thermostats - accumulate: False
Universal waste - mercury - accumulate: False
Universal waste - lamps - accumulate: False
Destination Facility for Universal Waste: False
Off-specification used oil burner - utility boiler: False
Off-specification used oil burner - industrial boiler: False
Off-specification used oil burner - industrial furnace: False
EPA ID: WAD988495958
Facility Address 2: Not reported
TAX REG NBR: 600179738
NAICS CD: 811112
BUSINESS TYPE: Auto Repair
MAIL NAME: Silence Inc dba MASE
MAIL ADDR LINE1: 17311 135th Ave NE A450
MAIL CITY,ST,ZIP: WOODINVILLE, WA 98072
MAIL COUNTRY: UNITED STATES
LEGAL ORG NAME: Silence Inc dba MASE
LEGAL ORG TYPE: Private
LEGAL ADDR LINE1: 17311 135th Ave NE A450
LEGAL CITY,ST,ZIP: WOODINVILLE, WA 98072
LEGAL COUNTRY: UNITED STATES
LEGAL PHONE NBR: (425)424-0726
LEGAL EFFECTIVE DATE: 10/01/1998
LAND ORG NAME: Not reported
LAND ORG TYPE: Private
LAND PERSON NAME: Hal Woosley
LAND ADDR LINE1: PO Box 3325
LAND CITY,ST,ZIP: BELLEVUE, WA 98009-3325
LAND COUNTRY: UNITED STATES
LAND PHONE NBR: (425)455-5730
OPERATOR ORG NAME: Silence Inc
OPERATOR ORG TYPE: Private
OPERATOR ADDR LINE1: 17311 135TH AVE NE A450
OPERATOR CITY,ST,ZIP: WOODINVILLE, WA 98072
OPERATOR COUNTRY: UNITED STATES
OPERATOR PHONE NBR: 425424-0726
OPERATOR EFFECTIVE DATE: 08/22/1996
SITE CONTACT NAME: Kevin Mckenney
SITE CONTACT ADDR LINE1: 17311 135TH AVE NE A450

Map ID
Direction
Distance
Elevation

MAP FINDINGS

Site

Database(s)

EDR ID Number
EPA ID Number

MIDAS AUTO SERVICE EXPERTS BELLEVUE (Continued)

1004794200

SITE CONTACT ZIP: WOODINVILLE, WA 98072
SITE CONTACT COUNTRY: UNITED STATES
SITE CONTACT PHONE NBR: 425424-0726
SITE CONTACT EMAIL: knmckenney@comcast.net
FORM CONTACT NAME: Kevin Mckenney
FORM CONTACT ADDR LINE1: 17311 135TH AVE NE A450
FORM CONTACT CITY,ST,ZIP: WOODINVILLE, WA 98072
FORM CONTACT COUNTRY: UNITED STATES
FORM CONTACT PHONE NBR: 425424-0726
FORM CONTACT EMAIL: knmckenney@mac.com
GEN STATUS CD: SQG
MONTHLY GENERATION: True
BATCH GENERATION: False
ONE TIME GENERATION: False
TRANSPORTS OWN WASTE: False
TRANSPORTS OTHRS WASTE: False
RECYCLER ONSITE: False
TRANSFER FACILITY: False
OTHER EXEMPTION: Not reported
UW BATTERY GEN: False
USED OIL TRANSPORTER: False
USED OIL TRANSFER FACILITY: False
USED OIL PROCESSOR: False
USED OIL REREFINER: False
USED OIL FUEL MRKTR DIRECTS SHPMNTS: False
USED OIL FUEL MRKTR MEETS SPECS: False

Facility Site ID Number: 86543618
SWC Desc: Not reported
FWC Desc: Not reported
Form Comm: Not reported
Data Year: Not reported
Permit by Rule: False
Treatment by Generator: False
Mixed radioactive waste: False
Importer of hazardous waste: False
Immediate recycler: False
Treatment/Storage/Disposal/Recycling Facility: False
Generator of dangerous fuel waste: False
Generator marketing to burner: False
"Other marketers (i.e., blender, distributor, etc.)": False
Utility boiler burner: False
Industry boiler burner: False
Industrial Furnace: False
Smelter deferral: False
Universal waste - batteries - generate: False
Universal waste - thermostats - generate: False
Universal waste - mercury - generate: False
Universal waste - lamps - generate: False
Universal waste - batteries - accumulate: False
Universal waste - thermostats - accumulate: False
Universal waste - mercury - accumulate: False
Universal waste - lamps - accumulate: False
Destination Facility for Universal Waste: False
Off-specification used oil burner - utility boiler: False
Off-specification used oil burner - industrial boiler: False
Off-specification used oil burner - industrial furnace: False

Map ID
Direction
Distance
Elevation

MAP FINDINGS

Site

Database(s)

EDR ID Number
EPA ID Number

MIDAS AUTO SERVICE EXPERTS BELLEVUE (Continued)

1004794200

EPA ID: WAD988495958
Facility Address 2: Not reported
TAX REG NBR: 600179738
NAICS CD: 811112
BUSINESS TYPE: Auto Repair
MAIL NAME: Silence Inc dba MASE
MAIL ADDR LINE1: 17311 135th Ave NE B400
MAIL CITY,ST,ZIP: WOODINVILLE, WA 98072
MAIL COUNTRY: UNITED STATES
LEGAL ORG NAME: Silence Inc dba MASE
LEGAL ORG TYPE: Private
LEGAL ADDR LINE1: 17311 135th Ave NE B400
LEGAL CITY,ST,ZIP: WOODINVILLE, WA 98072
LEGAL COUNTRY: UNITED STATES
LEGAL PHONE NBR: (425)424-0726
LEGAL EFFECTIVE DATE: 10/01/1998
LAND ORG NAME: Not reported
LAND ORG TYPE: Private
LAND PERSON NAME: Hal Woosley
LAND ADDR LINE1: PO Box 3325
LAND CITY,ST,ZIP: BELLEVUE, WA 98009-3325
LAND COUNTRY: UNITED STATES
LAND PHONE NBR: (425)455-5730
OPERATOR ORG NAME: Silence Inc
OPERATOR ORG TYPE: Private
OPERATOR ADDR LINE1: 17311 135TH AVE NE B-400
OPERATOR CITY,ST,ZIP: WOODINVILLE, WA 98072
OPERATOR COUNTRY: UNITED STATES
OPERATOR PHONE NBR: 425424-0726
OPERATOR EFFECTIVE DATE: 08/22/1996
SITE CONTACT NAME: Kevin Mckenney
SITE CONTACT ADDR LINE1: 17311 135TH AVE NE B-400
SITE CONTACT ZIP: WOODINVILLE, WA 98072
SITE CONTACT COUNTRY: UNITED STATES
SITE CONTACT PHONE NBR: 425424-0726
SITE CONTACT EMAIL: knmckenney@comcast.net
FORM CONTACT NAME: Kevin Mckenney
FORM CONTACT ADDR LINE1: 17311 135TH AVE NE B-400
FORM CONTACT CITY,ST,ZIP: WOODINVILLE, WA 98072
FORM CONTACT COUNTRY: UNITED STATES
FORM CONTACT PHONE NBR: 425424-0726
FORM CONTACT EMAIL: knmckenney@mac.com
GEN STATUS CD: SQG
MONTHLY GENERATION: False
BATCH GENERATION: False
ONE TIME GENERATION: False
TRANSPORTS OWN WASTE: False
TRANSPORTS OTHRS WASTE: False
RECYCLER ONSITE: False
TRANSFER FACILITY: False
OTHER EXEMPTION: Not reported
UW BATTERY GEN: False
USED OIL TRANSPORTER: False
USED OIL TRANSFER FACILITY: False
USED OIL PROCESSOR: False
USED OIL REREFINER: False
USED OIL FUEL MRKTR DIRECTS SHPMNTS: False

Map ID
Direction
Distance
Elevation

MAP FINDINGS

Site

Database(s)

EDR ID Number
EPA ID Number

MIDAS AUTO SERVICE EXPERTS BELLEVUE (Continued)

1004794200

USED OIL FUEL MRKTR MEETS SPECS: False

Facility Site ID Number: 86543618
SWC Desc: Not reported
FWC Desc: Not reported
Form Comm: Not reported
Data Year: 2008
Permit by Rule: False
Treatment by Generator: False
Mixed radioactive waste: False
Importer of hazardous waste: False
Immediate recycler: False
Treatment/Storage/Disposal/Recycling Facility: False
Generator of dangerous fuel waste: False
Generator marketing to burner: False
"Other marketers (i.e., blender, distributor, etc.)": False
Utility boiler burner: False
Industry boiler burner: False
Industrial Furnace: False
Smelter defferal: False
Universal waste - batteries - generate: False
Universal waste - thermostats - generate: False
Universal waste - mercury - generate: False
Universal waste - lamps - generate: False
Universal waste - batteries - accumulate: False
Universal waste - thermostats - accumulate: False
Universal waste - mercury - accumulate: False
Universal waste - lamps - accumulate: False
Destination Facility for Universal Waste: False
Off-specification used oil burner - utility boiler: False
Off-specification used oil burner - industrial boiler: False
Off-specification used oil burner - industrial furnace: False
EPA ID: WAD988495958
Facility Address 2: Not reported
TAX REG NBR: 600179738
NAICS CD: 811112
BUSINESS TYPE: Auto Repair
MAIL NAME: Silence Inc dba MASE
MAIL ADDR LINE1: 17311 135th Ave NE A450
MAIL CITY,ST,ZIP: WOODINVILLE, WA 98072
MAIL COUNTRY: UNITED STATES
LEGAL ORG NAME: Silence Inc dba MASE
LEGAL ORG TYPE: Private
LEGAL ADDR LINE1: 17311 135th Ave NE A450
LEGAL CITY,ST,ZIP: WOODINVILLE, WA 98072
LEGAL COUNTRY: UNITED STATES
LEGAL PHONE NBR: (425)424-0726
LEGAL EFFECTIVE DATE: 10/01/1998
LAND ORG NAME: Not reported
LAND ORG TYPE: Private
LAND PERSON NAME: Hal Woosley
LAND ADDR LINE1: PO Box 3325
LAND CITY,ST,ZIP: BELLEVUE, WA 98009-3325
LAND COUNTRY: UNITED STATES
LAND PHONE NBR: (425)455-5730
OPERATOR ORG NAME: Silence Inc
OPERATOR ORG TYPE: Private

Map ID
Direction
Distance
Elevation

MAP FINDINGS

Site

Database(s)

EDR ID Number
EPA ID Number

MIDAS AUTO SERVICE EXPERTS BELLEVUE (Continued)

1004794200

OPERATOR ADDR LINE1: 17311 135TH AVE NE A450
OPERATOR CITY,ST,ZIP: WOODINVILLE, WA 98072
OPERATOR COUNTRY: UNITED STATES
OPERATOR PHONE NBR: 425424-0726
OPERATOR EFFECTIVE DATE: 08/22/1996
SITE CONTACT NAME: Kevin Mckenney
SITE CONTACT ADDR LINE1: 17311 135TH AVE NE A450
SITE CONTACT ZIP: WOODINVILLE, WA 98072
SITE CONTACT COUNTRY: UNITED STATES
SITE CONTACT PHONE NBR: 425424-0726
SITE CONTACT EMAIL: knmckenney@comcast.net
FORM CONTACT NAME: Kevin Mckenney
FORM CONTACT ADDR LINE1: 17311 135TH AVE NE A450
FORM CONTACT CITY,ST,ZIP: WOODINVILLE, WA 98072
FORM CONTACT COUNTRY: UNITED STATES
FORM CONTACT PHONE NBR: 425424-0726
FORM CONTACT EMAIL: knmckenney@mac.com
GEN STATUS CD: SQG
MONTHLY GENERATION: False
BATCH GENERATION: False
ONE TIME GENERATION: False
TRANSPORTS OWN WASTE: False
TRANSPORTS OTHRS WASTE: False
RECYCLER ONSITE: False
TRANSFER FACILITY: False
OTHER EXEMPTION: Not reported
UW BATTERY GEN: False
USED OIL TRANSPORTER: False
USED OIL TRANSFER FACILITY: False
USED OIL PROCESSOR: False
USED OIL REREFINER: False
USED OIL FUEL MRKTR DIRECTS SHPMNTS: False
USED OIL FUEL MRKTR MEETS SPECS: False

Facility Site ID Number: 86543618
SWC Desc: Not reported
FWC Desc: Not reported
Form Comm: Not reported
Data Year: Not reported
Permit by Rule: No
Treatment by Generator: No
Mixed radioactive waste: No
Importer of hazardous waste: No
Immediate recycler: No
Treatment/Storage/Disposal/Recycling Facility: No
Generator of dangerous fuel waste: No
Generator marketing to burner: No
"Other marketers (i.e., blender, distributor, etc.)": No
Utility boiler burner: No
Industry boiler burner: No
Industrial Furnace: No
Smelter defferal: No
Universal waste - batteries - generate: No
Universal waste - thermostats - generate: No
Universal waste - mercury - generate: No
Universal waste - lamps - generate: No
Universal waste - batteries - accumulate: No

Map ID
Direction
Distance
Elevation

MAP FINDINGS

Site

Database(s)

EDR ID Number
EPA ID Number

MIDAS AUTO SERVICE EXPERTS BELLEVUE (Continued)

1004794200

Universal waste - thermostats - accumulate: No
Universal waste - mercury - accumulate: No
Universal waste - lamps - accumulate: No
Destination Facility for Universal Waste: No
Off-specification used oil burner - utility boiler: No
Off-specification used oil burner - industrial boiler: No
Off-specification used oil burner - industrial furnace: No
EPA ID: WAD988495958
Facility Address 2: Not reported
TAX REG NBR: 600179738
NAICS CD: 811112
BUSINESS TYPE: Auto Repair
MAIL NAME: Silence Inc dba MASE
MAIL ADDR LINE1: 17311 135th Ave NE B400
MAIL CITY,ST,ZIP: WOODINVILLE, WA 98072
MAIL COUNTRY: UNITED STATES
LEGAL ORG NAME: Silence Inc dba MASE
LEGAL ORG TYPE: Private
LEGAL ADDR LINE1: 17311 135th Ave NE B400
LEGAL CITY,ST,ZIP: WOODINVILLE, WA 98072
LEGAL COUNTRY: UNITED STATES
LEGAL PHONE NBR: (425)424-0726
LEGAL EFFECTIVE DATE: 10/01/1998
LAND ORG NAME: Not reported
LAND ORG TYPE: Private
LAND PERSON NAME: Hal Woosley
LAND ADDR LINE1: PO Box 3325
LAND CITY,ST,ZIP: BELLEVUE, WA 98009-3325
LAND COUNTRY: UNITED STATES
LAND PHONE NBR: (425)455-5730
OPERATOR ORG NAME: Silence Inc
OPERATOR ORG TYPE: Private
OPERATOR ADDR LINE1: 17311 135TH AVE NE B-400
OPERATOR CITY,ST,ZIP: WOODINVILLE, WA 98072
OPERATOR COUNTRY: UNITED STATES
OPERATOR PHONE NBR: 425424-0726
OPERATOR EFFECTIVE DATE: 08/22/1996
SITE CONTACT NAME: Kevin Mckenney
SITE CONTACT ADDR LINE1: 17311 135TH AVE NE B-400
SITE CONTACT ZIP: WOODINVILLE, WA 98072
SITE CONTACT COUNTRY: UNITED STATES
SITE CONTACT PHONE NBR: 425424-0726
SITE CONTACT EMAIL: knmckenney@comcast.net
FORM CONTACT NAME: Kevin Mckenney
FORM CONTACT ADDR LINE1: 17311 135TH AVE NE B-400
FORM CONTACT CITY,ST,ZIP: WOODINVILLE, WA 98072
FORM CONTACT COUNTRY: UNITED STATES
FORM CONTACT PHONE NBR: 425424-0726
FORM CONTACT EMAIL: knmckenney@comcast.net
GEN STATUS CD: SQG
MONTHLY GENERATION: No
BATCH GENERATION: No
ONE TIME GENERATION: No
TRANSPORTS OWN WASTE: No
TRANSPORTS OTHRS WASTE: No
RECYCLER ONSITE: No
TRANSFER FACILITY: No

Map ID
Direction
Distance
Elevation

MAP FINDINGS

Site

Database(s)

EDR ID Number
EPA ID Number

MIDAS AUTO SERVICE EXPERTS BELLEVUE (Continued)

1004794200

OTHER EXEMPTION: Not reported
UW BATTERY GEN: No
USED OIL TRANSPORTER: No
USED OIL TRANSFER FACILITY: No
USED OIL PROCESSOR: No
USED OIL REREFINER: No
USED OIL FUEL MRKTR DIRECTS SHPMNTS: No
USED OIL FUEL MRKTR MEETS SPECS: No

Facility Site ID Number: 86543618
SWC Desc: Not reported
FWC Desc: Not reported
Form Comm: Not reported
Data Year: Not reported
Permit by Rule: FALSE
Treatment by Generator: FALSE
Mixed radioactive waste: FALSE
Importer of hazardous waste: FALSE
Immediate recycler: FALSE
Treatment/Storage/Disposal/Recycling Facility: FALSE
Generator of dangerous fuel waste: FALSE
Generator marketing to burner: FALSE
"Other marketers (i.e., blender, distributor, etc.)": FALSE
Utility boiler burner: FALSE
Industry boiler burner: FALSE
Industrial Furnace: FALSE
Smelter deferral: FALSE
Universal waste - batteries - generate: FALSE
Universal waste - thermostats - generate: FALSE
Universal waste - mercury - generate: FALSE
Universal waste - lamps - generate: FALSE
Universal waste - batteries - accumulate: FALSE
Universal waste - thermostats - accumulate: FALSE
Universal waste - mercury - accumulate: FALSE
Universal waste - lamps - accumulate: FALSE
Destination Facility for Universal Waste: FALSE
Off-specification used oil burner - utility boiler: FALSE
Off-specification used oil burner - industrial boiler: FALSE
Off-specification used oil burner - industrial furnace: FALSE
EPA ID: WAD988495958
Facility Address 2: Not reported
TAX REG NBR: 600179738
NAICS CD: 811112
BUSINESS TYPE: Auto Repair
MAIL NAME: Silence Inc dba MASE
MAIL ADDR LINE1: 17311 135th Ave NE B400
MAIL CITY,ST,ZIP: WOODINVILLE, WA 98072
MAIL COUNTRY: UNITED STATES
LEGAL ORG NAME: Silence Inc dba MASE
LEGAL ORG TYPE: Private
LEGAL ADDR LINE1: 17311 135th Ave NE B400
LEGAL CITY,ST,ZIP: WOODINVILLE, WA 98072
LEGAL COUNTRY: UNITED STATES
LEGAL PHONE NBR: (425)424-0726
LEGAL EFFECTIVE DATE: 10/01/1998
LAND ORG NAME: Not reported
LAND ORG TYPE: Private

Map ID
Direction
Distance
Elevation

MAP FINDINGS

Site

Database(s)

EDR ID Number
EPA ID Number

MIDAS AUTO SERVICE EXPERTS BELLEVUE (Continued)

1004794200

LAND PERSON NAME: Hal Woosley
LAND ADDR LINE1: PO Box 3325
LAND CITY,ST,ZIP: BELLEVUE, WA 98009-3325
LAND COUNTRY: UNITED STATES
LAND PHONE NBR: (425)455-5730
OPERATOR ORG NAME: Silence Inc
OPERATOR ORG TYPE: Private
OPERATOR ADDR LINE1: 17311 135TH AVE NE B-400
OPERATOR CITY,ST,ZIP: WOODINVILLE, WA 98072
OPERATOR COUNTRY: UNITED STATES
OPERATOR PHONE NBR: 425424-0726
OPERATOR EFFECTIVE DATE: 08/22/1996
SITE CONTACT NAME: Kevin Mckenney
SITE CONTACT ADDR LINE1: 17311 135TH AVE NE B-400
SITE CONTACT ZIP: WOODINVILLE, WA 98072
SITE CONTACT COUNTRY: UNITED STATES
SITE CONTACT PHONE NBR: 425424-0726
SITE CONTACT EMAIL: knmckenney@comcast.net
FORM CONTACT NAME: Kevin Mckenney
FORM CONTACT ADDR LINE1: 17311 135TH AVE NE B-400
FORM CONTACT CITY,ST,ZIP: WOODINVILLE, WA 98072
FORM CONTACT COUNTRY: UNITED STATES
FORM CONTACT PHONE NBR: 425424-0726
FORM CONTACT EMAIL: knmckenney@comcast.net
GEN STATUS CD: SQG
MONTHLY GENERATION: FALSE
BATCH GENERATION: FALSE
ONE TIME GENERATION: FALSE
TRANSPORTS OWN WASTE: FALSE
TRANSPORTS OTHRS WASTE: FALSE
RECYCLER ONSITE: FALSE
TRANSFER FACILITY: FALSE
OTHER EXEMPTION: Not reported
UW BATTERY GEN: FALSE
USED OIL TRANSPORTER: FALSE
USED OIL TRANSFER FACILITY: FALSE
USED OIL PROCESSOR: FALSE
USED OIL REREFINER: FALSE
USED OIL FUEL MRKTR DIRECTS SHPMNTS: FALSE
USED OIL FUEL MRKTR MEETS SPECS: FALSE

[Click this hyperlink](#) while viewing on your computer to access
3 additional WA MANIFEST: record(s) in the EDR Site Report.

AW305
WSW
1/4-1/2
0.293 mi.
1546 ft.

ESCHEN AUTOMOTIVE INC NE 12TH
12005 NE 12TH ST NO 14
BELLEVUE, WA 98005
Site 2 of 5 in cluster AW

RCRA NonGen / NLR **1004794806**
FINDS **WAH000008136**
ALLSITES

Relative:
Lower

RCRA NonGen / NLR:
Date form received by agency: 02/19/2004
Facility name: ESCHEN AUTOMOTIVE INC NE 12TH
Facility address: 12005 NE 12TH ST NO 14
BELLEVUE, WA 98005
EPA ID: WAH000008136
Mailing address: 12005 NE 12TH ST #14
BELLEVUE, WA 98005

Actual:
151 ft.

Map ID
Direction
Distance
Elevation

MAP FINDINGS

Site

Database(s)

EDR ID Number
EPA ID Number

ESCHEN AUTOMOTIVE INC NE 12TH (Continued)

1004794806

Contact: ESCHEN AUTOMOTI ESCHEN AUTOMOTI
Contact address: 12005 NE 12TH ST #14
BELLEVUE, WA 98005
Contact country: US
Contact telephone: (000)000-0000
Contact email: Not reported
EPA Region: 10
Classification: Non-Generator
Description: Handler: Non-Generators do not presently generate hazardous waste

Owner/Operator Summary:

Owner/operator name: ESCHEN AUTOMOTI E
Owner/operator address: 12005 NE 12TH ST #14
BELLEVUE, WA 98005
Owner/operator country: US
Owner/operator telephone: (425)456-0466
Legal status: Private
Owner/Operator Type: Owner
Owner/Op start date: 04/06/1999
Owner/Op end date: Not reported

Owner/operator name: GARY E
Owner/operator address: 12005 NE 12TH ST #14
BELLEVUE, WA 98005
Owner/operator country: US
Owner/operator telephone: (425)456-0466
Legal status: Private
Owner/Operator Type: Operator
Owner/Op start date: 04/06/1999
Owner/Op end date: Not reported

Handler Activities Summary:

U.S. importer of hazardous waste: No
Mixed waste (haz. and radioactive): No
Recycler of hazardous waste: No
Transporter of hazardous waste: No
Treater, storer or disposer of HW: No
Underground injection activity: No
On-site burner exemption: No
Furnace exemption: No
Used oil fuel burner: No
Used oil processor: No
User oil refiner: No
Used oil fuel marketer to burner: No
Used oil Specification marketer: No
Used oil transfer facility: No
Used oil transporter: No

Historical Generators:

Date form received by agency: 12/31/2003
Site name: ESCHEN AUTOMOTIVE INC NE 12TH
Classification: Not a generator, verified

Violation Status: No violations found

FINDS:

Map ID
Direction
Distance
Elevation

MAP FINDINGS

Site

Database(s)

EDR ID Number
EPA ID Number

ESCHEN AUTOMOTIVE INC NE 12TH (Continued)

1004794806

Registry ID: 110005395045

Environmental Interest/Information System

Washington Facility / Site Identification System (WA-FSIS) provides a means to query and display data maintained by the Washington Department of Ecology. This system contains key information for each facility/site that is currently, or has been, of interest to the Air Quality, Dam Safety, Hazardous Waste, Toxics Cleanup, and Water Quality Programs.

RCRAInfo is a national information system that supports the Resource Conservation and Recovery Act (RCRA) program through the tracking of events and activities related to facilities that generate, transport, and treat, store, or dispose of hazardous waste. RCRAInfo allows RCRA program staff to track the notification, permit, compliance, and corrective action activities required under RCRA.

HAZARDOUS WASTE BIENNIAL REPORTER

ALLSITES:

Facility Id: 59567759
Latitude: 47.650041
Longitude: -122.17734
Ecology Interest Type Code: HWG
Facility ID: 59567759
Facility Company: Eschen Automotive Inc NE 12th
Interaction: I
Interaction 1: HWG
Interaction 2: Hazardous Waste Generator
Ecology Program: HAZWASTE
Program Data: TURBOWASTE
Facility Alt.: Not reported
Program ID: WAH000008136
Date Interaction: 4/6/1999 0:00
Date Interaction 3: 12/31/2003 0:00

Facility ID: 59567759
Facility Company: Eschen Automotive Inc NE 12th
Interaction: I
Interaction 1: LSC
Interaction 2: Local Source Control
Ecology Program: HAZWASTE
Program Data: LSC
Facility Alt.: Eschen Automotive Inc NE 12th
Program ID: Not reported
Date Interaction: 5/5/2009 0:00
Date Interaction 3: 4/29/2010 0:00

Facility Id: 59567759
Latitude: 47.650041
Longitude: -122.17734
Ecology Interest Type Code: LSC
Facility ID: 59567759
Facility Company: Eschen Automotive Inc NE 12th
Interaction: I

Map ID
 Direction
 Distance
 Elevation

MAP FINDINGS

Site

Database(s)

EDR ID Number
 EPA ID Number

ESCHEN AUTOMOTIVE INC NE 12TH (Continued)

1004794806

Interaction 1:	HWG
Interaction 2:	Hazardous Waste Generator
Ecology Program:	HAZWASTE
Program Data:	TURBOWASTE
Facility Alt.:	Not reported
Program ID:	WAH000008136
Date Interaction:	4/6/1999 0:00
Date Interaction 3:	12/31/2003 0:00
Facility ID:	59567759
Facility Company:	Eschen Automotive Inc NE 12th
Interaction:	I
Interaction 1:	LSC
Interaction 2:	Local Source Control
Ecology Program:	HAZWASTE
Program Data:	LSC
Facility Alt.:	Eschen Automotive Inc NE 12th
Program ID:	Not reported
Date Interaction:	5/5/2009 0:00
Date Interaction 3:	4/29/2010 0:00

AW306
WSW
 1/4-1/2
 0.293 mi.
 1546 ft.

BELLEVUE AUTO TECH INC
12005 NE 12TH STE 12
BELLEVUE, WA 98005
Site 3 of 5 in cluster AW

RCRA NonGen / NLR
FINDS
ALLSITES

1000659014
WAD988486767

Relative:
Lower

RCRA NonGen / NLR:

Date form received by agency: 01/24/2001
 Facility name: BELLEVUE AUTO TECH INC
 Facility address: 12005 NE 12TH STE 12
 BELLEVUE, WA 98005
 EPA ID: WAD988486767
 Mailing address: 25930 124TH AVE SE
 KENT, WA 98031-7808
 Contact: BELLEVUE AUTO T BELLEVUE AUTO T
 Contact address: 25930 124TH AVE SE
 KENT, WA 98031-7808
 Contact country: US
 Contact telephone: (000)000-0000
 Contact email: Not reported
 EPA Region: 10
 Land type: Private
 Classification: Non-Generator
 Description: Handler: Non-Generators do not presently generate hazardous waste

Actual:
151 ft.

Owner/Operator Summary:

Owner/operator name: BELLEVUE AUTO T B
 Owner/operator address: 12005 NE 12TH ST STE 12
 BELLEVUE, WA 98005
 Owner/operator country: US
 Owner/operator telephone: (000)000-0000
 Legal status: Private
 Owner/Operator Type: Owner
 Owner/Op start date: 05/02/1996
 Owner/Op end date: Not reported

Map ID
Direction
Distance
Elevation

MAP FINDINGS

Site

Database(s)

EDR ID Number
EPA ID Number

BELLEVUE AUTO TECH INC (Continued)

1000659014

Handler Activities Summary:

U.S. importer of hazardous waste: No
Mixed waste (haz. and radioactive): No
Recycler of hazardous waste: No
Transporter of hazardous waste: No
Treater, storer or disposer of HW: No
Underground injection activity: No
On-site burner exemption: No
Furnace exemption: No
Used oil fuel burner: No
Used oil processor: No
User oil refiner: No
Used oil fuel marketer to burner: No
Used oil Specification marketer: No
Used oil transfer facility: No
Used oil transporter: No

Violation Status: No violations found

Evaluation Action Summary:

Evaluation date: 12/17/1997
Evaluation: COMPLIANCE ASSISTANCE VISIT
Area of violation: Not reported
Date achieved compliance: Not reported
Evaluation lead agency: State

Evaluation date: 07/03/1997
Evaluation: COMPLIANCE ASSISTANCE VISIT
Area of violation: Not reported
Date achieved compliance: Not reported
Evaluation lead agency: State

FINDS:

Registry ID: 110005361125

Environmental Interest/Information System

RCRAInfo is a national information system that supports the Resource Conservation and Recovery Act (RCRA) program through the tracking of events and activities related to facilities that generate, transport, and treat, store, or dispose of hazardous waste. RCRAInfo allows RCRA program staff to track the notification, permit, compliance, and corrective action activities required under RCRA.

ALLSITES:

Facility Id: 87439143
Latitude: 47.62064
Longitude: -122.17827
Ecology Interest Type Code: HWG
Facility ID: 87439143
Facility Company: Bellevue Auto Tech Inc
Interaction: I
Interaction 1: HWG
Interaction 2: Hazardous Waste Generator
Ecology Program: HAZWASTE

Map ID
Direction
Distance
Elevation

MAP FINDINGS

Site

Database(s)

EDR ID Number
EPA ID Number

BELLEVUE AUTO TECH INC (Continued)

1000659014

Program Data:	TURBOWASTE
Facility Alt.:	Not reported
Program ID:	WAD988486767
Date Interaction:	5/22/1991 0:00
Date Interaction 3:	12/31/1998 0:00
Facility ID:	87439143
Facility Company:	Bellevue Auto Tech Inc
Interaction:	I
Interaction 1:	LSC
Interaction 2:	Local Source Control
Ecology Program:	HAZWASTE
Program Data:	LSC
Facility Alt.:	Gene's Auto Electric LLC
Program ID:	Not reported
Date Interaction:	6/7/2009 0:00
Date Interaction 3:	4/29/2010 0:00
Facility Id:	87439143
Latitude:	47.62064
Longitude:	-122.17827
Ecology Interest Type Code:	LSC
Facility ID:	87439143
Facility Company:	Bellevue Auto Tech Inc
Interaction:	I
Interaction 1:	HWG
Interaction 2:	Hazardous Waste Generator
Ecology Program:	HAZWASTE
Program Data:	TURBOWASTE
Facility Alt.:	Not reported
Program ID:	WAD988486767
Date Interaction:	5/22/1991 0:00
Date Interaction 3:	12/31/1998 0:00
Facility ID:	87439143
Facility Company:	Bellevue Auto Tech Inc
Interaction:	I
Interaction 1:	LSC
Interaction 2:	Local Source Control
Ecology Program:	HAZWASTE
Program Data:	LSC
Facility Alt.:	Gene's Auto Electric LLC
Program ID:	Not reported
Date Interaction:	6/7/2009 0:00
Date Interaction 3:	4/29/2010 0:00

MAP FINDINGS

Map ID
Direction
Distance
Elevation

Site

Database(s)

EDR ID Number
EPA ID Number

AU307 **WESCO AUTOBODY SUPPLY 20TH ST**
ENE **13900 NE 20TH ST**
1/4-1/2 **BELLEVUE, WA 98005**
0.293 mi.
1548 ft. **Site 3 of 8 in cluster AU**

ALLSITES **S110276255**
N/A

Relative:
Lower

ALLSITES:
 Facility Id: 5302
 Latitude: 47.628338
 Longitude: -122.15484
 Ecology Interest Type Code: LSC
 Facility ID: 5302
 Facility Company: Wesco Autobody Supply 20th St
 Interaction: I
 Interaction 1: LSC
 Interaction 2: Local Source Control
 Ecology Program: HAZWASTE
 Program Data: LSC
 Facility Alt.: Wesco Autobody Supply 20th St
 Program ID: Not reported
 Date Interaction: 4/23/2009 0:00
 Date Interaction 3: 4/29/2010 0:00

Actual:
194 ft.

Facility/Site Interaction T: 91116
 Geographic Location Identifier (Alias Facid): 5302
 Interaction (Aka Env Int) Type Code: LSC
 Interaction (Aka Env Int) Description: Local Source Control
 Interaction Status: I
 Federal Program Identifier: Not reported
 Interaction Start Date: 04/23/2009
 Interaction End Date: 04/29/2010
 prgm_facil: Wesco Autobody Supply 20th St
 cur_sys_pr: HAZWASTE
 cur_sys_nm: LSC

AW308 **BEL RED TRANSMISSIONS INC**
WSW **12003 NE 12TH ST**
1/4-1/2 **BELLEVUE, WA 98005**
0.293 mi.
1548 ft. **Site 4 of 5 in cluster AW**

ALLSITES **S109824188**
N/A

Relative:
Lower

ALLSITES:
 Facility Id: 11444
 Latitude: 47.620558
 Longitude: -122.17958
 Ecology Interest Type Code: LSC
 Facility ID: 11444
 Facility Company: Bel Red Transmissions Inc
 Interaction: I
 Interaction 1: LSC
 Interaction 2: Local Source Control
 Ecology Program: HAZWASTE
 Program Data: LSC
 Facility Alt.: Bel-Red Transmissions Inc
 Program ID: Not reported
 Date Interaction: 6/5/2009 0:00
 Date Interaction 3: 4/29/2010 0:00

Actual:
151 ft.

Facility/Site Interaction T: 78118

Map ID
 Direction
 Distance
 Elevation

MAP FINDINGS

Site

Database(s)

EDR ID Number
 EPA ID Number

BEL RED TRANSMISSIONS INC (Continued)

S109824188

Geographic Location Identifier (Alias Facid): 11444
 Interaction (Aka Env Int) Type Code: LSC
 Interaction (Aka Env Int) Description: Local Source Control
 Interaction Status: I
 Federal Program Identifier: Not reported
 Interaction Start Date: 06/05/2009
 Interaction End Date: 04/29/2010
 prgm_facil: Bel-Red Transmissions Inc
 cur_sys_pr: HAZWASTE
 cur_sys_nm: LSC

AW309
WSW
1/4-1/2
0.293 mi.
1548 ft.

ACCUTINT
12003 NE 12TH ST STE 74
BELLEVUE, WA 98005

ALLSITES S110123721
N/A

Site 5 of 5 in cluster AW

Relative:
Lower

ALLSITES:

Facility Id: 22086
 Latitude: 47.6205526
 Longitude: -122.17957
 Ecology Interest Type Code: LSC
 Facility ID: 22086
 Facility Company: Accutint
 Interaction: I
 Interaction 1: LSC
 Interaction 2: Local Source Control
 Ecology Program: HAZWASTE
 Program Data: LSC
 Facility Alt.: Accutint
 Program ID: Not reported
 Date Interaction: 5/14/2009 0:00
 Date Interaction 3: 4/29/2010 0:00

Actual:
151 ft.

Facility/Site Interaction T: 88752
 Geographic Location Identifier (Alias Facid): 22086
 Interaction (Aka Env Int) Type Code: LSC
 Interaction (Aka Env Int) Description: Local Source Control
 Interaction Status: I
 Federal Program Identifier: Not reported
 Interaction Start Date: 05/14/2009
 Interaction End Date: 04/29/2010
 prgm_facil: Accutint
 cur_sys_pr: HAZWASTE
 cur_sys_nm: LSC

Map ID
 Direction
 Distance
 Elevation

MAP FINDINGS

Site

Database(s)

EDR ID Number
 EPA ID Number

AU310 **GERMAN AUTO TECH**
ENE **13910 NE 20TH**
1/4-1/2 **BELLEVUE, WA 98005**
0.297 mi.
1566 ft. **Site 4 of 8 in cluster AU**

ALLSITES **S104971639**
CSCSL NFA **N/A**

Relative:
Lower

ALLSITES:
 Facility Id: 2406
 Latitude: 47.627987
 Longitude: -122.15409
 Ecology Interest Type Code: LSC
 Facility ID: 2406
 Facility Company: GERMAN AUTO TECH
 Interaction: I
 Interaction 1: SCS
 Interaction 2: State Cleanup Site
 Ecology Program: TOXICS
 Program Data: ISIS
 Facility Alt.: GERMAN AUTO TECH
 Program ID: Not reported
 Date Interaction: 3/24/1992 0:00
 Date Interaction 3: 12/20/1996 0:00

Actual:
194 ft.

Facility ID: 2406
 Facility Company: GERMAN AUTO TECH
 Interaction: I
 Interaction 1: LSC
 Interaction 2: Local Source Control
 Ecology Program: HAZWASTE
 Program Data: LSC
 Facility Alt.: Northwest Auto Center
 Program ID: Not reported
 Date Interaction: 4/23/2009 0:00
 Date Interaction 3: 4/29/2010 0:00

Facility/Site Interaction T: 4393
 Geographic Location Identifier (Alias Facid): 2406
 Interaction (Aka Env Int) Type Code: SCS
 Interaction (Aka Env Int) Description: State Cleanup Site
 Interaction Status: I
 Federal Program Identifier: Not reported
 Interaction Start Date: 03/24/1992
 Interaction End Date: 12/20/1996
 prgm_facil: GERMAN AUTO TECH
 cur_sys_pr: TOXICS
 cur_sys_nm: ISIS

Facility/Site Interaction T: 91115
 Geographic Location Identifier (Alias Facid): 2406
 Interaction (Aka Env Int) Type Code: LSC
 Interaction (Aka Env Int) Description: Local Source Control
 Interaction Status: I
 Federal Program Identifier: Not reported
 Interaction Start Date: 04/23/2009
 Interaction End Date: 04/29/2010
 prgm_facil: Northwest Auto Center
 cur_sys_pr: HAZWASTE
 cur_sys_nm: LSC

Map ID
Direction
Distance
Elevation

MAP FINDINGS

Site

Database(s)

EDR ID Number
EPA ID Number

GERMAN AUTO TECH (Continued)

S104971639

Facility Id: 2406
Latitude: 47.627987
Longitude: -122.15409
Ecology Interest Type Code: SCS
Facility ID: 2406
Facility Company: GERMAN AUTO TECH
Interaction: I
Interaction 1: SCS
Interaction 2: State Cleanup Site
Ecology Program: TOXICS
Program Data: ISIS
Facility Alt.: GERMAN AUTO TECH
Program ID: Not reported
Date Interaction: 3/24/1992 0:00
Date Interaction 3: 12/20/1996 0:00

Facility ID: 2406
Facility Company: GERMAN AUTO TECH
Interaction: I
Interaction 1: LSC
Interaction 2: Local Source Control
Ecology Program: HAZWASTE
Program Data: LSC
Facility Alt.: Northwest Auto Center
Program ID: Not reported
Date Interaction: 4/23/2009 0:00
Date Interaction 3: 4/29/2010 0:00

Facility/Site Interaction T: 4393
Geographic Location Identifier (Alias Facid): 2406
Interaction (Aka Env Int) Type Code: SCS
Interaction (Aka Env Int) Description: State Cleanup Site
Interaction Status: I
Federal Program Identifier: Not reported
Interaction Start Date: 03/24/1992
Interaction End Date: 12/20/1996
prgm_facil: GERMAN AUTO TECH
cur_sys_pr: TOXICS
cur_sys_nm: ISIS

Facility/Site Interaction T: 91115
Geographic Location Identifier (Alias Facid): 2406
Interaction (Aka Env Int) Type Code: LSC
Interaction (Aka Env Int) Description: Local Source Control
Interaction Status: I
Federal Program Identifier: Not reported
Interaction Start Date: 04/23/2009
Interaction End Date: 04/29/2010
prgm_facil: Northwest Auto Center
cur_sys_pr: HAZWASTE
cur_sys_nm: LSC

CSCSL NFA:
Facility/Site Id: 2406
CS Id: 3161
NFA Date: 12/20/1996

Map ID
 Direction
 Distance
 Elevation

MAP FINDINGS

Site

Database(s)

EDR ID Number
 EPA ID Number

GERMAN AUTO TECH (Continued)

S104971639

Rank: Not reported
 VCP: No
 Latitude: 47.627987
 Longitude: -122.154099

AU311
ENE
1/4-1/2
0.297 mi.
1567 ft.

SCOTTS QUALITY AUTO REPAIR
13910 NE 20TH SCOTTS
BELLEVUE, WA 98005
Site 5 of 8 in cluster AU

ALLSITES S109555060
N/A

Relative:
Lower

ALLSITES:
 Facility Id: 41135914
 Latitude: 47.62797
 Longitude: -122.15412
 Ecology Interest Type Code: HWG
 Facility ID: 41135914
 Facility Company: Scotts Quality Auto Repair
 Interaction: I
 Interaction 1: HWG
 Interaction 2: Hazardous Waste Generator
 Ecology Program: HAZWASTE
 Program Data: TURBOWASTE
 Facility Alt.: Not reported
 Program ID: WAD027261783
 Date Interaction: 9/5/1984 0:00
 Date Interaction 3: 12/31/1999 0:00

Actual:
194 ft.

AV312
East
1/4-1/2
0.298 mi.
1573 ft.

CONOCOPHILLIPS 30106
14014 BEL RED RD
BELLEVUE, WA 98007
Site 3 of 4 in cluster AV

RCRA NonGen / NLR 1000659196
CSCSL WAD988488631
HSL
ALLSITES
LUST
MANIFEST
ICR

Relative:
Lower

RCRA NonGen / NLR:
 Date form received by agency: 02/16/2006
 Facility name: CONOCOPHILLIPS 30106
 Facility address: 14014 BEL RED RD
 BELLEVUE, WA 98007
 EPA ID: WAD988488631
 Mailing address: 600 NORTH DAIRY ASHFORD
 HOUSTON, TX 77079
 Contact: CONOCOPHILLIPS CONOCOPHILLIPS
 Contact address: 600 NORTH DAIRY ASHFORD
 HOUSTON, TX 77079
 Contact country: US
 Contact telephone: (000)000-0000
 Contact email: Not reported
 EPA Region: 10
 Land type: Private
 Classification: Non-Generator
 Description: Handler: Non-Generators do not presently generate hazardous waste

Actual:
186 ft.

Map ID
Direction
Distance
Elevation

MAP FINDINGS

Site

Database(s)

EDR ID Number
EPA ID Number

CONOCOPHILLIPS 30106 (Continued)

1000659196

Owner/Operator Summary:

Owner/operator name: CONOCOPHILLIPS COMPANY
Owner/operator address: 600 NORTH DAIRY ASHFORD
HOUSTON, TX 77079
Owner/operator country: US
Owner/operator telephone: Not reported
Legal status: Private
Owner/Operator Type: Owner
Owner/Op start date: 12/31/2003
Owner/Op end date: Not reported

Owner/operator name: ALI SAFDER JAFRI
Owner/operator address: 14014 BEL RED RD
BELLEVUE, WA 98007
Owner/operator country: US
Owner/operator telephone: Not reported
Legal status: Private
Owner/Operator Type: Operator
Owner/Op start date: 03/18/1997
Owner/Op end date: Not reported

Owner/operator name: CONOCOPHILLIPS C
Owner/operator address: 600 NORTH DAIRY ASHFORD
HOUSTON, TX 77079
Owner/operator country: US
Owner/operator telephone: (281)293-1000
Legal status: Private
Owner/Operator Type: Owner
Owner/Op start date: 12/31/2003
Owner/Op end date: Not reported

Owner/operator name: ALI SAFDER J
Owner/operator address: 14014 BEL RED RD
BELLEVUE, WA 98007
Owner/operator country: US
Owner/operator telephone: (425)641-7084
Legal status: Private
Owner/Operator Type: Operator
Owner/Op start date: 03/18/1997
Owner/Op end date: Not reported

Handler Activities Summary:

U.S. importer of hazardous waste: No
Mixed waste (haz. and radioactive): No
Recycler of hazardous waste: No
Transporter of hazardous waste: No
Treater, storer or disposer of HW: No
Underground injection activity: No
On-site burner exemption: No
Furnace exemption: No
Used oil fuel burner: No
Used oil processor: No
User oil refiner: No
Used oil fuel marketer to burner: No
Used oil Specification marketer: No
Used oil transfer facility: No

Map ID
Direction
Distance
Elevation

MAP FINDINGS

Site

Database(s)

EDR ID Number
EPA ID Number

CONOCOPHILLIPS 30106 (Continued)

1000659196

Used oil transporter: No

Historical Generators:

Date form received by agency: 12/31/2005
Site name: CONOCOPHILLIPS 30106
Classification: Not a generator, verified

Date form received by agency: 12/31/2003
Site name: CONOCOPHILLIPS 30106
Classification: Not a generator, verified

Violation Status: No violations found

Evaluation Action Summary:

Evaluation date: 11/14/1991
Evaluation: COMPLIANCE ASSISTANCE VISIT
Area of violation: Not reported
Date achieved compliance: Not reported
Evaluation lead agency: State

CSCSL:

Facility ID: 71688393
Region: Northwest
Lat/Long: 47.624765637 / -122.15335887
Brownfield Status: Not reported
Rank Status: 1
Clean Up Siteid: 10255
Site Status: Cleanup Started
PSI?: Not reported
Contaminant Name: Benzene
Ground Water: Confirmed Above Cleanup Level
Surface Water: Not reported
Soil: Confirmed Above Cleanup Level
Sediment: Not reported
Air: Not reported
Bedrock: Not reported
Responsible Unit: Northwest

Facility ID: 71688393
Region: Northwest
Lat/Long: 47.624765637 / -122.15335887
Brownfield Status: Not reported
Rank Status: 1
Clean Up Siteid: 10255
Site Status: Cleanup Started
PSI?: Not reported
Contaminant Name: Other Non-Halogenated Organics
Ground Water: Not reported
Surface Water: Not reported
Soil: Confirmed Above Cleanup Level
Sediment: Not reported
Air: Not reported
Bedrock: Not reported
Responsible Unit: Northwest

Facility ID: 71688393
Region: Northwest

Map ID
Direction
Distance
Elevation

MAP FINDINGS

Site

Database(s)

EDR ID Number
EPA ID Number

CONOCOPHILLIPS 30106 (Continued)

1000659196

Lat/Long: 47.624765637 / -122.15335887
Brownfield Status: Not reported
Rank Status: 1
Clean Up Siteid: 10255
Site Status: Cleanup Started
PSI?: Not reported
Contaminant Name: Petroleum-Gasoline
Ground Water: Confirmed Above Cleanup Level
Surface Water: Not reported
Soil: Confirmed Above Cleanup Level
Sediment: Not reported
Air: Not reported
Bedrock: Not reported
Responsible Unit: Northwest

HSL:

edr_fstat: WA
edr_fzip: Not reported
edr_fcnty: KING
edr_zip: Not reported
Facility Type: Hazardous Sites List
Facility Status: Cleanup Started
FSID Number: 71688393
Rank: 1
Region: NW
EDR Link ID: 71688393

ALLSITES:

Facility Id: 71688393
Latitude: 47.6247656
Longitude: -122.15335
Ecology Interest Type Code: HWG
Facility ID: 71688393
Facility Company: TREND IMPORTS
Interaction: I
Interaction 1: HWG
Interaction 2: Hazardous Waste Generator
Ecology Program: HAZWASTE
Program Data: TURBOWASTE
Facility Alt.: Not reported
Program ID: WAD988488631
Date Interaction: 5/22/1991 0:00
Date Interaction 3: 12/31/2004 0:00

Facility ID: 71688393
Facility Company: TREND IMPORTS
Interaction: A
Interaction 1: LUST
Interaction 2: LUST Facility
Ecology Program: TOXICS
Program Data: ISIS
Facility Alt.: Exxon 72864
Program ID: 9552
Date Interaction: 11/8/1991 0:00
Date Interaction 3: Not reported

Map ID
Direction
Distance
Elevation

MAP FINDINGS

Site

Database(s)

EDR ID Number
EPA ID Number

CONOCOPHILLIPS 30106 (Continued)

1000659196

Facility ID: 71688393
Facility Company: TREND IMPORTS
Interaction: I
Interaction 1: TIER2
Interaction 2: Emergency/Haz Chem Rpt TIER2
Ecology Program: HAZWASTE
Program Data: EPCRA
Facility Alt.: Not reported
Program ID: WAD988488631
Date Interaction: 1/1/1992 0:00
Date Interaction 3: 7/4/1776 0:00:00

Facility ID: 71688393
Facility Company: TREND IMPORTS
Interaction: I
Interaction 1: HWOTHER
Interaction 2: Haz Waste Management Activity
Ecology Program: HAZWASTE
Program Data: TURBOWASTE
Facility Alt.: Not reported
Program ID: WAD988488631
Date Interaction: 12/31/2004 0:00
Date Interaction 3: 12/31/2005 0:00

Facility ID: 71688393
Facility Company: TREND IMPORTS
Interaction: A
Interaction 1: UST
Interaction 2: Underground Storage Tank
Ecology Program: TOXICS
Program Data: UST
Facility Alt.: Not reported
Program ID: 9552
Date Interaction: 3/20/2000 0:00
Date Interaction 3: Not reported

Facility Id: 71688393
Latitude: 47.6247656
Longitude: -122.15335
Ecology Interest Type Code: LUST
Facility ID: 71688393
Facility Company: TREND IMPORTS
Interaction: I
Interaction 1: HWG
Interaction 2: Hazardous Waste Generator
Ecology Program: HAZWASTE
Program Data: TURBOWASTE
Facility Alt.: Not reported
Program ID: WAD988488631
Date Interaction: 5/22/1991 0:00
Date Interaction 3: 12/31/2004 0:00

Facility ID: 71688393
Facility Company: TREND IMPORTS
Interaction: A
Interaction 1: LUST

Map ID
Direction
Distance
Elevation

MAP FINDINGS

Site

Database(s)

EDR ID Number
EPA ID Number

CONOCOPHILLIPS 30106 (Continued)

1000659196

Interaction 2:	LUST Facility
Ecology Program:	TOXICS
Program Data:	ISIS
Facility Alt.:	Exxon 72864
Program ID:	9552
Date Interaction:	11/8/1991 0:00
Date Interaction 3:	Not reported
Facility ID:	71688393
Facility Company:	TREND IMPORTS
Interaction:	I
Interaction 1:	TIER2
Interaction 2:	Emergency/Haz Chem Rpt TIER2
Ecology Program:	HAZWASTE
Program Data:	EPCRA
Facility Alt.:	Not reported
Program ID:	WAD988488631
Date Interaction:	1/1/1992 0:00
Date Interaction 3:	7/4/1776 0:00:00
Facility ID:	71688393
Facility Company:	TREND IMPORTS
Interaction:	I
Interaction 1:	HWOTHER
Interaction 2:	Haz Waste Management Activity
Ecology Program:	HAZWASTE
Program Data:	TURBOWASTE
Facility Alt.:	Not reported
Program ID:	WAD988488631
Date Interaction:	12/31/2004 0:00
Date Interaction 3:	12/31/2005 0:00
Facility ID:	71688393
Facility Company:	TREND IMPORTS
Interaction:	A
Interaction 1:	UST
Interaction 2:	Underground Storage Tank
Ecology Program:	TOXICS
Program Data:	UST
Facility Alt.:	Not reported
Program ID:	9552
Date Interaction:	3/20/2000 0:00
Date Interaction 3:	Not reported
Facility Id:	71688393
Latitude:	47.6247656
Longitude:	-122.15335
Ecology Interest Type Code:	TIER2
Facility ID:	71688393
Facility Company:	TREND IMPORTS
Interaction:	I
Interaction 1:	HWG
Interaction 2:	Hazardous Waste Generator
Ecology Program:	HAZWASTE
Program Data:	TURBOWASTE
Facility Alt.:	Not reported

Map ID
Direction
Distance
Elevation

MAP FINDINGS

Site

Database(s)

EDR ID Number
EPA ID Number

CONOCOPHILLIPS 30106 (Continued)

1000659196

Program ID: WAD988488631
Date Interaction: 5/22/1991 0:00
Date Interaction 3: 12/31/2004 0:00

Facility ID: 71688393
Facility Company: TREND IMPORTS
Interaction: A
Interaction 1: LUST
Interaction 2: LUST Facility
Ecology Program: TOXICS
Program Data: ISIS
Facility Alt.: Exxon 72864
Program ID: 9552
Date Interaction: 11/8/1991 0:00
Date Interaction 3: Not reported

Facility ID: 71688393
Facility Company: TREND IMPORTS
Interaction: I
Interaction 1: TIER2
Interaction 2: Emergency/Haz Chem Rpt TIER2
Ecology Program: HAZWASTE
Program Data: EPCRA
Facility Alt.: Not reported
Program ID: WAD988488631
Date Interaction: 1/1/1992 0:00
Date Interaction 3: 7/4/1776 0:00:00

Facility ID: 71688393
Facility Company: TREND IMPORTS
Interaction: I
Interaction 1: HWOTHER
Interaction 2: Haz Waste Management Activity
Ecology Program: HAZWASTE
Program Data: TURBOWASTE
Facility Alt.: Not reported
Program ID: WAD988488631
Date Interaction: 12/31/2004 0:00
Date Interaction 3: 12/31/2005 0:00

Facility ID: 71688393
Facility Company: TREND IMPORTS
Interaction: A
Interaction 1: UST
Interaction 2: Underground Storage Tank
Ecology Program: TOXICS
Program Data: UST
Facility Alt.: Not reported
Program ID: 9552
Date Interaction: 3/20/2000 0:00
Date Interaction 3: Not reported

Facility Id: 71688393
Latitude: 47.6247656
Longitude: -122.15335
Ecology Interest Type Code: UST

Map ID
Direction
Distance
Elevation

MAP FINDINGS

Site

Database(s)

EDR ID Number
EPA ID Number

CONOCOPHILLIPS 30106 (Continued)

1000659196

Facility ID:	71688393
Facility Company:	TREND IMPORTS
Interaction:	I
Interaction 1:	HWG
Interaction 2:	Hazardous Waste Generator
Ecology Program:	HAZWASTE
Program Data:	TURBOWASTE
Facility Alt.:	Not reported
Program ID:	WAD988488631
Date Interaction:	5/22/1991 0:00
Date Interaction 3:	12/31/2004 0:00
Facility ID:	71688393
Facility Company:	TREND IMPORTS
Interaction:	A
Interaction 1:	LUST
Interaction 2:	LUST Facility
Ecology Program:	TOXICS
Program Data:	ISIS
Facility Alt.:	Exxon 72864
Program ID:	9552
Date Interaction:	11/8/1991 0:00
Date Interaction 3:	Not reported
Facility ID:	71688393
Facility Company:	TREND IMPORTS
Interaction:	I
Interaction 1:	TIER2
Interaction 2:	Emergency/Haz Chem Rpt TIER2
Ecology Program:	HAZWASTE
Program Data:	EPCRA
Facility Alt.:	Not reported
Program ID:	WAD988488631
Date Interaction:	1/1/1992 0:00
Date Interaction 3:	7/4/1776 0:00:00
Facility ID:	71688393
Facility Company:	TREND IMPORTS
Interaction:	I
Interaction 1:	HWOTHER
Interaction 2:	Haz Waste Management Activity
Ecology Program:	HAZWASTE
Program Data:	TURBOWASTE
Facility Alt.:	Not reported
Program ID:	WAD988488631
Date Interaction:	12/31/2004 0:00
Date Interaction 3:	12/31/2005 0:00
Facility ID:	71688393
Facility Company:	TREND IMPORTS
Interaction:	A
Interaction 1:	UST
Interaction 2:	Underground Storage Tank
Ecology Program:	TOXICS
Program Data:	UST
Facility Alt.:	Not reported
Program ID:	9552

Map ID
Direction
Distance
Elevation

MAP FINDINGS

Site

Database(s)

EDR ID Number
EPA ID Number

CONOCOPHILLIPS 30106 (Continued)

1000659196

Date Interaction: 3/20/2000 0:00
Date Interaction 3: Not reported

Facility Id: 71688393
Latitude: 47.6247656
Longitude: -122.15335
Ecology Interest Type Code: HWOTHER

Facility ID: 71688393
Facility Company: TREND IMPORTS
Interaction: I
Interaction 1: HWG
Interaction 2: Hazardous Waste Generator
Ecology Program: HAZWASTE
Program Data: TURBOWASTE
Facility Alt.: Not reported
Program ID: WAD988488631
Date Interaction: 5/22/1991 0:00
Date Interaction 3: 12/31/2004 0:00

Facility ID: 71688393
Facility Company: TREND IMPORTS
Interaction: A
Interaction 1: LUST
Interaction 2: LUST Facility
Ecology Program: TOXICS
Program Data: ISIS
Facility Alt.: Exxon 72864
Program ID: 9552
Date Interaction: 11/8/1991 0:00
Date Interaction 3: Not reported

Facility ID: 71688393
Facility Company: TREND IMPORTS
Interaction: I
Interaction 1: TIER2
Interaction 2: Emergency/Haz Chem Rpt TIER2
Ecology Program: HAZWASTE
Program Data: EPCRA
Facility Alt.: Not reported
Program ID: WAD988488631
Date Interaction: 1/1/1992 0:00
Date Interaction 3: 7/4/1776 0:00:00

Facility ID: 71688393
Facility Company: TREND IMPORTS
Interaction: I
Interaction 1: HWOTHER
Interaction 2: Haz Waste Management Activity
Ecology Program: HAZWASTE
Program Data: TURBOWASTE
Facility Alt.: Not reported
Program ID: WAD988488631
Date Interaction: 12/31/2004 0:00
Date Interaction 3: 12/31/2005 0:00

Facility ID: 71688393

Map ID
Direction
Distance
Elevation

MAP FINDINGS

Site

Database(s)

EDR ID Number
EPA ID Number

CONOCOPHILLIPS 30106 (Continued)

1000659196

Facility Company: TREND IMPORTS
Interaction: A
Interaction 1: UST
Interaction 2: Underground Storage Tank
Ecology Program: TOXICS
Program Data: UST
Facility Alt.: Not reported
Program ID: 9552
Date Interaction: 3/20/2000 0:00
Date Interaction 3: Not reported

LUST:

Facility ID: 71688393
Facility Status: Awaiting Cleanup
Cleanup Site ID: 10255
Cleanup Unit Type: Upland
Process Type: Independent Action
Alternate Name: EXXON 72864
Release Status Date: 06/01/1995
Site Response Unit Code: Northwest
Lat/Long: 47.6247656 / -122.15335

Facility ID: 71688393
Facility Status: Cleanup Started
Cleanup Site ID: 10255
Cleanup Unit Type: Upland
Process Type: Independent Action
Alternate Name: EXXON 72864
Release Status Date: 09/01/1997
Site Response Unit Code: Northwest
Lat/Long: 47.6247656 / -122.15335

WA MANIFEST:

Facility Site ID Number: 71688393
SWC Desc: Not reported
FWC Desc: Not reported
Form Comm: 3-1-06 Amended report per Marina to withdraw ID #. TW
Data Year: Not reported
Permit by Rule: No
Treatment by Generator: No
Mixed radioactive waste: No
Importer of hazardous waste: No
Immediate recycler: No
Treatment/Storage/Disposal/Recycling Facility: No
Generator of dangerous fuel waste: No
Generator marketing to burner: No
"Other marketers (i.e., blender, distributor, etc.)": No
Utility boiler burner: No
Industry boiler burner: No
Industrial Furnace: No
Smelter defferal: No
Universal waste - batteries - generate: No
Universal waste - thermostats - generate: No
Universal waste - mercury - generate: No
Universal waste - lamps - generate: No

Map ID
Direction
Distance
Elevation

MAP FINDINGS

Site

Database(s)

EDR ID Number
EPA ID Number

CONOCOPHILLIPS 30106 (Continued)

1000659196

Universal waste - batteries - accumulate: No
Universal waste - thermostats - accumulate: No
Universal waste - mercury - accumulate: No
Universal waste - lamps - accumulate: No
Destination Facility for Universal Waste: No
Off-specification used oil burner - utility boiler: No
Off-specification used oil burner - industrial boiler: No
Off-specification used oil burner - industrial furnace: No
EPA ID: WAD988488631
Facility Address 2: Not reported
TAX REG NBR: 600115909
NAICS CD: 44711
BUSINESS TYPE: Not reported
MAIL NAME: ConocoPhillips Company
MAIL ADDR LINE1: 600 North Dairy Ashford
MAIL CITY,ST,ZIP: Houston, TX 77079
MAIL COUNTRY: UNITED STATES
LEGAL ORG NAME: ConocoPhillips Company
LEGAL ORG TYPE: Private
LEGAL ADDR LINE1: 600 North Dairy Ashford
LEGAL CITY,ST,ZIP: Houston, TX 77079
LEGAL COUNTRY: UNITED STATES
LEGAL PHONE NBR: 281-293-1000
LEGAL EFFECTIVE DATE: 12/31/2003
LAND ORG NAME: ConocoPhillips Company
LAND ORG TYPE: Private
LAND PERSON NAME: Not reported
LAND ADDR LINE1: 600 North Dairy Ashford
LAND CITY,ST,ZIP: Houston, TX 77079
LAND COUNTRY: UNITED STATES
LAND PHONE NBR: 281-293-1000
OPERATOR ORG NAME: Not reported
OPERATOR ORG TYPE: Private
OPERATOR ADDR LINE1: 14014 Bel Red Rd
OPERATOR CITY,ST,ZIP: Bellevue, WA 98007
OPERATOR COUNTRY: UNITED STATES
OPERATOR PHONE NBR: 425-641-7084
OPERATOR EFFECTIVE DATE: 03/18/1997
SITE CONTACT NAME: Tiana Andriamanarivo
SITE CONTACT ADDR LINE1: 1380 San Pablo Ave
SITE CONTACT ZIP: Rodeo, CA 94572
SITE CONTACT COUNTRY: UNITED STATES
SITE CONTACT PHONE NBR: 510-245-5176
SITE CONTACT EMAIL: Tiana.Andriamanarivo@conocophillips.com
FORM CONTACT NAME: Marina Tishkova
FORM CONTACT ADDR LINE1: 600 North Dairy Ashford TA1026B
FORM CONTACT CITY,ST,ZIP: Houston, TX 77079
FORM CONTACT COUNTRY: UNITED STATES
FORM CONTACT PHONE NBR: 281-293-4335
FORM CONTACT EMAIL: Marina.A.Tishkova@conocophillips.com
GEN STATUS CD: XQG
MONTHLY GENERATION: Yes
BATCH GENERATION: No
ONE TIME GENERATION: No
TRANSPORTS OWN WASTE: No
TRANSPORTS OTHRS WASTE: No
RECYCLER ONSITE: No

Map ID
Direction
Distance
Elevation

MAP FINDINGS

Site

Database(s)

EDR ID Number
EPA ID Number

CONOCOPHILLIPS 30106 (Continued)

1000659196

TRANSFER FACILITY: No
OTHER EXEMPTION: Not reported
UW BATTERY GEN: No
USED OIL TRANSPORTER: No
USED OIL TRANSFER FACILITY: No
USED OIL PROCESSOR: No
USED OIL REREFINER: No
USED OIL FUEL MRKTR DIRECTS SHPMNTS: No
USED OIL FUEL MRKTR MEETS SPECS: No

ICR:

Date Ecology Received Report: 09/25/02
Contaminants Found at Site: Petroleum products
Media Contaminated: Groundwater, Soil
Waste Management: Tank
Region: North Western
Type of Report Ecology Received: Interim cleanup report
Site Register Issue: 98-53
County Code: 17
Contact: Not reported
Report Title: Second Quarter Ground Water Monitoring 2002

Date Ecology Received Report: 10/21/02
Contaminants Found at Site: Petroleum products
Media Contaminated: Groundwater, Soil
Waste Management: Tank
Region: North Western
Type of Report Ecology Received: Interim cleanup report
Site Register Issue: 98-53
County Code: 17
Contact: Not reported
Report Title: Third Quarter Ground Water Monitoring 2002

AV313
East
1/4-1/2
0.298 mi.
1573 ft.

BP #03137/EXXON #7 2864
14014 BEL-RED ROAD
BELLEVUE, WA 98007
Site 4 of 4 in cluster AV

ICR S104484678
N/A

Relative:
Lower

ICR:

Date Ecology Received Report: 11/14/97
Contaminants Found at Site: Petroleum products
Media Contaminated: Groundwater, Soil
Waste Management: Tank
Region: North Western
Type of Report Ecology Received: Interim cleanup report
Site Register Issue: 95-17
County Code: 17
Contact: Not reported
Report Title: Not reported

Actual:
186 ft.

Date Ecology Received Report: 06/05/98
Contaminants Found at Site: Petroleum products
Media Contaminated: Groundwater, Soil
Waste Management: Tank
Region: North Western
Type of Report Ecology Received: Interim cleanup report

Map ID
Direction
Distance
Elevation

MAP FINDINGS

Site

Database(s)

EDR ID Number
EPA ID Number

BP #03137/EXXON #7 2864 (Continued)

S104484678

Site Register Issue: 98-05
County Code: 17
Contact: Not reported
Report Title: Not reported

Date Ecology Received Report: 04/28/99
Contaminants Found at Site: Petroleum products
Media Contaminated: Groundwater, Soil
Waste Management: Tank
Region: North Western
Type of Report Ecology Received: Interim cleanup report
Site Register Issue: 98-16
County Code: 17
Contact: Not reported
Report Title: Not reported

Date Ecology Received Report: 07/06/99
Contaminants Found at Site: Petroleum products
Media Contaminated: Groundwater, Soil
Waste Management: Tank
Region: North Western
Type of Report Ecology Received: Interim cleanup report
Site Register Issue: 98-17
County Code: 17
Contact: Not reported
Report Title: Not reported

Date Ecology Received Report: 03/01/00
Contaminants Found at Site: Petroleum products
Media Contaminated: Groundwater, Soil
Waste Management: Tank
Region: North Western
Type of Report Ecology Received: Interim cleanup report
Site Register Issue: 98-24
County Code: 17
Contact: Not reported
Report Title: Not reported

Date Ecology Received Report: 06/21/00
Contaminants Found at Site: Petroleum products
Media Contaminated: Groundwater, Soil
Waste Management: Tank
Region: North Western
Type of Report Ecology Received: Interim cleanup report
Site Register Issue: 98-27
County Code: 17
Contact: Not reported
Report Title: Not reported

Date Ecology Received Report: 12/17/99
Contaminants Found at Site: Petroleum products
Media Contaminated: Groundwater, Soil
Waste Management: Tank
Region: North Western
Type of Report Ecology Received: Interim cleanup report
Site Register Issue: 98-27
County Code: 17

Map ID
Direction
Distance
Elevation

MAP FINDINGS

Site

Database(s)

EDR ID Number
EPA ID Number

BP #03137/EXXON #7 2864 (Continued)

S104484678

Contact:	Not reported
Report Title:	Not reported
Date Ecology Received Report:	/ /
Contaminants Found at Site:	Petroleum products
Media Contaminated:	Groundwater, Soil
Waste Management:	Tank
Region:	North Western
Type of Report Ecology Received:	Interim cleanup report
Site Register Issue:	92-49
County Code:	17
Contact:	Not reported
Report Title:	Not reported
Date Ecology Received Report:	/ /
Contaminants Found at Site:	Petroleum products
Media Contaminated:	Groundwater, Soil
Waste Management:	Tank
Region:	North Western
Type of Report Ecology Received:	Interim cleanup report
Site Register Issue:	93-30
County Code:	17
Contact:	Not reported
Report Title:	Not reported
Date Ecology Received Report:	/ /
Contaminants Found at Site:	Petroleum products
Media Contaminated:	Groundwater, Soil
Waste Management:	Tank
Region:	North Western
Type of Report Ecology Received:	Interim cleanup report
Site Register Issue:	94-03
County Code:	17
Contact:	Not reported
Report Title:	Not reported
Date Ecology Received Report:	12/23/91
Contaminants Found at Site:	Petroleum products
Media Contaminated:	Groundwater, Soil
Waste Management:	Tank
Region:	North Western
Type of Report Ecology Received:	Interim cleanup report
Site Register Issue:	92-14
County Code:	17
Contact:	Not reported
Report Title:	Not reported
Date Ecology Received Report:	04/13/92
Contaminants Found at Site:	Petroleum products
Media Contaminated:	Groundwater, Soil
Waste Management:	Tank
Region:	North Western
Type of Report Ecology Received:	Interim cleanup report
Site Register Issue:	92-22
County Code:	17
Contact:	Not reported
Report Title:	Not reported

Map ID
Direction
Distance
Elevation

MAP FINDINGS

Site

Database(s)

EDR ID Number
EPA ID Number

BP #03137/EXXON #7 2864 (Continued)

S104484678

Date Ecology Received Report: 10/13/92
Contaminants Found at Site: Petroleum products
Media Contaminated: Groundwater, Soil
Waste Management: Tank
Region: North Western
Type of Report Ecology Received: Interim cleanup report
Site Register Issue: 92-37
County Code: 17
Contact: Not reported
Report Title: Not reported

Date Ecology Received Report: 07/01/93
Contaminants Found at Site: Petroleum products
Media Contaminated: Groundwater, Soil
Waste Management: Tank
Region: North Western
Type of Report Ecology Received: Interim cleanup report
Site Register Issue: 93-06
County Code: 17
Contact: Not reported
Report Title: Not reported

Date Ecology Received Report: 05/01/95
Contaminants Found at Site: Petroleum products
Media Contaminated: Groundwater, Soil
Waste Management: Tank
Region: North Western
Type of Report Ecology Received: Interim cleanup report
Site Register Issue: 94-03
County Code: 17
Contact: Not reported
Report Title: Not reported

Date Ecology Received Report: 01/04/94
Contaminants Found at Site: Petroleum products
Media Contaminated: Groundwater, Soil
Waste Management: Tank
Region: North Western
Type of Report Ecology Received: Interim cleanup report
Site Register Issue: 93-20
County Code: 17
Contact: Not reported
Report Title: Not reported

Date Ecology Received Report: 10/06/94
Contaminants Found at Site: Petroleum products
Media Contaminated: Groundwater, Soil
Waste Management: Tank
Region: North Western
Type of Report Ecology Received: Interim cleanup report
Site Register Issue: 93-36
County Code: 17
Contact: Not reported
Report Title: Not reported

Date Ecology Received Report: 11/27/95
Contaminants Found at Site: Petroleum products

Map ID
Direction
Distance
Elevation

MAP FINDINGS

Site

Database(s)

EDR ID Number
EPA ID Number

BP #03137/EXXON #7 2864 (Continued)

S104484678

Media Contaminated: Groundwater, Soil
Waste Management: Tank
Region: North Western
Type of Report Ecology Received: Interim cleanup report
Site Register Issue: 94-19
County Code: 17
Contact: Not reported
Report Title: Not reported

Date Ecology Received Report: 10/11/95
Contaminants Found at Site: Petroleum products
Media Contaminated: Groundwater, Soil
Waste Management: Tank
Region: North Western
Type of Report Ecology Received: Interim cleanup report
Site Register Issue: 94-19
County Code: 17
Contact: Not reported
Report Title: Not reported

Date Ecology Received Report: 09/03/96
Contaminants Found at Site: Petroleum products
Media Contaminated: Groundwater, Soil
Waste Management: Tank
Region: North Western
Type of Report Ecology Received: Interim cleanup report
Site Register Issue: 94-38
County Code: 17
Contact: Not reported
Report Title: Not reported

Date Ecology Received Report: 12/01/99
Contaminants Found at Site: Petroleum products
Media Contaminated: Groundwater, Soil
Waste Management: Tank
Region: North Western
Type of Report Ecology Received: Interim cleanup report
Site Register Issue: 98-42
County Code: 17
Contact: Not reported
Report Title: Hoist Excavation April 1999

Date Ecology Received Report: 05/23/02
Contaminants Found at Site: Petroleum products
Media Contaminated: Groundwater, Soil
Waste Management: Tank
Region: North Western
Type of Report Ecology Received: Interim cleanup report
Site Register Issue: 98-49
County Code: 17
Contact: Not reported
Report Title: Monitoring Well Installation and Soil Sampling 2001

Date Ecology Received Report: 08/20/01
Contaminants Found at Site: Petroleum products
Media Contaminated: Groundwater, Soil
Waste Management: Tank

Map ID
Direction
Distance
Elevation

MAP FINDINGS

Site

Database(s)

EDR ID Number
EPA ID Number

BP #03137/EXXON #7 2864 (Continued)

S104484678

Region: North Western
Type of Report Ecology Received: Interim cleanup report
Site Register Issue: 98-42
County Code: 17
Contact: Not reported
Report Title: Ground Water Monitoring Report - Second Quarter 2001

Date Ecology Received Report: 03/26/01
Contaminants Found at Site: Petroleum products
Media Contaminated: Groundwater, Soil
Waste Management: Tank
Region: North Western
Type of Report Ecology Received: Interim cleanup report
Site Register Issue: 98-42
County Code: 17
Contact: Not reported
Report Title: Ground Water Monitoring - Fourth Quarter 2000

Date Ecology Received Report: 11/13/01
Contaminants Found at Site: Petroleum products
Media Contaminated: Groundwater, Soil
Waste Management: Tank
Region: North Western
Type of Report Ecology Received: Interim cleanup report
Site Register Issue: 98-43
County Code: 17
Contact: Not reported
Report Title: Second Quarter Ground Water Monitoring - June 2001

Date Ecology Received Report: 11/08/01
Contaminants Found at Site: Petroleum products
Media Contaminated: Groundwater, Soil
Waste Management: Tank
Region: North Western
Type of Report Ecology Received: Interim cleanup report
Site Register Issue: 98-43
County Code: 17
Contact: Not reported
Report Title: Third Quarter Ground Water Monitoring - September 2001

Date Ecology Received Report: 06/16/01
Contaminants Found at Site: Petroleum products
Media Contaminated: Groundwater, Soil
Waste Management: Tank
Region: North Western
Type of Report Ecology Received: Interim cleanup report
Site Register Issue: 98-43
County Code: 17
Contact: Not reported
Report Title: Product Line Removal June 2001

Date Ecology Received Report: 05/24/01
Contaminants Found at Site: Petroleum products
Media Contaminated: Groundwater, Soil
Waste Management: Tank
Region: North Western
Type of Report Ecology Received: Interim cleanup report

Map ID
Direction
Distance
Elevation

MAP FINDINGS

Site

Database(s)

EDR ID Number
EPA ID Number

BP #03137/EXXON #7 2864 (Continued)

S104484678

Site Register Issue: 98-37
County Code: 17
Contact: Not reported
Report Title: Monitoring - March 2001

Date Ecology Received Report: 03/11/02
Contaminants Found at Site: Petroleum products
Media Contaminated: Groundwater, Soil
Waste Management: Tank
Region: North Western
Type of Report Ecology Received: Interim cleanup report
Site Register Issue: 98-46
County Code: 17
Contact: Not reported
Report Title: Fourth Quarter Ground Water Monitoring 2001

Date Ecology Received Report: 05/28/02
Contaminants Found at Site: Petroleum products
Media Contaminated: Groundwater, Soil
Waste Management: Tank
Region: North Western
Type of Report Ecology Received: Interim cleanup report
Site Register Issue: 98-49
County Code: 17
Contact: Not reported
Report Title: First Quarter Ground Water Monitoring 2002

Date Ecology Received Report: 05/13/96
Contaminants Found at Site: Petroleum products
Media Contaminated: Groundwater, Soil
Waste Management: Tank
Region: North Western
Type of Report Ecology Received: Interim cleanup report
Site Register Issue: 95-07
County Code: 17
Contact: Not reported
Report Title: Not reported

AX314
West
1/4-1/2
0.309 mi.
1633 ft.

WILLAMETTE INDUSTRIES
1899 120TH AVE. NE
BELLEVUE, WA 98005
Site 1 of 2 in cluster AX

ICR 1001820576
N/A

Relative:
Lower

ICR:
Date Ecology Received Report: 11/20/95
Contaminants Found at Site: Petroleum products
Media Contaminated: Soil
Waste Management: Tank
Region: North Western
Type of Report Ecology Received: Interim cleanup report
Site Register Issue: 94-13
County Code: 17
Contact: Not reported
Report Title: Not reported

Actual:
158 ft.

MAP FINDINGS

Map ID
 Direction
 Distance
 Elevation

Site

Database(s)

EDR ID Number
 EPA ID Number

AX315
West
1/4-1/2
0.309 mi.
1633 ft.

INTERNATIONAL PAPER BELLEVUE
1899 120TH AVE NE
BELLEVUE, WA 98005
Site 2 of 2 in cluster AX

RCRA NonGen / NLR
FINDS
CSCSL
ALLSITES
LUST
UST
MANIFEST

1004793237
WA0000275537

Relative:
Lower

Actual:
158 ft.

RCRA NonGen / NLR:
 Date form received by agency: 02/23/2010
 Facility name: INTERNATIONAL PAPER BELLEVUE
 Facility address: 1899 120TH AVE NE
 BELLEVUE, WA 98005
 EPA ID: WA0000275537
 Contact: MARTIN TAYLOR
 Contact address: 1899 120TH AVE NE
 BELLEVUE, WA 98005
 Contact country: US
 Contact telephone: (425) 455-1111
 Contact email: MARTIN.TAYLOR@WEYERHAEUSER.COM
 EPA Region: 10
 Classification: Non-Generator
 Description: Handler: Non-Generators do not presently generate hazardous waste

Owner/Operator Summary:

Owner/operator name: INTERNATIONAL PAPER
 Owner/operator address: 6400 POPLAR AVE
 MEMPHIS, 38197
 Owner/operator country: US
 Owner/operator telephone: (901)419-9000
 Legal status: Private
 Owner/Operator Type: Owner
 Owner/Op start date: 08/04/2008
 Owner/Op end date: Not reported

Owner/operator name: INTERNATIONAL PAPER
 Owner/operator address: 1899 120TH AVE NE
 BELLEVUE, 98005
 Owner/operator country: US
 Owner/operator telephone: (425)455-1111
 Legal status: Private
 Owner/Operator Type: Operator
 Owner/Op start date: 08/04/2008
 Owner/Op end date: Not reported

Owner/operator name: WEYERHAEUSER COMPANY
 Owner/operator address: 3366 WEYERHAEUSER WAY S
 FEDERAL WAY, WA 98003
 Owner/operator country: US
 Owner/operator telephone: Not reported
 Legal status: Private
 Owner/Operator Type: Owner
 Owner/Op start date: 05/30/2002
 Owner/Op end date: Not reported

Owner/operator name: WILLAMETTE INDUSTRIES
 Owner/operator address: 1899 120TH AVE NE
 BELLEVUE, WA 98005
 Owner/operator country: US

Map ID
Direction
Distance
Elevation

MAP FINDINGS

Site

Database(s)

EDR ID Number
EPA ID Number

INTERNATIONAL PAPER BELLEVUE (Continued)

1004793237

Owner/operator telephone: Not reported
Legal status: Private
Owner/Operator Type: Operator
Owner/Op start date: 01/01/1997
Owner/Op end date: Not reported

Handler Activities Summary:

U.S. importer of hazardous waste: No
Mixed waste (haz. and radioactive): No
Recycler of hazardous waste: No
Transporter of hazardous waste: No
Treater, storer or disposer of HW: No
Underground injection activity: No
On-site burner exemption: No
Furnace exemption: No
Used oil fuel burner: No
Used oil processor: No
User oil refiner: No
Used oil fuel marketer to burner: No
Used oil Specification marketer: No
Used oil transfer facility: No
Used oil transporter: No

Historical Generators:

Date form received by agency: 02/23/2010
Site name: INTERNATIONAL PAPER BELLEVUE
Classification: Not a generator, verified

Date form received by agency: 12/31/2003
Site name: WEYERHAEUSER COMPANY BELLEVUE
Classification: Not a generator, verified

Hazardous Waste Summary:

Waste code: WSQG
Waste name: A placeholder to allow BR submission to validate. In WA State, Conditionally Exempt Small Quantity Generators (Called SQG in WA) are not required to report waste streams, so no valid State or Fed codes are available for reporting to BR.

Violation Status: No violations found

FINDS:

Registry ID: 110005304955

Environmental Interest/Information System

Washington Facility / Site Identification System (WA-FSIS) provides a means to query and display data maintained by the Washington Department of Ecology. This system contains key information for each facility/site that is currently, or has been, of interest to the Air Quality, Dam Safety, Hazardous Waste, Toxics Cleanup, and Water Quality Programs.

AFS (Aerometric Information Retrieval System (AIRS) Facility Subsystem) replaces the former Compliance Data System (CDS), the National Emission Data System (NEDS), and the Storage and Retrieval of

Map ID
Direction
Distance
Elevation

MAP FINDINGS

Site

Database(s)

EDR ID Number
EPA ID Number

INTERNATIONAL PAPER BELLEVUE (Continued)

1004793237

Aerometric Data (SAROAD). AIRS is the national repository for information concerning airborne pollution in the United States. AFS is used to track emissions and compliance data from industrial plants. AFS data are utilized by states to prepare State Implementation Plans to comply with regulatory programs and by EPA as an input for the estimation of total national emissions. AFS is undergoing a major redesign to support facility operating permits required under Title V of the Clean Air Act.

RCRAInfo is a national information system that supports the Resource Conservation and Recovery Act (RCRA) program through the tracking of events and activities related to facilities that generate, transport, and treat, store, or dispose of hazardous waste. RCRAInfo allows RCRA program staff to track the notification, permit, compliance, and corrective action activities required under RCRA.

US National Pollutant Discharge Elimination System (NPDES) module of the Compliance Information System (ICIS) tracks surface water permits issued under the Clean Water Act. Under NPDES, all facilities that discharge pollutants from any point source into waters of the United States are required to obtain a permit. The permit will likely contain limits on what can be discharged, impose monitoring and reporting requirements, and include other provisions to ensure that the discharge does not adversely affect water quality.

HAZARDOUS WASTE BIENNIAL REPORTER

PCS (Permit Compliance System) is a computerized management information system that contains data on National Pollutant Discharge Elimination System (NPDES) permit holding facilities. PCS tracks the permit, compliance, and enforcement status of NPDES facilities.

CSCSL:

Facility ID: 18313725
Region: Northwest
Lat/Long: 47.627671 / -122.181354
Brownfield Status: Not reported
Rank Status: N
Clean Up Siteid: 8202
Site Status: Cleanup Started
PSI?: Not reported
Contaminant Name: Benzene
Ground Water: Suspected
Surface Water: Not reported
Soil: Remediated-Below Cleanup Level
Sediment: Not reported
Air: Not reported
Bedrock: Not reported
Responsible Unit: Northwest

Facility ID: 18313725
Region: Northwest
Lat/Long: 47.627671 / -122.181354
Brownfield Status: Not reported
Rank Status: N
Clean Up Siteid: 8202

Map ID
Direction
Distance
Elevation

MAP FINDINGS

Site

Database(s)

EDR ID Number
EPA ID Number

INTERNATIONAL PAPER BELLEVUE (Continued)

1004793237

Site Status: Cleanup Started
PSI?: Not reported
Contaminant Name: Petroleum-Diesel
Ground Water: Confirmed Above Cleanup Level
Surface Water: Not reported
Soil: Remediated-Below Cleanup Level
Sediment: Not reported
Air: Not reported
Bedrock: Not reported
Responsible Unit: Northwest

Facility ID: 18313725
Region: Northwest
Lat/Long: 47.627671 / -122.181354
Brownfield Status: Not reported
Rank Status: N
Clean Up Siteid: 8202
Site Status: Cleanup Started
PSI?: Not reported
Contaminant Name: Petroleum-Gasoline
Ground Water: Suspected
Surface Water: Not reported
Soil: Remediated-Below Cleanup Level
Sediment: Not reported
Air: Not reported
Bedrock: Not reported
Responsible Unit: Northwest

Facility ID: 18313725
Region: Northwest
Lat/Long: 47.627671 / -122.181354
Brownfield Status: Not reported
Rank Status: N
Clean Up Siteid: 8202
Site Status: Cleanup Started
PSI?: Not reported
Contaminant Name: Petroleum-Other
Ground Water: Suspected
Surface Water: Not reported
Soil: Remediated-Below Cleanup Level
Sediment: Not reported
Air: Not reported
Bedrock: Not reported
Responsible Unit: Northwest

ALLSITES:

Facility Id: 18313725
Latitude: 47.627671
Longitude: -122.18135
Ecology Interest Type Code: TIER2
Facility ID: 18313725
Facility Company: International Paper Bellevue
Interaction: A
Interaction 1: TIER2
Interaction 2: Emergency/Haz Chem Rpt TIER2
Ecology Program: HAZWASTE
Program Data: EPCRA

Map ID
Direction
Distance
Elevation

MAP FINDINGS

Site

Database(s)

EDR ID Number
EPA ID Number

INTERNATIONAL PAPER BELLEVUE (Continued)

1004793237

Facility Alt.:	Not reported
Program ID:	WA0000275537
Date Interaction:	1/1/1990 0:00
Date Interaction 3:	Not reported
Facility ID:	18313725
Facility Company:	International Paper Bellevue
Interaction:	I
Interaction 1:	LUST
Interaction 2:	LUST Facility
Ecology Program:	TOXICS
Program Data:	ISIS
Facility Alt.:	Not reported
Program ID:	6171
Date Interaction:	6/8/1995 0:00
Date Interaction 3:	3/21/2002 0:00
Facility ID:	18313725
Facility Company:	International Paper Bellevue
Interaction:	I
Interaction 1:	HWG
Interaction 2:	Hazardous Waste Generator
Ecology Program:	HAZWASTE
Program Data:	TURBOWASTE
Facility Alt.:	INTERNATIONAL PAPER BELLEVUE
Program ID:	WA0000275537
Date Interaction:	5/10/1994 0:00
Date Interaction 3:	12/31/2009 0:00
Facility ID:	18313725
Facility Company:	International Paper Bellevue
Interaction:	A
Interaction 1:	HWG
Interaction 2:	Hazardous Waste Generator
Ecology Program:	HAZWASTE
Program Data:	TURBOWASTE
Facility Alt.:	Not reported
Program ID:	WA0000275537
Date Interaction:	8/4/2008 0:00
Date Interaction 3:	Not reported
Facility ID:	18313725
Facility Company:	International Paper Bellevue
Interaction:	I
Interaction 1:	INDUSTGP
Interaction 2:	Industrial SW GP
Ecology Program:	WATQUAL
Program Data:	PARIS
Facility Alt.:	INTERNATIONAL PAPER BELLEVUE
Program ID:	WAR001328
Date Interaction:	6/21/1993 0:00
Date Interaction 3:	11/17/2011 0:00
Facility ID:	18313725
Facility Company:	International Paper Bellevue
Interaction:	A
Interaction 1:	UST

Map ID
Direction
Distance
Elevation

MAP FINDINGS

Site

Database(s)

EDR ID Number
EPA ID Number

INTERNATIONAL PAPER BELLEVUE (Continued)

1004793237

Interaction 2: Underground Storage Tank
Ecology Program: TOXICS
Program Data: UST
Facility Alt.: Not reported
Program ID: 6171
Date Interaction: 3/20/2000 0:00
Date Interaction 3: Not reported

Facility Id: 18313725
Latitude: 47.627671
Longitude: -122.18135
Ecology Interest Type Code: UST
Facility ID: 18313725
Facility Company: International Paper Bellevue
Interaction: A
Interaction 1: TIER2
Interaction 2: Emergency/Haz Chem Rpt TIER2
Ecology Program: HAZWASTE
Program Data: EPCRA
Facility Alt.: Not reported
Program ID: WA0000275537
Date Interaction: 1/1/1990 0:00
Date Interaction 3: Not reported

Facility ID: 18313725
Facility Company: International Paper Bellevue
Interaction: I
Interaction 1: LUST
Interaction 2: LUST Facility
Ecology Program: TOXICS
Program Data: ISIS
Facility Alt.: Not reported
Program ID: 6171
Date Interaction: 6/8/1995 0:00
Date Interaction 3: 3/21/2002 0:00

Facility ID: 18313725
Facility Company: International Paper Bellevue
Interaction: I
Interaction 1: HWG
Interaction 2: Hazardous Waste Generator
Ecology Program: HAZWASTE
Program Data: TURBOWASTE
Facility Alt.: INTERNATIONAL PAPER BELLEVUE
Program ID: WA0000275537
Date Interaction: 5/10/1994 0:00
Date Interaction 3: 12/31/2009 0:00

Facility ID: 18313725
Facility Company: International Paper Bellevue
Interaction: A
Interaction 1: HWG
Interaction 2: Hazardous Waste Generator
Ecology Program: HAZWASTE
Program Data: TURBOWASTE
Facility Alt.: Not reported

Map ID
Direction
Distance
Elevation

MAP FINDINGS

Site

Database(s)

EDR ID Number
EPA ID Number

INTERNATIONAL PAPER BELLEVUE (Continued)

1004793237

Program ID: WA0000275537
Date Interaction: 8/4/2008 0:00
Date Interaction 3: Not reported

Facility ID: 18313725
Facility Company: International Paper Bellevue
Interaction: I
Interaction 1: INDUSTGP
Interaction 2: Industrial SW GP
Ecology Program: WATQUAL
Program Data: PARIS
Facility Alt.: INTERNATIONAL PAPER BELLEVUE
Program ID: WAR001328
Date Interaction: 6/21/1993 0:00
Date Interaction 3: 11/17/2011 0:00

Facility ID: 18313725
Facility Company: International Paper Bellevue
Interaction: A
Interaction 1: UST
Interaction 2: Underground Storage Tank
Ecology Program: TOXICS
Program Data: UST
Facility Alt.: Not reported
Program ID: 6171
Date Interaction: 3/20/2000 0:00
Date Interaction 3: Not reported

Facility Id: 18313725
Latitude: 47.627671
Longitude: -122.18135
Ecology Interest Type Code: HWG
Facility ID: 18313725
Facility Company: International Paper Bellevue
Interaction: A
Interaction 1: TIER2
Interaction 2: Emergency/Haz Chem Rpt TIER2
Ecology Program: HAZWASTE
Program Data: EPCRA
Facility Alt.: Not reported
Program ID: WA0000275537
Date Interaction: 1/1/1990 0:00
Date Interaction 3: Not reported

Facility ID: 18313725
Facility Company: International Paper Bellevue
Interaction: I
Interaction 1: LUST
Interaction 2: LUST Facility
Ecology Program: TOXICS
Program Data: ISIS
Facility Alt.: Not reported
Program ID: 6171
Date Interaction: 6/8/1995 0:00
Date Interaction 3: 3/21/2002 0:00

Map ID
Direction
Distance
Elevation

MAP FINDINGS

Site

Database(s)

EDR ID Number
EPA ID Number

INTERNATIONAL PAPER BELLEVUE (Continued)

1004793237

Facility ID: 18313725
Facility Company: International Paper Bellevue
Interaction: I
Interaction 1: HWG
Interaction 2: Hazardous Waste Generator
Ecology Program: HAZWASTE
Program Data: TURBOWASTE
Facility Alt.: INTERNATIONAL PAPER BELLEVUE
Program ID: WA0000275537
Date Interaction: 5/10/1994 0:00
Date Interaction 3: 12/31/2009 0:00

Facility ID: 18313725
Facility Company: International Paper Bellevue
Interaction: A
Interaction 1: HWG
Interaction 2: Hazardous Waste Generator
Ecology Program: HAZWASTE
Program Data: TURBOWASTE
Facility Alt.: Not reported
Program ID: WA0000275537
Date Interaction: 8/4/2008 0:00
Date Interaction 3: Not reported

Facility ID: 18313725
Facility Company: International Paper Bellevue
Interaction: I
Interaction 1: INDUSTGP
Interaction 2: Industrial SW GP
Ecology Program: WATQUAL
Program Data: PARIS
Facility Alt.: INTERNATIONAL PAPER BELLEVUE
Program ID: WAR001328
Date Interaction: 6/21/1993 0:00
Date Interaction 3: 11/17/2011 0:00

Facility ID: 18313725
Facility Company: International Paper Bellevue
Interaction: A
Interaction 1: UST
Interaction 2: Underground Storage Tank
Ecology Program: TOXICS
Program Data: UST
Facility Alt.: Not reported
Program ID: 6171
Date Interaction: 3/20/2000 0:00
Date Interaction 3: Not reported

Facility Id: 18313725
Latitude: 47.627671
Longitude: -122.18135
Ecology Interest Type Code: INDUSTGP
Facility ID: 18313725
Facility Company: International Paper Bellevue
Interaction: A
Interaction 1: TIER2

Map ID
Direction
Distance
Elevation

MAP FINDINGS

Site

Database(s)

EDR ID Number
EPA ID Number

INTERNATIONAL PAPER BELLEVUE (Continued)

1004793237

Interaction 2: Emergency/Haz Chem Rpt TIER2
Ecology Program: HAZWASTE
Program Data: EPCRA
Facility Alt.: Not reported
Program ID: WA0000275537
Date Interaction: 1/1/1990 0:00
Date Interaction 3: Not reported

Facility ID: 18313725
Facility Company: International Paper Bellevue
Interaction: I
Interaction 1: LUST
Interaction 2: LUST Facility
Ecology Program: TOXICS
Program Data: ISIS
Facility Alt.: Not reported
Program ID: 6171
Date Interaction: 6/8/1995 0:00
Date Interaction 3: 3/21/2002 0:00

Facility ID: 18313725
Facility Company: International Paper Bellevue
Interaction: I
Interaction 1: HWG
Interaction 2: Hazardous Waste Generator
Ecology Program: HAZWASTE
Program Data: TURBOWASTE
Facility Alt.: INTERNATIONAL PAPER BELLEVUE
Program ID: WA0000275537
Date Interaction: 5/10/1994 0:00
Date Interaction 3: 12/31/2009 0:00

Facility ID: 18313725
Facility Company: International Paper Bellevue
Interaction: A
Interaction 1: HWG
Interaction 2: Hazardous Waste Generator
Ecology Program: HAZWASTE
Program Data: TURBOWASTE
Facility Alt.: Not reported
Program ID: WA0000275537
Date Interaction: 8/4/2008 0:00
Date Interaction 3: Not reported

Facility ID: 18313725
Facility Company: International Paper Bellevue
Interaction: I
Interaction 1: INDUSTGP
Interaction 2: Industrial SW GP
Ecology Program: WATQUAL
Program Data: PARIS
Facility Alt.: INTERNATIONAL PAPER BELLEVUE
Program ID: WAR001328
Date Interaction: 6/21/1993 0:00
Date Interaction 3: 11/17/2011 0:00

Facility ID: 18313725

Map ID
Direction
Distance
Elevation

MAP FINDINGS

Site

Database(s)

EDR ID Number
EPA ID Number

INTERNATIONAL PAPER BELLEVUE (Continued)

1004793237

Facility Company: International Paper Bellevue
Interaction: A
Interaction 1: UST
Interaction 2: Underground Storage Tank
Ecology Program: TOXICS
Program Data: UST
Facility Alt.: Not reported
Program ID: 6171
Date Interaction: 3/20/2000 0:00
Date Interaction 3: Not reported

Facility Id: 18313725
Latitude: 47.627671
Longitude: -122.18135
Ecology Interest Type Code: LUST

Facility ID: 18313725
Facility Company: International Paper Bellevue
Interaction: A
Interaction 1: TIER2
Interaction 2: Emergency/Haz Chem Rpt TIER2
Ecology Program: HAZWASTE
Program Data: EPCRA
Facility Alt.: Not reported
Program ID: WA0000275537
Date Interaction: 1/1/1990 0:00
Date Interaction 3: Not reported

Facility ID: 18313725
Facility Company: International Paper Bellevue
Interaction: I
Interaction 1: LUST
Interaction 2: LUST Facility
Ecology Program: TOXICS
Program Data: ISIS
Facility Alt.: Not reported
Program ID: 6171
Date Interaction: 6/8/1995 0:00
Date Interaction 3: 3/21/2002 0:00

Facility ID: 18313725
Facility Company: International Paper Bellevue
Interaction: I
Interaction 1: HWG
Interaction 2: Hazardous Waste Generator
Ecology Program: HAZWASTE
Program Data: TURBOWASTE
Facility Alt.: INTERNATIONAL PAPER BELLEVUE
Program ID: WA0000275537
Date Interaction: 5/10/1994 0:00
Date Interaction 3: 12/31/2009 0:00

Facility ID: 18313725
Facility Company: International Paper Bellevue
Interaction: A
Interaction 1: HWG
Interaction 2: Hazardous Waste Generator

Map ID
Direction
Distance
Elevation

MAP FINDINGS

Site

Database(s)

EDR ID Number
EPA ID Number

INTERNATIONAL PAPER BELLEVUE (Continued)

1004793237

Ecology Program:	HAZWASTE
Program Data:	TURBOWASTE
Facility Alt.:	Not reported
Program ID:	WA0000275537
Date Interaction:	8/4/2008 0:00
Date Interaction 3:	Not reported
Facility ID:	18313725
Facility Company:	International Paper Bellevue
Interaction:	I
Interaction 1:	INDUSTGP
Interaction 2:	Industrial SW GP
Ecology Program:	WATQUAL
Program Data:	PARIS
Facility Alt.:	INTERNATIONAL PAPER BELLEVUE
Program ID:	WAR001328
Date Interaction:	6/21/1993 0:00
Date Interaction 3:	11/17/2011 0:00
Facility ID:	18313725
Facility Company:	International Paper Bellevue
Interaction:	A
Interaction 1:	UST
Interaction 2:	Underground Storage Tank
Ecology Program:	TOXICS
Program Data:	UST
Facility Alt.:	Not reported
Program ID:	6171
Date Interaction:	3/20/2000 0:00
Date Interaction 3:	Not reported

LUST:

Facility ID:	18313725
Facility Status:	RCU
Cleanup Site ID:	8202
Cleanup Unit Type:	Upland
Process Type:	Independent Action
Alternate Name:	WILLAMETTE INDUSTRIES
Release Status Date:	03/21/2002
Site Response Unit Code:	Northwest
Lat/Long:	47.627671 / -122.18135
Facility ID:	18313725
Facility Status:	Cleanup Started
Cleanup Site ID:	8202
Cleanup Unit Type:	Upland
Process Type:	Independent Action
Alternate Name:	WILLAMETTE INDUSTRIES
Release Status Date:	07/01/2011
Site Response Unit Code:	Northwest
Lat/Long:	47.627671 / -122.18135
Facility ID:	18313725
Facility Status:	Cleanup Started
Cleanup Site ID:	8202
Cleanup Unit Type:	Upland

Map ID
Direction
Distance
Elevation

MAP FINDINGS

Site

Database(s)

EDR ID Number
EPA ID Number

INTERNATIONAL PAPER BELLEVUE (Continued)

1004793237

Process Type: Independent Action
Alternate Name: WILLAMETTE INDUSTRIES
Release Status Date: 06/21/1995
Site Response Unit Code: Northwest
Lat/Long: 47.627671 / -122.18135

UST:

Facility ID: 18313725
Site Id: 6171
UBI: 6001230090010004
Phone Number: 2064551111
Decimal Latitude: 47.627671
Decimal Longitude: -122.181354

Tank Name: 1
Tag Number: Not reported
Tank Status: Removed
Tank Status Date: 08/06/1996
Tank Install Date: 00/15/1980
Tank Closure Date: Not reported
Capacity Range: Not reported
Tank Permit Expiration Date: 07/01/1995
Tank Upgrade Date: Not reported
Tank Spill Prevention: None
Tank Overfill Prevention: None
Tank Material: Not reported
Tank Construction: Secondary Containment
Tank Tightness Test: Not reported
Tank Corrosion Protection: None
Tank Manifold: Not reported
Tank Release Detection: Not reported
Tank SFC Type: Not reported
Pipe Material: Not reported
Pipe Construction: Single Wall Pipe
Pipe Primary Release Detection: Not reported
Pipe Second Release Detection: Not reported
Pipe Corrosion Protection: None
Pipe Pumping System: Not reported
Responsible Unit: NORTHWEST
Dispenser/Pump SFC Type: Not reported

Tank Name: 2
Tag Number: Not reported
Tank Status: Removed
Tank Status Date: 08/06/1996
Tank Install Date: 00/15/1980
Tank Closure Date: Not reported
Capacity Range: Not reported
Tank Permit Expiration Date: 07/01/1995
Tank Upgrade Date: Not reported
Tank Spill Prevention: None
Tank Overfill Prevention: None
Tank Material: Not reported
Tank Construction: Secondary Containment
Tank Tightness Test: Not reported
Tank Corrosion Protection: None

Map ID
Direction
Distance
Elevation

MAP FINDINGS

Site

Database(s)

EDR ID Number
EPA ID Number

INTERNATIONAL PAPER BELLEVUE (Continued)

1004793237

Tank Manifold: Not reported
Tank Release Detection: Not reported
Tank SFC Type: Not reported
Pipe Material: Not reported
Pipe Construction: Single Wall Pipe
Pipe Primary Release Detection: Not reported
Pipe Second Release Detection: Not reported
Pipe Corrosion Protection: None
Pipe Pumping System: Not reported
Responsible Unit: NORTHWEST
Dispencer/Pump SFC Type: Not reported

Tank Name: 3
Tag Number: Not reported
Tank Status: Removed
Tank Status Date: 08/06/1996
Tank Install Date: 00/01/1975
Tank Closure Date: Not reported
Capacity Range: Not reported
Tank Permit Expiration Date: 03/14/1995
Tank Upgrade Date: Not reported
Tank Spill Prevention: None
Tank Overfill Prevention: None
Tank Material: Not reported
Tank Construction: Single Wall Tank
Tank Tightness Test: Not reported
Tank Corrosion Protection: None
Tank Manifold: Not reported
Tank Release Detection: Not reported
Tank SFC Type: Not reported
Pipe Material: Not reported
Pipe Construction: Single Wall Pipe
Pipe Primary Release Detection: Not reported
Pipe Second Release Detection: Not reported
Pipe Corrosion Protection: None
Pipe Pumping System: Product Removed by R
Responsible Unit: NORTHWEST
Dispencer/Pump SFC Type: Not reported

Tank Name: 4
Tag Number: Not reported
Tank Status: Removed
Tank Status Date: 08/06/1996
Tank Install Date: 00/31/1964
Tank Closure Date: Not reported
Capacity Range: Not reported
Tank Permit Expiration Date: Not reported
Tank Upgrade Date: Not reported
Tank Spill Prevention: Not reported
Tank Overfill Prevention: Not reported
Tank Material: Steel
Tank Construction: Not reported
Tank Tightness Test: Not reported
Tank Corrosion Protection: Not reported
Tank Manifold: Not reported

Map ID
Direction
Distance
Elevation

MAP FINDINGS

Site

Database(s)

EDR ID Number
EPA ID Number

INTERNATIONAL PAPER BELLEVUE (Continued)

1004793237

Tank Release Detection: Not reported
Tank SFC Type: Not reported
Pipe Material: Steel
Pipe Construction: Not reported
Pipe Primary Release Detection: Not reported
Pipe Second Release Detection: Not reported
Pipe Corrosion Protection: Not reported
Pipe Pumping System: Not reported
Responsible Unit: NORTHWEST
Dispenser/Pump SFC Type: Not reported

Tank Name: 5
Tag Number: Not reported
Tank Status: Removed
Tank Status Date: 08/06/1996
Tank Install Date: 00/31/1964
Tank Closure Date: Not reported
Capacity Range: Not reported
Tank Permit Expiration Date: Not reported
Tank Upgrade Date: Not reported
Tank Spill Prevention: Not reported
Tank Overfill Prevention: Not reported
Tank Material: Steel
Tank Construction: Not reported
Tank Tightness Test: Not reported
Tank Corrosion Protection: Not reported
Tank Manifold: Not reported
Tank Release Detection: Not reported
Tank SFC Type: Not reported
Pipe Material: Steel
Pipe Construction: Not reported
Pipe Primary Release Detection: Not reported
Pipe Second Release Detection: Not reported
Pipe Corrosion Protection: Not reported
Pipe Pumping System: Not reported
Responsible Unit: NORTHWEST
Dispenser/Pump SFC Type: Not reported

WA MANIFEST:

Facility Site ID Number: 18313725
SWC Desc: Not reported
FWC Desc: Not reported
Form Comm: Not reported
Data Year: 2009
Permit by Rule: False
Treatment by Generator: False
Mixed radioactive waste: False
Importer of hazardous waste: False
Immediate recycler: False
Treatment/Storage/Disposal/Recycling Facility: False
Generator of dangerous fuel waste: False
Generator marketing to burner: False
"Other marketers (i.e., blender, distributor, etc.)": False
Utility boiler burner: False
Industry boiler burner: False
Industrial Furnace: False

Map ID
Direction
Distance
Elevation

MAP FINDINGS

Site

Database(s)

EDR ID Number
EPA ID Number

INTERNATIONAL PAPER BELLEVUE (Continued)

1004793237

Smelter defferal: False
Universal waste - batteries - generate: False
Universal waste - thermostats - generate: False
Universal waste - mercury - generate: False
Universal waste - lamps - generate: True
Universal waste - batteries - accumulate: False
Universal waste - thermostats - accumulate: False
Universal waste - mercury - accumulate: False
Universal waste - lamps - accumulate: False
Destination Facility for Universal Waste: False
Off-specification used oil burner - utility boiler: False
Off-specification used oil burner - industrial boiler: False
Off-specification used oil burner - industrial furnace: False
EPA ID: WA0000275537
Facility Address 2: Not reported
TAX REG NBR: 600123009
NAICS CD: 322211
BUSINESS TYPE: Corrugated Containers
MAIL NAME: International Paper
MAIL ADDR LINE1: 1899 120th Ave NE
MAIL CITY,ST,ZIP: Bellevue, WA 98005-2120
MAIL COUNTRY: UNITED STATES
LEGAL ORG NAME: International Paper
LEGAL ORG TYPE: Private
LEGAL ADDR LINE1: 6400 Poplar Ave
LEGAL CITY,ST,ZIP: Memphis, TN 38197
LEGAL COUNTRY: UNITED STATES
LEGAL PHONE NBR: (901)419-9000
LEGAL EFFECTIVE DATE: 08/04/2008
LAND ORG NAME: IP CBPR PROPERTIES 2 LLC
LAND ORG TYPE: Private
LAND PERSON NAME: Not reported
LAND ADDR LINE1: 6400 Poplar Ave
LAND CITY,ST,ZIP: Memphis, TN 38197
LAND COUNTRY: UNITED STATES
LAND PHONE NBR: (000)000-0000
OPERATOR ORG NAME: International Paper
OPERATOR ORG TYPE: Private
OPERATOR ADDR LINE1: 1899 120th Ave NE
OPERATOR CITY,ST,ZIP: Bellevue, WA 98005-2120
OPERATOR COUNTRY: UNITED STATES
OPERATOR PHONE NBR: (425)455-1111
OPERATOR EFFECTIVE DATE: 08/04/2008
SITE CONTACT NAME: Martin Taylor
SITE CONTACT ADDR LINE1: 1899 120th Ave NE
SITE CONTACT ZIP: Bellevue, WA 98005
SITE CONTACT COUNTRY: UNITED STATES
SITE CONTACT PHONE NBR: (425)455-1111
SITE CONTACT EMAIL: martin.taylor@weyerhaeuser.com
FORM CONTACT NAME: Martin Taylor
FORM CONTACT ADDR LINE1: 1899 120th Ave NE
FORM CONTACT CITY,ST,ZIP: Bellevue, WA 98005
FORM CONTACT COUNTRY: UNITED STATES
FORM CONTACT PHONE NBR: (425)455-1111
FORM CONTACT EMAIL: martin.taylor@weyerhaeuser.com
GEN STATUS CD: SQG
MONTHLY GENERATION: True

Map ID
Direction
Distance
Elevation

MAP FINDINGS

Site

Database(s)

EDR ID Number
EPA ID Number

INTERNATIONAL PAPER BELLEVUE (Continued)

1004793237

BATCH GENERATION: False
ONE TIME GENERATION: False
TRANSPORTS OWN WASTE: False
TRANSPORTS OTHRS WASTE: False
RECYCLER ONSITE: False
TRANSFER FACILITY: False
OTHER EXEMPTION: Not reported
UW BATTERY GEN: True
USED OIL TRANSPORTER: False
USED OIL TRANSFER FACILITY: False
USED OIL PROCESSOR: False
USED OIL REREFINER: False
USED OIL FUEL MRKTR DIRECTS SHPMNTS: False
USED OIL FUEL MRKTR MEETS SPECS: False

AU316
ENE
1/4-1/2
0.310 mi.
1636 ft.

CHEVRON 92175
13948 NE 20TH ST
BELLEVUE, WA 98005

Site 6 of 8 in cluster AU

RCRA NonGen / NLR 1004794068
FINDS WAD988487666
HSL
MANIFEST

Relative:
Lower

RCRA NonGen / NLR:

Date form received by agency: 02/20/2012
Facility name: CHEVRON 92175
Facility address: 13948 NE 20TH ST
BELLEVUE, WA 98005
EPA ID: WAD988487666
Mailing address: PO BOX 6004
SAN RAMON, CA 94583
Contact: KATHY NORRIS
Contact address: PO BOX 6004
SAN RAMON, CA 94583
Contact country: US
Contact telephone: (877) 386-6044
Contact email: NAWTDESK@CHEVRON.COM
EPA Region: 10
Classification: Non-Generator
Description: Handler: Non-Generators do not presently generate hazardous waste

Actual:
194 ft.

Owner/Operator Summary:

Owner/operator name: CHEVRON PRODUCTS CO
Owner/operator address: 13948 NO 20TH ST
BELLEVUE, WA 98005
Owner/operator country: US
Owner/operator telephone: Not reported
Legal status: Private
Owner/Operator Type: Operator
Owner/Op start date: 03/19/1997
Owner/Op end date: Not reported

Owner/operator name: CHEVRON PRODUCTS CO
Owner/operator address: PO BOX 6004
SAN RAMON, 94583
Owner/operator country: US
Owner/operator telephone: 877-386-6044
Legal status: Private
Owner/Operator Type: Owner

Map ID
Direction
Distance
Elevation

MAP FINDINGS

Site

Database(s)

EDR ID Number
EPA ID Number

CHEVRON 92175 (Continued)

1004794068

Owner/Op start date: 08/02/1996
Owner/Op end date: Not reported

Owner/operator name: CHEVRON PRODUCT C
Owner/operator address: PO BOX 6004
SAN RAMON, CA 94583

Owner/operator country: US
Owner/operator telephone: (877)386-6044
Legal status: Private
Owner/Operator Type: Owner
Owner/Op start date: 08/02/1996
Owner/Op end date: Not reported

Owner/operator name: CHEVRON PRODUCTS CO
Owner/operator address: PO BOX 6004
SAN RAMON, CA 94583

Owner/operator country: US
Owner/operator telephone: Not reported
Legal status: Private
Owner/Operator Type: Owner
Owner/Op start date: 08/02/1996
Owner/Op end date: Not reported

Owner/operator name: CHEVRON PRODUCT C
Owner/operator address: 13948 NO 20TH ST
BELLEVUE, WA 98005

Owner/operator country: US
Owner/operator telephone: (425)641-1352
Legal status: Private
Owner/Operator Type: Operator
Owner/Op start date: 03/19/1997
Owner/Op end date: Not reported

Owner/operator name: CHEVRON PRODUCTS CO
Owner/operator address: 13948 NO 20TH ST
BELLEVUE, 98005

Owner/operator country: US
Owner/operator telephone: (425) 641-1352
Legal status: Private
Owner/Operator Type: Operator
Owner/Op start date: 03/19/1997
Owner/Op end date: Not reported

Handler Activities Summary:

U.S. importer of hazardous waste: No
Mixed waste (haz. and radioactive): No
Recycler of hazardous waste: No
Transporter of hazardous waste: No
Treater, storer or disposer of HW: No
Underground injection activity: No
On-site burner exemption: No
Furnace exemption: No
Used oil fuel burner: No
Used oil processor: No
User oil refiner: No
Used oil fuel marketer to burner: No
Used oil Specification marketer: No

Map ID
Direction
Distance
Elevation

MAP FINDINGS

Site

Database(s)

EDR ID Number
EPA ID Number

CHEVRON 92175 (Continued)

1004794068

Used oil transfer facility: No
Used oil transporter: No

Historical Generators:

Date form received by agency: 02/02/2011
Site name: CHEVRON 92175
Classification: Not a generator, verified

Date form received by agency: 02/10/2010
Site name: CHEVRON 92175
Classification: Not a generator, verified

Date form received by agency: 12/31/2007
Site name: CHEVRON 92175
Classification: Not a generator, verified

Date form received by agency: 12/31/2005
Site name: CHEVRON 92175
Classification: Not a generator, verified

Date form received by agency: 12/31/2003
Site name: CHEVRON 92175
Classification: Not a generator, verified

Violation Status: No violations found

FINDS:

Registry ID: 110005361802

Environmental Interest/Information System

Washington Facility / Site Identification System (WA-FSIS) provides a means to query and display data maintained by the Washington Department of Ecology. This system contains key information for each facility/site that is currently, or has been, of interest to the Air Quality, Dam Safety, Hazardous Waste, Toxics Cleanup, and Water Quality Programs.

RCRAInfo is a national information system that supports the Resource Conservation and Recovery Act (RCRA) program through the tracking of events and activities related to facilities that generate, transport, and treat, store, or dispose of hazardous waste. RCRAInfo allows RCRA program staff to track the notification, permit, compliance, and corrective action activities required under RCRA.

HAZARDOUS WASTE BIENNIAL REPORTER

HSL:

edr_fstat: WA
edr_fzip: Not reported
edr_fcnty: KING
edr_fzip: Not reported
Facility Type: Hazardous Sites List
Facility Status: Cleanup Started
FSID Number: 6541715
Rank: 5

Map ID
Direction
Distance
Elevation

MAP FINDINGS

Site

Database(s)

EDR ID Number
EPA ID Number

CHEVRON 92175 (Continued)

1004794068

Region: NW
EDR Link ID: 6541715

WA MANIFEST:

Facility Site ID Number: 6541715
SWC Desc: Not reported
FWC Desc: Not reported
Form Comm: Not reported
Data Year: 2008
Permit by Rule: False
Treatment by Generator: False
Mixed radioactive waste: False
Importer of hazardous waste: False
Immediate recycler: False
Treatment/Storage/Disposal/Recycling Facility: False
Generator of dangerous fuel waste: False
Generator marketing to burner: False
"Other marketers (i.e., blender, distributor, etc.)": False
Utility boiler burner: False
Industry boiler burner: False
Industrial Furnace: False
Smelter defferal: False
Universal waste - batteries - generate: False
Universal waste - thermostats - generate: False
Universal waste - mercury - generate: False
Universal waste - lamps - generate: False
Universal waste - batteries - accumulate: False
Universal waste - thermostats - accumulate: False
Universal waste - mercury - accumulate: False
Universal waste - lamps - accumulate: False
Destination Facility for Universal Waste: False
Off-specification used oil burner - utility boiler: False
Off-specification used oil burner - industrial boiler: False
Off-specification used oil burner - industrial furnace: False
EPA ID: WAD988487666
Facility Address 2: Not reported
TAX REG NBR: 601357682
NAICS CD: 44711
BUSINESS TYPE: Not reported
MAIL NAME: Chevron Products Co
MAIL ADDR LINE1: PO Box 6004
MAIL CITY,ST,ZIP: San Ramon, CA 94583-2324
MAIL COUNTRY: UNITED STATES
LEGAL ORG NAME: Chevron Products Co
LEGAL ORG TYPE: Private
LEGAL ADDR LINE1: PO Box 6004
LEGAL CITY,ST,ZIP: SAN RAMON, CA 94583-2324
LEGAL COUNTRY: UNITED STATES
LEGAL PHONE NBR: (925)842-5931
LEGAL EFFECTIVE DATE: 08/02/1996
LAND ORG NAME: Chevron Products Co
LAND ORG TYPE: Private
LAND PERSON NAME: Not reported
LAND ADDR LINE1: PO Box 6004
LAND CITY,ST,ZIP: SAN RAMON, CA 94583-2324
LAND COUNTRY: UNITED STATES
LAND PHONE NBR: (925)842-5931

Map ID
Direction
Distance
Elevation

MAP FINDINGS

Site

Database(s)

EDR ID Number
EPA ID Number

CHEVRON 92175 (Continued)

1004794068

OPERATOR ORG NAME: Chevron Products Co
OPERATOR ORG TYPE: Private
OPERATOR ADDR LINE1: 13948 NO 20th St
OPERATOR CITY,ST,ZIP: Bellevue, WA 98005-2015
OPERATOR COUNTRY: UNITED STATES
OPERATOR PHONE NBR: (425) 641-1352
OPERATOR EFFECTIVE DATE: 03/19/1997
SITE CONTACT NAME: Kathy L Norris
SITE CONTACT ADDR LINE1: PO Box 6004
SITE CONTACT ZIP: San Ramon, CA 94583-2324
SITE CONTACT COUNTRY: UNITED STATES
SITE CONTACT PHONE NBR: (925)842-5931
SITE CONTACT EMAIL: NAWTDesk@chevron.com
FORM CONTACT NAME: Kathy L Norris
FORM CONTACT ADDR LINE1: PO Box 6004
FORM CONTACT CITY,ST,ZIP: SAN RAMON, CA 94583-2324
FORM CONTACT COUNTRY: UNITED STATES
FORM CONTACT PHONE NBR: (925)842-5931
FORM CONTACT EMAIL: NAWTDesk@chevron.com
GEN STATUS CD: XQG
MONTHLY GENERATION: False
BATCH GENERATION: False
ONE TIME GENERATION: False
TRANSPORTS OWN WASTE: False
TRANSPORTS OTHRS WASTE: False
RECYCLER ONSITE: False
TRANSFER FACILITY: False
OTHER EXEMPTION: Not reported
UW BATTERY GEN: False
USED OIL TRANSPORTER: False
USED OIL TRANSFER FACILITY: False
USED OIL PROCESSOR: False
USED OIL REREFINER: False
USED OIL FUEL MRKTR DIRECTS SHPMNTS: False
USED OIL FUEL MRKTR MEETS SPECS: False

Facility Site ID Number: 6541715
SWC Desc: Not reported
FWC Desc: Not reported
Form Comm: Not reported
Data Year: 2009
Permit by Rule: False
Treatment by Generator: False
Mixed radioactive waste: False
Importer of hazardous waste: False
Immediate recycler: False
Treatment/Storage/Disposal/Recycling Facility: False
Generator of dangerous fuel waste: False
Generator marketing to burner: False
"Other marketers (i.e., blender, distributor, etc.)": False
Utility boiler burner: False
Industry boiler burner: False
Industrial Furnace: False
Smelter defferal: False
Universal waste - batteries - generate: False
Universal waste - thermostats - generate: False
Universal waste - mercury - generate: False

Map ID
Direction
Distance
Elevation

MAP FINDINGS

Site

Database(s)

EDR ID Number
EPA ID Number

CHEVRON 92175 (Continued)

1004794068

Universal waste - lamps - generate: False
Universal waste - batteries - accumulate: False
Universal waste - thermostats - accumulate: False
Universal waste - mercury - accumulate: False
Universal waste - lamps - accumulate: False
Destination Facility for Universal Waste: False
Off-specification used oil burner - utility boiler: False
Off-specification used oil burner - industrial boiler: False
Off-specification used oil burner - industrial furnace: False
EPA ID: WAD988487666
Facility Address 2: Not reported
TAX REG NBR: 409018069
NAICS CD: 447110
BUSINESS TYPE: Not reported
MAIL NAME: Chevron Products Co
MAIL ADDR LINE1: PO Box 6004
MAIL CITY,ST,ZIP: San Ramon, CA 94583-2324
MAIL COUNTRY: UNITED STATES
LEGAL ORG NAME: Chevron Products Co
LEGAL ORG TYPE: Private
LEGAL ADDR LINE1: PO Box 6004
LEGAL CITY,ST,ZIP: SAN RAMON, CA 94583-2324
LEGAL COUNTRY: UNITED STATES
LEGAL PHONE NBR: (925)842-5931
LEGAL EFFECTIVE DATE: 08/02/1996
LAND ORG NAME: Chevron Products Co
LAND ORG TYPE: Private
LAND PERSON NAME: Not reported
LAND ADDR LINE1: PO Box 6004
LAND CITY,ST,ZIP: SAN RAMON, CA 94583-2324
LAND COUNTRY: UNITED STATES
LAND PHONE NBR: (925)842-5931
OPERATOR ORG NAME: Chevron Products Co
OPERATOR ORG TYPE: Private
OPERATOR ADDR LINE1: 13948 NO 20th St
OPERATOR CITY,ST,ZIP: Bellevue, WA 98005-2015
OPERATOR COUNTRY: UNITED STATES
OPERATOR PHONE NBR: (425) 641-1352
OPERATOR EFFECTIVE DATE: 03/19/1997
SITE CONTACT NAME: Jocko Rodriguez
SITE CONTACT ADDR LINE1: PO Box 6004
SITE CONTACT ZIP: San Ramon, CA 94583-2324
SITE CONTACT COUNTRY: UNITED STATES
SITE CONTACT PHONE NBR: 925-842-3733
SITE CONTACT EMAIL: NAWTDesk@chevron.com
FORM CONTACT NAME: Jocko Rodriguez
FORM CONTACT ADDR LINE1: PO Box 6004
FORM CONTACT CITY,ST,ZIP: San Ramon, CA 94583-2324
FORM CONTACT COUNTRY: UNITED STATES
FORM CONTACT PHONE NBR: 925-842-3733
FORM CONTACT EMAIL: NAWTDesk@chevron.com
GEN STATUS CD: XQG
MONTHLY GENERATION: False
BATCH GENERATION: False
ONE TIME GENERATION: False
TRANSPORTS OWN WASTE: False
TRANSPORTS OTHRS WASTE: False

Map ID
Direction
Distance
Elevation

MAP FINDINGS

Site

Database(s)

EDR ID Number
EPA ID Number

CHEVRON 92175 (Continued)

1004794068

RECYCLER ONSITE: False
TRANSFER FACILITY: False
OTHER EXEMPTION: Not reported
UW BATTERY GEN: False
USED OIL TRANSPORTER: False
USED OIL TRANSFER FACILITY: False
USED OIL PROCESSOR: False
USED OIL REREFINER: False
USED OIL FUEL MRKTR DIRECTS SHPMNTS: False
USED OIL FUEL MRKTR MEETS SPECS: False

Facility Site ID Number: 6541715
SWC Desc: Not reported
FWC Desc: Not reported
Form Comm: Not reported
Data Year: 2012
Permit by Rule: False
Treatment by Generator: False
Mixed radioactive waste: False
Importer of hazardous waste: False
Immediate recycler: False
Treatment/Storage/Disposal/Recycling Facility: False
Generator of dangerous fuel waste: False
Generator marketing to burner: False
"Other marketers (i.e., blender, distributor, etc.)": False
Utility boiler burner: False
Industry boiler burner: False
Industrial Furnace: False
Smelter deferral: False
Universal waste - batteries - generate: False
Universal waste - thermostats - generate: False
Universal waste - mercury - generate: False
Universal waste - lamps - generate: False
Universal waste - batteries - accumulate: False
Universal waste - thermostats - accumulate: False
Universal waste - mercury - accumulate: False
Universal waste - lamps - accumulate: False
Destination Facility for Universal Waste: False
Off-specification used oil burner - utility boiler: False
Off-specification used oil burner - industrial boiler: False
Off-specification used oil burner - industrial furnace: False
EPA ID: WAD988487666
Facility Address 2: Not reported
TAX REG NBR: 409018069
NAICS CD: 447110
BUSINESS TYPE: Not reported
MAIL NAME: Chevron Products Co
MAIL ADDR LINE1: PO Box 6004
MAIL CITY,ST,ZIP: San Ramon, CA 94583-2324
MAIL COUNTRY: UNITED STATES
LEGAL ORG NAME: Chevron Products Co
LEGAL ORG TYPE: Private
LEGAL ADDR LINE1: PO Box 6004
LEGAL CITY,ST,ZIP: SAN RAMON, CA 94583-2324
LEGAL COUNTRY: UNITED STATES
LEGAL PHONE NBR: 877-386-6044
LEGAL EFFECTIVE DATE: 08/02/1996

Map ID
Direction
Distance
Elevation

MAP FINDINGS

Site

Database(s)

EDR ID Number
EPA ID Number

CHEVRON 92175 (Continued)

1004794068

LAND ORG NAME: Chevron Products Co
LAND ORG TYPE: Private
LAND PERSON NAME: Not reported
LAND ADDR LINE1: PO Box 6004
LAND CITY,ST,ZIP: SAN RAMON, CA 94583-2324
LAND COUNTRY: UNITED STATES
LAND PHONE NBR: 877-386-6044
OPERATOR ORG NAME: Chevron Products Co
OPERATOR ORG TYPE: Private
OPERATOR ADDR LINE1: 13948 NO 20th St
OPERATOR CITY,ST,ZIP: Bellevue, WA 98005-2015
OPERATOR COUNTRY: UNITED STATES
OPERATOR PHONE NBR: (425) 641-1352
OPERATOR EFFECTIVE DATE: 03/19/1997
SITE CONTACT NAME: Kathy Norris
SITE CONTACT ADDR LINE1: PO Box 6004
SITE CONTACT ZIP: San Ramon, CA 94583-2324
SITE CONTACT COUNTRY: UNITED STATES
SITE CONTACT PHONE NBR: 877-386-6044
SITE CONTACT EMAIL: NAWTDesk@chevron.com
FORM CONTACT NAME: Kathy Norris
FORM CONTACT ADDR LINE1: PO Box 6004
FORM CONTACT CITY,ST,ZIP: San Ramon, CA 94583-2324
FORM CONTACT COUNTRY: UNITED STATES
FORM CONTACT PHONE NBR: 877-386-6044
FORM CONTACT EMAIL: NAWTDesk@chevron.com
GEN STATUS CD: XQG
MONTHLY GENERATION: False
BATCH GENERATION: False
ONE TIME GENERATION: False
TRANSPORTS OWN WASTE: False
TRANSPORTS OTHERS WASTE: False
RECYCLER ONSITE: False
TRANSFER FACILITY: False
OTHER EXEMPTION: Not reported
UW BATTERY GEN: False
USED OIL TRANSPORTER: False
USED OIL TRANSFER FACILITY: False
USED OIL PROCESSOR: False
USED OIL REREFINER: False
USED OIL FUEL MRKTR DIRECTS SHPMNTS: False
USED OIL FUEL MRKTR MEETS SPECS: False

Facility Site ID Number: 6541715
SWC Desc: Not reported
FWC Desc: Not reported
Form Comm: Not reported
Data Year: 2010
Permit by Rule: False
Treatment by Generator: False
Mixed radioactive waste: False
Importer of hazardous waste: False
Immediate recycler: False
Treatment/Storage/Disposal/Recycling Facility: False
Generator of dangerous fuel waste: False
Generator marketing to burner: False
"Other marketers (i.e., blender, distributor, etc.)": False

Map ID
Direction
Distance
Elevation

MAP FINDINGS

Site

Database(s)

EDR ID Number
EPA ID Number

CHEVRON 92175 (Continued)

1004794068

Utility boiler burner: False
Industry boiler burner: False
Industrial Furnace: False
Smelter defferal: False
Universal waste - batteries - generate: False
Universal waste - thermostats - generate: False
Universal waste - mercury - generate: False
Universal waste - lamps - generate: False
Universal waste - batteries - accumulate: False
Universal waste - thermostats - accumulate: False
Universal waste - mercury - accumulate: False
Universal waste - lamps - accumulate: False
Destination Facility for Universal Waste: False
Off-specification used oil burner - utility boiler: False
Off-specification used oil burner - industrial boiler: False
Off-specification used oil burner - industrial furnace: False
EPA ID: WAD988487666
Facility Address 2: Not reported
TAX REG NBR: 409018069
NAICS CD: 447110
BUSINESS TYPE: Not reported
MAIL NAME: Chevron Products Co
MAIL ADDR LINE1: PO Box 6004
MAIL CITY,ST,ZIP: San Ramon, CA 94583-2324
MAIL COUNTRY: UNITED STATES
LEGAL ORG NAME: Chevron Products Co
LEGAL ORG TYPE: Private
LEGAL ADDR LINE1: PO Box 6004
LEGAL CITY,ST,ZIP: SAN RAMON, CA 94583-2324
LEGAL COUNTRY: UNITED STATES
LEGAL PHONE NBR: 877-386-6044
LEGAL EFFECTIVE DATE: 08/02/1996
LAND ORG NAME: Chevron Products Co
LAND ORG TYPE: Private
LAND PERSON NAME: Not reported
LAND ADDR LINE1: PO Box 6004
LAND CITY,ST,ZIP: SAN RAMON, CA 94583-2324
LAND COUNTRY: UNITED STATES
LAND PHONE NBR: 877-386-6044
OPERATOR ORG NAME: Chevron Products Co
OPERATOR ORG TYPE: Private
OPERATOR ADDR LINE1: 13948 NO 20th St
OPERATOR CITY,ST,ZIP: Bellevue, WA 98005-2015
OPERATOR COUNTRY: UNITED STATES
OPERATOR PHONE NBR: (425) 641-1352
OPERATOR EFFECTIVE DATE: 03/19/1997
SITE CONTACT NAME: Jocko Rodriguez
SITE CONTACT ADDR LINE1: PO Box 6004
SITE CONTACT ZIP: San Ramon, CA 94583-2324
SITE CONTACT COUNTRY: UNITED STATES
SITE CONTACT PHONE NBR: 877-386-6044
SITE CONTACT EMAIL: NAWTDesk@chevron.com
FORM CONTACT NAME: Jocko Rodriguez
FORM CONTACT ADDR LINE1: PO Box 6004
FORM CONTACT CITY,ST,ZIP: San Ramon, CA 94583-2324
FORM CONTACT COUNTRY: UNITED STATES
FORM CONTACT PHONE NBR: 877-386-6044

Map ID
Direction
Distance
Elevation

MAP FINDINGS

Site

Database(s)

EDR ID Number
EPA ID Number

CHEVRON 92175 (Continued)

1004794068

FORM CONTACT EMAIL: NAWTDesk@chevron.com
GEN STATUS CD: XQG
MONTHLY GENERATION: False
BATCH GENERATION: False
ONE TIME GENERATION: False
TRANSPORTS OWN WASTE: False
TRANSPORTS OTHRS WASTE: False
RECYCLER ONSITE: False
TRANSFER FACILITY: False
OTHER EXEMPTION: Not reported
UW BATTERY GEN: False
USED OIL TRANSPORTER: False
USED OIL TRANSFER FACILITY: False
USED OIL PROCESSOR: False
USED OIL REREFINER: False
USED OIL FUEL MRKTR DIRECTS SHPMNTS: False
USED OIL FUEL MRKTR MEETS SPECS: False

Facility Site ID Number: 6541715
SWC Desc: Not reported
FWC Desc: Not reported
Form Comm: Not reported
Data Year: Not reported
Permit by Rule: No
Treatment by Generator: No
Mixed radioactive waste: No
Importer of hazardous waste: No
Immediate recycler: No
Treatment/Storage/Disposal/Recycling Facility: No
Generator of dangerous fuel waste: No
Generator marketing to burner: No
"Other marketers (i.e., blender, distributor, etc.)": No
Utility boiler burner: No
Industry boiler burner: No
Industrial Furnace: No
Smelter defferal: No
Universal waste - batteries - generate: No
Universal waste - thermostats - generate: No
Universal waste - mercury - generate: No
Universal waste - lamps - generate: No
Universal waste - batteries - accumulate: No
Universal waste - thermostats - accumulate: No
Universal waste - mercury - accumulate: No
Universal waste - lamps - accumulate: No
Destination Facility for Universal Waste: No
Off-specification used oil burner - utility boiler: No
Off-specification used oil burner - industrial boiler: No
Off-specification used oil burner - industrial furnace: No
EPA ID: WAD988487666
Facility Address 2: Not reported
TAX REG NBR: 601357682
NAICS CD: 44711
BUSINESS TYPE: Not reported
MAIL NAME: Chevron Products Co
MAIL ADDR LINE1: PO Box 6004
MAIL CITY,ST,ZIP: San Ramon, CA 94583-2324
MAIL COUNTRY: UNITED STATES

Map ID
Direction
Distance
Elevation

MAP FINDINGS

Site

Database(s)

EDR ID Number
EPA ID Number

CHEVRON 92175 (Continued)

1004794068

LEGAL ORG NAME: Chevron Products Co
LEGAL ORG TYPE: Private
LEGAL ADDR LINE1: PO Box 6004
LEGAL CITY,ST,ZIP: SAN RAMON, CA 94583-2324
LEGAL COUNTRY: UNITED STATES
LEGAL PHONE NBR: (925)842-5931
LEGAL EFFECTIVE DATE: 08/02/1996
LAND ORG NAME: Chevron Products Co
LAND ORG TYPE: Private
LAND PERSON NAME: Not reported
LAND ADDR LINE1: PO Box 6004
LAND CITY,ST,ZIP: SAN RAMON, CA 94583-2324
LAND COUNTRY: UNITED STATES
LAND PHONE NBR: (925)842-5931
OPERATOR ORG NAME: Chevron Products Co
OPERATOR ORG TYPE: Private
OPERATOR ADDR LINE1: 13948 NO 20th St
OPERATOR CITY,ST,ZIP: Bellevue, WA 98005-2015
OPERATOR COUNTRY: UNITED STATES
OPERATOR PHONE NBR: (425) 641-1352
OPERATOR EFFECTIVE DATE: 03/19/1997
SITE CONTACT NAME: Kathy L Norris
SITE CONTACT ADDR LINE1: PO Box 6004
SITE CONTACT ZIP: San Ramon, CA 94583-2324
SITE CONTACT COUNTRY: UNITED STATES
SITE CONTACT PHONE NBR: (925)842-5931
SITE CONTACT EMAIL: Not reported
FORM CONTACT NAME: Kathy L Norris
FORM CONTACT ADDR LINE1: PO Box 6004
FORM CONTACT CITY,ST,ZIP: SAN RAMON, CA 94583-2324
FORM CONTACT COUNTRY: UNITED STATES
FORM CONTACT PHONE NBR: (925)842-5931
FORM CONTACT EMAIL: KNorris@ChevronTexaco.com
GEN STATUS CD: XQG
MONTHLY GENERATION: No
BATCH GENERATION: No
ONE TIME GENERATION: No
TRANSPORTS OWN WASTE: No
TRANSPORTS OTHRS WASTE: No
RECYCLER ONSITE: No
TRANSFER FACILITY: No
OTHER EXEMPTION: Not reported
UW BATTERY GEN: No
USED OIL TRANSPORTER: No
USED OIL TRANSFER FACILITY: No
USED OIL PROCESSOR: No
USED OIL REREFINER: No
USED OIL FUEL MRKTR DIRECTS SHPMNTS: No
USED OIL FUEL MRKTR MEETS SPECS: No

[Click this hyperlink](#) while viewing on your computer to access
3 additional WA MANIFEST: record(s) in the EDR Site Report.

MAP FINDINGS

Map ID
Direction
Distance
Elevation

Site

Database(s)

EDR ID Number
EPA ID Number

AU317
ENE
1/4-1/2
0.310 mi.
1636 ft.

CHEVRON #9 2175
13948 NE 20TH ST.
BELLEVUE, WA 98005

Site 7 of 8 in cluster AU

ICR **S103506140**
N/A

Relative:
Lower

ICR:

Date Ecology Received Report: 06/17/93
Contaminants Found at Site: Petroleum products
Media Contaminated: Soil
Waste Management: Tank
Region: North Western
Type of Report Ecology Received: Interim cleanup report
Site Register Issue: 93-02
County Code: 17
Contact: Not reported
Report Title: Not reported

Actual:
194 ft.

Date Ecology Received Report: 05/08/96
Contaminants Found at Site: Petroleum products
Media Contaminated: Soil
Waste Management: Tank
Region: North Western
Type of Report Ecology Received: Interim cleanup report
Site Register Issue: 94-26
County Code: 17
Contact: Not reported
Report Title: Not reported

AU318
ENE
1/4-1/2
0.310 mi.
1636 ft.

BELLEVUE NORTHRUP CHEVRON
13948 NE 20TH ST
BELLEVUE, WA 98004

Site 8 of 8 in cluster AU

CSCSL **1000659101**
ALLSITES **N/A**
LUST
UST
MANIFEST
SPILLS
Financial Assurance

Relative:
Lower

CSCSL:

Facility ID: 6541715
Region: Northwest
Lat/Long: 47.628233584 / -122.15428582
Brownfield Status: Not reported
Rank Status: 5
Clean Up Siteid: 7707
Site Status: Cleanup Started
PSI?: Not reported
Contaminant Name: Benzene
Ground Water: Confirmed Above Cleanup Level
Surface Water: Not reported
Soil: Confirmed Above Cleanup Level
Sediment: Not reported
Air: Not reported
Bedrock: Not reported
Responsible Unit: Northwest

Actual:
194 ft.

Facility ID: 6541715
Region: Northwest
Lat/Long: 47.628233584 / -122.15428582
Brownfield Status: Not reported
Rank Status: 5

Map ID
Direction
Distance
Elevation

MAP FINDINGS

Site

Database(s)

EDR ID Number
EPA ID Number

BELLEVUE NORTHRUP CHEVRON (Continued)

1000659101

Clean Up Siteid: 7707
Site Status: Cleanup Started
PSI?: Not reported
Contaminant Name: Methyl tertiary-butyl ether
Ground Water: Confirmed Above Cleanup Level
Surface Water: Not reported
Soil: Not reported
Sediment: Not reported
Air: Not reported
Bedrock: Not reported
Responsible Unit: Northwest

Facility ID: 6541715
Region: Northwest
Lat/Long: 47.628233584 / -122.15428582
Brownfield Status: Not reported
Rank Status: 5
Clean Up Siteid: 7707
Site Status: Cleanup Started
PSI?: Not reported
Contaminant Name: Petroleum-Diesel
Ground Water: Confirmed Above Cleanup Level
Surface Water: Not reported
Soil: Not reported
Sediment: Not reported
Air: Not reported
Bedrock: Not reported
Responsible Unit: Northwest

Facility ID: 6541715
Region: Northwest
Lat/Long: 47.628233584 / -122.15428582
Brownfield Status: Not reported
Rank Status: 5
Clean Up Siteid: 7707
Site Status: Cleanup Started
PSI?: Not reported
Contaminant Name: Petroleum-Gasoline
Ground Water: Confirmed Above Cleanup Level
Surface Water: Not reported
Soil: Confirmed Above Cleanup Level
Sediment: Not reported
Air: Not reported
Bedrock: Not reported
Responsible Unit: Northwest

ALLSITES:

Facility Id: 6541715
Latitude: 47.6282335
Longitude: -122.15428
Ecology Interest Type Code: HWG
Facility ID: 6541715
Facility Company: Chevron 92175
Interaction: I
Interaction 1: TIER2
Interaction 2: Emergency/Haz Chem Rpt TIER2
Ecology Program: HAZWASTE

Map ID
Direction
Distance
Elevation

MAP FINDINGS

Site

Database(s)

EDR ID Number
EPA ID Number

BELLEVUE NORTHRUP CHEVRON (Continued)

1000659101

Program Data:	EPCRA
Facility Alt.:	Not reported
Program ID:	WAD988487666
Date Interaction:	1/1/1991 0:00
Date Interaction 3:	7/4/1776 0:00:00
Facility ID:	6541715
Facility Company:	Chevron 92175
Interaction:	I
Interaction 1:	HWG
Interaction 2:	Hazardous Waste Generator
Ecology Program:	HAZWASTE
Program Data:	TURBOWASTE
Facility Alt.:	Not reported
Program ID:	WAD988487666
Date Interaction:	5/22/1991 0:00
Date Interaction 3:	12/31/2003 0:00
Facility ID:	6541715
Facility Company:	Chevron 92175
Interaction:	A
Interaction 1:	LUST
Interaction 2:	LUST Facility
Ecology Program:	TOXICS
Program Data:	ISIS
Facility Alt.:	Not reported
Program ID:	5111
Date Interaction:	6/7/1993 0:00
Date Interaction 3:	Not reported
Facility ID:	6541715
Facility Company:	Chevron 92175
Interaction:	A
Interaction 1:	HWOTHER
Interaction 2:	Haz Waste Management Activity
Ecology Program:	HAZWASTE
Program Data:	TURBOWASTE
Facility Alt.:	Chevron 92175
Program ID:	WAD988487666
Date Interaction:	12/31/2003 0:00
Date Interaction 3:	Not reported
Facility ID:	6541715
Facility Company:	Chevron 92175
Interaction:	I
Interaction 1:	LSC
Interaction 2:	Local Source Control
Ecology Program:	HAZWASTE
Program Data:	LSC
Facility Alt.:	Chevron 92175
Program ID:	Not reported
Date Interaction:	3/4/2010 0:00
Date Interaction 3:	3/4/2010 0:00
Facility ID:	6541715
Facility Company:	Chevron 92175
Interaction:	A

Map ID
Direction
Distance
Elevation

MAP FINDINGS

Site

Database(s)

EDR ID Number
EPA ID Number

BELLEVUE NORTHRUP CHEVRON (Continued)

1000659101

Interaction 1: UST
Interaction 2: Underground Storage Tank
Ecology Program: TOXICS
Program Data: UST
Facility Alt.: Bellevue Northrup Chevron
Program ID: 5111
Date Interaction: 3/20/2000 0:00
Date Interaction 3: Not reported

Facility Id: 6541715
Latitude: 47.6282335
Longitude: -122.15428
Ecology Interest Type Code: TIER2
Facility ID: 6541715
Facility Company: Chevron 92175
Interaction: I
Interaction 1: TIER2
Interaction 2: Emergency/Haz Chem Rpt TIER2
Ecology Program: HAZWASTE
Program Data: EPCRA
Facility Alt.: Not reported
Program ID: WAD988487666
Date Interaction: 1/1/1991 0:00
Date Interaction 3: 7/4/1776 0:00:00

Facility ID: 6541715
Facility Company: Chevron 92175
Interaction: I
Interaction 1: HWG
Interaction 2: Hazardous Waste Generator
Ecology Program: HAZWASTE
Program Data: TURBOWASTE
Facility Alt.: Not reported
Program ID: WAD988487666
Date Interaction: 5/22/1991 0:00
Date Interaction 3: 12/31/2003 0:00

Facility ID: 6541715
Facility Company: Chevron 92175
Interaction: A
Interaction 1: LUST
Interaction 2: LUST Facility
Ecology Program: TOXICS
Program Data: ISIS
Facility Alt.: Not reported
Program ID: 5111
Date Interaction: 6/7/1993 0:00
Date Interaction 3: Not reported

Facility ID: 6541715
Facility Company: Chevron 92175
Interaction: A
Interaction 1: HWOTHER
Interaction 2: Haz Waste Management Activity
Ecology Program: HAZWASTE
Program Data: TURBOWASTE

Map ID
Direction
Distance
Elevation

MAP FINDINGS

Site

Database(s)

EDR ID Number
EPA ID Number

BELLEVUE NORTHRUP CHEVRON (Continued)

1000659101

Facility Alt.: Chevron 92175
Program ID: WAD988487666
Date Interaction: 12/31/2003 0:00
Date Interaction 3: Not reported

Facility ID: 6541715
Facility Company: Chevron 92175
Interaction: I
Interaction 1: LSC
Interaction 2: Local Source Control
Ecology Program: HAZWASTE
Program Data: LSC
Facility Alt.: Chevron 92175
Program ID: Not reported
Date Interaction: 3/4/2010 0:00
Date Interaction 3: 3/4/2010 0:00

Facility ID: 6541715
Facility Company: Chevron 92175
Interaction: A
Interaction 1: UST
Interaction 2: Underground Storage Tank
Ecology Program: TOXICS
Program Data: UST
Facility Alt.: Bellevue Northrup Chevron
Program ID: 5111
Date Interaction: 3/20/2000 0:00
Date Interaction 3: Not reported

Facility Id: 6541715
Latitude: 47.6282335
Longitude: -122.15428
Ecology Interest Type Code: HWOTHER
Facility ID: 6541715
Facility Company: Chevron 92175
Interaction: I
Interaction 1: TIER2
Interaction 2: Emergency/Haz Chem Rpt TIER2
Ecology Program: HAZWASTE
Program Data: EPCRA
Facility Alt.: Not reported
Program ID: WAD988487666
Date Interaction: 1/1/1991 0:00
Date Interaction 3: 7/4/1776 0:00:00

Facility ID: 6541715
Facility Company: Chevron 92175
Interaction: I
Interaction 1: HWG
Interaction 2: Hazardous Waste Generator
Ecology Program: HAZWASTE
Program Data: TURBOWASTE
Facility Alt.: Not reported
Program ID: WAD988487666
Date Interaction: 5/22/1991 0:00
Date Interaction 3: 12/31/2003 0:00

Map ID
Direction
Distance
Elevation

MAP FINDINGS

Site

Database(s)

EDR ID Number
EPA ID Number

BELLEVUE NORTHRUP CHEVRON (Continued)

1000659101

Facility ID: 6541715
Facility Company: Chevron 92175
Interaction: A
Interaction 1: LUST
Interaction 2: LUST Facility
Ecology Program: TOXICS
Program Data: ISIS
Facility Alt.: Not reported
Program ID: 5111
Date Interaction: 6/7/1993 0:00
Date Interaction 3: Not reported

Facility ID: 6541715
Facility Company: Chevron 92175
Interaction: A
Interaction 1: HWOTHER
Interaction 2: Haz Waste Management Activity
Ecology Program: HAZWASTE
Program Data: TURBOWASTE
Facility Alt.: Chevron 92175
Program ID: WAD988487666
Date Interaction: 12/31/2003 0:00
Date Interaction 3: Not reported

Facility ID: 6541715
Facility Company: Chevron 92175
Interaction: I
Interaction 1: LSC
Interaction 2: Local Source Control
Ecology Program: HAZWASTE
Program Data: LSC
Facility Alt.: Chevron 92175
Program ID: Not reported
Date Interaction: 3/4/2010 0:00
Date Interaction 3: 3/4/2010 0:00

Facility ID: 6541715
Facility Company: Chevron 92175
Interaction: A
Interaction 1: UST
Interaction 2: Underground Storage Tank
Ecology Program: TOXICS
Program Data: UST
Facility Alt.: Bellevue Northrup Chevron
Program ID: 5111
Date Interaction: 3/20/2000 0:00
Date Interaction 3: Not reported

Facility Id: 6541715
Latitude: 47.6282335
Longitude: -122.15428
Ecology Interest Type Code: LSC
Facility ID: 6541715
Facility Company: Chevron 92175
Interaction: I
Interaction 1: TIER2

Map ID
Direction
Distance
Elevation

MAP FINDINGS

Site

Database(s)

EDR ID Number
EPA ID Number

BELLEVUE NORTHRUP CHEVRON (Continued)

1000659101

Interaction 2: Emergency/Haz Chem Rpt TIER2
Ecology Program: HAZWASTE
Program Data: EPCRA
Facility Alt.: Not reported
Program ID: WAD988487666
Date Interaction: 1/1/1991 0:00
Date Interaction 3: 7/4/1776 0:00:00

Facility ID: 6541715
Facility Company: Chevron 92175
Interaction: I
Interaction 1: HWG
Interaction 2: Hazardous Waste Generator
Ecology Program: HAZWASTE
Program Data: TURBOWASTE
Facility Alt.: Not reported
Program ID: WAD988487666
Date Interaction: 5/22/1991 0:00
Date Interaction 3: 12/31/2003 0:00

Facility ID: 6541715
Facility Company: Chevron 92175
Interaction: A
Interaction 1: LUST
Interaction 2: LUST Facility
Ecology Program: TOXICS
Program Data: ISIS
Facility Alt.: Not reported
Program ID: 5111
Date Interaction: 6/7/1993 0:00
Date Interaction 3: Not reported

Facility ID: 6541715
Facility Company: Chevron 92175
Interaction: A
Interaction 1: HWOTHER
Interaction 2: Haz Waste Management Activity
Ecology Program: HAZWASTE
Program Data: TURBOWASTE
Facility Alt.: Chevron 92175
Program ID: WAD988487666
Date Interaction: 12/31/2003 0:00
Date Interaction 3: Not reported

Facility ID: 6541715
Facility Company: Chevron 92175
Interaction: I
Interaction 1: LSC
Interaction 2: Local Source Control
Ecology Program: HAZWASTE
Program Data: LSC
Facility Alt.: Chevron 92175
Program ID: Not reported
Date Interaction: 3/4/2010 0:00
Date Interaction 3: 3/4/2010 0:00

Facility ID: 6541715

Map ID
Direction
Distance
Elevation

MAP FINDINGS

Site

Database(s)

EDR ID Number
EPA ID Number

BELLEVUE NORTHRUP CHEVRON (Continued)

1000659101

Facility Company: Chevron 92175
Interaction: A
Interaction 1: UST
Interaction 2: Underground Storage Tank
Ecology Program: TOXICS
Program Data: UST
Facility Alt.: Bellevue Northrup Chevron
Program ID: 5111
Date Interaction: 3/20/2000 0:00
Date Interaction 3: Not reported

Facility Id: 6541715
Latitude: 47.6282335
Longitude: -122.15428
Ecology Interest Type Code: UST
Facility ID: 6541715
Facility Company: Chevron 92175
Interaction: I
Interaction 1: TIER2
Interaction 2: Emergency/Haz Chem Rpt TIER2
Ecology Program: HAZWASTE
Program Data: EPCRA
Facility Alt.: Not reported
Program ID: WAD988487666
Date Interaction: 1/1/1991 0:00
Date Interaction 3: 7/4/1776 0:00:00

Facility ID: 6541715
Facility Company: Chevron 92175
Interaction: I
Interaction 1: HWG
Interaction 2: Hazardous Waste Generator
Ecology Program: HAZWASTE
Program Data: TURBOWASTE
Facility Alt.: Not reported
Program ID: WAD988487666
Date Interaction: 5/22/1991 0:00
Date Interaction 3: 12/31/2003 0:00

Facility ID: 6541715
Facility Company: Chevron 92175
Interaction: A
Interaction 1: LUST
Interaction 2: LUST Facility
Ecology Program: TOXICS
Program Data: ISIS
Facility Alt.: Not reported
Program ID: 5111
Date Interaction: 6/7/1993 0:00
Date Interaction 3: Not reported

Facility ID: 6541715
Facility Company: Chevron 92175
Interaction: A
Interaction 1: HWOTHER
Interaction 2: Haz Waste Management Activity

Map ID
Direction
Distance
Elevation

MAP FINDINGS

Site

Database(s)

EDR ID Number
EPA ID Number

BELLEVUE NORTHRUP CHEVRON (Continued)

1000659101

Ecology Program: HAZWASTE
Program Data: TURBOWASTE
Facility Alt.: Chevron 92175
Program ID: WAD988487666
Date Interaction: 12/31/2003 0:00
Date Interaction 3: Not reported

Facility ID: 6541715
Facility Company: Chevron 92175
Interaction: I
Interaction 1: LSC
Interaction 2: Local Source Control
Ecology Program: HAZWASTE
Program Data: LSC
Facility Alt.: Chevron 92175
Program ID: Not reported
Date Interaction: 3/4/2010 0:00
Date Interaction 3: 3/4/2010 0:00

Facility ID: 6541715
Facility Company: Chevron 92175
Interaction: A
Interaction 1: UST
Interaction 2: Underground Storage Tank
Ecology Program: TOXICS
Program Data: UST
Facility Alt.: Bellevue Northrup Chevron
Program ID: 5111
Date Interaction: 3/20/2000 0:00
Date Interaction 3: Not reported

Facility Id: 6541715
Latitude: 47.6282335
Longitude: -122.15428
Ecology Interest Type Code: LUST
Facility ID: 6541715
Facility Company: Chevron 92175
Interaction: I
Interaction 1: TIER2
Interaction 2: Emergency/Haz Chem Rpt TIER2
Ecology Program: HAZWASTE
Program Data: EPCRA
Facility Alt.: Not reported
Program ID: WAD988487666
Date Interaction: 1/1/1991 0:00
Date Interaction 3: 7/4/1776 0:00:00

Facility ID: 6541715
Facility Company: Chevron 92175
Interaction: I
Interaction 1: HWG
Interaction 2: Hazardous Waste Generator
Ecology Program: HAZWASTE
Program Data: TURBOWASTE
Facility Alt.: Not reported
Program ID: WAD988487666

Map ID
Direction
Distance
Elevation

MAP FINDINGS

Site

Database(s)

EDR ID Number
EPA ID Number

BELLEVUE NORTHRUP CHEVRON (Continued)

1000659101

Date Interaction: 5/22/1991 0:00
Date Interaction 3: 12/31/2003 0:00

Facility ID: 6541715
Facility Company: Chevron 92175
Interaction: A
Interaction 1: LUST
Interaction 2: LUST Facility
Ecology Program: TOXICS
Program Data: ISIS
Facility Alt.: Not reported
Program ID: 5111
Date Interaction: 6/7/1993 0:00
Date Interaction 3: Not reported

Facility ID: 6541715
Facility Company: Chevron 92175
Interaction: A
Interaction 1: HWOTHER
Interaction 2: Haz Waste Management Activity
Ecology Program: HAZWASTE
Program Data: TURBOWASTE
Facility Alt.: Chevron 92175
Program ID: WAD988487666
Date Interaction: 12/31/2003 0:00
Date Interaction 3: Not reported

Facility ID: 6541715
Facility Company: Chevron 92175
Interaction: I
Interaction 1: LSC
Interaction 2: Local Source Control
Ecology Program: HAZWASTE
Program Data: LSC
Facility Alt.: Chevron 92175
Program ID: Not reported
Date Interaction: 3/4/2010 0:00
Date Interaction 3: 3/4/2010 0:00

Facility ID: 6541715
Facility Company: Chevron 92175
Interaction: A
Interaction 1: UST
Interaction 2: Underground Storage Tank
Ecology Program: TOXICS
Program Data: UST
Facility Alt.: Bellevue Northrup Chevron
Program ID: 5111
Date Interaction: 3/20/2000 0:00
Date Interaction 3: Not reported

LUST:

Facility ID: 6541715
Facility Status: Awaiting Cleanup
Cleanup Site ID: 7707
Cleanup Unit Type: Upland

Map ID
Direction
Distance
Elevation

MAP FINDINGS

Site

Database(s)

EDR ID Number
EPA ID Number

BELLEVUE NORTHRUP CHEVRON (Continued)

1000659101

Process Type: Independent Action
Alternate Name: CHEVRON 92175
Release Status Date: 06/01/1995
Site Response Unit Code: Northwest
Lat/Long: 47.6282335 / -122.15428

Facility ID: 6541715
Facility Status: Cleanup Started
Cleanup Site ID: 7707
Cleanup Unit Type: Upland
Process Type: Independent Action
Alternate Name: CHEVRON 92175
Release Status Date: 01/12/2010
Site Response Unit Code: Northwest
Lat/Long: 47.6282335 / -122.15428

UST:

Facility ID: 6541715
Site Id: 5111
UBI: 6023039690010001
Phone Number: 4252207278
Decimal Latitude: 47.62823358
Decimal Longitude: -122.1542858

Tank Name: 1
Tag Number: A3957
Tank Status: Operational
Tank Status Date: 08/06/1996
Tank Install Date: 00/01/1982
Tank Closure Date: Not reported
Capacity Range: 5,000 to 9,999 Gallons
Tank Permit Expiration Date: 06/30/2015
Tank Upgrade Date: 07/13/1998
Tank Spill Prevention: Spill Bucket/Spill Box
Tank Overfill Prevention: Overfill Alarm
Tank Material: Fiberglass Reinforced Plastic
Tank Construction: Single Wall Tank
Tank Tightness Test: Part of Automatic Tank Gauging (ATG) System
Tank Corrosion Protection: Corrosion Resistant
Tank Manifold: Not reported
Tank Release Detection: Automatic Tank Gauging
Tank SFC Type: Not reported
Pipe Material: Fiberglass
Pipe Construction: Single Wall Pipe
Pipe Primary Release Detection: Automatic Line Leak Detector (ALLD)
Pipe Second Release Detection: Interstitial Monitoring (or Sump Sensor)
Pipe Corrosion Protection: Corrosion Resistant
Pipe Pumping System: Pressurized System
Responsible Unit: NORTHWEST
Dispencer/Pump SFC Type: Not reported

Tank Name: 2
Tag Number: A3957
Tank Status: Operational
Tank Status Date: 08/06/1996
Tank Install Date: 00/10/1982

Map ID
Direction
Distance
Elevation

MAP FINDINGS

Site

Database(s)

EDR ID Number
EPA ID Number

BELLEVUE NORTHRUP CHEVRON (Continued)

1000659101

Tank Closure Date: Not reported
Capacity Range: 5,000 to 9,999 Gallons
Tank Permit Expiration Date: 06/30/2015
Tank Upgrade Date: 07/13/1998
Tank Spill Prevention: Spill Bucket/Spill Box
Tank Overfill Prevention: Overfill Alarm
Tank Material: Fiberglass Reinforced Plastic
Tank Construction: Single Wall Tank
Tank Tightness Test: Part of Automatic Tank Gauging (ATG) System
Tank Corrosion Protection: Corrosion Resistant
Tank Manifold: Not reported
Tank Release Detection: Automatic Tank Gauging
Tank SFC Type: Not reported
Pipe Material: Fiberglass
Pipe Construction: Double Wall Pipe
Pipe Primary Release Detection: Automatic Line Leak Detector (ALLD)
Pipe Second Release Detection: Interstitial Monitoring (or Sump Sensor)
Pipe Corrosion Protection: Corrosion Resistant
Pipe Pumping System: Pressurized System
Responsible Unit: NORTHWEST
Dispencer/Pump SFC Type: Not reported

Tank Name: 3
Tag Number: A3957
Tank Status: Operational
Tank Status Date: 08/06/1996
Tank Install Date: 00/01/1982
Tank Closure Date: Not reported
Capacity Range: 5,000 to 9,999 Gallons
Tank Permit Expiration Date: 06/30/2015
Tank Upgrade Date: 07/13/1998
Tank Spill Prevention: Spill Bucket/Spill Box
Tank Overfill Prevention: Overfill Alarm
Tank Material: Fiberglass Reinforced Plastic
Tank Construction: Single Wall Tank
Tank Tightness Test: Part of Automatic Tank Gauging (ATG) System
Tank Corrosion Protection: Corrosion Resistant
Tank Manifold: Not reported
Tank Release Detection: Automatic Tank Gauging
Tank SFC Type: Not reported
Pipe Material: Fiberglass
Pipe Construction: Single Wall Pipe
Pipe Primary Release Detection: Automatic Line Leak Detector (ALLD)
Pipe Second Release Detection: Interstitial Monitoring (or Sump Sensor)
Pipe Corrosion Protection: Corrosion Resistant
Pipe Pumping System: Pressurized System
Responsible Unit: NORTHWEST
Dispencer/Pump SFC Type: Not reported

Tank Name: 4
Tag Number: A3957
Tank Status: Operational
Tank Status Date: 08/06/1996
Tank Install Date: 00/01/1982
Tank Closure Date: Not reported

Map ID
Direction
Distance
Elevation

MAP FINDINGS

Site

Database(s)

EDR ID Number
EPA ID Number

BELLEVUE NORTHRUP CHEVRON (Continued)

1000659101

Capacity Range: 5,000 to 9,999 Gallons
Tank Permit Expiration Date: 06/30/2015
Tank Upgrade Date: 07/13/1998
Tank Spill Prevention: Spill Bucket/Spill Box
Tank Overfill Prevention: Overfill Alarm
Tank Material: Fiberglass Reinforced Plastic
Tank Construction: Single Wall Tank
Tank Tightness Test: Part of Automatic Tank Gauging (ATG) System
Tank Corrosion Protection: Corrosion Resistant
Tank Manifold: Not reported
Tank Release Detection: Automatic Tank Gauging
Tank SFC Type: Not reported
Pipe Material: Fiberglass
Pipe Construction: Single Wall Pipe
Pipe Primary Release Detection: Automatic Line Leak Detector (ALLD)
Pipe Second Release Detection: Interstitial Monitoring (or Sump Sensor)
Pipe Corrosion Protection: Corrosion Resistant
Pipe Pumping System: Pressurized System
Responsible Unit: NORTHWEST
Dispencer/Pump SFC Type: Not reported

Tank Name: 5
Tag Number: A3957
Tank Status: Exempt
Tank Status Date: 08/06/1996
Tank Install Date: 00/31/1964
Tank Closure Date: Not reported
Capacity Range: Not reported
Tank Permit Expiration Date: Not reported
Tank Upgrade Date: Not reported
Tank Spill Prevention: Not reported
Tank Overfill Prevention: Not reported
Tank Material: Fiberglass Reinforced Plastic
Tank Construction: Single Wall Tank
Tank Tightness Test: Not reported
Tank Corrosion Protection: Not reported
Tank Manifold: Not reported
Tank Release Detection: Not reported
Tank SFC Type: Not reported
Pipe Material: Fiberglass
Pipe Construction: Not reported
Pipe Primary Release Detection: Not reported
Pipe Second Release Detection: Not reported
Pipe Corrosion Protection: Not reported
Pipe Pumping System: Not reported
Responsible Unit: NORTHWEST
Dispencer/Pump SFC Type: Not reported

Tank Name: 6
Tag Number: A3957
Tank Status: Removed
Tank Status Date: 08/06/1996
Tank Install Date: 00/01/1982
Tank Closure Date: 07/12/2001
Capacity Range: Not reported

Map ID
Direction
Distance
Elevation

MAP FINDINGS

Site

Database(s)

EDR ID Number
EPA ID Number

BELLEVUE NORTHRUP CHEVRON (Continued)

1000659101

Tank Permit Expiration Date: 09/30/2004
Tank Upgrade Date: 10/20/1998
Tank Spill Prevention: 25 Gallons or Less
Tank Overfill Prevention: Ball Float Valve (vent line)
Tank Material: Fiberglass Reinforced Plastic
Tank Construction: Single Wall Tank
Tank Tightness Test: Not reported
Tank Corrosion Protection: Corrosion Resistant
Tank Manifold: Not reported
Tank Release Detection: Weekly Manual Gauging
Tank SFC Type: Not reported
Pipe Material: Fiberglass
Pipe Construction: Single Wall Pipe
Pipe Primary Release Detection: Automatic Line Leak Detector (ALLD)
Pipe Second Release Detection: Not reported
Pipe Corrosion Protection: Corrosion Resistant
Pipe Pumping System: Product Removed by R
Responsible Unit: NORTHWEST
Dispenser/Pump SFC Type: Not reported

WA MANIFEST:

Facility Site ID Number: 6541715
SWC Desc: Not reported
FWC Desc: Not reported
Form Comm: Not reported
Data Year: 2011
Permit by Rule: False
Treatment by Generator: False
Mixed radioactive waste: False
Importer of hazardous waste: False
Immediate recycler: False
Treatment/Storage/Disposal/Recycling Facility: False
Generator of dangerous fuel waste: False
Generator marketing to burner: False
"Other marketers (i.e., blender, distributor, etc.)": False
Utility boiler burner: False
Industry boiler burner: False
Industrial Furnace: False
Smelter defferal: False
Universal waste - batteries - generate: False
Universal waste - thermostats - generate: False
Universal waste - mercury - generate: False
Universal waste - lamps - generate: False
Universal waste - batteries - accumulate: False
Universal waste - thermostats - accumulate: False
Universal waste - mercury - accumulate: False
Universal waste - lamps - accumulate: False
Destination Facility for Universal Waste: False
Off-specification used oil burner - utility boiler: False
Off-specification used oil burner - industrial boiler: False
Off-specification used oil burner - industrial furnace: False
EPA ID: WAD988487666
Facility Address 2: Not reported
TAX REG NBR: 409018069
NAICS CD: 447110
BUSINESS TYPE: Not reported
MAIL NAME: Chevron Products Co

Map ID
Direction
Distance
Elevation

MAP FINDINGS

Site

Database(s)

EDR ID Number
EPA ID Number

BELLEVUE NORTHRUP CHEVRON (Continued)

1000659101

MAIL ADDR LINE1: PO Box 6004
MAIL CITY,ST,ZIP: San Ramon, CA 94583-2324
MAIL COUNTRY: UNITED STATES
LEGAL ORG NAME: Chevron Products Co
LEGAL ORG TYPE: Private
LEGAL ADDR LINE1: PO Box 6004
LEGAL CITY,ST,ZIP: SAN RAMON, CA 94583-2324
LEGAL COUNTRY: UNITED STATES
LEGAL PHONE NBR: 877-386-6044
LEGAL EFFECTIVE DATE: 08/02/1996
LAND ORG NAME: Chevron Products Co
LAND ORG TYPE: Private
LAND PERSON NAME: Not reported
LAND ADDR LINE1: PO Box 6004
LAND CITY,ST,ZIP: SAN RAMON, CA 94583-2324
LAND COUNTRY: UNITED STATES
LAND PHONE NBR: 877-386-6044
OPERATOR ORG NAME: Chevron Products Co
OPERATOR ORG TYPE: Private
OPERATOR ADDR LINE1: 13948 NO 20th St
OPERATOR CITY,ST,ZIP: Bellevue, WA 98005-2015
OPERATOR COUNTRY: UNITED STATES
OPERATOR PHONE NBR: (425) 641-1352
OPERATOR EFFECTIVE DATE: 03/19/1997
SITE CONTACT NAME: Kathy Norris
SITE CONTACT ADDR LINE1: PO Box 6004
SITE CONTACT ZIP: San Ramon, CA 94583-2324
SITE CONTACT COUNTRY: UNITED STATES
SITE CONTACT PHONE NBR: 877-386-6044
SITE CONTACT EMAIL: NAWTDesk@chevron.com
FORM CONTACT NAME: Kathy Norris
FORM CONTACT ADDR LINE1: PO Box 6004
FORM CONTACT CITY,ST,ZIP: San Ramon, CA 94583-2324
FORM CONTACT COUNTRY: UNITED STATES
FORM CONTACT PHONE NBR: 877-386-6044
FORM CONTACT EMAIL: NAWTDesk@chevron.com
GEN STATUS CD: XQG
MONTHLY GENERATION: False
BATCH GENERATION: False
ONE TIME GENERATION: False
TRANSPORTS OWN WASTE: False
TRANSPORTS OTHRS WASTE: False
RECYCLER ONSITE: False
TRANSFER FACILITY: False
OTHER EXEMPTION: Not reported
UW BATTERY GEN: False
USED OIL TRANSPORTER: False
USED OIL TRANSFER FACILITY: False
USED OIL PROCESSOR: False
USED OIL REREFINER: False
USED OIL FUEL MRKTR DIRECTS SHPMNTS: False
USED OIL FUEL MRKTR MEETS SPECS: False

SPILLS:

Facility ID: 506119
Medium: Not reported
Material Desc: PETROLEUM - DIESEL FUEL

Map ID
Direction
Distance
Elevation

MAP FINDINGS

Site

Database(s)

EDR ID Number
EPA ID Number

BELLEVUE NORTHRUP CHEVRON (Continued)

1000659101

Material Qty: 3
Material Units: GALLON
Date Received: 08/24/1999
Contact Name: CHEVRON
Incident Date: Not reported

Facility ID: 644683
Medium: IMPERMEABLE CONTAINMENT
Material Desc: PETROLEUM - DIESEL FUEL
Material Qty: Not reported
Material Units: GALLON
Date Received: 10/16/2013
Contact Name: Not reported
Incident Date: Not reported

WA Financial Assurance 1:

edr_fstat: WA
edr_fzip: 980052015
edr_fcnty: Not reported
edr_zip: Not reported
DOE Site ID: 5111
Site Type: PLIA
Financial Resp Type: Colony (GUS)
Inception Date: 10/14/2011
Expiration Date: 10/14/2012

319
South
1/4-1/2
0.324 mi.
1709 ft.

BELLEVUE DETENTION POND 164 LOWER

**ALLSITES S109555201
N/A**

BELLEVUE, WA 98004

**Relative:
Lower**

ALLSITES:

Facility Id: 51324149
Latitude: 47.618154
Longitude: -122.1679
Ecology Interest Type Code: DAM

**Actual:
121 ft.**

Facility ID: 51324149
Facility Company: Bellevue Detention Pond 164 Lower
Interaction: A
Interaction 1: DAM
Interaction 2: Dam Site
Ecology Program: WATRES
Program Data: DSS
Facility Alt.: Not reported
Program ID: Not reported
Date Interaction: 5/26/1999 0:00
Date Interaction 3: Not reported

Map ID
Direction
Distance
Elevation

MAP FINDINGS

Site

Database(s)

EDR ID Number
EPA ID Number

AY320
ENE
1/4-1/2
0.329 mi.
1737 ft.

UNOCAL #5759
140TH NE & NE 20TH
BELLEVUE, WA 98005

Site 1 of 6 in cluster AY

ICR S105454493
N/A

Relative:
Lower

ICR:

Date Ecology Received Report: 07/15/92
Contaminants Found at Site: Petroleum products
Media Contaminated: Soil
Waste Management: Tank
Region: North Western
Type of Report Ecology Received: Final cleanup report
Site Register Issue: 92-36
County Code: 17
Contact: Not reported
Report Title: Not reported

Actual:
194 ft.

Date Ecology Received Report: 08/01/91
Contaminants Found at Site: Petroleum products
Media Contaminated: Soil
Waste Management: Tank
Region: North Western
Type of Report Ecology Received: Interim cleanup report
Site Register Issue: 92-06
County Code: 17
Contact: Not reported
Report Title: Not reported

Date Ecology Received Report: 03/26/92
Contaminants Found at Site: Petroleum products
Media Contaminated: Groundwater, Soil
Waste Management: Tank
Region: North Western
Type of Report Ecology Received: Interim cleanup report
Site Register Issue: 92-24
County Code: 17
Contact: Not reported
Report Title: Not reported

Date Ecology Received Report: 06/12/92
Contaminants Found at Site: Petroleum products
Media Contaminated: Groundwater, Soil
Waste Management: Tank
Region: North Western
Type of Report Ecology Received: Interim cleanup report
Site Register Issue: 92-30
County Code: 17
Contact: Not reported
Report Title: Not reported

Date Ecology Received Report: 02/08/91
Contaminants Found at Site: Petroleum products
Media Contaminated: Soil
Waste Management: Tank
Region: North Western
Type of Report Ecology Received: Interim cleanup report
Site Register Issue: 91-23
County Code: 17

Map ID
Direction
Distance
Elevation

MAP FINDINGS

Site

Database(s)

EDR ID Number
EPA ID Number

UNOCAL #5759 (Continued)

S105454493

Contact: Not reported
Report Title: Not reported

AY321
ENE
1/4-1/2
0.329 mi.
1739 ft.

Q LUBE
14001 NE 20TH
BELLEVUE, WA 98007
Site 2 of 6 in cluster AY

ICR S103503102
N/A

Relative:
Lower

ICR:

Actual:
194 ft.

Date Ecology Received Report: 03/13/98
Contaminants Found at Site: Petroleum products
Media Contaminated: Soil
Waste Management: Tank
Region: North Western
Type of Report Ecology Received: Interim cleanup report
Site Register Issue: 98-02
County Code: 17
Contact: Not reported
Report Title: Not reported

Date Ecology Received Report: 12/08/97
Contaminants Found at Site: Petroleum products
Media Contaminated: Soil
Waste Management: Tank
Region: North Western
Type of Report Ecology Received: Interim cleanup report
Site Register Issue: 95-18
County Code: 17
Contact: Not reported
Report Title: Not reported

Date Ecology Received Report: 04/26/99
Contaminants Found at Site: Petroleum products
Media Contaminated: Soil
Waste Management: Tank
Region: North Western
Type of Report Ecology Received: Interim cleanup report
Site Register Issue: 98-15
County Code: 17
Contact: Not reported
Report Title: Not reported

Date Ecology Received Report: 10/15/98
Contaminants Found at Site: Petroleum products
Media Contaminated: Soil
Waste Management: Tank
Region: North Western
Type of Report Ecology Received: Interim cleanup report
Site Register Issue: 98-17
County Code: 17
Contact: Not reported
Report Title: Not reported

Date Ecology Received Report: 01/14/97
Contaminants Found at Site: Petroleum products
Media Contaminated: Soil
Waste Management: Tank

Map ID
 Direction
 Distance
 Elevation

MAP FINDINGS

Site

Database(s)

EDR ID Number
 EPA ID Number

Q LUBE (Continued)

S103503102

Region: North Western
 Type of Report Ecology Received: Interim cleanup report
 Site Register Issue: 94-44
 County Code: 17
 Contact: Not reported
 Report Title: Not reported

Date Ecology Received Report: 04/21/97
 Contaminants Found at Site: Petroleum products
 Media Contaminated: Soil
 Waste Management: Tank
 Region: North Western
 Type of Report Ecology Received: Interim cleanup report
 Site Register Issue: 94-51
 County Code: 17
 Contact: Not reported
 Report Title: Not reported

Date Ecology Received Report: 04/09/97
 Contaminants Found at Site: Petroleum products
 Media Contaminated: Soil
 Waste Management: Tank
 Region: North Western
 Type of Report Ecology Received: Interim cleanup report
 Site Register Issue: 94-51
 County Code: 17
 Contact: Not reported
 Report Title: Not reported

Date Ecology Received Report: 09/02/97
 Contaminants Found at Site: Petroleum products
 Media Contaminated: Soil
 Waste Management: Tank
 Region: North Western
 Type of Report Ecology Received: Interim cleanup report
 Site Register Issue: 95-08
 County Code: 17
 Contact: Not reported
 Report Title: Not reported

AY322
ENE
1/4-1/2
0.329 mi.
1739 ft.

MINIT-LUBE 1103
14001 NE 20TH
BELLEVUE, WA 98007
Site 3 of 6 in cluster AY

CSCSL **U000800176**
ALLSITES **N/A**
LUST
UST
VCP

Relative:
Lower

CSCSL:
 Facility ID: 24767268
 Region: Northwest
 Lat/Long: 47.627771 / -122.154893
 Brownfield Status: Not reported
 Rank Status: N
 Clean Up Siteid: 5755
 Site Status: Cleanup Started
 PSI?: Not reported
 Contaminant Name: Methyl tertiary-butyl ether
 Ground Water: Below MTCA Cleanup Level After Assessment
 Surface Water: Not reported

Actual:
194 ft.

Map ID
Direction
Distance
Elevation

MAP FINDINGS

Site

Database(s)

EDR ID Number
EPA ID Number

MINIT-LUBE 1103 (Continued)

U000800176

Soil:	Not reported
Sediment:	Not reported
Air:	Not reported
Bedrock:	Not reported
Responsible Unit:	Northwest
Facility ID:	24767268
Region:	Northwest
Lat/Long:	47.627771 / -122.154893
Brownfield Status:	Not reported
Rank Status:	N
Clean Up Siteid:	5755
Site Status:	Cleanup Started
PSI?:	Not reported
Contaminant Name:	Non-Halogenated Solvents
Ground Water:	Confirmed Above Cleanup Level
Surface Water:	Not reported
Soil:	Confirmed Above Cleanup Level
Sediment:	Not reported
Air:	Not reported
Bedrock:	Not reported
Responsible Unit:	Northwest
Facility ID:	24767268
Region:	Northwest
Lat/Long:	47.627771 / -122.154893
Brownfield Status:	Not reported
Rank Status:	N
Clean Up Siteid:	5755
Site Status:	Cleanup Started
PSI?:	Not reported
Contaminant Name:	Petroleum-Diesel
Ground Water:	Confirmed Above Cleanup Level
Surface Water:	Not reported
Soil:	Confirmed Above Cleanup Level
Sediment:	Not reported
Air:	Not reported
Bedrock:	Not reported
Responsible Unit:	Northwest
Facility ID:	24767268
Region:	Northwest
Lat/Long:	47.627771 / -122.154893
Brownfield Status:	Not reported
Rank Status:	N
Clean Up Siteid:	5755
Site Status:	Cleanup Started
PSI?:	Not reported
Contaminant Name:	Petroleum-Other
Ground Water:	Confirmed Above Cleanup Level
Surface Water:	Not reported
Soil:	Confirmed Above Cleanup Level
Sediment:	Not reported
Air:	Not reported
Bedrock:	Not reported
Responsible Unit:	Northwest

Map ID
Direction
Distance
Elevation

MAP FINDINGS

Site

Database(s)

EDR ID Number
EPA ID Number

MINIT-LUBE 1103 (Continued)

U000800176

ALLSITES:

Facility Id:	24767268
Latitude:	47.627771
Longitude:	-122.15489
Ecology Interest Type Code:	TIER2
Facility ID:	24767268
Facility Company:	Jiffy Lube Store 2069
Interaction:	I
Interaction 1:	LUST
Interaction 2:	LUST Facility
Ecology Program:	TOXICS
Program Data:	ISIS
Facility Alt.:	Not reported
Program ID:	6803
Date Interaction:	1/14/1997 0:00
Date Interaction 3:	1/30/2003 0:00
Facility ID:	24767268
Facility Company:	Jiffy Lube Store 2069
Interaction:	A
Interaction 1:	TIER2
Interaction 2:	Emergency/Haz Chem Rpt TIER2
Ecology Program:	HAZWASTE
Program Data:	EPCRA
Facility Alt.:	Not reported
Program ID:	CRK000060530
Date Interaction:	2/13/2004 0:00
Date Interaction 3:	Not reported
Facility ID:	24767268
Facility Company:	Jiffy Lube Store 2069
Interaction:	A
Interaction 1:	VOLCLNST
Interaction 2:	Voluntary Cleanup Sites
Ecology Program:	TOXICS
Program Data:	ISIS
Facility Alt.:	"Shell 14001 NE 20th
Program ID:	Bellevue"
Date Interaction:	NW2074
Date Interaction 3:	2/9/2009 0:00
Facility ID:	24767268
Facility Company:	Jiffy Lube Store 2069
Interaction:	I
Interaction 1:	UST
Interaction 2:	Underground Storage Tank
Ecology Program:	TOXICS
Program Data:	UST
Facility Alt.:	Not reported
Program ID:	6803
Date Interaction:	12/1/1987 0:00
Date Interaction 3:	8/6/1996 0:00
Facility Id:	24767268
Latitude:	47.627771
Longitude:	-122.15489

Map ID
Direction
Distance
Elevation

MAP FINDINGS

Site

Database(s)

EDR ID Number
EPA ID Number

MINIT-LUBE 1103 (Continued)

U000800176

Ecology Interest Type Code: UST
Facility ID: 24767268
Facility Company: Jiffy Lube Store 2069
Interaction: I
Interaction 1: LUST
Interaction 2: LUST Facility
Ecology Program: TOXICS
Program Data: ISIS
Facility Alt.: Not reported
Program ID: 6803
Date Interaction: 1/14/1997 0:00
Date Interaction 3: 1/30/2003 0:00

Facility ID: 24767268
Facility Company: Jiffy Lube Store 2069
Interaction: A
Interaction 1: TIER2
Interaction 2: Emergency/Haz Chem Rpt TIER2
Ecology Program: HAZWASTE
Program Data: EPCRA
Facility Alt.: Not reported
Program ID: CRK000060530
Date Interaction: 2/13/2004 0:00
Date Interaction 3: Not reported

Facility ID: 24767268
Facility Company: Jiffy Lube Store 2069
Interaction: A
Interaction 1: VOLCLNST
Interaction 2: Voluntary Cleanup Sites
Ecology Program: TOXICS
Program Data: ISIS
Facility Alt.: "Shell 14001 NE 20th
Bellevue"
Program ID: NW2074
Date Interaction: 2/9/2009 0:00
Date Interaction 3:

Facility ID: 24767268
Facility Company: Jiffy Lube Store 2069
Interaction: I
Interaction 1: UST
Interaction 2: Underground Storage Tank
Ecology Program: TOXICS
Program Data: UST
Facility Alt.: Not reported
Program ID: 6803
Date Interaction: 12/1/1987 0:00
Date Interaction 3: 8/6/1996 0:00

Facility Id: 24767268
Latitude: 47.627771
Longitude: -122.15489
Ecology Interest Type Code: LUST
Facility ID: 24767268
Facility Company: Jiffy Lube Store 2069
Interaction: I

Map ID
Direction
Distance
Elevation

MAP FINDINGS

Site

Database(s)

EDR ID Number
EPA ID Number

MINIT-LUBE 1103 (Continued)

U000800176

Interaction 1:	LUST
Interaction 2:	LUST Facility
Ecology Program:	TOXICS
Program Data:	ISIS
Facility Alt.:	Not reported
Program ID:	6803
Date Interaction:	1/14/1997 0:00
Date Interaction 3:	1/30/2003 0:00
Facility ID:	24767268
Facility Company:	Jiffy Lube Store 2069
Interaction:	A
Interaction 1:	TIER2
Interaction 2:	Emergency/Haz Chem Rpt TIER2
Ecology Program:	HAZWASTE
Program Data:	EPCRA
Facility Alt.:	Not reported
Program ID:	CRK000060530
Date Interaction:	2/13/2004 0:00
Date Interaction 3:	Not reported
Facility ID:	24767268
Facility Company:	Jiffy Lube Store 2069
Interaction:	A
Interaction 1:	VOLCLNST
Interaction 2:	Voluntary Cleanup Sites
Ecology Program:	TOXICS
Program Data:	ISIS
Facility Alt.:	"Shell 14001 NE 20th
Program ID:	Bellevue"
Date Interaction:	NW2074
Date Interaction 3:	2/9/2009 0:00
Facility ID:	24767268
Facility Company:	Jiffy Lube Store 2069
Interaction:	I
Interaction 1:	UST
Interaction 2:	Underground Storage Tank
Ecology Program:	TOXICS
Program Data:	UST
Facility Alt.:	Not reported
Program ID:	6803
Date Interaction:	12/1/1987 0:00
Date Interaction 3:	8/6/1996 0:00
Facility Id:	24767268
Latitude:	47.627771
Longitude:	-122.15489
Ecology Interest Type Code:	VOLCLNST
Facility ID:	24767268
Facility Company:	Jiffy Lube Store 2069
Interaction:	I
Interaction 1:	LUST
Interaction 2:	LUST Facility
Ecology Program:	TOXICS
Program Data:	ISIS

Map ID
Direction
Distance
Elevation

MAP FINDINGS

Site

Database(s)

EDR ID Number
EPA ID Number

MINIT-LUBE 1103 (Continued)

U000800176

Facility Alt.:	Not reported
Program ID:	6803
Date Interaction:	1/14/1997 0:00
Date Interaction 3:	1/30/2003 0:00
Facility ID:	24767268
Facility Company:	Jiffy Lube Store 2069
Interaction:	A
Interaction 1:	TIER2
Interaction 2:	Emergency/Haz Chem Rpt TIER2
Ecology Program:	HAZWASTE
Program Data:	EPCRA
Facility Alt.:	Not reported
Program ID:	CRK000060530
Date Interaction:	2/13/2004 0:00
Date Interaction 3:	Not reported
Facility ID:	24767268
Facility Company:	Jiffy Lube Store 2069
Interaction:	A
Interaction 1:	VOLCLNST
Interaction 2:	Voluntary Cleanup Sites
Ecology Program:	TOXICS
Program Data:	ISIS
Facility Alt.:	"Shell 14001 NE 20th Bellevue"
Program ID:	NW2074
Date Interaction:	NW2074
Date Interaction 3:	2/9/2009 0:00
Facility ID:	24767268
Facility Company:	Jiffy Lube Store 2069
Interaction:	I
Interaction 1:	UST
Interaction 2:	Underground Storage Tank
Ecology Program:	TOXICS
Program Data:	UST
Facility Alt.:	Not reported
Program ID:	6803
Date Interaction:	12/1/1987 0:00
Date Interaction 3:	8/6/1996 0:00

LUST:

Facility ID:	24767268
Facility Status:	Cleanup Started
Cleanup Site ID:	5755
Cleanup Unit Type:	Upland
Process Type:	Voluntary Cleanup Program
Alternate Name:	Q LUBE BELLEVUE
Release Status Date:	09/26/2002
Site Response Unit Code:	Northwest
Lat/Long:	47.627771 / -122.15489
Facility ID:	24767268
Facility Status:	Awaiting Cleanup
Cleanup Site ID:	5755
Cleanup Unit Type:	Upland

Map ID
Direction
Distance
Elevation

MAP FINDINGS

Site

Database(s)

EDR ID Number
EPA ID Number

MINIT-LUBE 1103 (Continued)

U000800176

Process Type: Voluntary Cleanup Program
Alternate Name: Q LUBE BELLEVUE
Release Status Date: 01/14/1997
Site Response Unit Code: Northwest
Lat/Long: 47.627771 / -122.15489

UST:

Facility ID: 24767268
Site Id: 6803
UBI: 6006109870010035
Phone Number: 8019726667
Decimal Latitude: 47.627771
Decimal Longitude: -122.154893

Tank Name: 1
Tag Number: Not reported
Tank Status: Removed
Tank Status Date: 08/06/1996
Tank Install Date: 00/01/1987
Tank Closure Date: Not reported
Capacity Range: 5,000 to 9,999 Gallons
Tank Permit Expiration Date: 11/30/1996
Tank Upgrade Date: Not reported
Tank Spill Prevention: Not reported
Tank Overfill Prevention: None
Tank Material: Not reported
Tank Construction: Single Wall Tank
Tank Tightness Test: Not reported
Tank Corrosion Protection: None
Tank Manifold: Not reported
Tank Release Detection: Statistical Inventory Reconciliation
Tank SFC Type: Not reported
Pipe Material: Not reported
Pipe Construction: Single Wall Pipe
Pipe Primary Release Detection: Vapor Monitoring
Pipe Second Release Detection: Not reported
Pipe Corrosion Protection: Sacrificial Anode
Pipe Pumping System: Non-Safe Suction
Responsible Unit: NORTHWEST
Dispenser/Pump SFC Type: Not reported

Tank Name: 1
Tag Number: Not reported
Tank Status: Removed
Tank Status Date: 08/06/1996
Tank Install Date: 00/01/1987
Tank Closure Date: Not reported
Capacity Range: 5,000 to 9,999 Gallons
Tank Permit Expiration Date: 11/30/1996
Tank Upgrade Date: Not reported
Tank Spill Prevention: Not reported
Tank Overfill Prevention: None
Tank Material: Not reported
Tank Construction: Single Wall Tank
Tank Tightness Test: Not reported
Tank Corrosion Protection: None

Map ID
Direction
Distance
Elevation

MAP FINDINGS

Site

Database(s)

EDR ID Number
EPA ID Number

MINIT-LUBE 1103 (Continued)

U000800176

Tank Manifold: Not reported
Tank Release Detection: Statistical Inventory Reconciliation
Tank SFC Type: Not reported
Pipe Material: Not reported
Pipe Construction: Single Wall Pipe
Pipe Primary Release Detection: Vapor Monitoring
Pipe Second Release Detection: Not reported
Pipe Corrosion Protection: Sacrificial Anode
Pipe Pumping System: Non-Safe Suction
Responsible Unit: NORTHWEST
Dispencer/Pump SFC Type: Not reported

Tank Name: 2
Tag Number: Not reported
Tank Status: Removed
Tank Status Date: 08/06/1996
Tank Install Date: 00/01/1987
Tank Closure Date: Not reported
Capacity Range: 2,001 to 4,999 Gallons
Tank Permit Expiration Date: 11/30/1996
Tank Upgrade Date: Not reported
Tank Spill Prevention: Not reported
Tank Overfill Prevention: None
Tank Material: Not reported
Tank Construction: Single Wall Tank
Tank Tightness Test: Not reported
Tank Corrosion Protection: None
Tank Manifold: Not reported
Tank Release Detection: Statistical Inventory Reconciliation
Tank SFC Type: Not reported
Pipe Material: Not reported
Pipe Construction: Single Wall Pipe
Pipe Primary Release Detection: Vapor Monitoring
Pipe Second Release Detection: Not reported
Pipe Corrosion Protection: Sacrificial Anode
Pipe Pumping System: Non-Safe Suction
Responsible Unit: NORTHWEST
Dispencer/Pump SFC Type: Not reported

Tank Name: 2
Tag Number: Not reported
Tank Status: Removed
Tank Status Date: 08/06/1996
Tank Install Date: 00/01/1987
Tank Closure Date: Not reported
Capacity Range: 2,001 to 4,999 Gallons
Tank Permit Expiration Date: 11/30/1996
Tank Upgrade Date: Not reported
Tank Spill Prevention: Not reported
Tank Overfill Prevention: None
Tank Material: Not reported
Tank Construction: Single Wall Tank
Tank Tightness Test: Not reported
Tank Corrosion Protection: None
Tank Manifold: Not reported

Map ID
Direction
Distance
Elevation

MAP FINDINGS

Site

Database(s)

EDR ID Number
EPA ID Number

MINIT-LUBE 1103 (Continued)

U000800176

Tank Release Detection: Statistical Inventory Reconciliation
Tank SFC Type: Not reported
Pipe Material: Not reported
Pipe Construction: Single Wall Pipe
Pipe Primary Release Detection: Vapor Monitoring
Pipe Second Release Detection: Not reported
Pipe Corrosion Protection: Sacrificial Anode
Pipe Pumping System: Non-Safe Suction
Responsible Unit: NORTHWEST
Dispenser/Pump SFC Type: Not reported

Tank Name: 3
Tag Number: Not reported
Tank Status: Removed
Tank Status Date: 08/06/1996
Tank Install Date: 00/01/1987
Tank Closure Date: Not reported
Capacity Range: 1,101 to 2,000 Gallons
Tank Permit Expiration Date: 11/30/1996
Tank Upgrade Date: Not reported
Tank Spill Prevention: None
Tank Overfill Prevention: None
Tank Material: Not reported
Tank Construction: Single Wall Tank
Tank Tightness Test: Not reported
Tank Corrosion Protection: None
Tank Manifold: Not reported
Tank Release Detection: Statistical Inventory Reconciliation
Tank SFC Type: Not reported
Pipe Material: Not reported
Pipe Construction: Single Wall Pipe
Pipe Primary Release Detection: Vapor Monitoring
Pipe Second Release Detection: Not reported
Pipe Corrosion Protection: Sacrificial Anode
Pipe Pumping System: Non-Safe Suction
Responsible Unit: NORTHWEST
Dispenser/Pump SFC Type: Not reported

Tank Name: 3
Tag Number: Not reported
Tank Status: Removed
Tank Status Date: 08/06/1996
Tank Install Date: 00/01/1987
Tank Closure Date: Not reported
Capacity Range: 1,101 to 2,000 Gallons
Tank Permit Expiration Date: 11/30/1996
Tank Upgrade Date: Not reported
Tank Spill Prevention: None
Tank Overfill Prevention: None
Tank Material: Not reported
Tank Construction: Single Wall Tank
Tank Tightness Test: Not reported
Tank Corrosion Protection: None
Tank Manifold: Not reported
Tank Release Detection: Statistical Inventory Reconciliation

Map ID
Direction
Distance
Elevation

MAP FINDINGS

Site

Database(s)

EDR ID Number
EPA ID Number

MINIT-LUBE 1103 (Continued)

U000800176

Tank SFC Type: Not reported
Pipe Material: Not reported
Pipe Construction: Single Wall Pipe
Pipe Primary Release Detection: Vapor Monitoring
Pipe Second Release Detection: Not reported
Pipe Corrosion Protection: Sacrificial Anode
Pipe Pumping System: Non-Safe Suction
Responsible Unit: NORTHWEST
Dispencer/Pump SFC Type: Not reported

Tank Name: 4
Tag Number: Not reported
Tank Status: Removed
Tank Status Date: 02/10/1997
Tank Install Date: 00/01/1964
Tank Closure Date: Not reported
Capacity Range: Not reported
Tank Permit Expiration Date: Not reported
Tank Upgrade Date: Not reported
Tank Spill Prevention: Not reported
Tank Overfill Prevention: Not reported
Tank Material: Not reported
Tank Construction: Not reported
Tank Tightness Test: Not reported
Tank Corrosion Protection: Not reported
Tank Manifold: Not reported
Tank Release Detection: Not reported
Tank SFC Type: Not reported
Pipe Material: Not reported
Pipe Construction: Not reported
Pipe Primary Release Detection: Not reported
Pipe Second Release Detection: Not reported
Pipe Corrosion Protection: Not reported
Pipe Pumping System: Not reported
Responsible Unit: NORTHWEST
Dispencer/Pump SFC Type: Not reported

Tank Name: 4
Tag Number: Not reported
Tank Status: Removed
Tank Status Date: 02/10/1997
Tank Install Date: 00/01/1964
Tank Closure Date: Not reported
Capacity Range: Not reported
Tank Permit Expiration Date: Not reported
Tank Upgrade Date: Not reported
Tank Spill Prevention: Not reported
Tank Overfill Prevention: Not reported
Tank Material: Not reported
Tank Construction: Not reported
Tank Tightness Test: Not reported
Tank Corrosion Protection: Not reported
Tank Manifold: Not reported
Tank Release Detection: Not reported
Tank SFC Type: Not reported

Map ID
Direction
Distance
Elevation

MAP FINDINGS

Site

Database(s)

EDR ID Number
EPA ID Number

MINIT-LUBE 1103 (Continued)

U000800176

Pipe Material: Not reported
Pipe Construction: Not reported
Pipe Primary Release Detection: Not reported
Pipe Second Release Detection: Not reported
Pipe Corrosion Protection: Not reported
Pipe Pumping System: Not reported
Responsible Unit: NORTHWEST
Dispencer/Pump SFC Type: Not reported

VCP:

edr_fstat: WA
edr_fzip: 98007-3702
edr_fcnty: KING
edr_zip: Not reported
Facility ID: 24767268
VCP Status: Yes
VCP: Not reported
Ecology Status: Not reported
NFA Type: Not reported
Date NFA: Not reported
Rank: N
Cleanup Siteid: 5755

edr_fstat: WA
edr_fzip: 98007-3702
edr_fcnty: KING
edr_zip: Not reported
Facility ID: 24767268
VCP Status: Yes
VCP: Not reported
Ecology Status: Not reported
NFA Type: Not reported
Date NFA: Not reported
Rank: N
Cleanup Siteid: 5755

edr_fstat: WA
edr_fzip: 98007-3702
edr_fcnty: KING
edr_zip: Not reported
Facility ID: 24767268
VCP Status: Yes
VCP: Not reported
Ecology Status: Not reported
NFA Type: Not reported
Date NFA: Not reported
Rank: N
Cleanup Siteid: 5755

edr_fstat: WA
edr_fzip: 98007-3702
edr_fcnty: KING
edr_zip: Not reported
Facility ID: 24767268
VCP Status: Yes
VCP: Not reported
Ecology Status: Not reported

Map ID
Direction
Distance
Elevation

MAP FINDINGS

Site

Database(s)

EDR ID Number
EPA ID Number

MINIT-LUBE 1103 (Continued)

U000800176

NFA Type: Not reported
Date NFA: Not reported
Rank: N
Cleanup Siteid: 5755

AY323
ENE
1/4-1/2
0.331 mi.
1746 ft.

CENTER BUILDING LLC
13900 & 13910 NE 20TH ST
BELLEVUE, WA 98007

ALLSITES
CSCSL NFA
VCP

S105430743
N/A

Site 4 of 6 in cluster AY

Relative:
Lower

ALLSITES:

Facility Id: 93438151
Latitude: 47.627888
Longitude: -122.15369
Ecology Interest Type Code: VOLCLNST
Facility ID: 93438151
Facility Company: Center Building LLC
Interaction: I
Interaction 1: VOLCLNST
Interaction 2: Voluntary Cleanup Sites
Ecology Program: TOXICS
Program Data: ISIS
Facility Alt.: Center Building LLC
Program ID: NW0723
Date Interaction: 6/5/2001 0:00
Date Interaction 3: 11/14/2002 0:00

Actual:
194 ft.

CSCSL NFA:

Facility/Site Id: 93438151
CS Id: 1723
NFA Date: 05/15/2002
Rank: Not reported
VCP: Yes
Latitude: 47.627888
Longitude: -122.153694

VCP:

edr_fstat: WA
edr_fzip: 98007
edr_fcnty: KING
edr_zip: Not reported
Facility ID: 93438151
VCP Status: Not reported
VCP: Yes
Ecology Status: Not reported
NFA Type: Not reported
Date NFA: 5/15/2002
Rank: Not reported
Cleanup Siteid: 1723

Map ID
Direction
Distance
Elevation

MAP FINDINGS

Site

Database(s)

EDR ID Number
EPA ID Number

324 BELLEVUE NISSAN
SW 13817 NE 20TH ST
1/4-1/2 BELLEVUE, WA 98005
0.333 mi.
1757 ft.

ALLSITES U000595261
UST N/A

Relative:
Lower

ALLSITES:

Actual:
181 ft.

Facility Id:	33891926
Latitude:	47.619321
Longitude:	-122.17771
Ecology Interest Type Code:	HWOTHER
Facility ID:	33891926
Facility Company:	Land Rover Eastside
Interaction:	I
Interaction 1:	HWG
Interaction 2:	Hazardous Waste Generator
Ecology Program:	HAZWASTE
Program Data:	TURBOWASTE
Facility Alt.:	Not reported
Program ID:	WAD988517553
Date Interaction:	2/1/1993 0:00
Date Interaction 3:	9/5/2003 0:00
Facility ID:	33891926
Facility Company:	Land Rover Eastside
Interaction:	I
Interaction 1:	HWOTHER
Interaction 2:	Haz Waste Management Activity
Ecology Program:	HAZWASTE
Program Data:	TURBOWASTE
Facility Alt.:	Not reported
Program ID:	WAD988517553
Date Interaction:	12/31/2002 0:00
Date Interaction 3:	12/31/2003 0:00
Facility ID:	33891926
Facility Company:	Land Rover Eastside
Interaction:	I
Interaction 1:	HWG
Interaction 2:	Hazardous Waste Generator
Ecology Program:	HAZWASTE
Program Data:	TURBOWASTE
Facility Alt.:	Not reported
Program ID:	WAD988517553
Date Interaction:	12/31/2003 0:00
Date Interaction 3:	12/31/2004 0:00
Facility ID:	33891926
Facility Company:	Land Rover Eastside
Interaction:	I
Interaction 1:	HWOTHER
Interaction 2:	Haz Waste Management Activity
Ecology Program:	HAZWASTE
Program Data:	TURBOWASTE
Facility Alt.:	Not reported
Program ID:	WAD988517553
Date Interaction:	12/31/2004 0:00
Date Interaction 3:	12/31/2004 0:00

Map ID
Direction
Distance
Elevation

MAP FINDINGS

Site

Database(s)

EDR ID Number
EPA ID Number

BELLEVUE NISSAN (Continued)

U000595261

Facility ID:	33891926
Facility Company:	Land Rover Eastside
Interaction:	I
Interaction 1:	LSC
Interaction 2:	Local Source Control
Ecology Program:	HAZWASTE
Program Data:	LSC
Facility Alt.:	Land Rover Eastside
Program ID:	Not reported
Date Interaction:	6/12/2009 0:00
Date Interaction 3:	4/29/2010 0:00
Facility ID:	33891926
Facility Company:	Land Rover Eastside
Interaction:	I
Interaction 1:	UST
Interaction 2:	Underground Storage Tank
Ecology Program:	TOXICS
Program Data:	UST
Facility Alt.:	Not reported
Program ID:	11249
Date Interaction:	2/29/2000 0:00
Date Interaction 3:	5/3/2000 0:00
Facility Id:	33891926
Latitude:	47.619321
Longitude:	-122.17771
Ecology Interest Type Code:	LSC
Facility ID:	33891926
Facility Company:	Land Rover Eastside
Interaction:	I
Interaction 1:	HWG
Interaction 2:	Hazardous Waste Generator
Ecology Program:	HAZWASTE
Program Data:	TURBOWASTE
Facility Alt.:	Not reported
Program ID:	WAD988517553
Date Interaction:	2/1/1993 0:00
Date Interaction 3:	9/5/2003 0:00
Facility ID:	33891926
Facility Company:	Land Rover Eastside
Interaction:	I
Interaction 1:	HWOTHER
Interaction 2:	Haz Waste Management Activity
Ecology Program:	HAZWASTE
Program Data:	TURBOWASTE
Facility Alt.:	Not reported
Program ID:	WAD988517553
Date Interaction:	12/31/2002 0:00
Date Interaction 3:	12/31/2003 0:00
Facility ID:	33891926
Facility Company:	Land Rover Eastside
Interaction:	I
Interaction 1:	HWG

Map ID
Direction
Distance
Elevation

MAP FINDINGS

Site

Database(s)

EDR ID Number
EPA ID Number

BELLEVUE NISSAN (Continued)

U000595261

Interaction 2:	Hazardous Waste Generator
Ecology Program:	HAZWASTE
Program Data:	TURBOWASTE
Facility Alt.:	Not reported
Program ID:	WAD988517553
Date Interaction:	12/31/2003 0:00
Date Interaction 3:	12/31/2004 0:00
Facility ID:	33891926
Facility Company:	Land Rover Eastside
Interaction:	I
Interaction 1:	HWOTHER
Interaction 2:	Haz Waste Management Activity
Ecology Program:	HAZWASTE
Program Data:	TURBOWASTE
Facility Alt.:	Not reported
Program ID:	WAD988517553
Date Interaction:	12/31/2004 0:00
Date Interaction 3:	12/31/2004 0:00
Facility ID:	33891926
Facility Company:	Land Rover Eastside
Interaction:	I
Interaction 1:	LSC
Interaction 2:	Local Source Control
Ecology Program:	HAZWASTE
Program Data:	LSC
Facility Alt.:	Land Rover Eastside
Program ID:	Not reported
Date Interaction:	6/12/2009 0:00
Date Interaction 3:	4/29/2010 0:00
Facility ID:	33891926
Facility Company:	Land Rover Eastside
Interaction:	I
Interaction 1:	UST
Interaction 2:	Underground Storage Tank
Ecology Program:	TOXICS
Program Data:	UST
Facility Alt.:	Not reported
Program ID:	11249
Date Interaction:	2/29/2000 0:00
Date Interaction 3:	5/3/2000 0:00
Facility Id:	33891926
Latitude:	47.619321
Longitude:	-122.17771
Ecology Interest Type Code:	UST
Facility ID:	33891926
Facility Company:	Land Rover Eastside
Interaction:	I
Interaction 1:	HWG
Interaction 2:	Hazardous Waste Generator
Ecology Program:	HAZWASTE
Program Data:	TURBOWASTE
Facility Alt.:	Not reported

Map ID
Direction
Distance
Elevation

MAP FINDINGS

Site

Database(s)

EDR ID Number
EPA ID Number

BELLEVUE NISSAN (Continued)

U000595261

Program ID:	WAD988517553
Date Interaction:	2/1/1993 0:00
Date Interaction 3:	9/5/2003 0:00
Facility ID:	33891926
Facility Company:	Land Rover Eastside
Interaction:	I
Interaction 1:	HWOTHER
Interaction 2:	Haz Waste Management Activity
Ecology Program:	HAZWASTE
Program Data:	TURBOWASTE
Facility Alt.:	Not reported
Program ID:	WAD988517553
Date Interaction:	12/31/2002 0:00
Date Interaction 3:	12/31/2003 0:00
Facility ID:	33891926
Facility Company:	Land Rover Eastside
Interaction:	I
Interaction 1:	HWG
Interaction 2:	Hazardous Waste Generator
Ecology Program:	HAZWASTE
Program Data:	TURBOWASTE
Facility Alt.:	Not reported
Program ID:	WAD988517553
Date Interaction:	12/31/2003 0:00
Date Interaction 3:	12/31/2004 0:00
Facility ID:	33891926
Facility Company:	Land Rover Eastside
Interaction:	I
Interaction 1:	HWOTHER
Interaction 2:	Haz Waste Management Activity
Ecology Program:	HAZWASTE
Program Data:	TURBOWASTE
Facility Alt.:	Not reported
Program ID:	WAD988517553
Date Interaction:	12/31/2004 0:00
Date Interaction 3:	12/31/2004 0:00
Facility ID:	33891926
Facility Company:	Land Rover Eastside
Interaction:	I
Interaction 1:	LSC
Interaction 2:	Local Source Control
Ecology Program:	HAZWASTE
Program Data:	LSC
Facility Alt.:	Land Rover Eastside
Program ID:	Not reported
Date Interaction:	6/12/2009 0:00
Date Interaction 3:	4/29/2010 0:00
Facility ID:	33891926
Facility Company:	Land Rover Eastside
Interaction:	I
Interaction 1:	UST
Interaction 2:	Underground Storage Tank

Map ID
Direction
Distance
Elevation

MAP FINDINGS

Site

Database(s)

EDR ID Number
EPA ID Number

BELLEVUE NISSAN (Continued)

U000595261

Ecology Program:	TOXICS
Program Data:	UST
Facility Alt.:	Not reported
Program ID:	11249
Date Interaction:	2/29/2000 0:00
Date Interaction 3:	5/3/2000 0:00
Facility Id:	33891926
Latitude:	47.619321
Longitude:	-122.17771
Ecology Interest Type Code:	HWG
Facility ID:	33891926
Facility Company:	Land Rover Eastside
Interaction:	I
Interaction 1:	HWG
Interaction 2:	Hazardous Waste Generator
Ecology Program:	HAZWASTE
Program Data:	TURBOWASTE
Facility Alt.:	Not reported
Program ID:	WAD988517553
Date Interaction:	2/1/1993 0:00
Date Interaction 3:	9/5/2003 0:00
Facility ID:	33891926
Facility Company:	Land Rover Eastside
Interaction:	I
Interaction 1:	HWOTHER
Interaction 2:	Haz Waste Management Activity
Ecology Program:	HAZWASTE
Program Data:	TURBOWASTE
Facility Alt.:	Not reported
Program ID:	WAD988517553
Date Interaction:	12/31/2002 0:00
Date Interaction 3:	12/31/2003 0:00
Facility ID:	33891926
Facility Company:	Land Rover Eastside
Interaction:	I
Interaction 1:	HWG
Interaction 2:	Hazardous Waste Generator
Ecology Program:	HAZWASTE
Program Data:	TURBOWASTE
Facility Alt.:	Not reported
Program ID:	WAD988517553
Date Interaction:	12/31/2003 0:00
Date Interaction 3:	12/31/2004 0:00
Facility ID:	33891926
Facility Company:	Land Rover Eastside
Interaction:	I
Interaction 1:	HWOTHER
Interaction 2:	Haz Waste Management Activity
Ecology Program:	HAZWASTE
Program Data:	TURBOWASTE
Facility Alt.:	Not reported
Program ID:	WAD988517553

Map ID
Direction
Distance
Elevation

MAP FINDINGS

Site

Database(s)

EDR ID Number
EPA ID Number

BELLEVUE NISSAN (Continued)

U000595261

Date Interaction: 12/31/2004 0:00
Date Interaction 3: 12/31/2004 0:00

Facility ID: 33891926
Facility Company: Land Rover Eastside
Interaction: I
Interaction 1: LSC
Interaction 2: Local Source Control
Ecology Program: HAZWASTE
Program Data: LSC
Facility Alt.: Land Rover Eastside
Program ID: Not reported
Date Interaction: 6/12/2009 0:00
Date Interaction 3: 4/29/2010 0:00

Facility ID: 33891926
Facility Company: Land Rover Eastside
Interaction: I
Interaction 1: UST
Interaction 2: Underground Storage Tank
Ecology Program: TOXICS
Program Data: UST
Facility Alt.: Not reported
Program ID: 11249
Date Interaction: 2/29/2000 0:00
Date Interaction 3: 5/3/2000 0:00

UST:

Facility ID: 13923692
Site Id: 6960
UBI: Not reported
Phone Number: 2066434544
Decimal Latitude: 47.627781
Decimal Longitude: -122.155763

Tank Name: 1
Tag Number: Not reported
Tank Status: Removed
Tank Status Date: 08/06/1996
Tank Install Date: 00/31/1964
Tank Closure Date: Not reported
Capacity Range: Not reported
Tank Permit Expiration Date: Not reported
Tank Upgrade Date: Not reported
Tank Spill Prevention: Not reported
Tank Overfill Prevention: Not reported
Tank Material: Steel
Tank Construction: Not reported
Tank Tightness Test: Not reported
Tank Corrosion Protection: Sacrificial Anode
Tank Manifold: Not reported
Tank Release Detection: Not reported
Tank SFC Type: Not reported
Pipe Material: Steel
Pipe Construction: Not reported
Pipe Primary Release Detection: Not reported

Map ID
Direction
Distance
Elevation

MAP FINDINGS

Site

Database(s)

EDR ID Number
EPA ID Number

BELLEVUE NISSAN (Continued)

U000595261

Pipe Second Release Detection: Not reported
Pipe Corrosion Protection: Not reported
Pipe Pumping System: Not reported
Responsible Unit: NORTHWEST
Dispencer/Pump SFC Type: Not reported

Tank Name: 1
Tag Number: Not reported
Tank Status: Removed
Tank Status Date: 08/06/1996
Tank Install Date: 00/31/1964
Tank Closure Date: Not reported
Capacity Range: 111 TO 1,100 Gallons
Tank Permit Expiration Date: Not reported
Tank Upgrade Date: Not reported
Tank Spill Prevention: Not reported
Tank Overfill Prevention: Not reported
Tank Material: Steel
Tank Construction: Single Wall Tank
Tank Tightness Test: Not reported
Tank Corrosion Protection: Not reported
Tank Manifold: Not reported
Tank Release Detection: Not reported
Tank SFC Type: Not reported
Pipe Material: Steel
Pipe Construction: Not reported
Pipe Primary Release Detection: Not reported
Pipe Second Release Detection: Not reported
Pipe Corrosion Protection: Not reported
Pipe Pumping System: Not reported
Responsible Unit: NORTHWEST
Dispencer/Pump SFC Type: Not reported

Tank Name: 2
Tag Number: Not reported
Tank Status: Removed
Tank Status Date: 08/06/1996
Tank Install Date: 00/31/1964
Tank Closure Date: Not reported
Capacity Range: Not reported
Tank Permit Expiration Date: Not reported
Tank Upgrade Date: Not reported
Tank Spill Prevention: Not reported
Tank Overfill Prevention: Not reported
Tank Material: Steel
Tank Construction: Not reported
Tank Tightness Test: Not reported
Tank Corrosion Protection: Sacrificial Anode
Tank Manifold: Not reported
Tank Release Detection: Not reported
Tank SFC Type: Not reported
Pipe Material: Steel
Pipe Construction: Not reported
Pipe Primary Release Detection: Not reported
Pipe Second Release Detection: Not reported

Map ID
Direction
Distance
Elevation

MAP FINDINGS

Site

Database(s)

EDR ID Number
EPA ID Number

BELLEVUE NISSAN (Continued)

U000595261

Pipe Corrosion Protection: Not reported
Pipe Pumping System: Not reported
Responsible Unit: NORTHWEST
Dispenser/Pump SFC Type: Not reported

Tank Name: 3
Tag Number: Not reported
Tank Status: Exempt
Tank Status Date: 08/06/1996
Tank Install Date: 00/31/1964
Tank Closure Date: Not reported
Capacity Range: Not reported
Tank Permit Expiration Date: Not reported
Tank Upgrade Date: Not reported
Tank Spill Prevention: Not reported
Tank Overfill Prevention: Not reported
Tank Material: Steel
Tank Construction: Not reported
Tank Tightness Test: Not reported
Tank Corrosion Protection: Sacrificial Anode
Tank Manifold: Not reported
Tank Release Detection: Not reported
Tank SFC Type: Not reported
Pipe Material: Steel
Pipe Construction: Not reported
Pipe Primary Release Detection: Not reported
Pipe Second Release Detection: Not reported
Pipe Corrosion Protection: Not reported
Pipe Pumping System: Not reported
Responsible Unit: NORTHWEST
Dispenser/Pump SFC Type: Not reported

Tank Name: 4
Tag Number: Not reported
Tank Status: Exempt
Tank Status Date: 08/06/1996
Tank Install Date: 00/31/1964
Tank Closure Date: Not reported
Capacity Range: Not reported
Tank Permit Expiration Date: Not reported
Tank Upgrade Date: Not reported
Tank Spill Prevention: Not reported
Tank Overfill Prevention: Not reported
Tank Material: Steel
Tank Construction: Not reported
Tank Tightness Test: Not reported
Tank Corrosion Protection: Sacrificial Anode
Tank Manifold: Not reported
Tank Release Detection: Not reported
Tank SFC Type: Not reported
Pipe Material: Steel
Pipe Construction: Not reported
Pipe Primary Release Detection: Not reported
Pipe Second Release Detection: Not reported
Pipe Corrosion Protection: Not reported

Map ID
Direction
Distance
Elevation

MAP FINDINGS

Site

Database(s)

EDR ID Number
EPA ID Number

BELLEVUE NISSAN (Continued)

U000595261

Pipe Pumping System: Not reported
Responsible Unit: NORTHWEST
Dispenser/Pump SFC Type: Not reported

AY325
ENE
1/4-1/2
0.334 mi.
1766 ft.

PHILLIPS 66 071792
140TH & 20TH NE
BELLEVUE, WA 98004
Site 5 of 6 in cluster AY

ALLSITES **U001122900**
UST **N/A**

Relative:
Lower

ALLSITES:

Facility Id: 83589368
Latitude: 47.72997
Longitude: -122.30845
Ecology Interest Type Code: UST
Facility ID: 83589368
Facility Company: PHILLIPS 66 COMPANY SS071792
Interaction: A
Interaction 1: UST
Interaction 2: Underground Storage Tank
Ecology Program: TOXICS
Program Data: UST
Facility Alt.: Not reported
Program ID: 2802
Date Interaction: 3/20/2000 0:00
Date Interaction 3: Not reported

Actual:
194 ft.

UST:

Facility ID: 83589368
Site Id: 2802
UBI: Not reported
Phone Number: Not reported
Decimal Latitude: 47.72997
Decimal Longitude: -122.308458

Tank Name: 0418644
Tag Number: Not reported
Tank Status: Unknown
Tank Status Date: 08/06/1996
Tank Install Date: 00/31/1964
Tank Closure Date: Not reported
Capacity Range: 111 TO 1,100 Gallons
Tank Permit Expiration Date: Not reported
Tank Upgrade Date: Not reported
Tank Spill Prevention: Not reported
Tank Overfill Prevention: Not reported
Tank Material: Steel
Tank Construction: Single Wall Tank
Tank Tightness Test: Not reported
Tank Corrosion Protection: Not reported
Tank Manifold: Not reported
Tank Release Detection: Not reported
Tank SFC Type: Not reported
Pipe Material: Steel
Pipe Construction: Not reported
Pipe Primary Release Detection: Not reported

Map ID
Direction
Distance
Elevation

MAP FINDINGS

Site

Database(s)

EDR ID Number
EPA ID Number

PHILLIPS 66 071792 (Continued)

U001122900

Pipe Second Release Detection: Not reported
Pipe Corrosion Protection: Not reported
Pipe Pumping System: Not reported
Responsible Unit: NORTHWEST
Dispencer/Pump SFC Type: Not reported

Tank Name: 0418646
Tag Number: Not reported
Tank Status: Unknown
Tank Status Date: 08/06/1996
Tank Install Date: 00/31/1964
Tank Closure Date: Not reported
Capacity Range: Not reported
Tank Permit Expiration Date: Not reported
Tank Upgrade Date: Not reported
Tank Spill Prevention: Not reported
Tank Overfill Prevention: Not reported
Tank Material: Steel
Tank Construction: Single Wall Tank
Tank Tightness Test: Not reported
Tank Corrosion Protection: Not reported
Tank Manifold: Not reported
Tank Release Detection: Not reported
Tank SFC Type: Not reported
Pipe Material: Steel
Pipe Construction: Not reported
Pipe Primary Release Detection: Not reported
Pipe Second Release Detection: Not reported
Pipe Corrosion Protection: Not reported
Pipe Pumping System: Not reported
Responsible Unit: NORTHWEST
Dispencer/Pump SFC Type: Not reported

Tank Name: 0418647
Tag Number: Not reported
Tank Status: Unknown
Tank Status Date: 08/06/1996
Tank Install Date: 00/31/1964
Tank Closure Date: Not reported
Capacity Range: 111 TO 1,100 Gallons
Tank Permit Expiration Date: Not reported
Tank Upgrade Date: Not reported
Tank Spill Prevention: Not reported
Tank Overfill Prevention: Not reported
Tank Material: Steel
Tank Construction: Single Wall Tank
Tank Tightness Test: Not reported
Tank Corrosion Protection: Not reported
Tank Manifold: Not reported
Tank Release Detection: Not reported
Tank SFC Type: Not reported
Pipe Material: Steel
Pipe Construction: Not reported
Pipe Primary Release Detection: Not reported
Pipe Second Release Detection: Not reported

Map ID
Direction
Distance
Elevation

MAP FINDINGS

Site

Database(s)

EDR ID Number
EPA ID Number

PHILLIPS 66 071792 (Continued)

U001122900

Pipe Corrosion Protection: Not reported
Pipe Pumping System: Not reported
Responsible Unit: NORTHWEST
Dispenser/Pump SFC Type: Not reported

Tank Name: 0418649
Tag Number: Not reported
Tank Status: Unknown
Tank Status Date: 08/06/1996
Tank Install Date: 00/31/1964
Tank Closure Date: Not reported
Capacity Range: Not reported
Tank Permit Expiration Date: Not reported
Tank Upgrade Date: Not reported
Tank Spill Prevention: Not reported
Tank Overfill Prevention: Not reported
Tank Material: Steel
Tank Construction: Single Wall Tank
Tank Tightness Test: Not reported
Tank Corrosion Protection: Not reported
Tank Manifold: Not reported
Tank Release Detection: Not reported
Tank SFC Type: Not reported
Pipe Material: Steel
Pipe Construction: Not reported
Pipe Primary Release Detection: Not reported
Pipe Second Release Detection: Not reported
Pipe Corrosion Protection: Not reported
Pipe Pumping System: Not reported
Responsible Unit: NORTHWEST
Dispenser/Pump SFC Type: Not reported

326
NW
1/4-1/2
0.334 mi.
1766 ft.

SMITH & HAWKEN
12200 NORTHUP WY
BELLEVUE, WA 98005

RCRA NonGen / NLR 1001092166
FINDS WAR000008193
ALLSITES

Relative:
Lower

RCRA NonGen / NLR:

Date form received by agency: 10/01/1998
Facility name: SMITH & HAWKEN
Facility address: 12200 NORTHUP WY
BELLEVUE, WA 98005
EPA ID: WAR000008193
Mailing address: 12200 NORTHUP WAY
BELLEVUE, WA 98005-1914
Contact: SMITH & HAWKEN SMITH & HAWKEN
Contact address: 12200 NORTHUP WAY
BELLEVUE, WA 98005-1914
Contact country: US
Contact telephone: (000)000-0000
Contact email: Not reported
EPA Region: 10
Classification: Non-Generator
Description: Handler: Non-Generators do not presently generate hazardous waste

Actual:
194 ft.

Map ID
Direction
Distance
Elevation

MAP FINDINGS

Site

Database(s)

EDR ID Number
EPA ID Number

SMITH & HAWKEN (Continued)

1001092166

Owner/Operator Summary:

Owner/operator name: SMITH & HAWKIN S
Owner/operator address: 12200 NORTHUP WAY
BELLEVUE, WA 98005
Owner/operator country: US
Owner/operator telephone: (425)881-6775
Legal status: Private
Owner/Operator Type: Owner
Owner/Op start date: 05/03/1996
Owner/Op end date: Not reported

Handler Activities Summary:

U.S. importer of hazardous waste: No
Mixed waste (haz. and radioactive): No
Recycler of hazardous waste: No
Transporter of hazardous waste: No
Treater, storer or disposer of HW: No
Underground injection activity: No
On-site burner exemption: No
Furnace exemption: No
Used oil fuel burner: No
Used oil processor: No
User oil refiner: No
Used oil fuel marketer to burner: No
Used oil Specification marketer: No
Used oil transfer facility: No
Used oil transporter: No

Violation Status: No violations found

FINDS:

Registry ID: 110005404197

Environmental Interest/Information System

RCRAInfo is a national information system that supports the Resource Conservation and Recovery Act (RCRA) program through the tracking of events and activities related to facilities that generate, transport, and treat, store, or dispose of hazardous waste. RCRAInfo allows RCRA program staff to track the notification, permit, compliance, and corrective action activities required under RCRA.

ALLSITES:

Facility Id: 85963379
Latitude: 47.62919
Longitude: -122.17465
Ecology Interest Type Code: HWG
Facility ID: 85963379
Facility Company: Smith & Hawken
Interaction: I
Interaction 1: HWG
Interaction 2: Hazardous Waste Generator
Ecology Program: HAZWASTE
Program Data: TURBOWASTE
Facility Alt.: Not reported

Map ID
 Direction
 Distance
 Elevation

MAP FINDINGS

Site

Database(s)

EDR ID Number
 EPA ID Number

SMITH & HAWKEN (Continued)

1001092166

Program ID: WAR000008193
 Date Interaction: 3/5/1996 0:00
 Date Interaction 3: 12/31/1996 0:00

AY327
ENE
1/4-1/2
0.337 mi.
1778 ft.

BELLEVUE KAWASAKI INC
14004 NE 20TH
BELLEVUE, WA 98007
Site 6 of 6 in cluster AY

ALLSITES **U001124197**
UST **N/A**

Relative:
Lower

ALLSITES:
 Facility Id: 17579188
 Latitude: 47.627761
 Longitude: -122.15484
 Ecology Interest Type Code: UST
 Facility ID: 17579188
 Facility Company: BELLEVUE KAWASAKI INC
 Interaction: I
 Interaction 1: UST
 Interaction 2: Underground Storage Tank
 Ecology Program: TOXICS
 Program Data: UST
 Facility Alt.: Not reported
 Program ID: 5788
 Date Interaction: 2/29/2000 0:00
 Date Interaction 3: 5/3/2000 0:00

Actual:
194 ft.

UST:
 Facility ID: 17579188
 Site Id: 5788
 UBI: Not reported
 Phone Number: 2066415040
 Decimal Latitude: 47.627761
 Decimal Longitude: -122.154843

Tank Name: 1
 Tag Number: Not reported
 Tank Status: Removed
 Tank Status Date: 08/06/1996
 Tank Install Date: 00/31/1964
 Tank Closure Date: Not reported
 Capacity Range: Not reported
 Tank Permit Expiration Date: Not reported
 Tank Upgrade Date: Not reported
 Tank Spill Prevention: Not reported
 Tank Overfill Prevention: Not reported
 Tank Material: Not reported
 Tank Construction: Not reported
 Tank Tightness Test: Not reported
 Tank Corrosion Protection: Not reported
 Tank Manifold: Not reported
 Tank Release Detection: Not reported
 Tank SFC Type: Not reported
 Pipe Material: Not reported
 Pipe Construction: Not reported

Map ID
Direction
Distance
Elevation

MAP FINDINGS

Site

Database(s)

EDR ID Number
EPA ID Number

BELLEVUE KAWASAKI INC (Continued)

U001124197

Pipe Primary Release Detection: Not reported
Pipe Second Release Detection: Not reported
Pipe Corrosion Protection: Not reported
Pipe Pumping System: Not reported
Responsible Unit: NORTHWEST
Dispencer/Pump SFC Type: Not reported

Tank Name: 1
Tag Number: Not reported
Tank Status: Removed
Tank Status Date: 08/06/1996
Tank Install Date: 00/31/1964
Tank Closure Date: Not reported
Capacity Range: Not reported
Tank Permit Expiration Date: Not reported
Tank Upgrade Date: Not reported
Tank Spill Prevention: Not reported
Tank Overfill Prevention: Not reported
Tank Material: Not reported
Tank Construction: Not reported
Tank Tightness Test: Not reported
Tank Corrosion Protection: Not reported
Tank Manifold: Not reported
Tank Release Detection: Not reported
Tank SFC Type: Not reported
Pipe Material: Not reported
Pipe Construction: Not reported
Pipe Primary Release Detection: Not reported
Pipe Second Release Detection: Not reported
Pipe Corrosion Protection: Not reported
Pipe Pumping System: Not reported
Responsible Unit: NORTHWEST
Dispencer/Pump SFC Type: Not reported

Tank Name: 2
Tag Number: Not reported
Tank Status: Removed
Tank Status Date: 08/06/1996
Tank Install Date: 00/31/1964
Tank Closure Date: Not reported
Capacity Range: Not reported
Tank Permit Expiration Date: Not reported
Tank Upgrade Date: Not reported
Tank Spill Prevention: Not reported
Tank Overfill Prevention: Not reported
Tank Material: Not reported
Tank Construction: Not reported
Tank Tightness Test: Not reported
Tank Corrosion Protection: Not reported
Tank Manifold: Not reported
Tank Release Detection: Not reported
Tank SFC Type: Not reported
Pipe Material: Not reported
Pipe Construction: Not reported
Pipe Primary Release Detection: Not reported

Map ID
Direction
Distance
Elevation

MAP FINDINGS

Site

Database(s)

EDR ID Number
EPA ID Number

BELLEVUE KAWASAKI INC (Continued)

U001124197

Pipe Second Release Detection: Not reported
Pipe Corrosion Protection: Not reported
Pipe Pumping System: Not reported
Responsible Unit: NORTHWEST
Dispenser/Pump SFC Type: Not reported

Tank Name: 2
Tag Number: Not reported
Tank Status: Removed
Tank Status Date: 08/06/1996
Tank Install Date: 00/31/1964
Tank Closure Date: Not reported
Capacity Range: Not reported
Tank Permit Expiration Date: Not reported
Tank Upgrade Date: Not reported
Tank Spill Prevention: Not reported
Tank Overfill Prevention: Not reported
Tank Material: Not reported
Tank Construction: Not reported
Tank Tightness Test: Not reported
Tank Corrosion Protection: Not reported
Tank Manifold: Not reported
Tank Release Detection: Not reported
Tank SFC Type: Not reported
Pipe Material: Not reported
Pipe Construction: Not reported
Pipe Primary Release Detection: Not reported
Pipe Second Release Detection: Not reported
Pipe Corrosion Protection: Not reported
Pipe Pumping System: Not reported
Responsible Unit: NORTHWEST
Dispenser/Pump SFC Type: Not reported

328
ESE
1/4-1/2
0.339 mi.
1789 ft.

PHARMACEUTICAL WASTE SVCS INC
1409 140TH PL NE 101
BELLEVUE, WA 98007

RCRA NonGen / NLR **1000364757**
FINDS **WAD982659286**
ALLSITES

Relative:
Higher

RCRA NonGen / NLR:

Actual:
211 ft.

Date form received by agency: 05/04/1989
Facility name: PHARMACEUTICAL WASTE SVCS INC
Facility address: 1409 140TH PL NE 101
BELLEVUE, WA 98007
EPA ID: WAD982659286
Mailing address: 12505 BEL RED RD STE 208
BELLEVUE, WA 98005-2510
Contact: PHARMACEUTICAL PHARMACEUTICAL
Contact address: 12505 BEL RED RD STE 208
BELLEVUE, WA 98005-2510
Contact country: US
Contact telephone: (000)000-0000
Contact email: Not reported
EPA Region: 10
Classification: Non-Generator
Description: Handler: Non-Generators do not presently generate hazardous waste

Map ID
Direction
Distance
Elevation

MAP FINDINGS

Site

Database(s)

EDR ID Number
EPA ID Number

PHARMACEUTICAL WASTE SVCS INC (Continued)

1000364757

Owner/Operator Summary:

Owner/operator name: PHARMACEUTICAL P
Owner/operator address: 1409 140TH PL NE STE 101
BELLEVUE, WA 98007
Owner/operator country: US
Owner/operator telephone: (000)000-0000
Legal status: Private
Owner/Operator Type: Owner
Owner/Op start date: 05/02/1996
Owner/Op end date: Not reported

Handler Activities Summary:

U.S. importer of hazardous waste: No
Mixed waste (haz. and radioactive): No
Recycler of hazardous waste: No
Transporter of hazardous waste: No
Treater, storer or disposer of HW: No
Underground injection activity: No
On-site burner exemption: No
Furnace exemption: No
Used oil fuel burner: No
Used oil processor: No
User oil refiner: No
Used oil fuel marketer to burner: No
Used oil Specification marketer: No
Used oil transfer facility: No
Used oil transporter: No

Violation Status: No violations found

FINDS:

Registry ID: 110005348212

Environmental Interest/Information System

RCRAInfo is a national information system that supports the Resource Conservation and Recovery Act (RCRA) program through the tracking of events and activities related to facilities that generate, transport, and treat, store, or dispose of hazardous waste. RCRAInfo allows RCRA program staff to track the notification, permit, compliance, and corrective action activities required under RCRA.

ALLSITES:

Facility Id: 32861515
Latitude: 47.62607
Longitude: -122.15322
Ecology Interest Type Code: HWG
Facility ID: 32861515
Facility Company: Pharmaceutical Waste Svcs Inc
Interaction: I
Interaction 1: HWG
Interaction 2: Hazardous Waste Generator
Ecology Program: HAZWASTE
Program Data: TURBOWASTE
Facility Alt.: Not reported

Map ID
Direction
Distance
Elevation

MAP FINDINGS

Site

Database(s)

EDR ID Number
EPA ID Number

PHARMACEUTICAL WASTE SVCS INC (Continued)

1000364757

Program ID: WAD982659286
Date Interaction: 5/4/1989 0:00
Date Interaction 3: 12/31/1989 0:00

329
North
1/4-1/2
0.347 mi.
1832 ft.

LEASE CRUTCHER LEWIS BELLEVUE
2335 130TH AVE NE
BELLEVUE, WA 98005

RCRA NonGen / NLR
FINDS
ALLSITES

1000455893
WAD988476412

Relative:
Higher

RCRA NonGen / NLR:

Date form received by agency: 08/24/1990
Facility name: LEASE CRUTCHER LEWIS BELLEVUE
Facility address: 2335 130TH AVE NE
BELLEVUE, WA 98005
EPA ID: WAD988476412
Mailing address: 4330 148TH AVE NE
REDMOND, WA 98052-5152
Contact: LEASE CRUTCHER LEASE CRUTCHER
Contact address: 4330 148TH AVE NE
REDMOND, WA 98052-5152

Actual:
306 ft.

Contact country: US
Contact telephone: (000)000-0000
Contact email: Not reported
EPA Region: 10
Classification: Non-Generator
Description: Handler: Non-Generators do not presently generate hazardous waste

Owner/Operator Summary:

Owner/operator name: LEASE CRUTCHER L
Owner/operator address: 2335 130TH AVE NE
BELLEVUE, WA 98005
Owner/operator country: US
Owner/operator telephone: (000)000-0000
Legal status: Private
Owner/Operator Type: Owner
Owner/Op start date: 05/02/1996
Owner/Op end date: Not reported

Handler Activities Summary:

U.S. importer of hazardous waste: No
Mixed waste (haz. and radioactive): No
Recycler of hazardous waste: No
Transporter of hazardous waste: No
Treater, storer or disposer of HW: No
Underground injection activity: No
On-site burner exemption: No
Furnace exemption: No
Used oil fuel burner: No
Used oil processor: No
User oil refiner: No
Used oil fuel marketer to burner: No
Used oil Specification marketer: No
Used oil transfer facility: No
Used oil transporter: No

Map ID
Direction
Distance
Elevation

MAP FINDINGS

Site

Database(s)

EDR ID Number
EPA ID Number

LEASE CRUTCHER LEWIS BELLEVUE (Continued)

1000455893

Violation Status: No violations found

FINDS:

Registry ID: 110005355007

Environmental Interest/Information System

RCRAInfo is a national information system that supports the Resource Conservation and Recovery Act (RCRA) program through the tracking of events and activities related to facilities that generate, transport, and treat, store, or dispose of hazardous waste. RCRAInfo allows RCRA program staff to track the notification, permit, compliance, and corrective action activities required under RCRA.

ALLSITES:

Facility Id: 77652395
Latitude: 47.63115
Longitude: -122.16776
Ecology Interest Type Code: HWG
Facility ID: 77652395
Facility Company: Lease Crutcher Lewis Bellevue
Interaction: I
Interaction 1: HWG
Interaction 2: Hazardous Waste Generator
Ecology Program: HAZWASTE
Program Data: TURBOWASTE
Facility Alt.: Not reported
Program ID: WAD988476412
Date Interaction: 8/24/1990 0:00
Date Interaction 3: 3/8/1991 0:00

**330
ENE
1/4-1/2
0.351 mi.
1855 ft.**

**STRICTLY BMW INDEPENDENT SVC INC
2111 140TH AVE NE
BELLEVUE, WA 98005**

**RCRA NonGen / NLR 1000659969
FINDS WAD988496493
ALLSITES**

**Relative:
Lower**

RCRA NonGen / NLR:

Date form received by agency: 11/07/1997
Facility name: STRICTLY BMW INDEPENDENT SVC INC
Facility address: 2111 140TH AVE NE
BELLEVUE, WA 98005-2005
EPA ID: WAD988496493
Contact: STRICTLY BMW IN STRICTLY BMW IN
Contact address: 2111 140TH AVE NE
BELLEVUE, WA 98005-2007
Contact country: US
Contact telephone: (000)000-0000
Contact email: Not reported
EPA Region: 10
Classification: Non-Generator
Description: Handler: Non-Generators do not presently generate hazardous waste

Owner/Operator Summary:

Owner/operator name: RONALD N

Map ID
Direction
Distance
Elevation

MAP FINDINGS

Site

Database(s)

EDR ID Number
EPA ID Number

STRICTLY BMW INDEPENDENT SVC INC (Continued)

1000659969

Owner/operator address: 2111 140TH AVE NE
BELLEVUE, WA 98005
Owner/operator country: US
Owner/operator telephone: (425)747-6044
Legal status: Private
Owner/Operator Type: Operator
Owner/Op start date: 08/21/1996
Owner/Op end date: Not reported

Owner/operator name: RONALD N
Owner/operator address: 2111 140TH AVE NE
BELLEVUE, WA 98005
Owner/operator country: US
Owner/operator telephone: (425)747-6044
Legal status: Private
Owner/Operator Type: Owner
Owner/Op start date: 08/21/1996
Owner/Op end date: Not reported

Handler Activities Summary:

U.S. importer of hazardous waste: No
Mixed waste (haz. and radioactive): No
Recycler of hazardous waste: No
Transporter of hazardous waste: No
Treater, storer or disposer of HW: No
Underground injection activity: No
On-site burner exemption: No
Furnace exemption: No
Used oil fuel burner: No
Used oil processor: No
User oil refiner: No
Used oil fuel marketer to burner: No
Used oil Specification marketer: No
Used oil transfer facility: No
Used oil transporter: No

Violation Status: No violations found

FINDS:

Registry ID: 110005368627

Environmental Interest/Information System

RCRAInfo is a national information system that supports the Resource Conservation and Recovery Act (RCRA) program through the tracking of events and activities related to facilities that generate, transport, and treat, store, or dispose of hazardous waste. RCRAInfo allows RCRA program staff to track the notification, permit, compliance, and corrective action activities required under RCRA.

ALLSITES:

Facility Id: 12696578
Latitude: 47.62894
Longitude: -122.15369
Ecology Interest Type Code: HWG
Facility ID: 12696578

Map ID
Direction
Distance
Elevation

MAP FINDINGS

Site

Database(s)

EDR ID Number
EPA ID Number

STRICTLY BMW INDEPENDENT SVC INC (Continued)

1000659969

Facility Company: Strictly BMW Independent Svc Inc
Interaction: I
Interaction 1: HWG
Interaction 2: Hazardous Waste Generator
Ecology Program: HAZWASTE
Program Data: TURBOWASTE
Facility Alt.: Not reported
Program ID: WAD988496493
Date Interaction: 9/17/1991 0:00
Date Interaction 3: 12/31/1996 0:00

**AZ331
WNW
1/4-1/2
0.362 mi.
1909 ft.**

**ICOS CORPORATION
2023 120TH AVE NE
BELLEVUE, WA 98005**

**RCRA NonGen / NLR
ALLSITES
MANIFEST**

**1000838862
WAD988516662**

Site 1 of 4 in cluster AZ

**Relative:
Lower**

RCRA NonGen / NLR:

Date form received by agency: 03/03/2008
Facility name: ICOS CORPORATION
Facility address: 2023 120TH AVE NE
BELLEVUE, WA 98005
EPA ID: WAD988516662
Mailing address: 22021 20TH AVE SE
BOTHHELL, WA 98021
Contact: ICOS CORPORATIO ICOS CORPORATIO
Contact address: 22021 20TH AVE SE
BOTHHELL, WA 98021
Contact country: US
Contact telephone: (000)000-0000
Contact email: Not reported
EPA Region: 10
Land type: Private
Classification: Non-Generator
Description: Handler: Non-Generators do not presently generate hazardous waste

**Actual:
154 ft.**

Owner/Operator Summary:

Owner/operator name: DOUG B
Owner/operator address: 22021 20TH AVE SE
BOTHHELL, WA 98021
Owner/operator country: US
Owner/operator telephone: (425)415-5537
Legal status: Private
Owner/Operator Type: Operator
Owner/Op start date: 01/01/1991
Owner/Op end date: Not reported

Owner/operator name: BELLEVUE TRADE B
Owner/operator address: PO BOX 3946
BELLEVUE, WA 98009
Owner/operator country: US
Owner/operator telephone: (425)455-5458
Legal status: Private
Owner/Operator Type: Owner
Owner/Op start date: 01/01/1991
Owner/Op end date: Not reported

Map ID
Direction
Distance
Elevation

MAP FINDINGS

Site

Database(s)

EDR ID Number
EPA ID Number

ICOS CORPORATION (Continued)

1000838862

Handler Activities Summary:

U.S. importer of hazardous waste: No
Mixed waste (haz. and radioactive): No
Recycler of hazardous waste: No
Transporter of hazardous waste: No
Treater, storer or disposer of HW: No
Underground injection activity: No
On-site burner exemption: No
Furnace exemption: No
Used oil fuel burner: No
Used oil processor: No
User oil refiner: No
Used oil fuel marketer to burner: No
Used oil Specification marketer: No
Used oil transfer facility: No
Used oil transporter: No

Universal Waste Summary:

Waste type: Lamps
Accumulated waste on-site: Yes
Generated waste on-site: Not reported

Historical Generators:

Date form received by agency: 06/19/2007
Site name: ICOS CORPORATION
Classification: Large Quantity Generator

Date form received by agency: 12/31/2005
Site name: ICOS CORPORATION
Classification: Small Quantity Generator

Date form received by agency: 12/31/2003
Site name: ICOS CORPORATION
Classification: Small Quantity Generator

Date form received by agency: 02/26/2002
Site name: MOLECUMETICS LTD
Classification: Large Quantity Generator

Date form received by agency: 03/06/2000
Site name: MOLECUMETICS LTD
Classification: Large Quantity Generator

Hazardous Waste Summary:

Waste code: D001
Waste name: IGNITABLE HAZARDOUS WASTES ARE THOSE WASTES WHICH HAVE A FLASHPOINT OF LESS THAN 140 DEGREES FAHRENHEIT AS DETERMINED BY A PENSKEY-MARTENS CLOSED CUP FLASH POINT TESTER. ANOTHER METHOD OF DETERMINING THE FLASH POINT OF A WASTE IS TO REVIEW THE MATERIAL SAFETY DATA SHEET, WHICH CAN BE OBTAINED FROM THE MANUFACTURER OR DISTRIBUTOR OF THE MATERIAL. LACQUER THINNER IS AN EXAMPLE OF A COMMONLY USED SOLVENT WHICH WOULD BE CONSIDERED AS IGNITABLE HAZARDOUS WASTE.

Waste code: D002
Waste name: A WASTE WHICH HAS A PH OF LESS THAN 2 OR GREATER THAN 12.5 IS

Map ID
Direction
Distance
Elevation

MAP FINDINGS

Site

Database(s)

EDR ID Number
EPA ID Number

ICOS CORPORATION (Continued)

1000838862

CONSIDERED TO BE A CORROSIVE HAZARDOUS WASTE. SODIUM HYDROXIDE, A CAUSTIC SOLUTION WITH A HIGH PH, IS OFTEN USED BY INDUSTRIES TO CLEAN OR DEGREASE PARTS. HYDROCHLORIC ACID, A SOLUTION WITH A LOW PH, IS USED BY MANY INDUSTRIES TO CLEAN METAL PARTS PRIOR TO PAINTING. WHEN THESE CAUSTIC OR ACID SOLUTIONS BECOME CONTAMINATED AND MUST BE DISPOSED, THE WASTE WOULD BE A CORROSIVE HAZARDOUS WASTE.

Waste code: D003

Waste name: A MATERIAL IS CONSIDERED TO BE A REACTIVE HAZARDOUS WASTE IF IT IS NORMALLY UNSTABLE, REACTS VIOLENTLY WITH WATER, GENERATES TOXIC GASES WHEN EXPOSED TO WATER OR CORROSIVE MATERIALS, OR IF IT IS CAPABLE OF DETONATION OR EXPLOSION WHEN EXPOSED TO HEAT OR A FLAME. ONE EXAMPLE OF SUCH WASTE WOULD BY WASTE GUNPOWDER.

Waste code: D007

Waste name: CHROMIUM

Waste code: D022

Waste name: CHLOROFORM

Waste code: F002

Waste name: THE FOLLOWING SPENT HALOGENATED SOLVENTS: TETRACHLOROETHYLENE, METHYLENE CHLORIDE, TRICHLOROETHYLENE, 1,1,1-TRICHLOROETHANE, CHLOROBENZENE, 1,1,2-TRICHLORO-1,2,2-TRIFLUOROETHANE, ORTHO-DICHLOROBENZENE, TRICHLOROFLUOROMETHANE, AND 1,1,2-TRICHLOROETHANE; ALL SPENT SOLVENT MIXTURES/BLENDS CONTAINING, BEFORE USE, A TOTAL OF TEN PERCENT OR MORE (BY VOLUME) OF ONE OR MORE OF THE ABOVE HALOGENATED SOLVENTS OR THOSE LISTED IN F001, F004, OR F005, AND STILL BOTTOMS FROM THE RECOVERY OF THESE SPENT SOLVENTS AND SPENT SOLVENT MIXTURES.

Waste code: F003

Waste name: THE FOLLOWING SPENT NON-HALOGENATED SOLVENTS: XYLENE, ACETONE, ETHYL ACETATE, ETHYL BENZENE, ETHYL ETHER, METHYL ISOBUTYL KETONE, N-BUTYL ALCOHOL, CYCLOHEXANONE, AND METHANOL; ALL SPENT SOLVENT MIXTURES/BLENDS CONTAINING, BEFORE USE, ONLY THE ABOVE SPENT NON-HALOGENATED SOLVENTS; AND ALL SPENT SOLVENT MIXTURES/BLENDS CONTAINING, BEFORE USE, ONE OR MORE OF THE ABOVE NON-HALOGENATED SOLVENTS, AND, A TOTAL OF TEN PERCENT OR MORE (BY VOLUME) OF ONE OR MORE OF THOSE SOLVENTS LISTED IN F001, F002, F004, AND F005, AND STILL BOTTOMS FROM THE RECOVERY OF THESE SPENT SOLVENTS AND SPENT SOLVENT MIXTURES.

Waste code: F005

Waste name: THE FOLLOWING SPENT NON-HALOGENATED SOLVENTS: TOLUENE, METHYL ETHYL KETONE, CARBON DISULFIDE, ISOBUTANOL, PYRIDINE, BENZENE, 2-ETHOXYETHANOL, AND 2-NITROPROPANE; ALL SPENT SOLVENT MIXTURES/BLENDS CONTAINING, BEFORE USE, A TOTAL OF TEN PERCENT OR MORE (BY VOLUME) OF ONE OR MORE OF THE ABOVE NON-HALOGENATED SOLVENTS OR THOSE SOLVENTS LISTED IN F001, F002, OR F004; AND STILL BOTTOMS FROM THE RECOVERY OF THESE SPENT SOLVENTS AND SPENT SOLVENT MIXTURES.

Waste code: P008

Waste name: 4-AMINOPYRIDINE

Waste code: P022

Waste name: CARBON DISULFIDE

Map ID
Direction
Distance
Elevation

MAP FINDINGS

Site

Database(s)

EDR ID Number
EPA ID Number

ICOS CORPORATION (Continued)

1000838862

Waste code: P068
Waste name: HYDRAZINE, METHYL-

Waste code: P105
Waste name: SODIUM AZIDE

Waste code: U002
Waste name: ACETONE (I)

Waste code: U068
Waste name: METHANE, DIBROMO-

Waste code: U080
Waste name: METHANE, DICHLORO-

Waste code: U115
Waste name: ETHYLENE OXIDE (I,T)

Waste code: U153
Waste name: METHANETHIOL (I, T)

Waste code: U188
Waste name: PHENOL

Waste code: U211
Waste name: CARBON TETRACHLORIDE

Waste code: U328
Waste name: BENZENAMINE, 2-METHYL-

Facility Has Received Notices of Violations:

Regulation violated: SR - -200(1)(b) / -630(7)
Area of violation: Generators - General
Date violation determined: 04/10/2003
Date achieved compliance: 04/30/2003
Violation lead agency: State
Enforcement action: WRITTEN INFORMAL
Enforcement action date: 04/22/2003
Enf. disposition status: Not reported
Enf. disp. status date: Not reported
Enforcement lead agency: State
Proposed penalty amount: Not reported
Final penalty amount: Not reported
Paid penalty amount: Not reported

Regulation violated: SR - -200(2)
Area of violation: Generators - General
Date violation determined: 04/10/2003
Date achieved compliance: 06/03/2003
Violation lead agency: State
Enforcement action: WRITTEN INFORMAL
Enforcement action date: 04/22/2003
Enf. disposition status: Not reported
Enf. disp. status date: Not reported
Enforcement lead agency: State
Proposed penalty amount: Not reported
Final penalty amount: Not reported

Map ID
Direction
Distance
Elevation

MAP FINDINGS

Site

Database(s)

EDR ID Number
EPA ID Number

ICOS CORPORATION (Continued)

1000838862

Paid penalty amount: Not reported

Regulation violated: SR - -200(1)(b) / -630(6)
Area of violation: Generators - Records/Reporting
Date violation determined: 04/10/2003
Date achieved compliance: 05/14/2003
Violation lead agency: State
Enforcement action: WRITTEN INFORMAL
Enforcement action date: 04/22/2003
Enf. disposition status: Not reported
Enf. disp. status date: Not reported
Enforcement lead agency: State
Proposed penalty amount: Not reported
Final penalty amount: Not reported
Paid penalty amount: Not reported

Regulation violated: SR - -200(1)(d)
Area of violation: Generators - General
Date violation determined: 04/10/2003
Date achieved compliance: 04/30/2003
Violation lead agency: State
Enforcement action: WRITTEN INFORMAL
Enforcement action date: 04/22/2003
Enf. disposition status: Not reported
Enf. disp. status date: Not reported
Enforcement lead agency: State
Proposed penalty amount: Not reported
Final penalty amount: Not reported
Paid penalty amount: Not reported

Regulation violated: SR - 220(1)(a)
Area of violation: Generators - Records/Reporting
Date violation determined: 05/14/1996
Date achieved compliance: 05/28/1996
Violation lead agency: State
Enforcement action: WRITTEN INFORMAL
Enforcement action date: 05/14/1996
Enf. disposition status: Not reported
Enf. disp. status date: Not reported
Enforcement lead agency: State
Proposed penalty amount: Not reported
Final penalty amount: Not reported
Paid penalty amount: Not reported

Evaluation Action Summary:
Evaluation date: 12/10/2013
Evaluation: COMPLIANCE EVALUATION INSPECTION ON-SITE
Area of violation: Not reported
Date achieved compliance: Not reported
Evaluation lead agency: State

Evaluation date: 04/19/2007
Evaluation: COMPLIANCE EVALUATION INSPECTION ON-SITE
Area of violation: Not reported
Date achieved compliance: Not reported
Evaluation lead agency: State

Map ID
Direction
Distance
Elevation

MAP FINDINGS

Site

Database(s)

EDR ID Number
EPA ID Number

ICOS CORPORATION (Continued)

1000838862

Evaluation date: 04/10/2003
Evaluation: COMPLIANCE EVALUATION INSPECTION ON-SITE
Area of violation: Generators - Records/Reporting
Date achieved compliance: 05/14/2003
Evaluation lead agency: State

Evaluation date: 04/10/2003
Evaluation: COMPLIANCE EVALUATION INSPECTION ON-SITE
Area of violation: Generators - General
Date achieved compliance: 06/03/2003
Evaluation lead agency: State

Evaluation date: 04/10/2003
Evaluation: COMPLIANCE EVALUATION INSPECTION ON-SITE
Area of violation: Generators - General
Date achieved compliance: 04/30/2003
Evaluation lead agency: State

Evaluation date: 10/31/2002
Evaluation: COMPLIANCE EVALUATION INSPECTION ON-SITE
Area of violation: Not reported
Date achieved compliance: Not reported
Evaluation lead agency: State

Evaluation date: 10/14/2002
Evaluation: COMPLIANCE EVALUATION INSPECTION ON-SITE
Area of violation: Not reported
Date achieved compliance: Not reported
Evaluation lead agency: State

Evaluation date: 05/16/2001
Evaluation: COMPLIANCE EVALUATION INSPECTION ON-SITE
Area of violation: Not reported
Date achieved compliance: Not reported
Evaluation lead agency: State

Evaluation date: 05/14/1996
Evaluation: COMPLIANCE EVALUATION INSPECTION ON-SITE
Area of violation: Generators - Records/Reporting
Date achieved compliance: 05/28/1996
Evaluation lead agency: State

ALLSITES:

Facility Id: 96564918
Latitude: 47.62869
Longitude: -122.18019
Ecology Interest Type Code: HWP
Facility ID: 96564918
Facility Company: ICOS Corporation
Interaction: I
Interaction 1: HWG
Interaction 2: Hazardous Waste Generator
Ecology Program: HAZWASTE
Program Data: TURBOWASTE
Facility Alt.: ICOS CORPORATION
Program ID: WAD988516662
Date Interaction: 1/11/1993 0:00
Date Interaction 3: 6/19/2007 0:00

Map ID
Direction
Distance
Elevation

MAP FINDINGS

Site

Database(s)

EDR ID Number
EPA ID Number

ICOS CORPORATION (Continued)

1000838862

Facility ID:	96564918
Facility Company:	ICOS Corporation
Interaction:	I
Interaction 1:	HWP
Interaction 2:	Hazardous Waste Planner
Ecology Program:	HAZWASTE
Program Data:	HWPVRT
Facility Alt.:	Not reported
Program ID:	WAD988516662
Date Interaction:	1/1/1997 0:00
Date Interaction 3:	9/1/2002 0:00
Facility ID:	96564918
Facility Company:	ICOS Corporation
Interaction:	I
Interaction 1:	HWP
Interaction 2:	Hazardous Waste Planner
Ecology Program:	HAZWASTE
Program Data:	HWPVRT
Facility Alt.:	Not reported
Program ID:	WAD988516662
Date Interaction:	1/1/2005 0:00
Date Interaction 3:	8/9/2007 0:00
Facility ID:	96564918
Facility Company:	ICOS Corporation
Interaction:	A
Interaction 1:	HWG
Interaction 2:	Hazardous Waste Generator
Ecology Program:	HAZWASTE
Program Data:	TURBOWASTE
Facility Alt.:	Numira Biosciences Bellevue
Program ID:	WAD988516662
Date Interaction:	1/7/2003 0:00
Date Interaction 3:	Not reported
Facility Id:	96564918
Latitude:	47.62869
Longitude:	-122.18019
Ecology Interest Type Code:	HWG
Facility ID:	96564918
Facility Company:	ICOS Corporation
Interaction:	I
Interaction 1:	HWG
Interaction 2:	Hazardous Waste Generator
Ecology Program:	HAZWASTE
Program Data:	TURBOWASTE
Facility Alt.:	ICOS CORPORATION
Program ID:	WAD988516662
Date Interaction:	1/11/1993 0:00
Date Interaction 3:	6/19/2007 0:00
Facility ID:	96564918
Facility Company:	ICOS Corporation
Interaction:	I
Interaction 1:	HWP

Map ID
Direction
Distance
Elevation

MAP FINDINGS

Site

Database(s)

EDR ID Number
EPA ID Number

ICOS CORPORATION (Continued)

1000838862

Interaction 2: Hazardous Waste Planner
Ecology Program: HAZWASTE
Program Data: HWPPRT
Facility Alt.: Not reported
Program ID: WAD988516662
Date Interaction: 1/1/1997 0:00
Date Interaction 3: 9/1/2002 0:00

Facility ID: 96564918
Facility Company: ICOS Corporation
Interaction: I
Interaction 1: HWP
Interaction 2: Hazardous Waste Planner
Ecology Program: HAZWASTE
Program Data: HWPPRT
Facility Alt.: Not reported
Program ID: WAD988516662
Date Interaction: 1/1/2005 0:00
Date Interaction 3: 8/9/2007 0:00

Facility ID: 96564918
Facility Company: ICOS Corporation
Interaction: A
Interaction 1: HWG
Interaction 2: Hazardous Waste Generator
Ecology Program: HAZWASTE
Program Data: TURBOWASTE
Facility Alt.: Numira Biosciences Bellevue
Program ID: WAD988516662
Date Interaction: 1/7/2003 0:00
Date Interaction 3: Not reported

WA MANIFEST:

Facility Site ID Number: 96564918
SWC Desc: WL02WT02, WP01
FWC Desc: D001D002D003D018D022F002F003F005D001, D002, D003, F002, F003, F005, P028, P029, P098, P102, P105, P106, P121, U006, U012, U020, U041, U044, U046, U058, U070, U077, U080, U089, U090, U092, U099, U115, U122, U123, U131, U133, U138, U154, U162, U167, U188, U190, U200, U211, U404,
Form Comm: Not reported
Data Year: Not reported
Permit by Rule: FALSE
Treatment by Generator: FALSE
Mixed radioactive waste: FALSE
Importer of hazardous waste: FALSE
Immediate recycler: FALSE
Treatment/Storage/Disposal/Recycling Facility: FALSE
Generator of dangerous fuel waste: FALSE
Generator marketing to burner: FALSE
"Other marketers (i.e., blender, distributor, etc.)": FALSE
Utility boiler burner: FALSE
Industry boiler burner: FALSE
Industrial Furnace: FALSE
Smelter deferral: FALSE
Universal waste - batteries - generate: FALSE

Map ID
Direction
Distance
Elevation

MAP FINDINGS

Site

Database(s)

EDR ID Number
EPA ID Number

ICOS CORPORATION (Continued)

1000838862

Universal waste - thermostats - generate: FALSE
Universal waste - mercury - generate: FALSE
Universal waste - lamps - generate: FALSE
Universal waste - batteries - accumulate: FALSE
Universal waste - thermostats - accumulate: FALSE
Universal waste - mercury - accumulate: FALSE
Universal waste - lamps - accumulate: FALSE
Destination Facility for Universal Waste: FALSE
Off-specification used oil burner - utility boiler: FALSE
Off-specification used oil burner - industrial boiler: FALSE
Off-specification used oil burner - industrial furnace: FALSE
EPA ID: WAD988516662
Facility Address 2: Not reported
TAX REG NBR: 601794836
NAICS CD: 54171
BUSINESS TYPE: Not reported
MAIL NAME: ICOS Corporation
MAIL ADDR LINE1: 22021 20TH AVE SE
MAIL CITY,ST,ZIP: BOTHELL, WA 98021
MAIL COUNTRY: UNITED STATES
LEGAL ORG NAME: Bellevue Trade Center LLC
LEGAL ORG TYPE: Private
LEGAL ADDR LINE1: PO BOX 3946
LEGAL CITY,ST,ZIP: BELLEVUE, WA 98009
LEGAL COUNTRY: UNITED STATES
LEGAL PHONE NBR: (425)455-5458
LEGAL EFFECTIVE DATE: 01/01/1991
LAND ORG NAME: Bellevue Trade Center LLC
LAND ORG TYPE: Private
LAND PERSON NAME: Not reported
LAND ADDR LINE1: PO BOX 3946
LAND CITY,ST,ZIP: BELLEVUE, WA 98009
LAND COUNTRY: UNITED STATES
LAND PHONE NBR: (425)455-5458
OPERATOR ORG NAME: Not reported
OPERATOR ORG TYPE: Private
OPERATOR ADDR LINE1: 22021 20th Ave SE
OPERATOR CITY,ST,ZIP: BOTHELL, WA 98021
OPERATOR COUNTRY: UNITED STATES
OPERATOR PHONE NBR: (425)415-5537
OPERATOR EFFECTIVE DATE: 01/01/1991
SITE CONTACT NAME: Bradley T Gong
SITE CONTACT ADDR LINE1: 22021 20TH AVE SE
SITE CONTACT ZIP: BOTHELL, WA 98021
SITE CONTACT COUNTRY: UNITED STATES
SITE CONTACT PHONE NBR: (425)415-5537
SITE CONTACT EMAIL: bgong@icos.com
FORM CONTACT NAME: Bradley T Gong
FORM CONTACT ADDR LINE1: 22021 20TH AVE SE
FORM CONTACT CITY,ST,ZIP: BOTHELL, WA 98021
FORM CONTACT COUNTRY: UNITED STATES
FORM CONTACT PHONE NBR: (425)415-5537
FORM CONTACT EMAIL: bgong@icos.com
GEN STATUS CD: LQG
MONTHLY GENERATION: TRUE
BATCH GENERATION: FALSE
ONE TIME GENERATION: FALSE

Map ID
Direction
Distance
Elevation

MAP FINDINGS

Site

Database(s)

EDR ID Number
EPA ID Number

ICOS CORPORATION (Continued)

1000838862

TRANSPORTS OWN WASTE: FALSE
TRANSPORTS OTHRS WASTE: FALSE
RECYCLER ONSITE: FALSE
TRANSFER FACILITY: FALSE
OTHER EXEMPTION: Not reported
UW BATTERY GEN: FALSE
USED OIL TRANSPORTER: FALSE
USED OIL TRANSFER FACILITY: FALSE
USED OIL PROCESSOR: FALSE
USED OIL REREFINER: FALSE
USED OIL FUEL MRKTR DIRECTS SHPMNTS: FALSE
USED OIL FUEL MRKTR MEETS SPECS: FALSE

Facility Site ID Number: 96564918
SWC Desc: WL02WT02, WP01
FWC Desc: D001D002D003D018D022F002F003F005D001, D002, D003, F002, F003, F005,
P028, P029, P098, P102, P105, P106, P121, U006, U012, U020, U041,
U044, U046, U058, U070, U077, U080, U089, U090, U092, U099, U115,
U122, U123, U131, U133, U138, U154, U162, U167, U188, U190, U200,
U211, U404,
Form Comm: Not reported
Data Year: Not reported
Permit by Rule: No
Treatment by Generator: No
Mixed radioactive waste: No
Importer of hazardous waste: No
Immediate recycler: No
Treatment/Storage/Disposal/Recycling Facility: No
Generator of dangerous fuel waste: No
Generator marketing to burner: No
"Other marketers (i.e., blender, distributor, etc.)": No
Utility boiler burner: No
Industry boiler burner: No
Industrial Furnace: No
Smelter deferral: No
Universal waste - batteries - generate: No
Universal waste - thermostats - generate: No
Universal waste - mercury - generate: No
Universal waste - lamps - generate: No
Universal waste - batteries - accumulate: No
Universal waste - thermostats - accumulate: No
Universal waste - mercury - accumulate: No
Universal waste - lamps - accumulate: No
Destination Facility for Universal Waste: No
Off-specification used oil burner - utility boiler: No
Off-specification used oil burner - industrial boiler: No
Off-specification used oil burner - industrial furnace: No
EPA ID: WAD988516662
Facility Address 2: Not reported
TAX REG NBR: 601794836
NAICS CD: 54171
BUSINESS TYPE: Not reported
MAIL NAME: ICOS Corporation
MAIL ADDR LINE1: 22021 20TH AVE SE
MAIL CITY,ST,ZIP: BOTHELL, WA 98021
MAIL COUNTRY: UNITED STATES
LEGAL ORG NAME: Bellevue Trade Center LLC

Map ID
Direction
Distance
Elevation

MAP FINDINGS

Site

Database(s)

EDR ID Number
EPA ID Number

ICOS CORPORATION (Continued)

1000838862

LEGAL ORG TYPE: Private
LEGAL ADDR LINE1: PO BOX 3946
LEGAL CITY,ST,ZIP: BELLEVUE, WA 98009
LEGAL COUNTRY: UNITED STATES
LEGAL PHONE NBR: (425)455-5458
LEGAL EFFECTIVE DATE: 01/01/1991
LAND ORG NAME: Bellevue Trade Center LLC
LAND ORG TYPE: Private
LAND PERSON NAME: Not reported
LAND ADDR LINE1: PO BOX 3946
LAND CITY,ST,ZIP: BELLEVUE, WA 98009
LAND COUNTRY: UNITED STATES
LAND PHONE NBR: (425)455-5458
OPERATOR ORG NAME: Not reported
OPERATOR ORG TYPE: Private
OPERATOR ADDR LINE1: 22021 20th Ave SE
OPERATOR CITY,ST,ZIP: BOTHELL, WA 98021
OPERATOR COUNTRY: UNITED STATES
OPERATOR PHONE NBR: (425)415-5537
OPERATOR EFFECTIVE DATE: 01/01/1991
SITE CONTACT NAME: Bradley T Gong
SITE CONTACT ADDR LINE1: 22021 20TH AVE SE
SITE CONTACT ZIP: BOTHELL, WA 98021
SITE CONTACT COUNTRY: UNITED STATES
SITE CONTACT PHONE NBR: (425)415-5537
SITE CONTACT EMAIL: bgong@icos.com
FORM CONTACT NAME: Bradley T Gong
FORM CONTACT ADDR LINE1: 22021 20TH AVE SE
FORM CONTACT CITY,ST,ZIP: BOTHELL, WA 98021
FORM CONTACT COUNTRY: UNITED STATES
FORM CONTACT PHONE NBR: (425)415-5537
FORM CONTACT EMAIL: bgong@icos.com
GEN STATUS CD: MQG
MONTHLY GENERATION: Yes
BATCH GENERATION: No
ONE TIME GENERATION: No
TRANSPORTS OWN WASTE: No
TRANSPORTS OTHRS WASTE: No
RECYCLER ONSITE: No
TRANSFER FACILITY: No
OTHER EXEMPTION: Not reported
UW BATTERY GEN: No
USED OIL TRANSPORTER: No
USED OIL TRANSFER FACILITY: No
USED OIL PROCESSOR: No
USED OIL REREFINER: No
USED OIL FUEL MRKTR DIRECTS SHPMNTS: No
USED OIL FUEL MRKTR MEETS SPECS: No

Facility Site ID Number: 96564918
SWC Desc: WL02WT02, WP01
FWC Desc: D001D002D003D018D022F002F003F005D001, D002, D003, F002, F003, F005, P028, P029, P098, P102, P105, P106, P121, U006, U012, U020, U041, U044, U046, U058, U070, U077, U080, U089, U090, U092, U099, U115, U122, U123, U131, U133, U138, U154, U162, U167, U188, U190, U200, U211, U404,
Form Comm: Not reported

Map ID
Direction
Distance
Elevation

MAP FINDINGS

Site

Database(s)

EDR ID Number
EPA ID Number

ICOS CORPORATION (Continued)

1000838862

Data Year: Not reported
Permit by Rule: False
Treatment by Generator: False
Mixed radioactive waste: False
Importer of hazardous waste: False
Immediate recycler: False
Treatment/Storage/Disposal/Recycling Facility: False
Generator of dangerous fuel waste: False
Generator marketing to burner: False
"Other marketers (i.e., blender, distributor, etc.)": False
Utility boiler burner: False
Industry boiler burner: False
Industrial Furnace: False
Smelter defferal: False
Universal waste - batteries - generate: False
Universal waste - thermostats - generate: False
Universal waste - mercury - generate: False
Universal waste - lamps - generate: True
Universal waste - batteries - accumulate: False
Universal waste - thermostats - accumulate: False
Universal waste - mercury - accumulate: False
Universal waste - lamps - accumulate: False
Destination Facility for Universal Waste: False
Off-specification used oil burner - utility boiler: False
Off-specification used oil burner - industrial boiler: False
Off-specification used oil burner - industrial furnace: False
EPA ID: WAD988516662
Facility Address 2: Not reported
TAX REG NBR: 601794836
NAICS CD: 54171
BUSINESS TYPE: Not reported
MAIL NAME: ICOS Corporation
MAIL ADDR LINE1: 22021 20TH AVE SE
MAIL CITY,ST,ZIP: BOTHELL, WA 98021
MAIL COUNTRY: UNITED STATES
LEGAL ORG NAME: Bellevue Trade Center LLC
LEGAL ORG TYPE: Private
LEGAL ADDR LINE1: PO BOX 3946
LEGAL CITY,ST,ZIP: BELLEVUE, WA 98009
LEGAL COUNTRY: UNITED STATES
LEGAL PHONE NBR: (425)455-5458
LEGAL EFFECTIVE DATE: 01/01/1991
LAND ORG NAME: Bellevue Trade Center LLC
LAND ORG TYPE: Private
LAND PERSON NAME: Not reported
LAND ADDR LINE1: PO BOX 3946
LAND CITY,ST,ZIP: BELLEVUE, WA 98009
LAND COUNTRY: UNITED STATES
LAND PHONE NBR: (425)455-5458
OPERATOR ORG NAME: Not reported
OPERATOR ORG TYPE: Private
OPERATOR ADDR LINE1: 22021 20th Ave SE
OPERATOR CITY,ST,ZIP: BOTHELL, WA 98021
OPERATOR COUNTRY: UNITED STATES
OPERATOR PHONE NBR: (425)415-5537
OPERATOR EFFECTIVE DATE: 01/01/1991
SITE CONTACT NAME: Bradley T Gong

Map ID
Direction
Distance
Elevation

MAP FINDINGS

Site

Database(s)

EDR ID Number
EPA ID Number

ICOS CORPORATION (Continued)

1000838862

SITE CONTACT ADDR LINE1: 22021 20TH AVE SE
SITE CONTACT ZIP: BOTHELL, WA 98021
SITE CONTACT COUNTRY: UNITED STATES
SITE CONTACT PHONE NBR: (425)415-5537
SITE CONTACT EMAIL: bgong@icos.com
FORM CONTACT NAME: Bradley T Gong
FORM CONTACT ADDR LINE1: 22021 20TH AVE SE
FORM CONTACT CITY,ST,ZIP: BOTHELL, WA 98021
FORM CONTACT COUNTRY: UNITED STATES
FORM CONTACT PHONE NBR: (425)415-5537
FORM CONTACT EMAIL: bgong@icos.com
GEN STATUS CD: LQG
MONTHLY GENERATION: True
BATCH GENERATION: False
ONE TIME GENERATION: False
TRANSPORTS OWN WASTE: False
TRANSPORTS OTHRS WASTE: False
RECYCLER ONSITE: False
TRANSFER FACILITY: False
OTHER EXEMPTION: Not reported
UW BATTERY GEN: False
USED OIL TRANSPORTER: False
USED OIL TRANSFER FACILITY: False
USED OIL PROCESSOR: False
USED OIL REREFINER: False
USED OIL FUEL MRKTR DIRECTS SHPMNTS: False
USED OIL FUEL MRKTR MEETS SPECS: False

Facility Site ID Number: 96564918
SWC Desc: WT03
FWC Desc: D001, D002, D003, F003
Form Comm: Neutralization
Data Year: 2013
Permit by Rule: False
Treatment by Generator: True
Mixed radioactive waste: False
Importer of hazardous waste: False
Immediate recycler: False
Treatment/Storage/Disposal/Recycling Facility: False
Generator of dangerous fuel waste: False
Generator marketing to burner: False
"Other marketers (i.e., blender, distributor, etc.)": False
Utility boiler burner: False
Industry boiler burner: False
Industrial Furnace: False
Smelter deferral: False
Universal waste - batteries - generate: False
Universal waste - thermostats - generate: False
Universal waste - mercury - generate: False
Universal waste - lamps - generate: False
Universal waste - batteries - accumulate: False
Universal waste - thermostats - accumulate: False
Universal waste - mercury - accumulate: False
Universal waste - lamps - accumulate: False
Destination Facility for Universal Waste: False
Off-specification used oil burner - utility boiler: False
Off-specification used oil burner - industrial boiler: False

Map ID
Direction
Distance
Elevation

MAP FINDINGS

Site

Database(s)

EDR ID Number
EPA ID Number

ICOS CORPORATION (Continued)

1000838862

Off-specification used oil burner - industrial furnace: False
EPA ID: WAD988516662
Facility Address 2: Not reported
TAX REG NBR: 603088553
NAICS CD: 541990
BUSINESS TYPE: Biotech contract research
MAIL NAME: Numira Biosciences
MAIL ADDR LINE1: 560 Arapeen Dr Ste 250
MAIL CITY,ST,ZIP: Salt Lake City, UT 84118
MAIL COUNTRY: UNITED STATES
LEGAL ORG NAME: Numira Biosciences
LEGAL ORG TYPE: Private
LEGAL ADDR LINE1: 560 Arapeen Dr Ste 250
LEGAL CITY,ST,ZIP: Salt Lake City, UT 84118
LEGAL COUNTRY: UNITED STATES
LEGAL PHONE NBR: 801-320-0682 *301
LEGAL EFFECTIVE DATE: 01/01/2005
LAND ORG NAME: Bellevue Trade Center LLC
LAND ORG TYPE: Private
LAND PERSON NAME: Not reported
LAND ADDR LINE1: PO BOX 3946
LAND CITY,ST,ZIP: BELLEVUE, WA 98009
LAND COUNTRY: UNITED STATES
LAND PHONE NBR: (425)455-5458
OPERATOR ORG NAME: Not reported
OPERATOR ORG TYPE: Private
OPERATOR ADDR LINE1: 2023 120th Ave NE
OPERATOR CITY,ST,ZIP: Bellevue, WA 98005
OPERATOR COUNTRY: UNITED STATES
OPERATOR PHONE NBR: 425-777-4950 *201
OPERATOR EFFECTIVE DATE: 03/15/2013
SITE CONTACT NAME: Yan Liang
SITE CONTACT ADDR LINE1: 2023 120th Ave NE
SITE CONTACT ZIP: Bellevue, WA 98005
SITE CONTACT COUNTRY: UNITED STATES
SITE CONTACT PHONE NBR: 425-777-4950 *201
SITE CONTACT EMAIL: yliang@numirabio.com
FORM CONTACT NAME: Yan Liang
FORM CONTACT ADDR LINE1: 2023 120th Ave NE
FORM CONTACT CITY,ST,ZIP: Bellevue, WA 98005
FORM CONTACT COUNTRY: UNITED STATES
FORM CONTACT PHONE NBR: 425-777-4950 *201
FORM CONTACT EMAIL: yliang@numirabio.com
GEN STATUS CD: SQG
MONTHLY GENERATION: True
BATCH GENERATION: False
ONE TIME GENERATION: False
TRANSPORTS OWN WASTE: False
TRANSPORTS OTHRS WASTE: False
RECYCLER ONSITE: False
TRANSFER FACILITY: False
OTHER EXEMPTION: Not reported
UW BATTERY GEN: False
USED OIL TRANSPORTER: False
USED OIL TRANSFER FACILITY: False
USED OIL PROCESSOR: False
USED OIL REREFINER: False

Map ID
 Direction
 Distance
 Elevation

MAP FINDINGS

Site

Database(s)

EDR ID Number
 EPA ID Number

ICOS CORPORATION (Continued)

1000838862

USED OIL FUEL MRKTR DIRECTS SHPMNTS: False
 USED OIL FUEL MRKTR MEETS SPECS: False

AZ332
WNW
1/4-1/2
0.362 mi.
1909 ft.

GIGOPTIX INC
2023 120TH AVE NE STE S 156
BELLEVUE, WA 98005
Site 2 of 4 in cluster AZ

ALLSITES S116753469
N/A

Relative:
Lower

Actual:
154 ft.
AZ333
WNW
1/4-1/2
0.362 mi.
1910 ft.

SAFEWAY BAKERY PLANT
2100 120TH AVE NE
BELLEVUE, WA 98005
Site 3 of 4 in cluster AZ

ALLSITES S108276851
AIRS N/A

Relative:
Lower

ALLSITES:

Facility Id:	82687961
Latitude:	47.628401
Longitude:	-122.18140
Ecology Interest Type Code:	INDUSTGP
Facility ID:	82687961
Facility Company:	SAFEWAY BAKERY PLANT
Interaction:	A
Interaction 1:	TIER2
Interaction 2:	Emergency/Haz Chem Rpt TIER2
Ecology Program:	HAZWASTE
Program Data:	EPCRA
Facility Alt.:	Not reported
Program ID:	CRK000024590
Date Interaction:	1/1/1990 0:00
Date Interaction 3:	Not reported
Facility ID:	82687961
Facility Company:	SAFEWAY BAKERY PLANT
Interaction:	A
Interaction 1:	INDUSTGP
Interaction 2:	Industrial SW GP
Ecology Program:	WATQUAL
Program Data:	PARIS
Facility Alt.:	SAFEWAY BELLEVUE BAKERY
Program ID:	CNE126897
Date Interaction:	9/9/2010 0:00
Date Interaction 3:	Not reported
Facility ID:	82687961
Facility Company:	SAFEWAY BAKERY PLANT
Interaction:	I
Interaction 1:	UST
Interaction 2:	Underground Storage Tank
Ecology Program:	TOXICS
Program Data:	UST
Facility Alt.:	Not reported
Program ID:	174
Date Interaction:	2/29/2000 0:00

Map ID
Direction
Distance
Elevation

MAP FINDINGS

Site

Database(s)

EDR ID Number
EPA ID Number

SAFEWAY BAKERY PLANT (Continued)

S108276851

Date Interaction 3: 5/3/2000 0:00

Facility Id: 82687961
Latitude: 47.628401
Longitude: -122.18140
Ecology Interest Type Code: TIER2

Facility ID: 82687961
Facility Company: SAFEWAY BAKERY PLANT
Interaction: A
Interaction 1: TIER2
Interaction 2: Emergency/Haz Chem Rpt TIER2
Ecology Program: HAZWASTE
Program Data: EPCRA
Facility Alt.: Not reported
Program ID: CRK000024590
Date Interaction: 1/1/1990 0:00
Date Interaction 3: Not reported

Facility ID: 82687961
Facility Company: SAFEWAY BAKERY PLANT
Interaction: A
Interaction 1: INDUSTGP
Interaction 2: Industrial SW GP
Ecology Program: WATQUAL
Program Data: PARIS
Facility Alt.: SAFEWAY BELLEVUE BAKERY
Program ID: CNE126897
Date Interaction: 9/9/2010 0:00
Date Interaction 3: Not reported

Facility ID: 82687961
Facility Company: SAFEWAY BAKERY PLANT
Interaction: I
Interaction 1: UST
Interaction 2: Underground Storage Tank
Ecology Program: TOXICS
Program Data: UST
Facility Alt.: Not reported
Program ID: 174
Date Interaction: 2/29/2000 0:00
Date Interaction 3: 5/3/2000 0:00

Facility Id: 82687961
Latitude: 47.628401
Longitude: -122.18140
Ecology Interest Type Code: UST

Facility ID: 82687961
Facility Company: SAFEWAY BAKERY PLANT
Interaction: A
Interaction 1: TIER2
Interaction 2: Emergency/Haz Chem Rpt TIER2
Ecology Program: HAZWASTE
Program Data: EPCRA
Facility Alt.: Not reported
Program ID: CRK000024590

Map ID
Direction
Distance
Elevation

MAP FINDINGS

Site

Database(s)

EDR ID Number
EPA ID Number

SAFEWAY BAKERY PLANT (Continued)

S108276851

Date Interaction: 1/1/1990 0:00
Date Interaction 3: Not reported

Facility ID: 82687961
Facility Company: SAFEWAY BAKERY PLANT
Interaction: A
Interaction 1: INDUSTGP
Interaction 2: Industrial SW GP
Ecology Program: WATQUAL
Program Data: PARIS
Facility Alt.: SAFEWAY BELLEVUE BAKERY
Program ID: CNE126897
Date Interaction: 9/9/2010 0:00
Date Interaction 3: Not reported

Facility ID: 82687961
Facility Company: SAFEWAY BAKERY PLANT
Interaction: I
Interaction 1: UST
Interaction 2: Underground Storage Tank
Ecology Program: TOXICS
Program Data: UST
Facility Alt.: Not reported
Program ID: 174
Date Interaction: 2/29/2000 0:00
Date Interaction 3: 5/3/2000 0:00

AIRS (EMI):

Year Of Info: 2005
Facility ID: 311812
Facility Type: Not reported
Facility Category Short Name: Not reported
Facility Site Status Description: Not reported
Ecology Fac ID: Not reported
Plant Name: Not reported
Plant SIC Code: Not reported
Plant NAICS: Not reported
NAICS Code: Not reported
Plant Lat/Long: Not reported
Plant Lat/Long (dms): Not reported
Plant UTM East: Not reported
Plant UTM North: Not reported
Plant UTM Zone: Not reported
Point Process SIC: Not reported
Point Num: 1
Point NAICS: 311812
Lat/Long: 47.62815444 / 122.1800094
Lat/Long (dms): Not reported
Point UTM East: Not reported
Point UTM North: Not reported
Point UTM Zone: Not reported
Point Desc: BREAD MAKING
Point Comments: Not reported
Local ID: Not reported
Local Air Agency ID: C
Fed County Code: 033

Map ID
Direction
Distance
Elevation

MAP FINDINGS

Site

Database(s)

EDR ID Number
EPA ID Number

SAFEWAY BAKERY PLANT (Continued)

S108276851

Source Number:	28542
Process ID:	1
Release Point Id:	Not reported
Release Point Description:	Not reported
Emissions Unit Id:	Not reported
Emissions Unit Design Capacity Quantity:	Not reported
Emissions Unit Design Capacity UOM Code:	Not reported
Emissions Unit Process Id:	Not reported
Insignificant Emissions Unit Flag:	Not reported
Calculation Material Code Description:	Not reported
Calculation Parameter Quantity:	Not reported
Calculation Parameter UOM Code:	Not reported
Percent Sulfur Content:	Not reported
Percent Ash Content:	Not reported
Heat Content:	Not reported
Heat Content Numerator UOM Code:	Not reported
Heat Content Denominator UOM Code:	Not reported
PM-CON:	Not reported
Tot Suspended Particulate Emissions Estm Code:	Not reported
PM10 Nonattainment Area:	Not reported
% Control Of Sulfur Dioxide Emissions:	Not reported
NO2 Chemical:	Not reported
% Cntrl Of Volatile Organic Compound Emissions:	Not reported
CO Nonattainment Area:	Not reported
Univsl Business ID:	Not reported
Boilers Design Capacity At A Point:	Not reported
% Of Ops Occuring During Qtr Jan-Mar:	Not reported
% Of Ops Occuring During Qtr Dec-Feb:	Not reported
% Of Ops Occuring During Qtr Apr-Jun:	Not reported
% Of Ops Occuring During Qtr Mar-May:	Not reported
% Of Ops Occuring During Qtr Jun-Aug:	Not reported
% Of Ops Occuring During Qtr Jul-Sep:	Not reported
% Of Ops Occuring During Qtr Sep-Nov:	Not reported
% Of Ops Occuring During Qtr Oct-Dec:	Not reported
# Of Hours Facility Operates Each Day:	Not reported
# Of Days Facility Operates Each Week:	Not reported
# Of Weeks Facility Operates Each Year:	Not reported
Exit Temp Of A Stack Or Vent:	Not reported
% Wtr In Stack / Vent Exhaust:	Not reported
Height Of Stack:	Not reported
Diameter Of Stack:	Not reported
Air Flow From A Vent Or Stack:	Not reported
% Oxygen In Stack / Vent Exhaust:	Not reported
Flow Rate:	Not reported
Flow Unit:	Not reported
Vertical Dist Exhaust Travels From Stack/vent Outlet:	Not reported
SCC Process Desc:	30203201
EPA Code For Throughput Unit Of Measure:	Not reported
EPA Mat Code For Throughput At Each Process:	Not reported
EPA Code For Mat Thruput Fate Desc/input/output/existing	Not reported
Description Of Material:	Not reported
Annual Qty Of Throughput Mat:	Not reported
Maximum Rate/Amount Of Annual Throughput:	Not reported
% Of Sulfur In Fuels:	Not reported
% Of Ash In Fuels:	Not reported
Emission Unit Output Threshold:	Not reported
Facility's Throughput Data Confidential:	Not reported

Map ID
Direction
Distance
Elevation

MAP FINDINGS

Site

Database(s)

EDR ID Number
EPA ID Number

SAFEBAY BAKERY PLANT (Continued)

S108276851

Tot Suspended Partclt Emissn Tons/Year:	Not reported
Tot Suspended Partclte Emissions Estmn Code:	Not reported
Pri Particulate Matter Cntrl Tech Code At Point/Segment:	Not reported
Sec Particulate Matter Cntrl Tech Code At Point/segment:	Not reported
% Control Of Particulate Matter Emissions:	Not reported
Particulate Matter Emission (?10microns) Tons/Year:	Not reported
Partclte Matter Emission (?10microns) Est Code:	Not reported
Pri Prtclte Matter (?10microns) Cntrl Tech Code At Pt/Seg:	Not reported
Sec Prtclte Matter (?10microns) Cntl Tech Code At Pt/Seg:	Not reported
% Cntrl Of Prtclte Matter (? 10microns) Emisns:	Not reported
Prticlte Matter (?2.5microns)emisins In Tons/Yr:	Not reported
Prticlte Matter Emisn (?2.5microns) Est Code:	Not reported
Pri Ptculate Matter (?2.5microns) Ctl Tech Code At Pt/Seg:	Not reported
Sec Prtclte Matter (?2.5microns) Ctl Tech Code At Pt/Seg:	Not reported
% Cntrl Of Particulate Matter (?2.5microns) Emissions:	Not reported
Sulfur Dioxide Emissions Tons/Year:	Not reported
Sulfur Dioxide Emission Estimation Code:	Not reported
Pri Sulfur Dioxide Cntrl Tech Code At Pt/Seg:	Not reported
Secondary Sulfur Dioxide Cntrl Tech Code At Pt/Seg:	Not reported
% Control Of Sulfur Dioxide Emissions:	Not reported
Nitrous Oxides Emissions In Tons/Yr:	Not reported
Nitrous Oxides Emission Estimation Code:	Not reported
Pri Nitrous Oxides Cntrl Tech Code At Point/Segment:	Not reported
Sec Nitrous Oxide Control Tech Code At Point Segment:	Not reported
% Control Of Nitrous Oxides Emissions:	Not reported
Volatile Organic Compound Emitted Desc:	Not reported
Volatile Organic Compound Emissions In Tons/Year:	23
Voltl Organic Compound Emissions Est Code:	Not reported
Pri Voltl Organic Compound Cntl Tech Code At Pt/seg:	Not reported
Sec Voltle Organic Compound Cntl Tech Code At Pt/Seg:	Not reported
% Cntrl Of Volatile Organic Compound Emissions:	Not reported
Carbon Monoxide Emissions In Tons/Year:	Not reported
Carbon Monoxide Emission Est Code:	Not reported
Pri Carbon Monoxide Cntrl Tech Code At Pt/Seg:	Not reported
Sec Carbon Monoxide Cntrl Tech Code At Pt/Seg:	Not reported
% Cntrl Of Carbon Monoxide Emissions:	Not reported
Lead Emissions In Tons/Year:	Not reported
Lead Emission Estimation Code:	Not reported
PM10 Nonattainment Area:	Not reported
Ozone Nonattainment Area:	Not reported
CO Nonattainment Area:	Not reported
UTM East:	Not reported
UTM North:	Not reported
UTM Zone:	Not reported
P NH3 Control:	Not reported
NH3 tpy:	Not reported
S NH3 ctrl:	Not reported
NH3 % ctrl:	Not reported
STK ACFS:	Not reported
SCC Process Desc:	Not reported
Primary Control Device Code for SO2:	Not reported
Secondary Control Device Code for SO2:	Not reported
Insignificant Emissions Unit:	FALSE
Latitude/Longitude:	47.62815444 / 122.1800094
Whether Source Is An AOP(Title V) Source:	FALSE
Control Code1:	Not reported
Control Code2:	Not reported

Map ID
Direction
Distance
Elevation

MAP FINDINGS

Site

Database(s)

EDR ID Number
EPA ID Number

SAFEBWAY BAKERY PLANT (Continued)

S108276851

Control Code3:	Not reported
Control Code4:	Not reported
Control Code5:	Not reported
Control Code6:	Not reported
Facility Site Supplemental Address:	Not reported
User Defined Site Code:	Not reported
User Defined RP Identifier Code:	Not reported
Release Point Status Code Description:	Not reported
Release Point Exit Gas Velocity Measure Quantity:	Not reported
Release Point Gas Velocity UOMCode:	Not reported
Release Point Exit Gas Flow Rate Measure Quantity:	Not reported
Release Point Gas Flow Rate UOM Code:	Not reported
Release Point Exit Gas Temperature Measure Quantity:	Not reported
Water Vapor Percent Quantity:	Not reported
Oxygen Percent Quantity:	Not reported
User Defined Unit Identifier Code:	Not reported
Emissions Unit Description:	Not reported
Unit Status Code Description:	Not reported
User Defined Process Identifier Code:	Not reported
Emission Unit Process Description:	Not reported
Short Name Description:	Not reported
Actual Hours Per Period Quantity:	Not reported
Pollutant Type Code:	Not reported
Average Percent Emissions Quantity:	Not reported
Contact Name:	Not reported
Contact Phone:	Not reported
Contact Fax:	Not reported
Contact E-mail:	Not reported
Mailing Name:	Not reported
Mailing Address:	Not reported
Mailing City,St,Zip:	Not reported
Year Of Info:	2006
Facility ID:	311812
Facility Type:	Not reported
Facility Category Short Name:	Not reported
Facility Site Status Description:	Not reported
Ecology Fac ID:	Not reported
Plant Name:	Not reported
Plant SIC Code:	Not reported
Plant NAICS:	Not reported
NAICS Code:	Not reported
Plant Lat/Long:	Not reported
Plant Lat/Long (dms):	Not reported
Plant UTM East:	Not reported
Plant UTM North:	Not reported
Plant UTM Zone:	Not reported
Point Process SIC:	Not reported
Point Num:	1
Point NAICS:	311812
Lat/Long:	Not reported
Lat/Long (dms):	Not reported
Point UTM East:	Not reported
Point UTM North:	Not reported
Point UTM Zone:	Not reported
Point Desc:	BREAD MAKING
Point Comments:	Not reported

Map ID
Direction
Distance
Elevation

MAP FINDINGS

Site

Database(s)

EDR ID Number
EPA ID Number

SAFEBAY BAKERY PLANT (Continued)

S108276851

Local ID:	Not reported
Local Air Agency ID:	C
Fed County Code:	033
Source Number:	28542
Process ID:	1
Release Point Id:	Not reported
Release Point Description:	Not reported
Emissions Unit Id:	Not reported
Emissions Unit Design Capacity Quantity:	Not reported
Emissions Unit Design Capacity UOM Code:	Not reported
Emissions Unit Process Id:	Not reported
Insignificant Emissions Unit Flag:	Not reported
Calculation Material Code Description:	Not reported
Calculation Parameter Quantity:	Not reported
Calculation Parameter UOM Code:	Not reported
Percent Sulfur Content:	Not reported
Percent Ash Content:	Not reported
Heat Content:	Not reported
Heat Content Numerator UOM Code:	Not reported
Heat Content Denominator UOM Code:	Not reported
PM-CON:	Not reported
Tot Suspended Partclte Emissions Estm Code:	Not reported
PM10 Nonattainment Area:	Not reported
% Control Of Sulfur Dioxide Emissions:	Not reported
NO2 Chemical:	Not reported
% Cntrl Of Volatile Organic Compound Emissions:	Not reported
CO Nonattainment Area:	Not reported
Univsl Business ID:	Not reported
Boilers Design Capacity At A Point:	Not reported
% Of Ops Occuring During Qtr Jan-Mar:	Not reported
% Of Ops Occuring During Qtr Dec-Feb:	Not reported
% Of Ops Occuring During Qtr Apr-Jun:	Not reported
% Of Ops Occuring During Qtr Mar-May:	Not reported
% Of Ops Occuring During Qtr Jun-Aug:	Not reported
% Of Ops Occuring During Qtr Jul-Sep:	Not reported
% Of Ops Occuring During Qtr Sep-Nov:	Not reported
% Of Ops Occuring During Qtr Oct-Dec:	Not reported
# Of Hours Facility Operates Each Day:	Not reported
# Of Days Facility Operates Each Week:	Not reported
# Of Weeks Facility Operates Each Year:	Not reported
Exit Temp Of A Stack Or Vent:	Not reported
% Wtr In Stack / Vent Exhaust:	Not reported
Height Of Stack:	Not reported
Diameter Of Stack:	Not reported
Air Flow From A Vent Or Stack:	Not reported
% Oxygen In Stack / Vent Exhaust:	Not reported
Flow Rate:	Not reported
Flow Unit:	Not reported
Vertical Dist Exhaust Travels From Stack/vent Outlet:	Not reported
SCC Process Desc:	30203201
EPA Code For Throughput Unit Of Measure:	Not reported
EPA Mat Code For Throughput At Each Process:	Not reported
EPA Code For Mat Thruput Fate Desc/input/output/existing	Not reported
Description Of Material:	Not reported
Annual Qty Of Throughput Mat:	Not reported
Maximum Rate/Amount Of Annual Throughput:	Not reported
% Of Sulfur In Fuels:	Not reported

Map ID
Direction
Distance
Elevation

MAP FINDINGS

Site

Database(s)

EDR ID Number
EPA ID Number

SAFeway BAKERY PLANT (Continued)

S108276851

% Of Ash In Fuels:	Not reported
Emission Unit Output Threshold:	Not reported
Facility's Throughput Data Confidential:	Not reported
Tot Suspended Partclt Emissn Tons/Year:	Not reported
Tot Suspended Partclte Emissions Estmn Code:	Not reported
Pri Particulate Matter Cntrl Tech Code At Point/Segment:	Not reported
Sec Particulate Matter Cntrl Tech Code At Point/segment:	Not reported
% Control Of Particulate Matter Emissions:	Not reported
Particulate Matter Emission (?10microns) Tons/Year:	Not reported
Partclte Matter Emission (?10microns) Est Code:	Not reported
Pri Prtclte Matter (?10microns) Cntrl Tech Code At Pt/Seg:	Not reported
Sec Prtclte Matter (?10microns) Cntl Tech Code At Pt/Seg:	Not reported
% Cntrl Of Prtclte Matter (? 10microns) Emisns:	Not reported
Prtclte Matter (?2.5microns)emisns In Tons/Yr:	Not reported
Prtclte Matter Emisn (?2.5microns) Est Code:	Not reported
Pri Prtclate Matter (?2.5microns) Ctl Tech Code At Pt/Seg:	Not reported
Sec Prtclte Matter (?2.5microns) Ctl Tech Code At Pt/Seg:	Not reported
% Cntrl Of Particulate Matter (?2.5microns) Emissions:	Not reported
Sulfur Dioxide Emissions Tons/Year:	Not reported
Sulfur Dioxide Emission Estimation Code:	Not reported
Pri Sulfur Dioxide Cntrl Tech Code At Pt/Seg:	Not reported
Secondary Sulfur Dioxide Cntrl Tech Code At Pt/Seg:	Not reported
% Control Of Sulfur Dioxide Emissions:	Not reported
Nitrous Oxides Emissions In Tons/Yr:	Not reported
Nitrous Oxides Emission Estimation Code:	Not reported
Pri Nitrous Oxides Cntrl Tech Code At Point/Segment:	Not reported
Sec Nitrous Oxide Control Tech Code At Point Segment:	Not reported
% Control Of Nitrous Oxides Emissions:	Not reported
Volatile Organic Compound Emitted Desc:	Not reported
Volatile Organic Compound Emissions In Tons/Year:	22
Voltl Organic Compound Emissions Est Code:	Not reported
Pri Voltl Organic Compound Cntl Tech Code At Pt/seg:	Not reported
Sec Voltle Organic Compound Cntl Tech Code At Pt/Seg:	Not reported
% Cntrl Of Volatile Organic Compound Emissions:	Not reported
Carbon Monoxide Emissions In Tons/Year:	Not reported
Carbon Monoxide Emission Est Code:	Not reported
Pri Carbon Monoxide Cntrl Tech Code At Pt/Seg:	Not reported
Sec Carbon Monoxide Cntrl Tech Code At Pt/Seg:	Not reported
% Cntrl Of Carbon Monoxide Emissions:	Not reported
Lead Emissions In Tons/Year:	Not reported
Lead Emission Estimation Code:	Not reported
PM10 Nonattainment Area:	Not reported
Ozone Nonattainment Area:	Not reported
CO Nonattainment Area:	Not reported
UTM East:	Not reported
UTM North:	Not reported
UTM Zone:	Not reported
P NH3 Control:	Not reported
NH3 tpy:	Not reported
S NH3 ctrl:	Not reported
NH3 % ctrl:	Not reported
STK ACFS:	Not reported
SCC Process Desc:	Not reported
Primary Control Device Code for SO2:	Not reported
Secondary Control Device Code for SO2:	Not reported
Insignificant Emissions Unit:	FALSE
Latitude/Longitude:	Not reported

Map ID
 Direction
 Distance
 Elevation

MAP FINDINGS

Site

Database(s)

EDR ID Number
 EPA ID Number

SAFEWAY BAKERY PLANT (Continued)

S108276851

Whether Source Is An AOP(Title V) Source:	FALSE
Control Code1:	Not reported
Control Code2:	Not reported
Control Code3:	Not reported
Control Code4:	Not reported
Control Code5:	Not reported
Control Code6:	Not reported
Facility Site Supplemental Address:	Not reported
User Defined Site Code:	Not reported
User Defined RP Identifier Code:	Not reported
Release Point Status Code Description:	Not reported
Release Point Exit Gas Velocity Measure Quantity:	Not reported
Release Point Gas Velocity UOMCode:	Not reported
Release Point Exit Gas Flow Rate Measure Quantity:	Not reported
Release Point Gas Flow Rate UOM Code:	Not reported
Release Point Exit Gas Temperature Measure Quantity:	Not reported
Water Vapor Percent Quantity:	Not reported
Oxygen Percent Quantity:	Not reported
User Defined Unit Identifier Code:	Not reported
Emissions Unit Description:	Not reported
Unit Status Code Description:	Not reported
User Defined Process Identifier Code:	Not reported
Emission Unit Process Description:	Not reported
Short Name Description:	Not reported
Actual Hours Per Period Quantity:	Not reported
Pollutant Type Code:	Not reported
Average Percent Emissions Quantity:	Not reported
Contact Name:	Not reported
Contact Phone:	Not reported
Contact Fax:	Not reported
Contact E-mail:	Not reported
Mailing Name:	Not reported
Mailing Address:	Not reported
Mailing City,St,Zip:	Not reported

AZ334
WNW
1/4-1/2
0.365 mi.
1927 ft.

BUDS TOPSOILS INC
2033 120TH NE
BELLEVUE, WA 98005
Site 4 of 4 in cluster AZ

ALLSITES **U003025886**
UST **N/A**

Relative:
Lower

ALLSITES:
 Facility Id: 56898648
 Latitude: 47.628551
 Longitude: -122.18141
 Ecology Interest Type Code: UST

Actual:
154 ft.

Facility ID: 56898648
 Facility Company: BUDS TOPSOILS INC UST 12469
 Interaction: I
 Interaction 1: UST
 Interaction 2: Underground Storage Tank
 Ecology Program: TOXICS
 Program Data: UST
 Facility Alt.: Not reported
 Program ID: 12469
 Date Interaction: 2/29/2000 0:00
 Date Interaction 3: 5/3/2000 0:00

Map ID
 Direction
 Distance
 Elevation

MAP FINDINGS

Site

Database(s)

EDR ID Number
 EPA ID Number

BUDS TOPSOILS INC (Continued)

U003025886

UST:

Facility ID: 56898648
 Site Id: 12469
 UBI: Not reported
 Phone Number: 2064542900
 Decimal Latitude: 47.628551
 Decimal Longitude: -122.181414

Tank Name: 1
 Tag Number: Not reported
 Tank Status: Removed
 Tank Status Date: 08/06/1996
 Tank Install Date: 00/31/1964
 Tank Closure Date: Not reported
 Capacity Range: Not reported
 Tank Permit Expiration Date: Not reported
 Tank Upgrade Date: Not reported
 Tank Spill Prevention: Not reported
 Tank Overfill Prevention: Not reported
 Tank Material: Steel
 Tank Construction: Not reported
 Tank Tightness Test: Not reported
 Tank Corrosion Protection: Not reported
 Tank Manifold: Not reported
 Tank Release Detection: Not reported
 Tank SFC Type: Not reported
 Pipe Material: Steel
 Pipe Construction: Not reported
 Pipe Primary Release Detection: Not reported
 Pipe Second Release Detection: Not reported
 Pipe Corrosion Protection: Not reported
 Pipe Pumping System: Not reported
 Responsible Unit: NORTHWEST
 Dispenser/Pump SFC Type: Not reported

335
 NNE
 1/4-1/2
 0.371 mi.
 1961 ft.

24TH STREET NEIGHBORHOOD PARK
2402 134TH AVE NE
BELLEVUE, WA 98005

ALLSITES S116505802
N/A

Relative:
Higher

ALLSITES:
 Facility Id: 1799
 Latitude: 47.6320475
 Longitude: -122.16149
 Ecology Interest Type Code: CONSTGP

Actual:
347 ft.

MAP FINDINGS

Map ID Direction Distance Elevation		Database(s)	EDR ID Number EPA ID Number
--	--	-------------	--------------------------------

336 SW 1/4-1/2 0.372 mi. 1962 ft.	AURORA IMPROVEMENT COMPANY 12130 BEL RED RD BELLEVUE, WA 98005	FINDS ALLSITES	1011405695 N/A
--	---	---------------------------------	---------------------------------

Relative:
Lower

FINDS:

Registry ID: 110035431725

Actual:
171 ft.

Environmental Interest/Information System

Washington Facility / Site Identification System (WA-FSIS) provides a means to query and display data maintained by the Washington Department of Ecology. This system contains key information for each facility/site that is currently, or has been, of interest to the Air Quality, Dam Safety, Hazardous Waste, Toxics Cleanup, and Water Quality Programs.

RCRAInfo is a national information system that supports the Resource Conservation and Recovery Act (RCRA) program through the tracking of events and activities related to facilities that generate, transport, and treat, store, or dispose of hazardous waste. RCRAInfo allows RCRA program staff to track the notification, permit, compliance, and corrective action activities required under RCRA.

HAZARDOUS WASTE BIENNIAL REPORTER

ALLSITES:

Facility Id:	3069649
Latitude:	47.618791
Longitude:	-122.17859
Ecology Interest Type Code:	HWG
Facility ID:	3069649
Facility Company:	Aurora Improvement Company
Interaction:	I
Interaction 1:	HWG
Interaction 2:	Hazardous Waste Generator
Ecology Program:	HAZWASTE
Program Data:	TURBOWASTE
Facility Alt.:	AURORA IMPROVEMENT COMPANY
Program ID:	WAH000031036
Date Interaction:	4/2/2007 0:00
Date Interaction 3:	12/31/2007 0:00

337 WNW 1/4-1/2 0.379 mi. 2000 ft.	NORTHUP WAY ROADWAY IMPROVEMENTS NORTHUP WAY 120TH AVE NE 124TH AVE BELLEVUE, WA 98005	ALLSITES	S110040268 N/A
---	---	-----------------	---------------------------------

Relative:
Lower

ALLSITES:

Facility Id:	9610
Latitude:	47.63
Longitude:	-122.18
Ecology Interest Type Code:	CONSTGP
Facility ID:	9610
Facility Company:	NORTHUP WAY ROADWAY IMPROVEMENTS

Actual:
164 ft.

Map ID
Direction
Distance
Elevation

MAP FINDINGS

Site

Database(s)

EDR ID Number
EPA ID Number

NORTHUP WAY ROADWAY IMPROVEMENTS (Continued)

S110040268

Interaction: I
Interaction 1: CONSTGP
Interaction 2: Construction SW GP
Ecology Program: WATQUAL
Program Data: PARIS
Facility Alt.: NORTHUP WAY ROADWAY IMPROVEMENTS
Program ID: WAR011574
Date Interaction: 3/12/2009 0:00
Date Interaction 3: 6/1/2010 0:00

Facility/Site Interaction T: 85932
Geographic Location Identifier (Alias Facid): 9610
Interaction (Aka Env Int) Type Code: CONSTGP
Interaction (Aka Env Int) Description: Construction SW GP
Interaction Status: A
Federal Program Identifier: WAR011574
Interaction Start Date: 03/12/2009
Interaction End Date: Not reported
prgm_facil: NORTHUP WAY ROADWAY IMPROVEMENTS
cur_sys_pr: WATQUAL
cur_sys_nm: PARIS

**BA338
NW
1/4-1/2
0.384 mi.
2026 ft.**

**ROBERTS SERVICE CO
12121 NE NORTHUP WAY STE 112C
BELLEVUE, WA 98005**

**RCRA NonGen / NLR
FINDS
ALLSITES**

**1000659565
WAD988492393**

Site 1 of 3 in cluster BA

**Relative:
Lower**

RCRA NonGen / NLR:

Date form received by agency: 06/25/1997
Facility name: ROBERTS SERVICE CO
Facility address: 12121 NE NORTHUP WAY STE 112C
BELLEVUE, WA 98005
EPA ID: WAD988492393
Mailing address: 2021 152ND AVE NE
REDMOND, WA 98052-5521
Contact: ROBERTS SVC CO ROBERTS SVC CO
Contact address: 2021 152ND AVE NE
REDMOND, WA 98052-5521
Contact country: US
Contact telephone: (000)000-0000
Contact email: Not reported
EPA Region: 10
Classification: Non-Generator
Description: Handler: Non-Generators do not presently generate hazardous waste

Owner/Operator Summary:

Owner/operator name: DONN R
Owner/operator address: 2021 152ND AVE NE
REDMOND, WA 98052
Owner/operator country: US
Owner/operator telephone: (425)643-4310
Legal status: Private
Owner/Operator Type: Operator
Owner/Op start date: 06/10/1996
Owner/Op end date: Not reported

Map ID
Direction
Distance
Elevation

MAP FINDINGS

Site

Database(s)

EDR ID Number
EPA ID Number

ROBERTS SERVICE CO (Continued)

1000659565

Owner/operator name: DONN R
Owner/operator address: 2021 152ND AVE NE
REDMOND, WA 98052
Owner/operator country: US
Owner/operator telephone: (425)643-4317
Legal status: Private
Owner/Operator Type: Owner
Owner/Op start date: 06/10/1996
Owner/Op end date: Not reported

Handler Activities Summary:

U.S. importer of hazardous waste: No
Mixed waste (haz. and radioactive): No
Recycler of hazardous waste: No
Transporter of hazardous waste: No
Treater, storer or disposer of HW: No
Underground injection activity: No
On-site burner exemption: No
Furnace exemption: No
Used oil fuel burner: No
Used oil processor: No
User oil refiner: No
Used oil fuel marketer to burner: No
Used oil Specification marketer: No
Used oil transfer facility: No
Used oil transporter: No

Historical Generators:

Date form received by agency: 03/01/1996
Site name: ROBERTS SERVICE COMPANY
Classification: Large Quantity Generator

Violation Status: No violations found

FINDS:

Registry ID: 110000829373

Environmental Interest/Information System

Washington Facility / Site Identification System (WA-FSIS) provides a means to query and display data maintained by the Washington Department of Ecology. This system contains key information for each facility/site that is currently, or has been, of interest to the Air Quality, Dam Safety, Hazardous Waste, Toxics Cleanup, and Water Quality Programs.

RCRAInfo is a national information system that supports the Resource Conservation and Recovery Act (RCRA) program through the tracking of events and activities related to facilities that generate, transport, and treat, store, or dispose of hazardous waste. RCRAInfo allows RCRA program staff to track the notification, permit, compliance, and corrective action activities required under RCRA.

ALLSITES:

Facility Id: 3565157

Map ID
Direction
Distance
Elevation

MAP FINDINGS

Site

Database(s)

EDR ID Number
EPA ID Number

ROBERTS SERVICE CO (Continued)

1000659565

Latitude: 47.63
Longitude: -122.17742
Ecology Interest Type Code: HWG
Facility ID: 3565157
Facility Company: Roberts Service Co
Interaction: I
Interaction 1: HWG
Interaction 2: Hazardous Waste Generator
Ecology Program: HAZWASTE
Program Data: TURBOWASTE
Facility Alt.: Not reported
Program ID: WAD988492393
Date Interaction: 8/12/1991 0:00
Date Interaction 3: 12/31/1995 0:00

Facility ID: 3565157
Facility Company: Roberts Service Co
Interaction: I
Interaction 1: HWP
Interaction 2: Hazardous Waste Planner
Ecology Program: HAZWASTE
Program Data: HWPPRT
Facility Alt.: Not reported
Program ID: WAD988492393
Date Interaction: 1/1/1994 0:00
Date Interaction 3: 9/1/1997 0:00

Facility Id: 3565157
Latitude: 47.63
Longitude: -122.17742
Ecology Interest Type Code: HWP
Facility ID: 3565157
Facility Company: Roberts Service Co
Interaction: I
Interaction 1: HWG
Interaction 2: Hazardous Waste Generator
Ecology Program: HAZWASTE
Program Data: TURBOWASTE
Facility Alt.: Not reported
Program ID: WAD988492393
Date Interaction: 8/12/1991 0:00
Date Interaction 3: 12/31/1995 0:00

Facility ID: 3565157
Facility Company: Roberts Service Co
Interaction: I
Interaction 1: HWP
Interaction 2: Hazardous Waste Planner
Ecology Program: HAZWASTE
Program Data: HWPPRT
Facility Alt.: Not reported
Program ID: WAD988492393
Date Interaction: 1/1/1994 0:00
Date Interaction 3: 9/1/1997 0:00

MAP FINDINGS

Map ID
Direction
Distance
Elevation

Site

Database(s)

EDR ID Number
EPA ID Number

BA339 **BODILY VETERINARY HOSPITAL**
NW **12121 NORTHUP WAY STE 206**
1/4-1/2 **BELLEVUE, WA 98005**
0.384 mi.
2026 ft. **Site 2 of 3 in cluster BA**

ALLSITES **S110124157**
 N/A

Relative:
Lower

ALLSITES:
Facility Id: 24843
Latitude: 47.6302427
Longitude: -122.17857
Ecology Interest Type Code: LSC
Facility ID: 24843
Facility Company: Bodily Veterinary Hospital
Interaction: I
Interaction 1: LSC
Interaction 2: Local Source Control
Ecology Program: HAZWASTE
Program Data: LSC
Facility Alt.: Bodily Veterinary Hospital
Program ID: Not reported
Date Interaction: 5/28/2009 0:00
Date Interaction 3: 4/29/2010 0:00

Actual:
195 ft.

Facility/Site Interaction T: 88584
Geographic Location Identifier (Alias Facid): 24843
Interaction (Aka Env Int) Type Code: LSC
Interaction (Aka Env Int) Description: Local Source Control
Interaction Status: I
Federal Program Identifier: Not reported
Interaction Start Date: 05/28/2009
Interaction End Date: 04/29/2010
prgm_facil: Bodily Veterinary Hospital
cur_sys_pr: HAZWASTE
cur_sys_nm: LSC

BA340 **ROBERTS TRANE WAREHOUSE**
NW **12121 NORTHUP WAY**
1/4-1/2 **BELLEVUE, WA 98005**
0.384 mi.
2026 ft. **Site 3 of 3 in cluster BA**

RCRA NonGen / NLR **1001969682**
 FINDS **WAH000010462**
 ALLSITES

Relative:
Lower

RCRA NonGen / NLR:
Date form received by agency: 01/15/2004
Facility name: ROBERTS TRANE WAREHOUSE
Facility address: 12121 NORTHUP WAY
 BELLEVUE, WA 98005
EPA ID: WAH000010462
Contact: ROBERT TRANE WA ROBERT TRANE WA
Contact address: 12121 NORTHUP WAY
 BELLEVUE, WA 98005
Contact country: US
Contact telephone: (000)000-0000
Contact email: Not reported
EPA Region: 10
Land type: Private
Classification: Non-Generator
Description: Handler: Non-Generators do not presently generate hazardous waste

Actual:
195 ft.

Map ID
Direction
Distance
Elevation

MAP FINDINGS

Site

Database(s)

EDR ID Number
EPA ID Number

ROBERTS TRANE WAREHOUSE (Continued)

1001969682

Owner/Operator Summary:

Owner/operator name: JOHN L
Owner/operator address: 12121 NE NORTHUP WAY STE 100
BELLEVUE, WA 98005
Owner/operator country: US
Owner/operator telephone: (425)785-5822
Legal status: Private
Owner/Operator Type: Owner
Owner/Op start date: 01/20/2000
Owner/Op end date: Not reported

Owner/operator name: STEVEN S
Owner/operator address: 2021 152ND AVE NE
REDMOND, WA 98052
Owner/operator country: US
Owner/operator telephone: (425)643-4317
Legal status: Private
Owner/Operator Type: Operator
Owner/Op start date: 01/20/2000
Owner/Op end date: Not reported

Handler Activities Summary:

U.S. importer of hazardous waste: No
Mixed waste (haz. and radioactive): No
Recycler of hazardous waste: No
Transporter of hazardous waste: No
Treater, storer or disposer of HW: No
Underground injection activity: No
On-site burner exemption: No
Furnace exemption: No
Used oil fuel burner: No
Used oil processor: No
User oil refiner: No
Used oil fuel marketer to burner: No
Used oil Specification marketer: No
Used oil transfer facility: No
Used oil transporter: No

Violation Status: No violations found

Evaluation Action Summary:

Evaluation date: 06/26/2003
Evaluation: COMPLIANCE ASSISTANCE VISIT
Area of violation: Not reported
Date achieved compliance: Not reported
Evaluation lead agency: State

FINDS:

Registry ID: 110009512786

Environmental Interest/Information System

Washington Facility / Site Identification System (WA-FSIS) provides a means to query and display data maintained by the Washington Department of Ecology. This system contains key information for each facility/site that is currently, or has been, of interest to the Air

Map ID
 Direction
 Distance
 Elevation

MAP FINDINGS

Site

Database(s)

EDR ID Number
 EPA ID Number

ROBERTS TRANE WAREHOUSE (Continued)

1001969682

Quality, Dam Safety, Hazardous Waste, Toxics Cleanup, and Water Quality Programs.

RCRAInfo is a national information system that supports the Resource Conservation and Recovery Act (RCRA) program through the tracking of events and activities related to facilities that generate, transport, and treat, store, or dispose of hazardous waste. RCRAInfo allows RCRA program staff to track the notification, permit, compliance, and corrective action activities required under RCRA.

ALLSITES:

Facility Id: 14665418
 Latitude: 47.6291254
 Longitude: -122.17606
 Ecology Interest Type Code: HWG
 Facility ID: 14665418
 Facility Company: Roberts Trane Warehouse
 Interaction: I
 Interaction 1: HWG
 Interaction 2: Hazardous Waste Generator
 Ecology Program: HAZWASTE
 Program Data: TURBOWASTE
 Facility Alt.: Not reported
 Program ID: WAH000010462
 Date Interaction: 1/20/2000 0:00
 Date Interaction 3: 12/31/2000 0:00

BB341
ENE
1/4-1/2
0.391 mi.
2065 ft.

FIVE STAR CLEANERS
14100 NE 20TH ST
BELLEVUE, WA 98007
Site 1 of 2 in cluster BB

RCRA NonGen / NLR **1001600648**
FINDS **WAD988480869**
ALLSITES
Inactive Drycleaners

Relative:
Higher

RCRA NonGen / NLR:

Date form received by agency: 07/30/2008
 Facility name: FIVE STAR CLEANERS
 Facility address: 14100 NE 20TH ST
 BELLEVUE, WA 98007
 EPA ID: WAD988480869
 Contact: FIVE STAR CLEAN FIVE STAR CLEAN
 Contact address: 14100 NE 20TH ST
 BELLEVUE, WA 98007
 Contact country: US
 Contact telephone: (000)000-0000
 Contact email: Not reported
 EPA Region: 10
 Land type: Private
 Classification: Non-Generator
 Description: Handler: Non-Generators do not presently generate hazardous waste

Actual:
197 ft.

Owner/Operator Summary:

Owner/operator name: FIVE STAR CLEANERS
 Owner/operator address: 14100 NE 20TH ST
 BELLEVUE, WA 98007
 Owner/operator country: US

Map ID
Direction
Distance
Elevation

MAP FINDINGS

Site

Database(s)

EDR ID Number
EPA ID Number

FIVE STAR CLEANERS (Continued)

1001600648

Owner/operator telephone: Not reported
Legal status: Private
Owner/Operator Type: Owner
Owner/Op start date: 06/01/1992
Owner/Op end date: Not reported

Owner/operator name: FIVE STAR CLEAN F
Owner/operator address: 14100 NE 20TH ST
BELLEVUE, WA 98007

Owner/operator country: US
Owner/operator telephone: (425)643-4655
Legal status: Private
Owner/Operator Type: Owner
Owner/Op start date: 06/01/1992
Owner/Op end date: Not reported

Owner/operator name: YOUNG MAN L
Owner/operator address: 14100 NE 20TH ST
BELLEVUE, WA 98007

Owner/operator country: US
Owner/operator telephone: (425)643-4655
Legal status: Private
Owner/Operator Type: Operator
Owner/Op start date: 06/01/1992
Owner/Op end date: Not reported

Owner/operator name: YOUNG MAN LEE
Owner/operator address: 14100 NE 20TH ST
BELLEVUE, WA 98007

Owner/operator country: US
Owner/operator telephone: Not reported
Legal status: Private
Owner/Operator Type: Operator
Owner/Op start date: 06/01/1992
Owner/Op end date: Not reported

Handler Activities Summary:

U.S. importer of hazardous waste: No
Mixed waste (haz. and radioactive): No
Recycler of hazardous waste: No
Transporter of hazardous waste: No
Treater, storer or disposer of HW: No
Underground injection activity: No
On-site burner exemption: No
Furnace exemption: No
Used oil fuel burner: No
Used oil processor: No
User oil refiner: No
Used oil fuel marketer to burner: No
Used oil Specification marketer: No
Used oil transfer facility: No
Used oil transporter: No

Historical Generators:

Date form received by agency: 12/31/2007
Site name: FIVE STAR CLEANERS

Map ID
Direction
Distance
Elevation

MAP FINDINGS

Site

Database(s)

EDR ID Number
EPA ID Number

FIVE STAR CLEANERS (Continued)

1001600648

Classification: Not a generator, verified

Date form received by agency: 12/31/2003

Site name: FIVE STAR CLEANERS

Classification: Not a generator, verified

Violation Status: No violations found

Evaluation Action Summary:

Evaluation date: 07/08/2008

Evaluation: COMPLIANCE ASSISTANCE VISIT

Area of violation: Not reported

Date achieved compliance: Not reported

Evaluation lead agency: State

Evaluation date: 01/03/2007

Evaluation: COMPLIANCE ASSISTANCE VISIT

Area of violation: Not reported

Date achieved compliance: Not reported

Evaluation lead agency: State

Evaluation date: 07/30/2003

Evaluation: COMPLIANCE EVALUATION INSPECTION ON-SITE

Area of violation: Not reported

Date achieved compliance: Not reported

Evaluation lead agency: State

FINDS:

Registry ID: 110005356943

Environmental Interest/Information System

Washington Facility / Site Identification System (WA-FSIS) provides a means to query and display data maintained by the Washington Department of Ecology. This system contains key information for each facility/site that is currently, or has been, of interest to the Air Quality, Dam Safety, Hazardous Waste, Toxics Cleanup, and Water Quality Programs.

RCRAInfo is a national information system that supports the Resource Conservation and Recovery Act (RCRA) program through the tracking of events and activities related to facilities that generate, transport, and treat, store, or dispose of hazardous waste. RCRAInfo allows RCRA program staff to track the notification, permit, compliance, and corrective action activities required under RCRA.

HAZARDOUS WASTE BIENNIAL REPORTER

ALLSITES:

Facility Id: 58229261

Latitude: 47.62788

Longitude: -122.13865

Ecology Interest Type Code: HWG

Facility ID: 58229261

Facility Company: Five Star Cleaners

Interaction: I

Map ID
Direction
Distance
Elevation

MAP FINDINGS

Site

Database(s)

EDR ID Number
EPA ID Number

FIVE STAR CLEANERS (Continued)

1001600648

Interaction 1: HWG
Interaction 2: Hazardous Waste Generator
Ecology Program: HAZWASTE
Program Data: TURBOWASTE
Facility Alt.: FIVE STAR CLEANERS
Program ID: WAD988480869
Date Interaction: 1/29/1991 0:00
Date Interaction 3: 12/31/2007 0:00

Inactive Drycleaners:

EPA I: WAD988480869
FS Id: 14579
Facility ID: WAD988480869
NAICS Code: 812320
Fed Waste Code Desc: Not reported
State Waste Code Desc: Not reported
TAX REG NBR: Not reported
BUSINESS TYPE: Not reported
MAIL NAME: Not reported
MAIL LINE1: Not reported
MAIL LINE2: Not reported
MAIL CITY: Not reported
MAIL STATE: Not reported
MAIL ZIP: Not reported
MAIL COUNTRY: Not reported
LEGAL ORG NAME: Not reported
LEGAL PERSON FIRST NAME: Not reported
LEGAL PERSON MIDDLE INIT: Not reported
LEGAL PERSON LAST NAME: Not reported
LEGAL LINE1: Not reported
LEGAL LINE2: Not reported
LEGAL CITY: Not reported
LEGAL STATE: Not reported
LEGAL ZIP: Not reported
LEGAL COUNTRY: Not reported
LEGAL PHONE NBR: Not reported
LEGAL EFFECTIVE DATE: Not reported
LEGAL ORGANIZATION TYPE: Not reported
LAND ORG NAME: Not reported
LAND PERSON FIRST NAME: Not reported
LAND PERSON MIDDLE INIT: Not reported
LAND PERSON LAST NAME: Not reported
LAND LINE1: Not reported
LAND LINE2: Not reported
LAND CITY: Not reported
LAND STATE: Not reported
LAND ZIP: Not reported
LAND COUNTRY: Not reported
LAND PHONE NBR: Not reported
LAND ORGANIZATION TYPE: Not reported
OPERATOR ORG NAME: Not reported
OPERATOR PERSON FIRST NAME: Not reported
OPERATOR PERSON MIDDLE INIT: Not reported
OPERATOR PERSON LAST NAME: Not reported
OPERATOR LINE1: Not reported
OPERATOR LINE2: Not reported

Map ID
Direction
Distance
Elevation

MAP FINDINGS

Site

Database(s)

EDR ID Number
EPA ID Number

FIVE STAR CLEANERS (Continued)

1001600648

OPERATOR CITY:	Not reported
OPERATOR STATE:	Not reported
OPERATOR ZIP:	Not reported
OPERATOR COUNTRY:	Not reported
OPERATOR PHONE NBR:	Not reported
OPERATOR EFFECTIVE DATE:	Not reported
OPERATOR ORGANIZATION TYPE:	Not reported
SITE CONTACT FIRST NAME:	Not reported
SITE CONTACT MIDDLE INIT:	Not reported
SITE CONTACT LAST NAME:	Not reported
SITE CONTACT LINE1:	Not reported
SITE CONTACT LINE2:	Not reported
SITE CONTACT CITY:	Not reported
SITE CONTACT STATE:	Not reported
SITE CONTACT ZIP:	Not reported
SITE CONTACT COUNTRY:	Not reported
SITE CONTACT PHONE NBR:	Not reported
SITE CONTACT EMAIL:	Not reported
FORM CONTACT FIRST NAME:	Not reported
FORM CONTACT MIDDLE INIT:	Not reported
FORM CONTACT LAST NAME:	Not reported
FORM CONTACT LINE1:	Not reported
FORM CONTACT LINE2:	Not reported
FORM CONTACT CITY:	Not reported
FORM CONTACT STATE:	Not reported
FORM CONTACT ZIP:	Not reported
FORM CONTACT COUNTRY:	Not reported
FORM CONTACT PHONE NBR:	Not reported
FORM CONTACT EMAIL:	Not reported
GEN STATUS CD:	Not reported
MONTHLY GENERATION:	Not reported
BATCH GENERATION:	Not reported
ONE TIME GENERATION:	Not reported
TRANSPORTS OWN WASTE:	Not reported
TRANSPORTS OTHERS WASTE:	Not reported
RECYCLER ONSITE:	Not reported
TRANSFER FACILITY:	Not reported
PBR:	Not reported
TBG:	Not reported
MIXED RADIOACTIVE:	Not reported
IMPORTER:	Not reported
TSDR FACILITY:	Not reported
IMMEDIATE RECYCLER:	Not reported
GEN DANG FUEL:	Not reported
GEN MARKET TO BURNER:	Not reported
GEN OTHER MARKETERS:	Not reported
UTILITY BOILER BURNER:	Not reported
INDUSTRY BOILER BURNER:	Not reported
FURNACE BURNER:	Not reported
SMELTER DEFERRAL:	Not reported
SMALL QTY EXEMPTION:	Not reported
OTHER EXEMPTION:	Not reported
UW BATTERY GEN:	Not reported
UW THERMOSTATS GEN:	Not reported
UW MERCURY GEN:	Not reported
UW LAMPS GEN:	Not reported
UW BATTERY ACCUM:	Not reported

Map ID
Direction
Distance
Elevation

MAP FINDINGS

Site

Database(s)

EDR ID Number
EPA ID Number

FIVE STAR CLEANERS (Continued)

1001600648

UW THERMOSTATS ACCUM: Not reported
UW MERCURY ACCUM: Not reported
UW LAMPS ACCUM: Not reported
UW DESTINATION FACILITY: Not reported
OFF SPEC UTILITY BOILER: Not reported
OFF SPEC INDUSTRY BOILER: Not reported
OFF SPEC FURNACE: Not reported
USED OIL TRANSPORTER: Not reported
USED OIL TRANSFER FACILITY: Not reported
USED OIL PROCESSOR: Not reported
USED OIL REREFINER: Not reported
USED OIL FUEL MARKETER DIR SHIPMENTS: Not reported
USED OIL FUEL MARKETER MEETS SPECS: Not reported
Comments: Not reported

342
ENE
1/4-1/2
0.393 mi.
2076 ft.

PINE TREE CLEANERS
2209 140TH AVE NE
BELLEVUE, WA 98005

RCRA NonGen / NLR
FINDS
ALLSITES
Inactive Drycleaners

1004793556
WAD071833099

Relative:
Higher

RCRA NonGen / NLR:

Date form received by agency: 01/20/2004

Facility name: PINE TREE CLEANERS

Facility address: 2209 140TH AVE NE
BELLEVUE, WA 98005

EPA ID: WAD071833099

Contact: PINE TREE CLEAN PINE TREE CLEAN

Contact address: 2209 140TH AVE NE
BELLEVUE, WA 98005-1819

Contact country: US

Contact telephone: (000)000-0000

Contact email: Not reported

EPA Region: 10

Classification: Non-Generator

Description: Handler: Non-Generators do not presently generate hazardous waste

Owner/Operator Summary:

Owner/operator name: MIKE K
Owner/operator address: 2209 140TH AVE NE
BELLEVUE, WA 98005

Owner/operator country: US

Owner/operator telephone: (425)747-4086

Legal status: Private

Owner/Operator Type: Operator

Owner/Op start date: 08/01/1996

Owner/Op end date: Not reported

Owner/operator name: MIKE K
Owner/operator address: 2209 140TH AVE NE
BELLEVUE, WA 98005

Owner/operator country: US

Owner/operator telephone: (425)747-4086

Legal status: Private

Owner/Operator Type: Owner

Owner/Op start date: 08/01/1996

Owner/Op end date: Not reported

Map ID
Direction
Distance
Elevation

MAP FINDINGS

Site

Database(s)

EDR ID Number
EPA ID Number

PINE TREE CLEANERS (Continued)

1004793556

Handler Activities Summary:

U.S. importer of hazardous waste: No
Mixed waste (haz. and radioactive): No
Recycler of hazardous waste: No
Transporter of hazardous waste: No
Treater, storer or disposer of HW: No
Underground injection activity: No
On-site burner exemption: No
Furnace exemption: No
Used oil fuel burner: No
Used oil processor: No
User oil refiner: No
Used oil fuel marketer to burner: No
Used oil Specification marketer: No
Used oil transfer facility: No
Used oil transporter: No

Historical Generators:

Date form received by agency: 12/31/2003
Site name: PINE TREE CLEANERS
Classification: Not a generator, verified

Violation Status: No violations found

FINDS:

Registry ID: 110005325898

Environmental Interest/Information System

Washington Facility / Site Identification System (WA-FSIS) provides a means to query and display data maintained by the Washington Department of Ecology. This system contains key information for each facility/site that is currently, or has been, of interest to the Air Quality, Dam Safety, Hazardous Waste, Toxics Cleanup, and Water Quality Programs.

RCRAInfo is a national information system that supports the Resource Conservation and Recovery Act (RCRA) program through the tracking of events and activities related to facilities that generate, transport, and treat, store, or dispose of hazardous waste. RCRAInfo allows RCRA program staff to track the notification, permit, compliance, and corrective action activities required under RCRA.

HAZARDOUS WASTE BIENNIAL REPORTER

ALLSITES:

Facility Id: 76962365
Latitude: 47.6299
Longitude: -122.15367
Ecology Interest Type Code: HWG
Facility ID: 76962365
Facility Company: Pine Tree Cleaners
Interaction: I
Interaction 1: HWG
Interaction 2: Hazardous Waste Generator

Map ID
Direction
Distance
Elevation

MAP FINDINGS

Site

Database(s)

EDR ID Number
EPA ID Number

PINE TREE CLEANERS (Continued)

1004793556

Ecology Program:	HAZWASTE
Program Data:	TURBOWASTE
Facility Alt.:	Not reported
Program ID:	WAD071833099
Date Interaction:	8/24/1987 0:00
Date Interaction 3:	12/31/2003 0:00

Inactive Drycleaners:

EPA I:	WAD071833099
FS Id:	8685
Facility ID:	WAD071833099
NAICS Code:	81232
Fed Waste Code Desc:	Not reported
State Waste Code Desc:	Not reported
TAX REG NBR:	Not reported
BUSINESS TYPE:	Not reported
MAIL NAME:	Not reported
MAIL LINE1:	Not reported
MAIL LINE2:	Not reported
MAIL CITY:	Not reported
MAIL STATE:	Not reported
MAIL ZIP:	Not reported
MAIL COUNTRY:	Not reported
LEGAL ORG NAME:	Not reported
LEGAL PERSON FIRST NAME:	Not reported
LEGAL PERSON MIDDLE INIT:	Not reported
LEGAL PERSON LAST NAME:	Not reported
LEGAL LINE1:	Not reported
LEGAL LINE2:	Not reported
LEGAL CITY:	Not reported
LEGAL STATE:	Not reported
LEGAL ZIP:	Not reported
LEGAL COUNTRY:	Not reported
LEGAL PHONE NBR:	Not reported
LEGAL EFFECTIVE DATE:	Not reported
LEGAL ORGANIZATION TYPE:	Not reported
LAND ORG NAME:	Not reported
LAND PERSON FIRST NAME:	Not reported
LAND PERSON MIDDLE INIT:	Not reported
LAND PERSON LAST NAME:	Not reported
LAND LINE1:	Not reported
LAND LINE2:	Not reported
LAND CITY:	Not reported
LAND STATE:	Not reported
LAND ZIP:	Not reported
LAND COUNTRY:	Not reported
LAND PHONE NBR:	Not reported
LAND ORGANIZATION TYPE:	Not reported
OPERATOR ORG NAME:	Not reported
OPERATOR PERSON FIRST NAME:	Not reported
OPERATOR PERSON MIDDLE INIT:	Not reported
OPERATOR PERSON LAST NAME:	Not reported
OPERATOR LINE1:	Not reported
OPERATOR LINE2:	Not reported
OPERATOR CITY:	Not reported
OPERATOR STATE:	Not reported

Map ID
Direction
Distance
Elevation

MAP FINDINGS

Site

Database(s)

EDR ID Number
EPA ID Number

PINE TREE CLEANERS (Continued)

1004793556

OPERATOR ZIP:	Not reported
OPERATOR COUNTRY:	Not reported
OPERATOR PHONE NBR:	Not reported
OPERATOR EFFECTIVE DATE:	Not reported
OPERATOR ORGANIZATION TYPE:	Not reported
SITE CONTACT FIRST NAME:	Not reported
SITE CONTACT MIDDLE INIT:	Not reported
SITE CONTACT LAST NAME:	Not reported
SITE CONTACT LINE1:	Not reported
SITE CONTACT LINE2:	Not reported
SITE CONTACT CITY:	Not reported
SITE CONTACT STATE:	Not reported
SITE CONTACT ZIP:	Not reported
SITE CONTACT COUNTRY:	Not reported
SITE CONTACT PHONE NBR:	Not reported
SITE CONTACT EMAIL:	Not reported
FORM CONTACT FIRST NAME:	Not reported
FORM CONTACT MIDDLE INIT:	Not reported
FORM CONTACT LAST NAME:	Not reported
FORM CONTACT LINE1:	Not reported
FORM CONTACT LINE2:	Not reported
FORM CONTACT CITY:	Not reported
FORM CONTACT STATE:	Not reported
FORM CONTACT ZIP:	Not reported
FORM CONTACT COUNTRY:	Not reported
FORM CONTACT PHONE NBR:	Not reported
FORM CONTACT EMAIL:	Not reported
GEN STATUS CD:	Not reported
MONTHLY GENERATION:	Not reported
BATCH GENERATION:	Not reported
ONE TIME GENERATION:	Not reported
TRANSPORTS OWN WASTE:	Not reported
TRANSPORTS OTHERS WASTE:	Not reported
RECYCLER ONSITE:	Not reported
TRANSFER FACILITY:	Not reported
PBR:	Not reported
TBG:	Not reported
MIXED RADIOACTIVE:	Not reported
IMPORTER:	Not reported
TSDR FACILITY:	Not reported
IMMEDIATE RECYCLER:	Not reported
GEN DANG FUEL:	Not reported
GEN MARKET TO BURNER:	Not reported
GEN OTHER MARKETERS:	Not reported
UTILITY BOILER BURNER:	Not reported
INDUSTRY BOILER BURNER:	Not reported
FURNACE BURNER:	Not reported
SMELTER DEFERRAL:	Not reported
SMALL QTY EXEMPTION:	Not reported
OTHER EXEMPTION:	Not reported
UW BATTERY GEN:	Not reported
UW THERMOSTATS GEN:	Not reported
UW MERCURY GEN:	Not reported
UW LAMPS GEN:	Not reported
UW BATTERY ACCUM:	Not reported
UW THERMOSTATS ACCUM:	Not reported
UW MERCURY ACCUM:	Not reported

Map ID
 Direction
 Distance
 Elevation

MAP FINDINGS

Site

Database(s)

EDR ID Number
 EPA ID Number

PINE TREE CLEANERS (Continued)

1004793556

UW LAMPS ACCUM: Not reported
 UW DESTINATION FACILITY: Not reported
 OFF SPEC UTILITY BOILER: Not reported
 OFF SPEC INDUSTRY BOILER: Not reported
 OFF SPEC FURNACE: Not reported
 USED OIL TRANSPORTER: Not reported
 USED OIL TRANSFER FACILITY: Not reported
 USED OIL PROCESSOR: Not reported
 USED OIL REREFINER: Not reported
 USED OIL FUEL MARKETER DIR SHIPMENTS: Not reported
 USED OIL FUEL MARKETER MEETS SPECS: Not reported
 Comments: Not reported

**343
 SE
 1/4-1/2
 0.396 mi.
 2089 ft.**

**FOOTHILL COMMONS REDEVELOPMENT
 13800 NE 9TH PL
 BELLEVUE, WA 98005**

**ALLSITES S110036109
 N/A**

**Relative:
 Higher**

ALLSITES:

Facility Id: 5540
 Latitude: 47.6172
 Longitude: -122.158
 Ecology Interest Type Code: CONSTGP
 Facility ID: 5540
 Facility Company: FOOTHILL COMMONS REDEVELOPMENT
 Interaction: I
 Interaction 1: CONSTGP
 Interaction 2: Construction SW GP
 Ecology Program: WATQUAL
 Program Data: PARIS
 Facility Alt.: FOOTHILL COMMONS REDEVELOPMENT
 Program ID: WAR010505
 Date Interaction: 4/25/2008 0:00
 Date Interaction 3: 12/16/2010 0:00

**Actual:
 232 ft.**

Facility/Site Interaction T: 85339
 Geographic Location Identifier (Alias Facid): 5540
 Interaction (Aka Env Int) Type Code: CONSTGP
 Interaction (Aka Env Int) Description: Construction SW GP
 Interaction Status: A
 Federal Program Identifier: WAR010505
 Interaction Start Date: 04/25/2008
 Interaction End Date: Not reported
 prgm_facil: FOOTHILL COMMONS REDEVELOPMENT
 cur_sys_pr: WATQUAL
 cur_sys_nm: PARIS

Facility Id: 3564
 Latitude: 47.6186
 Longitude: -122.156
 Ecology Interest Type Code: CONSTGP
 Facility ID: 3564
 Facility Company: WOODLAND COMMONS REDEVELOPMENT
 Interaction: A
 Interaction 1: CONSTGP
 Interaction 2: Construction SW GP
 Ecology Program: WATQUAL

Map ID
Direction
Distance
Elevation

MAP FINDINGS

Site

Database(s)

EDR ID Number
EPA ID Number

FOOTHILL COMMONS REDEVELOPMENT (Continued)

S110036109

Program Data: PARIS
Facility Alt.: WOODLAND COMMONS REDEVELOPMENT
Program ID: WAR010511
Date Interaction: 4/28/2008 0:00
Date Interaction 3: Not reported

Facility/Site Interaction T: 85337
Geographic Location Identifier (Alias Facid): 3564
Interaction (Aka Env Int) Type Code: CONSTGP
Interaction (Aka Env Int) Description: Construction SW GP
Interaction Status: A
Federal Program Identifier: WAR010511
Interaction Start Date: 04/28/2008
Interaction End Date: Not reported
prgm_facil: WOODLAND COMMONS REDEVELOPMENT
cur_sys_pr: WATQUAL
cur_sys_nm: PARIS

**BB344
ENE
1/4-1/2
0.397 mi.
2095 ft.**

**NORTHWEST CLEANERS BELLEVUE
14125 NE 20TH ST
BELLEVUE, WA 98007
Site 2 of 2 in cluster BB**

**RCRA NonGen / NLR 1000411137
FINDS WAD161467865
CSCSL
ALLSITES
ICR
Inactive Drycleaners**

**Relative:
Higher**

RCRA NonGen / NLR:

**Actual:
198 ft.**

Date form received by agency: 12/21/1987
Facility name: NORTHWEST CLEANERS BELLEVUE
Facility address: 14125 NE 20TH ST
BELLEVUE, WA 98007
EPA ID: WAD161467865
Contact: NORTHWEST CLEAN NORTHWEST CLEAN
Contact address: 14125 NE 20TH ST
BELLEVUE, WA 98007-3755
Contact country: US
Contact telephone: (000)000-0000
Contact email: Not reported
EPA Region: 10
Classification: Non-Generator
Description: Handler: Non-Generators do not presently generate hazardous waste

Owner/Operator Summary:

Owner/operator name: NORTHWEST CLEAN N
Owner/operator address: 14125 NE 20TH ST
BELLEVUE, WA 98007
Owner/operator country: US
Owner/operator telephone: (000)000-0000
Legal status: Private
Owner/Operator Type: Owner
Owner/Op start date: 05/02/1996
Owner/Op end date: Not reported

Handler Activities Summary:

U.S. importer of hazardous waste: No
Mixed waste (haz. and radioactive): No
Recycler of hazardous waste: No

Map ID
Direction
Distance
Elevation

MAP FINDINGS

Site

Database(s)

EDR ID Number
EPA ID Number

NORTHWEST CLEANERS BELLEVUE (Continued)

1000411137

Transporter of hazardous waste: No
Treater, storer or disposer of HW: No
Underground injection activity: No
On-site burner exemption: No
Furnace exemption: No
Used oil fuel burner: No
Used oil processor: No
User oil refiner: No
Used oil fuel marketer to burner: No
Used oil Specification marketer: No
Used oil transfer facility: No
Used oil transporter: No

Violation Status: No violations found

FINDS:

Registry ID: 110005332906

Environmental Interest/Information System

Washington Facility / Site Identification System (WA-FSIS) provides a means to query and display data maintained by the Washington Department of Ecology. This system contains key information for each facility/site that is currently, or has been, of interest to the Air Quality, Dam Safety, Hazardous Waste, Toxics Cleanup, and Water Quality Programs.

RCRAInfo is a national information system that supports the Resource Conservation and Recovery Act (RCRA) program through the tracking of events and activities related to facilities that generate, transport, and treat, store, or dispose of hazardous waste. RCRAInfo allows RCRA program staff to track the notification, permit, compliance, and corrective action activities required under RCRA.

CSCSL:

Facility ID: 44352734
Region: Northwest
Lat/Long: 47.62785 / -122.13887
Brownfield Status: Not reported
Rank Status: N
Clean Up Siteid: 1790
Site Status: Awaiting Cleanup
PSI?: Not reported
Contaminant Name: Halogenated Organics
Ground Water: Confirmed Above Cleanup Level
Surface Water: Not reported
Soil: Suspected
Sediment: Not reported
Air: Not reported
Bedrock: Not reported
Responsible Unit: Northwest

ALLSITES:

Facility Id: 44352734
Latitude: 47.62785
Longitude: -122.13887

Map ID
Direction
Distance
Elevation

MAP FINDINGS

Site

Database(s)

EDR ID Number
EPA ID Number

NORTHWEST CLEANERS BELLEVUE (Continued)

1000411137

Ecology Interest Type Code: HWG
Facility ID: 44352734
Facility Company: Northwest Cleaners Bellevue
Interaction: I
Interaction 1: HWG
Interaction 2: Hazardous Waste Generator
Ecology Program: HAZWASTE
Program Data: TURBOWASTE
Facility Alt.: Not reported
Program ID: WAD161467865
Date Interaction: 12/21/1987 0:00
Date Interaction 3: 6/13/1989 0:00

Facility ID: 44352734
Facility Company: Northwest Cleaners Bellevue
Interaction: A
Interaction 1: INDPNDNT
Interaction 2: Independent Cleanup
Ecology Program: TOXICS
Program Data: ISIS
Facility Alt.: Northwest Cleaners Bellevue
Program ID: Not reported
Date Interaction: 9/25/1998 0:00
Date Interaction 3: Not reported

Facility Id: 44352734
Latitude: 47.62785
Longitude: -122.13887
Ecology Interest Type Code: INDPNDNT
Facility ID: 44352734
Facility Company: Northwest Cleaners Bellevue
Interaction: I
Interaction 1: HWG
Interaction 2: Hazardous Waste Generator
Ecology Program: HAZWASTE
Program Data: TURBOWASTE
Facility Alt.: Not reported
Program ID: WAD161467865
Date Interaction: 12/21/1987 0:00
Date Interaction 3: 6/13/1989 0:00

Facility ID: 44352734
Facility Company: Northwest Cleaners Bellevue
Interaction: A
Interaction 1: INDPNDNT
Interaction 2: Independent Cleanup
Ecology Program: TOXICS
Program Data: ISIS
Facility Alt.: Northwest Cleaners Bellevue
Program ID: Not reported
Date Interaction: 9/25/1998 0:00
Date Interaction 3: Not reported

ICR:
Date Ecology Received Report: 05/12/97

Map ID
Direction
Distance
Elevation

MAP FINDINGS

Site

Database(s)

EDR ID Number
EPA ID Number

NORTHWEST CLEANERS BELLEVUE (Continued)

1000411137

Contaminants Found at Site: Petroleum products
Media Contaminated: Groundwater, Soil
Waste Management: Spill
Region: North Western
Type of Report Ecology Received: Interim cleanup report
Site Register Issue: 95-02
County Code: 17
Contact: Not reported
Report Title: Not reported

Inactive Drycleaners:

EPA I: WAD161467865
FS Id: 5196
Facility ID: WAD161467865
NAICS Code: 81232
Fed Waste Code Desc: Not reported
State Waste Code Desc: Not reported
TAX REG NBR: Not reported
BUSINESS TYPE: Not reported
MAIL NAME: Not reported
MAIL LINE1: Not reported
MAIL LINE2: Not reported
MAIL CITY: Not reported
MAIL STATE: Not reported
MAIL ZIP: Not reported
MAIL COUNTRY: Not reported
LEGAL ORG NAME: Not reported
LEGAL PERSON FIRST NAME: Not reported
LEGAL PERSON MIDDLE INIT: Not reported
LEGAL PERSON LAST NAME: Not reported
LEGAL LINE1: Not reported
LEGAL LINE2: Not reported
LEGAL CITY: Not reported
LEGAL STATE: Not reported
LEGAL ZIP: Not reported
LEGAL COUNTRY: Not reported
LEGAL PHONE NBR: Not reported
LEGAL EFFECTIVE DATE: Not reported
LEGAL ORGANIZATION TYPE: Not reported
LAND ORG NAME: Not reported
LAND PERSON FIRST NAME: Not reported
LAND PERSON MIDDLE INIT: Not reported
LAND PERSON LAST NAME: Not reported
LAND LINE1: Not reported
LAND LINE2: Not reported
LAND CITY: Not reported
LAND STATE: Not reported
LAND ZIP: Not reported
LAND COUNTRY: Not reported
LAND PHONE NBR: Not reported
LAND ORGANIZATION TYPE: Not reported
OPERATOR ORG NAME: Not reported
OPERATOR PERSON FIRST NAME: Not reported
OPERATOR PERSON MIDDLE INIT: Not reported
OPERATOR PERSON LAST NAME: Not reported
OPERATOR LINE1: Not reported
OPERATOR LINE2: Not reported

Map ID
Direction
Distance
Elevation

MAP FINDINGS

Site

Database(s)

EDR ID Number
EPA ID Number

NORTHWEST CLEANERS BELLEVUE (Continued)

1000411137

OPERATOR CITY:	Not reported
OPERATOR STATE:	Not reported
OPERATOR ZIP:	Not reported
OPERATOR COUNTRY:	Not reported
OPERATOR PHONE NBR:	Not reported
OPERATOR EFFECTIVE DATE:	Not reported
OPERATOR ORGANIZATION TYPE:	Not reported
SITE CONTACT FIRST NAME:	Not reported
SITE CONTACT MIDDLE INIT:	Not reported
SITE CONTACT LAST NAME:	Not reported
SITE CONTACT LINE1:	Not reported
SITE CONTACT LINE2:	Not reported
SITE CONTACT CITY:	Not reported
SITE CONTACT STATE:	Not reported
SITE CONTACT ZIP:	Not reported
SITE CONTACT COUNTRY:	Not reported
SITE CONTACT PHONE NBR:	Not reported
SITE CONTACT EMAIL:	Not reported
FORM CONTACT FIRST NAME:	Not reported
FORM CONTACT MIDDLE INIT:	Not reported
FORM CONTACT LAST NAME:	Not reported
FORM CONTACT LINE1:	Not reported
FORM CONTACT LINE2:	Not reported
FORM CONTACT CITY:	Not reported
FORM CONTACT STATE:	Not reported
FORM CONTACT ZIP:	Not reported
FORM CONTACT COUNTRY:	Not reported
FORM CONTACT PHONE NBR:	Not reported
FORM CONTACT EMAIL:	Not reported
GEN STATUS CD:	Not reported
MONTHLY GENERATION:	Not reported
BATCH GENERATION:	Not reported
ONE TIME GENERATION:	Not reported
TRANSPORTS OWN WASTE:	Not reported
TRANSPORTS OTHERS WASTE:	Not reported
RECYCLER ONSITE:	Not reported
TRANSFER FACILITY:	Not reported
PBR:	Not reported
TBG:	Not reported
MIXED RADIOACTIVE:	Not reported
IMPORTER:	Not reported
TSDR FACILITY:	Not reported
IMMEDIATE RECYCLER:	Not reported
GEN DANG FUEL:	Not reported
GEN MARKET TO BURNER:	Not reported
GEN OTHER MARKETERS:	Not reported
UTILITY BOILER BURNER:	Not reported
INDUSTRY BOILER BURNER:	Not reported
FURNACE BURNER:	Not reported
SMELTER DEFERRAL:	Not reported
SMALL QTY EXEMPTION:	Not reported
OTHER EXEMPTION:	Not reported
UW BATTERY GEN:	Not reported
UW THERMOSTATS GEN:	Not reported
UW MERCURY GEN:	Not reported
UW LAMPS GEN:	Not reported
UW BATTERY ACCUM:	Not reported

Map ID
 Direction
 Distance
 Elevation

MAP FINDINGS

Site

Database(s)

EDR ID Number
 EPA ID Number

NORTHWEST CLEANERS BELLEVUE (Continued)

1000411137

UW THERMOSTATS ACCUM: Not reported
 UW MERCURY ACCUM: Not reported
 UW LAMPS ACCUM: Not reported
 UW DESTINATION FACILITY: Not reported
 OFF SPEC UTILITY BOILER: Not reported
 OFF SPEC INDUSTRY BOILER: Not reported
 OFF SPEC FURNACE: Not reported
 USED OIL TRANSPORTER: Not reported
 USED OIL TRANSFER FACILITY: Not reported
 USED OIL PROCESSOR: Not reported
 USED OIL REREFINER: Not reported
 USED OIL FUEL MARKETER DIR SHIPMENTS: Not reported
 USED OIL FUEL MARKETER MEETS SPECS: Not reported
 Comments: Not reported

**345
 NW
 1/4-1/2
 0.407 mi.
 2148 ft.**

**ALLENWOOD PUD
 12401 NE 24TH ST
 BELLEVUE, WA 98005**

**ALLSITES S110036345
 N/A**

**Relative:
 Higher**

ALLSITES:
 Facility Id: 4182
 Latitude: 47.6317
 Longitude: -122.175
 Ecology Interest Type Code: CONSTGP
 Facility ID: 4182
 Facility Company: ALLENWOOD PUD
 Interaction: I
 Interaction 1: CONSTGP
 Interaction 2: Construction SW GP
 Ecology Program: WATQUAL
 Program Data: PARIS
 Facility Alt.: ALLENWOOD PUD
 Program ID: WAR009473
 Date Interaction: 6/4/2007 0:00
 Date Interaction 3: 10/27/2009 0:00

**Actual:
 313 ft.**

Facility/Site Interaction T: 84697
 Geographic Location Identifier (Alias Facid): 4182
 Interaction (Aka Env Int) Type Code: CONSTGP
 Interaction (Aka Env Int) Description: Construction SW GP
 Interaction Status: A
 Federal Program Identifier: WAR009473
 Interaction Start Date: 06/04/2007
 Interaction End Date: Not reported
 prgm_facil: ALLENWOOD PUD
 cur_sys_pr: WATQUAL
 cur_sys_nm: PARIS

MAP FINDINGS

Map ID
Direction
Distance
Elevation

Site

Database(s)

EDR ID Number
EPA ID Number

BC346 **WILBURTON HEIGHTS APARTMENTS**
SW **12224 NE 8TH ST**
1/4-1/2 **BELLEVUE, WA 98005**
0.408 mi.
2154 ft. **Site 1 of 2 in cluster BC**

ALLSITES **S104971833**
CSCSL NFA **N/A**
VCP

Relative:
Higher

ALLSITES:
Facility Id: 75831138
Latitude: 47.617527
Longitude: -122.17708
Ecology Interest Type Code: VOLCLNST
Facility ID: 75831138
Facility Company: WILBURTON HEIGHTS APARTMENTS
Interaction: I
Interaction 1: VOLCLNST
Interaction 2: Voluntary Cleanup Sites
Ecology Program: TOXICS
Program Data: ISIS
Facility Alt.: WILBURTON HEIGHTS APARTMENTS
Program ID: Not reported
Date Interaction: 4/13/2000 0:00
Date Interaction 3: 5/8/2000 0:00

Actual:
218 ft.

CSCSL NFA:
Facility/Site Id: 75831138
CS Id: 1200
NFA Date: 05/08/2000
Rank: Not reported
VCP: Yes
Latitude: 47.617527
Longitude: -122.177082

VCP:
edr_fstat: WA
edr_fzip: 98005
edr_fcnty: KING
edr_zip: Not reported
Facility ID: 75831138
VCP Status: Not reported
VCP: Yes
Ecology Status: Not reported
NFA Type: Not reported
Date NFA: 5/8/2000
Rank: Not reported
Cleanup Siteid: 1200

BC347 **WILBERTON HEIGHTS (TWO REPORTS)**
SW **12224 NE 8TH ST.**
1/4-1/2 **BELLEVUE, WA 98005**
0.408 mi.
2154 ft. **Site 2 of 2 in cluster BC**

ICR **S104485931**
N/A

Relative:
Higher

ICR:
Date Ecology Received Report: 04/13/00
Contaminants Found at Site: Petroleum products
Media Contaminated: Soil

Actual:
218 ft.

Map ID
Direction
Distance
Elevation

MAP FINDINGS

Site

Database(s)

EDR ID Number
EPA ID Number

348
NE
1/4-1/2
0.409 mi.
2162 ft.

SATURN OF BELLEVUE
13815 NE 24 ST
BELLEVUE, WA 98005

ALLSITES **U003026224**
UST **N/A**

Relative:
Higher

ALLSITES:

Actual:
220 ft.

Facility Id: 75615873
Latitude: 47.631441
Longitude: -122.15627
Ecology Interest Type Code: HWG
Facility ID: 75615873
Facility Company: Saturn of Bellevue
Interaction: I
Interaction 1: HWG
Interaction 2: Hazardous Waste Generator
Ecology Program: HAZWASTE
Program Data: TURBOWASTE
Facility Alt.: Not reported
Program ID: WAD980985188
Date Interaction: 6/23/1986 0:00
Date Interaction 3: 12/31/1994 0:00

Facility ID: 75615873
Facility Company: Saturn of Bellevue
Interaction: I
Interaction 1: UST
Interaction 2: Underground Storage Tank
Ecology Program: TOXICS
Program Data: UST
Facility Alt.: Not reported
Program ID: 2066
Date Interaction: 2/29/2000 0:00
Date Interaction 3: 5/3/2000 0:00

Facility Id: 75615873
Latitude: 47.631441
Longitude: -122.15627
Ecology Interest Type Code: UST
Facility ID: 75615873
Facility Company: Saturn of Bellevue
Interaction: I
Interaction 1: HWG
Interaction 2: Hazardous Waste Generator
Ecology Program: HAZWASTE
Program Data: TURBOWASTE
Facility Alt.: Not reported
Program ID: WAD980985188
Date Interaction: 6/23/1986 0:00
Date Interaction 3: 12/31/1994 0:00

Facility ID: 75615873
Facility Company: Saturn of Bellevue
Interaction: I
Interaction 1: UST
Interaction 2: Underground Storage Tank
Ecology Program: TOXICS
Program Data: UST

Map ID
Direction
Distance
Elevation

MAP FINDINGS

Site

Database(s)

EDR ID Number
EPA ID Number

SATURN OF BELLEVUE (Continued)

U003026224

Facility Alt.: Not reported
Program ID: 2066
Date Interaction: 2/29/2000 0:00
Date Interaction 3: 5/3/2000 0:00

UST:

Facility ID: 75615873
Site Id: 2066
UBI: Not reported
Phone Number: 2066435888
Decimal Latitude: 47.631441
Decimal Longitude: -122.156273

Tank Name: 1GAS
Tag Number: Not reported
Tank Status: Removed
Tank Status Date: 08/06/1996
Tank Install Date: 00/31/1964
Tank Closure Date: Not reported
Capacity Range: Not reported
Tank Permit Expiration Date: Not reported
Tank Upgrade Date: Not reported
Tank Spill Prevention: Not reported
Tank Overfill Prevention: Not reported
Tank Material: Steel
Tank Construction: Not reported
Tank Tightness Test: Not reported
Tank Corrosion Protection: Not reported
Tank Manifold: Not reported
Tank Release Detection: Not reported
Tank SFC Type: Not reported
Pipe Material: Steel
Pipe Construction: Not reported
Pipe Primary Release Detection: Not reported
Pipe Second Release Detection: Not reported
Pipe Corrosion Protection: Not reported
Pipe Pumping System: Not reported
Responsible Unit: NORTHWEST
Dispenser/Pump SFC Type: Not reported

Tank Name: 2DIESEL
Tag Number: Not reported
Tank Status: Removed
Tank Status Date: 08/06/1996
Tank Install Date: 00/31/1964
Tank Closure Date: Not reported
Capacity Range: 111 TO 1,100 Gallons
Tank Permit Expiration Date: Not reported
Tank Upgrade Date: Not reported
Tank Spill Prevention: Not reported
Tank Overfill Prevention: Not reported
Tank Material: Steel
Tank Construction: Not reported
Tank Tightness Test: Not reported
Tank Corrosion Protection: Not reported

Map ID
 Direction
 Distance
 Elevation

MAP FINDINGS

Site

Database(s)

EDR ID Number
 EPA ID Number

SATURN OF BELLEVUE (Continued)

U003026224

Tank Manifold: Not reported
 Tank Release Detection: Not reported
 Tank SFC Type: Not reported
 Pipe Material: Steel
 Pipe Construction: Not reported
 Pipe Primary Release Detection: Not reported
 Pipe Second Release Detection: Not reported
 Pipe Corrosion Protection: Not reported
 Pipe Pumping System: Not reported
 Responsible Unit: NORTHWEST
 Dispenser/Pump SFC Type: Not reported

Tank Name: 3WASTE OIL
 Tag Number: Not reported
 Tank Status: Removed
 Tank Status Date: 08/06/1996
 Tank Install Date: 00/31/1964
 Tank Closure Date: Not reported
 Capacity Range: Not reported
 Tank Permit Expiration Date: Not reported
 Tank Upgrade Date: Not reported
 Tank Spill Prevention: Not reported
 Tank Overfill Prevention: Not reported
 Tank Material: Steel
 Tank Construction: Not reported
 Tank Tightness Test: Not reported
 Tank Corrosion Protection: Not reported
 Tank Manifold: Not reported
 Tank Release Detection: Not reported
 Tank SFC Type: Not reported
 Pipe Material: Steel
 Pipe Construction: Not reported
 Pipe Primary Release Detection: Not reported
 Pipe Second Release Detection: Not reported
 Pipe Corrosion Protection: Not reported
 Pipe Pumping System: Not reported
 Responsible Unit: NORTHWEST
 Dispenser/Pump SFC Type: Not reported

**349
 SW
 1/4-1/2
 0.428 mi.
 2259 ft.**

**MILANO TOWNHOMES
 12311 NE 8TH ST
 BELLEVUE, WA 98005**

**ALLSITES S113831014
 N/A**

**Relative:
 Higher**

ALLSITES:
 Facility Id: 12636
 Latitude: 47.617066
 Longitude: -122.17631
 Ecology Interest Type Code: CONSTGP
 Facility ID: 12636
 Facility Company: Milano Townhomes
 Interaction: A
 Interaction 1: CONSTGP
 Interaction 2: Construction SW GP
 Ecology Program: WATQUAL
 Program Data: PARIS

**Actual:
 210 ft.**

Map ID
Direction
Distance
Elevation

MAP FINDINGS

Site

Database(s)

EDR ID Number
EPA ID Number

MILANO TOWNHOMES (Continued)

S113831014

Facility Alt.: Milano Townhomes
Program ID: WAR127174
Date Interaction: 5/16/2013 0:00
Date Interaction 3: Not reported

**BD350
ENE
1/4-1/2
0.429 mi.
2265 ft.**

**BFS RETAIL & COMMERCIAL OPERATIONS LLC
2299 140TH AVE NE
BELLEVUE, WA 98005**

**RCRA NonGen / NLR
FINDS
ALLSITES
MANIFEST**

**1004793887
WAD982659765**

Site 1 of 3 in cluster BD

**Relative:
Higher**

RCRA NonGen / NLR:

Date form received by agency: 07/29/2008
Facility name: BFS RETAIL & COMMERCIAL OPERATIONS LLC
Facility address: 2299 140TH AVE NE
BELLEVUE, WA 98005
EPA ID: WAD982659765
Contact: FIRESTONE COMPL FIRESTONE COMPL
Contact address: 2299 140TH AVE NE
BELLEVUE, WA 98005-1819
Contact country: US
Contact telephone: (000)000-0000
Contact email: Not reported
EPA Region: 10
Land type: Private
Classification: Non-Generator
Description: Handler: Non-Generators do not presently generate hazardous waste

**Actual:
205 ft.**

Owner/Operator Summary:

Owner/operator name: FIRESTONE TIRE F
Owner/operator address: 2299 140TH AVE NE
BELLEVUE, WA 98005
Owner/operator country: US
Owner/operator telephone: (425)641-9994
Legal status: Private
Owner/Operator Type: Owner
Owner/Op start date: 05/02/1996
Owner/Op end date: Not reported

Owner/operator name: SCOTT MAFUNE
Owner/operator address: 2299 140TH AVE NE
BELLEVUE, WA 98005
Owner/operator country: US
Owner/operator telephone: Not reported
Legal status: Private
Owner/Operator Type: Operator
Owner/Op start date: 01/01/1900
Owner/Op end date: Not reported

Owner/operator name: DAVE H
Owner/operator address: 2299 140TH AVE NE
BELLEVUE, WA 98005
Owner/operator country: US
Owner/operator telephone: (425)641-9994
Legal status: Private
Owner/Operator Type: Operator

Map ID
Direction
Distance
Elevation

MAP FINDINGS

Site

Database(s)

EDR ID Number
EPA ID Number

BFS RETAIL & COMMERCIAL OPERATIONS LLC (Continued)

1004793887

Owner/Op start date: 01/01/1900
Owner/Op end date: Not reported

Owner/operator name: FIRESTONE TIRE & RUBBER CO
Owner/operator address: 2299 140TH AVE NE
BELLEVUE, WA 98005

Owner/operator country: US
Owner/operator telephone: Not reported
Legal status: Private
Owner/Operator Type: Owner
Owner/Op start date: 05/02/1996
Owner/Op end date: Not reported

Handler Activities Summary:

U.S. importer of hazardous waste: No
Mixed waste (haz. and radioactive): No
Recycler of hazardous waste: No
Transporter of hazardous waste: No
Treater, storer or disposer of HW: No
Underground injection activity: No
On-site burner exemption: No
Furnace exemption: No
Used oil fuel burner: No
Used oil processor: No
User oil refiner: No
Used oil fuel marketer to burner: No
Used oil Specification marketer: No
Used oil transfer facility: No
Used oil transporter: No

Historical Generators:

Date form received by agency: 12/31/2007
Site name: BFS RETAIL & COMMERCIAL OPERATIONS LLC
Classification: Not a generator, verified

Date form received by agency: 12/31/2005
Site name: BFS RETAIL & COMMERCIAL OPERATIONS LLC
Classification: Not a generator, verified

Date form received by agency: 12/31/2003
Site name: BFS RETAIL & COMMERCIAL OPERATIONS LLC
Classification: Not a generator, verified

Date form received by agency: 12/31/1990
Site name: FIRESTONE STORE #31CC
Classification: Large Quantity Generator

Violation Status: No violations found

Evaluation Action Summary:

Evaluation date: 07/08/2008
Evaluation: COMPLIANCE ASSISTANCE VISIT
Area of violation: Not reported
Date achieved compliance: Not reported
Evaluation lead agency: State

Map ID
Direction
Distance
Elevation

MAP FINDINGS

Site

Database(s)

EDR ID Number
EPA ID Number

BFS RETAIL & COMMERCIAL OPERATIONS LLC (Continued)

1004793887

FINDS:

Registry ID: 110005348329

Environmental Interest/Information System

Washington Facility / Site Identification System (WA-FSIS) provides a means to query and display data maintained by the Washington Department of Ecology. This system contains key information for each facility/site that is currently, or has been, of interest to the Air Quality, Dam Safety, Hazardous Waste, Toxics Cleanup, and Water Quality Programs.

RCRAInfo is a national information system that supports the Resource Conservation and Recovery Act (RCRA) program through the tracking of events and activities related to facilities that generate, transport, and treat, store, or dispose of hazardous waste. RCRAInfo allows RCRA program staff to track the notification, permit, compliance, and corrective action activities required under RCRA.

HAZARDOUS WASTE BIENNIAL REPORTER

ALLSITES:

Facility Id: 83937641
Latitude: 47.63052
Longitude: -122.15366
Ecology Interest Type Code: HWOTHER
Facility ID: 83937641
Facility Company: BFS Retail & Commercial Ops LLC Bellevue
Interaction: I
Interaction 1: HWG
Interaction 2: Hazardous Waste Generator
Ecology Program: HAZWASTE
Program Data: TURBOWASTE
Facility Alt.: Not reported
Program ID: WAD982659765
Date Interaction: 7/6/1989 0:00
Date Interaction 3: 12/31/2003 0:00

Facility ID: 83937641
Facility Company: BFS Retail & Commercial Ops LLC Bellevue
Interaction: I
Interaction 1: HWOTHER
Interaction 2: Haz Waste Management Activity
Ecology Program: HAZWASTE
Program Data: TURBOWASTE
Facility Alt.: Not reported
Program ID: WAD982659765
Date Interaction: 12/31/2003 0:00
Date Interaction 3: 12/31/2007 0:00

Facility Id: 83937641
Latitude: 47.63052
Longitude: -122.15366
Ecology Interest Type Code: HWG

Map ID
Direction
Distance
Elevation

MAP FINDINGS

Site

Database(s)

EDR ID Number
EPA ID Number

BFS RETAIL & COMMERCIAL OPERATIONS LLC (Continued)

1004793887

Facility ID: 83937641
Facility Company: BFS Retail & Commercial Ops LLC Bellevue
Interaction: I
Interaction 1: HWG
Interaction 2: Hazardous Waste Generator
Ecology Program: HAZWASTE
Program Data: TURBOWASTE
Facility Alt.: Not reported
Program ID: WAD982659765
Date Interaction: 7/6/1989 0:00
Date Interaction 3: 12/31/2003 0:00

Facility ID: 83937641
Facility Company: BFS Retail & Commercial Ops LLC Bellevue
Interaction: I
Interaction 1: HWOTHER
Interaction 2: Haz Waste Management Activity
Ecology Program: HAZWASTE
Program Data: TURBOWASTE
Facility Alt.: Not reported
Program ID: WAD982659765
Date Interaction: 12/31/2003 0:00
Date Interaction 3: 12/31/2007 0:00

WA MANIFEST:

Facility Site ID Number: 83937641
SWC Desc: Not reported
FWC Desc: Not reported
Form Comm: Not reported
Data Year: Not reported
Permit by Rule: No
Treatment by Generator: No
Mixed radioactive waste: No
Importer of hazardous waste: No
Immediate recycler: No
Treatment/Storage/Disposal/Recycling Facility: No
Generator of dangerous fuel waste: No
Generator marketing to burner: No
"Other marketers (i.e., blender, distributor, etc.)": No
Utility boiler burner: No
Industry boiler burner: No
Industrial Furnace: No
Smelter defferal: No
Universal waste - batteries - generate: No
Universal waste - thermostats - generate: No
Universal waste - mercury - generate: No
Universal waste - lamps - generate: No
Universal waste - batteries - accumulate: No
Universal waste - thermostats - accumulate: No
Universal waste - mercury - accumulate: No
Universal waste - lamps - accumulate: No
Destination Facility for Universal Waste: No
Off-specification used oil burner - utility boiler: No
Off-specification used oil burner - industrial boiler: No
Off-specification used oil burner - industrial furnace: No
EPA ID: WAD982659765

Map ID
Direction
Distance
Elevation

MAP FINDINGS

Site

Database(s)

EDR ID Number
EPA ID Number

BFS RETAIL & COMMERCIAL OPERATIONS LLC (Continued)

1004793887

Facility Address 2: Not reported
TAX REG NBR: 602161069
NAICS CD: 44132
BUSINESS TYPE: Not reported
MAIL NAME: Firestone Complete Auto Care
MAIL ADDR LINE1: 2299 140TH AVE NE
MAIL CITY,ST,ZIP: BELLEVUE, WA 98005-1819
MAIL COUNTRY: UNITED STATES
LEGAL ORG NAME: Firestone Tire & Rubber Co
LEGAL ORG TYPE: Private
LEGAL ADDR LINE1: 2299 140TH AVE NE
LEGAL CITY,ST,ZIP: BELLEVUE, WA 98005-1819
LEGAL COUNTRY: UNITED STATES
LEGAL PHONE NBR: (425)641-9994
LEGAL EFFECTIVE DATE: 05/02/1996
LAND ORG NAME: Evans Co
LAND ORG TYPE: Private
LAND PERSON NAME: Not reported
LAND ADDR LINE1: 1457 130TH AVE NE
LAND CITY,ST,ZIP: BELLEVUE, WA 98005-2253
LAND COUNTRY: UNITED STATES
LAND PHONE NBR: (425)454-8211
OPERATOR ORG NAME: Not reported
OPERATOR ORG TYPE: Private
OPERATOR ADDR LINE1: 2299 140th Ave NE
OPERATOR CITY,ST,ZIP: BELLEVUE, WA 98005
OPERATOR COUNTRY: UNITED STATES
OPERATOR PHONE NBR: (425)641-9994
OPERATOR EFFECTIVE DATE: Not reported
SITE CONTACT NAME: Dick Slikker
SITE CONTACT ADDR LINE1: 2299 140th Ave NE
SITE CONTACT ZIP: BELLEVUE, WA 98005
SITE CONTACT COUNTRY: UNITED STATES
SITE CONTACT PHONE NBR: (425)641-9994
SITE CONTACT EMAIL: Not reported
FORM CONTACT NAME: Debra Hamlin
FORM CONTACT ADDR LINE1: 333 East Lake Street
FORM CONTACT CITY,ST,ZIP: Bloomingdale, IL 60108
FORM CONTACT COUNTRY: UNITED STATES
FORM CONTACT PHONE NBR: (630)259-9379
FORM CONTACT EMAIL: dhamlin@bfrc.com
GEN STATUS CD: XQG
MONTHLY GENERATION: No
BATCH GENERATION: No
ONE TIME GENERATION: No
TRANSPORTS OWN WASTE: No
TRANSPORTS OTHRS WASTE: No
RECYCLER ONSITE: No
TRANSFER FACILITY: No
OTHER EXEMPTION: Not reported
UW BATTERY GEN: No
USED OIL TRANSPORTER: No
USED OIL TRANSFER FACILITY: No
USED OIL PROCESSOR: No
USED OIL REREFINER: No
USED OIL FUEL MRKTR DIRECTS SHPMNTS: No
USED OIL FUEL MRKTR MEETS SPECS: No

Map ID
Direction
Distance
Elevation

MAP FINDINGS

Site

Database(s)

EDR ID Number
EPA ID Number

351
NW
1/4-1/2
0.441 mi.
2330 ft.

TRANE PART CENTER OF THE NW
12031 NE NORTHUP WAY STE 106
BELLEVUE, WA 98005

RCRA NonGen / NLR
FINDS
ALLSITES

1000885325
WAD988495537

Relative:
Lower

RCRA NonGen / NLR:

Actual:
183 ft.

Date form received by agency: 06/06/1997
Facility name: TRANE PART CENTER OF THE NW
Facility address: 12031 NE NORTHUP WAY STE 106
BELLEVUE, WA 98005
EPA ID: WAD988495537
Mailing address: 12031 NORTHUP WAY STE 106
BELLEVUE, WA 98005-1931
Contact: TRANE PART CTR TRANE PART CTR
Contact address: 12031 NORTHUP WAY STE 106
BELLEVUE, WA 98005-1931
Contact country: US
Contact telephone: (000)000-0000
Contact email: Not reported
EPA Region: 10
Land type: Private
Classification: Non-Generator
Description: Handler: Non-Generators do not presently generate hazardous waste

Owner/Operator Summary:

Owner/operator name: DONN R ROBERTS D
Owner/operator address: 2021 152ND AVE NE
REDMOND, WA 98052
Owner/operator country: US
Owner/operator telephone: (425)643-4310
Legal status: Private
Owner/Operator Type: Owner
Owner/Op start date: 06/06/1997
Owner/Op end date: Not reported

Handler Activities Summary:

U.S. importer of hazardous waste: No
Mixed waste (haz. and radioactive): No
Recycler of hazardous waste: No
Transporter of hazardous waste: No
Treater, storer or disposer of HW: No
Underground injection activity: No
On-site burner exemption: No
Furnace exemption: No
Used oil fuel burner: No
Used oil processor: No
User oil refiner: No
Used oil fuel marketer to burner: No
Used oil Specification marketer: No
Used oil transfer facility: No
Used oil transporter: No

Violation Status: No violations found

Evaluation Action Summary:

Evaluation date: 07/03/1997
Evaluation: COMPLIANCE ASSISTANCE VISIT

Map ID
Direction
Distance
Elevation

MAP FINDINGS

Site

Database(s)

EDR ID Number
EPA ID Number

TRANE PART CENTER OF THE NW (Continued)

1000885325

Area of violation: Not reported
Date achieved compliance: Not reported
Evaluation lead agency: State

Evaluation date: 04/22/1992
Evaluation: COMPLIANCE ASSISTANCE VISIT
Area of violation: Not reported
Date achieved compliance: Not reported
Evaluation lead agency: State

FINDS:

Registry ID: 110005367888

Environmental Interest/Information System

RCRAInfo is a national information system that supports the Resource Conservation and Recovery Act (RCRA) program through the tracking of events and activities related to facilities that generate, transport, and treat, store, or dispose of hazardous waste. RCRAInfo allows RCRA program staff to track the notification, permit, compliance, and corrective action activities required under RCRA.

ALLSITES:

Facility Id: 68451854
Latitude: 47.63084
Longitude: -122.17939
Ecology Interest Type Code: HWG
Facility ID: 68451854
Facility Company: Trane Part Center of The NW
Interaction: I
Interaction 1: HWG
Interaction 2: Hazardous Waste Generator
Ecology Program: HAZWASTE
Program Data: TURBOWASTE
Facility Alt.: Not reported
Program ID: WAD988495537
Date Interaction: 10/18/1991 0:00
Date Interaction 3: 12/31/1994 0:00

**BE352
SW
1/4-1/2
0.443 mi.
2339 ft.**

**AVIS RENT A CAR SYSTEMS INC
11969 BELLEVUE-REDMOND RD
BELLEVUE, WA 98004

Site 1 of 6 in cluster BE**

**RCRA NonGen / NLR 1000375696
ALLSITES WAD180184947**

**Relative:
Lower**

RCRA NonGen / NLR:
Date form received by agency: 12/31/1990
Facility name: AVIS RENT A CAR SYSTEMS INC
Site name: AVIS RENT A CAR SYSTEM INC
Facility address: 11969 BELLEVUE-REDMOND RD
BELLEVUE, WA 98004
EPA ID: WAD180184947
Mailing address: 900 OLD COUNTRY RD
GARDEN CITY, NY 11530
Contact: KARL WESTERMANN
Contact address: Not reported

**Actual:
150 ft.**

Map ID
Direction
Distance
Elevation

MAP FINDINGS

Site

Database(s)

EDR ID Number
EPA ID Number

AVIS RENT A CAR SYSTEMS INC (Continued)

1000375696

Contact country: Not reported
Contact telephone: Not reported
Contact telephone: (516) 222-4735
Contact email: Not reported
EPA Region: 10
Classification: Non-Generator
Description: Handler: Non-Generators do not presently generate hazardous waste

Handler Activities Summary:

U.S. importer of hazardous waste: No
Mixed waste (haz. and radioactive): No
Recycler of hazardous waste: No
Transporter of hazardous waste: No
Treater, storer or disposer of HW: No
Underground injection activity: No
On-site burner exemption: No
Furnace exemption: No
Used oil fuel burner: No
Used oil processor: No
User oil refiner: No
Used oil fuel marketer to burner: No
Used oil Specification marketer: No
Used oil transfer facility: No
Used oil transporter: No

Historical Generators:

Date form received by agency: 03/30/1989
Site name: AVIS RENT A CAR SYSTEMS INC
Classification: Not a generator, verified

Violation Status: No violations found

ALLSITES:

Facility Id: 61285922
Latitude: 47.61835
Longitude: -122.17915
Ecology Interest Type Code: HWG
Facility ID: 61285922
Facility Company: Avis Rent A Car Systems Inc
Interaction: I
Interaction 1: HWG
Interaction 2: Hazardous Waste Generator
Ecology Program: HAZWASTE
Program Data: TURBOWASTE
Facility Alt.: Not reported
Program ID: WAD180184947
Date Interaction: 3/30/1989 0:00
Date Interaction 3: 11/26/1990 0:00

Map ID
Direction
Distance
Elevation

MAP FINDINGS

Site

Database(s)

EDR ID Number
EPA ID Number

353
WSW
1/4-1/2
0.443 mi.
2340 ft.

**ENVIRONMENTAL HEALTH SCIENCES
9 LAKE BELLEVUE BLDG STE 104
BELLEVUE, WA 98005**

**RCRA NonGen / NLR 1001490466
ICIS WAD982655011
PADS
FINDS
ALLSITES**

**Relative:
Lower**

RCRA NonGen / NLR:

**Actual:
141 ft.**

Date form received by agency: 10/16/1995
Facility name: ENVIRONMENTAL HEALTH SCIENCES INC
Facility address: 9 LAKE BELLEVUE BLDG STE 104
BELLEVUE, WA 98005
EPA ID: WAD982655011
Mailing address: PO BOX 40673
BELLEVUE, WA 98015-4673
Contact: ENVIRONMENTAL H ENVIRONMENTAL H
Contact address: PO BOX 40673
BELLEVUE, WA 98015-4673
Contact country: US
Contact telephone: (425)455-2959
Contact email: Not reported
EPA Region: 10
Classification: Non-Generator
Description: Handler: Non-Generators do not presently generate hazardous waste

Owner/Operator Summary:

Owner/operator name: ROBERT G
Owner/operator address: PO BOX 40673
BELLEVUE, WA 98015
Owner/operator country: US
Owner/operator telephone: (425)455-2959
Legal status: Private
Owner/Operator Type: Operator
Owner/Op start date: 12/06/1996
Owner/Op end date: Not reported

Owner/operator name: ENVIRONMENTAL H E
Owner/operator address: PO BOX 40673
BELLEVUE, WA 98015
Owner/operator country: US
Owner/operator telephone: (425)455-2959
Legal status: Private
Owner/Operator Type: Owner
Owner/Op start date: 12/06/1996
Owner/Op end date: Not reported

Handler Activities Summary:

U.S. importer of hazardous waste: No
Mixed waste (haz. and radioactive): No
Recycler of hazardous waste: No
Transporter of hazardous waste: No
Treater, storer or disposer of HW: No
Underground injection activity: No
On-site burner exemption: No
Furnace exemption: No
Used oil fuel burner: No
Used oil processor: No
Used oil refiner: No
Used oil fuel marketer to burner: No

Map ID
Direction
Distance
Elevation

MAP FINDINGS

Site

Database(s)

EDR ID Number
EPA ID Number

ENVIRONMENTAL HEALTH SCIENCES (Continued)

1001490466

Used oil Specification marketer: No
Used oil transfer facility: No
Used oil transporter: No

Violation Status: No violations found

ICIS:

Enforcement Action ID: 10-1999-0015
FRS ID: 110005346526
Program ID: NCDB C10#10-98287-01-ADL
Action Name: EHS INTERNATIONAL
Full Address: 9 LAKE BELLEVUE BLDG STE 104 BELLEVUE WA 98005-2454
State: Washington
Facility Name: EHS INTERNATIONAL INC
Facility Address: 9 LAKE BELLEVUE BLDG STE 104 BELLEVUE, WA 98005-2454
Enforcement Action Type: TSCA 16 Action For Penalty
Facility County: KING
EPA Region #: 10

Enforcement Action ID: 10-1999-0015
FRS ID: 110005346526
Program ID: NCDB I10#19980226NX003 1
Action Name: EHS INTERNATIONAL
Full Address: 9 LAKE BELLEVUE BLDG STE 104 BELLEVUE WA 98005-2454
State: Washington
Facility Name: EHS INTERNATIONAL INC
Facility Address: 9 LAKE BELLEVUE BLDG STE 104 BELLEVUE, WA 98005-2454
Enforcement Action Type: TSCA 16 Action For Penalty
Facility County: KING
EPA Region #: 10

Enforcement Action ID: 10-1999-0015
FRS ID: 110005346526
Program ID: NCDB I10#19980323NX003 1
Action Name: EHS INTERNATIONAL
Full Address: 9 LAKE BELLEVUE BLDG STE 104 BELLEVUE WA 98005-2454
State: Washington
Facility Name: EHS INTERNATIONAL INC
Facility Address: 9 LAKE BELLEVUE BLDG STE 104 BELLEVUE, WA 98005-2454
Enforcement Action Type: TSCA 16 Action For Penalty
Facility County: KING
EPA Region #: 10

Enforcement Action ID: 10-1999-0015
FRS ID: 110005346526
Program ID: WA-FSIS 97793475
Action Name: EHS INTERNATIONAL
Full Address: 9 LAKE BELLEVUE BLDG STE 104 BELLEVUE WA 98005-2454
State: Washington
Facility Name: ENVIRONMENTAL HEALTH SCIENCES INC
Facility Address: 9 LAKE BELLEVUE BLDG STE 104 BELLEVUE, WA 98005-2454
Enforcement Action Type: TSCA 16 Action For Penalty
Facility County: KING
EPA Region #: 10

Map ID
Direction
Distance
Elevation

MAP FINDINGS

Site

Database(s)

EDR ID Number
EPA ID Number

ENVIRONMENTAL HEALTH SCIENCES (Continued)

1001490466

Enforcement Action ID: 10-1999-0015
FRS ID: 110005346526
Program ID: FRS 110005346526
Action Name: EHS INTERNATIONAL
Full Address: 9 LAKE BELLEVUE BLDG STE 104 BELLEVUE WA 98005-2454
State: Washington
Facility Name: ENVIRONMENTAL HEALTH SCIENCES INC
Facility Address: 9 LAKE BELLEVUE BLDG STE 104
BELLEVUE, WA 98005-2454
Enforcement Action Type: TSCA 16 Action For Penalty
Facility County: KING
EPA Region #: 10

Enforcement Action ID: 10-1999-0015
FRS ID: 110005346526
Program ID: RCRAINFO WAD982655011
Action Name: EHS INTERNATIONAL
Full Address: 9 LAKE BELLEVUE BLDG STE 104 BELLEVUE WA 98005-2454
State: Washington
Facility Name: ENVIRONMENTAL HEALTH SCIENCES INC
Facility Address: 9 LAKE BELLEVUE BLDG STE 104
BELLEVUE, WA 98005-2454
Enforcement Action Type: TSCA 16 Action For Penalty
Facility County: KING
EPA Region #: 10

Enforcement Action ID: 10-1999-0015
FRS ID: 110005346526
Program ID: NCDB I10#19980608NX002 1
Action Name: EHS INTERNATIONAL
Full Address: 9 LAKE BELLEVUE BLDG STE 104 BELLEVUE WA 98005-2454
State: Washington
Facility Name: EHS INTERNATIONAL INC
Facility Address: 9 LAKE BELLEVUE BLDG STE 104
BELLEVUE, WA 98005-2454
Enforcement Action Type: TSCA 16 Action For Penalty
Facility County: KING
EPA Region #: 10

Program ID: FRS 110005346526
Facility Name: ENVIRONMENTAL HEALTH SCIENCES INC
Address: 9 LAKE BELLEVUE BLDG STE 104
Tribal Indicator: N
Fed Facility: No
NAIC Code: Not reported
SIC Code: 8748

Program ID: NCDB C10#10-98287-01-ADL
Facility Name: ENVIRONMENTAL HEALTH SCIENCES INC
Address: 9 LAKE BELLEVUE BLDG STE 104
Tribal Indicator: N
Fed Facility: No
NAIC Code: Not reported
SIC Code: 8748

Program ID: NCDB I10#19980226NX003 1

Map ID
Direction
Distance
Elevation

MAP FINDINGS

Site

Database(s)

EDR ID Number
EPA ID Number

ENVIRONMENTAL HEALTH SCIENCES (Continued)

1001490466

Facility Name: ENVIRONMENTAL HEALTH SCIENCES INC
Address: 9 LAKE BELLEVUE BLDG STE 104
Tribal Indicator: N
Fed Facility: No
NAIC Code: Not reported
SIC Code: 8748

Program ID: NCDB I10#19980323NX003 1
Facility Name: ENVIRONMENTAL HEALTH SCIENCES INC
Address: 9 LAKE BELLEVUE BLDG STE 104
Tribal Indicator: N
Fed Facility: No
NAIC Code: Not reported
SIC Code: 8748

Program ID: NCDB I10#19980608NX002 1
Facility Name: ENVIRONMENTAL HEALTH SCIENCES INC
Address: 9 LAKE BELLEVUE BLDG STE 104
Tribal Indicator: N
Fed Facility: No
NAIC Code: Not reported
SIC Code: 8748

Program ID: RCRAINFO WAD982655011
Facility Name: ENVIRONMENTAL HEALTH SCIENCES INC
Address: 9 LAKE BELLEVUE BLDG STE 104
Tribal Indicator: N
Fed Facility: No
NAIC Code: Not reported
SIC Code: 8748

Program ID: WA-FSIS 97793475
Facility Name: ENVIRONMENTAL HEALTH SCIENCES INC
Address: 9 LAKE BELLEVUE BLDG STE 104
Tribal Indicator: N
Fed Facility: No
NAIC Code: Not reported
SIC Code: 8748

PADS:

EPAID: WAD982655011
Facility name: ENVIRONMENTAL HEALTH SCIENCES
Facility Address: 9 LAKE BELLEVUE BLDG STE 104
BELLEVUE, WA 98005
Facility country: US
Generator: No
Storer: No
Transporter: Yes
Disposer: No
Research facility: No
Smelter: No
Facility owner name: ROBERT GILMORE
Contact title: Not reported
Contact name: GILMORE ROBERT D
Contact tel: (206)455-2959
Contact extension: Not reported
Mailing address: 9 LAKE BELLEVUE BLDG STE 104

Map ID
Direction
Distance
Elevation

MAP FINDINGS

Site

Database(s)

EDR ID Number
EPA ID Number

ENVIRONMENTAL HEALTH SCIENCES (Continued)

1001490466

Mailing country: BELLEVUE, WA 98005
US
Cert. title: Not reported
Cert. name: Not reported
Cert. date: 04/04/1990
Date received: 05/17/1990

FINDS:

Registry ID: 110005346526

Environmental Interest/Information System

Washington Facility / Site Identification System (WA-FSIS) provides a means to query and display data maintained by the Washington Department of Ecology. This system contains key information for each facility/site that is currently, or has been, of interest to the Air Quality, Dam Safety, Hazardous Waste, Toxics Cleanup, and Water Quality Programs.

NCDB (National Compliance Data Base) supports implementation of the Federal Insecticide, Fungicide, and Rodenticide Act (FIFRA) and the Toxic Substances Control Act (TSCA). The system tracks inspections in regions and states with cooperative agreements, enforcement actions, and settlements.

RCRAInfo is a national information system that supports the Resource Conservation and Recovery Act (RCRA) program through the tracking of events and activities related to facilities that generate, transport, and treat, store, or dispose of hazardous waste. RCRAInfo allows RCRA program staff to track the notification, permit, compliance, and corrective action activities required under RCRA.

ICIS (Integrated Compliance Information System) is the Integrated Compliance Information System and provides a database that, when complete, will contain integrated Enforcement and Compliance information across most of EPA's programs. The vision for ICIS is to replace EPA's independent databases that contain Enforcement data with a single repository for that information. Currently, ICIS contains all Federal Administrative and Judicial enforcement actions. This information is maintained in ICIS by EPA in the Regional offices and it Headquarters. A future release of ICIS will replace the Permit Compliance System (PCS) which supports the NPDES and will integrate that information with Federal actions already in the system. ICIS also has the capability to track other activities occurring in the Region that support Compliance and Enforcement programs. These include; Incident Tracking, Compliance Assistance, and Compliance Monitoring.

ALLSITES:

Facility Id: 97793475
Latitude: 47.61909
Longitude: -122.1808
Ecology Interest Type Code: HWG
Facility ID: 97793475
Facility Company: Environmental Health Sciences Inc
Interaction: I

Map ID
Direction
Distance
Elevation

MAP FINDINGS

Site

Database(s)

EDR ID Number
EPA ID Number

ENVIRONMENTAL HEALTH SCIENCES (Continued)

1001490466

Interaction 1: HWG
Interaction 2: Hazardous Waste Generator
Ecology Program: HAZWASTE
Program Data: TURBOWASTE
Facility Alt.: Not reported
Program ID: WAD982655011
Date Interaction: 12/20/1988 0:00
Date Interaction 3: 12/31/1993 0:00

**BE354
SW
1/4-1/2
0.449 mi.
2373 ft.**

**BARRIER MOTORS INC MERCEDES
11950 BELLEVUE REDMOND RD
BELLEVUE, WA 98005
Site 2 of 6 in cluster BE**

**RCRA NonGen / NLR
FINDS
CSCSL
ALLSITES
LUST
UST**

**1004613830
WAD121149546**

**Relative:
Lower**

RCRA NonGen / NLR:

Date form received by agency: 02/20/2004

**Actual:
147 ft.**

Facility name: BARRIER MOTORS INC MERCEDES
Facility address: 11950 BELLEVUE REDMOND RD
BELLEVUE, WA 98005

EPA ID: WAD121149546
Mailing address: 11950 BEL RED RD
BELLEVUE, WA 98005-2407

Contact: BARRIER MOTORS BARRIER MOTORS
Contact address: 11950 BEL RED RD
BELLEVUE, WA 98005-2407

Contact country: US
Contact telephone: (000)000-0000
Contact email: Not reported

EPA Region: 10
Classification: Non-Generator

Description: Handler: Non-Generators do not presently generate hazardous waste

Owner/Operator Summary:

Owner/operator name: BOB H
Owner/operator address: 11950 BEL RED RD
BELLEVUE, WA 98005

Owner/operator country: US
Owner/operator telephone: (425)455-8535
Legal status: Private

Owner/Operator Type: Operator
Owner/Op start date: 09/05/1996
Owner/Op end date: Not reported

Owner/operator name: JIMMY B
Owner/operator address: 11950 BELLEVUE-REDMOND RD
BELLEVUE, WA 98005

Owner/operator country: US
Owner/operator telephone: (425)455-8535
Legal status: Private

Owner/Operator Type: Owner
Owner/Op start date: 09/05/1996
Owner/Op end date: Not reported

Map ID
Direction
Distance
Elevation

MAP FINDINGS

Site

Database(s)

EDR ID Number
EPA ID Number

BARRIER MOTORS INC MERCEDES (Continued)

1004613830

Handler Activities Summary:

U.S. importer of hazardous waste: No
Mixed waste (haz. and radioactive): No
Recycler of hazardous waste: No
Transporter of hazardous waste: No
Treater, storer or disposer of HW: No
Underground injection activity: No
On-site burner exemption: No
Furnace exemption: No
Used oil fuel burner: No
Used oil processor: No
User oil refiner: No
Used oil fuel marketer to burner: No
Used oil Specification marketer: No
Used oil transfer facility: No
Used oil transporter: No

Historical Generators:

Date form received by agency: 12/31/2003
Site name: BARRIER MOTORS INC MERCEDES
Classification: Not a generator, verified

Date form received by agency: 03/31/1994
Site name: BARRIER MOTORS, INC.
Classification: Large Quantity Generator

Date form received by agency: 09/01/1993
Site name: BARRIER MOTORS INC
Classification: Large Quantity Generator

Violation Status: No violations found

FINDS:

Registry ID: 110005331122

Environmental Interest/Information System

Washington Facility / Site Identification System (WA-FSIS) provides a means to query and display data maintained by the Washington Department of Ecology. This system contains key information for each facility/site that is currently, or has been, of interest to the Air Quality, Dam Safety, Hazardous Waste, Toxics Cleanup, and Water Quality Programs.

RCRAInfo is a national information system that supports the Resource Conservation and Recovery Act (RCRA) program through the tracking of events and activities related to facilities that generate, transport, and treat, store, or dispose of hazardous waste. RCRAInfo allows RCRA program staff to track the notification, permit, compliance, and corrective action activities required under RCRA.

HAZARDOUS WASTE BIENNIAL REPORTER

CSCSL:

Facility ID: 81269982

Map ID
Direction
Distance
Elevation

MAP FINDINGS

Site

Database(s)

EDR ID Number
EPA ID Number

BARRIER MOTORS INC MERCEDES (Continued)

1004613830

Region: Northwest
Lat/Long: 47.618128232 / -122.180749
Brownfield Status: Not reported
Rank Status: N
Clean Up Siteid: 10595
Site Status: Cleanup Started
PSI?: Not reported
Contaminant Name: Benzene
Ground Water: Confirmed Above Cleanup Level
Surface Water: Not reported
Soil: Not reported
Sediment: Not reported
Air: Not reported
Bedrock: Not reported
Responsible Unit: Northwest

Facility ID: 81269982
Region: Northwest
Lat/Long: 47.618128232 / -122.180749
Brownfield Status: Not reported
Rank Status: N
Clean Up Siteid: 10595
Site Status: Cleanup Started
PSI?: Not reported
Contaminant Name: Metals - Other
Ground Water: Confirmed Above Cleanup Level
Surface Water: Not reported
Soil: Confirmed Above Cleanup Level
Sediment: Not reported
Air: Not reported
Bedrock: Not reported
Responsible Unit: Northwest

Facility ID: 81269982
Region: Northwest
Lat/Long: 47.618128232 / -122.180749
Brownfield Status: Not reported
Rank Status: N
Clean Up Siteid: 10595
Site Status: Cleanup Started
PSI?: Not reported
Contaminant Name: Petroleum-Other
Ground Water: Not reported
Surface Water: Not reported
Soil: Confirmed Above Cleanup Level
Sediment: Not reported
Air: Not reported
Bedrock: Not reported
Responsible Unit: Northwest

ALLSITES:

Facility Id: 81269982
Latitude: 47.6181282
Longitude: -122.18074
Ecology Interest Type Code: LUST
Facility ID: 81269982
Facility Company: Barrier Motors Inc Mercedes

Map ID
Direction
Distance
Elevation

MAP FINDINGS

Site

Database(s)

EDR ID Number
EPA ID Number

BARRIER MOTORS INC MERCEDES (Continued)

1004613830

Interaction: I
Interaction 1: HWG
Interaction 2: Hazardous Waste Generator
Ecology Program: HAZWASTE
Program Data: TURBOWASTE
Facility Alt.: Not reported
Program ID: WAD121149546
Date Interaction: 9/22/1986 0:00
Date Interaction 3: 12/31/2003 0:00

Facility ID: 81269982
Facility Company: Barrier Motors Inc Mercedes
Interaction: I
Interaction 1: LUST
Interaction 2: LUST Facility
Ecology Program: TOXICS
Program Data: ISIS
Facility Alt.: Not reported
Program ID: 3871
Date Interaction: 9/23/1994 0:00
Date Interaction 3: 6/1/1995 0:00

Facility ID: 81269982
Facility Company: Barrier Motors Inc Mercedes
Interaction: A
Interaction 1: UST
Interaction 2: Underground Storage Tank
Ecology Program: TOXICS
Program Data: UST
Facility Alt.: Not reported
Program ID: 3871
Date Interaction: 11/15/1984 0:00
Date Interaction 3: Not reported

Facility Id: 81269982
Latitude: 47.6181282
Longitude: -122.18074
Ecology Interest Type Code: UST
Facility ID: 81269982
Facility Company: Barrier Motors Inc Mercedes
Interaction: I
Interaction 1: HWG
Interaction 2: Hazardous Waste Generator
Ecology Program: HAZWASTE
Program Data: TURBOWASTE
Facility Alt.: Not reported
Program ID: WAD121149546
Date Interaction: 9/22/1986 0:00
Date Interaction 3: 12/31/2003 0:00

Facility ID: 81269982
Facility Company: Barrier Motors Inc Mercedes
Interaction: I
Interaction 1: LUST
Interaction 2: LUST Facility
Ecology Program: TOXICS

Map ID
Direction
Distance
Elevation

MAP FINDINGS

Site

Database(s)

EDR ID Number
EPA ID Number

BARRIER MOTORS INC MERCEDES (Continued)

1004613830

Program Data: ISIS
Facility Alt.: Not reported
Program ID: 3871
Date Interaction: 9/23/1994 0:00
Date Interaction 3: 6/1/1995 0:00

Facility ID: 81269982
Facility Company: Barrier Motors Inc Mercedes
Interaction: A
Interaction 1: UST
Interaction 2: Underground Storage Tank
Ecology Program: TOXICS
Program Data: UST
Facility Alt.: Not reported
Program ID: 3871
Date Interaction: 11/15/1984 0:00
Date Interaction 3: Not reported

Facility Id: 81269982
Latitude: 47.6181282
Longitude: -122.18074
Ecology Interest Type Code: HWG
Facility ID: 81269982
Facility Company: Barrier Motors Inc Mercedes
Interaction: I
Interaction 1: HWG
Interaction 2: Hazardous Waste Generator
Ecology Program: HAZWASTE
Program Data: TURBOWASTE
Facility Alt.: Not reported
Program ID: WAD121149546
Date Interaction: 9/22/1986 0:00
Date Interaction 3: 12/31/2003 0:00

Facility ID: 81269982
Facility Company: Barrier Motors Inc Mercedes
Interaction: I
Interaction 1: LUST
Interaction 2: LUST Facility
Ecology Program: TOXICS
Program Data: ISIS
Facility Alt.: Not reported
Program ID: 3871
Date Interaction: 9/23/1994 0:00
Date Interaction 3: 6/1/1995 0:00

Facility ID: 81269982
Facility Company: Barrier Motors Inc Mercedes
Interaction: A
Interaction 1: UST
Interaction 2: Underground Storage Tank
Ecology Program: TOXICS
Program Data: UST
Facility Alt.: Not reported
Program ID: 3871
Date Interaction: 11/15/1984 0:00

Map ID
Direction
Distance
Elevation

MAP FINDINGS

Site

Database(s)

EDR ID Number
EPA ID Number

BARRIER MOTORS INC MERCEDES (Continued)

1004613830

Date Interaction 3: Not reported

LUST:

Facility ID: 81269982
Facility Status: Cleanup Started
Cleanup Site ID: 10595
Cleanup Unit Type: Upland
Process Type: Independent Action
Alternate Name: BARRIER MOTORS
Release Status Date: 07/01/2011
Site Response Unit Code: Northwest
Lat/Long: 47.6181282 / -122.18074

Facility ID: 81269982
Facility Status: Cleanup Started
Cleanup Site ID: 10595
Cleanup Unit Type: Upland
Process Type: Independent Action
Alternate Name: BARRIER MOTORS
Release Status Date: 09/23/1994
Site Response Unit Code: Northwest
Lat/Long: 47.6181282 / -122.18074

Facility ID: 81269982
Facility Status: RCU
Cleanup Site ID: 10595
Cleanup Unit Type: Upland
Process Type: Independent Action
Alternate Name: BARRIER MOTORS
Release Status Date: 06/01/1995
Site Response Unit Code: Northwest
Lat/Long: 47.6181282 / -122.18074

UST:

Facility ID: 81269982
Site Id: 3871
UBI: Not reported
Phone Number: 2064558535
Decimal Latitude: 47.61812823
Decimal Longitude: -122.180749

Tank Name: 1.
Tag Number: Not reported
Tank Status: Removed
Tank Status Date: 08/06/1996
Tank Install Date: 00/15/1984
Tank Closure Date: Not reported
Capacity Range: Not reported
Tank Permit Expiration Date: 07/01/1994
Tank Upgrade Date: Not reported
Tank Spill Prevention: Not reported
Tank Overfill Prevention: Not reported
Tank Material: Not reported
Tank Construction: Not reported
Tank Tightness Test: Not reported

Map ID
Direction
Distance
Elevation

MAP FINDINGS

Site

Database(s)

EDR ID Number
EPA ID Number

BARRIER MOTORS INC MERCEDES (Continued)

1004613830

Tank Corrosion Protection: Not reported
Tank Manifold: Not reported
Tank Release Detection: Not reported
Tank SFC Type: Not reported
Pipe Material: Not reported
Pipe Construction: Not reported
Pipe Primary Release Detection: Not reported
Pipe Second Release Detection: Not reported
Pipe Corrosion Protection: Not reported
Pipe Pumping System: Not reported
Responsible Unit: NORTHWEST
Dispenser/Pump SFC Type: Not reported

Tank Name: 2.
Tag Number: Not reported
Tank Status: Removed
Tank Status Date: 08/06/1996
Tank Install Date: 00/15/1984
Tank Closure Date: Not reported
Capacity Range: Not reported
Tank Permit Expiration Date: 07/01/1994
Tank Upgrade Date: Not reported
Tank Spill Prevention: Not reported
Tank Overfill Prevention: Not reported
Tank Material: Not reported
Tank Construction: Not reported
Tank Tightness Test: Not reported
Tank Corrosion Protection: Not reported
Tank Manifold: Not reported
Tank Release Detection: Not reported
Tank SFC Type: Not reported
Pipe Material: Not reported
Pipe Construction: Not reported
Pipe Primary Release Detection: Not reported
Pipe Second Release Detection: Not reported
Pipe Corrosion Protection: Not reported
Pipe Pumping System: Not reported
Responsible Unit: NORTHWEST
Dispenser/Pump SFC Type: Not reported

BE355
SW
1/4-1/2
0.449 mi.
2373 ft.

BARRIER MOTORS
11950 BELLEVUE-REDMOND ROAD
BELLEVUE, WA 98005
Site 3 of 6 in cluster BE

ICR 1000361778
N/A

Relative:
Lower

ICR:
Date Ecology Received Report: 05/10/96
Contaminants Found at Site: Petroleum products
Media Contaminated: Soil
Waste Management: Tank
Region: North Western
Type of Report Ecology Received: Interim cleanup report
Site Register Issue: 98-13
County Code: 17
Contact: Not reported
Report Title: Not reported

Actual:
147 ft.

Map ID
 Direction
 Distance
 Elevation

MAP FINDINGS

Site

Database(s)

EDR ID Number
 EPA ID Number

BARRIER MOTORS (Continued)

1000361778

Date Ecology Received Report: 10/10/94
 Contaminants Found at Site: Petroleum products
 Media Contaminated: Soil
 Waste Management: Tank
 Region: North Western
 Type of Report Ecology Received: Final cleanup report
 Site Register Issue: 93-41
 County Code: 17
 Contact: Not reported
 Report Title: Not reported

**BE356
 SW
 1/4-1/2
 0.449 mi.
 2373 ft.**

**BARRIER VOLVO SAAB
 11850 BEL RED RD
 BELLEVUE, WA 98005
 Site 4 of 6 in cluster BE**

**ALLSITES S109556151
 N/A**

**Relative:
 Lower**

ALLSITES:
 Facility Id: 97549164
 Latitude: 47.61776
 Longitude: -122.18062
 Ecology Interest Type Code: HWG

**Actual:
 147 ft.**

Facility ID: 97549164
 Facility Company: Barrier Volvo Saab
 Interaction: I
 Interaction 1: HWG
 Interaction 2: Hazardous Waste Generator
 Ecology Program: HAZWASTE
 Program Data: TURBOWASTE
 Facility Alt.: Not reported
 Program ID: WAD988482972
 Date Interaction: 2/19/1991 0:00
 Date Interaction 3: 12/31/2003 0:00

Facility ID: 97549164
 Facility Company: Barrier Volvo Saab
 Interaction: I
 Interaction 1: CONSTGP
 Interaction 2: Construction SW GP
 Ecology Program: WATQUAL
 Program Data: PARIS
 Facility Alt.: Barrier Autohaus
 Program ID: WAR124660
 Date Interaction: 9/2/2010 0:00
 Date Interaction 3: 8/19/2011 0:00

Facility Id: 97549164
 Latitude: 47.61776
 Longitude: -122.18062
 Ecology Interest Type Code: CONSTGP
 Facility ID: 97549164
 Facility Company: Barrier Volvo Saab
 Interaction: I
 Interaction 1: HWG
 Interaction 2: Hazardous Waste Generator
 Ecology Program: HAZWASTE
 Program Data: TURBOWASTE

Map ID
 Direction
 Distance
 Elevation

MAP FINDINGS

Site

Database(s)

EDR ID Number
 EPA ID Number

BARRIER VOLVO SAAB (Continued)

S109556151

Facility Alt.:	Not reported
Program ID:	WAD988482972
Date Interaction:	2/19/1991 0:00
Date Interaction 3:	12/31/2003 0:00
Facility ID:	97549164
Facility Company:	Barrier Volvo Saab
Interaction:	I
Interaction 1:	CONSTGP
Interaction 2:	Construction SW GP
Ecology Program:	WATQUAL
Program Data:	PARIS
Facility Alt.:	Barrier Autohaus
Program ID:	WAR124660
Date Interaction:	9/2/2010 0:00
Date Interaction 3:	8/19/2011 0:00

**BE357
 SW
 1/4-1/2
 0.450 mi.
 2374 ft.**

**BARRIER MOTORS INC UST 6133
 11968 BEL RED RD
 BELLEVUE, WA 98005
 Site 5 of 6 in cluster BE**

**FINDS 1007070075
 CSCSL N/A
 ALLSITES
 LUST**

**Relative:
 Lower**

FINDS:

Registry ID: 110015466814

**Actual:
 149 ft.**

Environmental Interest/Information System

Washington Facility / Site Identification System (WA-FSIS) provides a means to query and display data maintained by the Washington Department of Ecology. This system contains key information for each facility/site that is currently, or has been, of interest to the Air Quality, Dam Safety, Hazardous Waste, Toxics Cleanup, and Water Quality Programs.

CSCSL:

Facility ID:	47423378
Region:	Northwest
Lat/Long:	47.617611405 / -122.18013782
Brownfield Status:	Not reported
Rank Status:	N
Clean Up Siteid:	9364
Site Status:	Cleanup Started
PSI?:	Not reported
Contaminant Name:	Benzene
Ground Water:	Confirmed Above Cleanup Level
Surface Water:	Not reported
Soil:	Not reported
Sediment:	Not reported
Air:	Not reported
Bedrock:	Not reported
Responsible Unit:	Northwest

Facility ID:	47423378
Region:	Northwest

Map ID
Direction
Distance
Elevation

MAP FINDINGS

Site

Database(s)

EDR ID Number
EPA ID Number

BARRIER MOTORS INC UST 6133 (Continued)

1007070075

Lat/Long: 47.617611405 / -122.18013782
Brownfield Status: Not reported
Rank Status: N
Clean Up Siteid: 9364
Site Status: Cleanup Started
PSI?: Not reported
Contaminant Name: Metals - Other
Ground Water: Confirmed Above Cleanup Level
Surface Water: Not reported
Soil: Not reported
Sediment: Not reported
Air: Not reported
Bedrock: Not reported
Responsible Unit: Northwest

Facility ID: 47423378
Region: Northwest
Lat/Long: 47.617611405 / -122.18013782
Brownfield Status: Not reported
Rank Status: N
Clean Up Siteid: 9364
Site Status: Cleanup Started
PSI?: Not reported
Contaminant Name: Petroleum-Other
Ground Water: Confirmed Above Cleanup Level
Surface Water: Not reported
Soil: Confirmed Above Cleanup Level
Sediment: Not reported
Air: Not reported
Bedrock: Not reported
Responsible Unit: Northwest

ALLSITES:

Facility Id: 47423378
Latitude: 47.6176114
Longitude: -122.18013
Ecology Interest Type Code: UST
Facility ID: 47423378
Facility Company: BARRIER MOTORS INC UST 6133
Interaction: I
Interaction 1: LUST
Interaction 2: LUST Facility
Ecology Program: TOXICS
Program Data: ISIS
Facility Alt.: Not reported
Program ID: 6133
Date Interaction: 3/2/1989 0:00
Date Interaction 3: 6/1/1995 0:00

Facility ID: 47423378
Facility Company: BARRIER MOTORS INC UST 6133
Interaction: A
Interaction 1: UST
Interaction 2: Underground Storage Tank
Ecology Program: TOXICS
Program Data: UST
Facility Alt.: Not reported

Map ID
Direction
Distance
Elevation

MAP FINDINGS

Site

Database(s)

EDR ID Number
EPA ID Number

BARRIER MOTORS INC UST 6133 (Continued)

1007070075

Program ID: 6133
Date Interaction: 3/20/2000 0:00
Date Interaction 3: Not reported

Facility Id: 47423378
Latitude: 47.6176114
Longitude: -122.18013
Ecology Interest Type Code: LUST
Facility ID: 47423378
Facility Company: BARRIER MOTORS INC UST 6133
Interaction: I
Interaction 1: LUST
Interaction 2: LUST Facility
Ecology Program: TOXICS
Program Data: ISIS
Facility Alt.: Not reported
Program ID: 6133
Date Interaction: 3/2/1989 0:00
Date Interaction 3: 6/1/1995 0:00

Facility ID: 47423378
Facility Company: BARRIER MOTORS INC UST 6133
Interaction: A
Interaction 1: UST
Interaction 2: Underground Storage Tank
Ecology Program: TOXICS
Program Data: UST
Facility Alt.: Not reported
Program ID: 6133
Date Interaction: 3/20/2000 0:00
Date Interaction 3: Not reported

LUST:

Facility ID: 47423378
Facility Status: Cleanup Started
Cleanup Site ID: 9364
Cleanup Unit Type: Upland
Process Type: Independent Action
Alternate Name: AVIS CAR RENTALS/BELLEVUE
Release Status Date: 03/02/1989
Site Response Unit Code: Northwest
Lat/Long: 47.6176114 / -122.18013

Facility ID: 47423378
Facility Status: RCU
Cleanup Site ID: 9364
Cleanup Unit Type: Upland
Process Type: Independent Action
Alternate Name: AVIS CAR RENTALS/BELLEVUE
Release Status Date: 06/01/1995
Site Response Unit Code: Northwest
Lat/Long: 47.6176114 / -122.18013

Facility ID: 47423378
Facility Status: Cleanup Started

Map ID
Direction
Distance
Elevation

MAP FINDINGS

Site

Database(s)

EDR ID Number
EPA ID Number

BARRIER MOTORS INC UST 6133 (Continued)

1007070075

Cleanup Site ID: 9364
Cleanup Unit Type: Upland
Process Type: Independent Action
Alternate Name: AVIS CAR RENTALS/BELLEVUE
Release Status Date: 07/01/2011
Site Response Unit Code: Northwest
Lat/Long: 47.6176114 / -122.18013

**BE358
SW
1/4-1/2
0.450 mi.
2374 ft.**

**AVIS CAR RENTALS/BELLEVUE
11968 BELLEVUE-REDMOND ROAD
BELLEVUE, WA 98005**

**ICR S104486052
N/A**

Site 6 of 6 in cluster BE

**Relative:
Lower**

ICR:
Date Ecology Received Report: 12/19/91
Contaminants Found at Site: Petroleum products
Media Contaminated: Groundwater, Soil
Waste Management: Tank
Region: North Western
Type of Report Ecology Received: Interim cleanup report
Site Register Issue: 92-14
County Code: 17
Contact: Not reported
Report Title: Not reported

**Actual:
149 ft.**

**BD359
NE
1/4-1/2
0.452 mi.
2388 ft.**

**SOUTHLAND CORP
2353 140TH AVE NE
BELLEVUE, WA 98005**

**CSCSL S108523040
ALLSITES N/A
HSL
LUST
Financial Assurance**

Site 2 of 3 in cluster BD

**Relative:
Higher**

CSCSL:
Facility ID: 76437511
Region: Northwest
Lat/Long: 47.631236468 / -122.15416157
Brownfield Status: Not reported
Rank Status: 4
Clean Up Siteid: 10448
Site Status: Cleanup Started
PSI?: Not reported
Contaminant Name: Benzene
Ground Water: Confirmed Above Cleanup Level
Surface Water: Not reported
Soil: Confirmed Above Cleanup Level
Sediment: Not reported
Air: Not reported
Bedrock: Not reported
Responsible Unit: Northwest

**Actual:
207 ft.**

Facility ID: 76437511
Region: Northwest
Lat/Long: 47.631236468 / -122.15416157
Brownfield Status: Not reported
Rank Status: 4
Clean Up Siteid: 10448

Map ID
Direction
Distance
Elevation

MAP FINDINGS

Site

Database(s)

EDR ID Number
EPA ID Number

SOUTHLAND CORP (Continued)

S108523040

Site Status: Cleanup Started
PSI?: Not reported
Contaminant Name: Petroleum-Gasoline
Ground Water: Confirmed Above Cleanup Level
Surface Water: Not reported
Soil: Confirmed Above Cleanup Level
Sediment: Not reported
Air: Not reported
Bedrock: Not reported
Responsible Unit: Northwest

ALLSITES:

Facility Id: 76437511
Latitude: 47.6312364
Longitude: -122.15416
Ecology Interest Type Code: TIER2

Facility ID: 76437511
Facility Company: Southland Corp
Interaction: I
Interaction 1: HWG
Interaction 2: Hazardous Waste Generator
Ecology Program: HAZWASTE
Program Data: TURBOWASTE
Facility Alt.: Not reported
Program ID: WAD980987853
Date Interaction: 10/15/1986 0:00
Date Interaction 3: 5/3/1990 0:00

Facility ID: 76437511
Facility Company: Southland Corp
Interaction: I
Interaction 1: TIER2
Interaction 2: Emergency/Haz Chem Rpt TIER2
Ecology Program: HAZWASTE
Program Data: EPCRA
Facility Alt.: Not reported
Program ID: WAD980987853
Date Interaction: 1/1/1988 0:00
Date Interaction 3: 7/4/1776 0:00:00

Facility ID: 76437511
Facility Company: Southland Corp
Interaction: A
Interaction 1: LUST
Interaction 2: LUST Facility
Ecology Program: TOXICS
Program Data: ISIS
Facility Alt.: Not reported
Program ID: 8679
Date Interaction: 11/30/1994 0:00
Date Interaction 3: Not reported

Facility ID: 76437511
Facility Company: Southland Corp
Interaction: A
Interaction 1: UST
Interaction 2: Underground Storage Tank

Map ID
Direction
Distance
Elevation

MAP FINDINGS

Site

Database(s)

EDR ID Number
EPA ID Number

SOUTHLAND CORP (Continued)

S108523040

Ecology Program: TOXICS
Program Data: UST
Facility Alt.: SOUTHLAND CORP 2306-23559B
Program ID: 8679
Date Interaction: 5/1/1982 0:00
Date Interaction 3: Not reported

Facility Id: 76437511
Latitude: 47.6312364
Longitude: -122.15416
Ecology Interest Type Code: UST
Facility ID: 76437511
Facility Company: Southland Corp
Interaction: I
Interaction 1: HWG
Interaction 2: Hazardous Waste Generator
Ecology Program: HAZWASTE
Program Data: TURBOWASTE
Facility Alt.: Not reported
Program ID: WAD980987853
Date Interaction: 10/15/1986 0:00
Date Interaction 3: 5/3/1990 0:00

Facility ID: 76437511
Facility Company: Southland Corp
Interaction: I
Interaction 1: TIER2
Interaction 2: Emergency/Haz Chem Rpt TIER2
Ecology Program: HAZWASTE
Program Data: EPCRA
Facility Alt.: Not reported
Program ID: WAD980987853
Date Interaction: 1/1/1988 0:00
Date Interaction 3: 7/4/1776 0:00:00

Facility ID: 76437511
Facility Company: Southland Corp
Interaction: A
Interaction 1: LUST
Interaction 2: LUST Facility
Ecology Program: TOXICS
Program Data: ISIS
Facility Alt.: Not reported
Program ID: 8679
Date Interaction: 11/30/1994 0:00
Date Interaction 3: Not reported

Facility ID: 76437511
Facility Company: Southland Corp
Interaction: A
Interaction 1: UST
Interaction 2: Underground Storage Tank
Ecology Program: TOXICS
Program Data: UST
Facility Alt.: SOUTHLAND CORP 2306-23559B
Program ID: 8679

Map ID
Direction
Distance
Elevation

MAP FINDINGS

Site

Database(s)

EDR ID Number
EPA ID Number

SOUTHLAND CORP (Continued)

S108523040

Date Interaction: 5/1/1982 0:00
Date Interaction 3: Not reported

Facility Id: 76437511
Latitude: 47.6312364
Longitude: -122.15416
Ecology Interest Type Code: HWG
Facility ID: 76437511
Facility Company: Southland Corp
Interaction: I
Interaction 1: HWG
Interaction 2: Hazardous Waste Generator
Ecology Program: HAZWASTE
Program Data: TURBOWASTE
Facility Alt.: Not reported
Program ID: WAD980987853
Date Interaction: 10/15/1986 0:00
Date Interaction 3: 5/3/1990 0:00

Facility ID: 76437511
Facility Company: Southland Corp
Interaction: I
Interaction 1: TIER2
Interaction 2: Emergency/Haz Chem Rpt TIER2
Ecology Program: HAZWASTE
Program Data: EPCRA
Facility Alt.: Not reported
Program ID: WAD980987853
Date Interaction: 1/1/1988 0:00
Date Interaction 3: 7/4/1776 0:00:00

Facility ID: 76437511
Facility Company: Southland Corp
Interaction: A
Interaction 1: LUST
Interaction 2: LUST Facility
Ecology Program: TOXICS
Program Data: ISIS
Facility Alt.: Not reported
Program ID: 8679
Date Interaction: 11/30/1994 0:00
Date Interaction 3: Not reported

Facility ID: 76437511
Facility Company: Southland Corp
Interaction: A
Interaction 1: UST
Interaction 2: Underground Storage Tank
Ecology Program: TOXICS
Program Data: UST
Facility Alt.: SOUTHLAND CORP 2306-23559B
Program ID: 8679
Date Interaction: 5/1/1982 0:00
Date Interaction 3: Not reported

Map ID
Direction
Distance
Elevation

MAP FINDINGS

Site

Database(s)

EDR ID Number
EPA ID Number

SOUTHLAND CORP (Continued)

S108523040

Facility Id: 76437511
Latitude: 47.6312364
Longitude: -122.15416
Ecology Interest Type Code: LUST
Facility ID: 76437511
Facility Company: Southland Corp
Interaction: I
Interaction 1: HWG
Interaction 2: Hazardous Waste Generator
Ecology Program: HAZWASTE
Program Data: TURBOWASTE
Facility Alt.: Not reported
Program ID: WAD980987853
Date Interaction: 10/15/1986 0:00
Date Interaction 3: 5/3/1990 0:00

Facility ID: 76437511
Facility Company: Southland Corp
Interaction: I
Interaction 1: TIER2
Interaction 2: Emergency/Haz Chem Rpt TIER2
Ecology Program: HAZWASTE
Program Data: EPCRA
Facility Alt.: Not reported
Program ID: WAD980987853
Date Interaction: 1/1/1988 0:00
Date Interaction 3: 7/4/1776 0:00:00

Facility ID: 76437511
Facility Company: Southland Corp
Interaction: A
Interaction 1: LUST
Interaction 2: LUST Facility
Ecology Program: TOXICS
Program Data: ISIS
Facility Alt.: Not reported
Program ID: 8679
Date Interaction: 11/30/1994 0:00
Date Interaction 3: Not reported

Facility ID: 76437511
Facility Company: Southland Corp
Interaction: A
Interaction 1: UST
Interaction 2: Underground Storage Tank
Ecology Program: TOXICS
Program Data: UST
Facility Alt.: SOUTHLAND CORP 2306-23559B
Program ID: 8679
Date Interaction: 5/1/1982 0:00
Date Interaction 3: Not reported

HSL:

edr_fstat: WA
edr_fzip: Not reported
edr_fcnty: KING

Map ID
Direction
Distance
Elevation

MAP FINDINGS

Site

Database(s)

EDR ID Number
EPA ID Number

SOUTHLAND CORP (Continued)

S108523040

edr_zip: Not reported
Facility Type: **Hazardous Sites List**
Facility Status: Cleanup Started
FSID Number: 76437511
Rank: 4
Region: NW
EDR Link ID: 76437511

LUST:

Facility ID: 76437511
Facility Status: Cleanup Started
Cleanup Site ID: 10448
Cleanup Unit Type: Upland
Process Type: Independent Action
Alternate Name: SOUTHLAND 23559
Release Status Date: 06/01/1995
Site Response Unit Code: Northwest
Lat/Long: 47.6312364 / -122.15416

WA Financial Assurance 1:

edr_fstat: WA
edr_fzip: 98005
edr_fcnty: Not reported
edr_zip: Not reported
DOE Site ID: 8679
Site Type: Other Ins
Financial Resp Type: Illinois Union Insurance Company
Inception Date: 04/30/2011
Expiration Date: 04/30/2012

BD360
NE
1/4-1/2
0.452 mi.
2388 ft.

SOUTHLAND CORP
2353 140TH AVE NE
BELLEVUE, WA 98005

RCRA NonGen / NLR **1000409772**
FINDS **WAD980987853**
ICR

Site 3 of 3 in cluster BD

Relative:
Higher

RCRA NonGen / NLR:

Date form received by agency: 10/15/1986
Facility name: SOUTHLAND CORP
Facility address: 2353 140TH AVE NE
BELLEVUE, WA 98005
EPA ID: WAD980987853
Contact: SOUTHLAND CORP SOUTHLAND CORP
Contact address: 2353 140TH AVE NE
BELLEVUE, WA 98005-1861
Contact country: US
Contact telephone: (000)000-0000
Contact email: Not reported
EPA Region: 10
Classification: Non-Generator
Description: Handler: Non-Generators do not presently generate hazardous waste

Actual:
207 ft.

Owner/Operator Summary:

Owner/operator name: SOUTHLAND CORP S
Owner/operator address: 2353 140TH AVE NE
BELLEVUE, WA 98005

Map ID
Direction
Distance
Elevation

MAP FINDINGS

Site

Database(s)

EDR ID Number
EPA ID Number

SOUTHLAND CORP (Continued)

1000409772

Owner/operator country: US
Owner/operator telephone: (000)000-0000
Legal status: Private
Owner/Operator Type: Owner
Owner/Op start date: 05/02/1996
Owner/Op end date: Not reported

Handler Activities Summary:

U.S. importer of hazardous waste: No
Mixed waste (haz. and radioactive): No
Recycler of hazardous waste: No
Transporter of hazardous waste: No
Treater, storer or disposer of HW: No
Underground injection activity: No
On-site burner exemption: No
Furnace exemption: No
Used oil fuel burner: No
Used oil processor: No
User oil refiner: No
Used oil fuel marketer to burner: No
Used oil Specification marketer: No
Used oil transfer facility: No
Used oil transporter: No

Violation Status: No violations found

FINDS:

Registry ID: 110005339794

Environmental Interest/Information System

Washington Facility / Site Identification System (WA-FSIS) provides a means to query and display data maintained by the Washington Department of Ecology. This system contains key information for each facility/site that is currently, or has been, of interest to the Air Quality, Dam Safety, Hazardous Waste, Toxics Cleanup, and Water Quality Programs.

RCRAInfo is a national information system that supports the Resource Conservation and Recovery Act (RCRA) program through the tracking of events and activities related to facilities that generate, transport, and treat, store, or dispose of hazardous waste. RCRAInfo allows RCRA program staff to track the notification, permit, compliance, and corrective action activities required under RCRA.

ICR:

Date Ecology Received Report: 03/11/98
Contaminants Found at Site: Petroleum products
Media Contaminated: Groundwater, Soil
Waste Management: Tank
Region: North Western
Type of Report Ecology Received: Interim cleanup report
Site Register Issue: 98-02
County Code: 17
Contact: Not reported
Report Title: Not reported

Map ID
Direction
Distance
Elevation

MAP FINDINGS

Site

Database(s)

EDR ID Number
EPA ID Number

SOUTHLAND CORP (Continued)

1000409772

Date Ecology Received Report: 07/10/98
Contaminants Found at Site: Petroleum products
Media Contaminated: Groundwater, Soil
Waste Management: Tank
Region: North Western
Type of Report Ecology Received: Interim cleanup report
Site Register Issue: 98-06
County Code: 17
Contact: Not reported
Report Title: Not reported

Date Ecology Received Report: 10/15/99
Contaminants Found at Site: Petroleum products
Media Contaminated: Groundwater, Soil
Waste Management: Tank
Region: North Western
Type of Report Ecology Received: Interim cleanup report
Site Register Issue: 98-18
County Code: 17
Contact: Not reported
Report Title: Not reported

Date Ecology Received Report: 10/19/99
Contaminants Found at Site: Petroleum products
Media Contaminated: Groundwater, Soil
Waste Management: Tank
Region: North Western
Type of Report Ecology Received: Interim cleanup report
Site Register Issue: 98-19
County Code: 17
Contact: Not reported
Report Title: Not reported

Date Ecology Received Report: 05/26/99
Contaminants Found at Site: Petroleum products
Media Contaminated: Groundwater, Soil
Waste Management: Tank
Region: North Western
Type of Report Ecology Received: Interim cleanup report
Site Register Issue: 98-16
County Code: 17
Contact: Not reported
Report Title: Not reported

Date Ecology Received Report: 07/14/99
Contaminants Found at Site: Petroleum products
Media Contaminated: Groundwater, Soil
Waste Management: Tank
Region: North Western
Type of Report Ecology Received: Interim cleanup report
Site Register Issue: 98-17
County Code: 17
Contact: Not reported
Report Title: Not reported

Date Ecology Received Report: 02/14/00
Contaminants Found at Site: Petroleum products

Map ID
Direction
Distance
Elevation

MAP FINDINGS

Site

Database(s)

EDR ID Number
EPA ID Number

SOUTHLAND CORP (Continued)

1000409772

Media Contaminated: Groundwater, Soil
Waste Management: Tank
Region: North Western
Type of Report Ecology Received: Interim cleanup report
Site Register Issue: 98-22
County Code: 17
Contact: Not reported
Report Title: Not reported

Date Ecology Received Report: 07/03/00
Contaminants Found at Site: Petroleum products
Media Contaminated: Groundwater, Soil
Waste Management: Tank
Region: North Western
Type of Report Ecology Received: Interim cleanup report
Site Register Issue: 98-27
County Code: 17
Contact: Not reported
Report Title: Not reported

Date Ecology Received Report: 08/07/00
Contaminants Found at Site: Petroleum products
Media Contaminated: Groundwater, Soil
Waste Management: Tank
Region: North Western
Type of Report Ecology Received: Interim cleanup report
Site Register Issue: 98-27
County Code: 17
Contact: Not reported
Report Title: Not reported

Date Ecology Received Report: 06/05/00
Contaminants Found at Site: Petroleum products
Media Contaminated: Groundwater, Soil
Waste Management: Tank
Region: I
Type of Report Ecology Received: N
Site Register Issue: 98-26
County Code: 17
Contact: Not reported
Report Title: Not reported

Date Ecology Received Report: 07/03/00
Contaminants Found at Site: Petroleum products
Media Contaminated: Groundwater, Soil
Waste Management: Tank
Region: North Western
Type of Report Ecology Received: Interim cleanup report
Site Register Issue: 98-27
County Code: 17
Contact: Not reported
Report Title: Not reported

Date Ecology Received Report: / /
Contaminants Found at Site: Petroleum products
Media Contaminated: Groundwater
Waste Management: Tank

Map ID
Direction
Distance
Elevation

MAP FINDINGS

Site

Database(s)

EDR ID Number
EPA ID Number

SOUTHLAND CORP (Continued)

1000409772

Region: North Western
Type of Report Ecology Received: Interim cleanup report
Site Register Issue: 94-03
County Code: 17
Contact: Not reported
Report Title: Not reported

Date Ecology Received Report: / /
Contaminants Found at Site: Petroleum products
Media Contaminated: Groundwater, Soil
Waste Management: Tank
Region: North Western
Type of Report Ecology Received: Interim cleanup report
Site Register Issue: 93-48
County Code: 17
Contact: Not reported
Report Title: Not reported

Date Ecology Received Report: 04/05/95
Contaminants Found at Site: Petroleum products
Media Contaminated: Groundwater, Soil
Waste Management: Tank
Region: North Western
Type of Report Ecology Received: Interim cleanup report
Site Register Issue: 93-49
County Code: 17
Contact: Not reported
Report Title: Not reported

Date Ecology Received Report: 07/10/95
Contaminants Found at Site: Petroleum products
Media Contaminated: Groundwater, Soil
Waste Management: Tank
Region: North Western
Type of Report Ecology Received: Interim cleanup report
Site Register Issue: 94-05
County Code: 17
Contact: Not reported
Report Title: Not reported

Date Ecology Received Report: 02/08/01
Contaminants Found at Site: Petroleum products
Media Contaminated: Groundwater, Soil
Waste Management: Tank
Region: North Western
Type of Report Ecology Received: Interim cleanup report
Site Register Issue: 98-34
County Code: 17
Contact: Not reported
Report Title: Monitoring - October 2000

Date Ecology Received Report: 07/18/01
Contaminants Found at Site: Petroleum products
Media Contaminated: Groundwater, Soil
Waste Management: Tank
Region: North Western
Type of Report Ecology Received: Interim cleanup report

Map ID
Direction
Distance
Elevation

MAP FINDINGS

Site

Database(s)

EDR ID Number
EPA ID Number

SOUTHLAND CORP (Continued)

1000409772

Site Register Issue: 98-39
County Code: 17
Contact: Not reported
Report Title: Ground Water Monitoring - First Quarter 2001

Date Ecology Received Report: 10/18/96
Contaminants Found at Site: Petroleum products
Media Contaminated: Groundwater, Soil
Waste Management: Tank
Region: North Western
Type of Report Ecology Received: Interim cleanup report
Site Register Issue: 94-41
County Code: 17
Contact: Not reported
Report Title: Not reported

Date Ecology Received Report: 07/15/96
Contaminants Found at Site: Petroleum products
Media Contaminated: Groundwater, Soil
Waste Management: Tank
Region: North Western
Type of Report Ecology Received: Interim cleanup report
Site Register Issue: 94-41
County Code: 17
Contact: Not reported
Report Title: Not reported

Date Ecology Received Report: 04/04/96
Contaminants Found at Site: Petroleum products
Media Contaminated: Groundwater, Soil
Waste Management: Tank
Region: North Western
Type of Report Ecology Received: Interim cleanup report
Site Register Issue: 94-41
County Code: 17
Contact: Not reported
Report Title: Not reported

Date Ecology Received Report: 01/23/96
Contaminants Found at Site: Petroleum products
Media Contaminated: Groundwater, Soil
Waste Management: Tank
Region: North Western
Type of Report Ecology Received: Interim cleanup report
Site Register Issue: 94-41
County Code: 17
Contact: Not reported
Report Title: Not reported

Date Ecology Received Report: 12/13/95
Contaminants Found at Site: Petroleum products
Media Contaminated: Groundwater, Soil
Waste Management: Tank
Region: North Western
Type of Report Ecology Received: Interim cleanup report
Site Register Issue: 94-41
County Code: 17

Map ID
Direction
Distance
Elevation

MAP FINDINGS

Site

Database(s)

EDR ID Number
EPA ID Number

SOUTHLAND CORP (Continued)

1000409772

Contact:	Not reported
Report Title:	Not reported
Date Ecology Received Report:	10/25/00
Contaminants Found at Site:	Petroleum products
Media Contaminated:	Groundwater, Soil
Waste Management:	Tank
Region:	North Western
Type of Report Ecology Received:	Interim cleanup report
Site Register Issue:	98-30
County Code:	17
Contact:	Not reported
Report Title:	Monitoring - August 2000
Date Ecology Received Report:	08/20/01
Contaminants Found at Site:	Petroleum products
Media Contaminated:	Groundwater, Soil
Waste Management:	Tank
Region:	North Western
Type of Report Ecology Received:	Interim cleanup report
Site Register Issue:	98-40
County Code:	17
Contact:	Not reported
Report Title:	Sampling & Monitoring - Second Quarter 2001
Date Ecology Received Report:	04/24/97
Contaminants Found at Site:	Petroleum products
Media Contaminated:	Groundwater, Soil
Waste Management:	Tank
Region:	North Western
Type of Report Ecology Received:	Interim cleanup report
Site Register Issue:	95-01
County Code:	17
Contact:	Not reported
Report Title:	Not reported
Date Ecology Received Report:	02/14/97
Contaminants Found at Site:	Petroleum products
Media Contaminated:	Groundwater, Soil
Waste Management:	Tank
Region:	North Western
Type of Report Ecology Received:	Interim cleanup report
Site Register Issue:	95-01
County Code:	17
Contact:	Not reported
Report Title:	Not reported
Date Ecology Received Report:	10/30/02
Contaminants Found at Site:	Petroleum products
Media Contaminated:	Groundwater, Soil
Waste Management:	Tank
Region:	North Western
Type of Report Ecology Received:	Interim cleanup report
Site Register Issue:	98-54
County Code:	17
Contact:	Not reported
Report Title:	Remediation Progress - June 2002

Map ID
Direction
Distance
Elevation

MAP FINDINGS

Site

Database(s)

EDR ID Number
EPA ID Number

SOUTHLAND CORP (Continued)

1000409772

Date Ecology Received Report: 11/27/02
Contaminants Found at Site: Petroleum products
Media Contaminated: Groundwater, Soil
Waste Management: Tank
Region: North Western
Type of Report Ecology Received: Interim cleanup report
Site Register Issue: 98-55
County Code: 17
Contact: Not reported
Report Title: Ground Water Sampling - September 2002

Date Ecology Received Report: 06/21/02
Contaminants Found at Site: Petroleum products
Media Contaminated: Groundwater, Soil
Waste Management: Tank
Region: North Western
Type of Report Ecology Received: Interim cleanup report
Site Register Issue: 98-50
County Code: 17
Contact: Not reported
Report Title: Remediation Progress - July 2001

Date Ecology Received Report: / /
Contaminants Found at Site: Petroleum products
Media Contaminated: Groundwater, Soil
Waste Management: Tank
Region: North Western
Type of Report Ecology Received: Interim cleanup report
Site Register Issue: 95-12
County Code: 17
Contact: Not reported
Report Title: Not reported

Date Ecology Received Report: 07/30/97
Contaminants Found at Site: Petroleum products
Media Contaminated: Groundwater, Soil
Waste Management: Tank
Region: North Western
Type of Report Ecology Received: Interim cleanup report
Site Register Issue: 95-05
County Code: 17
Contact: Not reported
Report Title: Not reported

BF361
NE
1/4-1/2
0.481 mi.
2538 ft.

TEXACO #0069
2400 140TH AVE.
BELLEVUE, WA 98005
Site 1 of 2 in cluster BF

ICR S104487702
N/A

Relative:
Higher

ICR:
Date Ecology Received Report: 01/21/95
Contaminants Found at Site: Petroleum products
Media Contaminated: Groundwater, Soil
Waste Management: Tank
Region: North Western
Type of Report Ecology Received: Interim cleanup report
Site Register Issue: 93-48

Actual:
209 ft.

Map ID
Direction
Distance
Elevation

MAP FINDINGS

Site

Database(s)

EDR ID Number
EPA ID Number

TEXACO #0069 (Continued)

S104487702

County Code:	17
Contact:	Not reported
Report Title:	Not reported
Date Ecology Received Report:	09/11/92
Contaminants Found at Site:	Petroleum products
Media Contaminated:	Soil
Waste Management:	Tank
Region:	North Western
Type of Report Ecology Received:	Interim cleanup report
Site Register Issue:	92-35
County Code:	17
Contact:	Not reported
Report Title:	Not reported
Date Ecology Received Report:	06/02/95
Contaminants Found at Site:	Petroleum products
Media Contaminated:	Groundwater, Soil
Waste Management:	Tank
Region:	North Western
Type of Report Ecology Received:	Interim cleanup report
Site Register Issue:	94-07
County Code:	17
Contact:	Not reported
Report Title:	Not reported
Date Ecology Received Report:	06/07/95
Contaminants Found at Site:	Petroleum products
Media Contaminated:	Groundwater, Soil
Waste Management:	Tank
Region:	North Western
Type of Report Ecology Received:	Interim cleanup report
Site Register Issue:	94-07
County Code:	17
Contact:	Not reported
Report Title:	Not reported
Date Ecology Received Report:	09/26/95
Contaminants Found at Site:	Petroleum products
Media Contaminated:	Groundwater, Soil
Waste Management:	Tank
Region:	North Western
Type of Report Ecology Received:	Interim cleanup report
Site Register Issue:	94-15
County Code:	17
Contact:	Not reported
Report Title:	Not reported
Date Ecology Received Report:	01/23/96
Contaminants Found at Site:	Petroleum products
Media Contaminated:	Soil
Waste Management:	Tank
Region:	North Western
Type of Report Ecology Received:	Final cleanup report
Site Register Issue:	94-20
County Code:	17
Contact:	Not reported

Map ID
 Direction
 Distance
 Elevation

MAP FINDINGS

Site

Database(s)

EDR ID Number
 EPA ID Number

TEXACO #0069 (Continued)

S104487702

Report Title: Not reported

Date Ecology Received Report: 02/02/96

Contaminants Found at Site: Petroleum products

Media Contaminated: Soil

Waste Management: Tank

Region: North Western

Type of Report Ecology Received: Final cleanup report

Site Register Issue: 94-20

County Code: 17

Contact: Not reported

Report Title: Not reported

**BF362
 NE
 1/4-1/2
 0.481 mi.
 2538 ft.**

**TEXACO 63-232-0069
 2400 140TH AVE NE
 BELLEVUE, WA 98005**

Site 2 of 2 in cluster BF

**ALLSITES U003026961
 CSCSL NFA N/A
 UST
 VCP
 Financial Assurance**

**Relative:
 Higher**

ALLSITES:

Facility Id: 74831237

Latitude: 47.631949

Longitude: -122.15315

Ecology Interest Type Code: LUST

Facility ID: 74831237

Facility Company: Shell 120970

Interaction: I

Interaction 1: LUST

Interaction 2: LUST Facility

Ecology Program: TOXICS

Program Data: ISIS

Facility Alt.: Not reported

Program ID: 4421

Date Interaction: 8/30/1991 0:00

Date Interaction 3: 1/23/1996 0:00

**Actual:
 209 ft.**

Facility ID: 74831237

Facility Company: Shell 120970

Interaction: I

Interaction 1: HWG

Interaction 2: Hazardous Waste Generator

Ecology Program: HAZWASTE

Program Data: TURBOWASTE

Facility Alt.: Not reported

Program ID: WAD988505202

Date Interaction: 3/13/1992 0:00

Date Interaction 3: 2/28/2004 0:00

Facility ID: 74831237

Facility Company: Shell 120970

Interaction: I

Interaction 1: HWOTHER

Interaction 2: Haz Waste Management Activity

Ecology Program: HAZWASTE

Program Data: TURBOWASTE

Facility Alt.: Not reported

Program ID: WAD988505202

Date Interaction: 12/31/2002 0:00

Map ID
Direction
Distance
Elevation

MAP FINDINGS

Site

Database(s)

EDR ID Number
EPA ID Number

TEXACO 63-232-0069 (Continued)

U003026961

Date Interaction 3:	10/20/2005 0:00
Facility ID:	74831237
Facility Company:	Shell 120970
Interaction:	I
Interaction 1:	HWG
Interaction 2:	Hazardous Waste Generator
Ecology Program:	HAZWASTE
Program Data:	TURBOWASTE
Facility Alt.:	Not reported
Program ID:	WAD988505202
Date Interaction:	10/20/2005 0:00
Date Interaction 3:	12/31/2006 0:00
Facility ID:	74831237
Facility Company:	Shell 120970
Interaction:	I
Interaction 1:	HWOTHER
Interaction 2:	Haz Waste Management Activity
Ecology Program:	HAZWASTE
Program Data:	TURBOWASTE
Facility Alt.:	Not reported
Program ID:	WAD988505202
Date Interaction:	12/31/2006 0:00
Date Interaction 3:	12/31/2007 0:00
Facility ID:	74831237
Facility Company:	Shell 120970
Interaction:	I
Interaction 1:	HWG
Interaction 2:	Hazardous Waste Generator
Ecology Program:	HAZWASTE
Program Data:	TURBOWASTE
Facility Alt.:	Not reported
Program ID:	WAD988505202
Date Interaction:	12/31/2007 0:00
Date Interaction 3:	12/31/2010 0:00
Facility ID:	74831237
Facility Company:	Shell 120970
Interaction:	I
Interaction 1:	HWOTHER
Interaction 2:	Haz Waste Management Activity
Ecology Program:	HAZWASTE
Program Data:	TURBOWASTE
Facility Alt.:	Shell 120970
Program ID:	WAD988505202
Date Interaction:	12/31/2010 0:00
Date Interaction 3:	12/31/2010 0:00
Facility ID:	74831237
Facility Company:	Shell 120970
Interaction:	I
Interaction 1:	SCS
Interaction 2:	State Cleanup Site
Ecology Program:	TOXICS
Program Data:	ISIS

Map ID
Direction
Distance
Elevation

MAP FINDINGS

Site

Database(s)

EDR ID Number
EPA ID Number

TEXACO 63-232-0069 (Continued)

U003026961

Facility Alt.:	Shell 120970
Program ID:	Not reported
Date Interaction:	2/16/2009 0:00
Date Interaction 3:	7/29/2013 0:00
Facility ID:	74831237
Facility Company:	Shell 120970
Interaction:	I
Interaction 1:	UST
Interaction 2:	Underground Storage Tank
Ecology Program:	TOXICS
Program Data:	UST
Facility Alt.:	Not reported
Program ID:	4421
Date Interaction:	3/20/2000 0:00
Date Interaction 3:	9/17/2009 0:00
Facility Id:	74831237
Latitude:	47.631949
Longitude:	-122.15315
Ecology Interest Type Code:	HWOTHER
Facility ID:	74831237
Facility Company:	Shell 120970
Interaction:	I
Interaction 1:	LUST
Interaction 2:	LUST Facility
Ecology Program:	TOXICS
Program Data:	ISIS
Facility Alt.:	Not reported
Program ID:	4421
Date Interaction:	8/30/1991 0:00
Date Interaction 3:	1/23/1996 0:00
Facility ID:	74831237
Facility Company:	Shell 120970
Interaction:	I
Interaction 1:	HWG
Interaction 2:	Hazardous Waste Generator
Ecology Program:	HAZWASTE
Program Data:	TURBOWASTE
Facility Alt.:	Not reported
Program ID:	WAD988505202
Date Interaction:	3/13/1992 0:00
Date Interaction 3:	2/28/2004 0:00
Facility ID:	74831237
Facility Company:	Shell 120970
Interaction:	I
Interaction 1:	HWOTHER
Interaction 2:	Haz Waste Management Activity
Ecology Program:	HAZWASTE
Program Data:	TURBOWASTE
Facility Alt.:	Not reported
Program ID:	WAD988505202
Date Interaction:	12/31/2002 0:00
Date Interaction 3:	10/20/2005 0:00

Map ID
Direction
Distance
Elevation

MAP FINDINGS

Site

Database(s)

EDR ID Number
EPA ID Number

TEXACO 63-232-0069 (Continued)

U003026961

Facility ID:	74831237
Facility Company:	Shell 120970
Interaction:	I
Interaction 1:	HWG
Interaction 2:	Hazardous Waste Generator
Ecology Program:	HAZWASTE
Program Data:	TURBOWASTE
Facility Alt.:	Not reported
Program ID:	WAD988505202
Date Interaction:	10/20/2005 0:00
Date Interaction 3:	12/31/2006 0:00
Facility ID:	74831237
Facility Company:	Shell 120970
Interaction:	I
Interaction 1:	HWOTHER
Interaction 2:	Haz Waste Management Activity
Ecology Program:	HAZWASTE
Program Data:	TURBOWASTE
Facility Alt.:	Not reported
Program ID:	WAD988505202
Date Interaction:	12/31/2006 0:00
Date Interaction 3:	12/31/2007 0:00
Facility ID:	74831237
Facility Company:	Shell 120970
Interaction:	I
Interaction 1:	HWG
Interaction 2:	Hazardous Waste Generator
Ecology Program:	HAZWASTE
Program Data:	TURBOWASTE
Facility Alt.:	Not reported
Program ID:	WAD988505202
Date Interaction:	12/31/2007 0:00
Date Interaction 3:	12/31/2010 0:00
Facility ID:	74831237
Facility Company:	Shell 120970
Interaction:	I
Interaction 1:	HWOTHER
Interaction 2:	Haz Waste Management Activity
Ecology Program:	HAZWASTE
Program Data:	TURBOWASTE
Facility Alt.:	Shell 120970
Program ID:	WAD988505202
Date Interaction:	12/31/2010 0:00
Date Interaction 3:	12/31/2010 0:00
Facility ID:	74831237
Facility Company:	Shell 120970
Interaction:	I
Interaction 1:	SCS
Interaction 2:	State Cleanup Site
Ecology Program:	TOXICS
Program Data:	ISIS
Facility Alt.:	Shell 120970
Program ID:	Not reported

Map ID
Direction
Distance
Elevation

MAP FINDINGS

Site

Database(s)

EDR ID Number
EPA ID Number

TEXACO 63-232-0069 (Continued)

U003026961

Date Interaction:	2/16/2009 0:00
Date Interaction 3:	7/29/2013 0:00
Facility ID:	74831237
Facility Company:	Shell 120970
Interaction:	I
Interaction 1:	UST
Interaction 2:	Underground Storage Tank
Ecology Program:	TOXICS
Program Data:	UST
Facility Alt.:	Not reported
Program ID:	4421
Date Interaction:	3/20/2000 0:00
Date Interaction 3:	9/17/2009 0:00
Facility Id:	74831237
Latitude:	47.631949
Longitude:	-122.15315
Ecology Interest Type Code:	HWG
Facility ID:	74831237
Facility Company:	Shell 120970
Interaction:	I
Interaction 1:	LUST
Interaction 2:	LUST Facility
Ecology Program:	TOXICS
Program Data:	ISIS
Facility Alt.:	Not reported
Program ID:	4421
Date Interaction:	8/30/1991 0:00
Date Interaction 3:	1/23/1996 0:00
Facility ID:	74831237
Facility Company:	Shell 120970
Interaction:	I
Interaction 1:	HWG
Interaction 2:	Hazardous Waste Generator
Ecology Program:	HAZWASTE
Program Data:	TURBOWASTE
Facility Alt.:	Not reported
Program ID:	WAD988505202
Date Interaction:	3/13/1992 0:00
Date Interaction 3:	2/28/2004 0:00
Facility ID:	74831237
Facility Company:	Shell 120970
Interaction:	I
Interaction 1:	HWOTHER
Interaction 2:	Haz Waste Management Activity
Ecology Program:	HAZWASTE
Program Data:	TURBOWASTE
Facility Alt.:	Not reported
Program ID:	WAD988505202
Date Interaction:	12/31/2002 0:00
Date Interaction 3:	10/20/2005 0:00
Facility ID:	74831237

Map ID
Direction
Distance
Elevation

MAP FINDINGS

Site

Database(s)

EDR ID Number
EPA ID Number

TEXACO 63-232-0069 (Continued)

U003026961

Facility Company:	Shell 120970
Interaction:	I
Interaction 1:	HWG
Interaction 2:	Hazardous Waste Generator
Ecology Program:	HAZWASTE
Program Data:	TURBOWASTE
Facility Alt.:	Not reported
Program ID:	WAD988505202
Date Interaction:	10/20/2005 0:00
Date Interaction 3:	12/31/2006 0:00
Facility ID:	74831237
Facility Company:	Shell 120970
Interaction:	I
Interaction 1:	HWOTHER
Interaction 2:	Haz Waste Management Activity
Ecology Program:	HAZWASTE
Program Data:	TURBOWASTE
Facility Alt.:	Not reported
Program ID:	WAD988505202
Date Interaction:	12/31/2006 0:00
Date Interaction 3:	12/31/2007 0:00
Facility ID:	74831237
Facility Company:	Shell 120970
Interaction:	I
Interaction 1:	HWG
Interaction 2:	Hazardous Waste Generator
Ecology Program:	HAZWASTE
Program Data:	TURBOWASTE
Facility Alt.:	Not reported
Program ID:	WAD988505202
Date Interaction:	12/31/2007 0:00
Date Interaction 3:	12/31/2010 0:00
Facility ID:	74831237
Facility Company:	Shell 120970
Interaction:	I
Interaction 1:	HWOTHER
Interaction 2:	Haz Waste Management Activity
Ecology Program:	HAZWASTE
Program Data:	TURBOWASTE
Facility Alt.:	Shell 120970
Program ID:	WAD988505202
Date Interaction:	12/31/2010 0:00
Date Interaction 3:	12/31/2010 0:00
Facility ID:	74831237
Facility Company:	Shell 120970
Interaction:	I
Interaction 1:	SCS
Interaction 2:	State Cleanup Site
Ecology Program:	TOXICS
Program Data:	ISIS
Facility Alt.:	Shell 120970
Program ID:	Not reported
Date Interaction:	2/16/2009 0:00

Map ID
Direction
Distance
Elevation

MAP FINDINGS

Site

Database(s)

EDR ID Number
EPA ID Number

TEXACO 63-232-0069 (Continued)

U003026961

Date Interaction 3: 7/29/2013 0:00

Facility ID: 74831237
Facility Company: Shell 120970
Interaction: I
Interaction 1: UST
Interaction 2: Underground Storage Tank
Ecology Program: TOXICS
Program Data: UST
Facility Alt.: Not reported
Program ID: 4421
Date Interaction: 3/20/2000 0:00
Date Interaction 3: 9/17/2009 0:00

Facility Id: 74831237
Latitude: 47.631949
Longitude: -122.15315
Ecology Interest Type Code: SCS

Facility ID: 74831237
Facility Company: Shell 120970
Interaction: I
Interaction 1: LUST
Interaction 2: LUST Facility
Ecology Program: TOXICS
Program Data: ISIS
Facility Alt.: Not reported
Program ID: 4421
Date Interaction: 8/30/1991 0:00
Date Interaction 3: 1/23/1996 0:00

Facility ID: 74831237
Facility Company: Shell 120970
Interaction: I
Interaction 1: HWG
Interaction 2: Hazardous Waste Generator
Ecology Program: HAZWASTE
Program Data: TURBOWASTE
Facility Alt.: Not reported
Program ID: WAD988505202
Date Interaction: 3/13/1992 0:00
Date Interaction 3: 2/28/2004 0:00

Facility ID: 74831237
Facility Company: Shell 120970
Interaction: I
Interaction 1: HWOTHER
Interaction 2: Haz Waste Management Activity
Ecology Program: HAZWASTE
Program Data: TURBOWASTE
Facility Alt.: Not reported
Program ID: WAD988505202
Date Interaction: 12/31/2002 0:00
Date Interaction 3: 10/20/2005 0:00

Facility ID: 74831237
Facility Company: Shell 120970

Map ID
Direction
Distance
Elevation

MAP FINDINGS

Site

Database(s)

EDR ID Number
EPA ID Number

TEXACO 63-232-0069 (Continued)

U003026961

Interaction:	I
Interaction 1:	HWG
Interaction 2:	Hazardous Waste Generator
Ecology Program:	HAZWASTE
Program Data:	TURBOWASTE
Facility Alt.:	Not reported
Program ID:	WAD988505202
Date Interaction:	10/20/2005 0:00
Date Interaction 3:	12/31/2006 0:00
Facility ID:	74831237
Facility Company:	Shell 120970
Interaction:	I
Interaction 1:	HWOTHER
Interaction 2:	Haz Waste Management Activity
Ecology Program:	HAZWASTE
Program Data:	TURBOWASTE
Facility Alt.:	Not reported
Program ID:	WAD988505202
Date Interaction:	12/31/2006 0:00
Date Interaction 3:	12/31/2007 0:00
Facility ID:	74831237
Facility Company:	Shell 120970
Interaction:	I
Interaction 1:	HWG
Interaction 2:	Hazardous Waste Generator
Ecology Program:	HAZWASTE
Program Data:	TURBOWASTE
Facility Alt.:	Not reported
Program ID:	WAD988505202
Date Interaction:	12/31/2007 0:00
Date Interaction 3:	12/31/2010 0:00
Facility ID:	74831237
Facility Company:	Shell 120970
Interaction:	I
Interaction 1:	HWOTHER
Interaction 2:	Haz Waste Management Activity
Ecology Program:	HAZWASTE
Program Data:	TURBOWASTE
Facility Alt.:	Shell 120970
Program ID:	WAD988505202
Date Interaction:	12/31/2010 0:00
Date Interaction 3:	12/31/2010 0:00
Facility ID:	74831237
Facility Company:	Shell 120970
Interaction:	I
Interaction 1:	SCS
Interaction 2:	State Cleanup Site
Ecology Program:	TOXICS
Program Data:	ISIS
Facility Alt.:	Shell 120970
Program ID:	Not reported
Date Interaction:	2/16/2009 0:00
Date Interaction 3:	7/29/2013 0:00

Map ID
Direction
Distance
Elevation

MAP FINDINGS

Site

Database(s)

EDR ID Number
EPA ID Number

TEXACO 63-232-0069 (Continued)

U003026961

Facility ID: 74831237
Facility Company: Shell 120970
Interaction: I
Interaction 1: UST
Interaction 2: Underground Storage Tank
Ecology Program: TOXICS
Program Data: UST
Facility Alt.: Not reported
Program ID: 4421
Date Interaction: 3/20/2000 0:00
Date Interaction 3: 9/17/2009 0:00

Facility Id: 74831237
Latitude: 47.631949
Longitude: -122.15315
Ecology Interest Type Code: UST
Facility ID: 74831237
Facility Company: Shell 120970
Interaction: I
Interaction 1: LUST
Interaction 2: LUST Facility
Ecology Program: TOXICS
Program Data: ISIS
Facility Alt.: Not reported
Program ID: 4421
Date Interaction: 8/30/1991 0:00
Date Interaction 3: 1/23/1996 0:00

Facility ID: 74831237
Facility Company: Shell 120970
Interaction: I
Interaction 1: HWG
Interaction 2: Hazardous Waste Generator
Ecology Program: HAZWASTE
Program Data: TURBOWASTE
Facility Alt.: Not reported
Program ID: WAD988505202
Date Interaction: 3/13/1992 0:00
Date Interaction 3: 2/28/2004 0:00

Facility ID: 74831237
Facility Company: Shell 120970
Interaction: I
Interaction 1: HWOTHER
Interaction 2: Haz Waste Management Activity
Ecology Program: HAZWASTE
Program Data: TURBOWASTE
Facility Alt.: Not reported
Program ID: WAD988505202
Date Interaction: 12/31/2002 0:00
Date Interaction 3: 10/20/2005 0:00

Facility ID: 74831237
Facility Company: Shell 120970
Interaction: I
Interaction 1: HWG

Map ID
Direction
Distance
Elevation

MAP FINDINGS

Site

Database(s)

EDR ID Number
EPA ID Number

TEXACO 63-232-0069 (Continued)

U003026961

Interaction 2:	Hazardous Waste Generator
Ecology Program:	HAZWASTE
Program Data:	TURBOWASTE
Facility Alt.:	Not reported
Program ID:	WAD988505202
Date Interaction:	10/20/2005 0:00
Date Interaction 3:	12/31/2006 0:00
Facility ID:	74831237
Facility Company:	Shell 120970
Interaction:	I
Interaction 1:	HWOTHER
Interaction 2:	Haz Waste Management Activity
Ecology Program:	HAZWASTE
Program Data:	TURBOWASTE
Facility Alt.:	Not reported
Program ID:	WAD988505202
Date Interaction:	12/31/2006 0:00
Date Interaction 3:	12/31/2007 0:00
Facility ID:	74831237
Facility Company:	Shell 120970
Interaction:	I
Interaction 1:	HWG
Interaction 2:	Hazardous Waste Generator
Ecology Program:	HAZWASTE
Program Data:	TURBOWASTE
Facility Alt.:	Not reported
Program ID:	WAD988505202
Date Interaction:	12/31/2007 0:00
Date Interaction 3:	12/31/2010 0:00
Facility ID:	74831237
Facility Company:	Shell 120970
Interaction:	I
Interaction 1:	HWOTHER
Interaction 2:	Haz Waste Management Activity
Ecology Program:	HAZWASTE
Program Data:	TURBOWASTE
Facility Alt.:	Shell 120970
Program ID:	WAD988505202
Date Interaction:	12/31/2010 0:00
Date Interaction 3:	12/31/2010 0:00
Facility ID:	74831237
Facility Company:	Shell 120970
Interaction:	I
Interaction 1:	SCS
Interaction 2:	State Cleanup Site
Ecology Program:	TOXICS
Program Data:	ISIS
Facility Alt.:	Shell 120970
Program ID:	Not reported
Date Interaction:	2/16/2009 0:00
Date Interaction 3:	7/29/2013 0:00
Facility ID:	74831237

Map ID
Direction
Distance
Elevation

MAP FINDINGS

Site

Database(s)

EDR ID Number
EPA ID Number

TEXACO 63-232-0069 (Continued)

U003026961

Facility Company: Shell 120970
Interaction: I
Interaction 1: UST
Interaction 2: Underground Storage Tank
Ecology Program: TOXICS
Program Data: UST
Facility Alt.: Not reported
Program ID: 4421
Date Interaction: 3/20/2000 0:00
Date Interaction 3: 9/17/2009 0:00

Facility Id: 66878437
Latitude: 47.63122
Longitude: -122.1536
Ecology Interest Type Code: HWG
Facility ID: 66878437
Facility Company: McLean Rentals Inc
Interaction: I
Interaction 1: TIER2
Interaction 2: Emergency/Haz Chem Rpt TIER2
Ecology Program: HAZWASTE
Program Data: EPCRA
Facility Alt.: Not reported
Program ID: WAD988505202
Date Interaction: 1/1/1991 0:00
Date Interaction 3: 7/4/1776 0:00:00

Facility ID: 66878437
Facility Company: McLean Rentals Inc
Interaction: I
Interaction 1: HWG
Interaction 2: Hazardous Waste Generator
Ecology Program: HAZWASTE
Program Data: TURBOWASTE
Facility Alt.: Not reported
Program ID: WAD988466090
Date Interaction: 5/17/1988 0:00
Date Interaction 3: 12/31/2004 0:00

Facility Id: 66878437
Latitude: 47.63122
Longitude: -122.1536
Ecology Interest Type Code: TIER2
Facility ID: 66878437
Facility Company: McLean Rentals Inc
Interaction: I
Interaction 1: TIER2
Interaction 2: Emergency/Haz Chem Rpt TIER2
Ecology Program: HAZWASTE
Program Data: EPCRA
Facility Alt.: Not reported
Program ID: WAD988505202
Date Interaction: 1/1/1991 0:00
Date Interaction 3: 7/4/1776 0:00:00

Map ID
Direction
Distance
Elevation

MAP FINDINGS

Site

Database(s)

EDR ID Number
EPA ID Number

TEXACO 63-232-0069 (Continued)

U003026961

Facility ID: 66878437
Facility Company: McLean Rentals Inc
Interaction: I
Interaction 1: HWG
Interaction 2: Hazardous Waste Generator
Ecology Program: HAZWASTE
Program Data: TURBOWASTE
Facility Alt.: Not reported
Program ID: WAD988466090
Date Interaction: 5/17/1988 0:00
Date Interaction 3: 12/31/2004 0:00

CSCSL NFA:

Facility/Site Id: 74831237
CS Id: 6618
NFA Date: 07/29/2013
Rank: Not reported
VCP: Yes
Latitude: 47.631949
Longitude: -122.153158

UST:

Facility ID: 74831237
Site Id: 4421
UBI: 6018509540010108
Phone Number: 8002538054
Decimal Latitude: 47.631949
Decimal Longitude: -122.153158

Tank Name: 1
Tag Number: A0387
Tank Status: Removed
Tank Status Date: 08/06/1996
Tank Install Date: 00/31/1964
Tank Closure Date: Not reported
Capacity Range: Not reported
Tank Permit Expiration Date: 07/29/1992
Tank Upgrade Date: Not reported
Tank Spill Prevention: Not reported
Tank Overfill Prevention: Not reported
Tank Material: Not reported
Tank Construction: Not reported
Tank Tightness Test: Not reported
Tank Corrosion Protection: Not reported
Tank Manifold: Not reported
Tank Release Detection: Not reported
Tank SFC Type: Not reported
Pipe Material: Not reported
Pipe Construction: Not reported
Pipe Primary Release Detection: Not reported
Pipe Second Release Detection: Not reported
Pipe Corrosion Protection: Not reported
Pipe Pumping System: Not reported
Responsible Unit: NORTHWEST
Dispenser/Pump SFC Type: Not reported

Map ID
Direction
Distance
Elevation

MAP FINDINGS

Site

Database(s)

EDR ID Number
EPA ID Number

TEXACO 63-232-0069 (Continued)

U003026961

Tank Name: 1R
Tag Number: A0387
Tank Status: Removed
Tank Status Date: 07/26/2010
Tank Install Date: 00/01/1992
Tank Closure Date: 09/16/2009
Capacity Range: 10,000 to 19,999 Gallons
Tank Permit Expiration Date: 02/28/2010
Tank Upgrade Date: 02/09/1998
Tank Spill Prevention: Spill Bucket/Spill Box
Tank Overfill Prevention: Ball Float Valve (vent line)
Tank Material: Fiberglass Reinforced Plastic
Tank Construction: Double Wall Tank
Tank Tightness Test: Part of Automatic Tank Gauging (ATG) System
Tank Corrosion Protection: Corrosion Resistant
Tank Manifold: Not reported
Tank Release Detection: Automatic Tank Gauging
Tank SFC Type: Not reported
Pipe Material: Fiberglass
Pipe Construction: Double Wall Pipe
Pipe Primary Release Detection: Automatic Line Leak Detector (ALLD)
Pipe Second Release Detection: Interstitial Monitoring (or Sump Sensor)
Pipe Corrosion Protection: Corrosion Resistant
Pipe Pumping System: Pressurized System
Responsible Unit: NORTHWEST
Dispenser/Pump SFC Type: Not reported

Tank Name: 2
Tag Number: A0387
Tank Status: Removed
Tank Status Date: 08/06/1996
Tank Install Date: 00/31/1964
Tank Closure Date: Not reported
Capacity Range: Not reported
Tank Permit Expiration Date: 07/29/1992
Tank Upgrade Date: Not reported
Tank Spill Prevention: Not reported
Tank Overfill Prevention: Not reported
Tank Material: Not reported
Tank Construction: Not reported
Tank Tightness Test: Not reported
Tank Corrosion Protection: Not reported
Tank Manifold: Not reported
Tank Release Detection: Not reported
Tank SFC Type: Not reported
Pipe Material: Not reported
Pipe Construction: Not reported
Pipe Primary Release Detection: Not reported
Pipe Second Release Detection: Not reported
Pipe Corrosion Protection: Not reported
Pipe Pumping System: Not reported
Responsible Unit: NORTHWEST
Dispenser/Pump SFC Type: Not reported

Tank Name: 2R

Map ID
Direction
Distance
Elevation

MAP FINDINGS

Site

Database(s)

EDR ID Number
EPA ID Number

TEXACO 63-232-0069 (Continued)

U003026961

Tag Number: A0387
Tank Status: Removed
Tank Status Date: 07/26/2010
Tank Install Date: 00/01/1992
Tank Closure Date: 09/17/2009
Capacity Range: 10,000 to 19,999 Gallons
Tank Permit Expiration Date: 02/28/2010
Tank Upgrade Date: 02/09/1998
Tank Spill Prevention: Spill Bucket/Spill Box
Tank Overfill Prevention: Ball Float Valve (vent line)
Tank Material: Fiberglass Reinforced Plastic
Tank Construction: Double Wall Tank
Tank Tightness Test: Part of Automatic Tank Gauging (ATG) System
Tank Corrosion Protection: Corrosion Resistant
Tank Manifold: Not reported
Tank Release Detection: Automatic Tank Gauging
Tank SFC Type: Not reported
Pipe Material: Fiberglass
Pipe Construction: Double Wall Pipe
Pipe Primary Release Detection: Automatic Line Leak Detector (ALLD)
Pipe Second Release Detection: Interstitial Monitoring (or Sump Sensor)
Pipe Corrosion Protection: Corrosion Resistant
Pipe Pumping System: Pressurized System
Responsible Unit: NORTHWEST
Dispenser/Pump SFC Type: Not reported

Tank Name: 3
Tag Number: A0387
Tank Status: Removed
Tank Status Date: 08/06/1996
Tank Install Date: 00/31/1964
Tank Closure Date: Not reported
Capacity Range: Not reported
Tank Permit Expiration Date: 07/29/1992
Tank Upgrade Date: Not reported
Tank Spill Prevention: Not reported
Tank Overfill Prevention: Not reported
Tank Material: Not reported
Tank Construction: Not reported
Tank Tightness Test: Not reported
Tank Corrosion Protection: Not reported
Tank Manifold: Not reported
Tank Release Detection: Not reported
Tank SFC Type: Not reported
Pipe Material: Not reported
Pipe Construction: Not reported
Pipe Primary Release Detection: Not reported
Pipe Second Release Detection: Not reported
Pipe Corrosion Protection: Not reported
Pipe Pumping System: Not reported
Responsible Unit: NORTHWEST
Dispenser/Pump SFC Type: Not reported

Tank Name: 3R
Tag Number: A0387

Map ID
Direction
Distance
Elevation

MAP FINDINGS

Site

Database(s)

EDR ID Number
EPA ID Number

TEXACO 63-232-0069 (Continued)

U003026961

Tank Status: Removed
Tank Status Date: 07/26/2010
Tank Install Date: 00/01/1992
Tank Closure Date: 09/17/2009
Capacity Range: 10,000 to 19,999 Gallons
Tank Permit Expiration Date: 02/28/2010
Tank Upgrade Date: 02/09/1998
Tank Spill Prevention: Spill Bucket/Spill Box
Tank Overfill Prevention: Ball Float Valve (vent line)
Tank Material: Fiberglass Reinforced Plastic
Tank Construction: Double Wall Tank
Tank Tightness Test: Part of Automatic Tank Gauging (ATG) System
Tank Corrosion Protection: Corrosion Resistant
Tank Manifold: Not reported
Tank Release Detection: Automatic Tank Gauging
Tank SFC Type: Not reported
Pipe Material: Fiberglass
Pipe Construction: Double Wall Pipe
Pipe Primary Release Detection: Automatic Line Leak Detector (ALLD)
Pipe Second Release Detection: Interstitial Monitoring (or Sump Sensor)
Pipe Corrosion Protection: Corrosion Resistant
Pipe Pumping System: Pressurized System
Responsible Unit: NORTHWEST
Dispencer/Pump SFC Type: Not reported

Tank Name: 4
Tag Number: A0387
Tank Status: Removed
Tank Status Date: 08/06/1996
Tank Install Date: 00/31/1964
Tank Closure Date: Not reported
Capacity Range: Not reported
Tank Permit Expiration Date: 07/29/1992
Tank Upgrade Date: Not reported
Tank Spill Prevention: Not reported
Tank Overfill Prevention: Not reported
Tank Material: Not reported
Tank Construction: Not reported
Tank Tightness Test: Not reported
Tank Corrosion Protection: Not reported
Tank Manifold: Not reported
Tank Release Detection: Not reported
Tank SFC Type: Not reported
Pipe Material: Not reported
Pipe Construction: Not reported
Pipe Primary Release Detection: Not reported
Pipe Second Release Detection: Not reported
Pipe Corrosion Protection: Not reported
Pipe Pumping System: Not reported
Responsible Unit: NORTHWEST
Dispencer/Pump SFC Type: Not reported

Tank Name: 4R
Tag Number: A0387
Tank Status: Removed

Map ID
Direction
Distance
Elevation

MAP FINDINGS

Site

Database(s)

EDR ID Number
EPA ID Number

TEXACO 63-232-0069 (Continued)

U003026961

Tank Status Date: 07/26/2010
Tank Install Date: 00/01/1992
Tank Closure Date: 09/17/2009
Capacity Range: 10,000 to 19,999 Gallons
Tank Permit Expiration Date: 02/28/2010
Tank Upgrade Date: 02/09/1998
Tank Spill Prevention: Spill Bucket/Spill Box
Tank Overfill Prevention: Ball Float Valve (vent line)
Tank Material: Fiberglass Reinforced Plastic
Tank Construction: Double Wall Tank
Tank Tightness Test: Part of Automatic Tank Gauging (ATG) System
Tank Corrosion Protection: Corrosion Resistant
Tank Manifold: Not reported
Tank Release Detection: Automatic Tank Gauging
Tank SFC Type: Not reported
Pipe Material: Fiberglass
Pipe Construction: Double Wall Pipe
Pipe Primary Release Detection: Automatic Line Leak Detector (ALLD)
Pipe Second Release Detection: Interstitial Monitoring (or Sump Sensor)
Pipe Corrosion Protection: Corrosion Resistant
Pipe Pumping System: Pressurized System
Responsible Unit: NORTHWEST
Dispencer/Pump SFC Type: Not reported

Tank Name: 5
Tag Number: A0387
Tank Status: Removed
Tank Status Date: 08/06/1996
Tank Install Date: 00/31/1964
Tank Closure Date: Not reported
Capacity Range: Not reported
Tank Permit Expiration Date: Not reported
Tank Upgrade Date: Not reported
Tank Spill Prevention: Not reported
Tank Overfill Prevention: Not reported
Tank Material: Not reported
Tank Construction: Not reported
Tank Tightness Test: Not reported
Tank Corrosion Protection: Not reported
Tank Manifold: Not reported
Tank Release Detection: Not reported
Tank SFC Type: Not reported
Pipe Material: Not reported
Pipe Construction: Not reported
Pipe Primary Release Detection: Not reported
Pipe Second Release Detection: Not reported
Pipe Corrosion Protection: Not reported
Pipe Pumping System: Not reported
Responsible Unit: NORTHWEST
Dispencer/Pump SFC Type: Not reported

Tank Name: 5R
Tag Number: A0387
Tank Status: Removed
Tank Status Date: 07/26/2010

Map ID
Direction
Distance
Elevation

MAP FINDINGS

Site

Database(s)

EDR ID Number
EPA ID Number

TEXACO 63-232-0069 (Continued)

U003026961

Tank Install Date: 00/01/1992
Tank Closure Date: 09/16/2009
Capacity Range: Not reported
Tank Permit Expiration Date: 02/28/2010
Tank Upgrade Date: 02/13/1998
Tank Spill Prevention: 25 Gallons or Less
Tank Overfill Prevention: 25 Gallons or less
Tank Material: Fiberglass Reinforced Plastic
Tank Construction: Double Wall Tank
Tank Tightness Test: Not Applicable
Tank Corrosion Protection: Corrosion Resistant
Tank Manifold: Not reported
Tank Release Detection: Weekly Manual Gauging
Tank SFC Type: Not reported
Pipe Material: Fiberglass
Pipe Construction: Double Wall Pipe
Pipe Primary Release Detection: Other
Pipe Second Release Detection: Not reported
Pipe Corrosion Protection: Corrosion Resistant
Pipe Pumping System: Product Removed by R
Responsible Unit: NORTHWEST
Dispenser/Pump SFC Type: Not reported

Tank Name: 6
Tag Number: A0387
Tank Status: Removed
Tank Status Date: 08/06/1996
Tank Install Date: 00/31/1964
Tank Closure Date: Not reported
Capacity Range: Not reported
Tank Permit Expiration Date: Not reported
Tank Upgrade Date: Not reported
Tank Spill Prevention: Not reported
Tank Overfill Prevention: Not reported
Tank Material: Not reported
Tank Construction: Not reported
Tank Tightness Test: Not reported
Tank Corrosion Protection: Not reported
Tank Manifold: Not reported
Tank Release Detection: Not reported
Tank SFC Type: Not reported
Pipe Material: Not reported
Pipe Construction: Not reported
Pipe Primary Release Detection: Not reported
Pipe Second Release Detection: Not reported
Pipe Corrosion Protection: Not reported
Pipe Pumping System: Not reported
Responsible Unit: NORTHWEST
Dispenser/Pump SFC Type: Not reported

Tank Name: 7
Tag Number: A0387
Tank Status: Removed
Tank Status Date: 08/06/1996
Tank Install Date: 00/31/1964

Map ID
Direction
Distance
Elevation

MAP FINDINGS

Site

Database(s)

EDR ID Number
EPA ID Number

TEXACO 63-232-0069 (Continued)

U003026961

Tank Closure Date: Not reported
Capacity Range: Not reported
Tank Permit Expiration Date: Not reported
Tank Upgrade Date: Not reported
Tank Spill Prevention: Not reported
Tank Overfill Prevention: Not reported
Tank Material: Not reported
Tank Construction: Not reported
Tank Tightness Test: Not reported
Tank Corrosion Protection: Not reported
Tank Manifold: Not reported
Tank Release Detection: Not reported
Tank SFC Type: Not reported
Pipe Material: Not reported
Pipe Construction: Not reported
Pipe Primary Release Detection: Not reported
Pipe Second Release Detection: Not reported
Pipe Corrosion Protection: Not reported
Pipe Pumping System: Not reported
Responsible Unit: NORTHWEST
Dispenser/Pump SFC Type: Not reported

VCP:

edr_fstat: WA
edr_fzip: 98005
edr_fcnty: KING
edr_zip: Not reported
Facility ID: 74831237
VCP Status: Not reported
VCP: Yes
Ecology Status: Not reported
NFA Type: Not reported
Date NFA: 7/29/2013
Rank: Not reported
Cleanup Siteid: 6618

WA Financial Assurance 1:

edr_fstat: WA
edr_fzip: 98005
edr_fcnty: Not reported
edr_zip: Not reported
DOE Site ID: 4421
Site Type: Other Ins
Financial Resp Type: Insurance Co of the State of PA
Inception Date: 01/01/2009
Expiration Date: 01/01/2010

Map ID
Direction
Distance
Elevation

MAP FINDINGS

Site

Database(s)

EDR ID Number
EPA ID Number

363
SW
1/4-1/2
0.491 mi.
2590 ft.

BAKKERS COIT INC
12002 NE 8TH
BELLEVUE, WA 98005

RCRA NonGen / NLR
ALLSITES
Inactive Drycleaners

1004793838
WAD982652562

Relative:
Lower

RCRA NonGen / NLR:

Actual:
148 ft.

Date form received by agency: 03/10/2000
Facility name: BAKKERS COIT INC
Facility address: 12002 NE 8TH
BELLEVUE, WA 98005
EPA ID: WAD982652562
Mailing address: 11630 98TH AVE NE
KIRKLAND, WA 980344216
Contact: MARK SCOTT
Contact address: Not reported
Not reported
Contact country: Not reported
Contact telephone: (425) 820-4103
Contact email: Not reported
EPA Region: 10
Classification: Non-Generator
Description: Handler: Non-Generators do not presently generate hazardous waste

Handler Activities Summary:

U.S. importer of hazardous waste: No
Mixed waste (haz. and radioactive): No
Recycler of hazardous waste: No
Transporter of hazardous waste: No
Treater, storer or disposer of HW: No
Underground injection activity: No
On-site burner exemption: No
Furnace exemption: No
Used oil fuel burner: No
Used oil processor: No
User oil refiner: No
Used oil fuel marketer to burner: No
Used oil Specification marketer: No
Used oil transfer facility: No
Used oil transporter: No

Historical Generators:

Date form received by agency: 03/10/2000
Site name: BAKKERS COIT INC
Classification: Not a generator, verified

Violation Status: No violations found

ALLSITES:

Facility Id: 98946674
Latitude: 47.61739
Longitude: -122.17978
Ecology Interest Type Code: HWG
Facility ID: 98946674
Facility Company: Bakkers Coit Inc
Interaction: I
Interaction 1: HWG
Interaction 2: Hazardous Waste Generator
Ecology Program: HAZWASTE

Map ID
Direction
Distance
Elevation

MAP FINDINGS

Site

Database(s)

EDR ID Number
EPA ID Number

BAKKERS COIT INC (Continued)

1004793838

Program Data:	TURBOWASTE
Facility Alt.:	Not reported
Program ID:	WAD982652562
Date Interaction:	6/8/1988 0:00
Date Interaction 3:	12/15/1999 0:00

Inactive Drycleaners:

EPA I:	WAD982652562
FS Id:	10975
Facility ID:	WAD982652562
NAICS Code:	81232
Fed Waste Code Desc:	Not reported
State Waste Code Desc:	Not reported
TAX REG NBR:	Not reported
BUSINESS TYPE:	Not reported
MAIL NAME:	Not reported
MAIL LINE1:	Not reported
MAIL LINE2:	Not reported
MAIL CITY:	Not reported
MAIL STATE:	Not reported
MAIL ZIP:	Not reported
MAIL COUNTRY:	Not reported
LEGAL ORG NAME:	Not reported
LEGAL PERSON FIRST NAME:	Not reported
LEGAL PERSON MIDDLE INIT:	Not reported
LEGAL PERSON LAST NAME:	Not reported
LEGAL LINE1:	Not reported
LEGAL LINE2:	Not reported
LEGAL CITY:	Not reported
LEGAL STATE:	Not reported
LEGAL ZIP:	Not reported
LEGAL COUNTRY:	Not reported
LEGAL PHONE NBR:	Not reported
LEGAL EFFECTIVE DATE:	Not reported
LEGAL ORGANIZATION TYPE:	Not reported
LAND ORG NAME:	Not reported
LAND PERSON FIRST NAME:	Not reported
LAND PERSON MIDDLE INIT:	Not reported
LAND PERSON LAST NAME:	Not reported
LAND LINE1:	Not reported
LAND LINE2:	Not reported
LAND CITY:	Not reported
LAND STATE:	Not reported
LAND ZIP:	Not reported
LAND COUNTRY:	Not reported
LAND PHONE NBR:	Not reported
LAND ORGANIZATION TYPE:	Not reported
OPERATOR ORG NAME:	Not reported
OPERATOR PERSON FIRST NAME:	Not reported
OPERATOR PERSON MIDDLE INIT:	Not reported
OPERATOR PERSON LAST NAME:	Not reported
OPERATOR LINE1:	Not reported
OPERATOR LINE2:	Not reported
OPERATOR CITY:	Not reported
OPERATOR STATE:	Not reported
OPERATOR ZIP:	Not reported

Map ID
Direction
Distance
Elevation

MAP FINDINGS

Site

Database(s)

EDR ID Number
EPA ID Number

BAKKERS COIT INC (Continued)

1004793838

OPERATOR COUNTRY:	Not reported
OPERATOR PHONE NBR:	Not reported
OPERATOR EFFECTIVE DATE:	Not reported
OPERATOR ORGANIZATION TYPE:	Not reported
SITE CONTACT FIRST NAME:	Not reported
SITE CONTACT MIDDLE INIT:	Not reported
SITE CONTACT LAST NAME:	Not reported
SITE CONTACT LINE1:	Not reported
SITE CONTACT LINE2:	Not reported
SITE CONTACT CITY:	Not reported
SITE CONTACT STATE:	Not reported
SITE CONTACT ZIP:	Not reported
SITE CONTACT COUNTRY:	Not reported
SITE CONTACT PHONE NBR:	Not reported
SITE CONTACT EMAIL:	Not reported
FORM CONTACT FIRST NAME:	Not reported
FORM CONTACT MIDDLE INIT:	Not reported
FORM CONTACT LAST NAME:	Not reported
FORM CONTACT LINE1:	Not reported
FORM CONTACT LINE2:	Not reported
FORM CONTACT CITY:	Not reported
FORM CONTACT STATE:	Not reported
FORM CONTACT ZIP:	Not reported
FORM CONTACT COUNTRY:	Not reported
FORM CONTACT PHONE NBR:	Not reported
FORM CONTACT EMAIL:	Not reported
GEN STATUS CD:	Not reported
MONTHLY GENERATION:	Not reported
BATCH GENERATION:	Not reported
ONE TIME GENERATION:	Not reported
TRANSPORTS OWN WASTE:	Not reported
TRANSPORTS OTHERS WASTE:	Not reported
RECYCLER ONSITE:	Not reported
TRANSFER FACILITY:	Not reported
PBR:	Not reported
TBG:	Not reported
MIXED RADIOACTIVE:	Not reported
IMPORTER:	Not reported
TSDR FACILITY:	Not reported
IMMEDIATE RECYCLER:	Not reported
GEN DANG FUEL:	Not reported
GEN MARKET TO BURNER:	Not reported
GEN OTHER MARKETERS:	Not reported
UTILITY BOILER BURNER:	Not reported
INDUSTRY BOILER BURNER:	Not reported
FURNACE BURNER:	Not reported
SMELTER DEFERRAL:	Not reported
SMALL QTY EXEMPTION:	Not reported
OTHER EXEMPTION:	Not reported
UW BATTERY GEN:	Not reported
UW THERMOSTATS GEN:	Not reported
UW MERCURY GEN:	Not reported
UW LAMPS GEN:	Not reported
UW BATTERY ACCUM:	Not reported
UW THERMOSTATS ACCUM:	Not reported
UW MERCURY ACCUM:	Not reported
UW LAMPS ACCUM:	Not reported

Map ID
Direction
Distance
Elevation

MAP FINDINGS

Site

Database(s)

EDR ID Number
EPA ID Number

BAKKERS COIT INC (Continued)

1004793838

UW DESTINATION FACILITY: Not reported
OFF SPEC UTILITY BOILER: Not reported
OFF SPEC INDUSTRY BOILER: Not reported
OFF SPEC FURNACE: Not reported
USED OIL TRANSPORTER: Not reported
USED OIL TRANSFER FACILITY: Not reported
USED OIL PROCESSOR: Not reported
USED OIL REREFINER: Not reported
USED OIL FUEL MARKETER DIR SHIPMENTS: Not reported
USED OIL FUEL MARKETER MEETS SPECS: Not reported
Comments: Not reported

364
WSW
1/4-1/2
0.497 mi.
2625 ft.

LABCORP DYNACARE LABORATORIES
1200 116TH AVE NE
YARROW POINT, WA 98004

ALLSITES S110124152
N/A

Relative:
Lower

ALLSITES:

Actual:
177 ft.

Facility Id: 24472
Latitude: 47.621217
Longitude: -122.18502
Ecology Interest Type Code: LSC
Facility ID: 24472
Facility Company: LabCorp Dynacare Laboratories
Interaction: I
Interaction 1: LSC
Interaction 2: Local Source Control
Ecology Program: HAZWASTE
Program Data: LSC
Facility Alt.: LabCorp Dynacare Laboratories
Program ID: Not reported
Date Interaction: 11/17/2008 0:00
Date Interaction 3: 4/29/2010 0:00

Facility/Site Interaction T: 89183
Geographic Location Identifier (Alias Facid): 24472
Interaction (Aka Env Int) Type Code: LSC
Interaction (Aka Env Int) Description: Local Source Control
Interaction Status: I
Federal Program Identifier: Not reported
Interaction Start Date: 11/17/2008
Interaction End Date: 04/29/2010
prgm_facil: LabCorp Dynacare Laboratories
cur_sys_pr: HAZWASTE
cur_sys_nm: LSC

MAP FINDINGS

Map ID
Direction
Distance
Elevation

Site

Database(s)

EDR ID Number
EPA ID Number

365
NW
1/4-1/2
0.499 mi.
2637 ft.

LOWES HIW 040
11959 NORTHUP WAY
BELLEVUE, WA 98005

RCRA NonGen / NLR
FINDS
ALLSITES
CSCSL NFA
UST
MANIFEST
ICR

1000312762
WAD173823568

Relative:
Lower

Actual:
178 ft.

RCRA NonGen / NLR:

Date form received by agency: 03/05/2012
 Facility name: LOWES HIW 040
 Facility address: 11959 NORTHUP WAY
 BELLEVUE, WA 98005
 EPA ID: WAD173823568
 Mailing address: P.O. BOX 1000
 MAILCODE A2ELP
 MOORESVILLE, WA 28117
 Contact: MANAGER ON DUTY
 Contact address: 11959 NORTHRUP WAY
 BELLEVUE, WA 98005
 Contact country: US
 Contact telephone: (425) 646-9031
 Contact email: Not reported
 EPA Region: 10
 Land type: Private
 Classification: Non-Generator
 Description: Handler: Non-Generators do not presently generate hazardous waste

Owner/Operator Summary:

Owner/operator name: LOWES HIW INC
 Owner/operator address: 101 ANDOVER PARK E. SUITE 200
 TUKWILA, 98188
 Owner/operator country: US
 Owner/operator telephone: (206)242-8570
 Legal status: Private
 Owner/Operator Type: Owner
 Owner/Op start date: 01/01/1900
 Owner/Op end date: Not reported

Owner/operator name: LOWE'S HIW, INC.
 Owner/operator address: 101 ANDOVER PARK E. SUITE 200
 TUKWILA, 98188
 Owner/operator country: US
 Owner/operator telephone: (206)242-8570
 Legal status: Private
 Owner/Operator Type: Operator
 Owner/Op start date: 01/01/1900
 Owner/Op end date: Not reported

Owner/operator name: LOWE'S HIW, INC L
 Owner/operator address: 101 ANDOVER PARK E. SUITE 200
 TUKWILA, WA 98188
 Owner/operator country: US
 Owner/operator telephone: (206)242-8570
 Legal status: Private
 Owner/Operator Type: Operator
 Owner/Op start date: 01/01/1900
 Owner/Op end date: Not reported

Map ID
Direction
Distance
Elevation

MAP FINDINGS

Site

Database(s)

EDR ID Number
EPA ID Number

LOWES HIW 040 (Continued)

1000312762

Owner/operator name: LOWES HIW INC L
Owner/operator address: 101 ANDOVER PARK E. SUITE 200
TUKWILA, WA 98188
Owner/operator country: US
Owner/operator telephone: (206)242-8570
Legal status: Private
Owner/Operator Type: Owner
Owner/Op start date: 01/01/1900
Owner/Op end date: Not reported

Handler Activities Summary:

U.S. importer of hazardous waste: No
Mixed waste (haz. and radioactive): No
Recycler of hazardous waste: No
Transporter of hazardous waste: No
Treater, storer or disposer of HW: No
Underground injection activity: No
On-site burner exemption: No
Furnace exemption: No
Used oil fuel burner: No
Used oil processor: No
User oil refiner: No
Used oil fuel marketer to burner: No
Used oil Specification marketer: No
Used oil transfer facility: No
Used oil transporter: No

Historical Generators:

Date form received by agency: 02/24/2011
Site name: LOWES HIW 040
Classification: Not a generator, verified

Date form received by agency: 03/29/2010
Site name: LOWES HIW 040
Classification: Not a generator, verified

Date form received by agency: 12/31/2007
Site name: LOWES HIW 040
Classification: Not a generator, verified

Date form received by agency: 12/31/2005
Site name: LOWES HIW 040
Classification: Not a generator, verified

Date form received by agency: 12/31/2003
Site name: LOWES HIW 040
Classification: Not a generator, verified

Date form received by agency: 03/01/2000
Site name: LOWES HIW 040
Classification: Large Quantity Generator

Date form received by agency: 09/01/1993
Site name: VERNELS FINE CANDIES INC
Classification: Large Quantity Generator

Map ID
Direction
Distance
Elevation

MAP FINDINGS

Site

Database(s)

EDR ID Number
EPA ID Number

LOWES HIW 040 (Continued)

1000312762

Violation Status: No violations found

Evaluation Action Summary:

Evaluation date: 11/08/2000
Evaluation: COMPLIANCE EVALUATION INSPECTION ON-SITE
Area of violation: Not reported
Date achieved compliance: Not reported
Evaluation lead agency: State

FINDS:

Registry ID: 110005333139

Environmental Interest/Information System

Washington Facility / Site Identification System (WA-FSIS) provides a means to query and display data maintained by the Washington Department of Ecology. This system contains key information for each facility/site that is currently, or has been, of interest to the Air Quality, Dam Safety, Hazardous Waste, Toxics Cleanup, and Water Quality Programs.

RCRAInfo is a national information system that supports the Resource Conservation and Recovery Act (RCRA) program through the tracking of events and activities related to facilities that generate, transport, and treat, store, or dispose of hazardous waste. RCRAInfo allows RCRA program staff to track the notification, permit, compliance, and corrective action activities required under RCRA.

HAZARDOUS WASTE BIENNIAL REPORTER

ALLSITES:

Facility Id: 36286977
Latitude: 47.631581
Longitude: -122.18214
Ecology Interest Type Code: UST
Facility ID: 36286977
Facility Company: Lowes HIW 040
Interaction: I
Interaction 1: HWG
Interaction 2: Hazardous Waste Generator
Ecology Program: HAZWASTE
Program Data: TURBOWASTE
Facility Alt.: Not reported
Program ID: WAD173823568
Date Interaction: 1/26/1989 0:00
Date Interaction 3: 12/31/2004 0:00

Facility ID: 36286977
Facility Company: Lowes HIW 040
Interaction: I
Interaction 1: LUST
Interaction 2: LUST Facility
Ecology Program: TOXICS
Program Data: ISIS
Facility Alt.: Not reported
Program ID: 9131

Map ID
Direction
Distance
Elevation

MAP FINDINGS

Site

Database(s)

EDR ID Number
EPA ID Number

LOWES HIW 040 (Continued)

1000312762

Date Interaction:	6/4/1992 0:00
Date Interaction 3:	6/1/1995 0:00
Facility ID:	36286977
Facility Company:	Lowes HIW 040
Interaction:	I
Interaction 1:	HWP
Interaction 2:	Hazardous Waste Planner
Ecology Program:	HAZWASTE
Program Data:	HWPPRT
Facility Alt.:	Not reported
Program ID:	WAD173823568
Date Interaction:	1/1/1998 0:00
Date Interaction 3:	8/1/2003 0:00
Facility ID:	36286977
Facility Company:	Lowes HIW 040
Interaction:	I
Interaction 1:	HWOTHER
Interaction 2:	Haz Waste Management Activity
Ecology Program:	HAZWASTE
Program Data:	TURBOWASTE
Facility Alt.:	Not reported
Program ID:	WAD173823568
Date Interaction:	12/31/2004 0:00
Date Interaction 3:	12/31/2005 0:00
Facility ID:	36286977
Facility Company:	Lowes HIW 040
Interaction:	I
Interaction 1:	HWG
Interaction 2:	Hazardous Waste Generator
Ecology Program:	HAZWASTE
Program Data:	TURBOWASTE
Facility Alt.:	Not reported
Program ID:	WAD173823568
Date Interaction:	12/31/2005 0:00
Date Interaction 3:	12/31/2007 0:00
Facility ID:	36286977
Facility Company:	Lowes HIW 040
Interaction:	A
Interaction 1:	HWOTHER
Interaction 2:	Haz Waste Management Activity
Ecology Program:	HAZWASTE
Program Data:	TURBOWASTE
Facility Alt.:	Lowes HIW 040
Program ID:	WAD173823568
Date Interaction:	12/31/2007 0:00
Date Interaction 3:	Not reported
Facility ID:	36286977
Facility Company:	Lowes HIW 040
Interaction:	A
Interaction 1:	UST
Interaction 2:	Underground Storage Tank
Ecology Program:	TOXICS

Map ID
Direction
Distance
Elevation

MAP FINDINGS

Site

Database(s)

EDR ID Number
EPA ID Number

LOWES HIW 040 (Continued)

1000312762

Program Data: UST
Facility Alt.: Not reported
Program ID: 9131
Date Interaction: 3/20/2000 0:00
Date Interaction 3: Not reported

Facility Id: 36286977
Latitude: 47.631581
Longitude: -122.18214
Ecology Interest Type Code: HWOTHER
Facility ID: 36286977
Facility Company: Lowes HIW 040
Interaction: I
Interaction 1: HWG
Interaction 2: Hazardous Waste Generator
Ecology Program: HAZWASTE
Program Data: TURBOWASTE
Facility Alt.: Not reported
Program ID: WAD173823568
Date Interaction: 1/26/1989 0:00
Date Interaction 3: 12/31/2004 0:00

Facility ID: 36286977
Facility Company: Lowes HIW 040
Interaction: I
Interaction 1: LUST
Interaction 2: LUST Facility
Ecology Program: TOXICS
Program Data: ISIS
Facility Alt.: Not reported
Program ID: 9131
Date Interaction: 6/4/1992 0:00
Date Interaction 3: 6/1/1995 0:00

Facility ID: 36286977
Facility Company: Lowes HIW 040
Interaction: I
Interaction 1: HWP
Interaction 2: Hazardous Waste Planner
Ecology Program: HAZWASTE
Program Data: HWPPRT
Facility Alt.: Not reported
Program ID: WAD173823568
Date Interaction: 1/1/1998 0:00
Date Interaction 3: 8/1/2003 0:00

Facility ID: 36286977
Facility Company: Lowes HIW 040
Interaction: I
Interaction 1: HWOTHER
Interaction 2: Haz Waste Management Activity
Ecology Program: HAZWASTE
Program Data: TURBOWASTE
Facility Alt.: Not reported
Program ID: WAD173823568
Date Interaction: 12/31/2004 0:00

Map ID
Direction
Distance
Elevation

MAP FINDINGS

Site

Database(s)

EDR ID Number
EPA ID Number

LOWES HIW 040 (Continued)

1000312762

Date Interaction 3: 12/31/2005 0:00

Facility ID: 36286977
Facility Company: Lowes HIW 040
Interaction: I
Interaction 1: HWG
Interaction 2: Hazardous Waste Generator
Ecology Program: HAZWASTE
Program Data: TURBOWASTE
Facility Alt.: Not reported
Program ID: WAD173823568
Date Interaction: 12/31/2005 0:00
Date Interaction 3: 12/31/2007 0:00

Facility ID: 36286977
Facility Company: Lowes HIW 040
Interaction: A
Interaction 1: HWOTHER
Interaction 2: Haz Waste Management Activity
Ecology Program: HAZWASTE
Program Data: TURBOWASTE
Facility Alt.: Lowes HIW 040
Program ID: WAD173823568
Date Interaction: 12/31/2007 0:00
Date Interaction 3: Not reported

Facility ID: 36286977
Facility Company: Lowes HIW 040
Interaction: A
Interaction 1: UST
Interaction 2: Underground Storage Tank
Ecology Program: TOXICS
Program Data: UST
Facility Alt.: Not reported
Program ID: 9131
Date Interaction: 3/20/2000 0:00
Date Interaction 3: Not reported

Facility Id: 36286977
Latitude: 47.631581
Longitude: -122.18214
Ecology Interest Type Code: HWP

Facility ID: 36286977
Facility Company: Lowes HIW 040
Interaction: I
Interaction 1: HWG
Interaction 2: Hazardous Waste Generator
Ecology Program: HAZWASTE
Program Data: TURBOWASTE
Facility Alt.: Not reported
Program ID: WAD173823568
Date Interaction: 1/26/1989 0:00
Date Interaction 3: 12/31/2004 0:00

Facility ID: 36286977
Facility Company: Lowes HIW 040

Map ID
Direction
Distance
Elevation

MAP FINDINGS

Site

Database(s)

EDR ID Number
EPA ID Number

LOWES HIW 040 (Continued)

1000312762

Interaction:	I
Interaction 1:	LUST
Interaction 2:	LUST Facility
Ecology Program:	TOXICS
Program Data:	ISIS
Facility Alt.:	Not reported
Program ID:	9131
Date Interaction:	6/4/1992 0:00
Date Interaction 3:	6/1/1995 0:00
Facility ID:	36286977
Facility Company:	Lowe's HIW 040
Interaction:	I
Interaction 1:	HWP
Interaction 2:	Hazardous Waste Planner
Ecology Program:	HAZWASTE
Program Data:	HWPPT
Facility Alt.:	Not reported
Program ID:	WAD173823568
Date Interaction:	1/1/1998 0:00
Date Interaction 3:	8/1/2003 0:00
Facility ID:	36286977
Facility Company:	Lowe's HIW 040
Interaction:	I
Interaction 1:	HWOTHER
Interaction 2:	Haz Waste Management Activity
Ecology Program:	HAZWASTE
Program Data:	TURBOWASTE
Facility Alt.:	Not reported
Program ID:	WAD173823568
Date Interaction:	12/31/2004 0:00
Date Interaction 3:	12/31/2005 0:00
Facility ID:	36286977
Facility Company:	Lowe's HIW 040
Interaction:	I
Interaction 1:	HWG
Interaction 2:	Hazardous Waste Generator
Ecology Program:	HAZWASTE
Program Data:	TURBOWASTE
Facility Alt.:	Not reported
Program ID:	WAD173823568
Date Interaction:	12/31/2005 0:00
Date Interaction 3:	12/31/2007 0:00
Facility ID:	36286977
Facility Company:	Lowe's HIW 040
Interaction:	A
Interaction 1:	HWOTHER
Interaction 2:	Haz Waste Management Activity
Ecology Program:	HAZWASTE
Program Data:	TURBOWASTE
Facility Alt.:	Lowe's HIW 040
Program ID:	WAD173823568
Date Interaction:	12/31/2007 0:00
Date Interaction 3:	Not reported

Map ID
Direction
Distance
Elevation

MAP FINDINGS

Site

Database(s)

EDR ID Number
EPA ID Number

LOWES HIW 040 (Continued)

1000312762

Facility ID: 36286977
Facility Company: Lowes HIW 040
Interaction: A
Interaction 1: UST
Interaction 2: Underground Storage Tank
Ecology Program: TOXICS
Program Data: UST
Facility Alt.: Not reported
Program ID: 9131
Date Interaction: 3/20/2000 0:00
Date Interaction 3: Not reported

Facility Id: 36286977
Latitude: 47.631581
Longitude: -122.18214
Ecology Interest Type Code: LUST
Facility ID: 36286977
Facility Company: Lowes HIW 040
Interaction: I
Interaction 1: HWG
Interaction 2: Hazardous Waste Generator
Ecology Program: HAZWASTE
Program Data: TURBOWASTE
Facility Alt.: Not reported
Program ID: WAD173823568
Date Interaction: 1/26/1989 0:00
Date Interaction 3: 12/31/2004 0:00

Facility ID: 36286977
Facility Company: Lowes HIW 040
Interaction: I
Interaction 1: LUST
Interaction 2: LUST Facility
Ecology Program: TOXICS
Program Data: ISIS
Facility Alt.: Not reported
Program ID: 9131
Date Interaction: 6/4/1992 0:00
Date Interaction 3: 6/1/1995 0:00

Facility ID: 36286977
Facility Company: Lowes HIW 040
Interaction: I
Interaction 1: HWP
Interaction 2: Hazardous Waste Planner
Ecology Program: HAZWASTE
Program Data: HWPPRT
Facility Alt.: Not reported
Program ID: WAD173823568
Date Interaction: 1/1/1998 0:00
Date Interaction 3: 8/1/2003 0:00

Facility ID: 36286977
Facility Company: Lowes HIW 040
Interaction: I
Interaction 1: HWOTHER

Map ID
Direction
Distance
Elevation

MAP FINDINGS

Site

Database(s)

EDR ID Number
EPA ID Number

LOWES HIW 040 (Continued)

1000312762

Interaction 2: Haz Waste Management Activity
Ecology Program: HAZWASTE
Program Data: TURBOWASTE
Facility Alt.: Not reported
Program ID: WAD173823568
Date Interaction: 12/31/2004 0:00
Date Interaction 3: 12/31/2005 0:00

Facility ID: 36286977
Facility Company: Lowes HIW 040
Interaction: I
Interaction 1: HWG
Interaction 2: Hazardous Waste Generator
Ecology Program: HAZWASTE
Program Data: TURBOWASTE
Facility Alt.: Not reported
Program ID: WAD173823568
Date Interaction: 12/31/2005 0:00
Date Interaction 3: 12/31/2007 0:00

Facility ID: 36286977
Facility Company: Lowes HIW 040
Interaction: A
Interaction 1: HWOTHER
Interaction 2: Haz Waste Management Activity
Ecology Program: HAZWASTE
Program Data: TURBOWASTE
Facility Alt.: Lowes HIW 040
Program ID: WAD173823568
Date Interaction: 12/31/2007 0:00
Date Interaction 3: Not reported

Facility ID: 36286977
Facility Company: Lowes HIW 040
Interaction: A
Interaction 1: UST
Interaction 2: Underground Storage Tank
Ecology Program: TOXICS
Program Data: UST
Facility Alt.: Not reported
Program ID: 9131
Date Interaction: 3/20/2000 0:00
Date Interaction 3: Not reported

Facility Id: 36286977
Latitude: 47.631581
Longitude: -122.18214
Ecology Interest Type Code: HWG

Facility ID: 36286977
Facility Company: Lowes HIW 040
Interaction: I
Interaction 1: HWG
Interaction 2: Hazardous Waste Generator
Ecology Program: HAZWASTE
Program Data: TURBOWASTE
Facility Alt.: Not reported

Map ID
Direction
Distance
Elevation

MAP FINDINGS

Site

Database(s)

EDR ID Number
EPA ID Number

LOWES HIW 040 (Continued)

1000312762

Program ID:	WAD173823568
Date Interaction:	1/26/1989 0:00
Date Interaction 3:	12/31/2004 0:00
Facility ID:	36286977
Facility Company:	Lowes HIW 040
Interaction:	I
Interaction 1:	LUST
Interaction 2:	LUST Facility
Ecology Program:	TOXICS
Program Data:	ISIS
Facility Alt.:	Not reported
Program ID:	9131
Date Interaction:	6/4/1992 0:00
Date Interaction 3:	6/1/1995 0:00
Facility ID:	36286977
Facility Company:	Lowes HIW 040
Interaction:	I
Interaction 1:	HWP
Interaction 2:	Hazardous Waste Planner
Ecology Program:	HAZWASTE
Program Data:	HWPPRT
Facility Alt.:	Not reported
Program ID:	WAD173823568
Date Interaction:	1/1/1998 0:00
Date Interaction 3:	8/1/2003 0:00
Facility ID:	36286977
Facility Company:	Lowes HIW 040
Interaction:	I
Interaction 1:	HWOTHER
Interaction 2:	Haz Waste Management Activity
Ecology Program:	HAZWASTE
Program Data:	TURBOWASTE
Facility Alt.:	Not reported
Program ID:	WAD173823568
Date Interaction:	12/31/2004 0:00
Date Interaction 3:	12/31/2005 0:00
Facility ID:	36286977
Facility Company:	Lowes HIW 040
Interaction:	I
Interaction 1:	HWG
Interaction 2:	Hazardous Waste Generator
Ecology Program:	HAZWASTE
Program Data:	TURBOWASTE
Facility Alt.:	Not reported
Program ID:	WAD173823568
Date Interaction:	12/31/2005 0:00
Date Interaction 3:	12/31/2007 0:00
Facility ID:	36286977
Facility Company:	Lowes HIW 040
Interaction:	A
Interaction 1:	HWOTHER
Interaction 2:	Haz Waste Management Activity

Map ID
Direction
Distance
Elevation

MAP FINDINGS

Site

Database(s)

EDR ID Number
EPA ID Number

LOWES HIW 040 (Continued)

1000312762

Ecology Program:	HAZWASTE
Program Data:	TURBOWASTE
Facility Alt.:	Lowe's HIW 040
Program ID:	WAD173823568
Date Interaction:	12/31/2007 0:00
Date Interaction 3:	Not reported
Facility ID:	36286977
Facility Company:	Lowe's HIW 040
Interaction:	A
Interaction 1:	UST
Interaction 2:	Underground Storage Tank
Ecology Program:	TOXICS
Program Data:	UST
Facility Alt.:	Not reported
Program ID:	9131
Date Interaction:	3/20/2000 0:00
Date Interaction 3:	Not reported

CSCSL NFA:

Facility/Site Id:	36286977
CS Id:	8878
NFA Date:	10/03/2011
Rank:	Not reported
VCP:	No
Latitude:	47.631581
Longitude:	-122.182144

UST:

Facility ID:	36286977
Site Id:	9131
UBI:	Not reported
Phone Number:	2064558400
Decimal Latitude:	47.631581
Decimal Longitude:	-122.182144

Tank Name:	1
Tag Number:	Not reported
Tank Status:	Removed
Tank Status Date:	08/06/1996
Tank Install Date:	00/31/1964
Tank Closure Date:	Not reported
Capacity Range:	Not reported
Tank Permit Expiration Date:	Not reported
Tank Upgrade Date:	Not reported
Tank Spill Prevention:	Not reported
Tank Overfill Prevention:	Not reported
Tank Material:	Steel
Tank Construction:	Not reported
Tank Tightness Test:	Not reported
Tank Corrosion Protection:	Sacrificial Anode
Tank Manifold:	Not reported
Tank Release Detection:	Not reported
Tank SFC Type:	Not reported
Pipe Material:	Not reported

Map ID
Direction
Distance
Elevation

MAP FINDINGS

Site

Database(s)

EDR ID Number
EPA ID Number

LOWES HIW 040 (Continued)

1000312762

Pipe Construction: Not reported
Pipe Primary Release Detection: Not reported
Pipe Second Release Detection: Not reported
Pipe Corrosion Protection: Not reported
Pipe Pumping System: Not reported
Responsible Unit: NORTHWEST
Dispenser/Pump SFC Type: Not reported

Tank Name: 2
Tag Number: Not reported
Tank Status: Removed
Tank Status Date: 08/06/1996
Tank Install Date: 00/31/1964
Tank Closure Date: Not reported
Capacity Range: Not reported
Tank Permit Expiration Date: Not reported
Tank Upgrade Date: Not reported
Tank Spill Prevention: Not reported
Tank Overfill Prevention: Not reported
Tank Material: Steel
Tank Construction: Not reported
Tank Tightness Test: Not reported
Tank Corrosion Protection: Sacrificial Anode
Tank Manifold: Not reported
Tank Release Detection: Not reported
Tank SFC Type: Not reported
Pipe Material: Not reported
Pipe Construction: Not reported
Pipe Primary Release Detection: Not reported
Pipe Second Release Detection: Not reported
Pipe Corrosion Protection: Not reported
Pipe Pumping System: Not reported
Responsible Unit: NORTHWEST
Dispenser/Pump SFC Type: Not reported

Tank Name: 3
Tag Number: Not reported
Tank Status: Closed in Place
Tank Status Date: 08/06/1996
Tank Install Date: 00/31/1964
Tank Closure Date: Not reported
Capacity Range: 111 TO 1,100 Gallons
Tank Permit Expiration Date: Not reported
Tank Upgrade Date: Not reported
Tank Spill Prevention: Not reported
Tank Overfill Prevention: Not reported
Tank Material: Steel
Tank Construction: Not reported
Tank Tightness Test: Not reported
Tank Corrosion Protection: Not reported
Tank Manifold: Not reported
Tank Release Detection: Not reported
Tank SFC Type: Not reported
Pipe Material: Not reported
Pipe Construction: Not reported

Map ID
Direction
Distance
Elevation

MAP FINDINGS

Site

Database(s)

EDR ID Number
EPA ID Number

LOWES HIW 040 (Continued)

1000312762

Pipe Primary Release Detection: Not reported
Pipe Second Release Detection: Not reported
Pipe Corrosion Protection: Not reported
Pipe Pumping System: Not reported
Responsible Unit: NORTHWEST
Dispencer/Pump SFC Type: Not reported

WA MANIFEST:

Facility Site ID Number: 36286977
SWC Desc: Not reported
FWC Desc: Not reported
Form Comm: Not reported
Data Year: 2010
Permit by Rule: False
Treatment by Generator: False
Mixed radioactive waste: False
Importer of hazardous waste: False
Immediate recycler: False
Treatment/Storage/Disposal/Recycling Facility: False
Generator of dangerous fuel waste: False
Generator marketing to burner: False
"Other marketers (i.e., blender, distributor, etc.)": False
Utility boiler burner: False
Industry boiler burner: False
Industrial Furnace: False
Smelter defferal: False
Universal waste - batteries - generate: False
Universal waste - thermostats - generate: False
Universal waste - mercury - generate: False
Universal waste - lamps - generate: False
Universal waste - batteries - accumulate: False
Universal waste - thermostats - accumulate: False
Universal waste - mercury - accumulate: False
Universal waste - lamps - accumulate: False
Destination Facility for Universal Waste: False
Off-specification used oil burner - utility boiler: False
Off-specification used oil burner - industrial boiler: False
Off-specification used oil burner - industrial furnace: False
EPA ID: WAD173823568
Facility Address 2: Not reported
TAX REG NBR: 601213703
NAICS CD: 444110
BUSINESS TYPE: Not reported
MAIL NAME: LOWE'S HIW, INC.
MAIL ADDR LINE1: P.O. BOX 1000
MAIL ADDR LINE2: MAILCODE A2ELP
MAIL CITY,ST,ZIP: MOORESVILLE, NC 28117
MAIL COUNTRY: UNITED STATES
LEGAL ORG NAME: Lowes HIW Inc
LEGAL ORG TYPE: Private
LEGAL ADDR LINE1: 101 ANDOVER PARK E.
LEGAL ADDR LINE2: SUITE 200
LEGAL CITY,ST,ZIP: TUKWILA, WA 98188
LEGAL COUNTRY: UNITED STATES
LEGAL PHONE NBR: (206)242-8570
LEGAL EFFECTIVE DATE: Not reported
LAND ORG NAME: Lowes HIW Inc

Map ID
Direction
Distance
Elevation

MAP FINDINGS

Site

Database(s)

EDR ID Number
EPA ID Number

LOWES HIW 040 (Continued)

1000312762

LAND ORG TYPE: Private
LAND PERSON NAME: Not reported
LAND ADDR LINE1: 101 ANDOVER PARK E.
LAND ADDR LINE2: SUITE 200
LAND CITY,ST,ZIP: TUKWILA, WA 98188
LAND COUNTRY: UNITED STATES
LAND PHONE NBR: (206)242-8570
OPERATOR ORG NAME: LOWE'S HIW, INC.
OPERATOR ORG TYPE: Private
OPERATOR ADDR LINE1: 101 ANDOVER PARK E.
OPERATOR ADDR LINE2: SUITE 200
OPERATOR CITY,ST,ZIP: TUKWILA, WA 98188
OPERATOR COUNTRY: UNITED STATES
OPERATOR PHONE NBR: (206)242-8570
OPERATOR EFFECTIVE DATE: Not reported
SITE CONTACT NAME: MANAGER ON DUTY
SITE CONTACT ADDR LINE1: 11959 NORTHRUP WAY
SITE CONTACT ZIP: BELLEVUE, WA 98005-1919
SITE CONTACT COUNTRY: UNITED STATES
SITE CONTACT PHONE NBR: (425)646-9031
SITE CONTACT EMAIL: Not reported
FORM CONTACT NAME: ROB GASS
FORM CONTACT ADDR LINE1: P.O. BOX 1000
FORM CONTACT ADDR LINE2: MAILCODE A2ELP
FORM CONTACT CITY,ST,ZIP: MOORESVILLE, NC 28117
FORM CONTACT COUNTRY: UNITED STATES
FORM CONTACT PHONE NBR: (704)758-6033
FORM CONTACT EMAIL: ROBERT.A.GASS@LOWES.COM
GEN STATUS CD: XQG
MONTHLY GENERATION: False
BATCH GENERATION: False
ONE TIME GENERATION: False
TRANSPORTS OWN WASTE: False
TRANSPORTS OTHRS WASTE: False
RECYCLER ONSITE: False
TRANSFER FACILITY: False
OTHER EXEMPTION: Not reported
UW BATTERY GEN: False
USED OIL TRANSPORTER: False
USED OIL TRANSFER FACILITY: False
USED OIL PROCESSOR: False
USED OIL REREFINER: False
USED OIL FUEL MRKTR DIRECTS SHPMNTS: False
USED OIL FUEL MRKTR MEETS SPECS: False

Facility Site ID Number: 36286977
SWC Desc: Not reported
FWC Desc: Not reported
Form Comm: Not reported
Data Year: 2011
Permit by Rule: False
Treatment by Generator: False
Mixed radioactive waste: False
Importer of hazardous waste: False
Immediate recycler: False
Treatment/Storage/Disposal/Recycling Facility: False
Generator of dangerous fuel waste: False

Map ID
Direction
Distance
Elevation

MAP FINDINGS

Site

Database(s)

EDR ID Number
EPA ID Number

LOWES HIW 040 (Continued)

1000312762

Generator marketing to burner: False
"Other marketers (i.e., blender, distributor, etc.)": False
Utility boiler burner: False
Industry boiler burner: False
Industrial Furnace: False
Smelter deferral: False
Universal waste - batteries - generate: False
Universal waste - thermostats - generate: False
Universal waste - mercury - generate: False
Universal waste - lamps - generate: False
Universal waste - batteries - accumulate: False
Universal waste - thermostats - accumulate: False
Universal waste - mercury - accumulate: False
Universal waste - lamps - accumulate: False
Destination Facility for Universal Waste: False
Off-specification used oil burner - utility boiler: False
Off-specification used oil burner - industrial boiler: False
Off-specification used oil burner - industrial furnace: False
EPA ID: WAD173823568
Facility Address 2: Not reported
TAX REG NBR: 601213703
NAICS CD: 444110
BUSINESS TYPE: Not reported
MAIL NAME: LOWE'S HIW, INC.
MAIL ADDR LINE1: P.O. BOX 1000
MAIL ADDR LINE2: MAILCODE A2ELP
MAIL CITY,ST,ZIP: MOORESVILLE, NC 28117
MAIL COUNTRY: UNITED STATES
LEGAL ORG NAME: Lowes HIW Inc
LEGAL ORG TYPE: Private
LEGAL ADDR LINE1: 101 ANDOVER PARK E.
LEGAL ADDR LINE2: SUITE 200
LEGAL CITY,ST,ZIP: TUKWILA, WA 98188
LEGAL COUNTRY: UNITED STATES
LEGAL PHONE NBR: (206)242-8570
LEGAL EFFECTIVE DATE: Not reported
LAND ORG NAME: Lowes HIW Inc
LAND ORG TYPE: Private
LAND PERSON NAME: Not reported
LAND ADDR LINE1: 101 ANDOVER PARK E.
LAND ADDR LINE2: SUITE 200
LAND CITY,ST,ZIP: TUKWILA, WA 98188
LAND COUNTRY: UNITED STATES
LAND PHONE NBR: (206)242-8570
OPERATOR ORG NAME: LOWE'S HIW, INC.
OPERATOR ORG TYPE: Private
OPERATOR ADDR LINE1: 101 ANDOVER PARK E.
OPERATOR ADDR LINE2: SUITE 200
OPERATOR CITY,ST,ZIP: TUKWILA, WA 98188
OPERATOR COUNTRY: UNITED STATES
OPERATOR PHONE NBR: (206)242-8570
OPERATOR EFFECTIVE DATE: Not reported
SITE CONTACT NAME: MANAGER ON DUTY
SITE CONTACT ADDR LINE1: 11959 NORTHRUP WAY
SITE CONTACT ZIP: BELLEVUE, WA 98005-1919
SITE CONTACT COUNTRY: UNITED STATES
SITE CONTACT PHONE NBR: (425)646-9031

Map ID
Direction
Distance
Elevation

MAP FINDINGS

Site

Database(s)

EDR ID Number
EPA ID Number

LOWES HIW 040 (Continued)

1000312762

SITE CONTACT EMAIL: Not reported
FORM CONTACT NAME: ROB GASS
FORM CONTACT ADDR LINE1: P.O. BOX 1000
FORM CONTACT ADDR LINE2: MAILCODE A2ELP
FORM CONTACT CITY,ST,ZIP: MOORESVILLE, NC 28117
FORM CONTACT COUNTRY: UNITED STATES
FORM CONTACT PHONE NBR: (704)758-6033
FORM CONTACT EMAIL: ROBERT.A.GASS@LOWES.COM
GEN STATUS CD: XQG
MONTHLY GENERATION: False
BATCH GENERATION: False
ONE TIME GENERATION: False
TRANSPORTS OWN WASTE: False
TRANSPORTS OTHRS WASTE: False
RECYCLER ONSITE: False
TRANSFER FACILITY: False
OTHER EXEMPTION: Not reported
UW BATTERY GEN: False
USED OIL TRANSPORTER: False
USED OIL TRANSFER FACILITY: False
USED OIL PROCESSOR: False
USED OIL REREFINER: False
USED OIL FUEL MRKTR DIRECTS SHPMNTS: False
USED OIL FUEL MRKTR MEETS SPECS: False

Facility Site ID Number: 36286977
SWC Desc: Not reported
FWC Desc: Not reported
Form Comm: Not reported
Data Year: 2013
Permit by Rule: False
Treatment by Generator: False
Mixed radioactive waste: False
Importer of hazardous waste: False
Immediate recycler: False
Treatment/Storage/Disposal/Recycling Facility: False
Generator of dangerous fuel waste: False
Generator marketing to burner: False
"Other marketers (i.e., blender, distributor, etc.)": False
Utility boiler burner: False
Industry boiler burner: False
Industrial Furnace: False
Smelter defferal: False
Universal waste - batteries - generate: False
Universal waste - thermostats - generate: False
Universal waste - mercury - generate: False
Universal waste - lamps - generate: False
Universal waste - batteries - accumulate: False
Universal waste - thermostats - accumulate: False
Universal waste - mercury - accumulate: False
Universal waste - lamps - accumulate: False
Destination Facility for Universal Waste: False
Off-specification used oil burner - utility boiler: False
Off-specification used oil burner - industrial boiler: False
Off-specification used oil burner - industrial furnace: False
EPA ID: WAD173823568
Facility Address 2: Not reported

Map ID
Direction
Distance
Elevation

MAP FINDINGS

Site

Database(s)

EDR ID Number
EPA ID Number

LOWES HIW 040 (Continued)

1000312762

TAX REG NBR: 601213703
NAICS CD: 444110
BUSINESS TYPE: Not reported
MAIL NAME: LOWE'S HIW, INC.
MAIL ADDR LINE1: P.O. BOX 1000
MAIL ADDR LINE2: MAILCODE A2ELP
MAIL CITY,ST,ZIP: MOORESVILLE, NC 28117
MAIL COUNTRY: UNITED STATES
LEGAL ORG NAME: Lowes HIW Inc
LEGAL ORG TYPE: Private
LEGAL ADDR LINE1: 101 ANDOVER PARK E.
LEGAL ADDR LINE2: SUITE 200
LEGAL CITY,ST,ZIP: TUKWILA, WA 98188
LEGAL COUNTRY: UNITED STATES
LEGAL PHONE NBR: (206)242-8570
LEGAL EFFECTIVE DATE: Not reported
LAND ORG NAME: Lowes HIW Inc
LAND ORG TYPE: Private
LAND PERSON NAME: Not reported
LAND ADDR LINE1: 101 ANDOVER PARK E.
LAND ADDR LINE2: SUITE 200
LAND CITY,ST,ZIP: TUKWILA, WA 98188
LAND COUNTRY: UNITED STATES
LAND PHONE NBR: (206)242-8570
OPERATOR ORG NAME: LOWE'S HIW, INC.
OPERATOR ORG TYPE: Private
OPERATOR ADDR LINE1: 101 ANDOVER PARK E.
OPERATOR ADDR LINE2: SUITE 200
OPERATOR CITY,ST,ZIP: TUKWILA, WA 98188
OPERATOR COUNTRY: UNITED STATES
OPERATOR PHONE NBR: (206)242-8570
OPERATOR EFFECTIVE DATE: Not reported
SITE CONTACT NAME: MANAGER ON DUTY
SITE CONTACT ADDR LINE1: 11959 NORTHRUP WAY
SITE CONTACT ZIP: BELLEVUE, WA 98005-1919
SITE CONTACT COUNTRY: UNITED STATES
SITE CONTACT PHONE NBR: (425)646-9031
SITE CONTACT EMAIL: Not reported
FORM CONTACT NAME: ROB GASS
FORM CONTACT ADDR LINE1: P.O. BOX 1000
FORM CONTACT ADDR LINE2: MAILCODE A2ELP
FORM CONTACT CITY,ST,ZIP: MOORESVILLE, NC 28117
FORM CONTACT COUNTRY: UNITED STATES
FORM CONTACT PHONE NBR: (704)758-6033
FORM CONTACT EMAIL: ROBERT.A.GASS@LOWES.COM
GEN STATUS CD: XQG
MONTHLY GENERATION: False
BATCH GENERATION: False
ONE TIME GENERATION: False
TRANSPORTS OWN WASTE: False
TRANSPORTS OTHRS WASTE: False
RECYCLER ONSITE: False
TRANSFER FACILITY: False
OTHER EXEMPTION: Not reported
UW BATTERY GEN: False
USED OIL TRANSPORTER: False
USED OIL TRANSFER FACILITY: False

Map ID
Direction
Distance
Elevation

MAP FINDINGS

Site

Database(s)

EDR ID Number
EPA ID Number

LOWES HIW 040 (Continued)

1000312762

USED OIL PROCESSOR: False
USED OIL REREFINER: False
USED OIL FUEL MRKTR DIRECTS SHPMNTS: False
USED OIL FUEL MRKTR MEETS SPECS: False

Facility Site ID Number: 36286977
SWC Desc: Not reported
FWC Desc: Not reported
Form Comm: Not reported
Data Year: Not reported
Permit by Rule: FALSE
Treatment by Generator: FALSE
Mixed radioactive waste: FALSE
Importer of hazardous waste: FALSE
Immediate recycler: FALSE
Treatment/Storage/Disposal/Recycling Facility: FALSE
Generator of dangerous fuel waste: FALSE
Generator marketing to burner: FALSE
"Other marketers (i.e., blender, distributor, etc.)": FALSE
Utility boiler burner: FALSE
Industry boiler burner: FALSE
Industrial Furnace: FALSE
Smelter deferral: FALSE
Universal waste - batteries - generate: FALSE
Universal waste - thermostats - generate: FALSE
Universal waste - mercury - generate: FALSE
Universal waste - lamps - generate: FALSE
Universal waste - batteries - accumulate: FALSE
Universal waste - thermostats - accumulate: FALSE
Universal waste - mercury - accumulate: FALSE
Universal waste - lamps - accumulate: FALSE
Destination Facility for Universal Waste: FALSE
Off-specification used oil burner - utility boiler: FALSE
Off-specification used oil burner - industrial boiler: FALSE
Off-specification used oil burner - industrial furnace: FALSE
EPA ID: WAD173823568
Facility Address 2: Not reported
TAX REG NBR: 601213703
NAICS CD: 44413
BUSINESS TYPE: Not reported
MAIL NAME: Not reported
MAIL ADDR LINE1: 8015 W KENTON CIRCLE STE 130
MAIL CITY,ST,ZIP: HUNTSVILLE, NC 28078
MAIL COUNTRY: UNITED STATES
LEGAL ORG NAME: Lowes HIW Inc
LEGAL ORG TYPE: Private
LEGAL ADDR LINE1: 1605 Curtis Bridge Road
LEGAL CITY,ST,ZIP: WILKESBORO, NC 28697
LEGAL COUNTRY: UNITED STATES
LEGAL PHONE NBR: (336)658-4095
LEGAL EFFECTIVE DATE: 07/29/2000
LAND ORG NAME: Lowes HIW Inc
LAND ORG TYPE: Private
LAND PERSON NAME: Not reported
LAND ADDR LINE1: 1605 Curtis Bridge Road
LAND CITY,ST,ZIP: WILKESBORO, NC 28697
LAND COUNTRY: UNITED STATES

Map ID
Direction
Distance
Elevation

MAP FINDINGS

Site

Database(s)

EDR ID Number
EPA ID Number

LOWES HIW 040 (Continued)

1000312762

LAND PHONE NBR: (336)658-4095
OPERATOR ORG NAME: LOWES HIW
OPERATOR ORG TYPE: Private
OPERATOR ADDR LINE1: 1605 Curtis Bridge Road
OPERATOR CITY,ST,ZIP: WILKESBORO, NC 28697
OPERATOR COUNTRY: UNITED STATES
OPERATOR PHONE NBR: (425)227-5740
OPERATOR EFFECTIVE DATE: 09/26/1996
SITE CONTACT NAME: Scott Biesecker
SITE CONTACT ADDR LINE1: 11919 Northup Way
SITE CONTACT ZIP: BELLEVUE, WA 98005
SITE CONTACT COUNTRY: UNITED STATES
SITE CONTACT PHONE NBR: (425)646-9031
SITE CONTACT EMAIL: Not reported
FORM CONTACT NAME: Damon Chappell
FORM CONTACT ADDR LINE1: 8015 W KENTON CIRCLE
FORM CONTACT ADDR LINE2: STE 130
FORM CONTACT CITY,ST,ZIP: HUNTSVILLE, NC 28078
FORM CONTACT COUNTRY: UNITED STATES
FORM CONTACT PHONE NBR: 704-655-6024
FORM CONTACT EMAIL: damon.m.chappell@lowes.com
GEN STATUS CD: SQG
MONTHLY GENERATION: FALSE
BATCH GENERATION: TRUE
ONE TIME GENERATION: FALSE
TRANSPORTS OWN WASTE: FALSE
TRANSPORTS OTHRS WASTE: FALSE
RECYCLER ONSITE: FALSE
TRANSFER FACILITY: FALSE
OTHER EXEMPTION: Not reported
UW BATTERY GEN: FALSE
USED OIL TRANSPORTER: FALSE
USED OIL TRANSFER FACILITY: FALSE
USED OIL PROCESSOR: FALSE
USED OIL REREFINER: FALSE
USED OIL FUEL MRKTR DIRECTS SHPMNTS: FALSE
USED OIL FUEL MRKTR MEETS SPECS: FALSE

Facility Site ID Number: 36286977
SWC Desc: Not reported
FWC Desc: Not reported
Form Comm: Not reported
Data Year: 2009
Permit by Rule: False
Treatment by Generator: False
Mixed radioactive waste: False
Importer of hazardous waste: False
Immediate recycler: False
Treatment/Storage/Disposal/Recycling Facility: False
Generator of dangerous fuel waste: False
Generator marketing to burner: False
"Other marketers (i.e., blender, distributor, etc.)": False
Utility boiler burner: False
Industry boiler burner: False
Industrial Furnace: False
Smelter defferal: False
Universal waste - batteries - generate: False

Map ID
Direction
Distance
Elevation

MAP FINDINGS

Site

Database(s)

EDR ID Number
EPA ID Number

LOWES HIW 040 (Continued)

1000312762

Universal waste - thermostats - generate: False
Universal waste - mercury - generate: False
Universal waste - lamps - generate: False
Universal waste - batteries - accumulate: False
Universal waste - thermostats - accumulate: False
Universal waste - mercury - accumulate: False
Universal waste - lamps - accumulate: False
Destination Facility for Universal Waste: False
Off-specification used oil burner - utility boiler: False
Off-specification used oil burner - industrial boiler: False
Off-specification used oil burner - industrial furnace: False
EPA ID: WAD173823568
Facility Address 2: Not reported
TAX REG NBR: 601213703
NAICS CD: 444110
BUSINESS TYPE: Not reported
MAIL NAME: LOWE'S HIW, INC.
MAIL ADDR LINE1: P.O. BOX 1000
MAIL ADDR LINE2: MAILCODE A2ELP
MAIL CITY,ST,ZIP: MOORESVILLE, NC 28117
MAIL COUNTRY: UNITED STATES
LEGAL ORG NAME: Lowes HIW Inc
LEGAL ORG TYPE: Private
LEGAL ADDR LINE1: 101 ANDOVER PARK E.
LEGAL ADDR LINE2: SUITE 200
LEGAL CITY,ST,ZIP: TUKWILA, WA 98188
LEGAL COUNTRY: UNITED STATES
LEGAL PHONE NBR: (206)242-8570
LEGAL EFFECTIVE DATE: Not reported
LAND ORG NAME: Lowes HIW Inc
LAND ORG TYPE: Private
LAND PERSON NAME: Not reported
LAND ADDR LINE1: 101 ANDOVER PARK E.
LAND ADDR LINE2: SUITE 200
LAND CITY,ST,ZIP: TUKWILA, WA 98188
LAND COUNTRY: UNITED STATES
LAND PHONE NBR: (206)242-8570
OPERATOR ORG NAME: LOWE'S HIW, INC.
OPERATOR ORG TYPE: Private
OPERATOR ADDR LINE1: 101 ANDOVER PARK E.
OPERATOR ADDR LINE2: SUITE 200
OPERATOR CITY,ST,ZIP: TUKWILA, WA 98188
OPERATOR COUNTRY: UNITED STATES
OPERATOR PHONE NBR: (206)242-8570
OPERATOR EFFECTIVE DATE: Not reported
SITE CONTACT NAME: MANAGER ON DUTY
SITE CONTACT ADDR LINE1: 11959 NORTHRUP WAY
SITE CONTACT ZIP: BELLEVUE, WA 98005-1919
SITE CONTACT COUNTRY: UNITED STATES
SITE CONTACT PHONE NBR: (425)646-9031
SITE CONTACT EMAIL: Not reported
FORM CONTACT NAME: ROB GASS
FORM CONTACT ADDR LINE1: P.O. BOX 1000
FORM CONTACT ADDR LINE2: MAILCODE A2ELP
FORM CONTACT CITY,ST,ZIP: MOORESVILLE, NC 28117
FORM CONTACT COUNTRY: UNITED STATES
FORM CONTACT PHONE NBR: (704)758-6033

Map ID
Direction
Distance
Elevation

MAP FINDINGS

Site

Database(s)

EDR ID Number
EPA ID Number

LOWES HIW 040 (Continued)

1000312762

FORM CONTACT EMAIL: ROBERT.A.GASS@LOWES.COM
GEN STATUS CD: XQG
MONTHLY GENERATION: False
BATCH GENERATION: False
ONE TIME GENERATION: False
TRANSPORTS OWN WASTE: False
TRANSPORTS OTHRS WASTE: False
RECYCLER ONSITE: False
TRANSFER FACILITY: False
OTHER EXEMPTION: Not reported
UW BATTERY GEN: False
USED OIL TRANSPORTER: False
USED OIL TRANSFER FACILITY: False
USED OIL PROCESSOR: False
USED OIL REREFINER: False
USED OIL FUEL MRKTR DIRECTS SHPMNTS: False
USED OIL FUEL MRKTR MEETS SPECS: False

[Click this hyperlink](#) while viewing on your computer to access
2 additional WA MANIFEST: record(s) in the EDR Site Report.

ICR:

Date Ecology Received Report: 07/13/92
Contaminants Found at Site: Petroleum products
Media Contaminated: Soil
Waste Management: Tank
Region: North Western
Type of Report Ecology Received: Final cleanup report
Site Register Issue: 92-28
County Code: 17
Contact: Not reported
Report Title: Not reported

Date Ecology Received Report: 09/09/92
Contaminants Found at Site: Petroleum products
Media Contaminated: Soil
Waste Management: Tank
Region: North Western
Type of Report Ecology Received: Final cleanup report
Site Register Issue: 92-33
County Code: 17
Contact: Not reported
Report Title: Not reported

Date Ecology Received Report: 10/01/92
Contaminants Found at Site: Petroleum products
Media Contaminated: Soil
Waste Management: Tank
Region: North Western
Type of Report Ecology Received: Final cleanup report
Site Register Issue: 92-34
County Code: 17
Contact: Not reported
Report Title: Not reported

Map ID
 Direction
 Distance
 Elevation

MAP FINDINGS

Site

Database(s)

EDR ID Number
 EPA ID Number

BG366 **SHELL STATION 120546**
SW **12001 NE 8TH ST**
1/2-1 **BELLEVUE, WA 98005**
0.538 mi.
2842 ft. **Site 1 of 3 in cluster BG**

CSCSL **S103503715**
ALLSITES **N/A**
LUST
SPILLS
ICR
VCP
Financial Assurance

Relative:
Lower

Actual:
142 ft.

CSCSL:

Facility ID:	83922248
Region:	Northwest
Lat/Long:	47.61737 / -122.1798
Brownfield Status:	Not reported
Rank Status:	N
Clean Up Siteid:	6740
Site Status:	Cleanup Started
PSI?:	Not reported
Contaminant Name:	Benzene
Ground Water:	Confirmed Above Cleanup Level
Surface Water:	Not reported
Soil:	Confirmed Above Cleanup Level
Sediment:	Not reported
Air:	Not reported
Bedrock:	Not reported
Responsible Unit:	Northwest

Facility ID:	83922248
Region:	Northwest
Lat/Long:	47.61737 / -122.1798
Brownfield Status:	Not reported
Rank Status:	N
Clean Up Siteid:	6740
Site Status:	Cleanup Started
PSI?:	Not reported
Contaminant Name:	Petroleum-Gasoline
Ground Water:	Confirmed Above Cleanup Level
Surface Water:	Not reported
Soil:	Confirmed Above Cleanup Level
Sediment:	Not reported
Air:	Not reported
Bedrock:	Not reported
Responsible Unit:	Northwest

ALLSITES:

Facility Id:	83922248
Latitude:	47.61737
Longitude:	-122.1798
Ecology Interest Type Code:	TIER2
Facility ID:	83922248
Facility Company:	Shell Station 120546
Interaction:	I
Interaction 1:	HWG
Interaction 2:	Hazardous Waste Generator
Ecology Program:	HAZWASTE
Program Data:	TURBOWASTE
Facility Alt.:	SHELL STATION 120546
Program ID:	WAD982652547
Date Interaction:	5/11/1988 0:00
Date Interaction 3:	12/31/2009 0:00

Map ID
Direction
Distance
Elevation

MAP FINDINGS

Site

Database(s)

EDR ID Number
EPA ID Number

SHELL STATION 120546 (Continued)

S103503715

Facility ID:	83922248
Facility Company:	Shell Station 120546
Interaction:	A
Interaction 1:	LUST
Interaction 2:	LUST Facility
Ecology Program:	TOXICS
Program Data:	ISIS
Facility Alt.:	Not reported
Program ID:	4427
Date Interaction:	4/10/1990 0:00
Date Interaction 3:	Not reported
Facility ID:	83922248
Facility Company:	Shell Station 120546
Interaction:	I
Interaction 1:	TIER2
Interaction 2:	Emergency/Haz Chem Rpt TIER2
Ecology Program:	HAZWASTE
Program Data:	EPCRA
Facility Alt.:	Not reported
Program ID:	WAD982652547
Date Interaction:	1/1/1991 0:00
Date Interaction 3:	7/4/1776 0:00:00
Facility ID:	83922248
Facility Company:	Shell Station 120546
Interaction:	I
Interaction 1:	HWP
Interaction 2:	Hazardous Waste Planner
Ecology Program:	HAZWASTE
Program Data:	HWPprt
Facility Alt.:	Not reported
Program ID:	WAD982652547
Date Interaction:	1/1/1994 0:00
Date Interaction 3:	6/2/1994 0:00
Facility ID:	83922248
Facility Company:	Shell Station 120546
Interaction:	I
Interaction 1:	HWOTHER
Interaction 2:	Haz Waste Management Activity
Ecology Program:	HAZWASTE
Program Data:	TURBOWASTE
Facility Alt.:	Not reported
Program ID:	WAD982652547
Date Interaction:	12/31/2002 0:00
Date Interaction 3:	12/31/2006 0:00
Facility ID:	83922248
Facility Company:	Shell Station 120546
Interaction:	I
Interaction 1:	HWG
Interaction 2:	Hazardous Waste Generator
Ecology Program:	HAZWASTE
Program Data:	TURBOWASTE
Facility Alt.:	Not reported
Program ID:	WAD982652547

Map ID
Direction
Distance
Elevation

MAP FINDINGS

Site

Database(s)

EDR ID Number
EPA ID Number

SHELL STATION 120546 (Continued)

S103503715

Date Interaction:	12/31/2006 0:00
Date Interaction 3:	12/31/2010 0:00
Facility ID:	83922248
Facility Company:	Shell Station 120546
Interaction:	A
Interaction 1:	VOLCLNST
Interaction 2:	Voluntary Cleanup Sites
Ecology Program:	TOXICS
Program Data:	ISIS
Facility Alt.:	"Shell 12001 NE 8th
Program ID:	Bellevue"
Date Interaction:	NW2065
Date Interaction 3:	1/20/2009 0:00
Facility ID:	83922248
Facility Company:	Shell Station 120546
Interaction:	I
Interaction 1:	HWOTHER
Interaction 2:	Haz Waste Management Activity
Ecology Program:	HAZWASTE
Program Data:	TURBOWASTE
Facility Alt.:	Shell Station 120546
Program ID:	WAD982652547
Date Interaction:	12/31/2009 0:00
Date Interaction 3:	12/31/2010 0:00
Facility ID:	83922248
Facility Company:	Shell Station 120546
Interaction:	I
Interaction 1:	LSC
Interaction 2:	Local Source Control
Ecology Program:	HAZWASTE
Program Data:	LSC
Facility Alt.:	Shell Station 120546
Program ID:	Not reported
Date Interaction:	6/17/2010 0:00
Date Interaction 3:	6/17/2010 0:00
Facility ID:	83922248
Facility Company:	Shell Station 120546
Interaction:	A
Interaction 1:	UST
Interaction 2:	Underground Storage Tank
Ecology Program:	TOXICS
Program Data:	UST
Facility Alt.:	JACKSONS 622
Program ID:	Not reported
Date Interaction:	3/20/2000 0:00
Date Interaction 3:	Not reported
Facility Id:	83922248
Latitude:	47.61737
Longitude:	-122.1798
Ecology Interest Type Code:	UST
Facility ID:	83922248

Map ID
Direction
Distance
Elevation

MAP FINDINGS

Site

Database(s)

EDR ID Number
EPA ID Number

SHELL STATION 120546 (Continued)

S103503715

Facility Company:	Shell Station 120546
Interaction:	I
Interaction 1:	HWG
Interaction 2:	Hazardous Waste Generator
Ecology Program:	HAZWASTE
Program Data:	TURBOWASTE
Facility Alt.:	SHELL STATION 120546
Program ID:	WAD982652547
Date Interaction:	5/11/1988 0:00
Date Interaction 3:	12/31/2009 0:00
Facility ID:	83922248
Facility Company:	Shell Station 120546
Interaction:	A
Interaction 1:	LUST
Interaction 2:	LUST Facility
Ecology Program:	TOXICS
Program Data:	ISIS
Facility Alt.:	Not reported
Program ID:	4427
Date Interaction:	4/10/1990 0:00
Date Interaction 3:	Not reported
Facility ID:	83922248
Facility Company:	Shell Station 120546
Interaction:	I
Interaction 1:	TIER2
Interaction 2:	Emergency/Haz Chem Rpt TIER2
Ecology Program:	HAZWASTE
Program Data:	EPCRA
Facility Alt.:	Not reported
Program ID:	WAD982652547
Date Interaction:	1/1/1991 0:00
Date Interaction 3:	7/4/1776 0:00:00
Facility ID:	83922248
Facility Company:	Shell Station 120546
Interaction:	I
Interaction 1:	HWP
Interaction 2:	Hazardous Waste Planner
Ecology Program:	HAZWASTE
Program Data:	HWPPRT
Facility Alt.:	Not reported
Program ID:	WAD982652547
Date Interaction:	1/1/1994 0:00
Date Interaction 3:	6/2/1994 0:00
Facility ID:	83922248
Facility Company:	Shell Station 120546
Interaction:	I
Interaction 1:	HWOTHER
Interaction 2:	Haz Waste Management Activity
Ecology Program:	HAZWASTE
Program Data:	TURBOWASTE
Facility Alt.:	Not reported
Program ID:	WAD982652547
Date Interaction:	12/31/2002 0:00

Map ID
Direction
Distance
Elevation

MAP FINDINGS

Site

Database(s)

EDR ID Number
EPA ID Number

SHELL STATION 120546 (Continued)

S103503715

Date Interaction 3: 12/31/2006 0:00

Facility ID: 83922248
Facility Company: Shell Station 120546
Interaction: I
Interaction 1: HWG
Interaction 2: Hazardous Waste Generator
Ecology Program: HAZWASTE
Program Data: TURBOWASTE
Facility Alt.: Not reported
Program ID: WAD982652547
Date Interaction: 12/31/2006 0:00
Date Interaction 3: 12/31/2010 0:00

Facility ID: 83922248
Facility Company: Shell Station 120546
Interaction: A
Interaction 1: VOLCLNST
Interaction 2: Voluntary Cleanup Sites
Ecology Program: TOXICS
Program Data: ISIS
Facility Alt.: "Shell 12001 NE 8th
Program ID: Bellevue"
Date Interaction: NW2065
Date Interaction 3: 1/20/2009 0:00

Facility ID: 83922248
Facility Company: Shell Station 120546
Interaction: I
Interaction 1: HWOTHER
Interaction 2: Haz Waste Management Activity
Ecology Program: HAZWASTE
Program Data: TURBOWASTE
Facility Alt.: Shell Station 120546
Program ID: WAD982652547
Date Interaction: 12/31/2009 0:00
Date Interaction 3: 12/31/2010 0:00

Facility ID: 83922248
Facility Company: Shell Station 120546
Interaction: I
Interaction 1: LSC
Interaction 2: Local Source Control
Ecology Program: HAZWASTE
Program Data: LSC
Facility Alt.: Shell Station 120546
Program ID: Not reported
Date Interaction: 6/17/2010 0:00
Date Interaction 3: 6/17/2010 0:00

Facility ID: 83922248
Facility Company: Shell Station 120546
Interaction: A
Interaction 1: UST
Interaction 2: Underground Storage Tank
Ecology Program: TOXICS
Program Data: UST

Map ID
Direction
Distance
Elevation

MAP FINDINGS

Site

Database(s)

EDR ID Number
EPA ID Number

SHELL STATION 120546 (Continued)

S103503715

Facility Alt.: JACKSONS 622
Program ID: Not reported
Date Interaction: 3/20/2000 0:00
Date Interaction 3: Not reported

Facility Id: 83922248
Latitude: 47.61737
Longitude: -122.1798
Ecology Interest Type Code: VOLCLNST
Facility ID: 83922248
Facility Company: Shell Station 120546
Interaction: I
Interaction 1: HWG
Interaction 2: Hazardous Waste Generator
Ecology Program: HAZWASTE
Program Data: TURBOWASTE
Facility Alt.: SHELL STATION 120546
Program ID: WAD982652547
Date Interaction: 5/11/1988 0:00
Date Interaction 3: 12/31/2009 0:00

Facility ID: 83922248
Facility Company: Shell Station 120546
Interaction: A
Interaction 1: LUST
Interaction 2: LUST Facility
Ecology Program: TOXICS
Program Data: ISIS
Facility Alt.: Not reported
Program ID: 4427
Date Interaction: 4/10/1990 0:00
Date Interaction 3: Not reported

Facility ID: 83922248
Facility Company: Shell Station 120546
Interaction: I
Interaction 1: TIER2
Interaction 2: Emergency/Haz Chem Rpt TIER2
Ecology Program: HAZWASTE
Program Data: EPCRA
Facility Alt.: Not reported
Program ID: WAD982652547
Date Interaction: 1/1/1991 0:00
Date Interaction 3: 7/4/1776 0:00:00

Facility ID: 83922248
Facility Company: Shell Station 120546
Interaction: I
Interaction 1: HWP
Interaction 2: Hazardous Waste Planner
Ecology Program: HAZWASTE
Program Data: HWPPRT
Facility Alt.: Not reported
Program ID: WAD982652547
Date Interaction: 1/1/1994 0:00
Date Interaction 3: 6/2/1994 0:00

Map ID
Direction
Distance
Elevation

MAP FINDINGS

Site

Database(s)

EDR ID Number
EPA ID Number

SHELL STATION 120546 (Continued)

S103503715

Facility ID: 83922248
Facility Company: Shell Station 120546
Interaction: I
Interaction 1: HWOTHER
Interaction 2: Haz Waste Management Activity
Ecology Program: HAZWASTE
Program Data: TURBOWASTE
Facility Alt.: Not reported
Program ID: WAD982652547
Date Interaction: 12/31/2002 0:00
Date Interaction 3: 12/31/2006 0:00

Facility ID: 83922248
Facility Company: Shell Station 120546
Interaction: I
Interaction 1: HWG
Interaction 2: Hazardous Waste Generator
Ecology Program: HAZWASTE
Program Data: TURBOWASTE
Facility Alt.: Not reported
Program ID: WAD982652547
Date Interaction: 12/31/2006 0:00
Date Interaction 3: 12/31/2010 0:00

Facility ID: 83922248
Facility Company: Shell Station 120546
Interaction: A
Interaction 1: VOLCLNST
Interaction 2: Voluntary Cleanup Sites
Ecology Program: TOXICS
Program Data: ISIS
Facility Alt.: "Shell 12001 NE 8th
Bellevue"
Program ID: NW2065
Date Interaction: 1/20/2009 0:00
Date Interaction 3: 1/20/2009 0:00

Facility ID: 83922248
Facility Company: Shell Station 120546
Interaction: I
Interaction 1: HWOTHER
Interaction 2: Haz Waste Management Activity
Ecology Program: HAZWASTE
Program Data: TURBOWASTE
Facility Alt.: Shell Station 120546
Program ID: WAD982652547
Date Interaction: 12/31/2009 0:00
Date Interaction 3: 12/31/2010 0:00

Facility ID: 83922248
Facility Company: Shell Station 120546
Interaction: I
Interaction 1: LSC
Interaction 2: Local Source Control
Ecology Program: HAZWASTE
Program Data: LSC
Facility Alt.: Shell Station 120546
Program ID: Not reported

Map ID
Direction
Distance
Elevation

MAP FINDINGS

Site

Database(s)

EDR ID Number
EPA ID Number

SHELL STATION 120546 (Continued)

S103503715

Date Interaction:	6/17/2010 0:00
Date Interaction 3:	6/17/2010 0:00
Facility ID:	83922248
Facility Company:	Shell Station 120546
Interaction:	A
Interaction 1:	UST
Interaction 2:	Underground Storage Tank
Ecology Program:	TOXICS
Program Data:	UST
Facility Alt.:	JACKSONS 622
Program ID:	Not reported
Date Interaction:	3/20/2000 0:00
Date Interaction 3:	Not reported
Facility Id:	83922248
Latitude:	47.61737
Longitude:	-122.1798
Ecology Interest Type Code:	HWG
Facility ID:	83922248
Facility Company:	Shell Station 120546
Interaction:	I
Interaction 1:	HWG
Interaction 2:	Hazardous Waste Generator
Ecology Program:	HAZWASTE
Program Data:	TURBOWASTE
Facility Alt.:	SHELL STATION 120546
Program ID:	WAD982652547
Date Interaction:	5/11/1988 0:00
Date Interaction 3:	12/31/2009 0:00
Facility ID:	83922248
Facility Company:	Shell Station 120546
Interaction:	A
Interaction 1:	LUST
Interaction 2:	LUST Facility
Ecology Program:	TOXICS
Program Data:	ISIS
Facility Alt.:	Not reported
Program ID:	4427
Date Interaction:	4/10/1990 0:00
Date Interaction 3:	Not reported
Facility ID:	83922248
Facility Company:	Shell Station 120546
Interaction:	I
Interaction 1:	TIER2
Interaction 2:	Emergency/Haz Chem Rpt TIER2
Ecology Program:	HAZWASTE
Program Data:	EPCRA
Facility Alt.:	Not reported
Program ID:	WAD982652547
Date Interaction:	1/1/1991 0:00
Date Interaction 3:	7/4/1776 0:00:00
Facility ID:	83922248

Map ID
Direction
Distance
Elevation

MAP FINDINGS

Site

Database(s)

EDR ID Number
EPA ID Number

SHELL STATION 120546 (Continued)

S103503715

Facility Company:	Shell Station 120546
Interaction:	I
Interaction 1:	HWP
Interaction 2:	Hazardous Waste Planner
Ecology Program:	HAZWASTE
Program Data:	HWPPRT
Facility Alt.:	Not reported
Program ID:	WAD982652547
Date Interaction:	1/1/1994 0:00
Date Interaction 3:	6/2/1994 0:00
Facility ID:	83922248
Facility Company:	Shell Station 120546
Interaction:	I
Interaction 1:	HWOTHER
Interaction 2:	Haz Waste Management Activity
Ecology Program:	HAZWASTE
Program Data:	TURBOWASTE
Facility Alt.:	Not reported
Program ID:	WAD982652547
Date Interaction:	12/31/2002 0:00
Date Interaction 3:	12/31/2006 0:00
Facility ID:	83922248
Facility Company:	Shell Station 120546
Interaction:	I
Interaction 1:	HWG
Interaction 2:	Hazardous Waste Generator
Ecology Program:	HAZWASTE
Program Data:	TURBOWASTE
Facility Alt.:	Not reported
Program ID:	WAD982652547
Date Interaction:	12/31/2006 0:00
Date Interaction 3:	12/31/2010 0:00
Facility ID:	83922248
Facility Company:	Shell Station 120546
Interaction:	A
Interaction 1:	VOLCLNST
Interaction 2:	Voluntary Cleanup Sites
Ecology Program:	TOXICS
Program Data:	ISIS
Facility Alt.:	"Shell 12001 NE 8th Bellevue"
Program ID:	NW2065
Date Interaction:	1/20/2009 0:00
Date Interaction 3:	
Facility ID:	83922248
Facility Company:	Shell Station 120546
Interaction:	I
Interaction 1:	HWOTHER
Interaction 2:	Haz Waste Management Activity
Ecology Program:	HAZWASTE
Program Data:	TURBOWASTE
Facility Alt.:	Shell Station 120546
Program ID:	WAD982652547
Date Interaction:	12/31/2009 0:00

Map ID
Direction
Distance
Elevation

MAP FINDINGS

Site

Database(s)

EDR ID Number
EPA ID Number

SHELL STATION 120546 (Continued)

S103503715

Date Interaction 3: 12/31/2010 0:00

Facility ID: 83922248
Facility Company: Shell Station 120546
Interaction: I
Interaction 1: LSC
Interaction 2: Local Source Control
Ecology Program: HAZWASTE
Program Data: LSC
Facility Alt.: Shell Station 120546
Program ID: Not reported
Date Interaction: 6/17/2010 0:00
Date Interaction 3: 6/17/2010 0:00

Facility ID: 83922248
Facility Company: Shell Station 120546
Interaction: A
Interaction 1: UST
Interaction 2: Underground Storage Tank
Ecology Program: TOXICS
Program Data: UST
Facility Alt.: JACKSONS 622
Program ID: Not reported
Date Interaction: 3/20/2000 0:00
Date Interaction 3: Not reported

Facility Id: 83922248
Latitude: 47.61737
Longitude: -122.1798
Ecology Interest Type Code: HWOTHER

Facility ID: 83922248
Facility Company: Shell Station 120546
Interaction: I
Interaction 1: HWG
Interaction 2: Hazardous Waste Generator
Ecology Program: HAZWASTE
Program Data: TURBOWASTE
Facility Alt.: SHELL STATION 120546
Program ID: WAD982652547
Date Interaction: 5/11/1988 0:00
Date Interaction 3: 12/31/2009 0:00

Facility ID: 83922248
Facility Company: Shell Station 120546
Interaction: A
Interaction 1: LUST
Interaction 2: LUST Facility
Ecology Program: TOXICS
Program Data: ISIS
Facility Alt.: Not reported
Program ID: 4427
Date Interaction: 4/10/1990 0:00
Date Interaction 3: Not reported

Facility ID: 83922248
Facility Company: Shell Station 120546

Map ID
Direction
Distance
Elevation

MAP FINDINGS

Site

Database(s)

EDR ID Number
EPA ID Number

SHELL STATION 120546 (Continued)

S103503715

Interaction: I
Interaction 1: TIER2
Interaction 2: Emergency/Haz Chem Rpt TIER2
Ecology Program: HAZWASTE
Program Data: EPCRA
Facility Alt.: Not reported
Program ID: WAD982652547
Date Interaction: 1/1/1991 0:00
Date Interaction 3: 7/4/1776 0:00:00

Facility ID: 83922248
Facility Company: Shell Station 120546
Interaction: I
Interaction 1: HWP
Interaction 2: Hazardous Waste Planner
Ecology Program: HAZWASTE
Program Data: HWPPRT
Facility Alt.: Not reported
Program ID: WAD982652547
Date Interaction: 1/1/1994 0:00
Date Interaction 3: 6/2/1994 0:00

Facility ID: 83922248
Facility Company: Shell Station 120546
Interaction: I
Interaction 1: HWOTHER
Interaction 2: Haz Waste Management Activity
Ecology Program: HAZWASTE
Program Data: TURBOWASTE
Facility Alt.: Not reported
Program ID: WAD982652547
Date Interaction: 12/31/2002 0:00
Date Interaction 3: 12/31/2006 0:00

Facility ID: 83922248
Facility Company: Shell Station 120546
Interaction: I
Interaction 1: HWG
Interaction 2: Hazardous Waste Generator
Ecology Program: HAZWASTE
Program Data: TURBOWASTE
Facility Alt.: Not reported
Program ID: WAD982652547
Date Interaction: 12/31/2006 0:00
Date Interaction 3: 12/31/2010 0:00

Facility ID: 83922248
Facility Company: Shell Station 120546
Interaction: A
Interaction 1: VOLCLNST
Interaction 2: Voluntary Cleanup Sites
Ecology Program: TOXICS
Program Data: ISIS
Facility Alt.: "Shell 12001 NE 8th
Bellevue"
Program ID: NW2065
Date Interaction: 1/20/2009 0:00
Date Interaction 3:

Map ID
Direction
Distance
Elevation

MAP FINDINGS

Site

Database(s)

EDR ID Number
EPA ID Number

SHELL STATION 120546 (Continued)

S103503715

Facility ID: 83922248
Facility Company: Shell Station 120546
Interaction: I
Interaction 1: HWOTHER
Interaction 2: Haz Waste Management Activity
Ecology Program: HAZWASTE
Program Data: TURBOWASTE
Facility Alt.: Shell Station 120546
Program ID: WAD982652547
Date Interaction: 12/31/2009 0:00
Date Interaction 3: 12/31/2010 0:00

Facility ID: 83922248
Facility Company: Shell Station 120546
Interaction: I
Interaction 1: LSC
Interaction 2: Local Source Control
Ecology Program: HAZWASTE
Program Data: LSC
Facility Alt.: Shell Station 120546
Program ID: Not reported
Date Interaction: 6/17/2010 0:00
Date Interaction 3: 6/17/2010 0:00

Facility ID: 83922248
Facility Company: Shell Station 120546
Interaction: A
Interaction 1: UST
Interaction 2: Underground Storage Tank
Ecology Program: TOXICS
Program Data: UST
Facility Alt.: JACKSONS 622
Program ID: Not reported
Date Interaction: 3/20/2000 0:00
Date Interaction 3: Not reported

Facility Id: 83922248
Latitude: 47.61737
Longitude: -122.1798
Ecology Interest Type Code: HWP
Facility ID: 83922248
Facility Company: Shell Station 120546
Interaction: I
Interaction 1: HWG
Interaction 2: Hazardous Waste Generator
Ecology Program: HAZWASTE
Program Data: TURBOWASTE
Facility Alt.: SHELL STATION 120546
Program ID: WAD982652547
Date Interaction: 5/11/1988 0:00
Date Interaction 3: 12/31/2009 0:00

Facility ID: 83922248
Facility Company: Shell Station 120546
Interaction: A
Interaction 1: LUST

Map ID
Direction
Distance
Elevation

MAP FINDINGS

Site

Database(s)

EDR ID Number
EPA ID Number

SHELL STATION 120546 (Continued)

S103503715

Interaction 2:	LUST Facility
Ecology Program:	TOXICS
Program Data:	ISIS
Facility Alt.:	Not reported
Program ID:	4427
Date Interaction:	4/10/1990 0:00
Date Interaction 3:	Not reported
Facility ID:	83922248
Facility Company:	Shell Station 120546
Interaction:	I
Interaction 1:	TIER2
Interaction 2:	Emergency/Haz Chem Rpt TIER2
Ecology Program:	HAZWASTE
Program Data:	EPCRA
Facility Alt.:	Not reported
Program ID:	WAD982652547
Date Interaction:	1/1/1991 0:00
Date Interaction 3:	7/4/1776 0:00:00
Facility ID:	83922248
Facility Company:	Shell Station 120546
Interaction:	I
Interaction 1:	HWP
Interaction 2:	Hazardous Waste Planner
Ecology Program:	HAZWASTE
Program Data:	HWPPRT
Facility Alt.:	Not reported
Program ID:	WAD982652547
Date Interaction:	1/1/1994 0:00
Date Interaction 3:	6/2/1994 0:00
Facility ID:	83922248
Facility Company:	Shell Station 120546
Interaction:	I
Interaction 1:	HWOTHER
Interaction 2:	Haz Waste Management Activity
Ecology Program:	HAZWASTE
Program Data:	TURBOWASTE
Facility Alt.:	Not reported
Program ID:	WAD982652547
Date Interaction:	12/31/2002 0:00
Date Interaction 3:	12/31/2006 0:00
Facility ID:	83922248
Facility Company:	Shell Station 120546
Interaction:	I
Interaction 1:	HWG
Interaction 2:	Hazardous Waste Generator
Ecology Program:	HAZWASTE
Program Data:	TURBOWASTE
Facility Alt.:	Not reported
Program ID:	WAD982652547
Date Interaction:	12/31/2006 0:00
Date Interaction 3:	12/31/2010 0:00
Facility ID:	83922248

Map ID
Direction
Distance
Elevation

MAP FINDINGS

Site

Database(s)

EDR ID Number
EPA ID Number

SHELL STATION 120546 (Continued)

S103503715

Facility Company:	Shell Station 120546
Interaction:	A
Interaction 1:	VOLCLNST
Interaction 2:	Voluntary Cleanup Sites
Ecology Program:	TOXICS
Program Data:	ISIS
Facility Alt.:	"Shell 12001 NE 8th
Program ID:	Bellevue"
Date Interaction:	NW2065
Date Interaction 3:	1/20/2009 0:00
Facility ID:	83922248
Facility Company:	Shell Station 120546
Interaction:	I
Interaction 1:	HWOTHER
Interaction 2:	Haz Waste Management Activity
Ecology Program:	HAZWASTE
Program Data:	TURBOWASTE
Facility Alt.:	Shell Station 120546
Program ID:	WAD982652547
Date Interaction:	12/31/2009 0:00
Date Interaction 3:	12/31/2010 0:00
Facility ID:	83922248
Facility Company:	Shell Station 120546
Interaction:	I
Interaction 1:	LSC
Interaction 2:	Local Source Control
Ecology Program:	HAZWASTE
Program Data:	LSC
Facility Alt.:	Shell Station 120546
Program ID:	Not reported
Date Interaction:	6/17/2010 0:00
Date Interaction 3:	6/17/2010 0:00
Facility ID:	83922248
Facility Company:	Shell Station 120546
Interaction:	A
Interaction 1:	UST
Interaction 2:	Underground Storage Tank
Ecology Program:	TOXICS
Program Data:	UST
Facility Alt.:	JACKSONS 622
Program ID:	Not reported
Date Interaction:	3/20/2000 0:00
Date Interaction 3:	Not reported
Facility Id:	83922248
Latitude:	47.61737
Longitude:	-122.1798
Ecology Interest Type Code:	LSC
Facility ID:	83922248
Facility Company:	Shell Station 120546
Interaction:	I
Interaction 1:	HWG
Interaction 2:	Hazardous Waste Generator

Map ID
Direction
Distance
Elevation

MAP FINDINGS

Site

Database(s)

EDR ID Number
EPA ID Number

SHELL STATION 120546 (Continued)

S103503715

Ecology Program:	HAZWASTE
Program Data:	TURBOWASTE
Facility Alt.:	SHELL STATION 120546
Program ID:	WAD982652547
Date Interaction:	5/11/1988 0:00
Date Interaction 3:	12/31/2009 0:00
Facility ID:	83922248
Facility Company:	Shell Station 120546
Interaction:	A
Interaction 1:	LUST
Interaction 2:	LUST Facility
Ecology Program:	TOXICS
Program Data:	ISIS
Facility Alt.:	Not reported
Program ID:	4427
Date Interaction:	4/10/1990 0:00
Date Interaction 3:	Not reported
Facility ID:	83922248
Facility Company:	Shell Station 120546
Interaction:	I
Interaction 1:	TIER2
Interaction 2:	Emergency/Haz Chem Rpt TIER2
Ecology Program:	HAZWASTE
Program Data:	EPCRA
Facility Alt.:	Not reported
Program ID:	WAD982652547
Date Interaction:	1/1/1991 0:00
Date Interaction 3:	7/4/1776 0:00:00
Facility ID:	83922248
Facility Company:	Shell Station 120546
Interaction:	I
Interaction 1:	HWP
Interaction 2:	Hazardous Waste Planner
Ecology Program:	HAZWASTE
Program Data:	HWPPRT
Facility Alt.:	Not reported
Program ID:	WAD982652547
Date Interaction:	1/1/1994 0:00
Date Interaction 3:	6/2/1994 0:00
Facility ID:	83922248
Facility Company:	Shell Station 120546
Interaction:	I
Interaction 1:	HWOTHER
Interaction 2:	Haz Waste Management Activity
Ecology Program:	HAZWASTE
Program Data:	TURBOWASTE
Facility Alt.:	Not reported
Program ID:	WAD982652547
Date Interaction:	12/31/2002 0:00
Date Interaction 3:	12/31/2006 0:00
Facility ID:	83922248
Facility Company:	Shell Station 120546

Map ID
Direction
Distance
Elevation

MAP FINDINGS

Site

Database(s)

EDR ID Number
EPA ID Number

SHELL STATION 120546 (Continued)

S103503715

Interaction:	I
Interaction 1:	HWG
Interaction 2:	Hazardous Waste Generator
Ecology Program:	HAZWASTE
Program Data:	TURBOWASTE
Facility Alt.:	Not reported
Program ID:	WAD982652547
Date Interaction:	12/31/2006 0:00
Date Interaction 3:	12/31/2010 0:00
Facility ID:	83922248
Facility Company:	Shell Station 120546
Interaction:	A
Interaction 1:	VOLCLNST
Interaction 2:	Voluntary Cleanup Sites
Ecology Program:	TOXICS
Program Data:	ISIS
Facility Alt.:	"Shell 12001 NE 8th
Program ID:	Bellevue"
Date Interaction:	NW2065
Date Interaction 3:	1/20/2009 0:00
Facility ID:	83922248
Facility Company:	Shell Station 120546
Interaction:	I
Interaction 1:	HWOTHER
Interaction 2:	Haz Waste Management Activity
Ecology Program:	HAZWASTE
Program Data:	TURBOWASTE
Facility Alt.:	Shell Station 120546
Program ID:	WAD982652547
Date Interaction:	12/31/2009 0:00
Date Interaction 3:	12/31/2010 0:00
Facility ID:	83922248
Facility Company:	Shell Station 120546
Interaction:	I
Interaction 1:	LSC
Interaction 2:	Local Source Control
Ecology Program:	HAZWASTE
Program Data:	LSC
Facility Alt.:	Shell Station 120546
Program ID:	Not reported
Date Interaction:	6/17/2010 0:00
Date Interaction 3:	6/17/2010 0:00
Facility ID:	83922248
Facility Company:	Shell Station 120546
Interaction:	A
Interaction 1:	UST
Interaction 2:	Underground Storage Tank
Ecology Program:	TOXICS
Program Data:	UST
Facility Alt.:	JACKSONS 622
Program ID:	Not reported
Date Interaction:	3/20/2000 0:00
Date Interaction 3:	Not reported

Map ID
Direction
Distance
Elevation

MAP FINDINGS

Site

Database(s)

EDR ID Number
EPA ID Number

SHELL STATION 120546 (Continued)

S103503715

Facility Id:	83922248
Latitude:	47.61737
Longitude:	-122.1798
Ecology Interest Type Code:	LUST
Facility ID:	83922248
Facility Company:	Shell Station 120546
Interaction:	I
Interaction 1:	HWG
Interaction 2:	Hazardous Waste Generator
Ecology Program:	HAZWASTE
Program Data:	TURBOWASTE
Facility Alt.:	SHELL STATION 120546
Program ID:	WAD982652547
Date Interaction:	5/11/1988 0:00
Date Interaction 3:	12/31/2009 0:00
Facility ID:	83922248
Facility Company:	Shell Station 120546
Interaction:	A
Interaction 1:	LUST
Interaction 2:	LUST Facility
Ecology Program:	TOXICS
Program Data:	ISIS
Facility Alt.:	Not reported
Program ID:	4427
Date Interaction:	4/10/1990 0:00
Date Interaction 3:	Not reported
Facility ID:	83922248
Facility Company:	Shell Station 120546
Interaction:	I
Interaction 1:	TIER2
Interaction 2:	Emergency/Haz Chem Rpt TIER2
Ecology Program:	HAZWASTE
Program Data:	EPCRA
Facility Alt.:	Not reported
Program ID:	WAD982652547
Date Interaction:	1/1/1991 0:00
Date Interaction 3:	7/4/1776 0:00:00
Facility ID:	83922248
Facility Company:	Shell Station 120546
Interaction:	I
Interaction 1:	HWP
Interaction 2:	Hazardous Waste Planner
Ecology Program:	HAZWASTE
Program Data:	HWPPRT
Facility Alt.:	Not reported
Program ID:	WAD982652547
Date Interaction:	1/1/1994 0:00
Date Interaction 3:	6/2/1994 0:00
Facility ID:	83922248
Facility Company:	Shell Station 120546
Interaction:	I
Interaction 1:	HWOTHER
Interaction 2:	Haz Waste Management Activity

Map ID
Direction
Distance
Elevation

MAP FINDINGS

Site

Database(s)

EDR ID Number
EPA ID Number

SHELL STATION 120546 (Continued)

S103503715

Ecology Program:	HAZWASTE
Program Data:	TURBOWASTE
Facility Alt.:	Not reported
Program ID:	WAD982652547
Date Interaction:	12/31/2002 0:00
Date Interaction 3:	12/31/2006 0:00
Facility ID:	83922248
Facility Company:	Shell Station 120546
Interaction:	I
Interaction 1:	HWG
Interaction 2:	Hazardous Waste Generator
Ecology Program:	HAZWASTE
Program Data:	TURBOWASTE
Facility Alt.:	Not reported
Program ID:	WAD982652547
Date Interaction:	12/31/2006 0:00
Date Interaction 3:	12/31/2010 0:00
Facility ID:	83922248
Facility Company:	Shell Station 120546
Interaction:	A
Interaction 1:	VOLCLNST
Interaction 2:	Voluntary Cleanup Sites
Ecology Program:	TOXICS
Program Data:	ISIS
Facility Alt.:	"Shell 12001 NE 8th Bellevue"
Program ID:	Bellevue"
Date Interaction:	NW2065
Date Interaction 3:	1/20/2009 0:00
Facility ID:	83922248
Facility Company:	Shell Station 120546
Interaction:	I
Interaction 1:	HWOTHER
Interaction 2:	Haz Waste Management Activity
Ecology Program:	HAZWASTE
Program Data:	TURBOWASTE
Facility Alt.:	Shell Station 120546
Program ID:	WAD982652547
Date Interaction:	12/31/2009 0:00
Date Interaction 3:	12/31/2010 0:00
Facility ID:	83922248
Facility Company:	Shell Station 120546
Interaction:	I
Interaction 1:	LSC
Interaction 2:	Local Source Control
Ecology Program:	HAZWASTE
Program Data:	LSC
Facility Alt.:	Shell Station 120546
Program ID:	Not reported
Date Interaction:	6/17/2010 0:00
Date Interaction 3:	6/17/2010 0:00
Facility ID:	83922248
Facility Company:	Shell Station 120546

Map ID
Direction
Distance
Elevation

MAP FINDINGS

Site

Database(s)

EDR ID Number
EPA ID Number

SHELL STATION 120546 (Continued)

S103503715

Interaction: A
Interaction 1: UST
Interaction 2: Underground Storage Tank
Ecology Program: TOXICS
Program Data: UST
Facility Alt.: JACKSONS 622
Program ID: Not reported
Date Interaction: 3/20/2000 0:00
Date Interaction 3: Not reported

LUST:

Facility ID: 83922248
Facility Status: Cleanup Started
Cleanup Site ID: 6740
Cleanup Unit Type: Upland
Process Type: Voluntary Cleanup Program
Alternate Name: TEXACO 63 232 0022
Release Status Date: 04/10/1990
Site Response Unit Code: Northwest
Lat/Long: 47.61737 / -122.1798

SPILLS:

Facility ID: 428774
Medium: Not reported
Material Desc: PETROLEUM - GASOLINE
Material Qty: 10
Material Units: GALLON
Date Received: 02/24/1998
Contact Name: Not reported
Incident Date: Not reported

Facility ID: 530568
Medium: Not reported
Material Desc: PETROLEUM - GASOLINE
Material Qty: Not reported
Material Units: Not reported
Date Received: 12/04/2002
Contact Name: Not reported
Incident Date: Not reported

ICR:

Date Ecology Received Report: 05/21/97
Contaminants Found at Site: Petroleum products
Media Contaminated: Soil
Waste Management: Tank
Region: North Western
Type of Report Ecology Received: Interim cleanup report
Site Register Issue: 98-01
County Code: 17
Contact: Not reported
Report Title: Not reported

Date Ecology Received Report: 08/14/98
Contaminants Found at Site: Petroleum products
Media Contaminated: Soil

Map ID
Direction
Distance
Elevation

MAP FINDINGS

Site

Database(s)

EDR ID Number
EPA ID Number

SHELL STATION 120546 (Continued)

S103503715

Waste Management: Tank
Region: North Western
Type of Report Ecology Received: Interim cleanup report
Site Register Issue: 98-07
County Code: 17
Contact: Not reported
Report Title: Not reported

Date Ecology Received Report: 05/04/98
Contaminants Found at Site: Petroleum products
Media Contaminated: Soil
Waste Management: Tank
Region: North Western
Type of Report Ecology Received: Interim cleanup report
Site Register Issue: 98-07
County Code: 17
Contact: Not reported
Report Title: Not reported

Date Ecology Received Report: 08/11/99
Contaminants Found at Site: Petroleum products
Media Contaminated: Soil
Waste Management: Tank
Region: North Western
Type of Report Ecology Received: Interim cleanup report
Site Register Issue: 98-17
County Code: 17
Contact: Not reported
Report Title: Not reported

Date Ecology Received Report: 11/17/99
Contaminants Found at Site: Petroleum products
Media Contaminated: Soil
Waste Management: Tank
Region: North Western
Type of Report Ecology Received: Interim cleanup report
Site Register Issue: 98-21
County Code: 17
Contact: Not reported
Report Title: Not reported

Date Ecology Received Report: 06/19/00
Contaminants Found at Site: Petroleum products
Media Contaminated: Soil
Waste Management: Tank
Region: North Western
Type of Report Ecology Received: Interim cleanup report
Site Register Issue: 98-26
County Code: 17
Contact: Not reported
Report Title: Not reported

Date Ecology Received Report: 05/18/90
Contaminants Found at Site: Petroleum products
Media Contaminated: Soil
Waste Management: Tank
Region: North Western

Map ID
Direction
Distance
Elevation

MAP FINDINGS

Site

Database(s)

EDR ID Number
EPA ID Number

SHELL STATION 120546 (Continued)

S103503715

Type of Report Ecology Received: Interim cleanup report
Site Register Issue: 90-03
County Code: 17
Contact: Not reported
Report Title: Not reported

Date Ecology Received Report: 05/23/91
Contaminants Found at Site: Petroleum products
Media Contaminated: Soil
Waste Management: Tank
Region: North Western
Type of Report Ecology Received: Not reported
Site Register Issue: 91-31
County Code: 17
Contact: Not reported
Report Title: Not reported

Date Ecology Received Report: 02/05/96
Contaminants Found at Site: Petroleum products
Media Contaminated: Groundwater
Waste Management: Tank
Region: North Western
Type of Report Ecology Received: Interim cleanup report
Site Register Issue: 94-20
County Code: 17
Contact: Not reported
Report Title: Not reported

Date Ecology Received Report: 06/21/96
Contaminants Found at Site: Petroleum products
Media Contaminated: Soil
Waste Management: Tank
Region: North Western
Type of Report Ecology Received: Interim cleanup report
Site Register Issue: 94-29
County Code: 17
Contact: Not reported
Report Title: Not reported

Date Ecology Received Report: 08/03/01
Contaminants Found at Site: Petroleum products
Media Contaminated: Soil
Waste Management: Tank
Region: North Western
Type of Report Ecology Received: Interim cleanup report
Site Register Issue: 98-39
County Code: 17
Contact: Not reported
Report Title: Sampling - April 2001

Date Ecology Received Report: 01/16/00
Contaminants Found at Site: Petroleum products
Media Contaminated: Soil
Waste Management: Tank
Region: North Western
Type of Report Ecology Received: Interim cleanup report
Site Register Issue: 98-32

Map ID
Direction
Distance
Elevation

MAP FINDINGS

Site

Database(s)

EDR ID Number
EPA ID Number

SHELL STATION 120546 (Continued)

S103503715

County Code: 17
Contact: Not reported
Report Title: Monitoring - October 2000

Date Ecology Received Report: 03/11/02
Contaminants Found at Site: Petroleum products
Media Contaminated: Soil
Waste Management: Tank
Region: North Western
Type of Report Ecology Received: Interim cleanup report
Site Register Issue: 98-46
County Code: 17
Contact: Not reported
Report Title: Monitoring - October 2001

VCP:

edr_fstat: WA
edr_fzip: 98005-3110
edr_fcnty: KING
edr_zip: Not reported
Facility ID: 83922248
VCP Status: Yes
VCP: Not reported
Ecology Status: Not reported
NFA Type: Not reported
Date NFA: Not reported
Rank: N
Cleanup Siteid: 6740

edr_fstat: WA
edr_fzip: 98005-3110
edr_fcnty: KING
edr_zip: Not reported
Facility ID: 83922248
VCP Status: Yes
VCP: Not reported
Ecology Status: Not reported
NFA Type: Not reported
Date NFA: Not reported
Rank: N
Cleanup Siteid: 6740

WA Financial Assurance 1:

edr_fstat: WA
edr_fzip: 98005
edr_fcnty: Not reported
edr_zip: Not reported
DOE Site ID: 4427
Site Type: PLIA
Financial Resp Type: Great American (Top Tanx)
Inception Date: 11/09/2011
Expiration Date: 11/09/2012

Map ID
Direction
Distance
Elevation

MAP FINDINGS

Site

Database(s)

EDR ID Number
EPA ID Number

BH367 **APPLEGREEN CENTER**
WSW **1024 116TH AVE NE**
1/2-1 **BELLEVUE, WA 98004**
0.547 mi.
2888 ft. **Site 1 of 2 in cluster BH**

CSCSL **U003795305**
ALLSITES **N/A**
LUST
UST

Relative:
Lower

CSCSL:
Facility ID: 22465738
Region: Northwest
Lat/Long: 47.619659481 / -122.18767621
Brownfield Status: Not reported
Rank Status: N
Clean Up Siteid: 8319
Site Status: Cleanup Started
PSI?: Not reported
Contaminant Name: Petroleum-Other
Ground Water: Confirmed Above Cleanup Level
Surface Water: Not reported
Soil: Confirmed Above Cleanup Level
Sediment: Not reported
Air: Not reported
Bedrock: Not reported
Responsible Unit: Northwest

Actual:
167 ft.

ALLSITES:

Facility Id: 22465738
Latitude: 47.6196594
Longitude: -122.18767
Ecology Interest Type Code: LUST
Facility ID: 22465738
Facility Company: APPLEGREEN CENTER
Interaction: A
Interaction 1: LUST
Interaction 2: LUST Facility
Ecology Program: TOXICS
Program Data: ISIS
Facility Alt.: Not reported
Program ID: 200535
Date Interaction: 3/14/1990 0:00
Date Interaction 3: Not reported

Facility ID: 22465738
Facility Company: APPLEGREEN CENTER
Interaction: A
Interaction 1: UST
Interaction 2: Underground Storage Tank
Ecology Program: TOXICS
Program Data: UST
Facility Alt.: Not reported
Program ID: 200535
Date Interaction: 2/28/2000 0:00
Date Interaction 3: Not reported

Facility Id: 22465738
Latitude: 47.6196594
Longitude: -122.18767
Ecology Interest Type Code: UST
Facility ID: 22465738

Map ID
Direction
Distance
Elevation

MAP FINDINGS

Site

Database(s)

EDR ID Number
EPA ID Number

APPLEGREEN CENTER (Continued)

U003795305

Facility Company: APPLEGREEN CENTER
Interaction: A
Interaction 1: LUST
Interaction 2: LUST Facility
Ecology Program: TOXICS
Program Data: ISIS
Facility Alt.: Not reported
Program ID: 200535
Date Interaction: 3/14/1990 0:00
Date Interaction 3: Not reported

Facility ID: 22465738
Facility Company: APPLEGREEN CENTER
Interaction: A
Interaction 1: UST
Interaction 2: Underground Storage Tank
Ecology Program: TOXICS
Program Data: UST
Facility Alt.: Not reported
Program ID: 200535
Date Interaction: 2/28/2000 0:00
Date Interaction 3: Not reported

LUST:

Facility ID: 22465738
Facility Status: Cleanup Started
Cleanup Site ID: 8319
Cleanup Unit Type: Upland
Process Type: Independent Action
Alternate Name: APPLEGREEN CENTER
Release Status Date: 05/21/1995
Site Response Unit Code: Northwest
Lat/Long: 47.6196594 / -122.18767

UST:

Facility ID: 22465738
Site Id: 200535
UBI: Not reported
Phone Number: Not reported
Decimal Latitude: 47.61965948
Decimal Longitude: -122.1876762

Tank Name: 1
Tag Number: Not reported
Tank Status: Removed
Tank Status Date: 07/03/2001
Tank Install Date: 00/01/1900
Tank Closure Date: Not reported
Capacity Range: Not reported
Tank Permit Expiration Date: Not reported
Tank Upgrade Date: Not reported
Tank Spill Prevention: Not reported
Tank Overfill Prevention: Not reported
Tank Material: Not reported
Tank Construction: Not reported

Map ID
Direction
Distance
Elevation

MAP FINDINGS

Site

Database(s)

EDR ID Number
EPA ID Number

APPLEGREEN CENTER (Continued)

U003795305

Tank Tightness Test: Not reported
Tank Corrosion Protection: Not reported
Tank Manifold: Not reported
Tank Release Detection: Not reported
Tank SFC Type: Not reported
Pipe Material: Not reported
Pipe Construction: Not reported
Pipe Primary Release Detection: Not reported
Pipe Second Release Detection: Not reported
Pipe Corrosion Protection: Not reported
Pipe Pumping System: Not reported
Responsible Unit: NORTHWEST
Dispenser/Pump SFC Type: Not reported

Tank Name: 2
Tag Number: Not reported
Tank Status: Removed
Tank Status Date: 07/03/2001
Tank Install Date: 00/01/1900
Tank Closure Date: Not reported
Capacity Range: Not reported
Tank Permit Expiration Date: Not reported
Tank Upgrade Date: Not reported
Tank Spill Prevention: Not reported
Tank Overfill Prevention: Not reported
Tank Material: Not reported
Tank Construction: Not reported
Tank Tightness Test: Not reported
Tank Corrosion Protection: Not reported
Tank Manifold: Not reported
Tank Release Detection: Not reported
Tank SFC Type: Not reported
Pipe Material: Not reported
Pipe Construction: Not reported
Pipe Primary Release Detection: Not reported
Pipe Second Release Detection: Not reported
Pipe Corrosion Protection: Not reported
Pipe Pumping System: Not reported
Responsible Unit: NORTHWEST
Dispenser/Pump SFC Type: Not reported

Tank Name: 3
Tag Number: Not reported
Tank Status: Removed
Tank Status Date: 07/03/2001
Tank Install Date: 00/01/1900
Tank Closure Date: Not reported
Capacity Range: Not reported
Tank Permit Expiration Date: Not reported
Tank Upgrade Date: Not reported
Tank Spill Prevention: Not reported
Tank Overfill Prevention: Not reported
Tank Material: Not reported
Tank Construction: Not reported
Tank Tightness Test: Not reported

Map ID
Direction
Distance
Elevation

MAP FINDINGS

Site

Database(s)

EDR ID Number
EPA ID Number

APPLEGREEN CENTER (Continued)

U003795305

Tank Corrosion Protection: Not reported
Tank Manifold: Not reported
Tank Release Detection: Not reported
Tank SFC Type: Not reported
Pipe Material: Not reported
Pipe Construction: Not reported
Pipe Primary Release Detection: Not reported
Pipe Second Release Detection: Not reported
Pipe Corrosion Protection: Not reported
Pipe Pumping System: Not reported
Responsible Unit: NORTHWEST
Dispencer/Pump SFC Type: Not reported

Tank Name: 4
Tag Number: Not reported
Tank Status: Removed
Tank Status Date: 07/03/2001
Tank Install Date: 00/01/1900
Tank Closure Date: Not reported
Capacity Range: Not reported
Tank Permit Expiration Date: Not reported
Tank Upgrade Date: Not reported
Tank Spill Prevention: Not reported
Tank Overfill Prevention: Not reported
Tank Material: Not reported
Tank Construction: Not reported
Tank Tightness Test: Not reported
Tank Corrosion Protection: Not reported
Tank Manifold: Not reported
Tank Release Detection: Not reported
Tank SFC Type: Not reported
Pipe Material: Not reported
Pipe Construction: Not reported
Pipe Primary Release Detection: Not reported
Pipe Second Release Detection: Not reported
Pipe Corrosion Protection: Not reported
Pipe Pumping System: Not reported
Responsible Unit: NORTHWEST
Dispencer/Pump SFC Type: Not reported

Tank Name: 5
Tag Number: Not reported
Tank Status: Removed
Tank Status Date: 07/03/2001
Tank Install Date: 00/01/1900
Tank Closure Date: Not reported
Capacity Range: Not reported
Tank Permit Expiration Date: Not reported
Tank Upgrade Date: Not reported
Tank Spill Prevention: Not reported
Tank Overfill Prevention: Not reported
Tank Material: Not reported
Tank Construction: Not reported
Tank Tightness Test: Not reported
Tank Corrosion Protection: Not reported

Map ID
Direction
Distance
Elevation

MAP FINDINGS

Site

Database(s)

EDR ID Number
EPA ID Number

APPLEGREEN CENTER (Continued)

U003795305

Tank Manifold: Not reported
Tank Release Detection: Not reported
Tank SFC Type: Not reported
Pipe Material: Not reported
Pipe Construction: Not reported
Pipe Primary Release Detection: Not reported
Pipe Second Release Detection: Not reported
Pipe Corrosion Protection: Not reported
Pipe Pumping System: Not reported
Responsible Unit: NORTHWEST
Dispenser/Pump SFC Type: Not reported

Tank Name: 6
Tag Number: Not reported
Tank Status: Removed
Tank Status Date: 07/03/2001
Tank Install Date: 00/01/1900
Tank Closure Date: Not reported
Capacity Range: Not reported
Tank Permit Expiration Date: Not reported
Tank Upgrade Date: Not reported
Tank Spill Prevention: Not reported
Tank Overfill Prevention: Not reported
Tank Material: Not reported
Tank Construction: Not reported
Tank Tightness Test: Not reported
Tank Corrosion Protection: Not reported
Tank Manifold: Not reported
Tank Release Detection: Not reported
Tank SFC Type: Not reported
Pipe Material: Not reported
Pipe Construction: Not reported
Pipe Primary Release Detection: Not reported
Pipe Second Release Detection: Not reported
Pipe Corrosion Protection: Not reported
Pipe Pumping System: Not reported
Responsible Unit: NORTHWEST
Dispenser/Pump SFC Type: Not reported

Tank Name: 7
Tag Number: Not reported
Tank Status: Removed
Tank Status Date: 07/03/2001
Tank Install Date: 00/01/1900
Tank Closure Date: Not reported
Capacity Range: Not reported
Tank Permit Expiration Date: Not reported
Tank Upgrade Date: Not reported
Tank Spill Prevention: Not reported
Tank Overfill Prevention: Not reported
Tank Material: Not reported
Tank Construction: Not reported
Tank Tightness Test: Not reported
Tank Corrosion Protection: Not reported
Tank Manifold: Not reported

Map ID
Direction
Distance
Elevation

MAP FINDINGS

Site

Database(s)

EDR ID Number
EPA ID Number

APPLEGREEN CENTER (Continued)

U003795305

Tank Release Detection: Not reported
Tank SFC Type: Not reported
Pipe Material: Not reported
Pipe Construction: Not reported
Pipe Primary Release Detection: Not reported
Pipe Second Release Detection: Not reported
Pipe Corrosion Protection: Not reported
Pipe Pumping System: Not reported
Responsible Unit: NORTHWEST
Dispenser/Pump SFC Type: Not reported

BH368
WSW
1/2-1
0.549 mi.
2897 ft.

OVERLAKE HOSPITAL MEDICAL CENTER
1035 116TH AVE NE
BELLEVUE, WA 98004
Site 2 of 2 in cluster BH

CSCSL **U003604579**
ALLSITES **N/A**
LUST
UST
MANIFEST

Relative:
Lower

CSCSL:
Facility ID: 45225129
Region: Northwest
Lat/Long: 47.620341 / -122.186694
Brownfield Status: Not reported
Rank Status: N
Clean Up Siteid: 9269
Site Status: Cleanup Started
PSI?: Not reported
Contaminant Name: Petroleum-Diesel
Ground Water: Suspected
Surface Water: Not reported
Soil: Confirmed Above Cleanup Level
Sediment: Not reported
Air: Not reported
Bedrock: Not reported
Responsible Unit: Northwest

Actual:
170 ft.

Facility ID: 45225129
Region: Northwest
Lat/Long: 47.620341 / -122.186694
Brownfield Status: Not reported
Rank Status: N
Clean Up Siteid: 9269
Site Status: Cleanup Started
PSI?: Not reported
Contaminant Name: Petroleum-Other
Ground Water: Suspected
Surface Water: Not reported
Soil: Confirmed Above Cleanup Level
Sediment: Not reported
Air: Not reported
Bedrock: Not reported
Responsible Unit: Northwest

ALLSITES:
Facility Id: 45225129
Latitude: 47.620341
Longitude: -122.18669
Ecology Interest Type Code: HWG

Map ID
Direction
Distance
Elevation

MAP FINDINGS

Site

Database(s)

EDR ID Number
EPA ID Number

OVERLAKE HOSPITAL MEDICAL CENTER (Continued)

U003604579

Facility ID: 45225129
Facility Company: Overlake Hospital Medical Center
Interaction: A
Interaction 1: HWG
Interaction 2: Hazardous Waste Generator
Ecology Program: HAZWASTE
Program Data: TURBOWASTE
Facility Alt.: Overlake Hospital Medical Center
Program ID: WAD076631704
Date Interaction: 3/25/1988 0:00
Date Interaction 3: Not reported

Facility ID: 45225129
Facility Company: Overlake Hospital Medical Center
Interaction: A
Interaction 1: HWP
Interaction 2: Hazardous Waste Planner
Ecology Program: HAZWASTE
Program Data: HWPPRT
Facility Alt.: Not reported
Program ID: WAD076631704
Date Interaction: 1/1/1998 0:00
Date Interaction 3: Not reported

Facility ID: 45225129
Facility Company: Overlake Hospital Medical Center
Interaction: I
Interaction 1: LUST
Interaction 2: LUST Facility
Ecology Program: TOXICS
Program Data: ISIS
Facility Alt.: Not reported
Program ID: 7316
Date Interaction: 4/6/1998 0:00
Date Interaction 3: 9/18/2002 0:00

Facility ID: 45225129
Facility Company: Overlake Hospital Medical Center
Interaction: A
Interaction 1: ENFORFNL
Interaction 2: Enforcement Final
Ecology Program: TOXICS
Program Data: DMS
Facility Alt.: Not reported
Program ID: Not reported
Date Interaction: 8/1/2007 0:00
Date Interaction 3: Not reported

Facility ID: 45225129
Facility Company: Overlake Hospital Medical Center
Interaction: A
Interaction 1: ENFORFNL
Interaction 2: Enforcement Final
Ecology Program: TOXICS
Program Data: DMS
Facility Alt.: Not reported
Program ID: Not reported

Map ID
Direction
Distance
Elevation

MAP FINDINGS

Site

Database(s)

EDR ID Number
EPA ID Number

OVERLAKE HOSPITAL MEDICAL CENTER (Continued)

U003604579

Date Interaction:	8/1/2007 0:00
Date Interaction 3:	Not reported
Facility ID:	45225129
Facility Company:	Overlake Hospital Medical Center
Interaction:	A
Interaction 1:	ENFORFNL
Interaction 2:	Enforcement Final
Ecology Program:	TOXICS
Program Data:	DMS
Facility Alt.:	Not reported
Program ID:	Not reported
Date Interaction:	8/1/2007 0:00
Date Interaction 3:	Not reported
Facility ID:	45225129
Facility Company:	Overlake Hospital Medical Center
Interaction:	A
Interaction 1:	ENFORFNL
Interaction 2:	Enforcement Final
Ecology Program:	TOXICS
Program Data:	DMS
Facility Alt.:	Not reported
Program ID:	Not reported
Date Interaction:	8/1/2007 0:00
Date Interaction 3:	Not reported
Facility ID:	45225129
Facility Company:	Overlake Hospital Medical Center
Interaction:	A
Interaction 1:	ENFORFNL
Interaction 2:	Enforcement Final
Ecology Program:	TOXICS
Program Data:	DMS
Facility Alt.:	Not reported
Program ID:	Not reported
Date Interaction:	8/1/2007 0:00
Date Interaction 3:	Not reported
Facility ID:	45225129
Facility Company:	Overlake Hospital Medical Center
Interaction:	A
Interaction 1:	ENFORFNL
Interaction 2:	Enforcement Final
Ecology Program:	TOXICS

Map ID
Direction
Distance
Elevation

MAP FINDINGS

Site

Database(s)

EDR ID Number
EPA ID Number

OVERLAKE HOSPITAL MEDICAL CENTER (Continued)

U003604579

Program Data:	DMS
Facility Alt.:	Not reported
Program ID:	Not reported
Date Interaction:	8/1/2007 0:00
Date Interaction 3:	Not reported
Facility ID:	45225129
Facility Company:	Overlake Hospital Medical Center
Interaction:	A
Interaction 1:	ENFORFNL
Interaction 2:	Enforcement Final
Ecology Program:	TOXICS
Program Data:	DMS
Facility Alt.:	Not reported
Program ID:	Not reported
Date Interaction:	8/1/2007 0:00
Date Interaction 3:	Not reported
Facility ID:	45225129
Facility Company:	Overlake Hospital Medical Center
Interaction:	A
Interaction 1:	ENFORFNL
Interaction 2:	Enforcement Final
Ecology Program:	TOXICS
Program Data:	DMS
Facility Alt.:	Not reported
Program ID:	Not reported
Date Interaction:	8/1/2007 0:00
Date Interaction 3:	Not reported
Facility ID:	45225129
Facility Company:	Overlake Hospital Medical Center
Interaction:	A
Interaction 1:	ENFORFNL
Interaction 2:	Enforcement Final
Ecology Program:	TOXICS
Program Data:	DMS
Facility Alt.:	Not reported
Program ID:	Not reported
Date Interaction:	8/1/2007 0:00
Date Interaction 3:	Not reported
Facility ID:	45225129
Facility Company:	Overlake Hospital Medical Center
Interaction:	A
Interaction 1:	ENFORFNL
Interaction 2:	Enforcement Final
Ecology Program:	TOXICS
Program Data:	DMS
Facility Alt.:	Not reported
Program ID:	Not reported
Date Interaction:	8/1/2007 0:00
Date Interaction 3:	Not reported
Facility ID:	45225129
Facility Company:	Overlake Hospital Medical Center
Interaction:	A

Map ID
Direction
Distance
Elevation

MAP FINDINGS

Site

Database(s)

EDR ID Number
EPA ID Number

OVERLAKE HOSPITAL MEDICAL CENTER (Continued)

U003604579

Interaction 1: UST
Interaction 2: Underground Storage Tank
Ecology Program: TOXICS
Program Data: UST
Facility Alt.: Not reported
Program ID: 7316
Date Interaction: 3/20/2000 0:00
Date Interaction 3: Not reported

Facility Id: 45225129
Latitude: 47.620341
Longitude: -122.18669
Ecology Interest Type Code: LUST
Facility ID: 45225129
Facility Company: Overlake Hospital Medical Center
Interaction: A
Interaction 1: HWG
Interaction 2: Hazardous Waste Generator
Ecology Program: HAZWASTE
Program Data: TURBOWASTE
Facility Alt.: Overlake Hospital Medical Center
Program ID: WAD076631704
Date Interaction: 3/25/1988 0:00
Date Interaction 3: Not reported

Facility ID: 45225129
Facility Company: Overlake Hospital Medical Center
Interaction: A
Interaction 1: HWP
Interaction 2: Hazardous Waste Planner
Ecology Program: HAZWASTE
Program Data: HWPPRT
Facility Alt.: Not reported
Program ID: WAD076631704
Date Interaction: 1/1/1998 0:00
Date Interaction 3: Not reported

Facility ID: 45225129
Facility Company: Overlake Hospital Medical Center
Interaction: I
Interaction 1: LUST
Interaction 2: LUST Facility
Ecology Program: TOXICS
Program Data: ISIS
Facility Alt.: Not reported
Program ID: 7316
Date Interaction: 4/6/1998 0:00
Date Interaction 3: 9/18/2002 0:00

Facility ID: 45225129
Facility Company: Overlake Hospital Medical Center
Interaction: A
Interaction 1: ENFORFNL
Interaction 2: Enforcement Final
Ecology Program: TOXICS
Program Data: DMS

Map ID
Direction
Distance
Elevation

MAP FINDINGS

Site

Database(s)

EDR ID Number
EPA ID Number

OVERLAKE HOSPITAL MEDICAL CENTER (Continued)

U003604579

Facility Alt.:	Not reported
Program ID:	Not reported
Date Interaction:	8/1/2007 0:00
Date Interaction 3:	Not reported
Facility ID:	45225129
Facility Company:	Overlake Hospital Medical Center
Interaction:	A
Interaction 1:	ENFORFNL
Interaction 2:	Enforcement Final
Ecology Program:	TOXICS
Program Data:	DMS
Facility Alt.:	Not reported
Program ID:	Not reported
Date Interaction:	8/1/2007 0:00
Date Interaction 3:	Not reported
Facility ID:	45225129
Facility Company:	Overlake Hospital Medical Center
Interaction:	A
Interaction 1:	ENFORFNL
Interaction 2:	Enforcement Final
Ecology Program:	TOXICS
Program Data:	DMS
Facility Alt.:	Not reported
Program ID:	Not reported
Date Interaction:	8/1/2007 0:00
Date Interaction 3:	Not reported
Facility ID:	45225129
Facility Company:	Overlake Hospital Medical Center
Interaction:	A
Interaction 1:	ENFORFNL
Interaction 2:	Enforcement Final
Ecology Program:	TOXICS
Program Data:	DMS
Facility Alt.:	Not reported
Program ID:	Not reported
Date Interaction:	8/1/2007 0:00
Date Interaction 3:	Not reported
Facility ID:	45225129
Facility Company:	Overlake Hospital Medical Center
Interaction:	A
Interaction 1:	ENFORFNL

Map ID
Direction
Distance
Elevation

MAP FINDINGS

Site

Database(s)

EDR ID Number
EPA ID Number

OVERLAKE HOSPITAL MEDICAL CENTER (Continued)

U003604579

Interaction 2:	Enforcement Final
Ecology Program:	TOXICS
Program Data:	DMS
Facility Alt.:	Not reported
Program ID:	Not reported
Date Interaction:	8/1/2007 0:00
Date Interaction 3:	Not reported
Facility ID:	45225129
Facility Company:	Overlake Hospital Medical Center
Interaction:	A
Interaction 1:	ENFORFNL
Interaction 2:	Enforcement Final
Ecology Program:	TOXICS
Program Data:	DMS
Facility Alt.:	Not reported
Program ID:	Not reported
Date Interaction:	8/1/2007 0:00
Date Interaction 3:	Not reported
Facility ID:	45225129
Facility Company:	Overlake Hospital Medical Center
Interaction:	A
Interaction 1:	ENFORFNL
Interaction 2:	Enforcement Final
Ecology Program:	TOXICS
Program Data:	DMS
Facility Alt.:	Not reported
Program ID:	Not reported
Date Interaction:	8/1/2007 0:00
Date Interaction 3:	Not reported
Facility ID:	45225129
Facility Company:	Overlake Hospital Medical Center
Interaction:	A
Interaction 1:	ENFORFNL
Interaction 2:	Enforcement Final
Ecology Program:	TOXICS
Program Data:	DMS
Facility Alt.:	Not reported
Program ID:	Not reported
Date Interaction:	8/1/2007 0:00
Date Interaction 3:	Not reported
Facility ID:	45225129
Facility Company:	Overlake Hospital Medical Center
Interaction:	A
Interaction 1:	ENFORFNL
Interaction 2:	Enforcement Final
Ecology Program:	TOXICS
Program Data:	DMS
Facility Alt.:	Not reported
Program ID:	Not reported
Date Interaction:	8/1/2007 0:00
Date Interaction 3:	Not reported
Facility ID:	45225129

Map ID
Direction
Distance
Elevation

MAP FINDINGS

Site

Database(s)

EDR ID Number
EPA ID Number

OVERLAKE HOSPITAL MEDICAL CENTER (Continued)

U003604579

Facility Company: Overlake Hospital Medical Center
Interaction: A
Interaction 1: ENFORFNL
Interaction 2: Enforcement Final
Ecology Program: TOXICS
Program Data: DMS
Facility Alt.: Not reported
Program ID: Not reported
Date Interaction: 8/1/2007 0:00
Date Interaction 3: Not reported

Facility ID: 45225129
Facility Company: Overlake Hospital Medical Center
Interaction: A
Interaction 1: UST
Interaction 2: Underground Storage Tank
Ecology Program: TOXICS
Program Data: UST
Facility Alt.: Not reported
Program ID: 7316
Date Interaction: 3/20/2000 0:00
Date Interaction 3: Not reported

Facility Id: 45225129
Latitude: 47.620341
Longitude: -122.18669
Ecology Interest Type Code: HWP
Facility ID: 45225129
Facility Company: Overlake Hospital Medical Center
Interaction: A
Interaction 1: HWG
Interaction 2: Hazardous Waste Generator
Ecology Program: HAZWASTE
Program Data: TURBOWASTE
Facility Alt.: Overlake Hospital Medical Center
Program ID: WAD076631704
Date Interaction: 3/25/1988 0:00
Date Interaction 3: Not reported

Facility ID: 45225129
Facility Company: Overlake Hospital Medical Center
Interaction: A
Interaction 1: HWP
Interaction 2: Hazardous Waste Planner
Ecology Program: HAZWASTE
Program Data: HWPPRT
Facility Alt.: Not reported
Program ID: WAD076631704
Date Interaction: 1/1/1998 0:00
Date Interaction 3: Not reported

Facility ID: 45225129
Facility Company: Overlake Hospital Medical Center
Interaction: I
Interaction 1: LUST
Interaction 2: LUST Facility

Map ID
Direction
Distance
Elevation

MAP FINDINGS

Site

Database(s)

EDR ID Number
EPA ID Number

OVERLAKE HOSPITAL MEDICAL CENTER (Continued)

U003604579

Ecology Program:	TOXICS
Program Data:	ISIS
Facility Alt.:	Not reported
Program ID:	7316
Date Interaction:	4/6/1998 0:00
Date Interaction 3:	9/18/2002 0:00
Facility ID:	45225129
Facility Company:	Overlake Hospital Medical Center
Interaction:	A
Interaction 1:	ENFORFNL
Interaction 2:	Enforcement Final
Ecology Program:	TOXICS
Program Data:	DMS
Facility Alt.:	Not reported
Program ID:	Not reported
Date Interaction:	8/1/2007 0:00
Date Interaction 3:	Not reported
Facility ID:	45225129
Facility Company:	Overlake Hospital Medical Center
Interaction:	A
Interaction 1:	ENFORFNL
Interaction 2:	Enforcement Final
Ecology Program:	TOXICS
Program Data:	DMS
Facility Alt.:	Not reported
Program ID:	Not reported
Date Interaction:	8/1/2007 0:00
Date Interaction 3:	Not reported
Facility ID:	45225129
Facility Company:	Overlake Hospital Medical Center
Interaction:	A
Interaction 1:	ENFORFNL
Interaction 2:	Enforcement Final
Ecology Program:	TOXICS
Program Data:	DMS
Facility Alt.:	Not reported
Program ID:	Not reported
Date Interaction:	8/1/2007 0:00
Date Interaction 3:	Not reported
Facility ID:	45225129
Facility Company:	Overlake Hospital Medical Center

Map ID
Direction
Distance
Elevation

MAP FINDINGS

Site

Database(s)

EDR ID Number
EPA ID Number

OVERLAKE HOSPITAL MEDICAL CENTER (Continued)

U003604579

Interaction:	A
Interaction 1:	ENFORFNL
Interaction 2:	Enforcement Final
Ecology Program:	TOXICS
Program Data:	DMS
Facility Alt.:	Not reported
Program ID:	Not reported
Date Interaction:	8/1/2007 0:00
Date Interaction 3:	Not reported
Facility ID:	45225129
Facility Company:	Overlake Hospital Medical Center
Interaction:	A
Interaction 1:	ENFORFNL
Interaction 2:	Enforcement Final
Ecology Program:	TOXICS
Program Data:	DMS
Facility Alt.:	Not reported
Program ID:	Not reported
Date Interaction:	8/1/2007 0:00
Date Interaction 3:	Not reported
Facility ID:	45225129
Facility Company:	Overlake Hospital Medical Center
Interaction:	A
Interaction 1:	ENFORFNL
Interaction 2:	Enforcement Final
Ecology Program:	TOXICS
Program Data:	DMS
Facility Alt.:	Not reported
Program ID:	Not reported
Date Interaction:	8/1/2007 0:00
Date Interaction 3:	Not reported
Facility ID:	45225129
Facility Company:	Overlake Hospital Medical Center
Interaction:	A
Interaction 1:	ENFORFNL
Interaction 2:	Enforcement Final
Ecology Program:	TOXICS
Program Data:	DMS
Facility Alt.:	Not reported
Program ID:	Not reported
Date Interaction:	8/1/2007 0:00
Date Interaction 3:	Not reported
Facility ID:	45225129
Facility Company:	Overlake Hospital Medical Center
Interaction:	A
Interaction 1:	ENFORFNL
Interaction 2:	Enforcement Final
Ecology Program:	TOXICS
Program Data:	DMS
Facility Alt.:	Not reported
Program ID:	Not reported
Date Interaction:	8/1/2007 0:00
Date Interaction 3:	Not reported

Map ID
Direction
Distance
Elevation

MAP FINDINGS

Site

Database(s)

EDR ID Number
EPA ID Number

OVERLAKE HOSPITAL MEDICAL CENTER (Continued)

U003604579

Facility ID: 45225129
Facility Company: Overlake Hospital Medical Center
Interaction: A
Interaction 1: ENFORFNL
Interaction 2: Enforcement Final
Ecology Program: TOXICS
Program Data: DMS
Facility Alt.: Not reported
Program ID: Not reported
Date Interaction: 8/1/2007 0:00
Date Interaction 3: Not reported

Facility ID: 45225129
Facility Company: Overlake Hospital Medical Center
Interaction: A
Interaction 1: ENFORFNL
Interaction 2: Enforcement Final
Ecology Program: TOXICS
Program Data: DMS
Facility Alt.: Not reported
Program ID: Not reported
Date Interaction: 8/1/2007 0:00
Date Interaction 3: Not reported

Facility ID: 45225129
Facility Company: Overlake Hospital Medical Center
Interaction: A
Interaction 1: UST
Interaction 2: Underground Storage Tank
Ecology Program: TOXICS
Program Data: UST
Facility Alt.: Not reported
Program ID: 7316
Date Interaction: 3/20/2000 0:00
Date Interaction 3: Not reported

Facility Id: 45225129
Latitude: 47.620341
Longitude: -122.18669
Ecology Interest Type Code: ENFORFNL
Facility ID: 45225129
Facility Company: Overlake Hospital Medical Center
Interaction: A
Interaction 1: HWG
Interaction 2: Hazardous Waste Generator
Ecology Program: HAZWASTE
Program Data: TURBOWASTE
Facility Alt.: Overlake Hospital Medical Center
Program ID: WAD076631704
Date Interaction: 3/25/1988 0:00
Date Interaction 3: Not reported

Facility ID: 45225129
Facility Company: Overlake Hospital Medical Center
Interaction: A
Interaction 1: HWP

Map ID
Direction
Distance
Elevation

MAP FINDINGS

Site

Database(s)

EDR ID Number
EPA ID Number

OVERLAKE HOSPITAL MEDICAL CENTER (Continued)

U003604579

Interaction 2:	Hazardous Waste Planner
Ecology Program:	HAZWASTE
Program Data:	HWPPRT
Facility Alt.:	Not reported
Program ID:	WAD076631704
Date Interaction:	1/1/1998 0:00
Date Interaction 3:	Not reported
Facility ID:	45225129
Facility Company:	Overlake Hospital Medical Center
Interaction:	I
Interaction 1:	LUST
Interaction 2:	LUST Facility
Ecology Program:	TOXICS
Program Data:	ISIS
Facility Alt.:	Not reported
Program ID:	7316
Date Interaction:	4/6/1998 0:00
Date Interaction 3:	9/18/2002 0:00
Facility ID:	45225129
Facility Company:	Overlake Hospital Medical Center
Interaction:	A
Interaction 1:	ENFORFNL
Interaction 2:	Enforcement Final
Ecology Program:	TOXICS
Program Data:	DMS
Facility Alt.:	Not reported
Program ID:	Not reported
Date Interaction:	8/1/2007 0:00
Date Interaction 3:	Not reported
Facility ID:	45225129
Facility Company:	Overlake Hospital Medical Center
Interaction:	A
Interaction 1:	ENFORFNL
Interaction 2:	Enforcement Final
Ecology Program:	TOXICS
Program Data:	DMS
Facility Alt.:	Not reported
Program ID:	Not reported
Date Interaction:	8/1/2007 0:00
Date Interaction 3:	Not reported
Facility ID:	45225129
Facility Company:	Overlake Hospital Medical Center
Interaction:	A
Interaction 1:	ENFORFNL
Interaction 2:	Enforcement Final
Ecology Program:	TOXICS
Program Data:	DMS
Facility Alt.:	Not reported
Program ID:	Not reported
Date Interaction:	8/1/2007 0:00
Date Interaction 3:	Not reported
Facility ID:	45225129

Map ID
Direction
Distance
Elevation

MAP FINDINGS

Site

Database(s)

EDR ID Number
EPA ID Number

OVERLAKE HOSPITAL MEDICAL CENTER (Continued)

U003604579

Facility Company: Overlake Hospital Medical Center
Interaction: A
Interaction 1: ENFORFNL
Interaction 2: Enforcement Final
Ecology Program: TOXICS
Program Data: DMS
Facility Alt.: Not reported
Program ID: Not reported
Date Interaction: 8/1/2007 0:00
Date Interaction 3: Not reported

Facility ID: 45225129
Facility Company: Overlake Hospital Medical Center
Interaction: A
Interaction 1: ENFORFNL
Interaction 2: Enforcement Final
Ecology Program: TOXICS
Program Data: DMS
Facility Alt.: Not reported
Program ID: Not reported
Date Interaction: 8/1/2007 0:00
Date Interaction 3: Not reported

Facility ID: 45225129
Facility Company: Overlake Hospital Medical Center
Interaction: A
Interaction 1: ENFORFNL
Interaction 2: Enforcement Final
Ecology Program: TOXICS
Program Data: DMS
Facility Alt.: Not reported
Program ID: Not reported
Date Interaction: 8/1/2007 0:00
Date Interaction 3: Not reported

Facility ID: 45225129
Facility Company: Overlake Hospital Medical Center
Interaction: A
Interaction 1: ENFORFNL
Interaction 2: Enforcement Final
Ecology Program: TOXICS
Program Data: DMS
Facility Alt.: Not reported
Program ID: Not reported
Date Interaction: 8/1/2007 0:00
Date Interaction 3: Not reported

Facility ID: 45225129
Facility Company: Overlake Hospital Medical Center
Interaction: A
Interaction 1: ENFORFNL
Interaction 2: Enforcement Final
Ecology Program: TOXICS
Program Data: DMS
Facility Alt.: Not reported
Program ID: Not reported
Date Interaction: 8/1/2007 0:00

Map ID
Direction
Distance
Elevation

MAP FINDINGS

Site

Database(s)

EDR ID Number
EPA ID Number

OVERLAKE HOSPITAL MEDICAL CENTER (Continued)

U003604579

Date Interaction 3: Not reported

Facility ID: 45225129
Facility Company: Overlake Hospital Medical Center
Interaction: A
Interaction 1: ENFORFNL
Interaction 2: Enforcement Final
Ecology Program: TOXICS
Program Data: DMS
Facility Alt.: Not reported
Program ID: Not reported
Date Interaction: 8/1/2007 0:00
Date Interaction 3: Not reported

Facility ID: 45225129
Facility Company: Overlake Hospital Medical Center
Interaction: A
Interaction 1: ENFORFNL
Interaction 2: Enforcement Final
Ecology Program: TOXICS
Program Data: DMS
Facility Alt.: Not reported
Program ID: Not reported
Date Interaction: 8/1/2007 0:00
Date Interaction 3: Not reported

Facility ID: 45225129
Facility Company: Overlake Hospital Medical Center
Interaction: A
Interaction 1: ENFORFNL
Interaction 2: Enforcement Final
Ecology Program: TOXICS
Program Data: DMS
Facility Alt.: Not reported
Program ID: Not reported
Date Interaction: 8/1/2007 0:00
Date Interaction 3: Not reported

Facility ID: 45225129
Facility Company: Overlake Hospital Medical Center
Interaction: A
Interaction 1: UST
Interaction 2: Underground Storage Tank
Ecology Program: TOXICS
Program Data: UST
Facility Alt.: Not reported
Program ID: 7316
Date Interaction: 3/20/2000 0:00
Date Interaction 3: Not reported

Facility Id: 45225129
Latitude: 47.620341
Longitude: -122.18669
Ecology Interest Type Code: UST
Facility ID: 45225129
Facility Company: Overlake Hospital Medical Center

Map ID
Direction
Distance
Elevation

MAP FINDINGS

Site

Database(s)

EDR ID Number
EPA ID Number

OVERLAKE HOSPITAL MEDICAL CENTER (Continued)

U003604579

Interaction: A
Interaction 1: HWG
Interaction 2: Hazardous Waste Generator
Ecology Program: HAZWASTE
Program Data: TURBOWASTE
Facility Alt.: Overlake Hospital Medical Center
Program ID: WAD076631704
Date Interaction: 3/25/1988 0:00
Date Interaction 3: Not reported

Facility ID: 45225129
Facility Company: Overlake Hospital Medical Center
Interaction: A
Interaction 1: HWP
Interaction 2: Hazardous Waste Planner
Ecology Program: HAZWASTE
Program Data: HWPPRT
Facility Alt.: Not reported
Program ID: WAD076631704
Date Interaction: 1/1/1998 0:00
Date Interaction 3: Not reported

Facility ID: 45225129
Facility Company: Overlake Hospital Medical Center
Interaction: I
Interaction 1: LUST
Interaction 2: LUST Facility
Ecology Program: TOXICS
Program Data: ISIS
Facility Alt.: Not reported
Program ID: 7316
Date Interaction: 4/6/1998 0:00
Date Interaction 3: 9/18/2002 0:00

Facility ID: 45225129
Facility Company: Overlake Hospital Medical Center
Interaction: A
Interaction 1: ENFORFNL
Interaction 2: Enforcement Final
Ecology Program: TOXICS
Program Data: DMS
Facility Alt.: Not reported
Program ID: Not reported
Date Interaction: 8/1/2007 0:00
Date Interaction 3: Not reported

Facility ID: 45225129
Facility Company: Overlake Hospital Medical Center
Interaction: A
Interaction 1: ENFORFNL
Interaction 2: Enforcement Final
Ecology Program: TOXICS
Program Data: DMS
Facility Alt.: Not reported
Program ID: Not reported
Date Interaction: 8/1/2007 0:00
Date Interaction 3: Not reported

Map ID
Direction
Distance
Elevation

MAP FINDINGS

Site

Database(s)

EDR ID Number
EPA ID Number

OVERLAKE HOSPITAL MEDICAL CENTER (Continued)

U003604579

Facility ID: 45225129
Facility Company: Overlake Hospital Medical Center
Interaction: A
Interaction 1: ENFORFNL
Interaction 2: Enforcement Final
Ecology Program: TOXICS
Program Data: DMS
Facility Alt.: Not reported
Program ID: Not reported
Date Interaction: 8/1/2007 0:00
Date Interaction 3: Not reported

Facility ID: 45225129
Facility Company: Overlake Hospital Medical Center
Interaction: A
Interaction 1: ENFORFNL
Interaction 2: Enforcement Final
Ecology Program: TOXICS
Program Data: DMS
Facility Alt.: Not reported
Program ID: Not reported
Date Interaction: 8/1/2007 0:00
Date Interaction 3: Not reported

Facility ID: 45225129
Facility Company: Overlake Hospital Medical Center
Interaction: A
Interaction 1: ENFORFNL
Interaction 2: Enforcement Final
Ecology Program: TOXICS
Program Data: DMS
Facility Alt.: Not reported
Program ID: Not reported
Date Interaction: 8/1/2007 0:00
Date Interaction 3: Not reported

Facility ID: 45225129
Facility Company: Overlake Hospital Medical Center
Interaction: A
Interaction 1: ENFORFNL
Interaction 2: Enforcement Final
Ecology Program: TOXICS
Program Data: DMS
Facility Alt.: Not reported
Program ID: Not reported
Date Interaction: 8/1/2007 0:00
Date Interaction 3: Not reported

Facility ID: 45225129
Facility Company: Overlake Hospital Medical Center
Interaction: A
Interaction 1: ENFORFNL
Interaction 2: Enforcement Final
Ecology Program: TOXICS
Program Data: DMS
Facility Alt.: Not reported
Program ID: Not reported

Map ID
Direction
Distance
Elevation

MAP FINDINGS

Site

Database(s)

EDR ID Number
EPA ID Number

OVERLAKE HOSPITAL MEDICAL CENTER (Continued)

U003604579

Date Interaction:	8/1/2007 0:00
Date Interaction 3:	Not reported
Facility ID:	45225129
Facility Company:	Overlake Hospital Medical Center
Interaction:	A
Interaction 1:	ENFORFNL
Interaction 2:	Enforcement Final
Ecology Program:	TOXICS
Program Data:	DMS
Facility Alt.:	Not reported
Program ID:	Not reported
Date Interaction:	8/1/2007 0:00
Date Interaction 3:	Not reported
Facility ID:	45225129
Facility Company:	Overlake Hospital Medical Center
Interaction:	A
Interaction 1:	ENFORFNL
Interaction 2:	Enforcement Final
Ecology Program:	TOXICS
Program Data:	DMS
Facility Alt.:	Not reported
Program ID:	Not reported
Date Interaction:	8/1/2007 0:00
Date Interaction 3:	Not reported
Facility ID:	45225129
Facility Company:	Overlake Hospital Medical Center
Interaction:	A
Interaction 1:	ENFORFNL
Interaction 2:	Enforcement Final
Ecology Program:	TOXICS
Program Data:	DMS
Facility Alt.:	Not reported
Program ID:	Not reported
Date Interaction:	8/1/2007 0:00
Date Interaction 3:	Not reported
Facility ID:	45225129
Facility Company:	Overlake Hospital Medical Center
Interaction:	A
Interaction 1:	ENFORFNL
Interaction 2:	Enforcement Final
Ecology Program:	TOXICS
Program Data:	DMS
Facility Alt.:	Not reported
Program ID:	Not reported
Date Interaction:	8/1/2007 0:00
Date Interaction 3:	Not reported
Facility ID:	45225129
Facility Company:	Overlake Hospital Medical Center
Interaction:	A
Interaction 1:	UST
Interaction 2:	Underground Storage Tank
Ecology Program:	TOXICS

Map ID
Direction
Distance
Elevation

MAP FINDINGS

Site

Database(s)

EDR ID Number
EPA ID Number

OVERLAKE HOSPITAL MEDICAL CENTER (Continued)

U003604579

Program Data: UST
Facility Alt.: Not reported
Program ID: 7316
Date Interaction: 3/20/2000 0:00
Date Interaction 3: Not reported

LUST:

Facility ID: 45225129
Facility Status: RCU
Cleanup Site ID: 9269
Cleanup Unit Type: Upland
Process Type: Independent Action
Alternate Name: OVERLAKE HOSPITAL
Release Status Date: 09/18/2002
Site Response Unit Code: Northwest
Lat/Long: 47.620341 / -122.18669

Facility ID: 45225129
Facility Status: Cleanup Started
Cleanup Site ID: 9269
Cleanup Unit Type: Upland
Process Type: Independent Action
Alternate Name: OVERLAKE HOSPITAL
Release Status Date: 07/01/2011
Site Response Unit Code: Northwest
Lat/Long: 47.620341 / -122.18669

Facility ID: 45225129
Facility Status: Cleanup Started
Cleanup Site ID: 9269
Cleanup Unit Type: Upland
Process Type: Independent Action
Alternate Name: OVERLAKE HOSPITAL
Release Status Date: 04/06/1998
Site Response Unit Code: Northwest
Lat/Long: 47.620341 / -122.18669

UST:

Facility ID: 45225129
Site Id: 7316
UBI: 1790098360010001
Phone Number: 4256885479
Decimal Latitude: 47.620341
Decimal Longitude: -122.186694

Tank Name: DIESEL
Tag Number: A5069
Tank Status: Operational
Tank Status Date: 08/03/2006
Tank Install Date: 00/13/2006
Tank Closure Date: Not reported
Capacity Range: Not reported
Tank Permit Expiration Date: 02/28/2015
Tank Upgrade Date: Not reported
Tank Spill Prevention: Spill Bucket/Spill Box

Map ID
Direction
Distance
Elevation

MAP FINDINGS

Site

Database(s)

EDR ID Number
EPA ID Number

OVERLAKE HOSPITAL MEDICAL CENTER (Continued)

U003604579

Tank Overfill Prevention: Automatic Shutoff (fill pipe)
Tank Material: Fiberglass Reinforced Plastic
Tank Construction: Double Wall Tank
Tank Tightness Test: Part of Automatic Tank Gauging (ATG) System
Tank Corrosion Protection: None
Tank Manifold: Not reported
Tank Release Detection: Automatic Tank Gauging
Tank SFC Type: Not reported
Pipe Material: Flexible Piping
Pipe Construction: Double Wall Pipe
Pipe Primary Release Detection: Automatic Line Leak Detector (ALLD)
Pipe Second Release Detection: Interstitial Monitoring (or Sump Sensor)
Pipe Corrosion Protection: None
Pipe Pumping System: Pressurized System
Responsible Unit: NORTHWEST
Dispenser/Pump SFC Type: Not reported

Tank Name: I
Tag Number: A5069
Tank Status: Removed
Tank Status Date: 08/06/1996
Tank Install Date: 00/31/1964
Tank Closure Date: Not reported
Capacity Range: 111 TO 1,100 Gallons
Tank Permit Expiration Date: Not reported
Tank Upgrade Date: Not reported
Tank Spill Prevention: Not reported
Tank Overfill Prevention: Not reported
Tank Material: Steel
Tank Construction: Not reported
Tank Tightness Test: Not reported
Tank Corrosion Protection: Not reported
Tank Manifold: Not reported
Tank Release Detection: Not reported
Tank SFC Type: Not reported
Pipe Material: Not reported
Pipe Construction: Not reported
Pipe Primary Release Detection: Not reported
Pipe Second Release Detection: Not reported
Pipe Corrosion Protection: Not reported
Pipe Pumping System: Not reported
Responsible Unit: NORTHWEST
Dispenser/Pump SFC Type: Not reported

Tank Name: II
Tag Number: A5069
Tank Status: Removed
Tank Status Date: 08/06/1996
Tank Install Date: 00/31/1964
Tank Closure Date: Not reported
Capacity Range: Not reported
Tank Permit Expiration Date: Not reported
Tank Upgrade Date: Not reported
Tank Spill Prevention: Not reported
Tank Overfill Prevention: Not reported

Map ID
Direction
Distance
Elevation

MAP FINDINGS

Site

Database(s)

EDR ID Number
EPA ID Number

OVERLAKE HOSPITAL MEDICAL CENTER (Continued)

U003604579

Tank Material: Steel
Tank Construction: Not reported
Tank Tightness Test: Not reported
Tank Corrosion Protection: Not reported
Tank Manifold: Not reported
Tank Release Detection: Not reported
Tank SFC Type: Not reported
Pipe Material: Not reported
Pipe Construction: Not reported
Pipe Primary Release Detection: Not reported
Pipe Second Release Detection: Not reported
Pipe Corrosion Protection: Not reported
Pipe Pumping System: Not reported
Responsible Unit: NORTHWEST
Dispencer/Pump SFC Type: Not reported

Tank Name: III
Tag Number: A5069
Tank Status: Removed
Tank Status Date: 08/06/1996
Tank Install Date: 00/01/1976
Tank Closure Date: Not reported
Capacity Range: 111 TO 1,100 Gallons
Tank Permit Expiration Date: 06/30/1999
Tank Upgrade Date: Not reported
Tank Spill Prevention: None
Tank Overfill Prevention: None
Tank Material: Not reported
Tank Construction: Single Wall Tank
Tank Tightness Test: Not reported
Tank Corrosion Protection: None
Tank Manifold: Not reported
Tank Release Detection: Weekly Manual Gauging
Tank SFC Type: Not reported
Pipe Material: Not reported
Pipe Construction: Single Wall Pipe
Pipe Primary Release Detection: Safe Suction (No Leak Detection)
Pipe Second Release Detection: Not reported
Pipe Corrosion Protection: Other
Pipe Pumping System: Non-Safe Suction
Responsible Unit: NORTHWEST
Dispencer/Pump SFC Type: Not reported

Tank Name: IV
Tag Number: A5069
Tank Status: Removed
Tank Status Date: 08/06/1996
Tank Install Date: 00/31/1964
Tank Closure Date: Not reported
Capacity Range: Not reported
Tank Permit Expiration Date: Not reported
Tank Upgrade Date: Not reported
Tank Spill Prevention: Not reported
Tank Overfill Prevention: Not reported
Tank Material: Steel

Map ID
Direction
Distance
Elevation

MAP FINDINGS

Site

Database(s)

EDR ID Number
EPA ID Number

OVERLAKE HOSPITAL MEDICAL CENTER (Continued)

U003604579

Tank Construction: Not reported
Tank Tightness Test: Not reported
Tank Corrosion Protection: Not reported
Tank Manifold: Not reported
Tank Release Detection: Not reported
Tank SFC Type: Not reported
Pipe Material: Not reported
Pipe Construction: Not reported
Pipe Primary Release Detection: Not reported
Pipe Second Release Detection: Not reported
Pipe Corrosion Protection: Not reported
Pipe Pumping System: Not reported
Responsible Unit: NORTHWEST
Dispenser/Pump SFC Type: Not reported

Tank Name: V
Tag Number: A5069
Tank Status: Closed in Place
Tank Status Date: 08/06/1996
Tank Install Date: 00/01/1975
Tank Closure Date: Not reported
Capacity Range: 20,000 to 29,999 Gallons
Tank Permit Expiration Date: 06/30/1999
Tank Upgrade Date: Not reported
Tank Spill Prevention: Spill Bucket/Spill Box
Tank Overfill Prevention: Automatic Shutoff (fill pipe)
Tank Material: Not reported
Tank Construction: Single Wall Tank
Tank Tightness Test: Not reported
Tank Corrosion Protection: None
Tank Manifold: Not reported
Tank Release Detection: Groundwater Monitoring
Tank SFC Type: Not reported
Pipe Material: Other
Pipe Construction: Double Wall Pipe
Pipe Primary Release Detection: Other
Pipe Second Release Detection: Not reported
Pipe Corrosion Protection: None
Pipe Pumping System: Gravity Delivery Sys
Responsible Unit: NORTHWEST
Dispenser/Pump SFC Type: Not reported

Tank Name: VI
Tag Number: A5069
Tank Status: Removed
Tank Status Date: 03/23/2000
Tank Install Date: 00/01/1999
Tank Closure Date: Not reported
Capacity Range: Not reported
Tank Permit Expiration Date: 06/30/2007
Tank Upgrade Date: 12/01/1999
Tank Spill Prevention: Spill Bucket/Spill Box
Tank Overfill Prevention: Automatic Shutoff (fill pipe)
Tank Material: Dielectric Coated Steel
Tank Construction: Double Wall Tank

Map ID
Direction
Distance
Elevation

MAP FINDINGS

Site

Database(s)

EDR ID Number
EPA ID Number

OVERLAKE HOSPITAL MEDICAL CENTER (Continued)

U003604579

Tank Tightness Test: Not Performed
Tank Corrosion Protection: Sacrificial Anode
Tank Manifold: Not reported
Tank Release Detection: Automatic Tank Gauging
Tank SFC Type: Not reported
Pipe Material: Flexible Piping
Pipe Construction: Double Wall Pipe
Pipe Primary Release Detection: Interstitial Monitoring (or Sump Sensor)
Pipe Second Release Detection: Not reported
Pipe Corrosion Protection: Corrosion Resistant
Pipe Pumping System: Non-Safe Suction
Responsible Unit: NORTHWEST
Dispenser/Pump SFC Type: Not reported

WA MANIFEST:

Facility Site ID Number: 45225129
SWC Desc: Not reported
FWC Desc: Not reported
Form Comm: Not reported
Data Year: 2011
Permit by Rule: False
Treatment by Generator: True
Mixed radioactive waste: False
Importer of hazardous waste: False
Immediate recycler: False
Treatment/Storage/Disposal/Recycling Facility: False
Generator of dangerous fuel waste: False
Generator marketing to burner: False
"Other marketers (i.e., blender, distributor, etc.)": False
Utility boiler burner: False
Industry boiler burner: False
Industrial Furnace: False
Smelter defferal: False
Universal waste - batteries - generate: False
Universal waste - thermostats - generate: False
Universal waste - mercury - generate: False
Universal waste - lamps - generate: False
Universal waste - batteries - accumulate: False
Universal waste - thermostats - accumulate: False
Universal waste - mercury - accumulate: False
Universal waste - lamps - accumulate: False
Destination Facility for Universal Waste: False
Off-specification used oil burner - utility boiler: False
Off-specification used oil burner - industrial boiler: False
Off-specification used oil burner - industrial furnace: False
EPA ID: WAD076631704
Facility Address 2: Not reported
TAX REG NBR: 179009836
NAICS CD: 622110
BUSINESS TYPE: Medical/Surgical Hospital
MAIL NAME: Overlake Hospital Medical Ctr
MAIL ADDR LINE1: 1035 116TH AVE NE
MAIL CITY,ST,ZIP: BELLEVUE, WA 98004-4604
MAIL COUNTRY: UNITED STATES
LEGAL ORG NAME: Overlake Health Care Assoc
LEGAL ORG TYPE: Private
LEGAL ADDR LINE1: 1035 116TH AVE NE

Map ID
Direction
Distance
Elevation

MAP FINDINGS

Site

Database(s)

EDR ID Number
EPA ID Number

OVERLAKE HOSPITAL MEDICAL CENTER (Continued)

U003604579

LEGAL CITY,ST,ZIP: BELLEVUE, WA 98004-4604
LEGAL COUNTRY: UNITED STATES
LEGAL PHONE NBR: (425)688-5000
LEGAL EFFECTIVE DATE: 08/21/1996
LAND ORG NAME: Overlake Health Care Assoc
LAND ORG TYPE: Private
LAND PERSON NAME: Not reported
LAND ADDR LINE1: 1035 116TH AVE NE
LAND CITY,ST,ZIP: BELLEVUE, WA 98004-4604
LAND COUNTRY: UNITED STATES
LAND PHONE NBR: (425)688-5000
OPERATOR ORG NAME: Overlake Health Care Assoc
OPERATOR ORG TYPE: Private
OPERATOR ADDR LINE1: 1035 116TH AVE NE
OPERATOR CITY,ST,ZIP: BELLEVUE, WA 98004-4604
OPERATOR COUNTRY: UNITED STATES
OPERATOR PHONE NBR: (425)688-5000
OPERATOR EFFECTIVE DATE: 08/21/1996
SITE CONTACT NAME: Nick Barrett
SITE CONTACT ADDR LINE1: 1035 116TH AVE NE
SITE CONTACT ZIP: BELLEVUE, WA 98004
SITE CONTACT COUNTRY: UNITED STATES
SITE CONTACT PHONE NBR: (425)688-5020
SITE CONTACT EMAIL: nick.barrett@overlakehospital.org
FORM CONTACT NAME: Nick Barrett
FORM CONTACT ADDR LINE1: 1035 116TH AVE NE
FORM CONTACT CITY,ST,ZIP: BELLEVUE, WA 98004
FORM CONTACT COUNTRY: UNITED STATES
FORM CONTACT PHONE NBR: (425)688-5020
FORM CONTACT EMAIL: nick.barrett@overlakehospital.org
GEN STATUS CD: MQG
MONTHLY GENERATION: False
BATCH GENERATION: True
ONE TIME GENERATION: False
TRANSPORTS OWN WASTE: False
TRANSPORTS OTHRS WASTE: False
RECYCLER ONSITE: False
TRANSFER FACILITY: False
OTHER EXEMPTION: Not reported
UW BATTERY GEN: False
USED OIL TRANSPORTER: False
USED OIL TRANSFER FACILITY: False
USED OIL PROCESSOR: False
USED OIL REREFINER: False
USED OIL FUEL MRKTR DIRECTS SHPMNTS: False
USED OIL FUEL MRKTR MEETS SPECS: False

Facility Site ID Number: 45225129
SWC Desc: WT02 - Toxic, WSC2 - Solid Corrosive
FWC Desc: D001 - Ignitable, D002 - Corrosive, D008 - Lead
Form Comm: 10.A.7. Treatment by Generator was by H070. Waste o-phthalaldehyde was chemically treated with a neutralizing agent and then discharged to the sanitary sewer.

Data Year: 2013
Permit by Rule: False
Treatment by Generator: True
Mixed radioactive waste: False

Map ID
Direction
Distance
Elevation

MAP FINDINGS

Site

Database(s)

EDR ID Number
EPA ID Number

OVERLAKE HOSPITAL MEDICAL CENTER (Continued)

U003604579

Importer of hazardous waste: False
Immediate recycler: False
Treatment/Storage/Disposal/Recycling Facility: False
Generator of dangerous fuel waste: False
Generator marketing to burner: False
"Other marketers (i.e., blender, distributor, etc.)": False
Utility boiler burner: False
Industry boiler burner: False
Industrial Furnace: False
Smelter deferral: False
Universal waste - batteries - generate: False
Universal waste - thermostats - generate: False
Universal waste - mercury - generate: False
Universal waste - lamps - generate: False
Universal waste - batteries - accumulate: False
Universal waste - thermostats - accumulate: False
Universal waste - mercury - accumulate: False
Universal waste - lamps - accumulate: False
Destination Facility for Universal Waste: False
Off-specification used oil burner - utility boiler: False
Off-specification used oil burner - industrial boiler: False
Off-specification used oil burner - industrial furnace: False
EPA ID: WAD076631704
Facility Address 2: Not reported
TAX REG NBR: 179009836
NAICS CD: 622110
BUSINESS TYPE: Medical/Surgical Hospital
MAIL NAME: Overlake Hospital Medical Ctr
MAIL ADDR LINE1: 1035 116TH AVE NE
MAIL CITY,ST,ZIP: BELLEVUE, WA 98004-4604
MAIL COUNTRY: UNITED STATES
LEGAL ORG NAME: Overlake Health Care Assoc
LEGAL ORG TYPE: Private
LEGAL ADDR LINE1: 1035 116TH AVE NE
LEGAL CITY,ST,ZIP: BELLEVUE, WA 98004-4604
LEGAL COUNTRY: UNITED STATES
LEGAL PHONE NBR: (425)688-5000
LEGAL EFFECTIVE DATE: 08/21/1996
LAND ORG NAME: Overlake Health Care Assoc
LAND ORG TYPE: Private
LAND PERSON NAME: Not reported
LAND ADDR LINE1: 1035 116TH AVE NE
LAND CITY,ST,ZIP: BELLEVUE, WA 98004-4604
LAND COUNTRY: UNITED STATES
LAND PHONE NBR: (425)688-5000
OPERATOR ORG NAME: Overlake Health Care Assoc
OPERATOR ORG TYPE: Private
OPERATOR ADDR LINE1: 1035 116TH AVE NE
OPERATOR CITY,ST,ZIP: BELLEVUE, WA 98004-4604
OPERATOR COUNTRY: UNITED STATES
OPERATOR PHONE NBR: (425)688-5000
OPERATOR EFFECTIVE DATE: 08/21/1996
SITE CONTACT NAME: Nick Barrett
SITE CONTACT ADDR LINE1: 1035 116TH AVE NE
SITE CONTACT ZIP: BELLEVUE, WA 98004
SITE CONTACT COUNTRY: UNITED STATES
SITE CONTACT PHONE NBR: (425)688-5020

Map ID
Direction
Distance
Elevation

MAP FINDINGS

Site

Database(s)

EDR ID Number
EPA ID Number

OVERLAKE HOSPITAL MEDICAL CENTER (Continued)

U003604579

SITE CONTACT EMAIL: nick.barrett@overlakehospital.org
FORM CONTACT NAME: Nick Barrett
FORM CONTACT ADDR LINE1: 1035 116TH AVE NE
FORM CONTACT CITY,ST,ZIP: BELLEVUE, WA 98004
FORM CONTACT COUNTRY: UNITED STATES
FORM CONTACT PHONE NBR: (425)688-5020
FORM CONTACT EMAIL: nick.barrett@overlakehospital.org
GEN STATUS CD: MQG
MONTHLY GENERATION: False
BATCH GENERATION: True
ONE TIME GENERATION: False
TRANSPORTS OWN WASTE: False
TRANSPORTS OTHRS WASTE: False
RECYCLER ONSITE: False
TRANSFER FACILITY: False
OTHER EXEMPTION: Not reported
UW BATTERY GEN: False
USED OIL TRANSPORTER: False
USED OIL TRANSFER FACILITY: False
USED OIL PROCESSOR: False
USED OIL REREFINER: False
USED OIL FUEL MRKTR DIRECTS SHPMNTS: False
USED OIL FUEL MRKTR MEETS SPECS: False

BG369
SW
1/2-1
0.554 mi.
2925 ft.

EASTSIDE RENTAL EQUIPMENT
11830 NE 8TH ST
BELLEVUE, WA 98005
Site 2 of 3 in cluster BG

RCRA NonGen / NLR **1000993037**
FINDS **WAR000000612**
CSCSL
ALLSITES
LUST
ICR
Financial Assurance

Relative:
Lower

Actual:
140 ft.

RCRA NonGen / NLR:
Date form received by agency: 07/21/1997
Facility name: EASTSIDE RENTAL EQUIPMENT
Facility address: 11830 NE 8TH ST
BELLEVUE, WA 98005
EPA ID: WAR000000612
Contact: EASTSIDE RENTAL EASTSIDE RENTAL
Contact address: 11830 NE 8TH ST
BELLEVUE, WA 98005-3007
Contact country: US
Contact telephone: (000)000-0000
Contact email: Not reported
EPA Region: 10
Land type: Private
Classification: Non-Generator
Description: Handler: Non-Generators do not presently generate hazardous waste

Owner/Operator Summary:
Owner/operator name: ANDERSON COMMER A
Owner/operator address: 11830 NE 8TH ST
BELLEVUE, WA 98005
Owner/operator country: US
Owner/operator telephone: (425)454-4088
Legal status: Private
Owner/Operator Type: Owner

Map ID
Direction
Distance
Elevation

MAP FINDINGS

Site

Database(s)

EDR ID Number
EPA ID Number

EASTSIDE RENTAL EQUIPMENT (Continued)

1000993037

Owner/Op start date: 07/20/1997
Owner/Op end date: Not reported

Handler Activities Summary:

U.S. importer of hazardous waste: No
Mixed waste (haz. and radioactive): No
Recycler of hazardous waste: No
Transporter of hazardous waste: No
Treater, storer or disposer of HW: No
Underground injection activity: No
On-site burner exemption: No
Furnace exemption: No
Used oil fuel burner: No
Used oil processor: No
User oil refiner: No
Used oil fuel marketer to burner: No
Used oil Specification marketer: No
Used oil transfer facility: No
Used oil transporter: No

Violation Status: No violations found

Evaluation Action Summary:

Evaluation date: 07/03/1997
Evaluation: COMPLIANCE ASSISTANCE VISIT
Area of violation: Not reported
Date achieved compliance: Not reported
Evaluation lead agency: State

FINDS:

Registry ID: 110005398621

Environmental Interest/Information System

Washington Facility / Site Identification System (WA-FSIS) provides a means to query and display data maintained by the Washington Department of Ecology. This system contains key information for each facility/site that is currently, or has been, of interest to the Air Quality, Dam Safety, Hazardous Waste, Toxics Cleanup, and Water Quality Programs.

RCRAInfo is a national information system that supports the Resource Conservation and Recovery Act (RCRA) program through the tracking of events and activities related to facilities that generate, transport, and treat, store, or dispose of hazardous waste. RCRAInfo allows RCRA program staff to track the notification, permit, compliance, and corrective action activities required under RCRA.

CSCSL:

Facility ID: 98375137
Region: Northwest
Lat/Long: 47.6174 / -122.18222
Brownfield Status: Not reported
Rank Status: N
Clean Up Siteid: 6980

Map ID
Direction
Distance
Elevation

MAP FINDINGS

Site

Database(s)

EDR ID Number
EPA ID Number

EASTSIDE RENTAL EQUIPMENT (Continued)

1000993037

Site Status: Cleanup Started
PSI?: Not reported
Contaminant Name: Petroleum-Other
Ground Water: Confirmed Above Cleanup Level
Surface Water: Not reported
Soil: Confirmed Above Cleanup Level
Sediment: Not reported
Air: Not reported
Bedrock: Not reported
Responsible Unit: Northwest

ALLSITES:

Facility Id: 98375137
Latitude: 47.6174
Longitude: -122.18222
Ecology Interest Type Code: LSC
Facility ID: 98375137
Facility Company: Eastside Rental Equipment
Interaction: A
Interaction 1: LUST
Interaction 2: LUST Facility
Ecology Program: TOXICS
Program Data: ISIS
Facility Alt.: Not reported
Program ID: 100237
Date Interaction: 5/2/1989 0:00
Date Interaction 3: Not reported

Facility ID: 98375137
Facility Company: Eastside Rental Equipment
Interaction: A
Interaction 1: TIER2
Interaction 2: Emergency/Haz Chem Rpt TIER2
Ecology Program: HAZWASTE
Program Data: EPCRA
Facility Alt.: Not reported
Program ID: WAR000000612
Date Interaction: 1/1/1994 0:00
Date Interaction 3: Not reported

Facility ID: 98375137
Facility Company: Eastside Rental Equipment
Interaction: I
Interaction 1: HWG
Interaction 2: Hazardous Waste Generator
Ecology Program: HAZWASTE
Program Data: TURBOWASTE
Facility Alt.: Not reported
Program ID: WAR000000612
Date Interaction: 3/3/1995 0:00
Date Interaction 3: 12/31/1995 0:00

Facility ID: 98375137
Facility Company: Eastside Rental Equipment
Interaction: I
Interaction 1: VOLCLNST
Interaction 2: Voluntary Cleanup Sites

Map ID
Direction
Distance
Elevation

MAP FINDINGS

Site

Database(s)

EDR ID Number
EPA ID Number

EASTSIDE RENTAL EQUIPMENT (Continued)

1000993037

Ecology Program: TOXICS
Program Data: ISIS
Facility Alt.: Eastside Rental Equipment
Program ID: NW0557
Date Interaction: 10/3/2000 0:00
Date Interaction 3: 7/19/2006 0:00

Facility ID: 98375137
Facility Company: Eastside Rental Equipment
Interaction: I
Interaction 1: LSC
Interaction 2: Local Source Control
Ecology Program: HAZWASTE
Program Data: LSC
Facility Alt.: Eastside Rental Equipment
Program ID: Not reported
Date Interaction: 1/7/2010 0:00
Date Interaction 3: 1/7/2010 0:00

Facility ID: 98375137
Facility Company: Eastside Rental Equipment
Interaction: A
Interaction 1: UST
Interaction 2: Underground Storage Tank
Ecology Program: TOXICS
Program Data: UST
Facility Alt.: Not reported
Program ID: 100237
Date Interaction: 9/21/1990 0:00
Date Interaction 3: Not reported

Facility Id: 98375137
Latitude: 47.6174
Longitude: -122.18222
Ecology Interest Type Code: LUST
Facility ID: 98375137
Facility Company: Eastside Rental Equipment
Interaction: A
Interaction 1: LUST
Interaction 2: LUST Facility
Ecology Program: TOXICS
Program Data: ISIS
Facility Alt.: Not reported
Program ID: 100237
Date Interaction: 5/2/1989 0:00
Date Interaction 3: Not reported

Facility ID: 98375137
Facility Company: Eastside Rental Equipment
Interaction: A
Interaction 1: TIER2
Interaction 2: Emergency/Haz Chem Rpt TIER2
Ecology Program: HAZWASTE
Program Data: EPCRA
Facility Alt.: Not reported
Program ID: WAR000000612

Map ID
Direction
Distance
Elevation

MAP FINDINGS

Site

Database(s)

EDR ID Number
EPA ID Number

EASTSIDE RENTAL EQUIPMENT (Continued)

1000993037

Date Interaction:	1/1/1994 0:00
Date Interaction 3:	Not reported
Facility ID:	98375137
Facility Company:	Eastside Rental Equipment
Interaction:	I
Interaction 1:	HWG
Interaction 2:	Hazardous Waste Generator
Ecology Program:	HAZWASTE
Program Data:	TURBOWASTE
Facility Alt.:	Not reported
Program ID:	WAR000000612
Date Interaction:	3/3/1995 0:00
Date Interaction 3:	12/31/1995 0:00
Facility ID:	98375137
Facility Company:	Eastside Rental Equipment
Interaction:	I
Interaction 1:	VOLCLNST
Interaction 2:	Voluntary Cleanup Sites
Ecology Program:	TOXICS
Program Data:	ISIS
Facility Alt.:	Eastside Rental Equipment
Program ID:	NW0557
Date Interaction:	10/3/2000 0:00
Date Interaction 3:	7/19/2006 0:00
Facility ID:	98375137
Facility Company:	Eastside Rental Equipment
Interaction:	I
Interaction 1:	LSC
Interaction 2:	Local Source Control
Ecology Program:	HAZWASTE
Program Data:	LSC
Facility Alt.:	Eastside Rental Equipment
Program ID:	Not reported
Date Interaction:	1/7/2010 0:00
Date Interaction 3:	1/7/2010 0:00
Facility ID:	98375137
Facility Company:	Eastside Rental Equipment
Interaction:	A
Interaction 1:	UST
Interaction 2:	Underground Storage Tank
Ecology Program:	TOXICS
Program Data:	UST
Facility Alt.:	Not reported
Program ID:	100237
Date Interaction:	9/21/1990 0:00
Date Interaction 3:	Not reported
Facility Id:	98375137
Latitude:	47.6174
Longitude:	-122.18222
Ecology Interest Type Code:	VOLCLNST
Facility ID:	98375137

Map ID
Direction
Distance
Elevation

MAP FINDINGS

Site

Database(s)

EDR ID Number
EPA ID Number

EASTSIDE RENTAL EQUIPMENT (Continued)

1000993037

Facility Company:	Eastside Rental Equipment
Interaction:	A
Interaction 1:	LUST
Interaction 2:	LUST Facility
Ecology Program:	TOXICS
Program Data:	ISIS
Facility Alt.:	Not reported
Program ID:	100237
Date Interaction:	5/2/1989 0:00
Date Interaction 3:	Not reported
Facility ID:	98375137
Facility Company:	Eastside Rental Equipment
Interaction:	A
Interaction 1:	TIER2
Interaction 2:	Emergency/Haz Chem Rpt TIER2
Ecology Program:	HAZWASTE
Program Data:	EPCRA
Facility Alt.:	Not reported
Program ID:	WAR000000612
Date Interaction:	1/1/1994 0:00
Date Interaction 3:	Not reported
Facility ID:	98375137
Facility Company:	Eastside Rental Equipment
Interaction:	I
Interaction 1:	HWG
Interaction 2:	Hazardous Waste Generator
Ecology Program:	HAZWASTE
Program Data:	TURBOWASTE
Facility Alt.:	Not reported
Program ID:	WAR000000612
Date Interaction:	3/3/1995 0:00
Date Interaction 3:	12/31/1995 0:00
Facility ID:	98375137
Facility Company:	Eastside Rental Equipment
Interaction:	I
Interaction 1:	VOLCLNST
Interaction 2:	Voluntary Cleanup Sites
Ecology Program:	TOXICS
Program Data:	ISIS
Facility Alt.:	Eastside Rental Equipment
Program ID:	NW0557
Date Interaction:	10/3/2000 0:00
Date Interaction 3:	7/19/2006 0:00
Facility ID:	98375137
Facility Company:	Eastside Rental Equipment
Interaction:	I
Interaction 1:	LSC
Interaction 2:	Local Source Control
Ecology Program:	HAZWASTE
Program Data:	LSC
Facility Alt.:	Eastside Rental Equipment
Program ID:	Not reported
Date Interaction:	1/7/2010 0:00

Map ID
Direction
Distance
Elevation

MAP FINDINGS

Site

Database(s)

EDR ID Number
EPA ID Number

EASTSIDE RENTAL EQUIPMENT (Continued)

1000993037

Date Interaction 3: 1/7/2010 0:00

Facility ID: 98375137
Facility Company: Eastside Rental Equipment
Interaction: A
Interaction 1: UST
Interaction 2: Underground Storage Tank
Ecology Program: TOXICS
Program Data: UST
Facility Alt.: Not reported
Program ID: 100237
Date Interaction: 9/21/1990 0:00
Date Interaction 3: Not reported

Facility Id: 98375137
Latitude: 47.6174
Longitude: -122.18222
Ecology Interest Type Code: HWG

Facility ID: 98375137
Facility Company: Eastside Rental Equipment
Interaction: A
Interaction 1: LUST
Interaction 2: LUST Facility
Ecology Program: TOXICS
Program Data: ISIS
Facility Alt.: Not reported
Program ID: 100237
Date Interaction: 5/2/1989 0:00
Date Interaction 3: Not reported

Facility ID: 98375137
Facility Company: Eastside Rental Equipment
Interaction: A
Interaction 1: TIER2
Interaction 2: Emergency/Haz Chem Rpt TIER2
Ecology Program: HAZWASTE
Program Data: EPCRA
Facility Alt.: Not reported
Program ID: WAR000000612
Date Interaction: 1/1/1994 0:00
Date Interaction 3: Not reported

Facility ID: 98375137
Facility Company: Eastside Rental Equipment
Interaction: I
Interaction 1: HWG
Interaction 2: Hazardous Waste Generator
Ecology Program: HAZWASTE
Program Data: TURBOWASTE
Facility Alt.: Not reported
Program ID: WAR000000612
Date Interaction: 3/3/1995 0:00
Date Interaction 3: 12/31/1995 0:00

Facility ID: 98375137
Facility Company: Eastside Rental Equipment

Map ID
Direction
Distance
Elevation

MAP FINDINGS

Site

Database(s)

EDR ID Number
EPA ID Number

EASTSIDE RENTAL EQUIPMENT (Continued)

1000993037

Interaction: I
Interaction 1: VOLCLNST
Interaction 2: Voluntary Cleanup Sites
Ecology Program: TOXICS
Program Data: ISIS
Facility Alt.: Eastside Rental Equipment
Program ID: NW0557
Date Interaction: 10/3/2000 0:00
Date Interaction 3: 7/19/2006 0:00

Facility ID: 98375137
Facility Company: Eastside Rental Equipment
Interaction: I
Interaction 1: LSC
Interaction 2: Local Source Control
Ecology Program: HAZWASTE
Program Data: LSC
Facility Alt.: Eastside Rental Equipment
Program ID: Not reported
Date Interaction: 1/7/2010 0:00
Date Interaction 3: 1/7/2010 0:00

Facility ID: 98375137
Facility Company: Eastside Rental Equipment
Interaction: A
Interaction 1: UST
Interaction 2: Underground Storage Tank
Ecology Program: TOXICS
Program Data: UST
Facility Alt.: Not reported
Program ID: 100237
Date Interaction: 9/21/1990 0:00
Date Interaction 3: Not reported

Facility Id: 98375137
Latitude: 47.6174
Longitude: -122.18222
Ecology Interest Type Code: TIER2
Facility ID: 98375137
Facility Company: Eastside Rental Equipment
Interaction: A
Interaction 1: LUST
Interaction 2: LUST Facility
Ecology Program: TOXICS
Program Data: ISIS
Facility Alt.: Not reported
Program ID: 100237
Date Interaction: 5/2/1989 0:00
Date Interaction 3: Not reported

Facility ID: 98375137
Facility Company: Eastside Rental Equipment
Interaction: A
Interaction 1: TIER2
Interaction 2: Emergency/Haz Chem Rpt TIER2
Ecology Program: HAZWASTE

Map ID
Direction
Distance
Elevation

MAP FINDINGS

Site

Database(s)

EDR ID Number
EPA ID Number

EASTSIDE RENTAL EQUIPMENT (Continued)

1000993037

Program Data:	EPCRA
Facility Alt.:	Not reported
Program ID:	WAR000000612
Date Interaction:	1/1/1994 0:00
Date Interaction 3:	Not reported
Facility ID:	98375137
Facility Company:	Eastside Rental Equipment
Interaction:	I
Interaction 1:	HWG
Interaction 2:	Hazardous Waste Generator
Ecology Program:	HAZWASTE
Program Data:	TURBOWASTE
Facility Alt.:	Not reported
Program ID:	WAR000000612
Date Interaction:	3/3/1995 0:00
Date Interaction 3:	12/31/1995 0:00
Facility ID:	98375137
Facility Company:	Eastside Rental Equipment
Interaction:	I
Interaction 1:	VOLCLNST
Interaction 2:	Voluntary Cleanup Sites
Ecology Program:	TOXICS
Program Data:	ISIS
Facility Alt.:	Eastside Rental Equipment
Program ID:	NW0557
Date Interaction:	10/3/2000 0:00
Date Interaction 3:	7/19/2006 0:00
Facility ID:	98375137
Facility Company:	Eastside Rental Equipment
Interaction:	I
Interaction 1:	LSC
Interaction 2:	Local Source Control
Ecology Program:	HAZWASTE
Program Data:	LSC
Facility Alt.:	Eastside Rental Equipment
Program ID:	Not reported
Date Interaction:	1/7/2010 0:00
Date Interaction 3:	1/7/2010 0:00
Facility ID:	98375137
Facility Company:	Eastside Rental Equipment
Interaction:	A
Interaction 1:	UST
Interaction 2:	Underground Storage Tank
Ecology Program:	TOXICS
Program Data:	UST
Facility Alt.:	Not reported
Program ID:	100237
Date Interaction:	9/21/1990 0:00
Date Interaction 3:	Not reported
Facility Id:	98375137
Latitude:	47.6174

Map ID
Direction
Distance
Elevation

MAP FINDINGS

Site

Database(s)

EDR ID Number
EPA ID Number

EASTSIDE RENTAL EQUIPMENT (Continued)

1000993037

Longitude: -122.18222
Ecology Interest Type Code: CONSTGP
Facility ID: 98375137
Facility Company: Eastside Rental Equipment
Interaction: A
Interaction 1: LUST
Interaction 2: LUST Facility
Ecology Program: TOXICS
Program Data: ISIS
Facility Alt.: Not reported
Program ID: 100237
Date Interaction: 5/2/1989 0:00
Date Interaction 3: Not reported

Facility ID: 98375137
Facility Company: Eastside Rental Equipment
Interaction: A
Interaction 1: TIER2
Interaction 2: Emergency/Haz Chem Rpt TIER2
Ecology Program: HAZWASTE
Program Data: EPCRA
Facility Alt.: Not reported
Program ID: WAR000000612
Date Interaction: 1/1/1994 0:00
Date Interaction 3: Not reported

Facility ID: 98375137
Facility Company: Eastside Rental Equipment
Interaction: I
Interaction 1: HWG
Interaction 2: Hazardous Waste Generator
Ecology Program: HAZWASTE
Program Data: TURBOWASTE
Facility Alt.: Not reported
Program ID: WAR000000612
Date Interaction: 3/3/1995 0:00
Date Interaction 3: 12/31/1995 0:00

Facility ID: 98375137
Facility Company: Eastside Rental Equipment
Interaction: I
Interaction 1: VOLCLNST
Interaction 2: Voluntary Cleanup Sites
Ecology Program: TOXICS
Program Data: ISIS
Facility Alt.: Eastside Rental Equipment
Program ID: NW0557
Date Interaction: 10/3/2000 0:00
Date Interaction 3: 7/19/2006 0:00

Facility ID: 98375137
Facility Company: Eastside Rental Equipment
Interaction: I
Interaction 1: LSC
Interaction 2: Local Source Control
Ecology Program: HAZWASTE
Program Data: LSC

Map ID
Direction
Distance
Elevation

MAP FINDINGS

Site

Database(s)

EDR ID Number
EPA ID Number

EASTSIDE RENTAL EQUIPMENT (Continued)

1000993037

Facility Alt.: Eastside Rental Equipment
Program ID: Not reported
Date Interaction: 1/7/2010 0:00
Date Interaction 3: 1/7/2010 0:00

Facility ID: 98375137
Facility Company: Eastside Rental Equipment
Interaction: A
Interaction 1: UST
Interaction 2: Underground Storage Tank
Ecology Program: TOXICS
Program Data: UST
Facility Alt.: Not reported
Program ID: 100237
Date Interaction: 9/21/1990 0:00
Date Interaction 3: Not reported

Facility Id: 98375137
Latitude: 47.6174
Longitude: -122.18222
Ecology Interest Type Code: UST

Facility ID: 98375137
Facility Company: Eastside Rental Equipment
Interaction: A
Interaction 1: LUST
Interaction 2: LUST Facility
Ecology Program: TOXICS
Program Data: ISIS
Facility Alt.: Not reported
Program ID: 100237
Date Interaction: 5/2/1989 0:00
Date Interaction 3: Not reported

Facility ID: 98375137
Facility Company: Eastside Rental Equipment
Interaction: A
Interaction 1: TIER2
Interaction 2: Emergency/Haz Chem Rpt TIER2
Ecology Program: HAZWASTE
Program Data: EPCRA
Facility Alt.: Not reported
Program ID: WAR000000612
Date Interaction: 1/1/1994 0:00
Date Interaction 3: Not reported

Facility ID: 98375137
Facility Company: Eastside Rental Equipment
Interaction: I
Interaction 1: HWG
Interaction 2: Hazardous Waste Generator
Ecology Program: HAZWASTE
Program Data: TURBOWASTE
Facility Alt.: Not reported
Program ID: WAR000000612
Date Interaction: 3/3/1995 0:00
Date Interaction 3: 12/31/1995 0:00

Map ID
Direction
Distance
Elevation

MAP FINDINGS

Site

Database(s)

EDR ID Number
EPA ID Number

EASTSIDE RENTAL EQUIPMENT (Continued)

1000993037

Facility ID: 98375137
Facility Company: Eastside Rental Equipment
Interaction: I
Interaction 1: VOLCLNST
Interaction 2: Voluntary Cleanup Sites
Ecology Program: TOXICS
Program Data: ISIS
Facility Alt.: Eastside Rental Equipment
Program ID: NW0557
Date Interaction: 10/3/2000 0:00
Date Interaction 3: 7/19/2006 0:00

Facility ID: 98375137
Facility Company: Eastside Rental Equipment
Interaction: I
Interaction 1: LSC
Interaction 2: Local Source Control
Ecology Program: HAZWASTE
Program Data: LSC
Facility Alt.: Eastside Rental Equipment
Program ID: Not reported
Date Interaction: 1/7/2010 0:00
Date Interaction 3: 1/7/2010 0:00

Facility ID: 98375137
Facility Company: Eastside Rental Equipment
Interaction: A
Interaction 1: UST
Interaction 2: Underground Storage Tank
Ecology Program: TOXICS
Program Data: UST
Facility Alt.: Not reported
Program ID: 100237
Date Interaction: 9/21/1990 0:00
Date Interaction 3: Not reported

LUST:

Facility ID: 98375137
Facility Status: Cleanup Started
Cleanup Site ID: 6980
Cleanup Unit Type: Upland
Process Type: Independent Action
Alternate Name: EASTSIDE RENTAL
Release Status Date: 02/02/1993
Site Response Unit Code: Northwest
Lat/Long: 47.6174 / -122.18222

Facility ID: 98375137
Facility Status: Monitoring
Cleanup Site ID: 6980
Cleanup Unit Type: Upland
Process Type: Independent Action
Alternate Name: EASTSIDE RENTAL
Release Status Date: 06/01/1995
Site Response Unit Code: Northwest
Lat/Long: 47.6174 / -122.18222

Map ID
Direction
Distance
Elevation

MAP FINDINGS

Site

Database(s)

EDR ID Number
EPA ID Number

EASTSIDE RENTAL EQUIPMENT (Continued)

1000993037

ICR:

Date Ecology Received Report: 01/07/91
Contaminants Found at Site: Petroleum products
Media Contaminated: Groundwater, Soil
Waste Management: Tank
Region: North Western
Type of Report Ecology Received: Interim cleanup report
Site Register Issue: 91-20
County Code: 17
Contact: Not reported
Report Title: Not reported

Date Ecology Received Report: 02/03/93
Contaminants Found at Site: Petroleum products
Media Contaminated: Groundwater, Soil
Waste Management: Tank
Region: North Western
Type of Report Ecology Received: Interim cleanup report
Site Register Issue: 92-50
County Code: 17
Contact: Not reported
Report Title: Not reported

Date Ecology Received Report: 07/23/93
Contaminants Found at Site: Petroleum products
Media Contaminated: Groundwater, Soil
Waste Management: Tank
Region: North Western
Type of Report Ecology Received: Interim cleanup report
Site Register Issue: 93-06
County Code: 17
Contact: Not reported
Report Title: Not reported

Date Ecology Received Report: 01/14/94
Contaminants Found at Site: Petroleum products
Media Contaminated: Groundwater, Soil
Waste Management: Tank
Region: North Western
Type of Report Ecology Received: Interim cleanup report
Site Register Issue: 93-20
County Code: 17
Contact: Not reported
Report Title: Not reported

Date Ecology Received Report: 01/09/92
Contaminants Found at Site: Petroleum products
Media Contaminated: Groundwater
Waste Management: Tank
Region: North Western
Type of Report Ecology Received: Interim cleanup report
Site Register Issue: 92-15
County Code: 17
Contact: Not reported
Report Title: Not reported

Map ID
 Direction
 Distance
 Elevation

MAP FINDINGS

Site

Database(s)

EDR ID Number
 EPA ID Number

EASTSIDE RENTAL EQUIPMENT (Continued)

1000993037

WA Financial Assurance 1:

edr_fstat: WA
 edr_fzip: 98005
 edr_fcnty: Not reported
 edr_zip: Not reported
 DOE Site ID: 100237
 Site Type: PLIA
 Financial Resp Type: Colony (GUS)
 Inception Date: 07/25/2011
 Expiration Date: 07/25/2012

BG370
SW
1/2-1
0.559 mi.
2950 ft.

TIKI CAR WASH
11909 NE 8TH
BELLEVUE, WA 98005
Site 3 of 3 in cluster BG

CSCSL **U003024911**
ALLSITES **N/A**
HSL
LUST
SPILLS
ICR
Financial Assurance

Relative:
Lower

Actual:
140 ft.

CSCSL:
 Facility ID: 2352
 Region: Northwest
 Lat/Long: 47.61731 / -122.18114
 Brownfield Status: Not reported
 Rank Status: 3
 Clean Up Siteid: 5096
 Site Status: Cleanup Started
 PSI?: Not reported
 Contaminant Name: Non-Halogenated Solvents
 Ground Water: Confirmed Above Cleanup Level
 Surface Water: Not reported
 Soil: Confirmed Above Cleanup Level
 Sediment: Not reported
 Air: Not reported
 Bedrock: Not reported
 Responsible Unit: Northwest

Facility ID: 2352
 Region: Northwest
 Lat/Long: 47.61731 / -122.18114
 Brownfield Status: Not reported
 Rank Status: 3
 Clean Up Siteid: 5096
 Site Status: Cleanup Started
 PSI?: Not reported
 Contaminant Name: Petroleum-Gasoline
 Ground Water: Confirmed Above Cleanup Level
 Surface Water: Not reported
 Soil: Confirmed Above Cleanup Level
 Sediment: Not reported
 Air: Not reported
 Bedrock: Not reported
 Responsible Unit: Northwest

ALLSITES:
 Facility Id: 2352
 Latitude: 47.61731

Map ID
Direction
Distance
Elevation

MAP FINDINGS

Site

Database(s)

EDR ID Number
EPA ID Number

TIKI CAR WASH (Continued)

U003024911

Longitude: -122.18114
Ecology Interest Type Code: LUST
Facility ID: 2352
Facility Company: TIKI CAR WASH
Interaction: A
Interaction 1: LUST
Interaction 2: LUST Facility
Ecology Program: TOXICS
Program Data: ISIS
Facility Alt.: Not reported
Program ID: 100678
Date Interaction: 6/7/1990 0:00
Date Interaction 3: Not reported

Facility ID: 2352
Facility Company: TIKI CAR WASH
Interaction: A
Interaction 1: SCS
Interaction 2: State Cleanup Site
Ecology Program: TOXICS
Program Data: ISIS
Facility Alt.: TIKI CAR WASH
Program ID: Not reported
Date Interaction: 1/1/1900 0:00
Date Interaction 3: Not reported

Facility ID: 2352
Facility Company: TIKI CAR WASH
Interaction: A
Interaction 1: UST
Interaction 2: Underground Storage Tank
Ecology Program: TOXICS
Program Data: UST
Facility Alt.: Not reported
Program ID: 100678
Date Interaction: 7/18/1971 0:00
Date Interaction 3: Not reported

Facility/Site Interaction T: 4268
Geographic Location Identifier (Alias Facid): 2352
Interaction (Aka Env Int) Type Code: UST
Interaction (Aka Env Int) Description: Underground Storage Tank
Interaction Status: A
Federal Program Identifier: 100678
Interaction Start Date: 07/18/1971
Interaction End Date: Not reported
prgm_facil: Not reported
cur_sys_pr: TOXICS
cur_sys_nm: ISIS

Facility/Site Interaction T: 4269
Geographic Location Identifier (Alias Facid): 2352
Interaction (Aka Env Int) Type Code: LUST
Interaction (Aka Env Int) Description: LUST Facility
Interaction Status: A
Federal Program Identifier: 100678
Interaction Start Date: 06/07/1990

Map ID
Direction
Distance
Elevation

MAP FINDINGS

Site

Database(s)

EDR ID Number
EPA ID Number

TIKI CAR WASH (Continued)

U003024911

Interaction End Date: Not reported
prgm_facil: Not reported
cur_sys_pr: TOXICS
cur_sys_nm: ISIS

Facility/Site Interaction T: 4270
Geographic Location Identifier (Alias Facid): 2352
Interaction (Aka Env Int) Type Code: SCS
Interaction (Aka Env Int) Description: State Cleanup Site
Interaction Status: A
Federal Program Identifier: Not reported
Interaction Start Date: 01/01/1900
Interaction End Date: Not reported
prgm_facil: TIKI CAR WASH
cur_sys_pr: TOXICS
cur_sys_nm: ISIS

Facility Id: 2352
Latitude: 47.61731
Longitude: -122.18114
Ecology Interest Type Code: SCS
Facility ID: 2352
Facility Company: TIKI CAR WASH
Interaction: A
Interaction 1: LUST
Interaction 2: LUST Facility
Ecology Program: TOXICS
Program Data: ISIS
Facility Alt.: Not reported
Program ID: 100678
Date Interaction: 6/7/1990 0:00
Date Interaction 3: Not reported

Facility ID: 2352
Facility Company: TIKI CAR WASH
Interaction: A
Interaction 1: SCS
Interaction 2: State Cleanup Site
Ecology Program: TOXICS
Program Data: ISIS
Facility Alt.: TIKI CAR WASH
Program ID: Not reported
Date Interaction: 1/1/1900 0:00
Date Interaction 3: Not reported

Facility ID: 2352
Facility Company: TIKI CAR WASH
Interaction: A
Interaction 1: UST
Interaction 2: Underground Storage Tank
Ecology Program: TOXICS
Program Data: UST
Facility Alt.: Not reported
Program ID: 100678
Date Interaction: 7/18/1971 0:00
Date Interaction 3: Not reported

Map ID
Direction
Distance
Elevation

MAP FINDINGS

Site

Database(s)

EDR ID Number
EPA ID Number

TIKI CAR WASH (Continued)

U003024911

Facility/Site Interaction T: 4268
Geographic Location Identifier (Alias Facid): 2352
Interaction (Aka Env Int) Type Code: UST
Interaction (Aka Env Int) Description: Underground Storage Tank
Interaction Status: A
Federal Program Identifier: 100678
Interaction Start Date: 07/18/1971
Interaction End Date: Not reported
prgm_facil: Not reported
cur_sys_pr: TOXICS
cur_sys_nm: ISIS

Facility/Site Interaction T: 4269
Geographic Location Identifier (Alias Facid): 2352
Interaction (Aka Env Int) Type Code: LUST
Interaction (Aka Env Int) Description: LUST Facility
Interaction Status: A
Federal Program Identifier: 100678
Interaction Start Date: 06/07/1990
Interaction End Date: Not reported
prgm_facil: Not reported
cur_sys_pr: TOXICS
cur_sys_nm: ISIS

Facility/Site Interaction T: 4270
Geographic Location Identifier (Alias Facid): 2352
Interaction (Aka Env Int) Type Code: SCS
Interaction (Aka Env Int) Description: State Cleanup Site
Interaction Status: A
Federal Program Identifier: Not reported
Interaction Start Date: 01/01/1900
Interaction End Date: Not reported
prgm_facil: TIKI CAR WASH
cur_sys_pr: TOXICS
cur_sys_nm: ISIS

Facility Id: 2352
Latitude: 47.61731
Longitude: -122.18114
Ecology Interest Type Code: UST
Facility ID: 2352
Facility Company: TIKI CAR WASH
Interaction: A
Interaction 1: LUST
Interaction 2: LUST Facility
Ecology Program: TOXICS
Program Data: ISIS
Facility Alt.: Not reported
Program ID: 100678
Date Interaction: 6/7/1990 0:00
Date Interaction 3: Not reported

Facility ID: 2352
Facility Company: TIKI CAR WASH
Interaction: A
Interaction 1: SCS

Map ID
Direction
Distance
Elevation

MAP FINDINGS

Site

Database(s)

EDR ID Number
EPA ID Number

TIKI CAR WASH (Continued)

U003024911

Interaction 2:	State Cleanup Site
Ecology Program:	TOXICS
Program Data:	ISIS
Facility Alt.:	TIKI CAR WASH
Program ID:	Not reported
Date Interaction:	1/1/1900 0:00
Date Interaction 3:	Not reported
Facility ID:	2352
Facility Company:	TIKI CAR WASH
Interaction:	A
Interaction 1:	UST
Interaction 2:	Underground Storage Tank
Ecology Program:	TOXICS
Program Data:	UST
Facility Alt.:	Not reported
Program ID:	100678
Date Interaction:	7/18/1971 0:00
Date Interaction 3:	Not reported
Facility/Site Interaction T:	4268
Geographic Location Identifier (Alias Facid):	2352
Interaction (Aka Env Int) Type Code:	UST
Interaction (Aka Env Int) Description:	Underground Storage Tank
Interaction Status:	A
Federal Program Identifier:	100678
Interaction Start Date:	07/18/1971
Interaction End Date:	Not reported
prgm_facil:	Not reported
cur_sys_pr:	TOXICS
cur_sys_nm:	ISIS
Facility/Site Interaction T:	4269
Geographic Location Identifier (Alias Facid):	2352
Interaction (Aka Env Int) Type Code:	LUST
Interaction (Aka Env Int) Description:	LUST Facility
Interaction Status:	A
Federal Program Identifier:	100678
Interaction Start Date:	06/07/1990
Interaction End Date:	Not reported
prgm_facil:	Not reported
cur_sys_pr:	TOXICS
cur_sys_nm:	ISIS
Facility/Site Interaction T:	4270
Geographic Location Identifier (Alias Facid):	2352
Interaction (Aka Env Int) Type Code:	SCS
Interaction (Aka Env Int) Description:	State Cleanup Site
Interaction Status:	A
Federal Program Identifier:	Not reported
Interaction Start Date:	01/01/1900
Interaction End Date:	Not reported
prgm_facil:	TIKI CAR WASH
cur_sys_pr:	TOXICS
cur_sys_nm:	ISIS

Map ID
Direction
Distance
Elevation

MAP FINDINGS

Site

Database(s)

EDR ID Number
EPA ID Number

TIKI CAR WASH (Continued)

U003024911

HSL:

edr_fstat: WA
edr_fzip: Not reported
edr_fcnty: KING
edr_zip: Not reported
Facility Type: Hazardous Sites List
Facility Status: Cleanup Started
FSID Number: 2352
Rank: 3
Region: NW
EDR Link ID: 2352

LUST:

Facility ID: 2352
Facility Status: Cleanup Started
Cleanup Site ID: 5096
Cleanup Unit Type: Upland
Process Type: Ecology-supervised or conducted
Alternate Name: TIKI CAR WASH
Release Status Date: 09/29/1995
Site Response Unit Code: Northwest
Lat/Long: 47.61731 / -122.18114

SPILLS:

Facility ID: 604360
Medium: Not reported
Material Desc: PETROLEUM - GASOLINE
Material Qty: Not reported
Material Units: GALLON
Date Received: 03/14/2008
Contact Name: MATIC
Incident Date: Not reported

ICR:

Date Ecology Received Report: / /
Contaminants Found at Site: Petroleum products
Media Contaminated: Groundwater
Waste Management: Tank
Region: North Western
Type of Report Ecology Received: Interim cleanup report
Site Register Issue: 93-48
County Code: 17
Contact: Not reported
Report Title: Not reported

Date Ecology Received Report: 04/14/94
Contaminants Found at Site: Petroleum products
Media Contaminated: Groundwater, Soil
Waste Management: Tank
Region: North Western
Type of Report Ecology Received: Interim cleanup report
Site Register Issue: 93-23
County Code: 17
Contact: Not reported
Report Title: Not reported

Map ID
Direction
Distance
Elevation

MAP FINDINGS

Site

Database(s)

EDR ID Number
EPA ID Number

TIKI CAR WASH (Continued)

U003024911

Date Ecology Received Report: 08/01/94
Contaminants Found at Site: Petroleum products
Media Contaminated: Groundwater, Soil
Waste Management: Tank
Region: North Western
Type of Report Ecology Received: Interim cleanup report
Site Register Issue: 93-34
County Code: 17
Contact: Not reported
Report Title: Not reported

Date Ecology Received Report: 10/11/90
Contaminants Found at Site: Petroleum products
Media Contaminated: Soil
Waste Management: Tank
Region: North Western
Type of Report Ecology Received: Interim cleanup report
Site Register Issue: 90-14
County Code: 17
Contact: Not reported
Report Title: Not reported

Date Ecology Received Report: 07/25/96
Contaminants Found at Site: Petroleum products
Media Contaminated: Groundwater, Soil
Waste Management: Tank
Region: North Western
Type of Report Ecology Received: Interim cleanup report
Site Register Issue: 94-32
County Code: 17
Contact: Not reported
Report Title: Not reported

WA Financial Assurance 1:

edr_fstat: WA
edr_fzip: 98005
edr_fcnty: Not reported
edr_zip: Not reported
DOE Site ID: 100678
Site Type: PLIA
Financial Resp Type: Colony (GUS)
Inception Date: 07/17/2011
Expiration Date: 07/17/2012

371
SW
1/2-1
0.580 mi.
3065 ft.

MID LAKES PROPERTY
11807 11811 11815 NE 8TH ST
BELLEVUE, WA 98005

CSCSL S107565975
ALLSITES N/A

Relative:
Lower

CSCSL:
Facility ID: 4335752
Region: Northwest
Lat/Long: 47.616517 / -122.182283
Brownfield Status: Not reported
Rank Status: N
Clean Up Siteid: 3367

Actual:
139 ft.

Map ID
Direction
Distance
Elevation

MAP FINDINGS

Site

Database(s)

EDR ID Number
EPA ID Number

MID LAKES PROPERTY (Continued)

S107565975

Site Status: Awaiting Cleanup
PSI?: Not reported
Contaminant Name: Non-Halogenated Solvents
Ground Water: Confirmed Above Cleanup Level
Surface Water: Not reported
Soil: Confirmed Above Cleanup Level
Sediment: Not reported
Air: Not reported
Bedrock: Not reported
Responsible Unit: Northwest

Facility ID: 4335752
Region: Northwest
Lat/Long: 47.616517 / -122.182283
Brownfield Status: Not reported
Rank Status: N
Clean Up Siteid: 3367
Site Status: Awaiting Cleanup
PSI?: Not reported
Contaminant Name: Petroleum Products-Unspecified
Ground Water: Confirmed Above Cleanup Level
Surface Water: Not reported
Soil: Confirmed Above Cleanup Level
Sediment: Not reported
Air: Not reported
Bedrock: Not reported
Responsible Unit: Northwest

Facility ID: 4335752
Region: Northwest
Lat/Long: 47.616517 / -122.182283
Brownfield Status: Not reported
Rank Status: N
Clean Up Siteid: 3367
Site Status: Awaiting Cleanup
PSI?: Not reported
Contaminant Name: Polychlorinated biPhenyls (PCB)
Ground Water: Confirmed Above Cleanup Level
Surface Water: Not reported
Soil: Suspected
Sediment: Not reported
Air: Not reported
Bedrock: Not reported
Responsible Unit: Northwest

ALLSITES:

Facility Id: 4335752
Latitude: 47.616517
Longitude: -122.18228
Ecology Interest Type Code: SCS
Facility ID: 4335752
Facility Company: Mid Lakes Property
Interaction: A
Interaction 1: SCS
Interaction 2: State Cleanup Site
Ecology Program: TOXICS
Program Data: ISIS

Map ID
Direction
Distance
Elevation

MAP FINDINGS

Site

Database(s)

EDR ID Number
EPA ID Number

MID LAKES PROPERTY (Continued)

S107565975

Facility Alt.: Mid Lakes Property
Program ID: Not reported
Date Interaction: 2/27/2006 0:00
Date Interaction 3: Not reported

372
SE
1/2-1
0.629 mi.
3319 ft.

CHEVRON 99481
647 140TH NE
BELLEVUE, WA 98005

CSCSL
ALLSITES
LUST
UST
VCP

U003027302
N/A

Relative:
Higher

CSCSL:

Facility ID: 52196613
Region: Northwest
Lat/Long: 47.616581 / -122.154863
Brownfield Status: Not reported
Rank Status: N
Clean Up Siteid: 6213
Site Status: Cleanup Started
PSI?: Not reported
Contaminant Name: Benzene
Ground Water: Confirmed Above Cleanup Level
Surface Water: Not reported
Soil: Confirmed Above Cleanup Level
Sediment: Not reported
Air: Not reported
Bedrock: Not reported
Responsible Unit: Headquarters

Actual:
261 ft.

Facility ID: 52196613
Region: Northwest
Lat/Long: 47.616581 / -122.154863
Brownfield Status: Not reported
Rank Status: N
Clean Up Siteid: 6213
Site Status: Cleanup Started
PSI?: Not reported
Contaminant Name: Petroleum-Gasoline
Ground Water: Confirmed Above Cleanup Level
Surface Water: Not reported
Soil: Confirmed Above Cleanup Level
Sediment: Not reported
Air: Not reported
Bedrock: Not reported
Responsible Unit: Headquarters

ALLSITES:

Facility Id: 52196613
Latitude: 47.616581
Longitude: -122.15486
Ecology Interest Type Code: LUST
Facility ID: 52196613
Facility Company: CHEVRON 99481
Interaction: A
Interaction 1: LUST
Interaction 2: LUST Facility

Map ID
Direction
Distance
Elevation

MAP FINDINGS

Site

Database(s)

EDR ID Number
EPA ID Number

CHEVRON 99481 (Continued)

U003027302

Ecology Program:	TOXICS
Program Data:	ISIS
Facility Alt.:	Not reported
Program ID:	5260
Date Interaction:	5/5/1989 0:00
Date Interaction 3:	Not reported
Facility ID:	52196613
Facility Company:	CHEVRON 99481
Interaction:	A
Interaction 1:	VOLCLNST
Interaction 2:	Voluntary Cleanup Sites
Ecology Program:	TOXICS
Program Data:	ISIS
Facility Alt.:	CHEVRON 99481
Program ID:	NW1564
Date Interaction:	2/7/2006 0:00
Date Interaction 3:	Not reported
Facility ID:	52196613
Facility Company:	CHEVRON 99481
Interaction:	I
Interaction 1:	UST
Interaction 2:	Underground Storage Tank
Ecology Program:	TOXICS
Program Data:	UST
Facility Alt.:	Not reported
Program ID:	5260
Date Interaction:	3/20/2000 0:00
Date Interaction 3:	3/20/2000 0:00
Facility Id:	52196613
Latitude:	47.616581
Longitude:	-122.15486
Ecology Interest Type Code:	UST
Facility ID:	52196613
Facility Company:	CHEVRON 99481
Interaction:	A
Interaction 1:	LUST
Interaction 2:	LUST Facility
Ecology Program:	TOXICS
Program Data:	ISIS
Facility Alt.:	Not reported
Program ID:	5260
Date Interaction:	5/5/1989 0:00
Date Interaction 3:	Not reported
Facility ID:	52196613
Facility Company:	CHEVRON 99481
Interaction:	A
Interaction 1:	VOLCLNST
Interaction 2:	Voluntary Cleanup Sites
Ecology Program:	TOXICS
Program Data:	ISIS
Facility Alt.:	CHEVRON 99481
Program ID:	NW1564

Map ID
Direction
Distance
Elevation

MAP FINDINGS

Site

Database(s)

EDR ID Number
EPA ID Number

CHEVRON 99481 (Continued)

U003027302

Date Interaction: 2/7/2006 0:00
Date Interaction 3: Not reported

Facility ID: 52196613
Facility Company: CHEVRON 99481
Interaction: I
Interaction 1: UST
Interaction 2: Underground Storage Tank
Ecology Program: TOXICS
Program Data: UST
Facility Alt.: Not reported
Program ID: 5260
Date Interaction: 3/20/2000 0:00
Date Interaction 3: 3/20/2000 0:00

Facility Id: 52196613
Latitude: 47.616581
Longitude: -122.15486
Ecology Interest Type Code: VOLCLNST
Facility ID: 52196613
Facility Company: CHEVRON 99481
Interaction: A
Interaction 1: LUST
Interaction 2: LUST Facility
Ecology Program: TOXICS
Program Data: ISIS
Facility Alt.: Not reported
Program ID: 5260
Date Interaction: 5/5/1989 0:00
Date Interaction 3: Not reported

Facility ID: 52196613
Facility Company: CHEVRON 99481
Interaction: A
Interaction 1: VOLCLNST
Interaction 2: Voluntary Cleanup Sites
Ecology Program: TOXICS
Program Data: ISIS
Facility Alt.: CHEVRON 99481
Program ID: NW1564
Date Interaction: 2/7/2006 0:00
Date Interaction 3: Not reported

Facility ID: 52196613
Facility Company: CHEVRON 99481
Interaction: I
Interaction 1: UST
Interaction 2: Underground Storage Tank
Ecology Program: TOXICS
Program Data: UST
Facility Alt.: Not reported
Program ID: 5260
Date Interaction: 3/20/2000 0:00
Date Interaction 3: 3/20/2000 0:00

Map ID
Direction
Distance
Elevation

MAP FINDINGS

Site

Database(s)

EDR ID Number
EPA ID Number

CHEVRON 99481 (Continued)

U003027302

LUST:

Facility ID: 52196613
Facility Status: Monitoring
Cleanup Site ID: 6213
Cleanup Unit Type: Upland
Process Type: Voluntary Cleanup Program
Alternate Name: CHEVRON STATION # 9-9481
Release Status Date: 12/28/2005
Site Response Unit Code: Headquarters
Lat/Long: 47.616581 / -122.15486

Facility ID: 52196613
Facility Status: Cleanup Started
Cleanup Site ID: 6213
Cleanup Unit Type: Upland
Process Type: Voluntary Cleanup Program
Alternate Name: CHEVRON STATION # 9-9481
Release Status Date: 02/07/2013
Site Response Unit Code: Headquarters
Lat/Long: 47.616581 / -122.15486

Facility ID: 52196613
Facility Status: Cleanup Started
Cleanup Site ID: 6213
Cleanup Unit Type: Upland
Process Type: Voluntary Cleanup Program
Alternate Name: CHEVRON STATION # 9-9481
Release Status Date: 05/05/1989
Site Response Unit Code: Headquarters
Lat/Long: 47.616581 / -122.15486

UST:

Facility ID: 52196613
Site Id: 5260
UBI: Not reported
Phone Number: 2067479787
Decimal Latitude: 47.616581
Decimal Longitude: -122.154863

Tank Name: 1
Tag Number: Not reported
Tank Status: Removed
Tank Status Date: 01/13/1989
Tank Install Date: 00/31/1964
Tank Closure Date: Not reported
Capacity Range: 10,000 to 19,999 Gallons
Tank Permit Expiration Date: Not reported
Tank Upgrade Date: Not reported
Tank Spill Prevention: Not reported
Tank Overfill Prevention: Not reported
Tank Material: Fiberglass Reinforced Plastic
Tank Construction: Single Wall Tank
Tank Tightness Test: Not reported
Tank Corrosion Protection: Not reported
Tank Manifold: Not reported
Tank Release Detection: Not reported

Map ID
Direction
Distance
Elevation

MAP FINDINGS

Site

Database(s)

EDR ID Number
EPA ID Number

CHEVRON 99481 (Continued)

U003027302

Tank SFC Type: Not reported
Pipe Material: Fiberglass
Pipe Construction: Not reported
Pipe Primary Release Detection: Not reported
Pipe Second Release Detection: Not reported
Pipe Corrosion Protection: Not reported
Pipe Pumping System: Not reported
Responsible Unit: NORTHWEST
Dispencer/Pump SFC Type: Not reported

Tank Name: 2
Tag Number: Not reported
Tank Status: Removed
Tank Status Date: 01/13/1989
Tank Install Date: 00/31/1964
Tank Closure Date: Not reported
Capacity Range: 10,000 to 19,999 Gallons
Tank Permit Expiration Date: Not reported
Tank Upgrade Date: Not reported
Tank Spill Prevention: Not reported
Tank Overfill Prevention: Not reported
Tank Material: Fiberglass Reinforced Plastic
Tank Construction: Single Wall Tank
Tank Tightness Test: Not reported
Tank Corrosion Protection: Not reported
Tank Manifold: Not reported
Tank Release Detection: Not reported
Tank SFC Type: Not reported
Pipe Material: Fiberglass
Pipe Construction: Not reported
Pipe Primary Release Detection: Not reported
Pipe Second Release Detection: Not reported
Pipe Corrosion Protection: Not reported
Pipe Pumping System: Not reported
Responsible Unit: NORTHWEST
Dispencer/Pump SFC Type: Not reported

Tank Name: 3
Tag Number: Not reported
Tank Status: Removed
Tank Status Date: 01/13/1989
Tank Install Date: 00/31/1964
Tank Closure Date: Not reported
Capacity Range: 10,000 to 19,999 Gallons
Tank Permit Expiration Date: Not reported
Tank Upgrade Date: Not reported
Tank Spill Prevention: Not reported
Tank Overfill Prevention: Not reported
Tank Material: Fiberglass Reinforced Plastic
Tank Construction: Single Wall Tank
Tank Tightness Test: Not reported
Tank Corrosion Protection: Not reported
Tank Manifold: Not reported
Tank Release Detection: Not reported
Tank SFC Type: Not reported

Map ID
Direction
Distance
Elevation

MAP FINDINGS

Site

Database(s)

EDR ID Number
EPA ID Number

CHEVRON 99481 (Continued)

U003027302

Pipe Material: Fiberglass
Pipe Construction: Not reported
Pipe Primary Release Detection: Not reported
Pipe Second Release Detection: Not reported
Pipe Corrosion Protection: Not reported
Pipe Pumping System: Not reported
Responsible Unit: NORTHWEST
Dispencer/Pump SFC Type: Not reported

Tank Name: 4
Tag Number: Not reported
Tank Status: Removed
Tank Status Date: 01/13/1989
Tank Install Date: 00/31/1964
Tank Closure Date: Not reported
Capacity Range: 111 TO 1,100 Gallons
Tank Permit Expiration Date: Not reported
Tank Upgrade Date: Not reported
Tank Spill Prevention: Not reported
Tank Overfill Prevention: Not reported
Tank Material: Fiberglass Reinforced Plastic
Tank Construction: Single Wall Tank
Tank Tightness Test: Not reported
Tank Corrosion Protection: Not reported
Tank Manifold: Not reported
Tank Release Detection: Not reported
Tank SFC Type: Not reported
Pipe Material: Fiberglass
Pipe Construction: Not reported
Pipe Primary Release Detection: Not reported
Pipe Second Release Detection: Not reported
Pipe Corrosion Protection: Not reported
Pipe Pumping System: Not reported
Responsible Unit: NORTHWEST
Dispencer/Pump SFC Type: Not reported

Tank Name: 5
Tag Number: Not reported
Tank Status: Removed
Tank Status Date: 01/13/1989
Tank Install Date: 00/31/1964
Tank Closure Date: Not reported
Capacity Range: 111 TO 1,100 Gallons
Tank Permit Expiration Date: Not reported
Tank Upgrade Date: Not reported
Tank Spill Prevention: Not reported
Tank Overfill Prevention: Not reported
Tank Material: Fiberglass Reinforced Plastic
Tank Construction: Single Wall Tank
Tank Tightness Test: Not reported
Tank Corrosion Protection: Not reported
Tank Manifold: Not reported
Tank Release Detection: Not reported
Tank SFC Type: Not reported
Pipe Material: Fiberglass

Map ID
Direction
Distance
Elevation

MAP FINDINGS

Site

Database(s)

EDR ID Number
EPA ID Number

CHEVRON 99481 (Continued)

U003027302

Pipe Construction: Not reported
Pipe Primary Release Detection: Not reported
Pipe Second Release Detection: Not reported
Pipe Corrosion Protection: Not reported
Pipe Pumping System: Not reported
Responsible Unit: NORTHWEST
Dispenser/Pump SFC Type: Not reported

VCP:

edr_fstat: WA
edr_fzip: 98005-4719
edr_fcnty: KING
edr_zip: Not reported
Facility ID: 52196613
VCP Status: Yes
VCP: Not reported
Ecology Status: Not reported
NFA Type: Not reported
Date NFA: Not reported
Rank: N
Cleanup Siteid: 6213

edr_fstat: WA
edr_fzip: 98005-4719
edr_fcnty: KING
edr_zip: Not reported
Facility ID: 52196613
VCP Status: Yes
VCP: Not reported
Ecology Status: Not reported
NFA Type: Not reported
Date NFA: Not reported
Rank: N
Cleanup Siteid: 6213

373
WSW
1/2-1
0.654 mi.
3452 ft.

ARCO AM PM MINI MART
11611 NE 8TH ST
BELLEVUE, WA 98005

CSCSL U001125598
ALLSITES N/A
LUST
UST
VCP

Relative:
Lower

CSCSL:
Facility ID: 63427923
Region: Northwest
Actual:
Lat/Long: 47.616999917 / -122.18526535
129 ft.
Brownfield Status: Not reported
Rank Status: N
Clean Up Siteid: 9966
Site Status: Cleanup Started
PSI?: Not reported
Contaminant Name: Benzene
Ground Water: Confirmed Above Cleanup Level
Surface Water: Not reported
Soil: Confirmed Above Cleanup Level
Sediment: Not reported
Air: Not reported
Bedrock: Not reported

Map ID
Direction
Distance
Elevation

MAP FINDINGS

Site

Database(s)

EDR ID Number
EPA ID Number

ARCO AM PM MINI MART (Continued)

U001125598

Responsible Unit: Northwest

Facility ID: 63427923
Region: Northwest
Lat/Long: 47.61699917 / -122.18526535
Brownfield Status: Not reported
Rank Status: N
Clean Up Siteid: 9966
Site Status: Cleanup Started
PSI?: Not reported
Contaminant Name: Other Non-Halogenated Organics
Ground Water: Not reported
Surface Water: Not reported
Soil: Confirmed Above Cleanup Level
Sediment: Not reported
Air: Not reported
Bedrock: Not reported
Responsible Unit: Northwest

Facility ID: 63427923
Region: Northwest
Lat/Long: 47.61699917 / -122.18526535
Brownfield Status: Not reported
Rank Status: N
Clean Up Siteid: 9966
Site Status: Cleanup Started
PSI?: Not reported
Contaminant Name: Petroleum-Gasoline
Ground Water: Confirmed Above Cleanup Level
Surface Water: Not reported
Soil: Confirmed Above Cleanup Level
Sediment: Not reported
Air: Not reported
Bedrock: Not reported
Responsible Unit: Northwest

ALLSITES:

Facility Id: 63427923
Latitude: 47.6169999
Longitude: -122.18526
Ecology Interest Type Code: HWG
Facility ID: 63427923
Facility Company: Arco 0836
Interaction: I
Interaction 1: TIER2
Interaction 2: Emergency/Haz Chem Rpt TIER2
Ecology Program: HAZWASTE
Program Data: EPCRA
Facility Alt.: Not reported
Program ID: WAD988484887
Date Interaction: 1/1/1988 0:00
Date Interaction 3: 7/4/1776 0:00:00

Facility ID: 63427923
Facility Company: Arco 0836
Interaction: A
Interaction 1: LUST

Map ID
Direction
Distance
Elevation

MAP FINDINGS

Site

Database(s)

EDR ID Number
EPA ID Number

ARCO AM PM MINI MART (Continued)

U001125598

Interaction 2:	LUST Facility
Ecology Program:	TOXICS
Program Data:	ISIS
Facility Alt.:	Not reported
Program ID:	8739
Date Interaction:	8/9/1989 0:00
Date Interaction 3:	Not reported
Facility ID:	63427923
Facility Company:	Arco 0836
Interaction:	I
Interaction 1:	HWG
Interaction 2:	Hazardous Waste Generator
Ecology Program:	HAZWASTE
Program Data:	TURBOWASTE
Facility Alt.:	Not reported
Program ID:	WAD988484887
Date Interaction:	4/16/1991 0:00
Date Interaction 3:	12/31/2004 0:00
Facility ID:	63427923
Facility Company:	Arco 0836
Interaction:	I
Interaction 1:	HWOTHER
Interaction 2:	Haz Waste Management Activity
Ecology Program:	HAZWASTE
Program Data:	TURBOWASTE
Facility Alt.:	ARCO 0836
Program ID:	WAD988484887
Date Interaction:	12/31/2004 0:00
Date Interaction 3:	10/30/2009 0:00
Facility ID:	63427923
Facility Company:	Arco 0836
Interaction:	I
Interaction 1:	HWG
Interaction 2:	Hazardous Waste Generator
Ecology Program:	HAZWASTE
Program Data:	TURBOWASTE
Facility Alt.:	Not reported
Program ID:	WAD988484887
Date Interaction:	12/31/2005 0:00
Date Interaction 3:	12/31/2008 0:00
Facility ID:	63427923
Facility Company:	Arco 0836
Interaction:	A
Interaction 1:	HWOTHER
Interaction 2:	Haz Waste Management Activity
Ecology Program:	HAZWASTE
Program Data:	TURBOWASTE
Facility Alt.:	Not reported
Program ID:	WAD988484887
Date Interaction:	12/31/2008 0:00
Date Interaction 3:	Not reported
Facility ID:	63427923

Map ID
Direction
Distance
Elevation

MAP FINDINGS

Site

Database(s)

EDR ID Number
EPA ID Number

ARCO AM PM MINI MART (Continued)

U001125598

Facility Company:	Arco 0836
Interaction:	I
Interaction 1:	LSC
Interaction 2:	Local Source Control
Ecology Program:	HAZWASTE
Program Data:	LSC
Facility Alt.:	Arco 0836
Program ID:	Not reported
Date Interaction:	6/17/2010 0:00
Date Interaction 3:	6/17/2010 0:00
Facility ID:	63427923
Facility Company:	Arco 0836
Interaction:	A
Interaction 1:	VOLCLNST
Interaction 2:	Voluntary Cleanup Sites
Ecology Program:	TOXICS
Program Data:	ISIS
Facility Alt.:	Arco 0836
Program ID:	NW2733
Date Interaction:	5/22/2013 0:00
Date Interaction 3:	Not reported
Facility ID:	63427923
Facility Company:	Arco 0836
Interaction:	I
Interaction 1:	ENFORFNL
Interaction 2:	Enforcement Final
Ecology Program:	TOXICS
Program Data:	DMS
Facility Alt.:	Not reported
Program ID:	Not reported
Date Interaction:	12/9/2010 0:00
Date Interaction 3:	1/8/2011 0:00
Facility ID:	63427923
Facility Company:	Arco 0836
Interaction:	I
Interaction 1:	ENFORFNL
Interaction 2:	Enforcement Final
Ecology Program:	TOXICS
Program Data:	DMS
Facility Alt.:	Not reported
Program ID:	Not reported
Date Interaction:	12/9/2010 0:00
Date Interaction 3:	1/8/2011 0:00
Facility ID:	63427923
Facility Company:	Arco 0836
Interaction:	I
Interaction 1:	ENFORFNL
Interaction 2:	Enforcement Final
Ecology Program:	TOXICS
Program Data:	DMS
Facility Alt.:	Not reported
Program ID:	Not reported
Date Interaction:	12/9/2010 0:00

Map ID
Direction
Distance
Elevation

MAP FINDINGS

Site

Database(s)

EDR ID Number
EPA ID Number

ARCO AM PM MINI MART (Continued)

U001125598

Date Interaction 3: 1/8/2011 0:00

Facility ID: 63427923
Facility Company: Arco 0836
Interaction: I
Interaction 1: ENFORFNL
Interaction 2: Enforcement Final
Ecology Program: TOXICS
Program Data: DMS
Facility Alt.: Not reported
Program ID: Not reported
Date Interaction: 12/9/2010 0:00
Date Interaction 3: 1/8/2011 0:00

Facility ID: 63427923
Facility Company: Arco 0836
Interaction: I
Interaction 1: ENFORFNL
Interaction 2: Enforcement Final
Ecology Program: TOXICS
Program Data: DMS
Facility Alt.: Not reported
Program ID: Not reported
Date Interaction: 12/9/2010 0:00
Date Interaction 3: 1/8/2011 0:00

Facility ID: 63427923
Facility Company: Arco 0836
Interaction: I
Interaction 1: ENFORFNL
Interaction 2: Enforcement Final
Ecology Program: TOXICS
Program Data: DMS
Facility Alt.: Not reported
Program ID: Not reported
Date Interaction: 12/9/2010 0:00
Date Interaction 3: 1/8/2011 0:00

Facility ID: 63427923
Facility Company: Arco 0836
Interaction: I
Interaction 1: ENFORFNL
Interaction 2: Enforcement Final
Ecology Program: TOXICS
Program Data: DMS
Facility Alt.: Not reported
Program ID: Not reported
Date Interaction: 12/9/2010 0:00
Date Interaction 3: 1/8/2011 0:00

Facility ID: 63427923
Facility Company: Arco 0836
Interaction: I
Interaction 1: ENFORFNL
Interaction 2: Enforcement Final
Ecology Program: TOXICS
Program Data: DMS

Map ID
Direction
Distance
Elevation

MAP FINDINGS

Site

Database(s)

EDR ID Number
EPA ID Number

ARCO AM PM MINI MART (Continued)

U001125598

Facility Alt.:	Not reported
Program ID:	Not reported
Date Interaction:	12/9/2010 0:00
Date Interaction 3:	1/8/2011 0:00
Facility ID:	63427923
Facility Company:	Arco 0836
Interaction:	I
Interaction 1:	ENFORFNL
Interaction 2:	Enforcement Final
Ecology Program:	TOXICS
Program Data:	DMS
Facility Alt.:	Not reported
Program ID:	Not reported
Date Interaction:	12/9/2010 0:00
Date Interaction 3:	1/8/2011 0:00
Facility ID:	63427923
Facility Company:	Arco 0836
Interaction:	I
Interaction 1:	ENFORFNL
Interaction 2:	Enforcement Final
Ecology Program:	TOXICS
Program Data:	DMS
Facility Alt.:	Not reported
Program ID:	Not reported
Date Interaction:	12/9/2010 0:00
Date Interaction 3:	1/8/2011 0:00
Facility ID:	63427923
Facility Company:	Arco 0836
Interaction:	I
Interaction 1:	ENFORFNL
Interaction 2:	Enforcement Final
Ecology Program:	TOXICS
Program Data:	DMS
Facility Alt.:	Not reported
Program ID:	Not reported
Date Interaction:	12/9/2010 0:00
Date Interaction 3:	1/8/2011 0:00
Facility ID:	63427923
Facility Company:	Arco 0836
Interaction:	A
Interaction 1:	UST
Interaction 2:	Underground Storage Tank
Ecology Program:	TOXICS
Program Data:	UST
Facility Alt.:	ARCO FACILITY 00836 MEK CORP
Program ID:	8739
Date Interaction:	9/1/1966 0:00
Date Interaction 3:	Not reported
Facility Id:	63427923
Latitude:	47.6169999
Longitude:	-122.18526

Map ID
Direction
Distance
Elevation

MAP FINDINGS

Site

Database(s)

EDR ID Number
EPA ID Number

ARCO AM PM MINI MART (Continued)

U001125598

Ecology Interest Type Code: TIER2
Facility ID: 63427923
Facility Company: Arco 0836
Interaction: I
Interaction 1: TIER2
Interaction 2: Emergency/Haz Chem Rpt TIER2
Ecology Program: HAZWASTE
Program Data: EPCRA
Facility Alt.: Not reported
Program ID: WAD988484887
Date Interaction: 1/1/1988 0:00
Date Interaction 3: 7/4/1776 0:00:00

Facility ID: 63427923
Facility Company: Arco 0836
Interaction: A
Interaction 1: LUST
Interaction 2: LUST Facility
Ecology Program: TOXICS
Program Data: ISIS
Facility Alt.: Not reported
Program ID: 8739
Date Interaction: 8/9/1989 0:00
Date Interaction 3: Not reported

Facility ID: 63427923
Facility Company: Arco 0836
Interaction: I
Interaction 1: HWG
Interaction 2: Hazardous Waste Generator
Ecology Program: HAZWASTE
Program Data: TURBOWASTE
Facility Alt.: Not reported
Program ID: WAD988484887
Date Interaction: 4/16/1991 0:00
Date Interaction 3: 12/31/2004 0:00

Facility ID: 63427923
Facility Company: Arco 0836
Interaction: I
Interaction 1: HWOTHER
Interaction 2: Haz Waste Management Activity
Ecology Program: HAZWASTE
Program Data: TURBOWASTE
Facility Alt.: ARCO 0836
Program ID: WAD988484887
Date Interaction: 12/31/2004 0:00
Date Interaction 3: 10/30/2009 0:00

Facility ID: 63427923
Facility Company: Arco 0836
Interaction: I
Interaction 1: HWG
Interaction 2: Hazardous Waste Generator
Ecology Program: HAZWASTE
Program Data: TURBOWASTE
Facility Alt.: Not reported

Map ID
Direction
Distance
Elevation

MAP FINDINGS

Site

Database(s)

EDR ID Number
EPA ID Number

ARCO AM PM MINI MART (Continued)

U001125598

Program ID:	WAD988484887
Date Interaction:	12/31/2005 0:00
Date Interaction 3:	12/31/2008 0:00
Facility ID:	63427923
Facility Company:	Arco 0836
Interaction:	A
Interaction 1:	HWOTHER
Interaction 2:	Haz Waste Management Activity
Ecology Program:	HAZWASTE
Program Data:	TURBOWASTE
Facility Alt.:	Not reported
Program ID:	WAD988484887
Date Interaction:	12/31/2008 0:00
Date Interaction 3:	Not reported
Facility ID:	63427923
Facility Company:	Arco 0836
Interaction:	I
Interaction 1:	LSC
Interaction 2:	Local Source Control
Ecology Program:	HAZWASTE
Program Data:	LSC
Facility Alt.:	Arco 0836
Program ID:	Not reported
Date Interaction:	6/17/2010 0:00
Date Interaction 3:	6/17/2010 0:00
Facility ID:	63427923
Facility Company:	Arco 0836
Interaction:	A
Interaction 1:	VOLCLNST
Interaction 2:	Voluntary Cleanup Sites
Ecology Program:	TOXICS
Program Data:	ISIS
Facility Alt.:	Arco 0836
Program ID:	NW2733
Date Interaction:	5/22/2013 0:00
Date Interaction 3:	Not reported
Facility ID:	63427923
Facility Company:	Arco 0836
Interaction:	I
Interaction 1:	ENFORFNL
Interaction 2:	Enforcement Final
Ecology Program:	TOXICS
Program Data:	DMS
Facility Alt.:	Not reported
Program ID:	Not reported
Date Interaction:	12/9/2010 0:00
Date Interaction 3:	1/8/2011 0:00
Facility ID:	63427923
Facility Company:	Arco 0836
Interaction:	I
Interaction 1:	ENFORFNL
Interaction 2:	Enforcement Final

Map ID
Direction
Distance
Elevation

MAP FINDINGS

Site

Database(s)

EDR ID Number
EPA ID Number

ARCO AM PM MINI MART (Continued)

U001125598

Ecology Program:	TOXICS
Program Data:	DMS
Facility Alt.:	Not reported
Program ID:	Not reported
Date Interaction:	12/9/2010 0:00
Date Interaction 3:	1/8/2011 0:00
Facility ID:	63427923
Facility Company:	Arco 0836
Interaction:	I
Interaction 1:	ENFORFNL
Interaction 2:	Enforcement Final
Ecology Program:	TOXICS
Program Data:	DMS
Facility Alt.:	Not reported
Program ID:	Not reported
Date Interaction:	12/9/2010 0:00
Date Interaction 3:	1/8/2011 0:00
Facility ID:	63427923
Facility Company:	Arco 0836
Interaction:	I
Interaction 1:	ENFORFNL
Interaction 2:	Enforcement Final
Ecology Program:	TOXICS
Program Data:	DMS
Facility Alt.:	Not reported
Program ID:	Not reported
Date Interaction:	12/9/2010 0:00
Date Interaction 3:	1/8/2011 0:00
Facility ID:	63427923
Facility Company:	Arco 0836
Interaction:	I
Interaction 1:	ENFORFNL
Interaction 2:	Enforcement Final
Ecology Program:	TOXICS
Program Data:	DMS
Facility Alt.:	Not reported
Program ID:	Not reported
Date Interaction:	12/9/2010 0:00
Date Interaction 3:	1/8/2011 0:00
Facility ID:	63427923
Facility Company:	Arco 0836

Map ID
Direction
Distance
Elevation

MAP FINDINGS

Site

Database(s)

EDR ID Number
EPA ID Number

ARCO AM PM MINI MART (Continued)

U001125598

Interaction: I
Interaction 1: ENFORFNL
Interaction 2: Enforcement Final
Ecology Program: TOXICS
Program Data: DMS
Facility Alt.: Not reported
Program ID: Not reported
Date Interaction: 12/9/2010 0:00
Date Interaction 3: 1/8/2011 0:00

Facility ID: 63427923
Facility Company: Arco 0836
Interaction: I
Interaction 1: ENFORFNL
Interaction 2: Enforcement Final
Ecology Program: TOXICS
Program Data: DMS
Facility Alt.: Not reported
Program ID: Not reported
Date Interaction: 12/9/2010 0:00
Date Interaction 3: 1/8/2011 0:00

Facility ID: 63427923
Facility Company: Arco 0836
Interaction: I
Interaction 1: ENFORFNL
Interaction 2: Enforcement Final
Ecology Program: TOXICS
Program Data: DMS
Facility Alt.: Not reported
Program ID: Not reported
Date Interaction: 12/9/2010 0:00
Date Interaction 3: 1/8/2011 0:00

Facility ID: 63427923
Facility Company: Arco 0836
Interaction: I
Interaction 1: ENFORFNL
Interaction 2: Enforcement Final
Ecology Program: TOXICS
Program Data: DMS
Facility Alt.: Not reported
Program ID: Not reported
Date Interaction: 12/9/2010 0:00
Date Interaction 3: 1/8/2011 0:00

Facility ID: 63427923
Facility Company: Arco 0836
Interaction: I
Interaction 1: ENFORFNL
Interaction 2: Enforcement Final
Ecology Program: TOXICS
Program Data: DMS
Facility Alt.: Not reported
Program ID: Not reported
Date Interaction: 12/9/2010 0:00
Date Interaction 3: 1/8/2011 0:00

Map ID
Direction
Distance
Elevation

MAP FINDINGS

Site

Database(s)

EDR ID Number
EPA ID Number

ARCO AM PM MINI MART (Continued)

U001125598

Facility ID: 63427923
Facility Company: Arco 0836
Interaction: A
Interaction 1: UST
Interaction 2: Underground Storage Tank
Ecology Program: TOXICS
Program Data: UST
Facility Alt.: ARCO FACILITY 00836 MEK CORP
Program ID: 8739
Date Interaction: 9/1/1966 0:00
Date Interaction 3: Not reported

Facility Id: 63427923
Latitude: 47.6169999
Longitude: -122.18526
Ecology Interest Type Code: ENFORFNL
Facility ID: 63427923
Facility Company: Arco 0836
Interaction: I
Interaction 1: TIER2
Interaction 2: Emergency/Haz Chem Rpt TIER2
Ecology Program: HAZWASTE
Program Data: EPCRA
Facility Alt.: Not reported
Program ID: WAD988484887
Date Interaction: 1/1/1988 0:00
Date Interaction 3: 7/4/1776 0:00:00

Facility ID: 63427923
Facility Company: Arco 0836
Interaction: A
Interaction 1: LUST
Interaction 2: LUST Facility
Ecology Program: TOXICS
Program Data: ISIS
Facility Alt.: Not reported
Program ID: 8739
Date Interaction: 8/9/1989 0:00
Date Interaction 3: Not reported

Facility ID: 63427923
Facility Company: Arco 0836
Interaction: I
Interaction 1: HWG
Interaction 2: Hazardous Waste Generator
Ecology Program: HAZWASTE
Program Data: TURBOWASTE
Facility Alt.: Not reported
Program ID: WAD988484887
Date Interaction: 4/16/1991 0:00
Date Interaction 3: 12/31/2004 0:00

Facility ID: 63427923
Facility Company: Arco 0836
Interaction: I
Interaction 1: HWOTHER

Map ID
Direction
Distance
Elevation

MAP FINDINGS

Site

Database(s)

EDR ID Number
EPA ID Number

ARCO AM PM MINI MART (Continued)

U001125598

Interaction 2: Haz Waste Management Activity
Ecology Program: HAZWASTE
Program Data: TURBOWASTE
Facility Alt.: ARCO 0836
Program ID: WAD988484887
Date Interaction: 12/31/2004 0:00
Date Interaction 3: 10/30/2009 0:00

Facility ID: 63427923
Facility Company: Arco 0836
Interaction: I
Interaction 1: HWG
Interaction 2: Hazardous Waste Generator
Ecology Program: HAZWASTE
Program Data: TURBOWASTE
Facility Alt.: Not reported
Program ID: WAD988484887
Date Interaction: 12/31/2005 0:00
Date Interaction 3: 12/31/2008 0:00

Facility ID: 63427923
Facility Company: Arco 0836
Interaction: A
Interaction 1: HWOTHER
Interaction 2: Haz Waste Management Activity
Ecology Program: HAZWASTE
Program Data: TURBOWASTE
Facility Alt.: Not reported
Program ID: WAD988484887
Date Interaction: 12/31/2008 0:00
Date Interaction 3: Not reported

Facility ID: 63427923
Facility Company: Arco 0836
Interaction: I
Interaction 1: LSC
Interaction 2: Local Source Control
Ecology Program: HAZWASTE
Program Data: LSC
Facility Alt.: Arco 0836
Program ID: Not reported
Date Interaction: 6/17/2010 0:00
Date Interaction 3: 6/17/2010 0:00

Facility ID: 63427923
Facility Company: Arco 0836
Interaction: A
Interaction 1: VOLCLNST
Interaction 2: Voluntary Cleanup Sites
Ecology Program: TOXICS
Program Data: ISIS
Facility Alt.: Arco 0836
Program ID: NW2733
Date Interaction: 5/22/2013 0:00
Date Interaction 3: Not reported

Facility ID: 63427923

Map ID
Direction
Distance
Elevation

MAP FINDINGS

Site

Database(s)

EDR ID Number
EPA ID Number

ARCO AM PM MINI MART (Continued)

U001125598

Facility Company: Arco 0836
Interaction: I
Interaction 1: ENFORFNL
Interaction 2: Enforcement Final
Ecology Program: TOXICS
Program Data: DMS
Facility Alt.: Not reported
Program ID: Not reported
Date Interaction: 12/9/2010 0:00
Date Interaction 3: 1/8/2011 0:00

Facility ID: 63427923
Facility Company: Arco 0836
Interaction: I
Interaction 1: ENFORFNL
Interaction 2: Enforcement Final
Ecology Program: TOXICS
Program Data: DMS
Facility Alt.: Not reported
Program ID: Not reported
Date Interaction: 12/9/2010 0:00
Date Interaction 3: 1/8/2011 0:00

Facility ID: 63427923
Facility Company: Arco 0836
Interaction: I
Interaction 1: ENFORFNL
Interaction 2: Enforcement Final
Ecology Program: TOXICS
Program Data: DMS
Facility Alt.: Not reported
Program ID: Not reported
Date Interaction: 12/9/2010 0:00
Date Interaction 3: 1/8/2011 0:00

Facility ID: 63427923
Facility Company: Arco 0836
Interaction: I
Interaction 1: ENFORFNL
Interaction 2: Enforcement Final
Ecology Program: TOXICS
Program Data: DMS
Facility Alt.: Not reported
Program ID: Not reported
Date Interaction: 12/9/2010 0:00
Date Interaction 3: 1/8/2011 0:00

Facility ID: 63427923
Facility Company: Arco 0836
Interaction: I
Interaction 1: ENFORFNL
Interaction 2: Enforcement Final
Ecology Program: TOXICS
Program Data: DMS
Facility Alt.: Not reported
Program ID: Not reported
Date Interaction: 12/9/2010 0:00

Map ID
Direction
Distance
Elevation

MAP FINDINGS

Site

Database(s)

EDR ID Number
EPA ID Number

ARCO AM PM MINI MART (Continued)

U001125598

Date Interaction 3: 1/8/2011 0:00

Facility ID: 63427923
Facility Company: Arco 0836
Interaction: I
Interaction 1: ENFORFNL
Interaction 2: Enforcement Final
Ecology Program: TOXICS
Program Data: DMS
Facility Alt.: Not reported
Program ID: Not reported
Date Interaction: 12/9/2010 0:00
Date Interaction 3: 1/8/2011 0:00

Facility ID: 63427923
Facility Company: Arco 0836
Interaction: I
Interaction 1: ENFORFNL
Interaction 2: Enforcement Final
Ecology Program: TOXICS
Program Data: DMS
Facility Alt.: Not reported
Program ID: Not reported
Date Interaction: 12/9/2010 0:00
Date Interaction 3: 1/8/2011 0:00

Facility ID: 63427923
Facility Company: Arco 0836
Interaction: I
Interaction 1: ENFORFNL
Interaction 2: Enforcement Final
Ecology Program: TOXICS
Program Data: DMS
Facility Alt.: Not reported
Program ID: Not reported
Date Interaction: 12/9/2010 0:00
Date Interaction 3: 1/8/2011 0:00

Facility ID: 63427923
Facility Company: Arco 0836
Interaction: I
Interaction 1: ENFORFNL
Interaction 2: Enforcement Final
Ecology Program: TOXICS
Program Data: DMS
Facility Alt.: Not reported
Program ID: Not reported
Date Interaction: 12/9/2010 0:00
Date Interaction 3: 1/8/2011 0:00

Facility ID: 63427923
Facility Company: Arco 0836
Interaction: I
Interaction 1: ENFORFNL
Interaction 2: Enforcement Final
Ecology Program: TOXICS
Program Data: DMS

Map ID
Direction
Distance
Elevation

MAP FINDINGS

Site

Database(s)

EDR ID Number
EPA ID Number

ARCO AM PM MINI MART (Continued)

U001125598

Facility Alt.:	Not reported
Program ID:	Not reported
Date Interaction:	12/9/2010 0:00
Date Interaction 3:	1/8/2011 0:00
Facility ID:	63427923
Facility Company:	Arco 0836
Interaction:	I
Interaction 1:	ENFORFNL
Interaction 2:	Enforcement Final
Ecology Program:	TOXICS
Program Data:	DMS
Facility Alt.:	Not reported
Program ID:	Not reported
Date Interaction:	12/9/2010 0:00
Date Interaction 3:	1/8/2011 0:00
Facility ID:	63427923
Facility Company:	Arco 0836
Interaction:	A
Interaction 1:	UST
Interaction 2:	Underground Storage Tank
Ecology Program:	TOXICS
Program Data:	UST
Facility Alt.:	ARCO FACILITY 00836 MEK CORP
Program ID:	8739
Date Interaction:	9/1/1966 0:00
Date Interaction 3:	Not reported
Facility Id:	63427923
Latitude:	47.6169999
Longitude:	-122.18526
Ecology Interest Type Code:	UST
Facility ID:	63427923
Facility Company:	Arco 0836
Interaction:	I
Interaction 1:	TIER2
Interaction 2:	Emergency/Haz Chem Rpt TIER2
Ecology Program:	HAZWASTE
Program Data:	EPCRA
Facility Alt.:	Not reported
Program ID:	WAD988484887
Date Interaction:	1/1/1988 0:00
Date Interaction 3:	7/4/1776 0:00:00
Facility ID:	63427923
Facility Company:	Arco 0836
Interaction:	A
Interaction 1:	LUST
Interaction 2:	LUST Facility
Ecology Program:	TOXICS
Program Data:	ISIS
Facility Alt.:	Not reported
Program ID:	8739
Date Interaction:	8/9/1989 0:00
Date Interaction 3:	Not reported

Map ID
Direction
Distance
Elevation

MAP FINDINGS

Site

Database(s)

EDR ID Number
EPA ID Number

ARCO AM PM MINI MART (Continued)

U001125598

Facility ID:	63427923
Facility Company:	Arco 0836
Interaction:	I
Interaction 1:	HWG
Interaction 2:	Hazardous Waste Generator
Ecology Program:	HAZWASTE
Program Data:	TURBOWASTE
Facility Alt.:	Not reported
Program ID:	WAD988484887
Date Interaction:	4/16/1991 0:00
Date Interaction 3:	12/31/2004 0:00
Facility ID:	63427923
Facility Company:	Arco 0836
Interaction:	I
Interaction 1:	HWOTHER
Interaction 2:	Haz Waste Management Activity
Ecology Program:	HAZWASTE
Program Data:	TURBOWASTE
Facility Alt.:	ARCO 0836
Program ID:	WAD988484887
Date Interaction:	12/31/2004 0:00
Date Interaction 3:	10/30/2009 0:00
Facility ID:	63427923
Facility Company:	Arco 0836
Interaction:	I
Interaction 1:	HWG
Interaction 2:	Hazardous Waste Generator
Ecology Program:	HAZWASTE
Program Data:	TURBOWASTE
Facility Alt.:	Not reported
Program ID:	WAD988484887
Date Interaction:	12/31/2005 0:00
Date Interaction 3:	12/31/2008 0:00
Facility ID:	63427923
Facility Company:	Arco 0836
Interaction:	A
Interaction 1:	HWOTHER
Interaction 2:	Haz Waste Management Activity
Ecology Program:	HAZWASTE
Program Data:	TURBOWASTE
Facility Alt.:	Not reported
Program ID:	WAD988484887
Date Interaction:	12/31/2008 0:00
Date Interaction 3:	Not reported
Facility ID:	63427923
Facility Company:	Arco 0836
Interaction:	I
Interaction 1:	LSC
Interaction 2:	Local Source Control
Ecology Program:	HAZWASTE
Program Data:	LSC
Facility Alt.:	Arco 0836
Program ID:	Not reported

Map ID
Direction
Distance
Elevation

MAP FINDINGS

Site

Database(s)

EDR ID Number
EPA ID Number

ARCO AM PM MINI MART (Continued)

U001125598

Date Interaction:	6/17/2010 0:00
Date Interaction 3:	6/17/2010 0:00
Facility ID:	63427923
Facility Company:	Arco 0836
Interaction:	A
Interaction 1:	VOLCLNST
Interaction 2:	Voluntary Cleanup Sites
Ecology Program:	TOXICS
Program Data:	ISIS
Facility Alt.:	Arco 0836
Program ID:	NW2733
Date Interaction:	5/22/2013 0:00
Date Interaction 3:	Not reported
Facility ID:	63427923
Facility Company:	Arco 0836
Interaction:	I
Interaction 1:	ENFORFNL
Interaction 2:	Enforcement Final
Ecology Program:	TOXICS
Program Data:	DMS
Facility Alt.:	Not reported
Program ID:	Not reported
Date Interaction:	12/9/2010 0:00
Date Interaction 3:	1/8/2011 0:00
Facility ID:	63427923
Facility Company:	Arco 0836
Interaction:	I
Interaction 1:	ENFORFNL
Interaction 2:	Enforcement Final
Ecology Program:	TOXICS
Program Data:	DMS
Facility Alt.:	Not reported
Program ID:	Not reported
Date Interaction:	12/9/2010 0:00
Date Interaction 3:	1/8/2011 0:00
Facility ID:	63427923
Facility Company:	Arco 0836
Interaction:	I
Interaction 1:	ENFORFNL
Interaction 2:	Enforcement Final
Ecology Program:	TOXICS

Map ID
Direction
Distance
Elevation

MAP FINDINGS

Site

Database(s)

EDR ID Number
EPA ID Number

ARCO AM PM MINI MART (Continued)

U001125598

Program Data:	DMS
Facility Alt.:	Not reported
Program ID:	Not reported
Date Interaction:	12/9/2010 0:00
Date Interaction 3:	1/8/2011 0:00
Facility ID:	63427923
Facility Company:	Arco 0836
Interaction:	I
Interaction 1:	ENFORFNL
Interaction 2:	Enforcement Final
Ecology Program:	TOXICS
Program Data:	DMS
Facility Alt.:	Not reported
Program ID:	Not reported
Date Interaction:	12/9/2010 0:00
Date Interaction 3:	1/8/2011 0:00
Facility ID:	63427923
Facility Company:	Arco 0836
Interaction:	I
Interaction 1:	ENFORFNL
Interaction 2:	Enforcement Final
Ecology Program:	TOXICS
Program Data:	DMS
Facility Alt.:	Not reported
Program ID:	Not reported
Date Interaction:	12/9/2010 0:00
Date Interaction 3:	1/8/2011 0:00
Facility ID:	63427923
Facility Company:	Arco 0836
Interaction:	I
Interaction 1:	ENFORFNL
Interaction 2:	Enforcement Final
Ecology Program:	TOXICS
Program Data:	DMS
Facility Alt.:	Not reported
Program ID:	Not reported
Date Interaction:	12/9/2010 0:00
Date Interaction 3:	1/8/2011 0:00
Facility ID:	63427923
Facility Company:	Arco 0836
Interaction:	I

Map ID
Direction
Distance
Elevation

MAP FINDINGS

Site

Database(s)

EDR ID Number
EPA ID Number

ARCO AM PM MINI MART (Continued)

U001125598

Interaction 1:	ENFORFNL
Interaction 2:	Enforcement Final
Ecology Program:	TOXICS
Program Data:	DMS
Facility Alt.:	Not reported
Program ID:	Not reported
Date Interaction:	12/9/2010 0:00
Date Interaction 3:	1/8/2011 0:00
Facility ID:	63427923
Facility Company:	Arco 0836
Interaction:	I
Interaction 1:	ENFORFNL
Interaction 2:	Enforcement Final
Ecology Program:	TOXICS
Program Data:	DMS
Facility Alt.:	Not reported
Program ID:	Not reported
Date Interaction:	12/9/2010 0:00
Date Interaction 3:	1/8/2011 0:00
Facility ID:	63427923
Facility Company:	Arco 0836
Interaction:	I
Interaction 1:	ENFORFNL
Interaction 2:	Enforcement Final
Ecology Program:	TOXICS
Program Data:	DMS
Facility Alt.:	Not reported
Program ID:	Not reported
Date Interaction:	12/9/2010 0:00
Date Interaction 3:	1/8/2011 0:00
Facility ID:	63427923
Facility Company:	Arco 0836
Interaction:	A
Interaction 1:	UST
Interaction 2:	Underground Storage Tank
Ecology Program:	TOXICS
Program Data:	UST
Facility Alt.:	ARCO FACILITY 00836 MEK CORP
Program ID:	8739
Date Interaction:	9/1/1966 0:00
Date Interaction 3:	Not reported
Facility Id:	63427923
Latitude:	47.6169999
Longitude:	-122.18526
Ecology Interest Type Code:	VOLCLNST
Facility ID:	63427923
Facility Company:	Arco 0836
Interaction:	I
Interaction 1:	TIER2
Interaction 2:	Emergency/Haz Chem Rpt TIER2
Ecology Program:	HAZWASTE
Program Data:	EPCRA

Map ID
Direction
Distance
Elevation

MAP FINDINGS

Site

Database(s)

EDR ID Number
EPA ID Number

ARCO AM PM MINI MART (Continued)

U001125598

Facility Alt.:	Not reported
Program ID:	WAD988484887
Date Interaction:	1/1/1988 0:00
Date Interaction 3:	7/4/1776 0:00:00
Facility ID:	63427923
Facility Company:	Arco 0836
Interaction:	A
Interaction 1:	LUST
Interaction 2:	LUST Facility
Ecology Program:	TOXICS
Program Data:	ISIS
Facility Alt.:	Not reported
Program ID:	8739
Date Interaction:	8/9/1989 0:00
Date Interaction 3:	Not reported
Facility ID:	63427923
Facility Company:	Arco 0836
Interaction:	I
Interaction 1:	HWG
Interaction 2:	Hazardous Waste Generator
Ecology Program:	HAZWASTE
Program Data:	TURBOWASTE
Facility Alt.:	Not reported
Program ID:	WAD988484887
Date Interaction:	4/16/1991 0:00
Date Interaction 3:	12/31/2004 0:00
Facility ID:	63427923
Facility Company:	Arco 0836
Interaction:	I
Interaction 1:	HWOTHER
Interaction 2:	Haz Waste Management Activity
Ecology Program:	HAZWASTE
Program Data:	TURBOWASTE
Facility Alt.:	ARCO 0836
Program ID:	WAD988484887
Date Interaction:	12/31/2004 0:00
Date Interaction 3:	10/30/2009 0:00
Facility ID:	63427923
Facility Company:	Arco 0836
Interaction:	I
Interaction 1:	HWG
Interaction 2:	Hazardous Waste Generator
Ecology Program:	HAZWASTE
Program Data:	TURBOWASTE
Facility Alt.:	Not reported
Program ID:	WAD988484887
Date Interaction:	12/31/2005 0:00
Date Interaction 3:	12/31/2008 0:00
Facility ID:	63427923
Facility Company:	Arco 0836
Interaction:	A
Interaction 1:	HWOTHER

Map ID
Direction
Distance
Elevation

MAP FINDINGS

Site

Database(s)

EDR ID Number
EPA ID Number

ARCO AM PM MINI MART (Continued)

U001125598

Interaction 2: Haz Waste Management Activity
Ecology Program: HAZWASTE
Program Data: TURBOWASTE
Facility Alt.: Not reported
Program ID: WAD988484887
Date Interaction: 12/31/2008 0:00
Date Interaction 3: Not reported

Facility ID: 63427923
Facility Company: Arco 0836
Interaction: I
Interaction 1: LSC
Interaction 2: Local Source Control
Ecology Program: HAZWASTE
Program Data: LSC
Facility Alt.: Arco 0836
Program ID: Not reported
Date Interaction: 6/17/2010 0:00
Date Interaction 3: 6/17/2010 0:00

Facility ID: 63427923
Facility Company: Arco 0836
Interaction: A
Interaction 1: VOLCLNST
Interaction 2: Voluntary Cleanup Sites
Ecology Program: TOXICS
Program Data: ISIS
Facility Alt.: Arco 0836
Program ID: NW2733
Date Interaction: 5/22/2013 0:00
Date Interaction 3: Not reported

Facility ID: 63427923
Facility Company: Arco 0836
Interaction: I
Interaction 1: ENFORFNL
Interaction 2: Enforcement Final
Ecology Program: TOXICS
Program Data: DMS
Facility Alt.: Not reported
Program ID: Not reported
Date Interaction: 12/9/2010 0:00
Date Interaction 3: 1/8/2011 0:00

Facility ID: 63427923
Facility Company: Arco 0836
Interaction: I
Interaction 1: ENFORFNL
Interaction 2: Enforcement Final
Ecology Program: TOXICS
Program Data: DMS
Facility Alt.: Not reported
Program ID: Not reported
Date Interaction: 12/9/2010 0:00
Date Interaction 3: 1/8/2011 0:00

Facility ID: 63427923

Map ID
Direction
Distance
Elevation

MAP FINDINGS

Site

Database(s)

EDR ID Number
EPA ID Number

ARCO AM PM MINI MART (Continued)

U001125598

Facility Company: Arco 0836
Interaction: I
Interaction 1: ENFORFNL
Interaction 2: Enforcement Final
Ecology Program: TOXICS
Program Data: DMS
Facility Alt.: Not reported
Program ID: Not reported
Date Interaction: 12/9/2010 0:00
Date Interaction 3: 1/8/2011 0:00

Facility ID: 63427923
Facility Company: Arco 0836
Interaction: I
Interaction 1: ENFORFNL
Interaction 2: Enforcement Final
Ecology Program: TOXICS
Program Data: DMS
Facility Alt.: Not reported
Program ID: Not reported
Date Interaction: 12/9/2010 0:00
Date Interaction 3: 1/8/2011 0:00

Facility ID: 63427923
Facility Company: Arco 0836
Interaction: I
Interaction 1: ENFORFNL
Interaction 2: Enforcement Final
Ecology Program: TOXICS
Program Data: DMS
Facility Alt.: Not reported
Program ID: Not reported
Date Interaction: 12/9/2010 0:00
Date Interaction 3: 1/8/2011 0:00

Facility ID: 63427923
Facility Company: Arco 0836
Interaction: I
Interaction 1: ENFORFNL
Interaction 2: Enforcement Final
Ecology Program: TOXICS
Program Data: DMS
Facility Alt.: Not reported
Program ID: Not reported
Date Interaction: 12/9/2010 0:00
Date Interaction 3: 1/8/2011 0:00

Facility ID: 63427923
Facility Company: Arco 0836
Interaction: I
Interaction 1: ENFORFNL
Interaction 2: Enforcement Final
Ecology Program: TOXICS
Program Data: DMS
Facility Alt.: Not reported
Program ID: Not reported
Date Interaction: 12/9/2010 0:00

Map ID
Direction
Distance
Elevation

MAP FINDINGS

Site

Database(s)

EDR ID Number
EPA ID Number

ARCO AM PM MINI MART (Continued)

U001125598

Date Interaction 3:	1/8/2011 0:00
Facility ID:	63427923
Facility Company:	Arco 0836
Interaction:	I
Interaction 1:	ENFORFNL
Interaction 2:	Enforcement Final
Ecology Program:	TOXICS
Program Data:	DMS
Facility Alt.:	Not reported
Program ID:	Not reported
Date Interaction:	12/9/2010 0:00
Date Interaction 3:	1/8/2011 0:00
Facility ID:	63427923
Facility Company:	Arco 0836
Interaction:	I
Interaction 1:	ENFORFNL
Interaction 2:	Enforcement Final
Ecology Program:	TOXICS
Program Data:	DMS
Facility Alt.:	Not reported
Program ID:	Not reported
Date Interaction:	12/9/2010 0:00
Date Interaction 3:	1/8/2011 0:00
Facility ID:	63427923
Facility Company:	Arco 0836
Interaction:	I
Interaction 1:	ENFORFNL
Interaction 2:	Enforcement Final
Ecology Program:	TOXICS
Program Data:	DMS
Facility Alt.:	Not reported
Program ID:	Not reported
Date Interaction:	12/9/2010 0:00
Date Interaction 3:	1/8/2011 0:00
Facility ID:	63427923
Facility Company:	Arco 0836
Interaction:	I
Interaction 1:	ENFORFNL
Interaction 2:	Enforcement Final
Ecology Program:	TOXICS
Program Data:	DMS
Facility Alt.:	Not reported
Program ID:	Not reported
Date Interaction:	12/9/2010 0:00
Date Interaction 3:	1/8/2011 0:00
Facility ID:	63427923
Facility Company:	Arco 0836
Interaction:	A
Interaction 1:	UST
Interaction 2:	Underground Storage Tank
Ecology Program:	TOXICS
Program Data:	UST

Map ID
Direction
Distance
Elevation

MAP FINDINGS

Site

Database(s)

EDR ID Number
EPA ID Number

ARCO AM PM MINI MART (Continued)

U001125598

Facility Alt.: ARCO FACILITY 00836 MEK CORP
Program ID: 8739
Date Interaction: 9/1/1966 0:00
Date Interaction 3: Not reported

Facility Id: 63427923
Latitude: 47.6169999
Longitude: -122.18526
Ecology Interest Type Code: HWOTHER
Facility ID: 63427923
Facility Company: Arco 0836
Interaction: I
Interaction 1: TIER2
Interaction 2: Emergency/Haz Chem Rpt TIER2
Ecology Program: HAZWASTE
Program Data: EPCRA
Facility Alt.: Not reported
Program ID: WAD988484887
Date Interaction: 1/1/1988 0:00
Date Interaction 3: 7/4/1776 0:00:00

Facility ID: 63427923
Facility Company: Arco 0836
Interaction: A
Interaction 1: LUST
Interaction 2: LUST Facility
Ecology Program: TOXICS
Program Data: ISIS
Facility Alt.: Not reported
Program ID: 8739
Date Interaction: 8/9/1989 0:00
Date Interaction 3: Not reported

Facility ID: 63427923
Facility Company: Arco 0836
Interaction: I
Interaction 1: HWG
Interaction 2: Hazardous Waste Generator
Ecology Program: HAZWASTE
Program Data: TURBOWASTE
Facility Alt.: Not reported
Program ID: WAD988484887
Date Interaction: 4/16/1991 0:00
Date Interaction 3: 12/31/2004 0:00

Facility ID: 63427923
Facility Company: Arco 0836
Interaction: I
Interaction 1: HWOTHER
Interaction 2: Haz Waste Management Activity
Ecology Program: HAZWASTE
Program Data: TURBOWASTE
Facility Alt.: ARCO 0836
Program ID: WAD988484887
Date Interaction: 12/31/2004 0:00
Date Interaction 3: 10/30/2009 0:00

Map ID
Direction
Distance
Elevation

MAP FINDINGS

Site

Database(s)

EDR ID Number
EPA ID Number

ARCO AM PM MINI MART (Continued)

U001125598

Facility ID:	63427923
Facility Company:	Arco 0836
Interaction:	I
Interaction 1:	HWG
Interaction 2:	Hazardous Waste Generator
Ecology Program:	HAZWASTE
Program Data:	TURBOWASTE
Facility Alt.:	Not reported
Program ID:	WAD988484887
Date Interaction:	12/31/2005 0:00
Date Interaction 3:	12/31/2008 0:00
Facility ID:	63427923
Facility Company:	Arco 0836
Interaction:	A
Interaction 1:	HWOTHER
Interaction 2:	Haz Waste Management Activity
Ecology Program:	HAZWASTE
Program Data:	TURBOWASTE
Facility Alt.:	Not reported
Program ID:	WAD988484887
Date Interaction:	12/31/2008 0:00
Date Interaction 3:	Not reported
Facility ID:	63427923
Facility Company:	Arco 0836
Interaction:	I
Interaction 1:	LSC
Interaction 2:	Local Source Control
Ecology Program:	HAZWASTE
Program Data:	LSC
Facility Alt.:	Arco 0836
Program ID:	Not reported
Date Interaction:	6/17/2010 0:00
Date Interaction 3:	6/17/2010 0:00
Facility ID:	63427923
Facility Company:	Arco 0836
Interaction:	A
Interaction 1:	VOLCLNST
Interaction 2:	Voluntary Cleanup Sites
Ecology Program:	TOXICS
Program Data:	ISIS
Facility Alt.:	Arco 0836
Program ID:	NW2733
Date Interaction:	5/22/2013 0:00
Date Interaction 3:	Not reported
Facility ID:	63427923
Facility Company:	Arco 0836
Interaction:	I
Interaction 1:	ENFORFNL
Interaction 2:	Enforcement Final
Ecology Program:	TOXICS
Program Data:	DMS
Facility Alt.:	Not reported
Program ID:	Not reported

Map ID
Direction
Distance
Elevation

MAP FINDINGS

Site

Database(s)

EDR ID Number
EPA ID Number

ARCO AM PM MINI MART (Continued)

U001125598

Date Interaction:	12/9/2010 0:00
Date Interaction 3:	1/8/2011 0:00
Facility ID:	63427923
Facility Company:	Arco 0836
Interaction:	I
Interaction 1:	ENFORFNL
Interaction 2:	Enforcement Final
Ecology Program:	TOXICS
Program Data:	DMS
Facility Alt.:	Not reported
Program ID:	Not reported
Date Interaction:	12/9/2010 0:00
Date Interaction 3:	1/8/2011 0:00
Facility ID:	63427923
Facility Company:	Arco 0836
Interaction:	I
Interaction 1:	ENFORFNL
Interaction 2:	Enforcement Final
Ecology Program:	TOXICS
Program Data:	DMS
Facility Alt.:	Not reported
Program ID:	Not reported
Date Interaction:	12/9/2010 0:00
Date Interaction 3:	1/8/2011 0:00
Facility ID:	63427923
Facility Company:	Arco 0836
Interaction:	I
Interaction 1:	ENFORFNL
Interaction 2:	Enforcement Final
Ecology Program:	TOXICS
Program Data:	DMS
Facility Alt.:	Not reported
Program ID:	Not reported
Date Interaction:	12/9/2010 0:00
Date Interaction 3:	1/8/2011 0:00
Facility ID:	63427923
Facility Company:	Arco 0836
Interaction:	I
Interaction 1:	ENFORFNL
Interaction 2:	Enforcement Final
Ecology Program:	TOXICS

Map ID
Direction
Distance
Elevation

MAP FINDINGS

Site

Database(s)

EDR ID Number
EPA ID Number

ARCO AM PM MINI MART (Continued)

U001125598

Program Data:	DMS
Facility Alt.:	Not reported
Program ID:	Not reported
Date Interaction:	12/9/2010 0:00
Date Interaction 3:	1/8/2011 0:00
Facility ID:	63427923
Facility Company:	Arco 0836
Interaction:	I
Interaction 1:	ENFORFNL
Interaction 2:	Enforcement Final
Ecology Program:	TOXICS
Program Data:	DMS
Facility Alt.:	Not reported
Program ID:	Not reported
Date Interaction:	12/9/2010 0:00
Date Interaction 3:	1/8/2011 0:00
Facility ID:	63427923
Facility Company:	Arco 0836
Interaction:	I
Interaction 1:	ENFORFNL
Interaction 2:	Enforcement Final
Ecology Program:	TOXICS
Program Data:	DMS
Facility Alt.:	Not reported
Program ID:	Not reported
Date Interaction:	12/9/2010 0:00
Date Interaction 3:	1/8/2011 0:00
Facility ID:	63427923
Facility Company:	Arco 0836
Interaction:	I
Interaction 1:	ENFORFNL
Interaction 2:	Enforcement Final
Ecology Program:	TOXICS
Program Data:	DMS
Facility Alt.:	Not reported
Program ID:	Not reported
Date Interaction:	12/9/2010 0:00
Date Interaction 3:	1/8/2011 0:00
Facility ID:	63427923
Facility Company:	Arco 0836
Interaction:	I

Map ID
Direction
Distance
Elevation

MAP FINDINGS

Site

Database(s)

EDR ID Number
EPA ID Number

ARCO AM PM MINI MART (Continued)

U001125598

Interaction 1: ENFORFNL
Interaction 2: Enforcement Final
Ecology Program: TOXICS
Program Data: DMS
Facility Alt.: Not reported
Program ID: Not reported
Date Interaction: 12/9/2010 0:00
Date Interaction 3: 1/8/2011 0:00

Facility ID: 63427923
Facility Company: Arco 0836
Interaction: A
Interaction 1: UST
Interaction 2: Underground Storage Tank
Ecology Program: TOXICS
Program Data: UST
Facility Alt.: ARCO FACILITY 00836 MEK CORP
Program ID: 8739
Date Interaction: 9/1/1966 0:00
Date Interaction 3: Not reported

Facility Id: 63427923
Latitude: 47.6169999
Longitude: -122.18526
Ecology Interest Type Code: LSC

Facility ID: 63427923
Facility Company: Arco 0836
Interaction: I
Interaction 1: TIER2
Interaction 2: Emergency/Haz Chem Rpt TIER2
Ecology Program: HAZWASTE
Program Data: EPCRA
Facility Alt.: Not reported
Program ID: WAD988484887
Date Interaction: 1/1/1988 0:00
Date Interaction 3: 7/4/1776 0:00:00

Facility ID: 63427923
Facility Company: Arco 0836
Interaction: A
Interaction 1: LUST
Interaction 2: LUST Facility
Ecology Program: TOXICS
Program Data: ISIS
Facility Alt.: Not reported
Program ID: 8739
Date Interaction: 8/9/1989 0:00
Date Interaction 3: Not reported

Facility ID: 63427923
Facility Company: Arco 0836
Interaction: I
Interaction 1: HWG
Interaction 2: Hazardous Waste Generator
Ecology Program: HAZWASTE
Program Data: TURBOWASTE

Map ID
Direction
Distance
Elevation

MAP FINDINGS

Site

Database(s)

EDR ID Number
EPA ID Number

ARCO AM PM MINI MART (Continued)

U001125598

Facility Alt.:	Not reported
Program ID:	WAD988484887
Date Interaction:	4/16/1991 0:00
Date Interaction 3:	12/31/2004 0:00
Facility ID:	63427923
Facility Company:	Arco 0836
Interaction:	I
Interaction 1:	HWOTHER
Interaction 2:	Haz Waste Management Activity
Ecology Program:	HAZWASTE
Program Data:	TURBOWASTE
Facility Alt.:	ARCO 0836
Program ID:	WAD988484887
Date Interaction:	12/31/2004 0:00
Date Interaction 3:	10/30/2009 0:00
Facility ID:	63427923
Facility Company:	Arco 0836
Interaction:	I
Interaction 1:	HWG
Interaction 2:	Hazardous Waste Generator
Ecology Program:	HAZWASTE
Program Data:	TURBOWASTE
Facility Alt.:	Not reported
Program ID:	WAD988484887
Date Interaction:	12/31/2005 0:00
Date Interaction 3:	12/31/2008 0:00
Facility ID:	63427923
Facility Company:	Arco 0836
Interaction:	A
Interaction 1:	HWOTHER
Interaction 2:	Haz Waste Management Activity
Ecology Program:	HAZWASTE
Program Data:	TURBOWASTE
Facility Alt.:	Not reported
Program ID:	WAD988484887
Date Interaction:	12/31/2008 0:00
Date Interaction 3:	Not reported
Facility ID:	63427923
Facility Company:	Arco 0836
Interaction:	I
Interaction 1:	LSC
Interaction 2:	Local Source Control
Ecology Program:	HAZWASTE
Program Data:	LSC
Facility Alt.:	Arco 0836
Program ID:	Not reported
Date Interaction:	6/17/2010 0:00
Date Interaction 3:	6/17/2010 0:00
Facility ID:	63427923
Facility Company:	Arco 0836
Interaction:	A
Interaction 1:	VOLCLNST

Map ID
Direction
Distance
Elevation

MAP FINDINGS

Site

Database(s)

EDR ID Number
EPA ID Number

ARCO AM PM MINI MART (Continued)

U001125598

Interaction 2: Voluntary Cleanup Sites
Ecology Program: TOXICS
Program Data: ISIS
Facility Alt.: Arco 0836
Program ID: NW2733
Date Interaction: 5/22/2013 0:00
Date Interaction 3: Not reported

Facility ID: 63427923
Facility Company: Arco 0836
Interaction: I
Interaction 1: ENFORFNL
Interaction 2: Enforcement Final
Ecology Program: TOXICS
Program Data: DMS
Facility Alt.: Not reported
Program ID: Not reported
Date Interaction: 12/9/2010 0:00
Date Interaction 3: 1/8/2011 0:00

Facility ID: 63427923
Facility Company: Arco 0836
Interaction: I
Interaction 1: ENFORFNL
Interaction 2: Enforcement Final
Ecology Program: TOXICS
Program Data: DMS
Facility Alt.: Not reported
Program ID: Not reported
Date Interaction: 12/9/2010 0:00
Date Interaction 3: 1/8/2011 0:00

Facility ID: 63427923
Facility Company: Arco 0836
Interaction: I
Interaction 1: ENFORFNL
Interaction 2: Enforcement Final
Ecology Program: TOXICS
Program Data: DMS
Facility Alt.: Not reported
Program ID: Not reported
Date Interaction: 12/9/2010 0:00
Date Interaction 3: 1/8/2011 0:00

Facility ID: 63427923
Facility Company: Arco 0836
Interaction: I
Interaction 1: ENFORFNL
Interaction 2: Enforcement Final
Ecology Program: TOXICS
Program Data: DMS
Facility Alt.: Not reported
Program ID: Not reported
Date Interaction: 12/9/2010 0:00
Date Interaction 3: 1/8/2011 0:00

Facility ID: 63427923

Map ID
Direction
Distance
Elevation

MAP FINDINGS

Site

Database(s)

EDR ID Number
EPA ID Number

ARCO AM PM MINI MART (Continued)

U001125598

Facility Company: Arco 0836
Interaction: I
Interaction 1: ENFORFNL
Interaction 2: Enforcement Final
Ecology Program: TOXICS
Program Data: DMS
Facility Alt.: Not reported
Program ID: Not reported
Date Interaction: 12/9/2010 0:00
Date Interaction 3: 1/8/2011 0:00

Facility ID: 63427923
Facility Company: Arco 0836
Interaction: I
Interaction 1: ENFORFNL
Interaction 2: Enforcement Final
Ecology Program: TOXICS
Program Data: DMS
Facility Alt.: Not reported
Program ID: Not reported
Date Interaction: 12/9/2010 0:00
Date Interaction 3: 1/8/2011 0:00

Facility ID: 63427923
Facility Company: Arco 0836
Interaction: I
Interaction 1: ENFORFNL
Interaction 2: Enforcement Final
Ecology Program: TOXICS
Program Data: DMS
Facility Alt.: Not reported
Program ID: Not reported
Date Interaction: 12/9/2010 0:00
Date Interaction 3: 1/8/2011 0:00

Facility ID: 63427923
Facility Company: Arco 0836
Interaction: I
Interaction 1: ENFORFNL
Interaction 2: Enforcement Final
Ecology Program: TOXICS
Program Data: DMS
Facility Alt.: Not reported
Program ID: Not reported
Date Interaction: 12/9/2010 0:00
Date Interaction 3: 1/8/2011 0:00

Facility ID: 63427923
Facility Company: Arco 0836
Interaction: I
Interaction 1: ENFORFNL
Interaction 2: Enforcement Final
Ecology Program: TOXICS
Program Data: DMS
Facility Alt.: Not reported
Program ID: Not reported
Date Interaction: 12/9/2010 0:00

Map ID
Direction
Distance
Elevation

MAP FINDINGS

Site

Database(s)

EDR ID Number
EPA ID Number

ARCO AM PM MINI MART (Continued)

U001125598

Date Interaction 3: 1/8/2011 0:00

Facility ID: 63427923
Facility Company: Arco 0836
Interaction: I
Interaction 1: ENFORFNL
Interaction 2: Enforcement Final
Ecology Program: TOXICS
Program Data: DMS
Facility Alt.: Not reported
Program ID: Not reported
Date Interaction: 12/9/2010 0:00
Date Interaction 3: 1/8/2011 0:00

Facility ID: 63427923
Facility Company: Arco 0836
Interaction: I
Interaction 1: ENFORFNL
Interaction 2: Enforcement Final
Ecology Program: TOXICS
Program Data: DMS
Facility Alt.: Not reported
Program ID: Not reported
Date Interaction: 12/9/2010 0:00
Date Interaction 3: 1/8/2011 0:00

Facility ID: 63427923
Facility Company: Arco 0836
Interaction: A
Interaction 1: UST
Interaction 2: Underground Storage Tank
Ecology Program: TOXICS
Program Data: UST
Facility Alt.: ARCO FACILITY 00836 MEK CORP
Program ID: 8739
Date Interaction: 9/1/1966 0:00
Date Interaction 3: Not reported

Facility Id: 63427923
Latitude: 47.6169999
Longitude: -122.18526
Ecology Interest Type Code: LUST

Facility ID: 63427923
Facility Company: Arco 0836
Interaction: I
Interaction 1: TIER2
Interaction 2: Emergency/Haz Chem Rpt TIER2
Ecology Program: HAZWASTE
Program Data: EPCRA
Facility Alt.: Not reported
Program ID: WAD988484887
Date Interaction: 1/1/1988 0:00
Date Interaction 3: 7/4/1776 0:00:00

Facility ID: 63427923
Facility Company: Arco 0836

Map ID
Direction
Distance
Elevation

MAP FINDINGS

Site

Database(s)

EDR ID Number
EPA ID Number

ARCO AM PM MINI MART (Continued)

U001125598

Interaction:	A
Interaction 1:	LUST
Interaction 2:	LUST Facility
Ecology Program:	TOXICS
Program Data:	ISIS
Facility Alt.:	Not reported
Program ID:	8739
Date Interaction:	8/9/1989 0:00
Date Interaction 3:	Not reported
Facility ID:	63427923
Facility Company:	Arco 0836
Interaction:	I
Interaction 1:	HWG
Interaction 2:	Hazardous Waste Generator
Ecology Program:	HAZWASTE
Program Data:	TURBOWASTE
Facility Alt.:	Not reported
Program ID:	WAD988484887
Date Interaction:	4/16/1991 0:00
Date Interaction 3:	12/31/2004 0:00
Facility ID:	63427923
Facility Company:	Arco 0836
Interaction:	I
Interaction 1:	HWOTHER
Interaction 2:	Haz Waste Management Activity
Ecology Program:	HAZWASTE
Program Data:	TURBOWASTE
Facility Alt.:	ARCO 0836
Program ID:	WAD988484887
Date Interaction:	12/31/2004 0:00
Date Interaction 3:	10/30/2009 0:00
Facility ID:	63427923
Facility Company:	Arco 0836
Interaction:	I
Interaction 1:	HWG
Interaction 2:	Hazardous Waste Generator
Ecology Program:	HAZWASTE
Program Data:	TURBOWASTE
Facility Alt.:	Not reported
Program ID:	WAD988484887
Date Interaction:	12/31/2005 0:00
Date Interaction 3:	12/31/2008 0:00
Facility ID:	63427923
Facility Company:	Arco 0836
Interaction:	A
Interaction 1:	HWOTHER
Interaction 2:	Haz Waste Management Activity
Ecology Program:	HAZWASTE
Program Data:	TURBOWASTE
Facility Alt.:	Not reported
Program ID:	WAD988484887
Date Interaction:	12/31/2008 0:00
Date Interaction 3:	Not reported

Map ID
Direction
Distance
Elevation

MAP FINDINGS

Site

Database(s)

EDR ID Number
EPA ID Number

ARCO AM PM MINI MART (Continued)

U001125598

Facility ID:	63427923
Facility Company:	Arco 0836
Interaction:	I
Interaction 1:	LSC
Interaction 2:	Local Source Control
Ecology Program:	HAZWASTE
Program Data:	LSC
Facility Alt.:	Arco 0836
Program ID:	Not reported
Date Interaction:	6/17/2010 0:00
Date Interaction 3:	6/17/2010 0:00
Facility ID:	63427923
Facility Company:	Arco 0836
Interaction:	A
Interaction 1:	VOLCLNST
Interaction 2:	Voluntary Cleanup Sites
Ecology Program:	TOXICS
Program Data:	ISIS
Facility Alt.:	Arco 0836
Program ID:	NW2733
Date Interaction:	5/22/2013 0:00
Date Interaction 3:	Not reported
Facility ID:	63427923
Facility Company:	Arco 0836
Interaction:	I
Interaction 1:	ENFORFNL
Interaction 2:	Enforcement Final
Ecology Program:	TOXICS
Program Data:	DMS
Facility Alt.:	Not reported
Program ID:	Not reported
Date Interaction:	12/9/2010 0:00
Date Interaction 3:	1/8/2011 0:00
Facility ID:	63427923
Facility Company:	Arco 0836
Interaction:	I
Interaction 1:	ENFORFNL
Interaction 2:	Enforcement Final
Ecology Program:	TOXICS
Program Data:	DMS
Facility Alt.:	Not reported
Program ID:	Not reported
Date Interaction:	12/9/2010 0:00
Date Interaction 3:	1/8/2011 0:00
Facility ID:	63427923
Facility Company:	Arco 0836
Interaction:	I
Interaction 1:	ENFORFNL
Interaction 2:	Enforcement Final
Ecology Program:	TOXICS
Program Data:	DMS
Facility Alt.:	Not reported
Program ID:	Not reported

Map ID
Direction
Distance
Elevation

MAP FINDINGS

Site

Database(s)

EDR ID Number
EPA ID Number

ARCO AM PM MINI MART (Continued)

U001125598

Date Interaction:	12/9/2010 0:00
Date Interaction 3:	1/8/2011 0:00
Facility ID:	63427923
Facility Company:	Arco 0836
Interaction:	I
Interaction 1:	ENFORFNL
Interaction 2:	Enforcement Final
Ecology Program:	TOXICS
Program Data:	DMS
Facility Alt.:	Not reported
Program ID:	Not reported
Date Interaction:	12/9/2010 0:00
Date Interaction 3:	1/8/2011 0:00
Facility ID:	63427923
Facility Company:	Arco 0836
Interaction:	I
Interaction 1:	ENFORFNL
Interaction 2:	Enforcement Final
Ecology Program:	TOXICS
Program Data:	DMS
Facility Alt.:	Not reported
Program ID:	Not reported
Date Interaction:	12/9/2010 0:00
Date Interaction 3:	1/8/2011 0:00
Facility ID:	63427923
Facility Company:	Arco 0836
Interaction:	I
Interaction 1:	ENFORFNL
Interaction 2:	Enforcement Final
Ecology Program:	TOXICS
Program Data:	DMS
Facility Alt.:	Not reported
Program ID:	Not reported
Date Interaction:	12/9/2010 0:00
Date Interaction 3:	1/8/2011 0:00
Facility ID:	63427923
Facility Company:	Arco 0836
Interaction:	I
Interaction 1:	ENFORFNL
Interaction 2:	Enforcement Final
Ecology Program:	TOXICS

Map ID
Direction
Distance
Elevation

MAP FINDINGS

Site

Database(s)

EDR ID Number
EPA ID Number

ARCO AM PM MINI MART (Continued)

U001125598

Program Data:	DMS
Facility Alt.:	Not reported
Program ID:	Not reported
Date Interaction:	12/9/2010 0:00
Date Interaction 3:	1/8/2011 0:00
Facility ID:	63427923
Facility Company:	Arco 0836
Interaction:	I
Interaction 1:	ENFORFNL
Interaction 2:	Enforcement Final
Ecology Program:	TOXICS
Program Data:	DMS
Facility Alt.:	Not reported
Program ID:	Not reported
Date Interaction:	12/9/2010 0:00
Date Interaction 3:	1/8/2011 0:00
Facility ID:	63427923
Facility Company:	Arco 0836
Interaction:	I
Interaction 1:	ENFORFNL
Interaction 2:	Enforcement Final
Ecology Program:	TOXICS
Program Data:	DMS
Facility Alt.:	Not reported
Program ID:	Not reported
Date Interaction:	12/9/2010 0:00
Date Interaction 3:	1/8/2011 0:00
Facility ID:	63427923
Facility Company:	Arco 0836
Interaction:	I
Interaction 1:	ENFORFNL
Interaction 2:	Enforcement Final
Ecology Program:	TOXICS
Program Data:	DMS
Facility Alt.:	Not reported
Program ID:	Not reported
Date Interaction:	12/9/2010 0:00
Date Interaction 3:	1/8/2011 0:00
Facility ID:	63427923
Facility Company:	Arco 0836
Interaction:	A
Interaction 1:	UST
Interaction 2:	Underground Storage Tank
Ecology Program:	TOXICS
Program Data:	UST
Facility Alt.:	ARCO FACILITY 00836 MEK CORP
Program ID:	8739
Date Interaction:	9/1/1966 0:00
Date Interaction 3:	Not reported

LUST:

Facility ID: 63427923

Map ID
Direction
Distance
Elevation

MAP FINDINGS

Site

Database(s)

EDR ID Number
EPA ID Number

ARCO AM PM MINI MART (Continued)

U001125598

Facility Status: Monitoring
Cleanup Site ID: 9966
Cleanup Unit Type: Upland
Process Type: Voluntary Cleanup Program
Alternate Name: ARCO STATION # 0836
Release Status Date: 08/28/1996
Site Response Unit Code: Northwest
Lat/Long: 47.6169999 / -122.18526

Facility ID: 63427923
Facility Status: Cleanup Started
Cleanup Site ID: 9966
Cleanup Unit Type: Upland
Process Type: Voluntary Cleanup Program
Alternate Name: ARCO STATION # 0836
Release Status Date: 02/13/2013
Site Response Unit Code: Northwest
Lat/Long: 47.6169999 / -122.18526

Facility ID: 63427923
Facility Status: Cleanup Started
Cleanup Site ID: 9966
Cleanup Unit Type: Upland
Process Type: Voluntary Cleanup Program
Alternate Name: ARCO STATION # 0836
Release Status Date: 08/24/1994
Site Response Unit Code: Northwest
Lat/Long: 47.6169999 / -122.18526

UST:

Facility ID: 63427923
Site Id: 8739
UBI: 6013044320010001
Phone Number: 7146703958
Decimal Latitude: 47.61699992
Decimal Longitude: -122.1852653

Tank Name: 1OLD
Tag Number: A0123, A5629
Tank Status: Removed
Tank Status Date: 08/06/1996
Tank Install Date: 00/01/1966
Tank Closure Date: Not reported
Capacity Range: Not reported
Tank Permit Expiration Date: 07/01/1993
Tank Upgrade Date: Not reported
Tank Spill Prevention: None
Tank Overfill Prevention: None
Tank Material: Not reported
Tank Construction: Single Wall Tank
Tank Tightness Test: Not reported
Tank Corrosion Protection: None
Tank Manifold: Not reported
Tank Release Detection: Not reported
Tank SFC Type: Not reported
Pipe Material: Not reported
Pipe Construction: Single Wall Pipe

Map ID
Direction
Distance
Elevation

MAP FINDINGS

Site

Database(s)

EDR ID Number
EPA ID Number

ARCO AM PM MINI MART (Continued)

U001125598

Pipe Primary Release Detection: Not reported
Pipe Second Release Detection: Not reported
Pipe Corrosion Protection: None
Pipe Pumping System: Pressurized System
Responsible Unit: NORTHWEST
Dispencer/Pump SFC Type: Not reported

Tank Name: 1SUP
Tag Number: A0123, A5629
Tank Status: Operational
Tank Status Date: 08/06/1996
Tank Install Date: 00/01/1992
Tank Closure Date: Not reported
Capacity Range: 10,000 to 19,999 Gallons
Tank Permit Expiration Date: 10/31/2014
Tank Upgrade Date: 02/24/1998
Tank Spill Prevention: Spill Bucket/Spill Box
Tank Overfill Prevention: Overfill Alarm
Tank Material: Fiberglass Reinforced Plastic
Tank Construction: Double Wall Tank
Tank Tightness Test: Not reported
Tank Corrosion Protection: Corrosion Resistant
Tank Manifold: Not reported
Tank Release Detection: Interstitial Monitoring
Tank SFC Type: Not reported
Pipe Material: Fiberglass
Pipe Construction: Double Wall Pipe
Pipe Primary Release Detection: Automatic Line Leak Detector (ALLD)
Pipe Second Release Detection: Annual Line Tightness Test (LTT)
Pipe Corrosion Protection: Corrosion Resistant
Pipe Pumping System: Pressurized System
Responsible Unit: NORTHWEST
Dispencer/Pump SFC Type: Not reported

Tank Name: 2OLD
Tag Number: A0123, A5629
Tank Status: Removed
Tank Status Date: 08/06/1996
Tank Install Date: 00/01/1966
Tank Closure Date: Not reported
Capacity Range: Not reported
Tank Permit Expiration Date: 07/01/1993
Tank Upgrade Date: Not reported
Tank Spill Prevention: None
Tank Overfill Prevention: None
Tank Material: Not reported
Tank Construction: Single Wall Tank
Tank Tightness Test: Not reported
Tank Corrosion Protection: None
Tank Manifold: Not reported
Tank Release Detection: Not reported
Tank SFC Type: Not reported
Pipe Material: Not reported
Pipe Construction: Single Wall Pipe
Pipe Primary Release Detection: Not reported

Map ID
Direction
Distance
Elevation

MAP FINDINGS

Site

Database(s)

EDR ID Number
EPA ID Number

ARCO AM PM MINI MART (Continued)

U001125598

Pipe Second Release Detection: Not reported
Pipe Corrosion Protection: None
Pipe Pumping System: Pressurized System
Responsible Unit: NORTHWEST
Dispenser/Pump SFC Type: Not reported

Tank Name: 2REG
Tag Number: A0123, A5629
Tank Status: Operational
Tank Status Date: 08/06/1996
Tank Install Date: 00/10/1992
Tank Closure Date: Not reported
Capacity Range: 10,000 to 19,999 Gallons
Tank Permit Expiration Date: 10/31/2014
Tank Upgrade Date: 02/24/1998
Tank Spill Prevention: Spill Bucket/Spill Box
Tank Overfill Prevention: Overfill Alarm
Tank Material: Fiberglass Reinforced Plastic
Tank Construction: Double Wall Tank
Tank Tightness Test: Not reported
Tank Corrosion Protection: Corrosion Resistant
Tank Manifold: Not reported
Tank Release Detection: Interstitial Monitoring
Tank SFC Type: Not reported
Pipe Material: Fiberglass
Pipe Construction: Double Wall Pipe
Pipe Primary Release Detection: Automatic Line Leak Detector (ALLD)
Pipe Second Release Detection: Annual Line Tightness Test (LTT)
Pipe Corrosion Protection: Corrosion Resistant
Pipe Pumping System: Pressurized System
Responsible Unit: NORTHWEST
Dispenser/Pump SFC Type: Not reported

Tank Name: 3OLD
Tag Number: A0123, A5629
Tank Status: Removed
Tank Status Date: 08/06/1996
Tank Install Date: 00/01/1966
Tank Closure Date: Not reported
Capacity Range: Not reported
Tank Permit Expiration Date: 07/01/1993
Tank Upgrade Date: Not reported
Tank Spill Prevention: None
Tank Overfill Prevention: None
Tank Material: Not reported
Tank Construction: Single Wall Tank
Tank Tightness Test: Not reported
Tank Corrosion Protection: None
Tank Manifold: Not reported
Tank Release Detection: Not reported
Tank SFC Type: Not reported
Pipe Material: Not reported
Pipe Construction: Single Wall Pipe
Pipe Primary Release Detection: Not reported
Pipe Second Release Detection: Not reported

Map ID
Direction
Distance
Elevation

MAP FINDINGS

Site

Database(s)

EDR ID Number
EPA ID Number

ARCO AM PM MINI MART (Continued)

U001125598

Pipe Corrosion Protection: None
Pipe Pumping System: Pressurized System
Responsible Unit: NORTHWEST
Dispenser/Pump SFC Type: Not reported

Tank Name: 3UNL
Tag Number: A0123, A5629
Tank Status: Operational
Tank Status Date: 08/06/1996
Tank Install Date: 00/10/1992
Tank Closure Date: Not reported
Capacity Range: 10,000 to 19,999 Gallons
Tank Permit Expiration Date: 10/31/2014
Tank Upgrade Date: 02/24/1998
Tank Spill Prevention: Spill Bucket/Spill Box
Tank Overfill Prevention: Overfill Alarm
Tank Material: Fiberglass Reinforced Plastic
Tank Construction: Double Wall Tank
Tank Tightness Test: Not reported
Tank Corrosion Protection: Corrosion Resistant
Tank Manifold: Not reported
Tank Release Detection: Interstitial Monitoring
Tank SFC Type: Not reported
Pipe Material: Fiberglass
Pipe Construction: Double Wall Pipe
Pipe Primary Release Detection: Automatic Line Leak Detector (ALLD)
Pipe Second Release Detection: Annual Line Tightness Test (LTT)
Pipe Corrosion Protection: Corrosion Resistant
Pipe Pumping System: Pressurized System
Responsible Unit: NORTHWEST
Dispenser/Pump SFC Type: Not reported

Tank Name: 4OLD
Tag Number: A0123, A5629
Tank Status: Removed
Tank Status Date: 08/06/1996
Tank Install Date: 00/01/1973
Tank Closure Date: Not reported
Capacity Range: Not reported
Tank Permit Expiration Date: 07/01/1993
Tank Upgrade Date: Not reported
Tank Spill Prevention: None
Tank Overfill Prevention: None
Tank Material: Not reported
Tank Construction: Single Wall Tank
Tank Tightness Test: Not reported
Tank Corrosion Protection: None
Tank Manifold: Not reported
Tank Release Detection: Not reported
Tank SFC Type: Not reported
Pipe Material: Not reported
Pipe Construction: Single Wall Pipe
Pipe Primary Release Detection: Not reported
Pipe Second Release Detection: Not reported
Pipe Corrosion Protection: None

Map ID
Direction
Distance
Elevation

MAP FINDINGS

Site

Database(s)

EDR ID Number
EPA ID Number

ARCO AM PM MINI MART (Continued)

U001125598

Pipe Pumping System: Pressurized System
Responsible Unit: NORTHWEST
Dispencer/Pump SFC Type: Not reported

Tank Name: 4UNL
Tag Number: A0123, A5629
Tank Status: Operational
Tank Status Date: 08/06/1996
Tank Install Date: 00/01/1992
Tank Closure Date: Not reported
Capacity Range: 10,000 to 19,999 Gallons
Tank Permit Expiration Date: 10/31/2014
Tank Upgrade Date: 02/24/1998
Tank Spill Prevention: Spill Bucket/Spill Box
Tank Overfill Prevention: Overfill Alarm
Tank Material: Fiberglass Reinforced Plastic
Tank Construction: Double Wall Tank
Tank Tightness Test: Not reported
Tank Corrosion Protection: Corrosion Resistant
Tank Manifold: Not reported
Tank Release Detection: Interstitial Monitoring
Tank SFC Type: Not reported
Pipe Material: Fiberglass
Pipe Construction: Double Wall Pipe
Pipe Primary Release Detection: Automatic Line Leak Detector (ALLD)
Pipe Second Release Detection: Annual Line Tightness Test (LTT)
Pipe Corrosion Protection: Corrosion Resistant
Pipe Pumping System: Pressurized System
Responsible Unit: NORTHWEST
Dispencer/Pump SFC Type: Not reported

Tank Name: 5OLD
Tag Number: A0123, A5629
Tank Status: Removed
Tank Status Date: 08/06/1996
Tank Install Date: 00/01/1976
Tank Closure Date: Not reported
Capacity Range: Not reported
Tank Permit Expiration Date: 07/01/1993
Tank Upgrade Date: Not reported
Tank Spill Prevention: None
Tank Overfill Prevention: None
Tank Material: Not reported
Tank Construction: Single Wall Tank
Tank Tightness Test: Not reported
Tank Corrosion Protection: None
Tank Manifold: Not reported
Tank Release Detection: Not reported
Tank SFC Type: Not reported
Pipe Material: Not reported
Pipe Construction: Single Wall Pipe
Pipe Primary Release Detection: Not reported
Pipe Second Release Detection: Not reported
Pipe Corrosion Protection: None
Pipe Pumping System: Pressurized System

Map ID
Direction
Distance
Elevation

MAP FINDINGS

Site

Database(s)

EDR ID Number
EPA ID Number

ARCO AM PM MINI MART (Continued)

U001125598

Responsible Unit: NORTHWEST
Dispenser/Pump SFC Type: Not reported

VCP:

edr_fstat: WA
edr_fzip: 98005
edr_fcnty: KING
edr_zip: Not reported
Facility ID: 63427923
VCP Status: Yes
VCP: Not reported
Ecology Status: Not reported
NFA Type: Not reported
Date NFA: Not reported
Rank: N
Cleanup Siteid: 9966

edr_fstat: WA
edr_fzip: 98005
edr_fcnty: KING
edr_zip: Not reported
Facility ID: 63427923
VCP Status: Yes
VCP: Not reported
Ecology Status: Not reported
NFA Type: Not reported
Date NFA: Not reported
Rank: N
Cleanup Siteid: 9966

edr_fstat: WA
edr_fzip: 98005
edr_fcnty: KING
edr_zip: Not reported
Facility ID: 63427923
VCP Status: Yes
VCP: Not reported
Ecology Status: Not reported
NFA Type: Not reported
Date NFA: Not reported
Rank: N
Cleanup Siteid: 9966

374
SW
1/2-1
0.733 mi.
3870 ft.

BROOKS CHEVROLET INC
430 116TH AVE NE
BELLEVUE, WA 98004

CSCSL **U004020867**
ALLSITES **N/A**
LUST
UST
VCP

Relative:
Lower

CSCSL:
Facility ID: 33818696
Region: Northwest
Lat/Long: 47.61477 / -122.18552
Brownfield Status: Not reported
Rank Status: N
Clean Up Siteid: 5893
Site Status: Cleanup Started

Actual:
114 ft.

Map ID
Direction
Distance
Elevation

MAP FINDINGS

Site

Database(s)

EDR ID Number
EPA ID Number

BROOKS CHEVROLET INC (Continued)

U004020867

PSI?: Not reported
Contaminant Name: Benzene
Ground Water: Confirmed Above Cleanup Level
Surface Water: Not reported
Soil: Confirmed Above Cleanup Level
Sediment: Not reported
Air: Not reported
Bedrock: Not reported
Responsible Unit: Northwest

Facility ID: 33818696
Region: Northwest
Lat/Long: 47.61477 / -122.18552
Brownfield Status: Not reported
Rank Status: N
Clean Up Siteid: 5893
Site Status: Cleanup Started
PSI?: Not reported
Contaminant Name: Methyl tertiary-butyl ether
Ground Water: Confirmed Above Cleanup Level
Surface Water: Not reported
Soil: Confirmed Above Cleanup Level
Sediment: Not reported
Air: Not reported
Bedrock: Not reported
Responsible Unit: Northwest

Facility ID: 33818696
Region: Northwest
Lat/Long: 47.61477 / -122.18552
Brownfield Status: Not reported
Rank Status: N
Clean Up Siteid: 5893
Site Status: Cleanup Started
PSI?: Not reported
Contaminant Name: Non-Halogenated Solvents
Ground Water: Confirmed Above Cleanup Level
Surface Water: Not reported
Soil: Confirmed Above Cleanup Level
Sediment: Not reported
Air: Not reported
Bedrock: Not reported
Responsible Unit: Northwest

Facility ID: 33818696
Region: Northwest
Lat/Long: 47.61477 / -122.18552
Brownfield Status: Not reported
Rank Status: N
Clean Up Siteid: 5893
Site Status: Cleanup Started
PSI?: Not reported
Contaminant Name: Petroleum-Diesel
Ground Water: Confirmed Above Cleanup Level
Surface Water: Not reported
Soil: Confirmed Above Cleanup Level
Sediment: Not reported

Map ID
Direction
Distance
Elevation

MAP FINDINGS

Site

Database(s)

EDR ID Number
EPA ID Number

BROOKS CHEVROLET INC (Continued)

U004020867

Air: Not reported
Bedrock: Not reported
Responsible Unit: Northwest

Facility ID: 33818696
Region: Northwest
Lat/Long: 47.61477 / -122.18552
Brownfield Status: Not reported
Rank Status: N
Clean Up Siteid: 5893
Site Status: Cleanup Started
PSI?: Not reported
Contaminant Name: Petroleum-Gasoline
Ground Water: Confirmed Above Cleanup Level
Surface Water: Not reported
Soil: Confirmed Above Cleanup Level
Sediment: Not reported
Air: Not reported
Bedrock: Not reported
Responsible Unit: Northwest

Facility ID: 33818696
Region: Northwest
Lat/Long: 47.61477 / -122.18552
Brownfield Status: Not reported
Rank Status: N
Clean Up Siteid: 5893
Site Status: Cleanup Started
PSI?: Not reported
Contaminant Name: Petroleum-Other
Ground Water: Confirmed Above Cleanup Level
Surface Water: Not reported
Soil: Confirmed Above Cleanup Level
Sediment: Not reported
Air: Not reported
Bedrock: Not reported
Responsible Unit: Northwest

ALLSITES:

Facility Id: 33818696
Latitude: 47.61477
Longitude: -122.18552
Ecology Interest Type Code: VOLCLNST
Facility ID: 33818696
Facility Company: Chevrolet of Bellevue
Interaction: I
Interaction 1: HWG
Interaction 2: Hazardous Waste Generator
Ecology Program: HAZWASTE
Program Data: TURBOWASTE
Facility Alt.: Not reported
Program ID: WAD027259225
Date Interaction: 7/30/1986 0:00
Date Interaction 3: 12/31/2003 0:00

Facility ID: 33818696
Facility Company: Chevrolet of Bellevue

Map ID
Direction
Distance
Elevation

MAP FINDINGS

Site

Database(s)

EDR ID Number
EPA ID Number

BROOKS CHEVROLET INC (Continued)

U004020867

Interaction: I
Interaction 1: HWP
Interaction 2: Hazardous Waste Planner
Ecology Program: HAZWASTE
Program Data: HWPPRT
Facility Alt.: Not reported
Program ID: WAD027259225
Date Interaction: 1/1/1993 0:00
Date Interaction 3: 12/31/1993 0:00

Facility ID: 33818696
Facility Company: Chevrolet of Bellevue
Interaction: A
Interaction 1: LUST
Interaction 2: LUST Facility
Ecology Program: TOXICS
Program Data: ISIS
Facility Alt.: Not reported
Program ID: 1308
Date Interaction: 6/19/1995 0:00
Date Interaction 3: Not reported

Facility ID: 33818696
Facility Company: Chevrolet of Bellevue
Interaction: I
Interaction 1: VOLCLNST
Interaction 2: Voluntary Cleanup Sites
Ecology Program: TOXICS
Program Data: ISIS
Facility Alt.: Chevrolet of Bellevue
Program ID: NW0198
Date Interaction: 1/22/1999 0:00
Date Interaction 3: 8/17/2007 0:00

Facility ID: 33818696
Facility Company: Chevrolet of Bellevue
Interaction: I
Interaction 1: SCS
Interaction 2: State Cleanup Site
Ecology Program: TOXICS
Program Data: ISIS
Facility Alt.: Chevrolet of Bellevue
Program ID: Not reported
Date Interaction: 8/17/2007 0:00
Date Interaction 3: 5/13/2008 0:00

Facility ID: 33818696
Facility Company: Chevrolet of Bellevue
Interaction: A
Interaction 1: VOLCLNST
Interaction 2: Voluntary Cleanup Sites
Ecology Program: TOXICS
Program Data: ISIS
Facility Alt.: Chevrolet of Bellevue
Program ID: NW1943
Date Interaction: 5/13/2008 0:00
Date Interaction 3: Not reported

Map ID
Direction
Distance
Elevation

MAP FINDINGS

Site

Database(s)

EDR ID Number
EPA ID Number

BROOKS CHEVROLET INC (Continued)

U004020867

Facility ID: 33818696
Facility Company: Chevrolet of Bellevue
Interaction: I
Interaction 1: UST
Interaction 2: Underground Storage Tank
Ecology Program: TOXICS
Program Data: UST
Facility Alt.: Not reported
Program ID: 1308
Date Interaction: 3/20/2000 0:00
Date Interaction 3: 10/5/2007 0:00

Facility Id: 33818696
Latitude: 47.61477
Longitude: -122.18552
Ecology Interest Type Code: UST
Facility ID: 33818696
Facility Company: Chevrolet of Bellevue
Interaction: I
Interaction 1: HWG
Interaction 2: Hazardous Waste Generator
Ecology Program: HAZWASTE
Program Data: TURBOWASTE
Facility Alt.: Not reported
Program ID: WAD027259225
Date Interaction: 7/30/1986 0:00
Date Interaction 3: 12/31/2003 0:00

Facility ID: 33818696
Facility Company: Chevrolet of Bellevue
Interaction: I
Interaction 1: HWP
Interaction 2: Hazardous Waste Planner
Ecology Program: HAZWASTE
Program Data: HWPPRT
Facility Alt.: Not reported
Program ID: WAD027259225
Date Interaction: 1/1/1993 0:00
Date Interaction 3: 12/31/1993 0:00

Facility ID: 33818696
Facility Company: Chevrolet of Bellevue
Interaction: A
Interaction 1: LUST
Interaction 2: LUST Facility
Ecology Program: TOXICS
Program Data: ISIS
Facility Alt.: Not reported
Program ID: 1308
Date Interaction: 6/19/1995 0:00
Date Interaction 3: Not reported

Facility ID: 33818696
Facility Company: Chevrolet of Bellevue
Interaction: I
Interaction 1: VOLCLNST

Map ID
Direction
Distance
Elevation

MAP FINDINGS

Site

Database(s)

EDR ID Number
EPA ID Number

BROOKS CHEVROLET INC (Continued)

U004020867

Interaction 2: Voluntary Cleanup Sites
Ecology Program: TOXICS
Program Data: ISIS
Facility Alt.: Chevrolet of Bellevue
Program ID: NW0198
Date Interaction: 1/22/1999 0:00
Date Interaction 3: 8/17/2007 0:00

Facility ID: 33818696
Facility Company: Chevrolet of Bellevue
Interaction: I
Interaction 1: SCS
Interaction 2: State Cleanup Site
Ecology Program: TOXICS
Program Data: ISIS
Facility Alt.: Chevrolet of Bellevue
Program ID: Not reported
Date Interaction: 8/17/2007 0:00
Date Interaction 3: 5/13/2008 0:00

Facility ID: 33818696
Facility Company: Chevrolet of Bellevue
Interaction: A
Interaction 1: VOLCLNST
Interaction 2: Voluntary Cleanup Sites
Ecology Program: TOXICS
Program Data: ISIS
Facility Alt.: Chevrolet of Bellevue
Program ID: NW1943
Date Interaction: 5/13/2008 0:00
Date Interaction 3: Not reported

Facility ID: 33818696
Facility Company: Chevrolet of Bellevue
Interaction: I
Interaction 1: UST
Interaction 2: Underground Storage Tank
Ecology Program: TOXICS
Program Data: UST
Facility Alt.: Not reported
Program ID: 1308
Date Interaction: 3/20/2000 0:00
Date Interaction 3: 10/5/2007 0:00

Facility Id: 33818696
Latitude: 47.61477
Longitude: -122.18552
Ecology Interest Type Code: HWG
Facility ID: 33818696
Facility Company: Chevrolet of Bellevue
Interaction: I
Interaction 1: HWG
Interaction 2: Hazardous Waste Generator
Ecology Program: HAZWASTE
Program Data: TURBOWASTE
Facility Alt.: Not reported

Map ID
Direction
Distance
Elevation

MAP FINDINGS

Site

Database(s)

EDR ID Number
EPA ID Number

BROOKS CHEVROLET INC (Continued)

U004020867

Program ID:	WAD027259225
Date Interaction:	7/30/1986 0:00
Date Interaction 3:	12/31/2003 0:00
Facility ID:	33818696
Facility Company:	Chevrolet of Bellevue
Interaction:	I
Interaction 1:	HWP
Interaction 2:	Hazardous Waste Planner
Ecology Program:	HAZWASTE
Program Data:	HWPPRT
Facility Alt.:	Not reported
Program ID:	WAD027259225
Date Interaction:	1/1/1993 0:00
Date Interaction 3:	12/31/1993 0:00
Facility ID:	33818696
Facility Company:	Chevrolet of Bellevue
Interaction:	A
Interaction 1:	LUST
Interaction 2:	LUST Facility
Ecology Program:	TOXICS
Program Data:	ISIS
Facility Alt.:	Not reported
Program ID:	1308
Date Interaction:	6/19/1995 0:00
Date Interaction 3:	Not reported
Facility ID:	33818696
Facility Company:	Chevrolet of Bellevue
Interaction:	I
Interaction 1:	VOLCLNST
Interaction 2:	Voluntary Cleanup Sites
Ecology Program:	TOXICS
Program Data:	ISIS
Facility Alt.:	Chevrolet of Bellevue
Program ID:	NW0198
Date Interaction:	1/22/1999 0:00
Date Interaction 3:	8/17/2007 0:00
Facility ID:	33818696
Facility Company:	Chevrolet of Bellevue
Interaction:	I
Interaction 1:	SCS
Interaction 2:	State Cleanup Site
Ecology Program:	TOXICS
Program Data:	ISIS
Facility Alt.:	Chevrolet of Bellevue
Program ID:	Not reported
Date Interaction:	8/17/2007 0:00
Date Interaction 3:	5/13/2008 0:00
Facility ID:	33818696
Facility Company:	Chevrolet of Bellevue
Interaction:	A
Interaction 1:	VOLCLNST
Interaction 2:	Voluntary Cleanup Sites

Map ID
Direction
Distance
Elevation

MAP FINDINGS

Site

Database(s)

EDR ID Number
EPA ID Number

BROOKS CHEVROLET INC (Continued)

U004020867

Ecology Program: TOXICS
Program Data: ISIS
Facility Alt.: Chevrolet of Bellevue
Program ID: NW1943
Date Interaction: 5/13/2008 0:00
Date Interaction 3: Not reported

Facility ID: 33818696
Facility Company: Chevrolet of Bellevue
Interaction: I
Interaction 1: UST
Interaction 2: Underground Storage Tank
Ecology Program: TOXICS
Program Data: UST
Facility Alt.: Not reported
Program ID: 1308
Date Interaction: 3/20/2000 0:00
Date Interaction 3: 10/5/2007 0:00

Facility Id: 33818696
Latitude: 47.61477
Longitude: -122.18552
Ecology Interest Type Code: SCS
Facility ID: 33818696
Facility Company: Chevrolet of Bellevue
Interaction: I
Interaction 1: HWG
Interaction 2: Hazardous Waste Generator
Ecology Program: HAZWASTE
Program Data: TURBOWASTE
Facility Alt.: Not reported
Program ID: WAD027259225
Date Interaction: 7/30/1986 0:00
Date Interaction 3: 12/31/2003 0:00

Facility ID: 33818696
Facility Company: Chevrolet of Bellevue
Interaction: I
Interaction 1: HWP
Interaction 2: Hazardous Waste Planner
Ecology Program: HAZWASTE
Program Data: HWPPRT
Facility Alt.: Not reported
Program ID: WAD027259225
Date Interaction: 1/1/1993 0:00
Date Interaction 3: 12/31/1993 0:00

Facility ID: 33818696
Facility Company: Chevrolet of Bellevue
Interaction: A
Interaction 1: LUST
Interaction 2: LUST Facility
Ecology Program: TOXICS
Program Data: ISIS
Facility Alt.: Not reported
Program ID: 1308

Map ID
Direction
Distance
Elevation

MAP FINDINGS

Site

Database(s)

EDR ID Number
EPA ID Number

BROOKS CHEVROLET INC (Continued)

U004020867

Date Interaction:	6/19/1995 0:00
Date Interaction 3:	Not reported
Facility ID:	33818696
Facility Company:	Chevrolet of Bellevue
Interaction:	I
Interaction 1:	VOLCLNST
Interaction 2:	Voluntary Cleanup Sites
Ecology Program:	TOXICS
Program Data:	ISIS
Facility Alt.:	Chevrolet of Bellevue
Program ID:	NW0198
Date Interaction:	1/22/1999 0:00
Date Interaction 3:	8/17/2007 0:00
Facility ID:	33818696
Facility Company:	Chevrolet of Bellevue
Interaction:	I
Interaction 1:	SCS
Interaction 2:	State Cleanup Site
Ecology Program:	TOXICS
Program Data:	ISIS
Facility Alt.:	Chevrolet of Bellevue
Program ID:	Not reported
Date Interaction:	8/17/2007 0:00
Date Interaction 3:	5/13/2008 0:00
Facility ID:	33818696
Facility Company:	Chevrolet of Bellevue
Interaction:	A
Interaction 1:	VOLCLNST
Interaction 2:	Voluntary Cleanup Sites
Ecology Program:	TOXICS
Program Data:	ISIS
Facility Alt.:	Chevrolet of Bellevue
Program ID:	NW1943
Date Interaction:	5/13/2008 0:00
Date Interaction 3:	Not reported
Facility ID:	33818696
Facility Company:	Chevrolet of Bellevue
Interaction:	I
Interaction 1:	UST
Interaction 2:	Underground Storage Tank
Ecology Program:	TOXICS
Program Data:	UST
Facility Alt.:	Not reported
Program ID:	1308
Date Interaction:	3/20/2000 0:00
Date Interaction 3:	10/5/2007 0:00
Facility Id:	33818696
Latitude:	47.61477
Longitude:	-122.18552
Ecology Interest Type Code:	HWP
Facility ID:	33818696

Map ID
Direction
Distance
Elevation

MAP FINDINGS

Site

Database(s)

EDR ID Number
EPA ID Number

BROOKS CHEVROLET INC (Continued)

U004020867

Facility Company: Chevrolet of Bellevue
Interaction: I
Interaction 1: HWG
Interaction 2: Hazardous Waste Generator
Ecology Program: HAZWASTE
Program Data: TURBOWASTE
Facility Alt.: Not reported
Program ID: WAD027259225
Date Interaction: 7/30/1986 0:00
Date Interaction 3: 12/31/2003 0:00

Facility ID: 33818696
Facility Company: Chevrolet of Bellevue
Interaction: I
Interaction 1: HWP
Interaction 2: Hazardous Waste Planner
Ecology Program: HAZWASTE
Program Data: HWPPRT
Facility Alt.: Not reported
Program ID: WAD027259225
Date Interaction: 1/1/1993 0:00
Date Interaction 3: 12/31/1993 0:00

Facility ID: 33818696
Facility Company: Chevrolet of Bellevue
Interaction: A
Interaction 1: LUST
Interaction 2: LUST Facility
Ecology Program: TOXICS
Program Data: ISIS
Facility Alt.: Not reported
Program ID: 1308
Date Interaction: 6/19/1995 0:00
Date Interaction 3: Not reported

Facility ID: 33818696
Facility Company: Chevrolet of Bellevue
Interaction: I
Interaction 1: VOLCLNST
Interaction 2: Voluntary Cleanup Sites
Ecology Program: TOXICS
Program Data: ISIS
Facility Alt.: Chevrolet of Bellevue
Program ID: NW0198
Date Interaction: 1/22/1999 0:00
Date Interaction 3: 8/17/2007 0:00

Facility ID: 33818696
Facility Company: Chevrolet of Bellevue
Interaction: I
Interaction 1: SCS
Interaction 2: State Cleanup Site
Ecology Program: TOXICS
Program Data: ISIS
Facility Alt.: Chevrolet of Bellevue
Program ID: Not reported
Date Interaction: 8/17/2007 0:00

Map ID
Direction
Distance
Elevation

MAP FINDINGS

Site

Database(s)

EDR ID Number
EPA ID Number

BROOKS CHEVROLET INC (Continued)

U004020867

Date Interaction 3: 5/13/2008 0:00

Facility ID: 33818696
Facility Company: Chevrolet of Bellevue
Interaction: A
Interaction 1: VOLCLNST
Interaction 2: Voluntary Cleanup Sites
Ecology Program: TOXICS
Program Data: ISIS
Facility Alt.: Chevrolet of Bellevue
Program ID: NW1943
Date Interaction: 5/13/2008 0:00
Date Interaction 3: Not reported

Facility ID: 33818696
Facility Company: Chevrolet of Bellevue
Interaction: I
Interaction 1: UST
Interaction 2: Underground Storage Tank
Ecology Program: TOXICS
Program Data: UST
Facility Alt.: Not reported
Program ID: 1308
Date Interaction: 3/20/2000 0:00
Date Interaction 3: 10/5/2007 0:00

Facility Id: 33818696
Latitude: 47.61477
Longitude: -122.18552
Ecology Interest Type Code: LUST

Facility ID: 33818696
Facility Company: Chevrolet of Bellevue
Interaction: I
Interaction 1: HWG
Interaction 2: Hazardous Waste Generator
Ecology Program: HAZWASTE
Program Data: TURBOWASTE
Facility Alt.: Not reported
Program ID: WAD027259225
Date Interaction: 7/30/1986 0:00
Date Interaction 3: 12/31/2003 0:00

Facility ID: 33818696
Facility Company: Chevrolet of Bellevue
Interaction: I
Interaction 1: HWP
Interaction 2: Hazardous Waste Planner
Ecology Program: HAZWASTE
Program Data: HWPPRT
Facility Alt.: Not reported
Program ID: WAD027259225
Date Interaction: 1/1/1993 0:00
Date Interaction 3: 12/31/1993 0:00

Facility ID: 33818696
Facility Company: Chevrolet of Bellevue

Map ID
Direction
Distance
Elevation

MAP FINDINGS

Site

Database(s)

EDR ID Number
EPA ID Number

BROOKS CHEVROLET INC (Continued)

U004020867

Interaction:	A
Interaction 1:	LUST
Interaction 2:	LUST Facility
Ecology Program:	TOXICS
Program Data:	ISIS
Facility Alt.:	Not reported
Program ID:	1308
Date Interaction:	6/19/1995 0:00
Date Interaction 3:	Not reported
Facility ID:	33818696
Facility Company:	Chevrolet of Bellevue
Interaction:	I
Interaction 1:	VOLCLNST
Interaction 2:	Voluntary Cleanup Sites
Ecology Program:	TOXICS
Program Data:	ISIS
Facility Alt.:	Chevrolet of Bellevue
Program ID:	NW0198
Date Interaction:	1/22/1999 0:00
Date Interaction 3:	8/17/2007 0:00
Facility ID:	33818696
Facility Company:	Chevrolet of Bellevue
Interaction:	I
Interaction 1:	SCS
Interaction 2:	State Cleanup Site
Ecology Program:	TOXICS
Program Data:	ISIS
Facility Alt.:	Chevrolet of Bellevue
Program ID:	Not reported
Date Interaction:	8/17/2007 0:00
Date Interaction 3:	5/13/2008 0:00
Facility ID:	33818696
Facility Company:	Chevrolet of Bellevue
Interaction:	A
Interaction 1:	VOLCLNST
Interaction 2:	Voluntary Cleanup Sites
Ecology Program:	TOXICS
Program Data:	ISIS
Facility Alt.:	Chevrolet of Bellevue
Program ID:	NW1943
Date Interaction:	5/13/2008 0:00
Date Interaction 3:	Not reported
Facility ID:	33818696
Facility Company:	Chevrolet of Bellevue
Interaction:	I
Interaction 1:	UST
Interaction 2:	Underground Storage Tank
Ecology Program:	TOXICS
Program Data:	UST
Facility Alt.:	Not reported
Program ID:	1308
Date Interaction:	3/20/2000 0:00
Date Interaction 3:	10/5/2007 0:00

Map ID
Direction
Distance
Elevation

MAP FINDINGS

Site

Database(s)

EDR ID Number
EPA ID Number

BROOKS CHEVROLET INC (Continued)

U004020867

LUST:

Facility ID: 33818696
Facility Status: Cleanup Started
Cleanup Site ID: 5893
Cleanup Unit Type: Upland
Process Type: Voluntary Cleanup Program
Alternate Name: BROOKS MCKNIGHT CHEVROLET
Release Status Date: 11/16/1995
Site Response Unit Code: Northwest
Lat/Long: 47.61477 / -122.18552

UST:

Facility ID: 33818696
Site Id: 1308
UBI: 6015475780010001
Phone Number: 4254270101
Decimal Latitude: 47.61477
Decimal Longitude: -122.18552

Tank Name: 1
Tag Number: A4770, A8076
Tank Status: Removed
Tank Status Date: 08/06/1996
Tank Install Date: 00/31/1964
Tank Closure Date: Not reported
Capacity Range: Not reported
Tank Permit Expiration Date: Not reported
Tank Upgrade Date: Not reported
Tank Spill Prevention: Not reported
Tank Overfill Prevention: Not reported
Tank Material: Not reported
Tank Construction: Not reported
Tank Tightness Test: Not reported
Tank Corrosion Protection: Not reported
Tank Manifold: Not reported
Tank Release Detection: Not reported
Tank SFC Type: Not reported
Pipe Material: Not reported
Pipe Construction: Not reported
Pipe Primary Release Detection: Not reported
Pipe Second Release Detection: Not reported
Pipe Corrosion Protection: Not reported
Pipe Pumping System: Not reported
Responsible Unit: NORTHWEST
Dispenser/Pump SFC Type: Not reported

Tank Name: 2
Tag Number: A4770, A8076
Tank Status: Removed
Tank Status Date: 08/06/1996
Tank Install Date: 00/31/1964
Tank Closure Date: Not reported
Capacity Range: Not reported
Tank Permit Expiration Date: Not reported
Tank Upgrade Date: Not reported

Map ID
Direction
Distance
Elevation

MAP FINDINGS

Site

Database(s)

EDR ID Number
EPA ID Number

BROOKS CHEVROLET INC (Continued)

U004020867

Tank Spill Prevention: Not reported
Tank Overfill Prevention: Not reported
Tank Material: Not reported
Tank Construction: Not reported
Tank Tightness Test: Not reported
Tank Corrosion Protection: Not reported
Tank Manifold: Not reported
Tank Release Detection: Not reported
Tank SFC Type: Not reported
Pipe Material: Not reported
Pipe Construction: Not reported
Pipe Primary Release Detection: Not reported
Pipe Second Release Detection: Not reported
Pipe Corrosion Protection: Not reported
Pipe Pumping System: Not reported
Responsible Unit: NORTHWEST
Dispencer/Pump SFC Type: Not reported

Tank Name: 3
Tag Number: A4770, A8076
Tank Status: Closed in Place
Tank Status Date: 08/06/1996
Tank Install Date: 00/01/1970
Tank Closure Date: Not reported
Capacity Range: 111 TO 1,100 Gallons
Tank Permit Expiration Date: Not reported
Tank Upgrade Date: 01/01/2000
Tank Spill Prevention: 25 Gallons or Less
Tank Overfill Prevention: 25 Gallons or less
Tank Material: Not reported
Tank Construction: Single Wall Tank
Tank Tightness Test: Not Performed
Tank Corrosion Protection: None
Tank Manifold: Not reported
Tank Release Detection: Groundwater Monitoring
Tank SFC Type: Not reported
Pipe Material: No Piping Attached to Tank
Pipe Construction: Not reported
Pipe Primary Release Detection: Not reported
Pipe Second Release Detection: Not reported
Pipe Corrosion Protection: Not reported
Pipe Pumping System: Gravity Delivery Sys
Responsible Unit: NORTHWEST
Dispencer/Pump SFC Type: Not reported

Tank Name: 4
Tag Number: A4770, A8076
Tank Status: Removed
Tank Status Date: 08/06/1996
Tank Install Date: 00/21/1989
Tank Closure Date: Not reported
Capacity Range: 111 TO 1,100 Gallons
Tank Permit Expiration Date: Not reported
Tank Upgrade Date: Not reported
Tank Spill Prevention: None

Map ID
Direction
Distance
Elevation

MAP FINDINGS

Site

Database(s)

EDR ID Number
EPA ID Number

BROOKS CHEVROLET INC (Continued)

U004020867

Tank Overfill Prevention: Automatic Shutoff (fill pipe)
Tank Material: Fiberglass Reinforced Plastic
Tank Construction: Single Wall Tank
Tank Tightness Test: Not reported
Tank Corrosion Protection: Corrosion Resistant
Tank Manifold: Not reported
Tank Release Detection: Statistical Inventory Reconciliation
Tank SFC Type: Not reported
Pipe Material: Fiberglass
Pipe Construction: Double Wall Pipe
Pipe Primary Release Detection: Not reported
Pipe Second Release Detection: Not reported
Pipe Corrosion Protection: Corrosion Resistant
Pipe Pumping System: Gravity Delivery Sys
Responsible Unit: NORTHWEST
Dispenser/Pump SFC Type: Not reported

Tank Name: 6
Tag Number: A4770, A8076
Tank Status: Removed
Tank Status Date: 07/28/2007
Tank Install Date: 00/23/1994
Tank Closure Date: 10/05/2007
Capacity Range: 111 TO 1,100 Gallons
Tank Permit Expiration Date: 02/29/2004
Tank Upgrade Date: 08/23/1994
Tank Spill Prevention: Spill Bucket/Spill Box
Tank Overfill Prevention: Automatic Shutoff (fill pipe)
Tank Material: Fiberglass Reinforced Plastic
Tank Construction: Double Wall Tank
Tank Tightness Test: Not reported
Tank Corrosion Protection: Corrosion Resistant
Tank Manifold: Not reported
Tank Release Detection: Manual Inventory Control (daily)
Tank SFC Type: Not reported
Pipe Material: Fiberglass
Pipe Construction: Double Wall Pipe
Pipe Primary Release Detection: Safe Suction (No Leak Detection)
Pipe Second Release Detection: Not reported
Pipe Corrosion Protection: Corrosion Resistant
Pipe Pumping System: Safe Suction
Responsible Unit: NORTHWEST
Dispenser/Pump SFC Type: Not reported

VCP:

edr_fstat: WA
edr_fzip: 98004
edr_fcnty: KING
edr_zip: Not reported
Facility ID: 33818696
VCP Status: Yes
VCP: Not reported
Ecology Status: Not reported
NFA Type: Not reported
Date NFA: Not reported
Rank: N

Map ID
Direction
Distance
Elevation

MAP FINDINGS

Site

Database(s)

EDR ID Number
EPA ID Number

BROOKS CHEVROLET INC (Continued)

U004020867

Cleanup Siteid: 5893

edr_fstat: WA
edr_fzip: 98004
edr_fcnty: KING
edr_zip: Not reported
Facility ID: 33818696
VCP Status: Yes
VCP: Not reported
Ecology Status: Not reported
NFA Type: Not reported
Date NFA: Not reported
Rank: N
Cleanup Siteid: 5893

edr_fstat: WA
edr_fzip: 98004
edr_fcnty: KING
edr_zip: Not reported
Facility ID: 33818696
VCP Status: Yes
VCP: Not reported
Ecology Status: Not reported
NFA Type: Not reported
Date NFA: Not reported
Rank: N
Cleanup Siteid: 5893

edr_fstat: WA
edr_fzip: 98004
edr_fcnty: KING
edr_zip: Not reported
Facility ID: 33818696
VCP Status: Yes
VCP: Not reported
Ecology Status: Not reported
NFA Type: Not reported
Date NFA: Not reported
Rank: N
Cleanup Siteid: 5893

edr_fstat: WA
edr_fzip: 98004
edr_fcnty: KING
edr_zip: Not reported
Facility ID: 33818696
VCP Status: Yes
VCP: Not reported
Ecology Status: Not reported
NFA Type: Not reported
Date NFA: Not reported
Rank: N
Cleanup Siteid: 5893

edr_fstat: WA
edr_fzip: 98004
edr_fcnty: KING

Map ID
Direction
Distance
Elevation

MAP FINDINGS

Site

Database(s)

EDR ID Number
EPA ID Number

BROOKS CHEVROLET INC (Continued)

U004020867

edr_zip: Not reported
Facility ID: 33818696
VCP Status: Yes
VCP: Not reported
Ecology Status: Not reported
NFA Type: Not reported
Date NFA: Not reported
Rank: N
Cleanup Siteid: 5893

**375
SW
1/2-1
0.750 mi.
3958 ft.**

**UNICRAFT PRINTING
300 120TH AVE NE BLDG 6 STE114
BELLEVUE, WA 98005**

**RCRA NonGen / NLR 1000474079
FINDS WAD988481651
CSCSL
ALLSITES**

**Relative:
Lower**

RCRA NonGen / NLR:

**Actual:
135 ft.**

Date form received by agency: 01/15/1997
Facility name: UNICRAFT PRINTING
Facility address: 300 120TH AVE NE BLDG 6 STE114
BELLEVUE, WA 98005
EPA ID: WAD988481651
Mailing address: 300 120TH AVE NE
BELLEVUE, WA 98005-3020
Contact: UNICRAFT PRINTI UNICRAFT PRINTI
Contact address: 300 120TH AVE NE
BELLEVUE, WA 98005-3020
Contact country: US
Contact telephone: (000)000-0000
Contact email: Not reported
EPA Region: 10
Land type: Private
Classification: Non-Generator
Description: Handler: Non-Generators do not presently generate hazardous waste

Owner/Operator Summary:

Owner/operator name: MICHAEL B
Owner/operator address: 300 120TH AVE NE
BELLEVUE, WA 98005
Owner/operator country: US
Owner/operator telephone: (425)453-0995
Legal status: Private
Owner/Operator Type: Operator
Owner/Op start date: 02/14/1997
Owner/Op end date: Not reported
Owner/operator name: UNICRAFT PRINTI U
Owner/operator address: 300 120TH AVE NE
BELLEVUE, WA 98005
Owner/operator country: US
Owner/operator telephone: (000)000-0000
Legal status: Private
Owner/Operator Type: Owner
Owner/Op start date: 02/14/1997
Owner/Op end date: Not reported

Map ID
Direction
Distance
Elevation

MAP FINDINGS

Site

Database(s)

EDR ID Number
EPA ID Number

UNICRAFT PRINTING (Continued)

1000474079

Handler Activities Summary:

U.S. importer of hazardous waste: No
Mixed waste (haz. and radioactive): No
Recycler of hazardous waste: No
Transporter of hazardous waste: No
Treater, storer or disposer of HW: No
Underground injection activity: No
On-site burner exemption: No
Furnace exemption: No
Used oil fuel burner: No
Used oil processor: No
User oil refiner: No
Used oil fuel marketer to burner: No
Used oil Specification marketer: No
Used oil transfer facility: No
Used oil transporter: No

Violation Status: No violations found

Evaluation Action Summary:

Evaluation date: 08/01/1996
Evaluation: COMPLIANCE ASSISTANCE VISIT
Area of violation: Not reported
Date achieved compliance: Not reported
Evaluation lead agency: State

Evaluation date: 02/12/1991
Evaluation: COMPLIANCE ASSISTANCE VISIT
Area of violation: Not reported
Date achieved compliance: Not reported
Evaluation lead agency: State

FINDS:

Registry ID: 110005357531

Environmental Interest/Information System

Washington Facility / Site Identification System (WA-FSIS) provides a means to query and display data maintained by the Washington Department of Ecology. This system contains key information for each facility/site that is currently, or has been, of interest to the Air Quality, Dam Safety, Hazardous Waste, Toxics Cleanup, and Water Quality Programs.

RCRAInfo is a national information system that supports the Resource Conservation and Recovery Act (RCRA) program through the tracking of events and activities related to facilities that generate, transport, and treat, store, or dispose of hazardous waste. RCRAInfo allows RCRA program staff to track the notification, permit, compliance, and corrective action activities required under RCRA.

CSCSL:

Facility ID: 16237766
Region: Northwest
Lat/Long: 47.612386863 / -122.18098236

Map ID
Direction
Distance
Elevation

MAP FINDINGS

Site

Database(s)

EDR ID Number
EPA ID Number

UNICRAFT PRINTING (Continued)

1000474079

Brownfield Status: Not reported
Rank Status: N
Clean Up Siteid: 3136
Site Status: Awaiting Cleanup
PSI?: Not reported
Contaminant Name: Halogenated Organics
Ground Water: Confirmed Above Cleanup Level
Surface Water: Not reported
Soil: Remediated
Sediment: Not reported
Air: Not reported
Bedrock: Not reported
Responsible Unit: Northwest

Facility ID: 16237766
Region: Northwest
Lat/Long: 47.612386863 / -122.18098236
Brownfield Status: Not reported
Rank Status: N
Clean Up Siteid: 3136
Site Status: Awaiting Cleanup
PSI?: Not reported
Contaminant Name: Non-Halogenated Solvents
Ground Water: Confirmed Above Cleanup Level
Surface Water: Not reported
Soil: Remediated
Sediment: Not reported
Air: Not reported
Bedrock: Not reported
Responsible Unit: Northwest

Facility ID: 16237766
Region: Northwest
Lat/Long: 47.612386863 / -122.18098236
Brownfield Status: Not reported
Rank Status: N
Clean Up Siteid: 3136
Site Status: Awaiting Cleanup
PSI?: Not reported
Contaminant Name: Petroleum Products-Unspecified
Ground Water: Confirmed Above Cleanup Level
Surface Water: Not reported
Soil: Remediated
Sediment: Not reported
Air: Not reported
Bedrock: Not reported
Responsible Unit: Northwest

ALLSITES:

Facility Id: 16237766
Latitude: 47.6123868
Longitude: -122.18098
Ecology Interest Type Code: HWG
Facility ID: 16237766
Facility Company: Unicraft Printing
Interaction: I
Interaction 1: HWG

Map ID
Direction
Distance
Elevation

MAP FINDINGS

Site

Database(s)

EDR ID Number
EPA ID Number

UNICRAFT PRINTING (Continued)

1000474079

Interaction 2: Hazardous Waste Generator
Ecology Program: HAZWASTE
Program Data: TURBOWASTE
Facility Alt.: Not reported
Program ID: WAD988481651
Date Interaction: 1/7/1991 0:00
Date Interaction 3: 12/31/1993 0:00

Facility ID: 16237766
Facility Company: Unicraft Printing
Interaction: I
Interaction 1: HWP
Interaction 2: Hazardous Waste Planner
Ecology Program: HAZWASTE
Program Data: HWPPRT
Facility Alt.: Not reported
Program ID: WAD988481651
Date Interaction: 1/1/1993 0:00
Date Interaction 3: 12/31/1993 0:00

Facility ID: 16237766
Facility Company: Unicraft Printing
Interaction: A
Interaction 1: INDPNDNT
Interaction 2: Independent Cleanup
Ecology Program: TOXICS
Program Data: ISIS
Facility Alt.: Unicraft Printing
Program ID: Not reported
Date Interaction: 5/12/1999 0:00
Date Interaction 3: Not reported

Facility Id: 16237766
Latitude: 47.6123868
Longitude: -122.18098
Ecology Interest Type Code: INDPNDNT
Facility ID: 16237766
Facility Company: Unicraft Printing
Interaction: I
Interaction 1: HWG
Interaction 2: Hazardous Waste Generator
Ecology Program: HAZWASTE
Program Data: TURBOWASTE
Facility Alt.: Not reported
Program ID: WAD988481651
Date Interaction: 1/7/1991 0:00
Date Interaction 3: 12/31/1993 0:00

Facility ID: 16237766
Facility Company: Unicraft Printing
Interaction: I
Interaction 1: HWP
Interaction 2: Hazardous Waste Planner
Ecology Program: HAZWASTE
Program Data: HWPPRT
Facility Alt.: Not reported

Map ID
Direction
Distance
Elevation

MAP FINDINGS

Site

Database(s)

EDR ID Number
EPA ID Number

UNICRAFT PRINTING (Continued)

1000474079

Program ID: WAD988481651
Date Interaction: 1/1/1993 0:00
Date Interaction 3: 12/31/1993 0:00

Facility ID: 16237766
Facility Company: Unicraft Printing
Interaction: A
Interaction 1: INDPNDNT
Interaction 2: Independent Cleanup
Ecology Program: TOXICS
Program Data: ISIS
Facility Alt.: Unicraft Printing
Program ID: Not reported
Date Interaction: 5/12/1999 0:00
Date Interaction 3: Not reported

Facility Id: 16237766
Latitude: 47.6123868
Longitude: -122.18098
Ecology Interest Type Code: HWP
Facility ID: 16237766
Facility Company: Unicraft Printing
Interaction: I
Interaction 1: HWG
Interaction 2: Hazardous Waste Generator
Ecology Program: HAZWASTE
Program Data: TURBOWASTE
Facility Alt.: Not reported
Program ID: WAD988481651
Date Interaction: 1/7/1991 0:00
Date Interaction 3: 12/31/1993 0:00

Facility ID: 16237766
Facility Company: Unicraft Printing
Interaction: I
Interaction 1: HWP
Interaction 2: Hazardous Waste Planner
Ecology Program: HAZWASTE
Program Data: HWPPRT
Facility Alt.: Not reported
Program ID: WAD988481651
Date Interaction: 1/1/1993 0:00
Date Interaction 3: 12/31/1993 0:00

Facility ID: 16237766
Facility Company: Unicraft Printing
Interaction: A
Interaction 1: INDPNDNT
Interaction 2: Independent Cleanup
Ecology Program: TOXICS
Program Data: ISIS
Facility Alt.: Unicraft Printing
Program ID: Not reported
Date Interaction: 5/12/1999 0:00
Date Interaction 3: Not reported

Map ID
Direction
Distance
Elevation

MAP FINDINGS

Site

Database(s)

EDR ID Number
EPA ID Number

BI376
ENE
1/2-1
0.812 mi.
4287 ft.

TOP AUTO INC BELLEVUE
2011 148TH AVE NE
BELLEVUE, WA 98007
Site 1 of 2 in cluster BI

RCRA NonGen / NLR
FINDS
CSCSL
ALLSITES
LUST
UST

1000103411
WAD980982995

Relative:
Higher

RCRA NonGen / NLR:

Actual:
297 ft.

Date form received by agency: 05/19/1986
Facility name: TOP AUTO INC BELLEVUE
Facility address: 2011 148TH AVE NE
BELLEVUE, WA 98007
EPA ID: WAD980982995
Mailing address: 7200 EDGEWATER DR
OAKLAND, CA 94621-3004
Contact: TOP AUTO INC TOP AUTO INC
Contact address: 7200 EDGEWATER DR
OAKLAND, CA 94621-3004
Contact country: US
Contact telephone: (000)000-0000
Contact email: Not reported
EPA Region: 10
Land type: Private
Classification: Non-Generator
Description: Handler: Non-Generators do not presently generate hazardous waste

Owner/Operator Summary:

Owner/operator name: TOP AUTO INC T
Owner/operator address: 2011 148TH AVE NE
BELLEVUE, WA 98007
Owner/operator country: US
Owner/operator telephone: (000)000-0000
Legal status: Private
Owner/Operator Type: Owner
Owner/Op start date: 05/02/1996
Owner/Op end date: Not reported

Handler Activities Summary:

U.S. importer of hazardous waste: No
Mixed waste (haz. and radioactive): No
Recycler of hazardous waste: No
Transporter of hazardous waste: No
Treater, storer or disposer of HW: No
Underground injection activity: No
On-site burner exemption: No
Furnace exemption: No
Used oil fuel burner: No
Used oil processor: No
User oil refiner: No
Used oil fuel marketer to burner: No
Used oil Specification marketer: No
Used oil transfer facility: No
Used oil transporter: No

Violation Status: No violations found

Evaluation Action Summary:

Evaluation date: 11/15/2006

Map ID
Direction
Distance
Elevation

MAP FINDINGS

Site

Database(s)

EDR ID Number
EPA ID Number

TOP AUTO INC BELLEVUE (Continued)

1000103411

Evaluation: FOCUSED COMPLIANCE INSPECTION
Area of violation: Not reported
Date achieved compliance: Not reported
Evaluation lead agency: State

FINDS:

Registry ID: 110005337956

Environmental Interest/Information System

Washington Facility / Site Identification System (WA-FSIS) provides a means to query and display data maintained by the Washington Department of Ecology. This system contains key information for each facility/site that is currently, or has been, of interest to the Air Quality, Dam Safety, Hazardous Waste, Toxics Cleanup, and Water Quality Programs.

RCRAInfo is a national information system that supports the Resource Conservation and Recovery Act (RCRA) program through the tracking of events and activities related to facilities that generate, transport, and treat, store, or dispose of hazardous waste. RCRAInfo allows RCRA program staff to track the notification, permit, compliance, and corrective action activities required under RCRA.

CSCSL:

Facility ID: 27745576
Region: Northwest
Lat/Long: 47.62809382 / -122.14372135
Brownfield Status: Not reported
Rank Status: N
Clean Up Siteid: 8559
Site Status: Cleanup Started
PSI?: Not reported
Contaminant Name: Benzene
Ground Water: Confirmed Above Cleanup Level
Surface Water: Not reported
Soil: Confirmed Above Cleanup Level
Sediment: Not reported
Air: Not reported
Bedrock: Not reported
Responsible Unit: Northwest

Facility ID: 27745576
Region: Northwest
Lat/Long: 47.62809382 / -122.14372135
Brownfield Status: Not reported
Rank Status: N
Clean Up Siteid: 8559
Site Status: Cleanup Started
PSI?: Not reported
Contaminant Name: Petroleum-Gasoline
Ground Water: Confirmed Above Cleanup Level
Surface Water: Not reported
Soil: Confirmed Above Cleanup Level
Sediment: Not reported
Air: Not reported

Map ID
Direction
Distance
Elevation

MAP FINDINGS

Site

Database(s)

EDR ID Number
EPA ID Number

TOP AUTO INC BELLEVUE (Continued)

1000103411

Bedrock: Not reported
Responsible Unit: Northwest

ALLSITES:

Facility Id: 47193443
Latitude: 47.627931
Longitude: -122.14532
Ecology Interest Type Code: UST
Facility ID: 47193443
Facility Company: FRED MEYER BELLEVUE
Interaction: A
Interaction 1: LUST
Interaction 2: LUST Facility
Ecology Program: TOXICS
Program Data: ISIS
Facility Alt.: Not reported
Program ID: 645
Date Interaction: 4/23/1992 0:00
Date Interaction 3: Not reported

Facility ID: 47193443
Facility Company: FRED MEYER BELLEVUE
Interaction: I
Interaction 1: UST
Interaction 2: Underground Storage Tank
Ecology Program: TOXICS
Program Data: UST
Facility Alt.: Not reported
Program ID: 645
Date Interaction: 8/3/1983 0:00
Date Interaction 3: 8/6/1996 0:00

Facility Id: 27745576
Latitude: 47.6280938
Longitude: -122.14372
Ecology Interest Type Code: HWG
Facility ID: 27745576
Facility Company: Top Auto Inc Bellevue
Interaction: I
Interaction 1: HWG
Interaction 2: Hazardous Waste Generator
Ecology Program: HAZWASTE
Program Data: TURBOWASTE
Facility Alt.: Not reported
Program ID: WAD980982995
Date Interaction: 5/19/1986 0:00
Date Interaction 3: 1/28/1988 0:00

Facility ID: 27745576
Facility Company: Top Auto Inc Bellevue
Interaction: I
Interaction 1: UST
Interaction 2: Underground Storage Tank
Ecology Program: TOXICS
Program Data: UST
Facility Alt.: Not reported

Map ID
Direction
Distance
Elevation

MAP FINDINGS

Site

Database(s)

EDR ID Number
EPA ID Number

TOP AUTO INC BELLEVUE (Continued)

1000103411

Program ID: 4618
Date Interaction: 2/29/2000 0:00
Date Interaction 3: 5/3/2000 0:00

Facility Id: 27745576
Latitude: 47.6280938
Longitude: -122.14372
Ecology Interest Type Code: UST
Facility ID: 27745576
Facility Company: Top Auto Inc Bellevue
Interaction: I
Interaction 1: HWG
Interaction 2: Hazardous Waste Generator
Ecology Program: HAZWASTE
Program Data: TURBOWASTE
Facility Alt.: Not reported
Program ID: WAD980982995
Date Interaction: 5/19/1986 0:00
Date Interaction 3: 1/28/1988 0:00

Facility ID: 27745576
Facility Company: Top Auto Inc Bellevue
Interaction: I
Interaction 1: UST
Interaction 2: Underground Storage Tank
Ecology Program: TOXICS
Program Data: UST
Facility Alt.: Not reported
Program ID: 4618
Date Interaction: 2/29/2000 0:00
Date Interaction 3: 5/3/2000 0:00

Facility Id: 47193443
Latitude: 47.627931
Longitude: -122.14532
Ecology Interest Type Code: LUST
Facility ID: 47193443
Facility Company: FRED MEYER BELLEVUE
Interaction: A
Interaction 1: LUST
Interaction 2: LUST Facility
Ecology Program: TOXICS
Program Data: ISIS
Facility Alt.: Not reported
Program ID: 645
Date Interaction: 4/23/1992 0:00
Date Interaction 3: Not reported

Facility ID: 47193443
Facility Company: FRED MEYER BELLEVUE
Interaction: I
Interaction 1: UST
Interaction 2: Underground Storage Tank
Ecology Program: TOXICS
Program Data: UST

Map ID
Direction
Distance
Elevation

MAP FINDINGS

Site

Database(s)

EDR ID Number
EPA ID Number

TOP AUTO INC BELLEVUE (Continued)

1000103411

Facility Alt.: Not reported
Program ID: 645
Date Interaction: 8/3/1983 0:00
Date Interaction 3: 8/6/1996 0:00

LUST:

Facility ID: 27745576
Facility Status: Cleanup Started
Cleanup Site ID: 8559
Cleanup Unit Type: Upland
Process Type: Independent Action
Alternate Name: FRED MEYER BELLEVUE (Top Auto / Les Schwab)
Release Status Date: 06/01/1995
Site Response Unit Code: Northwest
Lat/Long: 47.6280938 / -122.14372

Facility ID: 27745576
Facility Status: Monitoring
Cleanup Site ID: 8559
Cleanup Unit Type: Upland
Process Type: Independent Action
Alternate Name: FRED MEYER BELLEVUE (Top Auto / Les Schwab)
Release Status Date: 09/18/2000
Site Response Unit Code: Northwest
Lat/Long: 47.6280938 / -122.14372

Facility ID: 27745576
Facility Status: Cleanup Started
Cleanup Site ID: 8559
Cleanup Unit Type: Upland
Process Type: Independent Action
Alternate Name: FRED MEYER BELLEVUE (Top Auto / Les Schwab)
Release Status Date: 02/07/2013
Site Response Unit Code: Northwest
Lat/Long: 47.6280938 / -122.14372

UST:

Facility ID: 27745576
Site Id: 4618
UBI: Not reported
Phone Number: 2067467604
Decimal Latitude: 47.62809382
Decimal Longitude: -122.1437214

Tank Name: 1
Tag Number: Not reported
Tank Status: Removed
Tank Status Date: 08/06/1996
Tank Install Date: 00/15/1981
Tank Closure Date: Not reported
Capacity Range: 111 TO 1,100 Gallons
Tank Permit Expiration Date: Not reported
Tank Upgrade Date: Not reported
Tank Spill Prevention: Other
Tank Overfill Prevention: Not reported

Map ID
Direction
Distance
Elevation

MAP FINDINGS

Site

Database(s)

EDR ID Number
EPA ID Number

TOP AUTO INC BELLEVUE (Continued)

1000103411

Tank Material: Steel
Tank Construction: Other
Tank Tightness Test: Not reported
Tank Corrosion Protection: Other
Tank Manifold: Not reported
Tank Release Detection: Other
Tank SFC Type: Not reported
Pipe Material: Steel
Pipe Construction: Other
Pipe Primary Release Detection: Other
Pipe Second Release Detection: Not reported
Pipe Corrosion Protection: Other
Pipe Pumping System: Other
Responsible Unit: NORTHWEST
Dispencer/Pump SFC Type: Not reported

Tank Name: 1
Tag Number: Not reported
Tank Status: Removed
Tank Status Date: 08/06/1996
Tank Install Date: 00/15/1981
Tank Closure Date: Not reported
Capacity Range: 111 TO 1,100 Gallons
Tank Permit Expiration Date: Not reported
Tank Upgrade Date: Not reported
Tank Spill Prevention: Other
Tank Overfill Prevention: Not reported
Tank Material: Steel
Tank Construction: Other
Tank Tightness Test: Not reported
Tank Corrosion Protection: Other
Tank Manifold: Not reported
Tank Release Detection: Other
Tank SFC Type: Not reported
Pipe Material: Steel
Pipe Construction: Other
Pipe Primary Release Detection: Other
Pipe Second Release Detection: Not reported
Pipe Corrosion Protection: Other
Pipe Pumping System: Other
Responsible Unit: NORTHWEST
Dispencer/Pump SFC Type: Not reported

Tank Name: 1
Tag Number: Not reported
Tank Status: Removed
Tank Status Date: 08/06/1996
Tank Install Date: 00/03/1983
Tank Closure Date: Not reported
Capacity Range: 111 TO 1,100 Gallons
Tank Permit Expiration Date: 07/31/1998
Tank Upgrade Date: Not reported
Tank Spill Prevention: None
Tank Overfill Prevention: None
Tank Material: Dielectric Coated Steel

Map ID
Direction
Distance
Elevation

MAP FINDINGS

Site

Database(s)

EDR ID Number
EPA ID Number

TOP AUTO INC BELLEVUE (Continued)

1000103411

Tank Construction: Single Wall Tank
Tank Tightness Test: Not reported
Tank Corrosion Protection: Impressed Current
Tank Manifold: Not reported
Tank Release Detection: Other
Tank SFC Type: Not reported
Pipe Material: Not reported
Pipe Construction: Other
Pipe Primary Release Detection: Other
Pipe Second Release Detection: Not reported
Pipe Corrosion Protection: None
Pipe Pumping System: Not reported
Responsible Unit: NORTHWEST
Dispencer/Pump SFC Type: Not reported

Tank Name: 1
Tag Number: Not reported
Tank Status: Removed
Tank Status Date: 08/06/1996
Tank Install Date: 00/15/1981
Tank Closure Date: Not reported
Capacity Range: 111 TO 1,100 Gallons
Tank Permit Expiration Date: Not reported
Tank Upgrade Date: Not reported
Tank Spill Prevention: Other
Tank Overfill Prevention: Not reported
Tank Material: Steel
Tank Construction: Other
Tank Tightness Test: Not reported
Tank Corrosion Protection: Other
Tank Manifold: Not reported
Tank Release Detection: Other
Tank SFC Type: Not reported
Pipe Material: Steel
Pipe Construction: Other
Pipe Primary Release Detection: Other
Pipe Second Release Detection: Not reported
Pipe Corrosion Protection: Other
Pipe Pumping System: Other
Responsible Unit: NORTHWEST
Dispencer/Pump SFC Type: Not reported

Tank Name: 1N/L
Tag Number: Not reported
Tank Status: Removed
Tank Status Date: 08/06/1996
Tank Install Date: 00/31/1964
Tank Closure Date: Not reported
Capacity Range: Not reported
Tank Permit Expiration Date: Not reported
Tank Upgrade Date: Not reported
Tank Spill Prevention: Not reported
Tank Overfill Prevention: Not reported
Tank Material: Not reported
Tank Construction: Not reported

Map ID
Direction
Distance
Elevation

MAP FINDINGS

Site

Database(s)

EDR ID Number
EPA ID Number

TOP AUTO INC BELLEVUE (Continued)

1000103411

Tank Tightness Test: Not reported
Tank Corrosion Protection: Not reported
Tank Manifold: Not reported
Tank Release Detection: Not reported
Tank SFC Type: Not reported
Pipe Material: Not reported
Pipe Construction: Not reported
Pipe Primary Release Detection: Not reported
Pipe Second Release Detection: Not reported
Pipe Corrosion Protection: Not reported
Pipe Pumping System: Not reported
Responsible Unit: NORTHWEST
Dispencer/Pump SFC Type: Not reported

Tank Name: 1N/L
Tag Number: Not reported
Tank Status: Removed
Tank Status Date: 08/06/1996
Tank Install Date: 00/31/1964
Tank Closure Date: Not reported
Capacity Range: Not reported
Tank Permit Expiration Date: Not reported
Tank Upgrade Date: Not reported
Tank Spill Prevention: Not reported
Tank Overfill Prevention: Not reported
Tank Material: Not reported
Tank Construction: Not reported
Tank Tightness Test: Not reported
Tank Corrosion Protection: Not reported
Tank Manifold: Not reported
Tank Release Detection: Not reported
Tank SFC Type: Not reported
Pipe Material: Not reported
Pipe Construction: Not reported
Pipe Primary Release Detection: Not reported
Pipe Second Release Detection: Not reported
Pipe Corrosion Protection: Not reported
Pipe Pumping System: Not reported
Responsible Unit: NORTHWEST
Dispencer/Pump SFC Type: Not reported

Tank Name: 1N/L
Tag Number: Not reported
Tank Status: Removed
Tank Status Date: 08/06/1996
Tank Install Date: 00/31/1964
Tank Closure Date: Not reported
Capacity Range: Not reported
Tank Permit Expiration Date: Not reported
Tank Upgrade Date: Not reported
Tank Spill Prevention: Not reported
Tank Overfill Prevention: Not reported
Tank Material: Not reported
Tank Construction: Not reported
Tank Tightness Test: Not reported

Map ID
Direction
Distance
Elevation

MAP FINDINGS

Site

Database(s)

EDR ID Number
EPA ID Number

TOP AUTO INC BELLEVUE (Continued)

1000103411

Tank Corrosion Protection: Not reported
Tank Manifold: Not reported
Tank Release Detection: Not reported
Tank SFC Type: Not reported
Pipe Material: Not reported
Pipe Construction: Not reported
Pipe Primary Release Detection: Not reported
Pipe Second Release Detection: Not reported
Pipe Corrosion Protection: Not reported
Pipe Pumping System: Not reported
Responsible Unit: NORTHWEST
Dispencer/Pump SFC Type: Not reported

Tank Name: 2N/L
Tag Number: Not reported
Tank Status: Removed
Tank Status Date: 08/06/1996
Tank Install Date: 00/31/1964
Tank Closure Date: Not reported
Capacity Range: Not reported
Tank Permit Expiration Date: Not reported
Tank Upgrade Date: Not reported
Tank Spill Prevention: Not reported
Tank Overfill Prevention: Not reported
Tank Material: Steel
Tank Construction: Not reported
Tank Tightness Test: Not reported
Tank Corrosion Protection: Not reported
Tank Manifold: Not reported
Tank Release Detection: Not reported
Tank SFC Type: Not reported
Pipe Material: Steel
Pipe Construction: Not reported
Pipe Primary Release Detection: Not reported
Pipe Second Release Detection: Not reported
Pipe Corrosion Protection: Not reported
Pipe Pumping System: Not reported
Responsible Unit: NORTHWEST
Dispencer/Pump SFC Type: Not reported

Tank Name: 2N/L
Tag Number: Not reported
Tank Status: Removed
Tank Status Date: 08/06/1996
Tank Install Date: 00/31/1964
Tank Closure Date: Not reported
Capacity Range: Not reported
Tank Permit Expiration Date: Not reported
Tank Upgrade Date: Not reported
Tank Spill Prevention: Not reported
Tank Overfill Prevention: Not reported
Tank Material: Steel
Tank Construction: Not reported
Tank Tightness Test: Not reported
Tank Corrosion Protection: Not reported

Map ID
Direction
Distance
Elevation

MAP FINDINGS

Site

Database(s)

EDR ID Number
EPA ID Number

TOP AUTO INC BELLEVUE (Continued)

1000103411

Tank Manifold: Not reported
Tank Release Detection: Not reported
Tank SFC Type: Not reported
Pipe Material: Steel
Pipe Construction: Not reported
Pipe Primary Release Detection: Not reported
Pipe Second Release Detection: Not reported
Pipe Corrosion Protection: Not reported
Pipe Pumping System: Not reported
Responsible Unit: NORTHWEST
Dispencer/Pump SFC Type: Not reported

Tank Name: 2N/L
Tag Number: Not reported
Tank Status: Removed
Tank Status Date: 08/06/1996
Tank Install Date: 00/31/1964
Tank Closure Date: Not reported
Capacity Range: Not reported
Tank Permit Expiration Date: Not reported
Tank Upgrade Date: Not reported
Tank Spill Prevention: Not reported
Tank Overfill Prevention: Not reported
Tank Material: Steel
Tank Construction: Not reported
Tank Tightness Test: Not reported
Tank Corrosion Protection: Not reported
Tank Manifold: Not reported
Tank Release Detection: Not reported
Tank SFC Type: Not reported
Pipe Material: Steel
Pipe Construction: Not reported
Pipe Primary Release Detection: Not reported
Pipe Second Release Detection: Not reported
Pipe Corrosion Protection: Not reported
Pipe Pumping System: Not reported
Responsible Unit: NORTHWEST
Dispencer/Pump SFC Type: Not reported

Tank Name: 3U/S
Tag Number: Not reported
Tank Status: Removed
Tank Status Date: 08/06/1996
Tank Install Date: 00/31/1964
Tank Closure Date: Not reported
Capacity Range: Not reported
Tank Permit Expiration Date: Not reported
Tank Upgrade Date: Not reported
Tank Spill Prevention: Not reported
Tank Overfill Prevention: Not reported
Tank Material: Steel
Tank Construction: Not reported
Tank Tightness Test: Not reported
Tank Corrosion Protection: Not reported
Tank Manifold: Not reported

Map ID
Direction
Distance
Elevation

MAP FINDINGS

Site

Database(s)

EDR ID Number
EPA ID Number

TOP AUTO INC BELLEVUE (Continued)

1000103411

Tank Release Detection: Not reported
Tank SFC Type: Not reported
Pipe Material: Steel
Pipe Construction: Not reported
Pipe Primary Release Detection: Not reported
Pipe Second Release Detection: Not reported
Pipe Corrosion Protection: Not reported
Pipe Pumping System: Not reported
Responsible Unit: NORTHWEST
Dispenser/Pump SFC Type: Not reported

Tank Name: 3U/S
Tag Number: Not reported
Tank Status: Removed
Tank Status Date: 08/06/1996
Tank Install Date: 00/31/1964
Tank Closure Date: Not reported
Capacity Range: Not reported
Tank Permit Expiration Date: Not reported
Tank Upgrade Date: Not reported
Tank Spill Prevention: Not reported
Tank Overfill Prevention: Not reported
Tank Material: Steel
Tank Construction: Not reported
Tank Tightness Test: Not reported
Tank Corrosion Protection: Not reported
Tank Manifold: Not reported
Tank Release Detection: Not reported
Tank SFC Type: Not reported
Pipe Material: Steel
Pipe Construction: Not reported
Pipe Primary Release Detection: Not reported
Pipe Second Release Detection: Not reported
Pipe Corrosion Protection: Not reported
Pipe Pumping System: Not reported
Responsible Unit: NORTHWEST
Dispenser/Pump SFC Type: Not reported

Tank Name: 3U/S
Tag Number: Not reported
Tank Status: Removed
Tank Status Date: 08/06/1996
Tank Install Date: 00/31/1964
Tank Closure Date: Not reported
Capacity Range: Not reported
Tank Permit Expiration Date: Not reported
Tank Upgrade Date: Not reported
Tank Spill Prevention: Not reported
Tank Overfill Prevention: Not reported
Tank Material: Steel
Tank Construction: Not reported
Tank Tightness Test: Not reported
Tank Corrosion Protection: Not reported
Tank Manifold: Not reported
Tank Release Detection: Not reported

Map ID
Direction
Distance
Elevation

MAP FINDINGS

Site

Database(s)

EDR ID Number
EPA ID Number

TOP AUTO INC BELLEVUE (Continued)

1000103411

Tank SFC Type: Not reported
Pipe Material: Steel
Pipe Construction: Not reported
Pipe Primary Release Detection: Not reported
Pipe Second Release Detection: Not reported
Pipe Corrosion Protection: Not reported
Pipe Pumping System: Not reported
Responsible Unit: NORTHWEST
Dispencer/Pump SFC Type: Not reported

BI377
East
1/2-1
0.821 mi.
4333 ft.

BP 03102
1960 148TH AVE NE
REDMOND, WA 98052
Site 2 of 2 in cluster BI

CSCSL **U003028910**
ALLSITES **N/A**
LUST
UST

Relative:
Higher

CSCSL:

Facility ID: 95497348
Region: Northwest
Lat/Long: 47.627639482 / -122.14263646
Brownfield Status: Not reported
Rank Status: N
Clean Up Siteid: 11203
Site Status: Cleanup Started
PSI?: Not reported
Contaminant Name: Benzene
Ground Water: Confirmed Above Cleanup Level
Surface Water: Not reported
Soil: Confirmed Above Cleanup Level
Sediment: Not reported
Air: Not reported
Bedrock: Not reported
Responsible Unit: Northwest

Actual:
298 ft.

Facility ID: 95497348
Region: Northwest
Lat/Long: 47.627639482 / -122.14263646
Brownfield Status: Not reported
Rank Status: N
Clean Up Siteid: 11203
Site Status: Cleanup Started
PSI?: Not reported
Contaminant Name: Lead
Ground Water: Confirmed Above Cleanup Level
Surface Water: Not reported
Soil: Confirmed Above Cleanup Level
Sediment: Not reported
Air: Not reported
Bedrock: Not reported
Responsible Unit: Northwest

Facility ID: 95497348
Region: Northwest
Lat/Long: 47.627639482 / -122.14263646
Brownfield Status: Not reported
Rank Status: N
Clean Up Siteid: 11203
Site Status: Cleanup Started

Map ID
Direction
Distance
Elevation

MAP FINDINGS

Site

Database(s)

EDR ID Number
EPA ID Number

BP 03102 (Continued)

U003028910

PSI?: Not reported
Contaminant Name: Petroleum-Diesel
Ground Water: Confirmed Above Cleanup Level
Surface Water: Not reported
Soil: Confirmed Above Cleanup Level
Sediment: Not reported
Air: Not reported
Bedrock: Not reported
Responsible Unit: Northwest

Facility ID: 95497348
Region: Northwest
Lat/Long: 47.627639482 / -122.14263646
Brownfield Status: Not reported
Rank Status: N
Clean Up Siteid: 11203
Site Status: Cleanup Started
PSI?: Not reported
Contaminant Name: Petroleum-Gasoline
Ground Water: Confirmed Above Cleanup Level
Surface Water: Not reported
Soil: Confirmed Above Cleanup Level
Sediment: Not reported
Air: Not reported
Bedrock: Not reported
Responsible Unit: Northwest

ALLSITES:

Facility Id: 95497348
Latitude: 47.6276394
Longitude: -122.14263
Ecology Interest Type Code: HWG
Facility ID: 95497348
Facility Company: BP 03102
Interaction: I
Interaction 1: HWG
Interaction 2: Hazardous Waste Generator
Ecology Program: HAZWASTE
Program Data: TURBOWASTE
Facility Alt.: Not reported
Program ID: WAD981771520
Date Interaction: 2/3/1988 0:00
Date Interaction 3: 4/15/1992 0:00

Facility ID: 95497348
Facility Company: BP 03102
Interaction: A
Interaction 1: LUST
Interaction 2: LUST Facility
Ecology Program: TOXICS
Program Data: ISIS
Facility Alt.: Not reported
Program ID: 9544
Date Interaction: 3/9/1989 0:00
Date Interaction 3: Not reported

Facility ID: 95497348

Map ID
Direction
Distance
Elevation

MAP FINDINGS

Site

Database(s)

EDR ID Number
EPA ID Number

BP 03102 (Continued)

U003028910

Facility Company: BP 03102
Interaction: I
Interaction 1: UST
Interaction 2: Underground Storage Tank
Ecology Program: TOXICS
Program Data: UST
Facility Alt.: Not reported
Program ID: 9544
Date Interaction: 1/1/1967 0:00
Date Interaction 3: 8/6/1996 0:00

Facility Id: 95497348
Latitude: 47.6276394
Longitude: -122.14263
Ecology Interest Type Code: UST
Facility ID: 95497348
Facility Company: BP 03102
Interaction: I
Interaction 1: HWG
Interaction 2: Hazardous Waste Generator
Ecology Program: HAZWASTE
Program Data: TURBOWASTE
Facility Alt.: Not reported
Program ID: WAD981771520
Date Interaction: 2/3/1988 0:00
Date Interaction 3: 4/15/1992 0:00

Facility ID: 95497348
Facility Company: BP 03102
Interaction: A
Interaction 1: LUST
Interaction 2: LUST Facility
Ecology Program: TOXICS
Program Data: ISIS
Facility Alt.: Not reported
Program ID: 9544
Date Interaction: 3/9/1989 0:00
Date Interaction 3: Not reported

Facility ID: 95497348
Facility Company: BP 03102
Interaction: I
Interaction 1: UST
Interaction 2: Underground Storage Tank
Ecology Program: TOXICS
Program Data: UST
Facility Alt.: Not reported
Program ID: 9544
Date Interaction: 1/1/1967 0:00
Date Interaction 3: 8/6/1996 0:00

Facility Id: 95497348
Latitude: 47.6276394
Longitude: -122.14263
Ecology Interest Type Code: LUST

Map ID
Direction
Distance
Elevation

MAP FINDINGS

Site

Database(s)

EDR ID Number
EPA ID Number

BP 03102 (Continued)

U003028910

Facility ID: 95497348
Facility Company: BP 03102
Interaction: I
Interaction 1: HWG
Interaction 2: Hazardous Waste Generator
Ecology Program: HAZWASTE
Program Data: TURBOWASTE
Facility Alt.: Not reported
Program ID: WAD981771520
Date Interaction: 2/3/1988 0:00
Date Interaction 3: 4/15/1992 0:00

Facility ID: 95497348
Facility Company: BP 03102
Interaction: A
Interaction 1: LUST
Interaction 2: LUST Facility
Ecology Program: TOXICS
Program Data: ISIS
Facility Alt.: Not reported
Program ID: 9544
Date Interaction: 3/9/1989 0:00
Date Interaction 3: Not reported

Facility ID: 95497348
Facility Company: BP 03102
Interaction: I
Interaction 1: UST
Interaction 2: Underground Storage Tank
Ecology Program: TOXICS
Program Data: UST
Facility Alt.: Not reported
Program ID: 9544
Date Interaction: 1/1/1967 0:00
Date Interaction 3: 8/6/1996 0:00

LUST:

Facility ID: 95497348
Facility Status: Awaiting Cleanup
Cleanup Site ID: 11203
Cleanup Unit Type: Upland
Process Type: Independent Action
Alternate Name: EXXON 70337
Release Status Date: 06/01/1995
Site Response Unit Code: Northwest
Lat/Long: 47.6276394 / -122.14263

Facility ID: 95497348
Facility Status: Cleanup Started
Cleanup Site ID: 11203
Cleanup Unit Type: Upland
Process Type: Independent Action
Alternate Name: EXXON 70337
Release Status Date: 08/20/1997
Site Response Unit Code: Northwest
Lat/Long: 47.6276394 / -122.14263

Map ID
Direction
Distance
Elevation

MAP FINDINGS

Site

Database(s)

EDR ID Number
EPA ID Number

BP 03102 (Continued)

U003028910

UST:

Facility ID: 95497348
Site Id: 9544
UBI: 6011300560010068
Phone Number: 2068747512
Decimal Latitude: 47.62763948
Decimal Longitude: -122.1426365

Tank Name: 1
Tag Number: Not reported
Tank Status: Removed
Tank Status Date: 08/06/1996
Tank Install Date: 00/01/1967
Tank Closure Date: Not reported
Capacity Range: Not reported
Tank Permit Expiration Date: 07/01/1993
Tank Upgrade Date: Not reported
Tank Spill Prevention: Not reported
Tank Overfill Prevention: Not reported
Tank Material: Steel
Tank Construction: Single Wall Tank
Tank Tightness Test: Not reported
Tank Corrosion Protection: Impressed Current
Tank Manifold: Not reported
Tank Release Detection: Manual Inventory Control (daily)
Tank SFC Type: Not reported
Pipe Material: Steel
Pipe Construction: Not reported
Pipe Primary Release Detection: Not reported
Pipe Second Release Detection: Not reported
Pipe Corrosion Protection: Not reported
Pipe Pumping System: Pressurized System
Responsible Unit: NORTHWEST
Dispenser/Pump SFC Type: Not reported

Tank Name: 2
Tag Number: Not reported
Tank Status: Removed
Tank Status Date: 08/06/1996
Tank Install Date: 00/01/1967
Tank Closure Date: Not reported
Capacity Range: Not reported
Tank Permit Expiration Date: 07/01/1993
Tank Upgrade Date: Not reported
Tank Spill Prevention: Not reported
Tank Overfill Prevention: Not reported
Tank Material: Steel
Tank Construction: Single Wall Tank
Tank Tightness Test: Not reported
Tank Corrosion Protection: Impressed Current
Tank Manifold: Not reported
Tank Release Detection: Manual Inventory Control (daily)
Tank SFC Type: Not reported
Pipe Material: Steel
Pipe Construction: Not reported
Pipe Primary Release Detection: Not reported

Map ID
Direction
Distance
Elevation

MAP FINDINGS

Site

Database(s)

EDR ID Number
EPA ID Number

BP 03102 (Continued)

U003028910

Pipe Second Release Detection: Not reported
Pipe Corrosion Protection: Not reported
Pipe Pumping System: Pressurized System
Responsible Unit: NORTHWEST
Dispenser/Pump SFC Type: Not reported

Tank Name: 3
Tag Number: Not reported
Tank Status: Removed
Tank Status Date: 08/06/1996
Tank Install Date: 00/01/1967
Tank Closure Date: Not reported
Capacity Range: Not reported
Tank Permit Expiration Date: 07/01/1993
Tank Upgrade Date: Not reported
Tank Spill Prevention: Not reported
Tank Overfill Prevention: Not reported
Tank Material: Steel
Tank Construction: Single Wall Tank
Tank Tightness Test: Not reported
Tank Corrosion Protection: Impressed Current
Tank Manifold: Not reported
Tank Release Detection: Manual Inventory Control (daily)
Tank SFC Type: Not reported
Pipe Material: Steel
Pipe Construction: Not reported
Pipe Primary Release Detection: Not reported
Pipe Second Release Detection: Not reported
Pipe Corrosion Protection: Not reported
Pipe Pumping System: Pressurized System
Responsible Unit: NORTHWEST
Dispenser/Pump SFC Type: Not reported

Tank Name: 4
Tag Number: Not reported
Tank Status: Removed
Tank Status Date: 08/06/1996
Tank Install Date: 00/01/1975
Tank Closure Date: Not reported
Capacity Range: Not reported
Tank Permit Expiration Date: 07/01/1993
Tank Upgrade Date: Not reported
Tank Spill Prevention: Not reported
Tank Overfill Prevention: Not reported
Tank Material: Steel
Tank Construction: Single Wall Tank
Tank Tightness Test: Not reported
Tank Corrosion Protection: Impressed Current
Tank Manifold: Not reported
Tank Release Detection: Manual Inventory Control (daily)
Tank SFC Type: Not reported
Pipe Material: Steel
Pipe Construction: Not reported
Pipe Primary Release Detection: Not reported
Pipe Second Release Detection: Not reported

Map ID
 Direction
 Distance
 Elevation

MAP FINDINGS

Site

Database(s)

EDR ID Number
 EPA ID Number

BP 03102 (Continued)

U003028910

Pipe Corrosion Protection: Not reported
 Pipe Pumping System: Pressurized System
 Responsible Unit: NORTHWEST
 Dispenser/Pump SFC Type: Not reported

Tank Name: 5
 Tag Number: Not reported
 Tank Status: Removed
 Tank Status Date: 08/06/1996
 Tank Install Date: 00/01/1967
 Tank Closure Date: Not reported
 Capacity Range: 111 TO 1,100 Gallons
 Tank Permit Expiration Date: 07/01/1993
 Tank Upgrade Date: Not reported
 Tank Spill Prevention: Not reported
 Tank Overfill Prevention: Not reported
 Tank Material: Steel
 Tank Construction: Single Wall Tank
 Tank Tightness Test: Not reported
 Tank Corrosion Protection: Impressed Current
 Tank Manifold: Not reported
 Tank Release Detection: Manual Inventory Control (daily)
 Tank SFC Type: Not reported
 Pipe Material: Steel
 Pipe Construction: Not reported
 Pipe Primary Release Detection: Not reported
 Pipe Second Release Detection: Not reported
 Pipe Corrosion Protection: Not reported
 Pipe Pumping System: Pressurized System
 Responsible Unit: NORTHWEST
 Dispenser/Pump SFC Type: Not reported

378
East
1/2-1
0.863 mi.
4559 ft.

SHORELINE CONSTRUCTION OVERLAKE SOUTH UTILITY PROJECT
NE 20TH ST & 148TH AVE NE
REDMOND, WA 98052

CSCSL **S114529186**
ALLSITES **N/A**
VCP

Relative:
Higher

Actual:
300 ft.

CSCSL:
 Facility ID: 6825
 Region: Northwest
 Lat/Long: 47.627794 / -122.142016
 Brownfield Status: Not reported
 Rank Status: N
 Clean Up Siteid: 12251
 Site Status: Cleanup Started
 PSI?: Not reported
 Contaminant Name: Petroleum-Diesel
 Ground Water: Confirmed Above Cleanup Level
 Surface Water: Not reported
 Soil: Not reported
 Sediment: Not reported
 Air: Not reported
 Bedrock: Not reported
 Responsible Unit: Northwest

Map ID
 Direction
 Distance
 Elevation

MAP FINDINGS

Site

Database(s)

EDR ID Number
 EPA ID Number

SHORELINE CONSTRUCTION OVERLAKE SOUTH UTILITY PROJECT (Continued)

S114529186

ALLSITES:

Facility Id: 6825
 Latitude: 47.627794
 Longitude: -122.14201
 Ecology Interest Type Code: VOLCLNST

VCP:

edr_fstat: WA
 edr_fzip: 98052
 edr_fcnty: KING
 edr_zip: Not reported
 Facility ID: 6825
 VCP Status: Yes
 VCP: Not reported
 Ecology Status: Not reported
 NFA Type: Not reported
 Date NFA: Not reported
 Rank: N
 Cleanup Siteid: 12251

**379
 SW
 1/2-1
 0.865 mi.
 4565 ft.**

**EVERED MOTORS INC
 420 116TH AVE NE
 BELLEVUE, WA 98004**

**CSCSL
 ALLSITES
 LUST
 UST**

**U004021011
 N/A**

**Relative:
 Lower**

CSCSL:

Facility ID: 52413526
 Region: Northwest
 Lat/Long: 47.614577776 / -122.18516761
 Brownfield Status: Not reported
 Rank Status: N
 Clean Up Siteid: 9539
 Site Status: Cleanup Started
 PSI?: Not reported
 Contaminant Name: Benzene
 Ground Water: Confirmed Above Cleanup Level
 Surface Water: Not reported
 Soil: Confirmed Above Cleanup Level
 Sediment: Not reported
 Air: Not reported
 Bedrock: Not reported
 Responsible Unit: Northwest

**Actual:
 85 ft.**

Facility ID: 52413526
 Region: Northwest
 Lat/Long: 47.614577776 / -122.18516761
 Brownfield Status: Not reported
 Rank Status: N
 Clean Up Siteid: 9539
 Site Status: Cleanup Started
 PSI?: Not reported
 Contaminant Name: Petroleum-Diesel
 Ground Water: Confirmed Above Cleanup Level
 Surface Water: Not reported
 Soil: Confirmed Above Cleanup Level
 Sediment: Not reported

Map ID
Direction
Distance
Elevation

MAP FINDINGS

Site

Database(s)

EDR ID Number
EPA ID Number

EVERED MOTORS INC (Continued)

U004021011

Air: Not reported
Bedrock: Not reported
Responsible Unit: Northwest

Facility ID: 52413526
Region: Northwest
Lat/Long: 47.61457776 / -122.18516761
Brownfield Status: Not reported
Rank Status: N
Clean Up Siteid: 9539
Site Status: Cleanup Started
PSI?: Not reported
Contaminant Name: Petroleum-Gasoline
Ground Water: Confirmed Above Cleanup Level
Surface Water: Not reported
Soil: Confirmed Above Cleanup Level
Sediment: Not reported
Air: Not reported
Bedrock: Not reported
Responsible Unit: Northwest

ALLSITES:

Facility Id: 52413526
Latitude: 47.6145777
Longitude: -122.18516
Ecology Interest Type Code: LUST
Facility ID: 52413526
Facility Company: Lincoln Mercury of Bellevue
Interaction: I
Interaction 1: HWG
Interaction 2: Hazardous Waste Generator
Ecology Program: HAZWASTE
Program Data: TURBOWASTE
Facility Alt.: Not reported
Program ID: WAD981763576
Date Interaction: 3/3/1987 0:00
Date Interaction 3: 12/31/2003 0:00

Facility ID: 52413526
Facility Company: Lincoln Mercury of Bellevue
Interaction: A
Interaction 1: LUST
Interaction 2: LUST Facility
Ecology Program: TOXICS
Program Data: ISIS
Facility Alt.: Not reported
Program ID: 257
Date Interaction: 9/9/1991 0:00
Date Interaction 3: Not reported

Facility ID: 52413526
Facility Company: Lincoln Mercury of Bellevue
Interaction: I
Interaction 1: HWOTHER
Interaction 2: Haz Waste Management Activity
Ecology Program: HAZWASTE
Program Data: TURBOWASTE

Map ID
Direction
Distance
Elevation

MAP FINDINGS

Site

Database(s)

EDR ID Number
EPA ID Number

EVERED MOTORS INC (Continued)

U004021011

Facility Alt.:	Not reported
Program ID:	WAD981763576
Date Interaction:	12/31/2003 0:00
Date Interaction 3:	12/31/2004 0:00
Facility ID:	52413526
Facility Company:	Lincoln Mercury of Bellevue
Interaction:	I
Interaction 1:	UST
Interaction 2:	Underground Storage Tank
Ecology Program:	TOXICS
Program Data:	UST
Facility Alt.:	Not reported
Program ID:	257
Date Interaction:	9/1/1962 0:00
Date Interaction 3:	8/6/1996 0:00
Facility Id:	52413526
Latitude:	47.6145777
Longitude:	-122.18516
Ecology Interest Type Code:	HWOTHER
Facility ID:	52413526
Facility Company:	Lincoln Mercury of Bellevue
Interaction:	I
Interaction 1:	HWG
Interaction 2:	Hazardous Waste Generator
Ecology Program:	HAZWASTE
Program Data:	TURBOWASTE
Facility Alt.:	Not reported
Program ID:	WAD981763576
Date Interaction:	3/3/1987 0:00
Date Interaction 3:	12/31/2003 0:00
Facility ID:	52413526
Facility Company:	Lincoln Mercury of Bellevue
Interaction:	A
Interaction 1:	LUST
Interaction 2:	LUST Facility
Ecology Program:	TOXICS
Program Data:	ISIS
Facility Alt.:	Not reported
Program ID:	257
Date Interaction:	9/9/1991 0:00
Date Interaction 3:	Not reported
Facility ID:	52413526
Facility Company:	Lincoln Mercury of Bellevue
Interaction:	I
Interaction 1:	HWOTHER
Interaction 2:	Haz Waste Management Activity
Ecology Program:	HAZWASTE
Program Data:	TURBOWASTE
Facility Alt.:	Not reported
Program ID:	WAD981763576
Date Interaction:	12/31/2003 0:00
Date Interaction 3:	12/31/2004 0:00

Map ID
Direction
Distance
Elevation

MAP FINDINGS

Site

Database(s)

EDR ID Number
EPA ID Number

EVERED MOTORS INC (Continued)

U004021011

Facility ID: 52413526
Facility Company: Lincoln Mercury of Bellevue
Interaction: I
Interaction 1: UST
Interaction 2: Underground Storage Tank
Ecology Program: TOXICS
Program Data: UST
Facility Alt.: Not reported
Program ID: 257
Date Interaction: 9/1/1962 0:00
Date Interaction 3: 8/6/1996 0:00

Facility Id: 52413526
Latitude: 47.6145777
Longitude: -122.18516
Ecology Interest Type Code: UST
Facility ID: 52413526
Facility Company: Lincoln Mercury of Bellevue
Interaction: I
Interaction 1: HWG
Interaction 2: Hazardous Waste Generator
Ecology Program: HAZWASTE
Program Data: TURBOWASTE
Facility Alt.: Not reported
Program ID: WAD981763576
Date Interaction: 3/3/1987 0:00
Date Interaction 3: 12/31/2003 0:00

Facility ID: 52413526
Facility Company: Lincoln Mercury of Bellevue
Interaction: A
Interaction 1: LUST
Interaction 2: LUST Facility
Ecology Program: TOXICS
Program Data: ISIS
Facility Alt.: Not reported
Program ID: 257
Date Interaction: 9/9/1991 0:00
Date Interaction 3: Not reported

Facility ID: 52413526
Facility Company: Lincoln Mercury of Bellevue
Interaction: I
Interaction 1: HWOTHER
Interaction 2: Haz Waste Management Activity
Ecology Program: HAZWASTE
Program Data: TURBOWASTE
Facility Alt.: Not reported
Program ID: WAD981763576
Date Interaction: 12/31/2003 0:00
Date Interaction 3: 12/31/2004 0:00

Facility ID: 52413526
Facility Company: Lincoln Mercury of Bellevue
Interaction: I
Interaction 1: UST

Map ID
Direction
Distance
Elevation

MAP FINDINGS

Site

Database(s)

EDR ID Number
EPA ID Number

EVERED MOTORS INC (Continued)

U004021011

Interaction 2: Underground Storage Tank
Ecology Program: TOXICS
Program Data: UST
Facility Alt.: Not reported
Program ID: 257
Date Interaction: 9/1/1962 0:00
Date Interaction 3: 8/6/1996 0:00

Facility Id: 52413526
Latitude: 47.6145777
Longitude: -122.18516
Ecology Interest Type Code: HWG
Facility ID: 52413526
Facility Company: Lincoln Mercury of Bellevue
Interaction: I
Interaction 1: HWG
Interaction 2: Hazardous Waste Generator
Ecology Program: HAZWASTE
Program Data: TURBOWASTE
Facility Alt.: Not reported
Program ID: WAD981763576
Date Interaction: 3/3/1987 0:00
Date Interaction 3: 12/31/2003 0:00

Facility ID: 52413526
Facility Company: Lincoln Mercury of Bellevue
Interaction: A
Interaction 1: LUST
Interaction 2: LUST Facility
Ecology Program: TOXICS
Program Data: ISIS
Facility Alt.: Not reported
Program ID: 257
Date Interaction: 9/9/1991 0:00
Date Interaction 3: Not reported

Facility ID: 52413526
Facility Company: Lincoln Mercury of Bellevue
Interaction: I
Interaction 1: HWOTHER
Interaction 2: Haz Waste Management Activity
Ecology Program: HAZWASTE
Program Data: TURBOWASTE
Facility Alt.: Not reported
Program ID: WAD981763576
Date Interaction: 12/31/2003 0:00
Date Interaction 3: 12/31/2004 0:00

Facility ID: 52413526
Facility Company: Lincoln Mercury of Bellevue
Interaction: I
Interaction 1: UST
Interaction 2: Underground Storage Tank
Ecology Program: TOXICS
Program Data: UST
Facility Alt.: Not reported

Map ID
Direction
Distance
Elevation

MAP FINDINGS

Site

Database(s)

EDR ID Number
EPA ID Number

EVERED MOTORS INC (Continued)

U004021011

Program ID: 257
Date Interaction: 9/1/1962 0:00
Date Interaction 3: 8/6/1996 0:00

LUST:

Facility ID: 52413526
Facility Status: Cleanup Started
Cleanup Site ID: 9539
Cleanup Unit Type: Upland
Process Type: Independent Action
Alternate Name: Bellevue Lincoln Mercury
Release Status Date: 06/01/1995
Site Response Unit Code: Northwest
Lat/Long: 47.6145777 / -122.18516

UST:

Facility ID: 52413526
Site Id: 257
UBI: 1790104920010001
Phone Number: 2064549585
Decimal Latitude: 47.61457778
Decimal Longitude: -122.1851676

Tank Name: 1
Tag Number: Not reported
Tank Status: Closed in Place
Tank Status Date: 08/06/1996
Tank Install Date: 00/31/1964
Tank Closure Date: Not reported
Capacity Range: Not reported
Tank Permit Expiration Date: Not reported
Tank Upgrade Date: Not reported
Tank Spill Prevention: Not reported
Tank Overfill Prevention: Not reported
Tank Material: Steel
Tank Construction: Not reported
Tank Tightness Test: Not reported
Tank Corrosion Protection: Not reported
Tank Manifold: Not reported
Tank Release Detection: Not reported
Tank SFC Type: Not reported
Pipe Material: Steel
Pipe Construction: Not reported
Pipe Primary Release Detection: Not reported
Pipe Second Release Detection: Not reported
Pipe Corrosion Protection: Not reported
Pipe Pumping System: Not reported
Responsible Unit: NORTHWEST
Dispenser/Pump SFC Type: Not reported

Tank Name: 2
Tag Number: Not reported
Tank Status: Removed
Tank Status Date: 08/06/1996

Map ID
Direction
Distance
Elevation

MAP FINDINGS

Site

Database(s)

EDR ID Number
EPA ID Number

EVERED MOTORS INC (Continued)

U004021011

Tank Install Date: 00/01/1962
Tank Closure Date: Not reported
Capacity Range: 111 TO 1,100 Gallons
Tank Permit Expiration Date: 08/31/1996
Tank Upgrade Date: Not reported
Tank Spill Prevention: 25 Gallons or Less
Tank Overfill Prevention: 25 Gallons or less
Tank Material: Steel
Tank Construction: Single Wall Tank
Tank Tightness Test: Not reported
Tank Corrosion Protection: None
Tank Manifold: Not reported
Tank Release Detection: Weekly Manual Gauging
Tank SFC Type: Not reported
Pipe Material: Steel
Pipe Construction: No Piping Attached to Tank
Pipe Primary Release Detection: Safe Suction (No Leak Detection)
Pipe Second Release Detection: Not reported
Pipe Corrosion Protection: Other
Pipe Pumping System: Product Removed by R
Responsible Unit: NORTHWEST
Dispenser/Pump SFC Type: Not reported

BJ380
ENE
1/2-1
0.885 mi.
4671 ft.

CONOCOPHILLIPS 30130
2421 148TH AVE NE
BELLEVUE, WA 98007
Site 1 of 2 in cluster BJ

RCRA NonGen / NLR **1000659059**
CSCSL **WAD988487245**
ALLSITES
LUST
UST
MANIFEST
SPILLS
ICR
VCP
Financial Assurance

Relative:
Higher

Actual:
317 ft.

RCRA NonGen / NLR:

Date form received by agency: 02/08/2008
Facility name: CONOCOPHILLIPS 30130
Facility address: 2421 148TH AVE NE
BELLEVUE, WA 98007
EPA ID: WAD988487245
Mailing address: 600 NORTH DAIRY ASHFORD
HOUSTON, TX 77079
Contact: CONOCOPHILLIPS CONOCOPHILLIPS
Contact address: 600 NORTH DAIRY ASHFORD
HOUSTON, TX 77079
Contact country: US
Contact telephone: (000)000-0000
Contact email: Not reported
EPA Region: 10
Land type: Private
Classification: Non-Generator
Description: Handler: Non-Generators do not presently generate hazardous waste

Owner/Operator Summary:

Owner/operator name: CONOCOPHILLIPS COMPANY
Owner/operator address: 600 NORTH DAIRY ASHFORD
HOUSTON, TX 77079

Map ID
Direction
Distance
Elevation

MAP FINDINGS

Site

Database(s)

EDR ID Number
EPA ID Number

CONOCOPHILLIPS 30130 (Continued)

1000659059

Owner/operator country: US
Owner/operator telephone: Not reported
Legal status: Private
Owner/Operator Type: Owner
Owner/Op start date: 12/31/2003
Owner/Op end date: Not reported

Owner/operator name: YU SOK SO
Owner/operator address: 2421 148TH AVE NE
BELLEVUE, WA 98007

Owner/operator country: US
Owner/operator telephone: Not reported
Legal status: Private
Owner/Operator Type: Operator
Owner/Op start date: 03/18/1997
Owner/Op end date: Not reported

Owner/operator name: CONOCOPHILLIPS C
Owner/operator address: 600 NORTH DAIRY ASHFORD
HOUSTON, TX 77079

Owner/operator country: US
Owner/operator telephone: (281)293-1000
Legal status: Private
Owner/Operator Type: Owner
Owner/Op start date: 12/31/2003
Owner/Op end date: Not reported

Owner/operator name: CAR WASH ENTERP C
Owner/operator address: 2421 148TH AVE NE
BELLEVUE, WA 98007

Owner/operator country: US
Owner/operator telephone: (425)747-9795
Legal status: Private
Owner/Operator Type: Operator
Owner/Op start date: 03/18/1997
Owner/Op end date: Not reported

Handler Activities Summary:

U.S. importer of hazardous waste: No
Mixed waste (haz. and radioactive): No
Recycler of hazardous waste: No
Transporter of hazardous waste: No
Treater, storer or disposer of HW: No
Underground injection activity: No
On-site burner exemption: No
Furnace exemption: No
Used oil fuel burner: No
Used oil processor: No
User oil refiner: No
Used oil fuel marketer to burner: No
Used oil Specification marketer: No
Used oil transfer facility: No
Used oil transporter: No

Historical Generators:

Date form received by agency: 12/31/2007

Map ID
Direction
Distance
Elevation

MAP FINDINGS

Site

Database(s)

EDR ID Number
EPA ID Number

CONOCOPHILLIPS 30130 (Continued)

1000659059

Site name: CONOCOPHILLIPS 30130
Classification: Not a generator, verified

Date form received by agency: 12/31/2005
Site name: CONOCOPHILLIPS 30130
Classification: Not a generator, verified

Date form received by agency: 12/31/2003
Site name: CONOCOPHILLIPS 30130
Classification: Not a generator, verified

Hazardous Waste Summary:

Waste code: D018
Waste name: BENZENE

Violation Status: No violations found

Evaluation Action Summary:

Evaluation date: 07/15/1991
Evaluation: COMPLIANCE ASSISTANCE VISIT
Area of violation: Not reported
Date achieved compliance: Not reported
Evaluation lead agency: State

CSCSL:

Facility ID: 33216169
Region: Northwest
Lat/Long: 47.631791636 / -122.14359305
Brownfield Status: Not reported
Rank Status: N
Clean Up Siteid: 8737
Site Status: Cleanup Started
PSI?: Not reported
Contaminant Name: Benzene
Ground Water: Confirmed Above Cleanup Level
Surface Water: Not reported
Soil: Confirmed Above Cleanup Level
Sediment: Not reported
Air: Not reported
Bedrock: Not reported
Responsible Unit: Northwest

Facility ID: 33216169
Region: Northwest
Lat/Long: 47.631791636 / -122.14359305
Brownfield Status: Not reported
Rank Status: N
Clean Up Siteid: 8737
Site Status: Cleanup Started
PSI?: Not reported
Contaminant Name: Lead
Ground Water: Confirmed Above Cleanup Level
Surface Water: Not reported
Soil: Confirmed Above Cleanup Level
Sediment: Not reported
Air: Not reported
Bedrock: Not reported

Map ID
Direction
Distance
Elevation

MAP FINDINGS

Site

Database(s)

EDR ID Number
EPA ID Number

CONOCOPHILLIPS 30130 (Continued)

1000659059

Responsible Unit: Northwest

Facility ID: 33216169
Region: Northwest
Lat/Long: 47.631791636 / -122.14359305
Brownfield Status: Not reported
Rank Status: N
Clean Up Siteid: 8737
Site Status: Cleanup Started
PSI?: Not reported
Contaminant Name: Methyl tertiary-butyl ether
Ground Water: Confirmed Above Cleanup Level
Surface Water: Not reported
Soil: Confirmed Above Cleanup Level
Sediment: Not reported
Air: Not reported
Bedrock: Not reported
Responsible Unit: Northwest

Facility ID: 33216169
Region: Northwest
Lat/Long: 47.631791636 / -122.14359305
Brownfield Status: Not reported
Rank Status: N
Clean Up Siteid: 8737
Site Status: Cleanup Started
PSI?: Not reported
Contaminant Name: Non-Halogenated Solvents
Ground Water: Confirmed Above Cleanup Level
Surface Water: Not reported
Soil: Confirmed Above Cleanup Level
Sediment: Not reported
Air: Not reported
Bedrock: Not reported
Responsible Unit: Northwest

Facility ID: 33216169
Region: Northwest
Lat/Long: 47.631791636 / -122.14359305
Brownfield Status: Not reported
Rank Status: N
Clean Up Siteid: 8737
Site Status: Cleanup Started
PSI?: Not reported
Contaminant Name: Petroleum-Gasoline
Ground Water: Confirmed Above Cleanup Level
Surface Water: Not reported
Soil: Confirmed Above Cleanup Level
Sediment: Not reported
Air: Not reported
Bedrock: Not reported
Responsible Unit: Northwest

ALLSITES:
Facility Id: 33216169
Latitude: 47.6317916
Longitude: -122.14359

Map ID
Direction
Distance
Elevation

MAP FINDINGS

Site

Database(s)

EDR ID Number
EPA ID Number

CONOCOPHILLIPS 30130 (Continued)

1000659059

Ecology Interest Type Code: HWG
Facility ID: 33216169
Facility Company: UNION 76 BELLEVUE
Interaction: I
Interaction 1: TIER2
Interaction 2: Emergency/Haz Chem Rpt TIER2
Ecology Program: HAZWASTE
Program Data: EPCRA
Facility Alt.: Not reported
Program ID: WAD988487245
Date Interaction: 1/1/1989 0:00
Date Interaction 3: 7/4/1776 0:00:00

Facility ID: 33216169
Facility Company: UNION 76 BELLEVUE
Interaction: I
Interaction 1: HWG
Interaction 2: Hazardous Waste Generator
Ecology Program: HAZWASTE
Program Data: TURBOWASTE
Facility Alt.: Not reported
Program ID: WAD988487245
Date Interaction: 5/22/1991 0:00
Date Interaction 3: 12/31/2004 0:00

Facility ID: 33216169
Facility Company: UNION 76 BELLEVUE
Interaction: A
Interaction 1: LUST
Interaction 2: LUST Facility
Ecology Program: TOXICS
Program Data: ISIS
Facility Alt.: Not reported
Program ID: 10172
Date Interaction: 3/25/1992 0:00
Date Interaction 3: Not reported

Facility ID: 33216169
Facility Company: UNION 76 BELLEVUE
Interaction: I
Interaction 1: HWOTHER
Interaction 2: Haz Waste Management Activity
Ecology Program: HAZWASTE
Program Data: TURBOWASTE
Facility Alt.: Not reported
Program ID: WAD988487245
Date Interaction: 12/31/2004 0:00
Date Interaction 3: 12/31/2005 0:00

Facility ID: 33216169
Facility Company: UNION 76 BELLEVUE
Interaction: I
Interaction 1: HWG
Interaction 2: Hazardous Waste Generator
Ecology Program: HAZWASTE
Program Data: TURBOWASTE
Facility Alt.: Not reported

Map ID
Direction
Distance
Elevation

MAP FINDINGS

Site

Database(s)

EDR ID Number
EPA ID Number

CONOCOPHILLIPS 30130 (Continued)

1000659059

Program ID:	WAD988487245
Date Interaction:	12/31/2005 0:00
Date Interaction 3:	12/31/2006 0:00
Facility ID:	33216169
Facility Company:	UNION 76 BELLEVUE
Interaction:	I
Interaction 1:	HWOTHER
Interaction 2:	Haz Waste Management Activity
Ecology Program:	HAZWASTE
Program Data:	TURBOWASTE
Facility Alt.:	Not reported
Program ID:	WAD988487245
Date Interaction:	12/31/2006 0:00
Date Interaction 3:	12/31/2007 0:00
Facility ID:	33216169
Facility Company:	UNION 76 BELLEVUE
Interaction:	I
Interaction 1:	VOLCLNST
Interaction 2:	Voluntary Cleanup Sites
Ecology Program:	TOXICS
Program Data:	ISIS
Facility Alt.:	UNION 76 BELLEVUE
Program ID:	NW2341
Date Interaction:	10/7/2010 0:00
Date Interaction 3:	6/30/2011 0:00
Facility ID:	33216169
Facility Company:	UNION 76 BELLEVUE
Interaction:	I
Interaction 1:	LSC
Interaction 2:	Local Source Control
Ecology Program:	HAZWASTE
Program Data:	LSC
Facility Alt.:	UNION 76 BELLEVUE
Program ID:	Not reported
Date Interaction:	8/10/2010 0:00
Date Interaction 3:	8/10/2010 0:00
Facility ID:	33216169
Facility Company:	UNION 76 BELLEVUE
Interaction:	A
Interaction 1:	VOLCLNST
Interaction 2:	Voluntary Cleanup Sites
Ecology Program:	TOXICS
Program Data:	ISIS
Facility Alt.:	UNION 76 BELLEVUE
Program ID:	NW2441
Date Interaction:	7/14/2011 0:00
Date Interaction 3:	Not reported
Facility ID:	33216169
Facility Company:	UNION 76 BELLEVUE
Interaction:	A
Interaction 1:	UST
Interaction 2:	Underground Storage Tank

Map ID
Direction
Distance
Elevation

MAP FINDINGS

Site

Database(s)

EDR ID Number
EPA ID Number

CONOCOPHILLIPS 30130 (Continued)

1000659059

Ecology Program: TOXICS
Program Data: UST
Facility Alt.: Not reported
Program ID: 10172
Date Interaction: 1/1/1985 0:00
Date Interaction 3: Not reported

Facility Id: 33216169
Latitude: 47.6317916
Longitude: -122.14359
Ecology Interest Type Code: LUST
Facility ID: 33216169
Facility Company: UNION 76 BELLEVUE
Interaction: I
Interaction 1: TIER2
Interaction 2: Emergency/Haz Chem Rpt TIER2
Ecology Program: HAZWASTE
Program Data: EPCRA
Facility Alt.: Not reported
Program ID: WAD988487245
Date Interaction: 1/1/1989 0:00
Date Interaction 3: 7/4/1776 0:00:00

Facility ID: 33216169
Facility Company: UNION 76 BELLEVUE
Interaction: I
Interaction 1: HWG
Interaction 2: Hazardous Waste Generator
Ecology Program: HAZWASTE
Program Data: TURBOWASTE
Facility Alt.: Not reported
Program ID: WAD988487245
Date Interaction: 5/22/1991 0:00
Date Interaction 3: 12/31/2004 0:00

Facility ID: 33216169
Facility Company: UNION 76 BELLEVUE
Interaction: A
Interaction 1: LUST
Interaction 2: LUST Facility
Ecology Program: TOXICS
Program Data: ISIS
Facility Alt.: Not reported
Program ID: 10172
Date Interaction: 3/25/1992 0:00
Date Interaction 3: Not reported

Facility ID: 33216169
Facility Company: UNION 76 BELLEVUE
Interaction: I
Interaction 1: HWOTHER
Interaction 2: Haz Waste Management Activity
Ecology Program: HAZWASTE
Program Data: TURBOWASTE
Facility Alt.: Not reported
Program ID: WAD988487245

Map ID
Direction
Distance
Elevation

MAP FINDINGS

Site

Database(s)

EDR ID Number
EPA ID Number

CONOCOPHILLIPS 30130 (Continued)

1000659059

Date Interaction:	12/31/2004 0:00
Date Interaction 3:	12/31/2005 0:00
Facility ID:	33216169
Facility Company:	UNION 76 BELLEVUE
Interaction:	I
Interaction 1:	HWG
Interaction 2:	Hazardous Waste Generator
Ecology Program:	HAZWASTE
Program Data:	TURBOWASTE
Facility Alt.:	Not reported
Program ID:	WAD988487245
Date Interaction:	12/31/2005 0:00
Date Interaction 3:	12/31/2006 0:00
Facility ID:	33216169
Facility Company:	UNION 76 BELLEVUE
Interaction:	I
Interaction 1:	HWOTHER
Interaction 2:	Haz Waste Management Activity
Ecology Program:	HAZWASTE
Program Data:	TURBOWASTE
Facility Alt.:	Not reported
Program ID:	WAD988487245
Date Interaction:	12/31/2006 0:00
Date Interaction 3:	12/31/2007 0:00
Facility ID:	33216169
Facility Company:	UNION 76 BELLEVUE
Interaction:	I
Interaction 1:	VOLCLNST
Interaction 2:	Voluntary Cleanup Sites
Ecology Program:	TOXICS
Program Data:	ISIS
Facility Alt.:	UNION 76 BELLEVUE
Program ID:	NW2341
Date Interaction:	10/7/2010 0:00
Date Interaction 3:	6/30/2011 0:00
Facility ID:	33216169
Facility Company:	UNION 76 BELLEVUE
Interaction:	I
Interaction 1:	LSC
Interaction 2:	Local Source Control
Ecology Program:	HAZWASTE
Program Data:	LSC
Facility Alt.:	UNION 76 BELLEVUE
Program ID:	Not reported
Date Interaction:	8/10/2010 0:00
Date Interaction 3:	8/10/2010 0:00
Facility ID:	33216169
Facility Company:	UNION 76 BELLEVUE
Interaction:	A
Interaction 1:	VOLCLNST
Interaction 2:	Voluntary Cleanup Sites
Ecology Program:	TOXICS

Map ID
Direction
Distance
Elevation

MAP FINDINGS

Site

Database(s)

EDR ID Number
EPA ID Number

CONOCOPHILLIPS 30130 (Continued)

1000659059

Program Data:	ISIS
Facility Alt.:	UNION 76 BELLEVUE
Program ID:	NW2441
Date Interaction:	7/14/2011 0:00
Date Interaction 3:	Not reported
Facility ID:	33216169
Facility Company:	UNION 76 BELLEVUE
Interaction:	A
Interaction 1:	UST
Interaction 2:	Underground Storage Tank
Ecology Program:	TOXICS
Program Data:	UST
Facility Alt.:	Not reported
Program ID:	10172
Date Interaction:	1/1/1985 0:00
Date Interaction 3:	Not reported
Facility Id:	33216169
Latitude:	47.6317916
Longitude:	-122.14359
Ecology Interest Type Code:	TIER2
Facility ID:	33216169
Facility Company:	UNION 76 BELLEVUE
Interaction:	I
Interaction 1:	TIER2
Interaction 2:	Emergency/Haz Chem Rpt TIER2
Ecology Program:	HAZWASTE
Program Data:	EPCRA
Facility Alt.:	Not reported
Program ID:	WAD988487245
Date Interaction:	1/1/1989 0:00
Date Interaction 3:	7/4/1776 0:00:00
Facility ID:	33216169
Facility Company:	UNION 76 BELLEVUE
Interaction:	I
Interaction 1:	HWG
Interaction 2:	Hazardous Waste Generator
Ecology Program:	HAZWASTE
Program Data:	TURBOWASTE
Facility Alt.:	Not reported
Program ID:	WAD988487245
Date Interaction:	5/22/1991 0:00
Date Interaction 3:	12/31/2004 0:00
Facility ID:	33216169
Facility Company:	UNION 76 BELLEVUE
Interaction:	A
Interaction 1:	LUST
Interaction 2:	LUST Facility
Ecology Program:	TOXICS
Program Data:	ISIS
Facility Alt.:	Not reported
Program ID:	10172
Date Interaction:	3/25/1992 0:00

Map ID
Direction
Distance
Elevation

MAP FINDINGS

Site

Database(s)

EDR ID Number
EPA ID Number

CONOCOPHILLIPS 30130 (Continued)

1000659059

Date Interaction 3:	Not reported
Facility ID:	33216169
Facility Company:	UNION 76 BELLEVUE
Interaction:	I
Interaction 1:	HWOTHER
Interaction 2:	Haz Waste Management Activity
Ecology Program:	HAZWASTE
Program Data:	TURBOWASTE
Facility Alt.:	Not reported
Program ID:	WAD988487245
Date Interaction:	12/31/2004 0:00
Date Interaction 3:	12/31/2005 0:00
Facility ID:	33216169
Facility Company:	UNION 76 BELLEVUE
Interaction:	I
Interaction 1:	HWG
Interaction 2:	Hazardous Waste Generator
Ecology Program:	HAZWASTE
Program Data:	TURBOWASTE
Facility Alt.:	Not reported
Program ID:	WAD988487245
Date Interaction:	12/31/2005 0:00
Date Interaction 3:	12/31/2006 0:00
Facility ID:	33216169
Facility Company:	UNION 76 BELLEVUE
Interaction:	I
Interaction 1:	HWOTHER
Interaction 2:	Haz Waste Management Activity
Ecology Program:	HAZWASTE
Program Data:	TURBOWASTE
Facility Alt.:	Not reported
Program ID:	WAD988487245
Date Interaction:	12/31/2006 0:00
Date Interaction 3:	12/31/2007 0:00
Facility ID:	33216169
Facility Company:	UNION 76 BELLEVUE
Interaction:	I
Interaction 1:	VOLCLNST
Interaction 2:	Voluntary Cleanup Sites
Ecology Program:	TOXICS
Program Data:	ISIS
Facility Alt.:	UNION 76 BELLEVUE
Program ID:	NW2341
Date Interaction:	10/7/2010 0:00
Date Interaction 3:	6/30/2011 0:00
Facility ID:	33216169
Facility Company:	UNION 76 BELLEVUE
Interaction:	I
Interaction 1:	LSC
Interaction 2:	Local Source Control
Ecology Program:	HAZWASTE
Program Data:	LSC

Map ID
Direction
Distance
Elevation

MAP FINDINGS

Site

Database(s)

EDR ID Number
EPA ID Number

CONOCOPHILLIPS 30130 (Continued)

1000659059

Facility Alt.:	UNION 76 BELLEVUE
Program ID:	Not reported
Date Interaction:	8/10/2010 0:00
Date Interaction 3:	8/10/2010 0:00
Facility ID:	33216169
Facility Company:	UNION 76 BELLEVUE
Interaction:	A
Interaction 1:	VOLCLNST
Interaction 2:	Voluntary Cleanup Sites
Ecology Program:	TOXICS
Program Data:	ISIS
Facility Alt.:	UNION 76 BELLEVUE
Program ID:	NW2441
Date Interaction:	7/14/2011 0:00
Date Interaction 3:	Not reported
Facility ID:	33216169
Facility Company:	UNION 76 BELLEVUE
Interaction:	A
Interaction 1:	UST
Interaction 2:	Underground Storage Tank
Ecology Program:	TOXICS
Program Data:	UST
Facility Alt.:	Not reported
Program ID:	10172
Date Interaction:	1/1/1985 0:00
Date Interaction 3:	Not reported
Facility Id:	33216169
Latitude:	47.6317916
Longitude:	-122.14359
Ecology Interest Type Code:	UST
Facility ID:	33216169
Facility Company:	UNION 76 BELLEVUE
Interaction:	I
Interaction 1:	TIER2
Interaction 2:	Emergency/Haz Chem Rpt TIER2
Ecology Program:	HAZWASTE
Program Data:	EPCRA
Facility Alt.:	Not reported
Program ID:	WAD988487245
Date Interaction:	1/1/1989 0:00
Date Interaction 3:	7/4/1776 0:00:00
Facility ID:	33216169
Facility Company:	UNION 76 BELLEVUE
Interaction:	I
Interaction 1:	HWG
Interaction 2:	Hazardous Waste Generator
Ecology Program:	HAZWASTE
Program Data:	TURBOWASTE
Facility Alt.:	Not reported
Program ID:	WAD988487245
Date Interaction:	5/22/1991 0:00
Date Interaction 3:	12/31/2004 0:00

Map ID
Direction
Distance
Elevation

MAP FINDINGS

Site

Database(s)

EDR ID Number
EPA ID Number

CONOCOPHILLIPS 30130 (Continued)

1000659059

Facility ID:	33216169
Facility Company:	UNION 76 BELLEVUE
Interaction:	A
Interaction 1:	LUST
Interaction 2:	LUST Facility
Ecology Program:	TOXICS
Program Data:	ISIS
Facility Alt.:	Not reported
Program ID:	10172
Date Interaction:	3/25/1992 0:00
Date Interaction 3:	Not reported
Facility ID:	33216169
Facility Company:	UNION 76 BELLEVUE
Interaction:	I
Interaction 1:	HWOTHER
Interaction 2:	Haz Waste Management Activity
Ecology Program:	HAZWASTE
Program Data:	TURBOWASTE
Facility Alt.:	Not reported
Program ID:	WAD988487245
Date Interaction:	12/31/2004 0:00
Date Interaction 3:	12/31/2005 0:00
Facility ID:	33216169
Facility Company:	UNION 76 BELLEVUE
Interaction:	I
Interaction 1:	HWG
Interaction 2:	Hazardous Waste Generator
Ecology Program:	HAZWASTE
Program Data:	TURBOWASTE
Facility Alt.:	Not reported
Program ID:	WAD988487245
Date Interaction:	12/31/2005 0:00
Date Interaction 3:	12/31/2006 0:00
Facility ID:	33216169
Facility Company:	UNION 76 BELLEVUE
Interaction:	I
Interaction 1:	HWOTHER
Interaction 2:	Haz Waste Management Activity
Ecology Program:	HAZWASTE
Program Data:	TURBOWASTE
Facility Alt.:	Not reported
Program ID:	WAD988487245
Date Interaction:	12/31/2006 0:00
Date Interaction 3:	12/31/2007 0:00
Facility ID:	33216169
Facility Company:	UNION 76 BELLEVUE
Interaction:	I
Interaction 1:	VOLCLNST
Interaction 2:	Voluntary Cleanup Sites
Ecology Program:	TOXICS
Program Data:	ISIS
Facility Alt.:	UNION 76 BELLEVUE
Program ID:	NW2341

Map ID
Direction
Distance
Elevation

MAP FINDINGS

Site

Database(s)

EDR ID Number
EPA ID Number

CONOCOPHILLIPS 30130 (Continued)

1000659059

Date Interaction: 10/7/2010 0:00
Date Interaction 3: 6/30/2011 0:00

Facility ID: 33216169
Facility Company: UNION 76 BELLEVUE
Interaction: I
Interaction 1: LSC
Interaction 2: Local Source Control
Ecology Program: HAZWASTE
Program Data: LSC
Facility Alt.: UNION 76 BELLEVUE
Program ID: Not reported
Date Interaction: 8/10/2010 0:00
Date Interaction 3: 8/10/2010 0:00

Facility ID: 33216169
Facility Company: UNION 76 BELLEVUE
Interaction: A
Interaction 1: VOLCLNST
Interaction 2: Voluntary Cleanup Sites
Ecology Program: TOXICS
Program Data: ISIS
Facility Alt.: UNION 76 BELLEVUE
Program ID: NW2441
Date Interaction: 7/14/2011 0:00
Date Interaction 3: Not reported

Facility ID: 33216169
Facility Company: UNION 76 BELLEVUE
Interaction: A
Interaction 1: UST
Interaction 2: Underground Storage Tank
Ecology Program: TOXICS
Program Data: UST
Facility Alt.: Not reported
Program ID: 10172
Date Interaction: 1/1/1985 0:00
Date Interaction 3: Not reported

Facility Id: 33216169
Latitude: 47.6317916
Longitude: -122.14359
Ecology Interest Type Code: VOLCLNST

Facility ID: 33216169
Facility Company: UNION 76 BELLEVUE
Interaction: I
Interaction 1: TIER2
Interaction 2: Emergency/Haz Chem Rpt TIER2
Ecology Program: HAZWASTE
Program Data: EPCRA
Facility Alt.: Not reported
Program ID: WAD988487245
Date Interaction: 1/1/1989 0:00
Date Interaction 3: 7/4/1776 0:00:00

Facility ID: 33216169

Map ID
Direction
Distance
Elevation

MAP FINDINGS

Site

Database(s)

EDR ID Number
EPA ID Number

CONOCOPHILLIPS 30130 (Continued)

1000659059

Facility Company:	UNION 76 BELLEVUE
Interaction:	I
Interaction 1:	HWG
Interaction 2:	Hazardous Waste Generator
Ecology Program:	HAZWASTE
Program Data:	TURBOWASTE
Facility Alt.:	Not reported
Program ID:	WAD988487245
Date Interaction:	5/22/1991 0:00
Date Interaction 3:	12/31/2004 0:00
Facility ID:	33216169
Facility Company:	UNION 76 BELLEVUE
Interaction:	A
Interaction 1:	LUST
Interaction 2:	LUST Facility
Ecology Program:	TOXICS
Program Data:	ISIS
Facility Alt.:	Not reported
Program ID:	10172
Date Interaction:	3/25/1992 0:00
Date Interaction 3:	Not reported
Facility ID:	33216169
Facility Company:	UNION 76 BELLEVUE
Interaction:	I
Interaction 1:	HWOTHER
Interaction 2:	Haz Waste Management Activity
Ecology Program:	HAZWASTE
Program Data:	TURBOWASTE
Facility Alt.:	Not reported
Program ID:	WAD988487245
Date Interaction:	12/31/2004 0:00
Date Interaction 3:	12/31/2005 0:00
Facility ID:	33216169
Facility Company:	UNION 76 BELLEVUE
Interaction:	I
Interaction 1:	HWG
Interaction 2:	Hazardous Waste Generator
Ecology Program:	HAZWASTE
Program Data:	TURBOWASTE
Facility Alt.:	Not reported
Program ID:	WAD988487245
Date Interaction:	12/31/2005 0:00
Date Interaction 3:	12/31/2006 0:00
Facility ID:	33216169
Facility Company:	UNION 76 BELLEVUE
Interaction:	I
Interaction 1:	HWOTHER
Interaction 2:	Haz Waste Management Activity
Ecology Program:	HAZWASTE
Program Data:	TURBOWASTE
Facility Alt.:	Not reported
Program ID:	WAD988487245
Date Interaction:	12/31/2006 0:00

Map ID
Direction
Distance
Elevation

MAP FINDINGS

Site

Database(s)

EDR ID Number
EPA ID Number

CONOCOPHILLIPS 30130 (Continued)

1000659059

Date Interaction 3: 12/31/2007 0:00

Facility ID: 33216169
Facility Company: UNION 76 BELLEVUE
Interaction: I
Interaction 1: VOLCLNST
Interaction 2: Voluntary Cleanup Sites
Ecology Program: TOXICS
Program Data: ISIS
Facility Alt.: UNION 76 BELLEVUE
Program ID: NW2341
Date Interaction: 10/7/2010 0:00
Date Interaction 3: 6/30/2011 0:00

Facility ID: 33216169
Facility Company: UNION 76 BELLEVUE
Interaction: I
Interaction 1: LSC
Interaction 2: Local Source Control
Ecology Program: HAZWASTE
Program Data: LSC
Facility Alt.: UNION 76 BELLEVUE
Program ID: Not reported
Date Interaction: 8/10/2010 0:00
Date Interaction 3: 8/10/2010 0:00

Facility ID: 33216169
Facility Company: UNION 76 BELLEVUE
Interaction: A
Interaction 1: VOLCLNST
Interaction 2: Voluntary Cleanup Sites
Ecology Program: TOXICS
Program Data: ISIS
Facility Alt.: UNION 76 BELLEVUE
Program ID: NW2441
Date Interaction: 7/14/2011 0:00
Date Interaction 3: Not reported

Facility ID: 33216169
Facility Company: UNION 76 BELLEVUE
Interaction: A
Interaction 1: UST
Interaction 2: Underground Storage Tank
Ecology Program: TOXICS
Program Data: UST
Facility Alt.: Not reported
Program ID: 10172
Date Interaction: 1/1/1985 0:00
Date Interaction 3: Not reported

Facility Id: 33216169
Latitude: 47.6317916
Longitude: -122.14359
Ecology Interest Type Code: HWOTHER
Facility ID: 33216169
Facility Company: UNION 76 BELLEVUE

Map ID
Direction
Distance
Elevation

MAP FINDINGS

Site

Database(s)

EDR ID Number
EPA ID Number

CONOCOPHILLIPS 30130 (Continued)

1000659059

Interaction: I
Interaction 1: TIER2
Interaction 2: Emergency/Haz Chem Rpt TIER2
Ecology Program: HAZWASTE
Program Data: EPCRA
Facility Alt.: Not reported
Program ID: WAD988487245
Date Interaction: 1/1/1989 0:00
Date Interaction 3: 7/4/1776 0:00:00

Facility ID: 33216169
Facility Company: UNION 76 BELLEVUE
Interaction: I
Interaction 1: HWG
Interaction 2: Hazardous Waste Generator
Ecology Program: HAZWASTE
Program Data: TURBOWASTE
Facility Alt.: Not reported
Program ID: WAD988487245
Date Interaction: 5/22/1991 0:00
Date Interaction 3: 12/31/2004 0:00

Facility ID: 33216169
Facility Company: UNION 76 BELLEVUE
Interaction: A
Interaction 1: LUST
Interaction 2: LUST Facility
Ecology Program: TOXICS
Program Data: ISIS
Facility Alt.: Not reported
Program ID: 10172
Date Interaction: 3/25/1992 0:00
Date Interaction 3: Not reported

Facility ID: 33216169
Facility Company: UNION 76 BELLEVUE
Interaction: I
Interaction 1: HWOTHER
Interaction 2: Haz Waste Management Activity
Ecology Program: HAZWASTE
Program Data: TURBOWASTE
Facility Alt.: Not reported
Program ID: WAD988487245
Date Interaction: 12/31/2004 0:00
Date Interaction 3: 12/31/2005 0:00

Facility ID: 33216169
Facility Company: UNION 76 BELLEVUE
Interaction: I
Interaction 1: HWG
Interaction 2: Hazardous Waste Generator
Ecology Program: HAZWASTE
Program Data: TURBOWASTE
Facility Alt.: Not reported
Program ID: WAD988487245
Date Interaction: 12/31/2005 0:00
Date Interaction 3: 12/31/2006 0:00

Map ID
Direction
Distance
Elevation

MAP FINDINGS

Site

Database(s)

EDR ID Number
EPA ID Number

CONOCOPHILLIPS 30130 (Continued)

1000659059

Facility ID: 33216169
Facility Company: UNION 76 BELLEVUE
Interaction: I
Interaction 1: HWOTHER
Interaction 2: Haz Waste Management Activity
Ecology Program: HAZWASTE
Program Data: TURBOWASTE
Facility Alt.: Not reported
Program ID: WAD988487245
Date Interaction: 12/31/2006 0:00
Date Interaction 3: 12/31/2007 0:00

Facility ID: 33216169
Facility Company: UNION 76 BELLEVUE
Interaction: I
Interaction 1: VOLCLNST
Interaction 2: Voluntary Cleanup Sites
Ecology Program: TOXICS
Program Data: ISIS
Facility Alt.: UNION 76 BELLEVUE
Program ID: NW2341
Date Interaction: 10/7/2010 0:00
Date Interaction 3: 6/30/2011 0:00

Facility ID: 33216169
Facility Company: UNION 76 BELLEVUE
Interaction: I
Interaction 1: LSC
Interaction 2: Local Source Control
Ecology Program: HAZWASTE
Program Data: LSC
Facility Alt.: UNION 76 BELLEVUE
Program ID: Not reported
Date Interaction: 8/10/2010 0:00
Date Interaction 3: 8/10/2010 0:00

Facility ID: 33216169
Facility Company: UNION 76 BELLEVUE
Interaction: A
Interaction 1: VOLCLNST
Interaction 2: Voluntary Cleanup Sites
Ecology Program: TOXICS
Program Data: ISIS
Facility Alt.: UNION 76 BELLEVUE
Program ID: NW2441
Date Interaction: 7/14/2011 0:00
Date Interaction 3: Not reported

Facility ID: 33216169
Facility Company: UNION 76 BELLEVUE
Interaction: A
Interaction 1: UST
Interaction 2: Underground Storage Tank
Ecology Program: TOXICS
Program Data: UST
Facility Alt.: Not reported
Program ID: 10172

Map ID
Direction
Distance
Elevation

MAP FINDINGS

Site

Database(s)

EDR ID Number
EPA ID Number

CONOCOPHILLIPS 30130 (Continued)

1000659059

Date Interaction: 1/1/1985 0:00
Date Interaction 3: Not reported

Facility Id: 33216169
Latitude: 47.6317916
Longitude: -122.14359
Ecology Interest Type Code: LSC
Facility ID: 33216169
Facility Company: UNION 76 BELLEVUE
Interaction: I
Interaction 1: TIER2
Interaction 2: Emergency/Haz Chem Rpt TIER2
Ecology Program: HAZWASTE
Program Data: EPCRA
Facility Alt.: Not reported
Program ID: WAD988487245
Date Interaction: 1/1/1989 0:00
Date Interaction 3: 7/4/1776 0:00:00

Facility ID: 33216169
Facility Company: UNION 76 BELLEVUE
Interaction: I
Interaction 1: HWG
Interaction 2: Hazardous Waste Generator
Ecology Program: HAZWASTE
Program Data: TURBOWASTE
Facility Alt.: Not reported
Program ID: WAD988487245
Date Interaction: 5/22/1991 0:00
Date Interaction 3: 12/31/2004 0:00

Facility ID: 33216169
Facility Company: UNION 76 BELLEVUE
Interaction: A
Interaction 1: LUST
Interaction 2: LUST Facility
Ecology Program: TOXICS
Program Data: ISIS
Facility Alt.: Not reported
Program ID: 10172
Date Interaction: 3/25/1992 0:00
Date Interaction 3: Not reported

Facility ID: 33216169
Facility Company: UNION 76 BELLEVUE
Interaction: I
Interaction 1: HWOTHER
Interaction 2: Haz Waste Management Activity
Ecology Program: HAZWASTE
Program Data: TURBOWASTE
Facility Alt.: Not reported
Program ID: WAD988487245
Date Interaction: 12/31/2004 0:00
Date Interaction 3: 12/31/2005 0:00

Facility ID: 33216169

Map ID
Direction
Distance
Elevation

MAP FINDINGS

Site

Database(s)

EDR ID Number
EPA ID Number

CONOCOPHILLIPS 30130 (Continued)

1000659059

Facility Company:	UNION 76 BELLEVUE
Interaction:	I
Interaction 1:	HWG
Interaction 2:	Hazardous Waste Generator
Ecology Program:	HAZWASTE
Program Data:	TURBOWASTE
Facility Alt.:	Not reported
Program ID:	WAD988487245
Date Interaction:	12/31/2005 0:00
Date Interaction 3:	12/31/2006 0:00
Facility ID:	33216169
Facility Company:	UNION 76 BELLEVUE
Interaction:	I
Interaction 1:	HWOTHER
Interaction 2:	Haz Waste Management Activity
Ecology Program:	HAZWASTE
Program Data:	TURBOWASTE
Facility Alt.:	Not reported
Program ID:	WAD988487245
Date Interaction:	12/31/2006 0:00
Date Interaction 3:	12/31/2007 0:00
Facility ID:	33216169
Facility Company:	UNION 76 BELLEVUE
Interaction:	I
Interaction 1:	VOLCLNST
Interaction 2:	Voluntary Cleanup Sites
Ecology Program:	TOXICS
Program Data:	ISIS
Facility Alt.:	UNION 76 BELLEVUE
Program ID:	NW2341
Date Interaction:	10/7/2010 0:00
Date Interaction 3:	6/30/2011 0:00
Facility ID:	33216169
Facility Company:	UNION 76 BELLEVUE
Interaction:	I
Interaction 1:	LSC
Interaction 2:	Local Source Control
Ecology Program:	HAZWASTE
Program Data:	LSC
Facility Alt.:	UNION 76 BELLEVUE
Program ID:	Not reported
Date Interaction:	8/10/2010 0:00
Date Interaction 3:	8/10/2010 0:00
Facility ID:	33216169
Facility Company:	UNION 76 BELLEVUE
Interaction:	A
Interaction 1:	VOLCLNST
Interaction 2:	Voluntary Cleanup Sites
Ecology Program:	TOXICS
Program Data:	ISIS
Facility Alt.:	UNION 76 BELLEVUE
Program ID:	NW2441
Date Interaction:	7/14/2011 0:00

Map ID
Direction
Distance
Elevation

MAP FINDINGS

Site

Database(s)

EDR ID Number
EPA ID Number

CONOCOPHILLIPS 30130 (Continued)

1000659059

Date Interaction 3: Not reported

Facility ID: 33216169
Facility Company: UNION 76 BELLEVUE
Interaction: A
Interaction 1: UST
Interaction 2: Underground Storage Tank
Ecology Program: TOXICS
Program Data: UST
Facility Alt.: Not reported
Program ID: 10172
Date Interaction: 1/1/1985 0:00
Date Interaction 3: Not reported

LUST:

Facility ID: 33216169
Facility Status: Awaiting Cleanup
Cleanup Site ID: 8737
Cleanup Unit Type: Upland
Process Type: Voluntary Cleanup Program
Alternate Name: BP OIL STATION # 11066
Release Status Date: 06/01/1995
Site Response Unit Code: Northwest
Lat/Long: 47.6317916 / -122.14359

Facility ID: 33216169
Facility Status: Cleanup Started
Cleanup Site ID: 8737
Cleanup Unit Type: Upland
Process Type: Voluntary Cleanup Program
Alternate Name: BP OIL STATION # 11066
Release Status Date: 08/15/2000
Site Response Unit Code: Northwest
Lat/Long: 47.6317916 / -122.14359

UST:

Facility ID: 33216169
Site Id: 10172
UBI: 5780737010010041
Phone Number: 2062742601
Decimal Latitude: 47.63179164
Decimal Longitude: -122.143593

Tank Name: 1
Tag Number: A4798, A8446
Tank Status: Operational
Tank Status Date: 08/06/1996
Tank Install Date: 00/01/1985
Tank Closure Date: Not reported
Capacity Range: 5,000 to 9,999 Gallons
Tank Permit Expiration Date: 02/28/2015
Tank Upgrade Date: 01/15/1998
Tank Spill Prevention: Spill Bucket/Spill Box
Tank Overfill Prevention: Automatic Shutoff (fill pipe)
Tank Material: Fiberglass Reinforced Plastic

Map ID
Direction
Distance
Elevation

MAP FINDINGS

Site

Database(s)

EDR ID Number
EPA ID Number

CONOCOPHILLIPS 30130 (Continued)

1000659059

Tank Construction: Single Wall Tank
Tank Tightness Test: Not reported
Tank Corrosion Protection: Corrosion Resistant
Tank Manifold: Not reported
Tank Release Detection: Automatic Tank Gauging
Tank SFC Type: Not reported
Pipe Material: Fiberglass
Pipe Construction: Double Wall Pipe
Pipe Primary Release Detection: Automatic Line Leak Detector (ALLD)
Pipe Second Release Detection: Interstitial Monitoring (or Sump Sensor)
Pipe Corrosion Protection: Corrosion Resistant
Pipe Pumping System: Pressurized System
Responsible Unit: NORTHWEST
Dispencer/Pump SFC Type: Not reported

Tank Name: 2
Tag Number: A4798, A8446
Tank Status: Operational
Tank Status Date: 08/06/1996
Tank Install Date: 00/01/1985
Tank Closure Date: Not reported
Capacity Range: 5,000 to 9,999 Gallons
Tank Permit Expiration Date: 02/28/2015
Tank Upgrade Date: 01/15/1998
Tank Spill Prevention: Spill Bucket/Spill Box
Tank Overfill Prevention: Automatic Shutoff (fill pipe)
Tank Material: Fiberglass Reinforced Plastic
Tank Construction: Single Wall Tank
Tank Tightness Test: Not reported
Tank Corrosion Protection: Corrosion Resistant
Tank Manifold: Not reported
Tank Release Detection: Automatic Tank Gauging
Tank SFC Type: Not reported
Pipe Material: Fiberglass
Pipe Construction: Double Wall Pipe
Pipe Primary Release Detection: Automatic Line Leak Detector (ALLD)
Pipe Second Release Detection: Interstitial Monitoring (or Sump Sensor)
Pipe Corrosion Protection: Corrosion Resistant
Pipe Pumping System: Pressurized System
Responsible Unit: NORTHWEST
Dispencer/Pump SFC Type: Not reported

Tank Name: 3
Tag Number: A4798, A8446
Tank Status: Operational
Tank Status Date: 08/06/1996
Tank Install Date: 00/01/1985
Tank Closure Date: Not reported
Capacity Range: 10,000 to 19,999 Gallons
Tank Permit Expiration Date: 02/28/2015
Tank Upgrade Date: 12/22/1998
Tank Spill Prevention: Spill Bucket/Spill Box
Tank Overfill Prevention: Automatic Shutoff (fill pipe)
Tank Material: Fiberglass Reinforced Plastic
Tank Construction: Single Wall Tank

Map ID
Direction
Distance
Elevation

MAP FINDINGS

Site

Database(s)

EDR ID Number
EPA ID Number

CONOCOPHILLIPS 30130 (Continued)

1000659059

Tank Tightness Test: Not reported
Tank Corrosion Protection: Corrosion Resistant
Tank Manifold: Not reported
Tank Release Detection: Automatic Tank Gauging
Tank SFC Type: Not reported
Pipe Material: Fiberglass
Pipe Construction: Double Wall Pipe
Pipe Primary Release Detection: Not reported
Pipe Second Release Detection: Not reported
Pipe Corrosion Protection: Corrosion Resistant
Pipe Pumping System: Pressurized System
Responsible Unit: NORTHWEST
Dispenser/Pump SFC Type: Not reported

Tank Name: 4
Tag Number: A4798, A8446
Tank Status: Operational
Tank Status Date: 08/06/1996
Tank Install Date: 00/01/1985
Tank Closure Date: Not reported
Capacity Range: 5,000 to 9,999 Gallons
Tank Permit Expiration Date: 02/28/2015
Tank Upgrade Date: 01/15/1998
Tank Spill Prevention: Not reported
Tank Overfill Prevention: Not reported
Tank Material: Fiberglass Reinforced Plastic
Tank Construction: Single Wall Tank
Tank Tightness Test: Not reported
Tank Corrosion Protection: Corrosion Resistant
Tank Manifold: Not reported
Tank Release Detection: Not reported
Tank SFC Type: Not in contact with soil
Pipe Material: Fiberglass
Pipe Construction: Double Wall Pipe
Pipe Primary Release Detection: Automatic Line Leak Detector (ALLD)
Pipe Second Release Detection: Interstitial Monitoring (or Sump Sensor)
Pipe Corrosion Protection: Corrosion Resistant
Pipe Pumping System: Pressurized System
Responsible Unit: NORTHWEST
Dispenser/Pump SFC Type: Sump

Tank Name: 5
Tag Number: A4798, A8446
Tank Status: Operational
Tank Status Date: 08/06/1996
Tank Install Date: 00/01/1985
Tank Closure Date: Not reported
Capacity Range: 5,000 to 9,999 Gallons
Tank Permit Expiration Date: 02/28/2015
Tank Upgrade Date: 01/15/1998
Tank Spill Prevention: Spill Bucket/Spill Box
Tank Overfill Prevention: Automatic Shutoff (fill pipe)
Tank Material: Fiberglass Reinforced Plastic
Tank Construction: Single Wall Tank
Tank Tightness Test: Not reported

Map ID
Direction
Distance
Elevation

MAP FINDINGS

Site

Database(s)

EDR ID Number
EPA ID Number

CONOCOPHILLIPS 30130 (Continued)

1000659059

Tank Corrosion Protection: Corrosion Resistant
Tank Manifold: Not reported
Tank Release Detection: Automatic Tank Gauging
Tank SFC Type: Not reported
Pipe Material: Fiberglass
Pipe Construction: Double Wall Pipe
Pipe Primary Release Detection: Automatic Line Leak Detector (ALLD)
Pipe Second Release Detection: Interstitial Monitoring (or Sump Sensor)
Pipe Corrosion Protection: Corrosion Resistant
Pipe Pumping System: Pressurized System
Responsible Unit: NORTHWEST
Dispencer/Pump SFC Type: Not reported

WA MANIFEST:

Facility Site ID Number: 33216169
SWC Desc: Not reported
FWC Desc: Not reported
Form Comm: Site sold 12/11/07.
Data Year: Not reported
Permit by Rule: FALSE
Treatment by Generator: FALSE
Mixed radioactive waste: FALSE
Importer of hazardous waste: FALSE
Immediate recycler: FALSE
Treatment/Storage/Disposal/Recycling Facility: FALSE
Generator of dangerous fuel waste: FALSE
Generator marketing to burner: FALSE
"Other marketers (i.e., blender, distributor, etc.)": FALSE
Utility boiler burner: FALSE
Industry boiler burner: FALSE
Industrial Furnace: FALSE
Smelter defferal: FALSE
Universal waste - batteries - generate: FALSE
Universal waste - thermostats - generate: FALSE
Universal waste - mercury - generate: FALSE
Universal waste - lamps - generate: FALSE
Universal waste - batteries - accumulate: FALSE
Universal waste - thermostats - accumulate: FALSE
Universal waste - mercury - accumulate: FALSE
Universal waste - lamps - accumulate: FALSE
Destination Facility for Universal Waste: FALSE
Off-specification used oil burner - utility boiler: FALSE
Off-specification used oil burner - industrial boiler: FALSE
Off-specification used oil burner - industrial furnace: FALSE
EPA ID: WAD988487245
Facility Address 2: Not reported
TAX REG NBR: 600115909
NAICS CD: 44711
BUSINESS TYPE: Not reported
MAIL NAME: ConocoPhillips Company
MAIL ADDR LINE1: 600 North Dairy Ashford
MAIL CITY,ST,ZIP: Houston, TX 77079
MAIL COUNTRY: UNITED STATES
LEGAL ORG NAME: ConocoPhillips Company
LEGAL ORG TYPE: Private
LEGAL ADDR LINE1: 600 North Dairy Ashford
LEGAL CITY,ST,ZIP: Houston, TX 77079

Map ID
Direction
Distance
Elevation

MAP FINDINGS

Site

Database(s)

EDR ID Number
EPA ID Number

CONOCOPHILLIPS 30130 (Continued)

1000659059

LEGAL COUNTRY: UNITED STATES
LEGAL PHONE NBR: 281-293-1000
LEGAL EFFECTIVE DATE: 12/31/2003
LAND ORG NAME: ConocoPhillips Company
LAND ORG TYPE: Private
LAND PERSON NAME: Not reported
LAND ADDR LINE1: 600 North Dairy Ashford
LAND CITY,ST,ZIP: Houston, TX 77079
LAND COUNTRY: UNITED STATES
LAND PHONE NBR: 281-293-1000
OPERATOR ORG NAME: CAR WASH ENTERPRISES INC
OPERATOR ORG TYPE: Private
OPERATOR ADDR LINE1: 2421 148th Ave NE
OPERATOR CITY,ST,ZIP: Bellevue, WA 98007
OPERATOR COUNTRY: UNITED STATES
OPERATOR PHONE NBR: 425-747-9795
OPERATOR EFFECTIVE DATE: 03/18/1997
SITE CONTACT NAME: Tiana Andriamanarivo
SITE CONTACT ADDR LINE1: 1380 San Pablo Ave
SITE CONTACT ZIP: Rodeo, CA 94572
SITE CONTACT COUNTRY: UNITED STATES
SITE CONTACT PHONE NBR: 510-245-5176
SITE CONTACT EMAIL: Tiana.Andriamanarivo@conocophillips.com
FORM CONTACT NAME: Thomas R Border
FORM CONTACT ADDR LINE1: 600 North Dairy Ashford, TA1026B
FORM CONTACT CITY,ST,ZIP: Houston, TX 77079
FORM CONTACT COUNTRY: UNITED STATES
FORM CONTACT PHONE NBR: 281-293-4335
FORM CONTACT EMAIL: thomas.r.border@conocophillips.com
GEN STATUS CD: XQG
MONTHLY GENERATION: FALSE
BATCH GENERATION: FALSE
ONE TIME GENERATION: FALSE
TRANSPORTS OWN WASTE: FALSE
TRANSPORTS OTHRS WASTE: FALSE
RECYCLER ONSITE: FALSE
TRANSFER FACILITY: FALSE
OTHER EXEMPTION: Not reported
UW BATTERY GEN: FALSE
USED OIL TRANSPORTER: FALSE
USED OIL TRANSFER FACILITY: FALSE
USED OIL PROCESSOR: FALSE
USED OIL REREFINER: FALSE
USED OIL FUEL MRKTR DIRECTS SHPMNTS: FALSE
USED OIL FUEL MRKTR MEETS SPECS: FALSE

Facility Site ID Number: 33216169
SWC Desc: Not reported
FWC Desc: Not reported
Form Comm: Site sold 12/11/07.
Data Year: Not reported
Permit by Rule: False
Treatment by Generator: False
Mixed radioactive waste: False
Importer of hazardous waste: False
Immediate recycler: False
Treatment/Storage/Disposal/Recycling Facility: False

Map ID
Direction
Distance
Elevation

MAP FINDINGS

Site

Database(s)

EDR ID Number
EPA ID Number

CONOCOPHILLIPS 30130 (Continued)

1000659059

Generator of dangerous fuel waste: False
Generator marketing to burner: False
"Other marketers (i.e., blender, distributor, etc.)": False
Utility boiler burner: False
Industry boiler burner: False
Industrial Furnace: False
Smelter defferal: False
Universal waste - batteries - generate: False
Universal waste - thermostats - generate: False
Universal waste - mercury - generate: False
Universal waste - lamps - generate: False
Universal waste - batteries - accumulate: False
Universal waste - thermostats - accumulate: False
Universal waste - mercury - accumulate: False
Universal waste - lamps - accumulate: False
Destination Facility for Universal Waste: False
Off-specification used oil burner - utility boiler: False
Off-specification used oil burner - industrial boiler: False
Off-specification used oil burner - industrial furnace: False
EPA ID: WAD988487245
Facility Address 2: Not reported
TAX REG NBR: 600115909
NAICS CD: 44711
BUSINESS TYPE: Not reported
MAIL NAME: ConocoPhillips Company
MAIL ADDR LINE1: 600 North Dairy Ashford
MAIL CITY,ST,ZIP: Houston, TX 77079
MAIL COUNTRY: UNITED STATES
LEGAL ORG NAME: ConocoPhillips Company
LEGAL ORG TYPE: Private
LEGAL ADDR LINE1: 600 North Dairy Ashford
LEGAL CITY,ST,ZIP: Houston, TX 77079
LEGAL COUNTRY: UNITED STATES
LEGAL PHONE NBR: 281-293-1000
LEGAL EFFECTIVE DATE: 12/31/2003
LAND ORG NAME: ConocoPhillips Company
LAND ORG TYPE: Private
LAND PERSON NAME: Not reported
LAND ADDR LINE1: 600 North Dairy Ashford
LAND CITY,ST,ZIP: Houston, TX 77079
LAND COUNTRY: UNITED STATES
LAND PHONE NBR: 281-293-1000
OPERATOR ORG NAME: CAR WASH ENTERPRISES INC
OPERATOR ORG TYPE: Private
OPERATOR ADDR LINE1: 2421 148th Ave NE
OPERATOR CITY,ST,ZIP: Bellevue, WA 98007
OPERATOR COUNTRY: UNITED STATES
OPERATOR PHONE NBR: 425-747-9795
OPERATOR EFFECTIVE DATE: 03/18/1997
SITE CONTACT NAME: Tiana Andriamanarivo
SITE CONTACT ADDR LINE1: 1380 San Pablo Ave
SITE CONTACT ZIP: Rodeo, CA 94572
SITE CONTACT COUNTRY: UNITED STATES
SITE CONTACT PHONE NBR: 510-245-5176
SITE CONTACT EMAIL: Tiana.Andriamanarivo@conocophillips.com
FORM CONTACT NAME: Thomas R Border
FORM CONTACT ADDR LINE1: 600 North Dairy Ashford, TA1026B

Map ID
Direction
Distance
Elevation

MAP FINDINGS

Site

Database(s)

EDR ID Number
EPA ID Number

CONOCOPHILLIPS 30130 (Continued)

1000659059

FORM CONTACT CITY,ST,ZIP: Houston, TX 77079
FORM CONTACT COUNTRY: UNITED STATES
FORM CONTACT PHONE NBR: 281-293-4335
FORM CONTACT EMAIL: thomas.r.border@conocophillips.com
GEN STATUS CD: SQG
MONTHLY GENERATION: False
BATCH GENERATION: True
ONE TIME GENERATION: False
TRANSPORTS OWN WASTE: False
TRANSPORTS OTHRS WASTE: False
RECYCLER ONSITE: False
TRANSFER FACILITY: False
OTHER EXEMPTION: Not reported
UW BATTERY GEN: False
USED OIL TRANSPORTER: False
USED OIL TRANSFER FACILITY: False
USED OIL PROCESSOR: False
USED OIL REREFINER: False
USED OIL FUEL MRKTR DIRECTS SHPMNTS: False
USED OIL FUEL MRKTR MEETS SPECS: False

Facility Site ID Number: 33216169
SWC Desc: Not reported
FWC Desc: Not reported
Form Comm: Site sold 12/11/07.
Data Year: Not reported
Permit by Rule: No
Treatment by Generator: No
Mixed radioactive waste: No
Importer of hazardous waste: No
Immediate recycler: No
Treatment/Storage/Disposal/Recycling Facility: No
Generator of dangerous fuel waste: No
Generator marketing to burner: No
"Other marketers (i.e., blender, distributor, etc.)": No
Utility boiler burner: No
Industry boiler burner: No
Industrial Furnace: No
Smelter deferral: No
Universal waste - batteries - generate: No
Universal waste - thermostats - generate: No
Universal waste - mercury - generate: No
Universal waste - lamps - generate: No
Universal waste - batteries - accumulate: No
Universal waste - thermostats - accumulate: No
Universal waste - mercury - accumulate: No
Universal waste - lamps - accumulate: No
Destination Facility for Universal Waste: No
Off-specification used oil burner - utility boiler: No
Off-specification used oil burner - industrial boiler: No
Off-specification used oil burner - industrial furnace: No
EPA ID: WAD988487245
Facility Address 2: Not reported
TAX REG NBR: 600115909
NAICS CD: 44711
BUSINESS TYPE: Not reported
MAIL NAME: ConocoPhillips Company

Map ID
Direction
Distance
Elevation

MAP FINDINGS

Site

Database(s)

EDR ID Number
EPA ID Number

CONOCOPHILLIPS 30130 (Continued)

1000659059

MAIL ADDR LINE1: 600 North Dairy Ashford
MAIL CITY,ST,ZIP: Houston, TX 77079
MAIL COUNTRY: UNITED STATES
LEGAL ORG NAME: ConocoPhillips Company
LEGAL ORG TYPE: Private
LEGAL ADDR LINE1: 600 North Dairy Ashford
LEGAL CITY,ST,ZIP: Houston, TX 77079
LEGAL COUNTRY: UNITED STATES
LEGAL PHONE NBR: 281-293-1000
LEGAL EFFECTIVE DATE: 12/31/2003
LAND ORG NAME: ConocoPhillips Company
LAND ORG TYPE: Private
LAND PERSON NAME: Not reported
LAND ADDR LINE1: 600 North Dairy Ashford
LAND CITY,ST,ZIP: Houston, TX 77079
LAND COUNTRY: UNITED STATES
LAND PHONE NBR: 281-293-1000
OPERATOR ORG NAME: Not reported
OPERATOR ORG TYPE: Private
OPERATOR ADDR LINE1: 2421 148th Ave NE
OPERATOR CITY,ST,ZIP: Bellevue, WA 98007
OPERATOR COUNTRY: UNITED STATES
OPERATOR PHONE NBR: 425-747-9795
OPERATOR EFFECTIVE DATE: 03/18/1997
SITE CONTACT NAME: Tiana Andriamanarivo
SITE CONTACT ADDR LINE1: 1380 San Pablo Ave
SITE CONTACT ZIP: Rodeo, CA 94572
SITE CONTACT COUNTRY: UNITED STATES
SITE CONTACT PHONE NBR: 510-245-5176
SITE CONTACT EMAIL: Tiana.Andriamanarivo@conocophillips.com
FORM CONTACT NAME: Marina Tishkova
FORM CONTACT ADDR LINE1: 600 North Dairy Ashford TA1026B
FORM CONTACT CITY,ST,ZIP: Houston, TX 77079
FORM CONTACT COUNTRY: UNITED STATES
FORM CONTACT PHONE NBR: 281-293-4335
FORM CONTACT EMAIL: Marina.A.Tishkova@conocophillips.com
GEN STATUS CD: SQG
MONTHLY GENERATION: Yes
BATCH GENERATION: No
ONE TIME GENERATION: No
TRANSPORTS OWN WASTE: No
TRANSPORTS OTHRS WASTE: No
RECYCLER ONSITE: No
TRANSFER FACILITY: No
OTHER EXEMPTION: Not reported
UW BATTERY GEN: No
USED OIL TRANSPORTER: No
USED OIL TRANSFER FACILITY: No
USED OIL PROCESSOR: No
USED OIL REREFINER: No
USED OIL FUEL MRKTR DIRECTS SHPMNTS: No
USED OIL FUEL MRKTR MEETS SPECS: No

SPILLS:

Facility ID: 609521
Medium: Not reported
Material Desc: PETROLEUM - GASOLINE

Map ID
Direction
Distance
Elevation

MAP FINDINGS

Site

Database(s)

EDR ID Number
EPA ID Number

CONOCOPHILLIPS 30130 (Continued)

1000659059

Material Qty: 2
Material Units: GALLON
Date Received: 11/13/2008
Contact Name: UNKNOWN
Incident Date: Not reported

Facility ID: 560810
Medium: Not reported
Material Desc: PETROLEUM - GASOLINE
Material Qty: 3
Material Units: GALLON
Date Received: 02/21/2007
Contact Name: Not reported
Incident Date: Not reported

Facility ID: 602858
Medium: Not reported
Material Desc: PETROLEUM - GASOLINE
Material Qty: 5
Material Units: GALLON
Date Received: 12/21/2007
Contact Name: VRACKO
Incident Date: Not reported

ICR:

Date Ecology Received Report: 08/24/98
Contaminants Found at Site: Petroleum products
Media Contaminated: Groundwater, Soil
Waste Management: Tank
Region: North Western
Type of Report Ecology Received: Interim cleanup report
Site Register Issue: 98-11
County Code: 17
Contact: Not reported
Report Title: Not reported

Date Ecology Received Report: 01/21/99
Contaminants Found at Site: Petroleum products
Media Contaminated: Groundwater, Soil
Waste Management: Tank
Region: North Western
Type of Report Ecology Received: Interim cleanup report
Site Register Issue: 98-14
County Code: 17
Contact: Not reported
Report Title: Not reported

Date Ecology Received Report: 02/17/99
Contaminants Found at Site: Petroleum products
Media Contaminated: Groundwater, Soil
Waste Management: Tank
Region: North Western
Type of Report Ecology Received: Interim cleanup report
Site Register Issue: 98-15
County Code: 17
Contact: Not reported
Report Title: Not reported

Map ID
Direction
Distance
Elevation

MAP FINDINGS

Site

Database(s)

EDR ID Number
EPA ID Number

CONOCOPHILLIPS 30130 (Continued)

1000659059

Date Ecology Received Report: 03/02/00
Contaminants Found at Site: Petroleum products
Media Contaminated: Groundwater, Soil
Waste Management: Tank
Region: North Western
Type of Report Ecology Received: Interim cleanup report
Site Register Issue: 98-24
County Code: 17
Contact: Not reported
Report Title: Not reported

Date Ecology Received Report: 06/27/00
Contaminants Found at Site: Petroleum products
Media Contaminated: Groundwater, Soil
Waste Management: Tank
Region: North Western
Type of Report Ecology Received: Interim cleanup report
Site Register Issue: 98-27
County Code: 17
Contact: Not reported
Report Title: Not reported

Date Ecology Received Report: 06/15/00
Contaminants Found at Site: Petroleum products
Media Contaminated: Groundwater, Soil
Waste Management: Tank
Region: North Western
Type of Report Ecology Received: Interim cleanup report
Site Register Issue: 98-27
County Code: 17
Contact: Not reported
Report Title: Not reported

Date Ecology Received Report: 03/30/92
Contaminants Found at Site: Petroleum products
Media Contaminated: Groundwater
Waste Management: Tank
Region: North Western
Type of Report Ecology Received: Interim cleanup report
Site Register Issue: 92-21
County Code: 17
Contact: Not reported
Report Title: Not reported

Date Ecology Received Report: 01/13/93
Contaminants Found at Site: Petroleum products
Media Contaminated: Groundwater, Soil
Waste Management: Tank
Region: North Western
Type of Report Ecology Received: Interim cleanup report
Site Register Issue: 92-46
County Code: 17
Contact: Not reported
Report Title: Not reported

Date Ecology Received Report: 08/31/93
Contaminants Found at Site: Petroleum products

Map ID
Direction
Distance
Elevation

MAP FINDINGS

Site

Database(s)

EDR ID Number
EPA ID Number

CONOCOPHILLIPS 30130 (Continued)

1000659059

Media Contaminated: Groundwater, Soil
Waste Management: Tank
Region: North Western
Type of Report Ecology Received: Interim cleanup report
Site Register Issue: 93-09
County Code: 17
Contact: Not reported
Report Title: Not reported

Date Ecology Received Report: 12/28/94
Contaminants Found at Site: Petroleum products
Media Contaminated: Groundwater, Soil
Waste Management: Tank
Region: North Western
Type of Report Ecology Received: Interim cleanup report
Site Register Issue: 93-48
County Code: 17
Contact: Not reported
Report Title: Not reported

Date Ecology Received Report: 02/23/95
Contaminants Found at Site: Petroleum products
Media Contaminated: Groundwater, Soil
Waste Management: Tank
Region: North Western
Type of Report Ecology Received: Interim cleanup report
Site Register Issue: 94-15
County Code: 17
Contact: Not reported
Report Title: Not reported

Date Ecology Received Report: 04/12/95
Contaminants Found at Site: Petroleum products
Media Contaminated: Groundwater, Soil
Waste Management: Tank
Region: North Western
Type of Report Ecology Received: Interim cleanup report
Site Register Issue: 94-15
County Code: 17
Contact: Not reported
Report Title: Not reported

Date Ecology Received Report: 07/07/95
Contaminants Found at Site: Petroleum products
Media Contaminated: Groundwater, Soil
Waste Management: Tank
Region: North Western
Type of Report Ecology Received: Interim cleanup report
Site Register Issue: 94-15
County Code: 17
Contact: Not reported
Report Title: Not reported

Date Ecology Received Report: 09/20/95
Contaminants Found at Site: Petroleum products
Media Contaminated: Groundwater, Soil
Waste Management: Tank

Map ID
Direction
Distance
Elevation

MAP FINDINGS

Site

Database(s)

EDR ID Number
EPA ID Number

CONOCOPHILLIPS 30130 (Continued)

1000659059

Region: North Western
Type of Report Ecology Received: Interim cleanup report
Site Register Issue: 94-15
County Code: 17
Contact: Not reported
Report Title: Not reported

Date Ecology Received Report: 08/05/96
Contaminants Found at Site: Petroleum products
Media Contaminated: Groundwater, Soil
Waste Management: Tank
Region: North Western
Type of Report Ecology Received: Interim cleanup report
Site Register Issue: 94-32
County Code: 17
Contact: Not reported
Report Title: Not reported

Date Ecology Received Report: 11/29/95
Contaminants Found at Site: Petroleum products
Media Contaminated: Groundwater, Soil
Waste Management: Tank
Region: North Western
Type of Report Ecology Received: Interim cleanup report
Site Register Issue: 94-17
County Code: 17
Contact: Not reported
Report Title: Not reported

Date Ecology Received Report: 04/29/97
Contaminants Found at Site: Petroleum products
Media Contaminated: Groundwater, Soil
Waste Management: Tank
Region: North Western
Type of Report Ecology Received: Interim cleanup report
Site Register Issue: 94-51
County Code: 17
Contact: Not reported
Report Title: Not reported

Date Ecology Received Report: 08/29/96
Contaminants Found at Site: Petroleum products
Media Contaminated: Groundwater, Soil
Waste Management: Tank
Region: North Western
Type of Report Ecology Received: Interim cleanup report
Site Register Issue: 94-41
County Code: 17
Contact: Not reported
Report Title: Not reported

Date Ecology Received Report: 01/16/97
Contaminants Found at Site: Petroleum products
Media Contaminated: Groundwater, Soil
Waste Management: Tank
Region: North Western
Type of Report Ecology Received: Interim cleanup report

Map ID
Direction
Distance
Elevation

MAP FINDINGS

Site

Database(s)

EDR ID Number
EPA ID Number

CONOCOPHILLIPS 30130 (Continued)

1000659059

Site Register Issue: 94-45
County Code: 17
Contact: Not reported
Report Title: Not reported

Date Ecology Received Report: 10/10/96
Contaminants Found at Site: Petroleum products
Media Contaminated: Groundwater, Soil
Waste Management: Tank
Region: North Western
Type of Report Ecology Received: Interim cleanup report
Site Register Issue: 94-45
County Code: 17
Contact: Not reported
Report Title: Not reported

Date Ecology Received Report: 11/03/00
Contaminants Found at Site: Petroleum products
Media Contaminated: Groundwater, Soil
Waste Management: Tank
Region: North Western
Type of Report Ecology Received: Interim cleanup report
Site Register Issue: 98-34
County Code: 17
Contact: Not reported
Report Title: Monitoring - June 2000

Date Ecology Received Report: 12/27/00
Contaminants Found at Site: Petroleum products
Media Contaminated: Groundwater, Soil
Waste Management: Tank
Region: North Western
Type of Report Ecology Received: Interim cleanup report
Site Register Issue: 98-43
County Code: 17
Contact: Not reported
Report Title: Ground Water Monitoring - September 2000

Date Ecology Received Report: 01/16/02
Contaminants Found at Site: Petroleum products
Media Contaminated: Groundwater, Soil
Waste Management: Tank
Region: North Western
Type of Report Ecology Received: Interim cleanup report
Site Register Issue: 98-44
County Code: 17
Contact: Not reported
Report Title: Third Quarter Ground Water Monitoring - November 2001

Date Ecology Received Report: 03/07/02
Contaminants Found at Site: Petroleum products
Media Contaminated: Groundwater, Soil
Waste Management: Tank
Region: North Western
Type of Report Ecology Received: Interim cleanup report
Site Register Issue: 98-46
County Code: 17

Map ID
Direction
Distance
Elevation

MAP FINDINGS

Site

Database(s)

EDR ID Number
EPA ID Number

CONOCOPHILLIPS 30130 (Continued)

1000659059

Contact: Not reported
Report Title: Fourth Quarter Ground Water Monitoring 2001

Date Ecology Received Report: 10/30/02
Contaminants Found at Site: Petroleum products
Media Contaminated: Groundwater, Soil
Waste Management: Tank
Region: North Western
Type of Report Ecology Received: Interim cleanup report
Site Register Issue: 98-54
County Code: 17

Contact: Not reported
Report Title: Second Quarter Ground Water Monitoring 2002

Date Ecology Received Report: 06/21/02
Contaminants Found at Site: Petroleum products
Media Contaminated: Groundwater, Soil
Waste Management: Tank
Region: North Western
Type of Report Ecology Received: Interim cleanup report
Site Register Issue: 98-50
County Code: 17

Contact: Not reported
Report Title: First Quarter 2002 Ground Water Monitoring Report

Date Ecology Received Report: 04/08/02
Contaminants Found at Site: Petroleum products
Media Contaminated: Groundwater, Soil
Waste Management: Tank
Region: North Western
Type of Report Ecology Received: Interim cleanup report
Site Register Issue: 98-48
County Code: 17

Contact: Not reported
Report Title: Fourth Quarter Ground Water Monitoring 2001

Date Ecology Received Report: 07/18/97
Contaminants Found at Site: Petroleum products
Media Contaminated: Groundwater, Soil
Waste Management: Tank
Region: North Western
Type of Report Ecology Received: Interim cleanup report
Site Register Issue: 95-08
County Code: 17

Contact: Not reported
Report Title: Not reported

VCP:

edr_fstat: WA
edr_fzip: 98007
edr_fcnty: KING
edr_zip: Not reported
Facility ID: 33216169
VCP Status: Yes
VCP: Not reported
Ecology Status: Not reported
NFA Type: Not reported

Map ID
Direction
Distance
Elevation

MAP FINDINGS

Site

Database(s)

EDR ID Number
EPA ID Number

CONOCOPHILLIPS 30130 (Continued)

1000659059

Date NFA: Not reported
Rank: N
Cleanup Siteid: 8737

edr_fstat: WA
edr_fzip: 98007
edr_fcnty: KING
edr_zip: Not reported
Facility ID: 33216169
VCP Status: Yes
VCP: Not reported
Ecology Status: Not reported
NFA Type: Not reported
Date NFA: Not reported
Rank: N
Cleanup Siteid: 8737

edr_fstat: WA
edr_fzip: 98007
edr_fcnty: KING
edr_zip: Not reported
Facility ID: 33216169
VCP Status: Yes
VCP: Not reported
Ecology Status: Not reported
NFA Type: Not reported
Date NFA: Not reported
Rank: N
Cleanup Siteid: 8737

edr_fstat: WA
edr_fzip: 98007
edr_fcnty: KING
edr_zip: Not reported
Facility ID: 33216169
VCP Status: Yes
VCP: Not reported
Ecology Status: Not reported
NFA Type: Not reported
Date NFA: Not reported
Rank: N
Cleanup Siteid: 8737

edr_fstat: WA
edr_fzip: 98007
edr_fcnty: KING
edr_zip: Not reported
Facility ID: 33216169
VCP Status: Yes
VCP: Not reported
Ecology Status: Not reported
NFA Type: Not reported
Date NFA: Not reported
Rank: N
Cleanup Siteid: 8737

Map ID
Direction
Distance
Elevation

MAP FINDINGS

Site

Database(s)

EDR ID Number
EPA ID Number

CONOCOPHILLIPS 30130 (Continued)

1000659059

WA Financial Assurance 1:

edr_fstat: WA
edr_fzip: 98007
edr_fcnty: Not reported
edr_zip: Not reported
DOE Site ID: 10172
Site Type: Other Ins
Financial Resp Type: Endurance American Specialty Insurance Company
Inception Date: 03/15/2011
Expiration Date: 03/15/2012

381
WSW
1/2-1
0.922 mi.
4868 ft.

TEXACO REFINING MARKETING IN 12TH AVE
615 112TH AVE NE
BELLEVUE, WA 98004

RCRA NonGen / NLR
FINDS
CSCSL
ALLSITES
LUST
UST
ICR

1000144967
WAD982652539

Relative:
Lower

Actual:
118 ft.

RCRA NonGen / NLR:

Date form received by agency: 09/01/1993
Facility name: TEXACO REFINING MARKETING IN 12TH AVE
Site name: TEXACO REFINING & MARKETING IN
Facility address: 615 112TH AVE NE
BELLEVUE, WA 98004
EPA ID: WAD982652539
Mailing address: PO BOX 2969
KIRKLAND, WA 980832969
Contact: ROBIN LANE
Contact address: Not reported
Not reported
Contact country: Not reported
Contact telephone: (206) 827-0761
Contact email: Not reported
EPA Region: 10
Classification: Non-Generator
Description: Handler: Non-Generators do not presently generate hazardous waste

Handler Activities Summary:

U.S. importer of hazardous waste: No
Mixed waste (haz. and radioactive): No
Recycler of hazardous waste: No
Transporter of hazardous waste: No
Treater, storer or disposer of HW: No
Underground injection activity: No
On-site burner exemption: No
Furnace exemption: No
Used oil fuel burner: No
Used oil processor: No
User oil refiner: No
Used oil fuel marketer to burner: No
Used oil Specification marketer: No
Used oil transfer facility: No
Used oil transporter: No

Historical Generators:

Map ID
Direction
Distance
Elevation

MAP FINDINGS

Site

Database(s)

EDR ID Number
EPA ID Number

TEXACO REFINING MARKETING IN 12TH AVE (Continued)

1000144967

Date form received by agency: 05/11/1988
Site name: TEXACO REFINING MARKETING IN 12TH AVE
Classification: Not a generator, verified

Violation Status: No violations found

FINDS:

Registry ID: 110005345395

Environmental Interest/Information System

Washington Facility / Site Identification System (WA-FSIS) provides a means to query and display data maintained by the Washington Department of Ecology. This system contains key information for each facility/site that is currently, or has been, of interest to the Air Quality, Dam Safety, Hazardous Waste, Toxics Cleanup, and Water Quality Programs.

RCRAInfo is a national information system that supports the Resource Conservation and Recovery Act (RCRA) program through the tracking of events and activities related to facilities that generate, transport, and treat, store, or dispose of hazardous waste. RCRAInfo allows RCRA program staff to track the notification, permit, compliance, and corrective action activities required under RCRA.

CSCSL:

Facility ID: 6425419
Region: Northwest
Lat/Long: 47.615641 / -122.192224
Brownfield Status: Not reported
Rank Status: N
Clean Up Siteid: 7702
Site Status: Cleanup Started
PSI?: Not reported
Contaminant Name: Benzene
Ground Water: Confirmed Above Cleanup Level
Surface Water: Not reported
Soil: Confirmed Above Cleanup Level
Sediment: Not reported
Air: Not reported
Bedrock: Not reported
Responsible Unit: Northwest

Facility ID: 6425419
Region: Northwest
Lat/Long: 47.615641 / -122.192224
Brownfield Status: Not reported
Rank Status: N
Clean Up Siteid: 7702
Site Status: Cleanup Started
PSI?: Not reported
Contaminant Name: Petroleum-Diesel
Ground Water: Remediated-Below Cleanup Level
Surface Water: Not reported
Soil: Remediated-Below Cleanup Level
Sediment: Not reported

Map ID
Direction
Distance
Elevation

MAP FINDINGS

Site

Database(s)

EDR ID Number
EPA ID Number

TEXACO REFINING MARKETING IN 12TH AVE (Continued)

1000144967

Air: Not reported
Bedrock: Not reported
Responsible Unit: Northwest

Facility ID: 6425419
Region: Northwest
Lat/Long: 47.615641 / -122.192224
Brownfield Status: Not reported
Rank Status: N
Clean Up Siteid: 7702
Site Status: Cleanup Started
PSI?: Not reported
Contaminant Name: Petroleum-Gasoline
Ground Water: Confirmed Above Cleanup Level
Surface Water: Not reported
Soil: Remediated-Below Cleanup Level
Sediment: Not reported
Air: Not reported
Bedrock: Not reported
Responsible Unit: Northwest

Facility ID: 6425419
Region: Northwest
Lat/Long: 47.615641 / -122.192224
Brownfield Status: Not reported
Rank Status: N
Clean Up Siteid: 7702
Site Status: Cleanup Started
PSI?: Not reported
Contaminant Name: Petroleum-Other
Ground Water: Confirmed Above Cleanup Level
Surface Water: Not reported
Soil: Remediated-Below Cleanup Level
Sediment: Not reported
Air: Not reported
Bedrock: Not reported
Responsible Unit: Northwest

ALLSITES:

Facility Id: 6425419
Latitude: 47.615641
Longitude: -122.19222
Ecology Interest Type Code: HWG
Facility ID: 6425419
Facility Company: Texaco Refining Marketing IN 12th Ave
Interaction: I
Interaction 1: HWG
Interaction 2: Hazardous Waste Generator
Ecology Program: HAZWASTE
Program Data: TURBOWASTE
Facility Alt.: Not reported
Program ID: WAD982652539
Date Interaction: 5/11/1988 0:00
Date Interaction 3: 12/31/1991 0:00

Facility ID: 6425419
Facility Company: Texaco Refining Marketing IN 12th Ave

Map ID
Direction
Distance
Elevation

MAP FINDINGS

Site

Database(s)

EDR ID Number
EPA ID Number

TEXACO REFINING MARKETING IN 12TH AVE (Continued)

1000144967

Interaction: I
Interaction 1: LUST
Interaction 2: LUST Facility
Ecology Program: TOXICS
Program Data: ISIS
Facility Alt.: Not reported
Program ID: 4438
Date Interaction: 2/12/1991 0:00
Date Interaction 3: 6/1/1995 0:00

Facility ID: 6425419
Facility Company: Texaco Refining Marketing IN 12th Ave
Interaction: A
Interaction 1: UST
Interaction 2: Underground Storage Tank
Ecology Program: TOXICS
Program Data: UST
Facility Alt.: Not reported
Program ID: 4438
Date Interaction: 3/20/2000 0:00
Date Interaction 3: Not reported

Facility Id: 6425419
Latitude: 47.615641
Longitude: -122.19222
Ecology Interest Type Code: LUST
Facility ID: 6425419
Facility Company: Texaco Refining Marketing IN 12th Ave
Interaction: I
Interaction 1: HWG
Interaction 2: Hazardous Waste Generator
Ecology Program: HAZWASTE
Program Data: TURBOWASTE
Facility Alt.: Not reported
Program ID: WAD982652539
Date Interaction: 5/11/1988 0:00
Date Interaction 3: 12/31/1991 0:00

Facility ID: 6425419
Facility Company: Texaco Refining Marketing IN 12th Ave
Interaction: I
Interaction 1: LUST
Interaction 2: LUST Facility
Ecology Program: TOXICS
Program Data: ISIS
Facility Alt.: Not reported
Program ID: 4438
Date Interaction: 2/12/1991 0:00
Date Interaction 3: 6/1/1995 0:00

Facility ID: 6425419
Facility Company: Texaco Refining Marketing IN 12th Ave
Interaction: A
Interaction 1: UST
Interaction 2: Underground Storage Tank
Ecology Program: TOXICS

Map ID
Direction
Distance
Elevation

MAP FINDINGS

Site

Database(s)

EDR ID Number
EPA ID Number

TEXACO REFINING MARKETING IN 12TH AVE (Continued)

1000144967

Program Data: UST
Facility Alt.: Not reported
Program ID: 4438
Date Interaction: 3/20/2000 0:00
Date Interaction 3: Not reported

Facility Id: 6425419
Latitude: 47.615641
Longitude: -122.19222
Ecology Interest Type Code: UST
Facility ID: 6425419
Facility Company: Texaco Refining Marketing IN 12th Ave
Interaction: I
Interaction 1: HWG
Interaction 2: Hazardous Waste Generator
Ecology Program: HAZWASTE
Program Data: TURBOWASTE
Facility Alt.: Not reported
Program ID: WAD982652539
Date Interaction: 5/11/1988 0:00
Date Interaction 3: 12/31/1991 0:00

Facility ID: 6425419
Facility Company: Texaco Refining Marketing IN 12th Ave
Interaction: I
Interaction 1: LUST
Interaction 2: LUST Facility
Ecology Program: TOXICS
Program Data: ISIS
Facility Alt.: Not reported
Program ID: 4438
Date Interaction: 2/12/1991 0:00
Date Interaction 3: 6/1/1995 0:00

Facility ID: 6425419
Facility Company: Texaco Refining Marketing IN 12th Ave
Interaction: A
Interaction 1: UST
Interaction 2: Underground Storage Tank
Ecology Program: TOXICS
Program Data: UST
Facility Alt.: Not reported
Program ID: 4438
Date Interaction: 3/20/2000 0:00
Date Interaction 3: Not reported

LUST:

Facility ID: 6425419
Facility Status: Cleanup Started
Cleanup Site ID: 7702
Cleanup Unit Type: Upland
Process Type: Independent Action
Alternate Name: TEXACO
Release Status Date: 02/12/1991
Site Response Unit Code: Northwest

Map ID
Direction
Distance
Elevation

MAP FINDINGS

Site

Database(s)

EDR ID Number
EPA ID Number

TEXACO REFINING MARKETING IN 12TH AVE (Continued)

1000144967

Lat/Long: 47.615641 / -122.19222

Facility ID: 6425419
Facility Status: Cleanup Started
Cleanup Site ID: 7702
Cleanup Unit Type: Upland
Process Type: Independent Action
Alternate Name: TEXACO
Release Status Date: 07/01/2011
Site Response Unit Code: Northwest
Lat/Long: 47.615641 / -122.19222

Facility ID: 6425419
Facility Status: RCU
Cleanup Site ID: 7702
Cleanup Unit Type: Upland
Process Type: Independent Action
Alternate Name: TEXACO
Release Status Date: 06/01/1995
Site Response Unit Code: Northwest
Lat/Long: 47.615641 / -122.19222

UST:

Facility ID: 6425419
Site Id: 4438
UBI: Not reported
Phone Number: 2064545857
Decimal Latitude: 47.615641
Decimal Longitude: -122.192224

Tank Name: 1
Tag Number: Not reported
Tank Status: Removed
Tank Status Date: 08/06/1996
Tank Install Date: 00/31/1964
Tank Closure Date: Not reported
Capacity Range: Not reported
Tank Permit Expiration Date: Not reported
Tank Upgrade Date: Not reported
Tank Spill Prevention: Not reported
Tank Overfill Prevention: Not reported
Tank Material: Not reported
Tank Construction: Not reported
Tank Tightness Test: Not reported
Tank Corrosion Protection: Not reported
Tank Manifold: Not reported
Tank Release Detection: Not reported
Tank SFC Type: Not reported
Pipe Material: Not reported
Pipe Construction: Not reported
Pipe Primary Release Detection: Not reported
Pipe Second Release Detection: Not reported
Pipe Corrosion Protection: Not reported
Pipe Pumping System: Not reported
Responsible Unit: NORTHWEST
Dispencer/Pump SFC Type: Not reported

Map ID
Direction
Distance
Elevation

MAP FINDINGS

Site

Database(s)

EDR ID Number
EPA ID Number

TEXACO REFINING MARKETING IN 12TH AVE (Continued)

1000144967

Tank Name: 2
Tag Number: Not reported
Tank Status: Removed
Tank Status Date: 08/06/1996
Tank Install Date: 00/31/1964
Tank Closure Date: Not reported
Capacity Range: Not reported
Tank Permit Expiration Date: Not reported
Tank Upgrade Date: Not reported
Tank Spill Prevention: Not reported
Tank Overfill Prevention: Not reported
Tank Material: Not reported
Tank Construction: Not reported
Tank Tightness Test: Not reported
Tank Corrosion Protection: Not reported
Tank Manifold: Not reported
Tank Release Detection: Not reported
Tank SFC Type: Not reported
Pipe Material: Not reported
Pipe Construction: Not reported
Pipe Primary Release Detection: Not reported
Pipe Second Release Detection: Not reported
Pipe Corrosion Protection: Not reported
Pipe Pumping System: Not reported
Responsible Unit: NORTHWEST
Dispencer/Pump SFC Type: Not reported

Tank Name: 3
Tag Number: Not reported
Tank Status: Removed
Tank Status Date: 08/06/1996
Tank Install Date: 00/31/1964
Tank Closure Date: Not reported
Capacity Range: Not reported
Tank Permit Expiration Date: Not reported
Tank Upgrade Date: Not reported
Tank Spill Prevention: Not reported
Tank Overfill Prevention: Not reported
Tank Material: Not reported
Tank Construction: Not reported
Tank Tightness Test: Not reported
Tank Corrosion Protection: Not reported
Tank Manifold: Not reported
Tank Release Detection: Not reported
Tank SFC Type: Not reported
Pipe Material: Not reported
Pipe Construction: Not reported
Pipe Primary Release Detection: Not reported
Pipe Second Release Detection: Not reported
Pipe Corrosion Protection: Not reported
Pipe Pumping System: Not reported
Responsible Unit: NORTHWEST
Dispencer/Pump SFC Type: Not reported

Tank Name: 4

Map ID
Direction
Distance
Elevation

MAP FINDINGS

Site

Database(s)

EDR ID Number
EPA ID Number

TEXACO REFINING MARKETING IN 12TH AVE (Continued)

1000144967

Tag Number: Not reported
Tank Status: Removed
Tank Status Date: 08/06/1996
Tank Install Date: 00/31/1964
Tank Closure Date: Not reported
Capacity Range: Not reported
Tank Permit Expiration Date: Not reported
Tank Upgrade Date: Not reported
Tank Spill Prevention: Not reported
Tank Overfill Prevention: Not reported
Tank Material: Not reported
Tank Construction: Not reported
Tank Tightness Test: Not reported
Tank Corrosion Protection: Not reported
Tank Manifold: Not reported
Tank Release Detection: Not reported
Tank SFC Type: Not reported
Pipe Material: Fiberglass
Pipe Construction: Not reported
Pipe Primary Release Detection: Not reported
Pipe Second Release Detection: Not reported
Pipe Corrosion Protection: Not reported
Pipe Pumping System: Not reported
Responsible Unit: NORTHWEST
Dispenser/Pump SFC Type: Not reported

Tank Name: 5
Tag Number: Not reported
Tank Status: Removed
Tank Status Date: 08/06/1996
Tank Install Date: 00/31/1964
Tank Closure Date: Not reported
Capacity Range: Not reported
Tank Permit Expiration Date: Not reported
Tank Upgrade Date: Not reported
Tank Spill Prevention: Not reported
Tank Overfill Prevention: Not reported
Tank Material: Not reported
Tank Construction: Not reported
Tank Tightness Test: Not reported
Tank Corrosion Protection: Not reported
Tank Manifold: Not reported
Tank Release Detection: Not reported
Tank SFC Type: Not reported
Pipe Material: Not reported
Pipe Construction: Not reported
Pipe Primary Release Detection: Not reported
Pipe Second Release Detection: Not reported
Pipe Corrosion Protection: Not reported
Pipe Pumping System: Not reported
Responsible Unit: NORTHWEST
Dispenser/Pump SFC Type: Not reported

Tank Name: 6
Tag Number: Not reported

Map ID
Direction
Distance
Elevation

MAP FINDINGS

Site

Database(s)

EDR ID Number
EPA ID Number

TEXACO REFINING MARKETING IN 12TH AVE (Continued)

1000144967

Tank Status: Removed
Tank Status Date: 08/06/1996
Tank Install Date: 00/31/1964
Tank Closure Date: Not reported
Capacity Range: Not reported
Tank Permit Expiration Date: Not reported
Tank Upgrade Date: Not reported
Tank Spill Prevention: Not reported
Tank Overfill Prevention: Not reported
Tank Material: Not reported
Tank Construction: Not reported
Tank Tightness Test: Not reported
Tank Corrosion Protection: Not reported
Tank Manifold: Not reported
Tank Release Detection: Not reported
Tank SFC Type: Not reported
Pipe Material: Not reported
Pipe Construction: Not reported
Pipe Primary Release Detection: Not reported
Pipe Second Release Detection: Not reported
Pipe Corrosion Protection: Not reported
Pipe Pumping System: Not reported
Responsible Unit: NORTHWEST
Dispencer/Pump SFC Type: Not reported

ICR:

Date Ecology Received Report: 10/14/91
Contaminants Found at Site: Petroleum products
Media Contaminated: Groundwater, Soil
Waste Management: Tank
Region: North Western
Type of Report Ecology Received: Interim cleanup report
Site Register Issue: 92-09
County Code: 17
Contact: Not reported
Report Title: Not reported

Date Ecology Received Report: 10/14/91
Contaminants Found at Site: Petroleum products
Media Contaminated: Groundwater, Soil
Waste Management: Tank
Region: North Western
Type of Report Ecology Received: Interim cleanup report
Site Register Issue: 92-10
County Code: 17
Contact: Not reported
Report Title: Not reported

Date Ecology Received Report: 05/23/91
Contaminants Found at Site: Petroleum products
Media Contaminated: Groundwater, Soil
Waste Management: Tank
Region: North Western
Type of Report Ecology Received: Not reported
Site Register Issue: 91-31
County Code: 17
Contact: Not reported

Map ID
Direction
Distance
Elevation

MAP FINDINGS

Site

Database(s)

EDR ID Number
EPA ID Number

TEXACO REFINING MARKETING IN 12TH AVE (Continued)

1000144967

Report Title: Not reported

BJ382
ENE
1/2-1
0.922 mi.
4869 ft.

SATO CORPORATION
14820 NE 24TH ST
REDMOND, WA 98052
Site 2 of 2 in cluster BJ

RCRA NonGen / NLR
FINDS
CSCSL
ALLSITES
MANIFEST
VCP

1000658705
WAD988483574

Relative:
Higher

RCRA NonGen / NLR:

Actual:
315 ft.

Date form received by agency: 02/23/2011
Facility name: SATO CORPORATION
Facility address: 14820 NE 24TH ST
REDMOND, WA 98052
EPA ID: WAD988483574
Mailing address: 11225 SE 6TH ST STE 220
BELLEVUE, WA 98004
Contact: SATO CORPORATIO SATO CORPORATIO
Contact address: 11225 SE 6TH ST STE 220
BELLEVUE, WA 98004
Contact country: US
Contact telephone: (000)000-0000
Contact email: Not reported
EPA Region: 10
Land type: Private
Classification: Non-Generator
Description: Handler: Non-Generators do not presently generate hazardous waste

Owner/Operator Summary:

Owner/operator name: SATO CORPORATIO S
Owner/operator address: 11225 SE 6TH ST STE 220
BELLEVUE, WA 98004
Owner/operator country: US
Owner/operator telephone: (425)454-4494
Legal status: Private
Owner/Operator Type: Operator
Owner/Op start date: 01/01/1977
Owner/Op end date: Not reported

Owner/operator name: SATO CORPORATIO S
Owner/operator address: 11225 SE 6TH ST STE 220
BELLEVUE, WA 98004
Owner/operator country: US
Owner/operator telephone: (425)454-4494
Legal status: Private
Owner/Operator Type: Owner
Owner/Op start date: 01/01/1977
Owner/Op end date: Not reported

Owner/operator name: SATO CORPORATION
Owner/operator address: 11225 SE 6TH ST STE 220
BELLEVUE, WA 98004
Owner/operator country: US
Owner/operator telephone: Not reported
Legal status: Private
Owner/Operator Type: Owner
Owner/Op start date: 01/01/1977

Map ID
Direction
Distance
Elevation

MAP FINDINGS

Site

Database(s)

EDR ID Number
EPA ID Number

SATO CORPORATION (Continued)

1000658705

Owner/Op end date: Not reported

Owner/operator name: SATO CORPORATION
Owner/operator address: 11225 SE 6TH ST STE 220
BELLEVUE, WA 98004

Owner/operator country: US
Owner/operator telephone: Not reported
Legal status: Private
Owner/Operator Type: Operator
Owner/Op start date: 01/01/1977
Owner/Op end date: Not reported

Handler Activities Summary:

U.S. importer of hazardous waste: No
Mixed waste (haz. and radioactive): No
Recycler of hazardous waste: No
Transporter of hazardous waste: No
Treater, storer or disposer of HW: No
Underground injection activity: No
On-site burner exemption: No
Furnace exemption: No
Used oil fuel burner: No
Used oil processor: No
User oil refiner: No
Used oil fuel marketer to burner: No
Used oil Specification marketer: No
Used oil transfer facility: No
Used oil transporter: No

Historical Generators:

Date form received by agency: 02/24/2010
Site name: SATO CORPORATION
Classification: Large Quantity Generator

Date form received by agency: 12/31/2007
Site name: SATO CORPORATION
Classification: Small Quantity Generator

Date form received by agency: 12/31/2005
Site name: SATO CORPORATION
Classification: Small Quantity Generator

Date form received by agency: 12/31/2003
Site name: HOLLYWOOD CLEANERS
Classification: Not a generator, verified

Violation Status: No violations found

Evaluation Action Summary:

Evaluation date: 03/20/1997
Evaluation: COMPLIANCE ASSISTANCE VISIT
Area of violation: Not reported
Date achieved compliance: Not reported
Evaluation lead agency: State

FINDS:

Map ID
Direction
Distance
Elevation

MAP FINDINGS

Site

Database(s)

EDR ID Number
EPA ID Number

SATO CORPORATION (Continued)

1000658705

Registry ID: 110005358843

Environmental Interest/Information System

Washington Facility / Site Identification System (WA-FSIS) provides a means to query and display data maintained by the Washington Department of Ecology. This system contains key information for each facility/site that is currently, or has been, of interest to the Air Quality, Dam Safety, Hazardous Waste, Toxics Cleanup, and Water Quality Programs.

RCRAInfo is a national information system that supports the Resource Conservation and Recovery Act (RCRA) program through the tracking of events and activities related to facilities that generate, transport, and treat, store, or dispose of hazardous waste. RCRAInfo allows RCRA program staff to track the notification, permit, compliance, and corrective action activities required under RCRA.

HAZARDOUS WASTE BIENNIAL REPORTER

CSCSL:

Facility ID: 84688423
Region: Northwest
Lat/Long: 47.63154 / -122.14248
Brownfield Status: Not reported
Rank Status: N
Clean Up Siteid: 4186
Site Status: Cleanup Started
PSI?: Not reported
Contaminant Name: Halogenated Organics
Ground Water: Confirmed Above Cleanup Level
Surface Water: Not reported
Soil: Confirmed Above Cleanup Level
Sediment: Not reported
Air: Not reported
Bedrock: Not reported
Responsible Unit: Northwest

ALLSITES:

Facility Id: 84688423
Latitude: 47.63154
Longitude: -122.14248
Ecology Interest Type Code: HWG
Facility ID: 84688423
Facility Company: Sato Corporation
Interaction: I
Interaction 1: HWG
Interaction 2: Hazardous Waste Generator
Ecology Program: HAZWASTE
Program Data: TURBOWASTE
Facility Alt.: Not reported
Program ID: WAD988483574
Date Interaction: 3/13/1991 0:00
Date Interaction 3: 1/4/2010 0:00

Facility ID: 84688423

Map ID
Direction
Distance
Elevation

MAP FINDINGS

Site

Database(s)

EDR ID Number
EPA ID Number

SATO CORPORATION (Continued)

1000658705

Facility Company: Sato Corporation
Interaction: I
Interaction 1: VOLCLNST
Interaction 2: Voluntary Cleanup Sites
Ecology Program: TOXICS
Program Data: ISIS
Facility Alt.: Sato Corporation
Program ID: Not reported
Date Interaction: 12/21/2000 0:00
Date Interaction 3: 7/19/2006 0:00

Facility Id: 84688423
Latitude: 47.63154
Longitude: -122.14248
Ecology Interest Type Code: VOLCLNST
Facility ID: 84688423
Facility Company: Sato Corporation
Interaction: I
Interaction 1: HWG
Interaction 2: Hazardous Waste Generator
Ecology Program: HAZWASTE
Program Data: TURBOWASTE
Facility Alt.: Not reported
Program ID: WAD988483574
Date Interaction: 3/13/1991 0:00
Date Interaction 3: 1/4/2010 0:00

Facility ID: 84688423
Facility Company: Sato Corporation
Interaction: I
Interaction 1: VOLCLNST
Interaction 2: Voluntary Cleanup Sites
Ecology Program: TOXICS
Program Data: ISIS
Facility Alt.: Sato Corporation
Program ID: Not reported
Date Interaction: 12/21/2000 0:00
Date Interaction 3: 7/19/2006 0:00

WA MANIFEST:

Facility Site ID Number: 84688423
SWC Desc: Not reported
FWC Desc: F002
Form Comm: Waste is generated by remediation and groundwater-monitoring efforts performed as part of a voluntary cleanup at a former dry cleaner site.
Data Year: 2009
Permit by Rule: False
Treatment by Generator: False
Mixed radioactive waste: False
Importer of hazardous waste: False
Immediate recycler: False
Treatment/Storage/Disposal/Recycling Facility: False
Generator of dangerous fuel waste: False
Generator marketing to burner: False
"Other marketers (i.e., blender, distributor, etc.)": False

Map ID
Direction
Distance
Elevation

MAP FINDINGS

Site

Database(s)

EDR ID Number
EPA ID Number

SATO CORPORATION (Continued)

1000658705

Utility boiler burner: False
Industry boiler burner: False
Industrial Furnace: False
Smelter defferal: False
Universal waste - batteries - generate: False
Universal waste - thermostats - generate: False
Universal waste - mercury - generate: False
Universal waste - lamps - generate: False
Universal waste - batteries - accumulate: False
Universal waste - thermostats - accumulate: False
Universal waste - mercury - accumulate: False
Universal waste - lamps - accumulate: False
Destination Facility for Universal Waste: False
Off-specification used oil burner - utility boiler: False
Off-specification used oil burner - industrial boiler: False
Off-specification used oil burner - industrial furnace: False
EPA ID: WAD988483574
Facility Address 2: Not reported
TAX REG NBR: 578085063
NAICS CD: 531120
BUSINESS TYPE: Lessor of Nonresidential
MAIL NAME: Sato Corporation
MAIL ADDR LINE1: 11225 SE 6th St Ste 220
MAIL CITY,ST,ZIP: Bellevue, WA 98004
MAIL COUNTRY: UNITED STATES
LEGAL ORG NAME: Sato Corporation
LEGAL ORG TYPE: Private
LEGAL ADDR LINE1: 11225 SE 6th St Ste 220
LEGAL CITY,ST,ZIP: Bellevue, WA 98004
LEGAL COUNTRY: UNITED STATES
LEGAL PHONE NBR: (425)454-4494
LEGAL EFFECTIVE DATE: 01/01/1977
LAND ORG NAME: Overlake Village Associates
LAND ORG TYPE: Private
LAND PERSON NAME: John Y Sato
LAND ADDR LINE1: 11225 SE 6th St Ste 220
LAND CITY,ST,ZIP: Bellevue, WA 98004
LAND COUNTRY: UNITED STATES
LAND PHONE NBR: (425)454-4494
OPERATOR ORG NAME: Sato Corporation
OPERATOR ORG TYPE: Private
OPERATOR ADDR LINE1: 11225 SE 6th St Ste 220
OPERATOR CITY,ST,ZIP: Bellevue, WA 98004
OPERATOR COUNTRY: UNITED STATES
OPERATOR PHONE NBR: (425)454-4494
OPERATOR EFFECTIVE DATE: 01/01/1977
SITE CONTACT NAME: Victor M Loehrer
SITE CONTACT ADDR LINE1: 11225 SE 6th St Ste 220
SITE CONTACT ZIP: Bellevue, WA 98004
SITE CONTACT COUNTRY: UNITED STATES
SITE CONTACT PHONE NBR: (425)454-4494
SITE CONTACT EMAIL: vicwithsatocorporation@comcast.net
FORM CONTACT NAME: Victor M Loehrer
FORM CONTACT ADDR LINE1: 11225 SE 6th St Ste 220
FORM CONTACT CITY,ST,ZIP: Bellevue, WA 98004
FORM CONTACT COUNTRY: UNITED STATES
FORM CONTACT PHONE NBR: (425)454-4494

Map ID
Direction
Distance
Elevation

MAP FINDINGS

Site

Database(s)

EDR ID Number
EPA ID Number

SATO CORPORATION (Continued)

1000658705

FORM CONTACT EMAIL: vicwithsatocorporation@comcast.net
GEN STATUS CD: LQG
MONTHLY GENERATION: False
BATCH GENERATION: True
ONE TIME GENERATION: False
TRANSPORTS OWN WASTE: False
TRANSPORTS OTHRS WASTE: False
RECYCLER ONSITE: False
TRANSFER FACILITY: False
OTHER EXEMPTION: Not reported
UW BATTERY GEN: False
USED OIL TRANSPORTER: False
USED OIL TRANSFER FACILITY: False
USED OIL PROCESSOR: False
USED OIL REREFINER: False
USED OIL FUEL MRKTR DIRECTS SHPMNTS: False
USED OIL FUEL MRKTR MEETS SPECS: False

Facility Site ID Number: 84688423
SWC Desc: Not reported
FWC Desc: F002
Form Comm: Not reported
Data Year: 2008
Permit by Rule: False
Treatment by Generator: False
Mixed radioactive waste: False
Importer of hazardous waste: False
Immediate recycler: False
Treatment/Storage/Disposal/Recycling Facility: False
Generator of dangerous fuel waste: False
Generator marketing to burner: False
"Other marketers (i.e., blender, distributor, etc.)": False
Utility boiler burner: False
Industry boiler burner: False
Industrial Furnace: False
Smelter deferral: False
Universal waste - batteries - generate: False
Universal waste - thermostats - generate: False
Universal waste - mercury - generate: False
Universal waste - lamps - generate: False
Universal waste - batteries - accumulate: False
Universal waste - thermostats - accumulate: False
Universal waste - mercury - accumulate: False
Universal waste - lamps - accumulate: False
Destination Facility for Universal Waste: False
Off-specification used oil burner - utility boiler: False
Off-specification used oil burner - industrial boiler: False
Off-specification used oil burner - industrial furnace: False
EPA ID: WAD988483574
Facility Address 2: Not reported
TAX REG NBR: 578085063
NAICS CD: 53112
BUSINESS TYPE: Lessor of Nonresidential
MAIL NAME: Sato Corporation
MAIL ADDR LINE1: 11225 SE 6th St Ste 220
MAIL CITY,ST,ZIP: Bellevue, WA 98004
MAIL COUNTRY: UNITED STATES

Map ID
Direction
Distance
Elevation

MAP FINDINGS

Site

Database(s)

EDR ID Number
EPA ID Number

SATO CORPORATION (Continued)

1000658705

LEGAL ORG NAME: Sato Corporation
LEGAL ORG TYPE: Private
LEGAL ADDR LINE1: 11225 SE 6th St Ste 220
LEGAL CITY,ST,ZIP: Bellevue, WA 98004
LEGAL COUNTRY: UNITED STATES
LEGAL PHONE NBR: (425)454-4494
LEGAL EFFECTIVE DATE: 01/01/1977
LAND ORG NAME: Overlake Village Associates
LAND ORG TYPE: Private
LAND PERSON NAME: John Y Sato
LAND ADDR LINE1: 11225 SE 6th St Ste 220
LAND CITY,ST,ZIP: Bellevue, WA 98004
LAND COUNTRY: UNITED STATES
LAND PHONE NBR: (425)454-4494
OPERATOR ORG NAME: Sato Corporation
OPERATOR ORG TYPE: Private
OPERATOR ADDR LINE1: 11225 SE 6th St Ste 220
OPERATOR CITY,ST,ZIP: Bellevue, WA 98004
OPERATOR COUNTRY: UNITED STATES
OPERATOR PHONE NBR: (425)454-4494
OPERATOR EFFECTIVE DATE: 01/01/1977
SITE CONTACT NAME: Victor M Loehrer
SITE CONTACT ADDR LINE1: 11225 SE 6th St Ste 220
SITE CONTACT ZIP: Bellevue, WA 98004
SITE CONTACT COUNTRY: UNITED STATES
SITE CONTACT PHONE NBR: (425)454-4494
SITE CONTACT EMAIL: vicwithsatocorporation@comcast.net
FORM CONTACT NAME: Victor M Loehrer
FORM CONTACT ADDR LINE1: 11225 SE 6th St Ste 220
FORM CONTACT CITY,ST,ZIP: Bellevue, WA 98004
FORM CONTACT COUNTRY: UNITED STATES
FORM CONTACT PHONE NBR: (425)454-4494
FORM CONTACT EMAIL: vicwithsatocorporation@comcast.net
GEN STATUS CD: MQG
MONTHLY GENERATION: False
BATCH GENERATION: True
ONE TIME GENERATION: False
TRANSPORTS OWN WASTE: False
TRANSPORTS OTHRS WASTE: False
RECYCLER ONSITE: False
TRANSFER FACILITY: False
OTHER EXEMPTION: Not reported
UW BATTERY GEN: False
USED OIL TRANSPORTER: False
USED OIL TRANSFER FACILITY: False
USED OIL PROCESSOR: False
USED OIL REREFINER: False
USED OIL FUEL MRKTR DIRECTS SHPMNTS: False
USED OIL FUEL MRKTR MEETS SPECS: False

Facility Site ID Number: 84688423
SWC Desc: Not reported
FWC Desc: F002
Form Comm: No revised site identification information; could not uncheck second box in Section 1.No changes to data since last update of information submitted 8-2-2007.

Data Year: Not reported

Map ID
Direction
Distance
Elevation

MAP FINDINGS

Site

Database(s)

EDR ID Number
EPA ID Number

SATO CORPORATION (Continued)

1000658705

Permit by Rule: False
Treatment by Generator: False
Mixed radioactive waste: False
Importer of hazardous waste: False
Immediate recycler: False
Treatment/Storage/Disposal/Recycling Facility: False
Generator of dangerous fuel waste: False
Generator marketing to burner: False
"Other marketers (i.e., blender, distributor, etc.)": False
Utility boiler burner: False
Industry boiler burner: False
Industrial Furnace: False
Smelter deferral: False
Universal waste - batteries - generate: False
Universal waste - thermostats - generate: False
Universal waste - mercury - generate: False
Universal waste - lamps - generate: False
Universal waste - batteries - accumulate: False
Universal waste - thermostats - accumulate: False
Universal waste - mercury - accumulate: False
Universal waste - lamps - accumulate: False
Destination Facility for Universal Waste: False
Off-specification used oil burner - utility boiler: False
Off-specification used oil burner - industrial boiler: False
Off-specification used oil burner - industrial furnace: False
EPA ID: WAD988483574
Facility Address 2: Not reported
TAX REG NBR: 578085063
NAICS CD: 53112
BUSINESS TYPE: Lessor of Nonresidential
MAIL NAME: Sato Corporation
MAIL ADDR LINE1: 11225 SE 6th St Ste 220
MAIL CITY,ST,ZIP: Bellevue, WA 98004
MAIL COUNTRY: UNITED STATES
LEGAL ORG NAME: Sato Corporation
LEGAL ORG TYPE: Private
LEGAL ADDR LINE1: 11225 SE 6th St Ste 220
LEGAL CITY,ST,ZIP: Bellevue, WA 98004
LEGAL COUNTRY: UNITED STATES
LEGAL PHONE NBR: (425)454-4494
LEGAL EFFECTIVE DATE: 01/01/1977
LAND ORG NAME: Overlake Village Associates
LAND ORG TYPE: Private
LAND PERSON NAME: John Y Sato
LAND ADDR LINE1: 11225 SE 6th St Ste 220
LAND CITY,ST,ZIP: Bellevue, WA 98004
LAND COUNTRY: UNITED STATES
LAND PHONE NBR: (425)454-4494
OPERATOR ORG NAME: Sato Corporation
OPERATOR ORG TYPE: Private
OPERATOR ADDR LINE1: 11225 SE 6th St Ste 220
OPERATOR CITY,ST,ZIP: Bellevue, WA 98004
OPERATOR COUNTRY: UNITED STATES
OPERATOR PHONE NBR: (425)454-4494
OPERATOR EFFECTIVE DATE: 01/01/1977
SITE CONTACT NAME: Victor M Loehrer
SITE CONTACT ADDR LINE1: 11225 SE 6th St Ste 220

Map ID
Direction
Distance
Elevation

MAP FINDINGS

Site

Database(s)

EDR ID Number
EPA ID Number

SATO CORPORATION (Continued)

1000658705

SITE CONTACT ZIP: Bellevue, WA 98004
SITE CONTACT COUNTRY: UNITED STATES
SITE CONTACT PHONE NBR: (425)454-4494
SITE CONTACT EMAIL: vicwithsatocorporation@comcast.net
FORM CONTACT NAME: Victor M Loehrer
FORM CONTACT ADDR LINE1: 11225 SE 6th St Ste 220
FORM CONTACT CITY,ST,ZIP: Bellevue, WA 98004
FORM CONTACT COUNTRY: UNITED STATES
FORM CONTACT PHONE NBR: (425)454-4494
FORM CONTACT EMAIL: vicwithsatocorporation@comcast.net
GEN STATUS CD: MQG
MONTHLY GENERATION: False
BATCH GENERATION: True
ONE TIME GENERATION: False
TRANSPORTS OWN WASTE: False
TRANSPORTS OTHRS WASTE: False
RECYCLER ONSITE: False
TRANSFER FACILITY: False
OTHER EXEMPTION: Not reported
UW BATTERY GEN: False
USED OIL TRANSPORTER: False
USED OIL TRANSFER FACILITY: False
USED OIL PROCESSOR: False
USED OIL REREFINER: False
USED OIL FUEL MRKTR DIRECTS SHPMNTS: False
USED OIL FUEL MRKTR MEETS SPECS: False

Facility Site ID Number: 84688423
SWC Desc: Not reported
FWC Desc: F002
Form Comm: No revised site identification information; could not uncheck second box in Section 1.No changes to data since last update of information submitted 8-2-2007.

Data Year: Not reported
Permit by Rule: FALSE
Treatment by Generator: FALSE
Mixed radioactive waste: FALSE
Importer of hazardous waste: FALSE
Immediate recycler: FALSE
Treatment/Storage/Disposal/Recycling Facility: FALSE
Generator of dangerous fuel waste: FALSE
Generator marketing to burner: FALSE
"Other marketers (i.e., blender, distributor, etc.)": FALSE
Utility boiler burner: FALSE
Industry boiler burner: FALSE
Industrial Furnace: FALSE
Smelter defferal: FALSE
Universal waste - batteries - generate: FALSE
Universal waste - thermostats - generate: FALSE
Universal waste - mercury - generate: FALSE
Universal waste - lamps - generate: FALSE
Universal waste - batteries - accumulate: FALSE
Universal waste - thermostats - accumulate: FALSE
Universal waste - mercury - accumulate: FALSE
Universal waste - lamps - accumulate: FALSE
Destination Facility for Universal Waste: FALSE
Off-specification used oil burner - utility boiler: FALSE

Map ID
Direction
Distance
Elevation

MAP FINDINGS

Site

Database(s)

EDR ID Number
EPA ID Number

SATO CORPORATION (Continued)

1000658705

Off-specification used oil burner - industrial boiler: FALSE
Off-specification used oil burner - industrial furnace: FALSE
EPA ID: WAD988483574
Facility Address 2: Not reported
TAX REG NBR: 910833046
NAICS CD: 53112
BUSINESS TYPE: Lessor of Nonresidential
MAIL NAME: Sato Corporation
MAIL ADDR LINE1: 11225 SE 6th St Ste 220
MAIL CITY,ST,ZIP: Bellevue, WA 98004
MAIL COUNTRY: UNITED STATES
LEGAL ORG NAME: Sato Corporation
LEGAL ORG TYPE: Private
LEGAL ADDR LINE1: 11225 SE 6th St Ste 220
LEGAL CITY,ST,ZIP: Bellevue, WA 98004
LEGAL COUNTRY: UNITED STATES
LEGAL PHONE NBR: (425)454-4494
LEGAL EFFECTIVE DATE: 01/01/1977
LAND ORG NAME: Overlake Village Associates
LAND ORG TYPE: Private
LAND PERSON NAME: John Y Sato
LAND ADDR LINE1: 11225 SE 6th St Ste 220
LAND CITY,ST,ZIP: Bellevue, WA 98004
LAND COUNTRY: UNITED STATES
LAND PHONE NBR: (425)454-4494
OPERATOR ORG NAME: Sato Corporation
OPERATOR ORG TYPE: Private
OPERATOR ADDR LINE1: 11225 SE 6th St Ste 220
OPERATOR CITY,ST,ZIP: Bellevue, WA 98004
OPERATOR COUNTRY: UNITED STATES
OPERATOR PHONE NBR: (425)454-4494
OPERATOR EFFECTIVE DATE: 01/01/1977
SITE CONTACT NAME: Victor M Loehrer
SITE CONTACT ADDR LINE1: 11225 SE 6th St Ste 220
SITE CONTACT ZIP: Bellevue, WA 98004
SITE CONTACT COUNTRY: UNITED STATES
SITE CONTACT PHONE NBR: (425)454-4494
SITE CONTACT EMAIL: vicwithsatocorporation@comcast.net
FORM CONTACT NAME: Victor M Loehrer
FORM CONTACT ADDR LINE1: 11225 SE 6th St Ste 220
FORM CONTACT CITY,ST,ZIP: Bellevue, WA 98004
FORM CONTACT COUNTRY: UNITED STATES
FORM CONTACT PHONE NBR: (425)454-4494
FORM CONTACT EMAIL: vicwithsatocorporation@comcast.net
GEN STATUS CD: MQG
MONTHLY GENERATION: FALSE
BATCH GENERATION: TRUE
ONE TIME GENERATION: FALSE
TRANSPORTS OWN WASTE: FALSE
TRANSPORTS OTHRS WASTE: FALSE
RECYCLER ONSITE: FALSE
TRANSFER FACILITY: FALSE
OTHER EXEMPTION: Not reported
UW BATTERY GEN: FALSE
USED OIL TRANSPORTER: FALSE
USED OIL TRANSFER FACILITY: FALSE
USED OIL PROCESSOR: FALSE

Map ID
Direction
Distance
Elevation

MAP FINDINGS

Site

Database(s)

EDR ID Number
EPA ID Number

SATO CORPORATION (Continued)

1000658705

USED OIL REREFINER: FALSE
USED OIL FUEL MRKTR DIRECTS SHPMNTS: FALSE
USED OIL FUEL MRKTR MEETS SPECS: FALSE

Facility Site ID Number: 84688423
SWC Desc: Not reported
FWC Desc: F002
Form Comm: No revised site identification information; could not uncheck second box in Section 1.No changes to data since last update of information submitted 8-2-2007.

Data Year: Not reported
Permit by Rule: No
Treatment by Generator: No
Mixed radioactive waste: No
Importer of hazardous waste: No
Immediate recycler: No
Treatment/Storage/Disposal/Recycling Facility: No
Generator of dangerous fuel waste: No
Generator marketing to burner: No
"Other marketers (i.e., blender, distributor, etc.)": No
Utility boiler burner: No
Industry boiler burner: No
Industrial Furnace: No
Smelter defferal: No
Universal waste - batteries - generate: No
Universal waste - thermostats - generate: No
Universal waste - mercury - generate: No
Universal waste - lamps - generate: No
Universal waste - batteries - accumulate: No
Universal waste - thermostats - accumulate: No
Universal waste - mercury - accumulate: No
Universal waste - lamps - accumulate: No
Destination Facility for Universal Waste: No
Off-specification used oil burner - utility boiler: No
Off-specification used oil burner - industrial boiler: No
Off-specification used oil burner - industrial furnace: No
EPA ID: WAD988483574
Facility Address 2: Not reported
TAX REG NBR: 910833046
NAICS CD: 53112
BUSINESS TYPE: Lessor of Nonresidential
MAIL NAME: Sato Corporation
MAIL ADDR LINE1: 11225 SE 6th St Ste 220
MAIL CITY,ST,ZIP: Bellevue, WA 98004
MAIL COUNTRY: UNITED STATES
LEGAL ORG NAME: Sato Corporation
LEGAL ORG TYPE: Private
LEGAL ADDR LINE1: 11225 SE 6th St Ste 220
LEGAL CITY,ST,ZIP: Bellevue, WA 98004
LEGAL COUNTRY: UNITED STATES
LEGAL PHONE NBR: (425)454-4494
LEGAL EFFECTIVE DATE: 01/01/1977
LAND ORG NAME: Overlake Village Associates
LAND ORG TYPE: Private
LAND PERSON NAME: John Y Sato
LAND ADDR LINE1: 11225 SE 6th St Ste 220
LAND CITY,ST,ZIP: Bellevue, WA 98004

Map ID
Direction
Distance
Elevation

MAP FINDINGS

Site

Database(s)

EDR ID Number
EPA ID Number

SATO CORPORATION (Continued)

1000658705

LAND COUNTRY: UNITED STATES
LAND PHONE NBR: (425)454-4494
OPERATOR ORG NAME: Sato Corporation
OPERATOR ORG TYPE: Private
OPERATOR ADDR LINE1: 11225 SE 6th St Ste 220
OPERATOR CITY,ST,ZIP: Bellevue, WA 98004
OPERATOR COUNTRY: UNITED STATES
OPERATOR PHONE NBR: (425)454-4494
OPERATOR EFFECTIVE DATE: 01/01/1977
SITE CONTACT NAME: Victor M Loehrer
SITE CONTACT ADDR LINE1: 11225 SE 6th St Ste 220
SITE CONTACT ZIP: Bellevue, WA 98004
SITE CONTACT COUNTRY: UNITED STATES
SITE CONTACT PHONE NBR: (425)454-4494
SITE CONTACT EMAIL: vicwithsatocorporation@comcast.net
FORM CONTACT NAME: Victor M Loehrer
FORM CONTACT ADDR LINE1: 11225 SE 6th St Ste 220
FORM CONTACT CITY,ST,ZIP: Bellevue, WA 98004
FORM CONTACT COUNTRY: UNITED STATES
FORM CONTACT PHONE NBR: (425)454-4494
FORM CONTACT EMAIL: vicwithsatocorporation@comcast.net
GEN STATUS CD: MQG
MONTHLY GENERATION: No
BATCH GENERATION: Yes
ONE TIME GENERATION: No
TRANSPORTS OWN WASTE: No
TRANSPORTS OTHRS WASTE: No
RECYCLER ONSITE: No
TRANSFER FACILITY: No
OTHER EXEMPTION: Not reported
UW BATTERY GEN: No
USED OIL TRANSPORTER: No
USED OIL TRANSFER FACILITY: No
USED OIL PROCESSOR: No
USED OIL REREFINER: No
USED OIL FUEL MRKTR DIRECTS SHPMNTS: No
USED OIL FUEL MRKTR MEETS SPECS: No

[Click this hyperlink](#) while viewing on your computer to access
1 additional WA MANIFEST: record(s) in the EDR Site Report.

VCP:

edr_fstat: WA
edr_fzip: 98052
edr_fcnty: KING
edr_zip: Not reported
Facility ID: 84688423
VCP Status: Yes
VCP: Not reported
Ecology Status: Not reported
NFA Type: Not reported
Date NFA: Not reported
Rank: N
Cleanup Siteid: 4186

Count: 10 records.

ORPHAN SUMMARY

City	EDR ID	Site Name	Site Address	Zip	Database(s)
BELLEVUE	S115346869	THE COURT AT CROSSROADS	15616 NE 15TH		RGA HWS
BELLEVUE	S115340629	BELLEVUE SCHOOL TILlicum MIDDLE	16020 SE 16TH		RGA HWS
BELLEVUE	S115343259	JIFFY LUBE STORE 2069	14001 NE 20TH		RGA HWS
BELLEVUE	S115342627	GERMAN AUTO TECH	13910 NE 20TH		RGA HWS
BELLEVUE	S105454354	GOODYEAR TIRE #8836	14923 NE 20TH & 14922 BEL-RED	98007	ICR
BELLEVUE	S115347056	TRIVESTORS PARTNERSHIP PROPRTY	12700 N.E. BEL-RED RD.		RGA HWS
BELLEVUE	S108107966	CITY OF BELLEVUE FALL COLLECTION E	LOWER EAST GATE PARK N RIDE		SWF/LF
BELLEVUE	S108107941	CITY OF BELLEVUE SUMMER COLLECTION	LOWER EASTGATE PARK IN RIDE IN		SWF/LF
KING COUNTY	S108107942	WASTE MOBILE COLLECTIONS	MOVES LOCATIONS (SEE COMMENT F		SWF/LF
KING COUNTY	S106782488		11244 PACIFIC HWY SOUTH		HIST CDL

GOVERNMENT RECORDS SEARCHED / DATA CURRENCY TRACKING

To maintain currency of the following federal and state databases, EDR contacts the appropriate governmental agency on a monthly or quarterly basis, as required.

Number of Days to Update: Provides confirmation that EDR is reporting records that have been updated within 90 days from the date the government agency made the information available to the public.

STANDARD ENVIRONMENTAL RECORDS

Federal NPL site list

NPL: National Priority List

National Priorities List (Superfund). The NPL is a subset of CERCLIS and identifies over 1,200 sites for priority cleanup under the Superfund Program. NPL sites may encompass relatively large areas. As such, EDR provides polygon coverage for over 1,000 NPL site boundaries produced by EPA's Environmental Photographic Interpretation Center (EPIC) and regional EPA offices.

Date of Government Version: 10/25/2013	Source: EPA
Date Data Arrived at EDR: 11/11/2013	Telephone: N/A
Date Made Active in Reports: 01/28/2014	Last EDR Contact: 07/08/2014
Number of Days to Update: 78	Next Scheduled EDR Contact: 10/20/2014
	Data Release Frequency: Quarterly

NPL Site Boundaries

Sources:

EPA's Environmental Photographic Interpretation Center (EPIC)
Telephone: 202-564-7333

EPA Region 1
Telephone 617-918-1143

EPA Region 6
Telephone: 214-655-6659

EPA Region 3
Telephone 215-814-5418

EPA Region 7
Telephone: 913-551-7247

EPA Region 4
Telephone 404-562-8033

EPA Region 8
Telephone: 303-312-6774

EPA Region 5
Telephone 312-886-6686

EPA Region 9
Telephone: 415-947-4246

EPA Region 10
Telephone 206-553-8665

Proposed NPL: Proposed National Priority List Sites

A site that has been proposed for listing on the National Priorities List through the issuance of a proposed rule in the Federal Register. EPA then accepts public comments on the site, responds to the comments, and places on the NPL those sites that continue to meet the requirements for listing.

Date of Government Version: 10/25/2013	Source: EPA
Date Data Arrived at EDR: 11/11/2013	Telephone: N/A
Date Made Active in Reports: 01/28/2014	Last EDR Contact: 07/08/2014
Number of Days to Update: 78	Next Scheduled EDR Contact: 10/20/2014
	Data Release Frequency: Quarterly

NPL LIENS: Federal Superfund Liens

Federal Superfund Liens. Under the authority granted the USEPA by CERCLA of 1980, the USEPA has the authority to file liens against real property in order to recover remedial action expenditures or when the property owner received notification of potential liability. USEPA compiles a listing of filed notices of Superfund Liens.

Date of Government Version: 10/15/1991	Source: EPA
Date Data Arrived at EDR: 02/02/1994	Telephone: 202-564-4267
Date Made Active in Reports: 03/30/1994	Last EDR Contact: 08/15/2011
Number of Days to Update: 56	Next Scheduled EDR Contact: 11/28/2011
	Data Release Frequency: No Update Planned

GOVERNMENT RECORDS SEARCHED / DATA CURRENCY TRACKING

Federal Delisted NPL site list

DELISTED NPL: National Priority List Deletions

The National Oil and Hazardous Substances Pollution Contingency Plan (NCP) establishes the criteria that the EPA uses to delete sites from the NPL. In accordance with 40 CFR 300.425.(e), sites may be deleted from the NPL where no further response is appropriate.

Date of Government Version: 10/25/2013	Source: EPA
Date Data Arrived at EDR: 11/11/2013	Telephone: N/A
Date Made Active in Reports: 01/28/2014	Last EDR Contact: 07/08/2014
Number of Days to Update: 78	Next Scheduled EDR Contact: 10/20/2014
	Data Release Frequency: Quarterly

Federal CERCLIS list

CERCLIS: Comprehensive Environmental Response, Compensation, and Liability Information System

CERCLIS contains data on potentially hazardous waste sites that have been reported to the USEPA by states, municipalities, private companies and private persons, pursuant to Section 103 of the Comprehensive Environmental Response, Compensation, and Liability Act (CERCLA). CERCLIS contains sites which are either proposed to or on the National Priorities List (NPL) and sites which are in the screening and assessment phase for possible inclusion on the NPL.

Date of Government Version: 10/25/2013	Source: EPA
Date Data Arrived at EDR: 11/11/2013	Telephone: 703-412-9810
Date Made Active in Reports: 02/13/2014	Last EDR Contact: 08/28/2014
Number of Days to Update: 94	Next Scheduled EDR Contact: 12/08/2014
	Data Release Frequency: Quarterly

FEDERAL FACILITY: Federal Facility Site Information listing

A listing of National Priority List (NPL) and Base Realignment and Closure (BRAC) sites found in the Comprehensive Environmental Response, Compensation and Liability Information System (CERCLIS) Database where EPA Federal Facilities Restoration and Reuse Office is involved in cleanup activities.

Date of Government Version: 04/01/2014	Source: Environmental Protection Agency
Date Data Arrived at EDR: 07/08/2014	Telephone: 703-603-8704
Date Made Active in Reports: 08/22/2014	Last EDR Contact: 07/08/2014
Number of Days to Update: 45	Next Scheduled EDR Contact: 10/20/2014
	Data Release Frequency: Varies

Federal CERCLIS NFRAP site List

CERCLIS-NFRAP: CERCLIS No Further Remedial Action Planned

Archived sites are sites that have been removed and archived from the inventory of CERCLIS sites. Archived status indicates that, to the best of EPA's knowledge, assessment at a site has been completed and that EPA has determined no further steps will be taken to list this site on the National Priorities List (NPL), unless information indicates this decision was not appropriate or other considerations require a recommendation for listing at a later time. This decision does not necessarily mean that there is no hazard associated with a given site; it only means that, based upon available information, the location is not judged to be a potential NPL site.

Date of Government Version: 10/25/2013	Source: EPA
Date Data Arrived at EDR: 11/11/2013	Telephone: 703-412-9810
Date Made Active in Reports: 02/13/2014	Last EDR Contact: 08/28/2014
Number of Days to Update: 94	Next Scheduled EDR Contact: 12/08/2014
	Data Release Frequency: Quarterly

Federal RCRA CORRACTS facilities list

CORRACTS: Corrective Action Report

CORRACTS identifies hazardous waste handlers with RCRA corrective action activity.

GOVERNMENT RECORDS SEARCHED / DATA CURRENCY TRACKING

Date of Government Version: 03/11/2014
Date Data Arrived at EDR: 03/13/2014
Date Made Active in Reports: 04/09/2014
Number of Days to Update: 27

Source: EPA
Telephone: 800-424-9346
Last EDR Contact: 07/02/2014
Next Scheduled EDR Contact: 10/13/2014
Data Release Frequency: Quarterly

Federal RCRA non-CORRACTS TSD facilities list

RCRA-TSDF: RCRA - Treatment, Storage and Disposal

RCRAInfo is EPA's comprehensive information system, providing access to data supporting the Resource Conservation and Recovery Act (RCRA) of 1976 and the Hazardous and Solid Waste Amendments (HSWA) of 1984. The database includes selective information on sites which generate, transport, store, treat and/or dispose of hazardous waste as defined by the Resource Conservation and Recovery Act (RCRA). Transporters are individuals or entities that move hazardous waste from the generator offsite to a facility that can recycle, treat, store, or dispose of the waste. TSDFs treat, store, or dispose of the waste.

Date of Government Version: 03/11/2014
Date Data Arrived at EDR: 03/13/2014
Date Made Active in Reports: 04/09/2014
Number of Days to Update: 27

Source: Environmental Protection Agency
Telephone: (206) 553-1200
Last EDR Contact: 07/02/2014
Next Scheduled EDR Contact: 10/13/2014
Data Release Frequency: Quarterly

Federal RCRA generators list

RCRA-LQG: RCRA - Large Quantity Generators

RCRAInfo is EPA's comprehensive information system, providing access to data supporting the Resource Conservation and Recovery Act (RCRA) of 1976 and the Hazardous and Solid Waste Amendments (HSWA) of 1984. The database includes selective information on sites which generate, transport, store, treat and/or dispose of hazardous waste as defined by the Resource Conservation and Recovery Act (RCRA). Large quantity generators (LQGs) generate over 1,000 kilograms (kg) of hazardous waste, or over 1 kg of acutely hazardous waste per month.

Date of Government Version: 03/11/2014
Date Data Arrived at EDR: 03/13/2014
Date Made Active in Reports: 04/09/2014
Number of Days to Update: 27

Source: Environmental Protection Agency
Telephone: (206) 553-1200
Last EDR Contact: 07/02/2014
Next Scheduled EDR Contact: 10/13/2014
Data Release Frequency: Quarterly

RCRA-SQG: RCRA - Small Quantity Generators

RCRAInfo is EPA's comprehensive information system, providing access to data supporting the Resource Conservation and Recovery Act (RCRA) of 1976 and the Hazardous and Solid Waste Amendments (HSWA) of 1984. The database includes selective information on sites which generate, transport, store, treat and/or dispose of hazardous waste as defined by the Resource Conservation and Recovery Act (RCRA). Small quantity generators (SQGs) generate between 100 kg and 1,000 kg of hazardous waste per month.

Date of Government Version: 03/11/2014
Date Data Arrived at EDR: 03/13/2014
Date Made Active in Reports: 04/09/2014
Number of Days to Update: 27

Source: Environmental Protection Agency
Telephone: (206) 553-1200
Last EDR Contact: 07/02/2014
Next Scheduled EDR Contact: 10/13/2014
Data Release Frequency: Quarterly

RCRA-CESQG: RCRA - Conditionally Exempt Small Quantity Generators

RCRAInfo is EPA's comprehensive information system, providing access to data supporting the Resource Conservation and Recovery Act (RCRA) of 1976 and the Hazardous and Solid Waste Amendments (HSWA) of 1984. The database includes selective information on sites which generate, transport, store, treat and/or dispose of hazardous waste as defined by the Resource Conservation and Recovery Act (RCRA). Conditionally exempt small quantity generators (CESQGs) generate less than 100 kg of hazardous waste, or less than 1 kg of acutely hazardous waste per month.

Date of Government Version: 03/11/2014
Date Data Arrived at EDR: 03/13/2014
Date Made Active in Reports: 04/09/2014
Number of Days to Update: 27

Source: Environmental Protection Agency
Telephone: (206) 553-1200
Last EDR Contact: 07/02/2014
Next Scheduled EDR Contact: 10/13/2014
Data Release Frequency: Varies

GOVERNMENT RECORDS SEARCHED / DATA CURRENCY TRACKING

Federal institutional controls / engineering controls registries

US ENG CONTROLS: Engineering Controls Sites List

A listing of sites with engineering controls in place. Engineering controls include various forms of caps, building foundations, liners, and treatment methods to create pathway elimination for regulated substances to enter environmental media or effect human health.

Date of Government Version: 03/19/2014	Source: Environmental Protection Agency
Date Data Arrived at EDR: 03/21/2014	Telephone: 703-603-0695
Date Made Active in Reports: 07/15/2014	Last EDR Contact: 09/08/2014
Number of Days to Update: 116	Next Scheduled EDR Contact: 12/22/2014
	Data Release Frequency: Varies

US INST CONTROL: Sites with Institutional Controls

A listing of sites with institutional controls in place. Institutional controls include administrative measures, such as groundwater use restrictions, construction restrictions, property use restrictions, and post remediation care requirements intended to prevent exposure to contaminants remaining on site. Deed restrictions are generally required as part of the institutional controls.

Date of Government Version: 03/19/2014	Source: Environmental Protection Agency
Date Data Arrived at EDR: 03/21/2014	Telephone: 703-603-0695
Date Made Active in Reports: 07/15/2014	Last EDR Contact: 09/08/2014
Number of Days to Update: 116	Next Scheduled EDR Contact: 12/22/2014
	Data Release Frequency: Varies

LUCIS: Land Use Control Information System

LUCIS contains records of land use control information pertaining to the former Navy Base Realignment and Closure properties.

Date of Government Version: 05/28/2014	Source: Department of the Navy
Date Data Arrived at EDR: 05/30/2014	Telephone: 843-820-7326
Date Made Active in Reports: 06/17/2014	Last EDR Contact: 08/14/2014
Number of Days to Update: 18	Next Scheduled EDR Contact: 12/01/2014
	Data Release Frequency: Varies

Federal ERNS list

ERNS: Emergency Response Notification System

Emergency Response Notification System. ERNS records and stores information on reported releases of oil and hazardous substances.

Date of Government Version: 09/30/2013	Source: National Response Center, United States Coast Guard
Date Data Arrived at EDR: 10/01/2013	Telephone: 202-267-2180
Date Made Active in Reports: 12/06/2013	Last EDR Contact: 07/03/2014
Number of Days to Update: 66	Next Scheduled EDR Contact: 07/14/2014
	Data Release Frequency: Annually

State- and tribal - equivalent NPL

HSL: Hazardous Sites List

The Hazardous Sites List is a subset of the CSCSL Report. It includes sites which have been assessed and ranked using the Washington Ranking Method (WARM).

Date of Government Version: 02/26/2014	Source: Department of Ecology
Date Data Arrived at EDR: 03/21/2014	Telephone: 360-407-7200
Date Made Active in Reports: 04/22/2014	Last EDR Contact: 09/09/2014
Number of Days to Update: 32	Next Scheduled EDR Contact: 12/22/2014
	Data Release Frequency: Semi-Annually

State- and tribal - equivalent CERCLIS

GOVERNMENT RECORDS SEARCHED / DATA CURRENCY TRACKING

CSCSL: Confirmed and Suspected Contaminated Sites List

State Hazardous Waste Sites. State hazardous waste site records are the states' equivalent to CERCLIS. These sites may or may not already be listed on the federal CERCLIS list. Priority sites planned for cleanup using state funds (state equivalent of Superfund) are identified along with sites where cleanup will be paid for by potentially responsible parties. Available information varies by state.

Date of Government Version: 07/21/2014	Source: Department of Ecology
Date Data Arrived at EDR: 07/22/2014	Telephone: 360-407-7200
Date Made Active in Reports: 08/27/2014	Last EDR Contact: 07/22/2014
Number of Days to Update: 36	Next Scheduled EDR Contact: 11/03/2014
	Data Release Frequency: Semi-Annually

State and tribal landfill and/or solid waste disposal site lists

SWF/LF: Solid Waste Facility Database

Solid Waste Facilities/Landfill Sites. SWF/LF type records typically contain an inventory of solid waste disposal facilities or landfills in a particular state. Depending on the state, these may be active or inactive facilities or open dumps that failed to meet RCRA Subtitle D Section 4004 criteria for solid waste landfills or disposal sites.

Date of Government Version: 09/25/2013	Source: Department of Ecology
Date Data Arrived at EDR: 09/25/2013	Telephone: 360-407-6132
Date Made Active in Reports: 10/16/2013	Last EDR Contact: 09/08/2014
Number of Days to Update: 21	Next Scheduled EDR Contact: 12/22/2014
	Data Release Frequency: Annually

State and tribal leaking storage tank lists

LUST: Leaking Underground Storage Tanks Site List

Leaking Underground Storage Tank Incident Reports. LUST records contain an inventory of reported leaking underground storage tank incidents. Not all states maintain these records, and the information stored varies by state.

Date of Government Version: 08/18/2014	Source: Department of Ecology
Date Data Arrived at EDR: 08/22/2014	Telephone: 360-407-7183
Date Made Active in Reports: 08/29/2014	Last EDR Contact: 08/22/2014
Number of Days to Update: 7	Next Scheduled EDR Contact: 12/01/2014
	Data Release Frequency: Quarterly

INDIAN LUST R9: Leaking Underground Storage Tanks on Indian Land

LUSTs on Indian land in Arizona, California, New Mexico and Nevada

Date of Government Version: 03/01/2013	Source: Environmental Protection Agency
Date Data Arrived at EDR: 03/01/2013	Telephone: 415-972-3372
Date Made Active in Reports: 04/12/2013	Last EDR Contact: 07/22/2014
Number of Days to Update: 42	Next Scheduled EDR Contact: 11/10/2014
	Data Release Frequency: Quarterly

INDIAN LUST R7: Leaking Underground Storage Tanks on Indian Land

LUSTs on Indian land in Iowa, Kansas, and Nebraska

Date of Government Version: 04/28/2014	Source: EPA Region 7
Date Data Arrived at EDR: 05/01/2014	Telephone: 913-551-7003
Date Made Active in Reports: 06/17/2014	Last EDR Contact: 04/28/2014
Number of Days to Update: 47	Next Scheduled EDR Contact: 11/10/2014
	Data Release Frequency: Varies

INDIAN LUST R10: Leaking Underground Storage Tanks on Indian Land

LUSTs on Indian land in Alaska, Idaho, Oregon and Washington.

GOVERNMENT RECORDS SEARCHED / DATA CURRENCY TRACKING

Date of Government Version: 05/20/2014	Source: EPA Region 10
Date Data Arrived at EDR: 06/10/2014	Telephone: 206-553-2857
Date Made Active in Reports: 08/22/2014	Last EDR Contact: 04/28/2014
Number of Days to Update: 73	Next Scheduled EDR Contact: 11/10/2014
	Data Release Frequency: Quarterly

INDIAN LUST R8: Leaking Underground Storage Tanks on Indian Land
LUSTs on Indian land in Colorado, Montana, North Dakota, South Dakota, Utah and Wyoming.

Date of Government Version: 08/13/2014	Source: EPA Region 8
Date Data Arrived at EDR: 08/15/2014	Telephone: 303-312-6271
Date Made Active in Reports: 08/22/2014	Last EDR Contact: 07/22/2014
Number of Days to Update: 7	Next Scheduled EDR Contact: 11/10/2014
	Data Release Frequency: Quarterly

INDIAN LUST R5: Leaking Underground Storage Tanks on Indian Land
Leaking underground storage tanks located on Indian Land in Michigan, Minnesota and Wisconsin.

Date of Government Version: 08/04/2014	Source: EPA, Region 5
Date Data Arrived at EDR: 08/05/2014	Telephone: 312-886-7439
Date Made Active in Reports: 08/22/2014	Last EDR Contact: 04/28/2014
Number of Days to Update: 17	Next Scheduled EDR Contact: 11/10/2014
	Data Release Frequency: Varies

INDIAN LUST R1: Leaking Underground Storage Tanks on Indian Land
A listing of leaking underground storage tank locations on Indian Land.

Date of Government Version: 02/01/2013	Source: EPA Region 1
Date Data Arrived at EDR: 05/01/2013	Telephone: 617-918-1313
Date Made Active in Reports: 11/01/2013	Last EDR Contact: 08/01/2014
Number of Days to Update: 184	Next Scheduled EDR Contact: 11/10/2014
	Data Release Frequency: Varies

INDIAN LUST R4: Leaking Underground Storage Tanks on Indian Land
LUSTs on Indian land in Florida, Mississippi and North Carolina.

Date of Government Version: 07/30/2014	Source: EPA Region 4
Date Data Arrived at EDR: 08/12/2014	Telephone: 404-562-8677
Date Made Active in Reports: 08/22/2014	Last EDR Contact: 04/22/2014
Number of Days to Update: 10	Next Scheduled EDR Contact: 08/11/2014
	Data Release Frequency: Semi-Annually

INDIAN LUST R6: Leaking Underground Storage Tanks on Indian Land
LUSTs on Indian land in New Mexico and Oklahoma.

Date of Government Version: 05/14/2014	Source: EPA Region 6
Date Data Arrived at EDR: 05/15/2014	Telephone: 214-665-6597
Date Made Active in Reports: 07/15/2014	Last EDR Contact: 07/22/2014
Number of Days to Update: 61	Next Scheduled EDR Contact: 11/20/2014
	Data Release Frequency: Varies

State and tribal registered storage tank lists

UST: Underground Storage Tank Database
Registered Underground Storage Tanks. UST's are regulated under Subtitle I of the Resource Conservation and Recovery Act (RCRA) and must be registered with the state department responsible for administering the UST program. Available information varies by state program.

Date of Government Version: 06/30/2014	Source: Department of Ecology
Date Data Arrived at EDR: 06/30/2014	Telephone: 360-407-7183
Date Made Active in Reports: 07/08/2014	Last EDR Contact: 08/15/2014
Number of Days to Update: 8	Next Scheduled EDR Contact: 12/01/2014
	Data Release Frequency: Quarterly

GOVERNMENT RECORDS SEARCHED / DATA CURRENCY TRACKING

AST: Aboveground Storage Tank Locations

A listing of aboveground storage tank locations regulated by the Department of Ecology's Spill Prevention, Preparedness and Response Program.

Date of Government Version: 04/01/2014	Source: Department of Ecology
Date Data Arrived at EDR: 05/06/2014	Telephone: 360-407-7562
Date Made Active in Reports: 06/04/2014	Last EDR Contact: 08/05/2014
Number of Days to Update: 29	Next Scheduled EDR Contact: 11/17/2014
	Data Release Frequency: Varies

INDIAN UST R1: Underground Storage Tanks on Indian Land

The Indian Underground Storage Tank (UST) database provides information about underground storage tanks on Indian land in EPA Region 1 (Connecticut, Maine, Massachusetts, New Hampshire, Rhode Island, Vermont and ten Tribal Nations).

Date of Government Version: 02/01/2013	Source: EPA, Region 1
Date Data Arrived at EDR: 05/01/2013	Telephone: 617-918-1313
Date Made Active in Reports: 01/27/2014	Last EDR Contact: 08/01/2014
Number of Days to Update: 271	Next Scheduled EDR Contact: 11/10/2014
	Data Release Frequency: Varies

INDIAN UST R4: Underground Storage Tanks on Indian Land

The Indian Underground Storage Tank (UST) database provides information about underground storage tanks on Indian land in EPA Region 4 (Alabama, Florida, Georgia, Kentucky, Mississippi, North Carolina, South Carolina, Tennessee and Tribal Nations).

Date of Government Version: 07/30/2014	Source: EPA Region 4
Date Data Arrived at EDR: 08/12/2014	Telephone: 404-562-9424
Date Made Active in Reports: 08/22/2014	Last EDR Contact: 04/22/2014
Number of Days to Update: 10	Next Scheduled EDR Contact: 08/11/2014
	Data Release Frequency: Semi-Annually

INDIAN UST R5: Underground Storage Tanks on Indian Land

The Indian Underground Storage Tank (UST) database provides information about underground storage tanks on Indian land in EPA Region 5 (Michigan, Minnesota and Wisconsin and Tribal Nations).

Date of Government Version: 08/04/2014	Source: EPA Region 5
Date Data Arrived at EDR: 08/05/2014	Telephone: 312-886-6136
Date Made Active in Reports: 08/22/2014	Last EDR Contact: 04/28/2014
Number of Days to Update: 17	Next Scheduled EDR Contact: 11/10/2014
	Data Release Frequency: Varies

INDIAN UST R6: Underground Storage Tanks on Indian Land

The Indian Underground Storage Tank (UST) database provides information about underground storage tanks on Indian land in EPA Region 6 (Louisiana, Arkansas, Oklahoma, New Mexico, Texas and 65 Tribes).

Date of Government Version: 07/25/2014	Source: EPA Region 6
Date Data Arrived at EDR: 07/28/2014	Telephone: 214-665-7591
Date Made Active in Reports: 08/22/2014	Last EDR Contact: 07/22/2014
Number of Days to Update: 25	Next Scheduled EDR Contact: 11/10/2014
	Data Release Frequency: Semi-Annually

INDIAN UST R7: Underground Storage Tanks on Indian Land

The Indian Underground Storage Tank (UST) database provides information about underground storage tanks on Indian land in EPA Region 7 (Iowa, Kansas, Missouri, Nebraska, and 9 Tribal Nations).

Date of Government Version: 05/28/2014	Source: EPA Region 7
Date Data Arrived at EDR: 05/01/2014	Telephone: 913-551-7003
Date Made Active in Reports: 06/17/2014	Last EDR Contact: 04/28/2014
Number of Days to Update: 47	Next Scheduled EDR Contact: 11/10/2014
	Data Release Frequency: Varies

GOVERNMENT RECORDS SEARCHED / DATA CURRENCY TRACKING

INDIAN UST R8: Underground Storage Tanks on Indian Land

The Indian Underground Storage Tank (UST) database provides information about underground storage tanks on Indian land in EPA Region 8 (Colorado, Montana, North Dakota, South Dakota, Utah, Wyoming and 27 Tribal Nations).

Date of Government Version: 08/13/2014	Source: EPA Region 8
Date Data Arrived at EDR: 08/15/2014	Telephone: 303-312-6137
Date Made Active in Reports: 08/22/2014	Last EDR Contact: 07/22/2014
Number of Days to Update: 7	Next Scheduled EDR Contact: 11/10/2014
	Data Release Frequency: Quarterly

INDIAN UST R9: Underground Storage Tanks on Indian Land

The Indian Underground Storage Tank (UST) database provides information about underground storage tanks on Indian land in EPA Region 9 (Arizona, California, Hawaii, Nevada, the Pacific Islands, and Tribal Nations).

Date of Government Version: 08/14/2014	Source: EPA Region 9
Date Data Arrived at EDR: 08/15/2014	Telephone: 415-972-3368
Date Made Active in Reports: 08/22/2014	Last EDR Contact: 07/22/2014
Number of Days to Update: 7	Next Scheduled EDR Contact: 11/10/2014
	Data Release Frequency: Quarterly

INDIAN UST R10: Underground Storage Tanks on Indian Land

The Indian Underground Storage Tank (UST) database provides information about underground storage tanks on Indian land in EPA Region 10 (Alaska, Idaho, Oregon, Washington, and Tribal Nations).

Date of Government Version: 05/20/2014	Source: EPA Region 10
Date Data Arrived at EDR: 06/10/2014	Telephone: 206-553-2857
Date Made Active in Reports: 08/15/2014	Last EDR Contact: 07/22/2014
Number of Days to Update: 66	Next Scheduled EDR Contact: 11/10/2014
	Data Release Frequency: Quarterly

FEMA UST: Underground Storage Tank Listing

A listing of all FEMA owned underground storage tanks.

Date of Government Version: 01/01/2010	Source: FEMA
Date Data Arrived at EDR: 02/16/2010	Telephone: 202-646-5797
Date Made Active in Reports: 04/12/2010	Last EDR Contact: 07/08/2014
Number of Days to Update: 55	Next Scheduled EDR Contact: 10/27/2014
	Data Release Frequency: Varies

State and tribal institutional control / engineering control registries

INST CONTROL: Institutional Control Site List

Sites that have institutional controls.

Date of Government Version: 07/21/2014	Source: Department of Ecology
Date Data Arrived at EDR: 07/22/2014	Telephone: 360-407-7170
Date Made Active in Reports: 08/29/2014	Last EDR Contact: 07/22/2014
Number of Days to Update: 38	Next Scheduled EDR Contact: 11/03/2014
	Data Release Frequency: Varies

State and tribal voluntary cleanup sites

VCP: Voluntary Cleanup Program Sites

Sites that have entered either the Voluntary Cleanup Program or its predecessor Independent Remedial Action Program.

Date of Government Version: 07/21/2014	Source: Department of Ecology
Date Data Arrived at EDR: 07/22/2014	Telephone: 360-407-7200
Date Made Active in Reports: 09/11/2014	Last EDR Contact: 07/22/2014
Number of Days to Update: 51	Next Scheduled EDR Contact: 11/03/2014
	Data Release Frequency: Varies

GOVERNMENT RECORDS SEARCHED / DATA CURRENCY TRACKING

INDIAN VCP R1: Voluntary Cleanup Priority Listing

A listing of voluntary cleanup priority sites located on Indian Land located in Region 1.

Date of Government Version: 05/30/2014	Source: EPA, Region 1
Date Data Arrived at EDR: 07/01/2014	Telephone: 617-918-1102
Date Made Active in Reports: 08/15/2014	Last EDR Contact: 07/01/2014
Number of Days to Update: 45	Next Scheduled EDR Contact: 10/13/2014
	Data Release Frequency: Varies

INDIAN VCP R7: Voluntary Cleanup Priority Listing

A listing of voluntary cleanup priority sites located on Indian Land located in Region 7.

Date of Government Version: 03/20/2008	Source: EPA, Region 7
Date Data Arrived at EDR: 04/22/2008	Telephone: 913-551-7365
Date Made Active in Reports: 05/19/2008	Last EDR Contact: 04/20/2009
Number of Days to Update: 27	Next Scheduled EDR Contact: 07/20/2009
	Data Release Frequency: Varies

ICR: Independent Cleanup Reports

These are remedial action reports Ecology has received from either the owner or operator of the sites. These actions have been conducted without department oversight or approval and are not under an order or decree. This database is no longer updated by the Department of Ecology.

Date of Government Version: 12/01/2002	Source: Department of Ecology
Date Data Arrived at EDR: 01/03/2003	Telephone: 360-407-7200
Date Made Active in Reports: 01/22/2003	Last EDR Contact: 08/10/2009
Number of Days to Update: 19	Next Scheduled EDR Contact: 11/09/2009
	Data Release Frequency: No Update Planned

State and tribal Brownfields sites

BROWNFIELDS: Brownfields Sites Listing

A listing of brownfields sites included in the Confirmed & Suspected Sites Listing. Brownfields are abandoned, idle or underused commercial or industrial properties, where the expansion or redevelopment is hindered by real or perceived contamination. Brownfields vary in size, location, age, and past use -- they can be anything from a five-hundred acre automobile assembly plant to a small, abandoned corner gas station.

Date of Government Version: 07/21/2014	Source: Department of Ecology
Date Data Arrived at EDR: 07/22/2014	Telephone: 360-725-4030
Date Made Active in Reports: 08/27/2014	Last EDR Contact: 07/22/2014
Number of Days to Update: 36	Next Scheduled EDR Contact: 11/03/2014
	Data Release Frequency: Varies

ADDITIONAL ENVIRONMENTAL RECORDS

Local Brownfield lists

US BROWNFIELDS: A Listing of Brownfields Sites

Brownfields are real property, the expansion, redevelopment, or reuse of which may be complicated by the presence or potential presence of a hazardous substance, pollutant, or contaminant. Cleaning up and reinvesting in these properties takes development pressures off of undeveloped, open land, and both improves and protects the environment. Assessment, Cleanup and Redevelopment Exchange System (ACRES) stores information reported by EPA Brownfields grant recipients on brownfields properties assessed or cleaned up with grant funding as well as information on Targeted Brownfields Assessments performed by EPA Regions. A listing of ACRES Brownfield sites is obtained from Cleanups in My Community. Cleanups in My Community provides information on Brownfields properties for which information is reported back to EPA, as well as areas served by Brownfields grant programs.

Date of Government Version: 07/01/2014	Source: Environmental Protection Agency
Date Data Arrived at EDR: 07/03/2014	Telephone: 202-566-2777
Date Made Active in Reports: 07/28/2014	Last EDR Contact: 07/03/2014
Number of Days to Update: 25	Next Scheduled EDR Contact: 10/06/2014
	Data Release Frequency: Semi-Annually

GOVERNMENT RECORDS SEARCHED / DATA CURRENCY TRACKING

Local Lists of Landfill / Solid Waste Disposal Sites

DEBRIS REGION 9: Torres Martinez Reservation Illegal Dump Site Locations

A listing of illegal dump sites location on the Torres Martinez Indian Reservation located in eastern Riverside County and northern Imperial County, California.

Date of Government Version: 01/12/2009

Date Data Arrived at EDR: 05/07/2009

Date Made Active in Reports: 09/21/2009

Number of Days to Update: 137

Source: EPA, Region 9

Telephone: 415-947-4219

Last EDR Contact: 07/25/2014

Next Scheduled EDR Contact: 11/10/2014

Data Release Frequency: No Update Planned

ODI: Open Dump Inventory

An open dump is defined as a disposal facility that does not comply with one or more of the Part 257 or Part 258 Subtitle D Criteria.

Date of Government Version: 06/30/1985

Date Data Arrived at EDR: 08/09/2004

Date Made Active in Reports: 09/17/2004

Number of Days to Update: 39

Source: Environmental Protection Agency

Telephone: 800-424-9346

Last EDR Contact: 06/09/2004

Next Scheduled EDR Contact: N/A

Data Release Frequency: No Update Planned

SWRCY: Recycling Facility List

A listing of recycling center locations.

Date of Government Version: 07/14/2014

Date Data Arrived at EDR: 07/31/2014

Date Made Active in Reports: 08/29/2014

Number of Days to Update: 29

Source: Department of Ecology

Telephone: 360-407-6105

Last EDR Contact: 07/28/2014

Next Scheduled EDR Contact: 11/10/2014

Data Release Frequency: Varies

SWTIRE: Solid Waste Tire Facilities

This study identified sites statewide with unauthorized accumulations of scrap tires.

Date of Government Version: 11/01/2005

Date Data Arrived at EDR: 03/16/2006

Date Made Active in Reports: 04/13/2006

Number of Days to Update: 28

Source: Department of Ecology

Telephone: N/A

Last EDR Contact: 09/08/2014

Next Scheduled EDR Contact: 12/22/2014

Data Release Frequency: Varies

INDIAN ODI: Report on the Status of Open Dumps on Indian Lands

Location of open dumps on Indian land.

Date of Government Version: 12/31/1998

Date Data Arrived at EDR: 12/03/2007

Date Made Active in Reports: 01/24/2008

Number of Days to Update: 52

Source: Environmental Protection Agency

Telephone: 703-308-8245

Last EDR Contact: 08/01/2014

Next Scheduled EDR Contact: 11/17/2014

Data Release Frequency: Varies

Local Lists of Hazardous waste / Contaminated Sites

US CDL: Clandestine Drug Labs

A listing of clandestine drug lab locations. The U.S. Department of Justice ("the Department") provides this web site as a public service. It contains addresses of some locations where law enforcement agencies reported they found chemicals or other items that indicated the presence of either clandestine drug laboratories or dumpsites. In most cases, the source of the entries is not the Department, and the Department has not verified the entry and does not guarantee its accuracy. Members of the public must verify the accuracy of all entries by, for example, contacting local law enforcement and local health departments.

GOVERNMENT RECORDS SEARCHED / DATA CURRENCY TRACKING

Date of Government Version: 05/28/2014
Date Data Arrived at EDR: 06/20/2014
Date Made Active in Reports: 07/15/2014
Number of Days to Update: 25

Source: Drug Enforcement Administration
Telephone: 202-307-1000
Last EDR Contact: 09/03/2014
Next Scheduled EDR Contact: 12/15/2014
Data Release Frequency: Quarterly

ALLSITES: Facility/Site Identification System Listing

Information on facilities and sites of interest to the Department of Ecology.

Date of Government Version: 08/06/2014
Date Data Arrived at EDR: 08/07/2014
Date Made Active in Reports: 08/27/2014
Number of Days to Update: 20

Source: Department of Ecology
Telephone: 360-407-6423
Last EDR Contact: 09/01/2014
Next Scheduled EDR Contact: 11/17/2014
Data Release Frequency: Quarterly

CSCSL NFA: Confirmed and Contaminated Sites - No Further Action

This report contains information about sites that are undergoing cleanup and sites that are awaiting further investigation and/or cleanup. Sites on the Hazardous Sites List (see above) are included in this data set.

Date of Government Version: 07/21/2014
Date Data Arrived at EDR: 07/22/2014
Date Made Active in Reports: 08/27/2014
Number of Days to Update: 36

Source: Department of Ecology
Telephone: 360-407-7170
Last EDR Contact: 07/22/2014
Next Scheduled EDR Contact: 11/03/2014
Data Release Frequency: Semi-Annually

CDL: Clandestine Drug Lab Contaminated Site List

Illegal methamphetamine labs use hazardous chemicals that create public health hazards. Chemicals and residues can cause burns, respiratory and neurological damage, and death. Biological hazards associated with intravenous needles, feces, and blood also pose health risks.

Date of Government Version: 08/11/2014
Date Data Arrived at EDR: 08/15/2014
Date Made Active in Reports: 08/27/2014
Number of Days to Update: 12

Source: Department of Health
Telephone: 360-236-3380
Last EDR Contact: 08/11/2014
Next Scheduled EDR Contact: 11/24/2014
Data Release Frequency: Varies

HIST CDL: List of Sites Contaminated by Clandestine Drug Labs

This listing of contaminated sites by Clandestine Drug Labs includes non-remediated properties. The current CDL listing does not. This listing is no longer updated by the state agency.

Date of Government Version: 02/08/2007
Date Data Arrived at EDR: 06/26/2007
Date Made Active in Reports: 07/19/2007
Number of Days to Update: 23

Source: Department of Health
Telephone: 360-236-3381
Last EDR Contact: 06/02/2008
Next Scheduled EDR Contact: 09/01/2008
Data Release Frequency: No Update Planned

US HIST CDL: National Clandestine Laboratory Register

A listing of clandestine drug lab locations. The U.S. Department of Justice ("the Department") provides this web site as a public service. It contains addresses of some locations where law enforcement agencies reported they found chemicals or other items that indicated the presence of either clandestine drug laboratories or dumpsites. In most cases, the source of the entries is not the Department, and the Department has not verified the entry and does not guarantee its accuracy. Members of the public must verify the accuracy of all entries by, for example, contacting local law enforcement and local health departments.

Date of Government Version: 05/28/2014
Date Data Arrived at EDR: 06/20/2014
Date Made Active in Reports: 07/15/2014
Number of Days to Update: 25

Source: Drug Enforcement Administration
Telephone: 202-307-1000
Last EDR Contact: 09/03/2014
Next Scheduled EDR Contact: 12/15/2014
Data Release Frequency: No Update Planned

Local Land Records

GOVERNMENT RECORDS SEARCHED / DATA CURRENCY TRACKING

LIENS 2: CERCLA Lien Information

A Federal CERCLA ('Superfund') lien can exist by operation of law at any site or property at which EPA has spent Superfund monies. These monies are spent to investigate and address releases and threatened releases of contamination. CERCLIS provides information as to the identity of these sites and properties.

Date of Government Version: 02/18/2014	Source: Environmental Protection Agency
Date Data Arrived at EDR: 03/18/2014	Telephone: 202-564-6023
Date Made Active in Reports: 04/24/2014	Last EDR Contact: 07/22/2014
Number of Days to Update: 37	Next Scheduled EDR Contact: 11/10/2014
	Data Release Frequency: Varies

Records of Emergency Release Reports

HMIRS: Hazardous Materials Information Reporting System

Hazardous Materials Incident Report System. HMIRS contains hazardous material spill incidents reported to DOT.

Date of Government Version: 03/31/2014	Source: U.S. Department of Transportation
Date Data Arrived at EDR: 04/01/2014	Telephone: 202-366-4555
Date Made Active in Reports: 07/15/2014	Last EDR Contact: 07/01/2014
Number of Days to Update: 105	Next Scheduled EDR Contact: 10/13/2014
	Data Release Frequency: Annually

SPILLS: Reported Spills

Spills reported to the Spill Prevention, Preparedness and Response Division.

Date of Government Version: 06/12/2014	Source: Department of Ecology
Date Data Arrived at EDR: 06/13/2014	Telephone: 360-407-6950
Date Made Active in Reports: 07/11/2014	Last EDR Contact: 09/08/2014
Number of Days to Update: 28	Next Scheduled EDR Contact: 12/22/2014
	Data Release Frequency: Semi-Annually

SPILLS 90: SPILLS90 data from FirstSearch

Spills 90 includes those spill and release records available exclusively from FirstSearch databases. Typically, they may include chemical, oil and/or hazardous substance spills recorded after 1990. Duplicate records that are already included in EDR incident and release records are not included in Spills 90.

Date of Government Version: 05/23/2006	Source: FirstSearch
Date Data Arrived at EDR: 01/03/2013	Telephone: N/A
Date Made Active in Reports: 03/06/2013	Last EDR Contact: 01/03/2013
Number of Days to Update: 62	Next Scheduled EDR Contact: N/A
	Data Release Frequency: No Update Planned

Other Ascertainable Records

RCRA NonGen / NLR: RCRA - Non Generators

RCRAInfo is EPA's comprehensive information system, providing access to data supporting the Resource Conservation and Recovery Act (RCRA) of 1976 and the Hazardous and Solid Waste Amendments (HSWA) of 1984. The database includes selective information on sites which generate, transport, store, treat and/or dispose of hazardous waste as defined by the Resource Conservation and Recovery Act (RCRA). Non-Generators do not presently generate hazardous waste.

Date of Government Version: 03/11/2014	Source: Environmental Protection Agency
Date Data Arrived at EDR: 03/13/2014	Telephone: (206) 553-1200
Date Made Active in Reports: 04/09/2014	Last EDR Contact: 07/02/2014
Number of Days to Update: 27	Next Scheduled EDR Contact: 10/13/2014
	Data Release Frequency: Varies

DOT OPS: Incident and Accident Data

Department of Transportation, Office of Pipeline Safety Incident and Accident data.

GOVERNMENT RECORDS SEARCHED / DATA CURRENCY TRACKING

Date of Government Version: 07/31/2012
Date Data Arrived at EDR: 08/07/2012
Date Made Active in Reports: 09/18/2012
Number of Days to Update: 42

Source: Department of Transportation, Office of Pipeline Safety
Telephone: 202-366-4595
Last EDR Contact: 08/06/2014
Next Scheduled EDR Contact: 11/17/2014
Data Release Frequency: Varies

DOD: Department of Defense Sites

This data set consists of federally owned or administered lands, administered by the Department of Defense, that have any area equal to or greater than 640 acres of the United States, Puerto Rico, and the U.S. Virgin Islands.

Date of Government Version: 12/31/2005
Date Data Arrived at EDR: 11/10/2006
Date Made Active in Reports: 01/11/2007
Number of Days to Update: 62

Source: USGS
Telephone: 888-275-8747
Last EDR Contact: 07/18/2014
Next Scheduled EDR Contact: 10/27/2014
Data Release Frequency: Semi-Annually

FUDS: Formerly Used Defense Sites

The listing includes locations of Formerly Used Defense Sites properties where the US Army Corps of Engineers is actively working or will take necessary cleanup actions.

Date of Government Version: 12/31/2012
Date Data Arrived at EDR: 02/28/2014
Date Made Active in Reports: 04/24/2014
Number of Days to Update: 55

Source: U.S. Army Corps of Engineers
Telephone: 202-528-4285
Last EDR Contact: 09/10/2014
Next Scheduled EDR Contact: 12/22/2014
Data Release Frequency: Varies

CONSENT: Superfund (CERCLA) Consent Decrees

Major legal settlements that establish responsibility and standards for cleanup at NPL (Superfund) sites. Released periodically by United States District Courts after settlement by parties to litigation matters.

Date of Government Version: 12/31/2013
Date Data Arrived at EDR: 01/24/2014
Date Made Active in Reports: 02/24/2014
Number of Days to Update: 31

Source: Department of Justice, Consent Decree Library
Telephone: Varies
Last EDR Contact: 06/30/2014
Next Scheduled EDR Contact: 10/13/2014
Data Release Frequency: Varies

ROD: Records Of Decision

Record of Decision. ROD documents mandate a permanent remedy at an NPL (Superfund) site containing technical and health information to aid in the cleanup.

Date of Government Version: 11/25/2013
Date Data Arrived at EDR: 12/12/2013
Date Made Active in Reports: 02/24/2014
Number of Days to Update: 74

Source: EPA
Telephone: 703-416-0223
Last EDR Contact: 09/09/2014
Next Scheduled EDR Contact: 12/22/2014
Data Release Frequency: Annually

UMTRA: Uranium Mill Tailings Sites

Uranium ore was mined by private companies for federal government use in national defense programs. When the mills shut down, large piles of the sand-like material (mill tailings) remain after uranium has been extracted from the ore. Levels of human exposure to radioactive materials from the piles are low; however, in some cases tailings were used as construction materials before the potential health hazards of the tailings were recognized.

Date of Government Version: 09/14/2010
Date Data Arrived at EDR: 10/07/2011
Date Made Active in Reports: 03/01/2012
Number of Days to Update: 146

Source: Department of Energy
Telephone: 505-845-0011
Last EDR Contact: 08/20/2014
Next Scheduled EDR Contact: 12/08/2014
Data Release Frequency: Varies

US MINES: Mines Master Index File

Contains all mine identification numbers issued for mines active or opened since 1971. The data also includes violation information.

GOVERNMENT RECORDS SEARCHED / DATA CURRENCY TRACKING

Date of Government Version: 01/30/2014
Date Data Arrived at EDR: 03/05/2014
Date Made Active in Reports: 07/15/2014
Number of Days to Update: 132

Source: Department of Labor, Mine Safety and Health Administration
Telephone: 303-231-5959
Last EDR Contact: 09/04/2014
Next Scheduled EDR Contact: 12/15/2014
Data Release Frequency: Semi-Annually

TRIS: Toxic Chemical Release Inventory System

Toxic Release Inventory System. TRIS identifies facilities which release toxic chemicals to the air, water and land in reportable quantities under SARA Title III Section 313.

Date of Government Version: 12/31/2011
Date Data Arrived at EDR: 07/31/2013
Date Made Active in Reports: 09/13/2013
Number of Days to Update: 44

Source: EPA
Telephone: 202-566-0250
Last EDR Contact: 08/29/2014
Next Scheduled EDR Contact: 12/08/2014
Data Release Frequency: Annually

TSCA: Toxic Substances Control Act

Toxic Substances Control Act. TSCA identifies manufacturers and importers of chemical substances included on the TSCA Chemical Substance Inventory list. It includes data on the production volume of these substances by plant site.

Date of Government Version: 12/31/2006
Date Data Arrived at EDR: 09/29/2010
Date Made Active in Reports: 12/02/2010
Number of Days to Update: 64

Source: EPA
Telephone: 202-260-5521
Last EDR Contact: 06/25/2014
Next Scheduled EDR Contact: 10/06/2014
Data Release Frequency: Every 4 Years

FTTS: FIFRA/ TSCA Tracking System - FIFRA (Federal Insecticide, Fungicide, & Rodenticide Act)/TSCA (Toxic Substances Control Act)

FTTS tracks administrative cases and pesticide enforcement actions and compliance activities related to FIFRA, TSCA and EPCRA (Emergency Planning and Community Right-to-Know Act). To maintain currency, EDR contacts the Agency on a quarterly basis.

Date of Government Version: 04/09/2009
Date Data Arrived at EDR: 04/16/2009
Date Made Active in Reports: 05/11/2009
Number of Days to Update: 25

Source: EPA/Office of Prevention, Pesticides and Toxic Substances
Telephone: 202-566-1667
Last EDR Contact: 08/19/2014
Next Scheduled EDR Contact: 12/08/2014
Data Release Frequency: Quarterly

FTTS INSP: FIFRA/ TSCA Tracking System - FIFRA (Federal Insecticide, Fungicide, & Rodenticide Act)/TSCA (Toxic Substances Control Act)

A listing of FIFRA/TSCA Tracking System (FTTS) inspections and enforcements.

Date of Government Version: 04/09/2009
Date Data Arrived at EDR: 04/16/2009
Date Made Active in Reports: 05/11/2009
Number of Days to Update: 25

Source: EPA
Telephone: 202-566-1667
Last EDR Contact: 08/19/2014
Next Scheduled EDR Contact: 12/08/2014
Data Release Frequency: Quarterly

HIST FTTS: FIFRA/TSCA Tracking System Administrative Case Listing

A complete administrative case listing from the FIFRA/TSCA Tracking System (FTTS) for all ten EPA regions. The information was obtained from the National Compliance Database (NCDB). NCDB supports the implementation of FIFRA (Federal Insecticide, Fungicide, and Rodenticide Act) and TSCA (Toxic Substances Control Act). Some EPA regions are now closing out records. Because of that, and the fact that some EPA regions are not providing EPA Headquarters with updated records, it was decided to create a HIST FTTS database. It included records that may not be included in the newer FTTS database updates. This database is no longer updated.

Date of Government Version: 10/19/2006
Date Data Arrived at EDR: 03/01/2007
Date Made Active in Reports: 04/10/2007
Number of Days to Update: 40

Source: Environmental Protection Agency
Telephone: 202-564-2501
Last EDR Contact: 12/17/2007
Next Scheduled EDR Contact: 03/17/2008
Data Release Frequency: No Update Planned

GOVERNMENT RECORDS SEARCHED / DATA CURRENCY TRACKING

HIST FTTS INSP: FIFRA/TSCA Tracking System Inspection & Enforcement Case Listing

A complete inspection and enforcement case listing from the FIFRA/TSCA Tracking System (FTTS) for all ten EPA regions. The information was obtained from the National Compliance Database (NCDB). NCDB supports the implementation of FIFRA (Federal Insecticide, Fungicide, and Rodenticide Act) and TSCA (Toxic Substances Control Act). Some EPA regions are now closing out records. Because of that, and the fact that some EPA regions are not providing EPA Headquarters with updated records, it was decided to create a HIST FTTS database. It included records that may not be included in the newer FTTS database updates. This database is no longer updated.

Date of Government Version: 10/19/2006	Source: Environmental Protection Agency
Date Data Arrived at EDR: 03/01/2007	Telephone: 202-564-2501
Date Made Active in Reports: 04/10/2007	Last EDR Contact: 12/17/2008
Number of Days to Update: 40	Next Scheduled EDR Contact: 03/17/2008
	Data Release Frequency: No Update Planned

SSTS: Section 7 Tracking Systems

Section 7 of the Federal Insecticide, Fungicide and Rodenticide Act, as amended (92 Stat. 829) requires all registered pesticide-producing establishments to submit a report to the Environmental Protection Agency by March 1st each year. Each establishment must report the types and amounts of pesticides, active ingredients and devices being produced, and those having been produced and sold or distributed in the past year.

Date of Government Version: 12/31/2009	Source: EPA
Date Data Arrived at EDR: 12/10/2010	Telephone: 202-564-4203
Date Made Active in Reports: 02/25/2011	Last EDR Contact: 07/22/2014
Number of Days to Update: 77	Next Scheduled EDR Contact: 11/10/2014
	Data Release Frequency: Annually

ICIS: Integrated Compliance Information System

The Integrated Compliance Information System (ICIS) supports the information needs of the national enforcement and compliance program as well as the unique needs of the National Pollutant Discharge Elimination System (NPDES) program.

Date of Government Version: 05/06/2014	Source: Environmental Protection Agency
Date Data Arrived at EDR: 05/16/2014	Telephone: 202-564-5088
Date Made Active in Reports: 06/17/2014	Last EDR Contact: 10/09/2014
Number of Days to Update: 32	Next Scheduled EDR Contact: 10/27/2014
	Data Release Frequency: Quarterly

PADS: PCB Activity Database System

PCB Activity Database. PADS Identifies generators, transporters, commercial storers and/or brokers and disposers of PCB's who are required to notify the EPA of such activities.

Date of Government Version: 06/01/2013	Source: EPA
Date Data Arrived at EDR: 07/17/2013	Telephone: 202-566-0500
Date Made Active in Reports: 11/01/2013	Last EDR Contact: 07/18/2014
Number of Days to Update: 107	Next Scheduled EDR Contact: 10/27/2014
	Data Release Frequency: Annually

MLTS: Material Licensing Tracking System

MLTS is maintained by the Nuclear Regulatory Commission and contains a list of approximately 8,100 sites which possess or use radioactive materials and which are subject to NRC licensing requirements. To maintain currency, EDR contacts the Agency on a quarterly basis.

Date of Government Version: 07/22/2013	Source: Nuclear Regulatory Commission
Date Data Arrived at EDR: 08/02/2013	Telephone: 301-415-7169
Date Made Active in Reports: 11/01/2013	Last EDR Contact: 09/08/2014
Number of Days to Update: 91	Next Scheduled EDR Contact: 12/22/2014
	Data Release Frequency: Quarterly

RADINFO: Radiation Information Database

The Radiation Information Database (RADINFO) contains information about facilities that are regulated by U.S. Environmental Protection Agency (EPA) regulations for radiation and radioactivity.

GOVERNMENT RECORDS SEARCHED / DATA CURRENCY TRACKING

Date of Government Version: 07/07/2014
Date Data Arrived at EDR: 07/10/2014
Date Made Active in Reports: 07/28/2014
Number of Days to Update: 18

Source: Environmental Protection Agency
Telephone: 202-343-9775
Last EDR Contact: 07/10/2014
Next Scheduled EDR Contact: 10/20/2014
Data Release Frequency: Quarterly

FINDS: Facility Index System/Facility Registry System

Facility Index System. FINDS contains both facility information and 'pointers' to other sources that contain more detail. EDR includes the following FINDS databases in this report: PCS (Permit Compliance System), AIRS (Aerometric Information Retrieval System), DOCKET (Enforcement Docket used to manage and track information on civil judicial enforcement cases for all environmental statutes), FURS (Federal Underground Injection Control), C-DOCKET (Criminal Docket System used to track criminal enforcement actions for all environmental statutes), FFIS (Federal Facilities Information System), STATE (State Environmental Laws and Statutes), and PADS (PCB Activity Data System).

Date of Government Version: 11/18/2013
Date Data Arrived at EDR: 02/27/2014
Date Made Active in Reports: 03/12/2014
Number of Days to Update: 13

Source: EPA
Telephone: (206) 553-1200
Last EDR Contact: 09/10/2014
Next Scheduled EDR Contact: 12/22/2014
Data Release Frequency: Quarterly

RAATS: RCRA Administrative Action Tracking System

RCRA Administration Action Tracking System. RAATS contains records based on enforcement actions issued under RCRA pertaining to major violators and includes administrative and civil actions brought by the EPA. For administration actions after September 30, 1995, data entry in the RAATS database was discontinued. EPA will retain a copy of the database for historical records. It was necessary to terminate RAATS because a decrease in agency resources made it impossible to continue to update the information contained in the database.

Date of Government Version: 04/17/1995
Date Data Arrived at EDR: 07/03/1995
Date Made Active in Reports: 08/07/1995
Number of Days to Update: 35

Source: EPA
Telephone: 202-564-4104
Last EDR Contact: 06/02/2008
Next Scheduled EDR Contact: 09/01/2008
Data Release Frequency: No Update Planned

RMP: Risk Management Plans

When Congress passed the Clean Air Act Amendments of 1990, it required EPA to publish regulations and guidance for chemical accident prevention at facilities using extremely hazardous substances. The Risk Management Program Rule (RMP Rule) was written to implement Section 112(r) of these amendments. The rule, which built upon existing industry codes and standards, requires companies of all sizes that use certain flammable and toxic substances to develop a Risk Management Program, which includes a(n): Hazard assessment that details the potential effects of an accidental release, an accident history of the last five years, and an evaluation of worst-case and alternative accidental releases; Prevention program that includes safety precautions and maintenance, monitoring, and employee training measures; and Emergency response program that spells out emergency health care, employee training measures and procedures for informing the public and response agencies (e.g the fire department) should an accident occur.

Date of Government Version: 04/01/2014
Date Data Arrived at EDR: 05/23/2014
Date Made Active in Reports: 07/28/2014
Number of Days to Update: 66

Source: Environmental Protection Agency
Telephone: 202-564-8600
Last EDR Contact: 07/22/2014
Next Scheduled EDR Contact: 11/10/2014
Data Release Frequency: Varies

BRS: Biennial Reporting System

The Biennial Reporting System is a national system administered by the EPA that collects data on the generation and management of hazardous waste. BRS captures detailed data from two groups: Large Quantity Generators (LQG) and Treatment, Storage, and Disposal Facilities.

Date of Government Version: 12/31/2011
Date Data Arrived at EDR: 02/26/2013
Date Made Active in Reports: 04/19/2013
Number of Days to Update: 52

Source: EPA/NTIS
Telephone: 800-424-9346
Last EDR Contact: 08/29/2014
Next Scheduled EDR Contact: 12/08/2014
Data Release Frequency: Biennially

GOVERNMENT RECORDS SEARCHED / DATA CURRENCY TRACKING

UIC: Underground Injection Wells Listing

A listing of underground injection wells.

Date of Government Version: 08/18/2014
Date Data Arrived at EDR: 08/20/2014
Date Made Active in Reports: 09/08/2014
Number of Days to Update: 19

Source: Department of Ecology
Telephone: 360-407-6143
Last EDR Contact: 08/20/2014
Next Scheduled EDR Contact: 12/01/2014
Data Release Frequency: Varies

WA MANIFEST: Hazardous Waste Manifest Data

Hazardous waste manifest information.

Date of Government Version: 12/31/2013
Date Data Arrived at EDR: 05/23/2014
Date Made Active in Reports: 06/04/2014
Number of Days to Update: 12

Source: Department of Ecology
Telephone: N/A
Last EDR Contact: 07/16/2014
Next Scheduled EDR Contact: 11/03/2014
Data Release Frequency: Annually

DRYCLEANERS: Drycleaner List

A listing of registered drycleaners who registered with the Department of Ecology (using the SIC code of 7215 and 7216) as hazardous waste generators.

Date of Government Version: 12/31/2013
Date Data Arrived at EDR: 05/23/2014
Date Made Active in Reports: 06/04/2014
Number of Days to Update: 12

Source: Department of Ecology
Telephone: 360-407-6732
Last EDR Contact: 07/16/2014
Next Scheduled EDR Contact: 11/03/2014
Data Release Frequency: Varies

NPDES: Water Quality Permit System Data

A listing of permitted wastewater facilities.

Date of Government Version: 07/21/2014
Date Data Arrived at EDR: 07/22/2014
Date Made Active in Reports: 09/09/2014
Number of Days to Update: 49

Source: Department of Ecology
Telephone: 360-407-6073
Last EDR Contact: 07/22/2014
Next Scheduled EDR Contact: 11/03/2014
Data Release Frequency: Quarterly

AIRS (EMI): Washington Emissions Data System

Emissions inventory data.

Date of Government Version: 12/31/2012
Date Data Arrived at EDR: 03/28/2014
Date Made Active in Reports: 04/22/2014
Number of Days to Update: 25

Source: Department of Ecology
Telephone: 360-407-6040
Last EDR Contact: 06/23/2014
Next Scheduled EDR Contact: 10/06/2014
Data Release Frequency: Annually

INACTIVE DRYCLEANERS: Inactive Drycleaners

A listing of inactive drycleaner facility locations.

Date of Government Version: 12/31/2013
Date Data Arrived at EDR: 05/23/2014
Date Made Active in Reports: 06/04/2014
Number of Days to Update: 12

Source: Department of Ecology
Telephone: 360-407-6732
Last EDR Contact: 07/16/2014
Next Scheduled EDR Contact: 11/03/2014
Data Release Frequency: Annually

INDIAN RESERV: Indian Reservations

This map layer portrays Indian administered lands of the United States that have any area equal to or greater than 640 acres.

Date of Government Version: 12/31/2005
Date Data Arrived at EDR: 12/08/2006
Date Made Active in Reports: 01/11/2007
Number of Days to Update: 34

Source: USGS
Telephone: 202-208-3710
Last EDR Contact: 07/18/2014
Next Scheduled EDR Contact: 10/27/2014
Data Release Frequency: Semi-Annually

GOVERNMENT RECORDS SEARCHED / DATA CURRENCY TRACKING

SCRD DRYCLEANERS: State Coalition for Remediation of Drycleaners Listing

The State Coalition for Remediation of Drycleaners was established in 1998, with support from the U.S. EPA Office of Superfund Remediation and Technology Innovation. It is comprised of representatives of states with established drycleaner remediation programs. Currently the member states are Alabama, Connecticut, Florida, Illinois, Kansas, Minnesota, Missouri, North Carolina, Oregon, South Carolina, Tennessee, Texas, and Wisconsin.

Date of Government Version: 03/07/2011	Source: Environmental Protection Agency
Date Data Arrived at EDR: 03/09/2011	Telephone: 615-532-8599
Date Made Active in Reports: 05/02/2011	Last EDR Contact: 07/25/2014
Number of Days to Update: 54	Next Scheduled EDR Contact: 11/03/2014
	Data Release Frequency: Varies

FEDLAND: Federal and Indian Lands

Federally and Indian administrated lands of the United States. Lands included are administrated by: Army Corps of Engineers, Bureau of Reclamation, National Wild and Scenic River, National Wildlife Refuge, Public Domain Land, Wilderness, Wilderness Study Area, Wildlife Management Area, Bureau of Indian Affairs, Bureau of Land Management, Department of Justice, Forest Service, Fish and Wildlife Service, National Park Service.

Date of Government Version: 12/31/2005	Source: U.S. Geological Survey
Date Data Arrived at EDR: 02/06/2006	Telephone: 888-275-8747
Date Made Active in Reports: 01/11/2007	Last EDR Contact: 07/18/2014
Number of Days to Update: 339	Next Scheduled EDR Contact: 10/27/2014
	Data Release Frequency: N/A

PRP: Potentially Responsible Parties

A listing of verified Potentially Responsible Parties

Date of Government Version: 04/15/2013	Source: EPA
Date Data Arrived at EDR: 07/03/2013	Telephone: 202-564-6023
Date Made Active in Reports: 09/13/2013	Last EDR Contact: 07/01/2014
Number of Days to Update: 72	Next Scheduled EDR Contact: 10/13/2014
	Data Release Frequency: Quarterly

LEAD SMELTER 2: Lead Smelter Sites

A list of several hundred sites in the U.S. where secondary lead smelting was done from 1931 and 1964. These sites may pose a threat to public health through ingestion or inhalation of contaminated soil or dust

Date of Government Version: 04/05/2001	Source: American Journal of Public Health
Date Data Arrived at EDR: 10/27/2010	Telephone: 703-305-6451
Date Made Active in Reports: 12/02/2010	Last EDR Contact: 12/02/2009
Number of Days to Update: 36	Next Scheduled EDR Contact: N/A
	Data Release Frequency: No Update Planned

LEAD SMELTER 1: Lead Smelter Sites

A listing of former lead smelter site locations.

Date of Government Version: 06/04/2014	Source: Environmental Protection Agency
Date Data Arrived at EDR: 06/12/2014	Telephone: 703-603-8787
Date Made Active in Reports: 07/28/2014	Last EDR Contact: 07/01/2014
Number of Days to Update: 46	Next Scheduled EDR Contact: 10/20/2014
	Data Release Frequency: Varies

Financial Assurance 2: Financial Assurance Information Listing

A listing of financial assurance information for hazardous waste facilities. Financial assurance is intended to ensure that resources are available to pay for the cost of closure, post-closure care, and corrective measures if the owner or operator of a regulated facility is unable or unwilling to pay.

Date of Government Version: 05/23/2011	Source: Department of Ecology
Date Data Arrived at EDR: 05/26/2011	Telephone: 360-407-6754
Date Made Active in Reports: 06/27/2011	Last EDR Contact: 08/15/2014
Number of Days to Update: 32	Next Scheduled EDR Contact: 12/01/2014
	Data Release Frequency: Varies

GOVERNMENT RECORDS SEARCHED / DATA CURRENCY TRACKING

Financial Assurance 1: Financial Assurance Information Listing

A listing of financial assurance information for underground storage tank facilities. Financial assurance is intended to ensure that resources are available to pay for the cost of closure, post-closure care, and corrective measures if the owner or operator of a regulated facility is unable or unwilling to pay.

Date of Government Version: 02/24/2012	Source: Department of Ecology
Date Data Arrived at EDR: 02/24/2012	Telephone: 360-586-1060
Date Made Active in Reports: 03/27/2012	Last EDR Contact: 08/15/2014
Number of Days to Update: 32	Next Scheduled EDR Contact: 12/01/2014
	Data Release Frequency: Varies

2020 COR ACTION: 2020 Corrective Action Program List

The EPA has set ambitious goals for the RCRA Corrective Action program by creating the 2020 Corrective Action Universe. This RCRA cleanup baseline includes facilities expected to need corrective action. The 2020 universe contains a wide variety of sites. Some properties are heavily contaminated while others were contaminated but have since been cleaned up. Still others have not been fully investigated yet, and may require little or no remediation. Inclusion in the 2020 Universe does not necessarily imply failure on the part of a facility to meet its RCRA obligations.

Date of Government Version: 11/11/2011	Source: Environmental Protection Agency
Date Data Arrived at EDR: 05/18/2012	Telephone: 703-308-4044
Date Made Active in Reports: 05/25/2012	Last EDR Contact: 08/15/2014
Number of Days to Update: 7	Next Scheduled EDR Contact: 11/24/2014
	Data Release Frequency: Varies

EPA WATCH LIST: EPA WATCH LIST

EPA maintains a "Watch List" to facilitate dialogue between EPA, state and local environmental agencies on enforcement matters relating to facilities with alleged violations identified as either significant or high priority. Being on the Watch List does not mean that the facility has actually violated the law only that an investigation by EPA or a state or local environmental agency has led those organizations to allege that an unproven violation has in fact occurred. Being on the Watch List does not represent a higher level of concern regarding the alleged violations that were detected, but instead indicates cases requiring additional dialogue between EPA, state and local agencies - primarily because of the length of time the alleged violation has gone unaddressed or unresolved.

Date of Government Version: 08/30/2013	Source: Environmental Protection Agency
Date Data Arrived at EDR: 03/21/2014	Telephone: 617-520-3000
Date Made Active in Reports: 06/17/2014	Last EDR Contact: 08/15/2014
Number of Days to Update: 88	Next Scheduled EDR Contact: 11/24/2014
	Data Release Frequency: Quarterly

COAL ASH: Coal Ash Disposal Site Listing

A listing of coal ash disposal site locations.

Date of Government Version: 06/20/2013	Source: Department of Ecology
Date Data Arrived at EDR: 06/21/2013	Telephone: 360-407-6933
Date Made Active in Reports: 07/25/2013	Last EDR Contact: 09/08/2014
Number of Days to Update: 34	Next Scheduled EDR Contact: 12/22/2014
	Data Release Frequency: Varies

COAL ASH EPA: Coal Combustion Residues Surface Impoundments List

A listing of coal combustion residues surface impoundments with high hazard potential ratings.

Date of Government Version: 03/14/2014	Source: Environmental Protection Agency
Date Data Arrived at EDR: 06/11/2014	Telephone: N/A
Date Made Active in Reports: 07/28/2014	Last EDR Contact: 09/10/2014
Number of Days to Update: 47	Next Scheduled EDR Contact: 12/22/2014
	Data Release Frequency: Varies

PCB TRANSFORMER: PCB Transformer Registration Database

The database of PCB transformer registrations that includes all PCB registration submittals.

GOVERNMENT RECORDS SEARCHED / DATA CURRENCY TRACKING

Date of Government Version: 02/01/2011
Date Data Arrived at EDR: 10/19/2011
Date Made Active in Reports: 01/10/2012
Number of Days to Update: 83

Source: Environmental Protection Agency
Telephone: 202-566-0517
Last EDR Contact: 08/01/2014
Next Scheduled EDR Contact: 11/10/2014
Data Release Frequency: Varies

Financial Assurance 3: Financial Assurance Information Listing

A listing of financial assurance information for solid waste facilities. Financial assurance is intended to ensure that resources are available to pay for the cost of closure, post-closure care, and corrective measures if the owner or operator of a regulated facility is unable or unwilling to pay.

Date of Government Version: 02/01/2001
Date Data Arrived at EDR: 03/06/2007
Date Made Active in Reports: 04/19/2007
Number of Days to Update: 44

Source: Department of Ecology
Telephone: 360-407-6136
Last EDR Contact: 08/18/2014
Next Scheduled EDR Contact: 12/01/2014
Data Release Frequency: Varies

US FIN ASSUR: Financial Assurance Information

All owners and operators of facilities that treat, store, or dispose of hazardous waste are required to provide proof that they will have sufficient funds to pay for the clean up, closure, and post-closure care of their facilities.

Date of Government Version: 06/19/2014
Date Data Arrived at EDR: 06/20/2014
Date Made Active in Reports: 07/28/2014
Number of Days to Update: 38

Source: Environmental Protection Agency
Telephone: 202-566-1917
Last EDR Contact: 08/14/2014
Next Scheduled EDR Contact: 12/01/2014
Data Release Frequency: Quarterly

COAL ASH DOE: Sleam-Electric Plan Operation Data

A listing of power plants that store ash in surface ponds.

Date of Government Version: 12/31/2005
Date Data Arrived at EDR: 08/07/2009
Date Made Active in Reports: 10/22/2009
Number of Days to Update: 76

Source: Department of Energy
Telephone: 202-586-8719
Last EDR Contact: 07/18/2014
Next Scheduled EDR Contact: 10/27/2014
Data Release Frequency: Varies

US AIRS (AFS): Aerometric Information Retrieval System Facility Subsystem (AFS)

The database is a sub-system of Aerometric Information Retrieval System (AIRS). AFS contains compliance data on air pollution point sources regulated by the U.S. EPA and/or state and local air regulatory agencies. This information comes from source reports by various stationary sources of air pollution, such as electric power plants, steel mills, factories, and universities, and provides information about the air pollutants they produce. Action, air program, air program pollutant, and general level plant data. It is used to track emissions and compliance data from industrial plants.

Date of Government Version: 10/23/2013
Date Data Arrived at EDR: 11/06/2013
Date Made Active in Reports: 12/06/2013
Number of Days to Update: 30

Source: EPA
Telephone: 202-564-2496
Last EDR Contact: 06/25/2014
Next Scheduled EDR Contact: 10/13/2014
Data Release Frequency: Annually

US AIRS MINOR: Air Facility System Data

A listing of minor source facilities.

Date of Government Version: 10/23/2013
Date Data Arrived at EDR: 11/06/2013
Date Made Active in Reports: 12/06/2013
Number of Days to Update: 30

Source: EPA
Telephone: 202-564-2496
Last EDR Contact: 06/25/2014
Next Scheduled EDR Contact: 10/13/2014
Data Release Frequency: Annually

GOVERNMENT RECORDS SEARCHED / DATA CURRENCY TRACKING

EDR HIGH RISK HISTORICAL RECORDS

EDR Exclusive Records

EDR MGP: EDR Proprietary Manufactured Gas Plants

The EDR Proprietary Manufactured Gas Plant Database includes records of coal gas plants (manufactured gas plants) compiled by EDR's researchers. Manufactured gas sites were used in the United States from the 1800's to 1950's to produce a gas that could be distributed and used as fuel. These plants used whale oil, rosin, coal, or a mixture of coal, oil, and water that also produced a significant amount of waste. Many of the byproducts of the gas production, such as coal tar (oily waste containing volatile and non-volatile chemicals), sludges, oils and other compounds are potentially hazardous to human health and the environment. The byproduct from this process was frequently disposed of directly at the plant site and can remain or spread slowly, serving as a continuous source of soil and groundwater contamination.

Date of Government Version: N/A
Date Data Arrived at EDR: N/A
Date Made Active in Reports: N/A
Number of Days to Update: N/A

Source: EDR, Inc.
Telephone: N/A
Last EDR Contact: N/A
Next Scheduled EDR Contact: N/A
Data Release Frequency: No Update Planned

EDR US Hist Auto Stat: EDR Exclusive Historic Gas Stations

EDR has searched selected national collections of business directories and has collected listings of potential gas station/filling station/service station sites that were available to EDR researchers. EDR's review was limited to those categories of sources that might, in EDR's opinion, include gas station/filling station/service station establishments. The categories reviewed included, but were not limited to gas, gas station, gasoline station, filling station, auto, automobile repair, auto service station, service station, etc. This database falls within a category of information EDR classifies as "High Risk Historical Records", or HRHR. EDR's HRHR effort presents unique and sometimes proprietary data about past sites and operations that typically create environmental concerns, but may not show up in current government records searches.

Date of Government Version: N/A
Date Data Arrived at EDR: N/A
Date Made Active in Reports: N/A
Number of Days to Update: N/A

Source: EDR, Inc.
Telephone: N/A
Last EDR Contact: N/A
Next Scheduled EDR Contact: N/A
Data Release Frequency: Varies

EDR US Hist Cleaners: EDR Exclusive Historic Dry Cleaners

EDR has searched selected national collections of business directories and has collected listings of potential dry cleaner sites that were available to EDR researchers. EDR's review was limited to those categories of sources that might, in EDR's opinion, include dry cleaning establishments. The categories reviewed included, but were not limited to dry cleaners, cleaners, laundry, laundromat, cleaning/laundry, wash & dry etc. This database falls within a category of information EDR classifies as "High Risk Historical Records", or HRHR. EDR's HRHR effort presents unique and sometimes proprietary data about past sites and operations that typically create environmental concerns, but may not show up in current government records searches.

Date of Government Version: N/A
Date Data Arrived at EDR: N/A
Date Made Active in Reports: N/A
Number of Days to Update: N/A

Source: EDR, Inc.
Telephone: N/A
Last EDR Contact: N/A
Next Scheduled EDR Contact: N/A
Data Release Frequency: Varies

EDR RECOVERED GOVERNMENT ARCHIVES

Exclusive Recovered Govt. Archives

RGA LF: Recovered Government Archive Solid Waste Facilities List

The EDR Recovered Government Archive Landfill database provides a list of landfills derived from historical databases and includes many records that no longer appear in current government lists. Compiled from Records formerly available from the Department of Ecology in Washington.

GOVERNMENT RECORDS SEARCHED / DATA CURRENCY TRACKING

Date of Government Version: N/A
Date Data Arrived at EDR: 07/01/2013
Date Made Active in Reports: 01/10/2014
Number of Days to Update: 193

Source: Department of Ecology
Telephone: N/A
Last EDR Contact: 06/01/2012
Next Scheduled EDR Contact: N/A
Data Release Frequency: Varies

RGA HWS: Recovered Government Archive State Hazardous Waste Facilities List

The EDR Recovered Government Archive State Hazardous Waste database provides a list of SHWS incidents derived from historical databases and includes many records that no longer appear in current government lists. Compiled from Records formerly available from the Department of Ecology in Washington.

Date of Government Version: N/A
Date Data Arrived at EDR: 07/01/2013
Date Made Active in Reports: 12/24/2013
Number of Days to Update: 176

Source: Department of Ecology
Telephone: N/A
Last EDR Contact: 06/01/2012
Next Scheduled EDR Contact: N/A
Data Release Frequency: Varies

RGA LUST: Recovered Government Archive Leaking Underground Storage Tank

The EDR Recovered Government Archive Leaking Underground Storage Tank database provides a list of LUST incidents derived from historical databases and includes many records that no longer appear in current government lists. Compiled from Records formerly available from the Department of Ecology in Washington.

Date of Government Version: N/A
Date Data Arrived at EDR: 07/01/2013
Date Made Active in Reports: 12/24/2013
Number of Days to Update: 176

Source: Department of Ecology
Telephone: N/A
Last EDR Contact: 06/01/2012
Next Scheduled EDR Contact: N/A
Data Release Frequency: Varies

COUNTY RECORDS

KING COUNTY:

Abandoned Landfill Study in King County

The King County Abandoned Landfill Survey was conducted from October through December 1984 by the Health Department's Environmental Health Division at the request of the King County Council. The primary objective of the survey was to determine if any public health problems existed at the predetermined 24 sites.

Date of Government Version: 04/30/1985
Date Data Arrived at EDR: 11/07/1994
Date Made Active in Reports: N/A
Number of Days to Update: 0

Source: Seattle-King County Department of Public Health
Telephone: 206-296-4785
Last EDR Contact: 10/21/1994
Next Scheduled EDR Contact: N/A
Data Release Frequency: No Update Planned

SEATTLE COUNTY:

Abandoned Landfill Study in the City of Seattle

The Seattle Abandoned Landfill Survey was conducted in June and July of 1984 by the Health Department's Environmental Health Division at the request of the Mayor's Office. The primary objective of the survey was to determine if any public health problems existed at the predetermined 12 sites.

Date of Government Version: 07/30/1984
Date Data Arrived at EDR: 11/07/1994
Date Made Active in Reports: N/A
Number of Days to Update: 0

Source: Seattle - King County Department of Public Health
Telephone: 206-296-4785
Last EDR Contact: 10/21/1994
Next Scheduled EDR Contact: N/A
Data Release Frequency: No Update Planned

SEATTLE/KING COUNTY:

GOVERNMENT RECORDS SEARCHED / DATA CURRENCY TRACKING

Seattle - King County Abandoned Landfill Toxicity / Hazard Assessment Project

This report presents the Seattle-King County Health Department's follow-up investigation of two city owned and four county owned abandoned landfills which was conducted from February to December 1986.

Date of Government Version: 12/31/1986
Date Data Arrived at EDR: 08/18/1995
Date Made Active in Reports: 09/20/1995
Number of Days to Update: 33

Source: Department of Public Health
Telephone: 206-296-4785
Last EDR Contact: 08/14/1995
Next Scheduled EDR Contact: N/A
Data Release Frequency: No Update Planned

SNOHOMISH COUNTY:

Solid Waste Sites of Record at Snohomish Health District

Solid waste disposal and/or utilization sites in Snohomish County.

Date of Government Version: 11/16/2011
Date Data Arrived at EDR: 03/29/2012
Date Made Active in Reports: 05/03/2012
Number of Days to Update: 35

Source: Snohomish Health District
Telephone: 206-339-5250
Last EDR Contact: 06/26/2014
Next Scheduled EDR Contact: 10/06/2014
Data Release Frequency: Semi-Annually

TACOMA/PIERCE COUNTY:

Closed Landfill Survey

Following numerous requests for information about closed dumpsites and landfills in Pierce County, the Tacoma-Pierce County Health Department decided to conduct a study on the matter. The aim of the study was to evaluate public health risks associated with the closed dumpsites and landfills, and to determine the need, if any, for further investigations of a more detailed nature. The sites represent all of the known dumpsites and landfills closed after 1950.

Date of Government Version: 09/01/2002
Date Data Arrived at EDR: 03/24/2003
Date Made Active in Reports: 05/14/2003
Number of Days to Update: 51

Source: Tacoma-Pierce County Health Department
Telephone: 206-591-6500
Last EDR Contact: 03/19/2003
Next Scheduled EDR Contact: N/A
Data Release Frequency: No Update Planned

OTHER DATABASE(S)

Depending on the geographic area covered by this report, the data provided in these specialty databases may or may not be complete. For example, the existence of wetlands information data in a specific report does not mean that all wetlands in the area covered by the report are included. Moreover, the absence of any reported wetlands information does not necessarily mean that wetlands do not exist in the area covered by the report.

CT MANIFEST: Hazardous Waste Manifest Data

Facility and manifest data. Manifest is a document that lists and tracks hazardous waste from the generator through transporters to a tsd facility.

Date of Government Version: 07/30/2013
Date Data Arrived at EDR: 08/19/2013
Date Made Active in Reports: 10/03/2013
Number of Days to Update: 45

Source: Department of Energy & Environmental Protection
Telephone: 860-424-3375
Last EDR Contact: 08/19/2014
Next Scheduled EDR Contact: 12/01/2014
Data Release Frequency: No Update Planned

NY MANIFEST: Facility and Manifest Data

Manifest is a document that lists and tracks hazardous waste from the generator through transporters to a TSD facility.

GOVERNMENT RECORDS SEARCHED / DATA CURRENCY TRACKING

Date of Government Version: 05/01/2014
Date Data Arrived at EDR: 05/07/2014
Date Made Active in Reports: 06/10/2014
Number of Days to Update: 34

Source: Department of Environmental Conservation
Telephone: 518-402-8651
Last EDR Contact: 08/07/2014
Next Scheduled EDR Contact: 11/17/2014
Data Release Frequency: Annually

PA MANIFEST: Manifest Information

Hazardous waste manifest information.

Date of Government Version: 12/31/2013
Date Data Arrived at EDR: 07/21/2014
Date Made Active in Reports: 08/25/2014
Number of Days to Update: 35

Source: Department of Environmental Protection
Telephone: 717-783-8990
Last EDR Contact: 07/18/2014
Next Scheduled EDR Contact: 11/03/2014
Data Release Frequency: Annually

WI MANIFEST: Manifest Information

Hazardous waste manifest information.

Date of Government Version: 12/31/2013
Date Data Arrived at EDR: 06/20/2014
Date Made Active in Reports: 08/07/2014
Number of Days to Update: 48

Source: Department of Natural Resources
Telephone: N/A
Last EDR Contact: 09/15/2014
Next Scheduled EDR Contact: 12/29/2014
Data Release Frequency: Annually

Oil/Gas Pipelines: This data was obtained by EDR from the USGS in 1994. It is referred to by USGS as GeoData Digital Line Graphs from 1:100,000-Scale Maps. It was extracted from the transportation category including some oil, but primarily gas pipelines.

Sensitive Receptors: There are individuals deemed sensitive receptors due to their fragile immune systems and special sensitivity to environmental discharges. These sensitive receptors typically include the elderly, the sick, and children. While the location of all sensitive receptors cannot be determined, EDR indicates those buildings and facilities - schools, daycares, hospitals, medical centers, and nursing homes - where individuals who are sensitive receptors are likely to be located.

AHA Hospitals:

Source: American Hospital Association, Inc.
Telephone: 312-280-5991

The database includes a listing of hospitals based on the American Hospital Association's annual survey of hospitals.

Medical Centers: Provider of Services Listing

Source: Centers for Medicare & Medicaid Services
Telephone: 410-786-3000

A listing of hospitals with Medicare provider number, produced by Centers of Medicare & Medicaid Services, a federal agency within the U.S. Department of Health and Human Services.

Nursing Homes

Source: National Institutes of Health
Telephone: 301-594-6248

Information on Medicare and Medicaid certified nursing homes in the United States.

Public Schools

Source: National Center for Education Statistics
Telephone: 202-502-7300

The National Center for Education Statistics' primary database on elementary and secondary public education in the United States. It is a comprehensive, annual, national statistical database of all public elementary and secondary schools and school districts, which contains data that are comparable across all states.

Private Schools

Source: National Center for Education Statistics
Telephone: 202-502-7300

The National Center for Education Statistics' primary database on private school locations in the United States.

Daycare Centers: Daycare Center Listing

Source: Department of Social & Health Services
Telephone: 253-383-1735

GOVERNMENT RECORDS SEARCHED / DATA CURRENCY TRACKING

Flood Zone Data: This data, available in select counties across the country, was obtained by EDR in 2003 & 2011 from the Federal Emergency Management Agency (FEMA). Data depicts 100-year and 500-year flood zones as defined by FEMA.

NWI: National Wetlands Inventory. This data, available in select counties across the country, was obtained by EDR in 2002, 2005 and 2010 from the U.S. Fish and Wildlife Service.

Scanned Digital USGS 7.5' Topographic Map (DRG)

Source: United States Geologic Survey

A digital raster graphic (DRG) is a scanned image of a U.S. Geological Survey topographic map. The map images are made by scanning published paper maps on high-resolution scanners. The raster image is georeferenced and fit to the Universal Transverse Mercator (UTM) projection.

STREET AND ADDRESS INFORMATION

© 2010 Tele Atlas North America, Inc. All rights reserved. This material is proprietary and the subject of copyright protection and other intellectual property rights owned by or licensed to Tele Atlas North America, Inc. The use of this material is subject to the terms of a license agreement. You will be held liable for any unauthorized copying or disclosure of this material.

GEOCHECK[®] - PHYSICAL SETTING SOURCE ADDENDUM

TARGET PROPERTY ADDRESS

EASTLINK E340 CORRIDOR
EASTLINK E340 CORRIDOR
BELLEVUE, WA 98005

TARGET PROPERTY COORDINATES

Latitude (North):	47.6249 - 47° 37' 29.64"
Longitude (West):	122.1671 - 122° 10' 1.56"
Universal Transverse Mercator:	Zone 10
UTM X (Meters):	562581.4
UTM Y (Meters):	5274728.0
Elevation:	196 ft. above sea level

USGS TOPOGRAPHIC MAP

Target Property Map:	47122-E2 MERCER ISLAND, WA
Most Recent Revision:	1983
North Map:	47122-F2 KIRKLAND, WA
Most Recent Revision:	1982

EDR's GeoCheck Physical Setting Source Addendum is provided to assist the environmental professional in forming an opinion about the impact of potential contaminant migration.

Assessment of the impact of contaminant migration generally has two principal investigative components:

1. Groundwater flow direction, and
2. Groundwater flow velocity.

Groundwater flow direction may be impacted by surface topography, hydrology, hydrogeology, characteristics of the soil, and nearby wells. Groundwater flow velocity is generally impacted by the nature of the geologic strata.

GEOCHECK® - PHYSICAL SETTING SOURCE SUMMARY

GROUNDWATER FLOW DIRECTION INFORMATION

Groundwater flow direction for a particular site is best determined by a qualified environmental professional using site-specific well data. If such data is not reasonably ascertainable, it may be necessary to rely on other sources of information, such as surface topographic information, hydrologic information, hydrogeologic data collected on nearby properties, and regional groundwater flow information (from deep aquifers).

TOPOGRAPHIC INFORMATION

Surface topography may be indicative of the direction of surficial groundwater flow. This information can be used to assist the environmental professional in forming an opinion about the impact of nearby contaminated properties or, should contamination exist on the target property, what downgradient sites might be impacted.

TARGET PROPERTY TOPOGRAPHY

General Topographic Gradient: General SW

SURROUNDING TOPOGRAPHY: ELEVATION PROFILES

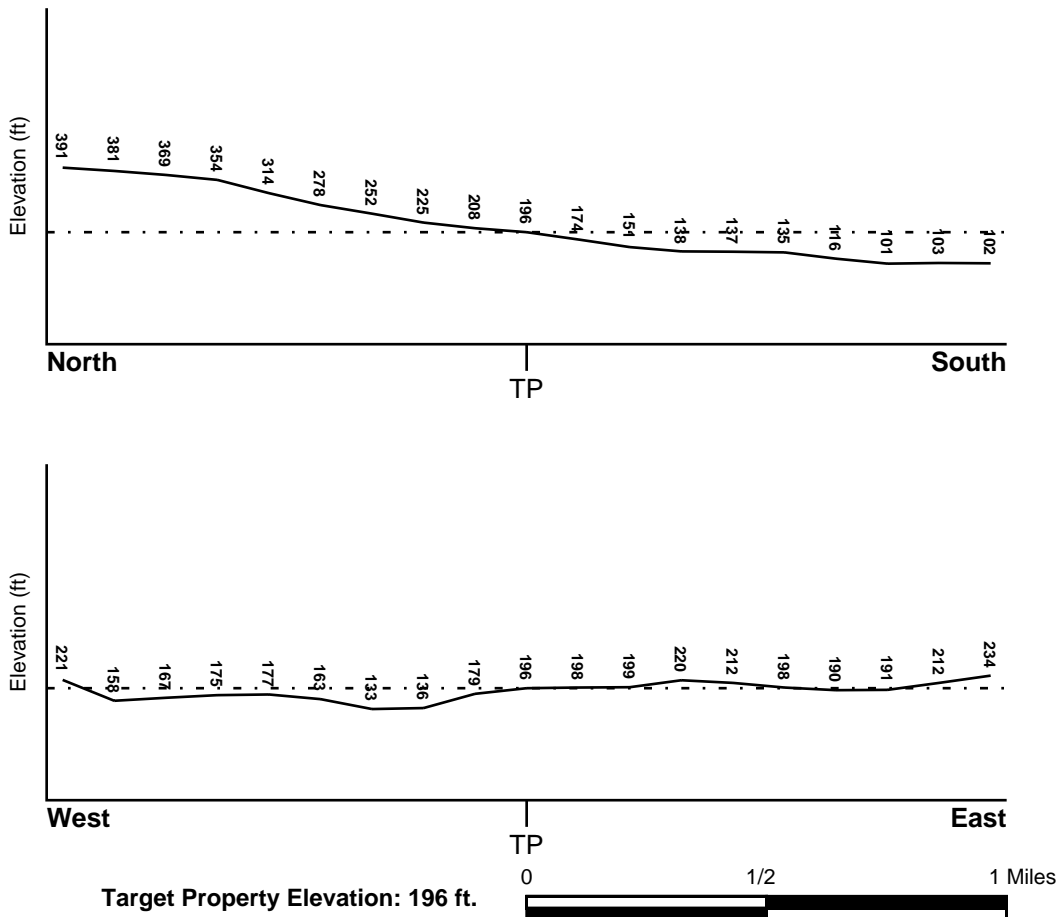

Source: Topography has been determined from the USGS 7.5' Digital Elevation Model and should be evaluated on a relative (not an absolute) basis. Relative elevation information between sites of close proximity should be field verified.

GEOCHECK® - PHYSICAL SETTING SOURCE SUMMARY

HYDROLOGIC INFORMATION

Surface water can act as a hydrologic barrier to groundwater flow. Such hydrologic information can be used to assist the environmental professional in forming an opinion about the impact of nearby contaminated properties or, should contamination exist on the target property, what downgradient sites might be impacted.

Refer to the Physical Setting Source Map following this summary for hydrologic information (major waterways and bodies of water).

FEMA FLOOD ZONE

<u>Target Property County</u> KING, WA	FEMA Flood <u>Electronic Data</u> YES - refer to the Overview Map and Detail Map
---	--

Flood Plain Panel at Target Property: 53033C0368F - FEMA Q3 Flood data

Additional Panels in search area:
53033C0369F - FEMA Q3 Flood data
53033C0656F - FEMA Q3 Flood data
53033C0657F - FEMA Q3 Flood data

NATIONAL WETLAND INVENTORY

<u>NWI Quad at Target Property</u> KIRKLAND	NWI Electronic <u>Data Coverage</u> YES - refer to the Overview Map and Detail Map
--	--

HYDROGEOLOGIC INFORMATION

Hydrogeologic information obtained by installation of wells on a specific site can often be an indicator of groundwater flow direction in the immediate area. Such hydrogeologic information can be used to assist the environmental professional in forming an opinion about the impact of nearby contaminated properties or, should contamination exist on the target property, what downgradient sites might be impacted.

Site-Specific Hydrogeological Data*:

Search Radius:	1.25 miles
Location Relative to TP:	1/8 - 1/4 Mile WSW
Site Name:	BELLEVUE PLATING CO INC
Site EPA ID Number:	WAD078194107
Groundwater Flow Direction:	NOT AVAILABLE
Inferred Depth to Water:	15 feet to 25 feet
Hydraulic Connection:	The uppermost water-bearing strata is a glacial drift composed of sands, gravel, and clay with lenses of consolidated till.
Sole Source Aquifer:	No information about a sole source aquifer is available
Data Quality:	Information is inferred in the CERCLIS investigation report(s)

AQUIFLOW®

Search Radius: 1.000 Mile.

EDR has developed the AQUIFLOW Information System to provide data on the general direction of groundwater flow at specific points. EDR has reviewed reports submitted by environmental professionals to regulatory authorities at select sites and has extracted the date of the report, groundwater flow direction as determined hydrogeologically, and the depth to water table.

<u>MAP ID</u>	<u>LOCATION FROM TP</u>	<u>GENERAL DIRECTION GROUNDWATER FLOW</u>
---------------	-------------------------	---

GEOCHECK® - PHYSICAL SETTING SOURCE SUMMARY

<u>MAP ID</u>	<u>LOCATION FROM TP</u>	<u>GENERAL DIRECTION GROUNDWATER FLOW</u>
9	1/4 - 1/2 Mile SW	E
E18	1/2 - 1 Mile ENE	SE
E19	1/2 - 1 Mile ENE	ENE
23	1/2 - 1 Mile SE	NW

For additional site information, refer to Physical Setting Source Map Findings.

GEOCHECK® - PHYSICAL SETTING SOURCE SUMMARY

GROUNDWATER FLOW VELOCITY INFORMATION

Groundwater flow velocity information for a particular site is best determined by a qualified environmental professional using site specific geologic and soil strata data. If such data are not reasonably ascertainable, it may be necessary to rely on other sources of information, including geologic age identification, rock stratigraphic unit and soil characteristics data collected on nearby properties and regional soil information. In general, contaminant plumes move more quickly through sandy-gravelly types of soils than silty-clayey types of soils.

GEOLOGIC INFORMATION IN GENERAL AREA OF TARGET PROPERTY

Geologic information can be used by the environmental professional in forming an opinion about the relative speed at which contaminant migration may be occurring.

ROCK STRATIGRAPHIC UNIT

Era: Cenozoic
System: Quaternary
Series: Quaternary
Code: Q (*decoded above as Era, System & Series*)

GEOLOGIC AGE IDENTIFICATION

Category: Stratified Sequence

Geologic Age and Rock Stratigraphic Unit Source: P.G. Schruben, R.E. Arndt and W.J. Bawiec, Geology of the Conterminous U.S. at 1:2,500,000 Scale - a digital representation of the 1974 P.B. King and H.M. Beikman Map, USGS Digital Data Series DDS - 11 (1994).

SSURGO SOIL MAP - 4066188.2s

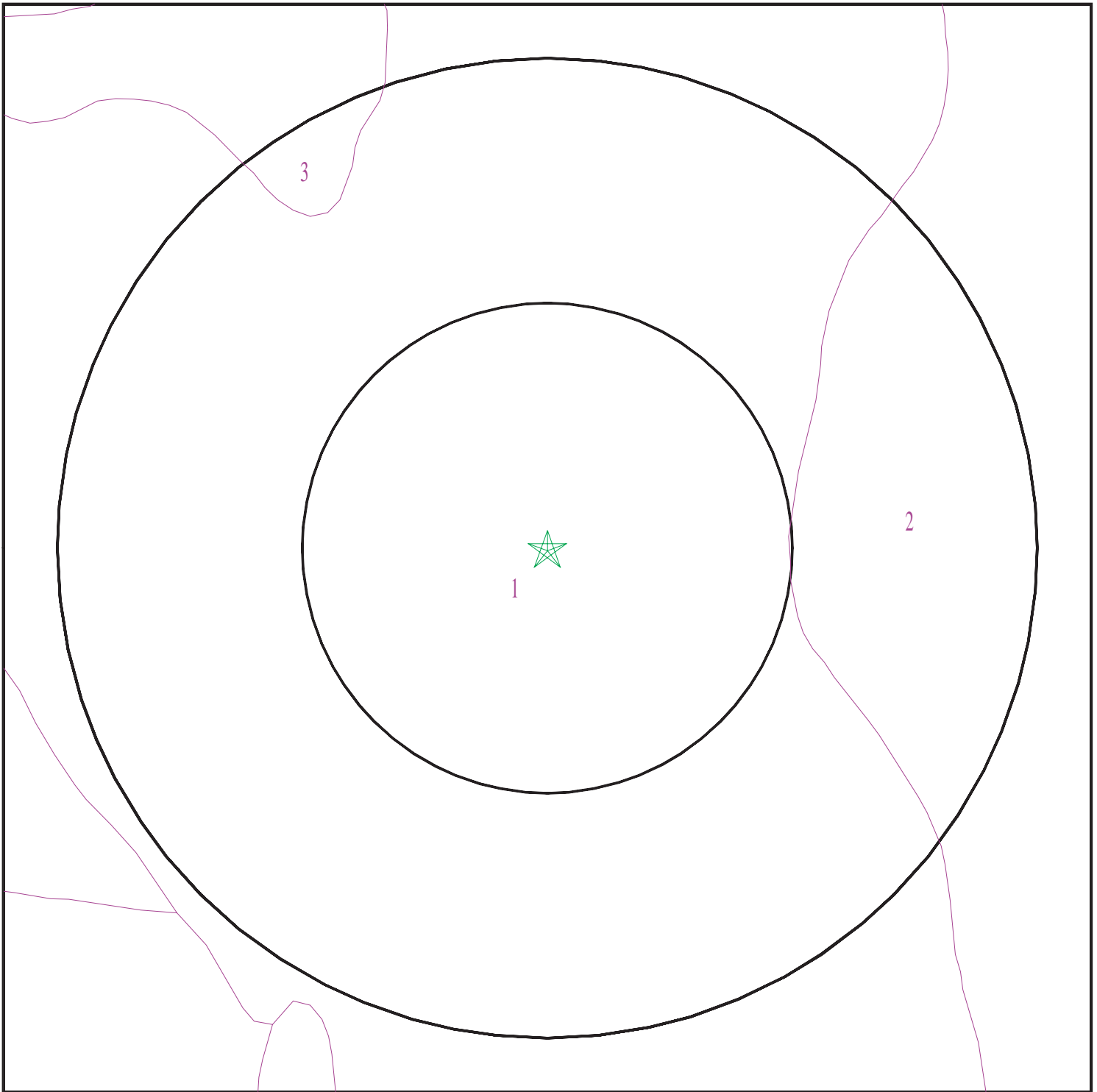

- ★ Target Property
- ∩ SSURGO Soil
- ∩ Water

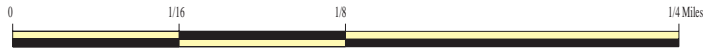

SITE NAME: Eastlink E340 Corridor
ADDRESS: Eastlink E340 Corridor
Bellevue WA 98005
LAT/LONG: 47.6249 / 122.1671

CLIENT: EHS International, Inc.
CONTACT: Lisa Kollasch
INQUIRY #: 4066188.2s
DATE: September 16, 2014 9:35 am

GEOCHECK® - PHYSICAL SETTING SOURCE SUMMARY

DOMINANT SOIL COMPOSITION IN GENERAL AREA OF TARGET PROPERTY

The U.S. Department of Agriculture's (USDA) Soil Conservation Service (SCS) leads the National Cooperative Soil Survey (NCSS) and is responsible for collecting, storing, maintaining and distributing soil survey information for privately owned lands in the United States. A soil map in a soil survey is a representation of soil patterns in a landscape. The following information is based on Soil Conservation Service SSURGO data.

Soil Map ID: 1

Soil Component Name: Everett

Soil Surface Texture: gravelly sandy loam

Hydrologic Group: Class A - High infiltration rates. Soils are deep, well drained to excessively drained sands and gravels.

Soil Drainage Class: Somewhat excessively drained

Hydric Status: Not hydric

Corrosion Potential - Uncoated Steel: Moderate

Depth to Bedrock Min: > 0 inches

Depth to Watertable Min: > 0 inches

Soil Layer Information							
Layer	Boundary		Soil Texture Class	Classification		Saturated hydraulic conductivity micro m/sec	Soil Reaction (pH)
	Upper	Lower		AASHTO Group	Unified Soil		
1	0 inches	16 inches	gravelly sandy loam	Granular materials (35 pct. or less passing No. 200), Stone Fragments, Gravel and Sand.	COARSE-GRAINED SOILS, Sands, Sands with fines, Silty Sand.	Max: 42 Min: 14	Max: 6.5 Min: 5.1
2	16 inches	31 inches	very gravelly sandy loam	Granular materials (35 pct. or less passing No. 200), Stone Fragments, Gravel and Sand.	COARSE-GRAINED SOILS, Gravels, Gravels with fines, Silty Gravel	Max: 141 Min: 42	Max: 6.5 Min: 5.1
3	31 inches	59 inches	very gravelly coarse sand	Granular materials (35 pct. or less passing No. 200), Stone Fragments, Gravel and Sand.	COARSE-GRAINED SOILS, Gravels, Clean gravels, Poorly Graded Gravel. COARSE-GRAINED SOILS, Gravels, Gravels with fines, Silty Gravel.	Max: 705 Min: 141	Max: 6.5 Min: 5.6

GEOCHECK® - PHYSICAL SETTING SOURCE SUMMARY

Soil Map ID: 2

Soil Component Name: Alderwood

Soil Surface Texture: gravelly sandy loam

Hydrologic Group: Class C - Slow infiltration rates. Soils with layers impeding downward movement of water, or soils with moderately fine or fine textures.

Soil Drainage Class: Moderately well drained

Hydric Status: Not hydric

Corrosion Potential - Uncoated Steel: Moderate

Depth to Bedrock Min: > 0 inches

Depth to Watertable Min: > 84 inches

Soil Layer Information							
Layer	Boundary		Soil Texture Class	Classification		Saturated hydraulic conductivity micro m/sec	Soil Reaction (pH)
	Upper	Lower		AASHTO Group	Unified Soil		
1	0 inches	11 inches	gravelly sandy loam	Granular materials (35 pct. or less passing No. 200), Stone Fragments, Gravel and Sand.	COARSE-GRAINED SOILS, Gravels, Gravels with fines, Silty Gravel	Max: 42 Min: 14	Max: 6 Min: 5.1
2	11 inches	26 inches	very gravelly sandy loam	Granular materials (35 pct. or less passing No. 200), Stone Fragments, Gravel and Sand.	COARSE-GRAINED SOILS, Gravels, Gravels with fines, Silty Gravel	Max: 42 Min: 14	Max: 6 Min: 5.1
3	26 inches	59 inches	very gravelly sandy loam	Granular materials (35 pct. or less passing No. 200), Stone Fragments, Gravel and Sand.	COARSE-GRAINED SOILS, Gravels, Gravels with fines, Silty Gravel	Max: 0.42 Min: 0.01	Max: 6 Min: 5.1

GEOCHECK® - PHYSICAL SETTING SOURCE SUMMARY

Soil Map ID: 3

Soil Component Name: Indianola

Soil Surface Texture: loamy fine sand

Hydrologic Group: Class A - High infiltration rates. Soils are deep, well drained to excessively drained sands and gravels.

Soil Drainage Class: Somewhat excessively drained

Hydric Status: Not hydric

Corrosion Potential - Uncoated Steel: Moderate

Depth to Bedrock Min: > 0 inches

Depth to Watertable Min: > 0 inches

Soil Layer Information							
Layer	Boundary		Soil Texture Class	Classification		Saturated hydraulic conductivity micro m/sec	Soil Reaction (pH)
	Upper	Lower		AASHTO Group	Unified Soil		
1	0 inches	5 inches	loamy fine sand	Granular materials (35 pct. or less passing No. 200), Silty, or Clayey Gravel and Sand.	COARSE-GRAINED SOILS, Sands, Sands with fines, Silty Sand.	Max: 42 Min: 14	Max: 6.5 Min: 6.1
2	5 inches	29 inches	loamy fine sand	Granular materials (35 pct. or less passing No. 200), Silty, or Clayey Gravel and Sand.	COARSE-GRAINED SOILS, Sands, Sands with fines, Silty Sand.	Max: 141 Min: 42	Max: 6.5 Min: 6.1
3	29 inches	59 inches	sand	Granular materials (35 pct. or less passing No. 200), Silty, or Clayey Gravel and Sand.	COARSE-GRAINED SOILS, Sands, Sands with fines, Silty Sand.	Max: 705 Min: 141	Max: 6.5 Min: 6.1

LOCAL / REGIONAL WATER AGENCY RECORDS

EDR Local/Regional Water Agency records provide water well information to assist the environmental professional in assessing sources that may impact ground water flow direction, and in forming an opinion about the impact of contaminant migration on nearby drinking water wells.

GEOCHECK® - PHYSICAL SETTING SOURCE SUMMARY

WELL SEARCH DISTANCE INFORMATION

<u>DATABASE</u>	<u>SEARCH DISTANCE (miles)</u>
Federal USGS	1.000
Federal FRDS PWS	Nearest PWS within 0.001 miles
State Database	1.000

FEDERAL USGS WELL INFORMATION

<u>MAP ID</u>	<u>WELL ID</u>	<u>LOCATION FROM TP</u>
A1	USGS40001265010	1/4 - 1/2 Mile South
A2	USGS40001265006	1/4 - 1/2 Mile South
A3	USGS40001265007	1/4 - 1/2 Mile South
4	USGS40001265102	1/4 - 1/2 Mile WSW
5	USGS40001265530	1/4 - 1/2 Mile North
6	USGS40001265000	1/4 - 1/2 Mile SSW
7	USGS40001265531	1/4 - 1/2 Mile NNW
B8	USGS40001264994	1/4 - 1/2 Mile SW
B10	USGS40001264984	1/4 - 1/2 Mile SW
C11	USGS40001264897	1/2 - 1 Mile SSW
D12	USGS40001265618	1/2 - 1 Mile NNE
C13	USGS40001264876	1/2 - 1 Mile SSW
D14	USGS40001265629	1/2 - 1 Mile NNE
15	USGS40001264856	1/2 - 1 Mile SSW
16	USGS40001265668	1/2 - 1 Mile North
17	USGS40001265655	1/2 - 1 Mile NNW
20	USGS40001265512	1/2 - 1 Mile WNW
21	USGS40001265654	1/2 - 1 Mile NE
22	USGS40001265089	1/2 - 1 Mile WSW
24	USGS40001264983	1/2 - 1 Mile ESE
25	USGS40001265820	1/2 - 1 Mile North
F26	USGS40001264777	1/2 - 1 Mile SE
27	USGS40001265617	1/2 - 1 Mile NE
28	USGS40001265851	1/2 - 1 Mile North
F29	USGS40001264752	1/2 - 1 Mile SE
F30	USGS40001264738	1/2 - 1 Mile SE
31	USGS40001265532	1/2 - 1 Mile WNW
G32	USGS40001264724	1/2 - 1 Mile SE
H33	USGS40001264778	1/2 - 1 Mile SW
H34	USGS40001264753	1/2 - 1 Mile SW
I35	USGS40001265669	1/2 - 1 Mile NW
36	USGS40001265199	1/2 - 1 Mile West
G37	USGS40001264717	1/2 - 1 Mile SE
I38	USGS40001265656	1/2 - 1 Mile NW
G39	USGS40001264709	1/2 - 1 Mile SE
40	USGS40001265305	1/2 - 1 Mile East
41	USGS40001264608	1/2 - 1 Mile SSW
42	USGS40001265438	1/2 - 1 Mile WNW
43	USGS40001264704	1/2 - 1 Mile SE

GEOCHECK® - PHYSICAL SETTING SOURCE SUMMARY

FEDERAL FRDS PUBLIC WATER SUPPLY SYSTEM INFORMATION

MAP ID	WELL ID	LOCATION FROM TP
<u> </u>	<u> </u>	<u> </u>
No PWS System Found		

Note: PWS System location is not always the same as well location.

STATE DATABASE WELL INFORMATION

MAP ID	WELL ID	LOCATION FROM TP
<u> </u>	<u> </u>	<u> </u>
No Wells Found		

PHYSICAL SETTING SOURCE MAP - 4066188.2s

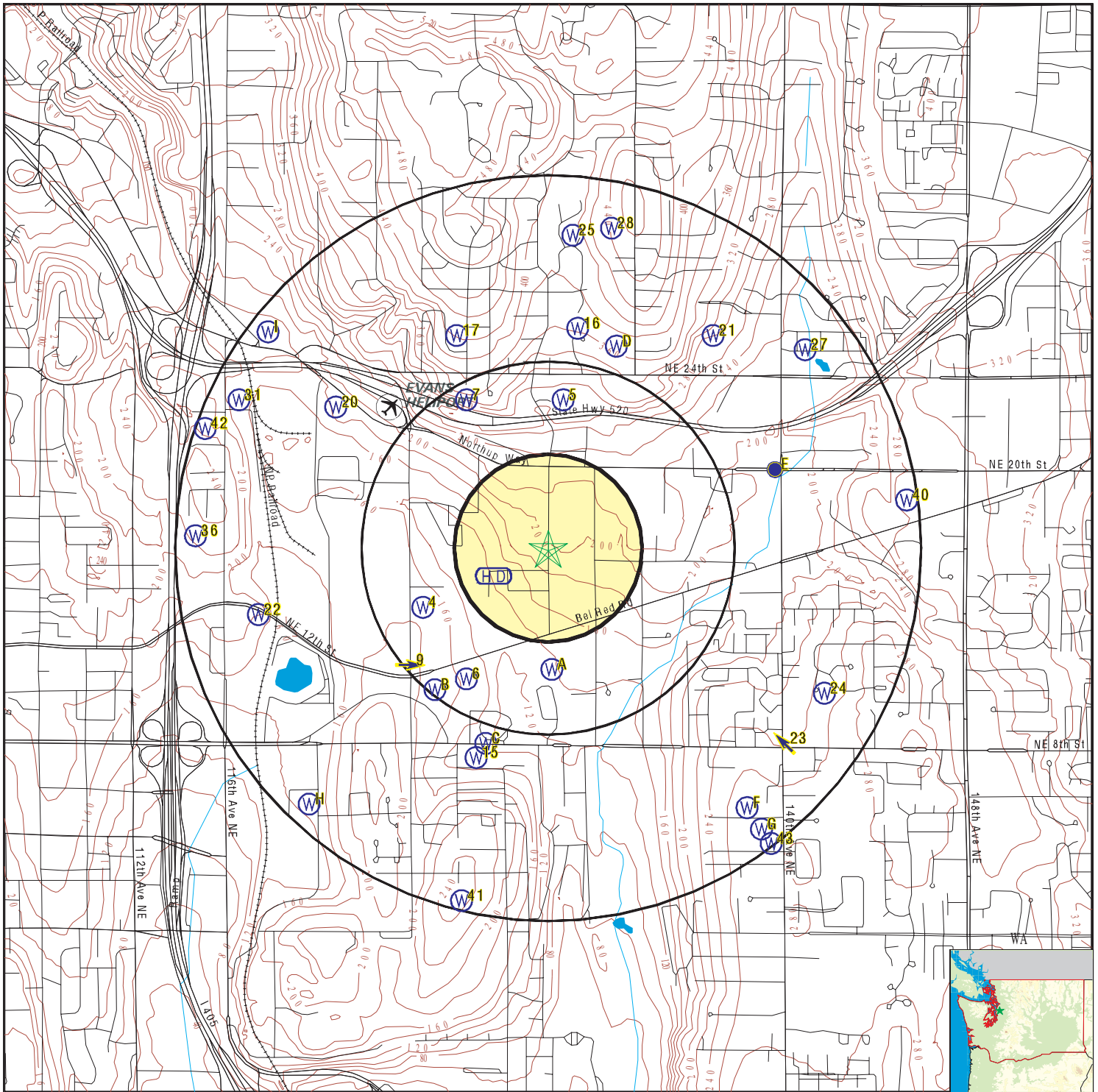

- County Boundary
- Major Roads
- Contour Lines
- Airports
- Earthquake epicenter, Richter 5 or greater
- Water Wells
- Public Water Supply Wells
- Cluster of Multiple Icons

- Groundwater Flow Direction
- Indeterminate Groundwater Flow at Location
- Groundwater Flow Varies at Location
- Closest Hydrogeological Data

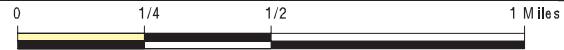

SITE NAME: Eastlink E340 Corridor
 ADDRESS: Eastlink E340 Corridor
 Bellevue WA 98005
 LAT/LONG: 47.6249 / 122.1671

CLIENT: EHS International, Inc.
 CONTACT: Lisa Kollasch
 INQUIRY #: 4066188.2s
 DATE: September 16, 2014 9:35 am

GEOCHECK® - PHYSICAL SETTING SOURCE MAP FINDINGS

Map ID
 Direction
 Distance
 Elevation

Database EDR ID Number

A1
South
1/4 - 1/2 Mile
Lower

FED USGS USGS40001265010

Org. Identifier:	USGS-WA		
Formal name:	USGS Washington Water Science Center		
Monloc Identifier:	USGS-473714122095701		
Monloc name:	25N/05E-28R01		
Monloc type:	Well		
Monloc desc:	Not Reported		
Huc code:	17110012	Drainagearea value:	Not Reported
Drainagearea Units:	Not Reported	Contrib drainagearea:	Not Reported
Contrib drainagearea units:	Not Reported	Latitude:	47.6203771
Longitude:	-122.1670672	Sourcemap scale:	24000
Horiz Acc measure:	1	Horiz Acc measure units:	seconds
Horiz Collection method:	Interpolated from map		
Horiz coord refsys:	NAD83	Vert measure val:	130
Vert measure units:	feet	Vertacc measure val:	2
Vert accmeasure units:	feet		
Vertcollection method:	Interpolated from topographic map		
Vert coord refsys:	NGVD29	Countrycode:	US
Aquifername:	Not Reported		
Formation type:	Not Reported		
Aquifer type:	Not Reported		
Construction date:	19010101	Welldepth:	11
Welldepth units:	ft	Wellholedepth:	Not Reported
Wellholedepth units:	Not Reported		

Ground-water levels, Number of Measurements: 1

	Feet below	Feet to	
Date	Surface	Sealevel	

1951-03-22		3	

A2
South
1/4 - 1/2 Mile
Lower

FED USGS USGS40001265006

Org. Identifier:	USGS-WA		
Formal name:	USGS Washington Water Science Center		
Monloc Identifier:	USGS-473713122095601		
Monloc name:	25N/05E-28R02		
Monloc type:	Well		
Monloc desc:	Not Reported		
Huc code:	17110012	Drainagearea value:	Not Reported
Drainagearea Units:	Not Reported	Contrib drainagearea:	Not Reported
Contrib drainagearea units:	Not Reported	Latitude:	47.6200994
Longitude:	-122.1667894	Sourcemap scale:	24000
Horiz Acc measure:	1	Horiz Acc measure units:	seconds
Horiz Collection method:	Interpolated from map		
Horiz coord refsys:	NAD83	Vert measure val:	130
Vert measure units:	feet	Vertacc measure val:	2
Vert accmeasure units:	feet		
Vertcollection method:	Interpolated from topographic map		
Vert coord refsys:	NGVD29	Countrycode:	US
Aquifername:	Not Reported		
Formation type:	Not Reported		

GEOCHECK® - PHYSICAL SETTING SOURCE MAP FINDINGS

Aquifer type:	Not Reported	Welldepth:	35
Construction date:	19010101	Wellholedepth:	Not Reported
Welldepth units:	ft		
Wellholedepth units:	Not Reported		

Ground-water levels, Number of Measurements: 1

Date	Feet below Surface	Feet to Sealevel

1951-03-22	17	

A3
South
1/4 - 1/2 Mile
Lower

FED USGS USGS40001265007

Org. Identifier:	USGS-WA		
Formal name:	USGS Washington Water Science Center		
Monloc Identifier:	USGS-473713122095602		
Monloc name:	25N/05E-28R03		
Monloc type:	Well		
Monloc desc:	Not Reported		
Huc code:	17110012	Drainagearea value:	Not Reported
Drainagearea Units:	Not Reported	Contrib drainagearea:	Not Reported
Contrib drainagearea units:	Not Reported	Latitude:	47.6200994
Longitude:	-122.1667894	Sourcemap scale:	24000
Horiz Acc measure:	1	Horiz Acc measure units:	seconds
Horiz Collection method:	Interpolated from map		
Horiz coord refsys:	NAD83	Vert measure val:	125
Vert measure units:	feet	Vertacc measure val:	2
Vert accmeasure units:	feet		
Vertcollection method:	Interpolated from topographic map		
Vert coord refsys:	NGVD29	Countrycode:	US
Aquifername:	Not Reported		
Formation type:	Not Reported		
Aquifer type:	Not Reported		
Construction date:	19010101	Welldepth:	12
Welldepth units:	ft	Wellholedepth:	Not Reported
Wellholedepth units:	Not Reported		

Ground-water levels, Number of Measurements: 1

Date	Feet below Surface	Feet to Sealevel

1951-03-22	4	

4
WSW
1/4 - 1/2 Mile
Lower

FED USGS USGS40001265102

Org. Identifier:	USGS-WA		
Formal name:	USGS Washington Water Science Center		
Monloc Identifier:	USGS-473722122102301		
Monloc name:	25N/05E-28L01		
Monloc type:	Well		
Monloc desc:	Not Reported		
Huc code:	17110012	Drainagearea value:	Not Reported
Drainagearea Units:	Not Reported	Contrib drainagearea:	Not Reported
Contrib drainagearea units:	Not Reported	Latitude:	47.6225993
Longitude:	-122.1742896	Sourcemap scale:	24000

GEOCHECK® - PHYSICAL SETTING SOURCE MAP FINDINGS

Horiz Acc measure:	1	Horiz Acc measure units:	seconds
Horiz Collection method:	Interpolated from map		
Horiz coord refsys:	NAD83	Vert measure val:	180
Vert measure units:	feet	Vertacc measure val:	2
Vert accmeasure units:	feet		
Vertcollection method:	Interpolated from topographic map		
Vert coord refsys:	NGVD29	Countrycode:	US
Aquifername:	Not Reported		
Formation type:	Not Reported		
Aquifer type:	Not Reported		
Construction date:	19010101	Welldepth:	11
Welldepth units:	ft	Wellholedepth:	Not Reported
Wellholedepth units:	Not Reported		

Ground-water levels, Number of Measurements: 1

Date	Feet below Surface	Feet to Sealevel

1951-06-11	6	

5

**North
1/4 - 1/2 Mile
Higher**

FED USGS

USGS40001265530

Org. Identifier:	USGS-WA		
Formal name:	USGS Washington Water Science Center		
Monloc Identifier:	USGS-473751122095401		
Monloc name:	25N/05E-28A01		
Monloc type:	Well		
Monloc desc:	Not Reported		
Huc code:	17110012	Drainagearea value:	Not Reported
Drainagearea Units:	Not Reported	Contrib drainagearea:	Not Reported
Contrib drainagearea units:	Not Reported	Latitude:	47.6306549
Longitude:	-122.166234	Sourcemap scale:	24000
Horiz Acc measure:	1	Horiz Acc measure units:	seconds
Horiz Collection method:	Interpolated from map		
Horiz coord refsys:	NAD83	Vert measure val:	295
Vert measure units:	feet	Vertacc measure val:	2
Vert accmeasure units:	feet		
Vertcollection method:	Interpolated from topographic map		
Vert coord refsys:	NGVD29	Countrycode:	US
Aquifername:	Not Reported		
Formation type:	Not Reported		
Aquifer type:	Not Reported		
Construction date:	19010101	Welldepth:	15
Welldepth units:	ft	Wellholedepth:	Not Reported
Wellholedepth units:	Not Reported		

Ground-water levels, Number of Measurements: 0

6

**SSW
1/4 - 1/2 Mile
Lower**

FED USGS

USGS40001265000

GEOCHECK® - PHYSICAL SETTING SOURCE MAP FINDINGS

Org. Identifier:	USGS-WA		
Formal name:	USGS Washington Water Science Center		
Monloc Identifier:	USGS-473712122101401		
Monloc name:	25N/05E-28Q01		
Monloc type:	Well		
Monloc desc:	Not Reported		
Huc code:	17110012	Drainagearea value:	Not Reported
Drainagearea Units:	Not Reported	Contrib drainagearea:	Not Reported
Contrib drainagearea units:	Not Reported	Latitude:	47.6198216
Longitude:	-122.1717895	Sourcemap scale:	24000
Horiz Acc measure:	1	Horiz Acc measure units:	seconds
Horiz Collection method:	Interpolated from map		
Horiz coord refsys:	NAD83	Vert measure val:	180
Vert measure units:	feet	Vertacc measure val:	2
Vert accmeasure units:	feet		
Vertcollection method:	Interpolated from topographic map		
Vert coord refsys:	NGVD29	Countrycode:	US
Aquifername:	Not Reported		
Formation type:	Not Reported		
Aquifer type:	Not Reported		
Construction date:	19010101	Welldepth:	117
Welldepth units:	ft	Wellholedepth:	Not Reported
Wellholedepth units:	Not Reported		

Ground-water levels, Number of Measurements: 1

Date	Feet below Surface	Feet to Sealevel

1951-03-21	40	

7

NNW
1/4 - 1/2 Mile
Higher

FED USGS

USGS40001265531

Org. Identifier:	USGS-WA		
Formal name:	USGS Washington Water Science Center		
Monloc Identifier:	USGS-473751122101401		
Monloc name:	25N/05E-28B01		
Monloc type:	Well		
Monloc desc:	Not Reported		
Huc code:	17110012	Drainagearea value:	Not Reported
Drainagearea Units:	Not Reported	Contrib drainagearea:	Not Reported
Contrib drainagearea units:	Not Reported	Latitude:	47.6306548
Longitude:	-122.1717897	Sourcemap scale:	24000
Horiz Acc measure:	1	Horiz Acc measure units:	seconds
Horiz Collection method:	Interpolated from map		
Horiz coord refsys:	NAD83	Vert measure val:	330
Vert measure units:	feet	Vertacc measure val:	2
Vert accmeasure units:	feet		
Vertcollection method:	Interpolated from topographic map		
Vert coord refsys:	NGVD29	Countrycode:	US
Aquifername:	Not Reported		
Formation type:	Not Reported		

GEOCHECK® - PHYSICAL SETTING SOURCE MAP FINDINGS

Aquifer type:	Not Reported	Welldepth:	90
Construction date:	19010101	Wellholedepth:	Not Reported
Welldepth units:	ft		
Wellholedepth units:	Not Reported		

Ground-water levels, Number of Measurements: 1

	Feet below	Feet to
Date	Surface	Sealevel

1952-01-29	72	

B8
SW
1/4 - 1/2 Mile
Lower

FED USGS USGS40001264994

Org. Identifier:	USGS-WA		
Formal name:	USGS Washington Water Science Center		
Monloc Identifier:	USGS-473711122102101		
Monloc name:	25N/05E-28P01		
Monloc type:	Well		
Monloc desc:	Not Reported		
Huc code:	17110012	Drainagearea value:	Not Reported
Drainagearea Units:	Not Reported	Contrib drainagearea:	Not Reported
Contrib drainagearea units:	Not Reported	Latitude:	47.6195438
Longitude:	-122.173734	Sourcemap scale:	24000
Horiz Acc measure:	1	Horiz Acc measure units:	seconds
Horiz Collection method:	Interpolated from map		
Horiz coord refsys:	NAD83	Vert measure val:	205
Vert measure units:	feet	Vertacc measure val:	2
Vert accmeasure units:	feet		
Vertcollection method:	Interpolated from topographic map		
Vert coord refsys:	NGVD29	Countrycode:	US
Aquifername:	Not Reported		
Formation type:	Not Reported		
Aquifer type:	Not Reported		
Construction date:	19010101	Welldepth:	115
Welldepth units:	ft	Wellholedepth:	Not Reported
Wellholedepth units:	Not Reported		

Ground-water levels, Number of Measurements: 1

	Feet below	Feet to
Date	Surface	Sealevel

1951-03-19	70	

9
SW
1/4 - 1/2 Mile
Lower

AQUIFLOW 61245

Site ID:	4085		
Groundwater Flow:	E		
Shallowest Water Table Depth:	6		
Deepest Water Table Depth:	10		
Average Water Table Depth:	Not Reported		
Date:	01/1993		

B10
SW
1/4 - 1/2 Mile
Lower

FED USGS USGS40001264984

GEOCHECK® - PHYSICAL SETTING SOURCE MAP FINDINGS

Org. Identifier:	USGS-WA		
Formal name:	USGS Washington Water Science Center		
Monloc Identifier:	USGS-473710122102001		
Monloc name:	25N/05E-28P02		
Monloc type:	Well		
Monloc desc:	Not Reported		
Huc code:	17110012	Drainagearea value:	Not Reported
Drainagearea Units:	Not Reported	Contrib drainagearea:	Not Reported
Contrib drainagearea units:	Not Reported	Latitude:	47.619266
Longitude:	-122.1734562	Sourcemap scale:	24000
Horiz Acc measure:	1	Horiz Acc measure units:	seconds
Horiz Collection method:	Interpolated from map		
Horiz coord refsys:	NAD83	Vert measure val:	139
Vert measure units:	feet	Vertacc measure val:	2
Vert accmeasure units:	feet		
Vertcollection method:	Interpolated from topographic map		
Vert coord refsys:	NGVD29	Countrycode:	US
Aquifername:	Not Reported		
Formation type:	Not Reported		
Aquifer type:	Not Reported		
Construction date:	19010101	Welldepth:	52
Welldepth units:	ft	Wellholedepth:	Not Reported
Wellholedepth units:	Not Reported		

Ground-water levels, Number of Measurements: 1

Date	Feet below Surface	Feet to Sealevel

1951-03-19	23	

C11
SSW
1/2 - 1 Mile
Lower

FED USGS USGS40001264897

Org. Identifier:	USGS-WA		
Formal name:	USGS Washington Water Science Center		
Monloc Identifier:	USGS-473704122100901		
Monloc name:	25N/05E-33B04		
Monloc type:	Well		
Monloc desc:	Not Reported		
Huc code:	17110012	Drainagearea value:	Not Reported
Drainagearea Units:	Not Reported	Contrib drainagearea:	Not Reported
Contrib drainagearea units:	Not Reported	Latitude:	47.6175994
Longitude:	-122.1704006	Sourcemap scale:	24000
Horiz Acc measure:	1	Horiz Acc measure units:	seconds
Horiz Collection method:	Interpolated from map		
Horiz coord refsys:	NAD83	Vert measure val:	200
Vert measure units:	feet	Vertacc measure val:	2
Vert accmeasure units:	feet		
Vertcollection method:	Interpolated from topographic map		
Vert coord refsys:	NGVD29	Countrycode:	US
Aquifername:	Not Reported		
Formation type:	Not Reported		

GEOCHECK® - PHYSICAL SETTING SOURCE MAP FINDINGS

Aquifer type:	Not Reported	Welldepth:	19
Construction date:	19400101	Wellholedepth:	Not Reported
Welldepth units:	ft		
Wellholedepth units:	Not Reported		

Ground-water levels, Number of Measurements: 1

Date	Feet below Surface	Feet to Sealevel

1951-03-21	9	

D12
NNE
1/2 - 1 Mile
Higher

FED USGS USGS40001265618

Org. Identifier:	USGS-WA		
Formal name:	USGS Washington Water Science Center		
Monloc Identifier:	USGS-473758122094401		
Monloc name:	25N/05E-22N01		
Monloc type:	Well		
Monloc desc:	Not Reported		
Huc code:	17110012	Drainagearea value:	Not Reported
Drainagearea Units:	Not Reported	Contrib drainagearea:	Not Reported
Contrib drainagearea units:	Not Reported	Latitude:	47.6325993
Longitude:	-122.1634563	Sourcemap scale:	24000
Horiz Acc measure:	1	Horiz Acc measure units:	seconds
Horiz Collection method:	Interpolated from map		
Horiz coord refsys:	NAD83	Vert measure val:	355
Vert measure units:	feet	Vertacc measure val:	2
Vert accmeasure units:	feet		
Vertcollection method:	Interpolated from topographic map		
Vert coord refsys:	NGVD29	Countrycode:	US
Aquifername:	Not Reported		
Formation type:	Not Reported		
Aquifer type:	Not Reported		
Construction date:	19010101	Welldepth:	54
Welldepth units:	ft	Wellholedepth:	Not Reported
Wellholedepth units:	Not Reported		

Ground-water levels, Number of Measurements: 1

Date	Feet below Surface	Feet to Sealevel

1951-04-03	38	

C13
SSW
1/2 - 1 Mile
Lower

FED USGS USGS40001264876

Org. Identifier:	USGS-WA		
Formal name:	USGS Washington Water Science Center		
Monloc Identifier:	USGS-473702122101101		
Monloc name:	25N/05E-33B02		
Monloc type:	Well		
Monloc desc:	Not Reported		
Huc code:	17110012	Drainagearea value:	Not Reported
Drainagearea Units:	Not Reported	Contrib drainagearea:	Not Reported
Contrib drainagearea units:	Not Reported	Latitude:	47.6170438
Longitude:	-122.170956	Sourcemap scale:	24000

GEOCHECK® - PHYSICAL SETTING SOURCE MAP FINDINGS

Horiz Acc measure:	1	Horiz Acc measure units:	seconds
Horiz Collection method:	Interpolated from map		
Horiz coord refsys:	NAD83	Vert measure val:	200
Vert measure units:	feet	Vertacc measure val:	2
Vert accmeasure units:	feet		
Vertcollection method:	Interpolated from topographic map		
Vert coord refsys:	NGVD29	Countrycode:	US
Aquifername:	Not Reported		
Formation type:	Not Reported		
Aquifer type:	Not Reported		
Construction date:	19010101	Welldepth:	32
Welldepth units:	ft	Wellholedepth:	Not Reported
Wellholedepth units:	Not Reported		

Ground-water levels, Number of Measurements: 1

Date	Feet below Surface	Feet to Sealevel

1901-01-01	17	

D14
NNE
1/2 - 1 Mile
Higher

FED USGS USGS40001265629

Org. Identifier:	USGS-WA		
Formal name:	USGS Washington Water Science Center		
Monloc Identifier:	USGS-473759122094201		
Monloc name:	25N/05E-22N02		
Monloc type:	Well		
Monloc desc:	Not Reported		
Huc code:	17110012	Drainagearea value:	Not Reported
Drainagearea Units:	Not Reported	Contrib drainagearea:	Not Reported
Contrib drainagearea units:	Not Reported	Latitude:	47.6328771
Longitude:	-122.1629007	Sourcemap scale:	24000
Horiz Acc measure:	1	Horiz Acc measure units:	seconds
Horiz Collection method:	Interpolated from map		
Horiz coord refsys:	NAD83	Vert measure val:	415
Vert measure units:	feet	Vertacc measure val:	2
Vert accmeasure units:	feet		
Vertcollection method:	Interpolated from topographic map		
Vert coord refsys:	NGVD29	Countrycode:	US
Aquifername:	Not Reported		
Formation type:	Not Reported		
Aquifer type:	Not Reported		
Construction date:	19010101	Welldepth:	59
Welldepth units:	ft	Wellholedepth:	Not Reported
Wellholedepth units:	Not Reported		

Ground-water levels, Number of Measurements: 1

Date	Feet below Surface	Feet to Sealevel

1951-04-03	38	

15
SSW
1/2 - 1 Mile
Lower

FED USGS USGS40001264856

GEOCHECK® - PHYSICAL SETTING SOURCE MAP FINDINGS

Org. Identifier:	USGS-WA		
Formal name:	USGS Washington Water Science Center		
Monloc Identifier:	USGS-473701122101201		
Monloc name:	25N/05E-33B01		
Monloc type:	Well		
Monloc desc:	Not Reported		
Huc code:	17110012	Drainagearea value:	Not Reported
Drainagearea Units:	Not Reported	Contrib drainagearea:	Not Reported
Contrib drainagearea units:	Not Reported	Latitude:	47.616766
Longitude:	-122.1712339	Sourcemap scale:	24000
Horiz Acc measure:	1	Horiz Acc measure units:	seconds
Horiz Collection method:	Interpolated from map		
Horiz coord refsys:	NAD83	Vert measure val:	175
Vert measure units:	feet	Vertacc measure val:	2
Vert accmeasure units:	feet		
Vertcollection method:	Interpolated from topographic map		
Vert coord refsys:	NGVD29	Countrycode:	US
Aquifername:	Not Reported		
Formation type:	Not Reported		
Aquifer type:	Not Reported		
Construction date:	19010101	Welldepth:	37.7
Welldepth units:	ft	Wellholedepth:	Not Reported
Wellholedepth units:	Not Reported		

Ground-water levels, Number of Measurements: 1

Date	Feet below Surface	Feet to Sealevel

1951-03-20	30	

**16
North
1/2 - 1 Mile
Higher**

FED USGS USGS40001265668

Org. Identifier:	USGS-WA		
Formal name:	USGS Washington Water Science Center		
Monloc Identifier:	USGS-473801122095101		
Monloc name:	25N/05E-21R01		
Monloc type:	Well		
Monloc desc:	Not Reported		
Huc code:	17110012	Drainagearea value:	Not Reported
Drainagearea Units:	Not Reported	Contrib drainagearea:	Not Reported
Contrib drainagearea units:	Not Reported	Latitude:	47.6334326
Longitude:	-122.1654007	Sourcemap scale:	24000
Horiz Acc measure:	1	Horiz Acc measure units:	seconds
Horiz Collection method:	Interpolated from map		
Horiz coord refsys:	NAD83	Vert measure val:	315
Vert measure units:	feet	Vertacc measure val:	2
Vert accmeasure units:	feet		
Vertcollection method:	Interpolated from topographic map		
Vert coord refsys:	NGVD29	Countrycode:	US
Aquifername:	Not Reported		
Formation type:	Not Reported		

GEOCHECK® - PHYSICAL SETTING SOURCE MAP FINDINGS

Aquifer type:	Not Reported	Welldepth:	Not Reported
Construction date:	19580226	Wellholeddepth:	Not Reported
Welldepth units:	Not Reported		
Wellholeddepth units:	Not Reported		

Ground-water levels, Number of Measurements: 0

**17
NNW
1/2 - 1 Mile
Higher**

FED USGS USGS40001265655

Org. Identifier:	USGS-WA		
Formal name:	USGS Washington Water Science Center		
Monloc Identifier:	USGS-473800122101601		
Monloc name:	25N/05E-21Q01		
Monloc type:	Well		
Monloc desc:	Not Reported		
Huc code:	17110012	Drainagearea value:	Not Reported
Drainagearea Units:	Not Reported	Contrib drainagearea:	Not Reported
Contrib drainagearea units:	Not Reported	Latitude:	47.6331548
Longitude:	-122.1723453	Sourcemap scale:	24000
Horiz Acc measure:	1	Horiz Acc measure units:	seconds
Horiz Collection method:	Interpolated from map		
Horiz coord refsys:	NAD83	Vert measure val:	425
Vert measure units:	feet	Vertacc measure val:	2
Vert accmeasure units:	feet		
Vertcollection method:	Interpolated from topographic map		
Vert coord refsys:	NGVD29	Countrycode:	US
Aquifername:	Not Reported		
Formation type:	Not Reported		
Aquifer type:	Not Reported		
Construction date:	19510101	Welldepth:	100
Welldepth units:	ft	Wellholeddepth:	Not Reported
Wellholeddepth units:	Not Reported		

Ground-water levels, Number of Measurements: 1

Date	Feet below Surface	Feet to Sealevel

1951-05-03	67	

**E18
ENE
1/2 - 1 Mile
Lower**

Site ID:	1989	AQUIFLOW	41927
Groundwater Flow:	SE		
Shallowest Water Table Depth:	2.57		
Deepest Water Table Depth:	5.48		
Average Water Table Depth:	Not Reported		
Date:	07/23/1991		

**E19
ENE
1/2 - 1 Mile
Lower**

Site ID:	402813	AQUIFLOW	61328
Groundwater Flow:	ENE		
Shallowest Water Table Depth:	4.09		
Deepest Water Table Depth:	6.38		
Average Water Table Depth:	Not Reported		
Date:	04/03/1997		

GEOCHECK® - PHYSICAL SETTING SOURCE MAP FINDINGS

Map ID
 Direction
 Distance
 Elevation

Database EDR ID Number

20
WNW
1/2 - 1 Mile
Lower

FED USGS USGS40001265512

Org. Identifier:	USGS-WA		
Formal name:	USGS Washington Water Science Center		
Monloc Identifier:	USGS-473750122104101		
Monloc name:	25N/05E-28C01		
Monloc type:	Well		
Monloc desc:	Not Reported		
Huc code:	17110012	Drainagearea value:	Not Reported
Drainagearea Units:	Not Reported	Contrib drainagearea:	Not Reported
Contrib drainagearea units:	Not Reported	Latitude:	47.630377
Longitude:	-122.1792898	Sourcemap scale:	24000
Horiz Acc measure:	1	Horiz Acc measure units:	seconds
Horiz Collection method:	Interpolated from map		
Horiz coord refsys:	NAD83	Vert measure val:	195
Vert measure units:	feet	Vertacc measure val:	2
Vert accmeasure units:	feet		
Vertcollection method:	Interpolated from topographic map		
Vert coord refsys:	NGVD29	Countrycode:	US
Aquifername:	Not Reported		
Formation type:	Not Reported		
Aquifer type:	Not Reported		
Construction date:	19460101	Welldepth:	213
Welldepth units:	ft	Wellholedepth:	Not Reported
Wellholedepth units:	Not Reported		

Ground-water levels, Number of Measurements: 1

Date	Feet below Surface	Feet to Sealevel

1946-01-01	152	

21
NE
1/2 - 1 Mile
Higher

FED USGS USGS40001265654

Org. Identifier:	USGS-WA		
Formal name:	USGS Washington Water Science Center		
Monloc Identifier:	USGS-473800122092301		
Monloc name:	25N/05E-22P01		
Monloc type:	Well		
Monloc desc:	Not Reported		
Huc code:	17110012	Drainagearea value:	Not Reported
Drainagearea Units:	Not Reported	Contrib drainagearea:	Not Reported
Contrib drainagearea units:	Not Reported	Latitude:	47.6331549
Longitude:	-122.1576228	Sourcemap scale:	24000
Horiz Acc measure:	1	Horiz Acc measure units:	seconds
Horiz Collection method:	Interpolated from map		
Horiz coord refsys:	NAD83	Vert measure val:	260
Vert measure units:	feet	Vertacc measure val:	2
Vert accmeasure units:	feet		
Vertcollection method:	Interpolated from topographic map		
Vert coord refsys:	NGVD29	Countrycode:	US
Aquifername:	Not Reported		
Formation type:	Not Reported		

GEOCHECK® - PHYSICAL SETTING SOURCE MAP FINDINGS

Aquifer type:	Not Reported	Welldepth:	34
Construction date:	19010101	Wellholedepth:	Not Reported
Welldepth units:	ft		
Wellholedepth units:	Not Reported		

Ground-water levels, Number of Measurements: 1

Date	Feet below Surface	Feet to Sealevel

1951-04-05	26	

22
WSW
1/2 - 1 Mile
Lower

FED USGS USGS40001265089

Org. Identifier:	USGS-WA		
Formal name:	USGS Washington Water Science Center		
Monloc Identifier:	USGS-473721122105701		
Monloc name:	25N/05E-28M01		
Monloc type:	Well		
Monloc desc:	Not Reported		
Huc code:	17110012	Drainagearea value:	Not Reported
Drainagearea Units:	Not Reported	Contrib drainagearea:	Not Reported
Contrib drainagearea units:	Not Reported	Latitude:	47.6223215
Longitude:	-122.1837342	Sourcemap scale:	24000
Horiz Acc measure:	1	Horiz Acc measure units:	seconds
Horiz Collection method:	Interpolated from map		
Horiz coord refsys:	NAD83	Vert measure val:	180
Vert measure units:	feet	Vertacc measure val:	2
Vert accmeasure units:	feet		
Vertcollection method:	Interpolated from topographic map		
Vert coord refsys:	NGVD29	Countrycode:	US
Aquifername:	Not Reported		
Formation type:	Not Reported		
Aquifer type:	Not Reported		
Construction date:	19490901	Welldepth:	69
Welldepth units:	ft	Wellholedepth:	Not Reported
Wellholedepth units:	Not Reported		

Ground-water levels, Number of Measurements: 0

23
SE
1/2 - 1 Mile
Higher

AQUIFLOW 61450

Site ID:	2877
Groundwater Flow:	NW
Shallowest Water Table Depth:	2.16
Deepest Water Table Depth:	8.15
Average Water Table Depth:	Not Reported
Date:	07/02/1992

24
ESE
1/2 - 1 Mile
Higher

FED USGS USGS40001264983

GEOCHECK® - PHYSICAL SETTING SOURCE MAP FINDINGS

Org. Identifier:	USGS-WA		
Formal name:	USGS Washington Water Science Center		
Monloc Identifier:	USGS-473710122090001		
Monloc name:	25N/05E-27Q01		
Monloc type:	Well		
Monloc desc:	Not Reported		
Huc code:	17110012	Drainagearea value:	Not Reported
Drainagearea Units:	Not Reported	Contrib drainagearea:	Not Reported
Contrib drainagearea units:	Not Reported	Latitude:	47.6192662
Longitude:	-122.1512337	Sourcemap scale:	24000
Horiz Acc measure:	1	Horiz Acc measure units:	seconds
Horiz Collection method:	Interpolated from map		
Horiz coord refsys:	NAD83	Vert measure val:	275
Vert measure units:	feet	Vertacc measure val:	2
Vert accmeasure units:	feet		
Vertcollection method:	Interpolated from topographic map		
Vert coord refsys:	NGVD29	Countrycode:	US
Aquifername:	Not Reported		
Formation type:	Not Reported		
Aquifer type:	Not Reported		
Construction date:	19500901	Welldepth:	41
Welldepth units:	ft	Wellholedepth:	Not Reported
Wellholedepth units:	Not Reported		

Ground-water levels, Number of Measurements: 1

Date	Feet below Surface	Feet to Sealevel

1951-03-27	7	

**25
North
1/2 - 1 Mile
Higher**

FED USGS USGS40001265820

Org. Identifier:	USGS-WA		
Formal name:	USGS Washington Water Science Center		
Monloc Identifier:	USGS-473814122095201		
Monloc name:	25N/05E-21J01		
Monloc type:	Well		
Monloc desc:	Not Reported		
Huc code:	17110012	Drainagearea value:	Not Reported
Drainagearea Units:	Not Reported	Contrib drainagearea:	Not Reported
Contrib drainagearea units:	Not Reported	Latitude:	47.6370437
Longitude:	-122.1656786	Sourcemap scale:	24000
Horiz Acc measure:	1	Horiz Acc measure units:	seconds
Horiz Collection method:	Interpolated from map		
Horiz coord refsys:	NAD83	Vert measure val:	380
Vert measure units:	feet	Vertacc measure val:	2
Vert accmeasure units:	feet		
Vertcollection method:	Interpolated from topographic map		
Vert coord refsys:	NGVD29	Countrycode:	US
Aquifername:	Not Reported		
Formation type:	Not Reported		

GEOCHECK® - PHYSICAL SETTING SOURCE MAP FINDINGS

Aquifer type:	Not Reported	Welldepth:	15
Construction date:	19010101	Wellholedepth:	Not Reported
Welldepth units:	ft		
Wellholedepth units:	Not Reported		

Ground-water levels, Number of Measurements: 0

**F26
SE
1/2 - 1 Mile
Higher**

FED USGS USGS40001264777

Org. Identifier:	USGS-WA		
Formal name:	USGS Washington Water Science Center		
Monloc Identifier:	USGS-473655122091701		
Monloc name:	25N/05E-34C01		
Monloc type:	Well		
Monloc desc:	Not Reported		
Huc code:	17110012	Drainagearea value:	Not Reported
Drainagearea Units:	Not Reported	Contrib drainagearea:	Not Reported
Contrib drainagearea units:	Not Reported	Latitude:	47.6150995
Longitude:	-122.1559559	Sourcemap scale:	24000
Horiz Acc measure:	1	Horiz Acc measure units:	seconds
Horiz Collection method:	Interpolated from map		
Horiz coord refsys:	NAD83	Vert measure val:	260
Vert measure units:	feet	Vertacc measure val:	2
Vert accmeasure units:	feet		
Vertcollection method:	Interpolated from topographic map		
Vert coord refsys:	NGVD29	Countrycode:	US
Aquifername:	Not Reported		
Formation type:	Not Reported		
Aquifer type:	Not Reported		
Construction date:	19010101	Welldepth:	20.5
Welldepth units:	ft	Wellholedepth:	Not Reported
Wellholedepth units:	Not Reported		

Ground-water levels, Number of Measurements: 1

Date	Feet below Surface	Feet to Sealevel

1951-03-22	7	

**27
NE
1/2 - 1 Mile
Higher**

FED USGS USGS40001265617

Org. Identifier:	USGS-WA		
Formal name:	USGS Washington Water Science Center		
Monloc Identifier:	USGS-473758122090401		
Monloc name:	25N/05E-22Q01		
Monloc type:	Well		
Monloc desc:	Not Reported		
Huc code:	17110012	Drainagearea value:	Not Reported
Drainagearea Units:	Not Reported	Contrib drainagearea:	Not Reported
Contrib drainagearea units:	Not Reported	Latitude:	47.6325994
Longitude:	-122.152345	Sourcemap scale:	24000

GEOCHECK® - PHYSICAL SETTING SOURCE MAP FINDINGS

Horiz Acc measure:	1	Horiz Acc measure units:	seconds
Horiz Collection method:	Interpolated from map		
Horiz coord refsys:	NAD83	Vert measure val:	210
Vert measure units:	feet	Vertacc measure val:	2
Vert accmeasure units:	feet		
Vertcollection method:	Interpolated from topographic map		
Vert coord refsys:	NGVD29	Countrycode:	US
Aquifername:	Not Reported		
Formation type:	Not Reported		
Aquifer type:	Not Reported		
Construction date:	19010101	Welldepth:	24
Welldepth units:	ft	Wellholedepth:	Not Reported
Wellholedepth units:	Not Reported		

Ground-water levels, Number of Measurements: 0

28
North
1/2 - 1 Mile
Higher

FED USGS USGS40001265851

Org. Identifier:	USGS-WA		
Formal name:	USGS Washington Water Science Center		
Monloc Identifier:	USGS-473815122094401		
Monloc name:	25N/05E-22M01		
Monloc type:	Well		
Monloc desc:	Not Reported		
Huc code:	17110012	Drainagearea value:	Not Reported
Drainagearea Units:	Not Reported	Contrib drainagearea:	Not Reported
Contrib drainagearea units:	Not Reported	Latitude:	47.6373215
Longitude:	-122.1634563	Sourcemap scale:	24000
Horiz Acc measure:	1	Horiz Acc measure units:	seconds
Horiz Collection method:	Interpolated from map		
Horiz coord refsys:	NAD83	Vert measure val:	455
Vert measure units:	feet	Vertacc measure val:	2
Vert accmeasure units:	feet		
Vertcollection method:	Interpolated from topographic map		
Vert coord refsys:	NGVD29	Countrycode:	US
Aquifername:	Not Reported		
Formation type:	Not Reported		
Aquifer type:	Not Reported		
Construction date:	19010101	Welldepth:	55
Welldepth units:	ft	Wellholedepth:	Not Reported
Wellholedepth units:	Not Reported		

Ground-water levels, Number of Measurements: 1

Date	Feet below Surface	Feet to Sealevel

1951-04-03	52	

F29
SE
1/2 - 1 Mile
Higher

FED USGS USGS40001264752

GEOCHECK® - PHYSICAL SETTING SOURCE MAP FINDINGS

Org. Identifier:	USGS-WA		
Formal name:	USGS Washington Water Science Center		
Monloc Identifier:	USGS-473654122091601		
Monloc name:	25N/05E-34C02		
Monloc type:	Well		
Monloc desc:	Not Reported		
Huc code:	17110012	Drainagearea value:	Not Reported
Drainagearea Units:	Not Reported	Contrib drainagearea:	Not Reported
Contrib drainagearea units:	Not Reported	Latitude:	47.6148217
Longitude:	-122.155678	Sourcemap scale:	24000
Horiz Acc measure:	1	Horiz Acc measure units:	seconds
Horiz Collection method:	Interpolated from map		
Horiz coord refsys:	NAD83	Vert measure val:	260
Vert measure units:	feet	Vertacc measure val:	2
Vert accmeasure units:	feet		
Vertcollection method:	Interpolated from topographic map		
Vert coord refsys:	NGVD29	Countrycode:	US
Aquifername:	Not Reported		
Formation type:	Not Reported		
Aquifer type:	Not Reported		
Construction date:	19510323	Welldepth:	15.5
Welldepth units:	ft	Wellholedepth:	Not Reported
Wellholedepth units:	Not Reported		

Ground-water levels, Number of Measurements: 1

Date	Feet below Surface	Feet to Sealevel

1951-03-23	6	

**F30
SE
1/2 - 1 Mile
Higher**

FED USGS USGS40001264738

Org. Identifier:	USGS-WA		
Formal name:	USGS Washington Water Science Center		
Monloc Identifier:	USGS-473653122091501		
Monloc name:	25N/05E-34C03		
Monloc type:	Well		
Monloc desc:	Not Reported		
Huc code:	17110012	Drainagearea value:	Not Reported
Drainagearea Units:	Not Reported	Contrib drainagearea:	Not Reported
Contrib drainagearea units:	Not Reported	Latitude:	47.6145439
Longitude:	-122.1554003	Sourcemap scale:	24000
Horiz Acc measure:	1	Horiz Acc measure units:	seconds
Horiz Collection method:	Interpolated from map		
Horiz coord refsys:	NAD83	Vert measure val:	260
Vert measure units:	feet	Vertacc measure val:	2
Vert accmeasure units:	feet		
Vertcollection method:	Interpolated from topographic map		
Vert coord refsys:	NGVD29	Countrycode:	US
Aquifername:	Not Reported		
Formation type:	Not Reported		

GEOCHECK® - PHYSICAL SETTING SOURCE MAP FINDINGS

Aquifer type:	Not Reported	Welldepth:	9.6
Construction date:	19010101	Wellholedepth:	Not Reported
Welldepth units:	ft		
Wellholedepth units:	Not Reported		

Ground-water levels, Number of Measurements: 1

Date	Feet below Surface	Feet to Sealevel

1951-03-23	1	

31
WNW
1/2 - 1 Mile
Lower

FED USGS USGS40001265532

Org. Identifier:	USGS-WA		
Formal name:	USGS Washington Water Science Center		
Monloc Identifier:	USGS-473751122110101		
Monloc name:	25N/05E-28D01		
Monloc type:	Well		
Monloc desc:	Not Reported		
Huc code:	17110012	Drainagearea value:	Not Reported
Drainagearea Units:	Not Reported	Contrib drainagearea:	Not Reported
Contrib drainagearea units:	Not Reported	Latitude:	47.6306547
Longitude:	-122.1848454	Sourcemap scale:	24000
Horiz Acc measure:	1	Horiz Acc measure units:	seconds
Horiz Collection method:	Interpolated from map		
Horiz coord refsys:	NAD83	Vert measure val:	160
Vert measure units:	feet	Vertacc measure val:	2
Vert accmeasure units:	feet		
Vertcollection method:	Interpolated from topographic map		
Vert coord refsys:	NGVD29	Countrycode:	US
Aquifername:	Not Reported		
Formation type:	Not Reported		
Aquifer type:	Not Reported		
Construction date:	19010101	Welldepth:	36
Welldepth units:	ft	Wellholedepth:	Not Reported
Wellholedepth units:	Not Reported		

Ground-water levels, Number of Measurements: 1

Date	Feet below Surface	Feet to Sealevel

1901-01-01	26	

G32
SE
1/2 - 1 Mile
Higher

FED USGS USGS40001264724

Org. Identifier:	USGS-WA		
Formal name:	USGS Washington Water Science Center		
Monloc Identifier:	USGS-473652122091401		
Monloc name:	25N/05E-34C04		
Monloc type:	Well		
Monloc desc:	Not Reported		
Huc code:	17110012	Drainagearea value:	Not Reported
Drainagearea Units:	Not Reported	Contrib drainagearea:	Not Reported
Contrib drainagearea units:	Not Reported	Latitude:	47.6142662
Longitude:	-122.1551225	Sourcemap scale:	24000

GEOCHECK® - PHYSICAL SETTING SOURCE MAP FINDINGS

Horiz Acc measure:	1	Horiz Acc measure units:	seconds
Horiz Collection method:	Interpolated from map		
Horiz coord refsys:	NAD83	Vert measure val:	260
Vert measure units:	feet	Vertacc measure val:	2
Vert accmeasure units:	feet		
Vertcollection method:	Interpolated from topographic map		
Vert coord refsys:	NGVD29	Countrycode:	US
Aquifername:	Not Reported		
Formation type:	Not Reported		
Aquifer type:	Not Reported		
Construction date:	19010101	Welldepth:	20.7
Welldepth units:	ft	Wellholedepth:	Not Reported
Wellholedepth units:	Not Reported		

Ground-water levels, Number of Measurements: 1

Date	Feet below Surface	Feet to Sealevel

1951-03-23	7	

H33
SW
1/2 - 1 Mile
Lower

FED USGS USGS40001264778

Org. Identifier:	USGS-WA		
Formal name:	USGS Washington Water Science Center		
Monloc Identifier:	USGS-473655122104701		
Monloc name:	25N/05E-33D01		
Monloc type:	Well		
Monloc desc:	Not Reported		
Huc code:	17110012	Drainagearea value:	Not Reported
Drainagearea Units:	Not Reported	Contrib drainagearea:	Not Reported
Contrib drainagearea units:	Not Reported	Latitude:	47.6150993
Longitude:	-122.1809562	Sourcemap scale:	24000
Horiz Acc measure:	1	Horiz Acc measure units:	seconds
Horiz Collection method:	Interpolated from map		
Horiz coord refsys:	NAD83	Vert measure val:	125
Vert measure units:	feet	Vertacc measure val:	2
Vert accmeasure units:	feet		
Vertcollection method:	Interpolated from topographic map		
Vert coord refsys:	NGVD29	Countrycode:	US
Aquifername:	Not Reported		
Formation type:	Not Reported		
Aquifer type:	Not Reported		
Construction date:	19580513	Welldepth:	62
Welldepth units:	ft	Wellholedepth:	Not Reported
Wellholedepth units:	Not Reported		

Ground-water levels, Number of Measurements: 1

Date	Feet below Surface	Feet to Sealevel

1958-05-13	7	

H34
SW
1/2 - 1 Mile
Lower

FED USGS USGS40001264753

GEOCHECK® - PHYSICAL SETTING SOURCE MAP FINDINGS

Org. Identifier:	USGS-WA		
Formal name:	USGS Washington Water Science Center		
Monloc Identifier:	USGS-473654122104601		
Monloc name:	25N/05E-33D02		
Monloc type:	Well		
Monloc desc:	Not Reported		
Huc code:	17110012	Drainagearea value:	Not Reported
Drainagearea Units:	Not Reported	Contrib drainagearea:	Not Reported
Contrib drainagearea units:	Not Reported	Latitude:	47.6148215
Longitude:	-122.1806784	Sourcemap scale:	24000
Horiz Acc measure:	1	Horiz Acc measure units:	seconds
Horiz Collection method:	Interpolated from map		
Horiz coord refsys:	NAD83	Vert measure val:	200
Vert measure units:	feet	Vertacc measure val:	2
Vert accmeasure units:	feet		
Vertcollection method:	Interpolated from topographic map		
Vert coord refsys:	NGVD29	Countrycode:	US
Aquifername:	Not Reported		
Formation type:	Not Reported		
Aquifer type:	Not Reported		
Construction date:	Not Reported	Welldepth:	80
Welldepth units:	ft	Wellholedepth:	Not Reported
Wellholedepth units:	Not Reported		

Ground-water levels, Number of Measurements: 0

**I35
NW
1/2 - 1 Mile
Lower**

FED USGS USGS40001265669

Org. Identifier:	USGS-WA		
Formal name:	USGS Washington Water Science Center		
Monloc Identifier:	USGS-473801122105401		
Monloc name:	25N/05E-21N02		
Monloc type:	Well		
Monloc desc:	Not Reported		
Huc code:	17110012	Drainagearea value:	Not Reported
Drainagearea Units:	Not Reported	Contrib drainagearea:	Not Reported
Contrib drainagearea units:	Not Reported	Latitude:	47.6334325
Longitude:	-122.182901	Sourcemap scale:	24000
Horiz Acc measure:	1	Horiz Acc measure units:	seconds
Horiz Collection method:	Interpolated from map		
Horiz coord refsys:	NAD83	Vert measure val:	165
Vert measure units:	feet	Vertacc measure val:	2
Vert accmeasure units:	feet		
Vertcollection method:	Interpolated from topographic map		
Vert coord refsys:	NGVD29	Countrycode:	US
Aquifername:	Not Reported		
Formation type:	Not Reported		
Aquifer type:	Not Reported		
Construction date:	19010101	Welldepth:	8.5
Welldepth units:	ft	Wellholedepth:	Not Reported
Wellholedepth units:	Not Reported		

GEOCHECK® - PHYSICAL SETTING SOURCE MAP FINDINGS

Ground-water levels, Number of Measurements: 1

Date	Feet below Surface	Feet to Sealevel

1951-04-16	2	

36
West
1/2 - 1 Mile
Higher

FED USGS USGS40001265199

Org. Identifier:	USGS-WA	
Formal name:	USGS Washington Water Science Center	
Monloc Identifier:	USGS-473732122111001	
Monloc name:	25N/05E-29H01	
Monloc type:	Well	
Monloc desc:	Not Reported	
Huc code:	17110012	Drainagearea value: Not Reported
Drainagearea Units:	Not Reported	Contrib drainagearea: Not Reported
Contrib drainagearea units:	Not Reported	Latitude: 47.625377
Longitude:	-122.1873454	Sourcemap scale: 24000
Horiz Acc measure:	1	Horiz Acc measure units: seconds
Horiz Collection method:	Interpolated from map	
Horiz coord refsys:	NAD83	Vert measure val: 225
Vert measure units:	feet	Vertacc measure val: 2
Vert accmeasure units:	feet	
Vertcollection method:	Interpolated from topographic map	
Vert coord refsys:	NGVD29	Countrycode: US
Aquifername:	Not Reported	
Formation type:	Not Reported	
Aquifer type:	Not Reported	
Construction date:	19010101	Welldepth: 35
Welldepth units:	ft	Wellholedepth: Not Reported
Wellholedepth units:	Not Reported	

Ground-water levels, Number of Measurements: 1

Date	Feet below Surface	Feet to Sealevel

1951-04-17	23	

G37
SE
1/2 - 1 Mile
Higher

FED USGS USGS40001264717

Org. Identifier:	USGS-WA	
Formal name:	USGS Washington Water Science Center	
Monloc Identifier:	USGS-473651122091301	
Monloc name:	25N/05E-34C05	
Monloc type:	Well	
Monloc desc:	Not Reported	
Huc code:	17110012	Drainagearea value: Not Reported
Drainagearea Units:	Not Reported	Contrib drainagearea: Not Reported
Contrib drainagearea units:	Not Reported	Latitude: 47.6139884
Longitude:	-122.1548447	Sourcemap scale: 24000

GEOCHECK® - PHYSICAL SETTING SOURCE MAP FINDINGS

Horiz Acc measure:	1	Horiz Acc measure units:	seconds
Horiz Collection method:	Interpolated from map		
Horiz coord refsys:	NAD83	Vert measure val:	260
Vert measure units:	feet	Vertacc measure val:	2
Vert accmeasure units:	feet		
Vertcollection method:	Interpolated from topographic map		
Vert coord refsys:	NGVD29	Countrycode:	US
Aquifername:	Not Reported		
Formation type:	Not Reported		
Aquifer type:	Not Reported		
Construction date:	19010101	Welldepth:	20.7
Welldepth units:	ft	Wellholedepth:	Not Reported
Wellholedepth units:	Not Reported		

Ground-water levels, Number of Measurements: 1

Date	Feet below Surface	Feet to Sealevel

1951-03-23	6	

**I38
NW
1/2 - 1 Mile
Lower**

FED USGS USGS40001265656

Org. Identifier:	USGS-WA		
Formal name:	USGS Washington Water Science Center		
Monloc Identifier:	USGS-473800122105601		
Monloc name:	25N/05E-21N01		
Monloc type:	Well		
Monloc desc:	Not Reported		
Huc code:	17110012	Drainagearea value:	Not Reported
Drainagearea Units:	Not Reported	Contrib drainagearea:	Not Reported
Contrib drainagearea units:	Not Reported	Latitude:	47.6331547
Longitude:	-122.1834565	Sourcemap scale:	24000
Horiz Acc measure:	1	Horiz Acc measure units:	seconds
Horiz Collection method:	Interpolated from map		
Horiz coord refsys:	NAD83	Vert measure val:	190
Vert measure units:	feet	Vertacc measure val:	2
Vert accmeasure units:	feet		
Vertcollection method:	Interpolated from topographic map		
Vert coord refsys:	NGVD29	Countrycode:	US
Aquifername:	Not Reported		
Formation type:	Not Reported		
Aquifer type:	Not Reported		
Construction date:	19510416	Welldepth:	21
Welldepth units:	ft	Wellholedepth:	Not Reported
Wellholedepth units:	Not Reported		

Ground-water levels, Number of Measurements: 1

Date	Feet below Surface	Feet to Sealevel

1951-04-16	7	

**G39
SE
1/2 - 1 Mile
Higher**

FED USGS USGS40001264709

GEOCHECK® - PHYSICAL SETTING SOURCE MAP FINDINGS

Org. Identifier:	USGS-WA		
Formal name:	USGS Washington Water Science Center		
Monloc Identifier:	USGS-473650122091201		
Monloc name:	25N/05E-34C06		
Monloc type:	Well		
Monloc desc:	Not Reported		
Huc code:	17110012	Drainagearea value:	Not Reported
Drainagearea Units:	Not Reported	Contrib drainagearea:	Not Reported
Contrib drainagearea units:	Not Reported	Latitude:	47.6137106
Longitude:	-122.1545669	Sourcemap scale:	24000
Horiz Acc measure:	1	Horiz Acc measure units:	seconds
Horiz Collection method:	Interpolated from map		
Horiz coord refsys:	NAD83	Vert measure val:	290
Vert measure units:	feet	Vertacc measure val:	2
Vert accmeasure units:	feet		
Vertcollection method:	Interpolated from topographic map		
Vert coord refsys:	NGVD29	Countrycode:	US
Aquifername:	Not Reported		
Formation type:	Not Reported		
Aquifer type:	Not Reported		
Construction date:	19010101	Welldepth:	Not Reported
Welldepth units:	Not Reported	Wellholedepth:	Not Reported
Wellholedepth units:	Not Reported		

Ground-water levels, Number of Measurements: 1

Date	Feet below Surface	Feet to Sealevel

1951-03-23	7	

**40
East
1/2 - 1 Mile
Higher**

FED USGS USGS40001265305

Org. Identifier:	USGS-WA		
Formal name:	USGS Washington Water Science Center		
Monloc Identifier:	USGS-473737122084301		
Monloc name:	25N/05E-27J01		
Monloc type:	Well		
Monloc desc:	Not Reported		
Huc code:	17110012	Drainagearea value:	Not Reported
Drainagearea Units:	Not Reported	Contrib drainagearea:	Not Reported
Contrib drainagearea units:	Not Reported	Latitude:	47.6267661
Longitude:	-122.1465115	Sourcemap scale:	24000
Horiz Acc measure:	1	Horiz Acc measure units:	seconds
Horiz Collection method:	Interpolated from map		
Horiz coord refsys:	NAD83	Vert measure val:	300
Vert measure units:	feet	Vertacc measure val:	2
Vert accmeasure units:	feet		
Vertcollection method:	Interpolated from topographic map		
Vert coord refsys:	NGVD29	Countrycode:	US
Aquifername:	Not Reported		
Formation type:	Not Reported		

GEOCHECK® - PHYSICAL SETTING SOURCE MAP FINDINGS

Aquifer type:	Not Reported	Welldepth:	28
Construction date:	19010101	Wellholedepth:	Not Reported
Welldepth units:	ft		
Wellholedepth units:	Not Reported		

Ground-water levels, Number of Measurements: 1

Date	Feet below Surface	Feet to Sealevel

1951-03-28	12	

41
SSW
1/2 - 1 Mile
Higher

FED USGS USGS40001264608

Org. Identifier:	USGS-WA		
Formal name:	USGS Washington Water Science Center		
Monloc Identifier:	USGS-473641122101501		
Monloc name:	25N/05E-33G01		
Monloc type:	Well		
Monloc desc:	Not Reported		
Huc code:	17110012	Drainagearea value:	Not Reported
Drainagearea Units:	Not Reported	Contrib drainagearea:	Not Reported
Contrib drainagearea units:	Not Reported	Latitude:	47.6112105
Longitude:	-122.1720672	Sourcemap scale:	24000
Horiz Acc measure:	1	Horiz Acc measure units:	seconds
Horiz Collection method:	Interpolated from map		
Horiz coord refsys:	NAD83	Vert measure val:	230
Vert measure units:	feet	Vertacc measure val:	2
Vert accmeasure units:	feet		
Vertcollection method:	Interpolated from topographic map		
Vert coord refsys:	NGVD29	Countrycode:	US
Aquifername:	Not Reported		
Formation type:	Not Reported		
Aquifer type:	Not Reported		
Construction date:	19510301	Welldepth:	110
Welldepth units:	ft	Wellholedepth:	Not Reported
Wellholedepth units:	Not Reported		

Ground-water levels, Number of Measurements: 1

Date	Feet below Surface	Feet to Sealevel

1951-03-01	100	

42
WNW
1/2 - 1 Mile
Higher

FED USGS USGS40001265438

Org. Identifier:	USGS-WA		
Formal name:	USGS Washington Water Science Center		
Monloc Identifier:	USGS-473747122110801		
Monloc name:	25N/05E-29A01		
Monloc type:	Well		
Monloc desc:	Not Reported		
Huc code:	17110012	Drainagearea value:	Not Reported
Drainagearea Units:	Not Reported	Contrib drainagearea:	Not Reported
Contrib drainagearea units:	Not Reported	Latitude:	47.6295436
Longitude:	-122.1867899	Sourcemap scale:	24000

GEOCHECK® - PHYSICAL SETTING SOURCE MAP FINDINGS

Horiz Acc measure:	1	Horiz Acc measure units:	seconds
Horiz Collection method:	Interpolated from map		
Horiz coord refsys:	NAD83	Vert measure val:	230
Vert measure units:	feet	Vertacc measure val:	2
Vert accmeasure units:	feet		
Vertcollection method:	Interpolated from topographic map		
Vert coord refsys:	NGVD29	Countrycode:	US
Aquifername:	Not Reported		
Formation type:	Not Reported		
Aquifer type:	Not Reported		
Construction date:	19010101	Welldepth:	18
Welldepth units:	ft	Wellholedepth:	Not Reported
Wellholedepth units:	Not Reported		

Ground-water levels, Number of Measurements: 1

Date	Feet below Surface	Feet to Sealevel

1951-04-17	5	

**43
SE
1/2 - 1 Mile
Higher**

FED USGS USGS40001264704

Org. Identifier:	USGS-WA		
Formal name:	USGS Washington Water Science Center		
Monloc Identifier:	USGS-473649122091101		
Monloc name:	25N/05E-34C07		
Monloc type:	Well		
Monloc desc:	Not Reported		
Huc code:	17110012	Drainagearea value:	Not Reported
Drainagearea Units:	Not Reported	Contrib drainagearea:	Not Reported
Contrib drainagearea units:	Not Reported	Latitude:	47.6134328
Longitude:	-122.1542892	Sourcemap scale:	24000
Horiz Acc measure:	1	Horiz Acc measure units:	seconds
Horiz Collection method:	Interpolated from map		
Horiz coord refsys:	NAD83	Vert measure val:	300
Vert measure units:	feet	Vertacc measure val:	2
Vert accmeasure units:	feet		
Vertcollection method:	Interpolated from topographic map		
Vert coord refsys:	NGVD29	Countrycode:	US
Aquifername:	Not Reported		
Formation type:	Not Reported		
Aquifer type:	Not Reported		
Construction date:	19010101	Welldepth:	27
Welldepth units:	ft	Wellholedepth:	Not Reported
Wellholedepth units:	Not Reported		

Ground-water levels, Number of Measurements: 1

Date	Feet below Surface	Feet to Sealevel

1901-01-01	0	

GEOCHECK® - PHYSICAL SETTING SOURCE MAP FINDINGS RADON

AREA RADON INFORMATION

Federal EPA Radon Zone for KING County: 3

- Note: Zone 1 indoor average level > 4 pCi/L.
 : Zone 2 indoor average level >= 2 pCi/L and <= 4 pCi/L.
 : Zone 3 indoor average level < 2 pCi/L.

Federal Area Radon Information for Zip Code: 98005

Number of sites tested: 3

Area	Average Activity	% <4 pCi/L	% 4-20 pCi/L	% >20 pCi/L
Living Area - 1st Floor	0.733 pCi/L	100%	0%	0%
Living Area - 2nd Floor	Not Reported	Not Reported	Not Reported	Not Reported
Basement	0.350 pCi/L	100%	0%	0%

PHYSICAL SETTING SOURCE RECORDS SEARCHED

TOPOGRAPHIC INFORMATION

USGS 7.5' Digital Elevation Model (DEM)

Source: United States Geologic Survey

EDR acquired the USGS 7.5' Digital Elevation Model in 2002 and updated it in 2006. The 7.5 minute DEM corresponds to the USGS 1:24,000- and 1:25,000-scale topographic quadrangle maps. The DEM provides elevation data with consistent elevation units and projection.

Scanned Digital USGS 7.5' Topographic Map (DRG)

Source: United States Geologic Survey

A digital raster graphic (DRG) is a scanned image of a U.S. Geological Survey topographic map. The map images are made by scanning published paper maps on high-resolution scanners. The raster image is georeferenced and fit to the Universal Transverse Mercator (UTM) projection.

HYDROLOGIC INFORMATION

Flood Zone Data: This data, available in select counties across the country, was obtained by EDR in 2003 & 2011 from the Federal Emergency Management Agency (FEMA). Data depicts 100-year and 500-year flood zones as defined by FEMA.

NWI: National Wetlands Inventory. This data, available in select counties across the country, was obtained by EDR in 2002, 2005 and 2010 from the U.S. Fish and Wildlife Service.

HYDROGEOLOGIC INFORMATION

AQUIFLOW^R Information System

Source: EDR proprietary database of groundwater flow information

EDR has developed the AQUIFLOW Information System (AIS) to provide data on the general direction of groundwater flow at specific points. EDR has reviewed reports submitted to regulatory authorities at select sites and has extracted the date of the report, hydrogeologically determined groundwater flow direction and depth to water table information.

GEOLOGIC INFORMATION

Geologic Age and Rock Stratigraphic Unit

Source: P.G. Schruben, R.E. Arndt and W.J. Bawiec, Geology of the Conterminous U.S. at 1:2,500,000 Scale - A digital representation of the 1974 P.B. King and H.M. Beikman Map, USGS Digital Data Series DDS - 11 (1994).

STATSGO: State Soil Geographic Database

Source: Department of Agriculture, Natural Resources Conservation Services

The U.S. Department of Agriculture's (USDA) Natural Resources Conservation Service (NRCS) leads the national Conservation Soil Survey (NCSS) and is responsible for collecting, storing, maintaining and distributing soil survey information for privately owned lands in the United States. A soil map in a soil survey is a representation of soil patterns in a landscape. Soil maps for STATSGO are compiled by generalizing more detailed (SSURGO) soil survey maps.

SSURGO: Soil Survey Geographic Database

Source: Department of Agriculture, Natural Resources Conservation Services (NRCS)

Telephone: 800-672-5559

SSURGO is the most detailed level of mapping done by the Natural Resources Conservation Services, mapping scales generally range from 1:12,000 to 1:63,360. Field mapping methods using national standards are used to construct the soil maps in the Soil Survey Geographic (SSURGO) database. SSURGO digitizing duplicates the original soil survey maps. This level of mapping is designed for use by landowners, townships and county natural resource planning and management.

PHYSICAL SETTING SOURCE RECORDS SEARCHED

LOCAL / REGIONAL WATER AGENCY RECORDS

FEDERAL WATER WELLS

PWS: Public Water Systems

Source: EPA/Office of Drinking Water

Telephone: 202-564-3750

Public Water System data from the Federal Reporting Data System. A PWS is any water system which provides water to at least 25 people for at least 60 days annually. PWSs provide water from wells, rivers and other sources.

PWS ENF: Public Water Systems Violation and Enforcement Data

Source: EPA/Office of Drinking Water

Telephone: 202-564-3750

Violation and Enforcement data for Public Water Systems from the Safe Drinking Water Information System (SDWIS) after August 1995. Prior to August 1995, the data came from the Federal Reporting Data System (FRDS).

USGS Water Wells: USGS National Water Inventory System (NWIS)

This database contains descriptive information on sites where the USGS collects or has collected data on surface water and/or groundwater. The groundwater data includes information on wells, springs, and other sources of groundwater.

STATE RECORDS

Water Wells

Source: Department of Health

Telephone: 360-236-3148

Group A and B well locations.

Water Well Listing

Source: Public Utility District

Telephone: 206-779-7656

A listing of water well locations in Kitsap County.

OTHER STATE DATABASE INFORMATION

Oil and Gas Well Listing

Source: Department of Natural Resources

Telephone: 360-902-1450

Locations that represent oil and gas test well sites in Washington State from 1890 to present.

RADON

Area Radon Information

Source: USGS

Telephone: 703-356-4020

The National Radon Database has been developed by the U.S. Environmental Protection Agency (USEPA) and is a compilation of the EPA/State Residential Radon Survey and the National Residential Radon Survey. The study covers the years 1986 - 1992. Where necessary data has been supplemented by information collected at private sources such as universities and research institutions.

EPA Radon Zones

Source: EPA

Telephone: 703-356-4020

Sections 307 & 309 of IRAA directed EPA to list and identify areas of U.S. with the potential for elevated indoor radon levels.

OTHER

Airport Landing Facilities: Private and public use landing facilities

Source: Federal Aviation Administration, 800-457-6656

Epicenters: World earthquake epicenters, Richter 5 or greater

Source: Department of Commerce, National Oceanic and Atmospheric Administration

Earthquake Fault Lines: The fault lines displayed on EDR's Topographic map are digitized quaternary faultlines, prepared in 1975 by the United State Geological Survey

PHYSICAL SETTING SOURCE RECORDS SEARCHED

STREET AND ADDRESS INFORMATION

© 2010 Tele Atlas North America, Inc. All rights reserved. This material is proprietary and the subject of copyright protection and other intellectual property rights owned by or licensed to Tele Atlas North America, Inc. The use of this material is subject to the terms of a license agreement. You will be held liable for any unauthorized copying or disclosure of this material.



Eastlink E340 Corridor

Eastlink E340 Corridor
Bellevue, WA 98005

Inquiry Number: 4066188.9
September 16, 2014

The EDR Aerial Photo Decade Package



6 Armstrong Road, 4th Floor
Shelton, Connecticut 06484
Toll Free: 800.352.0050
www.edrnet.com

EDR Aerial Photo Decade Package

Environmental Data Resources, Inc. (EDR) Aerial Photo Decade Package is a screening tool designed to assist environmental professionals in evaluating potential liability on a target property resulting from past activities. EDR's professional researchers provide digitally reproduced historical aerial photographs, and when available, provide one photo per decade.

When delivered electronically by EDR, the aerial photo images included with this report are for ONE TIME USE ONLY. Further reproduction of these aerial photo images is prohibited without permission from EDR. For more information contact your EDR Account Executive.

Thank you for your business.
Please contact EDR at 1-800-352-0050
with any questions or comments.

Disclaimer - Copyright and Trademark Notice

This Report contains certain information obtained from a variety of public and other sources reasonably available to Environmental Data Resources, Inc. It cannot be concluded from this Report that coverage information for the target and surrounding properties does not exist from other sources. **NO WARRANTY EXPRESSED OR IMPLIED, IS MADE WHATSOEVER IN CONNECTION WITH THIS REPORT. ENVIRONMENTAL DATA RESOURCES, INC. SPECIFICALLY DISCLAIMS THE MAKING OF ANY SUCH WARRANTIES, INCLUDING WITHOUT LIMITATION, MERCHANTABILITY OR FITNESS FOR A PARTICULAR USE OR PURPOSE. ALL RISK IS ASSUMED BY THE USER. IN NO EVENT SHALL ENVIRONMENTAL DATA RESOURCES, INC. BE LIABLE TO ANYONE, WHETHER ARISING OUT OF ERRORS OR OMISSIONS, NEGLIGENCE, ACCIDENT OR ANY OTHER CAUSE, FOR ANY LOSS OF DAMAGE, INCLUDING, WITHOUT LIMITATION, SPECIAL, INCIDENTAL, CONSEQUENTIAL, OR EXEMPLARY DAMAGES. ANY LIABILITY ON THE PART OF ENVIRONMENTAL DATA RESOURCES, INC. IS STRICTLY LIMITED TO A REFUND OF THE AMOUNT PAID FOR THIS REPORT.** Purchaser accepts this Report AS IS. Any analyses, estimates, ratings, environmental risk levels or risk codes provided in this Report are provided for illustrative purposes only, and are not intended to provide, nor should they be interpreted as providing any facts regarding, or prediction or forecast of, any environmental risk for any property. Only a Phase I Environmental Site Assessment performed by an environmental professional can provide information regarding the environmental risk for any property. Additionally, the information provided in this Report is not to be construed as legal advice.

Copyright 2014 by Environmental Data Resources, Inc. All rights reserved. Reproduction in any media or format, in whole or in part, of any report or map of Environmental Data Resources, Inc., or its affiliates, is prohibited without prior written permission.

EDR and its logos (including Sanborn and Sanborn Map) are trademarks of Environmental Data Resources, Inc. or its affiliates. All other trademarks used herein are the property of their respective owners.

Date EDR Searched Historical Sources:

Aerial Photography September 16, 2014

Target Property:

Eastlink E340 Corridor

Bellevue, WA 98005

<u><i>Year</i></u>	<u><i>Scale</i></u>	<u><i>Details</i></u>	<u><i>Source</i></u>
1944	Aerial Photograph. Scale: 1"=500'	Flight Date: January 01, 1944	USGS
1965	Aerial Photograph. Scale: 1"=500'	Flight Date: January 01, 1965	NRWA
1968	Aerial Photograph. Scale: 1"=750'	Flight Date: September 02, 1968	EDR
1977	Aerial Photograph. Scale: 1"=500'	Flight Date: January 01, 1977	USGS
1980	Aerial Photograph. Scale: 1"=500'	Flight Date: January 01, 1980	USGS
1985	Aerial Photograph. Scale: 1"=500'	Flight Date: January 01, 1985	NRWA
1990	Aerial Photograph. Scale: 1"=500'	DOQQ - acquisition dates: July 18, 1990	USGS/DOQQ
1990	Aerial Photograph. Scale: 1"=500'	DOQQ - acquisition dates: July 18, 1990	USGS/DOQQ
2005	Aerial Photograph. Scale: 1"=500'	Flight Year: 2005	USDA/NAIP
2005	Aerial Photograph. Scale: 1"=500'	Flight Year: 2005	USDA/NAIP
2006	Aerial Photograph. Scale: 1"=500'	Flight Year: 2006	USDA/NAIP
2006	Aerial Photograph. Scale: 1"=500'	Flight Year: 2006	USDA/NAIP
2009	Aerial Photograph. Scale: 1"=500'	Flight Year: 2009	USDA/NAIP
2009	Aerial Photograph. Scale: 1"=500'	Flight Year: 2009	USDA/NAIP
2011	Aerial Photograph. Scale: 1"=500'	Flight Year: 2011	USDA/NAIP
2011	Aerial Photograph. Scale: 1"=500'	Flight Year: 2011	USDA/NAIP



INQUIRY #: 4066188.9

YEAR: 1944

| = 500'





INQUIRY #: 4066188.9

YEAR: 1965

| = 500'





INQUIRY #: 4066188.9

YEAR: 1968

| = 750'





INQUIRY #: 4066188.9

YEAR: 1977

| = 500'



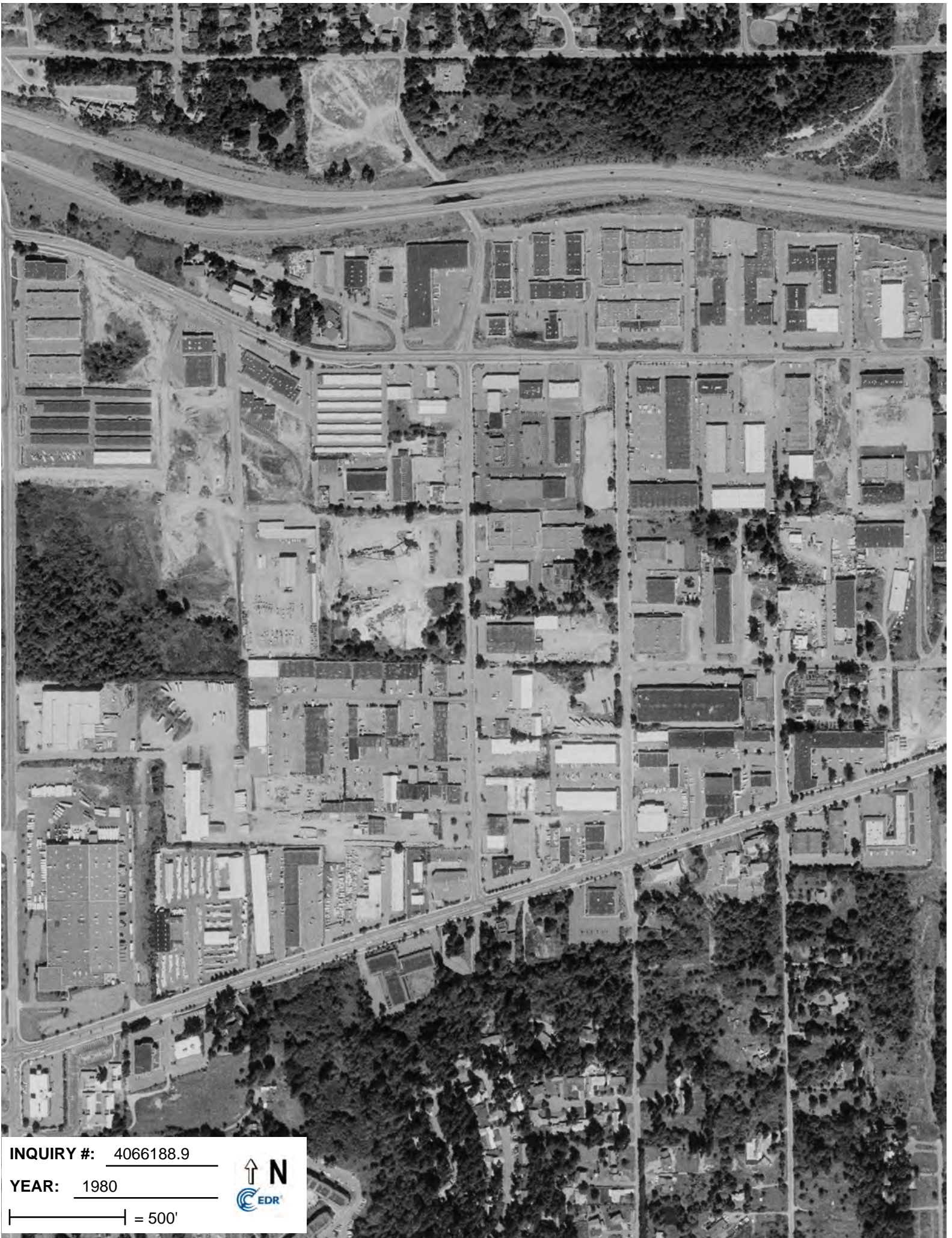

INQUIRY #: 4066188.9

YEAR: 1980

| = 500'



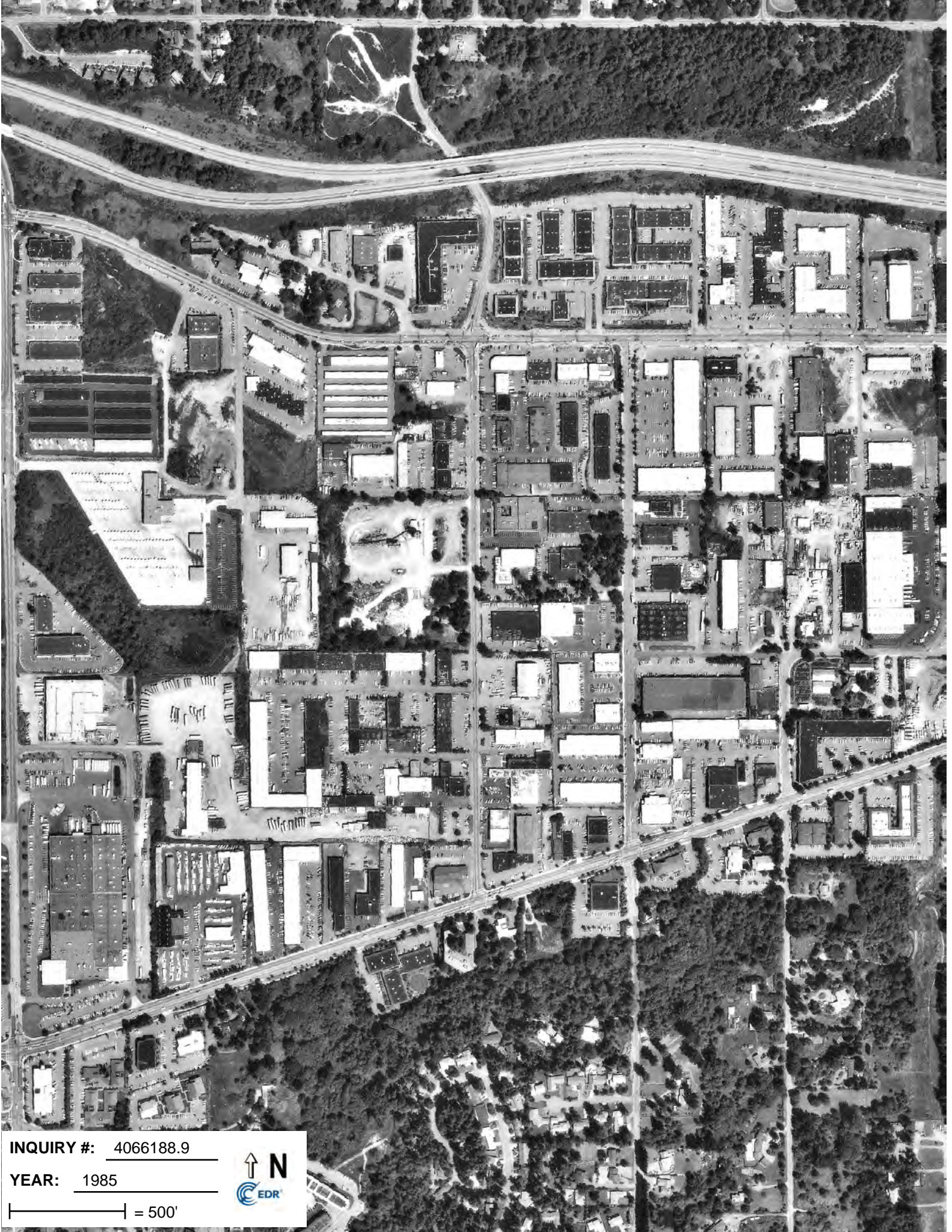

INQUIRY #: 4066188.9

YEAR: 1985

| = 500'





INQUIRY #: 4066188.9

YEAR: 1990

| = 500'





INQUIRY #: 4066188.9

YEAR: 1990

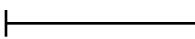
 = 500'





INQUIRY #: 4066188.9

YEAR: 2005

|—————| = 500'





INQUIRY #: 4066188.9

YEAR: 2005

| = 500'





INQUIRY #: 4066188.9

YEAR: 2006

| = 500'





INQUIRY #: 4066188.9

YEAR: 2006

| = 500'





INQUIRY #: 4066188.9

YEAR: 2011

— = 500'





INQUIRY #: 4066188.9

YEAR: 2011

|—————| = 500'





Eastlink E340 Corridor

Eastlink E340 Corridor
Bellevue, WA 98005

Inquiry Number: 4066188.4
September 16, 2014

EDR Historical Topographic Map Report



6 Armstrong Road, 4th Floor
Shelton, Connecticut 06484
Toll Free: 800.352.0050
www.edrnet.com

EDR Historical Topographic Map Report

Environmental Data Resources, Inc.s (EDR) Historical Topographic Map Report is designed to assist professionals in evaluating potential liability on a target property resulting from past activities. EDRs Historical Topographic Map Report includes a search of a collection of public and private color historical topographic maps, dating back to the early 1900s.

Thank you for your business.
Please contact EDR at 1-800-352-0050
with any questions or comments.

Disclaimer - Copyright and Trademark Notice

This Report contains certain information obtained from a variety of public and other sources reasonably available to Environmental Data Resources, Inc. It cannot be concluded from this Report that coverage information for the target and surrounding properties does not exist from other sources. **NO WARRANTY EXPRESSED OR IMPLIED, IS MADE WHATSOEVER IN CONNECTION WITH THIS REPORT. ENVIRONMENTAL DATA RESOURCES, INC. SPECIFICALLY DISCLAIMS THE MAKING OF ANY SUCH WARRANTIES, INCLUDING WITHOUT LIMITATION, MERCHANTABILITY OR FITNESS FOR A PARTICULAR USE OR PURPOSE. ALL RISK IS ASSUMED BY THE USER. IN NO EVENT SHALL ENVIRONMENTAL DATA RESOURCES, INC. BE LIABLE TO ANYONE, WHETHER ARISING OUT OF ERRORS OR OMISSIONS, NEGLIGENCE, ACCIDENT OR ANY OTHER CAUSE, FOR ANY LOSS OF DAMAGE, INCLUDING, WITHOUT LIMITATION, SPECIAL, INCIDENTAL, CONSEQUENTIAL, OR EXEMPLARY DAMAGES. ANY LIABILITY ON THE PART OF ENVIRONMENTAL DATA RESOURCES, INC. IS STRICTLY LIMITED TO A REFUND OF THE AMOUNT PAID FOR THIS REPORT.** Purchaser accepts this Report AS IS. Any analyses, estimates, ratings, environmental risk levels or risk codes provided in this Report are provided for illustrative purposes only, and are not intended to provide, nor should they be interpreted as providing any facts regarding, or prediction or forecast of, any environmental risk for any property. Only a Phase I Environmental Site Assessment performed by an environmental professional can provide information regarding the environmental risk for any property. Additionally, the information provided in this Report is not to be construed as legal advice.

Copyright 2014 by Environmental Data Resources, Inc. All rights reserved. Reproduction in any media or format, in whole or in part, of any report or map of Environmental Data Resources, Inc., or its affiliates, is prohibited without prior written permission.

EDR and its logos (including Sanborn and Sanborn Map) are trademarks of Environmental Data Resources, Inc. or its affiliates. All other trademarks used herein are the property of their respective owners.

Historical Topographic Map

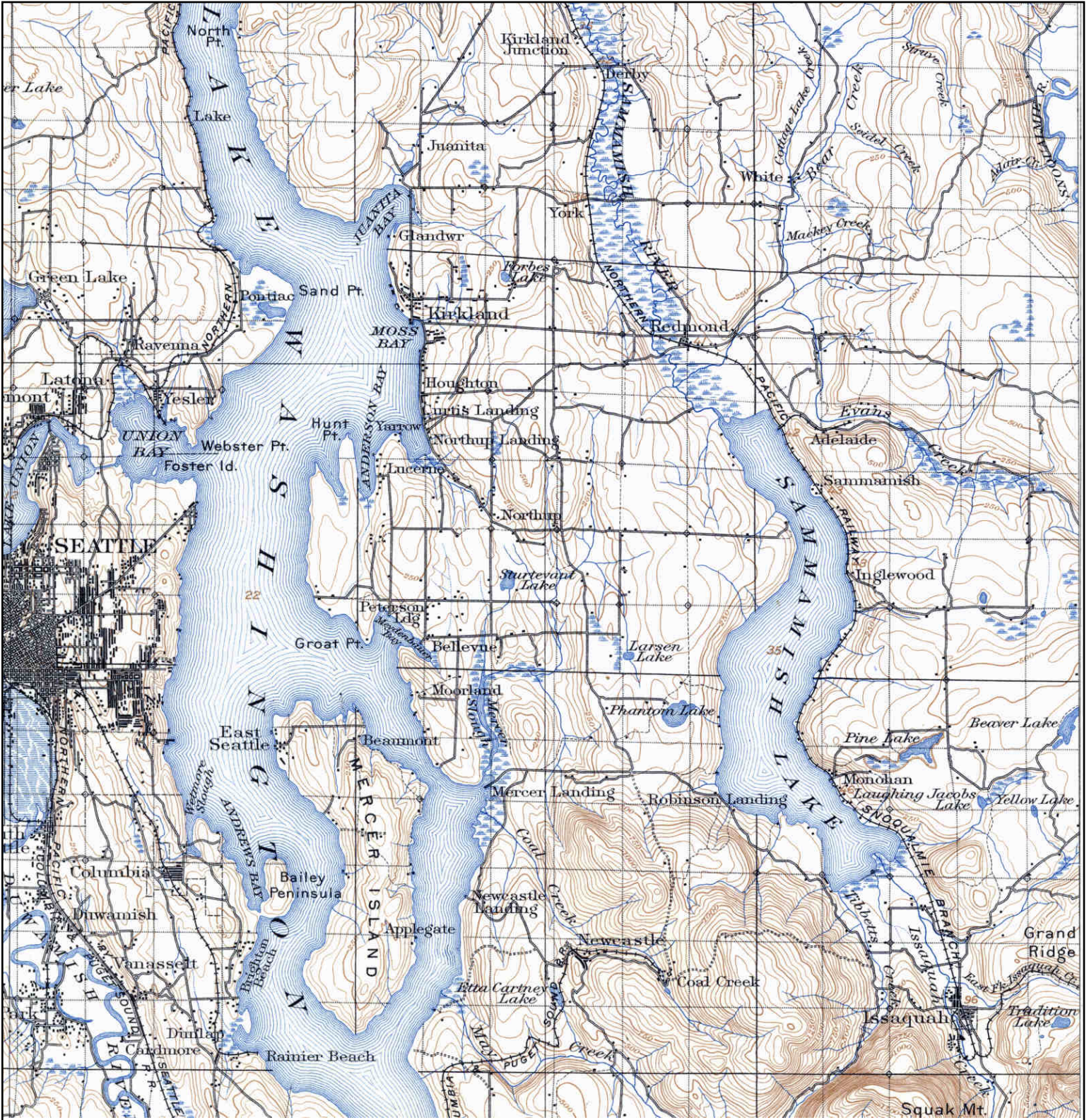

<p>N ↑</p>	<p>TARGET QUAD NAME: SNOHOMISH MAP YEAR: 1895</p>	<p>SITE NAME: Eastlink E340 Corridor ADDRESS: Eastlink E340 Corridor Bellevue, WA 98005 LAT/LONG: 47.6249 / -122.1671</p>	<p>CLIENT: EHS International, Inc. CONTACT: Lisa Kollasch INQUIRY#: 4066188.4 RESEARCH DATE: 09/16/2014</p>
	<p>SERIES: 30 SCALE: 1:125000</p>		

Historical Topographic Map



<p>N ↑</p>	<p>TARGET QUAD NAME: SEATTLE MAP YEAR: 1897</p>	<p>SITE NAME: Eastlink E340 Corridor ADDRESS: Eastlink E340 Corridor Bellevue, WA 98005 LAT/LONG: 47.6249 / -122.1671</p>	<p>CLIENT: EHS International, Inc. CONTACT: Lisa Kollasch INQUIRY#: 4066188.4 RESEARCH DATE: 09/16/2014</p>
	<p>SERIES: 30 SCALE: 1:125000</p>		

Historical Topographic Map

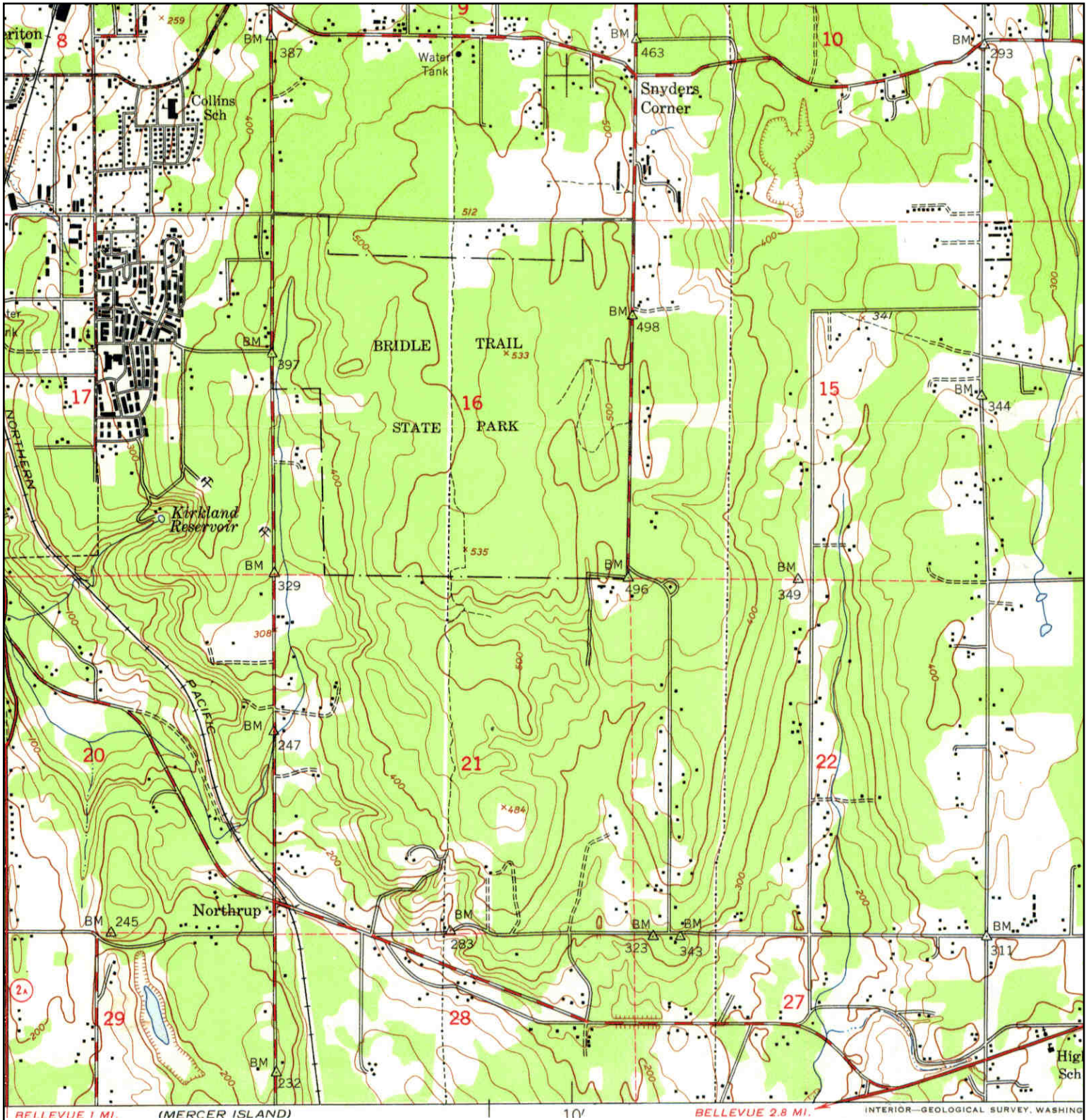

	TARGET QUAD NAME: KIRKLAND MAP YEAR: 1950	SITE NAME: Eastlink E340 Corridor ADDRESS: Eastlink E340 Corridor Bellevue, WA 98005 LAT/LONG: 47.6249 / -122.1671	CLIENT: EHS International, Inc. CONTACT: Lisa Kollasch INQUIRY#: 4066188.4 RESEARCH DATE: 09/16/2014
	SERIES: 7.5 SCALE: 1:24000		

Historical Topographic Map

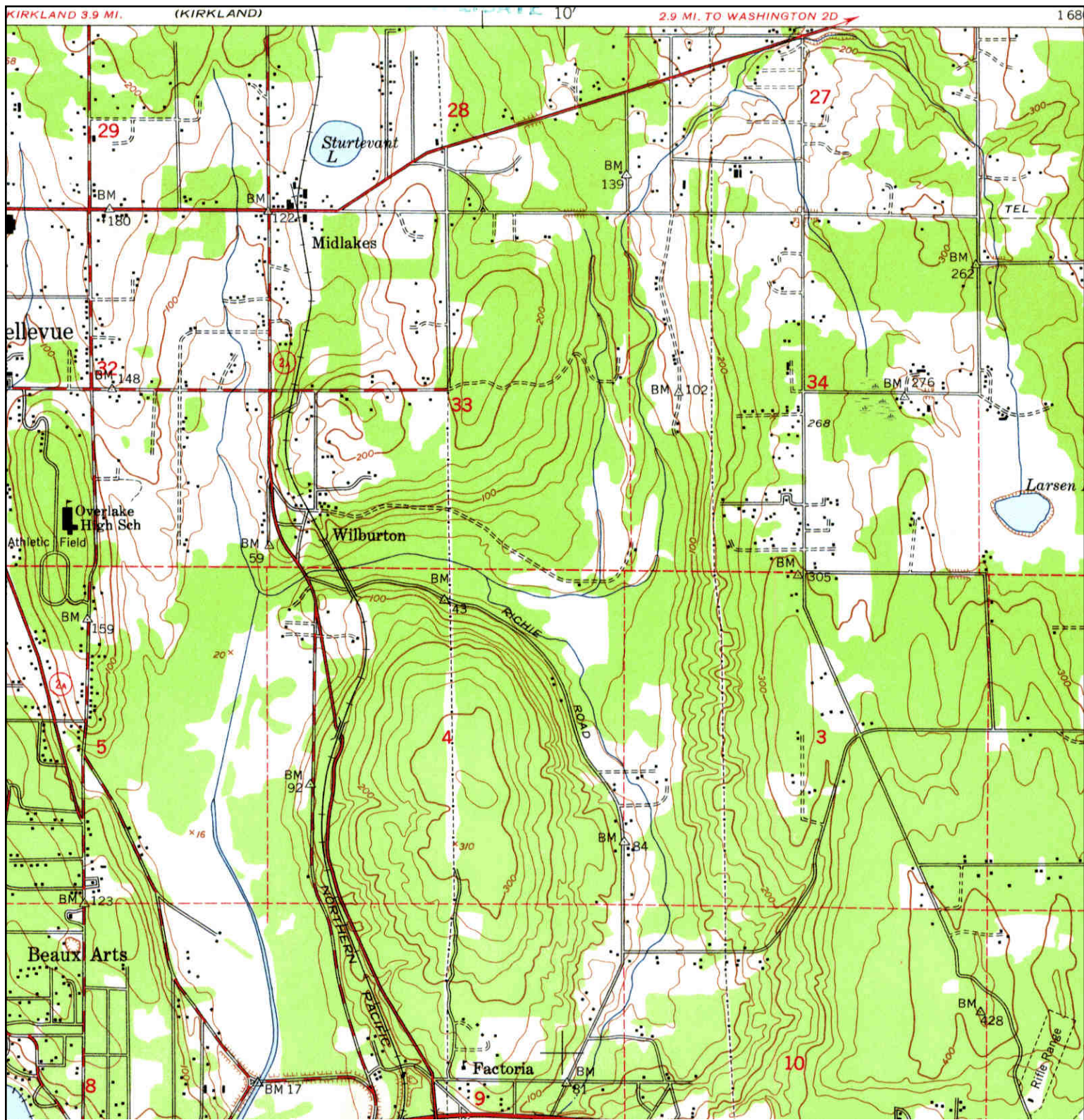

 N	TARGET QUAD	SITE NAME: Eastlink E340 Corridor	CLIENT: EHS International, Inc.
	NAME: MERCER ISLAND	ADDRESS: Eastlink E340 Corridor	CONTACT: Lisa Kollasch
	MAP YEAR: 1950	LAT/LONG: 47.6249 / -122.1671	INQUIRY#: 4066188.4
	SERIES: 7.5		RESEARCH DATE: 09/16/2014
	SCALE: 1:24000		

Historical Topographic Map

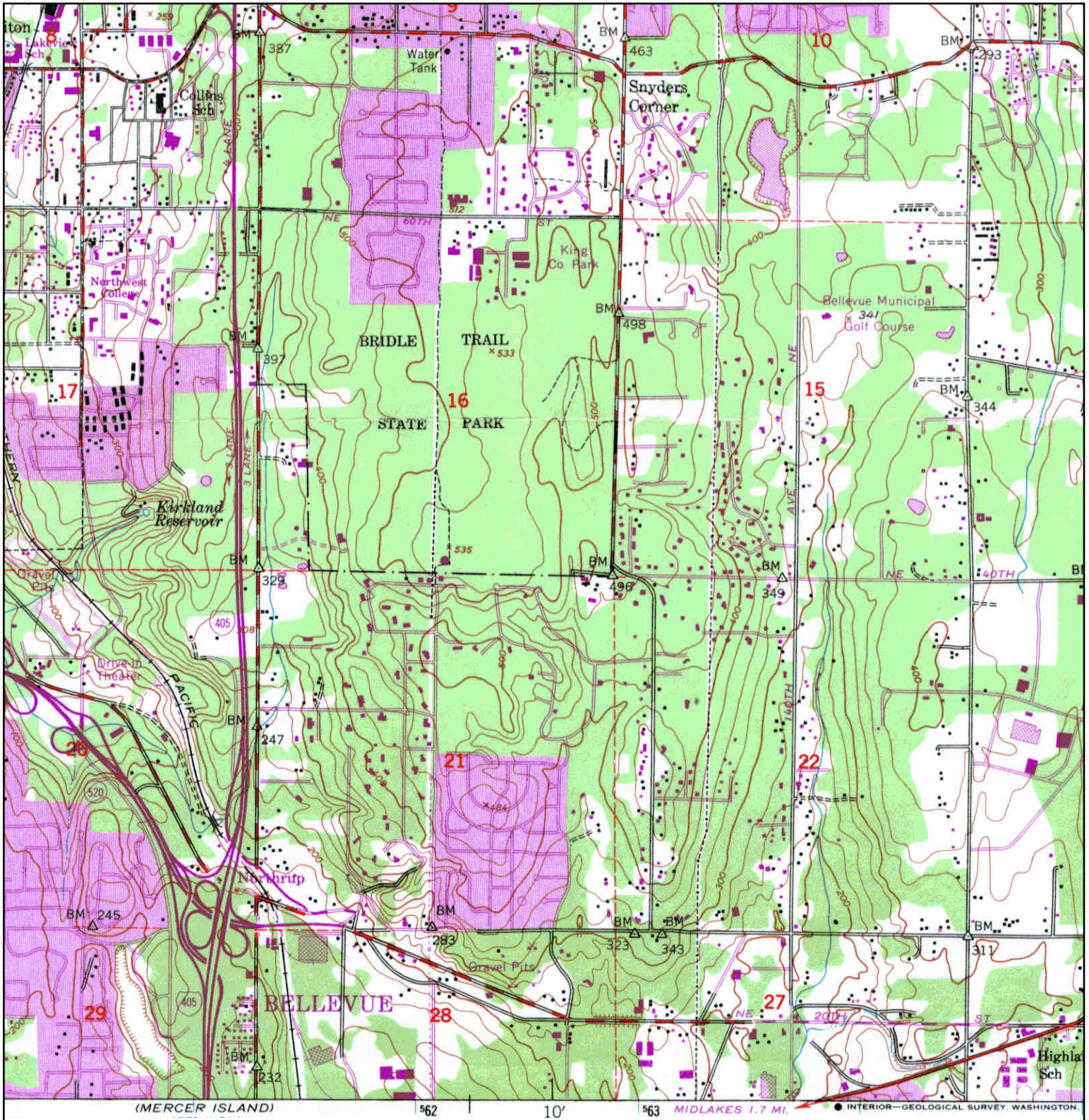

<p>N ↑</p>	TARGET QUAD	SITE NAME: Eastlink E340 Corridor	CLIENT: EHS International, Inc.
	NAME: KIRKLAND	ADDRESS: Eastlink E340 Corridor	CONTACT: Lisa Kollasch
	MAP YEAR: 1968	Bellevue, WA 98005	INQUIRY#: 4066188.4
	PHOTOREVISED FROM :1950	LAT/LONG: 47.6249 / -122.1671	RESEARCH DATE: 09/16/2014
	SERIES: 7.5		
	SCALE: 1:24000		

Historical Topographic Map

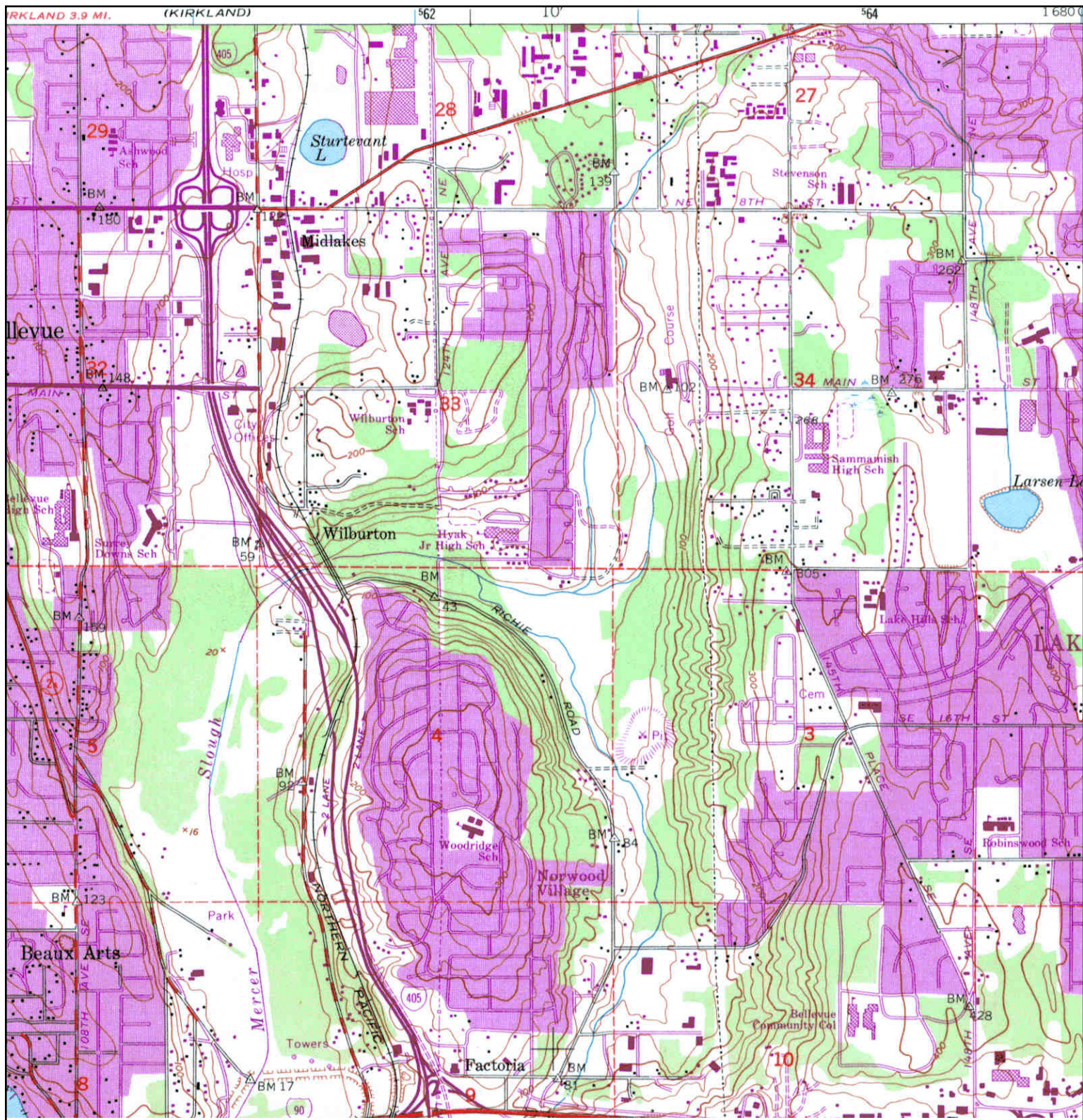

<p>N ↑</p>	TARGET QUAD	SITE NAME: Eastlink E340 Corridor	CLIENT: EHS International, Inc.
	NAME: MERCER ISLAND	ADDRESS: Eastlink E340 Corridor	CONTACT: Lisa Kollasch
	MAP YEAR: 1968	Bellevue, WA 98005	INQUIRY#: 4066188.4
	PHOTOREVISED FROM :1950	LAT/LONG: 47.6249 / -122.1671	RESEARCH DATE: 09/16/2014
	SERIES: 7.5		
	SCALE: 1:24000		

Historical Topographic Map

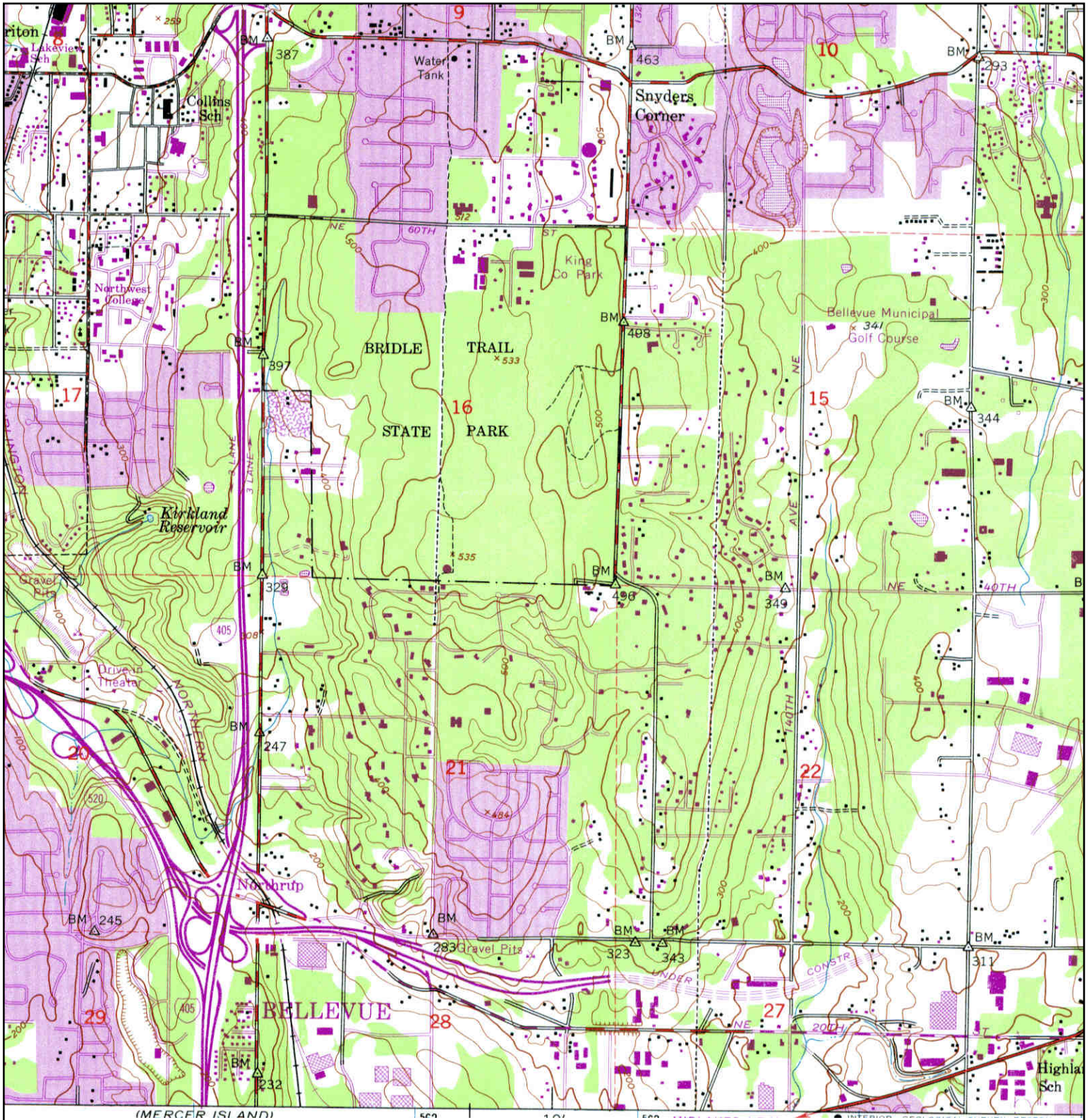

<p>N ↑</p>	TARGET QUAD	SITE NAME: Eastlink E340 Corridor	CLIENT: EHS International, Inc.
	NAME: KIRKLAND	ADDRESS: Eastlink E340 Corridor	CONTACT: Lisa Kollasch
	MAP YEAR: 1973	BEHAVIOR: Bellevue, WA 98005	INQUIRY#: 4066188.4
	PHOTOREVISED FROM : 1950	LAT/LONG: 47.6249 / -122.1671	RESEARCH DATE: 09/16/2014
	SERIES: 7.5		
	SCALE: 1:24000		

Historical Topographic Map

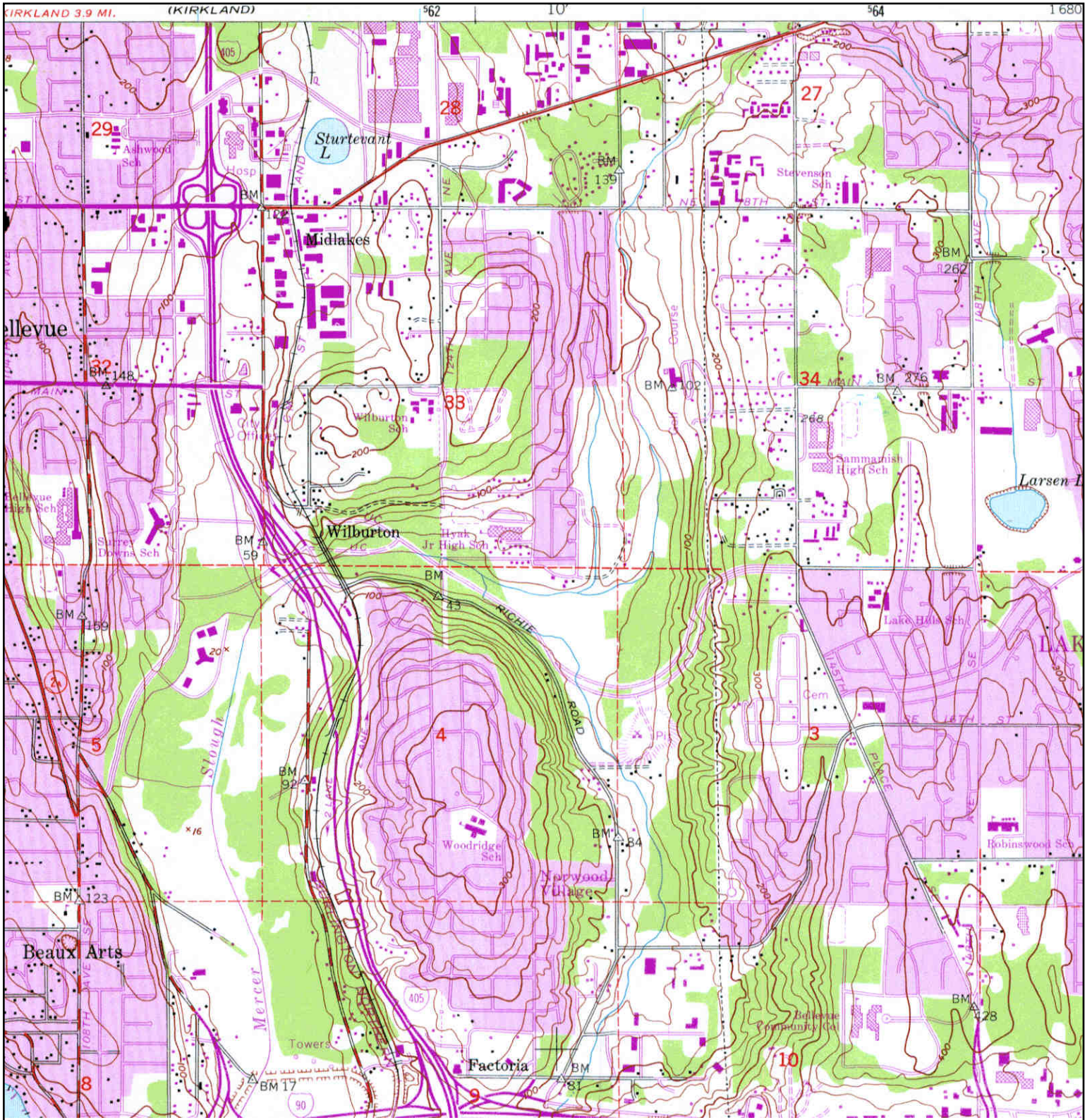

<p>N</p>	TARGET QUAD	SITE NAME: Eastlink E340 Corridor	CLIENT: EHS International, Inc.
	NAME: MERCER ISLAND	ADDRESS: Eastlink E340 Corridor	CONTACT: Lisa Kollasch
	MAP YEAR: 1973	Bellevue, WA 98005	INQUIRY#: 4066188.4
	PHOTOREVISED FROM :1950	LAT/LONG: 47.6249 / -122.1671	RESEARCH DATE: 09/16/2014
	SERIES: 7.5		
	SCALE: 1:24000		

Historical Topographic Map

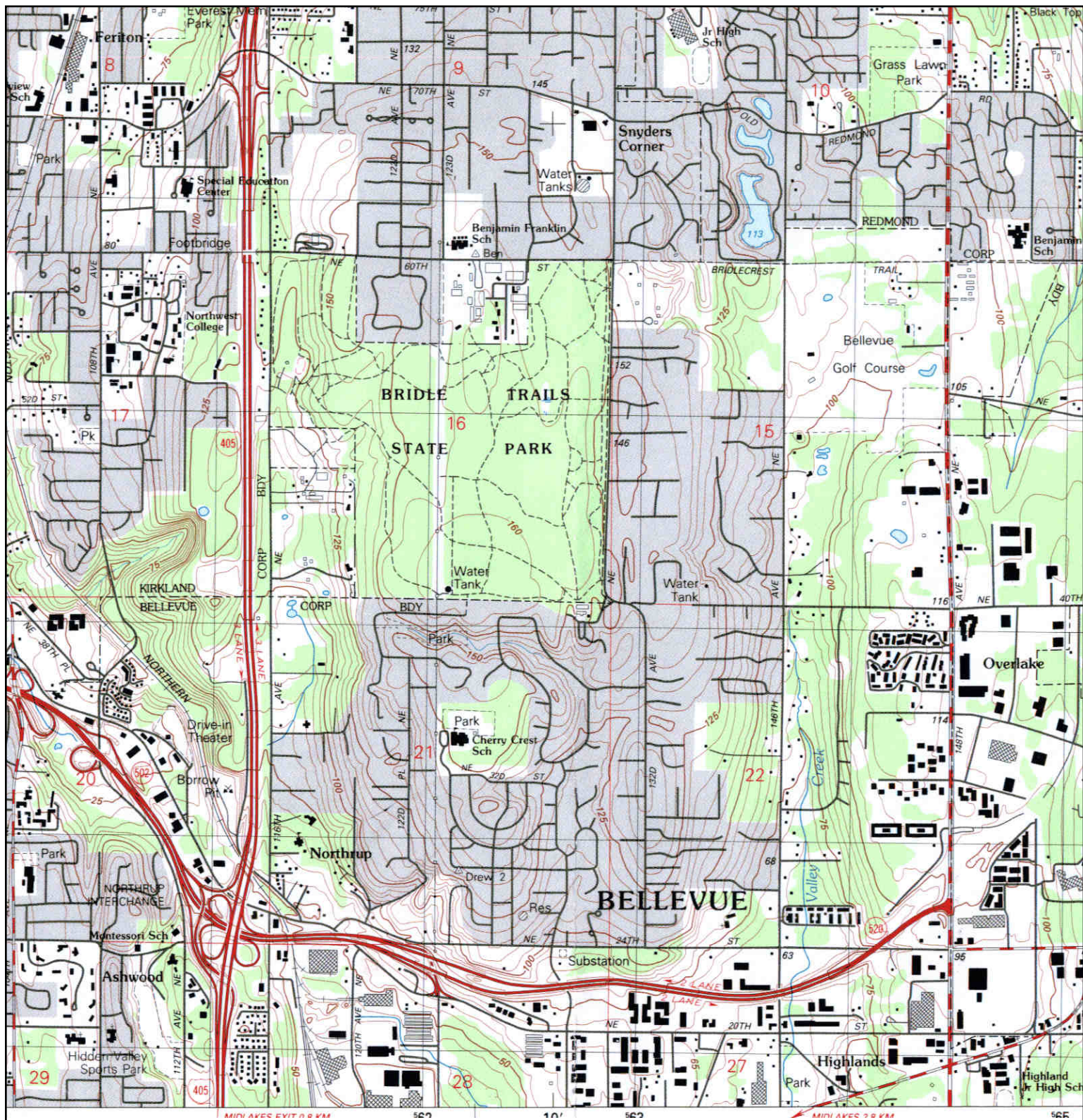

	TARGET QUAD	SITE NAME: Eastlink E340 Corridor	CLIENT: EHS International, Inc.
	NAME: BELLEVUE NORTH	ADDRESS: Eastlink E340 Corridor	CONTACT: Lisa Kollasch
	MAP YEAR: 1982	Bellevue, WA 98005	INQUIRY#: 4066188.4
	SERIES: 7.5	LAT/LONG: 47.6249 / -122.1671	RESEARCH DATE: 09/16/2014
	SCALE: 1:25000		

Historical Topographic Map

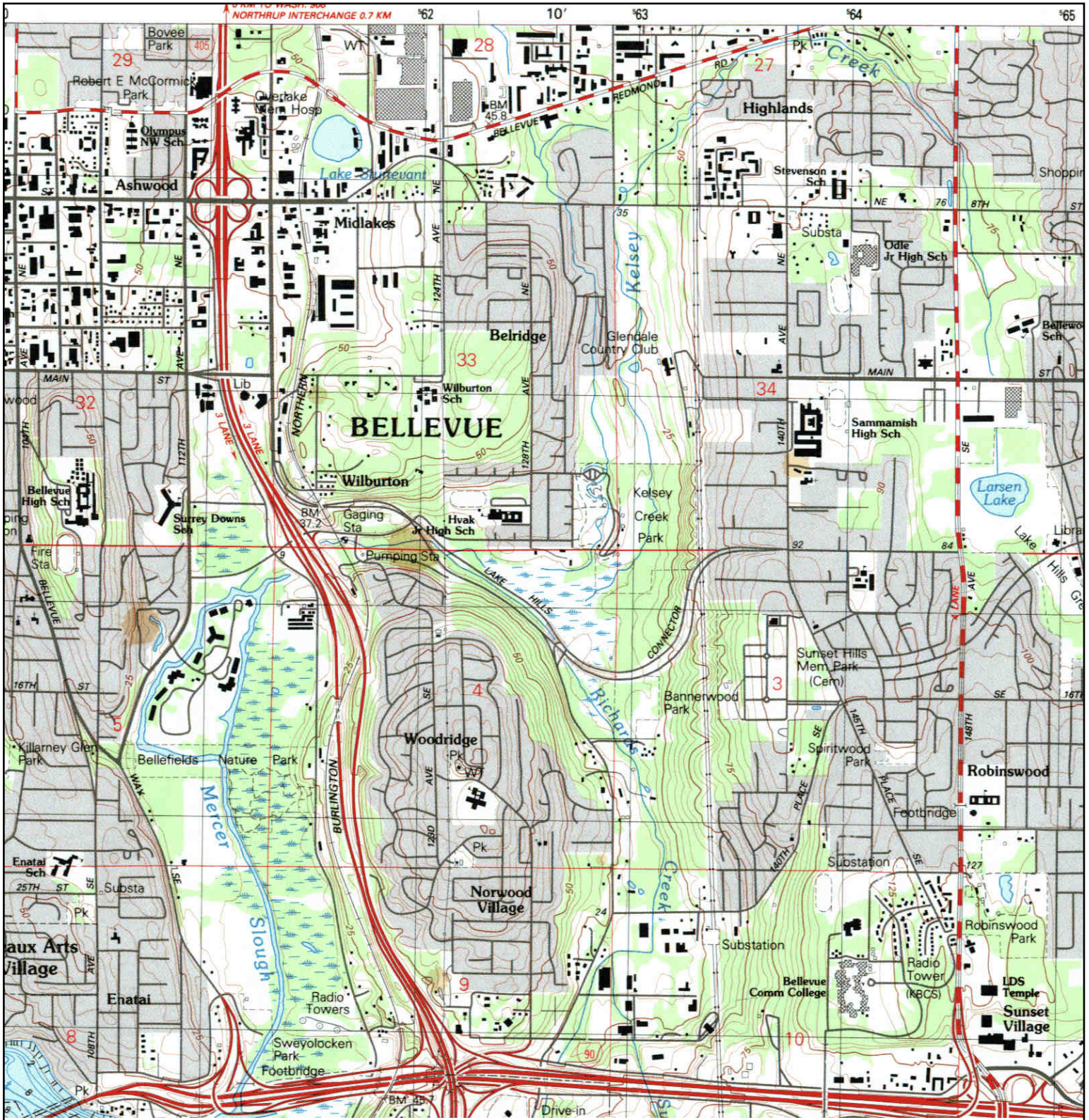

	TARGET QUAD	SITE NAME: Eastlink E340 Corridor	CLIENT: EHS International, Inc.
	NAME: BELLEVUE SOUTH	ADDRESS: Eastlink E340 Corridor	CONTACT: Lisa Kollasch
	MAP YEAR: 1983	Bellevue, WA 98005	INQUIRY#: 4066188.4
	SERIES: 7.5	LAT/LONG: 47.6249 / -122.1671	RESEARCH DATE: 09/16/2014
	SCALE: 1:25000		

Eastlink E340 Corridor

Eastlink E340 Corridor
Bellevue, WA 98005

Inquiry Number: 4066188.5
September 18, 2014

The EDR-City Directory Image Report

TABLE OF CONTENTS

SECTION

Executive Summary

Findings

City Directory Images

Thank you for your business.
Please contact EDR at 1-800-352-0050
with any questions or comments.

Disclaimer - Copyright and Trademark Notice

This Report contains certain information obtained from a variety of public and other sources reasonably available to Environmental Data Resources, Inc. It cannot be concluded from this Report that coverage information for the target and surrounding properties does not exist from other sources. **NO WARRANTY EXPRESSED OR IMPLIED, IS MADE WHATSOEVER IN CONNECTION WITH THIS REPORT. ENVIRONMENTAL DATA RESOURCES, INC. SPECIFICALLY DISCLAIMS THE MAKING OF ANY SUCH WARRANTIES, INCLUDING WITHOUT LIMITATION, MERCHANTABILITY OR FITNESS FOR A PARTICULAR USE OR PURPOSE. ALL RISK IS ASSUMED BY THE USER. IN NO EVENT SHALL ENVIRONMENTAL DATA RESOURCES, INC. BE LIABLE TO ANYONE, WHETHER ARISING OUT OF ERRORS OR OMISSIONS, NEGLIGENCE, ACCIDENT OR ANY OTHER CAUSE, FOR ANY LOSS OR DAMAGE, INCLUDING, WITHOUT LIMITATION, SPECIAL, INCIDENTAL, CONSEQUENTIAL, OR EXEMPLARY DAMAGES. ANY LIABILITY ON THE PART OF ENVIRONMENTAL DATA RESOURCES, INC. IS STRICTLY LIMITED TO A REFUND OF THE AMOUNT PAID FOR THIS REPORT.** Purchaser accepts this Report "AS IS". Any analyses, estimates, ratings, environmental risk levels or risk codes provided in this Report are provided for illustrative purposes only, and are not intended to provide, nor should they be interpreted as providing any facts regarding, or prediction or forecast of, any environmental risk for any property. Only a Phase I Environmental Site Assessment performed by an environmental professional can provide information regarding the environmental risk for any property. Additionally, the information provided in this Report is not to be construed as legal advice.

Copyright 2014 by Environmental Data Resources, Inc. All rights reserved. Reproduction in any media or format, in whole or in part, of any report or map of Environmental Data Resources, Inc. or its affiliates is prohibited without prior written permission.

EDR and its logos (including Sanborn and Sanborn Map) are trademarks of Environmental Data Resources, Inc. or its affiliates. All other trademarks used herein are the property of their respective owners.

EXECUTIVE SUMMARY

DESCRIPTION

Environmental Data Resources, Inc.'s (EDR) City Directory Report is a screening tool designed to assist environmental professionals in evaluating potential liability on a target property resulting from past activities. EDR's City Directory Report includes a search of available city directory data at 5 year intervals.

RESEARCH SUMMARY

The following research sources were consulted in the preparation of this report. A check mark indicates where information was identified in the source and provided in this report.

<u>Year</u>	<u>Target Street</u>	<u>Cross Street</u>	<u>Source</u>
2013	<input checked="" type="checkbox"/>	<input checked="" type="checkbox"/>	Cole Information Services
2008	<input checked="" type="checkbox"/>	<input checked="" type="checkbox"/>	Cole Information Services
2003	<input checked="" type="checkbox"/>	<input checked="" type="checkbox"/>	Cole Information Services
1999	<input checked="" type="checkbox"/>	<input checked="" type="checkbox"/>	Cole Information Services
1995	<input checked="" type="checkbox"/>	<input checked="" type="checkbox"/>	Cole Information Services
1992	<input checked="" type="checkbox"/>	<input checked="" type="checkbox"/>	Cole Information Services
1986	<input checked="" type="checkbox"/>	<input checked="" type="checkbox"/>	Cole Criss-Cross Directory
1981	<input checked="" type="checkbox"/>	<input checked="" type="checkbox"/>	Cole Criss-Cross Directory
1976	<input checked="" type="checkbox"/>	<input checked="" type="checkbox"/>	Cole Criss-Cross Directory
1971	<input checked="" type="checkbox"/>	<input checked="" type="checkbox"/>	Cole Criss-Cross Directory

RECORD SOURCES

EDR is licensed to reproduce certain City Directory works by the copyright holders of those works. The purchaser of this EDR City Directory Report may include it in report(s) delivered to a customer. Reproduction of City Directories without permission of the publisher or licensed vendor may be a violation of copyright.

FINDINGS

TARGET PROPERTY STREET

Eastlink E340 Corridor
Bellevue, WA 98005

<u>Year</u>	<u>CD Image</u>	<u>Source</u>
-------------	-----------------	---------------

124TH AVE NE

2013	pg A1	Cole Information Services
2008	pg A11	Cole Information Services
2003	pg A22	Cole Information Services
1999	pg A34	Cole Information Services
1995	pg A45	Cole Information Services
1992	pg A56	Cole Information Services
1986	pg A67	Cole Criss-Cross Directory
1981	pg A73	Cole Criss-Cross Directory
1976	pg A79	Cole Criss-Cross Directory
1971	pg A85	Cole Criss-Cross Directory

FINDINGS

CROSS STREETS

<u>Year</u>	<u>CD Image</u>	<u>Source</u>
<u>130TH AVE NE</u>		
2013	pg. A4	Cole Information Services
2008	pg. A15	Cole Information Services
2003	pg. A26	Cole Information Services
1999	pg. A38	Cole Information Services
1995	pg. A49	Cole Information Services
1992	pg. A60	Cole Information Services
1986	pg. A68	Cole Criss-Cross Directory
1981	pg. A74	Cole Criss-Cross Directory
1976	pg. A80	Cole Criss-Cross Directory
1971	pg. A86	Cole Criss-Cross Directory

132ND AVE NE

2013	pg. A6	Cole Information Services
2008	pg. A17	Cole Information Services
2003	pg. A28	Cole Information Services
1999	pg. A40	Cole Information Services
1995	pg. A51	Cole Information Services
1992	pg. A62	Cole Information Services
1986	pg. A69	Cole Criss-Cross Directory
1981	pg. A75	Cole Criss-Cross Directory
1976	pg. A81	Cole Criss-Cross Directory
1971	pg. A87	Cole Criss-Cross Directory

134TH AVE NE

2013	pg. A8	Cole Information Services
2008	pg. A19	Cole Information Services
2003	pg. A30	Cole Information Services
1999	pg. A42	Cole Information Services
1995	pg. A53	Cole Information Services
1992	pg. A64	Cole Information Services
1986	pg. A70	Cole Criss-Cross Directory

FINDINGS

<u>Year</u>	<u>CD Image</u>	<u>Source</u>
1981	pg. A76	Cole Criss-Cross Directory
1976	pg. A82	Cole Criss-Cross Directory
1971	pg. A88	Cole Criss-Cross Directory

NE 15TH PL

2013	pg. A9	Cole Information Services
2008	pg. A20	Cole Information Services
2003	pg. A31	Cole Information Services
1999	pg. A43	Cole Information Services
1995	pg. A54	Cole Information Services
1992	pg. A65	Cole Information Services
1986	pg. A71	Cole Criss-Cross Directory
1981	pg. A77	Cole Criss-Cross Directory
1976	pg. A83	Cole Criss-Cross Directory
1971	pg. A89	Cole Criss-Cross Directory

NE 16TH ST

2013	pg. A10	Cole Information Services
2008	pg. A21	Cole Information Services
2003	pg. A32	Cole Information Services
1999	pg. A44	Cole Information Services
1995	pg. A55	Cole Information Services
1992	pg. A66	Cole Information Services
1986	pg. A72	Cole Criss-Cross Directory
1981	pg. A78	Cole Criss-Cross Directory
1976	pg. A84	Cole Criss-Cross Directory
1971	pg. A90	Cole Criss-Cross Directory

City Directory Images

124TH AVE NE 2013

171	CHARLES ROGER
177	AARON SOOTER
179	MICHAEL WESTON
205	JOEL NISHIMURA
240	GARY CLAGGETT
515	VICTOR YEUNG
525	KATHLEEN VLASUK
556	THREE CEDARS WALDORF SCHOOL
600	TRACY STEARN
605	CARLOS FARRE
615	MAHIN RAHMANPUR
618	24 LOCKSMITH
	RYAN BARTON
627	MICHAEL DESIMONE
701	MIKE LAI
875	CASABLANCAS JOHN MODEL & TALENT MANA
	COLDWELL BANKER
	DELTA SOCIETY
	ESCROW PROFESSIONALS OF WASHINGTON
	JOHN CASABLANCAS MODELING & CAREER
	NIRVAHA CORPORATION
900	ADA REINLEITNER
	ALICE ALBEDYLL
	ALLEN COURTER
	B BERGER
	BARBARA TERRILL
	BENJAMIN THOMPSON
	BEVERLEY WILK
	BONNIE GROTHJAHN
	BRIAN WHITING
	CLARA SUN
	CYNTHIA UREN
	DORIS WOOLLEY
	DOROTHEA PANFIL
	DOROTHEA TANFIL
	EMMA GIBSON
	EVERGREEN COURT
	FERN FALLING
	FLORENCE CALLICO
	GARY LOTH
	GEORGE PETERS
	GREG COFFIN
	HAZEL WILSON
	HIROKO TSUBOI
	JAMES BONE
	JAMES BURNETT
	JENNIFER FEELY
	JOAN ERNEST
	JOE FINCH
	JOHN WHALEN

124TH AVE NE

2013

(Cont'd)

900	JOSEPH PILICHOWSKI KAREN SMITH KENNETH MCDIVITT MARGARET MAYES MILDRED CUNNINGHAM MOLLY OLEARY MYRTLE HILTON OLIVER MARTIN PATRICIA DRAGICH PATRICIA RUST PHYLLIS MINNICH REINI GUGELER ROBERT NIMS ROBERTA PETERSON ROSE MEIER SALLY HURSH SHIRLEY BISCHOFF SHIRLEY HOLT WILLIAM MATHEWS
919	CEMARKA VIDAS A DDS COMPUTER & PRINTER REPAIR INC DECARO & ROBERTS INC PS JAPAN BUSINESS ASSOCIATION OF SEATTL LUCAS GREGORY D PS ATTORNEY AT LAW SEATTLE JAPANESE SCHOOL
1000	MEDICAL LEGAL CONSULTANTS OF WASHING
1121	ORCA BAY SEAFOODS SAFEWAY
1227	ACR SERVICES LLC MV TRANSPORT DIV 105 REDMOND MV TRANSPORTATION INC STAFF MANAGEMENT
1600	PRINT EXPRESS
1720	BELLEVUE AUTO GLASS
1750	AESTHETICS NORTHWEST INSTITUTE INC AIRGAS ARMCO GROUP INC ARTERA SOUNDS ON WHEELS LLC
1800	PUBLIC STORAGE
1940	AIRTRONICS INSTRUMENT TECHNOLOGIES INC PULSAIR SYSTEMS INC VAKKER PORTRAITS ZIP ZESTER
2000	ECO LANDSCAPING FEIN RISA M LMP GMS INDUSTRIES INC IMAGE & DESIGN INC JESSEN PRIVACY TRUST THE

124TH AVE NE

2013

(Cont'd)

2000	LAMPS PLUS BUILDER DIVISION MARKET SHARE ONEILL ENVIRONMENTAL SERVICES SCHADEMAN & ASSOCIATES TRADEMARK CORPORATION
2020	B CSR INC CARREAGE HOME HEALTH CONSOLIDATED MORTGAGE INC HARBOR MEDICAL SOLUTIONS JOSEPH H VANDAL CPA PS MCCUE & ASSOCIATES INC OBOT ELECTRIC
2100	GREACEN HOMES LLC MINNESOTA LIFE SHERMAN DEVELOPMENT SUMMIT CONSTRUCTION CONSULTANTS
2902	OCCUPANT UNKNOWN
2903	CHARLOTTE HART
2911	CINDY SUANPIRINTRA
2912	LIBBY MONTGOMERY
2919	KEITH PHILLIPS
2930	RALPH HEINER
2931	DONALD OSTER
2938	DAVID KOCH
3005	STEVEN JOHNSON
3006	JOHN NICHOLAS
3012	JANE RAMSAY
3015	TIMOTHY WOOSLEY
3024	K OKD
3025	RONALD IMHOFF
3035	WILLIAM LYTLE
3036	TODD MORTON
3041	DARRELL TANNER
3046	KEVIN CULLEN
3047	OCCUPANT UNKNOWN
3050	SANDRA POLLOCK
3057	THOMAS HICKEY
3060	SHARON GILMORE
3065	STEPHAN DOLIOV
3070	OCCUPANT UNKNOWN
3077	OCCUPANT UNKNOWN

130TH AVE NE**2013**

1471 LETS DO LUNCH
 1473 CREATIVE MOTION CONTROL
 1475 ACCESS TELEPHONE SOLUTIONS INC
 1477 CUTTING TOOL CONTROL INC
 1483 WINEWORTH LLC
 1485 THE LAKE CO INC
 1500 KELLYS EASTSIDE WHEEL & FRAME SERVI
 1503 CHRIS GERMAN AUTO SERVICE
 1515 DURAPLAQUE CO
 SCHOOL COLORS
 WASHINGTON AWARDS
 1519 SINGER FACTORY SERVICE CENTER
 1521 ABC IMAGING
 1606 GRAND EVENT RENTALS
 1612 FASTENAL
 1618 WALL DOCTOR INC THE
 1628 COMTECH
 1700 AIPHONE CORPORATION
 1800 LITTLE GYM OF BELLEVUE THE
 1801 ENVIRONMENT CONTROL
 LIFESPAN
 WESTSTAR PACIFIC MORTGAGE
 1809 THE GARAGE DOOR WORKS
 1811 JESUS SOSA
 1813 ELEMENT SMART ROOFING
 JONES BOYS MAINTENANCE
 JONES BOYS MAINTENANCE CO INC
 RODS DOOR REPAIR
 1817 A BETTER BATH & KITCHEN
 MINUTEMAN PRESS
 UNITED WHOLESALE SUPPLYBELLEVUE
 1820 BELLEVUE BREWING COMPANY
 CROSSFIT 425
 1824 MAD SCIENCE
 MARKET SHARE
 TRI MECHANICAL INC
 1830 1 24 HOUR A BELLEVUE EMERGENCY A 1 L
 A SECURE LOCKSMITH
 ANGELOS RESTAURANT
 FLOWERS 1ST INC
 UNIQUE ART GLASS
 1831 EASTSIDE HEATING & AIR CONDITIONING
 1840 ALEX SHIU PHOTO & VIDEO
 ALOHA CHIROPRACTIC
 ASABOOKS INC
 EVERGREEN BUSINESS CENTER
 FISH WINDOW CLEANING
 HEALEY ALLIANCE
 JJ LIMOUSINE SERVICES INC
 MICKIE & COMPANIES

130TH AVE NE

2013

(Cont'd)

1840 PC TECH
SOFTWARE SERVICES
TERESA YANG INSURANCE & FINANCIAL SE
WAN HSIN USA INC

132ND AVE NE

2013

810	THANH LE
811	OCCUPANT UNKNOWN
818	OCCUPANT UNKNOWN
820	THOMAS WEBB
837	FARHAD NOWTASH
839	CURTIS PLETT
843	HARRY RUBY
847	ARYANA GRANTHAM
859	ROBERT MCCOY
1011	JEROME RELLER
1095	MARLENE PENOR
1202	REBECCA GLATZ
1400	MAACO COLLISION REPAIR & AUTO PAINTI
1405	AAA PRINTING & GRAPHICS
	CASCADE UPHOLSTERY INC
	DISCOUNT TILE OUTLET LLC
	RADIANT PLUS
	STERLING INSPECTION SERVICES INC
	TRIPLE D CONSTRUCTION INC
	TRIPLE D CONSTRUCTION INC LA
1407	AM PM LOCKSMITH
	CARQUEST AUTO PARTS
	HRB CONSTRUCTION & REDESIGN
	PMSIPACIFIC MOTHERS SUPPORT INC
	PROTECTION & COMMUNICATIONS INC
	RAINIER GARAGE DOOR
	THE HARMONY BALLROOM
1414	BELLEVUE TRANSMISSION CENTER
	MARKS JAPANESE & EUROPEAN AUTO
	MARKS MOTORCYCLE WERK
1525	GRAPHIC ADVERTISING SERVICES INC
1555	ALPHA FLAG & BANNER INC
1575	ROD NICHOLAS FINISHING
1600	FLOOR COVERINGS INTERNATIONAL
	SERVICEMASTER CLEAN
1625	ARNOLDS APPLIANCE
	LEXUS OF BELLEVUE
1700	FNW FERGUSON
1705	KING COUNTY JOURNAL
1721	RAFN COMPANY THE
1750	CORAGGIO TEXTILES
1803	HALE ROBERT & CO
	LOCKSMITH SERVICE
1807	A LOCKSMITH
	DAVID HIEBERT
1900	AUTOMOTIVE EQUIPMENT & SUPPLY INC
	MINI MOUNTAIN INDOOR SKI CENTER
	RODDA PAINT
	UNITED REFRIGERATION
1910	APPLIANCE PARTS & SERVICE

132ND AVE NE

2013

(Cont'd)

1910 APPLIANCE PARTS COMPANY
DOUGLASS INTERIOR PRODUCTS INC
PERFECT PRESS
RING SPORTS UNITED BOXINGKICKBOXING

134TH AVE NE**2013**

1033	DAVID SANTILLANES
1040	FRANK CHILDRESS
1041	XING TIAN
1049	DONALD HONG
1055	OCCUPANT UNKNOWN
1057	PHYLLIS WHITE
1060	JOEL ULRICH
1132	OCCUPANT UNKNOWN
1200	BOONE L HOUSE HALCYON JAY KARNES
1202	CARA EIGENRAAM
1205	MASARU KATO
1215	YUN NI
1220	YAN WANG
1225	MING LIU
1235	OCCUPANT UNKNOWN
1515	SQUIRES AUTOWERKE
1517	K & S AUTOMOTIVE
1545	LANDER ELECTRIC
2421	GEORGE HUMPHREY
2429	ROBERT SULLIVAN
2431	BROCK TONNON
2436	MARJORIE JONES
2438	MCLEAN CARROLL
2455	NILESH SHAH
2457	OCCUPANT UNKNOWN
2604	NEIL CARTER
2609	HUBERT DESUDUIRAUT
2613	SCOTT LIANG
2622	BERNARD HAYDEN
2623	DAVID HABIB
2627	OCCUPANT UNKNOWN

NE 15TH PL 2013

12702 SKYLER ELECTRIC INC
12720 R G POWER EQUIPMENT
12728 GHOST RIDE PRODUCTIONS
12736 YOUNG ASSOCIATES
12860 ALL DAY 24 HOUR LOCKSMITH ASSISTANCE
SIMPLY DELICIOUS DESSERTS LLC
12886 CROSSROADS TOWING
12890 GATEWAY PRINTING
12891 RENTED ELEGANCE & DESIGN
12894 LIMITED PRODUCTIONS
12896 WINDHAM CONSTRUCTION CO INC
12897 TECHNICAL CONTROLS INC
14806 GEORGE BURNS
14807 JEFFERY SLAYTON
14810 JENNIFER THERRIEN
14813 GARY BETURNEY
14819 OCCUPANT UNKNOWN
14825 AMAR YUSAF

NE 16TH ST 2013

13203	AV PERFORMANCE TENNIS CLUB & GYM HEALTHCOWESTERN DENTAL SUPPLY
13212	BELLEVUE ROOFING C S I SERVICES CO DONN BENNETT DRUM STUDIO ERICKSON AUDIO EVOLUTION STUDIOS INC LOCKSMITH ON THE SPOT THRIFTY SUPPLY COMPANY TRIADD SOFTWARE CORP
13234	OVERLAKE TOWING STARBUCKS TOWING
13340	TURBINE TRADERS LTD
13359	LANDER ELECTRIC
13400	NORTH COAST ELECTRIC CO
13414	1 HOUR EMERGENCY LOCKSMITH ASSISTANC
13420	SMART CLOSETS LLC T & A SUPPLY CO TRISTATE PLUMBING INC
13427	APPLIED DISCOVERY FIDESIC CORP LESIXNEXIS COURTLINK
13430	ADELPHIA BUSINESS SOLUTIONS
13434	321 BOUNCE PAYROLL ONLINE
13440	NORTH COAST LIGHTING 600
13600	BELLEVE AUTO SALON QUALITY AUTO CENTER
13620	ALIGNMENTS PLUS COPY TECH INC DEL FLAGS LLC
13640	GERBER COLLISION & GLASS



-

124TH AVE NE

2008

171 CHARLES ROGER
 177 DARRYL NANCE
 179 BILL WESTON
 185 REALTECH LLC
 205 WESTON NISHIMURA
 240 GARY CLAGGETT
 515 VICTOR YEUNG
 525 THE DESIGNERS FASHION HUB
 556 THREE CEDARS SCHOOL ASSOCIATION
 600 OCCUPANT UNKNOWN
 RESIDENCE EAST BELLEVUE
 605 GEORGE OLIVER
 615 HOUSHANG SOURI
 618 TERESA CHIFUS
 627 MICHAEL DESIMONE
 701 LORI MILLS
 875 COLDWELL BANKER BAIN ASSOCIATES
 D LETUAN
 DELTA SOCIETY
 JOHN CASABLANCAS MODEL
 MEDAWAR & CO CONSTRUCTION LLC
 OKS CASCADE CO
 REAL TECH LLC
 VUETURA INC
 900 A MJOEN
 AARON THOMAS
 ALAN MORROW
 ALICE ALBEDYLL
 ANN KAPLAN
 ANN NELSON
 ANN PINKMAN
 AUDREY MOORE
 B BERGER
 BETE FOWLER
 BILL FUNCANNON
 CECELIA UREN
 CHARLES PRIEST
 DORIS WOOLLEY
 DOROTHY HAYNES
 DOROTHY LYNCH
 EARL FAULK
 ELAINE LOWRIE
 ELEANOR TURNER
 ELINOR SHERRY
 ELSIE GILBERT
 ESTER COFFIN
 F FURRER
 F WOODS
 FAN WALLER
 FERN FALLING

124TH AVE NE

2008

(Cont'd)

900	FLOYE BARLAND FREDERIC TEMPLETON GAIL SAVINA GEORGE SMITH GREG COFFIN IRENE MCCALLIN JACQUELYN MCCOY JAE PARK JANE LITTLEFIELD JOAN FITZGERALD JULIE NELL KENNETH MCDIVITT L MOUNT LARRY EDLEN LILYANNE KRAMER LORENE POTTER LOUIS FISHER LUCY LIU LYTLE CHARLES & KAREN MARIE FINER MARION MCCLELLAN MARION STERNE MARJORIE KRAMER MARVELLE JENSEN NAN HUMBLE P CLARK PAUL BRASE PAULINE BLEVINS PETER MEEUSE PETER MUNTON RAMONA KNUDSEN RICHARD TSCHIRHART ROBERT GINGER ROBERT LABOUY ROBERT RUGER ROBERTA PETERSON ROLAND THOMSON ROSA LUEDTKE ROSE WYNER ROSEMARY CULLY TERRY RICHARDS TOYO YANAGAWA TRENA SCHIESSER V COX WILLIAM MATHEWS WILMER TARR
919	CORNERSTONE ARCHITECTURE INC DECARO & ROBERTS INC PS ESCROW NETWORK INC LUCAS & LUCAS PS



-

124TH AVE NE

2008

(Cont'd)

919 MORSE RICHARD T ATTORNEY
 PAMELA ROAKE
 RICHARD W GRAHAM & ASSOCS
 SEUNG LEE
 VIDAS CEMARKA DDS
 WRE 9 LLC
 927 SAFEWAY
 1000 STAY IN HOME MORTGAGE INC
 1121 SAFEWAY INC
 1124 SAFEWAY INC
 1150 COCA COLA
 1210 SAFEWAY
 1600 AMERICAN AWNINGS & SHADES
 BUDGET BLINDS
 CLOSET TAILORS
 CYNWYD LLC
 IMAGE EAST
 INFINITY FINANCIAL NETWORK LLC
 PRINTEX PRESS
 TYPESETTERS CORP
 WHEELCHAIR NORTHWEST
 1630 LEATRICE HAYASHI
 1660 BELLEVUE SCHOOL
 1750 A B C NAIL & SKIN COLLEGE
 AIRGAS NOR PAC
 ARTERRA INC
 SERCO INC
 SERCO INC SERCO PEST CONTROL
 1800 BUDGET RENT A CAR SYSTEMS
 BUDGET TRUCK RENTAL
 RANI BANKS
 1940 5C JEWELRY USA INC
 AUDITRONICS INC
 DOLSEN LEASING CO
 HYGEN PHARMACEUTICALS
 PACIFIC CREST SALES & MARKETING
 PAUL DANIELS & SONS
 PULSAIR SYSTEMS INC
 RANDY DELLINGER
 VAKKER PORTRAITS
 2000 CHRIS C LEADY
 DESIGN BY KATHLEEN WILLIAMS
 DOUGLASS INTERIOR PRODUCTS INC
 GAUSMAN STELLA
 STELLA GAUSMAN DESIGN
 TOTEM LAKE WEST ASSOCIATES
 TRADEMARK CORP
 WILLARD INVESTMENTS LLC
 2020 AMBASSADOR MARKETING
 BARBARA LELAND INTERIOR DESIGNS INC

124TH AVE NE

2008

(Cont'd)

2020	CONSOLIDATED MORTGAGE INC
	CRAYONS INC
	DIGITECH HOME SYSTEMS
	EVERGREEN COMMERCIAL FLOORING INC
	HEALTH SOLUTIONS NETWORK LLC
	HILARY YOUNG DESIGN ASSOCIATES
	WIPLIANCE
2100	CROSSROADS CREST HOME OWNERS ASSOCIA
	HERITAGE BECK INVESTMENTS
	SECURIAN FINANCIAL GROUP
	SHERMAN DEVELOPMENT INC
	SUMMIT CONSTRUCTION CONSU
	WHISPERING JAKYLA HOMEOWNERS ASSOCIA
2902	CURTIS REED
2903	CHARLOTTE HART
2909	MICHAEL NORTHCOTT
2911	CINDY SUANPIRINTRA
2912	ROBERT MONTGOMERY
2919	KEITH PHILLIPS
2930	RALPH HEINER
2931	DONALD OSTER
2938	DAVID KOCH
3005	STEVEN JOHNSON
3006	JOHN NICHOLAS
3012	JANE RAMSAY
3015	TIMOTHY WOOSLEY
3024	K OKD
3025	RONALD IMHOFF
3035	OCCUPANT UNKNOWN
3036	TODD MORTON
3041	A BRIDES CLOSET
	MINI TANNER
3046	KEVIN CULLEN
3047	EVA HOLMAN
3050	SANDRA POLLOCK
3060	SHARON GILMORE
3065	MARY WOODWARD
3070	ANTHONY ROBINSON
	MEREDITH & CREW INC
3077	OCCUPANT UNKNOWN

130TH AVE NE**2008**

1471 JANITORIAL SUPPLY CENTER
 1479 KELLY ELECTRIC INC
 WASHINGTON IGNITION INTRLCK
 1481 ATLAS DISAPPEARING SCREEN DOORS
 1483 UNIQUE ART GLASS
 1489 BELLEVUE MECHANICAL INC
 1500 KELLYS AUTO BODY SHOP
 1503 CHRIS GERMAN AUTO SERVICE
 1515 SCHOOL COLORS
 WASHINGTON AWARDS
 1519 N P S CENTERS INC
 1521 ACORN UNIFORMS
 1530 CLINTON SHELL
 1606 EASTSIDE DURHAM UPHOLSTERY INC
 GRAND EVENT RENTALS
 1610 MIDORI YOSHIKAWA INTERIOR DESIGN INC
 1628 COMTECH
 COMTECH FINANCIAL CORP
 1700 AIPHONE COMMUNICATIONS INC
 1720 BLUE SKY VINEYARD CHURCH
 1800 LITTLE GYM
 1801 CROSBY INC
 LIFESPAN
 1807 SCAN DESIGN
 1809 DRAGON STONE MASSAGE
 OVERHEAD DOOR OF PUGET SOUND
 1811 CUSTOM TOUCH FLOORING
 DOOR WORKS INC
 MARJAN INC
 NATIONAL AUTOMOTIVE SAMPLING SYSTEM
 PHILIP J BOREN INC
 1813 GORDON TREPUS PAINTING INC
 JONES BOYS ROOF CARE
 METRO DESIGN GROUP
 RESTAURANT DESIGN & SALES LLC
 SWIMWEAR INC
 THCF
 THUNDERBIRD HOCKEY
 TREPUS CORP
 1817 A BETTER BATH & KITCHEN
 NAKHAYEE LLC
 PACIFIC PLUMBING SUPPLY CO LLC
 UNITED WHOLESALE SUPPLY
 1820 OLYMPIC OFFICE SUPPLY INC
 1824 SELLTECH LTD
 TRI MECHANICAL INC
 1830 ANGELOS RESTAURANT
 FLOWERS 1ST INC
 RICCI INC
 1831 EASTSIDE HEATING & AIR CONDITIONING

130TH AVE NE

2008

(Cont'd)

1840 ALOHA CHIROPRACTIC
EAGLE PRINT
EVANS TECHNICAL CNTRLS INTL
JD21
MICKIE & CO
NORTHWEST DEFERRED EXCHANGE
NORTHWEST EXECUTIVE CORP
ONLINE APPRAISAL
ROBIN MAAS
STEINWELL WEBER CONSTRUCTION SERVICE

132ND AVE NE

2008

811 TAN LUONG
 XINH PROFESSIONAL IRONING
 818 OCCUPANT UNKNOWN
 820 THOMAS WEBB
 837 SKELLY WIZ
 839 CURTIS PLETT
 843 HARRY RUBY
 847 NANCY GRANTHAM
 859 ROBERT MCCOY
 1011 JEROME RELLER
 1095 MARLENE PENOR
 1202 REBECCA GLANTZ
 1400 CLASSIC COLORS CORP
 MAACO
 MAACO COLLISION REPAIR & AUTO PAINTI
 1405 A SIGN CO
 AAA PRINTING & GRAPHICS INC
 CONSOLIDATED GRAPHIC SERVICES
 JOHN MADDEN
 ROYAL UPHOLSTERY
 STERLING INSPECTION SERVICES INC
 TRIPLE D CONSTRUCTION INC
 WAVERLY GROUP LLC
 1407 AUTOLOGIC INC
 PACIFIC MEDICAL SYSTEMS INC
 PACIFICMSI COM
 PROTECTION & COMMUNICATIONS INC TH
 SUNSPACES
 1414 BELLEVUE WILSON TRANSMISSION
 MARKS JAPANESE & EUROPEAN
 MASHIPA INC
 WILSON TRANSMISSION INC
 1525 GRAPHIC ADVERTISING SERVICES INC
 PRESS WORKS PRINTING & GRAPHIC
 1555 ALPHASOFT WEARABLES LLC
 LIGHTHO HRISTIAN CHURCH
 M DOLAN INVESTMENTS LLC
 OLYMPIC BLUEPRINT CO INC
 OLYMPIC REPROGRAPHICS
 TRIDENT LAND CO LLC
 1575 FINISHING TOUCH EAST SIDE
 ROD NICHOLAS FINISHING TOUCH
 1600 FLOOR COVERINGS INT L
 GRAYBAR ELECTRIC
 L & M SERVICES INC
 SERVICEMASTER BY SRS
 SERVICEMASTER OF SEATTLE
 1700 FERGUSON ENTERPRISES INC
 FNW FERGUSON
 1705 NORTHWEST MEDICAL WASHINGTON LP

132ND AVE NE

2008

(Cont'd)

- 1705 SPECTRUM CONTROLS INC
UCSD
- 1721 RAFN CO
- 1750 CORAGGIO TEXTILES
- 1803 CURVES FOR WOMEN
MAGIC BEAUTY LLC
ROBERT HALE & CO INC
- 1807 ADVANCED CABLE SYSTEMS INC
MARKET SHARE INC
RBI CONSTRUCTION INC
- 1900 AUTOMOTIVE EQUIPMENT
MINI MOUNTAIN INDOOR SKI CENTER
PAMECO AIRE
RING SPORTS UNITED
RODDA PAINT BELLEVUE
UNITED REFRIGERATION INC
- 1910 ACADEMY OF KOEI KAN KARATE DO INC
APPLIANCE PARTS & SERVICE
DUCKYS OFFICE FURNITURE
FIRST APPLIANCE SERVICE TEM
PERFECT PRESS INC

134TH AVE NE

2008

1033	M SANTILLANES
1040	CHILDRENS INVESTMENT MGMT FRANK CHILDRESS
1041	XING TIAN
1049	OCCUPANT UNKNOWN
1055	OCCUPANT UNKNOWN
1057	H WHITE
1060	BACK PORCH FLOWERS & GIFTS JOEL ULRICH
1132	OCCUPANT UNKNOWN
1200	CAROL HARBIN HALCYON INC JAY KARNIS
1202	G2 DESIGNS JEFFERY BAKER
1205	MASARU KATO
1215	ANDREW BOARDMAN
1220	OCCUPANT UNKNOWN
1225	JIM FRANCIS MATHEMUSICAL MAN
1235	DOUGLAS BELL
1405	ENTENMANN'S INC ENTENMANN'S OROWEAT BAKERY OUTLET OROWEAT FOODS
1515	DOUGS TRANSM SERVICE & PARTS SQUIRES AUTOWERKE
1517	K & S AUTOMOTIVE
2421	GEORGE HUMPHREY
2429	ROBERT SULLIVAN SULLIVAN DESIGNS
2431	BROCK TONNON
2436	MARJORIE JONES
2438	MCLEAN CARROLL
2455	SHASHIKANT SHAH
2457	OCCUPANT UNKNOWN
2604	NEIL SAINSBURY-CARTER
2609	HUBERT DESUDUIRAUT
2613	HERB RUSSEL
2623	DAVID HABIB
2627	STEPHEN WU

NE 15TH PL

2008

- 12732 THE TIMMUS CO INC
- 12736 SOUND ENTERPRISE INC
- 12860 PIZZA MANS INC
- SIMPLY DELICIOUS DESSERTS
- 12862 BILL GLEASON PHOTOGRAPHY
- 12870 BEN ALAN SMITH
- J WEAR
- NORTHWEST DESIGNS INC
- 12878 AUSSIE BIRD TOYS ETC
- 12885 GREENLINE SERVICES INC
- 12886 CUSTOM MONOGRAMS BY CHERI
- 12890 GATEWAY PRINTING
- 12891 RENTED ELEGANCE & DESIGN
- 12894 LIMITED PRODUCTIONS INC
- 12896 WINDHAM CONSTRUCTION CO INC
- 14806 BARRY BURNS
- 14807 JEFFERY SLAYTON
- 14810 JOHN CROASDILL
- 14813 GARY BETURNEY
- 14819 CORNELIUS LAWYER
- 14825 OCCUPANT UNKNOWN

NE 16TH ST

2008

13203 SEATTLE BOAT CO
 13212 ACCESS TELEPHONE SOLUTIONS INC
 APPLE TREE AUDIO
 AUDIO PATH STUDIO
 BELLEVUE ROOFING CO INC
 COMPLETE EXHAUST DISTRIBUTING LLC
 DONN BENNETT DRUM STUDIO
 ERICKSON AUDIO
 EVOLUTION STUDIOS INC
 STB LTD
 THRIFTY SUPPLY CO OF BELLEVUE
 TRIADD SOFTWARE CORP
 TYLER LAB INC
 13223 THE REYNOLDS & REYNOLDS CO
 13234 OVERLAKE TOWING
 13340 TURBINE TRADERS LTD
 13359 LANDER ELECTRIC SERVICE
 13412 THE OLD BALLYARD
 13420 CAR CO SALES & LEASING
 QUACKENBUSH INVESTMENTS INC
 T & A SUPPLY BRANCH OFFICE
 TRI STATE PLUMBING INC
 13427 APPLIED DISCOVERY INC
 COURTLINK
 FIDESIC
 LEXISNEXIS COURTLINK
 13430 ADELPHIA BUSINESS SOLUTIONS
 13434 321 BOUNCE
 EXPO MANAGEMENT INTERNATIONAL
 IMPACT MERCHANDISE
 PACKAGING CARTONS & THINGS
 PAYROLL ONLINE
 PRIVATEER PRESS INC
 SMART METABOLISM INC
 SPORTS REACTION CENTER
 13440 NEVILLIZMS
 PACIFIC NORTHWEST BALLET
 13600 BRADLEYS AUTOWAX & DETAIL
 QUALITY AUTO CENTER
 SPECIALTY ROAST COFFEE CO
 13620 ALIGNMENTS PLUS INC
 COPY TECH INC
 13640 B & H BODY SHOPS INC
 COMMERCIAL AUTO GLASS

124TH AVE NE 2003

171 CHARLES ROGER
177 ROBIN SOOTER
179 WILLIAM WESTON
205 BLANK TAPES PLUS
WESTON NISHIMURA
240 HELEN VANKLEECK
515 VICTOR YEUNG
525 MARY VLASUK
556 THREE CEDARS SCHOOL
600 OCCUPANT UNKNOWN
605 RITA PIMENTEL
615 HOUSHANG SOURI
618 HELEN KEARNY
627 MICHAEL DESIMONE
701 LORI MILLS
875 D LETUAN
JAMES KUICH
NORRIS HARING
900 A GRIFFITH
AINO MOORMAN
ALAN MORROW
ANN KAPLAN
ANN NELSON
ARTHUR BECKER
AUDREY SCHOETZOW
B BERGER
BETTY ROGERS
BOB BESWICK
C EASTERBERG
CARL ZEED
CECIL MEYER
CHARLEY GRIDER
D LIPHART
DORIS WOOLLEY
DOROTHY HAYNES
DOROTHY LYNCH
EDNA MACWHINNIE
ENID DAY
ESTELLE LAWSON
ESTHER RUST
ETHEL PEHLMAN
EUGENE PLUNKET
EVA BLUMBERG
EVELYN LIVETT
FRANK DASHWOOD
FRANK MONELL
GEORGE RYNERSON
IVAH IDE
JANE LITTLEFIELD
JOHN REULAND

124TH AVE NE

2003

(Cont'd)

900	L MOUNT LORENE POTTER MARGARET GORDON MARGARET LAWSON MARIE FINER MARION HILL MARLEN CONRAD MARTHA WHITEBEAR MAXINE HOLMBERG MILDRED ELLIOTT MYRA MEISENHOLDER N WAUGH NAN HUMBLE OLGA BIRCH OLIVER ANDERSON PHILIP PEICK RAYMOND ANDERSON RICHARD TSCHIRHART SADIE ELVERSON SOLVEIG RICHARDS THEODORE LEE TOM CARLISLE V CHITTY WILLIAM HUMANN WILLIAM ROGERS
919	A 1 TUB SURROUND CAROLINA MARBLE & TILE CEMARKA VIDAS A DDS DECARO & ROBERTS INC DR VIDAS CEMARKA MORSE RICHARD T ATTY NORTHWEST MORTGAGE PAMELA ROAKE PETER RILEY SCONZO & ASSOC DESIGN & PLG SEUNG LEE THOMAS A SCONZO THOMAS SCONZO VIDAS CEMARKA DDS VIDMANTAS CEMARKA WASHINGTON EXCHANGE SERVICES
1000	KANESHA WEST NETSTOCK INVESTMENT CORP SHAREBUILDER SECURITIES CORP
1121	MARK JENSEN SAFEWAY FUELING CTR
1150	OCCUPANT UNKNOWN
1200	JAY MARSHALL
1600	AESTHETIC LIGHT TOUCH AMERICAN TELEPHONE TECHNOLOGY

124TH AVE NE

2003

(Cont'd)

1600	DUNCAN ORR PRINTEX PRESS
1630	LEATRICE HAYASHI
1750	WHEELCHAIRS NORTHWEST
1800	BUDGET TRUCK RENTAL TRUCK RNTL RYDER TRCK RENTAL
1940	AIRTRONICS INC BW IND DATAGEAR DOLSEN LEASING CO HOME MORTGAGE CORP VAKKER PORTRAITS
1975	STEPHEN LINDSAY
2000	DOUGLASS INTERIOR PRODUCTS INC JOHN C RADOVICH DEVELOPMENT LEADY CHRIS C ATTY RADOVICH JOHN LLC TOTEM LAKE WEST SELF STORAGE TRADEMARK CORP
2001	BEN GILESPIE
2020	AMIR HESHMATPOUR CONSULADATED MORTGAGE INC DESIGN 2020 DESIGN BY KATHLEEN WILLIAMS INC DIGITECH HOME SYSTEMS LLC EVERGREEN COMMERCIAL FLOORING INC SPIRIT PATH DESIGN STELLA GAUSMAN STELLA GAUSMAN SUSAN MCARTHUR INTERIOR DESIGN SUSAN MYER
2100	BRIGGS INDUSTRIES SHERMAN DEVELOPMENT INC SUMMIT CONSTRUCTION CNSLTNT
2902	JOHANN JOHANNSSON
2903	PAUL HART
2911	CINDY SUANPIRINTRA
2912	ROBERT MONTGOMERY
2919	KEITH PHILLIPS
2930	KATHLEEN C HEINER RALPH HEINER
2931	DONALD OSTER
2938	ROBERT KOCH
3005	JAMES GOLDSMITH
3006	OCCUPANT UNKNOWN
3012	A FORMUZIS MANE RAMSAY
3015	TIMOTHY WOOSLEY
3024	JOHN L PLAISTED JOHN PLAISTED



-

124TH AVE NE

2003

(Cont'd)

3025 RONALD IMHOFF
3035 WILLIAM LYTLE
3036 TODD MORTON
3041 MEINRAD TANNER
3046 DARCY JAN
TUN LI
3047 EVA HOLMAN
3050 GEORGE STONE
3057 DOUGLAS BRIGDEN
3060 SHARON GILMORE
3065 RICHARD SMELSER
3070 ANTHONY ROBINSON
3077 MAURO BETANZOS

130TH AVE NE**2003**

1471 JANITORIAL SUPPLY CTR
 KLEENCO INC
 1473 OCCUPANT UNKNOWN
 PRESSUREWORKS & PAINT CO
 1479 IGNITION INTERLOCK OF WA
 OCCUPANT UNKNOWN
 1481 ELFIN COVE PRESS
 ELFIN COVE PUBLISHING
 OCCUPANT UNKNOWN
 1483 RUFF CONSTRUCTION & MNTNNC
 1485 OCCUPANT UNKNOWN
 1489 BELLEVUE MECHANICAL
 1500 KELLYS EASTSIDE WHEEL & FRAME INC
 RAYMOND KELLY
 1501 LIMITED PRODUCTIONS INC
 OCCUPANT UNKNOWN
 1503 OCCUPANT UNKNOWN
 1515 DOUGLAS WILLIAMS
 SCHOOL COLORS
 WASHINGTON AWARDS
 1519 SINGER SERVICE CTR
 1521 RAINING CATS & DOGS
 TOTAL CANINE LLC
 1530 CLINTON SHELL
 1580 DIETERICH POST
 1606 STUSSER ELECTRIC
 1628 COMTECH
 COMTECH OF BELLEVUE
 OCCUPANT UNKNOWN
 1700 AIPHONE COMMUNICATION SYSTEMS
 AIPHONE CORP
 OCCUPANT UNKNOWN
 1701 OCCUPANT UNKNOWN
 1720 DIGITALCANDLE INC
 EVERGREEN MANAGEMENT CO
 PURUS TECHNOLOGIES INC
 ROB WOOLFENDEN
 1800 LITTLE GYM
 OCCUPANT UNKNOWN
 1801 A DIAMOND PRODUCTION INC
 CROSBY INC
 CROSBY RESTORATION
 CROSBY STAGING CORP
 CROSBY WINDOW CLEANING INC
 NATIONAL MAINTENANCE
 1807 OCCUPANT UNKNOWN
 1809 CITY & COUNTRY FINE TEA CORP
 TIME EQUIPMENT CO
 1811 CSA SERVICES NORTHWEST INC
 CUSTOM TOUCH INTERIORS INC

130TH AVE NE

2003

(Cont'd)

- 1811 EARL MEYER
JUNE KNOWLES INTERIORS
MARJAN INC
PHILIP BOREN
PHILIP J BOREN INC
- 1813 ACE CARPET CLEANING
FINE LINE DRAFTING SERVICE
GDI THE GOALTENDER DVLPMNT
JOE DOMINEY
RESTAURANT DESIGN & SALES
RODS DOOR REPAIR
SYLVIAS SWIMWEAR
THUNDERBIRDS HOCKEY
- 1817 A BETTER BATH & KITCHEN
MELWOOD CO
PACIFIC PLUMBING SUPPLY
- 1820 OLYMPIC OFFICE SUPPLY INC
- 1824 MARKET SHARE
SELLTECH LTD
- 1830 ANGELOS RESTAURANT
FLOWERS 1ST INC
- 1831 EASTSIDE HEATING & AIR CNDTNNG
OCCUPANT UNKNOWN
- 1840 ARMSTRONG ENGINEERS INC
EAGLE PRINT
EVERGREEN BUSINESS CTR
GINGER WANG INSURANCE AGENCY
HEILBRUNN INSURANCE SERVICES
LINDA ARMSTRONG
MICKIE CO
SOFT LIGHTING SYSTEMS INC
STEINWALL CONSTRUCTION
SYNERGY AUTOMOTIVE SALES LLC

132ND AVE NE

2003

810	THANH LE
811	TAN LUONG
818	KEYVAN NAFICY
820	THOMAS WEBB
837	SKELLY WIZ
839	ELAHEH TORKAMAN
843	HARRY RUBY
847	OCCUPANT UNKNOWN
859	ROBERT MCCOY
1011	JACOB SUTHERLAND
1095	JAMES PENOR
1202	GLANTZ LUKENBILL
1400	CLASSIC COLORS CORP MAACO AUTO PAINTING & BDYWRK
1405	AAA PRINTING & GRAPHICS JAMIE TURNER ROYAL UPHOLSTERY SCOVILLE HAROLD SEATTLE STUDS BASEBALL CLUB STERLING INSPECTION SERVICES INC
1407	AARON SITZMANN AUTOLOGIC INC CARQUEST AUTO PARTS DEREK SITZMANN CONSULTANT KEITH SITZMANN ENTERPRISES PACIFIC MOTHERS SUPPORT INC R & L REPAIR
1414	BELLEVUE TRANSMISSION LEXUS MARKS JAPANESE AUTO WILSON TRANSMISSION INC
1525	DANIEL KRATOVEL PRESS WORKS PRINTING
1555	GEO LINE HARRIS CORP WAVTRACE INC
1575	OCCUPANT UNKNOWN
1600	FLOOR COVERINGS INTERNATIONAL GRAYBAR ELECTRIC CO
1700	FAMILIAN NORTHWEST OCCUPANT UNKNOWN
1705	EASTSIDE JOURNAL NORTHWEST MEDIA INC NORTHWEST MEDIA WASHINGTON LP OCCUPANT UNKNOWN
1721	BENDER CONSULTING LLC STUART ANDERSON
1803	CURVES FOR WOMEN DTS CONSTRUCTION INC JCD FITNESS INC JEFF LABRIE

132ND AVE NE

2003

(Cont'd)

1803 ROBERT HALE CO
1807 ADVANCED CABLE SYSTEMS INC
RBI CONSTRUCTION INC
1900 ALS EASY LIVIN
MICHAEL ULRICH
MINI MOUNTAIN
PAMECO AIRE
PAMECO CORP
1910 APPLIANCE PARTS
ARVEY PAPER & OFFICE PRODUCTS
FEINSTEIN CORP
FIRST APPLIANCE
FIRST APPLIANCE SERVICES TEAM
FIRST ASSOC SERVICE TEAM
KIM SKILLICORN
KOEI KAN KARATE
OFFICE FURNITURE X PRESS
PERFECT PRESS PRINTING INC
SERAPHIM RECORDS

134TH AVE NE

2003

1040	CHILDRESS INVESTMENT MNGMNT FRANK CHILDRESS
1049	DONGKYU HONG
1055	WILLIAM ANSPACH
1057	YONG LI
1060	BACK PORCH FLOWERS & GIFTS JOEL ULRICH
1200	CAROL HARBIN CAROL HARBIN HELPING HANDS FOR THE DISABLE NEIL HARDIN NEIL HARDIN
1202	JEFFERY BAKER
1205	MASARU KATO
1215	ANDREW BOARDMAN SKYEHIDESIGNS
1220	OCCUPANT UNKNOWN
1225	MITCHELL PANZER
1235	DOUGLAS BELL
1405	BIMBO BAKERIES USA INC OCCUPANT UNKNOWN OROWEAT FOODS CO
1515	OCCUPANT UNKNOWN SQUIRES AUTOWERKE
1517	K & S AUTOMOTIVE
1519	OCCUPANT UNKNOWN
1545	CHURCH OF SCIENTOLOGY MSN
2402	OCCUPANT UNKNOWN
2421	OCCUPANT UNKNOWN
2429	PENDLETON SULLIVAN
2431	BROCK TONNON
2438	MCLEAN CARROLL
2455	OCCUPANT UNKNOWN
2457	YOLANDA CHAO
2604	WILLIAM OLFORD
2609	HUBERT DESUDUIRAUT
2613	OCCUPANT UNKNOWN
2622	GRACE ALLEN
2623	DAVID HABIB
2627	STEPHAN WU

NE 15TH PL**2003**

12702 OCCUPANT UNKNOWN
12724 GARDEN WORKS
12728 ALL SEASONS
BRADLEY SMITH
SILVER STAG KNIVES
SMITH & PARTNERS LLC
12842 KATHLEEN VICTOR
12860 COSMOPOLITAN CATERING
INTIMATE DINNERS
OCCUPANT UNKNOWN
PIZZA MANS GOURMET DELIVERY
TJS MOBILE DELI
WAKEUPNSMELLTH CO
12870 BEN A SMITH
BEN SMITH
NORTHWEST DESIGNS INK INC
12878 EFFICIENT MACHINERY CO
12885 GREENLINE SERVICES INC
12890 OCCUPANT UNKNOWN
12894 SYNESYS
12896 WINDHAM CONSTRUCTION CO
12897 OCCUPANT UNKNOWN
TECHNICAL CONTROLS INC
14806 GLENNA BURNS
14807 OCCUPANT UNKNOWN
14810 GLENN MILLS
14813 CONSTRUCTION BY DESIGN LL
OCCUPANT UNKNOWN
14819 OCCUPANT UNKNOWN
14825 JACK COVELLO

NE 16TH ST

2003

13203 EASTSIDE STAPLING & NAILING
 PLATT ELECTRIC SUPPLY INC
 13212 ACCESS TELEPHONE SOLUTIONS INC
 CSI SERVICES CO
 DONN BENNETT DRUM STUDIO
 EVOLUTION STUDIOS INC
 JIM BURNETT
 KEITH HALL
 KOBE NORTHWEST INC
 THRIFTY MANAGEMENT CORP
 TRIADD SOFTWARE CORP
 13234 BELLEVUE TOWING
 OVERLAKE TOWING
 OVERLAKE U HAUL CO
 RENNIE PECKMAN
 U HAUL CO
 13240 THRIFTY SUPPLY CO
 13242 LAKESIDE COLLISION CTR
 OCCUPANT UNKNOWN
 13340 OCCUPANT UNKNOWN
 TURBINE TRADERS LTD
 13359 OCCUPANT UNKNOWN
 13400 OCCUPANT UNKNOWN
 13410 DW CLOSE CO
 13414 GREGG & GREGG LTD
 OCCUPANT UNKNOWN
 SEACUT INDUSTRIES INC
 SEATTLE CUTLERY
 13420 FRED DARNELL
 QUACKENBUSH INVESTMENTS INC
 TRI STATE PLMBNG IND FIRE PRTC
 TRI STATE PLUMBING INC
 13427 COURTLINK
 FIDESIC CORP
 LEXISNEXIS COURTLINK INC
 OCCUPANT UNKNOWN
 13430 ADELPHIA BUSINESS SOLUTIONS
 OCCUPANT UNKNOWN
 13434 JUICE EXCUSE
 MARK PIERCE
 NEIL CHASSAN MMT
 SEATTLE GOLF ACADEMY
 SHELLY HACK
 SPORTS REACTION CTR
 13440 PACIFIC NORTHWEST BANK
 13600 BRADLEYS AUTOWAX & DETAIL INC
 13620 ALIGNMENTS PLUS
 COPY TECH INC
 ROYCE CONSTRUCTION
 URBAN LOGIC

Target Street

Cross Street

Source

-

✓

Cole Information Services

NE 16TH ST

2003

(Cont'd)

13640 B & H BODY SHOP
OCCUPANT UNKNOWN

124TH AVE NE

1999

171	CHARLES ROGER
177	R SOOTER
179	WILLIAM WESTON
191	BENNETT MACDOUGALL
205	LOIS HARBAUGH
	WESTON NISHIMURA
240	HELEN VANKLEECK
321	OCCUPANT UNKNOWN
515	VICTOR YEUNG
525	MARY VLASUK
556	TEMPLE DEHIRSCH SINAI
	TMPL DEHIRSCH SINAI BELLEVUE TMPL & RELIGION SCHOOL
600	JOHN COTTRELL
605	OCCUPANT UNKNOWN
618	HELEN KEARNY
627	MICHAEL DESIMONE
701	LORI MILLS
875	CLAIMS REVIEW ASSOCIATES
	COLDWELL BANKER BAIN ASSOCIATES
	CONCENTRA MANAGED CARE INCORPORATED
	ESCROW PLUS INCORPORATED
	HALLMARK MORTGAGE INCORPORATED
	HOME COMINGS FINANCIAL NETWORK
	LEDCOR INDUSTRIES INCORPORATED
900	A GRIFFITH
	A NELSON
	B DEXTER
	B FISH
	B MANONE
	BARBARA DARROW
	BARBARA WALTERS
	BERNARD HILL
	C BALLARD
	C GOUD
	DAN KIND
	DONALD MACLEAN
	DORIS CHAY
	DOROTHY LYNCH
	E AARHAUS
	E FISHER
	E NEWBERRY
	E SIMON
	E TSCHOHL
	ELEANOR JOSLIN
	ETHEL PEHLMAN
	EVELYN WEDGE
	F MCCONNELL
	FRED LOVEJOY
	GEORGE RYNERSON
	GORDON DAVISSON

124TH AVE NE

1999

(Cont'd)

900	GWEN CARDINAL HELEN BENDER I FRISK JAMES ABBOTT JANS BEAUTYSHOP JERRY BOWERMAN JOHN ANDERSON JOHN HUDAK JOHN LUGINBILL JOY MOORE JUNE JOHNSON K SCOTT KATHRYN GRAHAM L JAHNS L MOUNT L SCHRIOCK LAURA WITTENBERGER M ALLEN M CONNELL M FINER M GAMMIE M RUSSELL M SIMONINI MARIE HAGERMAN MARION WAGNER MARY ADAMS MARY DEVORE MARY KILTZ MARY WAVERLY N WAUGH OLISE FOBES P STEFAN PETER DELMISSIER POLINA POLONSKY R SHELTON R WHITEFIELD RUBY TIEMEYER SADIE ELVERSON STANLEY WOLFE V CHITTY VIVIAN THOMPSON WASHINGTON COURT RETIREMENT COMMUNITY WILLIAM ANDERSON
919	DECARO & ASSOCIATES INCORPORATED PS ESCROW NETWORK INCORPORATED RILEY PETER P DDS SCONZO THOMAS A ARCHT SEATTLE PACIFIC MORTGAGE INCORPORATED
1000	IMC HOME LOAN CENTER BELLEVUE INVESTORS MORTGAGE COMPANY



-

124TH AVE NE

1999

(Cont'd)

1000	LEGATO SYSTEMS
1121	SAFEWAY FOOD & DRUG SAFEWAY STORES INCORPORATED
1150	COCA COLA BOTTLING COMPANY PACIFIC COCA COLA BOTTLING COMPANY
1227	BC PALLETS COMPANY WORLD SS INCORPORATED
1600	CONGREGATION EMMAUS MEETING FACILITY JOHN RAY PRINTEX PRESS WHEELCHAIRS NORTHWEST
1660	PACIFIC NORTHWEST BALLET
1750	A B C NAIL & SKIN COLLEGE INTEGRATED ELECTRONICS CORPORATION SERCO US SUITES WELDERS SUPPLY COMPANY
1800	RYDER TRUCK RENTAL ONE WAY INCORPORATED
1940	AIRTRONICS DOLSEN LEASING COMPANY INSTY PRINTS JWK NORTHWEST OCEAN SIDE MANAGEMENT L P VAKKER PHOTOGRAPHY
2000	BELLEVUE BUSINESS PARK DOUGLASS INTERIOR PRODUCTS INCORPORATED LEADY CHRIS C ATTORNEY RADOVICH JOHN C DEVELOPMENT COMPANY TRADEMARK CORPORATION
2020	B W INDUSTRIES CONSOLIDATED MORTGAGE INCORPORATED CONSUMERWARE INCORPORATED DESIGN BY KATHLEEN WILLIAMS EVERGREEN COMMERCIAL FLOORING INCORPORATED GAUSMAN STELLA GENEVA WOODS HEALTHCARE SERVICES ICG CORPORATION INSIDERS LIMITED THE JEFFREY DEVLIN LYDIG CONSTRUCTION MCARTHUR SUSAN INTERIOR DESIGN MCDOUGALL CONTROL COMPANY MYER SUSAN INTERIOR DESIGN PACIFIC FOUR STELLA GAUSMAN STRUZYNA DIETER ATTORNEY
2100	BELL GEORGE E CONTEXTURE GEORGE BELL SHERMAN HOMES

124TH AVE NE**1999****(Cont'd)**

2100	SUMMIT CONSTRUCTION CONSULTANTS
2902	OCCUPANT UNKNOWN
2903	PAUL HART
2911	OCCUPANT UNKNOWN
2912	ROBERT MONTGOMERY
2919	KEITH PHILLIPS
2930	RALPH HEINER
2931	DONALD OSTER
2938	DAVID KOCH
3006	JOHN NICHOLAS
3007	CYNTHIA CARAWAY
3012	OCCUPANT UNKNOWN
3015	TIMOTHY WOOSLEY
3024	JOHN PLAISTED
3025	RONALD IMHOFF
3035	DAN LYTLER
3036	C MORTON
3041	DARRELL TANNER
3046	JAN DARCY
	TYLER ECKEL
3047	E HOLMAN
3050	GEORGE STONE
3057	D BRIGDEN
3060	SHARON GILMORE
3065	RICHARD SMELSER
3077	MAURICE DOWNHAM

130TH AVE NE**1999**

1471 JANITORIAL SUPPLY CENTER
 1473 PRESSUREWORKS & PAINT COMPANY
 1475 GERAGHTY CARPETS
 1479 KELLY ELECTRIC INCORPORATED OFFICE
 1481 POSTAL EXPRESS
 1485 STONEGUARD
 STONGARDE
 1500 EASTSIDE AUTO & TRUCK REPAIR
 EASTSIDE WHEEL & FRAME SERVICE
 KELLYS EASTSIDE WHEEL & FRAME SERVICE
 1501 CONNOR STEVE FABRICATOR
 LIMITED PRODUCTIONS INCORPORATED
 1503 CHRISS GERMAN AUTO SERVICE
 1509 FOUR SEASONS ROOF
 1515 DURA PLAQUE COMPANY
 SCHOOL COLORS
 WASHINGTON AWARDS
 1519 SINGER SEWING COMPANY
 1606 STUSSER ELECTRIC COMPANY BELLEVUE BRANCH
 1628 COMTECH FINANCIAL CORPORATION
 1700 AIPHONE INTERCOM SYSTEMS
 1720 ALPHARMA NW INCORPORATED
 EVERGREEN MANAGEMENT COMPANY
 PHARMACY AQUATIC ANIMAL HEALTH DIVISION
 PURUS TECHNOLOGIES INCORPORATED
 1800 LITTLE GYM THE
 1801 CROSBY INCORPORATED
 CROSBY RESTORATION
 CROSBY WINDOW CLEANING
 JANEROS CORPORATION
 NATIONAL MAINTENANCE CONTRACTORS INCORPORATED
 TITAN RESOURCES INCORPORATED
 1807 SCAN DESIGN FURNITURE
 1809 CITY & COUNTRY FINE TEA COMPANY
 CORPORATE INVESTMENT INCORPORATED
 HR INCORPORATED
 1811 CUSTOM TOUCH INTERIORS INCORPORATED
 DESIGN DECOR
 JUNE KNOWLES INTERIORS
 METRO DESIGN GROUP
 MEYER LINDA INTERIOR DESIGNS
 1813 DOOR WORKS THE
 JONES BOYS MAINTENANCE COMPANY I
 NATIONAL ACCIDENT SAMPLING SYSTEM
 REMINGTON HOMES INCORPORATED
 RESTAURANT DESIGN & SALES
 SWIM SHOP SYLVIAS SWIMWEAR TEAM & CATLG SALES DV
 1817 A BETTER BATH & KITCHEN
 ECS MARKETING SERVICES INCORPORATED
 KING SUPPLY

130TH AVE NE

1999

(Cont'd)

1817 MELWOOD COMPANY
MINUTE MAN PRESS
PACIFIC PLUMBING SUPPLY COMPANY
1820 OLYMPIC OFFICE SUPPLY INCORPORATED
1824 R & D INDUSTRIES
1830 ANGELOS
ANGELOS RESTAURANT
FLOWERS 1ST INCORPORATED
1831 EASTSIDE HEATING & AIR CONDITIONING
1840 ARMSTRONG ENGINEERS INCORPORATED
EVERGREEN BUSINESS CENTER
FARMERS INSURANCE GROUP
GINGER WANG INSURANCE AGENCY
HEILBRUNN INSURANCE SERVICES BELLEVUE OVERLAKE OFF
MARKET SHARE
Q PRINTING
SOFT LIGHTING SYSTEMS INCORPORATED
SOFTWARE SERVICES

132ND AVE NE 1999

810 JEFF GUENTZEL
 811 OCCUPANT UNKNOWN
 818 OCCUPANT UNKNOWN
 820 THOMAS WEBB
 839 OCCUPANT UNKNOWN
 843 HARRY RUBY
 1011 MCDERMONT ADVERTISING
 1400 MAACO AUTO PAINTING & BODYWORKS
 1405 AAA PRINTING & GRAPHICS
 MICKIE & COMPANIES
 ROYAL UPHOLSTERY
 SCOVILLE & ASSOCIATES
 SOS FINISHING UNLIMITED INCORPORATED
 STERLING INSPECTION SERVICES INCORPORATED
 TRIPLE D CONSTRUCTION INCORPORATED
 1407 ANDERSONS DOOR COMPANY INCORPORATED
 AUTOLOGIC INCORPORATED
 CARQUEST AUTO PARTS
 PACIFIC MEDICAL SYSTEMS INCORPORATED
 PMSI PACIFIC MOTHER SUPPORT
 R & L REPAIR
 SPECIALTY SYSTEMS
 1414 WILSON TRANSMISSION INCORPORATED
 1525 GRAPHIC ADVERTISING SERVICES INCORPORATED
 1555 AMERICAN WIRELESS
 GEOLINE INSTRUMENT & SUPPLY COMPANY
 PETER MULLER
 WAVETRACE
 1600 FLOOR COVERINGS INTERNATIONAL
 GRAYBAR ELECTRIC COMPANY INCORPORATED
 SERVICEMASTER OF SEATTLE
 1700 FAMILIAN NORTHWEST INCOFFICE BELLEVUE OFFICE
 FAMILIAN NORTHWEST INCORPORATED OFFICE BELLEVUE OFFICE
 1705 EASTSIDE JOURNAL
 EASTSIDE JOURNAL CIRCULATION DEPARTMENT
 EASTSIDE JOURNAL CLASSIFIED MARKETPLACE
 EASTSIDE JOURNAL COMMERCIAL PRINTING
 EASTSIDE JOURNAL DISPLAY ADVERTISING SALES
 EASTSIDE JOURNAL NEWS TIPS
 JOURNAL AMERICAN
 JOURNAL AMERICAN CIRCULATION DEPARTMENT
 JOURNAL AMERICAN CLASSIFIED MARKETPLACE
 JOURNAL AMERICAN COMMERCIAL PRINTING
 JOURNAL AMERICAN DISPLAY ADVERTISING SALES
 JOURNAL AMERICAN ENTERTAINMENT ADVERTISING
 JOURNAL AMERICAN NEWS TIPS
 NORTHWEST MEDIA
 1750 CORAGGIO DESIGN INCORPORATED
 1803 FAST COMPUTER SERVICES
 NORMAN GORTON

132ND AVE NE**1999****(Cont'd)**

1803	SNAPPY PRINT
1805	MICHAEL KANESKI
1807	ADVANCED CABLE SYSTEMS COMPUTER EXPRESS MAURICE SMITH KICK BOXING CENTER R B I CONSTRUCTION
1900	A 1 PRINTER REPAIR ALS EASY LIVIN JEFFREY CARVER LASER CONNECTION MINI MOUNTAIN PAMECO AIRE
1910	ARVEY PAPER & OFFICE PRODUC BRIAN STEPANIUK C SARRAPEDE KOEI KAN KARATE DO OFFICE FURNITURE X PRESS PETER ORENBERG RELIABLE PARTS INCORPORATED YUNG HSU
1980	BRIAN OLSON MICHAEL BECWAR MICHAEL GILL
1990	AARON JONES ANDREAS KIM EUGENE GORDON FAITH MATTHEWS J FRANCISCO MICAH LARRABEE SCOTT OTTINGER TONY NEWMAN W SANFORD
2335	OCCUPANT UNKNOWN

134TH AVE NE**1999**

1040	FRANK CHILDRESS
1055	DEBORAH GRISWOLD WILLIAM COCKLE
1060	JOEL ULRICH
1200	HALCYON NEIL HARDIN
1202	JEFFREY BAKER
1205	MASARU KATO
1215	OCCUPANT UNKNOWN
1220	OCCUPANT UNKNOWN
1225	M PANZER
1235	DOUGLAS BELL
1405	ENTENMANNS/OROWEAT FOODS COY BELLEVUE BKRY OUTLT
1515	SQUIRES AUTOWERKE
1517	K & S AUTOMOTIVE
1545	LANDER ELECTRIC SERVICE
2402	JE ASSOCIATES JOSEPH HAUSAUER
2404	RAYMOND LAW
2421	BRETT IRWIN
2429	ROBERT SULLIVAN
2431	R WISE
2436	M JONES
2438	DELAWARE GROUP WILLIAM CARROLL
2458	OCCUPANT UNKNOWN
2597	OCCUPANT UNKNOWN
2604	RALPH ALLEN
2609	ALLEN TOSCH
2613	RAYMOND RUSSO
2622	GRACE ALLEN
2623	DAVID HABIB
2627	JANE WU

NE 15TH PL 1999

- 12720 LIGHTCUBE MANUFACTURING
- 12724 GARDEN WORKS
- 12728 FALCON CONSTRUCTION INCORPORATED
- 12842 FRANKS TOWING
- 12860 CLASS ACT BY JOE M MONAHAN
FOOD SERVICES OF AMERICA
PANINIS FROM HEAVEN
TJS PLACE
- 12870 NORTHWEST DESIGN INK
- 12878 EFFICIENT MACHINERY COMPANY
- 12885 GREENLINE SERVICES INCORPORATED
- 12890 KDL ENTERPRISES INCORPORATED
WESTERN SKYLIGHTS
- 12896 CUSTOM SOLID SURFACES
WINDHAM CONSTRUCTION COMPANY INCORPORATED
- 12897 TECHNICAL CONTROLS INCORPORATED

NE 16TH ST 1999

13203 HEALTHCO WESTERN DENTAL SUPPLY
 13212 ACCESS TELEPHONE SYSTEMS
 BENNETT DONN DRUM STUDIO
 C S I SERVICES COMPANY
 CANINE BEHAVIOR CENTER
 CARUSO PETER GUITAR STUDIO
 EVOLUTION STUDIOS INCORPORATED
 G & G ASSOCIATES
 GLOBAL DIGITAL INFORMATION LIMITED
 KOBE NORTHWEST INCORPORATED
 THRIFTY SUPPLY COMPANY OF BELLEVUE
 13223 REYNOLDS & REYNOLDS F & S G
 13234 OVERLAKE TOWING
 U HAUL COMPANY INDEPENDENT DEALERS
 13242 LAKESIDE AUTO REBUILD
 LAKESIDE COLLISION CENTER
 13340 TURBINE TRADERS LIMITED
 13400 NORTH COAST ELECTRIC COMPANY
 13414 BIG JIMS B B Q
 DAVE HENDERSONS BALLYARD
 13420 T & A SUPPLY COMPANY
 TRI STATE PLUMBING IND FIRE PROTECTION
 13427 FURNEYS NURSERY INCORPORATED
 13434 EXPO MANAGEMENT INTERNATIONAL INCORPORATED
 KITCHEN SYSTEMS INCORPORATED
 PAWN X CHANGE INCORPORATED
 PAYROLL ONLINE EMPLOYER SERVICES
 PLATT ELECTRIC SUPPLY INCORPORATED
 PLATT ELECTRIC SUPPLY INCORPORATED BELLEVUE
 SPECIALTY MANUFACTURING INCORPORATED
 SPORTS REACTION CENTER
 STUDIO FOUR
 13440 GOLDS GYM
 13600 BRADLEYS AUTOWAX & DETAIL
 QUALITY AUTO CENTER
 13620 ALIGNMENTS PLUS
 COPY TECHNOLOGY INCORPORATED
 EASTSIDE STAPLE & NAIL INCORPORATED
 SERVICE COMMUNICATIONS INCORPORATED
 13640 B & H BODY SHOP
 COMMERCIAL AUTO GLASS

124TH AVE NE

1995

171 ROGER, CHARLES
 177 SOOTER, R
 179 WESTON, WILLIAM T
 200 WILLARD, STEVE
 205 BLANK TAPES PLUS
 HARBAUGH, LOIS
 NISHIMURA, WESTON
 240 VANKLEECK, WILLIAM E
 515 YEUNG, VICTOR K
 525 VLASUK, MARY E
 556 TEMPLE DE HIRSCH SINAI
 600 COTTRELL, JOHN
 RESIDENCE EAST BELLEVUE GROUP
 605 OCCUPANT UNKNOWNN
 615 JELLEY, PHYLLIS
 618 KEARNY, HELEN M
 627 DESIMONE, MICHAEL
 701 MILLS, LORI D
 875 AMERICAN INCOME LIFE INSURANCE
 ESCROW PLUS
 MORTGAGE SERVICE AMERICA CO
 SELECT MORTGAGE ASSOC INC
 900 ADAMS, HELEN
 ANDERSON, WILMA
 ATKINSON, L R
 BAKER, D
 BARNES, ELEANOR K
 BERNARD, ALENE
 BILLINGS, Z M
 BONALDI, ALFRED
 BRIGHT, R
 BUCKINGHAM, DONALD
 CHAPMAN, L M
 CHITTY, V L
 CHRISWELL, GRACIE
 CLARK, P
 CODY, JAMES W JR
 COHAN, F
 CORMEY, PHYLLIS
 CROW, H M
 DAMON, ANNABEL
 DARLING, DORIS
 EDWARDS, H
 FOLLETTE, ELSE A
 FOSS, GLADYS
 GAMMIE, M C
 GEOGHEGAN, GORDON A
 GOLDSMITH, S C
 GOUD, C S
 GREEN, EVELYN

124TH AVE NE

1995

(Cont'd)

900	HAGUE, E M HATFIELD, ADRIAN D HOPPS, EMELIE HORNbrook, M HULBERT, J JANAKY, V C KAUTZMAN, F KIRK, L LEER, N B LUND, M LYNCH, I B MACISAAC, M F MCFARLANE, E MOORE, JOY NEWBERRY, E D OLSON, EDITH PAQUETTE, REGINA PEHLMAN, ETHEL PLANK, E RAVNAA, PETRA READDING, CYRIL R ROSTAD, B RUX, M SHELTON, R L SIMON, E SMILEY, HALLIE SMITH, CHARLES STORDOCK, HARLOW STOTLER, D R SWIMELAR, V SYLVESTER, E H TEMPLE, MARIAN TOMKO, L N VANDERBY, H A WAGNER, ROSWELL W WASHINGTON COURT RETIREMENT WIGHT, GUY WILLIAMS, OLGA WILSON, ALMA L WOLBERT, D W WYLLIE, W B
919	ACCOUNT DEVELOPMENT INC DECARO & ASSOC INC GRAHAM, WILLIAM J KAY SALES INC MORIKAWA & ASSOC PETER P RILEY DDS RICHARD W GRAHAM & ASSOC RILEY, PETER P SCONZO, THOMAS

124TH AVE NE

1995

(Cont'd)

919	THOMAS A SCONZO WILLIAM J GRAHAM CPA
1000	SPARTUS INTERNATIONAL CORP
1150	COCA COLA BOTTLING CO
1227	SAFEWAY WAREHOUSE INC
1600	CORPORATE ART WEST MESSIANIC DANCE INTL
1660	PACIFIC NORTHWEST BALLET SCHL
1720	LANDIS & GYR POWERS INC
1750	INTEGRATED ELECTRONICS CORP LEONARDO MANUFACTURING WELDERS SUPPLY CO
1800	BELLEQUE, H M RYDER TRUCK RENTAL INC SHURGARD SELF STORAGE
1900	OCCUPANT UNKNOWNN
1940	AIRTRONICS ARCHITECTURAL DIRECTIONS B W IND COLUMBIA CREDIT CO COMPUDEX SYSTEMS INC CRYSTAL SYSTEMS DELLINGER, RANDY DOLSEN LEASING CO Q 1 CORP REPCO INC VAKKER PORTRAITS
2000	BELLEVUE BUSINESS PARK BUDERUS SELL CORP CHRIS C LEADY DOUGLASS INTERIOR PRODUCTS INC JOHN C RADOVICH DEVELOPMENT NEWPORT YACHT BASIN PAF CONSULTING ENGINEERS RADOVICH, JOHN C TRADEMARK CORP
2001	TIM YOUNG
2020	CONSOLIDATED MORTGAGE INC DATATECH MOBILE COMMUNICATIONS ENGINEERING BUSINESS SYSTEMS GAM DISTRIBUTORS GAUSMAN, STELLA INSIDERS LTD LASERFAX SERVICE & SUPPLY LYDIG CONSTRUCTION OLYMPIC COLOR RODS CORP STELLA GAUSMAN SYSTEMS SERVICE INC
2100	BEN REFVEM BRIDLE TRAILS INSURANCE

124TH AVE NE**1995****(Cont'd)**

2100 JEANNE JOSEPH ADVERTISING
SCOTT BIENZ ARCHITECTURE
SUMMIT CONSTRUCTION CONSULTANT
WILLIAM SHERMAN & CO

2902 FANT, RICHARD

2903 HART, PAUL W

2911 TATE, RICHARD B

2912 MONTGOMERY, ROBERT C

2919 PHILLIPS, KEITH R

2930 HEINER, RALPH C JR

2931 OSTER, DONALD

3005 OCCUPANT UNKNOWNN

3006 NICHOLAS, JOHN

3012 CHARTRAND, RICHARD

3015 HUNT, DEL

3024 PLAISTED, JOHN L

3025 IMHOFF, RONALD S

3035 OCCUPANT UNKNOWNN

3041 TANNER, DARRELL

3046 DARCY, JAN
ECKEL, TYLER

3047 HOLMAN, E

3050 STONE, GEORGE H

3057 BRIGDEN, DOUGLAS A

3060 MELENDEZ, ZOE

3065 SMELSER, RICHARD

3066 OCCUPANT UNKNOWNN

3077 DOWNHAM, MAURICE

13400 NORTHWEST AUTO GLASS SPECIALTY

130TH AVE NE

1995

1471 JANITORIAL SUPPLY CTR
 1473 PRESSUREWORKS & PAINT CO
 1475 STAGECRAFT INDUSTRIES INC
 1479 KELLY ELECTRIC INC
 1481 POSTAL EXPRESS
 1487 COATING SYSTEMS APPLICATOR CO
 1500 EASTSIDE WHEEL & FRAME SVC
 1503 CHRISS GERMAN AUTO SVC
 1509 BEL TEK ELECTRIC INC
 1515 DURA PLAQUE CO
 WASHINGTON AWARDS
 1519 SINGER FACTORY SVC CTR
 1606 STUSSER ELECTRIC CO
 1628 COMTECH FINANCIAL CORP
 1700 AIPHONE INTERCOM SYSTEMS
 1720 COLONNADE TECHNOLOGIES INC
 DATA ENVELOPE & PACKAGING
 EVERGREEN MANAGEMENT CO
 HIGHLAND CLASSIC HOMES
 PRESSURE PRODUCTS INC
 PURUS TECHNOLOGIES INC
 1800 LITTLE GYM
 1801 ACORN BUSINESS SVC
 AIR MATTERS INC
 CROSBY INC
 CROSBY WINDOW CLEANING
 NATIONAL MAINTENANCE CONTRS
 NORTHWEST POWER PLATFORMS
 NWIDER, FADI T
 1809 CORPORATE INVESTMENT INC
 1811 CUSTOM TOUCH INTERIORS
 DESIGN DECOR
 DOOR WORKS
 JOHN COBB
 JUNE KNOWLES INTERIORS
 PHILIP J BOREN INC
 PHILIP J NELSON
 WASHINGTON DECA
 1813 ALL FORMS INC
 DOOR WORKS
 PND CORP
 RESTAURANT DESIGN & SALES
 SAMMAMISH DATA SYSTEMS
 TYPESETTER CORP
 1817 A BETTER BATH & KITCHEN
 ARM CONSTRUCTION
 ECS MARKETING SVC INC
 MELWOOD CO
 PACIFIC PLUMBING SUPPLY
 PHILLIPS & ASSOC

130TH AVE NE

1995

(Cont'd)

1820 OLYMPIC OFFICE SUPPLY INC
1824 R & D INDUSTRIES
1830 ANGELOS RESTAURANT
FAST COMPUTER SVC
1831 EASTSIDE HEATING & AIR COND
1840 EVERGREEN BUSINESS CTR
HEILBRUNN INSURANCE SVC
JD 21 LIGHTING ENGINEERS
MARKET SHARE
PMC/MAC SEPS
SOFTWARE SERVICES

132ND AVE NE

1995

810	GUENTZEL, JEFF
811	ROYER, CHARLES H
818	CARLSON, DON
839	OCCUPANT UNKNOWNN
843	RUBY, HARRY I JR
847	GRANTHAM, ARYANA
859	OCCUPANT UNKNOWNN
1400	MAACO AUTO PAINTING
1405	AAA PRINTING & GRAPHICS
	ALERT PERSONAL SECURITY ALARMS
	EIGER WEST INC
	FLYING FEET INC
	HARRIS REFRIGERATION
	HENDERSON, TOM
	RODAX INC
	ROYAL UPHOLSTERY
	SOS FINISHING UNLIMITED
	TOM HENDERSON
	WESTECH HOME DESIGN
1407	ANDERSONS DOOR CO
	AUTOLOGIC INC
	CARQUEST AUTO PARTS
	PMSI
	R & L REPAIR
	SPECIALTY SYSTEMS
	WESTWARD MARKETING
1414	WILSON TRANSMISSION INC
1525	INA COMP COMPUTER CTR INC
	INACOMP BUSINESS CONSULTING
1555	GEO LINE INSTRUMENT & SUPPLY
	LANIER WORLDWIDE INC
	SIR SPEEDY PRINTING CTR
1575	CAMPBELL SALES CO
	OCCUPANT UNKNOWNN
1600	GRAYBAR ELECTRIC CO
	SERVICEMASTER
1700	FAMILIAN CORP
1721	LASER FANTASY INC
1750	CORAGGIO DESIGN INC
1803	B & B INTERIORS & UPHOLSTERY
	GRAPHICS FACTORY INC
1807	ADVANCED CABLE SYSTEMS
	JOSTENS PHOTOGRAPHY
	RBI CONSTRUCTION INC
1841	WALTS FLOOR COVERINGS
1850	LNAGDAHL, MILES
1900	ALS EASY LIVIN
	EDD
	MINI MOUNTAIN SKI CTR
	PAMECO AIRE

132ND AVE NE

1995

(Cont'd)

1910 ARVEY PAPER & OFFICE SUPPLIES
BEL TECH AUTO PAINT INC
KOEI KAN KARATE DO
OFFICE FURNITURE EXPRESS
PERFECT PRESS
SHOPSMITH INC
TOURNAMENT BOAT CTR

134TH AVE NE**1995**

1040	CHILDRESS, FRANK
1055	COCKLE, WILLIAM F GRISWOLD, DEBORAH A
1060	ULRICH, JOEL
1200	HALCYON HARDIN, NEIL MARTIN, S
1202	LOGIE, WALLACE
1205	FRANK, GARY H
1215	OCCUPANT UNKNOWNN
1234	SCHONING, BLANCHE M
1235	LEFF, MICHAEL A
1405	OROWEAT FOODS CO
1515	DOUGS CUSTOM MUFFLER SVC DOUGS TRANSMISSION SVC
1517	K & S AUTOMOTIVE
1519	SQUIRES AUTOWERKE
1545	CHURCH OF SCIENTOLOGY MISSION DIANETICS PFS PRODUCT MARKETING CORP
2402	POSZ, RAY C
2421	MOMS IN TOUCH MYERS, DIANE
2429	RENSHAW, JEFF SULLIVAN, ROBERT R JR
2431	KOSHER, GARY W
2436	JONES, M E
2438	CARROLL, WILLIAM S
2455	OCCUPANT UNKNOWNN
2604	ALLEN, RALPH
2609	OCCUPANT UNKNOWNN
2613	RUSSO, RAYMOND
2622	ALLEN, GRACE A
2623	PREVITE, BONNIE
2627	OCCUPANT UNKNOWNN

NE 15TH PL**1995**

12702 APOLLO MOTORS
RONEY, JOHN F
12708 AMERICAN PUMP & EQUIPMENT SVC
12716 EUROPEAN LIMOUSINES LTD
SAMMAMISH BRAKE REPAIR
SAMMAMISH CARBURETOR SPECS
SAMMAMISH FIBERGLASS REPAIR
SAMMAMISH RV SPECIALISTS
SAMMAMISH WELDING
12724 DESIGNS BY LISA INC
12728 FALCON CONSTRUCTION INC
12732 TIMMUS CO
12836 ULTRAGRAPHICS
12842 FRANKS TOWING
12860 DOLPHIN PACIFIC CORP
12870 J WEAR
NORTHWEST DESIGNS INC
12878 EFFICIENT MACHINERY CO
12885 GREENLINE SERVICES INC
12889 RASMUSSEN PAINT
12890 KDL ENTERPRISES INC
12896 WINDHAM CONSTRUCTION CO
12898 CUSTOM SOLID SURFACES
14807 OCCUPANT UNKNOWNN
14810 MILLS, GLENN L
14813 OCCUPANT UNKNOWNN
14819 LAWYER, C B
14825 COVELLO, JACK

NE 16TH ST

1995

13203 PLATT ELECTRIC SUPPLY
 13212 BURNETT DESIGNS
 CHARLES D CHRISTENSON UPHLSTRY
 CSI SVC CO
 JAGUAR PRESS
 THRIFTY SUPPLY CO
 TYLER LABS
 13223 VANIER BUSINESS FORMS & SVC
 13234 BEL RED TOWING
 BELLEVUE TOWING
 EXENDINE, M
 JIOP INC
 SHARP FENCE CO
 13242 CAR BUFF COMPLETE AUTO DETAIL
 LAKESIDE AUTO REBUILD
 13340 TURBINE TRADERS LTD
 13359 PFS PRODUCT MARKETING CORP
 13400 NORTH COAST ELECTRIC CO
 13420 EVERGREEN ENERGY & HEATING
 LASTING IMPRESSIONS
 TRI STATE PLUMBING INC
 13427 FURNEYS NURSERY INC
 13434 ACE NOVELTY CO
 13600 AUTOMOTIVE MACHINE SPECIALISTS
 BRADLEYS AUTO WAX & DETAIL
 CAR CO
 13620 ALIGNMENTS PLUS
 COPY TECH INC
 EASTSIDE STAPLING & NAILING
 SERVICE COMMUNICATIONS INC
 13640 B & H BODY SHOP
 COMMERCIAL AUTO GLASS
 13654 HUNTER ELECTRIC
 PUGET SOUND POSTEHASTE WATER
 13680 GAGETALKER CORP
 13812 BOWERMAN, KIT B
 CAT & DOG CLINIC OF BELLEVUE
 13814 INTERMOUNTAIN ELECTRIC INC
 13816 MORROW, TAMMY M
 13818 FOSTER BRAY CO

124TH AVE NE

1992

171	ROGER, CHARLES
179	WESTON, WILLIAM T
205	HARBAUGH, LOIS
	NISHIMURA, WESTON
240	VANKLEECK, WILLIAM E
515	KIM, JIN H
525	VLASUK, MARY E
556	TEMPLE DE HRSCH SN
	TMPL DE HRSCH SCHL
600	COTTRELL, JOHN
	RESIDENCE E-BELLEV
618	KEARNY, HELEN M
627	DESIMONE, MICHAEL
701	MILLS, LORI D
875	AM INCM LIFE INS
	AMRCN REPORTING
	SELECT MORTG ASS
	SELECT MRTG ASSOC
	SHELTER ESCROW
	SHELTER ESCROW CO
900	ALBRECHT, ELSIE
	ANDERSON, M E
	ARMSTRONG, M
	BERNARD, ALENE
	BILLINGS, Z M
	BOUWMAN, BERT
	BROMAN, R
	BURNS, D M
	CALHOUN, D J
	CASON, MURIEL E
	CHREST, DOROTHY
	CLARK, IRA T
	ELDRED, MABEL
	GROTH, LAUREL
	GURSKI, M
	HAGUE, E M
	HANER, CHARLES M
	HARRIS, C H
	HOADLEY, F E
	HODSON, D M
	HOOD, ERNEST W
	HOUSER, EMILY
	HULBERT, J
	JOHNSON, V
	JORDAN, M L
	LARGIS, C H
	SANDERSON, MYRO E
	SHELTON, R L
	SMITH, C S
	SMITH, CECIL S



-

124TH AVE NE

1992

(Cont'd)

900	STOTLER, D R SWIMELAR, V TIEDT, H TOMAN, M I WASH COURT RETIRE ZABRISKIE, JESSE H
919	ACCOUNT DEVLPMNT C A DAILEY INS DECARO&ASSCS INC DR PETER P RILEY FEAR OF FLYING KAY SALES INC MARKETING TECH INC R GRAHAM & ASSOC R W GRAHAM&ASSOCTS RICK H GRAHAM CPA RILEY, PETER P THOMAS A SCONZO WILLIAM J GRAHAM
1121	SAFEWAY STORE INC
1150	COCA-COLA BOTTLNG
1600	CORPORATE ART WEST WATERFRONT RPRGRPH
1660	PACIFIC NW BALLET
1720	LANDIS&GYR POWERS
1750	INTGRTD ELECTRNCS LEONARDO MFG WELDERS SUPPLY CO
1800	SHURGARD STRG CNTR
1940	AIRTRONICS COMPUDEX SYSTEMS DELLINGER, RANDY MUTAL CORPORATION NEWSHAM ELECTRIC RANDY DELLINGER ROBERTS RENTS FURN ROBERTS RNT OFFICE VAKKER PHOTOGRAPHY
2000	BELLEVUE BSNSS PK BUDERUS SELL CORP C C LEADY ATY DOUGLASS INTERIOR J C RADOVICH DEVL JCR J C RADOVICH NWPRT YT BSN MRG TRADEMARK CORP
2001	SHURGARD STRG CNTR
2020	DATATECH MBL CMNCT HAWES WEST LASER FAX

124TH AVE NE

1992

(Cont'd)

2020 LYDIG CONSTR
 MCDOUGALL CONTROL
 NEW YORK TIMES
 SIGMA NTRK SLTNS
 THE INSIDERS LTD
 WINDSOR WRAPS INC
 2100 AVCO FINANCIAL SRV
 EVERGREEN MNGMNT
 HIGHLND CLASSC HMS
 S BIENZ ARCHT&PLNG
 WESTERN CONSTRCTN
 2902 SPENCE, GEORGE G
 2903 HART, PAUL W
 2911 TATE, RICHARD B
 2919 PHILLIPS, KEITH R
 2930 HEINER, RALPH C JR
 2931 OSTER, DONALD
 3006 NICHOLAS, JOHN
 3015 HUNT, DEL
 3024 PLAISTED, JOHN L
 3025 IMHOFF, RONALD S
 3035 LYTLE, DAN
 3036 ECKEL, PETER
 3041 TANNER, DARRELL
 3046 DARCY, JAN
 ECKEL, TYLER
 3047 D H PERKINS INC
 HELWIG CARBON PROD
 3050 STONE, GEORGE H
 3057 ARNOLD, D
 3070 OSHIMA, HIDEO
 3077 DOWNHAM, MAURICE
 14445 GETCHELL, C D
 90019 MURPHY, ROBERT H
 90022 WELLMAN, WILLIAM W
 90023 HOPPS, EMELIE
 90027 GOLDSMITH, S C
 90028 BOGUS, M M
 90030 DRISCOLL, M F
 90038 WILLIAMS, K M
 90039 DOEHRING, HERMAN F
 90041 HARDY, E L
 90047 CODY, JAMES W JR
 90097 NEWBERRY, E D
 90098 KIRK, L
 900101 GAMMIE, M C
 900105 MELCHER, M J
 900113 REGAN, TERESA
 900116 PEARLE, M
 900117 TAYLOR, E M

124TH AVE NE

1992

(Cont'd)

900120 DARLING, DORIS
900130 MORGAN, S J
900135 GARTLAND, JOSEPH
900141 GIBSON, MARIAN
900147 CHAPMAN, L M
900162 BEALE, M
900163 KIDD, JACK W
900164 MACISAAC, M F
900165 MOELLER, FRANK J
900196 NICHOLSON, C
900197 ROSTAD, B
900200 ATKINSON, L R
900220 FREDRICK, H
900227 MARTIN, G G
900234 LYNCH, I B
900235 EMERY, I R
2100113 SUMMIT CONSTR CNST
3057124 BRIGDEN, DOUGLAS A

130TH AVE NE

1992

1471 JANITORIAL SPLY
 1475 STAGECRAFT INDUS
 1479 KELLY ELECTRIC
 1481 POSTAL EXPRESS
 1485 BEDFORD PRECISIONS
 1487 COPY TECH INC
 1500 ESIDE WHL&FRM SRV
 ESTSD AUTO&TRK RPR
 KELLYS BODY SHOP
 1501 BELOIT SIGNS&GRPHC
 1503 CHRISS GERMAN AUTO
 1507 ARMOR ELEVATOR CO
 1515 DURA-PLAQUE
 WASHINGTON AWARDS
 1519 SINGER SEWING CO
 1521 DELTA INTRNTL CORP
 GREEN ACRES ENTRPR
 INTERMART INC
 1606 STUSSER ELECTRIC
 1615 BACON, BOB
 1700 AIPHONE INTMCM SYS
 1720 ASSCN IRANIANS WA
 BIOMED INC
 PRESSURE PRODCTS
 PROFIT MNGMNT GRP
 1800 THE LITTLE GYM
 1801 CROSBY INC
 CROSBY INCORPORTD
 NATL MAINT CONTRAC
 1807 PRECISION MTL INC
 SCAN DESIGN
 1809 C BISHOP&ASSOC
 H R INC
 1811 DESIGN DECOR
 E C MILLER CO
 MILLERS INTERIORS
 WASHINGTON DECA
 1813 JOHN COBB ARCHTCT
 PARAMEDIC 1ST AID
 PND CORP
 RESTNT DESGN&SALES
 SAMMAMISH DATA SYS
 TYPEHOUSE
 TYPESETTER CORP
 1817 A BETTER BATH
 ARM CONSTRUCTION
 ECS MRKG SVCS INC
 MELWOOD CO
 PAC PLUMBING SUPPL
 PHILLIPS&ASSC

130TH AVE NE

1992

(Cont'd)

1820 COATING SYSTM-APPL
OLYMPIC OFFICE SPL
1824 HUNTER ELECTRIC
SOFTWARE SERVICES
1830 ANGELOS RESTAURANT
COMPUTER EXPRESS
1831 ESTSD HT&AIR CON
1840 EVERGREEN BUS CTR
FARMERS INS GROUP
HEILBRUNN INS SRV
JD-21 LIGHTNG ENGR
R&D INDUSTRIES
ROYAL PRINTERS
SPECTRA NORTHWEST
WESTERN ORTHO SPLY
WOSCO

132ND AVE NE

1992

810	FUCHEK, MARY
811	P R FINANCIAL SRVC ROYER, CHARLES H
818	NAFICY, KEYVAN
843	RUBY, HARRY I JR
1011	MCDERMONT ADVERTSN
1202	TOUT, ROGER E
1400	MAACO AUTO PAINTNG
1405	AAA PRINT&GRAPHIC AAA PRNTNG&GRPHCS CARPET WORLD INC CLOUD 9 DESIGN COLORES INTL INC COMMUNICATNS NTRK COMNET CELLULAR
1407	ANDERSON DOOR CO AUTOLOGIC CARQUEST AUTO PRTS R&L REPAIR SPECIALTY SYSTEMS WESTWARD MARKETNG
1414	WILSON TRANSMISSN
1525	INACOMP COMPUTER
1555	GEO-LINE INSRU&SPL KALDVEER ASSOC LANIER WORLDWIDE SIR SPEEDY PRINTNG SPEEDY SIR PRNTG
1600	AMER TOOL&SUPPLY GRAYBAR ELECTRC CO PIPELINE PROD INC SVC MSTR OF SEATTLE UNVRSL CTY STUDIOS
1700	FAMILIAN NORTHWEST FAMILIAN NW INC
1705	JOURNAL AMERICAN JOURNAL-AMERICAN NORTHWEST MEDIA
1750	CORAGGIO DSGN INC
1803	ROBERT HALE & CO
1807	CASEWORKS COMPUTER EXPRESS FERRAS ENTRPRS GUISE&ASSOCIATES LEEN&ASSCTS RBI CONSTRUCTION
1841	WALTS FLOOR COVR
1850	FRANCO, J
1900	ALS EASY LIVIN MINI MOUNTAIN

132ND AVE NE

1992

(Cont'd)

1900 PAMECO AIRE
PERFECT PRESS PRNT
1910 ARVEY PAPER&SPPLS
BEL-TECH AUTO PNT
IMPRESSIVE PRINTNG
KOEI-KAN KARATE-DO
SHOPSMITH
TOURNAMENT BOAT CT
WHITE WATER WASH

134TH AVE NE**1992**

1040	CHILDRESS, FRANK
1055	COCKLE, WILLIAM F GRISWOLD, DEBORAH A
1060	ULRICH, JOEL
1132	ULRICH, D D
1200	HALCYON HARDIN, NEIL MARTIN, S
1202	HOLMES, JEANINE M
1205	WILLINGHAM, JOHN R
1515	C&R MOTORS DOUGS TRNSMSN SRV
1517	K&S AUTOMOTIVE
1519	SQUIRES AUTOWERK
1545	CASCD BUS FORMS VANIER GRAPHICS
2402	KRAN, D POSZ, RAY C
2421	MEYERS, D
2429	RENSHAW, JEFF
2431	JAMES, R
2436	JONES, M E
2438	CARROLL, WILLIAM S
2604	ALLEN, RALPH
2613	DR E B OPPENHEIM OPEENHEIM, ELLIOTT B
2623	PREVITE, BONNIE

NE 15TH PL 1992

- 12702 APOLLO MOTORS
MOTORS APOLLO
- 12708 AMRCN PUMP&EQUIP
LUBRICATION EQUIP
- 12716 SAMMAMISH AUTO
SAMMAMISH AUTO MRN
- 12724 DESIGNS BY LISA
- 12728 FALCON CNSTRCTN
FALCON CONSTRUCTN
- 12732 TIMMUS CO
- 12736 K C CO
- 12836 MATAO CORP
- 12862 RBCO
- 12870 NORTHWEST DSGN INK
- 12874 BRACO CO
PHASE TWO DOORS
- 12878 EFFICIENT MACH
- 12885 RAINTREE LANDSCAPE
- 12890 KDL ENTERPRISES
WSTRN SYLIGHTS
- 12894 DOLPHIN-PACIFIC
FRANKS TOWING
- 12896 WINDHAM CONSTRUCTN
- 12897 TECH CONTROLS INC
- 14800 LIM, VENG
- 14819 LAWYER, C B
- 14825 COVELLO, JACK

NE 16TH ST

1992

13203	PLATT ELEC SUPL
13212	CHRISTENSON UPHLST CSI SERV CO EILEENS ASSEMBLIES G&G ASSOCIATES JAGUAR PRESS SEATTLE FRNC&EQP THRIFTY MANUFCTRNG THRIFTY SUPPLY CO TYLER LABS UNITED AUTO SALES
13234	BELLEVUE TOWING EXENDINE, M
13242	LAKESDE AUTO REBLD
13340	SWEO CONTROLS INC
13400	NORTH CST ELECTRIC
13419	NORTH COAST ELECTR
13420	CONSUMER CONSLTNT EVRGRN ENRGY&HTNG TRI-STATE PLMBNG
13427	FURNEYS NURSERY
13434	ACE NOVELTY CO INC SPECIALTY MFG SPECLTY ADVRG AGCY
13600	AUTOMTV MACHINE SP BRADLEYS ATOWX&DTL
13620	ALIGNMENTS PLUS COMMERCIAL AUTO DIVERSIFIED SALES DOW CORNING WRGHT EASTSIDE STAPLING SV COMMNCTNS
13640	B&H BODY SHOP
13654	AMER WATER HEATERS AMERICAN PLUMBING PUGET SND WTR HTR ROSEHL WTR HEATERS
13680	GAGETALKER CORP
13812	BOWERMAN, KIT B CAT CLINIC OF BLVU DOG CLINIC DR KIT B BOWERMAN
13814	INTERMNTN ELECTRIC
13816	BURTON, KARIN
13818	FOSTER-BRAY CO

124TH AVE NE 1986

	★Spartus Interntl	84	455 - 9993
1121	★Safeway Store Inc	80	455 - 6444
	★Safeway Store Inc	82	455 - 6501
1150	★Coca-Cola Botting	69	455 - 2000
	★Pacific Coca Cola	84	455 - 2000
1600	★Tire Systems Inc	84	583 - 0071
	★Tire Systems Inc	83	455 - 8292
	★Video One Video	84	454 - 5992
	★Video-One-Wholesale	84	454 - 5992
	★Wheel Systems	83	454 - 0510
1720	★MCC Powers	82	455 - 3700
1750	★Intgrtd Electrncs	83	455 - 2727
	★Microware Dstrbtrs	83	451 - 8586
	D ★Welders Supplu Co	83	453 - 8883
1800	★Shurgard Mini Strg	84	453 - 9112
1940	★Roberts Frntr Rnt	-	622 - 7156
	★Doug Landreth Pht	Π	453 - 0466
	★Hillwood Realty	79	454 - 7720

130TH AVE NE 1986

1475	★Stagecraft Indus80	454 - 3089
1477	★Far West Marketing82	453 - 8283
1479	★Kellys Plumbing81	455 - 2139
1481	★Puget SND Cmcl Spl82	453 - 1727
1485	★Novascan Corp81	451 - 1140
1489	★Allcraft Electric81	455 - 0346
	★Coric Manufacturng	▣ 451 - 1665
1500	★Eside Auto&Tk Rpr75	454 - 0855
	★Eside Whl&Frm Srv77	454 - 0855
	★Kellys Body Shop83	454 - 0855
	★Kellys Estsd Wheel	▣ 454 - 0855
1501	★Design Auto	▣ 453 - 0913
1503	★Chris Auto Service	▣ 462 - 9296
1507	★Armor Elevator Co	▣ 462 - 0272
1515	★Pacifc Land Resrch	- 451 - 3337
	★Premiums Unlimited	- 455 - 1470
	★Pyramid Invstmnt	- 455 - 1470
1517	★Electro-Test Inc79	455 - 5367
1519	★The Singer Co	▣ 462 - 1274
1521	★Accurate Plumbg Co	- 451 - 7450
	★Precision Controls84	462 - 1521
	★United Sales Assc82	454 - 6412
1606	★Stusser Electric	454 - 3339
1614	★W M Nye Co Inc75	454 - 4524
1615	NP
1628	★Instrumntrs Supply	▣ 455 - 9964
	★McLaren Inc73	454 - 3400
1700	★Aiphone Intmcm Sys78	455 - 0510
1720	★CMC Intrnl84	885 - 1600
	★Communctn Research82	881 - 9550
	★Energy Sciences82	881 - 2661
1800	★Norwesco Cmptng82	881 - 5111
1801	★CWA Construction84	623 - 6420
	★Atlas Construction82	881 - 1850
	★CWA Construction80	883 - 3347
	★Graeacen Cnstrctn	- 885 - 9136

132ND AVE NE 1986

1525	★	Intelecom Corp	☐	453 - 2900
	★	Key Strokes Blvue	☐	451 - 3350
1555	★	Lanier Busines Prd	☐	451 - 4744
	★	3M Bus Prd Sals Cr	☐	451 - 4744
1575	★	Kelley Clarke Inc	☐	454 - 5353
1700	★	Familian Northwest84		625 - 9188
	★	Familian NW Inc76		641 - 5700
1705	★	Journal American81		624 - 2233
	★	Journal-American81		624 - 2233

134TH AVE NE 1986

1202	Paul Dheilly	82	747 - 5608
1206	1234	NP	
1415	★Kleenco Inc	83	641 - 8888
1515	★Dougs Trnsmsn Srv	72	641 - 1515
1517	★K&S Automotive	□	746 - 7081
1519	★Squires Autowerk	82	641 - 3212
1545	★Cascd Bus Forms	77	641 - 5800
	★Desgn Crft NW	82	643 - 7096
	★Mini Devlpmt Inc	80	643 - 3850
	★Weathers&Asc Desg	77	641 - 2720
1549		NP	
2402	Ray C Posz	76	454 - 7513
2421	James Radloff	80	881 - 2177
2429	Jeff Bonshaw	80	882 - 2221

NE 15TH PL 1986

8840 Ray E Jacobson73 455 - 2524

● 98005

12702 ★Apollo Motors84 462 - 1717
 ★Motors Apollo84 462 - 1717

12706 ★McCoy Bros Cabints84 451 - 9311

12708 ★Amrcn Pump&Equip80 453 - 1249
 ★Lubrication Equip83 453 - 0966

12716 ★Continentl Enginrg84 451 - 7445

12728 ★Lbr Inc80 453 - 1687

12732 ★Scott Enterprises84 453 - 3251

12736 ★J&J Welding Fabrct82 451 - 1186

12842 ★Matao Corp82 454 - 5890
 ★Rienks Instrmt Rpr82 451 - 9799

12860 ★Natl RI Est Inst82 454 - 5251
 ★The Rockwell Inst83 454 - 7433

12870 ★Laitala Prefinish84 451 - 3696

12878 ★Greyhound Bus Lnes84 451 - 3377
 ★Package Express84 451 - 3377

12882 ★Pacifc Fire Apprts83 451 - 9092

12885 ★Tracys Karate Stu84 454 - 0011
 ★Tracys Karate Std84 643 - 1389

12889 ★Overlake Auto Glss84 451 - 1888

12890 ★Dan Dee Skylights81 454 - 0513
 ★KDL Enterprises82 454 - 0513

12894 ★Eastside Srpls Sls84 453 - 0795

12897 ★L J Cappa&Assoc83 455 - 5910

12898 ★T&T Mfg84 453 - 0757

● 98007

14806 George A Burns67 746 - 3425

NE 16TH ST 1986

10640	Otto B Brende	61	454-8320
● 98005			
13203	★Healthco-Wstn Sply	80	623-6975
	★Healthco-Western	80	455-0514
13212	★AMF Bowling Prods	80	643-3707
	Larry Coley		643-6421
	★Couturs De La Peau		747-3893
	★G&G Associates	78	641-8070
	★The Little Gym	78	746-2699
	★Thrifty Supply Co	78	641-8070
	★Tyler Labs	80	643-2657
13223	★Johnson&Staley Inc	84	747-5040
13242	★The Auto Glass Co		641-1975
	★Lakesde Auto Reblid		641-5475
13256	★R Davis Tile Co	80	747-7974
13340	★Hayes Rotary Engin	82	747-9191
	★Sweo Engineering	83	644-2725
13400	★David A Mowat Co	73	747-7393
13420	★R Staudacher Agcy	84	641-0300
	★Tax Savings Awrnss		641-0300
	★Tri-State Plmbng	80	643-3830
13425	13426		NP
13427	★Furneys Nursery	74	747-8282
13434	★Ace Fireworks Co	69	747-7700
	★Ace Fireworks Co	69	644-1820
	★Ace Novelty Co Inc	69	644-1820
	★Spec Advertsg	82	644-1820
	★Specialty Mfg	82	644-1820
13444			NP
13600	★Junior Achievement	79	643-0146
13620	★Commercial Auto	83	747-6020
	★Eastside Stapling	83	641-6191
	★Pump House Gyn	83	643-7867
13640	★B&H Body Shop	80	643-0444
13654	★The Automint Inc	81	643-4269
	★Beacon Intl	84	746-8359

124TH AVE NE 1981

	★Travelers Accepting	455-4940
1121	★Safeway Stores Inc	455-6444
	★Safeway Stores Inc	455-6396
	★Safeway Stores Inc	455-6374
1150	★Coca Cola Bottling	455-2000
	★Pacific Bottling	455-2000
1227	★Ajb&Son Sanitrns	454-1462
	★Safeway Stores Inc	455-6478
	★Safeway Stores Inc	455-6419
	★Safeway Stores Inc	455-6474
	★Safeway Stores Inc	455-6467
1800	S J Broten	455-5527
	★Jonathan Storage	453-9112
	John Keller	453-9255
1940	★Crystal Pools Spas	789-3799
	★Bsns Ofc Furniture	454-9333
	★Furniture Craft	454-6523
	★Hillwood Realty	454-7720
	★Invstmnt Tchnlgy	454-7720
	★The Strip Shop	455-4989
	★Waterbed World Inc	453-0754
	★Weather Grd Prdcts	453-8431
2000	★Commerce Electric	453-8018
	★Douglass Enterpris	455-2120
	★Evergreen Mgmt Co	454-7000

130TH AVE NE 1981

1481	★United Erectors	453-1909
1483	★Mobile Acoustics □	454-6639
1485	★Hermans □	454-8257
1500	★Eastside Auto&Trck	454-0855
	★Eastside Whl&Frme	454-0855
	★Kellys Body Shop -	454-0855
1501	★Electro-Test Inc	455-5367
1509	★J 2 Inc	455-2636
1517	★Deyoung Mfg Inc	455-3808
1521	★Applied Engineerng	455-3748
	★Gerber Scntfc Inst	455-4583
	★Showalter Instrmts	455-4922
1606	★Stusser Electrc Co	285-4388
	★Stusser Elect Co	454-3339
1614	★Energy Contrl Corp	455-4666
	★William M Nye Inc	454-4524
1615 NP	
1622	★ARA Coffe System	455-5020
	★Coffee System	455-5020
1628	★McLaren Inc	454-3400
1700	★Aiphone USA Inc	455-0510
	★Deroche&Co Inc	453-8920
1720	★Care Computer Sys	883-6242
	★Moore Publications	883-7505
	★Peoples Constructn	885-0555
1800	★Norwesco Computing	455-4250
1801	★Atlas Const Co	747-4150
	★Cwa Construction □	883-3347
	★W. E. Neebth CBA	883-8800

132ND AVE NE 1981

	★MAACO Auto	455-0447
1407	★Alpha-Western Corp	624-1341
	★Autologic	455-2303
	★Bayside Dapsl Racg	454-1407
	★Bilt-Rite Pools	455-1551
	★Cons Auto Parts	454-7936
	★German Sports Cars	454-7757
	★R&L Repair	454-6172
1410 NP	
1414	★Wilson Transmissn	454-2822
1625	★Ace Bulldozing Co	747-1000
	★Whitescarver Bros	747-1000
1700	★Famillian NW Inc	641-5700
1705	★Daily Journal Amer	455-2222
	★Daily Journal Amer	453-4200
	★Daily Journal Amer	453-4270
	★Daily Journal Amer	453-4240
	★Daily Journal Amer	453-4250
	★Daily Journal Amer	453-4253
	★Daily Journal Amer	453-4252
	★Daily Journal Amer	453-4258
	★Daily Journal Amer	453-4254
	★Daily Journal Amer	453-4255
	★Daily Journal Amer	453-4260
	★Journal American	455-2222
	★Journal American	453-4240
	★Journal American	453-4200
	★Journal American	453-4270
	★Journal American	453-4250
	★Journal American	453-4253
	★Journal American	453-4252
	★Journl Amer Nwsppr	453-4258
	★Journal American	453-4254
	★Journal American	453-4255
	★Journal American	453-4260
1721	★Resource Control	883-1133
1750	★Liberty Electrnc NW	453-8300
	★Wyle Dstrbtn Group	453-8300
1900	★Bellco Electric	282-4739
	★Belco Electrc&Supp	641-3400

134TH AVE NE 1981

1234	D E Schoning	68	747-1445
1415	★Nolet Electric		747-6650
1515	★Dougs Trmsman Ser . . .		641-1515
1517	★Leos&Sons Fmt End . . .		746-6360
	★Leos&Sons Store		746-3500
1519	★Al Doyon Auto Rprg . . .		746-2587
1545	★Cascade Bsns Frms . . .		641-5800
	★Mini Development	□	643-3850
	★Weathers&Assoc		641-2720
	★Mini Development	-	827-3400
2402	Ray C Posz	76	454-7513
2421	James Radloff	□	881-2177
2429	Jeff Renshaw	□	885-6480
	Robt R Sullivan Jr	-	885-6480
2431	Roosevelt James	76	883-2025
2436	M E Jones	75	883-8619

NE 15TH PL 1981

NE 15TH PL		98005
12700-12999	TZ 237	SA..J 7
14800-15999	TZ 232	SA..K 8
17200-18599	TZ 230	SA..K 9
046920		
12720	★Lawn Craft of E Sd	455-0333
	★Northwest Chem Dis	455-0616
12724	★Traffco Corporatn	454-0787
12728	★Lbr Inc □	453-1687
12862	★Standard Autobody	454-1078
	★Standard Auto Sply	822-2579
12870	★Interior Dimensons	455-4050
12874	★The Yankee Carpnr	455-5375
12878	★Allied Appliance	624-1635
	★Allied Appliance	455-5861
12882	★A 1 Upholstery □	454-9971
12883	★Horeco Inc	454-1030
12890	★KDL Enterprises	454-0513
12894	★Dairy Queen Stores	455-1198
12896	★Maserati Info □	455-4449
12897	★Skate King Hdqtrs □	454-3004
12898	★Interntl Nickel Co -	455-5900
	★Ocean Mng -	455-5900
		98007
14806	George A Burns 67	746-3425

NE 16TH ST 1981

10640	Otto B Brende	.61	454-8320
			98005
13203	★Healthco-West Dntl	.□	455-0514
13212	★AMF Inc	.□	643-3707
	★B&S Mfg Co		641-6250
	★Caravan Imports		641-9484
	★G&G Associates		641-8070
	★The Little Gym		746-2699
	★Metro Composition		641-3970
	★Mold-Rite Inc		641-6070
	★Seafab		643-1800
	★Tech-Clr Prntg Inc		641-9311
	★Thrifty Supply Co		641-8070
	★Tyler Labs	.□	643-2657
13223	★Johnson&Staley Inc		747-5040
13233	★Hearth Distributrs	-	747-9336
	★Holley Floor Svc	-	643-0700
	★Lopi Energy Sys	.□	747-9336
13234	★Auto Recovery Svc		747-1108
	Alvin Granberg		747-0739
	★How Adjstmnt Serv		747-1108
13242	Robert H Storm	.69	746-6773
13256	★Ron Davis Tile Co	-	747-7974
13400	★David A Mowat Co		747-7393
13410	★Cidco Inc		747-2950
13420	★Sunset Industres		624-5970
	★Tri-St Plumbng Inc	-	643-3830
13425		.NP	
13426	K Thompson	.78	746-5645
13427	★Furneys Nursry Inc		747-8282
	★Leaf&Ndle Lndscpng		747-5351
	★Right Way Landscps	.□	746-8654
13434	★Ace Fireworks		747-7700
13444		.NP	
13600	★Junior Achievemnt		643-0146

124TH AVE NE 1976

	★ Pacific Coca Cola		455-2000
1227	★ A J B&Son		454-1400
	★ Safeway Stores Inc		455-6430
	★ Safeway Stores Inc		455-6430
	★ Safeway Stores Inc		455-6430
	★ Safeway Stores Inc		455-6440
	★ Safeway Stores Inc		455-6490
	★ Safeway Stores Inc		455-6480
	★ Safeway Stores Inc		455-6420
1500	★ Safeway Stores Inc		455-6460
2001	★ Jonathans Storage		455-9600
2902	Col Geo G Spence	0	885-4410
2903	P William Hart		885-0910
2911	Richard B Tate	2	883-0930
2912	Howard L Cooper	4	883-0370
2919	Donald B Taylor		885-5000

130TH AVE NE

1976

1477	★ Whitney Equipment	—	455-3526
1489	★ Crown Custom Inc		455-4681
1501	★ Super Shop		454-8400
1503	★ KDL Enterprises	□	454-0513
1507	★ Kens Towing		455-1200
1509	★ R H Korda Co Inc	□	454-5477
1515	★ Cal Dvrsfd Proprts		454-7007
	★ H R Watchie		454-7007
1517	★ Deyoung Mfg Inc		455-3808
1521	★ Showalter Dstrbtng		455-4922
	★ Showalter Instrmts		455-4922
1606	★ Stusser Elect Co		454-3339
1610	★ Mercer Marine		455-5658
	★ Northwest Inboards		455-9250
1614	★ Energy Contrl Corp		455-4666
	★ William M Nye Inc		454-4524
	★ Energy Control		622-4229
1615		NP	
1622	★ ARA Coffe System		455-5020
	★ Coffee System		455-5020
1628	★ McLaren Inc		454-3400
1800	★ Command Computer	□	455-4252
	★ General Services	—	455-1573
	★ Norwesco Computing		455-4250
	★ Finecraft Cabinets	□	885-1051
	★ General Services	□	883-2662
1801	★ Atlas Const Co		747-4150
	Michael Claude	5	883-1084
	G S Marshall	5	883-1084
	★ Marshall Industry		883-1084

132ND AVE NE 1976

Target Street	Cross Street	Source
1410		NP
1414	★ Wilsons Autom Trnm	454-2822
1600	★ Northern Merchands	454-2425
	★ Westrn Pac Sls Inc	455-9265
1625	★ Ace Bulldozing Co	747-1000
	★ Whitescarver Bros	747-1000
1700	★ Familian NW Inc	□ 641-5700
1900	★ Alpha Omega Supply	□ 641-5115
	★ Belco Electric	641-3400
	★ Bell Inds Elctrnic	747-1515
	★ Bellco Electric	641-3400
1930	★ S H Erikkson&Sons	641-4020
	★ Glenn Investments	641-4020
1932	★ Arbys Roast Beef	□ 747-9559
1934	★ Young Constrctn Co	□ 747-1350
3825	J T McGrath	□ 885-6690

134TH AVE NE 1976

Target Street	Cross Street	Source	Phone Number
1206		NP	
1234	D E Schoning	8	747-1445
1409	★ Mr Shots Disco Tvn	□	641-3620
	★ The New Hatchcover		641-3620
1411	★ Lowes Cycle Center		641-1442
1415	★ Nolet Electric		747-6650
1515	★ Dougs Trnsmssn Ser		641-1515
1517	★ Leos&Sons Frnt End		746-6360
	★ Leos&Sons Store		746-3500
1519	★ Al Doyon Auto Rprg	□	746-2587
2402	Ray C Posz	-	454-7513
2421	K S Doughty	□	885-3805
2429	James U Forrest	5	885-5874
2431	Roosevelt James	□	883-2025
2436	M E Jones	5	883-8619
2438	Donald F Meyer	4	883-0250

NE 15TH PL 1976

NE 15TH PL 98005

	12700-12999 TZ	237	SA..J 7
	14800-15999 TZ	232	SA..K 8
	17200-18499 TZ	230	SA..K 9
12716	★ Eastsd Rfng Supply		454-8585
12720	★ Lawn-A-Mat East Sd		455-0333
	★ Northwest Chem Dis		455-0616
12728	★ Ranger Div of Tas	□	454-9206
	★ Tas Industries		454-9206
12736	★ Vanderlip&Co Inc		454-0260
12842	★ Marantz Co Inc		455-4530
	★ Marantz Co Inc		454-5162
	★ Marantz Serv Ctr		454-5162
	★ Superscope NW Inc	-	455-4530
	★ Superscope Inc		454-5162
12862	★ Anderson Drilling	□	455-9920
12870	★ Action Stair Co		455-5613
12874	★ The Yankee Carpnr	□	455-5375
12878	★ Bobs Landau Tops	□	454-4314
12882	★ Allied Appli Asc		624-1635
12885	★ Hollingswrth Trmnl		455-4460
12886	★ Kellys Kar Clinic		455-0808
12889	★ Mail-Media	□	454-6920
12893	★ Earth Consultants	□	455-2018
12894	★ Dairy Queen Stores		455-1198
12897	★ Advanced Technolgy		455-0446
12898	★ Win Industries Co		454-0357
12900	★ 4 By 4 Fabrctrs E	□	455-2534

		98007
14806	George A Burns	7	746-3425
14807	Lee D Jensen	7	746-4370
14810	Glenn L Mills	□	747-4615
14819	Warren E Saltz	7	747-1761
14825	Jack T Covello	3	747-8243

NE 16TH ST 1976

10632	Duncan Campbell		454-2810
10640	Otto B Brende		454-8320
..... 98005			
13203	★Heinzs Car Leasg		455-4140
	★Jupiter Intrntl Lt		455-4140
	★Western Dental Eqp		455-0514
13223	★Johnson&Staley Inc	□	747-5040
13233	★Kleenco Inc		454-0150
	★Tri-St Plmbng Cont		454-1626
	★Kleenco Carpt Care		682-0152
	★Kleenco Carpt Rntl		682-0152
	★Kleenco Sales		682-0152
13234	Alvin Granberg		747-0739
	★How Adjstmnt Serv		747-1108
13242	Robert H Storm	9	746-6773
13256		NP	
13300	★Cards By Fran		746-4556
	★West Coast Paper		747-5131
13400	★David A Mowat Co		747-7393
13410	★Cidco Inc	□	747-2950
13425		NP	
13426	Charles H Wilder	□	746-2995
13427	★A-1 Landscaping		746-4564
	★Furneys Nursry Inc		747-8282
13434	★Ace Fireworks		747-7700
13444		NP	
13654	★Coyne-Crete Corp	□	746-8350
	★James D Lacey Co		747-5801
	★A Lyford Timber		747-5801
13812	★Cat Clinic Bellevu		641-1170
	★Dog Clinic of Bell		641-1160
	★Kent Laboratories		746-4500
13814	★Blivue Intrrmt Elct		747-6522
13816	P R Davidson	□	747-6209
	Thomas D Noone	□	747-0371

124TH AVE NE 1971

843	TOSH ITO	GL43562
1121*	SAFEWAY STORES INC	GL45011
1150*	PAC COCA-COLA BRLG	GL52000
	*COCA COLA BOTTLING	GL52000
	*THE COCA COLA CO	GL42044
	*THE COCA COLA CO	GL52620
1227*	SAFEWAY STORES INC	GL47155
	*SAFEWAY STORES INC	GL48171
	*SAFEWAY STORES INC	GL42052
1483*	SSI CO	GL42240
2554	JOHN F KRUGER	□8853422
2902	COL GEO G SPENCE	□8854471
2903	P WILLIAM HART	8850921
2911	RICHARD G NIXON	□8850135
2912		

130TH AVE NE 1971

1410*SWANSON DEAN CONST GL48137
 1412*L D SCHNEIDER&ASSO □GL44981
 *WSTRN ST DESN □GL44170
 1414*AUDISCAN INC GL40694
 1420*GENERAL ADJUSTMENT □GL51795
 1424*BRENNAN SUPPLY CO □GL42076
 1425*SEATTLE MFG □GL46620
 1427*BUCKLEY LABORATRS GL43836
 *WELSH CORP □GL43836
 1429*M A KALDA MANUFACR GL44932
 1430*GASOLINE TANK SERV □MA43153
 *HARMS PAC TRNSPRT MA43240
 *GASOLINE TANK SERV GL45072
 *HARMS PACFC TRNSPT GL48901

 *COAST TRANSPRT INC □GL44009
 1433*GENERAL GRAPHIC □GL51870
 ABAND BOX ENTERPRIS □GL42570
 ABEAUTY CONSL COSM □GL42570
 AVANDA BTY COUNSELR □GL42570
 BLAWN-A-MAT SOUND □GL50333
 1500*CASCADE GARAGE GL47412
 1503*ARTS AUTO SERV GL44331
 1505*ACTION STAIR CO GL55613
 1507*KENS TOWING GL51200
 1509*O B MAXWELL GL42665
 *EVERGREEN SER CORP GL42665
 1515*PAN AM FINANCIAL □GL51423
 1517*DYNETICS INC □GL47012
 1521*DIGITAL DQPT CORP GL55404
 *DIGITAL EQPMT CORP-GL44058
 1606*STUSSER ELECT CO GL43339
 1614*LEAVERTON PLMB INC GL44557
 1622*COFFEE SYSTEM GL55020
 1628*WES-CON DVLPMT □GL47053
 *CAMPSTES OF AMER □GL47053
 1811*CONSLTG DSGN ASOCS □8854147
 *INTERCONTNTL SYSTS □GL53040
 *DURA DIV □8859262
 1817*NEREUS CORP □8855855
 1819*EVERGRN PLMBG&HTNG 8852800
 1820*SIR SPEEDY PRINTNG □GL48210
 *RAYMAR NW BKS CO □GL55792

132ND AVE NE 1971

859	RAY CUSHMAN	7	GL43587
1004	J GREGG MOORE	8	GL44530
1015	SAM SALZINGER	7	GL42947
1202	HOWARD M SMITH		-GL52125
	*DONS SUPPLY CO		□GL52125
1410		NP	
1414	*WILSONS AUTOM TRNM		GL42822
1600	*NORTHERN MERCHANDS		□GL42425
1625	*WHITESCARER BROS		-SH71000
	*ACE BULLDOZING CO		-SH71000
3832	WALLY CLARKE		GL43651
4206	WALTER R POWELL	7	8852204
4210	RICHARD C FURBER		8852208

134TH AVE NE 1971

1132	LOUIS B KNUTSEN	3	SH70837
1202	RICHARD E PETERSON		
		3	SH72179
1206		NP	
1234	D E SCHONING	8	SH71445
1411	*GREYHND VN LN AGNT		SH77570
	*NO CST MVNG&STRGE		SH77570
	*7-C BROKERAGE		SH77777
1415	*NOLET ELECTRIC		SH76650
1430	*EASTSIDE TOWING SV	SH73191	
1455		NP	
2402	C M CHUCK WOLFE		8851178
2429	HARRY BECKMEN	9	8856140
2431	GORDON S SUTCLIFFE		-8859359
2436	ROBERT H LARSON		8854371
2455	JOHN E KNIGHT		8854521
2622	DR ROBERT D ALLEN		8852829
	GORDON T PHIPPS	9	8855804
2638	ROBERT H MASON		8852241
2659	J M WILKINSON		8850694
2660	HARLAND A ODDSON		8850922

NE 15TH PL 1971

NE 15TH PL		98004	
.....			
12800-12899	T	237	\$A..J 7
14800-14899	T	232	\$A..K 8
17200-17699	T	230	\$A..K 9
12831*	B&H BODY SHOP		GL42638
12886*	INDSTL TRCK SV INC		GL48284
12890*	RODON INC		□GL48220
12893*	GEO LABS INC		GL52018
12894*	DAIRY QUEEN STORES		GL51198
12897*	FARRELLS ICE CREAM		GL51668
12898*	SUPERSCOPE NORTHWT		□GL45162
14806	GEORGE A BURNS	7	SH63425
14807	LEE D JENSEN	7	SH64370
14810	J DARRYL SEYBERT	7	SH60843
14819	WARREN E SALTZ	7	SH71761
14825	JOHN C OLSON	7	SH63368
17201	CHAS P JOHNSON JR	9	SH75803
17205	RICHARD J KARPEN	9	SH61857
17210	DANIEL E MORRIS	8	SH61240
17211	R W ROHRER		□SH72595

NE 16TH ST 1971

	MRS O J HAMMER		DGL43158
10632	DUNCAN CAMPBELL		GL42810
10640	OTTO B BRENDE		GL48320
13202	*TRI STATE PLMB CON		GL41626
	*WSTRN DENTAL		DGL50514
13223	*SACO SALES INC		DGL46440
	*ROBERT W ANDRSN CO-		GL46440
	*COMPOLAY CORP		-GL46440
13231	*NORTHWEST CABINETS		SH77860
13234	ALVIN GRANBERG		SH70739
	*HOW ADJSTMNT SERV		D SH71108
	*LEAGUE COL&REP SV		D SH71110
	*AUTO RECOVERY SERV		D SH71108
13242	ROBERT H STORM	9	SH66773
13256	HAROLD S GRANBERG	9	SH73591
13420	*SYMONS MFG CO		D SH78550
13426	WILLIAM E POLLEY	9	SH72468
13427	*CORTEZ DEVELP CORP		SH74755
13434	*ACE FIREWORKS		SH77700
13444	CLARENCE E FRY	9	SH77665
13654	*SEA GUNITE&PUMP CO		SH76850
13812	JOHN W WILLIAMS		D SH77612
13814	*UNITED ELECTRIC		SH64881
	MICHAEL H SWAIN		D SH79462
	GARY PETEK		D SH63937
	RANDALL BURKE		SH79462
13816	BILL FRAZIER		SH76072
	RAY HODGES	3	SH69064
14312	JOHN C BLACK		SH67611
14814	RONALD M RUSSELL		D SH78111
14820	BERNARD L ALLEMAN	7	SH63744
14824	ROBT E LOCKWOOD	12	



Eastlink E340 Corridor

Eastlink E340 Corridor
Bellevue, WA 98005

Inquiry Number: 4066188.3
September 15, 2014

Certified Sanborn® Map Report



6 Armstrong Road, 4th Floor
Shelton, Connecticut 06484
Toll Free: 800.352.0050
www.edrnet.com

Certified Sanborn® Map Report

9/15/14

Site Name:

Eastlink E340 Corridor
Eastlink E340 Corridor
Bellevue, WA 98005

Client Name:

EHS International, Inc.
13228 NE 20th Street
Bellevue, WA 98005



EDR Inquiry # 4066188.3

Contact: Lisa Kollasch

The Sanborn Library has been searched by EDR and maps covering the target property location as provided by EHS International, Inc. were identified for the years listed below. The Sanborn Library is the largest, most complete collection of fire insurance maps. The collection includes maps from Sanborn, Bromley, Perris & Browne, Hopkins, Barlow, and others. Only Environmental Data Resources Inc. (EDR) is authorized to grant rights for commercial reproduction of maps by the Sanborn Library LLC, the copyright holder for the collection. Results can be authenticated by visiting www.edrnet.com/sanborn.

The Sanborn Library is continually enhanced with newly identified map archives. This report accesses all maps in the collection as of the day this report was generated.

Certified Sanborn Results:

Site Name: Eastlink E340 Corridor
Address: Eastlink E340 Corridor
City, State, Zip: Bellevue, WA 98005
Cross Street:
P.O. # 10673
Project: Eastlink E340 Corridor
Certification # FADC-4EC7-A54D



Sanborn® Library search results
Certification # FADC-4EC7-A54D

UNMAPPED PROPERTY

This report certifies that the complete holdings of the Sanborn Library, LLC collection have been searched based on client supplied target property information, and fire insurance maps covering the target property were not found.

The Sanborn Library includes more than 1.2 million fire insurance maps from Sanborn, Bromley, Perris & Browne, Hopkins, Barlow and others which track historical property usage in approximately 12,000 American cities and towns. Collections searched:

- Library of Congress
- University Publications of America
- EDR Private Collection

The Sanborn Library LLC Since 1866™

Limited Permission To Make Copies

EHS International, Inc. (the client) is permitted to make up to FIVE photocopies of this Sanborn Map transmittal and each fire insurance map accompanying this report solely for the limited use of its customer. No one other than the client is authorized to make copies. Upon request made directly to an EDR Account Executive, the client may be permitted to make a limited number of additional photocopies. This permission is conditioned upon compliance by the client, its customer and their agents with EDR's copyright policy; a copy of which is available upon request.

Disclaimer - Copyright and Trademark notice

This Report contains certain information obtained from a variety of public and other sources reasonably available to Environmental Data Resources, Inc. It cannot be concluded from this Report that coverage information for the target and surrounding properties does not exist from other sources. NO WARRANTY EXPRESSED OR IMPLIED, IS MADE WHATSOEVER IN CONNECTION WITH THIS REPORT. ENVIRONMENTAL DATA RESOURCES, INC. SPECIFICALLY DISCLAIMS THE MAKING OF ANY SUCH WARRANTIES, INCLUDING WITHOUT LIMITATION, MERCHANTABILITY OR FITNESS FOR A PARTICULAR USE OR PURPOSE. ALL RISK IS ASSUMED BY THE USER. IN NO EVENT SHALL ENVIRONMENTAL DATA RESOURCES, INC. BE LIABLE TO ANYONE, WHETHER ARISING OUT OF ERRORS OR OMISSIONS, NEGLIGENCE, ACCIDENT OR ANY OTHER CAUSE, FOR ANY LOSS OF DAMAGE, INCLUDING, WITHOUT LIMITATION, SPECIAL, INCIDENTAL CONSEQUENTIAL, OR EXEMPLARY DAMAGES. ANY LIABILITY ON THE PART OF ENVIRONMENTAL DATA RESOURCES, INC. IS STRICTLY LIMITED TO A REFUND OF THE AMOUNT PAID FOR THIS REPORT. Purchaser accepts this Report "AS IS". Any analyses, estimates, ratings, environmental risk levels or risk codes provided in this Report are provided for illustrative purposes only, and are not intended to provide, nor should they be interpreted as providing any facts regarding, or prediction or forecast of, any environmental risk for any property. Only a Phase I Environmental Site Assessment performed by an environmental professional can provide information regarding the environmental risk for any property. Additionally, the information provided in this Report is not to be construed as legal advice.

Copyright 2014 by Environmental Data Resources, Inc. All rights reserved. Reproduction in any media or format, in whole or in part, of any report or map of Environmental Data Resources, Inc., or its affiliates, is prohibited without prior written permission.

EDR and its logos (including Sanborn and Sanborn Map) are trademarks of Environmental Data Resources, Inc. or its affiliates. All other trademarks used herein are the property of their respective owners.

APPENDIX E

**WASHINGTON STATE DEPARTMENT OF ECOLOGY
FILE DOCUMENTS
on compact disk*

Received 8/17/95

Independent Remedial Action Report

**The Journal American Facility
Bellevue, Washington**

**Prepared for
Persis Corporation
Honolulu, Hawaii**

Prepared by

CH2M HILL

August 1995

1 Introduction

This Independent Remedial Action Report (IRAR) describes the results of the soil and groundwater investigations completed at The Journal American facility in Bellevue, Washington. This investigation has been conducted for Persis Corporation, the former owner of the property, by CH2M HILL. This IRAR has been completed in accordance with the Washington Department of Ecology (Ecology) Guidance on Preparing Independent Remedial Action Reports Under the Model Toxics Control Act (MTCA), Chapter 70.105D RCW (DRAFT, March 1, 1994).

2 Executive Summary

The Journal American is an operating newspaper printing and publishing facility located at 1705 132nd Avenue NE, Bellevue, King County, Washington. The vicinity of The Journal American facility and the facility layout are shown in Figures 1 and 2, respectively. Prior to the construction of the newspaper publishing facility, the site was occupied by Whitescarver Brothers Trucking and the Ace Bulldozing Company. The existing press building (southern building) was constructed in 1983 on the portion of the site historically used by the trucking and bulldozing companies.

Petroleum hydrocarbon contaminated soils (gasoline and diesel) were encountered at The Journal American facility in the vicinity of two decommissioned underground fuel storage tank areas and an associated fuel dispensing island. One underground storage tank area is north of the press building (north underground storage tank). This area consisted of two 5,000-gallon gasoline storage tanks. The other tank area is located south of the press building (south underground storage tank); this area consisted of a single tank. The fuel dispensing island for this tank was located beneath the press building in the area of the current maintenance bay. Figure 3 shows the former tank locations and the areas of investigation.

Initially, 12 borings and one test pit were completed to investigate soils in the area of the two former underground storage tank farms (north and south of the press building). In addition, four shallow soil borings were completed around the printing press. Figure 4 identifies the initial soil boring and test pit locations.

Sample results from the initial borings and test pit detected petroleum-related contamination in soils in the vicinity of both the decommissioned tank locations. Approximately 75 tons of petroleum hydrocarbon contaminated soil was removed from the north underground storage tank area and taken to Regional Disposal Company for disposal at a (Resource Conservation and Recovery Act (RCRA) Subtitle D) landfill. Soil samples collected from the sidewalls and bottom of the soil excavation confirmed the removal of the contamination. No additional investigation or remedial action in the vicinity of the north underground storage tank area is planned.

Four groundwater monitoring wells were installed in the vicinity of the former south underground storage tank to determine the possible presence of petroleum-related products in the site groundwater. A groundwater monitoring program was implemented because analysis of a non-water quality reconnaissance water sample taken from an open borehole in the press building detected petroleum-related parameters for gasoline, diesel, and xylene in excess of the MTCA Method A cleanup level for groundwater (TPH-G). However, monthly groundwater sampling events conducted from September 1994 (date of well installation) through February 1995 detected no petroleum-related contaminant constituents in site groundwater in concentrations that approach or exceed MTCA Method A cleanup levels.

Sixty subsequent soil borings were completed within the press building and the area south of the press building to further delineate the horizontal and vertical depth of the petroleum hydrocarbon contamination detected in the south underground storage tank area. Approximately 40 tons of petroleum-contaminated soil was removed from the area immediately south of the press building in the vicinity of the former underground storage tank. Additional soil removal in this area was not possible because of concerns regarding the structural stability of the press building foundation wall by the excavation.

The majority of the remaining petroleum hydrocarbon contamination (approximately 430 cubic yards) associated with the south underground storage tank is located beneath the press building. Additional soil removal of contaminated soil is not possible at this time because of the potential impacts to the structural integrity of the press building and the operational constraints associated with publishing and distribution of The Journal American newspaper. Upon issuance of a No Further Action determination by Ecology, a 4-inch asphalt cap will be placed over the parking lot south of the press building to effectively "cap" the contamination left in place. Given that the continuing source of the contamination (the underground storage tank) was removed some time prior to construction of the press building in 1983 and that groundwater contamination is not present above cleanup levels after 12 years of presence in the soil, the cap is anticipated to be an effective containment measure.

3 Location

3.1 Site Name

The Journal American

3.2 Street Address

1705 132nd Avenue NE
Bellevue, Washington 98005

3.3 Telephone Number

206/453-4619

PROPERTY
BOUNDARY

PARKING

MAIN NEWSPAPER
OFFICE BUILDING

PARKING

PARKING



NOT TO SCALE

PARKING

PROPERTY
BOUNDARY

PRINTING AND
PRODUCTION BUILDING

LOADING
DOCK

PARKING

LOADING
DOCK

SOLID WASTE
STORAGE AREA

ASPHALT DRIVEWAY

PARKING

132 ND AVENUE N.E.

Figure 2
SITE LAYOUT MAP
THE JOURNAL AMERICAN
BELLEVUE, WASHINGTON



FIGURE 5
Phase II Soil Investigation of
South Underground Storage Tank
THE JOURNAL AMERICAN
BELLEVUE, WASHINGTON

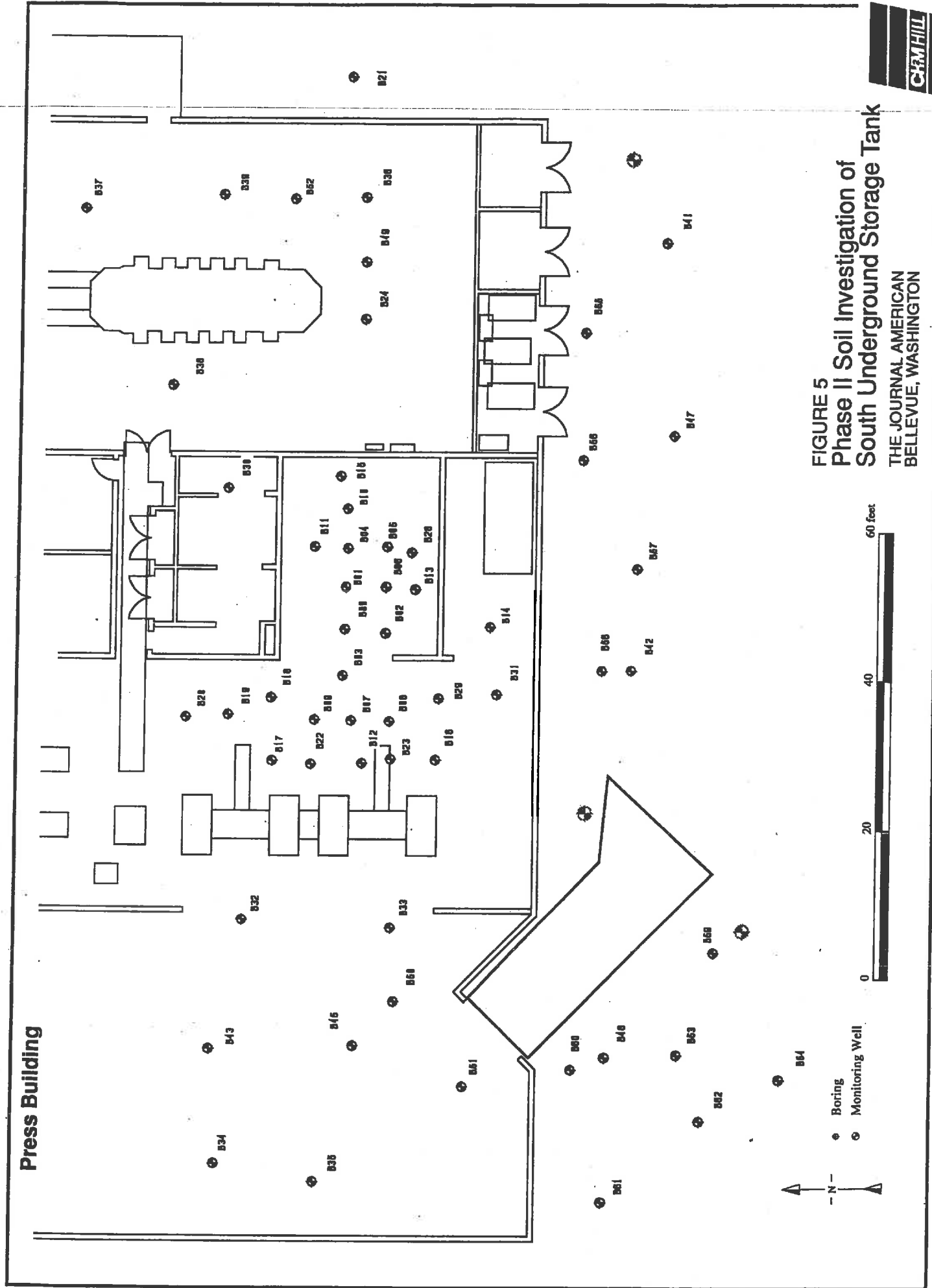

FIGURE 6
Contour of Gasoline
Concentrations

THE JOURNAL AMERICAN
BELLEVUE, WASHINGTON

Contour of Gasoline Concentrations > 100 mg/kg



- ◆ Boring
- Monitoring Well

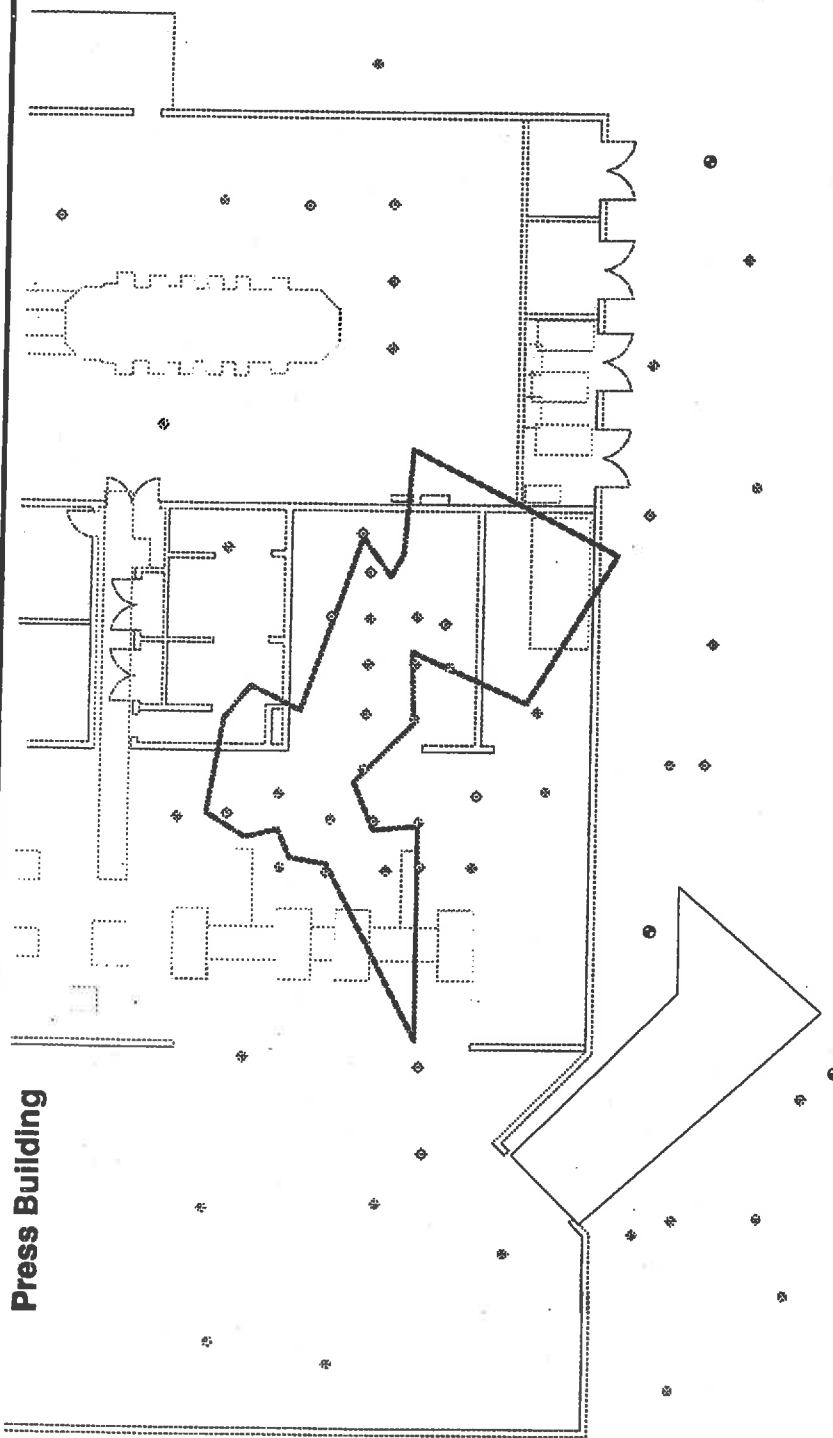
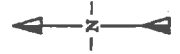

Press Building

FIGURE 7
Contour of Diesel
Concentrations
THE JOURNAL AMERICAN
BELLEVUE, WASHINGTON

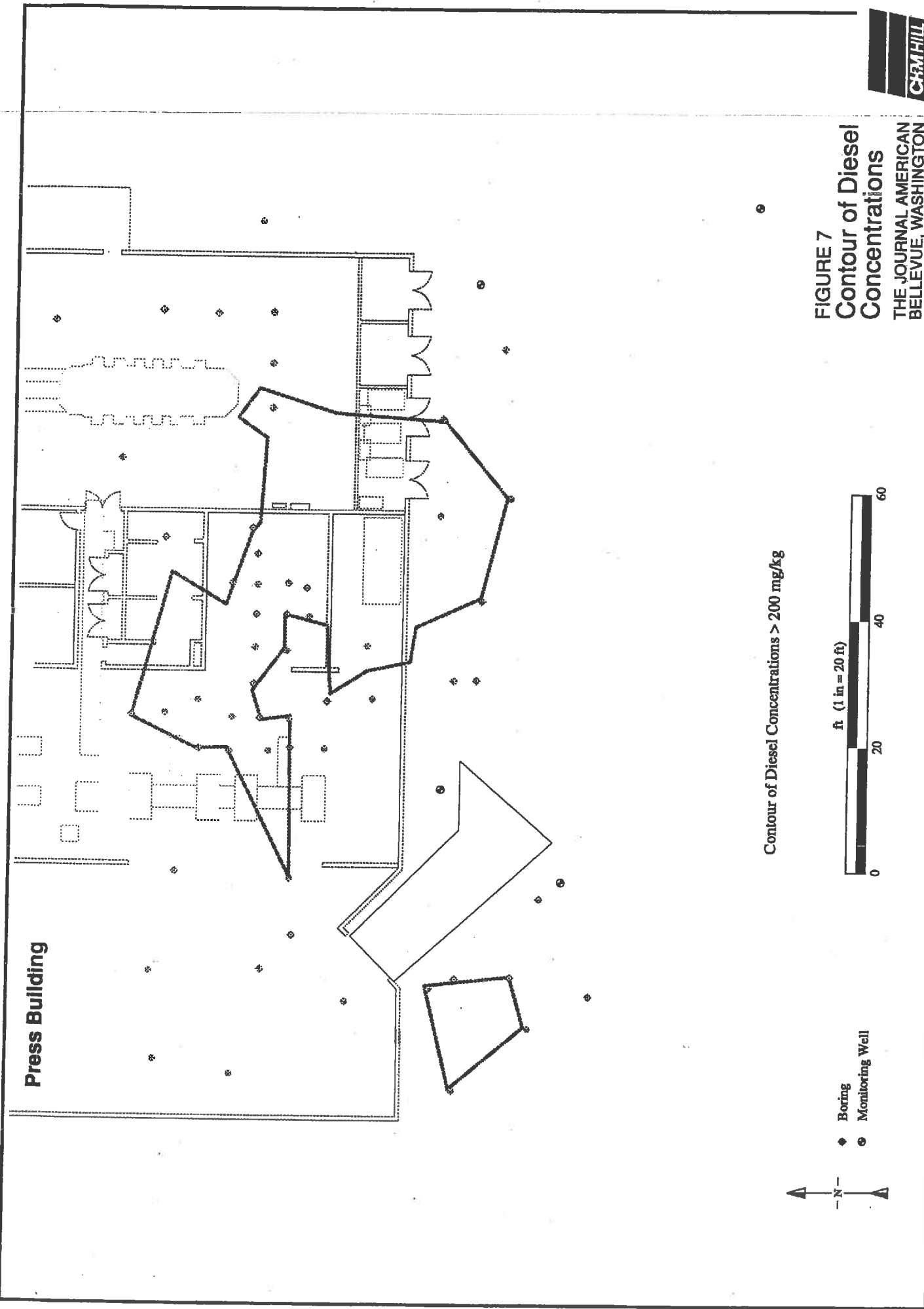

Contour of Diesel Concentrations > 200 mg/kg



◆ Boring
● Monitoring Well

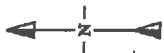



CH2MHILL

CH2M HILL
825 NE Multnomah
Suite 1300
Portland, OR
97232-2146
Tel 503.235.5000
Fax 503.235.2445

September 20, 1996

117439.IR.RP

Ms. Elaine P. Atkinson
State of Washington Department of Ecology
Northwest Regional Office
3190 - 160th Avenue SE
Bellevue, WA 98008-5452

Subject: Summary of Third (Final) Quarter 1996 Groundwater Sampling at The Journal American Site, Bellevue, Washington [TCP ID No. 309717]

Dear Ms. Atkinson:

This letter summarizes the analytical results from the third quarter 1996 (August 1996) groundwater monitoring at The Journal American Newspaper facility, Bellevue, Washington. An Independent Remedial Action Report (IRAR) was submitted to the Washington Department of Ecology (Ecology) on August 17, 1995. This letter supplements that IRAR submittal and our discussion on August 29, 1996.

As agreed during that discussion, this report represents the final monitoring episode at The Journal American prior to the issuance of the No Further Action letter from Ecology.

All monitoring wells were abandoned on September 16, 1996 by Cascade Drilling. As described in this letter, the abandonment work included casing removal, overdrilling the borehole, followed by placement of a grout seal and restoration of the surface paving.

Quarterly Groundwater Monitoring

In accordance with Ecology's September 28, 1995 interim letter, Persis Corporation completed short-term performance groundwater monitoring of four monitoring wells (MW-1, MW-2, MW-3, and MW-4) for three additional quarters (fourth quarter 1995 and first and second quarters of 1996). Previous groundwater sampling and analysis of monitoring wells MW-1, MW-2, MW-3, and MW-4 included total petroleum hydrocarbons (TPH) by analytical method WTPH-G, total petroleum hydrocarbons (TPH) by analytical method WTPH-D extended (or WTPH-D and WTPH-418.1) and total lead EPA Method 7421. Results from the first and second quarter 1996 monitoring indicated a minor exceedance of the MTCA Method A concentration limit of 1 mg/L for TPH at MW-3.

RECEIVED

SEP 23 1996

DEPT. OF ECOLOGY

CH2M HILL performed third quarter 1996 groundwater monitoring at two wells (MW-1 and MW-3) on August 22, 1996, as noted below. Monitoring wells MW-2 and MW-4 were not sampled based on their past monitoring record.

Groundwater Sampling Protocol

Groundwater samples were collected in accordance with the Workplan developed for the groundwater monitoring program at the site. The static groundwater levels in all four monitoring wells were measured to confirm groundwater flow direction. The static groundwater levels in MW-1, MW-2, MW-3, and MW-4 were measured before initiating purging using an electronic water level indicator. The water level in these wells was measured at least twice and was repeated if the two readings did not agree to within 0.02 feet. Groundwater static water levels are presented in Table 1. Monitoring well locations and groundwater flow gradients are presented in Figure 10 of the IRAR (CH2M HILL, August 1995).

TABLE 1
August 22, 1996 Groundwater Static Levels
The Journal American

Monitoring Well Number	Time	Depth to Water (feet)	Water Level Elevation ¹ (feet)
MW-1	1105	11.30	88.22
MW-2	1108	7.83	92.55
MW-3	1110	7.98	92.41
MW-4	1112	9.57	90.87

¹Water level elevations are based on an arbitrary site datum of 100 feet.

Purge volumes for monitoring wells MW-1 and MW-3 were calculated based on well total depth and measured water levels. The two monitoring wells were purged and sampled using a Grundfos Rediflo 2 sampling pump. A Honda generator was used to power the Grundfos unit. The gasoline engine driven generator was positioned downwind from purging and sampling activities. The pump was run at the lowest possible setting that still produced flow in each of the wells. Wells were purged a minimum of three casing volumes. The field parameters temperature, pH, and conductivity were within 10% between the second and third casing volume, therefore it was not necessary for an additional casing volume to be purged from either well.

Pump speed is measured in Hz on the Grundfos control panel. The following settings were used for purging and sampling: MW-1, 87 Hz maximum; MW-3, 80 Hz maximum. MW-1 and MW 3 required an increasing pump speed as the water level dropped to overcome the hydraulic head.

During sampling at MW 3 the pump had to gradually be lowered in order to keep it submerged. When the pump was within approximately two feet of the bottom, pumping ceased and the well was allowed to recover.

The Grundfos pump was decontaminated by thoroughly washing in a solution of tap water and Liquinox detergent. The pump circulated this solution for approximately 5 minutes. After washing the pump was submerged in tap water and allowed to pump for approximately 5 minutes. The pump was then sprayed with a 10% nitric acid solution

followed by a thorough rinse with 1 gallon of distilled water. HDPE discharge tubing was replaced with new tubing between each well.

A field duplicate sample was obtained at well MW-3. The duplicate sample was designated JA-MW-5 and was given a sample time of 1400.

An equipment blank sample was obtained after MW-1 and MW-3 were sampled. The pump was decontaminated as described above. Then ASTM Type II water was poured over and pumped through the pump. The rinsate was collected into appropriate sample containers. The equipment blank sample was designated JA-EB with a sample time of 1430.

The ASTM Type II water was produced by RICCA, catalog number 9150-1, lot number E-171.

Analytical Results

Samples were transported in a cooler containing sufficient double bagged ice to maintain an internal temperature of 4°C. The sample cooler was transported under chain-of-custody by CH2M HILL to Analytical Resources, Inc., Seattle, Washington on August 22, 1996. Standard CH2M HILL chain-of-custody procedures were followed at all times. Samples from monitoring wells MW-1 and MW-3 were analyzed using the following methods:

- TPH, (WTPH-G)
- TPH, diesel-extended (WTPH-D extended)
- Total lead (EPA Method 7421)
- Volatile Organic Compounds (VOCs, EPA Method 8260)
- Polynuclear Aromatic Hydrocarbons (PAH, EPA Method 8270-SIM)

Analytical results from the August 1996 groundwater sampling indicate no petroleum hydrocarbon-related parameter levels and no lead concentrations in excess of Model Toxic Control Act (MTCA) Method A cleanup levels for groundwater. The "basic" (TPH-G, TPH-D, and lead) analytical results for monitoring wells MW-1 and MW-3 and a duplicate of MW-3 are summarized in Table 2.

TABLE 2
Groundwater Analytical Results, August 22, 1996 (micrograms per liter, µg/L)
The Journal American

Monitoring Well	Total Petroleum Hydrocarbon (diesel)	Total Petroleum Hydrocarbon (gasoline)	Total Lead
MTCA Method A Cleanup Level	1,000 ¹	1,000 ¹	5
MW-1	250 U	250 U	2
MW-3	580	400	1 U
MW-3 Duplicate	490	400	2

¹Cleanup level of 1,000 µg/L is based on the sum of TPH-D and TPH-G.
 U = Compound not detected at given detection limit

Because the MTCA Method A cleanup level for TPH is based on qualitative taste and odor considerations, CH2M HILL also completed analysis for the following other MTCA Method A risk or standard-based constituents:

- Principal gasoline constituents: benzene, toluene, ethyl benzene, xylene (BTEX),
- Gasoline additives: 1,2-dichloroethane and ethylene dibromide, and
- Diesel carcinogenic PAHs: benzo(a)pyrene, benzo(a)anthracene, benzo(b)fluoranthene, benzo(k)fluoranthene, chrysene, dibenzo(a,h)anthracene, pyrene, and indeno(1,2,3-c,d)pyrene.

The results of this analysis for MW-3 is presented in Table 3. The additional constituents noted above were not detected in the sample from MW-1, the downgradient well near the south property boundary. Complete laboratory analytical summary reports are included in Attachment A.

TABLE 3
Summary of Groundwater Monitoring Program at MW-3
The Journal American
 (All units in µg/L)

Constituent	Cleanup	MW-3 Monitoring Results	
	Criteria/Standard	August 1996 (average)	Previous Maximum
Total Petroleum Hydrocarbons	1,000	935	1,170
Gasoline Hydrocarbons			
Benzene	5	0.85	1.2
Ethyl Benzene	30	5.3	7.8
Toluene	40	0.4	<1.0
Xylenes	20	12.7	20.3
Gasoline Additives			
1,2-Dichloroethane	5	<0.2	--
Ethylene Dibromide	0.01	<0.2	--
Lead	5	1.5	5
Diesel Hydrocarbons			
Total Carcinogenic PAHs	0.1	<0.1*	--
Benzo(a)anthracene	--	<0.1	--
Benzo(b)fluoranthene	--	<0.1	--
Benzo(k)fluoranthene	--	<0.1	--
Benzo(a)pyrene	--	<0.1	--
Chrysene	--	<0.1	--
Dibenzo(a,h)anthracene	--	<0.1	--
Indeno(1,2,3-c,d)pyrene	--	<0.1	--
Pyrene	--	<0.1	--

Notes:

August 1996 results are the average constituent concentrations between primary sample and blind duplicate from MW-3.

*Total carcinogenic PAH value computed by summing individual constituents.

As agreed to during our August 29, 1996 discussion, the analytical results from the August 1996 groundwater sampling event supports the IRAR conclusions that no further action is necessary at this facility.

Well Abandonment Procedures

CH2M HILL contracted Cascade Drilling Inc. of Woodinville WA (Cascade) to perform the well abandonments at the Journal American site. Well abandonment was completed on September 16, 1996. Cascade was the drilling contractor that installed the wells and was familiar with the well construction and the Journal American site.

All four monitoring wells were abandoned by the following steps:

- Jackhammer out the flush monuments and surrounding concrete;
- Overdrill the borehole using a CME 55 hollow-stem-auger drilling rig (includes drilling out the PVC casing, bentonite seals and sand pack);
- Drum the cuttings generated from the overdrilling activities;
- Install hydrated bentonite chips to within three feet of land surface (chips were hydrated with potable water at a minimum, every five feet and at the top of the seal); and
- Install a three-foot thick concrete seal (dyed black to match the asphalt) as the surface completion

Construction and abandonment information for the four monitoring wells at the Journal American site is provided in Table 4 below. Cascade Drilling has sent the abandonment reports to Ecology as required under WAC 173-160-560.

TABLE 4
Well Construction and Abandonment Information
The Journal American

Monitoring Well Number	Depth to Water ¹ (ft.)	Total Well Depth (ft.)	Overdrilled Depth (ft.)	Backfill Material
MW-1	11.30	19.52	20	hydrated bentonite chips, concrete
MW-2	7.83	13.60	15	hydrated bentonite chips, concrete
MW-3	7.98	15.69	20	hydrated bentonite chips, concrete
MW-4	9.57	19.25	20	hydrated bentonite chips, concrete

¹Depth to water data from the August 22, 1996 sampling event

Conclusions

As noted in our August 1995 IRAP report, the majority of the remaining petroleum hydrocarbon contaminated soil (approximately 430 cubic yards) associated with the former south underground storage tank at The Journal American is located beneath the press building. Additional soil removal is not possible because of potential impacts to the structural integrity of the press building and the operational constraints associated with publishing and distributing The Journal American newspaper. Given that the source of the contamination (i.e., the underground storage tank) was removed some time prior to construction of the press building in 1983; that source area is capped by the press building,

that the surrounding area is covered with a 4" asphalt cap; and that groundwater contamination for any constituent is not present above MTCA Method A cleanup levels after 13 years of presence in the soil, the cap has demonstrated its effectiveness as an effective containment measure. Accordingly, a No Further Action determination should be issued by Ecology for this site.

As discussed on August 29, 1996, the Restrictive Covenant that will be recorded in the property's deed has been separately communicated to you through Persis' outside counsel on this matter.

If you have any questions on the information contained in this letter report, or the attached analytical reports, please feel free to telephone me at 503/235-5022, extension 4467.

Sincerely,

CH2M HILL

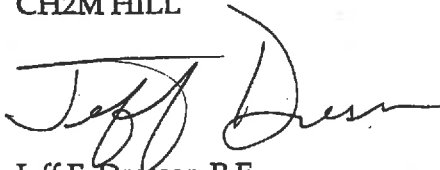

Jeff F. Dresser, P.E.
Senior Environmental Manager

Attachments

c: Paul deVille/Persis
James C. Brown/James C. Brown & Associates P.C.
Ronald Janke/Jones Day
Peter Horovitz/Parkland Management
Linda Dawson/EMCON Northwest

jfd/960919.DOC

16-Aug-1995

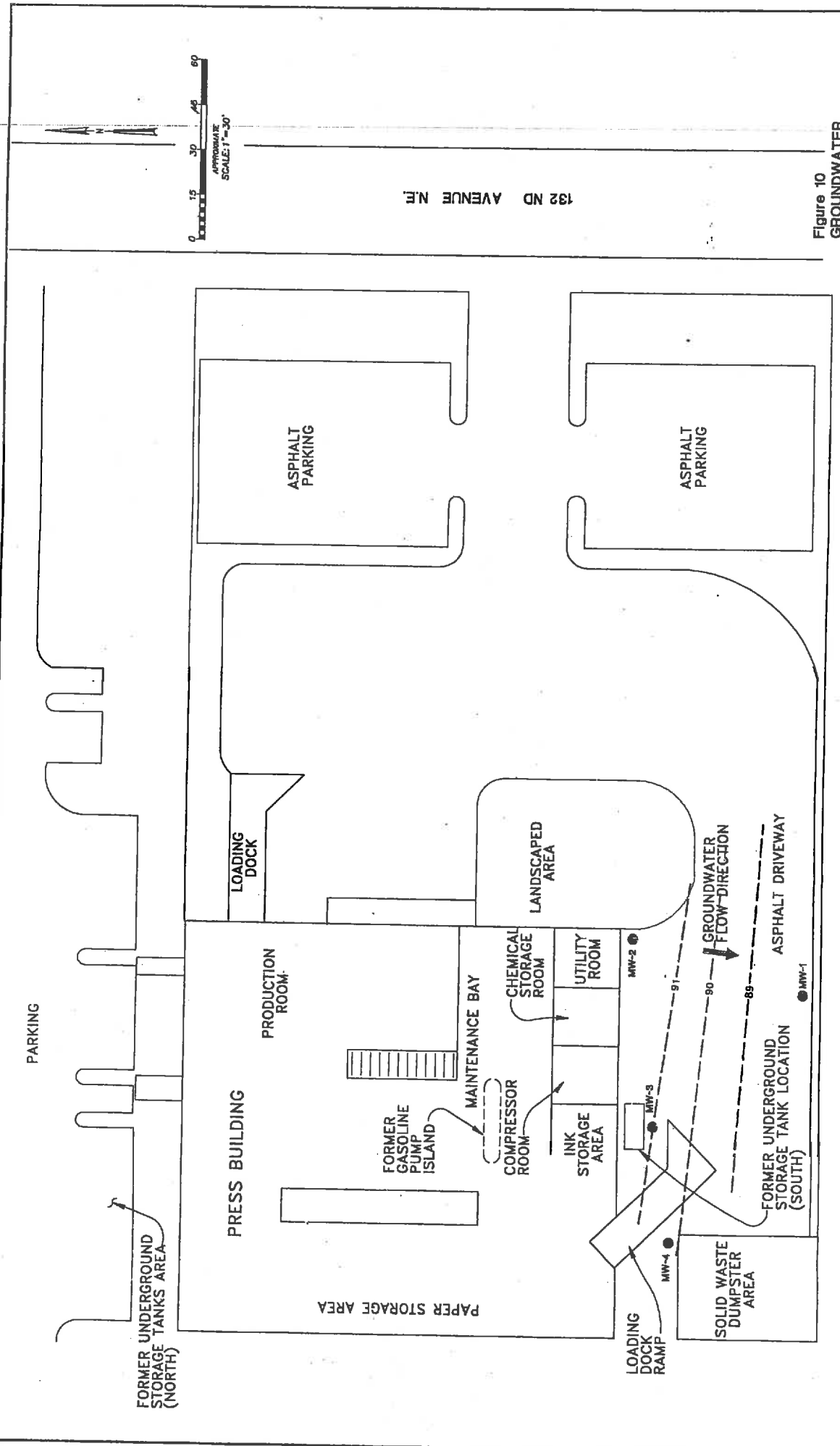

Figure 10
 GROUNDWATER
 MONITORING
 WELL LOCATIONS
 THE JOURNAL AMERICAN
 BELLEVUE, WASHINGTON



PERIODIC REVIEW

**Journal American
Facility Site ID#: 2558**

**1625 132nd Avenue NE
Bellevue, Washington**

Northwest Region Office

TOXICS CLEANUP PROGRAM

October 2009

1.0 INTRODUCTION

This document is a review by the Washington State Department of Ecology (Ecology) of post-cleanup site conditions and monitoring data to ensure that human health and the environment are being protected at the Journal American (Site). Cleanup at this Site was implemented under the Model Toxics Control Act (MTCA) regulations, Chapter 173-340 Washington Administrative Code (WAC).

Cleanup activities at this Site were completed under the Independent Remedial Action Program (IRAP). The cleanup actions resulted in concentrations of petroleum hydrocarbons remaining at the Site which exceed MTCA cleanup levels. The MTCA cleanup levels for soil are established under WAC 173-340-740. The MTCA cleanup levels for groundwater are established under WAC 173-340-720. WAC 173-340-420 (2) requires that Ecology conduct a periodic review of a site every five years under the following conditions:

- (a) Whenever the department conducts a cleanup action
- (b) Whenever the department approves a cleanup action under an order, agreed order or consent decree
- (c) Or, as resources permit, whenever the department issues a no further action opinion;
- (d) and one of the following conditions exists:
 - 1. Institutional controls or financial assurance are required as part of the cleanup
 - 2. Where the cleanup level is based on a practical quantitation limit
 - 3. Where, in the department's judgment, modifications to the default equations or assumptions using site-specific information would significantly increase the concentration of hazardous substances remaining at the site after cleanup or the uncertainty in the ecological evaluation or the reliability of the cleanup action is such that additional review is necessary to assure long-term protection of human health and the environment.

When evaluating whether human health and the environment are being protected, the factors the department shall consider include [WAC 173-340-420(4)]:

- (a) The effectiveness of ongoing or completed cleanup actions, including the effectiveness of engineered controls and institutional controls in limiting exposure to hazardous substances remaining at the site;
- (b) New scientific information for individual hazardous substances of mixtures present at the site;
- (c) New applicable state and federal laws for hazardous substances present at the Site;
- (d) Current and projected site use;
- (e) Availability and practicability of higher preference technologies; and
- (f) The availability of improved analytical techniques to evaluate compliance with cleanup levels.

The Department shall publish a notice of all periodic reviews in the Site Register and provide an opportunity for public comment.

Site groundwater in concentrations that approach or exceed MTCA Method A cleanup levels. Sixty subsequent soil borings were completed within the press building and the area south of the press building to further delineate the horizontal and vertical depth of the petroleum hydrocarbon contamination detected in the south underground storage tank area. Approximately 40 tons of petroleum-contaminated soil was removed from the area immediately south of the press building in the vicinity of the former underground storage tank. Additional soil removal in this area was not possible because of concerns regarding the structural stability of the press building foundation wall by the excavation.

The majority of the remaining petroleum hydrocarbon contamination (approximately 430 cubic yards) associated with the south underground storage tank is located beneath the press building. Additional soil removal of contaminated soil was not possible because of the potential impacts to the structural integrity of the press building. Prior to issuance of a 'No Further Action' (NFA) determination by Ecology, a 4-inch asphalt cap was placed over the parking lot south of the press building to effectively "cap" the contamination left in place. Given that the source of the contamination (the underground storage tank) was removed some time prior to construction of the press building in 1983, most of the contaminated soil was removed, and that groundwater contamination is not present above cleanup levels, the cap is an effective containment measure.

Ecology issued a NFA letter on October 7, 1996, after the restrictive covenant was recorded.

2.3 Sample Results

Please see the preceding section as well as Ecology files for information regarding sample results.

2.4 Cleanup Levels

MTCA Method A cleanup levels were not met at a standard point of compliance, but a conditional point of compliance was established which was determined to be protective of human health and the environment.

2.5 Restrictive Covenant

Based on the site use, surface cover and cleanup levels, it was determined that the Site was eligible for a 'No Further Action' determination if a Restrictive Covenant was recorded for the property. A Restrictive Covenant was recorded for the Site in 1996 which imposed the following limitations:

- a) No activities may be conducted at the property that may interfere with the groundwater monitoring and the continued protection of the Independent Remedial Action;
- b) No activities may be conducted that may result in the release of the petroleum hydrocarbon contamination capped by the press building, loading dock and asphalt paving identified as capping the petroleum hydrocarbon contamination;
- c) Water well(s) shall not be installed on the property for purpose of domestic water use;

3.0 PERIODIC REVIEW

3.1 Effectiveness of completed cleanup actions

The Restrictive Covenant for the Site was recorded and is in place. This Restrictive Covenant prohibits activities that will result in the release of contaminants at the Site without Ecology's approval, and prohibits any use of the property that is inconsistent with the Covenant. This Restrictive Covenant serves to ensure the long term integrity of the asphalt and building as a cap.

Based upon the site visit conducted on November 4, 2009, the remedy at the Site continues to eliminate exposure to contaminated soils by ingestion and contact. The asphalt appears in satisfactory condition and no repair, maintenance, or contingency actions have been required. The Site is operating as an appliance store and warehouse. A photo log is available as Appendix 6.5.

Soils with TPH concentrations higher than MTCA cleanup levels are still present at the Site. However, the remedy, Site structure and asphalt surface, prevent human exposure to this contamination by ingestion and direct contact with soils. The Restrictive Covenant for the property will ensure that the contamination remaining is isolated, contained and controlled.

3.2 New scientific information for individual hazardous substances for mixtures present at the Site

There is no new scientific information for the contaminants related to the Site.

3.3 New applicable state and federal laws for hazardous substances present at the Site

The cleanup at the Site was governed by Chapter 173-340 WAC (1996 ed.). WAC 173-340-702(12) (c) [2001 ed.] provides that,

“A release cleaned up under the cleanup levels determined in (a) or (b) of this subsection shall not be subject to further cleanup action due solely to subsequent amendments to the provision in this chapter on cleanup levels, unless the department determines, on a case-by-case basis, that the previous cleanup action is no longer sufficiently protective of human health and the environment.”

Although cleanup levels changed for petroleum hydrocarbon compounds as a result of modifications to MTCA in 2001, contamination remains at the site above the new MTCA Method A and B cleanup levels. Even so, the cleanup action is still protective of human health and the environment. A table comparing MTCA cleanup levels from 1991 to 2001 is available below.

4.0 CONCLUSIONS

The following conclusions have been made as a result of this periodic review:

- The cleanup actions completed at the Site appear to be protective of human health and the environment.
- Soils cleanup levels have not been met at the standard point of compliance for the Site; however, the cleanup action has been determined to comply with cleanup standards since the long-term integrity of the containment system is ensured, and the requirements for containment technologies are being met.
- The Restrictive Covenant for the property is in place and continues to be effective in protecting public health and the environment from exposure to hazardous substances and protecting the integrity of the cleanup action.

Based on this periodic review, the Department of Ecology has determined that the requirements of the Restrictive Covenant continue to be met. No additional cleanup actions are required by the property owner. It is the property owner's responsibility to continue to inspect the site to assure that the integrity of the remedy is maintained.

4.1 Next Review

The next review for the site will be scheduled five years from the date of this periodic review. In the event that additional cleanup actions or institutional controls are required, the next periodic review will be scheduled five years from the completion of those activities.

6.0 APPENDICES

6.2 Site Plan

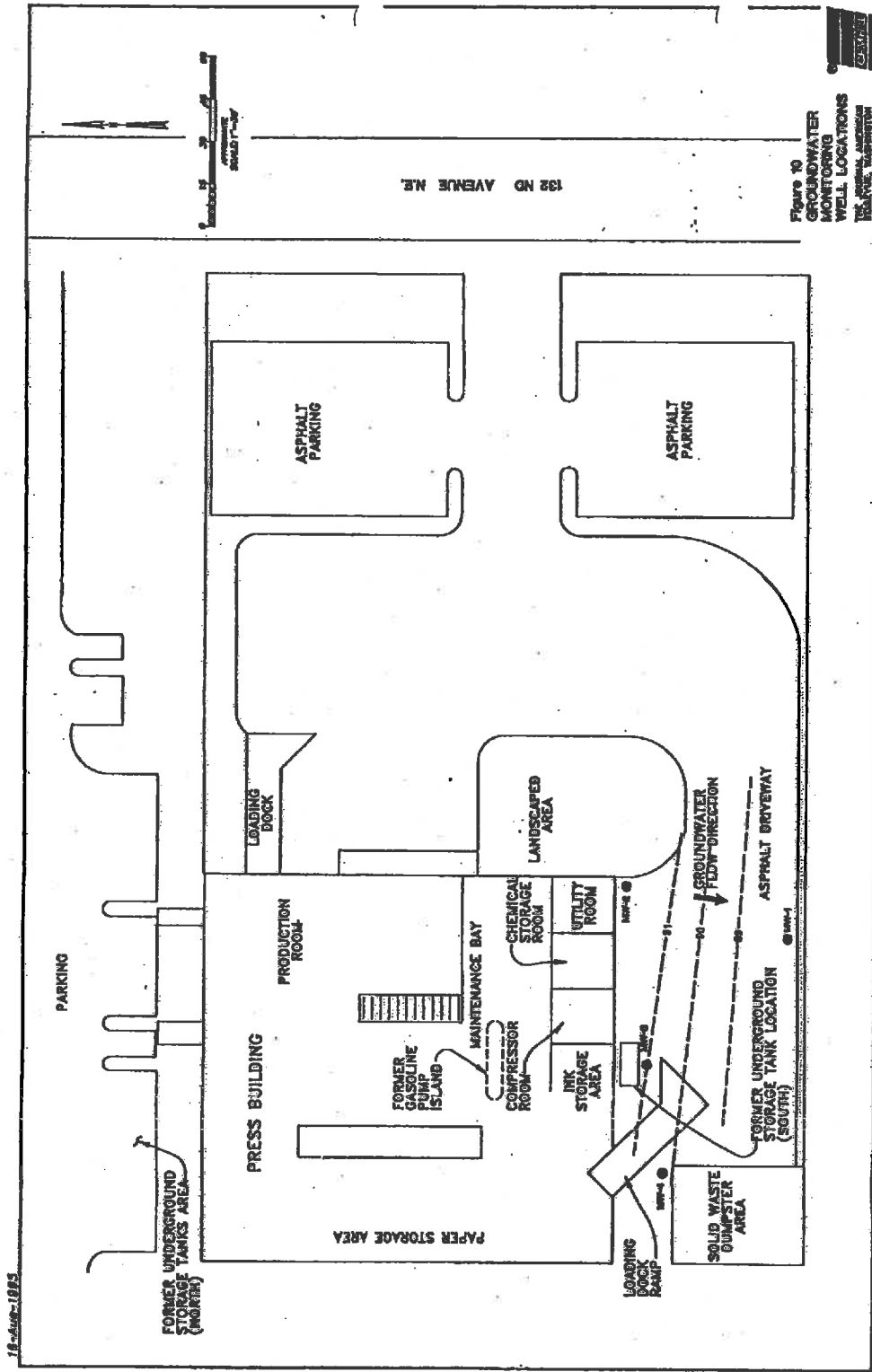

6.4 Environmental Covenant

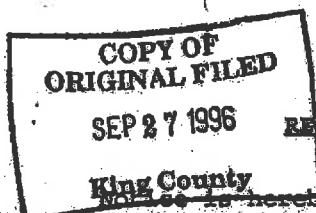

COPY

RESTRICTIVE COVENANT

Notice is hereby given that the property described on Exhibit "A" attached hereto and known as, the press building of The Journal American newspaper property, located at 1705 132nd Avenue, Bellevue, Washington, 98005, has been the subject of an Independent Remedial Action conducted under Wash. Rev. Code Section 70.105D (1993). Certain of the on-site soils are contaminated with petroleum hydrocarbons and are capped by the press building and its parking lot area, as depicted by Figures 6 through 9 of the INDEPENDENT REMEDIAL ACTION REPORT: The Journal American Facility, Bellevue, Washington (the "Report"), prepared by CH2M HILL, dated August 1995 and submitted to the Washington Department of Ecology's (WDOE), Northwest Region, Bellevue Washington. At the time of the Report, the maximum residual soil concentration of total petroleum hydrocarbon (TPH) gasoline was 1,200 milligrams per kilogram (mg/kg) at boring locations B04 at the 10 foot depth and B10 at the 7.5 foot depth and the maximum residual concentration of TPH diesel was 12,000 mg/kg at B04 at the 10 foot depth. These maximum soils concentrations exceed the Washington State Models Toxics Control Act (MTCRA) Level A cleanup standards of 100 mg/kg gasoline in soil and 200 mg/kg diesel in soil. Until such time as this covenant is removed according to its terms, use of this property is restricted in accordance with Wash. Admin. Code (WAC) 173-340-440, which is incorporated here by reference, as follows:

- a) No activities may be conducted at the property that may interfere with the groundwater monitoring and the continued protection of the Independent Remedial Action;
- b) No activities may be conducted that may result in the release of the petroleum hydrocarbon contamination capped by the press building, loading dock and asphalt paving identified as capping the petroleum hydrocarbon contamination in Figures 6 through 9 above;
- c) Water wall(s) shall not be installed on the property for purpose of domestic water use;
- d) Written notification must be given to the WDOE or its successor agency before excavating, moving or removing the soils or material beneath the press building, loading dock, and asphalt paving which are capped by these structures. In the event the cement flooring and foundation of the press building or the loading dock are demolished, all TPH contaminated soils above applicable WAC 173-340-700 through 173-340-760 cleanup standards shall be removed and disposed of in accordance with applicable law or, in the alternative, appropriate sampling and testing shall be completed that documents that the remaining TPH contaminated soils are below applicable cleanup criteria. A report documenting

CLGRE001 Doc: 192172.2
522682-057-021

STATE OF WASHINGTON)
) ss
COUNTY OF KING)

This is to certify that on the 25th day of September, 1996, before me, the undersigned, a Notary Public, personally appeared PETER HORVITZ, to me known to be the President of HORVITZ NEWSPAPERS, INC., the corporation that executed the foregoing instrument as the general partner of NORTHWEST MEDIA (WASHINGTON), L.P., an Ohio limited partnership, and acknowledged the said instrument to be the free and voluntary act and deed of said corporation as said general partner for the uses and purposes therein mentioned, and on oath stated that he was to execute the said instrument and that the seal, if affixed, is the corporate seal of said corporation.

Witness my hand and seal hereto affixed the day and year first above written.

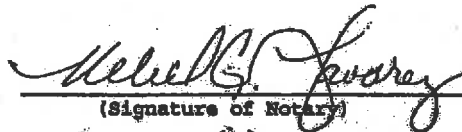

(Signature of Notary)

REUEL G. TAVARES
(Type or Print Name of Notary)
NOTARY PUBLIC in and for the State
of Washington, residing at BEAVER
My commission expires on 5-1-98

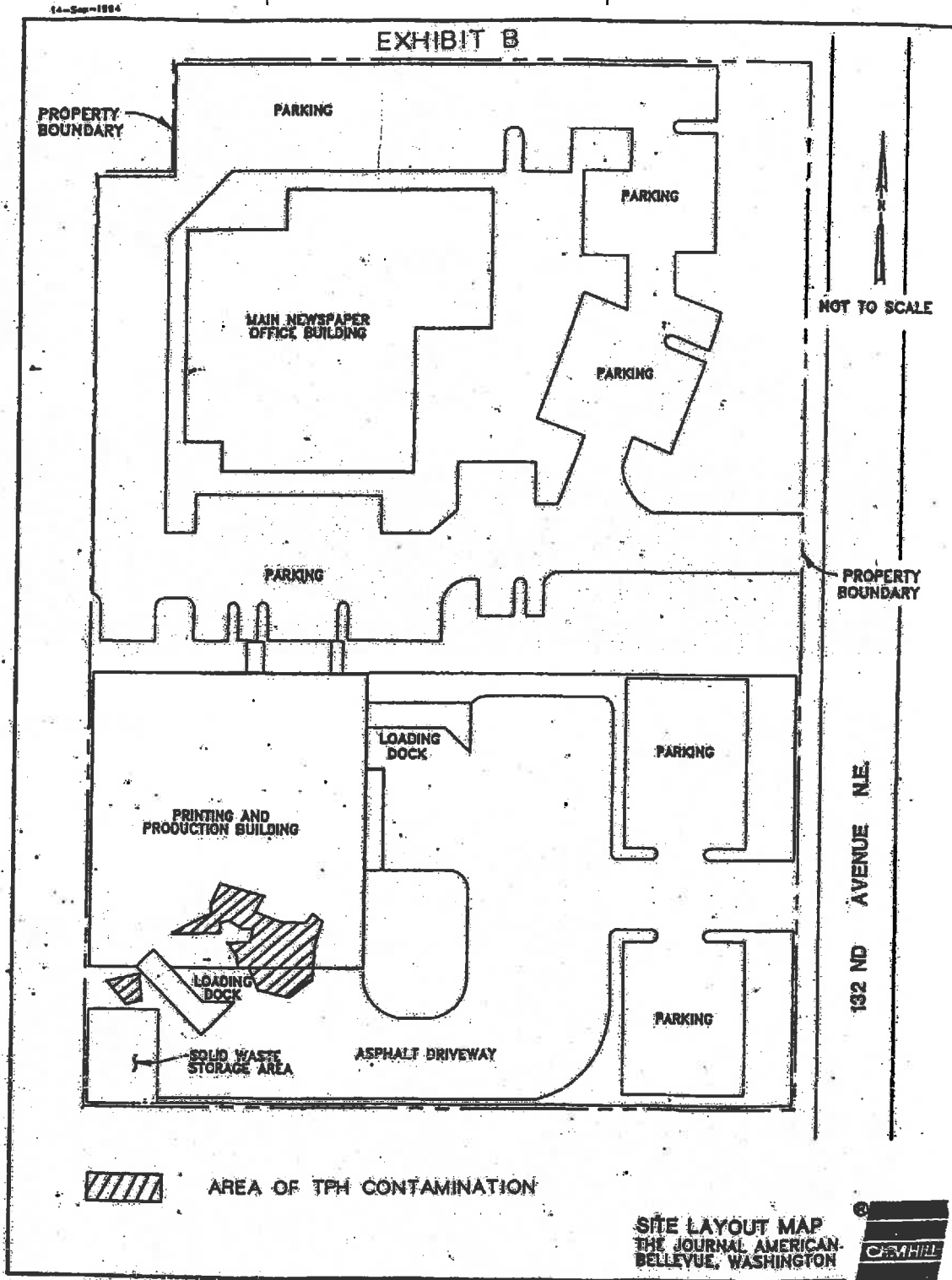
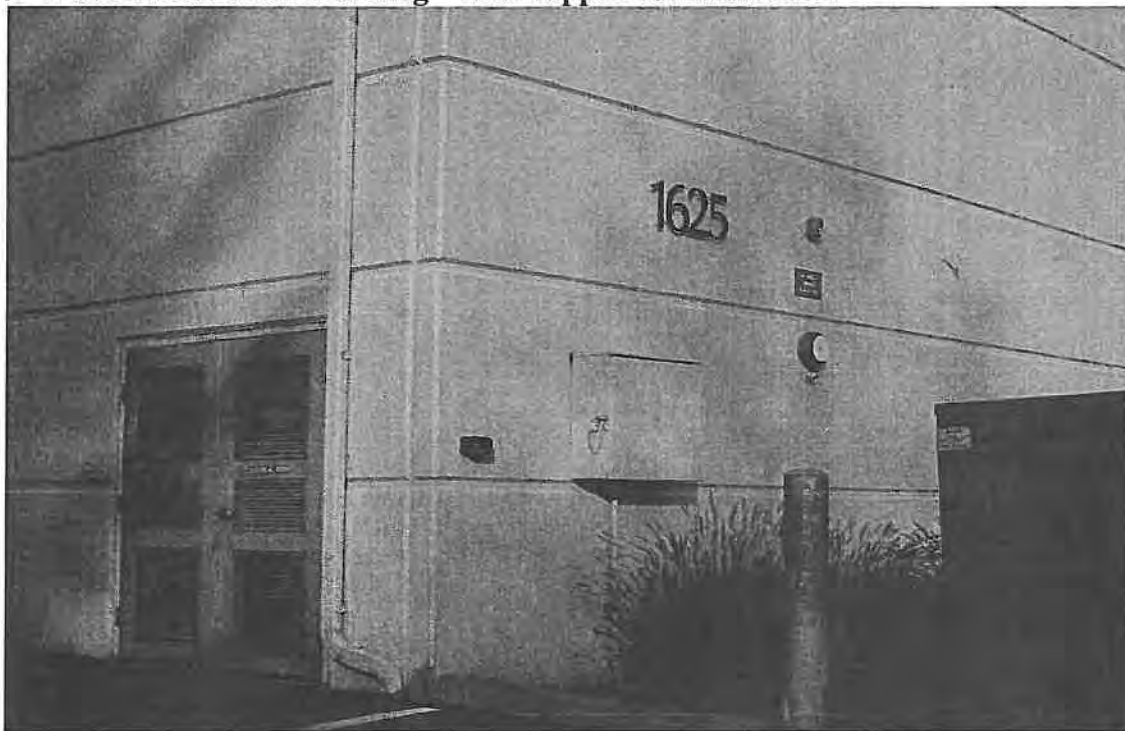

Photo 3: Potential problems with pavement not near contamination - front parking lot



Photo 4: South Side of the Building – near capped contamination



PROJECT JMK-SI/SII-21648

**1625 132nd Ave NE
Bellevue, WA 98005**

PREPARED FOR

**GE Commercial Finance
635 Maryville Centre Dr, Ste 120
St. Louis, MO 63141**

January 18, 2007



1030 N Maclay Avenue, San Fernando CA 91340 TEL 800.900.1511 FAX 818.979.0020
Real Estate Valuation & Consulting · Environmental Engineering, Assessment & Consulting Services

8 FINDINGS & CONCLUSIONS

JMK performed a Phase I ESA of the property and determined the following.

8.1 On-Site Findings

8.1.1 Property Reconnaissance

The subject site property consists of a car dealership offices and a service garage located at the central northwestern portion of site, with an in line carwash located at the central southern property line. Paved parking is found to the east and south of the subject site buildings.

8.1.2 Standard Historical Source Inquiry

Based on available historical records, the subject property was developed with a commercial building in the northwest corner of the site by 1965 and was occupied by Ace Bulldozing and Whitescarver Brothers Trucking. Two underground fuel tank areas were located on the subject property including three underground storage tanks (USTs). The fuel tanks were removed when the property was redeveloped with the current commercial building for a newspaper manufacturer in 1983. In 1995, 40- tons of hydrocarbon contaminated soil remaining from the previous fuel tanks was removed from south of the subject building. Approximately 430-cubic yards of TPH contaminated soil associated with the south previous tank storage area remains beneath the subject building. The newspaper manufacturer occupied the property from 1983 until approximately 2002. In 2003, the subject building was reconfigured for the Lexus dealership that currently occupies the subject property.

According to a previous Independent Remedial Action Report conducted in 1995 by CHM Hill, Inc., two decommissioned tank areas were located on the subject property from the previous trucking company that operated at the subject property prior to 1983. One of the tank areas was located north of the press building and the other was located south of the press building. Twelve soil borings and one test pit around the previous tank farms were advanced and samples collected and analyzed for TPH. Four soil borings were also advanced in the area of the printing press. Four monitoring wells were installed in the vicinity of the south storage tank. Monthly groundwater monitoring was conducted for six months and indicated that no petroleum related concentrations met or exceeded MTCA methods. Sixty borings were advanced within the press building and south of the press building. 40- tons of soil was removed from south of the press building. Additional removal was not possible due to concerns regarding the structural integrity of the building during removal. Approximately 430-cubic yards of TPH contaminated soil associated with the south tank storage area is located beneath the building.

According to a Phase I Environmental Site Assessment conducted in September of 2002 by Adapt, no ongoing or past conditions that would constitute recognized environmental conditions (RECs) was found. Adapt identified a "suspect environmental condition" regarding a previous report that estimated that 550-cubic yards of TPH impacted soil remains under the subject building. Despite a NFA letter from the department of Ecology, a certain amount of risk remains onsite. Adapt recommended that if any future excavation under the building generates an odor or impacted soils that need to be removed offsite, that the materials need to be handled as petroleum contaminated materials.

A 4-inch asphalt cap was to be placed over the parking lot south of the press building to effectively "cap" off the remaining contamination.

A limited Phase II investigation was conducted during JMK's Phase I site investigation on January 5, 2007 to assess the subsurface condition at the property. This was a preliminary investigation to determine if shallow soils at the property have been impacted by former operations by The Journal American (newspaper manufacturer) and Ace Bulldozing and Whitescarver Brothers Trucking. JMK prepared the Scope of Work based on a review of the 2002 LSI Adapt Phase I ESA and 1995 CH2M Hill Independent Remedial Action reports. Three soil borings were advanced to a depth of 20-feet below ground surface (bgs) in the



southwestern portion of the subject site in the areas of the former USTs, ink and chemical storage areas. Groundwater was encountered at approximately 20-feet below ground surface (bgs). Soil and water samples were collected and submitted for analysis by EPA Method 8012B (TPH Gasoline Including BETX). Results of the laboratory analysis of the samples indicated non-detectable concentrations of the constituents. Field screening of samples also showed no evidence of significant soil or groundwater contamination. Based on JMK's subsurface investigation, any remaining TPH contamination found in previous investigations has not migrated from beneath the subject building and did not affect adjacent soils or groundwater.

8.1.3 Government Records Inquiry

The subject property was listed with the RCRA and FINDS databases as *Eastside Journal* as a small quantity generator of hazardous waste with no reported violations. This listing alone does not indicate an environmental concern with regard to the subsurface condition at the subject property.

8.2 Off-Site Issues

No nearby properties were identified that could potentially impact the subject property.

8.3 Conclusions

JMK performed a Phase I ESA in conformance with the scope and limitations of ASTM Practice E-1527-00 for the subject property. Any exceptions to, or deletions from, this practice are described in Section 11 of this report.

No evidence of recognized environmental conditions (RECs) was identified at the property.



PROJECT JMK-SII-21648

**1625 132nd Ave NE
Bellevue, WA 98005**

PREPARED FOR

**GE Commercial Finance
635 Maryville Centre Dr, Ste 120
St. Louis, MO 63141**

January 18, 2007



1030 N Maclay Avenue, San Fernando CA 91340 TEL 800.900.1511 FAX 818.979.0020
Real Estate Valuation & Consulting - Environmental Engineering, Assessment & Consulting Services

4.0 RESULTS AND CONCLUSIONS

4.1 Results

The results of JMK's subsurface investigation are summarized as follows:

- Field screening of samples showed no evidence of significant soil contamination.

Laboratory Test Results:

Methods	B1-20' Soil	B1-20' GW	B2-20' Soil
Units in $\mu\text{g}/\text{Kg}$ or parts per billion 8021B TPH + GAS, BTEX	ND	ND	ND

Methods	B2-20' GW	B3-20' Soil	B3-20' GW
Units in $\mu\text{g}/\text{Kg}$ or parts per billion 8021B TPH + GAS, BTEX	ND	ND	ND

4.2 Conclusions and Recommendations

Based on the analytical results and field observations for the sampling locations, No evidence of significant soil or groundwater contamination was found at the property.

Based on our investigation, No further action is required at the subject property.



SITE PLOT MAP

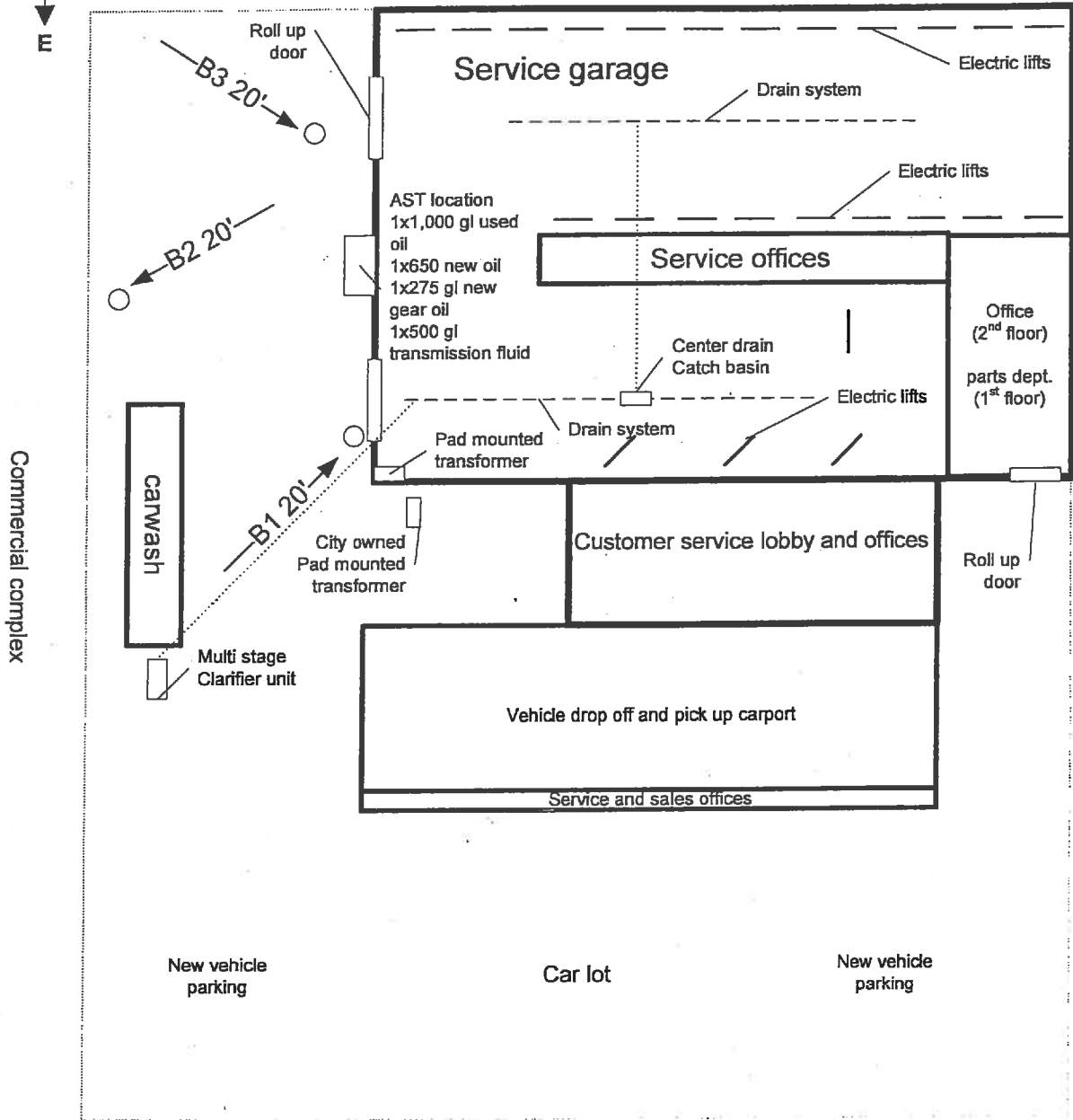
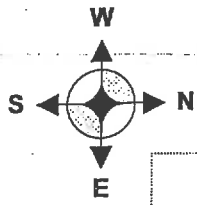

JMK Environmental Solutions, Inc.
 Environmental Engineering & Consulting Services
 1030 N. Maclay Ave. San Fernando, CA 91340
 (818) 979-0010, FAX (818) 979-0020
 www.phase1report.com

Phase 1 Environmental Site Assessment and Subsurface investigation

1625-132nd Avenue. NE, Bellevue, WA 98005

Not to Scale

January 5, 2007

SI / SII-21648

LEXUS
O F B E L L E V U E

11/15/2004

Washington State Department of Ecology
NW Regional Office
3190 160th Ave SE
Bellevue, WA 98008
Attn: Joe Hickey, VCP Coordinator

Re: Restrictive Covenant for 1625 – 132nd Ave NE, Bellevue, Washington

Ladies and Gentlemen:

The undersigned is the owner of OB Bellevue Properties, LLC, the owner of certain real property and improvements commonly known as 1625 – 132nd Ave. NE, Bellevue, Washington (the "1625 Property"). Northwest Media (Washington), L.P., an Ohio limited partnership ("NMW") owns the immediately adjacent real property and improvements commonly known at 1705 – 132nd Ave NE, Bellevue, Washington (the "1705 Property"). NMW is the previous owner of the 1625 Property together with the 1705 Property, but conveyed the 1625 Property to OB Bellevue Properties II, LLC on or about April 1, 2003. OB Bellevue Properties II, LLC subsequently transferred the 1625 Property to the undersigned (OB Bellevue Properties, LLC) on June 16, 2004.

The 1625 Property and the 1705 Property are each currently encumbered by that certain Restrictive Covenant, dated September 25, 1996 and recorded under King County Recording No. 9609271199 (the "Restrictive Covenant"). The Restrictive Covenant states that the soil contamination is located at the site known as the "press building of the Journal American newspaper property." The map attached to the Restrictive Covenant indicates that the affected property is the 1625 Property only. The map does not indicate any contamination on the 1705 Property. Accordingly, NMW has requested that Washington State Department of Ecology ("DOE") consent to the release of the Restrictive Covenant from the 1705 Property. As a condition of its consent DOE has requested this letter from the undersigned.

The undersigned hereby consents to the release of the 1705 Property from the Restrictive Covenant for the purposes of correcting and clarifying the real property encumbered by the Restrictive Covenant. The undersigned confirms that the 1625 Property remains subject to the Restrictive Covenant and that the Restrictive Covenant is in full force and effect.

Very truly yours,

OB Bellevue Properties, LLC



Michael O'Brien

RECEIVED

NOV 22 2004

DEPT OF ECOLOGY

RESTRICTIVE COVENANT

Notice is hereby given that the property described on Exhibit "A" attached hereto and known as, the press building of The Journal American newspaper property, located at 1705 132nd Avenue, Bellevue, Washington, 98005, has been the subject of an Independent Remedial Action conducted under Wash. Rev. Code Section 70.105D (1993). Certain of the on-site soils are contaminated with petroleum hydrocarbons and are capped by the press building and its parking lot area, as depicted by Figures 6 through 9 of the **INDEPENDENT REMEDIAL ACTION REPORT: The Journal American Facility, Bellevue, Washington (the "Report")**, prepared by CH2M HILL, dated August 1995 and submitted to the Washington Department of Ecology's (WDOE), Northwest Region, Bellevue Washington. At the time of the Report, the maximum residual soil concentration of total petroleum hydrocarbon (TPH) gasoline was 1,200 milligrams per kilogram (mg/kg) at boring locations B04 at the 10 foot depth and B10 at the 7.5 foot depth and the maximum residual concentration of TPH diesel was 12,000 mg/kg at B04 at the 10 foot depth. These maximum soils concentrations exceed the Washington State Models Toxics Control Act (MPCA) Level A cleanup standards of 100 mg/kg gasoline in soil and 200 mg/kg diesel in soil. Until such time as this covenant is removed according to its terms, use of this property is restricted in accordance with Wash. Admin. Code (WAC) 173-340-440, which is incorporated here by reference, as follows:

- a) No activities may be conducted at the property that may interfere with the groundwater monitoring and the continued protection of the Independent Remedial Action;
- b) No activities may be conducted that may result in the release of the petroleum hydrocarbon contamination capped by the press building, loading dock and asphalt paving identified as capping the petroleum hydrocarbon contamination in Figures 6 through 9 above;
- c) Water well(s) shall not be installed on the property for purpose of domestic water use;
- d) Written notification must be given to the WDOE or its successor agency before excavating, moving or removing the soils or material beneath the press building, loading dock, and asphalt paving which are capped by these structures. In the event the cement flooring and foundation of the press building or the loading dock are demolished, all TPH contaminated soils above applicable WAC 173-340-700 through 173-340-760 cleanup standards shall be removed and disposed of in accordance with applicable law or, in the alternative, appropriate sampling and testing shall be completed that documents that the remaining TPH contaminated soils are below applicable cleanup criteria. A report documenting

these facts shall be submitted to WDOE or its successor agency for review and approval.

- e) Written notification must be given to WDOE or its successor agency before removal or destruction of those areas of the existing press building, loading dock, or asphalt paving identified as capping the petroleum hydrocarbon contamination in Exhibit "B";
- f) Written notification must be given to the WDOE or its successor agency of owner's intent to convey any interest in the property. Further, no conveyance of title, easement, lease, or other interest in the property will be consummated by the owner of the property without notice of this Restrictive Covenant;
- g) The owner must notify WDOE or its successor agency, prior to any use of the property that is inconsistent with the terms of this Restrictive Covenant.
- h) The WDOE or successor agency or its designated representative shall have the right to enter the property after 24-hour prior notice, at reasonable times for the purpose of evaluating compliance with the terms of this Restrictive Covenant, to take samples and to inspect records related to the Independent Remedial Action;
- i) Upon remediation (by removal or otherwise) of the petroleum contaminated soil to below those levels set forth in Wash. Admin. Code 173-340-700 through 173-340-760, the owner may record an instrument stating that this restrictive covenant is of no further force or effect, provided the owner has the consent of the WDOE or its successor agency to so do.

IN WITNESS WHEREOF, the undersigned has executed this instrument as of the 25 day of September, 1996.

NORTHWEST MEDIA (WASHINGTON), L.P.

By: Horvitz Newspapers, Inc.
an Ohio corporation
General Partner

By: 
Peter Horvitz, President

14-240-1894

EXHIBIT B

PROPERTY BOUNDARY

PARKING

PARKING

MAIN NEWSPAPER OFFICE BUILDING

PARKING

PARKING

NOT TO SCALE

PROPERTY BOUNDARY

PRINTING AND PRODUCTION BUILDING

LOADING DOCK

PARKING

LOADING DOCK

SOLID WASTE STORAGE AREA

ASPHALT DRIVEWAY

PARKING

192 ND AVENUE N.E.



AREA OF TPH CONTAMINATION

SITE LAYOUT MAP
THE JOURNAL AMERICAN
BELLEVUE, WASHINGTON



16 is the Pl.

NE 16th St

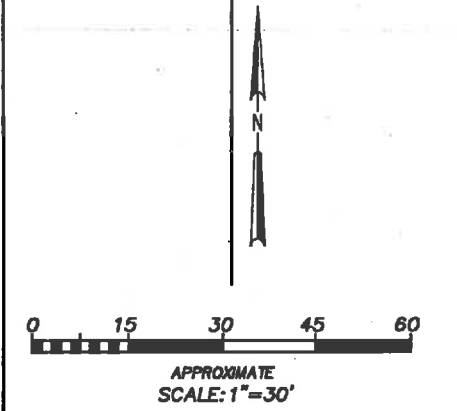
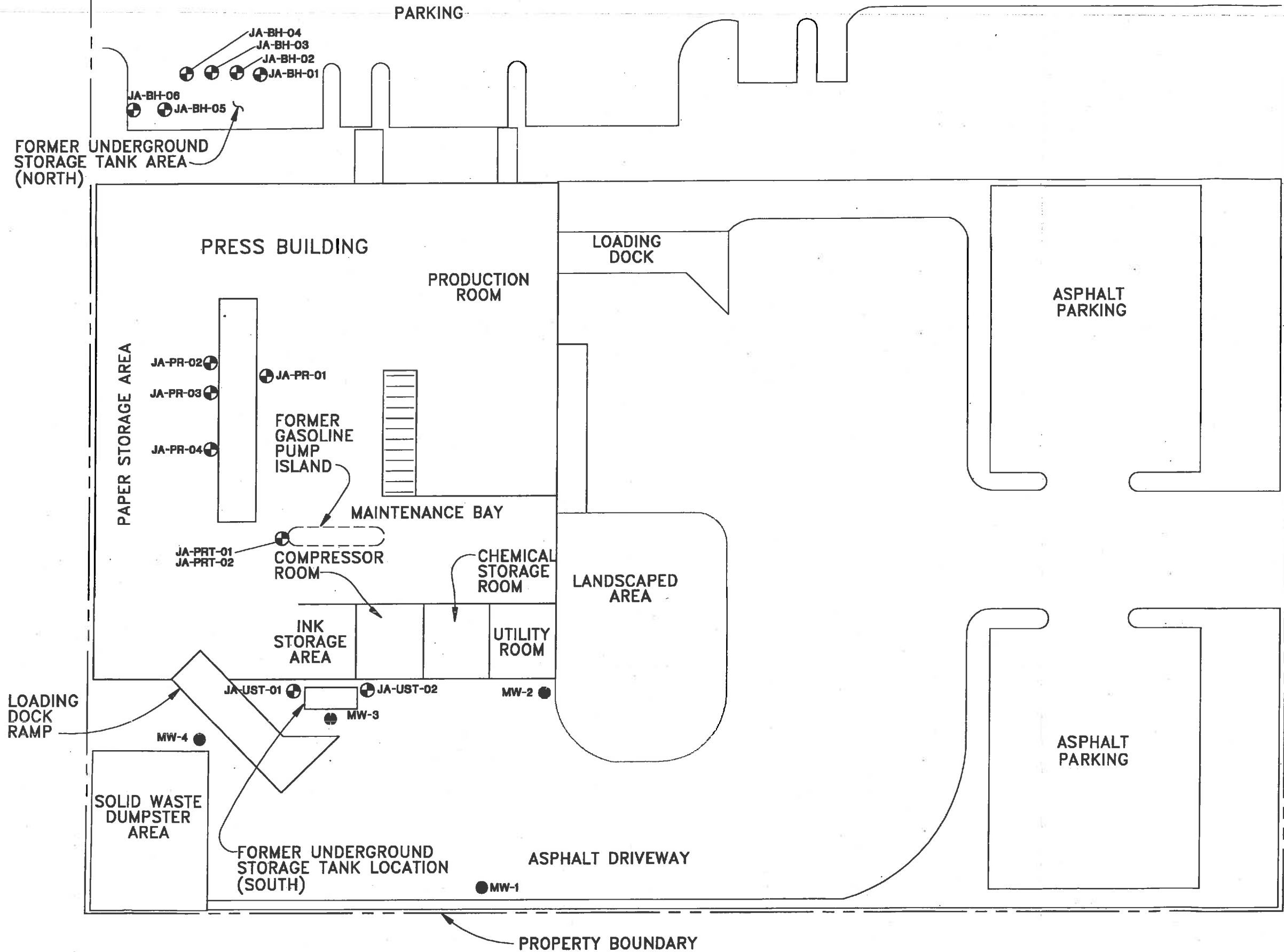

- LEGEND**
- ⊕ JA-BH-01 SOIL SAMPLING LOCATION (APPROXIMATE) AND NUMBER
 - MW-1 MONITORING WELL LOCATION (APPROXIMATE) AND NUMBER

132 ND AVENUE N.E.

Figure 4
INITIAL SOIL
INVESTIGATION
 THE JOURNAL AMERICAN
 BELLEVUE, WASHINGTON



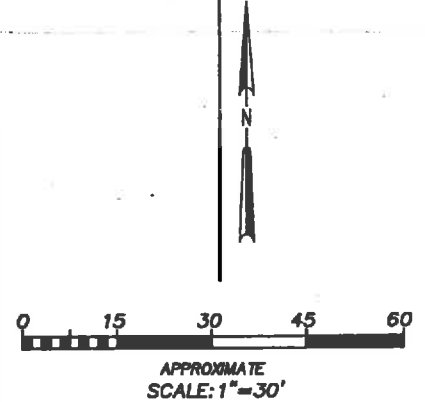
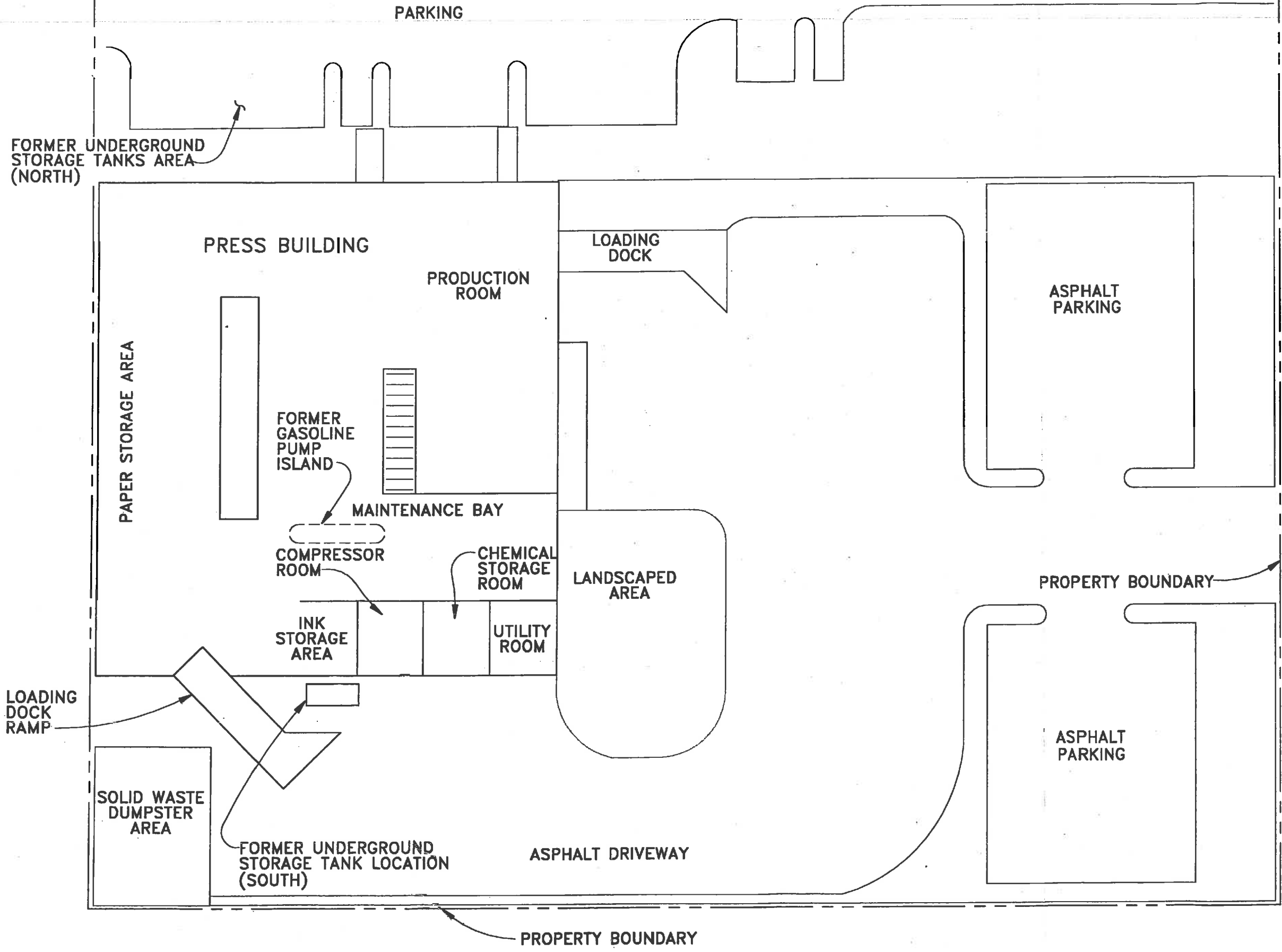

132 ND AVENUE N.E.

Figure 3
BASE MAP
 THE JOURNAL AMERICAN
 BELLEVUE, WASHINGTON



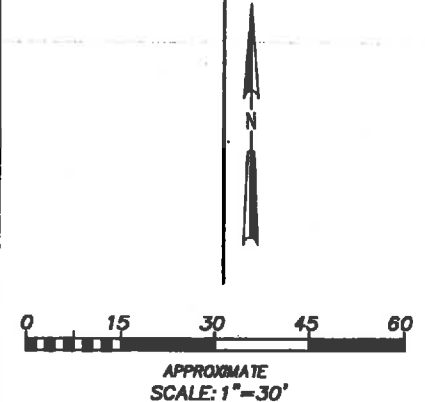
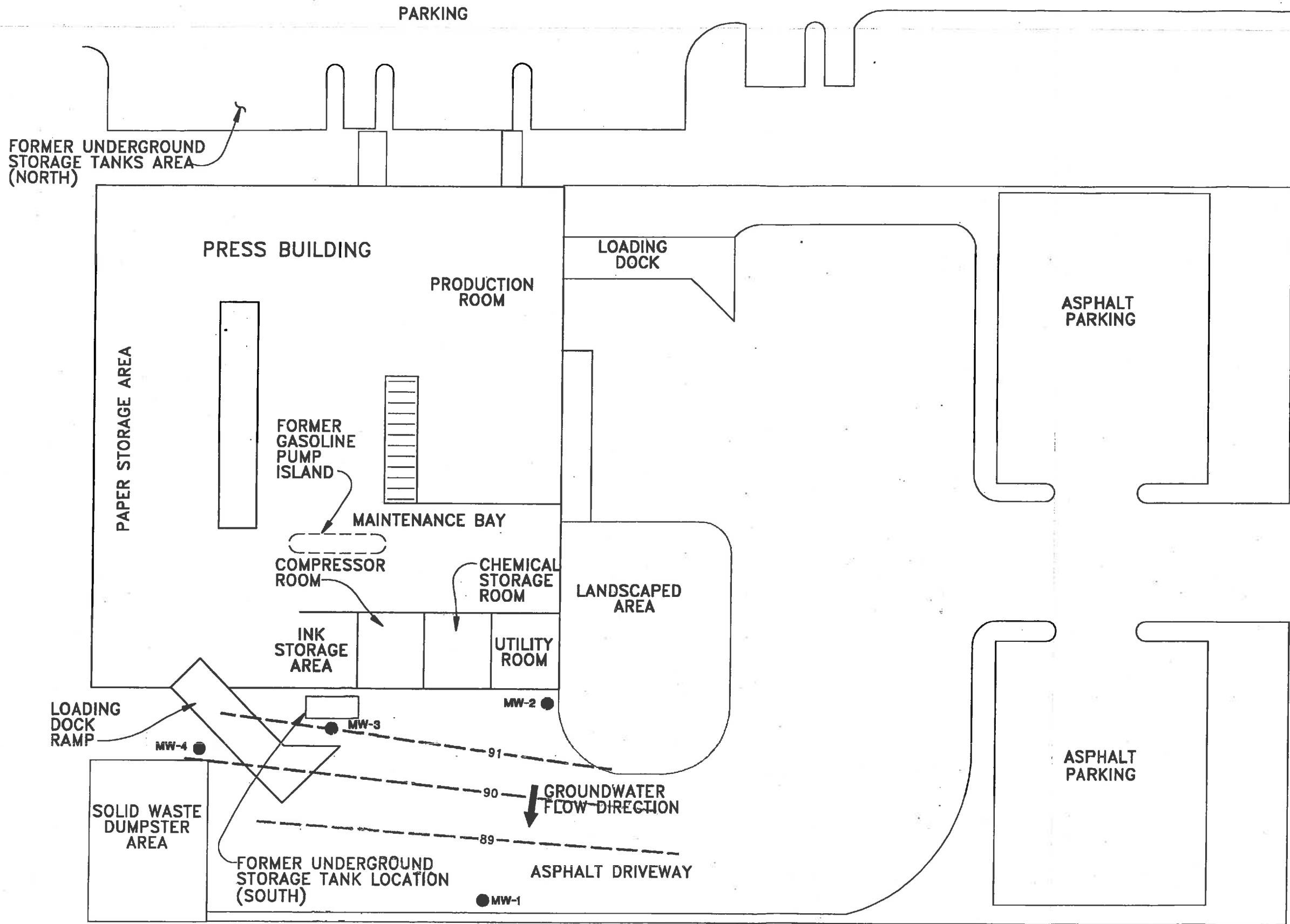

132 ND AVENUE N.E.

Figure 10
 GROUNDWATER
 MONITORING
 WELL LOCATIONS
 THE JOURNAL AMERICAN
 BELLEVUE, WASHINGTON





UNDERGROUND STORAGE TANK

30-Day Notice of Intent to Close/Decommission Tanks

Lewis Spitzer
007359

The purpose of this form is to provide the Department of Ecology with notice of intent to close/decommission an UST. It must be received 30 days prior to the closure activities. It must be signed and dated by either the owner/operator of the UST to be closed or his/her authorized representative. (This could be the firm contracted to do the work.) Ecology will notify the identified person of the earliest date closure/decommissioning activities may commence.

For questions on completing this form please call (206) 459-6293.

Please type or use ink.

The completed checklist should be mailed to:

Underground Storage Tank Section
Department of Ecology
Mail Stop PV-11
Olympia, WA 98504-8711

1. TANK OWNER AND LOCATION

UST Owner/Operator: AL KELLY

Owners Mailing Address: 1500 130th N.E.
Street BELLEVUE, WASHINGTON 98005
City, State ZIP-Code

Telephone: (206) 454-0855

Site ID Number (on invoice or available from Ecology if tank is registered): ??

Site/Business Name: KELLY'S EASTSIDE WHEEL & FRAME, INC.

Site Address: 1500 130th N.E. KING
Street County
BELLEVUE, WASHINGTON 98005
City State ZIP-Code

DEPARTMENT OF ECOLOGY
UNDERGROUND STORAGE TANKS

NOV 20 1990

2. TANK PERMANENT CLOSURE TO BE PERFORMED BY (if known):

Firm: B & C EQUIPMENT COMPANY

Address: 20320 80th Ave. So.
Street Kent, Washington 98032
City State ZIP-Code

Telephone: (206) 872-8890 Contact Name: R. B. SHAFFER

3. TANK INFORMATION

Tank Identification	Approx. Closure Date	Tank Capacity (gallons)	Tank Age (years)	Last Substance Stored
#1	Dec: 17, 1990	5,000	??	Gasoline

4. SIGNATURE OF TANK OWNER/OPERATOR OR AUTHORIZED REPRESENTATIVE

R. B. Shaffer *St. Eng.* 11/19/90
Signature Title Date



STATE OF WASHINGTON
DEPARTMENT OF ECOLOGY

Mail Stop PV-11 • Olympia, Washington 98504-8711 • (206) 459-6000

October 31, 1986

Dear *Mr. Kelly,*

Your Underground Storage Tank Notification Form is being returned to you for completion or correction. The form was returned for the reason(s) indicated below. Please complete or correct the form and resubmit it to the Department of Ecology (ATTN: Melany Vorass) by Nov. 14, 1986.

1. [] The information regarding individual tanks was entered incorrectly. The proper way to enter this information is to put the tank identification code for the first tank on the first row of column "a" and the additional information regarding that tank (age, capacity, etc.) on the first row of the remaining columns (use "1" - "n" only if the tank is permanently out of service). Information for each additional tank should be entered in the same way, using separate rows for each. Please carefully read and follow the instructions above each column. AN EXAMPLE, IN RED, IS ENTERED ON THE FORM WE ARE RETURNING TO YOU. PLEASE CORRECTLY COMPLETE THE BLANK FORM WE HAVE ENCLOSED.

2. [X] The following section(s) of the form were not completed, or were completed incorrectly.

I. OWNERSHIP OF THE TANK(S) (Page 1)

- ___ Ownership Status (current owner, former owner, etc.)
- ___ Owner's Name
- ___ Owner's Address (please give full mailing address)
- ___ Owner's Phone Number
- ___ Type of Owner or Facility (correct code(s))

II. CONTACT PERSON AT THE TANK LOCATION (Page 1)

- ___ Contact Person's Name (we need at least a name or a job title)
- ___ Contact Person's Job Title
- ___ Contact Person's Phone Number

III. SITE OF THE TANKS (Page 1)

- ___ Facility Name or Company Site Identifier

____ Location of Tanks (Street Address, State Road, Latitude
and Longitude, or Township, Range and Quarter Section)
____ Phone Number

IV. THE TOTAL NUMBER OF TANKS AT THIS SITE (Page 1)

____ Number of Tanks, Line(s)

V. CERTIFICATION (Page 1)

Name and Title of Owner
 Date Signed
 Signature

VI. INFORMATION REGARDING INDIVIDUAL TANKS (Pages 2 and 3)

____ Column(s) _____, Page 2
____ Column(s) _____, Page 3

3. Other: _____

If you have any questions, call 1-800-826-7716 (in Washington only) or (206) 459-6300. Please be certain to send your forms to my attention when you return them. Thank you.

Sincerely,

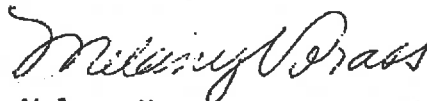

Melany Vorass
Underground Storage Tank Program

MV/sr

Enclosure

INSTRUCTIONS FOR MAILING THE FORM

When the notification form is fully completed and signed, staple any photocopies of Section VI to page one of the form (not the instructions), with page one in the front. (Please staple once in the upper right corner.) The forms may then be folded and placed in an envelope for mailing or may be folded as described below for mailing without an envelope. FOR MAILING WITHOUT AN ENVELOPE: Fold the form(s) in half along the line in the center of the page, so that these instructions are on the outside, at the top. Then fold in half again, so that these instructions are still on the outside. When you turn the folded form(s) over, Ecology's address should be in the center, with blank lines for the return address in the upper left corner. Please enter your return address, staple once where shown, place the correct postage in the upper right corner, and mail.

PLEASE INDICATE THE NUMBER OF PHOTOCOPIED SHEETS ATTACHED (IF ANY) _____

Underground Storage Tank Notification
Solid and Hazardous Waste Program
Department of Ecology
Mail Stop PV-11
Olympia, Washington 98504-8711

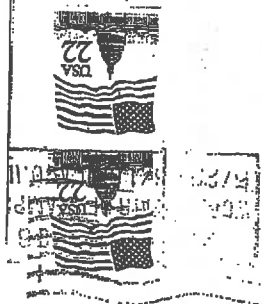

STAPLE HERE WHEN FOLDED

KELLY'S RESTORATION & FRAME INC.
1500 130TH AVE. N.E.
GRUBBIE WA.
98005

IMPORTANT
THIS IS AN UNDERGROUND STORAGE TANK NOTIFICATION FORM. A RECENT FEDERAL LAW REQUIRES UNDERGROUND TANK OWNERS TO NOTIFY THE DEPARTMENT OF ECOLOGY OF THEIR TANKS BY MAY 8, 1986. (CERTAIN ABOVEGROUND TANKS ARE ALSO INCLUDED.)
PLEASE OPEN FOR FURTHER INFORMATION.

KELLY'S E. SIDE WHEELFRAME
1500 130TH AVE
GRUBBIE WA 98005



Underground Storage Tank Notification
Solid and Hazardous Waste Program
Department of Ecology
Mail Stop PV-11
Olympia, Washington 98504-8711

IMPORTANT
THIS IS AN UNDERGROUND STORAGE TANK NOTIFICATION FORM. A RECENT FEDERAL LAW REQUIRES UNDERGROUND TANK OWNERS TO NOTIFY THE DEPARTMENT OF ECOLOGY OF THEIR TANKS BY MAY 8, 1986. (CERTAIN ABOVEGROUND TANKS ARE ALSO INCLUDED.)
PLEASE OPEN FOR FURTHER INFORMATION.

WASHINGTON STATE UNDERGROUND STORAGE TANK NOTIFICATION FORM

IMPORTANT: PLEASE READ ALL INSTRUCTIONS ON PAGES 1-1 AND 1-2 BEFORE ENTERING INFORMATION.

- ABOVEGROUND TANKS MUST BE REPORTED IF THE CONNECTED UNDERGROUND PIPING COMPRISES AT LEAST 10% OF THE OVERALL STORAGE SYSTEM (TANK AND PIPING).
- A SEPARATE FORM MUST BE USED FOR EACH SITE. EXCEPT FOR SITES WITH ONLY ONE TANK EACH. SEE THE GENERAL INSTRUCTIONS (PAGE 1-2) FOR THE DEFINITION OF A SITE AND DETAILS ON REPORTING SITES WITH ONE TANK EACH.
- THERE IS ROOM IN SECTION VI FOR INFORMATION CONCERNING 15 TANKS. IF YOU HAVE MORE THAN 15 TANKS, PHOTOCOPY BOTH PAGES OF SECTION VI BEFORE ENTERING ANY INFORMATION. (IF YOU HAVE MORE THAN ONE SITE, EITHER OBTAIN MORE FORMS FROM THE DEPARTMENT OF ECOLOGY OR BE SURE TO ALSO PHOTOCOPY THIS PAGE.)
- PLEASE TYPE, OR PRINT IN INK, THE SIGNATURE UNDER "CERTIFICATION" (SECTION V) MUST BE SIGNED IN INK.

DEPT. OF ECOLOGY
MAY 5 06 007 359
STATE USE ONLY

I. OWNERSHIP OF THE TANK(S)
Please enter information regarding the owner of the tank(s). If the ownership of the tank(s) is uncertain, enter information regarding the owner of the property where the tanks are located, or information regarding the former owner of the tanks. Please circle the correct letter, indicating who the information given below refers to:

A. OWNERSHIP UNCERTAIN B. CURRENT OWNER OF TANK(S) C. FORMER OWNER OF TANK(S) **D. PROPERTY OWNER**

E. OTHER (PLEASE SPECIFY):

LEWIS E SPLITZGER
Owner Name (Corporation, Individual, Public Agency, or Other Entity)
RD BOX 2128
Street Address
SPokane
City WA 99200-
Area Code ZIP Code

Spokane
County WA 509-531-2219
Area Code Phone Number

Type of Owner or Facility: CIRCLE CORRECT CODE(S)	CODE	TYPE
<input type="checkbox"/>	A.	Service Station
<input type="checkbox"/>	B.	Bulk Plant
<input type="checkbox"/>	C.	Petroleum Distributor
<input type="checkbox"/>	D.	Convenience Store
<input checked="" type="checkbox"/>	E.	Auto Dealer
<input type="checkbox"/>	F.	Other, Commercial/Retail
<input type="checkbox"/>	G.	Industrial/Manufacturing
<input type="checkbox"/>	H.	Private Institution
<input type="checkbox"/>	I.	Residence (Non-Farm)
<input type="checkbox"/>	J.	Farm
<input type="checkbox"/>	K.	Airport
<input type="checkbox"/>	L.	Marina
<input type="checkbox"/>	M.	City/Town
<input type="checkbox"/>	N.	County
<input type="checkbox"/>	O.	State
<input type="checkbox"/>	P.	Federal (Military)*
<input type="checkbox"/>	Q.	Federal (Non-Military)*
<input type="checkbox"/>	R.	School District
<input type="checkbox"/>	S.	Port District
<input type="checkbox"/>	T.	Utility District
<input type="checkbox"/>	U.	Fire Dept./District
<input type="checkbox"/>	V.	Other Special Service District (e.g., sewer, water)
<input type="checkbox"/>	W.	Other

II. CONTACT PERSON AT THE TANK LOCATION
The contact person should be the individual responsible for regularly monitoring the operation of the tank(s).

RAYMOND W KELLY LESSEE
Name (If same as Section I, mark box here)
Job Title
LESSEE CORP PRIES
206-454-0855
Area Code Phone Number

III. SITE OF THE TANK(S)
Of the same as Section I, mark box here. See the General Instructions (Page 1-2, 2.a.) for the definition of a site.
KELLYS-EASYSIDRWHJEL-FRANZ-TJC
Facility Name or Company Site Identifier, as applicable. (If the facility is operated by a leasee or renter, the name of the corporation, individual, public agency, or other entity which operates the facility should be entered here.)
1505-130th AVE NE
Street Address or State Road where the tanks are located. (If no street address or state road, please enter the longitude and latitude or township, range, and quarter section where the tanks are located.)
BELLEVUE
City WA 98005-
Area Code ZIP Code
KING
County WA 206-454-0855
Area Code Phone Number

IV. THE TOTAL NUMBER OF TANKS AT THIS SITE

1. Number of tanks containing petroleum, which are now in use:	
2. Number of tanks which have stored petroleum, but are not now in use:	
3. Number of tanks containing regulated chemicals, which are now in use:	
4. Number of tanks which have stored regulated chemicals, but are not now in use:	
TOTAL NUMBER OF TANKS	1

Please mark this box if the site is located on land within an Indian reservation or on other Indian trust lands

V. CERTIFICATION (Please read and sign after completing Section VI.)
I certify under penalty of law that I have personally examined and am familiar with the information submitted in this and all attached documents. To the best of my knowledge and belief, the submitted information is true, accurate, and complete.

Raymond W. Kelly
Signature (PLEASE SIGN IN INK)
11-6-86
Date Signed
RAYMOND W. KELLY LESSEE
Name and official title of owner or owner's authorized representative or, in cases where the ownership is unknown, the name and title of the person signing the form. (PLEASE TYPE OR PRINT IN INK)
Page One of 2 pages

1. Tank Identification Please enter the name and identification used in column 1.	2. External Protection of the Tank Please put the correct letter for each tank in the appropriate row of the column below. (If "Other" (O) or (C) please also enter the type of coating and/or wrapping.) A. Asphalt Coated B. Fiberglass Reinforced Plastic Coated C. Epoxy Coated D. Other Coating (please specify) E. Vinyl Wrapped F. Polyethylene Wrapped G. Other Wrapping (please specify) H. Unknown	3. Piping Please enter all the letters which apply to the portion of the piping which is underground. (If "Other" (O) please also enter the type of material.) A. Bare Steel B. Galvanized Steel C. Fiberglass Reinforced Plastic D. Other Material (please specify) E. Coated with non-corrosive materials F. Cathodically Protected G. Double-walled H. Within a secondary containment I. Protected with interior lining J. In native soil rather than backfill K. Not certain regarding backfill/native soil L. Details of piping are unknown M. None of the piping is underground	4. Type of Substance Currently or Last Stored in the Tank Please put the correct letter for each tank in the appropriate row of the column below. 1. If this substance is a hazardous substance (U) rather than a petroleum product, please enter the name of the substance or its Chemical Abstract Service (CAS) number. (See "What Substances Are Covered?" on page 1-1 of the instructions for information regarding hazardous substances.) 2. If different substances are stored in the tank at different times, or if a mixture of substances is stored, please enter all letters which apply. A. Leaded gasoline B. Unleaded gasoline C. Alcohol denatured gasoline D. Diesel fuel E. Aviation fuel F. Kerosene G. Nos. 1, 2, or 4 fuel oil H. Nos. 6 or 8 fuel oil I. Used oil/Waste oil J. Hazardous substance K. Other (Please specify) L. Unknown M. Empty	5. Dates of Last Use If the exact month and year of last use isn't known, please enter an estimate. (Use two digits for the month and two for the year; e.g., 08-84.)	6. Quantity Left in the Tank If the exact amount left in the tank isn't known, please enter an estimate, in gallons.	7. Was the Tank Filled? Was the tank filled with an inert material, such as sand or concrete? Was it filled with water? Please put the correct letter in the appropriate row of the column below. A. The tank was filled with an inert material. B. The tank was filled with water. C. The tank was not filled. D. Unknown
1	1.	N	D	11-76	(DRY) -	C

VI. INFORMATION REGARDING INDIVIDUAL TANKS (See instructions regarding individual tanks, Page I-2)

a. Tank Identification	b. Tank Status	c. Age of the Tank	d. Capacity of the Tank	e. Tank Construction	f. Leak Detection	g. Cathodic Protection	h. Internal Protection
1	C	F	C	Steel	(PUMPED ONLY) 0 EMPTY	F	J

GEOTECH CONSULTANTS, INC.

13256 N.E. 20th St. (Northrup Way), Suite 16
Bellevue, WA 98005
(206) 747-5618
FAX 747-8561

April 3, 1997

JN 97091A-2

Security Mutual Life Insurance Company of Lincoln Nebraska
c/o National Mortgage Company
900 Southwest Fifth Avenue, Suite 1850
Portland, Oregon 97204-1298

Attention: Judy Smith

Subject: Phase 1 Environmental Site Assessment Update
Office/Warehouse Building
1600 - 132nd Avenue Northeast
Bellevue, Washington

Dear Ms. Smith:

Geotech Consultants, Inc. is pleased to present the results of our Phase 1 Environmental Site Assessment Update for the subject property. For this update, we revisited the property on March 25, 1997 to note any changes in site and area development and to assess the potential for adverse environmental impact to the subject property from any of these potential changes. This update also included a review of current state and federal databases of hazardous sites and the preparation of this summary letter to document our findings. We conducted this update in accordance with the terms of our proposal dated March 4, 1997. The information provided herein is to be used in conjunction with relevant information presented in our earlier reports, which are dated December 18, 1992 and October 26, 1989. In all of our work, we have intended to be consistent with ASTM Standard E 1527-94 for conducting a Phase 1 Environmental Site Assessment.

FINDINGS

Project Background

In October of 1989, our firm completed an environmental audit of the subject property. At that time, the property was developed with a mixed-use office and warehouse building. The single-story, concrete, tilt-up building has a footprint of 30,000 square feet, and at that time the building was vacant. According to our historical research, the building was constructed in 1970. Northern Merchandise Company, a shipping and distribution firm, occupied the building from 1970 until 1981. Advanced Technology Laboratories (ATL), a manufacturer electronic circuit boards, occupied the building from 1981 to 1985, after which Melco, Incorporated briefly occupied the building from 1985 to 1987. Asphalt driveways and parking or gravel-paved parking areas covered the remainder of the property.

An underground storage tank was removed from the northeastern corner of the property in 1988 by Raxbury Construction. The tank was reportedly in good condition with no apparent signs of leakage.

The results of laboratory analysis of two soil samples obtained from the tank excavation indicated that very low levels of residual petroleum hydrocarbons were present. The levels detected were well below concentrations that would require a cleanup under current Washington Department of Ecology guidelines. With the exception of the potential that the fluorescent light ballasts contained cooling fluid contaminated with polychlorinated biphenyls (PCBs), our earlier audit identified no on-site or off-site environmental conditions that may have adversely affected the subject property.

We conducted an update of our previous audit in December of 1992. At that time the building had been recently remodeled, and the old PCB-containing fluorescent light ballasts had been replaced. Two tenants leased the building. ServiceMaster of Seattle occupied approximately the western two-thirds of the building, while Graybar Electric Company, occupied the eastern one-third of the building. Both businesses maintained offices and warehousing facilities at the subject property. ServiceMaster of Seattle provides specialty cleaning services to residences and businesses damaged by water, smoke, or fire. Hazardous materials were stored in a locked container that was positioned on the asphalt parking lot near the northwestern corner of the property. We were informed that limited volumes of used solvents were reclaimed by a settling process for reuse. Graybar Electric Company is a wholesale supplier of electrical equipment to contractors. No hazardous materials were noted at the Graybar facility. With the exception of a very slight potential that asbestos fibers were present in the vinyl flooring, adhesives, or the paper-like backing of the sheet vinyl in the building, no recognized environmental conditions were noted in connection with the subject property.

Current Site Development

The subject property remains developed with the single-story office and warehouse building, and ServiceMaster of Seattle and Graybar Electric Company are still the tenants. When we visited the property on March 25, 1997, Michael Mack of ServiceMaster and Fred Jarman of Graybar Electric Company arranged access to their respective spaces. We observed representative interior offices, the employee lunch rooms, rest rooms, and the warehouses.

The building has poured concrete foundations, slab-on-grade floors, and the exterior walls are of reinforced concrete walls frame the exterior. The roof is flat and covered with a built-up coating. The interior walls of the offices have a wood-framed construction with dry wall. Floors on the mezzanine level in the ServiceMaster portion of the building are wood. Typical floor coverings observed throughout the rest of the building are carpet, sheet vinyl, or 12-inch-square, vinyl tiles. The building is heated by roof-mounted heat pumps.

A gravel-paved parking lot with frontage along Northeast 16th Street East is immediately south of the building. Asphalt parking and driveways are also situated on the northern and eastern sides of the building. Immediately west of the building is 132nd Avenue Northeast. A large trash container is located near the northeastern corner of the property.

Land use in the site vicinity is characterized by a mixture of commercial and office developments. The subject property is bordered to the north by Familian Northwest's warehouse. Thrifty Supply Company occupies the eastern adjacent site. Northeast 16th Street parallels the southern property boundary, across which is a large building occupied by Platt Electric Supply, and to the west, across 132nd Avenue Northeast, is the Eastside Journal newspaper building.

We were informed by Michael Mack of ServiceMaster that ServiceMaster is an EPA registered, small-quantity generator of hazardous waste (WAD 980738199). Mr. Mack explained that cleaning solvents are still reclaimed by a settling process and reused. He also stated that small quantities of solvents become contaminated during cleaning jobs and are stored in a drum for pick up by Van Waters and Rogers, Incorporated of Kent, Washington. According to Mr. Mack, Van Waters and Rogers picks up the hazardous waste on an as-needed basis, generally about once a year, for lawful treatment or disposal. Copies of the most recent Hazardous Waste Manifest and transportation agreements are appended to this report.

State and Federal Databases

Geotech Consultants, Inc. utilized the services of Environmental Data Resources, Inc. (EDR) to complete a search of available state and federal government records. EDR reported those sites and businesses that are located within the minimum search distances specified by American Society of Testing and Materials (ASTM) Designation E 1527-94. Additionally, through observations made during our site reconnaissance, we attempted to identify local topographic conditions that may influence the potential for regulated facilities to adversely impact the subject property. Our review of the EDR report revealed, that ServiceMaster is listed on the Resource Conservation and Recovery Information System (RCRIS) as a small-quantity generator of hazardous waste. A former tenant of the building, Advanced Technology Labs (ATL) remains on the Facility Index System (FINDS) listing. Additionally, the Bellevue Fire Station #6, located at 1850 - 132nd Avenue Northeast, reported soil contamination from a leaking underground storage tank to the Washington Department of Ecology in 1994. The Bellevue Fire Station #6 incident is discussed in greater detail in the *Contaminant Mobility and Site Vulnerability* section later in this report. These changes from our earlier study do not appear to pose significant environmental impacts to the subject property. A copy of the *EDR Radius Map with GeoCheck* is included with this report as an appendix.

Regional Physiographic Conditions

Physiographically, the site is situated on the Interlake Drift Upland, a gently rolling elevated plain. This plain was formed during the last period of continental glaciation, which ended approximately 13,500 years ago.

Soil and Geologic Conditions

Published geologic maps for the site vicinity (Galster and Laprade, 1991) suggest that much of the material underlying the subject property is glacial till, a dense, heterogeneous mixture of silt, sand, and gravel.

We were not provided with any reports of geotechnical studies for our review and cannot comment more definitively upon subsurface conditions beneath the site.

Hydrogeologic Conditions

The site is generally level and is approximately 200 feet above sea level. However, the land surface in the vicinity of the site gradually slopes down to the south-southwest. Based upon inference from topography and local drainage patterns, it appears that shallow-seated groundwater (if present) may flow toward the southwest. According to a U.S. EPA Ground Water Handbook, water tables typically conform to surface topography (Chapter 4, page 78).

Typically, till (the site soil) exhibits relatively low vertical hydraulic conductivity. This frequently results in the formation of a "perched" water table along its upper contact with a more permeable overlying soil. The "perched" water table (if present) is frequently seasonal and derives recharge primarily from the infiltration of precipitation through the soil above it. During our sampling of the former underground storage tank cavity in October of 1989, no groundwater seepage was encountered.

With respect to surface water resources, Golf Creek is located approximately 100 feet west of the property. This creek eventually discharges into Lake Washington, which is approximately 2.5 miles west of the subject property.

Assumptions and Opinion of Contaminant Mobility and Site Vulnerability

No confirmed hazardous waste contaminated sites lie within 1,000 feet of the subject property in an upgradient hydraulic position. However, as depicted in the attached EDR report, the Bellevue Fire Station #6, located at 1850 - 132nd Avenue Northeast, reported soil contamination from a leaking underground storage tank to the Washington Department of Ecology in 1994. The current status is listed as completed. Based on the environmental setting of the subject vicinity, the reported media (soil) affected at the Bellevue Fire Station #6 site, and the distance of this site relative to the subject property, it is our professional opinion that the potential for the migration of theoretical water-borne contamination onto the subject property is very low. Several potential sources of environmental contamination to the subject property lie within ASTM-specified search distances in crossgradient to downgradient hydraulic positions. Based upon their positions relative to the subject property, it is our opinion that the potential for theoretical water-borne contamination onto the subject property is low.

CONCLUSIONS AND RECOMMENDATIONS

We performed a Phase 1 Environmental Site Assessment Update, consistent with the scope and limitations of ASTM Designation E 1527-94, for the subject property at 1600 - 132nd Avenue Northeast in Bellevue, Washington. It is our opinion that the conclusions given in our most recent audit, dated October 26, 1992, remain valid.

LIMITATIONS

This report has been prepared for the exclusive use of Security Mutual Life Insurance Company of Lincoln Nebraska, National Mortgage Company, Bruce Kahn, and their representatives for specific application to this site. This work was performed in a manner consistent with that level of care and

skill normally exercised by members of the environmental science profession currently practicing under similar conditions in the area. Our work is in accordance with our Fee Schedule and General Conditions and our signed proposal, which is dated March 4, 1997.

The following items are attached to complete this update:

Plate 1	Vicinity Map
Plate 2	Site Plan
Appendix A	<i>EDR Radius Map with GeoCheck</i>
Appendix B	Uniform Hazardous Waste Manifest

We appreciate the opportunity to be of service to you on this project. If you have any questions, or if we may be of further service, please do not hesitate to contact us.

Respectfully submitted,

GEOTECH CONSULTANTS, INC.



Timothy A. Johnson
Environmental Geologist



EXPIRES 8/17/97

James R. Finley, Jr., P.E.
Principal

TAJ/JRF

cc: National Mortgage Company, Bellevue, Washington - Greg Baker

REFERENCES

- Environmental Data Resources, Inc. *EDR Radius Map with GeoCheck*, subject property. Inquiry 163697.1s. -March 11, 1997.
- Geotech Consultants, Inc. *Phase 1 Environmental Audit and Soil Test*, subject property. JN 9106. October 26, 1989.
- Geotech Consultants, Inc. *Phase 1 Environmental Audit Update*, subject property. JN 92509A. December 18, 1992.
- U.S. Geological Survey (USGS). *Bellevue North, Washington, 7.5 x 15 Minute (1:25,000 Metric) Quadrangle*. 1983.
- U.S. Geological Survey (USGS). *Bellevue South, Washington, 7.5 x 15 Minute (1:25,000 Metric) Quadrangle*. 1983.
- Glaster, Richard and Laprade, William. *Geology of Seattle, Washington, United States of America*. Bulletin of the Association of Engineering Geologists, Volume 28, Number 3. 1991.

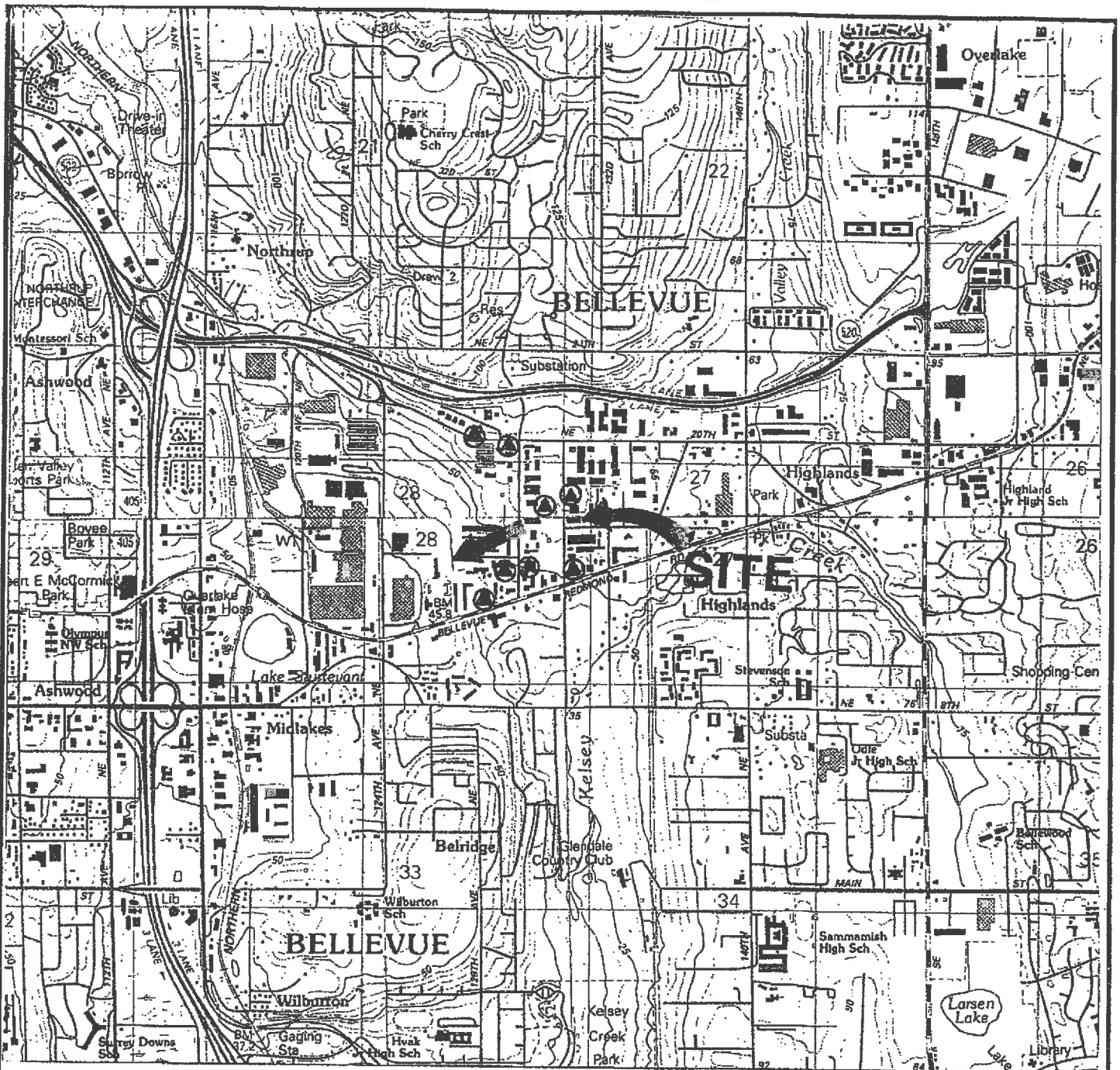

LEGEND:



PROBABLE DIRECTION OF SHALLOW-SEATED GROUNDWATER FLOW



APPROXIMATE LOCATION OF WDOE LISTED LUST SITE

CONTOUR INTERVAL: 5 METERS (16.4 FEET)
SCALE: 1" = 2,083'

(SOURCE: USGS TOPOGRAPHIC MAP, BELLEVUE NORTH & SOUTH, WA. QUADRANGLES 1983)



**GEOTECH
CONSULTANTS, INC.**

**SITE VICINITY MAP
OFFICE/WAREHOUSE BUILDING
1600 - 132nd AVENUE NORTHEAST
BELLEVUE, WASHINGTON**

Job No: 97091A-2	Date: March 1997	Plate: 1
----------------------------	----------------------------	--------------------

Eastside Journal Offices
1705 - 132nd Avenue Northeast

Eastside Journal Printing & Shipping
1625 - 132nd Avenue Northeast

Office Complex
1575 - 132nd Avenue NE

Familian Northwest
1700 - 132nd Avenue Northeast

132nd Avenue Northeast



Asphalt Paved
Parking

ServiceMaster of Seattle
1600 - 132nd Avenue Northeast

Graybar Electric Company
1600 - 132nd Avenue Northeast

Thrifty Supply Company
13212 Northeast 16th Street

Northeast 16th Street

Platt Electric Supply
13203 Northeast 16th Street

----- Approximate Property Boundary



Approximate Location of Trash Dumpster



Approximate Location of Hazardous
Materials Container



Gravel Paved
Parking



Probable Direction of Shallow-Seated
Groundwater Flow

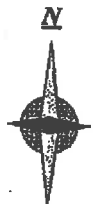

Not To Scale



GEOTECH
CONSULTANTS, INC.

SITE PLAN
OFFICE/WAREHOUSE BUILDING
1600 - 132nd AVENUE NORTHEAST
BELLEVUE, WASHINGTON

Job No:
97091A-2

Date:
March 1997

Plate:
2

APPENDIX A

EDR Radius Map with GeoCheck

**The EDR-Radius Map
with GeoCheck™**

**Office/Warehouse Building
1600-132rd Avenue NE
Bellevue, WA 98005**

Inquiry Number: 163697.1s

March 11, 1997



**Environmental
Data
Resources, Inc.**

Creators of Toxicheck/®

***The Source*
For Environmental
Risk Management
Data**

**3530 Post Road
Southport, Connecticut 06490**

Nationwide Customer Service

Telephone: 1-800-352-0050

Fax: 1-800-231-6802

TABLE OF CONTENTS

<u>SECTION</u>	<u>PAGE</u>
Executive Summary.....	ES1
Topographic Map.....	2
GeoCheck Summary.....	3
Overview Map.....	5
Detail Map.....	6
Map Summary.....	7
Map Findings.....	8
Orphan Summary.....	33
 <u>APPENDICES</u>	
GeoCheck Version 2.1.....	A1
EPA Waste Codes.....	A6
Government Records Searched / Data Currency Tracking Addendum.....	A9

Thank you for your business.
Please contact EDR at 1-800-352-0050
with any questions or comments.

Disclaimer

This Report contains information obtained from a variety of public sources and EDR makes no representation or warranty regarding the accuracy, reliability, quality, or completeness of said information or the information contained in this report. The customer shall assume full responsibility for the use of this report. No warranty of merchantability or of fitness for a particular purpose, expressed or implied, shall apply and EDR specifically disclaims the making of such warranties. In no event shall EDR be liable to anyone for special, incidental, consequential or exemplary damages. Copyright (c) 1997 by EDR. All rights reserved.

EXECUTIVE SUMMARY

A search of available environmental records was conducted by Environmental Data Resources, Inc. (EDR). The search met the specific requirements of ASTM Standard Practice for Environmental Site Assessments, E 1527-94, or custom distances requested by the user.

The address of the subject property for which the search was intended is:

1600-132RD AVENUE NE
BELLEVUE, WA 98005

No mapped sites were found in EDR's search of available ("reasonably ascertainable ") government records either on the subject property or within the ASTM E 1527-94 search radius around the subject property for the following Databases:

NPL:..... National Priority List
Delisted NPL:..... NPL Deletions
RCRIS-TSD:..... Resource Conservation and Recovery Information System
CERCLIS:..... Comprehensive Environmental Response, Compensation, and Liability Information System
CERC-NFRAP:..... Comprehensive Environmental Response, Compensation, and Liability Information System
CORRACTS:..... Corrective Action Report
SWF/LF:..... Solid Waste Facilities Handbook
RAATS:..... RCRA Administrative Action Tracking System
HMIRS:..... Hazardous Materials Information Reporting System
PADS:..... PCB Activity Database System
ERNS:..... Emergency Response Notification System
TRIS:..... Toxic Chemical Release Inventory System
NPL Lien:..... Federal Superfund Liens
TSCA:..... Toxic Substances Control Act
MLTS:..... Material Licensing Tracking System
ROD:..... Records Of Decision
CONSENT:..... Superfund (CERCLA) Consent Decrees
Air Emissions:..... Washington Emissions Data System
Coal Gas:..... Former Manufactured gas (Coal Gas) Sites.

Unmapped (orphan) sites are not considered in the foregoing analysis.

Search Results:

Search results for the subject property and the search radius, are listed below:

Subject Property:

The subject property was identified in the following government records. For more information on this property see page 8 of the attached EDR Radius Map report:

<u>Site</u>	<u>Database(s)</u>	<u>EPA ID</u>
ADVANCED TECHNOLOGY LABS INC BELLEVUE 1600 132ND NE BELLEVUE, WA 98005	FINDS	WAD980738199
SERVICE MASTER OF SEATTLE 1600 132ND AVE NE BELLEVUE, WA 98005	RCRIS-SQG	WAD980738199

EXECUTIVE SUMMARY

Surrounding Properties:

Page numbers refer to the EDR Radius Map report where detailed data on individual sites be reviewed.

Sites listed in *bold italics* are in multiple databases.

CSCSL: The State Hazardous Waste Sites records are the states' equivalent to CERCLIS. These sites may or may not already be listed on the federal CERCLIS list. Priority sites planned for cleanup using state funds (state equivalent of Superfund) are identified along with sites where cleanup will be paid for by potentially responsible parties. The data comes from the Department of Ecology's Confirmed & Suspected Contaminated Sites List.

A review of the CSCSL list, as provided by EDR, and dated 10/01/1996 has revealed that there are 3 CSCSL sites within approximately 1 Mile of the subject property.

<u>Site</u>	<u>Address</u>	<u>Map ID</u>	<u>Page</u>
TRIVESTORS PARTNERSHIP PROPRTY	12700 NE BEL-RED RD	42	22
GERMAN AUTO TECH	13910 NE 20TH ST	43	26
<i>TIKI CAR WASH</i>	<i>11909 NE 8TH ST</i>	<i>44</i>	<i>29</i>

LUST: The Leaking Underground Storage Tank Incident Reports contain an inventory of reported leaking underground storage tank incidents. The data comes from the Department of Ecology's Leaking Underground Storage Tanks Site List.

A review of the LUST list, as provided by EDR, and dated 11/01/1996 has revealed that there are 13 LUST sites within approximately 0.5 Miles of the subject property.

<u>Site</u>	<u>Address</u>	<u>Map ID</u>	<u>Page</u>
<i>LONGVIEW PUBLISHING CO</i>	<i>1705 132ND AVE NE</i>	<i>B6</i>	<i>9</i>
JOURNAL AMERICAN FACILITY	1705 132ND AVE NE	B7	9
<i>HIROSHI MYORAKU</i>	<i>1414 132ND AVE NE</i>	<i>10</i>	<i>10</i>
SAFEWAY	1430 130TH AVE	E17	13
OVERLAKE PHOTO	1423 130TH AVE NE	E20	14
<i>OVERLAKE PHOTO CO</i>	<i>1423 130TH NE</i>	<i>E21</i>	<i>14</i>
<i>WILSON TRANSMISSION INC</i>	<i>1414 132ND NE</i>	<i>F22</i>	<i>14</i>
BELLEVUE CITY FIRE STA # 6	1850 132ND AVE NE	G28	17
<i>BELLEVUE FIRE STATION #6</i>	<i>1850 132ND AVE NE</i>	<i>G29</i>	<i>17</i>
<i>ARCO PRODUCTS CO 6217 PRESTIGE</i>	<i>12903 NE 20TH ST</i>	<i>I38</i>	<i>20</i>
<i>ARCO 6217</i>	<i>12903 NE 20TH ST</i>	<i>I39</i>	<i>20</i>
ROBERTS RENTS BUILDING	12611 NUP WAY	J40	22
<i>L & L POPLAR</i>	<i>12611 NORTHUP WAY</i>	<i>J41</i>	<i>22</i>

UST: The Underground Storage Tank database contains registered USTs. USTs are regulated under Subtitle I of the Resource Conservation and Recovery Act (RCRA). The data comes from the Department of Ecology's Statewide UST Site/Tank Report.

A review of the UST list, as provided by EDR, and dated 11/01/1996 has revealed that there are 10 UST sites within approximately 0.25 Miles of the subject property.

<u>Site</u>	<u>Address</u>	<u>Map ID</u>	<u>Page</u>
<i>LONGVIEW PUBLISHING CO</i>	<i>1705 132ND AVE NE</i>	<i>B6</i>	<i>9</i>
BALDOR	13340 NE 16TH ST	B	10

EXECUTIVE SUMMARY

<u>Site</u>	<u>Address</u>	<u>Map ID</u>	<u>Page</u>
DAVID A MOWAT CO	13400 NE 16TH ST	C9	10
HIROSHI MYORAKU	1414 132ND AVE NE	10	10
B MAYERS INVESTMENTS	13434 NE 16TH ST	C14	12
OVERLAKE PHOTO COMPANY	1423 130TH NE	E19	13
TECH TUNE INC DBA ALL TUNE & L	13210 BELLEVUE REDMOND RD	F27	16
BELLEVUE FIRE STATION #6	1850 132ND AVE NE	G29	17
DOUGLAS E CHEW	1515 134TH AVE NE	32	18
AAMCO TRANSMISSIONS	13040 BEL-RED RD	35	19

RCRIS: The Resource Conservation and Recovery Act database includes selected information on sites that generate, store, treat, or dispose of hazardous waste as defined by the Act. The source of this database is the U.S. EPA.

A review of the RCRIS-SQG list, as provided by EDR, and dated 10/31/1996 has revealed that there are 20 RCRIS-SQG sites within approximately 0.25 Miles of the subject property.

<u>Site</u>	<u>Address</u>	<u>Map ID</u>	<u>Page</u>
VANIER BUSINESS FORMS CASC DIV	13223 NE 16TH ST	A3	8
JOURNAL AMERICAN	1625 132ND AVE NE	A4	8
DAVID A MOWAT CO	13400 NE 16TH ST	C9	10
KELLYS EASTSIDE WHEEL & FRAME	1500 130TH NE	D11	11
CHRISS GERMAN AUTO SVC	1503 130TH AVE NE	D12	11
SPECIALTY MANUFAC DIV OF ARROW	13430 NE 16TH ST	C13	11
ACE NOVELTY CO	13434 NE 16TH ST	C15	12
BOW WOW INC BELLEVUE	1807 132ND NE	16	12
BELLEVUE AUTO REBUILD INC	1424 130TH AVE NE	E18	13
WILSON TRANSMISSION INC	1414 132ND NE	F22	14
BEL RED AUTO REBUILD INC	1406 130TH NE	E23	15
AUTOLOGIC INC	1407 132ND AVE NE	F24	15
R & L REPAIR	1407 132 AVE NE SPACE 6	F25	16
EASTSIDE AUTO REBUILD	13212 NE BEL RED RD	F26	16
TECH TUNE INC DBA ALL TUNE & L	13210 BELLEVUE REDMOND RD	F27	16
A L PHARMA INC AMERICAN FACILI	1720 130TH AVE NE STE 101 103	31	18
PRECISION METAL PROD INC	1807 130TH AVE NE	H33	18
TECREP PSC ENVIRONMENTAL MGT I	1813 130TH AVE NE STE 107	H34	19
B & H BODY SHOP INC	13640 NE 16TH ST	36	19
LAITALA PREFINISH CO INC BELLE	12870 NE 15TH PL	37	20

RCRIS: The Resource Conservation and Recovery Act database includes selected information on sites that generate, store, treat, or dispose of hazardous waste as defined by the Act. The source of this database is the U.S. EPA.

A review of the RCRIS-LQG list, as provided by EDR, and dated 10/31/1996 has revealed that there are 3 RCRIS-LQG sites within approximately 0.25 Miles of the subject property.

<u>Site</u>	<u>Address</u>	<u>Map ID</u>	<u>Page</u>
LAKESIDE AUTO REBUILD NE 16TH	13242 NE 16TH ST	5	9
OVERLAKE PHOTO CO	1423 130TH NE	E21	14
MAACO AUTO PAINTING BELLEVUE	1400 132ND NE	F30	18

EXECUTIVE SUMMARY

Due to poor or inadequate address information, the following sites were not mapped:

Site Name

CHEVRON 92360
KELLYS-EASTSIDE-WHEEL-FRAME-INC
EMERALD BUILDING ASSOCIATES
AIPHONE CORP
GAMACHE HOLM
SHERWIN WILLIAMS CO 8148
CARQUEST AUTO PARTS

Database(s)

UST,LUST
UST
UST
RCRIS-SQG,FINDS
RCRIS-SQG,FINDS
RCRIS-SQG,FINDS
RCRIS-SQG,FINDS

TOPOGRAPHIC MAP - 163697.1s - GEOTECH Consultants, Inc.

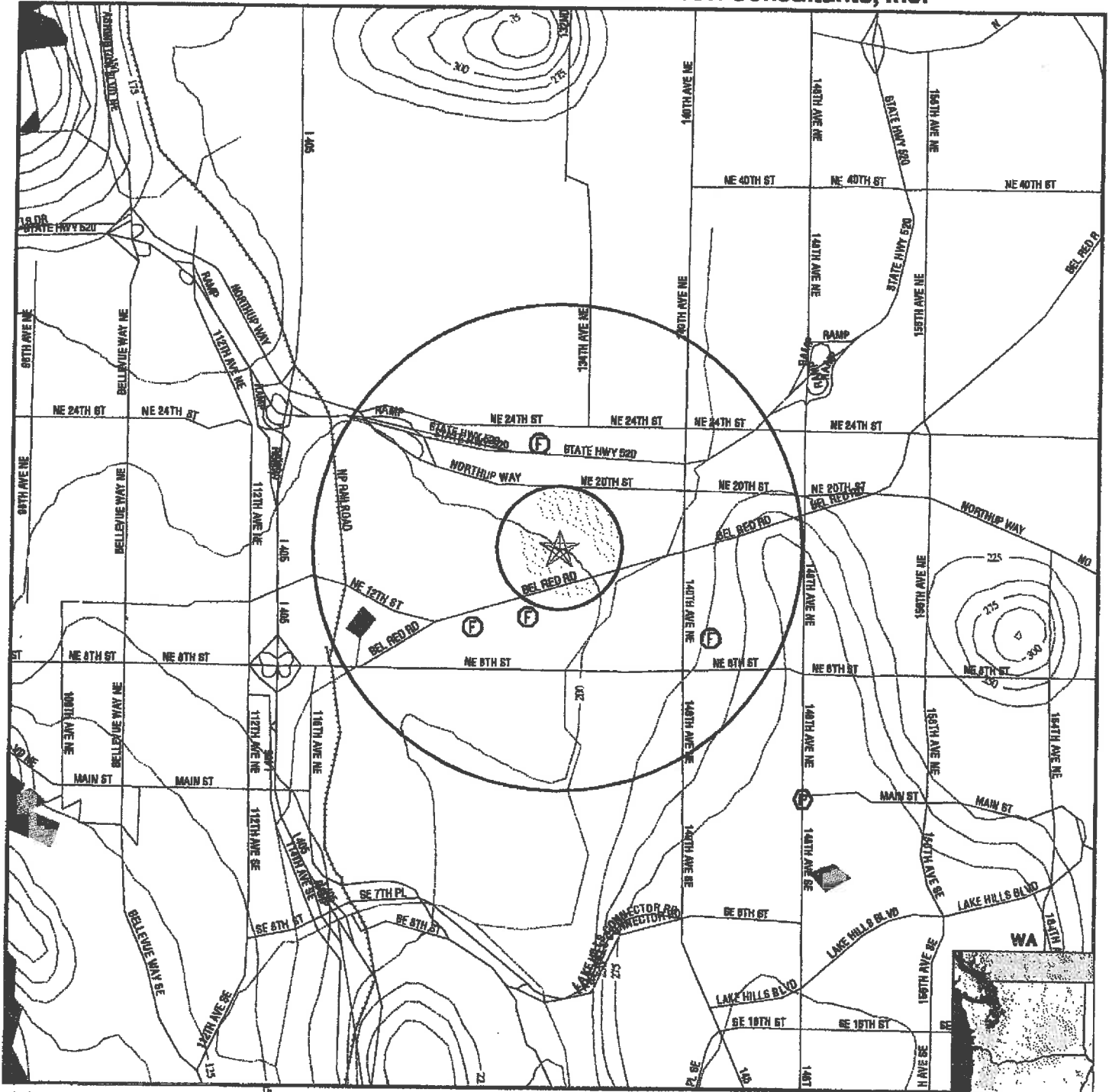

- Major Roads
- Contour Lines
- Waterways
- Earthquake epicenter, Richter 5 or greater
- Closest Federal Well in quadrant
- Closest State Well in quadrant
- Closest Public Water Supply Well

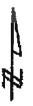

TARGET PROPERTY:	Office/Warehouse Building	CUSTOMER:	GEOTECH Consultants, Inc.
ADDRESS:	1600-132rd Avenue NE	CONTACT:	Mr. Tim Johnson
CITY/STATE/ZIP:	Bellevue WA 98005	INQUIRY #:	163697.1s
LAT/LONG:	47.6247 / 122.1632	DATE:	March 11, 1997 9:27 pm

GEOCHECK VERSION 2.1 SUMMARY

GEOLOGIC AGE IDENTIFICATION†

Geologic Code: Q
Era: Cenozoic
System: Quaternary
Series: Quaternary

ROCK STRATIGRAPHIC UNIT†

Category: Stratified Sequence

GROUNDWATER FLOW INFORMATION

Groundwater flow direction for a particular site is best determined by a qualified environmental professional using site-specific well data. If such data is not reasonably ascertainable, it may be necessary to rely on other sources of information, including well data collected on nearby properties, regional groundwater flow information (from deep aquifers), or surface topography.‡

General Topographic Gradient: General SSW

General Hydrogeologic Gradient: The hydrogeologic gradient for this report has been determined using the depth to water table information provided below. Where available, the closest well in each quadrant has been identified (up to a radius of 5 miles around the target property) and used in the gradient calculation. While an attempt has been made to segregate shallow from deep aquifers, this cannot always be assured. Groundwater flow in the aquifer associated with the wells appears generally to be to the West. This would appear to be in conflict with the topographical gradient. The direction of the groundwater flow should be determined by a qualified environmental professional.

USGS TOPOGRAPHIC MAP ASSOCIATED WITH THIS SITE

Target Property: 2447122-E2 MERCER ISLAND, WA

FEDERAL DATABASE WELL INFORMATION

<u>WELL QUADRANT</u>	<u>DISTANCE FROM TP</u>	<u>LITHOLOGY</u>	<u>DEPTH TO WATER TABLE</u>
Northern	1/4 - 1/2 Mile	Not Reported	Not Reported
Eastern	1/2 - 1 Mile	Not Reported	7 ft.
Southern	1/4 - 1/2 Mile	Not Reported	3 ft.
Western	1/4 - 1/2 Mile	Not Reported	40 ft.

STATE DATABASE WELL INFORMATION

<u>WELL QUADRANT</u>	<u>DISTANCE FROM TP</u>
NO WELLS FOUND	

PUBLIC WATER SUPPLY SYSTEM INFORMATION (EPA-FRDS)

Searched by Nearest Well.

NOTE: PWS System location is not always the same as well location.

PWS Name: BARRY, GENE - REDMOND WATER SYSTEM
REDMOND, WA 98053

Location Relative to TP: 1 - 2 Miles South

Well currently has or has had major violation(s): No

† Source: P.G. Schnuben, R.E. Arndt and W.J. Bawiec, Geology of the Conterminous U.S. at 1:2,500,000 Scale - A digital representation of the 1974 P.B. King and H.M. Belkman Map, USGS Digital Data Series DDS - 11 (1994).
‡ U.S. EPA Ground Water Handbook, Vol 2: Ground Water and Contamination, Office of Research and development EPA/625/9-90/018a, Chapter 4, page 7B, September 1990.

**GEOCHECK VERSION 2.1
SUMMARY**

AREA RADON INFORMATION



Zip Code: 98005

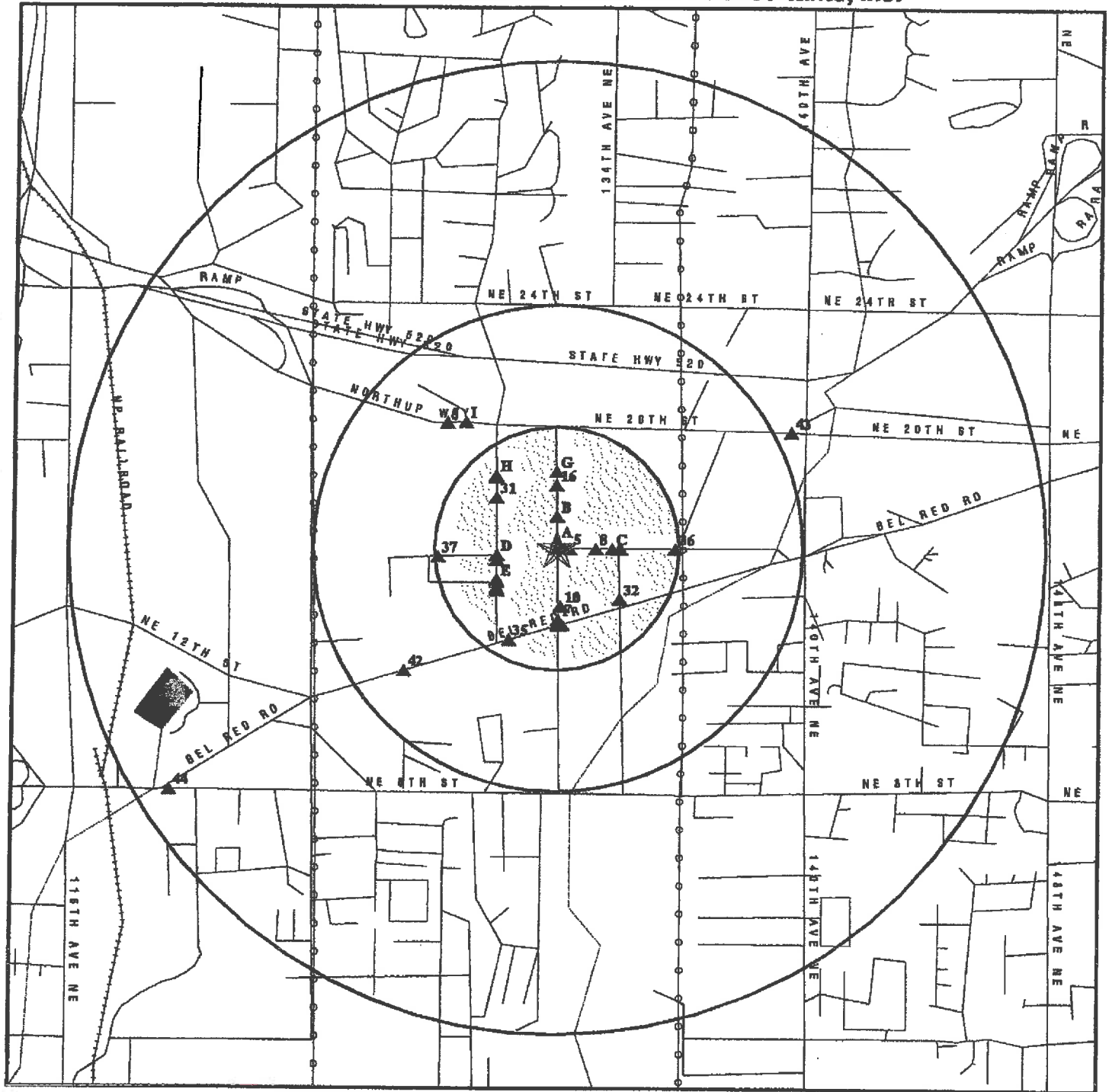

Number of sites tested: 3

<u>Area</u>	<u>Average Activity</u>	<u>% <4 pCi/L</u>	<u>% 4-20 pCi/L</u>	<u>% >20 pCi/L</u>
Living Area - 1st Floor	0.733 pCi/L	100%	0%	0%
Living Area - 2nd Floor	Not Reported	Not Reported	Not Reported	Not Reported
Basement	0.350 pCi/L	100%	0%	0%

OVERVIEW MAP - 163697.1s - GEOTECH Consultants, Inc.



- ★ Target Property
- ▲ Toxic Sites
- ▲ Coal Gasification Sites (if requested)
-  National Priority List Sites
-  Landfill Sites

-  Power transmission lines
-  Oil & Gas pipelines



<p>TARGET PROPERTY: Office/Warehouse Building ADDRESS: 1600-132rd Avenue NE CITY/STATE/ZIP: Bellevue WA 98005 LAT/LONG: 47.6247 / 122.1632</p>	<p>CUSTOMER: GEOTECH Consultants, Inc. CONTACT: Mr. Tim Johnson INQUIRY #: 163697.1s DATE: March 11, 1997 9:23 pm</p>
---	--

DETAIL MAP - 163697.1s - GEOTECH Consultants, Inc.

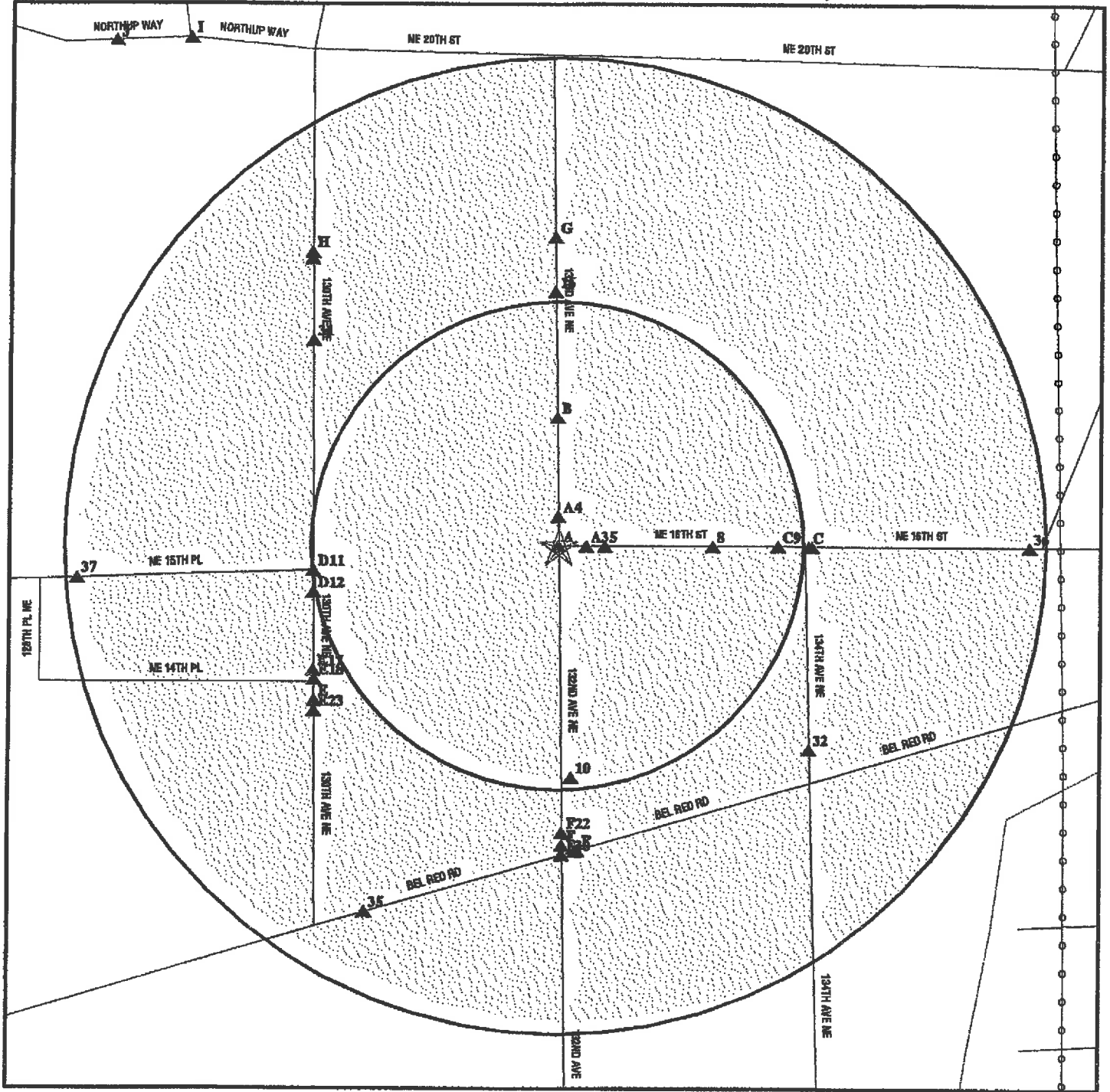

- ★ Target Property
- ▲ Toxic Sites
- ◻ Coal Gasification Sites (if requested)
- ◻ Sensitive Receptors
- ◻ National Priority List Sites
- ◻ Landfill Sites

- ⚡ Power transmission lines
- ⚡ Oil & Gas pipelines



<p>TARGET PROPERTY: ADDRESS: CITY/STATE/ZIP: LAT/LONG:</p>	<p>Office/Warehouse Building 1600-132rd Avenue NE Bellevue WA 98005 47.6247 / 122.1632</p>	<p>CUSTOMER: CONTACT: INQUIRY #: DATE:</p>	<p>GEOTECH Consultants, Inc. Mr. Tim Johnson 163697.1s March 11, 1997 9:25 pm</p>
---	---	---	--

MAP FINDINGS SUMMARY

Database	Target Property	Search Distance (Miles)	< 1/8	1/8 - 1/4	1/4 - 1/2	1/2 - 1	> 1	Total Plotted
NPL		1.000	0	0	0	0	NR	0
Delisted NPL		TP	NR	NR	NR	NR	NR	0
RCRIS-TSD		1.000	0	0	0	0	NR	0
CSCSL		1.000	0	0	1	2	NR	3
CERCLIS		0.500	0	0	0	NR	NR	0
CERC-NFRAP		TP	NR	NR	NR	NR	NR	0
CORRACTS		1.000	0	0	0	0	NR	0
State Landfill		0.500	0	0	0	NR	NR	0
LUST		0.500	3	6	4	NR	NR	13
UST		0.250	5	5	NR	NR	NR	10
RAATS		TP	NR	NR	NR	NR	NR	0
RCRIS Sm. Quan. Gen.	X	0.250	7	13	NR	NR	NR	20
RCRIS Lg. Quan. Gen.		0.250	1	2	NR	NR	NR	3
HMIRS		TP	NR	NR	NR	NR	NR	0
PADS		TP	NR	NR	NR	NR	NR	0
ERNS		TP	NR	NR	NR	NR	NR	0
FINDS	X	TP	NR	NR	NR	NR	NR	0
TRIS		TP	NR	NR	NR	NR	NR	0
NPL Liens		TP	NR	NR	NR	NR	NR	0
TSCA		TP	NR	NR	NR	NR	NR	0
MLTS		TP	NR	NR	NR	NR	NR	0
ROD		1.000	0	0	0	0	NR	0
CONSENT		1.000	0	0	0	0	NR	0
Wa Air Emissions (EMI)		TP	NR	NR	NR	NR	NR	0
Coal Gas		1.000	0	0	0	0	NR	0

TP = Target Property

NR = Not Requested at this Search Distance

* Sites may be listed in more than one database

MAP FINDINGS

<u>Map ID</u>		<u>Database(s)</u>	<u>EDR ID Number</u>
<u>Direction</u>			<u>EPA ID Number</u>
<u>Distance</u>	<u>Site</u>		

Coal Gas Site Search: No site was found in a search of Real Property Scan's ENVIROHAZ database.

A2	ADVANCED TECHNOLOGY LABS INC BELLEVUE	FINDS	1000811151
Target	1600 132ND NE		WAD980738199
Property	BELLEVUE, WA 98005		

A1	SERVICE MASTER OF SEATTLE	RCRIS-SQG	1000151504
Target	1600 132ND AVE NE		WAD980738199
Property	BELLEVUE, WA 98005		

RCRIS:

Owner: J WESLEY MITCHELL
(206) 639-9770

Classification: Small Quantity Generator

<u>Waste</u>	<u>Quantity</u>
X003	0.000 (N)

(P) = Pounds, (K) = Kilograms, (M) = Metric Tons, (T) = Tons, (N) = Not Reported

Used Oil Recyc: No

Violation Status: No violations found

A3	VANIER BUSINESS FORMS CASC DIV	RCRIS-SQG	1000838611
< 1/8	13223 NE 16TH ST	FINDS	WAD988513982
	BELLEVUE, WA 98005		

RCRIS:

Owner: VANIER BUSINESS FORMS & SVC

Classification: Small Quantity Generator

<u>Waste</u>	<u>Quantity</u>
D001	0.000 (N)

(P) = Pounds, (K) = Kilograms, (M) = Metric Tons, (T) = Tons, (N) = Not Reported

Used Oil Recyc: No

Violation Status: No violations found

A4	JOURNAL AMERICAN	RCRIS-SQG	1000659857
< 1/8	1625 132ND AVE NE	FINDS	WAD988495354
	BELLEVUE, WA 98005		

RCRIS:

Owner: NORTHWEST MEDIA WA INC

Classification: Conditionally Exempt Small Quantity Generator

<u>Waste</u>	<u>Quantity</u>	<u>Waste</u>	<u>Quantity</u>
D011	0.000 (N)	D039	0.000 (N)
F002	0.000 (N)	X003	0.000 (N)

(P) = Pounds, (K) = Kilograms, (M) = Metric Tons, (T) = Tons, (N) = Not Reported

MAP FINDINGS

Map ID		Database(s)	EDR ID Number
Direction	Site		EPA ID Number
Distance			

JOURNAL AMERICAN (Continued) **1000659857**
 Used Oil Recyc: No
 Violation Status: No violations found

5	LAKESIDE AUTO REBUILD NE 16TH	FINDS	1000222144
East	13242 NE 16TH ST	RCRIS-LQG	WAD980978019
< 1/8	BELLEVUE, WA 98005		

RCRIS:
 Classification: Large Quantity Generator

<u>Waste</u>	<u>Quantity</u>	
D001	0.000 (N)	

(P) = Pounds, (K) = Kilograms, (M) = Metric Tons, (T) = Tons, (N) = Not Reported

Used Oil Recyc: No
 Violation Status: No violations found

B6	LONGVIEW PUBLISHING CO	UST	U000591976
North	1705 132ND AVE NE	LUST	N/A
< 1/8	BELLEVUE, WA 98005		

LUST:

Facility ID: 7489	Ecology Region: North Western
Release Date: 8/17/95	Release ID: 309717
Release Status: CLEANUP STARTED	Status Date: 8/30/95
Affected Media: SOIL	Region: STATE

UST:

Facility ID: 7489	Tank ID: 1
Install Date: 12/31/64	Status: Removed
Capacity: Not reported	Tank Material: Steel-Unprotected
Compartment #: 1	Substance: LEADED GASOLINE
Ecology Region: North Western	
Facility ID: 7489	Tank ID: 2
Install Date: 12/31/64	Status: Removed
Capacity: Not reported	Tank Material: Steel-Unprotected
Compartment #: 1	Substance: UNLEADED GASOLINE
Ecology Region: North Western	

B7	JOURNAL AMERICAN FACILITY	LUST	S101826176
North	1705 132ND AVE NE		N/A
< 1/8	BELLEVUE, WA 98005		

LUST NW Region:

Facility ID: 309717	Region: North Western
Status: Cleanup Started	Status Date: 08/30/1995
Media Affected: Soil	Release Date: 08/17/1995

MAP FINDINGS

Map ID		Database(s)	EDR ID Number
Direction	Site		EPA ID Number
Distance			

8	BALDOR	UST	U000712965
East	13340 NE 16TH ST		N/A
< 1/8	BELLEVUE, WA 98005		

UST:

Facility ID: 101621	Tank ID: 1
Install Date: 12/31/64	Status: Removed
Capacity: 111 to 1,100 Gallons	Tank Material: Not reported
Compartment #: 1	Substance: USED OIL/WASTE OIL
Ecology Region: North Western	

C9	DAVID A MOWAT CO	RCRIS-SQG	1000247495
East	13400 NE 16TH ST	FINDS	WAD988467452
< 1/8	BELLEVUE, WA 98005	UST	

RCRIS:

Owner: DAVID A MOWAT CO

Classification: Not reported

<u>Waste</u>	<u>Quantity</u>	
D001	0.000 (N)	

(P) = Pounds , (K) = Kilograms , (M) = Metric Tons , (T) = Tons , (N) = Not Reported

Used Oil Recyc: No

Violation Status: No violations found

UST:

Facility ID: 10804	Tank ID: 5
Install Date: 12/31/64	Status: Removed
Capacity: Not reported	Tank Material: Not reported
Compartment #: 1	Substance: Not reported
Ecology Region: North Western	
Facility ID: 10804	Tank ID: 3
Install Date: 12/31/64	Status: Removed
Capacity: Not reported	Tank Material: Not reported
Compartment #: 1	Substance: LEADED GASOLINE
Ecology Region: North Western	
Facility ID: 10804	Tank ID: 4
Install Date: 12/31/64	Status: Removed
Capacity: Not reported	Tank Material: Not reported
Compartment #: 1	Substance: UNLEADED GASOLINE
Ecology Region: North Western	
Facility ID: 10804	Tank ID: 2
Install Date: 12/31/64	Status: Removed
Capacity: Not reported	Tank Material: Steel-Unprotected
Compartment #: 1	Substance: LEADED GASOLINE
Ecology Region: North Western	
Facility ID: 10804	Tank ID: 1
Install Date: 12/31/64	Status: Removed
Capacity: Not reported	Tank Material: Steel-Unprotected
Compartment #: 1	Substance: UNLEADED GASOLINE
Ecology Region: North Western	

10	HIROSHI MYORAKU	UST	U000587306
South	1414 132ND AVE NE	LUST	N/A
< 1/8	BELLEVUE, WA 98005		

MAP FINDINGS

Map ID		Database(s)	EDR ID Number
Direction	Site		EPA ID Number
Distance			

HIROSHI MYORAKU (Continued)

U000587306

LUST:

Facility ID: 2104	Ecology Region: North Western
Release Date: 12/19/89	Release ID: 1633
Release Status: UNKNOWN	Status Date: 6/1/95
Affected Media: SOIL	Region: STATE

UST:

Facility ID: 2104	Tank ID: 1
Install Date: 12/31/64	Status: Removed
Capacity: 111 to 1,100 Gallons	Tank Material: Concrete
Compartment #: 1	Substance: USED OIL/WASTE OIL
Ecology Region: North Western	

D11
West
< 1/8

KELLYS EASTSIDE WHEEL & FRAME
1500 130TH NE
BELLEVUE, WA 98005

RCRIS-SQG 1000293589
FINDS WAD067155226

RCRIS:

Classification: Conditionally Exempt Small Quantity Generator

<u>Waste</u>	<u>Quantity</u>
D001	0.000 (N)

(P) = Pounds , (K) = Kilograms , (M) = Metric Tons , (T) = Tons , (N) = Not Reported

Used Oil Recyc: No

Violation Status: No violations found

D12
West
< 1/8

CHRISS GERMAN AUTO SVC
1503 130TH AVE NE
BELLEVUE, WA 98005

RCRIS-SQG 1000660304
FINDS WAD988499877

RCRIS:

Owner: EVANS COMPANY

Classification: Small Quantity Generator

<u>Waste</u>	<u>Quantity</u>	<u>Waste</u>	<u>Quantity</u>
D001	0.000 (N)	D018	0.000 (N)
D039	0.000 (N)	X003	0.000 (N)

(P) = Pounds , (K) = Kilograms , (M) = Metric Tons , (T) = Tons , (N) = Not Reported

Used Oil Recyc: No

Violation Status: No violations found

C13
East
< 1/8

SPECIALTY MANUFAC DIV OF ARROW INTL INC
13430 NE 16TH ST ...
BELLEVUE, WA 98005

RCRIS-SQG 1001121577
WAR000009993

MAP FINDINGS

Map ID		EDR ID Number
Direction		EPA ID Number
Distance	Site	Database(s)

SPECIALTY MANUFAC DIV OF ARROW INTL INC (Continued)

1001121577

RCRIS:

Owner: **ARROW INTL INC**
(216) 961-3500

Classification: **Small Quantity Generator**

<u>Waste</u>	<u>Quantity</u>
NONE	0.000 (N)

(P) = Pounds , (K) = Kilograms , (M) = Metric Tons , (T) = Tons , (N) = Not Reported

Used Oil Recyc: **No**

Violation Status: **No violations found**

C14
East
< 1/8

B MAYERS INVESTMENTS
13434 NE 16TH ST
BELLEVUE, WA 98005

UST

U001126545
N/A

UST:

Facility ID: **10886**
Install Date: **12/31/64**
Capacity: **111 to 1,100 Gallons**
Compartment #: **1**
Ecology Region: **North Western**

Tank ID: **1**
Status: **Closed in Place**
Tank Material: **Not reported**
Substance: **UNLEADED GASOLINE**

C15
East
< 1/8

ACE NOVELTY CO
13434 NE 16TH ST
BELLEVUE, WA 98005

RCRIS-SQG
FINDS

1000125201
WAD027405398

RCRIS:

Classification: **Small Quantity Generator**

<u>Waste</u>	<u>Quantity</u>
D001	0.000 (N)

(P) = Pounds , (K) = Kilograms , (M) = Metric Tons , (T) = Tons , (N) = Not Reported

Used Oil Recyc: **No**

Violation Status: **No violations found**

16
North
1/8-1/4

BOW WOW INC BELLEVUE
1807 132ND NE
BELLEVUE, WA 98005

RCRIS-SQG
FINDS

1000140101
WAD980982516

RCRIS:

Owner: **BOB PEDERSON**

Classification: **Not reported**

<u>Waste</u>	<u>Quantity</u>
D002	0.000 (N)

(P) = Pounds , (K) = Kilograms , (M) = Metric Tons , (T) = Tons , (N) = Not Reported

MAP FINDINGS

Map ID Direction Distance	Site	Database(s)	EDR ID Number EPA ID Number
---------------------------------	------	-------------	--------------------------------

BOW WOW INC BELLEVUE (Continued) 1000140101

Used Oil Recyc: No

Violation Status: No violations found

E17 WSW 1/8-1/4	SAFEWAY 1430 130TH AVE BELLEVUE, WA	LUST	S100079469 N/A
-----------------------	--	------	-------------------

LUST:

Facility ID: 200736	Ecology Region: North Western
Release Date: 9/21/89	Release ID: 1497
Release Status: CLEANUP STARTED	Status Date: 9/21/89
Affected Media: SOIL	Region: STATE

Facility ID: 200736	Ecology Region: North Western
Release Date: 9/21/89	Release ID: 1497
Release Status: REPORTED CLEANED UP	Status Date: 5/21/95
Affected Media: SOIL	Region: STATE

LUST NW Region:

Facility ID: 1497	Region: North Western
Status: Reported Cleaned Up	Status Date: 05/21/1995
Media Affected: Soil	Release Date: 09/21/1989

E18 WSW 1/8-1/4	BELLEVUE AUTO REBUILD INC 1424 130TH AVE NE BELLEVUE, WA 98005	RCRIS-SQG FINDS	1000282265 WAD009257692
-----------------------	---	--------------------	----------------------------

RCRIS:

Owner: JIM CURRY

Classification: Small Quantity Generator

<u>Waste</u>	<u>Quantity</u>	<u>Waste</u>	<u>Quantity</u>
D001	0.000 (N)	F003	0.000 (N)
F005	0.000 (N)	F006	0.000 (N)
X003	0.000 (N)		

(P) = Pounds , (K) = Kilograms , (M) = Metric Tons , (T) = Tons , (N) = Not Reported

Used Oil Recyc: No

Violation Status: Violations exist

There are 1 compliance/violation record(s) reported at this site:

<u>Evaluation</u>	<u>Area of Violation</u>	<u>Date of Compliance</u>
Other Evaluation	Generator-All Requirements	07/06/1984

E19 WSW 1/8-1/4	OVERLAKE PHOTO COMPANY 1423 130TH NE BELLEVUE, WA 98005	UST	U003027358 N/A
-----------------------	--	-----	-------------------

MAP FINDINGS

Map ID Direction Distance	Site	Database(s)	EDR ID Number EPA ID Number
---------------------------------	------	-------------	--------------------------------

OVERLAKE PHOTO COMPANY (Continued)

U003027358

UST:

Facility ID: 5436	Tank ID: 1
Install Date: 11/28/79	Status: Removed
Capacity: Not reported	Tank Material: Steel-Unprotected
Compartment #: 1	Substance: Not reported
Ecology Region: North Western	

E20 WSW 1/8-1/4	OVERLAKE PHOTO 1423 130TH AVE NE BELLEVUE, WA 98005	LUST	S101856180 N/A
-----------------------	---	------	-------------------

LUST NW Region:

Facility ID: 5493	Region: North Western
Status: Reported Cleaned Up	Status Date: 06/01/1995
Media Affected: Soil	Release Date: 10/24/1994

E21 WSW 1/8-1/4	OVERLAKE PHOTO CO 1423 130TH NE BELLEVUE, WA 98005	RCRIS-LQG LUST	1001081955 WAR000005199
-----------------------	--	-------------------	----------------------------

RCRIS:

Owner: TOM OAKLEY
(206) 454-5050

Classification: Large Quantity Generator

<u>Waste</u>	<u>Quantity</u>
D011	0.000 (N)

(P) = Pounds , (K) = Kilograms , (M) = Metric Tons , (T) = Tons , (N) = Not Reported

Used Oil Recyc: No

Violation Status: No violations found

LUST:

Facility ID: 5436	Ecology Region: North Western
Release Date: 10/24/94	Release ID: 5493
Release Status: CLEANUP STARTED	Status Date: 10/24/94
Affected Media: SOIL	Region: STATE

Facility ID: 5436	Ecology Region: North Western
Release Date: 10/24/94	Release ID: 5493
Release Status: REPORTED CLEANED UP	Status Date: 6/1/95
Affected Media: SOIL	Region: STATE

F22 South 1/8-1/4	WILSON TRANSMISSION INC 1414 132ND NE BELLEVUE, WA 98005	RCRIS-SQG FINDS LUST	1000385128 WAD982657793
-------------------------	--	----------------------------	----------------------------

MAP FINDINGS

Map ID		Database(s)	EDR ID Number
Direction	Site		EPA ID Number
Distance			

WILSON TRANSMISSION INC (Continued)

1000385128

RCRIS:

Owner: MYORAKY HIROSHI
 Classification: Small Quantity Generator

<u>Waste</u>	<u>Quantity</u>
X003	0.000 (N)

(P) = Pounds, (K) = Kilograms, (M) = Metric Tons, (T) = Tons, (N) = Not Reported

Used Oil Recyc: No

Violation Status: No violations found

LUST NW Region:

Facility ID: 1633	Region: North Western
Status: Unknown	Status Date: 06/01/1995
Media Affected: Soil	Release Date: 12/19/1989

E23
WSW
1/8-1/4

BEL RED AUTO REBUILD INC
 1406 130TH NE
 BELLEVUE, WA 98005

RCRIS-SQG 1000139542
FINDS WAD980975411

RCRIS:

Classification: Conditionally Exempt Small Quantity Generator

<u>Waste</u>	<u>Quantity</u>	<u>Waste</u>	<u>Quantity</u>
D001	0.000 (N)	F003	0.000 (N)
F005	0.000 (N)		

(P) = Pounds, (K) = Kilograms, (M) = Metric Tons, (T) = Tons, (N) = Not Reported

Used Oil Recyc: No

Violation Status: No violations found

F24
South
1/8-1/4

AUTOLOGIC INC
 1407 132ND AVE NE
 BELLEVUE, WA 98005

RCRIS-SQG 1000333979
FINDS WAD060042348

RCRIS:

Owner: FRANK D. SPICER
 Classification: Conditionally Exempt Small Quantity Generator

<u>Waste</u>	<u>Quantity</u>	<u>Waste</u>	<u>Quantity</u>
F001	0.000 (N)	F003	0.000 (N)
F004	0.000 (N)	X001	0.000 (N)

(P) = Pounds, (K) = Kilograms, (M) = Metric Tons, (T) = Tons, (N) = Not Reported

MAP FINDINGS

Map ID Direction Distance	Site	Database(s)	EDR ID Number EPA ID Number
---------------------------------	------	-------------	--------------------------------

AUTOLOGIC INC (Continued) **1000333979**
 Used Oil Recyc: No
 Violation Status: No violations found

F25 South 1/8-1/4	R & L REPAIR 1407 132 AVE NE SPACE 6 BELLEVUE, WA 98005	RCRIS-SQG FINDS	1000838465 WAD988512505
-------------------------	--	--------------------	----------------------------

RCRIS:
 Owner: RICHARD COLLAR LORETTA COLLAR
 Classification: Conditionally Exempt Small Quantity Generator

<u>Waste</u>	<u>Quantity</u>	<u>Waste</u>	<u>Quantity</u>
D002	0.000 (N)	D007	0.000 (N)
D008	0.000 (N)	F002	0.000 (N)

(P) = Pounds , (K) = Kilograms , (M) = Metric Tons , (T) = Tons , (N) = Not Reported

Used Oil Recyc: No
 Violation Status: No violations found

F26 South 1/8-1/4	EASTSIDE AUTO REBUILD 13212 NE BEL RED RD BELLEVUE, WA 98005	RCRIS-SQG FINDS	1000421046 WAD067165134
-------------------------	---	--------------------	----------------------------

RCRIS:
 Classification: Conditionally Exempt Small Quantity Generator

<u>Waste</u>	<u>Quantity</u>	<u>Waste</u>	<u>Quantity</u>
D001	0.000 (N)	F003	0.000 (N)
F005	0.000 (N)		

(P) = Pounds , (K) = Kilograms , (M) = Metric Tons , (T) = Tons , (N) = Not Reported

Used Oil Recyc: No
 Violation Status: No violations found

F27 South 1/8-1/4	TECH TUNE INC DBA ALL TUNE & LUBE 13210 BELLEVUE REDMOND RD BELLEVUE, WA 98005	RCRIS-SQG FINDS UST	1000411437 WAD981763758
-------------------------	---	---------------------------	----------------------------

RCRIS:
 Owner: TECH TUNE INC
 Classification: Small Quantity Generator

<u>Waste</u>	<u>Quantity</u>		
X003	0.000 (N)		

(P) = Pounds , (K) = Kilograms , (M) = Metric Tons , (T) = Tons , (N) = Not Reported

MAP FINDINGS

Map ID Direction Distance	Site	Database(s)	EDR ID Number EPA ID Number
---------------------------------	------	-------------	--------------------------------

TECH TUNE INC DBA ALL TUNE & LUBE (Continued)

1000411437

Used Oil Recyc: No
Violation Status: No violations found

UST:

Facility ID: 5897	Tank ID: 1
Install Date: 12/31/64	Status: Unknown
Capacity: 111 to 1,100 Gallons	Tank Material: Steel-Unprotected
Compartment #: 1	Substance: Not reported
Ecology Region: North Western	

G28
North
1/8-1/4

BELLEVUE CITY FIRE STA # 6
1850 132ND AVE NE
BELLEVUE, WA 98005

LUST

S101150436
N/A

LUST NW Region:

Facility ID: 5029	Region: North Western
Status: Reported Cleaned Up	Status Date: 06/01/1995
Media Affected: Soil	Release Date: 01/07/1994

G29
North
1/8-1/4

BELLEVUE FIRE STATION #6
1850 132ND AVE NE
BELLEVUE, WA 98005

UST
LUST

U000924144
N/A

LUST:

Facility ID: 11777	Ecology Region: North Western
Release Date: 1/7/94	Release ID: 5029
Release Status: CLEANUP STARTED	Status Date: 1/7/94
Affected Media: SOIL	Region: STATE

Facility ID: 11777	Ecology Region: North Western
Release Date: 1/7/94	Release ID: 5029
Release Status: REPORTED CLEANED UP	Status Date: 6/1/95
Affected Media: SOIL	Region: STATE

UST:

Facility ID: 11777	Tank ID: 3
Install Date: 12/17/93	Status: Operational
Capacity: Not reported	Tank Material: Fiberglass Reinforced Plastic
Compartment #: 1	Substance: Not reported
Ecology Region: North Western	

Facility ID: 11777	Tank ID: #2
Install Date: 12/1/82	Status: Removed
Capacity: 111 to 1,100 Gallons	Tank Material: Steel-Unprotected
Compartment #: 1	Substance: Not reported
Ecology Region: North Western	

Facility ID: 11777	Tank ID: #1
Install Date: 12/1/82	Status: Removed
Capacity: 111 to 1,100 Gallons	Tank Material: Steel-Unprotected
Compartment #: 1	Substance: UNLEADED GASOLINE
Ecology Region: North Western	

MAP FINDINGS

<u>Map ID</u>		<u>Database(s)</u>	<u>EDR ID Number</u>
<u>Direction</u>	<u>Site</u>		<u>EPA ID Number</u>
<u>Distance</u>			

F30	MAACO AUTO PAINTING BELLEVUE	FINDS	1000175257
South	1400 132ND NE	RCRIS-LQG	WAD085808574
1/8-1/4	BELLEVUE, WA 98005		

RCRIS:
 Classification: Large Quantity Generator

<u>Waste</u>	<u>Quantity</u>
D001	0.000 (N)

(P) = Pounds, (K) = Kilograms, (M) = Metric Tons, (T) = Tons, (N) = Not Reported

Used Oil Recyc: No

Violation Status: No violations found

31	A L PHARMA INC AMERICAN FACILITIES	RCRIS-SQG	1000983005
NW	1720 130TH AVE NE STE 101 103	FINDS	WA0000998583
1/8-1/4	BELLEVUE, WA 98005		

RCRIS:
 Owner: A L PHARMA INC

Classification: Not reported

<u>Waste</u>	<u>Quantity</u>	<u>Waste</u>	<u>Quantity</u>
D001	0.000 (N)	D002	0.000 (N)
D003	0.000 (N)	D004	0.000 (N)
D007	0.000 (N)	D009	0.000 (N)
D011	0.000 (N)	U003	0.000 (N)
U019	0.000 (N)	U031	0.000 (N)
U056	0.000 (N)	U080	0.000 (N)
U188	0.000 (N)	U211	0.000 (N)
U220	0.000 (N)	X003	0.000 (N)

(P) = Pounds, (K) = Kilograms, (M) = Metric Tons, (T) = Tons, (N) = Not Reported

Used Oil Recyc: No

Violation Status: No violations found

32	DOUGLAS E CHEW	UST	U001125325
SE	1515 134TH AVE NE		N/A
1/8-1/4	BELLEVUE, WA 98005		

UST:

Facility ID: 8152	Tank ID: 1
Install Date: 12/31/64	Status: Removed
Capacity: 111 to 1,100 Gallons	Tank Material: Steel-Unprotected
Compartment #: 1	Substance: USED OIL/WASTE OIL
Ecology Region: North Western	

H33	PRECISION METAL PROD INC	RCRIS-SQG	1000325596
NW	1807 130TH AVE NE	FINDS	WAD085196244
1/8-1/4	BELLEVUE, WA 98005		

MAP FINDINGS

Map ID Direction Distance	Site	Database(s)	EDR ID Number EPA ID Number
---------------------------------	------	-------------	--------------------------------

PRECISION METAL PROD INC (Continued)

1000325596

RCRIS:

Owner: STANLEY LEHTO ESTATE

Classification: Not reported

<u>Waste</u>	<u>Quantity</u>	<u>Waste</u>	<u>Quantity</u>
D001	0.000 (N)	D002	0.000 (N)

(P) = Pounds, (K) = Kilograms, (M) = Metric Tons, (T) = Tons, (N) = Not Reported

Used Oil Recyc: No

Violation Status: No violations found

H34
NW
1/8-1/4

TECREP PSC ENVIRONMENTAL MGT INC
1813 130TH AVE NE STE 107
BELLEVUE, WA 98004

PADS
RCRIS-SQG 1000356317
WAD988466801

RCRIS:

Owner: PSC ENVIRONMENTAL MGT

Classification: Not reported

<u>Waste</u>	<u>Quantity</u>	<u>Waste</u>	<u>Quantity</u>
D009	0.000 (N)	U151	0.000 (N)
X003	0.000 (N)		

(P) = Pounds, (K) = Kilograms, (M) = Metric Tons, (T) = Tons, (N) = Not Reported

Used Oil Recyc: No

Violation Status: No violations found

35
SSW
1/8-1/4

AAMCO TRANSMISSIONS
13040 BEL-RED RD
BELLEVUE, WA 98005

UST
U003027196
N/A

UST:

Facility ID: 498	Tank ID: 1
Install Date: 3/15/77	Status: Operational
Capacity: 111 to 1,100 Gallons	Tank Material: Steel-Unprotected
Compartment #: 1	Substance: USED OIL/WASTE OIL
Ecology Region: North Western	

36
East
1/8-1/4

B & H BODY SHOP INC
13840 NE 16TH ST
BELLEVUE, WA 98005

RCRIS-SQG 1000116460
FINDS WAD027262476

MAP FINDINGS

<u>Map ID</u>	<u>Site</u>	<u>Database(s)</u>	<u>EDR ID Number</u>
<u>Direction</u>			<u>EPA ID Number</u>
<u>Distance</u>			

B & H BODY SHOP INC (Continued)

1000116460

RCRIS:

Classification: Small Quantity Generator

<u>Waste</u>	<u>Quantity</u>	<u>Waste</u>	<u>Quantity</u>
D001	0.000 (N)	F005	0.000 (N)

(P) = Pounds , (K) = Kilograms , (M) = Metric Tons , (T) = Tons , (N) = Not Reported

Used Oil Recyc: No

Violation Status: No violations found

37
West
1/8-1/4

LAITALA PREFINISH CO INC BELLEVUE
12870 NE 15TH PL
BELLEVUE, WA 98005

RCRIS-SQG 1000396001
FINDS WAD980980601

RCRIS:

Owner: LAITALA PREFINISH INC

Classification: Not reported

<u>Waste</u>	<u>Quantity</u>
D001	0.000 (N)

(P) = Pounds , (K) = Kilograms , (M) = Metric Tons , (T) = Tons , (N) = Not Reported

Used Oil Recyc: No

Violation Status: No violations found

I38
NW
1/4-1/2

ARCO PRODUCTS CO 6217 PRESTIGE STA 559
12903 NE 20TH ST
BELLEVUE, WA 98005

RCRIS-SQG 1000658840
FINDS WAD988484978
LUST

RCRIS:

Owner: ARCO

Classification: Small Quantity Generator

<u>Waste</u>	<u>Quantity</u>	<u>Waste</u>	<u>Quantity</u>
D008	0.000 (N)	X003	0.000 (N)

(P) = Pounds , (K) = Kilograms , (M) = Metric Tons , (T) = Tons , (N) = Not Reported

Used Oil Recyc: No

Violation Status: No violations found

LUST NW Region:

Facility ID: 1694	Region: North Western
Status: Cleanup Started	Status Date: 06/01/1995
Media Affected: Soil	Release Date: 01/23/1990

I39
NW
1/4-1/2

ARCO 6217
12903 NE 20TH ST
BELLEVUE, WA 98005

UST U003028648
LUST N/A

MAP FINDINGS

Map ID
Direction
Distance

Site

Database(s)

EDR ID Number
EPA ID Number

ARCO 6217 (Continued)

U003028648

LUST:

Facility ID:	8805	Ecology Region:	North Western
Release Date:	1/23/90	Release ID:	1694
Release Status:	CLEANUP STARTED	Status Date:	11/5/92
Affected Media:	GROUND WATER	Region:	STATE
Facility ID:	8805	Ecology Region:	North Western
Release Date:	1/23/90	Release ID:	1694
Release Status:	CLEANUP STARTED	Status Date:	11/5/92
Affected Media:	SOIL	Region:	STATE
Facility ID:	8805	Ecology Region:	North Western
Release Date:	1/23/90	Release ID:	1694
Release Status:	MONITORING	Status Date:	8/28/96
Affected Media:	GROUND WATER	Region:	STATE
Facility ID:	8805	Ecology Region:	North Western
Release Date:	1/23/90	Release ID:	1694
Release Status:	MONITORING	Status Date:	8/28/96
Affected Media:	SOIL	Region:	STATE

UST:

Facility ID:	8805	Tank ID:	1
Install Date:	7/1/75	Status:	Removed
Capacity:	Not reported	Tank Material:	Steel-Unprotected
Compartment #:	1	Substance:	LEADED GASOLINE
Ecology Region:	North Western		
Facility ID:	8805	Tank ID:	2
Install Date:	7/1/75	Status:	Removed
Capacity:	Not reported	Tank Material:	Steel-Unprotected
Compartment #:	1	Substance:	UNLEADED GASOLINE
Ecology Region:	North Western		
Facility ID:	8805	Tank ID:	3
Install Date:	7/1/75	Status:	Removed
Capacity:	Not reported	Tank Material:	Steel-Unprotected
Compartment #:	1	Substance:	UNLEADED GASOLINE
Ecology Region:	North Western		
Facility ID:	8805	Tank ID:	4
Install Date:	11/12/92	Status:	Operational
Capacity:	Not reported	Tank Material:	Fiberglass Reinforced Plastic
Compartment #:	1	Substance:	LEADED GASOLINE
Ecology Region:	North Western		
Facility ID:	8805	Tank ID:	5
Install Date:	11/12/92	Status:	Operational
Capacity:	Not reported	Tank Material:	Fiberglass Reinforced Plastic
Compartment #:	1	Substance:	UNLEADED GASOLINE
Ecology Region:	North Western		

MAP FINDINGS

Map ID Direction Distance	Site	Database(s)	EDR ID Number EPA ID Number
---------------------------------	------	-------------	--------------------------------

ARCO 6217 (Continued) U003028648

Facility ID: 8805 Install Date: 11/12/92 Capacity: Not reported Compartment #: 1 Ecology Region: North Western	Tank ID: 6 Status: Operational Tank Material: Fiberglass Reinforced Plastic Substance: UNLEADED GASOLINE
Facility ID: 8805 Install Date: 11/12/92 Capacity: Not reported Compartment #: 1 Ecology Region: North Western	Tank ID: 7 Status: Operational Tank Material: Fiberglass Reinforced Plastic Substance: UNLEADED GASOLINE

J40 NW 1/4-1/2	ROBERTS RENTS BUILDING 12611 NUP WAY BELLEVUE, WA 98005	LUST	S102050356 N/A
----------------------	--	------	-------------------

LUST NW Region:

Facility ID: 3311 Status: Reported Cleaned Up Media Affected: Soil	Region: North Western Status Date: 06/01/1995 Release Date: 05/15/1992
--	--

J41 NW 1/4-1/2	L & L POPLAR 12611 NORTHUP WAY BELLEVUE, WA 98005	UST LUST	U001122749 N/A
----------------------	--	-------------	-------------------

LUST:

Facility ID: 2450 Release Date: 5/15/92 Release Status: CLEANUP STARTED Affected Media: SOIL	Ecology Region: North Western Release ID: 3311 Status Date: 5/15/92 Region: STATE
Facility ID: 2450 Release Date: 5/15/92 Release Status: REPORTED CLEANED UP Affected Media: SOIL	Ecology Region: North Western Release ID: 3311 Status Date: 6/1/95 Region: STATE

UST:

Facility ID: 2450 Install Date: 12/31/64 Capacity: Not reported Compartment #: 1 Ecology Region: North Western	Tank ID: 1 Status: REMOVED Tank Material: Not reported Substance: UNLEADED GASOLINE
--	--

42 SW 1/4-1/2	TRIVESTORS PARTNERSHIP PROPRTY 12700 NE BEL-RED RD BELLEVUE, WA 98005	CSCSL	S102258367 N/A
---------------------	--	-------	-------------------

MAP FINDINGS

Map ID
Direction
Distance

Site

Database(s)

EDR ID Number
EPA ID Number

TRIVESTORS PARTNERSHIP PROPRTY (Continued)

S102258367

SHWS:

Facility ID: 2403
 Rank: Not reported
 Responsible Unit: NORTHWEST
 Ecology Site Status relative to the MTCA cleanup process:
 Independent Remedial Action
 Independent Site Status - those sites undergoing an independent cleanup:
 Release report received, awaiting assessment by Potentially Liable Person (PLP)
 WARM Bin Number indicates the outcome of the WASHINGTON Ranking Model (WARM):
 Not reported
 Affected Media: Groundwater
 Media Status: S (Suspected) - Due to preliminary investigations or the nature of business operations
 or manufacturing processes, certain contaminants are suspected to be present at the
 site

Base/Neutral/Acid Organics:	Not reported
Halogenated Organic Compounds:	Suspected to be present
EPA Priority Pollutants - Metals and Cyanide:	Suspected to be present
Metals - Other non-priority pollutant metals:	Not reported
Polychlorinated biPhenyls (PCBs):	Not reported
Pesticides:	Not reported
Petroleum Products:	Suspected to be present
Phenolic Compounds:	Not reported
Non-Halogenated Solvents:	Not reported
Dioxin:	Not reported
Polynuclear Aromatic Hydrocarbons (PAH):	Not reported
Reactive Wastes:	Not reported
Corrosive Wastes:	Not reported
Radioactive Wastes:	Not reported
Asbestos:	Not reported
Conventional Contaminants, Organic:	Not reported
Conventional Contaminants, Inorganic:	Not reported

MAP FINDINGS

Map ID
Direction
Distance

Site

Database(s)

EDR ID Number
EPA ID Number

TRIVESTORS PARTNERSHIP PROPRTY (Continued)

S102258367

Facility ID: 2403
 Rank: Not reported
 Responsible Unit: NORTHWEST
 Ecology Site Status relative to the MTCA cleanup process:
 Independent Remedial Action
 Independent Site Status - those sites undergoing an independent cleanup:
 Release report received, awaiting assessment by Potentially Liable Person (PLP)
 WARM Bin Number indicates the outcome of the WASHINGTON Ranking Model (WARM):
 Not reported
 Affected Media: Sediment
 Media Status: S (Suspected) - Due to preliminary investigations or the nature of business operations
 or manufacturing processes, certain contaminants are suspected to be present at the
 site

Base/Neutral/Acid Organics:	Not reported
Halogenated Organic Compounds:	Suspected to be present
EPA Priority Pollutants - Metals and Cyanide:	Suspected to be present
Metals - Other non-priority pollutant metals:	Not reported
Polychlorinated biPhenyls (PCBs):	Not reported
Pesticides:	Not reported
Petroleum Products:	Suspected to be present
Phenolic Compounds:	Not reported
Non-Halogenated Solvents:	Not reported
Dioxin:	Not reported
Polynuclear Aromatic Hydrocarbons (PAH):	Not reported
Reactive Wastes:	Not reported
Corrosive Wastes:	Not reported
Radioactive Wastes:	Not reported
Asbestos:	Not reported
Conventional Contaminants, Organic:	Not reported
Conventional Contaminants, Inorganic:	Not reported

MAP FINDINGS

Map ID
Direction
Distance

Site

Database(s)

EDR ID Number
EPA ID Number

TRIVESTORS PARTNERSHIP PROPRTY (Continued)

S102258367

Facility ID: 2403
 Rank: Not reported
 Responsible Unit: NORTHWEST
 Ecology Site Status relative to the MTCA cleanup process:
 Independent Remedial Action
 Independent Site Status - those sites undergoing an independent cleanup:
 Release report received, awaiting assessment by Potentially Liable Person (PLP)
 WARM Bin Number Indicates the outcome of the WASHINGTON Ranking Model (WARM):
 Not reported
 Affected Media: Soil
 Media Status: C (Confirmed) - The presence of hazardous substances above MTCA cleanup levels has
 been confirmed by laboratory analysis (or field determination in the case of petroleum
 contamination)
 Base/Neutral/Acid Organics: Not reported
 Halogenated Organic Compounds: Confirmed above MTCA cleanup levels
 EPA Priority Pollutants - Metals and Cyanide: Confirmed above MTCA cleanup levels
 Metals - Other non-priority pollutant metals: Not reported
 Polychlorinated biPhenyls (PCBs): Not reported
 Pesticides: Not reported
 Petroleum Products: Confirmed above MTCA cleanup levels
 Phenolic Compounds: Not reported
 Non-Halogenated Solvents: Not reported
 Dioxin: Not reported
 Polynuclear Aromatic Hydrocarbons (PAH): Not reported
 Reactive Wastes: Not reported
 Corrosive Wastes: Not reported
 Radioactive Wastes: Not reported
 Asbestos: Not reported
 Conventional Contaminants, Organic: Not reported
 Conventional Contaminants, Inorganic: Not reported

MAP FINDINGS

Map ID Direction Distance	Site	Database(s)	EDR ID Number EPA ID Number
---------------------------------	------	-------------	--------------------------------

TRIVESTORS PARTNERSHIP PROPRTY (Continued)

S100258367

Facility ID:	2403
Rank:	Not reported
Responsible Unit:	NORTHWEST
Ecology Site Status relative to the MTCA cleanup process:	Independent Remedial Action
Independent Site Status - those sites undergoing an independent cleanup:	Release report received, awaiting assessment by Potentially Liable Person (PLP)
WARM Bin Number indicates the outcome of the WASHINGTON Ranking Model (WARM):	Not reported
Affected Media:	Surface Water
Media Status:	S (Suspected) - Due to preliminary investigations or the nature of business operations or manufacturing processes, certain contaminants are suspected to be present at the site
Base/Neutral/Acid Organics:	Not reported
Halogenated Organic Compounds:	Suspected to be present
EPA Priority Pollutants - Metals and Cyanide:	Suspected to be present
Metals - Other non-priority pollutant metals:	Not reported
Polychlorinated biPhenyls (PCBs):	Not reported
Pesticides:	Not reported
Petroleum Products:	Suspected to be present
Phenolic Compounds:	Not reported
Non-Halogenated Solvents:	Not reported
Dioxin:	Not reported
Polynuclear Aromatic Hydrocarbons (PAH):	Not reported
Reactive Wastes:	Not reported
Corrosive Wastes:	Not reported
Radioactive Wastes:	Not reported
Asbestos:	Not reported
Conventional Contaminants, Organic:	Not reported
Conventional Contaminants, Inorganic:	Not reported

43
ENE
1/2-1

GERMAN AUTO TECH
13910 NE 20TH ST
BELLEVUE, WA 98005

CSCSL

S100270335
N/A

MAP FINDINGS

Map ID
Direction
Distance

Site

Database(s)

EDR ID Number
EPA ID Number

GERMAN AUTO TECH (Continued)

S100270335

SHWS:

Facility ID: 2406
Rank: Not reported
Responsible Unit: NORTHWEST
Ecology Site Status relative to the MTCA cleanup process:
Awaiting Site Hazard Assessment (SHA)
Independent Site Status - those sites undergoing an independent cleanup:
Not reported
WARM Bin Number indicates the outcome of the WASHINGTON Ranking Model (WARM):
Not reported
Affected Media: Groundwater
Media Status: S (Suspected) - Due to preliminary investigations or the nature of business operations
or manufacturing processes, certain contaminants are suspected to be present at the
site

Base/Neutral/Acid Organics:	Not reported
Halogenated Organic Compounds:	Suspected to be present
EPA Priority Pollutants - Metals and Cyanide:	Suspected to be present
Metals - Other non-priority pollutant metals:	Not reported
Polychlorinated biPhenyls (PCBs):	Not reported
Pesticides:	Not reported
Petroleum Products:	Suspected to be present
Phenolic Compounds:	Not reported
Non-Halogenated Solvents:	Not reported
Dioxin:	Not reported
Polynuclear Aromatic Hydrocarbons (PAH):	Not reported
Reactive Wastes:	Not reported
Corrosive Wastes:	Not reported
Radioactive Wastes:	Not reported
Asbestos:	Not reported
Conventional Contaminants, Organic:	Not reported
Conventional Contaminants, Inorganic:	Not reported

MAP FINDINGS

Map ID
Direction
Distance

Site

Database(s)

EDR ID Number
EPA ID Number

GERMAN AUTO TECH (Continued)

S100270335

Facility ID: 2406
 Rank: Not reported
 Responsible Unit: NORTHWEST
 Ecology Site Status relative to the MTCA cleanup process:
 Awaiting Site Hazard Assessment (SHA)
 Independent Site Status - those sites undergoing an independent cleanup:
 Not reported
 WARM Bin Number indicates the outcome of the Washington Ranking Model (WARM):
 Not reported
 Affected Media: Soil
 Media Status: C (Confirmed) - The presence of hazardous substances above MTCA cleanup levels has been confirmed by laboratory analysis (or field determination in the case of petroleum contamination)

Base/Neutral/Acid Organics:	Not reported
Halogenated Organic Compounds:	Suspected to be present
EPA Priority Pollutants - Metals and Cyanide:	Suspected to be present
Metals - Other non-priority pollutant metals:	Not reported
Polychlorinated biPhenyls (PCBs):	Not reported
Pesticides:	Not reported
Petroleum Products:	Confirmed above MTCA cleanup levels
Phenolic Compounds:	Not reported
Non-Halogenated Solvents:	Not reported
Dioxin:	Not reported
Polynuclear Aromatic Hydrocarbons (PAH):	Not reported
Reactive Wastes:	Not reported
Corrosive Wastes:	Not reported
Radioactive Wastes:	Not reported
Asbestos:	Not reported
Conventional Contaminants, Organic:	Not reported
Conventional Contaminants, Inorganic:	Not reported

MAP FINDINGS

Map ID Direction Distance	Site	Database(s)	EDR ID Number EPA ID Number
---------------------------------	------	-------------	--------------------------------

GERMAN AUTO TECH (Continued)

S100270335

Facility ID: 2406
 Rank: Not reported
 Responsible Unit: NORTHWEST
 Ecology Site Status relative to the MTCA cleanup process:
 Awaiting Site Hazard Assessment (SHA)
 Independent Site Status - those sites undergoing an independent cleanup:
 Not reported
 WARM Bin Number Indicates the outcome of the WASHINGTON Ranking Model (WARM):
 Not reported
 Affected Media: Surface Water
 Media Status: S (Suspected) - Due to preliminary investigations or the nature of business operations
 or manufacturing processes, certain contaminants are suspected to be present at the
 site

Base/Neutral/Acid Organics:	Not reported
Halogenated Organic Compounds:	Suspected to be present
EPA Priority Pollutants - Metals and Cyanide:	Suspected to be present
Metals - Other non-priority pollutant metals:	Not reported
Polychlorinated biPhenyls (PCBs):	Not reported
Pesticides:	Not reported
Petroleum Products:	Suspected to be present
Phenolic Compounds:	Not reported
Non-Halogenated Solvents:	Not reported
Dioxin:	Not reported
Polynuclear Aromatic Hydrocarbons (PAH):	Not reported
Reactive Wastes:	Not reported
Corrosive Wastes:	Not reported
Radioactive Wastes:	Not reported
Asbestos:	Not reported
Conventional Contaminants, Organic:	Not reported
Conventional Contaminants, Inorganic:	Not reported

44
WSW
1/2-1

**TIKI CAR WASH
11909 NE 8TH ST
BELLEVUE, WA 98005**

**UST
CSCSL
LUST**

**U003024911
N/A**

MAP FINDINGS

Map ID
Direction
Distance

Site

Database(s)

EDR ID Number
EPA ID Number

TIKI CAR WASH (Continued)

U003024911

SHWS:

Facility ID: 2352
Rank: 3

Responsible Unit: NORTHWEST

Ecology Site Status relative to the MTCA cleanup process:
Remedial Action in progress

Independent Site Status - those sites undergoing an independent cleanup:
Not reported

WARM Bin Number indicates the outcome of the WASHINGTON Ranking Model (WARM):
3 - Moderate assessed risk to human health and to the environment

Affected Media: Groundwater

Media Status: C (Confirmed) - The presence of hazardous substances above MTCA cleanup levels has been confirmed by laboratory analysis (or field determination in the case of petroleum contamination)

Base/Neutral/Acid Organics:	Not reported
Halogenated Organic Compounds:	Not reported
EPA Priority Pollutants - Metals and Cyanide:	Not reported
Metals - Other non-priority pollutant metals:	Not reported
Polychlorinated biPhenyls (PCBs):	Not reported
Pesticides:	Not reported
Petroleum Products:	Confirmed above MTCA cleanup levels
Phenolic Compounds:	Not reported
Non-Halogenated Solvents:	Confirmed above MTCA cleanup levels
Dioxin:	Not reported
Polynuclear Aromatic Hydrocarbons (PAH):	Not reported
Reactive Wastes:	Not reported
Corrosive Wastes:	Not reported
Radioactive Wastes:	Not reported
Asbestos:	Not reported
Conventional Contaminants, Organic:	Not reported
Conventional Contaminants, Inorganic:	Not reported

MAP FINDINGS

Map ID
Direction
Distance

Site

Database(s)

EDR ID Number
EPA ID Number

TIKI CAR WASH (Continued)

U003024911

Facility ID: 2352
 Rank: 3
 Responsible Unit: NORTHWEST
 Ecology Site Status relative to the MTCA cleanup process:
 Remedial Action in progress
 Independent Site Status - those sites undergoing an independent cleanup:
 Not reported
 WARM Bin Number indicates the outcome of the Washinton Ranking Model (WARM):
 3 - Moderate assessed risk to human health and to the environment
 Affected Media: Soil
 Media Status: C (Confirmed) - The presence of hazardous substances above MTCA cleanup levels has
 been confirmed by laboratory analysis (or field determination in the case of petroleum
 contamination)
 Base/Neutral/Acid Organics: Not reported
 Halogenated Organic Compounds: Not reported
 EPA Priority Pollutants - Metals and Cyanide: Not reported
 Metals - Other non-priority pollutant medals: Not reported
 Polychlorinated biPhenyls (PCBs): Not reported
 Pesticides: Not reported
 Petroleum Products: Confirmed above MTCA cleanup levels
 Phenolic Compounds: Not reported
 Non-Halogenated Solvents: Confirmed above MTCA cleanup levels
 Dioxin: Not reported
 Polynuclear Aromatic Hydrocarbons (PAH): Not reported
 Reactive Wastes: Not reported
 Corrosive Wastes: Not reported
 Radioactive Wastes: Not reported
 Asbestos: Not reported
 Conventional Contaminants, Organic: Not reported
 Conventional Contaminants, Inorganic: Not reported

LUST:

Facility ID: 100678	Ecology Region: North Western
Release Date: 6/7/90	Release ID: 2910
Release Status: CLEANUP STARTED	Status Date: 9/29/95
Affected Media: GROUND WATER	Region: STATE

Facility ID: 100678	Ecology Region: North Western
Release Date: 6/7/90	Release ID: 2910
Release Status: CLEANUP STARTED	Status Date: 9/29/95
Affected Media: SOIL	Region: STATE

LUST NW Region:

Facility ID: 2910	Region: North Western
Status: Cleanup Started	Status Date: 09/29/1995
Media Affected: Ground Water	Release Date: 06/07/1990

Facility ID: 2910	Region: North Western
Status: Cleanup Started	Status Date: 09/29/1995
Media Affected: Soil	Release Date: 06/07/1990

MAP FINDINGS

Map ID
Direction
Distance

Site

Database(s)

EDR ID Number
EPA ID Number

TIKI CAR WASH (Continued)

U003024911

UST:

Facility ID: 100678
Install Date: 7/18/71
Capacity: Not reported
Compartment #: 1
Ecology Region: North Western

Tank ID: 2
Status: Operational
Tank Material: Coated Steel
Substance: Diesel

Facility ID: 100678
Install Date: 7/18/71
Capacity: Not reported
Compartment #: 1
Ecology Region: North Western

Tank ID: 1
Status: Operational
Tank Material: Coated Steel
Substance: Unleaded Gasoline

Facility ID: 100678
Install Date: 7/18/71
Capacity: Not reported
Compartment #: 1
Ecology Region: North Western

Tank ID: 3
Status: Operational
Tank Material: Coated Steel
Substance: Unleaded Gasoline

Facility ID: 100678
Install Date: 7/10/78
Capacity: Not reported
Compartment #: 1
Ecology Region: North Western

Tank ID: 4
Status: Operational
Tank Material: Coated Steel
Substance: Unleaded Gasoline

ORPHAN SUMMARY

City	EDR ID	Site Name	Site Address	Zip	Database(s)	Facility ID
BELLEVUE	1000243574	AIPHONE CORP	1730 132ND	98005	RCRIS-SQG, FINDS	
BELLEVUE	U001124946	KELLYS-EASTSIDE-WHEEL-FRAME-INC	1500-130TH-AVE-NE	98005	UST	
BELLEVUE	1000144116	GAMACHE HOLM	1630 NE 16TH ST	98005	RCRIS-SQG, FINDS	
BELLEVUE	1000891794	SHERWIN WILLIAMS CO 8148	2021 130TH AVE NE STE 1	98005	RCRIS-SQG, FINDS	
BELLEVUE	U001123498	EMERALD BUILDING ASSOCIATES	13343 BELLEVUE-REDMOND ROAD, SUITE	98005	UST	
BELLEVUE	1000878587	CARQUEST AUTO PARTS	1407 132ND NE STE 1	98005	RCRIS-SQG, FINDS	
BELLEVUE	U001123904	CHEVRON 92360	3204 129TH PL SE	98005	UST, LUST	5113

**GEOCHECK VERSION 2.1 ADDENDUM
FEDERAL DATABASE WELL INFORMATION**

Well Closest to Target Property (Northern Quadrant)

BASIC WELL DATA

Site ID:	473751122095401	Distance from TP:	1/4 - 1/2 Mile
Site Type:	Single well, other than collector or Ranney type	County:	Not Reported
Year Constructed:	Not Reported	State:	Not Reported
Altitude:	295.00 ft.	Topographic Setting:	Not Reported
Well Depth:	15.00 ft.	Prim. Use of Site:	Withdrawal of water
Depth to Water Table:	Not Reported	Prim. Use of Water:	Domestic
Date Measured:	Not Reported		

LITHOLOGIC DATA

Not Reported

WATER LEVEL VARIABILITY

Not Reported

**GEOCHECK VERSION 2.1
FEDERAL DATABASE WELL INFORMATION**

Well Closest to Target Property (Eastern Quadrant)

BASIC WELL DATA

Site ID:	473710122090001	Distance from TP:	1/2 - 1 Mile
Site Type:	Single well, other than collector or Ranney type		
Year Constructed:	1950	County:	Not Reported
Altitude:	275.00 ft.	State:	Not Reported
Well Depth:	41.00 ft.	Topographic Setting:	Not Reported
Depth to Water Table:	7.00 ft.	Prim. Use of Site:	Withdrawal of water
Date Measured:	03271951	Prim. Use of Water:	Domestic

LITHOLOGIC DATA

Not Reported

WATER LEVEL VARIABILITY

Not Reported

GEOCHECK VERSION 2.1
FEDERAL DATABASE WELL INFORMATION

Well Closest to Target Property (Southern Quadrant)

BASIC WELL DATA

Site ID:	473714122095701	Distance from TP:	1/4 - 1/2 Mile
Site Type:	Single well, other than collector or Ranney type	County:	Not Reported
Year Constructed:	Not Reported	State:	Not Reported
Altitude:	130.00 ft.	Topographic Setting:	Not Reported
Well Depth:	11.00 ft.	Prim. Use of Site:	Withdrawal of water
Depth to Water Table:	3.08 ft.	Prim. Use of Water:	Domestic
Date Measured:	03221951		

LITHOLOGIC DATA

Not Reported

WATER LEVEL VARIABILITY

Not Reported

GEOCHECK VERSION 2.1
FEDERAL DATABASE WELL INFORMATION

Well Closest to Target Property (Western Quadrant)

BASIC WELL DATA

Site ID:	473712122101401	Distance from TP:	1/4 - 1/2 Mile
Site Type:	Single well, other than collector or Ranney type		
Year Constructed:	Not Reported	County:	Not Reported
Altitude:	180.00 ft.	State:	Not Reported
Well Depth:	117.00 ft.	Topographic Setting:	Not Reported
Depth to Water Table:	40.00 ft.	Prim. Use of Site:	Withdrawal of water
Date Measured:	03211951	Prim. Use of Water:	Domestic

LITHOLOGIC DATA

Not Reported

WATER LEVEL VARIABILITY

Not Reported

GEOCHECK VERSION 2.1
PUBLIC WATER SUPPLY SYSTEM INFORMATION

Searched by Nearest Well.

PWS SUMMARY:

PWS ID: WA5318892 PWS Status: Active Distance from TP: 1 - 2 Miles
Date Initiated: Not Reported Date Deactivated: Not Reported Dir relative to TP: South
PWS Name: BARRY, GENE - REDMOND WATER SYSTEM
REDMOND, WA 98053

Addressee / Facility: Not Reported

Facility Latitude: 47 36 36 Facility Longitude: 122 08 30
City Served: Not Reported
Treatment Class: Untreated Population Served: Under 101 Persons

Well currently has or has had major violation(s): No

EPA Waste Codes Addendum

Code	Description
D001	IGNITABLE HAZARDOUS WASTES ARE THOSE WASTES WHICH HAVE A FLASHPOINT OF LESS THAN 140 DEGREES FAHRENHEIT AS DETERMINED BY A PENSKEY-MARTENS CLOSED CUP FLASH POINT TESTER. ANOTHER METHOD OF DETERMINING THE FLASH POINT OF A WASTE IS TO REVIEW THE MATERIAL SAFETY DATA SHEET, WHICH CAN BE OBTAINED FROM THE MANUFACTURER OR DISTRIBUTOR OF THE MATERIAL. LACQUER THINNER IS AN EXAMPLE OF A COMMONLY USED SOLVENT WHICH WOULD BE CONSIDERED AS IGNITABLE HAZARDOUS WASTE.
D002	A WASTE WHICH HAS A PH OF LESS THAN 2 OR GREATER THAN 12.5 IS CONSIDERED TO BE A CORROSIVE HAZARDOUS WASTE. SODIUM HYDROXIDE, A CAUSTIC SOLUTION WITH A HIGH PH, IS OFTEN USED BY INDUSTRIES TO CLEAN OR DEGREASE PARTS. HYDROCHLORIC ACID, A SOLUTION WITH A LOW PH, IS USED BY MANY INDUSTRIES TO CLEAN METAL PARTS PRIOR TO PAINTING. WHEN THESE CAUSTIC OR ACID SOLUTIONS BECOME CONTAMINATED AND MUST BE DISPOSED, THE WASTE WOULD BE A CORROSIVE HAZARDOUS WASTE.
D003	A MATERIAL IS CONSIDERED TO BE A REACTIVE HAZARDOUS WASTE IF IT IS NORMALLY UNSTABLE, REACTS VIOLENTLY WITH WATER, GENERATES TOXIC GASES WHEN EXPOSED TO WATER OR CORROSIVE MATERIALS, OR IF IT IS CAPABLE OF DETONATION OR EXPLOSION WHEN EXPOSED TO HEAT OR A FLAME. ONE EXAMPLE OF SUCH WASTE WOULD BY WASTE GUNPOWDER.
D004	ARSENIC
D007	CHROMIUM
D008	LEAD
D009	MERCURY
D011	SILVER
D018	BENZENE
D039	TETRACHLOROETHYLENE
F001	THE FOLLOWING SPENT HALOGENATED SOLVENTS USED IN DEGREASING: TETRACHLOROETHYLENE, TRICHLOROETHYLENE, METHYLENE CHLORIDE, 1,1,1-TRICHLOROETHANE, CARBON TETRACHLORIDE, AND CHLORINATED FLUOROCARBONS; ALL SPENT SOLVENT MIXTURES/BLENDS USED IN DEGREASING CONTAINING, BEFORE USE, A TOTAL OF TEN PERCENT OR MORE (BY VOLUME) OF ONE OR MORE OF THE ABOVE HALOGENATED SOLVENTS OR THOSE SOLVENTS LISTED IN F002, F004, AND F005, AND STILL BOTTOMS FROM THE RECOVERY OF THESE SPENT SOLVENTS AND SPENT SOLVENT MIXTURES.
F002	THE FOLLOWING SPENT HALOGENATED SOLVENTS: TETRACHLOROETHYLENE, METHYLENE CHLORIDE, TRICHLOROETHYLENE, 1,1,1-TRICHLOROETHANE, CHLOROBENZENE, 1,1,2-TRICHLORO-1,2,2-TRIFLUOROETHANE, ORTHO-DICHLOROBENZENE, TRICHLOROFLUOROMETHANE, AND 1,1,2-TRICHLOROETHANE; ALL SPENT SOLVENT MIXTURES/BLENDS CONTAINING, BEFORE USE, A TOTAL OF TEN PERCENT OR MORE (BY VOLUME) OF ONE OR MORE OF THE ABOVE HALOGENATED SOLVENTS OR THOSE LISTED IN F001, F004, OR F005, AND STILL BOTTOMS FROM THE RECOVERY OF THESE SPENT SOLVENTS AND SPENT SOLVENT MIXTURES.

EPA Waste Codes Addendum

Code	Description
F003	THE FOLLOWING SPENT NON-HALOGENATED SOLVENTS: XYLENE, ACETONE, ETHYL ACETATE, ETHYL BENZENE, ETHYL ETHER, METHYL ISOBUTYL KETONE, N-BUTYL ALCOHOL, CYCLOHEXANONE, AND METHANOL; ALL SPENT SOLVENT MIXTURES/BLENDS CONTAINING, BEFORE USE, ONLY THE ABOVE SPENT NON-HALOGENATED SOLVENTS; AND ALL SPENT SOLVENT MIXTURES/BLENDS CONTAINING, BEFORE USE, ONE OR MORE OF THE ABOVE NON-HALOGENATED SOLVENTS, AND, A TOTAL OF TEN PERCENT OR MORE (BY VOLUME) OF ONE OR MORE OF THOSE SOLVENTS LISTED IN F001, F002, F004, AND F005, AND STILL BOTTOMS FROM THE RECOVERY OF THESE SPENT SOLVENTS AND SPENT SOLVENT MIXTURES.
F004	THE FOLLOWING SPENT NON-HALOGENATED SOLVENTS: CRESOLS AND CRESYLIC ACID, AND NITROBENZENE; ALL SPENT SOLVENT MIXTURES/BLENDS CONTAINING, BEFORE USE, A TOTAL OF TEN PERCENT OR MORE (BY VOLUME) OF ONE OR MORE OF THE ABOVE NON-HALOGENATED SOLVENTS OR THOSE SOLVENTS LISTED IN F001, F002, AND F005; AND STILL BOTTOMS FROM THE RECOVERY OF THESE SPENT SOLVENTS AND SPENT SOLVENT MIXTURES.
F005	THE FOLLOWING SPENT NON-HALOGENATED SOLVENTS: TOLUENE, METHYL ETHYL KETONE, CARBON DISULFIDE, ISOBUTANOL, PYRIDINE, BENZENE, 2-ETHOXYETHANOL, AND 2-NITROPROPANE; ALL SPENT SOLVENT MIXTURES/BLENDS CONTAINING, BEFORE USE, A TOTAL OF TEN PERCENT OR MORE (BY VOLUME) OF ONE OR MORE OF THE ABOVE NON-HALOGENATED SOLVENTS OR THOSE SOLVENTS LISTED IN F001, F002, OR F004; AND STILL BOTTOMS FROM THE RECOVERY OF THESE SPENT SOLVENTS AND SPENT SOLVENT MIXTURES.
F006	WASTEWATER TREATMENT SLUDGES FROM ELECTROPLATING OPERATIONS EXCEPT FROM THE FOLLOWING PROCESSES: (1) SULFURIC ACID ANODIZING OF ALUMINUM; (2) TIN PLATING ON CARBON STEEL; (3) ZINC PLATING (SEGREGATED BASIS) ON CARBON STEEL; (4) ALUMINUM OR ZINC-ALUMINUM PLATING ON CARBON STEEL; (5) CLEANING/STRIPPING ASSOCIATED WITH TIN, ZINC AND ALUMINUM PLATING ON CARBON STEEL; AND (6) CHEMICAL ETCHING AND MILLING OF ALUMINUM.
NONE	NONE
U003	ACETONITRILE (I,T)
U019	BENZENE (I,T)
U031	1-BUTANOL (I)
U031	N-BUTYL ALCOHOL (I)
U056	BENZENE, HEXAHYDRO- (I)
U056	CYCLOHEXANE (I)
U080	METHANE, DICHLORO-
U080	METHYLENE CHLORIDE
U151	MERCURY
U188	PHENOL

EPA Waste Codes Addendum

Code	Description
U211	CARBON TETRACHLORIDE
U211	METHANE, TETRACHLORO-
U220	BENZENE, METHYL-
U220	TOLUENE
X001	WASTE OILS
X003	OTHER STATE REGULATED WASTES [I.E., DIESEL FUEL, GASOLINE AND HOME HEATING OIL]

GOVERNMENT RECORDS SEARCHED / DATA CURRENCY TRACKING

To maintain currency of the following federal and state databases, EDR contacts the appropriate governmental agency on a monthly or quarterly basis, as required.

Elapsed ASTM days: Provides confirmation that this EDR report meets or exceeds the 90-day updating requirement of the ASTM standard.

FEDERAL ASTM RECORDS:

CERCLIS: Comprehensive Environmental Response, Compensation, and Liability Information System

Source: EPA/NTIS

Telephone: 703-603-8904

CERCLIS: CERCLIS contains data on potentially hazardous waste sites that have been reported to the USEPA by states, municipalities, private companies and private persons, pursuant to Section 103 of the Comprehensive Environmental Response, Compensation, and Liability Act (CERCLA). CERCLIS contains sites which are either proposed to or on the National Priorities List (NPL) and sites which are in the screening and assessment phase for possible inclusion on the NPL.

Date of Government Version: 12/31/96

Date Made Active at EDR: 03/03/97

Database Release Frequency: Monthly

Date of Data Arrival at EDR: 01/16/97

Elapsed ASTM days: 46

Date of Last EDR Contact: 02/03/97

ERNS: Emergency Response Notification System

Source: EPA/NTIS

Telephone: 202-260-2342

ERNS: Emergency Response Notification System. ERNS records and stores information on reported releases of oil and hazardous substances.

Date of Government Version: 06/30/96

Date Made Active at EDR: 11/05/96

Database Release Frequency: Quarterly

Date of Data Arrival at EDR: 08/19/96

Elapsed ASTM days: 78

Date of Last EDR Contact: 01/27/97

NPL: National Priority List

Source: EPA

Telephone: 703-603-8852

NPL: National Priorities List (Superfund). The NPL is a subset of CERCLIS and identifies over 1,200 sites for priority cleanup under the Superfund Program. NPL sites may encompass relatively large areas. As such, EDR provides polygon coverage for over 1,000 NPL site boundaries produced by EPA's Environmental Photographic Interpretation Center (EPIC).

Date of Government Version: 12/01/96

Date Made Active at EDR: 03/03/97

Database Release Frequency: Semi-Annually

Date of Data Arrival at EDR: 01/08/97

Elapsed ASTM days: 54

Date of Last EDR Contact: 12/23/96

RCRIS: Resource Conservation and Recovery Information System

Source: EPA/NTIS

Telephone: 703-308-7907

RCRIS: Resource Conservation and Recovery Information System. RCRIS includes selective information on sites which generate, transport, store, treat and/or dispose of hazardous waste as defined by the Resource Conservation and Recovery Act (RCRA).

Date of Government Version: 10/31/96

Date Made Active at EDR: 03/03/97

Database Release Frequency: Semi-Annually

Date of Data Arrival at EDR: 01/09/97

Elapsed ASTM days: 53

Date of Last EDR Contact: 02/27/97

GOVERNMENT RECORDS SEARCHED / DATA CURRENCY TRACKING

FEDERAL NON-ASTM RECORDS:

CONSENT: Superfund (CERCLA) Consent Decrees

Source: EPA Regional Offices

Telephone: Varies

Major legal settlements that establish responsibility and standards for cleanup at NPL (Superfund) sites. Released periodically by United States District Courts after settlement by parties to litigation matters.

Date of Government Version: Varies

Database Release Frequency: Varies

Date of Last EDR Contact: Varies

Date of Next Scheduled EDR Contact: 09/01/95

CORRACTS: Corrective Action Report

Source: EPA

Telephone: 703-308-7907

CORRACTS: CORRACTS identifies hazardous waste handlers with RCRA corrective action activity.

Date of Government Version: 12/01/96

Database Release Frequency: Semi-Annually

Date of Last EDR Contact: 12/18/96

Date of Next Scheduled EDR Contact: 03/17/97

FINDS: Facility Index System

Source: EPA/NTIS

Telephone: 703-908-2493

FINDS: Facility Index System. FINDS contains both facility information and "pointers" to other sources that contain more detail. EDR includes the following FINDS databases in this report: PCS (Permit Compliance System), AIRS (Aerometric Information Retrieval System), DOCKET (Enforcement Docket used to manage and track information on civil judicial enforcement cases for all environmental statutes), FURS (Federal Underground Injection Control), C-DOCKET (Criminal Docket System used to track criminal enforcement actions for all environmental statutes), FFIS (Federal Facilities Information System), STATE (State Environmental Laws and Statutes), and PADS (PCB Activity Data System).

Date of Government Version: 09/30/95

Database Release Frequency: Quarterly

Date of Last EDR Contact: 12/30/96

Date of Next Scheduled EDR Contact: 04/07/97

HMIRS: Hazardous Materials Information Reporting System

Source: U.S. Department of Transportation

Telephone: 202-366-4555

HMIRS: Hazardous Materials Incident Report System. HMIRS contains hazardous material spill incidents reported to DOT.

Date of Government Version: 12/31/95

Database Release Frequency: Annually

Date of Last EDR Contact: 01/27/97

Date of Next Scheduled EDR Contact: 04/28/97

MLTS: Material Licensing Tracking System

Source: Nuclear Regulatory Commission

Telephone: 301-415-7169

MLTS is maintained by the Nuclear Regulatory Commission and contains a list of approximately 8,100 sites which possess or use radioactive materials and which are subject to NRC licensing requirements. To maintain currency, EDR contacts the Agency on a quarterly basis.

Date of Government Version: 02/13/96

Database Release Frequency: Quarterly

Date of Last EDR Contact: 01/14/97

Date of Next Scheduled EDR Contact: 04/14/97

NPL LIENS: Federal Superfund Liens

Source: EPA

Telephone: 205-564-4267

NPL LIENS: Federal Superfund Liens. Under the authority granted the USEPA by the Comprehensive Environmental Response, Compensation and Liability Act (CERCLA) of 1980, the USEPA has the authority to file liens against real property in order to recover remedial action expenditures or when the property owner receives notification of potential liability. USEPA compiles a listing of filed notices of Superfund Liens.

Date of Government Version: 10/15/91

Database Release Frequency: No Update Planned

Date of Last EDR Contact: 11/25/96

Date of Next Scheduled EDR Contact: 02/24/97

GOVERNMENT RECORDS SEARCHED / DATA CURRENCY TRACKING

PADS: PCB Activity Database System

Source: EPA

Telephone: 202-260-3992

PADS: PCB Activity Database. PADS identifies generators, transporters, commercial storers and/or brokers and disposers of PCB's who are required to notify the EPA of such activities.

Date of Government Version: 08/26/96

Database Release Frequency: Semi-Annually

Date of Last EDR Contact: 01/02/97

Date of Next Scheduled EDR Contact: 05/19/97

RAATS: RCRA Administrative Action Tracking System

Source: EPA

Telephone: 202-564-4104

RAATS: RCRA Administration Action Tracking System. RAATS contains records based on enforcement actions issued under RCRA pertaining to major violators and includes administrative and civil actions brought by the EPA.

Date of Government Version: 04/17/95

Database Release Frequency: N/A

Date of Last EDR Contact: 12/16/96

Date of Next Scheduled EDR Contact: 03/17/97

ROD: Records Of Decision

Source: NTIS

Telephone: 703-416-0703

Record of Decision. ROD documents mandate a permanent remedy at an NPL (Superfund) site containing technical and health information to aid in the cleanup.

Date of Government Version: 03/31/95

Database Release Frequency: No Update Planned

Date of Last EDR Contact: 12/02/96

Date of Next Scheduled EDR Contact: 03/03/97

TRIS: Toxic Chemical Release Inventory System

Source: EPA/NTIS

Telephone: 202-260-2320

TRIS: Toxic Release Inventory System. TRIS identifies facilities which release toxic chemicals to the air, water and land in reportable quantities under SARA Title III Section 313.

Date of Government Version: 12/31/92

Database Release Frequency: Annually

Date of Last EDR Contact: 12/30/96

Date of Next Scheduled EDR Contact: 03/31/97

TSCA: Toxic Substances Control Act

Source: EPA/NTIS

Telephone: 202-260-1444

TSCA: Toxic Substances Control Act. TSCA identifies manufacturers and importers of chemical substances included on the TSCA Chemical Substance Inventory list. It includes data on the production volume of these substances by plant site. USEPA has no current plan to update and/or re-issue this database.

Date of Government Version: 01/31/95

Database Release Frequency: Annually

Date of Last EDR Contact: 12/18/96

Date of Next Scheduled EDR Contact: 03/17/97

GOVERNMENT RECORDS SEARCHED / DATA CURRENCY TRACKING

STATE OF WASHINGTON ASTM RECORDS:

CSCSL: Confirmed & Suspected Contaminated Sites List

Source: Department of Ecology
Telephone: 360-407-7200

SHWS: State Hazardous Waste Sites. State hazardous waste site records are the states' equivalent to CERCLIS. These sites may or may not already be listed on the federal CERCLIS list. Priority sites planned for cleanup using state funds (state equivalent of Superfund) are identified along with sites where cleanup will be paid for by potentially responsible parties. Available information varies by state.

Date of Government Version: 10/01/96
Date Made Active at EDR: 01/09/97
Database Release Frequency: Semi-Annually

Date of Data Arrival at EDR: 12/09/96
Elapsed ASTM days: 31
Date of Last EDR Contact: 02/18/97

HSL: Hazardous Sites List

Source: Department of Ecology
Telephone: 360-407-7200

HSL: The Hazardous Sites List is a subset of the CSCSL Report. It includes sites which have been assessed and ranked using the Washington Ranking Method (WARM).

Date of Government Version: 08/20/96
Date Made Active at EDR: 09/23/96
Database Release Frequency: Semi-Annually

Date of Data Arrival at EDR: 09/11/96
Elapsed ASTM days: 12
Date of Last EDR Contact: 12/18/96

LUST: Leaking Underground Storage Tanks Site List

Source: Department of Ecology
Telephone: 360-407-7200

LUST: Leaking Underground Storage Tank Incident Reports. LUST records contain an inventory of reported leaking underground storage tank incidents. Not all states maintain these records, and the information stored varies by state.

Date of Government Version: 11/01/96
Date Made Active at EDR: 01/09/97
Database Release Frequency: Quarterly

Date of Data Arrival at EDR: 12/09/96
Elapsed ASTM days: 31
Date of Last EDR Contact: 02/03/97

SWF/LF: Solid Waste Facilities Handbook

Source: Department of Ecology
Telephone: 360-407-6132

SWF/LF: Solid Waste Facilities/Landfill Sites. SWF/LF type records typically contain an inventory of solid waste disposal facilities or landfills in a particular state. Depending on the state, these may be active or inactive facilities or open dumps that failed to meet RCRA Subtitle D Section 4004 criteria for solid waste landfills or disposal sites.

Date of Government Version: 06/13/96
Date Made Active at EDR: 12/09/96
Database Release Frequency: Annually

Date of Data Arrival at EDR: 11/22/96
Elapsed ASTM days: 17
Date of Last EDR Contact: 02/21/97

UST: Statewide UST Site/Tank Report

Source: Department of Ecology
Telephone: 360-407-7170

UST: Registered Underground Storage Tanks. UST's are regulated under Subtitle I of the Resource Conservation and Recovery Act (RCRA) and must be registered with the state department responsible for administering the UST program. Available information varies by state program.

Date of Government Version: 11/01/96
Date Made Active at EDR: 01/15/97
Database Release Frequency: Quarterly

Date of Data Arrival at EDR: 12/09/96
Elapsed ASTM days: 37
Date of Last EDR Contact: 02/03/97

STATE OF WASHINGTON NON-ASTM RECORDS:

GOVERNMENT RECORDS SEARCHED / DATA CURRENCY TRACKING

AIR EMISSIONS: Washington Emissions Data System

Source: Department of Ecology

Telephone: 360-407-6040

Date of Government Version: 12/31/94

Database Release Frequency: No Update Planned

Date of Last EDR Contact: 01/30/97

Date of Next Scheduled EDR Contact: 04/28/97

GOVERNMENT RECORDS SEARCHED / DATA CURRENCY TRACKING

WASHINGTON COUNTY RECORDS

KING COUNTY:

Seattle - King County Abandoned Landfill Toxicity / Hazard Assessment project

Source: Department of Public Health

Telephone: 206-296-4785

This report presents the Seattle-King County Health Department's follow-up investigation of two city owned and four county owned abandoned landfills which was conducted from February to December 1986.

Date of Government Version: 12/31/86

Database Release Frequency: No Update Planned

Date of Last EDR Contact: 08/14/95

Date of Next Scheduled EDR Contact: N/A

Abandoned Landfill Study in King County

Source: Seattle-King County Department of Public Health

Telephone: 206-296-4785

The King County Abandoned Landfill Survey was conducted from October through December 1984 by the Health Department's Environmental Health Division at the request of the King County Council. The primary objective of the survey was to determine if any public health problems existed at the predetermined 24 sites.

Date of Government Version: 04/30/85

Database Release Frequency: No Update Planned

Date of Last EDR Contact: 10/21/94

Date of Next Scheduled EDR Contact: N/A

Abandoned Landfill Study in the City of Seattle

Source: Seattle - King County Department of Public Health

Telephone: 206-296-4785

The Seattle Abandoned Landfill Survey was conducted in June and July of 1984 by the Health Department's Environmental Health Division at the request of the Mayor's Office. The primary objective of the survey was to determine if any public health problems existed at the predetermined 12 sites.

Date of Government Version: 07/30/84

Database Release Frequency: No Update Planned

Date of Last EDR Contact: 10/21/94

Date of Next Scheduled EDR Contact: N/A

SNOHOMISH COUNTY:

Solid Waste Sites of Record at Snohomish Health District

Source: Snohomish Health District

Telephone: 206-339-5250

Date of Government Version: 06/19/96

Database Release Frequency: Semi-Annually

Date of Last EDR Contact: 01/22/97

Date of Next Scheduled EDR Contact: 04/21/97

TACOMA-PIERCE COUNTY:

Closed Landfill Survey

Source: Tacoma-Pierce County Health Department

Telephone: 206-591-6500

Following numerous requests for information about closed dumpsites and landfills in Pierce County, the Tacoma-Pierce County Health Department decided to conduct a study on the matter. The aim of the study was to evaluate public health risks associated with the closed dumpsites and landfills, and to determine the need, if any, for further investigations of a more detailed nature. The sites represent all of the known dumpsites and landfills closed after 1950.

Date of Government Version: 04/15/93

Database Release Frequency: No Update Planned

Date of Last EDR Contact: 01/11/95

Date of Next Scheduled EDR Contact: N/A

GOVERNMENT RECORDS SEARCHED / DATA CURRENCY TRACKING

Washington Department of Ecology Regional Records

LUST Region 1: Leaking Underground Storage Tanks Site List
Source: Department of Ecology Central Regional Office
Telephone: 509-454-7658

Date of Government Version: 07/06/95
Database Release Frequency: Semi-Annually

Date of Last EDR Contact: 01/13/97
Date of Next Scheduled EDR Contact: 04/14/97

LUST Region 2: Leaking Underground Storage Tanks Site List
Source: Department of Ecology Eastern Regional Office
Telephone: 509-625-5193

Date of Government Version: 06/09/94
Database Release Frequency: No Update Planned

Date of Last EDR Contact: 01/13/97
Date of Next Scheduled EDR Contact: 04/14/97

LUST Region 3: Leaking Underground Storage Tanks Site List
Source: Department of Ecology Northwest Regional Office
Telephone: 206-649-7000

Date of Government Version: 11/01/96
Database Release Frequency: Quarterly

Date of Last EDR Contact: 01/13/97
Date of Next Scheduled EDR Contact: 04/14/97

LUST Region 4: Leaking Underground Storage Tanks Site List
Source: Department of Ecology Southwest Regional Office
Telephone: 206-407-6365

Date of Government Version: 01/24/95
Database Release Frequency: Quarterly

Date of Last EDR Contact: 01/13/97
Date of Next Scheduled EDR Contact: 04/14/97

Historical and Other Database(s)

Depending on the geographic area covered by this report, the data provided in these specialty databases may or may not be complete. For example, the existence of wetlands information data in a specific report does not mean that all wetlands in the area covered by the report are included. Moreover, the absence of any reported wetlands information does not necessarily mean that wetlands do not exist in the area covered by the report.

Former Manufactured Gas (Coal Gas) Sites: The existence and location of Coal Gas sites is provided exclusively to EDR by Real Property Scan, Inc. ©Copyright 1993 Real Property Scan, Inc. For a technical description of the types of hazards which may be found at such sites, contact your EDR customer service representative.

Disclaimer Provided by Real Property Scan, Inc.

The information contained in this report has predominantly been obtained from publicly available sources produced by entities other than Real Property Scan. While reasonable steps have been taken to insure the accuracy of this report, Real Property Scan does not guarantee the accuracy of this report. Any liability on the part of Real Property Scan is strictly limited to a refund of the amount paid. No claim is made for the actual existence of toxins at any site. This report does not constitute a legal opinion.

DELISTED NPL: Delisted NPL Sites

Source: EPA
Telephone: 703-603-8769

DELISTED NPL: The National Oil and Hazardous Substances Pollution Contingency Plan (NCP) establishes the criteria that the EPA uses to delete sites from the NPL. In accordance with 40 CFR 300.425.(e), sites may be deleted from the NPL where no further response is appropriate.

GOVERNMENT RECORDS SEARCHED / DATA CURRENCY TRACKING

NFRAP: No Further Remedial Action Planned

Source: EPA/NTIS

Telephone: 703-416-0702

NFRAP: As of February 1995, CERCLIS sites designated "No Further Remedial Action Planned" (NFRAP) have been removed from CERCLIS. NFRAP sites may be sites where, following an initial investigation, no contamination was found, contamination was removed quickly without the need for the site to be placed on the NPL, or the contamination was not serious enough to require Federal Superfund action or NPL consideration. EPA has removed approximately 25,000 NFRAP sites to lift the unintended barriers to the redevelopment of these properties and has archived them as historical records so EPA does not needlessly repeat the investigations in the future. This policy change is part of the EPA's Brownfields Redevelopment Program to help cities, states, private investors and affected citizens to promote economic redevelopment of unproductive urban sites.

FRDS: Federal Reporting Data System

Source: EPA/Office of Drinking Water

Telephone: 202-260-2805

FRDS provides information regarding public water supplies and their compliance with monitoring requirements, maximum contaminant levels (MCL's), and other requirements of the Safe Drinking Water Act of 1986.

Area Radon Information: The National Radon Database has been developed by the U.S. Environmental Protection Agency (USEPA) and is a compilation of the EPA/State Residential Radon Survey and the National Residential Radon Survey. The study covers the years 1986 - 1992. Where necessary data has been supplemented by information collected at private sources such as universities and research institutions.

Oil/Gas Pipelines/Electrical Transmission Lines: This data was obtained by EDR from the USGS in 1994. It is referred to by USGS as GeoData Digital Line Graphs from 1:100,000-Scale Maps. It was extracted from the transportation category including some oil, but primarily gas pipelines and electrical transmission lines.

Sensitive Receptors: There are individuals who, due to their fragile immune systems, are deemed to be especially sensitive to environmental discharges. These typically include the elderly, the sick, and children. While the exact location of these sensitive receptors cannot be determined, EDR indicates those facilities, such as schools, hospitals, day care centers, and nursing homes, where sensitive receptors are likely to be located.

USGS Water Wells: In November 1971 the United States Geological Survey (USGS) implemented a national water resource information tracking system. This database contains descriptive information on sites where the USGS collects or has collected data on surface water and/or groundwater. The groundwater data includes information on more than 900,000 wells, springs, and other sources of groundwater.

Flood Zone Data: This data, available in select counties across the country, was obtained by EDR in 1994 from the Federal Emergency Management Agency (FEMA). Data depicts 100-year and 500-year flood zones as defined by FEMA.

Epicenters: World earthquake epicenters, Richter 5 or greater

Source: Department of Commerce, National Oceanic and Atmospheric Administration

Water Dams: National Inventory of Dams

Source: Federal Emergency Management Agency

Telephone: 202-646-2801

WATER DAMS: National computer database of more than 74,000 dams maintained by the Federal Emergency Management Agency.

Water Wells in Kitsap County

Source: Public Utility District No. 1 of Kitsap County

Telephone: 206-779-7656

APPENDIX B

Uniform Hazardous Waste Manifest

UNIFORM HAZARDOUS WASTE MANIFEST

Generator's US EPA ID No: **WA D 9 8 0 7 3 8 1 9 9 9 7 0 2 0**
 Manifest Document No. **2010 M 00055 G**

2. Page 1 of 1 Information in the shaded areas is not required by Federal law.

3. Generator's Name and Mailing Address: **SERVICEMASTER
1600 132ND AVE. N.E.
BELLEVUE, WA 98005**

4. Generator's Phone () **206-337-9770** **EMERGENCY CONTACT: BOX 15**

5. Transporter 1 Company Name: **VAN WATERS & ROGERS INC.** 6. US EPA ID Number: **WA D 0 6 7 5 4 3 9 6 6**

7. Transporter 2 Company Name: **SLT EXPRESS, INC.** 8. US EPA ID Number: **U T D 9 8 1 5 5 2 4 2 5**

9. Designated Facility Name and Site Address: **LIDLAW ENVIRONMENTAL SERVICES
1340 W LINCOLN STREET
PHOENIX, AZ 85007** 10. US EPA ID Number: **A Z D 0 4 9 3 1 8 0 0 9**

A. State Manifest Document Number: **WA 11111111**

B. State Generator's ID: **WA 11111111**

C. State Transporter's ID: **WA 11111111**

D. Transporter's Phone: **206-872-5022**

E. State Transporter's ID: **WA 11111111**

F. Transporter's Phone: **800-627-3047**

G. State Facility's ID: **AZ 11111111**

H. Facility's Phone: **602-258-6155**

GENERATOR

a.	HM	11. US DOT Description (Including Proper Shipping Name, Hazard Class and ID Number)	12. Containers		13. Total Quantity	14. Unit Wt/Vol	15. Waste No.
			No.	Type			
X		HAZARDOUS WASTE LIQUID, N.O.S., (MINERAL SPIRITS, WATER) (HA3082, PG III, (EPA F002 D040). (ERG 171)	201	M	00055	G	F002 D040
b.							
c.							
d.							

J. Additional Descriptions for Materials Listed Above
 11a: **SEE BE0001 WASTE SOLVENT CLEANING**

K. Handling Codes for Wastes Listed Above

15. Special Handling Instructions and Additional Information: **WEAR APPROPRIATE PROTECTIVE GEAR WHEN HANDLING. EMERGENCY CONTACT CHEMTREC: 1-800-424-9300. CALLER MUST IDENTIFY VAN WATERS & ROGERS AS SHIPPER.**

16. GENERATOR'S CERTIFICATION: I hereby declare that the contents of this consignment are fully and accurately described above by proper shipping name and are classified, packed, marked, and labeled, and are in all respects in proper condition for transport by highway according to applicable international and national government regulations.
 If I am a large quantity generator, I certify that I have a program in place to reduce the volume and toxicity of waste generated to the degree I have determined to be economically practicable and that I have selected the practicable method of treatment, storage, or disposal currently available to me which minimizes the present and future threat to human health and the environment; OR, if I am a small quantity generator, I have made a good faith effort to minimize my waste generation and select the best waste management method that is available to me and that I can afford.

Printed/Typed Name: **Eric Zanagst** Signature: *[Signature]* Month Day Year: **11 14 97**

TRANSPORTER

17. Transporter 1 Acknowledgement of Receipt of Materials
 Printed/Typed Name: **ERIC ZANAGST** Signature: *[Signature]* Month Day Year: **11 14 97**

18. Transporter 2 Acknowledgement of Receipt of Materials
 Printed/Typed Name: _____ Signature: _____ Month Day Year: _____

FACILITY

19. Discrepancy Indication Space

20. Facility Owner or Operator: Certification of receipt of hazardous materials covered by this manifest except as noted in item 19.
 Printed/Typed Name: _____ Signature: _____ Month Day Year: _____



GENERATOR COPY

LES-19248 -C

Generator Name/Location

SERVICE MASTER

EPA I.D. Number :

WAD 980738199

Manifest :

97020

Waste Profile or ARF	Category No.	EPA or State Waste Code	Variance Date	Description/Sub Category	Treatability Group (WW or NWW)	Waste Constituents or Legend #
SERBE0001	2a	F002			NWW	21
		D040			NWW	25 237

CONSTITUENTS IN SOLVENT, CALIFORNIA LIST AND CHARACTERISTIC WASTES.

F001 - F005 spent solvents

Legend #	Constituent Name	19	Nitrobenzene
1	Acetone	20	Pyridine
2	Benzene	21	Tetrachloroethylene
3	n-Butyl alcohol	22	Toluene
*4	Carbon disulfide	23	1,1,1-Trichloroethane
5	Carbon tetrachloride	24	1,1,2-Trichloroethane
6	Chlorobenzene	25	Trichloroethylene
7	Cresol (m-and p-isomers)	26	1,1,2-Trichloro-1,2,2-trifluoroethane
8	o-Cresol		
*9	Cyclohexanone	27	Trichloromonofluoro-methane
10	1,2-Dichlorobenzene	28	Xylenes (total)
11	Ethyl Acetate		
12	Ethyl Benzene		
13	Ethyl Ether		
14	Isobutyl alcohol		
*15	Methanol		
16	Methylene Chloride		
17	Methyl Ethyl Ketone		
18	Methyl isobutyl ketone		

Legends 29-31 RESERVED

** If these constituents are present alone or in any combination of the three, then non waste water forms of these constituents must be treated to TCLP levels as indicated in §268.40.*

Technology-Based standards For F005 when the constituent is the only listed F00-F005 solvent

Legend #	Constituent Name
32	2-Ethoxyethanol
33	2-Nitropropane

Legends 34-43 RESERVED

CALIFORNIA LIST WASTES

Legend #	Constituent Name
44	Nickel
45	Thallium
46	Cyanide (Liquid)
47	Liquid Polychlorinated Biphenyls (PCB's)
48	Halogenated Organic compounds (HOC's)

SEE BACK FOR THE UNIVERSAL TREATMENT STANDARDS (UTS), Legends 49 - 264

Customer Notification And Certification

Generator Name/Location: SERVICEMASTER
EPA I.D. Number: WAD980738199
Waste Profile or ARF Designation: SERBE0001
Manifest Number: 97020
EPA Waste Number(s): F002 D040
Waste Analysis Available? Yes (attached) No X On file at receiving facility

Unrestricted Waste Notification (Category 1)

Mark the statement below if you generate a waste that is not a land disposal restricted waste (the waste has no applicable treatment standards).

- I notify that I am familiar with the waste through analysis and testing or through knowledge of the waste to support this notification that the waste is not restricted as specified in 40 CFR §268, Subpart D or any applicable prohibitions set forth in 40 CFR §268.32 or RCRA Section 3004(d).

Restricted Waste/Debris Notification (Category 2)

Mark statement (2a) below if you generate a waste that is restricted from land disposal (the waste has applicable treatment standards).

NOTE-1: A waste may pass one or more standards and require treatment or be varianced for others. In this case, all applicable categories must be checked. NOTE-2: D001, D002 and D012 - D043 wastes must be evaluated for underlying constituents found in 40 CFR §268. 48 (Table UTS), that are reasonably expected to be present. A list of these constituents must be included on FORM B, or attached to and accompany this notification with each waste shipment. Mark statement (2b) if you generate a debris waste that will be treated to the alternate debris standards located in 40 CFR §268.45.

- (2a) Restricted Waste Notification
I notify that I am familiar with the waste through analysis and testing or through knowledge of the waste to support this notification that the waste is subject to the treatment standards specified in 40 CFR §268 Subpart D. The waste: (a) must be treated to the appropriate regulatory treatment standard, by the appropriate regulatory treatment method; (b) qualifies for a variance as described in category 3 below; or (c) meets some or all of the standards as described in Category 4 below.
- (2b) Alternate Debris Treatment Notification: This hazardous debris is subject to the alternate treatment standards of 40 CFR §268.45. The waste contains the following contaminants subject to treatment [check all that apply]:
 §268.45(b)(1)- Toxicity characteristic debris;
 §268.45(b)(2)- Debris contaminated with listed waste;
 §268.45(b)(3)- Cyanide reactive debris.

Restricted Waste Variance Notification (Category 3)

Mark the statement below and list the applicable variance date on Form B, if you generate a waste which does not require treatment prior to land disposal because of a variance (including a case-by-case extension under 40 CFR §268.5, a nationwide variance under 40 CFR §268 Subpart C, a no migration petition under 40 CFR §268.6, or other applicable variance).

- I notify pursuant to 40 CFR §268.7(a)(3) that I am familiar with the waste through analysis and testing or through knowledge of the waste to support this notification that this waste is subject to a national capacity variance under 40 CFR §268 Subpart C, or a case-by-case extension under 40 CFR §268.5, or an exemption under 40 CFR §268.6.

Restricted Waste Certification (Treatment Standards Met) (Category 4)

Mark the certification statement below if you generate a waste that is restricted from land disposal (the waste has applicable treatment standards), and the waste meets the standards as generated. Note: All applicable constituent standards must be accounted for. A waste may pass one or more standards and require treatment or be variance for other constituents. In this case, all applicable categories must be checked.

I certify under penalty of law that I personally have examined and am familiar with the waste through analysis and testing or through knowledge of the waste to support this certification that the waste complies with the treatment standards specified in 40 CFR Part 268 Subpart D and all applicable prohibitions set forth in 40 CFR 268.32 or RCRA § 3004(d). I believe that the information I submitted is true, accurate and complete. I am aware that there are significant penalties for submitting a false certification, including the possibility of fine and imprisonment.

SIGNATURE: Fernando Perez
PRINT NAME: FERNANDO PEREZ

DATE: 02-20-97



RECYCLING/TSD HANDLING AGREEMENT (GENERATOR AND RECYCLING/TSD CONTRACTOR)



WHEREAS, Generator produces spent chemicals which may be considered to be "hazardous" or "toxic" within the meaning of applicable federal and state laws ("Spent Chemicals") and which therefore must be transported, stored, disposed of, recycled, treated or re-used ("Handled") in accordance with applicable laws pertaining to hazardous or toxic chemicals;

WHEREAS, Recycling/TSD Contractor owns or controls facilities which are capable of Handling Spent Chemicals in accordance with all applicable laws pertaining to such activities;

WHEREAS, the parties desire to enter into an arrangement for the Handling of Spent Chemicals, all on the terms and conditions hereinafter set forth;

NOW, THEREFORE, in consideration of the covenants and agreements contained herein, the undersigned agree to the following terms and conditions of this Recycling/TSD Handling Agreement as well as to the Standard Terms and Conditions Governing the Handling of Spent Chemicals ("Standard Terms and Conditions"), which are attached to the Generator copy of this Agreement and are incorporated herein by reference. All capitalized terms not otherwise defined herein shall have the meanings set forth in the Standard Terms and Conditions.

1. SPENT CHEMICALS SHIPMENT. The completed Uniform Hazardous Waste Manifest or appropriate state manifest which is identified by the reference number appearing in a space below the signatures to this Agreement and which pertains to the Spent Chemicals Shipment Handled under this Agreement is hereby incorporated herein by reference. Such manifest describes certain Spent Chemicals which Generator hereby agrees to ship to Recycling/TSD Contractor and which Recycling/TSD Contractor agrees to Handle at the facility named in such manifest ("Designated Facility").

2. COLLECTION, TRANSPORTATION, STORAGE AND DELIVERY. All Spent Chemicals Shipments shall be transported to Recycling/TSD Contractor by Van Waters & Rogers Inc., a Washington Corporation ("VW&R"), or an entity designated by VW&R to provide transportation and temporary storage services.

3. PAYMENT. It is understood that VW&R shall pay Recycling/TSD Contractor for Handling the Spent Chemicals Shipment (or, where money is owed to Generator, VW&R shall pay Generator for the Spent Chemicals Shipment) according to the terms of a certain Master Spent Chemicals Handling Agreement between Recycling/TSD Contractor and VW&R. Recycling/TSD Contractor shall not look to Generator for payment for Handling the Spent Chemicals Shipment, except for certain extraordinary charges incurred in connection with Non-conforming Spent Chemicals as set forth in the Standard Terms and Conditions.

4. INDEMNIFIED PARTY. As used in the Standard Terms and Conditions, the term "Indemnified Party" shall mean either Recycling/TSD Contractor or Generator, depending upon which party claims indemnification under this Agreement.

5. GENERATOR INDEMNIFICATION. Generator shall defend, indemnify and hold harmless Recycling/TSD Contractor, its past, present and future officers, directors, employees, agents, insurers and successors (hereinafter in this Paragraph referred to collectively as "Recycling/TSD Contractor") from and against any and all Loss which Recycling/TSD Contractor may sustain or incur, be responsible for or pay out as a result of:

(a) Generator's breach of any representation, warranty, term or provision of this Agreement; or

(b) The negligence or intentional misconduct of Generator, its employees, agents, representatives or subcontractors in the performance of this Agreement, provided that such indemnification shall not apply to the extent such liabilities result from Recycling/TSD Contractor's negligence or intentional misconduct or from a breach of this Agreement by Recycling/TSD Contractor.

6. NAMES AND ADDRESSES OF PERSONS TO WHOM NOTICE IS TO BE GIVEN. The name of the person to whom notice is to be given on behalf of Generator appears on the Uniform Hazardous Waste Manifest in Item 16 or the appropriate state manifest. The name of the person to whom notice is to be given on behalf of Recycling/TSD Contractor appears on the Uniform Hazardous Waste Manifest in Item 20 or the appropriate state Hazardous Waste Manifest under Item 3 (for

The undersigned
between them according to

GENERATOR EP

FACILITY: *Sr*
PRINT NAME: *F*

Recycling/TSD Handl.
binding contract between
Recycling/TSD Handling Ag.

GENERATOR EPA ID # *142*
FACILITY: *SALICEMF*

PRINT NAME

APPENDIX F
INTERVIEW DOCUMENTS

SITE INTERVIEW QUESTIONNAIRE

1.0 GENERAL INFORMATION

- 1.1 Business Name: ARNOLDS APPLIANCE SIC Code: _____
- 1.2 Location/Address: 1625 132ND AVE NE BELLEVUE WA
- 1.3 Person Interviewed
- a. Name: RICK MOLING
- b. Title: PRESIDENT
- c. Years of Familiarity with Site: 7 YEARS
- 1.4 Site History
- a. Year Property was First Developed: DONT KNOW
- b. Prior Use before Development: DONT KNOW
- c. Information concerning the operations of previous owners or tenants (obtain dates):
1. _____
2. _____
3. _____
4. _____
- 1.5 Prior locations of the current operation: 1035 116TH AVE NE BELLEVUE WA
- 1.6 Are there other locations where this business has employees, land or facilities? Yes No
Explanation: _____
- 1.7 Site Utilities
- a. Electric:
- b. Gas:
- c. Water (indicate supply): CITY
- d. Sewer:
- e. Other: _____
- 1.8 Is current owner or operator involved in any clean-ups or been asked to participate in any clean-ups?
 Yes No If so, describe: _____
- 1.9 Is the site located along a waterway? Yes No
If so, describe: GOFF CREEK
- GENERAL COMMENTS: _____

2.0 SITE AND FACILITY INFORMATION

- 2.1 Is surface water within 500 feet? Yes No
- 2.2 Groundwater Information
- a. Depth to groundwater: DONT KNOW
- b. Known uses of groundwater: _____
- c. Are there any groundwater wells which the facility does or can monitor? Yes No
Has contamination been detected? Yes No
Comments: DONT KNOW
WELLS WERE DRILLED BY SOUND TRANSIT

SITE INTERVIEW QUESTIONNAIRE

- 2.3 Does the site use well water?
 a. Well depth: _____
 b. Well delivery rate: _____
 c. Well water use: _____
 d. Were any wells capped within the last five years? Yes No
 If so, explain why: _____
- 2.4 Has any major demolition occurred on the site? Yes No
 If yes, explain: _____
- 2.5 Are site maps, drawings or aerial photos available? Yes No
 If yes, obtain.
- 2.6 Do neighbors or authorities complain about odors, discharges or noise from this facility?
 Yes No If yes, explain: _____
- 2.7 Does runoff from the site flow onto or into:
 a. Other property: Yes No If yes, explain: _____
 b. Surface water: Yes No If yes, explain: _____
 c. Storm drainage: Yes No If yes, explain: _____
- 2.8 Is this facility in the 25-year or 100-year floor plan? Yes No
 If yes, explain: _____
- 2.9 Has this facility ever been flooded? Yes No
 If yes, explain: _____
- 2.10 PCB Information
- a. Is any PCB electrical equipment located on the premises (transformers, capacitors, florescent light ballasts)?
 Yes No If yes, explain: THESE ARE TRANSFORMER & FLORESCENT LIGHTS
- b. Did the PCB equipment ever leak? Yes No If yes, explain: _____
- c. Is any of the PCB equipment inside a building? Yes No If yes, explain: DONT KNOW
- d. Is the PCB equipment marked, well maintained and secure? Yes No 11
- e. Have there been any spills or fires involving PCB equipment?
 If yes, explain: _____ Yes No 11
- f. Does the facility own, store or has the facility disposed of PCB's?
 If yes, explain: _____ Yes No 17
- g. Has the facility stored on-site any PCB electrical equipment?
 If yes, explain: _____ Yes No 11
- 2.11 Building Information
- a. Number of buildings: 1
- b. Square footage: 32500
- c. Age of building(s): 1983 2003
- d. Construction of building(s): CONCRETE BLOCK AND TILT UP
- e. Do any buildings have asbestos-containing insulation or construction materials? Yes No
 If yes, where: DONT KNOW
- f. Do any buildings have urea formaldehyde foam insulation? Yes No
 If yes, where: DONT KNOW
- g. Do any of the building(s) have peeling lead paint within five feet of floor? Yes No
 If yes, where: DONT KNOW

SITE INTERVIEW QUESTIONNAIRE

2.12 Environmental, Health and Safety

- a. Does the facility use or manufacture OSHA hazardous chemicals? Yes No
If yes, describe: _____
- b. Does the facility have a hazardous material inventory? Yes No
If yes, where: _____
- c. Does the facility have a Hazardous Communication Program (e.g., required by Employee or Community Right-to-Know laws)? Yes No
- d. Does the facility store more than the threshold planning quantities of hazardous substances listed in 40 CFR 300, Appendix D? Yes No If yes, describe: _____
- e. Inquire of any notices, violations and fines against the facility for alleged violations. Ask for any documentation. If yes, describe: _____
- f. Has the facility released a reportable quantities or non-de minimis amount of oil or hazardous substances? Yes No Ask whether it was reported. Yes No
If yes, with whom? _____
- g. Are there any waste disposal areas on the premises? Yes No If yes, describe: _____
- h. Does or did any operation at the facility use petroleum solvents or its derivatives, or any chlorinated solvents? Yes No If yes, describe: _____
- i. Ask whether the facility is current in compliance with all permits. Yes No

2.13 Radon

- a. Ask whether there is any concern in the local area with elevated levels of radon.
Comments and/or notes: _____
- b. Has the facility performed any test for radon on site or in the building? Yes No
If yes, where: _____

GENERAL COMMENTS: _____

3.0 HANDLING AND STORAGE OF RAW MATERIALS AND PRODUCTS

- 3.1 Ask for a list of hazardous substances and fuel used at this location. *N/A*
- 3.2 Determine for these hazardous substances whether the materials are stored or processed in:
 - a. Aboveground Storage Tanks (ASTs): _____
 - b. Below Ground Tanks (and sumps): _____ *NO KNOWN TANKS*
 - c. Containers: _____
- 3.3 Tank Information
 - a. Ask for an inventory of tanks and/or containers.
 - b. Underground tanks:
 - 1. Have underground tanks been leak tested? Yes No
 - 2. Did test indicate leaks? Yes No
 - 3. Are underground tanks contents routinely inventoried? Yes No
 - 4. Has Inventory analysis indicated material loss? Yes No
- 3.4 Does the facility have a Spill Prevention Countermeasure and Contingency Plan? Yes No
- 3.5 Have any tanks been abandoned or removed from this location? Yes No
- 3.6 Have underground tank notifications been made to designated agencies? Yes No

SITE INTERVIEW QUESTIONNAIRE

3.7 Inquire about any know spills or releases of hazardous substances or related to the site.

Yes No If yes, describe: _____

a. Material released: _____

b. Amount: _____

c. Notification made? Yes No If yes, to whom: _____

d. Cleanup efforts: _____

GENERAL COMMENTS: _____

4.0 WASTE STREAM INFORMATION

4.1 Waste streams

a. Are hazardous wastes generated, stored, burned or disposed on-site? Yes No
If yes, describe: _____

b. Are solid wastes generated, burned or disposed on-site? Yes No
If yes, describe: _____

c. Is used oil generated, stored, burned or disposed on-site? Yes No
If yes, describe: _____

d. Determine the waste stream for all waters: _____

4.2 Hazardous Wastes

a. What is volume generated per month? Yes No
If yes, describe: _____

b. Are solid wastes generated, burned or disposed on site? Yes No
If yes, describe: _____

c. Is used oil generated, stored, burned or disposed on-site? Yes No
If yes, describe: _____

d. Determine the waste stream for all waters: _____

1. Surface Impoundments: _____

2. Waste Piles: _____

3. Deep Wells: _____

4. Dry Wells: _____

5. Septic Systems: _____

6. Sewer: _____

7. Incinerators, Furnaces: _____

8. Landfills: _____

9. Land Treatment: _____

e. Does the facility use hazardous waste as a fuel or raw material? Yes No
If yes, describe: _____

f. Has the facility ever disposed of hazardous waste on site? Yes No
If yes, describe: _____

g. Ask whether the facility has disposed of hazardous waste off-site. _____

N/A

GENERAL COMMENTS: _____

SITE INTERVIEW QUESTIONNAIRE

5.0 WASTEWATER OR STORMWATER DISCAHRGES

- 5.1 Determine the facility discharges of process wastes. _____
- 5.2 Provide permit information on discharges:
- a. Surface Water – NPDES # _____, Expiration Date: _____
 - b. Municipal Sewer – Permit # _____, Expiration Date: _____
 - c. Stormwater Permit - Permit # _____, Expiration Date: _____
 - d. Describe any discharge monitoring: _____
 - 1. Parameters: _____
 - 2. Frequency of Analysis: _____
- N/A
- 5.3 Is waste water stored in a pond, pit or lagoon? Pond Pit Lagoon N/A
- a. Size, depth of lagoon: _____
 - b. Design of lagoon: _____
 - c. Sludge disposal method: _____
- 5.4 Are there any floor drains or catch basins in facility that could discharge spills, leaks or process water from storage or process areas.
- 5.5 How is runoff from roofs, and outdoor facility storage or process areas discharged? N/A
- a. Municipal sewer: _____
 - b. Storm drain or other stormwater facilities: _____
 - c. Surface water: _____
- 5.6 Has the facility received any notices of violations for discharges? Yes No
If yes, describe: _____
- 5.7 Is the facility under any order? Yes No
If yes, describe: _____
- 5.8 Does the facility utilize a septic or drain system or a leach field? Yes No
If yes, describe: _____
- 5.9 Does the facility have a Stormwater Pollution Prevention Plan? Yes No
- GENERAL COMMENTS: _____

6.0 AIR EMISSIONS

- 6.1 Determine each permitted source and obtain a list of permitted sources:
- 6.2 Are there any air emissions sources?
- a. Process stacks, boiler stocks? Yes No N/A
 - b. Vents, exhaust ports? Yes No N/A
 - c. Fans? Yes No N/A
 - d. Open processes, evaporative processes? Yes No N/A
 - e. Process equipment (driers, mixers, spray booths)? Yes No N/A
 - f. Fugitive emission sources? Yes No N/A
 - g. Bulk loading, unloading areas? Yes No N/A
- UNUSED SINCE WEVE BEEN HERE
- 6.3 Are any of the sources above without permits or have permits expired? Yes No
If yes, describe: _____

SITE INTERVIEW QUESTIONNAIRE

- 6.4 Are any emissions vented through control devices?
- a. Fans, vents, stacks? Yes No N/A
 - b. Scrubbers, filters? Yes No N/A
 - c. Baghouses, cyclones, precipitators? Yes No N/A
 - d. Vapor recovery systems? Yes No N/A
 - e. Combustion or oxidation units? Yes No N/A
 - f. Flares? Yes No N/A
- 6.5 Is any control device malfunctioning?
If yes, describe: _____ Yes No
- 6.6 Are control devices tested?
If yes, describe testing procedures: _____ Yes No
- 6.7 Are odors, fumes or dust observed from the facility?
If yes, describe: _____ Yes No
- GENERAL COMMENTS: _____

7.0 ADJACENT PROPERTY INFORMATION

- 7.1 Inquire about names and locations of current adjacent property owners or operators:
- 7.2 Inquire about the current use of the adjacent property(ies):
- a. _____
 - b. _____
 - c. _____
 - d. _____
- UNKNOWN*
- 7.3 Ask about previous uses of the adjacent property(ies):
- a. _____
 - b. _____
 - c. _____
 - d. _____
- UNKNOWN*
- 7.4 Does the adjacent property(ies) impact this facility? Yes No
- a. If yes, describe: _____
 - b. If yes, describe: _____
 - c. If yes, describe: _____
 - d. If yes, describe: _____
- 7.5 Is any of the adjacent property(ies) used for petroleum storage or delivery? Yes No
- a. If yes, describe: _____
 - b. If yes, describe: _____
 - c. If yes, describe: _____
 - d. If yes, describe: _____
- UNKNOWN*

SITE INTERVIEW QUESTIONNAIRE

- 7.6 Is any of the adjacent property(ies) used for chemical manufacturing? Yes No
- a. If yes, describe: _____
- b. If yes, describe: _____
- c. If yes, describe: _____ *UNKNOWN*
- d. If yes, describe: _____

8.0 LANDOWNER LIABILITY PROTECTIONS (LLPs)

In order to qualify for one of the *Landowner Liability Protections (LLPs)*¹⁸⁷ offered by the Small Business Liability Relief and Brownfields Revitalization Act of 2001 (the "*Brownfields Amendments*"),¹⁸⁸ the *user* must conduct the following inquiries required by 40 CFR 312.25, 312.28, 312.29, 312.30, and 312.31. These inquiries must also be conducted by EPA Brownfield Assessment and Characterization grantees. The *user* should provide the following information to the *environmental professional*. Failure to conduct these inquiries could result in a determination that "*all appropriate inquiries*" is not complete.

- 8.1 Environmental liens that are filed or recorded against the property (40 CFR 312.25). Did a search of recorded land title records (or judicial records where appropriate, see Note 1 Below) identify any environmental liens filed or recorded against the property under federal, tribal, state or local law?
- a. Federal Yes No If yes, describe: _____
- b. Tribal Yes No If yes, describe: _____ *UNKNOWN*
- c. State Yes No If yes, describe: _____
- d. Local Yes No If yes, describe: _____

Note 1: In certain jurisdictions, federal, tribal, state or local statutes, or regulations specify that environmental liens and AULs be filed in judicial records rather than in land title records. In such cases judicial records must be searched for environmental liens and AULs.

- 8.2 Activities and use limitations that are in place on the property or that have been filed or recorded against the property (40 CFR 312.26(a)(1)(v) and (vi)). Did a search of recorded land title records (or judicial records where appropriate, see Note 1 in Section 8.1) identify any AULs, such as engineering controls, land use restrictions or institutional controls that are in place at the property and/or have been filed or recorded against the property under federal, tribal, state or local law?
- a. Federal Yes No If yes, describe: _____
- b. Tribal Yes No If yes, describe: _____ *UNKNOWN*
- c. State Yes No If yes, describe: _____
- d. Local Yes No If yes, describe: _____

- 8.3 Specialized knowledge of experience of the person seeking to qualify for the LLP (40 CFR 312.28). Do you have any specialized knowledge of experience related to the property or nearby properties? For example, are you involved in the same line of business as the current or former occupants of the property or an adjoining property so that you would have specialized knowledge if the chemicals and processes used by this type of business?
- Yes No If yes, describe: _____

- 8.4 Relationship of the purchase price to the fair market value of the property if it were not contaminated (40 CFR 312.29). Does the purchase price being paid for this property reasonably reflect the fair market value of the property? Yes No If yes, describe: _____

PRION PURCHASE PRICE WAS AT FAIR MARKET VALUE

SITE INTERVIEW QUESTIONNAIRE

If you conclude that there is a difference, have you considered whether the lower purchase price is because contamination is known or believed to be present at the property?

Yes No If yes, describe: _____

8.5 Commonly known or reasonably ascertainable information about the property (40 CFR 312.30). Are you aware of commonly known or reasonably ascertainable information about the property that would help the environmental professional to identify conditions indicative of releases or threatened releases? For example,

a. Do you know the past uses of the property?

Yes No If yes, describe: _____ *HEAVY EQUIPMENT OPERATION IN THE 1960'S*

b. Do you know of specific chemicals that are present or once were present at the property?

Yes No If yes, describe: _____ *OIL (DIESEL)*

c. Do you know of spills or other chemical releases that have taken place at the property?

Yes No If yes, describe: _____

d. Do you know of any environmental cleanups that have taken place at the property?

Yes No If yes, describe: _____ *THERE WAS A CLEANUP OF MOTOR OIL*

8.6 The degree of obviousness of the presence or likely presence of contamination at the property, and the ability to detect the contamination by appropriate investigation (40 CFR 312.31). Based on your knowledge and experience related to the property are there any obvious indicators that point to the presence or likely presence of releases at the property?

Yes No If yes, describe: _____

GENERAL COMMENTS: _____

Jason Cass

Signature of Employee of EHSI who Performed Interview

10/16/14

Date Interview was Performed

APPENDIX G
USER-PROVIDED INFORMATION

Phase I ESA User Questionnaire

Sound Transit East Link Parcel E340
EL299 King County Tax Parcel 2825059191
1625 132nd Avenue NE, Bellevue, Washington

In order to qualify for one of the federal landowner liability protections and to enable us to fully address the objective of the Phase I ESA, please complete the questionnaire below and provide the additional information requested.

1. Are you aware of any environmental cleanup liens against the subject property that are filed or recorded under federal, tribal, state or local law?
 Yes No Don't Know If yes, describe: _____
2. Are you aware of any Activity and Use Limitations (AULs), such as engineering controls, land use restrictions or institutional controls that are in place at the subject property and/or have been filed or recorded in a registry under federal, tribal, state or local law?
 Yes No Don't Know If yes, describe: _____
3. As the user of this Phase I ESA, do you have any specialized knowledge or experience related to the subject property or nearby properties? For example, are you involved in the same line of business as the current or former occupants of the property or an adjoining property so that you would have specialized knowledge of the chemicals and processes used by this type of business?
 Yes No Don't Know If yes, describe: _____
4. Does the purchase price being paid for the subject property reasonable reflect the fair market value of the property?
 Yes No Don't Know If yes, describe: _____
 - a. If you conclude that there is a difference and you answered NO above, have you considered whether the lower purchase price is because contamination is known or believed to be present at the property?
 Yes No Don't Know If yes, describe: _____
5. Are you aware of commonly known or reasonably ascertainable information about the subject property that would help us identify conditions indicative of releases or threatened releases? For example:
 - a. Do you know the past uses of the property?
 Yes No Don't Know If yes, describe: _____
 - b. Do you know of specific chemicals that are present or once were present at the property?
 Yes No Don't Know If yes, describe: _____
 - c. Do you know of spills or other chemical releases that have taken place at the property?
 Yes No Don't Know If yes, describe: _____
 - d. Do you know of any environmental cleanups that have taken place at the property?
 Yes No Don't Know If yes, describe: _____
6. Based on your knowledge and experience related to the property are there any obvious indicators that point to the presence or likely presence of contamination at the property?
 Yes No Don't Know If yes, describe: _____

Phase I ESA User Questionnaire

Mark Menard/Sound Transit
User Questionnaire Completed by (Name and Organization)

October 21, 2014
Date

List of Requested Information, if available:

- Names and phone numbers of key individuals with knowledge of property use history.
- A map showing the boundaries of the subject property.
- Tax ID numbers for parcels included within the subject property.
- Copies of any past environmental site assessment and/or audit reports or risk assessment studies.
- Environmental permits.
- Registrations for underground and aboveground storage tanks (if any).
- Material safety data sheets for hazardous substances used or stored on-site (if any).
- Community right-to-know plans pertaining to the subject property.
- Safety plans pertaining to on-site facilities.
- Reports regarding geotechnical and/or hydrogeological conditions at or near the subject property.
- Notices or other correspondence from any governmental agency relating to past or current violations of environmental laws with respect to the subject property or relating to environmental liens encumbering the property.
- Recorded Activity Use Limitations (AULs).



RESTRICTIVE COVENANT

Notice is hereby given that the property described on Exhibit "A" attached hereto and known as, the press building of The Journal American newspaper property, located at 1705 132nd Avenue, Bellevue, Washington, 98005, has been the subject of an Independent Remedial Action conducted under Wash. Rev. Code Section 70.105D (1993). Certain of the on-site soils are contaminated with petroleum hydrocarbons and are capped by the press building and its parking lot area, as depicted by Figures 6 through 9 of the INDEPENDENT REMEDIAL ACTION REPORT: The Journal American Facility, Bellevue, Washington (the "Report"), prepared by CH2M HILL, dated August 1995 and submitted to the Washington Department of Ecology's (WDOE), Northwest Region, Bellevue Washington. At the time of the Report, the maximum residual soil concentration of total petroleum hydrocarbon (TPH) gasoline was 1,200 milligrams per kilogram (mg/kg) at boring locations B04 at the 10 foot depth and B10 at the 7.5 foot depth and the maximum residual concentration of TPH diesel was 12,000 mg/kg at B04 at the 10 foot depth. These maximum soils concentrations exceed the Washington State Models Toxics Control Act (MTCA) Level A cleanup standards of 100 mg/kg gasoline in soil and 200 mg/kg diesel in soil. Until such time as this covenant is removed according to its terms, use of this property is restricted in accordance with Wash. Admin. Code (WAC) 173-340-440, which is incorporated here by reference, as follows:

- a) No activities may be conducted at the property that may interfere with the groundwater monitoring and the continued protection of the Independent Remedial Action;
- b) No activities may be conducted that may result in the release of the petroleum hydrocarbon contamination capped by the press building, loading dock and asphalt paving identified as capping the petroleum hydrocarbon contamination in Figures 6 through 9 above;
- c) Water well(s) shall not be installed on the property for purpose of domestic water use;
- d) Written notification must be given to the WDOE or its successor agency before excavating, moving or removing the soils or material beneath the press building, loading dock, and asphalt paving which are capped by these structures. In the event the cement flooring and foundation of the press building or the loading dock are demolished, all TPH contaminated soils above applicable WAC 173-340-700 through 173-340-760 cleanup standards shall be removed and disposed of in accordance with applicable law or, in the alternative, appropriate sampling and testing shall be completed that documents that the remaining TPH contaminated soils are below applicable cleanup criteria. A report documenting

9609271199

960927-1199 01:16:00 PM KING COUNTY RECORDS 005 5H 12:00

these facts shall be submitted to WDOE or its successor agency for review and approval.

- 9609271199
- e) Written notification must be given to WDOE or its successor agency before removal or destruction of those areas of the existing press building, loading dock, or asphalt paving identified as capping the petroleum hydrocarbon contamination in Exhibit "B";
 - f) Written notification must be given to the WDOE or its successor agency of owner's intent to convey any interest in the property. Further, no conveyance of title, easement, lease, or other interest in the property will be consummated by the owner of the property without notice of this Restrictive Covenant;
 - g) The owner must notify WDOE or its successor agency, prior to any use of the property that is inconsistent with the terms of this Restrictive Covenant.
 - h) The WDOE or successor agency or its designated representative shall have the right to enter the property after 24-hour prior notice, at reasonable times for the purpose of evaluating compliance with the terms of this Restrictive Covenant, to take samples and to inspect records related to the Independent Remedial Action;
 - i) Upon remediation (by removal or otherwise) of the petroleum contaminated soil to below those levels set forth in Wash. Admin. Code 173-340-700 through 173-340-760, the owner may record an instrument stating that this restrictive covenant is of no further force or effect, provided the owner has the consent of the WDOE or its successor agency to so do.

IN WITNESS WHEREOF, the undersigned has executed this instrument as of the 25 day of September, 1996.

NORTHWEST MEDIA (WASHINGTON), L.P.

By: Horvitz Newspapers, Inc.
an Ohio corporation
General Partner

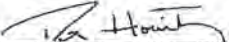
By: 
Peter Horvitz, President

STATE OF WASHINGTON)
) SS
COUNTY OF KING)

This is to certify that on the 25th day of September, 1996, before me, the undersigned, a Notary Public, personally appeared PETER HORVITZ, to me known to be the President of HORVITZ NEWSPAPERS, INC., the corporation that executed the foregoing instrument as the general partner of NORTHWEST MEDIA (WASHINGTON), L.P., an Ohio limited partnership, and acknowledged the said instrument to be the free and voluntary act and deed of said corporation as said general partner for the uses and purposes therein mentioned, and on oath stated that he was to execute the said instrument and that the seal, if affixed, is the corporate seal of said corporation.

Witness my hand and seal hereto affixed the day and year first above written.

Rebel G. Lavarez
(Signature of Notary)
REBEL G. LAVAREZ
(Type or Print Name of Notary)
NOTARY PUBLIC in and for the State
of Washington, residing at RENTON
My commission expires on 5-1-98

9609271199

EXHIBIT A

Legal Description of 1705 132nd Ave., Bellevue, Washington

PARCEL A, CITY OF BELLEVUE REVISED SHORT PLAT NUMBER SP 75-18, RECORDED UNDER RECORDING NUMBER 76712230730, SAID SHORT PLAT BEING A PORTION OF THE SOUTHEAST QUARTER OF THE SOUTHEAST QUARTER OF THE NORTHEAST QUARTER OF SECTION 28, TOWNSHIP 25 NORTH, RANGE 5 EAST, WILLAMETTE MERIDIAN, IN KING COUNTY, WASHINGTON; AND

THE SOUTH 205 FEET OF THE SOUTH HALF OF THE SOUTHEAST QUARTER OF THE SOUTHEAST QUARTER OF THE NORTHEAST QUARTER OF SECTION 28, TOWNSHIP 25 NORTH, RANGE 5 EAST, WILLAMETTE MERIDIAN, IN KING COUNTY, WASHINGTON;

EXCEPT THAT PORTION LYING WESTERLY ON THE FOLLOWING DESCRIBED LINE:

BEGINNING AT A POINT ON THE SOUTH LINE OF SAID SUBDIVISION WHICH IS SOUTH 88°21'04" EAST 280 FEET FROM THE SOUTHWEST CORNER OF SAID SUBDIVISION; THENCE NORTHERLY PARALLEL WITH THE WEST LINE OF SAID SUBDIVISION 205 FEET, MORE OR LESS, TO THE NORTH LINE OF SAID SOUTH 205 FEET;

EXCEPT THE EAST 30 FEET THEREOF CONVEYED TO THE CITY OF BELLEVUE FOR ROAD PURPOSES BY DEED UNDER RECORDING NUMBER 7109100202.

9609271199

14-260-1994

EXHIBIT B

PROPERTY BOUNDARY

PARKING

MAIN NEWSPAPER OFFICE BUILDING

PARKING

PARKING



NOT TO SCALE

PARKING

PROPERTY BOUNDARY

9609271199

LOADING DOCK

PARKING

PRINTING AND PRODUCTION BUILDING

LOADING DOCK

PARKING

SOLID WASTE STORAGE AREA

ASPHALT DRIVEWAY

132 ND AVENUE N.E.



AREA OF TPH CONTAMINATION

SITE LAYOUT MAP
THE JOURNAL AMERICAN
BELLEVUE, WASHINGTON



9302061.DWG

After Recording Return To:

Graham & Dunn PC
Pier 70
2801 Alaskan Way
Seattle, WA 98121
Attention: Janene A. Collins



20050810002430
LAWYERS TITLE COV
PAGE 001 OF 009
08/10/2005 16:22
KING COUNTY, WA
40.00

RELEASE OF RESTRICTIVE COVENANT

GRANTORS: NORTHWEST MEDIA (WASHINGTON), L.P. *9/40*
O.B. BELLEVUE PROPERTIES, LLC

GRANTEES: NORTHWEST MEDIA (WASHINGTON), L.P.
O.B. BELLEVUE PROPERTIES, LLC

LEGAL DESCRIPTION: *RT- 2005 8336*

ABBREVIATED: Lot A SP No. 75-18 (revised) Rec. No. 7612230730

FULL: See Exhibit A

TAX PARCEL
IDENTIFICATION NOS.: 2825059243

FILED FOR RECORD AT REQUEST OF
TRANSNATION TITLE INSURANCE CO

RELATED DOCUMENT
REFERENCE NO. 9609271199

This RELEASE OF RESTRICTIVE COVENANT is made by NORTHWEST MEDIA (WASHINGTON), L.P., an Ohio limited partnership, and O.B. BELLEVUE PROPERTIES, LLC, a Washington limited liability company.

RECITALS

- A. Northwest Media (Washington), L.P., an Ohio limited partnership ("NMW") owns that certain real property commonly known as 1705 132nd Avenue, Bellevue, King County, Washington ("Parcel A").
- B. O.B. Bellevue Properties, LLC, a Washington limited liability company ("OB"), as successor in interest to OB Bellevue Properties II, LLC, owns that certain real property immediately adjacent to Parcel A, commonly known as 1625 132nd Avenue NE, Bellevue, Washington ("Parcel B"). Parcel A and Parcel B are legally described on Exhibit A attached hereto.
- C. NMW is the previous owner of Parcel B. NMW conveyed Parcel B to OB on or about April 1, 2003 under that certain Special Warranty Deed recorded on April 1, 2003 as Auditor's File No. 20030401002879, King County, Washington.
- D. Parcel A and Parcel B are encumbered by that certain Restrictive Covenant, dated September 25, 1996 and recorded under Auditor's File No. 9609271199, King County, Washington (the "Restrictive Covenant"). The Restrictive Covenant sets forth certain use restrictions for property identified as "the press building of the Journal American Newspaper property" as a result of soil contamination. The map attached to the Restrictive Covenant indicates that the contaminated soil is located on Parcel B only. The map does not indicate any contamination on Parcel A.
- E. NMW and OB requested a letter from the Washington State Department of Ecology ("DOE") consenting to the release of the Restrictive Covenant from Parcel A. DOE provided NMW and OB with a letter dated April 26, 2005 (the "Consent") that acknowledges that the Restrictive Covenant was erroneously recorded against Parcel A and consenting to the release of Parcel A from the Restrictive Covenant. A copy of the Consent is attached hereto as Exhibit B.

RELEASE

- 1. NMW and OB hereby release the Restrictive Covenant on Parcel A.
- 2. OB acknowledges and agrees that the Restrictive Covenant still encumbers Parcel B and remains in full force and effect, unmodified and unchanged by this Release of Restrictive Covenant.
- 3. This instrument may be executed in any number of counterparts, each of which, when executed and delivered, will be deemed to be an original, and all of which taken together will be deemed to be but one and the same instrument.

IN WITNESS WHEREOF, the parties have executed this instrument as of the
29 day of JULY, 2005.

NORTHWEST MEDIA (WASHINGTON), L.P.,
an Ohio limited partnership

BY: Horvitz Newspapers, Inc.,
an Ohio corporation, its general partner

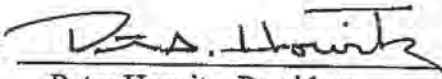
By: 
Peter Horvitz, President

O.B. BELLEVUE PROPERTIES, LLC,
a Washington limited liability company

By: _____
Name: _____
Title: _____

IN WITNESS WHEREOF, the parties have executed this instrument as of the
29 day of JULY, 2005.

NORTHWEST MEDIA (WASHINGTON), L.P.,
an Ohio limited partnership

BY: Horvitz Newspapers, Inc.,
an Ohio corporation, its general partner

By: 
Peter Horvitz, President

O.B. BELLEVUE PROPERTIES, LLC,
a Washington limited liability company

By: 
Name: M. O'Brien
Title: Owner

STATE OF WASHINGTON)
) ss
COUNTY OF KING)

On this 1 day of August, 2005, before me personally appeared PETER HORVITZ, to me known to be the President of Horvitz Newspapers, Inc., the corporation that executed the foregoing instrument as the general partner of Northwest Media (Washington), L.P., an Ohio limited partnership, and acknowledged said instrument to be the free and voluntary act and deed of said limited partnership, for the uses and purposes therein mentioned, and on oath stated that he was authorized to execute the said instrument.

IN WITNESS WHEREOF I have hereunto set my hand and affixed my official seal the day and year first above written.

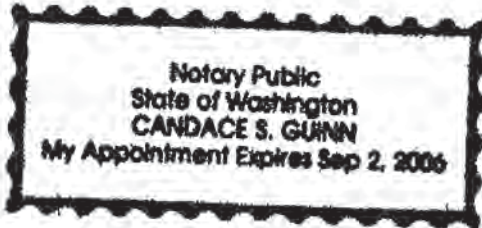

Candace S. Guinn
(Signature)
CANDACE S. GUINN
(Please print name legibly)

NOTARY PUBLIC in and for the State of WA, residing at Pierce County
My commission expires 09-02-2006

STATE OF WASHINGTON)
) ss
COUNTY OF KING)

On this _____ day of _____, 2005, before me personally appeared _____, to me known to be the _____ of O.B. Bellevue Properties, LLC, a Washington limited liability company, and acknowledged said instrument to be the free and voluntary act and deed of said general partner, for the uses and purposes therein mentioned, and on oath stated that he was authorized to execute the said instrument.

IN WITNESS WHEREOF I have hereunto set my hand and affixed my official seal the day and year first above written.

(Signature)

(Please print name legibly)

NOTARY PUBLIC in and for the State of _____, residing at _____
My commission expires _____

STATE OF WASHINGTON)

COUNTY OF KING)

) ss
)

On this 1 day of August, 2005, before me personally appeared PETER HORVITZ, to me known to be the President of Horvitz Newspapers, Inc., the corporation that executed the foregoing instrument as the general partner of Northwest Media (Washington), L.P., an Ohio limited partnership, and acknowledged said instrument to be the free and voluntary act and deed of said limited partnership, for the uses and purposes therein mentioned, and on oath stated that he was authorized to execute the said instrument.

IN WITNESS WHEREOF I have hereunto set my hand and affixed my official seal the day and year first above written.



Candace S. Guinn
(Signature)
CANDACE S. GUINN
(Please print name legibly)

NOTARY PUBLIC in and for the State of WA, residing at Pierce County
My commission expires 09-02-2006

STATE OF WASHINGTON)

COUNTY OF KING)

) ss
)

On this 5 day of Aug, 2005, before me personally appeared Michael Owen, to me known to be the owner of O.B. Bellevue Properties, LLC, a Washington limited liability company, and acknowledged said instrument to be the free and voluntary act and deed of said general partner, for the uses and purposes therein mentioned, and on oath stated that he was authorized to execute the said instrument.

IN WITNESS WHEREOF I have hereunto set my hand and affixed my official seal the day and year first above written.



Denise H. Landauer
(Signature)
Denise H. Landauer
(Please print name legibly)

NOTARY PUBLIC in and for the State of WA, residing at Bellevue
My commission expires 2-19-08

**EXHIBIT A
TO
RELEASE OF RESTRICTIVE COVENANT**

Legal Descriptions

Parcel A:

LOT A OF SHORT PLAT NO. 75-18 (REVISED), RECORDED UNDER KING COUNTY RECORDING NO. 7612230730;

SITUATE IN THE CITY OF BELLEVUE, COUNTY OF KING STATE OF WASHINGTON

Parcel B:

THE SOUTH 205 FEET OF THE SOUTH HALF OF THE SOUTHEAST 1/4 OF THE SOUTHEAST 1/4 OF THE NORTHEAST 1/4 OF SECTION 28, TOWNSHIP 25 NORTH, RANGE 5 EAST, W.M.;

EXCEPT THAT PORTION THEREOF LYING WESTERLY OF THE FOLLOWING DESCRIBED LINE:

BEGINNING AT A POINT ON THE SOUTH LINE OF SAID SUBDIVISION WHICH IS SOUTH 88°21'04" EAST 280 FEET FROM THE SOUTHWEST CORNER OF SAID SUBDIVISION;

THENCE NORTHERLY PARALLEL WITH THE WEST LINE OF SAID SUBDIVISION 205 FEET, MORE OR LESS, TO THE NORTH LINE OF SAID SOUTH 205 FEET AND THE TERMINUS OF SAID LINE;

AND EXCEPT THE EAST 30 FEET THEREOF, AS CONVEYED TO THE CITY OF BELLEVUE FOR ROAD BY DEED RECORDED UNDER KING COUNTY RECORDING NO. 7109100202;

SITUATE IN THE CITY OF BELLEVUE, COUNTY OF KING, STATE OF WASHINGTON.

**EXHIBIT B
TO
RESTRICTIVE COVENANT**

Consent



STATE OF WASHINGTON
DEPARTMENT OF ECOLOGY

Northwest Regional Office • 3190 160th Avenue SE • Bellevue, Washington 98008-5452 • (425) 649-7000

April 26, 2005

Mr. Peter Horvitz
President
Northwest Media (Washington), L.P.
1705 132nd Avenue NE
Bellevue, Washington 98005

Mr. Michael O'Brien
OB Bellevue Properties, LLC
11058 Main Street
Bellevue, Washington 98004

RE: Restrictive Covenant Recorded Under King County Recording No. 9609271199

Dear Mr. Horvitz and Mr. O'Brien:

The Washington State Department of Ecology (Ecology) has received a request from Northwest Media (Washington), L.P. and OB Bellevue Properties, LLC (together, the "Owners") for Ecology's consent to release the above referenced restrictive covenant (the "Restrictive Covenant") on that certain real property commonly known as 1705 132nd Avenue NE, Bellevue, Washington (the "1705 Property"). The Owners are making the request because the Restrictive Covenant was erroneously recorded against the 1705 Property together with that certain real property commonly known as 1625 132nd Avenue NE, Bellevue, Washington (the "1625 Property"). We have reviewed the Owners' request and the information provided. Ecology agrees that the Restrictive Covenant properly encumbers the 1625 Property but not the 1705 Property. Accordingly, Ecology hereby consents to the release of the 1705 Property from the Restrictive Covenant.

Please provide Ecology with copies of all documents recorded pertaining to the release of 1705 Property from the Restrictive Covenant.

Regards,

A handwritten signature in black ink, appearing to read "Joseph M. Hickey".

Joseph M. Hickey
Voluntary Cleanup Program Coordinator
Toxics Cleanup Program

JH:jh

APPENDIX H

**IMPORTANT INFORMATION ABOUT YOUR
ENVIRONMENTAL SITE ASSESSMENT/EVALUATION REPORT**



Date: April 27, 2015
To: Mr. Mark Menard
Sound Transit

IMPORTANT INFORMATION ABOUT YOUR ENVIRONMENTAL SITE ASSESSMENT/EVALUATION REPORT

ENVIRONMENTAL SITE ASSESSMENTS/EVALUATIONS ARE PERFORMED FOR SPECIFIC PURPOSES AND FOR SPECIFIC CLIENTS.

This report was prepared to meet the needs you specified with respect to your specific site and your risk management preferences. Unless indicated otherwise, we prepared your report expressly for you and for the purposes you indicated. No one other than you should use this report for any purpose without first conferring with us. No one is authorized to use this report for any purpose other than that originally contemplated without our prior written consent.

The findings and conclusions documented in this site assessment/evaluation have been prepared for specific application to this project and have been developed in a manner consistent with that level of care and skill normally exercised by members of the environmental science profession currently practicing under similar conditions in this area. The conclusions presented are based on interpretation of information currently available to us and are made within the operational scope, budget, and schedule constraints of this project. No warranty, express or implied, is made.

OUR REPORT IS BASED ON PROJECT-SPECIFIC FACTORS.

Our environmental site assessment is based on several factors and may include (but not be limited to): reviewing public documents to chronicle site ownership for the past 30, 40, or more years; investigating the site's regulatory history to learn about permits granted or citations issued; determining prior uses of the site and those adjacent to it; reviewing available topographic and real estate maps, historical aerial photos, geologic information, and hydrologic data; reviewing readily available published information about surface and subsurface conditions; reviewing federal and state lists of known and potentially contaminated sites; evaluating the potential for naturally occurring hazards; and interviewing public officials, owners/operators, and/or adjacent owners with respect to local concerns and environmental conditions.

Except as noted within the text of the report, no sampling or quantitative laboratory testing was performed by us as part of this site assessment. Where such analyses were conducted by an outside laboratory, Shannon & Wilson relied upon the data provided and did not conduct an independent evaluation regarding the reliability of the data.

CONDITIONS CAN CHANGE.

Site conditions, both surface and subsurface, may be affected as a result of natural processes or human influence. An environmental site assessment/evaluation is based on conditions that existed at the time of the evaluation. Because so many aspects of a historical review rely on third party information, most consultants will refuse to certify (warrant) that a site is free of contaminants, as it is impossible to know with absolute certainty if such a condition exists. Contaminants may be present in areas that were not surveyed or sampled, or may migrate to areas that showed no signs of contamination at the time they were studied.

Unless your consultant indicates otherwise, your report should not be construed to represent geotechnical subsurface conditions at or adjacent to the site and does not provide sufficient information for construction-related activities. Your report also should not be used following floods, earthquakes, or other acts of nature; if the size or configuration of the site is altered; if the location of the site is modified; or if there is a change of ownership and/or use of the property.

INCIDENTAL DAMAGE MAY OCCUR DURING SAMPLING ACTIVITIES.

Incidental damage to a facility may occur during sampling activities. Asbestos and lead-based paint sampling often require destructive sampling of pipe insulation, floor tile, walls, doors, ceiling tile, roofing, and other building materials. Shannon & Wilson does not provide for paint repair. Limited repair of asbestos sample locations are provided. However, Shannon & Wilson neither warrants repairs made by our field personnel, nor are we held liable for injuries or damages as a result of those repairs. If you desire a specific form of repair, such as those provided by a licensed roofing contractor, you need to request the specific repair at the time of the proposal. The owner is responsible for repair methods that are not specified in the proposal.

READ RESPONSIBILITY CLAUSES CAREFULLY.

Environmental site assessments/evaluations are less exact than other design disciplines because they are based extensively on judgment and opinion, and there may not have been any (or very limited) investigation of actual subsurface conditions. Wholly unwarranted claims have been lodged against consultants. To limit this exposure, consultants have developed a number of clauses for use in their contracts, reports, and other documents. These responsibility clauses are not exculpatory clauses designed to transfer the consultant's liabilities to other parties; rather, they are definitive clauses that identify where responsibilities begin and end. Their use helps all parties involved recognize their individual responsibilities and take appropriate action. Some of these definitive clauses may appear in this report, and you are encouraged to read them closely. Your consultant will be pleased to give full and frank answers to your questions.

Consultants cannot accept responsibility for problems that may develop if they are not consulted after factors considered in their reports have changed, or conditions at the site have changed. Therefore, it is incumbent upon you to notify your consultant of any factors that may have changed prior to submission of the final assessment/evaluation.

An assessment/evaluation of a site helps reduce your risk, but does not eliminate it. Even the most rigorous professional assessment may fail to identify all existing conditions.

ONE OF THE OBLIGATIONS OF YOUR CONSULTANT IS TO PROTECT THE SAFETY, HEALTH, PROPERTY, AND WELFARE OF THE PUBLIC.

If our environmental site assessment/evaluation discloses the existence of conditions that may endanger the safety, health, property, or welfare of the public, we may be obligated under rules of professional conduct, statutory law, or common law to notify you and others of these conditions.

The preceding paragraphs are based on information provided by the
ASFE/Association of Engineering Firms Practicing in the Geosciences, Silver Spring, Maryland

June 30, 2015



Excellence. Innovation. Service. Value.

Since 1954.

Submitted To:
Mr. Mark Menard
Sound Transit
401 South Jackson Street
Seattle, Washington 98104-2826

By:
The Shannon & Wilson Team
EHS-International, Inc.
EMR, Inc.
Global Geophysics
NVL Laboratories, Inc.
OnSite Environmental, Inc.
Richard Martin Groundwater, LLC

21-1-16614-001

EXECUTIVE SUMMARY

The Shannon & Wilson Team has completed a Phase I Environmental Site Assessment for Sound Transit Right-of-Way Number EL 297, located at 1700 130th Avenue NE in Bellevue, Washington. This study was conducted with the understanding that Sound Transit plans to acquire the entire subject parcel as part of the East Link Light Rail Project, E340 Corridor.

The research conducted as part of this assessment indicates that the office building at the site was constructed in 1977. The site is also developed with at-grade parking.

Based on our site visit and information review, it is the professional opinion of the Shannon & Wilson Team that a recognized environmental condition exists for the subject site.

Adjacent Property (Former Journal American – 1705 132nd Avenue NE, #EL 297.1)

- The east-adjointing property (EL 297.1), former Journal American, appears on the Leaking Underground Storage Tank and Independent Cleanup Report databases. Limited information suggests that soil contamination was discovered at the location of two underground storage tanks along the property's shared border with the parcel to the south (EL 299) in a relative up-gradient hydrologic position. A review of partial information indicates that 75 tons of petroleum-contaminated soil was removed and that remaining soils were compliant with cleanup levels. No information regarding groundwater quality at this facility was identified in the files reviewed.

Given the lack of information regarding groundwater quality at this off-site and relative cross to up-gradient facility, there appears to be a moderate risk of potential impact to the subject parcel.

TABLE OF CONTENTS

Page

EXECUTIVE SUMMARY i

1.0 INTRODUCTION.....1

 1.1 Purpose1

 1.2 Scope of Services2

 1.3 Roles.....3

2.0 SITE DESCRIPTION AND PHYSICAL SETTING.....3

3.0 GEOLOGIC AND HYDROGEOLOGIC SETTING.....4

 3.1 Regional and Site Geologic Setting4

 3.2 Regional and Site Groundwater4

4.0 SITE HISTORY5

 4.1 Site.....6

 4.2 Adjacent Site History7

 4.2.1 Adjacent Property to the North7

 4.2.2 Adjacent Property to the Northeast.....8

 4.2.3 Adjacent Property to the East9

 4.2.4 Adjacent Property to the Southeast.....9

 4.2.5 Adjacent Property to the South.....10

 4.2.6 Adjacent Property to the West11

5.0 RESULTS OF VISUAL RECONNAISSANCE.....12

 5.1 Subject Parcel13

 5.2 Adjacent Properties13

6.0 RESULTS OF ENVIRONMENTAL RECORDS REVIEW14

 6.1 Environmental Data Resources, Inc. (EDR) Report Review14

 6.2 File Review15

 6.2.1 1605 and 1701 130th Avenue NE (#EL 290)15

 6.2.2 1625 and 1705 132nd Avenue NE (#EL 297.1 and #EL 299)15

7.0 PREVIOUS ENVIRONMENTAL REPORT REVIEW18

8.0 INTERVIEW AND USER-PROVIDED INFORMATION18

 8.1 Interview.....18

 8.2 User Provided Information.....19

9.0 DATA GAPS.....19

10.0 SUMMARY OF FINDINGS AND CONCLUSIONS19

TABLE OF CONTENTS (cont.)

	Page
11.0 LIMITATIONS, UNCERTAINTY, AND RISK.....	20
12.0 CERTIFICATIONS, SIGNATURES, AND CREDENTIALS.....	22
13.0 REFERENCES.....	23

TABLE

- 1 Listed Sites with Potential to Impact Subject Site (2 pages)

FIGURES

- 1 Vicinity Map
- 2 Site Map
- 3 Areas of Interest

APPENDICES

- A King County Archive Tax Records
- B Site Photographs
- C Site Visit Checklist
- D Environmental Data Resources, Inc. Report
- E Washington State Department of Ecology File Documents
- F Interview Documents
- G User-Provided Information
- H Important Information About Your Environmental Site Assessment/Evaluation Report

ACRONYMS AND ABBREVIATIONS

AAI	All Appropriate Inquiry
Aiphone	Aiphone Communication Systems
ALLSITES	Facility/Site Identification Listing
ASTM	ASTM International
bgs	below ground surface
BTEX	benzene, toluene, ethylbenzene, and xylenes
Cadman	Cadman Premix Co., Inc.
CREC	controlled recognized environmental conditions
CSCSL	Confirmed and Suspected Contaminated Sites List
Ecology	Washington State Department of Ecology
EDR	Environmental Data Resources, Inc.
EHSI	EHS-International, Inc.
ESA	environmental site assessment
FINDS	Facility Index System/Facility Registry System
H-J-H	H-J-H Design Partners
HREC	historical recognized environmental conditions
HVAC	heating, ventilation and air conditioning
JMK	JMK Environmental Solutions, Inc.
MTCA	Model Toxics Control Act
MSL	mean sea level
NFA	No Further Action
REC	recognized environmental condition
RGA HWS	Recovered Government Archive State Hazardous Waste Facilities List
sf	square foot
Shannon & Wilson	Shannon & Wilson, Inc.
TPH	total petroleum hydrocarbons
µg/L	micrograms per liter
UST	underground storage tank
WAC	Washington Administrative Code

PHASE I ENVIRONMENTAL SITE ASSESSMENT
SOUND TRANSIT RIGHT-OF-WAY #EL 297
AIPHONE CORPORATION
1700 130TH AVENUE NE
BELLEVUE, WASHINGTON

1.0 INTRODUCTION

The Shannon & Wilson Team has completed a Phase I Environmental Site Assessment (ESA) for Sound Transit East Link Right-of-Way Number EL 297, located at 1700 130th Avenue NE in Bellevue, Washington. The work was conducted under contract #RTA/LR 164-09 with Sound Transit. This study was conducted to assist Sound Transit's plans to acquire the entire subject parcel as part of the East Link Extension, Contract E340 Project in Bellevue, Washington.

1.1 Purpose

The purpose of this Phase I ESA is to identify, to the extent feasible pursuant to the process described in the ASTM International (ASTM) Practice E 1527-05 and E 1527-13 (Phase I ASTM standard) *recognized environmental conditions* (RECs), *controlled RECs* (CRECs), or *historical RECs* (HRECs) associated with the site. The term REC means:

The presence or likely presence of hazardous substances or petroleum products in, on or at a property: (1) due to a release to the environment; (2) under conditions indicative of a release to the environment; or (3) under conditions that pose a material threat of a future release to the environment.

The term CREC means:

A REC resulting from a past release of hazardous substances or petroleum products that has been addressed to the satisfaction of the applicable regulatory authority (for example, as evidenced by the issuance of a no further action letter or equivalent, or meeting risk-based criteria established by regulatory authority), with hazardous substances or petroleum products allowed to remain in place **subject to the implementation of required controls** (for example, property use restrictions, activity and use limitations, institutional controls, or engineering controls).

The term HREC means:

A past release of any hazardous substances or petroleum products that has occurred in connection with the property and has been addressed to the satisfaction of the applicable regulatory authority or meeting unrestricted use criteria established by a regulatory authority, **without** subjecting the property to **any required controls**.

The terms REC and CREC are not intended to include de minimis conditions that generally do not present a threat to human health or the environment and that generally would not be the subject of an enforcement action if brought to the attention of appropriate governmental agencies. Conditions determined to be de minimis are not RECs or CRECs.

The U.S. Environmental Protection Agency has determined that the Phase I ASTM standard (E 1527-13) (ASTM, 2013) is consistent with and meets the requirements for performing All Appropriate Inquiry (AAI) and may be used to comply with federal AAI regulations at 40 Code of Federal Regulations Part 312. Washington State Model Toxics Control Act (MTCA) (Washington State Department of Ecology [Ecology], 2013) and Dangerous Waste Regulations define hazardous or dangerous wastes and/or substances, and contain information regarding discovery and reporting. State regulations were considered within the process of performing this Phase I ESA.

1.2 Scope of Services

The scope of services included the following subtasks:

- Review of readily available information with respect to current uses of the property and its surroundings.
- Review of readily available information from various sources, including city directories, historical maps, and aerial photographs, with respect to the historical uses of the property and its surroundings.
- Review of state and federal databases of known and suspected contaminated sites.
- Visual reconnaissance of the property and cursory reconnaissance of the immediate site vicinity.
- Review of information related to the physical setting of the site.
- Preparation of this report.

The scope of this project does not include an evaluation of all environmental considerations that may be relevant to a particular transaction, such as testing for radon and mold, or evaluation of

indoor air quality, potential wetlands, regulatory compliance, and health/safety matters. It also does not include any sampling or testing of air, soil, water, or building materials.

1.3 Roles

To complete this Phase I ESA, the Team utilized the following members:

- Ms. Lisa Kollasch (Senior Environmental Scientist, EHS-International, Inc., [EHSI]) collected data, completed the site visit and initiated reporting.
- Mr. Kurt Easthouse (Principal Hydrogeologist, EHSI) completed initial review of technical content and provided EHSI quality assurance review.
- Mr. Michael S. Reynolds (Principal Environmental Engineer, Shannon & Wilson, Inc. [Shannon & Wilson]) completed review for programmatic consistency and compiled the report for production.
- Mr. Scott Gaulke (Vice President, Shannon & Wilson) completed final technical review of the report.

2.0 SITE DESCRIPTION AND PHYSICAL SETTING

The subject parcel is located in the northeast quarter of Section 28, Township 25 North, Range 5 East of the Willamette Meridian. The subject parcel is identified as King County tax parcel 2825059040. The property is owned by the Aiphone Corporation. The site vicinity is shown in Figure 1, and a map of the site and adjoining properties is presented in Figure 2.

The 53,838-square-foot (sf) parcel is occupied by a 17,945-sf warehouse and office building with associated at-grade parking. The subject parcel is adjoined by the following land uses:

- Blue Sky Church with associated parking lot to the north.
- A structure designated as the Evergreen Building to the northeast.
- An office building occupied by Spectrum Controls to the east (EL 297.1).
- A commercial structure occupied by Arnold's Appliance (EL 299) to the southeast.
- A warehouse building occupied by Grand Event Rentals and Fastenal to the south (EL 296).
- A mining/quarry/ore processing facility owned by Cadman, Inc. across 130th Avenue NE to the west (EL 290).

Site elevation ranges from approximately 209 feet above mean sea level (MSL) at the northwest portion of the parcel to 194 feet MSL at the southeast portion of the parcel. Surrounding topography generally slopes gently down toward the south and southeast.

3.0 GEOLOGIC AND HYDROGEOLOGIC SETTING

This section describes the general geologic setting of the site vicinity and discusses the subsurface conditions beneath the site and surrounding area as they relate to the potential for contamination to migrate through the soils and groundwater.

3.1 Regional and Site Geologic Setting

Bellevue is located in the central portion of the Puget Sound Basin, an elongated, north-south-trending depression situated in western Washington between the Olympic Mountain Range to the west and the Cascade Mountain Range to the east. Regional topography was shaped mainly by repeated glaciations that moved back and forth across the region over 10,000 years ago, leaving a thick deposit of unconsolidated soils and creating a series of north-south-trending ridges separated by deep troughs. The troughs are now occupied by streams, lakes, and waterways, including Puget Sound, Lake Washington, and Lake Sammamish.

Several explorations were advanced in the E340 Corridor and on the subject site to collect geotechnical and hydrogeological data in support of previous East Link Light Rail studies (CH2M Hill, 2011; H-J-H Design Partners [H-J-H], 2014a). Two soil borings (E340-B-025 and E340-B-026) were drilled on the subject parcel during one of the geotechnical investigations. Boring E340-B-025 reported up to 4.5 feet of fill (silty sand and sand with little silt) underlain by about 2.5 feet of Recessional Outwash (sand with some gravel), and 2.5 feet of Till (sand and silt with gravel). Pre-Vashon Fluvial Deposits (silty sand) underlie the Till to the bottom of the boring at 16.5 feet. In Boring E340-B-026, soil observed included Recessional Outwash to 12 feet, underlain by Pre-Vashon Fluvial Deposits to 15.9 feet.

3.2 Regional and Site Groundwater

Information regarding groundwater depth and flow direction was obtained by reviewing the Environmental Data Resources, Inc., (EDR) report (2014a and 2014b), Ecology files and the Sound Transit East Link, South Bellevue to Overlake Transit Center Geotechnical Data Report (H-J-H, 2014a), and Geotechnical Recommendations Report (H-J-H, 2014b).

Groundwater conditions at the site include a regional aquifer that is primarily within the pre-Vashon fluvial deposits and a shallow perched aquifer above the glacial till and lacustrine deposits. The groundwater elevation within the regional aquifer is approximately elevation 178 feet (12 feet below ground surface [bgs] at the site) and the flow direction is west. The regional aquifer is confined by overlying till and lacustrine deposits, and wells installed within the regional aquifer near Kelsey Creek (on EL 287) show artesian conditions with water levels measured approximately 12.5 feet above ground (approximately elevation 150 feet). Shallow groundwater has been observed near ground surface perched on the till and lacustrine deposits. The extent of the perched groundwater and flow direction will vary depending on the localized topography and geology.

Depth to groundwater near the site was measured approximately 12 feet bgs (elevation 178 feet) in monitoring well E340-B-019, and approximately 6 feet bgs (elevation 188 feet) in monitoring well E340-B-022. Monitoring well E340-B-019 is located about 200 feet south of the subject parcel, in 130th Avenue NE, and is screened approximately 90 feet bgs within the regional aquifer. Monitoring well E340-B-022 is located about 230 feet southeast of the subject parcel; it is screened approximately 15 feet bgs within the perched aquifer. The direction of groundwater flow within the regional aquifer is to the west. The direction of perched groundwater flow was measured to be to the southwest on the west-adjointing parcel (EL 290) (HartCrowser, 1999). A southerly groundwater flow direction was estimated on the southeast adjoining parcel (EL 299) (CH2M Hill, 1995). Based on this information, we estimate the direction of perched groundwater flow beneath the subject parcel to be generally to the south.

4.0 SITE HISTORY

The history of land use for the subject parcel was evaluated to identify past uses that might have had adverse effects on the environmental conditions of the property, primarily through the use of potentially hazardous materials. The historical information was obtained by reviewing readily available data from public agencies and library resources.

The following site history is based on a compilation of information obtained from the following resources:

- Aerial photographs (1944, 1965, 1968, 1977, 1980, 1985, 1990, 2005, 2006, and 2011) (EDR, 2014c).
- Aerial photographs from King County's geographic information system (1936, 1998, 2000, 2002, 2005, 2007, and 2009).

- Kroll Atlas (1960, 1965, and 1970).
- Historical Topographic Maps obtained from EDR (1895, 1897, 1950, 1968, 1973, 1982, and 1983) (EDR, 2014d).
- Cole Historical Reverse Street Directories from EDR – Bellevue, Washington (1971, 1976, 1981, 1986, 1992, 1995, 1999, 2003, 2008, and 2013) (EDR, 2014e).
- King County Assessor’s current and archive records.
- Sanborn Maps (none available for subject parcel and adjacent areas) (EDR, 2014f).

4.1 Site

Historical 1936 and 1944 aerial photos show the southern half of the subject parcel as undeveloped and covered with vegetation, while the northern half had been cleared and graded with an agricultural field on the eastern portion. In the 1965 photo, the southern half of the parcel is still undeveloped with vegetation, but the agricultural field in the northeastern portion is no longer shown. The 1968 photo is unclear, but appears to show no change. Beginning in 1977, the aerial photography displays a warehouse structure to the northeast of the parcel along with parking and vegetative cover for the remainder of the property. The 1985 aerial photo displays an addition to the southeast of the warehouse. The aerial photographs continue to display the warehouse with the addition, as it currently exists in the 1990 through 2011 photographs.

The Kroll Atlas indicates that the subject parcel formally spanned two larger parcels under private ownership in 1960 and 1965. The 1970 atlas denotes the parcel spanning two smaller parcels with no further details.

Cole Historical Street Directories provide no data for the subject parcel (1700 130th Avenue NE) in 1971 and 1976. The 1981 directory lists Aiphone USA, Inc. and Deroche & Co., Inc. The 1986 through 1999 listings have Aiphone Intercom Systems as the only tenant. The 2003 listing shows Aiphone Communications Systems, Aiphone Corporation and an unknown occupant. The 2008 and 2013 directories show Aiphone Corporation as the only occupant.

The historical topographic maps show the property as vacant land in 1950, 1968, and 1973. On the 1982 map, the present-day warehouse structure is shown.

An undated King County Assessor’s tax card has a hand drawn floor plan of the structure noting rooms including a warehouse, engineer repair, parts-service, shipping and two office areas. One office area is noted as being occupied by a lessee named De Rouche & Co. One section is noted

to be an addition added pre-1986 with no permit. The mezzanine level is used for storage and the building substrate is concrete. Space heaters are noted to be used in the warehouse while electric baseboard and an air heating, ventilation and air conditioning (HVAC) system are present in the office areas. A copy of the archive tax records is included in Appendix A.

Current King County Assessor's records indicate the property was developed with a one-story office and warehouse masonry structure with a mezzanine level in 1977. The building utilizes a warmed and cooled HVAC system and the current owner is the Aiphone Corporation. One building permit is noted as being issued for an interior remodel in December 2008 for the introduction of partitions and walls to enclose the open warehouse and create workspace.

4.2 Adjacent Site History

Histories of adjacent properties are discussed in a clockwise order beginning with the property to the north.

4.2.1 Adjacent Property to the North

The 1936 and 1944 aerial photos show the adjacent north parcel as developed with what appears to be a single family residence with two small additional structures. An agricultural field is shown in the southeast portion of the parcel. The 1965 photo shows at least three rectangular structures. The 1968 photo is unclear but appears to show no change. The 1977 through 2011 photos show the site as it currently exists, with two adjoining structures and associated at grade parking.

The topographic maps display the property as vacant land in 1950, 1968 and 1973. The 1982 map displays the north adjoining structures on the property as they currently exist.

The Kroll Atlas displays the parcel as being part of two larger parcels that were privately owned in 1960 and 1965 with what appears to be a residential structure in the northwest. The 1970 atlas exhibits this parcel as being combined as an even larger parcel with property to the southeast.

Cole Historical Street Directories begin listing the property address of 1720 130th Avenue NE in 1981 as Care Computer Sys, Moore Publications, and Peoples Constructn. Other listings include: CMC Intrnl, Communctn Research, and Energy Sciences (1986); Asscn Iranians WA, Biomed Inc., Pressure Products, and Profit Mngmnt Grp (1992); Colonnade Technologies, Inc., Data Envelope & Packaging, Evergreen Management Co., Highland Classic Homes, Pressure

Products, Inc., and Purus Technologies, Inc. (1995); Alpharma NW Incorporated, Evergreen Management Company, Pharmacy Aquatic Animal Health Division, and Purus Technologies (1999); Digital Candle, Inc., Evergreen Management Co., Purus Technologies, Inc., and Rob Woolfenden (2003); and Blue Sky Vineyard Church (2008).

King County Assessor's records describe the one-story structure as being of masonry construction and describe interior areas as office space or "industrial flex" areas. The structure was built in 1977 and has a heat pump heating system. Sales history includes the April 21, 2001, sale from Moore Building Associates to Almar Limited Partnership with the subsequent sale to Blue Sky Church, the current owner on April 24, 2013. Permits for interior tenant space improvements are listed in May 2007 and one new building permit is listed in April 2014.

4.2.2 Adjacent Property to the Northeast

The 1936 and 1944 aerial photos show the adjacent northeast parcel with undeveloped forest on the eastern portion with cleared, mostly vacant land on the remaining west and central portions. The site has multiple rural roads and small structures. The 1965 and 1968 photos show vacant land with rural roads. The 1977 photo shows undeveloped land covered with vegetation. 132nd Avenue NE is shown to the adjacent east of this property. The 1980 through 2011 photos show this property as it currently exists, with one rectangular-shaped structure to the southwest, forested vegetation to the southeast and a parking lot along the northern boundary.

The topographic maps display the property as vacant land from 1950 to 1982.

The 1960 and 1965 Kroll maps show the property as being part of a larger, privately owned parcel. The 1970 map shows the larger parcel as being slightly smaller. No property owner is noted.

Cole Historical Street Directories do not list this property (1721 132nd Avenue NE) in 1971 or 1976. In 1981, the property is listed under Resource Control. No listings were again found for 1986, 1992, and 1999. In 1995, the property is listed under Laser Fantasy Inc. In 2003, the property is listed under Bender Consulting LLC and Stuart Anderson. In 2008 and 2013, the property is listed under The RAFN Company.

King County Assessor records describe a one-story masonry building on this parcel. The structure was built in 1978 and utilizes a heat pump heating system. The structure is divided into office and storage warehouse spaces. Sales history includes the April 12, 1988, sale from BA

Mortgage & International RE to John B Cahoon III, and the subsequent January 1, 2008, sale to Evergreen Building Partners LLC, the current owner. No permit history is noted.

4.2.3 Adjacent Property to the East

The 1936, 1944, 1965, and 1968 aerial photos display the parcel (EL 297.1) as partially forested, vacant land. The 1977 through 2011 photos show this property as it currently exists, with an irregular-shaped structure with at-grade parking.

The topographic maps display the property as vacant land from 1950 to 1973. The 1982 map displays the east adjoining structure on the property as it currently exists.

The Kroll Atlas displays the parcel as being part of two larger, privately owned parcels from 1960 through 1965. The 1970 atlas exhibits this parcel as spanning two parcels with no further information given.

Cole Historical Street Directories begin listing the property addresses of 1700 132nd Avenue NE in 1976 as Familian NW, Inc. The property address of 1705 132nd Avenue NE is also listed beginning in 1981. Other listings for these two addresses include: Familian NW, Inc. and Journal American Newspaper (1981 and 1986); Journal American, Familian Northwest, and Northwest Media (1992); Familian Corp. (1995); Familian Northwest, Inc., Eastside Journal, Journal American, and Northwest Media (1999); Familian Northwest, Eastside Journal, Northwest Media, Inc., and two unknown occupants (2003); Ferguson Enterprises, Inc., FNW Ferguson, and Northwest Medical Washington LP (2008); and FNW Ferguson and King County Journal (2013).

King County Assessor's records describe the two-story masonry office building as heated with heat pumps and built in 1977. Sales history includes the February 28, 1986, sale from Newspaper Partners to Longview Publishing and the subsequent sale on May 18, 2006, from Northwest Media LP to PBNK Development, LLC, which is the current owner. Permit history includes a new building permit issued in May 2007 for the expansion of the second floor in the existing building and a January 2008 permit for the repair of a bridge, guard rails, and decking.

4.2.4 Adjacent Property to the Southeast

The parcel to the southeast (EL 299) appeared as vacant forested land in the 1936 through 1965 aerial photographs. In the 1968 aerial photograph, the site appeared cleared and graded. Archive tax assessor records indicate that the site was developed with a 4,850-sf shop building in

1969 that was occupied by Ace Bulldozing. The heat source for the building is noted as oil and an oil storage room is depicted at the northwest corner of the building. The fee owners in 1969 were Bill and Elvin Whitescarver. The aerial photos from 1977 and 1980 show the shop building on the northwest quadrant of the site with parked vehicles and storage yard covering the remainder of the parcel. The western core of the existing warehouse building was constructed in 1983 and replaced the earlier shop building. The 1985 aerial photograph shows the 1983-vintage warehouse building occupying the western portion of the site with the eastern portion covered with paved parking. The eastern showroom portion of the building was reportedly constructed in 2005 and is seen on the 2008 to 2011 aerial photographs.

A review of historical Cole reverse street directories documents Whitescarver Brothers and Ace Bulldozing occupying the site from at least 1971 through 1981. The site address was not listed in 1986 through 1992; however, the Eastside Journal and Journal American operated a printing production facility on the site during this time frame, but their official address was 1705 132nd Avenue NE. Both Arnold's Appliance and Lexus of Bellevue were listed at the subject site address in 2013.

4.2.5 Adjacent Property to the South

The 1936 and 1944 photographs show this property (EL 296) as undeveloped land covered with vegetation. The 1965 photo shows the property developed with one rectangular-shaped building. The 1968 photo is not clear, but appears to show the property the same as depicted in the 1965 photo. In the 1977 photo, the single, rectangular building is seen, but parking areas along the north, west, and south perimeters are also visible. In the 1980 through 2011 photos, the site appears unchanged.

The topographic maps display the property as vacant land in 1950. One rectangular shaped structure is visible in the 1968, 1973, 1982, and 1983 maps, as it currently exists.

The Kroll Atlas displays the parcel as being part of a larger, privately owned parcel in 1960 and 1965. The 1970 atlas exhibits this previously larger parcel as being segregated into three separate smaller parcels.

This property contains multiple tenant spaces. The Cole Directories for 1606 130th Avenue NE include Stusser Electric in 1971 through 2003. The same address lists Eastside Durham Upholstery, Inc. and Grand Event Rentals in 2008 and only Grand Event Rentals in 2013. The only listing found for 1612 130th Avenue NE was Fastenal in 2013. The only listing found for 1618 130th Avenue NE was The Wall Doctor, Inc. in 2013. For 1628 130th Avenue

NE, Comtech Financial Corporation is listed in 1995 through 2013, Instruments Supply and McLean, Inc. in 1986, McLean, Inc. in 1981 and 1976, and Wes-Con Development and Campsites of America were listed in 1971.

Historical Archive tax records indicate that the fee owner was Andover Investment Company in December 1961. A one-story concrete masonry block structure with a concrete foundation was built in 1962. The structure is noted to have a mixture of electrical, gas, and baseboard heating systems. A hand-drawn floor plan of the building shows a warehouse with a sales and display area in the original 1962 construction section of the building with office areas, a plumbing warehouse, and two storage areas in a 1967 building addition. A 1962 photo of the subject parcel shows the name Stusser Electric on the side of a building.

The current King County Assessor records indicate that the one-story masonry structure was built in 1962. It is comprised of warehouse office and storage spaces and is heated with space heaters. Sales history includes the November 1, 1993, sale from Andover Investment Company to Stusser Electric Company; the July 5, 1995, sale from Andover Investment Company to SGB, LLC; the February 14, 2005, sale from SGB, LLC to Les Real Estate Holdings, LLC; and lastly, the subsequent February 6, 2009, sale to Elufa, LLC, which is the current owner. Permit history includes one remodel permit issued in March 2009 for the removal of five interior walls and cabinets.

4.2.6 Adjacent Property to the West

The 1936 and 1944 aerial photographs show a rural road with partially forested undeveloped land beyond. The 1965 photo displays 130th Avenue NE with much of the land beyond as being cleared and replaced with a quarry. Several irregular-shaped structures are shown in the north central area of this large parcel. This mining quarry/ore processing facility is also shown in the 1968 through 2011 photos.

The property to the adjacent west is shown as vacant in the 1950 historical topographic map. The maps display three small structures on the property in 1968 and 1973. The 1982 map shows one small, rectangular-shaped structure on the property.

The Kroll Atlas displays 130th Avenue NE with the property beyond as part of two separate parcels in 1960 and 1965. A small structure is visible in the eastern portion of the southern parcel. The 1970 Kroll Map shows the current parcel configuration and is listed as “Lkside Gravel.”

The Cole Historical Reverse Street Directories have no listings for this property (1605 130th Avenue NE).

Archived assessor records indicated that the site was owned by Hattie Norman in either 1914 or 1915 and the site was covered with brush and used for residential farming purposes. In 1939, the property was owned by Willem A. Frastex and also listed as being used for residential farmland. A single-family residence was constructed on the site in 1946 with an oil-fired heat source. The residence had indoor plumbing and an associated garage was noted to have a dirt floor. By 1956, a small office and batch plant were located on the site.

The current King County Assessor's records indicates a mining/quarry/ore processing operation on the property with two buildings, one for sand and gravel operations, and the other a storage building. The sand and gravel building is a one-story, wood-framed office building constructed in 1946. The storage building is a one-story, wood-framed structure with an unfinished basement built in 1960. The heating system for both buildings is listed as unknown. Sales history includes the March 29, 1991, sale from the Washington Asphalt Co., Inc. to the Cadman Premix Co., Inc. (Cadman), which is the current owner. Permit history includes a new building addition in June 2009 for a cement silo at the concrete batch plant.

5.0 RESULTS OF VISUAL RECONNAISSANCE

Ms. Lisa Kollasch conducted a visual reconnaissance of the subject parcel on November 13, 2014. The purpose of the reconnaissance was to identify visible indications of hazardous or potentially hazardous substances that were historically used or are currently used, generated, stored, or disposed of on the subject parcel.

Ms. Kollasch was unaccompanied while viewing the interior of the building. The subject building is currently occupied by Aiphone Communication Systems (Aiphone). Aiphone develops and manufactures building communication and security systems and does not generate any hazardous wastes in their operations. The owner requested that any photographs taken onsite be reviewed prior to publication. Representative photographs taken during the site reconnaissance and approved by the site owner for publication are provided in Appendix B. A visual reconnaissance of adjoining properties was also conducted during this site visit, but was restricted to what could be observed from public areas. A site visit checklist which documents field observations is included in Appendix C.

5.1 Subject Parcel

A one-story office building with mezzanine level and associated paved parking areas occupies the site (Photo 1). Exterior surface parking lots occupy the south and west portions of the site (Photos 1 and 2). The north exterior of the building has a small strip of landscaping with vegetation which borders the parcel boundary (Photo 3). The east exterior of the subject building has a small strip of undeveloped land with vegetation on an incline leading uphill to a chain link fence (Photo 4).

One transformer was observed in the northwest exterior area by the trash dumpsters (Photo 5). Holes in the concrete barrier wall of this area between the subject parcel and the one to the north could potentially be for drainage purposes (Photo 6). High intensity discharge lighting was observed on the building exterior (Photo 7) as well as in “street light” style lights throughout the paved parking areas (Photo 8). One back-up generator was seen on the southeast exterior of the building (Photo 9). This is most likely a package unit with a built-in day tank into the base. One capped soil boring was also observed in the southeast exterior paved parking area (Photo 10 and Figure 2). One flammable chemical cabinet was noted in the warehouse area of the subject building (Photo 11). Items inside the cabinet included silicone coating spray, anti-static cleaner, epoxy compound, low odor mineral spirits, and denatured alcohol (Photo 12).

Interior building features noted during the reconnaissance included office areas, manufacturing and shipping warehouse areas, and a conference room (Photos 13 and 14). Housekeeping appeared to be good throughout the building, with no evidence of leakage or spills.

5.2 Adjacent Properties

The following observations were made of the adjoining properties:

- The subject parcel is adjoined by 130th Avenue NE to the adjacent west with the Cadman (EL 290) quarry property beyond (Photos 15 and 16). The property has undeveloped vegetation on perimeter boundaries with a largely open central area. Quarry machinery is present on the north half of EL 290, with multiple small office structures in the south half.
- Blue Sky Church is to the north (Photo 17) with one structure comprising the central and northeast areas of the site with paved parking areas along the west and south perimeter boundaries.
- To the east there is a chain link fence with Spectrum Controls beyond (Photos 4 and 18) (EL 297.1). A paved parking area exists between the fence and this two-story office building.

- Arnold's Appliance Store with an associated parking lot is located to the adjacent southeast (EL 299). The irregular-shaped structure occupies the northwest quadrant of the parcel, with paved parking areas comprising the south, east and northeast property areas. Goff Creek runs sub-grade along the eastern perimeter boundary of the site with a sidewalk and 132nd Avenue NE beyond.
- To the south is a patch of vegetation, a rock wall, and the adjoining Elufa property (EL 296, Photos 19 and 20). The Elufa property is at a lower elevation compared to the subject property and contains a one-story commercial structure with a paved parking lot.

6.0 RESULTS OF ENVIRONMENTAL RECORDS REVIEW

Regulatory agency records were reviewed for the subject parcel and nearby properties to identify known or potential sources of contamination that could adversely impact the subject parcel. We authorized EDR to conduct a search of the U.S. Environmental Protection Agency (EPA), Ecology, and local and tribal environmental databases that contain information regarding environmental conditions at and near the subject parcel. The EDR report was reviewed for accuracy of site locations. The complete EDR report, including figures identifying locations of reportable sites within 1 mile of the subject parcel, is included in Appendix D.

6.1 Environmental Data Resources, Inc. (EDR) Report Review

Numerous sites within the selected search radii are listed in the local, state, and/or federal databases that were reviewed. Some of the sites are listed in multiple databases. Table 1 includes information about listed sites with confirmed or suspected contamination that are within approximately ¼ mile of the subject parcel for sites that are potentially up-gradient. The table also includes information about such sites within approximately 400 feet in other directions from the subject site. Other sites identified by the EDR search were not reviewed further because they are:

- Located down- or cross-gradient from the subject parcel and greater than 400 feet away.
- Too far away, based on the contaminant type, to likely affect the subject parcel.
- Registered only as generators of hazardous waste with no disposal or reporting violations and no documented evidence of contaminant releases.
- Listed in the state underground storage tank (UST) database but not listed in state and/or federal databases that would indicate that a release has occurred.
- Not known to have contamination.

Out of the six sites listed in Table 1, four were excluded from further evaluation based on remediation status, distance from the subject site, and/or a low hazard ranking.

6.2 File Review

Based on their locations and distances from the subject parcel, as well as types of contaminants and indications of potential groundwater impacts, two sites listed in Table 1 were selected for further review and are discussed below. Site information was collected from the EDR report, and the Ecology Northwest Region office in Bellevue, Washington. A copy of the documentation from the Ecology file review is included in Appendix E.

6.2.1 1605 and 1701 130th Avenue NE (#EL 290)

The Cadman site is listed on the Recovered Government Archive State Hazardous Waste Facilities List, Facility Index System/Facility Registry System (FINDS), Confirmed and Suspected Contaminated Sites List (CSCSL), and Facility/Site Identification Listing (ALLSITES) databases. The Cadman site is located adjacent to the subject parcel to the west in an inferred cross-gradient to down-gradient position with respect to groundwater flow. Cadman performed a soil remedial action in 1998 in regards to releases associated with a former aboveground storage tank shed and two diesel USTs. A total of 323 tons of total petroleum hydrocarbons (TPH)-impacted soil was excavated and removed off-site for recycling. Groundwater wells were installed and showed the groundwater flowed to the west/southwest away from the subject parcel. The reported concentration of diesel in the post-remediation downgradient well was at 269 micrograms per liter ($\mu\text{g/L}$), which is below the MTCA Method A Cleanup Level of 500 $\mu\text{g/L}$. Based on the groundwater flow direction away from the subject parcel and the reported groundwater concentrations below MTCA, the reported release at the Cadman site is not likely to impact the subject parcel.

6.2.2 1625 and 1705 132nd Avenue NE (#EL 297.1 and #EL 299)

The former Journal American facility is listed at the parcel adjacent and southeast of the subject parcel at 1625 132nd Avenue NE (EL 299) and at the parcel adjacent and east of the subject parcel at 1705 132nd Avenue NE (EL 297.1). The Journal American newspaper formerly operated on both parcels. The site is also listed under the names Longview Publishing and King County Journal. The site appears on the ALLSITES, Resource Conservation and Recovery Act NonGenerator/No Longer Reporting, UST, CSCSL-No Further Action (NFA), Institutional Controls, FINDS databases. The listings describe separate cleanup efforts for both parcels.

CH2M Hill completed an Independent Remedial Action Report on EL 299 (CH2M Hill, 1995). The report documented a release to soil and groundwater from a former UST and associated fuel dispensing island located on the south-central portion of the subject parcel. According to the report, the contamination was discovered in 1994 after the site had been redeveloped and a former press building constructed over part of the area of contamination. Remediation of the contamination involved excavation of approximately 40 tons of contaminated soil. Approximately 430 cubic yards of petroleum-contaminated soil were left in place due to concerns with the structural integrity of the building. Impacts to groundwater by TPH as gasoline were initially identified. Monthly groundwater sampling events from September 1994 through February 1995 did not disclose petroleum-related contaminants above the MTCA Method A cleanup levels in effect at that time. The contaminants of concern were identified as TPH as gasoline, TPH as diesel, and benzene, toluene, ethylbenzene, and xylenes (BTEX). The report stated that a 4-inch asphalt cap would be placed over the parking lot and along with the presence of the press building effectively cap the contamination left in place.

Four groundwater monitoring wells were installed in 1995 and 1996 and documented groundwater flow to the south (CH2M Hill, 1996). The groundwater data from the monitoring wells documented gasoline (non-detect to 400 $\mu\text{g/L}$) and diesel (non-detect to 580 $\mu\text{g/L}$) below the MTCA Method A Cleanup Levels at that time (1,000 $\mu\text{g/L}$ for both gasoline and diesel). MTCA was revised in 2007 and 2013 and the cleanup level for diesel was reduced to 500 $\mu\text{g/L}$. This information indicates that some of the past groundwater data was out of compliance in terms of current cleanup levels for diesel.

On September 25, 1996, a Restrictive Covenant was filed for parcel EL 299. The following stipulations were included in the Restrictive Covenant:

- No activities may be conducted at the property that may interfere with the groundwater monitoring and the continued protection of the Independent Remedial Action.
- No activities may be conducted that may result in the release of the petroleum hydrocarbon contamination capped by the press building, loading dock and asphalt paving identified as capping the petroleum hydrocarbon contamination.
- Water wells shall not be installed on the property for the purpose of domestic use.
- Written notification must be given to Ecology or its successor agency before excavating, moving or removing the soils or material beneath the press building, loading dock, and asphalt paving that are capped by these structures. In the event that the cement flooring and foundation of the press building or loading dock are

- demolished, all TPH-contaminated soils above applicable Washington Administrative Code (WAC) 173-340-700 through 173-340-760 cleanup standards shall be removed and disposed of in accordance with applicable law or, in the alternative, appropriate sampling and testing shall be completed that documents that the remaining TPH-contaminated soils are below applicable cleanup criteria. A report documenting these facts shall be submitted to Ecology or its successor agency for review and approval.
- Written notification must be given to Ecology or its successor agency before removal or destruction of those areas of the existing press building, loading dock, or asphalt paving identified as having petroleum contamination.
 - Written notification must be given to Ecology or its successor agency of owner's intent to convey any interest in the property. Furthermore, no conveyance of title, easement, lease, or other interest in the property will be consummated by the owner of the property without notice of this Restrictive Covenant.
 - The owner must notify Ecology or its successor agency prior to any use of the property that is inconsistent with the terms of the Restrictive Covenant.
 - Ecology or its successor agency or its designated representative shall have the right to enter the property after a 24-hour notice at reasonable times for the purpose of evaluating compliance with the terms of the Restrictive Covenant, to take samples, and to inspect records related to the Independent Remedial Action.
 - Upon remediation of the petroleum-contaminated soil to below those levels set forth in WAC 173-340-700 through 173-340-760, the owner may record an instrument stating that the Restrictive Covenant is of no further force or effect, provided the owner has the consent of Ecology or its successor agency to do so.

It appears that the described loading dock has been demolished and removed from the site. It is unknown whether or not the conditions of the Restrictive Covenants were followed when the loading dock was removed.

A Phase II ESA was also for EL 299 and testing of soil and groundwater was conducted for gasoline and BTEX and all of the results were below MTCA Method A Cleanup Levels (JMK Environmental Solutions, Inc. [JMK], 2007). However, groundwater samples were not analyzed for diesel, so groundwater quality in regards to this compound is unknown.

Ecology conducted a five-year periodic review of this parcel in October 2009 (Ecology, 2009). The review notes that a NFA letter was issued on October 7, 1996. In their review, Ecology concluded the following:

- That the cleanup actions completed at the site appear to be protective of human health and the environment,

- Soil cleanup levels have not been met at the standard point of compliance for the site; however, the cleanup action has been determined to comply with cleanup standards since the long-term integrity of the containment system is ensured, and the requirements for containment technologies are being met.

The Restrictive Covenant for the property is in place and continues to be effective in protecting human health and the environment from exposures to hazardous substances and protecting the integrity of the cleanup action.

Journal American also occupied the parcel located adjacent to the east of the subject parcel in a relatively up-gradient hydrologic position (EL 297.1). A review of reports indicates that two gasoline USTs and approximately 75 tons of petroleum-contaminated soil were removed from the east-adjointing Journal American property in 1995 (CH2M Hill, 1995). Confirmation sampling at the final limits of the remedial excavation documented the removal of the contamination.

On August 10, 1998, Ecology sent a single-page letter to Longview Publishing Company regarding the Journal American facility on the east-adjointing parcel (EL 297.1) (Ecology, 1998). The letter notes that Ecology did not receive a final cleanup report for the Journal American facility. The letter informed the property owner that MTCA requires submittal of final cleanup reports within 90 days of completion of the cleanup action.

Given the lack of information regarding groundwater quality at this inferred up-gradient to cross-gradient facility (EL 297.1), a release to groundwater may have occurred, potentially impacting the subject parcel.

7.0 PREVIOUS ENVIRONMENTAL REPORT REVIEW

No previous environmental reports have been provided by the property owner as of the writing of this report.

8.0 INTERVIEW AND USER-PROVIDED INFORMATION

8.1 Interview

An interview questionnaire was sent to Ms. Deborah Kirchner (Vice President, Administrative Services for Aiphone) on October 30, 2014. Ms. Kirchner as well as Duane Davison Whse/Logistics Manager (*sic*), Frank Koch, Facilities Maintenance supervisor and Michael Hoyt, Engg/Production Manager (*sic*), filled out the form and sent it back to the Shannon &

Wilson Team on November 6, 2014. A copy of the interview form is included in Appendix F. The interview revealed that conformal coatings, rubbing alcohol, and general household cleaners are used on site. The interview also revealed that asbestos had been found in the kitchen floor tile mastic. No other known potential environmental concerns were noted.

8.2 User Provided Information

The Shannon & Wilson Team sent Sound Transit a questionnaire asking if Sound Transit had any specialized knowledge regarding the site, and whether Sound Transit was purchasing the subject parcel below its market value. Sound Transit completed the questionnaire on October 21, 2014. Sound Transit was not aware of any liens or activity use limitations for the property. Sound Transit was not aware of releases or past releases at the property. Sound Transit did not know if the purchase price reflected fair market value for the property. A copy of the completed user questionnaire is included in Appendix G.

9.0 DATA GAPS

Within the context of our all appropriate inquiry for recognized environmental conditions at the subject site, we have identified the following data gap:

- **No 50-year chain of title or environmental lien searches were provided.**
 - *The **significance** of this data gap is unknown. If this information is provided to us, we will review it and issue an addendum to the report if any of our conclusions or recommendations are altered.*

10.0 SUMMARY OF FINDINGS AND CONCLUSIONS

The Shannon & Wilson Team has performed this Phase I ESA in conformance with the Scope and Limitations of ASTM Practice E1527-13 for the subject property located at 1700 130th Avenue NE in Bellevue, Washington. Any exceptions to, or deletions from, this practice are described in Section 9.0 of this report. This assessment has revealed no evidence of RECs in connection with the subject property with the exception of the following:

- The east-adjointing property (EL 297.1), former Journal American, appears on the Leaking Underground Storage Tank and Independent Cleanup Report databases. Limited information suggests that soil contamination was discovered at the location of two USTs along the property's shared border with the parcel to the south (EL 299) in a relative up-gradient hydrologic position. A review of partial information indicates that 75 tons of petroleum-contaminated soil was removed and that

remaining soils were compliant with cleanup levels. No information regarding groundwater quality at this facility was identified in the files reviewed.

Given the lack of information regarding groundwater quality at this off-site and relatively up-gradient facility, there appears to be a moderate risk of potential impact to the subject parcel.

11.0 LIMITATIONS, UNCERTAINTY, AND RISK

This Phase I ESA was conducted to render a professional opinion about the likelihood of regulated contaminants being present on, in, or beneath the site at the time services were conducted. No matter how thorough a Phase I ESA study may be, findings derived from its conduct are limited, and the Shannon & Wilson Team cannot know or state for an absolute fact that a site is unaffected by reportable quantities of regulated contaminants. Furthermore, even if the Shannon & Wilson Team believes that reportable quantities of regulated contaminants are not present, Sound Transit still bears the risk that such contaminants may be present or may migrate to the site after the study is complete.

The Shannon & Wilson Team has reviewed historical records and conducted an on-site visual inspection of the subject parcel. We have examined and relied on documents referenced in the report and on oral statements made by certain individuals. The Shannon & Wilson Team have not conducted an independent examination of the facts contained in referenced materials and statements. We have assumed that these documents are genuine and that the information provided in these documents and statements is true and accurate. We have no knowledge or indication to the contrary unless otherwise stated in the body of the report.

Data generated from the site reconnaissance reflect that which can be reasonably inferred or is obvious by direct visual observation. The Shannon & Wilson Team assumes no responsibility for identifying characteristics of the subject parcel that were not readily identifiable by visual reconnaissance at the time of our site visit.

The Shannon & Wilson Team has prepared this report in a professional manner, using that level of skill and care normally exercised for similar projects under similar conditions by reputable and competent environmental consultants currently practicing in the area, and in accordance with the terms and conditions set forth in our contract and Work Directive #14. The Shannon & Wilson Team is not responsible for conditions or consequences arising from relevant facts that were concealed, withheld, or not fully disclosed at the time the report was prepared. Also note that the facts and conditions referenced in this report may change over time and that the conclusions set forth here are applicable to the facts and conditions as described only at the time

of this report. Conclusions were made within the operative constraints of the scope, budget, and schedule for this project. We believe that the conditions stated here are factual, but no guarantee is made or implied.

This report is for the exclusive use of Sound Transit and its representatives. Shannon & Wilson has prepared Appendix H, “Important Information About Your Environmental Site Assessment/Evaluation Report,” to help you and others understand the use and limitations of our reports.

12.0 CERTIFICATIONS, SIGNATURES, AND CREDENTIALS

We declare that, to the best of our professional knowledge and belief, we meet the definition of Environmental Professional as defined in the Code of Federal Regulations Title 40, Part 312. We have the specific qualifications based on education, training, and experience to assess a property of this nature, history, and setting of the subject parcel.

This ESA was performed by:



Kurt Easthouse, L.G., L.H.G.
Principal Hydrogeologist

Mr. Easthouse is a Principal Hydrogeologist at EHSI, and has reviewed this report for technical content. He is a Professional Geologist and Hydrogeologist with over 28 years of experience characterizing and remediating environmental contamination.



Scott W. Gaulke, P.E., L.H.G.
Vice President

Mr. Scott W. Gaulke, a Vice President at Shannon & Wilson, Inc., reviewed this Phase I ESA for completeness and technical accuracy. Mr. Gaulke is a Professional Engineer with over 25 years of experience conducting Phase I ESAs and other environmental assessments.

LK:KE:MSR:SWG/act

13.0 REFERENCES

- ASTM International (ASTM), 2013, Standard practice for environmental site assessments: Phase I environmental site assessment process: West Conshohocken, Penn, ASTM, Standard E1527-13, 35 p.
- CH2M Hill, 1995, Independent remedial action report, The Journal American Facility, Bellevue, Washington: Report prepared by CH2M Hill for Persis Corporation, Honolulu, Hawaii, August.
- CH2M Hill, 1996, Summary of Third (Final) Quarter 1996 Groundwater Sampling at the Journal American Site, Bellevue, Washington [TCP ID No. 09717]: Letter prepared by CH2M Hill, Portland, Oreg., for State of Washington Department of Ecology, Bellevue, Wash., September 20.
- CH2M Hill, 2011, Final geotechnical data and considerations report for preliminary engineering, Sound Transit East Link: Report prepared by CH2M Hill, Bellevue, Wash., for Sound Transit, Seattle, Wash., July.
- Environmental Data Resources Inc. (EDR), 2014a, EDR summary radius map report, Eastlink E340 corridor, Bellevue, WA 98005, inquiry no. 4066188.2s, September 16.
- Environmental Data Resources Inc. (EDR), 2014b, the EDR Radius Map report with GeoCheck, Eastlink E340 corridor, Bellevue, WA 98005, inquiry no. 4066188.2s, September 16.
- Environmental Data Resources Inc. (EDR), 2014c, the EDR aerial photo decade package, Eastlink E340 corridor, Bellevue, WA 98005, inquiry no. 4066188.2s, September 16.
- Environmental Data Resources Inc. (EDR), 2014d, EDR historical topographic map report, Eastlink E340 corridor, Bellevue, WA 98005, inquiry no. 4066188.2s, September 16.
- Environmental Data Resources Inc. (EDR), 2014e, the EDR-city directory image map report, Eastlink E340 corridor, Bellevue, WA 98005, inquiry no. 4066188.2s, September 16.
- Environmental Data Resources Inc. (EDR), 2014f, Certified Sanborn map report, Eastlink E340 corridor, Bellevue, WA 98005, inquiry no. 4066188.2s, September 16.
- HartCrowser, 1999, Quarterly groundwater monitoring report (Fall 1998 and Winter 1999), Total Petroleum Hydrocarbon (TPH)_Cleanup – Former AST Shed/UST Area, Cadman Bellevue Property – 1701 130th Avenue NE, Bellevue, Washington: Lette report prepared by Hart Crowser, Seattle, Wash., for Cadman, Inc., Redmond, Wash., project number J-4970-01, April 28.

- H-J-H Final Design Partners (H-J-H), 2014a, Contract E340, final geotechnical data report, 100% submittal, East Link, South Bellevue to Overlake Transit Center, contract no. RTA/AE 0143-11: Report prepared by H-J-H, for Sound Transit, Seattle, Wash., October 24.
- H-J-H Final Design Partners (H-J-H), 2014b, Contract E340, final geotechnical recommendations report, 100% submittal, East Link, South Bellevue to Overlake Transit Center, contract no. RTA/AE 0143-11: Report prepared by H-J-H, for Sound Transit, Seattle, Wash., December 8.
- JMK Environmental Solutions, Inc. (JMK), 2007, Project JMK-SI/SII-21648, 1625 132nd Avenue NE, Bellevue, WA: Report prepared by JMK, San Fernando, Cali., for GE Commercial Finance, St. Louis, Missouri, January 18.
- Washington State Department of Ecology (Ecology), 1998, Petroleum contamination at Longview Publishing Company in Bellevue, WA: Letter from L. Cabeza, Ecology, Olympia, Wash., to Site Owner, Longview Publishing Company, Bellevue, Wash., August 10.
- Washington State Department of Ecology (Ecology), 2009, Periodic review, Journal American, Facility Site ID#: 2558, 1625 132nd Avenue NE, Bellevue, Washington: Report prepared by Ecology, Northwest Region Office, Toxics Cleanup Program, October.
- Washington State Department of Ecology (Ecology), 2013, Model toxics control act regulation and statute: MTCA cleanup regulation, chapter 173-340 WAC; model toxics control act, chapter 70.105D RCW; uniform environmental covenants act, chapter 64.70 RCW (rev.): Olympia, Wash., Washington Dept. of Ecology, Publication no. 94.06, 324 p., available: <https://fortress.wa.gov/ecy/publications/summarypages/9406.html>.

TABLE 1
LISTED SITES WITH POTENTIAL TO IMPACT SUBJECT SITE*

List	EDR Map ID	Site Name	Address	Status (According to EDR)	Approximate Distance/Direct ion from Subject Parcel
CERCLIS		No CERCLIS sites within ½ mile radius of the subject parcel			
NPL		No NPL sites within 1 mile radius of the subject parcel			
ERNS		Subject parcel not listed in ERNS database			
RCRA-TSDF		No RCRA-TSDF sites within ½ mile radius of the subject parcel			
CORRACTS		No CORRACTS sites within 1 mile radius of the subject parcel			
RCRA-LQG	F79	Ace Novelty	13434 NE 16th Street	No violations found	1/4 mile east
SWF/LF		No SWF/LF sites within ½ mile radius of the subject parcel			
ALLSITES, FINDS, RCRA NonGen/NLR, CSCSL- NFA/VCP, UST, ICR/INST CONTROL	A7, A12, A20, J97, J100, J102, J103	Journal American/ King County Journal/ Longview Publishing	1625 132 nd Avenue NE and 1705 132 nd Avenue NE	Restrictive covenant for groundwater, soil, and property use; petroleum product contamination present.	300 feet southeast and adjacent east
RGA HWS/ FINDS/ CSCSL/ ALLSITES, ICR/ FINDS, ALLSITES/ VCP/CSCSL NFA/ NPDES/ RCRA NonGen/NLR	A1, A4, A19, A91, A106	Cadman /Cadman Premix Co. Inc.	1605 130 th Avenue NE and 1701 130 th Avenue NE	Currently awaiting independent cleanup of petroleum products and PAHs to groundwater and soil. Final cleanup report: petroleum product contamination of groundwater and soil, hazardous waste generator; no violations found	250 feet west
FINDS/ ALLSITES	I94, I107	Spot on Print and Design	1803 132 nd Avenue NE	Local source control	500 feet northeast

**TABLE 1
LISTED SITES WITH POTENTIAL TO IMPACT SUBJECT SITE***

List	EDR Map ID	Site Name	Address	Status (According to EDR)	Approximate Distance/Direct ion from Subject Parcel
FTTS/ HIST FTTS/ ICIS/ FINDS/ ALLSITES/ RCRA NonGen/NLR/ FINDS	H95, H96, H98, H90	Purus Technologies Inc./ Alpharma NW Inc.	1720 130 th Avenue NE	Sold or distributed a pesticide NOT REGISTERED under section 3 or was CANCELLED or SUSPENDED; FIFRA 14 AO For Comp and Penalties (Old); Hazardous waste generator; No violations found	Adjacent to the north
ALLSITES	M138	Reprographics NW LLC	1830 130 th Avenue NE	Local source control.	600 feet north

Notes:

* Sites on this table include those with known or suspected contamination that are located in a potentially upgradient location relative to the subject site and within approximately ¼ mile; also included are such sites within approximately 400 feet in all other directions, and adjacent sites with any type of database listing.

ALLSITES = Facility/Site Identification Listing

CERCLIS = Comprehensive Environmental Response, Compensation, and Liability Information System

CORRACTS = RCRA Corrective Action Sites

CSCSL = Confirmed and Suspected Contaminated Sites List

EDR = Environmental Data Resources, Inc.

ERNS = Emergency Response Notification System

FIFRA =Federal Insecticide Fungicide Rodenticide Act

FINDS = Facility Index System/Facility Registry System

FTTS = FIFRA/TSCA Tracking System

ICIS =Integrated Compliance Information System

ICR = Independent Cleanup Report

ID = identification

INST CONTROL = Sites that have institutional controls (Washington State Department of Ecology)

LQG = large quantity generator

NFA = No Further Action

NLR = No Longer Regulated

NPDES = National Pollutant Discharge Elimination System

NPL = National Priorities List

PAHs = polynuclear aromatic hydrocarbons

RCRA = Resource Conservation and Recovery Act

RGA HWS = Recovered Government Archive State Hazardous Waste Facilities List

SWF/LF =Solid Waste Facility/landfill

TSCA =Toxic Substances Control Act

TSDF = transport, storage, and disposal facilities

UST = underground storage tank

VCP = Voluntary Cleanup Program

TABLE 1
LISTED SITES WITH POTENTIAL TO IMPACT SUBJECT SITE*

VCP = Voluntary Cleanup Program

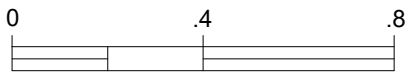
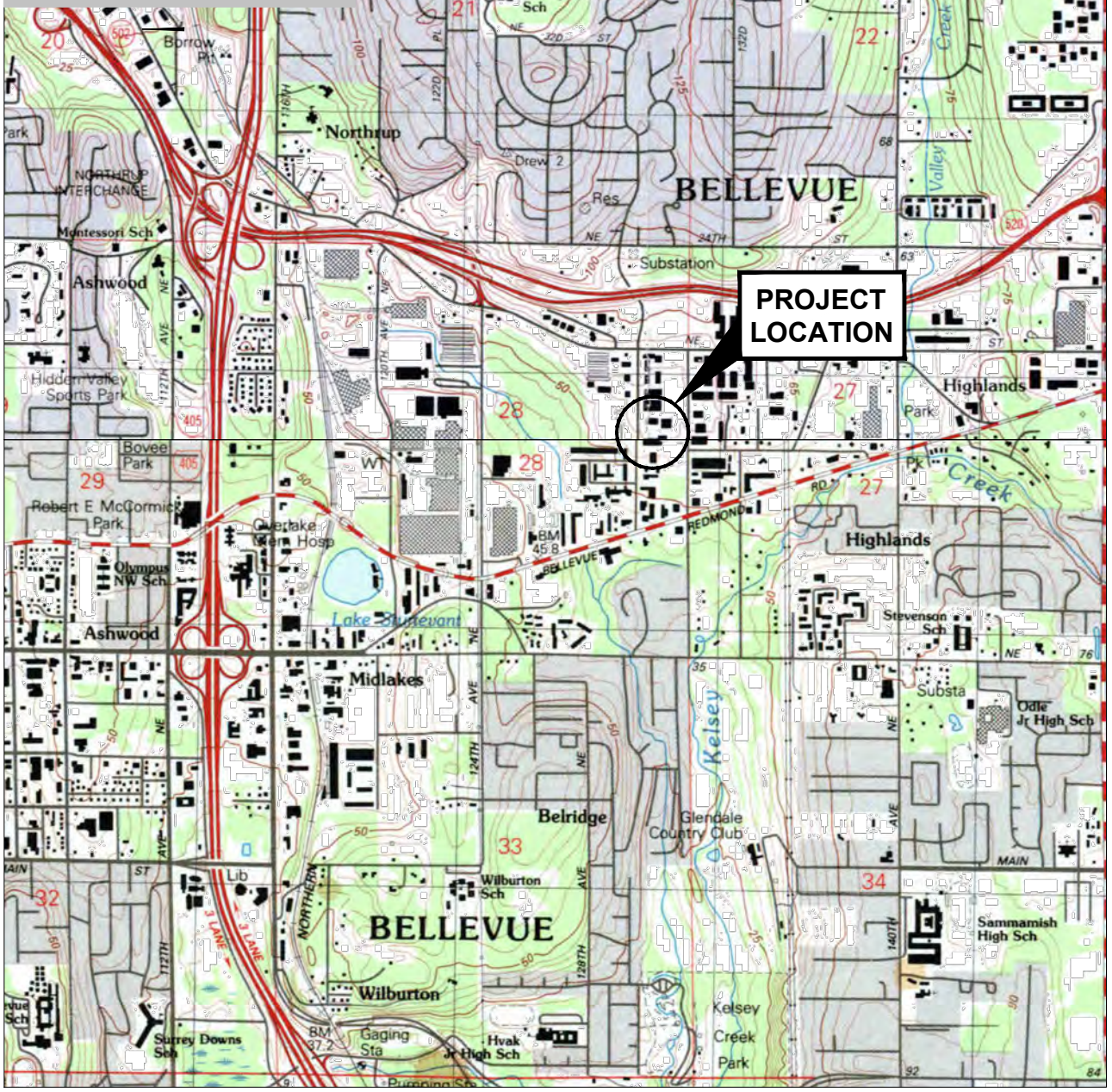

Scale in Miles (1:25,000)

NOTE

Background image provided by EDR.
Historical Topographic Map published 1983.

Phase I ESA, Sound Transit ROW# EL297
1700 130th Avenue NE
Bellevue, Washington

VICINITY MAP
June 2015 21-1-16614-001



LEGEND

EL 123 Sound Transit Right-of-Way Number

● Soil Boring Approximate Location

▭ Subject Parcel

0 150 300

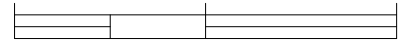

Approximate Scale in Feet (1:150)

Phase I ESA, Sound Transit ROW# EL297
 1700 130th Avenue NE
 Bellevue, Washington

SITE MAP

June 2015

21-1-16614-001





SHANNON & WILSON, INC.
 GEOTECHNICAL AND ENVIRONMENTAL CONSULTANTS

FIG. 2

This parcel map is adapted from the King County website: <http://www.kingcounty.gov/gis/iMAP>.



LEGEND

- EL123 Sound Transit Right-of-Way Number
-  Subject Parcel
-  Permanent Easement
-  Temp Construction Easement
-  Fee Take
-  Permanent Access Easement

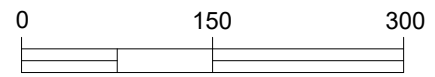

Approximate Scale in Feet (1:150)

Phase I ESA, Sound Transit ROW# EL297
 1700 130th Avenue NE
 Bellevue, Washington

AREAS OF INTEREST

June 2015

21-1-16614-001

SHANNON & WILSON, INC.
 GEOTECHNICAL AND ENVIRONMENTAL CONSULTANTS

FIG. 3

This parcel map is adapted from the King County website: <http://www.kingcounty.gov/gis/iMAP>.

APPENDIX A
KING COUNTY TAX RECORDS

RV1150-18 (DATA ENTRY: RV1100-J)
 DATA COLLECTION AND DISPLAY FORM
 LOG/DATE: OC3 05/11/94
 REVY CODE: 0330
 TAX STATUS: TAXABLE
 J/SC/TW/RG: NE/28/25/05

(100)
 LAST UPDATE: 05/10/94 BY: RBR
 APPR ID: MO DA YR
 / / /

ACCOUNT NO: 282505-9040-0
 FOLIO: 07350-B-1
 AREA: 520
 BELLEVUE/MER. TSL

LAND USE: 523 INDUSTRIAL-PAR
 PROPERTY ADDRESS: 12415 130TH AV NE
 (110) RB NUM FR PR STREET NAME TY SU
 PROP NAME: AIRPHONE (105)

(112) COMMERCIAL/INDUSTRIAL LAND RECORD

ZONING JURIS/	BELLEVUE	% USABLE/	100
ZONE ACTUAL/	LI	TOPOGRAPHY/	LEVEL
ZONE CODE/	INDUSTR	SHAPE/	REGULAR
LOT SIZE/	53,838.00	ACCESS/	STANDARD
UNIT/S A	SQFT	VISUAL EXPOSURE/	STANDARD
CORNER LOT/Y N	NO	OPEN SPACE CLASS.	NO
WATERFRONT ON/	NONE	RESTRICTIVE CONDITIONS/Y N	NO
		CONTAMINATED PROP NO HW HC UT AS	NO

(335) PERMIT ACTIVITY

ACT	BLDG:	TYPE	PERMIT DATE	VALUE	% COMPLETE
---	---	---	---	---	---
ADD	---	---	---	---	---

(510) DEL ALL BLDGS /_/+++++ PROPERTY WIDE IMPROVEMENTS SUMMARY

DESC: OFFICES & WAREHOUSE	TOTAL BLDGS ON PROPERTY/	1
YEAR BLT/ 77 CLASS/ MASONRY	GROSS AREA (ALL BLDGS)/	17,946
EFF YEAR/ 80 QUAL/ GOOD	NET AREA (ALL BLDGS)/	17,946
LOT COVERAGE/ 17,946	MULTI-USE/Y N	NO
NUMBER OF UNITS/ 0	MULTI-PARCEL PROP/Y N	NO

(500) INDIVIDUAL BUILDING DETAILS

BLD CL QU	DESCRIPTION	NU	GROSS	NET	%	HE	SP
NUM AS AL		ST	AREA	AREA	YB/EY	CMP	AT KL
#1 C B	OFFICE & WAREHOUSE	1	17,946	17,946	77 80	100	CC N
#2	---	---	---	---	---	---	N
#3	---	---	---	---	---	---	N
#4	---	---	---	---	---	---	N

(520) INTERIOR SECTION DETAILS

BLD#	SECT 1		SECT 2		SECT 3		SECT 4	
	AREA	STR-HT	AREA	STR-HT	AREA	STR-HT	AREA	STR-HT
1	10,725	18	5,488	10	1,732	10		
	D12-WAREHOUSE		E01-OFFICE AREA		E80-MEZZANINE-STORAG			
2	---	---	---	---	---	---	---	---
3	---	---	---	---	---	---	---	---
4	---	---	---	---	---	---	---	---

(589) ACCESSORY IMPROVEMENT SUMMARY

ACT	ENT	DESCRIPTION	ACT	ENT	DESCRIPTION
/	(1)	ASPHALT 10300 SF	/	(2)	

(160) COMMENTS

*

**JOB RV1100 C/I PARCEL VALUE ANALYSIS WORKSHEET PARCEL NO: 282505-9040-0
 RPT RV1150-20 PRINTED ON: 03/05/94 FOLIO: 07350-B-1
 PROP NAME: AIRPHONE Q-S-T-R: NE-28-25-05
 PROP ADDR: 12415 130TH AV NE AREA: 520 LUC: 252
 CLASS: MASONRY QUAL: GOOD TAX STATUS: TAXABLE
 YR-BLT/EFF-YR: 77/80 #STY: 01 #UNITS: LOG/DATE: 520 03/05/94
 GBA/NRA: 17,946 / 17,946 AVG-UNIT-SIZE: SEG-MERGE DATE:

USE	AREA	RATE	GROSS	VCL	EXP	NET INC	OCC#	CL	RANK
OFFICE	5488	\$1.90	\$10427.0	3%	10%	50676			
WALK	10723	\$1.98	\$21229.5	3%	10%	49817			
MOR. STOR	1732	\$1.38	\$2380.16	3%	10%	6220			

*** ECONOMIC INCOME APPROACH ***
 NET INCOME
 LESS PER. PROP. INCOME
 LESS LAND INCOME
 LAND VALUE X (INT + TAX) =
 NET IMPROVEMENT INCOME
 CAPITALIZATION RATE =
 INT + TAX + RECAP
 CAPITALIZED IMP. VALUE
 LAND VALUE
 EXCESS LAND/ADD LAND
 TOTAL BY INCOME APPROACH \$ /SF

*** OTHER VALUE INDICATORS ***
 NET INC (106413) / (10.0) OAR = 10641.3
 GR INC () X () GRM =
 UNITS () X () \$/UNIT =
 GBA (17,946) X () \$/SF =
 RA (17,946) X () \$/SF =

ZONE/TYPE	AREA	\$/SF	VALUE
TOTAL	53838.00SF	10.00	\$538380.00
RATIOS: (SF LAND)/(SF GBA) = 3.0			
(SF LAND)/(SF RA) = 3.0			
*** SELECTED VALUE ***			
APPRaiser	RA	LAND \$	538400
DATE	4/28/94	IMPS \$	923700
		TOTAL \$	1064100
		OR \$	5929 /SF

*** SALES & COMPARABLES ***
 PARCEL # E-NUMBER SALES PRICE VC DATE \$/RA REMARKS

*** APPEAL ACTIVITY ***
 PETITION CHG ORDER DATE FROM-LAND TO-LAND FROM-IMPS TO-IMPS

OTHER APPEALS:

*** COMMENTS ***
 RA 17946 SF OFFICE WARE
 NEA 21000 SF OFFICE WARE

**JOB RV1100 C/I PARCEL VALUE ANALYSIS WORKSHEET PARCEL NO: 282505-9040-0
 RPT RV1150-20 PRINTED ON: 02/17/92 FOLIO: 07350-B-1
 PROP NAME: AIRPHONE Q-S-T-R: NE-28-25-05
 PROP ADDR: 12415 130TH AV NE AREA: 520 LUC: 252
 CLASS: MASONRY QUAL: GOOD #STY: 99 #UNITS: TAX STATUS: TAXABLE
 YR-BLT/EFF-YR: 77/80 #STY: 99 #UNITS: LOG/DATE: 520 02/17/92
 GBA/NRA: 17,946 / 17,946 AVG-UNIT-SIZE: SEG-MERGE DATE:

USE	AREA	RATE	GROSS	VCL	EXP	NET INC	DCC#	CL	RANK
OFFICE	5488	\$180	52685	5%	10%	45046			
WIDE	10765	\$145	57915	5%	10%	49517			
MEL. SPCL.	1732	\$135	7274	3%	10%	6220			

***** ECONOMIC INCOME APPROACH *****
 NET INCOME _____ ACCY IMPS _____ AREA _____ COST _____ DEP _____ RCNLD _____
 LESS PER. PROP. INCOME _____
 LESS LAND INCOME _____
 _____ X(_____ + _____) = _____
 LAND VALUE INT + TAX _____
 NET IMPROVEMENT INCOME _____
 CAPITALIZATION RATE _____

INT + TAX + RECAP _____ M&S BASE _____
 CAPITALIZED IMP. VALUE _____ HEAT _____
 LAND VALUE _____ SPRINKLER _____
 EXCESS LAND/ADD LAND _____ ELEVATOR _____
 TOTAL BY INCOME APPROACH \$ _____ TOT BASE _____
 = \$ 36.16 /SF STY FACT _____
 HGT FACT _____

***** OTHER VALUE INDICATORS *****
 NET INC (100783)/(10.0) DAR= 1007800
 GR INC ()X()GRM= _____
 UNITS()X()\$/UNIT= _____
 GBA (17,946)X()\$/SF= _____
 RA (17,946)X()\$/SF= _____
 ***** LAND *****

ZONE/TYPE	AREA	\$/SF	VALUE
TOTAL	53838.00SF	10.00	\$ 538400
RATIOS:	(SF LAND)/(SF GBA) =	3.0	
	(SF LAND)/(SF RA) =	3.0	

***** SELECTED VALUE *****
 APPRAISER DAZ LAND \$ 538400
 DATE 4/10/92 IMPS \$ 469400
 TOTAL \$ 1007800
 = \$ _____ /UNIT OR = \$ 36.16 /SF = \$ _____ /SF

***** SALES & COMPARABLES *****
 PARCEL # _____ E-NUMBER _____ SALES PRICE _____ VC _____ DATE _____ \$/RA _____ REMARKS _____

***** APPEAL ACTIVITY *****
 PETITION CHG ORDER DATE FROM-LAND TO-LAND FROM-IMPS TO-IMPS

OTHER APPEALS:
 ***** COMMENTS *****

N/A 17946 OFFICE/WIDE



5166 282505-9040

AIRPHONE USA

1700 13004 AVE NE
 PERMIT # 77-17532
 610-77
 \$250,000

SPEC'S

1. 90 FT - OFFICE 5488
 WARE 10,725
 17946 TOTAL 16,213
 MEZZ 1,732

2. PERIMETER - 564
3. FLOOR - CONCRETE
4. WALLS - PRE-CAST I.C.S.
5. ROOF - G.L.B. TRUSS
6. HEAT - WARE SPACE HEATERS
 OFFICE - EDD
 HVAC
7. 100% SPRINKLED WET EXPOSED
8. 1 DOCK LEVELER
9. BLACKTOP - 10,300 SQ FT
10. STORY HGT - WARE - 12'
 OFFICE 10'
11. 6 LT. STAN. - 6 INCAID
 LT. FIX
12. 250 L/E CLF 6' HI

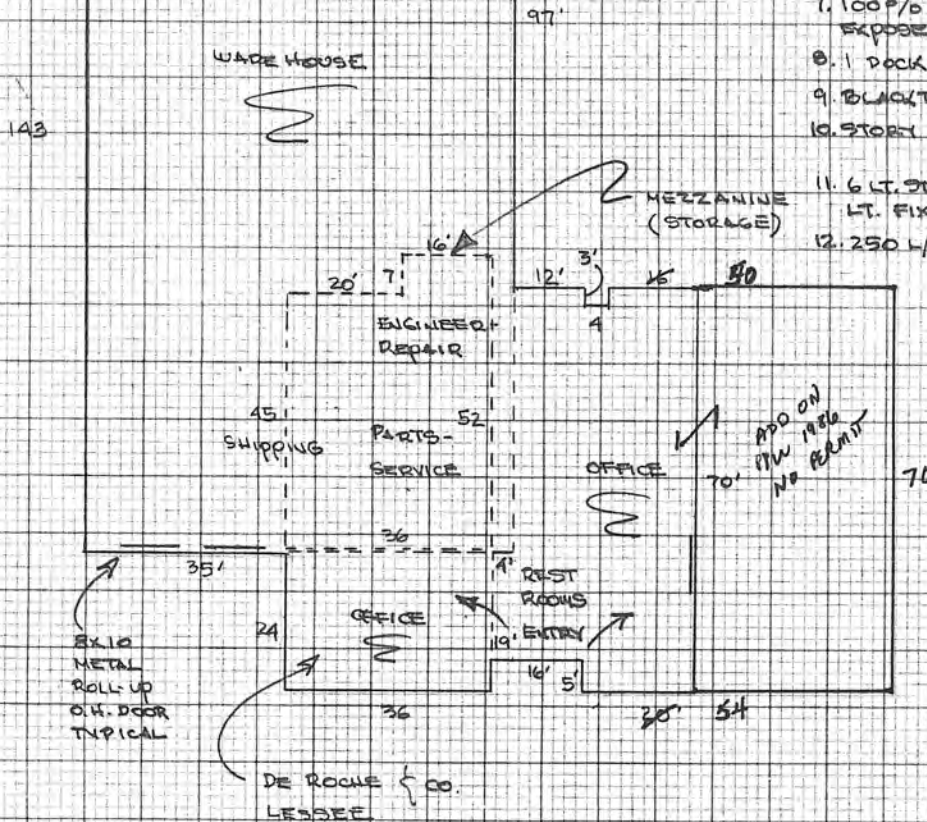

POLAROID 01508161X

MAJOR 282

ASSESSOR'S FORM 210 B



AIPHONE USA

1700 130TH AVE NE
 PERMIT # 77-17532
 6-10-77
 \$250,000

SPECS

1. 30 FT - OFFICE 5488
 WARE 10,725
 17946 TOTAL 13,213
 MEZZ 1,732

2 PERIMETER - 564

3 FLOOR - CONCRETE

4 WALLS - PRE-CAST I.C.S.

5 ROOF - GLB ? TRUSS

6 HEAT - WARE - SPACE
 HEATERS
 OFFICE - EBB
 HVAC

7. 100% SPRINKLED WET EXPOSED

8. 1 DOCK LEVELER

9. BLACKTOP - 10,300 SQ FT

10. STORY HGT - WARE - 18'
 OFFICE 10'

11. 6 LT. STAN. - 6 INCANDE LT. FIX

12. 250 W/F CLF 6' HI

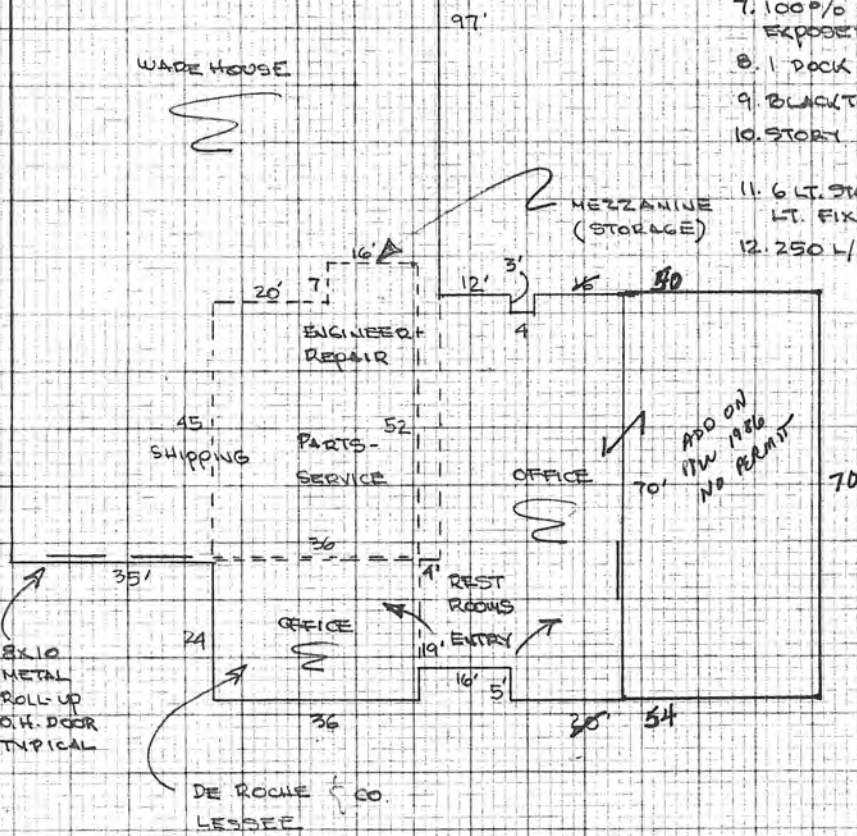

143

WARE HOUSE

97'

MEZZANINE (STORAGE)

ENGINEER + REPAIR

SHIPPING

PARTS-SERVICE

OFFICE

ADD ON PW 1986 NO PERMIT

OFFICE

REST ROOMS

ENTRY

8x10 METAL ROLL-UP O.H. DOOR TYPICAL

DE ROCHE & CO LESSEE

282505 9040
 F7350
 378L9

MAJOR 282

ASSESSOR'S FORM 210 - B

ALPHONE USA

1700 130th AVE NE
 PERMIT # 77-17532
 6-10-77
 \$250,000

SPEC'S
 1. SQ FT - OFFICE 5488
 WARE 10725
 17946 TOTAL 13,073
 MEZZ 1,732

- 2 PERIMETER - 544
- 3 FLOOR - CONCRETE
- 4 WALLS - PRE-CAST I.C.S.
- 5 ROOF - GLB TRUSS
- 6 HEAT - WARE SPACE HEATERS
OFFICE - EBB HVAC
- 7 100% SPRINKLED WET EXPOSED
- 8 1 DOCK LEVELER
- 9 BLACKTOP - 10,300 SQ FT
- 10 STORY HGT - WARE - 12'
OFFICE 10'
- 11 6 LT. STAIN - 6 INCAID LT. FIX
- 12 250 L/F CLF 6' HI

143

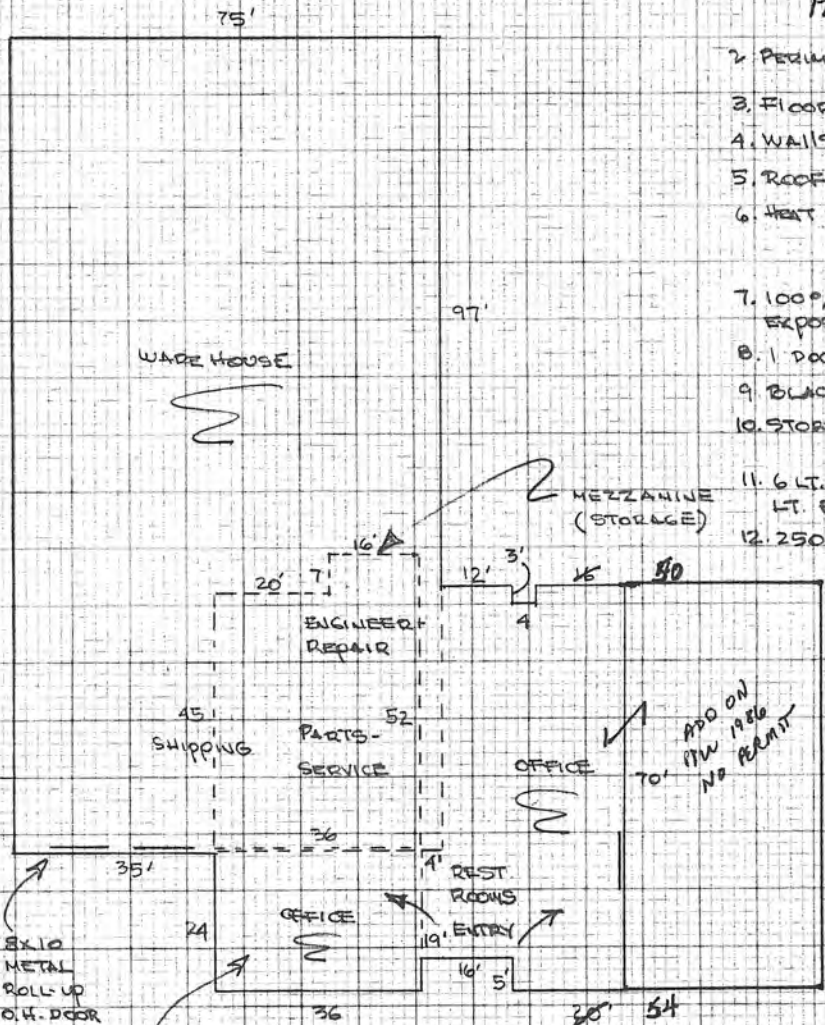

EX 10 METAL ROLL UP O.H. DOOR TYPICAL

DE ROCHE CO. LESSEE

APPENDIX B
SITE PHOTOGRAPHS



Photo 1:
Looking east at
west exterior of
subject building
(1700
130th Avenue
NE, Bellevue,
WA).
130th Avenue
NE is in the
foreground.



Photo 2:
Looking north
at the south
exterior of the
subject office
building.



Photo 3: Facing southeast towards north exterior of subject office building.



Photo 4: Looking south at the east exterior of the subject building.



Photo 5:
Transformer
noted in
northwest
exterior area.

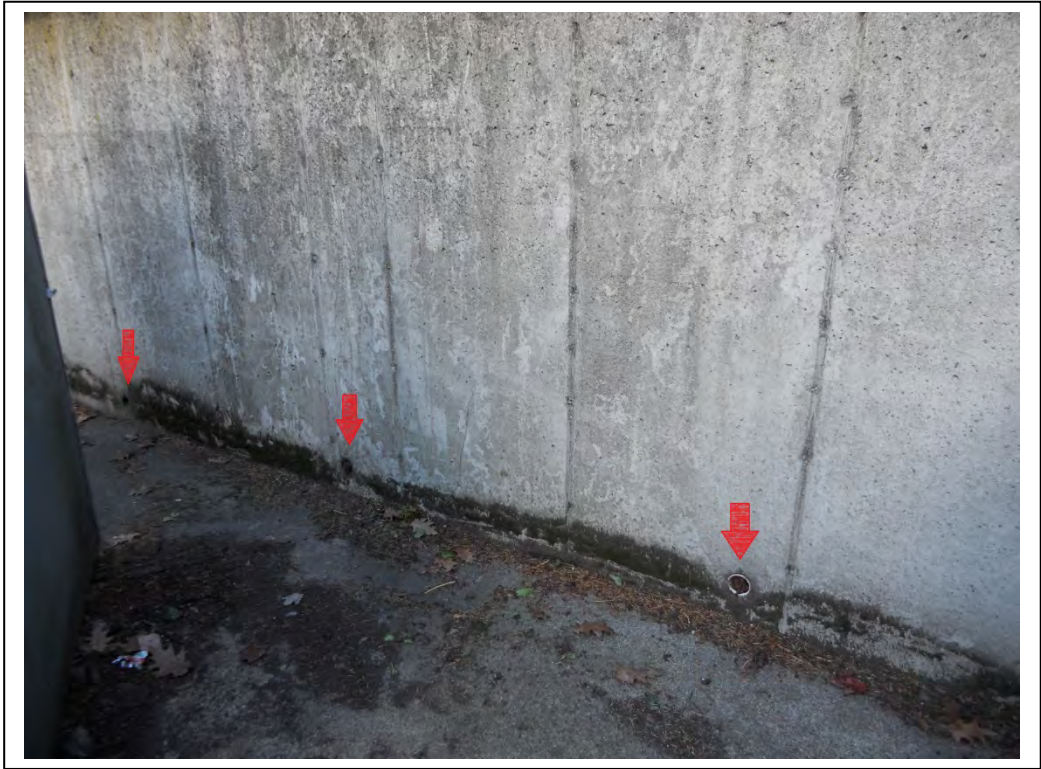

Photo 6:
Potential
drainage holes
(marked with
red arrows)
in
northwest
area
of subject
parcel.



Photo 7: High intensity discharge lighting noted on building exterior.



Photo 8: Street light style lamps noted in paved parking areas on subject parcel.



Photo 9: Backup generator noted on southeast exterior of subject building.



Photo 10: Capped soil boring noted in southeast parking area of subject parcel (refer, Figure 2).



Photo 11:
Flammable
chemical
storage cabinet
noted in
warehouse area.



Photo 12: Interior
of flammable
chemical storage
cabinet.

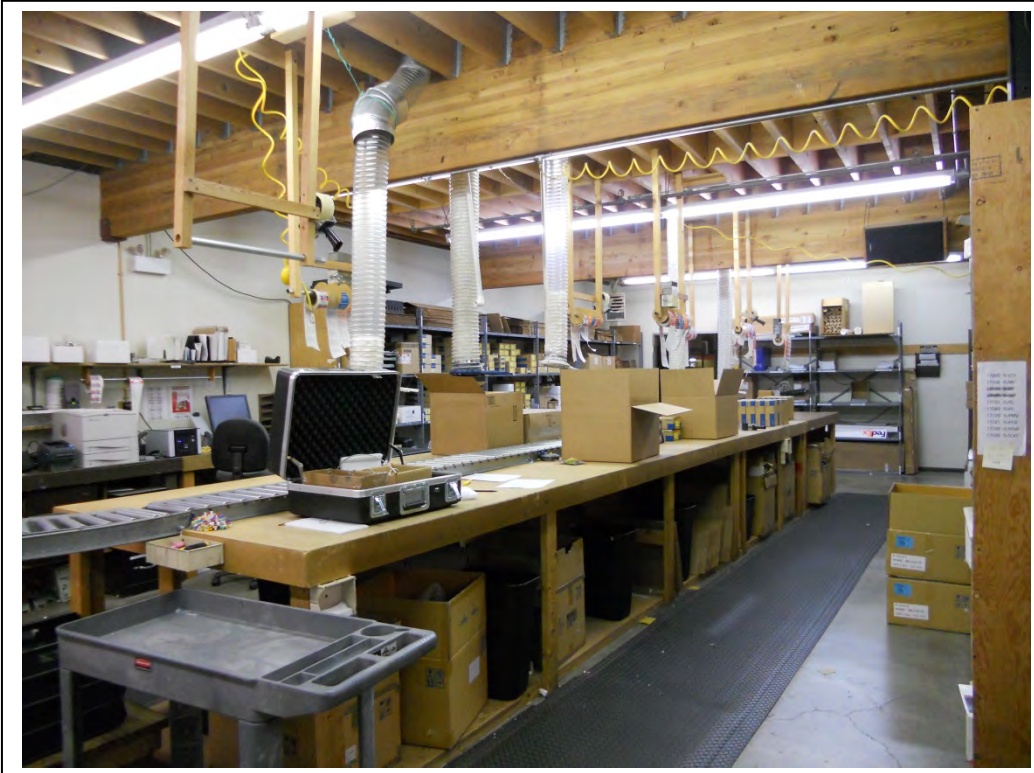

Photo 13:
Manufacturing
warehouse area
in subject
building
interior.



Photo 14:
Conference room
in subject building
interior.



Photo 15:
130th Avenue
NE, facing
north.



Photo 16: Cadman
quarry property
(EL290) to the
west of the subject
parcel, beyond
130th Avenue NE.



Photo 17: Blue Sky Church to the adjacent north of the subject parcel.



Photo 18: Spectrum Controls (EL297.1) to the adjacent east of the subject parcel.



Photo 19: Patch of vegetation at south end of subject parcel, shared with Elufa property (EL296) to the south (left).



Photo 20: West exterior of Elufa property (EL296) to adjacent south of subject parcel.

APPENDIX C
SITE VISIT CHECKLIST

SITE VISIT CHECKLIST

GENERAL INFORMATION

Date: 11-13-14 Arrival Time: 8 am Departure Time: 10 am
Weather Conditions: Sunny, partial clouds
Inspector (Name, Title): Lisa Kollasch, Senior Environmental Scientist
Site Contact (Name, Title): Deborah Kirchner

The source (Name/Agency/Publication) of all data should be provided with the data.

1.0 PHYSICAL SITE DESCRIPTION

Facility/Project Name: Aiphone – EL297
Address: 1700 130th NE
City, State, Zip: Bellevue, WA 98005
County: King
Property Boundaries (Street names, development, woods, lakes, etc)
North: Thin patch of elevated landscaping with vegetation.
South: Rock wall leading to lower elevation covered with vegetation.
East: Vegetation on slope leading uphill to chain link fence.
West: 130th Ave
Methods of Investigation (Walk, drive, perimeter, etc.): Walk
Accessed/Did Not Access: Accessed interior and exterior areas.

2.0 GENERAL PHYSICAL CONDITIONS

Size of Site (Acres/sq.ft): 53838 ft²
Shape of Site: square
Number of Parcels: 1

Land Use

Present Use (Agriculture, residential, commercial, industrial): Commercial / industrial
Zoned: BR-RC-1
Percentage of Occupancy: 100%
Tenant Life (Use): Since at least 1981 per city directories. Per interview with Deborah Kirchner, Aiphone developed this site.
Land Cover: Minimal landscaping cover, parcel is ~25% building and 75% paved parking and right-of-ways.
Number of Buildings: 1
Number of Stories: 1 + mezzanine
Age of Buildings: 1977

SITE VISIT CHECKLIST

Size of Buildings: 17,945 ft²

Materials Building Constructed of: masonry perimeter walls, concrete slab foundation, wood framed roof, suspended acoustical ceiling.

Condition and Cleanliness of Buildings and Surrounding Area (Debris, dumps, equipment clutter): Good housekeeping. No staining or debris noted.

Warnings, Notices and Permits Displayed (Type): None noted

Evidence of Past Use (Disturbed areas/patched pavement/demolition remains): Not noted

Odors

Description (Gasoline, paint, chemical): N/A

Location: N/A

Spills

Location: N/A

Description (Size, composition): N/A

Staining (On walls, ceilings, floors, ground, soil, etc.)

Location: N/A

Color: N/A

Description (Size, composition): N/A

Vegetation

Ground Cover (Trees, grass, crops, bare): Landscaping had ivy, bushes, trees, and rock walls

Discoloration (Description/location/probable cause): N/A

Bare Spots (Location/probable cause): N/A

Stunted Vegetation Growth (Location/description): N/A

Increased Vegetation Growth (Location/description): N/A

Topography

Relief (Flat, gently rolling, sloping, hilly, karst): Sharp elevation increase to north. Sloping elevation increase to east, sharp drop in elevation to south and west is relatively level to 130th Ave NE.

Regional and Local Slope: Towards south

Elevation: ~209

Depression/pits/lagoons (Description/location): N/A

Evidence of Fill (Changed topography, immature vegetation, mining activities-description/location): N/A

Source of Fill (Source of information): N/A

Hydrology

Ponds, Streams, Ditches, etc. (Location, direction, distance): N/A

Wetlands (Detailed study required?): N/A

SITE VISIT CHECKLIST

Source of Water (Where water in streams, rivers, ditches is flowing from): N/A

Discharge Points of Water: N/A

Site Receives/Surface Water Run-off from. (Direction): North and east

Run-off from Site Flows to (Direction into inlets, street, adjacent land): South and southwest

Wastewater Discharge: City of Bellevue

Flood Plain: _____

Geology and Hydrogeology (Record Review)

Soil Type. (Clay, sand, loam): Silty sand and gravel

Drainage (Good, fair, poor): Fair

Depth of Bedrock: Unknown

Groundwater Depth/Flow Direction: ~8 ft, inferred south

3.0 STORAGE

USTs

Evidence of On-Site/Adjacent Site UST's (Pipes, vents, pump islands, fill caps, patching): N/A

Monitor Systems (Location): N/A

Contents: N/A

Tank ID #: N/A

Size: N/A

Age: N/A

Tank Type (Steel, fiberglass, composite): N/A

Records (Tightness, testing, inventory): N/A

ASTs

Location: N/A

Contents: N/A

Age/Condition of Tank/Type of Tank/Size: N/A

Evidence of Spills/Leaks/Containment: N/A

4.0 PCBS (TRANSFORMERS, FLORESCENT LIGHT BALLASTS, HYDRAULIC LIFTS)

Type/Number of Equipment: Mounted 4' x 2' – 2 bulb and 8' x 1' bulb fluorescent lights, one transformer, HID lights on building exterior and in "street light" style lights in parking lots.

ID#: _____

Labeled: No "non-PCB" label noted on transformer

Location: Transformer located in NW area of parcel

Condition of Units: rusted, fair

SITE VISIT CHECKLIST

Condition of Surroundings: fair, no staining noted

Owner of Units: ownership not noted on transformer

PCB Content: unknown

5.0 EQUIPMENT USED ON SITE

Type of Equipment (Processing, maintenance): Carpentry tools, tools to manufacture electronic equipment, drills, cutting saws

Location: Warehouse areas

Chemicals Used by Equipment (Process): Unknown

Chemicals Used in Cleaning Equipment (Maintenance): Anti-static cleanser, Sustainable Earth multi-purpose cleaner, denatured alcohol

Cleanliness/Upkeep of Equipment: Good

6.0 UTILITIES (INCLUDE NAME OF PUBLIC UTILITY)

City/Well Water (Age/test results): City of Bellevue

Sewer Water (Leach field, dry wells, age): City of Bellevue

Septic System (Tiles or leach field/age/records): N/A

On-Site Treatment Facility (Lagoons, ponds, age/records): N/A

Power (Company name/age): PSE

Natural Gas (Age): PSE, reg mounted units

7.0 WASTE AND CHEMICAL HANDLING

Size/Numbers Type of Storage Containers: N/A

Location: N/A

Contents: N/A

Condition of Containers (Covered, labeled, corroded): N/A

Disposal Methods (Who/frequency): N/A

Spills/Leaks: N/A

On-Site Chemicals (MSDS) (Get copies): Kept in flammable chemical cabinet

Purpose of Chemicals (Process, cleaning): Cleaning

Use of Herbicides or Pesticides: N/A

8.0 ACMs

ACM Inspector: N/A

Suspect ACMs Observed: N/A

Condition: N/A

Classification: N/A

SITE VISIT CHECKLIST

Location: Deborah Kirchner noted in interview that asbestos had been found in kitchen floor tile mastic.

Quantity: N/A

9.0 LEAD/LEAD IN PAINT

Lead in Paint Inspector: N/A

Maps Checked: N/A

Agency Personnel, Records, Surveys: N/A

Samples (Number, location, date, method): N/A

Maps Checked: N/A

Agency Sources, etc.: N/A

Maps Checked: N/A

Agency Sources, etc.: N/A

10.0 WETLANDS/SEISMIC/OIL AND GAS/HYDROGEOLOGIC/TRANSMISSION TOWER

Maps, Agency Personnel, Records, Surveys Checked: N/A

Description (Reported/observed): N/A

11.0 ADJACENT LAND USE

Property Use (North): Blue Sky Church

Property Use (South): ... Building (EL296). Tenants include Cross Fit 425, The Walk Doctor, and rental company.

Property Use (East): Spectrum Controls

Property Use (West): 130th Avenue NE with Cadman Quarry (EL290) beyond.

Potential Concerns (USTs, ASTs, spills, operations, age): History of spills at Cadman property.

12.0 PAST USE OF PROPERTY AND SURROUNDING AREA

Topography: Gently sloping south

USTs (For on-site USTs include all information): None on site. Former UST's on Cadman property (290) and 297.1.

ASTs (Include all information): Former AST on Cadman property (at least 3)

Solid/Hazardous Waste: _____

Spills and Leaks: Documented tank releases at Cadman and Journal American properties.

13.0 INTERVIEWS

Property Owner/Tenant (Name): Deborah Kirchner

Adjacent Properties: EL290, EL 299

Local Regulatory: Ecology File Review

14.0 MISCELLANEOUS INFORMATION

SITE VISIT CHECKLIST

One pad mounted generator noted on southeast exterior of building. Olympian model D50P4. Per www.equipmentlocator.com this generator utilizes diesel fuel.

One capped soil boring noted on site in southeast parking area.

APPENDIX D

**ENVIRONMENTAL DATA RESOURCES, INC. REPORT
(on compact disc)**



Eastlink E340 Corridor

Eastlink E340 Corridor
Bellevue, WA 98005

Inquiry Number: 4066188.9
September 16, 2014

The EDR Aerial Photo Decade Package



6 Armstrong Road, 4th Floor
Shelton, Connecticut 06484
Toll Free: 800.352.0050
www.edrnet.com

EDR Aerial Photo Decade Package

Environmental Data Resources, Inc. (EDR) Aerial Photo Decade Package is a screening tool designed to assist environmental professionals in evaluating potential liability on a target property resulting from past activities. EDR's professional researchers provide digitally reproduced historical aerial photographs, and when available, provide one photo per decade.

When delivered electronically by EDR, the aerial photo images included with this report are for ONE TIME USE ONLY. Further reproduction of these aerial photo images is prohibited without permission from EDR. For more information contact your EDR Account Executive.

Thank you for your business.
Please contact EDR at 1-800-352-0050
with any questions or comments.

Disclaimer - Copyright and Trademark Notice

This Report contains certain information obtained from a variety of public and other sources reasonably available to Environmental Data Resources, Inc. It cannot be concluded from this Report that coverage information for the target and surrounding properties does not exist from other sources. **NO WARRANTY EXPRESSED OR IMPLIED, IS MADE WHATSOEVER IN CONNECTION WITH THIS REPORT. ENVIRONMENTAL DATA RESOURCES, INC. SPECIFICALLY DISCLAIMS THE MAKING OF ANY SUCH WARRANTIES, INCLUDING WITHOUT LIMITATION, MERCHANTABILITY OR FITNESS FOR A PARTICULAR USE OR PURPOSE. ALL RISK IS ASSUMED BY THE USER. IN NO EVENT SHALL ENVIRONMENTAL DATA RESOURCES, INC. BE LIABLE TO ANYONE, WHETHER ARISING OUT OF ERRORS OR OMISSIONS, NEGLIGENCE, ACCIDENT OR ANY OTHER CAUSE, FOR ANY LOSS OF DAMAGE, INCLUDING, WITHOUT LIMITATION, SPECIAL, INCIDENTAL, CONSEQUENTIAL, OR EXEMPLARY DAMAGES. ANY LIABILITY ON THE PART OF ENVIRONMENTAL DATA RESOURCES, INC. IS STRICTLY LIMITED TO A REFUND OF THE AMOUNT PAID FOR THIS REPORT.** Purchaser accepts this Report AS IS. Any analyses, estimates, ratings, environmental risk levels or risk codes provided in this Report are provided for illustrative purposes only, and are not intended to provide, nor should they be interpreted as providing any facts regarding, or prediction or forecast of, any environmental risk for any property. Only a Phase I Environmental Site Assessment performed by an environmental professional can provide information regarding the environmental risk for any property. Additionally, the information provided in this Report is not to be construed as legal advice.

Copyright 2014 by Environmental Data Resources, Inc. All rights reserved. Reproduction in any media or format, in whole or in part, of any report or map of Environmental Data Resources, Inc., or its affiliates, is prohibited without prior written permission.

EDR and its logos (including Sanborn and Sanborn Map) are trademarks of Environmental Data Resources, Inc. or its affiliates. All other trademarks used herein are the property of their respective owners.

Date EDR Searched Historical Sources:

Aerial Photography September 16, 2014

Target Property:

Eastlink E340 Corridor

Bellevue, WA 98005

<u><i>Year</i></u>	<u><i>Scale</i></u>	<u><i>Details</i></u>	<u><i>Source</i></u>
1944	Aerial Photograph. Scale: 1"=500'	Flight Date: January 01, 1944	USGS
1965	Aerial Photograph. Scale: 1"=500'	Flight Date: January 01, 1965	NRWA
1968	Aerial Photograph. Scale: 1"=750'	Flight Date: September 02, 1968	EDR
1977	Aerial Photograph. Scale: 1"=500'	Flight Date: January 01, 1977	USGS
1980	Aerial Photograph. Scale: 1"=500'	Flight Date: January 01, 1980	USGS
1985	Aerial Photograph. Scale: 1"=500'	Flight Date: January 01, 1985	NRWA
1990	Aerial Photograph. Scale: 1"=500'	DOQQ - acquisition dates: July 18, 1990	USGS/DOQQ
1990	Aerial Photograph. Scale: 1"=500'	DOQQ - acquisition dates: July 18, 1990	USGS/DOQQ
2005	Aerial Photograph. Scale: 1"=500'	Flight Year: 2005	USDA/NAIP
2005	Aerial Photograph. Scale: 1"=500'	Flight Year: 2005	USDA/NAIP
2006	Aerial Photograph. Scale: 1"=500'	Flight Year: 2006	USDA/NAIP
2006	Aerial Photograph. Scale: 1"=500'	Flight Year: 2006	USDA/NAIP
2009	Aerial Photograph. Scale: 1"=500'	Flight Year: 2009	USDA/NAIP
2009	Aerial Photograph. Scale: 1"=500'	Flight Year: 2009	USDA/NAIP
2011	Aerial Photograph. Scale: 1"=500'	Flight Year: 2011	USDA/NAIP
2011	Aerial Photograph. Scale: 1"=500'	Flight Year: 2011	USDA/NAIP



INQUIRY #: 4066188.9

YEAR: 1944

| = 500'





INQUIRY #: 4066188.9

YEAR: 1965

| = 500'





INQUIRY #: 4066188.9

YEAR: 1968

| = 750'





INQUIRY #: 4066188.9

YEAR: 1977

| = 500'



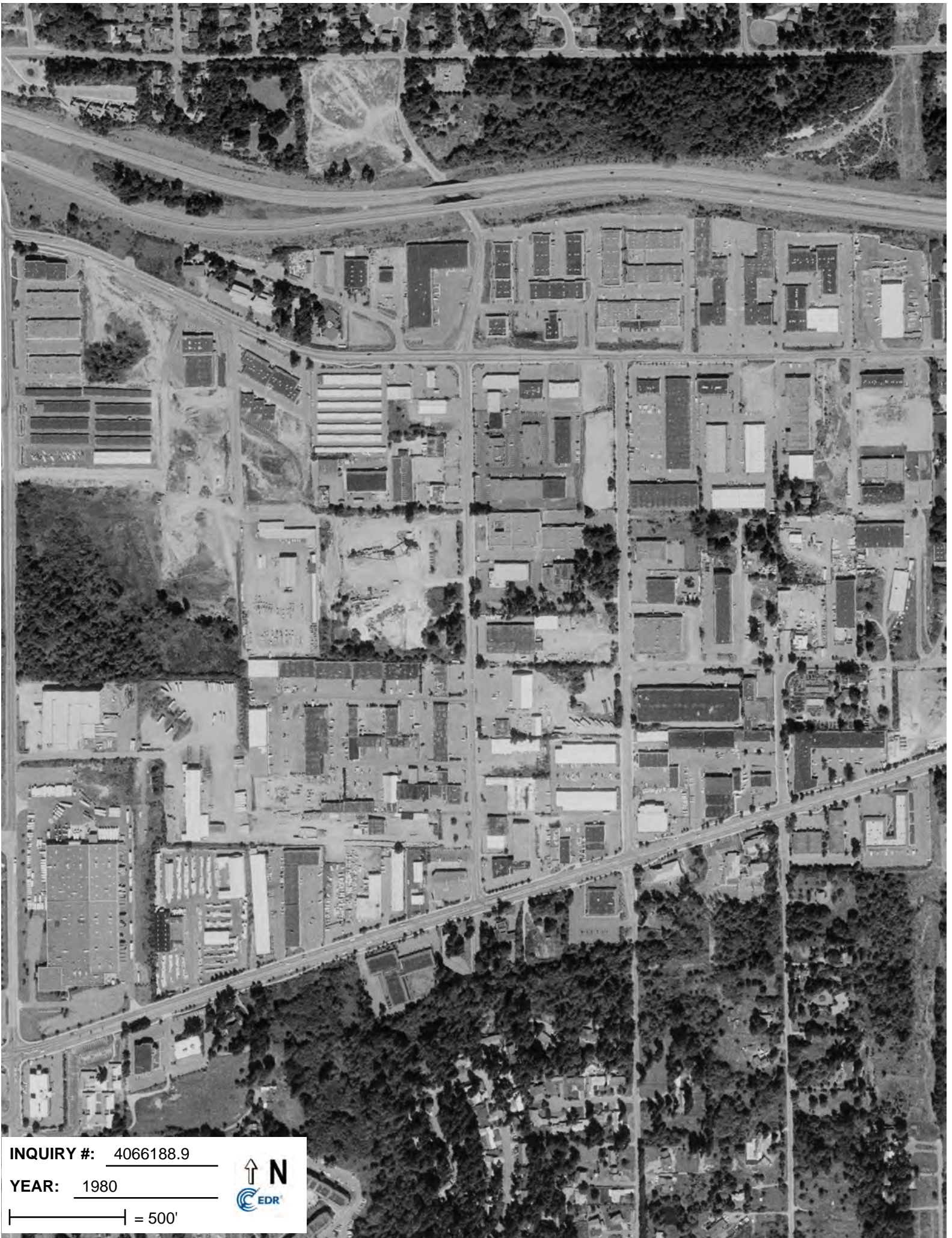

INQUIRY #: 4066188.9

YEAR: 1980

 = 500'



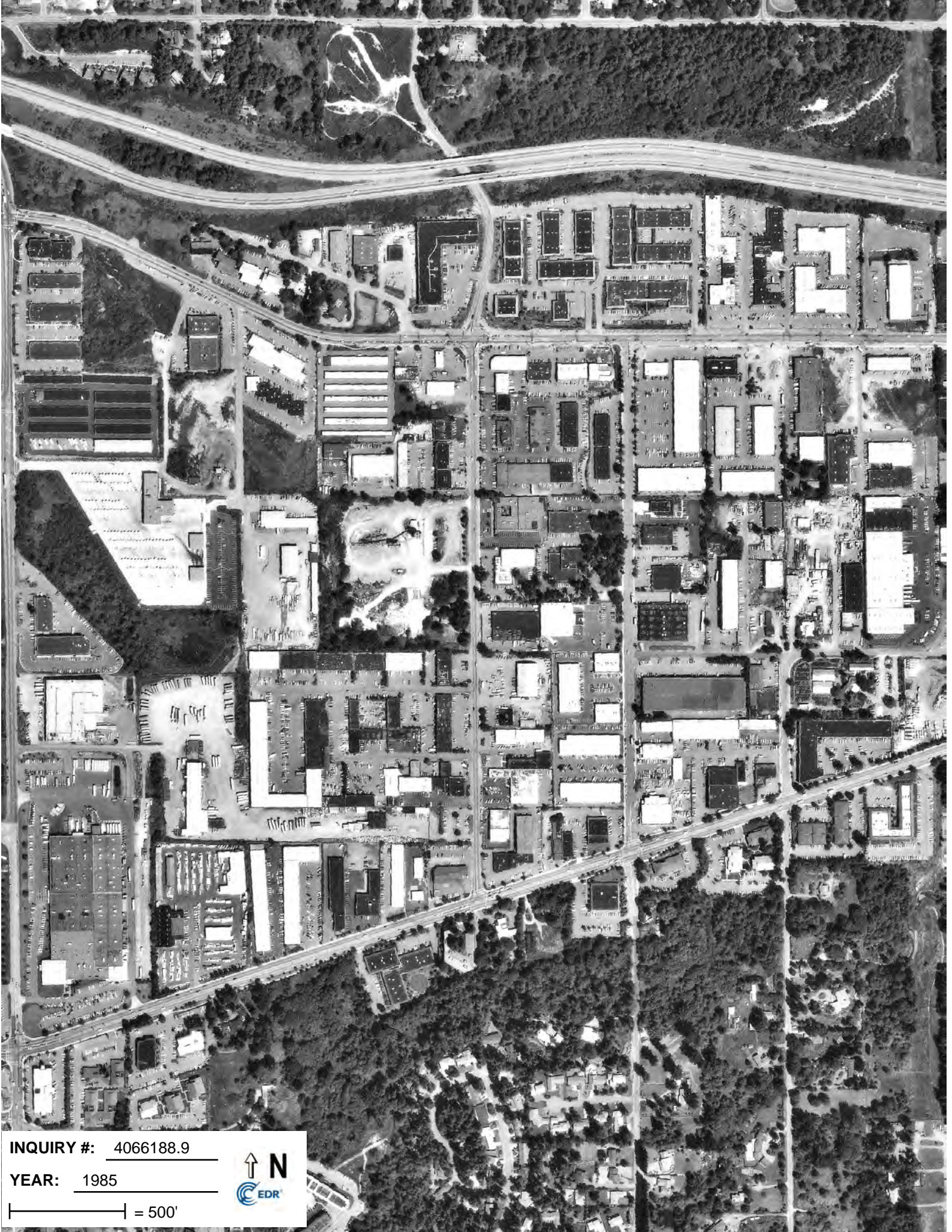

INQUIRY #: 4066188.9

YEAR: 1985

| = 500'





INQUIRY #: 4066188.9

YEAR: 1990

|—————| = 500'





INQUIRY #: 4066188.9

YEAR: 1990

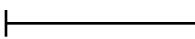
 = 500'





INQUIRY #: 4066188.9

YEAR: 2005

|—————| = 500'





INQUIRY #: 4066188.9

YEAR: 2005

| = 500'





INQUIRY #: 4066188.9

YEAR: 2006

| = 500'





INQUIRY #: 4066188.9

YEAR: 2006

| = 500'





INQUIRY #: 4066188.9

YEAR: 2011

— = 500'





INQUIRY #: 4066188.9

YEAR: 2011

|—————| = 500'





Eastlink E340 Corridor

Eastlink E340 Corridor
Bellevue, WA 98005

Inquiry Number: 4066188.4
September 16, 2014

EDR Historical Topographic Map Report



6 Armstrong Road, 4th Floor
Shelton, Connecticut 06484
Toll Free: 800.352.0050
www.edrnet.com

EDR Historical Topographic Map Report

Environmental Data Resources, Inc.s (EDR) Historical Topographic Map Report is designed to assist professionals in evaluating potential liability on a target property resulting from past activities. EDRs Historical Topographic Map Report includes a search of a collection of public and private color historical topographic maps, dating back to the early 1900s.

Thank you for your business.
Please contact EDR at 1-800-352-0050
with any questions or comments.

Disclaimer - Copyright and Trademark Notice

This Report contains certain information obtained from a variety of public and other sources reasonably available to Environmental Data Resources, Inc. It cannot be concluded from this Report that coverage information for the target and surrounding properties does not exist from other sources. **NO WARRANTY EXPRESSED OR IMPLIED, IS MADE WHATSOEVER IN CONNECTION WITH THIS REPORT. ENVIRONMENTAL DATA RESOURCES, INC. SPECIFICALLY DISCLAIMS THE MAKING OF ANY SUCH WARRANTIES, INCLUDING WITHOUT LIMITATION, MERCHANTABILITY OR FITNESS FOR A PARTICULAR USE OR PURPOSE. ALL RISK IS ASSUMED BY THE USER. IN NO EVENT SHALL ENVIRONMENTAL DATA RESOURCES, INC. BE LIABLE TO ANYONE, WHETHER ARISING OUT OF ERRORS OR OMISSIONS, NEGLIGENCE, ACCIDENT OR ANY OTHER CAUSE, FOR ANY LOSS OF DAMAGE, INCLUDING, WITHOUT LIMITATION, SPECIAL, INCIDENTAL, CONSEQUENTIAL, OR EXEMPLARY DAMAGES. ANY LIABILITY ON THE PART OF ENVIRONMENTAL DATA RESOURCES, INC. IS STRICTLY LIMITED TO A REFUND OF THE AMOUNT PAID FOR THIS REPORT.** Purchaser accepts this Report AS IS. Any analyses, estimates, ratings, environmental risk levels or risk codes provided in this Report are provided for illustrative purposes only, and are not intended to provide, nor should they be interpreted as providing any facts regarding, or prediction or forecast of, any environmental risk for any property. Only a Phase I Environmental Site Assessment performed by an environmental professional can provide information regarding the environmental risk for any property. Additionally, the information provided in this Report is not to be construed as legal advice.

Copyright 2014 by Environmental Data Resources, Inc. All rights reserved. Reproduction in any media or format, in whole or in part, of any report or map of Environmental Data Resources, Inc., or its affiliates, is prohibited without prior written permission.

EDR and its logos (including Sanborn and Sanborn Map) are trademarks of Environmental Data Resources, Inc. or its affiliates. All other trademarks used herein are the property of their respective owners.

Historical Topographic Map

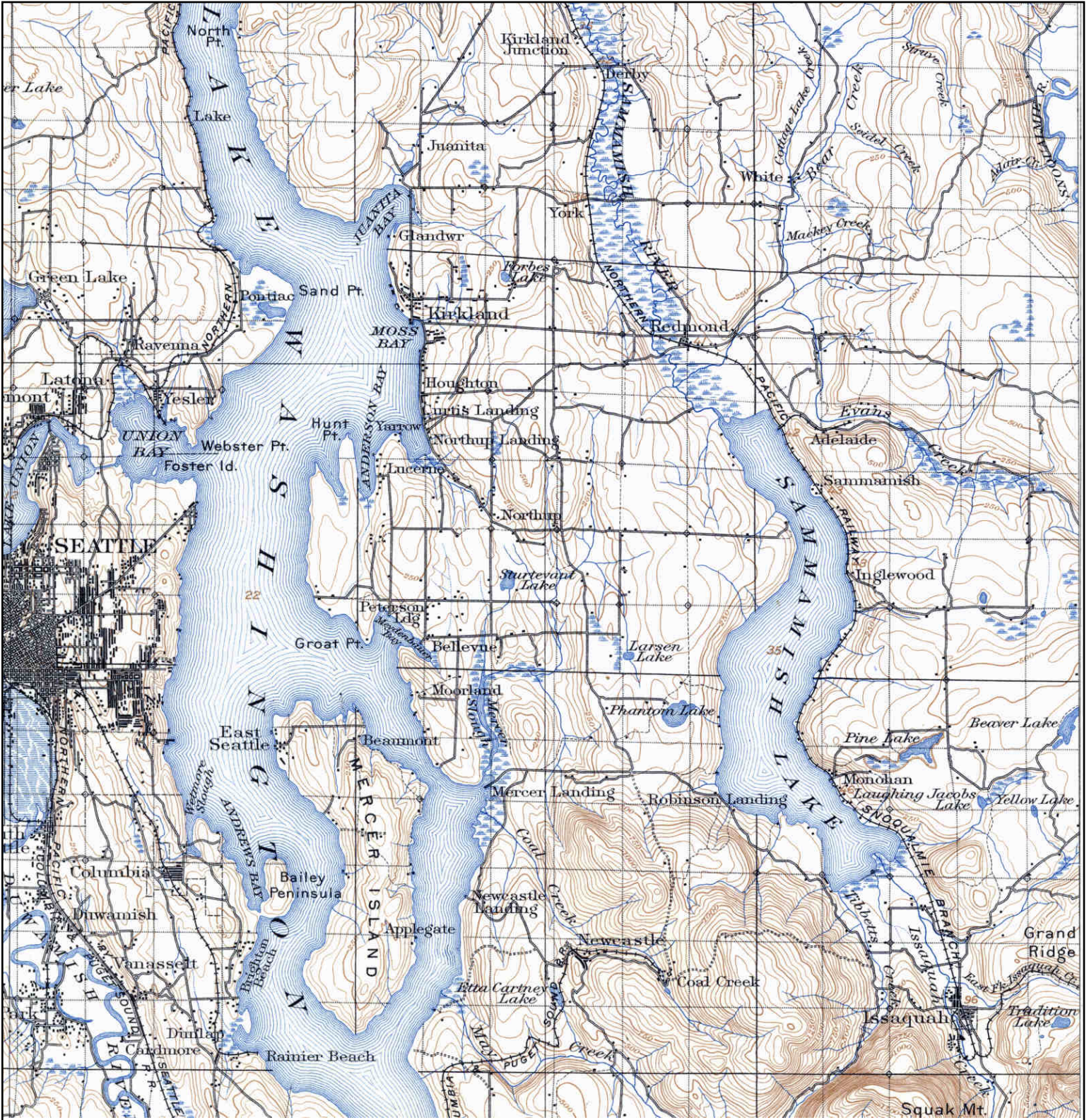

<p>N ↑</p>	<p>TARGET QUAD NAME: SNOHOMISH MAP YEAR: 1895</p>	<p>SITE NAME: Eastlink E340 Corridor ADDRESS: Eastlink E340 Corridor Bellevue, WA 98005 LAT/LONG: 47.6249 / -122.1671</p>	<p>CLIENT: EHS International, Inc. CONTACT: Lisa Kollasch INQUIRY#: 4066188.4 RESEARCH DATE: 09/16/2014</p>
	<p>SERIES: 30 SCALE: 1:125000</p>		

Historical Topographic Map



<p>N ↑</p>	<p>TARGET QUAD NAME: SEATTLE MAP YEAR: 1897</p>	<p>SITE NAME: Eastlink E340 Corridor ADDRESS: Eastlink E340 Corridor Bellevue, WA 98005 LAT/LONG: 47.6249 / -122.1671</p>	<p>CLIENT: EHS International, Inc. CONTACT: Lisa Kollasch INQUIRY#: 4066188.4 RESEARCH DATE: 09/16/2014</p>
	<p>SERIES: 30 SCALE: 1:125000</p>		

Historical Topographic Map

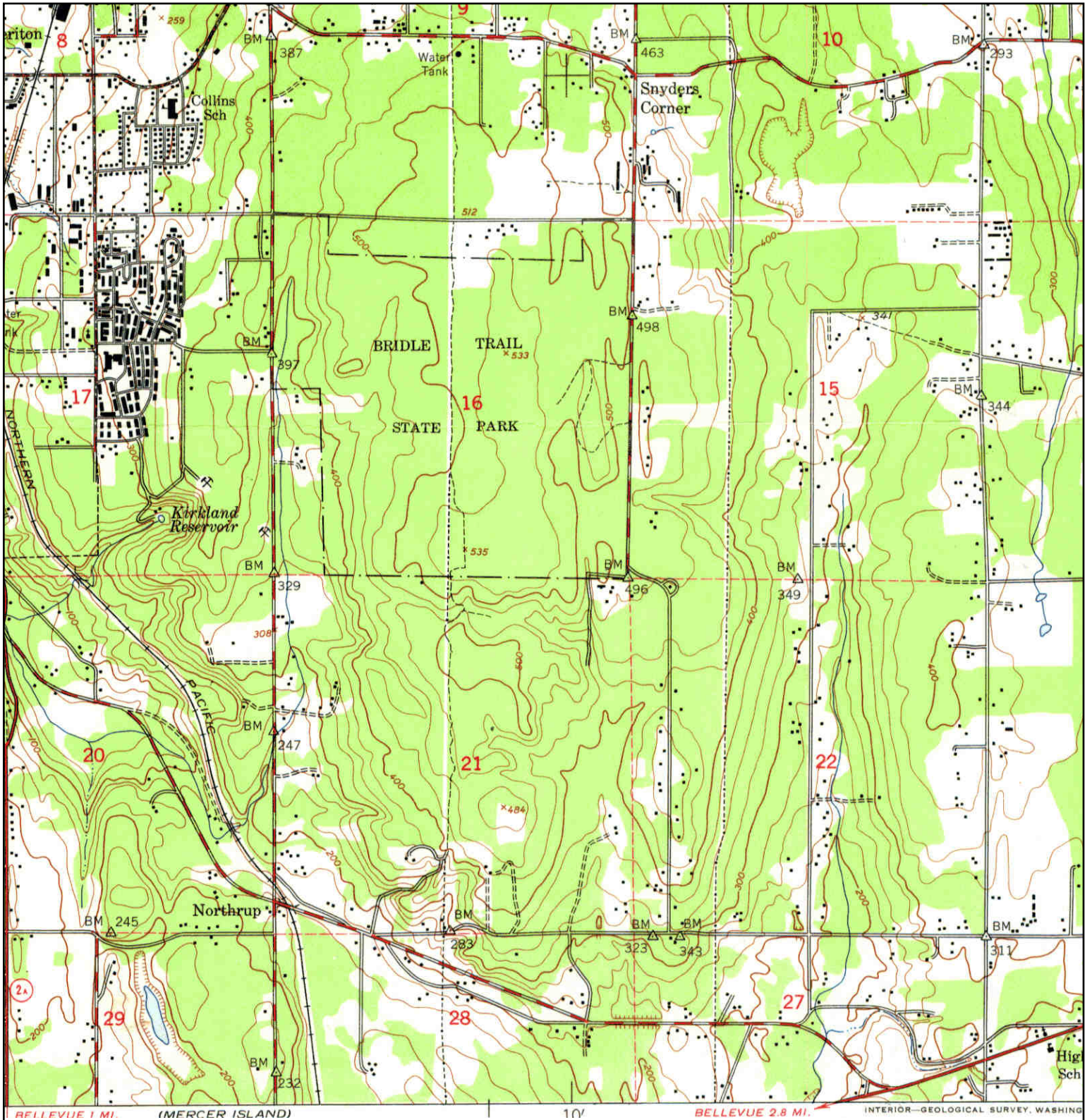

	TARGET QUAD	SITE NAME: Eastlink E340 Corridor	CLIENT: EHS International, Inc.
	NAME: KIRKLAND	ADDRESS: Eastlink E340 Corridor	CONTACT: Lisa Kollasch
	MAP YEAR: 1950	Bellevue, WA 98005	INQUIRY#: 4066188.4
	SERIES: 7.5	LAT/LONG: 47.6249 / -122.1671	RESEARCH DATE: 09/16/2014
	SCALE: 1:24000		

Historical Topographic Map

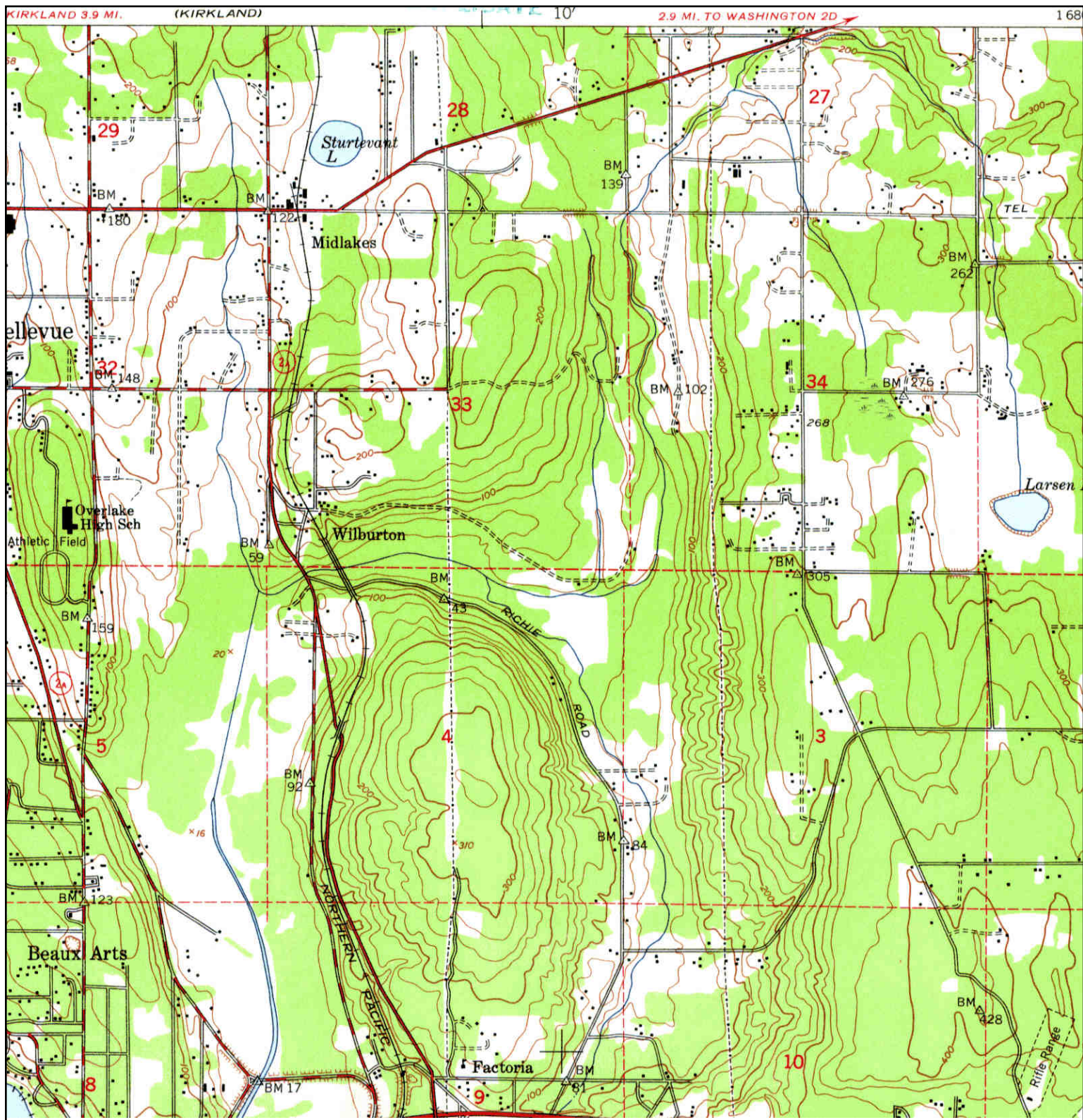

<p>N</p>	<p>TARGET QUAD</p> <p>NAME: MERCER ISLAND</p> <p>MAP YEAR: 1950</p>	<p>SITE NAME: Eastlink E340 Corridor</p> <p>ADDRESS: Eastlink E340 Corridor Bellevue, WA 98005</p> <p>LAT/LONG: 47.6249 / -122.1671</p>	<p>CLIENT: EHS International, Inc.</p> <p>CONTACT: Lisa Kollasch</p> <p>INQUIRY#: 4066188.4</p> <p>RESEARCH DATE: 09/16/2014</p>
	<p>SERIES: 7.5</p> <p>SCALE: 1:24000</p>		

Historical Topographic Map

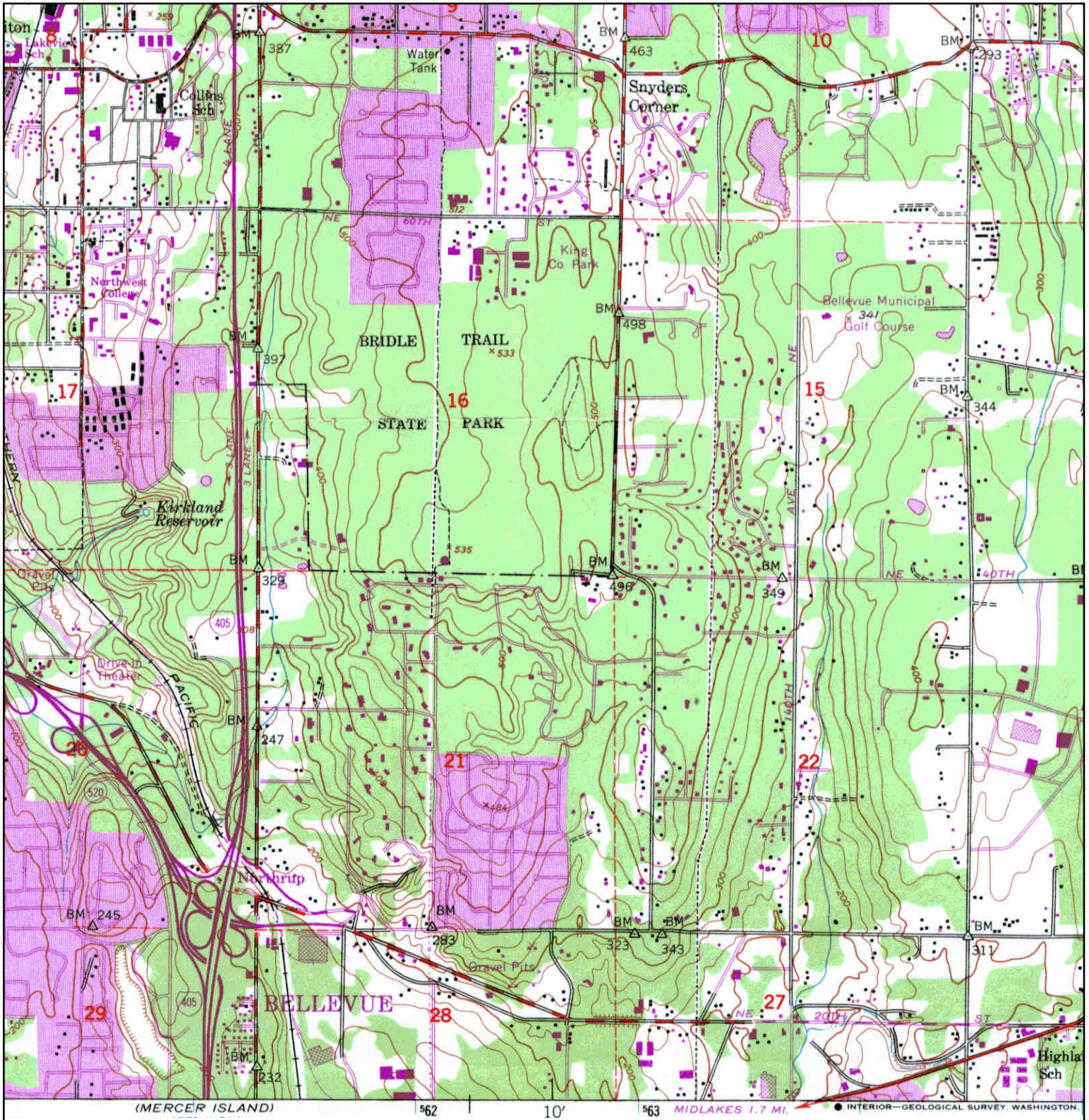

	TARGET QUAD	SITE NAME: Eastlink E340 Corridor	CLIENT: EHS International, Inc.
	NAME: KIRKLAND	ADDRESS: Eastlink E340 Corridor	CONTACT: Lisa Kollasch
	MAP YEAR: 1968	Bellevue, WA 98005	INQUIRY#: 4066188.4
	PHOTOREVISED FROM :1950	LAT/LONG: 47.6249 / -122.1671	RESEARCH DATE: 09/16/2014
	SERIES: 7.5		
	SCALE: 1:24000		

Historical Topographic Map

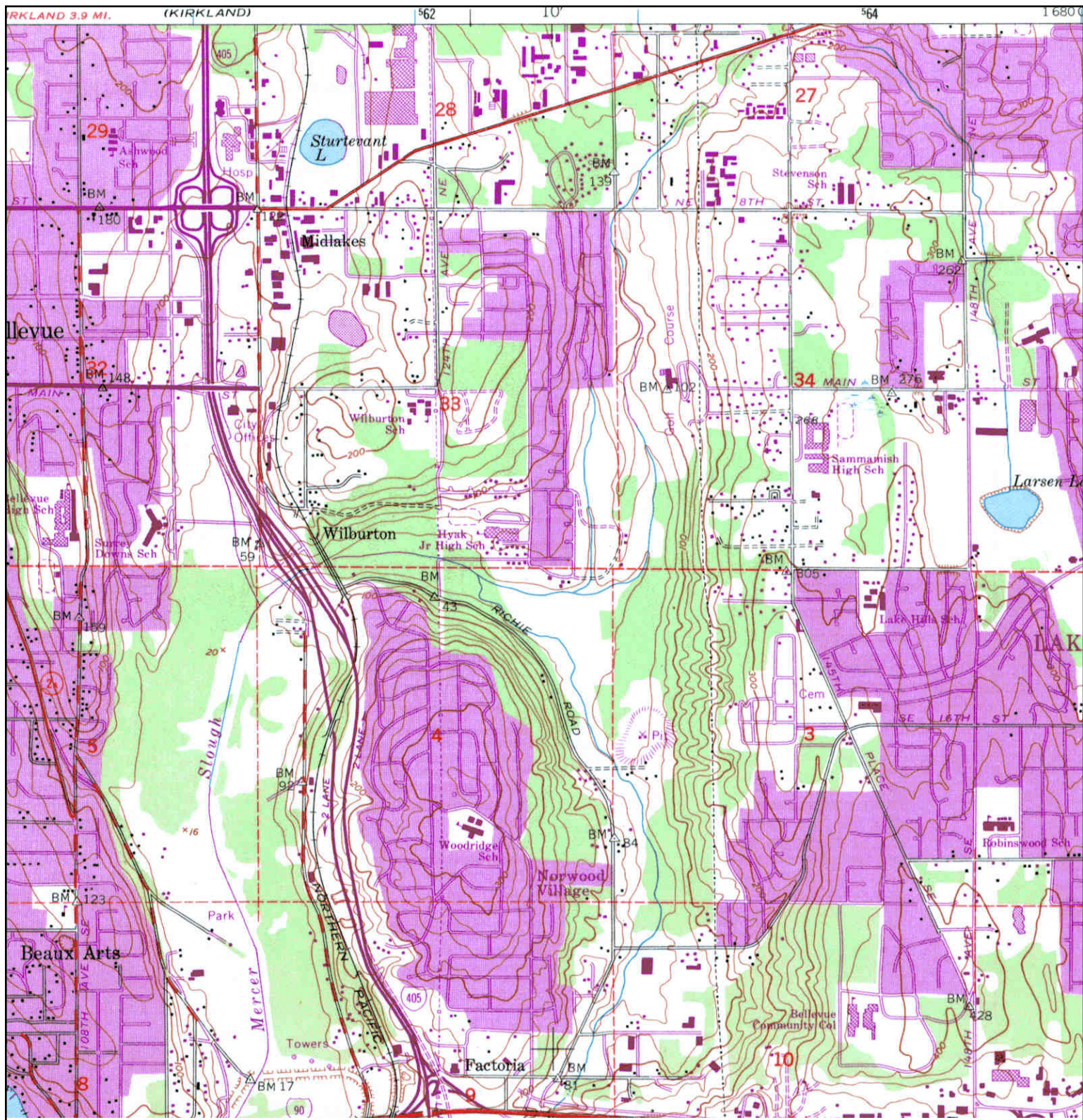

<p>N ↑</p>	TARGET QUAD	SITE NAME: Eastlink E340 Corridor	CLIENT: EHS International, Inc.
	NAME: MERCER ISLAND	ADDRESS: Eastlink E340 Corridor	CONTACT: Lisa Kollasch
	MAP YEAR: 1968	Bellevue, WA 98005	INQUIRY#: 4066188.4
	PHOTOREVISED FROM :1950	LAT/LONG: 47.6249 / -122.1671	RESEARCH DATE: 09/16/2014
	SERIES: 7.5		
	SCALE: 1:24000		

Historical Topographic Map

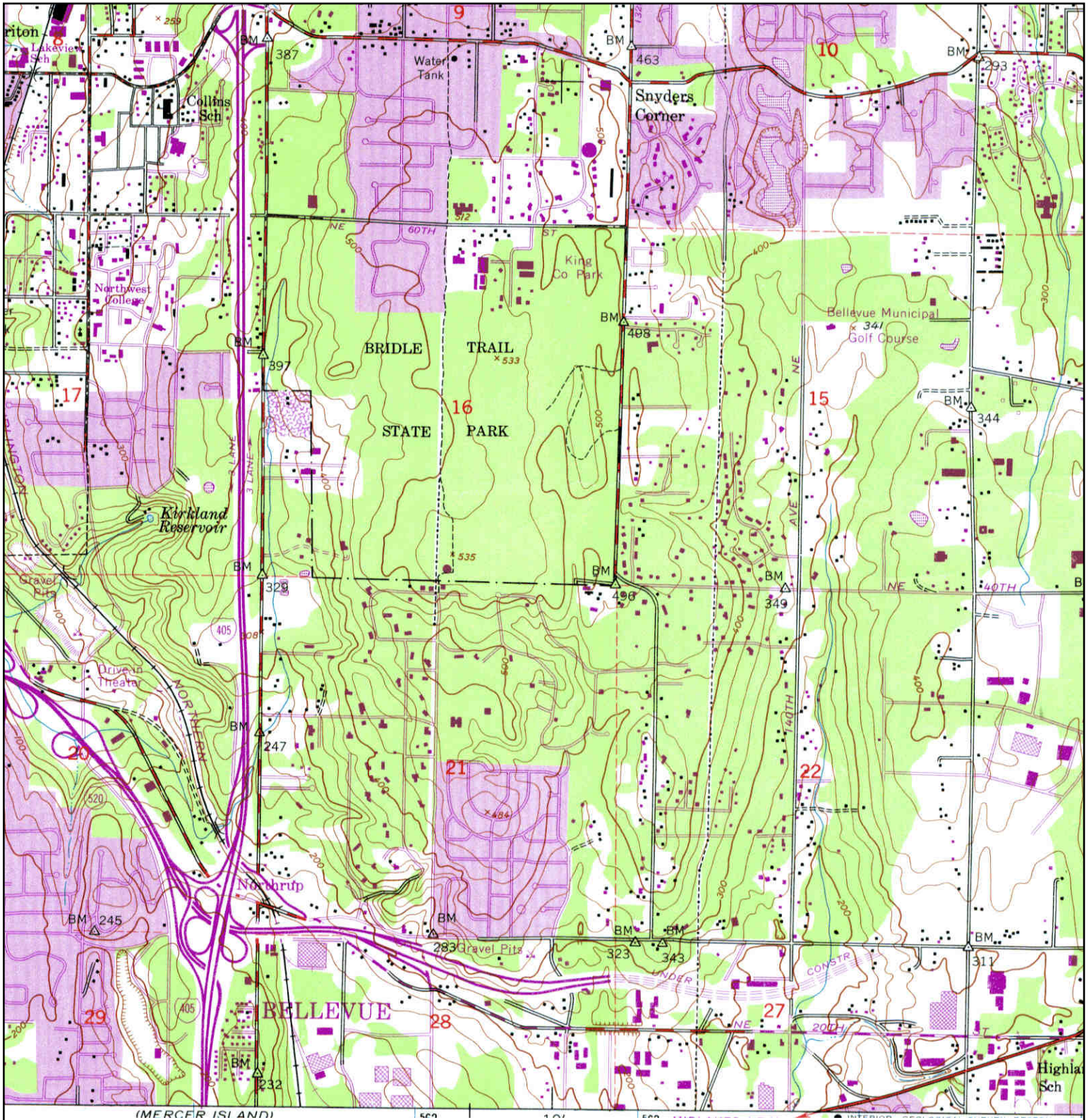

<p>N ↑</p>	TARGET QUAD	SITE NAME: Eastlink E340 Corridor	CLIENT: EHS International, Inc.
	NAME: KIRKLAND	ADDRESS: Eastlink E340 Corridor	CONTACT: Lisa Kollasch
	MAP YEAR: 1973	BEHAVIOR: Bellevue, WA 98005	INQUIRY#: 4066188.4
	PHOTOREVISED FROM : 1950	LAT/LONG: 47.6249 / -122.1671	RESEARCH DATE: 09/16/2014
	SERIES: 7.5		
	SCALE: 1:24000		

Historical Topographic Map

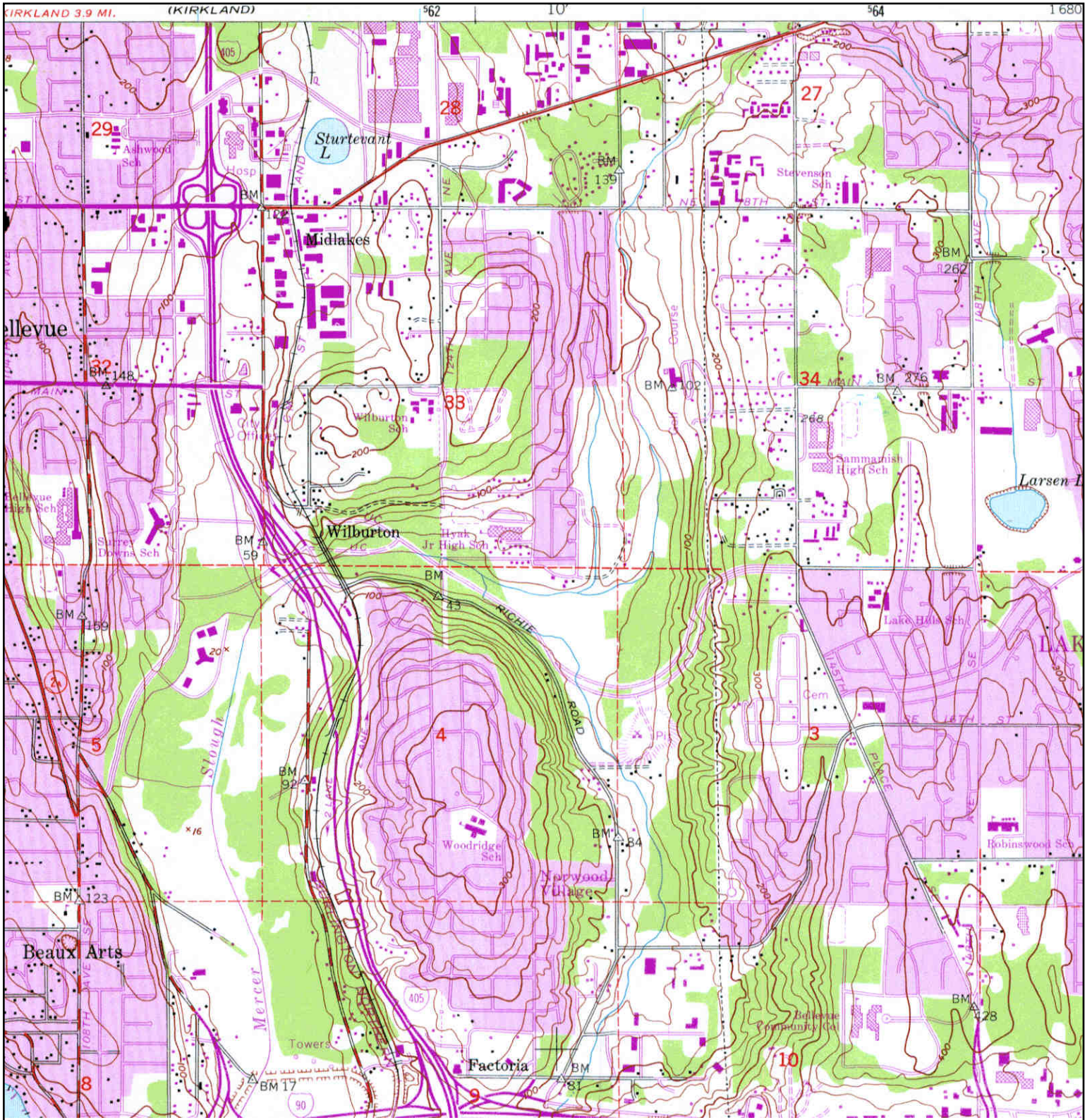

<p>N ↑</p>	TARGET QUAD	SITE NAME: Eastlink E340 Corridor	CLIENT: EHS International, Inc.
	NAME: MERCER ISLAND	ADDRESS: Eastlink E340 Corridor	CONTACT: Lisa Kollasch
	MAP YEAR: 1973	Bellevue, WA 98005	INQUIRY#: 4066188.4
	PHOTOREVISED FROM :1950	LAT/LONG: 47.6249 / -122.1671	RESEARCH DATE: 09/16/2014
	SERIES: 7.5		
	SCALE: 1:24000		

Historical Topographic Map

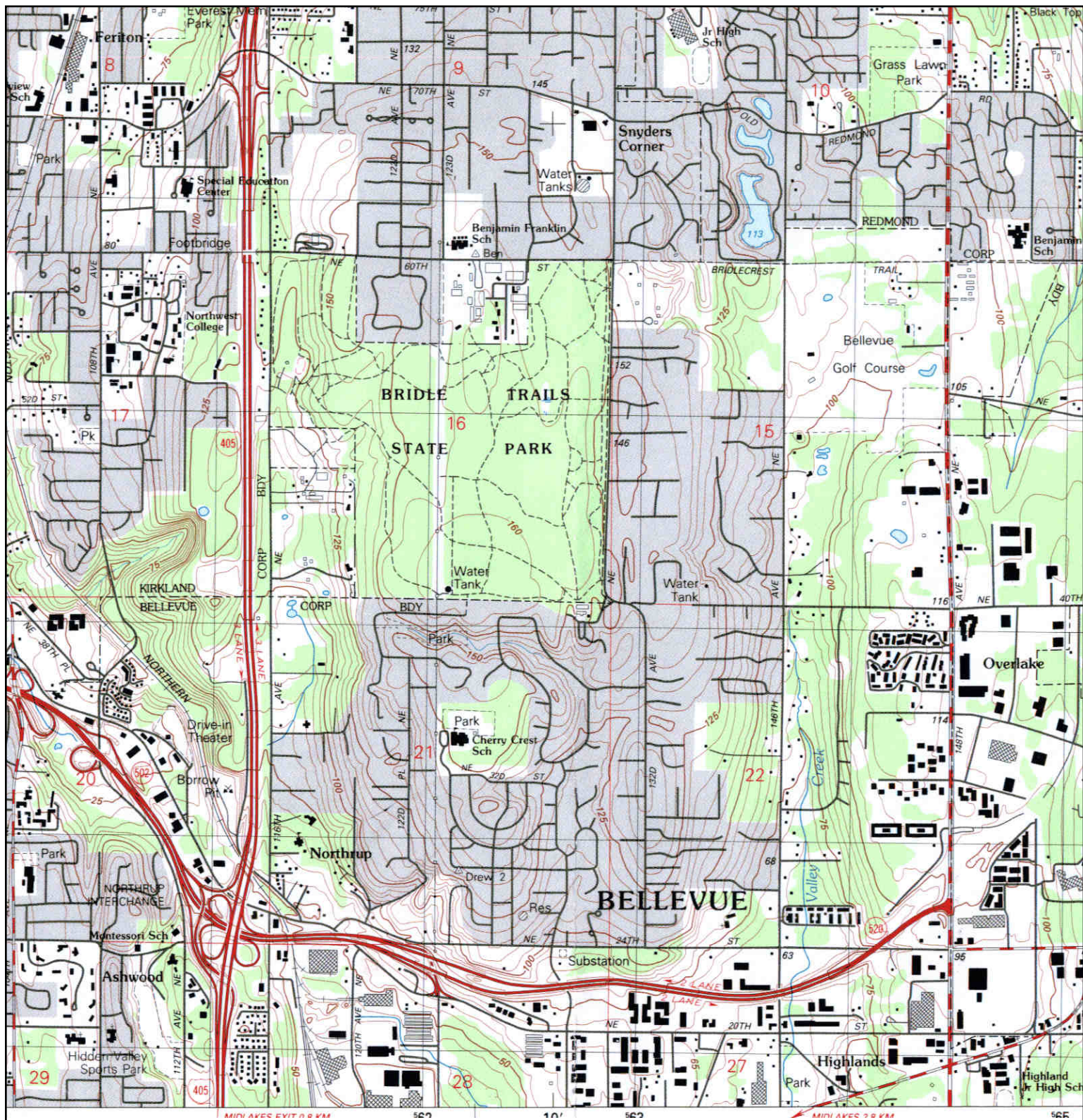

	TARGET QUAD NAME: BELLEVUE NORTH MAP YEAR: 1982	SITE NAME: Eastlink E340 Corridor ADDRESS: Eastlink E340 Corridor Bellevue, WA 98005 LAT/LONG: 47.6249 / -122.1671	CLIENT: EHS International, Inc. CONTACT: Lisa Kollasch INQUIRY#: 4066188.4 RESEARCH DATE: 09/16/2014
	SERIES: 7.5 SCALE: 1:25000		

Historical Topographic Map

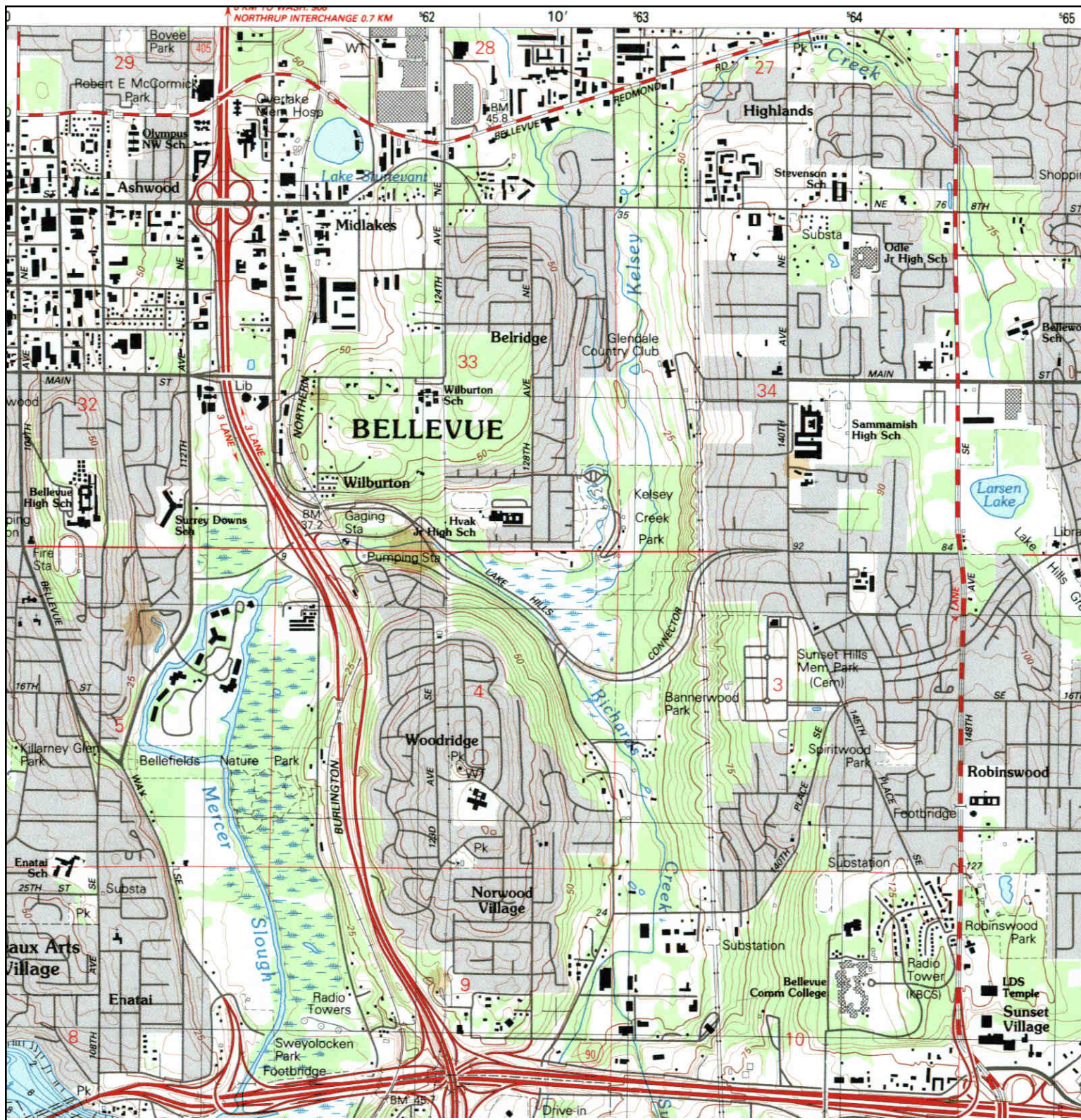

	TARGET QUAD	SITE NAME: Eastlink E340 Corridor	CLIENT: EHS International, Inc.
	NAME: BELLEVUE SOUTH	ADDRESS: Eastlink E340 Corridor	CONTACT: Lisa Kollasch
	MAP YEAR: 1983	Bellevue, WA 98005	INQUIRY#: 4066188.4
	SERIES: 7.5	LAT/LONG: 47.6249 / -122.1671	RESEARCH DATE: 09/16/2014
	SCALE: 1:25000		

Eastlink E340 Corridor

Eastlink E340 Corridor
Bellevue, WA 98005

Inquiry Number: 4066188.5
September 18, 2014

The EDR-City Directory Image Report

TABLE OF CONTENTS

SECTION

Executive Summary

Findings

City Directory Images

Thank you for your business.
Please contact EDR at 1-800-352-0050
with any questions or comments.

Disclaimer - Copyright and Trademark Notice

This Report contains certain information obtained from a variety of public and other sources reasonably available to Environmental Data Resources, Inc. It cannot be concluded from this Report that coverage information for the target and surrounding properties does not exist from other sources. **NO WARRANTY EXPRESSED OR IMPLIED, IS MADE WHATSOEVER IN CONNECTION WITH THIS REPORT. ENVIRONMENTAL DATA RESOURCES, INC. SPECIFICALLY DISCLAIMS THE MAKING OF ANY SUCH WARRANTIES, INCLUDING WITHOUT LIMITATION, MERCHANTABILITY OR FITNESS FOR A PARTICULAR USE OR PURPOSE. ALL RISK IS ASSUMED BY THE USER. IN NO EVENT SHALL ENVIRONMENTAL DATA RESOURCES, INC. BE LIABLE TO ANYONE, WHETHER ARISING OUT OF ERRORS OR OMISSIONS, NEGLIGENCE, ACCIDENT OR ANY OTHER CAUSE, FOR ANY LOSS OR DAMAGE, INCLUDING, WITHOUT LIMITATION, SPECIAL, INCIDENTAL, CONSEQUENTIAL, OR EXEMPLARY DAMAGES. ANY LIABILITY ON THE PART OF ENVIRONMENTAL DATA RESOURCES, INC. IS STRICTLY LIMITED TO A REFUND OF THE AMOUNT PAID FOR THIS REPORT.** Purchaser accepts this Report "AS IS". Any analyses, estimates, ratings, environmental risk levels or risk codes provided in this Report are provided for illustrative purposes only, and are not intended to provide, nor should they be interpreted as providing any facts regarding, or prediction or forecast of, any environmental risk for any property. Only a Phase I Environmental Site Assessment performed by an environmental professional can provide information regarding the environmental risk for any property. Additionally, the information provided in this Report is not to be construed as legal advice.

Copyright 2014 by Environmental Data Resources, Inc. All rights reserved. Reproduction in any media or format, in whole or in part, of any report or map of Environmental Data Resources, Inc. or its affiliates is prohibited without prior written permission.

EDR and its logos (including Sanborn and Sanborn Map) are trademarks of Environmental Data Resources, Inc. or its affiliates. All other trademarks used herein are the property of their respective owners.

EXECUTIVE SUMMARY

DESCRIPTION

Environmental Data Resources, Inc.'s (EDR) City Directory Report is a screening tool designed to assist environmental professionals in evaluating potential liability on a target property resulting from past activities. EDR's City Directory Report includes a search of available city directory data at 5 year intervals.

RESEARCH SUMMARY

The following research sources were consulted in the preparation of this report. A check mark indicates where information was identified in the source and provided in this report.

<u>Year</u>	<u>Target Street</u>	<u>Cross Street</u>	<u>Source</u>
2013	<input checked="" type="checkbox"/>	<input checked="" type="checkbox"/>	Cole Information Services
2008	<input checked="" type="checkbox"/>	<input checked="" type="checkbox"/>	Cole Information Services
2003	<input checked="" type="checkbox"/>	<input checked="" type="checkbox"/>	Cole Information Services
1999	<input checked="" type="checkbox"/>	<input checked="" type="checkbox"/>	Cole Information Services
1995	<input checked="" type="checkbox"/>	<input checked="" type="checkbox"/>	Cole Information Services
1992	<input checked="" type="checkbox"/>	<input checked="" type="checkbox"/>	Cole Information Services
1986	<input checked="" type="checkbox"/>	<input checked="" type="checkbox"/>	Cole Criss-Cross Directory
1981	<input checked="" type="checkbox"/>	<input checked="" type="checkbox"/>	Cole Criss-Cross Directory
1976	<input checked="" type="checkbox"/>	<input checked="" type="checkbox"/>	Cole Criss-Cross Directory
1971	<input checked="" type="checkbox"/>	<input checked="" type="checkbox"/>	Cole Criss-Cross Directory

RECORD SOURCES

EDR is licensed to reproduce certain City Directory works by the copyright holders of those works. The purchaser of this EDR City Directory Report may include it in report(s) delivered to a customer. Reproduction of City Directories without permission of the publisher or licensed vendor may be a violation of copyright.

FINDINGS

TARGET PROPERTY STREET

Eastlink E340 Corridor
Bellevue, WA 98005

<u>Year</u>	<u>CD Image</u>	<u>Source</u>
-------------	-----------------	---------------

124TH AVE NE

2013	pg A1	Cole Information Services
2008	pg A11	Cole Information Services
2003	pg A22	Cole Information Services
1999	pg A34	Cole Information Services
1995	pg A45	Cole Information Services
1992	pg A56	Cole Information Services
1986	pg A67	Cole Criss-Cross Directory
1981	pg A73	Cole Criss-Cross Directory
1976	pg A79	Cole Criss-Cross Directory
1971	pg A85	Cole Criss-Cross Directory

FINDINGS

CROSS STREETS

<u>Year</u>	<u>CD Image</u>	<u>Source</u>
<u>130TH AVE NE</u>		
2013	pg. A4	Cole Information Services
2008	pg. A15	Cole Information Services
2003	pg. A26	Cole Information Services
1999	pg. A38	Cole Information Services
1995	pg. A49	Cole Information Services
1992	pg. A60	Cole Information Services
1986	pg. A68	Cole Criss-Cross Directory
1981	pg. A74	Cole Criss-Cross Directory
1976	pg. A80	Cole Criss-Cross Directory
1971	pg. A86	Cole Criss-Cross Directory

132ND AVE NE

2013	pg. A6	Cole Information Services
2008	pg. A17	Cole Information Services
2003	pg. A28	Cole Information Services
1999	pg. A40	Cole Information Services
1995	pg. A51	Cole Information Services
1992	pg. A62	Cole Information Services
1986	pg. A69	Cole Criss-Cross Directory
1981	pg. A75	Cole Criss-Cross Directory
1976	pg. A81	Cole Criss-Cross Directory
1971	pg. A87	Cole Criss-Cross Directory

134TH AVE NE

2013	pg. A8	Cole Information Services
2008	pg. A19	Cole Information Services
2003	pg. A30	Cole Information Services
1999	pg. A42	Cole Information Services
1995	pg. A53	Cole Information Services
1992	pg. A64	Cole Information Services
1986	pg. A70	Cole Criss-Cross Directory

FINDINGS

<u>Year</u>	<u>CD Image</u>	<u>Source</u>
1981	pg. A76	Cole Criss-Cross Directory
1976	pg. A82	Cole Criss-Cross Directory
1971	pg. A88	Cole Criss-Cross Directory

NE 15TH PL

2013	pg. A9	Cole Information Services
2008	pg. A20	Cole Information Services
2003	pg. A31	Cole Information Services
1999	pg. A43	Cole Information Services
1995	pg. A54	Cole Information Services
1992	pg. A65	Cole Information Services
1986	pg. A71	Cole Criss-Cross Directory
1981	pg. A77	Cole Criss-Cross Directory
1976	pg. A83	Cole Criss-Cross Directory
1971	pg. A89	Cole Criss-Cross Directory

NE 16TH ST

2013	pg. A10	Cole Information Services
2008	pg. A21	Cole Information Services
2003	pg. A32	Cole Information Services
1999	pg. A44	Cole Information Services
1995	pg. A55	Cole Information Services
1992	pg. A66	Cole Information Services
1986	pg. A72	Cole Criss-Cross Directory
1981	pg. A78	Cole Criss-Cross Directory
1976	pg. A84	Cole Criss-Cross Directory
1971	pg. A90	Cole Criss-Cross Directory

City Directory Images

124TH AVE NE 2013

171	CHARLES ROGER
177	AARON SOOTER
179	MICHAEL WESTON
205	JOEL NISHIMURA
240	GARY CLAGGETT
515	VICTOR YEUNG
525	KATHLEEN VLASUK
556	THREE CEDARS WALDORF SCHOOL
600	TRACY STEARN
605	CARLOS FARRE
615	MAHIN RAHMANPUR
618	24 LOCKSMITH
	RYAN BARTON
627	MICHAEL DESIMONE
701	MIKE LAI
875	CASABLANCAS JOHN MODEL & TALENT MANA
	COLDWELL BANKER
	DELTA SOCIETY
	ESCROW PROFESSIONALS OF WASHINGTON
	JOHN CASABLANCAS MODELING & CAREER
	NIRVAHA CORPORATION
900	ADA REINLEITNER
	ALICE ALBEDYLL
	ALLEN COURTER
	B BERGER
	BARBARA TERRILL
	BENJAMIN THOMPSON
	BEVERLEY WILK
	BONNIE GROTHJAHN
	BRIAN WHITING
	CLARA SUN
	CYNTHIA UREN
	DORIS WOOLLEY
	DOROTHEA PANFIL
	DOROTHEA TANFIL
	EMMA GIBSON
	EVERGREEN COURT
	FERN FALLING
	FLORENCE CALLICO
	GARY LOTH
	GEORGE PETERS
	GREG COFFIN
	HAZEL WILSON
	HIROKO TSUBOI
	JAMES BONE
	JAMES BURNETT
	JENNIFER FEELY
	JOAN ERNEST
	JOE FINCH
	JOHN WHALEN

124TH AVE NE

2013

(Cont'd)

900	JOSEPH PILICHOWSKI KAREN SMITH KENNETH MCDIVITT MARGARET MAYES MILDRED CUNNINGHAM MOLLY OLEARY MYRTLE HILTON OLIVER MARTIN PATRICIA DRAGICH PATRICIA RUST PHYLLIS MINNICH REINI GUGELER ROBERT NIMS ROBERTA PETERSON ROSE MEIER SALLY HURSH SHIRLEY BISCHOFF SHIRLEY HOLT WILLIAM MATHEWS
919	CEMARKA VIDAS A DDS COMPUTER & PRINTER REPAIR INC DECARO & ROBERTS INC PS JAPAN BUSINESS ASSOCIATION OF SEATTL LUCAS GREGORY D PS ATTORNEY AT LAW SEATTLE JAPANESE SCHOOL
1000	MEDICAL LEGAL CONSULTANTS OF WASHING
1121	ORCA BAY SEAFOODS SAFEWAY
1227	ACR SERVICES LLC MV TRANSPORT DIV 105 REDMOND MV TRANSPORTATION INC STAFF MANAGEMENT
1600	PRINT EXPRESS
1720	BELLEVUE AUTO GLASS
1750	AESTHETICS NORTHWEST INSTITUTE INC AIRGAS ARMCO GROUP INC ARTERA SOUNDS ON WHEELS LLC
1800	PUBLIC STORAGE
1940	AIRTRONICS INSTRUMENT TECHNOLOGIES INC PULSAIR SYSTEMS INC VAKKER PORTRAITS ZIP ZESTER
2000	ECO LANDSCAPING FEIN RISA M LMP GMS INDUSTRIES INC IMAGE & DESIGN INC JESSEN PRIVACY TRUST THE

124TH AVE NE

2013

(Cont'd)

2000	LAMPS PLUS BUILDER DIVISION MARKET SHARE ONEILL ENVIRONMENTAL SERVICES SCHADEMAN & ASSOCIATES TRADEMARK CORPORATION
2020	B CSR INC CARREAGE HOME HEALTH CONSOLIDATED MORTGAGE INC HARBOR MEDICAL SOLUTIONS JOSEPH H VANDAL CPA PS MCCUE & ASSOCIATES INC OBOT ELECTRIC
2100	GREACEN HOMES LLC MINNESOTA LIFE SHERMAN DEVELOPMENT SUMMIT CONSTRUCTION CONSULTANTS
2902	OCCUPANT UNKNOWN
2903	CHARLOTTE HART
2911	CINDY SUANPIRINTRA
2912	LIBBY MONTGOMERY
2919	KEITH PHILLIPS
2930	RALPH HEINER
2931	DONALD OSTER
2938	DAVID KOCH
3005	STEVEN JOHNSON
3006	JOHN NICHOLAS
3012	JANE RAMSAY
3015	TIMOTHY WOOSLEY
3024	K OKD
3025	RONALD IMHOFF
3035	WILLIAM LYTLE
3036	TODD MORTON
3041	DARRELL TANNER
3046	KEVIN CULLEN
3047	OCCUPANT UNKNOWN
3050	SANDRA POLLOCK
3057	THOMAS HICKEY
3060	SHARON GILMORE
3065	STEPHAN DOLIOV
3070	OCCUPANT UNKNOWN
3077	OCCUPANT UNKNOWN

130TH AVE NE**2013**

1471 LETS DO LUNCH
 1473 CREATIVE MOTION CONTROL
 1475 ACCESS TELEPHONE SOLUTIONS INC
 1477 CUTTING TOOL CONTROL INC
 1483 WINEWORTH LLC
 1485 THE LAKE CO INC
 1500 KELLYS EASTSIDE WHEEL & FRAME SERVI
 1503 CHRIS GERMAN AUTO SERVICE
 1515 DURAPLAQUE CO
 SCHOOL COLORS
 WASHINGTON AWARDS
 1519 SINGER FACTORY SERVICE CENTER
 1521 ABC IMAGING
 1606 GRAND EVENT RENTALS
 1612 FASTENAL
 1618 WALL DOCTOR INC THE
 1628 COMTECH
 1700 AIPHONE CORPORATION
 1800 LITTLE GYM OF BELLEVUE THE
 1801 ENVIRONMENT CONTROL
 LIFESPAN
 WESTSTAR PACIFIC MORTGAGE
 1809 THE GARAGE DOOR WORKS
 1811 JESUS SOSA
 1813 ELEMENT SMART ROOFING
 JONES BOYS MAINTENANCE
 JONES BOYS MAINTENANCE CO INC
 RODS DOOR REPAIR
 1817 A BETTER BATH & KITCHEN
 MINUTEMAN PRESS
 UNITED WHOLESALE SUPPLYBELLEVUE
 1820 BELLEVUE BREWING COMPANY
 CROSSFIT 425
 1824 MAD SCIENCE
 MARKET SHARE
 TRI MECHANICAL INC
 1830 1 24 HOUR A BELLEVUE EMERGENCY A 1 L
 A SECURE LOCKSMITH
 ANGELOS RESTAURANT
 FLOWERS 1ST INC
 UNIQUE ART GLASS
 1831 EASTSIDE HEATING & AIR CONDITIONING
 1840 ALEX SHIU PHOTO & VIDEO
 ALOHA CHIROPRACTIC
 ASABOOKS INC
 EVERGREEN BUSINESS CENTER
 FISH WINDOW CLEANING
 HEALEY ALLIANCE
 JJ LIMOUSINE SERVICES INC
 MICKIE & COMPANIES

130TH AVE NE

2013

(Cont'd)

1840 PC TECH
SOFTWARE SERVICES
TERESA YANG INSURANCE & FINANCIAL SE
WAN HSIN USA INC

132ND AVE NE

2013

810	THANH LE
811	OCCUPANT UNKNOWN
818	OCCUPANT UNKNOWN
820	THOMAS WEBB
837	FARHAD NOWTASH
839	CURTIS PLETT
843	HARRY RUBY
847	ARYANA GRANTHAM
859	ROBERT MCCOY
1011	JEROME RELLER
1095	MARLENE PENOR
1202	REBECCA GLATZ
1400	MAACO COLLISION REPAIR & AUTO PAINTI
1405	AAA PRINTING & GRAPHICS
	CASCADE UPHOLSTERY INC
	DISCOUNT TILE OUTLET LLC
	RADIANT PLUS
	STERLING INSPECTION SERVICES INC
	TRIPLE D CONSTRUCTION INC
	TRIPLE D CONSTRUCTION INC LA
1407	AM PM LOCKSMITH
	CARQUEST AUTO PARTS
	HRB CONSTRUCTION & REDESIGN
	PMSIPACIFIC MOTHERS SUPPORT INC
	PROTECTION & COMMUNICATIONS INC
	RAINIER GARAGE DOOR
	THE HARMONY BALLROOM
1414	BELLEVUE TRANSMISSION CENTER
	MARKS JAPANESE & EUROPEAN AUTO
	MARKS MOTORCYCLE WERK
1525	GRAPHIC ADVERTISING SERVICES INC
1555	ALPHA FLAG & BANNER INC
1575	ROD NICHOLAS FINISHING
1600	FLOOR COVERINGS INTERNATIONAL
	SERVICEMASTER CLEAN
1625	ARNOLDS APPLIANCE
	LEXUS OF BELLEVUE
1700	FNW FERGUSON
1705	KING COUNTY JOURNAL
1721	RAFN COMPANY THE
1750	CORAGGIO TEXTILES
1803	HALE ROBERT & CO
	LOCKSMITH SERVICE
1807	A LOCKSMITH
	DAVID HIEBERT
1900	AUTOMOTIVE EQUIPMENT & SUPPLY INC
	MINI MOUNTAIN INDOOR SKI CENTER
	RODDA PAINT
	UNITED REFRIGERATION
1910	APPLIANCE PARTS & SERVICE

132ND AVE NE

2013

(Cont'd)

1910 APPLIANCE PARTS COMPANY
DOUGLASS INTERIOR PRODUCTS INC
PERFECT PRESS
RING SPORTS UNITED BOXINGKICKBOXING

134TH AVE NE**2013**

1033	DAVID SANTILLANES
1040	FRANK CHILDRESS
1041	XING TIAN
1049	DONALD HONG
1055	OCCUPANT UNKNOWN
1057	PHYLLIS WHITE
1060	JOEL ULRICH
1132	OCCUPANT UNKNOWN
1200	BOONE L HOUSE HALCYON JAY KARNES
1202	CARA EIGENRAAM
1205	MASARU KATO
1215	YUN NI
1220	YAN WANG
1225	MING LIU
1235	OCCUPANT UNKNOWN
1515	SQUIRES AUTOWERKE
1517	K & S AUTOMOTIVE
1545	LANDER ELECTRIC
2421	GEORGE HUMPHREY
2429	ROBERT SULLIVAN
2431	BROCK TONNON
2436	MARJORIE JONES
2438	MCLEAN CARROLL
2455	NILESH SHAH
2457	OCCUPANT UNKNOWN
2604	NEIL CARTER
2609	HUBERT DESUDUIRAUT
2613	SCOTT LIANG
2622	BERNARD HAYDEN
2623	DAVID HABIB
2627	OCCUPANT UNKNOWN

NE 15TH PL 2013

12702 SKYLER ELECTRIC INC
12720 R G POWER EQUIPMENT
12728 GHOST RIDE PRODUCTIONS
12736 YOUNG ASSOCIATES
12860 ALL DAY 24 HOUR LOCKSMITH ASSISTANCE
SIMPLY DELICIOUS DESSERTS LLC
12886 CROSSROADS TOWING
12890 GATEWAY PRINTING
12891 RENTED ELEGANCE & DESIGN
12894 LIMITED PRODUCTIONS
12896 WINDHAM CONSTRUCTION CO INC
12897 TECHNICAL CONTROLS INC
14806 GEORGE BURNS
14807 JEFFERY SLAYTON
14810 JENNIFER THERRIEN
14813 GARY BETURNEY
14819 OCCUPANT UNKNOWN
14825 AMAR YUSAF

NE 16TH ST 2013

13203 AV PERFORMANCE TENNIS CLUB & GYM
HEALTHCOWESTERN DENTAL SUPPLY

13212 BELLEVUE ROOFING
C S I SERVICES CO
DONN BENNETT DRUM STUDIO
ERICKSON AUDIO
EVOLUTION STUDIOS INC
LOCKSMITH ON THE SPOT
THRIFTY SUPPLY COMPANY
TRIADD SOFTWARE CORP

13234 OVERLAKE TOWING
STARBUCKS TOWING

13340 TURBINE TRADERS LTD

13359 LANDER ELECTRIC

13400 NORTH COAST ELECTRIC CO

13414 1 HOUR EMERGENCY LOCKSMITH ASSISTANC

13420 SMART CLOSETS LLC
T & A SUPPLY CO
TRISTATE PLUMBING INC

13427 APPLIED DISCOVERY
FIDESIC CORP
LESIXNEXIS COURTLINK

13430 ADELPHIA BUSINESS SOLUTIONS

13434 321 BOUNCE
PAYROLL ONLINE

13440 NORTH COAST LIGHTING 600

13600 BELLEVE AUTO SALON
QUALITY AUTO CENTER

13620 ALIGNMENTS PLUS
COPY TECH INC
DEL FLAGS LLC

13640 GERBER COLLISION & GLASS



-

124TH AVE NE

2008

171 CHARLES ROGER
 177 DARRYL NANCE
 179 BILL WESTON
 185 REALTECH LLC
 205 WESTON NISHIMURA
 240 GARY CLAGGETT
 515 VICTOR YEUNG
 525 THE DESIGNERS FASHION HUB
 556 THREE CEDARS SCHOOL ASSOCIATION
 600 OCCUPANT UNKNOWN
 RESIDENCE EAST BELLEVUE
 605 GEORGE OLIVER
 615 HOUSHANG SOURI
 618 TERESA CHIFUS
 627 MICHAEL DESIMONE
 701 LORI MILLS
 875 COLDWELL BANKER BAIN ASSOCIATES
 D LETUAN
 DELTA SOCIETY
 JOHN CASABLANCAS MODEL
 MEDAWAR & CO CONSTRUCTION LLC
 OKS CASCADE CO
 REAL TECH LLC
 VUETURA INC
 900 A MJOEN
 AARON THOMAS
 ALAN MORROW
 ALICE ALBEDYLL
 ANN KAPLAN
 ANN NELSON
 ANN PINKMAN
 AUDREY MOORE
 B BERGER
 BETE FOWLER
 BILL FUNCANNON
 CECELIA UREN
 CHARLES PRIEST
 DORIS WOOLLEY
 DOROTHY HAYNES
 DOROTHY LYNCH
 EARL FAULK
 ELAINE LOWRIE
 ELEANOR TURNER
 ELINOR SHERRY
 ELSIE GILBERT
 ESTER COFFIN
 F FURRER
 F WOODS
 FAN WALLER
 FERN FALLING

124TH AVE NE

2008

(Cont'd)

900 FLOYE BARLAND
 FREDERIC TEMPLETON
 GAIL SAVINA
 GEORGE SMITH
 GREG COFFIN
 IRENE MCCALLIN
 JACQUELYN MCCOY
 JAE PARK
 JANE LITTLEFIELD
 JOAN FITZGERALD
 JULIE NELL
 KENNETH MCDIVITT
 L MOUNT
 LARRY EDLEN
 LILYANNE KRAMER
 LORENE POTTER
 LOUIS FISHER
 LUCY LIU
 LYTLE CHARLES & KAREN
 MARIE FINER
 MARION MCCLELLAN
 MARION STERNE
 MARJORIE KRAMER
 MARVELLE JENSEN
 NAN HUMBLE
 P CLARK
 PAUL BRASE
 PAULINE BLEVINS
 PETER MEEUSE
 PETER MUNTON
 RAMONA KNUDSEN
 RICHARD TSCHIRHART
 ROBERT GINGER
 ROBERT LABOUY
 ROBERT RUGER
 ROBERTA PETERSON
 ROLAND THOMSON
 ROSA LUEDTKE
 ROSE WYNER
 ROSEMARY CULLY
 TERRY RICHARDS
 TOYO YANAGAWA
 TRENA SCHIESSER
 V COX
 WILLIAM MATHEWS
 WILMER TARR

919 CORNERSTONE ARCHITECTURE INC
 DECARO & ROBERTS INC PS
 ESCROW NETWORK INC
 LUCAS & LUCAS PS



-

124TH AVE NE

2008

(Cont'd)

919 MORSE RICHARD T ATTORNEY
 PAMELA ROAKE
 RICHARD W GRAHAM & ASSOCS
 SEUNG LEE
 VIDAS CEMARKA DDS
 WRE 9 LLC
 927 SAFEWAY
 1000 STAY IN HOME MORTGAGE INC
 1121 SAFEWAY INC
 1124 SAFEWAY INC
 1150 COCA COLA
 1210 SAFEWAY
 1600 AMERICAN AWNINGS & SHADES
 BUDGET BLINDS
 CLOSET TAILORS
 CYNWYD LLC
 IMAGE EAST
 INFINITY FINANCIAL NETWORK LLC
 PRINTEX PRESS
 TYPESETTERS CORP
 WHEELCHAIR NORTHWEST
 1630 LEATRICE HAYASHI
 1660 BELLEVUE SCHOOL
 1750 A B C NAIL & SKIN COLLEGE
 AIRGAS NOR PAC
 ARTERRA INC
 SERCO INC
 SERCO INC SERCO PEST CONTROL
 1800 BUDGET RENT A CAR SYSTEMS
 BUDGET TRUCK RENTAL
 RANI BANKS
 1940 5C JEWELRY USA INC
 AUDITRONICS INC
 DOLSEN LEASING CO
 HYGEN PHARMACEUTICALS
 PACIFIC CREST SALES & MARKETING
 PAUL DANIELS & SONS
 PULSAIR SYSTEMS INC
 RANDY DELLINGER
 VAKKER PORTRAITS
 2000 CHRIS C LEADY
 DESIGN BY KATHLEEN WILLIAMS
 DOUGLASS INTERIOR PRODUCTS INC
 GAUSMAN STELLA
 STELLA GAUSMAN DESIGN
 TOTEM LAKE WEST ASSOCIATES
 TRADEMARK CORP
 WILLARD INVESTMENTS LLC
 2020 AMBASSADOR MARKETING
 BARBARA LELAND INTERIOR DESIGNS INC

124TH AVE NE

2008

(Cont'd)

2020	CONSOLIDATED MORTGAGE INC
	CRAYONS INC
	DIGITECH HOME SYSTEMS
	EVERGREEN COMMERCIAL FLOORING INC
	HEALTH SOLUTIONS NETWORK LLC
	HILARY YOUNG DESIGN ASSOCIATES
	WIPLIANCE
2100	CROSSROADS CREST HOME OWNERS ASSOCIA
	HERITAGE BECK INVESTMENTS
	SECURIAN FINANCIAL GROUP
	SHERMAN DEVELOPMENT INC
	SUMMIT CONSTRUCTION CONSU
	WHISPERING JAKYLA HOMEOWNERS ASSOCIA
2902	CURTIS REED
2903	CHARLOTTE HART
2909	MICHAEL NORTHCOTT
2911	CINDY SUANPIRINTRA
2912	ROBERT MONTGOMERY
2919	KEITH PHILLIPS
2930	RALPH HEINER
2931	DONALD OSTER
2938	DAVID KOCH
3005	STEVEN JOHNSON
3006	JOHN NICHOLAS
3012	JANE RAMSAY
3015	TIMOTHY WOOSLEY
3024	K OKD
3025	RONALD IMHOFF
3035	OCCUPANT UNKNOWN
3036	TODD MORTON
3041	A BRIDES CLOSET
	MINI TANNER
3046	KEVIN CULLEN
3047	EVA HOLMAN
3050	SANDRA POLLOCK
3060	SHARON GILMORE
3065	MARY WOODWARD
3070	ANTHONY ROBINSON
	MEREDITH & CREW INC
3077	OCCUPANT UNKNOWN

130TH AVE NE**2008**

1471 JANITORIAL SUPPLY CENTER
 1479 KELLY ELECTRIC INC
 WASHINGTON IGNITION INTRLCK
 1481 ATLAS DISAPPEARING SCREEN DOORS
 1483 UNIQUE ART GLASS
 1489 BELLEVUE MECHANICAL INC
 1500 KELLYS AUTO BODY SHOP
 1503 CHRIS GERMAN AUTO SERVICE
 1515 SCHOOL COLORS
 WASHINGTON AWARDS
 1519 N P S CENTERS INC
 1521 ACORN UNIFORMS
 1530 CLINTON SHELL
 1606 EASTSIDE DURHAM UPHOLSTERY INC
 GRAND EVENT RENTALS
 1610 MIDORI YOSHIKAWA INTERIOR DESIGN INC
 1628 COMTECH
 COMTECH FINANCIAL CORP
 1700 AIPHONE COMMUNICATIONS INC
 1720 BLUE SKY VINEYARD CHURCH
 1800 LITTLE GYM
 1801 CROSBY INC
 LIFESPAN
 1807 SCAN DESIGN
 1809 DRAGON STONE MASSAGE
 OVERHEAD DOOR OF PUGET SOUND
 1811 CUSTOM TOUCH FLOORING
 DOOR WORKS INC
 MARJAN INC
 NATIONAL AUTOMOTIVE SAMPLING SYSTEM
 PHILIP J BOREN INC
 1813 GORDON TREPUS PAINTING INC
 JONES BOYS ROOF CARE
 METRO DESIGN GROUP
 RESTAURANT DESIGN & SALES LLC
 SWIMWEAR INC
 THCF
 THUNDERBIRD HOCKEY
 TREPUS CORP
 1817 A BETTER BATH & KITCHEN
 NAKHAYEE LLC
 PACIFIC PLUMBING SUPPLY CO LLC
 UNITED WHOLESALE SUPPLY
 1820 OLYMPIC OFFICE SUPPLY INC
 1824 SELLTECH LTD
 TRI MECHANICAL INC
 1830 ANGELOS RESTAURANT
 FLOWERS 1ST INC
 RICCI INC
 1831 EASTSIDE HEATING & AIR CONDITIONING

130TH AVE NE

2008

(Cont'd)

1840 ALOHA CHIROPRACTIC
EAGLE PRINT
EVANS TECHNICAL CNTRLS INTL
JD21
MICKIE & CO
NORTHWEST DEFERRED EXCHANGE
NORTHWEST EXECUTIVE CORP
ONLINE APPRAISAL
ROBIN MAAS
STEINWELL WEBER CONSTRUCTION SERVICE

132ND AVE NE

2008

811 TAN LUONG
 XINH PROFESSIONAL IRONING
 818 OCCUPANT UNKNOWN
 820 THOMAS WEBB
 837 SKELLY WIZ
 839 CURTIS PLETT
 843 HARRY RUBY
 847 NANCY GRANTHAM
 859 ROBERT MCCOY
 1011 JEROME RELLER
 1095 MARLENE PENOR
 1202 REBECCA GLANTZ
 1400 CLASSIC COLORS CORP
 MAACO
 MAACO COLLISION REPAIR & AUTO PAINTI
 1405 A SIGN CO
 AAA PRINTING & GRAPHICS INC
 CONSOLIDATED GRAPHIC SERVICES
 JOHN MADDEN
 ROYAL UPHOLSTERY
 STERLING INSPECTION SERVICES INC
 TRIPLE D CONSTRUCTION INC
 WAVERLY GROUP LLC
 1407 AUTOLOGIC INC
 PACIFIC MEDICAL SYSTEMS INC
 PACIFICMSI COM
 PROTECTION & COMMUNICATIONS INC TH
 SUNSPACES
 1414 BELLEVUE WILSON TRANSMISSION
 MARKS JAPANESE & EUROPEAN
 MASHIPA INC
 WILSON TRANSMISSION INC
 1525 GRAPHIC ADVERTISING SERVICES INC
 PRESS WORKS PRINTING & GRAPHIC
 1555 ALPHASOFT WEARABLES LLC
 LIGHTHO HRISTIAN CHURCH
 M DOLAN INVESTMENTS LLC
 OLYMPIC BLUEPRINT CO INC
 OLYMPIC REPROGRAPHICS
 TRIDENT LAND CO LLC
 1575 FINISHING TOUCH EAST SIDE
 ROD NICHOLAS FINISHING TOUCH
 1600 FLOOR COVERINGS INT L
 GRAYBAR ELECTRIC
 L & M SERVICES INC
 SERVICEMASTER BY SRS
 SERVICEMASTER OF SEATTLE
 1700 FERGUSON ENTERPRISES INC
 FNW FERGUSON
 1705 NORTHWEST MEDICAL WASHINGTON LP

132ND AVE NE

2008

(Cont'd)

- 1705 SPECTRUM CONTROLS INC
UCSD
- 1721 RAFN CO
- 1750 CORAGGIO TEXTILES
- 1803 CURVES FOR WOMEN
MAGIC BEAUTY LLC
ROBERT HALE & CO INC
- 1807 ADVANCED CABLE SYSTEMS INC
MARKET SHARE INC
RBI CONSTRUCTION INC
- 1900 AUTOMOTIVE EQUIPMENT
MINI MOUNTAIN INDOOR SKI CENTER
PAMECO AIRE
RING SPORTS UNITED
RODDA PAINT BELLEVUE
UNITED REFRIGERATION INC
- 1910 ACADEMY OF KOEI KAN KARATE DO INC
APPLIANCE PARTS & SERVICE
DUCKYS OFFICE FURNITURE
FIRST APPLIANCE SERVICE TEM
PERFECT PRESS INC

134TH AVE NE

2008

1033	M SANTILLANES
1040	CHILDRENS INVESTMENT MGMT FRANK CHILDRESS
1041	XING TIAN
1049	OCCUPANT UNKNOWN
1055	OCCUPANT UNKNOWN
1057	H WHITE
1060	BACK PORCH FLOWERS & GIFTS JOEL ULRICH
1132	OCCUPANT UNKNOWN
1200	CAROL HARBIN HALCYON INC JAY KARNIS
1202	G2 DESIGNS JEFFERY BAKER
1205	MASARU KATO
1215	ANDREW BOARDMAN
1220	OCCUPANT UNKNOWN
1225	JIM FRANCIS MATHEMUSICAL MAN
1235	DOUGLAS BELL
1405	ENTENMANN'S INC ENTENMANN'S OROWEAT BAKERY OUTLET OROWEAT FOODS
1515	DOUGS TRANSM SERVICE & PARTS SQUIRES AUTOWERKE
1517	K & S AUTOMOTIVE
2421	GEORGE HUMPHREY
2429	ROBERT SULLIVAN SULLIVAN DESIGNS
2431	BROCK TONNON
2436	MARJORIE JONES
2438	MCLEAN CARROLL
2455	SHASHIKANT SHAH
2457	OCCUPANT UNKNOWN
2604	NEIL SAINSBURY-CARTER
2609	HUBERT DESUDUIRAUT
2613	HERB RUSSEL
2623	DAVID HABIB
2627	STEPHEN WU

NE 15TH PL

2008

12732 THE TIMMUS CO INC
12736 SOUND ENTERPRISE INC
12860 PIZZA MANS INC
SIMPLY DELICIOUS DESSERTS
12862 BILL GLEASON PHOTOGRAPHY
12870 BEN ALAN SMITH
J WEAR
NORTHWEST DESIGNS INC
12878 AUSSIE BIRD TOYS ETC
12885 GREENLINE SERVICES INC
12886 CUSTOM MONOGRAMS BY CHERI
12890 GATEWAY PRINTING
12891 RENTED ELEGANCE & DESIGN
12894 LIMITED PRODUCTIONS INC
12896 WINDHAM CONSTRUCTION CO INC
14806 BARRY BURNS
14807 JEFFERY SLAYTON
14810 JOHN CROASDILL
14813 GARY BETURNEY
14819 CORNELIUS LAWYER
14825 OCCUPANT UNKNOWN

NE 16TH ST

2008

13203 SEATTLE BOAT CO
13212 ACCESS TELEPHONE SOLUTIONS INC
APPLE TREE AUDIO
AUDIO PATH STUDIO
BELLEVUE ROOFING CO INC
COMPLETE EXHAUST DISTRIBUTING LLC
DONN BENNETT DRUM STUDIO
ERICKSON AUDIO
EVOLUTION STUDIOS INC
STB LTD
THRIFTY SUPPLY CO OF BELLEVUE
TRIADD SOFTWARE CORP
TYLER LAB INC
13223 THE REYNOLDS & REYNOLDS CO
13234 OVERLAKE TOWING
13340 TURBINE TRADERS LTD
13359 LANDER ELECTRIC SERVICE
13412 THE OLD BALLYARD
13420 CAR CO SALES & LEASING
QUACKENBUSH INVESTMENTS INC
T & A SUPPLY BRANCH OFFICE
TRI STATE PLUMBING INC
13427 APPLIED DISCOVERY INC
COURTLINK
FIDESIC
LEXISNEXIS COURTLINK
13430 ADELPHIA BUSINESS SOLUTIONS
13434 321 BOUNCE
EXPO MANAGEMENT INTERNATIONAL
IMPACT MERCHANDISE
PACKAGING CARTONS & THINGS
PAYROLL ONLINE
PRIVATEER PRESS INC
SMART METABOLISM INC
SPORTS REACTION CENTER
13440 NEVILLIZMS
PACIFIC NORTHWEST BALLET
13600 BRADLEYS AUTOWAX & DETAIL
QUALITY AUTO CENTER
SPECIALTY ROAST COFFEE CO
13620 ALIGNMENTS PLUS INC
COPY TECH INC
13640 B & H BODY SHOPS INC
COMMERCIAL AUTO GLASS

124TH AVE NE 2003

171 CHARLES ROGER
 177 ROBIN SOOTER
 179 WILLIAM WESTON
 205 BLANK TAPES PLUS
 WESTON NISHIMURA
 240 HELEN VANKLEECK
 515 VICTOR YEUNG
 525 MARY VLASUK
 556 THREE CEDARS SCHOOL
 600 OCCUPANT UNKNOWN
 605 RITA PIMENTEL
 615 HOUSHANG SOURI
 618 HELEN KEARNY
 627 MICHAEL DESIMONE
 701 LORI MILLS
 875 D LETUAN
 JAMES KUICH
 NORRIS HARING
 900 A GRIFFITH
 AINO MOORMAN
 ALAN MORROW
 ANN KAPLAN
 ANN NELSON
 ARTHUR BECKER
 AUDREY SCHOETZOW
 B BERGER
 BETTY ROGERS
 BOB BESWICK
 C EASTERBERG
 CARL ZEED
 CECIL MEYER
 CHARLEY GRIDER
 D LIPHART
 DORIS WOOLLEY
 DOROTHY HAYNES
 DOROTHY LYNCH
 EDNA MACWHINNIE
 ENID DAY
 ESTELLE LAWSON
 ESTHER RUST
 ETHEL PEHLMAN
 EUGENE PLUNKET
 EVA BLUMBERG
 EVELYN LIVETT
 FRANK DASHWOOD
 FRANK MONELL
 GEORGE RYNERSON
 IVAH IDE
 JANE LITTLEFIELD
 JOHN REULAND

124TH AVE NE

2003

(Cont'd)

900	L MOUNT LORENE POTTER MARGARET GORDON MARGARET LAWSON MARIE FINER MARION HILL MARLEN CONRAD MARTHA WHITEBEAR MAXINE HOLMBERG MILDRED ELLIOTT MYRA MEISENHOLDER N WAUGH NAN HUMBLE OLGA BIRCH OLIVER ANDERSON PHILIP PEICK RAYMOND ANDERSON RICHARD TSCHIRHART SADIE ELVERSON SOLVEIG RICHARDS THEODORE LEE TOM CARLISLE V CHITTY WILLIAM HUMANN WILLIAM ROGERS
919	A 1 TUB SURROUND CAROLINA MARBLE & TILE CEMARKA VIDAS A DDS DECARO & ROBERTS INC DR VIDAS CEMARKA MORSE RICHARD T ATTY NORTHWEST MORTGAGE PAMELA ROAKE PETER RILEY SCONZO & ASSOC DESIGN & PLG SEUNG LEE THOMAS A SCONZO THOMAS SCONZO VIDAS CEMARKA DDS VIDMANTAS CEMARKA WASHINGTON EXCHANGE SERVICES
1000	KANESHA WEST NETSTOCK INVESTMENT CORP SHAREBUILDER SECURITIES CORP
1121	MARK JENSEN SAFEWAY FUELING CTR
1150	OCCUPANT UNKNOWN
1200	JAY MARSHALL
1600	AESTHETIC LIGHT TOUCH AMERICAN TELEPHONE TECHNOLOGY



-

124TH AVE NE

2003

(Cont'd)

1600	DUNCAN ORR PRINTEX PRESS
1630	LEATRICE HAYASHI
1750	WHEELCHAIRS NORTHWEST
1800	BUDGET TRUCK RENTAL TRUCK RNTL RYDER TRCK RENTAL
1940	AIRTRONICS INC BW IND DATAGEAR DOLSEN LEASING CO HOME MORTGAGE CORP VAKKER PORTRAITS
1975	STEPHEN LINDSAY
2000	DOUGLASS INTERIOR PRODUCTS INC JOHN C RADOVICH DEVELOPMENT LEADY CHRIS C ATTY RADOVICH JOHN LLC TOTEM LAKE WEST SELF STORAGE TRADEMARK CORP
2001	BEN GILESPIE
2020	AMIR HESHMATPOUR CONSULADATED MORTGAGE INC DESIGN 2020 DESIGN BY KATHLEEN WILLIAMS INC DIGITECH HOME SYSTEMS LLC EVERGREEN COMMERCIAL FLOORING INC SPIRIT PATH DESIGN STELLA GAUSMAN STELLA GAUSMAN SUSAN MCARTHUR INTERIOR DESIGN SUSAN MYER
2100	BRIGGS INDUSTRIES SHERMAN DEVELOPMENT INC SUMMIT CONSTRUCTION CNSLTNT
2902	JOHANN JOHANNSSON
2903	PAUL HART
2911	CINDY SUANPIRINTRA
2912	ROBERT MONTGOMERY
2919	KEITH PHILLIPS
2930	KATHLEEN C HEINER RALPH HEINER
2931	DONALD OSTER
2938	ROBERT KOCH
3005	JAMES GOLDSMITH
3006	OCCUPANT UNKNOWN
3012	A FORMUZIS MANE RAMSAY
3015	TIMOTHY WOOSLEY
3024	JOHN L PLAISTED JOHN PLAISTED



-

124TH AVE NE

2003

(Cont'd)

3025 RONALD IMHOFF
3035 WILLIAM LYTLE
3036 TODD MORTON
3041 MEINRAD TANNER
3046 DARCY JAN
TUN LI
3047 EVA HOLMAN
3050 GEORGE STONE
3057 DOUGLAS BRIGDEN
3060 SHARON GILMORE
3065 RICHARD SMELSER
3070 ANTHONY ROBINSON
3077 MAURO BETANZOS

130TH AVE NE

2003

1471 JANITORIAL SUPPLY CTR
 KLEENCO INC
 1473 OCCUPANT UNKNOWN
 PRESSUREWORKS & PAINT CO
 1479 IGNITION INTERLOCK OF WA
 OCCUPANT UNKNOWN
 1481 ELFIN COVE PRESS
 ELFIN COVE PUBLISHING
 OCCUPANT UNKNOWN
 1483 RUFF CONSTRUCTION & MNTNNC
 1485 OCCUPANT UNKNOWN
 1489 BELLEVUE MECHANICAL
 1500 KELLYS EASTSIDE WHEEL & FRAME INC
 RAYMOND KELLY
 1501 LIMITED PRODUCTIONS INC
 OCCUPANT UNKNOWN
 1503 OCCUPANT UNKNOWN
 1515 DOUGLAS WILLIAMS
 SCHOOL COLORS
 WASHINGTON AWARDS
 1519 SINGER SERVICE CTR
 1521 RAINING CATS & DOGS
 TOTAL CANINE LLC
 1530 CLINTON SHELL
 1580 DIETERICH POST
 1606 STUSSER ELECTRIC
 1628 COMTECH
 COMTECH OF BELLEVUE
 OCCUPANT UNKNOWN
 1700 AIPHONE COMMUNICATION SYSTEMS
 AIPHONE CORP
 OCCUPANT UNKNOWN
 1701 OCCUPANT UNKNOWN
 1720 DIGITALCANDLE INC
 EVERGREEN MANAGEMENT CO
 PURUS TECHNOLOGIES INC
 ROB WOOLFENDEN
 1800 LITTLE GYM
 OCCUPANT UNKNOWN
 1801 A DIAMOND PRODUCTION INC
 CROSBY INC
 CROSBY RESTORATION
 CROSBY STAGING CORP
 CROSBY WINDOW CLEANING INC
 NATIONAL MAINTENANCE
 1807 OCCUPANT UNKNOWN
 1809 CITY & COUNTRY FINE TEA CORP
 TIME EQUIPMENT CO
 1811 CSA SERVICES NORTHWEST INC
 CUSTOM TOUCH INTERIORS INC

130TH AVE NE

2003

(Cont'd)

- 1811 EARL MEYER
JUNE KNOWLES INTERIORS
MARJAN INC
PHILIP BOREN
PHILIP J BOREN INC
- 1813 ACE CARPET CLEANING
FINE LINE DRAFTING SERVICE
GDI THE GOALTENDER DVLPMNT
JOE DOMINEY
RESTAURANT DESIGN & SALES
RODS DOOR REPAIR
SYLVIAS SWIMWEAR
THUNDERBIRDS HOCKEY
- 1817 A BETTER BATH & KITCHEN
MELWOOD CO
PACIFIC PLUMBING SUPPLY
- 1820 OLYMPIC OFFICE SUPPLY INC
- 1824 MARKET SHARE
SELLTECH LTD
- 1830 ANGELOS RESTAURANT
FLOWERS 1ST INC
- 1831 EASTSIDE HEATING & AIR CNDTNNG
OCCUPANT UNKNOWN
- 1840 ARMSTRONG ENGINEERS INC
EAGLE PRINT
EVERGREEN BUSINESS CTR
GINGER WANG INSURANCE AGENCY
HEILBRUNN INSURANCE SERVICES
LINDA ARMSTRONG
MICKIE CO
SOFT LIGHTING SYSTEMS INC
STEINWALL CONSTRUCTION
SYNERGY AUTOMOTIVE SALES LLC

132ND AVE NE

2003

810	THANH LE
811	TAN LUONG
818	KEYVAN NAFICY
820	THOMAS WEBB
837	SKELLY WIZ
839	ELAHEH TORKAMAN
843	HARRY RUBY
847	OCCUPANT UNKNOWN
859	ROBERT MCCOY
1011	JACOB SUTHERLAND
1095	JAMES PENOR
1202	GLANTZ LUKENBILL
1400	CLASSIC COLORS CORP MAACO AUTO PAINTING & BDYWRK
1405	AAA PRINTING & GRAPHICS JAMIE TURNER ROYAL UPHOLSTERY SCOVILLE HAROLD SEATTLE STUDS BASEBALL CLUB STERLING INSPECTION SERVICES INC
1407	AARON SITZMANN AUTOLOGIC INC CARQUEST AUTO PARTS DEREK SITZMANN CONSULTANT KEITH SITZMANN ENTERPRISES PACIFIC MOTHERS SUPPORT INC R & L REPAIR
1414	BELLEVUE TRANSMISSION LEXUS MARKS JAPANESE AUTO WILSON TRANSMISSION INC
1525	DANIEL KRATOVEL PRESS WORKS PRINTING
1555	GEO LINE HARRIS CORP WAVTRACE INC
1575	OCCUPANT UNKNOWN
1600	FLOOR COVERINGS INTERNATIONAL GRAYBAR ELECTRIC CO
1700	FAMILIAN NORTHWEST OCCUPANT UNKNOWN
1705	EASTSIDE JOURNAL NORTHWEST MEDIA INC NORTHWEST MEDIA WASHINGTON LP OCCUPANT UNKNOWN
1721	BENDER CONSULTING LLC STUART ANDERSON
1803	CURVES FOR WOMEN DTS CONSTRUCTION INC JCD FITNESS INC JEFF LABRIE

132ND AVE NE

2003

(Cont'd)

1803 ROBERT HALE CO
1807 ADVANCED CABLE SYSTEMS INC
RBI CONSTRUCTION INC
1900 ALS EASY LIVIN
MICHAEL ULRICH
MINI MOUNTAIN
PAMECO AIRE
PAMECO CORP
1910 APPLIANCE PARTS
ARVEY PAPER & OFFICE PRODUCTS
FEINSTEIN CORP
FIRST APPLIANCE
FIRST APPLIANCE SERVICES TEAM
FIRST ASSOC SERVICE TEAM
KIM SKILLICORN
KOEI KAN KARATE
OFFICE FURNITURE X PRESS
PERFECT PRESS PRINTING INC
SERAPHIM RECORDS

134TH AVE NE**2003**

1040 CHILDRESS INVESTMENT MNGMNT
FRANK CHILDRESS

1049 DONGKYU HONG

1055 WILLIAM ANSPACH

1057 YONG LI

1060 BACK PORCH FLOWERS & GIFTS
JOEL ULRICH

1200 CAROL HARBIN
CAROL HARBIN
HELPING HANDS FOR THE DISABLE
NEIL HARDIN
NEIL HARDIN

1202 JEFFERY BAKER

1205 MASARU KATO

1215 ANDREW BOARDMAN
SKYEHIDESIGNS

1220 OCCUPANT UNKNOWN

1225 MITCHELL PANZER

1235 DOUGLAS BELL

1405 BIMBO BAKERIES USA INC
OCCUPANT UNKNOWN
OROWEAT FOODS CO

1515 OCCUPANT UNKNOWN
SQUIRES AUTOWERKE

1517 K & S AUTOMOTIVE

1519 OCCUPANT UNKNOWN

1545 CHURCH OF SCIENTOLOGY MSN

2402 OCCUPANT UNKNOWN

2421 OCCUPANT UNKNOWN

2429 PENDLETON SULLIVAN

2431 BROCK TONNON

2438 MCLEAN CARROLL

2455 OCCUPANT UNKNOWN

2457 YOLANDA CHAO

2604 WILLIAM OLFORD

2609 HUBERT DESUDUIRAUT

2613 OCCUPANT UNKNOWN

2622 GRACE ALLEN

2623 DAVID HABIB

2627 STEPHAN WU

NE 15TH PL**2003**

12702 OCCUPANT UNKNOWN
12724 GARDEN WORKS
12728 ALL SEASONS
BRADLEY SMITH
SILVER STAG KNIVES
SMITH & PARTNERS LLC
12842 KATHLEEN VICTOR
12860 COSMOPOLITAN CATERING
INTIMATE DINNERS
OCCUPANT UNKNOWN
PIZZA MANS GOURMET DELIVERY
TJS MOBILE DELI
WAKEUPNSMELLTH CO
12870 BEN A SMITH
BEN SMITH
NORTHWEST DESIGNS INK INC
12878 EFFICIENT MACHINERY CO
12885 GREENLINE SERVICES INC
12890 OCCUPANT UNKNOWN
12894 SYNESYS
12896 WINDHAM CONSTRUCTION CO
12897 OCCUPANT UNKNOWN
TECHNICAL CONTROLS INC
14806 GLENNA BURNS
14807 OCCUPANT UNKNOWN
14810 GLENN MILLS
14813 CONSTRUCTION BY DESIGN LL
OCCUPANT UNKNOWN
14819 OCCUPANT UNKNOWN
14825 JACK COVELLO

NE 16TH ST

2003

13203 EASTSIDE STAPLING & NAILING
 PLATT ELECTRIC SUPPLY INC
 13212 ACCESS TELEPHONE SOLUTIONS INC
 CSI SERVICES CO
 DONN BENNETT DRUM STUDIO
 EVOLUTION STUDIOS INC
 JIM BURNETT
 KEITH HALL
 KOBE NORTHWEST INC
 THRIFTY MANAGEMENT CORP
 TRIADD SOFTWARE CORP
 13234 BELLEVUE TOWING
 OVERLAKE TOWING
 OVERLAKE U HAUL CO
 RENNIE PECKMAN
 U HAUL CO
 13240 THRIFTY SUPPLY CO
 13242 LAKESIDE COLLISION CTR
 OCCUPANT UNKNOWN
 13340 OCCUPANT UNKNOWN
 TURBINE TRADERS LTD
 13359 OCCUPANT UNKNOWN
 13400 OCCUPANT UNKNOWN
 13410 DW CLOSE CO
 13414 GREGG & GREGG LTD
 OCCUPANT UNKNOWN
 SEACUT INDUSTRIES INC
 SEATTLE CUTLERY
 13420 FRED DARNELL
 QUACKENBUSH INVESTMENTS INC
 TRI STATE PLMBNG IND FIRE PRTC
 TRI STATE PLUMBING INC
 13427 COURTLINK
 FIDESIC CORP
 LEXISNEXIS COURTLINK INC
 OCCUPANT UNKNOWN
 13430 ADELPHIA BUSINESS SOLUTIONS
 OCCUPANT UNKNOWN
 13434 JUICE EXCUSE
 MARK PIERCE
 NEIL CHASSAN MMT
 SEATTLE GOLF ACADEMY
 SHELLY HACK
 SPORTS REACTION CTR
 13440 PACIFIC NORTHWEST BANK
 13600 BRADLEYS AUTOWAX & DETAIL INC
 13620 ALIGNMENTS PLUS
 COPY TECH INC
 ROYCE CONSTRUCTION
 URBAN LOGIC

Target Street

Cross Street

Source

-

✓

Cole Information Services

NE 16TH ST

2003

(Cont'd)

13640 B & H BODY SHOP
OCCUPANT UNKNOWN

124TH AVE NE

1999

171	CHARLES ROGER
177	R SOOTER
179	WILLIAM WESTON
191	BENNETT MACDOUGALL
205	LOIS HARBAUGH
	WESTON NISHIMURA
240	HELEN VANKLEECK
321	OCCUPANT UNKNOWN
515	VICTOR YEUNG
525	MARY VLASUK
556	TEMPLE DEHIRSCH SINAI
	TMPL DEHIRSCH SINAI BELLEVUE TMPL & RELIGION SCHOOL
600	JOHN COTTRELL
605	OCCUPANT UNKNOWN
618	HELEN KEARNY
627	MICHAEL DESIMONE
701	LORI MILLS
875	CLAIMS REVIEW ASSOCIATES
	COLDWELL BANKER BAIN ASSOCIATES
	CONCENTRA MANAGED CARE INCORPORATED
	ESCROW PLUS INCORPORATED
	HALLMARK MORTGAGE INCORPORATED
	HOME COMINGS FINANCIAL NETWORK
	LEDCOR INDUSTRIES INCORPORATED
900	A GRIFFITH
	A NELSON
	B DEXTER
	B FISH
	B MANONE
	BARBARA DARROW
	BARBARA WALTERS
	BERNARD HILL
	C BALLARD
	C GOUD
	DAN KIND
	DONALD MACLEAN
	DORIS CHAY
	DOROTHY LYNCH
	E AARHAUS
	E FISHER
	E NEWBERRY
	E SIMON
	E TSCHOHL
	ELEANOR JOSLIN
	ETHEL PEHLMAN
	EVELYN WEDGE
	F MCCONNELL
	FRED LOVEJOY
	GEORGE RYNERSON
	GORDON DAVISSON

124TH AVE NE

1999

(Cont'd)

900	GWEN CARDINAL HELEN BENDER I FRISK JAMES ABBOTT JANS BEAUTYSHOP JERRY BOWERMAN JOHN ANDERSON JOHN HUDAK JOHN LUGINBILL JOY MOORE JUNE JOHNSON K SCOTT KATHRYN GRAHAM L JAHNS L MOUNT L SCHRIOCK LAURA WITTENBERGER M ALLEN M CONNELL M FINER M GAMMIE M RUSSELL M SIMONINI MARIE HAGERMAN MARION WAGNER MARY ADAMS MARY DEVORE MARY KILTZ MARY WAVERLY N WAUGH OLISE FOBES P STEFAN PETER DELMISSIER POLINA POLONSKY R SHELTON R WHITEFIELD RUBY TIEMEYER SADIE ELVERSON STANLEY WOLFE V CHITTY VIVIAN THOMPSON WASHINGTON COURT RETIREMENT COMMUNITY WILLIAM ANDERSON
919	DECARO & ASSOCIATES INCORPORATED PS ESCROW NETWORK INCORPORATED RILEY PETER P DDS SCONZO THOMAS A ARCHT SEATTLE PACIFIC MORTGAGE INCORPORATED
1000	IMC HOME LOAN CENTER BELLEVUE INVESTORS MORTGAGE COMPANY



-

124TH AVE NE

1999

(Cont'd)

1000	LEGATO SYSTEMS
1121	SAFEWAY FOOD & DRUG SAFEWAY STORES INCORPORATED
1150	COCA COLA BOTTLING COMPANY PACIFIC COCA COLA BOTTLING COMPANY
1227	BC PALLETS COMPANY WORLD SS INCORPORATED
1600	CONGREGATION EMMAUS MEETING FACILITY JOHN RAY PRINTEX PRESS WHEELCHAIRS NORTHWEST
1660	PACIFIC NORTHWEST BALLET
1750	A B C NAIL & SKIN COLLEGE INTEGRATED ELECTRONICS CORPORATION SERCO US SUITES WELDERS SUPPLY COMPANY
1800	RYDER TRUCK RENTAL ONE WAY INCORPORATED
1940	AIRTRONICS DOLSEN LEASING COMPANY INSTY PRINTS JWK NORTHWEST OCEAN SIDE MANAGEMENT L P VAKKER PHOTOGRAPHY
2000	BELLEVUE BUSINESS PARK DOUGLASS INTERIOR PRODUCTS INCORPORATED LEADY CHRIS C ATTORNEY RADOVICH JOHN C DEVELOPMENT COMPANY TRADEMARK CORPORATION
2020	B W INDUSTRIES CONSOLIDATED MORTGAGE INCORPORATED CONSUMERWARE INCORPORATED DESIGN BY KATHLEEN WILLIAMS EVERGREEN COMMERCIAL FLOORING INCORPORATED GAUSMAN STELLA GENEVA WOODS HEALTHCARE SERVICES ICG CORPORATION INSIDERS LIMITED THE JEFFREY DEVLIN LYDIG CONSTRUCTION MCARTHUR SUSAN INTERIOR DESIGN MCDOUGALL CONTROL COMPANY MYER SUSAN INTERIOR DESIGN PACIFIC FOUR STELLA GAUSMAN STRUZYNA DIETER ATTORNEY
2100	BELL GEORGE E CONTEXTURE GEORGE BELL SHERMAN HOMES

124TH AVE NE**1999****(Cont'd)**

2100	SUMMIT CONSTRUCTION CONSULTANTS
2902	OCCUPANT UNKNOWN
2903	PAUL HART
2911	OCCUPANT UNKNOWN
2912	ROBERT MONTGOMERY
2919	KEITH PHILLIPS
2930	RALPH HEINER
2931	DONALD OSTER
2938	DAVID KOCH
3006	JOHN NICHOLAS
3007	CYNTHIA CARAWAY
3012	OCCUPANT UNKNOWN
3015	TIMOTHY WOOSLEY
3024	JOHN PLAISTED
3025	RONALD IMHOFF
3035	DAN LYTLER
3036	C MORTON
3041	DARRELL TANNER
3046	JAN DARCY
	TYLER ECKEL
3047	E HOLMAN
3050	GEORGE STONE
3057	D BRIGDEN
3060	SHARON GILMORE
3065	RICHARD SMELSER
3077	MAURICE DOWNHAM

130TH AVE NE**1999**

1471 JANITORIAL SUPPLY CENTER
 1473 PRESSUREWORKS & PAINT COMPANY
 1475 GERAGHTY CARPETS
 1479 KELLY ELECTRIC INCORPORATED OFFICE
 1481 POSTAL EXPRESS
 1485 STONEGUARD
 STONGARDE
 1500 EASTSIDE AUTO & TRUCK REPAIR
 EASTSIDE WHEEL & FRAME SERVICE
 KELLYS EASTSIDE WHEEL & FRAME SERVICE
 1501 CONNOR STEVE FABRICATOR
 LIMITED PRODUCTIONS INCORPORATED
 1503 CHRISS GERMAN AUTO SERVICE
 1509 FOUR SEASONS ROOF
 1515 DURA PLAQUE COMPANY
 SCHOOL COLORS
 WASHINGTON AWARDS
 1519 SINGER SEWING COMPANY
 1606 STUSSER ELECTRIC COMPANY BELLEVUE BRANCH
 1628 COMTECH FINANCIAL CORPORATION
 1700 AIPHONE INTERCOM SYSTEMS
 1720 ALPHARMA NW INCORPORATED
 EVERGREEN MANAGEMENT COMPANY
 PHARMACY AQUATIC ANIMAL HEALTH DIVISION
 PURUS TECHNOLOGIES INCORPORATED
 1800 LITTLE GYM THE
 1801 CROSBY INCORPORATED
 CROSBY RESTORATION
 CROSBY WINDOW CLEANING
 JANEROS CORPORATION
 NATIONAL MAINTENANCE CONTRACTORS INCORPORATED
 TITAN RESOURCES INCORPORATED
 1807 SCAN DESIGN FURNITURE
 1809 CITY & COUNTRY FINE TEA COMPANY
 CORPORATE INVESTMENT INCORPORATED
 HR INCORPORATED
 1811 CUSTOM TOUCH INTERIORS INCORPORATED
 DESIGN DECOR
 JUNE KNOWLES INTERIORS
 METRO DESIGN GROUP
 MEYER LINDA INTERIOR DESIGNS
 1813 DOOR WORKS THE
 JONES BOYS MAINTENANCE COMPANY I
 NATIONAL ACCIDENT SAMPLING SYSTEM
 REMINGTON HOMES INCORPORATED
 RESTAURANT DESIGN & SALES
 SWIM SHOP SYLVIAS SWIMWEAR TEAM & CATLG SALES DV
 1817 A BETTER BATH & KITCHEN
 ECS MARKETING SERVICES INCORPORATED
 KING SUPPLY

130TH AVE NE

1999

(Cont'd)

1817 MELWOOD COMPANY
MINUTE MAN PRESS
PACIFIC PLUMBING SUPPLY COMPANY
1820 OLYMPIC OFFICE SUPPLY INCORPORATED
1824 R & D INDUSTRIES
1830 ANGELOS
ANGELOS RESTAURANT
FLOWERS 1ST INCORPORATED
1831 EASTSIDE HEATING & AIR CONDITIONING
1840 ARMSTRONG ENGINEERS INCORPORATED
EVERGREEN BUSINESS CENTER
FARMERS INSURANCE GROUP
GINGER WANG INSURANCE AGENCY
HEILBRUNN INSURANCE SERVICES BELLEVUE OVERLAKE OFF
MARKET SHARE
Q PRINTING
SOFT LIGHTING SYSTEMS INCORPORATED
SOFTWARE SERVICES

132ND AVE NE 1999

810 JEFF GUENTZEL
 811 OCCUPANT UNKNOWN
 818 OCCUPANT UNKNOWN
 820 THOMAS WEBB
 839 OCCUPANT UNKNOWN
 843 HARRY RUBY
 1011 MCDERMONT ADVERTISING
 1400 MAACO AUTO PAINTING & BODYWORKS
 1405 AAA PRINTING & GRAPHICS
 MICKIE & COMPANIES
 ROYAL UPHOLSTERY
 SCOVILLE & ASSOCIATES
 SOS FINISHING UNLIMITED INCORPORATED
 STERLING INSPECTION SERVICES INCORPORATED
 TRIPLE D CONSTRUCTION INCORPORATED
 1407 ANDERSONS DOOR COMPANY INCORPORATED
 AUTOLOGIC INCORPORATED
 CARQUEST AUTO PARTS
 PACIFIC MEDICAL SYSTEMS INCORPORATED
 PMSI PACIFIC MOTHER SUPPORT
 R & L REPAIR
 SPECIALTY SYSTEMS
 1414 WILSON TRANSMISSION INCORPORATED
 1525 GRAPHIC ADVERTISING SERVICES INCORPORATED
 1555 AMERICAN WIRELESS
 GEOLINE INSTRUMENT & SUPPLY COMPANY
 PETER MULLER
 WAVETRACE
 1600 FLOOR COVERINGS INTERNATIONAL
 GRAYBAR ELECTRIC COMPANY INCORPORATED
 SERVICEMASTER OF SEATTLE
 1700 FAMILIAN NORTHWEST INCOFFICE BELLEVUE OFFICE
 FAMILIAN NORTHWEST INCORPORATED OFFICE BELLEVUE OFFICE
 1705 EASTSIDE JOURNAL
 EASTSIDE JOURNAL CIRCULATION DEPARTMENT
 EASTSIDE JOURNAL CLASSIFIED MARKETPLACE
 EASTSIDE JOURNAL COMMERCIAL PRINTING
 EASTSIDE JOURNAL DISPLAY ADVERTISING SALES
 EASTSIDE JOURNAL NEWS TIPS
 JOURNAL AMERICAN
 JOURNAL AMERICAN CIRCULATION DEPARTMENT
 JOURNAL AMERICAN CLASSIFIED MARKETPLACE
 JOURNAL AMERICAN COMMERCIAL PRINTING
 JOURNAL AMERICAN DISPLAY ADVERTISING SALES
 JOURNAL AMERICAN ENTERTAINMENT ADVERTISING
 JOURNAL AMERICAN NEWS TIPS
 NORTHWEST MEDIA
 1750 CORAGGIO DESIGN INCORPORATED
 1803 FAST COMPUTER SERVICES
 NORMAN GORTON

132ND AVE NE

1999

(Cont'd)

1803	SNAPPY PRINT
1805	MICHAEL KANESKI
1807	ADVANCED CABLE SYSTEMS COMPUTER EXPRESS MAURICE SMITH KICK BOXING CENTER R B I CONSTRUCTION
1900	A 1 PRINTER REPAIR ALS EASY LIVIN JEFFREY CARVER LASER CONNECTION MINI MOUNTAIN PAMECO AIRE
1910	ARVEY PAPER & OFFICE PRODUC BRIAN STEPANIUK C SARRAPEDE KOEI KAN KARATE DO OFFICE FURNITURE X PRESS PETER ORENBERG RELIABLE PARTS INCORPORATED YUNG HSU
1980	BRIAN OLSON MICHAEL BECWAR MICHAEL GILL
1990	AARON JONES ANDREAS KIM EUGENE GORDON FAITH MATTHEWS J FRANCISCO MICAH LARRABEE SCOTT OTTINGER TONY NEWMAN W SANFORD
2335	OCCUPANT UNKNOWN

134TH AVE NE**1999**

1040	FRANK CHILDRESS
1055	DEBORAH GRISWOLD WILLIAM COCKLE
1060	JOEL ULRICH
1200	HALCYON NEIL HARDIN
1202	JEFFREY BAKER
1205	MASARU KATO
1215	OCCUPANT UNKNOWN
1220	OCCUPANT UNKNOWN
1225	M PANZER
1235	DOUGLAS BELL
1405	ENTENMANNS/OROWEAT FOODS COY BELLEVUE BKRY OUTLT
1515	SQUIRES AUTOWERKE
1517	K & S AUTOMOTIVE
1545	LANDER ELECTRIC SERVICE
2402	JE ASSOCIATES JOSEPH HAUSAUER
2404	RAYMOND LAW
2421	BRETT IRWIN
2429	ROBERT SULLIVAN
2431	R WISE
2436	M JONES
2438	DELAWARE GROUP WILLIAM CARROLL
2458	OCCUPANT UNKNOWN
2597	OCCUPANT UNKNOWN
2604	RALPH ALLEN
2609	ALLEN TOSCH
2613	RAYMOND RUSSO
2622	GRACE ALLEN
2623	DAVID HABIB
2627	JANE WU

NE 15TH PL 1999

- 12720 LIGHTCUBE MANUFACTURING
- 12724 GARDEN WORKS
- 12728 FALCON CONSTRUCTION INCORPORATED
- 12842 FRANKS TOWING
- 12860 CLASS ACT BY JOE M MONAHAN
FOOD SERVICES OF AMERICA
PANINIS FROM HEAVEN
TJS PLACE
- 12870 NORTHWEST DESIGN INK
- 12878 EFFICIENT MACHINERY COMPANY
- 12885 GREENLINE SERVICES INCORPORATED
- 12890 KDL ENTERPRISES INCORPORATED
WESTERN SKYLIGHTS
- 12896 CUSTOM SOLID SURFACES
WINDHAM CONSTRUCTION COMPANY INCORPORATED
- 12897 TECHNICAL CONTROLS INCORPORATED

NE 16TH ST 1999

13203 HEALTHCO WESTERN DENTAL SUPPLY
 13212 ACCESS TELEPHONE SYSTEMS
 BENNETT DONN DRUM STUDIO
 C S I SERVICES COMPANY
 CANINE BEHAVIOR CENTER
 CARUSO PETER GUITAR STUDIO
 EVOLUTION STUDIOS INCORPORATED
 G & G ASSOCIATES
 GLOBAL DIGITAL INFORMATION LIMITED
 KOBE NORTHWEST INCORPORATED
 THRIFTY SUPPLY COMPANY OF BELLEVUE
 13223 REYNOLDS & REYNOLDS F & S G
 13234 OVERLAKE TOWING
 U HAUL COMPANY INDEPENDENT DEALERS
 13242 LAKESIDE AUTO REBUILD
 LAKESIDE COLLISION CENTER
 13340 TURBINE TRADERS LIMITED
 13400 NORTH COAST ELECTRIC COMPANY
 13414 BIG JIMS B B Q
 DAVE HENDERSONS BALLYARD
 13420 T & A SUPPLY COMPANY
 TRI STATE PLUMBING IND FIRE PROTECTION
 13427 FURNEYS NURSERY INCORPORATED
 13434 EXPO MANAGEMENT INTERNATIONAL INCORPORATED
 KITCHEN SYSTEMS INCORPORATED
 PAWN X CHANGE INCORPORATED
 PAYROLL ONLINE EMPLOYER SERVICES
 PLATT ELECTRIC SUPPLY INCORPORATED
 PLATT ELECTRIC SUPPLY INCORPORATED BELLEVUE
 SPECIALTY MANUFACTURING INCORPORATED
 SPORTS REACTION CENTER
 STUDIO FOUR
 13440 GOLDS GYM
 13600 BRADLEYS AUTOWAX & DETAIL
 QUALITY AUTO CENTER
 13620 ALIGNMENTS PLUS
 COPY TECHNOLOGY INCORPORATED
 EASTSIDE STAPLE & NAIL INCORPORATED
 SERVICE COMMUNICATIONS INCORPORATED
 13640 B & H BODY SHOP
 COMMERCIAL AUTO GLASS

124TH AVE NE

1995

171 ROGER, CHARLES
 177 SOOTER, R
 179 WESTON, WILLIAM T
 200 WILLARD, STEVE
 205 BLANK TAPES PLUS
 HARBAUGH, LOIS
 NISHIMURA, WESTON
 240 VANKLEECK, WILLIAM E
 515 YEUNG, VICTOR K
 525 VLASUK, MARY E
 556 TEMPLE DE HIRSCH SINAI
 600 COTTRELL, JOHN
 RESIDENCE EAST BELLEVUE GROUP
 605 OCCUPANT UNKNOWNN
 615 JELLEY, PHYLLIS
 618 KEARNY, HELEN M
 627 DESIMONE, MICHAEL
 701 MILLS, LORI D
 875 AMERICAN INCOME LIFE INSURANCE
 ESCROW PLUS
 MORTGAGE SERVICE AMERICA CO
 SELECT MORTGAGE ASSOC INC
 900 ADAMS, HELEN
 ANDERSON, WILMA
 ATKINSON, L R
 BAKER, D
 BARNES, ELEANOR K
 BERNARD, ALENE
 BILLINGS, Z M
 BONALDI, ALFRED
 BRIGHT, R
 BUCKINGHAM, DONALD
 CHAPMAN, L M
 CHITTY, V L
 CHRISWELL, GRACIE
 CLARK, P
 CODY, JAMES W JR
 COHAN, F
 CORMEY, PHYLLIS
 CROW, H M
 DAMON, ANNABEL
 DARLING, DORIS
 EDWARDS, H
 FOLLETTE, ELSE A
 FOSS, GLADYS
 GAMMIE, M C
 GEOGHEGAN, GORDON A
 GOLDSMITH, S C
 GOUD, C S
 GREEN, EVELYN

124TH AVE NE

1995

(Cont'd)

900	HAGUE, E M HATFIELD, ADRIAN D HOPPS, EMELIE HORNBrook, M HULBERT, J JANAKY, V C KAUTZMAN, F KIRK, L LEER, N B LUND, M LYNCH, I B MACISAAC, M F MCFARLANE, E MOORE, JOY NEWBERRY, E D OLSON, EDITH PAQUETTE, REGINA PEHLMAN, ETHEL PLANK, E RAVNAA, PETRA READDING, CYRIL R ROSTAD, B RUX, M SHELTON, R L SIMON, E SMILEY, HALLIE SMITH, CHARLES STORDOCK, HARLOW STOTLER, D R SWIMELAR, V SYLVESTER, E H TEMPLE, MARIAN TOMKO, L N VANDERBY, H A WAGNER, ROSWELL W WASHINGTON COURT RETIREMENT WIGHT, GUY WILLIAMS, OLGA WILSON, ALMA L WOLBERT, D W WYLLIE, W B
919	ACCOUNT DEVELOPMENT INC DECARO & ASSOC INC GRAHAM, WILLIAM J KAY SALES INC MORIKAWA & ASSOC PETER P RILEY DDS RICHARD W GRAHAM & ASSOC RILEY, PETER P SCONZO, THOMAS

124TH AVE NE

1995

(Cont'd)

919	THOMAS A SCONZO WILLIAM J GRAHAM CPA
1000	SPARTUS INTERNATIONAL CORP
1150	COCA COLA BOTTLING CO
1227	SAFEWAY WAREHOUSE INC
1600	CORPORATE ART WEST MESSIANIC DANCE INTL
1660	PACIFIC NORTHWEST BALLET SCHL
1720	LANDIS & GYR POWERS INC
1750	INTEGRATED ELECTRONICS CORP LEONARDO MANUFACTURING WELDERS SUPPLY CO
1800	BELLEQUE, H M RYDER TRUCK RENTAL INC SHURGARD SELF STORAGE
1900	OCCUPANT UNKNOWNN
1940	AIRTRONICS ARCHITECTURAL DIRECTIONS B W IND COLUMBIA CREDIT CO COMPUDEX SYSTEMS INC CRYSTAL SYSTEMS DELLINGER, RANDY DOLSEN LEASING CO Q 1 CORP REPCO INC VAKKER PORTRAITS
2000	BELLEVUE BUSINESS PARK BUDERUS SELL CORP CHRIS C LEADY DOUGLASS INTERIOR PRODUCTS INC JOHN C RADOVICH DEVELOPMENT NEWPORT YACHT BASIN PAF CONSULTING ENGINEERS RADOVICH, JOHN C TRADEMARK CORP
2001	TIM YOUNG
2020	CONSOLIDATED MORTGAGE INC DATATECH MOBILE COMMUNICATIONS ENGINEERING BUSINESS SYSTEMS GAM DISTRIBUTORS GAUSMAN, STELLA INSIDERS LTD LASERFAX SERVICE & SUPPLY LYDIG CONSTRUCTION OLYMPIC COLOR RODS CORP STELLA GAUSMAN SYSTEMS SERVICE INC
2100	BEN REFVEM BRIDLE TRAILS INSURANCE

124TH AVE NE**1995****(Cont'd)**

2100 JEANNE JOSEPH ADVERTISING
SCOTT BIENZ ARCHITECTURE
SUMMIT CONSTRUCTION CONSULTANT
WILLIAM SHERMAN & CO

2902 FANT, RICHARD

2903 HART, PAUL W

2911 TATE, RICHARD B

2912 MONTGOMERY, ROBERT C

2919 PHILLIPS, KEITH R

2930 HEINER, RALPH C JR

2931 OSTER, DONALD

3005 OCCUPANT UNKNOWNN

3006 NICHOLAS, JOHN

3012 CHARTRAND, RICHARD

3015 HUNT, DEL

3024 PLAISTED, JOHN L

3025 IMHOFF, RONALD S

3035 OCCUPANT UNKNOWNN

3041 TANNER, DARRELL

3046 DARCY, JAN
ECKEL, TYLER

3047 HOLMAN, E

3050 STONE, GEORGE H

3057 BRIGDEN, DOUGLAS A

3060 MELENDEZ, ZOE

3065 SMELSER, RICHARD

3066 OCCUPANT UNKNOWNN

3077 DOWNHAM, MAURICE

13400 NORTHWEST AUTO GLASS SPECIALTY

130TH AVE NE

1995

1471 JANITORIAL SUPPLY CTR
 1473 PRESSUREWORKS & PAINT CO
 1475 STAGECRAFT INDUSTRIES INC
 1479 KELLY ELECTRIC INC
 1481 POSTAL EXPRESS
 1487 COATING SYSTEMS APPLICATOR CO
 1500 EASTSIDE WHEEL & FRAME SVC
 1503 CHRISS GERMAN AUTO SVC
 1509 BEL TEK ELECTRIC INC
 1515 DURA PLAQUE CO
 WASHINGTON AWARDS
 1519 SINGER FACTORY SVC CTR
 1606 STUSSER ELECTRIC CO
 1628 COMTECH FINANCIAL CORP
 1700 AIPHONE INTERCOM SYSTEMS
 1720 COLONNADE TECHNOLOGIES INC
 DATA ENVELOPE & PACKAGING
 EVERGREEN MANAGEMENT CO
 HIGHLAND CLASSIC HOMES
 PRESSURE PRODUCTS INC
 PURUS TECHNOLOGIES INC
 1800 LITTLE GYM
 1801 ACORN BUSINESS SVC
 AIR MATTERS INC
 CROSBY INC
 CROSBY WINDOW CLEANING
 NATIONAL MAINTENANCE CONTRS
 NORTHWEST POWER PLATFORMS
 NWIDER, FADI T
 1809 CORPORATE INVESTMENT INC
 1811 CUSTOM TOUCH INTERIORS
 DESIGN DECOR
 DOOR WORKS
 JOHN COBB
 JUNE KNOWLES INTERIORS
 PHILIP J BOREN INC
 PHILIP J NELSON
 WASHINGTON DECA
 1813 ALL FORMS INC
 DOOR WORKS
 PND CORP
 RESTAURANT DESIGN & SALES
 SAMMAMISH DATA SYSTEMS
 TYPESETTER CORP
 1817 A BETTER BATH & KITCHEN
 ARM CONSTRUCTION
 ECS MARKETING SVC INC
 MELWOOD CO
 PACIFIC PLUMBING SUPPLY
 PHILLIPS & ASSOC

130TH AVE NE

1995

(Cont'd)

1820 OLYMPIC OFFICE SUPPLY INC
1824 R & D INDUSTRIES
1830 ANGELOS RESTAURANT
FAST COMPUTER SVC
1831 EASTSIDE HEATING & AIR COND
1840 EVERGREEN BUSINESS CTR
HEILBRUNN INSURANCE SVC
JD 21 LIGHTING ENGINEERS
MARKET SHARE
PMC/MAC SEPS
SOFTWARE SERVICES

132ND AVE NE

1995

810	GUENTZEL, JEFF
811	ROYER, CHARLES H
818	CARLSON, DON
839	OCCUPANT UNKNOWNN
843	RUBY, HARRY I JR
847	GRANTHAM, ARYANA
859	OCCUPANT UNKNOWNN
1400	MAACO AUTO PAINTING
1405	AAA PRINTING & GRAPHICS
	ALERT PERSONAL SECURITY ALARMS
	EIGER WEST INC
	FLYING FEET INC
	HARRIS REFRIGERATION
	HENDERSON, TOM
	RODAX INC
	ROYAL UPHOLSTERY
	SOS FINISHING UNLIMITED
	TOM HENDERSON
	WESTECH HOME DESIGN
1407	ANDERSONS DOOR CO
	AUTOLOGIC INC
	CARQUEST AUTO PARTS
	PMSI
	R & L REPAIR
	SPECIALTY SYSTEMS
	WESTWARD MARKETING
1414	WILSON TRANSMISSION INC
1525	INA COMP COMPUTER CTR INC
	INACOMP BUSINESS CONSULTING
1555	GEO LINE INSTRUMENT & SUPPLY
	LANIER WORLDWIDE INC
	SIR SPEEDY PRINTING CTR
1575	CAMPBELL SALES CO
	OCCUPANT UNKNOWNN
1600	GRAYBAR ELECTRIC CO
	SERVICEMASTER
1700	FAMILIAN CORP
1721	LASER FANTASY INC
1750	CORAGGIO DESIGN INC
1803	B & B INTERIORS & UPHOLSTERY
	GRAPHICS FACTORY INC
1807	ADVANCED CABLE SYSTEMS
	JOSTENS PHOTOGRAPHY
	RBI CONSTRUCTION INC
1841	WALTS FLOOR COVERINGS
1850	LNAGDAHL, MILES
1900	ALS EASY LIVIN
	EDD
	MINI MOUNTAIN SKI CTR
	PAMECO AIRE

132ND AVE NE

1995

(Cont'd)

1910 ARVEY PAPER & OFFICE SUPPLIES
BEL TECH AUTO PAINT INC
KOEI KAN KARATE DO
OFFICE FURNITURE EXPRESS
PERFECT PRESS
SHOPSMITH INC
TOURNAMENT BOAT CTR

134TH AVE NE**1995**

1040	CHILDRESS, FRANK
1055	COCKLE, WILLIAM F GRISWOLD, DEBORAH A
1060	ULRICH, JOEL
1200	HALCYON HARDIN, NEIL MARTIN, S
1202	LOGIE, WALLACE
1205	FRANK, GARY H
1215	OCCUPANT UNKNOWNN
1234	SCHONING, BLANCHE M
1235	LEFF, MICHAEL A
1405	OROWEAT FOODS CO
1515	DOUGS CUSTOM MUFFLER SVC DOUGS TRANSMISSION SVC
1517	K & S AUTOMOTIVE
1519	SQUIRES AUTOWERKE
1545	CHURCH OF SCIENTOLOGY MISSION DIANETICS PFS PRODUCT MARKETING CORP
2402	POSZ, RAY C
2421	MOMS IN TOUCH MYERS, DIANE
2429	RENSHAW, JEFF SULLIVAN, ROBERT R JR
2431	KOSHER, GARY W
2436	JONES, M E
2438	CARROLL, WILLIAM S
2455	OCCUPANT UNKNOWNN
2604	ALLEN, RALPH
2609	OCCUPANT UNKNOWNN
2613	RUSSO, RAYMOND
2622	ALLEN, GRACE A
2623	PREVITE, BONNIE
2627	OCCUPANT UNKNOWNN

NE 15TH PL**1995**

12702 APOLLO MOTORS
RONEY, JOHN F
12708 AMERICAN PUMP & EQUIPMENT SVC
12716 EUROPEAN LIMOUSINES LTD
SAMMAMISH BRAKE REPAIR
SAMMAMISH CARBURETOR SPECS
SAMMAMISH FIBERGLASS REPAIR
SAMMAMISH RV SPECIALISTS
SAMMAMISH WELDING
12724 DESIGNS BY LISA INC
12728 FALCON CONSTRUCTION INC
12732 TIMMUS CO
12836 ULTRAGRAPHICS
12842 FRANKS TOWING
12860 DOLPHIN PACIFIC CORP
12870 J WEAR
NORTHWEST DESIGNS INC
12878 EFFICIENT MACHINERY CO
12885 GREENLINE SERVICES INC
12889 RASMUSSEN PAINT
12890 KDL ENTERPRISES INC
12896 WINDHAM CONSTRUCTION CO
12898 CUSTOM SOLID SURFACES
14807 OCCUPANT UNKNOWNN
14810 MILLS, GLENN L
14813 OCCUPANT UNKNOWNN
14819 LAWYER, C B
14825 COVELLO, JACK

NE 16TH ST

1995

13203 PLATT ELECTRIC SUPPLY
13212 BURNETT DESIGNS
CHARLES D CHRISTENSON UPHLSTRY
CSI SVC CO
JAGUAR PRESS
THRIFTY SUPPLY CO
TYLER LABS
13223 VANIER BUSINESS FORMS & SVC
13234 BEL RED TOWING
BELLEVUE TOWING
EXENDINE, M
JIOP INC
SHARP FENCE CO
13242 CAR BUFF COMPLETE AUTO DETAIL
LAKESIDE AUTO REBUILD
13340 TURBINE TRADERS LTD
13359 PFS PRODUCT MARKETING CORP
13400 NORTH COAST ELECTRIC CO
13420 EVERGREEN ENERGY & HEATING
LASTING IMPRESSIONS
TRI STATE PLUMBING INC
13427 FURNEYS NURSERY INC
13434 ACE NOVELTY CO
13600 AUTOMOTIVE MACHINE SPECIALISTS
BRADLEYS AUTO WAX & DETAIL
CAR CO
13620 ALIGNMENTS PLUS
COPY TECH INC
EASTSIDE STAPLING & NAILING
SERVICE COMMUNICATIONS INC
13640 B & H BODY SHOP
COMMERCIAL AUTO GLASS
13654 HUNTER ELECTRIC
PUGET SOUND POSTEHASTE WATER
13680 GAGETALKER CORP
13812 BOWERMAN, KIT B
CAT & DOG CLINIC OF BELLEVUE
13814 INTERMOUNTAIN ELECTRIC INC
13816 MORROW, TAMMY M
13818 FOSTER BRAY CO

124TH AVE NE

1992

171	ROGER, CHARLES
179	WESTON, WILLIAM T
205	HARBAUGH, LOIS NISHIMURA, WESTON
240	VANKLEECK, WILLIAM E
515	KIM, JIN H
525	VLASUK, MARY E
556	TEMPLE DE HRSCH SN TMPL DE HRSCH SCHL
600	COTTRELL, JOHN RESIDENCE E-BELLEV
618	KEARNY, HELEN M
627	DESIMONE, MICHAEL
701	MILLS, LORI D
875	AM INCM LIFE INS AMRCN REPORTING SELECT MORTG ASS SELECT MRTG ASSOC SHELTER ESCROW SHELTER ESCROW CO
900	ALBRECHT, ELSIE ANDERSON, M E ARMSTRONG, M BERNARD, ALENE BILLINGS, Z M BOUWMAN, BERT BROMAN, R BURNS, D M CALHOUN, D J CASON, MURIEL E CHREST, DOROTHY CLARK, IRA T ELDRED, MABEL GROTH, LAUREL GURSKI, M HAGUE, E M HANER, CHARLES M HARRIS, C H HOADLEY, F E HODSON, D M HOOD, ERNEST W HOUSER, EMILY HULBERT, J JOHNSON, V JORDAN, M L LARGIS, C H SANDERSON, MYRO E SHELTON, R L SMITH, C S SMITH, CECIL S



-

124TH AVE NE

1992

(Cont'd)

900	STOTLER, D R SWIMELAR, V TIEDT, H TOMAN, M I WASH COURT RETIRE ZABRISKIE, JESSE H
919	ACCOUNT DEVLPMNT C A DAILEY INS DECARO&ASSCS INC DR PETER P RILEY FEAR OF FLYING KAY SALES INC MARKETING TECH INC R GRAHAM & ASSOC R W GRAHAM&ASSOCTS RICK H GRAHAM CPA RILEY, PETER P THOMAS A SCONZO WILLIAM J GRAHAM
1121	SAFEWAY STORE INC
1150	COCA-COLA BOTTLNG
1600	CORPORATE ART WEST WATERFRONT RPRGRPH
1660	PACIFIC NW BALLET
1720	LANDIS&GYR POWERS
1750	INTGRTD ELECTRNCS LEONARDO MFG WELDERS SUPPLY CO
1800	SHURGARD STRG CNTR
1940	AIRTRONICS COMPUDEX SYSTEMS DELLINGER, RANDY MUTAL CORPORATION NEWSHAM ELECTRIC RANDY DELLINGER ROBERTS RENTS FURN ROBERTS RNT OFFICE VAKKER PHOTOGRAPHY
2000	BELLEVUE BSNSS PK BUDERUS SELL CORP C C LEADY ATY DOUGLASS INTERIOR J C RADOVICH DEVL JCR J C RADOVICH NWPRT YT BSN MRG TRADEMARK CORP
2001	SHURGARD STRG CNTR
2020	DATATECH MBL CMNCT HAWES WEST LASER FAX

124TH AVE NE

1992

(Cont'd)

2020 LYDIG CONSTR
 MCDOUGALL CONTROL
 NEW YORK TIMES
 SIGMA NTRK SLTNS
 THE INSIDERS LTD
 WINDSOR WRAPS INC
 2100 AVCO FINANCIAL SRV
 EVERGREEN MNGMNT
 HIGHLND CLASSC HMS
 S BIENZ ARCHT&PLNG
 WESTERN CONSTRCTN
 2902 SPENCE, GEORGE G
 2903 HART, PAUL W
 2911 TATE, RICHARD B
 2919 PHILLIPS, KEITH R
 2930 HEINER, RALPH C JR
 2931 OSTER, DONALD
 3006 NICHOLAS, JOHN
 3015 HUNT, DEL
 3024 PLAISTED, JOHN L
 3025 IMHOFF, RONALD S
 3035 LYTLE, DAN
 3036 ECKEL, PETER
 3041 TANNER, DARRELL
 3046 DARCY, JAN
 ECKEL, TYLER
 3047 D H PERKINS INC
 HELWIG CARBON PROD
 3050 STONE, GEORGE H
 3057 ARNOLD, D
 3070 OSHIMA, HIDEO
 3077 DOWNHAM, MAURICE
 14445 GETCHELL, C D
 90019 MURPHY, ROBERT H
 90022 WELLMAN, WILLIAM W
 90023 HOPPS, EMELIE
 90027 GOLDSMITH, S C
 90028 BOGUS, M M
 90030 DRISCOLL, M F
 90038 WILLIAMS, K M
 90039 DOEHRING, HERMAN F
 90041 HARDY, E L
 90047 CODY, JAMES W JR
 90097 NEWBERRY, E D
 90098 KIRK, L
 900101 GAMMIE, M C
 900105 MELCHER, M J
 900113 REGAN, TERESA
 900116 PEARLE, M
 900117 TAYLOR, E M

124TH AVE NE

1992

(Cont'd)

900120 DARLING, DORIS
900130 MORGAN, S J
900135 GARTLAND, JOSEPH
900141 GIBSON, MARIAN
900147 CHAPMAN, L M
900162 BEALE, M
900163 KIDD, JACK W
900164 MACISAAC, M F
900165 MOELLER, FRANK J
900196 NICHOLSON, C
900197 ROSTAD, B
900200 ATKINSON, L R
900220 FREDRICK, H
900227 MARTIN, G G
900234 LYNCH, I B
900235 EMERY, I R
2100113 SUMMIT CONSTR CNST
3057124 BRIGDEN, DOUGLAS A

130TH AVE NE

1992

1471 JANITORIAL SPLY
 1475 STAGECRAFT INDUS
 1479 KELLY ELECTRIC
 1481 POSTAL EXPRESS
 1485 BEDFORD PRECISIONS
 1487 COPY TECH INC
 1500 ESIDE WHL&FRM SRV
 ESTSD AUTO&TRK RPR
 KELLYS BODY SHOP
 1501 BELOIT SIGNS&GRPHC
 1503 CHRISS GERMAN AUTO
 1507 ARMOR ELEVATOR CO
 1515 DURA-PLAQUE
 WASHINGTON AWARDS
 1519 SINGER SEWING CO
 1521 DELTA INTRNTL CORP
 GREEN ACRES ENTRPR
 INTERMART INC
 1606 STUSSER ELECTRIC
 1615 BACON, BOB
 1700 AIPHONE INTMCM SYS
 1720 ASSCN IRANIANS WA
 BIOMED INC
 PRESSURE PRODCTS
 PROFIT MNGMNT GRP
 1800 THE LITTLE GYM
 1801 CROSBY INC
 CROSBY INCORPORTD
 NATL MAINT CONTRAC
 1807 PRECISION MTL INC
 SCAN DESIGN
 1809 C BISHOP&ASSOC
 H R INC
 1811 DESIGN DECOR
 E C MILLER CO
 MILLERS INTERIORS
 WASHINGTON DECA
 1813 JOHN COBB ARCHTCT
 PARAMEDIC 1ST AID
 PND CORP
 RESTNT DESGN&SALES
 SAMMAMISH DATA SYS
 TYPEHOUSE
 TYPESETTER CORP
 1817 A BETTER BATH
 ARM CONSTRUCTION
 ECS MRKG SVCS INC
 MELWOOD CO
 PAC PLUMBING SUPPL
 PHILLIPS&ASSC

130TH AVE NE

1992

(Cont'd)

- 1820 COATING SYSTM-APPL
OLYMPIC OFFICE SPL
- 1824 HUNTER ELECTRIC
SOFTWARE SERVICES
- 1830 ANGELOS RESTAURANT
COMPUTER EXPRESS
- 1831 ESTSD HT&AIR CON
- 1840 EVERGREEN BUS CTR
FARMERS INS GROUP
HEILBRUNN INS SRV
JD-21 LIGHTNG ENGR
R&D INDUSTRIES
ROYAL PRINTERS
SPECTRA NORTHWEST
WESTERN ORTHO SPLY
WOSCO

132ND AVE NE

1992

810	FUCHEK, MARY
811	P R FINANCIAL SRVC ROYER, CHARLES H
818	NAFICY, KEYVAN
843	RUBY, HARRY I JR
1011	MCDERMONT ADVERTSN
1202	TOUT, ROGER E
1400	MAACO AUTO PAINTNG
1405	AAA PRINT&GRAPHIC AAA PRNTNG&GRPHCS CARPET WORLD INC CLOUD 9 DESIGN COLORES INTL INC COMMUNICATNS NTRK COMNET CELLULAR
1407	ANDERSON DOOR CO AUTOLOGIC CARQUEST AUTO PRTS R&L REPAIR SPECIALTY SYSTEMS WESTWARD MARKETNG
1414	WILSON TRANSMISSN
1525	INACOMP COMPUTER
1555	GEO-LINE INSRU&SPL KALDVEER ASSOC LANIER WORLDWIDE SIR SPEEDY PRINTNG SPEEDY SIR PRNTG
1600	AMER TOOL&SUPPLY GRAYBAR ELECTRC CO PIPELINE PROD INC SVC MSTR OF SEATTLE UNVRSL CTY STUDIOS
1700	FAMILIAN NORTHWEST FAMILIAN NW INC
1705	JOURNAL AMERICAN JOURNAL-AMERICAN NORTHWEST MEDIA
1750	CORAGGIO DSGN INC
1803	ROBERT HALE & CO
1807	CASEWORKS COMPUTER EXPRESS FERRAS ENTRPRS GUISE&ASSOCIATES LEEN&ASSCTS RBI CONSTRUCTION
1841	WALTS FLOOR COVR
1850	FRANCO, J
1900	ALS EASY LIVIN MINI MOUNTAIN

132ND AVE NE

1992

(Cont'd)

1900 PAMECO AIRE
PERFECT PRESS PRNT
1910 ARVEY PAPER&SPPLS
BEL-TECH AUTO PNT
IMPRESSIVE PRINTNG
KOEI-KAN KARATE-DO
SHOPSMITH
TOURNAMENT BOAT CT
WHITE WATER WASH

134TH AVE NE

1992

1040 CHILDRESS, FRANK
1055 COCKLE, WILLIAM F
GRISWOLD, DEBORAH A
1060 ULRICH, JOEL
1132 ULRICH, D D
1200 HALCYON
HARDIN, NEIL
MARTIN, S
1202 HOLMES, JEANINE M
1205 WILLINGHAM, JOHN R
1515 C&R MOTORS
DOUGS TRNSMSN SRV
1517 K&S AUTOMOTIVE
1519 SQUIRES AUTOWERK
1545 CASCD BUS FORMS
VANIER GRAPHICS
2402 KRAN, D
POSZ, RAY C
2421 MEYERS, D
2429 RENSHAW, JEFF
2431 JAMES, R
2436 JONES, M E
2438 CARROLL, WILLIAM S
2604 ALLEN, RALPH
2613 DR E B OPPENHEIM
OPEENHEIM, ELLIOTT B
2623 PREVITE, BONNIE

NE 15TH PL 1992

- 12702 APOLLO MOTORS
MOTORS APOLLO
- 12708 AMRCN PUMP&EQUIP
LUBRICATION EQUIP
- 12716 SAMMAMISH AUTO
SAMMAMISH AUTO MRN
- 12724 DESIGNS BY LISA
- 12728 FALCON CNSTRCTN
FALCON CONSTRUCTN
- 12732 TIMMUS CO
- 12736 K C CO
- 12836 MATAO CORP
- 12862 RBCO
- 12870 NORTHWEST DSGN INK
- 12874 BRACO CO
PHASE TWO DOORS
- 12878 EFFICIENT MACH
- 12885 RAINTREE LANDSCAPE
- 12890 KDL ENTERPRISES
WSTRN SYLIGHTS
- 12894 DOLPHIN-PACIFIC
FRANKS TOWING
- 12896 WINDHAM CONSTRUCTN
- 12897 TECH CONTROLS INC
- 14800 LIM, VENG
- 14819 LAWYER, C B
- 14825 COVELLO, JACK

NE 16TH ST

1992

13203	PLATT ELEC SUPL
13212	CHRISTENSON UPHLST CSI SERV CO EILEENS ASSEMBLIES G&G ASSOCIATES JAGUAR PRESS SEATTLE FRNC&EQP THRIFTY MANUFCTRNG THRIFTY SUPPLY CO TYLER LABS UNITED AUTO SALES
13234	BELLEVUE TOWING EXENDINE, M
13242	LAKESDE AUTO REBLD
13340	SWEO CONTROLS INC
13400	NORTH CST ELECTRIC
13419	NORTH COAST ELECTR
13420	CONSUMER CONSLTNT EVRGRN ENRGY&HTNG TRI-STATE PLMBNG
13427	FURNEYS NURSERY
13434	ACE NOVELTY CO INC SPECIALTY MFG SPECLTY ADVRG AGCY
13600	AUTOMTV MACHINE SP BRADLEYS ATOWX&DTL
13620	ALIGNMENTS PLUS COMMERCIAL AUTO DIVERSIFIED SALES DOW CORNING WRGHT EASTSIDE STAPLING SV COMMNCTNS
13640	B&H BODY SHOP
13654	AMER WATER HEATERS AMERICAN PLUMBING PUGET SND WTR HTR ROSEHL WTR HEATERS
13680	GAGETALKER CORP
13812	BOWERMAN, KIT B CAT CLINIC OF BLVU DOG CLINIC DR KIT B BOWERMAN
13814	INTERMNTN ELECTRIC
13816	BURTON, KARIN
13818	FOSTER-BRAY CO

124TH AVE NE 1986

	★Spartus Interntl	84	455 - 9993
1121	★Safeway Store Inc	80	455 - 6444
	★Safeway Store Inc	82	455 - 6501
1150	★Coca-Cola Botting	69	455 - 2000
	★Pacific Coca Cola	84	455 - 2000
1600	★Tire Systems Inc	84	583 - 0071
	★Tire Systems Inc	83	455 - 8292
	★Video One Video	84	454 - 5992
	★Video-One-Wholesale	84	454 - 5992
	★Wheel Systems	83	454 - 0510
1720	★MCC Powers	82	455 - 3700
1750	★Intgrtd Electrncs	83	455 - 2727
	★Microware Dstrbtrs	83	451 - 8586
	D ★Welders Supplu Co	83	453 - 8883
1800	★Shurgard Mini Strg	84	453 - 9112
1940	★Roberts Frntr Rnt	-	622 - 7156
	★Doug Landreth Pht	Π	453 - 0466
	★Hillwood Realty	79	454 - 7720

130TH AVE NE 1986

1475	★Stagecraft Indus80	454 - 3089
1477	★Far West Marketing82	453 - 8283
1479	★Kellys Plumbing81	455 - 2139
1481	★Puget SND Cmcl Spl82	453 - 1727
1485	★Novascan Corp81	451 - 1140
1489	★Allcraft Electric81	455 - 0346
	★Coric Manufacturng	▣ 451 - 1665
1500	★Eside Auto&Tk Rpr75	454 - 0855
	★Eside Whl&Frm Srv77	454 - 0855
	★Kellys Body Shop83	454 - 0855
	★Kellys Estsd Wheel	▣ 454 - 0855
1501	★Design Auto	▣ 453 - 0913
1503	★Chris Auto Service	▣ 462 - 9296
1507	★Armor Elevator Co	▣ 462 - 0272
1515	★Pacifc Land Resrch	- 451 - 3337
	★Premiums Unlimited	- 455 - 1470
	★Pyramid Invstmnt	- 455 - 1470
1517	★Electro-Test Inc79	455 - 5367
1519	★The Singer Co	▣ 462 - 1274
1521	★Accurate Plumbg Co	- 451 - 7450
	★Precision Controls84	462 - 1521
	★United Sales Assc82	454 - 6412
1606	★Stusser Electric	454 - 3339
1614	★W M Nye Co Inc75	454 - 4524
1615	NP
1628	★Instrumntrs Supply	▣ 455 - 9964
	★McLaren Inc73	454 - 3400
1700	★Aiphone Intmcm Sys78	455 - 0510
1720	★CMC Intrnl84	885 - 1600
	★Communctn Research82	881 - 9550
	★Energy Sciences82	881 - 2661
1800	★Norwesco Cmptng82	881 - 5111
1801	★CWA Construction84	623 - 6420
	★Atlas Construction82	881 - 1850
	★CWA Construction80	883 - 3347
	★Graeacen Cnstrctn	- 885 - 9136

132ND AVE NE 1986

1525	★	Intelecom Corp	☐	453 - 2900
	★	Key Strokes Blvue	☐	451 - 3350
1555	★	Lanier Busines Prd	☐	451 - 4744
	★	3M Bus Prd Sals Cr	☐	451 - 4744
1575	★	Kelley Clarke Inc	☐	454 - 5353
1700	★	Familian Northwest . . .84		625 - 9188
	★	Familian NW Inc76		641 - 5700
1705	★	Journal American81		624 - 2233
	★	Journal-American81		624 - 2233

134TH AVE NE 1986

1202	Paul Dheilly	82	747 - 5608
1206	1234	NP	
1415	★Kleenco Inc	83	641 - 8888
1515	★Dougs Trnsmsn Srv	72	641 - 1515
1517	★K&S Automotive	□	746 - 7081
1519	★Squires Autowerk	82	641 - 3212
1545	★Cascd Bus Forms	77	641 - 5800
	★Desgn Crft NW	82	643 - 7096
	★Mini Devlpmt Inc	80	643 - 3850
	★Weathers&Asc Desg	77	641 - 2720
1549		NP	
2402	Ray C Posz	76	454 - 7513
2421	James Radloff	80	881 - 2177
2429	Jeff Bonshaw	80	882 - 2221

NE 15TH PL 1986

8840	Ray E Jacobson	73	455 - 2524
●			98005
12702	★Apollo Motors	84	462 - 1717
	★Motors Apollo	84	462 - 1717
12706	★McCoy Bros Cabints	□	451 - 9311
12708	★Amrcn Pump&Equip	80	453 - 1249
	★Lubrication Equip	83	453 - 0966
12716	★Continentl Enginrg	84	451 - 7445
12728	★Lbr Inc	80	453 - 1687
12732	★Scott Enterprises	84	453 - 3251
12736	★J&J Welding Fabrct	82	451 - 1186
12842	★Matao Corp	82	454 - 5890
	★Rienks Instrmt Rpr	82	451 - 9799
12860	★Natl RI Est Inst	82	454 - 5251
	★The Rockwell Inst	83	454 - 7433
12870	★Laitala Prefinish	□	451 - 3696
12878	★Greyhound Bus Lnes	84	451 - 3377
	★Package Express	84	451 - 3377
12882	★Pacifc Fire Apprts	83	451 - 9092
12885	★Tracys Karate Stu	84	454 - 0011
	★Tracys Karate Std	84	643 - 1389
12889	★Overlake Auto Glss	84	451 - 1888
12890	★Dan Dee Skylights	81	454 - 0513
	★KDL Enterprises	82	454 - 0513
12894	★Eastside Srpls Sls	□	453 - 0795
12897	★L J Cappa&Assoc	83	455 - 5910
12898	★T&T Mfg	□	453 - 0757
●			98007
14806	George A Burns	67	746 - 3425

NE 16TH ST 1986

10640	Otto B Brende	61	454-8320
● 98005			
13203	★Healthco-Wstn Sply	80	623-6975
	★Healthco-Western	80	455-0514
13212	★AMF Bowling Prods	80	643-3707
	Larry Coley		643-6421
	★Couturs De La Peau		747-3893
	★G&G Associates	78	641-8070
	★The Little Gym	78	746-2699
	★Thrifty Supply Co	78	641-8070
	★Tyler Labs	80	643-2657
13223	★Johnson&Staley Inc	84	747-5040
13242	★The Auto Glass Co		641-1975
	★Lakesde Auto Reblid		641-5475
13256	★R Davis Tile Co	80	747-7974
13340	★Hayes Rotary Engin	82	747-9191
	★Sweo Engineering	83	644-2725
13400	★David A Mowat Co	73	747-7393
13420	★R Staudacher Agcy	84	641-0300
	★Tax Savings Awrnss		641-0300
	★Tri-State Plmbng	80	643-3830
13425	13426	NP	
13427	★Furneys Nursery	74	747-8282
13434	★Ace Fireworks Co	69	747-7700
	★Ace Fireworks Co	69	644-1820
	★Ace Novelty Co Inc	69	644-1820
	★Spec Advertsg	82	644-1820
	★Specialty Mfg	82	644-1820
13444		NP	
13600	★Junior Achievement	79	643-0146
13620	★Commercial Auto	83	747-6020
	★Eastside Stapling	83	641-6191
	★Pump House Gyn	83	643-7867
13640	★B&H Body Shop	80	643-0444
13654	★The Automint Inc	81	643-4269
	★Beacon Intl	84	746-8359

124TH AVE NE 1981

	★Travelers Accepting	455-4940
1121	★Safeway Stores Inc	455-6444
	★Safeway Stores Inc	455-6396
	★Safeway Stores Inc	455-6374
1150	★Coca Cola Bottling	455-2000
	★Pacific Bottling	455-2000
1227	★Ajb&Son Sanitrns	454-1462
	★Safeway Stores Inc	455-6478
	★Safeway Stores Inc	455-6419
	★Safeway Stores Inc	455-6474
	★Safeway Stores Inc	455-6467
1800	S J Broten	455-5527
	★Jonathan Storage	453-9112
	John Keller	453-9255
1940	★Crystal Pools Spas	789-3799
	★Bsns Ofc Furniture	454-9333
	★Furniture Craft	454-6523
	★Hillwood Realty	454-7720
	★Invstmnt Tchnlgy	454-7720
	★The Strip Shop	455-4989
	★Waterbed World Inc	453-0754
	★Weather Grd Prdcts	453-8431
2000	★Commerce Electric	453-8018
	★Douglass Enterpris	455-2120
	★Evergreen Mount Co	454-7000

130TH AVE NE 1981

1481	★United Erectors	453-1909
1483	★Mobile Acoustics □	454-6639
1485	★Hermans □	454-8257
1500	★Eastside Auto&Trck	454-0855
	★Eastside Whl&Frme	454-0855
	★Kellys Body Shop -	454-0855
1501	★Electro-Test Inc	455-5367
1509	★J 2 Inc	455-2636
1517	★Deyoung Mfg Inc	455-3808
1521	★Applied Engineerng	455-3748
	★Gerber Scntfc Inst	455-4583
	★Showalter Instrmts	455-4922
1606	★Stusser Electrc Co	285-4388
	★Stusser Elect Co	454-3339
1614	★Energy Contrl Corp	455-4666
	★William M Nye Inc	454-4524
1615 NP	
1622	★ARA Coffe System	455-5020
	★Coffee System	455-5020
1628	★McLaren Inc	454-3400
1700	★Aiphone USA Inc	455-0510
	★Deroche&Co Inc	453-8920
1720	★Care Computer Sys	883-6242
	★Moore Publications	883-7505
	★Peoples Constructn	885-0555
1800	★Norwesco Computing	455-4250
1801	★Atlas Const Co	747-4150
	★Cwa Construction □	883-3347
	★W. E. Neebath CBA	883-8800

132ND AVE NE 1981

	★MAACO Auto	455-0447
1407	★Alpha-Western Corp	624-1341
	★Autologic	455-2303
	★Bayside Dapsl Racg	454-1407
	★Bilt-Rite Pools	455-1551
	★Cons Auto Parts	454-7936
	★German Sports Cars	454-7757
	★R&L Repair	454-6172
1410 NP	
1414	★Wilson Transmissn	454-2822
1625	★Ace Bulldozing Co	747-1000
	★Whitescarver Bros	747-1000
1700	★Famillian NW Inc	641-5700
1705	★Daily Journal Amer	455-2222
	★Daily Journal Amer	453-4200
	★Daily Journal Amer	453-4270
	★Daily Journal Amer	453-4240
	★Daily Journal Amer	453-4250
	★Daily Journal Amer	453-4253
	★Daily Journal Amer	453-4252
	★Daily Journal Amer	453-4258
	★Daily Journal Amer	453-4254
	★Daily Journal Amer	453-4255
	★Daily Journal Amer	453-4260
	★Journal American	455-2222
	★Journal American	453-4240
	★Journal American	453-4200
	★Journal American	453-4270
	★Journal American	453-4250
	★Journal American	453-4253
	★Journal American	453-4252
	★Journl Amer Nwsppr	453-4258
	★Journal American	453-4254
	★Journal American	453-4255
	★Journal American	453-4260
1721	★Resource Control	883-1133
1750	★Liberty Electrnc NW	453-8300
	★Wyle Dstrbtn Group	453-8300
1900	★Bellco Electric	282-4739
	★Belco Electrc&Supp	641-3400

134TH AVE NE 1981

1234	D E Schoning	68	747-1445
1415	★Nolet Electric		747-6650
1515	★Dougs Trmsman Ser . . .		641-1515
1517	★Leos&Sons Fmt End . . .		746-6360
	★Leos&Sons Store		746-3500
1519	★Al Doyon Auto Rprg . . .		746-2587
1545	★Cascade Bsns Frms . . .		641-5800
	★Mini Development	□	643-3850
	★Weathers&Assoc		641-2720
	★Mini Development	-	827-3400
2402	Ray C Posz	76	454-7513
2421	James Radloff	□	881-2177
2429	Jeff Renshaw	□	885-6480
	Robt R Sullivan Jr	-	885-6480
2431	Roosevelt James	76	883-2025
2436	M E Jones	75	883-8619

NE 15TH PL 1981

NE 15TH PL		98005
12700-12999	TZ 237	SA..J 7
14800-15999	TZ 232	SA..K 8
17200-18599	TZ 230	SA..K 9
046920		
12720	★Lawn Craft of E Sd	455-0333
	★Northwest Chem Dis	455-0616
12724	★Traffco Corporatn	454-0787
12728	★Lbr Inc □	453-1687
12862	★Standard Autobody	454-1078
	★Standard Auto Sply	822-2579
12870	★Interior Dimensons	455-4050
12874	★The Yankee Carpnr	455-5375
12878	★Allied Appliance	624-1635
	★Allied Appliance	455-5861
12882	★A 1 Upholstery □	454-9971
12883	★Horeco Inc	454-1030
12890	★KDL Enterprises	454-0513
12894	★Dairy Queen Stores	455-1198
12896	★Maserati Info □	455-4449
12897	★Skate King Hdqtrs □	454-3004
12898	★Interntl Nickel Co -	455-5900
	★Ocean Mng -	455-5900
		98007
14806	George A Burns 67	746-3425

NE 16TH ST 1981

10640	Otto B Brende	.61	454-8320
			98005
13203	★Healthco-West Dntl	□	455-0514
13212	★AMF Inc	□	643-3707
	★B&S Mfg Co		641-6250
	★Caravan Imports		641-9484
	★G&G Associates		641-8070
	★The Little Gym		746-2699
	★Metro Composition		641-3970
	★Mold-Rite Inc		641-6070
	★Seafab		643-1800
	★Tech-Clr Prntg Inc		641-9311
	★Thrifty Supply Co		641-8070
	★Tyler Labs	□	643-2657
13223	★Johnson&Staley Inc		747-5040
13233	★Hearth Distributrs	-	747-9336
	★Holley Floor Svc	-	643-0700
	★Lopi Energy Sys	□	747-9336
13234	★Auto Recovery Svc		747-1108
	Alvin Granberg		747-0739
	★How Adjstmnt Serv		747-1108
13242	Robert H Storm	.69	746-6773
13256	★Ron Davis Tile Co	-	747-7974
13400	★David A Mowat Co		747-7393
13410	★Cidco Inc		747-2950
13420	★Sunset Industres		624-5970
	★Tri-St Plumbng Inc	-	643-3830
13425		NP	
13426	K Thompson	.78	746-5645
13427	★Furneys Nursry Inc		747-8282
	★Leaf&Ndle Lndscpng		747-5351
	★Right Way Landscps	□	746-8654
13434	★Ace Fireworks		747-7700
13444		NP	
13600	★Junior Achievemnt		643-0146



-

124TH AVE NE 1976

	★ Pacific Coca Cola		455-2000
1227	★ A J B&Son		454-1400
	★ Safeway Stores Inc		455-6430
	★ Safeway Stores Inc		455-6430
	★ Safeway Stores Inc		455-6430
	★ Safeway Stores Inc		455-6440
	★ Safeway Stores Inc		455-6490
	★ Safeway Stores Inc		455-6480
	★ Safeway Stores Inc		455-6420
1500	★ Safeway Stores Inc		455-6460
2001	★ Jonathans Storage		455-9600
2902	Col Geo G Spence	0	885-4410
2903	P William Hart		885-0910
2911	Richard B Tate	2	883-0930
2912	Howard L Cooper	4	883-0370
2919	Donald R...		885-5000

130TH AVE NE

1976

1477	★ Whitney Equipment	—	455-3526
1489	★ Crown Custom Inc		455-4681
1501	★ Super Shop		454-8400
1503	★ KDL Enterprises	□	454-0513
1507	★ Kens Towing		455-1200
1509	★ R H Korda Co Inc	□	454-5477
1515	★ Cal Dvrsfd Proprts		454-7007
	★ H R Watchie		454-7007
1517	★ Deyoung Mfg Inc		455-3808
1521	★ Showalter Dstrbtng		455-4922
	★ Showalter Instrmts		455-4922
1606	★ Stusser Elect Co		454-3339
1610	★ Mercer Marine		455-5658
	★ Northwest Inboards		455-9250
1614	★ Energy Contrl Corp		455-4666
	★ William M Nye Inc		454-4524
	★ Energy Control		622-4229
1615		NP	
1622	★ ARA Coffe System		455-5020
	★ Coffee System		455-5020
1628	★ McLaren Inc		454-3400
1800	★ Command Computer	□	455-4252
	★ General Services	—	455-1573
	★ Norwesco Computing		455-4250
	★ Finecraft Cabinets	□	885-1051
	★ General Services	□	883-2662
1801	★ Atlas Const Co		747-4150
	Michael Claude	5	883-1084
	G S Marshall	5	883-1084
	★ Marshall Industry		883-1084

132ND AVE NE 1976

Target Street	Cross Street	Source
1410		NP
1414	★ Wilsons Autom Trnm	454-2822
1600	★ Northern Merchands	454-2425
	★ Westrn Pac Sls Inc	455-9265
1625	★ Ace Bulldozing Co	747-1000
	★ Whitescarver Bros	747-1000
1700	★ Familian NW Inc	□ 641-5700
1900	★ Alpha Omega Supply	□ 641-5115
	★ Belco Electric	641-3400
	★ Bell Inds Elctrnic	747-1515
	★ Bellco Electric	641-3400
1930	★ S H Erikkson&Sons	641-4020
	★ Glenn Investments	641-4020
1932	★ Arbys Roast Beef	□ 747-9559
1934	★ Young Constrctn Co	□ 747-1350
3825	J T McGrath	□ 885-6690

134TH AVE NE

1976

Target Street	Cross Street	Source	Phone Number
1206		NP	
1234	D E Schoning	8	747-1445
1409	★ Mr Shots Disco Tvn	□	641-3620
	★ The New Hatchcover		641-3620
1411	★ Lowes Cycle Center		641-1442
1415	★ Nolet Electric		747-6650
1515	★ Dougs Trnsmssn Ser		641-1515
1517	★ Leos&Sons Frnt End		746-6360
	★ Leos&Sons Store		746-3500
1519	★ Al Doyon Auto Rprg	□	746-2587
2402	Ray C Posz	-	454-7513
2421	K S Doughty	□	885-3805
2429	James U Forrest	5	885-5874
2431	Roosevelt James	□	883-2025
2436	M E Jones	5	883-8619
2438	Donald F Meyer	4	883-0250

NE 15TH PL 1976

NE 15TH PL 98005

	12700-12999 TZ	237	SA..J 7
	14800-15999 TZ	232	SA..K 8
	17200-18499 TZ	230	SA..K 9
12716	★ Eastsd Rfng Supply		454-8585
12720	★ Lawn-A-Mat East Sd		455-0333
	★ Northwest Chem Dis		455-0616
12728	★ Ranger Div of Tas	□	454-9206
	★ Tas Industries		454-9206
12736	★ Vanderlip&Co Inc		454-0260
12842	★ Marantz Co Inc		455-4530
	★ Marantz Co Inc		454-5162
	★ Marantz Serv Ctr		454-5162
	★ Superscope NW Inc	-	455-4530
	★ Superscope Inc		454-5162
12862	★ Anderson Drilling	□	455-9920
12870	★ Action Stair Co		455-5613
12874	★ The Yankee Carpnr	□	455-5375
12878	★ Bobs Landau Tops	□	454-4314
12882	★ Allied Appli Asc		624-1635
12885	★ Hollingswrth Trmnl		455-4460
12886	★ Kellys Kar Clinic		455-0808
12889	★ Mail-Media	□	454-6920
12893	★ Earth Consultants	□	455-2018
12894	★ Dairy Queen Stores		455-1198
12897	★ Advanced Technolgy		455-0446
12898	★ Win Industries Co		454-0357
12900	★ 4 By 4 Fabrctrs E	□	455-2534

		98007
14806	George A Burns	7	746-3425
14807	Lee D Jensen	7	746-4370
14810	Glenn L Mills	□	747-4615
14819	Warren E Saltz	7	747-1761
14825	Jack T Covello	3	747-8243

NE 16TH ST 1976

10632	Duncan Campbell		454-2810
10640	Otto B Brende		454-8320
..... 98005			
13203	★Heinzs Car Leasg		455-4140
	★Jupiter Intrntl Lt		455-4140
	★Western Dental Eqp		455-0514
13223	★Johnson&Staley Inc	□	747-5040
13233	★Kleenco Inc		454-0150
	★Tri-St Plmbng Cont		454-1626
	★Kleenco Carpt Care		682-0152
	★Kleenco Carpt Rntl		682-0152
	★Kleenco Sales		682-0152
13234	Alvin Granberg		747-0739
	★How Adjstmnt Serv		747-1108
13242	Robert H Storm	9	746-6773
13256		NP	
13300	★Cards By Fran		746-4556
	★West Coast Paper		747-5131
13400	★David A Mowat Co		747-7393
13410	★Cidco Inc	□	747-2950
13425		NP	
13426	Charles H Wilder	□	746-2995
13427	★A-1 Landscaping		746-4564
	★Furneys Nursry Inc		747-8282
13434	★Ace Fireworks		747-7700
13444		NP	
13654	★Coyne-Crete Corp	□	746-8350
	★James D Lacey Co		747-5801
	★A Lyford Timber		747-5801
13812	★Cat Clinic Bellevu		641-1170
	★Dog Clinic of Bell		641-1160
	★Kent Laboratories		746-4500
13814	★Blivue Intrrmt Elct		747-6522
13816	P R Davidson	□	747-6209
	Thomas D Noone	□	747-0371

124TH AVE NE 1971

843	TOSH ITO	GL43562
1121*	SAFEWAY STORES INC	GL45011
1150*	PAC COCA-COLA BRLG	GL52000
	*COCA COLA BOTTLING	GL52000
	*THE COCA COLA CO	GL42044
	*THE COCA COLA CO	GL52620
1227*	SAFEWAY STORES INC	GL47155
	*SAFEWAY STORES INC	GL48171
	*SAFEWAY STORES INC	GL42052
1483*	SSI CO	GL42240
2554	JOHN F KRUGER	□8853422
2902	COL GEO G SPENCE	□8854471
2903	P WILLIAM HART	8850921
2911	RICHARD G NIXON	□8850135
2912		

130TH AVE NE 1971

1410*SWANSON DEAN CONST GL48137
 1412*L D SCHNEIDER&ASSO □GL44981
 *WSTRN ST DESN □GL44170
 1414*AUDISCAN INC GL40694
 1420*GENERAL ADJUSTMENT □GL51795
 1424*BRENNAN SUPPLY CO □GL42076
 1425*SEATTLE MFG □GL46620
 1427*BUCKLEY LABORATRS GL43836
 *WELSH CORP □GL43836
 1429*M A KALDA MANUFACR GL44932
 1430*GASOLINE TANK SERV □MA43153
 *HARMS PAC TRNSPRT MA43240
 *GASOLINE TANK SERV GL45072
 *HARMS PACFC TRNSPT GL48901

 *COAST TRANSPRT INC □GL44009
 1433*GENERAL GRAPHIC □GL51870
 ABAND BOX ENTERPRIS □GL42570
 ABEAUTY CONSL COSM □GL42570
 AVANDA BTY COUNSELR □GL42570
 BLAWN-A-MAT SOUND □GL50333
 1500*CASCADE GARAGE GL47412
 1503*ARTS AUTO SERV GL44331
 1505*ACTION STAIR CO GL55613
 1507*KENS TOWING GL51200
 1509*O B MAXWELL GL42665
 *EVERGREEN SER CORP GL42665
 1515*PAN AM FINANCIAL □GL51423
 1517*DYNETICS INC □GL47012
 1521*DIGITAL DQPT CORP GL55404
 *DIGITAL EQPMT CORP-GL44058
 1606*STUSSER ELECT CO GL43339
 1614*LEAVERTON PLMB INC GL44557
 1622*COFFEE SYSTEM GL55020
 1628*WES-CON DVLPMT □GL47053
 *CAMPSTES OF AMER □GL47053
 1811*CONSLTG DSGN ASOCS □8854147
 *INTERCONTNTL SYSTS □GL53040
 *DURA DIV □8859262
 1817*NEREUS CORP □8855855
 1819*EVERGRN PLMBG&HTNG 8852800
 1820*SIR SPEEDY PRINTNG □GL48210
 *RAYMAR NW BKS CO □GL55792

132ND AVE NE 1971

859	RAY CUSHMAN	7	GL43587
1004	J GREGG MOORE	8	GL44530
1015	SAM SALZINGER	7	GL42947
1202	HOWARD M SMITH		-GL52125
	*DONS SUPPLY CO		□GL52125
1410		NP	
1414	*WILSONS AUTOM TRNM		GL42822
1600	*NORTHERN MERCHANDS		□GL42425
1625	*WHITESCARER BROS		-SH71000
	*ACE BULLDOZING CO		-SH71000
3832	WALLY CLARKE		GL43651
4206	WALTER R POWELL	7	8852204
4210	RICHARD C FURBER		8852208

134TH AVE NE 1971

1132	LOUIS B KNUTSEN	3	SH70837
1202	RICHARD E PETERSON		
		3	SH72179
1206		NP	
1234	D E SCHONING	8	SH71445
1411	*GREYHND VN LN AGNT		SH77570
	*NO CST MVNG&STRGE		SH77570
	*7-C BROKERAGE		SH77777
1415	*NOLET ELECTRIC		SH76650
1430	*EASTSIDE TOWING SV	SH73191	
1455		NP	
2402	C M CHUCK WOLFE		8851178
2429	HARRY BECKMEN	9	8856140
2431	GORDON S SUTCLIFFE		-8859359
2436	ROBERT H LARSON		8854371
2455	JOHN E KNIGHT		8854521
2622	DR ROBERT D ALLEN		8852829
	GORDON T PHIPPS	9	8855804
2638	ROBERT H MASON		8852241
2659	J M WILKINSON		8850694
2660	HARLAND A ODDSON		8850922

NE 15TH PL 1971

Target Street	Cross Street	Source
NE 15TH PL		98004
.....
..... 12800-12899	T	237 \$A..J 7
..... 14800-14899	T	232 \$A..K 8
..... 17200-17699	T	230 \$A..K 9
12831*B&H BODY SHOP		GL42638
12886*INDSTL TRCK SV INC		GL48284
12890*RODON INC		□GL48220
12893*GEOLABS INC		GL52018
12894*DAIRY QUEEN STORES		GL51198
12897*FARRELLS ICE CREAM		GL51668
12898*SUPERSCOPE NORTHWT		□GL45162
14806 GEORGE A BURNS	7	SH63425
14807 LEE D JENSEN	7	SH64370
14810 J DARRYL SEYBERT	7	SH60843
14819 WARREN E SALTZ	7	SH71761
14825 JOHN C OLSON	7	SH63368
17201 CHAS P JOHNSON JR	9	SH75803
17205 RICHARD J KARPEN	9	SH61857
17210 DANIEL E MORRIS	8	SH61240
17211 R W ROHRER		□SH72595

NE 16TH ST 1971

	MRS O J HAMMER		DGL43158
10632	DUNCAN CAMPBELL		GL42810
10640	OTTO B BRENDE		GL48320
13202	*TRI STATE PLMB CON		GL41626
	*WSTRN DENTAL		DGL50514
13223	*SACO SALES INC		DGL46440
	*ROBERT W ANDRSN CO-		GL46440
	*COMPOLAY CORP		-GL46440
13231	*NORTHWEST CABINETS		SH77860
13234	ALVIN GRANBERG		SH70739
	*HOW ADJSTMNT SERV		D SH71108
	*LEAGUE COL&REP SV		D SH71110
	*AUTO RECOVERY SERV		D SH71108
13242	ROBERT H STORM	9	SH66773
13256	HAROLD S GRANBERG	9	SH73591
13420	*SYMONS MFG CO		D SH78550
13426	WILLIAM E POLLEY	9	SH72468
13427	*CORTEZ DEVELP CORP		SH74755
13434	*ACE FIREWORKS		SH77700
13444	CLARENCE E FRY	9	SH77665
13654	*SEA GUNITE&PUMP CO		SH76850
13812	JOHN W WILLIAMS		D SH77612
13814	*UNITED ELECTRIC		SH64881
	MICHAEL H SWAIN		D SH79462
	GARY PETEK		D SH63937
	RANDALL BURKE		SH79462
13816	BILL FRAZIER		SH76072
	RAY HODGES	3	SH69064
14312	JOHN C BLACK		SH67611
14814	RONALD M RUSSELL		D SH78111
14820	BERNARD L ALLEMAN	7	SH63744
14824	ROBT E LOCKWOOD		

Eastlink E340 Corridor

Eastlink E340 Corridor

Bellevue, WA 98005

Inquiry Number: 4066188.2s

September 16, 2014

The EDR Radius Map™ Report with GeoCheck®

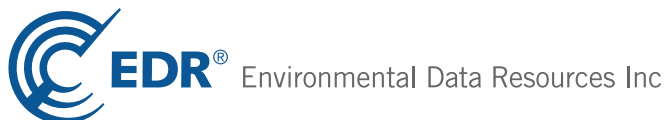

6 Armstrong Road, 4th floor
Shelton, CT 06484
Toll Free: 800.352.0050
www.edrnet.com

TABLE OF CONTENTS

<u>SECTION</u>	<u>PAGE</u>
Executive Summary	ES1
Overview Map	2
Detail Map	3
Map Findings Summary	4
Map Findings	8
Orphan Summary	1338
Government Records Searched/Data Currency Tracking	GR-1
 <u>GEOCHECK ADDENDUM</u>	
Physical Setting Source Addendum	A-1
Physical Setting Source Summary	A-2
Physical Setting SSURGO Soil Map	A-6
Physical Setting Source Map	A-11
Physical Setting Source Map Findings	A-13
Physical Setting Source Records Searched	PSGR-1

Thank you for your business.
 Please contact EDR at 1-800-352-0050
 with any questions or comments.

Disclaimer - Copyright and Trademark Notice

This Report contains certain information obtained from a variety of public and other sources reasonably available to Environmental Data Resources, Inc. It cannot be concluded from this Report that coverage information for the target and surrounding properties does not exist from other sources. **NO WARRANTY EXPRESSED OR IMPLIED, IS MADE WHATSOEVER IN CONNECTION WITH THIS REPORT. ENVIRONMENTAL DATA RESOURCES, INC. SPECIFICALLY DISCLAIMS THE MAKING OF ANY SUCH WARRANTIES, INCLUDING WITHOUT LIMITATION, MERCHANTABILITY OR FITNESS FOR A PARTICULAR USE OR PURPOSE. ALL RISK IS ASSUMED BY THE USER. IN NO EVENT SHALL ENVIRONMENTAL DATA RESOURCES, INC. BE LIABLE TO ANYONE, WHETHER ARISING OUT OF ERRORS OR OMISSIONS, NEGLIGENCE, ACCIDENT OR ANY OTHER CAUSE, FOR ANY LOSS OF DAMAGE, INCLUDING, WITHOUT LIMITATION, SPECIAL, INCIDENTAL, CONSEQUENTIAL, OR EXEMPLARY DAMAGES. ANY LIABILITY ON THE PART OF ENVIRONMENTAL DATA RESOURCES, INC. IS STRICTLY LIMITED TO A REFUND OF THE AMOUNT PAID FOR THIS REPORT.** Purchaser accepts this Report "AS IS". Any analyses, estimates, ratings, environmental risk levels or risk codes provided in this Report are provided for illustrative purposes only, and are not intended to provide, nor should they be interpreted as providing any facts regarding, or prediction or forecast of, any environmental risk for any property. Only a Phase I Environmental Site Assessment performed by an environmental professional can provide information regarding the environmental risk for any property. Additionally, the information provided in this Report is not to be construed as legal advice.

Copyright 2014 by Environmental Data Resources, Inc. All rights reserved. Reproduction in any media or format, in whole or in part, of any report or map of Environmental Data Resources, Inc., or its affiliates, is prohibited without prior written permission.

EDR and its logos (including Sanborn and Sanborn Map) are trademarks of Environmental Data Resources, Inc. or its affiliates. All other trademarks used herein are the property of their respective owners.

EXECUTIVE SUMMARY

A search of available environmental records was conducted by Environmental Data Resources, Inc (EDR). The report was designed to assist parties seeking to meet the search requirements of EPA's Standards and Practices for All Appropriate Inquiries (40 CFR Part 312), the ASTM Standard Practice for Environmental Site Assessments (E 1527-13) or custom requirements developed for the evaluation of environmental risk associated with a parcel of real estate.

TARGET PROPERTY INFORMATION

ADDRESS

EASTLINK E340 CORRIDOR
BELLEVUE, WA 98005

COORDINATES

Latitude (North): 47.6249000 - 47° 37' 29.64"
Longitude (West): 122.1671000 - 122° 10' 1.56"
Universal Transverse Mercator: Zone 10
UTM X (Meters): 562581.4
UTM Y (Meters): 5274728.0
Elevation: 196 ft. above sea level

USGS TOPOGRAPHIC MAP ASSOCIATED WITH TARGET PROPERTY

Target Property Map: 47122-E2 MERCER ISLAND, WA
Most Recent Revision: 1983

North Map: 47122-F2 KIRKLAND, WA
Most Recent Revision: 1982

AERIAL PHOTOGRAPHY IN THIS REPORT

Portions of Photo from: 20110826
Source: USDA

TARGET PROPERTY SEARCH RESULTS

The target property was identified in the following records. For more information on this property see page 8 of the attached EDR Radius Map report:

<u>Site</u>	<u>Database(s)</u>	<u>EPA ID</u>
CADMAN PREMIX CO INC 1605 130TH AVE NE BELLEVUE, WA	RGA HWS	N/A
1500 130TH AVE NE 1500 130TH AVE NE BELLEVUE, WA 98005	EDR US Hist Auto Stat	N/A
BALDOR 13340 NE 16TH BELLEVUE, WA 98005	ALLSITES UST	N/A

EXECUTIVE SUMMARY

CADMAN PREMIX CO INC 1605 130TH AVE NE BELLEVUE, WA 98005	FINDS	N/A
BALDOR 13340 NE 16TH BELLEVUE, WA 98005	FINDS	N/A
SPECIALTY MFG DIV OF ARROW INT IN 13430 NE 16TH ST BELLEVUE, WA 98005	RCRA NonGen / NLR FINDS ALLSITES	WAR000009993
KING COUNTY JOURNAL 1625 132ND AVE NE BELLEVUE, WA 98005	RCRA NonGen / NLR FINDS	WAD988495354
SAFeway INC BELLEVUE BEVERAGE 1500 124TH AVE NE BELLEVUE, WA 98005	RCRA NonGen / NLR PADS	WAD988491403
GRAPHIC ADVERTISING SERVICES INC 1525 132ND AVE NE BELLEVUE, WA 98005	ALLSITES	N/A
KELLYS EASTSIDE WHEEL FRAME INC 1500 130TH NE BELLEVUE, WA 98005	RCRA-CESQG FINDS MANIFEST	WAD067155226
SERVICE MASTER OF SEATTLE 1600 132ND AVE NE BELLEVUE, WA 98005	RCRA-CESQG FINDS ALLSITES MANIFEST	WAD980738199
JOURNAL AMERICAN 1625 132ND AVE NE BELLEVUE, WA 98005	ALLSITES CSCSL NFA INST CONTROL	N/A
DAVID A MOWAT CO 13400 NE 16TH ST BELLEVUE, WA 98009	RCRA NonGen / NLR FINDS ALLSITES UST	WAD988467452
GRAPHIC ADVERTISING SERVICES INC 1525 132ND AVE NE BELLEVUE, WA 98005	FINDS	N/A
SAFeway INC BELLEVUE BEVERAGE 1500 124TH AVE NE BELLEVUE, WA 98005	ALLSITES	N/A

EXECUTIVE SUMMARY

CURRAN BUSINESS PARK/MOBIL OIL CO 1525-55-75 132ND AVE. NE BELLEVUE, WA 98005	ICR	N/A
THRIFTY SUPPLY CO 13212 NE 16TH ST BELLEVUE, WA 98005	ALLSITES	N/A
KELLYS EASTSIDE WHEEL FRAME INC 1500 130TH AVE NE BELLEVUE, WA 98005	ALLSITES UST MANIFEST	N/A
CADMAN PREMIX CO INC 1605 130TH AVE NE BELLEVUE, WA 98005	CSCSL ALLSITES	N/A
LONGVIEW PUBLISHING CO 1625 132ND AVE NE BELLEVUE, WA 98005	UST	N/A

DATABASES WITH NO MAPPED SITES

No mapped sites were found in EDR's search of available ("reasonably ascertainable ") government records either on the target property or within the search radius around the target property for the following databases:

STANDARD ENVIRONMENTAL RECORDS

Federal NPL site list

NPL..... National Priority List
Proposed NPL..... Proposed National Priority List Sites
NPL LIENS..... Federal Superfund Liens

Federal Delisted NPL site list

Delisted NPL..... National Priority List Deletions

Federal CERCLIS list

CERCLIS..... Comprehensive Environmental Response, Compensation, and Liability Information System
FEDERAL FACILITY..... Federal Facility Site Information listing

Federal RCRA CORRACTS facilities list

CORRACTS..... Corrective Action Report

EXECUTIVE SUMMARY

Federal RCRA non-CORRACTS TSD facilities list

RCRA-TSDF..... RCRA - Treatment, Storage and Disposal

Federal RCRA generators list

RCRA-SQG..... RCRA - Small Quantity Generators

Federal institutional controls / engineering controls registries

US ENG CONTROLS..... Engineering Controls Sites List

US INST CONTROL..... Sites with Institutional Controls

LUCIS..... Land Use Control Information System

Federal ERNS list

ERNS..... Emergency Response Notification System

State and tribal landfill and/or solid waste disposal site lists

SWF/LF..... Solid Waste Facility Database

State and tribal leaking storage tank lists

INDIAN LUST..... Leaking Underground Storage Tanks on Indian Land

State and tribal registered storage tank lists

AST..... Aboveground Storage Tank Locations

INDIAN UST..... Underground Storage Tanks on Indian Land

FEMA UST..... Underground Storage Tank Listing

State and tribal voluntary cleanup sites

INDIAN VCP..... Voluntary Cleanup Priority Listing

State and tribal Brownfields sites

BROWNFIELDS..... Brownfields Sites Listing

ADDITIONAL ENVIRONMENTAL RECORDS

Local Brownfield lists

US BROWNFIELDS..... A Listing of Brownfields Sites

Local Lists of Landfill / Solid Waste Disposal Sites

ODI..... Open Dump Inventory

DEBRIS REGION 9..... Torres Martinez Reservation Illegal Dump Site Locations

SWTIRE..... Solid Waste Tire Facilities

INDIAN ODI..... Report on the Status of Open Dumps on Indian Lands

Local Lists of Hazardous waste / Contaminated Sites

US CDL..... Clandestine Drug Labs

EXECUTIVE SUMMARY

CDL..... Clandestine Drug Lab Contaminated Site List
HIST CDL..... List of Sites Contaminated by Clandestine Drug Labs
US HIST CDL..... National Clandestine Laboratory Register

Local Land Records

LIENS 2..... CERCLA Lien Information

Records of Emergency Release Reports

HMIRS..... Hazardous Materials Information Reporting System
SPILLS 90..... SPILLS 90 data from FirstSearch

Other Ascertainable Records

DOT OPS..... Incident and Accident Data
DOD..... Department of Defense Sites
FUDS..... Formerly Used Defense Sites
CONSENT..... Superfund (CERCLA) Consent Decrees
ROD..... Records Of Decision
UMTRA..... Uranium Mill Tailings Sites
US MINES..... Mines Master Index File
TRIS..... Toxic Chemical Release Inventory System
TSCA..... Toxic Substances Control Act
SSTS..... Section 7 Tracking Systems
MLTS..... Material Licensing Tracking System
RADINFO..... Radiation Information Database
RAATS..... RCRA Administrative Action Tracking System
RMP..... Risk Management Plans
UIC..... Underground Injection Wells Listing
DRYCLEANERS..... Drycleaner List
AIRS..... Washington Emissions Data System
INDIAN RESERV..... Indian Reservations
SCRD DRYCLEANERS..... State Coalition for Remediation of Drycleaners Listing
PRP..... Potentially Responsible Parties
LEAD SMELTERS..... Lead Smelter Sites
EPA WATCH LIST..... EPA WATCH LIST
Financial Assurance..... Financial Assurance Information Listing
2020 COR ACTION..... 2020 Corrective Action Program List
COAL ASH..... Coal Ash Disposal Site Listing
COAL ASH EPA..... Coal Combustion Residues Surface Impoundments List
PCB TRANSFORMER..... PCB Transformer Registration Database
COAL ASH DOE..... Steam-Electric Plant Operation Data
US FIN ASSUR..... Financial Assurance Information
US AIRS..... Aerometric Information Retrieval System Facility Subsystem

EDR HIGH RISK HISTORICAL RECORDS

EDR Exclusive Records

EDR MGP..... EDR Proprietary Manufactured Gas Plants

EDR RECOVERED GOVERNMENT ARCHIVES

Exclusive Recovered Govt. Archives

RGA LF..... Recovered Government Archive Solid Waste Facilities List

EXECUTIVE SUMMARY

SURROUNDING SITES: SEARCH RESULTS

Surrounding sites were identified in the following databases.

Elevations have been determined from the USGS Digital Elevation Model and should be evaluated on a relative (not an absolute) basis. Relative elevation information between sites of close proximity should be field verified. Sites with an elevation equal to or higher than the target property have been differentiated below from sites with an elevation lower than the target property.

Page numbers and map identification numbers refer to the EDR Radius Map report where detailed data on individual sites can be reviewed.

Sites listed in ***bold italics*** are in multiple databases.

Unmappable (orphan) sites are not considered in the foregoing analysis.

STANDARD ENVIRONMENTAL RECORDS

Federal CERCLIS NFRAP site List

CERC-NFRAP: Archived sites are sites that have been removed and archived from the inventory of CERCLIS sites. Archived status indicates that, to the best of EPA's knowledge, assessment at a site has been completed and that EPA has determined no further steps will be taken to list this site on the National Priorities List (NPL), unless information indicates this decision was not appropriate or other considerations require a recommendation for listing at a later time. This decision does not necessarily mean that there is no hazard associated with a given site; it only means that, based upon available information, the location is not judged to be a potential NPL site.

A review of the CERC-NFRAP list, as provided by EDR, and dated 10/25/2013 has revealed that there is 1 CERC-NFRAP site within approximately 0.5 miles of the target property.

<u>Lower Elevation</u>	<u>Address</u>	<u>Direction / Distance</u>	<u>Map ID</u>	<u>Page</u>
BELLEVUE PLATING CO INC	1513 128TH PL NE	0 - 1/8 (0.000 mi.)	D70	118

Federal RCRA generators list

RCRA-LQG: RCRAInfo is EPA's comprehensive information system, providing access to data supporting the Resource Conservation and Recovery Act (RCRA) of 1976 and the Hazardous and Solid Waste Amendments (HSWA) of 1984. The database includes selective information on sites which generate, transport, store, treat and/or dispose of hazardous waste as defined by the Resource Conservation and Recovery Act (RCRA). Large quantity generators (LQGs) generate over 1,000 kilograms (kg) of hazardous waste, or over 1 kg of acutely hazardous waste per month.

A review of the RCRA-LQG list, as provided by EDR, and dated 03/11/2014 has revealed that there is 1 RCRA-LQG site within approximately 0.25 miles of the target property.

<u>Equal/Higher Elevation</u>	<u>Address</u>	<u>Direction / Distance</u>	<u>Map ID</u>	<u>Page</u>
<i>ACE NOVELTY CO INC</i>	<i>13434 NORTHEAST 16TH ST</i>	<i>0 - 1/8 (0.000 mi.)</i>	<i>F79</i>	<i>131</i>

EXECUTIVE SUMMARY

RCRA-CESQG: RCRAInfo is EPA's comprehensive information system, providing access to data supporting the Resource Conservation and Recovery Act (RCRA) of 1976 and the Hazardous and Solid Waste Amendments (HSWA) of 1984. The database includes selective information on sites which generate, transport, store, treat and/or dispose of hazardous waste as defined by the Resource Conservation and Recovery Act (RCRA). Conditionally exempt small quantity generators (CESQGs) generate less than 100 kg of hazardous waste, or less than 1 kg of acutely hazardous waste per month.

A review of the RCRA-CESQG list, as provided by EDR, and dated 03/11/2014 has revealed that there are 11 RCRA-CESQG sites within approximately 0.25 miles of the target property.

<u>Equal/Higher Elevation</u>	<u>Address</u>	<u>Direction / Distance</u>	<u>Map ID</u>	<u>Page</u>
MGSRE LLC	13654 NE 16TH ST	E 0 - 1/8 (0.037 mi.)	K140	273
PRECISION COLLISION	13411 NORTHUP WAY	NE 0 - 1/8 (0.115 mi.)	X207	506
SHERWIN WILLIAMS FINISHES BELL	2021 130TH AVE NE STE H	N 1/8 - 1/4 (0.141 mi.)	AE248	643
<u>Lower Elevation</u>	<u>Address</u>	<u>Direction / Distance</u>	<u>Map ID</u>	<u>Page</u>
BEL RED AUTO REBUILD	1406 130TH NE	0 - 1/8 (0.000 mi.)	B101	159
RNR AUTOMOTIVE REFINISHING INC	1408 130TH AVE NE	SSE 0 - 1/8 (0.017 mi.)	O128	237
MAACO AUTO PAINTING BELLEVUE	1400 132ND NE	SE 0 - 1/8 (0.073 mi.)	S168	325
MOTORWORKS LTD	12700 BELLEVUE REDMOND	SSW 1/8 - 1/4 (0.125 mi.)	AC230	540
MILLER PAINT COMPANY INC BELLE	13800 BEL RED RD	E 1/8 - 1/4 (0.133 mi.)	AG242	595
SAFEWAY WAREHOUSE INC DIST CEN	1633 124TH AVE NE	WSW 1/8 - 1/4 (0.135 mi.)	AH245	623
KING CNTY DOT METRO TRANSIT EA	1975 124TH AVENUE NORTH	WNW 1/8 - 1/4 (0.152 mi.)	AJ253	724
COCA COLA BOTTLING CO BELLEVUE	1150 124TH AVE NE	SW 1/8 - 1/4 (0.189 mi.)	AP276	770

State- and tribal - equivalent NPL

HSL: The Hazardous Sites List is a subset of the CSCSL Report. It includes sites which have been assessed and ranked using the Washington Ranking Method (WARM).

A review of the HSL list, as provided by EDR, and dated 02/26/2014 has revealed that there are 5 HSL sites within approximately 1 mile of the target property.

<u>Equal/Higher Elevation</u>	<u>Address</u>	<u>Direction / Distance</u>	<u>Map ID</u>	<u>Page</u>
SOUTHLAND CORP Facility Type: Hazardous Sites List	2353 140TH AVE NE	NE 1/4 - 1/2 (0.452 mi.)	BD359	1062
<u>Lower Elevation</u>	<u>Address</u>	<u>Direction / Distance</u>	<u>Map ID</u>	<u>Page</u>
ELEPHANT CAR WASH INC Facility Type: Hazardous Sites List	12900 BEL RED RD	SSW 0 - 1/8 (0.106 mi.)	Y201	471
CONOCOPHILLIPS 30106 Facility Type: Hazardous Sites List	14014 BEL RED RD	E 1/4 - 1/2 (0.298 mi.)	AV312	895
CHEVRON 92175 Facility Type: Hazardous Sites List	13948 NE 20TH ST	ENE 1/4 - 1/2 (0.310 mi.)	AU316	928
TIKI CAR WASH Facility Type: Hazardous Sites List	11909 NE 8TH	SW 1/2 - 1 (0.559 mi.)	BG370	1183

EXECUTIVE SUMMARY

State- and tribal - equivalent CERCLIS

CSCSL: The State Hazardous Waste Sites records are the states' equivalent to CERCLIS. These sites may or may not already be listed on the federal CERCLIS list. Priority sites planned for cleanup using state funds (state equivalent of Superfund) are identified along with sites where cleanup will be paid for by potentially responsible parties. The data come from the Department of Ecology's Confirmed & Suspected Contaminated Sites List.

A review of the CSCSL list, as provided by EDR, and dated 07/21/2014 has revealed that there are 31 CSCSL sites within approximately 1 mile of the target property.

<u>Equal/Higher Elevation</u>	<u>Address</u>	<u>Direction / Distance</u>	<u>Map ID</u>	<u>Page</u>
BELLEVUE INDOOR RANGE INC	13570 BEL RED RD	ESE 0 - 1/8 (0.012 mi.)	120	220
UNOCAL 5759	13837 NE 20TH	ENE 1/4 - 1/2 (0.267 mi.)	AU299	848
NORTHWEST CLEANERS BELLEVUE	14125 NE 20TH ST	ENE 1/4 - 1/2 (0.397 mi.)	BB344	1028
SOUTHLAND CORP	2353 140TH AVE NE	NE 1/4 - 1/2 (0.452 mi.)	BD359	1062
CHEVRON 99481	647 140TH NE	SE 1/2 - 1 (0.629 mi.)	372	1191
TOP AUTO INC BELLEVUE	2011 148TH AVE NE	ENE 1/2 - 1 (0.812 mi.)	BI376	1259
BP 03102	1960 148TH AVE NE	E 1/2 - 1 (0.821 mi.)	BI377	1270
SHORELINE CONSTRUCTION OVERLAK	NE 20TH ST & 148TH AVE	E 1/2 - 1 (0.863 mi.)	378	1276
CONOCOPHILLIPS 30130	2421 148TH AVE NE	ENE 1/2 - 1 (0.885 mi.)	BJ380	1283
SATO CORPORATION	14820 NE 24TH ST	ENE 1/2 - 1 (0.922 mi.)	BJ382	1326
<u>Lower Elevation</u>	<u>Address</u>	<u>Direction / Distance</u>	<u>Map ID</u>	<u>Page</u>
EVERETT PROPERTIES	1600 127TH AVE NE	WNW 0 - 1/8 (0.017 mi.)	N123	228
ELEPHANT CAR WASH INC	12900 BEL RED RD	SSW 0 - 1/8 (0.106 mi.)	Y201	471
BMC WEST BUILDING MATERIALS	12600 BELLEVUE REDMOND	SW 1/8 - 1/4 (0.152 mi.)	AI251	656
EAST OPERATING BASE	1975 124TH AVE NE	WNW 1/8 - 1/4 (0.152 mi.)	AJ252	663
CONOCOPHILLIPS 30106	14014 BEL RED RD	E 1/4 - 1/2 (0.298 mi.)	AV312	895
INTERNATIONAL PAPER BELLEVUE	1899 120TH AVE NE	W 1/4 - 1/2 (0.309 mi.)	AX315	913
BELLEVUE NORTHRUP CHEVRON	13948 NE 20TH ST	ENE 1/4 - 1/2 (0.310 mi.)	AU318	939
MINIT-LUBE 1103	14001 NE 20TH	ENE 1/4 - 1/2 (0.329 mi.)	AY322	957
BARRIER MOTORS INC MERCEDES	11950 BELLEVUE REDMOND	SW 1/4 - 1/2 (0.449 mi.)	BE354	1051
BARRIER MOTORS INC UST 6133	11968 BEL RED RD	SW 1/4 - 1/2 (0.450 mi.)	BE357	1059
SHELL STATION 120546	12001 NE 8TH ST	SW 1/2 - 1 (0.538 mi.)	BG366	1119
APPLEGREEN CENTER	1024 116TH AVE NE	WSW 1/2 - 1 (0.547 mi.)	BH367	1141
OVERLAKE HOSPITAL MEDICAL CENT	1035 116TH AVE NE	WSW 1/2 - 1 (0.549 mi.)	BH368	1146
EASTSIDE RENTAL EQUIPMENT	11830 NE 8TH ST	SW 1/2 - 1 (0.554 mi.)	BG369	1170
TIKI CAR WASH	11909 NE 8TH	SW 1/2 - 1 (0.559 mi.)	BG370	1183
MID LAKES PROPERTY	11807 11811 11815 NE 8T	SW 1/2 - 1 (0.580 mi.)	371	1189
ARCO AM PM MINI MART	11611 NE 8TH ST	WSW 1/2 - 1 (0.654 mi.)	373	1197
BROOKS CHEVROLET INC	430 116TH AVE NE	SW 1/2 - 1 (0.733 mi.)	374	1238
UNICRAFT PRINTING	300 120TH AVE NE BLDG 6	SW 1/2 - 1 (0.750 mi.)	375	1254
EVERED MOTORS INC	420 116TH AVE NE	SW 1/2 - 1 (0.865 mi.)	379	1277
TEXACO REFINING MARKETING IN 1	615 112TH AVE NE	WSW 1/2 - 1 (0.922 mi.)	381	1317

State and tribal leaking storage tank lists

LUST: The Leaking Underground Storage Tank Incident Reports contain an inventory of reported leaking underground storage tank incidents. The data come from the Department of Ecology's Leaking Underground Storage Tanks Site List.

A review of the LUST list, as provided by EDR, and dated 08/18/2014 has revealed that there are 13

EXECUTIVE SUMMARY

LUST sites within approximately 0.5 miles of the target property.

<u>Equal/Higher Elevation</u>	<u>Address</u>	<u>Direction / Distance</u>	<u>Map ID</u>	<u>Page</u>
STAR RENTALS, INC.	12900 NORTHUP WAY	N 1/8 - 1/4 (0.163 mi.)	AF260	747
UNOCAL 5759	13837 NE 20TH	ENE 1/4 - 1/2 (0.267 mi.)	AU299	848
SOUTHLAND CORP	2353 140TH AVE NE	NE 1/4 - 1/2 (0.452 mi.)	BD359	1062
<u>Lower Elevation</u>	<u>Address</u>	<u>Direction / Distance</u>	<u>Map ID</u>	<u>Page</u>
EVERETT PROPERTIES	1600 127TH AVE NE	WNW 0 - 1/8 (0.017 mi.)	N123	228
ELEPHANT CAR WASH INC	12900 BEL RED RD	SSW 0 - 1/8 (0.106 mi.)	Y201	471
BMC WEST BUILDING MATERIALS	12600 BELLEVUE REDMOND	SW 1/8 - 1/4 (0.152 mi.)	AI251	656
EAST OPERATING BASE	1975 124TH AVE NE	WNW 1/8 - 1/4 (0.152 mi.)	AJ252	663
CONOCOPHILLIPS 30106	14014 BEL RED RD	E 1/4 - 1/2 (0.298 mi.)	AV312	895
INTERNATIONAL PAPER BELLEVUE	1899 120TH AVE NE	W 1/4 - 1/2 (0.309 mi.)	AX315	913
BELLEVUE NORTHRUP CHEVRON	13948 NE 20TH ST	ENE 1/4 - 1/2 (0.310 mi.)	AU318	939
MINIT-LUBE 1103	14001 NE 20TH	ENE 1/4 - 1/2 (0.329 mi.)	AY322	957
BARRIER MOTORS INC MERCEDES	11950 BELLEVUE REDMOND	SW 1/4 - 1/2 (0.449 mi.)	BE354	1051
BARRIER MOTORS INC UST 6133	11968 BEL RED RD	SW 1/4 - 1/2 (0.450 mi.)	BE357	1059

State and tribal registered storage tank lists

UST: The Underground Storage Tank database contains registered USTs. USTs are regulated under Subtitle I of the Resource Conservation and Recovery Act (RCRA). The data come from the Department of Ecology's Statewide UST Site/Tank Report.

A review of the UST list, as provided by EDR, and dated 06/30/2014 has revealed that there are 32 UST sites within approximately 0.25 miles of the target property.

<u>Equal/Higher Elevation</u>	<u>Address</u>	<u>Direction / Distance</u>	<u>Map ID</u>	<u>Page</u>
DOUGLAS E CHEW	1515 134TH AVE NE	0 - 1/8 (0.000 mi.)	F59	107
B MAYERS INVESTMENTS	13434 NE 16TH	0 - 1/8 (0.000 mi.)	F78	128
B & M MOTORCARS	13640 NE 16TH ST	E 0 - 1/8 (0.024 mi.)	K133	253
BELLEVUE FIRE STATION #6	1850 132ND AVE NE	NE 0 - 1/8 (0.029 mi.)	I136	259
LENS AUTOMOTIVE INC	1620 136TH PL NE	E 0 - 1/8 (0.045 mi.)	K141	275
PRECISION TUNE OVERLAKE	13421 NE 20TH	ENE 0 - 1/8 (0.080 mi.)	X181	362
SUNSHINE TRADING COMPANY	13419 NE 20TH ST	NE 0 - 1/8 (0.115 mi.)	X204	503
AA RENTALS OF BELLEVUE	13285 NE 20TH ST	NE 0 - 1/8 (0.118 mi.)	AA215	521
ARCO AM PM	12903 NE 20TH ST	NNW 1/8 - 1/4 (0.127 mi.)	AF233	553
ACURA OF BELLEVUE	13424 NE 20TH ST	NE 1/8 - 1/4 (0.159 mi.)	258	740
STAR RENTALS INC	12900 NORTHRUP WY	N 1/8 - 1/4 (0.163 mi.)	AF259	745
SPECTRA LUX CORP BELLEVUE	12840 NE 21ST PL	NNW 1/8 - 1/4 (0.189 mi.)	AO272	763
L & L POPLAR	12611 NORTHUP WAY	NW 1/8 - 1/4 (0.202 mi.)	AR280	804
<u>Lower Elevation</u>	<u>Address</u>	<u>Direction / Distance</u>	<u>Map ID</u>	<u>Page</u>
SAFeway MID-MOUNTAIN ANNEX	1430 130TH AVE	0 - 1/8 (0.000 mi.)	B21	69
EVANS COMPANY	EVANS INDUSTRIAL PARK	0 - 1/8 (0.000 mi.)	74	122
OVERLAKE PHOTO COMPANY	1423 130TH NE	0 - 1/8 (0.000 mi.)	B104	172
SAFeway FUEL	1400 130TH NE	S 0 - 1/8 (0.003 mi.)	B112	188
SAFeway STORES INC TOBACCO WHS	1227 124TH AVE NE	W 0 - 1/8 (0.008 mi.)	L118	202
EVERETT PROPERTIES	1600 127TH AVE NE	WNW 0 - 1/8 (0.017 mi.)	N123	228
WILSON TRANSMISSION INC	1414 132ND AVE NE	SE 0 - 1/8 (0.062 mi.)	S152	293
EMERALD BUILDING ASSOCIATES	13343 BELLEVUE-REDMOND	SE 0 - 1/8 (0.064 mi.)	T153	299
BUDS TOPSOILS INC	1733 127TH AVE NE	NW 0 - 1/8 (0.069 mi.)	V163	315

EXECUTIVE SUMMARY

<u>Lower Elevation</u>	<u>Address</u>	<u>Direction / Distance</u>	<u>Map ID</u>	<u>Page</u>
TECH TUNE INC DBA ALL TUNE L	13210 BELLEVUE REDMOND	SE 0 - 1/8 (0.075 mi.)	S179	359
EAST OPERATING BASE ANNEX	1790 124TH AVE NE	WNW 0 - 1/8 (0.082 mi.)	U183	370
PERRY KEVIN INC	13040 BEL RED RD	S 0 - 1/8 (0.092 mi.)	W190	427
ELEPHANT CAR WASH INC	12900 BEL RED RD	SSW 0 - 1/8 (0.106 mi.)	Y201	471
BERNARD L PERKINS	ECONO MINI WAREHOUSE	OFSSW 1/8 - 1/4 (0.137 mi.)	AC246	640
BMC WEST BUILDING MATERIALS	12600 BELLEVUE REDMOND	SW 1/8 - 1/4 (0.152 mi.)	AI251	656
EAST OPERATING BASE	1975 124TH AVE NE	WNW 1/8 - 1/4 (0.152 mi.)	AJ252	663
COCA COLA BOTTLING CO BELLEVUE	1150 124TH AVE NE	SW 1/8 - 1/4 (0.189 mi.)	AP276	770
BARRIER MOTORS INC	1533 120TH AVE NE	W 1/8 - 1/4 (0.225 mi.)	AS288	821
K & L DIST NORTH BELLEVUE FACI	1445 120TH NE	W 1/8 - 1/4 (0.227 mi.)	290	827

State and tribal voluntary cleanup sites

ICR: These are remedial action reports Ecology has received from either the owner or operator of the site. These actions have been conducted without department oversight or approval and are not under an order or decree.

A review of the ICR list, as provided by EDR, and dated 12/01/2002 has revealed that there are 32 ICR sites within approximately 0.5 miles of the target property.

<u>Equal/Higher Elevation</u>	<u>Address</u>	<u>Direction / Distance</u>	<u>Map ID</u>	<u>Page</u>
CADMAN	1701 130TH AVE. NE	0 - 1/8 (0.000 mi.)	A91	152
JOURNAL AMERICAN FACILITY	1705 132ND AVE. NE	0 - 1/8 (0.000 mi.)	J103	171
BELLEVUE CITY FIRE STATION #6	1850 132ND AVE. NE	NE 0 - 1/8 (0.029 mi.)	I135	259
ARCO AM PM	12903 NE 20TH ST	NNW 1/8 - 1/4 (0.127 mi.)	AF233	553
STAR RENTALS, INC.	12900 NORTHUP WAY	N 1/8 - 1/4 (0.163 mi.)	AF260	747
ROBERTS' RENTS BUILDING	12611 NORTHUP WAY	NW 1/8 - 1/4 (0.202 mi.)	AR279	804
BELLEVUE NISSAN	13817 NE 20TH ST.	ENE 1/4 - 1/2 (0.260 mi.)	AT296	844
NORTHWEST CLEANERS BELLEVUE	14125 NE 20TH ST	ENE 1/4 - 1/2 (0.397 mi.)	BB344	1028
WILBERTON HEIGHTS (TWO REPORTS)	12224 NE 8TH ST.	SW 1/4 - 1/2 (0.408 mi.)	BC347	1034
SOUTHLAND CORP	2353 140TH AVE NE	NE 1/4 - 1/2 (0.452 mi.)	BD360	1067
TEXACO #0069	2400 140TH AVE.	NE 1/4 - 1/2 (0.481 mi.)	BF361	1074

<u>Lower Elevation</u>	<u>Address</u>	<u>Direction / Distance</u>	<u>Map ID</u>	<u>Page</u>
OVERLAKE PHOTO CO INC	1423 130TH NE	0 - 1/8 (0.000 mi.)	B93	152
RABANCO EASTSIDE DISPOSAL	1600 127TH AVE. NE	WNW 0 - 1/8 (0.017 mi.)	N124	234
BUD'S TOPSOILS, INC.	1755 127TH NE	NW 0 - 1/8 (0.073 mi.)	V173	350
KING COUNTY METRO	1790 124TH AVE. NE	WNW 0 - 1/8 (0.082 mi.)	U184	377
CIRCUIT SERVICES WORLD WIDE LL	13000 BEL RED RD STE 10	S 0 - 1/8 (0.096 mi.)	W196	432
TRIVESTOR'S PARTNERSHIP	12700 BEL-RED ROAD	SSW 1/8 - 1/4 (0.125 mi.)	AC228	536
SAFEWAY INC DISTRIBUTION CTR T	1227 124TH AVE NE TRUCK	WSW 1/8 - 1/4 (0.135 mi.)	AH244	618
BMC WEST	12600 BEL-RED ROAD	SW 1/8 - 1/4 (0.152 mi.)	AI250	656
KING CNTY DOT METRO TRANSIT EA	1975 124TH AVENUE NORTH	WNW 1/8 - 1/4 (0.152 mi.)	AJ253	724
COCA COLA	1150 124TH AVE. NE	SW 1/8 - 1/4 (0.189 mi.)	AP275	769
FIBRES INTERNATIONAL, INC.	1533 120TH AVE. NE	W 1/8 - 1/4 (0.225 mi.)	AS286	813
K & L DIST NORTH BELLEVUE FACI	1445 120TH NE	W 1/8 - 1/4 (0.227 mi.)	290	827
CONOCOPHILLIPS 30106	14014 BEL RED RD	E 1/4 - 1/2 (0.298 mi.)	AV312	895
BP #03137/EXXON #7 2864	14014 BEL-RED ROAD	E 1/4 - 1/2 (0.298 mi.)	AV313	906
WILLAMETTE INDUSTRIES	1899 120TH AVE. NE	W 1/4 - 1/2 (0.309 mi.)	AX314	912
CHEVRON #9 2175	13948 NE 20TH ST.	ENE 1/4 - 1/2 (0.310 mi.)	AU317	939
UNOCAL #5759	140TH NE & NE 20TH	ENE 1/4 - 1/2 (0.329 mi.)	AY320	955
Q LUBE	14001 NE 20TH	ENE 1/4 - 1/2 (0.329 mi.)	AY321	956

EXECUTIVE SUMMARY

<u>Lower Elevation</u>	<u>Address</u>	<u>Direction / Distance</u>	<u>Map ID</u>	<u>Page</u>
BARRIER MOTORS	11950 BELLEVUE-REDMOND	SW 1/4 - 1/2 (0.449 mi.)	BE355	1057
AVIS CAR RENTALS/BELLEVUE	11968 BELLEVUE-REDMOND	SW 1/4 - 1/2 (0.450 mi.)	BE358	1062
LOWES HIW 040	11959 NORTHUP WAY	NW 1/4 - 1/2 (0.499 mi.)	365	1098

VCP: Sites that have entered either the Voluntary Cleanup Program or its predecessor Independent Remedial Action Program.

A review of the VCP list, as provided by EDR, and dated 07/21/2014 has revealed that there are 13 VCP sites within approximately 0.5 miles of the target property.

<u>Equal/Higher Elevation</u>	<u>Address</u>	<u>Direction / Distance</u>	<u>Map ID</u>	<u>Page</u>
CADMAN BELLEVUE	1701 130TH AVE NE	0 - 1/8 (0.000 mi.)	A106	177
ARCO AM PM	12903 NE 20TH ST	NNW 1/8 - 1/4 (0.127 mi.)	AF233	553
WILBURTON HEIGHTS APARTMENTS	12224 NE 8TH ST	SW 1/4 - 1/2 (0.408 mi.)	BC346	1034
TEXACO 63-232-0069	2400 140TH AVE NE	NE 1/4 - 1/2 (0.481 mi.)	BF362	1076

<u>Lower Elevation</u>	<u>Address</u>	<u>Direction / Distance</u>	<u>Map ID</u>	<u>Page</u>
PACIFIC TOPSOILS INC BELLEVUE	1733 127TH AVE NE	NW 0 - 1/8 (0.069 mi.)	V164	316
SAFeway WAREHOUSE INC DIST CEN	1723 124TH AVE NE	W 0 - 1/8 (0.084 mi.)	186	404
CIRCUIT SERVICES WORLD WIDE LL	13000 BEL RED RD STE 10	S 0 - 1/8 (0.096 mi.)	W196	432
TRIVESTORS PARTNERSHIP PROPERT	12700 NE BEL RED RD	SSW 1/8 - 1/4 (0.125 mi.)	AC229	536
COCA COLA BOTTLING CO BELLEVUE	1150 124TH AVE NE	SW 1/8 - 1/4 (0.189 mi.)	AP276	770
FIBRES INTERNATIONAL INC	1533 120TH AVE NE	W 1/8 - 1/4 (0.225 mi.)	AS287	813
K & L DIST NORTH BELLEVUE FACI	1445 120TH NE	W 1/8 - 1/4 (0.227 mi.)	290	827
MINIT-LUBE 1103	14001 NE 20TH	ENE 1/4 - 1/2 (0.329 mi.)	AY322	957
CENTER BUILDING LLC	13900 & 13910 NE 20TH S	ENE 1/4 - 1/2 (0.331 mi.)	AY323	968

ADDITIONAL ENVIRONMENTAL RECORDS

Local Lists of Landfill / Solid Waste Disposal Sites

SWRCY: A listing of recycling center locations.

A review of the SWRCY list, as provided by EDR, and dated 07/14/2014 has revealed that there are 4 SWRCY sites within approximately 0.5 miles of the target property.

<u>Equal/Higher Elevation</u>	<u>Address</u>	<u>Direction / Distance</u>	<u>Map ID</u>	<u>Page</u>
PC RECYCLE	13107 NE 20TH ST., STE	NNE 0 - 1/8 (0.122 mi.)	225	531

<u>Lower Elevation</u>	<u>Address</u>	<u>Direction / Distance</u>	<u>Map ID</u>	<u>Page</u>
PACIFIC TOPSOILS INC BELLEVUE	1733 127TH AVE NE	NW 0 - 1/8 (0.069 mi.)	V164	316
SURREY NORTH AUTO	13234 BEL-RED ROAD	SE 0 - 1/8 (0.073 mi.)	S171	349
TAKE IT BACK NETWORK/LAMPS	13000 BEL RED ROAD #206	S 0 - 1/8 (0.096 mi.)	W195	432

EXECUTIVE SUMMARY

Local Lists of Hazardous waste / Contaminated Sites

ALLSITES: Information on facilities and sites of interest to the Department of Ecology.

A review of the ALLSITES list, as provided by EDR, and dated 08/06/2014 has revealed that there are 210 ALLSITES sites within approximately 0.5 miles of the target property.

<u>Equal/Higher Elevation</u>	<u>Address</u>	<u>Direction / Distance</u>	<u>Map ID</u>	<u>Page</u>
MCCARTHY	13420 NE 16TH ST STE D	0 - 1/8 (0.000 mi.)	F33	82
T MOBILE USA INC BELLEVUE	13410 NE 16TH ST	0 - 1/8 (0.000 mi.)	F35	85
TRI STATE PLUMBING INC	13420 NE 16TH ST STE A	0 - 1/8 (0.000 mi.)	F37	86
DOUGLAS E CHEW	1515 134TH AVE NE	0 - 1/8 (0.000 mi.)	F59	107
T & A SUPPLY CO	13420 NE 16TH ST STE B	0 - 1/8 (0.000 mi.)	F77	127
B MAYERS INVESTMENTS	13434 NE 16TH	0 - 1/8 (0.000 mi.)	F78	128
K & S AUTOMOTIVE	1517 134TH AVE NE	0 - 1/8 (0.000 mi.)	F83	145
ALPHARMA NW INC	1720 130TH AVE NE STE 1	0 - 1/8 (0.000 mi.)	H98	158
CADMAN BELLEVUE	1701 130TH AVE NE	0 - 1/8 (0.000 mi.)	A106	177
SPOT ON PRINT & DESIGN INC	1803 132ND AVE NE STE 1	0 - 1/8 (0.000 mi.)	I107	185
RBI CONSTRUCTION INC	1807 132ND AVE NE STE 2	NE 0 - 1/8 (0.002 mi.)	I110	186
BOW WOW INC BELLEVUE	1807 132ND NE	NE 0 - 1/8 (0.002 mi.)	I111	187
BRADLEYS OF BELLEVUE	13600 NE 16TH ST	E 0 - 1/8 (0.007 mi.)	K116	194
BELLEVUE INDOOR RANGE INC	13570 BEL RED RD	ESE 0 - 1/8 (0.012 mi.)	120	220
PRECISION METAL PROD INC	1807 130TH AVE NE	N 0 - 1/8 (0.016 mi.)	M121	225
PSC ENVIRONMENTAL MGMT/TECREP	1813 130TH AVE NE SUITE	N 0 - 1/8 (0.017 mi.)	M127	235
NAKHAYEE LLC	1817 130TH AVE NE	N 0 - 1/8 (0.022 mi.)	M130	251
B & M MOTORCARS	13640 NE 16TH ST	E 0 - 1/8 (0.024 mi.)	K133	253
BELLEVUE FIRE STATION #6	1850 132ND AVE NE	NE 0 - 1/8 (0.029 mi.)	I136	259
EASTSIDE HEATING & AIR CONDITI	1831 130TH AVE NE	N 0 - 1/8 (0.029 mi.)	M137	263
REPROGRAPHICS NW LLC	1830 130TH AVE NE STE 6	N 0 - 1/8 (0.032 mi.)	M138	264
MGSRE LLC	13654 NE 16TH ST	E 0 - 1/8 (0.037 mi.)	K139	265
LENS AUTOMOTIVE INC	1620 136TH PL NE	E 0 - 1/8 (0.045 mi.)	K143	277
AUTOMOTIVE MACHINE SPECIALIST	1630 136TH PL NE NO C	E 0 - 1/8 (0.045 mi.)	K144	283
JC ENTERPRISES CONSTRUCTION SE	13500 BEL RED RD	ESE 0 - 1/8 (0.046 mi.)	P145	287
GENERAL AUTO SERVICE	1630 136TH PL NE	E 0 - 1/8 (0.049 mi.)	Q148	289
PAMECO AIRE BELLEVUE	1900 132ND AVE NE	NE 0 - 1/8 (0.059 mi.)	R149	290
PERFECT PRESS INC	1910 132ND AVE NE	NE 0 - 1/8 (0.065 mi.)	R154	300
PRECISION TUNE OVERLAKE	13421 NE 20TH	ENE 0 - 1/8 (0.080 mi.)	X181	362
EVANS TIRE SVC CTRS 060	13421 NE 20TH ST STE F	ENE 0 - 1/8 (0.080 mi.)	X182	368
SEA BIRD ELECTRONICS INC	1808 136TH PL NE	ENE 0 - 1/8 (0.105 mi.)	Z198	466
WESTERN TILE & MARBLE CONTRACT	1810 136TH PL NE	ENE 0 - 1/8 (0.105 mi.)	Z199	467
KEY DATA INC	13400 NORTHRUP WAY STE	NE 0 - 1/8 (0.111 mi.)	AA203	501
SUNSHINE TRADING COMPANY	13419 NE 20TH ST	NE 0 - 1/8 (0.115 mi.)	X206	505
PRECISION COLLISION	13411 NORTHUP WAY	NE 0 - 1/8 (0.115 mi.)	X207	506
NEW IMAGE AUTOBODY INC	13427 20TH NE STE K	NE 0 - 1/8 (0.116 mi.)	AB210	514
SEA-BIRD ELECTRONICS	13431 NE 20TH ST	ENE 0 - 1/8 (0.116 mi.)	AB211	515
AA RENTALS OF BELLEVUE	13285 NE 20TH	NE 0 - 1/8 (0.118 mi.)	AA214	519
AUTO DYNAMIX LLC	13245 NE 20TH ST	NE 0 - 1/8 (0.119 mi.)	AD217	523
NIELSON ENTERPRISES	13237 NE 20TH ST	NE 0 - 1/8 (0.119 mi.)	AD219	524
WEST MARINE 00026	13211 NORTHUP WAY	NNE 0 - 1/8 (0.120 mi.)	AD220	525
INTEGRATED CIRCUITS INC	13256 NORTHUP WAY	NE 0 - 1/8 (0.120 mi.)	AA222	529
AT&T WIRELESS LAKE BELLEVUE WO	13240 NORTHUP WAY 24	NE 0 - 1/8 (0.121 mi.)	AD224	530
TCJ ORGANO BORANES	13029 NORTHUP WAY 103	N 0 - 1/8 (0.124 mi.)	AE226	534
PARAMETRIX INC	13020 NORTHUP WAY	N 1/8 - 1/4 (0.126 mi.)	AE232	552
ARGO AM PM	12903 NE 20TH ST	NNW 1/8 - 1/4 (0.127 mi.)	AF233	553
AM PM GAS STATION	12903 NORTHUP WAY	NNW 1/8 - 1/4 (0.127 mi.)	AF235	581
SUMMIT RESCUE INC	12880 NORTHRUP WAY	NNW 1/8 - 1/4 (0.127 mi.)	AF236	584
BODYWORKS AUTO REBUILD INC	12882 NORTHRUP WAY	NNW 1/8 - 1/4 (0.128 mi.)	AF238	587

EXECUTIVE SUMMARY

<u>Equal/Higher Elevation</u>	<u>Address</u>	<u>Direction / Distance</u>	<u>Map ID</u>	<u>Page</u>
BELLEVUE YOU STORE IT LLC	12863 NORTHUP WAY	NNW 1/8 - 1/4 (0.129 mi.)	AF239	593
SHERWIN WILLIAMS FINISHES BELL	2021 130TH AVE NE STE H	N 1/8 - 1/4 (0.141 mi.)	AE248	643
SHERWIN WILLIAMS C 8148 BELLEV	2021 130TH AVE NE STE I	N 1/8 - 1/4 (0.141 mi.)	AE249	654
INTERMOUNTAIN ELECTRIC	13814 NE 16TH	E 1/8 - 1/4 (0.156 mi.)	AK256	737
ACURA OF BELLEVUE	13424 NE 20TH ST	NE 1/8 - 1/4 (0.159 mi.)	258	740
STAR RENTALS, INC.	12900 NORTHUP WAY	N 1/8 - 1/4 (0.163 mi.)	AF260	747
BMW OF BELLEVUE	13617 NORTHUP WAY NE	ENE 1/8 - 1/4 (0.185 mi.)	AN267	758
BELLEVUE BMW NEW BUILDING	13605 NE 20TH ST	ENE 1/8 - 1/4 (0.189 mi.)	AN270	762
SPECTRA LUX CORP BELLEVUE	12840 NE 21ST PL	NNW 1/8 - 1/4 (0.189 mi.)	AO272	763
STAR AUTO SVC INC	13622 NE 20TH STE H	ENE 1/8 - 1/4 (0.189 mi.)	AN274	767
L & L POPLAR	12611 NORTHUP WAY	NW 1/8 - 1/4 (0.202 mi.)	AR280	804
PARK PLACE LTD	13710 NORTHUP WAY	ENE 1/8 - 1/4 (0.229 mi.)	AT291	834
MELODYS BELLEVUE NISSAN	13817 NORTHUP WAY	ENE 1/8 - 1/4 (0.238 mi.)	AT293	838
GAIS NORTHWEST BAKERIES	13823 NE 20TH ST	ENE 1/4 - 1/2 (0.262 mi.)	AT297	844
PUBLIC STORAGE BELLEVUE	12385 NORTHUP WAY	NW 1/4 - 1/2 (0.264 mi.)	298	845
UNOCAL 5759	13837 NE 20TH	ENE 1/4 - 1/2 (0.267 mi.)	AU299	848
MC DONALDS OF NORTHUP	13841 NE 20TH	ENE 1/4 - 1/2 (0.268 mi.)	AU300	853
DERMATOPATHOLOGY NORTHWEST PLL	2330 130TH AVE NE STE 2	N 1/4 - 1/2 (0.293 mi.)	303	863
PHARMACEUTICAL WASTE SVCS INC	1409 140TH PL NE 101	ESE 1/4 - 1/2 (0.339 mi.)	328	983
LEASE CRUTCHER LEWIS BELLEVUE	2335 130TH AVE NE	N 1/4 - 1/2 (0.347 mi.)	329	985
24TH STREET NEIGHBORHOOD PARK	2402 134TH AVE NE	NNE 1/4 - 1/2 (0.371 mi.)	335	1011
FIVE STAR CLEANERS	14100 NE 20TH ST	ENE 1/4 - 1/2 (0.391 mi.)	BB341	1018
PINE TREE CLEANERS	2209 140TH AVE NE	ENE 1/4 - 1/2 (0.393 mi.)	342	1023
FOOTHILL COMMONS REDEVELOPMENT	13800 NE 9TH PL	SE 1/4 - 1/2 (0.396 mi.)	343	1027
NORTHWEST CLEANERS BELLEVUE	14125 NE 20TH ST	ENE 1/4 - 1/2 (0.397 mi.)	BB344	1028
ALLENWOOD PUD	12401 NE 24TH ST	NW 1/4 - 1/2 (0.407 mi.)	345	1033
WILBURTON HEIGHTS APARTMENTS	12224 NE 8TH ST	SW 1/4 - 1/2 (0.408 mi.)	BC346	1034
SATURN OF BELLEVUE	13815 NE 24 ST	NE 1/4 - 1/2 (0.409 mi.)	348	1035
MILANO TOWNHOMES	12311 NE 8TH ST	SW 1/4 - 1/2 (0.428 mi.)	349	1037
BFS RETAIL & COMMERCIAL OPERAT	2299 140TH AVE NE	ENE 1/4 - 1/2 (0.429 mi.)	BD350	1038
SOUTHLAND CORP	2353 140TH AVE NE	NE 1/4 - 1/2 (0.452 mi.)	BD359	1062
TEXACO 63-232-0069	2400 140TH AVE NE	NE 1/4 - 1/2 (0.481 mi.)	BF362	1076
Lower Elevation				
SAFeway MID-MOUNTAIN ANNEX	1430 130TH AVE	0 - 1/8 (0.000 mi.)	B21	69
RADIATOR EXCHANGE SERVICES	12824 NE 14TH PL	0 - 1/8 (0.000 mi.)	D25	73
PSE HYDRO WEST GROUP INC	1422 130TH AVE NE	0 - 1/8 (0.000 mi.)	B28	75
VANIER BUSINESS FORMS CASCADE	13223 NE 16TH ST	0 - 1/8 (0.000 mi.)	E29	77
CERTIFIED CONTRACTORS INC	1551 127TH PL NE	0 - 1/8 (0.000 mi.)	C30	79
AAA ELETROSTATIC REFINISHING I	1555 127TH PL NE	0 - 1/8 (0.000 mi.)	C32	80
THE EVANS COMPANY	1457 130TH AVE NE	0 - 1/8 (0.000 mi.)	B34	84
PROTO DESIGN INC	12831 NE 14TH PL	0 - 1/8 (0.000 mi.)	D38	87
CAR SPA INC THE	12815 NE 14TH PL	0 - 1/8 (0.000 mi.)	D41	89
EMERALD CITY CTI	1451 127TH PL NE	0 - 1/8 (0.000 mi.)	C43	90
MACHINE DESIGN & ESTIMATES INC	1454 127TH PL NE	0 - 1/8 (0.000 mi.)	C45	92
TERIMAR CONSTRUCTION	1466 127TH PL NE	0 - 1/8 (0.000 mi.)	C47	95
LAKESIDE AUTO REBUILD	13242 NE 16TH ST	0 - 1/8 (0.000 mi.)	E48	95
NEW LOOK AUTO BODY	12809 NE 14TH PL	0 - 1/8 (0.000 mi.)	D52	100
EASTSIDE AUTO REPAIR	12805 NE 14TH PL	0 - 1/8 (0.000 mi.)	D54	103
CHRISS GERMAN AUTO SERVICE	1503 130TH AVE NE	0 - 1/8 (0.000 mi.)	B55	104
PETER J FOWLER CO	1509 130TH AVE NE	0 - 1/8 (0.000 mi.)	B61	109
RNR AUTOMOTIVE REFINISHING INC	1508 128TH PL NE	0 - 1/8 (0.000 mi.)	D63	110
BELLEVUE PLATING CO INC	1513 128TH PL NE	0 - 1/8 (0.000 mi.)	D65	114
WALSH EQUIPMENT REPAIR INC	1519 128TH PL NE	0 - 1/8 (0.000 mi.)	D68	116
BELLEVUE POLISHING	1511 128TH PL NE	0 - 1/8 (0.000 mi.)	D69	116

EXECUTIVE SUMMARY

Lower Elevation	Address	Direction / Distance	Map ID	Page
KLASSIC AUTO REFINISHING INC	1514 128TH PL NE	0 - 1/8 (0.000 mi.)	D71	119
BELLEVUE DETENTION POND 165		0 - 1/8 (0.000 mi.)	72	121
BYS AUTOMOTIVE INC	1557 127TH PL NE	0 - 1/8 (0.000 mi.)	C75	123
WHOLESALE EXPRESS AUTOMOTIVE R	1556 127TH PL NE	0 - 1/8 (0.000 mi.)	C76	126
LAITALA PREFINISH CO INC BELL	12870 NE 15TH PL	0 - 1/8 (0.000 mi.)	G80	133
BELLEVUE AUTO REBUILD INC	1424 130TH AVE NE	0 - 1/8 (0.000 mi.)	B81	135
GATEWAY PRINTING AND LITHOGRAP	12890 NE 15TH PL	0 - 1/8 (0.000 mi.)	G86	147
BELLEVUE CITY PARKS REC KELSEY	13204 SE 8TH PL	0 - 1/8 (0.000 mi.)	G87	147
LIMITED PRODUCTIONS INC	12894 NE 15TH PL	0 - 1/8 (0.000 mi.)	G88	149
DOORS INC	1414 127TH PL NE	0 - 1/8 (0.000 mi.)	C89	150
BEL RED AUTO REBUILD	1406 130TH NE	0 - 1/8 (0.000 mi.)	B101	159
OVERLAKE PHOTO COMPANY	1423 130TH NE	0 - 1/8 (0.000 mi.)	B104	172
OVERLAKE TOWING	13234 NE 16TH ST	0 - 1/8 (0.000 mi.)	E105	176
SAFEWAY FUEL	1400 130TH NE	S 0 - 1/8 (0.003 mi.)	B112	188
PRINTEX PRESS	1600 124TH AVE NE STE E	W 0 - 1/8 (0.006 mi.)	L114	190
SAFEWAY INC MILK DEPT	1469 124TH AVE NE	WSW 0 - 1/8 (0.008 mi.)	L119	212
EVERETT PROPERTIES	1600 127TH AVE NE	WNW 0 - 1/8 (0.017 mi.)	N123	228
RNR AUTOMOTIVE REFINISHING INC	1408 130TH AVE NE	SSE 0 - 1/8 (0.017 mi.)	O128	237
LANDIS GYR POWERS INC	1720 124TH AVE NE	WNW 0 - 1/8 (0.024 mi.)	134	257
WILSON TRANSMISSION INC	1414 132ND AVE NE	SE 0 - 1/8 (0.062 mi.)	S152	293
EMERALD BUILDING ASSOCIATES	13343 BELLEVUE-REDMOND	SE 0 - 1/8 (0.064 mi.)	T153	299
PACE BEL RED PROPERTY	13310 BELLEVUE REDMOND	SE 0 - 1/8 (0.066 mi.)	T156	301
JB CARPETS ALMAR PROPERTIES	13311 BEL RED RD	SE 0 - 1/8 (0.067 mi.)	T157	306
CARQUEST AUTO PARTS	1407 132ND NE STE 1	SE 0 - 1/8 (0.068 mi.)	S158	307
R & L REPAIR INC	1407 132 AVE NE SPACE 6	SE 0 - 1/8 (0.068 mi.)	S159	310
AUTOLOGIC INC	1407 132ND AVE NE STE 3	SE 0 - 1/8 (0.068 mi.)	S161	313
SAFEWAY INC BELLEVUE ICE CREAM	1747 124TH AVE NE	WNW 0 - 1/8 (0.069 mi.)	U162	314
PACIFIC TOPSOILS INC BELLEVUE	1733 127TH AVE NE	NW 0 - 1/8 (0.069 mi.)	V164	316
PUBLIC STORAGE INC BEL RD RD	13640 BEL RED RD	ESE 0 - 1/8 (0.069 mi.)	165	322
AAA PRINTING	1405 132ND AVE NE	SE 0 - 1/8 (0.070 mi.)	S166	323
COLOR MASTERS OF BELLEVUE	13238 BELLEVUE REDMOND	SE 0 - 1/8 (0.072 mi.)	S167	323
MAACO AUTO PAINTING BELLEVUE	1400 132ND NE	SE 0 - 1/8 (0.073 mi.)	S168	325
SURREY NORTH AUTO REPAIR	13234 BELLEVUE REDMOND	SE 0 - 1/8 (0.073 mi.)	S170	337
HERTZ CAR RENTAL 130TH AVE	1405 130TH AVE NE	S 0 - 1/8 (0.073 mi.)	W174	350
EASTSIDE AUTO REBUILD INC	13212 NE BEL RED RD	SE 0 - 1/8 (0.075 mi.)	S176	353
ALL PRO AUTO REPAIR	13210 BEL RED RD	SE 0 - 1/8 (0.075 mi.)	S177	356
HERTZ EQUIPMENT RENTAL BELLEVU	13200 BEL RED RD	SE 0 - 1/8 (0.076 mi.)	S180	361
KING CNTY DOT METRO TRANSIT BE	1790 124TH AVE NE	WNW 0 - 1/8 (0.082 mi.)	U185	377
SAFEWAY WAREHOUSE INC DIST CEN	1723 124TH AVE NE	W 0 - 1/8 (0.084 mi.)	186	404
PUBLIC STORAGE 124TH AVE	1800 124TH AVE NE	WNW 0 - 1/8 (0.085 mi.)	U187	425
PERRY KEVIN INC	13040 BEL RED RD	S 0 - 1/8 (0.092 mi.)	W188	425
LBR INC AUTO REPAIR	13030 BELLEVUE REDMOND	S 0 - 1/8 (0.093 mi.)	W191	428
KELSON DISTRIBUTORS	13000 BEL RED RD	S 0 - 1/8 (0.096 mi.)	W193	431
CIRCUIT SERVICES WORLD WIDE LL	13000 BEL RED RD STE 10	S 0 - 1/8 (0.096 mi.)	W196	432
LINOTYPE CO	12951 BELLEVUE REDMOND	S 0 - 1/8 (0.103 mi.)	Y197	465
ELEPHANT CAR WASH INC	12900 BEL RED RD	SSW 0 - 1/8 (0.106 mi.)	Y201	471
EASTSIDE SAW & SALES INC	12880 BEL RED RD	SSW 0 - 1/8 (0.108 mi.)	Y202	501
BEL KIRK MUSTANG	12760 BEL RED RD	SSW 0 - 1/8 (0.118 mi.)	AC213	517
TRIVESTORS PARTNERSHIP PROPERT	12700 NE BEL RED RD	SSW 1/8 - 1/4 (0.125 mi.)	AC229	536
MILLER PAINT COMPANY INC BELLE	13800 BEL RED RD	E 1/8 - 1/4 (0.133 mi.)	AG242	595
AMAZON.COM KYDC LLC SEA 6/8	1227 124TH AVE NE STE 2	WSW 1/8 - 1/4 (0.135 mi.)	AH243	618
SAFEWAY INC DISTRIBUTION CTR T	1227 124TH AVE NE TRUCK	WSW 1/8 - 1/4 (0.135 mi.)	AH244	618
SAFEWAY WAREHOUSE INC DIST CEN	1633 124TH AVE NE	WSW 1/8 - 1/4 (0.135 mi.)	AH245	623
BERNARD L PERKINS	ECONO MINI WAREHOUSE OF	SSW 1/8 - 1/4 (0.137 mi.)	AC246	640
GAMACHE HOLM	1630 NE 16TH ST	E 1/8 - 1/4 (0.138 mi.)	AG247	641
BMC WEST BUILDING MATERIALS	12600 BELLEVUE REDMOND	SW 1/8 - 1/4 (0.152 mi.)	AI251	656

EXECUTIVE SUMMARY

Lower Elevation	Address	Direction / Distance	Map ID	Page
EAST OPERATING BASE	1975 124TH AVE NE	WNW 1/8 - 1/4 (0.152 mi.)	AJ252	663
2001 124TH NE BELLEVUE	2001 124TH NE	WNW 1/8 - 1/4 (0.163 mi.)	AJ261	750
VN GRAPHICS INC	2020 124TH AVE NE BLDG	WNW 1/8 - 1/4 (0.172 mi.)	AJ263	752
CAT AND DOG CLINIC OF BELLEVUE	13812 NE 16TH ST	E 1/8 - 1/4 (0.181 mi.)	AM265	756
EASTSIDE TRANSMISSIONS INC	13818 NE 16TH ST	E 1/8 - 1/4 (0.189 mi.)	AK269	761
COCA COLA BOTTLING CO BELLEVUE	1150 124TH AVE NE	SW 1/8 - 1/4 (0.189 mi.)	AP276	770
BELLEVUE DETENTION POND 164 UP		SSW 1/8 - 1/4 (0.198 mi.)	AQ277	803
EVANS CO	EVANS INDUSTRIAL PARK	SSW 1/8 - 1/4 (0.206 mi.)	AQ282	808
SAFeway INC 124TH AVE	1124 124TH AVE NE	SW 1/8 - 1/4 (0.208 mi.)	AP283	809
PSE 120TH AVE NE PHASE 2 UTILI	120TH AVE NE-NE 8TH ST	W 1/8 - 1/4 (0.215 mi.)	AS285	812
FIBRES INTERNATIONAL INC	1533 120TH AVE NE	W 1/8 - 1/4 (0.225 mi.)	AS287	813
K & L DIST NORTH BELLEVUE FACI	1445 120TH NE	W 1/8 - 1/4 (0.227 mi.)	290	827
SWB CONSTRUCTION	1307 120TH NE	WSW 1/4 - 1/2 (0.251 mi.)	295	843
EVERGREEN VILLAGE SHOPPING CTR	1645 140TH AVE NE	E 1/4 - 1/2 (0.292 mi.)	AV301	854
ALOHA CLEANERS II	1645 140TH AVE NE B7	E 1/4 - 1/2 (0.292 mi.)	AV302	859
MIDAS AUTO SERVICE EXPERTS BEL	12005 NE 12TH ST	WSW 1/4 - 1/2 (0.293 mi.)	AW304	872
ESCHEN AUTOMOTIVE INC NE 12TH	12005 NE 12TH ST NO 14	WSW 1/4 - 1/2 (0.293 mi.)	AW305	885
BELLEVUE AUTO TECH INC	12005 NE 12TH STE 12	WSW 1/4 - 1/2 (0.293 mi.)	AW306	888
WESCO AUTOBODY SUPPLY 20TH ST	13900 NE 20TH ST	ENE 1/4 - 1/2 (0.293 mi.)	AU307	891
BEL RED TRANSMISSIONS INC	12003 NE 12TH ST	WSW 1/4 - 1/2 (0.293 mi.)	AW308	891
ACCUTINT	12003 NE 12TH ST STE 74	WSW 1/4 - 1/2 (0.293 mi.)	AW309	892
GERMAN AUTO TECH	13910 NE 20TH	ENE 1/4 - 1/2 (0.297 mi.)	AU310	893
SCOTTS QUALITY AUTO REPAIR	13910 NE 20TH SCOTTS	ENE 1/4 - 1/2 (0.297 mi.)	AU311	895
CONOCOPHILLIPS 30106	14014 BEL RED RD	E 1/4 - 1/2 (0.298 mi.)	AV312	895
INTERNATIONAL PAPER BELLEVUE	1899 120TH AVE NE	W 1/4 - 1/2 (0.309 mi.)	AX315	913
BELLEVUE NORTHRUP CHEVRON	13948 NE 20TH ST	ENE 1/4 - 1/2 (0.310 mi.)	AU318	939
BELLEVUE DETENTION POND 164 LO		S 1/4 - 1/2 (0.324 mi.)	319	954
MINIT-LUBE 1103	14001 NE 20TH	ENE 1/4 - 1/2 (0.329 mi.)	AY322	957
CENTER BUILDING LLC	13900 & 13910 NE 20TH S	ENE 1/4 - 1/2 (0.331 mi.)	AY323	968
BELLEVUE NISSAN	13817 NE 20TH ST	SW 1/4 - 1/2 (0.333 mi.)	324	969
PHILLIPS 66 071792	140TH & 20TH NE	ENE 1/4 - 1/2 (0.334 mi.)	AY325	977
SMITH & HAWKEN	12200 NORTHPUP WY	NW 1/4 - 1/2 (0.334 mi.)	326	979
BELLEVUE KAWASAKI INC	14004 NE 20TH	ENE 1/4 - 1/2 (0.337 mi.)	AY327	981
STRICTLY BMW INDEPENDENT SVC I	2111 140TH AVE NE	ENE 1/4 - 1/2 (0.351 mi.)	330	986
IGOS CORPORATION	2023 120TH AVE NE	WNW 1/4 - 1/2 (0.362 mi.)	AZ331	988
GIGOPTIX INC	2023 120TH AVE NE STE S	WNW 1/4 - 1/2 (0.362 mi.)	AZ332	1002
SAFeway BAKERY PLANT	2100 120TH AVE NE	WNW 1/4 - 1/2 (0.362 mi.)	AZ333	1002
BUDS TOPSOILS INC	2033 120TH NE	WNW 1/4 - 1/2 (0.365 mi.)	AZ334	1010
AURORA IMPROVEMENT COMPANY	12130 BEL RED RD	SW 1/4 - 1/2 (0.372 mi.)	336	1012
NORTHPUP WAY ROADWAY IMPROVEMEN	NORTHPUP WAY 120TH AVE N	WNW 1/4 - 1/2 (0.379 mi.)	337	1012
ROBERTS SERVICE CO	12121 NE NORTHPUP WAY ST	NW 1/4 - 1/2 (0.384 mi.)	BA338	1013
BODILY VETERINARY HOSPITAL	12121 NORTHPUP WAY STE 2	NW 1/4 - 1/2 (0.384 mi.)	BA339	1016
ROBERTS TRANE WAREHOUSE	12121 NORTHPUP WAY	NW 1/4 - 1/2 (0.384 mi.)	BA340	1016
TRANE PART CENTER OF THE NW	12031 NE NORTHPUP WAY ST	NW 1/4 - 1/2 (0.441 mi.)	351	1043
AVIS RENT A CAR SYSTEMS INC	11969 BELLEVUE-REDMOND	SW 1/4 - 1/2 (0.443 mi.)	BE352	1044
ENVIRONMENTAL HEALTH SCIENCES	9 LAKE BELLEVUE BLDG ST	WSW 1/4 - 1/2 (0.443 mi.)	353	1046
BARRIER MOTORS INC MERCEDES	11950 BELLEVUE REDMOND	SW 1/4 - 1/2 (0.449 mi.)	BE354	1051
BARRIER VOLVO SAAB	11850 BEL RED RD	SW 1/4 - 1/2 (0.449 mi.)	BE356	1058
BARRIER MOTORS INC UST 6133	11968 BEL RED RD	SW 1/4 - 1/2 (0.450 mi.)	BE357	1059
BAKKERS COIT INC	12002 NE 8TH	SW 1/4 - 1/2 (0.491 mi.)	363	1094
LABCORP DYNACARE LABORATORIES	1200 116TH AVE NE	WSW 1/4 - 1/2 (0.497 mi.)	364	1097
LOWES HIW 040	11959 NORTHPUP WAY	NW 1/4 - 1/2 (0.499 mi.)	365	1098

EXECUTIVE SUMMARY

CSCSL NFA: The data set contains information about sites previously on the Confirmed and Suspected Contaminated Sites list that have received a No Further Action (NFA) determination. Because it is necessary to maintain historical records of sites that have been investigated and cleaned up, sites are not deleted from the database when cleanup activities are completed. Instead a No Further Action code is entered based upon the type of NFA determination the site received.

A review of the CSCSL NFA list, as provided by EDR, and dated 07/21/2014 has revealed that there are 24 CSCSL NFA sites within approximately 0.5 miles of the target property.

<u>Equal/Higher Elevation</u>	<u>Address</u>	<u>Direction / Distance</u>	<u>Map ID</u>	<u>Page</u>
<i>CADMAN BELLEVUE</i>	<i>1701 130TH AVE NE</i>	<i>0 - 1/8 (0.000 mi.)</i>	<i>A106</i>	<i>177</i>
<i>BELLEVUE FIRE STATION #6</i>	<i>1850 132ND AVE NE</i>	<i>NE 0 - 1/8 (0.029 mi.)</i>	<i>I136</i>	<i>259</i>
<i>ARCO AM PM</i>	<i>12903 NE 20TH ST</i>	<i>NNW 1/8 - 1/4 (0.127 mi.)</i>	<i>AF233</i>	<i>553</i>
<i>L & L POPLAR</i>	<i>12611 NORTHUP WAY</i>	<i>NW 1/8 - 1/4 (0.202 mi.)</i>	<i>AR280</i>	<i>804</i>
<i>MELODYS BELLEVUE NISSAN</i>	<i>13817 NORTHRUP WAY</i>	<i>ENE 1/8 - 1/4 (0.238 mi.)</i>	<i>AT293</i>	<i>838</i>
<i>WILBURTON HEIGHTS APARTMENTS</i>	<i>12224 NE 8TH ST</i>	<i>SW 1/4 - 1/2 (0.408 mi.)</i>	<i>BC346</i>	<i>1034</i>
<i>TEXACO 63-232-0069</i>	<i>2400 140TH AVE NE</i>	<i>NE 1/4 - 1/2 (0.481 mi.)</i>	<i>BF362</i>	<i>1076</i>

<u>Lower Elevation</u>	<u>Address</u>	<u>Direction / Distance</u>	<u>Map ID</u>	<u>Page</u>
<i>SAFEWAY MID-MOUNTAIN ANNEX</i>	<i>1430 130TH AVE</i>	<i>0 - 1/8 (0.000 mi.)</i>	<i>B21</i>	<i>69</i>
<i>BELLEVUE PLATING CO INC</i>	<i>1513 128TH PL NE</i>	<i>0 - 1/8 (0.000 mi.)</i>	<i>D65</i>	<i>114</i>
<i>OVERLAKE PHOTO COMPANY</i>	<i>1423 130TH NE</i>	<i>0 - 1/8 (0.000 mi.)</i>	<i>B104</i>	<i>172</i>
<i>WILSON TRANSMISSION INC</i>	<i>1414 132ND AVE NE</i>	<i>SE 0 - 1/8 (0.062 mi.)</i>	<i>S152</i>	<i>293</i>
<i>JB CARPETS ALMAR PROPERTIES</i>	<i>13311 BEL RED RD</i>	<i>SE 0 - 1/8 (0.067 mi.)</i>	<i>T157</i>	<i>306</i>
<i>PACIFIC TOPSOILS INC BELLEVUE</i>	<i>1733 127TH AVE NE</i>	<i>NW 0 - 1/8 (0.069 mi.)</i>	<i>V164</i>	<i>316</i>
<i>KING CNTY DOT METRO TRANSIT BE</i>	<i>1790 124TH AVE NE</i>	<i>WNW 0 - 1/8 (0.082 mi.)</i>	<i>U185</i>	<i>377</i>
<i>SAFEWAY WAREHOUSE INC DIST CEN</i>	<i>1723 124TH AVE NE</i>	<i>W 0 - 1/8 (0.084 mi.)</i>	<i>186</i>	<i>404</i>
<i>CIRCUIT SERVICES WORLD WIDE LL</i>	<i>13000 BEL RED RD STE 10</i>	<i>S 0 - 1/8 (0.096 mi.)</i>	<i>W196</i>	<i>432</i>
<i>TRIVESTORS PARTNERSHIP PROPERT</i>	<i>12700 NE BEL RED RD</i>	<i>SSW 1/8 - 1/4 (0.125 mi.)</i>	<i>AC229</i>	<i>536</i>
<i>COCA COLA BOTTLING CO BELLEVUE</i>	<i>1150 124TH AVE NE</i>	<i>SW 1/8 - 1/4 (0.189 mi.)</i>	<i>AP276</i>	<i>770</i>
<i>FIBRES INTERNATIONAL INC</i>	<i>1533 120TH AVE NE</i>	<i>W 1/8 - 1/4 (0.225 mi.)</i>	<i>AS287</i>	<i>813</i>
<i>K & L DIST NORTH BELLEVUE FACI</i>	<i>1445 120TH NE</i>	<i>W 1/8 - 1/4 (0.227 mi.)</i>	<i>290</i>	<i>827</i>
<i>EVERGREEN VILLAGE SHOPPING CTR</i>	<i>1645 140TH AVE NE</i>	<i>E 1/4 - 1/2 (0.292 mi.)</i>	<i>AV301</i>	<i>854</i>
<i>GERMAN AUTO TECH</i>	<i>13910 NE 20TH</i>	<i>ENE 1/4 - 1/2 (0.297 mi.)</i>	<i>AU310</i>	<i>893</i>
<i>CENTER BUILDING LLC</i>	<i>13900 & 13910 NE 20TH S</i>	<i>ENE 1/4 - 1/2 (0.331 mi.)</i>	<i>AY323</i>	<i>968</i>
<i>LOWES HIW 040</i>	<i>11959 NORTHUP WAY</i>	<i>NW 1/4 - 1/2 (0.499 mi.)</i>	<i>365</i>	<i>1098</i>

Records of Emergency Release Reports

SPILLS: Depending on the state, these may be active or inactive facilities or open dumps that failed to meet RCRA Subtitle D Section 4004 criteria for solid waste landfills or disposal sites.

A review of the SPILLS list, as provided by EDR, and dated 06/12/2014 has revealed that there are 3 SPILLS sites within approximately 0.001 miles of the target property.

<u>Lower Elevation</u>	<u>Address</u>	<u>Direction / Distance</u>	<u>Map ID</u>	<u>Page</u>
<i>ZEROREX - CARPET CLEANING</i>	<i>1488 127TH PL NE</i>	<i>0 - 1/8 (0.000 mi.)</i>	<i>C22</i>	<i>72</i>
<i>Not reported</i>	<i>13201 16TH ST</i>	<i>0 - 1/8 (0.000 mi.)</i>	<i>E50</i>	<i>99</i>
<i>SERVICEMASTER</i>	<i>NEXT DOOR TO 1414 127TH</i>	<i>0 - 1/8 (0.000 mi.)</i>	<i>C92</i>	<i>152</i>

EXECUTIVE SUMMARY

Other Ascertainable Records

RCRA NonGen / NLR: RCRAInfo is EPA's comprehensive information system, providing access to data supporting the Resource Conservation and Recovery Act (RCRA) of 1976 and the Hazardous and Solid Waste Amendments (HSWA) of 1984. The database includes selective information on sites which generate, transport, store, treat and/or dispose of hazardous waste as defined by the Resource Conservation and Recovery Act (RCRA). Non-Generators do not presently generate hazardous waste.

A review of the RCRA NonGen / NLR list, as provided by EDR, and dated 03/11/2014 has revealed that there are 72 RCRA NonGen / NLR sites within approximately 0.25 miles of the target property.

<u>Equal/Higher Elevation</u>	<u>Address</u>	<u>Direction / Distance</u>	<u>Map ID</u>	<u>Page</u>
MCCARTHY	13420 NE 16TH ST STE D	0 - 1/8 (0.000 mi.)	F33	82
T & A SUPPLY CO	13420 NE 16TH ST STE B	0 - 1/8 (0.000 mi.)	F77	127
ALPHARMA NW INC	1720 130TH AVE NE STE 1	0 - 1/8 (0.000 mi.)	H90	150
CADMAN BELLEVUE	1701 130TH AVE NE	0 - 1/8 (0.000 mi.)	A106	177
BOW WOW INC BELLEVUE	1807 132ND NE	NE 0 - 1/8 (0.002 mi.)	I111	187
PRECISION METAL PROD INC	1807 130TH AVE NE	N 0 - 1/8 (0.016 mi.)	M121	225
PSC ENVIRONMENTAL MGMT/TECREP	1813 130TH AVE NE SUITE	N 0 - 1/8 (0.017 mi.)	M127	235
COLLISION SERVICE REPAIR CENTE	13640 NE 16TH ST	E 0 - 1/8 (0.024 mi.)	K132	252
LENS AUTOMOTIVE INC	1620 136TH PL NE	E 0 - 1/8 (0.045 mi.)	K143	277
AUTOMOTIVE MACHINE SPECIALIST	1630 136TH PL NE NO C	E 0 - 1/8 (0.045 mi.)	K144	283
PRECISION TUNE OVERLAKE	13421 NE 20TH	ENE 0 - 1/8 (0.080 mi.)	X181	362
EVANS TIRE SVC CTRS 060	13421 NE 20TH ST STE F	ENE 0 - 1/8 (0.080 mi.)	X182	368
WESTERN TILE & MARBLE CONTRACT	1810 136TH PL NE	ENE 0 - 1/8 (0.105 mi.)	Z199	467
KEY DATA INC	13400 NORTHRUP WAY STE	NE 0 - 1/8 (0.111 mi.)	AA203	501
NEW IMAGE AUTOBODY INC	13427 20TH NE STE K	NE 0 - 1/8 (0.116 mi.)	AB210	514
INTEGRATED CIRCUITS INC	13256 NORTHRUP WAY	NE 0 - 1/8 (0.120 mi.)	AA222	529
TCJ ORGANO BORANES	13029 NORTHRUP WAY 103	N 0 - 1/8 (0.124 mi.)	AE226	534
PARAMETRIX INC	13020 NORTHRUP WAY	N 1/8 - 1/4 (0.126 mi.)	AE232	552
ARCO 6217	12903 NE 20TH ST	NNW 1/8 - 1/4 (0.127 mi.)	AF234	574
SUMMIT RESCUE INC	12880 NORTHRUP WAY	NNW 1/8 - 1/4 (0.127 mi.)	AF236	584
BODYWORKS AUTO REBUILD INC	12882 NORTHRUP WAY	NNW 1/8 - 1/4 (0.128 mi.)	AF238	587
SHERWIN WILLIAMS C 8148 BELLEV	2021 130TH AVE NE STE I	N 1/8 - 1/4 (0.141 mi.)	AE249	654
ACURA OF BELLEVUE	13424 NE 20TH ST	NE 1/8 - 1/4 (0.159 mi.)	258	740
BMW OF BELLEVUE	13617 NORTHRUP WAY NE	ENE 1/8 - 1/4 (0.185 mi.)	AN267	758
SPECTRA LUX CORP BELLEVUE	12840 NE 21ST PL	NNW 1/8 - 1/4 (0.189 mi.)	AO272	763
STAR AUTO SVC INC	13622 NE 20TH STE H	ENE 1/8 - 1/4 (0.189 mi.)	AN274	767
LL NORTHRUP CTR	12611 NORTHRUP WAY	NW 1/8 - 1/4 (0.202 mi.)	AR281	807
PARK PLACE LTD	13710 NORTHRUP WAY	ENE 1/8 - 1/4 (0.229 mi.)	AT291	834
MELODYS BELLEVUE NISSAN	13817 NORTHRUP WAY	ENE 1/8 - 1/4 (0.238 mi.)	AT293	838
<u>Lower Elevation</u>	<u>Address</u>	<u>Direction / Distance</u>	<u>Map ID</u>	<u>Page</u>
RADIATOR EXCHANGE SERVICES	12824 NE 14TH PL	0 - 1/8 (0.000 mi.)	D25	73
PSE HYDRO WEST GROUP INC	1422 130TH AVE NE	0 - 1/8 (0.000 mi.)	B28	75
VANIER BUSINESS FORMS CASCADE	13223 NE 16TH ST	0 - 1/8 (0.000 mi.)	E29	77
AAA ELETROSTATIC REFINISHING I	1555 127TH PL NE	0 - 1/8 (0.000 mi.)	C32	80
PROTO DESIGN INC	12831 NE 14TH PL	0 - 1/8 (0.000 mi.)	D38	87
MACHINE DESIGN & ESTIMATES INC	1454 127TH PL NE	0 - 1/8 (0.000 mi.)	C45	92
LAKESIDE AUTO REBUILD	13242 NE 16TH ST	0 - 1/8 (0.000 mi.)	E48	95
NEW LOOK AUTO BODY	12809 NE 14TH PL	0 - 1/8 (0.000 mi.)	D52	100
CHRIS GERMAN AUTO SERVICE	1503 130TH AVE NE	0 - 1/8 (0.000 mi.)	B55	104
RNR AUTOMOTIVE REFINISHING INC	1508 128TH PL NE	0 - 1/8 (0.000 mi.)	D63	110
BELLEVUE POLISHING	1511 128TH PL NE	0 - 1/8 (0.000 mi.)	D69	116
KLASSIC AUTO REFINISHING INC	1514 128TH PL NE	0 - 1/8 (0.000 mi.)	D71	119
BYS AUTOMOTIVE INC	1557 127TH PL NE	0 - 1/8 (0.000 mi.)	C75	123

EXECUTIVE SUMMARY

<u>Lower Elevation</u>	<u>Address</u>	<u>Direction / Distance</u>	<u>Map ID</u>	<u>Page</u>
LAITALA PREFINISH CO INC BELL	12870 NE 15TH PL	0 - 1/8 (0.000 mi.)	G80	133
BELLEVUE AUTO REBUILD INC	1424 130TH AVE NE	0 - 1/8 (0.000 mi.)	B81	135
BELLEVUE CITY PARKS REC KELSEY	13204 SE 8TH PL	0 - 1/8 (0.000 mi.)	G87	147
OVERLAKE PHOTO CO INC	1423 130TH NE	0 - 1/8 (0.000 mi.)	B93	152
PRINTEX PRESS	1600 124TH AVE NE STE E	W 0 - 1/8 (0.006 mi.)	L115	192
SAFeway INC MILK DEPT	1469 124TH AVE NE	WSW 0 - 1/8 (0.008 mi.)	L119	212
MID MOUNTAIN CONTRACTORS INC B	1600 127TH AVE NE	WNW 0 - 1/8 (0.017 mi.)	N122	226
LANDIS GYR POWERS INC	1720 124TH AVE NE	WNW 0 - 1/8 (0.024 mi.)	134	257
WILSON TRANSMISSION INC	1414 132ND AVE NE	SE 0 - 1/8 (0.062 mi.)	S152	293
PACE BEL RED PROPERTY	13310 BELLEVUE REDMOND	SE 0 - 1/8 (0.066 mi.)	T156	301
CARQUEST AUTO PARTS	1407 132ND NE STE 1	SE 0 - 1/8 (0.068 mi.)	S158	307
R & L REPAIR INC	1407 132 AVE NE SPACE 6	SE 0 - 1/8 (0.068 mi.)	S159	310
AUTOLOGIC INC	1407 132ND AVE NE STE 3	SE 0 - 1/8 (0.068 mi.)	S161	313
COLOR MASTERS OF BELLEVUE	13238 BELLEVUE REDMOND	SE 0 - 1/8 (0.072 mi.)	S167	323
SURREY NORTH AUTO REPAIR	13234 BELLEVUE REDMOND	SE 0 - 1/8 (0.073 mi.)	S170	337
EASTSIDE AUTO REBUILD INC	13212 NE BEL RED RD	SE 0 - 1/8 (0.075 mi.)	S176	353
TECH TUNE INC DBA ALL TUNE L	13210 BELLEVUE REDMOND	SE 0 - 1/8 (0.075 mi.)	S179	359
KING CNTY DOT METRO TRANSIT BE	1790 124TH AVE NE	WNW 0 - 1/8 (0.082 mi.)	U185	377
LBR INC AUTO REPAIR	13030 BELLEVUE REDMOND	S 0 - 1/8 (0.093 mi.)	W191	428
CIRCUIT SERVICES WORLD WIDE LL	13000 BEL RED RD STE 10	S 0 - 1/8 (0.096 mi.)	W196	432
LINOTYPE CO	12951 BELLEVUE REDMOND	S 0 - 1/8 (0.103 mi.)	Y197	465
BEL KIRK MUSTANG	12760 BEL RED RD	SSW 0 - 1/8 (0.118 mi.)	AC213	517
SAFeway INC DISTRIBUTION CTR T	1227 124TH AVE NE TRUCK	WSW 1/8 - 1/4 (0.135 mi.)	AH244	618
GAMACHE HOLM	1630 NE 16TH ST	E 1/8 - 1/4 (0.138 mi.)	AG247	641
BMC WEST BUILDING MATERIALS	12600 BELLEVUE REDMOND	SW 1/8 - 1/4 (0.152 mi.)	AI251	656
2001 124TH NE BELLEVUE	2001 124TH NE	WNW 1/8 - 1/4 (0.163 mi.)	AJ261	750
VN GRAPHICS INC	2020 124TH AVE NE #C-20	WNW 1/8 - 1/4 (0.172 mi.)	AJ264	755
INTERMOUNTAIN ELECTRIC	13814 NE 16TH	E 1/8 - 1/4 (0.183 mi.)	AM266	756
FIBRES INTERNATIONAL INC	1533 120TH AVE NE	W 1/8 - 1/4 (0.225 mi.)	AS289	825
K & L DIST NORTH BELLEVUE FACI	1445 120TH NE	W 1/8 - 1/4 (0.227 mi.)	290	827

FTTS: FTTS tracks administrative cases and pesticide enforcement actions and compliance activities related to FIFRA, TSCA and EPCRA (Emergency Planning and Community Right-to-Know Act) over the previous five years. To maintain currency, EDR contacts the Agency on a quarterly basis.

A review of the FTTS list, as provided by EDR, and dated 04/09/2009 has revealed that there is 1 FTTS site within approximately 0.001 miles of the target property.

<u>Equal/Higher Elevation</u>	<u>Address</u>	<u>Direction / Distance</u>	<u>Map ID</u>	<u>Page</u>
PURUS TECHNOLOGIES INC	1720 130TH AVE NE SUIT	0 - 1/8 (0.000 mi.)	H95	155

HIST FTTS: A complete administrative case listing from the FIFRA/TSCA Tracking System (FTTS) for all ten EPA regions. The information was obtained from the National Compliance Database (NCDB). NCDB supports the implementation of FIFRA (Federal Insecticide, Fungicide, and Rodenticide Act) and TSCA (Toxic Substances Control Act). Some EPA regions are now closing out records. Because of that, and the fact that some EPA regions are not providing EPA Headquarters with updated records, it was decided to create a HIST FTTS database. It included records that may not be included in the newer FTTS database updates. This database is no longer updated.

A review of the HIST FTTS list, as provided by EDR, and dated 10/19/2006 has revealed that there is 1

EXECUTIVE SUMMARY

HIST FTTS site within approximately 0.001 miles of the target property.

<u>Equal/Higher Elevation</u>	<u>Address</u>	<u>Direction / Distance</u>	<u>Map ID</u>	<u>Page</u>
PURUS TECHNOLOGIES INC	1720 130TH AVE NE SUIT	0 - 1/8 (0.000 mi.)	H95	155

ICIS: The Integrated Compliance Information System (ICIS) supports the information needs of the national enforcement and compliance program as well as the unique needs of the National Pollutant Discharge Elimination System (NPDES) program.

A review of the ICIS list, as provided by EDR, and dated 05/06/2014 has revealed that there is 1 ICIS site within approximately 0.001 miles of the target property.

<u>Equal/Higher Elevation</u>	<u>Address</u>	<u>Direction / Distance</u>	<u>Map ID</u>	<u>Page</u>
PURUS TECHNOLOGIES INC	1720 130TH AVENUE NORTH	0 - 1/8 (0.000 mi.)	H96	156

FINDS: The Facility Index System contains both facility information and "pointers" to other sources of information that contain more detail. These include: RCRIS; Permit Compliance System (PCS); Aerometric Information Retrieval System (AIRS); FATES (FIFRA [Federal Insecticide Fungicide Rodenticide Act] and TSCA Enforcement System, FTTS [FIFRA/TSCA Tracking System]; CERCLIS; DOCKET (Enforcement Docket used to manage and track information on civil judicial enforcement cases for all environmental statutes); Federal Underground Injection Control (FURS); Federal Reporting Data System (FRDS); Surface Impoundments (SIA); TSCA Chemicals in Commerce Information System (CICS); PADS; RCRA-J (medical waste transporters/disposers); TRIS; and TSCA. The source of this database is the U.S. EPA/NTIS.

A review of the FINDS list, as provided by EDR, and dated 11/18/2013 has revealed that there are 37 FINDS sites within approximately 0.001 miles of the target property.

<u>Equal/Higher Elevation</u>	<u>Address</u>	<u>Direction / Distance</u>	<u>Map ID</u>	<u>Page</u>
TRI STATE PLUMBING INC	13420 NE 16TH ST STE A	0 - 1/8 (0.000 mi.)	F31	80
MCCARTHY	13420 NE 16TH ST STE D	0 - 1/8 (0.000 mi.)	F33	82
T MOBILE USA INC BELLEVUE	13410 NE 16TH ST	0 - 1/8 (0.000 mi.)	F35	85
DOUGLAS E CHEW	1515 134TH AVE NE	0 - 1/8 (0.000 mi.)	F62	110
T & A SUPPLY CO	13420 NE 16TH ST STE B	0 - 1/8 (0.000 mi.)	F77	127
AGE NOVELTY CO INC	13434 NORTHEAST 16TH ST	0 - 1/8 (0.000 mi.)	F79	131
ALPHARMA NW INC	1720 130TH AVE NE STE 1	0 - 1/8 (0.000 mi.)	H90	150
SPOT ON PRINT & DESIGN INC	1803 132ND AVE NE STE 1	0 - 1/8 (0.000 mi.)	I94	154
PURUS TECHNOLOGIES INC	1720 130TH AVENUE NORTH	0 - 1/8 (0.000 mi.)	H96	156
LONGVIEW PUBLISHING CO	1705 132ND AVE NE	0 - 1/8 (0.000 mi.)	J97	157
CADMAN BELLEVUE	1701 130TH AVE NE	0 - 1/8 (0.000 mi.)	A106	177

<u>Lower Elevation</u>	<u>Address</u>	<u>Direction / Distance</u>	<u>Map ID</u>	<u>Page</u>
GARDEN WORKS	1515 127TH PLACE NE	0 - 1/8 (0.000 mi.)	C23	72
SAFEWAY MID MOUNTAIN ANNEX	1430 130TH AVE	0 - 1/8 (0.000 mi.)	B24	72
PSE HYDRO WEST GROUP INC	1422 130TH AVE NE	0 - 1/8 (0.000 mi.)	B28	75
VANIER BUSINESS FORMS CASCADE	13223 NE 16TH ST	0 - 1/8 (0.000 mi.)	E29	77
AAA ELETROSTATIC REFINISHING I	1555 127TH PL NE	0 - 1/8 (0.000 mi.)	C32	80
GARDEN WORKS	1551 127TH PL NE	0 - 1/8 (0.000 mi.)	C36	86
PROTO DESIGN INC	12831 NE 14TH PL	0 - 1/8 (0.000 mi.)	D38	87
EMERALD CITY CTI	1451 127TH PL NE	0 - 1/8 (0.000 mi.)	C42	90
MACHINE DESIGN & ESTIMATES INC	1454 127TH PL NE	0 - 1/8 (0.000 mi.)	C45	92
LAKESIDE AUTO REBUILD	13242 NE 16TH ST	0 - 1/8 (0.000 mi.)	E48	95
RADIATOR EXCHANGE SERVICES	12824 NE 14TH PL	0 - 1/8 (0.000 mi.)	D49	99
NEW LOOK AUTO BODY	12809 NE 14TH PL	0 - 1/8 (0.000 mi.)	D52	100

EXECUTIVE SUMMARY

<u>Lower Elevation</u>	<u>Address</u>	<u>Direction / Distance</u>	<u>Map ID</u>	<u>Page</u>
TERIMAR CONSTRUCTION	1466 127TH PL NE	0 - 1/8 (0.000 mi.)	C53	103
CHRISS GERMAN AUTO SERVICE	1503 130TH AVE NE	0 - 1/8 (0.000 mi.)	B55	104
RNR AUTOMOTIVE REFINISHING INC	1508 128TH PL NE	0 - 1/8 (0.000 mi.)	D63	110
BELLEVUE PLATING CO INC	1513 128TH PL NE	0 - 1/8 (0.000 mi.)	D67	115
BELLEVUE POLISHING	1511 128TH PL NE	0 - 1/8 (0.000 mi.)	D69	116
KLASSIC AUTO REFINISHING INC	1514 128TH PL NE	0 - 1/8 (0.000 mi.)	D71	119
BYS AUTOMOTIVE INC	1557 127TH PL NE	0 - 1/8 (0.000 mi.)	C75	123
LAITALA PREFINISH CO INC BELL	12870 NE 15TH PL	0 - 1/8 (0.000 mi.)	G80	133
BELLEVUE AUTO REBUILD INC	1424 130TH AVE NE	0 - 1/8 (0.000 mi.)	B81	135
GATEWAY PRINTING AND LITHOGRAP	12890 NE 15TH PL	0 - 1/8 (0.000 mi.)	G85	146
BELLEVUE CITY PARKS REC KELSEY	13204 SE 8TH PL	0 - 1/8 (0.000 mi.)	G87	147
OVERLAKE PHOTO CO INC	1423 130TH NE	0 - 1/8 (0.000 mi.)	B93	152
BEL RED AUTO REBUILD	1406 130TH NE	0 - 1/8 (0.000 mi.)	B101	159
SURFACE CLEANING TECHNOLOGIES	1451 127TH PL NE	0 - 1/8 (0.000 mi.)	C109	186

MANIFEST: Hazardous waste manifest information.

A review of the MANIFEST list, as provided by EDR, and dated 12/31/2013 has revealed that there are 26 MANIFEST sites within approximately 0.25 miles of the target property.

<u>Equal/Higher Elevation</u>	<u>Address</u>	<u>Direction / Distance</u>	<u>Map ID</u>	<u>Page</u>
BELLEVUE INDOOR RANGE INC	13570 BEL RED RD	ESE 0 - 1/8 (0.012 mi.)	120	220
MGSRE LLC	13654 NE 16TH ST	E 0 - 1/8 (0.037 mi.)	K139	265
LENS AUTOMOTIVE INC	1620 136TH PL NE	E 0 - 1/8 (0.045 mi.)	K143	277
AUTOMOTIVE MACHINE SPECIALIST	1630 136TH PL NE NO C	E 0 - 1/8 (0.045 mi.)	K144	283
PRECISION COLLISION	13411 NORTHUP WAY	NE 0 - 1/8 (0.115 mi.)	X207	506
WEST MARINE 00026	13211 NORTHUP WAY	NNE 0 - 1/8 (0.120 mi.)	AD220	525
ARCO 6217	12903 NE 20TH ST	NNW 1/8 - 1/4 (0.127 mi.)	AF234	574
BODYWORKS AUTO REBUILD INC	12882 NORTHUP WAY	NNW 1/8 - 1/4 (0.128 mi.)	AF238	587
SHERWIN WILLIAMS FINISHES BELL	2021 130TH AVE NE STE H	N 1/8 - 1/4 (0.141 mi.)	AE248	643
INTERMOUNTAIN ELECTRIC	13814 NE 16TH	E 1/8 - 1/4 (0.156 mi.)	AK256	737

<u>Lower Elevation</u>	<u>Address</u>	<u>Direction / Distance</u>	<u>Map ID</u>	<u>Page</u>
BELLEVUE AUTO REBUILD INC	1424 130TH AVE NE	0 - 1/8 (0.000 mi.)	B81	135
BEL RED AUTO REBUILD	1406 130TH NE	0 - 1/8 (0.000 mi.)	B101	159
PRINTEX PRESS	1600 124TH AVE NE STE E	W 0 - 1/8 (0.006 mi.)	L114	190
SAFEWAY WAREHOUSE INC DIST CEN	1633 124TH AVE NE	W 0 - 1/8 (0.008 mi.)	L117	194
SAFEWAY INC MILK DEPT	1469 124TH AVE NE	WSW 0 - 1/8 (0.008 mi.)	L119	212
RNR AUTOMOTIVE REFINISHING INC	1408 130TH AVE NE	SSE 0 - 1/8 (0.017 mi.)	O128	237
MAACO AUTO PAINTING BELLEVUE	1400 132ND NE	SE 0 - 1/8 (0.073 mi.)	S168	325
SURREY NORTH AUTO REPAIR	13234 BELLEVUE REDMOND	SE 0 - 1/8 (0.073 mi.)	S170	337
KING CNTY DOT METRO TRANSIT BE	1790 124TH AVE NE	WNW 0 - 1/8 (0.082 mi.)	U185	377
CIRCUIT SERVICES WORLD WIDE LL	13000 BEL RED RD STE 10	S 0 - 1/8 (0.096 mi.)	W196	432
MOTORWORKS LTD	12700 BELLEVUE REDMOND	SSW 1/8 - 1/4 (0.125 mi.)	AC230	540
MILLER PAINT COMPANY INC BELLE	13800 BEL RED RD	E 1/8 - 1/4 (0.133 mi.)	AG242	595
SAFEWAY INC DISTRIBUTION CTR T	1227 124TH AVE NE TRUCK	WSW 1/8 - 1/4 (0.135 mi.)	AH244	618
SAFEWAY WAREHOUSE INC DIST CEN	1633 124TH AVE NE	WSW 1/8 - 1/4 (0.135 mi.)	AH245	623
KING CNTY DOT METRO TRANSIT EA	1975 124TH AVENUE NORTH	WNW 1/8 - 1/4 (0.152 mi.)	AJ253	724
COCA COLA BOTTLING CO BELLEVUE	1150 124TH AVE NE	SW 1/8 - 1/4 (0.189 mi.)	AP276	770

EXECUTIVE SUMMARY

NPDES: A listing of permitted wastewater facilities.

A review of the NPDES list, as provided by EDR, and dated 07/21/2014 has revealed that there is 1 NPDES site within approximately 0.001 miles of the target property.

<u>Equal/Higher Elevation</u>	<u>Address</u>	<u>Direction / Distance</u>	<u>Map ID</u>	<u>Page</u>
CADMAN BELLEVUE	1701 130TH AVE NE	0 - 1/8 (0.000 mi.)	A106	177

Inactive Drycleaners: A listing of inactive drycleaner facility locations.

A review of the Inactive Drycleaners list, as provided by EDR, and dated 12/31/2013 has revealed that there is 1 Inactive Drycleaners site within approximately 0.25 miles of the target property.

<u>Lower Elevation</u>	<u>Address</u>	<u>Direction / Distance</u>	<u>Map ID</u>	<u>Page</u>
PACE BEL RED PROPERTY	13310 BELLEVUE REDMOND	SE 0 - 1/8 (0.066 mi.)	T156	301

EDR HIGH RISK HISTORICAL RECORDS

EDR Exclusive Records

EDR US Hist Auto Stat: EDR has searched selected national collections of business directories and has collected listings of potential gas station/filling station/service station sites that were available to EDR researchers. EDR's review was limited to those categories of sources that might, in EDR's opinion, include gas station/filling station/service station establishments. The categories reviewed included, but were not limited to gas, gas station, gasoline station, filling station, auto, automobile repair, auto service station, service station, etc. This database falls within a category of information EDR classifies as "High Risk Historical Records", or HRHR. EDR's HRHR effort presents unique and sometimes proprietary data about past sites and operations that typically create environmental concerns, but may not show up in current government records searches.

A review of the EDR US Hist Auto Stat list, as provided by EDR, has revealed that there are 55 EDR US Hist Auto Stat sites within approximately 0.25 miles of the target property.

<u>Equal/Higher Elevation</u>	<u>Address</u>	<u>Direction / Distance</u>	<u>Map ID</u>	<u>Page</u>
Not reported	1515 134TH AVE NE	0 - 1/8 (0.000 mi.)	F60	108
Not reported	1517 134TH AVE NE	0 - 1/8 (0.000 mi.)	F84	145
Not reported	13600 NE 16TH ST	E 0 - 1/8 (0.005 mi.)	K113	190
Not reported	1813 130TH AVE NE	N 0 - 1/8 (0.017 mi.)	M126	235
Not reported	13640 NE 16TH ST	E 0 - 1/8 (0.024 mi.)	K131	251
Not reported	1620 136TH PL NE	E 0 - 1/8 (0.045 mi.)	K142	276
Not reported	13500 BEL RED RD	ESE 0 - 1/8 (0.046 mi.)	P146	288
Not reported	1630 136TH PL NE	E 0 - 1/8 (0.049 mi.)	Q147	288
Not reported	13419 NE 20TH ST	NE 0 - 1/8 (0.115 mi.)	X205	504
Not reported	13421 NE 20TH ST	NE 0 - 1/8 (0.115 mi.)	X208	512
Not reported	13425 NE 20TH ST	ENE 0 - 1/8 (0.115 mi.)	AB209	513
Not reported	13247 NE 20TH ST	NE 0 - 1/8 (0.119 mi.)	AD216	523
Not reported	13245 NE 20TH ST	NE 0 - 1/8 (0.119 mi.)	AD218	523
Not reported	13013 NE 20TH ST	N 0 - 1/8 (0.124 mi.)	AE227	535
Not reported	12883 NORTHUP WAY	NNW 1/8 - 1/4 (0.128 mi.)	AF237	586
Not reported	12882 NORTHUP WAY	NNW 1/8 - 1/4 (0.130 mi.)	AF240	594
Not reported	2021 130TH AVE NE	N 1/8 - 1/4 (0.154 mi.)	AE255	737
Not reported	12708 NORTHUP WAY	NW 1/8 - 1/4 (0.164 mi.)	AL262	752

EXECUTIVE SUMMARY

<u>Equal/Higher Elevation</u>	<u>Address</u>	<u>Direction / Distance</u>	<u>Map ID</u>	<u>Page</u>
Not reported	12840 NE 21ST PL	NNW 1/8 - 1/4 (0.189 mi.)	AO271	763
Not reported	13622 NE 20TH ST	ENE 1/8 - 1/4 (0.189 mi.)	AN273	766
Not reported	13710 NE 20TH ST	ENE 1/8 - 1/4 (0.199 mi.)	AN278	803
Not reported	12816 NE 21ST PL	NNW 1/8 - 1/4 (0.209 mi.)	AO284	812
Not reported	13730 NE 20TH ST	ENE 1/8 - 1/4 (0.236 mi.)	AT292	837

<u>Lower Elevation</u>	<u>Address</u>	<u>Direction / Distance</u>	<u>Map ID</u>	<u>Page</u>
Not reported	12824 NE 14TH PL	0 - 1/8 (0.000 mi.)	D26	74
Not reported	1424 130TH AVE NE	0 - 1/8 (0.000 mi.)	B27	74
Not reported	13242 NE 16TH ST	0 - 1/8 (0.000 mi.)	E39	88
Not reported	12815 NE 14TH PL	0 - 1/8 (0.000 mi.)	D40	89
Not reported	12831 NE 14TH PL	0 - 1/8 (0.000 mi.)	D44	92
Not reported	12809 NE 14TH PL	0 - 1/8 (0.000 mi.)	D46	94
Not reported	12805 NE 14TH PL	0 - 1/8 (0.000 mi.)	D51	100
Not reported	1503 130TH AVE NE	0 - 1/8 (0.000 mi.)	B56	106
Not reported	1508 128TH PL NE	0 - 1/8 (0.000 mi.)	D57	107
Not reported	1503 128TH PL NE	0 - 1/8 (0.000 mi.)	D58	107
Not reported	1514 128TH PL NE	0 - 1/8 (0.000 mi.)	D64	114
Not reported	1557 127TH PL NE	0 - 1/8 (0.000 mi.)	C73	121
Not reported	1406 130TH AVE NE	0 - 1/8 (0.000 mi.)	B99	158
Not reported	1416 130TH AVE NE	0 - 1/8 (0.000 mi.)	B108	186
Not reported	1408 130TH AVE NE	SSE 0 - 1/8 (0.017 mi.)	O129	250
Not reported	1414 132ND AVE NE	SE 0 - 1/8 (0.062 mi.)	S151	292
Not reported	13310 BEL RED RD	SE 0 - 1/8 (0.066 mi.)	T155	301
Not reported	1407 132ND AVE NE	SE 0 - 1/8 (0.068 mi.)	S160	312
Not reported	1400 132ND AVE NE	SE 0 - 1/8 (0.073 mi.)	S169	336
Not reported	13234 BEL RED RD	SE 0 - 1/8 (0.073 mi.)	S172	349
Not reported	13212 BEL RED RD	SE 0 - 1/8 (0.075 mi.)	S175	352
Not reported	13210 BEL RED RD	SE 0 - 1/8 (0.075 mi.)	S178	358
Not reported	13040 BEL RED RD	S 0 - 1/8 (0.092 mi.)	W189	426
Not reported	13030 BEL RED RD	S 0 - 1/8 (0.093 mi.)	W192	430
Not reported	12900 BEL RED RD	SSW 0 - 1/8 (0.106 mi.)	Y200	470
Not reported	12766 BEL RED RD	SSW 0 - 1/8 (0.117 mi.)	AC212	516
Not reported	12734 BEL RED RD	SSW 0 - 1/8 (0.120 mi.)	AC221	528
Not reported	12730 BEL RED RD	SSW 0 - 1/8 (0.121 mi.)	AC223	530
Not reported	12700 BEL RED RD	SSW 1/8 - 1/4 (0.125 mi.)	AC231	551
Not reported	13800 BEL RED RD	E 1/8 - 1/4 (0.133 mi.)	AG241	595
Not reported	13818 NE 16TH ST	E 1/8 - 1/4 (0.187 mi.)	AM268	761
Not reported	12200 NE 12TH ST	SW 1/8 - 1/4 (0.249 mi.)	294	842

EDR US Hist Cleaners: EDR has searched selected national collections of business directories and has collected listings of potential dry cleaner sites that were available to EDR researchers. EDR's review was limited to those categories of sources that might, in EDR's opinion, include dry cleaning establishments. The categories reviewed included, but were not limited to dry cleaners, cleaners, laundry, laundromat, cleaning/laundry, wash & dry etc. This database falls within a category of information EDR classifies as "High Risk Historical Records", or HRHR. EDR's HRHR effort presents unique and sometimes proprietary data about past sites and operations that typically create environmental concerns, but may not show up in current government records searches.

A review of the EDR US Hist Cleaners list, as provided by EDR, has revealed that there are 6 EDR US Hist Cleaners sites within approximately 0.25 miles of the target property.

EXECUTIVE SUMMARY

<u>Equal/Higher Elevation</u>	<u>Address</u>	<u>Direction / Distance</u>	<u>Map ID</u>	<u>Page</u>
Not reported	1813 130TH AVE NE	N 0 - 1/8 (0.017 mi.)	M125	234
Not reported	13680 NE 16TH ST	E 0 - 1/8 (0.060 mi.)	Q150	292
Not reported	2021 130TH AVE NE	N 1/8 - 1/4 (0.154 mi.)	AE254	736
Not reported	12727 NORTHUP WAY	NW 1/8 - 1/4 (0.157 mi.)	AL257	740

<u>Lower Elevation</u>	<u>Address</u>	<u>Direction / Distance</u>	<u>Map ID</u>	<u>Page</u>
Not reported	12889 NE 15TH PL	0 - 1/8 (0.000 mi.)	G82	144
Not reported	13000 BEL RED RD	S 0 - 1/8 (0.096 mi.)	W194	431

EDR RECOVERED GOVERNMENT ARCHIVES

Exclusive Recovered Govt. Archives

RGA LUST: The EDR Recovered Government Archive Leaking Underground Storage Tank database provides a list of LUST incidents derived from historical databases and includes many records that no longer appear in current government lists. Compiled from Records formerly available from the Department of Ecology in Washington.

A review of the RGA LUST list, as provided by EDR, has revealed that there are 2 RGA LUST sites within approximately 0.001 miles of the target property.

<u>Equal/Higher Elevation</u>	<u>Address</u>	<u>Direction / Distance</u>	<u>Map ID</u>	<u>Page</u>
LONGVIEW	1705 132ND AVE NE	0 - 1/8 (0.000 mi.)	J100	159
LONGVIEW PUBLISHING CO	1705 132ND AVE NE	0 - 1/8 (0.000 mi.)	J102	171

RGA HWS: The EDR Recovered Government Archive State Hazardous Waste database provides a list of SHWS incidents derived from historical databases and includes many records that no longer appear in current government lists. Compiled from Records formerly available from the Department of Ecology in Washington.

A review of the RGA HWS list, as provided by EDR, has revealed that there is 1 RGA HWS site within approximately 0.001 miles of the target property.

<u>Lower Elevation</u>	<u>Address</u>	<u>Direction / Distance</u>	<u>Map ID</u>	<u>Page</u>
BELLEVUE PLATING CO INC	1513 128TH PL NE	0 - 1/8 (0.000 mi.)	D66	115

EXECUTIVE SUMMARY

Due to poor or inadequate address information, the following sites were not mapped. Count: 10 records.

<u>Site Name</u>	<u>Database(s)</u>
THE COURT AT CROSSROADS	RGA HWS
BELLEVUE SCHOOL TILlicum MIDDLE	RGA HWS
JIFFY LUBE STORE 2069	RGA HWS
GERMAN AUTO TECH	RGA HWS
TRIVESTORS PARTNERSHIP PROPRTY	RGA HWS
	HIST CDL
CITY OF BELLEVUE FALL COLLECTION E	SWF/LF
CITY OF BELLEVUE SUMMER COLLECTION	SWF/LF
WASTE MOBILE COLLECTIONS	SWF/LF
GOODYEAR TIRE #8836	ICR

OVERVIEW MAP - 4066188.2S

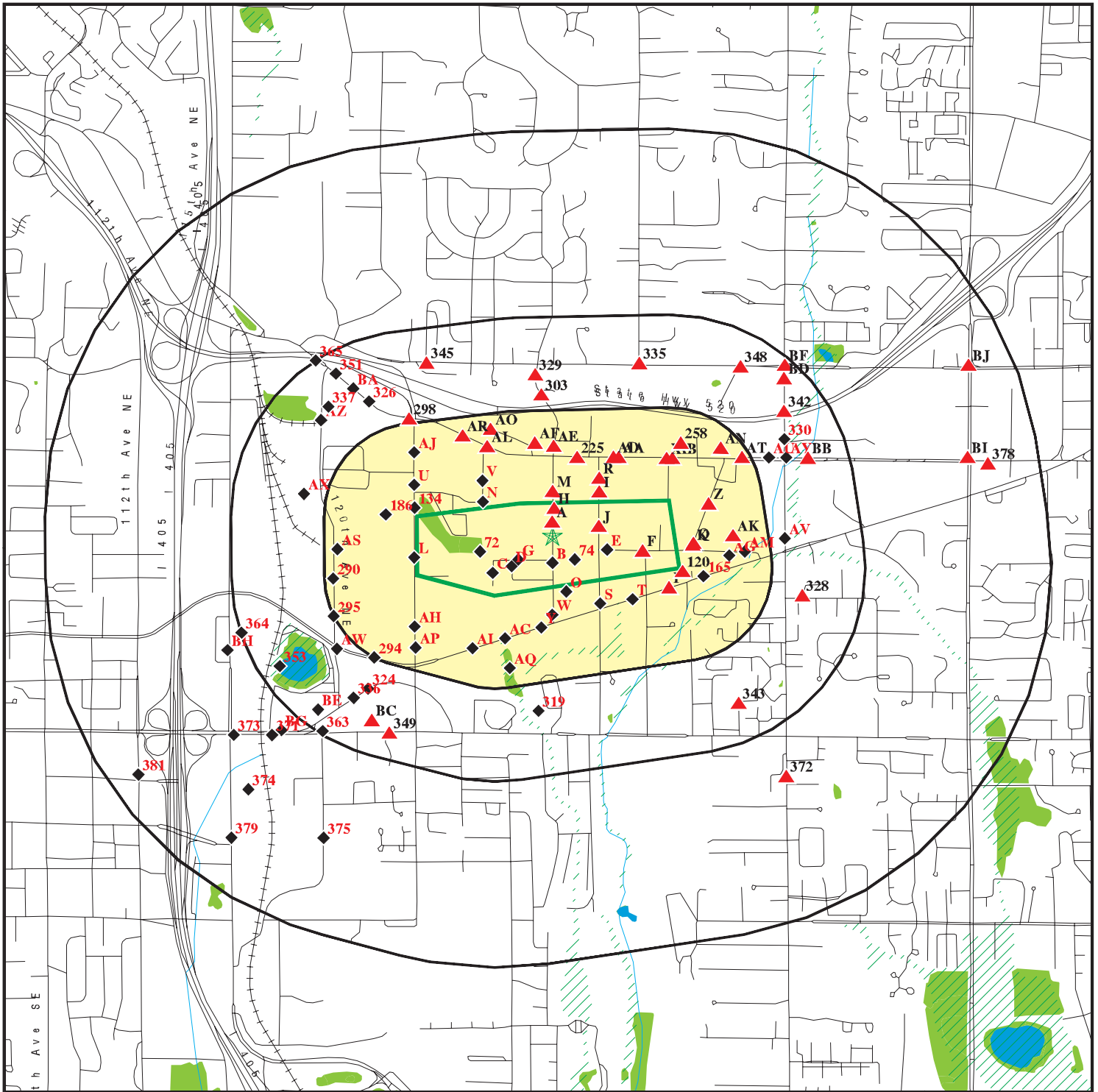

-  Target Property
-  Sites at elevations higher than or equal to the target property
-  Sites at elevations lower than the target property
-  Manufactured Gas Plants
-  National Priority List Sites
-  Dept. Defense Sites
-  Indian Reservations BIA
-  Oil & Gas pipelines from USGS
-  100-year flood zone
-  500-year flood zone
-  National Wetland Inventory

This report includes Interactive Map Layers to display and/or hide map information. The legend includes only those icons for the default map view.

SITE NAME: Eastlink E340 Corridor
 ADDRESS: Eastlink E340 Corridor
 Bellevue WA 98005
 LAT/LONG: 47.6249 / 122.1671

CLIENT: EHS International, Inc.
 CONTACT: Lisa Kollasch
 INQUIRY #: 4066188.2s
 DATE: September 16, 2014 9:33 am

DETAIL MAP - 4066188.2S

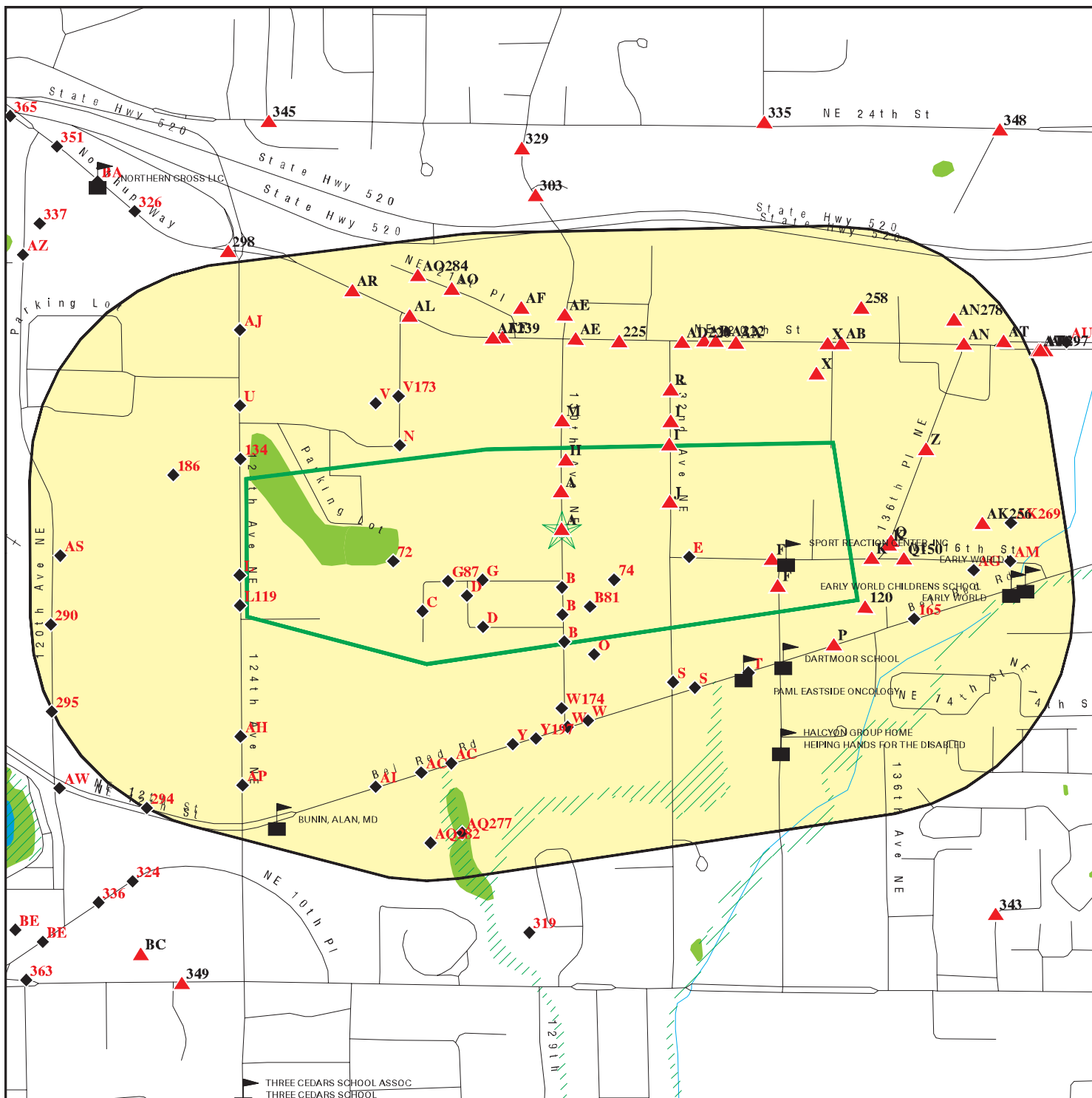

- Target Property
- Sites at elevations higher than or equal to the target property
- Sites at elevations lower than the target property
- Manufactured Gas Plants
- Sensitive Receptors
- National Priority List Sites
- Dept. Defense Sites
- Indian Reservations BIA
- Oil & Gas pipelines from USGS
- 100-year flood zone
- 500-year flood zone
- National Wetland Inventory

This report includes Interactive Map Layers to display and/or hide map information. The legend includes only those icons for the default map view.

SITE NAME: Eastlink E340 Corridor
 ADDRESS: Eastlink E340 Corridor
 Bellevue WA 98005
 LAT/LONG: 47.6249 / 122.1671

CLIENT: EHS International, Inc.
 CONTACT: Lisa Kollasch
 INQUIRY #: 4066188.2s
 DATE: September 16, 2014 9:35 am

MAP FINDINGS SUMMARY

Database	Search Distance (Miles)	Target Property	< 1/8	1/8 - 1/4	1/4 - 1/2	1/2 - 1	> 1	Total Plotted
STANDARD ENVIRONMENTAL RECORDS								
<i>Federal NPL site list</i>								
NPL	1.000		0	0	0	0	NR	0
Proposed NPL	1.000		0	0	0	0	NR	0
NPL LIENS	0.001		0	NR	NR	NR	NR	0
<i>Federal Delisted NPL site list</i>								
Delisted NPL	1.000		0	0	0	0	NR	0
<i>Federal CERCLIS list</i>								
CERCLIS	0.500		0	0	0	NR	NR	0
FEDERAL FACILITY	0.500		0	0	0	NR	NR	0
<i>Federal CERCLIS NFRAP site List</i>								
CERC-NFRAP	0.500		1	0	0	NR	NR	1
<i>Federal RCRA CORRACTS facilities list</i>								
CORRACTS	1.000		0	0	0	0	NR	0
<i>Federal RCRA non-CORRACTS TSD facilities list</i>								
RCRA-TSDF	0.500		0	0	0	NR	NR	0
<i>Federal RCRA generators list</i>								
RCRA-LQG	0.250		1	0	NR	NR	NR	1
RCRA-SQG	0.250		0	0	NR	NR	NR	0
RCRA-CESQG	0.250	2	5	6	NR	NR	NR	13
<i>Federal institutional controls / engineering controls registries</i>								
US ENG CONTROLS	0.500		0	0	0	NR	NR	0
US INST CONTROL	0.500		0	0	0	NR	NR	0
LUCIS	0.500		0	0	0	NR	NR	0
<i>Federal ERNS list</i>								
ERNS	0.001		0	NR	NR	NR	NR	0
<i>State- and tribal - equivalent NPL</i>								
HSL	1.000		1	0	3	1	NR	5
<i>State- and tribal - equivalent CERCLIS</i>								
CSCSL	1.000	1	3	2	9	17	NR	32
<i>State and tribal landfill and/or solid waste disposal site lists</i>								
SWF/LF	0.500		0	0	0	NR	NR	0
<i>State and tribal leaking storage tank lists</i>								
LUST	0.500		2	3	8	NR	NR	13

MAP FINDINGS SUMMARY

Database	Search Distance (Miles)	Target Property	< 1/8	1/8 - 1/4	1/4 - 1/2	1/2 - 1	> 1	Total Plotted
INDIAN LUST	0.500		0	0	0	NR	NR	0
State and tribal registered storage tank lists								
UST	0.250	4	21	11	NR	NR	NR	36
AST	0.250		0	0	NR	NR	NR	0
INDIAN UST	0.250		0	0	NR	NR	NR	0
FEMA UST	0.250		0	0	NR	NR	NR	0
State and tribal institutional control / engineering control registries								
INST CONTROL	0.500	1	0	0	0	NR	NR	1
State and tribal voluntary cleanup sites								
INDIAN VCP	0.500		0	0	0	NR	NR	0
ICR	0.500	1	8	10	14	NR	NR	33
VCP	0.500		4	5	4	NR	NR	13
State and tribal Brownfields sites								
BROWNFIELDS	0.500		0	0	0	NR	NR	0
ADDITIONAL ENVIRONMENTAL RECORDS								
Local Brownfield lists								
US BROWNFIELDS	0.500		0	0	0	NR	NR	0
Local Lists of Landfill / Solid Waste Disposal Sites								
ODI	0.500		0	0	0	NR	NR	0
DEBRIS REGION 9	0.500		0	0	0	NR	NR	0
SWRCY	0.500		4	0	0	NR	NR	4
SWTIRE	0.500		0	0	0	NR	NR	0
INDIAN ODI	0.500		0	0	0	NR	NR	0
Local Lists of Hazardous waste / Contaminated Sites								
US CDL	0.001		0	NR	NR	NR	NR	0
ALLSITES	0.500	10	113	38	59	NR	NR	220
CSCSL NFA	0.500	1	11	7	6	NR	NR	25
CDL	0.001		0	NR	NR	NR	NR	0
HIST CDL	0.001		0	NR	NR	NR	NR	0
US HIST CDL	0.001		0	NR	NR	NR	NR	0
Local Land Records								
LIENS 2	0.001		0	NR	NR	NR	NR	0
Records of Emergency Release Reports								
HMIRS	0.001		0	NR	NR	NR	NR	0
SPILLS	0.001		3	NR	NR	NR	NR	3
SPILLS 90	0.001		0	NR	NR	NR	NR	0
Other Ascertainable Records								
RCRA NonGen / NLR	0.250	4	52	20	NR	NR	NR	76

MAP FINDINGS SUMMARY

Database	Search Distance (Miles)	Target Property	< 1/8	1/8 - 1/4	1/4 - 1/2	1/2 - 1	> 1	Total Plotted
DOT OPS	0.001		0	NR	NR	NR	NR	0
DOD	1.000		0	0	0	0	NR	0
FUDS	1.000		0	0	0	0	NR	0
CONSENT	1.000		0	0	0	0	NR	0
ROD	1.000		0	0	0	0	NR	0
UMTRA	0.500		0	0	0	NR	NR	0
US MINES	0.250		0	0	NR	NR	NR	0
TRIS	0.001		0	NR	NR	NR	NR	0
TSCA	0.001		0	NR	NR	NR	NR	0
FTTS	0.001		1	NR	NR	NR	NR	1
HIST FTTS	0.001		1	NR	NR	NR	NR	1
SSTS	0.001		0	NR	NR	NR	NR	0
ICIS	0.001		1	NR	NR	NR	NR	1
PADS	0.001	1	0	NR	NR	NR	NR	1
MLTS	0.001		0	NR	NR	NR	NR	0
RADINFO	0.001		0	NR	NR	NR	NR	0
FINDS	0.001	8	37	NR	NR	NR	NR	45
RAATS	0.001		0	NR	NR	NR	NR	0
RMP	0.001		0	NR	NR	NR	NR	0
UIC	0.001		0	NR	NR	NR	NR	0
MANIFEST	0.250	3	16	10	NR	NR	NR	29
DRYCLEANERS	0.250		0	0	NR	NR	NR	0
NPDES	0.001		1	NR	NR	NR	NR	1
AIRS	0.001		0	NR	NR	NR	NR	0
Inactive Drycleaners	0.250		1	0	NR	NR	NR	1
INDIAN RESERV	1.000		0	0	0	0	NR	0
SCRD DRYCLEANERS	0.500		0	0	0	NR	NR	0
PRP	0.001		0	NR	NR	NR	NR	0
LEAD SMELTERS	0.001		0	NR	NR	NR	NR	0
EPA WATCH LIST	0.001		0	NR	NR	NR	NR	0
Financial Assurance	0.001		0	NR	NR	NR	NR	0
2020 COR ACTION	0.250		0	0	NR	NR	NR	0
COAL ASH	0.500		0	0	0	NR	NR	0
COAL ASH EPA	0.500		0	0	0	NR	NR	0
PCB TRANSFORMER	0.001		0	NR	NR	NR	NR	0
COAL ASH DOE	0.001		0	NR	NR	NR	NR	0
US FIN ASSUR	0.001		0	NR	NR	NR	NR	0
US AIRS	0.001		0	NR	NR	NR	NR	0

EDR HIGH RISK HISTORICAL RECORDS

EDR Exclusive Records

EDR MGP	1.000		0	0	0	0	NR	0
EDR US Hist Auto Stat	0.250	1	42	13	NR	NR	NR	56
EDR US Hist Cleaners	0.250		4	2	NR	NR	NR	6

EDR RECOVERED GOVERNMENT ARCHIVES

Exclusive Recovered Govt. Archives

RGA LUST	0.001		2	NR	NR	NR	NR	2
----------	-------	--	---	----	----	----	----	---

MAP FINDINGS SUMMARY

<u>Database</u>	<u>Search Distance (Miles)</u>	<u>Target Property</u>	<u>< 1/8</u>	<u>1/8 - 1/4</u>	<u>1/4 - 1/2</u>	<u>1/2 - 1</u>	<u>> 1</u>	<u>Total Plotted</u>
RGA LF	0.001		0	NR	NR	NR	NR	0
RGA HWS	0.001	1	1	NR	NR	NR	NR	2

NOTES:

TP = Target Property

NR = Not Requested at this Search Distance

Sites may be listed in more than one database

Map ID
Direction
Distance
Elevation

MAP FINDINGS

Site

Database(s)

EDR ID Number
EPA ID Number

A1
Target
Property

CADMAN PREMIX CO INC
1605 130TH AVE NE
BELLEVUE, WA

RGA HWS **S115341125**
N/A

Site 1 of 22 in cluster A

Actual:
196 ft.

RGA HWS:

2012	CADMAN PREMIX CO INC	1605 130TH AVE NE
2011	CADMAN PREMIX CO INC	1605 130TH AVE NE
2010	CADMAN PREMIX CO INC	1605 130TH AVE NE
2009	CADMAN PREMIX CO INC	1605 130TH AVE NE
2008	CADMAN PREMIX CO INC	1605 130TH AVE NE
2007	CADMAN PREMIX CO INC	1605 130TH AVE NE
2006	CADMAN PREMIX CO INC	1605 130TH AVE NE
2005	CADMAN PREMIX CO INC	1605 130TH AVE NE
2004	CADMAN PREMIX CO INC	1605 130TH AVE NE

A2
Target
Property

1500 130TH AVE NE
BELLEVUE, WA 98005

EDR US Hist Auto Stat **1015237161**
N/A

Site 2 of 22 in cluster A

Actual:
196 ft.

EDR Historical Auto Stations:

Name:	KELLYS AUTO BODY SHOP
Year:	2005
Address:	1500 130TH AVE NE
Name:	KELLYS AUTO BODY SHOP
Year:	2006
Address:	1500 130TH AVE NE
Name:	KELLYS AUTO BODY SHOP
Year:	2008
Address:	1500 130TH AVE NE
Name:	KELLYS AUTO BODY
Year:	2009
Address:	1500 130TH AVE NE
Name:	KELLYS AUTO BODY
Year:	2010
Address:	1500 130TH AVE NE
Name:	KELLYS AUTO BODY
Year:	2011
Address:	1500 130TH AVE NE
Name:	KELLYS AUTO BODY
Year:	2012
Address:	1500 130TH AVE NE

Map ID
Direction
Distance
Elevation

MAP FINDINGS

Site

Database(s) EDR ID Number
EPA ID Number

A3 **BALDOR**
Target **13340 NE 16TH**
Property **BELLEVUE, WA 98005**

ALLSITES **U000712965**
UST **N/A**

Site 3 of 22 in cluster A

Actual:
196 ft.

ALLSITES:
Facility Id: 25685853
Latitude: 47.624341
Longitude: -122.16396
Ecology Interest Type Code: UST
Facility ID: 25685853
Facility Company: BALDOR
Interaction: I
Interaction 1: UST
Interaction 2: Underground Storage Tank
Ecology Program: TOXICS
Program Data: UST
Facility Alt.: Not reported
Program ID: 101621
Date Interaction: 3/26/1992 0:00
Date Interaction 3: 5/3/2000 0:00

UST:
Facility ID: 25685853
Site Id: 101621
UBI: Not reported
Phone Number: 2066442725
Decimal Latitude: 47.624341
Decimal Longitude: -122.163963

Tank Name: 1
Tag Number: Not reported
Tank Status: Removed
Tank Status Date: 08/06/1996
Tank Install Date: 00/31/1964
Tank Closure Date: Not reported
Capacity Range: 111 TO 1,100 Gallons
Tank Permit Expiration Date: Not reported
Tank Upgrade Date: Not reported
Tank Spill Prevention: Not reported
Tank Overfill Prevention: Not reported
Tank Material: Not reported
Tank Construction: Not reported
Tank Tightness Test: Not reported
Tank Corrosion Protection: Not reported
Tank Manifold: Not reported
Tank Release Detection: Not reported
Tank SFC Type: Not reported
Pipe Material: Not reported
Pipe Construction: Not reported
Pipe Primary Release Detection: Not reported
Pipe Second Release Detection: Not reported
Pipe Corrosion Protection: Not reported
Pipe Pumping System: Not reported
Responsible Unit: NORTHWEST
Dispencer/Pump SFC Type: Not reported

MAP FINDINGS

Map ID Direction Distance Elevation	Site	Database(s)	EDR ID Number EPA ID Number
--	------	-------------	--------------------------------

A4 Target Property	CADMAN PREMIX CO INC 1605 130TH AVE NE BELLEVUE, WA 98005	FINDS	1007062397 N/A
---------------------------------	--	--------------	---------------------------------

Site 4 of 22 in cluster A

Actual: FINDS:
196 ft.

Registry ID: 110015389355

Environmental Interest/Information System
Washington Facility / Site Identification System (WA-FSIS) provides a means to query and display data maintained by the Washington Department of Ecology. This system contains key information for each facility/site that is currently, or has been, of interest to the Air Quality, Dam Safety, Hazardous Waste, Toxics Cleanup, and Water Quality Programs.

A5 Target Property	BALDOR 13340 NE 16TH BELLEVUE, WA 98005	FINDS	1007073681 N/A
---------------------------------	--	--------------	---------------------------------

Site 5 of 22 in cluster A

Actual: FINDS:
196 ft.

Registry ID: 110015503178

Environmental Interest/Information System
Washington Facility / Site Identification System (WA-FSIS) provides a means to query and display data maintained by the Washington Department of Ecology. This system contains key information for each facility/site that is currently, or has been, of interest to the Air Quality, Dam Safety, Hazardous Waste, Toxics Cleanup, and Water Quality Programs.

A6 Target Property	SPECIALTY MFG DIV OF ARROW INT INC 13430 NE 16TH ST BELLEVUE, WA 98005	RCRA NonGen / NLR FINDS ALLSITES	1004795119 WAR000009993
---------------------------------	---	---	--

Site 6 of 22 in cluster A

Actual: RCRA NonGen / NLR:
196 ft.

Date form received by agency: 03/07/2002
Facility name: SPECIALTY MFG DIV OF ARROW INT INC
Facility address: 13430 NE 16TH ST
BELLEVUE, WA 98005-2379
EPA ID: WAR000009993
Mailing address: 6605 HARDESON RD
EVERETT, WA 98203
Contact: SPECIALTY MFG D SPECIALTY MFG D
Contact address: 6605 HARDESON RD
EVERETT, WA 98203
Contact country: US
Contact telephone: (000)000-0000
Contact email: Not reported

Map ID
Direction
Distance
Elevation

MAP FINDINGS

Site

Database(s)

EDR ID Number
EPA ID Number

SPECIALTY MFG DIV OF ARROW INT INC (Continued)

1004795119

EPA Region: 10
Classification: Non-Generator
Description: Handler: Non-Generators do not presently generate hazardous waste

Owner/Operator Summary:

Owner/operator name: TOM N
Owner/operator address: 13420 NE 16TH ST
BELLEVUE, WA 98005
Owner/operator country: US
Owner/operator telephone: (425)603-1475
Legal status: Private
Owner/Operator Type: Operator
Owner/Op start date: 03/03/1997
Owner/Op end date: Not reported

Owner/operator name: ARROW INTERNATI A
Owner/operator address: 9900 CLINTON RD
CLEVELAND, OH 44144
Owner/operator country: US
Owner/operator telephone: (216)961-3500
Legal status: Private
Owner/Operator Type: Owner
Owner/Op start date: 03/03/1997
Owner/Op end date: Not reported

Handler Activities Summary:

U.S. importer of hazardous waste: No
Mixed waste (haz. and radioactive): No
Recycler of hazardous waste: No
Transporter of hazardous waste: No
Treater, storer or disposer of HW: No
Underground injection activity: No
On-site burner exemption: No
Furnace exemption: No
Used oil fuel burner: No
Used oil processor: No
User oil refiner: No
Used oil fuel marketer to burner: No
Used oil Specification marketer: No
Used oil transfer facility: No
Used oil transporter: No

Violation Status: No violations found

FINDS:

Registry ID: 110005405542

Environmental Interest/Information System

Washington Facility / Site Identification System (WA-FSIS) provides a means to query and display data maintained by the Washington Department of Ecology. This system contains key information for each facility/site that is currently, or has been, of interest to the Air Quality, Dam Safety, Hazardous Waste, Toxics Cleanup, and Water Quality Programs.

RCRAInfo is a national information system that supports the Resource

Map ID
 Direction
 Distance
 Elevation

MAP FINDINGS

Site

Database(s)

EDR ID Number
 EPA ID Number

SPECIALTY MFG DIV OF ARROW INT INC (Continued)

1004795119

Conservation and Recovery Act (RCRA) program through the tracking of events and activities related to facilities that generate, transport, and treat, store, or dispose of hazardous waste. RCRAInfo allows RCRA program staff to track the notification, permit, compliance, and corrective action activities required under RCRA.

ALLSITES:

Facility Id: 3635594
 Latitude: 47.62454
 Longitude: -122.16126
 Ecology Interest Type Code: HWG
 Facility ID: 3635594
 Facility Company: Specialty Mfg Div of Arrow Int Inc
 Interaction: I
 Interaction 1: HWG
 Interaction 2: Hazardous Waste Generator
 Ecology Program: HAZWASTE
 Program Data: TURBOWASTE
 Facility Alt.: Not reported
 Program ID: WAR000009993
 Date Interaction: 5/20/1996 0:00
 Date Interaction 3: 12/31/2001 0:00

**A7
 Target
 Property**

**KING COUNTY JOURNAL
 1625 132ND AVE NE
 BELLEVUE, WA 98005**

**RCRA NonGen / NLR
 FINDS 1000659857
 WAD988495354**

Site 7 of 22 in cluster A

**Actual:
 196 ft.**

RCRA NonGen / NLR:
 Date form received by agency: 04/20/2005
 Facility name: KING COUNTY JOURNAL
 Facility address: 1625 132ND AVE NE
 BELLEVUE, WA 98005
 EPA ID: WAD988495354
 Mailing address: 1705 132ND AVE NE
 BELLEVUE, WA 98005-2224
 Contact: MARK A MOSHOLDER
 Contact address: 1705 132ND AVE NE
 BELLEVUE, WA 98005-2224
 Contact country: US
 Contact telephone: (000)000-0000
 Contact email: Not reported
 EPA Region: 10
 Land type: Private
 Classification: Non-Generator
 Description: Handler: Non-Generators do not presently generate hazardous waste

Owner/Operator Summary:
 Owner/operator name: HORVITZ NEWSPAP H
 Owner/operator address: 1705 132ND AVE NE
 BELLEVUE, WA 98005
 Owner/operator country: US
 Owner/operator telephone: (425)453-4619
 Legal status: Private

Map ID
Direction
Distance
Elevation

MAP FINDINGS

Site

Database(s)

EDR ID Number
EPA ID Number

KING COUNTY JOURNAL (Continued)

1000659857

Owner/Operator Type: Operator
Owner/Op start date: 03/31/1997
Owner/Op end date: Not reported

Owner/operator name: HORVITZ NEWSPAP H
Owner/operator address: PO BOX 90130
BELLEVUE, WA 98009

Owner/operator country: US
Owner/operator telephone: (425)455-2222
Legal status: Private
Owner/Operator Type: Owner
Owner/Op start date: 07/08/1996
Owner/Op end date: Not reported

Handler Activities Summary:

U.S. importer of hazardous waste: No
Mixed waste (haz. and radioactive): No
Recycler of hazardous waste: No
Transporter of hazardous waste: No
Treater, storer or disposer of HW: No
Underground injection activity: No
On-site burner exemption: No
Furnace exemption: No
Used oil fuel burner: No
Used oil processor: No
User oil refiner: No
Used oil fuel marketer to burner: No
Used oil Specification marketer: No
Used oil transfer facility: No
Used oil transporter: No

Violation Status: No violations found

Evaluation Action Summary:

Evaluation date: 02/25/1992
Evaluation: COMPLIANCE ASSISTANCE VISIT
Area of violation: Not reported
Date achieved compliance: Not reported
Evaluation lead agency: State

FINDS:

Registry ID: 110005367717

Environmental Interest/Information System

Washington Facility / Site Identification System (WA-FSIS) provides a means to query and display data maintained by the Washington Department of Ecology. This system contains key information for each facility/site that is currently, or has been, of interest to the Air Quality, Dam Safety, Hazardous Waste, Toxics Cleanup, and Water Quality Programs.

RCRAInfo is a national information system that supports the Resource Conservation and Recovery Act (RCRA) program through the tracking of events and activities related to facilities that generate, transport, and treat, store, or dispose of hazardous waste. RCRAInfo allows RCRA program staff to track the notification, permit, compliance, and

Map ID
Direction
Distance
Elevation

MAP FINDINGS

Site

Database(s)

EDR ID Number
EPA ID Number

KING COUNTY JOURNAL (Continued)

1000659857

corrective action activities required under RCRA.

**A8
Target
Property**

**SAFEWAY INC BELLEVUE BEVERAGE
1500 124TH AVE NE
BELLEVUE, WA 98005**

**RCRA NonGen / NLR
PADS**

**1000838111
WAD988491403**

Site 8 of 22 in cluster A

**Actual:
196 ft.**

RCRA NonGen / NLR:

Date form received by agency: 05/25/2001
Facility name: SAFEWAY INC BELLEVUE BEVERAGE
Facility address: 1500 124TH AVE NE
BELLEVUE, WA 98005-2105
EPA ID: WAD988491403
Contact: SAFEWAY INC SAFEWAY INC
Contact address: 1500 124TH AVE NE
BELLEVUE, WA 98005-2105
Contact country: US
Contact telephone: (000)000-0000
Contact email: Not reported
EPA Region: 10
Classification: Non-Generator
Description: Handler: Non-Generators do not presently generate hazardous waste

Owner/Operator Summary:

Owner/operator name: MARK S
Owner/operator address: 1500 124TH AVE NE
BELLEVUE, WA 98005
Owner/operator country: US
Owner/operator telephone: (425)455-6498
Legal status: Private
Owner/Operator Type: Operator
Owner/Op start date: 07/17/1996
Owner/Op end date: Not reported

Owner/operator name: SAFEWAY INC S
Owner/operator address: 1500 124TH AVE NE
BELLEVUE, WA 98005
Owner/operator country: US
Owner/operator telephone: (425)455-6498
Legal status: Private
Owner/Operator Type: Owner
Owner/Op start date: 07/17/1996
Owner/Op end date: Not reported

Handler Activities Summary:

U.S. importer of hazardous waste: No
Mixed waste (haz. and radioactive): No
Recycler of hazardous waste: No
Transporter of hazardous waste: No
Treater, storer or disposer of HW: No
Underground injection activity: No
On-site burner exemption: No
Furnace exemption: No
Used oil fuel burner: No
Used oil processor: No

Map ID
Direction
Distance
Elevation

MAP FINDINGS

Site

Database(s)

EDR ID Number
EPA ID Number

SAFeway INC BELLEVUE BEVERAGE (Continued)

1000838111

User oil refiner: No
Used oil fuel marketer to burner: No
Used oil Specification marketer: No
Used oil transfer facility: No
Used oil transporter: No

Violation Status: No violations found

PADS:

EPAID: WAD988491403
Facility name: SAFEWAY BOTTLING PLANT
Facility Address: 1500 124TH AVE NE
BELLEVUE, WA 980052105
Facility country: US
Generator: No
Storer: No
Transporter: No
Disposer: No
Research facility: No
Smelter: No
Facility owner name: SAFEWAY, INC
Contact title: FACILITY MANAGER
Contact name: STEVE OTTO
Contact tel: (425)467-8637
Contact extension: Not reported
Mailing address: 1500 124TH AVE NE
BELLEVUE, WA 98005-2105
Mailing country: US
Cert. title: FACILITY MANAGER
Cert. name: STEVE OTTO
Cert. date: 10/13/2010
Date received: 11/02/2010

A9 **GRAPHIC ADVERTISING SERVICES INC**
Target **1525 132ND AVE NE**
Property **BELLEVUE, WA 98005**

ALLSITES **S110124147**
N/A

Site 9 of 22 in cluster A

Actual:
196 ft.

ALLSITES:
Facility Id: 14547
Latitude: 47.62368
Longitude: -122.16441
Ecology Interest Type Code: LSC
Facility ID: 14547
Facility Company: Graphic Advertising Services Inc
Interaction: I
Interaction 1: LSC
Interaction 2: Local Source Control
Ecology Program: HAZWASTE
Program Data: LSC
Facility Alt.: Graphic Advertising Services Inc
Program ID: Not reported
Date Interaction: 5/28/2009 0:00
Date Interaction 3: 4/29/2010 0:00
Facility/Site Interaction T: 88583
Geographic Location Identifier (Alias Facid): 14547

Map ID
Direction
Distance
Elevation

MAP FINDINGS

Site

Database(s)

EDR ID Number
EPA ID Number

GRAPHIC ADVERTISING SERVICES INC (Continued)

S110124147

Interaction (Aka Env Int) Type Code: LSC
Interaction (Aka Env Int) Description: Local Source Control
Interaction Status: I
Federal Program Identifier: Not reported
Interaction Start Date: 05/28/2009
Interaction End Date: 04/29/2010
prgm_facil: Graphic Advertising Services Inc
cur_sys_pr: HAZWASTE
cur_sys_nm: LSC

**A10
Target
Property**

**KELLYS EASTSIDE WHEEL FRAME INC
1500 130TH NE
BELLEVUE, WA 98005**

**RCRA-CESQG
FINDS
MANIFEST**

**1000293589
WAD067155226**

Site 10 of 22 in cluster A

**Actual:
196 ft.**

RCRA-CESQG:
Date form received by agency: 02/08/2012
Facility name: KELLYS EASTSIDE WHEEL & FRAME INC
Facility address: 1500 130TH NE
BELLEVUE, WA 98005
EPA ID: WAD067155226
Mailing address: 1500 130TH AVE NE
BELLEVUE, WA 98005
Contact: RAYMOND A KELLY
Contact address: 13218 206TH AVE NE
WOODINVILLE, WA 98072
Contact country: US
Contact telephone: (425) 454-0855
Contact email: Not reported
EPA Region: 10
Classification: Conditionally Exempt Small Quantity Generator
Description: Handler: generates 100 kg or less of hazardous waste per calendar month, and accumulates 1000 kg or less of hazardous waste at any time; or generates 1 kg or less of acutely hazardous waste per calendar month, and accumulates at any time: 1 kg or less of acutely hazardous waste; or 100 kg or less of any residue or contaminated soil, waste or other debris resulting from the cleanup of a spill, into or on any land or water, of acutely hazardous waste; or generates 100 kg or less of any residue or contaminated soil, waste or other debris resulting from the cleanup of a spill, into or on any land or water, of acutely hazardous waste during any calendar month, and accumulates at any time: 1 kg or less of acutely hazardous waste; or 100 kg or less of any residue or contaminated soil, waste or other debris resulting from the cleanup of a spill, into or on any land or water, of acutely hazardous waste

Owner/Operator Summary:

Owner/operator name: KELLYS EASTSIDE WHEEL & FRAME
Owner/operator address: 13218 206TH AVE NE
WOODINVILLE, 98072
Owner/operator country: US
Owner/operator telephone: (425)882-7760
Legal status: Private
Owner/Operator Type: Owner
Owner/Op start date: 08/29/1996

Map ID
Direction
Distance
Elevation

MAP FINDINGS

Site

Database(s)

EDR ID Number
EPA ID Number

KELLYS EASTSIDE WHEEL FRAME INC (Continued)

1000293589

Owner/Op end date: Not reported

Owner/operator name: RAYMOND KELLY
Owner/operator address: 13218 206TH AVE NE
WOODINVILLE, WA 98072

Owner/operator country: US
Owner/operator telephone: Not reported
Legal status: Private
Owner/Operator Type: Operator
Owner/Op start date: 08/29/1996
Owner/Op end date: Not reported

Owner/operator name: RAYMOND KELLY
Owner/operator address: 13218 206TH AVE NE
WOODINVILLE, 98072

Owner/operator country: US
Owner/operator telephone: (425)882-7760
Legal status: Private
Owner/Operator Type: Operator
Owner/Op start date: 08/29/1996
Owner/Op end date: Not reported

Owner/operator name: RAYMOND K
Owner/operator address: 13218 206TH AVE NE
WOODINVILLE, WA 98072

Owner/operator country: US
Owner/operator telephone: (425)882-7760
Legal status: Private
Owner/Operator Type: Owner
Owner/Op start date: 08/29/1996
Owner/Op end date: Not reported

Owner/operator name: RAYMOND K
Owner/operator address: 13218 206TH AVE NE
WOODINVILLE, WA 98072

Owner/operator country: US
Owner/operator telephone: (425)882-7760
Legal status: Private
Owner/Operator Type: Operator
Owner/Op start date: 08/29/1996
Owner/Op end date: Not reported

Owner/operator name: KELLYS EASTSIDE WHEEL & FRAME
Owner/operator address: 13218 206TH AVE NE
WOODINVILLE, WA 98072

Owner/operator country: US
Owner/operator telephone: Not reported
Legal status: Private
Owner/Operator Type: Owner
Owner/Op start date: 08/29/1996
Owner/Op end date: Not reported

Handler Activities Summary:

U.S. importer of hazardous waste: No
Mixed waste (haz. and radioactive): No
Recycler of hazardous waste: Yes
Transporter of hazardous waste: No

Map ID
Direction
Distance
Elevation

MAP FINDINGS

Site

Database(s)

EDR ID Number
EPA ID Number

KELLYS EASTSIDE WHEEL FRAME INC (Continued)

1000293589

Treater, storer or disposer of HW: No
Underground injection activity: No
On-site burner exemption: No
Furnace exemption: No
Used oil fuel burner: No
Used oil processor: No
Used oil refiner: No
Used oil fuel marketer to burner: No
Used oil Specification marketer: No
Used oil transfer facility: No
Used oil transporter: No

Historical Generators:

Date form received by agency: 01/13/2011
Site name: KELLYS EASTSIDE WHEEL & FRAME INC
Classification: Conditionally Exempt Small Quantity Generator

Date form received by agency: 01/20/2010
Site name: KELLYS EASTSIDE WHEEL & FRAME INC
Classification: Conditionally Exempt Small Quantity Generator

Date form received by agency: 12/31/2007
Site name: KELLYS EASTSIDE WHEEL & FRAME INC
Classification: Not a generator, verified

Date form received by agency: 12/31/2005
Site name: KELLYS EASTSIDE WHEEL & FRAME INC
Classification: Not a generator, verified

Date form received by agency: 12/31/2003
Site name: KELLYS EASTSIDE WHEEL & FRAME INC
Classification: Small Quantity Generator

Hazardous Waste Summary:

Waste code: WSQG
Waste name: A placeholder to allow BR submission to validate. In WA State, Conditionally Exempt Small Quantity Generators (Called SQG in WA) are not required to report waste streams, so no valid State or Fed codes are available for reporting to BR.

Violation Status: No violations found

FINDS:

Registry ID: 110005324728

Environmental Interest/Information System

Washington Facility / Site Identification System (WA-FSIS) provides a means to query and display data maintained by the Washington Department of Ecology. This system contains key information for each facility/site that is currently, or has been, of interest to the Air Quality, Dam Safety, Hazardous Waste, Toxics Cleanup, and Water Quality Programs.

RCRAInfo is a national information system that supports the Resource Conservation and Recovery Act (RCRA) program through the tracking of events and activities related to facilities that generate, transport,

Map ID
Direction
Distance
Elevation

MAP FINDINGS

Site

Database(s)

EDR ID Number
EPA ID Number

KELLYS EASTSIDE WHEEL FRAME INC (Continued)

1000293589

and treat, store, or dispose of hazardous waste. RCRAInfo allows RCRA program staff to track the notification, permit, compliance, and corrective action activities required under RCRA.

HAZARDOUS WASTE BIENNIAL REPORTER

WA MANIFEST:

Facility Site ID Number:	3341686
SWC Desc:	Not reported
FWC Desc:	Not reported
Form Comm:	Not reported
Data Year:	2010
Permit by Rule:	False
Treatment by Generator:	False
Mixed radioactive waste:	False
Importer of hazardous waste:	False
Immediate recycler:	False
Treatment/Storage/Disposal/Recycling Facility:	False
Generator of dangerous fuel waste:	False
Generator marketing to burner:	False
"Other marketers (i.e., blender, distributor, etc.)":	False
Utility boiler burner:	False
Industry boiler burner:	False
Industrial Furnace:	False
Smelter deferral:	False
Universal waste - batteries - generate:	False
Universal waste - thermostats - generate:	False
Universal waste - mercury - generate:	False
Universal waste - lamps - generate:	False
Universal waste - batteries - accumulate:	False
Universal waste - thermostats - accumulate:	False
Universal waste - mercury - accumulate:	False
Universal waste - lamps - accumulate:	False
Destination Facility for Universal Waste:	False
Off-specification used oil burner - utility boiler:	False
Off-specification used oil burner - industrial boiler:	False
Off-specification used oil burner - industrial furnace:	False
EPA ID:	WAD067155226
Facility Address 2:	Not reported
TAX REG NBR:	600588985
NAICS CD:	811121
BUSINESS TYPE:	Not reported
MAIL NAME:	Kellys Eastside Wheel & Frame
MAIL ADDR LINE1:	1500 130TH AVE NE
MAIL CITY,ST,ZIP:	BELLEVUE, WA 98005-2219
MAIL COUNTRY:	UNITED STATES
LEGAL ORG NAME:	Kellys Eastside Wheel & Frame
LEGAL ORG TYPE:	Private
LEGAL ADDR LINE1:	13218 206TH AVE NE
LEGAL CITY,ST,ZIP:	WOODINVILLE, WA 98072-7682
LEGAL COUNTRY:	UNITED STATES
LEGAL PHONE NBR:	(425)882-7760
LEGAL EFFECTIVE DATE:	08/29/1996
LAND ORG NAME:	Not reported
LAND ORG TYPE:	Private
LAND PERSON NAME:	Raymond A Kelly

Map ID
Direction
Distance
Elevation

MAP FINDINGS

Site

Database(s)

EDR ID Number
EPA ID Number

KELLYS EASTSIDE WHEEL FRAME INC (Continued)

1000293589

LAND ADDR LINE1: 13218 206TH AVE NE
LAND CITY,ST,ZIP: WOODINVILLE, WA 98072-7682
LAND COUNTRY: UNITED STATES
LAND PHONE NBR: (425)882-7760
OPERATOR ORG NAME: Not reported
OPERATOR ORG TYPE: Private
OPERATOR ADDR LINE1: 13218 206TH AVE NE
OPERATOR CITY,ST,ZIP: WOODINVILLE, WA 98072-7682
OPERATOR COUNTRY: UNITED STATES
OPERATOR PHONE NBR: (425)882-7760
OPERATOR EFFECTIVE DATE: 08/29/1996
SITE CONTACT NAME: Raymond A Kelly
SITE CONTACT ADDR LINE1: 13218 206TH AVE NE
SITE CONTACT ZIP: WOODINVILLE, WA 98072-7682
SITE CONTACT COUNTRY: UNITED STATES
SITE CONTACT PHONE NBR: (425)454-0855
SITE CONTACT EMAIL: Not reported
FORM CONTACT NAME: Raymond A Kelly
FORM CONTACT ADDR LINE1: 13218 206TH AVE NE
FORM CONTACT CITY,ST,ZIP: WOODINVILLE, WA 98072-7682
FORM CONTACT COUNTRY: UNITED STATES
FORM CONTACT PHONE NBR: (425)454-0855
FORM CONTACT EMAIL: kellysauto@aol.com
GEN STATUS CD: SQG
MONTHLY GENERATION: True
BATCH GENERATION: False
ONE TIME GENERATION: False
TRANSPORTS OWN WASTE: False
TRANSPORTS OTHRS WASTE: False
RECYCLER ONSITE: True
TRANSFER FACILITY: False
OTHER EXEMPTION: Not reported
UW BATTERY GEN: False
USED OIL TRANSPORTER: False
USED OIL TRANSFER FACILITY: False
USED OIL PROCESSOR: False
USED OIL REREFINER: False
USED OIL FUEL MRKTR DIRECTS SHPMNTS: False
USED OIL FUEL MRKTR MEETS SPECS: False

Facility Site ID Number: 3341686
SWC Desc: Not reported
FWC Desc: Not reported
Form Comm: Not reported
Data Year: 2009
Permit by Rule: False
Treatment by Generator: False
Mixed radioactive waste: False
Importer of hazardous waste: False
Immediate recycler: False
Treatment/Storage/Disposal/Recycling Facility: False
Generator of dangerous fuel waste: False
Generator marketing to burner: False
"Other marketers (i.e., blender, distributor, etc.)": False
Utility boiler burner: False
Industry boiler burner: False
Industrial Furnace: False

Map ID
Direction
Distance
Elevation

MAP FINDINGS

Site

Database(s)

EDR ID Number
EPA ID Number

KELLYS EASTSIDE WHEEL FRAME INC (Continued)

1000293589

Smelter defferal: False
Universal waste - batteries - generate: False
Universal waste - thermostats - generate: False
Universal waste - mercury - generate: False
Universal waste - lamps - generate: False
Universal waste - batteries - accumulate: False
Universal waste - thermostats - accumulate: False
Universal waste - mercury - accumulate: False
Universal waste - lamps - accumulate: False
Destination Facility for Universal Waste: False
Off-specification used oil burner - utility boiler: False
Off-specification used oil burner - industrial boiler: False
Off-specification used oil burner - industrial furnace: False
EPA ID: WAD067155226
Facility Address 2: Not reported
TAX REG NBR: 600588985
NAICS CD: 811121
BUSINESS TYPE: Not reported
MAIL NAME: Kellys Eastside Wheel & Frame
MAIL ADDR LINE1: 1500 130TH AVE NE
MAIL CITY,ST,ZIP: BELLEVUE, WA 98005-2219
MAIL COUNTRY: UNITED STATES
LEGAL ORG NAME: Kellys Eastside Wheel & Frame
LEGAL ORG TYPE: Private
LEGAL ADDR LINE1: 13218 206TH AVE NE
LEGAL CITY,ST,ZIP: WOODINVILLE, WA 98072-7682
LEGAL COUNTRY: UNITED STATES
LEGAL PHONE NBR: (425)882-7760
LEGAL EFFECTIVE DATE: 08/29/1996
LAND ORG NAME: Not reported
LAND ORG TYPE: Private
LAND PERSON NAME: Raymond A Kelly
LAND ADDR LINE1: 13218 206TH AVE NE
LAND CITY,ST,ZIP: WOODINVILLE, WA 98072-7682
LAND COUNTRY: UNITED STATES
LAND PHONE NBR: (425)882-7760
OPERATOR ORG NAME: Not reported
OPERATOR ORG TYPE: Private
OPERATOR ADDR LINE1: 13218 206TH AVE NE
OPERATOR CITY,ST,ZIP: WOODINVILLE, WA 98072-7682
OPERATOR COUNTRY: UNITED STATES
OPERATOR PHONE NBR: (425)882-7760
OPERATOR EFFECTIVE DATE: 08/29/1996
SITE CONTACT NAME: Raymond A Kelly
SITE CONTACT ADDR LINE1: 13218 206TH AVE NE
SITE CONTACT ZIP: WOODINVILLE, WA 98072-7682
SITE CONTACT COUNTRY: UNITED STATES
SITE CONTACT PHONE NBR: (425)454-0855
SITE CONTACT EMAIL: Not reported
FORM CONTACT NAME: Raymond A Kelly
FORM CONTACT ADDR LINE1: 13218 206TH AVE NE
FORM CONTACT CITY,ST,ZIP: WOODINVILLE, WA 98072-7682
FORM CONTACT COUNTRY: UNITED STATES
FORM CONTACT PHONE NBR: (425)454-0855
FORM CONTACT EMAIL: kellysauto@aol.com
GEN STATUS CD: SQG
MONTHLY GENERATION: False

Map ID
Direction
Distance
Elevation

MAP FINDINGS

Site

Database(s)

EDR ID Number
EPA ID Number

KELLYS EASTSIDE WHEEL FRAME INC (Continued)

1000293589

BATCH GENERATION: True
ONE TIME GENERATION: False
TRANSPORTS OWN WASTE: False
TRANSPORTS OTHRS WASTE: False
RECYCLER ONSITE: True
TRANSFER FACILITY: False
OTHER EXEMPTION: Not reported
UW BATTERY GEN: False
USED OIL TRANSPORTER: False
USED OIL TRANSFER FACILITY: False
USED OIL PROCESSOR: False
USED OIL REREFINER: False
USED OIL FUEL MRKTR DIRECTS SHPMNTS: False
USED OIL FUEL MRKTR MEETS SPECS: False

Facility Site ID Number: 66141276
SWC Desc: Not reported
FWC Desc: Not reported
Form Comm: Not reported
Data Year: Not reported
Permit by Rule: No
Treatment by Generator: No
Mixed radioactive waste: No
Importer of hazardous waste: No
Immediate recycler: No
Treatment/Storage/Disposal/Recycling Facility: No
Generator of dangerous fuel waste: No
Generator marketing to burner: No
"Other marketers (i.e., blender, distributor, etc.)": No
Utility boiler burner: No
Industry boiler burner: No
Industrial Furnace: No
Smelter deferral: No
Universal waste - batteries - generate: No
Universal waste - thermostats - generate: No
Universal waste - mercury - generate: No
Universal waste - lamps - generate: No
Universal waste - batteries - accumulate: No
Universal waste - thermostats - accumulate: No
Universal waste - mercury - accumulate: No
Universal waste - lamps - accumulate: No
Destination Facility for Universal Waste: No
Off-specification used oil burner - utility boiler: No
Off-specification used oil burner - industrial boiler: No
Off-specification used oil burner - industrial furnace: No
EPA ID: WAD067155226
Facility Address 2: Not reported
TAX REG NBR: 600588985
NAICS CD: 811121
BUSINESS TYPE: Not reported
MAIL NAME: Kellys Eastside Wheel & Frame
MAIL ADDR LINE1: 1500 130TH AVE NE
MAIL CITY,ST,ZIP: BELLEVUE, WA 98005-2219
MAIL COUNTRY: UNITED STATES
LEGAL ORG NAME: Kellys Eastside Wheel & Frame
LEGAL ORG TYPE: Private
LEGAL ADDR LINE1: 13218 206TH AVE NE

Map ID
Direction
Distance
Elevation

MAP FINDINGS

Site

Database(s)

EDR ID Number
EPA ID Number

KELLYS EASTSIDE WHEEL FRAME INC (Continued)

1000293589

LEGAL CITY,ST,ZIP: WOODINVILLE, WA 98072-7682
LEGAL COUNTRY: UNITED STATES
LEGAL PHONE NBR: (425)882-7760
LEGAL EFFECTIVE DATE: 08/29/1996
LAND ORG NAME: Not reported
LAND ORG TYPE: Private
LAND PERSON NAME: Raymond A Kelly
LAND ADDR LINE1: 13218 206TH AVE NE
LAND CITY,ST,ZIP: WOODINVILLE, WA 98072-7682
LAND COUNTRY: UNITED STATES
LAND PHONE NBR: (425)882-7760
OPERATOR ORG NAME: Not reported
OPERATOR ORG TYPE: Private
OPERATOR ADDR LINE1: 13218 206TH AVE NE
OPERATOR CITY,ST,ZIP: WOODINVILLE, WA 98072-7682
OPERATOR COUNTRY: UNITED STATES
OPERATOR PHONE NBR: (425)882-7760
OPERATOR EFFECTIVE DATE: 08/29/1996
SITE CONTACT NAME: Raymond A Kelly
SITE CONTACT ADDR LINE1: 13218 206TH AVE NE
SITE CONTACT ZIP: WOODINVILLE, WA 98072-7682
SITE CONTACT COUNTRY: UNITED STATES
SITE CONTACT PHONE NBR: (425)454-0855
SITE CONTACT EMAIL: Not reported
FORM CONTACT NAME: Raymond A Kelly
FORM CONTACT ADDR LINE1: 13218 206TH AVE NE
FORM CONTACT CITY,ST,ZIP: WOODINVILLE, WA 98072-7682
FORM CONTACT COUNTRY: UNITED STATES
FORM CONTACT PHONE NBR: (425)454-0855
FORM CONTACT EMAIL: Not reported
GEN STATUS CD: SQG
MONTHLY GENERATION: Yes
BATCH GENERATION: No
ONE TIME GENERATION: No
TRANSPORTS OWN WASTE: No
TRANSPORTS OTHRS WASTE: No
RECYCLER ONSITE: No
TRANSFER FACILITY: No
OTHER EXEMPTION: Not reported
UW BATTERY GEN: No
USED OIL TRANSPORTER: No
USED OIL TRANSFER FACILITY: No
USED OIL PROCESSOR: No
USED OIL REREFINER: No
USED OIL FUEL MRKTR DIRECTS SHPMNTS: No
USED OIL FUEL MRKTR MEETS SPECS: No

Facility Site ID Number: 66141276
SWC Desc: Not reported
FWC Desc: Not reported
Form Comm: Not reported
Data Year: 2008
Permit by Rule: False
Treatment by Generator: False
Mixed radioactive waste: False
Importer of hazardous waste: False
Immediate recycler: False

Map ID
Direction
Distance
Elevation

MAP FINDINGS

Site

Database(s)

EDR ID Number
EPA ID Number

KELLYS EASTSIDE WHEEL FRAME INC (Continued)

1000293589

Treatment/Storage/Disposal/Recycling Facility: False
Generator of dangerous fuel waste: False
Generator marketing to burner: False
"Other marketers (i.e., blender, distributor, etc.)": False
Utility boiler burner: False
Industry boiler burner: False
Industrial Furnace: False
Smelter deferral: False
Universal waste - batteries - generate: False
Universal waste - thermostats - generate: False
Universal waste - mercury - generate: False
Universal waste - lamps - generate: False
Universal waste - batteries - accumulate: False
Universal waste - thermostats - accumulate: False
Universal waste - mercury - accumulate: False
Universal waste - lamps - accumulate: False
Destination Facility for Universal Waste: False
Off-specification used oil burner - utility boiler: False
Off-specification used oil burner - industrial boiler: False
Off-specification used oil burner - industrial furnace: False
EPA ID: WAD067155226
Facility Address 2: Not reported
TAX REG NBR: 600588985
NAICS CD: 811121
BUSINESS TYPE: Not reported
MAIL NAME: Kellys Eastside Wheel & Frame
MAIL ADDR LINE1: 1500 130TH AVE NE
MAIL CITY,ST,ZIP: BELLEVUE, WA 98005-2219
MAIL COUNTRY: UNITED STATES
LEGAL ORG NAME: Kellys Eastside Wheel & Frame
LEGAL ORG TYPE: Private
LEGAL ADDR LINE1: 13218 206TH AVE NE
LEGAL CITY,ST,ZIP: WOODINVILLE, WA 98072-7682
LEGAL COUNTRY: UNITED STATES
LEGAL PHONE NBR: (425)882-7760
LEGAL EFFECTIVE DATE: 08/29/1996
LAND ORG NAME: Not reported
LAND ORG TYPE: Private
LAND PERSON NAME: Raymond A Kelly
LAND ADDR LINE1: 13218 206TH AVE NE
LAND CITY,ST,ZIP: WOODINVILLE, WA 98072-7682
LAND COUNTRY: UNITED STATES
LAND PHONE NBR: (425)882-7760
OPERATOR ORG NAME: Not reported
OPERATOR ORG TYPE: Private
OPERATOR ADDR LINE1: 13218 206TH AVE NE
OPERATOR CITY,ST,ZIP: WOODINVILLE, WA 98072-7682
OPERATOR COUNTRY: UNITED STATES
OPERATOR PHONE NBR: (425)882-7760
OPERATOR EFFECTIVE DATE: 08/29/1996
SITE CONTACT NAME: Raymond A Kelly
SITE CONTACT ADDR LINE1: 13218 206TH AVE NE
SITE CONTACT ZIP: WOODINVILLE, WA 98072-7682
SITE CONTACT COUNTRY: UNITED STATES
SITE CONTACT PHONE NBR: (425)454-0855
SITE CONTACT EMAIL: Not reported
FORM CONTACT NAME: Raymond A Kelly

Map ID
Direction
Distance
Elevation

MAP FINDINGS

Site

Database(s)

EDR ID Number
EPA ID Number

KELLYS EASTSIDE WHEEL FRAME INC (Continued)

1000293589

FORM CONTACT ADDR LINE1: 13218 206TH AVE NE
FORM CONTACT CITY,ST,ZIP: WOODINVILLE, WA 98072-7682
FORM CONTACT COUNTRY: UNITED STATES
FORM CONTACT PHONE NBR: (425)454-0855
FORM CONTACT EMAIL: kellysauto@aol.com
GEN STATUS CD: SQG
MONTHLY GENERATION: True
BATCH GENERATION: False
ONE TIME GENERATION: False
TRANSPORTS OWN WASTE: False
TRANSPORTS OTHRS WASTE: False
RECYCLER ONSITE: False
TRANSFER FACILITY: False
OTHER EXEMPTION: Not reported
UW BATTERY GEN: False
USED OIL TRANSPORTER: False
USED OIL TRANSFER FACILITY: False
USED OIL PROCESSOR: False
USED OIL REREFINER: False
USED OIL FUEL MRKTR DIRECTS SHPMNTS: False
USED OIL FUEL MRKTR MEETS SPECS: False

Facility Site ID Number: 66141276
SWC Desc: Not reported
FWC Desc: Not reported
Form Comm: Not reported
Data Year: Not reported
Permit by Rule: False
Treatment by Generator: False
Mixed radioactive waste: False
Importer of hazardous waste: False
Immediate recycler: False
Treatment/Storage/Disposal/Recycling Facility: False
Generator of dangerous fuel waste: False
Generator marketing to burner: False
"Other marketers (i.e., blender, distributor, etc.)": False
Utility boiler burner: False
Industry boiler burner: False
Industrial Furnace: False
Smelter deferral: False
Universal waste - batteries - generate: False
Universal waste - thermostats - generate: False
Universal waste - mercury - generate: False
Universal waste - lamps - generate: False
Universal waste - batteries - accumulate: False
Universal waste - thermostats - accumulate: False
Universal waste - mercury - accumulate: False
Universal waste - lamps - accumulate: False
Destination Facility for Universal Waste: False
Off-specification used oil burner - utility boiler: False
Off-specification used oil burner - industrial boiler: False
Off-specification used oil burner - industrial furnace: False
EPA ID: WAD067155226
Facility Address 2: Not reported
TAX REG NBR: 600588985
NAICS CD: 811121
BUSINESS TYPE: Not reported

Map ID
Direction
Distance
Elevation

MAP FINDINGS

Site

Database(s)

EDR ID Number
EPA ID Number

KELLYS EASTSIDE WHEEL FRAME INC (Continued)

1000293589

MAIL NAME: Kellys Eastside Wheel & Frame
MAIL ADDR LINE1: 1500 130TH AVE NE
MAIL CITY,ST,ZIP: BELLEVUE, WA 98005-2219
MAIL COUNTRY: UNITED STATES
LEGAL ORG NAME: Kellys Eastside Wheel & Frame
LEGAL ORG TYPE: Private
LEGAL ADDR LINE1: 13218 206TH AVE NE
LEGAL CITY,ST,ZIP: WOODINVILLE, WA 98072-7682
LEGAL COUNTRY: UNITED STATES
LEGAL PHONE NBR: (425)882-7760
LEGAL EFFECTIVE DATE: 08/29/1996
LAND ORG NAME: Not reported
LAND ORG TYPE: Private
LAND PERSON NAME: Raymond A Kelly
LAND ADDR LINE1: 13218 206TH AVE NE
LAND CITY,ST,ZIP: WOODINVILLE, WA 98072-7682
LAND COUNTRY: UNITED STATES
LAND PHONE NBR: (425)882-7760
OPERATOR ORG NAME: Not reported
OPERATOR ORG TYPE: Private
OPERATOR ADDR LINE1: 13218 206TH AVE NE
OPERATOR CITY,ST,ZIP: WOODINVILLE, WA 98072-7682
OPERATOR COUNTRY: UNITED STATES
OPERATOR PHONE NBR: (425)882-7760
OPERATOR EFFECTIVE DATE: 08/29/1996
SITE CONTACT NAME: Raymond A Kelly
SITE CONTACT ADDR LINE1: 13218 206TH AVE NE
SITE CONTACT ZIP: WOODINVILLE, WA 98072-7682
SITE CONTACT COUNTRY: UNITED STATES
SITE CONTACT PHONE NBR: (425)454-0855
SITE CONTACT EMAIL: Not reported
FORM CONTACT NAME: Raymond A Kelly
FORM CONTACT ADDR LINE1: 13218 206TH AVE NE
FORM CONTACT CITY,ST,ZIP: WOODINVILLE, WA 98072-7682
FORM CONTACT COUNTRY: UNITED STATES
FORM CONTACT PHONE NBR: (425)454-0855
FORM CONTACT EMAIL: kellysauto@aol.com
GEN STATUS CD: SQG
MONTHLY GENERATION: True
BATCH GENERATION: False
ONE TIME GENERATION: False
TRANSPORTS OWN WASTE: False
TRANSPORTS OTHRS WASTE: False
RECYCLER ONSITE: False
TRANSFER FACILITY: False
OTHER EXEMPTION: Not reported
UW BATTERY GEN: False
USED OIL TRANSPORTER: False
USED OIL TRANSFER FACILITY: False
USED OIL PROCESSOR: False
USED OIL REREFINER: False
USED OIL FUEL MRKTR DIRECTS SHPMNTS: False
USED OIL FUEL MRKTR MEETS SPECS: False

[Click this hyperlink](#) while viewing on your computer to access
1 additional WA MANIFEST: record(s) in the EDR Site Report.

Map ID
 Direction
 Distance
 Elevation

MAP FINDINGS

Site

Database(s)

EDR ID Number
 EPA ID Number

A11 **SERVICE MASTER OF SEATTLE**
Target **1600 132ND AVE NE**
Property **BELLEVUE, WA 98005**

RCRA-CESQG **1004793689**
FINDS **WAD980738199**
ALLSITES
MANIFEST

Site 11 of 22 in cluster A

Actual:
196 ft.

RCRA-CESQG:
 Date form received by agency: 02/07/2012
 Facility name: SERVICE MASTER OF SEATTLE
 Facility address: 1600 132ND AVE NE
 BELLEVUE, WA 98005
 EPA ID: WAD980738199
 Contact: MICHAEL S MACK
 Contact address: 1600 132ND AVE NE
 BELLEVUE, WA 98005
 Contact country: US
 Contact telephone: (425) 637-9770
 Contact email: MMACK@SOSEATTLE.COM
 EPA Region: 10
 Classification: Conditionally Exempt Small Quantity Generator
 Description: Handler: generates 100 kg or less of hazardous waste per calendar month, and accumulates 1000 kg or less of hazardous waste at any time; or generates 1 kg or less of acutely hazardous waste per calendar month, and accumulates at any time: 1 kg or less of acutely hazardous waste; or 100 kg or less of any residue or contaminated soil, waste or other debris resulting from the cleanup of a spill, into or on any land or water, of acutely hazardous waste; or generates 100 kg or less of any residue or contaminated soil, waste or other debris resulting from the cleanup of a spill, into or on any land or water, of acutely hazardous waste during any calendar month, and accumulates at any time: 1 kg or less of acutely hazardous waste; or 100 kg or less of any residue or contaminated soil, waste or other debris resulting from the cleanup of a spill, into or on any land or water, of acutely hazardous waste

Owner/Operator Summary:

Owner/operator name: MICHAEL M
 Owner/operator address: 1600 132ND AVE NE
 BELLEVUE, WA 98005
 Owner/operator country: US
 Owner/operator telephone: (425)637-9770
 Legal status: Private
 Owner/Operator Type: Owner
 Owner/Op start date: 01/01/2005
 Owner/Op end date: Not reported

Owner/operator name: SERVICE MASTER OF SEATTLE
 Owner/operator address: 1600 132ND AVE NE
 BELLEVUE, 98005
 Owner/operator country: US
 Owner/operator telephone: (425)637-9770
 Legal status: Private
 Owner/Operator Type: Owner
 Owner/Op start date: 01/01/2005
 Owner/Op end date: Not reported

Owner/operator name: MICHAEL M
 Owner/operator address: 1600 132ND AVE NE
 BELLEVUE, WA 98005

Map ID
Direction
Distance
Elevation

MAP FINDINGS

Site

Database(s)

EDR ID Number
EPA ID Number

SERVICE MASTER OF SEATTLE (Continued)

1004793689

Owner/operator country: US
Owner/operator telephone: (425)637-9770
Legal status: Private
Owner/Operator Type: Operator
Owner/Op start date: 12/17/1996
Owner/Op end date: Not reported

Owner/operator name: SERVICEMASTER OF SEATTLE
Owner/operator address: 1600 132ND AVE NE
BELLEVUE, 98005

Owner/operator country: US
Owner/operator telephone: (425)637-9770
Legal status: Private
Owner/Operator Type: Operator
Owner/Op start date: 12/17/1996
Owner/Op end date: Not reported

Owner/operator name: SERVICE MASTER OF SEATTLE
Owner/operator address: 1600 132ND AVE NE
BELLEVUE, WA 98005

Owner/operator country: US
Owner/operator telephone: Not reported
Legal status: Private
Owner/Operator Type: Owner
Owner/Op start date: 12/17/1996
Owner/Op end date: Not reported

Owner/operator name: SERVICEMASTER OF SEATTLE
Owner/operator address: 1600 132ND AVE NE
BELLEVUE, WA 98005

Owner/operator country: US
Owner/operator telephone: Not reported
Legal status: Private
Owner/Operator Type: Operator
Owner/Op start date: 12/17/1996
Owner/Op end date: Not reported

Handler Activities Summary:

U.S. importer of hazardous waste: No
Mixed waste (haz. and radioactive): No
Recycler of hazardous waste: No
Transporter of hazardous waste: No
Treater, storer or disposer of HW: No
Underground injection activity: No
On-site burner exemption: No
Furnace exemption: No
Used oil fuel burner: No
Used oil processor: No
User oil refiner: No
Used oil fuel marketer to burner: No
Used oil Specification marketer: No
Used oil transfer facility: No
Used oil transporter: No

Historical Generators:

Date form received by agency: 03/08/2011

Map ID
Direction
Distance
Elevation

MAP FINDINGS

Site

Database(s)

EDR ID Number
EPA ID Number

SERVICE MASTER OF SEATTLE (Continued)

1004793689

Site name: SERVICE MASTER OF SEATTLE
Classification: Conditionally Exempt Small Quantity Generator

Date form received by agency: 02/15/2010
Site name: SERVICE MASTER OF SEATTLE
Classification: Conditionally Exempt Small Quantity Generator

Date form received by agency: 12/31/2007
Site name: SERVICE MASTER OF SEATTLE
Classification: Not a generator, verified

Date form received by agency: 12/31/2005
Site name: SERVICE MASTER OF SEATTLE
Classification: Not a generator, verified

Date form received by agency: 12/31/2003
Site name: SERVICE MASTER OF SEATTLE
Classification: Not a generator, verified

Hazardous Waste Summary:

Waste code: WSQG
Waste name: A placeholder to allow BR submission to validate. In WA State, Conditionally Exempt Small Quantity Generators (Called SQG in WA) are not required to report waste streams, so no valid State or Fed codes are available for reporting to BR.

Violation Status: No violations found

FINDS:

Registry ID: 110005334316

Environmental Interest/Information System

Washington Facility / Site Identification System (WA-FSIS) provides a means to query and display data maintained by the Washington Department of Ecology. This system contains key information for each facility/site that is currently, or has been, of interest to the Air Quality, Dam Safety, Hazardous Waste, Toxics Cleanup, and Water Quality Programs.

RCRAInfo is a national information system that supports the Resource Conservation and Recovery Act (RCRA) program through the tracking of events and activities related to facilities that generate, transport, and treat, store, or dispose of hazardous waste. RCRAInfo allows RCRA program staff to track the notification, permit, compliance, and corrective action activities required under RCRA.

HAZARDOUS WASTE BIENNIAL REPORTER

ALLSITES:

Facility Id: 49146441
Latitude: 47.62482
Longitude: -122.16437
Ecology Interest Type Code: HWG
Facility ID: 49146441
Facility Company: Service Master of Seattle

Map ID
Direction
Distance
Elevation

MAP FINDINGS

Site

Database(s)

EDR ID Number
EPA ID Number

SERVICE MASTER OF SEATTLE (Continued)

1004793689

Interaction:	I
Interaction 1:	HWG
Interaction 2:	Hazardous Waste Generator
Ecology Program:	HAZWASTE
Program Data:	TURBOWASTE
Facility Alt.:	Not reported
Program ID:	WAD980738199
Date Interaction:	2/6/1996 0:00
Date Interaction 3:	2/9/2004 0:00
Facility ID:	49146441
Facility Company:	Service Master of Seattle
Interaction:	I
Interaction 1:	HWOTHER
Interaction 2:	Haz Waste Management Activity
Ecology Program:	HAZWASTE
Program Data:	TURBOWASTE
Facility Alt.:	Not reported
Program ID:	WAD980738199
Date Interaction:	12/31/2003 0:00
Date Interaction 3:	12/31/2004 0:00
Facility ID:	49146441
Facility Company:	Service Master of Seattle
Interaction:	I
Interaction 1:	HWG
Interaction 2:	Hazardous Waste Generator
Ecology Program:	HAZWASTE
Program Data:	TURBOWASTE
Facility Alt.:	Service Master of Seattle
Program ID:	WAD980738199
Date Interaction:	12/31/2004 0:00
Date Interaction 3:	12/31/2012 0:00
Facility ID:	49146441
Facility Company:	Service Master of Seattle
Interaction:	I
Interaction 1:	LSC
Interaction 2:	Local Source Control
Ecology Program:	HAZWASTE
Program Data:	LSC
Facility Alt.:	L and M Services Inc
Program ID:	Not reported
Date Interaction:	6/7/2009 0:00
Date Interaction 3:	4/29/2010 0:00
Facility ID:	49146441
Facility Company:	Service Master of Seattle
Interaction:	A
Interaction 1:	HWOTHER
Interaction 2:	Haz Waste Management Activity
Ecology Program:	HAZWASTE
Program Data:	TURBOWASTE
Facility Alt.:	Service Master of Seattle
Program ID:	WAD980738199
Date Interaction:	12/31/2012 0:00
Date Interaction 3:	Not reported

Map ID
Direction
Distance
Elevation

MAP FINDINGS

Site

Database(s)

EDR ID Number
EPA ID Number

SERVICE MASTER OF SEATTLE (Continued)

1004793689

Facility Id:	49146441
Latitude:	47.62482
Longitude:	-122.16437
Ecology Interest Type Code:	HWOTHER
Facility ID:	49146441
Facility Company:	Service Master of Seattle
Interaction:	I
Interaction 1:	HWG
Interaction 2:	Hazardous Waste Generator
Ecology Program:	HAZWASTE
Program Data:	TURBOWASTE
Facility Alt.:	Not reported
Program ID:	WAD980738199
Date Interaction:	2/6/1996 0:00
Date Interaction 3:	2/9/2004 0:00
Facility ID:	49146441
Facility Company:	Service Master of Seattle
Interaction:	I
Interaction 1:	HWOTHER
Interaction 2:	Haz Waste Management Activity
Ecology Program:	HAZWASTE
Program Data:	TURBOWASTE
Facility Alt.:	Not reported
Program ID:	WAD980738199
Date Interaction:	12/31/2003 0:00
Date Interaction 3:	12/31/2004 0:00
Facility ID:	49146441
Facility Company:	Service Master of Seattle
Interaction:	I
Interaction 1:	HWG
Interaction 2:	Hazardous Waste Generator
Ecology Program:	HAZWASTE
Program Data:	TURBOWASTE
Facility Alt.:	Service Master of Seattle
Program ID:	WAD980738199
Date Interaction:	12/31/2004 0:00
Date Interaction 3:	12/31/2012 0:00
Facility ID:	49146441
Facility Company:	Service Master of Seattle
Interaction:	I
Interaction 1:	LSC
Interaction 2:	Local Source Control
Ecology Program:	HAZWASTE
Program Data:	LSC
Facility Alt.:	L and M Services Inc
Program ID:	Not reported
Date Interaction:	6/7/2009 0:00
Date Interaction 3:	4/29/2010 0:00
Facility ID:	49146441
Facility Company:	Service Master of Seattle
Interaction:	A
Interaction 1:	HWOTHER
Interaction 2:	Haz Waste Management Activity

Map ID
Direction
Distance
Elevation

MAP FINDINGS

Site

Database(s)

EDR ID Number
EPA ID Number

SERVICE MASTER OF SEATTLE (Continued)

1004793689

Ecology Program: HAZWASTE
Program Data: TURBOWASTE
Facility Alt.: Service Master of Seattle
Program ID: WAD980738199
Date Interaction: 12/31/2012 0:00
Date Interaction 3: Not reported

Facility Id: 49146441
Latitude: 47.62482
Longitude: -122.16437
Ecology Interest Type Code: LSC

Facility ID: 49146441
Facility Company: Service Master of Seattle
Interaction: I
Interaction 1: HWG
Interaction 2: Hazardous Waste Generator
Ecology Program: HAZWASTE
Program Data: TURBOWASTE
Facility Alt.: Not reported
Program ID: WAD980738199
Date Interaction: 2/6/1996 0:00
Date Interaction 3: 2/9/2004 0:00

Facility ID: 49146441
Facility Company: Service Master of Seattle
Interaction: I
Interaction 1: HWOTHER
Interaction 2: Haz Waste Management Activity
Ecology Program: HAZWASTE
Program Data: TURBOWASTE
Facility Alt.: Not reported
Program ID: WAD980738199
Date Interaction: 12/31/2003 0:00
Date Interaction 3: 12/31/2004 0:00

Facility ID: 49146441
Facility Company: Service Master of Seattle
Interaction: I
Interaction 1: HWG
Interaction 2: Hazardous Waste Generator
Ecology Program: HAZWASTE
Program Data: TURBOWASTE
Facility Alt.: Service Master of Seattle
Program ID: WAD980738199
Date Interaction: 12/31/2004 0:00
Date Interaction 3: 12/31/2012 0:00

Facility ID: 49146441
Facility Company: Service Master of Seattle
Interaction: I
Interaction 1: LSC
Interaction 2: Local Source Control
Ecology Program: HAZWASTE
Program Data: LSC
Facility Alt.: L and M Services Inc
Program ID: Not reported

Map ID
Direction
Distance
Elevation

MAP FINDINGS

Site

Database(s)

EDR ID Number
EPA ID Number

SERVICE MASTER OF SEATTLE (Continued)

1004793689

Date Interaction: 6/7/2009 0:00
Date Interaction 3: 4/29/2010 0:00

Facility ID: 49146441
Facility Company: Service Master of Seattle
Interaction: A
Interaction 1: HWOTHER
Interaction 2: Haz Waste Management Activity
Ecology Program: HAZWASTE
Program Data: TURBOWASTE
Facility Alt.: Service Master of Seattle
Program ID: WAD980738199
Date Interaction: 12/31/2012 0:00
Date Interaction 3: Not reported

WA MANIFEST:

Facility Site ID Number: 49146441
SWC Desc: Not reported
FWC Desc: Not reported
Form Comm: Not reported
Data Year: Not reported
Permit by Rule: False
Treatment by Generator: False
Mixed radioactive waste: False
Importer of hazardous waste: False
Immediate recycler: False
Treatment/Storage/Disposal/Recycling Facility: False
Generator of dangerous fuel waste: False
Generator marketing to burner: False
"Other marketers (i.e., blender, distributor, etc.)": False
Utility boiler burner: False
Industry boiler burner: False
Industrial Furnace: False
Smelter deferral: False
Universal waste - batteries - generate: False
Universal waste - thermostats - generate: False
Universal waste - mercury - generate: False
Universal waste - lamps - generate: False
Universal waste - batteries - accumulate: False
Universal waste - thermostats - accumulate: False
Universal waste - mercury - accumulate: False
Universal waste - lamps - accumulate: False
Destination Facility for Universal Waste: False
Off-specification used oil burner - utility boiler: False
Off-specification used oil burner - industrial boiler: False
Off-specification used oil burner - industrial furnace: False
EPA ID: WAD980738199
Facility Address 2: Not reported
TAX REG NBR: 600579672
NAICS CD: 56174
BUSINESS TYPE: Insurance Repair/Cleaning
MAIL NAME: Service Master of Seattle
MAIL ADDR LINE1: 1600 132ND AVE NE
MAIL CITY,ST,ZIP: BELLEVUE, WA 98005-2230
MAIL COUNTRY: UNITED STATES
LEGAL ORG NAME: Service Master of Seattle

Map ID
Direction
Distance
Elevation

MAP FINDINGS

Site

Database(s)

EDR ID Number
EPA ID Number

SERVICE MASTER OF SEATTLE (Continued)

1004793689

LEGAL ORG TYPE: Private
LEGAL ADDR LINE1: 1600 132ND AVE NE
LEGAL CITY,ST,ZIP: BELLEVUE, WA 98005-2230
LEGAL COUNTRY: UNITED STATES
LEGAL PHONE NBR: (425)637-9770
LEGAL EFFECTIVE DATE: 01/01/2005
LAND ORG NAME: Kahn Family Trust
LAND ORG TYPE: Private
LAND PERSON NAME: Bruce Kahn
LAND ADDR LINE1: 8913 W SUNSET BLVD
LAND CITY,ST,ZIP: WEST HOLLYWOOD, CA 90069-1811
LAND COUNTRY: UNITED STATES
LAND PHONE NBR: (425)453-8330
OPERATOR ORG NAME: ServiceMaster of Seattle
OPERATOR ORG TYPE: Private
OPERATOR ADDR LINE1: 1600 132ND AVE NE
OPERATOR CITY,ST,ZIP: BELLEVUE, WA 98005-2230
OPERATOR COUNTRY: UNITED STATES
OPERATOR PHONE NBR: (425)637-9770
OPERATOR EFFECTIVE DATE: 12/17/1996
SITE CONTACT NAME: Michael S Mack
SITE CONTACT ADDR LINE1: 1600 132ND AVE NE
SITE CONTACT ZIP: BELLEVUE, WA 98005-2230
SITE CONTACT COUNTRY: UNITED STATES
SITE CONTACT PHONE NBR: (425)637-9770
SITE CONTACT EMAIL: mmack@soseattle.com
FORM CONTACT NAME: Michael S Mack
FORM CONTACT ADDR LINE1: 1600 132ND AVE NE
FORM CONTACT CITY,ST,ZIP: BELLEVUE, WA 98005-2230
FORM CONTACT COUNTRY: UNITED STATES
FORM CONTACT PHONE NBR: (425)637-9770
FORM CONTACT EMAIL: mmack@soseattle.com
GEN STATUS CD: SQG
MONTHLY GENERATION: False
BATCH GENERATION: True
ONE TIME GENERATION: False
TRANSPORTS OWN WASTE: False
TRANSPORTS OTHRS WASTE: False
RECYCLER ONSITE: False
TRANSFER FACILITY: False
OTHER EXEMPTION: Not reported
UW BATTERY GEN: False
USED OIL TRANSPORTER: False
USED OIL TRANSFER FACILITY: False
USED OIL PROCESSOR: False
USED OIL REREFINER: False
USED OIL FUEL MRKTR DIRECTS SHPMNTS: False
USED OIL FUEL MRKTR MEETS SPECS: False

Facility Site ID Number: 49146441
SWC Desc: Not reported
FWC Desc: Not reported
Form Comm: Not reported
Data Year: 2010
Permit by Rule: False
Treatment by Generator: False
Mixed radioactive waste: False

Map ID
Direction
Distance
Elevation

MAP FINDINGS

Site

Database(s)

EDR ID Number
EPA ID Number

SERVICE MASTER OF SEATTLE (Continued)

1004793689

Importer of hazardous waste: False
Immediate recycler: False
Treatment/Storage/Disposal/Recycling Facility: False
Generator of dangerous fuel waste: False
Generator marketing to burner: False
"Other marketers (i.e., blender, distributor, etc.)": False
Utility boiler burner: False
Industry boiler burner: False
Industrial Furnace: False
Smelter deferral: False
Universal waste - batteries - generate: False
Universal waste - thermostats - generate: False
Universal waste - mercury - generate: False
Universal waste - lamps - generate: False
Universal waste - batteries - accumulate: False
Universal waste - thermostats - accumulate: False
Universal waste - mercury - accumulate: False
Universal waste - lamps - accumulate: False
Destination Facility for Universal Waste: False
Off-specification used oil burner - utility boiler: False
Off-specification used oil burner - industrial boiler: False
Off-specification used oil burner - industrial furnace: False
EPA ID: WAD980738199
Facility Address 2: Not reported
TAX REG NBR: 600579672
NAICS CD: 561740
BUSINESS TYPE: Insurance Repair/Cleaning
MAIL NAME: Service Master of Seattle
MAIL ADDR LINE1: 1600 132ND AVE NE
MAIL CITY,ST,ZIP: BELLEVUE, WA 98005-2230
MAIL COUNTRY: UNITED STATES
LEGAL ORG NAME: Service Master of Seattle
LEGAL ORG TYPE: Private
LEGAL ADDR LINE1: 1600 132ND AVE NE
LEGAL CITY,ST,ZIP: BELLEVUE, WA 98005-2230
LEGAL COUNTRY: UNITED STATES
LEGAL PHONE NBR: (425)637-9770
LEGAL EFFECTIVE DATE: 01/01/2005
LAND ORG NAME: Kahn Family Trust
LAND ORG TYPE: Private
LAND PERSON NAME: Bruce Kahn
LAND ADDR LINE1: 8913 W SUNSET BLVD
LAND CITY,ST,ZIP: WEST HOLLYWOOD, CA 90069-1811
LAND COUNTRY: UNITED STATES
LAND PHONE NBR: (425)453-8330
OPERATOR ORG NAME: ServiceMaster of Seattle
OPERATOR ORG TYPE: Private
OPERATOR ADDR LINE1: 1600 132ND AVE NE
OPERATOR CITY,ST,ZIP: BELLEVUE, WA 98005-2230
OPERATOR COUNTRY: UNITED STATES
OPERATOR PHONE NBR: (425)637-9770
OPERATOR EFFECTIVE DATE: 12/17/1996
SITE CONTACT NAME: Michael S Mack
SITE CONTACT ADDR LINE1: 1600 132ND AVE NE
SITE CONTACT ZIP: BELLEVUE, WA 98005-2230
SITE CONTACT COUNTRY: UNITED STATES
SITE CONTACT PHONE NBR: (425)637-9770

Map ID
Direction
Distance
Elevation

MAP FINDINGS

Site

Database(s)

EDR ID Number
EPA ID Number

SERVICE MASTER OF SEATTLE (Continued)

1004793689

SITE CONTACT EMAIL: mmack@soseattle.com
FORM CONTACT NAME: Michael S Mack
FORM CONTACT ADDR LINE1: 1600 132ND AVE NE
FORM CONTACT CITY,ST,ZIP: BELLEVUE, WA 98005-2230
FORM CONTACT COUNTRY: UNITED STATES
FORM CONTACT PHONE NBR: (425)637-9770
FORM CONTACT EMAIL: mmack@soseattle.com
GEN STATUS CD: SQG
MONTHLY GENERATION: False
BATCH GENERATION: True
ONE TIME GENERATION: False
TRANSPORTS OWN WASTE: False
TRANSPORTS OTHRS WASTE: False
RECYCLER ONSITE: False
TRANSFER FACILITY: False
OTHER EXEMPTION: Not reported
UW BATTERY GEN: False
USED OIL TRANSPORTER: False
USED OIL TRANSFER FACILITY: False
USED OIL PROCESSOR: False
USED OIL REREFINER: False
USED OIL FUEL MRKTR DIRECTS SHPMNTS: False
USED OIL FUEL MRKTR MEETS SPECS: False

Facility Site ID Number: 49146441
SWC Desc: Not reported
FWC Desc: Not reported
Form Comm: Not reported
Data Year: 2012
Permit by Rule: False
Treatment by Generator: False
Mixed radioactive waste: False
Importer of hazardous waste: False
Immediate recycler: False
Treatment/Storage/Disposal/Recycling Facility: False
Generator of dangerous fuel waste: False
Generator marketing to burner: False
"Other marketers (i.e., blender, distributor, etc.)": False
Utility boiler burner: False
Industry boiler burner: False
Industrial Furnace: False
Smelter defferal: False
Universal waste - batteries - generate: False
Universal waste - thermostats - generate: False
Universal waste - mercury - generate: False
Universal waste - lamps - generate: False
Universal waste - batteries - accumulate: False
Universal waste - thermostats - accumulate: False
Universal waste - mercury - accumulate: False
Universal waste - lamps - accumulate: False
Destination Facility for Universal Waste: False
Off-specification used oil burner - utility boiler: False
Off-specification used oil burner - industrial boiler: False
Off-specification used oil burner - industrial furnace: False
EPA ID: WAD980738199
Facility Address 2: Not reported
TAX REG NBR: 600579672

Map ID
Direction
Distance
Elevation

MAP FINDINGS

Site

Database(s)

EDR ID Number
EPA ID Number

SERVICE MASTER OF SEATTLE (Continued)

1004793689

NAICS CD: 561740
BUSINESS TYPE: Insurance Repair/Cleaning
MAIL NAME: Service Master of Seattle
MAIL ADDR LINE1: 1600 132ND AVE NE
MAIL CITY,ST,ZIP: BELLEVUE, WA 98005-2230
MAIL COUNTRY: UNITED STATES
LEGAL ORG NAME: Service Master of Seattle
LEGAL ORG TYPE: Private
LEGAL ADDR LINE1: 1600 132ND AVE NE
LEGAL CITY,ST,ZIP: BELLEVUE, WA 98005-2230
LEGAL COUNTRY: UNITED STATES
LEGAL PHONE NBR: (425)637-9770
LEGAL EFFECTIVE DATE: 01/01/2005
LAND ORG NAME: Kahn Family Trust
LAND ORG TYPE: Private
LAND PERSON NAME: Bruce Kahn
LAND ADDR LINE1: 8913 W SUNSET BLVD
LAND CITY,ST,ZIP: WEST HOLLYWOOD, CA 90069-1811
LAND COUNTRY: UNITED STATES
LAND PHONE NBR: (425)453-8330
OPERATOR ORG NAME: ServiceMaster of Seattle
OPERATOR ORG TYPE: Private
OPERATOR ADDR LINE1: 1600 132ND AVE NE
OPERATOR CITY,ST,ZIP: BELLEVUE, WA 98005-2230
OPERATOR COUNTRY: UNITED STATES
OPERATOR PHONE NBR: (425)637-9770
OPERATOR EFFECTIVE DATE: 12/17/1996
SITE CONTACT NAME: Michael S Mack
SITE CONTACT ADDR LINE1: 1600 132ND AVE NE
SITE CONTACT ZIP: BELLEVUE, WA 98005-2230
SITE CONTACT COUNTRY: UNITED STATES
SITE CONTACT PHONE NBR: (425)637-9770
SITE CONTACT EMAIL: mmack@soseattle.com
FORM CONTACT NAME: Michael S Mack
FORM CONTACT ADDR LINE1: 1600 132ND AVE NE
FORM CONTACT CITY,ST,ZIP: BELLEVUE, WA 98005-2230
FORM CONTACT COUNTRY: UNITED STATES
FORM CONTACT PHONE NBR: (425)637-9770
FORM CONTACT EMAIL: mmack@soseattle.com
GEN STATUS CD: XQG
MONTHLY GENERATION: False
BATCH GENERATION: False
ONE TIME GENERATION: False
TRANSPORTS OWN WASTE: False
TRANSPORTS OTHRS WASTE: False
RECYCLER ONSITE: False
TRANSFER FACILITY: False
OTHER EXEMPTION: Not reported
UW BATTERY GEN: False
USED OIL TRANSPORTER: False
USED OIL TRANSFER FACILITY: False
USED OIL PROCESSOR: False
USED OIL REREFINER: False
USED OIL FUEL MRKTR DIRECTS SHPMNTS: False
USED OIL FUEL MRKTR MEETS SPECS: False

Facility Site ID Number: 49146441

Map ID
Direction
Distance
Elevation

MAP FINDINGS

Site

Database(s)

EDR ID Number
EPA ID Number

SERVICE MASTER OF SEATTLE (Continued)

1004793689

SWC Desc: Not reported
FWC Desc: Not reported
Form Comm: Not reported
Data Year: Not reported
Permit by Rule: FALSE
Treatment by Generator: FALSE
Mixed radioactive waste: FALSE
Importer of hazardous waste: FALSE
Immediate recycler: FALSE
Treatment/Storage/Disposal/Recycling Facility: FALSE
Generator of dangerous fuel waste: FALSE
Generator marketing to burner: FALSE
"Other marketers (i.e., blender, distributor, etc.)": FALSE
Utility boiler burner: FALSE
Industry boiler burner: FALSE
Industrial Furnace: FALSE
Smelter defferal: FALSE
Universal waste - batteries - generate: FALSE
Universal waste - thermostats - generate: FALSE
Universal waste - mercury - generate: FALSE
Universal waste - lamps - generate: FALSE
Universal waste - batteries - accumulate: FALSE
Universal waste - thermostats - accumulate: FALSE
Universal waste - mercury - accumulate: FALSE
Universal waste - lamps - accumulate: FALSE
Destination Facility for Universal Waste: FALSE
Off-specification used oil burner - utility boiler: FALSE
Off-specification used oil burner - industrial boiler: FALSE
Off-specification used oil burner - industrial furnace: FALSE
EPA ID: WAD980738199
Facility Address 2: Not reported
TAX REG NBR: 600579672
NAICS CD: 56174
BUSINESS TYPE: Insurance Repair/Cleaning
MAIL NAME: Service Master of Seattle
MAIL ADDR LINE1: 1600 132ND AVE NE
MAIL CITY,ST,ZIP: BELLEVUE, WA 98005-2230
MAIL COUNTRY: UNITED STATES
LEGAL ORG NAME: Service Master of Seattle
LEGAL ORG TYPE: Private
LEGAL ADDR LINE1: 1600 132ND AVE NE
LEGAL CITY,ST,ZIP: BELLEVUE, WA 98005-2230
LEGAL COUNTRY: UNITED STATES
LEGAL PHONE NBR: (425)637-9770
LEGAL EFFECTIVE DATE: 01/01/2005
LAND ORG NAME: Kahn Family Trust
LAND ORG TYPE: Private
LAND PERSON NAME: Bruce Kahn
LAND ADDR LINE1: 8913 W SUNSET BLVD
LAND CITY,ST,ZIP: WEST HOLLYWOOD, CA 90069-1811
LAND COUNTRY: UNITED STATES
LAND PHONE NBR: (425)453-8330
OPERATOR ORG NAME: ServiceMaster of Seattle
OPERATOR ORG TYPE: Private
OPERATOR ADDR LINE1: 1600 132ND AVE NE
OPERATOR CITY,ST,ZIP: BELLEVUE, WA 98005-2230
OPERATOR COUNTRY: UNITED STATES

Map ID
Direction
Distance
Elevation

MAP FINDINGS

Site

Database(s)

EDR ID Number
EPA ID Number

SERVICE MASTER OF SEATTLE (Continued)

1004793689

OPERATOR PHONE NBR: (425)637-9770
OPERATOR EFFECTIVE DATE: 12/17/1996
SITE CONTACT NAME: Michael S Mack
SITE CONTACT ADDR LINE1: 1600 132ND AVE NE
SITE CONTACT ZIP: BELLEVUE, WA 98005-2230
SITE CONTACT COUNTRY: UNITED STATES
SITE CONTACT PHONE NBR: (425)637-9770
SITE CONTACT EMAIL: mmack@soseattle.com
FORM CONTACT NAME: Michael S Mack
FORM CONTACT ADDR LINE1: 1600 132ND AVE NE
FORM CONTACT CITY,ST,ZIP: BELLEVUE, WA 98005-2230
FORM CONTACT COUNTRY: UNITED STATES
FORM CONTACT PHONE NBR: (425)637-9770
FORM CONTACT EMAIL: mmack@soseattle.com
GEN STATUS CD: SQG
MONTHLY GENERATION: FALSE
BATCH GENERATION: TRUE
ONE TIME GENERATION: FALSE
TRANSPORTS OWN WASTE: FALSE
TRANSPORTS OTHRS WASTE: FALSE
RECYCLER ONSITE: FALSE
TRANSFER FACILITY: FALSE
OTHER EXEMPTION: Not reported
UW BATTERY GEN: FALSE
USED OIL TRANSPORTER: FALSE
USED OIL TRANSFER FACILITY: FALSE
USED OIL PROCESSOR: FALSE
USED OIL REREFINER: FALSE
USED OIL FUEL MRKTR DIRECTS SHPMNTS: FALSE
USED OIL FUEL MRKTR MEETS SPECS: FALSE

Facility Site ID Number: 49146441
SWC Desc: Not reported
FWC Desc: Not reported
Form Comm: Not reported
Data Year: 2011
Permit by Rule: False
Treatment by Generator: False
Mixed radioactive waste: False
Importer of hazardous waste: False
Immediate recycler: False
Treatment/Storage/Disposal/Recycling Facility: False
Generator of dangerous fuel waste: False
Generator marketing to burner: False
"Other marketers (i.e., blender, distributor, etc.)": False
Utility boiler burner: False
Industry boiler burner: False
Industrial Furnace: False
Smelter defferal: False
Universal waste - batteries - generate: False
Universal waste - thermostats - generate: False
Universal waste - mercury - generate: False
Universal waste - lamps - generate: False
Universal waste - batteries - accumulate: False
Universal waste - thermostats - accumulate: False
Universal waste - mercury - accumulate: False
Universal waste - lamps - accumulate: False

Map ID
Direction
Distance
Elevation

MAP FINDINGS

Site

Database(s)

EDR ID Number
EPA ID Number

SERVICE MASTER OF SEATTLE (Continued)

1004793689

Destination Facility for Universal Waste: False
Off-specification used oil burner - utility boiler: False
Off-specification used oil burner - industrial boiler: False
Off-specification used oil burner - industrial furnace: False
EPA ID: WAD980738199
Facility Address 2: Not reported
TAX REG NBR: 600579672
NAICS CD: 561740
BUSINESS TYPE: Insurance Repair/Cleaning
MAIL NAME: Service Master of Seattle
MAIL ADDR LINE1: 1600 132ND AVE NE
MAIL CITY,ST,ZIP: BELLEVUE, WA 98005-2230
MAIL COUNTRY: UNITED STATES
LEGAL ORG NAME: Service Master of Seattle
LEGAL ORG TYPE: Private
LEGAL ADDR LINE1: 1600 132ND AVE NE
LEGAL CITY,ST,ZIP: BELLEVUE, WA 98005-2230
LEGAL COUNTRY: UNITED STATES
LEGAL PHONE NBR: (425)637-9770
LEGAL EFFECTIVE DATE: 01/01/2005
LAND ORG NAME: Kahn Family Trust
LAND ORG TYPE: Private
LAND PERSON NAME: Bruce Kahn
LAND ADDR LINE1: 8913 W SUNSET BLVD
LAND CITY,ST,ZIP: WEST HOLLYWOOD, CA 90069-1811
LAND COUNTRY: UNITED STATES
LAND PHONE NBR: (425)453-8330
OPERATOR ORG NAME: ServiceMaster of Seattle
OPERATOR ORG TYPE: Private
OPERATOR ADDR LINE1: 1600 132ND AVE NE
OPERATOR CITY,ST,ZIP: BELLEVUE, WA 98005-2230
OPERATOR COUNTRY: UNITED STATES
OPERATOR PHONE NBR: (425)637-9770
OPERATOR EFFECTIVE DATE: 12/17/1996
SITE CONTACT NAME: Michael S Mack
SITE CONTACT ADDR LINE1: 1600 132ND AVE NE
SITE CONTACT ZIP: BELLEVUE, WA 98005-2230
SITE CONTACT COUNTRY: UNITED STATES
SITE CONTACT PHONE NBR: (425)637-9770
SITE CONTACT EMAIL: mmack@soseattle.com
FORM CONTACT NAME: Michael S Mack
FORM CONTACT ADDR LINE1: 1600 132ND AVE NE
FORM CONTACT CITY,ST,ZIP: BELLEVUE, WA 98005-2230
FORM CONTACT COUNTRY: UNITED STATES
FORM CONTACT PHONE NBR: (425)637-9770
FORM CONTACT EMAIL: mmack@soseattle.com
GEN STATUS CD: SQG
MONTHLY GENERATION: False
BATCH GENERATION: True
ONE TIME GENERATION: False
TRANSPORTS OWN WASTE: False
TRANSPORTS OTHRS WASTE: False
RECYCLER ONSITE: False
TRANSFER FACILITY: False
OTHER EXEMPTION: Not reported
UW BATTERY GEN: False
USED OIL TRANSPORTER: False

Map ID
 Direction
 Distance
 Elevation

MAP FINDINGS

Site

Database(s)

EDR ID Number
 EPA ID Number

SERVICE MASTER OF SEATTLE (Continued)

1004793689

USED OIL TRANSFER FACILITY: False
 USED OIL PROCESSOR: False
 USED OIL REREFINER: False
 USED OIL FUEL MRKTR DIRECTS SHPMNTS: False
 USED OIL FUEL MRKTR MEETS SPECS: False

[Click this hyperlink](#) while viewing on your computer to access
 4 additional WA MANIFEST: record(s) in the EDR Site Report.

A12
Target
Property

JOURNAL AMERICAN
1625 132ND AVE NE
BELLEVUE, WA 98005

ALLSITES
CSCSL NFA
INST CONTROL

S109556638
N/A

Site 12 of 22 in cluster A

Actual:
196 ft.

ALLSITES:
 Facility Id: 2558
 Latitude: 47.6248281
 Longitude: -122.16478
 Ecology Interest Type Code: LUST
 Facility ID: 2558
 Facility Company: Journal American
 Interaction: I
 Interaction 1: IRAP
 Interaction 2: Independent Remedial Actn Prg
 Ecology Program: TOXICS
 Program Data: ISIS
 Facility Alt.: JOURNAL AMERICAN
 Program ID: Not reported
 Date Interaction: 1/1/1900 0:00
 Date Interaction 3: 10/7/1996 0:00

Facility ID: 2558
 Facility Company: Journal American
 Interaction: I
 Interaction 1: LUST
 Interaction 2: LUST Facility
 Ecology Program: TOXICS
 Program Data: ISIS
 Facility Alt.: Not reported
 Program ID: 7489
 Date Interaction: 8/17/1995 0:00
 Date Interaction 3: 9/17/1996 0:00

Facility ID: 2558
 Facility Company: Journal American
 Interaction: I
 Interaction 1: UST
 Interaction 2: Underground Storage Tank
 Ecology Program: TOXICS
 Program Data: UST
 Facility Alt.: Not reported
 Program ID: 7489
 Date Interaction: 3/20/2000 0:00
 Date Interaction 3: 3/20/2000 0:00

Facility/Site Interaction T: 4815
 Geographic Location Identifier (Alias Facid): 2558

Map ID
Direction
Distance
Elevation

MAP FINDINGS

Site

Database(s)

EDR ID Number
EPA ID Number

JOURNAL AMERICAN (Continued)

S109556638

Interaction (Aka Env Int) Type Code: IRAP
Interaction (Aka Env Int) Description: Independent Remedial Actn Prg
Interaction Status: I
Federal Program Identifier: Not reported
Interaction Start Date: 01/01/1900
Interaction End Date: 10/07/1996
prgm_facil: JOURNAL AMERICAN
cur_sys_pr: TOXICS
cur_sys_nm: ISIS

Facility/Site Interaction T: 88490
Geographic Location Identifier (Alias Facid): 2558
Interaction (Aka Env Int) Type Code: LUST
Interaction (Aka Env Int) Description: LUST Facility
Interaction Status: I
Federal Program Identifier: 7489
Interaction Start Date: 08/17/1995
Interaction End Date: 09/17/1996
prgm_facil: Not reported
cur_sys_pr: TOXICS
cur_sys_nm: ISIS

Facility/Site Interaction T: 88491
Geographic Location Identifier (Alias Facid): 2558
Interaction (Aka Env Int) Type Code: UST
Interaction (Aka Env Int) Description: Underground Storage Tank
Interaction Status: I
Federal Program Identifier: 7489
Interaction Start Date: 03/20/2000
Interaction End Date: 03/20/2000
prgm_facil: Not reported
cur_sys_pr: TOXICS
cur_sys_nm: ISIS

Facility Id: 2558
Latitude: 47.6248281
Longitude: -122.16478
Ecology Interest Type Code: UST
Facility ID: 2558
Facility Company: Journal American
Interaction: I
Interaction 1: IRAP
Interaction 2: Independent Remedial Actn Prg
Ecology Program: TOXICS
Program Data: ISIS
Facility Alt.: JOURNAL AMERICAN
Program ID: Not reported
Date Interaction: 1/1/1900 0:00
Date Interaction 3: 10/7/1996 0:00

Facility ID: 2558
Facility Company: Journal American
Interaction: I
Interaction 1: LUST
Interaction 2: LUST Facility
Ecology Program: TOXICS

Map ID
Direction
Distance
Elevation

MAP FINDINGS

Site

Database(s)

EDR ID Number
EPA ID Number

JOURNAL AMERICAN (Continued)

S109556638

Program Data:	ISIS
Facility Alt.:	Not reported
Program ID:	7489
Date Interaction:	8/17/1995 0:00
Date Interaction 3:	9/17/1996 0:00
Facility ID:	2558
Facility Company:	Journal American
Interaction:	I
Interaction 1:	UST
Interaction 2:	Underground Storage Tank
Ecology Program:	TOXICS
Program Data:	UST
Facility Alt.:	Not reported
Program ID:	7489
Date Interaction:	3/20/2000 0:00
Date Interaction 3:	3/20/2000 0:00
Facility/Site Interaction T:	4815
Geographic Location Identifier (Alias Facid):	2558
Interaction (Aka Env Int) Type Code:	IRAP
Interaction (Aka Env Int) Description:	Independent Remedial Actn Prg
Interaction Status:	I
Federal Program Identifier:	Not reported
Interaction Start Date:	01/01/1900
Interaction End Date:	10/07/1996
prgm_facil:	JOURNAL AMERICAN
cur_sys_pr:	TOXICS
cur_sys_nm:	ISIS
Facility/Site Interaction T:	88490
Geographic Location Identifier (Alias Facid):	2558
Interaction (Aka Env Int) Type Code:	LUST
Interaction (Aka Env Int) Description:	LUST Facility
Interaction Status:	I
Federal Program Identifier:	7489
Interaction Start Date:	08/17/1995
Interaction End Date:	09/17/1996
prgm_facil:	Not reported
cur_sys_pr:	TOXICS
cur_sys_nm:	ISIS
Facility/Site Interaction T:	88491
Geographic Location Identifier (Alias Facid):	2558
Interaction (Aka Env Int) Type Code:	UST
Interaction (Aka Env Int) Description:	Underground Storage Tank
Interaction Status:	I
Federal Program Identifier:	7489
Interaction Start Date:	03/20/2000
Interaction End Date:	03/20/2000
prgm_facil:	Not reported
cur_sys_pr:	TOXICS
cur_sys_nm:	ISIS
Facility Id:	2558
Latitude:	47.6248281

Map ID
Direction
Distance
Elevation

MAP FINDINGS

Site

Database(s)

EDR ID Number
EPA ID Number

JOURNAL AMERICAN (Continued)

S109556638

Longitude: -122.16478
Ecology Interest Type Code: IRAP
Facility ID: 2558
Facility Company: Journal American
Interaction: I
Interaction 1: IRAP
Interaction 2: Independent Remedial Actn Prg
Ecology Program: TOXICS
Program Data: ISIS
Facility Alt.: JOURNAL AMERICAN
Program ID: Not reported
Date Interaction: 1/1/1900 0:00
Date Interaction 3: 10/7/1996 0:00

Facility ID: 2558
Facility Company: Journal American
Interaction: I
Interaction 1: LUST
Interaction 2: LUST Facility
Ecology Program: TOXICS
Program Data: ISIS
Facility Alt.: Not reported
Program ID: 7489
Date Interaction: 8/17/1995 0:00
Date Interaction 3: 9/17/1996 0:00

Facility ID: 2558
Facility Company: Journal American
Interaction: I
Interaction 1: UST
Interaction 2: Underground Storage Tank
Ecology Program: TOXICS
Program Data: UST
Facility Alt.: Not reported
Program ID: 7489
Date Interaction: 3/20/2000 0:00
Date Interaction 3: 3/20/2000 0:00

Facility/Site Interaction T: 4815
Geographic Location Identifier (Alias Facid): 2558
Interaction (Aka Env Int) Type Code: IRAP
Interaction (Aka Env Int) Description: Independent Remedial Actn Prg
Interaction Status: I
Federal Program Identifier: Not reported
Interaction Start Date: 01/01/1900
Interaction End Date: 10/07/1996
prgm_facil: JOURNAL AMERICAN
cur_sys_pr: TOXICS
cur_sys_nm: ISIS

Facility/Site Interaction T: 88490
Geographic Location Identifier (Alias Facid): 2558
Interaction (Aka Env Int) Type Code: LUST
Interaction (Aka Env Int) Description: LUST Facility
Interaction Status: I
Federal Program Identifier: 7489
Interaction Start Date: 08/17/1995

Map ID
Direction
Distance
Elevation

MAP FINDINGS

Site

Database(s)

EDR ID Number
EPA ID Number

JOURNAL AMERICAN (Continued)

S109556638

Interaction End Date:	09/17/1996
prgm_facil:	Not reported
cur_sys_pr:	TOXICS
cur_sys_nm:	ISIS
Facility/Site Interaction T:	88491
Geographic Location Identifier (Alias Facid):	2558
Interaction (Aka Env Int) Type Code:	UST
Interaction (Aka Env Int) Description:	Underground Storage Tank
Interaction Status:	I
Federal Program Identifier:	7489
Interaction Start Date:	03/20/2000
Interaction End Date:	03/20/2000
prgm_facil:	Not reported
cur_sys_pr:	TOXICS
cur_sys_nm:	ISIS
Facility Id:	81277529
Latitude:	47.625
Longitude:	-122.16441
Ecology Interest Type Code:	HWG
Facility ID:	81277529
Facility Company:	KING COUNTY JOURNAL
Interaction:	I
Interaction 1:	TIER2
Interaction 2:	Emergency/Haz Chem Rpt TIER2
Ecology Program:	HAZWASTE
Program Data:	EPCRA
Facility Alt.:	Not reported
Program ID:	WAD988495354
Date Interaction:	1/1/1991 0:00
Date Interaction 3:	6/15/2004 0:00
Facility ID:	81277529
Facility Company:	KING COUNTY JOURNAL
Interaction:	I
Interaction 1:	HWG
Interaction 2:	Hazardous Waste Generator
Ecology Program:	HAZWASTE
Program Data:	TURBOWASTE
Facility Alt.:	Not reported
Program ID:	WAD988495354
Date Interaction:	10/17/1991 0:00
Date Interaction 3:	12/31/2003 0:00
Facility Id:	81277529
Latitude:	47.625
Longitude:	-122.16441
Ecology Interest Type Code:	TIER2
Facility ID:	81277529
Facility Company:	KING COUNTY JOURNAL
Interaction:	I
Interaction 1:	TIER2
Interaction 2:	Emergency/Haz Chem Rpt TIER2
Ecology Program:	HAZWASTE

Map ID
Direction
Distance
Elevation

MAP FINDINGS

Site

Database(s)

EDR ID Number
EPA ID Number

JOURNAL AMERICAN (Continued)

S109556638

Program Data: EPCRA
Facility Alt.: Not reported
Program ID: WAD988495354
Date Interaction: 1/1/1991 0:00
Date Interaction 3: 6/15/2004 0:00

Facility ID: 81277529
Facility Company: KING COUNTY JOURNAL
Interaction: I
Interaction 1: HWG
Interaction 2: Hazardous Waste Generator
Ecology Program: HAZWASTE
Program Data: TURBOWASTE
Facility Alt.: Not reported
Program ID: WAD988495354
Date Interaction: 10/17/1991 0:00
Date Interaction 3: 12/31/2003 0:00

CSCSL NFA:

Facility/Site Id: 2558
CS Id: 5149
NFA Date: 10/07/1996
Rank: Not reported
VCP: No
Latitude: 47.624828108
Longitude: -122.16478188

INST CONTROL:

Facility Site ID: 2558
Latitude: 47.624828108
Longitude: -122.16478188
Instrument Type: Environmental Covenant
Document Type: Recording #: 199609271199, Date: Sep 27 1996 12:00AM
County Filing # For Individual IC Doc: 199609271199
Filing Date Of Individual IC Doc: 09/27/1996
Anchorage Restrictions: No
Drinking Water Restrictions: No
Education Programs: No
Financial Assurance: No
Finfish Harvesting Restrictions: No
Groundwater Restriction: No
Maintenance Requirements: Yes
No Dredge Zone: No
No Wake Zone: No
Property Use Restriction: Yes
Restrictive Signage: No
Shell Fish Harvesting Restrictions: No
Soil Restriction: No
Surface Water Restriction: No
Swimming Restriction: No
Vessel Draft Restriction: No
CS ID: 5149
Shoreline Stabilization Structure: N
Wave Attenuation Structure: N
Fencing or Other Permanent Access Barriers: N

Map ID
Direction
Distance
Elevation

MAP FINDINGS

Site

Database(s)

EDR ID Number
EPA ID Number

JOURNAL AMERICAN (Continued)

S109556638

Simple Soil CAP: N
Engineered CAP: N
Engineered Bottom Barriers: N
Immobilization by Stabilization, Solidification, or Encapsulation: N
Ground Water Extraction and Gradient Control: N
Vertical Ground Water Barrier: N
Impermeable Surface: N
Restrict Land Use: Y
Restrict All Ground Water Use: N
Prohibit Domestic Ground Water Well Installation: N
Prohibit All Soil Disturbance: N
Access Barrier: Y

A13 Target Property
DAVID A MOWAT CO
13400 NE 16TH ST
BELLEVUE, WA 98009

RCRA NonGen / NLR
FINDS
ALLSITES
UST
1000247495
WAD988467452

Site 13 of 22 in cluster A

Actual:
196 ft.

RCRA NonGen / NLR:
Date form received by agency: 12/31/1990
Facility name: DAVID A MOWAT CO
Site name: DAVID A MOWAT COMPANY
Facility address: 13400 NE 16TH ST
BELLEVUE, WA 98009
EPA ID: WAD988467452
Mailing address: PO BOX 1201
BELLEVUE, WA 98009
Contact: SAMUEL NG
Contact address: Not reported
Not reported
Contact country: Not reported
Contact telephone: (206) 747-7393
Contact email: Not reported
EPA Region: 10
Classification: Non-Generator
Description: Handler: Non-Generators do not presently generate hazardous waste

Handler Activities Summary:

U.S. importer of hazardous waste: No
Mixed waste (haz. and radioactive): No
Recycler of hazardous waste: No
Transporter of hazardous waste: No
Treater, storer or disposer of HW: No
Underground injection activity: No
On-site burner exemption: No
Furnace exemption: No
Used oil fuel burner: No
Used oil processor: No
Used oil refiner: No
Used oil fuel marketer to burner: No
Used oil Specification marketer: No
Used oil transfer facility: No
Used oil transporter: No

Historical Generators:

Date form received by agency: 05/16/1989

Map ID
Direction
Distance
Elevation

MAP FINDINGS

Site

Database(s)

EDR ID Number
EPA ID Number

DAVID A MOWAT CO (Continued)

1000247495

Site name: DAVID A MOWAT CO
Classification: Not a generator, verified

Violation Status: No violations found

FINDS:

Registry ID: 110005349701

Environmental Interest/Information System

Washington Facility / Site Identification System (WA-FSIS) provides a means to query and display data maintained by the Washington Department of Ecology. This system contains key information for each facility/site that is currently, or has been, of interest to the Air Quality, Dam Safety, Hazardous Waste, Toxics Cleanup, and Water Quality Programs.

RCRAInfo is a national information system that supports the Resource Conservation and Recovery Act (RCRA) program through the tracking of events and activities related to facilities that generate, transport, and treat, store, or dispose of hazardous waste. RCRAInfo allows RCRA program staff to track the notification, permit, compliance, and corrective action activities required under RCRA.

ALLSITES:

Facility Id: 49579376
Latitude: 47.624341
Longitude: -122.16329
Ecology Interest Type Code: LSC
Facility ID: 49579376
Facility Company: David A Mowat Co
Interaction: I
Interaction 1: HWG
Interaction 2: Hazardous Waste Generator
Ecology Program: HAZWASTE
Program Data: TURBOWASTE
Facility Alt.: Not reported
Program ID: WAD988467452
Date Interaction: 5/16/1989 0:00
Date Interaction 3: 4/25/1990 0:00

Facility ID: 49579376
Facility Company: David A Mowat Co
Interaction: I
Interaction 1: LSC
Interaction 2: Local Source Control
Ecology Program: HAZWASTE
Program Data: LSC
Facility Alt.: North Coast Electric Company
Program ID: Not reported
Date Interaction: 3/18/2009 0:00
Date Interaction 3: 4/29/2010 0:00

Facility ID: 49579376
Facility Company: David A Mowat Co
Interaction: I

Map ID
Direction
Distance
Elevation

MAP FINDINGS

Site

Database(s)

EDR ID Number
EPA ID Number

DAVID A MOWAT CO (Continued)

1000247495

Interaction 1: UST
Interaction 2: Underground Storage Tank
Ecology Program: TOXICS
Program Data: UST
Facility Alt.: Not reported
Program ID: 10804
Date Interaction: 2/29/2000 0:00
Date Interaction 3: 5/3/2000 0:00

Facility Id: 49579376
Latitude: 47.624341
Longitude: -122.16329
Ecology Interest Type Code: UST
Facility ID: 49579376
Facility Company: David A Mowat Co
Interaction: I
Interaction 1: HWG
Interaction 2: Hazardous Waste Generator
Ecology Program: HAZWASTE
Program Data: TURBOWASTE
Facility Alt.: Not reported
Program ID: WAD988467452
Date Interaction: 5/16/1989 0:00
Date Interaction 3: 4/25/1990 0:00

Facility ID: 49579376
Facility Company: David A Mowat Co
Interaction: I
Interaction 1: LSC
Interaction 2: Local Source Control
Ecology Program: HAZWASTE
Program Data: LSC
Facility Alt.: North Coast Electric Company
Program ID: Not reported
Date Interaction: 3/18/2009 0:00
Date Interaction 3: 4/29/2010 0:00

Facility ID: 49579376
Facility Company: David A Mowat Co
Interaction: I
Interaction 1: UST
Interaction 2: Underground Storage Tank
Ecology Program: TOXICS
Program Data: UST
Facility Alt.: Not reported
Program ID: 10804
Date Interaction: 2/29/2000 0:00
Date Interaction 3: 5/3/2000 0:00

Facility Id: 49579376
Latitude: 47.624341
Longitude: -122.16329
Ecology Interest Type Code: HWG
Facility ID: 49579376
Facility Company: David A Mowat Co

Map ID
Direction
Distance
Elevation

MAP FINDINGS

Site

Database(s)

EDR ID Number
EPA ID Number

DAVID A MOWAT CO (Continued)

1000247495

Interaction: I
Interaction 1: HWG
Interaction 2: Hazardous Waste Generator
Ecology Program: HAZWASTE
Program Data: TURBOWASTE
Facility Alt.: Not reported
Program ID: WAD988467452
Date Interaction: 5/16/1989 0:00
Date Interaction 3: 4/25/1990 0:00

Facility ID: 49579376
Facility Company: David A Mowat Co
Interaction: I
Interaction 1: LSC
Interaction 2: Local Source Control
Ecology Program: HAZWASTE
Program Data: LSC
Facility Alt.: North Coast Electric Company
Program ID: Not reported
Date Interaction: 3/18/2009 0:00
Date Interaction 3: 4/29/2010 0:00

Facility ID: 49579376
Facility Company: David A Mowat Co
Interaction: I
Interaction 1: UST
Interaction 2: Underground Storage Tank
Ecology Program: TOXICS
Program Data: UST
Facility Alt.: Not reported
Program ID: 10804
Date Interaction: 2/29/2000 0:00
Date Interaction 3: 5/3/2000 0:00

UST:

Facility ID: 49579376
Site Id: 10804
UBI: Not reported
Phone Number: 2067477393
Decimal Latitude: 47.624341
Decimal Longitude: -122.163293

Tank Name: 1
Tag Number: Not reported
Tank Status: Removed
Tank Status Date: 08/06/1996
Tank Install Date: 00/31/1964
Tank Closure Date: Not reported
Capacity Range: Not reported
Tank Permit Expiration Date: Not reported
Tank Upgrade Date: Not reported
Tank Spill Prevention: Not reported
Tank Overfill Prevention: Not reported
Tank Material: Steel
Tank Construction: Single Wall Tank
Tank Tightness Test: Not reported

Map ID
Direction
Distance
Elevation

MAP FINDINGS

Site

Database(s)

EDR ID Number
EPA ID Number

DAVID A MOWAT CO (Continued)

1000247495

Tank Corrosion Protection: Not reported
Tank Manifold: Not reported
Tank Release Detection: Not reported
Tank SFC Type: Not reported
Pipe Material: Not reported
Pipe Construction: Not reported
Pipe Primary Release Detection: Not reported
Pipe Second Release Detection: Not reported
Pipe Corrosion Protection: Not reported
Pipe Pumping System: Not reported
Responsible Unit: NORTHWEST
Dispenser/Pump SFC Type: Not reported

Tank Name: 2
Tag Number: Not reported
Tank Status: Removed
Tank Status Date: 08/06/1996
Tank Install Date: 00/31/1964
Tank Closure Date: Not reported
Capacity Range: Not reported
Tank Permit Expiration Date: Not reported
Tank Upgrade Date: Not reported
Tank Spill Prevention: Not reported
Tank Overfill Prevention: Not reported
Tank Material: Steel
Tank Construction: Single Wall Tank
Tank Tightness Test: Not reported
Tank Corrosion Protection: Not reported
Tank Manifold: Not reported
Tank Release Detection: Not reported
Tank SFC Type: Not reported
Pipe Material: Not reported
Pipe Construction: Not reported
Pipe Primary Release Detection: Not reported
Pipe Second Release Detection: Not reported
Pipe Corrosion Protection: Not reported
Pipe Pumping System: Not reported
Responsible Unit: NORTHWEST
Dispenser/Pump SFC Type: Not reported

Tank Name: 3
Tag Number: Not reported
Tank Status: Removed
Tank Status Date: 08/06/1996
Tank Install Date: 00/31/1964
Tank Closure Date: Not reported
Capacity Range: Not reported
Tank Permit Expiration Date: Not reported
Tank Upgrade Date: Not reported
Tank Spill Prevention: Not reported
Tank Overfill Prevention: Not reported
Tank Material: Not reported
Tank Construction: Not reported
Tank Tightness Test: Not reported
Tank Corrosion Protection: Not reported

Map ID
Direction
Distance
Elevation

MAP FINDINGS

Site

Database(s)

EDR ID Number
EPA ID Number

DAVID A MOWAT CO (Continued)

1000247495

Tank Manifold: Not reported
Tank Release Detection: Not reported
Tank SFC Type: Not reported
Pipe Material: Not reported
Pipe Construction: Not reported
Pipe Primary Release Detection: Not reported
Pipe Second Release Detection: Not reported
Pipe Corrosion Protection: Not reported
Pipe Pumping System: Not reported
Responsible Unit: NORTHWEST
Dispenser/Pump SFC Type: Not reported

Tank Name: 4
Tag Number: Not reported
Tank Status: Removed
Tank Status Date: 08/06/1996
Tank Install Date: 00/31/1964
Tank Closure Date: Not reported
Capacity Range: Not reported
Tank Permit Expiration Date: Not reported
Tank Upgrade Date: Not reported
Tank Spill Prevention: Not reported
Tank Overfill Prevention: Not reported
Tank Material: Not reported
Tank Construction: Not reported
Tank Tightness Test: Not reported
Tank Corrosion Protection: Not reported
Tank Manifold: Not reported
Tank Release Detection: Not reported
Tank SFC Type: Not reported
Pipe Material: Not reported
Pipe Construction: Not reported
Pipe Primary Release Detection: Not reported
Pipe Second Release Detection: Not reported
Pipe Corrosion Protection: Not reported
Pipe Pumping System: Not reported
Responsible Unit: NORTHWEST
Dispenser/Pump SFC Type: Not reported

Tank Name: 5
Tag Number: Not reported
Tank Status: Removed
Tank Status Date: 08/06/1996
Tank Install Date: 00/31/1964
Tank Closure Date: Not reported
Capacity Range: Not reported
Tank Permit Expiration Date: Not reported
Tank Upgrade Date: Not reported
Tank Spill Prevention: Not reported
Tank Overfill Prevention: Not reported
Tank Material: Not reported
Tank Construction: Not reported
Tank Tightness Test: Not reported
Tank Corrosion Protection: Not reported
Tank Manifold: Not reported

Map ID
 Direction
 Distance
 Elevation

MAP FINDINGS

Site

Database(s)

EDR ID Number
 EPA ID Number

DAVID A MOWAT CO (Continued)

1000247495

Tank Release Detection: Not reported
 Tank SFC Type: Not reported
 Pipe Material: Not reported
 Pipe Construction: Not reported
 Pipe Primary Release Detection: Not reported
 Pipe Second Release Detection: Not reported
 Pipe Corrosion Protection: Not reported
 Pipe Pumping System: Not reported
 Responsible Unit: NORTHWEST
 Dispenser/Pump SFC Type: Not reported

**A14
 Target
 Property**

**GRAPHIC ADVERTISING SERVICES INC
 1525 132ND AVE NE
 BELLEVUE, WA 98005**

**FINDS 1012300248
 N/A**

Site 14 of 22 in cluster A

**Actual:
 196 ft.**

FINDS:

Registry ID: 110040161115

Environmental Interest/Information System

Washington Facility / Site Identification System (WA-FSIS) provides a means to query and display data maintained by the Washington Department of Ecology. This system contains key information for each facility/site that is currently, or has been, of interest to the Air Quality, Dam Safety, Hazardous Waste, Toxics Cleanup, and Water Quality Programs.

**A15
 Target
 Property**

**SAFEWAY INC BELLEVUE BEVERAGE
 1500 124TH AVE NE
 BELLEVUE, WA 98005**

**ALLSITES S109556767
 N/A**

Site 15 of 22 in cluster A

**Actual:
 196 ft.**

ALLSITES:

Facility Id: 78267881
 Latitude: 47.62313
 Longitude: -122.17503
 Ecology Interest Type Code: HWP
 Facility ID: 78267881
 Facility Company: Safeway Inc Bellevue Beverage
 Interaction: A
 Interaction 1: TIER2
 Interaction 2: Emergency/Haz Chem Rpt TIER2
 Ecology Program: HAZWASTE
 Program Data: EPCRA
 Facility Alt.: Not reported
 Program ID: WAD988491403
 Date Interaction: 1/1/1988 0:00
 Date Interaction 3: Not reported

 Facility ID: 78267881
 Facility Company: Safeway Inc Bellevue Beverage
 Interaction: I

Map ID
Direction
Distance
Elevation

MAP FINDINGS

Site

Database(s)

EDR ID Number
EPA ID Number

SAFWAY INC BELLEVUE BEVERAGE (Continued)

S109556767

Interaction 1: HWG
Interaction 2: Hazardous Waste Generator
Ecology Program: HAZWASTE
Program Data: TURBOWASTE
Facility Alt.: Not reported
Program ID: WAD988491403
Date Interaction: 8/28/1992 0:00
Date Interaction 3: 12/31/1999 0:00

Facility ID: 78267881
Facility Company: Safeway Inc Bellevue Beverage
Interaction: I
Interaction 1: HWP
Interaction 2: Hazardous Waste Planner
Ecology Program: HAZWASTE
Program Data: HWPPRT
Facility Alt.: Not reported
Program ID: WAD988491403
Date Interaction: 1/1/2001 0:00
Date Interaction 3: 8/1/2002 0:00

Facility ID: 78267881
Facility Company: Safeway Inc Bellevue Beverage
Interaction: I
Interaction 1: HWP
Interaction 2: Hazardous Waste Planner
Ecology Program: HAZWASTE
Program Data: HWPPRT
Facility Alt.: Not reported
Program ID: WAD988491403
Date Interaction: 7/1/2008 0:00
Date Interaction 3: 6/11/2009 0:00

Facility ID: 78267881
Facility Company: Safeway Inc Bellevue Beverage
Interaction: A
Interaction 1: TRI
Interaction 2: Toxics Release Inventory
Ecology Program: HAZWASTE
Program Data: EPCRA
Facility Alt.: Safeway Inc
Program ID: WAD988491403
Date Interaction: 1/1/1989 0:00
Date Interaction 3: Not reported

Facility Id: 78267881
Latitude: 47.62313
Longitude: -122.17503
Ecology Interest Type Code: HWG
Facility ID: 78267881
Facility Company: Safeway Inc Bellevue Beverage
Interaction: A
Interaction 1: TIER2
Interaction 2: Emergency/Haz Chem Rpt TIER2
Ecology Program: HAZWASTE
Program Data: EPCRA

Map ID
Direction
Distance
Elevation

MAP FINDINGS

Site

Database(s)

EDR ID Number
EPA ID Number

SAFWAY INC BELLEVUE BEVERAGE (Continued)

S109556767

Facility Alt.:	Not reported
Program ID:	WAD988491403
Date Interaction:	1/1/1988 0:00
Date Interaction 3:	Not reported
Facility ID:	78267881
Facility Company:	Safeway Inc Bellevue Beverage
Interaction:	I
Interaction 1:	HWG
Interaction 2:	Hazardous Waste Generator
Ecology Program:	HAZWASTE
Program Data:	TURBOWASTE
Facility Alt.:	Not reported
Program ID:	WAD988491403
Date Interaction:	8/28/1992 0:00
Date Interaction 3:	12/31/1999 0:00
Facility ID:	78267881
Facility Company:	Safeway Inc Bellevue Beverage
Interaction:	I
Interaction 1:	HWP
Interaction 2:	Hazardous Waste Planner
Ecology Program:	HAZWASTE
Program Data:	HWPPRT
Facility Alt.:	Not reported
Program ID:	WAD988491403
Date Interaction:	1/1/2001 0:00
Date Interaction 3:	8/1/2002 0:00
Facility ID:	78267881
Facility Company:	Safeway Inc Bellevue Beverage
Interaction:	I
Interaction 1:	HWP
Interaction 2:	Hazardous Waste Planner
Ecology Program:	HAZWASTE
Program Data:	HWPPRT
Facility Alt.:	Not reported
Program ID:	WAD988491403
Date Interaction:	7/1/2008 0:00
Date Interaction 3:	6/11/2009 0:00
Facility ID:	78267881
Facility Company:	Safeway Inc Bellevue Beverage
Interaction:	A
Interaction 1:	TRI
Interaction 2:	Toxics Release Inventory
Ecology Program:	HAZWASTE
Program Data:	EPCRA
Facility Alt.:	Safeway Inc
Program ID:	WAD988491403
Date Interaction:	1/1/1989 0:00
Date Interaction 3:	Not reported
Facility Id:	78267881
Latitude:	47.62313
Longitude:	-122.17503

Map ID
Direction
Distance
Elevation

MAP FINDINGS

Site

Database(s)

EDR ID Number
EPA ID Number

SAFWAY INC BELLEVUE BEVERAGE (Continued)

S109556767

Ecology Interest Type Code: TIER2
Facility ID: 78267881
Facility Company: Safeway Inc Bellevue Beverage
Interaction: A
Interaction 1: TIER2
Interaction 2: Emergency/Haz Chem Rpt TIER2
Ecology Program: HAZWASTE
Program Data: EPCRA
Facility Alt.: Not reported
Program ID: WAD988491403
Date Interaction: 1/1/1988 0:00
Date Interaction 3: Not reported

Facility ID: 78267881
Facility Company: Safeway Inc Bellevue Beverage
Interaction: I
Interaction 1: HWG
Interaction 2: Hazardous Waste Generator
Ecology Program: HAZWASTE
Program Data: TURBOWASTE
Facility Alt.: Not reported
Program ID: WAD988491403
Date Interaction: 8/28/1992 0:00
Date Interaction 3: 12/31/1999 0:00

Facility ID: 78267881
Facility Company: Safeway Inc Bellevue Beverage
Interaction: I
Interaction 1: HWP
Interaction 2: Hazardous Waste Planner
Ecology Program: HAZWASTE
Program Data: HWPPRT
Facility Alt.: Not reported
Program ID: WAD988491403
Date Interaction: 1/1/2001 0:00
Date Interaction 3: 8/1/2002 0:00

Facility ID: 78267881
Facility Company: Safeway Inc Bellevue Beverage
Interaction: I
Interaction 1: HWP
Interaction 2: Hazardous Waste Planner
Ecology Program: HAZWASTE
Program Data: HWPPRT
Facility Alt.: Not reported
Program ID: WAD988491403
Date Interaction: 7/1/2008 0:00
Date Interaction 3: 6/11/2009 0:00

Facility ID: 78267881
Facility Company: Safeway Inc Bellevue Beverage
Interaction: A
Interaction 1: TRI
Interaction 2: Toxics Release Inventory
Ecology Program: HAZWASTE
Program Data: EPCRA
Facility Alt.: Safeway Inc

Map ID
Direction
Distance
Elevation

MAP FINDINGS

Site

Database(s)

EDR ID Number
EPA ID Number

SAFWAY INC BELLEVUE BEVERAGE (Continued)

S109556767

Program ID: WAD988491403
Date Interaction: 1/1/1989 0:00
Date Interaction 3: Not reported

Facility Id: 78267881
Latitude: 47.62313
Longitude: -122.17503
Ecology Interest Type Code: TRI
Facility ID: 78267881
Facility Company: Safeway Inc Bellevue Beverage
Interaction: A
Interaction 1: TIER2
Interaction 2: Emergency/Haz Chem Rpt TIER2
Ecology Program: HAZWASTE
Program Data: EPCRA
Facility Alt.: Not reported
Program ID: WAD988491403
Date Interaction: 1/1/1988 0:00
Date Interaction 3: Not reported

Facility ID: 78267881
Facility Company: Safeway Inc Bellevue Beverage
Interaction: I
Interaction 1: HWG
Interaction 2: Hazardous Waste Generator
Ecology Program: HAZWASTE
Program Data: TURBOWASTE
Facility Alt.: Not reported
Program ID: WAD988491403
Date Interaction: 8/28/1992 0:00
Date Interaction 3: 12/31/1999 0:00

Facility ID: 78267881
Facility Company: Safeway Inc Bellevue Beverage
Interaction: I
Interaction 1: HWP
Interaction 2: Hazardous Waste Planner
Ecology Program: HAZWASTE
Program Data: HWPPRT
Facility Alt.: Not reported
Program ID: WAD988491403
Date Interaction: 1/1/2001 0:00
Date Interaction 3: 8/1/2002 0:00

Facility ID: 78267881
Facility Company: Safeway Inc Bellevue Beverage
Interaction: I
Interaction 1: HWP
Interaction 2: Hazardous Waste Planner
Ecology Program: HAZWASTE
Program Data: HWPPRT
Facility Alt.: Not reported
Program ID: WAD988491403
Date Interaction: 7/1/2008 0:00
Date Interaction 3: 6/11/2009 0:00

Map ID
 Direction
 Distance
 Elevation

MAP FINDINGS

Site

Database(s)

EDR ID Number
 EPA ID Number

SAFeway INC BELLEVUE BEVERAGE (Continued)

S109556767

Facility ID: 78267881
 Facility Company: Safeway Inc Bellevue Beverage
 Interaction: A
 Interaction 1: TRI
 Interaction 2: Toxics Release Inventory
 Ecology Program: HAZWASTE
 Program Data: EPCRA
 Facility Alt.: Safeway Inc
 Program ID: WAD988491403
 Date Interaction: 1/1/1989 0:00
 Date Interaction 3: Not reported

**A16
 Target
 Property**

**CURRAN BUSINESS PARK/MOBIL OIL COMPANY
 1525-55-75 132ND AVE. NE
 BELLEVUE, WA 98005**

**ICR S103503996
 N/A**

Site 16 of 22 in cluster A

**Actual:
 196 ft.**

ICR:
 Date Ecology Received Report: 04/28/98
 Contaminants Found at Site: Petroleum products
 Media Contaminated: Groundwater, Soil
 Waste Management: Tank
 Region: North Western
 Type of Report Ecology Received: Interim cleanup report
 Site Register Issue: 98-04
 County Code: 17
 Contact: Not reported
 Report Title: Not reported

**A17
 Target
 Property**

**THRIFTY SUPPLY CO
 13212 NE 16TH ST
 BELLEVUE, WA 98005**

**ALLSITES S109824791
 N/A**

Site 17 of 22 in cluster A

**Actual:
 196 ft.**

ALLSITES:
 Facility Id: 21801
 Latitude: 47.6244510
 Longitude: -122.16420
 Ecology Interest Type Code: LSC
 Facility ID: 21801
 Facility Company: Thrifty Supply Co
 Interaction: I
 Interaction 1: LSC
 Interaction 2: Local Source Control
 Ecology Program: HAZWASTE
 Program Data: LSC
 Facility Alt.: Thrifty Supply Co
 Program ID: Not reported
 Date Interaction: 3/5/2009 0:00
 Date Interaction 3: 4/29/2010 0:00

 Facility/Site Interaction T: 78501
 Geographic Location Identifier (Alias Facid): 21801

Map ID
 Direction
 Distance
 Elevation

MAP FINDINGS

Site

Database(s)

EDR ID Number
 EPA ID Number

THRIFTY SUPPLY CO (Continued)

S109824791

Interaction (Aka Env Int) Type Code: LSC
 Interaction (Aka Env Int) Description: Local Source Control
 Interaction Status: I
 Federal Program Identifier: Not reported
 Interaction Start Date: 03/05/2009
 Interaction End Date: 04/29/2010
 prgm_facil: Thrifty Supply Co
 cur_sys_pr: HAZWASTE
 cur_sys_nm: LSC

**A18
 Target
 Property**

**KELLYS EASTSIDE WHEEL FRAME INC
 1500 130TH AVE NE
 BELLEVUE, WA 98005**

**ALLSITES
 UST
 MANIFEST**

**U001124946
 N/A**

Site 18 of 22 in cluster A

**Actual:
 196 ft.**

ALLSITES:
 Facility Id: 3341686
 Latitude: 47.62246
 Longitude: -122.16809
 Ecology Interest Type Code: HWG

Facility ID: 3341686
 Facility Company: KELLYS EASTSIDE WHEEL FRAME INC
 Interaction: I
 Interaction 1: HWG
 Interaction 2: Hazardous Waste Generator
 Ecology Program: HAZWASTE
 Program Data: TURBOWASTE
 Facility Alt.: Kellys Eastside Wheel & Frame Inc
 Program ID: WAD067155226
 Date Interaction: 6/4/1984 0:00
 Date Interaction 3: 12/31/2012 0:00

Facility ID: 3341686
 Facility Company: KELLYS EASTSIDE WHEEL FRAME INC
 Interaction: I
 Interaction 1: HWP
 Interaction 2: Hazardous Waste Planner
 Ecology Program: HAZWASTE
 Program Data: HWPPRT
 Facility Alt.: Not reported
 Program ID: WAD067155226
 Date Interaction: 1/1/1999 0:00
 Date Interaction 3: 3/1/2000 0:00

Facility ID: 3341686
 Facility Company: KELLYS EASTSIDE WHEEL FRAME INC
 Interaction: I
 Interaction 1: LSC
 Interaction 2: Local Source Control
 Ecology Program: HAZWASTE
 Program Data: LSC
 Facility Alt.: Kellys Eastside Wheel & Frame Inc
 Program ID: Not reported
 Date Interaction: 4/1/2009 0:00
 Date Interaction 3: 4/29/2010 0:00

Map ID
Direction
Distance
Elevation

MAP FINDINGS

Site

Database(s)

EDR ID Number
EPA ID Number

KELLYS EASTSIDE WHEEL FRAME INC (Continued)

U001124946

Facility ID: 3341686
Facility Company: KELLYS EASTSIDE WHEEL FRAME INC
Interaction: I
Interaction 1: UST
Interaction 2: Underground Storage Tank
Ecology Program: TOXICS
Program Data: UST
Facility Alt.: Not reported
Program ID: 7359
Date Interaction: 2/29/2000 0:00
Date Interaction 3: 5/3/2000 0:00

Facility Id: 3341686
Latitude: 47.62246
Longitude: -122.16809
Ecology Interest Type Code: LSC
Facility ID: 3341686
Facility Company: KELLYS EASTSIDE WHEEL FRAME INC
Interaction: I
Interaction 1: HWG
Interaction 2: Hazardous Waste Generator
Ecology Program: HAZWASTE
Program Data: TURBOWASTE
Facility Alt.: Kellys Eastside Wheel & Frame Inc
Program ID: WAD067155226
Date Interaction: 6/4/1984 0:00
Date Interaction 3: 12/31/2012 0:00

Facility ID: 3341686
Facility Company: KELLYS EASTSIDE WHEEL FRAME INC
Interaction: I
Interaction 1: HWP
Interaction 2: Hazardous Waste Planner
Ecology Program: HAZWASTE
Program Data: HWPPRT
Facility Alt.: Not reported
Program ID: WAD067155226
Date Interaction: 1/1/1999 0:00
Date Interaction 3: 3/1/2000 0:00

Facility ID: 3341686
Facility Company: KELLYS EASTSIDE WHEEL FRAME INC
Interaction: I
Interaction 1: LSC
Interaction 2: Local Source Control
Ecology Program: HAZWASTE
Program Data: LSC
Facility Alt.: Kellys Eastside Wheel & Frame Inc
Program ID: Not reported
Date Interaction: 4/1/2009 0:00
Date Interaction 3: 4/29/2010 0:00

Facility ID: 3341686
Facility Company: KELLYS EASTSIDE WHEEL FRAME INC
Interaction: I
Interaction 1: UST

Map ID
Direction
Distance
Elevation

MAP FINDINGS

Site

Database(s)

EDR ID Number
EPA ID Number

KELLYS EASTSIDE WHEEL FRAME INC (Continued)

U001124946

Interaction 2: Underground Storage Tank
Ecology Program: TOXICS
Program Data: UST
Facility Alt.: Not reported
Program ID: 7359
Date Interaction: 2/29/2000 0:00
Date Interaction 3: 5/3/2000 0:00

Facility Id: 3341686
Latitude: 47.62246
Longitude: -122.16809
Ecology Interest Type Code: UST
Facility ID: 3341686
Facility Company: KELLYS EASTSIDE WHEEL FRAME INC
Interaction: I
Interaction 1: HWG
Interaction 2: Hazardous Waste Generator
Ecology Program: HAZWASTE
Program Data: TURBOWASTE
Facility Alt.: Kellys Eastside Wheel & Frame Inc
Program ID: WAD067155226
Date Interaction: 6/4/1984 0:00
Date Interaction 3: 12/31/2012 0:00

Facility ID: 3341686
Facility Company: KELLYS EASTSIDE WHEEL FRAME INC
Interaction: I
Interaction 1: HWP
Interaction 2: Hazardous Waste Planner
Ecology Program: HAZWASTE
Program Data: HWPPRT
Facility Alt.: Not reported
Program ID: WAD067155226
Date Interaction: 1/1/1999 0:00
Date Interaction 3: 3/1/2000 0:00

Facility ID: 3341686
Facility Company: KELLYS EASTSIDE WHEEL FRAME INC
Interaction: I
Interaction 1: LSC
Interaction 2: Local Source Control
Ecology Program: HAZWASTE
Program Data: LSC
Facility Alt.: Kellys Eastside Wheel & Frame Inc
Program ID: Not reported
Date Interaction: 4/1/2009 0:00
Date Interaction 3: 4/29/2010 0:00

Facility ID: 3341686
Facility Company: KELLYS EASTSIDE WHEEL FRAME INC
Interaction: I
Interaction 1: UST
Interaction 2: Underground Storage Tank
Ecology Program: TOXICS
Program Data: UST
Facility Alt.: Not reported

Map ID
Direction
Distance
Elevation

MAP FINDINGS

Site

Database(s)

EDR ID Number
EPA ID Number

KELLYS EASTSIDE WHEEL FRAME INC (Continued)

U001124946

Program ID: 7359
Date Interaction: 2/29/2000 0:00
Date Interaction 3: 5/3/2000 0:00

Facility Id: 3341686
Latitude: 47.62246
Longitude: -122.16809
Ecology Interest Type Code: HWP
Facility ID: 3341686
Facility Company: KELLYS EASTSIDE WHEEL FRAME INC
Interaction: I
Interaction 1: HWG
Interaction 2: Hazardous Waste Generator
Ecology Program: HAZWASTE
Program Data: TURBOWASTE
Facility Alt.: Kellys Eastside Wheel & Frame Inc
Program ID: WAD067155226
Date Interaction: 6/4/1984 0:00
Date Interaction 3: 12/31/2012 0:00

Facility ID: 3341686
Facility Company: KELLYS EASTSIDE WHEEL FRAME INC
Interaction: I
Interaction 1: HWP
Interaction 2: Hazardous Waste Planner
Ecology Program: HAZWASTE
Program Data: HWPPRT
Facility Alt.: Not reported
Program ID: WAD067155226
Date Interaction: 1/1/1999 0:00
Date Interaction 3: 3/1/2000 0:00

Facility ID: 3341686
Facility Company: KELLYS EASTSIDE WHEEL FRAME INC
Interaction: I
Interaction 1: LSC
Interaction 2: Local Source Control
Ecology Program: HAZWASTE
Program Data: LSC
Facility Alt.: Kellys Eastside Wheel & Frame Inc
Program ID: Not reported
Date Interaction: 4/1/2009 0:00
Date Interaction 3: 4/29/2010 0:00

Facility ID: 3341686
Facility Company: KELLYS EASTSIDE WHEEL FRAME INC
Interaction: I
Interaction 1: UST
Interaction 2: Underground Storage Tank
Ecology Program: TOXICS
Program Data: UST
Facility Alt.: Not reported
Program ID: 7359
Date Interaction: 2/29/2000 0:00
Date Interaction 3: 5/3/2000 0:00

Map ID
Direction
Distance
Elevation

MAP FINDINGS

Site

Database(s)

EDR ID Number
EPA ID Number

KELLYS EASTSIDE WHEEL FRAME INC (Continued)

U001124946

UST:

Facility ID: 3341686
Site Id: 7359
UBI: Not reported
Phone Number: 2064540855
Decimal Latitude: 47.62246
Decimal Longitude: -122.168095

Tank Name: 1
Tag Number: Not reported
Tank Status: Closed in Place
Tank Status Date: 08/06/1996
Tank Install Date: 00/31/1964
Tank Closure Date: Not reported
Capacity Range: Not reported
Tank Permit Expiration Date: Not reported
Tank Upgrade Date: Not reported
Tank Spill Prevention: Not reported
Tank Overfill Prevention: Not reported
Tank Material: Not reported
Tank Construction: Not reported
Tank Tightness Test: Not reported
Tank Corrosion Protection: Not reported
Tank Manifold: Not reported
Tank Release Detection: Not reported
Tank SFC Type: Not reported
Pipe Material: Not reported
Pipe Construction: Above Ground Piping
Pipe Primary Release Detection: Not reported
Pipe Second Release Detection: Not reported
Pipe Corrosion Protection: Not reported
Pipe Pumping System: Not reported
Responsible Unit: NORTHWEST
Dispencer/Pump SFC Type: Not reported

WA MANIFEST:

Facility Site ID Number: 3341686
SWC Desc: Not reported
FWC Desc: Not reported
Form Comm: Not reported
Data Year: 2011
Permit by Rule: False
Treatment by Generator: False
Mixed radioactive waste: False
Importer of hazardous waste: False
Immediate recycler: False
Treatment/Storage/Disposal/Recycling Facility: False
Generator of dangerous fuel waste: False
Generator marketing to burner: False
"Other marketers (i.e., blender, distributor, etc.)": False
Utility boiler burner: False
Industry boiler burner: False
Industrial Furnace: False
Smelter defferal: False
Universal waste - batteries - generate: False
Universal waste - thermostats - generate: False

Map ID
Direction
Distance
Elevation

MAP FINDINGS

Site

Database(s)

EDR ID Number
EPA ID Number

KELLYS EASTSIDE WHEEL FRAME INC (Continued)

U001124946

Universal waste - mercury - generate: False
Universal waste - lamps - generate: False
Universal waste - batteries - accumulate: False
Universal waste - thermostats - accumulate: False
Universal waste - mercury - accumulate: False
Universal waste - lamps - accumulate: False
Destination Facility for Universal Waste: False
Off-specification used oil burner - utility boiler: False
Off-specification used oil burner - industrial boiler: False
Off-specification used oil burner - industrial furnace: False
EPA ID: WAD067155226
Facility Address 2: Not reported
TAX REG NBR: 600588985
NAICS CD: 811121
BUSINESS TYPE: Not reported
MAIL NAME: Kellys Eastside Wheel & Frame
MAIL ADDR LINE1: 1500 130TH AVE NE
MAIL CITY,ST,ZIP: BELLEVUE, WA 98005-2219
MAIL COUNTRY: UNITED STATES
LEGAL ORG NAME: Kellys Eastside Wheel & Frame
LEGAL ORG TYPE: Private
LEGAL ADDR LINE1: 13218 206TH AVE NE
LEGAL CITY,ST,ZIP: WOODINVILLE, WA 98072-7682
LEGAL COUNTRY: UNITED STATES
LEGAL PHONE NBR: (425)882-7760
LEGAL EFFECTIVE DATE: 08/29/1996
LAND ORG NAME: Not reported
LAND ORG TYPE: Private
LAND PERSON NAME: Raymond A Kelly
LAND ADDR LINE1: 13218 206TH AVE NE
LAND CITY,ST,ZIP: WOODINVILLE, WA 98072-7682
LAND COUNTRY: UNITED STATES
LAND PHONE NBR: (425)882-7760
OPERATOR ORG NAME: Not reported
OPERATOR ORG TYPE: Private
OPERATOR ADDR LINE1: 13218 206TH AVE NE
OPERATOR CITY,ST,ZIP: WOODINVILLE, WA 98072-7682
OPERATOR COUNTRY: UNITED STATES
OPERATOR PHONE NBR: (425)882-7760
OPERATOR EFFECTIVE DATE: 08/29/1996
SITE CONTACT NAME: Raymond A Kelly
SITE CONTACT ADDR LINE1: 13218 206TH AVE NE
SITE CONTACT ZIP: WOODINVILLE, WA 98072-7682
SITE CONTACT COUNTRY: UNITED STATES
SITE CONTACT PHONE NBR: (425)454-0855
SITE CONTACT EMAIL: Not reported
FORM CONTACT NAME: Raymond A Kelly
FORM CONTACT ADDR LINE1: 13218 206TH AVE NE
FORM CONTACT CITY,ST,ZIP: WOODINVILLE, WA 98072-7682
FORM CONTACT COUNTRY: UNITED STATES
FORM CONTACT PHONE NBR: (425)454-0855
FORM CONTACT EMAIL: kellysauto@aol.com
GEN STATUS CD: SQG
MONTHLY GENERATION: False
BATCH GENERATION: True
ONE TIME GENERATION: False
TRANSPORTS OWN WASTE: False

Map ID
Direction
Distance
Elevation

MAP FINDINGS

Site

Database(s)

EDR ID Number
EPA ID Number

KELLYS EASTSIDE WHEEL FRAME INC (Continued)

U001124946

TRANSPORTS OTHRS WASTE: False
RECYCLER ONSITE: True
TRANSFER FACILITY: False
OTHER EXEMPTION: Not reported
UW BATTERY GEN: False
USED OIL TRANSPORTER: False
USED OIL TRANSFER FACILITY: False
USED OIL PROCESSOR: False
USED OIL REREFINER: False
USED OIL FUEL MRKTR DIRECTS SHPMNTS: False
USED OIL FUEL MRKTR MEETS SPECS: False

Facility Site ID Number: 3341686
SWC Desc: Not reported
FWC Desc: F005, F003, D001, D018, D035, D039
Form Comm: Not reported
Data Year: 2012
Permit by Rule: False
Treatment by Generator: False
Mixed radioactive waste: False
Importer of hazardous waste: False
Immediate recycler: False
Treatment/Storage/Disposal/Recycling Facility: False
Generator of dangerous fuel waste: False
Generator marketing to burner: False
"Other marketers (i.e., blender, distributor, etc.)": False
Utility boiler burner: False
Industry boiler burner: False
Industrial Furnace: False
Smelter deferral: False
Universal waste - batteries - generate: False
Universal waste - thermostats - generate: False
Universal waste - mercury - generate: False
Universal waste - lamps - generate: False
Universal waste - batteries - accumulate: False
Universal waste - thermostats - accumulate: False
Universal waste - mercury - accumulate: False
Universal waste - lamps - accumulate: False
Destination Facility for Universal Waste: False
Off-specification used oil burner - utility boiler: False
Off-specification used oil burner - industrial boiler: False
Off-specification used oil burner - industrial furnace: False
EPA ID: WAD067155226
Facility Address 2: Not reported
TAX REG NBR: 600588985
NAICS CD: 811121
BUSINESS TYPE: Not reported
MAIL NAME: Kellys Eastside Wheel & Frame
MAIL ADDR LINE1: 1500 130TH AVE NE
MAIL CITY,ST,ZIP: BELLEVUE, WA 98005-2219
MAIL COUNTRY: UNITED STATES
LEGAL ORG NAME: Kellys Eastside Wheel & Frame
LEGAL ORG TYPE: Private
LEGAL ADDR LINE1: 13218 206TH AVE NE
LEGAL CITY,ST,ZIP: WOODINVILLE, WA 98072-7682
LEGAL COUNTRY: UNITED STATES
LEGAL PHONE NBR: (425)882-7760

Map ID
Direction
Distance
Elevation

MAP FINDINGS

Site

Database(s)

EDR ID Number
EPA ID Number

KELLYS EASTSIDE WHEEL FRAME INC (Continued)

U001124946

LEGAL EFFECTIVE DATE: 08/29/1996
LAND ORG NAME: Not reported
LAND ORG TYPE: Private
LAND PERSON NAME: Raymond A Kelly
LAND ADDR LINE1: 13218 206TH AVE NE
LAND CITY,ST,ZIP: WOODINVILLE, WA 98072-7682
LAND COUNTRY: UNITED STATES
LAND PHONE NBR: (425)882-7760
OPERATOR ORG NAME: Not reported
OPERATOR ORG TYPE: Private
OPERATOR ADDR LINE1: 13218 206TH AVE NE
OPERATOR CITY,ST,ZIP: WOODINVILLE, WA 98072-7682
OPERATOR COUNTRY: UNITED STATES
OPERATOR PHONE NBR: (425)882-7760
OPERATOR EFFECTIVE DATE: 08/29/1996
SITE CONTACT NAME: Raymond A Kelly
SITE CONTACT ADDR LINE1: 13218 206TH AVE NE
SITE CONTACT ZIP: WOODINVILLE, WA 98072-7682
SITE CONTACT COUNTRY: UNITED STATES
SITE CONTACT PHONE NBR: (425)454-0855
SITE CONTACT EMAIL: Not reported
FORM CONTACT NAME: Raymond A Kelly
FORM CONTACT ADDR LINE1: 13218 206TH AVE NE
FORM CONTACT CITY,ST,ZIP: WOODINVILLE, WA 98072-7682
FORM CONTACT COUNTRY: UNITED STATES
FORM CONTACT PHONE NBR: (425)454-0855
FORM CONTACT EMAIL: kellysauto@aol.com
GEN STATUS CD: SQG
MONTHLY GENERATION: True
BATCH GENERATION: False
ONE TIME GENERATION: False
TRANSPORTS OWN WASTE: False
TRANSPORTS OTHRS WASTE: False
RECYCLER ONSITE: False
TRANSFER FACILITY: False
OTHER EXEMPTION: Not reported
UW BATTERY GEN: False
USED OIL TRANSPORTER: False
USED OIL TRANSFER FACILITY: False
USED OIL PROCESSOR: False
USED OIL REREFINER: False
USED OIL FUEL MRKTR DIRECTS SHPMNTS: False
USED OIL FUEL MRKTR MEETS SPECS: False

A19 **CADMAN PREMIX CO INC**
Target **1605 130TH AVE NE**
Property **BELLEVUE, WA 98005**

CSCSL **S104971193**
ALLSITES **N/A**

Site 19 of 22 in cluster A

Actual:
196 ft.

CSCSL:
Facility ID: 95738316
Region: Northwest
Lat/Long: 47.624599 / -122.167129
Brownfield Status: Not reported
Rank Status: N
Clean Up Siteid: 529
Site Status: Awaiting Cleanup

Map ID
Direction
Distance
Elevation

MAP FINDINGS

Site

Database(s)

EDR ID Number
EPA ID Number

CADMAN PREMIX CO INC (Continued)

S104971193

PSI?: Not reported
Contaminant Name: Petroleum Products-Unspecified
Ground Water: Confirmed Above Cleanup Level
Surface Water: Not reported
Soil: Confirmed Above Cleanup Level
Sediment: Not reported
Air: Not reported
Bedrock: Not reported
Responsible Unit: Northwest

Facility ID: 95738316
Region: Northwest
Lat/Long: 47.624599 / -122.167129
Brownfield Status: Not reported
Rank Status: N
Clean Up Siteid: 529
Site Status: Awaiting Cleanup
PSI?: Not reported
Contaminant Name: Polynuclear Aromatic Hydrocarbons
Ground Water: Suspected
Surface Water: Not reported
Soil: Suspected
Sediment: Not reported
Air: Not reported
Bedrock: Not reported
Responsible Unit: Northwest

ALLSITES:

Facility Id: 95738316
Latitude: 47.624599
Longitude: -122.16712
Ecology Interest Type Code: INDPNDNT
Facility ID: 95738316
Facility Company: CADMAN PREMIX CO INC
Interaction: A
Interaction 1: INDPNDNT
Interaction 2: Independent Cleanup
Ecology Program: TOXICS
Program Data: ISIS
Facility Alt.: CADMAN PREMIX CO INC
Program ID: Not reported
Date Interaction: 10/5/2000 0:00
Date Interaction 3: Not reported

**A20
Target
Property**

**LONGVIEW PUBLISHING CO
1625 132ND AVE NE
BELLEVUE, WA 98005**

**UST U000591976
N/A**

Site 20 of 22 in cluster A

**Actual:
196 ft.**

UST:
Facility ID: 2558
Site Id: 7489
UBI: Not reported
Phone Number: 2064534288
Decimal Latitude: 47.62482811

Map ID
Direction
Distance
Elevation

MAP FINDINGS

Site

Database(s)

EDR ID Number
EPA ID Number

LONGVIEW PUBLISHING CO (Continued)

U000591976

Decimal Longitude: -122.1647819

Tank Name: 1
Tag Number: Not reported
Tank Status: Removed
Tank Status Date: 08/06/1996
Tank Install Date: 00/31/1964
Tank Closure Date: Not reported
Capacity Range: Not reported
Tank Permit Expiration Date: Not reported
Tank Upgrade Date: Not reported
Tank Spill Prevention: Not reported
Tank Overfill Prevention: Not reported
Tank Material: Steel
Tank Construction: Not reported
Tank Tightness Test: Not reported
Tank Corrosion Protection: Not reported
Tank Manifold: Not reported
Tank Release Detection: Not reported
Tank SFC Type: Not reported
Pipe Material: Steel
Pipe Construction: Not reported
Pipe Primary Release Detection: Not reported
Pipe Second Release Detection: Not reported
Pipe Corrosion Protection: Not reported
Pipe Pumping System: Not reported
Responsible Unit: NORTHWEST
Dispenser/Pump SFC Type: Not reported

Tank Name: 2
Tag Number: Not reported
Tank Status: Removed
Tank Status Date: 08/06/1996
Tank Install Date: 00/31/1964
Tank Closure Date: Not reported
Capacity Range: Not reported
Tank Permit Expiration Date: Not reported
Tank Upgrade Date: Not reported
Tank Spill Prevention: Not reported
Tank Overfill Prevention: Not reported
Tank Material: Steel
Tank Construction: Not reported
Tank Tightness Test: Not reported
Tank Corrosion Protection: Not reported
Tank Manifold: Not reported
Tank Release Detection: Not reported
Tank SFC Type: Not reported
Pipe Material: Steel
Pipe Construction: Not reported
Pipe Primary Release Detection: Not reported
Pipe Second Release Detection: Not reported
Pipe Corrosion Protection: Not reported
Pipe Pumping System: Not reported
Responsible Unit: NORTHWEST
Dispenser/Pump SFC Type: Not reported

MAP FINDINGS

Map ID
 Direction
 Distance
 Elevation

Site

Database(s)

EDR ID Number
 EPA ID Number

B21 **SAFEWAY MID-MOUNTAIN ANNEX**
 1430 130TH AVE
 < 1/8 **BELLEVUE, WA 98005**
 1 ft.

ALLSITES **U003732771**
CSCSL NFA **N/A**
UST

Site 1 of 15 in cluster B

Relative:
Lower

ALLSITES:

Facility Id: 27879527
 Latitude: 47.623441
 Longitude: -122.16823
 Ecology Interest Type Code: LUST
 Facility ID: 27879527
 Facility Company: SAFEWAY MID MOUNTAIN ANNEX
 Interaction: I
 Interaction 1: LUST
 Interaction 2: LUST Facility
 Ecology Program: TOXICS
 Program Data: ISIS
 Facility Alt.: Not reported
 Program ID: 200736
 Date Interaction: 9/21/1989 0:00
 Date Interaction 3: 5/21/1995 0:00

Actual:
172 ft.

Facility ID: 27879527
 Facility Company: SAFEWAY MID MOUNTAIN ANNEX
 Interaction: A
 Interaction 1: UST
 Interaction 2: Underground Storage Tank
 Ecology Program: TOXICS
 Program Data: UST
 Facility Alt.: Not reported
 Program ID: 200736
 Date Interaction: 2/29/2000 0:00
 Date Interaction 3: Not reported

Facility Id: 27879527
 Latitude: 47.623441
 Longitude: -122.16823
 Ecology Interest Type Code: UST
 Facility ID: 27879527
 Facility Company: SAFEWAY MID MOUNTAIN ANNEX
 Interaction: I
 Interaction 1: LUST
 Interaction 2: LUST Facility
 Ecology Program: TOXICS
 Program Data: ISIS
 Facility Alt.: Not reported
 Program ID: 200736
 Date Interaction: 9/21/1989 0:00
 Date Interaction 3: 5/21/1995 0:00

Facility ID: 27879527
 Facility Company: SAFEWAY MID MOUNTAIN ANNEX
 Interaction: A
 Interaction 1: UST
 Interaction 2: Underground Storage Tank
 Ecology Program: TOXICS
 Program Data: UST

Map ID
Direction
Distance
Elevation

MAP FINDINGS

Site

Database(s)

EDR ID Number
EPA ID Number

SAFeway MID-MOUNTAIN ANNEX (Continued)

U003732771

Facility Alt.: Not reported
Program ID: 200736
Date Interaction: 2/29/2000 0:00
Date Interaction 3: Not reported

CSCSL NFA:

Facility/Site Id: 27879527
CS Id: 8568
NFA Date: 10/03/2011
Rank: Not reported
VCP: No
Latitude: 47.623441
Longitude: -122.168233

UST:

Facility ID: 27879527
Site Id: 200736
UBI: Not reported
Phone Number: Not reported
Decimal Latitude: 47.623441
Decimal Longitude: -122.168233

Tank Name: 1
Tag Number: Not reported
Tank Status: Removed
Tank Status Date: 02/29/2000
Tank Install Date: 00/01/1900
Tank Closure Date: Not reported
Capacity Range: 2,001 to 4,999 Gallons
Tank Permit Expiration Date: Not reported
Tank Upgrade Date: Not reported
Tank Spill Prevention: Not reported
Tank Overfill Prevention: Not reported
Tank Material: Not reported
Tank Construction: Not reported
Tank Tightness Test: Not reported
Tank Corrosion Protection: Not reported
Tank Manifold: Not reported
Tank Release Detection: Not reported
Tank SFC Type: Not reported
Pipe Material: Not reported
Pipe Construction: Not reported
Pipe Primary Release Detection: Not reported
Pipe Second Release Detection: Not reported
Pipe Corrosion Protection: Not reported
Pipe Pumping System: Not reported
Responsible Unit: NORTHWEST
Dispenser/Pump SFC Type: Not reported

Tank Name: 2
Tag Number: Not reported
Tank Status: Removed
Tank Status Date: 02/29/2000
Tank Install Date: 00/01/1900

Map ID
Direction
Distance
Elevation

MAP FINDINGS

Site

Database(s)

EDR ID Number
EPA ID Number

SAFeway MID-MOUNTAIN ANNEX (Continued)

U003732771

Tank Closure Date:	Not reported
Capacity Range:	Not reported
Tank Permit Expiration Date:	Not reported
Tank Upgrade Date:	Not reported
Tank Spill Prevention:	Not reported
Tank Overfill Prevention:	Not reported
Tank Material:	Not reported
Tank Construction:	Not reported
Tank Tightness Test:	Not reported
Tank Corrosion Protection:	Not reported
Tank Manifold:	Not reported
Tank Release Detection:	Not reported
Tank SFC Type:	Not reported
Pipe Material:	Not reported
Pipe Construction:	Not reported
Pipe Primary Release Detection:	Not reported
Pipe Second Release Detection:	Not reported
Pipe Corrosion Protection:	Not reported
Pipe Pumping System:	Not reported
Responsible Unit:	NORTHWEST
Dispencer/Pump SFC Type:	Not reported
Tank Name:	3
Tag Number:	Not reported
Tank Status:	Removed
Tank Status Date:	02/29/2000
Tank Install Date:	00/01/1900
Tank Closure Date:	Not reported
Capacity Range:	2,001 to 4,999 Gallons
Tank Permit Expiration Date:	Not reported
Tank Upgrade Date:	Not reported
Tank Spill Prevention:	Not reported
Tank Overfill Prevention:	Not reported
Tank Material:	Not reported
Tank Construction:	Not reported
Tank Tightness Test:	Not reported
Tank Corrosion Protection:	Not reported
Tank Manifold:	Not reported
Tank Release Detection:	Not reported
Tank SFC Type:	Not reported
Pipe Material:	Not reported
Pipe Construction:	Not reported
Pipe Primary Release Detection:	Not reported
Pipe Second Release Detection:	Not reported
Pipe Corrosion Protection:	Not reported
Pipe Pumping System:	Not reported
Responsible Unit:	NORTHWEST
Dispencer/Pump SFC Type:	Not reported

MAP FINDINGS

Map ID Direction Distance Elevation	Site	Database(s)	EDR ID Number EPA ID Number
--	------	-------------	--------------------------------

C22	ZEROREX - CARPET CLEANING 1488 127TH PL NE BELLEVUE, WA	SPILLS	S106705735 N/A
------------	--	---------------	--------------------------

< 1/8
1 ft.
Site 1 of 16 in cluster C

Relative:	SPILLS:	
Lower	Facility ID:	545354
	Medium:	Not reported
Actual:	Material Desc:	CHEMICAL
138 ft.	Material Qty:	Not reported
	Material Units:	Not reported
	Date Received:	12/21/2004
	Contact Name:	Not reported
	Incident Date:	Not reported

C23	GARDEN WORKS 1515 127TH PLACE NE BELLEVUE, WA 98005	FINDS	1006802934 N/A
------------	--	--------------	--------------------------

< 1/8
1 ft.
Site 2 of 16 in cluster C

Relative:	FINDS:	
Lower	Registry ID:	110013752901
Actual:	Environmental Interest/Information System	
138 ft.	NCDB (National Compliance Data Base) supports implementation of the Federal Insecticide, Fungicide, and Rodenticide Act (FIFRA) and the Toxic Substances Control Act (TSCA). The system tracks inspections in regions and states with cooperative agreements, enforcement actions, and settlements.	

B24	SAFEWAY MID MOUNTAIN ANNEX 1430 130TH AVE BELLEVUE, WA 98005	FINDS	1007073292 N/A
------------	---	--------------	--------------------------

< 1/8
1 ft.
Site 2 of 15 in cluster B

Relative:	FINDS:	
Lower	Registry ID:	110015499254
Actual:	Environmental Interest/Information System	
172 ft.	Washington Facility / Site Identification System (WA-FSIS) provides a means to query and display data maintained by the Washington Department of Ecology. This system contains key information for each facility/site that is currently, or has been, of interest to the Air Quality, Dam Safety, Hazardous Waste, Toxics Cleanup, and Water Quality Programs.	

Map ID
 Direction
 Distance
 Elevation

MAP FINDINGS

Site

Database(s)

EDR ID Number
 EPA ID Number

D25 **RADIATOR EXCHANGE SERVICES**
12824 NE 14TH PL
< 1/8 **BELLEVUE, WA 98005**
1 ft.

RCRA NonGen / NLR **1000246161**
ALLSITES **WAD071848212**

Site 1 of 22 in cluster D

Relative:
Lower

RCRA NonGen / NLR:

Date form received by agency: 04/15/2002

Facility name: RADIATOR EXCHANGE SERVICES

Facility address: 12824 NE 14TH PL
 BELLEVUE, WA 98005

EPA ID: WAD071848212

Contact: RADIATOR EXCHAN RADIATOR EXCHAN

Contact address: 12824 NE 14TH PL
 BELLEVUE, WA 98005-2208

Contact country: US

Contact telephone: (000)000-0000

Contact email: Not reported

EPA Region: 10

Land type: Private

Classification: Non-Generator

Description: Handler: Non-Generators do not presently generate hazardous waste

Actual:
146 ft.

Owner/Operator Summary:

Owner/operator name: RADIATOR EXCHAN R

Owner/operator address: 12824 NE 14TH PL
 BELLEVUE, WA 98005

Owner/operator country: US

Owner/operator telephone: (425)455-0252

Legal status: Private

Owner/Operator Type: Owner

Owner/Op start date: 05/02/1996

Owner/Op end date: Not reported

Handler Activities Summary:

U.S. importer of hazardous waste: No

Mixed waste (haz. and radioactive): No

Recycler of hazardous waste: No

Transporter of hazardous waste: No

Treater, storer or disposer of HW: No

Underground injection activity: No

On-site burner exemption: No

Furnace exemption: No

Used oil fuel burner: No

Used oil processor: No

User oil refiner: No

Used oil fuel marketer to burner: No

Used oil Specification marketer: No

Used oil transfer facility: No

Used oil transporter: No

Violation Status: No violations found

Evaluation Action Summary:

Evaluation date: 07/03/1997

Evaluation: COMPLIANCE ASSISTANCE VISIT

Area of violation: Not reported

Date achieved compliance: Not reported

Map ID
Direction
Distance
Elevation

MAP FINDINGS

Site

Database(s)

EDR ID Number
EPA ID Number

RADIATOR EXCHANGE SERVICES (Continued)

1000246161

Evaluation lead agency: State

ALLSITES:

Facility Id: 12455477
Latitude: 47.62354
Longitude: -122.1694
Ecology Interest Type Code: HWG
Facility ID: 12455477
Facility Company: Radiator Exchange Services
Interaction: I
Interaction 1: HWG
Interaction 2: Hazardous Waste Generator
Ecology Program: HAZWASTE
Program Data: TURBOWASTE
Facility Alt.: Not reported
Program ID: WAD071848212
Date Interaction: 10/28/1985 0:00
Date Interaction 3: 11/7/2001 0:00

D26

**EDR US Hist Auto Stat 1015198128
N/A**

**< 1/8
1 ft.**

**12824 NE 14TH PL
BELLEVUE, WA 98005**

Site 2 of 22 in cluster D

**Relative:
Lower**

EDR Historical Auto Stations:

Name: RADIATOR EXCHANGE & REPAIR INCORPORATED
Year: 1999
Address: 12824 NE 14TH PL

**Actual:
146 ft.**

Name: RADIATOR EXCHANGE & REPAIR INCORPORATED
Year: 2000
Address: 12824 NE 14TH PL

Name: RADIATOR EXCHANGE & REPAIR INC
Year: 2003
Address: 12824 NE 14TH PL

B27

**EDR US Hist Auto Stat 1015226087
N/A**

**< 1/8
1 ft.**

**1424 130TH AVE NE
BELLEVUE, WA 98005**

Site 3 of 15 in cluster B

**Relative:
Lower**

EDR Historical Auto Stations:

Name: BELLEVUE AUTO REBUILD
Year: 1999
Address: 1424 130TH AVE NE

**Actual:
172 ft.**

Name: BELLEVUE AUTO REBUILD
Year: 2000
Address: 1424 130TH AVE NE

Name: BELLEVUE AUTO REBUILD
Year: 2001
Address: 1424 130TH AVE NE

Map ID
 Direction
 Distance
 Elevation

MAP FINDINGS

Site

Database(s)

EDR ID Number
 EPA ID Number

(Continued)

1015226087

Name: BELLEVUE AUTO REBUILD
 Year: 2002
 Address: 1424 130TH AVE NE

Name: BELLEVUE AUTO REBUILD INC
 Year: 2003
 Address: 1424 130TH AVE NE

Name: BELLEVUE AUTO REBUILD
 Year: 2004
 Address: 1424 130TH AVE NE

Name: BELLEVUE AUTO REBUILD INC
 Year: 2005
 Address: 1424 130TH AVE NE

Name: BELLEVUE AUTO REBUILD INC
 Year: 2006
 Address: 1424 130TH AVE NE

Name: BELLEVUE AUTO RE
 Year: 2007
 Address: 1424 130TH AVE NE

Name: BELLEVUE AUTO RE
 Year: 2008
 Address: 1424 130TH AVE NE

Name: BELLEVUE AUTO RE
 Year: 2009
 Address: 1424 130TH AVE NE

Name: BELLEVUE COLLISION CARE AUTO
 Year: 2010
 Address: 1424 130TH AVE NE

Name: BELLEVUE AUTO REBUILD INC
 Year: 2011
 Address: 1424 130TH AVE NE

Name: BELLEVUE AUTO REBUILD
 Year: 2012
 Address: 1424 130TH AVE NE

B28 PSE HYDRO WEST GROUP INC
 1422 130TH AVE NE
 < 1/8 BELLEVUE, WA 98005
 1 ft.

RCRA NonGen / NLR 1001969659
 FINDS WAH000010231
 ALLSITES

Site 4 of 15 in cluster B

Relative: RCRA NonGen / NLR:
Lower Date form received by agency: 06/15/2000
 Facility name: PSE HYDRO WEST GROUP INC
Actual: Facility address: 1422 130TH AVE NE
 172 ft. BELLEVUE, WA 98005
 EPA ID: WAH000010231
 Mailing address: PO BOX 90868
 BELLEVUE, WA 98009-0868

Map ID
Direction
Distance
Elevation

MAP FINDINGS

Site

Database(s)

EDR ID Number
EPA ID Number

PSE HYDRO WEST GROUP INC (Continued)

1001969659

Contact: PUGET SOUND ENE PUGET SOUND ENE
Contact address: PO BOX 90868
BELLEVUE, WA 98009-0868
Contact country: US
Contact telephone: (000)000-0000
Contact email: Not reported
EPA Region: 10
Classification: Non-Generator
Description: Handler: Non-Generators do not presently generate hazardous waste

Owner/Operator Summary:

Owner/operator name: JOHN R
Owner/operator address: PO BOX 90868 MER-04S
BELLEVUE, WA 98009
Owner/operator country: US
Owner/operator telephone: (206)224-2218
Legal status: Private
Owner/Operator Type: Operator
Owner/Op start date: 12/08/1999
Owner/Op end date: Not reported

Owner/operator name: PUGET SOUND ENE P
Owner/operator address: PO BOX 90868 MER-04S
BELLEVUE, WA 98009
Owner/operator country: US
Owner/operator telephone: (206)224-2218
Legal status: Private
Owner/Operator Type: Owner
Owner/Op start date: 12/08/1999
Owner/Op end date: Not reported

Handler Activities Summary:

U.S. importer of hazardous waste: No
Mixed waste (haz. and radioactive): No
Recycler of hazardous waste: No
Transporter of hazardous waste: No
Treater, storer or disposer of HW: No
Underground injection activity: No
On-site burner exemption: No
Furnace exemption: No
Used oil fuel burner: No
Used oil processor: No
User oil refiner: No
Used oil fuel marketer to burner: No
Used oil Specification marketer: No
Used oil transfer facility: No
Used oil transporter: No

Violation Status: No violations found

FINDS:

Registry ID: 110005396605

Environmental Interest/Information System

RCRAInfo is a national information system that supports the Resource Conservation and Recovery Act (RCRA) program through the tracking of

Map ID
 Direction
 Distance
 Elevation

MAP FINDINGS

Site

Database(s)

EDR ID Number
 EPA ID Number

PSE HYDRO WEST GROUP INC (Continued)

1001969659

events and activities related to facilities that generate, transport, and treat, store, or dispose of hazardous waste. RCRAInfo allows RCRA program staff to track the notification, permit, compliance, and corrective action activities required under RCRA.

ALLSITES:

Facility Id:	26274757
Latitude:	47.6234875
Longitude:	-122.16817
Ecology Interest Type Code:	HWG
Facility ID:	26274757
Facility Company:	PSE Hydro West Group Inc
Interaction:	I
Interaction 1:	HWG
Interaction 2:	Hazardous Waste Generator
Ecology Program:	HAZWASTE
Program Data:	TURBOWASTE
Facility Alt.:	Not reported
Program ID:	WAH000010231
Date Interaction:	12/8/1999 0:00
Date Interaction 3:	12/31/1999 0:00

E29

**VANIER BUSINESS FORMS CASCADE DIV
 13223 NE 16TH ST
 BELLEVUE, WA 98005**

**RCRA NonGen / NLR
 FINDS
 ALLSITES**

**1001490925
 WAD988513982**

< 1/8
 1 ft.

Site 1 of 5 in cluster E

**Relative:
 Lower**

RCRA NonGen / NLR:

Date form received by agency: 05/01/1996
 Facility name: VANIER BUSINESS FORMS CASCADE DIV
 Facility address: 13223 NE 16TH ST
 BELLEVUE, WA 98005
 EPA ID: WAD988513982
 Mailing address: PO BOX 1787
 BELLEVUE, WA 98009-1787
 Contact: VANIER BUSINESS VANIER BUSINESS
 Contact address: PO BOX 1787
 BELLEVUE, WA 98009-1787
 Contact country: US
 Contact telephone: (000)000-0000
 Contact email: Not reported
 EPA Region: 10
 Classification: Non-Generator
 Description: Handler: Non-Generators do not presently generate hazardous waste

**Actual:
 192 ft.**

Owner/Operator Summary:

Owner/operator name: DOUGLAS M
 Owner/operator address: 13223 NE 16TH ST
 BELLEVUE, WA 98005
 Owner/operator country: US
 Owner/operator telephone: (425)637-0900
 Legal status: Private
 Owner/Operator Type: Operator
 Owner/Op start date: 02/24/1997

Map ID
Direction
Distance
Elevation

MAP FINDINGS

Site

Database(s)

EDR ID Number
EPA ID Number

VANIER BUSINESS FORMS CASCADE DIV (Continued)

1001490925

Owner/Op end date: Not reported

Owner/operator name: VANIER GRAPHICS V
Owner/operator address: 6140 STONERIDGE MALL RD STE 24
PLEASANTON, CA 94588

Owner/operator country: US
Owner/operator telephone: (510)416-6100
Legal status: Private
Owner/Operator Type: Owner
Owner/Op start date: 08/16/1996
Owner/Op end date: Not reported

Handler Activities Summary:

U.S. importer of hazardous waste: No
Mixed waste (haz. and radioactive): No
Recycler of hazardous waste: No
Transporter of hazardous waste: No
Treater, storer or disposer of HW: No
Underground injection activity: No
On-site burner exemption: No
Furnace exemption: No
Used oil fuel burner: No
Used oil processor: No
User oil refiner: No
Used oil fuel marketer to burner: No
Used oil Specification marketer: No
Used oil transfer facility: No
Used oil transporter: No

Violation Status: No violations found

FINDS:

Registry ID: 110005380890

Environmental Interest/Information System

Washington Facility / Site Identification System (WA-FSIS) provides a means to query and display data maintained by the Washington Department of Ecology. This system contains key information for each facility/site that is currently, or has been, of interest to the Air Quality, Dam Safety, Hazardous Waste, Toxics Cleanup, and Water Quality Programs.

RCRAInfo is a national information system that supports the Resource Conservation and Recovery Act (RCRA) program through the tracking of events and activities related to facilities that generate, transport, and treat, store, or dispose of hazardous waste. RCRAInfo allows RCRA program staff to track the notification, permit, compliance, and corrective action activities required under RCRA.

ALLSITES:

Facility Id: 57588412
Latitude: 47.62451
Longitude: -122.16394
Ecology Interest Type Code: HWG
Facility ID: 57588412

Map ID
 Direction
 Distance
 Elevation

MAP FINDINGS

Site

Database(s)

EDR ID Number
 EPA ID Number

VANIER BUSINESS FORMS CASCADE DIV (Continued)

1001490925

Facility Company:	Vanier Business Forms Cascade Div
Interaction:	I
Interaction 1:	HWG
Interaction 2:	Hazardous Waste Generator
Ecology Program:	HAZWASTE
Program Data:	TURBOWASTE
Facility Alt.:	Not reported
Program ID:	WAD988513982
Date Interaction:	11/9/1992 0:00
Date Interaction 3:	4/29/1996 0:00

C30 CERTIFIED CONTRACTORS INC
1551 127TH PL NE
< 1/8 BELLEVUE, WA 98005

ALLSITES S109824375
N/A

1 ft.

Site 3 of 16 in cluster C

**Relative:
 Lower**

ALLSITES:	
Facility Id:	7459
Latitude:	47.6235059
Longitude:	-122.17056
Ecology Interest Type Code:	LSC
Facility ID:	7459
Facility Company:	Certified Contractors Inc
Interaction:	I
Interaction 1:	LSC
Interaction 2:	Local Source Control
Ecology Program:	HAZWASTE
Program Data:	LSC
Facility Alt.:	Certified Contractors Inc
Program ID:	Not reported
Date Interaction:	2/3/2009 0:00
Date Interaction 3:	4/29/2010 0:00

**Actual:
 138 ft.**

Facility/Site Interaction T:	78604
Geographic Location Identifier (Alias Facid):	7459
Interaction (Aka Env Int) Type Code:	LSC
Interaction (Aka Env Int) Description:	Local Source Control
Interaction Status:	I
Federal Program Identifier:	Not reported
Interaction Start Date:	02/03/2009
Interaction End Date:	04/29/2010
prgm_facil:	Certified Contractors Inc
cur_sys_pr:	HAZWASTE
cur_sys_nm:	LSC

MAP FINDINGS

Map ID Direction Distance Elevation			EDR ID Number EPA ID Number
--	--	--	--------------------------------

F31	TRI STATE PLUMBING INC 13420 NE 16TH ST STE A BELLEVUE, WA 98005	FINDS	1012280558 N/A
------------	---	--------------	---------------------------------

Site 1 of 12 in cluster F

**Relative:
Higher**

FINDS:

Registry ID: 110040163792

**Actual:
210 ft.**

Environmental Interest/Information System

Washington Facility / Site Identification System (WA-FSIS) provides a means to query and display data maintained by the Washington Department of Ecology. This system contains key information for each facility/site that is currently, or has been, of interest to the Air Quality, Dam Safety, Hazardous Waste, Toxics Cleanup, and Water Quality Programs.

C32	AAA ELETROSTATIC REFINISHING I 1555 127TH PL NE BELLEVUE, WA 98005	RCRA NonGen / NLR FINDS ALLSITES	1000891925 WA0000230235
------------	---	---	--

Site 4 of 16 in cluster C

**Relative:
Lower**

RCRA NonGen / NLR:

Date form received by agency: 10/14/1996

Facility name: AAA ELETROSTATIC REFINISHING I

Facility address: 1555 127TH PL NE
BELLEVUE, WA 98005

EPA ID: WA0000230235

Mailing address: PO BOX 283
BELLEVUE, WA 98009-0283

Contact: AAA ELETROSTATI AAA ELETROSTATI

Contact address: PO BOX 283
BELLEVUE, WA 98009-0283

Contact country: US

Contact telephone: (000)000-0000

Contact email: Not reported

EPA Region: 10

Land type: Private

Classification: Non-Generator

Description: Handler: Non-Generators do not presently generate hazardous waste

Owner/Operator Summary:

Owner/operator name: AAA ELETROSTATI A

Owner/operator address: 1555 127TH PL NE
BELLEVUE, WA 98005

Owner/operator country: US

Owner/operator telephone: (000)000-0000

Legal status: Private

Owner/Operator Type: Owner

Owner/Op start date: 05/01/1996

Owner/Op end date: Not reported

Handler Activities Summary:

U.S. importer of hazardous waste: No

Mixed waste (haz. and radioactive): No

Recycler of hazardous waste: No

Map ID
Direction
Distance
Elevation

MAP FINDINGS

Site

Database(s)

EDR ID Number
EPA ID Number

AAA ELETROSTATIC REFINISHING I (Continued)

1000891925

Transporter of hazardous waste: No
Treater, storer or disposer of HW: No
Underground injection activity: No
On-site burner exemption: No
Furnace exemption: No
Used oil fuel burner: No
Used oil processor: No
User oil refiner: No
Used oil fuel marketer to burner: No
Used oil Specification marketer: No
Used oil transfer facility: No
Used oil transporter: No

Violation Status: No violations found

Evaluation Action Summary:

Evaluation date: 08/01/1996
Evaluation: COMPLIANCE ASSISTANCE VISIT
Area of violation: Not reported
Date achieved compliance: Not reported
Evaluation lead agency: State

FINDS:

Registry ID: 110005304330

Environmental Interest/Information System

Washington Facility / Site Identification System (WA-FSIS) provides a means to query and display data maintained by the Washington Department of Ecology. This system contains key information for each facility/site that is currently, or has been, of interest to the Air Quality, Dam Safety, Hazardous Waste, Toxics Cleanup, and Water Quality Programs.

RCRAInfo is a national information system that supports the Resource Conservation and Recovery Act (RCRA) program through the tracking of events and activities related to facilities that generate, transport, and treat, store, or dispose of hazardous waste. RCRAInfo allows RCRA program staff to track the notification, permit, compliance, and corrective action activities required under RCRA.

ALLSITES:

Facility Id: 75272459
Latitude: 47.6236
Longitude: -122.17306
Ecology Interest Type Code: HWG
Facility ID: 75272459
Facility Company: AAA Eletrostatic Refinishing I
Interaction: I
Interaction 1: HWG
Interaction 2: Hazardous Waste Generator
Ecology Program: HAZWASTE
Program Data: TURBOWASTE
Facility Alt.: Not reported
Program ID: WA0000230235
Date Interaction: 4/19/1994 0:00

Map ID
Direction
Distance
Elevation

MAP FINDINGS

Site

Database(s)

EDR ID Number
EPA ID Number

AAA ELETROSTATIC REFINISHING I (Continued)

1000891925

Date Interaction 3: 12/31/1994 0:00

F33
< 1/8
1 ft.

MCCARTHY
13420 NE 16TH ST STE D
BELLEVUE, WA 98005

RCRA NonGen / NLR
FINDS
ALLSITES

1005445472
WAH000017442

Site 2 of 12 in cluster F

Relative:
Higher

Actual:
210 ft.

RCRA NonGen / NLR:

Date form received by agency: 07/09/2003
Facility name: MCCARTHY
Facility address: 13420 NE 16TH ST STE D
BELLEVUE, WA 98005
EPA ID: WAH000017442
Mailing address: 3150 RICHARDS RD SE
BELLEVUE, WA 98005
Contact: MCCARTHY MCCARTHY
Contact address: 3150 RICHARDS RD SE
BELLEVUE, WA 98005
Contact country: US
Contact telephone: (000)000-0000
Contact email: Not reported
EPA Region: 10
Land type: Private
Classification: Non-Generator
Description: Handler: Non-Generators do not presently generate hazardous waste

Owner/Operator Summary:

Owner/operator name: CHARLES A
Owner/operator address: 13420 NE 16TH ST STE A
BELLEVUE, WA 98005
Owner/operator country: US
Owner/operator telephone: (425)747-3041
Legal status: Private
Owner/Operator Type: Owner
Owner/Op start date: 02/28/2002
Owner/Op end date: Not reported

Owner/operator name: CHARLES A
Owner/operator address: 13420 NE 16TH ST STE A
BELLEVUE, WA 98005
Owner/operator country: US
Owner/operator telephone: (425)747-3041
Legal status: Private
Owner/Operator Type: Operator
Owner/Op start date: 02/28/2002
Owner/Op end date: Not reported

Handler Activities Summary:

U.S. importer of hazardous waste: No
Mixed waste (haz. and radioactive): No
Recycler of hazardous waste: No
Transporter of hazardous waste: No
Treater, storer or disposer of HW: No
Underground injection activity: No
On-site burner exemption: No

Map ID
Direction
Distance
Elevation

MAP FINDINGS

Site

Database(s)

EDR ID Number
EPA ID Number

MCCARTHY (Continued)

1005445472

Furnace exemption: No
Used oil fuel burner: No
Used oil processor: No
Used oil refiner: No
Used oil fuel marketer to burner: No
Used oil Specification marketer: No
Used oil transfer facility: No
Used oil transporter: No

Violation Status: No violations found

Evaluation Action Summary:

Evaluation date: 03/07/2003
Evaluation: COMPLIANCE ASSISTANCE VISIT
Area of violation: Not reported
Date achieved compliance: Not reported
Evaluation lead agency: State Contractor/Grantee

FINDS:

Registry ID: 110012559757

Environmental Interest/Information System

Washington Facility / Site Identification System (WA-FSIS) provides a means to query and display data maintained by the Washington Department of Ecology. This system contains key information for each facility/site that is currently, or has been, of interest to the Air Quality, Dam Safety, Hazardous Waste, Toxics Cleanup, and Water Quality Programs.

RCRAInfo is a national information system that supports the Resource Conservation and Recovery Act (RCRA) program through the tracking of events and activities related to facilities that generate, transport, and treat, store, or dispose of hazardous waste. RCRAInfo allows RCRA program staff to track the notification, permit, compliance, and corrective action activities required under RCRA.

ALLSITES:

Facility Id: 31263986
Latitude: 47.6244035
Longitude: -122.16326
Ecology Interest Type Code: HWOTHER
Facility ID: 31263986
Facility Company: McCarthy
Interaction: I
Interaction 1: HWG
Interaction 2: Hazardous Waste Generator
Ecology Program: HAZWASTE
Program Data: TURBOWASTE
Facility Alt.: Not reported
Program ID: WAH000017442
Date Interaction: 2/27/2002 0:00
Date Interaction 3: 2/28/2002 0:00

Facility ID: 31263986
Facility Company: McCarthy

Map ID
 Direction
 Distance
 Elevation

MAP FINDINGS

Site

Database(s)

EDR ID Number
 EPA ID Number

MCCARTHY (Continued)

1005445472

Interaction: I
 Interaction 1: HWOTHER
 Interaction 2: Haz Waste Management Activity
 Ecology Program: HAZWASTE
 Program Data: TURBOWASTE
 Facility Alt.: Not reported
 Program ID: WAH000017442
 Date Interaction: 2/28/2002 0:00
 Date Interaction 3: 2/28/2002 0:00

Facility Id: 31263986
 Latitude: 47.6244035
 Longitude: -122.16326
 Ecology Interest Type Code: HWG
 Facility ID: 31263986
 Facility Company: McCarthy
 Interaction: I
 Interaction 1: HWG
 Interaction 2: Hazardous Waste Generator
 Ecology Program: HAZWASTE
 Program Data: TURBOWASTE
 Facility Alt.: Not reported
 Program ID: WAH000017442
 Date Interaction: 2/27/2002 0:00
 Date Interaction 3: 2/28/2002 0:00

Facility ID: 31263986
 Facility Company: McCarthy
 Interaction: I
 Interaction 1: HWOTHER
 Interaction 2: Haz Waste Management Activity
 Ecology Program: HAZWASTE
 Program Data: TURBOWASTE
 Facility Alt.: Not reported
 Program ID: WAH000017442
 Date Interaction: 2/28/2002 0:00
 Date Interaction 3: 2/28/2002 0:00

B34

THE EVANS COMPANY
1457 130TH AVE NE
BELLEVUE, WA 98005

ALLSITES S109824255
N/A

< 1/8
 1 ft.

Site 5 of 15 in cluster B

Relative:
Lower

ALLSITES:
 Facility Id: 20534
 Latitude: 47.6234659
 Longitude: -122.16712
 Ecology Interest Type Code: LSC
 Facility ID: 20534
 Facility Company: The Evans Company
 Interaction: I
 Interaction 1: LSC
 Interaction 2: Local Source Control
 Ecology Program: HAZWASTE
 Program Data: LSC

Actual:
173 ft.

Map ID
 Direction
 Distance
 Elevation

MAP FINDINGS

Site

Database(s)

EDR ID Number
 EPA ID Number

THE EVANS COMPANY (Continued)

S109824255

Facility Alt.:	The Evans Company
Program ID:	Not reported
Date Interaction:	2/3/2009 0:00
Date Interaction 3:	4/29/2010 0:00
Facility/Site Interaction T:	78638
Geographic Location Identifier (Alias Facid):	20534
Interaction (Aka Env Int) Type Code:	LSC
Interaction (Aka Env Int) Description:	Local Source Control
Interaction Status:	I
Federal Program Identifier:	Not reported
Interaction Start Date:	02/03/2009
Interaction End Date:	04/29/2010
prgm_facil:	The Evans Company
cur_sys_pr:	HAZWASTE
cur_sys_nm:	LSC

F35 **T MOBILE USA INC BELLEVUE**
13410 NE 16TH ST
BELLEVUE, WA 98005

FINDS **1008390267**
ALLSITES **N/A**

< 1/8
 1 ft.

Site 3 of 12 in cluster F

Relative:
Higher

FINDS:

Registry ID: 110022443373

Environmental Interest/Information System

Washington Facility / Site Identification System (WA-FSIS) provides a means to query and display data maintained by the Washington Department of Ecology. This system contains key information for each facility/site that is currently, or has been, of interest to the Air Quality, Dam Safety, Hazardous Waste, Toxics Cleanup, and Water Quality Programs.

Actual:
209 ft.

ALLSITES:

Facility Id:	8417216
Latitude:	47.624537
Longitude:	-122.16145
Ecology Interest Type Code:	TIER2
Facility ID:	8417216
Facility Company:	T MOBILE USA INC BELLEVUE
Interaction:	A
Interaction 1:	TIER2
Interaction 2:	Emergency/Haz Chem Rpt TIER2
Ecology Program:	HAZWASTE
Program Data:	EPCRA
Facility Alt.:	Not reported
Program ID:	CRK000063490
Date Interaction:	3/3/2005 0:00
Date Interaction 3:	Not reported

MAP FINDINGS

Map ID
Direction
Distance
Elevation

Site

Database(s)

EDR ID Number
EPA ID Number

C36
GARDEN WORKS
1551 127TH PL NE
< 1/8
1 ft.
BELLEVUE, WA 98005

FINDS **1006380308**
N/A

Site 5 of 16 in cluster C

Relative:
Lower

FINDS:

Registry ID: 110013317865

Actual:
138 ft.

Environmental Interest/Information System

NCDB (National Compliance Data Base) supports implementation of the Federal Insecticide, Fungicide, and Rodenticide Act (FIFRA) and the Toxic Substances Control Act (TSCA). The system tracks inspections in regions and states with cooperative agreements, enforcement actions, and settlements.

F37
TRI STATE PLUMBING INC
13420 NE 16TH ST STE A
< 1/8
1 ft.
BELLEVUE, WA 98005

ALLSITES **S110123509**
N/A

Site 4 of 12 in cluster F

Relative:
Higher

ALLSITES:

Facility Id: 9461
Latitude: 47.6250793
Longitude: -122.16059
Ecology Interest Type Code: LSC
Facility ID: 9461
Facility Company: Tri State Plumbing Inc
Interaction: I
Interaction 1: LSC
Interaction 2: Local Source Control
Ecology Program: HAZWASTE
Program Data: LSC
Facility Alt.: Tri State Plumbing Inc
Program ID: Not reported
Date Interaction: 5/7/2009 0:00
Date Interaction 3: 4/29/2010 0:00

Actual:
210 ft.

Facility/Site Interaction T: 88777
Geographic Location Identifier (Alias Facid): 9461
Interaction (Aka Env Int) Type Code: LSC
Interaction (Aka Env Int) Description: Local Source Control
Interaction Status: I
Federal Program Identifier: Not reported
Interaction Start Date: 05/07/2009
Interaction End Date: 04/29/2010
prgm_facil: Tri State Plumbing Inc
cur_sys_pr: HAZWASTE
cur_sys_nm: LSC

Map ID
Direction
Distance
Elevation

MAP FINDINGS

Site

Database(s)

EDR ID Number
EPA ID Number

D38
< 1/8
1 ft.

PROTO DESIGN INC
12831 NE 14TH PL
BELLEVUE, WA 98005

RCRA NonGen / NLR
FINDS
ALLSITES

1000415385
WAD010212462

Site 3 of 22 in cluster D

Relative:
Lower

RCRA NonGen / NLR:

Actual:
146 ft.

Date form received by agency: 09/14/1994
Facility name: PROTO DESIGN INC
Facility address: 12831 NE 14TH PL
BELLEVUE, WA 98005-2207
EPA ID: WAD010212462
Contact: PROTO DESIGN IN PROTO DESIGN IN
Contact address: 12831 NE 14TH PL
BELLEVUE, WA 98005-2207
Contact country: US
Contact telephone: (000)000-0000
Contact email: Not reported
EPA Region: 10
Classification: Non-Generator
Description: Handler: Non-Generators do not presently generate hazardous waste

Owner/Operator Summary:

Owner/operator name: PROTO DESIGN IN P
Owner/operator address: 12831 NE 14TH PL
BELLEVUE, WA 98005
Owner/operator country: US
Owner/operator telephone: (000)000-0000
Legal status: Private
Owner/Operator Type: Owner
Owner/Op start date: 05/02/1996
Owner/Op end date: Not reported

Handler Activities Summary:

U.S. importer of hazardous waste: No
Mixed waste (haz. and radioactive): No
Recycler of hazardous waste: No
Transporter of hazardous waste: No
Treater, storer or disposer of HW: No
Underground injection activity: No
On-site burner exemption: No
Furnace exemption: No
Used oil fuel burner: No
Used oil processor: No
Used oil refiner: No
Used oil fuel marketer to burner: No
Used oil Specification marketer: No
Used oil transfer facility: No
Used oil transporter: No

Historical Generators:

Date form received by agency: 12/31/1990
Site name: PROTO-DESIGN, INC.
Classification: Small Quantity Generator

Violation Status: No violations found

FINDS:

Map ID
 Direction
 Distance
 Elevation

MAP FINDINGS

Site

Database(s)

EDR ID Number
 EPA ID Number

PROTO DESIGN INC (Continued)

1000415385

Registry ID: 110005315337

Environmental Interest/Information System

RCRAInfo is a national information system that supports the Resource Conservation and Recovery Act (RCRA) program through the tracking of events and activities related to facilities that generate, transport, and treat, store, or dispose of hazardous waste. RCRAInfo allows RCRA program staff to track the notification, permit, compliance, and corrective action activities required under RCRA.

ALLSITES:

Facility Id:	38883535
Latitude:	47.62351
Longitude:	-122.16932
Ecology Interest Type Code:	HWG
Facility ID:	38883535
Facility Company:	Proto Design Inc
Interaction:	I
Interaction 1:	HWG
Interaction 2:	Hazardous Waste Generator
Ecology Program:	HAZWASTE
Program Data:	TURBOWASTE
Facility Alt.:	Not reported
Program ID:	WAD010212462
Date Interaction:	6/19/1987 0:00
Date Interaction 3:	8/31/1993 0:00

E39

EDR US Hist Auto Stat 1015208081
 N/A

< 1/8
 1 ft.

**13242 NE 16TH ST
 BELLEVUE, WA 98005**

Site 2 of 5 in cluster E

**Relative:
 Lower**

EDR Historical Auto Stations:

**Actual:
 193 ft.**

Name:	LAKESIDE AUTO REBUILD
Year:	1999
Address:	13242 NE 16TH ST
Name:	LAKESIDE COLLISION CENTER
Year:	2000
Address:	13242 NE 16TH ST
Name:	LAKESIDE AUTO REBUILD
Year:	2001
Address:	13242 NE 16TH ST
Name:	LAKESIDE AUTO REBUILD
Year:	2002
Address:	13242 NE 16TH ST
Name:	LAKESIDE COLLISION CTR
Year:	2003
Address:	13242 NE 16TH ST
Name:	LAKESIDE COLLISION CTR

Map ID
Direction
Distance
Elevation

MAP FINDINGS

Site

Database(s)

EDR ID Number
EPA ID Number

(Continued)

1015208081

Year: 2004
Address: 13242 NE 16TH ST

Name: LAKESIDE COLLISION CENTER
Year: 2009
Address: 13242 NE 16TH ST

D40

EDR US Hist Auto Stat 1015198022

< 1/8
1 ft.

12815 NE 14TH PL
BELLEVUE, WA 98005

N/A

Site 4 of 22 in cluster D

Relative:
Lower

EDR Historical Auto Stations:

Name: JARMANS RECREATIONAL VEHICLE REPAIR
Year: 1999
Address: 12815 NE 14TH PL

Actual:
145 ft.

Name: JARMANS RECREATIONAL VEHICLE REPAIR
Year: 2000
Address: 12815 NE 14TH PL

Name: THE CAR SPA
Year: 2001
Address: 12815 NE 14TH PL

Name: CAR SPA MECHANICAL INC
Year: 2003
Address: 12815 NE 14TH PL

Name: CAR SPA THE MECHANICAL
Year: 2005
Address: 12815 NE 14TH PL

Name: THE MECHANICAL CAR SPA
Year: 2008
Address: 12815 NE 14TH PL

Name: THE MECHANICAL CAR SPA
Year: 2009
Address: 12815 NE 14TH PL

Name: CAR SPA
Year: 2010
Address: 12815 NE 14TH PL

D41

ALLSITES S109824079

< 1/8
1 ft.

CAR SPA INC THE
12815 NE 14TH PL
BELLEVUE, WA 98005

N/A

Site 5 of 22 in cluster D

Relative:
Lower

ALLSITES:
Facility Id: 12884
Latitude: 47.6232142

Actual:
145 ft.

Longitude: -122.16915

Map ID
 Direction
 Distance
 Elevation

MAP FINDINGS

Site

Database(s)

EDR ID Number
 EPA ID Number

CAR SPA INC THE (Continued)

S109824079

Ecology Interest Type Code: LSC
 Facility ID: 12884
 Facility Company: Car Spa Inc The
 Interaction: I
 Interaction 1: LSC
 Interaction 2: Local Source Control
 Ecology Program: HAZWASTE
 Program Data: LSC
 Facility Alt.: Car Spa Inc The
 Program ID: Not reported
 Date Interaction: 3/11/2009 0:00
 Date Interaction 3: 4/29/2010 0:00

Facility/Site Interaction T: 78474
 Geographic Location Identifier (Alias Facid): 12884
 Interaction (Aka Env Int) Type Code: LSC
 Interaction (Aka Env Int) Description: Local Source Control
 Interaction Status: I
 Federal Program Identifier: Not reported
 Interaction Start Date: 03/11/2009
 Interaction End Date: 04/29/2010
 prgm_facil: Car Spa Inc The
 cur_sys_pr: HAZWASTE
 cur_sys_nm: LSC

C42 **EMERALD CITY CTI**
 1451 127TH PL NE
 BELLEVUE, WA 98005

FINDS **1012275807**
 N/A

< 1/8
 1 ft.

Site 6 of 16 in cluster C

Relative:
Lower

FINDS:

Registry ID: 110040317500

Actual:
137 ft.

Environmental Interest/Information System

Washington Facility / Site Identification System (WA-FSIS) provides a means to query and display data maintained by the Washington Department of Ecology. This system contains key information for each facility/site that is currently, or has been, of interest to the Air Quality, Dam Safety, Hazardous Waste, Toxics Cleanup, and Water Quality Programs.

C43 **EMERALD CITY CTI**
 1451 127TH PL NE
 BELLEVUE, WA 98005

ALLSITES **S109823904**
 N/A

< 1/8
 1 ft.

Site 7 of 16 in cluster C

Relative:
Lower

ALLSITES:

Facility Id: 19869
 Latitude: 47.623668
 Longitude: -122.17173
 Ecology Interest Type Code: LSC

Actual:
137 ft.

Map ID
Direction
Distance
Elevation

MAP FINDINGS

Site

Database(s)

EDR ID Number
EPA ID Number

EMERALD CITY CTI (Continued)

S109823904

Facility ID: 19869
Facility Company: Emerald City CTI
Interaction: I
Interaction 1: LSC
Interaction 2: Local Source Control
Ecology Program: HAZWASTE
Program Data: LSC
Facility Alt.: Emerald City CTI
Program ID: Not reported
Date Interaction: 3/5/2009 0:00
Date Interaction 3: 4/29/2010 0:00

Facility/Site Interaction T: 89494
Geographic Location Identifier (Alias Facid): 19869
Interaction (Aka Env Int) Type Code: LSC
Interaction (Aka Env Int) Description: Local Source Control
Interaction Status: I
Federal Program Identifier: Not reported
Interaction Start Date: 03/05/2009
Interaction End Date: 04/29/2010
prgm_facil: Emerald City CTI
cur_sys_pr: HAZWASTE
cur_sys_nm: LSC

Facility Id: 21255
Latitude: 47.6200715
Longitude: -122.17048
Ecology Interest Type Code: LSC
Facility ID: 21255
Facility Company: Surface Cleaning Technologies
Interaction: I
Interaction 1: LSC
Interaction 2: Local Source Control
Ecology Program: HAZWASTE
Program Data: LSC
Facility Alt.: Surface Cleaning Technologies
Program ID: Not reported
Date Interaction: 4/1/2009 0:00
Date Interaction 3: 4/29/2010 0:00

Facility/Site Interaction T: 78252
Geographic Location Identifier (Alias Facid): 21255
Interaction (Aka Env Int) Type Code: LSC
Interaction (Aka Env Int) Description: Local Source Control
Interaction Status: I
Federal Program Identifier: Not reported
Interaction Start Date: 04/01/2009
Interaction End Date: 04/29/2010
prgm_facil: Surface Cleaning Technologies
cur_sys_pr: HAZWASTE
cur_sys_nm: LSC

Map ID
Direction
Distance
Elevation

MAP FINDINGS

Site

Database(s)

EDR ID Number
EPA ID Number

D44

12831 NE 14TH PL
BELLEVUE, WA 98005

EDR US Hist Auto Stat 1015198196
N/A

< 1/8
1 ft.

Site 6 of 22 in cluster D

Relative:
Lower

EDR Historical Auto Stations:

Name: KLASSIC AUTO REFINISHING
Year: 2000
Address: 12831 NE 14TH PL

Actual:
146 ft.

C45

MACHINE DESIGN & ESTIMATES INC
1454 127TH PL NE
BELLEVUE, WA 98005

RCRA NonGen / NLR 1004794173
FINDS WAD988494696
ALLSITES

< 1/8
1 ft.

Site 8 of 16 in cluster C

Relative:
Lower

RCRA NonGen / NLR:

Date form received by agency: 12/02/2005
Facility name: MACHINE DESIGN & ESTIMATES INC
Facility address: 1454 127TH PL NE
BELLEVUE, WA 98005-2213
EPA ID: WAD988494696
Contact: MACHINE DESIGN MACHINE DESIGN
Contact address: 1454 127TH PL NE
BELLEVUE, WA 98005-2213
Contact country: US
Contact telephone: (000)000-0000
Contact email: Not reported
EPA Region: 10
Classification: Non-Generator
Description: Handler: Non-Generators do not presently generate hazardous waste

Actual:
137 ft.

Owner/Operator Summary:

Owner/operator name: MIKE OVERBAY M
Owner/operator address: 17210 430TH AVE SE
NORTH BEND, WA 98045
Owner/operator country: US
Owner/operator telephone: (425)455-3026
Legal status: Private
Owner/Operator Type: Operator
Owner/Op start date: 01/01/1997
Owner/Op end date: Not reported

Owner/operator name: MICHAEL O
Owner/operator address: 17210 430TH AVE SE
NORTH BEND, WA 98045
Owner/operator country: US
Owner/operator telephone: (425)888-9238
Legal status: Private
Owner/Operator Type: Owner
Owner/Op start date: 01/03/2001
Owner/Op end date: Not reported

Handler Activities Summary:

U.S. importer of hazardous waste: No
Mixed waste (haz. and radioactive): No
Recycler of hazardous waste: No
Transporter of hazardous waste: No

Map ID
Direction
Distance
Elevation

MAP FINDINGS

Site

Database(s)

EDR ID Number
EPA ID Number

MACHINE DESIGN & ESTIMATES INC (Continued)

1004794173

Treater, storer or disposer of HW: No
Underground injection activity: No
On-site burner exemption: No
Furnace exemption: No
Used oil fuel burner: No
Used oil processor: No
Used oil refiner: No
Used oil fuel marketer to burner: No
Used oil Specification marketer: No
Used oil transfer facility: No
Used oil transporter: No

Violation Status: No violations found

FINDS:

Registry ID: 110005367165

Environmental Interest/Information System

Washington Facility / Site Identification System (WA-FSIS) provides a means to query and display data maintained by the Washington Department of Ecology. This system contains key information for each facility/site that is currently, or has been, of interest to the Air Quality, Dam Safety, Hazardous Waste, Toxics Cleanup, and Water Quality Programs.

RCRAInfo is a national information system that supports the Resource Conservation and Recovery Act (RCRA) program through the tracking of events and activities related to facilities that generate, transport, and treat, store, or dispose of hazardous waste. RCRAInfo allows RCRA program staff to track the notification, permit, compliance, and corrective action activities required under RCRA.

ALLSITES:

Facility Id: 6887593
Latitude: 47.62343
Longitude: -122.17151
Ecology Interest Type Code: HWG
Facility ID: 6887593
Facility Company: Machine Design & Estimates Inc
Interaction: I
Interaction 1: HWG
Interaction 2: Hazardous Waste Generator
Ecology Program: HAZWASTE
Program Data: TURBOWASTE
Facility Alt.: Not reported
Program ID: WAD988494696
Date Interaction: 10/8/1991 0:00
Date Interaction 3: 12/31/2001 0:00

Facility ID: 6887593
Facility Company: Machine Design & Estimates Inc
Interaction: I
Interaction 1: INDUSTGP
Interaction 2: Industrial SW GP
Ecology Program: WATQUAL

Map ID
Direction
Distance
Elevation

MAP FINDINGS

Site

Database(s)

EDR ID Number
EPA ID Number

MACHINE DESIGN & ESTIMATES INC (Continued)

1004794173

Program Data: PARIS
Facility Alt.: MACHINE DESIGN & ESTIMATES INC
Program ID: SO3000768
Date Interaction: 3/10/1993 0:00
Date Interaction 3: 7/30/2003 0:00

Facility Id: 6887593
Latitude: 47.62343
Longitude: -122.17151
Ecology Interest Type Code: INDUSTGP
Facility ID: 6887593
Facility Company: Machine Design & Estimates Inc
Interaction: I
Interaction 1: HWG
Interaction 2: Hazardous Waste Generator
Ecology Program: HAZWASTE
Program Data: TURBOWASTE
Facility Alt.: Not reported
Program ID: WAD988494696
Date Interaction: 10/8/1991 0:00
Date Interaction 3: 12/31/2001 0:00

Facility ID: 6887593
Facility Company: Machine Design & Estimates Inc
Interaction: I
Interaction 1: INDUSTGP
Interaction 2: Industrial SW GP
Ecology Program: WATQUAL
Program Data: PARIS
Facility Alt.: MACHINE DESIGN & ESTIMATES INC
Program ID: SO3000768
Date Interaction: 3/10/1993 0:00
Date Interaction 3: 7/30/2003 0:00

D46

12809 NE 14TH PL
BELLEVUE, WA 98005

EDR US Hist Auto Stat 1015197909
N/A

< 1/8
1 ft.

Site 7 of 22 in cluster D

Relative:
Lower

EDR Historical Auto Stations:

Name: CAR SPA
Year: 2001
Address: 12809 NE 14TH PL

Actual:
145 ft.

Name: CAR SPA AUTOBODY & REFINISHING
Year: 2002
Address: 12809 NE 14TH PL

Name: CAR SPA AUTOBODY & REFINISHING
Year: 2003
Address: 12809 NE 14TH PL

Map ID
 Direction
 Distance
 Elevation

MAP FINDINGS

Site

Database(s)

EDR ID Number
 EPA ID Number

C47 **TERIMAR CONSTRUCTION**
1466 127TH PL NE
< 1/8 **BELLEVUE, WA 98005**
1 ft.

ALLSITES **S109824719**
N/A

Site 9 of 16 in cluster C

Relative:
Lower

ALLSITES:
 Facility Id: 10719
 Latitude: 47.6232429
 Longitude: -122.17048
 Ecology Interest Type Code: LSC
 Facility ID: 10719
 Facility Company: Terimar Construction
 Interaction: I
 Interaction 1: LSC
 Interaction 2: Local Source Control
 Ecology Program: HAZWASTE
 Program Data: LSC
 Facility Alt.: Terimar Construction
 Program ID: Not reported
 Date Interaction: 12/11/2008 0:00
 Date Interaction 3: 4/29/2010 0:00

Actual:
137 ft.

Facility/Site Interaction T: 78352
 Geographic Location Identifier (Alias Facid): 10719
 Interaction (Aka Env Int) Type Code: LSC
 Interaction (Aka Env Int) Description: Local Source Control
 Interaction Status: I
 Federal Program Identifier: Not reported
 Interaction Start Date: 12/11/2008
 Interaction End Date: 04/29/2010
 prgm_facil: Terimar Construction
 cur_sys_pr: HAZWASTE
 cur_sys_nm: LSC

E48 **LAKESIDE AUTO REBUILD**
13242 NE 16TH ST
< 1/8 **BELLEVUE, WA 98005**
1 ft.

RCRA NonGen / NLR **1000222144**
FINDS **WAD980978019**
ALLSITES

Site 3 of 5 in cluster E

Relative:
Lower

RCRA NonGen / NLR:
 Date form received by agency: 02/22/2002
 Facility name: LAKESIDE AUTO REBUILD
 Facility address: 13242 NE 16TH ST
 BELLEVUE, WA 98005
 EPA ID: WAD980978019
 Contact: LAKESIDE AUTO R LAKESIDE AUTO R
 Contact address: 13242 NE 16TH ST
 BELLEVUE, WA 98005-2306
 Contact country: US
 Contact telephone: (000)000-0000
 Contact email: Not reported
 EPA Region: 10
 Land type: Private
 Classification: Non-Generator
 Description: Handler: Non-Generators do not presently generate hazardous waste

Actual:
193 ft.

Map ID
Direction
Distance
Elevation

MAP FINDINGS

Site

Database(s)

EDR ID Number
EPA ID Number

LAKESIDE AUTO REBUILD (Continued)

1000222144

Owner/Operator Summary:

Owner/operator name: NA N
Owner/operator address: Not reported
WA
Owner/operator country: US
Owner/operator telephone: (000)000-0000
Legal status: Private
Owner/Operator Type: Operator
Owner/Op start date: 01/01/1900
Owner/Op end date: Not reported

Owner/operator name: PUGMIRE& PUGMIR P
Owner/operator address: 13242 NE 16TH ST
BELLEVUE, WA 98005
Owner/operator country: US
Owner/operator telephone: (425)641-5475
Legal status: Private
Owner/Operator Type: Owner
Owner/Op start date: 05/02/1996
Owner/Op end date: Not reported

Handler Activities Summary:

U.S. importer of hazardous waste: No
Mixed waste (haz. and radioactive): No
Recycler of hazardous waste: No
Transporter of hazardous waste: No
Treater, storer or disposer of HW: No
Underground injection activity: No
On-site burner exemption: No
Furnace exemption: No
Used oil fuel burner: No
Used oil processor: No
User oil refiner: No
Used oil fuel marketer to burner: No
Used oil Specification marketer: No
Used oil transfer facility: No
Used oil transporter: No

Violation Status: No violations found

Evaluation Action Summary:

Evaluation date: 07/03/1997
Evaluation: COMPLIANCE ASSISTANCE VISIT
Area of violation: Not reported
Date achieved compliance: Not reported
Evaluation lead agency: State

FINDS:

Registry ID: 110005336500

Environmental Interest/Information System

Washington Facility / Site Identification System (WA-FSIS) provides a means to query and display data maintained by the Washington Department of Ecology. This system contains key information for each facility/site that is currently, or has been, of interest to the Air

Map ID
Direction
Distance
Elevation

MAP FINDINGS

Site

Database(s)

EDR ID Number
EPA ID Number

LAKESIDE AUTO REBUILD (Continued)

1000222144

Quality, Dam Safety, Hazardous Waste, Toxics Cleanup, and Water Quality Programs.

RCRAInfo is a national information system that supports the Resource Conservation and Recovery Act (RCRA) program through the tracking of events and activities related to facilities that generate, transport, and treat, store, or dispose of hazardous waste. RCRAInfo allows RCRA program staff to track the notification, permit, compliance, and corrective action activities required under RCRA.

ALLSITES:

Facility Id:	22327566
Latitude:	47.62454
Longitude:	-122.16375
Ecology Interest Type Code:	HWG
Facility ID:	22327566
Facility Company:	Lakeside Auto Rebuild
Interaction:	I
Interaction 1:	HWG
Interaction 2:	Hazardous Waste Generator
Ecology Program:	HAZWASTE
Program Data:	TURBOWASTE
Facility Alt.:	Not reported
Program ID:	WAD980978019
Date Interaction:	6/19/1985 0:00
Date Interaction 3:	12/31/2001 0:00
Facility ID:	22327566
Facility Company:	Lakeside Auto Rebuild
Interaction:	I
Interaction 1:	HWP
Interaction 2:	Hazardous Waste Planner
Ecology Program:	HAZWASTE
Program Data:	HWPprt
Facility Alt.:	Not reported
Program ID:	WAD980978019
Date Interaction:	1/1/1993 0:00
Date Interaction 3:	12/31/1993 0:00
Facility ID:	22327566
Facility Company:	Lakeside Auto Rebuild
Interaction:	I
Interaction 1:	LSC
Interaction 2:	Local Source Control
Ecology Program:	HAZWASTE
Program Data:	LSC
Facility Alt.:	BMW of Bellevue (satellite detail shop)
Program ID:	Not reported
Date Interaction:	3/5/2009 0:00
Date Interaction 3:	4/29/2010 0:00
Facility Id:	22327566
Latitude:	47.62454
Longitude:	-122.16375
Ecology Interest Type Code:	HWP

Map ID
Direction
Distance
Elevation

MAP FINDINGS

Site

Database(s)

EDR ID Number
EPA ID Number

LAKESIDE AUTO REBUILD (Continued)

1000222144

Facility ID:	22327566
Facility Company:	Lakeside Auto Rebuild
Interaction:	I
Interaction 1:	HWG
Interaction 2:	Hazardous Waste Generator
Ecology Program:	HAZWASTE
Program Data:	TURBOWASTE
Facility Alt.:	Not reported
Program ID:	WAD980978019
Date Interaction:	6/19/1985 0:00
Date Interaction 3:	12/31/2001 0:00
Facility ID:	22327566
Facility Company:	Lakeside Auto Rebuild
Interaction:	I
Interaction 1:	HWP
Interaction 2:	Hazardous Waste Planner
Ecology Program:	HAZWASTE
Program Data:	HWPPRT
Facility Alt.:	Not reported
Program ID:	WAD980978019
Date Interaction:	1/1/1993 0:00
Date Interaction 3:	12/31/1993 0:00
Facility ID:	22327566
Facility Company:	Lakeside Auto Rebuild
Interaction:	I
Interaction 1:	LSC
Interaction 2:	Local Source Control
Ecology Program:	HAZWASTE
Program Data:	LSC
Facility Alt.:	BMW of Bellevue (satellite detail shop)
Program ID:	Not reported
Date Interaction:	3/5/2009 0:00
Date Interaction 3:	4/29/2010 0:00
Facility Id:	22327566
Latitude:	47.62454
Longitude:	-122.16375
Ecology Interest Type Code:	LSC
Facility ID:	22327566
Facility Company:	Lakeside Auto Rebuild
Interaction:	I
Interaction 1:	HWG
Interaction 2:	Hazardous Waste Generator
Ecology Program:	HAZWASTE
Program Data:	TURBOWASTE
Facility Alt.:	Not reported
Program ID:	WAD980978019
Date Interaction:	6/19/1985 0:00
Date Interaction 3:	12/31/2001 0:00
Facility ID:	22327566
Facility Company:	Lakeside Auto Rebuild
Interaction:	I
Interaction 1:	HWP

Map ID
 Direction
 Distance
 Elevation

MAP FINDINGS

Site

Database(s)

EDR ID Number
 EPA ID Number

LAKESIDE AUTO REBUILD (Continued)

1000222144

Interaction 2:	Hazardous Waste Planner
Ecology Program:	HAZWASTE
Program Data:	HWPPRT
Facility Alt.:	Not reported
Program ID:	WAD980978019
Date Interaction:	1/1/1993 0:00
Date Interaction 3:	12/31/1993 0:00
Facility ID:	22327566
Facility Company:	Lakeside Auto Rebuild
Interaction:	I
Interaction 1:	LSC
Interaction 2:	Local Source Control
Ecology Program:	HAZWASTE
Program Data:	LSC
Facility Alt.:	BMW of Bellevue (satellite detail shop)
Program ID:	Not reported
Date Interaction:	3/5/2009 0:00
Date Interaction 3:	4/29/2010 0:00

D49
 < 1/8
 1 ft.

RADIATOR EXCHANGE SERVICES
12824 NE 14TH PL
BELLEVUE, WA 98005

FINDS 1015909114
N/A

Site 8 of 22 in cluster D

Relative:
Lower

FINDS:

Registry ID: 110044998107

Actual:
146 ft.

Environmental Interest/Information System
 RCRAInfo is a national information system that supports the Resource Conservation and Recovery Act (RCRA) program through the tracking of events and activities related to facilities that generate, transport, and treat, store, or dispose of hazardous waste. RCRAInfo allows RCRA program staff to track the notification, permit, compliance, and corrective action activities required under RCRA.

E50
 < 1/8
 1 ft.

13201 16TH ST
BELLEVUE, WA

SPILLS S109613672
N/A

Site 4 of 5 in cluster E

Relative:
Lower

SPILLS:

Facility ID: 612880
 Medium: IMPERMEABLE CONTAINMENT
 Material Desc: PETROLEUM - UNKNOWN
 Material Qty: Not reported
 Material Units: GALLON
 Date Received: 05/18/2009
 Contact Name: UNKNOWN
 Incident Date: Not reported

Actual:
192 ft.

Map ID
Direction
Distance
Elevation

MAP FINDINGS

Site

Database(s)

EDR ID Number
EPA ID Number

D51

< 1/8
1 ft.

12805 NE 14TH PL
BELLEVUE, WA 98005

EDR US Hist Auto Stat 1015197886
N/A

Site 9 of 22 in cluster D

Relative:
Lower

EDR Historical Auto Stations:

Actual:
144 ft.

Name: EASTSIDE MOTORS
Year: 1999
Address: 12805 NE 14TH PL

Name: EASTSIDE MOTORS
Year: 2000
Address: 12805 NE 14TH PL

Name: EASTSIDE MOTORS
Year: 2001
Address: 12805 NE 14TH PL

Name: EASTSIDE MOTORS
Year: 2002
Address: 12805 NE 14TH PL

Name: EASTSIDE MOTORS
Year: 2003
Address: 12805 NE 14TH PL

Name: EASTSIDE MOTORS
Year: 2005
Address: 12805 NE 14TH PL

Name: EASTSIDE MOTORS
Year: 2006
Address: 12805 NE 14TH PL

Name: EASTSIDE MOTORS
Year: 2007
Address: 12805 NE 14TH PL

Name: ABSOLUTE AUTOMOTIVE
Year: 2008
Address: 12805 NE 14TH PL

D52

< 1/8
1 ft.

NEW LOOK AUTO BODY
12809 NE 14TH PL
BELLEVUE, WA 98005

RCRA NonGen / NLR 1000122453
FINDS WAD980980874
ALLSITES

Site 10 of 22 in cluster D

Relative:
Lower

RCRA NonGen / NLR:

Actual:
145 ft.

Date form received by agency: 12/30/1985
Facility name: NEW LOOK AUTO BODY
Facility address: 12809 NE 14TH PL
BELLEVUE, WA 98005
EPA ID: WAD980980874
Mailing address: 13205 NE 124TH ST
KIRKLAND, WA 98034-8000
Contact: NEW LOOK AUTO B NEW LOOK AUTO B
Contact address: 13205 NE 124TH ST
KIRKLAND, WA 98034-8000

Map ID
Direction
Distance
Elevation

MAP FINDINGS

Site

Database(s)

EDR ID Number
EPA ID Number

NEW LOOK AUTO BODY (Continued)

1000122453

Contact country: US
Contact telephone: (000)000-0000
Contact email: Not reported
EPA Region: 10
Classification: Non-Generator
Description: Handler: Non-Generators do not presently generate hazardous waste

Owner/Operator Summary:

Owner/operator name: NEW LOOK AUTO B N
Owner/operator address: 12809 NE 14TH PL
BELLEVUE, WA 98005
Owner/operator country: US
Owner/operator telephone: (000)000-0000
Legal status: Private
Owner/Operator Type: Owner
Owner/Op start date: 05/02/1996
Owner/Op end date: Not reported

Handler Activities Summary:

U.S. importer of hazardous waste: No
Mixed waste (haz. and radioactive): No
Recycler of hazardous waste: No
Transporter of hazardous waste: No
Treater, storer or disposer of HW: No
Underground injection activity: No
On-site burner exemption: No
Furnace exemption: No
Used oil fuel burner: No
Used oil processor: No
Used oil refiner: No
Used oil fuel marketer to burner: No
Used oil Specification marketer: No
Used oil transfer facility: No
Used oil transporter: No

Violation Status: No violations found

FINDS:

Registry ID: 110005337322

Environmental Interest/Information System

RCRAInfo is a national information system that supports the Resource Conservation and Recovery Act (RCRA) program through the tracking of events and activities related to facilities that generate, transport, and treat, store, or dispose of hazardous waste. RCRAInfo allows RCRA program staff to track the notification, permit, compliance, and corrective action activities required under RCRA.

ALLSITES:

Facility Id: 2352645
Latitude: 47.62351
Longitude: -122.16959
Ecology Interest Type Code: HWG
Facility ID: 2352645

Map ID
Direction
Distance
Elevation

MAP FINDINGS

Site

Database(s)

EDR ID Number
EPA ID Number

NEW LOOK AUTO BODY (Continued)

1000122453

Facility Company: New Look Auto Body
Interaction: I
Interaction 1: HWG
Interaction 2: Hazardous Waste Generator
Ecology Program: HAZWASTE
Program Data: TURBOWASTE
Facility Alt.: Not reported
Program ID: WAD980980874
Date Interaction: 12/30/1985 0:00
Date Interaction 3: 12/15/1989 0:00

Facility ID: 2352645
Facility Company: New Look Auto Body
Interaction: I
Interaction 1: LSC
Interaction 2: Local Source Control
Ecology Program: HAZWASTE
Program Data: LSC
Facility Alt.: Ruff Construction Inc
Program ID: Not reported
Date Interaction: 2/3/2009 0:00
Date Interaction 3: 4/29/2010 0:00

Facility Id: 2352645
Latitude: 47.62351
Longitude: -122.16959
Ecology Interest Type Code: LSC
Facility ID: 2352645
Facility Company: New Look Auto Body
Interaction: I
Interaction 1: HWG
Interaction 2: Hazardous Waste Generator
Ecology Program: HAZWASTE
Program Data: TURBOWASTE
Facility Alt.: Not reported
Program ID: WAD980980874
Date Interaction: 12/30/1985 0:00
Date Interaction 3: 12/15/1989 0:00

Facility ID: 2352645
Facility Company: New Look Auto Body
Interaction: I
Interaction 1: LSC
Interaction 2: Local Source Control
Ecology Program: HAZWASTE
Program Data: LSC
Facility Alt.: Ruff Construction Inc
Program ID: Not reported
Date Interaction: 2/3/2009 0:00
Date Interaction 3: 4/29/2010 0:00

Map ID
 Direction
 Distance
 Elevation

MAP FINDINGS

Site

Database(s)

EDR ID Number
 EPA ID Number

C53 **TERIMAR CONSTRUCTION**
1466 127TH PL NE
< 1/8 **BELLEVUE, WA 98005**
1 ft.

FINDS **1012129716**
N/A

Site 10 of 16 in cluster C

Relative:
Lower

FINDS:

Registry ID: 110039224265

Actual:
137 ft.

Environmental Interest/Information System

Washington Facility / Site Identification System (WA-FSIS) provides a means to query and display data maintained by the Washington Department of Ecology. This system contains key information for each facility/site that is currently, or has been, of interest to the Air Quality, Dam Safety, Hazardous Waste, Toxics Cleanup, and Water Quality Programs.

D54 **EASTSIDE AUTO REPAIR**
12805 NE 14TH PL
< 1/8 **BELLEVUE, WA 98005**
1 ft.

ALLSITES **S109824674**
N/A

Site 11 of 22 in cluster D

Relative:
Lower

ALLSITES:

Facility Id: 9956

Latitude: 47.6232138

Longitude: -122.16926

Ecology Interest Type Code: LSC

Actual:
144 ft.

Facility ID: 9956

Facility Company: Eastside Auto Repair

Interaction: I

Interaction 1: LSC

Interaction 2: Local Source Control

Ecology Program: HAZWASTE

Program Data: LSC

Facility Alt.: Eastside Auto Repair

Program ID: Not reported

Date Interaction: 2/27/2009 0:00

Date Interaction 3: 4/29/2010 0:00

Facility/Site Interaction T: 78525

Geographic Location Identifier (Alias Facid): 9956

Interaction (Aka Env Int) Type Code: LSC

Interaction (Aka Env Int) Description: Local Source Control

Interaction Status: I

Federal Program Identifier: Not reported

Interaction Start Date: 02/27/2009

Interaction End Date: 04/29/2010

prgm_facil: Eastside Auto Repair

cur_sys_pr: HAZWASTE

cur_sys_nm: LSC

Map ID
Direction
Distance
Elevation

MAP FINDINGS

Site

Database(s)

EDR ID Number
EPA ID Number

B55 **CHRISS GERMAN AUTO SERVICE**
1503 130TH AVE NE
< 1/8 **BELLEVUE, WA 98005**
1 ft.

RCRA NonGen / NLR **1000660304**
FINDS **WAD988499877**
ALLSITES

Site 6 of 15 in cluster B

Relative:
Lower

RCRA NonGen / NLR:

Actual:
179 ft.

Date form received by agency: 07/08/2003
Facility name: CHRISS GERMAN AUTO SERVICE
Facility address: 1503 130TH AVE NE
BELLEVUE, WA 98005-5853
EPA ID: WAD988499877
Contact: CHRISS GERMAN A CHRISS GERMAN A
Contact address: 1503 130TH AVE NE
BELLEVUE, WA 98005
Contact country: US
Contact telephone: (000)000-0000
Contact email: Not reported
EPA Region: 10
Land type: Private
Classification: Non-Generator
Description: Handler: Non-Generators do not presently generate hazardous waste

Owner/Operator Summary:

Owner/operator name: CHRISS GERMAN A C
Owner/operator address: 1503 130TH AVE NE
BELLEVUE, WA 98005
Owner/operator country: US
Owner/operator telephone: (425)462-9296
Legal status: Private
Owner/Operator Type: Owner
Owner/Op start date: 12/30/2002
Owner/Op end date: Not reported

Owner/operator name: CHRISTOPHER P
Owner/operator address: 1503 130TH AVE NE
BELLEVUE, WA 98005
Owner/operator country: US
Owner/operator telephone: (425)462-9296
Legal status: Private
Owner/Operator Type: Operator
Owner/Op start date: 12/30/2002
Owner/Op end date: Not reported

Handler Activities Summary:

U.S. importer of hazardous waste: No
Mixed waste (haz. and radioactive): No
Recycler of hazardous waste: No
Transporter of hazardous waste: No
Treater, storer or disposer of HW: No
Underground injection activity: No
On-site burner exemption: No
Furnace exemption: No
Used oil fuel burner: No
Used oil processor: No
User oil refiner: No
Used oil fuel marketer to burner: No
Used oil Specification marketer: No

Map ID
Direction
Distance
Elevation

MAP FINDINGS

Site

Database(s)

EDR ID Number
EPA ID Number

CHRISS GERMAN AUTO SERVICE (Continued)

1000660304

Used oil transfer facility: No
Used oil transporter: No

Violation Status: No violations found

Evaluation Action Summary:

Evaluation date: 06/26/2003
Evaluation: COMPLIANCE ASSISTANCE VISIT
Area of violation: Not reported
Date achieved compliance: Not reported
Evaluation lead agency: State

Evaluation date: 12/17/1997
Evaluation: COMPLIANCE ASSISTANCE VISIT
Area of violation: Not reported
Date achieved compliance: Not reported
Evaluation lead agency: State

FINDS:

Registry ID: 110005371052

Environmental Interest/Information System

RCRAInfo is a national information system that supports the Resource Conservation and Recovery Act (RCRA) program through the tracking of events and activities related to facilities that generate, transport, and treat, store, or dispose of hazardous waste. RCRAInfo allows RCRA program staff to track the notification, permit, compliance, and corrective action activities required under RCRA.

ALLSITES:

Facility Id: 46997622
Latitude: 47.62416
Longitude: -122.16702
Ecology Interest Type Code: HWG
Facility ID: 46997622
Facility Company: Chriss German Auto Service
Interaction: I
Interaction 1: HWG
Interaction 2: Hazardous Waste Generator
Ecology Program: HAZWASTE
Program Data: TURBOWASTE
Facility Alt.: Not reported
Program ID: WAD988499877
Date Interaction: 1/15/1992 0:00
Date Interaction 3: 12/31/2002 0:00

Map ID
Direction
Distance
Elevation

MAP FINDINGS

Site

Database(s)

EDR ID Number
EPA ID Number

B56

< 1/8
1 ft.

1503 130TH AVE NE
BELLEVUE, WA 98005

Site 7 of 15 in cluster B

EDR US Hist Auto Stat 1015238569
N/A

Relative:
Lower

EDR Historical Auto Stations:

Actual:
179 ft.

Name:	CHRISS GERMAN AUTO SERVICE
Year:	1999
Address:	1503 130TH AVE NE
Name:	CHRISS GERMAN AUTO SERVICE
Year:	2000
Address:	1503 130TH AVE NE
Name:	CHRISS GERMAN AUTO SERVICE
Year:	2001
Address:	1503 130TH AVE NE
Name:	CHRISS GERMAN AUTO SERVICE
Year:	2002
Address:	1503 130TH AVE NE
Name:	CHRISS GERMAN AUTO SEVICE
Year:	2004
Address:	1503 130TH AVE NE
Name:	CHRIS S GERMAN AUTO SERVICE
Year:	2005
Address:	1503 130TH AVE NE
Name:	CHRIS S GERMAN AUTO SERVICE
Year:	2006
Address:	1503 130TH AVE NE
Name:	CHRISS GERMAN AUTO SERVICE
Year:	2007
Address:	1503 130TH AVE NE
Name:	CHRIS GERMAN AUTO SERVICE
Year:	2008
Address:	1503 130TH AVE NE
Name:	CHRISS GERMAN AUTO SV
Year:	2009
Address:	1503 130TH AVE NE
Name:	CHRIS GERMAN AUTO SVC
Year:	2010
Address:	1503 130TH AVE NE
Name:	CHRIS GERMAN AUTO SERVICE
Year:	2011
Address:	1503 130TH AVE NE
Name:	CHRIS GERMAN AUTO SERVICE
Year:	2012
Address:	1503 130TH AVE NE

Map ID
Direction
Distance
Elevation

MAP FINDINGS

Site

Database(s)

EDR ID Number
EPA ID Number

D57

< 1/8
1 ft.

1508 128TH PL NE
BELLEVUE, WA 98005

Site 12 of 22 in cluster D

EDR US Hist Auto Stat 1015239507
N/A

Relative:
Lower

EDR Historical Auto Stations:

Name: KLASSIC AUTO REFINISHING
Year: 2005
Address: 1508 128TH PL NE

Actual:
146 ft.

Name: KLASSIC AUTO REFINISHING INC
Year: 2006
Address: 1508 128TH PL NE

D58

< 1/8
1 ft.

1503 128TH PL NE
BELLEVUE, WA 98005

Site 13 of 22 in cluster D

EDR US Hist Auto Stat 1015238568
N/A

Relative:
Lower

EDR Historical Auto Stations:

Name: NORTHWEST MOTORS
Year: 2001
Address: 1503 128TH PL NE

Actual:
145 ft.

Name: KLASSIC AUTO REFINISHING INC
Year: 2007
Address: 1503 128TH PL NE

Name: KLASSIC AUTO REFINISHING INC
Year: 2008
Address: 1503 128TH PL NE

Name: KLASSIC AUTO REFINISHING INC
Year: 2009
Address: 1503 128TH PL NE

F59

< 1/8
1 ft.

DOUGLAS E CHEW
1515 134TH AVE NE
BELLEVUE, WA 98005

Site 5 of 12 in cluster F

ALLSITES U001125325
UST N/A

Relative:
Higher

ALLSITES:

Facility Id: 14576966
Latitude: 47.622891
Longitude: -122.16290
Ecology Interest Type Code: UST
Facility ID: 14576966
Facility Company: DOUGLAS E CHEW
Interaction: I
Interaction 1: UST
Interaction 2: Underground Storage Tank
Ecology Program: TOXICS
Program Data: UST
Facility Alt.: Not reported
Program ID: 8152

Actual:
201 ft.

Map ID
Direction
Distance
Elevation

MAP FINDINGS

Site

Database(s)

EDR ID Number
EPA ID Number

DOUGLAS E CHEW (Continued)

U001125325

Date Interaction: 2/29/2000 0:00
Date Interaction 3: 5/3/2000 0:00

UST:

Facility ID: 14576966
Site Id: 8152
UBI: Not reported
Phone Number: 2066411515
Decimal Latitude: 47.622891
Decimal Longitude: -122.162903

Tank Name: 1
Tag Number: Not reported
Tank Status: Removed
Tank Status Date: 08/06/1996
Tank Install Date: 00/31/1964
Tank Closure Date: Not reported
Capacity Range: 111 TO 1,100 Gallons
Tank Permit Expiration Date: 06/06/1992
Tank Upgrade Date: Not reported
Tank Spill Prevention: Not reported
Tank Overfill Prevention: Not reported
Tank Material: Steel
Tank Construction: Not reported
Tank Tightness Test: Not reported
Tank Corrosion Protection: Not reported
Tank Manifold: Not reported
Tank Release Detection: Not reported
Tank SFC Type: Not reported
Pipe Material: Steel
Pipe Construction: Not reported
Pipe Primary Release Detection: Not reported
Pipe Second Release Detection: Not reported
Pipe Corrosion Protection: Not reported
Pipe Pumping System: Not reported
Responsible Unit: NORTHWEST
Dispencer/Pump SFC Type: Not reported

F60

**< 1/8
1 ft.**

**1515 134TH AVE NE
BELLEVUE, WA 98005**

**EDR US Hist Auto Stat 1015241193
N/A**

Site 6 of 12 in cluster F

**Relative:
Higher**

EDR Historical Auto Stations:
Name: SQUIRES AUTOWERKE
Year: 1999
Address: 1515 134TH AVE NE

**Actual:
201 ft.**

Name: SQUIRES AUTOWERKE
Year: 2000
Address: 1515 134TH AVE NE

Name: SQUIRES AUTOWERKE
Year: 2002
Address: 1515 134TH AVE NE

Map ID
 Direction
 Distance
 Elevation

MAP FINDINGS

Site

Database(s)

EDR ID Number
 EPA ID Number

(Continued)

1015241193

Name:	SQUIRES AUTOWERKE
Year:	2003
Address:	1515 134TH AVE NE
Name:	SQUIRES AUTOWERKE
Year:	2004
Address:	1515 134TH AVE NE
Name:	SQUIRES AUTOWERKE
Year:	2005
Address:	1515 134TH AVE NE
Name:	SQUIRES AUTOWERKE
Year:	2006
Address:	1515 134TH AVE NE
Name:	SQUIRES AUTOWERKE
Year:	2008
Address:	1515 134TH AVE NE
Name:	SQUIRES AUTOWERKE
Year:	2009
Address:	1515 134TH AVE NE
Name:	SQUIRES AUTOWERKE
Year:	2010
Address:	1515 134TH AVE NE
Name:	SQUIRES AUTOWERKE
Year:	2011
Address:	1515 134TH AVE NE
Name:	SQUIRES AUTOWERKE
Year:	2012
Address:	1515 134TH AVE NE

B61 **PETER J FOWLER CO**
1509 130TH AVE NE
< 1/8 **BELLEVUE, WA 98005**
1 ft.

ALLSITES **S110123492**
N/A

Site 8 of 15 in cluster B

Relative:
Lower

Actual:	ALLSITES:	
180 ft.	Facility Id:	9408
	Latitude:	47.624492
	Longitude:	-122.16715
	Ecology Interest Type Code:	LSC
	Facility ID:	9408
	Facility Company:	Peter J Fowler Co
	Interaction:	I
	Interaction 1:	LSC
	Interaction 2:	Local Source Control
	Ecology Program:	HAZWASTE
	Program Data:	LSC
	Facility Alt.:	Peter J Fowler Co
	Program ID:	Not reported
	Date Interaction:	3/19/2009 0:00
	Date Interaction 3:	4/29/2010 0:00

Map ID
 Direction
 Distance
 Elevation

MAP FINDINGS

Site

Database(s)

EDR ID Number
 EPA ID Number

PETER J FOWLER CO (Continued)

S110123492

Facility/Site Interaction T: 89377
 Geographic Location Identifier (Alias Facid): 9408
 Interaction (Aka Env Int) Type Code: LSC
 Interaction (Aka Env Int) Description: Local Source Control
 Interaction Status: I
 Federal Program Identifier: Not reported
 Interaction Start Date: 03/19/2009
 Interaction End Date: 04/29/2010
 prgm_facil: Peter J Fowler Co
 cur_sys_pr: HAZWASTE
 cur_sys_nm: LSC

F62

**DOUGLAS E CHEW
 1515 134TH AVE NE
 BELLEVUE, WA 98005**

**FINDS 1007075536
 N/A**

< 1/8
 1 ft.

Site 7 of 12 in cluster F

**Relative:
 Higher**

FINDS:

Registry ID: 110015521844

**Actual:
 201 ft.**

Environmental Interest/Information System

Washington Facility / Site Identification System (WA-FSIS) provides a means to query and display data maintained by the Washington Department of Ecology. This system contains key information for each facility/site that is currently, or has been, of interest to the Air Quality, Dam Safety, Hazardous Waste, Toxics Cleanup, and Water Quality Programs.

D63

**RNR AUTOMOTIVE REFINISHING INC 128TH PL
 1508 128TH PL NE
 BELLEVUE, WA 98005**

**RCRA NonGen / NLR 1000129035
 FINDS WAD980977698
 ALLSITES**

< 1/8
 1 ft.

Site 14 of 22 in cluster D

**Relative:
 Lower**

RCRA NonGen / NLR:

Date form received by agency: 06/26/1998

Facility name: RNR AUTOMOTIVE REFINISHING INC 128TH PL

Facility address: 1508 128TH PL NE
 BELLEVUE, WA 98005

EPA ID: WAD980977698

Mailing address: 1408 130TH AVE NE
 BELLEVUE, WA 98005

Contact: RNR AUTOMOTIVE RNR AUTOMOTIVE

Contact address: 1408 130TH AVE NE
 BELLEVUE, WA 98005

Contact country: US

Contact telephone: (000)000-0000

Contact email: Not reported

EPA Region: 10

Classification: Non-Generator

Description: Handler: Non-Generators do not presently generate hazardous waste

Map ID
Direction
Distance
Elevation

MAP FINDINGS

Site

Database(s)

EDR ID Number
EPA ID Number

RNR AUTOMOTIVE REFINISHING INC 128TH PL (Continued)

1000129035

Owner/Operator Summary:

Owner/operator name: RICHARD S
Owner/operator address: 1408 130TH AVE NE
BELLEVUE, WA 98005
Owner/operator country: US
Owner/operator telephone: (425)453-2898
Legal status: Private
Owner/Operator Type: Owner
Owner/Op start date: 09/09/1996
Owner/Op end date: Not reported

Owner/operator name: RICHARD S
Owner/operator address: 1514 128TH PL NE
BELLEVUE, WA 98005
Owner/operator country: US
Owner/operator telephone: (425)453-2898
Legal status: Private
Owner/Operator Type: Operator
Owner/Op start date: 09/09/1996
Owner/Op end date: Not reported

Handler Activities Summary:

U.S. importer of hazardous waste: No
Mixed waste (haz. and radioactive): No
Recycler of hazardous waste: No
Transporter of hazardous waste: No
Treater, storer or disposer of HW: No
Underground injection activity: No
On-site burner exemption: No
Furnace exemption: No
Used oil fuel burner: No
Used oil processor: No
User oil refiner: No
Used oil fuel marketer to burner: No
Used oil Specification marketer: No
Used oil transfer facility: No
Used oil transporter: No

Violation Status: No violations found

FINDS:

Registry ID: 110005336387

Environmental Interest/Information System

Washington Facility / Site Identification System (WA-FSIS) provides a means to query and display data maintained by the Washington Department of Ecology. This system contains key information for each facility/site that is currently, or has been, of interest to the Air Quality, Dam Safety, Hazardous Waste, Toxics Cleanup, and Water Quality Programs.

RCRAInfo is a national information system that supports the Resource Conservation and Recovery Act (RCRA) program through the tracking of events and activities related to facilities that generate, transport, and treat, store, or dispose of hazardous waste. RCRAInfo allows RCRA program staff to track the notification, permit, compliance, and

Map ID
Direction
Distance
Elevation

MAP FINDINGS

Site

Database(s)

EDR ID Number
EPA ID Number

RNR AUTOMOTIVE REFINISHING INC 128TH PL (Continued)

1000129035

corrective action activities required under RCRA.

ALLSITES:

Facility Id: 3842894
Latitude: 47.62395
Longitude: -122.16991
Ecology Interest Type Code: HWG
Facility ID: 3842894
Facility Company: RNR Automotive Refinishing Inc 128th Pl
Interaction: I
Interaction 1: HWG
Interaction 2: Hazardous Waste Generator
Ecology Program: HAZWASTE
Program Data: TURBOWASTE
Facility Alt.: Not reported
Program ID: WAD980977698
Date Interaction: 4/22/1985 0:00
Date Interaction 3: 5/1/1998 0:00

Facility ID: 3842894
Facility Company: RNR Automotive Refinishing Inc 128th Pl
Interaction: I
Interaction 1: HWP
Interaction 2: Hazardous Waste Planner
Ecology Program: HAZWASTE
Program Data: HWPPRT
Facility Alt.: Not reported
Program ID: WAD980977698
Date Interaction: 1/1/1993 0:00
Date Interaction 3: 12/31/1993 0:00

Facility ID: 3842894
Facility Company: RNR Automotive Refinishing Inc 128th Pl
Interaction: I
Interaction 1: LSC
Interaction 2: Local Source Control
Ecology Program: HAZWASTE
Program Data: LSC
Facility Alt.: BBH Construction Services
Program ID: Not reported
Date Interaction: 2/3/2009 0:00
Date Interaction 3: 4/29/2010 0:00

Facility Id: 3842894
Latitude: 47.62395
Longitude: -122.16991
Ecology Interest Type Code: LSC
Facility ID: 3842894
Facility Company: RNR Automotive Refinishing Inc 128th Pl
Interaction: I
Interaction 1: HWG
Interaction 2: Hazardous Waste Generator
Ecology Program: HAZWASTE
Program Data: TURBOWASTE
Facility Alt.: Not reported

Map ID
Direction
Distance
Elevation

MAP FINDINGS

Site

Database(s)

EDR ID Number
EPA ID Number

RNR AUTOMOTIVE REFINISHING INC 128TH PL (Continued)

1000129035

Program ID: WAD980977698
Date Interaction: 4/22/1985 0:00
Date Interaction 3: 5/1/1998 0:00

Facility ID: 3842894
Facility Company: RNR Automotive Refinishing Inc 128th Pl
Interaction: I
Interaction 1: HWP
Interaction 2: Hazardous Waste Planner
Ecology Program: HAZWASTE
Program Data: HWPPRT
Facility Alt.: Not reported
Program ID: WAD980977698
Date Interaction: 1/1/1993 0:00
Date Interaction 3: 12/31/1993 0:00

Facility ID: 3842894
Facility Company: RNR Automotive Refinishing Inc 128th Pl
Interaction: I
Interaction 1: LSC
Interaction 2: Local Source Control
Ecology Program: HAZWASTE
Program Data: LSC
Facility Alt.: BBH Construction Services
Program ID: Not reported
Date Interaction: 2/3/2009 0:00
Date Interaction 3: 4/29/2010 0:00

Facility Id: 3842894
Latitude: 47.62395
Longitude: -122.16991
Ecology Interest Type Code: HWP

Facility ID: 3842894
Facility Company: RNR Automotive Refinishing Inc 128th Pl
Interaction: I
Interaction 1: HWG
Interaction 2: Hazardous Waste Generator
Ecology Program: HAZWASTE
Program Data: TURBOWASTE
Facility Alt.: Not reported
Program ID: WAD980977698
Date Interaction: 4/22/1985 0:00
Date Interaction 3: 5/1/1998 0:00

Facility ID: 3842894
Facility Company: RNR Automotive Refinishing Inc 128th Pl
Interaction: I
Interaction 1: HWP
Interaction 2: Hazardous Waste Planner
Ecology Program: HAZWASTE
Program Data: HWPPRT
Facility Alt.: Not reported
Program ID: WAD980977698
Date Interaction: 1/1/1993 0:00
Date Interaction 3: 12/31/1993 0:00

Map ID
Direction
Distance
Elevation

MAP FINDINGS

Site

Database(s)

EDR ID Number
EPA ID Number

RNR AUTOMOTIVE REFINISHING INC 128TH PL (Continued)

1000129035

Facility ID: 3842894
Facility Company: RNR Automotive Refinishing Inc 128th Pl
Interaction: I
Interaction 1: LSC
Interaction 2: Local Source Control
Ecology Program: HAZWASTE
Program Data: LSC
Facility Alt.: BBH Construction Services
Program ID: Not reported
Date Interaction: 2/3/2009 0:00
Date Interaction 3: 4/29/2010 0:00

D64

**EDR US Hist Auto Stat 1015241060
N/A**

**< 1/8
1 ft.**

**1514 128TH PL NE
BELLEVUE, WA 98005**

Site 15 of 22 in cluster D

**Relative:
Lower**

EDR Historical Auto Stations:

Name: KLASSIC AUTO REFINISHING
Year: 1999

**Actual:
146 ft.**

Address: 1514 128TH PL NE

Name: EMERALD COLLISION CTR INC
Year: 2004
Address: 1514 128TH PL NE

Name: EMERALD COLLISION CENTER INC
Year: 2005
Address: 1514 128TH PL NE

Name: EMERALD COLLISION CENTER INC
Year: 2006
Address: 1514 128TH PL NE

Name: KLASSIC AUTO REFINISHING
Year: 2008
Address: 1514 128TH PL NE

Name: KLASSIC AUTO REFINISHING
Year: 2010
Address: 1514 128TH PL NE

D65

**ALLSITES 1000282279
CSCSL NFA N/A**

**< 1/8
1 ft.**

**BELLEVUE PLATING CO INC
1513 128TH PL NE
BELLEVUE, WA 98005**

Site 16 of 22 in cluster D

**Relative:
Lower**

ALLSITES:

Facility Id: 2090
Latitude: 47.62401
Longitude: -122.16995
Ecology Interest Type Code: SCS
Facility ID: 2090

**Actual:
146 ft.**

Map ID
 Direction
 Distance
 Elevation

MAP FINDINGS

Site

Database(s)

EDR ID Number
 EPA ID Number

BELLEVUE PLATING CO INC (Continued)

1000282279

Facility Company:	BELLEVUE PLATING Co Inc
Interaction:	I
Interaction 1:	SCS
Interaction 2:	State Cleanup Site
Ecology Program:	TOXICS
Program Data:	ISIS
Facility Alt.:	BELLEVUE PLATING Co Inc
Program ID:	Not reported
Date Interaction:	3/1/1988 0:00
Date Interaction 3:	8/20/1996 0:00
Facility/Site Interaction T:	3483
Geographic Location Identifier (Alias Facid):	2090
Interaction (Aka Env Int) Type Code:	SCS
Interaction (Aka Env Int) Description:	State Cleanup Site
Interaction Status:	I
Federal Program Identifier:	Not reported
Interaction Start Date:	03/01/1988
Interaction End Date:	08/20/1996
prgm_facil:	BELLEVUE PLATING Co Inc
cur_sys_pr:	TOXICS
cur_sys_nm:	ISIS

CSCSL NFA:	
Facility/Site Id:	2090
CS Id:	791
NFA Date:	08/20/1996
Rank:	Not reported
VCP:	No
Latitude:	47.62401
Longitude:	-122.16995

D66 BELLEVUE PLATING CO INC
1513 128TH PL NE
BELLEVUE, WA

RGA HWS S115340623
N/A

< 1/8
 1 ft.

Site 17 of 22 in cluster D

Relative: RGA HWS: 1995 BELLEVUE PLATING CO INC 1513 128TH PL NE
Lower

Actual:
146 ft.

D67 BELLEVUE PLATING CO INC
1513 128TH PL NE
BELLEVUE, WA 98005

FINDS 1007080677
N/A

< 1/8
 1 ft.

Site 18 of 22 in cluster D

Relative: FINDS:
Lower Registry ID: 110015573994
Actual: Environmental Interest/Information System
146 ft. Washington Facility / Site Identification System (WA-FSIS) provides a

Map ID
 Direction
 Distance
 Elevation

MAP FINDINGS

Site

Database(s)

EDR ID Number
 EPA ID Number

BELLEVUE PLATING CO INC (Continued)

1007080677

means to query and display data maintained by the Washington Department of Ecology. This system contains key information for each facility/site that is currently, or has been, of interest to the Air Quality, Dam Safety, Hazardous Waste, Toxics Cleanup, and Water Quality Programs.

D68

WALSH EQUIPMENT REPAIR INC

ALLSITES

S109824386

1519 128TH PL NE

N/A

**< 1/8
 1 ft.**

BELLEVUE, WA 98005

Site 19 of 22 in cluster D

**Relative:
 Lower**

ALLSITES:

Facility Id: 11772
 Latitude: 47.6237805
 Longitude: -122.16946
 Ecology Interest Type Code: LSC
 Facility ID: 11772
 Facility Company: Walsh Equipment Repair Inc
 Interaction: I
 Interaction 1: LSC
 Interaction 2: Local Source Control
 Ecology Program: HAZWASTE
 Program Data: LSC
 Facility Alt.: Walsh Equipment Repair Inc
 Program ID: Not reported
 Date Interaction: 1/30/2009 0:00
 Date Interaction 3: 4/29/2010 0:00

**Actual:
 146 ft.**

Facility/Site Interaction T: 78546
 Geographic Location Identifier (Alias Facid): 11772
 Interaction (Aka Env Int) Type Code: LSC
 Interaction (Aka Env Int) Description: Local Source Control
 Interaction Status: I
 Federal Program Identifier: Not reported
 Interaction Start Date: 01/30/2009
 Interaction End Date: 04/29/2010
 prgm_facil: Walsh Equipment Repair Inc
 cur_sys_pr: HAZWASTE
 cur_sys_nm: LSC

D69

BELLEVUE POLISHING

RCRA NonGen / NLR

1005445252

1511 128TH PL NE

FINDS

WAH000015172

**< 1/8
 1 ft.**

BELLEVUE, WA 98005

ALLSITES

Site 20 of 22 in cluster D

**Relative:
 Lower**

RCRA NonGen / NLR:

Date form received by agency: 08/07/2002
 Facility name: BELLEVUE POLISHING
 Facility address: 1511 128TH PL NE
 BELLEVUE, WA 98005
 EPA ID: WAH000015172
 Mailing address: 1511 128TH PLACE NE

**Actual:
 146 ft.**

Map ID
Direction
Distance
Elevation

MAP FINDINGS

Site

Database(s)

EDR ID Number
EPA ID Number

BELLEVUE POLISHING (Continued)

1005445252

Contact: BELLEVUE, WA 98005
Contact address: BELLEVUE POLISH BELLEVUE POLISH
1511 128TH PLACE NE
BELLEVUE, WA 98005
Contact country: US
Contact telephone: (000)000-0000
Contact email: Not reported
EPA Region: 10
Land type: Private
Classification: Non-Generator
Description: Handler: Non-Generators do not presently generate hazardous waste

Owner/Operator Summary:

Owner/operator name: JACK L
Owner/operator address: 1511 128TH PLACE NE
BELLEVUE, WA 98005
Owner/operator country: US
Owner/operator telephone: (425)455-1316
Legal status: Private
Owner/Operator Type: Owner
Owner/Op start date: 06/07/2001
Owner/Op end date: Not reported

Handler Activities Summary:

U.S. importer of hazardous waste: No
Mixed waste (haz. and radioactive): No
Recycler of hazardous waste: No
Transporter of hazardous waste: No
Treater, storer or disposer of HW: No
Underground injection activity: No
On-site burner exemption: No
Furnace exemption: No
Used oil fuel burner: No
Used oil processor: No
User oil refiner: No
Used oil fuel marketer to burner: No
Used oil Specification marketer: No
Used oil transfer facility: No
Used oil transporter: No

Violation Status: No violations found

Evaluation Action Summary:

Evaluation date: 08/05/2003
Evaluation: FOCUSED COMPLIANCE INSPECTION
Area of violation: Not reported
Date achieved compliance: Not reported
Evaluation lead agency: State

FINDS:

Registry ID: 110002033692

Environmental Interest/Information System

RCRAInfo is a national information system that supports the Resource Conservation and Recovery Act (RCRA) program through the tracking of

Map ID
Direction
Distance
Elevation

MAP FINDINGS

Site

Database(s)

EDR ID Number
EPA ID Number

BELLEVUE POLISHING (Continued)

1005445252

events and activities related to facilities that generate, transport, and treat, store, or dispose of hazardous waste. RCRAInfo allows RCRA program staff to track the notification, permit, compliance, and corrective action activities required under RCRA.

ALLSITES:

Facility Id: 22713511
Latitude: 47.6237095
Longitude: -122.17120
Ecology Interest Type Code: HWG
Facility ID: 22713511
Facility Company: Bellevue Polishing
Interaction: I
Interaction 1: HWG
Interaction 2: Hazardous Waste Generator
Ecology Program: HAZWASTE
Program Data: TURBOWASTE
Facility Alt.: Not reported
Program ID: WAH000015172
Date Interaction: 6/7/2001 0:00
Date Interaction 3: 12/31/2001 0:00

D70 **BELLEVUE PLATING CO INC** **CERC-NFRAP** **1015737254**
1513 128TH PL NE **WAD078194107**
< 1/8
1 ft.

Site 21 of 22 in cluster D

Relative: CERC-NFRAP:
Lower Site ID: 1000789
Federal Facility: Not a Federal Facility
Actual: NPL Status: Not on the NPL
146 ft. Non NPL Status: NFRAP-Site does not qualify for the NPL based on existing information

CERCLIS-NFRAP Assessment History:

Action: DISCOVERY
Date Started: / /
Date Completed: 06/01/81
Priority Level: Not reported

Action: ARCHIVE SITE
Date Started: / /
Date Completed: 06/18/85
Priority Level: Not reported

Action: PRELIMINARY ASSESSMENT
Date Started: 12/05/84
Date Completed: 06/18/85
Priority Level: NFRAP-Site does not qualify for the NPL based on existing information

Map ID
Direction
Distance
Elevation

MAP FINDINGS

Site

Database(s)

EDR ID Number
EPA ID Number

D71 KCLASSIC AUTO REFINISHING INC
1514 128TH PL NE
< 1/8 BELLEVUE, WA 98005
1 ft.

RCRA NonGen / NLR 1004793714
FINDS WAD980978027
ALLSITES

Site 22 of 22 in cluster D

Relative:
Lower

RCRA NonGen / NLR:

Actual:
146 ft.

Date form received by agency: 01/16/2007
Facility name: KCLASSIC AUTO REFINISHING INC
Facility address: 1514 128TH PL NE
BELLEVUE, WA 98005
EPA ID: WAD980978027
Contact: KCLASSIC AUTO RE KCLASSIC AUTO RE
Contact address: 1514 128TH PL NE
BELLEVUE, WA 98005
Contact country: US
Contact telephone: (000)000-0000
Contact email: Not reported
EPA Region: 10
Land type: Private
Classification: Non-Generator
Description: Handler: Non-Generators do not presently generate hazardous waste

Owner/Operator Summary:

Owner/operator name: KEN K
Owner/operator address: 1514 128TH PL NE
BELLEVUE, WA 98005
Owner/operator country: US
Owner/operator telephone: (425)454-2850
Legal status: Private
Owner/Operator Type: Operator
Owner/Op start date: 01/01/1900
Owner/Op end date: Not reported

Owner/operator name: KEN K
Owner/operator address: 1514 128TH PL NE
BELLEVUE, WA 98005
Owner/operator country: US
Owner/operator telephone: (425)454-2850
Legal status: Private
Owner/Operator Type: Owner
Owner/Op start date: 05/01/1998
Owner/Op end date: Not reported

Handler Activities Summary:

U.S. importer of hazardous waste: No
Mixed waste (haz. and radioactive): No
Recycler of hazardous waste: No
Transporter of hazardous waste: No
Treater, storer or disposer of HW: No
Underground injection activity: No
On-site burner exemption: No
Furnace exemption: No
Used oil fuel burner: No
Used oil processor: No
User oil refiner: No
Used oil fuel marketer to burner: No
Used oil Specification marketer: No

Map ID
Direction
Distance
Elevation

MAP FINDINGS

Site

Database(s)

EDR ID Number
EPA ID Number

KLASSIC AUTO REFINISHING INC (Continued)

1004793714

Used oil transfer facility: No
Used oil transporter: No

Violation Status: No violations found

Evaluation Action Summary:

Evaluation date: 01/01/2007
Evaluation: COMPLIANCE ASSISTANCE VISIT
Area of violation: Not reported
Date achieved compliance: Not reported
Evaluation lead agency: State

FINDS:

Registry ID: 110005336519

Environmental Interest/Information System

Washington Facility / Site Identification System (WA-FSIS) provides a means to query and display data maintained by the Washington Department of Ecology. This system contains key information for each facility/site that is currently, or has been, of interest to the Air Quality, Dam Safety, Hazardous Waste, Toxics Cleanup, and Water Quality Programs.

RCRAInfo is a national information system that supports the Resource Conservation and Recovery Act (RCRA) program through the tracking of events and activities related to facilities that generate, transport, and treat, store, or dispose of hazardous waste. RCRAInfo allows RCRA program staff to track the notification, permit, compliance, and corrective action activities required under RCRA.

ALLSITES:

Facility Id: 5451925
Latitude: 47.62399
Longitude: -122.16991
Ecology Interest Type Code: HWG
Facility ID: 5451925
Facility Company: Klassic Auto Refinishing Inc
Interaction: I
Interaction 1: HWG
Interaction 2: Hazardous Waste Generator
Ecology Program: HAZWASTE
Program Data: TURBOWASTE
Facility Alt.: Not reported
Program ID: WAD980978027
Date Interaction: 5/21/1985 0:00
Date Interaction 3: 4/3/1990 0:00

Facility ID: 5451925
Facility Company: Klassic Auto Refinishing Inc
Interaction: I
Interaction 1: HWG
Interaction 2: Hazardous Waste Generator
Ecology Program: HAZWASTE
Program Data: TURBOWASTE
Facility Alt.: Not reported

Map ID
 Direction
 Distance
 Elevation

MAP FINDINGS

Site

Database(s)

EDR ID Number
 EPA ID Number

KLASSIC AUTO REFINISHING INC (Continued)

1004793714

Program ID: WAD980978027
 Date Interaction: 5/1/1998 0:00
 Date Interaction 3: 12/31/2002 0:00

72

BELLEVUE DETENTION POND 165

ALLSITES

**S109553660
 N/A**

< 1/8
 1 ft.

BELLEVUE, WA 98004

**Relative:
 Lower**

ALLSITES:

Facility Id: 14368227
 Latitude: 47.624358
 Longitude: -122.17126
 Ecology Interest Type Code: DAM
 Facility ID: 14368227
 Facility Company: Bellevue Detention Pond 165
 Interaction: A
 Interaction 1: DAM
 Interaction 2: Dam Site
 Ecology Program: WATRES
 Program Data: DSS
 Facility Alt.: Not reported
 Program ID: Not reported
 Date Interaction: 5/26/1999 0:00
 Date Interaction 3: Not reported

**Actual:
 133 ft.**

C73

**1557 127TH PL NE
 BELLEVUE, WA 98005**

EDR US Hist Auto Stat

**1015247395
 N/A**

< 1/8
 1 ft.

Site 11 of 16 in cluster C

**Relative:
 Lower**

EDR Historical Auto Stations:

Name: BYS AUTOMOTIVE INCORPORATED
 Year: 1999
 Address: 1557 127TH PL NE
 Name: BYS AUTOMOTIVE INCORPORATED
 Year: 2000
 Address: 1557 127TH PL NE
 Name: BYS BELLEVUE AUTO REPAIR
 Year: 2005
 Address: 1557 127TH PL NE
 Name: ALI S BELLEVUE AUTO REPAI
 Year: 2009
 Address: 1557 127TH PL NE
 Name: ALIS BELLEVUE AUTO REPAIR
 Year: 2010
 Address: 1557 127TH PL NE
 Name: ALIS BELLEVUE AUTO REPAIR

**Actual:
 138 ft.**

Map ID
Direction
Distance
Elevation

MAP FINDINGS

Site

Database(s)

EDR ID Number
EPA ID Number

(Continued)

1015247395

Year: 2011
Address: 1557 127TH PL NE

Name: ALIS BELLEVUE AUTO REPAIR
Year: 2012
Address: 1557 127TH PL NE

74

**EVANS COMPANY
EVANS INDUSTRIAL PARK
BELLEVUE, WA 98005**

UST U000593979
N/A

< 1/8
1 ft.

Relative:
Lower

Actual:
183 ft.

UST:

Facility ID: 95716725
Site Id: 9782
UBI: Not reported
Phone Number: 2064548211
Decimal Latitude: 47.619654
Decimal Longitude: -122.170345

Tank Name: 1
Tag Number: Not reported
Tank Status: Closed in Place
Tank Status Date: 08/06/1996
Tank Install Date: 00/31/1964
Tank Closure Date: Not reported
Capacity Range: Not reported
Tank Permit Expiration Date: Not reported
Tank Upgrade Date: Not reported
Tank Spill Prevention: Not reported
Tank Overfill Prevention: Not reported
Tank Material: Steel
Tank Construction: Not reported
Tank Tightness Test: Not reported
Tank Corrosion Protection: Not reported
Tank Manifold: Not reported
Tank Release Detection: Not reported
Tank SFC Type: Not reported
Pipe Material: Steel
Pipe Construction: Not reported
Pipe Primary Release Detection: Not reported
Pipe Second Release Detection: Not reported
Pipe Corrosion Protection: Not reported
Pipe Pumping System: Not reported
Responsible Unit: NORTHWEST
Dispencer/Pump SFC Type: Not reported

Tank Name: 2
Tag Number: Not reported
Tank Status: Closed in Place
Tank Status Date: 08/06/1996
Tank Install Date: 00/31/1964
Tank Closure Date: Not reported
Capacity Range: Not reported
Tank Permit Expiration Date: Not reported
Tank Upgrade Date: Not reported
Tank Spill Prevention: Not reported

Map ID
Direction
Distance
Elevation

MAP FINDINGS

Site

Database(s)

EDR ID Number
EPA ID Number

EVANS COMPANY (Continued)

U000593979

Tank Overfill Prevention: Not reported
Tank Material: Steel
Tank Construction: Not reported
Tank Tightness Test: Not reported
Tank Corrosion Protection: Not reported
Tank Manifold: Not reported
Tank Release Detection: Not reported
Tank SFC Type: Not reported
Pipe Material: Steel
Pipe Construction: Not reported
Pipe Primary Release Detection: Not reported
Pipe Second Release Detection: Not reported
Pipe Corrosion Protection: Not reported
Pipe Pumping System: Not reported
Responsible Unit: NORTHWEST
Dispenser/Pump SFC Type: Not reported

Tank Name: 3
Tag Number: Not reported
Tank Status: Closed in Place
Tank Status Date: 08/06/1996
Tank Install Date: 00/31/1964
Tank Closure Date: Not reported
Capacity Range: Not reported
Tank Permit Expiration Date: Not reported
Tank Upgrade Date: Not reported
Tank Spill Prevention: Not reported
Tank Overfill Prevention: Not reported
Tank Material: Steel
Tank Construction: Not reported
Tank Tightness Test: Not reported
Tank Corrosion Protection: Not reported
Tank Manifold: Not reported
Tank Release Detection: Not reported
Tank SFC Type: Not reported
Pipe Material: Steel
Pipe Construction: Not reported
Pipe Primary Release Detection: Not reported
Pipe Second Release Detection: Not reported
Pipe Corrosion Protection: Not reported
Pipe Pumping System: Not reported
Responsible Unit: NORTHWEST
Dispenser/Pump SFC Type: Not reported

C75

**BYS AUTOMOTIVE INC
1557 127TH PL NE
BELLEVUE, WA 98005**

**RCRA NonGen / NLR
FINDS
ALLSITES**

**1000659635
WAD988493094**

**< 1/8
1 ft.**

Site 12 of 16 in cluster C

**Relative:
Lower**

RCRA NonGen / NLR:
Date form received by agency: 06/02/2006
Facility name: BYS AUTOMOTIVE INC
Facility address: 1557 127TH PL NE
BELLEVUE, WA 98005-2255
EPA ID: WAD988493094
Contact: BYS AUTOMOTIVE BYS AUTOMOTIVE

**Actual:
138 ft.**

Map ID
Direction
Distance
Elevation

MAP FINDINGS

Site

Database(s)

EDR ID Number
EPA ID Number

BYS AUTOMOTIVE INC (Continued)

1000659635

Contact address: 1557 127TH PL NE
BELLEVUE, WA 98005-2255
Contact country: US
Contact telephone: (000)000-0000
Contact email: Not reported
EPA Region: 10
Land type: Private
Classification: Non-Generator
Description: Handler: Non-Generators do not presently generate hazardous waste

Owner/Operator Summary:

Owner/operator name: CURTIS O
Owner/operator address: 1557 127TH PL NE
BELLEVUE, WA 98005
Owner/operator country: US
Owner/operator telephone: (425)450-9713
Legal status: Private
Owner/Operator Type: Operator
Owner/Op start date: 01/01/1900
Owner/Op end date: Not reported

Owner/operator name: BYS AUTOMOTIVE B
Owner/operator address: 1557 127TH PL NE
BELLEVUE, WA 98005
Owner/operator country: US
Owner/operator telephone: (425)450-9713
Legal status: Private
Owner/Operator Type: Owner
Owner/Op start date: 05/02/1996
Owner/Op end date: Not reported

Handler Activities Summary:

U.S. importer of hazardous waste: No
Mixed waste (haz. and radioactive): No
Recycler of hazardous waste: No
Transporter of hazardous waste: No
Treater, storer or disposer of HW: No
Underground injection activity: No
On-site burner exemption: No
Furnace exemption: No
Used oil fuel burner: No
Used oil processor: No
Used oil refiner: No
Used oil fuel marketer to burner: No
Used oil Specification marketer: No
Used oil transfer facility: No
Used oil transporter: No

Violation Status: No violations found

Evaluation Action Summary:

Evaluation date: 12/17/1997
Evaluation: COMPLIANCE ASSISTANCE VISIT
Area of violation: Not reported
Date achieved compliance: Not reported
Evaluation lead agency: State

Map ID
Direction
Distance
Elevation

MAP FINDINGS

Site

Database(s)

EDR ID Number
EPA ID Number

BYS AUTOMOTIVE INC (Continued)

1000659635

FINDS:

Registry ID: 110005365791

Environmental Interest/Information System

Washington Facility / Site Identification System (WA-FSIS) provides a means to query and display data maintained by the Washington Department of Ecology. This system contains key information for each facility/site that is currently, or has been, of interest to the Air Quality, Dam Safety, Hazardous Waste, Toxics Cleanup, and Water Quality Programs.

RCRAInfo is a national information system that supports the Resource Conservation and Recovery Act (RCRA) program through the tracking of events and activities related to facilities that generate, transport, and treat, store, or dispose of hazardous waste. RCRAInfo allows RCRA program staff to track the notification, permit, compliance, and corrective action activities required under RCRA.

ALLSITES:

Facility Id: 4315348
Latitude: 47.62321
Longitude: -122.17306
Ecology Interest Type Code: HWG
Facility ID: 4315348
Facility Company: Bys Automotive Inc
Interaction: I
Interaction 1: HWG
Interaction 2: Hazardous Waste Generator
Ecology Program: HAZWASTE
Program Data: TURBOWASTE
Facility Alt.: Not reported
Program ID: WAD988493094
Date Interaction: 9/11/1991 0:00
Date Interaction 3: 12/31/2002 0:00

Facility ID: 4315348
Facility Company: Bys Automotive Inc
Interaction: I
Interaction 1: LSC
Interaction 2: Local Source Control
Ecology Program: HAZWASTE
Program Data: LSC
Facility Alt.: Alis Auto Repair
Program ID: Not reported
Date Interaction: 2/3/2009 0:00
Date Interaction 3: 4/29/2010 0:00

Facility Id: 4315348
Latitude: 47.62321
Longitude: -122.17306
Ecology Interest Type Code: LSC
Facility ID: 4315348
Facility Company: Bys Automotive Inc

Map ID
 Direction
 Distance
 Elevation

MAP FINDINGS

Site

Database(s)

EDR ID Number
 EPA ID Number

BYS AUTOMOTIVE INC (Continued)

1000659635

Interaction: I
 Interaction 1: HWG
 Interaction 2: Hazardous Waste Generator
 Ecology Program: HAZWASTE
 Program Data: TURBOWASTE
 Facility Alt.: Not reported
 Program ID: WAD988493094
 Date Interaction: 9/11/1991 0:00
 Date Interaction 3: 12/31/2002 0:00

Facility ID: 4315348
 Facility Company: Bys Automotive Inc
 Interaction: I
 Interaction 1: LSC
 Interaction 2: Local Source Control
 Ecology Program: HAZWASTE
 Program Data: LSC
 Facility Alt.: Alis Auto Repair
 Program ID: Not reported
 Date Interaction: 2/3/2009 0:00
 Date Interaction 3: 4/29/2010 0:00

C76

**WHOLESALE EXPRESS AUTOMOTIVE REPAIR & ALIGNMENT
 1556 127TH PL NE
 BELLEVUE, WA 98005**

**ALLSITES S109824166
 N/A**

**< 1/8
 1 ft.**

Site 13 of 16 in cluster C

**Relative:
 Lower**

ALLSITES:

Facility Id: 3633
 Latitude: 47.6235243
 Longitude: -122.17048
 Ecology Interest Type Code: LSC

**Actual:
 138 ft.**

Facility ID: 3633
 Facility Company: Wholesale Express Automotive Repair & Alignment
 Interaction: I
 Interaction 1: LSC
 Interaction 2: Local Source Control
 Ecology Program: HAZWASTE
 Program Data: LSC
 Facility Alt.: Wholesale Express Automotive Repair & Alignment
 Program ID: Not reported
 Date Interaction: 3/11/2009 0:00
 Date Interaction 3: 4/29/2010 0:00

Facility/Site Interaction T: 78473
 Geographic Location Identifier (Alias Facid): 3633
 Interaction (Aka Env Int) Type Code: LSC
 Interaction (Aka Env Int) Description: Local Source Control
 Interaction Status: I
 Federal Program Identifier: Not reported
 Interaction Start Date: 03/11/2009
 Interaction End Date: 04/29/2010
 prgm_facil: Wholesale Express Automotive Repair & Alignment
 cur_sys_pr: HAZWASTE
 cur_sys_nm: LSC

Map ID
Direction
Distance
Elevation

MAP FINDINGS

Site

Database(s)

EDR ID Number
EPA ID Number

F77
< 1/8
1 ft.

T & A SUPPLY CO
13420 NE 16TH ST STE B
BELLEVUE, WA 98005

RCRA NonGen / NLR
FINDS
ALLSITES

1001226285
WAH000002493

Site 8 of 12 in cluster F

Relative:
Higher

RCRA NonGen / NLR:

Actual:
210 ft.

Date form received by agency: 03/05/1998
Facility name: T & A SUPPLY CO
Facility address: 13420 NE 16TH ST STE B
BELLEVUE, WA 98005
EPA ID: WAH000002493
Mailing address: 13420 NE 16TH STE
STE B
BELLEVUE, WA 98005
Contact: DAVID BUCKNER
Contact address: 13420 NE 16TH STE STE B
BELLEVUE, WA 98005
Contact country: US
Contact telephone: (425)641-3798
Contact email: Not reported
EPA Region: 10
Classification: Non-Generator
Description: Handler: Non-Generators do not presently generate hazardous waste

Owner/Operator Summary:

Owner/operator name: MIKE S
Owner/operator address: 13420 NE 16TH ST STE B
BELLEVUE, WA 98005
Owner/operator country: US
Owner/operator telephone: (425)641-3798
Legal status: Private
Owner/Operator Type: Operator
Owner/Op start date: 08/07/1997
Owner/Op end date: Not reported

Owner/operator name: CHARLES A
Owner/operator address: 13420 NE 16TH STE B
BELLEVUE, WA 98005
Owner/operator country: US
Owner/operator telephone: (425)643-3830
Legal status: Private
Owner/Operator Type: Owner
Owner/Op start date: 08/07/1997
Owner/Op end date: Not reported

Handler Activities Summary:

U.S. importer of hazardous waste: No
Mixed waste (haz. and radioactive): No
Recycler of hazardous waste: No
Transporter of hazardous waste: No
Treater, storer or disposer of HW: No
Underground injection activity: No
On-site burner exemption: No
Furnace exemption: No
Used oil fuel burner: No
Used oil processor: No
User oil refiner: No

Map ID
 Direction
 Distance
 Elevation

MAP FINDINGS

Site

Database(s)

EDR ID Number
 EPA ID Number

T & A SUPPLY CO (Continued)

1001226285

Used oil fuel marketer to burner: No
 Used oil Specification marketer: No
 Used oil transfer facility: No
 Used oil transporter: No

Violation Status: No violations found

FINDS:

Registry ID: 110005391192

Environmental Interest/Information System

Washington Facility / Site Identification System (WA-FSIS) provides a means to query and display data maintained by the Washington Department of Ecology. This system contains key information for each facility/site that is currently, or has been, of interest to the Air Quality, Dam Safety, Hazardous Waste, Toxics Cleanup, and Water Quality Programs.

RCRAInfo is a national information system that supports the Resource Conservation and Recovery Act (RCRA) program through the tracking of events and activities related to facilities that generate, transport, and treat, store, or dispose of hazardous waste. RCRAInfo allows RCRA program staff to track the notification, permit, compliance, and corrective action activities required under RCRA.

ALLSITES:

Facility Id: 93168725
 Latitude: 47.37461
 Longitude: -122.09814
 Ecology Interest Type Code: HWG
 Facility ID: 93168725
 Facility Company: T & A Supply Co
 Interaction: I
 Interaction 1: HWG
 Interaction 2: Hazardous Waste Generator
 Ecology Program: HAZWASTE
 Program Data: TURBOWASTE
 Facility Alt.: Not reported
 Program ID: WAH000002493
 Date Interaction: 8/7/1997 0:00
 Date Interaction 3: 10/20/1997 0:00

F78

**B MAYERS INVESTMENTS
 13434 NE 16TH
 BELLEVUE, WA 98005**

**ALLSITES U001126545
 UST N/A**

< 1/8
 1 ft.

Site 9 of 12 in cluster F

**Relative:
 Higher**

ALLSITES:
 Facility Id: 97291729
 Latitude: 47.62454
 Longitude: -122.16122
 Ecology Interest Type Code: UST
 Facility ID: 97291729
 Facility Company: Ace Novelty Co Inc

**Actual:
 212 ft.**

Map ID
Direction
Distance
Elevation

MAP FINDINGS

Site

Database(s)

EDR ID Number
EPA ID Number

B MAYERS INVESTMENTS (Continued)

U001126545

Interaction: I
Interaction 1: HWG
Interaction 2: Hazardous Waste Generator
Ecology Program: HAZWASTE
Program Data: TURBOWASTE
Facility Alt.: Not reported
Program ID: WAD027405398
Date Interaction: 9/20/1985 0:00
Date Interaction 3: 3/1/1996 0:00

Facility ID: 97291729
Facility Company: Ace Novelty Co Inc
Interaction: I
Interaction 1: HWP
Interaction 2: Hazardous Waste Planner
Ecology Program: HAZWASTE
Program Data: HWPPRT
Facility Alt.: Not reported
Program ID: WAD027405398
Date Interaction: 1/1/1993 0:00
Date Interaction 3: 2/1/1997 0:00

Facility ID: 97291729
Facility Company: Ace Novelty Co Inc
Interaction: I
Interaction 1: UST
Interaction 2: Underground Storage Tank
Ecology Program: TOXICS
Program Data: UST
Facility Alt.: Not reported
Program ID: Not reported
Date Interaction: 2/29/2000 0:00
Date Interaction 3: 5/3/2000 0:00

Facility Id: 97291729
Latitude: 47.62454
Longitude: -122.16122
Ecology Interest Type Code: HWG
Facility ID: 97291729
Facility Company: Ace Novelty Co Inc
Interaction: I
Interaction 1: HWG
Interaction 2: Hazardous Waste Generator
Ecology Program: HAZWASTE
Program Data: TURBOWASTE
Facility Alt.: Not reported
Program ID: WAD027405398
Date Interaction: 9/20/1985 0:00
Date Interaction 3: 3/1/1996 0:00

Facility ID: 97291729
Facility Company: Ace Novelty Co Inc
Interaction: I
Interaction 1: HWP
Interaction 2: Hazardous Waste Planner
Ecology Program: HAZWASTE

Map ID
Direction
Distance
Elevation

MAP FINDINGS

Site

Database(s)

EDR ID Number
EPA ID Number

B MAYERS INVESTMENTS (Continued)

U001126545

Program Data:	HWPPRT
Facility Alt.:	Not reported
Program ID:	WAD027405398
Date Interaction:	1/1/1993 0:00
Date Interaction 3:	2/1/1997 0:00
Facility ID:	97291729
Facility Company:	Ace Novelty Co Inc
Interaction:	I
Interaction 1:	UST
Interaction 2:	Underground Storage Tank
Ecology Program:	TOXICS
Program Data:	UST
Facility Alt.:	Not reported
Program ID:	Not reported
Date Interaction:	2/29/2000 0:00
Date Interaction 3:	5/3/2000 0:00
Facility Id:	97291729
Latitude:	47.62454
Longitude:	-122.16122
Ecology Interest Type Code:	HWP
Facility ID:	97291729
Facility Company:	Ace Novelty Co Inc
Interaction:	I
Interaction 1:	HWG
Interaction 2:	Hazardous Waste Generator
Ecology Program:	HAZWASTE
Program Data:	TURBOWASTE
Facility Alt.:	Not reported
Program ID:	WAD027405398
Date Interaction:	9/20/1985 0:00
Date Interaction 3:	3/1/1996 0:00
Facility ID:	97291729
Facility Company:	Ace Novelty Co Inc
Interaction:	I
Interaction 1:	HWP
Interaction 2:	Hazardous Waste Planner
Ecology Program:	HAZWASTE
Program Data:	HWPPRT
Facility Alt.:	Not reported
Program ID:	WAD027405398
Date Interaction:	1/1/1993 0:00
Date Interaction 3:	2/1/1997 0:00
Facility ID:	97291729
Facility Company:	Ace Novelty Co Inc
Interaction:	I
Interaction 1:	UST
Interaction 2:	Underground Storage Tank
Ecology Program:	TOXICS
Program Data:	UST
Facility Alt.:	Not reported
Program ID:	Not reported
Date Interaction:	2/29/2000 0:00

Map ID
Direction
Distance
Elevation

MAP FINDINGS

Site

Database(s)

EDR ID Number
EPA ID Number

B MAYERS INVESTMENTS (Continued)

U001126545

Date Interaction 3: 5/3/2000 0:00

UST:

Facility ID: 97291729
Site Id: 10886
UBI: Not reported
Phone Number: 2066441820
Decimal Latitude: 47.62454
Decimal Longitude: -122.16122

Tank Name: 1
Tag Number: Not reported
Tank Status: Closed in Place
Tank Status Date: 08/06/1996
Tank Install Date: 00/31/1964
Tank Closure Date: Not reported
Capacity Range: 111 TO 1,100 Gallons
Tank Permit Expiration Date: Not reported
Tank Upgrade Date: Not reported
Tank Spill Prevention: Not reported
Tank Overfill Prevention: Not reported
Tank Material: Not reported
Tank Construction: Not reported
Tank Tightness Test: Not reported
Tank Corrosion Protection: Not reported
Tank Manifold: Not reported
Tank Release Detection: Not reported
Tank SFC Type: Not reported
Pipe Material: Not reported
Pipe Construction: Not reported
Pipe Primary Release Detection: Not reported
Pipe Second Release Detection: Not reported
Pipe Corrosion Protection: Not reported
Pipe Pumping System: Not reported
Responsible Unit: NORTHWEST
Dispenser/Pump SFC Type: Not reported

F79 **ACE NOVELTY CO INC**
13434 NORTHEAST 16TH STREET
< 1/8 **BELLEVUE, WA 98005**
1 ft.

RCRA-LQG 1000125201
FINDS WAD027405398

Site 10 of 12 in cluster F

Relative:
Higher

RCRA-LQG:
Date form received by agency: 09/23/1996
Facility name: ACE NOVELTY CO INC
Facility address: 13434 NE 16TH ST
BELLEVUE, WA 980052379
EPA ID: WAD027405398
Mailing address: 9900 CLINTON RD
CLEVELAND, OH 44144-1034
Contact: DICK POPP
Contact address: 9900 CLINTON RD
CLEVELAND, OH 44144-1034
Contact country: US
Contact telephone: (216)961-3500

Actual:
212 ft.

Map ID
Direction
Distance
Elevation

MAP FINDINGS

Site

Database(s)

EDR ID Number
EPA ID Number

ACE NOVELTY CO INC (Continued)

1000125201

Contact email: Not reported
EPA Region: 10
Classification: Large Quantity Generator
Description: Handler: generates 1,000 kg or more of hazardous waste during any calendar month; or generates more than 1 kg of acutely hazardous waste during any calendar month; or generates more than 100 kg of any residue or contaminated soil, waste or other debris resulting from the cleanup of a spill, into or on any land or water, of acutely hazardous waste during any calendar month; or generates 1 kg or less of acutely hazardous waste during any calendar month, and accumulates more than 1 kg of acutely hazardous waste at any time; or generates 100 kg or less of any residue or contaminated soil, waste or other debris resulting from the cleanup of a spill, into or on any land or water, of acutely hazardous waste during any calendar month, and accumulates more than 100 kg of that material at any time

Handler Activities Summary:

U.S. importer of hazardous waste: No
Mixed waste (haz. and radioactive): No
Recycler of hazardous waste: No
Transporter of hazardous waste: No
Treater, storer or disposer of HW: No
Underground injection activity: No
On-site burner exemption: No
Furnace exemption: No
Used oil fuel burner: No
Used oil processor: No
User oil refiner: No
Used oil fuel marketer to burner: No
Used oil Specification marketer: No
Used oil transfer facility: No
Used oil transporter: No

Historical Generators:

Date form received by agency: 09/23/1996
Site name: ACE NOVELTY CO INC
Classification: Large Quantity Generator

Date form received by agency: 09/23/1996
Site name: ACE NOVELTY CO INC
Classification: Small Quantity Generator

Date form received by agency: 03/01/1996
Site name: ACE NOVELTY CO INC
Classification: Large Quantity Generator

Date form received by agency: 01/01/1995
Site name: ACE NOVELTY CO INC
Classification: Not a generator, verified

Date form received by agency: 01/01/1994
Site name: ACE NOVELTY CO INC
Classification: Not a generator, verified

Date form received by agency: 12/31/1993
Site name: ACE NOVELTY CO INC

Map ID
 Direction
 Distance
 Elevation

MAP FINDINGS

Site

Database(s)

EDR ID Number
 EPA ID Number

ACE NOVELTY CO INC (Continued)

1000125201

Classification: Small Quantity Generator

Violation Status: No violations found

FINDS:

Registry ID: 110000843231

Environmental Interest/Information System

Washington Facility / Site Identification System (WA-FSIS) provides a means to query and display data maintained by the Washington Department of Ecology. This system contains key information for each facility/site that is currently, or has been, of interest to the Air Quality, Dam Safety, Hazardous Waste, Toxics Cleanup, and Water Quality Programs.

RCRAInfo is a national information system that supports the Resource Conservation and Recovery Act (RCRA) program through the tracking of events and activities related to facilities that generate, transport, and treat, store, or dispose of hazardous waste. RCRAInfo allows RCRA program staff to track the notification, permit, compliance, and corrective action activities required under RCRA.

G80

**LAITALA PREFINISH CO INC BELL
 12870 NE 15TH PL
 BELLEVUE, WA 98005**

**RCRA NonGen / NLR
 FINDS
 ALLSITES**

**1000396001
 WAD980980601**

< 1/8
 1 ft.

Site 1 of 6 in cluster G

**Relative:
 Lower**

RCRA NonGen / NLR:

Date form received by agency: 08/14/1986

Facility name: LAITALA PREFINISH CO INC BELL

**Actual:
 150 ft.**

Facility address: 12870 NE 15TH PL
 BELLEVUE, WA 98005

EPA ID: WAD980980601

Contact: LAITALA PREFINI LAITALA PREFINI

Contact address: 12870 NE 15TH PL
 BELLEVUE, WA 98005

Contact country: US

Contact telephone: (000)000-0000

Contact email: Not reported

EPA Region: 10

Classification: Non-Generator

Description: Handler: Non-Generators do not presently generate hazardous waste

Owner/Operator Summary:

Owner/operator name: LAITALA PREFINI L

Owner/operator address: 12870 NE 15TH PL
 BELLEVUE, WA 98005

Owner/operator country: US

Owner/operator telephone: (000)000-0000

Legal status: Private

Owner/Operator Type: Owner

Owner/Op start date: 05/02/1996

Owner/Op end date: Not reported

Map ID
Direction
Distance
Elevation

MAP FINDINGS

Site

Database(s)

EDR ID Number
EPA ID Number

LAITALA PREFINISH CO INC BELL (Continued)

1000396001

Handler Activities Summary:

U.S. importer of hazardous waste: No
Mixed waste (haz. and radioactive): No
Recycler of hazardous waste: No
Transporter of hazardous waste: No
Treater, storer or disposer of HW: No
Underground injection activity: No
On-site burner exemption: No
Furnace exemption: No
Used oil fuel burner: No
Used oil processor: No
User oil refiner: No
Used oil fuel marketer to burner: No
Used oil Specification marketer: No
Used oil transfer facility: No
Used oil transporter: No

Violation Status: No violations found

FINDS:

Registry ID: 110005337215

Environmental Interest/Information System

Washington Facility / Site Identification System (WA-FSIS) provides a means to query and display data maintained by the Washington Department of Ecology. This system contains key information for each facility/site that is currently, or has been, of interest to the Air Quality, Dam Safety, Hazardous Waste, Toxics Cleanup, and Water Quality Programs.

RCRAInfo is a national information system that supports the Resource Conservation and Recovery Act (RCRA) program through the tracking of events and activities related to facilities that generate, transport, and treat, store, or dispose of hazardous waste. RCRAInfo allows RCRA program staff to track the notification, permit, compliance, and corrective action activities required under RCRA.

ALLSITES:

Facility Id: 41518139
Latitude: 47.62418
Longitude: -122.16951
Ecology Interest Type Code: HWG
Facility ID: 41518139
Facility Company: Laitala Prefinish Co Inc Bell
Interaction: I
Interaction 1: HWG
Interaction 2: Hazardous Waste Generator
Ecology Program: HAZWASTE
Program Data: TURBOWASTE
Facility Alt.: Not reported
Program ID: WAD980980601
Date Interaction: 12/4/1985 0:00
Date Interaction 3: 8/14/1986 0:00

Map ID
Direction
Distance
Elevation

MAP FINDINGS

Site

Database(s)

EDR ID Number
EPA ID Number

B81 **BELLEVUE AUTO REBUILD INC**
1424 130TH AVE NE
< 1/8 **BELLEVUE, WA 98005**
1 ft.

RCRA NonGen / NLR **1000282265**
FINDS **WAD009257692**
ALLSITES
MANIFEST

Site 9 of 15 in cluster B

Relative:
Lower

RCRA NonGen / NLR:

Actual:
177 ft.

Date form received by agency: 04/02/2009
Facility name: BELLEVUE AUTO REBUILD INC
Facility address: 1424 130TH AVE NE
BELLEVUE, WA 98005
EPA ID: WAD009257692
Contact: BELLEVUE AUTO R BELLEVUE AUTO R
Contact address: 1424 130TH AVE NE
BELLEVUE, WA 98005-2220
Contact country: US
Contact telephone: (000)000-0000
Contact email: Not reported
EPA Region: 10
Land type: Private
Classification: Non-Generator
Description: Handler: Non-Generators do not presently generate hazardous waste

Owner/Operator Summary:

Owner/operator name: BELLEVUE AUTO REBUILD INC
Owner/operator address: 1424 130TH AVE NE
BELLEVUE, WA 98005
Owner/operator country: US
Owner/operator telephone: Not reported
Legal status: Private
Owner/Operator Type: Owner
Owner/Op start date: 08/12/1996
Owner/Op end date: Not reported

Owner/operator name: JAMES C
Owner/operator address: 1424 130TH AVE NE
BELLEVUE, WA 98005
Owner/operator country: US
Owner/operator telephone: (425)453-2901
Legal status: Private
Owner/Operator Type: Owner
Owner/Op start date: 08/12/1996
Owner/Op end date: Not reported

Owner/operator name: DARYL BANKS
Owner/operator address: 1424 130TH AVE NE
BELLEVUE, WA 98005
Owner/operator country: US
Owner/operator telephone: Not reported
Legal status: Private
Owner/Operator Type: Operator
Owner/Op start date: 08/12/1996
Owner/Op end date: Not reported

Owner/operator name: DARYL B
Owner/operator address: 1424 130TH AVE NE
BELLEVUE, WA 98005
Owner/operator country: US
Owner/operator telephone: (425)453-2901

Map ID
Direction
Distance
Elevation

MAP FINDINGS

Site

Database(s)

EDR ID Number
EPA ID Number

BELLEVUE AUTO REBUILD INC (Continued)

1000282265

Legal status: Private
Owner/Operator Type: Operator
Owner/Op start date: 08/12/1996
Owner/Op end date: Not reported

Handler Activities Summary:

U.S. importer of hazardous waste: No
Mixed waste (haz. and radioactive): No
Recycler of hazardous waste: No
Transporter of hazardous waste: No
Treater, storer or disposer of HW: No
Underground injection activity: No
On-site burner exemption: No
Furnace exemption: No
Used oil fuel burner: No
Used oil processor: No
User oil refiner: No
Used oil fuel marketer to burner: No
Used oil Specification marketer: No
Used oil transfer facility: No
Used oil transporter: No

Historical Generators:

Date form received by agency: 12/31/2007
Site name: BELLEVUE AUTO REBUILD INC
Classification: Not a generator, verified

Date form received by agency: 12/31/2005
Site name: BELLEVUE AUTO REBUILD INC
Classification: Small Quantity Generator

Date form received by agency: 12/31/2003
Site name: BELLEVUE AUTO REBUILD INC
Classification: Small Quantity Generator

Facility Has Received Notices of Violations:

Regulation violated: Not reported
Area of violation: Generators - General
Date violation determined: 08/01/1984
Date achieved compliance: 07/04/1994
Violation lead agency: State
Enforcement action: WRITTEN INFORMAL
Enforcement action date: 08/08/1984
Enf. disposition status: Not reported
Enf. disp. status date: Not reported
Enforcement lead agency: State
Proposed penalty amount: Not reported
Final penalty amount: Not reported
Paid penalty amount: Not reported

Regulation violated: Not reported
Area of violation: Generators - General
Date violation determined: 05/07/1984
Date achieved compliance: 08/08/1984
Violation lead agency: State
Enforcement action: FINAL 3008(A) COMPLIANCE ORDER

Map ID
Direction
Distance
Elevation

MAP FINDINGS

Site

Database(s)

EDR ID Number
EPA ID Number

BELLEVUE AUTO REBUILD INC (Continued)

1000282265

Enforcement action date: 07/06/1984
Enf. disposition status: Not reported
Enf. disp. status date: Not reported
Enforcement lead agency: State
Proposed penalty amount: Not reported
Final penalty amount: Not reported
Paid penalty amount: Not reported

Evaluation Action Summary:

Evaluation date: 08/01/1984
Evaluation: COMPLIANCE EVALUATION INSPECTION ON-SITE
Area of violation: Generators - General
Date achieved compliance: 07/04/1994
Evaluation lead agency: State

Evaluation date: 05/07/1984
Evaluation: FOCUSED COMPLIANCE INSPECTION
Area of violation: Generators - General
Date achieved compliance: 08/08/1984
Evaluation lead agency: State

FINDS:

Registry ID: 110005313669

Environmental Interest/Information System

Washington Facility / Site Identification System (WA-FSIS) provides a means to query and display data maintained by the Washington Department of Ecology. This system contains key information for each facility/site that is currently, or has been, of interest to the Air Quality, Dam Safety, Hazardous Waste, Toxics Cleanup, and Water Quality Programs.

RCRAInfo is a national information system that supports the Resource Conservation and Recovery Act (RCRA) program through the tracking of events and activities related to facilities that generate, transport, and treat, store, or dispose of hazardous waste. RCRAInfo allows RCRA program staff to track the notification, permit, compliance, and corrective action activities required under RCRA.

HAZARDOUS WASTE BIENNIAL REPORTER

ALLSITES:

Facility Id: 86962571
Latitude: 47.6236
Longitude: -122.16698
Ecology Interest Type Code: HWG
Facility ID: 86962571
Facility Company: Bellevue Auto Rebuild Inc
Interaction: I
Interaction 1: HWG
Interaction 2: Hazardous Waste Generator
Ecology Program: HAZWASTE
Program Data: TURBOWASTE
Facility Alt.: BELLEVUE AUTO REBUILD INC
Program ID: WAD009257692

Map ID
Direction
Distance
Elevation

MAP FINDINGS

Site

Database(s)

EDR ID Number
EPA ID Number

BELLEVUE AUTO REBUILD INC (Continued)

1000282265

Date Interaction: 7/6/1984 0:00
Date Interaction 3: 12/31/2008 0:00

Facility ID: 86962571
Facility Company: Bellevue Auto Rebuild Inc
Interaction: I
Interaction 1: HWP
Interaction 2: Hazardous Waste Planner
Ecology Program: HAZWASTE
Program Data: HWPPRT
Facility Alt.: Not reported
Program ID: WAD009257692
Date Interaction: 1/1/2002 0:00
Date Interaction 3: 1/25/2007 0:00

Facility ID: 86962571
Facility Company: Bellevue Auto Rebuild Inc
Interaction: I
Interaction 1: LSC
Interaction 2: Local Source Control
Ecology Program: HAZWASTE
Program Data: LSC
Facility Alt.: Bellevue Collision Care Auto Rebuild
Program ID: Not reported
Date Interaction: 4/1/2009 0:00
Date Interaction 3: 4/29/2010 0:00

Facility Id: 86962571
Latitude: 47.6236
Longitude: -122.16698
Ecology Interest Type Code: HWP

Facility ID: 86962571
Facility Company: Bellevue Auto Rebuild Inc
Interaction: I
Interaction 1: HWG
Interaction 2: Hazardous Waste Generator
Ecology Program: HAZWASTE
Program Data: TURBOWASTE
Facility Alt.: BELLEVUE AUTO REBUILD INC
Program ID: WAD009257692
Date Interaction: 7/6/1984 0:00
Date Interaction 3: 12/31/2008 0:00

Facility ID: 86962571
Facility Company: Bellevue Auto Rebuild Inc
Interaction: I
Interaction 1: HWP
Interaction 2: Hazardous Waste Planner
Ecology Program: HAZWASTE
Program Data: HWPPRT
Facility Alt.: Not reported
Program ID: WAD009257692
Date Interaction: 1/1/2002 0:00
Date Interaction 3: 1/25/2007 0:00

Facility ID: 86962571

Map ID
Direction
Distance
Elevation

MAP FINDINGS

Site

Database(s)

EDR ID Number
EPA ID Number

BELLEVUE AUTO REBUILD INC (Continued)

1000282265

Facility Company: Bellevue Auto Rebuild Inc
Interaction: I
Interaction 1: LSC
Interaction 2: Local Source Control
Ecology Program: HAZWASTE
Program Data: LSC
Facility Alt.: Bellevue Collision Care Auto Rebuild
Program ID: Not reported
Date Interaction: 4/1/2009 0:00
Date Interaction 3: 4/29/2010 0:00

Facility Id: 86962571
Latitude: 47.6236
Longitude: -122.16698
Ecology Interest Type Code: LSC
Facility ID: 86962571
Facility Company: Bellevue Auto Rebuild Inc
Interaction: I
Interaction 1: HWG
Interaction 2: Hazardous Waste Generator
Ecology Program: HAZWASTE
Program Data: TURBOWASTE
Facility Alt.: BELLEVUE AUTO REBUILD INC
Program ID: WAD009257692
Date Interaction: 7/6/1984 0:00
Date Interaction 3: 12/31/2008 0:00

Facility ID: 86962571
Facility Company: Bellevue Auto Rebuild Inc
Interaction: I
Interaction 1: HWP
Interaction 2: Hazardous Waste Planner
Ecology Program: HAZWASTE
Program Data: HWPPRT
Facility Alt.: Not reported
Program ID: WAD009257692
Date Interaction: 1/1/2002 0:00
Date Interaction 3: 1/25/2007 0:00

Facility ID: 86962571
Facility Company: Bellevue Auto Rebuild Inc
Interaction: I
Interaction 1: LSC
Interaction 2: Local Source Control
Ecology Program: HAZWASTE
Program Data: LSC
Facility Alt.: Bellevue Collision Care Auto Rebuild
Program ID: Not reported
Date Interaction: 4/1/2009 0:00
Date Interaction 3: 4/29/2010 0:00

WA MANIFEST:
Facility Site ID Number: 86962571
SWC Desc: Not reported
FWC Desc: D001, F003, F005

Map ID
Direction
Distance
Elevation

MAP FINDINGS

Site

Database(s)

EDR ID Number
EPA ID Number

BELLEVUE AUTO REBUILD INC (Continued)

1000282265

Form Comm: Minimzer Still Bottoms
Data Year: 2008
Permit by Rule: False
Treatment by Generator: False
Mixed radioactive waste: False
Importer of hazardous waste: False
Immediate recycler: False
Treatment/Storage/Disposal/Recycling Facility: False
Generator of dangerous fuel waste: False
Generator marketing to burner: False
"Other marketers (i.e., blender, distributor, etc.)": False
Utility boiler burner: False
Industry boiler burner: False
Industrial Furnace: False
Smelter defferal: False
Universal waste - batteries - generate: False
Universal waste - thermostats - generate: False
Universal waste - mercury - generate: False
Universal waste - lamps - generate: False
Universal waste - batteries - accumulate: False
Universal waste - thermostats - accumulate: False
Universal waste - mercury - accumulate: False
Universal waste - lamps - accumulate: False
Destination Facility for Universal Waste: False
Off-specification used oil burner - utility boiler: False
Off-specification used oil burner - industrial boiler: False
Off-specification used oil burner - industrial furnace: False
EPA ID: WAD009257692
Facility Address 2: Not reported
TAX REG NBR: 600574339
NAICS CD: 811121
BUSINESS TYPE: Not reported
MAIL NAME: Bellevue Auto Rebuild Inc
MAIL ADDR LINE1: 1424 130th Ave NE
MAIL CITY,ST,ZIP: BELLEVUE, WA 98005-2220
MAIL COUNTRY: UNITED STATES
LEGAL ORG NAME: Bellevue Auto Rebuild Inc
LEGAL ORG TYPE: Private
LEGAL ADDR LINE1: 1424 130th Ave NE
LEGAL CITY,ST,ZIP: BELLEVUE, WA 98005-2220
LEGAL COUNTRY: UNITED STATES
LEGAL PHONE NBR: (425)453-2901
LEGAL EFFECTIVE DATE: 08/12/1996
LAND ORG NAME: Not reported
LAND ORG TYPE: Private
LAND PERSON NAME: James B Curry
LAND ADDR LINE1: 1424 130th Ave NE
LAND CITY,ST,ZIP: BELLEVUE, WA 98005-2220
LAND COUNTRY: UNITED STATES
LAND PHONE NBR: (425)453-2901
OPERATOR ORG NAME: Not reported
OPERATOR ORG TYPE: Private
OPERATOR ADDR LINE1: 1424 130th Ave NE
OPERATOR CITY,ST,ZIP: BELLEVUE, WA 98005-2220
OPERATOR COUNTRY: UNITED STATES
OPERATOR PHONE NBR: (425)453-2901
OPERATOR EFFECTIVE DATE: 08/12/1996

Map ID
Direction
Distance
Elevation

MAP FINDINGS

Site

Database(s)

EDR ID Number
EPA ID Number

BELLEVUE AUTO REBUILD INC (Continued)

1000282265

SITE CONTACT NAME: Daryl Banks
SITE CONTACT ADDR LINE1: 1424 130th Ave NE
SITE CONTACT ZIP: BELLEVUE, WA 98005-2220
SITE CONTACT COUNTRY: UNITED STATES
SITE CONTACT PHONE NBR: (425)453-2901
SITE CONTACT EMAIL: Not reported
FORM CONTACT NAME: Daryl Banks
FORM CONTACT ADDR LINE1: 1424 130th Ave NE
FORM CONTACT CITY,ST,ZIP: BELLEVUE, WA 98005-2220
FORM CONTACT COUNTRY: UNITED STATES
FORM CONTACT PHONE NBR: (425)453-2901
FORM CONTACT EMAIL: daryl@bellevueautorebuild.com
GEN STATUS CD: SQG
MONTHLY GENERATION: False
BATCH GENERATION: True
ONE TIME GENERATION: False
TRANSPORTS OWN WASTE: False
TRANSPORTS OTHRS WASTE: False
RECYCLER ONSITE: False
TRANSFER FACILITY: False
OTHER EXEMPTION: Not reported
UW BATTERY GEN: False
USED OIL TRANSPORTER: False
USED OIL TRANSFER FACILITY: False
USED OIL PROCESSOR: False
USED OIL REREFINER: False
USED OIL FUEL MRKTR DIRECTS SHPMNTS: False
USED OIL FUEL MRKTR MEETS SPECS: False

Facility Site ID Number: 86962571
SWC Desc: Not reported
FWC Desc: Not reported
Form Comm: Not reported
Data Year: Not reported
Permit by Rule: No
Treatment by Generator: No
Mixed radioactive waste: No
Importer of hazardous waste: No
Immediate recycler: No
Treatment/Storage/Disposal/Recycling Facility: No
Generator of dangerous fuel waste: No
Generator marketing to burner: No
"Other marketers (i.e., blender, distributor, etc.)": No
Utility boiler burner: No
Industry boiler burner: No
Industrial Furnace: No
Smelter defferal: No
Universal waste - batteries - generate: No
Universal waste - thermostats - generate: No
Universal waste - mercury - generate: No
Universal waste - lamps - generate: No
Universal waste - batteries - accumulate: No
Universal waste - thermostats - accumulate: No
Universal waste - mercury - accumulate: No
Universal waste - lamps - accumulate: No
Destination Facility for Universal Waste: No
Off-specification used oil burner - utility boiler: No

Map ID
Direction
Distance
Elevation

MAP FINDINGS

Site

Database(s)

EDR ID Number
EPA ID Number

BELLEVUE AUTO REBUILD INC (Continued)

1000282265

Off-specification used oil burner - industrial boiler: No
Off-specification used oil burner - industrial furnace: No
EPA ID: WAD009257692
Facility Address 2: Not reported
TAX REG NBR: 600574339
NAICS CD: 811121
BUSINESS TYPE: Not reported
MAIL NAME: Bellevue Auto Rebuild Inc
MAIL ADDR LINE1: 1424 130th Ave NE
MAIL CITY,ST,ZIP: BELLEVUE, WA 98005-2220
MAIL COUNTRY: UNITED STATES
LEGAL ORG NAME: Bellevue Auto Rebuild Inc
LEGAL ORG TYPE: Private
LEGAL ADDR LINE1: 1424 130th Ave NE
LEGAL CITY,ST,ZIP: BELLEVUE, WA 98005-2220
LEGAL COUNTRY: UNITED STATES
LEGAL PHONE NBR: (425)453-2901
LEGAL EFFECTIVE DATE: 08/12/1996
LAND ORG NAME: Not reported
LAND ORG TYPE: Private
LAND PERSON NAME: James B Curry
LAND ADDR LINE1: 1424 130th Ave NE
LAND CITY,ST,ZIP: BELLEVUE, WA 98005-2220
LAND COUNTRY: UNITED STATES
LAND PHONE NBR: (425)453-2901
OPERATOR ORG NAME: Not reported
OPERATOR ORG TYPE: Private
OPERATOR ADDR LINE1: 1424 130th Ave NE
OPERATOR CITY,ST,ZIP: BELLEVUE, WA 98005-2220
OPERATOR COUNTRY: UNITED STATES
OPERATOR PHONE NBR: (425)453-2901
OPERATOR EFFECTIVE DATE: 08/12/1996
SITE CONTACT NAME: Daryl Banks
SITE CONTACT ADDR LINE1: 1424 130th Ave NE
SITE CONTACT ZIP: BELLEVUE, WA 98005-2220
SITE CONTACT COUNTRY: UNITED STATES
SITE CONTACT PHONE NBR: (425)453-2901
SITE CONTACT EMAIL: Not reported
FORM CONTACT NAME: Daryl Banks
FORM CONTACT ADDR LINE1: 1424 130th Ave NE
FORM CONTACT CITY,ST,ZIP: BELLEVUE, WA 98005-2220
FORM CONTACT COUNTRY: UNITED STATES
FORM CONTACT PHONE NBR: (425)453-2901
FORM CONTACT EMAIL: daryl@bellevueautorebuild.com
GEN STATUS CD: MQG
MONTHLY GENERATION: No
BATCH GENERATION: Yes
ONE TIME GENERATION: No
TRANSPORTS OWN WASTE: No
TRANSPORTS OTHRS WASTE: No
RECYCLER ONSITE: Yes
TRANSFER FACILITY: No
OTHER EXEMPTION: Not reported
UW BATTERY GEN: No
USED OIL TRANSPORTER: No
USED OIL TRANSFER FACILITY: No
USED OIL PROCESSOR: No

Map ID
Direction
Distance
Elevation

MAP FINDINGS

Site

Database(s)

EDR ID Number
EPA ID Number

BELLEVUE AUTO REBUILD INC (Continued)

1000282265

USED OIL REREFINER: No
USED OIL FUEL MRKTR DIRECTS SHPMNTS: No
USED OIL FUEL MRKTR MEETS SPECS: No

Facility Site ID Number: 86962571
SWC Desc: Not reported
FWC Desc: Not reported
Form Comm: Not reported
Data Year: Not reported
Permit by Rule: FALSE
Treatment by Generator: FALSE
Mixed radioactive waste: FALSE
Importer of hazardous waste: FALSE
Immediate recycler: FALSE
Treatment/Storage/Disposal/Recycling Facility: FALSE
Generator of dangerous fuel waste: FALSE
Generator marketing to burner: FALSE
"Other marketers (i.e., blender, distributor, etc.)": FALSE
Utility boiler burner: FALSE
Industry boiler burner: FALSE
Industrial Furnace: FALSE
Smelter deferral: FALSE
Universal waste - batteries - generate: FALSE
Universal waste - thermostats - generate: FALSE
Universal waste - mercury - generate: FALSE
Universal waste - lamps - generate: FALSE
Universal waste - batteries - accumulate: FALSE
Universal waste - thermostats - accumulate: FALSE
Universal waste - mercury - accumulate: FALSE
Universal waste - lamps - accumulate: FALSE
Destination Facility for Universal Waste: FALSE
Off-specification used oil burner - utility boiler: FALSE
Off-specification used oil burner - industrial boiler: FALSE
Off-specification used oil burner - industrial furnace: FALSE
EPA ID: WAD009257692
Facility Address 2: Not reported
TAX REG NBR: 600574339
NAICS CD: 811121
BUSINESS TYPE: Not reported
MAIL NAME: Bellevue Auto Rebuild Inc
MAIL ADDR LINE1: 1424 130th Ave NE
MAIL CITY,ST,ZIP: BELLEVUE, WA 98005-2220
MAIL COUNTRY: UNITED STATES
LEGAL ORG NAME: Bellevue Auto Rebuild Inc
LEGAL ORG TYPE: Private
LEGAL ADDR LINE1: 1424 130th Ave NE
LEGAL CITY,ST,ZIP: BELLEVUE, WA 98005-2220
LEGAL COUNTRY: UNITED STATES
LEGAL PHONE NBR: (425)453-2901
LEGAL EFFECTIVE DATE: 08/12/1996
LAND ORG NAME: Not reported
LAND ORG TYPE: Private
LAND PERSON NAME: James B Curry
LAND ADDR LINE1: 1424 130th Ave NE
LAND CITY,ST,ZIP: BELLEVUE, WA 98005-2220
LAND COUNTRY: UNITED STATES
LAND PHONE NBR: (425)453-2901

Map ID
Direction
Distance
Elevation

MAP FINDINGS

Site

Database(s)

EDR ID Number
EPA ID Number

BELLEVUE AUTO REBUILD INC (Continued)

1000282265

OPERATOR ORG NAME: Not reported
OPERATOR ORG TYPE: Private
OPERATOR ADDR LINE1: 1424 130th Ave NE
OPERATOR CITY,ST,ZIP: BELLEVUE, WA 98005-2220
OPERATOR COUNTRY: UNITED STATES
OPERATOR PHONE NBR: (425)453-2901
OPERATOR EFFECTIVE DATE: 08/12/1996
SITE CONTACT NAME: Daryl Banks
SITE CONTACT ADDR LINE1: 1424 130th Ave NE
SITE CONTACT ZIP: BELLEVUE, WA 98005-2220
SITE CONTACT COUNTRY: UNITED STATES
SITE CONTACT PHONE NBR: (425)453-2901
SITE CONTACT EMAIL: Not reported
FORM CONTACT NAME: Daryl Banks
FORM CONTACT ADDR LINE1: 1424 130th Ave NE
FORM CONTACT CITY,ST,ZIP: BELLEVUE, WA 98005-2220
FORM CONTACT COUNTRY: UNITED STATES
FORM CONTACT PHONE NBR: (425)453-2901
FORM CONTACT EMAIL: daryl@bellevueautorebuild.com
GEN STATUS CD: SQG
MONTHLY GENERATION: FALSE
BATCH GENERATION: TRUE
ONE TIME GENERATION: FALSE
TRANSPORTS OWN WASTE: FALSE
TRANSPORTS OTHRS WASTE: FALSE
RECYCLER ONSITE: FALSE
TRANSFER FACILITY: FALSE
OTHER EXEMPTION: Not reported
UW BATTERY GEN: FALSE
USED OIL TRANSPORTER: FALSE
USED OIL TRANSFER FACILITY: FALSE
USED OIL PROCESSOR: FALSE
USED OIL REREFINER: FALSE
USED OIL FUEL MRKTR DIRECTS SHPMNTS: FALSE
USED OIL FUEL MRKTR MEETS SPECS: FALSE

G82

**12889 NE 15TH PL
BELLEVUE, WA 98005**

**< 1/8
1 ft.**

**EDR US Hist Cleaners 1014986236
N/A**

Site 2 of 6 in cluster G

**Relative:
Lower**

EDR Historical Cleaners:
Name: AMERICAS BEST CARPET CLEANERS
Year: 2004
Address: 12889 NE 15TH PL

**Actual:
153 ft.**

Map ID
 Direction
 Distance
 Elevation

MAP FINDINGS

Site

Database(s)

EDR ID Number
 EPA ID Number

F83

**K & S AUTOMOTIVE
 1517 134TH AVE NE
 BELLEVUE, WA 98005**

**ALLSITES S109823991
 N/A**

< 1/8
 1 ft.

Site 11 of 12 in cluster F

**Relative:
 Higher**

ALLSITES:

**Actual:
 201 ft.**

Facility Id:	13906
Latitude:	47.6239543
Longitude:	-122.16179
Ecology Interest Type Code:	LSC
Facility ID:	13906
Facility Company:	K & S Automotive
Interaction:	I
Interaction 1:	LSC
Interaction 2:	Local Source Control
Ecology Program:	HAZWASTE
Program Data:	LSC
Facility Alt.:	K & S Automotive
Program ID:	Not reported
Date Interaction:	1/22/2009 0:00
Date Interaction 3:	4/29/2010 0:00
Facility/Site Interaction T:	78419
Geographic Location Identifier (Alias Facid):	13906
Interaction (Aka Env Int) Type Code:	LSC
Interaction (Aka Env Int) Description:	Local Source Control
Interaction Status:	I
Federal Program Identifier:	Not reported
Interaction Start Date:	01/22/2009
Interaction End Date:	04/29/2010
prgm_facil:	K & S Automotive
cur_sys_pr:	HAZWASTE
cur_sys_nm:	LSC

F84

**1517 134TH AVE NE
 BELLEVUE, WA 98005**

**EDR US Hist Auto Stat 1015241650
 N/A**

< 1/8
 1 ft.

Site 12 of 12 in cluster F

**Relative:
 Higher**

EDR Historical Auto Stations:

**Actual:
 201 ft.**

Name:	K & S AUTOMOTIVE
Year:	1999
Address:	1517 134TH AVE NE
Name:	K & S AUTOMOTIVE
Year:	2000
Address:	1517 134TH AVE NE
Name:	K & S AUTOMOTIVE
Year:	2001
Address:	1517 134TH AVE NE
Name:	K & S AUTOMOTIVE
Year:	2002
Address:	1517 134TH AVE NE
Name:	K & S AUTOMOTIVE

Map ID
 Direction
 Distance
 Elevation

MAP FINDINGS

Site

Database(s)

EDR ID Number
 EPA ID Number

(Continued)

1015241650

Year: 2003
 Address: 1517 134TH AVE NE

Name: K & S AUTOMOTIVE
 Year: 2004
 Address: 1517 134TH AVE NE

Name: K & S AUTOMOTIVE
 Year: 2005
 Address: 1517 134TH AVE NE

Name: K & S AUTOMOTIVE
 Year: 2006
 Address: 1517 134TH AVE NE

Name: K & S AUTOMOTIVE
 Year: 2007
 Address: 1517 134TH AVE NE

Name: K & S AUTOMOTIVE
 Year: 2008
 Address: 1517 134TH AVE NE

Name: K & S AUTOMOTIVE
 Year: 2009
 Address: 1517 134TH AVE NE

Name: K & S AUTOMOTIVE
 Year: 2010
 Address: 1517 134TH AVE NE

Name: K & S AUTOMOTIVE
 Year: 2011
 Address: 1517 134TH AVE NE

Name: K & S AUTOMOTIVE
 Year: 2012
 Address: 1517 134TH AVE NE

G85

**GATEWAY PRINTING AND LITHOGRAPHY
 12890 NE 15TH PL
 BELLEVUE, WA 98005**

**FINDS 1012132595
 N/A**

**< 1/8
 1 ft.**

Site 3 of 6 in cluster G

**Relative:
 Lower**

FINDS:

Registry ID: 110039225763

**Actual:
 154 ft.**

Environmental Interest/Information System

Washington Facility / Site Identification System (WA-FSIS) provides a means to query and display data maintained by the Washington Department of Ecology. This system contains key information for each facility/site that is currently, or has been, of interest to the Air Quality, Dam Safety, Hazardous Waste, Toxics Cleanup, and Water Quality Programs.

Map ID
 Direction
 Distance
 Elevation

MAP FINDINGS

Site

Database(s)

EDR ID Number
 EPA ID Number

G86 **GATEWAY PRINTING AND LITHOGRAPHY** **ALLSITES** **S109824021**
12890 NE 15TH PL
< 1/8 **BELLEVUE, WA 98005** **N/A**
1 ft.

Site 4 of 6 in cluster G

Relative: ALLSITES:
Lower Facility Id: 7788
 Latitude: 47.624403
Actual: Longitude: -122.16910
154 ft. Ecology Interest Type Code: LSC
 Facility ID: 7788
 Facility Company: Gateway Printing and Lithography
 Interaction: I
 Interaction 1: LSC
 Interaction 2: Local Source Control
 Ecology Program: HAZWASTE
 Program Data: LSC
 Facility Alt.: Gateway Printing and Lithography
 Program ID: Not reported
 Date Interaction: 2/10/2009 0:00
 Date Interaction 3: 4/29/2010 0:00

 Facility/Site Interaction T: 78754
 Geographic Location Identifier (Alias Facid): 7788
 Interaction (Aka Env Int) Type Code: LSC
 Interaction (Aka Env Int) Description: Local Source Control
 Interaction Status: I
 Federal Program Identifier: Not reported
 Interaction Start Date: 02/10/2009
 Interaction End Date: 04/29/2010
 prgm_facil: Gateway Printing and Lithography
 cur_sys_pr: HAZWASTE
 cur_sys_nm: LSC

G87 **BELLEVUE CITY PARKS REC KELSEY CR** **RCRA NonGen / NLR** **1000697087**
13204 SE 8TH PL
< 1/8 **BELLEVUE, WA 98005** **FINDS** **WAD988507679**
1 ft. **ALLSITES**

Site 5 of 6 in cluster G

Relative: RCRA NonGen / NLR:
Lower Date form received by agency: 06/22/1995
 Facility name: BELLEVUE CITY PARKS REC KELSEY CR
Actual: Facility address: 13204 SE 8TH PL
147 ft. BELLEVUE, WA 98005
 EPA ID: WAD988507679
 Mailing address: PO BOX 90012
 BELLEVUE, WA 98009-9012
 Contact: BELLEVUE CITY BELLEVUE CITY
 Contact address: PO BOX 90012
 BELLEVUE, WA 98009-9012
 Contact country: US
 Contact telephone: (000)000-0000
 Contact email: Not reported
 EPA Region: 10
 Land type: Private
 Classification: Non-Generator
 Description: Handler: Non-Generators do not presently generate hazardous waste

Map ID
Direction
Distance
Elevation

MAP FINDINGS

Site

Database(s)

EDR ID Number
EPA ID Number

BELLEVUE CITY PARKS REC KELSEY CR (Continued)

1000697087

Owner/Operator Summary:

Owner/operator name: BELLEVUE CITY B
Owner/operator address: PO BOX 90012
BELLEVUE, WA 98009
Owner/operator country: US
Owner/operator telephone: (425)451-4473
Legal status: Private
Owner/Operator Type: Owner
Owner/Op start date: 12/11/1996
Owner/Op end date: Not reported

Owner/operator name: WILLIAM S
Owner/operator address: PO BOX 90012
BELLEVUE, WA 98009
Owner/operator country: US
Owner/operator telephone: (425)451-4473
Legal status: Private
Owner/Operator Type: Operator
Owner/Op start date: 12/11/1996
Owner/Op end date: Not reported

Handler Activities Summary:

U.S. importer of hazardous waste: No
Mixed waste (haz. and radioactive): No
Recycler of hazardous waste: No
Transporter of hazardous waste: No
Treater, storer or disposer of HW: No
Underground injection activity: No
On-site burner exemption: No
Furnace exemption: No
Used oil fuel burner: No
Used oil processor: No
User oil refiner: No
Used oil fuel marketer to burner: No
Used oil Specification marketer: No
Used oil transfer facility: No
Used oil transporter: No

Violation Status: No violations found

Evaluation Action Summary:

Evaluation date: 02/16/1996
Evaluation: COMPLIANCE ASSISTANCE VISIT
Area of violation: Not reported
Date achieved compliance: Not reported
Evaluation lead agency: State

FINDS:

Registry ID: 110005376397

Environmental Interest/Information System

Washington Facility / Site Identification System (WA-FSIS) provides a means to query and display data maintained by the Washington Department of Ecology. This system contains key information for each facility/site that is currently, or has been, of interest to the Air

Map ID
Direction
Distance
Elevation

MAP FINDINGS

Site

Database(s)

EDR ID Number
EPA ID Number

BELLEVUE CITY PARKS REC KELSEY CR (Continued)

1000697087

Quality, Dam Safety, Hazardous Waste, Toxics Cleanup, and Water Quality Programs.

RCRAInfo is a national information system that supports the Resource Conservation and Recovery Act (RCRA) program through the tracking of events and activities related to facilities that generate, transport, and treat, store, or dispose of hazardous waste. RCRAInfo allows RCRA program staff to track the notification, permit, compliance, and corrective action activities required under RCRA.

ALLSITES:

Facility Id: 33637771
Latitude: 47.60287
Longitude: -122.16785
Ecology Interest Type Code: HWG
Facility ID: 33637771
Facility Company: Bellevue City Parks Rec Kelsey Cr
Interaction: I
Interaction 1: HWG
Interaction 2: Hazardous Waste Generator
Ecology Program: HAZWASTE
Program Data: TURBOWASTE
Facility Alt.: Not reported
Program ID: WAD988507679
Date Interaction: 6/17/1992 0:00
Date Interaction 3: 9/1/1992 0:00

G88 LIMITED PRODUCTIONS INC
12894 NE 15TH PL
BELLEVUE, WA 98005

ALLSITES S109824581
N/A

< 1/8
1 ft.

Site 6 of 6 in cluster G

Relative:
Lower

ALLSITES:

Actual:
156 ft.

Facility Id: 12520
Latitude: 47.6240596
Longitude: -122.16870
Ecology Interest Type Code: LSC
Facility ID: 12520
Facility Company: Limited Productions Inc
Interaction: I
Interaction 1: LSC
Interaction 2: Local Source Control
Ecology Program: HAZWASTE
Program Data: LSC
Facility Alt.: Limited Productions Inc
Program ID: Not reported
Date Interaction: 2/27/2009 0:00
Date Interaction 3: 4/29/2010 0:00

Facility/Site Interaction T: 78526
Geographic Location Identifier (Alias Facid): 12520
Interaction (Aka Env Int) Type Code: LSC
Interaction (Aka Env Int) Description: Local Source Control
Interaction Status: I

Map ID
Direction
Distance
Elevation

MAP FINDINGS

Site

Database(s)

EDR ID Number
EPA ID Number

LIMITED PRODUCTIONS INC (Continued)

S109824581

Federal Program Identifier: Not reported
Interaction Start Date: 02/27/2009
Interaction End Date: 04/29/2010
prgm_facil: Limited Productions Inc
cur_sys_pr: HAZWASTE
cur_sys_nm: LSC

C89

**DOORS INC
1414 127TH PL NE
BELLEVUE, WA 98005**

**ALLSITES S109824002
N/A**

< 1/8
1 ft.

Site 14 of 16 in cluster C

**Relative:
Lower**

ALLSITES:
Facility Id: 8029
Latitude: 47.6230803
Longitude: -122.17048
Ecology Interest Type Code: LSC

**Actual:
137 ft.**

Facility ID: 8029
Facility Company: Doors Inc
Interaction: I
Interaction 1: LSC
Interaction 2: Local Source Control
Ecology Program: HAZWASTE
Program Data: LSC
Facility Alt.: Doors Inc
Program ID: Not reported
Date Interaction: 2/3/2009 0:00
Date Interaction 3: 4/29/2010 0:00

Facility/Site Interaction T: 78637
Geographic Location Identifier (Alias Facid): 8029
Interaction (Aka Env Int) Type Code: LSC
Interaction (Aka Env Int) Description: Local Source Control
Interaction Status: I
Federal Program Identifier: Not reported
Interaction Start Date: 02/03/2009
Interaction End Date: 04/29/2010
prgm_facil: Doors Inc
cur_sys_pr: HAZWASTE
cur_sys_nm: LSC

H90

**ALPHARMA NW INC
1720 130TH AVE NE STE 101 103
BELLEVUE, WA 98005**

**RCRA NonGen / NLR 1004793310
FINDS WA0000998583**

< 1/8
1 ft.

Site 1 of 4 in cluster H

**Relative:
Higher**

RCRA NonGen / NLR:
Date form received by agency: 07/31/2002
Facility name: ALPHARMA NW INC
Facility address: 1720 130TH AVE NE STE 101 103
BELLEVUE, WA 98005-2203
EPA ID: WA0000998583

**Actual:
204 ft.**

Map ID
Direction
Distance
Elevation

MAP FINDINGS

Site

Database(s)

EDR ID Number
EPA ID Number

ALPHARMA NW INC (Continued)

1004793310

Mailing address: 1720 130TH AVE NE STE 101
BELLEVUE, WA 98005-2272
Contact: ALPHARMA NW INC ALPHARMA NW INC
Contact address: 1720 130TH AVE NE STE 101
BELLEVUE, WA 98005-2272
Contact country: US
Contact telephone: (000)000-0000
Contact email: Not reported
EPA Region: 10
Classification: Non-Generator
Description: Handler: Non-Generators do not presently generate hazardous waste

Owner/Operator Summary:

Owner/operator name: ALPHARMA NW INC A
Owner/operator address: 1720 130TH AVE NE STE 101
BELLEVUE, WA 98005
Owner/operator country: US
Owner/operator telephone: (000)000-0000
Legal status: Private
Owner/Operator Type: Owner
Owner/Op start date: 05/01/1996
Owner/Op end date: Not reported

Handler Activities Summary:

U.S. importer of hazardous waste: No
Mixed waste (haz. and radioactive): No
Recycler of hazardous waste: No
Transporter of hazardous waste: No
Treater, storer or disposer of HW: No
Underground injection activity: No
On-site burner exemption: No
Furnace exemption: No
Used oil fuel burner: No
Used oil processor: No
User oil refiner: No
Used oil fuel marketer to burner: No
Used oil Specification marketer: No
Used oil transfer facility: No
Used oil transporter: No

Violation Status: No violations found

FINDS:

Registry ID: 110005308283

Environmental Interest/Information System

RCRAInfo is a national information system that supports the Resource Conservation and Recovery Act (RCRA) program through the tracking of events and activities related to facilities that generate, transport, and treat, store, or dispose of hazardous waste. RCRAInfo allows RCRA program staff to track the notification, permit, compliance, and corrective action activities required under RCRA.

Map ID
Direction
Distance
Elevation

MAP FINDINGS

Site

Database(s)

EDR ID Number
EPA ID Number

A91
< 1/8
1 ft.

CADMAN
1701 130TH AVE. NE
BELLEVUE, WA 98005

ICR S104485228
N/A

Site 21 of 22 in cluster A

Relative:
Higher

ICR:

Date Ecology Received Report: 09/10/98
Contaminants Found at Site: Petroleum products
Media Contaminated: Groundwater, Soil
Waste Management: Tank
Region: North Western
Type of Report Ecology Received: Final cleanup report
Site Register Issue: 98-10
County Code: 17
Contact: Not reported
Report Title: Not reported

Actual:
203 ft.

C92
< 1/8
1 ft.

SERVICEMASTER
NEXT DOOR TO 1414 127TH PL NE
BELLEVUE, WA

SPILLS S109883788
N/A

Site 15 of 16 in cluster C

Relative:
Lower

SPILLS:

Facility ID: 527288
Medium: Not reported
Material Desc: CHEMICAL
Material Qty: Not reported
Material Units: Not reported
Date Received: 06/25/2002
Contact Name: Not reported
Incident Date: Not reported

Actual:
137 ft.

B93
< 1/8
1 ft.

OVERLAKE PHOTO CO INC
1423 130TH NE
BELLEVUE, WA 98005

RCRA NonGen / NLR 1001081955
FINDS WAR000005199
ICR

Site 10 of 15 in cluster B

Relative:
Lower

RCRA NonGen / NLR:

Date form received by agency: 07/13/2004
Facility name: OVERLAKE PHOTO CO INC
Facility address: 1423 130TH NE
BELLEVUE, WA 98005
EPA ID: WAR000005199
Mailing address: 1423 130TH AVE NE
BELLEVUE, WA 98005-2221
Contact: OVERLAKE PHOTO OVERLAKE PHOTO
Contact address: 1423 130TH AVE NE
BELLEVUE, WA 98005-2221
Contact country: US
Contact telephone: (000)000-0000
Contact email: Not reported
EPA Region: 10
Land type: Private
Classification: Non-Generator
Description: Handler: Non-Generators do not presently generate hazardous waste

Actual:
170 ft.

Map ID
Direction
Distance
Elevation

MAP FINDINGS

Site

Database(s)

EDR ID Number
EPA ID Number

OVERLAKE PHOTO CO INC (Continued)

1001081955

Owner/Operator Summary:

Owner/operator name: TOM O
Owner/operator address: 1423 130TH AVE NE
BELLEVUE, WA 98005
Owner/operator country: US
Owner/operator telephone: (425)454-5050
Legal status: Private
Owner/Operator Type: Owner
Owner/Op start date: 03/06/2001
Owner/Op end date: Not reported

Owner/operator name: TOM O
Owner/operator address: 1423 130TH AVE NE
BELLEVUE, WA 98005
Owner/operator country: US
Owner/operator telephone: (425)454-5050
Legal status: Private
Owner/Operator Type: Operator
Owner/Op start date: 07/17/1996
Owner/Op end date: Not reported

Handler Activities Summary:

U.S. importer of hazardous waste: No
Mixed waste (haz. and radioactive): No
Recycler of hazardous waste: No
Transporter of hazardous waste: No
Treater, storer or disposer of HW: No
Underground injection activity: No
On-site burner exemption: No
Furnace exemption: No
Used oil fuel burner: No
Used oil processor: No
User oil refiner: No
Used oil fuel marketer to burner: No
Used oil Specification marketer: No
Used oil transfer facility: No
Used oil transporter: No

Historical Generators:

Date form received by agency: 12/31/2003
Site name: OVERLAKE PHOTO CO INC
Classification: Not a generator, verified

Date form received by agency: 03/04/1998
Site name: OVERLAKE PHOTO CO INC
Classification: Large Quantity Generator

Date form received by agency: 03/01/1996
Site name: OVERLAKE PHOTO CO INC
Classification: Large Quantity Generator

Violation Status: No violations found

Evaluation Action Summary:

Evaluation date: 11/09/1998

Map ID
Direction
Distance
Elevation

MAP FINDINGS

Site

Database(s)

EDR ID Number
EPA ID Number

OVERLAKE PHOTO CO INC (Continued)

1001081955

Evaluation: COMPLIANCE EVALUATION INSPECTION ON-SITE
Area of violation: Not reported
Date achieved compliance: Not reported
Evaluation lead agency: State

Evaluation date: 07/26/1996
Evaluation: COMPLIANCE ASSISTANCE VISIT
Area of violation: Not reported
Date achieved compliance: Not reported
Evaluation lead agency: State

FINDS:

Registry ID: 110000830058

Environmental Interest/Information System

Washington Facility / Site Identification System (WA-FSIS) provides a means to query and display data maintained by the Washington Department of Ecology. This system contains key information for each facility/site that is currently, or has been, of interest to the Air Quality, Dam Safety, Hazardous Waste, Toxics Cleanup, and Water Quality Programs.

RCRAInfo is a national information system that supports the Resource Conservation and Recovery Act (RCRA) program through the tracking of events and activities related to facilities that generate, transport, and treat, store, or dispose of hazardous waste. RCRAInfo allows RCRA program staff to track the notification, permit, compliance, and corrective action activities required under RCRA.

HAZARDOUS WASTE BIENNIAL REPORTER

ICR:

Date Ecology Received Report: 10/25/94
Contaminants Found at Site: Petroleum products
Media Contaminated: Soil
Waste Management: Tank
Region: North Western
Type of Report Ecology Received: Final cleanup report
Site Register Issue: 93-41
County Code: 17
Contact: Not reported
Report Title: Not reported

I94

**SPOT ON PRINT & DESIGN INC
1803 132ND AVE NE STE 1
BELLEVUE, WA 98005**

**FINDS 1012279969
N/A**

**< 1/8
1 ft.**

Site 1 of 6 in cluster I

**Relative:
Higher**

FINDS:

Registry ID: 110040163863

**Actual:
215 ft.**

Environmental Interest/Information System

Washington Facility / Site Identification System (WA-FSIS) provides a means to query and display data maintained by the Washington

Map ID
Direction
Distance
Elevation

MAP FINDINGS

Site

Database(s)

EDR ID Number
EPA ID Number

SPOT ON PRINT & DESIGN INC (Continued)

1012279969

Department of Ecology. This system contains key information for each facility/site that is currently, or has been, of interest to the Air Quality, Dam Safety, Hazardous Waste, Toxics Cleanup, and Water Quality Programs.

H95

**PURUS TECHNOLOGIES INC
1720 130TH AVE NE SUITE 105
BELLEVUE, WA 98005**

**FTTS 1009521375
HIST FTTS N/A**

**< 1/8
1 ft.**

Site 2 of 4 in cluster H

**Relative:
Higher**

FTTS:

Case Number: Not reported
Docket Number: 1093-06-12-012
Complaint Issue Date: 06/25/93
Abatement Amount: 0.0000
Proposed Penalty: 4200.0000
Final Assessment: 3360.0000
Final Order Date: 08/31/93
Close Date: / /
Violations(s): Sold or distributed a pesticide NOT REGISTERED under section 3 or was CANCELLED or SUSPENDED.

**Actual:
204 ft.**

FTTS INSP:

Inspection Number: 199305214132 1
Region: 10
Inspection Date: 05/21/93
Inspector: JANUCH
Violation occurred: Yes
Investigation Type: Specific Product Review
Investigation Reason: For Cause, Violation
Legislation Code: FIFRA
Facility Function: Producer

HIST FTTS:

Case Number: Not reported
Docket Number: 1093-06-12-012
Complaint Issue Date: 06/25/1993
Abatement Amount: 0.0000
Proposed Penalty: 4200.0000
Final Assessment: 3360.0000
Final Order Date: 08/31/1993
Close Date: / /
Violations(s): Sold or distributed a pesticide NOT REGISTERED under section 3 or was CANCELLED or SUSPENDED.

HIST FTTS INSP:

Inspection Number: 199305214132 1
Region: 10
Inspection Date: Not reported
Inspector: JANUCH
Violation occurred: Yes
Investigation Type: Specific Product Review
Investigation Reason: For Cause, Violation

Map ID
 Direction
 Distance
 Elevation

MAP FINDINGS

Site

Database(s)

EDR ID Number
 EPA ID Number

PURUS TECHNOLOGIES INC (Continued)

1009521375

Legislation Code: FIFRA
 Facility Function: Producer

H96
 < 1/8
 1 ft.

PURUS TECHNOLOGIES INC
1720 130TH AVENUE NORTHEAST SUITE 105
BELLEVUE, WA 98005

ICIS 1004614981
FINDS N/A

Site 3 of 4 in cluster H

Relative:
Higher

Actual:
204 ft.

ICIS:

Enforcement Action ID: 10-1993-0208
 FRS ID: 110011629461
 Program ID: FRS 110011629461
 Action Name: PURUS TECHNOLOGY, INC.
 Full Address: 1720 130TH AVENUE NORTHEAST SUITE 105 BELLEVUE WA 98005-2272
 State: Washington
 Facility Name: PURUS TECHNOLOGIES INC
 Facility Address: 1720 130TH AVENUE NORTHEAST SUITE 105 BELLEVUE, WA 98005-2272

Enforcement Action Type: FIFRA 14 AO For Comp And Penalties (Old)
 Facility County: KING
 EPA Region #: 10

Enforcement Action ID: 10-1993-0208
 FRS ID: 110011629461
 Program ID: NCDB I10#199305214132 1
 Action Name: PURUS TECHNOLOGY, INC.
 Full Address: 1720 130TH AVENUE NORTHEAST SUITE 105 BELLEVUE WA 98005-2272
 State: Washington
 Facility Name: PURUS TECHNOLOGIES INC
 Facility Address: 1720 130TH AVENUE NORTHEAST SUITE 105 BELLEVUE, WA 98005-2272

Enforcement Action Type: FIFRA 14 AO For Comp And Penalties (Old)
 Facility County: KING
 EPA Region #: 10

Enforcement Action ID: 10-1993-0208
 FRS ID: 110011629461
 Program ID: NCDB D10#1093-06-12-012
 Action Name: PURUS TECHNOLOGY, INC.
 Full Address: 1720 130TH AVENUE NORTHEAST SUITE 105 BELLEVUE WA 98005-2272
 State: Washington
 Facility Name: PURUS TECHNOLOGIES INC
 Facility Address: 1720 130TH AVENUE NORTHEAST SUITE 105 BELLEVUE, WA 98005-2272

Enforcement Action Type: FIFRA 14 AO For Comp And Penalties (Old)
 Facility County: KING
 EPA Region #: 10

Program ID: FRS 110011629461
 Facility Name: PURUS TECHNOLOGIES INC
 Address: 1720 130TH AVENUE NORTHEAST SUITE 105
 Tribal Indicator: N
 Fed Facility: Not reported
 NAIC Code: Not reported
 SIC Code: Not reported

Map ID
Direction
Distance
Elevation

MAP FINDINGS

Site

Database(s)

EDR ID Number
EPA ID Number

PURUS TECHNOLOGIES INC (Continued)

1004614981

Program ID: NCDB D10#1093-06-12-012
Facility Name: PURUS TECHNOLOGIES INC
Address: 1720 130TH AVENUE NORTHEAST SUITE 105
Tribal Indicator: N
Fed Facility: Not reported
NAIC Code: Not reported
SIC Code: Not reported

Program ID: NCDB I10#199305214132 1
Facility Name: PURUS TECHNOLOGIES INC
Address: 1720 130TH AVENUE NORTHEAST SUITE 105
Tribal Indicator: N
Fed Facility: Not reported
NAIC Code: Not reported
SIC Code: Not reported

FINDS:

Registry ID: 110011629461

Environmental Interest/Information System

NCDB (National Compliance Data Base) supports implementation of the Federal Insecticide, Fungicide, and Rodenticide Act (FIFRA) and the Toxic Substances Control Act (TSCA). The system tracks inspections in regions and states with cooperative agreements, enforcement actions, and settlements.

ICIS (Integrated Compliance Information System) is the Integrated Compliance Information System and provides a database that, when complete, will contain integrated Enforcement and Compliance information across most of EPA's programs. The vision for ICIS is to replace EPA's independent databases that contain Enforcement data with a single repository for that information. Currently, ICIS contains all Federal Administrative and Judicial enforcement actions. This information is maintained in ICIS by EPA in the Regional offices and it Headquarters. A future release of ICIS will replace the Permit Compliance System (PCS) which supports the NPDES and will integrate that information with Federal actions already in the system. ICIS also has the capability to track other activities occurring in the Region that support Compliance and Enforcement programs. These include; Incident Tracking, Compliance Assistance, and Compliance Monitoring.

J97

**LONGVIEW PUBLISHING CO
1705 132ND AVE NE
BELLEVUE, WA 98005**

**FINDS 1007069296
N/A**

**< 1/8
1 ft.**

Site 1 of 4 in cluster J

**Relative:
Higher**

FINDS:

Registry ID: 110015458976

**Actual:
203 ft.**

Environmental Interest/Information System

Washington Facility / Site Identification System (WA-FSIS) provides a means to query and display data maintained by the Washington Department of Ecology. This system contains key information for each

Map ID
Direction
Distance
Elevation

MAP FINDINGS

Site

Database(s)

EDR ID Number
EPA ID Number

LONGVIEW PUBLISHING CO (Continued)

1007069296

facility/site that is currently, or has been, of interest to the Air Quality, Dam Safety, Hazardous Waste, Toxics Cleanup, and Water Quality Programs.

H98

**ALPHARMA NW INC
1720 130TH AVE NE STE 101 103 & 107
BELLEVUE, WA 98005**

**ALLSITES S109556458
N/A**

**< 1/8
1 ft.**

Site 4 of 4 in cluster H

**Relative:
Higher**

ALLSITES:

Facility Id: 57531154
Latitude: 47.62606
Longitude: -122.167
Ecology Interest Type Code: HWG

**Actual:
206 ft.**

Facility ID: 57531154
Facility Company: Alpharma NW Inc
Interaction: I
Interaction 1: HWG
Interaction 2: Hazardous Waste Generator
Ecology Program: HAZWASTE
Program Data: TURBOWASTE
Facility Alt.: Not reported
Program ID: WA0000998583
Date Interaction: 12/30/1994 0:00
Date Interaction 3: 12/31/1998 0:00

B99

**1406 130TH AVE NE
BELLEVUE, WA 98005**

**EDR US Hist Auto Stat 1015221871
N/A**

**< 1/8
1 ft.**

Site 11 of 15 in cluster B

**Relative:
Lower**

EDR Historical Auto Stations:

Name: BEL RED AUTO REBUILD
Year: 1999
Address: 1406 130TH AVE NE

**Actual:
169 ft.**

Name: BEL RED AUTO REBUILD
Year: 2000
Address: 1406 130TH AVE NE

Name: BEL RED AUTO REBUILD
Year: 2002
Address: 1406 130TH AVE NE

Name: BEL RED AUTO REBUILD
Year: 2003
Address: 1406 130TH AVE NE

Name: BEL RED AUTO REBUILD
Year: 2004
Address: 1406 130TH AVE NE

Map ID
 Direction
 Distance
 Elevation

MAP FINDINGS

Site

Database(s)

EDR ID Number
 EPA ID Number

(Continued)

1015221871

Name: BEL RED AUTO REBUILD
 Year: 2005
 Address: 1406 130TH AVE NE

Name: BELRED AUTO REBUILD
 Year: 2010
 Address: 1406 130TH AVE NE

J100
 < 1/8
 1 ft.

LONGVIEW
1705 132ND AVE NE
BELLEVUE, WA

RGA LUST

S115438328
N/A

Site 2 of 4 in cluster J

Relative:
Higher

RGA LUST: 1996 LONGVIEW 1705 132ND AVE NE

Actual:
203 ft.

B101
 < 1/8
 1 ft.

BEL RED AUTO REBUILD
1406 130TH NE
BELLEVUE, WA 98005

RCRA-CESQG
FINDS
ALLSITES
MANIFEST

1004793702
WAD980975411

Site 12 of 15 in cluster B

Relative:
Lower

RCRA-CESQG:
 Date form received by agency: 06/29/2011
 Facility name: BEL RED AUTO REBUILD
 Facility address: 1406 130TH NE
 BELLEVUE, WA 98005
 EPA ID: WAD980975411
 Mailing address: 1406 130TH AVE NE
 BELLEVUE, WA 98005-2220
 Contact: RICHARD A LITTLE
 Contact address: 1406 130TH AVE NE
 BELLEVUE, WA 98005-2220

Actual:
169 ft.

Contact country: US
 Contact telephone: (000)000-0000
 Contact email: Not reported
 EPA Region: 10
 Land type: Private
 Classification: Conditionally Exempt Small Quantity Generator
 Description: Handler: generates 100 kg or less of hazardous waste per calendar month, and accumulates 1000 kg or less of hazardous waste at any time; or generates 1 kg or less of acutely hazardous waste per calendar month, and accumulates at any time: 1 kg or less of acutely hazardous waste; or 100 kg or less of any residue or contaminated soil, waste or other debris resulting from the cleanup of a spill, into or on any land or water, of acutely hazardous waste; or generates 100 kg or less of any residue or contaminated soil, waste or other debris resulting from the cleanup of a spill, into or on any land or water, of acutely hazardous waste during any calendar month, and accumulates at any time: 1 kg or less of acutely hazardous waste; or 100 kg or less of any residue or contaminated soil, waste or other debris resulting from the cleanup of a spill, into or on any land or water, of acutely hazardous waste

Map ID
Direction
Distance
Elevation

MAP FINDINGS

Site

Database(s)

EDR ID Number
EPA ID Number

BEL RED AUTO REBUILD (Continued)

1004793702

Owner/Operator Summary:

Owner/operator name: BRENT N
Owner/operator address: 1406 130TH AVE NE
BELLEVUE, WA 98005
Owner/operator country: US
Owner/operator telephone: (425)453-5552
Legal status: Private
Owner/Operator Type: Owner
Owner/Op start date: 04/01/1985
Owner/Op end date: Not reported

Owner/operator name: BEL RED AUTO REBUILD
Owner/operator address: 1406 130TH AVE NE
BELLEVUE, WA 98005
Owner/operator country: US
Owner/operator telephone: Not reported
Legal status: Private
Owner/Operator Type: Owner
Owner/Op start date: 04/01/1985
Owner/Op end date: Not reported

Owner/operator name: RICH L
Owner/operator address: 1406 130TH AVE NE
BELLEVUE, WA 98005
Owner/operator country: US
Owner/operator telephone: (425)453-5552
Legal status: Private
Owner/Operator Type: Operator
Owner/Op start date: 07/01/2003
Owner/Op end date: Not reported

Owner/operator name: RICH LITTLE
Owner/operator address: 1406 130TH AVE NE
BELLEVUE, WA 98005
Owner/operator country: US
Owner/operator telephone: Not reported
Legal status: Private
Owner/Operator Type: Operator
Owner/Op start date: 07/01/2003
Owner/Op end date: Not reported

Handler Activities Summary:

U.S. importer of hazardous waste: No
Mixed waste (haz. and radioactive): No
Recycler of hazardous waste: No
Transporter of hazardous waste: No
Treater, storer or disposer of HW: No
Underground injection activity: No
On-site burner exemption: No
Furnace exemption: No
Used oil fuel burner: No
Used oil processor: No
User oil refiner: No
Used oil fuel marketer to burner: No
Used oil Specification marketer: No
Used oil transfer facility: No

Map ID
Direction
Distance
Elevation

MAP FINDINGS

Site

Database(s)

EDR ID Number
EPA ID Number

BEL RED AUTO REBUILD (Continued)

1004793702

Used oil transporter: No

Historical Generators:

Date form received by agency: 12/31/2007
Site name: BEL RED AUTO REBUILD
Classification: Small Quantity Generator

Date form received by agency: 12/31/2005
Site name: BEL RED AUTO REBUILD
Classification: Small Quantity Generator

Date form received by agency: 12/31/2003
Site name: BEL RED AUTO REBUILD
Classification: Not a generator, verified

Date form received by agency: 12/31/1990
Site name: BEL RED AUTO REBUILD INC
Classification: Large Quantity Generator

Facility Has Received Notices of Violations:

Regulation violated: SR - -340(1)
Area of violation: Generators - General
Date violation determined: 06/09/2005
Date achieved compliance: 07/05/2005
Violation lead agency: State
Enforcement action: WRITTEN INFORMAL
Enforcement action date: 06/22/2005
Enf. disposition status: Not reported
Enf. disp. status date: Not reported
Enforcement lead agency: State
Proposed penalty amount: Not reported
Final penalty amount: Not reported
Paid penalty amount: Not reported

Regulation violated: SR - -200(1)(c)
Area of violation: Generators - General
Date violation determined: 06/09/2005
Date achieved compliance: 06/27/2005
Violation lead agency: State
Enforcement action: WRITTEN INFORMAL
Enforcement action date: 06/22/2005
Enf. disposition status: Not reported
Enf. disp. status date: Not reported
Enforcement lead agency: State
Proposed penalty amount: Not reported
Final penalty amount: Not reported
Paid penalty amount: Not reported

Regulation violated: SR - -200(1)(d)
Area of violation: Generators - General
Date violation determined: 06/09/2005
Date achieved compliance: 06/27/2005
Violation lead agency: State
Enforcement action: WRITTEN INFORMAL
Enforcement action date: 06/22/2005
Enf. disposition status: Not reported

Map ID
Direction
Distance
Elevation

MAP FINDINGS

Site

Database(s)

EDR ID Number
EPA ID Number

BEL RED AUTO REBUILD (Continued)

1004793702

Enf. disp. status date: Not reported
Enforcement lead agency: State
Proposed penalty amount: Not reported
Final penalty amount: Not reported
Paid penalty amount: Not reported

Regulation violated: SR - -630(5)(a)
Area of violation: Generators - General
Date violation determined: 06/09/2005
Date achieved compliance: 06/23/2005
Violation lead agency: State
Enforcement action: WRITTEN INFORMAL
Enforcement action date: 06/22/2005
Enf. disposition status: Not reported
Enf. disp. status date: Not reported
Enforcement lead agency: State
Proposed penalty amount: Not reported
Final penalty amount: Not reported
Paid penalty amount: Not reported

Regulation violated: SR - -201(2)
Area of violation: Generators - General
Date violation determined: 06/09/2005
Date achieved compliance: 07/01/2005
Violation lead agency: State
Enforcement action: WRITTEN INFORMAL
Enforcement action date: 06/22/2005
Enf. disposition status: Not reported
Enf. disp. status date: Not reported
Enforcement lead agency: State
Proposed penalty amount: Not reported
Final penalty amount: Not reported
Paid penalty amount: Not reported

Regulation violated: SR - -201(2)
Area of violation: Generators - General
Date violation determined: 06/09/2005
Date achieved compliance: 07/11/2005
Violation lead agency: State
Enforcement action: WRITTEN INFORMAL
Enforcement action date: 06/22/2005
Enf. disposition status: Not reported
Enf. disp. status date: Not reported
Enforcement lead agency: State
Proposed penalty amount: Not reported
Final penalty amount: Not reported
Paid penalty amount: Not reported

Evaluation Action Summary:
Evaluation date: 06/09/2005
Evaluation: COMPLIANCE EVALUATION INSPECTION ON-SITE
Area of violation: Generators - General
Date achieved compliance: 07/11/2005
Evaluation lead agency: State

Evaluation date: 06/09/2005
Evaluation: COMPLIANCE EVALUATION INSPECTION ON-SITE

Map ID
Direction
Distance
Elevation

MAP FINDINGS

Site

Database(s)

EDR ID Number
EPA ID Number

BEL RED AUTO REBUILD (Continued)

1004793702

Area of violation: Generators - General
Date achieved compliance: 07/05/2005
Evaluation lead agency: State

Evaluation date: 06/09/2005
Evaluation: COMPLIANCE EVALUATION INSPECTION ON-SITE
Area of violation: Generators - General
Date achieved compliance: 06/23/2005
Evaluation lead agency: State

Evaluation date: 06/09/2005
Evaluation: COMPLIANCE EVALUATION INSPECTION ON-SITE
Area of violation: Generators - General
Date achieved compliance: 06/27/2005
Evaluation lead agency: State

Evaluation date: 06/09/2005
Evaluation: COMPLIANCE EVALUATION INSPECTION ON-SITE
Area of violation: Generators - General
Date achieved compliance: 07/01/2005
Evaluation lead agency: State

FINDS:

Registry ID: 110005335486

Environmental Interest/Information System

Washington Facility / Site Identification System (WA-FSIS) provides a means to query and display data maintained by the Washington Department of Ecology. This system contains key information for each facility/site that is currently, or has been, of interest to the Air Quality, Dam Safety, Hazardous Waste, Toxics Cleanup, and Water Quality Programs.

RCRAInfo is a national information system that supports the Resource Conservation and Recovery Act (RCRA) program through the tracking of events and activities related to facilities that generate, transport, and treat, store, or dispose of hazardous waste. RCRAInfo allows RCRA program staff to track the notification, permit, compliance, and corrective action activities required under RCRA.

HAZARDOUS WASTE BIENNIAL REPORTER

ALLSITES:

Facility Id: 92716536
Latitude: 47.62307
Longitude: -122.16697
Ecology Interest Type Code: HWG

Facility ID: 92716536
Facility Company: Bel Red Auto Rebuild
Interaction: I
Interaction 1: HWG
Interaction 2: Hazardous Waste Generator
Ecology Program: HAZWASTE
Program Data: TURBOWASTE
Facility Alt.: Bel Red Auto Rebuild

Map ID
Direction
Distance
Elevation

MAP FINDINGS

Site

Database(s)

EDR ID Number
EPA ID Number

BEL RED AUTO REBUILD (Continued)

1004793702

Program ID: WAD980975411
Date Interaction: 7/6/1984 0:00
Date Interaction 3: 12/31/2008 0:00

Facility ID: 92716536
Facility Company: Bel Red Auto Rebuild
Interaction: I
Interaction 1: HWTSDf
Interaction 2: Haz Treatment Storage Facility
Ecology Program: HAZWASTE
Program Data: TURBOWASTE
Facility Alt.: Not reported
Program ID: WAD980975411
Date Interaction: 12/31/2006 0:00
Date Interaction 3: 12/31/2007 0:00

Facility Id: 92716536
Latitude: 47.62307
Longitude: -122.16697
Ecology Interest Type Code: HWTSDf
Facility ID: 92716536
Facility Company: Bel Red Auto Rebuild
Interaction: I
Interaction 1: HWG
Interaction 2: Hazardous Waste Generator
Ecology Program: HAZWASTE
Program Data: TURBOWASTE
Facility Alt.: Bel Red Auto Rebuild
Program ID: WAD980975411
Date Interaction: 7/6/1984 0:00
Date Interaction 3: 12/31/2008 0:00

Facility ID: 92716536
Facility Company: Bel Red Auto Rebuild
Interaction: I
Interaction 1: HWTSDf
Interaction 2: Haz Treatment Storage Facility
Ecology Program: HAZWASTE
Program Data: TURBOWASTE
Facility Alt.: Not reported
Program ID: WAD980975411
Date Interaction: 12/31/2006 0:00
Date Interaction 3: 12/31/2007 0:00

WA MANIFEST:

Facility Site ID Number: 92716536
SWC Desc: Not reported
FWC Desc: Not reported
Form Comm: Not reported
Data Year: Not reported
Permit by Rule: False
Treatment by Generator: False
Mixed radioactive waste: False
Importer of hazardous waste: False
Immediate recycler: False

Map ID
Direction
Distance
Elevation

MAP FINDINGS

Site

Database(s)

EDR ID Number
EPA ID Number

BEL RED AUTO REBUILD (Continued)

1004793702

Treatment/Storage/Disposal/Recycling Facility: True
Generator of dangerous fuel waste: False
Generator marketing to burner: False
"Other marketers (i.e., blender, distributor, etc.)": False
Utility boiler burner: False
Industry boiler burner: False
Industrial Furnace: False
Smelter deferral: False
Universal waste - batteries - generate: False
Universal waste - thermostats - generate: False
Universal waste - mercury - generate: False
Universal waste - lamps - generate: False
Universal waste - batteries - accumulate: False
Universal waste - thermostats - accumulate: False
Universal waste - mercury - accumulate: False
Universal waste - lamps - accumulate: False
Destination Facility for Universal Waste: False
Off-specification used oil burner - utility boiler: False
Off-specification used oil burner - industrial boiler: False
Off-specification used oil burner - industrial furnace: False
EPA ID: WAD980975411
Facility Address 2: Not reported
TAX REG NBR: 602400045
NAICS CD: 811121
BUSINESS TYPE: Auto Repair
MAIL NAME: Bel Red Auto Rebuild
MAIL ADDR LINE1: 1406 130th Ave NE
MAIL CITY,ST,ZIP: BELLEVUE, WA 98005-2220
MAIL COUNTRY: UNITED STATES
LEGAL ORG NAME: Bel Red Auto Rebuild
LEGAL ORG TYPE: Private
LEGAL ADDR LINE1: 1406 130th Ave NE
LEGAL CITY,ST,ZIP: BELLEVUE, WA 98005-2220
LEGAL COUNTRY: UNITED STATES
LEGAL PHONE NBR: (425)453-5552
LEGAL EFFECTIVE DATE: 04/01/1985
LAND ORG NAME: Not reported
LAND ORG TYPE: Private
LAND PERSON NAME: Richard A Little
LAND ADDR LINE1: 1400 130TH AVE NE
LAND CITY,ST,ZIP: BELLEVUE, WA 98005-2220
LAND COUNTRY: UNITED STATES
LAND PHONE NBR: 4254535552
OPERATOR ORG NAME: Not reported
OPERATOR ORG TYPE: Private
OPERATOR ADDR LINE1: 1406 130th Ave NE
OPERATOR CITY,ST,ZIP: BELLEVUE, WA 98005-2220
OPERATOR COUNTRY: UNITED STATES
OPERATOR PHONE NBR: (425)453-5552
OPERATOR EFFECTIVE DATE: 07/01/2003
SITE CONTACT NAME: Rich Little
SITE CONTACT ADDR LINE1: 1406 130th Ave NE
SITE CONTACT ZIP: BELLEVUE, WA 98005-2220
SITE CONTACT COUNTRY: UNITED STATES
SITE CONTACT PHONE NBR: (425)453-5552
SITE CONTACT EMAIL: rich@bell-redauto.com
FORM CONTACT NAME: Rich Little

Map ID
Direction
Distance
Elevation

MAP FINDINGS

Site

Database(s)

EDR ID Number
EPA ID Number

BEL RED AUTO REBUILD (Continued)

1004793702

FORM CONTACT ADDR LINE1: 1406 130th Ave NE
FORM CONTACT CITY,ST,ZIP: BELLEVUE, WA 98005-2220
FORM CONTACT COUNTRY: UNITED STATES
FORM CONTACT PHONE NBR: (425)453-5552
FORM CONTACT EMAIL: rich@bell-redauto.com
GEN STATUS CD: MQG
MONTHLY GENERATION: True
BATCH GENERATION: False
ONE TIME GENERATION: False
TRANSPORTS OWN WASTE: False
TRANSPORTS OTHRS WASTE: False
RECYCLER ONSITE: False
TRANSFER FACILITY: False
OTHER EXEMPTION: Not reported
UW BATTERY GEN: False
USED OIL TRANSPORTER: False
USED OIL TRANSFER FACILITY: False
USED OIL PROCESSOR: False
USED OIL REREFINER: False
USED OIL FUEL MRKTR DIRECTS SHPMNTS: False
USED OIL FUEL MRKTR MEETS SPECS: False

Facility Site ID Number: 92716536
SWC Desc: Not reported
FWC Desc: Not reported
Form Comm: Not reported
Data Year: Not reported
Permit by Rule: FALSE
Treatment by Generator: FALSE
Mixed radioactive waste: FALSE
Importer of hazardous waste: FALSE
Immediate recycler: FALSE
Treatment/Storage/Disposal/Recycling Facility: TRUE
Generator of dangerous fuel waste: FALSE
Generator marketing to burner: FALSE
"Other marketers (i.e., blender, distributor, etc.)": FALSE
Utility boiler burner: FALSE
Industry boiler burner: FALSE
Industrial Furnace: FALSE
Smelter deferral: FALSE
Universal waste - batteries - generate: FALSE
Universal waste - thermostats - generate: FALSE
Universal waste - mercury - generate: FALSE
Universal waste - lamps - generate: FALSE
Universal waste - batteries - accumulate: FALSE
Universal waste - thermostats - accumulate: FALSE
Universal waste - mercury - accumulate: FALSE
Universal waste - lamps - accumulate: FALSE
Destination Facility for Universal Waste: FALSE
Off-specification used oil burner - utility boiler: FALSE
Off-specification used oil burner - industrial boiler: FALSE
Off-specification used oil burner - industrial furnace: FALSE
EPA ID: WAD980975411
Facility Address 2: Not reported
TAX REG NBR: 602400045
NAICS CD: 811121
BUSINESS TYPE: Auto Repair

Map ID
Direction
Distance
Elevation

MAP FINDINGS

Site

Database(s)

EDR ID Number
EPA ID Number

BEL RED AUTO REBUILD (Continued)

1004793702

MAIL NAME: Bel Red Auto Rebuild
MAIL ADDR LINE1: 1406 130th Ave NE
MAIL CITY,ST,ZIP: BELLEVUE, WA 98005-2220
MAIL COUNTRY: UNITED STATES
LEGAL ORG NAME: Bel Red Auto Rebuild
LEGAL ORG TYPE: Private
LEGAL ADDR LINE1: 1406 130th Ave NE
LEGAL CITY,ST,ZIP: BELLEVUE, WA 98005-2220
LEGAL COUNTRY: UNITED STATES
LEGAL PHONE NBR: (425)453-5552
LEGAL EFFECTIVE DATE: 04/01/1985
LAND ORG NAME: Not reported
LAND ORG TYPE: Private
LAND PERSON NAME: Richard A Little
LAND ADDR LINE1: 1400 130TH AVE NE
LAND CITY,ST,ZIP: BELLEVUE, WA 98005-2220
LAND COUNTRY: UNITED STATES
LAND PHONE NBR: 4254535552
OPERATOR ORG NAME: Not reported
OPERATOR ORG TYPE: Private
OPERATOR ADDR LINE1: 1406 130th Ave NE
OPERATOR CITY,ST,ZIP: BELLEVUE, WA 98005-2220
OPERATOR COUNTRY: UNITED STATES
OPERATOR PHONE NBR: (425)453-5552
OPERATOR EFFECTIVE DATE: 07/01/2003
SITE CONTACT NAME: Rich Little
SITE CONTACT ADDR LINE1: 1406 130th Ave NE
SITE CONTACT ZIP: BELLEVUE, WA 98005-2220
SITE CONTACT COUNTRY: UNITED STATES
SITE CONTACT PHONE NBR: (425)453-5552
SITE CONTACT EMAIL: rich@bell-redauto.com
FORM CONTACT NAME: Rich Little
FORM CONTACT ADDR LINE1: 1406 130th Ave NE
FORM CONTACT CITY,ST,ZIP: BELLEVUE, WA 98005-2220
FORM CONTACT COUNTRY: UNITED STATES
FORM CONTACT PHONE NBR: (425)453-5552
FORM CONTACT EMAIL: rich@bell-redauto.com
GEN STATUS CD: MQG
MONTHLY GENERATION: TRUE
BATCH GENERATION: FALSE
ONE TIME GENERATION: FALSE
TRANSPORTS OWN WASTE: FALSE
TRANSPORTS OTHRS WASTE: FALSE
RECYCLER ONSITE: FALSE
TRANSFER FACILITY: FALSE
OTHER EXEMPTION: Not reported
UW BATTERY GEN: FALSE
USED OIL TRANSPORTER: FALSE
USED OIL TRANSFER FACILITY: FALSE
USED OIL PROCESSOR: FALSE
USED OIL REREFINER: FALSE
USED OIL FUEL MRKTR DIRECTS SHPMNTS: FALSE
USED OIL FUEL MRKTR MEETS SPECS: FALSE

Facility Site ID Number: 92716536
SWC Desc: Not reported
FWC Desc: Not reported

Map ID
Direction
Distance
Elevation

MAP FINDINGS

Site

Database(s)

EDR ID Number
EPA ID Number

BEL RED AUTO REBUILD (Continued)

1004793702

Form Comm: Not reported
Data Year: 2008
Permit by Rule: False
Treatment by Generator: False
Mixed radioactive waste: False
Importer of hazardous waste: False
Immediate recycler: False
Treatment/Storage/Disposal/Recycling Facility: False
Generator of dangerous fuel waste: False
Generator marketing to burner: False
"Other marketers (i.e., blender, distributor, etc.)": False
Utility boiler burner: False
Industry boiler burner: False
Industrial Furnace: False
Smelter deferral: False
Universal waste - batteries - generate: False
Universal waste - thermostats - generate: False
Universal waste - mercury - generate: False
Universal waste - lamps - generate: False
Universal waste - batteries - accumulate: False
Universal waste - thermostats - accumulate: False
Universal waste - mercury - accumulate: False
Universal waste - lamps - accumulate: False
Destination Facility for Universal Waste: False
Off-specification used oil burner - utility boiler: False
Off-specification used oil burner - industrial boiler: False
Off-specification used oil burner - industrial furnace: False
EPA ID: WAD980975411
Facility Address 2: Not reported
TAX REG NBR: 602400045
NAICS CD: 811121
BUSINESS TYPE: Auto Repair
MAIL NAME: Bel Red Auto Rebuild
MAIL ADDR LINE1: 1406 130th Ave NE
MAIL CITY,ST,ZIP: BELLEVUE, WA 98005-2220
MAIL COUNTRY: UNITED STATES
LEGAL ORG NAME: Bel Red Auto Rebuild
LEGAL ORG TYPE: Private
LEGAL ADDR LINE1: 1406 130th Ave NE
LEGAL CITY,ST,ZIP: BELLEVUE, WA 98005-2220
LEGAL COUNTRY: UNITED STATES
LEGAL PHONE NBR: (425)453-5552
LEGAL EFFECTIVE DATE: 04/01/1985
LAND ORG NAME: Not reported
LAND ORG TYPE: Private
LAND PERSON NAME: Richard A Little
LAND ADDR LINE1: 1400 130TH AVE NE
LAND CITY,ST,ZIP: BELLEVUE, WA 98005-2220
LAND COUNTRY: UNITED STATES
LAND PHONE NBR: 4254535552
OPERATOR ORG NAME: Not reported
OPERATOR ORG TYPE: Private
OPERATOR ADDR LINE1: 1406 130th Ave NE
OPERATOR CITY,ST,ZIP: BELLEVUE, WA 98005-2220
OPERATOR COUNTRY: UNITED STATES
OPERATOR PHONE NBR: (425)453-5552
OPERATOR EFFECTIVE DATE: 07/01/2003

Map ID
Direction
Distance
Elevation

MAP FINDINGS

Site

Database(s)

EDR ID Number
EPA ID Number

BEL RED AUTO REBUILD (Continued)

1004793702

SITE CONTACT NAME: Rich Little
SITE CONTACT ADDR LINE1: 1406 130th Ave NE
SITE CONTACT ZIP: BELLEVUE, WA 98005-2220
SITE CONTACT COUNTRY: UNITED STATES
SITE CONTACT PHONE NBR: (425)453-5552
SITE CONTACT EMAIL: rich@bell-redauto.com
FORM CONTACT NAME: Rich Little
FORM CONTACT ADDR LINE1: 1406 130th Ave NE
FORM CONTACT CITY,ST,ZIP: BELLEVUE, WA 98005-2220
FORM CONTACT COUNTRY: UNITED STATES
FORM CONTACT PHONE NBR: (425)453-5552
FORM CONTACT EMAIL: rich@bell-redauto.com
GEN STATUS CD: SQG
MONTHLY GENERATION: False
BATCH GENERATION: False
ONE TIME GENERATION: False
TRANSPORTS OWN WASTE: False
TRANSPORTS OTHRS WASTE: False
RECYCLER ONSITE: False
TRANSFER FACILITY: False
OTHER EXEMPTION: Not reported
UW BATTERY GEN: False
USED OIL TRANSPORTER: False
USED OIL TRANSFER FACILITY: False
USED OIL PROCESSOR: False
USED OIL REREFINER: False
USED OIL FUEL MRKTR DIRECTS SHPMNTS: False
USED OIL FUEL MRKTR MEETS SPECS: False

Facility Site ID Number: 92716536
SWC Desc: Not reported
FWC Desc: Not reported
Form Comm: Not reported
Data Year: Not reported
Permit by Rule: No
Treatment by Generator: No
Mixed radioactive waste: No
Importer of hazardous waste: No
Immediate recycler: No
Treatment/Storage/Disposal/Recycling Facility: No
Generator of dangerous fuel waste: No
Generator marketing to burner: No
"Other marketers (i.e., blender, distributor, etc.)": No
Utility boiler burner: No
Industry boiler burner: No
Industrial Furnace: No
Smelter defferal: No
Universal waste - batteries - generate: No
Universal waste - thermostats - generate: No
Universal waste - mercury - generate: No
Universal waste - lamps - generate: No
Universal waste - batteries - accumulate: No
Universal waste - thermostats - accumulate: No
Universal waste - mercury - accumulate: No
Universal waste - lamps - accumulate: No
Destination Facility for Universal Waste: No
Off-specification used oil burner - utility boiler: No

Map ID
Direction
Distance
Elevation

MAP FINDINGS

Site

Database(s)

EDR ID Number
EPA ID Number

BEL RED AUTO REBUILD (Continued)

1004793702

Off-specification used oil burner - industrial boiler: No
Off-specification used oil burner - industrial furnace: No
EPA ID: WAD980975411
Facility Address 2: Not reported
TAX REG NBR: 602400045
NAICS CD: 811121
BUSINESS TYPE: Auto Repair
MAIL NAME: Bel Red Auto Rebuild
MAIL ADDR LINE1: 1406 130th Ave NE
MAIL CITY,ST,ZIP: BELLEVUE, WA 98005-2220
MAIL COUNTRY: UNITED STATES
LEGAL ORG NAME: Bel Red Auto Rebuild
LEGAL ORG TYPE: Private
LEGAL ADDR LINE1: 1406 130th Ave NE
LEGAL CITY,ST,ZIP: BELLEVUE, WA 98005-2220
LEGAL COUNTRY: UNITED STATES
LEGAL PHONE NBR: (425)453-5552
LEGAL EFFECTIVE DATE: 04/01/1985
LAND ORG NAME: Not reported
LAND ORG TYPE: Private
LAND PERSON NAME: Richard A Little
LAND ADDR LINE1: 1400 130TH AVE NE
LAND CITY,ST,ZIP: BELLEVUE, WA 98005-2220
LAND COUNTRY: UNITED STATES
LAND PHONE NBR: 4254535552
OPERATOR ORG NAME: Not reported
OPERATOR ORG TYPE: Private
OPERATOR ADDR LINE1: 1406 130th Ave NE
OPERATOR CITY,ST,ZIP: BELLEVUE, WA 98005-2220
OPERATOR COUNTRY: UNITED STATES
OPERATOR PHONE NBR: (425)453-5552
OPERATOR EFFECTIVE DATE: 07/01/2003
SITE CONTACT NAME: Rich Little
SITE CONTACT ADDR LINE1: 1406 130th Ave NE
SITE CONTACT ZIP: BELLEVUE, WA 98005-2220
SITE CONTACT COUNTRY: UNITED STATES
SITE CONTACT PHONE NBR: (425)453-5552
SITE CONTACT EMAIL: rich@bell-redauto.com
FORM CONTACT NAME: Rich Little
FORM CONTACT ADDR LINE1: 1406 130th Ave NE
FORM CONTACT CITY,ST,ZIP: BELLEVUE, WA 98005-2220
FORM CONTACT COUNTRY: UNITED STATES
FORM CONTACT PHONE NBR: (425)453-5552
FORM CONTACT EMAIL: rich@bell-redauto.com
GEN STATUS CD: MQG
MONTHLY GENERATION: Yes
BATCH GENERATION: No
ONE TIME GENERATION: No
TRANSPORTS OWN WASTE: No
TRANSPORTS OTHRS WASTE: No
RECYCLER ONSITE: No
TRANSFER FACILITY: No
OTHER EXEMPTION: Not reported
UW BATTERY GEN: No
USED OIL TRANSPORTER: No
USED OIL TRANSFER FACILITY: No
USED OIL PROCESSOR: No

Map ID
 Direction
 Distance
 Elevation

MAP FINDINGS

Site

Database(s)

EDR ID Number
 EPA ID Number

BEL RED AUTO REBUILD (Continued)

1004793702

USED OIL REREFINER: No
 USED OIL FUEL MRKTR DIRECTS SHPMNTS: No
 USED OIL FUEL MRKTR MEETS SPECS: No

J102
 < 1/8
 1 ft.

LONGVIEW PUBLISHING CO
1705 132ND AVE NE
BELLEVUE, WA

RGA LUST S115438324
N/A

Site 3 of 4 in cluster J

Relative:
 Higher

RGA LUST:
 1998 LONGVIEW PUBLISHING CO 1705 132ND AVE NE
 1997 LONGVIEW PUBLISHING CO 1705 132ND AVE NE

Actual:
 203 ft.

J103
 < 1/8
 1 ft.

JOURNAL AMERICAN FACILITY
1705 132ND AVE. NE
BELLEVUE, WA 98005

ICR S104485257
N/A

Site 4 of 4 in cluster J

Relative:
 Higher

ICR:
 Date Ecology Received Report: 09/20/96
 Contaminants Found at Site: Petroleum products
 Media Contaminated: Soil
 Waste Management: Tank
 Region: North Western
 Type of Report Ecology Received: Interim cleanup report
 Site Register Issue: 98-11
 County Code: 17
 Contact: Not reported
 Report Title: Not reported

Actual:
 203 ft.

Date Ecology Received Report: 05/31/96
 Contaminants Found at Site: Petroleum products
 Media Contaminated: Soil
 Waste Management: Tank
 Region: North Western
 Type of Report Ecology Received: Interim cleanup report
 Site Register Issue: 98-11
 County Code: 17
 Contact: Not reported
 Report Title: Not reported

Date Ecology Received Report: 05/17/96
 Contaminants Found at Site: Petroleum products
 Media Contaminated: Soil
 Waste Management: Tank
 Region: North Western
 Type of Report Ecology Received: Interim cleanup report
 Site Register Issue: 98-11
 County Code: 17
 Contact: Not reported
 Report Title: Not reported

Date Ecology Received Report: 01/24/96
 Contaminants Found at Site: Petroleum products
 Media Contaminated: Soil

Map ID
Direction
Distance
Elevation

MAP FINDINGS

Site

Database(s)

EDR ID Number
EPA ID Number

JOURNAL AMERICAN FACILITY (Continued)

S104485257

Waste Management: Tank
Region: North Western
Type of Report Ecology Received: Interim cleanup report
Site Register Issue: 98-11
County Code: 17
Contact: Not reported
Report Title: Not reported

B104 OVERLAKE PHOTO COMPANY
1423 130TH NE
< 1/8 BELLEVUE, WA 98005
1 ft.

ALLSITES U003027358
CSCSL NFA N/A
UST

Site 13 of 15 in cluster B

Relative:
Lower

ALLSITES:
Facility Id: 36373869
Latitude: 47.623171
Longitude: -122.16822
Ecology Interest Type Code: LUST
Facility ID: 36373869
Facility Company: Overlake Photo Co Inc
Interaction: I
Interaction 1: LUST
Interaction 2: LUST Facility
Ecology Program: TOXICS
Program Data: ISIS
Facility Alt.: Not reported
Program ID: 5436
Date Interaction: 10/24/1994 0:00
Date Interaction 3: 6/1/1995 0:00

Actual:
170 ft.

Facility ID: 36373869
Facility Company: Overlake Photo Co Inc
Interaction: I
Interaction 1: HWG
Interaction 2: Hazardous Waste Generator
Ecology Program: HAZWASTE
Program Data: TURBOWASTE
Facility Alt.: Not reported
Program ID: WAR000005199
Date Interaction: 9/14/1995 0:00
Date Interaction 3: 12/31/2003 0:00

Facility ID: 36373869
Facility Company: Overlake Photo Co Inc
Interaction: I
Interaction 1: LSC
Interaction 2: Local Source Control
Ecology Program: HAZWASTE
Program Data: LSC
Facility Alt.: True Line Bellevue Inc
Program ID: Not reported
Date Interaction: 3/19/2009 0:00
Date Interaction 3: 4/29/2010 0:00

Facility ID: 36373869
Facility Company: Overlake Photo Co Inc
Interaction: I

Map ID
Direction
Distance
Elevation

MAP FINDINGS

Site

Database(s)

EDR ID Number
EPA ID Number

OVERLAKE PHOTO COMPANY (Continued)

U003027358

Interaction 1: UST
Interaction 2: Underground Storage Tank
Ecology Program: TOXICS
Program Data: UST
Facility Alt.: Not reported
Program ID: 5436
Date Interaction: 11/28/1979 0:00
Date Interaction 3: 10/6/1994 0:00

Facility Id: 36373869
Latitude: 47.623171
Longitude: -122.16822
Ecology Interest Type Code: LSC
Facility ID: 36373869
Facility Company: Overlake Photo Co Inc
Interaction: I
Interaction 1: LUST
Interaction 2: LUST Facility
Ecology Program: TOXICS
Program Data: ISIS
Facility Alt.: Not reported
Program ID: 5436
Date Interaction: 10/24/1994 0:00
Date Interaction 3: 6/1/1995 0:00

Facility ID: 36373869
Facility Company: Overlake Photo Co Inc
Interaction: I
Interaction 1: HWG
Interaction 2: Hazardous Waste Generator
Ecology Program: HAZWASTE
Program Data: TURBOWASTE
Facility Alt.: Not reported
Program ID: WAR000005199
Date Interaction: 9/14/1995 0:00
Date Interaction 3: 12/31/2003 0:00

Facility ID: 36373869
Facility Company: Overlake Photo Co Inc
Interaction: I
Interaction 1: LSC
Interaction 2: Local Source Control
Ecology Program: HAZWASTE
Program Data: LSC
Facility Alt.: True Line Bellevue Inc
Program ID: Not reported
Date Interaction: 3/19/2009 0:00
Date Interaction 3: 4/29/2010 0:00

Facility ID: 36373869
Facility Company: Overlake Photo Co Inc
Interaction: I
Interaction 1: UST
Interaction 2: Underground Storage Tank
Ecology Program: TOXICS
Program Data: UST

Map ID
Direction
Distance
Elevation

MAP FINDINGS

Site

Database(s)

EDR ID Number
EPA ID Number

OVERLAKE PHOTO COMPANY (Continued)

U003027358

Facility Alt.:	Not reported
Program ID:	5436
Date Interaction:	11/28/1979 0:00
Date Interaction 3:	10/6/1994 0:00
Facility Id:	36373869
Latitude:	47.623171
Longitude:	-122.16822
Ecology Interest Type Code:	UST
Facility ID:	36373869
Facility Company:	Overlake Photo Co Inc
Interaction:	I
Interaction 1:	LUST
Interaction 2:	LUST Facility
Ecology Program:	TOXICS
Program Data:	ISIS
Facility Alt.:	Not reported
Program ID:	5436
Date Interaction:	10/24/1994 0:00
Date Interaction 3:	6/1/1995 0:00
Facility ID:	36373869
Facility Company:	Overlake Photo Co Inc
Interaction:	I
Interaction 1:	HWG
Interaction 2:	Hazardous Waste Generator
Ecology Program:	HAZWASTE
Program Data:	TURBOWASTE
Facility Alt.:	Not reported
Program ID:	WAR000005199
Date Interaction:	9/14/1995 0:00
Date Interaction 3:	12/31/2003 0:00
Facility ID:	36373869
Facility Company:	Overlake Photo Co Inc
Interaction:	I
Interaction 1:	LSC
Interaction 2:	Local Source Control
Ecology Program:	HAZWASTE
Program Data:	LSC
Facility Alt.:	True Line Bellevue Inc
Program ID:	Not reported
Date Interaction:	3/19/2009 0:00
Date Interaction 3:	4/29/2010 0:00
Facility ID:	36373869
Facility Company:	Overlake Photo Co Inc
Interaction:	I
Interaction 1:	UST
Interaction 2:	Underground Storage Tank
Ecology Program:	TOXICS
Program Data:	UST
Facility Alt.:	Not reported
Program ID:	5436
Date Interaction:	11/28/1979 0:00
Date Interaction 3:	10/6/1994 0:00

Map ID
Direction
Distance
Elevation

MAP FINDINGS

Site

Database(s)

EDR ID Number
EPA ID Number

OVERLAKE PHOTO COMPANY (Continued)

U003027358

Facility Id:	36373869
Latitude:	47.623171
Longitude:	-122.16822
Ecology Interest Type Code:	HWG
Facility ID:	36373869
Facility Company:	Overlake Photo Co Inc
Interaction:	I
Interaction 1:	LUST
Interaction 2:	LUST Facility
Ecology Program:	TOXICS
Program Data:	ISIS
Facility Alt.:	Not reported
Program ID:	5436
Date Interaction:	10/24/1994 0:00
Date Interaction 3:	6/1/1995 0:00
Facility ID:	36373869
Facility Company:	Overlake Photo Co Inc
Interaction:	I
Interaction 1:	HWG
Interaction 2:	Hazardous Waste Generator
Ecology Program:	HAZWASTE
Program Data:	TURBOWASTE
Facility Alt.:	Not reported
Program ID:	WAR000005199
Date Interaction:	9/14/1995 0:00
Date Interaction 3:	12/31/2003 0:00
Facility ID:	36373869
Facility Company:	Overlake Photo Co Inc
Interaction:	I
Interaction 1:	LSC
Interaction 2:	Local Source Control
Ecology Program:	HAZWASTE
Program Data:	LSC
Facility Alt.:	True Line Bellevue Inc
Program ID:	Not reported
Date Interaction:	3/19/2009 0:00
Date Interaction 3:	4/29/2010 0:00
Facility ID:	36373869
Facility Company:	Overlake Photo Co Inc
Interaction:	I
Interaction 1:	UST
Interaction 2:	Underground Storage Tank
Ecology Program:	TOXICS
Program Data:	UST
Facility Alt.:	Not reported
Program ID:	5436
Date Interaction:	11/28/1979 0:00
Date Interaction 3:	10/6/1994 0:00

CSCSL NFA:
Facility/Site Id: 36373869
CS Id: 8883
NFA Date: 10/03/2011

Map ID
Direction
Distance
Elevation

MAP FINDINGS

Site

Database(s)

EDR ID Number
EPA ID Number

OVERLAKE PHOTO COMPANY (Continued)

U003027358

Rank: Not reported
VCP: No
Latitude: 47.623171
Longitude: -122.168223

UST:

Facility ID: 36373869
Site Id: 5436
UBI: Not reported
Phone Number: 2064545050
Decimal Latitude: 47.623171
Decimal Longitude: -122.168223

Tank Name: 1
Tag Number: Not reported
Tank Status: Removed
Tank Status Date: 08/06/1996
Tank Install Date: 00/28/1979
Tank Closure Date: 10/06/1994
Capacity Range: Not reported
Tank Permit Expiration Date: 07/01/1994
Tank Upgrade Date: Not reported
Tank Spill Prevention: None
Tank Overfill Prevention: None
Tank Material: Not reported
Tank Construction: Single Wall Tank
Tank Tightness Test: Not reported
Tank Corrosion Protection: None
Tank Manifold: Not reported
Tank Release Detection: Not reported
Tank SFC Type: Not reported
Pipe Material: Not reported
Pipe Construction: Single Wall Pipe
Pipe Primary Release Detection: Safe Suction (No Leak Detection)
Pipe Second Release Detection: Not reported
Pipe Corrosion Protection: None
Pipe Pumping System: Not reported
Responsible Unit: NORTHWEST
Dispenser/Pump SFC Type: Not reported

E105
OVERLAKE TOWING
13234 NE 16TH ST
BELLEVUE, WA 98005
< 1/8
1 ft.

ALLSITES **S109823930**
N/A

Site 5 of 5 in cluster E

Relative:
Lower

ALLSITES:
Facility Id: 16549
Latitude: 47.6244459
Longitude: -122.16395

Actual:
193 ft.

Ecology Interest Type Code: LSC
Facility ID: 16549
Facility Company: Overlake Towing
Interaction: I
Interaction 1: LSC
Interaction 2: Local Source Control
Ecology Program: HAZWASTE

Map ID
Direction
Distance
Elevation

MAP FINDINGS

Site

Database(s)

EDR ID Number
EPA ID Number

OVERLAKE TOWING (Continued)

S109823930

Program Data: LSC
Facility Alt.: Overlake Towing
Program ID: Not reported
Date Interaction: 3/5/2009 0:00
Date Interaction 3: 4/29/2010 0:00

Facility/Site Interaction T: 78504
Geographic Location Identifier (Alias Facid): 16549
Interaction (Aka Env Int) Type Code: LSC
Interaction (Aka Env Int) Description: Local Source Control
Interaction Status: I
Federal Program Identifier: Not reported
Interaction Start Date: 03/05/2009
Interaction End Date: 04/29/2010
prgm_facil: Overlake Towing
cur_sys_pr: HAZWASTE
cur_sys_nm: LSC

A106

CADMAN BELLEVUE
1701 130TH AVE NE
BELLEVUE, WA 98005

< 1/8
1 ft.

Site 22 of 22 in cluster A

RCRA NonGen / NLR
FINDS
ALLSITES
CSCSL NFA
VCP
NPDES

1001600450
WA0000062745

Relative:
Higher

RCRA NonGen / NLR:

Actual:
203 ft.

Date form received by agency: 04/14/1999
Facility name: CADMAN BELLEVUE
Facility address: 1701 130TH AVE NE
BELLEVUE, WA 98005-2243
EPA ID: WA0000062745
Mailing address: 6565 185TH AVE NE
REDMOND, WA 98052-5039
Contact: GENETIC SYSTEMS GENETIC SYSTEMS
Contact address: 6565 185TH AVE NE
REDMOND, WA 98052-5039
Contact country: US
Contact telephone: (000)000-0000
Contact email: Not reported
EPA Region: 10
Classification: Non-Generator
Description: Handler: Non-Generators do not presently generate hazardous waste

Owner/Operator Summary:

Owner/operator name: CADMAN GRAVEL C C
Owner/operator address: PO BOX 97038
REDMOND, WA 98073
Owner/operator country: US
Owner/operator telephone: (000)000-0000
Legal status: Private
Owner/Operator Type: Operator
Owner/Op start date: 01/01/1997
Owner/Op end date: Not reported

Owner/operator name: SANOFI DIAGNOST S
Owner/operator address: 6565 185TH AVE NE

Map ID
Direction
Distance
Elevation

MAP FINDINGS

Site

Database(s)

EDR ID Number
EPA ID Number

CADMAN BELLEVUE (Continued)

1001600450

REDMOND, WA 98052
Owner/operator country: US
Owner/operator telephone: (425)881-8300
Legal status: Private
Owner/Operator Type: Owner
Owner/Op start date: 11/12/1996
Owner/Op end date: Not reported

Handler Activities Summary:

U.S. importer of hazardous waste: No
Mixed waste (haz. and radioactive): No
Recycler of hazardous waste: No
Transporter of hazardous waste: No
Treater, storer or disposer of HW: No
Underground injection activity: No
On-site burner exemption: No
Furnace exemption: No
Used oil fuel burner: No
Used oil processor: No
User oil refiner: No
Used oil fuel marketer to burner: No
Used oil Specification marketer: No
Used oil transfer facility: No
Used oil transporter: No

Violation Status: No violations found

FINDS:

Registry ID: 110005302136

Environmental Interest/Information System

Washington Facility / Site Identification System (WA-FSIS) provides a means to query and display data maintained by the Washington Department of Ecology. This system contains key information for each facility/site that is currently, or has been, of interest to the Air Quality, Dam Safety, Hazardous Waste, Toxics Cleanup, and Water Quality Programs.

RCRAInfo is a national information system that supports the Resource Conservation and Recovery Act (RCRA) program through the tracking of events and activities related to facilities that generate, transport, and treat, store, or dispose of hazardous waste. RCRAInfo allows RCRA program staff to track the notification, permit, compliance, and corrective action activities required under RCRA.

PCS (Permit Compliance System) is a computerized management information system that contains data on National Pollutant Discharge Elimination System (NPDES) permit holding facilities. PCS tracks the permit, compliance, and enforcement status of NPDES facilities.

ALLSITES:

Facility Id: 17838638
Latitude: 47.6246436
Longitude: -122.16913
Ecology Interest Type Code: HWG

Map ID
Direction
Distance
Elevation

MAP FINDINGS

Site

Database(s)

EDR ID Number
EPA ID Number

CADMAN BELLEVUE (Continued)

1001600450

Facility ID:	17838638
Facility Company:	CADMAN BELLEVUE
Interaction:	I
Interaction 1:	HWG
Interaction 2:	Hazardous Waste Generator
Ecology Program:	HAZWASTE
Program Data:	TURBOWASTE
Facility Alt.:	Not reported
Program ID:	WA0000062745
Date Interaction:	11/23/1993 0:00
Date Interaction 3:	3/31/1999 0:00
Facility ID:	17838638
Facility Company:	CADMAN BELLEVUE
Interaction:	A
Interaction 1:	TIER2
Interaction 2:	Emergency/Haz Chem Rpt TIER2
Ecology Program:	HAZWASTE
Program Data:	EPCRA
Facility Alt.:	Not reported
Program ID:	CRK000045200
Date Interaction:	1/1/1998 0:00
Date Interaction 3:	Not reported
Facility ID:	17838638
Facility Company:	CADMAN BELLEVUE
Interaction:	I
Interaction 1:	SCS
Interaction 2:	State Cleanup Site
Ecology Program:	TOXICS
Program Data:	ISIS
Facility Alt.:	CADMAN BELLEVUE
Program ID:	Not reported
Date Interaction:	8/26/2001 0:00
Date Interaction 3:	12/18/2001 0:00
Facility ID:	17838638
Facility Company:	CADMAN BELLEVUE
Interaction:	I
Interaction 1:	VOLCLNST
Interaction 2:	Voluntary Cleanup Sites
Ecology Program:	TOXICS
Program Data:	ISIS
Facility Alt.:	CADMAN BELLEVUE
Program ID:	Not reported
Date Interaction:	12/18/2001 0:00
Date Interaction 3:	4/2/2002 0:00
Facility ID:	17838638
Facility Company:	CADMAN BELLEVUE
Interaction:	A
Interaction 1:	SANDGP
Interaction 2:	Sand and Gravel GP
Ecology Program:	WATQUAL
Program Data:	PARIS
Facility Alt.:	CADMAN BELLEVUE
Program ID:	WAG503114

Map ID
Direction
Distance
Elevation

MAP FINDINGS

Site

Database(s)

EDR ID Number
EPA ID Number

CADMAN BELLEVUE (Continued)

1001600450

Date Interaction: 11/10/1994 0:00
Date Interaction 3: Not reported

Facility Id: 17838638
Latitude: 47.6246436
Longitude: -122.16913
Ecology Interest Type Code: SCS

Facility ID: 17838638
Facility Company: CADMAN BELLEVUE
Interaction: I
Interaction 1: HWG
Interaction 2: Hazardous Waste Generator
Ecology Program: HAZWASTE
Program Data: TURBOWASTE
Facility Alt.: Not reported
Program ID: WA0000062745
Date Interaction: 11/23/1993 0:00
Date Interaction 3: 3/31/1999 0:00

Facility ID: 17838638
Facility Company: CADMAN BELLEVUE
Interaction: A
Interaction 1: TIER2
Interaction 2: Emergency/Haz Chem Rpt TIER2
Ecology Program: HAZWASTE
Program Data: EPCRA
Facility Alt.: Not reported
Program ID: CRK000045200
Date Interaction: 1/1/1998 0:00
Date Interaction 3: Not reported

Facility ID: 17838638
Facility Company: CADMAN BELLEVUE
Interaction: I
Interaction 1: SCS
Interaction 2: State Cleanup Site
Ecology Program: TOXICS
Program Data: ISIS
Facility Alt.: CADMAN BELLEVUE
Program ID: Not reported
Date Interaction: 8/26/2001 0:00
Date Interaction 3: 12/18/2001 0:00

Facility ID: 17838638
Facility Company: CADMAN BELLEVUE
Interaction: I
Interaction 1: VOLCLNST
Interaction 2: Voluntary Cleanup Sites
Ecology Program: TOXICS
Program Data: ISIS
Facility Alt.: CADMAN BELLEVUE
Program ID: Not reported
Date Interaction: 12/18/2001 0:00
Date Interaction 3: 4/2/2002 0:00

Facility ID: 17838638

Map ID
Direction
Distance
Elevation

MAP FINDINGS

Site

Database(s)

EDR ID Number
EPA ID Number

CADMAN BELLEVUE (Continued)

1001600450

Facility Company: CADMAN BELLEVUE
Interaction: A
Interaction 1: SANDGP
Interaction 2: Sand and Gravel GP
Ecology Program: WATQUAL
Program Data: PARIS
Facility Alt.: CADMAN BELLEVUE
Program ID: WAG503114
Date Interaction: 11/10/1994 0:00
Date Interaction 3: Not reported

Facility Id: 17838638
Latitude: 47.6246436
Longitude: -122.16913
Ecology Interest Type Code: TIER2
Facility ID: 17838638
Facility Company: CADMAN BELLEVUE
Interaction: I
Interaction 1: HWG
Interaction 2: Hazardous Waste Generator
Ecology Program: HAZWASTE
Program Data: TURBOWASTE
Facility Alt.: Not reported
Program ID: WA0000062745
Date Interaction: 11/23/1993 0:00
Date Interaction 3: 3/31/1999 0:00

Facility ID: 17838638
Facility Company: CADMAN BELLEVUE
Interaction: A
Interaction 1: TIER2
Interaction 2: Emergency/Haz Chem Rpt TIER2
Ecology Program: HAZWASTE
Program Data: EPCRA
Facility Alt.: Not reported
Program ID: CRK000045200
Date Interaction: 1/1/1998 0:00
Date Interaction 3: Not reported

Facility ID: 17838638
Facility Company: CADMAN BELLEVUE
Interaction: I
Interaction 1: SCS
Interaction 2: State Cleanup Site
Ecology Program: TOXICS
Program Data: ISIS
Facility Alt.: CADMAN BELLEVUE
Program ID: Not reported
Date Interaction: 8/26/2001 0:00
Date Interaction 3: 12/18/2001 0:00

Facility ID: 17838638
Facility Company: CADMAN BELLEVUE
Interaction: I
Interaction 1: VOLCLNST
Interaction 2: Voluntary Cleanup Sites

Map ID
Direction
Distance
Elevation

MAP FINDINGS

Site

Database(s)

EDR ID Number
EPA ID Number

CADMAN BELLEVUE (Continued)

1001600450

Ecology Program:	TOXICS
Program Data:	ISIS
Facility Alt.:	CADMAN BELLEVUE
Program ID:	Not reported
Date Interaction:	12/18/2001 0:00
Date Interaction 3:	4/2/2002 0:00
Facility ID:	17838638
Facility Company:	CADMAN BELLEVUE
Interaction:	A
Interaction 1:	SANDGP
Interaction 2:	Sand and Gravel GP
Ecology Program:	WATQUAL
Program Data:	PARIS
Facility Alt.:	CADMAN BELLEVUE
Program ID:	WAG503114
Date Interaction:	11/10/1994 0:00
Date Interaction 3:	Not reported
Facility Id:	17838638
Latitude:	47.6246436
Longitude:	-122.16913
Ecology Interest Type Code:	SANDGP
Facility ID:	17838638
Facility Company:	CADMAN BELLEVUE
Interaction:	I
Interaction 1:	HWG
Interaction 2:	Hazardous Waste Generator
Ecology Program:	HAZWASTE
Program Data:	TURBOWASTE
Facility Alt.:	Not reported
Program ID:	WA0000062745
Date Interaction:	11/23/1993 0:00
Date Interaction 3:	3/31/1999 0:00
Facility ID:	17838638
Facility Company:	CADMAN BELLEVUE
Interaction:	A
Interaction 1:	TIER2
Interaction 2:	Emergency/Haz Chem Rpt TIER2
Ecology Program:	HAZWASTE
Program Data:	EPCRA
Facility Alt.:	Not reported
Program ID:	CRK000045200
Date Interaction:	1/1/1998 0:00
Date Interaction 3:	Not reported
Facility ID:	17838638
Facility Company:	CADMAN BELLEVUE
Interaction:	I
Interaction 1:	SCS
Interaction 2:	State Cleanup Site
Ecology Program:	TOXICS
Program Data:	ISIS
Facility Alt.:	CADMAN BELLEVUE
Program ID:	Not reported

Map ID
Direction
Distance
Elevation

MAP FINDINGS

Site

Database(s)

EDR ID Number
EPA ID Number

CADMAN BELLEVUE (Continued)

1001600450

Date Interaction:	8/26/2001 0:00
Date Interaction 3:	12/18/2001 0:00
Facility ID:	17838638
Facility Company:	CADMAN BELLEVUE
Interaction:	I
Interaction 1:	VOLCLNST
Interaction 2:	Voluntary Cleanup Sites
Ecology Program:	TOXICS
Program Data:	ISIS
Facility Alt.:	CADMAN BELLEVUE
Program ID:	Not reported
Date Interaction:	12/18/2001 0:00
Date Interaction 3:	4/2/2002 0:00
Facility ID:	17838638
Facility Company:	CADMAN BELLEVUE
Interaction:	A
Interaction 1:	SANDGP
Interaction 2:	Sand and Gravel GP
Ecology Program:	WATQUAL
Program Data:	PARIS
Facility Alt.:	CADMAN BELLEVUE
Program ID:	WAG503114
Date Interaction:	11/10/1994 0:00
Date Interaction 3:	Not reported
Facility Id:	17838638
Latitude:	47.6246436
Longitude:	-122.16913
Ecology Interest Type Code:	VOLCLNST
Facility ID:	17838638
Facility Company:	CADMAN BELLEVUE
Interaction:	I
Interaction 1:	HWG
Interaction 2:	Hazardous Waste Generator
Ecology Program:	HAZWASTE
Program Data:	TURBOWASTE
Facility Alt.:	Not reported
Program ID:	WA0000062745
Date Interaction:	11/23/1993 0:00
Date Interaction 3:	3/31/1999 0:00
Facility ID:	17838638
Facility Company:	CADMAN BELLEVUE
Interaction:	A
Interaction 1:	TIER2
Interaction 2:	Emergency/Haz Chem Rpt TIER2
Ecology Program:	HAZWASTE
Program Data:	EPCRA
Facility Alt.:	Not reported
Program ID:	CRK000045200
Date Interaction:	1/1/1998 0:00
Date Interaction 3:	Not reported
Facility ID:	17838638

Map ID
Direction
Distance
Elevation

MAP FINDINGS

Site

Database(s)

EDR ID Number
EPA ID Number

CADMAN BELLEVUE (Continued)

1001600450

Facility Company: CADMAN BELLEVUE
Interaction: I
Interaction 1: SCS
Interaction 2: State Cleanup Site
Ecology Program: TOXICS
Program Data: ISIS
Facility Alt.: CADMAN BELLEVUE
Program ID: Not reported
Date Interaction: 8/26/2001 0:00
Date Interaction 3: 12/18/2001 0:00

Facility ID: 17838638
Facility Company: CADMAN BELLEVUE
Interaction: I
Interaction 1: VOLCLNST
Interaction 2: Voluntary Cleanup Sites
Ecology Program: TOXICS
Program Data: ISIS
Facility Alt.: CADMAN BELLEVUE
Program ID: Not reported
Date Interaction: 12/18/2001 0:00
Date Interaction 3: 4/2/2002 0:00

Facility ID: 17838638
Facility Company: CADMAN BELLEVUE
Interaction: A
Interaction 1: SANDGP
Interaction 2: Sand and Gravel GP
Ecology Program: WATQUAL
Program Data: PARIS
Facility Alt.: CADMAN BELLEVUE
Program ID: WAG503114
Date Interaction: 11/10/1994 0:00
Date Interaction 3: Not reported

CSCSL NFA:
Facility/Site Id: 17838638
CS Id: 4442
NFA Date: 04/02/2002
Rank: Not reported
VCP: Yes
Latitude: 47.624643645
Longitude: -122.16913237

VCP:
edr_fstat: WA
edr_fzip: 98005
edr_fcnty: KING
edr_zip: Not reported
Facility ID: 17838638
VCP Status: Not reported
VCP: Yes
Ecology Status: Not reported
NFA Type: Not reported
Date NFA: 4/2/2002

Map ID
 Direction
 Distance
 Elevation

MAP FINDINGS

Site

Database(s)

EDR ID Number
 EPA ID Number

CADMAN BELLEVUE (Continued)

1001600450

Rank: Not reported
 Cleanup Siteid: 4442

NPDES:

Facility Status: Active
 Facility Type: Sand and Gravel GP
 Admin Region: Northwest
 Date Issued: 08/04/2010
 Latitude: 47.62482
 Longitude: -122.1679
 Permit ID: WAG503114
 Permit Version: 4
 Permit Status: Active
 Permit SubStatus: Coverage Issued
 Ecology Contact: Cynthia Walcker
 WRIA: Cedar-Sammamish
 Permit Expiration Date: 10/01/2015
 Effective Date: 10/01/2010
 Days to Expiration: 391

1107

**SPOT ON PRINT & DESIGN INC
 1803 132ND AVE NE STE 1
 BELLEVUE, WA 98005**

ALLSITES

**S110123860
 N/A**

< 1/8
 1 ft.

Site 2 of 6 in cluster I

**Relative:
 Higher**

ALLSITES:

Facility Id: 14475
 Latitude: 47.626813
 Longitude: -122.16481
 Ecology Interest Type Code: LSC
 Facility ID: 14475
 Facility Company: Spot On Print & Design Inc
 Interaction: I
 Interaction 1: LSC
 Interaction 2: Local Source Control
 Ecology Program: HAZWASTE
 Program Data: LSC
 Facility Alt.: Spot On Print & Design Inc
 Program ID: Not reported
 Date Interaction: 5/21/2009 0:00
 Date Interaction 3: 4/29/2010 0:00

**Actual:
 215 ft.**

Facility/Site Interaction T: 88614
 Geographic Location Identifier (Alias Facid): 14475
 Interaction (Aka Env Int) Type Code: LSC
 Interaction (Aka Env Int) Description: Local Source Control
 Interaction Status: I
 Federal Program Identifier: Not reported
 Interaction Start Date: 05/21/2009
 Interaction End Date: 04/29/2010
 prgm_facil: Spot On Print & Design Inc
 cur_sys_pr: HAZWASTE
 cur_sys_nm: LSC

MAP FINDINGS

Map ID			EDR ID Number
Direction			EPA ID Number
Distance			
Elevation	Site	Database(s)	

B108		EDR US Hist Auto Stat	1015224444
< 1/8	1416 130TH AVE NE		N/A
1 ft.	BELLEVUE, WA 98005		

Site 14 of 15 in cluster B

Relative:	EDR Historical Auto Stations:		
Lower	Name:	WORLD WIDE AUTOMOTIVE FAS	
	Year:	2003	
Actual:	Address:	1416 130TH AVE NE	
171 ft.			

C109	SURFACE CLEANING TECHNOLOGIES	FINDS	1012131958
< 1/8	1451 127TH PL NE		N/A
1 ft.	BELLEVUE, WA 98005		

Site 16 of 16 in cluster C

Relative:	FINDS:		
Lower	Registry ID:	110039224407	
Actual:	Environmental Interest/Information System		
137 ft.	Washington Facility / Site Identification System (WA-FSIS) provides a means to query and display data maintained by the Washington Department of Ecology. This system contains key information for each facility/site that is currently, or has been, of interest to the Air Quality, Dam Safety, Hazardous Waste, Toxics Cleanup, and Water Quality Programs.		

I110	RBI CONSTRUCTION INC	ALLSITES	S110123401
NE	1807 132ND AVE NE STE 2		N/A
< 1/8	BELLEVUE, WA 98005		
0.002 mi.			
10 ft.	Site 3 of 6 in cluster I		

Relative:	ALLSITES:		
Higher	Facility Id:	8611	
	Latitude:	47.6263315	
Actual:	Longitude:	-122.16454	
215 ft.	Ecology Interest Type Code:	LSC	
	Facility ID:	8611	
	Facility Company:	RBI Construction Inc	
	Interaction:	I	
	Interaction 1:	LSC	
	Interaction 2:	Local Source Control	
	Ecology Program:	HAZWASTE	
	Program Data:	LSC	
	Facility Alt.:	RBI Construction Inc	
	Program ID:	Not reported	
	Date Interaction:	5/12/2009 0:00	
	Date Interaction 3:	4/29/2010 0:00	
	Facility/Site Interaction T:	88763	
	Geographic Location Identifier (Alias Facid):	8611	
	Interaction (Aka Env Int) Type Code:	LSC	
	Interaction (Aka Env Int) Description:	Local Source Control	
	Interaction Status:	I	

Map ID
Direction
Distance
Elevation

MAP FINDINGS

Site

Database(s)

EDR ID Number
EPA ID Number

RBI CONSTRUCTION INC (Continued)

S110123401

Federal Program Identifier: Not reported
Interaction Start Date: 05/12/2009
Interaction End Date: 04/29/2010
prgm_facil: RBI Construction Inc
cur_sys_pr: HAZWASTE
cur_sys_nm: LSC

**I111
NE
< 1/8
0.002 mi.
10 ft.**

**BOW WOW INC BELLEVUE
1807 132ND NE
BELLEVUE, WA 98005**

**RCRA NonGen / NLR
FINDS
ALLSITES**

**1000140101
WAD980982516**

Site 4 of 6 in cluster I

**Relative:
Higher**

RCRA NonGen / NLR:

Date form received by agency: 03/24/1986

Facility name: BOW WOW INC BELLEVUE

**Actual:
215 ft.**

Facility address: 1807 132ND NE
BELLEVUE, WA 98005

EPA ID: WAD980982516

Mailing address: 1807 132ND AVE NE
BELLEVUE, WA 98005-2236

Contact: BOW WOW INC BOW WOW INC

Contact address: 1807 132ND AVE NE
BELLEVUE, WA 98005-2236

Contact country: US

Contact telephone: (000)000-0000

Contact email: Not reported

EPA Region: 10

Classification: Non-Generator

Description: Handler: Non-Generators do not presently generate hazardous waste

Owner/Operator Summary:

Owner/operator name: BOW WOW INC B
Owner/operator address: 1807 132ND AVE NE
BELLEVUE, WA 98005

Owner/operator country: US

Owner/operator telephone: (000)000-0000

Legal status: Private

Owner/Operator Type: Owner

Owner/Op start date: 05/02/1996

Owner/Op end date: Not reported

Handler Activities Summary:

U.S. importer of hazardous waste: No

Mixed waste (haz. and radioactive): No

Recycler of hazardous waste: No

Transporter of hazardous waste: No

Treater, storer or disposer of HW: No

Underground injection activity: No

On-site burner exemption: No

Furnace exemption: No

Used oil fuel burner: No

Used oil processor: No

User oil refiner: No

Used oil fuel marketer to burner: No

Used oil Specification marketer: No

Map ID
Direction
Distance
Elevation

MAP FINDINGS

Site

Database(s)

EDR ID Number
EPA ID Number

BOW WOW INC BELLEVUE (Continued)

1000140101

Used oil transfer facility: No
Used oil transporter: No

Violation Status: No violations found

FINDS:

Registry ID: 110005337769

Environmental Interest/Information System

RCRAInfo is a national information system that supports the Resource Conservation and Recovery Act (RCRA) program through the tracking of events and activities related to facilities that generate, transport, and treat, store, or dispose of hazardous waste. RCRAInfo allows RCRA program staff to track the notification, permit, compliance, and corrective action activities required under RCRA.

ALLSITES:

Facility Id: 27285328
Latitude: 47.62613
Longitude: -122.16556
Ecology Interest Type Code: HWG
Facility ID: 27285328
Facility Company: Bow Wow Inc Bellevue
Interaction: I
Interaction 1: HWG
Interaction 2: Hazardous Waste Generator
Ecology Program: HAZWASTE
Program Data: TURBOWASTE
Facility Alt.: Not reported
Program ID: WAD980982516
Date Interaction: 3/24/1986 0:00
Date Interaction 3: 8/7/1991 0:00

B112
South
< 1/8
0.003 mi.
16 ft.

SAFEWAY FUEL
1400 130TH NE
BELLEVUE, WA 98005

ALLSITES **U003665930**
UST **N/A**

Site 15 of 15 in cluster B

Relative:
Lower

ALLSITES:

Facility Id: 75116355
Latitude: 47.621738
Longitude: -122.16815
Ecology Interest Type Code: UST
Facility ID: 75116355
Facility Company: SAFEWAY STORES INC BELLEVUE
Interaction: A
Interaction 1: UST
Interaction 2: Underground Storage Tank
Ecology Program: TOXICS
Program Data: UST
Facility Alt.: Not reported
Program ID: 511222
Date Interaction: 9/2/1999 0:00
Date Interaction 3: Not reported

Actual:
168 ft.

Map ID
Direction
Distance
Elevation

MAP FINDINGS

Site

Database(s)

EDR ID Number
EPA ID Number

SAFeway FUEL (Continued)

U003665930

UST:

Facility ID: 75116355
Site Id: 511222
UBI: Not reported
Phone Number: Not reported
Decimal Latitude: 47.621738
Decimal Longitude: -122.16815

Tank Name: 1
Tag Number: Not reported
Tank Status: Unknown
Tank Status Date: 12/10/1999
Tank Install Date: 00/01/1900
Tank Closure Date: Not reported
Capacity Range: Not reported
Tank Permit Expiration Date: Not reported
Tank Upgrade Date: Not reported
Tank Spill Prevention: Not reported
Tank Overfill Prevention: Not reported
Tank Material: Not reported
Tank Construction: Not reported
Tank Tightness Test: Not reported
Tank Corrosion Protection: Not reported
Tank Manifold: Not reported
Tank Release Detection: Not reported
Tank SFC Type: Not reported
Pipe Material: Not reported
Pipe Construction: Not reported
Pipe Primary Release Detection: Not reported
Pipe Second Release Detection: Not reported
Pipe Corrosion Protection: Not reported
Pipe Pumping System: Not reported
Responsible Unit: NORTHWEST
Dispenser/Pump SFC Type: Not reported

Tank Name: 2
Tag Number: Not reported
Tank Status: Unknown
Tank Status Date: 12/10/1999
Tank Install Date: 00/01/1964
Tank Closure Date: Not reported
Capacity Range: Not reported
Tank Permit Expiration Date: Not reported
Tank Upgrade Date: Not reported
Tank Spill Prevention: Not reported
Tank Overfill Prevention: Not reported
Tank Material: Not reported
Tank Construction: Not reported
Tank Tightness Test: Not reported
Tank Corrosion Protection: Not reported
Tank Manifold: Not reported
Tank Release Detection: Not reported
Tank SFC Type: Not reported
Pipe Material: Not reported
Pipe Construction: Not reported
Pipe Primary Release Detection: Not reported

Map ID
Direction
Distance
Elevation

MAP FINDINGS

Site

Database(s)

EDR ID Number
EPA ID Number

SAFEWAY FUEL (Continued)

U003665930

Pipe Second Release Detection: Not reported
Pipe Corrosion Protection: Not reported
Pipe Pumping System: Not reported
Responsible Unit: NORTHWEST
Dispenser/Pump SFC Type: Not reported

K113
East
< 1/8
0.005 mi.
26 ft.

13600 NE 16TH ST
BELLEVUE, WA 98005

EDR US Hist Auto Stat 1015214061
N/A

Site 1 of 11 in cluster K

Relative:
Higher

EDR Historical Auto Stations:

Name: QUALITY AUTO CENTER
Year: 1999
Address: 13600 NE 16TH ST

Actual:
214 ft.

Name: QUALITY AUTO CENTER
Year: 2000
Address: 13600 NE 16TH ST

Name: QUALITY AUTO CENTER
Year: 2012
Address: 13600 NE 16TH ST

L114
West
< 1/8
0.006 mi.
33 ft.

PRINTEX PRESS
1600 124TH AVE NE STE E
BELLEVUE, WA 98005

ALLSITES S109557350
MANIFEST N/A

Site 1 of 5 in cluster L

Relative:
Lower

ALLSITES:

Facility Id: 3691728
Latitude: 47.624022
Longitude: -122.17505
Ecology Interest Type Code: HWG
Facility ID: 3691728
Facility Company: Printex Press
Interaction: I
Interaction 1: HWG
Interaction 2: Hazardous Waste Generator
Ecology Program: HAZWASTE
Program Data: TURBOWASTE
Facility Alt.: Not reported
Program ID: WAH000034091
Date Interaction: 12/9/2008 0:00
Date Interaction 3: 12/31/2008 0:00

Actual:
165 ft.

WA MANIFEST:

Facility Site ID Number: 3691728
SWC Desc: Not reported
FWC Desc: Not reported
Form Comm: Not reported
Data Year: 2008
Permit by Rule: False

Map ID
Direction
Distance
Elevation

MAP FINDINGS

Site

Database(s)

EDR ID Number
EPA ID Number

PRINTEX PRESS (Continued)

S109557350

Treatment by Generator: False
Mixed radioactive waste: False
Importer of hazardous waste: False
Immediate recycler: False
Treatment/Storage/Disposal/Recycling Facility: False
Generator of dangerous fuel waste: False
Generator marketing to burner: False
"Other marketers (i.e., blender, distributor, etc.)": False
Utility boiler burner: False
Industry boiler burner: False
Industrial Furnace: False
Smelter deferral: False
Universal waste - batteries - generate: False
Universal waste - thermostats - generate: False
Universal waste - mercury - generate: False
Universal waste - lamps - generate: False
Universal waste - batteries - accumulate: False
Universal waste - thermostats - accumulate: False
Universal waste - mercury - accumulate: False
Universal waste - lamps - accumulate: False
Destination Facility for Universal Waste: False
Off-specification used oil burner - utility boiler: False
Off-specification used oil burner - industrial boiler: False
Off-specification used oil burner - industrial furnace: False
EPA ID: WAH000034091
Facility Address 2: Not reported
TAX REG NBR: 600315162
NAICS CD: 323110
BUSINESS TYPE: Commercial Printer
MAIL NAME: Printex Press
MAIL ADDR LINE1: 1600 124th Ave NE Ste E
MAIL CITY,ST,ZIP: Bellevue, WA 98005
MAIL COUNTRY: UNITED STATES
LEGAL ORG NAME: Not reported
LEGAL ORG TYPE: Private
LEGAL ADDR LINE1: 5609 80th Ave SE
LEGAL CITY,ST,ZIP: Mercer Island, WA 98040
LEGAL COUNTRY: UNITED STATES
LEGAL PHONE NBR: (425)455-3055
LEGAL EFFECTIVE DATE: 01/01/1995
LAND ORG NAME: Sternoff L P
LAND ORG TYPE: Private
LAND PERSON NAME: Not reported
LAND ADDR LINE1: 410 E Denny Way Ste 125
LAND CITY,ST,ZIP: Seattle, WA 98122
LAND COUNTRY: UNITED STATES
LAND PHONE NBR: (206)328-0344
OPERATOR ORG NAME: The Typesetter Corp dba Printex Press
OPERATOR ORG TYPE: Private
OPERATOR ADDR LINE1: 1600 124th Ave NE Ste E
OPERATOR CITY,ST,ZIP: Bellevue, WA 98005
OPERATOR COUNTRY: UNITED STATES
OPERATOR PHONE NBR: (425)455-3055
OPERATOR EFFECTIVE DATE: 01/01/1995
SITE CONTACT NAME: Barbara Coplen
SITE CONTACT ADDR LINE1: 1600 124th Ave NE Ste E
SITE CONTACT ZIP: Bellevue, WA 98005

Map ID
Direction
Distance
Elevation

MAP FINDINGS

Site

Database(s)

EDR ID Number
EPA ID Number

PRINTEX PRESS (Continued)

S109557350

SITE CONTACT COUNTRY: UNITED STATES
SITE CONTACT PHONE NBR: (425)455-3055
SITE CONTACT EMAIL: barbc@printex-press.com
FORM CONTACT NAME: Barbara Coplen
FORM CONTACT ADDR LINE1: 1600 124th Ave NE Ste E
FORM CONTACT CITY,ST,ZIP: Bellevue, WA 98005
FORM CONTACT COUNTRY: UNITED STATES
FORM CONTACT PHONE NBR: (425)455-3055
FORM CONTACT EMAIL: barbc@printex-press.com
GEN STATUS CD: MQG
MONTHLY GENERATION: True
BATCH GENERATION: False
ONE TIME GENERATION: False
TRANSPORTS OWN WASTE: False
TRANSPORTS OTHRS WASTE: False
RECYCLER ONSITE: False
TRANSFER FACILITY: False
OTHER EXEMPTION: Not reported
UW BATTERY GEN: False
USED OIL TRANSPORTER: False
USED OIL TRANSFER FACILITY: False
USED OIL PROCESSOR: False
USED OIL REREFINER: False
USED OIL FUEL MRKTR DIRECTS SHPMNTS: False
USED OIL FUEL MRKTR MEETS SPECS: False

L115
West
< 1/8
0.006 mi.
33 ft.

PRINTEX PRESS
1600 124TH AVE NE STE E
BELLEVUE, WA 98005

RCRA NonGen / NLR **1014927982**
WAH000034091

Site 2 of 5 in cluster L

Relative:
Lower

RCRA NonGen / NLR:
Date form received by agency: 02/27/2009
Facility name: PRINTEX PRESS
Facility address: 1600 124TH AVE NE STE E
BELLEVUE, WA 98005
EPA ID: WAH000034091
Contact: PRINTEX PRESS PRINTEX PRESS
Contact address: 1600 124TH AVE NE STE E
BELLEVUE, WA 98005
Contact country: US
Contact telephone: (000)000-0000
Contact email: Not reported
EPA Region: 10
Classification: Non-Generator
Description: Handler: Non-Generators do not presently generate hazardous waste

Actual:
165 ft.

Owner/Operator Summary:
Owner/operator name: THE TYPESETTER T
Owner/operator address: 1600 124TH AVE NE STE E
BELLEVUE, WA 98005
Owner/operator country: US
Owner/operator telephone: (425)455-3055
Legal status: Private
Owner/Operator Type: Operator
Owner/Op start date: 01/01/1995

Map ID
Direction
Distance
Elevation

MAP FINDINGS

Site

Database(s)

EDR ID Number
EPA ID Number

PRINTEX PRESS (Continued)

1014927982

Owner/Op end date: Not reported

Owner/operator name: FRANCES S
Owner/operator address: 5609 80TH AVE SE
MERCER ISLAND, WA 98040

Owner/operator country: US
Owner/operator telephone: (425)455-3055
Legal status: Private
Owner/Operator Type: Owner
Owner/Op start date: 01/01/1995
Owner/Op end date: Not reported

Handler Activities Summary:

U.S. importer of hazardous waste: No
Mixed waste (haz. and radioactive): No
Recycler of hazardous waste: No
Transporter of hazardous waste: No
Treater, storer or disposer of HW: No
Underground injection activity: No
On-site burner exemption: No
Furnace exemption: No
Used oil fuel burner: No
Used oil processor: No
User oil refiner: No
Used oil fuel marketer to burner: No
Used oil Specification marketer: No
Used oil transfer facility: No
Used oil transporter: No

Hazardous Waste Summary:

Waste code: D001
Waste name: IGNITABLE HAZARDOUS WASTES ARE THOSE WASTES WHICH HAVE A FLASHPOINT OF LESS THAN 140 DEGREES FAHRENHEIT AS DETERMINED BY A PENSKEY-MARTENS CLOSED CUP FLASH POINT TESTER. ANOTHER METHOD OF DETERMINING THE FLASH POINT OF A WASTE IS TO REVIEW THE MATERIAL SAFETY DATA SHEET, WHICH CAN BE OBTAINED FROM THE MANUFACTURER OR DISTRIBUTOR OF THE MATERIAL. LACQUER THINNER IS AN EXAMPLE OF A COMMONLY USED SOLVENT WHICH WOULD BE CONSIDERED AS IGNITABLE HAZARDOUS WASTE.

Waste code: D018
Waste name: BENZENE

Waste code: D039
Waste name: TETRACHLOROETHYLENE

Waste code: F003
Waste name: THE FOLLOWING SPENT NON-HALOGENATED SOLVENTS: XYLENE, ACETONE, ETHYL ACETATE, ETHYL BENZENE, ETHYL ETHER, METHYL ISOBUTYL KETONE, N-BUTYL ALCOHOL, CYCLOHEXANONE, AND METHANOL; ALL SPENT SOLVENT MIXTURES/BLENDS CONTAINING, BEFORE USE, ONLY THE ABOVE SPENT NON-HALOGENATED SOLVENTS; AND ALL SPENT SOLVENT MIXTURES/BLENDS CONTAINING, BEFORE USE, ONE OR MORE OF THE ABOVE NON-HALOGENATED SOLVENTS, AND, A TOTAL OF TEN PERCENT OR MORE (BY VOLUME) OF ONE OR MORE OF THOSE SOLVENTS LISTED IN F001, F002, F004, AND F005, AND STILL BOTTOMS FROM THE RECOVERY OF THESE SPENT SOLVENTS AND SPENT SOLVENT MIXTURES.

Map ID
 Direction
 Distance
 Elevation

MAP FINDINGS

Site

Database(s)

EDR ID Number
 EPA ID Number

PRINTEX PRESS (Continued)

1014927982

Violation Status: No violations found

K116
East
< 1/8
0.007 mi.
37 ft.

BRADLEYS OF BELLEVUE
13600 NE 16TH ST
BELLEVUE, WA 98005

ALLSITES S109824793
N/A

Site 2 of 11 in cluster K

Relative:
Higher

ALLSITES:
 Facility Id: 12074
 Latitude: 47.6244257
 Longitude: -122.15984
 Ecology Interest Type Code: LSC
 Facility ID: 12074
 Facility Company: Bradleys of Bellevue
 Interaction: I
 Interaction 1: LSC
 Interaction 2: Local Source Control
 Ecology Program: HAZWASTE
 Program Data: LSC
 Facility Alt.: Bradleys of Bellevue
 Program ID: Not reported
 Date Interaction: 5/23/2009 0:00
 Date Interaction 3: 4/29/2010 0:00

Actual:
214 ft.

Facility/Site Interaction T: 78581
 Geographic Location Identifier (Alias Facid): 12074
 Interaction (Aka Env Int) Type Code: LSC
 Interaction (Aka Env Int) Description: Local Source Control
 Interaction Status: I
 Federal Program Identifier: Not reported
 Interaction Start Date: 05/23/2009
 Interaction End Date: 04/29/2010
 prgm_facil: Bradleys of Bellevue
 cur_sys_pr: HAZWASTE
 cur_sys_nm: LSC

L117
West
< 1/8
0.008 mi.
43 ft.

SAFEMART WAREHOUSE INC DIST CENTER
1633 124TH AVE NE
BELLEVUE, WA 98004

MANIFEST S109557351
N/A

Site 3 of 5 in cluster L

Relative:
Lower

WA MANIFEST:
 Facility Site ID Number: 35844253
 SWC Desc: Not reported
 FWC Desc: Not reported
 Form Comm: Not reported
 Data Year: 2011
 Permit by Rule: False
 Treatment by Generator: False
 Mixed radioactive waste: False
 Importer of hazardous waste: False
 Immediate recycler: False
 Treatment/Storage/Disposal/Recycling Facility: False
 Generator of dangerous fuel waste: False

Actual:
164 ft.

Map ID
Direction
Distance
Elevation

MAP FINDINGS

Site

Database(s)

EDR ID Number
EPA ID Number

SAFeway WAREHOUSE INC DIST CENTER (Continued)

S109557351

Generator marketing to burner: False
"Other marketers (i.e., blender, distributor, etc.)": False
Utility boiler burner: False
Industry boiler burner: False
Industrial Furnace: False
Smelter defferal: False
Universal waste - batteries - generate: False
Universal waste - thermostats - generate: False
Universal waste - mercury - generate: False
Universal waste - lamps - generate: False
Universal waste - batteries - accumulate: False
Universal waste - thermostats - accumulate: False
Universal waste - mercury - accumulate: False
Universal waste - lamps - accumulate: False
Destination Facility for Universal Waste: False
Off-specification used oil burner - utility boiler: False
Off-specification used oil burner - industrial boiler: False
Off-specification used oil burner - industrial furnace: False
EPA ID: WAD988482485
Facility Address 2: Not reported
TAX REG NBR: 179013297
NAICS CD: 424410
BUSINESS TYPE: Grocery Distrubution Cent
MAIL NAME: Safeway Inc
MAIL ADDR LINE1: 3520 Pacific Ave S
MAIL CITY,ST,ZIP: Auburn, WA 98058
MAIL COUNTRY: UNITED STATES
LEGAL ORG NAME: Safeway Inc
LEGAL ORG TYPE: Private
LEGAL ADDR LINE1: 5918 STONERIDGE MALL RD
LEGAL CITY,ST,ZIP: PLEASANTON, CA 94588-3229
LEGAL COUNTRY: UNITED STATES
LEGAL PHONE NBR: (510)467-3000
LEGAL EFFECTIVE DATE: 09/13/1996
LAND ORG NAME: Safeway Inc
LAND ORG TYPE: Private
LAND PERSON NAME: Not reported
LAND ADDR LINE1: 5918 STONERIDGE MALL RD
LAND CITY,ST,ZIP: PLEASANTON, CA 94588-3229
LAND COUNTRY: UNITED STATES
LAND PHONE NBR: (510)467-3000
OPERATOR ORG NAME: Safeway Inc
OPERATOR ORG TYPE: Private
OPERATOR ADDR LINE1: 5918 STONERIDGE MALL RD
OPERATOR CITY,ST,ZIP: PLEASANTON, CA 94588-3229
OPERATOR COUNTRY: UNITED STATES
OPERATOR PHONE NBR: (510)467-3000
OPERATOR EFFECTIVE DATE: 09/13/1996
SITE CONTACT NAME: Jim Venters
SITE CONTACT ADDR LINE1: 3520 Pacific Ave S
SITE CONTACT ZIP: Auburn, WA 98058
SITE CONTACT COUNTRY: UNITED STATES
SITE CONTACT PHONE NBR: 253-299-5030
SITE CONTACT EMAIL: jim.venters@safeway.com
FORM CONTACT NAME: Jim Venters
FORM CONTACT ADDR LINE1: 3520 Pacific Ave S
FORM CONTACT CITY,ST,ZIP: Auburn, WA 98058

Map ID
Direction
Distance
Elevation

MAP FINDINGS

Site

Database(s)

EDR ID Number
EPA ID Number

SAFeway WAREHOUSE INC DIST CENTER (Continued)

S109557351

FORM CONTACT COUNTRY: UNITED STATES
FORM CONTACT PHONE NBR: 253-299-5030
FORM CONTACT EMAIL: jim.venters@safeway.com
GEN STATUS CD: SQG
MONTHLY GENERATION: False
BATCH GENERATION: True
ONE TIME GENERATION: False
TRANSPORTS OWN WASTE: False
TRANSPORTS OTHRS WASTE: False
RECYCLER ONSITE: False
TRANSFER FACILITY: False
OTHER EXEMPTION: Not reported
UW BATTERY GEN: False
USED OIL TRANSPORTER: False
USED OIL TRANSFER FACILITY: False
USED OIL PROCESSOR: False
USED OIL REREFINER: False
USED OIL FUEL MRKTR DIRECTS SHPMNTS: False
USED OIL FUEL MRKTR MEETS SPECS: False

Facility Site ID Number: 35844253
SWC Desc: Not reported
FWC Desc: Not reported
Form Comm: Per Email changed site location address. Same Facility but the property was broken up giving it a new address. Changed from 1227 124th Ave NE to 1633 124th Ave NE Bellevue. TW

Data Year: 2008
Permit by Rule: False
Treatment by Generator: False
Mixed radioactive waste: False
Importer of hazardous waste: False
Immediate recycler: False
Treatment/Storage/Disposal/Recycling Facility: False
Generator of dangerous fuel waste: False
Generator marketing to burner: False
"Other marketers (i.e., blender, distributor, etc.)": False
Utility boiler burner: False
Industry boiler burner: False
Industrial Furnace: False
Smelter deferral: False
Universal waste - batteries - generate: False
Universal waste - thermostats - generate: False
Universal waste - mercury - generate: False
Universal waste - lamps - generate: False
Universal waste - batteries - accumulate: False
Universal waste - thermostats - accumulate: False
Universal waste - mercury - accumulate: False
Universal waste - lamps - accumulate: False
Destination Facility for Universal Waste: False
Off-specification used oil burner - utility boiler: False
Off-specification used oil burner - industrial boiler: False
Off-specification used oil burner - industrial furnace: False
EPA ID: WAD988482485
Facility Address 2: Not reported
TAX REG NBR: 179013297
NAICS CD: 44511
BUSINESS TYPE: Grocery Distribution Cent

Map ID
Direction
Distance
Elevation

MAP FINDINGS

Site

Database(s)

EDR ID Number
EPA ID Number

SAFeway WAREHOUSE INC DIST CENTER (Continued)

S109557351

MAIL NAME: Safeway Inc
MAIL ADDR LINE1: 3520 Pacific Ave S
MAIL CITY,ST,ZIP: Auburn, WA 98058
MAIL COUNTRY: UNITED STATES
LEGAL ORG NAME: Safeway Inc
LEGAL ORG TYPE: Private
LEGAL ADDR LINE1: 5918 STONERIDGE MALL RD
LEGAL CITY,ST,ZIP: PLEASANTON, CA 94588-3229
LEGAL COUNTRY: UNITED STATES
LEGAL PHONE NBR: (510)467-3000
LEGAL EFFECTIVE DATE: 09/13/1996
LAND ORG NAME: Safeway Inc
LAND ORG TYPE: Private
LAND PERSON NAME: Not reported
LAND ADDR LINE1: 5918 STONERIDGE MALL RD
LAND CITY,ST,ZIP: PLEASANTON, CA 94588-3229
LAND COUNTRY: UNITED STATES
LAND PHONE NBR: (510)467-3000
OPERATOR ORG NAME: Safeway Inc
OPERATOR ORG TYPE: Private
OPERATOR ADDR LINE1: 5918 STONERIDGE MALL RD
OPERATOR CITY,ST,ZIP: PLEASANTON, CA 94588-3229
OPERATOR COUNTRY: UNITED STATES
OPERATOR PHONE NBR: (510)467-3000
OPERATOR EFFECTIVE DATE: 09/13/1996
SITE CONTACT NAME: Jon Dysinger
SITE CONTACT ADDR LINE1: 3520 Pacific Ave S
SITE CONTACT ZIP: Auburn, WA 98058
SITE CONTACT COUNTRY: UNITED STATES
SITE CONTACT PHONE NBR: 253-299-5030
SITE CONTACT EMAIL: jon.dysinger@safeway.com
FORM CONTACT NAME: Jon Dysinger
FORM CONTACT ADDR LINE1: 3520 Pacific Ave S
FORM CONTACT CITY,ST,ZIP: Auburn, WA 98058
FORM CONTACT COUNTRY: UNITED STATES
FORM CONTACT PHONE NBR: 253-299-5030
FORM CONTACT EMAIL: jon.dysinger@safeway.com
GEN STATUS CD: SQG
MONTHLY GENERATION: False
BATCH GENERATION: True
ONE TIME GENERATION: False
TRANSPORTS OWN WASTE: False
TRANSPORTS OTHRS WASTE: False
RECYCLER ONSITE: False
TRANSFER FACILITY: False
OTHER EXEMPTION: Not reported
UW BATTERY GEN: False
USED OIL TRANSPORTER: False
USED OIL TRANSFER FACILITY: False
USED OIL PROCESSOR: False
USED OIL REREFINER: False
USED OIL FUEL MRKTR DIRECTS SHPMNTS: False
USED OIL FUEL MRKTR MEETS SPECS: False

Facility Site ID Number: 35844253
SWC Desc: Not reported
FWC Desc: Not reported

Map ID
Direction
Distance
Elevation

MAP FINDINGS

Site

Database(s)

EDR ID Number
EPA ID Number

SAFeway WAREHOUSE INC DIST CENTER (Continued)

S109557351

Form Comm: Not reported
Data Year: 2009
Permit by Rule: False
Treatment by Generator: False
Mixed radioactive waste: False
Importer of hazardous waste: False
Immediate recycler: False
Treatment/Storage/Disposal/Recycling Facility: False
Generator of dangerous fuel waste: False
Generator marketing to burner: False
"Other marketers (i.e., blender, distributor, etc.)": False
Utility boiler burner: False
Industry boiler burner: False
Industrial Furnace: False
Smelter deferral: False
Universal waste - batteries - generate: False
Universal waste - thermostats - generate: False
Universal waste - mercury - generate: False
Universal waste - lamps - generate: False
Universal waste - batteries - accumulate: False
Universal waste - thermostats - accumulate: False
Universal waste - mercury - accumulate: False
Universal waste - lamps - accumulate: False
Destination Facility for Universal Waste: False
Off-specification used oil burner - utility boiler: False
Off-specification used oil burner - industrial boiler: False
Off-specification used oil burner - industrial furnace: False
EPA ID: WAD988482485
Facility Address 2: Not reported
TAX REG NBR: 179013297
NAICS CD: 424410
BUSINESS TYPE: Grocery Distribution Cent
MAIL NAME: Safeway Inc
MAIL ADDR LINE1: 3520 Pacific Ave S
MAIL CITY,ST,ZIP: Auburn, WA 98058
MAIL COUNTRY: UNITED STATES
LEGAL ORG NAME: Safeway Inc
LEGAL ORG TYPE: Private
LEGAL ADDR LINE1: 5918 STONERIDGE MALL RD
LEGAL CITY,ST,ZIP: PLEASANTON, CA 94588-3229
LEGAL COUNTRY: UNITED STATES
LEGAL PHONE NBR: (510)467-3000
LEGAL EFFECTIVE DATE: 09/13/1996
LAND ORG NAME: Safeway Inc
LAND ORG TYPE: Private
LAND PERSON NAME: Not reported
LAND ADDR LINE1: 5918 STONERIDGE MALL RD
LAND CITY,ST,ZIP: PLEASANTON, CA 94588-3229
LAND COUNTRY: UNITED STATES
LAND PHONE NBR: (510)467-3000
OPERATOR ORG NAME: Safeway Inc
OPERATOR ORG TYPE: Private
OPERATOR ADDR LINE1: 5918 STONERIDGE MALL RD
OPERATOR CITY,ST,ZIP: PLEASANTON, CA 94588-3229
OPERATOR COUNTRY: UNITED STATES
OPERATOR PHONE NBR: (510)467-3000
OPERATOR EFFECTIVE DATE: 09/13/1996

Map ID
Direction
Distance
Elevation

MAP FINDINGS

Site

Database(s)

EDR ID Number
EPA ID Number

SAFeway WAREHOUSE INC DIST CENTER (Continued)

S109557351

SITE CONTACT NAME: Jim Venters
SITE CONTACT ADDR LINE1: 3520 Pacific Ave S
SITE CONTACT ZIP: Auburn, WA 98058
SITE CONTACT COUNTRY: UNITED STATES
SITE CONTACT PHONE NBR: 253-299-5030
SITE CONTACT EMAIL: jim.venters@safeway.com
FORM CONTACT NAME: Jim Venters
FORM CONTACT ADDR LINE1: 3520 Pacific Ave S
FORM CONTACT CITY,ST,ZIP: Auburn, WA 98058
FORM CONTACT COUNTRY: UNITED STATES
FORM CONTACT PHONE NBR: 253-299-5030
FORM CONTACT EMAIL: jim.venters@safeway.com
GEN STATUS CD: SQG
MONTHLY GENERATION: False
BATCH GENERATION: True
ONE TIME GENERATION: False
TRANSPORTS OWN WASTE: False
TRANSPORTS OTHRS WASTE: False
RECYCLER ONSITE: False
TRANSFER FACILITY: False
OTHER EXEMPTION: Not reported
UW BATTERY GEN: False
USED OIL TRANSPORTER: False
USED OIL TRANSFER FACILITY: False
USED OIL PROCESSOR: False
USED OIL REREFINER: False
USED OIL FUEL MRKTR DIRECTS SHPMNTS: False
USED OIL FUEL MRKTR MEETS SPECS: False

Facility Site ID Number: 35844253
SWC Desc: Not reported
FWC Desc: Not reported
Form Comm: Not reported
Data Year: 2010
Permit by Rule: False
Treatment by Generator: False
Mixed radioactive waste: False
Importer of hazardous waste: False
Immediate recycler: False
Treatment/Storage/Disposal/Recycling Facility: False
Generator of dangerous fuel waste: False
Generator marketing to burner: False
"Other marketers (i.e., blender, distributor, etc.)": False
Utility boiler burner: False
Industry boiler burner: False
Industrial Furnace: False
Smelter defferal: False
Universal waste - batteries - generate: False
Universal waste - thermostats - generate: False
Universal waste - mercury - generate: False
Universal waste - lamps - generate: False
Universal waste - batteries - accumulate: False
Universal waste - thermostats - accumulate: False
Universal waste - mercury - accumulate: False
Universal waste - lamps - accumulate: False
Destination Facility for Universal Waste: False
Off-specification used oil burner - utility boiler: False

Map ID
Direction
Distance
Elevation

MAP FINDINGS

Site

Database(s)

EDR ID Number
EPA ID Number

SAFeway WAREHOUSE INC DIST CENTER (Continued)

S109557351

Off-specification used oil burner - industrial boiler: False
Off-specification used oil burner - industrial furnace: False
EPA ID: WAD988482485
Facility Address 2: Not reported
TAX REG NBR: 179013297
NAICS CD: 424410
BUSINESS TYPE: Grocery Distribution Cent
MAIL NAME: Safeway Inc
MAIL ADDR LINE1: 3520 Pacific Ave S
MAIL CITY,ST,ZIP: Auburn, WA 98058
MAIL COUNTRY: UNITED STATES
LEGAL ORG NAME: Safeway Inc
LEGAL ORG TYPE: Private
LEGAL ADDR LINE1: 5918 STONERIDGE MALL RD
LEGAL CITY,ST,ZIP: PLEASANTON, CA 94588-3229
LEGAL COUNTRY: UNITED STATES
LEGAL PHONE NBR: (510)467-3000
LEGAL EFFECTIVE DATE: 09/13/1996
LAND ORG NAME: Safeway Inc
LAND ORG TYPE: Private
LAND PERSON NAME: Not reported
LAND ADDR LINE1: 5918 STONERIDGE MALL RD
LAND CITY,ST,ZIP: PLEASANTON, CA 94588-3229
LAND COUNTRY: UNITED STATES
LAND PHONE NBR: (510)467-3000
OPERATOR ORG NAME: Safeway Inc
OPERATOR ORG TYPE: Private
OPERATOR ADDR LINE1: 5918 STONERIDGE MALL RD
OPERATOR CITY,ST,ZIP: PLEASANTON, CA 94588-3229
OPERATOR COUNTRY: UNITED STATES
OPERATOR PHONE NBR: (510)467-3000
OPERATOR EFFECTIVE DATE: 09/13/1996
SITE CONTACT NAME: Jim Venters
SITE CONTACT ADDR LINE1: 3520 Pacific Ave S
SITE CONTACT ZIP: Auburn, WA 98058
SITE CONTACT COUNTRY: UNITED STATES
SITE CONTACT PHONE NBR: 253-299-5030
SITE CONTACT EMAIL: jim.venters@safeway.com
FORM CONTACT NAME: Jim Venters
FORM CONTACT ADDR LINE1: 3520 Pacific Ave S
FORM CONTACT CITY,ST,ZIP: Auburn, WA 98058
FORM CONTACT COUNTRY: UNITED STATES
FORM CONTACT PHONE NBR: 253-299-5030
FORM CONTACT EMAIL: jim.venters@safeway.com
GEN STATUS CD: SQG
MONTHLY GENERATION: True
BATCH GENERATION: False
ONE TIME GENERATION: False
TRANSPORTS OWN WASTE: False
TRANSPORTS OTHRS WASTE: False
RECYCLER ONSITE: False
TRANSFER FACILITY: False
OTHER EXEMPTION: Not reported
UW BATTERY GEN: False
USED OIL TRANSPORTER: False
USED OIL TRANSFER FACILITY: False
USED OIL PROCESSOR: False

Map ID
Direction
Distance
Elevation

MAP FINDINGS

Site

Database(s)

EDR ID Number
EPA ID Number

SAFeway WAREHOUSE INC DIST CENTER (Continued)

S109557351

USED OIL REREFINER: False
USED OIL FUEL MRKTR DIRECTS SHPMNTS: False
USED OIL FUEL MRKTR MEETS SPECS: False

Facility Site ID Number: 35844253
SWC Desc: Not reported
FWC Desc: Not reported
Form Comm: This facility no longer generates Hazardous Wastes
Data Year: 2012
Permit by Rule: False
Treatment by Generator: False
Mixed radioactive waste: False
Importer of hazardous waste: False
Immediate recycler: False
Treatment/Storage/Disposal/Recycling Facility: False
Generator of dangerous fuel waste: False
Generator marketing to burner: False
"Other marketers (i.e., blender, distributor, etc.)": False
Utility boiler burner: False
Industry boiler burner: False
Industrial Furnace: False
Smelter deferral: False
Universal waste - batteries - generate: False
Universal waste - thermostats - generate: False
Universal waste - mercury - generate: False
Universal waste - lamps - generate: False
Universal waste - batteries - accumulate: False
Universal waste - thermostats - accumulate: False
Universal waste - mercury - accumulate: False
Universal waste - lamps - accumulate: False
Destination Facility for Universal Waste: False
Off-specification used oil burner - utility boiler: False
Off-specification used oil burner - industrial boiler: False
Off-specification used oil burner - industrial furnace: False
EPA ID: WAD988482485
Facility Address 2: Not reported
TAX REG NBR: 179013297
NAICS CD: 424410
BUSINESS TYPE: Grocery Distribution Cent
MAIL NAME: Safeway Inc
MAIL ADDR LINE1: 1633 124th Ave NE
MAIL CITY,ST,ZIP: Bellevue, WA 98005
MAIL COUNTRY: UNITED STATES
LEGAL ORG NAME: Safeway Inc
LEGAL ORG TYPE: Private
LEGAL ADDR LINE1: 5918 STONERIDGE MALL RD
LEGAL CITY,ST,ZIP: PLEASANTON, CA 94588-3229
LEGAL COUNTRY: UNITED STATES
LEGAL PHONE NBR: (510)467-3000
LEGAL EFFECTIVE DATE: 09/13/1996
LAND ORG NAME: Safeway Inc
LAND ORG TYPE: Private
LAND PERSON NAME: Not reported
LAND ADDR LINE1: 5918 STONERIDGE MALL RD
LAND CITY,ST,ZIP: PLEASANTON, CA 94588-3229
LAND COUNTRY: UNITED STATES
LAND PHONE NBR: (510)467-3000

Map ID
Direction
Distance
Elevation

MAP FINDINGS

Site

Database(s)

EDR ID Number
EPA ID Number

SAFeway WAREHOUSE INC DIST CENTER (Continued)

S109557351

OPERATOR ORG NAME: Safeway Inc
OPERATOR ORG TYPE: Private
OPERATOR ADDR LINE1: 5918 STONERIDGE MALL RD
OPERATOR CITY,ST,ZIP: PLEASANTON, CA 94588-3229
OPERATOR COUNTRY: UNITED STATES
OPERATOR PHONE NBR: (510)467-3000
OPERATOR EFFECTIVE DATE: 09/13/1996
SITE CONTACT NAME: Christine Connelly
SITE CONTACT ADDR LINE1: 1633 124th Ave NE
SITE CONTACT ZIP: Bellevue, WA 98005
SITE CONTACT COUNTRY: UNITED STATES
SITE CONTACT PHONE NBR: 925-453-1050
SITE CONTACT EMAIL: christine.connelly@safeway.com
FORM CONTACT NAME: Christine Connelly
FORM CONTACT ADDR LINE1: 1633 124th Ave NE
FORM CONTACT CITY,ST,ZIP: Bellevue, WA 98005
FORM CONTACT COUNTRY: UNITED STATES
FORM CONTACT PHONE NBR: 925-453-1050
FORM CONTACT EMAIL: christine.connelly@safeway.com
GEN STATUS CD: XQG
MONTHLY GENERATION: False
BATCH GENERATION: False
ONE TIME GENERATION: False
TRANSPORTS OWN WASTE: False
TRANSPORTS OTHRS WASTE: False
RECYCLER ONSITE: False
TRANSFER FACILITY: False
OTHER EXEMPTION: Not reported
UW BATTERY GEN: False
USED OIL TRANSPORTER: False
USED OIL TRANSFER FACILITY: False
USED OIL PROCESSOR: False
USED OIL REREFINER: False
USED OIL FUEL MRKTR DIRECTS SHPMNTS: False
USED OIL FUEL MRKTR MEETS SPECS: False

[Click this hyperlink](#) while viewing on your computer to access additional WA MANIFEST: detail in the EDR Site Report.

L118
West
< 1/8
0.008 mi.
43 ft.

SAFeway STORES INC TOBACCO WHSE
1227 124TH AVE NE
BELLEVUE, WA 98005
Site 4 of 5 in cluster L

UST U004136051
N/A

Relative:
Lower

UST:
Facility ID: 35844253
Site Id: 1646
UBI: 6006435180010180
Phone Number: 6238693573
Decimal Latitude: 47.62394921
Decimal Longitude: -122.1767719

Actual:
164 ft.

Tank Name: (1)36773
Tag Number: A4771, A8110
Tank Status: Removed
Tank Status Date: 04/16/2005
Tank Install Date: 00/08/1990

Map ID
Direction
Distance
Elevation

MAP FINDINGS

Site

Database(s)

EDR ID Number
EPA ID Number

SAFeway STORES INC TOBACCO WHSE (Continued)

U004136051

Tank Closure Date: 10/19/2006
Capacity Range: 2,001 to 4,999 Gallons
Tank Permit Expiration Date: 07/01/1993
Tank Upgrade Date: Not reported
Tank Spill Prevention: Spill Bucket/Spill Box
Tank Overfill Prevention: Ball Float Valve (vent line)
Tank Material: Fiberglass Reinforced Plastic
Tank Construction: Double Wall Tank
Tank Tightness Test: Not reported
Tank Corrosion Protection: Corrosion Resistant
Tank Manifold: Not reported
Tank Release Detection: Automatic Tank Gauging
Tank SFC Type: Not reported
Pipe Material: Fiberglass
Pipe Construction: Double Wall Pipe
Pipe Primary Release Detection: Safe Suction (No Leak Detection)
Pipe Second Release Detection: Not reported
Pipe Corrosion Protection: Corrosion Resistant
Pipe Pumping System: Gravity Delivery Sys
Responsible Unit: NORTHWEST
Dispencer/Pump SFC Type: Not reported

Tank Name: (1)GAS
Tag Number: A4771, A8110
Tank Status: Removed
Tank Status Date: 08/06/1996
Tank Install Date: 00/01/1974
Tank Closure Date: Not reported
Capacity Range: Not reported
Tank Permit Expiration Date: 11/24/1994
Tank Upgrade Date: Not reported
Tank Spill Prevention: Spill Bucket/Spill Box
Tank Overfill Prevention: Ball Float Valve (vent line)
Tank Material: Steel
Tank Construction: Single Wall Tank
Tank Tightness Test: Not reported
Tank Corrosion Protection: None
Tank Manifold: Not reported
Tank Release Detection: Automatic Tank Gauging
Tank SFC Type: Not reported
Pipe Material: Steel
Pipe Construction: Single Wall Pipe
Pipe Primary Release Detection: Safe Suction (No Leak Detection)
Pipe Second Release Detection: Not reported
Pipe Corrosion Protection: None
Pipe Pumping System: Gravity Delivery Sys
Responsible Unit: NORTHWEST
Dispencer/Pump SFC Type: Not reported

Tank Name: (14)BOILER
Tag Number: A4771, A8110
Tank Status: Exempt - Removed
Tank Status Date: 08/06/1996
Tank Install Date: 00/04/1959
Tank Closure Date: Not reported

Map ID
Direction
Distance
Elevation

MAP FINDINGS

Site

Database(s)

EDR ID Number
EPA ID Number

SAFEBAY STORES INC TOBACCO WHSE (Continued)

U004136051

Capacity Range: Not reported
Tank Permit Expiration Date: 07/01/1993
Tank Upgrade Date: Not reported
Tank Spill Prevention: None
Tank Overfill Prevention: None
Tank Material: Not reported
Tank Construction: Single Wall Tank
Tank Tightness Test: Not reported
Tank Corrosion Protection: None
Tank Manifold: Not reported
Tank Release Detection: Not reported
Tank SFC Type: Not reported
Pipe Material: Not reported
Pipe Construction: Single Wall Pipe
Pipe Primary Release Detection: Not reported
Pipe Second Release Detection: Not reported
Pipe Corrosion Protection: None
Pipe Pumping System: Gravity Delivery Sys
Responsible Unit: NORTHWEST
Dispencer/Pump SFC Type: Not reported

Tank Name: (2)36774
Tag Number: A4771, A8110
Tank Status: Removed
Tank Status Date: 04/16/2005
Tank Install Date: 00/08/1990
Tank Closure Date: 10/19/2006
Capacity Range: 2,001 to 4,999 Gallons
Tank Permit Expiration Date: 10/31/2009
Tank Upgrade Date: 02/20/1998
Tank Spill Prevention: Spill Bucket/Spill Box
Tank Overfill Prevention: Ball Float Valve (vent line)
Tank Material: Fiberglass Reinforced Plastic
Tank Construction: Double Wall Tank
Tank Tightness Test: Annual
Tank Corrosion Protection: Corrosion Resistant
Tank Manifold: Not reported
Tank Release Detection: Automatic Tank Gauging
Tank SFC Type: Not reported
Pipe Material: Fiberglass
Pipe Construction: Double Wall Pipe
Pipe Primary Release Detection: Safe Suction (No Leak Detection)
Pipe Second Release Detection: Not reported
Pipe Corrosion Protection: Corrosion Resistant
Pipe Pumping System: Gravity Delivery Sys
Responsible Unit: NORTHWEST
Dispencer/Pump SFC Type: Not reported

Tank Name: (3)352886
Tag Number: A4771, A8110
Tank Status: Removed
Tank Status Date: 08/06/1996
Tank Install Date: 00/01/1974
Tank Closure Date: 07/24/2001
Capacity Range: 10,000 to 19,999 Gallons

Map ID
Direction
Distance
Elevation

MAP FINDINGS

Site

Database(s)

EDR ID Number
EPA ID Number

SAFEBAY STORES INC TOBACCO WHSE (Continued)

U004136051

Tank Permit Expiration Date: 10/31/2007
Tank Upgrade Date: 12/08/1998
Tank Spill Prevention: Spill Bucket/Spill Box
Tank Overfill Prevention: Ball Float Valve (vent line)
Tank Material: Fiberglass Reinforced Plastic
Tank Construction: Single Wall Tank
Tank Tightness Test: Annual
Tank Corrosion Protection: Corrosion Resistant
Tank Manifold: Not reported
Tank Release Detection: Automatic Tank Gauging
Tank SFC Type: Not reported
Pipe Material: Steel
Pipe Construction: Single Wall Pipe
Pipe Primary Release Detection: Safe Suction (No Leak Detection)
Pipe Second Release Detection: Not reported
Pipe Corrosion Protection: Impressed Current
Pipe Pumping System: Gravity Delivery Sys
Responsible Unit: NORTHWEST
Dispenser/Pump SFC Type: Not reported

Tank Name: (4)352889
Tag Number: A4771, A8110
Tank Status: Removed
Tank Status Date: 08/06/1996
Tank Install Date: 00/01/1974
Tank Closure Date: 07/23/2001
Capacity Range: 10,000 to 19,999 Gallons
Tank Permit Expiration Date: 10/31/2007
Tank Upgrade Date: 12/08/1998
Tank Spill Prevention: Spill Bucket/Spill Box
Tank Overfill Prevention: Ball Float Valve (vent line)
Tank Material: Fiberglass Reinforced Plastic
Tank Construction: Single Wall Tank
Tank Tightness Test: Annual
Tank Corrosion Protection: Corrosion Resistant
Tank Manifold: Not reported
Tank Release Detection: Automatic Tank Gauging
Tank SFC Type: Not reported
Pipe Material: Steel
Pipe Construction: Single Wall Pipe
Pipe Primary Release Detection: Safe Suction (No Leak Detection)
Pipe Second Release Detection: Not reported
Pipe Corrosion Protection: Impressed Current
Pipe Pumping System: Gravity Delivery Sys
Responsible Unit: NORTHWEST
Dispenser/Pump SFC Type: Not reported

Tank Name: (5)7681
Tag Number: A4771, A8110
Tank Status: Removed
Tank Status Date: 08/06/1996
Tank Install Date: 00/06/1979
Tank Closure Date: 05/24/2001
Capacity Range: 10,000 to 19,999 Gallons
Tank Permit Expiration Date: 12/31/2002

Map ID
Direction
Distance
Elevation

MAP FINDINGS

Site

Database(s)

EDR ID Number
EPA ID Number

SAFeway STORES INC TOBACCO WHSE (Continued)

U004136051

Tank Upgrade Date: 12/08/1998
Tank Spill Prevention: Spill Bucket/Spill Box
Tank Overfill Prevention: Ball Float Valve (vent line)
Tank Material: Fiberglass Reinforced Plastic
Tank Construction: Single Wall Tank
Tank Tightness Test: Annual
Tank Corrosion Protection: Corrosion Resistant
Tank Manifold: Not reported
Tank Release Detection: Automatic Tank Gauging
Tank SFC Type: Not reported
Pipe Material: Steel
Pipe Construction: Single Wall Pipe
Pipe Primary Release Detection: Safe Suction (No Leak Detection)
Pipe Second Release Detection: Not reported
Pipe Corrosion Protection: Impressed Current
Pipe Pumping System: Gravity Delivery Sys
Responsible Unit: NORTHWEST
Dispencer/Pump SFC Type: Not reported

Tank Name: (6)7682
Tag Number: A4771, A8110
Tank Status: Removed
Tank Status Date: 08/06/1996
Tank Install Date: 00/06/1979
Tank Closure Date: 05/24/2001
Capacity Range: 10,000 to 19,999 Gallons
Tank Permit Expiration Date: 12/31/2002
Tank Upgrade Date: 12/08/1998
Tank Spill Prevention: Spill Bucket/Spill Box
Tank Overfill Prevention: Ball Float Valve (vent line)
Tank Material: Fiberglass Reinforced Plastic
Tank Construction: Single Wall Tank
Tank Tightness Test: Annual
Tank Corrosion Protection: Corrosion Resistant
Tank Manifold: Not reported
Tank Release Detection: Automatic Tank Gauging
Tank SFC Type: Not reported
Pipe Material: Steel
Pipe Construction: Single Wall Pipe
Pipe Primary Release Detection: Safe Suction (No Leak Detection)
Pipe Second Release Detection: Not reported
Pipe Corrosion Protection: Impressed Current
Pipe Pumping System: Gravity Delivery Sys
Responsible Unit: NORTHWEST
Dispencer/Pump SFC Type: Not reported

Tank Name: (7)7683
Tag Number: A4771, A8110
Tank Status: Removed
Tank Status Date: 08/06/1996
Tank Install Date: 00/06/1979
Tank Closure Date: 05/24/2001
Capacity Range: 10,000 to 19,999 Gallons
Tank Permit Expiration Date: 12/31/2002
Tank Upgrade Date: 12/08/1998

Map ID
Direction
Distance
Elevation

MAP FINDINGS

Site

Database(s)

EDR ID Number
EPA ID Number

SAFeway STORES INC TOBACCO WHSE (Continued)

U004136051

Tank Spill Prevention: Spill Bucket/Spill Box
Tank Overfill Prevention: Ball Float Valve (vent line)
Tank Material: Fiberglass Reinforced Plastic
Tank Construction: Single Wall Tank
Tank Tightness Test: Annual
Tank Corrosion Protection: Corrosion Resistant
Tank Manifold: Not reported
Tank Release Detection: Automatic Tank Gauging
Tank SFC Type: Not reported
Pipe Material: Steel
Pipe Construction: Single Wall Pipe
Pipe Primary Release Detection: Safe Suction (No Leak Detection)
Pipe Second Release Detection: Not reported
Pipe Corrosion Protection: Impressed Current
Pipe Pumping System: Gravity Delivery Sys
Responsible Unit: NORTHWEST
Dispencer/Pump SFC Type: Not reported

Tank Name: (8)7684
Tag Number: A4771, A8110
Tank Status: Removed
Tank Status Date: 08/06/1996
Tank Install Date: 00/06/1979
Tank Closure Date: 05/24/2001
Capacity Range: 10,000 to 19,999 Gallons
Tank Permit Expiration Date: 12/31/2002
Tank Upgrade Date: 12/08/1998
Tank Spill Prevention: Spill Bucket/Spill Box
Tank Overfill Prevention: Ball Float Valve (vent line)
Tank Material: Fiberglass Reinforced Plastic
Tank Construction: Single Wall Tank
Tank Tightness Test: Annual
Tank Corrosion Protection: Corrosion Resistant
Tank Manifold: Not reported
Tank Release Detection: Automatic Tank Gauging
Tank SFC Type: Not reported
Pipe Material: Steel
Pipe Construction: Single Wall Pipe
Pipe Primary Release Detection: Safe Suction (No Leak Detection)
Pipe Second Release Detection: Not reported
Pipe Corrosion Protection: Impressed Current
Pipe Pumping System: Gravity Delivery Sys
Responsible Unit: NORTHWEST
Dispencer/Pump SFC Type: Not reported

Tank Name: 1
Tag Number: A4771, A8110
Tank Status: Removed
Tank Status Date: 08/06/1996
Tank Install Date: 00/01/1961
Tank Closure Date: Not reported
Capacity Range: Not reported
Tank Permit Expiration Date: Not reported
Tank Upgrade Date: Not reported
Tank Spill Prevention: Not reported

Map ID
Direction
Distance
Elevation

MAP FINDINGS

Site

Database(s)

EDR ID Number
EPA ID Number

SAFeway STORES INC TOBACCO WHSE (Continued)

U004136051

Tank Overfill Prevention: Not reported
Tank Material: Steel
Tank Construction: Not reported
Tank Tightness Test: Not reported
Tank Corrosion Protection: Not reported
Tank Manifold: Not reported
Tank Release Detection: Not reported
Tank SFC Type: Not reported
Pipe Material: Steel
Pipe Construction: Not reported
Pipe Primary Release Detection: Not reported
Pipe Second Release Detection: Not reported
Pipe Corrosion Protection: Not reported
Pipe Pumping System: Not reported
Responsible Unit: NORTHWEST
Dispenser/Pump SFC Type: Not reported

Tank Name: 13
Tag Number: A4771, A8110
Tank Status: Removed
Tank Status Date: 08/06/1996
Tank Install Date: 00/31/1964
Tank Closure Date: Not reported
Capacity Range: Not reported
Tank Permit Expiration Date: Not reported
Tank Upgrade Date: Not reported
Tank Spill Prevention: Not reported
Tank Overfill Prevention: Not reported
Tank Material: Steel
Tank Construction: Not reported
Tank Tightness Test: Not reported
Tank Corrosion Protection: Not reported
Tank Manifold: Not reported
Tank Release Detection: Not reported
Tank SFC Type: Not reported
Pipe Material: Steel
Pipe Construction: Not reported
Pipe Primary Release Detection: Not reported
Pipe Second Release Detection: Not reported
Pipe Corrosion Protection: Not reported
Pipe Pumping System: Not reported
Responsible Unit: NORTHWEST
Dispenser/Pump SFC Type: Not reported

Tank Name: 14
Tag Number: A4771, A8110
Tank Status: Removed
Tank Status Date: 08/06/1996
Tank Install Date: 00/01/1961
Tank Closure Date: Not reported
Capacity Range: Not reported
Tank Permit Expiration Date: Not reported
Tank Upgrade Date: Not reported
Tank Spill Prevention: Not reported
Tank Overfill Prevention: Not reported

Map ID
Direction
Distance
Elevation

MAP FINDINGS

Site

Database(s)

EDR ID Number
EPA ID Number

SAFeway STORES INC TOBACCO WHSE (Continued)

U004136051

Tank Material: Steel
Tank Construction: Not reported
Tank Tightness Test: Not reported
Tank Corrosion Protection: Not reported
Tank Manifold: Not reported
Tank Release Detection: Not reported
Tank SFC Type: Not reported
Pipe Material: Steel
Pipe Construction: Not reported
Pipe Primary Release Detection: Not reported
Pipe Second Release Detection: Not reported
Pipe Corrosion Protection: Not reported
Pipe Pumping System: Not reported
Responsible Unit: NORTHWEST
Dispencer/Pump SFC Type: Not reported

Tank Name: 15
Tag Number: A4771, A8110
Tank Status: Removed
Tank Status Date: 08/06/1996
Tank Install Date: 00/31/1964
Tank Closure Date: Not reported
Capacity Range: Not reported
Tank Permit Expiration Date: Not reported
Tank Upgrade Date: Not reported
Tank Spill Prevention: Not reported
Tank Overfill Prevention: Not reported
Tank Material: Steel
Tank Construction: Not reported
Tank Tightness Test: Not reported
Tank Corrosion Protection: Not reported
Tank Manifold: Not reported
Tank Release Detection: Not reported
Tank SFC Type: Not reported
Pipe Material: Steel
Pipe Construction: Not reported
Pipe Primary Release Detection: Not reported
Pipe Second Release Detection: Not reported
Pipe Corrosion Protection: Not reported
Pipe Pumping System: Not reported
Responsible Unit: NORTHWEST
Dispencer/Pump SFC Type: Not reported

Tank Name: 16
Tag Number: A4771, A8110
Tank Status: Exempt - Removed
Tank Status Date: 08/06/1996
Tank Install Date: 00/31/1964
Tank Closure Date: Not reported
Capacity Range: 5,000 to 9,999 Gallons
Tank Permit Expiration Date: 12/31/1998
Tank Upgrade Date: Not reported
Tank Spill Prevention: Not reported
Tank Overfill Prevention: Not reported
Tank Material: Not reported

Map ID
Direction
Distance
Elevation

MAP FINDINGS

Site

Database(s)

EDR ID Number
EPA ID Number

SAFeway STORES INC TOBACCO WHSE (Continued)

U004136051

Tank Construction: Secondary Containment
Tank Tightness Test: Not reported
Tank Corrosion Protection: None
Tank Manifold: Not reported
Tank Release Detection: Manual Inventory Control (daily)
Tank SFC Type: Not reported
Pipe Material: Not reported
Pipe Construction: Not reported
Pipe Primary Release Detection: Not reported
Pipe Second Release Detection: Not reported
Pipe Corrosion Protection: Not reported
Pipe Pumping System: Not reported
Responsible Unit: NORTHWEST
Dispenser/Pump SFC Type: Not reported

Tank Name: 2
Tag Number: A4771, A8110
Tank Status: Removed
Tank Status Date: 08/06/1996
Tank Install Date: 00/01/1961
Tank Closure Date: Not reported
Capacity Range: Not reported
Tank Permit Expiration Date: Not reported
Tank Upgrade Date: Not reported
Tank Spill Prevention: Not reported
Tank Overfill Prevention: Not reported
Tank Material: Steel
Tank Construction: Not reported
Tank Tightness Test: Not reported
Tank Corrosion Protection: Not reported
Tank Manifold: Not reported
Tank Release Detection: Not reported
Tank SFC Type: Not reported
Pipe Material: Steel
Pipe Construction: Not reported
Pipe Primary Release Detection: Not reported
Pipe Second Release Detection: Not reported
Pipe Corrosion Protection: Not reported
Pipe Pumping System: Not reported
Responsible Unit: NORTHWEST
Dispenser/Pump SFC Type: Not reported

Tank Name: 3
Tag Number: A4771, A8110
Tank Status: Removed
Tank Status Date: 08/06/1996
Tank Install Date: 00/31/1964
Tank Closure Date: Not reported
Capacity Range: Not reported
Tank Permit Expiration Date: Not reported
Tank Upgrade Date: Not reported
Tank Spill Prevention: Not reported
Tank Overfill Prevention: Not reported
Tank Material: Steel
Tank Construction: Not reported

Map ID
Direction
Distance
Elevation

MAP FINDINGS

Site

Database(s)

EDR ID Number
EPA ID Number

SAFeway STORES INC TOBACCO WHSE (Continued)

U004136051

Tank Tightness Test: Not reported
Tank Corrosion Protection: Not reported
Tank Manifold: Not reported
Tank Release Detection: Not reported
Tank SFC Type: Not reported
Pipe Material: Steel
Pipe Construction: Not reported
Pipe Primary Release Detection: Not reported
Pipe Second Release Detection: Not reported
Pipe Corrosion Protection: Not reported
Pipe Pumping System: Not reported
Responsible Unit: NORTHWEST
Dispenser/Pump SFC Type: Not reported

Tank Name: 4
Tag Number: A4771, A8110
Tank Status: Removed
Tank Status Date: 08/06/1996
Tank Install Date: 00/31/1964
Tank Closure Date: Not reported
Capacity Range: Not reported
Tank Permit Expiration Date: Not reported
Tank Upgrade Date: Not reported
Tank Spill Prevention: Not reported
Tank Overfill Prevention: Not reported
Tank Material: Steel
Tank Construction: Not reported
Tank Tightness Test: Not reported
Tank Corrosion Protection: Not reported
Tank Manifold: Not reported
Tank Release Detection: Not reported
Tank SFC Type: Not reported
Pipe Material: Steel
Pipe Construction: Not reported
Pipe Primary Release Detection: Not reported
Pipe Second Release Detection: Not reported
Pipe Corrosion Protection: Not reported
Pipe Pumping System: Not reported
Responsible Unit: NORTHWEST
Dispenser/Pump SFC Type: Not reported

Tank Name: 526947
Tag Number: A4771, A8110
Tank Status: Removed
Tank Status Date: 04/16/2005
Tank Install Date: 00/15/1989
Tank Closure Date: 10/19/2006
Capacity Range: 10,000 to 19,999 Gallons
Tank Permit Expiration Date: 10/31/2009
Tank Upgrade Date: 02/20/1998
Tank Spill Prevention: Spill Bucket/Spill Box
Tank Overfill Prevention: Ball Float Valve (vent line)
Tank Material: Fiberglass Reinforced Plastic
Tank Construction: Double Wall Tank
Tank Tightness Test: Annual

Map ID
Direction
Distance
Elevation

MAP FINDINGS

Site

Database(s)

EDR ID Number
EPA ID Number

SAFeway STORES INC TOBACCO WHSE (Continued)

U004136051

Tank Corrosion Protection: Corrosion Resistant
Tank Manifold: Not reported
Tank Release Detection: Automatic Tank Gauging
Tank SFC Type: Not reported
Pipe Material: Fiberglass
Pipe Construction: Double Wall Pipe
Pipe Primary Release Detection: Safe Suction (No Leak Detection)
Pipe Second Release Detection: Not reported
Pipe Corrosion Protection: Corrosion Resistant
Pipe Pumping System: Gravity Delivery Sys
Responsible Unit: NORTHWEST
Dispencer/Pump SFC Type: Not reported

Tank Name: 527491
Tag Number: A4771, A8110
Tank Status: Removed
Tank Status Date: 04/16/2005
Tank Install Date: 00/15/1989
Tank Closure Date: 10/19/2006
Capacity Range: 10,000 to 19,999 Gallons
Tank Permit Expiration Date: 10/31/2009
Tank Upgrade Date: 02/20/1998
Tank Spill Prevention: Spill Bucket/Spill Box
Tank Overfill Prevention: Ball Float Valve (vent line)
Tank Material: Fiberglass Reinforced Plastic
Tank Construction: Double Wall Tank
Tank Tightness Test: Annual
Tank Corrosion Protection: Corrosion Resistant
Tank Manifold: Not reported
Tank Release Detection: Automatic Tank Gauging
Tank SFC Type: Not reported
Pipe Material: Fiberglass
Pipe Construction: Double Wall Pipe
Pipe Primary Release Detection: Safe Suction (No Leak Detection)
Pipe Second Release Detection: Not reported
Pipe Corrosion Protection: Corrosion Resistant
Pipe Pumping System: Gravity Delivery Sys
Responsible Unit: NORTHWEST
Dispencer/Pump SFC Type: Not reported

L119
WSW
< 1/8
0.008 mi.
43 ft.

SAFeway INC MILK DEPT
1469 124TH AVE NE
BELLEVUE, WA 98005
Site 5 of 5 in cluster L

RCRA NonGen / NLR 1004794644
FINDS WAH000000315
ALLSITES
MANIFEST

Relative:
Lower

RCRA NonGen / NLR:
Date form received by agency: 04/22/2009
Facility name: SAFEWAY INC MILK DEPT
Facility address: 1469 124TH AVE NE
BELLEVUE, WA 98005-2104
EPA ID: WAH000000315
Contact: GARY E GILL
Contact address: 1469 124TH AVE NE
BELLEVUE, WA 98005-2104
Contact country: US
Contact telephone: (000)000-0000

Actual:
170 ft.

Map ID
Direction
Distance
Elevation

MAP FINDINGS

Site

Database(s)

EDR ID Number
EPA ID Number

SAFeway INC MILK DEPT (Continued)

1004794644

Contact email: Not reported
EPA Region: 10
Classification: Non-Generator
Description: Handler: Non-Generators do not presently generate hazardous waste

Owner/Operator Summary:

Owner/operator name: SAFEWAY INC
Owner/operator address: 1121 124TH AVE NE
BELLEVUE, WA 98005

Owner/operator country: US
Owner/operator telephone: Not reported
Legal status: Private
Owner/Operator Type: Operator
Owner/Op start date: 02/05/1997
Owner/Op end date: Not reported

Owner/operator name: SAFEWAY INC S
Owner/operator address: 1121 124TH AVE NE
BELLEVUE, WA 98005
Owner/operator country: US
Owner/operator telephone: (425)201-2826
Legal status: Private
Owner/Operator Type: Operator
Owner/Op start date: 02/05/1997
Owner/Op end date: Not reported

Owner/operator name: SAFEWAY INC
Owner/operator address: 1469 124TH AVE NE
BELLEVUE, WA 98005
Owner/operator country: US
Owner/operator telephone: Not reported
Legal status: Private
Owner/Operator Type: Owner
Owner/Op start date: 01/21/1997
Owner/Op end date: Not reported

Owner/operator name: SAFEWAY INC S
Owner/operator address: 1723 124TH AVE NE
BELLEVUE, WA 98005
Owner/operator country: US
Owner/operator telephone: (425)455-8734
Legal status: Private
Owner/Operator Type: Owner
Owner/Op start date: 01/21/1997
Owner/Op end date: Not reported

Handler Activities Summary:

U.S. importer of hazardous waste: No
Mixed waste (haz. and radioactive): No
Recycler of hazardous waste: No
Transporter of hazardous waste: No
Treater, storer or disposer of HW: No
Underground injection activity: No
On-site burner exemption: No
Furnace exemption: No
Used oil fuel burner: No

Map ID
Direction
Distance
Elevation

MAP FINDINGS

Site

Database(s)

EDR ID Number
EPA ID Number

SAFEWAY INC MILK DEPT (Continued)

1004794644

Used oil processor: No
User oil refiner: No
Used oil fuel marketer to burner: No
Used oil Specification marketer: No
Used oil transfer facility: No
Used oil transporter: No

Historical Generators:

Date form received by agency: 12/31/2007
Site name: SAFEWAY INC MILK DEPT
Classification: Not a generator, verified

Date form received by agency: 12/31/2005
Site name: SAFEWAY INC MILK DEPT
Classification: Not a generator, verified

Date form received by agency: 12/31/2003
Site name: SAFEWAY INC MILK DEPT
Classification: Not a generator, verified

Violation Status: No violations found

FINDS:

Registry ID: 110002347078

Environmental Interest/Information System

Washington Facility / Site Identification System (WA-FSIS) provides a means to query and display data maintained by the Washington Department of Ecology. This system contains key information for each facility/site that is currently, or has been, of interest to the Air Quality, Dam Safety, Hazardous Waste, Toxics Cleanup, and Water Quality Programs.

US EPA TRIS (Toxics Release Inventory System) contains information from facilities on the amounts of over 300 listed toxic chemicals that these facilities release directly to air, water, land, or that are transported off-site.

RCRAInfo is a national information system that supports the Resource Conservation and Recovery Act (RCRA) program through the tracking of events and activities related to facilities that generate, transport, and treat, store, or dispose of hazardous waste. RCRAInfo allows RCRA program staff to track the notification, permit, compliance, and corrective action activities required under RCRA.

HAZARDOUS WASTE BIENNIAL REPORTER

ICIS (Integrated Compliance Information System) is the Integrated Compliance Information System and provides a database that, when complete, will contain integrated Enforcement and Compliance information across most of EPA's programs. The vision for ICIS is to replace EPA's independent databases that contain Enforcement data with a single repository for that information. Currently, ICIS contains all Federal Administrative and Judicial enforcement actions. This information is maintained in ICIS by EPA in the Regional offices and it Headquarters. A future release of ICIS will replace the Permit

Map ID
Direction
Distance
Elevation

MAP FINDINGS

Site

Database(s)

EDR ID Number
EPA ID Number

SAFEWAY INC MILK DEPT (Continued)

1004794644

Compliance System (PCS) which supports the NPDES and will integrate that information with Federal actions already in the system. ICIS also has the capability to track other activities occurring in the Region that support Compliance and Enforcement programs. These include; Incident Tracking, Compliance Assistance, and Compliance Monitoring.

ALLSITES:

Facility Id:	28211346
Latitude:	47.62289
Longitude:	-122.17507
Ecology Interest Type Code:	HWP
Facility ID:	28211346
Facility Company:	Safeway Inc Milk Dept
Interaction:	I
Interaction 1:	HWG
Interaction 2:	Hazardous Waste Generator
Ecology Program:	HAZWASTE
Program Data:	TURBOWASTE
Facility Alt.:	SAFEWAY INC MILK DEPT
Program ID:	WAH000000315
Date Interaction:	1/16/1997 0:00
Date Interaction 3:	12/31/2008 0:00
Facility ID:	28211346
Facility Company:	Safeway Inc Milk Dept
Interaction:	A
Interaction 1:	TIER2
Interaction 2:	Emergency/Haz Chem Rpt TIER2
Ecology Program:	HAZWASTE
Program Data:	EPCRA
Facility Alt.:	Not reported
Program ID:	WAH000000315
Date Interaction:	5/23/2008 0:00
Date Interaction 3:	Not reported
Facility ID:	28211346
Facility Company:	Safeway Inc Milk Dept
Interaction:	I
Interaction 1:	HWP
Interaction 2:	Hazardous Waste Planner
Ecology Program:	HAZWASTE
Program Data:	HWPPRT
Facility Alt.:	Safeway Inc Milk Dept
Program ID:	WAH000000315
Date Interaction:	5/10/2011 0:00
Date Interaction 3:	8/1/2013 0:00
Facility Id:	28211346
Latitude:	47.62289
Longitude:	-122.17507
Ecology Interest Type Code:	HWG
Facility ID:	28211346
Facility Company:	Safeway Inc Milk Dept
Interaction:	I
Interaction 1:	HWG

Map ID
Direction
Distance
Elevation

MAP FINDINGS

Site

Database(s)

EDR ID Number
EPA ID Number

SAFEWAY INC MILK DEPT (Continued)

1004794644

Interaction 2:	Hazardous Waste Generator
Ecology Program:	HAZWASTE
Program Data:	TURBOWASTE
Facility Alt.:	SAFEWAY INC MILK DEPT
Program ID:	WAH000000315
Date Interaction:	1/16/1997 0:00
Date Interaction 3:	12/31/2008 0:00
Facility ID:	28211346
Facility Company:	Safeway Inc Milk Dept
Interaction:	A
Interaction 1:	TIER2
Interaction 2:	Emergency/Haz Chem Rpt TIER2
Ecology Program:	HAZWASTE
Program Data:	EPCRA
Facility Alt.:	Not reported
Program ID:	WAH000000315
Date Interaction:	5/23/2008 0:00
Date Interaction 3:	Not reported
Facility ID:	28211346
Facility Company:	Safeway Inc Milk Dept
Interaction:	I
Interaction 1:	HWP
Interaction 2:	Hazardous Waste Planner
Ecology Program:	HAZWASTE
Program Data:	HWPPRT
Facility Alt.:	Safeway Inc Milk Dept
Program ID:	WAH000000315
Date Interaction:	5/10/2011 0:00
Date Interaction 3:	8/1/2013 0:00
Facility Id:	28211346
Latitude:	47.62289
Longitude:	-122.17507
Ecology Interest Type Code:	TIER2
Facility ID:	28211346
Facility Company:	Safeway Inc Milk Dept
Interaction:	I
Interaction 1:	HWG
Interaction 2:	Hazardous Waste Generator
Ecology Program:	HAZWASTE
Program Data:	TURBOWASTE
Facility Alt.:	SAFEWAY INC MILK DEPT
Program ID:	WAH000000315
Date Interaction:	1/16/1997 0:00
Date Interaction 3:	12/31/2008 0:00
Facility ID:	28211346
Facility Company:	Safeway Inc Milk Dept
Interaction:	A
Interaction 1:	TIER2
Interaction 2:	Emergency/Haz Chem Rpt TIER2
Ecology Program:	HAZWASTE
Program Data:	EPCRA
Facility Alt.:	Not reported

Map ID
Direction
Distance
Elevation

MAP FINDINGS

Site

Database(s)

EDR ID Number
EPA ID Number

SAFWAY INC MILK DEPT (Continued)

1004794644

Program ID: WAH000000315
Date Interaction: 5/23/2008 0:00
Date Interaction 3: Not reported

Facility ID: 28211346
Facility Company: Safeway Inc Milk Dept
Interaction: I
Interaction 1: HWP
Interaction 2: Hazardous Waste Planner
Ecology Program: HAZWASTE
Program Data: HWPPRT
Facility Alt.: Safeway Inc Milk Dept
Program ID: WAH000000315
Date Interaction: 5/10/2011 0:00
Date Interaction 3: 8/1/2013 0:00

WA MANIFEST:

Facility Site ID Number: 28211346
SWC Desc: Not reported
FWC Desc: Not reported
Form Comm: Not reported
Data Year: Not reported
Permit by Rule: FALSE
Treatment by Generator: FALSE
Mixed radioactive waste: FALSE
Importer of hazardous waste: FALSE
Immediate recycler: FALSE
Treatment/Storage/Disposal/Recycling Facility: FALSE
Generator of dangerous fuel waste: FALSE
Generator marketing to burner: FALSE
"Other marketers (i.e., blender, distributor, etc.)": FALSE
Utility boiler burner: FALSE
Industry boiler burner: FALSE
Industrial Furnace: FALSE
Smelter deferral: FALSE
Universal waste - batteries - generate: FALSE
Universal waste - thermostats - generate: FALSE
Universal waste - mercury - generate: FALSE
Universal waste - lamps - generate: FALSE
Universal waste - batteries - accumulate: FALSE
Universal waste - thermostats - accumulate: FALSE
Universal waste - mercury - accumulate: FALSE
Universal waste - lamps - accumulate: FALSE
Destination Facility for Universal Waste: FALSE
Off-specification used oil burner - utility boiler: FALSE
Off-specification used oil burner - industrial boiler: FALSE
Off-specification used oil burner - industrial furnace: FALSE
EPA ID: WAH000000315
Facility Address 2: Not reported
TAX REG NBR: 600643518
NAICS CD: 44511
BUSINESS TYPE: Milk Processing
MAIL NAME: Safeway Inc.
MAIL ADDR LINE1: 1469 124TH AVE NE
MAIL CITY,ST,ZIP: BELLEVUE, WA 98005-2104
MAIL COUNTRY: UNITED STATES

Map ID
Direction
Distance
Elevation

MAP FINDINGS

Site

Database(s)

EDR ID Number
EPA ID Number

SAFeway INC MILK DEPT (Continued)

1004794644

LEGAL ORG NAME: Safeway Inc
LEGAL ORG TYPE: Private
LEGAL ADDR LINE1: 1469 124TH AVE NE
LEGAL CITY,ST,ZIP: BELLEVUE, WA 98005-2104
LEGAL COUNTRY: UNITED STATES
LEGAL PHONE NBR: 425-455-8734
LEGAL EFFECTIVE DATE: 01/21/1997
LAND ORG NAME: Safeway Inc
LAND ORG TYPE: Private
LAND PERSON NAME: Not reported
LAND ADDR LINE1: 1121 124TH AVE NE
LAND CITY,ST,ZIP: BELLEVUE, WA 98005-2101
LAND COUNTRY: UNITED STATES
LAND PHONE NBR: 425-455-8734
OPERATOR ORG NAME: Safeway Inc
OPERATOR ORG TYPE: Private
OPERATOR ADDR LINE1: 1121 124TH AVE NE
OPERATOR CITY,ST,ZIP: BELLEVUE, WA 98005-2101
OPERATOR COUNTRY: UNITED STATES
OPERATOR PHONE NBR: 425-455-8734
OPERATOR EFFECTIVE DATE: 02/05/1997
SITE CONTACT NAME: Gary E Gill
SITE CONTACT ADDR LINE1: 1469 124TH AVE NE
SITE CONTACT ZIP: BELLEVUE, WA 98005-2104
SITE CONTACT COUNTRY: UNITED STATES
SITE CONTACT PHONE NBR: (425)455-8734
SITE CONTACT EMAIL: Not reported
FORM CONTACT NAME: Gary E Gill
FORM CONTACT ADDR LINE1: 1469 124TH AVE NE
FORM CONTACT CITY,ST,ZIP: BELLEVUE, WA 98005-2104
FORM CONTACT COUNTRY: UNITED STATES
FORM CONTACT PHONE NBR: 425455-8734
FORM CONTACT EMAIL: gary.gill@safeway.com
GEN STATUS CD: SQG
MONTHLY GENERATION: FALSE
BATCH GENERATION: FALSE
ONE TIME GENERATION: FALSE
TRANSPORTS OWN WASTE: FALSE
TRANSPORTS OTHRS WASTE: FALSE
RECYCLER ONSITE: FALSE
TRANSFER FACILITY: FALSE
OTHER EXEMPTION: Not reported
UW BATTERY GEN: FALSE
USED OIL TRANSPORTER: FALSE
USED OIL TRANSFER FACILITY: FALSE
USED OIL PROCESSOR: FALSE
USED OIL REREFINER: FALSE
USED OIL FUEL MRKTR DIRECTS SHPMNTS: FALSE
USED OIL FUEL MRKTR MEETS SPECS: FALSE

Facility Site ID Number: 28211346
SWC Desc: Not reported
FWC Desc: Not reported
Form Comm: Not reported
Data Year: Not reported
Permit by Rule: No
Treatment by Generator: No

Map ID
Direction
Distance
Elevation

MAP FINDINGS

Site

Database(s)

EDR ID Number
EPA ID Number

SAFeway INC MILK DEPT (Continued)

1004794644

Mixed radioactive waste: No
Importer of hazardous waste: No
Immediate recycler: No
Treatment/Storage/Disposal/Recycling Facility: No
Generator of dangerous fuel waste: No
Generator marketing to burner: No
"Other marketers (i.e., blender, distributor, etc.)": No
Utility boiler burner: No
Industry boiler burner: No
Industrial Furnace: No
Smelter defferal: No
Universal waste - batteries - generate: No
Universal waste - thermostats - generate: No
Universal waste - mercury - generate: No
Universal waste - lamps - generate: No
Universal waste - batteries - accumulate: No
Universal waste - thermostats - accumulate: No
Universal waste - mercury - accumulate: No
Universal waste - lamps - accumulate: No
Destination Facility for Universal Waste: No
Off-specification used oil burner - utility boiler: No
Off-specification used oil burner - industrial boiler: No
Off-specification used oil burner - industrial furnace: No
EPA ID: WAH000000315
Facility Address 2: Not reported
TAX REG NBR: 600643518
NAICS CD: 44511
BUSINESS TYPE: Milk Processing
MAIL NAME: Safeway Inc.
MAIL ADDR LINE1: 1469 124TH AVE NE
MAIL CITY,ST,ZIP: BELLEVUE, WA 98005-2104
MAIL COUNTRY: UNITED STATES
LEGAL ORG NAME: Safeway Inc
LEGAL ORG TYPE: Private
LEGAL ADDR LINE1: 1469 124TH AVE NE
LEGAL CITY,ST,ZIP: BELLEVUE, WA 98005-2104
LEGAL COUNTRY: UNITED STATES
LEGAL PHONE NBR: 425-455-8734
LEGAL EFFECTIVE DATE: 01/21/1997
LAND ORG NAME: Safeway Inc
LAND ORG TYPE: Private
LAND PERSON NAME: Not reported
LAND ADDR LINE1: 1121 124TH AVE NE
LAND CITY,ST,ZIP: BELLEVUE, WA 98005-2101
LAND COUNTRY: UNITED STATES
LAND PHONE NBR: 425-455-8734
OPERATOR ORG NAME: Safeway Inc
OPERATOR ORG TYPE: Private
OPERATOR ADDR LINE1: 1121 124TH AVE NE
OPERATOR CITY,ST,ZIP: BELLEVUE, WA 98005-2101
OPERATOR COUNTRY: UNITED STATES
OPERATOR PHONE NBR: 425-455-8734
OPERATOR EFFECTIVE DATE: 02/05/1997
SITE CONTACT NAME: Gary E Gill
SITE CONTACT ADDR LINE1: 1469 124TH AVE NE
SITE CONTACT ZIP: BELLEVUE, WA 98005-2104
SITE CONTACT COUNTRY: UNITED STATES

Map ID
 Direction
 Distance
 Elevation

MAP FINDINGS

Site

Database(s)

EDR ID Number
 EPA ID Number

SAFeway INC MILK DEPT (Continued)

1004794644

SITE CONTACT PHONE NBR: (425)455-8734
 SITE CONTACT EMAIL: Not reported
 FORM CONTACT NAME: Gary E Gill
 FORM CONTACT ADDR LINE1: 1469 124TH AVE NE
 FORM CONTACT CITY,ST,ZIP: BELLEVUE, WA 98005-2104
 FORM CONTACT COUNTRY: UNITED STATES
 FORM CONTACT PHONE NBR: 425455-8734
 FORM CONTACT EMAIL: gary.gill@safeway.com
 GEN STATUS CD: SQG
 MONTHLY GENERATION: No
 BATCH GENERATION: No
 ONE TIME GENERATION: No
 TRANSPORTS OWN WASTE: No
 TRANSPORTS OTHRS WASTE: No
 RECYCLER ONSITE: No
 TRANSFER FACILITY: No
 OTHER EXEMPTION: Not reported
 UW BATTERY GEN: No
 USED OIL TRANSPORTER: No
 USED OIL TRANSFER FACILITY: No
 USED OIL PROCESSOR: No
 USED OIL REREFINER: No
 USED OIL FUEL MRKTR DIRECTS SHPMNTS: No
 USED OIL FUEL MRKTR MEETS SPECS: No

**120
 ESE
 < 1/8
 0.012 mi.
 62 ft.**

**BELLEVUE INDOOR RANGE INC
 13570 BEL RED RD
 BELLEVUE, WA 98005**

**CSCSL S110036897
 ALLSITES N/A
 MANIFEST**

**Relative:
 Higher**

CSCSL:
 Facility ID: 5330
 Region: Northwest
 Lat/Long: 47.623221 / -122.159535
 Brownfield Status: Not reported
 Rank Status: N
 Clean Up Siteid: 12133
 Site Status: Cleanup Started
 PSI?: Not reported
 Contaminant Name: Lead
 Ground Water: Not reported
 Surface Water: Not reported
 Soil: Confirmed Above Cleanup Level
 Sediment: Not reported
 Air: Not reported
 Bedrock: Not reported
 Responsible Unit: Northwest

**Actual:
 203 ft.**

ALLSITES:
 Facility Id: 5330
 Latitude: 47.623221
 Longitude: -122.15953
 Ecology Interest Type Code: HWG
 Facility ID: 5330
 Facility Company: Bellevue Indoor Range Inc
 Interaction: I

Map ID
Direction
Distance
Elevation

MAP FINDINGS

Site

Database(s)

EDR ID Number
EPA ID Number

BELLEVUE INDOOR RANGE INC (Continued)

S110036897

Interaction 1:	LSC
Interaction 2:	Local Source Control
Ecology Program:	HAZWASTE
Program Data:	LSC
Facility Alt.:	Bellevue Indoor Range Inc
Program ID:	Not reported
Date Interaction:	6/24/2009 0:00
Date Interaction 3:	4/29/2010 0:00
Facility ID:	5330
Facility Company:	Bellevue Indoor Range Inc
Interaction:	A
Interaction 1:	HWG
Interaction 2:	Hazardous Waste Generator
Ecology Program:	HAZWASTE
Program Data:	TURBOWASTE
Facility Alt.:	Wades Eastside Gun Shop and Range
Program ID:	WAH000042781
Date Interaction:	1/24/2013 0:00
Date Interaction 3:	Not reported
Facility ID:	5330
Facility Company:	Bellevue Indoor Range Inc
Interaction:	A
Interaction 1:	SCS
Interaction 2:	State Cleanup Site
Ecology Program:	TOXICS
Program Data:	ISIS
Facility Alt.:	Wade's Bellevue Indoor Range
Program ID:	Not reported
Date Interaction:	5/31/2013 0:00
Date Interaction 3:	Not reported
Facility/Site Interaction T:	80204
Geographic Location Identifier (Alias Facid):	5330
Interaction (Aka Env Int) Type Code:	LSC
Interaction (Aka Env Int) Description:	Local Source Control
Interaction Status:	I
Federal Program Identifier:	Not reported
Interaction Start Date:	06/24/2009
Interaction End Date:	04/29/2010
prgm_facil:	Bellevue Indoor Range Inc
cur_sys_pr:	HAZWASTE
cur_sys_nm:	LSC
Facility Id:	5330
Latitude:	47.623221
Longitude:	-122.15953
Ecology Interest Type Code:	SCS
Facility ID:	5330
Facility Company:	Bellevue Indoor Range Inc
Interaction:	I
Interaction 1:	LSC
Interaction 2:	Local Source Control
Ecology Program:	HAZWASTE
Program Data:	LSC

Map ID
Direction
Distance
Elevation

MAP FINDINGS

Site

Database(s)

EDR ID Number
EPA ID Number

BELLEVUE INDOOR RANGE INC (Continued)

S110036897

Facility Alt.: Bellevue Indoor Range Inc
Program ID: Not reported
Date Interaction: 6/24/2009 0:00
Date Interaction 3: 4/29/2010 0:00

Facility ID: 5330
Facility Company: Bellevue Indoor Range Inc
Interaction: A
Interaction 1: HWG
Interaction 2: Hazardous Waste Generator
Ecology Program: HAZWASTE
Program Data: TURBOWASTE
Facility Alt.: Wades Eastside Gun Shop and Range
Program ID: WAH000042781
Date Interaction: 1/24/2013 0:00
Date Interaction 3: Not reported

Facility ID: 5330
Facility Company: Bellevue Indoor Range Inc
Interaction: A
Interaction 1: SCS
Interaction 2: State Cleanup Site
Ecology Program: TOXICS
Program Data: ISIS
Facility Alt.: Wade's Bellevue Indoor Range
Program ID: Not reported
Date Interaction: 5/31/2013 0:00
Date Interaction 3: Not reported

Facility/Site Interaction T: 80204
Geographic Location Identifier (Alias Facid): 5330
Interaction (Aka Env Int) Type Code: LSC
Interaction (Aka Env Int) Description: Local Source Control
Interaction Status: I
Federal Program Identifier: Not reported
Interaction Start Date: 06/24/2009
Interaction End Date: 04/29/2010
prgm_facil: Bellevue Indoor Range Inc
cur_sys_pr: HAZWASTE
cur_sys_nm: LSC

Facility Id: 5330
Latitude: 47.623221
Longitude: -122.15953
Ecology Interest Type Code: LSC
Facility ID: 5330
Facility Company: Bellevue Indoor Range Inc
Interaction: I
Interaction 1: LSC
Interaction 2: Local Source Control
Ecology Program: HAZWASTE
Program Data: LSC
Facility Alt.: Bellevue Indoor Range Inc
Program ID: Not reported
Date Interaction: 6/24/2009 0:00
Date Interaction 3: 4/29/2010 0:00

Map ID
 Direction
 Distance
 Elevation

MAP FINDINGS

Site

Database(s)

EDR ID Number
 EPA ID Number

BELLEVUE INDOOR RANGE INC (Continued)

S110036897

Facility ID: 5330
 Facility Company: Bellevue Indoor Range Inc
 Interaction: A
 Interaction 1: HWG
 Interaction 2: Hazardous Waste Generator
 Ecology Program: HAZWASTE
 Program Data: TURBOWASTE
 Facility Alt.: Wades Eastside Gun Shop and Range
 Program ID: WAH000042781
 Date Interaction: 1/24/2013 0:00
 Date Interaction 3: Not reported

Facility ID: 5330
 Facility Company: Bellevue Indoor Range Inc
 Interaction: A
 Interaction 1: SCS
 Interaction 2: State Cleanup Site
 Ecology Program: TOXICS
 Program Data: ISIS
 Facility Alt.: Wade's Bellevue Indoor Range
 Program ID: Not reported
 Date Interaction: 5/31/2013 0:00
 Date Interaction 3: Not reported

Facility/Site Interaction T: 80204
 Geographic Location Identifier (Alias Facid): 5330
 Interaction (Aka Env Int) Type Code: LSC
 Interaction (Aka Env Int) Description: Local Source Control
 Interaction Status: I
 Federal Program Identifier: Not reported
 Interaction Start Date: 06/24/2009
 Interaction End Date: 04/29/2010
 prgm_facil: Bellevue Indoor Range Inc
 cur_sys_pr: HAZWASTE
 cur_sys_nm: LSC

WA MANIFEST:

Facility Site ID Number: 5330
 SWC Desc: Not reported
 FWC Desc: D0008
 Form Comm: Not reported
 Data Year: 2013
 Permit by Rule: False
 Treatment by Generator: False
 Mixed radioactive waste: False
 Importer of hazardous waste: False
 Immediate recycler: True
 Treatment/Storage/Disposal/Recycling Facility: False
 Generator of dangerous fuel waste: False
 Generator marketing to burner: False
 "Other marketers (i.e., blender, distributor, etc.)": False
 Utility boiler burner: False
 Industry boiler burner: False
 Industrial Furnace: False
 Smelter defferal: False
 Universal waste - batteries - generate: False

Map ID
Direction
Distance
Elevation

MAP FINDINGS

Site

Database(s)

EDR ID Number
EPA ID Number

BELLEVUE INDOOR RANGE INC (Continued)

S110036897

Universal waste - thermostats - generate: False
Universal waste - mercury - generate: False
Universal waste - lamps - generate: False
Universal waste - batteries - accumulate: False
Universal waste - thermostats - accumulate: False
Universal waste - mercury - accumulate: False
Universal waste - lamps - accumulate: False
Destination Facility for Universal Waste: False
Off-specification used oil burner - utility boiler: False
Off-specification used oil burner - industrial boiler: False
Off-specification used oil burner - industrial furnace: False
EPA ID: WAH000042781
Facility Address 2: Not reported
TAX REG NBR: 601347149
NAICS CD: 423910
BUSINESS TYPE: Gun Shop and Shooting Ran
MAIL NAME: Wades Eastside Gun Shop and Range
MAIL ADDR LINE1: 13570 Bel Red Rd
MAIL CITY,ST,ZIP: Bellevue, WA 98005
MAIL COUNTRY: UNITED STATES
LEGAL ORG NAME: Not reported
LEGAL ORG TYPE: Private
LEGAL ADDR LINE1: 13570 Bel Red Rd
LEGAL CITY,ST,ZIP: Bellevue, WA 98005
LEGAL COUNTRY: UNITED STATES
LEGAL PHONE NBR: 425-649-5995
LEGAL EFFECTIVE DATE: 01/01/1995
LAND ORG NAME: Wades Eastside gun shop and Range
LAND ORG TYPE: Private
LAND PERSON NAME: Thomas W Gaughran
LAND ADDR LINE1: 13570 Bel Red Rd
LAND CITY,ST,ZIP: Bellevue, WA 98005
LAND COUNTRY: UNITED STATES
LAND PHONE NBR: 425-649-5995
OPERATOR ORG NAME: Not reported
OPERATOR ORG TYPE: Private
OPERATOR ADDR LINE1: 13570 Bel Red Rd
OPERATOR CITY,ST,ZIP: Bellevue, WA 98005
OPERATOR COUNTRY: UNITED STATES
OPERATOR PHONE NBR: 425-649-5995
OPERATOR EFFECTIVE DATE: Not reported
SITE CONTACT NAME: Jose Porras
SITE CONTACT ADDR LINE1: 13570 Bel Red Rd
SITE CONTACT ZIP: Bellevue, WA 98005
SITE CONTACT COUNTRY: UNITED STATES
SITE CONTACT PHONE NBR: 425-649-5995
SITE CONTACT EMAIL: japorras13@gmail.com
FORM CONTACT NAME: Jose Porras
FORM CONTACT ADDR LINE1: 13570 Bel Red Rd
FORM CONTACT CITY,ST,ZIP: Bellevue, WA 98005
FORM CONTACT COUNTRY: UNITED STATES
FORM CONTACT PHONE NBR: 425-649-5995
FORM CONTACT EMAIL: japorras13@gmail.com
GEN STATUS CD: LQG
MONTHLY GENERATION: False
BATCH GENERATION: False
ONE TIME GENERATION: True

Map ID
Direction
Distance
Elevation

MAP FINDINGS

Site

Database(s)

EDR ID Number
EPA ID Number

BELLEVUE INDOOR RANGE INC (Continued)

S110036897

TRANSPORTS OWN WASTE: False
TRANSPORTS OTHRS WASTE: False
RECYCLER ONSITE: False
TRANSFER FACILITY: False
OTHER EXEMPTION: Not reported
UW BATTERY GEN: False
USED OIL TRANSPORTER: False
USED OIL TRANSFER FACILITY: False
USED OIL PROCESSOR: False
USED OIL REREFINER: False
USED OIL FUEL MRKTR DIRECTS SHPMNTS: False
USED OIL FUEL MRKTR MEETS SPECS: False

M121
North
< 1/8
0.016 mi.
84 ft.

PRECISION METAL PROD INC
1807 130TH AVE NE
BELLEVUE, WA 98005

RCRA NonGen / NLR
FINDS
ALLSITES

1000325596
WAD085196244

Site 1 of 7 in cluster M

Relative:
Higher

RCRA NonGen / NLR:

Actual:
213 ft.

Date form received by agency: 12/30/1991
Facility name: PRECISION METAL PROD INC
Facility address: 1807 130TH AVE NE
BELLEVUE, WA 98005
EPA ID: WAD085196244
Mailing address: 11448 RAINIER AVE S
SEATTLE, WA 98178-3940
Contact: PRECISION METAL PRECISION METAL
Contact address: 11448 RAINIER AVE S
SEATTLE, WA 98178-3940
Contact country: US
Contact telephone: (000)000-0000
Contact email: Not reported
EPA Region: 10
Classification: Non-Generator
Description: Handler: Non-Generators do not presently generate hazardous waste

Owner/Operator Summary:

Owner/operator name: PRECISION METAL P
Owner/operator address: 1807 130TH AVE NE
BELLEVUE, WA 98005
Owner/operator country: US
Owner/operator telephone: (000)000-0000
Legal status: Private
Owner/Operator Type: Owner
Owner/Op start date: 05/02/1996
Owner/Op end date: Not reported

Handler Activities Summary:

U.S. importer of hazardous waste: No
Mixed waste (haz. and radioactive): No
Recycler of hazardous waste: No
Transporter of hazardous waste: No
Treater, storer or disposer of HW: No
Underground injection activity: No
On-site burner exemption: No
Furnace exemption: No

Map ID
Direction
Distance
Elevation

MAP FINDINGS

Site

Database(s)

EDR ID Number
EPA ID Number

PRECISION METAL PROD INC (Continued)

1000325596

Used oil fuel burner: No
Used oil processor: No
User oil refiner: No
Used oil fuel marketer to burner: No
Used oil Specification marketer: No
Used oil transfer facility: No
Used oil transporter: No

Violation Status: No violations found

FINDS:

Registry ID: 110005327841

Environmental Interest/Information System

RCRAInfo is a national information system that supports the Resource Conservation and Recovery Act (RCRA) program through the tracking of events and activities related to facilities that generate, transport, and treat, store, or dispose of hazardous waste. RCRAInfo allows RCRA program staff to track the notification, permit, compliance, and corrective action activities required under RCRA.

ALLSITES:

Facility Id: 33951229
Latitude: 47.62662
Longitude: -122.16705
Ecology Interest Type Code: HWG
Facility ID: 33951229
Facility Company: Precision Metal Prod Inc
Interaction: I
Interaction 1: HWG
Interaction 2: Hazardous Waste Generator
Ecology Program: HAZWASTE
Program Data: TURBOWASTE
Facility Alt.: Not reported
Program ID: WAD085196244
Date Interaction: 12/30/1991 0:00
Date Interaction 3: 12/31/1991 0:00

**N122
WNW
< 1/8
0.017 mi.
90 ft.**

**MID MOUNTAIN CONTRACTORS INC BELLEVUE
1600 127TH AVE NE
BELLEVUE, WA 98005
Site 1 of 3 in cluster N**

**RCRA NonGen / NLR 1000139399
FINDS WAD131464927**

**Relative:
Lower**

RCRA NonGen / NLR:
Date form received by agency: 03/20/2000
Facility name: MID MOUNTAIN CONTRACTORS INC BELLEVUE
Facility address: 1600 127TH AVE NE
BELLEVUE, WA 98005
EPA ID: WAD131464927
Mailing address: PO BOX 2909
KIRKLAND, WA 98083
Contact: MID MOUNTAIN CO MID MOUNTAIN CO
Contact address: PO BOX 2909
KIRKLAND, WA 98083

**Actual:
156 ft.**

Map ID
Direction
Distance
Elevation

MAP FINDINGS

Site

Database(s)

EDR ID Number
EPA ID Number

MID MOUNTAIN CONTRACTORS INC BELLEVUE (Continued)

1000139399

Contact country: US
Contact telephone: (000)000-0000
Contact email: Not reported
EPA Region: 10
Classification: Non-Generator
Description: Handler: Non-Generators do not presently generate hazardous waste

Owner/Operator Summary:

Owner/operator name: KEN Q
Owner/operator address: 1600 127TH AVE NE
BELLEVUE, WA 98005

Owner/operator country: US
Owner/operator telephone: (425)455-7600
Legal status: Private
Owner/Operator Type: Operator
Owner/Op start date: 08/05/1996
Owner/Op end date: Not reported

Owner/operator name: ROYAL VOLKER ST R
Owner/operator address: PO BOX 2909
KIRKLAND, WA 98083

Owner/operator country: US
Owner/operator telephone: (425)202-3600
Legal status: Private
Owner/Operator Type: Owner
Owner/Op start date: 08/05/1996
Owner/Op end date: Not reported

Handler Activities Summary:

U.S. importer of hazardous waste: No
Mixed waste (haz. and radioactive): No
Recycler of hazardous waste: No
Transporter of hazardous waste: No
Treater, storer or disposer of HW: No
Underground injection activity: No
On-site burner exemption: No
Furnace exemption: No
Used oil fuel burner: No
Used oil processor: No
User oil refiner: No
Used oil fuel marketer to burner: No
Used oil Specification marketer: No
Used oil transfer facility: No
Used oil transporter: No

Violation Status: No violations found

FINDS:

Registry ID: 110005331471

Environmental Interest/Information System

Washington Facility / Site Identification System (WA-FSIS) provides a means to query and display data maintained by the Washington Department of Ecology. This system contains key information for each facility/site that is currently, or has been, of interest to the Air Quality, Dam Safety, Hazardous Waste, Toxics Cleanup, and Water

Map ID
 Direction
 Distance
 Elevation

MAP FINDINGS

Site

Database(s)

EDR ID Number
 EPA ID Number

MID MOUNTAIN CONTRACTORS INC BELLEVUE (Continued)

1000139399

Quality Programs.

RCRAInfo is a national information system that supports the Resource Conservation and Recovery Act (RCRA) program through the tracking of events and activities related to facilities that generate, transport, and treat, store, or dispose of hazardous waste. RCRAInfo allows RCRA program staff to track the notification, permit, compliance, and corrective action activities required under RCRA.

N123
WNW
 < 1/8
 0.017 mi.
 90 ft.

EVERETT PROPERTIES
1600 127TH AVE NE
BELLEVUE, WA 98005
 Site 2 of 3 in cluster N

CSCSL U003026940
ALLSITES N/A
LUST
UST
NPDES
Financial Assurance

Relative:
Lower

CSCSL:

Actual:
 156 ft.

Facility ID: 72258923
 Region: Northwest
 Lat/Long: 47.626024029 / -122.17066749
 Brownfield Status: Not reported
 Rank Status: N
 Clean Up Siteid: 10272
 Site Status: Cleanup Started
 PSI?: Not reported
 Contaminant Name: Petroleum-Other
 Ground Water: Not reported
 Surface Water: Not reported
 Soil: Confirmed Above Cleanup Level
 Sediment: Not reported
 Air: Not reported
 Bedrock: Not reported
 Responsible Unit: Northwest

ALLSITES:

Facility Id: 72258923
 Latitude: 47.6260240
 Longitude: -122.17066
 Ecology Interest Type Code: HWG
 Facility ID: 72258923
 Facility Company: Mid Mountain Contractors Inc Bellevue
 Interaction: I
 Interaction 1: HWG
 Interaction 2: Hazardous Waste Generator
 Ecology Program: HAZWASTE
 Program Data: TURBOWASTE
 Facility Alt.: Not reported
 Program ID: WAD131464927
 Date Interaction: 1/24/1990 0:00
 Date Interaction 3: 12/31/1998 0:00
 Facility ID: 72258923
 Facility Company: Mid Mountain Contractors Inc Bellevue
 Interaction: A
 Interaction 1: LUST
 Interaction 2: LUST Facility

Map ID
Direction
Distance
Elevation

MAP FINDINGS

Site

Database(s)

EDR ID Number
EPA ID Number

EVERETT PROPERTIES (Continued)

U003026940

Ecology Program: TOXICS
Program Data: ISIS
Facility Alt.: Not reported
Program ID: 4376
Date Interaction: 6/20/2001 0:00
Date Interaction 3: Not reported

Facility ID: 72258923
Facility Company: Mid Mountain Contractors Inc Bellevue
Interaction: A
Interaction 1: UST
Interaction 2: Underground Storage Tank
Ecology Program: TOXICS
Program Data: UST
Facility Alt.: EVERETT PROPERTIES
Program ID: 4376
Date Interaction: 8/1/1979 0:00
Date Interaction 3: Not reported

Facility Id: 72258923
Latitude: 47.6260240
Longitude: -122.17066
Ecology Interest Type Code: LUST
Facility ID: 72258923
Facility Company: Mid Mountain Contractors Inc Bellevue
Interaction: I
Interaction 1: HWG
Interaction 2: Hazardous Waste Generator
Ecology Program: HAZWASTE
Program Data: TURBOWASTE
Facility Alt.: Not reported
Program ID: WAD131464927
Date Interaction: 1/24/1990 0:00
Date Interaction 3: 12/31/1998 0:00

Facility ID: 72258923
Facility Company: Mid Mountain Contractors Inc Bellevue
Interaction: A
Interaction 1: LUST
Interaction 2: LUST Facility
Ecology Program: TOXICS
Program Data: ISIS
Facility Alt.: Not reported
Program ID: 4376
Date Interaction: 6/20/2001 0:00
Date Interaction 3: Not reported

Facility ID: 72258923
Facility Company: Mid Mountain Contractors Inc Bellevue
Interaction: A
Interaction 1: UST
Interaction 2: Underground Storage Tank
Ecology Program: TOXICS
Program Data: UST
Facility Alt.: EVERETT PROPERTIES
Program ID: 4376

Map ID
Direction
Distance
Elevation

MAP FINDINGS

Site

Database(s)

EDR ID Number
EPA ID Number

EVERETT PROPERTIES (Continued)

U003026940

Date Interaction: 8/1/1979 0:00
Date Interaction 3: Not reported

Facility Id: 72258923
Latitude: 47.6260240
Longitude: -122.17066
Ecology Interest Type Code: UST
Facility ID: 72258923
Facility Company: Mid Mountain Contractors Inc Bellevue
Interaction: I
Interaction 1: HWG
Interaction 2: Hazardous Waste Generator
Ecology Program: HAZWASTE
Program Data: TURBOWASTE
Facility Alt.: Not reported
Program ID: WAD131464927
Date Interaction: 1/24/1990 0:00
Date Interaction 3: 12/31/1998 0:00

Facility ID: 72258923
Facility Company: Mid Mountain Contractors Inc Bellevue
Interaction: A
Interaction 1: LUST
Interaction 2: LUST Facility
Ecology Program: TOXICS
Program Data: ISIS
Facility Alt.: Not reported
Program ID: 4376
Date Interaction: 6/20/2001 0:00
Date Interaction 3: Not reported

Facility ID: 72258923
Facility Company: Mid Mountain Contractors Inc Bellevue
Interaction: A
Interaction 1: UST
Interaction 2: Underground Storage Tank
Ecology Program: TOXICS
Program Data: UST
Facility Alt.: EVERETT PROPERTIES
Program ID: 4376
Date Interaction: 8/1/1979 0:00
Date Interaction 3: Not reported

Facility Id: 9013042
Latitude: 47.6276013
Longitude: -122.17901
Ecology Interest Type Code: INDUSTGP
Facility ID: 9013042
Facility Company: EASTSIDE DISPOSAL HAULING CO YARD
Interaction: A
Interaction 1: INDUSTGP
Interaction 2: Industrial SW GP
Ecology Program: WATQUAL
Program Data: PARIS
Facility Alt.: ALLIED WASTE OF BELLEVUE

Map ID
Direction
Distance
Elevation

MAP FINDINGS

Site

Database(s)

EDR ID Number
EPA ID Number

EVERETT PROPERTIES (Continued)

U003026940

Program ID: WAR006882
Date Interaction: 6/1/2006 0:00
Date Interaction 3: Not reported

LUST:

Facility ID: 72258923
Facility Status: Cleanup Started
Cleanup Site ID: 10272
Cleanup Unit Type: Upland
Process Type: Independent Action
Alternate Name: Rabanco Eastside Disposal
Release Status Date: 06/19/2001
Site Response Unit Code: Northwest
Lat/Long: 47.6260240 / -122.17066

UST:

Facility ID: 72258923
Site Id: 4376
UBI: 6013995520010001
Phone Number: 4254550131
Decimal Latitude: 47.62602403
Decimal Longitude: -122.1706675

Tank Name: 1. DIESEL
Tag Number: A5194
Tank Status: Removed
Tank Status Date: 08/06/1996
Tank Install Date: 00/01/1979
Tank Closure Date: Not reported
Capacity Range: 1,101 to 2,000 Gallons
Tank Permit Expiration Date: 08/31/1999
Tank Upgrade Date: Not reported
Tank Spill Prevention: Spill Bucket/Spill Box
Tank Overfill Prevention: Ball Float Valve (vent line)
Tank Material: Not reported
Tank Construction: Single Wall Tank
Tank Tightness Test: Not reported
Tank Corrosion Protection: None
Tank Manifold: Not reported
Tank Release Detection: Manual Inventory Control (daily)
Tank SFC Type: Not reported
Pipe Material: Not reported
Pipe Construction: Single Wall Pipe
Pipe Primary Release Detection: Safe Suction (No Leak Detection)
Pipe Second Release Detection: Not reported
Pipe Corrosion Protection: Sacrificial Anode
Pipe Pumping System: Not reported
Responsible Unit: NORTHWEST
Dispencer/Pump SFC Type: Not reported

Tank Name: 2. UNLEADED
Tag Number: A5194
Tank Status: Removed
Tank Status Date: 08/06/1996

Map ID
Direction
Distance
Elevation

MAP FINDINGS

Site

Database(s)

EDR ID Number
EPA ID Number

EVERETT PROPERTIES (Continued)

U003026940

Tank Install Date: 00/01/1979
Tank Closure Date: Not reported
Capacity Range: 2,001 to 4,999 Gallons
Tank Permit Expiration Date: 08/31/1999
Tank Upgrade Date: Not reported
Tank Spill Prevention: Spill Bucket/Spill Box
Tank Overfill Prevention: Ball Float Valve (vent line)
Tank Material: Not reported
Tank Construction: Single Wall Tank
Tank Tightness Test: Not reported
Tank Corrosion Protection: None
Tank Manifold: Not reported
Tank Release Detection: Manual Inventory Control (daily)
Tank SFC Type: Not reported
Pipe Material: Not reported
Pipe Construction: Single Wall Pipe
Pipe Primary Release Detection: Safe Suction (No Leak Detection)
Pipe Second Release Detection: Not reported
Pipe Corrosion Protection: Sacrificial Anode
Pipe Pumping System: Not reported
Responsible Unit: NORTHWEST
Dispenser/Pump SFC Type: Not reported

Tank Name: 3. REGULAR
Tag Number: A5194
Tank Status: Removed
Tank Status Date: 08/06/1996
Tank Install Date: 00/01/1979
Tank Closure Date: Not reported
Capacity Range: 5,000 to 9,999 Gallons
Tank Permit Expiration Date: 08/31/1999
Tank Upgrade Date: Not reported
Tank Spill Prevention: Spill Bucket/Spill Box
Tank Overfill Prevention: Ball Float Valve (vent line)
Tank Material: Not reported
Tank Construction: Single Wall Tank
Tank Tightness Test: Not reported
Tank Corrosion Protection: None
Tank Manifold: Not reported
Tank Release Detection: Manual Inventory Control (daily)
Tank SFC Type: Not reported
Pipe Material: Not reported
Pipe Construction: Single Wall Pipe
Pipe Primary Release Detection: Safe Suction (No Leak Detection)
Pipe Second Release Detection: Not reported
Pipe Corrosion Protection: Sacrificial Anode
Pipe Pumping System: Not reported
Responsible Unit: NORTHWEST
Dispenser/Pump SFC Type: Not reported

Tank Name: 4. DIESEL
Tag Number: A5194
Tank Status: Operational
Tank Status Date: 08/06/1996
Tank Install Date: 00/01/1979

Map ID
Direction
Distance
Elevation

MAP FINDINGS

Site

Database(s)

EDR ID Number
EPA ID Number

EVERETT PROPERTIES (Continued)

U003026940

Tank Closure Date: Not reported
Capacity Range: 2,001 to 4,999 Gallons
Tank Permit Expiration Date: 12/31/2014
Tank Upgrade Date: 08/01/1979
Tank Spill Prevention: Spill Bucket/Spill Box
Tank Overfill Prevention: Overfill Alarm
Tank Material: Dielectric Coated Steel
Tank Construction: Single Wall Tank
Tank Tightness Test: Part of Automatic Tank Gauging (ATG) System
Tank Corrosion Protection: Sacrificial Anode
Tank Manifold: Not reported
Tank Release Detection: Automatic Tank Gauging
Tank SFC Type: Not reported
Pipe Material: Fiberglass
Pipe Construction: Single Wall Pipe
Pipe Primary Release Detection: Safe Suction (No Leak Detection)
Pipe Second Release Detection: Not reported
Pipe Corrosion Protection: Corrosion Resistant
Pipe Pumping System: Safe Suction
Responsible Unit: NORTHWEST
Dispenser/Pump SFC Type: Not reported

Tank Name: 5. WASTE
Tag Number: A5194
Tank Status: Removed
Tank Status Date: 08/06/1996
Tank Install Date: 00/01/1979
Tank Closure Date: Not reported
Capacity Range: 111 TO 1,100 Gallons
Tank Permit Expiration Date: 08/31/1999
Tank Upgrade Date: Not reported
Tank Spill Prevention: 25 Gallons or Less
Tank Overfill Prevention: None
Tank Material: Not reported
Tank Construction: Single Wall Tank
Tank Tightness Test: Not reported
Tank Corrosion Protection: None
Tank Manifold: Not reported
Tank Release Detection: Manual Inventory Control (daily)
Tank SFC Type: Not reported
Pipe Material: Not reported
Pipe Construction: Single Wall Pipe
Pipe Primary Release Detection: Other
Pipe Second Release Detection: Not reported
Pipe Corrosion Protection: Sacrificial Anode
Pipe Pumping System: Product Removed by R
Responsible Unit: NORTHWEST
Dispenser/Pump SFC Type: Not reported

NPDES:

Facility Status: Not reported
Facility Type: Industrial SW GP
Admin Region: Headquarters
Date Issued: 10/21/2009
Latitude: Not reported
Longitude: Not reported

Map ID
Direction
Distance
Elevation

MAP FINDINGS

Site

Database(s)

EDR ID Number
EPA ID Number

EVERETT PROPERTIES (Continued)

U003026940

Permit ID: WAR006882
Permit Version: Not reported
Permit Status: Active
Permit SubStatus: Not reported
Ecology Contact: Not reported
WRIA: Not reported
Permit Expiration Date: 01/01/2015
Effective Date: 01/01/2010
Days to Expiration: 118

WA Financial Assurance 1:

edr_fstat: WA
edr_fzip: 98005
edr_fcnty: Not reported
edr_zip: Not reported
DOE Site ID: 4376
Site Type: PLIA
Financial Resp Type: Colony (GUS)
Inception Date: 01/01/2012
Expiration Date: 01/01/2013

**N124
WNW
< 1/8
0.017 mi.
90 ft.**

**RABANCO EASTSIDE DISPOSAL
1600 127TH AVE. NE
BELLEVUE, WA 98005**

**ICR S105225163
N/A**

Site 3 of 3 in cluster N

**Relative:
Lower**

ICR:

Date Ecology Received Report: 09/27/01
Contaminants Found at Site: Petroleum products
Media Contaminated: Soil
Waste Management: Tank
Region: North Western
Type of Report Ecology Received: Interim cleanup report
Site Register Issue: 98-44
County Code: 17
Contact: Not reported
Report Title: UST Decommissioning, Soil Remediation, and Soil Assessment

**Actual:
156 ft.**

**M125
North
< 1/8
0.017 mi.
91 ft.**

**1813 130TH AVE NE
BELLEVUE, WA 98005**

**EDR US Hist Cleaners 1015007060
N/A**

Site 2 of 7 in cluster M

**Relative:
Higher**

EDR Historical Cleaners:

Name: ACE CARPET CLEANING
Year: 2001
Address: 1813 130TH AVE NE

Name: ACE CARPET CLEANING
Year: 2002
Address: 1813 130TH AVE NE

Name: ACE CARPET CLEANING
Year: 2003

**Actual:
214 ft.**

Map ID
 Direction
 Distance
 Elevation

MAP FINDINGS

Site

Database(s)

EDR ID Number
 EPA ID Number

(Continued)

1015007060

Address: 1813 130TH AVE NE

Name: ACE CARPET CLEANING
 Year: 2004
 Address: 1813 130TH AVE NE

Name: ACE CARPET CLEANING
 Year: 2005
 Address: 1813 130TH AVE NE

Name: ACE CARPET CLEANING
 Year: 2006
 Address: 1813 130TH AVE NE

M126
North
< 1/8
0.017 mi.
91 ft.

1813 130TH AVE NE
BELLEVUE, WA 98005

EDR US Hist Auto Stat

1015280498
N/A

Site 3 of 7 in cluster M

Relative:
Higher

EDR Historical Auto Stations:

Name: NATIONAL AUTOMOTIVE SAMPLING SYSTEM
 Year: 2011
 Address: 1813 130TH AVE NE

Actual:
214 ft.

Name: RODS DOOR REPAIR
 Year: 2012
 Address: 1813 130TH AVE NE

M127
North
< 1/8
0.017 mi.
91 ft.

PSC ENVIRONMENTAL MGMT/TECREP
1813 130TH AVE NE SUITE 107
BELLEVUE, WA 98005

RCRA NonGen / NLR
PADS
FINDS
ALLSITES

1000356317
WAD988466801

Site 4 of 7 in cluster M

Relative:
Higher

RCRA NonGen / NLR:

Date form received by agency: 10/12/1988
 Facility name: TECREP PSC ENVIRONMENTAL MGT I
 Facility address: 1813 130TH AVE NE STE 107
 BELLEVUE, WA 98004
 EPA ID: WAD988466801
 Contact: TECREP PSC ENVI TECREP PSC ENVI
 Contact address: 1813 130TH AVE NE STE 107
 BELLEVUE, WA 98005-2240
 Contact country: US
 Contact telephone: (000)000-0000
 Contact email: Not reported
 EPA Region: 10
 Classification: Non-Generator
 Description: Handler: Non-Generators do not presently generate hazardous waste

Actual:
214 ft.

Owner/Operator Summary:

Owner/operator name: TECREP PSC ENVI T
 Owner/operator address: 1813 130TH AVE NE STE 107
 BELLEVUE, WA 98005
 Owner/operator country: US

Map ID
Direction
Distance
Elevation

MAP FINDINGS

Site

Database(s)

EDR ID Number
EPA ID Number

PSC ENVIRONMENTAL MGMT/TECREP (Continued)

1000356317

Owner/operator telephone: (000)000-0000
Legal status: Private
Owner/Operator Type: Owner
Owner/Op start date: 05/02/1996
Owner/Op end date: Not reported

Handler Activities Summary:

U.S. importer of hazardous waste: No
Mixed waste (haz. and radioactive): No
Recycler of hazardous waste: No
Transporter of hazardous waste: No
Treater, storer or disposer of HW: No
Underground injection activity: No
On-site burner exemption: No
Furnace exemption: No
Used oil fuel burner: No
Used oil processor: No
User oil refiner: No
Used oil fuel marketer to burner: No
Used oil Specification marketer: No
Used oil transfer facility: No
Used oil transporter: No

Violation Status: No violations found

PADS:

EPAID: WAD988466801
Facility name: PSC ENVIRONMENTAL MGMT/TECREP
Facility Address: 1813 130TH AVE NE SUITE 107
BELLEVUE, WA 98005
Facility country: US
Generator: No
Storer: No
Transporter: Yes
Disposer: No
Research facility: No
Smelter: No
Facility owner name: PSC ENVIRONMENTAL MGMT
Contact title: Not reported
Contact name: GRIFFIN WILLIAM H
Contact tel: (206)883-1694
Contact extension: Not reported
Mailing address: 1813 130TH AVE NE SUITE 107
BELLEVUE, WA 98005
Mailing country: US
Cert. title: Not reported
Cert. name: Not reported
Cert. date: 04/06/1990
Date received: 05/30/1990

FINDS:

Registry ID: 110005349337

Environmental Interest/Information System

RCRAInfo is a national information system that supports the Resource Conservation and Recovery Act (RCRA) program through the tracking of

Map ID
 Direction
 Distance
 Elevation

MAP FINDINGS

Site

Database(s)

EDR ID Number
 EPA ID Number

PSC ENVIRONMENTAL MGMT/TECREP (Continued)

1000356317

events and activities related to facilities that generate, transport, and treat, store, or dispose of hazardous waste. RCRAInfo allows RCRA program staff to track the notification, permit, compliance, and corrective action activities required under RCRA.

ALLSITES:

Facility Id: 31395696
 Latitude: 47.62666
 Longitude: -122.16705
 Ecology Interest Type Code: HWG
 Facility ID: 31395696
 Facility Company: Tecrep Psc Environmental Mgt I
 Interaction: I
 Interaction 1: HWG
 Interaction 2: Hazardous Waste Generator
 Ecology Program: HAZWASTE
 Program Data: TURBOWASTE
 Facility Alt.: Not reported
 Program ID: WAD988466801
 Date Interaction: 10/12/1988 0:00
 Date Interaction 3: 12/31/1991 0:00

O128
SSE
< 1/8
0.017 mi.
92 ft.

RNR AUTOMOTIVE REFINISHING INC 130TH AVE
1408 130TH AVE NE
BELLEVUE, WA 98005
Site 1 of 2 in cluster O

RCRA-CESQG 1001128616
FINDS WAR000011700
ALLSITES
MANIFEST

Relative:
Lower

RCRA-CESQG:

Date form received by agency: 02/08/2012
 Facility name: RNR AUTOMOTIVE REFINISHING INC 130TH AVE
 Facility address: 1408 130TH AVE NE
 BELLEVUE, WA 98005
 EPA ID: WAR000011700
 Contact: DAN LACHER
 Contact address: 1408 130TH AVE NE
 BELLEVUE, WA 98005
 Contact country: US
 Contact telephone: (425) 453-2898
 Contact email: DANL@RNRAUTO.COM
 EPA Region: 10
 Land type: Private
 Classification: Conditionally Exempt Small Quantity Generator
 Description: Handler: generates 100 kg or less of hazardous waste per calendar month, and accumulates 1000 kg or less of hazardous waste at any time; or generates 1 kg or less of acutely hazardous waste per calendar month, and accumulates at any time: 1 kg or less of acutely hazardous waste; or 100 kg or less of any residue or contaminated soil, waste or other debris resulting from the cleanup of a spill, into or on any land or water, of acutely hazardous waste; or generates 100 kg or less of any residue or contaminated soil, waste or other debris resulting from the cleanup of a spill, into or on any land or water, of acutely hazardous waste during any calendar month, and accumulates at any time: 1 kg or less of acutely hazardous waste; or 100 kg or less of any residue or contaminated soil, waste or other debris resulting from

Map ID
Direction
Distance
Elevation

MAP FINDINGS

Site

Database(s)

EDR ID Number
EPA ID Number

RNR AUTOMOTIVE REFINISHING INC 130TH AVE (Continued)

1001128616

the cleanup of a spill, into or on any land or water, of acutely hazardous waste

Owner/Operator Summary:

Owner/operator name: JACQUES TILTON
Owner/operator address: 1408 130TH AVE NE
BELLEVUE, WA 98005
Owner/operator country: US
Owner/operator telephone: Not reported
Legal status: Private
Owner/Operator Type: Operator
Owner/Op start date: 12/01/2003
Owner/Op end date: Not reported

Owner/operator name: RNR COLLISION REPAIR LLC
Owner/operator address: 1408 130TH AVE NE
BELLEVUE, 98005
Owner/operator country: US
Owner/operator telephone: (425) 453-2898
Legal status: Private
Owner/Operator Type: Owner
Owner/Op start date: 12/01/2003
Owner/Op end date: Not reported

Owner/operator name: RNR COLLISION R R
Owner/operator address: 1408 130TH AVE NE
BELLEVUE, WA 98005
Owner/operator country: US
Owner/operator telephone: (425)453-2898
Legal status: Private
Owner/Operator Type: Owner
Owner/Op start date: 12/01/2003
Owner/Op end date: Not reported

Owner/operator name: RNR COLLISION REPAIR LLC
Owner/operator address: 1408 130TH AVE NE
BELLEVUE, 98005
Owner/operator country: US
Owner/operator telephone: (425)453-2898
Legal status: Private
Owner/Operator Type: Operator
Owner/Op start date: 12/01/2003
Owner/Op end date: Not reported

Owner/operator name: DAN L
Owner/operator address: 1408 130TH AVE NE
BELLEVUE, WA 98005
Owner/operator country: US
Owner/operator telephone: (425)453-2898
Legal status: Private
Owner/Operator Type: Operator
Owner/Op start date: 12/01/2003
Owner/Op end date: Not reported

Owner/operator name: RNR COLLISION REPAIR LLC
Owner/operator address: 1408 130TH AVE NE
BELLEVUE, WA 98005

Map ID
Direction
Distance
Elevation

MAP FINDINGS

Site

Database(s)

EDR ID Number
EPA ID Number

RNR AUTOMOTIVE REFINISHING INC 130TH AVE (Continued)

1001128616

Owner/operator country: US
Owner/operator telephone: Not reported
Legal status: Private
Owner/Operator Type: Owner
Owner/Op start date: 12/01/2003
Owner/Op end date: Not reported

Handler Activities Summary:

U.S. importer of hazardous waste: No
Mixed waste (haz. and radioactive): No
Recycler of hazardous waste: Yes
Transporter of hazardous waste: No
Treater, storer or disposer of HW: No
Underground injection activity: No
On-site burner exemption: No
Furnace exemption: No
Used oil fuel burner: No
Used oil processor: No
User oil refiner: No
Used oil fuel marketer to burner: No
Used oil Specification marketer: No
Used oil transfer facility: No
Used oil transporter: No

Historical Generators:

Date form received by agency: 01/05/2011
Site name: RNR AUTOMOTIVE REFINISHING INC 130TH AVE
Classification: Conditionally Exempt Small Quantity Generator

Date form received by agency: 01/20/2010
Site name: RNR AUTOMOTIVE REFINISHING INC 130TH AVE
Classification: Conditionally Exempt Small Quantity Generator

Date form received by agency: 12/31/2007
Site name: RNR AUTOMOTIVE REFINISHING INC 130TH AVE
Classification: Not a generator, verified

Date form received by agency: 12/31/2005
Site name: RNR AUTOMOTIVE REFINISHING INC 130TH AVE
Classification: Not a generator, verified

Date form received by agency: 12/31/2003
Site name: RNR AUTOMOTIVE REFINISHING INC 130TH AVE
Classification: Not a generator, verified

Hazardous Waste Summary:

Waste code: WSQG
Waste name: A placeholder to allow BR submission to validate. In WA State, Conditionally Exempt Small Quantity Generators (Called SQG in WA) are not required to report waste streams, so no valid State or Fed codes are available for reporting to BR.

Facility Has Received Notices of Violations:

Regulation violated: SR - -200(1)(b) / -630(5)(a)
Area of violation: Generators - General

Map ID
Direction
Distance
Elevation

MAP FINDINGS

Site

Database(s)

EDR ID Number
EPA ID Number

RNR AUTOMOTIVE REFINISHING INC 130TH AVE (Continued)

1001128616

Date violation determined: 06/12/2001
Date achieved compliance: 11/07/2001
Violation lead agency: State
Enforcement action: WRITTEN INFORMAL
Enforcement action date: 06/15/2001
Enf. disposition status: Not reported
Enf. disp. status date: Not reported
Enforcement lead agency: State
Proposed penalty amount: Not reported
Final penalty amount: Not reported
Paid penalty amount: Not reported

Regulation violated: SR - 060(2)
Area of violation: Generators - General
Date violation determined: 05/01/1998
Date achieved compliance: 05/07/1998
Violation lead agency: State
Enforcement action: WRITTEN INFORMAL
Enforcement action date: 05/07/1998
Enf. disposition status: Not reported
Enf. disp. status date: Not reported
Enforcement lead agency: State
Proposed penalty amount: Not reported
Final penalty amount: Not reported
Paid penalty amount: Not reported

Regulation violated: SR - 630(5)(a)
Area of violation: Generators - General
Date violation determined: 05/01/1998
Date achieved compliance: 07/04/2001
Violation lead agency: State
Enforcement action: WRITTEN INFORMAL
Enforcement action date: 05/07/1998
Enf. disposition status: Not reported
Enf. disp. status date: Not reported
Enforcement lead agency: State
Proposed penalty amount: Not reported
Final penalty amount: Not reported
Paid penalty amount: Not reported

Regulation violated: SR - 200(1)(c)(d)
Area of violation: Generators - General
Date violation determined: 05/01/1998
Date achieved compliance: 07/04/2001
Violation lead agency: State
Enforcement action: WRITTEN INFORMAL
Enforcement action date: 05/07/1998
Enf. disposition status: Not reported
Enf. disp. status date: Not reported
Enforcement lead agency: State
Proposed penalty amount: Not reported
Final penalty amount: Not reported
Paid penalty amount: Not reported

Evaluation Action Summary:
Evaluation date: 06/12/2001
Evaluation: COMPLIANCE EVALUATION INSPECTION ON-SITE

Map ID
Direction
Distance
Elevation

MAP FINDINGS

Site

Database(s)

EDR ID Number
EPA ID Number

RNR AUTOMOTIVE REFINISHING INC 130TH AVE (Continued)

1001128616

Area of violation: Generators - General
Date achieved compliance: 11/07/2001
Evaluation lead agency: State

Evaluation date: 05/01/1998
Evaluation: COMPLIANCE EVALUATION INSPECTION ON-SITE
Area of violation: Generators - General
Date achieved compliance: 07/04/2001
Evaluation lead agency: State

Evaluation date: 05/01/1998
Evaluation: COMPLIANCE EVALUATION INSPECTION ON-SITE
Area of violation: Generators - General
Date achieved compliance: 05/07/1998
Evaluation lead agency: State

FINDS:

Registry ID: 110005406480

Environmental Interest/Information System

Washington Facility / Site Identification System (WA-FSIS) provides a means to query and display data maintained by the Washington Department of Ecology. This system contains key information for each facility/site that is currently, or has been, of interest to the Air Quality, Dam Safety, Hazardous Waste, Toxics Cleanup, and Water Quality Programs.

RCRAInfo is a national information system that supports the Resource Conservation and Recovery Act (RCRA) program through the tracking of events and activities related to facilities that generate, transport, and treat, store, or dispose of hazardous waste. RCRAInfo allows RCRA program staff to track the notification, permit, compliance, and corrective action activities required under RCRA.

HAZARDOUS WASTE BIENNIAL REPORTER

ALLSITES:

Facility Id: 12447511
Latitude: 47.621781
Longitude: -122.16813
Ecology Interest Type Code: HWG

Facility ID: 12447511
Facility Company: RNR Automotive Refinishing Inc 130th Ave
Interaction: I
Interaction 1: HWG
Interaction 2: Hazardous Waste Generator
Ecology Program: HAZWASTE
Program Data: TURBOWASTE
Facility Alt.: RNR Automotive Refinishing Inc 130th Ave
Program ID: WAR000011700
Date Interaction: 12/9/1996 0:00
Date Interaction 3: 12/31/2012 0:00

Map ID
Direction
Distance
Elevation

MAP FINDINGS

Site

Database(s)

EDR ID Number
EPA ID Number

RNR AUTOMOTIVE REFINISHING INC 130TH AVE (Continued)

1001128616

WA MANIFEST:

Facility Site ID Number: 12447511
SWC Desc: WT02
FWC Desc: D035 F003 F005
Form Comm: Not reported
Data Year: Not reported
Permit by Rule: FALSE
Treatment by Generator: FALSE
Mixed radioactive waste: FALSE
Importer of hazardous waste: FALSE
Immediate recycler: FALSE
Treatment/Storage/Disposal/Recycling Facility: FALSE
Generator of dangerous fuel waste: FALSE
Generator marketing to burner: FALSE
"Other marketers (i.e., blender, distributor, etc.)": FALSE
Utility boiler burner: FALSE
Industry boiler burner: FALSE
Industrial Furnace: FALSE
Smelter deferral: FALSE
Universal waste - batteries - generate: FALSE
Universal waste - thermostats - generate: FALSE
Universal waste - mercury - generate: FALSE
Universal waste - lamps - generate: FALSE
Universal waste - batteries - accumulate: FALSE
Universal waste - thermostats - accumulate: FALSE
Universal waste - mercury - accumulate: FALSE
Universal waste - lamps - accumulate: FALSE
Destination Facility for Universal Waste: FALSE
Off-specification used oil burner - utility boiler: FALSE
Off-specification used oil burner - industrial boiler: FALSE
Off-specification used oil burner - industrial furnace: FALSE
EPA ID: WAR000011700
Facility Address 2: Not reported
TAX REG NBR: 600345925
NAICS CD: 811121
BUSINESS TYPE: Automotive body repair
MAIL NAME: RNR Automotive Refinishing Inc
MAIL ADDR LINE1: 1408 130TH AVE NE
MAIL CITY,ST,ZIP: BELLEVUE, WA 98005
MAIL COUNTRY: UNITED STATES
LEGAL ORG NAME: RNR Collision Repair LLC
LEGAL ORG TYPE: Private
LEGAL ADDR LINE1: 1408 130TH AVE NE
LEGAL CITY,ST,ZIP: BELLEVUE, WA 98005
LEGAL COUNTRY: UNITED STATES
LEGAL PHONE NBR: 4254532898
LEGAL EFFECTIVE DATE: 12/01/2003
LAND ORG NAME: Not reported
LAND ORG TYPE: Private
LAND PERSON NAME: Richard & Berdine Scott
LAND ADDR LINE1: 1408 130th Ave NE
LAND CITY,ST,ZIP: BELLEVUE, WA 98005
LAND COUNTRY: UNITED STATES
LAND PHONE NBR: (425)453-2898
OPERATOR ORG NAME: RNR Collision Repair LLC
OPERATOR ORG TYPE: Private
OPERATOR ADDR LINE1: 1408 130th Ave NE

Map ID
Direction
Distance
Elevation

MAP FINDINGS

Site

Database(s)

EDR ID Number
EPA ID Number

RNR AUTOMOTIVE REFINISHING INC 130TH AVE (Continued)

1001128616

OPERATOR CITY,ST,ZIP: BELLEVUE, WA 98005
OPERATOR COUNTRY: UNITED STATES
OPERATOR PHONE NBR: (425)453-2898
OPERATOR EFFECTIVE DATE: 12/01/2003
SITE CONTACT NAME: Dan Lacher
SITE CONTACT ADDR LINE1: 1408 130th Ave NE
SITE CONTACT ZIP: BELLEVUE, WA 98005
SITE CONTACT COUNTRY: UNITED STATES
SITE CONTACT PHONE NBR: (425)453-2898
SITE CONTACT EMAIL: danl@rnrauto.com
FORM CONTACT NAME: Dan Lacher
FORM CONTACT ADDR LINE1: 1408 130th Ave NE
FORM CONTACT CITY,ST,ZIP: BELLEVUE, WA 98005
FORM CONTACT COUNTRY: UNITED STATES
FORM CONTACT PHONE NBR: (425)453-2898
FORM CONTACT EMAIL: danl@rnrauto.com
GEN STATUS CD: SQG
MONTHLY GENERATION: FALSE
BATCH GENERATION: TRUE
ONE TIME GENERATION: FALSE
TRANSPORTS OWN WASTE: FALSE
TRANSPORTS OTHRS WASTE: FALSE
RECYCLER ONSITE: TRUE
TRANSFER FACILITY: FALSE
OTHER EXEMPTION: Not reported
UW BATTERY GEN: FALSE
USED OIL TRANSPORTER: FALSE
USED OIL TRANSFER FACILITY: FALSE
USED OIL PROCESSOR: FALSE
USED OIL REREFINER: FALSE
USED OIL FUEL MRKTR DIRECTS SHPMNTS: FALSE
USED OIL FUEL MRKTR MEETS SPECS: FALSE

Facility Site ID Number: 12447511
SWC Desc: WT02
FWC Desc: D035 F003 F005
Form Comm: Not reported
Data Year: Not reported
Permit by Rule: False
Treatment by Generator: False
Mixed radioactive waste: False
Importer of hazardous waste: False
Immediate recycler: False
Treatment/Storage/Disposal/Recycling Facility: False
Generator of dangerous fuel waste: False
Generator marketing to burner: False
"Other marketers (i.e., blender, distributor, etc.)": False
Utility boiler burner: False
Industry boiler burner: False
Industrial Furnace: False
Smelter defferal: False
Universal waste - batteries - generate: False
Universal waste - thermostats - generate: False
Universal waste - mercury - generate: False
Universal waste - lamps - generate: False
Universal waste - batteries - accumulate: False
Universal waste - thermostats - accumulate: False

Map ID
Direction
Distance
Elevation

MAP FINDINGS

Site

Database(s)

EDR ID Number
EPA ID Number

RNR AUTOMOTIVE REFINISHING INC 130TH AVE (Continued)

1001128616

Universal waste - mercury - accumulate: False
Universal waste - lamps - accumulate: False
Destination Facility for Universal Waste: False
Off-specification used oil burner - utility boiler: False
Off-specification used oil burner - industrial boiler: False
Off-specification used oil burner - industrial furnace: False
EPA ID: WAR000011700
Facility Address 2: Not reported
TAX REG NBR: 602344364
NAICS CD: 811121
BUSINESS TYPE: Automotive body repair
MAIL NAME: RNR Automotive Refinishing Inc
MAIL ADDR LINE1: 1408 130TH AVE NE
MAIL CITY,ST,ZIP: BELLEVUE, WA 98005
MAIL COUNTRY: UNITED STATES
LEGAL ORG NAME: RNR Collision Repair LLC
LEGAL ORG TYPE: Private
LEGAL ADDR LINE1: 1408 130TH AVE NE
LEGAL CITY,ST,ZIP: BELLEVUE, WA 98005
LEGAL COUNTRY: UNITED STATES
LEGAL PHONE NBR: 4254532898
LEGAL EFFECTIVE DATE: 12/01/2003
LAND ORG NAME: Not reported
LAND ORG TYPE: Private
LAND PERSON NAME: Richard & Berdine Scott
LAND ADDR LINE1: 1408 130th Ave NE
LAND CITY,ST,ZIP: BELLEVUE, WA 98005
LAND COUNTRY: UNITED STATES
LAND PHONE NBR: (425)453-2898
OPERATOR ORG NAME: RNR Collision Repair LLC
OPERATOR ORG TYPE: Private
OPERATOR ADDR LINE1: 1408 130th Ave NE
OPERATOR CITY,ST,ZIP: BELLEVUE, WA 98005
OPERATOR COUNTRY: UNITED STATES
OPERATOR PHONE NBR: (425)453-2898
OPERATOR EFFECTIVE DATE: 12/01/2003
SITE CONTACT NAME: Dan Lacher
SITE CONTACT ADDR LINE1: 1408 130th Ave NE
SITE CONTACT ZIP: BELLEVUE, WA 98005
SITE CONTACT COUNTRY: UNITED STATES
SITE CONTACT PHONE NBR: (425)453-2898
SITE CONTACT EMAIL: danl@rnrauto.com
FORM CONTACT NAME: Dan Lacher
FORM CONTACT ADDR LINE1: 1408 130th Ave NE
FORM CONTACT CITY,ST,ZIP: BELLEVUE, WA 98005
FORM CONTACT COUNTRY: UNITED STATES
FORM CONTACT PHONE NBR: (425)453-2898
FORM CONTACT EMAIL: danl@rnrauto.com
GEN STATUS CD: SQG
MONTHLY GENERATION: False
BATCH GENERATION: True
ONE TIME GENERATION: False
TRANSPORTS OWN WASTE: False
TRANSPORTS OTHRS WASTE: False
RECYCLER ONSITE: True
TRANSFER FACILITY: False
OTHER EXEMPTION: Not reported

Map ID
Direction
Distance
Elevation

MAP FINDINGS

Site

Database(s)

EDR ID Number
EPA ID Number

RNR AUTOMOTIVE REFINISHING INC 130TH AVE (Continued)

1001128616

UW BATTERY GEN: False
USED OIL TRANSPORTER: False
USED OIL TRANSFER FACILITY: False
USED OIL PROCESSOR: False
USED OIL REREFINER: False
USED OIL FUEL MRKTR DIRECTS SHPMNTS: False
USED OIL FUEL MRKTR MEETS SPECS: False

Facility Site ID Number: 12447511
SWC Desc: Not reported
FWC Desc: Not reported
Form Comm: Not reported
Data Year: 2008
Permit by Rule: False
Treatment by Generator: False
Mixed radioactive waste: False
Importer of hazardous waste: False
Immediate recycler: False

Treatment/Storage/Disposal/Recycling Facility: False
Generator of dangerous fuel waste: False
Generator marketing to burner: False
"Other marketers (i.e., blender, distributor, etc.)": False
Utility boiler burner: False
Industry boiler burner: False
Industrial Furnace: False
Smelter defferal: False
Universal waste - batteries - generate: False
Universal waste - thermostats - generate: False
Universal waste - mercury - generate: False
Universal waste - lamps - generate: False
Universal waste - batteries - accumulate: False
Universal waste - thermostats - accumulate: False
Universal waste - mercury - accumulate: False
Universal waste - lamps - accumulate: False
Destination Facility for Universal Waste: False
Off-specification used oil burner - utility boiler: False
Off-specification used oil burner - industrial boiler: False
Off-specification used oil burner - industrial furnace: False

EPA ID: WAR000011700
Facility Address 2: Not reported
TAX REG NBR: 602344364
NAICS CD: 811121
BUSINESS TYPE: Automotive body repair
MAIL NAME: RNR Automotive Refinishing Inc
MAIL ADDR LINE1: 1408 130TH AVE NE
MAIL CITY,ST,ZIP: BELLEVUE, WA 98005
MAIL COUNTRY: UNITED STATES
LEGAL ORG NAME: RNR Collision Repair LLC
LEGAL ORG TYPE: Private
LEGAL ADDR LINE1: 1408 130TH AVE NE
LEGAL CITY,ST,ZIP: BELLEVUE, WA 98005
LEGAL COUNTRY: UNITED STATES
LEGAL PHONE NBR: 4254532898
LEGAL EFFECTIVE DATE: 12/01/2003
LAND ORG NAME: Not reported
LAND ORG TYPE: Private
LAND PERSON NAME: Richard & Berdine Scott

Map ID
Direction
Distance
Elevation

MAP FINDINGS

Site

Database(s)

EDR ID Number
EPA ID Number

RNR AUTOMOTIVE REFINISHING INC 130TH AVE (Continued)

1001128616

LAND ADDR LINE1: 1408 130th Ave NE
LAND CITY,ST,ZIP: BELLEVUE, WA 98005
LAND COUNTRY: UNITED STATES
LAND PHONE NBR: (425)453-2898
OPERATOR ORG NAME: RNR Collision Repair LLC
OPERATOR ORG TYPE: Private
OPERATOR ADDR LINE1: 1408 130th Ave NE
OPERATOR CITY,ST,ZIP: BELLEVUE, WA 98005
OPERATOR COUNTRY: UNITED STATES
OPERATOR PHONE NBR: (425)453-2898
OPERATOR EFFECTIVE DATE: 12/01/2003
SITE CONTACT NAME: Dan Lacher
SITE CONTACT ADDR LINE1: 1408 130th Ave NE
SITE CONTACT ZIP: BELLEVUE, WA 98005
SITE CONTACT COUNTRY: UNITED STATES
SITE CONTACT PHONE NBR: (425)453-2898
SITE CONTACT EMAIL: danl@rnrauto.com
FORM CONTACT NAME: Dan Lacher
FORM CONTACT ADDR LINE1: 1408 130th Ave NE
FORM CONTACT CITY,ST,ZIP: BELLEVUE, WA 98005
FORM CONTACT COUNTRY: UNITED STATES
FORM CONTACT PHONE NBR: (425)453-2898
FORM CONTACT EMAIL: danl@rnrauto.com
GEN STATUS CD: SQG
MONTHLY GENERATION: False
BATCH GENERATION: True
ONE TIME GENERATION: False
TRANSPORTS OWN WASTE: False
TRANSPORTS OTHRS WASTE: False
RECYCLER ONSITE: True
TRANSFER FACILITY: False
OTHER EXEMPTION: Not reported
UW BATTERY GEN: False
USED OIL TRANSPORTER: False
USED OIL TRANSFER FACILITY: False
USED OIL PROCESSOR: False
USED OIL REREFINER: False
USED OIL FUEL MRKTR DIRECTS SHPMNTS: False
USED OIL FUEL MRKTR MEETS SPECS: False

Facility Site ID Number: 12447511
SWC Desc: Not reported
FWC Desc: Not reported
Form Comm: Not reported
Data Year: 2011
Permit by Rule: False
Treatment by Generator: False
Mixed radioactive waste: False
Importer of hazardous waste: False
Immediate recycler: False
Treatment/Storage/Disposal/Recycling Facility: False
Generator of dangerous fuel waste: False
Generator marketing to burner: False
"Other marketers (i.e., blender, distributor, etc.)": False
Utility boiler burner: False
Industry boiler burner: False
Industrial Furnace: False

Map ID
Direction
Distance
Elevation

MAP FINDINGS

Site

Database(s)

EDR ID Number
EPA ID Number

RNR AUTOMOTIVE REFINISHING INC 130TH AVE (Continued)

1001128616

Smelter defferal: False
Universal waste - batteries - generate: False
Universal waste - thermostats - generate: False
Universal waste - mercury - generate: False
Universal waste - lamps - generate: False
Universal waste - batteries - accumulate: False
Universal waste - thermostats - accumulate: False
Universal waste - mercury - accumulate: False
Universal waste - lamps - accumulate: False
Destination Facility for Universal Waste: False
Off-specification used oil burner - utility boiler: False
Off-specification used oil burner - industrial boiler: False
Off-specification used oil burner - industrial furnace: False
EPA ID: WAR000011700
Facility Address 2: Not reported
TAX REG NBR: 602344364
NAICS CD: 811121
BUSINESS TYPE: Automotive body repair
MAIL NAME: RNR Automotive Refinishing Inc
MAIL ADDR LINE1: 1408 130TH AVE NE
MAIL CITY,ST,ZIP: BELLEVUE, WA 98005
MAIL COUNTRY: UNITED STATES
LEGAL ORG NAME: RNR Collision Repair LLC
LEGAL ORG TYPE: Private
LEGAL ADDR LINE1: 1408 130TH AVE NE
LEGAL CITY,ST,ZIP: BELLEVUE, WA 98005
LEGAL COUNTRY: UNITED STATES
LEGAL PHONE NBR: 4254532898
LEGAL EFFECTIVE DATE: 12/01/2003
LAND ORG NAME: Not reported
LAND ORG TYPE: Private
LAND PERSON NAME: Richard & Berdine Scott
LAND ADDR LINE1: 1408 130th Ave NE
LAND CITY,ST,ZIP: BELLEVUE, WA 98005
LAND COUNTRY: UNITED STATES
LAND PHONE NBR: (425)453-2898
OPERATOR ORG NAME: RNR Collision Repair LLC
OPERATOR ORG TYPE: Private
OPERATOR ADDR LINE1: 1408 130th Ave NE
OPERATOR CITY,ST,ZIP: BELLEVUE, WA 98005
OPERATOR COUNTRY: UNITED STATES
OPERATOR PHONE NBR: (425)453-2898
OPERATOR EFFECTIVE DATE: 12/01/2003
SITE CONTACT NAME: Dan Lacher
SITE CONTACT ADDR LINE1: 1408 130th Ave NE
SITE CONTACT ZIP: BELLEVUE, WA 98005
SITE CONTACT COUNTRY: UNITED STATES
SITE CONTACT PHONE NBR: (425)453-2898
SITE CONTACT EMAIL: danl@rnrauto.com
FORM CONTACT NAME: Dan Lacher
FORM CONTACT ADDR LINE1: 1408 130th Ave NE
FORM CONTACT CITY,ST,ZIP: BELLEVUE, WA 98005
FORM CONTACT COUNTRY: UNITED STATES
FORM CONTACT PHONE NBR: (425)453-2898
FORM CONTACT EMAIL: danl@rnrauto.com
GEN STATUS CD: SQG
MONTHLY GENERATION: False

Map ID
Direction
Distance
Elevation

MAP FINDINGS

Site

Database(s)

EDR ID Number
EPA ID Number

RNR AUTOMOTIVE REFINISHING INC 130TH AVE (Continued)

1001128616

BATCH GENERATION: True
ONE TIME GENERATION: False
TRANSPORTS OWN WASTE: False
TRANSPORTS OTHRS WASTE: False
RECYCLER ONSITE: True
TRANSFER FACILITY: False
OTHER EXEMPTION: Not reported
UW BATTERY GEN: False
USED OIL TRANSPORTER: False
USED OIL TRANSFER FACILITY: False
USED OIL PROCESSOR: False
USED OIL REREFINER: False
USED OIL FUEL MRKTR DIRECTS SHPMNTS: False
USED OIL FUEL MRKTR MEETS SPECS: False

Facility Site ID Number: 12447511
SWC Desc: WT02
FWC Desc: D035 F003 F005
Form Comm: Not reported
Data Year: Not reported
Permit by Rule: No
Treatment by Generator: No
Mixed radioactive waste: No
Importer of hazardous waste: No
Immediate recycler: No
Treatment/Storage/Disposal/Recycling Facility: No
Generator of dangerous fuel waste: No
Generator marketing to burner: No
"Other marketers (i.e., blender, distributor, etc.)": No
Utility boiler burner: No
Industry boiler burner: No
Industrial Furnace: No
Smelter deferral: No
Universal waste - batteries - generate: No
Universal waste - thermostats - generate: No
Universal waste - mercury - generate: No
Universal waste - lamps - generate: No
Universal waste - batteries - accumulate: No
Universal waste - thermostats - accumulate: No
Universal waste - mercury - accumulate: No
Universal waste - lamps - accumulate: No
Destination Facility for Universal Waste: No
Off-specification used oil burner - utility boiler: No
Off-specification used oil burner - industrial boiler: No
Off-specification used oil burner - industrial furnace: No
EPA ID: WAR000011700
Facility Address 2: Not reported
TAX REG NBR: 600345925
NAICS CD: 811121
BUSINESS TYPE: Automotive body repair
MAIL NAME: RNR Automotive Refinishing Inc
MAIL ADDR LINE1: 1408 130TH AVE NE
MAIL CITY,ST,ZIP: BELLEVUE, WA 98005
MAIL COUNTRY: UNITED STATES
LEGAL ORG NAME: RNR Collision Repair LLC
LEGAL ORG TYPE: Private
LEGAL ADDR LINE1: 1408 130TH AVE NE

Map ID
Direction
Distance
Elevation

MAP FINDINGS

Site

Database(s)

EDR ID Number
EPA ID Number

RNR AUTOMOTIVE REFINISHING INC 130TH AVE (Continued)

1001128616

LEGAL CITY,ST,ZIP: BELLEVUE, WA 98005
LEGAL COUNTRY: UNITED STATES
LEGAL PHONE NBR: 4254532898
LEGAL EFFECTIVE DATE: 12/01/2003
LAND ORG NAME: Not reported
LAND ORG TYPE: Private
LAND PERSON NAME: Richard & Berdine Scott
LAND ADDR LINE1: 1408 130th Ave NE
LAND CITY,ST,ZIP: BELLEVUE, WA 98005
LAND COUNTRY: UNITED STATES
LAND PHONE NBR: (425)453-2898
OPERATOR ORG NAME: Not reported
OPERATOR ORG TYPE: Private
OPERATOR ADDR LINE1: 1408 130th Ave NE
OPERATOR CITY,ST,ZIP: BELLEVUE, WA 98005
OPERATOR COUNTRY: UNITED STATES
OPERATOR PHONE NBR: (425)453-2898
OPERATOR EFFECTIVE DATE: 12/01/2003
SITE CONTACT NAME: Dan Lacher
SITE CONTACT ADDR LINE1: 1408 130th Ave NE
SITE CONTACT ZIP: BELLEVUE, WA 98005
SITE CONTACT COUNTRY: UNITED STATES
SITE CONTACT PHONE NBR: (425)453-2898
SITE CONTACT EMAIL: danl@rnrauto.com
FORM CONTACT NAME: Dan Lacher
FORM CONTACT ADDR LINE1: 1408 130th Ave NE
FORM CONTACT CITY,ST,ZIP: BELLEVUE, WA 98005
FORM CONTACT COUNTRY: UNITED STATES
FORM CONTACT PHONE NBR: (425)453-2898
FORM CONTACT EMAIL: danl@rnrauto.com
GEN STATUS CD: SQG
MONTHLY GENERATION: No
BATCH GENERATION: Yes
ONE TIME GENERATION: No
TRANSPORTS OWN WASTE: No
TRANSPORTS OTHRS WASTE: No
RECYCLER ONSITE: Yes
TRANSFER FACILITY: No
OTHER EXEMPTION: Not reported
UW BATTERY GEN: No
USED OIL TRANSPORTER: No
USED OIL TRANSFER FACILITY: No
USED OIL PROCESSOR: No
USED OIL REREFINER: No
USED OIL FUEL MRKTR DIRECTS SHPMNTS: No
USED OIL FUEL MRKTR MEETS SPECS: No

[Click this hyperlink](#) while viewing on your computer to access
3 additional WA MANIFEST: record(s) in the EDR Site Report.

Map ID
Direction
Distance
Elevation

MAP FINDINGS

Site

Database(s)

EDR ID Number
EPA ID Number

O129
SSE
< 1/8
0.017 mi.
92 ft.

1408 130TH AVE NE
BELLEVUE, WA 98005

EDR US Hist Auto Stat 1015222220
N/A

Site 2 of 2 in cluster O

Relative:
Lower

EDR Historical Auto Stations:

Actual:
169 ft.

Name: R N R AUTOMOTIVE REFINISHING INCORPORATED
Year: 1999
Address: 1408 130TH AVE NE

Name: R N R AUTOMOTIVE REFINISHING INCORPORATED
Year: 2000
Address: 1408 130TH AVE NE

Name: BEL RED AUTO REBUILD
Year: 2001
Address: 1408 130TH AVE NE

Name: RNR AUTOMOTIVE REFINISHING INC
Year: 2002
Address: 1408 130TH AVE NE

Name: RNR AUTOMOTIVE REFINISHING INC
Year: 2003
Address: 1408 130TH AVE NE

Name: RNR AUTOMOTIVE REFINISHING
Year: 2004
Address: 1408 130TH AVE NE

Name: RNR AUTOMOTIVE REFINISHING
Year: 2005
Address: 1408 130TH AVE NE

Name: RNR AUTOMOTIVE REFINISHING
Year: 2006
Address: 1408 130TH AVE NE

Name: R & R COLLISION REPAIR LLC
Year: 2007
Address: 1408 130TH AVE NE

Name: R & R COLLISION REPAIR LLC
Year: 2008
Address: 1408 130TH AVE NE

Name: RNR AUTOMOTIVE REFINISHING
Year: 2009
Address: 1408 130TH AVE NE

Name: RNR AUTOMOTIVE REFINISHING
Year: 2010
Address: 1408 130TH AVE NE

Name: R N R AUTOMOTIVE REFINISHING INC
Year: 2011
Address: 1408 130TH AVE NE

Map ID
Direction
Distance
Elevation

MAP FINDINGS

Site

Database(s)

EDR ID Number
EPA ID Number

(Continued)

1015222220

Name: R N R AUTOMOTIVE REFINISHING INC
Year: 2012
Address: 1408 130TH AVE NE

M130
North
< 1/8
0.022 mi.
114 ft.

NAKHAYEE LLC
1817 130TH AVE NE
BELLEVUE, WA 98005
Site 5 of 7 in cluster M

ALLSITES S109824621
N/A

Relative:
Higher

ALLSITES:
Facility Id: 22143
Latitude: 47.6239298
Longitude: -122.16705
Ecology Interest Type Code: LSC
Facility ID: 22143
Facility Company: Nakhayee LLC
Interaction: I
Interaction 1: LSC
Interaction 2: Local Source Control
Ecology Program: HAZWASTE
Program Data: LSC
Facility Alt.: Nakhayee LLC
Program ID: Not reported
Date Interaction: 6/21/2009 0:00
Date Interaction 3: 4/29/2010 0:00

Facility/Site Interaction T: 78169
Geographic Location Identifier (Alias Facid): 22143
Interaction (Aka Env Int) Type Code: LSC
Interaction (Aka Env Int) Description: Local Source Control
Interaction Status: I
Federal Program Identifier: Not reported
Interaction Start Date: 06/21/2009
Interaction End Date: 04/29/2010
prgm_facil: Nakhayee LLC
cur_sys_pr: HAZWASTE
cur_sys_nm: LSC

Actual:
215 ft.

K131
East
< 1/8
0.024 mi.
125 ft.

13640 NE 16TH ST
BELLEVUE, WA 98005
Site 3 of 11 in cluster K

EDR US Hist Auto Stat 1015214472
N/A

Relative:
Higher

EDR Historical Auto Stations:
Name: B & H BODY SHOP
Year: 1999
Address: 13640 NE 16TH ST

Name: B & H BODY SHOP
Year: 2000
Address: 13640 NE 16TH ST

Name: B & H BODY SHOP

Actual:
212 ft.

Map ID
Direction
Distance
Elevation

MAP FINDINGS

Site

Database(s)

EDR ID Number
EPA ID Number

(Continued)

1015214472

Year: 2003
Address: 13640 NE 16TH ST

Name: GERBER COLLISION & GLASS
Year: 2010
Address: 13640 NE 16TH ST

K132
East
< 1/8
0.024 mi.
125 ft.

COLLISION SERVICE REPAIR CENTERS B&H
13640 NE 16TH ST
BELLEVUE, WA 98005

RCRA NonGen / NLR
FINDS

1000116460
WAD027262476

Site 4 of 11 in cluster K

Relative:
Higher

RCRA NonGen / NLR:

Date form received by agency: 03/29/2004
Facility name: COLLISION SERVICE REPAIR CENTERS B&H
Facility address: 13640 NE 16TH ST
BELLEVUE, WA 98005
EPA ID: WAD027262476
Contact: COLLISION SERVI COLLISION SERVI
Contact address: 13640 NE 16TH ST
BELLEVUE, WA 98005
Contact country: US
Contact telephone: (000)000-0000
Contact email: Not reported
EPA Region: 10
Land type: Private
Classification: Non-Generator
Description: Handler: Non-Generators do not presently generate hazardous waste

Actual:
212 ft.

Owner/Operator Summary:

Owner/operator name: B&H ACQUISITION B
Owner/operator address: 13640 NE 16TH ST
BELLEVUE, WA 98005
Owner/operator country: US
Owner/operator telephone: (425)643-0444
Legal status: Private
Owner/Operator Type: Owner
Owner/Op start date: 09/30/1999
Owner/Op end date: Not reported

Owner/operator name: LARRY M
Owner/operator address: PO BOX 70278
BELLEVUE, WA 98007
Owner/operator country: US
Owner/operator telephone: (425)643-0444
Legal status: Private
Owner/Operator Type: Operator
Owner/Op start date: 06/26/1996
Owner/Op end date: Not reported

Handler Activities Summary:

U.S. importer of hazardous waste: No
Mixed waste (haz. and radioactive): No
Recycler of hazardous waste: No
Transporter of hazardous waste: No
Treater, storer or disposer of HW: No

Map ID
Direction
Distance
Elevation

MAP FINDINGS

Site

Database(s)

EDR ID Number
EPA ID Number

COLLISION SERVICE REPAIR CENTERS B&H (Continued)

1000116460

Underground injection activity: No
On-site burner exemption: No
Furnace exemption: No
Used oil fuel burner: No
Used oil processor: No
User oil refiner: No
Used oil fuel marketer to burner: No
Used oil Specification marketer: No
Used oil transfer facility: No
Used oil transporter: No

Historical Generators:

Date form received by agency: 12/31/2003
Site name: COLLISION SERVICE REPAIR CENTERS B&H
Classification: Not a generator, verified

Violation Status: No violations found

Evaluation Action Summary:

Evaluation date: 04/06/2001
Evaluation: COMPLIANCE EVALUATION INSPECTION ON-SITE
Area of violation: Not reported
Date achieved compliance: Not reported
Evaluation lead agency: State

FINDS:

Registry ID: 110005316372

Environmental Interest/Information System

Washington Facility / Site Identification System (WA-FSIS) provides a means to query and display data maintained by the Washington Department of Ecology. This system contains key information for each facility/site that is currently, or has been, of interest to the Air Quality, Dam Safety, Hazardous Waste, Toxics Cleanup, and Water Quality Programs.

RCRAInfo is a national information system that supports the Resource Conservation and Recovery Act (RCRA) program through the tracking of events and activities related to facilities that generate, transport, and treat, store, or dispose of hazardous waste. RCRAInfo allows RCRA program staff to track the notification, permit, compliance, and corrective action activities required under RCRA.

HAZARDOUS WASTE BIENNIAL REPORTER

K133
East
< 1/8
0.024 mi.
125 ft.

B & M MOTORCARS
13640 NE 16TH ST
BELLEVUE, WA 98005
Site 5 of 11 in cluster K

ALLSITES **U003152703**
UST **N/A**

Relative:
Higher
Actual:
212 ft.

ALLSITES:
Facility Id: 36956722
Latitude: 47.624341
Longitude: -122.16056

Map ID
Direction
Distance
Elevation

MAP FINDINGS

Site

Database(s)

EDR ID Number
EPA ID Number

B & M MOTORCARS (Continued)

U003152703

Ecology Interest Type Code: HWG
Facility ID: 36956722
Facility Company: Collision Service Repair Centers B&H
Interaction: I
Interaction 1: HWG
Interaction 2: Hazardous Waste Generator
Ecology Program: HAZWASTE
Program Data: TURBOWASTE
Facility Alt.: Not reported
Program ID: WAD027262476
Date Interaction: 1/20/1984 0:00
Date Interaction 3: 12/31/2003 0:00

Facility ID: 36956722
Facility Company: Collision Service Repair Centers B&H
Interaction: I
Interaction 1: HWP
Interaction 2: Hazardous Waste Planner
Ecology Program: HAZWASTE
Program Data: HWPPRT
Facility Alt.: Not reported
Program ID: WAD027262476
Date Interaction: 1/1/1992 0:00
Date Interaction 3: 10/19/2006 0:00

Facility ID: 36956722
Facility Company: Collision Service Repair Centers B&H
Interaction: I
Interaction 1: UST
Interaction 2: Underground Storage Tank
Ecology Program: TOXICS
Program Data: UST
Facility Alt.: Not reported
Program ID: 5408
Date Interaction: 6/10/1979 0:00
Date Interaction 3: 5/3/2000 0:00

Facility Id: 36956722
Latitude: 47.624341
Longitude: -122.16056
Ecology Interest Type Code: UST
Facility ID: 36956722
Facility Company: Collision Service Repair Centers B&H
Interaction: I
Interaction 1: HWG
Interaction 2: Hazardous Waste Generator
Ecology Program: HAZWASTE
Program Data: TURBOWASTE
Facility Alt.: Not reported
Program ID: WAD027262476
Date Interaction: 1/20/1984 0:00
Date Interaction 3: 12/31/2003 0:00

Facility ID: 36956722
Facility Company: Collision Service Repair Centers B&H
Interaction: I

Map ID
Direction
Distance
Elevation

MAP FINDINGS

Site

Database(s)

EDR ID Number
EPA ID Number

B & M MOTORCARS (Continued)

U003152703

Interaction 1:	HWP
Interaction 2:	Hazardous Waste Planner
Ecology Program:	HAZWASTE
Program Data:	HWPVRT
Facility Alt.:	Not reported
Program ID:	WAD027262476
Date Interaction:	1/1/1992 0:00
Date Interaction 3:	10/19/2006 0:00
Facility ID:	36956722
Facility Company:	Collision Service Repair Centers B&H
Interaction:	I
Interaction 1:	UST
Interaction 2:	Underground Storage Tank
Ecology Program:	TOXICS
Program Data:	UST
Facility Alt.:	Not reported
Program ID:	5408
Date Interaction:	6/10/1979 0:00
Date Interaction 3:	5/3/2000 0:00
Facility Id:	36956722
Latitude:	47.624341
Longitude:	-122.16056
Ecology Interest Type Code:	HWP
Facility ID:	36956722
Facility Company:	Collision Service Repair Centers B&H
Interaction:	I
Interaction 1:	HWG
Interaction 2:	Hazardous Waste Generator
Ecology Program:	HAZWASTE
Program Data:	TURBOWASTE
Facility Alt.:	Not reported
Program ID:	WAD027262476
Date Interaction:	1/20/1984 0:00
Date Interaction 3:	12/31/2003 0:00
Facility ID:	36956722
Facility Company:	Collision Service Repair Centers B&H
Interaction:	I
Interaction 1:	HWP
Interaction 2:	Hazardous Waste Planner
Ecology Program:	HAZWASTE
Program Data:	HWPVRT
Facility Alt.:	Not reported
Program ID:	WAD027262476
Date Interaction:	1/1/1992 0:00
Date Interaction 3:	10/19/2006 0:00
Facility ID:	36956722
Facility Company:	Collision Service Repair Centers B&H
Interaction:	I
Interaction 1:	UST
Interaction 2:	Underground Storage Tank
Ecology Program:	TOXICS
Program Data:	UST

Map ID
Direction
Distance
Elevation

MAP FINDINGS

Site

Database(s)

EDR ID Number
EPA ID Number

B & M MOTORCARS (Continued)

U003152703

Facility Alt.: Not reported
Program ID: 5408
Date Interaction: 6/10/1979 0:00
Date Interaction 3: 5/3/2000 0:00

UST:

Facility ID: 36956722
Site Id: 5408
UBI: 6005611330010001
Phone Number: 2066430444
Decimal Latitude: 47.624341
Decimal Longitude: -122.160563

Tank Name: 1
Tag Number: Not reported
Tank Status: Exempt
Tank Status Date: 08/06/1996
Tank Install Date: 00/10/1979
Tank Closure Date: Not reported
Capacity Range: 111 TO 1,100 Gallons
Tank Permit Expiration Date: Not reported
Tank Upgrade Date: Not reported
Tank Spill Prevention: Not reported
Tank Overfill Prevention: Not reported
Tank Material: Concrete
Tank Construction: Not reported
Tank Tightness Test: Not reported
Tank Corrosion Protection: Not reported
Tank Manifold: Not reported
Tank Release Detection: Not reported
Tank SFC Type: Not reported
Pipe Material: Fiberglass
Pipe Construction: Not reported
Pipe Primary Release Detection: Not reported
Pipe Second Release Detection: Not reported
Pipe Corrosion Protection: Not reported
Pipe Pumping System: Not reported
Responsible Unit: NORTHWEST
Dispenser/Pump SFC Type: Not reported

Tank Name: 2
Tag Number: Not reported
Tank Status: Exempt
Tank Status Date: 08/06/1996
Tank Install Date: 00/10/1985
Tank Closure Date: Not reported
Capacity Range: 111 TO 1,100 Gallons
Tank Permit Expiration Date: Not reported
Tank Upgrade Date: Not reported
Tank Spill Prevention: Not reported
Tank Overfill Prevention: Not reported
Tank Material: Concrete
Tank Construction: Not reported
Tank Tightness Test: Not reported
Tank Corrosion Protection: Not reported

Map ID
Direction
Distance
Elevation

MAP FINDINGS

Site

Database(s)

EDR ID Number
EPA ID Number

B & M MOTORCARS (Continued)

U003152703

Tank Manifold: Not reported
Tank Release Detection: Not reported
Tank SFC Type: Not reported
Pipe Material: Fiberglass
Pipe Construction: Not reported
Pipe Primary Release Detection: Not reported
Pipe Second Release Detection: Not reported
Pipe Corrosion Protection: Not reported
Pipe Pumping System: Not reported
Responsible Unit: NORTHWEST
Dispencer/Pump SFC Type: Not reported

Tank Name: 3
Tag Number: Not reported
Tank Status: Exempt
Tank Status Date: 08/06/1996
Tank Install Date: 00/10/1985
Tank Closure Date: Not reported
Capacity Range: 111 TO 1,100 Gallons
Tank Permit Expiration Date: Not reported
Tank Upgrade Date: Not reported
Tank Spill Prevention: Not reported
Tank Overfill Prevention: Not reported
Tank Material: Concrete
Tank Construction: Not reported
Tank Tightness Test: Not reported
Tank Corrosion Protection: Not reported
Tank Manifold: Not reported
Tank Release Detection: Not reported
Tank SFC Type: Not reported
Pipe Material: Fiberglass
Pipe Construction: Not reported
Pipe Primary Release Detection: Not reported
Pipe Second Release Detection: Not reported
Pipe Corrosion Protection: Not reported
Pipe Pumping System: Not reported
Responsible Unit: NORTHWEST
Dispencer/Pump SFC Type: Not reported

134
WNW
< 1/8
0.024 mi.
126 ft.

LANDIS GYR POWERS INC
1720 124TH AVE NE
BELLEVUE, WA 98005

RCRA NonGen / NLR 1000891897
FINDS WA0000189498
ALLSITES

Relative:
Lower

RCRA NonGen / NLR:
Date form received by agency: 08/05/1997
Facility name: LANDIS GYR POWERS INC
Facility address: 1720 124TH AVE NE
BELLEVUE, WA 98005-2197
EPA ID: WA0000189498
Mailing address: 13020 NE 20TH ST
BELLEVUE, WA 98005
Contact: LANDIS & STAEFA LANDIS & STAEFA
Contact address: 13020 NE 20TH ST
BELLEVUE, WA 98005
Contact country: US

Actual:
145 ft.

Map ID
Direction
Distance
Elevation

MAP FINDINGS

Site

Database(s)

EDR ID Number
EPA ID Number

LANDIS GYR POWERS INC (Continued)

1000891897

Contact telephone: (000)000-0000
Contact email: Not reported
EPA Region: 10
Classification: Non-Generator
Description: Handler: Non-Generators do not presently generate hazardous waste

Owner/Operator Summary:

Owner/operator name: LANDIS & STAEFA L
Owner/operator address: 13020 NE 120TH ST
BELLEVUE, WA 98005
Owner/operator country: US
Owner/operator telephone: (206)455-3700
Legal status: Private
Owner/Operator Type: Owner
Owner/Op start date: 08/05/1997
Owner/Op end date: Not reported

Handler Activities Summary:

U.S. importer of hazardous waste: No
Mixed waste (haz. and radioactive): No
Recycler of hazardous waste: No
Transporter of hazardous waste: No
Treater, storer or disposer of HW: No
Underground injection activity: No
On-site burner exemption: No
Furnace exemption: No
Used oil fuel burner: No
Used oil processor: No
User oil refiner: No
Used oil fuel marketer to burner: No
Used oil Specification marketer: No
Used oil transfer facility: No
Used oil transporter: No

Violation Status: No violations found

FINDS:

Registry ID: 110005304081

Environmental Interest/Information System

RCRAInfo is a national information system that supports the Resource Conservation and Recovery Act (RCRA) program through the tracking of events and activities related to facilities that generate, transport, and treat, store, or dispose of hazardous waste. RCRAInfo allows RCRA program staff to track the notification, permit, compliance, and corrective action activities required under RCRA.

ALLSITES:

Facility Id: 26977571
Latitude: 47.62487
Longitude: -122.17506
Ecology Interest Type Code: HWG
Facility ID: 26977571
Facility Company: Landis Gyr Powers Inc

Map ID
 Direction
 Distance
 Elevation

MAP FINDINGS

Site

Database(s)

EDR ID Number
 EPA ID Number

LANDIS GYR POWERS INC (Continued)

1000891897

Interaction:	I
Interaction 1:	HWG
Interaction 2:	Hazardous Waste Generator
Ecology Program:	HAZWASTE
Program Data:	TURBOWASTE
Facility Alt.:	Not reported
Program ID:	WA0000189498
Date Interaction:	3/28/1994 0:00
Date Interaction 3:	12/31/1994 0:00

1135
NE
< 1/8
0.029 mi.
152 ft.

BELLEVUE CITY FIRE STATION #6
1850 132ND AVE. NE
BELLEVUE, WA 98005
Site 5 of 6 in cluster I

ICR S104486078
N/A

Relative:
Higher

ICR:	
Date Ecology Received Report:	02/15/94
Contaminants Found at Site:	Petroleum products
Media Contaminated:	Soil
Waste Management:	Tank
Region:	North Western
Type of Report Ecology Received:	Final cleanup report
Site Register Issue:	93-35
County Code:	17
Contact:	Not reported
Report Title:	Not reported

Actual:
219 ft.

1136
NE
< 1/8
0.029 mi.
152 ft.

BELLEVUE FIRE STATION #6
1850 132ND AVE NE
BELLEVUE, WA 98005
Site 6 of 6 in cluster I

ALLSITES U000924144
CSCSL NFA N/A
UST
Financial Assurance

Relative:
Higher

ALLSITES:	
Facility Id:	84237875
Latitude:	47.626581
Longitude:	-122.16567
Ecology Interest Type Code:	LUST
Facility ID:	84237875
Facility Company:	BELLEVUE FIRE STATION 6
Interaction:	I
Interaction 1:	LUST
Interaction 2:	LUST Facility
Ecology Program:	TOXICS
Program Data:	ISIS
Facility Alt.:	Not reported
Program ID:	11777
Date Interaction:	1/7/1994 0:00
Date Interaction 3:	6/1/1995 0:00

Actual:
219 ft.

Facility ID:	84237875
Facility Company:	BELLEVUE FIRE STATION 6
Interaction:	A
Interaction 1:	TIER2

Map ID
Direction
Distance
Elevation

MAP FINDINGS

Site

Database(s)

EDR ID Number
EPA ID Number

BELLEVUE FIRE STATION #6 (Continued)

U000924144

Interaction 2: Emergency/Haz Chem Rpt TIER2
Ecology Program: HAZWASTE
Program Data: EPCRA
Facility Alt.: Not reported
Program ID: CRK000040330
Date Interaction: 1/1/1995 0:00
Date Interaction 3: Not reported

Facility ID: 84237875
Facility Company: BELLEVUE FIRE STATION 6
Interaction: A
Interaction 1: UST
Interaction 2: Underground Storage Tank
Ecology Program: TOXICS
Program Data: UST
Facility Alt.: Not reported
Program ID: 11777
Date Interaction: 12/1/1982 0:00
Date Interaction 3: Not reported

Facility Id: 84237875
Latitude: 47.626581
Longitude: -122.16567
Ecology Interest Type Code: TIER2

Facility ID: 84237875
Facility Company: BELLEVUE FIRE STATION 6
Interaction: I
Interaction 1: LUST
Interaction 2: LUST Facility
Ecology Program: TOXICS
Program Data: ISIS
Facility Alt.: Not reported
Program ID: 11777
Date Interaction: 1/7/1994 0:00
Date Interaction 3: 6/1/1995 0:00

Facility ID: 84237875
Facility Company: BELLEVUE FIRE STATION 6
Interaction: A
Interaction 1: TIER2
Interaction 2: Emergency/Haz Chem Rpt TIER2
Ecology Program: HAZWASTE
Program Data: EPCRA
Facility Alt.: Not reported
Program ID: CRK000040330
Date Interaction: 1/1/1995 0:00
Date Interaction 3: Not reported

Facility ID: 84237875
Facility Company: BELLEVUE FIRE STATION 6
Interaction: A
Interaction 1: UST
Interaction 2: Underground Storage Tank
Ecology Program: TOXICS
Program Data: UST
Facility Alt.: Not reported

Map ID
Direction
Distance
Elevation

MAP FINDINGS

Site

Database(s)

EDR ID Number
EPA ID Number

BELLEVUE FIRE STATION #6 (Continued)

U000924144

Program ID: 11777
Date Interaction: 12/1/1982 0:00
Date Interaction 3: Not reported

Facility Id: 84237875
Latitude: 47.626581
Longitude: -122.16567
Ecology Interest Type Code: UST
Facility ID: 84237875
Facility Company: BELLEVUE FIRE STATION 6
Interaction: I
Interaction 1: LUST
Interaction 2: LUST Facility
Ecology Program: TOXICS
Program Data: ISIS
Facility Alt.: Not reported
Program ID: 11777
Date Interaction: 1/7/1994 0:00
Date Interaction 3: 6/1/1995 0:00

Facility ID: 84237875
Facility Company: BELLEVUE FIRE STATION 6
Interaction: A
Interaction 1: TIER2
Interaction 2: Emergency/Haz Chem Rpt TIER2
Ecology Program: HAZWASTE
Program Data: EPCRA
Facility Alt.: Not reported
Program ID: CRK000040330
Date Interaction: 1/1/1995 0:00
Date Interaction 3: Not reported

Facility ID: 84237875
Facility Company: BELLEVUE FIRE STATION 6
Interaction: A
Interaction 1: UST
Interaction 2: Underground Storage Tank
Ecology Program: TOXICS
Program Data: UST
Facility Alt.: Not reported
Program ID: 11777
Date Interaction: 12/1/1982 0:00
Date Interaction 3: Not reported

CSCSL NFA:
Facility/Site Id: 84237875
CS Id: 10726
NFA Date: 10/03/2011
Rank: Not reported
VCP: No
Latitude: 47.626581
Longitude: -122.165673

UST:

Map ID
Direction
Distance
Elevation

MAP FINDINGS

Site

Database(s)

EDR ID Number
EPA ID Number

BELLEVUE FIRE STATION #6 (Continued)

U000924144

Facility ID: 84237875
Site Id: 11777
UBI: 1790167460010012
Phone Number: 4254526148
Decimal Latitude: 47.626581
Decimal Longitude: -122.165673

Tank Name: #1
Tag Number: A3767
Tank Status: Removed
Tank Status Date: 08/06/1996
Tank Install Date: 00/01/1982
Tank Closure Date: Not reported
Capacity Range: 111 TO 1,100 Gallons
Tank Permit Expiration Date: 02/09/1995
Tank Upgrade Date: Not reported
Tank Spill Prevention: None
Tank Overfill Prevention: None
Tank Material: Not reported
Tank Construction: Single Wall Tank
Tank Tightness Test: Not reported
Tank Corrosion Protection: None
Tank Manifold: Not reported
Tank Release Detection: Not reported
Tank SFC Type: Not reported
Pipe Material: Not reported
Pipe Construction: Single Wall Pipe
Pipe Primary Release Detection: Safe Suction (No Leak Detection)
Pipe Second Release Detection: Not reported
Pipe Corrosion Protection: None
Pipe Pumping System: Not reported
Responsible Unit: NORTHWEST
Dispencer/Pump SFC Type: Not reported

Tank Name: #2
Tag Number: A3767
Tank Status: Removed
Tank Status Date: 08/06/1996
Tank Install Date: 00/01/1982
Tank Closure Date: Not reported
Capacity Range: 111 TO 1,100 Gallons
Tank Permit Expiration Date: 02/09/1995
Tank Upgrade Date: Not reported
Tank Spill Prevention: None
Tank Overfill Prevention: None
Tank Material: Not reported
Tank Construction: Single Wall Tank
Tank Tightness Test: Not reported
Tank Corrosion Protection: None
Tank Manifold: Not reported
Tank Release Detection: Not reported
Tank SFC Type: Not reported
Pipe Material: Not reported
Pipe Construction: Single Wall Pipe
Pipe Primary Release Detection: Safe Suction (No Leak Detection)
Pipe Second Release Detection: Not reported

Map ID
Direction
Distance
Elevation

MAP FINDINGS

Site

Database(s)

EDR ID Number
EPA ID Number

BELLEVUE FIRE STATION #6 (Continued)

U000924144

Pipe Corrosion Protection: None
Pipe Pumping System: Not reported
Responsible Unit: NORTHWEST
Dispenser/Pump SFC Type: Not reported

Tank Name: 3
Tag Number: A3767
Tank Status: Operational
Tank Status Date: 08/06/1996
Tank Install Date: 00/17/1993
Tank Closure Date: Not reported
Capacity Range: 2,001 to 4,999 Gallons
Tank Permit Expiration Date: 06/30/2015
Tank Upgrade Date: 12/17/1993
Tank Spill Prevention: Spill Bucket/Spill Box
Tank Overfill Prevention: Automatic Shutoff (fill pipe)
Tank Material: Fiberglass Reinforced Plastic
Tank Construction: Double Wall Tank
Tank Tightness Test: Part of Automatic Tank Gauging (ATG) System
Tank Corrosion Protection: Corrosion Resistant
Tank Manifold: Not reported
Tank Release Detection: Interstitial Monitoring
Tank SFC Type: Not reported
Pipe Material: Flexible Piping
Pipe Construction: Double Wall Pipe
Pipe Primary Release Detection: Safe Suction (No Leak Detection)
Pipe Second Release Detection: Interstitial Monitoring (or Sump Sensor)
Pipe Corrosion Protection: Corrosion Resistant
Pipe Pumping System: Safe Suction
Responsible Unit: NORTHWEST
Dispenser/Pump SFC Type: Not reported

WA Financial Assurance 1:

edr_fstat: WA
edr_fzip: 980052239
edr_fcnty: Not reported
edr_zip: Not reported
DOE Site ID: 11777
Site Type: Self Insured
Financial Resp Type: Local Gov Financial Test
Inception Date: 06/08/2011
Expiration Date: 06/08/2012

M137
North
< 1/8
0.029 mi.
154 ft.

EASTSIDE HEATING & AIR CONDITIONING INC
1831 130TH AVE NE
BELLEVUE, WA 98005
Site 6 of 7 in cluster M

ALLSITES S109824192
N/A

Relative:
Higher

ALLSITES:
Facility Id: 7319
Latitude: 47.6240513
Longitude: -122.16708
Ecology Interest Type Code: LSC
Facility ID: 7319
Facility Company: Eastside Heating & Air Conditioning Inc

Actual:
216 ft.

Map ID
 Direction
 Distance
 Elevation

MAP FINDINGS

Site

Database(s)

EDR ID Number
 EPA ID Number

EASTSIDE HEATING & AIR CONDITIONING INC (Continued)

S109824192

Interaction:	I
Interaction 1:	LSC
Interaction 2:	Local Source Control
Ecology Program:	HAZWASTE
Program Data:	LSC
Facility Alt.:	Eastside Heating & Air Conditioning Inc
Program ID:	Not reported
Date Interaction:	6/21/2009 0:00
Date Interaction 3:	4/29/2010 0:00
Facility/Site Interaction T:	78170
Geographic Location Identifier (Alias Facid):	7319
Interaction (Aka Env Int) Type Code:	LSC
Interaction (Aka Env Int) Description:	Local Source Control
Interaction Status:	I
Federal Program Identifier:	Not reported
Interaction Start Date:	06/21/2009
Interaction End Date:	04/29/2010
prgm_facil:	Eastside Heating & Air Conditioning Inc
cur_sys_pr:	HAZWASTE
cur_sys_nm:	LSC

M138
North
< 1/8
0.032 mi.
169 ft.

REPROGRAPHICS NW LLC
1830 130TH AVE NE STE 6
BELLEVUE, WA 98005
Site 7 of 7 in cluster M

ALLSITES S110123883
N/A

Relative:
Higher

ALLSITES:	
Facility Id:	9493
Latitude:	47.626724
Longitude:	-122.16631
Ecology Interest Type Code:	LSC
Facility ID:	9493
Facility Company:	Reprographics NW LLC
Interaction:	I
Interaction 1:	LSC
Interaction 2:	Local Source Control
Ecology Program:	HAZWASTE
Program Data:	LSC
Facility Alt.:	Reprographics NW LLC
Program ID:	Not reported
Date Interaction:	5/21/2009 0:00
Date Interaction 3:	4/29/2010 0:00
Facility/Site Interaction T:	88613
Geographic Location Identifier (Alias Facid):	9493
Interaction (Aka Env Int) Type Code:	LSC
Interaction (Aka Env Int) Description:	Local Source Control
Interaction Status:	I
Federal Program Identifier:	Not reported
Interaction Start Date:	05/21/2009
Interaction End Date:	04/29/2010
prgm_facil:	Reprographics NW LLC
cur_sys_pr:	HAZWASTE
cur_sys_nm:	LSC

Actual:
217 ft.

Map ID
 Direction
 Distance
 Elevation

MAP FINDINGS

Site

Database(s)

EDR ID Number
 EPA ID Number

K139 **MGSRE LLC**
East **13654 NE 16TH ST**
< 1/8 **BELLEVUE, WA 98005**
0.037 mi.
194 ft. **Site 6 of 11 in cluster K**

ALLSITES **S110038932**
MANIFEST **N/A**

Relative:
Higher

ALLSITES:

Actual:
208 ft.

Facility Id:	19405
Latitude:	47.62457
Longitude:	-122.15673
Ecology Interest Type Code:	HWG
Facility ID:	19405
Facility Company:	MGSRE LLC
Interaction:	A
Interaction 1:	HWG
Interaction 2:	Hazardous Waste Generator
Ecology Program:	HAZWASTE
Program Data:	TURBOWASTE
Facility Alt.:	MGSRE LLC
Program ID:	WAH000035790
Date Interaction:	11/18/2009 0:00
Date Interaction 3:	Not reported
Facility/Site Interaction T:	88441
Geographic Location Identifier (Alias Facid):	19405
Interaction (Aka Env Int) Type Code:	HWG
Interaction (Aka Env Int) Description:	Hazardous Waste Generator
Interaction Status:	A
Federal Program Identifier:	WAH000035790
Interaction Start Date:	11/18/2009
Interaction End Date:	Not reported
prgm_facil:	MGSRE LLC
cur_sys_pr:	HAZWASTE
cur_sys_nm:	TURBOWASTE

WA MANIFEST:

Facility Site ID Number:	19405
SWC Desc:	Not reported
FWC Desc:	Not reported
Form Comm:	Not reported
Data Year:	2011
Permit by Rule:	False
Treatment by Generator:	False
Mixed radioactive waste:	False
Importer of hazardous waste:	False
Immediate recycler:	False
Treatment/Storage/Disposal/Recycling Facility:	False
Generator of dangerous fuel waste:	False
Generator marketing to burner:	False
"Other marketers (i.e., blender, distributor, etc.)":	False
Utility boiler burner:	False
Industry boiler burner:	False
Industrial Furnace:	False
Smelter deferral:	False
Universal waste - batteries - generate:	False
Universal waste - thermostats - generate:	False
Universal waste - mercury - generate:	False
Universal waste - lamps - generate:	False

Map ID
Direction
Distance
Elevation

MAP FINDINGS

Site

Database(s)

EDR ID Number
EPA ID Number

MGSRE LLC (Continued)

S110038932

Universal waste - batteries - accumulate: False
Universal waste - thermostats - accumulate: False
Universal waste - mercury - accumulate: False
Universal waste - lamps - accumulate: False
Destination Facility for Universal Waste: False
Off-specification used oil burner - utility boiler: False
Off-specification used oil burner - industrial boiler: False
Off-specification used oil burner - industrial furnace: False
EPA ID: WAH000035790
Facility Address 2: Not reported
TAX REG NBR: 601734706
NAICS CD: 238320
BUSINESS TYPE: Paint Contractor
MAIL NAME: Seley Painting Service Inc
MAIL ADDR LINE1: 13664 NE 16th st
MAIL CITY,ST,ZIP: Bellevue, WA 98005
MAIL COUNTRY: UNITED STATES
LEGAL ORG NAME: Not reported
LEGAL ORG TYPE: Private
LEGAL ADDR LINE1: 9244 NE 26th St
LEGAL CITY,ST,ZIP: Bellevue, WA 98004
LEGAL COUNTRY: UNITED STATES
LEGAL PHONE NBR: (425)864-2047
LEGAL EFFECTIVE DATE: 01/01/1981
LAND ORG NAME: MGSRE LLC
LAND ORG TYPE: Private
LAND PERSON NAME: Not reported
LAND ADDR LINE1: 13654 NE 16th St
LAND CITY,ST,ZIP: Bellevue, WA 98004
LAND COUNTRY: UNITED STATES
LAND PHONE NBR: (425)864-2047
OPERATOR ORG NAME: Not reported
OPERATOR ORG TYPE: Private
OPERATOR ADDR LINE1: 9244 NE 26th St
OPERATOR CITY,ST,ZIP: Bellevue, WA 98004
OPERATOR COUNTRY: UNITED STATES
OPERATOR PHONE NBR: (425)864-2047
OPERATOR EFFECTIVE DATE: 12/01/2008
SITE CONTACT NAME: Mark Seley
SITE CONTACT ADDR LINE1: 9244 NE 26th St
SITE CONTACT ZIP: Bellevue, WA 98004
SITE CONTACT COUNTRY: UNITED STATES
SITE CONTACT PHONE NBR: (425)864-2047
SITE CONTACT EMAIL: seleypainting@gmail.com
FORM CONTACT NAME: Mark Seley
FORM CONTACT ADDR LINE1: 9244 NE 26th St
FORM CONTACT CITY,ST,ZIP: Bellevue, WA 98004
FORM CONTACT COUNTRY: UNITED STATES
FORM CONTACT PHONE NBR: (425)864-2047
FORM CONTACT EMAIL: seleypainting@gmail.com
GEN STATUS CD: SQG
MONTHLY GENERATION: False
BATCH GENERATION: True
ONE TIME GENERATION: False
TRANSPORTS OWN WASTE: False
TRANSPORTS OTHRS WASTE: False
RECYCLER ONSITE: False

Map ID
Direction
Distance
Elevation

MAP FINDINGS

Site

Database(s)

EDR ID Number
EPA ID Number

MGSRE LLC (Continued)

S110038932

TRANSFER FACILITY: False
OTHER EXEMPTION: Not reported
UW BATTERY GEN: False
USED OIL TRANSPORTER: False
USED OIL TRANSFER FACILITY: False
USED OIL PROCESSOR: False
USED OIL REREFINER: False
USED OIL FUEL MRKTR DIRECTS SHPMNTS: False
USED OIL FUEL MRKTR MEETS SPECS: False

Facility Site ID Number: 19405
SWC Desc: Not reported
FWC Desc: Not reported
Form Comm: Not reported
Data Year: 2009
Permit by Rule: False
Treatment by Generator: False
Mixed radioactive waste: False
Importer of hazardous waste: False
Immediate recycler: False
Treatment/Storage/Disposal/Recycling Facility: False
Generator of dangerous fuel waste: False
Generator marketing to burner: False
"Other marketers (i.e., blender, distributor, etc.)": False
Utility boiler burner: False
Industry boiler burner: False
Industrial Furnace: False
Smelter deferral: False
Universal waste - batteries - generate: False
Universal waste - thermostats - generate: False
Universal waste - mercury - generate: False
Universal waste - lamps - generate: False
Universal waste - batteries - accumulate: False
Universal waste - thermostats - accumulate: False
Universal waste - mercury - accumulate: False
Universal waste - lamps - accumulate: False
Destination Facility for Universal Waste: False
Off-specification used oil burner - utility boiler: False
Off-specification used oil burner - industrial boiler: False
Off-specification used oil burner - industrial furnace: False
EPA ID: WAH000035790
Facility Address 2: Not reported
TAX REG NBR: 601734706
NAICS CD: 238320
BUSINESS TYPE: Paint Contractor
MAIL NAME: Seley Painting Service Inc
MAIL ADDR LINE1: 9244 NE 26th St
MAIL CITY,ST,ZIP: Bellevue, WA 98004
MAIL COUNTRY: UNITED STATES
LEGAL ORG NAME: Not reported
LEGAL ORG TYPE: Private
LEGAL ADDR LINE1: 9244 NE 26th St
LEGAL CITY,ST,ZIP: Bellevue, WA 98004
LEGAL COUNTRY: UNITED STATES
LEGAL PHONE NBR: (425)864-2047
LEGAL EFFECTIVE DATE: 01/01/1981
LAND ORG NAME: MGSRE LLC

Map ID
Direction
Distance
Elevation

MAP FINDINGS

Site

Database(s)

EDR ID Number
EPA ID Number

MGSRE LLC (Continued)

S110038932

LAND ORG TYPE: Private
LAND PERSON NAME: Not reported
LAND ADDR LINE1: 13654 NE 16th St
LAND CITY,ST,ZIP: Bellevue, WA 98004
LAND COUNTRY: UNITED STATES
LAND PHONE NBR: (425)864-2047
OPERATOR ORG NAME: Not reported
OPERATOR ORG TYPE: Private
OPERATOR ADDR LINE1: 9244 NE 26th St
OPERATOR CITY,ST,ZIP: Bellevue, WA 98004
OPERATOR COUNTRY: UNITED STATES
OPERATOR PHONE NBR: (425)864-2047
OPERATOR EFFECTIVE DATE: 12/01/2008
SITE CONTACT NAME: Mark Seley
SITE CONTACT ADDR LINE1: 9244 NE 26th St
SITE CONTACT ZIP: Bellevue, WA 98004
SITE CONTACT COUNTRY: UNITED STATES
SITE CONTACT PHONE NBR: (425)864-2047
SITE CONTACT EMAIL: seleypainting@gmail.com
FORM CONTACT NAME: Mark Seley
FORM CONTACT ADDR LINE1: 9244 NE 26th St
FORM CONTACT CITY,ST,ZIP: Bellevue, WA 98004
FORM CONTACT COUNTRY: UNITED STATES
FORM CONTACT PHONE NBR: (425)864-2047
FORM CONTACT EMAIL: seleypainting@gmail.com
GEN STATUS CD: SQG
MONTHLY GENERATION: True
BATCH GENERATION: False
ONE TIME GENERATION: False
TRANSPORTS OWN WASTE: False
TRANSPORTS OTHRS WASTE: False
RECYCLER ONSITE: False
TRANSFER FACILITY: False
OTHER EXEMPTION: Not reported
UW BATTERY GEN: False
USED OIL TRANSPORTER: False
USED OIL TRANSFER FACILITY: False
USED OIL PROCESSOR: False
USED OIL REREFINER: False
USED OIL FUEL MRKTR DIRECTS SHPMNTS: False
USED OIL FUEL MRKTR MEETS SPECS: False

Facility Site ID Number: 19405
SWC Desc: Not reported
FWC Desc: Not reported
Form Comm: Not reported
Data Year: 2010
Permit by Rule: False
Treatment by Generator: False
Mixed radioactive waste: False
Importer of hazardous waste: False
Immediate recycler: False
Treatment/Storage/Disposal/Recycling Facility: False
Generator of dangerous fuel waste: False
Generator marketing to burner: False
"Other marketers (i.e., blender, distributor, etc.)": False
Utility boiler burner: False

Map ID
Direction
Distance
Elevation

MAP FINDINGS

Site

Database(s)

EDR ID Number
EPA ID Number

MGSRE LLC (Continued)

S110038932

Industry boiler burner:	False
Industrial Furnace:	False
Smelter defferal:	False
Universal waste - batteries - generate:	False
Universal waste - thermostats - generate:	False
Universal waste - mercury - generate:	False
Universal waste - lamps - generate:	False
Universal waste - batteries - accumulate:	False
Universal waste - thermostats - accumulate:	False
Universal waste - mercury - accumulate:	False
Universal waste - lamps - accumulate:	False
Destination Facility for Universal Waste:	False
Off-specification used oil burner - utility boiler:	False
Off-specification used oil burner - industrial boiler:	False
Off-specification used oil burner - industrial furnace:	False
EPA ID:	WAH000035790
Facility Address 2:	Not reported
TAX REG NBR:	601734706
NAICS CD:	238320
BUSINESS TYPE:	Paint Contractor
MAIL NAME:	Seley Painting Service Inc
MAIL ADDR LINE1:	9244 NE 26th St
MAIL CITY,ST,ZIP:	Bellevue, WA 98004
MAIL COUNTRY:	UNITED STATES
LEGAL ORG NAME:	Not reported
LEGAL ORG TYPE:	Private
LEGAL ADDR LINE1:	9244 NE 26th St
LEGAL CITY,ST,ZIP:	Bellevue, WA 98004
LEGAL COUNTRY:	UNITED STATES
LEGAL PHONE NBR:	(425)864-2047
LEGAL EFFECTIVE DATE:	01/01/1981
LAND ORG NAME:	MGSRE LLC
LAND ORG TYPE:	Private
LAND PERSON NAME:	Not reported
LAND ADDR LINE1:	13654 NE 16th St
LAND CITY,ST,ZIP:	Bellevue, WA 98004
LAND COUNTRY:	UNITED STATES
LAND PHONE NBR:	(425)864-2047
OPERATOR ORG NAME:	Not reported
OPERATOR ORG TYPE:	Private
OPERATOR ADDR LINE1:	9244 NE 26th St
OPERATOR CITY,ST,ZIP:	Bellevue, WA 98004
OPERATOR COUNTRY:	UNITED STATES
OPERATOR PHONE NBR:	(425)864-2047
OPERATOR EFFECTIVE DATE:	12/01/2008
SITE CONTACT NAME:	Mark Seley
SITE CONTACT ADDR LINE1:	9244 NE 26th St
SITE CONTACT ZIP:	Bellevue, WA 98004
SITE CONTACT COUNTRY:	UNITED STATES
SITE CONTACT PHONE NBR:	(425)864-2047
SITE CONTACT EMAIL:	seleypainting@gmail.com
FORM CONTACT NAME:	Mark Seley
FORM CONTACT ADDR LINE1:	9244 NE 26th St
FORM CONTACT CITY,ST,ZIP:	Bellevue, WA 98004
FORM CONTACT COUNTRY:	UNITED STATES
FORM CONTACT PHONE NBR:	(425)864-2047
FORM CONTACT EMAIL:	seleypainting@gmail.com

Map ID
Direction
Distance
Elevation

MAP FINDINGS

Site

Database(s)

EDR ID Number
EPA ID Number

MGSRE LLC (Continued)

S110038932

GEN STATUS CD: SQG
MONTHLY GENERATION: True
BATCH GENERATION: False
ONE TIME GENERATION: False
TRANSPORTS OWN WASTE: False
TRANSPORTS OTHRS WASTE: False
RECYCLER ONSITE: False
TRANSFER FACILITY: False
OTHER EXEMPTION: Not reported
UW BATTERY GEN: False
USED OIL TRANSPORTER: False
USED OIL TRANSFER FACILITY: False
USED OIL PROCESSOR: False
USED OIL REREFINER: False
USED OIL FUEL MRKTR DIRECTS SHPMNTS: False
USED OIL FUEL MRKTR MEETS SPECS: False

Facility Site ID Number: 19405
SWC Desc: Not reported
FWC Desc: D001 F003 0035 WT01
Form Comm: Not reported
Data Year: 2012
Permit by Rule: False
Treatment by Generator: False
Mixed radioactive waste: False
Importer of hazardous waste: False
Immediate recycler: False
Treatment/Storage/Disposal/Recycling Facility: False
Generator of dangerous fuel waste: False
Generator marketing to burner: False
"Other marketers (i.e., blender, distributor, etc.)": False
Utility boiler burner: False
Industry boiler burner: False
Industrial Furnace: False
Smelter deferral: False
Universal waste - batteries - generate: False
Universal waste - thermostats - generate: False
Universal waste - mercury - generate: False
Universal waste - lamps - generate: False
Universal waste - batteries - accumulate: False
Universal waste - thermostats - accumulate: False
Universal waste - mercury - accumulate: False
Universal waste - lamps - accumulate: False
Destination Facility for Universal Waste: False
Off-specification used oil burner - utility boiler: False
Off-specification used oil burner - industrial boiler: False
Off-specification used oil burner - industrial furnace: False
EPA ID: WAH000035790
Facility Address 2: Not reported
TAX REG NBR: 601734706
NAICS CD: 238320
BUSINESS TYPE: Paint Contractor
MAIL NAME: Seley Painting Service Inc
MAIL ADDR LINE1: 13664 NE 16th st
MAIL CITY,ST,ZIP: Bellevue, WA 98005
MAIL COUNTRY: UNITED STATES
LEGAL ORG NAME: Not reported

Map ID
Direction
Distance
Elevation

MAP FINDINGS

Site

Database(s)

EDR ID Number
EPA ID Number

MGSRE LLC (Continued)

S110038932

LEGAL ORG TYPE: Private
LEGAL ADDR LINE1: 13664 NE 16th St
LEGAL CITY,ST,ZIP: Bellevue, WA 98005
LEGAL COUNTRY: UNITED STATES
LEGAL PHONE NBR: (425)864-2047
LEGAL EFFECTIVE DATE: 01/01/1981
LAND ORG NAME: MGSRE LLC
LAND ORG TYPE: Private
LAND PERSON NAME: Not reported
LAND ADDR LINE1: 13654 NE 16th St
LAND CITY,ST,ZIP: Bellevue, WA 98004
LAND COUNTRY: UNITED STATES
LAND PHONE NBR: (425)864-2047
OPERATOR ORG NAME: Not reported
OPERATOR ORG TYPE: Private
OPERATOR ADDR LINE1: 13664 NE 16th St
OPERATOR CITY,ST,ZIP: Bellevue, WA 98005
OPERATOR COUNTRY: UNITED STATES
OPERATOR PHONE NBR: (425)864-2047
OPERATOR EFFECTIVE DATE: 12/01/2008
SITE CONTACT NAME: Mark Seley
SITE CONTACT ADDR LINE1: 13664 NE 16th St
SITE CONTACT ZIP: Bellevue, WA 98005
SITE CONTACT COUNTRY: UNITED STATES
SITE CONTACT PHONE NBR: (425)864-2047
SITE CONTACT EMAIL: seleypainting@gmail.com
FORM CONTACT NAME: Mark Seley
FORM CONTACT ADDR LINE1: 13664 NE 16th St
FORM CONTACT CITY,ST,ZIP: Bellevue, WA 98004
FORM CONTACT COUNTRY: UNITED STATES
FORM CONTACT PHONE NBR: (425)864-2047
FORM CONTACT EMAIL: seleypainting@gmail.com
GEN STATUS CD: SQG
MONTHLY GENERATION: False
BATCH GENERATION: True
ONE TIME GENERATION: False
TRANSPORTS OWN WASTE: False
TRANSPORTS OTHRS WASTE: False
RECYCLER ONSITE: False
TRANSFER FACILITY: False
OTHER EXEMPTION: Not reported
UW BATTERY GEN: False
USED OIL TRANSPORTER: False
USED OIL TRANSFER FACILITY: False
USED OIL PROCESSOR: False
USED OIL REREFINER: False
USED OIL FUEL MRKTR DIRECTS SHPMNTS: False
USED OIL FUEL MRKTR MEETS SPECS: False

Facility Site ID Number: 19405
SWC Desc: Not reported
FWC Desc: D001 F003
Form Comm: Not reported
Data Year: 2013
Permit by Rule: False
Treatment by Generator: False
Mixed radioactive waste: False

Map ID
Direction
Distance
Elevation

MAP FINDINGS

Site

Database(s)

EDR ID Number
EPA ID Number

MGSRE LLC (Continued)

S110038932

Importer of hazardous waste: False
Immediate recycler: False
Treatment/Storage/Disposal/Recycling Facility: False
Generator of dangerous fuel waste: False
Generator marketing to burner: False
"Other marketers (i.e., blender, distributor, etc.)": False
Utility boiler burner: False
Industry boiler burner: False
Industrial Furnace: False
Smelter deferral: False
Universal waste - batteries - generate: False
Universal waste - thermostats - generate: False
Universal waste - mercury - generate: False
Universal waste - lamps - generate: False
Universal waste - batteries - accumulate: False
Universal waste - thermostats - accumulate: False
Universal waste - mercury - accumulate: False
Universal waste - lamps - accumulate: False
Destination Facility for Universal Waste: False
Off-specification used oil burner - utility boiler: False
Off-specification used oil burner - industrial boiler: False
Off-specification used oil burner - industrial furnace: False
EPA ID: WAH000035790
Facility Address 2: Not reported
TAX REG NBR: 601734706
NAICS CD: 238320
BUSINESS TYPE: Paint Contractor
MAIL NAME: Seley Painting Service Inc
MAIL ADDR LINE1: 13664 NE 16th st
MAIL CITY,ST,ZIP: Bellevue, WA 98005
MAIL COUNTRY: UNITED STATES
LEGAL ORG NAME: Not reported
LEGAL ORG TYPE: Private
LEGAL ADDR LINE1: 13664 NE 16th St
LEGAL CITY,ST,ZIP: Bellevue, WA 98005
LEGAL COUNTRY: UNITED STATES
LEGAL PHONE NBR: (425)864-2047
LEGAL EFFECTIVE DATE: 01/01/1981
LAND ORG NAME: MGSRE LLC
LAND ORG TYPE: Private
LAND PERSON NAME: Not reported
LAND ADDR LINE1: 13654 NE 16th St
LAND CITY,ST,ZIP: Bellevue, WA 98004
LAND COUNTRY: UNITED STATES
LAND PHONE NBR: (425)864-2047
OPERATOR ORG NAME: Not reported
OPERATOR ORG TYPE: Private
OPERATOR ADDR LINE1: 13664 NE 16th St
OPERATOR CITY,ST,ZIP: Bellevue, WA 98005
OPERATOR COUNTRY: UNITED STATES
OPERATOR PHONE NBR: (425)864-2047
OPERATOR EFFECTIVE DATE: 12/01/2008
SITE CONTACT NAME: Mark Seley
SITE CONTACT ADDR LINE1: 13664 NE 16th St
SITE CONTACT ZIP: Bellevue, WA 98005
SITE CONTACT COUNTRY: UNITED STATES
SITE CONTACT PHONE NBR: (425)864-2047

Map ID
Direction
Distance
Elevation

MAP FINDINGS

Site

Database(s)

EDR ID Number
EPA ID Number

MGSRE LLC (Continued)

S110038932

SITE CONTACT EMAIL: seleypainting@gmail.com
FORM CONTACT NAME: Mark Seley
FORM CONTACT ADDR LINE1: 13664 NE 16th St
FORM CONTACT CITY,ST,ZIP: Bellevue, WA 98004
FORM CONTACT COUNTRY: UNITED STATES
FORM CONTACT PHONE NBR: (425)864-2047
FORM CONTACT EMAIL: seleypainting@gmail.com
GEN STATUS CD: SQG
MONTHLY GENERATION: False
BATCH GENERATION: True
ONE TIME GENERATION: False
TRANSPORTS OWN WASTE: False
TRANSPORTS OTHRS WASTE: False
RECYCLER ONSITE: False
TRANSFER FACILITY: False
OTHER EXEMPTION: Not reported
UW BATTERY GEN: False
USED OIL TRANSPORTER: False
USED OIL TRANSFER FACILITY: False
USED OIL PROCESSOR: False
USED OIL REREFINER: False
USED OIL FUEL MRKTR DIRECTS SHPMNTS: False
USED OIL FUEL MRKTR MEETS SPECS: False

[Click this hyperlink](#) while viewing on your computer to access additional WA MANIFEST: detail in the EDR Site Report.

K140
East
< 1/8
0.037 mi.
194 ft.

MGSRE LLC
13654 NE 16TH ST
BELLEVUE, WA 98005
Site 7 of 11 in cluster K

RCRA-CESQG 1014402307
WAH000035790

Relative:
Higher

RCRA-CESQG:

Actual:
208 ft.

Date form received by agency: 02/29/2012
Facility name: MGSRE LLC
Facility address: 13654 NE 16TH ST
BELLEVUE, WA 98005
EPA ID: WAH000035790
Mailing address: 13664 NE 16TH ST
BELLEVUE, WA 98005
Contact: MARK SELEY
Contact address: 9244 NE 26TH ST
BELLEVUE, WA 98004
Contact country: US
Contact telephone: (425) 864-2047
Contact email: SELEYPAINTING@GMAIL.COM
EPA Region: 10
Classification: Conditionally Exempt Small Quantity Generator
Description: Handler: generates 100 kg or less of hazardous waste per calendar month, and accumulates 1000 kg or less of hazardous waste at any time; or generates 1 kg or less of acutely hazardous waste per calendar month, and accumulates at any time: 1 kg or less of acutely hazardous waste; or 100 kg or less of any residue or contaminated soil, waste or other debris resulting from the cleanup of a spill, into or on any land or water, of acutely hazardous waste; or generates 100 kg or less of any residue or contaminated soil, waste or other debris resulting from the cleanup of a spill, into or on any land or water, of acutely

Map ID
Direction
Distance
Elevation

MAP FINDINGS

Site

Database(s)

EDR ID Number
EPA ID Number

MGSRE LLC (Continued)

1014402307

hazardous waste during any calendar month, and accumulates at any time: 1 kg or less of acutely hazardous waste; or 100 kg or less of any residue or contaminated soil, waste or other debris resulting from the cleanup of a spill, into or on any land or water, of acutely hazardous waste

Owner/Operator Summary:

Owner/operator name: MARK SELEY
Owner/operator address: 9244 NE 26TH ST
BELLEVUE, 98004
Owner/operator country: US
Owner/operator telephone: (425)864-2047
Legal status: Private
Owner/Operator Type: Operator
Owner/Op start date: 12/01/2008
Owner/Op end date: Not reported

Owner/operator name: MARK SELEY
Owner/operator address: 9244 NE 26TH ST
BELLEVUE, 98004
Owner/operator country: US
Owner/operator telephone: (425)864-2047
Legal status: Private
Owner/Operator Type: Owner
Owner/Op start date: 01/01/1981
Owner/Op end date: Not reported

Owner/operator name: MARK S
Owner/operator address: 9244 NE 26TH ST
BELLEVUE, WA 98004
Owner/operator country: US
Owner/operator telephone: (425)864-2047
Legal status: Private
Owner/Operator Type: Owner
Owner/Op start date: 01/01/1981
Owner/Op end date: Not reported

Owner/operator name: MARK S
Owner/operator address: 9244 NE 26TH ST
BELLEVUE, WA 98004
Owner/operator country: US
Owner/operator telephone: (425)864-2047
Legal status: Private
Owner/Operator Type: Operator
Owner/Op start date: 12/01/2008
Owner/Op end date: Not reported

Handler Activities Summary:

U.S. importer of hazardous waste: No
Mixed waste (haz. and radioactive): No
Recycler of hazardous waste: No
Transporter of hazardous waste: No
Treater, storer or disposer of HW: No
Underground injection activity: No
On-site burner exemption: No
Furnace exemption: No

Map ID
Direction
Distance
Elevation

MAP FINDINGS

Site

Database(s)

EDR ID Number
EPA ID Number

MGSRE LLC (Continued)

1014402307

Used oil fuel burner: No
Used oil processor: No
User oil refiner: No
Used oil fuel marketer to burner: No
Used oil Specification marketer: No
Used oil transfer facility: No
Used oil transporter: No

Historical Generators:

Date form received by agency: 03/08/2011
Site name: MGSRE LLC
Classification: Conditionally Exempt Small Quantity Generator

Date form received by agency: 03/08/2010
Site name: MGSRE LLC
Classification: Conditionally Exempt Small Quantity Generator

Hazardous Waste Summary:

Waste code: WSQG
Waste name: A placeholder to allow BR submission to validate. In WA State, Conditionally Exempt Small Quantity Generators (Called SQG in WA) are not required to report waste streams, so no valid State or Fed codes are available for reporting to BR.

Violation Status: No violations found

**K141
East
< 1/8
0.045 mi.
239 ft.**

**LENS AUTOMOTIVE INC
1620 136TH PL NE
BELLEVUE, WA 98005**

**UST U000797137
N/A**

Site 8 of 11 in cluster K

**Relative:
Higher**

UST:
Facility ID: 14829147
Site Id: 512
UBI: Not reported
Phone Number: 2066414880
Decimal Latitude: 47.62495
Decimal Longitude: -122.15887

**Actual:
209 ft.**

Tank Name: 1
Tag Number: Not reported
Tank Status: Exempt
Tank Status Date: 08/06/1996
Tank Install Date: 00/31/1964
Tank Closure Date: Not reported
Capacity Range: 111 TO 1,100 Gallons
Tank Permit Expiration Date: Not reported
Tank Upgrade Date: Not reported
Tank Spill Prevention: Not reported
Tank Overfill Prevention: Not reported
Tank Material: Steel
Tank Construction: Not reported
Tank Tightness Test: Not reported
Tank Corrosion Protection: Not reported
Tank Manifold: Not reported
Tank Release Detection: Not reported
Tank SFC Type: Not reported

Map ID
Direction
Distance
Elevation

MAP FINDINGS

Site

Database(s)

EDR ID Number
EPA ID Number

LENS AUTOMOTIVE INC (Continued)

U000797137

Pipe Material: Not reported
Pipe Construction: Not reported
Pipe Primary Release Detection: Not reported
Pipe Second Release Detection: Not reported
Pipe Corrosion Protection: Not reported
Pipe Pumping System: Not reported
Responsible Unit: NORTHWEST
Dispencer/Pump SFC Type: Not reported

K142
East
< 1/8
0.045 mi.
239 ft.

1620 136TH PL NE
BELLEVUE, WA 98005
Site 9 of 11 in cluster K

EDR US Hist Auto Stat 1015256413
N/A

Relative:
Higher

EDR Historical Auto Stations:

Actual:
209 ft.

Name: LENS AUTOMOTIVE
Year: 1999
Address: 1620 136TH PL NE

Name: LENS AUTOMOTIVE
Year: 2000
Address: 1620 136TH PL NE

Name: LENS AUTOMOTIVE
Year: 2001
Address: 1620 136TH PL NE

Name: LENS AUTOMOTIVE
Year: 2002
Address: 1620 136TH PL NE

Name: LENS AUTOMOTIVE INC
Year: 2003
Address: 1620 136TH PL NE

Name: LENS AUTOMOTIVE INC
Year: 2004
Address: 1620 136TH PL NE

Name: LENS AUTOMOTIVE INC
Year: 2005
Address: 1620 136TH PL NE

Name: LENS AUTOMOTIVE INC
Year: 2006
Address: 1620 136TH PL NE

Name: LENS AUTOMOTIVE INC
Year: 2007
Address: 1620 136TH PL NE

Name: LENS AUTOMOTIVE INC
Year: 2008
Address: 1620 136TH PL NE

Name: LENS AUTOMOTIVE INC
Year: 2009

Map ID
Direction
Distance
Elevation

MAP FINDINGS

Site

Database(s)

EDR ID Number
EPA ID Number

(Continued)

1015256413

Address: 1620 136TH PL NE
Name: LENS AUTOMOTIVE
Year: 2010
Address: 1620 136TH PL NE
Name: LENS AUTOMOTIVE
Year: 2011
Address: 1620 136TH PL NE
Name: LENS AUTOMOTIVE
Year: 2012
Address: 1620 136TH PL NE

K143
East
< 1/8
0.045 mi.
239 ft.

LENS AUTOMOTIVE INC
1620 136TH PL NE
BELLEVUE, WA 98005
Site 10 of 11 in cluster K

RCRA NonGen / NLR
FINDS
ALLSITES
MANIFEST

1004794511
WAD988515680

Relative:
Higher

RCRA NonGen / NLR:

Date form received by agency: 01/03/2007
Facility name: LENS AUTOMOTIVE INC
Facility address: 1620 136TH PL NE
BELLEVUE, WA 98005
EPA ID: WAD988515680
Contact: LENS AUTOMOTIVE LENS AUTOMOTIVE
Contact address: 1620 136TH PL NE
BELLEVUE, WA 98005-2316
Contact country: US
Contact telephone: (000)000-0000
Contact email: Not reported
EPA Region: 10
Classification: Non-Generator
Description: Handler: Non-Generators do not presently generate hazardous waste

Actual:
209 ft.

Owner/Operator Summary:

Owner/operator name: KEN M
Owner/operator address: 13348 NE 80TH ST.
REDMOND, WA 98052
Owner/operator country: US
Owner/operator telephone: (425)882-4890
Legal status: Private
Owner/Operator Type: Owner
Owner/Op start date: 04/01/2002
Owner/Op end date: Not reported
Owner/operator name: KEN MATTSON
Owner/operator address: 13348 NE 80TH ST
REDMOND, WA 98052
Owner/operator country: US
Owner/operator telephone: Not reported
Legal status: Private
Owner/Operator Type: Operator
Owner/Op start date: 08/28/1996
Owner/Op end date: Not reported

Map ID
Direction
Distance
Elevation

MAP FINDINGS

Site

Database(s)

EDR ID Number
EPA ID Number

LENS AUTOMOTIVE INC (Continued)

1004794511

Owner/operator name: KEN M
Owner/operator address: 13348 NE 80TH ST
REDMOND, WA 98052
Owner/operator country: US
Owner/operator telephone: (425)882-4890
Legal status: Private
Owner/Operator Type: Operator
Owner/Op start date: 08/28/1996
Owner/Op end date: Not reported

Owner/operator name: LENS AUTOMOTIVE INC
Owner/operator address: 13348 NE 80TH ST.
REDMOND, WA 98052
Owner/operator country: US
Owner/operator telephone: Not reported
Legal status: Private
Owner/Operator Type: Owner
Owner/Op start date: 04/01/2002
Owner/Op end date: Not reported

Handler Activities Summary:

U.S. importer of hazardous waste: No
Mixed waste (haz. and radioactive): No
Recycler of hazardous waste: No
Transporter of hazardous waste: No
Treater, storer or disposer of HW: No
Underground injection activity: No
On-site burner exemption: No
Furnace exemption: No
Used oil fuel burner: No
Used oil processor: No
User oil refiner: No
Used oil fuel marketer to burner: No
Used oil Specification marketer: No
Used oil transfer facility: No
Used oil transporter: No

Historical Generators:

Date form received by agency: 12/31/2005
Site name: LENS AUTOMOTIVE INC
Classification: Not a generator, verified

Date form received by agency: 12/31/2003
Site name: LENS AUTOMOTIVE INC
Classification: Not a generator, verified

Violation Status: No violations found

FINDS:

Registry ID: 110005382371

Environmental Interest/Information System

Washington Facility / Site Identification System (WA-FSIS) provides a means to query and display data maintained by the Washington Department of Ecology. This system contains key information for each facility/site that is currently, or has been, of interest to the Air

Map ID
Direction
Distance
Elevation

MAP FINDINGS

Site

Database(s)

EDR ID Number
EPA ID Number

LENS AUTOMOTIVE INC (Continued)

1004794511

Quality, Dam Safety, Hazardous Waste, Toxics Cleanup, and Water Quality Programs.

RCRAInfo is a national information system that supports the Resource Conservation and Recovery Act (RCRA) program through the tracking of events and activities related to facilities that generate, transport, and treat, store, or dispose of hazardous waste. RCRAInfo allows RCRA program staff to track the notification, permit, compliance, and corrective action activities required under RCRA.

HAZARDOUS WASTE BIENNIAL REPORTER

ALLSITES:

Facility Id:	14829147
Latitude:	47.62495
Longitude:	-122.15887
Ecology Interest Type Code:	HWG
Facility ID:	14829147
Facility Company:	Lens Automotive Inc
Interaction:	I
Interaction 1:	HWG
Interaction 2:	Hazardous Waste Generator
Ecology Program:	HAZWASTE
Program Data:	TURBOWASTE
Facility Alt.:	Not reported
Program ID:	WAD988515680
Date Interaction:	12/16/1992 0:00
Date Interaction 3:	12/31/2006 0:00
Facility ID:	14829147
Facility Company:	Lens Automotive Inc
Interaction:	I
Interaction 1:	UST
Interaction 2:	Underground Storage Tank
Ecology Program:	TOXICS
Program Data:	UST
Facility Alt.:	Not reported
Program ID:	512
Date Interaction:	2/29/2000 0:00
Date Interaction 3:	5/3/2000 0:00
Facility Id:	14829147
Latitude:	47.62495
Longitude:	-122.15887
Ecology Interest Type Code:	UST
Facility ID:	14829147
Facility Company:	Lens Automotive Inc
Interaction:	I
Interaction 1:	HWG
Interaction 2:	Hazardous Waste Generator
Ecology Program:	HAZWASTE
Program Data:	TURBOWASTE
Facility Alt.:	Not reported
Program ID:	WAD988515680
Date Interaction:	12/16/1992 0:00

Map ID
Direction
Distance
Elevation

MAP FINDINGS

Site

Database(s)

EDR ID Number
EPA ID Number

LENS AUTOMOTIVE INC (Continued)

1004794511

Date Interaction 3: 12/31/2006 0:00
Facility ID: 14829147
Facility Company: Lens Automotive Inc
Interaction: I
Interaction 1: UST
Interaction 2: Underground Storage Tank
Ecology Program: TOXICS
Program Data: UST
Facility Alt.: Not reported
Program ID: 512
Date Interaction: 2/29/2000 0:00
Date Interaction 3: 5/3/2000 0:00

WA MANIFEST:

Facility Site ID Number: 14829147
SWC Desc: Not reported
FWC Desc: D006 D008 D018 D027 D039 D040
Form Comm: Not reported
Data Year: Not reported
Permit by Rule: FALSE
Treatment by Generator: FALSE
Mixed radioactive waste: FALSE
Importer of hazardous waste: FALSE
Immediate recycler: FALSE
Treatment/Storage/Disposal/Recycling Facility: FALSE
Generator of dangerous fuel waste: FALSE
Generator marketing to burner: FALSE
"Other marketers (i.e., blender, distributor, etc.)": FALSE
Utility boiler burner: FALSE
Industry boiler burner: FALSE
Industrial Furnace: FALSE
Smelter deferral: FALSE
Universal waste - batteries - generate: FALSE
Universal waste - thermostats - generate: FALSE
Universal waste - mercury - generate: FALSE
Universal waste - lamps - generate: FALSE
Universal waste - batteries - accumulate: FALSE
Universal waste - thermostats - accumulate: FALSE
Universal waste - mercury - accumulate: FALSE
Universal waste - lamps - accumulate: FALSE
Destination Facility for Universal Waste: FALSE
Off-specification used oil burner - utility boiler: FALSE
Off-specification used oil burner - industrial boiler: FALSE
Off-specification used oil burner - industrial furnace: FALSE
EPA ID: WAD988515680
Facility Address 2: Not reported
TAX REG NBR: 600267486
NAICS CD: 811111
BUSINESS TYPE: Auto/Truck Repair
MAIL NAME: Lens Automotive Inc
MAIL ADDR LINE1: 1620 136th PI NE
MAIL CITY,ST,ZIP: BELLEVUE, WA 98005-2316
MAIL COUNTRY: UNITED STATES
LEGAL ORG NAME: Lens Automotive Inc
LEGAL ORG TYPE: Private

Map ID
Direction
Distance
Elevation

MAP FINDINGS

Site

Database(s)

EDR ID Number
EPA ID Number

LENS AUTOMOTIVE INC (Continued)

1004794511

LEGAL ADDR LINE1: 13348 NE 80th St.
LEGAL CITY,ST,ZIP: Redmond, WA 98052
LEGAL COUNTRY: UNITED STATES
LEGAL PHONE NBR: (425)882-4890
LEGAL EFFECTIVE DATE: 04/01/2002
LAND ORG NAME: Not reported
LAND ORG TYPE: Private
LAND PERSON NAME: Len Mattson
LAND ADDR LINE1: PO Box 459
LAND CITY,ST,ZIP: Preston, WA 98050
LAND COUNTRY: UNITED STATES
LAND PHONE NBR: (425)222-4811
OPERATOR ORG NAME: Not reported
OPERATOR ORG TYPE: Private
OPERATOR ADDR LINE1: 13348 NE 80TH ST
OPERATOR CITY,ST,ZIP: REDMOND, WA 98052-4043
OPERATOR COUNTRY: UNITED STATES
OPERATOR PHONE NBR: (425)882-4890
OPERATOR EFFECTIVE DATE: 08/28/1996
SITE CONTACT NAME: Ken Mattson
SITE CONTACT ADDR LINE1: 1620 136th PI NE
SITE CONTACT ZIP: BELLEVUE, WA 98005-2316
SITE CONTACT COUNTRY: UNITED STATES
SITE CONTACT PHONE NBR: (425)641-4880
SITE CONTACT EMAIL: lensauto@lensautomotive.com
FORM CONTACT NAME: Ken Mattson
FORM CONTACT ADDR LINE1: 1620 136th PI NE
FORM CONTACT CITY,ST,ZIP: BELLEVUE, WA 98005-2316
FORM CONTACT COUNTRY: UNITED STATES
FORM CONTACT PHONE NBR: (425)641-4880
FORM CONTACT EMAIL: lensauto@lensautomotive.com
GEN STATUS CD: XQG
MONTHLY GENERATION: FALSE
BATCH GENERATION: FALSE
ONE TIME GENERATION: FALSE
TRANSPORTS OWN WASTE: FALSE
TRANSPORTS OTHRS WASTE: FALSE
RECYCLER ONSITE: FALSE
TRANSFER FACILITY: FALSE
OTHER EXEMPTION: Not reported
UW BATTERY GEN: FALSE
USED OIL TRANSPORTER: FALSE
USED OIL TRANSFER FACILITY: FALSE
USED OIL PROCESSOR: FALSE
USED OIL REREFINER: FALSE
USED OIL FUEL MRKTR DIRECTS SHPMNTS: FALSE
USED OIL FUEL MRKTR MEETS SPECS: FALSE

Facility Site ID Number: 14829147
SWC Desc: Not reported
FWC Desc: D006 D008 D018 D027 D039 D040
Form Comm: Not reported
Data Year: Not reported
Permit by Rule: No
Treatment by Generator: No
Mixed radioactive waste: No
Importer of hazardous waste: No

Map ID
Direction
Distance
Elevation

MAP FINDINGS

Site

Database(s)

EDR ID Number
EPA ID Number

LENS AUTOMOTIVE INC (Continued)

1004794511

Immediate recycler: No
Treatment/Storage/Disposal/Recycling Facility: No
Generator of dangerous fuel waste: No
Generator marketing to burner: No
"Other marketers (i.e., blender, distributor, etc.)": No
Utility boiler burner: No
Industry boiler burner: No
Industrial Furnace: No
Smelter deferral: No
Universal waste - batteries - generate: No
Universal waste - thermostats - generate: No
Universal waste - mercury - generate: No
Universal waste - lamps - generate: No
Universal waste - batteries - accumulate: No
Universal waste - thermostats - accumulate: No
Universal waste - mercury - accumulate: No
Universal waste - lamps - accumulate: No
Destination Facility for Universal Waste: No
Off-specification used oil burner - utility boiler: No
Off-specification used oil burner - industrial boiler: No
Off-specification used oil burner - industrial furnace: No
EPA ID: WAD988515680
Facility Address 2: Not reported
TAX REG NBR: 600267486
NAICS CD: 811111
BUSINESS TYPE: Auto/Truck Repair
MAIL NAME: Lens Automotive Inc
MAIL ADDR LINE1: 1620 136th PI NE
MAIL CITY,ST,ZIP: BELLEVUE, WA 98005-2316
MAIL COUNTRY: UNITED STATES
LEGAL ORG NAME: Lens Automotive Inc
LEGAL ORG TYPE: Private
LEGAL ADDR LINE1: 13348 NE 80th St.
LEGAL CITY,ST,ZIP: Redmond, WA 98052
LEGAL COUNTRY: UNITED STATES
LEGAL PHONE NBR: (425)882-4890
LEGAL EFFECTIVE DATE: 04/01/2002
LAND ORG NAME: Not reported
LAND ORG TYPE: Private
LAND PERSON NAME: Len Mattson
LAND ADDR LINE1: General Delivery
LAND CITY,ST,ZIP: Preston, WA 98050
LAND COUNTRY: UNITED STATES
LAND PHONE NBR: (425)222-4811
OPERATOR ORG NAME: Not reported
OPERATOR ORG TYPE: Private
OPERATOR ADDR LINE1: 13348 NE 80TH ST
OPERATOR CITY,ST,ZIP: REDMOND, WA 98052-4043
OPERATOR COUNTRY: UNITED STATES
OPERATOR PHONE NBR: (425)882-4890
OPERATOR EFFECTIVE DATE: 08/28/1996
SITE CONTACT NAME: Ken Mattson
SITE CONTACT ADDR LINE1: 1620 136th PI NE
SITE CONTACT ZIP: BELLEVUE, WA 98005-2316
SITE CONTACT COUNTRY: UNITED STATES
SITE CONTACT PHONE NBR: (425)641-4880
SITE CONTACT EMAIL: lensauto@lensautomotive.com

Map ID
Direction
Distance
Elevation

MAP FINDINGS

Site

Database(s)

EDR ID Number
EPA ID Number

LENS AUTOMOTIVE INC (Continued)

1004794511

FORM CONTACT NAME: Ken Mattson
FORM CONTACT ADDR LINE1: 1620 136th PI NE
FORM CONTACT CITY,ST,ZIP: BELLEVUE, WA 98005-2316
FORM CONTACT COUNTRY: UNITED STATES
FORM CONTACT PHONE NBR: (425)641-4880
FORM CONTACT EMAIL: lensauto@lensautomotive.com
GEN STATUS CD: SQG
MONTHLY GENERATION: No
BATCH GENERATION: Yes
ONE TIME GENERATION: No
TRANSPORTS OWN WASTE: No
TRANSPORTS OTHRS WASTE: No
RECYCLER ONSITE: No
TRANSFER FACILITY: No
OTHER EXEMPTION: Not reported
UW BATTERY GEN: No
USED OIL TRANSPORTER: No
USED OIL TRANSFER FACILITY: No
USED OIL PROCESSOR: No
USED OIL REREFINER: No
USED OIL FUEL MRKTR DIRECTS SHPMNTS: No
USED OIL FUEL MRKTR MEETS SPECS: No

K144
East
< 1/8
0.045 mi.
239 ft.

AUTOMOTIVE MACHINE SPECIALIST AMS
1630 136TH PL NE NO C
BELLEVUE, WA 98005
Site 11 of 11 in cluster K

RCRA NonGen / NLR **1005445512**
FINDS **WAH000017855**
ALLSITES
MANIFEST

Relative:
Higher

RCRA NonGen / NLR:

Date form received by agency: 11/22/2006

Facility name: AUTOMOTIVE MACHINE SPECIALIST AMS

Facility address: 1630 136TH PL NE NO C
BELLEVUE, WA 98005

EPA ID: WAH000017855

Mailing address: 1630 136TH PL NE #C
BELLEVUE, WA 98005

Contact: STEPHEN ENSELMANN

Contact address: 1630 136TH PL NE #C
BELLEVUE, WA 98005

Contact country: US

Contact telephone: (000)000-0000

Contact email: Not reported

EPA Region: 10

Land type: Private

Classification: Non-Generator

Description: Handler: Non-Generators do not presently generate hazardous waste

Owner/Operator Summary:

Owner/operator name: STEPHEN E
Owner/operator address: 11922 188TH ST SE
SNOHOMISH, WA 98296

Owner/operator country: US

Owner/operator telephone: (360)668-0535

Legal status: Private

Owner/Operator Type: Owner

Owner/Op start date: 03/26/2002

Map ID
Direction
Distance
Elevation

MAP FINDINGS

Site

Database(s)

EDR ID Number
EPA ID Number

AUTOMOTIVE MACHINE SPECIALIST AMS (Continued)

1005445512

Owner/Op end date: Not reported

Owner/operator name: ERIC N
Owner/operator address: 14341 NE 21ST ST #E
BELLEVUE, WA 98007

Owner/operator country: US
Owner/operator telephone: (425)641-4872
Legal status: Private
Owner/Operator Type: Operator
Owner/Op start date: 01/01/1900
Owner/Op end date: Not reported

Owner/operator name: AUTOMOTIVE MACHINE SPECIALIST AMS
Owner/operator address: 11922 188TH ST SE
SNOHOMISH, WA 98296

Owner/operator country: US
Owner/operator telephone: Not reported
Legal status: Private
Owner/Operator Type: Owner
Owner/Op start date: 03/26/2002
Owner/Op end date: Not reported

Owner/operator name: ERIC NICKOLS
Owner/operator address: 14341 NE 21ST ST #E
BELLEVUE, WA 98007

Owner/operator country: US
Owner/operator telephone: Not reported
Legal status: Private
Owner/Operator Type: Operator
Owner/Op start date: 01/01/1900
Owner/Op end date: Not reported

Handler Activities Summary:

U.S. importer of hazardous waste: No
Mixed waste (haz. and radioactive): No
Recycler of hazardous waste: No
Transporter of hazardous waste: No
Treater, storer or disposer of HW: No
Underground injection activity: No
On-site burner exemption: No
Furnace exemption: No
Used oil fuel burner: No
Used oil processor: No
User oil refiner: No
Used oil fuel marketer to burner: No
Used oil Specification marketer: No
Used oil transfer facility: No
Used oil transporter: No

Historical Generators:

Date form received by agency: 12/31/2005
Site name: AUTOMOTIVE MACHINE SPECIALIST AMS
Classification: Not a generator, verified

Date form received by agency: 12/31/2003
Site name: AUTOMOTIVE MACHINE SPECIALIST AMS

Map ID
Direction
Distance
Elevation

MAP FINDINGS

Site

Database(s)

EDR ID Number
EPA ID Number

AUTOMOTIVE MACHINE SPECIALIST AMS (Continued)

1005445512

Classification: Not a generator, verified

Violation Status: No violations found

Evaluation Action Summary:

Evaluation date: 11/16/2006
Evaluation: FOCUSED COMPLIANCE INSPECTION
Area of violation: Not reported
Date achieved compliance: Not reported
Evaluation lead agency: State

FINDS:

Registry ID: 110012559427

Environmental Interest/Information System

Washington Facility / Site Identification System (WA-FSIS) provides a means to query and display data maintained by the Washington Department of Ecology. This system contains key information for each facility/site that is currently, or has been, of interest to the Air Quality, Dam Safety, Hazardous Waste, Toxics Cleanup, and Water Quality Programs.

RCRAInfo is a national information system that supports the Resource Conservation and Recovery Act (RCRA) program through the tracking of events and activities related to facilities that generate, transport, and treat, store, or dispose of hazardous waste. RCRAInfo allows RCRA program staff to track the notification, permit, compliance, and corrective action activities required under RCRA.

HAZARDOUS WASTE BIENNIAL REPORTER

ALLSITES:

Facility Id: 96231357
Latitude: 47.6243777
Longitude: -122.16020
Ecology Interest Type Code: HWG
Facility ID: 96231357
Facility Company: Automotive Machine Specialist AMS
Interaction: I
Interaction 1: HWG
Interaction 2: Hazardous Waste Generator
Ecology Program: HAZWASTE
Program Data: TURBOWASTE
Facility Alt.: Not reported
Program ID: WAH000017855
Date Interaction: 3/26/2002 0:00
Date Interaction 3: 12/31/2005 0:00

WA MANIFEST:

Facility Site ID Number: 96231357
SWC Desc: Not reported
FWC Desc: Not reported
Form Comm: Not reported

Map ID
Direction
Distance
Elevation

MAP FINDINGS

Site

Database(s)

EDR ID Number
EPA ID Number

AUTOMOTIVE MACHINE SPECIALIST AMS (Continued)

1005445512

Data Year: Not reported
Permit by Rule: No
Treatment by Generator: No
Mixed radioactive waste: No
Importer of hazardous waste: No
Immediate recycler: No
Treatment/Storage/Disposal/Recycling Facility: No
Generator of dangerous fuel waste: No
Generator marketing to burner: No
"Other marketers (i.e., blender, distributor, etc.)": No
Utility boiler burner: No
Industry boiler burner: No
Industrial Furnace: No
Smelter defferal: No
Universal waste - batteries - generate: No
Universal waste - thermostats - generate: No
Universal waste - mercury - generate: No
Universal waste - lamps - generate: No
Universal waste - batteries - accumulate: No
Universal waste - thermostats - accumulate: No
Universal waste - mercury - accumulate: No
Universal waste - lamps - accumulate: No
Destination Facility for Universal Waste: No
Off-specification used oil burner - utility boiler: No
Off-specification used oil burner - industrial boiler: No
Off-specification used oil burner - industrial furnace: No
EPA ID: WAH000017855
Facility Address 2: Not reported
TAX REG NBR: 602114343
NAICS CD: 811111
BUSINESS TYPE: Machine Shop
MAIL NAME: Automotive Machine Specialist AMS
MAIL ADDR LINE1: 1630 136th PI NE #C
MAIL CITY,ST,ZIP: BELLEVUE, WA 98005
MAIL COUNTRY: UNITED STATES
LEGAL ORG NAME: Automotive Machine Specialist AMS
LEGAL ORG TYPE: Private
LEGAL ADDR LINE1: 11922 188TH ST SE
LEGAL CITY,ST,ZIP: SNOHOMISH, WA 98296
LEGAL COUNTRY: UNITED STATES
LEGAL PHONE NBR: 3606680535
LEGAL EFFECTIVE DATE: 03/26/2002
LAND ORG NAME: Not reported
LAND ORG TYPE: Private
LAND PERSON NAME: Carlotta Esmoris
LAND ADDR LINE1: 15711 NE 61st Court
LAND CITY,ST,ZIP: REDMOND, WA 98057
LAND COUNTRY: UNITED STATES
LAND PHONE NBR: (425)885-4399
OPERATOR ORG NAME: Not reported
OPERATOR ORG TYPE: Private
OPERATOR ADDR LINE1: 14341 NE 21ST ST #E
OPERATOR CITY,ST,ZIP: BELLEVUE, WA 98007
OPERATOR COUNTRY: UNITED STATES
OPERATOR PHONE NBR: 425641-4872
OPERATOR EFFECTIVE DATE: Not reported
SITE CONTACT NAME: Eric Nickols

Map ID
 Direction
 Distance
 Elevation

MAP FINDINGS

Site

Database(s)

EDR ID Number
 EPA ID Number

AUTOMOTIVE MACHINE SPECIALIST AMS (Continued)

1005445512

SITE CONTACT ADDR LINE1: 14341 NE 21ST ST #E
 SITE CONTACT ZIP: BELLEVUE, WA 98007
 SITE CONTACT COUNTRY: UNITED STATES
 SITE CONTACT PHONE NBR: 425641-4872
 SITE CONTACT EMAIL: nickolsrealty@integrityol.com
 FORM CONTACT NAME: Eric Nickols
 FORM CONTACT ADDR LINE1: 14341 NE 21ST ST #E
 FORM CONTACT CITY,ST,ZIP: BELLEVUE, WA 98007
 FORM CONTACT COUNTRY: UNITED STATES
 FORM CONTACT PHONE NBR: 425641-4872
 FORM CONTACT EMAIL: nickolsrealty@integrity.com
 GEN STATUS CD: XQG
 MONTHLY GENERATION: No
 BATCH GENERATION: No
 ONE TIME GENERATION: Yes
 TRANSPORTS OWN WASTE: No
 TRANSPORTS OTHRS WASTE: No
 RECYCLER ONSITE: No
 TRANSFER FACILITY: No
 OTHER EXEMPTION: Not reported
 UW BATTERY GEN: No
 USED OIL TRANSPORTER: No
 USED OIL TRANSFER FACILITY: No
 USED OIL PROCESSOR: No
 USED OIL REREFINER: No
 USED OIL FUEL MRKTR DIRECTS SHPMNTS: No
 USED OIL FUEL MRKTR MEETS SPECS: No

P145
ESE
< 1/8
0.046 mi.
245 ft.

JC ENTERPRISES CONSTRUCTION SERVICES LLC
13500 BEL RED RD
BELLEVUE, WA 98005
Site 1 of 2 in cluster P

ALLSITES S109824509
N/A

Relative:
Higher

ALLSITES:
 Facility Id: 21975
 Latitude: 47.6229876
 Longitude: -122.16038
 Ecology Interest Type Code: LSC
 Facility ID: 21975
 Facility Company: JC Enterprises Construction Services LLC
 Interaction: I
 Interaction 1: LSC
 Interaction 2: Local Source Control
 Ecology Program: HAZWASTE
 Program Data: LSC
 Facility Alt.: JC Enterprises Construction Services LLC
 Program ID: Not reported
 Date Interaction: 5/23/2009 0:00
 Date Interaction 3: 4/29/2010 0:00
 Facility/Site Interaction T: 78582
 Geographic Location Identifier (Alias Facid): 21975
 Interaction (Aka Env Int) Type Code: LSC
 Interaction (Aka Env Int) Description: Local Source Control
 Interaction Status: I
 Federal Program Identifier: Not reported
 Interaction Start Date: 05/23/2009

Actual:
197 ft.

Map ID
Direction
Distance
Elevation

MAP FINDINGS

Site

Database(s)

EDR ID Number
EPA ID Number

JC ENTERPRISES CONSTRUCTION SERVICES LLC (Continued)

S109824509

Interaction End Date: 04/29/2010
prgm_facil: JC Enterprises Construction Services LLC
cur_sys_pr: HAZWASTE
cur_sys_nm: LSC

P146
ESE
< 1/8
0.046 mi.
245 ft.

13500 BEL RED RD
BELLEVUE, WA 98005

EDR US Hist Auto Stat 1015212652
N/A

Site 2 of 2 in cluster P

Relative:
Higher

EDR Historical Auto Stations:

Name: BELLEVUE MOTORSPORTS
Year: 1999
Address: 13500 BEL RED RD

Actual:
197 ft.

Name: BELLEVUE MOTORSPORTS
Year: 2000
Address: 13500 BEL RED RD

Q147
East
< 1/8
0.049 mi.
258 ft.

1630 136TH PL NE
BELLEVUE, WA 98005

EDR US Hist Auto Stat 1015258035
N/A

Site 1 of 3 in cluster Q

Relative:
Higher

EDR Historical Auto Stations:

Name: AUTOMOTIVE MACHINE SPECIALIST
Year: 1999
Address: 1630 136TH PL NE

Actual:
209 ft.

Name: AUTOMOTIVE MACHINE SPECIALIST
Year: 2000
Address: 1630 136TH PL NE

Name: AUTOMOTIVE MACHINE SPECIALIST
Year: 2001
Address: 1630 136TH PL NE

Name: AUTOMOTIVE MACHINE SPECIALIST
Year: 2002
Address: 1630 136TH PL NE

Name: BELLEVUE MOTOR WORKS
Year: 2003
Address: 1630 136TH PL NE

Name: GENERAL AUTO SERVICE
Year: 2004
Address: 1630 136TH PL NE

Name: BELLEVUE MOTOR WORKS
Year: 2007
Address: 1630 136TH PL NE

Map ID
 Direction
 Distance
 Elevation

MAP FINDINGS

Site

Database(s)

EDR ID Number
 EPA ID Number

(Continued)

1015258035

Name: BELLEVUE MOTOR WORKS
 Year: 2008
 Address: 1630 136TH PL NE

Name: BELLEVUE MOTOR WORKS
 Year: 2009
 Address: 1630 136TH PL NE

Name: BELLEVUE MOTOR WORKS
 Year: 2010
 Address: 1630 136TH PL NE

Name: BELLEVUE MOTOR WORKS
 Year: 2011
 Address: 1630 136TH PL NE

Name: GENERAL AUTO SERVICE
 Year: 2012
 Address: 1630 136TH PL NE

Q148
East
< 1/8
0.049 mi.
258 ft.

GENERAL AUTO SERVICE
1630 136TH PL NE
BELLEVUE, WA 98005
Site 2 of 3 in cluster Q

ALLSITES S109824824
N/A

Relative:
Higher

ALLSITES:
 Facility Id: 5705
 Latitude: 47.6223808
 Longitude: -122.15888
 Ecology Interest Type Code: LSC
 Facility ID: 5705
 Facility Company: General Auto Service
 Interaction: I
 Interaction 1: LSC
 Interaction 2: Local Source Control
 Ecology Program: HAZWASTE
 Program Data: LSC
 Facility Alt.: General Auto Service
 Program ID: Not reported
 Date Interaction: 4/29/2009 0:00
 Date Interaction 3: 4/29/2010 0:00

Actual:
209 ft.

Facility/Site Interaction T: 78093
 Geographic Location Identifier (Alias Facid): 5705
 Interaction (Aka Env Int) Type Code: LSC
 Interaction (Aka Env Int) Description: Local Source Control
 Interaction Status: I
 Federal Program Identifier: Not reported
 Interaction Start Date: 04/29/2009
 Interaction End Date: 04/29/2010
 prgm_facil: General Auto Service
 cur_sys_pr: HAZWASTE
 cur_sys_nm: LSC

Facility Id: 4460
 Latitude: 47.6246980

Map ID
Direction
Distance
Elevation

MAP FINDINGS

Site

Database(s)

EDR ID Number
EPA ID Number

GENERAL AUTO SERVICE (Continued)

S109824824

Longitude: -122.15894
Ecology Interest Type Code: LSC
Facility ID: 4460
Facility Company: Continental Garage Inc
Interaction: I
Interaction 1: LSC
Interaction 2: Local Source Control
Ecology Program: HAZWASTE
Program Data: LSC
Facility Alt.: Continental Garage Inc
Program ID: Not reported
Date Interaction: 4/28/2009 0:00
Date Interaction 3: 4/29/2010 0:00

Facility/Site Interaction T: 78087
Geographic Location Identifier (Alias Facid): 4460
Interaction (Aka Env Int) Type Code: LSC
Interaction (Aka Env Int) Description: Local Source Control
Interaction Status: I
Federal Program Identifier: Not reported
Interaction Start Date: 04/28/2009
Interaction End Date: 04/29/2010
prgm_facil: Continental Garage Inc
cur_sys_pr: HAZWASTE
cur_sys_nm: LSC

R149
NE
< 1/8
0.059 mi.
312 ft.

PAMECO AIRE BELLEVUE
1900 132ND AVE NE
BELLEVUE, WA 98005
Site 1 of 2 in cluster R

FINDS 1007066918
ALLSITES N/A

Relative:
Higher

FINDS:

Registry ID: 110015435064

Actual:
220 ft.

Environmental Interest/Information System
Washington Facility / Site Identification System (WA-FSIS) provides a means to query and display data maintained by the Washington Department of Ecology. This system contains key information for each facility/site that is currently, or has been, of interest to the Air Quality, Dam Safety, Hazardous Waste, Toxics Cleanup, and Water Quality Programs.

ALLSITES:

Facility Id: 66993482
Latitude: 47.6268655
Longitude: -122.16691
Ecology Interest Type Code: LSC
Facility ID: 66993482
Facility Company: PAMECO AIRE BELLEVUE
Interaction: A
Interaction 1: TIER2
Interaction 2: Emergency/Haz Chem Rpt TIER2
Ecology Program: HAZWASTE

Map ID
Direction
Distance
Elevation

MAP FINDINGS

Site

Database(s)

EDR ID Number
EPA ID Number

PAMECO AIRE BELLEVUE (Continued)

1007066918

Program Data:	EPCRA
Facility Alt.:	Not reported
Program ID:	CRK000030480
Date Interaction:	1/1/1991 0:00
Date Interaction 3:	Not reported
Facility ID:	66993482
Facility Company:	PAMECO AIRE BELLEVUE
Interaction:	I
Interaction 1:	LSC
Interaction 2:	Local Source Control
Ecology Program:	HAZWASTE
Program Data:	LSC
Facility Alt.:	Rodda Paint
Program ID:	Not reported
Date Interaction:	3/5/2009 0:00
Date Interaction 3:	4/29/2010 0:00
Facility Id:	66993482
Latitude:	47.6268655
Longitude:	-122.16691
Ecology Interest Type Code:	TIER2
Facility ID:	66993482
Facility Company:	PAMECO AIRE BELLEVUE
Interaction:	A
Interaction 1:	TIER2
Interaction 2:	Emergency/Haz Chem Rpt TIER2
Ecology Program:	HAZWASTE
Program Data:	EPCRA
Facility Alt.:	Not reported
Program ID:	CRK000030480
Date Interaction:	1/1/1991 0:00
Date Interaction 3:	Not reported
Facility ID:	66993482
Facility Company:	PAMECO AIRE BELLEVUE
Interaction:	I
Interaction 1:	LSC
Interaction 2:	Local Source Control
Ecology Program:	HAZWASTE
Program Data:	LSC
Facility Alt.:	Rodda Paint
Program ID:	Not reported
Date Interaction:	3/5/2009 0:00
Date Interaction 3:	4/29/2010 0:00

Map ID
Direction
Distance
Elevation

MAP FINDINGS

Site

Database(s)

EDR ID Number
EPA ID Number

Q150
East
< 1/8
0.060 mi.
319 ft.

13680 NE 16TH ST
BELLEVUE, WA 98005

Site 3 of 3 in cluster Q

EDR US Hist Cleaners **1014990299**
N/A

Relative:
Higher

EDR Historical Cleaners:

Name: CARTOZIAN RUG & UPHLSTRY CLNR
Year: 2002
Address: 13680 NE 16TH ST

Name: CARTOZIAN RUG & UPHLSTRY CLNR
Year: 2003
Address: 13680 NE 16TH ST

Name: CARTOZIAN RUG & UPHOLSTERY CLEANERS
Year: 2005
Address: 13680 NE 16TH ST

Name: CARTOZIAN RUG & UPHOLSTERY CLEANERS
Year: 2011
Address: 13680 NE 16TH ST

Name: CARTOZIAN RUG & UPHOLSTERY CLEANERS
Year: 2012
Address: 13680 NE 16TH ST

S151
SE
< 1/8
0.062 mi.
328 ft.

1414 132ND AVE NE
BELLEVUE, WA 98005

Site 1 of 19 in cluster S

EDR US Hist Auto Stat **1015223932**
N/A

Relative:
Lower

EDR Historical Auto Stations:

Name: WILSON TRANSMISSION INCORPORATED
Year: 1999
Address: 1414 132ND AVE NE

Name: WILSON TRANSMISSION INCORPORATED
Year: 2000
Address: 1414 132ND AVE NE

Name: WILSON AUTOMATIC TRANSMISSION
Year: 2001
Address: 1414 132ND AVE NE

Name: ALL JAPANESE AUTOMOTIVE
Year: 2002
Address: 1414 132ND AVE NE

Name: MARKS JAPANESE AUTO
Year: 2004
Address: 1414 132ND AVE NE

Name: BELLEVUE TRANSMISSION CENTER
Year: 2005
Address: 1414 132ND AVE NE

Name: WILSON TRANSMISSION INC
Year: 2006

Map ID
 Direction
 Distance
 Elevation

MAP FINDINGS

Site

Database(s)

EDR ID Number
 EPA ID Number

(Continued)

1015223932

Address: 1414 132ND AVE NE

Name: MARKS JAPANESE AUTO
 Year: 2007
 Address: 1414 132ND AVE NE

Name: BELLEVUE WILSON TRANSMISSION
 Year: 2008
 Address: 1414 132ND AVE NE

Name: WILSON TRANSMISSION INC
 Year: 2009
 Address: 1414 132ND AVE NE

Name: MARKS JAPANESE AUTO
 Year: 2010
 Address: 1414 132ND AVE NE

Name: MARKS JAPANESE EUROPEAN AUTOMOTIVE
 Year: 2011
 Address: 1414 132ND AVE NE

Name: MARKS JAPANESE & EUROPEAN AUTO
 Year: 2012
 Address: 1414 132ND AVE NE

S152
 SE
 < 1/8
 0.062 mi.
 328 ft.

WILSON TRANSMISSION INC
 1414 132ND AVE NE
 BELLEVUE, WA 98005

Site 2 of 19 in cluster S

RCRA NonGen / NLR
 FINDS
 ALLSITES
 CSCSL NFA
 UST

1001806518
 WAD982657793

Relative:
 Lower

RCRA NonGen / NLR:

Actual:
 167 ft.

Date form received by agency: 06/24/2004
 Facility name: WILSON TRANSMISSION INC
 Facility address: 1414 132ND AVE NE
 BELLEVUE, WA 98005
 EPA ID: WAD982657793
 Contact: WILSON TRANSMIS WILSON TRANSMIS
 Contact address: 1414 132ND AVE NE
 BELLEVUE, WA 98005-2223
 Contact country: US
 Contact telephone: (000)000-0000
 Contact email: Not reported
 EPA Region: 10
 Classification: Non-Generator
 Description: Handler: Non-Generators do not presently generate hazardous waste

Owner/Operator Summary:

Owner/operator name: MARK W
 Owner/operator address: 1414 132ND AVE NE
 BELLEVUE, WA 98005
 Owner/operator country: US
 Owner/operator telephone: (425)454-2822
 Legal status: Private
 Owner/Operator Type: Owner
 Owner/Op start date: 08/01/2000

Map ID
Direction
Distance
Elevation

MAP FINDINGS

Site

Database(s)

EDR ID Number
EPA ID Number

WILSON TRANSMISSION INC (Continued)

1001806518

Owner/Op end date: Not reported
Owner/operator name: HIROSHI M
Owner/operator address: 9101 172ND AVE NE
REDMOND, WA 98052
Owner/operator country: US
Owner/operator telephone: (425)885-1648
Legal status: Private
Owner/Operator Type: Operator
Owner/Op start date: 10/10/1996
Owner/Op end date: Not reported

Handler Activities Summary:

U.S. importer of hazardous waste: No
Mixed waste (haz. and radioactive): No
Recycler of hazardous waste: No
Transporter of hazardous waste: No
Treater, storer or disposer of HW: No
Underground injection activity: No
On-site burner exemption: No
Furnace exemption: No
Used oil fuel burner: No
Used oil processor: No
User oil refiner: No
Used oil fuel marketer to burner: No
Used oil Specification marketer: No
Used oil transfer facility: No
Used oil transporter: No

Historical Generators:

Date form received by agency: 12/31/2003
Site name: WILSON TRANSMISSION INC
Classification: Not a generator, verified

Violation Status: No violations found

FINDS:

Registry ID: 110005347589

Environmental Interest/Information System

Washington Facility / Site Identification System (WA-FSIS) provides a means to query and display data maintained by the Washington Department of Ecology. This system contains key information for each facility/site that is currently, or has been, of interest to the Air Quality, Dam Safety, Hazardous Waste, Toxics Cleanup, and Water Quality Programs.

RCRAInfo is a national information system that supports the Resource Conservation and Recovery Act (RCRA) program through the tracking of events and activities related to facilities that generate, transport, and treat, store, or dispose of hazardous waste. RCRAInfo allows RCRA program staff to track the notification, permit, compliance, and corrective action activities required under RCRA.

HAZARDOUS WASTE BIENNIAL REPORTER

Map ID
Direction
Distance
Elevation

MAP FINDINGS

Site

Database(s)

EDR ID Number
EPA ID Number

WILSON TRANSMISSION INC (Continued)

1001806518

ALLSITES:

Facility Id: 15492544
Latitude: 47.62257
Longitude: -122.16432
Ecology Interest Type Code: HWP
Facility ID: 15492544
Facility Company: Wilson Transmission Inc
Interaction: I
Interaction 1: HWG
Interaction 2: Hazardous Waste Generator
Ecology Program: HAZWASTE
Program Data: TURBOWASTE
Facility Alt.: Not reported
Program ID: WAD982657793
Date Interaction: 5/1/1989 0:00
Date Interaction 3: 12/31/2003 0:00

Facility ID: 15492544
Facility Company: Wilson Transmission Inc
Interaction: I
Interaction 1: LUST
Interaction 2: LUST Facility
Ecology Program: TOXICS
Program Data: ISIS
Facility Alt.: Not reported
Program ID: 2104
Date Interaction: 12/19/1989 0:00
Date Interaction 3: 8/1/2002 0:00

Facility ID: 15492544
Facility Company: Wilson Transmission Inc
Interaction: I
Interaction 1: HWP
Interaction 2: Hazardous Waste Planner
Ecology Program: HAZWASTE
Program Data: HWPPRT
Facility Alt.: Not reported
Program ID: WAD982657793
Date Interaction: 1/1/1993 0:00
Date Interaction 3: 12/31/1993 0:00

Facility ID: 15492544
Facility Company: Wilson Transmission Inc
Interaction: A
Interaction 1: UST
Interaction 2: Underground Storage Tank
Ecology Program: TOXICS
Program Data: UST
Facility Alt.: Not reported
Program ID: 2104
Date Interaction: 3/20/2000 0:00
Date Interaction 3: Not reported

Facility Id: 15492544
Latitude: 47.62257
Longitude: -122.16432

Map ID
Direction
Distance
Elevation

MAP FINDINGS

Site

Database(s)

EDR ID Number
EPA ID Number

WILSON TRANSMISSION INC (Continued)

1001806518

Ecology Interest Type Code: LUST
Facility ID: 15492544
Facility Company: Wilson Transmission Inc
Interaction: I
Interaction 1: HWG
Interaction 2: Hazardous Waste Generator
Ecology Program: HAZWASTE
Program Data: TURBOWASTE
Facility Alt.: Not reported
Program ID: WAD982657793
Date Interaction: 5/1/1989 0:00
Date Interaction 3: 12/31/2003 0:00

Facility ID: 15492544
Facility Company: Wilson Transmission Inc
Interaction: I
Interaction 1: LUST
Interaction 2: LUST Facility
Ecology Program: TOXICS
Program Data: ISIS
Facility Alt.: Not reported
Program ID: 2104
Date Interaction: 12/19/1989 0:00
Date Interaction 3: 8/1/2002 0:00

Facility ID: 15492544
Facility Company: Wilson Transmission Inc
Interaction: I
Interaction 1: HWP
Interaction 2: Hazardous Waste Planner
Ecology Program: HAZWASTE
Program Data: HWPPRT
Facility Alt.: Not reported
Program ID: WAD982657793
Date Interaction: 1/1/1993 0:00
Date Interaction 3: 12/31/1993 0:00

Facility ID: 15492544
Facility Company: Wilson Transmission Inc
Interaction: A
Interaction 1: UST
Interaction 2: Underground Storage Tank
Ecology Program: TOXICS
Program Data: UST
Facility Alt.: Not reported
Program ID: 2104
Date Interaction: 3/20/2000 0:00
Date Interaction 3: Not reported

Facility Id: 15492544
Latitude: 47.62257
Longitude: -122.16432
Ecology Interest Type Code: HWG
Facility ID: 15492544
Facility Company: Wilson Transmission Inc
Interaction: I

Map ID
Direction
Distance
Elevation

MAP FINDINGS

Site

Database(s)

EDR ID Number
EPA ID Number

WILSON TRANSMISSION INC (Continued)

1001806518

Interaction 1: HWG
Interaction 2: Hazardous Waste Generator
Ecology Program: HAZWASTE
Program Data: TURBOWASTE
Facility Alt.: Not reported
Program ID: WAD982657793
Date Interaction: 5/1/1989 0:00
Date Interaction 3: 12/31/2003 0:00

Facility ID: 15492544
Facility Company: Wilson Transmission Inc
Interaction: I
Interaction 1: LUST
Interaction 2: LUST Facility
Ecology Program: TOXICS
Program Data: ISIS
Facility Alt.: Not reported
Program ID: 2104
Date Interaction: 12/19/1989 0:00
Date Interaction 3: 8/1/2002 0:00

Facility ID: 15492544
Facility Company: Wilson Transmission Inc
Interaction: I
Interaction 1: HWP
Interaction 2: Hazardous Waste Planner
Ecology Program: HAZWASTE
Program Data: HWPPRT
Facility Alt.: Not reported
Program ID: WAD982657793
Date Interaction: 1/1/1993 0:00
Date Interaction 3: 12/31/1993 0:00

Facility ID: 15492544
Facility Company: Wilson Transmission Inc
Interaction: A
Interaction 1: UST
Interaction 2: Underground Storage Tank
Ecology Program: TOXICS
Program Data: UST
Facility Alt.: Not reported
Program ID: 2104
Date Interaction: 3/20/2000 0:00
Date Interaction 3: Not reported

Facility Id: 15492544
Latitude: 47.62257
Longitude: -122.16432
Ecology Interest Type Code: UST
Facility ID: 15492544
Facility Company: Wilson Transmission Inc
Interaction: I
Interaction 1: HWG
Interaction 2: Hazardous Waste Generator
Ecology Program: HAZWASTE
Program Data: TURBOWASTE

Map ID
Direction
Distance
Elevation

MAP FINDINGS

Site

Database(s)

EDR ID Number
EPA ID Number

WILSON TRANSMISSION INC (Continued)

1001806518

Facility Alt.:	Not reported
Program ID:	WAD982657793
Date Interaction:	5/1/1989 0:00
Date Interaction 3:	12/31/2003 0:00
Facility ID:	15492544
Facility Company:	Wilson Transmission Inc
Interaction:	I
Interaction 1:	LUST
Interaction 2:	LUST Facility
Ecology Program:	TOXICS
Program Data:	ISIS
Facility Alt.:	Not reported
Program ID:	2104
Date Interaction:	12/19/1989 0:00
Date Interaction 3:	8/1/2002 0:00
Facility ID:	15492544
Facility Company:	Wilson Transmission Inc
Interaction:	I
Interaction 1:	HWP
Interaction 2:	Hazardous Waste Planner
Ecology Program:	HAZWASTE
Program Data:	HWPPRT
Facility Alt.:	Not reported
Program ID:	WAD982657793
Date Interaction:	1/1/1993 0:00
Date Interaction 3:	12/31/1993 0:00
Facility ID:	15492544
Facility Company:	Wilson Transmission Inc
Interaction:	A
Interaction 1:	UST
Interaction 2:	Underground Storage Tank
Ecology Program:	TOXICS
Program Data:	UST
Facility Alt.:	Not reported
Program ID:	2104
Date Interaction:	3/20/2000 0:00
Date Interaction 3:	Not reported

CSCSL NFA:

Facility/Site Id:	15492544
CS Id:	8091
NFA Date:	10/03/2011
Rank:	Not reported
VCP:	No
Latitude:	47.62257
Longitude:	-122.16432

UST:

Facility ID:	15492544
Site Id:	2104
UBI:	Not reported
Phone Number:	2064542822

Map ID
Direction
Distance
Elevation

MAP FINDINGS

Site

Database(s)

EDR ID Number
EPA ID Number

WILSON TRANSMISSION INC (Continued)

1001806518

Decimal Latitude: 47.62257
Decimal Longitude: -122.16432

Tank Name: 1
Tag Number: Not reported
Tank Status: Removed
Tank Status Date: 08/06/1996
Tank Install Date: 00/31/1964
Tank Closure Date: Not reported
Capacity Range: 111 TO 1,100 Gallons
Tank Permit Expiration Date: Not reported
Tank Upgrade Date: Not reported
Tank Spill Prevention: Not reported
Tank Overfill Prevention: Not reported
Tank Material: Concrete
Tank Construction: Not reported
Tank Tightness Test: Not reported
Tank Corrosion Protection: Not reported
Tank Manifold: Not reported
Tank Release Detection: Not reported
Tank SFC Type: Not reported
Pipe Material: Steel
Pipe Construction: Not reported
Pipe Primary Release Detection: Not reported
Pipe Second Release Detection: Not reported
Pipe Corrosion Protection: Not reported
Pipe Pumping System: Not reported
Responsible Unit: NORTHWEST
Dispencer/Pump SFC Type: Not reported

**T153
SE
< 1/8
0.064 mi.
339 ft.**

**EMERALD BUILDING ASSOCIATES
13343 BELLEVUE-REDMOND RD STE
BELLEVUE, WA 98005**

**ALLSITES U001123498
UST N/A**

Site 1 of 4 in cluster T

**Relative:
Lower**

ALLSITES:
Facility Id: 86539279
Latitude: 47.622451
Longitude: -122.16367
Ecology Interest Type Code: UST
Facility ID: 86539279
Facility Company: EMERALD BUILDING ASSOCIATES
Interaction: I
Interaction 1: UST
Interaction 2: Underground Storage Tank
Ecology Program: TOXICS
Program Data: UST
Facility Alt.: Not reported
Program ID: 4173
Date Interaction: 2/29/2000 0:00
Date Interaction 3: 5/3/2000 0:00

**Actual:
177 ft.**

UST:
Facility ID: 86539279
Site Id: 4173

Map ID
 Direction
 Distance
 Elevation

MAP FINDINGS

Site

Database(s)

EDR ID Number
 EPA ID Number

EMERALD BUILDING ASSOCIATES (Continued)

U001123498

UBI: Not reported
 Phone Number: 2066431209
 Decimal Latitude: 47.622451
 Decimal Longitude: -122.163673

Tank Name: 1
 Tag Number: Not reported
 Tank Status: Removed
 Tank Status Date: 08/06/1996
 Tank Install Date: 00/31/1964
 Tank Closure Date: Not reported
 Capacity Range: Not reported
 Tank Permit Expiration Date: Not reported
 Tank Upgrade Date: Not reported
 Tank Spill Prevention: Not reported
 Tank Overfill Prevention: Not reported
 Tank Material: Steel
 Tank Construction: Single Wall Tank
 Tank Tightness Test: Not reported
 Tank Corrosion Protection: Not reported
 Tank Manifold: Not reported
 Tank Release Detection: Not reported
 Tank SFC Type: Not reported
 Pipe Material: Steel
 Pipe Construction: Not reported
 Pipe Primary Release Detection: Not reported
 Pipe Second Release Detection: Not reported
 Pipe Corrosion Protection: Not reported
 Pipe Pumping System: Not reported
 Responsible Unit: NORTHWEST
 Dispenser/Pump SFC Type: Not reported

**R154
 NE
 < 1/8
 0.065 mi.
 344 ft.**

**PERFECT PRESS INC
 1910 132ND AVE NE
 BELLEVUE, WA 98005
 Site 2 of 2 in cluster R**

**ALLSITES S110123754
 N/A**

**Relative:
 Higher**

ALLSITES:
 Facility Id: 23001
 Latitude: 47.627192
 Longitude: -122.16436
 Ecology Interest Type Code: LSC
 Facility ID: 23001
 Facility Company: Perfect Press Inc
 Interaction: I
 Interaction 1: LSC
 Interaction 2: Local Source Control
 Ecology Program: HAZWASTE
 Program Data: LSC
 Facility Alt.: Perfect Press Inc
 Program ID: Not reported
 Date Interaction: 3/5/2009 0:00
 Date Interaction 3: 4/29/2010 0:00

Facility/Site Interaction T: 89489
 Geographic Location Identifier (Alias Facid): 23001
 Interaction (Aka Env Int) Type Code: LSC

**Actual:
 220 ft.**

Map ID
Direction
Distance
Elevation

MAP FINDINGS

Site

Database(s)

EDR ID Number
EPA ID Number

PERFECT PRESS INC (Continued)

S110123754

Interaction (Aka Env Int) Description: Local Source Control
Interaction Status: I
Federal Program Identifier: Not reported
Interaction Start Date: 03/05/2009
Interaction End Date: 04/29/2010
prgm_facil: Perfect Press Inc
cur_sys_pr: HAZWASTE
cur_sys_nm: LSC

T155
SE
< 1/8
0.066 mi.
346 ft.

13310 BEL RED RD
BELLEVUE, WA 98005
Site 2 of 4 in cluster T

EDR US Hist Auto Stat 1015209505
N/A

Relative:
Lower

EDR Historical Auto Stations:

Name: AAA LAKESIDE COLLISION CENTER INC
Year: 2005
Address: 13310 BEL RED RD

Actual:
173 ft.

Name: LAKESIDE COLLISION CENTER OF BELLEUVU
Year: 2007
Address: 13310 BEL RED RD

Name: LAKESIDE COLLISION CENTER OF BELLEUVU
Year: 2008
Address: 13310 BEL RED RD

Name: LAKESIDE COLLISION CENTER OF BELLEUVU
Year: 2009
Address: 13310 BEL RED RD

Name: LAKESIDE COLLISION CTR
Year: 2010
Address: 13310 BEL RED RD

Name: LAKESIDE COLLISION CENTER OF BELLEUVU
Year: 2011
Address: 13310 BEL RED RD

Name: LAKESIDE COLLISION CENTER OF BELLEUVU
Year: 2012
Address: 13310 BEL RED RD

T156
SE
< 1/8
0.066 mi.
346 ft.

PACE BEL RED PROPERTY
13310 BELLEVUE REDMOND RD
BELLEVUE, WA 98005
Site 3 of 4 in cluster T

RCRA NonGen / NLR 1000160957
FINDS WAD981772569
ALLSITES
Inactive Drycleaners

Relative:
Lower

RCRA NonGen / NLR:

Date form received by agency: 09/02/1998
Facility name: PACE BEL RED PROPERTY
Facility address: 13310 BELLEVUE REDMOND RD
BELLEVUE, WA 98005

Actual:
173 ft.

Map ID
Direction
Distance
Elevation

MAP FINDINGS

Site

Database(s)

EDR ID Number
EPA ID Number

PACE BEL RED PROPERTY (Continued)

1000160957

EPA ID: WAD981772569
Mailing address: 16519 SE 31ST ST
BELLEVUE, WA 98008-5716
Contact: PACE BEL RED LT PACE BEL RED LT
Contact address: 16519 SE 31ST ST
BELLEVUE, WA 98008-5716
Contact country: US
Contact telephone: (000)000-0000
Contact email: Not reported
EPA Region: 10
Classification: Non-Generator
Description: Handler: Non-Generators do not presently generate hazardous waste

Owner/Operator Summary:

Owner/operator name: DAVE W
Owner/operator address: 16519 SE 31ST ST
BELLEVUE, WA 98008
Owner/operator country: US
Owner/operator telephone: (206)749-9759
Legal status: Private
Owner/Operator Type: Operator
Owner/Op start date: 02/12/1997
Owner/Op end date: Not reported

Owner/operator name: ALMAR PROPRTIE A
Owner/operator address: 4236 140TH AVE NE
BELLEVUE, WA 98005
Owner/operator country: US
Owner/operator telephone: (425)881-6094
Legal status: Private
Owner/Operator Type: Owner
Owner/Op start date: 03/21/1996
Owner/Op end date: Not reported

Handler Activities Summary:

U.S. importer of hazardous waste: No
Mixed waste (haz. and radioactive): No
Recycler of hazardous waste: No
Transporter of hazardous waste: No
Treater, storer or disposer of HW: No
Underground injection activity: No
On-site burner exemption: No
Furnace exemption: No
Used oil fuel burner: No
Used oil processor: No
User oil refiner: No
Used oil fuel marketer to burner: No
Used oil Specification marketer: No
Used oil transfer facility: No
Used oil transporter: No

Violation Status: No violations found

FINDS:

Registry ID: 110005344074

Map ID
Direction
Distance
Elevation

MAP FINDINGS

Site

Database(s)

EDR ID Number
EPA ID Number

PACE BEL RED PROPERTY (Continued)

1000160957

Environmental Interest/Information System

RCRAInfo is a national information system that supports the Resource Conservation and Recovery Act (RCRA) program through the tracking of events and activities related to facilities that generate, transport, and treat, store, or dispose of hazardous waste. RCRAInfo allows RCRA program staff to track the notification, permit, compliance, and corrective action activities required under RCRA.

ALLSITES:

Facility Id:	64953298
Latitude:	47.62249
Longitude:	-122.16395
Ecology Interest Type Code:	HWG
Facility ID:	64953298
Facility Company:	Pace Bel Red Property
Interaction:	I
Interaction 1:	HWG
Interaction 2:	Hazardous Waste Generator
Ecology Program:	HAZWASTE
Program Data:	TURBOWASTE
Facility Alt.:	Not reported
Program ID:	WAD981772569
Date Interaction:	3/11/1988 0:00
Date Interaction 3:	12/31/1996 0:00
Facility ID:	64953298
Facility Company:	Pace Bel Red Property
Interaction:	I
Interaction 1:	LSC
Interaction 2:	Local Source Control
Ecology Program:	HAZWASTE
Program Data:	LSC
Facility Alt.:	Goodsell Power Equipment Inc
Program ID:	Not reported
Date Interaction:	4/7/2009 0:00
Date Interaction 3:	4/29/2010 0:00
Facility Id:	64953298
Latitude:	47.62249
Longitude:	-122.16395
Ecology Interest Type Code:	LSC
Facility ID:	64953298
Facility Company:	Pace Bel Red Property
Interaction:	I
Interaction 1:	HWG
Interaction 2:	Hazardous Waste Generator
Ecology Program:	HAZWASTE
Program Data:	TURBOWASTE
Facility Alt.:	Not reported
Program ID:	WAD981772569
Date Interaction:	3/11/1988 0:00
Date Interaction 3:	12/31/1996 0:00
Facility ID:	64953298
Facility Company:	Pace Bel Red Property

Map ID
Direction
Distance
Elevation

MAP FINDINGS

Site

Database(s)

EDR ID Number
EPA ID Number

PACE BEL RED PROPERTY (Continued)

1000160957

Interaction: I
Interaction 1: LSC
Interaction 2: Local Source Control
Ecology Program: HAZWASTE
Program Data: LSC
Facility Alt.: Goodsell Power Equipment Inc
Program ID: Not reported
Date Interaction: 4/7/2009 0:00
Date Interaction 3: 4/29/2010 0:00

Inactive Drycleaners:

EPA I: WAD981772569
FS Id: 7389
Facility ID: WAD981772569
NAICS Code: 81232
Fed Waste Code Desc: Not reported
State Waste Code Desc: Not reported
TAX REG NBR: Not reported
BUSINESS TYPE: Not reported
MAIL NAME: Not reported
MAIL LINE1: Not reported
MAIL LINE2: Not reported
MAIL CITY: Not reported
MAIL STATE: Not reported
MAIL ZIP: Not reported
MAIL COUNTRY: Not reported
LEGAL ORG NAME: Not reported
LEGAL PERSON FIRST NAME: Not reported
LEGAL PERSON MIDDLE INIT: Not reported
LEGAL PERSON LAST NAME: Not reported
LEGAL LINE1: Not reported
LEGAL LINE2: Not reported
LEGAL CITY: Not reported
LEGAL STATE: Not reported
LEGAL ZIP: Not reported
LEGAL COUNTRY: Not reported
LEGAL PHONE NBR: Not reported
LEGAL EFFECTIVE DATE: Not reported
LEGAL ORGANIZATION TYPE: Not reported
LAND ORG NAME: Not reported
LAND PERSON FIRST NAME: Not reported
LAND PERSON MIDDLE INIT: Not reported
LAND PERSON LAST NAME: Not reported
LAND LINE1: Not reported
LAND LINE2: Not reported
LAND CITY: Not reported
LAND STATE: Not reported
LAND ZIP: Not reported
LAND COUNTRY: Not reported
LAND PHONE NBR: Not reported
LAND ORGANIZATION TYPE: Not reported
OPERATOR ORG NAME: Not reported
OPERATOR PERSON FIRST NAME: Not reported
OPERATOR PERSON MIDDLE INIT: Not reported
OPERATOR PERSON LAST NAME: Not reported
OPERATOR LINE1: Not reported

Map ID
Direction
Distance
Elevation

MAP FINDINGS

Site

Database(s)

EDR ID Number
EPA ID Number

PACE BEL RED PROPERTY (Continued)

1000160957

OPERATOR LINE2:	Not reported
OPERATOR CITY:	Not reported
OPERATOR STATE:	Not reported
OPERATOR ZIP:	Not reported
OPERATOR COUNTRY:	Not reported
OPERATOR PHONE NBR:	Not reported
OPERATOR EFFECTIVE DATE:	Not reported
OPERATOR ORGANIZATION TYPE:	Not reported
SITE CONTACT FIRST NAME:	Not reported
SITE CONTACT MIDDLE INIT:	Not reported
SITE CONTACT LAST NAME:	Not reported
SITE CONTACT LINE1:	Not reported
SITE CONTACT LINE2:	Not reported
SITE CONTACT CITY:	Not reported
SITE CONTACT STATE:	Not reported
SITE CONTACT ZIP:	Not reported
SITE CONTACT COUNTRY:	Not reported
SITE CONTACT PHONE NBR:	Not reported
SITE CONTACT EMAIL:	Not reported
FORM CONTACT FIRST NAME:	Not reported
FORM CONTACT MIDDLE INIT:	Not reported
FORM CONTACT LAST NAME:	Not reported
FORM CONTACT LINE1:	Not reported
FORM CONTACT LINE2:	Not reported
FORM CONTACT CITY:	Not reported
FORM CONTACT STATE:	Not reported
FORM CONTACT ZIP:	Not reported
FORM CONTACT COUNTRY:	Not reported
FORM CONTACT PHONE NBR:	Not reported
FORM CONTACT EMAIL:	Not reported
GEN STATUS CD:	Not reported
MONTHLY GENERATION:	Not reported
BATCH GENERATION:	Not reported
ONE TIME GENERATION:	Not reported
TRANSPORTS OWN WASTE:	Not reported
TRANSPORTS OTHERS WASTE:	Not reported
RECYCLER ONSITE:	Not reported
TRANSFER FACILITY:	Not reported
PBR:	Not reported
TBG:	Not reported
MIXED RADIOACTIVE:	Not reported
IMPORTER:	Not reported
TSDR FACILITY:	Not reported
IMMEDIATE RECYCLER:	Not reported
GEN DANG FUEL:	Not reported
GEN MARKET TO BURNER:	Not reported
GEN OTHER MARKETERS:	Not reported
UTILITY BOILER BURNER:	Not reported
INDUSTRY BOILER BURNER:	Not reported
FURNACE BURNER:	Not reported
SMELTER DEFERRAL:	Not reported
SMALL QTY EXEMPTION:	Not reported
OTHER EXEMPTION:	Not reported
UW BATTERY GEN:	Not reported
UW THERMOSTATS GEN:	Not reported
UW MERCURY GEN:	Not reported
UW LAMPS GEN:	Not reported

Map ID
 Direction
 Distance
 Elevation

MAP FINDINGS

Site

Database(s)

EDR ID Number
 EPA ID Number

PACE BEL RED PROPERTY (Continued)

1000160957

UW BATTERY ACCUM: Not reported
 UW THERMOSTATS ACCUM: Not reported
 UW MERCURY ACCUM: Not reported
 UW LAMPS ACCUM: Not reported
 UW DESTINATION FACILITY: Not reported
 OFF SPEC UTILITY BOILER: Not reported
 OFF SPEC INDUSTRY BOILER: Not reported
 OFF SPEC FURNACE: Not reported
 USED OIL TRANSPORTER: Not reported
 USED OIL TRANSFER FACILITY: Not reported
 USED OIL PROCESSOR: Not reported
 USED OIL REREFINER: Not reported
 USED OIL FUEL MARKETER DIR SHIPMENTS: Not reported
 USED OIL FUEL MARKETER MEETS SPECS: Not reported
 Comments: Not reported

T157
SE
< 1/8
0.067 mi.
356 ft.

JB CARPETS ALMAR PROPERTIES
13311 BEL RED RD
BELLEVUE, WA 98005
Site 4 of 4 in cluster T

ALLSITES S104971668
CSCSL NFA N/A

Relative:
Lower

ALLSITES:
 Facility Id: 94721794
 Latitude: 47.622968
 Longitude: -122.16268
 Ecology Interest Type Code: IRAP
 Facility ID: 94721794
 Facility Company: JB CARPETS ALMAR PROPERTIES
 Interaction: I
 Interaction 1: IRAP
 Interaction 2: Independent Remedial Actn Prg
 Ecology Program: TOXICS
 Program Data: ISIS
 Facility Alt.: JB CARPETS ALMAR PROPERTIES
 Program ID: Not reported
 Date Interaction: 11/9/1997 0:00
 Date Interaction 3: 11/10/1997 0:00

Actual:
173 ft.

CSCSL NFA:
 Facility/Site Id: 94721794
 CS Id: 4632
 NFA Date: 10/27/1997
 Rank: Not reported
 VCP: No
 Latitude: 47.622968
 Longitude: -122.16268

Map ID
 Direction
 Distance
 Elevation

MAP FINDINGS

Site

Database(s)

EDR ID Number
 EPA ID Number

S158
SE
< 1/8
0.068 mi.
359 ft.

CARQUEST AUTO PARTS
1407 132ND NE STE 1
BELLEVUE, WA 98005
Site 3 of 19 in cluster S

RCRA NonGen / NLR
FINDS
ALLSITES

1001804800
WA0000100222

Relative:
Lower

RCRA NonGen / NLR:

Date form received by agency: 01/16/2007

Facility name: CARQUEST AUTO PARTS

Facility address: 1407 132ND NE STE 1
 BELLEVUE, WA 98005

EPA ID: WA0000100222

Contact: BELLEVUE CARQUE BELLEVUE CARQUE

Contact address: 1407 132ND NE STE 1
 BELLEVUE, WA 98005

Contact country: US

Contact telephone: (000)000-0000

Contact email: Not reported

EPA Region: 10

Land type: Private

Classification: Non-Generator

Description: Handler: Non-Generators do not presently generate hazardous waste

Actual:
166 ft.

Owner/Operator Summary:

Owner/operator name: GENERAL PARTS I G
 Owner/operator address: 1407 132ND AVE NE STE 1
 BELLEVUE, WA 98005

Owner/operator country: US
 Owner/operator telephone: (425)454-7936

Legal status: Private

Owner/Operator Type: Owner

Owner/Op start date: 05/01/1996

Owner/Op end date: Not reported

Owner/operator name: TOM L
 Owner/operator address: 1407 132ND NE STE 1
 BELLEVUE, WA 98005

Owner/operator country: US
 Owner/operator telephone: (425)454-7936

Legal status: Private

Owner/Operator Type: Operator

Owner/Op start date: 01/01/1900

Owner/Op end date: Not reported

Handler Activities Summary:

U.S. importer of hazardous waste: No
 Mixed waste (haz. and radioactive): No
 Recycler of hazardous waste: No
 Transporter of hazardous waste: No
 Treater, storer or disposer of HW: No
 Underground injection activity: No
 On-site burner exemption: No
 Furnace exemption: No
 Used oil fuel burner: No
 Used oil processor: No
 User oil refiner: No
 Used oil fuel marketer to burner: No
 Used oil Specification marketer: No

Map ID
Direction
Distance
Elevation

MAP FINDINGS

Site

Database(s)

EDR ID Number
EPA ID Number

CARQUEST AUTO PARTS (Continued)

1001804800

Used oil transfer facility: No
Used oil transporter: No

Historical Generators:

Date form received by agency: 12/31/2003
Site name: CARQUEST AUTO PARTS
Classification: Not a generator, verified

Violation Status: No violations found

Evaluation Action Summary:

Evaluation date: 01/01/2007
Evaluation: COMPLIANCE ASSISTANCE VISIT
Area of violation: Not reported
Date achieved compliance: Not reported
Evaluation lead agency: State

Evaluation date: 06/26/2003
Evaluation: COMPLIANCE ASSISTANCE VISIT
Area of violation: Not reported
Date achieved compliance: Not reported
Evaluation lead agency: State

FINDS:

Registry ID: 110005263570

Environmental Interest/Information System

Washington Facility / Site Identification System (WA-FSIS) provides a means to query and display data maintained by the Washington Department of Ecology. This system contains key information for each facility/site that is currently, or has been, of interest to the Air Quality, Dam Safety, Hazardous Waste, Toxics Cleanup, and Water Quality Programs.

RCRAInfo is a national information system that supports the Resource Conservation and Recovery Act (RCRA) program through the tracking of events and activities related to facilities that generate, transport, and treat, store, or dispose of hazardous waste. RCRAInfo allows RCRA program staff to track the notification, permit, compliance, and corrective action activities required under RCRA.

HAZARDOUS WASTE BIENNIAL REPORTER

ALLSITES:

Facility Id: 81944875
Latitude: 47.6225
Longitude: -122.16436
Ecology Interest Type Code: HWOTHER
Facility ID: 81944875
Facility Company: Carquest Auto Parts
Interaction: I
Interaction 1: HWG
Interaction 2: Hazardous Waste Generator
Ecology Program: HAZWASTE

Map ID
Direction
Distance
Elevation

MAP FINDINGS

Site

Database(s)

EDR ID Number
EPA ID Number

CARQUEST AUTO PARTS (Continued)

1001804800

Program Data:	TURBOWASTE
Facility Alt.:	Not reported
Program ID:	WA0000100222
Date Interaction:	1/24/1994 0:00
Date Interaction 3:	12/30/1999 0:00
Facility ID:	81944875
Facility Company:	Carquest Auto Parts
Interaction:	I
Interaction 1:	HWOTHER
Interaction 2:	Haz Waste Management Activity
Ecology Program:	HAZWASTE
Program Data:	TURBOWASTE
Facility Alt.:	Not reported
Program ID:	WA0000100222
Date Interaction:	12/31/2003 0:00
Date Interaction 3:	12/31/2003 0:00
Facility Id:	81944875
Latitude:	47.6225
Longitude:	-122.16436
Ecology Interest Type Code:	HWG
Facility ID:	81944875
Facility Company:	Carquest Auto Parts
Interaction:	I
Interaction 1:	HWG
Interaction 2:	Hazardous Waste Generator
Ecology Program:	HAZWASTE
Program Data:	TURBOWASTE
Facility Alt.:	Not reported
Program ID:	WA0000100222
Date Interaction:	1/24/1994 0:00
Date Interaction 3:	12/30/1999 0:00
Facility ID:	81944875
Facility Company:	Carquest Auto Parts
Interaction:	I
Interaction 1:	HWOTHER
Interaction 2:	Haz Waste Management Activity
Ecology Program:	HAZWASTE
Program Data:	TURBOWASTE
Facility Alt.:	Not reported
Program ID:	WA0000100222
Date Interaction:	12/31/2003 0:00
Date Interaction 3:	12/31/2003 0:00

Map ID
 Direction
 Distance
 Elevation

MAP FINDINGS

Site

Database(s)

EDR ID Number
 EPA ID Number

S159
SE
< 1/8
0.068 mi.
359 ft.

R & L REPAIR INC
1407 132 AVE NE SPACE 6
BELLEVUE, WA 98005

RCRA NonGen / NLR
FINDS
ALLSITES

1004794404
WAD988512505

Site 4 of 19 in cluster S

Relative:
Lower

RCRA NonGen / NLR:

Actual:
166 ft.

Date form received by agency: 01/23/2005
 Facility name: R & L REPAIR INC
 Facility address: 1407 132 AVE NE SPACE 6
 BELLEVUE, WA 98005
 EPA ID: WAD988512505
 Mailing address: 16109 NE 203RD PLACE
 WOODINVILLE, WA 98072-7025
 Contact: RICHARD R COLLAR
 Contact address: 16109 NE 203RD PLACE
 WOODINVILLE, WA 98072-7025
 Contact country: US
 Contact telephone: (000)000-0000
 Contact email: Not reported
 EPA Region: 10
 Classification: Non-Generator
 Description: Handler: Non-Generators do not presently generate hazardous waste

Owner/Operator Summary:

Owner/operator name: RICHARD C
 Owner/operator address: 16109 NE 203RD PL
 WOODINVILLE, WA 98072
 Owner/operator country: US
 Owner/operator telephone: (425)486-4753
 Legal status: Private
 Owner/Operator Type: Owner
 Owner/Op start date: 09/11/1996
 Owner/Op end date: Not reported

Owner/operator name: RICHARD C
 Owner/operator address: 16109 NE 203RD PLACE
 WOODINVILLE, WA 98072
 Owner/operator country: US
 Owner/operator telephone: (425)486-4753
 Legal status: Private
 Owner/Operator Type: Operator
 Owner/Op start date: 09/11/1996
 Owner/Op end date: Not reported

Handler Activities Summary:

U.S. importer of hazardous waste: No
 Mixed waste (haz. and radioactive): No
 Recycler of hazardous waste: No
 Transporter of hazardous waste: No
 Treater, storer or disposer of HW: No
 Underground injection activity: No
 On-site burner exemption: No
 Furnace exemption: No
 Used oil fuel burner: No
 Used oil processor: No
 User oil refiner: No
 Used oil fuel marketer to burner: No

Map ID
Direction
Distance
Elevation

MAP FINDINGS

Site

Database(s)

EDR ID Number
EPA ID Number

R & L REPAIR INC (Continued)

1004794404

Used oil Specification marketer: No
Used oil transfer facility: No
Used oil transporter: No

Historical Generators:

Date form received by agency: 12/31/2003
Site name: R & L REPAIR INC
Classification: Not a generator, verified

Violation Status: No violations found

FINDS:

Registry ID: 110005379697

Environmental Interest/Information System

Washington Facility / Site Identification System (WA-FSIS) provides a means to query and display data maintained by the Washington Department of Ecology. This system contains key information for each facility/site that is currently, or has been, of interest to the Air Quality, Dam Safety, Hazardous Waste, Toxics Cleanup, and Water Quality Programs.

RCRAInfo is a national information system that supports the Resource Conservation and Recovery Act (RCRA) program through the tracking of events and activities related to facilities that generate, transport, and treat, store, or dispose of hazardous waste. RCRAInfo allows RCRA program staff to track the notification, permit, compliance, and corrective action activities required under RCRA.

HAZARDOUS WASTE BIENNIAL REPORTER

ALLSITES:

Facility Id: 4928581
Latitude: 47.6225
Longitude: -122.16436
Ecology Interest Type Code: HWG
Facility ID: 4928581
Facility Company: R & L Repair Inc
Interaction: I
Interaction 1: HWG
Interaction 2: Hazardous Waste Generator
Ecology Program: HAZWASTE
Program Data: TURBOWASTE
Facility Alt.: Not reported
Program ID: WAD988512505
Date Interaction: 10/5/1992 0:00
Date Interaction 3: 12/31/2004 0:00

Map ID
Direction
Distance
Elevation

MAP FINDINGS

Site

Database(s)

EDR ID Number
EPA ID Number

S160
SE
< 1/8
0.068 mi.
359 ft.

1407 132ND AVE NE
BELLEVUE, WA 98005

Site 5 of 19 in cluster S

EDR US Hist Auto Stat 1015222038
N/A

Relative:
Lower

EDR Historical Auto Stations:

Actual:
166 ft.

Name: AUTOLOGIC INCORPORATED
Year: 1999
Address: 1407 132ND AVE NE

Name: AUTOLOGIC INCORPORATED
Year: 2000
Address: 1407 132ND AVE NE

Name: AUTOLOGIC INC
Year: 2001
Address: 1407 132ND AVE NE

Name: AUTOLOGIC INC
Year: 2002
Address: 1407 132ND AVE NE

Name: AUTOLOGIC INC
Year: 2003
Address: 1407 132ND AVE NE

Name: AUTOLOGIC INC
Year: 2004
Address: 1407 132ND AVE NE

Name: AUTOLOGIC INC
Year: 2005
Address: 1407 132ND AVE NE

Name: AUTOLOGIC INC
Year: 2006
Address: 1407 132ND AVE NE

Name: AUTOLOGIC INC
Year: 2007
Address: 1407 132ND AVE NE

Name: AUTOLOGIC INC
Year: 2008
Address: 1407 132ND AVE NE

Name: AUTOLOGIC INC
Year: 2010
Address: 1407 132ND AVE NE

Name: AUTOLOGIC
Year: 2011
Address: 1407 132ND AVE NE

Name: AUTOLOGIC
Year: 2012
Address: 1407 132ND AVE NE

Map ID
Direction
Distance
Elevation

MAP FINDINGS

Site

Database(s)

EDR ID Number
EPA ID Number

S161
SE
< 1/8
0.068 mi.
359 ft.

AUTOLOGIC INC
1407 132ND AVE NE STE 3
BELLEVUE, WA 98005

RCRA NonGen / NLR **1004793527**
ALLSITES **WAD060042348**

Site 6 of 19 in cluster S

Relative:
Lower

RCRA NonGen / NLR:

Date form received by agency: 03/01/2004

Facility name: AUTOLOGIC INC

Facility address: 1407 132ND AVE NE STE 3

BELLEVUE, WA 98005

EPA ID: WAD060042348

Contact: AUTOLOGIC INC AUTOLOGIC INC

Contact address: 1407 132ND AVE NE STE 3

BELLEVUE, WA 98005-2259

Contact country: US

Contact telephone: (000)000-0000

Contact email: Not reported

EPA Region: 10

Classification: Non-Generator

Description: Handler: Non-Generators do not presently generate hazardous waste

Actual:
166 ft.

Owner/Operator Summary:

Owner/operator name: FRANK S

Owner/operator address: 1407 132ND AVE NE STE 3

BELLEVUE, WA 98005

Owner/operator country: US

Owner/operator telephone: (425)455-2303

Legal status: Private

Owner/Operator Type: Operator

Owner/Op start date: 06/13/1996

Owner/Op end date: Not reported

Owner/operator name: FRANK S

Owner/operator address: 1407 132ND AVE NE STE 3

BELLEVUE, WA 98005

Owner/operator country: US

Owner/operator telephone: (425)455-2303

Legal status: Private

Owner/Operator Type: Owner

Owner/Op start date: 07/15/1998

Owner/Op end date: Not reported

Handler Activities Summary:

U.S. importer of hazardous waste: No

Mixed waste (haz. and radioactive): No

Recycler of hazardous waste: No

Transporter of hazardous waste: No

Treater, storer or disposer of HW: No

Underground injection activity: No

On-site burner exemption: No

Furnace exemption: No

Used oil fuel burner: No

Used oil processor: No

User oil refiner: No

Used oil fuel marketer to burner: No

Used oil Specification marketer: No

Used oil transfer facility: No

Map ID
Direction
Distance
Elevation

MAP FINDINGS

Site

Database(s)

EDR ID Number
EPA ID Number

AUTOLOGIC INC (Continued)

1004793527

Used oil transporter: No

Historical Generators:

Date form received by agency: 12/31/2003
Site name: AUTOLOGIC INC
Classification: Not a generator, verified

Violation Status: No violations found

ALLSITES:

Facility Id: 32797377
Latitude: 47.6225
Longitude: -122.16436
Ecology Interest Type Code: HWG
Facility ID: 32797377
Facility Company: Autologic Inc
Interaction: I
Interaction 1: HWG
Interaction 2: Hazardous Waste Generator
Ecology Program: HAZWASTE
Program Data: TURBOWASTE
Facility Alt.: Not reported
Program ID: WAD060042348
Date Interaction: 7/6/1988 0:00
Date Interaction 3: 12/31/2003 0:00

**U162
WNW
< 1/8
0.069 mi.
362 ft.**

**SAFEWAY INC BELLEVUE ICE CREAM
1747 124TH AVE NE
BELLEVUE, WA 98005**

**ALLSITES SPILLS S109552529
N/A**

Site 1 of 5 in cluster U

**Relative:
Lower**

ALLSITES:

Facility Id: 4431201
Latitude: 47.626653
Longitude: -122.1751
Ecology Interest Type Code: HWP
Facility ID: 4431201
Facility Company: SAFEWAY INC BELLEVUE ICE CREAM
Interaction: I
Interaction 1: HWP
Interaction 2: Hazardous Waste Planner
Ecology Program: HAZWASTE
Program Data: HWPPRT
Facility Alt.: SAFEWAY INC BELLEVUE ICE CREAM
Program ID: CRK000074230
Date Interaction: 5/15/2009 0:00
Date Interaction 3: 9/20/2010 0:00

**Actual:
140 ft.**

SPILLS:

Facility ID: 642789
Medium: STORM DRAIN PIPE
Material Desc: OTHER - SEE NOTE
Material Qty: Not reported
Material Units: Not reported

Map ID
Direction
Distance
Elevation

MAP FINDINGS

Site

Database(s)

EDR ID Number
EPA ID Number

SAFeway INC BELLEVUE ICE CREAM (Continued)

S109552529

Date Received: 07/29/2013
Contact Name: Not reported
Incident Date: Not reported

Facility ID: 626320
Medium: AIR
Material Desc: OTHER - SEE NOTE
Material Qty: Not reported
Material Units: Not reported
Date Received: 04/20/2011
Contact Name: PFIFER
Incident Date: Not reported

**V163
NW
< 1/8
0.069 mi.
363 ft.**

**BUDS TOPSOILS INC
1733 127TH AVE NE
BELLEVUE, WA 98005**

**UST U004139721
N/A**

Site 1 of 3 in cluster V

**Relative:
Lower**

UST:

Facility ID: 1226997
Site Id: 12468
UBI: 1790197280010002
Phone Number: 4254542900
Decimal Latitude: 47.62758206
Decimal Longitude: -122.1712519

**Actual:
169 ft.**

Tank Name: 2
Tag Number: Not reported
Tank Status: Removed
Tank Status Date: 08/06/1996
Tank Install Date: 00/01/1982
Tank Closure Date: Not reported
Capacity Range: 10,000 to 19,999 Gallons
Tank Permit Expiration Date: 11/30/1998
Tank Upgrade Date: Not reported
Tank Spill Prevention: Not reported
Tank Overfill Prevention: Not reported
Tank Material: Not reported
Tank Construction: Not reported
Tank Tightness Test: Not reported
Tank Corrosion Protection: Not reported
Tank Manifold: Not reported
Tank Release Detection: Not reported
Tank SFC Type: Not reported
Pipe Material: Not reported
Pipe Construction: Not reported
Pipe Primary Release Detection: Other
Pipe Second Release Detection: Not reported
Pipe Corrosion Protection: Not reported
Pipe Pumping System: Non-Safe Suction
Responsible Unit: NORTHWEST
Dispenser/Pump SFC Type: Not reported

MAP FINDINGS

Map ID
Direction
Distance
Elevation

Site

Database(s)

EDR ID Number
EPA ID Number

V164
NW
< 1/8
0.069 mi.
363 ft.

PACIFIC TOPSOILS INC BELLEVUE SITE
1733 127TH AVE NE
BELLEVUE, WA 98005

Site 2 of 3 in cluster V

ALLSITES
CSCSL NFA
SWRCY
VCP
NPDES

S109824415
N/A

Relative:
Lower

ALLSITES:

Facility Id: 1226997
Latitude: 47.6275820
Longitude: -122.17125
Ecology Interest Type Code: VOLCLNST
Facility ID: 1226997
Facility Company: PACIFIC TOPSOILS INC BELLEVUE SITE
Interaction: I
Interaction 1: VOLCLNST
Interaction 2: Voluntary Cleanup Sites
Ecology Program: TOXICS
Program Data: ISIS
Facility Alt.: PACIFIC TOPSOILS INC BELLEVUE SITE
Program ID: Not reported
Date Interaction: 2/11/2000 0:00
Date Interaction 3: 12/15/2000 0:00

Actual:
169 ft.

Facility ID: 1226997
Facility Company: PACIFIC TOPSOILS INC BELLEVUE SITE
Interaction: I
Interaction 1: LUST
Interaction 2: LUST Facility
Ecology Program: TOXICS
Program Data: ISIS
Facility Alt.: BUDS TOPSOILS INC
Program ID: 12468
Date Interaction: 11/30/1999 0:00
Date Interaction 3: 12/15/2000 0:00

Facility ID: 1226997
Facility Company: PACIFIC TOPSOILS INC BELLEVUE SITE
Interaction: A
Interaction 1: INDUSTGP
Interaction 2: Industrial SW GP
Ecology Program: WATQUAL
Program Data: PARIS
Facility Alt.: PACIFIC TOPSOILS INC BELLEVUE SITE
Program ID: WAR002324
Date Interaction: 3/13/1995 0:00
Date Interaction 3: Not reported

Facility ID: 1226997
Facility Company: PACIFIC TOPSOILS INC BELLEVUE SITE
Interaction: A
Interaction 1: UST
Interaction 2: Underground Storage Tank
Ecology Program: TOXICS
Program Data: UST
Facility Alt.: BUDS TOPSOILS INC
Program ID: 12468
Date Interaction: 1/1/1982 0:00
Date Interaction 3: Not reported

Map ID
Direction
Distance
Elevation

MAP FINDINGS

Site

Database(s)

EDR ID Number
EPA ID Number

PACIFIC TOPSOILS INC BELLEVUE SITE (Continued)

S109824415

Facility Id: 1226997
Latitude: 47.6275820
Longitude: -122.17125
Ecology Interest Type Code: LUST
Facility ID: 1226997
Facility Company: PACIFIC TOPSOILS INC BELLEVUE SITE
Interaction: I
Interaction 1: VOLCLNST
Interaction 2: Voluntary Cleanup Sites
Ecology Program: TOXICS
Program Data: ISIS
Facility Alt.: PACIFIC TOPSOILS INC BELLEVUE SITE
Program ID: Not reported
Date Interaction: 2/11/2000 0:00
Date Interaction 3: 12/15/2000 0:00

Facility ID: 1226997
Facility Company: PACIFIC TOPSOILS INC BELLEVUE SITE
Interaction: I
Interaction 1: LUST
Interaction 2: LUST Facility
Ecology Program: TOXICS
Program Data: ISIS
Facility Alt.: BUDS TOPSOILS INC
Program ID: 12468
Date Interaction: 11/30/1999 0:00
Date Interaction 3: 12/15/2000 0:00

Facility ID: 1226997
Facility Company: PACIFIC TOPSOILS INC BELLEVUE SITE
Interaction: A
Interaction 1: INDUSTGP
Interaction 2: Industrial SW GP
Ecology Program: WATQUAL
Program Data: PARIS
Facility Alt.: PACIFIC TOPSOILS INC BELLEVUE SITE
Program ID: WAR002324
Date Interaction: 3/13/1995 0:00
Date Interaction 3: Not reported

Facility ID: 1226997
Facility Company: PACIFIC TOPSOILS INC BELLEVUE SITE
Interaction: A
Interaction 1: UST
Interaction 2: Underground Storage Tank
Ecology Program: TOXICS
Program Data: UST
Facility Alt.: BUDS TOPSOILS INC
Program ID: 12468
Date Interaction: 1/1/1982 0:00
Date Interaction 3: Not reported

Facility Id: 1226997
Latitude: 47.6275820
Longitude: -122.17125
Ecology Interest Type Code: INDUSTGP

Map ID
Direction
Distance
Elevation

MAP FINDINGS

Site

Database(s)

EDR ID Number
EPA ID Number

PACIFIC TOPSOILS INC BELLEVUE SITE (Continued)

S109824415

Facility ID: 1226997
Facility Company: PACIFIC TOPSOILS INC BELLEVUE SITE
Interaction: I
Interaction 1: VOLCLNST
Interaction 2: Voluntary Cleanup Sites
Ecology Program: TOXICS
Program Data: ISIS
Facility Alt.: PACIFIC TOPSOILS INC BELLEVUE SITE
Program ID: Not reported
Date Interaction: 2/11/2000 0:00
Date Interaction 3: 12/15/2000 0:00

Facility ID: 1226997
Facility Company: PACIFIC TOPSOILS INC BELLEVUE SITE
Interaction: I
Interaction 1: LUST
Interaction 2: LUST Facility
Ecology Program: TOXICS
Program Data: ISIS
Facility Alt.: BUDS TOPSOILS INC
Program ID: 12468
Date Interaction: 11/30/1999 0:00
Date Interaction 3: 12/15/2000 0:00

Facility ID: 1226997
Facility Company: PACIFIC TOPSOILS INC BELLEVUE SITE
Interaction: A
Interaction 1: INDUSTGP
Interaction 2: Industrial SW GP
Ecology Program: WATQUAL
Program Data: PARIS
Facility Alt.: PACIFIC TOPSOILS INC BELLEVUE SITE
Program ID: WAR002324
Date Interaction: 3/13/1995 0:00
Date Interaction 3: Not reported

Facility ID: 1226997
Facility Company: PACIFIC TOPSOILS INC BELLEVUE SITE
Interaction: A
Interaction 1: UST
Interaction 2: Underground Storage Tank
Ecology Program: TOXICS
Program Data: UST
Facility Alt.: BUDS TOPSOILS INC
Program ID: 12468
Date Interaction: 1/1/1982 0:00
Date Interaction 3: Not reported

Facility Id: 1226997
Latitude: 47.6275820
Longitude: -122.17125
Ecology Interest Type Code: UST
Facility ID: 1226997
Facility Company: PACIFIC TOPSOILS INC BELLEVUE SITE
Interaction: I
Interaction 1: VOLCLNST

Map ID
Direction
Distance
Elevation

MAP FINDINGS

Site

Database(s)

EDR ID Number
EPA ID Number

PACIFIC TOPSOILS INC BELLEVUE SITE (Continued)

S109824415

Interaction 2: Voluntary Cleanup Sites
Ecology Program: TOXICS
Program Data: ISIS
Facility Alt.: PACIFIC TOPSOILS INC BELLEVUE SITE
Program ID: Not reported
Date Interaction: 2/11/2000 0:00
Date Interaction 3: 12/15/2000 0:00

Facility ID: 1226997
Facility Company: PACIFIC TOPSOILS INC BELLEVUE SITE
Interaction: I
Interaction 1: LUST
Interaction 2: LUST Facility
Ecology Program: TOXICS
Program Data: ISIS
Facility Alt.: BUDS TOPSOILS INC
Program ID: 12468
Date Interaction: 11/30/1999 0:00
Date Interaction 3: 12/15/2000 0:00

Facility ID: 1226997
Facility Company: PACIFIC TOPSOILS INC BELLEVUE SITE
Interaction: A
Interaction 1: INDUSTGP
Interaction 2: Industrial SW GP
Ecology Program: WATQUAL
Program Data: PARIS
Facility Alt.: PACIFIC TOPSOILS INC BELLEVUE SITE
Program ID: WAR002324
Date Interaction: 3/13/1995 0:00
Date Interaction 3: Not reported

Facility ID: 1226997
Facility Company: PACIFIC TOPSOILS INC BELLEVUE SITE
Interaction: A
Interaction 1: UST
Interaction 2: Underground Storage Tank
Ecology Program: TOXICS
Program Data: UST
Facility Alt.: BUDS TOPSOILS INC
Program ID: 12468
Date Interaction: 1/1/1982 0:00
Date Interaction 3: Not reported

CSCSL NFA:
Facility/Site Id: 1226997
CS Id: 2094
NFA Date: 12/15/2000
Rank: Not reported
VCP: Yes
Latitude: 47.627582057
Longitude: -122.17125189

SWRCY:
Service: Pacific Topsoils

Map ID
Direction
Distance
Elevation

MAP FINDINGS

Site

Database(s)

EDR ID Number
EPA ID Number

PACIFIC TOPSOILS INC BELLEVUE SITE (Continued)

S109824415

Phone: 425-451-3707
Extension: Not reported
Website: <http://www.pacifictopsoils.com/>
Email: Not reported
Material Category: Building Materials
Material Accepted: Treated wood

Service: Pacific Topsoils
Phone: 425-451-3707
Extension: Not reported
Website: <http://www.pacifictopsoils.com/>
Email: Not reported
Material Category: Building Materials
Material Accepted: Brick

Service: Pacific Topsoils
Phone: 425-451-3707
Extension: Not reported
Website: <http://www.pacifictopsoils.com/>
Email: Not reported
Material Category: Yard & Food Waste
Material Accepted: Christmas trees

Service: Pacific Topsoils
Phone: 425-451-3707
Extension: Not reported
Website: <http://www.pacifictopsoils.com/>
Email: Not reported
Material Category: Building Materials
Material Accepted: Wooden pallets

Service: Pacific Topsoils
Phone: 425-451-3707
Extension: Not reported
Website: <http://www.pacifictopsoils.com/>
Email: Not reported
Material Category: Yard & Food Waste
Material Accepted: Sod

Service: Pacific Topsoils
Phone: 425-451-3707
Extension: Not reported
Website: <http://www.pacifictopsoils.com/>
Email: Not reported
Material Category: Yard & Food Waste
Material Accepted: Trees & stumps

Service: Pacific Topsoils
Phone: 425-451-3707
Extension: Not reported
Website: <http://www.pacifictopsoils.com/>
Email: Not reported
Material Category: Building Materials
Material Accepted: Painted wood

Service: Pacific Topsoils
Phone: 425-451-3707

Map ID
Direction
Distance
Elevation

MAP FINDINGS

Site

Database(s)

EDR ID Number
EPA ID Number

PACIFIC TOPSOILS INC BELLEVUE SITE (Continued)

S109824415

Extension: Not reported
Website: <http://www.pacifictopsoils.com/>
Email: Not reported
Material Category: Yard & Food Waste
Material Accepted: Leaves & clippings

Service: Pacific Topsoils
Phone: 425-451-3707
Extension: Not reported
Website: <http://www.pacifictopsoils.com/>
Email: Not reported
Material Category: Yard & Food Waste
Material Accepted: Dirt

Service: Pacific Topsoils
Phone: 425-451-3707
Extension: Not reported
Website: <http://www.pacifictopsoils.com/>
Email: Not reported
Material Category: Building Materials
Material Accepted: Clean lumber

Service: Pacific Topsoils
Phone: 425-451-3707
Extension: Not reported
Website: <http://www.pacifictopsoils.com/>
Email: Not reported
Material Category: Building Materials
Material Accepted: Concrete

Service: Pacific Topsoils
Phone: 425-451-3707
Extension: Not reported
Website: <http://www.pacifictopsoils.com/>
Email: Not reported
Material Category: Yard & Food Waste
Material Accepted: Branches & brush

Service: Pacific Topsoils
Phone: 425-451-3707
Extension: Not reported
Website: <http://www.pacifictopsoils.com/>
Email: Not reported
Material Category: Building Materials
Material Accepted: Asphalt paving

VCP:

edr_fstat: WA
edr_fzip: 98005-3903
edr_fcnty: KING
edr_zip: Not reported
Facility ID: 1226997
VCP Status: Not reported
VCP: Yes
Ecology Status: Not reported
NFA Type: Not reported
Date NFA: 12/15/2000

Map ID
Direction
Distance
Elevation

MAP FINDINGS

Site

Database(s)

EDR ID Number
EPA ID Number

PACIFIC TOPSOILS INC BELLEVUE SITE (Continued)

S109824415

Rank: Not reported
Cleanup Siteid: 2094

NPDES:

Facility Status: Active
Facility Type: Industrial SW GP
Admin Region: Headquarters
Date Issued: 10/21/2009
Latitude: 47.62758205
Longitude: -122.171251
Permit ID: WAR002324
Permit Version: 5
Permit Status: Active
Permit SubStatus: Coverage Issued
Ecology Contact: Greg Stegman
WRIA: Cedar-Sammamish
Permit Expiration Date: 01/01/2015
Effective Date: 01/01/2010
Days to Expiration: 118

**165
ESE
< 1/8
0.069 mi.
363 ft.**

**PUBLIC STORAGE INC BEL RD RD
13640 BEL RED RD
BELLEVUE, WA 98005**

**ALLSITES S110123482
N/A**

**Relative:
Lower**

ALLSITES:

Facility Id: 8561
Latitude: 47.623878
Longitude: -122.15846
Ecology Interest Type Code: LSC
Facility ID: 8561
Facility Company: Public Storage Inc Bel Rd Rd
Interaction: I
Interaction 1: LSC
Interaction 2: Local Source Control
Ecology Program: HAZWASTE
Program Data: LSC
Facility Alt.: Public Storage Inc Bel Rd Rd
Program ID: Not reported
Date Interaction: 4/28/2009 0:00
Date Interaction 3: 4/29/2010 0:00

**Actual:
188 ft.**

Facility/Site Interaction T: 88996
Geographic Location Identifier (Alias Facid): 8561
Interaction (Aka Env Int) Type Code: LSC
Interaction (Aka Env Int) Description: Local Source Control
Interaction Status: I
Federal Program Identifier: Not reported
Interaction Start Date: 04/28/2009
Interaction End Date: 04/29/2010
prgm_facil: Public Storage Inc Bel Rd Rd
cur_sys_pr: HAZWASTE
cur_sys_nm: LSC

Map ID
Direction
Distance
Elevation

MAP FINDINGS

Site

Database(s)

EDR ID Number
EPA ID Number

COLOR MASTERS OF BELLEVUE (Continued)

1000340548

Contact: TACOMA, WA 98445-0005
Contact address: COLOR MASTERS COLOR MASTERS
PO BOX 45005
TACOMA, WA 98445-0005
Contact country: US
Contact telephone: (000)000-0000
Contact email: Not reported
EPA Region: 10
Classification: Non-Generator
Description: Handler: Non-Generators do not presently generate hazardous waste

Owner/Operator Summary:

Owner/operator name: COLOR MASTERS C
Owner/operator address: 13238 BEL RED RD
BELLEVUE, WA 98005
Owner/operator country: US
Owner/operator telephone: (000)000-0000
Legal status: Private
Owner/Operator Type: Owner
Owner/Op start date: 05/02/1996
Owner/Op end date: Not reported

Handler Activities Summary:

U.S. importer of hazardous waste: No
Mixed waste (haz. and radioactive): No
Recycler of hazardous waste: No
Transporter of hazardous waste: No
Treater, storer or disposer of HW: No
Underground injection activity: No
On-site burner exemption: No
Furnace exemption: No
Used oil fuel burner: No
Used oil processor: No
User oil refiner: No
Used oil fuel marketer to burner: No
Used oil Specification marketer: No
Used oil transfer facility: No
Used oil transporter: No

Violation Status: No violations found

FINDS:

Registry ID: 110005339302

Environmental Interest/Information System

RCRAInfo is a national information system that supports the Resource Conservation and Recovery Act (RCRA) program through the tracking of events and activities related to facilities that generate, transport, and treat, store, or dispose of hazardous waste. RCRAInfo allows RCRA program staff to track the notification, permit, compliance, and corrective action activities required under RCRA.

ALLSITES:

Facility Id: 56398857

Map ID
Direction
Distance
Elevation

MAP FINDINGS

Site

Database(s)

EDR ID Number
EPA ID Number

COLOR MASTERS OF BELLEVUE (Continued)

1000340548

Latitude: 47.62265
Longitude: -122.1644
Ecology Interest Type Code: HWG
Facility ID: 56398857
Facility Company: Color Masters of Bellevue
Interaction: I
Interaction 1: HWG
Interaction 2: Hazardous Waste Generator
Ecology Program: HAZWASTE
Program Data: TURBOWASTE
Facility Alt.: Not reported
Program ID: WAD980986285
Date Interaction: 9/5/1986 0:00
Date Interaction 3: 1/31/1989 0:00

S168
SE
< 1/8
0.073 mi.
384 ft.

MAACO AUTO PAINTING BELLEVUE
1400 132ND NE
BELLEVUE, WA 98005
Site 9 of 19 in cluster S

RCRA-CESQG **1000175267**
FINDS **WAD085808574**
ALLSITES
MANIFEST

Relative:
Lower

RCRA-CESQG:

Date form received by agency: 03/16/2012
Facility name: MAACO AUTO PAINTING BELLEVUE
Facility address: 1400 132ND NE
BELLEVUE, WA 98005
EPA ID: WAD085808574
Mailing address: 1400 132ND AVE NE
BELLEVUE, WA 98005
Contact: ROLAND F BRAITSCH
Contact address: 1400 132ND AVE NE
BELLEVUE, WA 98005
Contact country: US
Contact telephone: (425) 355-0447
Contact email: MAARCOEVERETT@AOL.COM
EPA Region: 10
Land type: Private
Classification: Conditionally Exempt Small Quantity Generator
Description: Handler: generates 100 kg or less of hazardous waste per calendar month, and accumulates 1000 kg or less of hazardous waste at any time; or generates 1 kg or less of acutely hazardous waste per calendar month, and accumulates at any time: 1 kg or less of acutely hazardous waste; or 100 kg or less of any residue or contaminated soil, waste or other debris resulting from the cleanup of a spill, into or on any land or water, of acutely hazardous waste; or generates 100 kg or less of any residue or contaminated soil, waste or other debris resulting from the cleanup of a spill, into or on any land or water, of acutely hazardous waste during any calendar month, and accumulates at any time: 1 kg or less of acutely hazardous waste; or 100 kg or less of any residue or contaminated soil, waste or other debris resulting from the cleanup of a spill, into or on any land or water, of acutely hazardous waste

Actual:
165 ft.

Owner/Operator Summary:

Owner/operator name: VIN PHAM
Owner/operator address: 1400 132ND AVE NE

Map ID
Direction
Distance
Elevation

MAP FINDINGS

Site

Database(s)

EDR ID Number
EPA ID Number

MAACO AUTO PAINTING BELLEVUE (Continued)

1000175267

BELLEVUE, 98005
Owner/operator country: US
Owner/operator telephone: (425) 455-0447
Legal status: Private
Owner/Operator Type: Operator
Owner/Op start date: 08/15/1996
Owner/Op end date: Not reported

Owner/operator name: V.E.P EAST INC
Owner/operator address: 1400 132ND AVE NE
BELLEVUE, 98005
Owner/operator country: US
Owner/operator telephone: (425)455-0447
Legal status: Private
Owner/Operator Type: Owner
Owner/Op start date: 08/15/1996
Owner/Op end date: Not reported

Handler Activities Summary:

U.S. importer of hazardous waste: No
Mixed waste (haz. and radioactive): No
Recycler of hazardous waste: No
Transporter of hazardous waste: No
Treater, storer or disposer of HW: No
Underground injection activity: No
On-site burner exemption: No
Furnace exemption: No
Used oil fuel burner: No
Used oil processor: No
User oil refiner: No
Used oil fuel marketer to burner: No
Used oil Specification marketer: No
Used oil transfer facility: No
Used oil transporter: No

Historical Generators:

Date form received by agency: 03/11/2011
Site name: MAACO AUTO PAINTING BELLEVUE
Classification: Conditionally Exempt Small Quantity Generator

Date form received by agency: 12/31/2005
Site name: MAACO AUTO PAINTING BELLEVUE
Classification: Not a generator, verified

Date form received by agency: 12/31/2003
Site name: MAACO AUTO PAINTING BELLEVUE
Classification: Small Quantity Generator

Date form received by agency: 12/31/1990
Site name: MAACO AUTO PAINTING
Classification: Large Quantity Generator

Hazardous Waste Summary:

Waste code: WSQG
Waste name: A placeholder to allow BR submission to validate. In WA State, Conditionally Exempt Small Quantity Generators (Called SQG in WA) are

Map ID
Direction
Distance
Elevation

MAP FINDINGS

Site

Database(s)

EDR ID Number
EPA ID Number

MAACO AUTO PAINTING BELLEVUE (Continued)

1000175267

not required to report waste streams, so no valid State or Fed codes are available for reporting to BR.

Facility Has Received Notices of Violations:

Regulation violated: SR - -145(3)
Area of violation: Generators - General
Date violation determined: 07/21/2005
Date achieved compliance: 08/15/2005
Violation lead agency: State
Enforcement action: WRITTEN INFORMAL
Enforcement action date: 08/01/2005
Enf. disposition status: Not reported
Enf. disp. status date: Not reported
Enforcement lead agency: State
Proposed penalty amount: Not reported
Final penalty amount: Not reported
Paid penalty amount: Not reported

Regulation violated: SR - -141(1)
Area of violation: Generators - General
Date violation determined: 07/21/2005
Date achieved compliance: 08/15/2005
Violation lead agency: State
Enforcement action: WRITTEN INFORMAL
Enforcement action date: 08/01/2005
Enf. disposition status: Not reported
Enf. disp. status date: Not reported
Enforcement lead agency: State
Proposed penalty amount: Not reported
Final penalty amount: Not reported
Paid penalty amount: Not reported

Regulation violated: SR - -170(1)(a)
Area of violation: Generators - General
Date violation determined: 07/21/2005
Date achieved compliance: 08/15/2005
Violation lead agency: State
Enforcement action: WRITTEN INFORMAL
Enforcement action date: 08/01/2005
Enf. disposition status: Not reported
Enf. disp. status date: Not reported
Enforcement lead agency: State
Proposed penalty amount: Not reported
Final penalty amount: Not reported
Paid penalty amount: Not reported

Regulation violated: SR - -630(7)
Area of violation: Generators - General
Date violation determined: 07/21/2005
Date achieved compliance: 08/15/2005
Violation lead agency: State
Enforcement action: WRITTEN INFORMAL
Enforcement action date: 08/01/2005
Enf. disposition status: Not reported
Enf. disp. status date: Not reported
Enforcement lead agency: State
Proposed penalty amount: Not reported

Map ID
Direction
Distance
Elevation

MAP FINDINGS

Site

Database(s)

EDR ID Number
EPA ID Number

MAACO AUTO PAINTING BELLEVUE (Continued)

1000175267

Final penalty amount: Not reported
Paid penalty amount: Not reported

Regulation violated: SR - -340(1)
Area of violation: Generators - General
Date violation determined: 07/21/2005
Date achieved compliance: 08/15/2005
Violation lead agency: State
Enforcement action: WRITTEN INFORMAL
Enforcement action date: 08/01/2005
Enf. disposition status: Not reported
Enf. disp. status date: Not reported
Enforcement lead agency: State
Proposed penalty amount: Not reported
Final penalty amount: Not reported
Paid penalty amount: Not reported

Regulation violated: SR - -200(1)(d)
Area of violation: Generators - General
Date violation determined: 07/21/2005
Date achieved compliance: 08/15/2005
Violation lead agency: State
Enforcement action: WRITTEN INFORMAL
Enforcement action date: 08/01/2005
Enf. disposition status: Not reported
Enf. disp. status date: Not reported
Enforcement lead agency: State
Proposed penalty amount: Not reported
Final penalty amount: Not reported
Paid penalty amount: Not reported

Regulation violated: SR - -200(1)(c)
Area of violation: Generators - General
Date violation determined: 07/21/2005
Date achieved compliance: 08/15/2005
Violation lead agency: State
Enforcement action: WRITTEN INFORMAL
Enforcement action date: 08/01/2005
Enf. disposition status: Not reported
Enf. disp. status date: Not reported
Enforcement lead agency: State
Proposed penalty amount: Not reported
Final penalty amount: Not reported
Paid penalty amount: Not reported

Regulation violated: SR - -630(6)
Area of violation: Generators - General
Date violation determined: 07/21/2005
Date achieved compliance: 08/15/2005
Violation lead agency: State
Enforcement action: WRITTEN INFORMAL
Enforcement action date: 08/01/2005
Enf. disposition status: Not reported
Enf. disp. status date: Not reported
Enforcement lead agency: State
Proposed penalty amount: Not reported
Final penalty amount: Not reported

Map ID
Direction
Distance
Elevation

MAP FINDINGS

Site

Database(s)

EDR ID Number
EPA ID Number

MAACO AUTO PAINTING BELLEVUE (Continued)

1000175267

Paid penalty amount: Not reported

Regulation violated: SR - -630(5)(a)
Area of violation: Generators - General
Date violation determined: 07/21/2005
Date achieved compliance: 08/15/2005
Violation lead agency: State
Enforcement action: WRITTEN INFORMAL
Enforcement action date: 08/01/2005
Enf. disposition status: Not reported
Enf. disp. status date: Not reported
Enforcement lead agency: State
Proposed penalty amount: Not reported
Final penalty amount: Not reported
Paid penalty amount: Not reported

Evaluation Action Summary:

Evaluation date: 06/19/2007
Evaluation: COMPLIANCE ASSISTANCE VISIT
Area of violation: Not reported
Date achieved compliance: Not reported
Evaluation lead agency: State

Evaluation date: 07/21/2005
Evaluation: COMPLIANCE EVALUATION INSPECTION ON-SITE
Area of violation: Generators - General
Date achieved compliance: 08/15/2005
Evaluation lead agency: State

FINDS:

Registry ID: 110005327958

Environmental Interest/Information System

Washington Facility / Site Identification System (WA-FSIS) provides a means to query and display data maintained by the Washington Department of Ecology. This system contains key information for each facility/site that is currently, or has been, of interest to the Air Quality, Dam Safety, Hazardous Waste, Toxics Cleanup, and Water Quality Programs.

RCRAInfo is a national information system that supports the Resource Conservation and Recovery Act (RCRA) program through the tracking of events and activities related to facilities that generate, transport, and treat, store, or dispose of hazardous waste. RCRAInfo allows RCRA program staff to track the notification, permit, compliance, and corrective action activities required under RCRA.

HAZARDOUS WASTE BIENNIAL REPORTER

ALLSITES:

Facility Id: 52932634
Latitude: 47.62244
Longitude: -122.16432
Ecology Interest Type Code: HWG
Facility ID: 52932634

Map ID
Direction
Distance
Elevation

MAP FINDINGS

Site

Database(s)

EDR ID Number
EPA ID Number

MAACO AUTO PAINTING BELLEVUE (Continued)

1000175267

Facility Company: Maaco Auto Painting Bellevue
Interaction: A
Interaction 1: HWG
Interaction 2: Hazardous Waste Generator
Ecology Program: HAZWASTE
Program Data: TURBOWASTE
Facility Alt.: Maaco Auto Painting Bellevue
Program ID: WAD085808574
Date Interaction: 5/9/1985 0:00
Date Interaction 3: Not reported

WA MANIFEST:

Facility Site ID Number: 52932634
SWC Desc: Not reported
FWC Desc: Not reported
Form Comm: Not reported
Data Year: 2011
Permit by Rule: False
Treatment by Generator: False
Mixed radioactive waste: False
Importer of hazardous waste: False
Immediate recycler: False
Treatment/Storage/Disposal/Recycling Facility: False
Generator of dangerous fuel waste: False
Generator marketing to burner: False
"Other marketers (i.e., blender, distributor, etc.)": False
Utility boiler burner: False
Industry boiler burner: False
Industrial Furnace: False
Smelter deferral: False
Universal waste - batteries - generate: False
Universal waste - thermostats - generate: False
Universal waste - mercury - generate: False
Universal waste - lamps - generate: False
Universal waste - batteries - accumulate: False
Universal waste - thermostats - accumulate: False
Universal waste - mercury - accumulate: False
Universal waste - lamps - accumulate: False
Destination Facility for Universal Waste: False
Off-specification used oil burner - utility boiler: False
Off-specification used oil burner - industrial boiler: False
Off-specification used oil burner - industrial furnace: False
EPA ID: WAD085808574
Facility Address 2: Not reported
TAX REG NBR: 601292117
NAICS CD: 811121
BUSINESS TYPE: Automotive Repair
MAIL NAME: Maaco Auto Painting Bodyworks
MAIL ADDR LINE1: 1400 132ND AVE NE
MAIL CITY,ST,ZIP: BELLEVUE, WA 98005-2223
MAIL COUNTRY: UNITED STATES
LEGAL ORG NAME: V.E.P East Inc
LEGAL ORG TYPE: Private
LEGAL ADDR LINE1: 1400 132ND AVE NE
LEGAL CITY,ST,ZIP: BELLEVUE, WA 98005-2223
LEGAL COUNTRY: UNITED STATES

Map ID
Direction
Distance
Elevation

MAP FINDINGS

Site

Database(s)

EDR ID Number
EPA ID Number

MAACO AUTO PAINTING BELLEVUE (Continued)

1000175267

LEGAL PHONE NBR: (425)455-0447
LEGAL EFFECTIVE DATE: 08/15/1996
LAND ORG NAME: Almar Properties
LAND ORG TYPE: Private
LAND PERSON NAME: Not reported
LAND ADDR LINE1: 9529 LAKE WASHINGTON BLVD NE
LAND CITY,ST,ZIP: BELLEVUE, WA 98004-5408
LAND COUNTRY: UNITED STATES
LAND PHONE NBR: (425)881-6094
OPERATOR ORG NAME: Not reported
OPERATOR ORG TYPE: Private
OPERATOR ADDR LINE1: 1400 132ND AVE NE
OPERATOR CITY,ST,ZIP: BELLEVUE, WA 98005-2223
OPERATOR COUNTRY: UNITED STATES
OPERATOR PHONE NBR: (425) 455-0447
OPERATOR EFFECTIVE DATE: 08/15/1996
SITE CONTACT NAME: Roland F Braitsch
SITE CONTACT ADDR LINE1: 1400 132ND AVE NE
SITE CONTACT ZIP: BELLEVUE, WA 98005-2223
SITE CONTACT COUNTRY: UNITED STATES
SITE CONTACT PHONE NBR: (425)355-0447
SITE CONTACT EMAIL: maarcoeverett@aol.com
FORM CONTACT NAME: Vin Pham
FORM CONTACT ADDR LINE1: 1400 132ND AVE NE
FORM CONTACT CITY,ST,ZIP: BELLEVUE, WA 98005-2223
FORM CONTACT COUNTRY: UNITED STATES
FORM CONTACT PHONE NBR: (425)355-0447
FORM CONTACT EMAIL: maarcoeverett@aol.com
GEN STATUS CD: SQG
MONTHLY GENERATION: False
BATCH GENERATION: True
ONE TIME GENERATION: False
TRANSPORTS OWN WASTE: False
TRANSPORTS OTHRS WASTE: False
RECYCLER ONSITE: False
TRANSFER FACILITY: False
OTHER EXEMPTION: Not reported
UW BATTERY GEN: False
USED OIL TRANSPORTER: False
USED OIL TRANSFER FACILITY: False
USED OIL PROCESSOR: False
USED OIL REREFINER: False
USED OIL FUEL MRKTR DIRECTS SHPMNTS: False
USED OIL FUEL MRKTR MEETS SPECS: False

Facility Site ID Number: 52932634
SWC Desc: Not reported
FWC Desc: Not reported
Form Comm: Not reported
Data Year: 2010
Permit by Rule: False
Treatment by Generator: False
Mixed radioactive waste: False
Importer of hazardous waste: False
Immediate recycler: False
Treatment/Storage/Disposal/Recycling Facility: False
Generator of dangerous fuel waste: False

Map ID
Direction
Distance
Elevation

MAP FINDINGS

Site

Database(s)

EDR ID Number
EPA ID Number

MAACO AUTO PAINTING BELLEVUE (Continued)

1000175267

Generator marketing to burner: False
"Other marketers (i.e., blender, distributor, etc.)": False
Utility boiler burner: False
Industry boiler burner: False
Industrial Furnace: False
Smelter defferal: False
Universal waste - batteries - generate: False
Universal waste - thermostats - generate: False
Universal waste - mercury - generate: False
Universal waste - lamps - generate: False
Universal waste - batteries - accumulate: False
Universal waste - thermostats - accumulate: False
Universal waste - mercury - accumulate: False
Universal waste - lamps - accumulate: False
Destination Facility for Universal Waste: False
Off-specification used oil burner - utility boiler: False
Off-specification used oil burner - industrial boiler: False
Off-specification used oil burner - industrial furnace: False
EPA ID: WAD085808574
Facility Address 2: Not reported
TAX REG NBR: 601292117
NAICS CD: 811121
BUSINESS TYPE: Automotive Repair
MAIL NAME: Maaco Auto Painting Bodyworks
MAIL ADDR LINE1: 1400 132ND AVE NE
MAIL CITY,ST,ZIP: BELLEVUE, WA 98005-2223
MAIL COUNTRY: UNITED STATES
LEGAL ORG NAME: V.E.P East Inc
LEGAL ORG TYPE: Private
LEGAL ADDR LINE1: 1400 132ND AVE NE
LEGAL CITY,ST,ZIP: BELLEVUE, WA 98005-2223
LEGAL COUNTRY: UNITED STATES
LEGAL PHONE NBR: (425)455-0447
LEGAL EFFECTIVE DATE: 08/15/1996
LAND ORG NAME: Almar Properties
LAND ORG TYPE: Private
LAND PERSON NAME: Not reported
LAND ADDR LINE1: 9529 LAKE WASHINGTON BLVD NE
LAND CITY,ST,ZIP: BELLEVUE, WA 98004-5408
LAND COUNTRY: UNITED STATES
LAND PHONE NBR: (425)881-6094
OPERATOR ORG NAME: Not reported
OPERATOR ORG TYPE: Private
OPERATOR ADDR LINE1: 1400 132ND AVE NE
OPERATOR CITY,ST,ZIP: BELLEVUE, WA 98005-2223
OPERATOR COUNTRY: UNITED STATES
OPERATOR PHONE NBR: (425) 455-0447
OPERATOR EFFECTIVE DATE: 08/15/1996
SITE CONTACT NAME: Roland F Braitsch
SITE CONTACT ADDR LINE1: 1400 132ND AVE NE
SITE CONTACT ZIP: BELLEVUE, WA 98005-2223
SITE CONTACT COUNTRY: UNITED STATES
SITE CONTACT PHONE NBR: (425)355-0447
SITE CONTACT EMAIL: maarcoeverett@aol.com
FORM CONTACT NAME: Vin Pham
FORM CONTACT ADDR LINE1: 1400 132ND AVE NE
FORM CONTACT CITY,ST,ZIP: BELLEVUE, WA 98005-2223

Map ID
Direction
Distance
Elevation

MAP FINDINGS

Site

Database(s)

EDR ID Number
EPA ID Number

MAACO AUTO PAINTING BELLEVUE (Continued)

1000175267

FORM CONTACT COUNTRY: UNITED STATES
FORM CONTACT PHONE NBR: (425)355-0447
FORM CONTACT EMAIL: maarcoeverett@aol.com
GEN STATUS CD: SQG
MONTHLY GENERATION: False
BATCH GENERATION: True
ONE TIME GENERATION: False
TRANSPORTS OWN WASTE: False
TRANSPORTS OTHRS WASTE: False
RECYCLER ONSITE: False
TRANSFER FACILITY: False
OTHER EXEMPTION: Not reported
UW BATTERY GEN: False
USED OIL TRANSPORTER: False
USED OIL TRANSFER FACILITY: False
USED OIL PROCESSOR: False
USED OIL REREFINER: False
USED OIL FUEL MRKTR DIRECTS SHPMNTS: False
USED OIL FUEL MRKTR MEETS SPECS: False

Facility Site ID Number: 52932634
SWC Desc: Not reported
FWC Desc: Not reported
Form Comm: Not reported
Data Year: 2012
Permit by Rule: False
Treatment by Generator: False
Mixed radioactive waste: False
Importer of hazardous waste: False
Immediate recycler: False
Treatment/Storage/Disposal/Recycling Facility: False
Generator of dangerous fuel waste: False
Generator marketing to burner: False
"Other marketers (i.e., blender, distributor, etc.)": False
Utility boiler burner: False
Industry boiler burner: False
Industrial Furnace: False
Smelter defferal: False
Universal waste - batteries - generate: False
Universal waste - thermostats - generate: False
Universal waste - mercury - generate: False
Universal waste - lamps - generate: False
Universal waste - batteries - accumulate: False
Universal waste - thermostats - accumulate: False
Universal waste - mercury - accumulate: False
Universal waste - lamps - accumulate: False
Destination Facility for Universal Waste: False
Off-specification used oil burner - utility boiler: False
Off-specification used oil burner - industrial boiler: False
Off-specification used oil burner - industrial furnace: False
EPA ID: WAD085808574
Facility Address 2: Not reported
TAX REG NBR: 601292117
NAICS CD: 811121
BUSINESS TYPE: Automotive Repair
MAIL NAME: Maaco Auto Painting Bodyworks
MAIL ADDR LINE1: 1400 132ND AVE NE

Map ID
Direction
Distance
Elevation

MAP FINDINGS

Site

Database(s)

EDR ID Number
EPA ID Number

MAACO AUTO PAINTING BELLEVUE (Continued)

1000175267

MAIL CITY,ST,ZIP: BELLEVUE, WA 98005-2223
MAIL COUNTRY: UNITED STATES
LEGAL ORG NAME: V.E.P East Inc
LEGAL ORG TYPE: Private
LEGAL ADDR LINE1: 1400 132ND AVE NE
LEGAL CITY,ST,ZIP: BELLEVUE, WA 98005-2223
LEGAL COUNTRY: UNITED STATES
LEGAL PHONE NBR: (425)455-0447
LEGAL EFFECTIVE DATE: 08/15/1996
LAND ORG NAME: Almar Properties
LAND ORG TYPE: Private
LAND PERSON NAME: Not reported
LAND ADDR LINE1: 9529 LAKE WASHINGTON BLVD NE
LAND CITY,ST,ZIP: BELLEVUE, WA 98004-5408
LAND COUNTRY: UNITED STATES
LAND PHONE NBR: (425)881-6094
OPERATOR ORG NAME: Not reported
OPERATOR ORG TYPE: Private
OPERATOR ADDR LINE1: 1400 132ND AVE NE
OPERATOR CITY,ST,ZIP: BELLEVUE, WA 98005-2223
OPERATOR COUNTRY: UNITED STATES
OPERATOR PHONE NBR: (425) 455-0447
OPERATOR EFFECTIVE DATE: 08/15/1996
SITE CONTACT NAME: Roland F Braitsch
SITE CONTACT ADDR LINE1: 1400 132ND AVE NE
SITE CONTACT ZIP: BELLEVUE, WA 98005-2223
SITE CONTACT COUNTRY: UNITED STATES
SITE CONTACT PHONE NBR: (425)355-0447
SITE CONTACT EMAIL: maarcoeverett@aol.com
FORM CONTACT NAME: Vin Pham
FORM CONTACT ADDR LINE1: 1400 132ND AVE NE
FORM CONTACT CITY,ST,ZIP: BELLEVUE, WA 98005-2223
FORM CONTACT COUNTRY: UNITED STATES
FORM CONTACT PHONE NBR: (425)355-0447
FORM CONTACT EMAIL: maarcoeverett@aol.com
GEN STATUS CD: SQG
MONTHLY GENERATION: False
BATCH GENERATION: True
ONE TIME GENERATION: False
TRANSPORTS OWN WASTE: False
TRANSPORTS OTHRS WASTE: False
RECYCLER ONSITE: False
TRANSFER FACILITY: False
OTHER EXEMPTION: Not reported
UW BATTERY GEN: False
USED OIL TRANSPORTER: False
USED OIL TRANSFER FACILITY: False
USED OIL PROCESSOR: False
USED OIL REREFINER: False
USED OIL FUEL MRKTR DIRECTS SHPMNTS: False
USED OIL FUEL MRKTR MEETS SPECS: False

Facility Site ID Number: 52932634
SWC Desc: Not reported
FWC Desc: Not reported
Form Comm: Solvent distillation unit installed & implemented April 04 resulting
in reduction of dangerous waste by recycling & reusing solvents. Waste

Map ID
Direction
Distance
Elevation

MAP FINDINGS

Site

Database(s)

EDR ID Number
EPA ID Number

MAACO AUTO PAINTING BELLEVUE (Continued)

1000175267

reduced considerably.
Data Year: Not reported
Permit by Rule: No
Treatment by Generator: No
Mixed radioactive waste: No
Importer of hazardous waste: No
Immediate recycler: No
Treatment/Storage/Disposal/Recycling Facility: No
Generator of dangerous fuel waste: No
Generator marketing to burner: No
"Other marketers (i.e., blender, distributor, etc.)": No
Utility boiler burner: No
Industry boiler burner: No
Industrial Furnace: No
Smelter deferral: No
Universal waste - batteries - generate: No
Universal waste - thermostats - generate: No
Universal waste - mercury - generate: No
Universal waste - lamps - generate: No
Universal waste - batteries - accumulate: No
Universal waste - thermostats - accumulate: No
Universal waste - mercury - accumulate: No
Universal waste - lamps - accumulate: No
Destination Facility for Universal Waste: No
Off-specification used oil burner - utility boiler: No
Off-specification used oil burner - industrial boiler: No
Off-specification used oil burner - industrial furnace: No
EPA ID: WAD085808574
Facility Address 2: Not reported
TAX REG NBR: 601292117
NAICS CD: 811121
BUSINESS TYPE: Automotive Repair
MAIL NAME: Maaco Auto Painting Bodyworks
MAIL ADDR LINE1: 1400 132ND AVE NE
MAIL CITY,ST,ZIP: BELLEVUE, WA 98005-2223
MAIL COUNTRY: UNITED STATES
LEGAL ORG NAME: Classic Colors Corp
LEGAL ORG TYPE: Private
LEGAL ADDR LINE1: 1400 132ND AVE NE
LEGAL CITY,ST,ZIP: BELLEVUE, WA 98005-2223
LEGAL COUNTRY: UNITED STATES
LEGAL PHONE NBR: (425)455-0447
LEGAL EFFECTIVE DATE: 08/15/1996
LAND ORG NAME: Almar Properties
LAND ORG TYPE: Private
LAND PERSON NAME: Not reported
LAND ADDR LINE1: 9529 LAKE WASHINGTON BLVD NE
LAND CITY,ST,ZIP: BELLEVUE, WA 98004-5408
LAND COUNTRY: UNITED STATES
LAND PHONE NBR: (425)881-6094
OPERATOR ORG NAME: Not reported
OPERATOR ORG TYPE: Private
OPERATOR ADDR LINE1: 1400 132ND AVE NE
OPERATOR CITY,ST,ZIP: BELLEVUE, WA 98005-2223
OPERATOR COUNTRY: UNITED STATES
OPERATOR PHONE NBR: (425) 455-0447
OPERATOR EFFECTIVE DATE: 08/15/1996

Map ID
Direction
Distance
Elevation

MAP FINDINGS

Site

Database(s)

EDR ID Number
EPA ID Number

MAACO AUTO PAINTING BELLEVUE (Continued)

1000175267

SITE CONTACT NAME: Mo Mezzaoui
SITE CONTACT ADDR LINE1: 1400 132ND AVE NE
SITE CONTACT ZIP: BELLEVUE, WA 98005-2223
SITE CONTACT COUNTRY: UNITED STATES
SITE CONTACT PHONE NBR: (425)455-0447
SITE CONTACT EMAIL: Not reported
FORM CONTACT NAME: Mo Mezzaoui
FORM CONTACT ADDR LINE1: 1400 132ND AVE NE
FORM CONTACT CITY,ST,ZIP: BELLEVUE, WA 98005-2223
FORM CONTACT COUNTRY: UNITED STATES
FORM CONTACT PHONE NBR: (425)455-0447
FORM CONTACT EMAIL: Not reported
GEN STATUS CD: SQG
MONTHLY GENERATION: No
BATCH GENERATION: Yes
ONE TIME GENERATION: No
TRANSPORTS OWN WASTE: No
TRANSPORTS OTHRS WASTE: No
RECYCLER ONSITE: Yes
TRANSFER FACILITY: No
OTHER EXEMPTION: Not reported
UW BATTERY GEN: No
USED OIL TRANSPORTER: No
USED OIL TRANSFER FACILITY: No
USED OIL PROCESSOR: No
USED OIL REREFINER: No
USED OIL FUEL MRKTR DIRECTS SHPMNTS: No
USED OIL FUEL MRKTR MEETS SPECS: No

S169
SE
< 1/8
0.073 mi.
384 ft.

1400 132ND AVE NE
BELLEVUE, WA 98005

Site 10 of 19 in cluster S

EDR US Hist Auto Stat 1015219563
N/A

Relative:
Lower

Actual:
165 ft.

EDR Historical Auto Stations:

Name: MAACO AUTO PAINTING
Year: 2001
Address: 1400 132ND AVE NE

Name: MAACO AUTO PAINTING
Year: 2002
Address: 1400 132ND AVE NE

Name: MAACO AUTO PAINTING & BDYWRK
Year: 2003
Address: 1400 132ND AVE NE

Name: MAACO COLLISION REPAIR & AUTO PAINTI
Year: 2008
Address: 1400 132ND AVE NE

Name: MAACO COLLISION REPAIR & AUTO PAINTI
Year: 2009
Address: 1400 132ND AVE NE

Name: MAACO AUTO PAINTING & BODYWORK
Year: 2010

Map ID
Direction
Distance
Elevation

MAP FINDINGS

Site

Database(s)

EDR ID Number
EPA ID Number

(Continued)

1015219563

Address: 1400 132ND AVE NE
Name: MAACO COLLISION REPAIR & AUTO PAINTI
Year: 2011
Address: 1400 132ND AVE NE
Name: MAACO COLLISION REPAIR & AUTO PAINTI
Year: 2012
Address: 1400 132ND AVE NE

S170
SE
< 1/8
0.073 mi.
384 ft.

SURREY NORTH AUTO REPAIR
13234 BELLEVUE REDMOND RD
BELLEVUE, WA 98005
Site 11 of 19 in cluster S

RCRA NonGen / NLR
FINDS
ALLSITES
MANIFEST

1004793608
WAD093642643

Relative:
Lower

RCRA NonGen / NLR:

Actual:
166 ft.

Date form received by agency: 01/26/2011
Facility name: SURREY NORTH AUTO REPAIR
Facility address: 13234 BELLEVUE REDMOND RD
BELLEVUE, WA 98005
EPA ID: WAD093642643
Mailing address: 13234 BEL RED RD
BELLEVUE, WA 98005-2311
Contact: SURREY NORTH AU SURREY NORTH AU
Contact address: 13234 BEL RED RD
BELLEVUE, WA 98005-2311
Contact country: US
Contact telephone: (000)000-0000
Contact email: Not reported
EPA Region: 10
Classification: Non-Generator
Description: Handler: Non-Generators do not presently generate hazardous waste

Owner/Operator Summary:

Owner/operator name: BRUCE G
Owner/operator address: 13234 BEL RED RD
BELLEVUE, WA 98005
Owner/operator country: US
Owner/operator telephone: (425)454-8971
Legal status: Private
Owner/Operator Type: Owner
Owner/Op start date: 05/10/2000
Owner/Op end date: Not reported

Owner/operator name: BRUCE G
Owner/operator address: 13234 BEL RED RD
BELLEVUE, WA 98005
Owner/operator country: US
Owner/operator telephone: (425)454-8971
Legal status: Private
Owner/Operator Type: Operator
Owner/Op start date: 05/10/2000
Owner/Op end date: Not reported

Owner/operator name: SURREY NORTH AUTO REPAIR
Owner/operator address: 13234 BEL RED RD

Map ID
Direction
Distance
Elevation

MAP FINDINGS

Site

Database(s)

EDR ID Number
EPA ID Number

SURREY NORTH AUTO REPAIR (Continued)

1004793608

BELLEVUE, WA 98005
Owner/operator country: US
Owner/operator telephone: Not reported
Legal status: Private
Owner/Operator Type: Owner
Owner/Op start date: 05/10/2000
Owner/Op end date: Not reported

Owner/operator name: BRUCE GILE
Owner/operator address: 13234 BEL RED RD
BELLEVUE, WA 98005
Owner/operator country: US
Owner/operator telephone: Not reported
Legal status: Private
Owner/Operator Type: Operator
Owner/Op start date: 05/10/2000
Owner/Op end date: Not reported

Handler Activities Summary:

U.S. importer of hazardous waste: No
Mixed waste (haz. and radioactive): No
Recycler of hazardous waste: No
Transporter of hazardous waste: No
Treater, storer or disposer of HW: No
Underground injection activity: No
On-site burner exemption: No
Furnace exemption: No
Used oil fuel burner: No
Used oil processor: No
User oil refiner: No
Used oil fuel marketer to burner: No
Used oil Specification marketer: No
Used oil transfer facility: No
Used oil transporter: No

Historical Generators:

Date form received by agency: 01/05/2010
Site name: SURREY NORTH AUTO REPAIR
Classification: Conditionally Exempt Small Quantity Generator

Date form received by agency: 12/31/2007
Site name: SURREY NORTH AUTO REPAIR
Classification: Not a generator, verified

Date form received by agency: 12/31/2005
Site name: SURREY NORTH AUTO REPAIR
Classification: Not a generator, verified

Date form received by agency: 12/31/2003
Site name: SURREY NORTH AUTO REPAIR
Classification: Not a generator, verified

Violation Status: No violations found

FINDS:

Registry ID: 110005328742

Map ID
Direction
Distance
Elevation

MAP FINDINGS

Site

Database(s)

EDR ID Number
EPA ID Number

SURREY NORTH AUTO REPAIR (Continued)

1004793608

Environmental Interest/Information System

Washington Facility / Site Identification System (WA-FSIS) provides a means to query and display data maintained by the Washington Department of Ecology. This system contains key information for each facility/site that is currently, or has been, of interest to the Air Quality, Dam Safety, Hazardous Waste, Toxics Cleanup, and Water Quality Programs.

RCRAInfo is a national information system that supports the Resource Conservation and Recovery Act (RCRA) program through the tracking of events and activities related to facilities that generate, transport, and treat, store, or dispose of hazardous waste. RCRAInfo allows RCRA program staff to track the notification, permit, compliance, and corrective action activities required under RCRA.

HAZARDOUS WASTE BIENNIAL REPORTER

ALLSITES:

Facility Id:	44648383
Latitude:	47.62257
Longitude:	-122.16492
Ecology Interest Type Code:	HWG
Facility ID:	44648383
Facility Company:	Surrey North Auto Repair
Interaction:	I
Interaction 1:	HWG
Interaction 2:	Hazardous Waste Generator
Ecology Program:	HAZWASTE
Program Data:	TURBOWASTE
Facility Alt.:	Not reported
Program ID:	WAD093642643
Date Interaction:	8/24/1987 0:00
Date Interaction 3:	9/15/2010 0:00
Facility ID:	44648383
Facility Company:	Surrey North Auto Repair
Interaction:	I
Interaction 1:	HWP
Interaction 2:	Hazardous Waste Planner
Ecology Program:	HAZWASTE
Program Data:	HWPPRT
Facility Alt.:	Not reported
Program ID:	WAD093642643
Date Interaction:	1/1/1993 0:00
Date Interaction 3:	12/31/1993 0:00
Facility ID:	44648383
Facility Company:	Surrey North Auto Repair
Interaction:	I
Interaction 1:	LSC
Interaction 2:	Local Source Control
Ecology Program:	HAZWASTE
Program Data:	LSC
Facility Alt.:	Surrey North Auto Repair
Program ID:	Not reported
Date Interaction:	1/21/2009 0:00

Map ID
Direction
Distance
Elevation

MAP FINDINGS

Site

Database(s)

EDR ID Number
EPA ID Number

SURREY NORTH AUTO REPAIR (Continued)

1004793608

Date Interaction 3: 4/29/2010 0:00

Facility Id: 44648383
Latitude: 47.62257
Longitude: -122.16492
Ecology Interest Type Code: HWP

Facility ID: 44648383
Facility Company: Surrey North Auto Repair
Interaction: I
Interaction 1: HWG
Interaction 2: Hazardous Waste Generator
Ecology Program: HAZWASTE
Program Data: TURBOWASTE
Facility Alt.: Not reported
Program ID: WAD093642643
Date Interaction: 8/24/1987 0:00
Date Interaction 3: 9/15/2010 0:00

Facility ID: 44648383
Facility Company: Surrey North Auto Repair
Interaction: I
Interaction 1: HWP
Interaction 2: Hazardous Waste Planner
Ecology Program: HAZWASTE
Program Data: HWPPRT
Facility Alt.: Not reported
Program ID: WAD093642643
Date Interaction: 1/1/1993 0:00
Date Interaction 3: 12/31/1993 0:00

Facility ID: 44648383
Facility Company: Surrey North Auto Repair
Interaction: I
Interaction 1: LSC
Interaction 2: Local Source Control
Ecology Program: HAZWASTE
Program Data: LSC
Facility Alt.: Surrey North Auto Repair
Program ID: Not reported
Date Interaction: 1/21/2009 0:00
Date Interaction 3: 4/29/2010 0:00

Facility Id: 44648383
Latitude: 47.62257
Longitude: -122.16492
Ecology Interest Type Code: LSC

Facility ID: 44648383
Facility Company: Surrey North Auto Repair
Interaction: I
Interaction 1: HWG
Interaction 2: Hazardous Waste Generator
Ecology Program: HAZWASTE
Program Data: TURBOWASTE
Facility Alt.: Not reported
Program ID: WAD093642643

Map ID
Direction
Distance
Elevation

MAP FINDINGS

Site

Database(s)

EDR ID Number
EPA ID Number

SURREY NORTH AUTO REPAIR (Continued)

1004793608

Date Interaction:	8/24/1987 0:00
Date Interaction 3:	9/15/2010 0:00
Facility ID:	44648383
Facility Company:	Surrey North Auto Repair
Interaction:	I
Interaction 1:	HWP
Interaction 2:	Hazardous Waste Planner
Ecology Program:	HAZWASTE
Program Data:	HWPPRT
Facility Alt.:	Not reported
Program ID:	WAD093642643
Date Interaction:	1/1/1993 0:00
Date Interaction 3:	12/31/1993 0:00
Facility ID:	44648383
Facility Company:	Surrey North Auto Repair
Interaction:	I
Interaction 1:	LSC
Interaction 2:	Local Source Control
Ecology Program:	HAZWASTE
Program Data:	LSC
Facility Alt.:	Surrey North Auto Repair
Program ID:	Not reported
Date Interaction:	1/21/2009 0:00
Date Interaction 3:	4/29/2010 0:00

WA MANIFEST:

Facility Site ID Number:	44648383
SWC Desc:	Not reported
FWC Desc:	Not reported
Form Comm:	Not reported
Data Year:	Not reported
Permit by Rule:	No
Treatment by Generator:	No
Mixed radioactive waste:	No
Importer of hazardous waste:	No
Immediate recycler:	No
Treatment/Storage/Disposal/Recycling Facility:	No
Generator of dangerous fuel waste:	No
Generator marketing to burner:	No
"Other marketers (i.e., blender, distributor, etc.)":	No
Utility boiler burner:	No
Industry boiler burner:	No
Industrial Furnace:	No
Smelter deferral:	No
Universal waste - batteries - generate:	No
Universal waste - thermostats - generate:	No
Universal waste - mercury - generate:	No
Universal waste - lamps - generate:	No
Universal waste - batteries - accumulate:	No
Universal waste - thermostats - accumulate:	No
Universal waste - mercury - accumulate:	No
Universal waste - lamps - accumulate:	No
Destination Facility for Universal Waste:	No
Off-specification used oil burner - utility boiler:	No

Map ID
Direction
Distance
Elevation

MAP FINDINGS

Site

Database(s)

EDR ID Number
EPA ID Number

SURREY NORTH AUTO REPAIR (Continued)

1004793608

Off-specification used oil burner - industrial boiler: No
Off-specification used oil burner - industrial furnace: No
EPA ID: WAD093642643
Facility Address 2: Not reported
TAX REG NBR: 602031804
NAICS CD: 811111
BUSINESS TYPE: Auto Repair
MAIL NAME: Surrey North Auto Repair
MAIL ADDR LINE1: 13234 Bel Red Rd
MAIL CITY,ST,ZIP: BELLEVUE, WA 98005-2311
MAIL COUNTRY: UNITED STATES
LEGAL ORG NAME: Surrey North Auto Repair
LEGAL ORG TYPE: Private
LEGAL ADDR LINE1: 13234 Bel Red Rd
LEGAL CITY,ST,ZIP: BELLEVUE, WA 98005-2311
LEGAL COUNTRY: UNITED STATES
LEGAL PHONE NBR: (425)454-8971
LEGAL EFFECTIVE DATE: 05/10/2000
LAND ORG NAME: Robertson Development Co LP
LAND ORG TYPE: Private
LAND PERSON NAME: Not reported
LAND ADDR LINE1: 4236 140TH AVE NE
LAND CITY,ST,ZIP: BELLEVUE, WA 98005-1130
LAND COUNTRY: UNITED STATES
LAND PHONE NBR: (425)881-6094
OPERATOR ORG NAME: Not reported
OPERATOR ORG TYPE: Private
OPERATOR ADDR LINE1: 13234 Bel Red Rd
OPERATOR CITY,ST,ZIP: BELLEVUE, WA 98005-2311
OPERATOR COUNTRY: UNITED STATES
OPERATOR PHONE NBR: (425)454-8971
OPERATOR EFFECTIVE DATE: 05/10/2000
SITE CONTACT NAME: Bruce Gile
SITE CONTACT ADDR LINE1: 13234 Bel Red Rd
SITE CONTACT ZIP: BELLEVUE, WA 98005-2311
SITE CONTACT COUNTRY: UNITED STATES
SITE CONTACT PHONE NBR: (425)454-8971
SITE CONTACT EMAIL: Not reported
FORM CONTACT NAME: Bruce Gile
FORM CONTACT ADDR LINE1: 13234 Bel Red Rd
FORM CONTACT CITY,ST,ZIP: BELLEVUE, WA 98005-2311
FORM CONTACT COUNTRY: UNITED STATES
FORM CONTACT PHONE NBR: (425)454-8971
FORM CONTACT EMAIL: surreynorth@msn.com
GEN STATUS CD: SQG
MONTHLY GENERATION: No
BATCH GENERATION: No
ONE TIME GENERATION: No
TRANSPORTS OWN WASTE: No
TRANSPORTS OTHRS WASTE: No
RECYCLER ONSITE: No
TRANSFER FACILITY: No
OTHER EXEMPTION: Not reported
UW BATTERY GEN: No
USED OIL TRANSPORTER: No
USED OIL TRANSFER FACILITY: No
USED OIL PROCESSOR: No

Map ID
Direction
Distance
Elevation

MAP FINDINGS

Site

Database(s)

EDR ID Number
EPA ID Number

SURREY NORTH AUTO REPAIR (Continued)

1004793608

USED OIL REREFINER: No
USED OIL FUEL MRKTR DIRECTS SHPMNTS: No
USED OIL FUEL MRKTR MEETS SPECS: No

Facility Site ID Number: 44648383
SWC Desc: Not reported
FWC Desc: Not reported
Form Comm: Not reported
Data Year: Not reported
Permit by Rule: FALSE
Treatment by Generator: FALSE
Mixed radioactive waste: FALSE
Importer of hazardous waste: FALSE
Immediate recycler: FALSE
Treatment/Storage/Disposal/Recycling Facility: FALSE
Generator of dangerous fuel waste: FALSE
Generator marketing to burner: FALSE
"Other marketers (i.e., blender, distributor, etc.)": FALSE
Utility boiler burner: FALSE
Industry boiler burner: FALSE
Industrial Furnace: FALSE
Smelter defferal: FALSE
Universal waste - batteries - generate: FALSE
Universal waste - thermostats - generate: FALSE
Universal waste - mercury - generate: FALSE
Universal waste - lamps - generate: FALSE
Universal waste - batteries - accumulate: FALSE
Universal waste - thermostats - accumulate: FALSE
Universal waste - mercury - accumulate: FALSE
Universal waste - lamps - accumulate: FALSE
Destination Facility for Universal Waste: FALSE
Off-specification used oil burner - utility boiler: FALSE
Off-specification used oil burner - industrial boiler: FALSE
Off-specification used oil burner - industrial furnace: FALSE
EPA ID: WAD093642643
Facility Address 2: Not reported
TAX REG NBR: 602031804
NAICS CD: 811111
BUSINESS TYPE: Auto Repair
MAIL NAME: Surrey North Auto Repair
MAIL ADDR LINE1: 13234 Bel Red Rd
MAIL CITY,ST,ZIP: BELLEVUE, WA 98005-2311
MAIL COUNTRY: UNITED STATES
LEGAL ORG NAME: Surrey North Auto Repair
LEGAL ORG TYPE: Private
LEGAL ADDR LINE1: 13234 Bel Red Rd
LEGAL CITY,ST,ZIP: BELLEVUE, WA 98005-2311
LEGAL COUNTRY: UNITED STATES
LEGAL PHONE NBR: (425)454-8971
LEGAL EFFECTIVE DATE: 05/10/2000
LAND ORG NAME: Robertson Development Co LP
LAND ORG TYPE: Private
LAND PERSON NAME: Not reported
LAND ADDR LINE1: 4236 140TH AVE NE
LAND CITY,ST,ZIP: BELLEVUE, WA 98005-1130
LAND COUNTRY: UNITED STATES
LAND PHONE NBR: (425)881-6094

Map ID
Direction
Distance
Elevation

MAP FINDINGS

Site

Database(s)

EDR ID Number
EPA ID Number

SURREY NORTH AUTO REPAIR (Continued)

1004793608

OPERATOR ORG NAME: Not reported
OPERATOR ORG TYPE: Private
OPERATOR ADDR LINE1: 13234 Bel Red Rd
OPERATOR CITY,ST,ZIP: BELLEVUE, WA 98005-2311
OPERATOR COUNTRY: UNITED STATES
OPERATOR PHONE NBR: (425)454-8971
OPERATOR EFFECTIVE DATE: 05/10/2000
SITE CONTACT NAME: Bruce Gile
SITE CONTACT ADDR LINE1: 13234 Bel Red Rd
SITE CONTACT ZIP: BELLEVUE, WA 98005-2311
SITE CONTACT COUNTRY: UNITED STATES
SITE CONTACT PHONE NBR: (425)454-8971
SITE CONTACT EMAIL: Not reported
FORM CONTACT NAME: Bruce Gile
FORM CONTACT ADDR LINE1: 13234 Bel Red Rd
FORM CONTACT CITY,ST,ZIP: BELLEVUE, WA 98005-2311
FORM CONTACT COUNTRY: UNITED STATES
FORM CONTACT PHONE NBR: (425)454-8971
FORM CONTACT EMAIL: surreynorth@msn.com
GEN STATUS CD: SQG
MONTHLY GENERATION: FALSE
BATCH GENERATION: FALSE
ONE TIME GENERATION: FALSE
TRANSPORTS OWN WASTE: FALSE
TRANSPORTS OTHRS WASTE: FALSE
RECYCLER ONSITE: FALSE
TRANSFER FACILITY: FALSE
OTHER EXEMPTION: Not reported
UW BATTERY GEN: FALSE
USED OIL TRANSPORTER: FALSE
USED OIL TRANSFER FACILITY: FALSE
USED OIL PROCESSOR: FALSE
USED OIL REREFINER: FALSE
USED OIL FUEL MRKTR DIRECTS SHPMNTS: FALSE
USED OIL FUEL MRKTR MEETS SPECS: FALSE

Facility Site ID Number: 44648383
SWC Desc: Not reported
FWC Desc: Not reported
Form Comm: Not reported
Data Year: 2010
Permit by Rule: False
Treatment by Generator: False
Mixed radioactive waste: False
Importer of hazardous waste: False
Immediate recycler: False
Treatment/Storage/Disposal/Recycling Facility: False
Generator of dangerous fuel waste: False
Generator marketing to burner: False
"Other marketers (i.e., blender, distributor, etc.)": False
Utility boiler burner: False
Industry boiler burner: False
Industrial Furnace: False
Smelter defferal: False
Universal waste - batteries - generate: False
Universal waste - thermostats - generate: False
Universal waste - mercury - generate: False

Map ID
Direction
Distance
Elevation

MAP FINDINGS

Site

Database(s)

EDR ID Number
EPA ID Number

SURREY NORTH AUTO REPAIR (Continued)

1004793608

Universal waste - lamps - generate: False
Universal waste - batteries - accumulate: False
Universal waste - thermostats - accumulate: False
Universal waste - mercury - accumulate: False
Universal waste - lamps - accumulate: False
Destination Facility for Universal Waste: False
Off-specification used oil burner - utility boiler: False
Off-specification used oil burner - industrial boiler: False
Off-specification used oil burner - industrial furnace: False
EPA ID: WAD093642643
Facility Address 2: Not reported
TAX REG NBR: 602031804
NAICS CD: 811111
BUSINESS TYPE: Auto Repair
MAIL NAME: Surrey North Auto Repair
MAIL ADDR LINE1: 13234 Bel Red Rd
MAIL CITY,ST,ZIP: BELLEVUE, WA 98005-2311
MAIL COUNTRY: UNITED STATES
LEGAL ORG NAME: Surrey North Auto Repair
LEGAL ORG TYPE: Private
LEGAL ADDR LINE1: 13234 Bel Red Rd
LEGAL CITY,ST,ZIP: BELLEVUE, WA 98005-2311
LEGAL COUNTRY: UNITED STATES
LEGAL PHONE NBR: (425)454-8971
LEGAL EFFECTIVE DATE: 05/10/2000
LAND ORG NAME: Robertson Development Co LP
LAND ORG TYPE: Private
LAND PERSON NAME: Not reported
LAND ADDR LINE1: 4236 140TH AVE NE
LAND CITY,ST,ZIP: BELLEVUE, WA 98005-1130
LAND COUNTRY: UNITED STATES
LAND PHONE NBR: (425)881-6094
OPERATOR ORG NAME: Not reported
OPERATOR ORG TYPE: Private
OPERATOR ADDR LINE1: 13234 Bel Red Rd
OPERATOR CITY,ST,ZIP: BELLEVUE, WA 98005-2311
OPERATOR COUNTRY: UNITED STATES
OPERATOR PHONE NBR: (425)454-8971
OPERATOR EFFECTIVE DATE: 05/10/2000
SITE CONTACT NAME: Bruce Gile
SITE CONTACT ADDR LINE1: 13234 Bel Red Rd
SITE CONTACT ZIP: BELLEVUE, WA 98005-2311
SITE CONTACT COUNTRY: UNITED STATES
SITE CONTACT PHONE NBR: (425)454-8971
SITE CONTACT EMAIL: Not reported
FORM CONTACT NAME: Bruce Gile
FORM CONTACT ADDR LINE1: 13234 Bel Red Rd
FORM CONTACT CITY,ST,ZIP: BELLEVUE, WA 98005-2311
FORM CONTACT COUNTRY: UNITED STATES
FORM CONTACT PHONE NBR: (425)454-8971
FORM CONTACT EMAIL: surreynorth@msn.com
GEN STATUS CD: SQG
MONTHLY GENERATION: True
BATCH GENERATION: False
ONE TIME GENERATION: False
TRANSPORTS OWN WASTE: False
TRANSPORTS OTHRS WASTE: False

Map ID
Direction
Distance
Elevation

MAP FINDINGS

Site

Database(s)

EDR ID Number
EPA ID Number

SURREY NORTH AUTO REPAIR (Continued)

1004793608

RECYCLER ONSITE: False
TRANSFER FACILITY: False
OTHER EXEMPTION: Not reported
UW BATTERY GEN: False
USED OIL TRANSPORTER: False
USED OIL TRANSFER FACILITY: False
USED OIL PROCESSOR: False
USED OIL REREFINER: False
USED OIL FUEL MRKTR DIRECTS SHPMNTS: False
USED OIL FUEL MRKTR MEETS SPECS: False

Facility Site ID Number: 44648383
SWC Desc: Not reported
FWC Desc: Not reported
Form Comm: Not reported
Data Year: Not reported
Permit by Rule: False
Treatment by Generator: False
Mixed radioactive waste: False
Importer of hazardous waste: False
Immediate recycler: False
Treatment/Storage/Disposal/Recycling Facility: False
Generator of dangerous fuel waste: False
Generator marketing to burner: False
"Other marketers (i.e., blender, distributor, etc.)": False
Utility boiler burner: False
Industry boiler burner: False
Industrial Furnace: False
Smelter deferral: False
Universal waste - batteries - generate: False
Universal waste - thermostats - generate: False
Universal waste - mercury - generate: False
Universal waste - lamps - generate: False
Universal waste - batteries - accumulate: False
Universal waste - thermostats - accumulate: False
Universal waste - mercury - accumulate: False
Universal waste - lamps - accumulate: False
Destination Facility for Universal Waste: False
Off-specification used oil burner - utility boiler: False
Off-specification used oil burner - industrial boiler: False
Off-specification used oil burner - industrial furnace: False
EPA ID: WAD093642643
Facility Address 2: Not reported
TAX REG NBR: 602031804
NAICS CD: 811111
BUSINESS TYPE: Auto Repair
MAIL NAME: Surrey North Auto Repair
MAIL ADDR LINE1: 13234 Bel Red Rd
MAIL CITY,ST,ZIP: BELLEVUE, WA 98005-2311
MAIL COUNTRY: UNITED STATES
LEGAL ORG NAME: Surrey North Auto Repair
LEGAL ORG TYPE: Private
LEGAL ADDR LINE1: 13234 Bel Red Rd
LEGAL CITY,ST,ZIP: BELLEVUE, WA 98005-2311
LEGAL COUNTRY: UNITED STATES
LEGAL PHONE NBR: (425)454-8971
LEGAL EFFECTIVE DATE: 05/10/2000

Map ID
Direction
Distance
Elevation

MAP FINDINGS

Site

Database(s)

EDR ID Number
EPA ID Number

SURREY NORTH AUTO REPAIR (Continued)

1004793608

LAND ORG NAME: Robertson Development Co LP
LAND ORG TYPE: Private
LAND PERSON NAME: Not reported
LAND ADDR LINE1: 4236 140TH AVE NE
LAND CITY,ST,ZIP: BELLEVUE, WA 98005-1130
LAND COUNTRY: UNITED STATES
LAND PHONE NBR: (425)881-6094
OPERATOR ORG NAME: Not reported
OPERATOR ORG TYPE: Private
OPERATOR ADDR LINE1: 13234 Bel Red Rd
OPERATOR CITY,ST,ZIP: BELLEVUE, WA 98005-2311
OPERATOR COUNTRY: UNITED STATES
OPERATOR PHONE NBR: (425)454-8971
OPERATOR EFFECTIVE DATE: 05/10/2000
SITE CONTACT NAME: Bruce Gile
SITE CONTACT ADDR LINE1: 13234 Bel Red Rd
SITE CONTACT ZIP: BELLEVUE, WA 98005-2311
SITE CONTACT COUNTRY: UNITED STATES
SITE CONTACT PHONE NBR: (425)454-8971
SITE CONTACT EMAIL: Not reported
FORM CONTACT NAME: Bruce Gile
FORM CONTACT ADDR LINE1: 13234 Bel Red Rd
FORM CONTACT CITY,ST,ZIP: BELLEVUE, WA 98005-2311
FORM CONTACT COUNTRY: UNITED STATES
FORM CONTACT PHONE NBR: (425)454-8971
FORM CONTACT EMAIL: surreynorth@msn.com
GEN STATUS CD: SQG
MONTHLY GENERATION: False
BATCH GENERATION: False
ONE TIME GENERATION: False
TRANSPORTS OWN WASTE: False
TRANSPORTS OTHRS WASTE: False
RECYCLER ONSITE: False
TRANSFER FACILITY: False
OTHER EXEMPTION: Not reported
UW BATTERY GEN: False
USED OIL TRANSPORTER: False
USED OIL TRANSFER FACILITY: False
USED OIL PROCESSOR: False
USED OIL REREFINER: False
USED OIL FUEL MRKTR DIRECTS SHPMNTS: False
USED OIL FUEL MRKTR MEETS SPECS: False

Facility Site ID Number: 44648383
SWC Desc: Not reported
FWC Desc: Not reported
Form Comm: Not reported
Data Year: 2009
Permit by Rule: False
Treatment by Generator: False
Mixed radioactive waste: False
Importer of hazardous waste: False
Immediate recycler: False
Treatment/Storage/Disposal/Recycling Facility: False
Generator of dangerous fuel waste: False
Generator marketing to burner: False
"Other marketers (i.e., blender, distributor, etc.)": False

Map ID
Direction
Distance
Elevation

MAP FINDINGS

Site

Database(s)

EDR ID Number
EPA ID Number

SURREY NORTH AUTO REPAIR (Continued)

1004793608

Utility boiler burner: False
Industry boiler burner: False
Industrial Furnace: False
Smelter defferal: False
Universal waste - batteries - generate: False
Universal waste - thermostats - generate: False
Universal waste - mercury - generate: False
Universal waste - lamps - generate: False
Universal waste - batteries - accumulate: False
Universal waste - thermostats - accumulate: False
Universal waste - mercury - accumulate: False
Universal waste - lamps - accumulate: False
Destination Facility for Universal Waste: False
Off-specification used oil burner - utility boiler: False
Off-specification used oil burner - industrial boiler: False
Off-specification used oil burner - industrial furnace: False
EPA ID: WAD093642643
Facility Address 2: Not reported
TAX REG NBR: 602031804
NAICS CD: 811111
BUSINESS TYPE: Auto Repair
MAIL NAME: Surrey North Auto Repair
MAIL ADDR LINE1: 13234 Bel Red Rd
MAIL CITY,ST,ZIP: BELLEVUE, WA 98005-2311
MAIL COUNTRY: UNITED STATES
LEGAL ORG NAME: Surrey North Auto Repair
LEGAL ORG TYPE: Private
LEGAL ADDR LINE1: 13234 Bel Red Rd
LEGAL CITY,ST,ZIP: BELLEVUE, WA 98005-2311
LEGAL COUNTRY: UNITED STATES
LEGAL PHONE NBR: (425)454-8971
LEGAL EFFECTIVE DATE: 05/10/2000
LAND ORG NAME: Robertson Development Co LP
LAND ORG TYPE: Private
LAND PERSON NAME: Not reported
LAND ADDR LINE1: 4236 140TH AVE NE
LAND CITY,ST,ZIP: BELLEVUE, WA 98005-1130
LAND COUNTRY: UNITED STATES
LAND PHONE NBR: (425)881-6094
OPERATOR ORG NAME: Not reported
OPERATOR ORG TYPE: Private
OPERATOR ADDR LINE1: 13234 Bel Red Rd
OPERATOR CITY,ST,ZIP: BELLEVUE, WA 98005-2311
OPERATOR COUNTRY: UNITED STATES
OPERATOR PHONE NBR: (425)454-8971
OPERATOR EFFECTIVE DATE: 05/10/2000
SITE CONTACT NAME: Bruce Gile
SITE CONTACT ADDR LINE1: 13234 Bel Red Rd
SITE CONTACT ZIP: BELLEVUE, WA 98005-2311
SITE CONTACT COUNTRY: UNITED STATES
SITE CONTACT PHONE NBR: (425)454-8971
SITE CONTACT EMAIL: Not reported
FORM CONTACT NAME: Bruce Gile
FORM CONTACT ADDR LINE1: 13234 Bel Red Rd
FORM CONTACT CITY,ST,ZIP: BELLEVUE, WA 98005-2311
FORM CONTACT COUNTRY: UNITED STATES
FORM CONTACT PHONE NBR: (425)454-8971

Map ID
Direction
Distance
Elevation

MAP FINDINGS

Site

Database(s)

EDR ID Number
EPA ID Number

SURREY NORTH AUTO REPAIR (Continued)

1004793608

FORM CONTACT EMAIL: surreynorth@msn.com
GEN STATUS CD: SQG
MONTHLY GENERATION: False
BATCH GENERATION: True
ONE TIME GENERATION: False
TRANSPORTS OWN WASTE: False
TRANSPORTS OTHRS WASTE: False
RECYCLER ONSITE: False
TRANSFER FACILITY: False
OTHER EXEMPTION: Not reported
UW BATTERY GEN: False
USED OIL TRANSPORTER: False
USED OIL TRANSFER FACILITY: False
USED OIL PROCESSOR: False
USED OIL REREFINER: False
USED OIL FUEL MRKTR DIRECTS SHPMNTS: False
USED OIL FUEL MRKTR MEETS SPECS: False

[Click this hyperlink](#) while viewing on your computer to access
1 additional WA MANIFEST: record(s) in the EDR Site Report.

S171
SE
< 1/8
0.073 mi.
384 ft.

SURREY NORTH AUTO
13234 BEL-RED ROAD
BELLEVUE, WA 98039
Site 12 of 19 in cluster S

SWRCY S111416279
N/A

Relative:
Lower

SWRCY:
Service: Surrey North Auto
Phone: 425-454-8971
Extension: Not reported
Website: http://www.ci.bellevue.wa.us/recycling_motor_oil.htm
Email: Not reported
Material Category: Automotive
Material Accepted: Motor oil (from households*)

Actual:
166 ft.

Service: Surrey North Auto
Phone: 425-454-8971
Extension: Not reported
Website: http://www.ci.bellevue.wa.us/recycling_motor_oil.htm
Email: Not reported
Material Category: Automotive
Material Accepted: Oil filters (from households*)

S172
SE
< 1/8
0.073 mi.
384 ft.

13234 BEL RED RD
BELLEVUE, WA 98005
Site 13 of 19 in cluster S

EDR US Hist Auto Stat 1015207930
N/A

Relative:
Lower

EDR Historical Auto Stations:
Name: SURREY NORTH AUTO REPAIR
Year: 2007
Address: 13234 BEL RED RD

Actual:
166 ft.

Name: SURREY NORTH AUTO REPAIR

Map ID
Direction
Distance
Elevation

MAP FINDINGS

Site

Database(s)

EDR ID Number
EPA ID Number

(Continued)

1015207930

Year: 2008
Address: 13234 BEL RED RD

Name: SURREY NORTH AUTO REPAIR
Year: 2009
Address: 13234 BEL RED RD

Name: SURREY NORTH AUTO REPAIR
Year: 2010
Address: 13234 BEL RED RD

V173
NW
< 1/8
0.073 mi.
387 ft.

BUD'S TOPSOILS, INC.
1755 127TH NE
BELLEVUE, WA 98005

Site 3 of 3 in cluster V

ICR U001127232
N/A

Relative:
Lower

ICR:
Date Ecology Received Report: 01/14/00
Contaminants Found at Site: Petroleum products
Media Contaminated: Groundwater, Soil
Waste Management: Tank
Region: North Western
Type of Report Ecology Received: Final cleanup report
Site Register Issue: 98-22
County Code: 17
Contact: Not reported
Report Title: Not reported

Actual:
182 ft.

Date Ecology Received Report: 02/11/00
Contaminants Found at Site: Petroleum products
Media Contaminated: Groundwater, Soil
Waste Management: Tank
Region: North Western
Type of Report Ecology Received: Final cleanup report
Site Register Issue: 98-22
County Code: 17
Contact: Not reported
Report Title: Not reported

W174
South
< 1/8
0.073 mi.
387 ft.

HERTZ CAR RENTAL 130TH AVE
1405 130TH AVE NE
BELLEVUE, WA 98005

Site 1 of 10 in cluster W

ALLSITES S110123379
N/A

Relative:
Lower

ALLSITES:
Facility Id: 6838
Latitude: 47.621966
Longitude: -122.16706
Ecology Interest Type Code: LSC
Facility ID: 6838
Facility Company: Bel Red Storage Bellevue
Interaction: I
Interaction 1: LSC
Interaction 2: Local Source Control

Actual:
148 ft.

Map ID
Direction
Distance
Elevation

MAP FINDINGS

Site

Database(s)

EDR ID Number
EPA ID Number

HERTZ CAR RENTAL 130TH AVE (Continued)

S110123379

Ecology Program: HAZWASTE
Program Data: LSC
Facility Alt.: Bel Red Storage Bellevue
Program ID: Not reported
Date Interaction: 4/30/2009 0:00
Date Interaction 3: 4/29/2010 0:00

Facility/Site Interaction T: 88957
Geographic Location Identifier (Alias Facid): 6838
Interaction (Aka Env Int) Type Code: LSC
Interaction (Aka Env Int) Description: Local Source Control
Interaction Status: I
Federal Program Identifier: Not reported
Interaction Start Date: 04/30/2009
Interaction End Date: 04/29/2010
prgm_facil: Bel Red Storage Bellevue
cur_sys_pr: HAZWASTE
cur_sys_nm: LSC

Facility Id: 21303
Latitude: 47.621966
Longitude: -122.16706
Ecology Interest Type Code: LSC

Facility ID: 21303
Facility Company: Hertz Car Rental 130th Ave
Interaction: I
Interaction 1: LSC
Interaction 2: Local Source Control
Ecology Program: HAZWASTE
Program Data: LSC
Facility Alt.: Hertz Car Rental 130th Ave
Program ID: Not reported
Date Interaction: 4/30/2009 0:00
Date Interaction 3: 4/29/2010 0:00

Facility/Site Interaction T: 88955
Geographic Location Identifier (Alias Facid): 21303
Interaction (Aka Env Int) Type Code: LSC
Interaction (Aka Env Int) Description: Local Source Control
Interaction Status: I
Federal Program Identifier: Not reported
Interaction Start Date: 04/30/2009
Interaction End Date: 04/29/2010
prgm_facil: Hertz Car Rental 130th Ave
cur_sys_pr: HAZWASTE
cur_sys_nm: LSC

Map ID
Direction
Distance
Elevation

MAP FINDINGS

Site

Database(s)

EDR ID Number
EPA ID Number

S175
SE
< 1/8
0.075 mi.
394 ft.

13212 BEL RED RD
BELLEVUE, WA 98005

EDR US Hist Auto Stat **1015207602**
N/A

Site 14 of 19 in cluster S

Relative:
Lower

EDR Historical Auto Stations:

Actual:
165 ft.

Name: EASTSIDE AUTO REBUILD
Year: 1999
Address: 13212 BEL RED RD

Name: EASTSIDE AUTO REBUILD
Year: 2000
Address: 13212 BEL RED RD

Name: EASTSIDE AUTO REBUILD
Year: 2001
Address: 13212 BEL RED RD

Name: EASTSIDE AUTO REBUILD
Year: 2002
Address: 13212 BEL RED RD

Name: EASTSIDE AUTO REBUILD
Year: 2003
Address: 13212 BEL RED RD

Name: EASTSIDE AUTO REBUILD INC
Year: 2004
Address: 13212 BEL RED RD

Name: EASTSIDE AUTO REBUILD
Year: 2006
Address: 13212 BEL RED RD

Name: EASTSIDE AUTO REBUILD
Year: 2007
Address: 13212 BEL RED RD

Name: EASTSIDE AUTO REBUILD
Year: 2008
Address: 13212 BEL RED RD

Name: CARSTAR EASTSIDE AUTO REBUILD
Year: 2009
Address: 13212 BEL RED RD

Name: EASTSIDE CARSTAR AUTO REBUILD
Year: 2010
Address: 13212 BEL RED RD

Name: CARSTAR EASTSIDE AUTO REBUILDBELLEV
Year: 2011
Address: 13212 BEL RED RD

Name: CARSTAR EASTSIDE AUTO REBUILDBELLEV
Year: 2012
Address: 13212 BEL RED RD

Map ID
 Direction
 Distance
 Elevation

MAP FINDINGS

Site

Database(s)

EDR ID Number
 EPA ID Number

S176
SE
< 1/8
0.075 mi.
394 ft.

EASTSIDE AUTO REBUILD INC
13212 NE BEL RED RD
BELLEVUE, WA 98005

RCRA NonGen / NLR
FINDS
ALLSITES

1004793541
WAD067165134

Site 15 of 19 in cluster S

Relative:
Lower

RCRA NonGen / NLR:

Date form received by agency: 03/07/2005

Facility name: EASTSIDE AUTO REBUILD INC

Facility address: 13212 NE BEL RED RD

BELLEVUE, WA 98005

EPA ID: WAD067165134

Mailing address: 13212 BEL RED RD

BELLEVUE, WA 98005-2311

Contact: EASTSIDE AUTO R EASTSIDE AUTO R

Contact address: 13212 BEL RED RD

BELLEVUE, WA 98005-2311

Contact country: US

Contact telephone: (000)000-0000

Contact email: Not reported

EPA Region: 10

Classification: Non-Generator

Description: Handler: Non-Generators do not presently generate hazardous waste

Actual:
165 ft.

Owner/Operator Summary:

Owner/operator name: TODD M

Owner/operator address: 13212 BEL RED RD
 BELLEVUE, WA 98005

Owner/operator country: US

Owner/operator telephone: (425)454-4090

Legal status: Private

Owner/Operator Type: Operator

Owner/Op start date: 04/11/1997

Owner/Op end date: Not reported

Owner/operator name: EASTSIDE AUTO R E

Owner/operator address: 13212 BEL RED RD
 BELLEVUE, WA 98005

Owner/operator country: US

Owner/operator telephone: (425)454-4090

Legal status: Private

Owner/Operator Type: Owner

Owner/Op start date: 05/02/1996

Owner/Op end date: Not reported

Handler Activities Summary:

U.S. importer of hazardous waste: No

Mixed waste (haz. and radioactive): No

Recycler of hazardous waste: No

Transporter of hazardous waste: No

Treater, storer or disposer of HW: No

Underground injection activity: No

On-site burner exemption: No

Furnace exemption: No

Used oil fuel burner: No

Used oil processor: No

User oil refiner: No

Used oil fuel marketer to burner: No

Map ID
Direction
Distance
Elevation

MAP FINDINGS

Site

Database(s)

EDR ID Number
EPA ID Number

EASTSIDE AUTO REBUILD INC (Continued)

1004793541

Used oil Specification marketer: No
Used oil transfer facility: No
Used oil transporter: No

Historical Generators:

Date form received by agency: 12/31/2003
Site name: EASTSIDE AUTO REBUILD INC
Classification: Not a generator, verified

Violation Status: No violations found

FINDS:

Registry ID: 110005324826

Environmental Interest/Information System

Washington Facility / Site Identification System (WA-FSIS) provides a means to query and display data maintained by the Washington Department of Ecology. This system contains key information for each facility/site that is currently, or has been, of interest to the Air Quality, Dam Safety, Hazardous Waste, Toxics Cleanup, and Water Quality Programs.

RCRAInfo is a national information system that supports the Resource Conservation and Recovery Act (RCRA) program through the tracking of events and activities related to facilities that generate, transport, and treat, store, or dispose of hazardous waste. RCRAInfo allows RCRA program staff to track the notification, permit, compliance, and corrective action activities required under RCRA.

HAZARDOUS WASTE BIENNIAL REPORTER

ALLSITES:

Facility Id: 1455245
Latitude: 47.62234
Longitude: -122.16399
Ecology Interest Type Code: HWG
Facility ID: 1455245
Facility Company: Eastside Auto Rebuild Inc
Interaction: I
Interaction 1: HWG
Interaction 2: Hazardous Waste Generator
Ecology Program: HAZWASTE
Program Data: TURBOWASTE
Facility Alt.: Not reported
Program ID: WAD067165134
Date Interaction: 7/6/1984 0:00
Date Interaction 3: 12/31/2004 0:00

Facility ID: 1455245
Facility Company: Eastside Auto Rebuild Inc
Interaction: I
Interaction 1: HWP
Interaction 2: Hazardous Waste Planner
Ecology Program: HAZWASTE
Program Data: HWPPRT

Map ID
Direction
Distance
Elevation

MAP FINDINGS

Site

Database(s)

EDR ID Number
EPA ID Number

EASTSIDE AUTO REBUILD INC (Continued)

1004793541

Facility Alt.:	Not reported
Program ID:	WAD067165134
Date Interaction:	1/1/1993 0:00
Date Interaction 3:	12/31/1993 0:00
Facility ID:	1455245
Facility Company:	Eastside Auto Rebuild Inc
Interaction:	I
Interaction 1:	LSC
Interaction 2:	Local Source Control
Ecology Program:	HAZWASTE
Program Data:	LSC
Facility Alt.:	Eastside Carstar
Program ID:	Not reported
Date Interaction:	3/26/2009 0:00
Date Interaction 3:	4/29/2010 0:00
Facility Id:	1455245
Latitude:	47.62234
Longitude:	-122.16399
Ecology Interest Type Code:	HWP
Facility ID:	1455245
Facility Company:	Eastside Auto Rebuild Inc
Interaction:	I
Interaction 1:	HWG
Interaction 2:	Hazardous Waste Generator
Ecology Program:	HAZWASTE
Program Data:	TURBOWASTE
Facility Alt.:	Not reported
Program ID:	WAD067165134
Date Interaction:	7/6/1984 0:00
Date Interaction 3:	12/31/2004 0:00
Facility ID:	1455245
Facility Company:	Eastside Auto Rebuild Inc
Interaction:	I
Interaction 1:	HWP
Interaction 2:	Hazardous Waste Planner
Ecology Program:	HAZWASTE
Program Data:	HWPPRT
Facility Alt.:	Not reported
Program ID:	WAD067165134
Date Interaction:	1/1/1993 0:00
Date Interaction 3:	12/31/1993 0:00
Facility ID:	1455245
Facility Company:	Eastside Auto Rebuild Inc
Interaction:	I
Interaction 1:	LSC
Interaction 2:	Local Source Control
Ecology Program:	HAZWASTE
Program Data:	LSC
Facility Alt.:	Eastside Carstar
Program ID:	Not reported
Date Interaction:	3/26/2009 0:00
Date Interaction 3:	4/29/2010 0:00

Map ID
 Direction
 Distance
 Elevation

MAP FINDINGS

Site

Database(s)

EDR ID Number
 EPA ID Number

EASTSIDE AUTO REBUILD INC (Continued)

1004793541

Facility Id: 1455245
 Latitude: 47.62234
 Longitude: -122.16399
 Ecology Interest Type Code: LSC
 Facility ID: 1455245
 Facility Company: Eastside Auto Rebuild Inc
 Interaction: I
 Interaction 1: HWG
 Interaction 2: Hazardous Waste Generator
 Ecology Program: HAZWASTE
 Program Data: TURBOWASTE
 Facility Alt.: Not reported
 Program ID: WAD067165134
 Date Interaction: 7/6/1984 0:00
 Date Interaction 3: 12/31/2004 0:00

Facility ID: 1455245
 Facility Company: Eastside Auto Rebuild Inc
 Interaction: I
 Interaction 1: HWP
 Interaction 2: Hazardous Waste Planner
 Ecology Program: HAZWASTE
 Program Data: HWPPRT
 Facility Alt.: Not reported
 Program ID: WAD067165134
 Date Interaction: 1/1/1993 0:00
 Date Interaction 3: 12/31/1993 0:00

Facility ID: 1455245
 Facility Company: Eastside Auto Rebuild Inc
 Interaction: I
 Interaction 1: LSC
 Interaction 2: Local Source Control
 Ecology Program: HAZWASTE
 Program Data: LSC
 Facility Alt.: Eastside Carstar
 Program ID: Not reported
 Date Interaction: 3/26/2009 0:00
 Date Interaction 3: 4/29/2010 0:00

S177
SE
< 1/8
0.075 mi.
395 ft.

ALL PRO AUTO REPAIR
13210 BEL RED RD
BELLEVUE, WA 98005
Site 16 of 19 in cluster S

ALLSITES S110123500
N/A

Relative:
Lower

ALLSITES:
 Facility Id: 4743
 Latitude: 47.623103
 Longitude: -122.16351
 Ecology Interest Type Code: LSC

Actual:
165 ft.

Facility ID: 4743
 Facility Company: All Pro Auto Repair
 Interaction: I
 Interaction 1: LSC
 Interaction 2: Local Source Control
 Ecology Program: HAZWASTE

Map ID
Direction
Distance
Elevation

MAP FINDINGS

Site

Database(s)

EDR ID Number
EPA ID Number

ALL PRO AUTO REPAIR (Continued)

S110123500

Program Data: LSC
Facility Alt.: All Pro Auto Repair
Program ID: Not reported
Date Interaction: 1/22/2009 0:00
Date Interaction 3: 4/29/2010 0:00

Facility/Site Interaction T: 89371
Geographic Location Identifier (Alias Facid): 4743
Interaction (Aka Env Int) Type Code: LSC
Interaction (Aka Env Int) Description: Local Source Control
Interaction Status: I
Federal Program Identifier: Not reported
Interaction Start Date: 01/22/2009
Interaction End Date: 04/29/2010
prgm_facil: All Pro Auto Repair
cur_sys_pr: HAZWASTE
cur_sys_nm: LSC

Facility Id: 79123885
Latitude: 47.6221282
Longitude: -122.16539
Ecology Interest Type Code: HWG
Facility ID: 79123885
Facility Company: All Tune L
Interaction: I
Interaction 1: HWG
Interaction 2: Hazardous Waste Generator
Ecology Program: HAZWASTE
Program Data: TURBOWASTE
Facility Alt.: Not reported
Program ID: WAD981763758
Date Interaction: 3/10/1987 0:00
Date Interaction 3: 12/31/1995 0:00

Facility ID: 79123885
Facility Company: All Tune L
Interaction: A
Interaction 1: UST
Interaction 2: Underground Storage Tank
Ecology Program: TOXICS
Program Data: UST
Facility Alt.: Not reported
Program ID: 5897
Date Interaction: 3/20/2000 0:00
Date Interaction 3: Not reported

Facility Id: 79123885
Latitude: 47.6221282
Longitude: -122.16539
Ecology Interest Type Code: UST
Facility ID: 79123885
Facility Company: All Tune L
Interaction: I
Interaction 1: HWG
Interaction 2: Hazardous Waste Generator

Map ID
 Direction
 Distance
 Elevation

MAP FINDINGS

Site

Database(s)

EDR ID Number
 EPA ID Number

ALL PRO AUTO REPAIR (Continued)

S110123500

Ecology Program:	HAZWASTE
Program Data:	TURBOWASTE
Facility Alt.:	Not reported
Program ID:	WAD981763758
Date Interaction:	3/10/1987 0:00
Date Interaction 3:	12/31/1995 0:00
Facility ID:	79123885
Facility Company:	All Tune L
Interaction:	A
Interaction 1:	UST
Interaction 2:	Underground Storage Tank
Ecology Program:	TOXICS
Program Data:	UST
Facility Alt.:	Not reported
Program ID:	5897
Date Interaction:	3/20/2000 0:00
Date Interaction 3:	Not reported

S178
SE
 < 1/8
 0.075 mi.
 395 ft.

13210 BEL RED RD
BELLEVUE, WA 98005

EDR US Hist Auto Stat 1015207577
N/A

Site 17 of 19 in cluster S

Relative:
Lower

Actual:
165 ft.

EDR Historical Auto Stations:

Name:	ALL TUNE & LUBE
Year:	1999
Address:	13210 BEL RED RD
Name:	ALL TUNE & LUBE
Year:	2000
Address:	13210 BEL RED RD
Name:	ALL TUNE & LUBE
Year:	2001
Address:	13210 BEL RED RD
Name:	AAA ALL PRO AUTOCARE
Year:	2004
Address:	13210 BEL RED RD
Name:	ALL TUNE AND LUBE
Year:	2005
Address:	13210 BEL RED RD
Name:	AAA ALL PRO AUTOCARE
Year:	2006
Address:	13210 BEL RED RD
Name:	AAA ALL PRO AUTOCARE
Year:	2008
Address:	13210 BEL RED RD
Name:	AAA ALL PRO AUTO CARE
Year:	2009
Address:	13210 BEL RED RD

Map ID
Direction
Distance
Elevation

MAP FINDINGS

Site

Database(s)

EDR ID Number
EPA ID Number

(Continued)

1015207577

Name: AAA ALL PRO AUTO CARE
Year: 2010
Address: 13210 BEL RED RD

Name: AAA ALL PRO AUTO CARE
Year: 2011
Address: 13210 BEL RED RD

Name: AAA ALL PRO AUTO CARE
Year: 2012
Address: 13210 BEL RED RD

S179
SE
< 1/8
0.075 mi.
395 ft.

TECH TUNE INC DBA ALL TUNE L
13210 BELLEVUE REDMOND RD
BELLEVUE, WA 98005

RCRA NonGen / NLR
FINDS
UST

1000411437
WAD981763758

Site 18 of 19 in cluster S

Relative:
Lower

RCRA NonGen / NLR:

Actual:
165 ft.

Date form received by agency: 04/24/1998
Facility name: TECH TUNE INC DBA ALL TUNE L
Facility address: 13210 BELLEVUE REDMOND RD
BELLEVUE, WA 98005
EPA ID: WAD981763758
Mailing address: 13210 BEL RED RD
BELLEVUE, WA 98005-2311
Contact: TECH TUNE INC TECH TUNE INC
Contact address: 13210 BEL RED RD
BELLEVUE, WA 98005-2311
Contact country: US
Contact telephone: (000)000-0000
Contact email: Not reported
EPA Region: 10
Land type: Private
Classification: Non-Generator
Description: Handler: Non-Generators do not presently generate hazardous waste

Owner/Operator Summary:

Owner/operator name: NA N
Owner/operator address: Not reported
WA
Owner/operator country: US
Owner/operator telephone: (000)000-0000
Legal status: Private
Owner/Operator Type: Operator
Owner/Op start date: 01/01/1900
Owner/Op end date: Not reported

Owner/operator name: TECH TUNE INC T
Owner/operator address: 13210 BEL RED RD
BELLEVUE, WA 98005
Owner/operator country: US
Owner/operator telephone: (206)451-0229
Legal status: Private
Owner/Operator Type: Owner
Owner/Op start date: 05/02/1996
Owner/Op end date: Not reported

Map ID
Direction
Distance
Elevation

MAP FINDINGS

Site

Database(s)

EDR ID Number
EPA ID Number

TECH TUNE INC DBA ALL TUNE L (Continued)

1000411437

Handler Activities Summary:

U.S. importer of hazardous waste: No
Mixed waste (haz. and radioactive): No
Recycler of hazardous waste: No
Transporter of hazardous waste: No
Treater, storer or disposer of HW: No
Underground injection activity: No
On-site burner exemption: No
Furnace exemption: No
Used oil fuel burner: No
Used oil processor: No
User oil refiner: No
Used oil fuel marketer to burner: No
Used oil Specification marketer: No
Used oil transfer facility: No
Used oil transporter: No

Violation Status: No violations found

Evaluation Action Summary:

Evaluation date: 07/03/1997
Evaluation: COMPLIANCE ASSISTANCE VISIT
Area of violation: Not reported
Date achieved compliance: Not reported
Evaluation lead agency: State

FINDS:

Registry ID: 110005341004

Environmental Interest/Information System

Washington Facility / Site Identification System (WA-FSIS) provides a means to query and display data maintained by the Washington Department of Ecology. This system contains key information for each facility/site that is currently, or has been, of interest to the Air Quality, Dam Safety, Hazardous Waste, Toxics Cleanup, and Water Quality Programs.

RCRAInfo is a national information system that supports the Resource Conservation and Recovery Act (RCRA) program through the tracking of events and activities related to facilities that generate, transport, and treat, store, or dispose of hazardous waste. RCRAInfo allows RCRA program staff to track the notification, permit, compliance, and corrective action activities required under RCRA.

UST:

Facility ID: 79123885
Site Id: 5897
UBI: Not reported
Phone Number: 2067479122
Decimal Latitude: 47.62212823
Decimal Longitude: -122.1653945

Tank Name: 1
Tag Number: Not reported

Map ID
 Direction
 Distance
 Elevation

MAP FINDINGS

Site

Database(s)

EDR ID Number
 EPA ID Number

TECH TUNE INC DBA ALL TUNE L (Continued)

1000411437

Tank Status: Unknown
 Tank Status Date: 08/06/1996
 Tank Install Date: 00/31/1964
 Tank Closure Date: Not reported
 Capacity Range: 111 TO 1,100 Gallons
 Tank Permit Expiration Date: Not reported
 Tank Upgrade Date: Not reported
 Tank Spill Prevention: Not reported
 Tank Overfill Prevention: Not reported
 Tank Material: Steel
 Tank Construction: Not reported
 Tank Tightness Test: Not reported
 Tank Corrosion Protection: Not reported
 Tank Manifold: Not reported
 Tank Release Detection: Not reported
 Tank SFC Type: Not reported
 Pipe Material: Not reported
 Pipe Construction: Not reported
 Pipe Primary Release Detection: Not reported
 Pipe Second Release Detection: Not reported
 Pipe Corrosion Protection: Not reported
 Pipe Pumping System: Not reported
 Responsible Unit: NORTHWEST
 Dispencer/Pump SFC Type: Not reported

S180
SE
 < 1/8
 0.076 mi.
 400 ft.

HERTZ EQUIPMENT RENTAL BELLEVUE
13200 BEL RED RD
BELLEVUE, WA 98005

ALLSITES S109823948
N/A

Site 19 of 19 in cluster S

Relative:
Lower

ALLSITES:

Facility Id: 9309
 Latitude: 47.6221508
 Longitude: -122.16434
 Ecology Interest Type Code: LSC
 Facility ID: 9309
 Facility Company: Hertz Equipment Rental Bellevue
 Interaction: I
 Interaction 1: LSC
 Interaction 2: Local Source Control
 Ecology Program: HAZWASTE
 Program Data: LSC
 Facility Alt.: Hertz Equipment Rental Bellevue
 Program ID: Not reported
 Date Interaction: 1/21/2009 0:00
 Date Interaction 3: 4/29/2010 0:00

Actual:
164 ft.

Facility/Site Interaction T: 78418
 Geographic Location Identifier (Alias Facid): 9309
 Interaction (Aka Env Int) Type Code: LSC
 Interaction (Aka Env Int) Description: Local Source Control
 Interaction Status: I
 Federal Program Identifier: Not reported
 Interaction Start Date: 01/21/2009
 Interaction End Date: 04/29/2010
 prgm_facil: Hertz Equipment Rental Bellevue
 cur_sys_pr: HAZWASTE

Map ID
Direction
Distance
Elevation

MAP FINDINGS

Site

Database(s)

EDR ID Number
EPA ID Number

HERTZ EQUIPMENT RENTAL BELLEVUE (Continued)

S109823948

cur_sys_nm: LSC

**X181
ENE
< 1/8
0.080 mi.
425 ft.**

**PRECISION TUNE OVERLAKE
13421 NE 20TH
BELLEVUE, WA 98005
Site 1 of 7 in cluster X**

**RCRA NonGen / NLR
FINDS
ALLSITES
UST**

**1000659612
WAD988492864**

**Relative:
Higher**

RCRA NonGen / NLR:

**Actual:
230 ft.**

Date form received by agency: 01/08/1998
Facility name: PRECISION TUNE OVERLAKE
Facility address: 13421 NE 20TH
BELLEVUE, WA 98005-2051
EPA ID: WAD988492864
Mailing address: PO BOX 1387
MILTON, WA 98354-1387
Contact: PRECISION TUNE PRECISION TUNE
Contact address: PO BOX 1387
MILTON, WA 98354-1387
Contact country: US
Contact telephone: (000)000-0000
Contact email: Not reported
EPA Region: 10
Land type: Private
Classification: Non-Generator
Description: Handler: Non-Generators do not presently generate hazardous waste

Owner/Operator Summary:

Owner/operator name: PREMIUM TUNE N P
Owner/operator address: 24705 SE 45TH WAY
ISSAQUAH, WA 98029
Owner/operator country: US
Owner/operator telephone: (425)392-5500
Legal status: Private
Owner/Operator Type: Owner
Owner/Op start date: 09/13/1996
Owner/Op end date: Not reported

Owner/operator name: BESTMARK ENTERP B
Owner/operator address: PO BOX 1387
MILTON, WA 98354
Owner/operator country: US
Owner/operator telephone: (253)952-2015
Legal status: Private
Owner/Operator Type: Operator
Owner/Op start date: 09/13/1996
Owner/Op end date: Not reported

Handler Activities Summary:

U.S. importer of hazardous waste: No
Mixed waste (haz. and radioactive): No
Recycler of hazardous waste: No
Transporter of hazardous waste: No
Treater, storer or disposer of HW: No
Underground injection activity: No
On-site burner exemption: No

Map ID
Direction
Distance
Elevation

MAP FINDINGS

Site

Database(s)

EDR ID Number
EPA ID Number

PRECISION TUNE OVERLAKE (Continued)

1000659612

Furnace exemption: No
Used oil fuel burner: No
Used oil processor: No
Used oil refiner: No
Used oil fuel marketer to burner: No
Used oil Specification marketer: No
Used oil transfer facility: No
Used oil transporter: No

Violation Status: No violations found

Evaluation Action Summary:

Evaluation date: 02/27/1996
Evaluation: COMPLIANCE ASSISTANCE VISIT
Area of violation: Not reported
Date achieved compliance: Not reported
Evaluation lead agency: State

FINDS:

Registry ID: 110005365602

Environmental Interest/Information System

Washington Facility / Site Identification System (WA-FSIS) provides a means to query and display data maintained by the Washington Department of Ecology. This system contains key information for each facility/site that is currently, or has been, of interest to the Air Quality, Dam Safety, Hazardous Waste, Toxics Cleanup, and Water Quality Programs.

RCRAInfo is a national information system that supports the Resource Conservation and Recovery Act (RCRA) program through the tracking of events and activities related to facilities that generate, transport, and treat, store, or dispose of hazardous waste. RCRAInfo allows RCRA program staff to track the notification, permit, compliance, and corrective action activities required under RCRA.

ALLSITES:

Facility Id: 19357
Latitude: 47.6248657
Longitude: -122.16012
Ecology Interest Type Code: LSC
Facility ID: 19357
Facility Company: Genesis Wash and Detail
Interaction: I
Interaction 1: LSC
Interaction 2: Local Source Control
Ecology Program: HAZWASTE
Program Data: LSC
Facility Alt.: Genesis Wash & Detail
Program ID: Not reported
Date Interaction: 4/1/2009 0:00
Date Interaction 3: 4/29/2010 0:00

Facility/Site Interaction T: 78254
Geographic Location Identifier (Alias Facid): 19357

Map ID
Direction
Distance
Elevation

MAP FINDINGS

Site

Database(s)

EDR ID Number
EPA ID Number

PRECISION TUNE OVERLAKE (Continued)

1000659612

Interaction (Aka Env Int) Type Code: LSC
Interaction (Aka Env Int) Description: Local Source Control
Interaction Status: I
Federal Program Identifier: Not reported
Interaction Start Date: 04/01/2009
Interaction End Date: 04/29/2010
prgm_facil: Genesis Wash & Detail
cur_sys_pr: HAZWASTE
cur_sys_nm: LSC

Facility Id: 37321415
Latitude: 47.62801
Longitude: -122.15836
Ecology Interest Type Code: TIER2
Facility ID: 37321415
Facility Company: Precision Tune Overlake
Interaction: I
Interaction 1: HWG
Interaction 2: Hazardous Waste Generator
Ecology Program: HAZWASTE
Program Data: TURBOWASTE
Facility Alt.: Not reported
Program ID: WAD988492864
Date Interaction: 9/3/1991 0:00
Date Interaction 3: 12/12/1997 0:00

Facility ID: 37321415
Facility Company: Precision Tune Overlake
Interaction: I
Interaction 1: TIER2
Interaction 2: Emergency/Haz Chem Rpt TIER2
Ecology Program: HAZWASTE
Program Data: EPCRA
Facility Alt.: Not reported
Program ID: WAD988492864
Date Interaction: 1/1/1994 0:00
Date Interaction 3: 7/4/1776 0:00:00

Facility ID: 37321415
Facility Company: Precision Tune Overlake
Interaction: I
Interaction 1: UST
Interaction 2: Underground Storage Tank
Ecology Program: TOXICS
Program Data: UST
Facility Alt.: Not reported
Program ID: Not reported
Date Interaction: 4/6/1987 0:00
Date Interaction 3: 5/3/2000 0:00

Facility Id: 37321415
Latitude: 47.62801
Longitude: -122.15836
Ecology Interest Type Code: UST
Facility ID: 37321415

Map ID
Direction
Distance
Elevation

MAP FINDINGS

Site

Database(s)

EDR ID Number
EPA ID Number

PRECISION TUNE OVERLAKE (Continued)

1000659612

Facility Company:	Precision Tune Overlake
Interaction:	I
Interaction 1:	HWG
Interaction 2:	Hazardous Waste Generator
Ecology Program:	HAZWASTE
Program Data:	TURBOWASTE
Facility Alt.:	Not reported
Program ID:	WAD988492864
Date Interaction:	9/3/1991 0:00
Date Interaction 3:	12/12/1997 0:00
Facility ID:	37321415
Facility Company:	Precision Tune Overlake
Interaction:	I
Interaction 1:	TIER2
Interaction 2:	Emergency/Haz Chem Rpt TIER2
Ecology Program:	HAZWASTE
Program Data:	EPCRA
Facility Alt.:	Not reported
Program ID:	WAD988492864
Date Interaction:	1/1/1994 0:00
Date Interaction 3:	7/4/1776 0:00:00
Facility ID:	37321415
Facility Company:	Precision Tune Overlake
Interaction:	I
Interaction 1:	UST
Interaction 2:	Underground Storage Tank
Ecology Program:	TOXICS
Program Data:	UST
Facility Alt.:	Not reported
Program ID:	Not reported
Date Interaction:	4/6/1987 0:00
Date Interaction 3:	5/3/2000 0:00
Facility Id:	18027
Latitude:	47.6279867
Longitude:	-122.16025
Ecology Interest Type Code:	LSC
Facility ID:	18027
Facility Company:	Gregs Japanese Auto
Interaction:	I
Interaction 1:	LSC
Interaction 2:	Local Source Control
Ecology Program:	HAZWASTE
Program Data:	LSC
Facility Alt.:	Gregs Japanese Auto
Program ID:	Not reported
Date Interaction:	3/26/2009 0:00
Date Interaction 3:	4/29/2010 0:00
Facility/Site Interaction T:	78656
Geographic Location Identifier (Alias Facid):	18027
Interaction (Aka Env Int) Type Code:	LSC
Interaction (Aka Env Int) Description:	Local Source Control
Interaction Status:	I

Map ID
Direction
Distance
Elevation

MAP FINDINGS

Site

Database(s)

EDR ID Number
EPA ID Number

PRECISION TUNE OVERLAKE (Continued)

1000659612

Federal Program Identifier: Not reported
Interaction Start Date: 03/26/2009
Interaction End Date: 04/29/2010
prgm_facil: Gregs Japanese Auto
cur_sys_pr: HAZWASTE
cur_sys_nm: LSC

Facility Id: 37321415
Latitude: 47.62801
Longitude: -122.15836
Ecology Interest Type Code: HWG
Facility ID: 37321415
Facility Company: Precision Tune Overlake
Interaction: I
Interaction 1: HWG
Interaction 2: Hazardous Waste Generator
Ecology Program: HAZWASTE
Program Data: TURBOWASTE
Facility Alt.: Not reported
Program ID: WAD988492864
Date Interaction: 9/3/1991 0:00
Date Interaction 3: 12/12/1997 0:00

Facility ID: 37321415
Facility Company: Precision Tune Overlake
Interaction: I
Interaction 1: TIER2
Interaction 2: Emergency/Haz Chem Rpt TIER2
Ecology Program: HAZWASTE
Program Data: EPCRA
Facility Alt.: Not reported
Program ID: WAD988492864
Date Interaction: 1/1/1994 0:00
Date Interaction 3: 7/4/1776 0:00:00

Facility ID: 37321415
Facility Company: Precision Tune Overlake
Interaction: I
Interaction 1: UST
Interaction 2: Underground Storage Tank
Ecology Program: TOXICS
Program Data: UST
Facility Alt.: Not reported
Program ID: Not reported
Date Interaction: 4/6/1987 0:00
Date Interaction 3: 5/3/2000 0:00

UST:

Facility ID: 37321415
Site Id: 101813
UBI: 6013194120010002
Phone Number: 2069522018
Decimal Latitude: 47.62801
Decimal Longitude: -122.15836

Map ID
Direction
Distance
Elevation

MAP FINDINGS

Site

Database(s)

EDR ID Number
EPA ID Number

PRECISION TUNE OVERLAKE (Continued)

1000659612

Tank Name: 10-30
Tag Number: Not reported
Tank Status: Closed in Place
Tank Status Date: 08/06/1996
Tank Install Date: 00/06/1987
Tank Closure Date: Not reported
Capacity Range: 111 TO 1,100 Gallons
Tank Permit Expiration Date: 05/31/1996
Tank Upgrade Date: Not reported
Tank Spill Prevention: Spill Bucket/Spill Box
Tank Overfill Prevention: None
Tank Material: Dielectric Coated Steel
Tank Construction: Single Wall Tank
Tank Tightness Test: Not reported
Tank Corrosion Protection: Sacrificial Anode
Tank Manifold: Not reported
Tank Release Detection: Weekly Manual Gauging
Tank SFC Type: Not reported
Pipe Material: Not reported
Pipe Construction: Secondary Containment
Pipe Primary Release Detection: Safe Suction (No Leak Detection)
Pipe Second Release Detection: Not reported
Pipe Corrosion Protection: None
Pipe Pumping System: Non-Safe Suction
Responsible Unit: NORTHWEST
Dispencer/Pump SFC Type: Not reported

Tank Name: 15-40
Tag Number: Not reported
Tank Status: Closed in Place
Tank Status Date: 08/06/1996
Tank Install Date: 00/06/1987
Tank Closure Date: Not reported
Capacity Range: 111 TO 1,100 Gallons
Tank Permit Expiration Date: 05/31/1996
Tank Upgrade Date: Not reported
Tank Spill Prevention: Spill Bucket/Spill Box
Tank Overfill Prevention: None
Tank Material: Dielectric Coated Steel
Tank Construction: Single Wall Tank
Tank Tightness Test: Not reported
Tank Corrosion Protection: Sacrificial Anode
Tank Manifold: Not reported
Tank Release Detection: Weekly Manual Gauging
Tank SFC Type: Not reported
Pipe Material: Not reported
Pipe Construction: Secondary Containment
Pipe Primary Release Detection: Safe Suction (No Leak Detection)
Pipe Second Release Detection: Not reported
Pipe Corrosion Protection: None
Pipe Pumping System: Non-Safe Suction
Responsible Unit: NORTHWEST
Dispencer/Pump SFC Type: Not reported

Tank Name: WASTE

Map ID
Direction
Distance
Elevation

MAP FINDINGS

Site

Database(s)

EDR ID Number
EPA ID Number

PRECISION TUNE OVERLAKE (Continued)

1000659612

Tag Number: Not reported
Tank Status: Closed in Place
Tank Status Date: 08/06/1996
Tank Install Date: 00/06/1987
Tank Closure Date: Not reported
Capacity Range: 111 TO 1,100 Gallons
Tank Permit Expiration Date: 05/31/1996
Tank Upgrade Date: Not reported
Tank Spill Prevention: 25 Gallons or Less
Tank Overfill Prevention: 25 Gallons or less
Tank Material: Dielectric Coated Steel
Tank Construction: Single Wall Tank
Tank Tightness Test: Not reported
Tank Corrosion Protection: Sacrificial Anode
Tank Manifold: Not reported
Tank Release Detection: Not reported
Tank SFC Type: Not reported
Pipe Material: Not reported
Pipe Construction: Single Wall Pipe
Pipe Primary Release Detection: Other
Pipe Second Release Detection: Not reported
Pipe Corrosion Protection: None
Pipe Pumping System: Product Removed by R
Responsible Unit: NORTHWEST
Dispenser/Pump SFC Type: Not reported

X182
ENE
< 1/8
0.080 mi.
425 ft.

EVANS TIRE SVC CTRS 060
13421 NE 20TH ST STE F
BELLEVUE, WA 98005

RCRA NonGen / NLR 1001216481
ALLSITES WAR000000620

Site 2 of 7 in cluster X

Relative:
Higher

RCRA NonGen / NLR:

Actual:
230 ft.

Date form received by agency: 02/20/2003
Facility name: EVANS TIRE SVC CTRS 060
Facility address: 13421 NE 20TH ST STE F
BELLEVUE, WA 98005-2051
EPA ID: WAR000000620
Mailing address: 5800 S EASTERN AVE FL 5
LOS ANGELES, CA 90040-4016
Contact: EVANS TIRE SVC EVANS TIRE SVC
Contact address: 5800 S EASTERN AVE FL 5
LOS ANGELES, CA 90040-4016
Contact country: US
Contact telephone: (000)000-0000
Contact email: Not reported
EPA Region: 10
Land type: Private
Classification: Non-Generator
Description: Handler: Non-Generators do not presently generate hazardous waste

Owner/Operator Summary:

Owner/operator name: MKZ CO INC M
Owner/operator address: 233 S CENTRAL AVE
KENT, WA 98032
Owner/operator country: US
Owner/operator telephone: (253)852-6711

Map ID
Direction
Distance
Elevation

MAP FINDINGS

Site

Database(s)

EDR ID Number
EPA ID Number

EVANS TIRE SVC CTRS 060 (Continued)

1001216481

Legal status: Private
Owner/Operator Type: Owner
Owner/Op start date: 04/24/1998
Owner/Op end date: Not reported

Handler Activities Summary:

U.S. importer of hazardous waste: No
Mixed waste (haz. and radioactive): No
Recycler of hazardous waste: No
Transporter of hazardous waste: No
Treater, storer or disposer of HW: No
Underground injection activity: No
On-site burner exemption: No
Furnace exemption: No
Used oil fuel burner: No
Used oil processor: No
User oil refiner: No
Used oil fuel marketer to burner: No
Used oil Specification marketer: No
Used oil transfer facility: No
Used oil transporter: No

Violation Status: No violations found

Evaluation Action Summary:

Evaluation date: 07/03/1997
Evaluation: COMPLIANCE ASSISTANCE VISIT
Area of violation: Not reported
Date achieved compliance: Not reported
Evaluation lead agency: State

ALLSITES:

Facility Id: 23753838
Latitude: 47.62801
Longitude: -122.15836
Ecology Interest Type Code: HWG
Facility ID: 23753838
Facility Company: Evans Tire Svc Ctrs 060
Interaction: I
Interaction 1: HWG
Interaction 2: Hazardous Waste Generator
Ecology Program: HAZWASTE
Program Data: TURBOWASTE
Facility Alt.: Not reported
Program ID: WAR000000620
Date Interaction: 3/3/1995 0:00
Date Interaction 3: 2/28/2002 0:00

Map ID
 Direction
 Distance
 Elevation

MAP FINDINGS

Site

Database(s)

EDR ID Number
 EPA ID Number

U183
WNW
< 1/8
0.082 mi.
432 ft.

EAST OPERATING BASE ANNEX
1790 124TH AVE NE
BELLEVUE, WA 98005
Site 2 of 5 in cluster U

UST **U001126203**
N/A

Relative:
Lower

UST:

Facility ID: 39681715
 Site Id: 10099
 UBI: 5780559200010014
 Phone Number: 2066842266
 Decimal Latitude: 47.625241
 Decimal Longitude: -122.176324

Actual:
141 ft.

Tank Name: BBFW-3A
 Tag Number: A0301
 Tank Status: Operational
 Tank Status Date: 11/01/1997
 Tank Install Date: 00/01/1997
 Tank Closure Date: Not reported
 Capacity Range: 10,000 to 19,999 Gallons
 Tank Permit Expiration Date: 06/30/2014
 Tank Upgrade Date: 11/01/1997
 Tank Spill Prevention: Spill Bucket/Spill Box
 Tank Overfill Prevention: Automatic Shutoff (fill pipe)
 Tank Material: Fiberglass Reinforced Plastic
 Tank Construction: Double Wall Tank
 Tank Tightness Test: Not Performed
 Tank Corrosion Protection: Corrosion Resistant
 Tank Manifold: Not reported
 Tank Release Detection: Interstitial Monitoring
 Tank SFC Type: Not reported
 Pipe Material: Fiberglass
 Pipe Construction: Double Wall Pipe
 Pipe Primary Release Detection: Automatic Line Leak Detector (ALLD)
 Pipe Second Release Detection: Interstitial Monitoring (or Sump Sensor)
 Pipe Corrosion Protection: Corrosion Resistant
 Pipe Pumping System: Pressurized System
 Responsible Unit: NORTHWEST
 Dispencer/Pump SFC Type: Not reported

Tank Name: BBFW-4A
 Tag Number: A0301
 Tank Status: Operational
 Tank Status Date: 11/01/1997
 Tank Install Date: 00/01/1997
 Tank Closure Date: Not reported
 Capacity Range: 10,000 to 19,999 Gallons
 Tank Permit Expiration Date: 06/30/2014
 Tank Upgrade Date: 11/01/1997
 Tank Spill Prevention: Spill Bucket/Spill Box
 Tank Overfill Prevention: Automatic Shutoff (fill pipe)
 Tank Material: Fiberglass Reinforced Plastic
 Tank Construction: Double Wall Tank
 Tank Tightness Test: Not reported
 Tank Corrosion Protection: Corrosion Resistant
 Tank Manifold: Not reported
 Tank Release Detection: Interstitial Monitoring

Map ID
Direction
Distance
Elevation

MAP FINDINGS

Site

Database(s)

EDR ID Number
EPA ID Number

EAST OPERATING BASE ANNEX (Continued)

U001126203

Tank SFC Type: Not reported
Pipe Material: Fiberglass
Pipe Construction: Double Wall Pipe
Pipe Primary Release Detection: Automatic Line Leak Detector (ALLD)
Pipe Second Release Detection: Interstitial Monitoring (or Sump Sensor)
Pipe Corrosion Protection: Corrosion Resistant
Pipe Pumping System: Pressurized System
Responsible Unit: NORTHWEST
Dispencer/Pump SFC Type: Not reported

Tank Name: BBFW-5A
Tag Number: A0301
Tank Status: Operational
Tank Status Date: 11/01/1997
Tank Install Date: 00/01/1997
Tank Closure Date: Not reported
Capacity Range: 10,000 to 19,999 Gallons
Tank Permit Expiration Date: 06/30/2014
Tank Upgrade Date: 11/01/1997
Tank Spill Prevention: Spill Bucket/Spill Box
Tank Overfill Prevention: Automatic Shutoff (fill pipe)
Tank Material: Fiberglass Reinforced Plastic
Tank Construction: Double Wall Tank
Tank Tightness Test: Not reported
Tank Corrosion Protection: Corrosion Resistant
Tank Manifold: Not reported
Tank Release Detection: Interstitial Monitoring
Tank SFC Type: Not reported
Pipe Material: Fiberglass
Pipe Construction: Double Wall Pipe
Pipe Primary Release Detection: Automatic Line Leak Detector (ALLD)
Pipe Second Release Detection: Interstitial Monitoring (or Sump Sensor)
Pipe Corrosion Protection: Corrosion Resistant
Pipe Pumping System: Pressurized System
Responsible Unit: NORTHWEST
Dispencer/Pump SFC Type: Not reported

Tank Name: BBFW-6A
Tag Number: A0301
Tank Status: Operational
Tank Status Date: 11/01/1997
Tank Install Date: 00/01/1997
Tank Closure Date: Not reported
Capacity Range: 5,000 to 9,999 Gallons
Tank Permit Expiration Date: 06/30/2014
Tank Upgrade Date: 11/01/1997
Tank Spill Prevention: Spill Bucket/Spill Box
Tank Overfill Prevention: Automatic Shutoff (fill pipe)
Tank Material: Fiberglass Reinforced Plastic
Tank Construction: Double Wall Tank
Tank Tightness Test: Not reported
Tank Corrosion Protection: Corrosion Resistant
Tank Manifold: Not reported
Tank Release Detection: Interstitial Monitoring
Tank SFC Type: Not reported

Map ID
Direction
Distance
Elevation

MAP FINDINGS

Site

Database(s)

EDR ID Number
EPA ID Number

EAST OPERATING BASE ANNEX (Continued)

U001126203

Pipe Material: Fiberglass
Pipe Construction: Double Wall Pipe
Pipe Primary Release Detection: Automatic Line Leak Detector (ALLD)
Pipe Second Release Detection: Interstitial Monitoring (or Sump Sensor)
Pipe Corrosion Protection: Corrosion Resistant
Pipe Pumping System: Pressurized System
Responsible Unit: NORTHWEST
Dispencer/Pump SFC Type: Not reported

Tank Name: EOBXFW-1
Tag Number: A0301
Tank Status: Removed
Tank Status Date: 08/06/1996
Tank Install Date: 00/01/1984
Tank Closure Date: Not reported
Capacity Range: 5,000 to 9,999 Gallons
Tank Permit Expiration Date: 06/30/1997
Tank Upgrade Date: Not reported
Tank Spill Prevention: None
Tank Overfill Prevention: None
Tank Material: Fiberglass Reinforced Plastic
Tank Construction: Single Wall Tank
Tank Tightness Test: Not reported
Tank Corrosion Protection: Corrosion Resistant
Tank Manifold: Not reported
Tank Release Detection: Not reported
Tank SFC Type: Not reported
Pipe Material: Not reported
Pipe Construction: Single Wall Pipe
Pipe Primary Release Detection: Automatic Line Leak Detector (ALLD)
Pipe Second Release Detection: Not reported
Pipe Corrosion Protection: None
Pipe Pumping System: Pressurized System
Responsible Unit: NORTHWEST
Dispencer/Pump SFC Type: Not reported

Tank Name: EOBXFW-2
Tag Number: A0301
Tank Status: Removed
Tank Status Date: 08/06/1996
Tank Install Date: 00/01/1984
Tank Closure Date: Not reported
Capacity Range: 5,000 to 9,999 Gallons
Tank Permit Expiration Date: 06/30/1997
Tank Upgrade Date: Not reported
Tank Spill Prevention: None
Tank Overfill Prevention: None
Tank Material: Fiberglass Reinforced Plastic
Tank Construction: Single Wall Tank
Tank Tightness Test: Not reported
Tank Corrosion Protection: Corrosion Resistant
Tank Manifold: Not reported
Tank Release Detection: Other
Tank SFC Type: Not reported
Pipe Material: Not reported

Map ID
Direction
Distance
Elevation

MAP FINDINGS

Site

Database(s)

EDR ID Number
EPA ID Number

EAST OPERATING BASE ANNEX (Continued)

U001126203

Pipe Construction: Single Wall Pipe
Pipe Primary Release Detection: Other
Pipe Second Release Detection: Not reported
Pipe Corrosion Protection: None
Pipe Pumping System: Non-Safe Suction
Responsible Unit: NORTHWEST
Dispenser/Pump SFC Type: Not reported

Tank Name: EOBXFW-3
Tag Number: A0301
Tank Status: Removed
Tank Status Date: 08/06/1996
Tank Install Date: 00/01/1984
Tank Closure Date: Not reported
Capacity Range: 10,000 to 19,999 Gallons
Tank Permit Expiration Date: 06/30/1997
Tank Upgrade Date: Not reported
Tank Spill Prevention: None
Tank Overfill Prevention: None
Tank Material: Fiberglass Reinforced Plastic
Tank Construction: Single Wall Tank
Tank Tightness Test: Not reported
Tank Corrosion Protection: Corrosion Resistant
Tank Manifold: Not reported
Tank Release Detection: Other
Tank SFC Type: Not reported
Pipe Material: Not reported
Pipe Construction: Single Wall Pipe
Pipe Primary Release Detection: Automatic Line Leak Detector (ALLD)
Pipe Second Release Detection: Not reported
Pipe Corrosion Protection: None
Pipe Pumping System: Pressurized System
Responsible Unit: NORTHWEST
Dispenser/Pump SFC Type: Not reported

Tank Name: EOBXFW-4
Tag Number: A0301
Tank Status: Removed
Tank Status Date: 08/06/1996
Tank Install Date: 00/01/1984
Tank Closure Date: Not reported
Capacity Range: 10,000 to 19,999 Gallons
Tank Permit Expiration Date: 06/30/1997
Tank Upgrade Date: Not reported
Tank Spill Prevention: None
Tank Overfill Prevention: None
Tank Material: Fiberglass Reinforced Plastic
Tank Construction: Single Wall Tank
Tank Tightness Test: Not reported
Tank Corrosion Protection: Corrosion Resistant
Tank Manifold: Not reported
Tank Release Detection: Other
Tank SFC Type: Not reported
Pipe Material: Not reported
Pipe Construction: Single Wall Pipe

Map ID
Direction
Distance
Elevation

MAP FINDINGS

Site

Database(s)

EDR ID Number
EPA ID Number

EAST OPERATING BASE ANNEX (Continued)

U001126203

Pipe Primary Release Detection: Other
Pipe Second Release Detection: Not reported
Pipe Corrosion Protection: None
Pipe Pumping System: Other
Responsible Unit: NORTHWEST
Dispenser/Pump SFC Type: Not reported

Tank Name: EOBXFW-5
Tag Number: A0301
Tank Status: Removed
Tank Status Date: 08/06/1996
Tank Install Date: 00/01/1984
Tank Closure Date: Not reported
Capacity Range: 10,000 to 19,999 Gallons
Tank Permit Expiration Date: 06/30/1997
Tank Upgrade Date: Not reported
Tank Spill Prevention: None
Tank Overfill Prevention: None
Tank Material: Fiberglass Reinforced Plastic
Tank Construction: Single Wall Tank
Tank Tightness Test: Not reported
Tank Corrosion Protection: Corrosion Resistant
Tank Manifold: Not reported
Tank Release Detection: Other
Tank SFC Type: Not reported
Pipe Material: Not reported
Pipe Construction: Single Wall Pipe
Pipe Primary Release Detection: Automatic Line Leak Detector (ALLD)
Pipe Second Release Detection: Not reported
Pipe Corrosion Protection: None
Pipe Pumping System: Pressurized System
Responsible Unit: NORTHWEST
Dispenser/Pump SFC Type: Not reported

Tank Name: EOBXFW-6
Tag Number: A0301
Tank Status: Removed
Tank Status Date: 08/06/1996
Tank Install Date: 00/01/1984
Tank Closure Date: Not reported
Capacity Range: 1,101 to 2,000 Gallons
Tank Permit Expiration Date: 06/30/1997
Tank Upgrade Date: Not reported
Tank Spill Prevention: None
Tank Overfill Prevention: None
Tank Material: Fiberglass Reinforced Plastic
Tank Construction: Single Wall Tank
Tank Tightness Test: Not reported
Tank Corrosion Protection: Corrosion Resistant
Tank Manifold: Not reported
Tank Release Detection: Other
Tank SFC Type: Not reported
Pipe Material: Not reported
Pipe Construction: Single Wall Pipe
Pipe Primary Release Detection: Other

Map ID
Direction
Distance
Elevation

MAP FINDINGS

Site

Database(s)

EDR ID Number
EPA ID Number

EAST OPERATING BASE ANNEX (Continued)

U001126203

Pipe Second Release Detection: Not reported
Pipe Corrosion Protection: None
Pipe Pumping System: Product Removed by R
Responsible Unit: NORTHWEST
Dispenser/Pump SFC Type: Not reported

Tank Name: EOBXM-1
Tag Number: A0301
Tank Status: Removed
Tank Status Date: 08/06/1996
Tank Install Date: 00/01/1984
Tank Closure Date: Not reported
Capacity Range: 1,101 to 2,000 Gallons
Tank Permit Expiration Date: 06/30/1997
Tank Upgrade Date: Not reported
Tank Spill Prevention: 25 Gallons or Less
Tank Overfill Prevention: 25 Gallons or less
Tank Material: Fiberglass Reinforced Plastic
Tank Construction: Single Wall Tank
Tank Tightness Test: Not reported
Tank Corrosion Protection: Corrosion Resistant
Tank Manifold: Not reported
Tank Release Detection: Other
Tank SFC Type: Not reported
Pipe Material: Not reported
Pipe Construction: Single Wall Pipe
Pipe Primary Release Detection: Other
Pipe Second Release Detection: Not reported
Pipe Corrosion Protection: Corrosion Resistant
Pipe Pumping System: Product Removed by R
Responsible Unit: NORTHWEST
Dispenser/Pump SFC Type: Not reported

Tank Name: EOBXM-2
Tag Number: A0301
Tank Status: Removed
Tank Status Date: 08/06/1996
Tank Install Date: 00/01/1984
Tank Closure Date: Not reported
Capacity Range: 1,101 to 2,000 Gallons
Tank Permit Expiration Date: 06/30/1997
Tank Upgrade Date: Not reported
Tank Spill Prevention: 25 Gallons or Less
Tank Overfill Prevention: 25 Gallons or less
Tank Material: Fiberglass Reinforced Plastic
Tank Construction: Single Wall Tank
Tank Tightness Test: Not reported
Tank Corrosion Protection: Corrosion Resistant
Tank Manifold: Not reported
Tank Release Detection: Other
Tank SFC Type: Not reported
Pipe Material: Fiberglass
Pipe Construction: Single Wall Pipe
Pipe Primary Release Detection: Other
Pipe Second Release Detection: Not reported

Map ID
Direction
Distance
Elevation

MAP FINDINGS

Site

Database(s)

EDR ID Number
EPA ID Number

EAST OPERATING BASE ANNEX (Continued)

U001126203

Pipe Corrosion Protection: Corrosion Resistant
Pipe Pumping System: Product Removed by R
Responsible Unit: NORTHWEST
Dispenser/Pump SFC Type: Not reported

Tank Name: EOBXM-3
Tag Number: A0301
Tank Status: Removed
Tank Status Date: 08/06/1996
Tank Install Date: 00/01/1984
Tank Closure Date: Not reported
Capacity Range: 5,000 to 9,999 Gallons
Tank Permit Expiration Date: 06/30/1997
Tank Upgrade Date: Not reported
Tank Spill Prevention: None
Tank Overfill Prevention: None
Tank Material: Fiberglass Reinforced Plastic
Tank Construction: Single Wall Tank
Tank Tightness Test: Not reported
Tank Corrosion Protection: Corrosion Resistant
Tank Manifold: Not reported
Tank Release Detection: Other
Tank SFC Type: Not reported
Pipe Material: Fiberglass
Pipe Construction: Single Wall Pipe
Pipe Primary Release Detection: Other
Pipe Second Release Detection: Not reported
Pipe Corrosion Protection: Corrosion Resistant
Pipe Pumping System: Non-Safe Suction
Responsible Unit: NORTHWEST
Dispenser/Pump SFC Type: Not reported

Tank Name: EOBXM-4
Tag Number: A0301
Tank Status: Removed
Tank Status Date: 08/06/1996
Tank Install Date: 00/01/1984
Tank Closure Date: Not reported
Capacity Range: 5,000 to 9,999 Gallons
Tank Permit Expiration Date: 06/30/1997
Tank Upgrade Date: Not reported
Tank Spill Prevention: None
Tank Overfill Prevention: None
Tank Material: Fiberglass Reinforced Plastic
Tank Construction: Single Wall Tank
Tank Tightness Test: Not reported
Tank Corrosion Protection: Corrosion Resistant
Tank Manifold: Not reported
Tank Release Detection: Other
Tank SFC Type: Not reported
Pipe Material: Fiberglass
Pipe Construction: Single Wall Pipe
Pipe Primary Release Detection: Other
Pipe Second Release Detection: Not reported
Pipe Corrosion Protection: Corrosion Resistant

Map ID
Direction
Distance
Elevation

MAP FINDINGS

Site

Database(s)

EDR ID Number
EPA ID Number

EAST OPERATING BASE ANNEX (Continued)

U001126203

Pipe Pumping System: Non-Safe Suction
Responsible Unit: NORTHWEST
Dispencer/Pump SFC Type: Not reported

U184
WNW
< 1/8
0.082 mi.
432 ft.

KING COUNTY METRO
1790 124TH AVE. NE
BELLEVUE, WA 98005
Site 3 of 5 in cluster U

ICR S104484847
N/A

Relative:
Lower

ICR:
Date Ecology Received Report: 12/02/97
Contaminants Found at Site: Petroleum products
Media Contaminated: Soil
Waste Management: Tank
Region: North Western
Type of Report Ecology Received: Interim cleanup report
Site Register Issue: 95-17
County Code: 17
Contact: Not reported
Report Title: Not reported

Actual:
141 ft.

Date Ecology Received Report: 01/26/98
Contaminants Found at Site: Petroleum products
Media Contaminated: Soil
Waste Management: Tank
Region: North Western
Type of Report Ecology Received: Final cleanup report
Site Register Issue: 98-05
County Code: 17
Contact: Not reported
Report Title: Not reported

U185
WNW
< 1/8
0.082 mi.
432 ft.

KING CNTY DOT METRO TRANSIT BELLEVUE
1790 124TH AVE NE
BELLEVUE, WA 98005
Site 4 of 5 in cluster U

RCRA NonGen / NLR 1004793788
FINDS WAD981766249
ALLSITES
CSCSL NFA
MANIFEST
SPILLS
NPDES
Financial Assurance

Relative:
Lower

RCRA NonGen / NLR:
Date form received by agency: 01/11/2012
Facility name: KING CNTY DOT METRO TRANSIT BELLEVUE
Facility address: 1790 124TH AVE NE
BELLEVUE, WA 98005
EPA ID: WAD981766249
Mailing address: 201 S. JACKSON ST. MS SFM-TR
SEATTLE, WA 98104
Contact: CATHY JOHNSON
Contact address: 201 S. JACKSON ST. MS SFM-TR
SEATTLE, WA 98104
Contact country: US
Contact telephone: (206) 684-2266
Contact email: CATHY.JOHNSON@KINGCOUNTY.GOV

Actual:
141 ft.

Map ID
Direction
Distance
Elevation

MAP FINDINGS

Site

Database(s)

EDR ID Number
EPA ID Number

KING CNTY DOT METRO TRANSIT BELLEVUE (Continued)

1004793788

EPA Region: 10
Land type: County
Classification: Non-Generator
Description: Handler: Non-Generators do not presently generate hazardous waste

Owner/Operator Summary:

Owner/operator name: METRO KING CNTY M
Owner/operator address: 201 S. JACKSON ST.MS SFM-TR-01
SEATTLE, WA 98104

Owner/operator country: US
Owner/operator telephone: (206)684-2266
Legal status: Private
Owner/Operator Type: Owner
Owner/Op start date: 07/22/1996
Owner/Op end date: Not reported

Owner/operator name: METRO KING CNTY DOT
Owner/operator address: 821 2ND AVE MS SFM-TR-0100
SEATTLE, WA 98104

Owner/operator country: US
Owner/operator telephone: Not reported
Legal status: State
Owner/Operator Type: Owner
Owner/Op start date: 07/22/1996
Owner/Op end date: Not reported

Owner/operator name: KING COUNTY DOT K
Owner/operator address: 201 S. JACKSON ST. MS-SFM-TR-
SEATTLE, WA 98104

Owner/operator country: US
Owner/operator telephone: (206)684-2266
Legal status: Private
Owner/Operator Type: Operator
Owner/Op start date: 01/01/1997
Owner/Op end date: Not reported

Owner/operator name: METRO KING CNTY DOT
Owner/operator address: 201 S. JACKSON ST.MS SFM-TR-01
SEATTLE, 98104

Owner/operator country: US
Owner/operator telephone: (206)684-2266
Legal status: County
Owner/Operator Type: Owner
Owner/Op start date: 07/22/1996
Owner/Op end date: Not reported

Owner/operator name: KING COUNTY DOT METRO TRANSIT
Owner/operator address: 201 S. JACKSON ST. MS-SFM-TR-
SEATTLE, 98104

Owner/operator country: US
Owner/operator telephone: 206-684-2266
Legal status: County
Owner/Operator Type: Operator
Owner/Op start date: 01/01/1997
Owner/Op end date: Not reported

Owner/operator name: MUNICIPALITY OF METRO SEATTLE

Map ID
Direction
Distance
Elevation

MAP FINDINGS

Site

Database(s)

EDR ID Number
EPA ID Number

KING CNTY DOT METRO TRANSIT BELLEVUE (Continued)

1004793788

Owner/operator address: 821 SECOND AVE MS SF
SEATTLE, WA 98104
Owner/operator country: US
Owner/operator telephone: Not reported
Legal status: Municipal
Owner/Operator Type: Operator
Owner/Op start date: 01/01/1997
Owner/Op end date: Not reported

Handler Activities Summary:

U.S. importer of hazardous waste: No
Mixed waste (haz. and radioactive): No
Recycler of hazardous waste: No
Transporter of hazardous waste: No
Treater, storer or disposer of HW: No
Underground injection activity: No
On-site burner exemption: No
Furnace exemption: No
Used oil fuel burner: No
Used oil processor: No
User oil refiner: No
Used oil fuel marketer to burner: No
Used oil Specification marketer: No
Used oil transfer facility: No
Used oil transporter: No

Historical Generators:

Date form received by agency: 01/05/2011
Site name: KING CNTY DOT METRO TRANSIT BELLEVUE
Classification: Not a generator, verified

Date form received by agency: 01/13/2010
Site name: KING CNTY DOT METRO TRANSIT BELLEVUE
Classification: Not a generator, verified

Date form received by agency: 12/31/2007
Site name: KING CNTY DOT METRO TRANSIT BELLEVUE
Classification: Not a generator, verified

Date form received by agency: 12/31/2005
Site name: KING CNTY DOT METRO TRANSIT BELLEVUE
Classification: Not a generator, verified

Date form received by agency: 12/31/2003
Site name: METRO KING CNTY DOT TRANSIT BELLEVUE
Classification: Not a generator, verified

Date form received by agency: 09/01/1993
Site name: MUNIC OF METRO SEATTLE-BELLEVU
Classification: Large Quantity Generator

Violation Status: No violations found

Evaluation Action Summary:

Evaluation date: 11/20/2006
Evaluation: FOCUSED COMPLIANCE INSPECTION

Map ID
Direction
Distance
Elevation

MAP FINDINGS

Site

Database(s)

EDR ID Number
EPA ID Number

KING CNTY DOT METRO TRANSIT BELLEVUE (Continued)

1004793788

Area of violation: Not reported
Date achieved compliance: Not reported
Evaluation lead agency: State

FINDS:

Registry ID: 110005341736

Environmental Interest/Information System

Washington Facility / Site Identification System (WA-FSIS) provides a means to query and display data maintained by the Washington Department of Ecology. This system contains key information for each facility/site that is currently, or has been, of interest to the Air Quality, Dam Safety, Hazardous Waste, Toxics Cleanup, and Water Quality Programs.

RCRAInfo is a national information system that supports the Resource Conservation and Recovery Act (RCRA) program through the tracking of events and activities related to facilities that generate, transport, and treat, store, or dispose of hazardous waste. RCRAInfo allows RCRA program staff to track the notification, permit, compliance, and corrective action activities required under RCRA.

HAZARDOUS WASTE BIENNIAL REPORTER

ALLSITES:

Facility Id: 39681715
Latitude: 47.625241
Longitude: -122.17632
Ecology Interest Type Code: HWG
Facility ID: 39681715
Facility Company: King Cnty DOT Metro Transit Bellevue
Interaction: I
Interaction 1: HWG
Interaction 2: Hazardous Waste Generator
Ecology Program: HAZWASTE
Program Data: TURBOWASTE
Facility Alt.: KING CNTY DOT METRO TRANSIT BELLEVUE
Program ID: WAD981766249
Date Interaction: 4/29/1987 0:00
Date Interaction 3: 12/31/2009 0:00

Facility ID: 39681715
Facility Company: King Cnty DOT Metro Transit Bellevue
Interaction: I
Interaction 1: HWP
Interaction 2: Hazardous Waste Planner
Ecology Program: HAZWASTE
Program Data: HWPprt
Facility Alt.: Not reported
Program ID: WAD981766249
Date Interaction: 1/1/1991 0:00
Date Interaction 3: 5/1/2001 0:00

Facility ID: 39681715
Facility Company: King Cnty DOT Metro Transit Bellevue

Map ID
Direction
Distance
Elevation

MAP FINDINGS

Site

Database(s)

EDR ID Number
EPA ID Number

KING CNTY DOT METRO TRANSIT BELLEVUE (Continued)

1004793788

Interaction:	I
Interaction 1:	TIER2
Interaction 2:	Emergency/Haz Chem Rpt TIER2
Ecology Program:	HAZWASTE
Program Data:	EPCRA
Facility Alt.:	Not reported
Program ID:	WAD981766249
Date Interaction:	1/1/1992 0:00
Date Interaction 3:	7/4/1776 0:00:00
Facility ID:	39681715
Facility Company:	King Cnty DOT Metro Transit Bellevue
Interaction:	I
Interaction 1:	LUST
Interaction 2:	LUST Facility
Ecology Program:	TOXICS
Program Data:	ISIS
Facility Alt.:	Not reported
Program ID:	10099
Date Interaction:	6/25/1997 0:00
Date Interaction 3:	1/2/1998 0:00
Facility ID:	39681715
Facility Company:	King Cnty DOT Metro Transit Bellevue
Interaction:	I
Interaction 1:	HWOTHER
Interaction 2:	Haz Waste Management Activity
Ecology Program:	HAZWASTE
Program Data:	TURBOWASTE
Facility Alt.:	Not reported
Program ID:	WAD981766249
Date Interaction:	12/31/2005 0:00
Date Interaction 3:	12/31/2008 0:00
Facility ID:	39681715
Facility Company:	King Cnty DOT Metro Transit Bellevue
Interaction:	I
Interaction 1:	HWG
Interaction 2:	Hazardous Waste Generator
Ecology Program:	HAZWASTE
Program Data:	TURBOWASTE
Facility Alt.:	Not reported
Program ID:	WAD981766249
Date Interaction:	12/31/2008 0:00
Date Interaction 3:	12/31/2010 0:00
Facility ID:	39681715
Facility Company:	King Cnty DOT Metro Transit Bellevue
Interaction:	A
Interaction 1:	INDUSTGP
Interaction 2:	Industrial SW GP
Ecology Program:	WATQUAL
Program Data:	PARIS
Facility Alt.:	KING COUNTY BELLEVUE OPERATING BASE
Program ID:	WAR003301
Date Interaction:	7/24/1998 0:00
Date Interaction 3:	Not reported

Map ID
Direction
Distance
Elevation

MAP FINDINGS

Site

Database(s)

EDR ID Number
EPA ID Number

KING CNTY DOT METRO TRANSIT BELLEVUE (Continued)

1004793788

Facility ID: 39681715
Facility Company: King Cnty DOT Metro Transit Bellevue
Interaction: I
Interaction 1: HWOTHER
Interaction 2: Haz Waste Management Activity
Ecology Program: HAZWASTE
Program Data: TURBOWASTE
Facility Alt.: King Cnty DOT Metro Transit Bellevue
Program ID: WAD981766249
Date Interaction: 12/31/2009 0:00
Date Interaction 3: 12/31/2012 0:00

Facility ID: 39681715
Facility Company: King Cnty DOT Metro Transit Bellevue
Interaction: A
Interaction 1: HWG
Interaction 2: Hazardous Waste Generator
Ecology Program: HAZWASTE
Program Data: TURBOWASTE
Facility Alt.: King Cnty DOT Metro Transit Bellevue
Program ID: WAD981766249
Date Interaction: 12/31/2012 0:00
Date Interaction 3: Not reported

Facility ID: 39681715
Facility Company: King Cnty DOT Metro Transit Bellevue
Interaction: A
Interaction 1: UST
Interaction 2: Underground Storage Tank
Ecology Program: TOXICS
Program Data: UST
Facility Alt.: EAST OPERATING BASE ANNEX
Program ID: 10099
Date Interaction: 1/1/1984 0:00
Date Interaction 3: Not reported

Facility Id: 39681715
Latitude: 47.625241
Longitude: -122.17632
Ecology Interest Type Code: TIER2
Facility ID: 39681715
Facility Company: King Cnty DOT Metro Transit Bellevue
Interaction: I
Interaction 1: HWG
Interaction 2: Hazardous Waste Generator
Ecology Program: HAZWASTE
Program Data: TURBOWASTE
Facility Alt.: KING CNTY DOT METRO TRANSIT BELLEVUE
Program ID: WAD981766249
Date Interaction: 4/29/1987 0:00
Date Interaction 3: 12/31/2009 0:00

Facility ID: 39681715
Facility Company: King Cnty DOT Metro Transit Bellevue
Interaction: I
Interaction 1: HWP

Map ID
Direction
Distance
Elevation

MAP FINDINGS

Site

Database(s)

EDR ID Number
EPA ID Number

KING CNTY DOT METRO TRANSIT BELLEVUE (Continued)

1004793788

Interaction 2:	Hazardous Waste Planner
Ecology Program:	HAZWASTE
Program Data:	HWPPRT
Facility Alt.:	Not reported
Program ID:	WAD981766249
Date Interaction:	1/1/1991 0:00
Date Interaction 3:	5/1/2001 0:00
Facility ID:	39681715
Facility Company:	King Cnty DOT Metro Transit Bellevue
Interaction:	I
Interaction 1:	TIER2
Interaction 2:	Emergency/Haz Chem Rpt TIER2
Ecology Program:	HAZWASTE
Program Data:	EPCRA
Facility Alt.:	Not reported
Program ID:	WAD981766249
Date Interaction:	1/1/1992 0:00
Date Interaction 3:	7/4/1776 0:00:00
Facility ID:	39681715
Facility Company:	King Cnty DOT Metro Transit Bellevue
Interaction:	I
Interaction 1:	LUST
Interaction 2:	LUST Facility
Ecology Program:	TOXICS
Program Data:	ISIS
Facility Alt.:	Not reported
Program ID:	10099
Date Interaction:	6/25/1997 0:00
Date Interaction 3:	1/2/1998 0:00
Facility ID:	39681715
Facility Company:	King Cnty DOT Metro Transit Bellevue
Interaction:	I
Interaction 1:	HWOTHER
Interaction 2:	Haz Waste Management Activity
Ecology Program:	HAZWASTE
Program Data:	TURBOWASTE
Facility Alt.:	Not reported
Program ID:	WAD981766249
Date Interaction:	12/31/2005 0:00
Date Interaction 3:	12/31/2008 0:00
Facility ID:	39681715
Facility Company:	King Cnty DOT Metro Transit Bellevue
Interaction:	I
Interaction 1:	HWG
Interaction 2:	Hazardous Waste Generator
Ecology Program:	HAZWASTE
Program Data:	TURBOWASTE
Facility Alt.:	Not reported
Program ID:	WAD981766249
Date Interaction:	12/31/2008 0:00
Date Interaction 3:	12/31/2010 0:00
Facility ID:	39681715

Map ID
Direction
Distance
Elevation

MAP FINDINGS

Site

Database(s)

EDR ID Number
EPA ID Number

KING CNTY DOT METRO TRANSIT BELLEVUE (Continued)

1004793788

Facility Company: King Cnty DOT Metro Transit Bellevue
Interaction: A
Interaction 1: INDUSTGP
Interaction 2: Industrial SW GP
Ecology Program: WATQUAL
Program Data: PARIS
Facility Alt.: KING COUNTY BELLEVUE OPERATING BASE
Program ID: WAR003301
Date Interaction: 7/24/1998 0:00
Date Interaction 3: Not reported

Facility ID: 39681715
Facility Company: King Cnty DOT Metro Transit Bellevue
Interaction: I
Interaction 1: HWOTHER
Interaction 2: Haz Waste Management Activity
Ecology Program: HAZWASTE
Program Data: TURBOWASTE
Facility Alt.: King Cnty DOT Metro Transit Bellevue
Program ID: WAD981766249
Date Interaction: 12/31/2009 0:00
Date Interaction 3: 12/31/2012 0:00

Facility ID: 39681715
Facility Company: King Cnty DOT Metro Transit Bellevue
Interaction: A
Interaction 1: HWG
Interaction 2: Hazardous Waste Generator
Ecology Program: HAZWASTE
Program Data: TURBOWASTE
Facility Alt.: King Cnty DOT Metro Transit Bellevue
Program ID: WAD981766249
Date Interaction: 12/31/2012 0:00
Date Interaction 3: Not reported

Facility ID: 39681715
Facility Company: King Cnty DOT Metro Transit Bellevue
Interaction: A
Interaction 1: UST
Interaction 2: Underground Storage Tank
Ecology Program: TOXICS
Program Data: UST
Facility Alt.: EAST OPERATING BASE ANNEX
Program ID: 10099
Date Interaction: 1/1/1984 0:00
Date Interaction 3: Not reported

Facility Id: 39681715
Latitude: 47.625241
Longitude: -122.17632
Ecology Interest Type Code: UST
Facility ID: 39681715
Facility Company: King Cnty DOT Metro Transit Bellevue
Interaction: I
Interaction 1: HWG
Interaction 2: Hazardous Waste Generator

Map ID
Direction
Distance
Elevation

MAP FINDINGS

Site

Database(s)

EDR ID Number
EPA ID Number

KING CNTY DOT METRO TRANSIT BELLEVUE (Continued)

1004793788

Ecology Program: HAZWASTE
Program Data: TURBOWASTE
Facility Alt.: KING CNTY DOT METRO TRANSIT BELLEVUE
Program ID: WAD981766249
Date Interaction: 4/29/1987 0:00
Date Interaction 3: 12/31/2009 0:00

Facility ID: 39681715
Facility Company: King Cnty DOT Metro Transit Bellevue
Interaction: I
Interaction 1: HWP
Interaction 2: Hazardous Waste Planner
Ecology Program: HAZWASTE
Program Data: HWPPRT
Facility Alt.: Not reported
Program ID: WAD981766249
Date Interaction: 1/1/1991 0:00
Date Interaction 3: 5/1/2001 0:00

Facility ID: 39681715
Facility Company: King Cnty DOT Metro Transit Bellevue
Interaction: I
Interaction 1: TIER2
Interaction 2: Emergency/Haz Chem Rpt TIER2
Ecology Program: HAZWASTE
Program Data: EPCRA
Facility Alt.: Not reported
Program ID: WAD981766249
Date Interaction: 1/1/1992 0:00
Date Interaction 3: 7/4/1776 0:00:00

Facility ID: 39681715
Facility Company: King Cnty DOT Metro Transit Bellevue
Interaction: I
Interaction 1: LUST
Interaction 2: LUST Facility
Ecology Program: TOXICS
Program Data: ISIS
Facility Alt.: Not reported
Program ID: 10099
Date Interaction: 6/25/1997 0:00
Date Interaction 3: 1/2/1998 0:00

Facility ID: 39681715
Facility Company: King Cnty DOT Metro Transit Bellevue
Interaction: I
Interaction 1: HWOTHER
Interaction 2: Haz Waste Management Activity
Ecology Program: HAZWASTE
Program Data: TURBOWASTE
Facility Alt.: Not reported
Program ID: WAD981766249
Date Interaction: 12/31/2005 0:00
Date Interaction 3: 12/31/2008 0:00

Facility ID: 39681715
Facility Company: King Cnty DOT Metro Transit Bellevue

Map ID
Direction
Distance
Elevation

MAP FINDINGS

Site

Database(s)

EDR ID Number
EPA ID Number

KING CNTY DOT METRO TRANSIT BELLEVUE (Continued)

1004793788

Interaction:	I
Interaction 1:	HWG
Interaction 2:	Hazardous Waste Generator
Ecology Program:	HAZWASTE
Program Data:	TURBOWASTE
Facility Alt.:	Not reported
Program ID:	WAD981766249
Date Interaction:	12/31/2008 0:00
Date Interaction 3:	12/31/2010 0:00
Facility ID:	39681715
Facility Company:	King Cnty DOT Metro Transit Bellevue
Interaction:	A
Interaction 1:	INDUSTGP
Interaction 2:	Industrial SW GP
Ecology Program:	WATQUAL
Program Data:	PARIS
Facility Alt.:	KING COUNTY BELLEVUE OPERATING BASE
Program ID:	WAR003301
Date Interaction:	7/24/1998 0:00
Date Interaction 3:	Not reported
Facility ID:	39681715
Facility Company:	King Cnty DOT Metro Transit Bellevue
Interaction:	I
Interaction 1:	HWOTHER
Interaction 2:	Haz Waste Management Activity
Ecology Program:	HAZWASTE
Program Data:	TURBOWASTE
Facility Alt.:	King Cnty DOT Metro Transit Bellevue
Program ID:	WAD981766249
Date Interaction:	12/31/2009 0:00
Date Interaction 3:	12/31/2012 0:00
Facility ID:	39681715
Facility Company:	King Cnty DOT Metro Transit Bellevue
Interaction:	A
Interaction 1:	HWG
Interaction 2:	Hazardous Waste Generator
Ecology Program:	HAZWASTE
Program Data:	TURBOWASTE
Facility Alt.:	King Cnty DOT Metro Transit Bellevue
Program ID:	WAD981766249
Date Interaction:	12/31/2012 0:00
Date Interaction 3:	Not reported
Facility ID:	39681715
Facility Company:	King Cnty DOT Metro Transit Bellevue
Interaction:	A
Interaction 1:	UST
Interaction 2:	Underground Storage Tank
Ecology Program:	TOXICS
Program Data:	UST
Facility Alt.:	EAST OPERATING BASE ANNEX
Program ID:	10099
Date Interaction:	1/1/1984 0:00
Date Interaction 3:	Not reported

Map ID
Direction
Distance
Elevation

MAP FINDINGS

Site

Database(s)

EDR ID Number
EPA ID Number

KING CNTY DOT METRO TRANSIT BELLEVUE (Continued)

1004793788

Facility Id: 39681715
Latitude: 47.625241
Longitude: -122.17632
Ecology Interest Type Code: INDUSTGP
Facility ID: 39681715
Facility Company: King Cnty DOT Metro Transit Bellevue
Interaction: I
Interaction 1: HWG
Interaction 2: Hazardous Waste Generator
Ecology Program: HAZWASTE
Program Data: TURBOWASTE
Facility Alt.: KING CNTY DOT METRO TRANSIT BELLEVUE
Program ID: WAD981766249
Date Interaction: 4/29/1987 0:00
Date Interaction 3: 12/31/2009 0:00

Facility ID: 39681715
Facility Company: King Cnty DOT Metro Transit Bellevue
Interaction: I
Interaction 1: HWP
Interaction 2: Hazardous Waste Planner
Ecology Program: HAZWASTE
Program Data: HWPPRT
Facility Alt.: Not reported
Program ID: WAD981766249
Date Interaction: 1/1/1991 0:00
Date Interaction 3: 5/1/2001 0:00

Facility ID: 39681715
Facility Company: King Cnty DOT Metro Transit Bellevue
Interaction: I
Interaction 1: TIER2
Interaction 2: Emergency/Haz Chem Rpt TIER2
Ecology Program: HAZWASTE
Program Data: EPCRA
Facility Alt.: Not reported
Program ID: WAD981766249
Date Interaction: 1/1/1992 0:00
Date Interaction 3: 7/4/1776 0:00:00

Facility ID: 39681715
Facility Company: King Cnty DOT Metro Transit Bellevue
Interaction: I
Interaction 1: LUST
Interaction 2: LUST Facility
Ecology Program: TOXICS
Program Data: ISIS
Facility Alt.: Not reported
Program ID: 10099
Date Interaction: 6/25/1997 0:00
Date Interaction 3: 1/2/1998 0:00

Facility ID: 39681715
Facility Company: King Cnty DOT Metro Transit Bellevue
Interaction: I
Interaction 1: HWOTHER
Interaction 2: Haz Waste Management Activity

Map ID
Direction
Distance
Elevation

MAP FINDINGS

Site

Database(s)

EDR ID Number
EPA ID Number

KING CNTY DOT METRO TRANSIT BELLEVUE (Continued)

1004793788

Ecology Program:	HAZWASTE
Program Data:	TURBOWASTE
Facility Alt.:	Not reported
Program ID:	WAD981766249
Date Interaction:	12/31/2005 0:00
Date Interaction 3:	12/31/2008 0:00
Facility ID:	39681715
Facility Company:	King Cnty DOT Metro Transit Bellevue
Interaction:	I
Interaction 1:	HWG
Interaction 2:	Hazardous Waste Generator
Ecology Program:	HAZWASTE
Program Data:	TURBOWASTE
Facility Alt.:	Not reported
Program ID:	WAD981766249
Date Interaction:	12/31/2008 0:00
Date Interaction 3:	12/31/2010 0:00
Facility ID:	39681715
Facility Company:	King Cnty DOT Metro Transit Bellevue
Interaction:	A
Interaction 1:	INDUSTGP
Interaction 2:	Industrial SW GP
Ecology Program:	WATQUAL
Program Data:	PARIS
Facility Alt.:	KING COUNTY BELLEVUE OPERATING BASE
Program ID:	WAR003301
Date Interaction:	7/24/1998 0:00
Date Interaction 3:	Not reported
Facility ID:	39681715
Facility Company:	King Cnty DOT Metro Transit Bellevue
Interaction:	I
Interaction 1:	HWOTHER
Interaction 2:	Haz Waste Management Activity
Ecology Program:	HAZWASTE
Program Data:	TURBOWASTE
Facility Alt.:	King Cnty DOT Metro Transit Bellevue
Program ID:	WAD981766249
Date Interaction:	12/31/2009 0:00
Date Interaction 3:	12/31/2012 0:00
Facility ID:	39681715
Facility Company:	King Cnty DOT Metro Transit Bellevue
Interaction:	A
Interaction 1:	HWG
Interaction 2:	Hazardous Waste Generator
Ecology Program:	HAZWASTE
Program Data:	TURBOWASTE
Facility Alt.:	King Cnty DOT Metro Transit Bellevue
Program ID:	WAD981766249
Date Interaction:	12/31/2012 0:00
Date Interaction 3:	Not reported
Facility ID:	39681715
Facility Company:	King Cnty DOT Metro Transit Bellevue

Map ID
Direction
Distance
Elevation

MAP FINDINGS

Site

Database(s)

EDR ID Number
EPA ID Number

KING CNTY DOT METRO TRANSIT BELLEVUE (Continued)

1004793788

Interaction: A
Interaction 1: UST
Interaction 2: Underground Storage Tank
Ecology Program: TOXICS
Program Data: UST
Facility Alt.: EAST OPERATING BASE ANNEX
Program ID: 10099
Date Interaction: 1/1/1984 0:00
Date Interaction 3: Not reported

Facility Id: 39681715
Latitude: 47.625241
Longitude: -122.17632
Ecology Interest Type Code: HWOTHER
Facility ID: 39681715
Facility Company: King Cnty DOT Metro Transit Bellevue
Interaction: I
Interaction 1: HWG
Interaction 2: Hazardous Waste Generator
Ecology Program: HAZWASTE
Program Data: TURBOWASTE
Facility Alt.: KING CNTY DOT METRO TRANSIT BELLEVUE
Program ID: WAD981766249
Date Interaction: 4/29/1987 0:00
Date Interaction 3: 12/31/2009 0:00

Facility ID: 39681715
Facility Company: King Cnty DOT Metro Transit Bellevue
Interaction: I
Interaction 1: HWP
Interaction 2: Hazardous Waste Planner
Ecology Program: HAZWASTE
Program Data: HWPPRT
Facility Alt.: Not reported
Program ID: WAD981766249
Date Interaction: 1/1/1991 0:00
Date Interaction 3: 5/1/2001 0:00

Facility ID: 39681715
Facility Company: King Cnty DOT Metro Transit Bellevue
Interaction: I
Interaction 1: TIER2
Interaction 2: Emergency/Haz Chem Rpt TIER2
Ecology Program: HAZWASTE
Program Data: EPCRA
Facility Alt.: Not reported
Program ID: WAD981766249
Date Interaction: 1/1/1992 0:00
Date Interaction 3: 7/4/1776 0:00:00

Facility ID: 39681715
Facility Company: King Cnty DOT Metro Transit Bellevue
Interaction: I
Interaction 1: LUST
Interaction 2: LUST Facility
Ecology Program: TOXICS

Map ID
Direction
Distance
Elevation

MAP FINDINGS

Site

Database(s)

EDR ID Number
EPA ID Number

KING CNTY DOT METRO TRANSIT BELLEVUE (Continued)

1004793788

Program Data:	ISIS
Facility Alt.:	Not reported
Program ID:	10099
Date Interaction:	6/25/1997 0:00
Date Interaction 3:	1/2/1998 0:00
Facility ID:	39681715
Facility Company:	King Cnty DOT Metro Transit Bellevue
Interaction:	I
Interaction 1:	HWOTHER
Interaction 2:	Haz Waste Management Activity
Ecology Program:	HAZWASTE
Program Data:	TURBOWASTE
Facility Alt.:	Not reported
Program ID:	WAD981766249
Date Interaction:	12/31/2005 0:00
Date Interaction 3:	12/31/2008 0:00
Facility ID:	39681715
Facility Company:	King Cnty DOT Metro Transit Bellevue
Interaction:	I
Interaction 1:	HWG
Interaction 2:	Hazardous Waste Generator
Ecology Program:	HAZWASTE
Program Data:	TURBOWASTE
Facility Alt.:	Not reported
Program ID:	WAD981766249
Date Interaction:	12/31/2008 0:00
Date Interaction 3:	12/31/2010 0:00
Facility ID:	39681715
Facility Company:	King Cnty DOT Metro Transit Bellevue
Interaction:	A
Interaction 1:	INDUSTGP
Interaction 2:	Industrial SW GP
Ecology Program:	WATQUAL
Program Data:	PARIS
Facility Alt.:	KING COUNTY BELLEVUE OPERATING BASE
Program ID:	WAR003301
Date Interaction:	7/24/1998 0:00
Date Interaction 3:	Not reported
Facility ID:	39681715
Facility Company:	King Cnty DOT Metro Transit Bellevue
Interaction:	I
Interaction 1:	HWOTHER
Interaction 2:	Haz Waste Management Activity
Ecology Program:	HAZWASTE
Program Data:	TURBOWASTE
Facility Alt.:	King Cnty DOT Metro Transit Bellevue
Program ID:	WAD981766249
Date Interaction:	12/31/2009 0:00
Date Interaction 3:	12/31/2012 0:00
Facility ID:	39681715
Facility Company:	King Cnty DOT Metro Transit Bellevue
Interaction:	A

Map ID
Direction
Distance
Elevation

MAP FINDINGS

Site

Database(s)

EDR ID Number
EPA ID Number

KING CNTY DOT METRO TRANSIT BELLEVUE (Continued)

1004793788

Interaction 1: HWG
Interaction 2: Hazardous Waste Generator
Ecology Program: HAZWASTE
Program Data: TURBOWASTE
Facility Alt.: King Cnty DOT Metro Transit Bellevue
Program ID: WAD981766249
Date Interaction: 12/31/2012 0:00
Date Interaction 3: Not reported

Facility ID: 39681715
Facility Company: King Cnty DOT Metro Transit Bellevue
Interaction: A
Interaction 1: UST
Interaction 2: Underground Storage Tank
Ecology Program: TOXICS
Program Data: UST
Facility Alt.: EAST OPERATING BASE ANNEX
Program ID: 10099
Date Interaction: 1/1/1984 0:00
Date Interaction 3: Not reported

Facility Id: 39681715
Latitude: 47.625241
Longitude: -122.17632
Ecology Interest Type Code: HWP

Facility ID: 39681715
Facility Company: King Cnty DOT Metro Transit Bellevue
Interaction: I
Interaction 1: HWG
Interaction 2: Hazardous Waste Generator
Ecology Program: HAZWASTE
Program Data: TURBOWASTE
Facility Alt.: KING CNTY DOT METRO TRANSIT BELLEVUE
Program ID: WAD981766249
Date Interaction: 4/29/1987 0:00
Date Interaction 3: 12/31/2009 0:00

Facility ID: 39681715
Facility Company: King Cnty DOT Metro Transit Bellevue
Interaction: I
Interaction 1: HWP
Interaction 2: Hazardous Waste Planner
Ecology Program: HAZWASTE
Program Data: HWPPRT
Facility Alt.: Not reported
Program ID: WAD981766249
Date Interaction: 1/1/1991 0:00
Date Interaction 3: 5/1/2001 0:00

Facility ID: 39681715
Facility Company: King Cnty DOT Metro Transit Bellevue
Interaction: I
Interaction 1: TIER2
Interaction 2: Emergency/Haz Chem Rpt TIER2
Ecology Program: HAZWASTE
Program Data: EPCRA

Map ID
Direction
Distance
Elevation

MAP FINDINGS

Site

Database(s)

EDR ID Number
EPA ID Number

KING CNTY DOT METRO TRANSIT BELLEVUE (Continued)

1004793788

Facility Alt.:	Not reported
Program ID:	WAD981766249
Date Interaction:	1/1/1992 0:00
Date Interaction 3:	7/4/1776 0:00:00
Facility ID:	39681715
Facility Company:	King Cnty DOT Metro Transit Bellevue
Interaction:	I
Interaction 1:	LUST
Interaction 2:	LUST Facility
Ecology Program:	TOXICS
Program Data:	ISIS
Facility Alt.:	Not reported
Program ID:	10099
Date Interaction:	6/25/1997 0:00
Date Interaction 3:	1/2/1998 0:00
Facility ID:	39681715
Facility Company:	King Cnty DOT Metro Transit Bellevue
Interaction:	I
Interaction 1:	HWOTHER
Interaction 2:	Haz Waste Management Activity
Ecology Program:	HAZWASTE
Program Data:	TURBOWASTE
Facility Alt.:	Not reported
Program ID:	WAD981766249
Date Interaction:	12/31/2005 0:00
Date Interaction 3:	12/31/2008 0:00
Facility ID:	39681715
Facility Company:	King Cnty DOT Metro Transit Bellevue
Interaction:	I
Interaction 1:	HWG
Interaction 2:	Hazardous Waste Generator
Ecology Program:	HAZWASTE
Program Data:	TURBOWASTE
Facility Alt.:	Not reported
Program ID:	WAD981766249
Date Interaction:	12/31/2008 0:00
Date Interaction 3:	12/31/2010 0:00
Facility ID:	39681715
Facility Company:	King Cnty DOT Metro Transit Bellevue
Interaction:	A
Interaction 1:	INDUSTGP
Interaction 2:	Industrial SW GP
Ecology Program:	WATQUAL
Program Data:	PARIS
Facility Alt.:	KING COUNTY BELLEVUE OPERATING BASE
Program ID:	WAR003301
Date Interaction:	7/24/1998 0:00
Date Interaction 3:	Not reported
Facility ID:	39681715
Facility Company:	King Cnty DOT Metro Transit Bellevue
Interaction:	I
Interaction 1:	HWOTHER

Map ID
Direction
Distance
Elevation

MAP FINDINGS

Site

Database(s)

EDR ID Number
EPA ID Number

KING CNTY DOT METRO TRANSIT BELLEVUE (Continued)

1004793788

Interaction 2: Haz Waste Management Activity
Ecology Program: HAZWASTE
Program Data: TURBOWASTE
Facility Alt.: King Cnty DOT Metro Transit Bellevue
Program ID: WAD981766249
Date Interaction: 12/31/2009 0:00
Date Interaction 3: 12/31/2012 0:00

Facility ID: 39681715
Facility Company: King Cnty DOT Metro Transit Bellevue
Interaction: A
Interaction 1: HWG
Interaction 2: Hazardous Waste Generator
Ecology Program: HAZWASTE
Program Data: TURBOWASTE
Facility Alt.: King Cnty DOT Metro Transit Bellevue
Program ID: WAD981766249
Date Interaction: 12/31/2012 0:00
Date Interaction 3: Not reported

Facility ID: 39681715
Facility Company: King Cnty DOT Metro Transit Bellevue
Interaction: A
Interaction 1: UST
Interaction 2: Underground Storage Tank
Ecology Program: TOXICS
Program Data: UST
Facility Alt.: EAST OPERATING BASE ANNEX
Program ID: 10099
Date Interaction: 1/1/1984 0:00
Date Interaction 3: Not reported

Facility Id: 39681715
Latitude: 47.625241
Longitude: -122.17632
Ecology Interest Type Code: LUST
Facility ID: 39681715
Facility Company: King Cnty DOT Metro Transit Bellevue
Interaction: I
Interaction 1: HWG
Interaction 2: Hazardous Waste Generator
Ecology Program: HAZWASTE
Program Data: TURBOWASTE
Facility Alt.: KING CNTY DOT METRO TRANSIT BELLEVUE
Program ID: WAD981766249
Date Interaction: 4/29/1987 0:00
Date Interaction 3: 12/31/2009 0:00

Facility ID: 39681715
Facility Company: King Cnty DOT Metro Transit Bellevue
Interaction: I
Interaction 1: HWP
Interaction 2: Hazardous Waste Planner
Ecology Program: HAZWASTE
Program Data: HWPprt
Facility Alt.: Not reported

Map ID
Direction
Distance
Elevation

MAP FINDINGS

Site

Database(s)

EDR ID Number
EPA ID Number

KING CNTY DOT METRO TRANSIT BELLEVUE (Continued)

1004793788

Program ID:	WAD981766249
Date Interaction:	1/1/1991 0:00
Date Interaction 3:	5/1/2001 0:00
Facility ID:	39681715
Facility Company:	King Cnty DOT Metro Transit Bellevue
Interaction:	I
Interaction 1:	TIER2
Interaction 2:	Emergency/Haz Chem Rpt TIER2
Ecology Program:	HAZWASTE
Program Data:	EPCRA
Facility Alt.:	Not reported
Program ID:	WAD981766249
Date Interaction:	1/1/1992 0:00
Date Interaction 3:	7/4/1776 0:00:00
Facility ID:	39681715
Facility Company:	King Cnty DOT Metro Transit Bellevue
Interaction:	I
Interaction 1:	LUST
Interaction 2:	LUST Facility
Ecology Program:	TOXICS
Program Data:	ISIS
Facility Alt.:	Not reported
Program ID:	10099
Date Interaction:	6/25/1997 0:00
Date Interaction 3:	1/2/1998 0:00
Facility ID:	39681715
Facility Company:	King Cnty DOT Metro Transit Bellevue
Interaction:	I
Interaction 1:	HWOTHER
Interaction 2:	Haz Waste Management Activity
Ecology Program:	HAZWASTE
Program Data:	TURBOWASTE
Facility Alt.:	Not reported
Program ID:	WAD981766249
Date Interaction:	12/31/2005 0:00
Date Interaction 3:	12/31/2008 0:00
Facility ID:	39681715
Facility Company:	King Cnty DOT Metro Transit Bellevue
Interaction:	I
Interaction 1:	HWG
Interaction 2:	Hazardous Waste Generator
Ecology Program:	HAZWASTE
Program Data:	TURBOWASTE
Facility Alt.:	Not reported
Program ID:	WAD981766249
Date Interaction:	12/31/2008 0:00
Date Interaction 3:	12/31/2010 0:00
Facility ID:	39681715
Facility Company:	King Cnty DOT Metro Transit Bellevue
Interaction:	A
Interaction 1:	INDUSTGP
Interaction 2:	Industrial SW GP

Map ID
Direction
Distance
Elevation

MAP FINDINGS

Site

Database(s)

EDR ID Number
EPA ID Number

KING CNTY DOT METRO TRANSIT BELLEVUE (Continued)

1004793788

Ecology Program: WATQUAL
Program Data: PARIS
Facility Alt.: KING COUNTY BELLEVUE OPERATING BASE
Program ID: WAR003301
Date Interaction: 7/24/1998 0:00
Date Interaction 3: Not reported

Facility ID: 39681715
Facility Company: King Cnty DOT Metro Transit Bellevue
Interaction: I
Interaction 1: HWOTHER
Interaction 2: Haz Waste Management Activity
Ecology Program: HAZWASTE
Program Data: TURBOWASTE
Facility Alt.: King Cnty DOT Metro Transit Bellevue
Program ID: WAD981766249
Date Interaction: 12/31/2009 0:00
Date Interaction 3: 12/31/2012 0:00

Facility ID: 39681715
Facility Company: King Cnty DOT Metro Transit Bellevue
Interaction: A
Interaction 1: HWG
Interaction 2: Hazardous Waste Generator
Ecology Program: HAZWASTE
Program Data: TURBOWASTE
Facility Alt.: King Cnty DOT Metro Transit Bellevue
Program ID: WAD981766249
Date Interaction: 12/31/2012 0:00
Date Interaction 3: Not reported

Facility ID: 39681715
Facility Company: King Cnty DOT Metro Transit Bellevue
Interaction: A
Interaction 1: UST
Interaction 2: Underground Storage Tank
Ecology Program: TOXICS
Program Data: UST
Facility Alt.: EAST OPERATING BASE ANNEX
Program ID: 10099
Date Interaction: 1/1/1984 0:00
Date Interaction 3: Not reported

CSCSL NFA:
Facility/Site Id: 39681715
CS Id: 6026
NFA Date: 01/02/1998
Rank: Not reported
VCP: No
Latitude: 47.625241
Longitude: -122.176324

WA MANIFEST:
Facility Site ID Number: 39681715
SWC Desc: Not reported

Map ID
Direction
Distance
Elevation

MAP FINDINGS

Site

Database(s)

EDR ID Number
EPA ID Number

KING CNTY DOT METRO TRANSIT BELLEVUE (Continued)

1004793788

FWC Desc: D001, D005, D007, D008, D018, D035
Form Comm: Not reported
Data Year: 2012
Permit by Rule: False
Treatment by Generator: False
Mixed radioactive waste: False
Importer of hazardous waste: False
Immediate recycler: False
Treatment/Storage/Disposal/Recycling Facility: False
Generator of dangerous fuel waste: False
Generator marketing to burner: False
"Other marketers (i.e., blender, distributor, etc.)": False
Utility boiler burner: False
Industry boiler burner: False
Industrial Furnace: False
Smelter deferral: False
Universal waste - batteries - generate: False
Universal waste - thermostats - generate: False
Universal waste - mercury - generate: False
Universal waste - lamps - generate: False
Universal waste - batteries - accumulate: False
Universal waste - thermostats - accumulate: False
Universal waste - mercury - accumulate: False
Universal waste - lamps - accumulate: False
Destination Facility for Universal Waste: False
Off-specification used oil burner - utility boiler: False
Off-specification used oil burner - industrial boiler: False
Off-specification used oil burner - industrial furnace: False
EPA ID: WAD981766249
Facility Address 2: Not reported
TAX REG NBR: 578055920
NAICS CD: 485113
BUSINESS TYPE: Not reported
MAIL NAME: King Cnty DOT Metro Transit
MAIL ADDR LINE1: 201 S. Jackson St. MS SFM-TR-0100
MAIL CITY,ST,ZIP: SEATTLE, WA 98104-1519
MAIL COUNTRY: UNITED STATES
LEGAL ORG NAME: Metro King Cnty DOT
LEGAL ORG TYPE: County
LEGAL ADDR LINE1: 201 S. Jackson St. MS SFM-TR-0100
LEGAL CITY,ST,ZIP: SEATTLE, WA 98104-1519
LEGAL COUNTRY: UNITED STATES
LEGAL PHONE NBR: (206)684-2266
LEGAL EFFECTIVE DATE: 07/22/1996
LAND ORG NAME: King Cnty DOT Metro Transit
LAND ORG TYPE: County
LAND PERSON NAME: Not reported
LAND ADDR LINE1: 201 S. Jackson St. MS SFM-TR-0100
LAND CITY,ST,ZIP: SEATTLE, WA 98104-1519
LAND COUNTRY: UNITED STATES
LAND PHONE NBR: (206)684-2266
OPERATOR ORG NAME: King County DOT Metro Transit
OPERATOR ORG TYPE: County
OPERATOR ADDR LINE1: 201 S. Jackson St. MS-SFM-TR-0100
OPERATOR CITY,ST,ZIP: SEATTLE, WA 98104-1598
OPERATOR COUNTRY: UNITED STATES
OPERATOR PHONE NBR: 206-684-2266

Map ID
Direction
Distance
Elevation

MAP FINDINGS

Site

Database(s)

EDR ID Number
EPA ID Number

KING CNTY DOT METRO TRANSIT BELLEVUE (Continued)

1004793788

OPERATOR EFFECTIVE DATE: 01/01/1997
SITE CONTACT NAME: Cathy Johnson
SITE CONTACT ADDR LINE1: 201 S. Jackson St. MS SFM-TR-0100
SITE CONTACT ZIP: SEATTLE, WA 98104-1519
SITE CONTACT COUNTRY: UNITED STATES
SITE CONTACT PHONE NBR: (206)684-2266
SITE CONTACT EMAIL: cathy.johnson@kingcounty.gov
FORM CONTACT NAME: Cathy Johnson
FORM CONTACT ADDR LINE1: 201 S. Jackson St. SFM-TR-0100
FORM CONTACT CITY,ST,ZIP: SEATTLE, WA 98104-1519
FORM CONTACT COUNTRY: UNITED STATES
FORM CONTACT PHONE NBR: (206)684-2266
FORM CONTACT EMAIL: cathy.johnson@kingcounty.gov
GEN STATUS CD: SQG
MONTHLY GENERATION: False
BATCH GENERATION: True
ONE TIME GENERATION: False
TRANSPORTS OWN WASTE: False
TRANSPORTS OTHRS WASTE: False
RECYCLER ONSITE: False
TRANSFER FACILITY: False
OTHER EXEMPTION: Not reported
UW BATTERY GEN: False
USED OIL TRANSPORTER: False
USED OIL TRANSFER FACILITY: False
USED OIL PROCESSOR: False
USED OIL REREFINER: False
USED OIL FUEL MRKTR DIRECTS SHPMNTS: False
USED OIL FUEL MRKTR MEETS SPECS: False

Facility Site ID Number: 39681715
SWC Desc: Not reported
FWC Desc: Not reported
Form Comm: Not reported
Data Year: 2013
Permit by Rule: False
Treatment by Generator: False
Mixed radioactive waste: False
Importer of hazardous waste: False
Immediate recycler: False
Treatment/Storage/Disposal/Recycling Facility: False
Generator of dangerous fuel waste: False
Generator marketing to burner: False
"Other marketers (i.e., blender, distributor, etc.)": False
Utility boiler burner: False
Industry boiler burner: False
Industrial Furnace: False
Smelter defferal: False
Universal waste - batteries - generate: False
Universal waste - thermostats - generate: False
Universal waste - mercury - generate: False
Universal waste - lamps - generate: False
Universal waste - batteries - accumulate: False
Universal waste - thermostats - accumulate: False
Universal waste - mercury - accumulate: False
Universal waste - lamps - accumulate: False
Destination Facility for Universal Waste: False

Map ID
Direction
Distance
Elevation

MAP FINDINGS

Site

Database(s)

EDR ID Number
EPA ID Number

KING CNTY DOT METRO TRANSIT BELLEVUE (Continued)

1004793788

Off-specification used oil burner - utility boiler: False
Off-specification used oil burner - industrial boiler: False
Off-specification used oil burner - industrial furnace: False
EPA ID: WAD981766249
Facility Address 2: Not reported
TAX REG NBR: 578055920
NAICS CD: 485113
BUSINESS TYPE: Not reported
MAIL NAME: King Cnty DOT Metro Transit
MAIL ADDR LINE1: 201 S. Jackson St. MS SFM-TR-0100
MAIL CITY,ST,ZIP: SEATTLE, WA 98104-1519
MAIL COUNTRY: UNITED STATES
LEGAL ORG NAME: Metro King Cnty DOT
LEGAL ORG TYPE: County
LEGAL ADDR LINE1: 201 S. Jackson St. MS SFM-TR-0100
LEGAL CITY,ST,ZIP: SEATTLE, WA 98104-1519
LEGAL COUNTRY: UNITED STATES
LEGAL PHONE NBR: (206)684-2266
LEGAL EFFECTIVE DATE: 07/22/1996
LAND ORG NAME: King Cnty DOT Metro Transit
LAND ORG TYPE: County
LAND PERSON NAME: Not reported
LAND ADDR LINE1: 201 S. Jackson St. MS SFM-TR-0100
LAND CITY,ST,ZIP: SEATTLE, WA 98104-1519
LAND COUNTRY: UNITED STATES
LAND PHONE NBR: (206)684-2266
OPERATOR ORG NAME: King County DOT Metro Transit
OPERATOR ORG TYPE: County
OPERATOR ADDR LINE1: 201 S. Jackson St. MS-SFM-TR-0100
OPERATOR CITY,ST,ZIP: SEATTLE, WA 98104-1598
OPERATOR COUNTRY: UNITED STATES
OPERATOR PHONE NBR: 206-684-2266
OPERATOR EFFECTIVE DATE: 01/01/1997
SITE CONTACT NAME: Cathy Johnson
SITE CONTACT ADDR LINE1: 201 S. Jackson St. MS SFM-TR-0100
SITE CONTACT ZIP: SEATTLE, WA 98104-1519
SITE CONTACT COUNTRY: UNITED STATES
SITE CONTACT PHONE NBR: (206)684-2266
SITE CONTACT EMAIL: cathy.johnson@kingcounty.gov
FORM CONTACT NAME: Cathy Johnson
FORM CONTACT ADDR LINE1: 201 S. Jackson St. SFM-TR-0100
FORM CONTACT CITY,ST,ZIP: SEATTLE, WA 98104-1519
FORM CONTACT COUNTRY: UNITED STATES
FORM CONTACT PHONE NBR: (206)684-2266
FORM CONTACT EMAIL: cathy.johnson@kingcounty.gov
GEN STATUS CD: XQG
MONTHLY GENERATION: False
BATCH GENERATION: False
ONE TIME GENERATION: False
TRANSPORTS OWN WASTE: False
TRANSPORTS OTHRS WASTE: False
RECYCLER ONSITE: False
TRANSFER FACILITY: False
OTHER EXEMPTION: Not reported
UW BATTERY GEN: False
USED OIL TRANSPORTER: False
USED OIL TRANSFER FACILITY: False

Map ID
Direction
Distance
Elevation

MAP FINDINGS

Site

Database(s)

EDR ID Number
EPA ID Number

KING CNTY DOT METRO TRANSIT BELLEVUE (Continued)

1004793788

USED OIL PROCESSOR: False
USED OIL REREFINER: False
USED OIL FUEL MRKTR DIRECTS SHPMNTS: False
USED OIL FUEL MRKTR MEETS SPECS: False

Facility Site ID Number: 39681715
SWC Desc: Not reported
FWC Desc: Not reported
Form Comm: Not reported
Data Year: Not reported
Permit by Rule: No
Treatment by Generator: No
Mixed radioactive waste: No
Importer of hazardous waste: No
Immediate recycler: No
Treatment/Storage/Disposal/Recycling Facility: No
Generator of dangerous fuel waste: No
Generator marketing to burner: No
"Other marketers (i.e., blender, distributor, etc.)": No
Utility boiler burner: No
Industry boiler burner: No
Industrial Furnace: No
Smelter defferal: No
Universal waste - batteries - generate: No
Universal waste - thermostats - generate: No
Universal waste - mercury - generate: No
Universal waste - lamps - generate: No
Universal waste - batteries - accumulate: No
Universal waste - thermostats - accumulate: No
Universal waste - mercury - accumulate: No
Universal waste - lamps - accumulate: No
Destination Facility for Universal Waste: No
Off-specification used oil burner - utility boiler: No
Off-specification used oil burner - industrial boiler: No
Off-specification used oil burner - industrial furnace: No
EPA ID: WAD981766249
Facility Address 2: Not reported
TAX REG NBR: 578055920
NAICS CD: 485113
BUSINESS TYPE: Not reported
MAIL NAME: King Cnty DOT Metro Transit
MAIL ADDR LINE1: 201 S. Jackson St. MS SFM-TR-0100
MAIL CITY,ST,ZIP: SEATTLE, WA 98104-1519
MAIL COUNTRY: UNITED STATES
LEGAL ORG NAME: Metro King Cnty DOT
LEGAL ORG TYPE: County
LEGAL ADDR LINE1: 201 S. Jackson St. MS SFM-TR-0100
LEGAL CITY,ST,ZIP: SEATTLE, WA 98104-1519
LEGAL COUNTRY: UNITED STATES
LEGAL PHONE NBR: (206)684-2266
LEGAL EFFECTIVE DATE: 07/22/1996
LAND ORG NAME: King Cnty DOT Metro Transit
LAND ORG TYPE: County
LAND PERSON NAME: Not reported
LAND ADDR LINE1: 201 S. Jackson St. MS SFM-TR-0100
LAND CITY,ST,ZIP: SEATTLE, WA 98104-1519
LAND COUNTRY: UNITED STATES

Map ID
Direction
Distance
Elevation

MAP FINDINGS

Site

Database(s)

EDR ID Number
EPA ID Number

KING CNTY DOT METRO TRANSIT BELLEVUE (Continued)

1004793788

LAND PHONE NBR: (206)684-2266
OPERATOR ORG NAME: King County DOT Metro Transit
OPERATOR ORG TYPE: County
OPERATOR ADDR LINE1: 201 S. Jackson St. MS-SFM-TR-0100
OPERATOR CITY,ST,ZIP: SEATTLE, WA 98104-1598
OPERATOR COUNTRY: UNITED STATES
OPERATOR PHONE NBR: 206-684-2266
OPERATOR EFFECTIVE DATE: 01/01/1997
SITE CONTACT NAME: Cathy Johnson
SITE CONTACT ADDR LINE1: 201 S. Jackson St. MS SFM-TR-0100
SITE CONTACT ZIP: SEATTLE, WA 98104-1519
SITE CONTACT COUNTRY: UNITED STATES
SITE CONTACT PHONE NBR: (206)684-2266
SITE CONTACT EMAIL: cathy.johnson@metrokc.gov
FORM CONTACT NAME: Cathy Johnson
FORM CONTACT ADDR LINE1: 201 S. Jackson St. SFM-TR-0100
FORM CONTACT CITY,ST,ZIP: SEATTLE, WA 98104-1519
FORM CONTACT COUNTRY: UNITED STATES
FORM CONTACT PHONE NBR: (206)684-2266
FORM CONTACT EMAIL: cathy.johnson@metrokc.gov
GEN STATUS CD: XQG
MONTHLY GENERATION: No
BATCH GENERATION: No
ONE TIME GENERATION: No
TRANSPORTS OWN WASTE: No
TRANSPORTS OTHRS WASTE: No
RECYCLER ONSITE: No
TRANSFER FACILITY: No
OTHER EXEMPTION: Not reported
UW BATTERY GEN: No
USED OIL TRANSPORTER: No
USED OIL TRANSFER FACILITY: No
USED OIL PROCESSOR: No
USED OIL REREFINER: No
USED OIL FUEL MRKTR DIRECTS SHPMNTS: No
USED OIL FUEL MRKTR MEETS SPECS: No

Facility Site ID Number: 39681715
SWC Desc: Not reported
FWC Desc: Not reported
Form Comm: Not reported
Data Year: 2010
Permit by Rule: False
Treatment by Generator: False
Mixed radioactive waste: False
Importer of hazardous waste: False
Immediate recycler: False
Treatment/Storage/Disposal/Recycling Facility: False
Generator of dangerous fuel waste: False
Generator marketing to burner: False
"Other marketers (i.e., blender, distributor, etc.)": False
Utility boiler burner: False
Industry boiler burner: False
Industrial Furnace: False
Smelter defferal: False
Universal waste - batteries - generate: False
Universal waste - thermostats - generate: False

Map ID
Direction
Distance
Elevation

MAP FINDINGS

Site

Database(s)

EDR ID Number
EPA ID Number

KING CNTY DOT METRO TRANSIT BELLEVUE (Continued)

1004793788

Universal waste - mercury - generate: False
Universal waste - lamps - generate: False
Universal waste - batteries - accumulate: False
Universal waste - thermostats - accumulate: False
Universal waste - mercury - accumulate: False
Universal waste - lamps - accumulate: False
Destination Facility for Universal Waste: False
Off-specification used oil burner - utility boiler: False
Off-specification used oil burner - industrial boiler: False
Off-specification used oil burner - industrial furnace: False
EPA ID: WAD981766249
Facility Address 2: Not reported
TAX REG NBR: 578055920
NAICS CD: 485113
BUSINESS TYPE: Not reported
MAIL NAME: King Cnty DOT Metro Transit
MAIL ADDR LINE1: 201 S. Jackson St. MS SFM-TR-0100
MAIL CITY,ST,ZIP: SEATTLE, WA 98104-1519
MAIL COUNTRY: UNITED STATES
LEGAL ORG NAME: Metro King Cnty DOT
LEGAL ORG TYPE: County
LEGAL ADDR LINE1: 201 S. Jackson St. MS SFM-TR-0100
LEGAL CITY,ST,ZIP: SEATTLE, WA 98104-1519
LEGAL COUNTRY: UNITED STATES
LEGAL PHONE NBR: (206)684-2266
LEGAL EFFECTIVE DATE: 07/22/1996
LAND ORG NAME: King Cnty DOT Metro Transit
LAND ORG TYPE: County
LAND PERSON NAME: Not reported
LAND ADDR LINE1: 201 S. Jackson St. MS SFM-TR-0100
LAND CITY,ST,ZIP: SEATTLE, WA 98104-1519
LAND COUNTRY: UNITED STATES
LAND PHONE NBR: (206)684-2266
OPERATOR ORG NAME: King County DOT Metro Transit
OPERATOR ORG TYPE: County
OPERATOR ADDR LINE1: 201 S. Jackson St. MS-SFM-TR-0100
OPERATOR CITY,ST,ZIP: SEATTLE, WA 98104-1598
OPERATOR COUNTRY: UNITED STATES
OPERATOR PHONE NBR: 206-684-2266
OPERATOR EFFECTIVE DATE: 01/01/1997
SITE CONTACT NAME: Cathy Johnson
SITE CONTACT ADDR LINE1: 201 S. Jackson St. MS SFM-TR-0100
SITE CONTACT ZIP: SEATTLE, WA 98104-1519
SITE CONTACT COUNTRY: UNITED STATES
SITE CONTACT PHONE NBR: (206)684-2266
SITE CONTACT EMAIL: cathy.johnson@kingcounty.gov
FORM CONTACT NAME: Cathy Johnson
FORM CONTACT ADDR LINE1: 201 S. Jackson St. SFM-TR-0100
FORM CONTACT CITY,ST,ZIP: SEATTLE, WA 98104-1519
FORM CONTACT COUNTRY: UNITED STATES
FORM CONTACT PHONE NBR: (206)684-2266
FORM CONTACT EMAIL: cathy.johnson@kingcounty.gov
GEN STATUS CD: XQG
MONTHLY GENERATION: False
BATCH GENERATION: False
ONE TIME GENERATION: False
TRANSPORTS OWN WASTE: False

Map ID
Direction
Distance
Elevation

MAP FINDINGS

Site

Database(s)

EDR ID Number
EPA ID Number

KING CNTY DOT METRO TRANSIT BELLEVUE (Continued)

1004793788

TRANSPORTS OTHRS WASTE: False
RECYCLER ONSITE: False
TRANSFER FACILITY: False
OTHER EXEMPTION: Not reported
UW BATTERY GEN: False
USED OIL TRANSPORTER: False
USED OIL TRANSFER FACILITY: False
USED OIL PROCESSOR: False
USED OIL REREFINER: False
USED OIL FUEL MRKTR DIRECTS SHPMNTS: False
USED OIL FUEL MRKTR MEETS SPECS: False

Facility Site ID Number: 39681715
SWC Desc: Not reported
FWC Desc: D001
Form Comm: Not reported
Data Year: 2011
Permit by Rule: False
Treatment by Generator: False
Mixed radioactive waste: False
Importer of hazardous waste: False
Immediate recycler: False
Treatment/Storage/Disposal/Recycling Facility: False
Generator of dangerous fuel waste: False
Generator marketing to burner: False
"Other marketers (i.e., blender, distributor, etc.)": False
Utility boiler burner: False
Industry boiler burner: False
Industrial Furnace: False
Smelter defferal: False
Universal waste - batteries - generate: False
Universal waste - thermostats - generate: False
Universal waste - mercury - generate: False
Universal waste - lamps - generate: True
Universal waste - batteries - accumulate: False
Universal waste - thermostats - accumulate: False
Universal waste - mercury - accumulate: False
Universal waste - lamps - accumulate: False
Destination Facility for Universal Waste: False
Off-specification used oil burner - utility boiler: False
Off-specification used oil burner - industrial boiler: False
Off-specification used oil burner - industrial furnace: False
EPA ID: WAD981766249
Facility Address 2: Not reported
TAX REG NBR: 578055920
NAICS CD: 485113
BUSINESS TYPE: Not reported
MAIL NAME: King Cnty DOT Metro Transit
MAIL ADDR LINE1: 201 S. Jackson St. MS SFM-TR-0100
MAIL CITY,ST,ZIP: SEATTLE, WA 98104-1519
MAIL COUNTRY: UNITED STATES
LEGAL ORG NAME: Metro King Cnty DOT
LEGAL ORG TYPE: County
LEGAL ADDR LINE1: 201 S. Jackson St. MS SFM-TR-0100
LEGAL CITY,ST,ZIP: SEATTLE, WA 98104-1519
LEGAL COUNTRY: UNITED STATES
LEGAL PHONE NBR: (206)684-2266

Map ID
Direction
Distance
Elevation

MAP FINDINGS

Site

Database(s)

EDR ID Number
EPA ID Number

KING CNTY DOT METRO TRANSIT BELLEVUE (Continued)

1004793788

LEGAL EFFECTIVE DATE: 07/22/1996
LAND ORG NAME: King Cnty DOT Metro Transit
LAND ORG TYPE: County
LAND PERSON NAME: Not reported
LAND ADDR LINE1: 201 S. Jackson St. MS SFM-TR-0100
LAND CITY,ST,ZIP: SEATTLE, WA 98104-1519
LAND COUNTRY: UNITED STATES
LAND PHONE NBR: (206)684-2266
OPERATOR ORG NAME: King County DOT Metro Transit
OPERATOR ORG TYPE: County
OPERATOR ADDR LINE1: 201 S. Jackson St. MS-SFM-TR-0100
OPERATOR CITY,ST,ZIP: SEATTLE, WA 98104-1598
OPERATOR COUNTRY: UNITED STATES
OPERATOR PHONE NBR: 206-684-2266
OPERATOR EFFECTIVE DATE: 01/01/1997
SITE CONTACT NAME: Cathy Johnson
SITE CONTACT ADDR LINE1: 201 S. Jackson St. MS SFM-TR-0100
SITE CONTACT ZIP: SEATTLE, WA 98104-1519
SITE CONTACT COUNTRY: UNITED STATES
SITE CONTACT PHONE NBR: (206)684-2266
SITE CONTACT EMAIL: cathy.johnson@kingcounty.gov
FORM CONTACT NAME: Cathy Johnson
FORM CONTACT ADDR LINE1: 201 S. Jackson St. SFM-TR-0100
FORM CONTACT CITY,ST,ZIP: SEATTLE, WA 98104-1519
FORM CONTACT COUNTRY: UNITED STATES
FORM CONTACT PHONE NBR: (206)684-2266
FORM CONTACT EMAIL: cathy.johnson@kingcounty.gov
GEN STATUS CD: XQG
MONTHLY GENERATION: False
BATCH GENERATION: False
ONE TIME GENERATION: False
TRANSPORTS OWN WASTE: False
TRANSPORTS OTHRS WASTE: False
RECYCLER ONSITE: False
TRANSFER FACILITY: False
OTHER EXEMPTION: Not reported
UW BATTERY GEN: True
USED OIL TRANSPORTER: False
USED OIL TRANSFER FACILITY: False
USED OIL PROCESSOR: False
USED OIL REREFINER: False
USED OIL FUEL MRKTR DIRECTS SHPMNTS: False
USED OIL FUEL MRKTR MEETS SPECS: False

[Click this hyperlink](#) while viewing on your computer to access
4 additional WA MANIFEST: record(s) in the EDR Site Report.

SPILLS:

Facility ID: 526351
Medium: Not reported
Material Desc: OTHER - SEE NOTE
Material Qty: Not reported
Material Units: Not reported
Date Received: 05/09/2002
Contact Name: Not reported
Incident Date: Not reported

Map ID
 Direction
 Distance
 Elevation

MAP FINDINGS

Site

Database(s)

EDR ID Number
 EPA ID Number

KING CNTY DOT METRO TRANSIT BELLEVUE (Continued)

1004793788

Facility ID: 607157
 Medium: Not reported
 Material Desc: SEWAGE/SLUDGE
 Material Qty: 500
 Material Units: GALLON
 Date Received: 07/17/2008
 Contact Name: UNKNOWN
 Incident Date: Not reported

NPDES:

Facility Status: Not reported
 Facility Type: Industrial SW GP
 Admin Region: Headquarters
 Date Issued: 10/21/2009
 Latitude: Not reported
 Longitude: Not reported
 Permit ID: WAR003301
 Permit Version: Not reported
 Permit Status: Active
 Permit SubStatus: Not reported
 Ecology Contact: Not reported
 WRIA: Not reported
 Permit Expiration Date: 01/01/2015
 Effective Date: 01/01/2010
 Days to Expiration: 118

WA Financial Assurance 1:

edr_fstat: WA
 edr_fzip: 98005
 edr_fcnty: Not reported
 edr_zip: Not reported
 DOE Site ID: 10099
 Site Type: Self Insured
 Financial Resp Type: Self-Insurance
 Inception Date: 10/31/2011
 Expiration Date: 10/31/2012

186
West
< 1/8
0.084 mi.
444 ft.

SAFWAY WAREHOUSE INC DIST CENTER
1723 124TH AVE NE
BELLEVUE, WA 98005

ALLSITES S109554325
CSCSL NFA N/A
SPILLS
VCP
NPDES

Relative:
Lower

ALLSITES:

Facility Id: 35844253
 Latitude: 47.6239492
 Longitude: -122.17677
 Ecology Interest Type Code: HWP
 Facility ID: 35844253
 Facility Company: SAFWAY WAREHOUSE INC DIST CENTER
 Interaction: I
 Interaction 1: LUST
 Interaction 2: LUST Facility
 Ecology Program: TOXICS
 Program Data: ISIS
 Facility Alt.: Not reported
 Program ID: 1646

Actual:
174 ft.

Map ID
Direction
Distance
Elevation

MAP FINDINGS

Site

Database(s)

EDR ID Number
EPA ID Number

SAFeway WAREHOUSE INC DIST CENTER (Continued)

S109554325

Date Interaction:	7/24/1989 0:00
Date Interaction 3:	6/1/1995 0:00
Facility ID:	35844253
Facility Company:	SAFeway WAREHOUSE INC DIST CENTER
Interaction:	I
Interaction 1:	TRI
Interaction 2:	Toxics Release Inventory
Ecology Program:	HAZWASTE
Program Data:	EPCRA
Facility Alt.:	Not reported
Program ID:	WAD988482485
Date Interaction:	1/1/1990 0:00
Date Interaction 3:	10/8/2002 0:00
Facility ID:	35844253
Facility Company:	SAFeway WAREHOUSE INC DIST CENTER
Interaction:	I
Interaction 1:	HWG
Interaction 2:	Hazardous Waste Generator
Ecology Program:	HAZWASTE
Program Data:	TURBOWASTE
Facility Alt.:	Safeway Warehouse Inc Dist Center
Program ID:	WAD988482485
Date Interaction:	2/6/1991 0:00
Date Interaction 3:	12/31/2012 0:00
Facility ID:	35844253
Facility Company:	SAFeway WAREHOUSE INC DIST CENTER
Interaction:	A
Interaction 1:	TIER2
Interaction 2:	Emergency/Haz Chem Rpt TIER2
Ecology Program:	HAZWASTE
Program Data:	EPCRA
Facility Alt.:	Not reported
Program ID:	WAD988482485
Date Interaction:	1/1/1993 0:00
Date Interaction 3:	Not reported
Facility ID:	35844253
Facility Company:	SAFeway WAREHOUSE INC DIST CENTER
Interaction:	I
Interaction 1:	HWP
Interaction 2:	Hazardous Waste Planner
Ecology Program:	HAZWASTE
Program Data:	HWPVRT
Facility Alt.:	Not reported
Program ID:	WAD988482485
Date Interaction:	1/1/1993 0:00
Date Interaction 3:	12/31/1993 0:00
Facility ID:	35844253
Facility Company:	SAFeway WAREHOUSE INC DIST CENTER
Interaction:	I
Interaction 1:	LUST
Interaction 2:	LUST Facility
Ecology Program:	TOXICS

Map ID
Direction
Distance
Elevation

MAP FINDINGS

Site

Database(s)

EDR ID Number
EPA ID Number

SAFeway WAREHOUSE INC DIST CENTER (Continued)

S109554325

Program Data:	ISIS
Facility Alt.:	Not reported
Program ID:	1646
Date Interaction:	8/31/1993 0:00
Date Interaction 3:	6/1/1995 0:00
Facility ID:	35844253
Facility Company:	SAFeway WAREHOUSE INC DIST CENTER
Interaction:	I
Interaction 1:	VOLCLNST
Interaction 2:	Voluntary Cleanup Sites
Ecology Program:	TOXICS
Program Data:	ISIS
Facility Alt.:	SAFeway WAREHOUSE INC DIST CENTER
Program ID:	NW1713
Date Interaction:	12/27/2006 0:00
Date Interaction 3:	4/20/2009 0:00
Facility ID:	35844253
Facility Company:	SAFeway WAREHOUSE INC DIST CENTER
Interaction:	I
Interaction 1:	LUST
Interaction 2:	LUST Facility
Ecology Program:	TOXICS
Program Data:	ISIS
Facility Alt.:	Not reported
Program ID:	1646
Date Interaction:	12/8/2006 0:00
Date Interaction 3:	12/8/2006 0:00
Facility ID:	35844253
Facility Company:	SAFeway WAREHOUSE INC DIST CENTER
Interaction:	I
Interaction 1:	HWP
Interaction 2:	Hazardous Waste Planner
Ecology Program:	HAZWASTE
Program Data:	HWPPRT
Facility Alt.:	SAFeway WAREHOUSE INC DIST CENTER
Program ID:	WAD988482485
Date Interaction:	6/26/2012 0:00
Date Interaction 3:	8/23/2012 0:00
Facility ID:	35844253
Facility Company:	SAFeway WAREHOUSE INC DIST CENTER
Interaction:	A
Interaction 1:	INDUSTGP
Interaction 2:	Industrial SW GP
Ecology Program:	WATQUAL
Program Data:	PARIS
Facility Alt.:	SAFeway INC - MILK & ICE CREAM PLANTS
Program ID:	WAR002354
Date Interaction:	4/12/1995 0:00
Date Interaction 3:	Not reported
Facility ID:	35844253
Facility Company:	SAFeway WAREHOUSE INC DIST CENTER
Interaction:	I

Map ID
Direction
Distance
Elevation

MAP FINDINGS

Site

Database(s)

EDR ID Number
EPA ID Number

SAFEWAY WAREHOUSE INC DIST CENTER (Continued)

S109554325

Interaction 1: UST
Interaction 2: Underground Storage Tank
Ecology Program: TOXICS
Program Data: UST
Facility Alt.: Not reported
Program ID: 1646
Date Interaction: 4/4/1959 0:00
Date Interaction 3: 1/22/2007 0:00

Facility Id: 35844253
Latitude: 47.6239492
Longitude: -122.17677
Ecology Interest Type Code: LUST
Facility ID: 35844253
Facility Company: SAFEWAY WAREHOUSE INC DIST CENTER
Interaction: I
Interaction 1: LUST
Interaction 2: LUST Facility
Ecology Program: TOXICS
Program Data: ISIS
Facility Alt.: Not reported
Program ID: 1646
Date Interaction: 7/24/1989 0:00
Date Interaction 3: 6/1/1995 0:00

Facility ID: 35844253
Facility Company: SAFEWAY WAREHOUSE INC DIST CENTER
Interaction: I
Interaction 1: TRI
Interaction 2: Toxics Release Inventory
Ecology Program: HAZWASTE
Program Data: EPCRA
Facility Alt.: Not reported
Program ID: WAD988482485
Date Interaction: 1/1/1990 0:00
Date Interaction 3: 10/8/2002 0:00

Facility ID: 35844253
Facility Company: SAFEWAY WAREHOUSE INC DIST CENTER
Interaction: I
Interaction 1: HWG
Interaction 2: Hazardous Waste Generator
Ecology Program: HAZWASTE
Program Data: TURBOWASTE
Facility Alt.: Safeway Warehouse Inc Dist Center
Program ID: WAD988482485
Date Interaction: 2/6/1991 0:00
Date Interaction 3: 12/31/2012 0:00

Facility ID: 35844253
Facility Company: SAFEWAY WAREHOUSE INC DIST CENTER
Interaction: A
Interaction 1: TIER2
Interaction 2: Emergency/Haz Chem Rpt TIER2
Ecology Program: HAZWASTE
Program Data: EPCRA

Map ID
Direction
Distance
Elevation

MAP FINDINGS

Site

Database(s)

EDR ID Number
EPA ID Number

SAFWAY WAREHOUSE INC DIST CENTER (Continued)

S109554325

Facility Alt.:	Not reported
Program ID:	WAD988482485
Date Interaction:	1/1/1993 0:00
Date Interaction 3:	Not reported
Facility ID:	35844253
Facility Company:	SAFWAY WAREHOUSE INC DIST CENTER
Interaction:	I
Interaction 1:	HWP
Interaction 2:	Hazardous Waste Planner
Ecology Program:	HAZWASTE
Program Data:	HWPPRT
Facility Alt.:	Not reported
Program ID:	WAD988482485
Date Interaction:	1/1/1993 0:00
Date Interaction 3:	12/31/1993 0:00
Facility ID:	35844253
Facility Company:	SAFWAY WAREHOUSE INC DIST CENTER
Interaction:	I
Interaction 1:	LUST
Interaction 2:	LUST Facility
Ecology Program:	TOXICS
Program Data:	ISIS
Facility Alt.:	Not reported
Program ID:	1646
Date Interaction:	8/31/1993 0:00
Date Interaction 3:	6/1/1995 0:00
Facility ID:	35844253
Facility Company:	SAFWAY WAREHOUSE INC DIST CENTER
Interaction:	I
Interaction 1:	VOLCLNST
Interaction 2:	Voluntary Cleanup Sites
Ecology Program:	TOXICS
Program Data:	ISIS
Facility Alt.:	SAFWAY WAREHOUSE INC DIST CENTER
Program ID:	NW1713
Date Interaction:	12/27/2006 0:00
Date Interaction 3:	4/20/2009 0:00
Facility ID:	35844253
Facility Company:	SAFWAY WAREHOUSE INC DIST CENTER
Interaction:	I
Interaction 1:	LUST
Interaction 2:	LUST Facility
Ecology Program:	TOXICS
Program Data:	ISIS
Facility Alt.:	Not reported
Program ID:	1646
Date Interaction:	12/8/2006 0:00
Date Interaction 3:	12/8/2006 0:00
Facility ID:	35844253
Facility Company:	SAFWAY WAREHOUSE INC DIST CENTER
Interaction:	I
Interaction 1:	HWP

Map ID
Direction
Distance
Elevation

MAP FINDINGS

Site

Database(s)

EDR ID Number
EPA ID Number

SAFeway WAREHOUSE INC DIST CENTER (Continued)

S109554325

Interaction 2: Hazardous Waste Planner
Ecology Program: HAZWASTE
Program Data: HWPPRT
Facility Alt.: SAFEWAY WAREHOUSE INC DIST CENTER
Program ID: WAD988482485
Date Interaction: 6/26/2012 0:00
Date Interaction 3: 8/23/2012 0:00

Facility ID: 35844253
Facility Company: SAFEWAY WAREHOUSE INC DIST CENTER
Interaction: A
Interaction 1: INDUSTGP
Interaction 2: Industrial SW GP
Ecology Program: WATQUAL
Program Data: PARIS
Facility Alt.: SAFEWAY INC - MILK & ICE CREAM PLANTS
Program ID: WAR002354
Date Interaction: 4/12/1995 0:00
Date Interaction 3: Not reported

Facility ID: 35844253
Facility Company: SAFEWAY WAREHOUSE INC DIST CENTER
Interaction: I
Interaction 1: UST
Interaction 2: Underground Storage Tank
Ecology Program: TOXICS
Program Data: UST
Facility Alt.: Not reported
Program ID: 1646
Date Interaction: 4/4/1959 0:00
Date Interaction 3: 1/22/2007 0:00

Facility Id: 35844253
Latitude: 47.6239492
Longitude: -122.17677
Ecology Interest Type Code: HWG

Facility ID: 35844253
Facility Company: SAFEWAY WAREHOUSE INC DIST CENTER
Interaction: I
Interaction 1: LUST
Interaction 2: LUST Facility
Ecology Program: TOXICS
Program Data: ISIS
Facility Alt.: Not reported
Program ID: 1646
Date Interaction: 7/24/1989 0:00
Date Interaction 3: 6/1/1995 0:00

Facility ID: 35844253
Facility Company: SAFEWAY WAREHOUSE INC DIST CENTER
Interaction: I
Interaction 1: TRI
Interaction 2: Toxics Release Inventory
Ecology Program: HAZWASTE
Program Data: EPCRA
Facility Alt.: Not reported

Map ID
Direction
Distance
Elevation

MAP FINDINGS

Site

Database(s)

EDR ID Number
EPA ID Number

SAFEWAY WAREHOUSE INC DIST CENTER (Continued)

S109554325

Program ID:	WAD988482485
Date Interaction:	1/1/1990 0:00
Date Interaction 3:	10/8/2002 0:00
Facility ID:	35844253
Facility Company:	SAFEWAY WAREHOUSE INC DIST CENTER
Interaction:	I
Interaction 1:	HWG
Interaction 2:	Hazardous Waste Generator
Ecology Program:	HAZWASTE
Program Data:	TURBOWASTE
Facility Alt.:	Safeway Warehouse Inc Dist Center
Program ID:	WAD988482485
Date Interaction:	2/6/1991 0:00
Date Interaction 3:	12/31/2012 0:00
Facility ID:	35844253
Facility Company:	SAFEWAY WAREHOUSE INC DIST CENTER
Interaction:	A
Interaction 1:	TIER2
Interaction 2:	Emergency/Haz Chem Rpt TIER2
Ecology Program:	HAZWASTE
Program Data:	EPCRA
Facility Alt.:	Not reported
Program ID:	WAD988482485
Date Interaction:	1/1/1993 0:00
Date Interaction 3:	Not reported
Facility ID:	35844253
Facility Company:	SAFEWAY WAREHOUSE INC DIST CENTER
Interaction:	I
Interaction 1:	HWP
Interaction 2:	Hazardous Waste Planner
Ecology Program:	HAZWASTE
Program Data:	HWPPRT
Facility Alt.:	Not reported
Program ID:	WAD988482485
Date Interaction:	1/1/1993 0:00
Date Interaction 3:	12/31/1993 0:00
Facility ID:	35844253
Facility Company:	SAFEWAY WAREHOUSE INC DIST CENTER
Interaction:	I
Interaction 1:	LUST
Interaction 2:	LUST Facility
Ecology Program:	TOXICS
Program Data:	ISIS
Facility Alt.:	Not reported
Program ID:	1646
Date Interaction:	8/31/1993 0:00
Date Interaction 3:	6/1/1995 0:00
Facility ID:	35844253
Facility Company:	SAFEWAY WAREHOUSE INC DIST CENTER
Interaction:	I
Interaction 1:	VOLCLNST
Interaction 2:	Voluntary Cleanup Sites

Map ID
Direction
Distance
Elevation

MAP FINDINGS

Site

Database(s)

EDR ID Number
EPA ID Number

SAFeway WAREHOUSE INC DIST CENTER (Continued)

S109554325

Ecology Program: TOXICS
Program Data: ISIS
Facility Alt.: SAFEWAY WAREHOUSE INC DIST CENTER
Program ID: NW1713
Date Interaction: 12/27/2006 0:00
Date Interaction 3: 4/20/2009 0:00

Facility ID: 35844253
Facility Company: SAFEWAY WAREHOUSE INC DIST CENTER
Interaction: I
Interaction 1: LUST
Interaction 2: LUST Facility
Ecology Program: TOXICS
Program Data: ISIS
Facility Alt.: Not reported
Program ID: 1646
Date Interaction: 12/8/2006 0:00
Date Interaction 3: 12/8/2006 0:00

Facility ID: 35844253
Facility Company: SAFEWAY WAREHOUSE INC DIST CENTER
Interaction: I
Interaction 1: HWP
Interaction 2: Hazardous Waste Planner
Ecology Program: HAZWASTE
Program Data: HWPPRT
Facility Alt.: SAFEWAY WAREHOUSE INC DIST CENTER
Program ID: WAD988482485
Date Interaction: 6/26/2012 0:00
Date Interaction 3: 8/23/2012 0:00

Facility ID: 35844253
Facility Company: SAFEWAY WAREHOUSE INC DIST CENTER
Interaction: A
Interaction 1: INDUSTGP
Interaction 2: Industrial SW GP
Ecology Program: WATQUAL
Program Data: PARIS
Facility Alt.: SAFEWAY INC - MILK & ICE CREAM PLANTS
Program ID: WAR002354
Date Interaction: 4/12/1995 0:00
Date Interaction 3: Not reported

Facility ID: 35844253
Facility Company: SAFEWAY WAREHOUSE INC DIST CENTER
Interaction: I
Interaction 1: UST
Interaction 2: Underground Storage Tank
Ecology Program: TOXICS
Program Data: UST
Facility Alt.: Not reported
Program ID: 1646
Date Interaction: 4/4/1959 0:00
Date Interaction 3: 1/22/2007 0:00

Facility Id: 35844253

Map ID
Direction
Distance
Elevation

MAP FINDINGS

Site

Database(s)

EDR ID Number
EPA ID Number

SAFEMART WAREHOUSE INC DIST CENTER (Continued)

S109554325

Latitude: 47.6239492
Longitude: -122.17677
Ecology Interest Type Code: INDUSTGP
Facility ID: 35844253
Facility Company: SAFEMART WAREHOUSE INC DIST CENTER
Interaction: I
Interaction 1: LUST
Interaction 2: LUST Facility
Ecology Program: TOXICS
Program Data: ISIS
Facility Alt.: Not reported
Program ID: 1646
Date Interaction: 7/24/1989 0:00
Date Interaction 3: 6/1/1995 0:00

Facility ID: 35844253
Facility Company: SAFEMART WAREHOUSE INC DIST CENTER
Interaction: I
Interaction 1: TRI
Interaction 2: Toxics Release Inventory
Ecology Program: HAZWASTE
Program Data: EPCRA
Facility Alt.: Not reported
Program ID: WAD988482485
Date Interaction: 1/1/1990 0:00
Date Interaction 3: 10/8/2002 0:00

Facility ID: 35844253
Facility Company: SAFEMART WAREHOUSE INC DIST CENTER
Interaction: I
Interaction 1: HWG
Interaction 2: Hazardous Waste Generator
Ecology Program: HAZWASTE
Program Data: TURBOWASTE
Facility Alt.: Safemart Warehouse Inc Dist Center
Program ID: WAD988482485
Date Interaction: 2/6/1991 0:00
Date Interaction 3: 12/31/2012 0:00

Facility ID: 35844253
Facility Company: SAFEMART WAREHOUSE INC DIST CENTER
Interaction: A
Interaction 1: TIER2
Interaction 2: Emergency/Haz Chem Rpt TIER2
Ecology Program: HAZWASTE
Program Data: EPCRA
Facility Alt.: Not reported
Program ID: WAD988482485
Date Interaction: 1/1/1993 0:00
Date Interaction 3: Not reported

Facility ID: 35844253
Facility Company: SAFEMART WAREHOUSE INC DIST CENTER
Interaction: I
Interaction 1: HWP
Interaction 2: Hazardous Waste Planner
Ecology Program: HAZWASTE

Map ID
Direction
Distance
Elevation

MAP FINDINGS

Site

Database(s)

EDR ID Number
EPA ID Number

SAFWAY WAREHOUSE INC DIST CENTER (Continued)

S109554325

Program Data:	HWPprt
Facility Alt.:	Not reported
Program ID:	WAD988482485
Date Interaction:	1/1/1993 0:00
Date Interaction 3:	12/31/1993 0:00
Facility ID:	35844253
Facility Company:	SAFWAY WAREHOUSE INC DIST CENTER
Interaction:	I
Interaction 1:	LUST
Interaction 2:	LUST Facility
Ecology Program:	TOXICS
Program Data:	ISIS
Facility Alt.:	Not reported
Program ID:	1646
Date Interaction:	8/31/1993 0:00
Date Interaction 3:	6/1/1995 0:00
Facility ID:	35844253
Facility Company:	SAFWAY WAREHOUSE INC DIST CENTER
Interaction:	I
Interaction 1:	VOLCLNST
Interaction 2:	Voluntary Cleanup Sites
Ecology Program:	TOXICS
Program Data:	ISIS
Facility Alt.:	SAFWAY WAREHOUSE INC DIST CENTER
Program ID:	NW1713
Date Interaction:	12/27/2006 0:00
Date Interaction 3:	4/20/2009 0:00
Facility ID:	35844253
Facility Company:	SAFWAY WAREHOUSE INC DIST CENTER
Interaction:	I
Interaction 1:	LUST
Interaction 2:	LUST Facility
Ecology Program:	TOXICS
Program Data:	ISIS
Facility Alt.:	Not reported
Program ID:	1646
Date Interaction:	12/8/2006 0:00
Date Interaction 3:	12/8/2006 0:00
Facility ID:	35844253
Facility Company:	SAFWAY WAREHOUSE INC DIST CENTER
Interaction:	I
Interaction 1:	HWP
Interaction 2:	Hazardous Waste Planner
Ecology Program:	HAZWASTE
Program Data:	HWPprt
Facility Alt.:	SAFWAY WAREHOUSE INC DIST CENTER
Program ID:	WAD988482485
Date Interaction:	6/26/2012 0:00
Date Interaction 3:	8/23/2012 0:00
Facility ID:	35844253
Facility Company:	SAFWAY WAREHOUSE INC DIST CENTER
Interaction:	A

Map ID
Direction
Distance
Elevation

MAP FINDINGS

Site

Database(s)

EDR ID Number
EPA ID Number

SAFEWAY WAREHOUSE INC DIST CENTER (Continued)

S109554325

Interaction 1: INDUSTGP
Interaction 2: Industrial SW GP
Ecology Program: WATQUAL
Program Data: PARIS
Facility Alt.: SAFEWAY INC - MILK & ICE CREAM PLANTS
Program ID: WAR002354
Date Interaction: 4/12/1995 0:00
Date Interaction 3: Not reported

Facility ID: 35844253
Facility Company: SAFEWAY WAREHOUSE INC DIST CENTER
Interaction: I
Interaction 1: UST
Interaction 2: Underground Storage Tank
Ecology Program: TOXICS
Program Data: UST
Facility Alt.: Not reported
Program ID: 1646
Date Interaction: 4/4/1959 0:00
Date Interaction 3: 1/22/2007 0:00

Facility Id: 35844253
Latitude: 47.6239492
Longitude: -122.17677
Ecology Interest Type Code: TIER2
Facility ID: 35844253
Facility Company: SAFEWAY WAREHOUSE INC DIST CENTER
Interaction: I
Interaction 1: LUST
Interaction 2: LUST Facility
Ecology Program: TOXICS
Program Data: ISIS
Facility Alt.: Not reported
Program ID: 1646
Date Interaction: 7/24/1989 0:00
Date Interaction 3: 6/1/1995 0:00

Facility ID: 35844253
Facility Company: SAFEWAY WAREHOUSE INC DIST CENTER
Interaction: I
Interaction 1: TRI
Interaction 2: Toxics Release Inventory
Ecology Program: HAZWASTE
Program Data: EPCRA
Facility Alt.: Not reported
Program ID: WAD988482485
Date Interaction: 1/1/1990 0:00
Date Interaction 3: 10/8/2002 0:00

Facility ID: 35844253
Facility Company: SAFEWAY WAREHOUSE INC DIST CENTER
Interaction: I
Interaction 1: HWG
Interaction 2: Hazardous Waste Generator
Ecology Program: HAZWASTE
Program Data: TURBOWASTE

Map ID
Direction
Distance
Elevation

MAP FINDINGS

Site

Database(s)

EDR ID Number
EPA ID Number

SAFWAY WAREHOUSE INC DIST CENTER (Continued)

S109554325

Facility Alt.:	Safeway Warehouse Inc Dist Center
Program ID:	WAD988482485
Date Interaction:	2/6/1991 0:00
Date Interaction 3:	12/31/2012 0:00
Facility ID:	35844253
Facility Company:	SAFWAY WAREHOUSE INC DIST CENTER
Interaction:	A
Interaction 1:	TIER2
Interaction 2:	Emergency/Haz Chem Rpt TIER2
Ecology Program:	HAZWASTE
Program Data:	EPCRA
Facility Alt.:	Not reported
Program ID:	WAD988482485
Date Interaction:	1/1/1993 0:00
Date Interaction 3:	Not reported
Facility ID:	35844253
Facility Company:	SAFWAY WAREHOUSE INC DIST CENTER
Interaction:	I
Interaction 1:	HWP
Interaction 2:	Hazardous Waste Planner
Ecology Program:	HAZWASTE
Program Data:	HWPPRT
Facility Alt.:	Not reported
Program ID:	WAD988482485
Date Interaction:	1/1/1993 0:00
Date Interaction 3:	12/31/1993 0:00
Facility ID:	35844253
Facility Company:	SAFWAY WAREHOUSE INC DIST CENTER
Interaction:	I
Interaction 1:	LUST
Interaction 2:	LUST Facility
Ecology Program:	TOXICS
Program Data:	ISIS
Facility Alt.:	Not reported
Program ID:	1646
Date Interaction:	8/31/1993 0:00
Date Interaction 3:	6/1/1995 0:00
Facility ID:	35844253
Facility Company:	SAFWAY WAREHOUSE INC DIST CENTER
Interaction:	I
Interaction 1:	VOLCLNST
Interaction 2:	Voluntary Cleanup Sites
Ecology Program:	TOXICS
Program Data:	ISIS
Facility Alt.:	SAFWAY WAREHOUSE INC DIST CENTER
Program ID:	NW1713
Date Interaction:	12/27/2006 0:00
Date Interaction 3:	4/20/2009 0:00
Facility ID:	35844253
Facility Company:	SAFWAY WAREHOUSE INC DIST CENTER
Interaction:	I
Interaction 1:	LUST

Map ID
Direction
Distance
Elevation

MAP FINDINGS

Site

Database(s)

EDR ID Number
EPA ID Number

SAFEWAY WAREHOUSE INC DIST CENTER (Continued)

S109554325

Interaction 2: LUST Facility
Ecology Program: TOXICS
Program Data: ISIS
Facility Alt.: Not reported
Program ID: 1646
Date Interaction: 12/8/2006 0:00
Date Interaction 3: 12/8/2006 0:00

Facility ID: 35844253
Facility Company: SAFEWAY WAREHOUSE INC DIST CENTER
Interaction: I
Interaction 1: HWP
Interaction 2: Hazardous Waste Planner
Ecology Program: HAZWASTE
Program Data: HWPPRT
Facility Alt.: SAFEWAY WAREHOUSE INC DIST CENTER
Program ID: WAD988482485
Date Interaction: 6/26/2012 0:00
Date Interaction 3: 8/23/2012 0:00

Facility ID: 35844253
Facility Company: SAFEWAY WAREHOUSE INC DIST CENTER
Interaction: A
Interaction 1: INDUSTGP
Interaction 2: Industrial SW GP
Ecology Program: WATQUAL
Program Data: PARIS
Facility Alt.: SAFEWAY INC - MILK & ICE CREAM PLANTS
Program ID: WAR002354
Date Interaction: 4/12/1995 0:00
Date Interaction 3: Not reported

Facility ID: 35844253
Facility Company: SAFEWAY WAREHOUSE INC DIST CENTER
Interaction: I
Interaction 1: UST
Interaction 2: Underground Storage Tank
Ecology Program: TOXICS
Program Data: UST
Facility Alt.: Not reported
Program ID: 1646
Date Interaction: 4/4/1959 0:00
Date Interaction 3: 1/22/2007 0:00

Facility Id: 35844253
Latitude: 47.6239492
Longitude: -122.17677
Ecology Interest Type Code: TRI

Facility ID: 35844253
Facility Company: SAFEWAY WAREHOUSE INC DIST CENTER
Interaction: I
Interaction 1: LUST
Interaction 2: LUST Facility
Ecology Program: TOXICS
Program Data: ISIS
Facility Alt.: Not reported

Map ID
Direction
Distance
Elevation

MAP FINDINGS

Site

Database(s)

EDR ID Number
EPA ID Number

SAFEWAY WAREHOUSE INC DIST CENTER (Continued)

S109554325

Program ID:	1646
Date Interaction:	7/24/1989 0:00
Date Interaction 3:	6/1/1995 0:00
Facility ID:	35844253
Facility Company:	SAFEWAY WAREHOUSE INC DIST CENTER
Interaction:	I
Interaction 1:	TRI
Interaction 2:	Toxics Release Inventory
Ecology Program:	HAZWASTE
Program Data:	EPCRA
Facility Alt.:	Not reported
Program ID:	WAD988482485
Date Interaction:	1/1/1990 0:00
Date Interaction 3:	10/8/2002 0:00
Facility ID:	35844253
Facility Company:	SAFEWAY WAREHOUSE INC DIST CENTER
Interaction:	I
Interaction 1:	HWG
Interaction 2:	Hazardous Waste Generator
Ecology Program:	HAZWASTE
Program Data:	TURBOWASTE
Facility Alt.:	Safeway Warehouse Inc Dist Center
Program ID:	WAD988482485
Date Interaction:	2/6/1991 0:00
Date Interaction 3:	12/31/2012 0:00
Facility ID:	35844253
Facility Company:	SAFEWAY WAREHOUSE INC DIST CENTER
Interaction:	A
Interaction 1:	TIER2
Interaction 2:	Emergency/Haz Chem Rpt TIER2
Ecology Program:	HAZWASTE
Program Data:	EPCRA
Facility Alt.:	Not reported
Program ID:	WAD988482485
Date Interaction:	1/1/1993 0:00
Date Interaction 3:	Not reported
Facility ID:	35844253
Facility Company:	SAFEWAY WAREHOUSE INC DIST CENTER
Interaction:	I
Interaction 1:	HWP
Interaction 2:	Hazardous Waste Planner
Ecology Program:	HAZWASTE
Program Data:	HWPPRT
Facility Alt.:	Not reported
Program ID:	WAD988482485
Date Interaction:	1/1/1993 0:00
Date Interaction 3:	12/31/1993 0:00
Facility ID:	35844253
Facility Company:	SAFEWAY WAREHOUSE INC DIST CENTER
Interaction:	I
Interaction 1:	LUST
Interaction 2:	LUST Facility

Map ID
Direction
Distance
Elevation

MAP FINDINGS

Site

Database(s)

EDR ID Number
EPA ID Number

SAFeway WAREHOUSE INC DIST CENTER (Continued)

S109554325

Ecology Program:	TOXICS
Program Data:	ISIS
Facility Alt.:	Not reported
Program ID:	1646
Date Interaction:	8/31/1993 0:00
Date Interaction 3:	6/1/1995 0:00
Facility ID:	35844253
Facility Company:	SAFeway WAREHOUSE INC DIST CENTER
Interaction:	I
Interaction 1:	VOLCLNST
Interaction 2:	Voluntary Cleanup Sites
Ecology Program:	TOXICS
Program Data:	ISIS
Facility Alt.:	SAFeway WAREHOUSE INC DIST CENTER
Program ID:	NW1713
Date Interaction:	12/27/2006 0:00
Date Interaction 3:	4/20/2009 0:00
Facility ID:	35844253
Facility Company:	SAFeway WAREHOUSE INC DIST CENTER
Interaction:	I
Interaction 1:	LUST
Interaction 2:	LUST Facility
Ecology Program:	TOXICS
Program Data:	ISIS
Facility Alt.:	Not reported
Program ID:	1646
Date Interaction:	12/8/2006 0:00
Date Interaction 3:	12/8/2006 0:00
Facility ID:	35844253
Facility Company:	SAFeway WAREHOUSE INC DIST CENTER
Interaction:	I
Interaction 1:	HWP
Interaction 2:	Hazardous Waste Planner
Ecology Program:	HAZWASTE
Program Data:	HWPPRT
Facility Alt.:	SAFeway WAREHOUSE INC DIST CENTER
Program ID:	WAD988482485
Date Interaction:	6/26/2012 0:00
Date Interaction 3:	8/23/2012 0:00
Facility ID:	35844253
Facility Company:	SAFeway WAREHOUSE INC DIST CENTER
Interaction:	A
Interaction 1:	INDUSTGP
Interaction 2:	Industrial SW GP
Ecology Program:	WATQUAL
Program Data:	PARIS
Facility Alt.:	SAFeway INC - MILK & ICE CREAM PLANTS
Program ID:	WAR002354
Date Interaction:	4/12/1995 0:00
Date Interaction 3:	Not reported
Facility ID:	35844253
Facility Company:	SAFeway WAREHOUSE INC DIST CENTER

Map ID
Direction
Distance
Elevation

MAP FINDINGS

Site

Database(s)

EDR ID Number
EPA ID Number

SAFeway WAREHOUSE INC DIST CENTER (Continued)

S109554325

Interaction: I
Interaction 1: UST
Interaction 2: Underground Storage Tank
Ecology Program: TOXICS
Program Data: UST
Facility Alt.: Not reported
Program ID: 1646
Date Interaction: 4/4/1959 0:00
Date Interaction 3: 1/22/2007 0:00

Facility ID: 35844253
Latitude: 47.6239492
Longitude: -122.17677
Ecology Interest Type Code: UST
Facility ID: 35844253
Facility Company: SAFEWAY WAREHOUSE INC DIST CENTER
Interaction: I
Interaction 1: LUST
Interaction 2: LUST Facility
Ecology Program: TOXICS
Program Data: ISIS
Facility Alt.: Not reported
Program ID: 1646
Date Interaction: 7/24/1989 0:00
Date Interaction 3: 6/1/1995 0:00

Facility ID: 35844253
Facility Company: SAFEWAY WAREHOUSE INC DIST CENTER
Interaction: I
Interaction 1: TRI
Interaction 2: Toxics Release Inventory
Ecology Program: HAZWASTE
Program Data: EPCRA
Facility Alt.: Not reported
Program ID: WAD988482485
Date Interaction: 1/1/1990 0:00
Date Interaction 3: 10/8/2002 0:00

Facility ID: 35844253
Facility Company: SAFEWAY WAREHOUSE INC DIST CENTER
Interaction: I
Interaction 1: HWG
Interaction 2: Hazardous Waste Generator
Ecology Program: HAZWASTE
Program Data: TURBOWASTE
Facility Alt.: Safeway Warehouse Inc Dist Center
Program ID: WAD988482485
Date Interaction: 2/6/1991 0:00
Date Interaction 3: 12/31/2012 0:00

Facility ID: 35844253
Facility Company: SAFEWAY WAREHOUSE INC DIST CENTER
Interaction: A
Interaction 1: TIER2
Interaction 2: Emergency/Haz Chem Rpt TIER2
Ecology Program: HAZWASTE

Map ID
Direction
Distance
Elevation

MAP FINDINGS

Site

Database(s)

EDR ID Number
EPA ID Number

SAFeway WAREHOUSE INC DIST CENTER (Continued)

S109554325

Program Data:	EPCRA
Facility Alt.:	Not reported
Program ID:	WAD988482485
Date Interaction:	1/1/1993 0:00
Date Interaction 3:	Not reported
Facility ID:	35844253
Facility Company:	SAFeway WAREHOUSE INC DIST CENTER
Interaction:	I
Interaction 1:	HWP
Interaction 2:	Hazardous Waste Planner
Ecology Program:	HAZWASTE
Program Data:	HWPPRT
Facility Alt.:	Not reported
Program ID:	WAD988482485
Date Interaction:	1/1/1993 0:00
Date Interaction 3:	12/31/1993 0:00
Facility ID:	35844253
Facility Company:	SAFeway WAREHOUSE INC DIST CENTER
Interaction:	I
Interaction 1:	LUST
Interaction 2:	LUST Facility
Ecology Program:	TOXICS
Program Data:	ISIS
Facility Alt.:	Not reported
Program ID:	1646
Date Interaction:	8/31/1993 0:00
Date Interaction 3:	6/1/1995 0:00
Facility ID:	35844253
Facility Company:	SAFeway WAREHOUSE INC DIST CENTER
Interaction:	I
Interaction 1:	VOLCLNST
Interaction 2:	Voluntary Cleanup Sites
Ecology Program:	TOXICS
Program Data:	ISIS
Facility Alt.:	SAFeway WAREHOUSE INC DIST CENTER
Program ID:	NW1713
Date Interaction:	12/27/2006 0:00
Date Interaction 3:	4/20/2009 0:00
Facility ID:	35844253
Facility Company:	SAFeway WAREHOUSE INC DIST CENTER
Interaction:	I
Interaction 1:	LUST
Interaction 2:	LUST Facility
Ecology Program:	TOXICS
Program Data:	ISIS
Facility Alt.:	Not reported
Program ID:	1646
Date Interaction:	12/8/2006 0:00
Date Interaction 3:	12/8/2006 0:00
Facility ID:	35844253
Facility Company:	SAFeway WAREHOUSE INC DIST CENTER
Interaction:	I

Map ID
Direction
Distance
Elevation

MAP FINDINGS

Site

Database(s)

EDR ID Number
EPA ID Number

SAFWAY WAREHOUSE INC DIST CENTER (Continued)

S109554325

Interaction 1: HWP
Interaction 2: Hazardous Waste Planner
Ecology Program: HAZWASTE
Program Data: HWPPRT
Facility Alt.: SAFEWAY WAREHOUSE INC DIST CENTER
Program ID: WAD988482485
Date Interaction: 6/26/2012 0:00
Date Interaction 3: 8/23/2012 0:00

Facility ID: 35844253
Facility Company: SAFEWAY WAREHOUSE INC DIST CENTER
Interaction: A
Interaction 1: INDUSTGP
Interaction 2: Industrial SW GP
Ecology Program: WATQUAL
Program Data: PARIS
Facility Alt.: SAFEWAY INC - MILK & ICE CREAM PLANTS
Program ID: WAR002354
Date Interaction: 4/12/1995 0:00
Date Interaction 3: Not reported

Facility ID: 35844253
Facility Company: SAFEWAY WAREHOUSE INC DIST CENTER
Interaction: I
Interaction 1: UST
Interaction 2: Underground Storage Tank
Ecology Program: TOXICS
Program Data: UST
Facility Alt.: Not reported
Program ID: 1646
Date Interaction: 4/4/1959 0:00
Date Interaction 3: 1/22/2007 0:00

Facility Id: 35844253
Latitude: 47.6239492
Longitude: -122.17677
Ecology Interest Type Code: VOLCLNST
Facility ID: 35844253
Facility Company: SAFEWAY WAREHOUSE INC DIST CENTER
Interaction: I
Interaction 1: LUST
Interaction 2: LUST Facility
Ecology Program: TOXICS
Program Data: ISIS
Facility Alt.: Not reported
Program ID: 1646
Date Interaction: 7/24/1989 0:00
Date Interaction 3: 6/1/1995 0:00

Facility ID: 35844253
Facility Company: SAFEWAY WAREHOUSE INC DIST CENTER
Interaction: I
Interaction 1: TRI
Interaction 2: Toxics Release Inventory
Ecology Program: HAZWASTE
Program Data: EPCRA

Map ID
Direction
Distance
Elevation

MAP FINDINGS

Site

Database(s)

EDR ID Number
EPA ID Number

SAFWAY WAREHOUSE INC DIST CENTER (Continued)

S109554325

Facility Alt.:	Not reported
Program ID:	WAD988482485
Date Interaction:	1/1/1990 0:00
Date Interaction 3:	10/8/2002 0:00
Facility ID:	35844253
Facility Company:	SAFWAY WAREHOUSE INC DIST CENTER
Interaction:	I
Interaction 1:	HWG
Interaction 2:	Hazardous Waste Generator
Ecology Program:	HAZWASTE
Program Data:	TURBOWASTE
Facility Alt.:	Safeway Warehouse Inc Dist Center
Program ID:	WAD988482485
Date Interaction:	2/6/1991 0:00
Date Interaction 3:	12/31/2012 0:00
Facility ID:	35844253
Facility Company:	SAFWAY WAREHOUSE INC DIST CENTER
Interaction:	A
Interaction 1:	TIER2
Interaction 2:	Emergency/Haz Chem Rpt TIER2
Ecology Program:	HAZWASTE
Program Data:	EPCRA
Facility Alt.:	Not reported
Program ID:	WAD988482485
Date Interaction:	1/1/1993 0:00
Date Interaction 3:	Not reported
Facility ID:	35844253
Facility Company:	SAFWAY WAREHOUSE INC DIST CENTER
Interaction:	I
Interaction 1:	HWP
Interaction 2:	Hazardous Waste Planner
Ecology Program:	HAZWASTE
Program Data:	HWPPRT
Facility Alt.:	Not reported
Program ID:	WAD988482485
Date Interaction:	1/1/1993 0:00
Date Interaction 3:	12/31/1993 0:00
Facility ID:	35844253
Facility Company:	SAFWAY WAREHOUSE INC DIST CENTER
Interaction:	I
Interaction 1:	LUST
Interaction 2:	LUST Facility
Ecology Program:	TOXICS
Program Data:	ISIS
Facility Alt.:	Not reported
Program ID:	1646
Date Interaction:	8/31/1993 0:00
Date Interaction 3:	6/1/1995 0:00
Facility ID:	35844253
Facility Company:	SAFWAY WAREHOUSE INC DIST CENTER
Interaction:	I
Interaction 1:	VOLCLNST

Map ID
Direction
Distance
Elevation

MAP FINDINGS

Site

Database(s)

EDR ID Number
EPA ID Number

SAFEWAY WAREHOUSE INC DIST CENTER (Continued)

S109554325

Interaction 2: Voluntary Cleanup Sites
Ecology Program: TOXICS
Program Data: ISIS
Facility Alt.: SAFEWAY WAREHOUSE INC DIST CENTER
Program ID: NW1713
Date Interaction: 12/27/2006 0:00
Date Interaction 3: 4/20/2009 0:00

Facility ID: 35844253
Facility Company: SAFEWAY WAREHOUSE INC DIST CENTER
Interaction: I
Interaction 1: LUST
Interaction 2: LUST Facility
Ecology Program: TOXICS
Program Data: ISIS
Facility Alt.: Not reported
Program ID: 1646
Date Interaction: 12/8/2006 0:00
Date Interaction 3: 12/8/2006 0:00

Facility ID: 35844253
Facility Company: SAFEWAY WAREHOUSE INC DIST CENTER
Interaction: I
Interaction 1: HWP
Interaction 2: Hazardous Waste Planner
Ecology Program: HAZWASTE
Program Data: HWPPRT
Facility Alt.: SAFEWAY WAREHOUSE INC DIST CENTER
Program ID: WAD988482485
Date Interaction: 6/26/2012 0:00
Date Interaction 3: 8/23/2012 0:00

Facility ID: 35844253
Facility Company: SAFEWAY WAREHOUSE INC DIST CENTER
Interaction: A
Interaction 1: INDUSTGP
Interaction 2: Industrial SW GP
Ecology Program: WATQUAL
Program Data: PARIS
Facility Alt.: SAFEWAY INC - MILK & ICE CREAM PLANTS
Program ID: WAR002354
Date Interaction: 4/12/1995 0:00
Date Interaction 3: Not reported

Facility ID: 35844253
Facility Company: SAFEWAY WAREHOUSE INC DIST CENTER
Interaction: I
Interaction 1: UST
Interaction 2: Underground Storage Tank
Ecology Program: TOXICS
Program Data: UST
Facility Alt.: Not reported
Program ID: 1646
Date Interaction: 4/4/1959 0:00
Date Interaction 3: 1/22/2007 0:00

Map ID
Direction
Distance
Elevation

MAP FINDINGS

Site

Database(s)

EDR ID Number
EPA ID Number

SAFEWAY WAREHOUSE INC DIST CENTER (Continued)

S109554325

CSCSL NFA:

Facility/Site Id: 35844253
CS Id: 7078
NFA Date: 04/20/2009
Rank: Not reported
VCP: Yes
Latitude: 47.623949208
Longitude: -122.17677187

SPILLS:

Facility ID: 646392
Medium: AIR
Material Desc: CHEMICAL
Material Qty: Not reported
Material Units: UNKNOWN
Date Received: Not reported
Contact Name: Not reported
Incident Date: Not reported

Facility ID: 646392
Medium: AIR
Material Desc: CHEMICAL
Material Qty: Not reported
Material Units: UNKNOWN
Date Received: 01/20/2014
Contact Name: Not reported
Incident Date: 01/20/2014

VCP:

edr_fstat: WA
edr_fzip: 98005
edr_fcnty: KING
edr_zip: Not reported
Facility ID: 35844253
VCP Status: Not reported
VCP: Yes
Ecology Status: Not reported
NFA Type: Not reported
Date NFA: 4/20/2009
Rank: Not reported
Cleanup Siteid: 7078

NPDES:

Facility Status: Active
Facility Type: Industrial SW GP
Admin Region: Headquarters
Date Issued: 10/21/2009
Latitude: 47.62394920
Longitude: -122.176771
Permit ID: WAR002354
Permit Version: 5
Permit Status: Active
Permit SubStatus: Coverage Issued
Ecology Contact: Greg Stegman
WRIA: Cedar-Sammamish

Map ID
 Direction
 Distance
 Elevation

MAP FINDINGS

Site

Database(s)

EDR ID Number
 EPA ID Number

SAFeway WAREHOUSE INC DIST CENTER (Continued)

S109554325

Permit Expiration Date: 01/01/2015
 Effective Date: 01/01/2010
 Days to Expiration: 118

U187
WNW
 < 1/8
 0.085 mi.
 449 ft.

PUBLIC STORAGE 124TH AVE
1800 124TH AVE NE
BELLEVUE, WA 98005
 Site 5 of 5 in cluster U

ALLSITES S111770099
 N/A

Relative:
Lower

ALLSITES:

Facility Id: 6634
 Latitude: 47.627239
 Longitude: -122.17368
 Ecology Interest Type Code: LSC

Actual:
141 ft.

Facility ID: 6634
 Facility Company: PUBLIC STORAGE 124TH AVE
 Interaction: I
 Interaction 1: LSC
 Interaction 2: Local Source Control
 Ecology Program: HAZWASTE
 Program Data: LSC
 Facility Alt.: PUBLIC STORAGE 124TH AVE
 Program ID: Not reported
 Date Interaction: 5/19/2011 0:00
 Date Interaction 3: 5/19/2011 0:00

W188
South
 < 1/8
 0.092 mi.
 484 ft.

PERRY KEVIN INC
13040 BEL RED RD
BELLEVUE, WA 98005
 Site 2 of 10 in cluster W

ALLSITES S109824656
 N/A

Relative:
Lower

ALLSITES:

Facility Id: 3919
 Latitude: 47.622316
 Longitude: -122.16536
 Ecology Interest Type Code: LSC

Actual:
150 ft.

Facility ID: 3919
 Facility Company: Aamco Transmissions Bellevue
 Interaction: I
 Interaction 1: LSC
 Interaction 2: Local Source Control
 Ecology Program: HAZWASTE
 Program Data: LSC
 Facility Alt.: Aamco Transmissions Bellevue
 Program ID: Not reported
 Date Interaction: 1/30/2009 0:00
 Date Interaction 3: 4/29/2010 0:00

Facility/Site Interaction T: 79062
 Geographic Location Identifier (Alias Facid): 3919
 Interaction (Aka Env Int) Type Code: LSC
 Interaction (Aka Env Int) Description: Local Source Control
 Interaction Status: I

Map ID
Direction
Distance
Elevation

MAP FINDINGS

Site

Database(s)

EDR ID Number
EPA ID Number

PERRY KEVIN INC (Continued)

S109824656

Federal Program Identifier: Not reported
Interaction Start Date: 01/30/2009
Interaction End Date: 04/29/2010
prgm_facil: Aamco Transmissions Bellevue
cur_sys_pr: HAZWASTE
cur_sys_nm: LSC

Facility Id: 24157291
Latitude: 47.640961
Longitude: -122.12074
Ecology Interest Type Code: UST
Facility ID: 24157291
Facility Company: PERRY KEVIN INC
Interaction: A
Interaction 1: UST
Interaction 2: Underground Storage Tank
Ecology Program: TOXICS
Program Data: UST
Facility Alt.: Not reported
Program ID: 498
Date Interaction: 3/15/1977 0:00
Date Interaction 3: Not reported

**W189
South
< 1/8
0.092 mi.
484 ft.**

**13040 BEL RED RD
BELLEVUE, WA 98005**

Site 3 of 10 in cluster W

**EDR US Hist Auto Stat 1015203030
N/A**

**Relative:
Lower**

EDR Historical Auto Stations:

Name: AAMCO TRANSMISSIONS
Year: 2000
Address: 13040 BEL RED RD

**Actual:
150 ft.**

Name: AAMCO TRANSMISSIONS INC
Year: 2006
Address: 13040 BEL RED RD

Name: AAMCO TRANSMISSIONS
Year: 2007
Address: 13040 BEL RED RD

Name: AAMCO TRANSMISSIONS
Year: 2010
Address: 13040 BEL RED RD

MAP FINDINGS

Map ID
 Direction
 Distance
 Elevation

Site

Database(s)

EDR ID Number
 EPA ID Number

W190
South
< 1/8
0.092 mi.
484 ft.

PERRY KEVIN INC
13040 BEL RED RD
BELLEVUE, WA 98005

Site 4 of 10 in cluster W

FINDS 1007073984
UST N/A

Relative:
Lower

FINDS:

Registry ID: 110015506200

Actual:
150 ft.

Environmental Interest/Information System

Washington Facility / Site Identification System (WA-FSIS) provides a means to query and display data maintained by the Washington Department of Ecology. This system contains key information for each facility/site that is currently, or has been, of interest to the Air Quality, Dam Safety, Hazardous Waste, Toxics Cleanup, and Water Quality Programs.

UST:

Facility ID: 24157291
 Site Id: 498
 UBI: 6018025770010001
 Phone Number: 4254530830
 Decimal Latitude: 47.640961
 Decimal Longitude: -122.120743

Tank Name: 1
 Tag Number: A4946
 Tank Status: Abandoned
 Tank Status Date: 08/06/1996
 Tank Install Date: 00/15/1977
 Tank Closure Date: Not reported
 Capacity Range: 111 TO 1,100 Gallons
 Tank Permit Expiration Date: 07/31/2002
 Tank Upgrade Date: 06/03/1998
 Tank Spill Prevention: 25 Gallons or Less
 Tank Overfill Prevention: 25 Gallons or less
 Tank Material: Steel
 Tank Construction: Single Wall Tank
 Tank Tightness Test: Not reported
 Tank Corrosion Protection: Sacrificial Anode
 Tank Manifold: Not reported
 Tank Release Detection: Weekly Manual Gauging
 Tank SFC Type: Not reported
 Pipe Material: No Piping Attached to Tank
 Pipe Construction: Above Ground Piping
 Pipe Primary Release Detection: Not reported
 Pipe Second Release Detection: Not reported
 Pipe Corrosion Protection: Not reported
 Pipe Pumping System: Product Removed by R
 Responsible Unit: NORTHWEST
 Dispenser/Pump SFC Type: Not reported

Map ID
Direction
Distance
Elevation

MAP FINDINGS

Site

Database(s)

EDR ID Number
EPA ID Number

W191
South
< 1/8
0.093 mi.
490 ft.

LBR INC AUTO REPAIR
13030 BELLEVUE REDMOND RD
BELLEVUE, WA 98005

RCRA NonGen / NLR
FINDS
ALLSITES

1000878485
WA0000071886

Site 5 of 10 in cluster W

Relative:
Lower

RCRA NonGen / NLR:

Actual:
149 ft.

Date form received by agency: 01/13/2005
Facility name: LBR INC AUTO REPAIR
Facility address: 13030 BELLEVUE REDMOND RD
BELLEVUE, WA 98005
EPA ID: WA0000071886
Mailing address: 13030 BEL RED RD
BELLEVUE, WA 98005-2623
Contact: LBR INC AUTO RE LBR INC AUTO RE
Contact address: 13030 BEL RED RD
BELLEVUE, WA 98005-2623
Contact country: US
Contact telephone: (000)000-0000
Contact email: Not reported
EPA Region: 10
Classification: Non-Generator
Description: Handler: Non-Generators do not presently generate hazardous waste

Owner/Operator Summary:

Owner/operator name: IGOR C
Owner/operator address: 13030 BEL RED RD
BELLEVUE, WA 98005
Owner/operator country: US
Owner/operator telephone: (425)453-1687
Legal status: Private
Owner/Operator Type: Operator
Owner/Op start date: 05/01/1997
Owner/Op end date: Not reported

Owner/operator name: LBR INC AUTO RE L
Owner/operator address: 13030 BEL RED RD
BELLEVUE, WA 98005
Owner/operator country: US
Owner/operator telephone: (425)453-1687
Legal status: Private
Owner/Operator Type: Owner
Owner/Op start date: 05/01/1996
Owner/Op end date: Not reported

Handler Activities Summary:

U.S. importer of hazardous waste: No
Mixed waste (haz. and radioactive): No
Recycler of hazardous waste: No
Transporter of hazardous waste: No
Treater, storer or disposer of HW: No
Underground injection activity: No
On-site burner exemption: No
Furnace exemption: No
Used oil fuel burner: No
Used oil processor: No
Used oil refiner: No
Used oil fuel marketer to burner: No

Map ID
Direction
Distance
Elevation

MAP FINDINGS

Site

Database(s)

EDR ID Number
EPA ID Number

LBR INC AUTO REPAIR (Continued)

1000878485

Used oil Specification marketer: No
Used oil transfer facility: No
Used oil transporter: No

Violation Status: No violations found

FINDS:

Registry ID: 110005302378

Environmental Interest/Information System

Washington Facility / Site Identification System (WA-FSIS) provides a means to query and display data maintained by the Washington Department of Ecology. This system contains key information for each facility/site that is currently, or has been, of interest to the Air Quality, Dam Safety, Hazardous Waste, Toxics Cleanup, and Water Quality Programs.

RCRAInfo is a national information system that supports the Resource Conservation and Recovery Act (RCRA) program through the tracking of events and activities related to facilities that generate, transport, and treat, store, or dispose of hazardous waste. RCRAInfo allows RCRA program staff to track the notification, permit, compliance, and corrective action activities required under RCRA.

ALLSITES:

Facility Id: 36944886
Latitude: 47.62207
Longitude: -122.16709
Ecology Interest Type Code: HWG
Facility ID: 36944886
Facility Company: LBR Inc Auto Repair
Interaction: I
Interaction 1: HWG
Interaction 2: Hazardous Waste Generator
Ecology Program: HAZWASTE
Program Data: TURBOWASTE
Facility Alt.: Not reported
Program ID: WA0000071886
Date Interaction: 12/7/1993 0:00
Date Interaction 3: 12/31/2004 0:00

Facility ID: 36944886
Facility Company: LBR Inc Auto Repair
Interaction: I
Interaction 1: LSC
Interaction 2: Local Source Control
Ecology Program: HAZWASTE
Program Data: LSC
Facility Alt.: LBR Inc Auto Repair
Program ID: Not reported
Date Interaction: 1/22/2009 0:00
Date Interaction 3: 4/29/2010 0:00

Facility Id: 36944886

Map ID
Direction
Distance
Elevation

MAP FINDINGS

Site

Database(s)

EDR ID Number
EPA ID Number

LBR INC AUTO REPAIR (Continued)

1000878485

Latitude: 47.62207
Longitude: -122.16709
Ecology Interest Type Code: LSC
Facility ID: 36944886
Facility Company: LBR Inc Auto Repair
Interaction: I
Interaction 1: HWG
Interaction 2: Hazardous Waste Generator
Ecology Program: HAZWASTE
Program Data: TURBOWASTE
Facility Alt.: Not reported
Program ID: WA0000071886
Date Interaction: 12/7/1993 0:00
Date Interaction 3: 12/31/2004 0:00

Facility ID: 36944886
Facility Company: LBR Inc Auto Repair
Interaction: I
Interaction 1: LSC
Interaction 2: Local Source Control
Ecology Program: HAZWASTE
Program Data: LSC
Facility Alt.: LBR Inc Auto Repair
Program ID: Not reported
Date Interaction: 1/22/2009 0:00
Date Interaction 3: 4/29/2010 0:00

W192
South
< 1/8
0.093 mi.
490 ft.

13030 BEL RED RD
BELLEVUE, WA 98005

Site 6 of 10 in cluster W

EDR US Hist Auto Stat 1015202772
N/A

Relative:
Lower

EDR Historical Auto Stations:

Name: LABOR RV REPAIR & SERVICE
Year: 2008

Actual:
149 ft.

Address: 13030 BEL RED RD

Name: LABOR RV REPAIR & SERVICE
Year: 2009
Address: 13030 BEL RED RD

Name: LBR AUTO REPAIR
Year: 2010
Address: 13030 BEL RED RD

Name: LBR INC AUTOMOTIVE
Year: 2011
Address: 13030 BEL RED RD

Name: LBR INC AUTOMOTIVE
Year: 2012
Address: 13030 BEL RED RD

MAP FINDINGS

Map ID			EDR ID Number
Direction			EPA ID Number
Distance			
Elevation	Site	Database(s)	

W193 South < 1/8 0.096 mi. 505 ft.	KELSON DISTRIBUTORS 13000 BEL RED RD BELLEVUE, WA 98005 Site 7 of 10 in cluster W	ALLSITES	S110123701 N/A
---	---	-----------------	--------------------------

Relative: Lower	ALLSITES: Facility Id: 11456 Latitude: 47.622212 Longitude: -122.16642 Ecology Interest Type Code: LSC
Actual: 147 ft.	Facility ID: 11456 Facility Company: Kelson Distributors Interaction: I Interaction 1: LSC Interaction 2: Local Source Control Ecology Program: HAZWASTE Program Data: LSC Facility Alt.: Kelson Distributors Program ID: Not reported Date Interaction: 4/30/2009 0:00 Date Interaction 3: 4/29/2010 0:00 Facility/Site Interaction T: 88962 Geographic Location Identifier (Alias Facid): 11456 Interaction (Aka Env Int) Type Code: LSC Interaction (Aka Env Int) Description: Local Source Control Interaction Status: I Federal Program Identifier: Not reported Interaction Start Date: 04/30/2009 Interaction End Date: 04/29/2010 prgm_facil: Kelson Distributors cur_sys_pr: HAZWASTE cur_sys_nm: LSC

W194 South < 1/8 0.096 mi. 505 ft.	13000 BEL RED RD BELLEVUE, WA 98005 Site 8 of 10 in cluster W	EDR US Hist Cleaners	1014986991 N/A
---	--	-----------------------------	--------------------------

Relative: Lower	EDR Historical Cleaners: Name: BEL RED CLEANERS Year: 1999 Address: 13000 BEL RED RD
Actual: 147 ft.	Name: BEL RED CLEANERS Year: 2000 Address: 13000 BEL RED RD Name: BEL RED CLEANERS Year: 2001 Address: 13000 BEL RED RD Name: BEL RED CLEANERS Year: 2002 Address: 13000 BEL RED RD Name: BEL RED CLEANERS

Map ID
 Direction
 Distance
 Elevation

MAP FINDINGS

Site

Database(s)

EDR ID Number
 EPA ID Number

(Continued)

1014986991

Year: 2005
 Address: 13000 BEL RED RD

Name: BEL RED CLEANERS
 Year: 2006
 Address: 13000 BEL RED RD

Name: BEL RED CLEANERS
 Year: 2007
 Address: 13000 BEL RED RD

Name: BEL RED CLEANERS
 Year: 2008
 Address: 13000 BEL RED RD

Name: BEL RED CLEANERS
 Year: 2010
 Address: 13000 BEL RED RD

Name: BELRED CLEANERS
 Year: 2011
 Address: 13000 BEL RED RD

Name: BELRED CLEANERS
 Year: 2012
 Address: 13000 BEL RED RD

W195
South
< 1/8
0.096 mi.
505 ft.

TAKE IT BACK NETWORK/LAMPS
13000 BEL RED ROAD #206
BELLEVUE, WA 98005
Site 9 of 10 in cluster W

SWRCY S113831919
N/A

Relative:
Lower

SWRCY:
 Service: Kelsun Distributors, Inc.
 Phone: 425-453-1199
 Extension: Not reported
 Website: <http://www.kelsun.com/>
 Email: Not reported
 Material Category: Household Hazardous Waste
 Material Accepted: Fluorescent lights (from households*)

Actual:
147 ft.

W196
South
< 1/8
0.096 mi.
505 ft.

CIRCUIT SERVICES WORLD WIDE LLC
13000 BEL RED RD STE 105
BELLEVUE, WA 98005
Site 10 of 10 in cluster W

RCRA NonGen / NLR 1000182005
ALLSITES WAD089343354
CSCSL NFA
MANIFEST
ICR
VCP

Relative:
Lower

RCRA NonGen / NLR:
 Date form received by agency: 08/05/2010
 Facility name: CIRCUIT SERVICES WORLD WIDE LLC
 Facility address: 13000 BEL RED RD STE 105
 BELLEVUE, WA 98005
 EPA ID: WAD089343354
 Contact: CIRCUIT SERVICE CIRCUIT SERVICE

Actual:
147 ft.

Map ID
Direction
Distance
Elevation

MAP FINDINGS

Site

Database(s)

EDR ID Number
EPA ID Number

CIRCUIT SERVICES WORLD WIDE LLC (Continued)

1000182005

Contact address: 13000 BEL RED RD STE 105
BELLEVUE, WA 98005-2634
Contact country: US
Contact telephone: (000)000-0000
Contact email: Not reported
EPA Region: 10
Land type: Private
Classification: Non-Generator
Description: Handler: Non-Generators do not presently generate hazardous waste

Owner/Operator Summary:

Owner/operator name: CIRCUIT SERVICE C
Owner/operator address: 13000 BEL RED RD STE 105
BELLEVUE, WA 98005
Owner/operator country: US
Owner/operator telephone: (425)454-7181
Legal status: Private
Owner/Operator Type: Owner
Owner/Op start date: 08/06/1996
Owner/Op end date: Not reported

Owner/operator name: CIRCUIT SERVICE C
Owner/operator address: 13000 BEL RED RD STE 105
BELLEVUE, WA 98005
Owner/operator country: US
Owner/operator telephone: (425)454-7181
Legal status: Private
Owner/Operator Type: Operator
Owner/Op start date: 08/06/1996
Owner/Op end date: Not reported

Handler Activities Summary:

U.S. importer of hazardous waste: No
Mixed waste (haz. and radioactive): No
Recycler of hazardous waste: No
Transporter of hazardous waste: No
Treater, storer or disposer of HW: No
Underground injection activity: No
On-site burner exemption: No
Furnace exemption: No
Used oil fuel burner: No
Used oil processor: No
Used oil refiner: No
Used oil fuel marketer to burner: No
Used oil Specification marketer: No
Used oil transfer facility: No
Used oil transporter: No

Historical Generators:

Date form received by agency: 03/01/2010
Site name: CIRCUIT SERVICES WORLD WIDE LLC
Classification: Large Quantity Generator

Date form received by agency: 12/31/2007
Site name: CIRCUIT SERVICES WORLD WIDE LLC
Classification: Large Quantity Generator

Map ID
Direction
Distance
Elevation

MAP FINDINGS

Site

Database(s)

EDR ID Number
EPA ID Number

CIRCUIT SERVICES WORLD WIDE LLC (Continued)

1000182005

Date form received by agency: 12/31/2005
Site name: CIRCUIT SERVICES WORLD WIDE LLC
Classification: Large Quantity Generator

Date form received by agency: 12/31/2003
Site name: CIRCUIT SERVICES WORLD WIDE LLC
Classification: Large Quantity Generator

Date form received by agency: 03/28/2002
Site name: CIRCUIT SERVICES WORLD WIDE LLC
Classification: Large Quantity Generator

Date form received by agency: 03/20/2000
Site name: CIRCUIT SERVICES INC
Classification: Large Quantity Generator

Date form received by agency: 03/03/1998
Site name: CIRCUIT SERVICES INC
Classification: Large Quantity Generator

Date form received by agency: 03/01/1996
Site name: CIRCUIT SERVICES INC
Classification: Large Quantity Generator

Date form received by agency: 03/31/1994
Site name: CIRCUIT SERVICES, INC.
Classification: Large Quantity Generator

Date form received by agency: 09/01/1993
Site name: CIRCUIT SERVICES INC.
Classification: Large Quantity Generator

Date form received by agency: 12/31/1990
Site name: CIRCUIT SERVICES INC
Classification: Large Quantity Generator

Hazardous Waste Summary:

Waste code: D001
Waste name: IGNITABLE HAZARDOUS WASTES ARE THOSE WASTES WHICH HAVE A FLASHPOINT OF LESS THAN 140 DEGREES FAHRENHEIT AS DETERMINED BY A PENSKY-MARTENS CLOSED CUP FLASH POINT TESTER. ANOTHER METHOD OF DETERMINING THE FLASH POINT OF A WASTE IS TO REVIEW THE MATERIAL SAFETY DATA SHEET, WHICH CAN BE OBTAINED FROM THE MANUFACTURER OR DISTRIBUTOR OF THE MATERIAL. LACQUER THINNER IS AN EXAMPLE OF A COMMONLY USED SOLVENT WHICH WOULD BE CONSIDERED AS IGNITABLE HAZARDOUS WASTE.

Waste code: D002
Waste name: A WASTE WHICH HAS A PH OF LESS THAN 2 OR GREATER THAN 12.5 IS CONSIDERED TO BE A CORROSIVE HAZARDOUS WASTE. SODIUM HYDROXIDE, A CAUSTIC SOLUTION WITH A HIGH PH, IS OFTEN USED BY INDUSTRIES TO CLEAN OR DEGREASE PARTS. HYDROCHLORIC ACID, A SOLUTION WITH A LOW PH, IS USED BY MANY INDUSTRIES TO CLEAN METAL PARTS PRIOR TO PAINTING. WHEN THESE CAUSTIC OR ACID SOLUTIONS BECOME CONTAMINATED AND MUST BE DISPOSED, THE WASTE WOULD BE A CORROSIVE HAZARDOUS WASTE.

Waste code: D004
Waste name: ARSENIC

Map ID
Direction
Distance
Elevation

MAP FINDINGS

Site

Database(s)

EDR ID Number
EPA ID Number

CIRCUIT SERVICES WORLD WIDE LLC (Continued)

1000182005

Waste code:	D007
Waste name:	CHROMIUM
Waste code:	D008
Waste name:	LEAD
Waste code:	D009
Waste name:	MERCURY
Waste code:	D010
Waste name:	SELENIUM
Waste code:	D011
Waste name:	SILVER
Waste code:	F006
Waste name:	WASTEWATER TREATMENT SLUDGES FROM ELECTROPLATING OPERATIONS EXCEPT FROM THE FOLLOWING PROCESSES: (1) SULFURIC ACID ANODIZING OF ALUMINUM; (2) TIN PLATING ON CARBON STEEL; (3) ZINC PLATING (SEGREGATED BASIS) ON CARBON STEEL; (4) ALUMINUM OR ZINC-ALUMINUM PLATING ON CARBON STEEL; (5) CLEANING/STRIPPING ASSOCIATED WITH TIN, ZINC AND ALUMINUM PLATING ON CARBON STEEL; AND (6) CHEMICAL ETCHING AND MILLING OF ALUMINUM.
Waste code:	F007
Waste name:	SPENT CYANIDE PLATING BATH SOLUTIONS FROM ELECTROPLATING OPERATIONS
Waste code:	F009
Waste name:	SPENT STRIPPING AND CLEANING BATH SOLUTIONS FROM ELECTROPLATING OPERATIONS WHERE CYANIDES ARE USED IN THE PROCESS.
Waste code:	U122
Waste name:	FORMALDEHYDE

Facility Has Received Notices of Violations:

Regulation violated:	Not reported
Area of violation:	Generators - Pre-transport
Date violation determined:	04/21/2010
Date achieved compliance:	05/03/2010
Violation lead agency:	State
Enforcement action:	Not reported
Enforcement action date:	04/27/2010
Enf. disposition status:	Not reported
Enf. disp. status date:	Not reported
Enforcement lead agency:	State
Proposed penalty amount:	Not reported
Final penalty amount:	Not reported
Paid penalty amount:	Not reported

Regulation violated:	Not reported
Area of violation:	Generators - Pre-transport
Date violation determined:	04/21/2010
Date achieved compliance:	05/03/2010
Violation lead agency:	State
Enforcement action:	WRITTEN INFORMAL
Enforcement action date:	04/28/2010
Enf. disposition status:	Not reported

Map ID
Direction
Distance
Elevation

MAP FINDINGS

Site

Database(s)

EDR ID Number
EPA ID Number

CIRCUIT SERVICES WORLD WIDE LLC (Continued)

1000182005

Enf. disp. status date: Not reported
Enforcement lead agency: State
Proposed penalty amount: Not reported
Final penalty amount: Not reported
Paid penalty amount: Not reported

Regulation violated: Not reported
Area of violation: Generators - Pre-transport
Date violation determined: 04/21/2010
Date achieved compliance: 05/19/2010
Violation lead agency: State
Enforcement action: WRITTEN INFORMAL
Enforcement action date: 04/28/2010
Enf. disposition status: Not reported
Enf. disp. status date: Not reported
Enforcement lead agency: State
Proposed penalty amount: Not reported
Final penalty amount: Not reported
Paid penalty amount: Not reported

Regulation violated: Not reported
Area of violation: Generators - General
Date violation determined: 12/08/2009
Date achieved compliance: 02/22/2010
Violation lead agency: State
Enforcement action: WRITTEN INFORMAL
Enforcement action date: 12/23/2009
Enf. disposition status: Not reported
Enf. disp. status date: Not reported
Enforcement lead agency: State
Proposed penalty amount: Not reported
Final penalty amount: Not reported
Paid penalty amount: Not reported

Regulation violated: Not reported
Area of violation: TSD IS-Container Use and Management
Date violation determined: 12/08/2009
Date achieved compliance: 02/22/2010
Violation lead agency: State
Enforcement action: WRITTEN INFORMAL
Enforcement action date: 12/23/2009
Enf. disposition status: Not reported
Enf. disp. status date: Not reported
Enforcement lead agency: State
Proposed penalty amount: Not reported
Final penalty amount: Not reported
Paid penalty amount: Not reported

Regulation violated: Not reported
Area of violation: TSD - Miscellaneous Unit Standards
Date violation determined: 12/08/2009
Date achieved compliance: 02/22/2010
Violation lead agency: State
Enforcement action: WRITTEN INFORMAL
Enforcement action date: 12/23/2009
Enf. disposition status: Not reported
Enf. disp. status date: Not reported

Map ID
Direction
Distance
Elevation

MAP FINDINGS

Site

Database(s)

EDR ID Number
EPA ID Number

CIRCUIT SERVICES WORLD WIDE LLC (Continued)

1000182005

Enforcement lead agency: State
Proposed penalty amount: Not reported
Final penalty amount: Not reported
Paid penalty amount: Not reported

Regulation violated: Not reported
Area of violation: Generators - Pre-transport
Date violation determined: 12/08/2009
Date achieved compliance: 02/22/2010
Violation lead agency: State
Enforcement action: WRITTEN INFORMAL
Enforcement action date: 12/23/2009
Enf. disposition status: Not reported
Enf. disp. status date: Not reported
Enforcement lead agency: State
Proposed penalty amount: Not reported
Final penalty amount: Not reported
Paid penalty amount: Not reported

Regulation violated: Not reported
Area of violation: TSD IS-Container Use and Management
Date violation determined: 08/26/2008
Date achieved compliance: 11/14/2008
Violation lead agency: State
Enforcement action: WRITTEN INFORMAL
Enforcement action date: 09/10/2008
Enf. disposition status: Not reported
Enf. disp. status date: Not reported
Enforcement lead agency: State
Proposed penalty amount: Not reported
Final penalty amount: Not reported
Paid penalty amount: Not reported

Regulation violated: Not reported
Area of violation: TSD - Contingency Plan and Emergency Procedures
Date violation determined: 08/26/2008
Date achieved compliance: 11/14/2008
Violation lead agency: State
Enforcement action: WRITTEN INFORMAL
Enforcement action date: 09/10/2008
Enf. disposition status: Not reported
Enf. disp. status date: Not reported
Enforcement lead agency: State
Proposed penalty amount: Not reported
Final penalty amount: Not reported
Paid penalty amount: Not reported

Regulation violated: Not reported
Area of violation: TSD - Preparedness and Prevention
Date violation determined: 08/26/2008
Date achieved compliance: 11/14/2008
Violation lead agency: State
Enforcement action: WRITTEN INFORMAL
Enforcement action date: 09/10/2008
Enf. disposition status: Not reported
Enf. disp. status date: Not reported
Enforcement lead agency: State

Map ID
Direction
Distance
Elevation

MAP FINDINGS

Site

Database(s)

EDR ID Number
EPA ID Number

CIRCUIT SERVICES WORLD WIDE LLC (Continued)

1000182005

Proposed penalty amount: Not reported
Final penalty amount: Not reported
Paid penalty amount: Not reported

Regulation violated: Not reported
Area of violation: Generators - Pre-transport
Date violation determined: 08/26/2008
Date achieved compliance: 10/15/2008
Violation lead agency: State
Enforcement action: WRITTEN INFORMAL
Enforcement action date: 09/10/2008
Enf. disposition status: Not reported
Enf. disp. status date: Not reported
Enforcement lead agency: State
Proposed penalty amount: Not reported
Final penalty amount: Not reported
Paid penalty amount: Not reported

Regulation violated: Not reported
Area of violation: Universal Waste - Small Quantity Handlers
Date violation determined: 08/26/2008
Date achieved compliance: 10/15/2008
Violation lead agency: State
Enforcement action: WRITTEN INFORMAL
Enforcement action date: 09/10/2008
Enf. disposition status: Not reported
Enf. disp. status date: Not reported
Enforcement lead agency: State
Proposed penalty amount: Not reported
Final penalty amount: Not reported
Paid penalty amount: Not reported

Regulation violated: Not reported
Area of violation: TSD - General Facility Standards
Date violation determined: 08/26/2008
Date achieved compliance: 10/15/2008
Violation lead agency: State
Enforcement action: WRITTEN INFORMAL
Enforcement action date: 09/10/2008
Enf. disposition status: Not reported
Enf. disp. status date: Not reported
Enforcement lead agency: State
Proposed penalty amount: Not reported
Final penalty amount: Not reported
Paid penalty amount: Not reported

Regulation violated: SR - -200(1)(d) / -170(2)
Area of violation: Generators - General
Date violation determined: 11/08/2004
Date achieved compliance: 11/09/2004
Violation lead agency: State
Enforcement action: WRITTEN INFORMAL
Enforcement action date: 11/22/2004
Enf. disposition status: Not reported
Enf. disp. status date: Not reported
Enforcement lead agency: State
Proposed penalty amount: Not reported

Map ID
Direction
Distance
Elevation

MAP FINDINGS

Site

Database(s)

EDR ID Number
EPA ID Number

CIRCUIT SERVICES WORLD WIDE LLC (Continued)

1000182005

Final penalty amount: Not reported
Paid penalty amount: Not reported

Regulation violated: SR - -070(3) / -170(1)
Area of violation: Generators - General
Date violation determined: 11/08/2004
Date achieved compliance: 12/13/2004
Violation lead agency: State
Enforcement action: WRITTEN INFORMAL
Enforcement action date: 11/22/2004
Enf. disposition status: Not reported
Enf. disp. status date: Not reported
Enforcement lead agency: State
Proposed penalty amount: Not reported
Final penalty amount: Not reported
Paid penalty amount: Not reported

Regulation violated: SR - -220(1)(a) / -060(5) / -170(2)
Area of violation: Generators - Records/Reporting
Date violation determined: 11/08/2004
Date achieved compliance: 12/20/2004
Violation lead agency: State
Enforcement action: WRITTEN INFORMAL
Enforcement action date: 11/22/2004
Enf. disposition status: Not reported
Enf. disp. status date: Not reported
Enforcement lead agency: State
Proposed penalty amount: Not reported
Final penalty amount: Not reported
Paid penalty amount: Not reported

Regulation violated: SR - -350(3) / -200(1)(e)
Area of violation: Generators - Records/Reporting
Date violation determined: 05/12/2004
Date achieved compliance: 06/24/2004
Violation lead agency: State
Enforcement action: WRITTEN INFORMAL
Enforcement action date: 06/01/2004
Enf. disposition status: Not reported
Enf. disp. status date: Not reported
Enforcement lead agency: State
Proposed penalty amount: Not reported
Final penalty amount: Not reported
Paid penalty amount: Not reported

Regulation violated: SR - -640(4)
Area of violation: Generators - General
Date violation determined: 05/12/2004
Date achieved compliance: 09/15/2004
Violation lead agency: State
Enforcement action: WRITTEN INFORMAL
Enforcement action date: 06/01/2004
Enf. disposition status: Not reported
Enf. disp. status date: Not reported
Enforcement lead agency: State
Proposed penalty amount: Not reported
Final penalty amount: Not reported

Map ID
Direction
Distance
Elevation

MAP FINDINGS

Site

Database(s)

EDR ID Number
EPA ID Number

CIRCUIT SERVICES WORLD WIDE LLC (Continued)

1000182005

Paid penalty amount: Not reported

Regulation violated: SR - -340(1) / -200(1)(e)
Area of violation: Generators - General
Date violation determined: 05/12/2004
Date achieved compliance: 07/06/2004
Violation lead agency: State
Enforcement action: WRITTEN INFORMAL
Enforcement action date: 06/01/2004
Enf. disposition status: Not reported
Enf. disp. status date: Not reported
Enforcement lead agency: State
Proposed penalty amount: Not reported
Final penalty amount: Not reported
Paid penalty amount: Not reported

Regulation violated: SR - -200(1)(d) / -170(2)
Area of violation: Generators - General
Date violation determined: 05/12/2004
Date achieved compliance: 06/24/2004
Violation lead agency: State
Enforcement action: WRITTEN INFORMAL
Enforcement action date: 06/01/2004
Enf. disposition status: Not reported
Enf. disp. status date: Not reported
Enforcement lead agency: State
Proposed penalty amount: Not reported
Final penalty amount: Not reported
Paid penalty amount: Not reported

Regulation violated: SR - -630(5)(a) / -200(1)(b)
Area of violation: Generators - General
Date violation determined: 05/12/2004
Date achieved compliance: 06/24/2004
Violation lead agency: State
Enforcement action: WRITTEN INFORMAL
Enforcement action date: 06/01/2004
Enf. disposition status: Not reported
Enf. disp. status date: Not reported
Enforcement lead agency: State
Proposed penalty amount: Not reported
Final penalty amount: Not reported
Paid penalty amount: Not reported

Regulation violated: SR - -330 / -200(1)(e)
Area of violation: Generators - Records/Reporting
Date violation determined: 05/12/2004
Date achieved compliance: 07/20/2004
Violation lead agency: State
Enforcement action: WRITTEN INFORMAL
Enforcement action date: 06/01/2004
Enf. disposition status: Not reported
Enf. disp. status date: Not reported
Enforcement lead agency: State
Proposed penalty amount: Not reported
Final penalty amount: Not reported
Paid penalty amount: Not reported

Map ID
Direction
Distance
Elevation

MAP FINDINGS

Site

Database(s)

EDR ID Number
EPA ID Number

CIRCUIT SERVICES WORLD WIDE LLC (Continued)

1000182005

Regulation violated: SR - -640(2 - 11)
Area of violation: Generators - General
Date violation determined: 05/12/2004
Date achieved compliance: 09/15/2004
Violation lead agency: State
Enforcement action: WRITTEN INFORMAL
Enforcement action date: 06/01/2004
Enf. disposition status: Not reported
Enf. disp. status date: Not reported
Enforcement lead agency: State
Proposed penalty amount: Not reported
Final penalty amount: Not reported
Paid penalty amount: Not reported

Regulation violated: SR - -283(3)(a,b,c)
Area of violation: Generators - General
Date violation determined: 05/12/2004
Date achieved compliance: 09/15/2004
Violation lead agency: State
Enforcement action: WRITTEN INFORMAL
Enforcement action date: 06/01/2004
Enf. disposition status: Not reported
Enf. disp. status date: Not reported
Enforcement lead agency: State
Proposed penalty amount: Not reported
Final penalty amount: Not reported
Paid penalty amount: Not reported

Regulation violated: SR - -082(3) /-170(1)/070(3)(a)(ii)
Area of violation: Generators - General
Date violation determined: 05/12/2004
Date achieved compliance: 06/24/2004
Violation lead agency: State
Enforcement action: WRITTEN INFORMAL
Enforcement action date: 06/01/2004
Enf. disposition status: Not reported
Enf. disp. status date: Not reported
Enforcement lead agency: State
Proposed penalty amount: Not reported
Final penalty amount: Not reported
Paid penalty amount: Not reported

Regulation violated: SR - -573(10)
Area of violation: Generators - General
Date violation determined: 05/12/2004
Date achieved compliance: 06/24/2004
Violation lead agency: State
Enforcement action: WRITTEN INFORMAL
Enforcement action date: 06/01/2004
Enf. disposition status: Not reported
Enf. disp. status date: Not reported
Enforcement lead agency: State
Proposed penalty amount: Not reported
Final penalty amount: Not reported
Paid penalty amount: Not reported

Regulation violated: SR - -340(2) / -200(1)(e)

Map ID
Direction
Distance
Elevation

MAP FINDINGS

Site

Database(s)

EDR ID Number
EPA ID Number

CIRCUIT SERVICES WORLD WIDE LLC (Continued)

1000182005

Area of violation: Generators - General
Date violation determined: 05/12/2004
Date achieved compliance: 06/24/2004
Violation lead agency: State
Enforcement action: WRITTEN INFORMAL
Enforcement action date: 06/01/2004
Enf. disposition status: Not reported
Enf. disp. status date: Not reported
Enforcement lead agency: State
Proposed penalty amount: Not reported
Final penalty amount: Not reported
Paid penalty amount: Not reported

Regulation violated: SR - -630(6) / -200(1)(b)
Area of violation: Generators - Records/Reporting
Date violation determined: 05/12/2004
Date achieved compliance: 06/24/2004
Violation lead agency: State
Enforcement action: WRITTEN INFORMAL
Enforcement action date: 06/01/2004
Enf. disposition status: Not reported
Enf. disp. status date: Not reported
Enforcement lead agency: State
Proposed penalty amount: Not reported
Final penalty amount: Not reported
Paid penalty amount: Not reported

Regulation violated: SR - -145(3)
Area of violation: Generators - General
Date violation determined: 05/12/2004
Date achieved compliance: 06/24/2004
Violation lead agency: State
Enforcement action: WRITTEN INFORMAL
Enforcement action date: 06/01/2004
Enf. disposition status: Not reported
Enf. disp. status date: Not reported
Enforcement lead agency: State
Proposed penalty amount: Not reported
Final penalty amount: Not reported
Paid penalty amount: Not reported

Regulation violated: SR - -200(1)(b) / -630(5)(c)
Area of violation: Generators - General
Date violation determined: 04/25/2000
Date achieved compliance: 06/26/2000
Violation lead agency: State
Enforcement action: WRITTEN INFORMAL
Enforcement action date: 05/15/2000
Enf. disposition status: Not reported
Enf. disp. status date: Not reported
Enforcement lead agency: State
Proposed penalty amount: Not reported
Final penalty amount: Not reported
Paid penalty amount: Not reported

Regulation violated: SR - -060(5)
Area of violation: Generators - General

Map ID
Direction
Distance
Elevation

MAP FINDINGS

Site

Database(s)

EDR ID Number
EPA ID Number

CIRCUIT SERVICES WORLD WIDE LLC (Continued)

1000182005

Date violation determined: 04/25/2000
Date achieved compliance: 05/24/2000
Violation lead agency: State
Enforcement action: WRITTEN INFORMAL
Enforcement action date: 05/15/2000
Enf. disposition status: Not reported
Enf. disp. status date: Not reported
Enforcement lead agency: State
Proposed penalty amount: Not reported
Final penalty amount: Not reported
Paid penalty amount: Not reported

Regulation violated: SR - -200(1)(c)
Area of violation: Generators - General
Date violation determined: 04/25/2000
Date achieved compliance: 06/26/2000
Violation lead agency: State
Enforcement action: WRITTEN INFORMAL
Enforcement action date: 05/15/2000
Enf. disposition status: Not reported
Enf. disp. status date: Not reported
Enforcement lead agency: State
Proposed penalty amount: Not reported
Final penalty amount: Not reported
Paid penalty amount: Not reported

Regulation violated: SR - -210(3)
Area of violation: Generators - General
Date violation determined: 04/25/2000
Date achieved compliance: 08/15/2000
Violation lead agency: State
Enforcement action: WRITTEN INFORMAL
Enforcement action date: 05/15/2000
Enf. disposition status: Not reported
Enf. disp. status date: Not reported
Enforcement lead agency: State
Proposed penalty amount: Not reported
Final penalty amount: Not reported
Paid penalty amount: Not reported

Regulation violated: SR - -170 / -200, 201, & 202
Area of violation: Generators - General
Date violation determined: 04/25/2000
Date achieved compliance: 06/26/2000
Violation lead agency: State
Enforcement action: WRITTEN INFORMAL
Enforcement action date: 05/15/2000
Enf. disposition status: Not reported
Enf. disp. status date: Not reported
Enforcement lead agency: State
Proposed penalty amount: Not reported
Final penalty amount: Not reported
Paid penalty amount: Not reported

Regulation violated: SR - -802(5) / -283
Area of violation: Generators - General
Date violation determined: 04/25/2000

Map ID
Direction
Distance
Elevation

MAP FINDINGS

Site

Database(s)

EDR ID Number
EPA ID Number

CIRCUIT SERVICES WORLD WIDE LLC (Continued)

1000182005

Date achieved compliance: 08/30/2001
Violation lead agency: State
Enforcement action: WRITTEN INFORMAL
Enforcement action date: 05/15/2000
Enf. disposition status: Not reported
Enf. disp. status date: Not reported
Enforcement lead agency: State
Proposed penalty amount: Not reported
Final penalty amount: Not reported
Paid penalty amount: Not reported

Regulation violated: SR - -200(1)(b) / -630(5)(a)
Area of violation: Generators - General
Date violation determined: 04/25/2000
Date achieved compliance: 06/26/2000
Violation lead agency: State
Enforcement action: WRITTEN INFORMAL
Enforcement action date: 05/15/2000
Enf. disposition status: Not reported
Enf. disp. status date: Not reported
Enforcement lead agency: State
Proposed penalty amount: Not reported
Final penalty amount: Not reported
Paid penalty amount: Not reported

Regulation violated: SR - -200(1)(e) / -340 & -350
Area of violation: Generators - General
Date violation determined: 04/25/2000
Date achieved compliance: 09/15/2000
Violation lead agency: State
Enforcement action: WRITTEN INFORMAL
Enforcement action date: 05/15/2000
Enf. disposition status: Not reported
Enf. disp. status date: Not reported
Enforcement lead agency: State
Proposed penalty amount: Not reported
Final penalty amount: Not reported
Paid penalty amount: Not reported

Regulation violated: SR - 200(1e)
Area of violation: Generators - General
Date violation determined: 06/03/1993
Date achieved compliance: 07/07/1993
Violation lead agency: State
Enforcement action: WRITTEN INFORMAL
Enforcement action date: 06/03/1993
Enf. disposition status: Not reported
Enf. disp. status date: Not reported
Enforcement lead agency: State
Proposed penalty amount: Not reported
Final penalty amount: Not reported
Paid penalty amount: Not reported

Regulation violated: SR - 082(3)
Area of violation: Generators - General
Date violation determined: 06/03/1993
Date achieved compliance: 06/21/1993

Map ID
Direction
Distance
Elevation

MAP FINDINGS

Site

Database(s)

EDR ID Number
EPA ID Number

CIRCUIT SERVICES WORLD WIDE LLC (Continued)

1000182005

Violation lead agency: State
Enforcement action: WRITTEN INFORMAL
Enforcement action date: 06/03/1993
Enf. disposition status: Not reported
Enf. disp. status date: Not reported
Enforcement lead agency: State
Proposed penalty amount: Not reported
Final penalty amount: Not reported
Paid penalty amount: Not reported

Regulation violated: SR - 200(1b)
Area of violation: Generators - General
Date violation determined: 06/03/1993
Date achieved compliance: 06/21/1993
Violation lead agency: State
Enforcement action: WRITTEN INFORMAL
Enforcement action date: 06/03/1993
Enf. disposition status: Not reported
Enf. disp. status date: Not reported
Enforcement lead agency: State
Proposed penalty amount: Not reported
Final penalty amount: Not reported
Paid penalty amount: Not reported

Regulation violated: SR - 200(1)
Area of violation: Generators - General
Date violation determined: 06/03/1993
Date achieved compliance: 06/21/1993
Violation lead agency: State
Enforcement action: WRITTEN INFORMAL
Enforcement action date: 06/03/1993
Enf. disposition status: Not reported
Enf. disp. status date: Not reported
Enforcement lead agency: State
Proposed penalty amount: Not reported
Final penalty amount: Not reported
Paid penalty amount: Not reported

Regulation violated: SR - 200(1)(b)
Area of violation: Generators - General
Date violation determined: 06/03/1993
Date achieved compliance: 06/21/1993
Violation lead agency: State
Enforcement action: WRITTEN INFORMAL
Enforcement action date: 06/03/1993
Enf. disposition status: Not reported
Enf. disp. status date: Not reported
Enforcement lead agency: State
Proposed penalty amount: Not reported
Final penalty amount: Not reported
Paid penalty amount: Not reported

Regulation violated: SR - 145(2)(d)
Area of violation: Generators - General
Date violation determined: 06/03/1993
Date achieved compliance: 06/21/1993
Violation lead agency: State

Map ID
Direction
Distance
Elevation

MAP FINDINGS

Site

Database(s)

EDR ID Number
EPA ID Number

CIRCUIT SERVICES WORLD WIDE LLC (Continued)

1000182005

Enforcement action: WRITTEN INFORMAL
Enforcement action date: 06/03/1993
Enf. disposition status: Not reported
Enf. disp. status date: Not reported
Enforcement lead agency: State
Proposed penalty amount: Not reported
Final penalty amount: Not reported
Paid penalty amount: Not reported

Regulation violated: SR - 200(1e)
Area of violation: Generators - General
Date violation determined: 06/03/1993
Date achieved compliance: 08/31/1993
Violation lead agency: State
Enforcement action: WRITTEN INFORMAL
Enforcement action date: 06/03/1993
Enf. disposition status: Not reported
Enf. disp. status date: Not reported
Enforcement lead agency: State
Proposed penalty amount: Not reported
Final penalty amount: Not reported
Paid penalty amount: Not reported

Regulation violated: SR - 210(1)
Area of violation: Generators - General
Date violation determined: 06/03/1993
Date achieved compliance: 06/21/1993
Violation lead agency: State
Enforcement action: WRITTEN INFORMAL
Enforcement action date: 06/03/1993
Enf. disposition status: Not reported
Enf. disp. status date: Not reported
Enforcement lead agency: State
Proposed penalty amount: Not reported
Final penalty amount: Not reported
Paid penalty amount: Not reported

Regulation violated: FR - 40 CFR 268.7(a)
Area of violation: Generators - General
Date violation determined: 06/03/1993
Date achieved compliance: 06/21/1993
Violation lead agency: State
Enforcement action: WRITTEN INFORMAL
Enforcement action date: 06/03/1993
Enf. disposition status: Not reported
Enf. disp. status date: Not reported
Enforcement lead agency: State
Proposed penalty amount: Not reported
Final penalty amount: Not reported
Paid penalty amount: Not reported

Regulation violated: SR - 303-
Area of violation: Generators - General
Date violation determined: 06/03/1993
Date achieved compliance: 06/21/1993
Violation lead agency: State
Enforcement action: WRITTEN INFORMAL

Map ID
Direction
Distance
Elevation

MAP FINDINGS

Site

Database(s)

EDR ID Number
EPA ID Number

CIRCUIT SERVICES WORLD WIDE LLC (Continued)

1000182005

Enforcement action date: 06/03/1993
Enf. disposition status: Not reported
Enf. disp. status date: Not reported
Enforcement lead agency: State
Proposed penalty amount: Not reported
Final penalty amount: Not reported
Paid penalty amount: Not reported

Regulation violated: SR - 802(1)(5a)
Area of violation: Generators - General
Date violation determined: 06/03/1993
Date achieved compliance: 06/21/1993
Violation lead agency: State
Enforcement action: WRITTEN INFORMAL
Enforcement action date: 06/03/1993
Enf. disposition status: Not reported
Enf. disp. status date: Not reported
Enforcement lead agency: State
Proposed penalty amount: Not reported
Final penalty amount: Not reported
Paid penalty amount: Not reported

Evaluation Action Summary:

Evaluation date: 08/03/2010
Evaluation: FOCUSED COMPLIANCE INSPECTION
Area of violation: Not reported
Date achieved compliance: Not reported
Evaluation lead agency: State

Evaluation date: 04/21/2010
Evaluation: COMPLIANCE EVALUATION INSPECTION ON-SITE
Area of violation: Generators - Pre-transport
Date achieved compliance: 05/03/2010
Evaluation lead agency: State

Evaluation date: 04/21/2010
Evaluation: COMPLIANCE EVALUATION INSPECTION ON-SITE
Area of violation: Generators - Pre-transport
Date achieved compliance: 05/19/2010
Evaluation lead agency: State

Evaluation date: 02/11/2010
Evaluation: FACILITY SELF DISCLOSURE
Area of violation: Not reported
Date achieved compliance: Not reported
Evaluation lead agency: State

Evaluation date: 12/08/2009
Evaluation: COMPLIANCE EVALUATION INSPECTION ON-SITE
Area of violation: Generators - General
Date achieved compliance: 02/22/2010
Evaluation lead agency: State

Evaluation date: 12/08/2009
Evaluation: COMPLIANCE EVALUATION INSPECTION ON-SITE
Area of violation: TSD IS-Container Use and Management
Date achieved compliance: 02/22/2010

Map ID
Direction
Distance
Elevation

MAP FINDINGS

Site

Database(s)

EDR ID Number
EPA ID Number

CIRCUIT SERVICES WORLD WIDE LLC (Continued)

1000182005

Evaluation lead agency: State

Evaluation date: 12/08/2009
Evaluation: FOCUSED COMPLIANCE INSPECTION
Area of violation: Not reported
Date achieved compliance: Not reported
Evaluation lead agency: State

Evaluation date: 12/08/2009
Evaluation: COMPLIANCE EVALUATION INSPECTION ON-SITE
Area of violation: TSD - Miscellaneous Unit Standards
Date achieved compliance: 02/22/2010
Evaluation lead agency: State

Evaluation date: 12/08/2009
Evaluation: COMPLIANCE EVALUATION INSPECTION ON-SITE
Area of violation: Generators - Pre-transport
Date achieved compliance: 02/22/2010
Evaluation lead agency: State

Evaluation date: 08/26/2008
Evaluation: COMPLIANCE EVALUATION INSPECTION ON-SITE
Area of violation: Universal Waste - Small Quantity Handlers
Date achieved compliance: 10/15/2008
Evaluation lead agency: State

Evaluation date: 08/26/2008
Evaluation: COMPLIANCE EVALUATION INSPECTION ON-SITE
Area of violation: TSD IS-Container Use and Management
Date achieved compliance: 11/14/2008
Evaluation lead agency: State

Evaluation date: 08/26/2008
Evaluation: COMPLIANCE EVALUATION INSPECTION ON-SITE
Area of violation: TSD - Contingency Plan and Emergency Procedures
Date achieved compliance: 11/14/2008
Evaluation lead agency: State

Evaluation date: 08/26/2008
Evaluation: COMPLIANCE EVALUATION INSPECTION ON-SITE
Area of violation: TSD - Preparedness and Prevention
Date achieved compliance: 11/14/2008
Evaluation lead agency: State

Evaluation date: 08/26/2008
Evaluation: COMPLIANCE EVALUATION INSPECTION ON-SITE
Area of violation: Generators - Pre-transport
Date achieved compliance: 10/15/2008
Evaluation lead agency: State

Evaluation date: 08/26/2008
Evaluation: COMPLIANCE EVALUATION INSPECTION ON-SITE
Area of violation: TSD - General Facility Standards
Date achieved compliance: 10/15/2008
Evaluation lead agency: State

Evaluation date: 11/08/2004

Map ID
Direction
Distance
Elevation

MAP FINDINGS

Site

Database(s)

EDR ID Number
EPA ID Number

CIRCUIT SERVICES WORLD WIDE LLC (Continued)

1000182005

Evaluation: COMPLIANCE EVALUATION INSPECTION ON-SITE
Area of violation: Generators - General
Date achieved compliance: 12/13/2004
Evaluation lead agency: State

Evaluation date: 11/08/2004
Evaluation: COMPLIANCE EVALUATION INSPECTION ON-SITE
Area of violation: Generators - General
Date achieved compliance: 11/09/2004
Evaluation lead agency: State

Evaluation date: 11/08/2004
Evaluation: COMPLIANCE EVALUATION INSPECTION ON-SITE
Area of violation: Generators - Records/Reporting
Date achieved compliance: 12/20/2004
Evaluation lead agency: State

Evaluation date: 05/12/2004
Evaluation: COMPLIANCE EVALUATION INSPECTION ON-SITE
Area of violation: Generators - Records/Reporting
Date achieved compliance: 07/20/2004
Evaluation lead agency: State

Evaluation date: 05/12/2004
Evaluation: COMPLIANCE EVALUATION INSPECTION ON-SITE
Area of violation: Generators - Records/Reporting
Date achieved compliance: 06/24/2004
Evaluation lead agency: State

Evaluation date: 05/12/2004
Evaluation: COMPLIANCE EVALUATION INSPECTION ON-SITE
Area of violation: Generators - General
Date achieved compliance: 09/15/2004
Evaluation lead agency: State

Evaluation date: 05/12/2004
Evaluation: COMPLIANCE EVALUATION INSPECTION ON-SITE
Area of violation: Generators - General
Date achieved compliance: 07/06/2004
Evaluation lead agency: State

Evaluation date: 05/12/2004
Evaluation: COMPLIANCE EVALUATION INSPECTION ON-SITE
Area of violation: Generators - General
Date achieved compliance: 06/24/2004
Evaluation lead agency: State

Evaluation date: 05/04/2004
Evaluation: COMPLIANCE EVALUATION INSPECTION ON-SITE
Area of violation: Not reported
Date achieved compliance: Not reported
Evaluation lead agency: State

Evaluation date: 04/25/2000
Evaluation: COMPLIANCE EVALUATION INSPECTION ON-SITE
Area of violation: Generators - General
Date achieved compliance: 06/26/2000

Map ID
Direction
Distance
Elevation

MAP FINDINGS

Site

Database(s)

EDR ID Number
EPA ID Number

CIRCUIT SERVICES WORLD WIDE LLC (Continued)

1000182005

Evaluation lead agency: State

Evaluation date: 04/25/2000
Evaluation: COMPLIANCE EVALUATION INSPECTION ON-SITE
Area of violation: Generators - General
Date achieved compliance: 08/30/2001
Evaluation lead agency: State

Evaluation date: 04/25/2000
Evaluation: COMPLIANCE EVALUATION INSPECTION ON-SITE
Area of violation: Generators - General
Date achieved compliance: 05/24/2000
Evaluation lead agency: State

Evaluation date: 04/25/2000
Evaluation: COMPLIANCE EVALUATION INSPECTION ON-SITE
Area of violation: Generators - General
Date achieved compliance: 09/15/2000
Evaluation lead agency: State

Evaluation date: 04/25/2000
Evaluation: COMPLIANCE EVALUATION INSPECTION ON-SITE
Area of violation: Generators - General
Date achieved compliance: 08/15/2000
Evaluation lead agency: State

Evaluation date: 09/25/1992
Evaluation: COMPLIANCE EVALUATION INSPECTION ON-SITE
Area of violation: Generators - General
Date achieved compliance: 06/21/1993
Evaluation lead agency: State

Evaluation date: 09/25/1992
Evaluation: COMPLIANCE EVALUATION INSPECTION ON-SITE
Area of violation: Generators - General
Date achieved compliance: 07/07/1993
Evaluation lead agency: State

Evaluation date: 09/25/1992
Evaluation: COMPLIANCE EVALUATION INSPECTION ON-SITE
Area of violation: Generators - General
Date achieved compliance: 08/31/1993
Evaluation lead agency: State

ALLSITES:

Facility Id: 54797828
Latitude: 47.62201
Longitude: -122.16566
Ecology Interest Type Code: VOLCLNST
Facility ID: 54797828
Facility Company: Circuit Services World Wide LLC
Interaction: A
Interaction 1: HWG
Interaction 2: Hazardous Waste Generator
Ecology Program: HAZWASTE
Program Data: TURBOWASTE
Facility Alt.: Circuit Services World Wide LLC
Program ID: WAD089343354

Map ID
Direction
Distance
Elevation

MAP FINDINGS

Site

Database(s)

EDR ID Number
EPA ID Number

CIRCUIT SERVICES WORLD WIDE LLC (Continued)

1000182005

Date Interaction: 1/20/1984 0:00
Date Interaction 3: Not reported

Facility ID: 54797828
Facility Company: Circuit Services World Wide LLC
Interaction: A
Interaction 1: TIER2
Interaction 2: Emergency/Haz Chem Rpt TIER2
Ecology Program: HAZWASTE
Program Data: EPCRA
Facility Alt.: Not reported
Program ID: WAD089343354
Date Interaction: 1/1/1990 0:00
Date Interaction 3: Not reported

Facility ID: 54797828
Facility Company: Circuit Services World Wide LLC
Interaction: A
Interaction 1: TRI
Interaction 2: Toxics Release Inventory
Ecology Program: HAZWASTE
Program Data: EPCRA
Facility Alt.: Not reported
Program ID: WAD089343354
Date Interaction: 1/1/1990 0:00
Date Interaction 3: Not reported

Facility ID: 54797828
Facility Company: Circuit Services World Wide LLC
Interaction: I
Interaction 1: HWP
Interaction 2: Hazardous Waste Planner
Ecology Program: HAZWASTE
Program Data: HWPPRT
Facility Alt.: Not reported
Program ID: WAD089343354
Date Interaction: 1/1/1991 0:00
Date Interaction 3: 3/31/2010 0:00

Facility ID: 54797828
Facility Company: Circuit Services World Wide LLC
Interaction: I
Interaction 1: VOLCLNST
Interaction 2: Voluntary Cleanup Sites
Ecology Program: TOXICS
Program Data: ISIS
Facility Alt.: Circuit Services World Wide LLC
Program ID: Not reported
Date Interaction: 12/31/1997 0:00
Date Interaction 3: 10/20/1998 0:00

Facility Id: 54797828
Latitude: 47.62201
Longitude: -122.16566
Ecology Interest Type Code: HWG
Facility ID: 54797828

Map ID
Direction
Distance
Elevation

MAP FINDINGS

Site

Database(s)

EDR ID Number
EPA ID Number

CIRCUIT SERVICES WORLD WIDE LLC (Continued)

1000182005

Facility Company: Circuit Services World Wide LLC
Interaction: A
Interaction 1: HWG
Interaction 2: Hazardous Waste Generator
Ecology Program: HAZWASTE
Program Data: TURBOWASTE
Facility Alt.: Circuit Services World Wide LLC
Program ID: WAD089343354
Date Interaction: 1/20/1984 0:00
Date Interaction 3: Not reported

Facility ID: 54797828
Facility Company: Circuit Services World Wide LLC
Interaction: A
Interaction 1: TIER2
Interaction 2: Emergency/Haz Chem Rpt TIER2
Ecology Program: HAZWASTE
Program Data: EPCRA
Facility Alt.: Not reported
Program ID: WAD089343354
Date Interaction: 1/1/1990 0:00
Date Interaction 3: Not reported

Facility ID: 54797828
Facility Company: Circuit Services World Wide LLC
Interaction: A
Interaction 1: TRI
Interaction 2: Toxics Release Inventory
Ecology Program: HAZWASTE
Program Data: EPCRA
Facility Alt.: Not reported
Program ID: WAD089343354
Date Interaction: 1/1/1990 0:00
Date Interaction 3: Not reported

Facility ID: 54797828
Facility Company: Circuit Services World Wide LLC
Interaction: I
Interaction 1: HWP
Interaction 2: Hazardous Waste Planner
Ecology Program: HAZWASTE
Program Data: HWPPRT
Facility Alt.: Not reported
Program ID: WAD089343354
Date Interaction: 1/1/1991 0:00
Date Interaction 3: 3/31/2010 0:00

Facility ID: 54797828
Facility Company: Circuit Services World Wide LLC
Interaction: I
Interaction 1: VOLCLNST
Interaction 2: Voluntary Cleanup Sites
Ecology Program: TOXICS
Program Data: ISIS
Facility Alt.: Circuit Services World Wide LLC
Program ID: Not reported
Date Interaction: 12/31/1997 0:00

Map ID
Direction
Distance
Elevation

MAP FINDINGS

Site

Database(s)

EDR ID Number
EPA ID Number

CIRCUIT SERVICES WORLD WIDE LLC (Continued)

1000182005

Date Interaction 3: 10/20/1998 0:00

Facility Id: 54797828
Latitude: 47.62201
Longitude: -122.16566
Ecology Interest Type Code: TIER2
Facility ID: 54797828
Facility Company: Circuit Services World Wide LLC
Interaction: A
Interaction 1: HWG
Interaction 2: Hazardous Waste Generator
Ecology Program: HAZWASTE
Program Data: TURBOWASTE
Facility Alt.: Circuit Services World Wide LLC
Program ID: WAD089343354
Date Interaction: 1/20/1984 0:00
Date Interaction 3: Not reported

Facility ID: 54797828
Facility Company: Circuit Services World Wide LLC
Interaction: A
Interaction 1: TIER2
Interaction 2: Emergency/Haz Chem Rpt TIER2
Ecology Program: HAZWASTE
Program Data: EPCRA
Facility Alt.: Not reported
Program ID: WAD089343354
Date Interaction: 1/1/1990 0:00
Date Interaction 3: Not reported

Facility ID: 54797828
Facility Company: Circuit Services World Wide LLC
Interaction: A
Interaction 1: TRI
Interaction 2: Toxics Release Inventory
Ecology Program: HAZWASTE
Program Data: EPCRA
Facility Alt.: Not reported
Program ID: WAD089343354
Date Interaction: 1/1/1990 0:00
Date Interaction 3: Not reported

Facility ID: 54797828
Facility Company: Circuit Services World Wide LLC
Interaction: I
Interaction 1: HWP
Interaction 2: Hazardous Waste Planner
Ecology Program: HAZWASTE
Program Data: HWPPRT
Facility Alt.: Not reported
Program ID: WAD089343354
Date Interaction: 1/1/1991 0:00
Date Interaction 3: 3/31/2010 0:00

Facility ID: 54797828
Facility Company: Circuit Services World Wide LLC

Map ID
Direction
Distance
Elevation

MAP FINDINGS

Site

Database(s)

EDR ID Number
EPA ID Number

CIRCUIT SERVICES WORLD WIDE LLC (Continued)

1000182005

Interaction: I
Interaction 1: VOLCLNST
Interaction 2: Voluntary Cleanup Sites
Ecology Program: TOXICS
Program Data: ISIS
Facility Alt.: Circuit Services World Wide LLC
Program ID: Not reported
Date Interaction: 12/31/1997 0:00
Date Interaction 3: 10/20/1998 0:00

Facility Id: 54797828
Latitude: 47.62201
Longitude: -122.16566
Ecology Interest Type Code: TRI
Facility ID: 54797828
Facility Company: Circuit Services World Wide LLC
Interaction: A
Interaction 1: HWG
Interaction 2: Hazardous Waste Generator
Ecology Program: HAZWASTE
Program Data: TURBOWASTE
Facility Alt.: Circuit Services World Wide LLC
Program ID: WAD089343354
Date Interaction: 1/20/1984 0:00
Date Interaction 3: Not reported

Facility ID: 54797828
Facility Company: Circuit Services World Wide LLC
Interaction: A
Interaction 1: TIER2
Interaction 2: Emergency/Haz Chem Rpt TIER2
Ecology Program: HAZWASTE
Program Data: EPCRA
Facility Alt.: Not reported
Program ID: WAD089343354
Date Interaction: 1/1/1990 0:00
Date Interaction 3: Not reported

Facility ID: 54797828
Facility Company: Circuit Services World Wide LLC
Interaction: A
Interaction 1: TRI
Interaction 2: Toxics Release Inventory
Ecology Program: HAZWASTE
Program Data: EPCRA
Facility Alt.: Not reported
Program ID: WAD089343354
Date Interaction: 1/1/1990 0:00
Date Interaction 3: Not reported

Facility ID: 54797828
Facility Company: Circuit Services World Wide LLC
Interaction: I
Interaction 1: HWP
Interaction 2: Hazardous Waste Planner
Ecology Program: HAZWASTE

Map ID
Direction
Distance
Elevation

MAP FINDINGS

Site

Database(s)

EDR ID Number
EPA ID Number

CIRCUIT SERVICES WORLD WIDE LLC (Continued)

1000182005

Program Data:	HWPVRT
Facility Alt.:	Not reported
Program ID:	WAD089343354
Date Interaction:	1/1/1991 0:00
Date Interaction 3:	3/31/2010 0:00
Facility ID:	54797828
Facility Company:	Circuit Services World Wide LLC
Interaction:	I
Interaction 1:	VOLCLNST
Interaction 2:	Voluntary Cleanup Sites
Ecology Program:	TOXICS
Program Data:	ISIS
Facility Alt.:	Circuit Services World Wide LLC
Program ID:	Not reported
Date Interaction:	12/31/1997 0:00
Date Interaction 3:	10/20/1998 0:00
Facility Id:	54797828
Latitude:	47.62201
Longitude:	-122.16566
Ecology Interest Type Code:	HWP
Facility ID:	54797828
Facility Company:	Circuit Services World Wide LLC
Interaction:	A
Interaction 1:	HWG
Interaction 2:	Hazardous Waste Generator
Ecology Program:	HAZWASTE
Program Data:	TURBOWASTE
Facility Alt.:	Circuit Services World Wide LLC
Program ID:	WAD089343354
Date Interaction:	1/20/1984 0:00
Date Interaction 3:	Not reported
Facility ID:	54797828
Facility Company:	Circuit Services World Wide LLC
Interaction:	A
Interaction 1:	TIER2
Interaction 2:	Emergency/Haz Chem Rpt TIER2
Ecology Program:	HAZWASTE
Program Data:	EPCRA
Facility Alt.:	Not reported
Program ID:	WAD089343354
Date Interaction:	1/1/1990 0:00
Date Interaction 3:	Not reported
Facility ID:	54797828
Facility Company:	Circuit Services World Wide LLC
Interaction:	A
Interaction 1:	TRI
Interaction 2:	Toxics Release Inventory
Ecology Program:	HAZWASTE
Program Data:	EPCRA
Facility Alt.:	Not reported
Program ID:	WAD089343354
Date Interaction:	1/1/1990 0:00

Map ID
Direction
Distance
Elevation

MAP FINDINGS

Site

Database(s)

EDR ID Number
EPA ID Number

CIRCUIT SERVICES WORLD WIDE LLC (Continued)

1000182005

Date Interaction 3: Not reported

Facility ID: 54797828
Facility Company: Circuit Services World Wide LLC
Interaction: I
Interaction 1: HWP
Interaction 2: Hazardous Waste Planner
Ecology Program: HAZWASTE
Program Data: HWPPRT
Facility Alt.: Not reported
Program ID: WAD089343354
Date Interaction: 1/1/1991 0:00
Date Interaction 3: 3/31/2010 0:00

Facility ID: 54797828
Facility Company: Circuit Services World Wide LLC
Interaction: I
Interaction 1: VOLCLNST
Interaction 2: Voluntary Cleanup Sites
Ecology Program: TOXICS
Program Data: ISIS
Facility Alt.: Circuit Services World Wide LLC
Program ID: Not reported
Date Interaction: 12/31/1997 0:00
Date Interaction 3: 10/20/1998 0:00

CSCSL NFA:
Facility/Site Id: 54797828
CS Id: 3106
NFA Date: 10/20/1998
Rank: Not reported
VCP: Yes
Latitude: 47.62201
Longitude: -122.16566

WA MANIFEST:
Facility Site ID Number: 54797828
SWC Desc: Wt02
FWC Desc: D002, D008
Form Comm: Not reported
Data Year: Not reported
Permit by Rule: TRUE
Treatment by Generator: TRUE
Mixed radioactive waste: FALSE
Importer of hazardous waste: FALSE
Immediate recycler: FALSE
Treatment/Storage/Disposal/Recycling Facility: FALSE
Generator of dangerous fuel waste: FALSE
Generator marketing to burner: FALSE
"Other marketers (i.e., blender, distributor, etc.)": FALSE
Utility boiler burner: FALSE
Industry boiler burner: FALSE
Industrial Furnace: FALSE
Smelter defferal: FALSE
Universal waste - batteries - generate: FALSE

Map ID
Direction
Distance
Elevation

MAP FINDINGS

Site

Database(s)

EDR ID Number
EPA ID Number

CIRCUIT SERVICES WORLD WIDE LLC (Continued)

1000182005

Universal waste - thermostats - generate: FALSE
Universal waste - mercury - generate: FALSE
Universal waste - lamps - generate: FALSE
Universal waste - batteries - accumulate: FALSE
Universal waste - thermostats - accumulate: FALSE
Universal waste - mercury - accumulate: FALSE
Universal waste - lamps - accumulate: TRUE
Destination Facility for Universal Waste: FALSE
Off-specification used oil burner - utility boiler: FALSE
Off-specification used oil burner - industrial boiler: FALSE
Off-specification used oil burner - industrial furnace: FALSE
EPA ID: WAD089343354
Facility Address 2: Not reported
TAX REG NBR: 600282170
NAICS CD: 334412
BUSINESS TYPE: Not reported
MAIL NAME: Circuit Services World Wide LLC
MAIL ADDR LINE1: 13000 BEL RED RD STE 105
MAIL CITY,ST,ZIP: BELLEVUE, WA 98005-2634
MAIL COUNTRY: UNITED STATES
LEGAL ORG NAME: Circuit Services World Wide LLC
LEGAL ORG TYPE: Private
LEGAL ADDR LINE1: 13000 BEL RED RD STE 105
LEGAL CITY,ST,ZIP: BELLEVUE, WA 98005-2634
LEGAL COUNTRY: UNITED STATES
LEGAL PHONE NBR: (425)454-7181
LEGAL EFFECTIVE DATE: 08/06/1996
LAND ORG NAME: Hagen Company
LAND ORG TYPE: Private
LAND PERSON NAME: Not reported
LAND ADDR LINE1: PO Box 1922
LAND CITY,ST,ZIP: BELLEVUE, WA 98009-1922
LAND COUNTRY: UNITED STATES
LAND PHONE NBR: (425)455-1005
OPERATOR ORG NAME: Circuit Services World Wide LLC
OPERATOR ORG TYPE: Private
OPERATOR ADDR LINE1: 13000 BEL RED RD STE 105
OPERATOR CITY,ST,ZIP: BELLEVUE, WA 98005-2634
OPERATOR COUNTRY: UNITED STATES
OPERATOR PHONE NBR: (425)454-7181
OPERATOR EFFECTIVE DATE: 08/06/1996
SITE CONTACT NAME: Jerry Mathieson
SITE CONTACT ADDR LINE1: 13000 Bel-Red Rd #105
SITE CONTACT ZIP: BELLEVUE, WA 98005
SITE CONTACT COUNTRY: UNITED STATES
SITE CONTACT PHONE NBR: (425)454-7181
SITE CONTACT EMAIL: jmathieson@csww-pcb.com
FORM CONTACT NAME: Jerry Mathieson
FORM CONTACT ADDR LINE1: 13000 Bel-Red Rd #105
FORM CONTACT CITY,ST,ZIP: BELLEVUE, WA 98005
FORM CONTACT COUNTRY: UNITED STATES
FORM CONTACT PHONE NBR: (425)454-7181 111
FORM CONTACT EMAIL: jmathieson@csww-pcb.com
GEN STATUS CD: LQG
MONTHLY GENERATION: TRUE
BATCH GENERATION: FALSE
ONE TIME GENERATION: FALSE

Map ID
Direction
Distance
Elevation

MAP FINDINGS

Site

Database(s)

EDR ID Number
EPA ID Number

CIRCUIT SERVICES WORLD WIDE LLC (Continued)

1000182005

TRANSPORTS OWN WASTE: FALSE
TRANSPORTS OTHRS WASTE: FALSE
RECYCLER ONSITE: FALSE
TRANSFER FACILITY: FALSE
OTHER EXEMPTION: Not reported
UW BATTERY GEN: FALSE
USED OIL TRANSPORTER: FALSE
USED OIL TRANSFER FACILITY: FALSE
USED OIL PROCESSOR: FALSE
USED OIL REREFINER: FALSE
USED OIL FUEL MRKTR DIRECTS SHPMNTS: FALSE
USED OIL FUEL MRKTR MEETS SPECS: FALSE

Facility Site ID Number: 54797828
SWC Desc: Wt02
FWC Desc: D002, D008
Form Comm: Not reported
Data Year: Not reported
Permit by Rule: True
Treatment by Generator: True
Mixed radioactive waste: False
Importer of hazardous waste: False
Immediate recycler: False
Treatment/Storage/Disposal/Recycling Facility: False
Generator of dangerous fuel waste: False
Generator marketing to burner: False
"Other marketers (i.e., blender, distributor, etc.)": False
Utility boiler burner: False
Industry boiler burner: False
Industrial Furnace: False
Smelter deferral: False
Universal waste - batteries - generate: False
Universal waste - thermostats - generate: False
Universal waste - mercury - generate: False
Universal waste - lamps - generate: False
Universal waste - batteries - accumulate: False
Universal waste - thermostats - accumulate: False
Universal waste - mercury - accumulate: False
Universal waste - lamps - accumulate: True
Destination Facility for Universal Waste: False
Off-specification used oil burner - utility boiler: False
Off-specification used oil burner - industrial boiler: False
Off-specification used oil burner - industrial furnace: False
EPA ID: WAD089343354
Facility Address 2: Not reported
TAX REG NBR: 602139367
NAICS CD: 334412
BUSINESS TYPE: Not reported
MAIL NAME: Circuit Services World Wide LLC
MAIL ADDR LINE1: 13000 BEL RED RD STE 105
MAIL CITY,ST,ZIP: BELLEVUE, WA 98005-2634
MAIL COUNTRY: UNITED STATES
LEGAL ORG NAME: Circuit Services World Wide LLC
LEGAL ORG TYPE: Private
LEGAL ADDR LINE1: 13000 BEL RED RD STE 105
LEGAL CITY,ST,ZIP: BELLEVUE, WA 98005-2634
LEGAL COUNTRY: UNITED STATES

Map ID
Direction
Distance
Elevation

MAP FINDINGS

Site

Database(s)

EDR ID Number
EPA ID Number

CIRCUIT SERVICES WORLD WIDE LLC (Continued)

1000182005

LEGAL PHONE NBR: (425)454-7181
LEGAL EFFECTIVE DATE: 08/06/1996
LAND ORG NAME: Cascade Commercial Properties,LLC
LAND ORG TYPE: Private
LAND PERSON NAME: Not reported
LAND ADDR LINE1: PO Box 3665
LAND CITY,ST,ZIP: BELLEVUE, WA 98009-3665
LAND COUNTRY: UNITED STATES
LAND PHONE NBR: (425)452-9292
OPERATOR ORG NAME: Circuit Services World Wide LLC
OPERATOR ORG TYPE: Private
OPERATOR ADDR LINE1: 13000 BEL RED RD STE 105
OPERATOR CITY,ST,ZIP: BELLEVUE, WA 98005-2634
OPERATOR COUNTRY: UNITED STATES
OPERATOR PHONE NBR: (425)454-7181
OPERATOR EFFECTIVE DATE: 08/06/1996
SITE CONTACT NAME: Jerry Mathieson
SITE CONTACT ADDR LINE1: 13000 Bel-Red Rd #105
SITE CONTACT ZIP: BELLEVUE, WA 98005
SITE CONTACT COUNTRY: UNITED STATES
SITE CONTACT PHONE NBR: (425)454-7181
SITE CONTACT EMAIL: jmathieson@csww-pcb.com
FORM CONTACT NAME: Jerry Mathieson
FORM CONTACT ADDR LINE1: 13000 Bel-Red Rd #105
FORM CONTACT CITY,ST,ZIP: BELLEVUE, WA 98005
FORM CONTACT COUNTRY: UNITED STATES
FORM CONTACT PHONE NBR: (425)454-7181 111
FORM CONTACT EMAIL: jmathieson@csww-pcb.com
GEN STATUS CD: LQG
MONTHLY GENERATION: True
BATCH GENERATION: False
ONE TIME GENERATION: False
TRANSPORTS OWN WASTE: False
TRANSPORTS OTHRS WASTE: False
RECYCLER ONSITE: False
TRANSFER FACILITY: False
OTHER EXEMPTION: Not reported
UW BATTERY GEN: False
USED OIL TRANSPORTER: False
USED OIL TRANSFER FACILITY: False
USED OIL PROCESSOR: False
USED OIL REREFINER: False
USED OIL FUEL MRKTR DIRECTS SHPMNTS: False
USED OIL FUEL MRKTR MEETS SPECS: False

Facility Site ID Number: 54797828
SWC Desc: WT02
FWC Desc: D002, D008
Form Comm: Not reported
Data Year: 2008
Permit by Rule: True
Treatment by Generator: True
Mixed radioactive waste: False
Importer of hazardous waste: False
Immediate recycler: False
Treatment/Storage/Disposal/Recycling Facility: False
Generator of dangerous fuel waste: False

Map ID
Direction
Distance
Elevation

MAP FINDINGS

Site

Database(s)

EDR ID Number
EPA ID Number

CIRCUIT SERVICES WORLD WIDE LLC (Continued)

1000182005

Generator marketing to burner: False
"Other marketers (i.e., blender, distributor, etc.)": False
Utility boiler burner: False
Industry boiler burner: False
Industrial Furnace: False
Smelter defferal: False
Universal waste - batteries - generate: False
Universal waste - thermostats - generate: False
Universal waste - mercury - generate: False
Universal waste - lamps - generate: True
Universal waste - batteries - accumulate: False
Universal waste - thermostats - accumulate: False
Universal waste - mercury - accumulate: False
Universal waste - lamps - accumulate: True
Destination Facility for Universal Waste: False
Off-specification used oil burner - utility boiler: False
Off-specification used oil burner - industrial boiler: False
Off-specification used oil burner - industrial furnace: False
EPA ID: WAD089343354
Facility Address 2: Not reported
TAX REG NBR: 602139367
NAICS CD: 334412
BUSINESS TYPE: Not reported
MAIL NAME: Circuit Services World Wide LLC
MAIL ADDR LINE1: 13000 BEL RED RD STE 105
MAIL CITY,ST,ZIP: BELLEVUE, WA 98005-2634
MAIL COUNTRY: UNITED STATES
LEGAL ORG NAME: Circuit Services World Wide LLC
LEGAL ORG TYPE: Private
LEGAL ADDR LINE1: 13000 BEL RED RD STE 105
LEGAL CITY,ST,ZIP: BELLEVUE, WA 98005-2634
LEGAL COUNTRY: UNITED STATES
LEGAL PHONE NBR: (425)454-7181
LEGAL EFFECTIVE DATE: 08/06/1996
LAND ORG NAME: Cascade Commercial Properties,LLC
LAND ORG TYPE: Private
LAND PERSON NAME: Not reported
LAND ADDR LINE1: PO Box 3665
LAND CITY,ST,ZIP: BELLEVUE, WA 98009-3665
LAND COUNTRY: UNITED STATES
LAND PHONE NBR: (425)452-9292
OPERATOR ORG NAME: Circuit Services World Wide LLC
OPERATOR ORG TYPE: Private
OPERATOR ADDR LINE1: 13000 BEL RED RD STE 105
OPERATOR CITY,ST,ZIP: BELLEVUE, WA 98005-2634
OPERATOR COUNTRY: UNITED STATES
OPERATOR PHONE NBR: (425)454-7181
OPERATOR EFFECTIVE DATE: 08/06/1996
SITE CONTACT NAME: Jerry Mathieson
SITE CONTACT ADDR LINE1: 13000 Bel-Red Rd #105
SITE CONTACT ZIP: BELLEVUE, WA 98005
SITE CONTACT COUNTRY: UNITED STATES
SITE CONTACT PHONE NBR: (425)454-7181
SITE CONTACT EMAIL: jmathieson@csww-pcb.com
FORM CONTACT NAME: Jerry Mathieson
FORM CONTACT ADDR LINE1: 13000 Bel-Red Rd #105
FORM CONTACT CITY,ST,ZIP: BELLEVUE, WA 98005

Map ID
Direction
Distance
Elevation

MAP FINDINGS

Site

Database(s)

EDR ID Number
EPA ID Number

CIRCUIT SERVICES WORLD WIDE LLC (Continued)

1000182005

FORM CONTACT COUNTRY: UNITED STATES
FORM CONTACT PHONE NBR: (425)454-7181 111
FORM CONTACT EMAIL: jmathieson@csww-pcb.com
GEN STATUS CD: LQG
MONTHLY GENERATION: True
BATCH GENERATION: False
ONE TIME GENERATION: False
TRANSPORTS OWN WASTE: False
TRANSPORTS OTHRS WASTE: False
RECYCLER ONSITE: False
TRANSFER FACILITY: False
OTHER EXEMPTION: Not reported
UW BATTERY GEN: False
USED OIL TRANSPORTER: False
USED OIL TRANSFER FACILITY: False
USED OIL PROCESSOR: False
USED OIL REREFINER: False
USED OIL FUEL MRKTR DIRECTS SHPMNTS: False
USED OIL FUEL MRKTR MEETS SPECS: False

Facility Site ID Number: 54797828
SWC Desc: WT02
FWC Desc: D002 D008
Form Comm: Not reported
Data Year: 2009
Permit by Rule: True
Treatment by Generator: True
Mixed radioactive waste: False
Importer of hazardous waste: False
Immediate recycler: False
Treatment/Storage/Disposal/Recycling Facility: False
Generator of dangerous fuel waste: False
Generator marketing to burner: False
"Other marketers (i.e., blender, distributor, etc.)": False
Utility boiler burner: False
Industry boiler burner: False
Industrial Furnace: False
Smelter defferal: False
Universal waste - batteries - generate: False
Universal waste - thermostats - generate: False
Universal waste - mercury - generate: False
Universal waste - lamps - generate: True
Universal waste - batteries - accumulate: False
Universal waste - thermostats - accumulate: False
Universal waste - mercury - accumulate: False
Universal waste - lamps - accumulate: True
Destination Facility for Universal Waste: False
Off-specification used oil burner - utility boiler: False
Off-specification used oil burner - industrial boiler: False
Off-specification used oil burner - industrial furnace: False
EPA ID: WAD089343354
Facility Address 2: Not reported
TAX REG NBR: 602139367
NAICS CD: 334412
BUSINESS TYPE: Not reported
MAIL NAME: Circuit Services World Wide LLC
MAIL ADDR LINE1: 13000 BEL RED RD STE 105

Map ID
Direction
Distance
Elevation

MAP FINDINGS

Site

Database(s)

EDR ID Number
EPA ID Number

CIRCUIT SERVICES WORLD WIDE LLC (Continued)

1000182005

MAIL CITY,ST,ZIP: BELLEVUE, WA 98005-2634
MAIL COUNTRY: UNITED STATES
LEGAL ORG NAME: Circuit Services World Wide LLC
LEGAL ORG TYPE: Private
LEGAL ADDR LINE1: 13000 BEL RED RD STE 105
LEGAL CITY,ST,ZIP: BELLEVUE, WA 98005-2634
LEGAL COUNTRY: UNITED STATES
LEGAL PHONE NBR: (425)454-7181
LEGAL EFFECTIVE DATE: 08/06/1996
LAND ORG NAME: Cascade Commercial Properties,LLC
LAND ORG TYPE: Private
LAND PERSON NAME: Not reported
LAND ADDR LINE1: PO Box 3665
LAND CITY,ST,ZIP: BELLEVUE, WA 98009-3665
LAND COUNTRY: UNITED STATES
LAND PHONE NBR: (425)452-9292
OPERATOR ORG NAME: Circuit Services World Wide LLC
OPERATOR ORG TYPE: Private
OPERATOR ADDR LINE1: 13000 BEL RED RD STE 105
OPERATOR CITY,ST,ZIP: BELLEVUE, WA 98005-2634
OPERATOR COUNTRY: UNITED STATES
OPERATOR PHONE NBR: (425)454-7181
OPERATOR EFFECTIVE DATE: 08/06/1996
SITE CONTACT NAME: Michael Kuo
SITE CONTACT ADDR LINE1: 13000 Bel-Red Rd #105
SITE CONTACT ZIP: BELLEVUE, WA 98005
SITE CONTACT COUNTRY: UNITED STATES
SITE CONTACT PHONE NBR: (425)454-7181 ext 110
SITE CONTACT EMAIL: michael@csww-pcb.com
FORM CONTACT NAME: Steve Billings
FORM CONTACT ADDR LINE1: 13000 Bel-Red Rd #105
FORM CONTACT CITY,ST,ZIP: BELLEVUE, WA 98005
FORM CONTACT COUNTRY: UNITED STATES
FORM CONTACT PHONE NBR: (425)454-7181 111
FORM CONTACT EMAIL: radioguy541@comcast.net
GEN STATUS CD: LQG
MONTHLY GENERATION: True
BATCH GENERATION: False
ONE TIME GENERATION: False
TRANSPORTS OWN WASTE: False
TRANSPORTS OTHRS WASTE: False
RECYCLER ONSITE: False
TRANSFER FACILITY: False
OTHER EXEMPTION: Not reported
UW BATTERY GEN: False
USED OIL TRANSPORTER: False
USED OIL TRANSFER FACILITY: False
USED OIL PROCESSOR: False
USED OIL REREFINER: False
USED OIL FUEL MRKTR DIRECTS SHPMNTS: False
USED OIL FUEL MRKTR MEETS SPECS: False

Facility Site ID Number: 54797828
SWC Desc: Wt02
FWC Desc: D002, D008
Form Comm: Not reported
Data Year: Not reported

Map ID
Direction
Distance
Elevation

MAP FINDINGS

Site

Database(s)

EDR ID Number
EPA ID Number

CIRCUIT SERVICES WORLD WIDE LLC (Continued)

1000182005

Permit by Rule: Yes
Treatment by Generator: Yes
Mixed radioactive waste: No
Importer of hazardous waste: No
Immediate recycler: No
Treatment/Storage/Disposal/Recycling Facility: No
Generator of dangerous fuel waste: No
Generator marketing to burner: No
"Other marketers (i.e., blender, distributor, etc.)": No
Utility boiler burner: No
Industry boiler burner: No
Industrial Furnace: No
Smelter deferral: No
Universal waste - batteries - generate: No
Universal waste - thermostats - generate: No
Universal waste - mercury - generate: No
Universal waste - lamps - generate: No
Universal waste - batteries - accumulate: No
Universal waste - thermostats - accumulate: No
Universal waste - mercury - accumulate: No
Universal waste - lamps - accumulate: No
Destination Facility for Universal Waste: No
Off-specification used oil burner - utility boiler: No
Off-specification used oil burner - industrial boiler: No
Off-specification used oil burner - industrial furnace: No
EPA ID: WAD089343354
Facility Address 2: Not reported
TAX REG NBR: 600282170
NAICS CD: 334412
BUSINESS TYPE: Not reported
MAIL NAME: Circuit Services World Wide LLC
MAIL ADDR LINE1: 13000 BEL RED RD STE 105
MAIL CITY,ST,ZIP: BELLEVUE, WA 98005-2634
MAIL COUNTRY: UNITED STATES
LEGAL ORG NAME: Circuit Services World Wide LLC
LEGAL ORG TYPE: Private
LEGAL ADDR LINE1: 13000 BEL RED RD STE 105
LEGAL CITY,ST,ZIP: BELLEVUE, WA 98005-2634
LEGAL COUNTRY: UNITED STATES
LEGAL PHONE NBR: (425)454-7181
LEGAL EFFECTIVE DATE: 08/06/1996
LAND ORG NAME: Hagen Company
LAND ORG TYPE: Private
LAND PERSON NAME: Not reported
LAND ADDR LINE1: PO Box 1922
LAND CITY,ST,ZIP: BELLEVUE, WA 98009-1922
LAND COUNTRY: UNITED STATES
LAND PHONE NBR: (425)455-1005
OPERATOR ORG NAME: Circuit Services World Wide LLC
OPERATOR ORG TYPE: Private
OPERATOR ADDR LINE1: 13000 BEL RED RD STE 105
OPERATOR CITY,ST,ZIP: BELLEVUE, WA 98005-2634
OPERATOR COUNTRY: UNITED STATES
OPERATOR PHONE NBR: (425)454-7181
OPERATOR EFFECTIVE DATE: 08/06/1996
SITE CONTACT NAME: Jerry Mathieson
SITE CONTACT ADDR LINE1: 13000 Bel-Red Rd #105

Map ID
Direction
Distance
Elevation

MAP FINDINGS

Site

Database(s)

EDR ID Number
EPA ID Number

CIRCUIT SERVICES WORLD WIDE LLC (Continued)

1000182005

SITE CONTACT ZIP: BELLEVUE, WA 98005
SITE CONTACT COUNTRY: UNITED STATES
SITE CONTACT PHONE NBR: (425)454-7181
SITE CONTACT EMAIL: jmathieson@csww-pcb.com
FORM CONTACT NAME: Jerry Mathieson
FORM CONTACT ADDR LINE1: 13000 Bel-Red Rd #105
FORM CONTACT CITY,ST,ZIP: BELLEVUE, WA 98005
FORM CONTACT COUNTRY: UNITED STATES
FORM CONTACT PHONE NBR: (425)454-7181 111
FORM CONTACT EMAIL: jmathieson@csww-pcb.com
GEN STATUS CD: LQG
MONTHLY GENERATION: Yes
BATCH GENERATION: No
ONE TIME GENERATION: No
TRANSPORTS OWN WASTE: No
TRANSPORTS OTHRS WASTE: No
RECYCLER ONSITE: No
TRANSFER FACILITY: No
OTHER EXEMPTION: Not reported
UW BATTERY GEN: No
USED OIL TRANSPORTER: No
USED OIL TRANSFER FACILITY: No
USED OIL PROCESSOR: No
USED OIL REREFINER: No
USED OIL FUEL MRKTR DIRECTS SHPMNTS: No
USED OIL FUEL MRKTR MEETS SPECS: No

[Click this hyperlink](#) while viewing on your computer to access
1 additional WA MANIFEST: record(s) in the EDR Site Report.

ICR:

Date Ecology Received Report: 12/31/97
Contaminants Found at Site: Metals
Media Contaminated: Groundwater

VCP:

edr_fstat: WA
edr_fzip: 98005
edr_fcnty: KING
edr_zip: Not reported
Facility ID: 54797828
VCP Status: Not reported
VCP: Yes
Ecology Status: Not reported
NFA Type: Not reported
Date NFA: 10/20/1998
Rank: Not reported
Cleanup Siteid: 3106

Map ID
Direction
Distance
Elevation

MAP FINDINGS

Site

Database(s)

EDR ID Number
EPA ID Number

Y197
South
< 1/8
0.103 mi.
546 ft.

LINOTYPE CO
12951 BELLEVUE REDMOND RD
BELLEVUE, WA 98005

RCRA NonGen / NLR
FINDS
ALLSITES

1000327220
WAD980979496

Site 1 of 4 in cluster Y

Relative:
Lower

RCRA NonGen / NLR:

Actual:
139 ft.

Date form received by agency: 09/20/1985
Facility name: LINOTYPE CO
Facility address: 12951 BELLEVUE REDMOND RD
BELLEVUE, WA 98005
EPA ID: WAD980979496
Mailing address: 12951 BEL RED RD
BELLEVUE, WA 98005-2628
Contact: LINOTYPE CO LINOTYPE CO
Contact address: 12951 BEL RED RD
BELLEVUE, WA 98005-2628
Contact country: US
Contact telephone: (000)000-0000
Contact email: Not reported
EPA Region: 10
Classification: Non-Generator
Description: Handler: Non-Generators do not presently generate hazardous waste

Owner/Operator Summary:

Owner/operator name: LINOTYPE CO L
Owner/operator address: 12951 BEL RED RD
BELLEVUE, WA 98005
Owner/operator country: US
Owner/operator telephone: (000)000-0000
Legal status: Private
Owner/Operator Type: Owner
Owner/Op start date: 05/02/1996
Owner/Op end date: Not reported

Handler Activities Summary:

U.S. importer of hazardous waste: No
Mixed waste (haz. and radioactive): No
Recycler of hazardous waste: No
Transporter of hazardous waste: No
Treater, storer or disposer of HW: No
Underground injection activity: No
On-site burner exemption: No
Furnace exemption: No
Used oil fuel burner: No
Used oil processor: No
User oil refiner: No
Used oil fuel marketer to burner: No
Used oil Specification marketer: No
Used oil transfer facility: No
Used oil transporter: No

Violation Status: No violations found

FINDS:

Registry ID: 110005336957

Environmental Interest/Information System

Map ID
 Direction
 Distance
 Elevation

MAP FINDINGS

Site

Database(s)

EDR ID Number
 EPA ID Number

LINOTYPE CO (Continued)

1000327220

RCRAInfo is a national information system that supports the Resource Conservation and Recovery Act (RCRA) program through the tracking of events and activities related to facilities that generate, transport, and treat, store, or dispose of hazardous waste. RCRAInfo allows RCRA program staff to track the notification, permit, compliance, and corrective action activities required under RCRA.

ALLSITES:

Facility Id:	82562619
Latitude:	47.62196
Longitude:	-122.16729
Ecology Interest Type Code:	HWG
Facility ID:	82562619
Facility Company:	Linotype Co
Interaction:	I
Interaction 1:	HWG
Interaction 2:	Hazardous Waste Generator
Ecology Program:	HAZWASTE
Program Data:	TURBOWASTE
Facility Alt.:	Not reported
Program ID:	WAD980979496
Date Interaction:	9/20/1985 0:00
Date Interaction 3:	6/30/1989 0:00

**Z198
 ENE
 < 1/8
 0.105 mi.
 552 ft.**

**SEA BIRD ELECTRONICS INC
 1808 136TH PL NE
 BELLEVUE, WA 98005
 Site 1 of 2 in cluster Z**

**ALLSITES S111769814
 N/A**

**Relative:
 Higher**

ALLSITES:

Facility Id:	20009
Latitude:	47.626316
Longitude:	-122.15797
Ecology Interest Type Code:	INDUSTGP
Facility ID:	20009
Facility Company:	Sea Bird Electronics Inc
Interaction:	A
Interaction 1:	INDUSTGP
Interaction 2:	Industrial SW GP
Ecology Program:	WATQUAL
Program Data:	PARIS
Facility Alt.:	Sea Bird Electronics Inc
Program ID:	Not reported
Date Interaction:	10/16/2008 0:00
Date Interaction 3:	Not reported

**Actual:
 200 ft.**

Map ID
Direction
Distance
Elevation

MAP FINDINGS

Site

Database(s)

EDR ID Number
EPA ID Number

Z199
ENE
< 1/8
0.105 mi.
554 ft.

WESTERN TILE & MARBLE CONTRACTORS INC
1810 136TH PL NE
BELLEVUE, WA 98005

RCRA NonGen / NLR
FINDS
ALLSITES

1000838663
WAD988514576

Site 2 of 2 in cluster Z

Relative:
Higher

RCRA NonGen / NLR:

Date form received by agency: 03/22/2005

Facility name: WESTERN TILE & MARBLE CONTRACTORS INC

Facility address: 1810 136TH PL NE
BELLEVUE, WA 98005

EPA ID: WAD988514576

Mailing address: 1880 136TH PL NE
BELLEVUE, WA 98005-2319

Contact: WESTERN TILE & WESTERN TILE &

Contact address: 1880 136TH PL NE
BELLEVUE, WA 98005-2319

Contact country: US

Contact telephone: (000)000-0000

Contact email: Not reported

EPA Region: 10

Classification: Non-Generator

Description: Handler: Non-Generators do not presently generate hazardous waste

Owner/Operator Summary:

Owner/operator name: WESTERN TILE & W

Owner/operator address: 1880 136TH PL NE
BELLEVUE, WA 98005

Owner/operator country: US

Owner/operator telephone: (425)747-1880

Legal status: Private

Owner/Operator Type: Operator

Owner/Op start date: 08/27/1996

Owner/Op end date: Not reported

Owner/operator name: RUDY V SIMONE C R

Owner/operator address: 1880 136TH PL NE
BELLEVUE, WA 98005

Owner/operator country: US

Owner/operator telephone: (425)747-1880

Legal status: Private

Owner/Operator Type: Owner

Owner/Op start date: 08/27/1996

Owner/Op end date: Not reported

Handler Activities Summary:

U.S. importer of hazardous waste: No

Mixed waste (haz. and radioactive): No

Recycler of hazardous waste: No

Transporter of hazardous waste: No

Treater, storer or disposer of HW: No

Underground injection activity: No

On-site burner exemption: No

Furnace exemption: No

Used oil fuel burner: No

Used oil processor: No

User oil refiner: No

Used oil fuel marketer to burner: No

Map ID
Direction
Distance
Elevation

MAP FINDINGS

Site

Database(s)

EDR ID Number
EPA ID Number

WESTERN TILE & MARBLE CONTRACTORS INC (Continued)

1000838663

Used oil Specification marketer: No
Used oil transfer facility: No
Used oil transporter: No

Historical Generators:

Date form received by agency: 12/31/2003
Site name: WESTERN TILE & MARBLE CONTRACTORS INC
Classification: Not a generator, verified

Violation Status: No violations found

FINDS:

Registry ID: 110005381381

Environmental Interest/Information System

Washington Facility / Site Identification System (WA-FSIS) provides a means to query and display data maintained by the Washington Department of Ecology. This system contains key information for each facility/site that is currently, or has been, of interest to the Air Quality, Dam Safety, Hazardous Waste, Toxics Cleanup, and Water Quality Programs.

RCRAInfo is a national information system that supports the Resource Conservation and Recovery Act (RCRA) program through the tracking of events and activities related to facilities that generate, transport, and treat, store, or dispose of hazardous waste. RCRAInfo allows RCRA program staff to track the notification, permit, compliance, and corrective action activities required under RCRA.

HAZARDOUS WASTE BIENNIAL REPORTER

ALLSITES:

Facility Id: 3616747
Latitude: 47.62633
Longitude: -122.15808
Ecology Interest Type Code: HWG
Facility ID: 3616747
Facility Company: Western Tile & Marble Contractors Inc
Interaction: I
Interaction 1: HWG
Interaction 2: Hazardous Waste Generator
Ecology Program: HAZWASTE
Program Data: TURBOWASTE
Facility Alt.: Not reported
Program ID: WAD988514576
Date Interaction: 12/4/1992 0:00
Date Interaction 3: 12/31/2003 0:00

Facility ID: 3616747
Facility Company: Western Tile & Marble Contractors Inc
Interaction: I
Interaction 1: HWP
Interaction 2: Hazardous Waste Planner
Ecology Program: HAZWASTE
Program Data: HWPPRT

Map ID
Direction
Distance
Elevation

MAP FINDINGS

Site

Database(s)

EDR ID Number
EPA ID Number

WESTERN TILE & MARBLE CONTRACTORS INC (Continued)

1000838663

Facility Alt.: Not reported
Program ID: WAD988514576
Date Interaction: 1/1/1995 0:00
Date Interaction 3: 12/31/1995 0:00

Facility ID: 3616747
Facility Company: Western Tile & Marble Contractors Inc
Interaction: I
Interaction 1: HWOTHER
Interaction 2: Haz Waste Management Activity
Ecology Program: HAZWASTE
Program Data: TURBOWASTE
Facility Alt.: Not reported
Program ID: WAD988514576
Date Interaction: 12/31/2003 0:00
Date Interaction 3: 12/31/2004 0:00

Facility ID: 3616747
Latitude: 47.62633
Longitude: -122.15808
Ecology Interest Type Code: HWOTHER
Facility ID: 3616747
Facility Company: Western Tile & Marble Contractors Inc
Interaction: I
Interaction 1: HWG
Interaction 2: Hazardous Waste Generator
Ecology Program: HAZWASTE
Program Data: TURBOWASTE
Facility Alt.: Not reported
Program ID: WAD988514576
Date Interaction: 12/4/1992 0:00
Date Interaction 3: 12/31/2003 0:00

Facility ID: 3616747
Facility Company: Western Tile & Marble Contractors Inc
Interaction: I
Interaction 1: HWP
Interaction 2: Hazardous Waste Planner
Ecology Program: HAZWASTE
Program Data: HWPPRT
Facility Alt.: Not reported
Program ID: WAD988514576
Date Interaction: 1/1/1995 0:00
Date Interaction 3: 12/31/1995 0:00

Facility ID: 3616747
Facility Company: Western Tile & Marble Contractors Inc
Interaction: I
Interaction 1: HWOTHER
Interaction 2: Haz Waste Management Activity
Ecology Program: HAZWASTE
Program Data: TURBOWASTE
Facility Alt.: Not reported
Program ID: WAD988514576
Date Interaction: 12/31/2003 0:00
Date Interaction 3: 12/31/2004 0:00

Map ID
Direction
Distance
Elevation

MAP FINDINGS

Site

Database(s)

EDR ID Number
EPA ID Number

WESTERN TILE & MARBLE CONTRACTORS INC (Continued)

1000838663

Facility Id: 3616747
Latitude: 47.62633
Longitude: -122.15808
Ecology Interest Type Code: HWP
Facility ID: 3616747
Facility Company: Western Tile & Marble Contractors Inc
Interaction: I
Interaction 1: HWG
Interaction 2: Hazardous Waste Generator
Ecology Program: HAZWASTE
Program Data: TURBOWASTE
Facility Alt.: Not reported
Program ID: WAD988514576
Date Interaction: 12/4/1992 0:00
Date Interaction 3: 12/31/2003 0:00

Facility ID: 3616747
Facility Company: Western Tile & Marble Contractors Inc
Interaction: I
Interaction 1: HWP
Interaction 2: Hazardous Waste Planner
Ecology Program: HAZWASTE
Program Data: HWPPRT
Facility Alt.: Not reported
Program ID: WAD988514576
Date Interaction: 1/1/1995 0:00
Date Interaction 3: 12/31/1995 0:00

Facility ID: 3616747
Facility Company: Western Tile & Marble Contractors Inc
Interaction: I
Interaction 1: HWOTHER
Interaction 2: Haz Waste Management Activity
Ecology Program: HAZWASTE
Program Data: TURBOWASTE
Facility Alt.: Not reported
Program ID: WAD988514576
Date Interaction: 12/31/2003 0:00
Date Interaction 3: 12/31/2004 0:00

Y200
SSW
< 1/8
0.106 mi.
560 ft.

12900 BEL RED RD
BELLEVUE, WA 98005
Site 2 of 4 in cluster Y

EDR US Hist Auto Stat 1015199152
N/A

Relative:
Lower
Actual:
134 ft.

EDR Historical Auto Stations:
Name: ELEPHANT CAR WASH
Year: 2002
Address: 12900 BEL RED RD
Name: ELEPHANT CAR WASH
Year: 2005
Address: 12900 BEL RED RD

Map ID
Direction
Distance
Elevation

MAP FINDINGS

Site

Database(s)

EDR ID Number
EPA ID Number

Y201
SSW
< 1/8
0.106 mi.
560 ft.

ELEPHANT CAR WASH INC
12900 BEL RED RD
BELLEVUE, WA 98004

Site 3 of 4 in cluster Y

CSCSL
HSL
ALLSITES
LUST
UST

U003027551
N/A

Relative:
Lower

CSCSL:
Facility ID: 12627628
Region: Northwest
Lat/Long: 47.621826518 / -122.16808898
Brownfield Status: Not reported
Rank Status: 4
Clean Up Siteid: 5542
Site Status: Cleanup Started
PSI?: Not reported
Contaminant Name: Benzene
Ground Water: Confirmed Above Cleanup Level
Surface Water: Not reported
Soil: Confirmed Above Cleanup Level
Sediment: Not reported
Air: Not reported
Bedrock: Not reported
Responsible Unit: Northwest

Actual:
134 ft.

Facility ID: 12627628
Region: Northwest
Lat/Long: 47.621826518 / -122.16808898
Brownfield Status: Not reported
Rank Status: 4
Clean Up Siteid: 5542
Site Status: Cleanup Started
PSI?: Not reported
Contaminant Name: Non-Halogenated Solvents
Ground Water: Confirmed Above Cleanup Level
Surface Water: Not reported
Soil: Confirmed Above Cleanup Level
Sediment: Not reported
Air: Not reported
Bedrock: Not reported
Responsible Unit: Northwest

Facility ID: 12627628
Region: Northwest
Lat/Long: 47.621826518 / -122.16808898
Brownfield Status: Not reported
Rank Status: 4
Clean Up Siteid: 5542
Site Status: Cleanup Started
PSI?: Not reported
Contaminant Name: Petroleum-Diesel
Ground Water: Confirmed Above Cleanup Level
Surface Water: Not reported
Soil: Confirmed Above Cleanup Level
Sediment: Not reported
Air: Not reported
Bedrock: Not reported
Responsible Unit: Northwest

Facility ID: 12627628

Map ID
Direction
Distance
Elevation

MAP FINDINGS

Site

Database(s)

EDR ID Number
EPA ID Number

ELEPHANT CAR WASH INC (Continued)

U003027551

Region: Northwest
Lat/Long: 47.621826518 / -122.16808898
Brownfield Status: Not reported
Rank Status: 4
Clean Up Siteid: 5542
Site Status: Cleanup Started
PSI?: Not reported
Contaminant Name: Petroleum-Gasoline
Ground Water: Confirmed Above Cleanup Level
Surface Water: Not reported
Soil: Confirmed Above Cleanup Level
Sediment: Not reported
Air: Not reported
Bedrock: Not reported
Responsible Unit: Northwest

HSL:

edr_fstat: WA
edr_fzip: Not reported
edr_fcnty: KING
edr_zip: Not reported
Facility Type: Hazardous Sites List
Facility Status: Cleanup Started
FSID Number: 12627628
Rank: 4
Region: NW
EDR Link ID: 12627628

ALLSITES:

Facility Id: 12627628
Latitude: 47.6218265
Longitude: -122.16808
Ecology Interest Type Code: LSC
Facility ID: 12627628
Facility Company: FOUR SEASONS CAR WASH
Interaction: I
Interaction 1: TIER2
Interaction 2: Emergency/Haz Chem Rpt TIER2
Ecology Program: HAZWASTE
Program Data: EPCRA
Facility Alt.: Not reported
Program ID: CRK000033450
Date Interaction: 1/1/1992 0:00
Date Interaction 3: 7/4/1776 0:00:00

Facility ID: 12627628
Facility Company: FOUR SEASONS CAR WASH
Interaction: A
Interaction 1: LUST
Interaction 2: LUST Facility
Ecology Program: TOXICS
Program Data: ISIS
Facility Alt.: Not reported
Program ID: 5899
Date Interaction: 5/28/1997 0:00
Date Interaction 3: Not reported

Map ID
Direction
Distance
Elevation

MAP FINDINGS

Site

Database(s)

EDR ID Number
EPA ID Number

ELEPHANT CAR WASH INC (Continued)

U003027551

Facility ID: 12627628
Facility Company: FOUR SEASONS CAR WASH
Interaction: I
Interaction 1: VOLCLNST
Interaction 2: Voluntary Cleanup Sites
Ecology Program: TOXICS
Program Data: ISIS
Facility Alt.: FOUR SEASONS CAR WASH
Program ID: NW0889
Date Interaction: 4/29/2002 0:00
Date Interaction 3: 6/7/2006 0:00

Facility ID: 12627628
Facility Company: FOUR SEASONS CAR WASH
Interaction: A
Interaction 1: SCS
Interaction 2: State Cleanup Site
Ecology Program: TOXICS
Program Data: ISIS
Facility Alt.: FOUR SEASONS CAR WASH
Program ID: Not reported
Date Interaction: 6/6/2006 0:00
Date Interaction 3: Not reported

Facility ID: 12627628
Facility Company: FOUR SEASONS CAR WASH
Interaction: A
Interaction 1: ENFORFNL
Interaction 2: Enforcement Final
Ecology Program: TOXICS
Program Data: DMS
Facility Alt.: Not reported
Program ID: Not reported
Date Interaction: 3/31/2010 0:00
Date Interaction 3: Not reported

Facility ID: 12627628
Facility Company: FOUR SEASONS CAR WASH
Interaction: A
Interaction 1: ENFORFNL
Interaction 2: Enforcement Final
Ecology Program: TOXICS
Program Data: DMS
Facility Alt.: Not reported
Program ID: Not reported
Date Interaction: 3/31/2010 0:00
Date Interaction 3: Not reported

Facility ID: 12627628
Facility Company: FOUR SEASONS CAR WASH
Interaction: A
Interaction 1: ENFORFNL
Interaction 2: Enforcement Final
Ecology Program: TOXICS
Program Data: DMS
Facility Alt.: Not reported
Program ID: Not reported

Map ID
Direction
Distance
Elevation

MAP FINDINGS

Site

Database(s)

EDR ID Number
EPA ID Number

ELEPHANT CAR WASH INC (Continued)

U003027551

Date Interaction:	3/31/2010 0:00
Date Interaction 3:	Not reported
Facility ID:	12627628
Facility Company:	FOUR SEASONS CAR WASH
Interaction:	A
Interaction 1:	ENFORFNL
Interaction 2:	Enforcement Final
Ecology Program:	TOXICS
Program Data:	DMS
Facility Alt.:	Not reported
Program ID:	Not reported
Date Interaction:	3/31/2010 0:00
Date Interaction 3:	Not reported
Facility ID:	12627628
Facility Company:	FOUR SEASONS CAR WASH
Interaction:	A
Interaction 1:	ENFORFNL
Interaction 2:	Enforcement Final
Ecology Program:	TOXICS
Program Data:	DMS
Facility Alt.:	Not reported
Program ID:	Not reported
Date Interaction:	3/31/2010 0:00
Date Interaction 3:	Not reported
Facility ID:	12627628
Facility Company:	FOUR SEASONS CAR WASH
Interaction:	A
Interaction 1:	ENFORFNL
Interaction 2:	Enforcement Final
Ecology Program:	TOXICS
Program Data:	DMS
Facility Alt.:	Not reported
Program ID:	Not reported
Date Interaction:	3/31/2010 0:00
Date Interaction 3:	Not reported
Facility ID:	12627628
Facility Company:	FOUR SEASONS CAR WASH
Interaction:	A
Interaction 1:	ENFORFNL
Interaction 2:	Enforcement Final
Ecology Program:	TOXICS

Map ID
Direction
Distance
Elevation

MAP FINDINGS

Site

Database(s)

EDR ID Number
EPA ID Number

ELEPHANT CAR WASH INC (Continued)

U003027551

Program Data:	DMS
Facility Alt.:	Not reported
Program ID:	Not reported
Date Interaction:	3/31/2010 0:00
Date Interaction 3:	Not reported
Facility ID:	12627628
Facility Company:	FOUR SEASONS CAR WASH
Interaction:	A
Interaction 1:	ENFORFNL
Interaction 2:	Enforcement Final
Ecology Program:	TOXICS
Program Data:	DMS
Facility Alt.:	Not reported
Program ID:	Not reported
Date Interaction:	3/31/2010 0:00
Date Interaction 3:	Not reported
Facility ID:	12627628
Facility Company:	FOUR SEASONS CAR WASH
Interaction:	A
Interaction 1:	ENFORFNL
Interaction 2:	Enforcement Final
Ecology Program:	TOXICS
Program Data:	DMS
Facility Alt.:	Not reported
Program ID:	Not reported
Date Interaction:	3/31/2010 0:00
Date Interaction 3:	Not reported
Facility ID:	12627628
Facility Company:	FOUR SEASONS CAR WASH
Interaction:	A
Interaction 1:	ENFORFNL
Interaction 2:	Enforcement Final
Ecology Program:	TOXICS
Program Data:	DMS
Facility Alt.:	Not reported
Program ID:	Not reported
Date Interaction:	3/31/2010 0:00
Date Interaction 3:	Not reported
Facility ID:	12627628
Facility Company:	FOUR SEASONS CAR WASH
Interaction:	I
Interaction 1:	LSC
Interaction 2:	Local Source Control
Ecology Program:	HAZWASTE
Program Data:	LSC
Facility Alt.:	Elephant Car Wash Inc
Program ID:	Not reported
Date Interaction:	1/6/2011 0:00
Date Interaction 3:	1/6/2011 0:00
Facility ID:	12627628
Facility Company:	FOUR SEASONS CAR WASH
Interaction:	A

Map ID
Direction
Distance
Elevation

MAP FINDINGS

Site

Database(s)

EDR ID Number
EPA ID Number

ELEPHANT CAR WASH INC (Continued)

U003027551

Interaction 1: UST
Interaction 2: Underground Storage Tank
Ecology Program: TOXICS
Program Data: UST
Facility Alt.: Not reported
Program ID: 5899
Date Interaction: 8/1/1969 0:00
Date Interaction 3: Not reported

Facility Id: 12627628
Latitude: 47.6218265
Longitude: -122.16808
Ecology Interest Type Code: VOLCLNST
Facility ID: 12627628
Facility Company: FOUR SEASONS CAR WASH
Interaction: I
Interaction 1: TIER2
Interaction 2: Emergency/Haz Chem Rpt TIER2
Ecology Program: HAZWASTE
Program Data: EPCRA
Facility Alt.: Not reported
Program ID: CRK000033450
Date Interaction: 1/1/1992 0:00
Date Interaction 3: 7/4/1776 0:00:00

Facility ID: 12627628
Facility Company: FOUR SEASONS CAR WASH
Interaction: A
Interaction 1: LUST
Interaction 2: LUST Facility
Ecology Program: TOXICS
Program Data: ISIS
Facility Alt.: Not reported
Program ID: 5899
Date Interaction: 5/28/1997 0:00
Date Interaction 3: Not reported

Facility ID: 12627628
Facility Company: FOUR SEASONS CAR WASH
Interaction: I
Interaction 1: VOLCLNST
Interaction 2: Voluntary Cleanup Sites
Ecology Program: TOXICS
Program Data: ISIS
Facility Alt.: FOUR SEASONS CAR WASH
Program ID: NW0889
Date Interaction: 4/29/2002 0:00
Date Interaction 3: 6/7/2006 0:00

Facility ID: 12627628
Facility Company: FOUR SEASONS CAR WASH
Interaction: A
Interaction 1: SCS
Interaction 2: State Cleanup Site
Ecology Program: TOXICS
Program Data: ISIS

Map ID
Direction
Distance
Elevation

MAP FINDINGS

Site

Database(s)

EDR ID Number
EPA ID Number

ELEPHANT CAR WASH INC (Continued)

U003027551

Facility Alt.: FOUR SEASONS CAR WASH
Program ID: Not reported
Date Interaction: 6/6/2006 0:00
Date Interaction 3: Not reported

Facility ID: 12627628
Facility Company: FOUR SEASONS CAR WASH
Interaction: A
Interaction 1: ENFORFNL
Interaction 2: Enforcement Final
Ecology Program: TOXICS
Program Data: DMS
Facility Alt.: Not reported
Program ID: Not reported
Date Interaction: 3/31/2010 0:00
Date Interaction 3: Not reported

Facility ID: 12627628
Facility Company: FOUR SEASONS CAR WASH
Interaction: A
Interaction 1: ENFORFNL
Interaction 2: Enforcement Final
Ecology Program: TOXICS
Program Data: DMS
Facility Alt.: Not reported
Program ID: Not reported
Date Interaction: 3/31/2010 0:00
Date Interaction 3: Not reported

Facility ID: 12627628
Facility Company: FOUR SEASONS CAR WASH
Interaction: A
Interaction 1: ENFORFNL
Interaction 2: Enforcement Final
Ecology Program: TOXICS
Program Data: DMS
Facility Alt.: Not reported
Program ID: Not reported
Date Interaction: 3/31/2010 0:00
Date Interaction 3: Not reported

Facility ID: 12627628
Facility Company: FOUR SEASONS CAR WASH
Interaction: A
Interaction 1: ENFORFNL
Interaction 2: Enforcement Final
Ecology Program: TOXICS
Program Data: DMS
Facility Alt.: Not reported
Program ID: Not reported
Date Interaction: 3/31/2010 0:00
Date Interaction 3: Not reported

Facility ID: 12627628
Facility Company: FOUR SEASONS CAR WASH
Interaction: A
Interaction 1: ENFORFNL

Map ID
Direction
Distance
Elevation

MAP FINDINGS

Site

Database(s)

EDR ID Number
EPA ID Number

ELEPHANT CAR WASH INC (Continued)

U003027551

Interaction 2: Enforcement Final
Ecology Program: TOXICS
Program Data: DMS
Facility Alt.: Not reported
Program ID: Not reported
Date Interaction: 3/31/2010 0:00
Date Interaction 3: Not reported

Facility ID: 12627628
Facility Company: FOUR SEASONS CAR WASH
Interaction: A
Interaction 1: ENFORFNL
Interaction 2: Enforcement Final
Ecology Program: TOXICS
Program Data: DMS
Facility Alt.: Not reported
Program ID: Not reported
Date Interaction: 3/31/2010 0:00
Date Interaction 3: Not reported

Facility ID: 12627628
Facility Company: FOUR SEASONS CAR WASH
Interaction: A
Interaction 1: ENFORFNL
Interaction 2: Enforcement Final
Ecology Program: TOXICS
Program Data: DMS
Facility Alt.: Not reported
Program ID: Not reported
Date Interaction: 3/31/2010 0:00
Date Interaction 3: Not reported

Facility ID: 12627628
Facility Company: FOUR SEASONS CAR WASH
Interaction: A
Interaction 1: ENFORFNL
Interaction 2: Enforcement Final
Ecology Program: TOXICS
Program Data: DMS
Facility Alt.: Not reported
Program ID: Not reported
Date Interaction: 3/31/2010 0:00
Date Interaction 3: Not reported

Facility ID: 12627628
Facility Company: FOUR SEASONS CAR WASH
Interaction: A
Interaction 1: ENFORFNL
Interaction 2: Enforcement Final
Ecology Program: TOXICS
Program Data: DMS
Facility Alt.: Not reported
Program ID: Not reported
Date Interaction: 3/31/2010 0:00
Date Interaction 3: Not reported

Facility ID: 12627628

Map ID
Direction
Distance
Elevation

MAP FINDINGS

Site

Database(s)

EDR ID Number
EPA ID Number

ELEPHANT CAR WASH INC (Continued)

U003027551

Facility Company: FOUR SEASONS CAR WASH
Interaction: A
Interaction 1: ENFORFNL
Interaction 2: Enforcement Final
Ecology Program: TOXICS
Program Data: DMS
Facility Alt.: Not reported
Program ID: Not reported
Date Interaction: 3/31/2010 0:00
Date Interaction 3: Not reported

Facility ID: 12627628
Facility Company: FOUR SEASONS CAR WASH
Interaction: A
Interaction 1: ENFORFNL
Interaction 2: Enforcement Final
Ecology Program: TOXICS
Program Data: DMS
Facility Alt.: Not reported
Program ID: Not reported
Date Interaction: 3/31/2010 0:00
Date Interaction 3: Not reported

Facility ID: 12627628
Facility Company: FOUR SEASONS CAR WASH
Interaction: I
Interaction 1: LSC
Interaction 2: Local Source Control
Ecology Program: HAZWASTE
Program Data: LSC
Facility Alt.: Elephant Car Wash Inc
Program ID: Not reported
Date Interaction: 1/6/2011 0:00
Date Interaction 3: 1/6/2011 0:00

Facility ID: 12627628
Facility Company: FOUR SEASONS CAR WASH
Interaction: A
Interaction 1: UST
Interaction 2: Underground Storage Tank
Ecology Program: TOXICS
Program Data: UST
Facility Alt.: Not reported
Program ID: 5899
Date Interaction: 8/1/1969 0:00
Date Interaction 3: Not reported

Facility Id: 12627628
Latitude: 47.6218265
Longitude: -122.16808
Ecology Interest Type Code: ENFORFNL
Facility ID: 12627628
Facility Company: FOUR SEASONS CAR WASH
Interaction: I
Interaction 1: TIER2
Interaction 2: Emergency/Haz Chem Rpt TIER2

Map ID
Direction
Distance
Elevation

MAP FINDINGS

Site

Database(s)

EDR ID Number
EPA ID Number

ELEPHANT CAR WASH INC (Continued)

U003027551

Ecology Program:	HAZWASTE
Program Data:	EPCRA
Facility Alt.:	Not reported
Program ID:	CRK000033450
Date Interaction:	1/1/1992 0:00
Date Interaction 3:	7/4/1776 0:00:00
Facility ID:	12627628
Facility Company:	FOUR SEASONS CAR WASH
Interaction:	A
Interaction 1:	LUST
Interaction 2:	LUST Facility
Ecology Program:	TOXICS
Program Data:	ISIS
Facility Alt.:	Not reported
Program ID:	5899
Date Interaction:	5/28/1997 0:00
Date Interaction 3:	Not reported
Facility ID:	12627628
Facility Company:	FOUR SEASONS CAR WASH
Interaction:	I
Interaction 1:	VOLCLNST
Interaction 2:	Voluntary Cleanup Sites
Ecology Program:	TOXICS
Program Data:	ISIS
Facility Alt.:	FOUR SEASONS CAR WASH
Program ID:	NW0889
Date Interaction:	4/29/2002 0:00
Date Interaction 3:	6/7/2006 0:00
Facility ID:	12627628
Facility Company:	FOUR SEASONS CAR WASH
Interaction:	A
Interaction 1:	SCS
Interaction 2:	State Cleanup Site
Ecology Program:	TOXICS
Program Data:	ISIS
Facility Alt.:	FOUR SEASONS CAR WASH
Program ID:	Not reported
Date Interaction:	6/6/2006 0:00
Date Interaction 3:	Not reported
Facility ID:	12627628
Facility Company:	FOUR SEASONS CAR WASH
Interaction:	A
Interaction 1:	ENFORFNL
Interaction 2:	Enforcement Final
Ecology Program:	TOXICS
Program Data:	DMS
Facility Alt.:	Not reported
Program ID:	Not reported
Date Interaction:	3/31/2010 0:00
Date Interaction 3:	Not reported
Facility ID:	12627628
Facility Company:	FOUR SEASONS CAR WASH

Map ID
Direction
Distance
Elevation

MAP FINDINGS

Site

Database(s)

EDR ID Number
EPA ID Number

ELEPHANT CAR WASH INC (Continued)

U003027551

Interaction:	A
Interaction 1:	ENFORFNL
Interaction 2:	Enforcement Final
Ecology Program:	TOXICS
Program Data:	DMS
Facility Alt.:	Not reported
Program ID:	Not reported
Date Interaction:	3/31/2010 0:00
Date Interaction 3:	Not reported
Facility ID:	12627628
Facility Company:	FOUR SEASONS CAR WASH
Interaction:	A
Interaction 1:	ENFORFNL
Interaction 2:	Enforcement Final
Ecology Program:	TOXICS
Program Data:	DMS
Facility Alt.:	Not reported
Program ID:	Not reported
Date Interaction:	3/31/2010 0:00
Date Interaction 3:	Not reported
Facility ID:	12627628
Facility Company:	FOUR SEASONS CAR WASH
Interaction:	A
Interaction 1:	ENFORFNL
Interaction 2:	Enforcement Final
Ecology Program:	TOXICS
Program Data:	DMS
Facility Alt.:	Not reported
Program ID:	Not reported
Date Interaction:	3/31/2010 0:00
Date Interaction 3:	Not reported
Facility ID:	12627628
Facility Company:	FOUR SEASONS CAR WASH
Interaction:	A
Interaction 1:	ENFORFNL
Interaction 2:	Enforcement Final
Ecology Program:	TOXICS
Program Data:	DMS
Facility Alt.:	Not reported
Program ID:	Not reported
Date Interaction:	3/31/2010 0:00
Date Interaction 3:	Not reported
Facility ID:	12627628
Facility Company:	FOUR SEASONS CAR WASH
Interaction:	A
Interaction 1:	ENFORFNL
Interaction 2:	Enforcement Final
Ecology Program:	TOXICS
Program Data:	DMS
Facility Alt.:	Not reported
Program ID:	Not reported
Date Interaction:	3/31/2010 0:00
Date Interaction 3:	Not reported

Map ID
Direction
Distance
Elevation

MAP FINDINGS

Site

Database(s)

EDR ID Number
EPA ID Number

ELEPHANT CAR WASH INC (Continued)

U003027551

Facility ID: 12627628
Facility Company: FOUR SEASONS CAR WASH
Interaction: A
Interaction 1: ENFORFNL
Interaction 2: Enforcement Final
Ecology Program: TOXICS
Program Data: DMS
Facility Alt.: Not reported
Program ID: Not reported
Date Interaction: 3/31/2010 0:00
Date Interaction 3: Not reported

Facility ID: 12627628
Facility Company: FOUR SEASONS CAR WASH
Interaction: A
Interaction 1: ENFORFNL
Interaction 2: Enforcement Final
Ecology Program: TOXICS
Program Data: DMS
Facility Alt.: Not reported
Program ID: Not reported
Date Interaction: 3/31/2010 0:00
Date Interaction 3: Not reported

Facility ID: 12627628
Facility Company: FOUR SEASONS CAR WASH
Interaction: A
Interaction 1: ENFORFNL
Interaction 2: Enforcement Final
Ecology Program: TOXICS
Program Data: DMS
Facility Alt.: Not reported
Program ID: Not reported
Date Interaction: 3/31/2010 0:00
Date Interaction 3: Not reported

Facility ID: 12627628
Facility Company: FOUR SEASONS CAR WASH
Interaction: A
Interaction 1: ENFORFNL
Interaction 2: Enforcement Final
Ecology Program: TOXICS
Program Data: DMS
Facility Alt.: Not reported
Program ID: Not reported
Date Interaction: 3/31/2010 0:00
Date Interaction 3: Not reported

Facility ID: 12627628
Facility Company: FOUR SEASONS CAR WASH
Interaction: A
Interaction 1: ENFORFNL
Interaction 2: Enforcement Final
Ecology Program: TOXICS
Program Data: DMS
Facility Alt.: Not reported
Program ID: Not reported

Map ID
Direction
Distance
Elevation

MAP FINDINGS

Site

Database(s)

EDR ID Number
EPA ID Number

ELEPHANT CAR WASH INC (Continued)

U003027551

Date Interaction: 3/31/2010 0:00
Date Interaction 3: Not reported

Facility ID: 12627628
Facility Company: FOUR SEASONS CAR WASH
Interaction: I
Interaction 1: LSC
Interaction 2: Local Source Control
Ecology Program: HAZWASTE
Program Data: LSC
Facility Alt.: Elephant Car Wash Inc
Program ID: Not reported
Date Interaction: 1/6/2011 0:00
Date Interaction 3: 1/6/2011 0:00

Facility ID: 12627628
Facility Company: FOUR SEASONS CAR WASH
Interaction: A
Interaction 1: UST
Interaction 2: Underground Storage Tank
Ecology Program: TOXICS
Program Data: UST
Facility Alt.: Not reported
Program ID: 5899
Date Interaction: 8/1/1969 0:00
Date Interaction 3: Not reported

Facility Id: 12627628
Latitude: 47.6218265
Longitude: -122.16808
Ecology Interest Type Code: SCS

Facility ID: 12627628
Facility Company: FOUR SEASONS CAR WASH
Interaction: I
Interaction 1: TIER2
Interaction 2: Emergency/Haz Chem Rpt TIER2
Ecology Program: HAZWASTE
Program Data: EPCRA
Facility Alt.: Not reported
Program ID: CRK000033450
Date Interaction: 1/1/1992 0:00
Date Interaction 3: 7/4/1776 0:00:00

Facility ID: 12627628
Facility Company: FOUR SEASONS CAR WASH
Interaction: A
Interaction 1: LUST
Interaction 2: LUST Facility
Ecology Program: TOXICS
Program Data: ISIS
Facility Alt.: Not reported
Program ID: 5899
Date Interaction: 5/28/1997 0:00
Date Interaction 3: Not reported

Facility ID: 12627628

Map ID
Direction
Distance
Elevation

MAP FINDINGS

Site

Database(s)

EDR ID Number
EPA ID Number

ELEPHANT CAR WASH INC (Continued)

U003027551

Facility Company: FOUR SEASONS CAR WASH
Interaction: I
Interaction 1: VOLCLNST
Interaction 2: Voluntary Cleanup Sites
Ecology Program: TOXICS
Program Data: ISIS
Facility Alt.: FOUR SEASONS CAR WASH
Program ID: NW0889
Date Interaction: 4/29/2002 0:00
Date Interaction 3: 6/7/2006 0:00

Facility ID: 12627628
Facility Company: FOUR SEASONS CAR WASH
Interaction: A
Interaction 1: SCS
Interaction 2: State Cleanup Site
Ecology Program: TOXICS
Program Data: ISIS
Facility Alt.: FOUR SEASONS CAR WASH
Program ID: Not reported
Date Interaction: 6/6/2006 0:00
Date Interaction 3: Not reported

Facility ID: 12627628
Facility Company: FOUR SEASONS CAR WASH
Interaction: A
Interaction 1: ENFORFNL
Interaction 2: Enforcement Final
Ecology Program: TOXICS
Program Data: DMS
Facility Alt.: Not reported
Program ID: Not reported
Date Interaction: 3/31/2010 0:00
Date Interaction 3: Not reported

Facility ID: 12627628
Facility Company: FOUR SEASONS CAR WASH
Interaction: A
Interaction 1: ENFORFNL
Interaction 2: Enforcement Final
Ecology Program: TOXICS
Program Data: DMS
Facility Alt.: Not reported
Program ID: Not reported
Date Interaction: 3/31/2010 0:00
Date Interaction 3: Not reported

Facility ID: 12627628
Facility Company: FOUR SEASONS CAR WASH
Interaction: A
Interaction 1: ENFORFNL
Interaction 2: Enforcement Final
Ecology Program: TOXICS
Program Data: DMS
Facility Alt.: Not reported
Program ID: Not reported
Date Interaction: 3/31/2010 0:00

Map ID
Direction
Distance
Elevation

MAP FINDINGS

Site

Database(s)

EDR ID Number
EPA ID Number

ELEPHANT CAR WASH INC (Continued)

U003027551

Date Interaction 3:	Not reported
Facility ID:	12627628
Facility Company:	FOUR SEASONS CAR WASH
Interaction:	A
Interaction 1:	ENFORFNL
Interaction 2:	Enforcement Final
Ecology Program:	TOXICS
Program Data:	DMS
Facility Alt.:	Not reported
Program ID:	Not reported
Date Interaction:	3/31/2010 0:00
Date Interaction 3:	Not reported
Facility ID:	12627628
Facility Company:	FOUR SEASONS CAR WASH
Interaction:	A
Interaction 1:	ENFORFNL
Interaction 2:	Enforcement Final
Ecology Program:	TOXICS
Program Data:	DMS
Facility Alt.:	Not reported
Program ID:	Not reported
Date Interaction:	3/31/2010 0:00
Date Interaction 3:	Not reported
Facility ID:	12627628
Facility Company:	FOUR SEASONS CAR WASH
Interaction:	A
Interaction 1:	ENFORFNL
Interaction 2:	Enforcement Final
Ecology Program:	TOXICS
Program Data:	DMS
Facility Alt.:	Not reported
Program ID:	Not reported
Date Interaction:	3/31/2010 0:00
Date Interaction 3:	Not reported
Facility ID:	12627628
Facility Company:	FOUR SEASONS CAR WASH
Interaction:	A
Interaction 1:	ENFORFNL
Interaction 2:	Enforcement Final
Ecology Program:	TOXICS
Program Data:	DMS

Map ID
Direction
Distance
Elevation

MAP FINDINGS

Site

Database(s)

EDR ID Number
EPA ID Number

ELEPHANT CAR WASH INC (Continued)

U003027551

Facility Alt.:	Not reported
Program ID:	Not reported
Date Interaction:	3/31/2010 0:00
Date Interaction 3:	Not reported
Facility ID:	12627628
Facility Company:	FOUR SEASONS CAR WASH
Interaction:	A
Interaction 1:	ENFORFNL
Interaction 2:	Enforcement Final
Ecology Program:	TOXICS
Program Data:	DMS
Facility Alt.:	Not reported
Program ID:	Not reported
Date Interaction:	3/31/2010 0:00
Date Interaction 3:	Not reported
Facility ID:	12627628
Facility Company:	FOUR SEASONS CAR WASH
Interaction:	A
Interaction 1:	ENFORFNL
Interaction 2:	Enforcement Final
Ecology Program:	TOXICS
Program Data:	DMS
Facility Alt.:	Not reported
Program ID:	Not reported
Date Interaction:	3/31/2010 0:00
Date Interaction 3:	Not reported
Facility ID:	12627628
Facility Company:	FOUR SEASONS CAR WASH
Interaction:	A
Interaction 1:	ENFORFNL
Interaction 2:	Enforcement Final
Ecology Program:	TOXICS
Program Data:	DMS
Facility Alt.:	Not reported
Program ID:	Not reported
Date Interaction:	3/31/2010 0:00
Date Interaction 3:	Not reported
Facility ID:	12627628
Facility Company:	FOUR SEASONS CAR WASH
Interaction:	I
Interaction 1:	LSC
Interaction 2:	Local Source Control
Ecology Program:	HAZWASTE
Program Data:	LSC
Facility Alt.:	Elephant Car Wash Inc
Program ID:	Not reported
Date Interaction:	1/6/2011 0:00
Date Interaction 3:	1/6/2011 0:00
Facility ID:	12627628
Facility Company:	FOUR SEASONS CAR WASH
Interaction:	A
Interaction 1:	UST

Map ID
Direction
Distance
Elevation

MAP FINDINGS

Site

Database(s)

EDR ID Number
EPA ID Number

ELEPHANT CAR WASH INC (Continued)

U003027551

Interaction 2: Underground Storage Tank
Ecology Program: TOXICS
Program Data: UST
Facility Alt.: Not reported
Program ID: 5899
Date Interaction: 8/1/1969 0:00
Date Interaction 3: Not reported

Facility Id: 12627628
Latitude: 47.6218265
Longitude: -122.16808
Ecology Interest Type Code: TIER2
Facility ID: 12627628
Facility Company: FOUR SEASONS CAR WASH
Interaction: I
Interaction 1: TIER2
Interaction 2: Emergency/Haz Chem Rpt TIER2
Ecology Program: HAZWASTE
Program Data: EPCRA
Facility Alt.: Not reported
Program ID: CRK000033450
Date Interaction: 1/1/1992 0:00
Date Interaction 3: 7/4/1776 0:00:00

Facility ID: 12627628
Facility Company: FOUR SEASONS CAR WASH
Interaction: A
Interaction 1: LUST
Interaction 2: LUST Facility
Ecology Program: TOXICS
Program Data: ISIS
Facility Alt.: Not reported
Program ID: 5899
Date Interaction: 5/28/1997 0:00
Date Interaction 3: Not reported

Facility ID: 12627628
Facility Company: FOUR SEASONS CAR WASH
Interaction: I
Interaction 1: VOLCLNST
Interaction 2: Voluntary Cleanup Sites
Ecology Program: TOXICS
Program Data: ISIS
Facility Alt.: FOUR SEASONS CAR WASH
Program ID: NW0889
Date Interaction: 4/29/2002 0:00
Date Interaction 3: 6/7/2006 0:00

Facility ID: 12627628
Facility Company: FOUR SEASONS CAR WASH
Interaction: A
Interaction 1: SCS
Interaction 2: State Cleanup Site
Ecology Program: TOXICS
Program Data: ISIS
Facility Alt.: FOUR SEASONS CAR WASH

Map ID
Direction
Distance
Elevation

MAP FINDINGS

Site

Database(s)

EDR ID Number
EPA ID Number

ELEPHANT CAR WASH INC (Continued)

U003027551

Program ID:	Not reported
Date Interaction:	6/6/2006 0:00
Date Interaction 3:	Not reported
Facility ID:	12627628
Facility Company:	FOUR SEASONS CAR WASH
Interaction:	A
Interaction 1:	ENFORFNL
Interaction 2:	Enforcement Final
Ecology Program:	TOXICS
Program Data:	DMS
Facility Alt.:	Not reported
Program ID:	Not reported
Date Interaction:	3/31/2010 0:00
Date Interaction 3:	Not reported
Facility ID:	12627628
Facility Company:	FOUR SEASONS CAR WASH
Interaction:	A
Interaction 1:	ENFORFNL
Interaction 2:	Enforcement Final
Ecology Program:	TOXICS
Program Data:	DMS
Facility Alt.:	Not reported
Program ID:	Not reported
Date Interaction:	3/31/2010 0:00
Date Interaction 3:	Not reported
Facility ID:	12627628
Facility Company:	FOUR SEASONS CAR WASH
Interaction:	A
Interaction 1:	ENFORFNL
Interaction 2:	Enforcement Final
Ecology Program:	TOXICS
Program Data:	DMS
Facility Alt.:	Not reported
Program ID:	Not reported
Date Interaction:	3/31/2010 0:00
Date Interaction 3:	Not reported
Facility ID:	12627628
Facility Company:	FOUR SEASONS CAR WASH
Interaction:	A
Interaction 1:	ENFORFNL
Interaction 2:	Enforcement Final

Map ID
Direction
Distance
Elevation

MAP FINDINGS

Site

Database(s)

EDR ID Number
EPA ID Number

ELEPHANT CAR WASH INC (Continued)

U003027551

Ecology Program:	TOXICS
Program Data:	DMS
Facility Alt.:	Not reported
Program ID:	Not reported
Date Interaction:	3/31/2010 0:00
Date Interaction 3:	Not reported
Facility ID:	12627628
Facility Company:	FOUR SEASONS CAR WASH
Interaction:	A
Interaction 1:	ENFORFNL
Interaction 2:	Enforcement Final
Ecology Program:	TOXICS
Program Data:	DMS
Facility Alt.:	Not reported
Program ID:	Not reported
Date Interaction:	3/31/2010 0:00
Date Interaction 3:	Not reported
Facility ID:	12627628
Facility Company:	FOUR SEASONS CAR WASH
Interaction:	A
Interaction 1:	ENFORFNL
Interaction 2:	Enforcement Final
Ecology Program:	TOXICS
Program Data:	DMS
Facility Alt.:	Not reported
Program ID:	Not reported
Date Interaction:	3/31/2010 0:00
Date Interaction 3:	Not reported
Facility ID:	12627628
Facility Company:	FOUR SEASONS CAR WASH
Interaction:	A
Interaction 1:	ENFORFNL
Interaction 2:	Enforcement Final
Ecology Program:	TOXICS
Program Data:	DMS
Facility Alt.:	Not reported
Program ID:	Not reported
Date Interaction:	3/31/2010 0:00
Date Interaction 3:	Not reported
Facility ID:	12627628
Facility Company:	FOUR SEASONS CAR WASH

Map ID
Direction
Distance
Elevation

MAP FINDINGS

Site

Database(s)

EDR ID Number
EPA ID Number

ELEPHANT CAR WASH INC (Continued)

U003027551

Interaction:	A
Interaction 1:	ENFORFNL
Interaction 2:	Enforcement Final
Ecology Program:	TOXICS
Program Data:	DMS
Facility Alt.:	Not reported
Program ID:	Not reported
Date Interaction:	3/31/2010 0:00
Date Interaction 3:	Not reported
Facility ID:	12627628
Facility Company:	FOUR SEASONS CAR WASH
Interaction:	A
Interaction 1:	ENFORFNL
Interaction 2:	Enforcement Final
Ecology Program:	TOXICS
Program Data:	DMS
Facility Alt.:	Not reported
Program ID:	Not reported
Date Interaction:	3/31/2010 0:00
Date Interaction 3:	Not reported
Facility ID:	12627628
Facility Company:	FOUR SEASONS CAR WASH
Interaction:	I
Interaction 1:	LSC
Interaction 2:	Local Source Control
Ecology Program:	HAZWASTE
Program Data:	LSC
Facility Alt.:	Elephant Car Wash Inc
Program ID:	Not reported
Date Interaction:	1/6/2011 0:00
Date Interaction 3:	1/6/2011 0:00
Facility ID:	12627628
Facility Company:	FOUR SEASONS CAR WASH
Interaction:	A
Interaction 1:	UST
Interaction 2:	Underground Storage Tank
Ecology Program:	TOXICS
Program Data:	UST
Facility Alt.:	Not reported
Program ID:	5899
Date Interaction:	8/1/1969 0:00
Date Interaction 3:	Not reported
Facility Id:	12627628
Latitude:	47.6218265
Longitude:	-122.16808
Ecology Interest Type Code:	UST
Facility ID:	12627628
Facility Company:	FOUR SEASONS CAR WASH
Interaction:	I
Interaction 1:	TIER2
Interaction 2:	Emergency/Haz Chem Rpt TIER2
Ecology Program:	HAZWASTE

Map ID
Direction
Distance
Elevation

MAP FINDINGS

Site

Database(s)

EDR ID Number
EPA ID Number

ELEPHANT CAR WASH INC (Continued)

U003027551

Program Data:	EPCRA
Facility Alt.:	Not reported
Program ID:	CRK000033450
Date Interaction:	1/1/1992 0:00
Date Interaction 3:	7/4/1776 0:00:00
Facility ID:	12627628
Facility Company:	FOUR SEASONS CAR WASH
Interaction:	A
Interaction 1:	LUST
Interaction 2:	LUST Facility
Ecology Program:	TOXICS
Program Data:	ISIS
Facility Alt.:	Not reported
Program ID:	5899
Date Interaction:	5/28/1997 0:00
Date Interaction 3:	Not reported
Facility ID:	12627628
Facility Company:	FOUR SEASONS CAR WASH
Interaction:	I
Interaction 1:	VOLCLNST
Interaction 2:	Voluntary Cleanup Sites
Ecology Program:	TOXICS
Program Data:	ISIS
Facility Alt.:	FOUR SEASONS CAR WASH
Program ID:	NW0889
Date Interaction:	4/29/2002 0:00
Date Interaction 3:	6/7/2006 0:00
Facility ID:	12627628
Facility Company:	FOUR SEASONS CAR WASH
Interaction:	A
Interaction 1:	SCS
Interaction 2:	State Cleanup Site
Ecology Program:	TOXICS
Program Data:	ISIS
Facility Alt.:	FOUR SEASONS CAR WASH
Program ID:	Not reported
Date Interaction:	6/6/2006 0:00
Date Interaction 3:	Not reported
Facility ID:	12627628
Facility Company:	FOUR SEASONS CAR WASH
Interaction:	A
Interaction 1:	ENFORFNL
Interaction 2:	Enforcement Final
Ecology Program:	TOXICS
Program Data:	DMS
Facility Alt.:	Not reported
Program ID:	Not reported
Date Interaction:	3/31/2010 0:00
Date Interaction 3:	Not reported
Facility ID:	12627628
Facility Company:	FOUR SEASONS CAR WASH
Interaction:	A

Map ID
Direction
Distance
Elevation

MAP FINDINGS

Site

Database(s)

EDR ID Number
EPA ID Number

ELEPHANT CAR WASH INC (Continued)

U003027551

Interaction 1:	ENFORFNL
Interaction 2:	Enforcement Final
Ecology Program:	TOXICS
Program Data:	DMS
Facility Alt.:	Not reported
Program ID:	Not reported
Date Interaction:	3/31/2010 0:00
Date Interaction 3:	Not reported
Facility ID:	12627628
Facility Company:	FOUR SEASONS CAR WASH
Interaction:	A
Interaction 1:	ENFORFNL
Interaction 2:	Enforcement Final
Ecology Program:	TOXICS
Program Data:	DMS
Facility Alt.:	Not reported
Program ID:	Not reported
Date Interaction:	3/31/2010 0:00
Date Interaction 3:	Not reported
Facility ID:	12627628
Facility Company:	FOUR SEASONS CAR WASH
Interaction:	A
Interaction 1:	ENFORFNL
Interaction 2:	Enforcement Final
Ecology Program:	TOXICS
Program Data:	DMS
Facility Alt.:	Not reported
Program ID:	Not reported
Date Interaction:	3/31/2010 0:00
Date Interaction 3:	Not reported
Facility ID:	12627628
Facility Company:	FOUR SEASONS CAR WASH
Interaction:	A
Interaction 1:	ENFORFNL
Interaction 2:	Enforcement Final
Ecology Program:	TOXICS
Program Data:	DMS
Facility Alt.:	Not reported
Program ID:	Not reported
Date Interaction:	3/31/2010 0:00
Date Interaction 3:	Not reported
Facility ID:	12627628
Facility Company:	FOUR SEASONS CAR WASH
Interaction:	A
Interaction 1:	ENFORFNL
Interaction 2:	Enforcement Final
Ecology Program:	TOXICS
Program Data:	DMS
Facility Alt.:	Not reported
Program ID:	Not reported
Date Interaction:	3/31/2010 0:00
Date Interaction 3:	Not reported

Map ID
Direction
Distance
Elevation

MAP FINDINGS

Site

Database(s)

EDR ID Number
EPA ID Number

ELEPHANT CAR WASH INC (Continued)

U003027551

Facility ID: 12627628
Facility Company: FOUR SEASONS CAR WASH
Interaction: A
Interaction 1: ENFORFNL
Interaction 2: Enforcement Final
Ecology Program: TOXICS
Program Data: DMS
Facility Alt.: Not reported
Program ID: Not reported
Date Interaction: 3/31/2010 0:00
Date Interaction 3: Not reported

Facility ID: 12627628
Facility Company: FOUR SEASONS CAR WASH
Interaction: A
Interaction 1: ENFORFNL
Interaction 2: Enforcement Final
Ecology Program: TOXICS
Program Data: DMS
Facility Alt.: Not reported
Program ID: Not reported
Date Interaction: 3/31/2010 0:00
Date Interaction 3: Not reported

Facility ID: 12627628
Facility Company: FOUR SEASONS CAR WASH
Interaction: A
Interaction 1: ENFORFNL
Interaction 2: Enforcement Final
Ecology Program: TOXICS
Program Data: DMS
Facility Alt.: Not reported
Program ID: Not reported
Date Interaction: 3/31/2010 0:00
Date Interaction 3: Not reported

Facility ID: 12627628
Facility Company: FOUR SEASONS CAR WASH
Interaction: A
Interaction 1: ENFORFNL
Interaction 2: Enforcement Final
Ecology Program: TOXICS
Program Data: DMS
Facility Alt.: Not reported
Program ID: Not reported
Date Interaction: 3/31/2010 0:00
Date Interaction 3: Not reported

Facility ID: 12627628
Facility Company: FOUR SEASONS CAR WASH
Interaction: A
Interaction 1: ENFORFNL
Interaction 2: Enforcement Final
Ecology Program: TOXICS
Program Data: DMS
Facility Alt.: Not reported
Program ID: Not reported

Map ID
Direction
Distance
Elevation

MAP FINDINGS

Site

Database(s)

EDR ID Number
EPA ID Number

ELEPHANT CAR WASH INC (Continued)

U003027551

Date Interaction: 3/31/2010 0:00
Date Interaction 3: Not reported

Facility ID: 12627628
Facility Company: FOUR SEASONS CAR WASH
Interaction: I
Interaction 1: LSC
Interaction 2: Local Source Control
Ecology Program: HAZWASTE
Program Data: LSC
Facility Alt.: Elephant Car Wash Inc
Program ID: Not reported
Date Interaction: 1/6/2011 0:00
Date Interaction 3: 1/6/2011 0:00

Facility ID: 12627628
Facility Company: FOUR SEASONS CAR WASH
Interaction: A
Interaction 1: UST
Interaction 2: Underground Storage Tank
Ecology Program: TOXICS
Program Data: UST
Facility Alt.: Not reported
Program ID: 5899
Date Interaction: 8/1/1969 0:00
Date Interaction 3: Not reported

Facility Id: 12627628
Latitude: 47.6218265
Longitude: -122.16808
Ecology Interest Type Code: LUST

Facility ID: 12627628
Facility Company: FOUR SEASONS CAR WASH
Interaction: I
Interaction 1: TIER2
Interaction 2: Emergency/Haz Chem Rpt TIER2
Ecology Program: HAZWASTE
Program Data: EPCRA
Facility Alt.: Not reported
Program ID: CRK000033450
Date Interaction: 1/1/1992 0:00
Date Interaction 3: 7/4/1776 0:00:00

Facility ID: 12627628
Facility Company: FOUR SEASONS CAR WASH
Interaction: A
Interaction 1: LUST
Interaction 2: LUST Facility
Ecology Program: TOXICS
Program Data: ISIS
Facility Alt.: Not reported
Program ID: 5899
Date Interaction: 5/28/1997 0:00
Date Interaction 3: Not reported

Facility ID: 12627628

Map ID
Direction
Distance
Elevation

MAP FINDINGS

Site

Database(s)

EDR ID Number
EPA ID Number

ELEPHANT CAR WASH INC (Continued)

U003027551

Facility Company: FOUR SEASONS CAR WASH
Interaction: I
Interaction 1: VOLCLNST
Interaction 2: Voluntary Cleanup Sites
Ecology Program: TOXICS
Program Data: ISIS
Facility Alt.: FOUR SEASONS CAR WASH
Program ID: NW0889
Date Interaction: 4/29/2002 0:00
Date Interaction 3: 6/7/2006 0:00

Facility ID: 12627628
Facility Company: FOUR SEASONS CAR WASH
Interaction: A
Interaction 1: SCS
Interaction 2: State Cleanup Site
Ecology Program: TOXICS
Program Data: ISIS
Facility Alt.: FOUR SEASONS CAR WASH
Program ID: Not reported
Date Interaction: 6/6/2006 0:00
Date Interaction 3: Not reported

Facility ID: 12627628
Facility Company: FOUR SEASONS CAR WASH
Interaction: A
Interaction 1: ENFORFNL
Interaction 2: Enforcement Final
Ecology Program: TOXICS
Program Data: DMS
Facility Alt.: Not reported
Program ID: Not reported
Date Interaction: 3/31/2010 0:00
Date Interaction 3: Not reported

Facility ID: 12627628
Facility Company: FOUR SEASONS CAR WASH
Interaction: A
Interaction 1: ENFORFNL
Interaction 2: Enforcement Final
Ecology Program: TOXICS
Program Data: DMS
Facility Alt.: Not reported
Program ID: Not reported
Date Interaction: 3/31/2010 0:00
Date Interaction 3: Not reported

Facility ID: 12627628
Facility Company: FOUR SEASONS CAR WASH
Interaction: A
Interaction 1: ENFORFNL
Interaction 2: Enforcement Final
Ecology Program: TOXICS
Program Data: DMS
Facility Alt.: Not reported
Program ID: Not reported
Date Interaction: 3/31/2010 0:00

Map ID
Direction
Distance
Elevation

MAP FINDINGS

Site

Database(s)

EDR ID Number
EPA ID Number

ELEPHANT CAR WASH INC (Continued)

U003027551

Date Interaction 3:	Not reported
Facility ID:	12627628
Facility Company:	FOUR SEASONS CAR WASH
Interaction:	A
Interaction 1:	ENFORFNL
Interaction 2:	Enforcement Final
Ecology Program:	TOXICS
Program Data:	DMS
Facility Alt.:	Not reported
Program ID:	Not reported
Date Interaction:	3/31/2010 0:00
Date Interaction 3:	Not reported
Facility ID:	12627628
Facility Company:	FOUR SEASONS CAR WASH
Interaction:	A
Interaction 1:	ENFORFNL
Interaction 2:	Enforcement Final
Ecology Program:	TOXICS
Program Data:	DMS
Facility Alt.:	Not reported
Program ID:	Not reported
Date Interaction:	3/31/2010 0:00
Date Interaction 3:	Not reported
Facility ID:	12627628
Facility Company:	FOUR SEASONS CAR WASH
Interaction:	A
Interaction 1:	ENFORFNL
Interaction 2:	Enforcement Final
Ecology Program:	TOXICS
Program Data:	DMS
Facility Alt.:	Not reported
Program ID:	Not reported
Date Interaction:	3/31/2010 0:00
Date Interaction 3:	Not reported
Facility ID:	12627628
Facility Company:	FOUR SEASONS CAR WASH
Interaction:	A
Interaction 1:	ENFORFNL
Interaction 2:	Enforcement Final
Ecology Program:	TOXICS
Program Data:	DMS

Map ID
Direction
Distance
Elevation

MAP FINDINGS

Site

Database(s)

EDR ID Number
EPA ID Number

ELEPHANT CAR WASH INC (Continued)

U003027551

Facility Alt.:	Not reported
Program ID:	Not reported
Date Interaction:	3/31/2010 0:00
Date Interaction 3:	Not reported
Facility ID:	12627628
Facility Company:	FOUR SEASONS CAR WASH
Interaction:	A
Interaction 1:	ENFORFNL
Interaction 2:	Enforcement Final
Ecology Program:	TOXICS
Program Data:	DMS
Facility Alt.:	Not reported
Program ID:	Not reported
Date Interaction:	3/31/2010 0:00
Date Interaction 3:	Not reported
Facility ID:	12627628
Facility Company:	FOUR SEASONS CAR WASH
Interaction:	A
Interaction 1:	ENFORFNL
Interaction 2:	Enforcement Final
Ecology Program:	TOXICS
Program Data:	DMS
Facility Alt.:	Not reported
Program ID:	Not reported
Date Interaction:	3/31/2010 0:00
Date Interaction 3:	Not reported
Facility ID:	12627628
Facility Company:	FOUR SEASONS CAR WASH
Interaction:	A
Interaction 1:	ENFORFNL
Interaction 2:	Enforcement Final
Ecology Program:	TOXICS
Program Data:	DMS
Facility Alt.:	Not reported
Program ID:	Not reported
Date Interaction:	3/31/2010 0:00
Date Interaction 3:	Not reported
Facility ID:	12627628
Facility Company:	FOUR SEASONS CAR WASH
Interaction:	I
Interaction 1:	LSC
Interaction 2:	Local Source Control
Ecology Program:	HAZWASTE
Program Data:	LSC
Facility Alt.:	Elephant Car Wash Inc
Program ID:	Not reported
Date Interaction:	1/6/2011 0:00
Date Interaction 3:	1/6/2011 0:00
Facility ID:	12627628
Facility Company:	FOUR SEASONS CAR WASH
Interaction:	A
Interaction 1:	UST

Map ID
Direction
Distance
Elevation

MAP FINDINGS

Site

Database(s)

EDR ID Number
EPA ID Number

ELEPHANT CAR WASH INC (Continued)

U003027551

Interaction 2: Underground Storage Tank
Ecology Program: TOXICS
Program Data: UST
Facility Alt.: Not reported
Program ID: 5899
Date Interaction: 8/1/1969 0:00
Date Interaction 3: Not reported

LUST:

Facility ID: 12627628
Facility Status: Awaiting Cleanup
Cleanup Site ID: 5542
Cleanup Unit Type: Upland
Process Type: Independent Action
Alternate Name: FOUR SEASONS CAR WASH
Release Status Date: 05/28/1997
Site Response Unit Code: Northwest
Lat/Long: 47.6218265 / -122.16808

Facility ID: 12627628
Facility Status: Cleanup Started
Cleanup Site ID: 5542
Cleanup Unit Type: Upland
Process Type: Independent Action
Alternate Name: FOUR SEASONS CAR WASH
Release Status Date: 02/28/2000
Site Response Unit Code: Northwest
Lat/Long: 47.6218265 / -122.16808

UST:

Facility ID: 12627628
Site Id: 5899
UBI: 6020003680010003
Phone Number: 4254550223
Decimal Latitude: 47.62182652
Decimal Longitude: -122.168089

Tank Name: 1
Tag Number: A4103
Tank Status: Operational
Tank Status Date: 07/19/2012
Tank Install Date: 00/01/1969
Tank Closure Date: Not reported
Capacity Range: 10,000 to 19,999 Gallons
Tank Permit Expiration Date: 12/31/2014
Tank Upgrade Date: 07/15/1995
Tank Spill Prevention: Spill Bucket/Spill Box
Tank Overfill Prevention: Overfill Alarm
Tank Material: Steel
Tank Construction: Single Wall Tank
Tank Tightness Test: Not reported
Tank Corrosion Protection: Impressed Current
Tank Manifold: Not reported
Tank Release Detection: Automatic Tank Gauging
Tank SFC Type: Not reported

Map ID
Direction
Distance
Elevation

MAP FINDINGS

Site

Database(s)

EDR ID Number
EPA ID Number

ELEPHANT CAR WASH INC (Continued)

U003027551

Pipe Material: Fiberglass
Pipe Construction: Single Wall Pipe
Pipe Primary Release Detection: Automatic Line Leak Detector (ALLD)
Pipe Second Release Detection: Not reported
Pipe Corrosion Protection: Corrosion Resistant
Pipe Pumping System: Pressurized System
Responsible Unit: NORTHWEST
Dispencer/Pump SFC Type: Not reported

Tank Name: 2
Tag Number: A4103
Tank Status: Operational
Tank Status Date: 07/19/2012
Tank Install Date: 00/01/1969
Tank Closure Date: Not reported
Capacity Range: 10,000 to 19,999 Gallons
Tank Permit Expiration Date: 12/31/2014
Tank Upgrade Date: 07/15/1995
Tank Spill Prevention: Spill Bucket/Spill Box
Tank Overfill Prevention: Overfill Alarm
Tank Material: Steel
Tank Construction: Single Wall Tank
Tank Tightness Test: Not reported
Tank Corrosion Protection: Impressed Current
Tank Manifold: Not reported
Tank Release Detection: Automatic Tank Gauging
Tank SFC Type: Not reported
Pipe Material: Fiberglass
Pipe Construction: Single Wall Pipe
Pipe Primary Release Detection: Automatic Line Leak Detector (ALLD)
Pipe Second Release Detection: Not reported
Pipe Corrosion Protection: Corrosion Resistant
Pipe Pumping System: Pressurized System
Responsible Unit: NORTHWEST
Dispencer/Pump SFC Type: Not reported

Tank Name: 3
Tag Number: A4103
Tank Status: Operational
Tank Status Date: 07/19/2012
Tank Install Date: 00/01/1975
Tank Closure Date: Not reported
Capacity Range: 2,001 to 4,999 Gallons
Tank Permit Expiration Date: 12/31/2014
Tank Upgrade Date: 07/15/1995
Tank Spill Prevention: Spill Bucket/Spill Box
Tank Overfill Prevention: Overfill Alarm
Tank Material: Steel
Tank Construction: Single Wall Tank
Tank Tightness Test: Not reported
Tank Corrosion Protection: Impressed Current
Tank Manifold: Not reported
Tank Release Detection: Automatic Tank Gauging
Tank SFC Type: Not reported
Pipe Material: Fiberglass

Map ID
Direction
Distance
Elevation

MAP FINDINGS

Site

Database(s)

EDR ID Number
EPA ID Number

ELEPHANT CAR WASH INC (Continued)

U003027551

Pipe Construction: Single Wall Pipe
Pipe Primary Release Detection: Automatic Line Leak Detector (ALLD)
Pipe Second Release Detection: Not reported
Pipe Corrosion Protection: Corrosion Resistant
Pipe Pumping System: Pressurized System
Responsible Unit: NORTHWEST
Dispenser/Pump SFC Type: Not reported

Tank Name: 4
Tag Number: A4103
Tank Status: Operational
Tank Status Date: 07/18/2012
Tank Install Date: 00/01/1981
Tank Closure Date: Not reported
Capacity Range: 10,000 to 19,999 Gallons
Tank Permit Expiration Date: 12/31/2014
Tank Upgrade Date: 07/15/1995
Tank Spill Prevention: Spill Bucket/Spill Box
Tank Overfill Prevention: Overfill Alarm
Tank Material: Steel
Tank Construction: Single Wall Tank
Tank Tightness Test: Not reported
Tank Corrosion Protection: Impressed Current
Tank Manifold: Not reported
Tank Release Detection: Automatic Tank Gauging
Tank SFC Type: Not reported
Pipe Material: Fiberglass
Pipe Construction: Single Wall Pipe
Pipe Primary Release Detection: Automatic Line Leak Detector (ALLD)
Pipe Second Release Detection: Not reported
Pipe Corrosion Protection: Corrosion Resistant
Pipe Pumping System: Pressurized System
Responsible Unit: NORTHWEST
Dispenser/Pump SFC Type: Not reported

Tank Name: 5
Tag Number: A4103
Tank Status: Operational
Tank Status Date: 07/19/2012
Tank Install Date: 00/01/1981
Tank Closure Date: Not reported
Capacity Range: 10,000 to 19,999 Gallons
Tank Permit Expiration Date: 12/31/2014
Tank Upgrade Date: 07/15/1995
Tank Spill Prevention: Spill Bucket/Spill Box
Tank Overfill Prevention: Overfill Alarm
Tank Material: Steel
Tank Construction: Single Wall Tank
Tank Tightness Test: Not reported
Tank Corrosion Protection: Impressed Current
Tank Manifold: Not reported
Tank Release Detection: Automatic Tank Gauging
Tank SFC Type: Not reported
Pipe Material: Fiberglass
Pipe Construction: Single Wall Pipe

Map ID
Direction
Distance
Elevation

MAP FINDINGS

Site

Database(s)

EDR ID Number
EPA ID Number

ELEPHANT CAR WASH INC (Continued)

U003027551

Pipe Primary Release Detection: Automatic Line Leak Detector (ALLD)
Pipe Second Release Detection: Not reported
Pipe Corrosion Protection: Corrosion Resistant
Pipe Pumping System: Pressurized System
Responsible Unit: NORTHWEST
Dispencer/Pump SFC Type: Not reported

**Y202
SSW
< 1/8
0.108 mi.
568 ft.**

**EASTSIDE SAW & SALES INC
12880 BEL RED RD
BELLEVUE, WA 98005**

**ALLSITES S109824108
N/A**

Site 4 of 4 in cluster Y

**Relative:
Lower**

ALLSITES:

Facility Id: 9217
Latitude: 47.621796
Longitude: -122.16851

**Actual:
132 ft.**

Ecology Interest Type Code: LSC
Facility ID: 9217
Facility Company: Eastside Saw & Sales Inc
Interaction: I
Interaction 1: LSC
Interaction 2: Local Source Control
Ecology Program: HAZWASTE
Program Data: LSC
Facility Alt.: Eastside Saw & Sales Inc
Program ID: Not reported
Date Interaction: 6/16/2009 0:00
Date Interaction 3: 4/29/2010 0:00

Facility/Site Interaction T: 78729
Geographic Location Identifier (Alias Facid): 9217
Interaction (Aka Env Int) Type Code: LSC
Interaction (Aka Env Int) Description: Local Source Control
Interaction Status: I
Federal Program Identifier: Not reported
Interaction Start Date: 06/16/2009
Interaction End Date: 04/29/2010
prgm_facil: Eastside Saw & Sales Inc
cur_sys_pr: HAZWASTE
cur_sys_nm: LSC

**AA203
NE
< 1/8
0.111 mi.
584 ft.**

**KEY DATA INC
13400 NORTHRUP WAY STE 47B
BELLEVUE, WA 98005**

**RCRA NonGen / NLR 1000110120
FINDS WAD063358931
ALLSITES**

Site 1 of 4 in cluster AA

**Relative:
Higher**

RCRA NonGen / NLR:

Date form received by agency: 01/04/1987
Facility name: KEY DATA INC
Facility address: 13400 NORTHRUP WAY STE 47B
BELLEVUE, WA 98005
EPA ID: WAD063358931
Mailing address: 13400 NE 20TH ST STE 47B

**Actual:
236 ft.**

Map ID
Direction
Distance
Elevation

MAP FINDINGS

Site

Database(s)

EDR ID Number
EPA ID Number

KEY DATA INC (Continued)

1000110120

Contact: BELLEVUE, WA 98005-2026
KEY DATA INC KEY DATA INC
Contact address: 13400 NE 20TH ST STE 47B
BELLEVUE, WA 98005-2026
Contact country: US
Contact telephone: (000)000-0000
Contact email: Not reported
EPA Region: 10
Classification: Non-Generator
Description: Handler: Non-Generators do not presently generate hazardous waste

Owner/Operator Summary:

Owner/operator name: KEY DATA INC K
Owner/operator address: 13400 NE 20TH ST STE 47B
BELLEVUE, WA 98005
Owner/operator country: US
Owner/operator telephone: (000)000-0000
Legal status: Private
Owner/Operator Type: Owner
Owner/Op start date: 05/02/1996
Owner/Op end date: Not reported

Handler Activities Summary:

U.S. importer of hazardous waste: No
Mixed waste (haz. and radioactive): No
Recycler of hazardous waste: No
Transporter of hazardous waste: No
Treater, storer or disposer of HW: No
Underground injection activity: No
On-site burner exemption: No
Furnace exemption: No
Used oil fuel burner: No
Used oil processor: No
User oil refiner: No
Used oil fuel marketer to burner: No
Used oil Specification marketer: No
Used oil transfer facility: No
Used oil transporter: No

Violation Status: No violations found

FINDS:

Registry ID: 110005324292

Environmental Interest/Information System

RCRAInfo is a national information system that supports the Resource Conservation and Recovery Act (RCRA) program through the tracking of events and activities related to facilities that generate, transport, and treat, store, or dispose of hazardous waste. RCRAInfo allows RCRA program staff to track the notification, permit, compliance, and corrective action activities required under RCRA.

ALLSITES:

Facility Id: 8875359

Map ID
Direction
Distance
Elevation

MAP FINDINGS

Site

Database(s)

EDR ID Number
EPA ID Number

KEY DATA INC (Continued)

1000110120

Latitude: 47.61854
Longitude: -122.16215
Ecology Interest Type Code: HWG
Facility ID: 8875359
Facility Company: Key Data Inc
Interaction: I
Interaction 1: HWG
Interaction 2: Hazardous Waste Generator
Ecology Program: HAZWASTE
Program Data: TURBOWASTE
Facility Alt.: Not reported
Program ID: WAD063358931
Date Interaction: 10/28/1985 0:00
Date Interaction 3: 11/1/1985 0:00

X204 **SUNSHINE TRADING COMPANY**
NE **13419 NE 20TH ST**
< 1/8 **BELLEVUE, WA 98005**
0.115 mi.
605 ft. **Site 3 of 7 in cluster X**

UST **U001128530**
N/A

Relative:
Higher

UST:
Facility ID: 43173616
Site Id: 101801
UBI: Not reported
Phone Number: 2064553210
Decimal Latitude: 47.627841
Decimal Longitude: -122.159443

Actual:
218 ft.

Tank Name: 1
Tag Number: Not reported
Tank Status: Removed
Tank Status Date: 08/06/1996
Tank Install Date: 00/31/1964
Tank Closure Date: Not reported
Capacity Range: Not reported
Tank Permit Expiration Date: Not reported
Tank Upgrade Date: Not reported
Tank Spill Prevention: Not reported
Tank Overfill Prevention: Not reported
Tank Material: Not reported
Tank Construction: Not reported
Tank Tightness Test: Not reported
Tank Corrosion Protection: Not reported
Tank Manifold: Not reported
Tank Release Detection: Not reported
Tank SFC Type: Not reported
Pipe Material: Not reported
Pipe Construction: Not reported
Pipe Primary Release Detection: Not reported
Pipe Second Release Detection: Not reported
Pipe Corrosion Protection: Not reported
Pipe Pumping System: Not reported
Responsible Unit: NORTHWEST
Dispenser/Pump SFC Type: Not reported

Map ID
Direction
Distance
Elevation

MAP FINDINGS

Site

Database(s)

EDR ID Number
EPA ID Number

SUNSHINE TRADING COMPANY (Continued)

U001128530

Tank Name: 2
Tag Number: Not reported
Tank Status: Removed
Tank Status Date: 08/06/1996
Tank Install Date: 00/31/1964
Tank Closure Date: Not reported
Capacity Range: Not reported
Tank Permit Expiration Date: Not reported
Tank Upgrade Date: Not reported
Tank Spill Prevention: Not reported
Tank Overfill Prevention: Not reported
Tank Material: Not reported
Tank Construction: Not reported
Tank Tightness Test: Not reported
Tank Corrosion Protection: Not reported
Tank Manifold: Not reported
Tank Release Detection: Not reported
Tank SFC Type: Not reported
Pipe Material: Not reported
Pipe Construction: Not reported
Pipe Primary Release Detection: Not reported
Pipe Second Release Detection: Not reported
Pipe Corrosion Protection: Not reported
Pipe Pumping System: Not reported
Responsible Unit: NORTHWEST
Dispenser/Pump SFC Type: Not reported

**X205
NE
< 1/8
0.115 mi.
605 ft.**

**13419 NE 20TH ST
BELLEVUE, WA 98005**

Site 4 of 7 in cluster X

**EDR US Hist Auto Stat 1015211218
N/A**

**Relative:
Higher**

EDR Historical Auto Stations:

**Actual:
218 ft.**

Name: PRECISION COLLISION AUTO BODY
Year: 1999
Address: 13419 NE 20TH ST

Name: PRECISION COLLISION AUTO BODY
Year: 2000
Address: 13419 NE 20TH ST

Name: JIMMYS AUTO UPHLSTRY TOPS SNRF
Year: 2001
Address: 13419 NE 20TH ST

Name: JIMMYS AUTO UPHLSTRY TOPS SNRF
Year: 2003
Address: 13419 NE 20TH ST

Name: PRECISION COLLISION AUTO BODY
Year: 2004
Address: 13419 NE 20TH ST

Name: PRECISION COLLISION AUTO BODY
Year: 2005
Address: 13419 NE 20TH ST

Map ID
 Direction
 Distance
 Elevation

MAP FINDINGS

Site

Database(s)

EDR ID Number
 EPA ID Number

(Continued)

1015211218

Name: JIMMYS AUTO UPHOLSTERY INC
 Year: 2006
 Address: 13419 NE 20TH ST

Name: PRECISION COLLISION AUTO BODY
 Year: 2007
 Address: 13419 NE 20TH ST

Name: PRECISION COLLISION AUTO BODY
 Year: 2008
 Address: 13419 NE 20TH ST

Name: PRECISION COLLISION AUTO BODY
 Year: 2009
 Address: 13419 NE 20TH ST

Name: PRECISION COLLISION AUTO BODY
 Year: 2010
 Address: 13419 NE 20TH ST

Name: PRECISION COLLISION
 Year: 2011
 Address: 13419 NE 20TH ST

Name: PRECISION COLLISION
 Year: 2012
 Address: 13419 NE 20TH ST

X206 **SUNSHINE TRADING COMPANY**
NE **13419 NE 20TH ST**
< 1/8 **BELLEVUE, WA 98005**
0.115 mi.
605 ft. **Site 5 of 7 in cluster X**

ALLSITES **S110036117**
N/A

Relative:
Higher

ALLSITES:
 Facility Id: 43173616
 Latitude: 47.627841
 Longitude: -122.15944
 Ecology Interest Type Code: UST

Facility ID: 43173616
 Facility Company: SUNSHINE TRADING COMPANY
 Interaction: I
 Interaction 1: UST
 Interaction 2: Underground Storage Tank
 Ecology Program: TOXICS
 Program Data: UST
 Facility Alt.: Not reported
 Program ID: 101801
 Date Interaction: 10/14/1992 0:00
 Date Interaction 3: 5/3/2000 0:00

Actual:
218 ft.

Facility Id: 3735
 Latitude: 47.62661
 Longitude: -122.16072
 Ecology Interest Type Code: LSC
 Facility ID: 3735
 Facility Company: Precision Collision Inc Bellevue

Map ID
 Direction
 Distance
 Elevation

MAP FINDINGS

Site

Database(s)

EDR ID Number
 EPA ID Number

SUNSHINE TRADING COMPANY (Continued)

S110036117

Interaction:	I
Interaction 1:	LSC
Interaction 2:	Local Source Control
Ecology Program:	HAZWASTE
Program Data:	LSC
Facility Alt.:	Precision Collision Inc Bellevue
Program ID:	Not reported
Date Interaction:	3/26/2009 0:00
Date Interaction 3:	4/29/2010 0:00
Facility/Site Interaction T:	78275
Geographic Location Identifier (Alias Facid):	3735
Interaction (Aka Env Int) Type Code:	LSC
Interaction (Aka Env Int) Description:	Local Source Control
Interaction Status:	I
Federal Program Identifier:	Not reported
Interaction Start Date:	03/26/2009
Interaction End Date:	04/29/2010
prgm_facil:	Precision Collision Inc Bellevue
cur_sys_pr:	HAZWASTE
cur_sys_nm:	LSC

**X207
 NE
 < 1/8
 0.115 mi.
 606 ft.**

**PRECISION COLLISION
 13411 NORTHUP WAY
 BELLEVUE, WA 98005
 Site 6 of 7 in cluster X**

**RCRA-CESQG 1000920674
 FINDS WA0000636951
 ALLSITES
 MANIFEST**

**Relative:
 Higher**

RCRA-CESQG:

Date form received by agency: 08/27/2012

**Actual:
 222 ft.**

Facility name: PRECISION COLLISION
 Facility address: 13411 NORTHUP WAY
 BELLEVUE, WA 98005

EPA ID: WA0000636951
 Mailing address: 5505 EVERGREEN WAY
 EVERETT, WA 98203

Contact: GARY THOMAS
 Contact address: 13419 NORTHUP WAY
 BELLEVUE, WA 98005

Contact country: US
 Contact telephone: (425) 641-7885
 Contact email: GTHOMAS@PRECISIONCOLLISIONAUTOBODY.COM

EPA Region: 10
 Land type: Private
 Classification: Conditionally Exempt Small Quantity Generator

Description: Handler: generates 100 kg or less of hazardous waste per calendar month, and accumulates 1000 kg or less of hazardous waste at any time; or generates 1 kg or less of acutely hazardous waste per calendar month, and accumulates at any time: 1 kg or less of acutely hazardous waste; or 100 kg or less of any residue or contaminated soil, waste or other debris resulting from the cleanup of a spill, into or on any land or water, of acutely hazardous waste; or generates 100 kg or less of any residue or contaminated soil, waste or other debris resulting from the cleanup of a spill, into or on any land or water, of acutely hazardous waste during any calendar month, and accumulates at any time: 1 kg or less of acutely hazardous waste; or 100 kg or less of any residue or contaminated soil, waste or other debris resulting from

Map ID
Direction
Distance
Elevation

MAP FINDINGS

Site

Database(s)

EDR ID Number
EPA ID Number

PRECISION COLLISION (Continued)

1000920674

the cleanup of a spill, into or on any land or water, of acutely hazardous waste

Owner/Operator Summary:

Owner/operator name: SCOTT HENSRUDE
Owner/operator address: 23604 OLD OWENS RD
MONROE, WA 98272
Owner/operator country: US
Owner/operator telephone: Not reported
Legal status: Private
Owner/Operator Type: Operator
Owner/Op start date: 08/20/1996
Owner/Op end date: Not reported

Owner/operator name: PRECISION COLLISION INC
Owner/operator address: 5505 EVERGREEN WAY
EVERETT, 98203
Owner/operator country: US
Owner/operator telephone: (425)353-3211
Legal status: Private
Owner/Operator Type: Owner
Owner/Op start date: 06/01/1989
Owner/Op end date: Not reported

Owner/operator name: SCOTT HENSRUDE
Owner/operator address: 5505 EVERGREEN WAY
EVERETT, 98203
Owner/operator country: US
Owner/operator telephone: (425)353-3211
Legal status: Private
Owner/Operator Type: Operator
Owner/Op start date: 06/01/1989
Owner/Op end date: Not reported

Owner/operator name: SCOTT HENSRUDE
Owner/operator address: 23604 OLD OWENS RD
MONROE, WA 98272
Owner/operator country: US
Owner/operator telephone: Not reported
Legal status: Private
Owner/Operator Type: Owner
Owner/Op start date: 08/20/1996
Owner/Op end date: Not reported

Handler Activities Summary:

U.S. importer of hazardous waste: No
Mixed waste (haz. and radioactive): No
Recycler of hazardous waste: No
Transporter of hazardous waste: No
Treater, storer or disposer of HW: No
Underground injection activity: No
On-site burner exemption: No
Furnace exemption: No
Used oil fuel burner: No
Used oil processor: No
User oil refiner: No

Map ID
Direction
Distance
Elevation

MAP FINDINGS

Site

Database(s)

EDR ID Number
EPA ID Number

PRECISION COLLISION (Continued)

1000920674

Used oil fuel marketer to burner: No
Used oil Specification marketer: No
Used oil transfer facility: No
Used oil transporter: No

Historical Generators:

Date form received by agency: 06/29/2011
Site name: PRECISION COLLISION
Classification: Conditionally Exempt Small Quantity Generator

Date form received by agency: 12/31/2003
Site name: PRECISION COLLISION
Classification: Not a generator, verified

Hazardous Waste Summary:

Waste code: WSQG
Waste name: A placeholder to allow BR submission to validate. In WA State, Conditionally Exempt Small Quantity Generators (Called SQG in WA) are not required to report waste streams, so no valid State or Fed codes are available for reporting to BR.

Violation Status: No violations found

Evaluation Action Summary:

Evaluation date: 06/16/2009
Evaluation: COMPLIANCE ASSISTANCE VISIT
Area of violation: Not reported
Date achieved compliance: Not reported
Evaluation lead agency: State

Evaluation date: 06/12/2007
Evaluation: COMPLIANCE ASSISTANCE VISIT
Area of violation: Not reported
Date achieved compliance: Not reported
Evaluation lead agency: State

Evaluation date: 07/31/2003
Evaluation: COMPLIANCE ASSISTANCE VISIT
Area of violation: Not reported
Date achieved compliance: Not reported
Evaluation lead agency: State

Evaluation date: 06/26/2003
Evaluation: COMPLIANCE ASSISTANCE VISIT
Area of violation: Not reported
Date achieved compliance: Not reported
Evaluation lead agency: State

FINDS:

Registry ID: 110005306659

Environmental Interest/Information System

Washington Facility / Site Identification System (WA-FSIS) provides a means to query and display data maintained by the Washington Department of Ecology. This system contains key information for each

Map ID
Direction
Distance
Elevation

MAP FINDINGS

Site

Database(s)

EDR ID Number
EPA ID Number

PRECISION COLLISION (Continued)

1000920674

facility/site that is currently, or has been, of interest to the Air Quality, Dam Safety, Hazardous Waste, Toxics Cleanup, and Water Quality Programs.

RCRAInfo is a national information system that supports the Resource Conservation and Recovery Act (RCRA) program through the tracking of events and activities related to facilities that generate, transport, and treat, store, or dispose of hazardous waste. RCRAInfo allows RCRA program staff to track the notification, permit, compliance, and corrective action activities required under RCRA.

HAZARDOUS WASTE BIENNIAL REPORTER

ALLSITES:

Facility Id:	13127339
Latitude:	47.62796
Longitude:	-122.1627
Ecology Interest Type Code:	HWG
Facility ID:	13127339
Facility Company:	Precision Collision
Interaction:	I
Interaction 1:	HWG
Interaction 2:	Hazardous Waste Generator
Ecology Program:	HAZWASTE
Program Data:	TURBOWASTE
Facility Alt.:	PRECISION COLLISION
Program ID:	WA0000636951
Date Interaction:	8/29/1994 0:00
Date Interaction 3:	12/31/2006 0:00
Facility ID:	13127339
Facility Company:	Precision Collision
Interaction:	I
Interaction 1:	HWP
Interaction 2:	Hazardous Waste Planner
Ecology Program:	HAZWASTE
Program Data:	HWPPRT
Facility Alt.:	Precision Collision
Program ID:	WA0000636951
Date Interaction:	1/1/1998 0:00
Date Interaction 3:	9/16/2004 0:00
Facility ID:	13127339
Facility Company:	Precision Collision
Interaction:	I
Interaction 1:	HWG
Interaction 2:	Hazardous Waste Generator
Ecology Program:	HAZWASTE
Program Data:	TURBOWASTE
Facility Alt.:	Precision Collision
Program ID:	WA0000636951
Date Interaction:	12/31/2008 0:00
Date Interaction 3:	12/31/2011 0:00
Facility ID:	13127339
Facility Company:	Precision Collision

Map ID
Direction
Distance
Elevation

MAP FINDINGS

Site

Database(s)

EDR ID Number
EPA ID Number

PRECISION COLLISION (Continued)

1000920674

Interaction: A
Interaction 1: HWG
Interaction 2: Hazardous Waste Generator
Ecology Program: HAZWASTE
Program Data: TURBOWASTE
Facility Alt.: ABRA Auto Body & Glass Bellevue
Program ID: WA0000636951
Date Interaction: 5/14/2013 0:00
Date Interaction 3: Not reported

Facility Id: 13127339
Latitude: 47.62796
Longitude: -122.1627
Ecology Interest Type Code: HWP
Facility ID: 13127339
Facility Company: Precision Collision
Interaction: I
Interaction 1: HWG
Interaction 2: Hazardous Waste Generator
Ecology Program: HAZWASTE
Program Data: TURBOWASTE
Facility Alt.: PRECISION COLLISION
Program ID: WA0000636951
Date Interaction: 8/29/1994 0:00
Date Interaction 3: 12/31/2006 0:00

Facility ID: 13127339
Facility Company: Precision Collision
Interaction: I
Interaction 1: HWP
Interaction 2: Hazardous Waste Planner
Ecology Program: HAZWASTE
Program Data: HWPPRT
Facility Alt.: Precision Collision
Program ID: WA0000636951
Date Interaction: 1/1/1998 0:00
Date Interaction 3: 9/16/2004 0:00

Facility ID: 13127339
Facility Company: Precision Collision
Interaction: I
Interaction 1: HWG
Interaction 2: Hazardous Waste Generator
Ecology Program: HAZWASTE
Program Data: TURBOWASTE
Facility Alt.: Precision Collision
Program ID: WA0000636951
Date Interaction: 12/31/2008 0:00
Date Interaction 3: 12/31/2011 0:00

Facility ID: 13127339
Facility Company: Precision Collision
Interaction: A
Interaction 1: HWG
Interaction 2: Hazardous Waste Generator
Ecology Program: HAZWASTE

Map ID
Direction
Distance
Elevation

MAP FINDINGS

Site

Database(s)

EDR ID Number
EPA ID Number

PRECISION COLLISION (Continued)

1000920674

Program Data: TURBOWASTE
Facility Alt.: ABRA Auto Body & Glass Bellevue
Program ID: WA0000636951
Date Interaction: 5/14/2013 0:00
Date Interaction 3: Not reported

WA MANIFEST:

Facility Site ID Number: 13127339
SWC Desc: WT02
FWC Desc: D001D005D035F001F003
Form Comm: Not reported
Data Year: 2013
Permit by Rule: False
Treatment by Generator: False
Mixed radioactive waste: False
Importer of hazardous waste: False
Immediate recycler: False
Treatment/Storage/Disposal/Recycling Facility: False
Generator of dangerous fuel waste: False
Generator marketing to burner: False
"Other marketers (i.e., blender, distributor, etc.)": False
Utility boiler burner: False
Industry boiler burner: False
Industrial Furnace: False
Smelter deferral: False
Universal waste - batteries - generate: False
Universal waste - thermostats - generate: False
Universal waste - mercury - generate: False
Universal waste - lamps - generate: False
Universal waste - batteries - accumulate: False
Universal waste - thermostats - accumulate: False
Universal waste - mercury - accumulate: False
Universal waste - lamps - accumulate: False
Destination Facility for Universal Waste: False
Off-specification used oil burner - utility boiler: False
Off-specification used oil burner - industrial boiler: False
Off-specification used oil burner - industrial furnace: False
EPA ID: WA0000636951
Facility Address 2: Not reported
TAX REG NBR: 603283211
NAICS CD: 811111
BUSINESS TYPE: Auto body repair
MAIL NAME: Team Safety LLC
MAIL ADDR LINE1: 6801 W 121st St
MAIL ADDR LINE2: #110
MAIL CITY,ST,ZIP: Overland Park, KS 66209
MAIL COUNTRY: UNITED STATES
LEGAL ORG NAME: ABRA Inc
LEGAL ORG TYPE: Private
LEGAL ADDR LINE1: 7225 Northland Drive
LEGAL ADDR LINE2: #210
LEGAL CITY,ST,ZIP: Brooklyn Park, MN 55428
LEGAL COUNTRY: UNITED STATES
LEGAL PHONE NBR: 763-585-6253
LEGAL EFFECTIVE DATE: 05/14/2013
LAND ORG NAME: Scott & Christy Hensrude

Map ID
Direction
Distance
Elevation

MAP FINDINGS

Site

Database(s)

EDR ID Number
EPA ID Number

PRECISION COLLISION (Continued)

1000920674

LAND ORG TYPE: Private
LAND PERSON NAME: Not reported
LAND ADDR LINE1: 6130 Maltby Rd
LAND CITY,ST,ZIP: Woodinville, WA 98072
LAND COUNTRY: UNITED STATES
LAND PHONE NBR: 425-478-9949
OPERATOR ORG NAME: ABRA Inc
OPERATOR ORG TYPE: Private
OPERATOR ADDR LINE1: 7225 Northland Drive
OPERATOR ADDR LINE2: #210
OPERATOR CITY,ST,ZIP: Brooklyn Park, MN 55428
OPERATOR COUNTRY: UNITED STATES
OPERATOR PHONE NBR: 763-585-6253
OPERATOR EFFECTIVE DATE: 05/14/2013
SITE CONTACT NAME: Patrick Yee
SITE CONTACT ADDR LINE1: 13419 Northup Way
SITE CONTACT ZIP: Bellevue, WA 98005
SITE CONTACT COUNTRY: UNITED STATES
SITE CONTACT PHONE NBR: 425-641-7885
SITE CONTACT EMAIL: Not reported
FORM CONTACT NAME: Greg Wright
FORM CONTACT ADDR LINE1: 7225 Northland Drive
FORM CONTACT ADDR LINE2: #210
FORM CONTACT CITY,ST,ZIP: Brooklyn Park, MN 55428
FORM CONTACT COUNTRY: UNITED STATES
FORM CONTACT PHONE NBR: 763-585-6253
FORM CONTACT EMAIL: gwright@abraauto.com
GEN STATUS CD: SQG
MONTHLY GENERATION: True
BATCH GENERATION: False
ONE TIME GENERATION: False
TRANSPORTS OWN WASTE: False
TRANSPORTS OTHRS WASTE: False
RECYCLER ONSITE: True
TRANSFER FACILITY: False
OTHER EXEMPTION: Not reported
UW BATTERY GEN: False
USED OIL TRANSPORTER: False
USED OIL TRANSFER FACILITY: False
USED OIL PROCESSOR: False
USED OIL REREFINER: False
USED OIL FUEL MRKTR DIRECTS SHPMNTS: False
USED OIL FUEL MRKTR MEETS SPECS: False

X208
NE
< 1/8
0.115 mi.
607 ft.

13421 NE 20TH ST
BELLEVUE, WA 98005

Site 7 of 7 in cluster X

EDR US Hist Auto Stat 1015211294
N/A

Relative:
Higher

EDR Historical Auto Stations:

Name: PREMIUM TUNE N LUBE
Year: 1999
Address: 13421 NE 20TH ST

Actual:
217 ft.

Name: PREMIUM TUNE N LUBE
Year: 2000
Address: 13421 NE 20TH ST

Map ID
Direction
Distance
Elevation

MAP FINDINGS

Site

Database(s)

EDR ID Number
EPA ID Number

(Continued)

1015211294

Name: HARVEYS AUTO SERVICE
Year: 2002
Address: 13421 NE 20TH ST

Name: HARVEYS AUTO SERVICE
Year: 2003
Address: 13421 NE 20TH ST

Name: PREMIUM TUNEN LUBE & BRAKES
Year: 2004
Address: 13421 NE 20TH ST

Name: HARVEYS AUTO SERVICE
Year: 2005
Address: 13421 NE 20TH ST

Name: DISCOVERY AUTO SERVICE
Year: 2007
Address: 13421 NE 20TH ST

Name: DISCOVERY AUTO SVC
Year: 2010
Address: 13421 NE 20TH ST

Name: GREGS JAPANESE AUTO PARTS & SERVICE
Year: 2011
Address: 13421 NE 20TH ST

Name: GREGS JAPANESE AUTO PARTS & SERVICE
Year: 2012
Address: 13421 NE 20TH ST

AB209
ENE
< 1/8
0.115 mi.
608 ft.

13425 NE 20TH ST
BELLEVUE, WA 98005
Site 1 of 3 in cluster AB

EDR US Hist Auto Stat 1015211320
N/A

Relative:
Higher
Actual:
216 ft.

EDR Historical Auto Stations:

Name: ACCURATE AUTO & TRUCK INCORPORATED
Year: 1999
Address: 13425 NE 20TH ST

Name: D & B AUTO BODY AND REPAIR
Year: 2000
Address: 13425 NE 20TH ST

Name: AUTOSENSE
Year: 2005
Address: 13425 NE 20TH ST

Name: ACCURATE AUTO & TRUCK INC
Year: 2008
Address: 13425 NE 20TH ST

Map ID
Direction
Distance
Elevation

MAP FINDINGS

Site

Database(s)

EDR ID Number
EPA ID Number

AB210
NE
< 1/8
0.116 mi.
610 ft.

NEW IMAGE AUTOBODY INC
13427 20TH NE STE K
BELLEVUE, WA 98005

RCRA NonGen / NLR
ALLSITES
1000118608
WAD981774318

Site 2 of 3 in cluster AB

Relative:
Higher

RCRA NonGen / NLR:

Actual:
217 ft.

Date form received by agency: 06/02/2000
Facility name: NEW IMAGE AUTOBODY INC
Facility address: 13427 20TH NE STE K
BELLEVUE, WA 98005
EPA ID: WAD981774318
Mailing address: PO BOX 5008
BELLEVUE, WA 98009-5008
Contact: NEW IMAGE AUTOB NEW IMAGE AUTOB
Contact address: PO BOX 5008
BELLEVUE, WA 98009-5008
Contact country: US
Contact telephone: (000)000-0000
Contact email: Not reported
EPA Region: 10
Land type: Private
Classification: Non-Generator
Description: Handler: Non-Generators do not presently generate hazardous waste

Owner/Operator Summary:

Owner/operator name: NEW IMAGE AUTOB N
Owner/operator address: 13427 20TH NE STE K
BELLEVUE, WA 98005
Owner/operator country: US
Owner/operator telephone: (000)000-0000
Legal status: Private
Owner/Operator Type: Owner
Owner/Op start date: 05/02/1996
Owner/Op end date: Not reported

Owner/operator name: STEVE G
Owner/operator address: 13427 20TH NE STE K
BELLEVUE, WA 98005
Owner/operator country: US
Owner/operator telephone: (425)746-2867
Legal status: Private
Owner/Operator Type: Operator
Owner/Op start date: 05/13/1997
Owner/Op end date: Not reported

Handler Activities Summary:

U.S. importer of hazardous waste: No
Mixed waste (haz. and radioactive): No
Recycler of hazardous waste: No
Transporter of hazardous waste: No
Treater, storer or disposer of HW: No
Underground injection activity: No
On-site burner exemption: No
Furnace exemption: No
Used oil fuel burner: No
Used oil processor: No
User oil refiner: No

Map ID
Direction
Distance
Elevation

MAP FINDINGS

Site

Database(s)

EDR ID Number
EPA ID Number

NEW IMAGE AUTOBODY INC (Continued)

1000118608

Used oil fuel marketer to burner: No
Used oil Specification marketer: No
Used oil transfer facility: No
Used oil transporter: No

Violation Status: No violations found

Evaluation Action Summary:

Evaluation date: 07/03/1997
Evaluation: COMPLIANCE ASSISTANCE VISIT
Area of violation: Not reported
Date achieved compliance: Not reported
Evaluation lead agency: State

ALLSITES:

Facility Id: 98367241
Latitude: 47.62801
Longitude: -122.15834
Ecology Interest Type Code: HWG
Facility ID: 98367241
Facility Company: New Image Autobody Inc
Interaction: I
Interaction 1: HWG
Interaction 2: Hazardous Waste Generator
Ecology Program: HAZWASTE
Program Data: TURBOWASTE
Facility Alt.: Not reported
Program ID: WAD981774318
Date Interaction: 9/21/1988 0:00
Date Interaction 3: 1/20/1999 0:00

AB211
ENE
< 1/8
0.116 mi.
611 ft.

SEA-BIRD ELECTRONICS
13431 NE 20TH ST
BELLEVUE, WA 98005
Site 3 of 3 in cluster AB

ALLSITES **S112088334**
N/A

Relative:
Higher

ALLSITES:

Facility Id: 20956
Latitude: 47.629073
Longitude: -122.15408
Ecology Interest Type Code: INDUSTGP
Facility ID: 20956
Facility Company: Sea-Bird Electronics
Interaction: A
Interaction 1: INDUSTGP
Interaction 2: Industrial SW GP
Ecology Program: WATQUAL
Program Data: PARIS
Facility Alt.: Sea-Bird Electronics
Program ID: CNE126323
Date Interaction: 6/27/2012 15:05
Date Interaction 3: Not reported

Actual:
216 ft.

Map ID
Direction
Distance
Elevation

MAP FINDINGS

Site

Database(s)

EDR ID Number
EPA ID Number

AC212
SSW
< 1/8
0.117 mi.
619 ft.

12766 BEL RED RD
BELLEVUE, WA 98005

Site 1 of 9 in cluster AC

EDR US Hist Auto Stat 1015197081
N/A

Relative:
Lower

EDR Historical Auto Stations:

Actual:
123 ft.

Name:	SUPERIOR AUTO TRIM
Year:	1999
Address:	12766 BEL RED RD
Name:	SUPERIOR AUTO TRIM
Year:	2000
Address:	12766 BEL RED RD
Name:	SUPERIOR AUTO TRIM
Year:	2001
Address:	12766 BEL RED RD
Name:	SUPERIOR AUTO TRIM
Year:	2002
Address:	12766 BEL RED RD
Name:	SUPERIOR AUTO TRIM
Year:	2003
Address:	12766 BEL RED RD
Name:	SUPERIOR AUTO TRIM
Year:	2004
Address:	12766 BEL RED RD
Name:	SUPERIOR AUTO TRIM
Year:	2005
Address:	12766 BEL RED RD
Name:	SUPERIOR AUTO TRIM
Year:	2008
Address:	12766 BEL RED RD
Name:	BELLEVUE SUPERIOR AUTO TRIM
Year:	2009
Address:	12766 BEL RED RD
Name:	DELOREAN MOTOR COMPANYNORTHWEST
Year:	2011
Address:	12766 BEL RED RD
Name:	DELOREAN MOTOR COMPANY
Year:	2012
Address:	12766 BEL RED RD

Map ID
Direction
Distance
Elevation

MAP FINDINGS

Site

Database(s)

EDR ID Number
EPA ID Number

AC213
SSW
< 1/8
0.118 mi.
622 ft.

BEL KIRK MUSTANG
12760 BEL RED RD
BELLEVUE, WA 98005
Site 2 of 9 in cluster AC

RCRA NonGen / NLR
FINDS
ALLSITES

1004794415
WAD988513487

Relative:
Lower

RCRA NonGen / NLR:

Date form received by agency: 03/04/2004
Facility name: BEL KIRK MUSTANG
Facility address: 12760 BEL RED RD
BELLEVUE, WA 98005
EPA ID: WAD988513487
Contact: BEL KIRK MUSTAN BEL KIRK MUSTAN
Contact address: 12760 BEL RED RD
BELLEVUE, WA 98005-2601
Contact country: US
Contact telephone: (000)000-0000
Contact email: Not reported
EPA Region: 10
Classification: Non-Generator
Description: Handler: Non-Generators do not presently generate hazardous waste

Actual:
123 ft.

Owner/Operator Summary:

Owner/operator name: RONALD A
Owner/operator address: 12760 BEL RED RD
BELLEVUE, WA 98005
Owner/operator country: US
Owner/operator telephone: (425)455-1199
Legal status: Private
Owner/Operator Type: Owner
Owner/Op start date: 10/26/1992
Owner/Op end date: Not reported

Owner/operator name: RONALD A
Owner/operator address: 12760 BEL RED RD
BELLEVUE, WA 98005
Owner/operator country: US
Owner/operator telephone: (425)455-1199
Legal status: Private
Owner/Operator Type: Operator
Owner/Op start date: 09/20/1996
Owner/Op end date: Not reported

Handler Activities Summary:

U.S. importer of hazardous waste: No
Mixed waste (haz. and radioactive): No
Recycler of hazardous waste: No
Transporter of hazardous waste: No
Treater, storer or disposer of HW: No
Underground injection activity: No
On-site burner exemption: No
Furnace exemption: No
Used oil fuel burner: No
Used oil processor: No
User oil refiner: No
Used oil fuel marketer to burner: No
Used oil Specification marketer: No
Used oil transfer facility: No

Map ID
Direction
Distance
Elevation

MAP FINDINGS

Site

Database(s)

EDR ID Number
EPA ID Number

BEL KIRK MUSTANG (Continued)

1004794415

Used oil transporter: No

Historical Generators:

Date form received by agency: 12/31/2003
Site name: BEL KIRK MUSTANG
Classification: Not a generator, verified

Violation Status: No violations found

FINDS:

Registry ID: 110005380471

Environmental Interest/Information System

Washington Facility / Site Identification System (WA-FSIS) provides a means to query and display data maintained by the Washington Department of Ecology. This system contains key information for each facility/site that is currently, or has been, of interest to the Air Quality, Dam Safety, Hazardous Waste, Toxics Cleanup, and Water Quality Programs.

RCRAInfo is a national information system that supports the Resource Conservation and Recovery Act (RCRA) program through the tracking of events and activities related to facilities that generate, transport, and treat, store, or dispose of hazardous waste. RCRAInfo allows RCRA program staff to track the notification, permit, compliance, and corrective action activities required under RCRA.

HAZARDOUS WASTE BIENNIAL REPORTER

ALLSITES:

Facility Id: 91877251
Latitude: 47.62107
Longitude: -122.17032
Ecology Interest Type Code: LSC
Facility ID: 91877251
Facility Company: Bel Kirk Mustang
Interaction: I
Interaction 1: HWG
Interaction 2: Hazardous Waste Generator
Ecology Program: HAZWASTE
Program Data: TURBOWASTE
Facility Alt.: Not reported
Program ID: WAD988513487
Date Interaction: 11/9/1992 0:00
Date Interaction 3: 12/31/2003 0:00

Facility ID: 91877251
Facility Company: Bel Kirk Mustang
Interaction: I
Interaction 1: LSC
Interaction 2: Local Source Control
Ecology Program: HAZWASTE
Program Data: LSC
Facility Alt.: Bel Kirk Mustang
Program ID: Not reported

Map ID
 Direction
 Distance
 Elevation

MAP FINDINGS

Site

Database(s)

EDR ID Number
 EPA ID Number

BEL KIRK MUSTANG (Continued)

1004794415

Date Interaction: 5/5/2009 0:00
 Date Interaction 3: 4/29/2010 0:00

Facility Id: 91877251
 Latitude: 47.62107
 Longitude: -122.17032
 Ecology Interest Type Code: HWG

Facility ID: 91877251
 Facility Company: Bel Kirk Mustang
 Interaction: I
 Interaction 1: HWG
 Interaction 2: Hazardous Waste Generator
 Ecology Program: HAZWASTE
 Program Data: TURBOWASTE
 Facility Alt.: Not reported
 Program ID: WAD988513487
 Date Interaction: 11/9/1992 0:00
 Date Interaction 3: 12/31/2003 0:00

Facility ID: 91877251
 Facility Company: Bel Kirk Mustang
 Interaction: I
 Interaction 1: LSC
 Interaction 2: Local Source Control
 Ecology Program: HAZWASTE
 Program Data: LSC
 Facility Alt.: Bel Kirk Mustang
 Program ID: Not reported
 Date Interaction: 5/5/2009 0:00
 Date Interaction 3: 4/29/2010 0:00

**AA214
 NE
 < 1/8
 0.118 mi.
 622 ft.**

**AA RENTALS OF BELLEVUE
 13285 NE 20TH
 BELLEVUE, WA 98005
 Site 2 of 4 in cluster AA**

**FINDS 1007064884
 ALLSITES N/A**

**Relative:
 Higher**

FINDS:

Registry ID: 110015414504

**Actual:
 235 ft.**

Environmental Interest/Information System
 Washington Facility / Site Identification System (WA-FSIS) provides a means to query and display data maintained by the Washington Department of Ecology. This system contains key information for each facility/site that is currently, or has been, of interest to the Air Quality, Dam Safety, Hazardous Waste, Toxics Cleanup, and Water Quality Programs.

ALLSITES:

Facility Id: 3762
 Latitude: 47.6276557
 Longitude: -122.16203
 Ecology Interest Type Code: LSC

Map ID
Direction
Distance
Elevation

MAP FINDINGS

Site

Database(s)

EDR ID Number
EPA ID Number

AA RENTALS OF BELLEVUE (Continued)

1007064884

Facility ID: 3762
Facility Company: Magic Auto Solution Mobile Auto Paint Repair Inc
Interaction: I
Interaction 1: LSC
Interaction 2: Local Source Control
Ecology Program: HAZWASTE
Program Data: LSC
Facility Alt.: Magic Auto Solution Mobile Auto Paint Repair Inc
Program ID: Not reported
Date Interaction: 5/21/2009 0:00
Date Interaction 3: 4/29/2010 0:00

Facility/Site Interaction T: 88629
Geographic Location Identifier (Alias Facid): 3762
Interaction (Aka Env Int) Type Code: LSC
Interaction (Aka Env Int) Description: Local Source Control
Interaction Status: I
Federal Program Identifier: Not reported
Interaction Start Date: 05/21/2009
Interaction End Date: 04/29/2010
prgm_facil: Magic Auto Solution Mobile Auto Paint Repair Inc
cur_sys_pr: HAZWASTE
cur_sys_nm: LSC

Facility Id: 3275
Latitude: 47.627661
Longitude: -122.16204
Ecology Interest Type Code: LSC
Facility ID: 3275
Facility Company: Eastside Professional Auto Detail
Interaction: I
Interaction 1: LSC
Interaction 2: Local Source Control
Ecology Program: HAZWASTE
Program Data: LSC
Facility Alt.: Eastside Professional Auto Detail
Program ID: Not reported
Date Interaction: 5/21/2009 0:00
Date Interaction 3: 4/29/2010 0:00

Facility/Site Interaction T: 88628
Geographic Location Identifier (Alias Facid): 3275
Interaction (Aka Env Int) Type Code: LSC
Interaction (Aka Env Int) Description: Local Source Control
Interaction Status: I
Federal Program Identifier: Not reported
Interaction Start Date: 05/21/2009
Interaction End Date: 04/29/2010
prgm_facil: Eastside Professional Auto Detail
cur_sys_pr: HAZWASTE
cur_sys_nm: LSC

Facility Id: 81149616
Latitude: 47.627871
Longitude: -122.16104

Map ID
Direction
Distance
Elevation

MAP FINDINGS

Site

Database(s)

EDR ID Number
EPA ID Number

AA RENTALS OF BELLEVUE (Continued)

1007064884

Ecology Interest Type Code: UST
Facility ID: 81149616
Facility Company: AA RENTALS OF BELLEVUE
Interaction: I
Interaction 1: UST
Interaction 2: Underground Storage Tank
Ecology Program: TOXICS
Program Data: UST
Facility Alt.: Not reported
Program ID: 8359
Date Interaction: 4/15/1986 0:00
Date Interaction 3: 5/3/2000 0:00

**AA215
NE
< 1/8
0.118 mi.
622 ft.**

**AA RENTALS OF BELLEVUE
13285 NE 20TH ST
BELLEVUE, WA 98005
Site 3 of 4 in cluster AA**

**UST U001125421
N/A**

**Relative:
Higher**

UST:
Facility ID: 81149616
Site Id: 8359
UBI: 6006236220010001
Phone Number: 4257784646
Decimal Latitude: 47.627871
Decimal Longitude: -122.161043

**Actual:
235 ft.**

Tank Name: 1
Tag Number: Not reported
Tank Status: Removed
Tank Status Date: 08/06/1996
Tank Install Date: 00/15/1986
Tank Closure Date: Not reported
Capacity Range: 111 TO 1,100 Gallons
Tank Permit Expiration Date: 06/30/1997
Tank Upgrade Date: Not reported
Tank Spill Prevention: None
Tank Overfill Prevention: None
Tank Material: Dielectric Coated Steel
Tank Construction: Single Wall Tank
Tank Tightness Test: Not reported
Tank Corrosion Protection: Sacrificial Anode
Tank Manifold: Not reported
Tank Release Detection: Manual Inventory Control (daily)
Tank SFC Type: Not reported
Pipe Material: Not reported
Pipe Construction: Single Wall Pipe
Pipe Primary Release Detection: Safe Suction (No Leak Detection)
Pipe Second Release Detection: Not reported
Pipe Corrosion Protection: None
Pipe Pumping System: Not reported
Responsible Unit: NORTHWEST
Dispenser/Pump SFC Type: Not reported

Tank Name: 2
Tag Number: Not reported

Map ID
Direction
Distance
Elevation

MAP FINDINGS

Site

Database(s)

EDR ID Number
EPA ID Number

AA RENTALS OF BELLEVUE (Continued)

U001125421

Tank Status: Removed
Tank Status Date: 08/06/1996
Tank Install Date: 00/15/1986
Tank Closure Date: Not reported
Capacity Range: 111 TO 1,100 Gallons
Tank Permit Expiration Date: 06/30/1997
Tank Upgrade Date: Not reported
Tank Spill Prevention: None
Tank Overfill Prevention: None
Tank Material: Dielectric Coated Steel
Tank Construction: Single Wall Tank
Tank Tightness Test: Not reported
Tank Corrosion Protection: Sacrificial Anode
Tank Manifold: Not reported
Tank Release Detection: Manual Inventory Control (daily)
Tank SFC Type: Not reported
Pipe Material: Not reported
Pipe Construction: Single Wall Pipe
Pipe Primary Release Detection: Safe Suction (No Leak Detection)
Pipe Second Release Detection: Not reported
Pipe Corrosion Protection: None
Pipe Pumping System: Not reported
Responsible Unit: NORTHWEST
Dispencer/Pump SFC Type: Not reported

Tank Name: 3
Tag Number: Not reported
Tank Status: Removed
Tank Status Date: 08/06/1996
Tank Install Date: 00/15/1986
Tank Closure Date: Not reported
Capacity Range: 5,000 to 9,999 Gallons
Tank Permit Expiration Date: 06/30/1997
Tank Upgrade Date: Not reported
Tank Spill Prevention: None
Tank Overfill Prevention: None
Tank Material: Dielectric Coated Steel
Tank Construction: Single Wall Tank
Tank Tightness Test: Not reported
Tank Corrosion Protection: Sacrificial Anode
Tank Manifold: Not reported
Tank Release Detection: Manual Inventory Control (daily)
Tank SFC Type: Not reported
Pipe Material: Not reported
Pipe Construction: Single Wall Pipe
Pipe Primary Release Detection: Safe Suction (No Leak Detection)
Pipe Second Release Detection: Not reported
Pipe Corrosion Protection: None
Pipe Pumping System: Not reported
Responsible Unit: NORTHWEST
Dispencer/Pump SFC Type: Not reported

MAP FINDINGS

Map ID
Direction
Distance
Elevation

Site

Database(s)

EDR ID Number
EPA ID Number

AD216
NE
< 1/8
0.119 mi.
628 ft.

13247 NE 20TH ST
BELLEVUE, WA 98005

EDR US Hist Auto Stat **1015208102**
N/A

Site 1 of 6 in cluster AD

Relative:
Higher

EDR Historical Auto Stations:

Name: JIMMYS AUTO UPHOLSTERY & TOPS INC
Year: 2012
Address: 13247 NE 20TH ST

Actual:
231 ft.

AD217
NE
< 1/8
0.119 mi.
628 ft.

AUTO DYNAMIX LLC
13245 NE 20TH ST
BELLEVUE, WA 98005

ALLSITES **S110037123**
N/A

Site 2 of 6 in cluster AD

Relative:
Higher

ALLSITES:

Facility Id: 5069
Latitude: 47.6280557
Longitude: -122.16362
Ecology Interest Type Code: LSC
Facility ID: 5069
Facility Company: Auto Dynamix LLC
Interaction: I
Interaction 1: LSC
Interaction 2: Local Source Control
Ecology Program: HAZWASTE
Program Data: LSC
Facility Alt.: Auto Dynamix LLC
Program ID: Not reported
Date Interaction: 6/24/2009 0:00
Date Interaction 3: 4/29/2010 0:00

Actual:
231 ft.

Facility/Site Interaction T: 80203
Geographic Location Identifier (Alias Facid): 5069
Interaction (Aka Env Int) Type Code: LSC
Interaction (Aka Env Int) Description: Local Source Control
Interaction Status: I
Federal Program Identifier: Not reported
Interaction Start Date: 06/24/2009
Interaction End Date: 04/29/2010
prgm_facil: Auto Dynamix LLC
cur_sys_pr: HAZWASTE
cur_sys_nm: LSC

AD218
NE
< 1/8
0.119 mi.
628 ft.

13245 NE 20TH ST
BELLEVUE, WA 98005

EDR US Hist Auto Stat **1015208093**
N/A

Site 3 of 6 in cluster AD

Relative:
Higher

EDR Historical Auto Stations:

Name: AFTER HOURS AUTO LLC
Year: 2005
Address: 13245 NE 20TH ST

Actual:
231 ft.

Map ID
 Direction
 Distance
 Elevation

MAP FINDINGS

Site

Database(s)

EDR ID Number
 EPA ID Number

(Continued)

1015208093

Name: AFTER HOURS AUTO LLC
 Year: 2006
 Address: 13245 NE 20TH ST

Name: AUTO DYNAMIX LLC
 Year: 2008
 Address: 13245 NE 20TH ST

Name: AUTO DYNAMIX LLC
 Year: 2009
 Address: 13245 NE 20TH ST

Name: AUTO DYNAMIX LLC
 Year: 2010
 Address: 13245 NE 20TH ST

Name: AUTO DYNAMIX LLC
 Year: 2011
 Address: 13245 NE 20TH ST

Name: AUTO DYNAMIX
 Year: 2012
 Address: 13245 NE 20TH ST

**AD219
 NE
 < 1/8
 0.119 mi.
 629 ft.**

**NIELSON ENTERPRISES
 13237 NE 20TH ST
 BELLEVUE, WA 98005
 Site 4 of 6 in cluster AD**

**ALLSITES S110276083
 N/A**

**Relative:
 Higher**

ALLSITES:
 Facility Id: 14328
 Latitude: 47.627944
 Longitude: -122.16368
 Ecology Interest Type Code: LSC

Facility ID: 14328
 Facility Company: Nielson Enterprises
 Interaction: I
 Interaction 1: LSC
 Interaction 2: Local Source Control
 Ecology Program: HAZWASTE
 Program Data: LSC
 Facility Alt.: Nielson Enterprises
 Program ID: Not reported
 Date Interaction: 1/15/2010 0:00
 Date Interaction 3: 4/29/2010 0:00

**Actual:
 230 ft.**

Facility/Site Interaction T: 91657
 Geographic Location Identifier (Alias Facid): 14328
 Interaction (Aka Env Int) Type Code: LSC
 Interaction (Aka Env Int) Description: Local Source Control
 Interaction Status: I
 Federal Program Identifier: Not reported
 Interaction Start Date: 01/15/2010
 Interaction End Date: 04/29/2010
 prgm_facil: Nielson Enterprises
 cur_sys_pr: HAZWASTE
 cur_sys_nm: LSC

Map ID
 Direction
 Distance
 Elevation

MAP FINDINGS

Site

Database(s)

EDR ID Number
 EPA ID Number

AD220
NNE
< 1/8
0.120 mi.
633 ft.

WEST MARINE 00026
13211 NORTHUP WAY
BELLEVUE, WA 98005

Site 5 of 6 in cluster AD

ALLSITES **S112088253**
MANIFEST **N/A**

Relative:
Higher

ALLSITES:

Facility Id:	17019
Latitude:	47.62794
Longitude:	-122.16414
Ecology Interest Type Code:	HWG
Facility ID:	17019
Facility Company:	West Marine 00026
Interaction:	A
Interaction 1:	HWG
Interaction 2:	Hazardous Waste Generator
Ecology Program:	HAZWASTE
Program Data:	TURBOWASTE
Facility Alt.:	West Marine 00026
Program ID:	WAH000041554
Date Interaction:	5/24/2012 0:00
Date Interaction 3:	Not reported

Actual:
228 ft.

WA MANIFEST:

Facility Site ID Number:	17019
SWC Desc:	WT02 - Toxic
FWC Desc:	D001 - Waste Aerosols, D035 - Waste Aerosols, D039 - Waste Aerosols, D001 - Waste Flammable liquids, D004 - Waste Flammable liquids, U002 - Waste Flammable liquids, U154 - Waste Flammable liquids, U159 - Waste Flammable liquids, D002 - Waste Solids Containing Corrosive Liquid, D001 - Waste Lighters, D001 - Waste Fuses, UNIV - Propane, UNIV - NON-RCRA NON-DOT, Universal Waste Batteries, D001 - Waste Flares, Aerial, D003 - Waste Flares, Aerial, D005 - Waste Flares, Aerial, D001 - Waste Cartridges,
Form Comm:	Not reported
Data Year:	2013
Permit by Rule:	False
Treatment by Generator:	False
Mixed radioactive waste:	False
Importer of hazardous waste:	False
Immediate recycler:	False
Treatment/Storage/Disposal/Recycling Facility:	False
Generator of dangerous fuel waste:	False
Generator marketing to burner:	False
"Other marketers (i.e., blender, distributor, etc.)":	False
Utility boiler burner:	False
Industry boiler burner:	False
Industrial Furnace:	False
Smelter deferral:	False
Universal waste - batteries - generate:	False
Universal waste - thermostats - generate:	False
Universal waste - mercury - generate:	False
Universal waste - lamps - generate:	False
Universal waste - batteries - accumulate:	False
Universal waste - thermostats - accumulate:	False
Universal waste - mercury - accumulate:	False
Universal waste - lamps - accumulate:	False
Destination Facility for Universal Waste:	False

Map ID
Direction
Distance
Elevation

MAP FINDINGS

Site

Database(s)

EDR ID Number
EPA ID Number

WEST MARINE 00026 (Continued)

S112088253

Off-specification used oil burner - utility boiler: False
Off-specification used oil burner - industrial boiler: False
Off-specification used oil burner - industrial furnace: False
EPA ID: WAH000041554
Facility Address 2: Not reported
TAX REG NBR: 600603184
NAICS CD: 441222
BUSINESS TYPE: Marine Boating Goods
MAIL NAME: West Marine Products Inc
MAIL ADDR LINE1: 500 Westridge Dr
MAIL CITY,ST,ZIP: Watsonville, CA 95076
MAIL COUNTRY: UNITED STATES
LEGAL ORG NAME: West Marine Products Inc
LEGAL ORG TYPE: Private
LEGAL ADDR LINE1: 500 Westridge Dr
LEGAL CITY,ST,ZIP: Watsonville, CA 95076
LEGAL COUNTRY: UNITED STATES
LEGAL PHONE NBR: 831-761-6836
LEGAL EFFECTIVE DATE: Not reported
LAND ORG NAME: West Marine Products Inc
LAND ORG TYPE: Private
LAND PERSON NAME: Not reported
LAND ADDR LINE1: 500 Westridge Dr
LAND CITY,ST,ZIP: Watsonville, CA 95076
LAND COUNTRY: UNITED STATES
LAND PHONE NBR: 831-761-6836
OPERATOR ORG NAME: West Marine Products Inc
OPERATOR ORG TYPE: Private
OPERATOR ADDR LINE1: 500 Westridge Dr
OPERATOR CITY,ST,ZIP: Watsonville, CA 95076
OPERATOR COUNTRY: UNITED STATES
OPERATOR PHONE NBR: 813-761-6836
OPERATOR EFFECTIVE DATE: Not reported
SITE CONTACT NAME: Michael Griffith
SITE CONTACT ADDR LINE1: 13211 Northup Way
SITE CONTACT ZIP: Bellevue, WA 98005
SITE CONTACT COUNTRY: UNITED STATES
SITE CONTACT PHONE NBR: 425-641-4065
SITE CONTACT EMAIL: Not reported
FORM CONTACT NAME: Mark Hadley
FORM CONTACT ADDR LINE1: 500 Westridge Dr
FORM CONTACT CITY,ST,ZIP: Watsonville, CA 95076
FORM CONTACT COUNTRY: UNITED STATES
FORM CONTACT PHONE NBR: 831-761-6836
FORM CONTACT EMAIL: markha@westmarine.com
GEN STATUS CD: SQG
MONTHLY GENERATION: True
BATCH GENERATION: False
ONE TIME GENERATION: False
TRANSPORTS OWN WASTE: False
TRANSPORTS OTHRS WASTE: False
RECYCLER ONSITE: False
TRANSFER FACILITY: False
OTHER EXEMPTION: Not reported
UW BATTERY GEN: False
USED OIL TRANSPORTER: False
USED OIL TRANSFER FACILITY: False

Map ID
Direction
Distance
Elevation

MAP FINDINGS

Site

Database(s)

EDR ID Number
EPA ID Number

WEST MARINE 00026 (Continued)

S112088253

USED OIL PROCESSOR: False
USED OIL REREFINER: False
USED OIL FUEL MRKTR DIRECTS SHPMNTS: False
USED OIL FUEL MRKTR MEETS SPECS: False

Facility Site ID Number: 17019
SWC Desc: Not reported
FWC Desc: D001, D035, D039, D004, D005, U002, U154, U 159, D006, D007, D008,
D010, D011, D018, D027, D002, D003,
Form Comm: Not reported
Data Year: 2012
Permit by Rule: False
Treatment by Generator: False
Mixed radioactive waste: False
Importer of hazardous waste: False
Immediate recycler: False
Treatment/Storage/Disposal/Recycling Facility: False
Generator of dangerous fuel waste: True
Generator marketing to burner: False
"Other marketers (i.e., blender, distributor, etc.)": False
Utility boiler burner: False
Industry boiler burner: False
Industrial Furnace: False
Smelter defferal: False
Universal waste - batteries - generate: False
Universal waste - thermostats - generate: False
Universal waste - mercury - generate: False
Universal waste - lamps - generate: True
Universal waste - batteries - accumulate: True
Universal waste - thermostats - accumulate: False
Universal waste - mercury - accumulate: False
Universal waste - lamps - accumulate: True
Destination Facility for Universal Waste: False
Off-specification used oil burner - utility boiler: False
Off-specification used oil burner - industrial boiler: False
Off-specification used oil burner - industrial furnace: False
EPA ID: WAH000041554
Facility Address 2: Not reported
TAX REG NBR: 600603184
NAICS CD: 441222
BUSINESS TYPE: Marine Boating Goods
MAIL NAME: West Marine Products Inc
MAIL ADDR LINE1: 500 Westridge Dr
MAIL CITY,ST,ZIP: Watsonville, CA 95076
MAIL COUNTRY: UNITED STATES
LEGAL ORG NAME: West Marine Products Inc
LEGAL ORG TYPE: Private
LEGAL ADDR LINE1: 500 Westridge Dr
LEGAL CITY,ST,ZIP: Watsonville, CA 95076
LEGAL COUNTRY: UNITED STATES
LEGAL PHONE NBR: 831-761-6836
LEGAL EFFECTIVE DATE: Not reported
LAND ORG NAME: West Marine Products Inc
LAND ORG TYPE: Private
LAND PERSON NAME: Not reported
LAND ADDR LINE1: 500 Westridge Dr
LAND CITY,ST,ZIP: Watsonville, CA 95076

Map ID
Direction
Distance
Elevation

MAP FINDINGS

Site

Database(s)

EDR ID Number
EPA ID Number

WEST MARINE 00026 (Continued)

S112088253

LAND COUNTRY: UNITED STATES
LAND PHONE NBR: 831-761-6836
OPERATOR ORG NAME: West Marine Products Inc
OPERATOR ORG TYPE: Private
OPERATOR ADDR LINE1: 500 Westridge Dr
OPERATOR CITY,ST,ZIP: Watsonville, CA 95076
OPERATOR COUNTRY: UNITED STATES
OPERATOR PHONE NBR: 813-761-6836
OPERATOR EFFECTIVE DATE: Not reported
SITE CONTACT NAME: Michael Griffith
SITE CONTACT ADDR LINE1: 13211 Northup Way
SITE CONTACT ZIP: Bellevue, WA 98005
SITE CONTACT COUNTRY: UNITED STATES
SITE CONTACT PHONE NBR: 425-641-4065
SITE CONTACT EMAIL: Not reported
FORM CONTACT NAME: Mark Hadley
FORM CONTACT ADDR LINE1: 500 Westridge Dr
FORM CONTACT CITY,ST,ZIP: Watsonville, CA 95076
FORM CONTACT COUNTRY: UNITED STATES
FORM CONTACT PHONE NBR: 831-761-6836
FORM CONTACT EMAIL: markha@westmarine.com
GEN STATUS CD: SQG
MONTHLY GENERATION: True
BATCH GENERATION: False
ONE TIME GENERATION: False
TRANSPORTS OWN WASTE: False
TRANSPORTS OTHRS WASTE: False
RECYCLER ONSITE: False
TRANSFER FACILITY: False
OTHER EXEMPTION: Not reported
UW BATTERY GEN: True
USED OIL TRANSPORTER: False
USED OIL TRANSFER FACILITY: False
USED OIL PROCESSOR: False
USED OIL REREFINER: False
USED OIL FUEL MRKTR DIRECTS SHPMNTS: False
USED OIL FUEL MRKTR MEETS SPECS: False

AC221
SSW
< 1/8
0.120 mi.
634 ft.

12734 BEL RED RD
BELLEVUE, WA 98005

Site 3 of 9 in cluster AC

Relative:
Lower

EDR Historical Auto Stations:
Name: FUTRELL AUTOWERKS
Year: 2008
Address: 12734 BEL RED RD

Actual:
126 ft.

EDR US Hist Auto Stat **1015196771**
N/A

Map ID
Direction
Distance
Elevation

MAP FINDINGS

Site

Database(s)

EDR ID Number
EPA ID Number

AA222
NE
< 1/8
0.120 mi.
636 ft.

INTEGRATED CIRCUITS INC
13256 NORTHUP WAY
BELLEVUE, WA 98005

RCRA NonGen / NLR
FINDS
ALLSITES

1000202581
WAD050172873

Site 4 of 4 in cluster AA

Relative:
Higher

RCRA NonGen / NLR:

Date form received by agency: 01/01/1985

Facility name: INTEGRATED CIRCUITS INC

Facility address: 13256 NORTHUP WAY

BELLEVUE, WA 98005

EPA ID: WAD050172873

Mailing address: 10301 WILLOWS RD NE
REDMOND, WA 98052-2529

Contact: INTEGRATED CIRC INTEGRATED CIRC

Contact address: 10301 WILLOWS RD NE
REDMOND, WA 98052-2529

Contact country: US

Contact telephone: (000)000-0000

Contact email: Not reported

EPA Region: 10

Classification: Non-Generator

Description: Handler: Non-Generators do not presently generate hazardous waste

Owner/Operator Summary:

Owner/operator name: DANIEL R
Owner/operator address: 10301 WILLOWS RD NE
REDMOND, WA 98052

Owner/operator country: US
Owner/operator telephone: (425)882-3100

Legal status: Private

Owner/Operator Type: Operator

Owner/Op start date: 11/19/1996

Owner/Op end date: Not reported

Handler Activities Summary:

U.S. importer of hazardous waste: No

Mixed waste (haz. and radioactive): No

Recycler of hazardous waste: No

Transporter of hazardous waste: No

Treater, storer or disposer of HW: No

Underground injection activity: No

On-site burner exemption: No

Furnace exemption: No

Used oil fuel burner: No

Used oil processor: No

User oil refiner: No

Used oil fuel marketer to burner: No

Used oil Specification marketer: No

Used oil transfer facility: No

Used oil transporter: No

Violation Status: No violations found

FINDS:

Registry ID: 110005321428

Environmental Interest/Information System

Map ID
 Direction
 Distance
 Elevation

MAP FINDINGS

Site

Database(s)

EDR ID Number
 EPA ID Number

INTEGRATED CIRCUITS INC (Continued)

1000202581

Washington Facility / Site Identification System (WA-FSIS) provides a means to query and display data maintained by the Washington Department of Ecology. This system contains key information for each facility/site that is currently, or has been, of interest to the Air Quality, Dam Safety, Hazardous Waste, Toxics Cleanup, and Water Quality Programs.

RCRAInfo is a national information system that supports the Resource Conservation and Recovery Act (RCRA) program through the tracking of events and activities related to facilities that generate, transport, and treat, store, or dispose of hazardous waste. RCRAInfo allows RCRA program staff to track the notification, permit, compliance, and corrective action activities required under RCRA.

ALLSITES:

Facility Id:	38168221
Latitude:	47.6279
Longitude:	-122.16256
Ecology Interest Type Code:	HWG
Facility ID:	38168221
Facility Company:	Integrated Circuits Inc
Interaction:	I
Interaction 1:	HWG
Interaction 2:	Hazardous Waste Generator
Ecology Program:	HAZWASTE
Program Data:	TURBOWASTE
Facility Alt.:	Not reported
Program ID:	WAD050172873
Date Interaction:	1/1/1985 0:00
Date Interaction 3:	3/26/1985 0:00

AC223
SSW
 < 1/8
 0.121 mi.
 637 ft.

12730 BEL RED RD
BELLEVUE, WA 98005

EDR US Hist Auto Stat 1015196750
N/A

Site 4 of 9 in cluster AC

Relative:
Lower

EDR Historical Auto Stations:
 Name: SAFELITE AUTO GLASS
 Year: 2001
 Address: 12730 BEL RED RD

Actual:
 127 ft.

AD224
NE
 < 1/8
 0.121 mi.
 638 ft.

AT&T WIRELESS LAKE BELLEVUE WOS1
13240 NORTHUP WAY 24
BELLEVUE, WA 98005

FINDS 1007728174
ALLSITES N/A

Site 6 of 6 in cluster AD

Relative:
Higher

FINDS:
 Registry ID: 110018848372

Actual:
 231 ft.

Environmental Interest/Information System
 Washington Facility / Site Identification System (WA-FSIS) provides a

Map ID
 Direction
 Distance
 Elevation

MAP FINDINGS

Site

Database(s)

EDR ID Number
 EPA ID Number

AT&T WIRELESS LAKE BELLEVUE WOS1 (Continued)

1007728174

means to query and display data maintained by the Washington Department of Ecology. This system contains key information for each facility/site that is currently, or has been, of interest to the Air Quality, Dam Safety, Hazardous Waste, Toxics Cleanup, and Water Quality Programs.

ALLSITES:

Facility Id:	2197517
Latitude:	47.6279606
Longitude:	-122.16476
Ecology Interest Type Code:	TIER2
Facility ID:	2197517
Facility Company:	AT&T WIRELESS LAKE BELLEVUE WOS1
Interaction:	I
Interaction 1:	TIER2
Interaction 2:	Emergency/Haz Chem Rpt TIER2
Ecology Program:	HAZWASTE
Program Data:	EPCRA
Facility Alt.:	Not reported
Program ID:	CRK000055110
Date Interaction:	9/15/2003 0:00
Date Interaction 3:	9/16/2003 0:00

**225
 NNE
 < 1/8
 0.122 mi.
 644 ft.**

**PC RECYCLE
 13107 NE 20TH ST., STE 2
 BELLEVUE, WA 98005**

**SWRCY S113831889
 N/A**

**Relative:
 Higher**

SWRCY:
 Service: PC Recycle Bellevue
 Phone: 425-881-4444
 Extension: Not reported
 Website: <http://www.pcrecycle.net/>
 Email: Not reported
 Material Category: Electronics
 Material Accepted: Computers

**Actual:
 229 ft.**

Service: PC Recycle Bellevue
 Phone: 425-881-4444
 Extension: Not reported
 Website: <http://www.pcrecycle.net/>
 Email: Not reported
 Material Category: Electronics
 Material Accepted: Monitors

Service: PC Recycle Bellevue
 Phone: 425-881-4444
 Extension: Not reported
 Website: <http://www.pcrecycle.net/>
 Email: Not reported
 Material Category: Electronics
 Material Accepted: Televisions

Service: PC Recycle Bellevue

Map ID
Direction
Distance
Elevation

MAP FINDINGS

Site

Database(s)

EDR ID Number
EPA ID Number

PC RECYCLE (Continued)

S113831889

Phone: 425-881-4444
Extension: Not reported
Website: <http://www.pcrecycle.net/>
Email: Not reported
Material Category: Electronics
Material Accepted: Telephones

Service: PC Recycle Bellevue
Phone: 425-881-4444
Extension: Not reported
Website: <http://www.pcrecycle.net/>
Email: Not reported
Material Category: Electronics
Material Accepted: Scanners

Service: PC Recycle Bellevue
Phone: 425-881-4444
Extension: Not reported
Website: <http://www.pcrecycle.net/>
Email: Not reported
Material Category: Household Hazardous Waste
Material Accepted: Fluorescent lights (from households*)

Service: PC Recycle Bellevue
Phone: 425-881-4444
Extension: Not reported
Website: <http://www.pcrecycle.net/>
Email: Not reported
Material Category: Electronics
Material Accepted: E-readers

Service: PC Recycle Bellevue
Phone: 425-881-4444
Extension: Not reported
Website: <http://www.pcrecycle.net/>
Email: Not reported
Material Category: Electronics
Material Accepted: Toner cartridges

Service: PC Recycle Bellevue
Phone: 425-881-4444
Extension: Not reported
Website: <http://www.pcrecycle.net/>
Email: Not reported
Material Category: Batteries
Material Accepted: Alkaline battery (from households*)

Service: PC Recycle Bellevue
Phone: 425-881-4444
Extension: Not reported
Website: <http://www.pcrecycle.net/>
Email: Not reported
Material Category: Appliances
Material Accepted: Microwaves

Service: PC Recycle Bellevue
Phone: 425-881-4444

Map ID
Direction
Distance
Elevation

MAP FINDINGS

Site

Database(s)

EDR ID Number
EPA ID Number

PC RECYCLE (Continued)

S113831889

Extension: Not reported
Website: <http://www.pcrecycle.net/>
Email: Not reported
Material Category: Electronics
Material Accepted: Cell phones

Service: PC Recycle Bellevue
Phone: 425-881-4444
Extension: Not reported
Website: <http://www.pcrecycle.net/>
Email: Not reported
Material Category: Electronics
Material Accepted: Circuit boards

Service: PC Recycle Bellevue
Phone: 425-881-4444
Extension: Not reported
Website: <http://www.pcrecycle.net/>
Email: Not reported
Material Category: Electronics
Material Accepted: Fax Machines

Service: PC Recycle Bellevue
Phone: 425-881-4444
Extension: Not reported
Website: <http://www.pcrecycle.net/>
Email: Not reported
Material Category: Electronics
Material Accepted: Copiers

Service: PC Recycle Bellevue
Phone: 425-881-4444
Extension: Not reported
Website: <http://www.pcrecycle.net/>
Email: Not reported
Material Category: Electronics
Material Accepted: Keyboards

Service: PC Recycle Bellevue
Phone: 425-881-4444
Extension: Not reported
Website: <http://www.pcrecycle.net/>
Email: Not reported
Material Category: Electronics
Material Accepted: Stereo equipment

Service: PC Recycle Bellevue
Phone: 425-881-4444
Extension: Not reported
Website: <http://www.pcrecycle.net/>
Email: Not reported
Material Category: Electronics
Material Accepted: Printers

Service: PC Recycle Bellevue
Phone: 425-881-4444
Extension: Not reported

Map ID
Direction
Distance
Elevation

MAP FINDINGS

Site

Database(s)

EDR ID Number
EPA ID Number

PC RECYCLE (Continued)

S113831889

Website: <http://www.pcrecycle.net/>
Email: Not reported
Material Category: Electronics
Material Accepted: VCRs, DVD players

Service: PC Recycle Bellevue
Phone: 425-881-4444
Extension: Not reported
Website: <http://www.pcrecycle.net/>
Email: Not reported
Material Category: Electronics
Material Accepted: Portable DVD players

AE226
North
< 1/8
0.124 mi.
654 ft.

TCJ ORGANO BORANES
13029 NORTHUP WAY 103
BELLEVUE, WA 98005

RCRA NonGen / NLR
FINDS
ALLSITES

1000197747
WAD988473351

Site 1 of 7 in cluster AE

Relative:
Higher

RCRA NonGen / NLR:

Actual:
230 ft.

Date form received by agency: 04/12/1990
Facility name: TCJ ORGANO BORANES
Facility address: 13029 NORTHUP WAY 103
BELLEVUE, WA 98005
EPA ID: WAD988473351
Mailing address: 4350 150TH AVE NE
REDMOND, WA 98052-5301
Contact: WA ECY WA ECY
Contact address: 4350 150TH AVE NE
REDMOND, WA 98052-5301
Contact country: US
Contact telephone: (000)000-0000
Contact email: Not reported
EPA Region: 10
Classification: Non-Generator
Description: Handler: Non-Generators do not presently generate hazardous waste

Owner/Operator Summary:

Owner/operator name: WA ECY W
Owner/operator address: 13029 NE 20TH ST 103
BELLEVUE, WA 98005
Owner/operator country: US
Owner/operator telephone: (000)000-0000
Legal status: Private
Owner/Operator Type: Owner
Owner/Op start date: 05/02/1996
Owner/Op end date: Not reported

Handler Activities Summary:

U.S. importer of hazardous waste: No
Mixed waste (haz. and radioactive): No
Recycler of hazardous waste: No
Transporter of hazardous waste: No
Treater, storer or disposer of HW: No
Underground injection activity: No
On-site burner exemption: No
Furnace exemption: No

Map ID
Direction
Distance
Elevation

MAP FINDINGS

Site

Database(s)

EDR ID Number
EPA ID Number

TCJ ORGANO BORANES (Continued)

1000197747

Used oil fuel burner: No
Used oil processor: No
User oil refiner: No
Used oil fuel marketer to burner: No
Used oil Specification marketer: No
Used oil transfer facility: No
Used oil transporter: No

Violation Status: No violations found

FINDS:

Registry ID: 110005353072

Environmental Interest/Information System

RCRAInfo is a national information system that supports the Resource Conservation and Recovery Act (RCRA) program through the tracking of events and activities related to facilities that generate, transport, and treat, store, or dispose of hazardous waste. RCRAInfo allows RCRA program staff to track the notification, permit, compliance, and corrective action activities required under RCRA.

ALLSITES:

Facility Id: 19691631
Latitude: 47.63313
Longitude: -122.18784
Ecology Interest Type Code: HWG
Facility ID: 19691631
Facility Company: TCJ Organo Boranes
Interaction: I
Interaction 1: HWG
Interaction 2: Hazardous Waste Generator
Ecology Program: HAZWASTE
Program Data: TURBOWASTE
Facility Alt.: Not reported
Program ID: WAD988473351
Date Interaction: 4/12/1990 0:00
Date Interaction 3: 12/31/1991 0:00

AE227
North
< 1/8
0.124 mi.
656 ft.

13013 NE 20TH ST
BELLEVUE, WA 98005

Site 2 of 7 in cluster AE

EDR US Hist Auto Stat 1015202245
N/A

Relative:
Higher

EDR Historical Auto Stations:

Name: SPEEDY AUTO GLASS
Year: 2001
Address: 13013 NE 20TH ST

Actual:
231 ft.

Name: SPEEDY AUTO GLASS
Year: 2002
Address: 13013 NE 20TH ST

Name: AUTOMOTIVE SERVICE INTERNATIONAL LLC
Year: 2007

Map ID
 Direction
 Distance
 Elevation

MAP FINDINGS

Site

Database(s)

EDR ID Number
 EPA ID Number

(Continued)

1015202245

Address: 13013 NE 20TH ST

AC228
SSW
 1/8-1/4
 0.125 mi.
 661 ft.

TRIVESTOR'S PARTNERSHIP
12700 BEL-RED ROAD
BELLEVUE, WA 98005
 Site 5 of 9 in cluster AC

ICR **S104485104**
N/A

Relative:
Lower

ICR:
 Date Ecology Received Report: 08/03/98
 Contaminants Found at Site: Metals, Petroleum products

Actual:
133 ft.

Media Contaminated: Soil

AC229
SSW
 1/8-1/4
 0.125 mi.
 661 ft.

TRIVESTORS PARTNERSHIP PROPERTY
12700 NE BEL RED RD
BELLEVUE, WA 98005
 Site 6 of 9 in cluster AC

ALLSITES **S109824608**
CSCSL NFA **N/A**
VCP

Relative:
Lower

ALLSITES:
 Facility Id: 57134128
 Latitude: 47.621552
 Longitude: -122.17075
 Ecology Interest Type Code: LSC
 Facility ID: 57134128
 Facility Company: Motorworks Ltd
 Interaction: A
 Interaction 1: HWG
 Interaction 2: Hazardous Waste Generator
 Ecology Program: HAZWASTE
 Program Data: TURBOWASTE
 Facility Alt.: Motorworks Ltd
 Program ID: WAD027261478
 Date Interaction: 5/5/1986 0:00
 Date Interaction 3: Not reported

Actual:
133 ft.

Facility ID: 57134128
 Facility Company: Motorworks Ltd
 Interaction: I
 Interaction 1: LSC
 Interaction 2: Local Source Control
 Ecology Program: HAZWASTE
 Program Data: LSC
 Facility Alt.: Motorworks Ltd
 Program ID: Not reported
 Date Interaction: 1/22/2010 0:00
 Date Interaction 3: 4/29/2010 0:00

Facility Id: 57134128
 Latitude: 47.621552
 Longitude: -122.17075
 Ecology Interest Type Code: HWG
 Facility ID: 57134128
 Facility Company: Motorworks Ltd
 Interaction: A
 Interaction 1: HWG

Map ID
Direction
Distance
Elevation

MAP FINDINGS

Site

Database(s)

EDR ID Number
EPA ID Number

TRIVESTORS PARTNERSHIP PROPERTY (Continued)

S109824608

Interaction 2: Hazardous Waste Generator
Ecology Program: HAZWASTE
Program Data: TURBOWASTE
Facility Alt.: Motorworks Ltd
Program ID: WAD027261478
Date Interaction: 5/5/1986 0:00
Date Interaction 3: Not reported

Facility ID: 57134128
Facility Company: Motorworks Ltd
Interaction: I
Interaction 1: LSC
Interaction 2: Local Source Control
Ecology Program: HAZWASTE
Program Data: LSC
Facility Alt.: Motorworks Ltd
Program ID: Not reported
Date Interaction: 1/22/2010 0:00
Date Interaction 3: 4/29/2010 0:00

Facility Id: 19610
Latitude: 47.6208038
Longitude: -122.17077
Ecology Interest Type Code: LSC
Facility ID: 19610
Facility Company: Mercedes Centrum Inc
Interaction: I
Interaction 1: LSC
Interaction 2: Local Source Control
Ecology Program: HAZWASTE
Program Data: LSC
Facility Alt.: Mercedes Centrum Inc
Program ID: Not reported
Date Interaction: 3/26/2009 0:00
Date Interaction 3: 4/29/2010 0:00

Facility/Site Interaction T: 78652
Geographic Location Identifier (Alias Facid): 19610
Interaction (Aka Env Int) Type Code: LSC
Interaction (Aka Env Int) Description: Local Source Control
Interaction Status: I
Federal Program Identifier: Not reported
Interaction Start Date: 03/26/2009
Interaction End Date: 04/29/2010
prgm_facil: Mercedes Centrum Inc
cur_sys_pr: HAZWASTE
cur_sys_nm: LSC

Facility Id: 14012
Latitude: 47.6208038
Longitude: -122.17077
Ecology Interest Type Code: LSC
Facility ID: 14012
Facility Company: Baldwin & Sons
Interaction: I

Map ID
Direction
Distance
Elevation

MAP FINDINGS

Site

Database(s)

EDR ID Number
EPA ID Number

TRIVESTORS PARTNERSHIP PROPERTY (Continued)

S109824608

Interaction 1: LSC
Interaction 2: Local Source Control
Ecology Program: HAZWASTE
Program Data: LSC
Facility Alt.: Baldwin & Sons
Program ID: Not reported
Date Interaction: 3/26/2009 0:00
Date Interaction 3: 4/29/2010 0:00

Facility/Site Interaction T: 78654
Geographic Location Identifier (Alias Facid): 14012
Interaction (Aka Env Int) Type Code: LSC
Interaction (Aka Env Int) Description: Local Source Control
Interaction Status: I
Federal Program Identifier: Not reported
Interaction Start Date: 03/26/2009
Interaction End Date: 04/29/2010
prgm_facil: Baldwin & Sons
cur_sys_pr: HAZWASTE
cur_sys_nm: LSC

Facility Id: 2403
Latitude: 47.62093
Longitude: -122.17098
Ecology Interest Type Code: VOLCLNST
Facility ID: 2403
Facility Company: TRIVESTORS PARTNERSHIP PROPERTY
Interaction: I
Interaction 1: VOLCLNST
Interaction 2: Voluntary Cleanup Sites
Ecology Program: TOXICS
Program Data: ISIS
Facility Alt.: TRIVESTORS PARTNERSHIP PROPERTY
Program ID: Not reported
Date Interaction: 1/1/1900 0:00
Date Interaction 3: 9/14/1998 0:00

Facility/Site Interaction T: 4390
Geographic Location Identifier (Alias Facid): 2403
Interaction (Aka Env Int) Type Code: VOLCLNST
Interaction (Aka Env Int) Description: Voluntary Cleanup Sites
Interaction Status: I
Federal Program Identifier: Not reported
Interaction Start Date: 01/01/1900
Interaction End Date: 09/14/1998
prgm_facil: TRIVESTORS PARTNERSHIP PROPERTY
cur_sys_pr: TOXICS
cur_sys_nm: ISIS

Facility Id: 1451
Latitude: 47.6182073
Longitude: -122.17073
Ecology Interest Type Code: LSC
Facility ID: 1451
Facility Company: Europa Imported Service LLC

Map ID
Direction
Distance
Elevation

MAP FINDINGS

Site

Database(s)

EDR ID Number
EPA ID Number

TRIVESTORS PARTNERSHIP PROPERTY (Continued)

S109824608

Interaction: I
Interaction 1: LSC
Interaction 2: Local Source Control
Ecology Program: HAZWASTE
Program Data: LSC
Facility Alt.: Europa Imported Service LLC
Program ID: Not reported
Date Interaction: 6/19/2009 0:00
Date Interaction 3: 4/29/2010 0:00

Facility/Site Interaction T: 78159
Geographic Location Identifier (Alias Facid): 1451
Interaction (Aka Env Int) Type Code: LSC
Interaction (Aka Env Int) Description: Local Source Control
Interaction Status: I
Federal Program Identifier: Not reported
Interaction Start Date: 06/19/2009
Interaction End Date: 04/29/2010
prgm_facil: Europa Imported Service LLC
cur_sys_pr: HAZWASTE
cur_sys_nm: LSC

Facility Id: 23457
Latitude: 47.6208038
Longitude: -122.17077
Ecology Interest Type Code: LSC
Facility ID: 23457
Facility Company: Biggs Eastside Automotive
Interaction: I
Interaction 1: LSC
Interaction 2: Local Source Control
Ecology Program: HAZWASTE
Program Data: LSC
Facility Alt.: Biggs Eastside Automotive
Program ID: Not reported
Date Interaction: 3/26/2009 0:00
Date Interaction 3: 4/29/2010 0:00

Facility/Site Interaction T: 78655
Geographic Location Identifier (Alias Facid): 23457
Interaction (Aka Env Int) Type Code: LSC
Interaction (Aka Env Int) Description: Local Source Control
Interaction Status: I
Federal Program Identifier: Not reported
Interaction Start Date: 03/26/2009
Interaction End Date: 04/29/2010
prgm_facil: Biggs Eastside Automotive
cur_sys_pr: HAZWASTE
cur_sys_nm: LSC

CSCSL NFA:
Facility/Site Id: 2403
CS Id: 2932
NFA Date: 08/18/1998
Rank: Not reported

Map ID
Direction
Distance
Elevation

MAP FINDINGS

Site

Database(s)

EDR ID Number
EPA ID Number

TRIVESTORS PARTNERSHIP PROPERTY (Continued)

S109824608

VCP: Yes
Latitude: 47.62093
Longitude: -122.17098

VCP:

edr_fstat: WA
edr_fzip: 98005
edr_fcnty: KING
edr_zip: Not reported
Facility ID: 2403
VCP Status: Not reported
VCP: Yes
Ecology Status: Not reported
NFA Type: Not reported
Date NFA: 8/18/1998
Rank: Not reported
Cleanup Siteid: 2932

AC230
SSW
1/8-1/4
0.125 mi.
661 ft.

MOTORWORKS LTD
12700 BELLEVUE REDMOND RD
BELLEVUE, WA 98005

Site 7 of 9 in cluster AC

RCRA-CESQG **1004793393**
FINDS **WAD027261478**
MANIFEST

Relative:
Lower

RCRA-CESQG:

Date form received by agency: 03/02/2012
Facility name: MOTORWORKS LTD
Facility address: 12700 BELLEVUE REDMOND RD
BELLEVUE, WA 98005
EPA ID: WAD027261478
Contact: DUANE BENDER
Contact address: 12700 BEL RED RD
BELLEVUE, WA 98005
Contact country: US
Contact telephone: (425) 453-7082
Contact email: SHOP@MOTORWORKSTLD.COM
EPA Region: 10
Classification: Conditionally Exempt Small Quantity Generator
Description: Handler: generates 100 kg or less of hazardous waste per calendar month, and accumulates 1000 kg or less of hazardous waste at any time; or generates 1 kg or less of acutely hazardous waste per calendar month, and accumulates at any time: 1 kg or less of acutely hazardous waste; or 100 kg or less of any residue or contaminated soil, waste or other debris resulting from the cleanup of a spill, into or on any land or water, of acutely hazardous waste; or generates 100 kg or less of any residue or contaminated soil, waste or other debris resulting from the cleanup of a spill, into or on any land or water, of acutely hazardous waste during any calendar month, and accumulates at any time: 1 kg or less of acutely hazardous waste; or 100 kg or less of any residue or contaminated soil, waste or other debris resulting from the cleanup of a spill, into or on any land or water, of acutely hazardous waste

Actual:
133 ft.

Owner/Operator Summary:

Owner/operator name: BENZIO ENT INC DBA MOTORWORKS LTD
Owner/operator address: 12700 BEL RED RD
BELLEVUE, WA 98005

Map ID
Direction
Distance
Elevation

MAP FINDINGS

Site

Database(s)

EDR ID Number
EPA ID Number

MOTORWORKS LTD (Continued)

1004793393

Owner/operator country: US
Owner/operator telephone: Not reported
Legal status: Private
Owner/Operator Type: Owner
Owner/Op start date: 08/26/1996
Owner/Op end date: Not reported

Owner/operator name: BENZIO ENT INC B
Owner/operator address: 12700 BEL RED RD
BELLEVUE, WA 98005

Owner/operator country: US
Owner/operator telephone: (425)453-7082
Legal status: Private
Owner/Operator Type: Owner
Owner/Op start date: 08/26/1996
Owner/Op end date: Not reported

Owner/operator name: BENZIO ENT INC DBA MOTORWORKS LTD
Owner/operator address: 12700 BEL RED RD
BELLEVUE, 98005

Owner/operator country: US
Owner/operator telephone: (425)453-7082
Legal status: Private
Owner/Operator Type: Owner
Owner/Op start date: 08/26/1996
Owner/Op end date: Not reported

Owner/operator name: DUANE B
Owner/operator address: 13786 NE 75TH PL
REDMOND, WA 98052

Owner/operator country: US
Owner/operator telephone: (360)867-5590
Legal status: Private
Owner/Operator Type: Operator
Owner/Op start date: 08/26/1996
Owner/Op end date: Not reported

Owner/operator name: BENZIO ENT INC DBA MOTORWORKS LTD
Owner/operator address: 13786 NE 75TH PL
REDMOND, 98052

Owner/operator country: US
Owner/operator telephone: (360)867-5590
Legal status: Private
Owner/Operator Type: Operator
Owner/Op start date: 08/26/1996
Owner/Op end date: Not reported

Owner/operator name: BENZIO ENT INC DBA MOTORWORKS LTD
Owner/operator address: 13786 NE 75TH PL
REDMOND, WA 98052

Owner/operator country: US
Owner/operator telephone: Not reported
Legal status: Private
Owner/Operator Type: Operator
Owner/Op start date: 08/26/1996
Owner/Op end date: Not reported

Map ID
Direction
Distance
Elevation

MAP FINDINGS

Site

Database(s)

EDR ID Number
EPA ID Number

MOTORWORKS LTD (Continued)

1004793393

Handler Activities Summary:

U.S. importer of hazardous waste: No
Mixed waste (haz. and radioactive): No
Recycler of hazardous waste: No
Transporter of hazardous waste: No
Treater, storer or disposer of HW: No
Underground injection activity: No
On-site burner exemption: No
Furnace exemption: No
Used oil fuel burner: No
Used oil processor: No
User oil refiner: No
Used oil fuel marketer to burner: No
Used oil Specification marketer: No
Used oil transfer facility: No
Used oil transporter: No

Historical Generators:

Date form received by agency: 03/03/2011
Site name: MOTORWORKS LTD
Classification: Conditionally Exempt Small Quantity Generator

Date form received by agency: 02/26/2010
Site name: MOTORWORKS LTD
Classification: Conditionally Exempt Small Quantity Generator

Date form received by agency: 12/31/2007
Site name: MOTORWORKS LTD
Classification: Not a generator, verified

Date form received by agency: 12/31/2005
Site name: MOTORWORKS LTD
Classification: Not a generator, verified

Date form received by agency: 12/31/2003
Site name: MOTORWORKS LTD
Classification: Not a generator, verified

Hazardous Waste Summary:

Waste code: WSQG
Waste name: A placeholder to allow BR submission to validate. In WA State, Conditionally Exempt Small Quantity Generators (Called SQG in WA) are not required to report waste streams, so no valid State or Fed codes are available for reporting to BR.

Violation Status: No violations found

FINDS:

Registry ID: 110005316354

Environmental Interest/Information System

Washington Facility / Site Identification System (WA-FSIS) provides a means to query and display data maintained by the Washington Department of Ecology. This system contains key information for each facility/site that is currently, or has been, of interest to the Air

Map ID
Direction
Distance
Elevation

MAP FINDINGS

Site

Database(s)

EDR ID Number
EPA ID Number

MOTORWORKS LTD (Continued)

1004793393

Quality, Dam Safety, Hazardous Waste, Toxics Cleanup, and Water Quality Programs.

RCRAInfo is a national information system that supports the Resource Conservation and Recovery Act (RCRA) program through the tracking of events and activities related to facilities that generate, transport, and treat, store, or dispose of hazardous waste. RCRAInfo allows RCRA program staff to track the notification, permit, compliance, and corrective action activities required under RCRA.

HAZARDOUS WASTE BIENNIAL REPORTER

WA MANIFEST:

Facility Site ID Number:	57134128
SWC Desc:	Not reported
FWC Desc:	Not reported
Form Comm:	Not reported
Data Year:	Not reported
Permit by Rule:	FALSE
Treatment by Generator:	FALSE
Mixed radioactive waste:	FALSE
Importer of hazardous waste:	FALSE
Immediate recycler:	FALSE
Treatment/Storage/Disposal/Recycling Facility:	FALSE
Generator of dangerous fuel waste:	FALSE
Generator marketing to burner:	FALSE
"Other marketers (i.e., blender, distributor, etc.)":	FALSE
Utility boiler burner:	FALSE
Industry boiler burner:	FALSE
Industrial Furnace:	FALSE
Smelter deferral:	FALSE
Universal waste - batteries - generate:	FALSE
Universal waste - thermostats - generate:	FALSE
Universal waste - mercury - generate:	FALSE
Universal waste - lamps - generate:	FALSE
Universal waste - batteries - accumulate:	FALSE
Universal waste - thermostats - accumulate:	FALSE
Universal waste - mercury - accumulate:	FALSE
Universal waste - lamps - accumulate:	FALSE
Destination Facility for Universal Waste:	FALSE
Off-specification used oil burner - utility boiler:	FALSE
Off-specification used oil burner - industrial boiler:	FALSE
Off-specification used oil burner - industrial furnace:	FALSE
EPA ID:	WAD027261478
Facility Address 2:	Not reported
TAX REG NBR:	601512662
NAICS CD:	811111
BUSINESS TYPE:	Auto Repair
MAIL NAME:	Motorworks Ltd
MAIL ADDR LINE1:	12700 Bellevue Redmond Rd
MAIL CITY,ST,ZIP:	BELLEVUE, WA 98005-2626
MAIL COUNTRY:	UNITED STATES
LEGAL ORG NAME:	Benzio Ent Inc DBA Motorworks Ltd
LEGAL ORG TYPE:	Private
LEGAL ADDR LINE1:	12700 Bel Red Rd
LEGAL CITY,ST,ZIP:	BELLEVUE, WA 98005

Map ID
Direction
Distance
Elevation

MAP FINDINGS

Site

Database(s)

EDR ID Number
EPA ID Number

MOTORWORKS LTD (Continued)

1004793393

LEGAL COUNTRY: UNITED STATES
LEGAL PHONE NBR: (425)453-7082
LEGAL EFFECTIVE DATE: 08/26/1996
LAND ORG NAME: Trivestor Partnership
LAND ORG TYPE: Private
LAND PERSON NAME: Not reported
LAND ADDR LINE1: 13221 SE 26TH ST STE M
LAND CITY,ST,ZIP: BELLEVUE, WA 98005-4258
LAND COUNTRY: UNITED STATES
LAND PHONE NBR: (425)747-7711
OPERATOR ORG NAME: Benzio Ent Inc DBA Motorworks Ltd
OPERATOR ORG TYPE: Private
OPERATOR ADDR LINE1: 13786 NE 75TH PL
OPERATOR CITY,ST,ZIP: REDMOND, WA 98052-4030
OPERATOR COUNTRY: UNITED STATES
OPERATOR PHONE NBR: (360)867-5590
OPERATOR EFFECTIVE DATE: 08/26/1996
SITE CONTACT NAME: Duane Bender
SITE CONTACT ADDR LINE1: 12700 BEL RED RD
SITE CONTACT ZIP: BELLEVUE, WA 98005-2626
SITE CONTACT COUNTRY: UNITED STATES
SITE CONTACT PHONE NBR: 425453-7082
SITE CONTACT EMAIL: shop@motorworkstld.com
FORM CONTACT NAME: Duane Bender
FORM CONTACT ADDR LINE1: 12700 BEL RED RD
FORM CONTACT CITY,ST,ZIP: BELLEVUE, WA 98005-2626
FORM CONTACT COUNTRY: UNITED STATES
FORM CONTACT PHONE NBR: 425453-7082
FORM CONTACT EMAIL: shop@motorworksltd.com
GEN STATUS CD: SQG
MONTHLY GENERATION: FALSE
BATCH GENERATION: FALSE
ONE TIME GENERATION: FALSE
TRANSPORTS OWN WASTE: FALSE
TRANSPORTS OTHRS WASTE: FALSE
RECYCLER ONSITE: FALSE
TRANSFER FACILITY: FALSE
OTHER EXEMPTION: Not reported
UW BATTERY GEN: FALSE
USED OIL TRANSPORTER: FALSE
USED OIL TRANSFER FACILITY: FALSE
USED OIL PROCESSOR: FALSE
USED OIL REREFINER: FALSE
USED OIL FUEL MRKTR DIRECTS SHPMNTS: FALSE
USED OIL FUEL MRKTR MEETS SPECS: FALSE

Facility Site ID Number: 57134128
SWC Desc: Not reported
FWC Desc: Not reported
Form Comm: Not reported
Data Year: Not reported
Permit by Rule: False
Treatment by Generator: False
Mixed radioactive waste: False
Importer of hazardous waste: False
Immediate recycler: False
Treatment/Storage/Disposal/Recycling Facility: False

Map ID
Direction
Distance
Elevation

MAP FINDINGS

Site

Database(s)

EDR ID Number
EPA ID Number

MOTORWORKS LTD (Continued)

1004793393

Generator of dangerous fuel waste: False
Generator marketing to burner: False
"Other marketers (i.e., blender, distributor, etc.)": False
Utility boiler burner: False
Industry boiler burner: False
Industrial Furnace: False
Smelter defferal: False
Universal waste - batteries - generate: False
Universal waste - thermostats - generate: False
Universal waste - mercury - generate: False
Universal waste - lamps - generate: False
Universal waste - batteries - accumulate: False
Universal waste - thermostats - accumulate: False
Universal waste - mercury - accumulate: False
Universal waste - lamps - accumulate: False
Destination Facility for Universal Waste: False
Off-specification used oil burner - utility boiler: False
Off-specification used oil burner - industrial boiler: False
Off-specification used oil burner - industrial furnace: False
EPA ID: WAD027261478
Facility Address 2: Not reported
TAX REG NBR: 601512662
NAICS CD: 811111
BUSINESS TYPE: Auto Repair
MAIL NAME: Motorworks Ltd
MAIL ADDR LINE1: 12700 Bellevue Redmond Rd
MAIL CITY,ST,ZIP: BELLEVUE, WA 98005-2626
MAIL COUNTRY: UNITED STATES
LEGAL ORG NAME: Benzio Ent Inc DBA Motorworks Ltd
LEGAL ORG TYPE: Private
LEGAL ADDR LINE1: 12700 Bel Red Rd
LEGAL CITY,ST,ZIP: BELLEVUE, WA 98005
LEGAL COUNTRY: UNITED STATES
LEGAL PHONE NBR: (425)453-7082
LEGAL EFFECTIVE DATE: 08/26/1996
LAND ORG NAME: Trivestor Partnership
LAND ORG TYPE: Private
LAND PERSON NAME: Not reported
LAND ADDR LINE1: 13221 SE 26TH ST STE M
LAND CITY,ST,ZIP: BELLEVUE, WA 98005-4258
LAND COUNTRY: UNITED STATES
LAND PHONE NBR: (425)747-7711
OPERATOR ORG NAME: Benzio Ent Inc DBA Motorworks Ltd
OPERATOR ORG TYPE: Private
OPERATOR ADDR LINE1: 13786 NE 75TH PL
OPERATOR CITY,ST,ZIP: REDMOND, WA 98052-4030
OPERATOR COUNTRY: UNITED STATES
OPERATOR PHONE NBR: (360)867-5590
OPERATOR EFFECTIVE DATE: 08/26/1996
SITE CONTACT NAME: Duane Bender
SITE CONTACT ADDR LINE1: 12700 BEL RED RD
SITE CONTACT ZIP: BELLEVUE, WA 98005-2626
SITE CONTACT COUNTRY: UNITED STATES
SITE CONTACT PHONE NBR: 425453-7082
SITE CONTACT EMAIL: shop@motorworkstld.com
FORM CONTACT NAME: Duane Bender
FORM CONTACT ADDR LINE1: 12700 BEL RED RD

Map ID
Direction
Distance
Elevation

MAP FINDINGS

Site

Database(s)

EDR ID Number
EPA ID Number

MOTORWORKS LTD (Continued)

1004793393

FORM CONTACT CITY,ST,ZIP: BELLEVUE, WA 98005-2626
FORM CONTACT COUNTRY: UNITED STATES
FORM CONTACT PHONE NBR: 425453-7082
FORM CONTACT EMAIL: shop@motorworksltd.com
GEN STATUS CD: SQG
MONTHLY GENERATION: False
BATCH GENERATION: False
ONE TIME GENERATION: False
TRANSPORTS OWN WASTE: False
TRANSPORTS OTHRS WASTE: False
RECYCLER ONSITE: False
TRANSFER FACILITY: False
OTHER EXEMPTION: Not reported
UW BATTERY GEN: False
USED OIL TRANSPORTER: False
USED OIL TRANSFER FACILITY: False
USED OIL PROCESSOR: False
USED OIL REREFINER: False
USED OIL FUEL MRKTR DIRECTS SHPMNTS: False
USED OIL FUEL MRKTR MEETS SPECS: False

Facility Site ID Number: 57134128
SWC Desc: Not reported
FWC Desc: Not reported
Form Comm: Not reported
Data Year: 2010
Permit by Rule: False
Treatment by Generator: False
Mixed radioactive waste: False
Importer of hazardous waste: False
Immediate recycler: False
Treatment/Storage/Disposal/Recycling Facility: False
Generator of dangerous fuel waste: False
Generator marketing to burner: False
"Other marketers (i.e., blender, distributor, etc.)": False
Utility boiler burner: False
Industry boiler burner: False
Industrial Furnace: False
Smelter deferral: False
Universal waste - batteries - generate: False
Universal waste - thermostats - generate: False
Universal waste - mercury - generate: False
Universal waste - lamps - generate: False
Universal waste - batteries - accumulate: False
Universal waste - thermostats - accumulate: False
Universal waste - mercury - accumulate: False
Universal waste - lamps - accumulate: False
Destination Facility for Universal Waste: False
Off-specification used oil burner - utility boiler: False
Off-specification used oil burner - industrial boiler: False
Off-specification used oil burner - industrial furnace: False
EPA ID: WAD027261478
Facility Address 2: Not reported
TAX REG NBR: 601512662
NAICS CD: 811111
BUSINESS TYPE: Auto Repair
MAIL NAME: Motorworks Ltd

Map ID
Direction
Distance
Elevation

MAP FINDINGS

Site

Database(s)

EDR ID Number
EPA ID Number

MOTORWORKS LTD (Continued)

1004793393

MAIL ADDR LINE1: 12700 Bellevue Redmond Rd
MAIL CITY,ST,ZIP: BELLEVUE, WA 98005-2626
MAIL COUNTRY: UNITED STATES
LEGAL ORG NAME: Benzio Ent Inc DBA Motorworks Ltd
LEGAL ORG TYPE: Private
LEGAL ADDR LINE1: 12700 Bel Red Rd
LEGAL CITY,ST,ZIP: BELLEVUE, WA 98005
LEGAL COUNTRY: UNITED STATES
LEGAL PHONE NBR: (425)453-7082
LEGAL EFFECTIVE DATE: 08/26/1996
LAND ORG NAME: Trivestor Partnership
LAND ORG TYPE: Private
LAND PERSON NAME: Not reported
LAND ADDR LINE1: 13221 SE 26TH ST STE M
LAND CITY,ST,ZIP: BELLEVUE, WA 98005-4258
LAND COUNTRY: UNITED STATES
LAND PHONE NBR: (425)747-7711
OPERATOR ORG NAME: Benzio Ent Inc DBA Motorworks Ltd
OPERATOR ORG TYPE: Private
OPERATOR ADDR LINE1: 13786 NE 75TH PL
OPERATOR CITY,ST,ZIP: REDMOND, WA 98052-4030
OPERATOR COUNTRY: UNITED STATES
OPERATOR PHONE NBR: (360)867-5590
OPERATOR EFFECTIVE DATE: 08/26/1996
SITE CONTACT NAME: Duane Bender
SITE CONTACT ADDR LINE1: 12700 BEL RED RD
SITE CONTACT ZIP: BELLEVUE, WA 98005-2626
SITE CONTACT COUNTRY: UNITED STATES
SITE CONTACT PHONE NBR: 425453-7082
SITE CONTACT EMAIL: shop@motorworkstld.com
FORM CONTACT NAME: Duane Bender
FORM CONTACT ADDR LINE1: 12700 BEL RED RD
FORM CONTACT CITY,ST,ZIP: BELLEVUE, WA 98005-2626
FORM CONTACT COUNTRY: UNITED STATES
FORM CONTACT PHONE NBR: 425453-7082
FORM CONTACT EMAIL: shop@motorworksltd.com
GEN STATUS CD: SQG
MONTHLY GENERATION: True
BATCH GENERATION: False
ONE TIME GENERATION: False
TRANSPORTS OWN WASTE: False
TRANSPORTS OTHRS WASTE: False
RECYCLER ONSITE: False
TRANSFER FACILITY: False
OTHER EXEMPTION: Not reported
UW BATTERY GEN: False
USED OIL TRANSPORTER: False
USED OIL TRANSFER FACILITY: False
USED OIL PROCESSOR: False
USED OIL REREFINER: False
USED OIL FUEL MRKTR DIRECTS SHPMNTS: False
USED OIL FUEL MRKTR MEETS SPECS: False

Facility Site ID Number: 57134128
SWC Desc: Not reported
FWC Desc: Not reported
Form Comm: Not reported

Map ID
Direction
Distance
Elevation

MAP FINDINGS

Site

Database(s)

EDR ID Number
EPA ID Number

MOTORWORKS LTD (Continued)

1004793393

Data Year: 2012
Permit by Rule: False
Treatment by Generator: False
Mixed radioactive waste: False
Importer of hazardous waste: False
Immediate recycler: False
Treatment/Storage/Disposal/Recycling Facility: False
Generator of dangerous fuel waste: False
Generator marketing to burner: False
"Other marketers (i.e., blender, distributor, etc.)": False
Utility boiler burner: False
Industry boiler burner: False
Industrial Furnace: False
Smelter defferal: False
Universal waste - batteries - generate: False
Universal waste - thermostats - generate: False
Universal waste - mercury - generate: False
Universal waste - lamps - generate: False
Universal waste - batteries - accumulate: False
Universal waste - thermostats - accumulate: False
Universal waste - mercury - accumulate: False
Universal waste - lamps - accumulate: False
Destination Facility for Universal Waste: False
Off-specification used oil burner - utility boiler: False
Off-specification used oil burner - industrial boiler: False
Off-specification used oil burner - industrial furnace: False
EPA ID: WAD027261478
Facility Address 2: Not reported
TAX REG NBR: 601512662
NAICS CD: 811111
BUSINESS TYPE: Auto Repair
MAIL NAME: Motorworks Ltd
MAIL ADDR LINE1: 12700 Bellevue Redmond Rd
MAIL CITY,ST,ZIP: BELLEVUE, WA 98005-2626
MAIL COUNTRY: UNITED STATES
LEGAL ORG NAME: Benzio Ent Inc DBA Motorworks Ltd
LEGAL ORG TYPE: Private
LEGAL ADDR LINE1: 12700 Bel Red Rd
LEGAL CITY,ST,ZIP: BELLEVUE, WA 98005
LEGAL COUNTRY: UNITED STATES
LEGAL PHONE NBR: (425)453-7082
LEGAL EFFECTIVE DATE: 08/26/1996
LAND ORG NAME: Trivestor Partnership
LAND ORG TYPE: Private
LAND PERSON NAME: Not reported
LAND ADDR LINE1: 13221 SE 26TH ST STE M
LAND CITY,ST,ZIP: BELLEVUE, WA 98005-4258
LAND COUNTRY: UNITED STATES
LAND PHONE NBR: (425)747-7711
OPERATOR ORG NAME: Benzio Ent Inc DBA Motorworks Ltd
OPERATOR ORG TYPE: Private
OPERATOR ADDR LINE1: 13786 NE 75TH PL
OPERATOR CITY,ST,ZIP: REDMOND, WA 98052-4030
OPERATOR COUNTRY: UNITED STATES
OPERATOR PHONE NBR: (360)867-5590
OPERATOR EFFECTIVE DATE: 08/26/1996
SITE CONTACT NAME: Duane Bender

Map ID
Direction
Distance
Elevation

MAP FINDINGS

Site

Database(s)

EDR ID Number
EPA ID Number

MOTORWORKS LTD (Continued)

1004793393

SITE CONTACT ADDR LINE1: 12700 BEL RED RD
SITE CONTACT ZIP: BELLEVUE, WA 98005-2626
SITE CONTACT COUNTRY: UNITED STATES
SITE CONTACT PHONE NBR: 425453-7082
SITE CONTACT EMAIL: shop@motorworkstld.com
FORM CONTACT NAME: Duane Bender
FORM CONTACT ADDR LINE1: 12700 BEL RED RD
FORM CONTACT CITY,ST,ZIP: BELLEVUE, WA 98005-2626
FORM CONTACT COUNTRY: UNITED STATES
FORM CONTACT PHONE NBR: 425453-7082
FORM CONTACT EMAIL: shop@motorworksltd.com
GEN STATUS CD: SQG
MONTHLY GENERATION: True
BATCH GENERATION: False
ONE TIME GENERATION: False
TRANSPORTS OWN WASTE: False
TRANSPORTS OTHRS WASTE: False
RECYCLER ONSITE: False
TRANSFER FACILITY: False
OTHER EXEMPTION: Not reported
UW BATTERY GEN: False
USED OIL TRANSPORTER: False
USED OIL TRANSFER FACILITY: False
USED OIL PROCESSOR: False
USED OIL REREFINER: False
USED OIL FUEL MRKTR DIRECTS SHPMNTS: False
USED OIL FUEL MRKTR MEETS SPECS: False

Facility Site ID Number: 57134128
SWC Desc: Not reported
FWC Desc: Not reported
Form Comm: Not reported
Data Year: 2013
Permit by Rule: False
Treatment by Generator: False
Mixed radioactive waste: False
Importer of hazardous waste: False
Immediate recycler: False
Treatment/Storage/Disposal/Recycling Facility: False
Generator of dangerous fuel waste: False
Generator marketing to burner: False
"Other marketers (i.e., blender, distributor, etc.)": False
Utility boiler burner: False
Industry boiler burner: False
Industrial Furnace: False
Smelter deferral: False
Universal waste - batteries - generate: False
Universal waste - thermostats - generate: False
Universal waste - mercury - generate: False
Universal waste - lamps - generate: False
Universal waste - batteries - accumulate: False
Universal waste - thermostats - accumulate: False
Universal waste - mercury - accumulate: False
Universal waste - lamps - accumulate: False
Destination Facility for Universal Waste: False
Off-specification used oil burner - utility boiler: False
Off-specification used oil burner - industrial boiler: False

Map ID
Direction
Distance
Elevation

MAP FINDINGS

Site

Database(s)

EDR ID Number
EPA ID Number

MOTORWORKS LTD (Continued)

1004793393

Off-specification used oil burner - industrial furnace: False
EPA ID: WAD027261478
Facility Address 2: Not reported
TAX REG NBR: 601512662
NAICS CD: 811111
BUSINESS TYPE: Auto Repair
MAIL NAME: Motorworks Ltd
MAIL ADDR LINE1: 12700 Bellevue Redmond Rd
MAIL CITY,ST,ZIP: BELLEVUE, WA 98005-2626
MAIL COUNTRY: UNITED STATES
LEGAL ORG NAME: Benzio Ent Inc DBA Motorworks Ltd
LEGAL ORG TYPE: Private
LEGAL ADDR LINE1: 12700 Bel Red Rd
LEGAL CITY,ST,ZIP: BELLEVUE, WA 98005
LEGAL COUNTRY: UNITED STATES
LEGAL PHONE NBR: (425)453-7082
LEGAL EFFECTIVE DATE: 08/26/1996
LAND ORG NAME: Trivestor Partnership
LAND ORG TYPE: Private
LAND PERSON NAME: Not reported
LAND ADDR LINE1: 13221 SE 26TH ST STE M
LAND CITY,ST,ZIP: BELLEVUE, WA 98005-4258
LAND COUNTRY: UNITED STATES
LAND PHONE NBR: (425)747-7711
OPERATOR ORG NAME: Benzio Ent Inc DBA Motorworks Ltd
OPERATOR ORG TYPE: Private
OPERATOR ADDR LINE1: 13786 NE 75TH PL
OPERATOR CITY,ST,ZIP: REDMOND, WA 98052-4030
OPERATOR COUNTRY: UNITED STATES
OPERATOR PHONE NBR: (360)867-5590
OPERATOR EFFECTIVE DATE: 08/26/1996
SITE CONTACT NAME: Duane Bender
SITE CONTACT ADDR LINE1: 12700 BEL RED RD
SITE CONTACT ZIP: BELLEVUE, WA 98005-2626
SITE CONTACT COUNTRY: UNITED STATES
SITE CONTACT PHONE NBR: 425453-7082
SITE CONTACT EMAIL: shop@motorworksltd.com
FORM CONTACT NAME: Duane Bender
FORM CONTACT ADDR LINE1: 12700 BEL RED RD
FORM CONTACT CITY,ST,ZIP: BELLEVUE, WA 98005-2626
FORM CONTACT COUNTRY: UNITED STATES
FORM CONTACT PHONE NBR: 425453-7082
FORM CONTACT EMAIL: shop@motorworksltd.com
GEN STATUS CD: XQG
MONTHLY GENERATION: False
BATCH GENERATION: False
ONE TIME GENERATION: False
TRANSPORTS OWN WASTE: False
TRANSPORTS OTHRS WASTE: False
RECYCLER ONSITE: False
TRANSFER FACILITY: False
OTHER EXEMPTION: Not reported
UW BATTERY GEN: False
USED OIL TRANSPORTER: False
USED OIL TRANSFER FACILITY: False
USED OIL PROCESSOR: False
USED OIL REREFINER: False

Map ID
Direction
Distance
Elevation

MAP FINDINGS

Site

Database(s)

EDR ID Number
EPA ID Number

MOTORWORKS LTD (Continued)

1004793393

USED OIL FUEL MRKTR DIRECTS SHPMNTS: False
USED OIL FUEL MRKTR MEETS SPECS: False

[Click this hyperlink](#) while viewing on your computer to access
4 additional WA MANIFEST: record(s) in the EDR Site Report.

**AC231
SSW
1/8-1/4
0.125 mi.
661 ft.**

**12700 BEL RED RD
BELLEVUE, WA 98005**

**EDR US Hist Auto Stat 1015196391
N/A**

Site 8 of 9 in cluster AC

**Relative:
Lower**

EDR Historical Auto Stations:

Name: CENTRUM MOTORS INCORPORATED
Year: 1999
Address: 12700 BEL RED RD

**Actual:
133 ft.**

Name: MOTORWORKS LIMITED
Year: 2000
Address: 12700 BEL RED RD

Name: MOTORWORKS LTD
Year: 2001
Address: 12700 BEL RED RD

Name: MASTER AUTOMOTIVE SPECIALISTS
Year: 2002
Address: 12700 BEL RED RD

Name: MASTER AUTOMOTIVE SPECIALISTS
Year: 2003
Address: 12700 BEL RED RD

Name: BIGGS EASTSIDE AUTOMOTIVE LLC
Year: 2005
Address: 12700 BEL RED RD

Name: BIGGS EASTSIDE AUTOMOTIVE LLC
Year: 2006
Address: 12700 BEL RED RD

Name: MOTORWORKS LTD
Year: 2007
Address: 12700 BEL RED RD

Name: BIGGS EASTSIDE AUTOMOTIVE LLC
Year: 2009
Address: 12700 BEL RED RD

Name: BIGGS EASTSIDE AUTOMOTIVE LLC
Year: 2010
Address: 12700 BEL RED RD

Name: BIGGS EASTSIDE AUTOMOTIVE LLC
Year: 2011
Address: 12700 BEL RED RD

Name: BIGGS EASTSIDE AUTOMOTIVE LLC

Map ID
Direction
Distance
Elevation

MAP FINDINGS

Site

Database(s)

EDR ID Number
EPA ID Number

(Continued)

1015196391

Year: 2012
Address: 12700 BEL RED RD

AE232
North
1/8-1/4
0.126 mi.
665 ft.

PARAMETRIX INC
13020 NORTHUP WAY
BELLEVUE, WA 98005

RCRA NonGen / NLR
FINDS
ALLSITES

1000659966
WAD988496469

Site 3 of 7 in cluster AE

Relative:
Higher

RCRA NonGen / NLR:

Actual:
231 ft.

Date form received by agency: 11/04/1991
Facility name: PARAMETRIX INC
Facility address: 13020 NORTHUP WAY
BELLEVUE, WA 98005
EPA ID: WAD988496469
Mailing address: 13020 NE 20TH ST
BELLEVUE, WA 98005-2001
Contact: PARAMETRIX INC PARAMETRIX INC
Contact address: 13020 NE 20TH ST
BELLEVUE, WA 98005-2001
Contact country: US
Contact telephone: (000)000-0000
Contact email: Not reported
EPA Region: 10
Classification: Non-Generator
Description: Handler: Non-Generators do not presently generate hazardous waste

Owner/Operator Summary:

Owner/operator name: PARAMETRIX INC P
Owner/operator address: 13020 NE 20TH ST
BELLEVUE, WA 98005
Owner/operator country: US
Owner/operator telephone: (000)000-0000
Legal status: Private
Owner/Operator Type: Owner
Owner/Op start date: 05/02/1996
Owner/Op end date: Not reported

Handler Activities Summary:

U.S. importer of hazardous waste: No
Mixed waste (haz. and radioactive): No
Recycler of hazardous waste: No
Transporter of hazardous waste: No
Treater, storer or disposer of HW: No
Underground injection activity: No
On-site burner exemption: No
Furnace exemption: No
Used oil fuel burner: No
Used oil processor: No
User oil refiner: No
Used oil fuel marketer to burner: No
Used oil Specification marketer: No
Used oil transfer facility: No
Used oil transporter: No

Violation Status: No violations found

Map ID
 Direction
 Distance
 Elevation

MAP FINDINGS

Site

Database(s)

EDR ID Number
 EPA ID Number

PARAMETRIX INC (Continued)

1000659966

FINDS:

Registry ID: 110005368609

Environmental Interest/Information System

RCRAInfo is a national information system that supports the Resource Conservation and Recovery Act (RCRA) program through the tracking of events and activities related to facilities that generate, transport, and treat, store, or dispose of hazardous waste. RCRAInfo allows RCRA program staff to track the notification, permit, compliance, and corrective action activities required under RCRA.

ALLSITES:

Facility Id: 13537599
 Latitude: 47.6279
 Longitude: -122.16706
 Ecology Interest Type Code: HWG
 Facility ID: 13537599
 Facility Company: Parametrix Inc
 Interaction: I
 Interaction 1: HWG
 Interaction 2: Hazardous Waste Generator
 Ecology Program: HAZWASTE
 Program Data: TURBOWASTE
 Facility Alt.: Not reported
 Program ID: WAD988496469
 Date Interaction: 11/4/1991 0:00
 Date Interaction 3: 12/31/1992 0:00

**AF233
 NNW
 1/8-1/4
 0.127 mi.
 670 ft.**

**ARCO AM PM
 12903 NE 20TH ST
 BELLEVUE, WA 98005
 Site 1 of 10 in cluster AF**

**ALLSITES U003028648
 CSCSL NFA N/A
 UST
 VCP
 ICR**

**Relative:
 Higher**

ALLSITES:

Facility Id: 26773589
 Latitude: 47.62796
 Longitude: -122.16943
 Ecology Interest Type Code: HWG
 Facility ID: 26773589
 Facility Company: Arco 6217
 Interaction: I
 Interaction 1: TIER2
 Interaction 2: Emergency/Haz Chem Rpt TIER2
 Ecology Program: HAZWASTE
 Program Data: EPCRA
 Facility Alt.: Not reported
 Program ID: WAD988484978
 Date Interaction: 1/1/1988 0:00
 Date Interaction 3: 7/4/1776 0:00:00

**Actual:
 231 ft.**

Facility ID: 26773589
 Facility Company: Arco 6217
 Interaction: I

Map ID
Direction
Distance
Elevation

MAP FINDINGS

Site

Database(s)

EDR ID Number
EPA ID Number

ARCO AM PM (Continued)

U003028648

Interaction 1:	LUST
Interaction 2:	LUST Facility
Ecology Program:	TOXICS
Program Data:	ISIS
Facility Alt.:	Not reported
Program ID:	8805
Date Interaction:	1/23/1990 0:00
Date Interaction 3:	9/26/2006 0:00
Facility ID:	26773589
Facility Company:	Arco 6217
Interaction:	I
Interaction 1:	HWG
Interaction 2:	Hazardous Waste Generator
Ecology Program:	HAZWASTE
Program Data:	TURBOWASTE
Facility Alt.:	Not reported
Program ID:	WAD988484978
Date Interaction:	4/16/1991 0:00
Date Interaction 3:	12/31/2005 0:00
Facility ID:	26773589
Facility Company:	Arco 6217
Interaction:	I
Interaction 1:	HWOTHER
Interaction 2:	Haz Waste Management Activity
Ecology Program:	HAZWASTE
Program Data:	TURBOWASTE
Facility Alt.:	Not reported
Program ID:	WAD988484978
Date Interaction:	12/31/2005 0:00
Date Interaction 3:	12/31/2006 0:00
Facility ID:	26773589
Facility Company:	Arco 6217
Interaction:	I
Interaction 1:	HWG
Interaction 2:	Hazardous Waste Generator
Ecology Program:	HAZWASTE
Program Data:	TURBOWASTE
Facility Alt.:	Not reported
Program ID:	WAD988484978
Date Interaction:	12/31/2006 0:00
Date Interaction 3:	12/31/2007 0:00
Facility ID:	26773589
Facility Company:	Arco 6217
Interaction:	I
Interaction 1:	VOLCLNST
Interaction 2:	Voluntary Cleanup Sites
Ecology Program:	TOXICS
Program Data:	ISIS
Facility Alt.:	Arco 6217
Program ID:	nw2279
Date Interaction:	5/7/2010 0:00
Date Interaction 3:	6/30/2011 0:00

Map ID
Direction
Distance
Elevation

MAP FINDINGS

Site

Database(s)

EDR ID Number
EPA ID Number

ARCO AM PM (Continued)

U003028648

Facility ID:	26773589
Facility Company:	Arco 6217
Interaction:	I
Interaction 1:	LSC
Interaction 2:	Local Source Control
Ecology Program:	HAZWASTE
Program Data:	LSC
Facility Alt.:	Arco 6217
Program ID:	Not reported
Date Interaction:	3/4/2010 0:00
Date Interaction 3:	3/4/2010 0:00
Facility ID:	26773589
Facility Company:	Arco 6217
Interaction:	I
Interaction 1:	VOLCLNST
Interaction 2:	Voluntary Cleanup Sites
Ecology Program:	TOXICS
Program Data:	ISIS
Facility Alt.:	Arco 6217
Program ID:	NW2442
Date Interaction:	7/14/2011 0:00
Date Interaction 3:	10/1/2012 0:00
Facility ID:	26773589
Facility Company:	Arco 6217
Interaction:	A
Interaction 1:	UST
Interaction 2:	Underground Storage Tank
Ecology Program:	TOXICS
Program Data:	UST
Facility Alt.:	ARCO AM PM
Program ID:	8805
Date Interaction:	7/1/1975 0:00
Date Interaction 3:	Not reported
Facility Id:	26773589
Latitude:	47.62796
Longitude:	-122.16943
Ecology Interest Type Code:	TIER2
Facility ID:	26773589
Facility Company:	Arco 6217
Interaction:	I
Interaction 1:	TIER2
Interaction 2:	Emergency/Haz Chem Rpt TIER2
Ecology Program:	HAZWASTE
Program Data:	EPCRA
Facility Alt.:	Not reported
Program ID:	WAD988484978
Date Interaction:	1/1/1988 0:00
Date Interaction 3:	7/4/1776 0:00:00
Facility ID:	26773589
Facility Company:	Arco 6217
Interaction:	I
Interaction 1:	LUST

Map ID
Direction
Distance
Elevation

MAP FINDINGS

Site

Database(s)

EDR ID Number
EPA ID Number

ARCO AM PM (Continued)

U003028648

Interaction 2:	LUST Facility
Ecology Program:	TOXICS
Program Data:	ISIS
Facility Alt.:	Not reported
Program ID:	8805
Date Interaction:	1/23/1990 0:00
Date Interaction 3:	9/26/2006 0:00
Facility ID:	26773589
Facility Company:	Arco 6217
Interaction:	I
Interaction 1:	HWG
Interaction 2:	Hazardous Waste Generator
Ecology Program:	HAZWASTE
Program Data:	TURBOWASTE
Facility Alt.:	Not reported
Program ID:	WAD988484978
Date Interaction:	4/16/1991 0:00
Date Interaction 3:	12/31/2005 0:00
Facility ID:	26773589
Facility Company:	Arco 6217
Interaction:	I
Interaction 1:	HWOTHER
Interaction 2:	Haz Waste Management Activity
Ecology Program:	HAZWASTE
Program Data:	TURBOWASTE
Facility Alt.:	Not reported
Program ID:	WAD988484978
Date Interaction:	12/31/2005 0:00
Date Interaction 3:	12/31/2006 0:00
Facility ID:	26773589
Facility Company:	Arco 6217
Interaction:	I
Interaction 1:	HWG
Interaction 2:	Hazardous Waste Generator
Ecology Program:	HAZWASTE
Program Data:	TURBOWASTE
Facility Alt.:	Not reported
Program ID:	WAD988484978
Date Interaction:	12/31/2006 0:00
Date Interaction 3:	12/31/2007 0:00
Facility ID:	26773589
Facility Company:	Arco 6217
Interaction:	I
Interaction 1:	VOLCLNST
Interaction 2:	Voluntary Cleanup Sites
Ecology Program:	TOXICS
Program Data:	ISIS
Facility Alt.:	Arco 6217
Program ID:	nw2279
Date Interaction:	5/7/2010 0:00
Date Interaction 3:	6/30/2011 0:00
Facility ID:	26773589

Map ID
Direction
Distance
Elevation

MAP FINDINGS

Site

Database(s)

EDR ID Number
EPA ID Number

ARCO AM PM (Continued)

U003028648

Facility Company:	Arco 6217
Interaction:	I
Interaction 1:	LSC
Interaction 2:	Local Source Control
Ecology Program:	HAZWASTE
Program Data:	LSC
Facility Alt.:	Arco 6217
Program ID:	Not reported
Date Interaction:	3/4/2010 0:00
Date Interaction 3:	3/4/2010 0:00
Facility ID:	26773589
Facility Company:	Arco 6217
Interaction:	I
Interaction 1:	VOLCLNST
Interaction 2:	Voluntary Cleanup Sites
Ecology Program:	TOXICS
Program Data:	ISIS
Facility Alt.:	Arco 6217
Program ID:	NW2442
Date Interaction:	7/14/2011 0:00
Date Interaction 3:	10/1/2012 0:00
Facility ID:	26773589
Facility Company:	Arco 6217
Interaction:	A
Interaction 1:	UST
Interaction 2:	Underground Storage Tank
Ecology Program:	TOXICS
Program Data:	UST
Facility Alt.:	ARCO AM PM
Program ID:	8805
Date Interaction:	7/1/1975 0:00
Date Interaction 3:	Not reported
Facility Id:	26773589
Latitude:	47.62796
Longitude:	-122.16943
Ecology Interest Type Code:	VOLCLNST
Facility ID:	26773589
Facility Company:	Arco 6217
Interaction:	I
Interaction 1:	TIER2
Interaction 2:	Emergency/Haz Chem Rpt TIER2
Ecology Program:	HAZWASTE
Program Data:	EPCRA
Facility Alt.:	Not reported
Program ID:	WAD988484978
Date Interaction:	1/1/1988 0:00
Date Interaction 3:	7/4/1776 0:00:00
Facility ID:	26773589
Facility Company:	Arco 6217
Interaction:	I
Interaction 1:	LUST
Interaction 2:	LUST Facility

Map ID
Direction
Distance
Elevation

MAP FINDINGS

Site

Database(s)

EDR ID Number
EPA ID Number

ARCO AM PM (Continued)

U003028648

Ecology Program:	TOXICS
Program Data:	ISIS
Facility Alt.:	Not reported
Program ID:	8805
Date Interaction:	1/23/1990 0:00
Date Interaction 3:	9/26/2006 0:00
Facility ID:	26773589
Facility Company:	Arco 6217
Interaction:	I
Interaction 1:	HWG
Interaction 2:	Hazardous Waste Generator
Ecology Program:	HAZWASTE
Program Data:	TURBOWASTE
Facility Alt.:	Not reported
Program ID:	WAD988484978
Date Interaction:	4/16/1991 0:00
Date Interaction 3:	12/31/2005 0:00
Facility ID:	26773589
Facility Company:	Arco 6217
Interaction:	I
Interaction 1:	HWOTHER
Interaction 2:	Haz Waste Management Activity
Ecology Program:	HAZWASTE
Program Data:	TURBOWASTE
Facility Alt.:	Not reported
Program ID:	WAD988484978
Date Interaction:	12/31/2005 0:00
Date Interaction 3:	12/31/2006 0:00
Facility ID:	26773589
Facility Company:	Arco 6217
Interaction:	I
Interaction 1:	HWG
Interaction 2:	Hazardous Waste Generator
Ecology Program:	HAZWASTE
Program Data:	TURBOWASTE
Facility Alt.:	Not reported
Program ID:	WAD988484978
Date Interaction:	12/31/2006 0:00
Date Interaction 3:	12/31/2007 0:00
Facility ID:	26773589
Facility Company:	Arco 6217
Interaction:	I
Interaction 1:	VOLCLNST
Interaction 2:	Voluntary Cleanup Sites
Ecology Program:	TOXICS
Program Data:	ISIS
Facility Alt.:	Arco 6217
Program ID:	nw2279
Date Interaction:	5/7/2010 0:00
Date Interaction 3:	6/30/2011 0:00
Facility ID:	26773589
Facility Company:	Arco 6217

Map ID
Direction
Distance
Elevation

MAP FINDINGS

Site

Database(s)

EDR ID Number
EPA ID Number

ARCO AM PM (Continued)

U003028648

Interaction:	I
Interaction 1:	LSC
Interaction 2:	Local Source Control
Ecology Program:	HAZWASTE
Program Data:	LSC
Facility Alt.:	Arco 6217
Program ID:	Not reported
Date Interaction:	3/4/2010 0:00
Date Interaction 3:	3/4/2010 0:00
Facility ID:	26773589
Facility Company:	Arco 6217
Interaction:	I
Interaction 1:	VOLCLNST
Interaction 2:	Voluntary Cleanup Sites
Ecology Program:	TOXICS
Program Data:	ISIS
Facility Alt.:	Arco 6217
Program ID:	NW2442
Date Interaction:	7/14/2011 0:00
Date Interaction 3:	10/1/2012 0:00
Facility ID:	26773589
Facility Company:	Arco 6217
Interaction:	A
Interaction 1:	UST
Interaction 2:	Underground Storage Tank
Ecology Program:	TOXICS
Program Data:	UST
Facility Alt.:	ARCO AM PM
Program ID:	8805
Date Interaction:	7/1/1975 0:00
Date Interaction 3:	Not reported
Facility Id:	26773589
Latitude:	47.62796
Longitude:	-122.16943
Ecology Interest Type Code:	HWOTHER
Facility ID:	26773589
Facility Company:	Arco 6217
Interaction:	I
Interaction 1:	TIER2
Interaction 2:	Emergency/Haz Chem Rpt TIER2
Ecology Program:	HAZWASTE
Program Data:	EPCRA
Facility Alt.:	Not reported
Program ID:	WAD988484978
Date Interaction:	1/1/1988 0:00
Date Interaction 3:	7/4/1776 0:00:00
Facility ID:	26773589
Facility Company:	Arco 6217
Interaction:	I
Interaction 1:	LUST
Interaction 2:	LUST Facility
Ecology Program:	TOXICS

Map ID
Direction
Distance
Elevation

MAP FINDINGS

Site

Database(s)

EDR ID Number
EPA ID Number

ARCO AM PM (Continued)

U003028648

Program Data:	ISIS
Facility Alt.:	Not reported
Program ID:	8805
Date Interaction:	1/23/1990 0:00
Date Interaction 3:	9/26/2006 0:00
Facility ID:	26773589
Facility Company:	Arco 6217
Interaction:	I
Interaction 1:	HWG
Interaction 2:	Hazardous Waste Generator
Ecology Program:	HAZWASTE
Program Data:	TURBOWASTE
Facility Alt.:	Not reported
Program ID:	WAD988484978
Date Interaction:	4/16/1991 0:00
Date Interaction 3:	12/31/2005 0:00
Facility ID:	26773589
Facility Company:	Arco 6217
Interaction:	I
Interaction 1:	HWOTHER
Interaction 2:	Haz Waste Management Activity
Ecology Program:	HAZWASTE
Program Data:	TURBOWASTE
Facility Alt.:	Not reported
Program ID:	WAD988484978
Date Interaction:	12/31/2005 0:00
Date Interaction 3:	12/31/2006 0:00
Facility ID:	26773589
Facility Company:	Arco 6217
Interaction:	I
Interaction 1:	HWG
Interaction 2:	Hazardous Waste Generator
Ecology Program:	HAZWASTE
Program Data:	TURBOWASTE
Facility Alt.:	Not reported
Program ID:	WAD988484978
Date Interaction:	12/31/2006 0:00
Date Interaction 3:	12/31/2007 0:00
Facility ID:	26773589
Facility Company:	Arco 6217
Interaction:	I
Interaction 1:	VOLCLNST
Interaction 2:	Voluntary Cleanup Sites
Ecology Program:	TOXICS
Program Data:	ISIS
Facility Alt.:	Arco 6217
Program ID:	nw2279
Date Interaction:	5/7/2010 0:00
Date Interaction 3:	6/30/2011 0:00
Facility ID:	26773589
Facility Company:	Arco 6217
Interaction:	I

Map ID
Direction
Distance
Elevation

MAP FINDINGS

Site

Database(s)

EDR ID Number
EPA ID Number

ARCO AM PM (Continued)

U003028648

Interaction 1:	LSC
Interaction 2:	Local Source Control
Ecology Program:	HAZWASTE
Program Data:	LSC
Facility Alt.:	Arco 6217
Program ID:	Not reported
Date Interaction:	3/4/2010 0:00
Date Interaction 3:	3/4/2010 0:00
Facility ID:	26773589
Facility Company:	Arco 6217
Interaction:	I
Interaction 1:	VOLCLNST
Interaction 2:	Voluntary Cleanup Sites
Ecology Program:	TOXICS
Program Data:	ISIS
Facility Alt.:	Arco 6217
Program ID:	NW2442
Date Interaction:	7/14/2011 0:00
Date Interaction 3:	10/1/2012 0:00
Facility ID:	26773589
Facility Company:	Arco 6217
Interaction:	A
Interaction 1:	UST
Interaction 2:	Underground Storage Tank
Ecology Program:	TOXICS
Program Data:	UST
Facility Alt.:	ARCO AM PM
Program ID:	8805
Date Interaction:	7/1/1975 0:00
Date Interaction 3:	Not reported
Facility Id:	26773589
Latitude:	47.62796
Longitude:	-122.16943
Ecology Interest Type Code:	LSC
Facility ID:	26773589
Facility Company:	Arco 6217
Interaction:	I
Interaction 1:	TIER2
Interaction 2:	Emergency/Haz Chem Rpt TIER2
Ecology Program:	HAZWASTE
Program Data:	EPCRA
Facility Alt.:	Not reported
Program ID:	WAD988484978
Date Interaction:	1/1/1988 0:00
Date Interaction 3:	7/4/1776 0:00:00
Facility ID:	26773589
Facility Company:	Arco 6217
Interaction:	I
Interaction 1:	LUST
Interaction 2:	LUST Facility
Ecology Program:	TOXICS
Program Data:	ISIS

Map ID
Direction
Distance
Elevation

MAP FINDINGS

Site

Database(s)

EDR ID Number
EPA ID Number

ARCO AM PM (Continued)

U003028648

Facility Alt.:	Not reported
Program ID:	8805
Date Interaction:	1/23/1990 0:00
Date Interaction 3:	9/26/2006 0:00
Facility ID:	26773589
Facility Company:	Arco 6217
Interaction:	I
Interaction 1:	HWG
Interaction 2:	Hazardous Waste Generator
Ecology Program:	HAZWASTE
Program Data:	TURBOWASTE
Facility Alt.:	Not reported
Program ID:	WAD988484978
Date Interaction:	4/16/1991 0:00
Date Interaction 3:	12/31/2005 0:00
Facility ID:	26773589
Facility Company:	Arco 6217
Interaction:	I
Interaction 1:	HWOTHER
Interaction 2:	Haz Waste Management Activity
Ecology Program:	HAZWASTE
Program Data:	TURBOWASTE
Facility Alt.:	Not reported
Program ID:	WAD988484978
Date Interaction:	12/31/2005 0:00
Date Interaction 3:	12/31/2006 0:00
Facility ID:	26773589
Facility Company:	Arco 6217
Interaction:	I
Interaction 1:	HWG
Interaction 2:	Hazardous Waste Generator
Ecology Program:	HAZWASTE
Program Data:	TURBOWASTE
Facility Alt.:	Not reported
Program ID:	WAD988484978
Date Interaction:	12/31/2006 0:00
Date Interaction 3:	12/31/2007 0:00
Facility ID:	26773589
Facility Company:	Arco 6217
Interaction:	I
Interaction 1:	VOLCLNST
Interaction 2:	Voluntary Cleanup Sites
Ecology Program:	TOXICS
Program Data:	ISIS
Facility Alt.:	Arco 6217
Program ID:	nw2279
Date Interaction:	5/7/2010 0:00
Date Interaction 3:	6/30/2011 0:00
Facility ID:	26773589
Facility Company:	Arco 6217
Interaction:	I
Interaction 1:	LSC

Map ID
Direction
Distance
Elevation

MAP FINDINGS

Site

Database(s)

EDR ID Number
EPA ID Number

ARCO AM PM (Continued)

U003028648

Interaction 2:	Local Source Control
Ecology Program:	HAZWASTE
Program Data:	LSC
Facility Alt.:	Arco 6217
Program ID:	Not reported
Date Interaction:	3/4/2010 0:00
Date Interaction 3:	3/4/2010 0:00
Facility ID:	26773589
Facility Company:	Arco 6217
Interaction:	I
Interaction 1:	VOLCLNST
Interaction 2:	Voluntary Cleanup Sites
Ecology Program:	TOXICS
Program Data:	ISIS
Facility Alt.:	Arco 6217
Program ID:	NW2442
Date Interaction:	7/14/2011 0:00
Date Interaction 3:	10/1/2012 0:00
Facility ID:	26773589
Facility Company:	Arco 6217
Interaction:	A
Interaction 1:	UST
Interaction 2:	Underground Storage Tank
Ecology Program:	TOXICS
Program Data:	UST
Facility Alt.:	ARCO AM PM
Program ID:	8805
Date Interaction:	7/1/1975 0:00
Date Interaction 3:	Not reported
Facility Id:	26773589
Latitude:	47.62796
Longitude:	-122.16943
Ecology Interest Type Code:	LUST
Facility ID:	26773589
Facility Company:	Arco 6217
Interaction:	I
Interaction 1:	TIER2
Interaction 2:	Emergency/Haz Chem Rpt TIER2
Ecology Program:	HAZWASTE
Program Data:	EPCRA
Facility Alt.:	Not reported
Program ID:	WAD988484978
Date Interaction:	1/1/1988 0:00
Date Interaction 3:	7/4/1776 0:00:00
Facility ID:	26773589
Facility Company:	Arco 6217
Interaction:	I
Interaction 1:	LUST
Interaction 2:	LUST Facility
Ecology Program:	TOXICS
Program Data:	ISIS
Facility Alt.:	Not reported

Map ID
Direction
Distance
Elevation

MAP FINDINGS

Site

Database(s)

EDR ID Number
EPA ID Number

ARCO AM PM (Continued)

U003028648

Program ID:	8805
Date Interaction:	1/23/1990 0:00
Date Interaction 3:	9/26/2006 0:00
Facility ID:	26773589
Facility Company:	Arco 6217
Interaction:	I
Interaction 1:	HWG
Interaction 2:	Hazardous Waste Generator
Ecology Program:	HAZWASTE
Program Data:	TURBOWASTE
Facility Alt.:	Not reported
Program ID:	WAD988484978
Date Interaction:	4/16/1991 0:00
Date Interaction 3:	12/31/2005 0:00
Facility ID:	26773589
Facility Company:	Arco 6217
Interaction:	I
Interaction 1:	HWOTHER
Interaction 2:	Haz Waste Management Activity
Ecology Program:	HAZWASTE
Program Data:	TURBOWASTE
Facility Alt.:	Not reported
Program ID:	WAD988484978
Date Interaction:	12/31/2005 0:00
Date Interaction 3:	12/31/2006 0:00
Facility ID:	26773589
Facility Company:	Arco 6217
Interaction:	I
Interaction 1:	HWG
Interaction 2:	Hazardous Waste Generator
Ecology Program:	HAZWASTE
Program Data:	TURBOWASTE
Facility Alt.:	Not reported
Program ID:	WAD988484978
Date Interaction:	12/31/2006 0:00
Date Interaction 3:	12/31/2007 0:00
Facility ID:	26773589
Facility Company:	Arco 6217
Interaction:	I
Interaction 1:	VOLCLNST
Interaction 2:	Voluntary Cleanup Sites
Ecology Program:	TOXICS
Program Data:	ISIS
Facility Alt.:	Arco 6217
Program ID:	nw2279
Date Interaction:	5/7/2010 0:00
Date Interaction 3:	6/30/2011 0:00
Facility ID:	26773589
Facility Company:	Arco 6217
Interaction:	I
Interaction 1:	LSC
Interaction 2:	Local Source Control

Map ID
Direction
Distance
Elevation

MAP FINDINGS

Site

Database(s)

EDR ID Number
EPA ID Number

ARCO AM PM (Continued)

U003028648

Ecology Program:	HAZWASTE
Program Data:	LSC
Facility Alt.:	Arco 6217
Program ID:	Not reported
Date Interaction:	3/4/2010 0:00
Date Interaction 3:	3/4/2010 0:00
Facility ID:	26773589
Facility Company:	Arco 6217
Interaction:	I
Interaction 1:	VOLCLNST
Interaction 2:	Voluntary Cleanup Sites
Ecology Program:	TOXICS
Program Data:	ISIS
Facility Alt.:	Arco 6217
Program ID:	NW2442
Date Interaction:	7/14/2011 0:00
Date Interaction 3:	10/1/2012 0:00
Facility ID:	26773589
Facility Company:	Arco 6217
Interaction:	A
Interaction 1:	UST
Interaction 2:	Underground Storage Tank
Ecology Program:	TOXICS
Program Data:	UST
Facility Alt.:	ARCO AM PM
Program ID:	8805
Date Interaction:	7/1/1975 0:00
Date Interaction 3:	Not reported
Facility Id:	26773589
Latitude:	47.62796
Longitude:	-122.16943
Ecology Interest Type Code:	UST
Facility ID:	26773589
Facility Company:	Arco 6217
Interaction:	I
Interaction 1:	TIER2
Interaction 2:	Emergency/Haz Chem Rpt TIER2
Ecology Program:	HAZWASTE
Program Data:	EPCRA
Facility Alt.:	Not reported
Program ID:	WAD988484978
Date Interaction:	1/1/1988 0:00
Date Interaction 3:	7/4/1776 0:00:00
Facility ID:	26773589
Facility Company:	Arco 6217
Interaction:	I
Interaction 1:	LUST
Interaction 2:	LUST Facility
Ecology Program:	TOXICS
Program Data:	ISIS
Facility Alt.:	Not reported
Program ID:	8805

Map ID
Direction
Distance
Elevation

MAP FINDINGS

Site

Database(s)

EDR ID Number
EPA ID Number

ARCO AM PM (Continued)

U003028648

Date Interaction:	1/23/1990 0:00
Date Interaction 3:	9/26/2006 0:00
Facility ID:	26773589
Facility Company:	Arco 6217
Interaction:	I
Interaction 1:	HWG
Interaction 2:	Hazardous Waste Generator
Ecology Program:	HAZWASTE
Program Data:	TURBOWASTE
Facility Alt.:	Not reported
Program ID:	WAD988484978
Date Interaction:	4/16/1991 0:00
Date Interaction 3:	12/31/2005 0:00
Facility ID:	26773589
Facility Company:	Arco 6217
Interaction:	I
Interaction 1:	HWOTHER
Interaction 2:	Haz Waste Management Activity
Ecology Program:	HAZWASTE
Program Data:	TURBOWASTE
Facility Alt.:	Not reported
Program ID:	WAD988484978
Date Interaction:	12/31/2005 0:00
Date Interaction 3:	12/31/2006 0:00
Facility ID:	26773589
Facility Company:	Arco 6217
Interaction:	I
Interaction 1:	HWG
Interaction 2:	Hazardous Waste Generator
Ecology Program:	HAZWASTE
Program Data:	TURBOWASTE
Facility Alt.:	Not reported
Program ID:	WAD988484978
Date Interaction:	12/31/2006 0:00
Date Interaction 3:	12/31/2007 0:00
Facility ID:	26773589
Facility Company:	Arco 6217
Interaction:	I
Interaction 1:	VOLCLNST
Interaction 2:	Voluntary Cleanup Sites
Ecology Program:	TOXICS
Program Data:	ISIS
Facility Alt.:	Arco 6217
Program ID:	nw2279
Date Interaction:	5/7/2010 0:00
Date Interaction 3:	6/30/2011 0:00
Facility ID:	26773589
Facility Company:	Arco 6217
Interaction:	I
Interaction 1:	LSC
Interaction 2:	Local Source Control
Ecology Program:	HAZWASTE

Map ID
Direction
Distance
Elevation

MAP FINDINGS

Site

Database(s)

EDR ID Number
EPA ID Number

ARCO AM PM (Continued)

U003028648

Program Data: LSC
Facility Alt.: Arco 6217
Program ID: Not reported
Date Interaction: 3/4/2010 0:00
Date Interaction 3: 3/4/2010 0:00

Facility ID: 26773589
Facility Company: Arco 6217
Interaction: I
Interaction 1: VOLCLNST
Interaction 2: Voluntary Cleanup Sites
Ecology Program: TOXICS
Program Data: ISIS
Facility Alt.: Arco 6217
Program ID: NW2442
Date Interaction: 7/14/2011 0:00
Date Interaction 3: 10/1/2012 0:00

Facility ID: 26773589
Facility Company: Arco 6217
Interaction: A
Interaction 1: UST
Interaction 2: Underground Storage Tank
Ecology Program: TOXICS
Program Data: UST
Facility Alt.: ARCO AM PM
Program ID: 8805
Date Interaction: 7/1/1975 0:00
Date Interaction 3: Not reported

CSCSL NFA:

Facility/Site Id: 26773589
CS Id: 4110
NFA Date: 10/01/2012
Rank: Not reported
VCP: Yes
Latitude: 47.62796
Longitude: -122.169431

UST:

Facility ID: 26773589
Site Id: 8805
UBI: 6027079730010001
Phone Number: 4258859866
Decimal Latitude: 47.62796
Decimal Longitude: -122.169431

Tank Name: 1
Tag Number: A0164
Tank Status: Removed
Tank Status Date: 08/06/1996
Tank Install Date: 00/01/1975
Tank Closure Date: Not reported
Capacity Range: Not reported
Tank Permit Expiration Date: 07/01/1993

Map ID
Direction
Distance
Elevation

MAP FINDINGS

Site

Database(s)

EDR ID Number
EPA ID Number

ARCO AM PM (Continued)

U003028648

Tank Upgrade Date: Not reported
Tank Spill Prevention: Spill Bucket/Spill Box
Tank Overfill Prevention: None
Tank Material: Steel
Tank Construction: Single Wall Tank
Tank Tightness Test: Not reported
Tank Corrosion Protection: None
Tank Manifold: Not reported
Tank Release Detection: Not reported
Tank SFC Type: Not reported
Pipe Material: Steel
Pipe Construction: Single Wall Pipe
Pipe Primary Release Detection: Not reported
Pipe Second Release Detection: Not reported
Pipe Corrosion Protection: None
Pipe Pumping System: Pressurized System
Responsible Unit: NORTHWEST
Dispencer/Pump SFC Type: Not reported

Tank Name: 2
Tag Number: A0164
Tank Status: Removed
Tank Status Date: 08/06/1996
Tank Install Date: 00/01/1975
Tank Closure Date: Not reported
Capacity Range: Not reported
Tank Permit Expiration Date: 07/01/1993
Tank Upgrade Date: Not reported
Tank Spill Prevention: Spill Bucket/Spill Box
Tank Overfill Prevention: None
Tank Material: Steel
Tank Construction: Single Wall Tank
Tank Tightness Test: Not reported
Tank Corrosion Protection: None
Tank Manifold: Not reported
Tank Release Detection: Not reported
Tank SFC Type: Not reported
Pipe Material: Steel
Pipe Construction: Single Wall Pipe
Pipe Primary Release Detection: Not reported
Pipe Second Release Detection: Not reported
Pipe Corrosion Protection: None
Pipe Pumping System: Pressurized System
Responsible Unit: NORTHWEST
Dispencer/Pump SFC Type: Not reported

Tank Name: 3
Tag Number: A0164
Tank Status: Removed
Tank Status Date: 08/06/1996
Tank Install Date: 00/01/1975
Tank Closure Date: Not reported
Capacity Range: Not reported
Tank Permit Expiration Date: 07/01/1993
Tank Upgrade Date: Not reported

Map ID
Direction
Distance
Elevation

MAP FINDINGS

Site

Database(s)

EDR ID Number
EPA ID Number

ARCO AM PM (Continued)

U003028648

Tank Spill Prevention: Spill Bucket/Spill Box
Tank Overfill Prevention: None
Tank Material: Steel
Tank Construction: Single Wall Tank
Tank Tightness Test: Not reported
Tank Corrosion Protection: None
Tank Manifold: Not reported
Tank Release Detection: Not reported
Tank SFC Type: Not reported
Pipe Material: Steel
Pipe Construction: Single Wall Pipe
Pipe Primary Release Detection: Not reported
Pipe Second Release Detection: Not reported
Pipe Corrosion Protection: None
Pipe Pumping System: Pressurized System
Responsible Unit: NORTHWEST
Dispenser/Pump SFC Type: Not reported

Tank Name: 4
Tag Number: A0164
Tank Status: Operational
Tank Status Date: 08/06/1996
Tank Install Date: 00/12/1992
Tank Closure Date: Not reported
Capacity Range: 10,000 to 19,999 Gallons
Tank Permit Expiration Date: 03/31/2015
Tank Upgrade Date: 03/02/1998
Tank Spill Prevention: Spill Bucket/Spill Box
Tank Overfill Prevention: Overfill Alarm
Tank Material: Fiberglass Reinforced Plastic
Tank Construction: Double Wall Tank
Tank Tightness Test: Not reported
Tank Corrosion Protection: Corrosion Resistant
Tank Manifold: Not reported
Tank Release Detection: Interstitial Monitoring
Tank SFC Type: Not reported
Pipe Material: Flexible Piping
Pipe Construction: Double Wall Pipe
Pipe Primary Release Detection: Not reported
Pipe Second Release Detection: Interstitial Monitoring (or Sump Sensor)
Pipe Corrosion Protection: Corrosion Resistant
Pipe Pumping System: Pressurized System
Responsible Unit: NORTHWEST
Dispenser/Pump SFC Type: Not reported

Tank Name: 5
Tag Number: A0164
Tank Status: Operational
Tank Status Date: 08/06/1996
Tank Install Date: 00/12/1992
Tank Closure Date: Not reported
Capacity Range: 10,000 to 19,999 Gallons
Tank Permit Expiration Date: 03/31/2015
Tank Upgrade Date: 03/02/1998
Tank Spill Prevention: Spill Bucket/Spill Box

Map ID
Direction
Distance
Elevation

MAP FINDINGS

Site

Database(s)

EDR ID Number
EPA ID Number

ARCO AM PM (Continued)

U003028648

Tank Overfill Prevention: Overfill Alarm
Tank Material: Fiberglass Reinforced Plastic
Tank Construction: Double Wall Tank
Tank Tightness Test: Not reported
Tank Corrosion Protection: Corrosion Resistant
Tank Manifold: Not reported
Tank Release Detection: Interstitial Monitoring
Tank SFC Type: Not reported
Pipe Material: Flexible Piping
Pipe Construction: Double Wall Pipe
Pipe Primary Release Detection: Automatic Line Leak Detector (ALLD)
Pipe Second Release Detection: Interstitial Monitoring (or Sump Sensor)
Pipe Corrosion Protection: Corrosion Resistant
Pipe Pumping System: Pressurized System
Responsible Unit: NORTHWEST
Dispenser/Pump SFC Type: Not reported

Tank Name: 6
Tag Number: A0164
Tank Status: Operational
Tank Status Date: 08/06/1996
Tank Install Date: 00/12/1992
Tank Closure Date: Not reported
Capacity Range: 10,000 to 19,999 Gallons
Tank Permit Expiration Date: 03/31/2015
Tank Upgrade Date: 03/02/1998
Tank Spill Prevention: Spill Bucket/Spill Box
Tank Overfill Prevention: Overfill Alarm
Tank Material: Fiberglass Reinforced Plastic
Tank Construction: Double Wall Tank
Tank Tightness Test: Not reported
Tank Corrosion Protection: Corrosion Resistant
Tank Manifold: Not reported
Tank Release Detection: Interstitial Monitoring
Tank SFC Type: Not reported
Pipe Material: Flexible Piping
Pipe Construction: Double Wall Pipe
Pipe Primary Release Detection: Automatic Line Leak Detector (ALLD)
Pipe Second Release Detection: Interstitial Monitoring (or Sump Sensor)
Pipe Corrosion Protection: Corrosion Resistant
Pipe Pumping System: Pressurized System
Responsible Unit: NORTHWEST
Dispenser/Pump SFC Type: Not reported

Tank Name: 7
Tag Number: A0164
Tank Status: Operational
Tank Status Date: 08/06/1996
Tank Install Date: 00/12/1992
Tank Closure Date: Not reported
Capacity Range: 10,000 to 19,999 Gallons
Tank Permit Expiration Date: 03/31/2015
Tank Upgrade Date: 03/02/1998
Tank Spill Prevention: Spill Bucket/Spill Box
Tank Overfill Prevention: Overfill Alarm

Map ID
Direction
Distance
Elevation

MAP FINDINGS

Site

Database(s)

EDR ID Number
EPA ID Number

ARCO AM PM (Continued)

U003028648

Tank Material: Fiberglass Reinforced Plastic
Tank Construction: Double Wall Tank
Tank Tightness Test: Not reported
Tank Corrosion Protection: Corrosion Resistant
Tank Manifold: Not reported
Tank Release Detection: Interstitial Monitoring
Tank SFC Type: Not reported
Pipe Material: Flexible Piping
Pipe Construction: Double Wall Pipe
Pipe Primary Release Detection: Automatic Line Leak Detector (ALLD)
Pipe Second Release Detection: Interstitial Monitoring (or Sump Sensor)
Pipe Corrosion Protection: Corrosion Resistant
Pipe Pumping System: Pressurized System
Responsible Unit: NORTHWEST
Dispencer/Pump SFC Type: Not reported

VCP:

edr_fstat: WA
edr_fzip: 98004
edr_fcnty: KING
edr_zip: Not reported
Facility ID: 26773589
VCP Status: Not reported
VCP: Yes
Ecology Status: Not reported
NFA Type: Not reported
Date NFA: 10/1/2012
Rank: Not reported
Cleanup Siteid: 4110

ICR:

Date Ecology Received Report: 01/08/98
Contaminants Found at Site: Petroleum products
Media Contaminated: Groundwater, Soil
Waste Management: Tank
Region: North Western
Type of Report Ecology Received: Interim cleanup report
Site Register Issue: 95-17
County Code: 17
Contact: Not reported
Report Title: Not reported

Date Ecology Received Report: 10/26/98
Contaminants Found at Site: Petroleum products
Media Contaminated: Groundwater, Soil
Waste Management: Tank
Region: North Western
Type of Report Ecology Received: Interim cleanup report
Site Register Issue: 98-13
County Code: 17
Contact: Not reported
Report Title: Not reported

Date Ecology Received Report: 04/30/99
Contaminants Found at Site: Petroleum products
Media Contaminated: Groundwater, Soil

Map ID
Direction
Distance
Elevation

MAP FINDINGS

Site

Database(s)

EDR ID Number
EPA ID Number

ARCO AM PM (Continued)

U003028648

Waste Management: Tank
Region: North Western
Type of Report Ecology Received: Interim cleanup report
Site Register Issue: 98-15
County Code: 17
Contact: Not reported
Report Title: Not reported

Date Ecology Received Report: 09/23/99
Contaminants Found at Site: Petroleum products
Media Contaminated: Groundwater, Soil
Waste Management: Tank
Region: North Western
Type of Report Ecology Received: Interim cleanup report
Site Register Issue: 98-19
County Code: 17
Contact: Not reported
Report Title: Not reported

Date Ecology Received Report: 03/03/00
Contaminants Found at Site: Petroleum products
Media Contaminated: Groundwater, Soil
Waste Management: Tank
Region: North Western
Type of Report Ecology Received: Interim cleanup report
Site Register Issue: 98-27
County Code: 17
Contact: Not reported
Report Title: Not reported

Date Ecology Received Report: 02/18/93
Contaminants Found at Site: Petroleum products
Media Contaminated: Soil
Waste Management: Tank
Region: North Western
Type of Report Ecology Received: Interim cleanup report
Site Register Issue: 92-46
County Code: 17
Contact: Not reported
Report Title: Not reported

Date Ecology Received Report: 02/26/96
Contaminants Found at Site: Petroleum products
Media Contaminated: Groundwater, Soil
Waste Management: Tank
Region: North Western
Type of Report Ecology Received: Interim cleanup report
Site Register Issue: 94-34
County Code: 17
Contact: Not reported
Report Title: Not reported

Date Ecology Received Report: 02/22/96
Contaminants Found at Site: Petroleum products
Media Contaminated: Groundwater, Soil
Waste Management: Tank
Region: North Western

Map ID
Direction
Distance
Elevation

MAP FINDINGS

Site

Database(s)

EDR ID Number
EPA ID Number

ARCO AM PM (Continued)

U003028648

Type of Report Ecology Received: Interim cleanup report
Site Register Issue: 94-34
County Code: 17
Contact: Not reported
Report Title: Not reported

Date Ecology Received Report: 01/22/96
Contaminants Found at Site: Petroleum products
Media Contaminated: Groundwater, Soil
Waste Management: Tank
Region: North Western
Type of Report Ecology Received: Interim cleanup report
Site Register Issue: 94-27
County Code: 17
Contact: Not reported
Report Title: Not reported

Date Ecology Received Report: 12/06/95
Contaminants Found at Site: Petroleum products
Media Contaminated: Groundwater, Soil
Waste Management: Tank
Region: North Western
Type of Report Ecology Received: Interim cleanup report
Site Register Issue: 94-27
County Code: 17
Contact: Not reported
Report Title: Not reported

Date Ecology Received Report: 08/17/00
Contaminants Found at Site: Petroleum products
Media Contaminated: Groundwater, Soil
Waste Management: Tank
Region: North Western
Type of Report Ecology Received: Interim cleanup report
Site Register Issue: 98-30
County Code: 17
Contact: Not reported
Report Title: Ground Water Monitoring - First & Second Quarters 2000

Date Ecology Received Report: 02/20/01
Contaminants Found at Site: Petroleum products
Media Contaminated: Groundwater, Soil
Waste Management: Tank
Region: North Western
Type of Report Ecology Received: Interim cleanup report
Site Register Issue: 98-43
County Code: 17
Contact: Not reported
Report Title: Third & Fourth Quarters Ground Water Monitoring 2000

Date Ecology Received Report: 08/29/01
Contaminants Found at Site: Petroleum products
Media Contaminated: Groundwater, Soil
Waste Management: Tank
Region: North Western
Type of Report Ecology Received: Interim cleanup report
Site Register Issue: 98-42

Map ID
Direction
Distance
Elevation

MAP FINDINGS

Site

Database(s)

EDR ID Number
EPA ID Number

ARCO AM PM (Continued)

U003028648

County Code: 17
Contact: Not reported
Report Title: Ground Water Monitoring - First & Second Quarters 2001

Date Ecology Received Report: 08/19/96
Contaminants Found at Site: Petroleum products
Media Contaminated: Groundwater, Soil
Waste Management: Tank
Region: North Western
Type of Report Ecology Received: Interim cleanup report
Site Register Issue: 94-41
County Code: 17
Contact: Not reported
Report Title: Not reported

Date Ecology Received Report: 02/12/97
Contaminants Found at Site: Petroleum products
Media Contaminated: Groundwater, Soil
Waste Management: Tank
Region: North Western
Type of Report Ecology Received: Interim cleanup report
Site Register Issue: 94-53
County Code: 17
Contact: Not reported
Report Title: Not reported

Date Ecology Received Report: 12/01/97
Contaminants Found at Site: Petroleum products
Media Contaminated: Groundwater, Soil
Waste Management: Tank
Region: North Western
Type of Report Ecology Received: Interim cleanup report
Site Register Issue: 95-13
County Code: 17
Contact: Not reported
Report Title: Not reported

**AF234
NNW
1/8-1/4
0.127 mi.
670 ft.**

**ARCO 6217
12903 NE 20TH ST
BELLEVUE, WA 98005
Site 2 of 10 in cluster AF**

**RCRA NonGen / NLR 1004794048
FINDS WAD988484978
MANIFEST
Financial Assurance**

**Relative:
Higher**

RCRA NonGen / NLR:
Date form received by agency: 02/26/2008
Facility name: ARCO 6217
Facility address: 12903 NE 20TH ST
BELLEVUE, WA 98004
EPA ID: WAD988484978
Mailing address: PO BOX 6038
ARTESIA, CA 90702
Contact: BP WEST COAST P BP WEST COAST P
Contact address: PO BOX 6038
ARTESIA, CA 90702
Contact country: US
Contact telephone: (000)000-0000
Contact email: Not reported
EPA Region: 10

**Actual:
231 ft.**

Map ID
Direction
Distance
Elevation

MAP FINDINGS

Site

Database(s)

EDR ID Number
EPA ID Number

ARCO 6217 (Continued)

1004794048

Classification: Non-Generator
Description: Handler: Non-Generators do not presently generate hazardous waste

Owner/Operator Summary:

Owner/operator name: HANI INC H
Owner/operator address: 12903 NE 20TH ST
BELLEVUE, WA 98004
Owner/operator country: US
Owner/operator telephone: (425)885-9866
Legal status: Private
Owner/Operator Type: Operator
Owner/Op start date: 09/23/1998
Owner/Op end date: Not reported

Owner/operator name: BP WEST COAST PRODUCTS LLC
Owner/operator address: PO BOX 6038
ARTESIA, CA 90702
Owner/operator country: US
Owner/operator telephone: Not reported
Legal status: Private
Owner/Operator Type: Owner
Owner/Op start date: 09/02/1992
Owner/Op end date: Not reported

Owner/operator name: HANI INC
Owner/operator address: 12903 NE 20TH ST
BELLEVUE, WA 98004
Owner/operator country: US
Owner/operator telephone: Not reported
Legal status: Private
Owner/Operator Type: Operator
Owner/Op start date: 09/23/1998
Owner/Op end date: Not reported

Owner/operator name: TERESA S
Owner/operator address: PO BOX 6038
ARTESIA, CA 90702
Owner/operator country: US
Owner/operator telephone: (714)670-3958
Legal status: Private
Owner/Operator Type: Owner
Owner/Op start date: 09/02/1992
Owner/Op end date: Not reported

Handler Activities Summary:

U.S. importer of hazardous waste: No
Mixed waste (haz. and radioactive): No
Recycler of hazardous waste: No
Transporter of hazardous waste: No
Treater, storer or disposer of HW: No
Underground injection activity: No
On-site burner exemption: No
Furnace exemption: No
Used oil fuel burner: No
Used oil processor: No
User oil refiner: No

Map ID
Direction
Distance
Elevation

MAP FINDINGS

Site

Database(s)

EDR ID Number
EPA ID Number

ARCO 6217 (Continued)

1004794048

Used oil fuel marketer to burner: No
Used oil Specification marketer: No
Used oil transfer facility: No
Used oil transporter: No

Historical Generators:

Date form received by agency: 12/31/2007
Site name: ARCO 6217
Classification: Small Quantity Generator

Date form received by agency: 12/31/2005
Site name: ARCO 6217
Classification: Not a generator, verified

Date form received by agency: 12/31/2003
Site name: ARCO 6217
Classification: Not a generator, verified

Hazardous Waste Summary:

Waste code: D018
Waste name: BENZENE

Violation Status: No violations found

FINDS:

Registry ID: 110005359904

Environmental Interest/Information System

Washington Facility / Site Identification System (WA-FSIS) provides a means to query and display data maintained by the Washington Department of Ecology. This system contains key information for each facility/site that is currently, or has been, of interest to the Air Quality, Dam Safety, Hazardous Waste, Toxics Cleanup, and Water Quality Programs.

RCRAInfo is a national information system that supports the Resource Conservation and Recovery Act (RCRA) program through the tracking of events and activities related to facilities that generate, transport, and treat, store, or dispose of hazardous waste. RCRAInfo allows RCRA program staff to track the notification, permit, compliance, and corrective action activities required under RCRA.

HAZARDOUS WASTE BIENNIAL REPORTER

WA MANIFEST:

Facility Site ID Number: 26773589
SWC Desc: Not reported
FWC Desc: D001 & D018
Form Comm: Not reported
Data Year: Not reported
Permit by Rule: No
Treatment by Generator: No
Mixed radioactive waste: No
Importer of hazardous waste: No

Map ID
Direction
Distance
Elevation

MAP FINDINGS

Site

Database(s)

EDR ID Number
EPA ID Number

ARCO 6217 (Continued)

1004794048

Immediate recycler: No
Treatment/Storage/Disposal/Recycling Facility: No
Generator of dangerous fuel waste: No
Generator marketing to burner: No
"Other marketers (i.e., blender, distributor, etc.)": No
Utility boiler burner: No
Industry boiler burner: No
Industrial Furnace: No
Smelter defferal: No
Universal waste - batteries - generate: No
Universal waste - thermostats - generate: No
Universal waste - mercury - generate: No
Universal waste - lamps - generate: No
Universal waste - batteries - accumulate: No
Universal waste - thermostats - accumulate: No
Universal waste - mercury - accumulate: No
Universal waste - lamps - accumulate: No
Destination Facility for Universal Waste: No
Off-specification used oil burner - utility boiler: No
Off-specification used oil burner - industrial boiler: No
Off-specification used oil burner - industrial furnace: No
EPA ID: WAD988484978
Facility Address 2: Not reported
TAX REG NBR: 409018414
NAICS CD: 44711
BUSINESS TYPE: Gas station with store
MAIL NAME: BP West Coast Products
MAIL ADDR LINE1: PO Box 6038
MAIL CITY,ST,ZIP: ARTESIA, CA 90702
MAIL COUNTRY: UNITED STATES
LEGAL ORG NAME: BP West Coast Products LLC
LEGAL ORG TYPE: Private
LEGAL ADDR LINE1: PO BOX 6038
LEGAL CITY,ST,ZIP: ARTESIA, CA 90702
LEGAL COUNTRY: UNITED STATES
LEGAL PHONE NBR: (714)670-3958
LEGAL EFFECTIVE DATE: 09/02/1992
LAND ORG NAME: BP West Coast Products LLC
LAND ORG TYPE: Private
LAND PERSON NAME: Teresa Santana
LAND ADDR LINE1: PO BOX 6038
LAND CITY,ST,ZIP: ARTESIA, CA 90702
LAND COUNTRY: UNITED STATES
LAND PHONE NBR: (714) 670-3958
OPERATOR ORG NAME: Hani Inc
OPERATOR ORG TYPE: Private
OPERATOR ADDR LINE1: 12903 NE 20th St
OPERATOR CITY,ST,ZIP: Bellevue, WA 98004
OPERATOR COUNTRY: UNITED STATES
OPERATOR PHONE NBR: 425-885-9866
OPERATOR EFFECTIVE DATE: 09/23/1998
SITE CONTACT NAME: Teresa Santana
SITE CONTACT ADDR LINE1: PO BOX 6038
SITE CONTACT ZIP: ARTESIA, CA 90702
SITE CONTACT COUNTRY: UNITED STATES
SITE CONTACT PHONE NBR: (714) 670-3958
SITE CONTACT EMAIL: santanta@bp.com

Map ID
Direction
Distance
Elevation

MAP FINDINGS

Site

Database(s)

EDR ID Number
EPA ID Number

ARCO 6217 (Continued)

1004794048

FORM CONTACT NAME: Teresa Santana
FORM CONTACT ADDR LINE1: PO BOX 6038
FORM CONTACT CITY,ST,ZIP: ARTESIA, CA 90702
FORM CONTACT COUNTRY: UNITED STATES
FORM CONTACT PHONE NBR: (714) 670-3958
FORM CONTACT EMAIL: santanta@bp.com
GEN STATUS CD: XQG
MONTHLY GENERATION: No
BATCH GENERATION: No
ONE TIME GENERATION: No
TRANSPORTS OWN WASTE: No
TRANSPORTS OTHRS WASTE: No
RECYCLER ONSITE: No
TRANSFER FACILITY: No
OTHER EXEMPTION: Not reported
UW BATTERY GEN: No
USED OIL TRANSPORTER: No
USED OIL TRANSFER FACILITY: No
USED OIL PROCESSOR: No
USED OIL REREFINER: No
USED OIL FUEL MRKTR DIRECTS SHPMNTS: No
USED OIL FUEL MRKTR MEETS SPECS: No

Facility Site ID Number: 26773589
SWC Desc: Not reported
FWC Desc: D001 & D018
Form Comm: Not reported
Data Year: Not reported
Permit by Rule: FALSE
Treatment by Generator: FALSE
Mixed radioactive waste: FALSE
Importer of hazardous waste: FALSE
Immediate recycler: FALSE
Treatment/Storage/Disposal/Recycling Facility: FALSE
Generator of dangerous fuel waste: FALSE
Generator marketing to burner: FALSE
"Other marketers (i.e., blender, distributor, etc.)": FALSE
Utility boiler burner: FALSE
Industry boiler burner: FALSE
Industrial Furnace: FALSE
Smelter defferal: FALSE
Universal waste - batteries - generate: FALSE
Universal waste - thermostats - generate: FALSE
Universal waste - mercury - generate: FALSE
Universal waste - lamps - generate: FALSE
Universal waste - batteries - accumulate: FALSE
Universal waste - thermostats - accumulate: FALSE
Universal waste - mercury - accumulate: FALSE
Universal waste - lamps - accumulate: FALSE
Destination Facility for Universal Waste: FALSE
Off-specification used oil burner - utility boiler: FALSE
Off-specification used oil burner - industrial boiler: FALSE
Off-specification used oil burner - industrial furnace: FALSE
EPA ID: WAD988484978
Facility Address 2: Not reported
TAX REG NBR: 409018414
NAICS CD: 44711

Map ID
Direction
Distance
Elevation

MAP FINDINGS

Site

Database(s)

EDR ID Number
EPA ID Number

ARCO 6217 (Continued)

1004794048

BUSINESS TYPE: Gas station with store
MAIL NAME: BP West Coast Products
MAIL ADDR LINE1: PO Box 6038
MAIL CITY,ST,ZIP: ARTESIA, CA 90702
MAIL COUNTRY: UNITED STATES
LEGAL ORG NAME: BP West Coast Products LLC
LEGAL ORG TYPE: Private
LEGAL ADDR LINE1: PO BOX 6038
LEGAL CITY,ST,ZIP: ARTESIA, CA 90702
LEGAL COUNTRY: UNITED STATES
LEGAL PHONE NBR: (714)670-3958
LEGAL EFFECTIVE DATE: 09/02/1992
LAND ORG NAME: BP West Coast Products LLC
LAND ORG TYPE: Private
LAND PERSON NAME: Teresa Santana
LAND ADDR LINE1: PO BOX 6038
LAND CITY,ST,ZIP: ARTESIA, CA 90702
LAND COUNTRY: UNITED STATES
LAND PHONE NBR: (714) 670-3958
OPERATOR ORG NAME: Hani Inc
OPERATOR ORG TYPE: Private
OPERATOR ADDR LINE1: 12903 NE 20th St
OPERATOR CITY,ST,ZIP: Bellevue, WA 98004
OPERATOR COUNTRY: UNITED STATES
OPERATOR PHONE NBR: 425-885-9866
OPERATOR EFFECTIVE DATE: 09/23/1998
SITE CONTACT NAME: Teresa Santana
SITE CONTACT ADDR LINE1: PO BOX 6038
SITE CONTACT ZIP: ARTESIA, CA 90702
SITE CONTACT COUNTRY: UNITED STATES
SITE CONTACT PHONE NBR: (714) 670-3958
SITE CONTACT EMAIL: santanta@bp.com
FORM CONTACT NAME: Teresa Santana
FORM CONTACT ADDR LINE1: PO BOX 6038
FORM CONTACT CITY,ST,ZIP: ARTESIA, CA 90702
FORM CONTACT COUNTRY: UNITED STATES
FORM CONTACT PHONE NBR: (714) 670-3958
FORM CONTACT EMAIL: santanta@bp.com
GEN STATUS CD: SQG
MONTHLY GENERATION: FALSE
BATCH GENERATION: TRUE
ONE TIME GENERATION: FALSE
TRANSPORTS OWN WASTE: FALSE
TRANSPORTS OTHRS WASTE: FALSE
RECYCLER ONSITE: FALSE
TRANSFER FACILITY: FALSE
OTHER EXEMPTION: Not reported
UW BATTERY GEN: FALSE
USED OIL TRANSPORTER: FALSE
USED OIL TRANSFER FACILITY: FALSE
USED OIL PROCESSOR: FALSE
USED OIL REREFINER: FALSE
USED OIL FUEL MRKTR DIRECTS SHPMNTS: FALSE
USED OIL FUEL MRKTR MEETS SPECS: FALSE

Facility Site ID Number: 26773589
SWC Desc: Not reported

Map ID
Direction
Distance
Elevation

MAP FINDINGS

Site

Database(s)

EDR ID Number
EPA ID Number

ARCO 6217 (Continued)

1004794048

FWC Desc: D001 & D018
Form Comm: Not reported
Data Year: Not reported
Permit by Rule: False
Treatment by Generator: False
Mixed radioactive waste: False
Importer of hazardous waste: False
Immediate recycler: False
Treatment/Storage/Disposal/Recycling Facility: False
Generator of dangerous fuel waste: False
Generator marketing to burner: False
"Other marketers (i.e., blender, distributor, etc.)": False
Utility boiler burner: False
Industry boiler burner: False
Industrial Furnace: False
Smelter deferral: False
Universal waste - batteries - generate: False
Universal waste - thermostats - generate: False
Universal waste - mercury - generate: False
Universal waste - lamps - generate: False
Universal waste - batteries - accumulate: False
Universal waste - thermostats - accumulate: False
Universal waste - mercury - accumulate: False
Universal waste - lamps - accumulate: False
Destination Facility for Universal Waste: False
Off-specification used oil burner - utility boiler: False
Off-specification used oil burner - industrial boiler: False
Off-specification used oil burner - industrial furnace: False
EPA ID: WAD988484978
Facility Address 2: Not reported
TAX REG NBR: 409018414
NAICS CD: 44711
BUSINESS TYPE: Gas station with store
MAIL NAME: BP West Coast Products
MAIL ADDR LINE1: PO Box 6038
MAIL CITY,ST,ZIP: ARTESIA, CA 90702
MAIL COUNTRY: UNITED STATES
LEGAL ORG NAME: BP West Coast Products LLC
LEGAL ORG TYPE: Private
LEGAL ADDR LINE1: PO BOX 6038
LEGAL CITY,ST,ZIP: ARTESIA, CA 90702
LEGAL COUNTRY: UNITED STATES
LEGAL PHONE NBR: (714)670-3958
LEGAL EFFECTIVE DATE: 09/02/1992
LAND ORG NAME: BP West Coast Products LLC
LAND ORG TYPE: Private
LAND PERSON NAME: Teresa Santana
LAND ADDR LINE1: PO BOX 6038
LAND CITY,ST,ZIP: ARTESIA, CA 90702
LAND COUNTRY: UNITED STATES
LAND PHONE NBR: 503-524-6191
OPERATOR ORG NAME: Hani Inc
OPERATOR ORG TYPE: Private
OPERATOR ADDR LINE1: 12903 NE 20th St
OPERATOR CITY,ST,ZIP: Bellevue, WA 98004
OPERATOR COUNTRY: UNITED STATES
OPERATOR PHONE NBR: 425-885-9866

Map ID
Direction
Distance
Elevation

MAP FINDINGS

Site

Database(s)

EDR ID Number
EPA ID Number

ARCO 6217 (Continued)

1004794048

OPERATOR EFFECTIVE DATE: 09/23/1998
SITE CONTACT NAME: Ruth Ha
SITE CONTACT ADDR LINE1: PO BOX 6038
SITE CONTACT ZIP: ARTESIA, CA 90702
SITE CONTACT COUNTRY: UNITED STATES
SITE CONTACT PHONE NBR: 503-524-6191
SITE CONTACT EMAIL: harx00@bp.com
FORM CONTACT NAME: Ruth Ha
FORM CONTACT ADDR LINE1: PO BOX 6038
FORM CONTACT CITY,ST,ZIP: ARTESIA, CA 90702
FORM CONTACT COUNTRY: UNITED STATES
FORM CONTACT PHONE NBR: 503-524-6191
FORM CONTACT EMAIL: harx00@bp.com
GEN STATUS CD: MQG
MONTHLY GENERATION: False
BATCH GENERATION: True
ONE TIME GENERATION: False
TRANSPORTS OWN WASTE: False
TRANSPORTS OTHRS WASTE: False
RECYCLER ONSITE: False
TRANSFER FACILITY: False
OTHER EXEMPTION: Not reported
UW BATTERY GEN: False
USED OIL TRANSPORTER: False
USED OIL TRANSFER FACILITY: False
USED OIL PROCESSOR: False
USED OIL REREFINER: False
USED OIL FUEL MRKTR DIRECTS SHPMNTS: False
USED OIL FUEL MRKTR MEETS SPECS: False

WA Financial Assurance 1:

edr_fstat: WA
edr_fzip: 980051903
edr_fcnty: Not reported
edr_zip: Not reported
DOE Site ID: 8805
Site Type: PLIA
Financial Resp Type: Colony (GUS)
Inception Date: 08/10/2011
Expiration Date: 08/10/2012

AF235
NNW
1/8-1/4
0.127 mi.
670 ft.

AM PM GAS STATION
12903 NORTHUP WAY
BELLEVUE, WA 98005
Site 3 of 10 in cluster AF

FINDS 1011278912
ALLSITES N/A

Relative:
Higher

FINDS:

Registry ID: 110036137392

Actual:
231 ft.

Environmental Interest/Information System

Washington Facility / Site Identification System (WA-FSIS) provides a means to query and display data maintained by the Washington Department of Ecology. This system contains key information for each facility/site that is currently, or has been, of interest to the Air Quality, Dam Safety, Hazardous Waste, Toxics Cleanup, and Water

Map ID
Direction
Distance
Elevation

MAP FINDINGS

Site

Database(s)

EDR ID Number
EPA ID Number

AM PM GAS STATION (Continued)

1011278912

Quality Programs.

ALLSITES:

Facility Id: 8287436
Latitude: 47.627963
Longitude: -122.16806
Ecology Interest Type Code: ENFORFNL
Facility ID: 8287436
Facility Company: AM PM Gas Station
Interaction: A
Interaction 1: ENFORFNL
Interaction 2: Enforcement Final
Ecology Program: SPILLS
Program Data: DMS
Facility Alt.: Not reported
Program ID: Not reported
Date Interaction: 2/13/2007 0:00
Date Interaction 3: Not reported

Facility ID: 8287436
Facility Company: AM PM Gas Station
Interaction: A
Interaction 1: ENFORFNL
Interaction 2: Enforcement Final
Ecology Program: SPILLS
Program Data: DMS
Facility Alt.: Not reported
Program ID: Not reported
Date Interaction: 2/13/2007 0:00
Date Interaction 3: Not reported

Facility ID: 8287436
Facility Company: AM PM Gas Station
Interaction: A
Interaction 1: ENFORFNL
Interaction 2: Enforcement Final
Ecology Program: SPILLS
Program Data: DMS
Facility Alt.: Not reported
Program ID: Not reported
Date Interaction: 2/13/2007 0:00
Date Interaction 3: Not reported

Facility ID: 8287436
Facility Company: AM PM Gas Station
Interaction: A
Interaction 1: ENFORFNL
Interaction 2: Enforcement Final
Ecology Program: SPILLS
Program Data: DMS
Facility Alt.: Not reported
Program ID: Not reported
Date Interaction: 2/13/2007 0:00
Date Interaction 3: Not reported

Facility ID: 8287436

Map ID
Direction
Distance
Elevation

MAP FINDINGS

Site

Database(s)

EDR ID Number
EPA ID Number

AM PM GAS STATION (Continued)

1011278912

Facility Company: AM PM Gas Station
Interaction: A
Interaction 1: ENFORFNL
Interaction 2: Enforcement Final
Ecology Program: SPILLS
Program Data: DMS
Facility Alt.: Not reported
Program ID: Not reported
Date Interaction: 2/13/2007 0:00
Date Interaction 3: Not reported

Facility ID: 8287436
Facility Company: AM PM Gas Station
Interaction: A
Interaction 1: ENFORFNL
Interaction 2: Enforcement Final
Ecology Program: SPILLS
Program Data: DMS
Facility Alt.: Not reported
Program ID: Not reported
Date Interaction: 2/13/2007 0:00
Date Interaction 3: Not reported

Facility ID: 8287436
Facility Company: AM PM Gas Station
Interaction: A
Interaction 1: ENFORFNL
Interaction 2: Enforcement Final
Ecology Program: SPILLS
Program Data: DMS
Facility Alt.: Not reported
Program ID: Not reported
Date Interaction: 2/13/2007 0:00
Date Interaction 3: Not reported

Facility ID: 8287436
Facility Company: AM PM Gas Station
Interaction: A
Interaction 1: ENFORFNL
Interaction 2: Enforcement Final
Ecology Program: SPILLS
Program Data: DMS
Facility Alt.: Not reported
Program ID: Not reported
Date Interaction: 2/13/2007 0:00
Date Interaction 3: Not reported

Facility ID: 8287436
Facility Company: AM PM Gas Station
Interaction: A
Interaction 1: ENFORFNL
Interaction 2: Enforcement Final
Ecology Program: SPILLS
Program Data: DMS
Facility Alt.: Not reported
Program ID: Not reported
Date Interaction: 2/13/2007 0:00

Map ID
 Direction
 Distance
 Elevation

MAP FINDINGS

Site

Database(s)

EDR ID Number
 EPA ID Number

AM PM GAS STATION (Continued)

1011278912

Date Interaction 3:	Not reported
Facility ID:	8287436
Facility Company:	AM PM Gas Station
Interaction:	A
Interaction 1:	ENFORFNL
Interaction 2:	Enforcement Final
Ecology Program:	SPILLS
Program Data:	DMS
Facility Alt.:	Not reported
Program ID:	Not reported
Date Interaction:	2/13/2007 0:00
Date Interaction 3:	Not reported
Facility ID:	8287436
Facility Company:	AM PM Gas Station
Interaction:	A
Interaction 1:	ENFORFNL
Interaction 2:	Enforcement Final
Ecology Program:	SPILLS
Program Data:	DMS
Facility Alt.:	Not reported
Program ID:	Not reported
Date Interaction:	2/13/2007 0:00
Date Interaction 3:	Not reported

**AF236
 NNW
 1/8-1/4
 0.127 mi.
 673 ft.**

**SUMMIT RESCUE INC
 12880 NORTHRUP WAY
 BELLEVUE, WA 98005
 Site 4 of 10 in cluster AF**

**RCRA NonGen / NLR 1001820165
 FINDS WAD988524120
 ALLSITES**

**Relative:
 Higher**

RCRA NonGen / NLR:
 Date form received by agency: 03/01/2002
 Facility name: SUMMIT RESCUE INC
 Facility address: 12880 NORTHRUP WAY
 BELLEVUE, WA 98005
 EPA ID: WAD988524120
 Mailing address: 12880 NE 21ST PL
 BELLEVUE, WA 98005
 Contact: SEATTLE MANUFAC SEATTLE MANUFAC
 Contact address: 12880 NE 21ST PL
 BELLEVUE, WA 98005
 Contact country: US
 Contact telephone: (425)883-0334
 Contact email: Not reported
 EPA Region: 10
 Land type: Private
 Classification: Non-Generator
 Description: Handler: Non-Generators do not presently generate hazardous waste

**Actual:
 231 ft.**

Owner/Operator Summary:
 Owner/operator name: SUMMIT RESCUE I S
 Owner/operator address: 12880 NE 21ST PL
 BELLEVUE, WA 98005
 Owner/operator country: US

Map ID
Direction
Distance
Elevation

MAP FINDINGS

Site

Database(s)

EDR ID Number
EPA ID Number

SUMMIT RESCUE INC (Continued)

1001820165

Owner/operator telephone: (425)883-0334
Legal status: Private
Owner/Operator Type: Owner
Owner/Op start date: 01/01/1998
Owner/Op end date: Not reported

Owner/operator name: SEATTLE MANUFAC S
Owner/operator address: 12880 NORTHRUP WAY
BELLEVUE, WA 98005

Owner/operator country: US
Owner/operator telephone: (425)883-0334
Legal status: Private
Owner/Operator Type: Operator
Owner/Op start date: 06/19/1996
Owner/Op end date: Not reported

Handler Activities Summary:

U.S. importer of hazardous waste: No
Mixed waste (haz. and radioactive): No
Recycler of hazardous waste: No
Transporter of hazardous waste: No
Treater, storer or disposer of HW: No
Underground injection activity: No
On-site burner exemption: No
Furnace exemption: No
Used oil fuel burner: No
Used oil processor: No
User oil refiner: No
Used oil fuel marketer to burner: No
Used oil Specification marketer: No
Used oil transfer facility: No
Used oil transporter: No

Hazardous Waste Summary:

Waste code: D001
Waste name: IGNITABLE HAZARDOUS WASTES ARE THOSE WASTES WHICH HAVE A FLASHPOINT OF LESS THAN 140 DEGREES FAHRENHEIT AS DETERMINED BY A PENSKEY-MARTENS CLOSED CUP FLASH POINT TESTER. ANOTHER METHOD OF DETERMINING THE FLASH POINT OF A WASTE IS TO REVIEW THE MATERIAL SAFETY DATA SHEET, WHICH CAN BE OBTAINED FROM THE MANUFACTURER OR DISTRIBUTOR OF THE MATERIAL. LACQUER THINNER IS AN EXAMPLE OF A COMMONLY USED SOLVENT WHICH WOULD BE CONSIDERED AS IGNITABLE HAZARDOUS WASTE.

Waste code: D002
Waste name: A WASTE WHICH HAS A PH OF LESS THAN 2 OR GREATER THAN 12.5 IS CONSIDERED TO BE A CORROSIVE HAZARDOUS WASTE. SODIUM HYDROXIDE, A CAUSTIC SOLUTION WITH A HIGH PH, IS OFTEN USED BY INDUSTRIES TO CLEAN OR DEGREASE PARTS. HYDROCHLORIC ACID, A SOLUTION WITH A LOW PH, IS USED BY MANY INDUSTRIES TO CLEAN METAL PARTS PRIOR TO PAINTING. WHEN THESE CAUSTIC OR ACID SOLUTIONS BECOME CONTAMINATED AND MUST BE DISPOSED, THE WASTE WOULD BE A CORROSIVE HAZARDOUS WASTE.

Violation Status: No violations found

Evaluation Action Summary:

Evaluation date: 11/16/1999

Map ID
Direction
Distance
Elevation

MAP FINDINGS

Site

Database(s)

EDR ID Number
EPA ID Number

SUMMIT RESCUE INC (Continued)

1001820165

Evaluation: COMPLIANCE ASSISTANCE VISIT
Area of violation: Not reported
Date achieved compliance: Not reported
Evaluation lead agency: State

FINDS:

Registry ID: 110005388883

Environmental Interest/Information System

Washington Facility / Site Identification System (WA-FSIS) provides a means to query and display data maintained by the Washington Department of Ecology. This system contains key information for each facility/site that is currently, or has been, of interest to the Air Quality, Dam Safety, Hazardous Waste, Toxics Cleanup, and Water Quality Programs.

RCRAInfo is a national information system that supports the Resource Conservation and Recovery Act (RCRA) program through the tracking of events and activities related to facilities that generate, transport, and treat, store, or dispose of hazardous waste. RCRAInfo allows RCRA program staff to track the notification, permit, compliance, and corrective action activities required under RCRA.

ALLSITES:

Facility Id: 61539885
Latitude: 47.6324
Longitude: -122.1837
Ecology Interest Type Code: HWG
Facility ID: 61539885
Facility Company: Summit Rescue Inc
Interaction: I
Interaction 1: HWG
Interaction 2: Hazardous Waste Generator
Ecology Program: HAZWASTE
Program Data: TURBOWASTE
Facility Alt.: Not reported
Program ID: WAD988524120
Date Interaction: 8/12/1993 0:00
Date Interaction 3: 12/31/2001 0:00

**AF237
NNW
1/8-1/4
0.128 mi.
674 ft.**

**12883 NORTHUP WAY
BELLEVUE, WA 98005**

Site 5 of 10 in cluster AF

**Relative:
Higher**

EDR Historical Auto Stations:
Name: BELLEVUE AUTOMOTIVE REPAIR
Year: 1999
Address: 12883 NORTHUP WAY

**Actual:
231 ft.**

Name: BELLEVUE AUTOMOTIVE REPAIR
Year: 2000
Address: 12883 NORTHUP WAY

**EDR US Hist Auto Stat 1015198600
N/A**

Map ID
Direction
Distance
Elevation

MAP FINDINGS

Site

Database(s)

EDR ID Number
EPA ID Number

(Continued)

1015198600

Name: BELLEVUE AUTOMOTIVE REPAIR
Year: 2002
Address: 12883 NORTHUP WAY

Name: EASTSIDE AUTOMOTIVE & TIRE
Year: 2005
Address: 12883 NORTHUP WAY

Name: BELLEVUE AUTOMOTIVE REPAIR
Year: 2009
Address: 12883 NORTHUP WAY

Name: EASTSIDE AUTOMOTIVE & TIRE
Year: 2010
Address: 12883 NORTHUP WAY

Name: EASTSIDE AUTOMOTIVE & TIRE
Year: 2012
Address: 12883 NORTHUP WAY

AF238
NNW
1/8-1/4
0.128 mi.
676 ft.

BODYWORKS AUTO REBUILD INC
12882 NORTHRUP WAY
BELLEVUE, WA 98005

RCRA NonGen / NLR
FINDS
ALLSITES
MANIFEST

1000442545
WAD981767965

Site 6 of 10 in cluster AF

Relative:
Higher

RCRA NonGen / NLR:

Date form received by agency: 04/10/2007

Facility name: BODYWORKS AUTO REBUILD INC
Facility address: 12882 NORTHRUP WAY
BELLEVUE, WA 98005

EPA ID: WAD981767965
Mailing address: 12882 NORTHUP WAY
BELLEVUE, WA 98005-1907

Contact: FRANK MANN
Contact address: 12882 NORTHUP WAY
BELLEVUE, WA 98005-1907

Contact country: US
Contact telephone: (000)000-0000
Contact email: Not reported

EPA Region: 10

Classification: Non-Generator

Description: Handler: Non-Generators do not presently generate hazardous waste

Owner/Operator Summary:

Owner/operator name: KENNETH W
Owner/operator address: 12882 NORTHUP WAY
BELLEVUE, WA 98005

Owner/operator country: US
Owner/operator telephone: (425)883-3100
Legal status: Private

Owner/Operator Type: Owner
Owner/Op start date: 08/20/1996
Owner/Op end date: Not reported

Owner/operator name: FRANK M
Owner/operator address: 12882 NORTHUP WAY

Map ID
Direction
Distance
Elevation

MAP FINDINGS

Site

Database(s)

EDR ID Number
EPA ID Number

BODYWORKS AUTO REBUILD INC (Continued)

1000442545

BELLEVUE, WA 98005
Owner/operator country: US
Owner/operator telephone: (425)883-3100
Legal status: Private
Owner/Operator Type: Operator
Owner/Op start date: 08/20/1996
Owner/Op end date: Not reported

Handler Activities Summary:

U.S. importer of hazardous waste: No
Mixed waste (haz. and radioactive): No
Recycler of hazardous waste: No
Transporter of hazardous waste: No
Treater, storer or disposer of HW: No
Underground injection activity: No
On-site burner exemption: No
Furnace exemption: No
Used oil fuel burner: No
Used oil processor: No
User oil refiner: No
Used oil fuel marketer to burner: No
Used oil Specification marketer: No
Used oil transfer facility: No
Used oil transporter: No

Historical Generators:

Date form received by agency: 12/31/2005
Site name: BODYWORKS AUTO REBUILD INC
Classification: Not a generator, verified

Date form received by agency: 12/31/2003
Site name: BODYWORKS AUTO REBUILD INC
Classification: Not a generator, verified

Date form received by agency: 03/31/1994
Site name: BODYWORKS AUTO REBUILD, INC.
Classification: Large Quantity Generator

Date form received by agency: 09/01/1993
Site name: BODYWORKS AUTO REBUILD INC.
Classification: Large Quantity Generator

Violation Status: No violations found

FINDS:

Registry ID: 110005342290

Environmental Interest/Information System

Washington Facility / Site Identification System (WA-FSIS) provides a means to query and display data maintained by the Washington Department of Ecology. This system contains key information for each facility/site that is currently, or has been, of interest to the Air Quality, Dam Safety, Hazardous Waste, Toxics Cleanup, and Water Quality Programs.

RCRAInfo is a national information system that supports the Resource

Map ID
Direction
Distance
Elevation

MAP FINDINGS

Site

Database(s)

EDR ID Number
EPA ID Number

BODYWORKS AUTO REBUILD INC (Continued)

1000442545

Conservation and Recovery Act (RCRA) program through the tracking of events and activities related to facilities that generate, transport, and treat, store, or dispose of hazardous waste. RCRAInfo allows RCRA program staff to track the notification, permit, compliance, and corrective action activities required under RCRA.

HAZARDOUS WASTE BIENNIAL REPORTER

ALLSITES:

Facility Id: 19688199
Latitude: 47.63026
Longitude: -122.18015
Ecology Interest Type Code: HWG
Facility ID: 19688199
Facility Company: Bodyworks Auto Rebuild Inc
Interaction: I
Interaction 1: HWG
Interaction 2: Hazardous Waste Generator
Ecology Program: HAZWASTE
Program Data: TURBOWASTE
Facility Alt.: Not reported
Program ID: WAD981767965
Date Interaction: 5/1/1987 0:00
Date Interaction 3: 12/31/2006 0:00

Facility ID: 19688199
Facility Company: Bodyworks Auto Rebuild Inc
Interaction: I
Interaction 1: HWP
Interaction 2: Hazardous Waste Planner
Ecology Program: HAZWASTE
Program Data: HWPPRT
Facility Alt.: Not reported
Program ID: WAD981767965
Date Interaction: 1/1/1998 0:00
Date Interaction 3: 2/1/1999 0:00

Facility Id: 19688199
Latitude: 47.63026
Longitude: -122.18015
Ecology Interest Type Code: HWP
Facility ID: 19688199
Facility Company: Bodyworks Auto Rebuild Inc
Interaction: I
Interaction 1: HWG
Interaction 2: Hazardous Waste Generator
Ecology Program: HAZWASTE
Program Data: TURBOWASTE
Facility Alt.: Not reported
Program ID: WAD981767965
Date Interaction: 5/1/1987 0:00
Date Interaction 3: 12/31/2006 0:00

Facility ID: 19688199
Facility Company: Bodyworks Auto Rebuild Inc

Map ID
Direction
Distance
Elevation

MAP FINDINGS

Site

Database(s)

EDR ID Number
EPA ID Number

BODYWORKS AUTO REBUILD INC (Continued)

1000442545

Interaction: I
Interaction 1: HWP
Interaction 2: Hazardous Waste Planner
Ecology Program: HAZWASTE
Program Data: HWPPRT
Facility Alt.: Not reported
Program ID: WAD981767965
Date Interaction: 1/1/1998 0:00
Date Interaction 3: 2/1/1999 0:00

WA MANIFEST:

Facility Site ID Number: 19688199
SWC Desc: Not reported
FWC Desc: Not reported
Form Comm: Not reported
Data Year: Not reported
Permit by Rule: FALSE
Treatment by Generator: FALSE
Mixed radioactive waste: FALSE
Importer of hazardous waste: FALSE
Immediate recycler: FALSE
Treatment/Storage/Disposal/Recycling Facility: FALSE
Generator of dangerous fuel waste: FALSE
Generator marketing to burner: FALSE
"Other marketers (i.e., blender, distributor, etc.)": FALSE
Utility boiler burner: FALSE
Industry boiler burner: FALSE
Industrial Furnace: FALSE
Smelter deferral: FALSE
Universal waste - batteries - generate: FALSE
Universal waste - thermostats - generate: FALSE
Universal waste - mercury - generate: FALSE
Universal waste - lamps - generate: FALSE
Universal waste - batteries - accumulate: FALSE
Universal waste - thermostats - accumulate: FALSE
Universal waste - mercury - accumulate: FALSE
Universal waste - lamps - accumulate: FALSE
Destination Facility for Universal Waste: FALSE
Off-specification used oil burner - utility boiler: FALSE
Off-specification used oil burner - industrial boiler: FALSE
Off-specification used oil burner - industrial furnace: FALSE
EPA ID: WAD981767965
Facility Address 2: Not reported
TAX REG NBR: 600463087
NAICS CD: 81112
BUSINESS TYPE: Body Shop
MAIL NAME: Bodyworks Auto Rebuild
MAIL ADDR LINE1: 12882 NORTHUP WAY
MAIL CITY,ST,ZIP: BELLEVUE, WA 98005-1907
MAIL COUNTRY: UNITED STATES
LEGAL ORG NAME: Bodyworks Auto Rebuild Inc
LEGAL ORG TYPE: Private
LEGAL ADDR LINE1: 12882 NORTHUP WAY
LEGAL CITY,ST,ZIP: BELLEVUE, WA 98005-1907
LEGAL COUNTRY: UNITED STATES
LEGAL PHONE NBR: (425)883-3100

Map ID
Direction
Distance
Elevation

MAP FINDINGS

Site

Database(s)

EDR ID Number
EPA ID Number

BODYWORKS AUTO REBUILD INC (Continued)

1000442545

LEGAL EFFECTIVE DATE: 08/20/1996
LAND ORG NAME: Bodyworks
LAND ORG TYPE: Private
LAND PERSON NAME: Kenneth Wegodsky
LAND ADDR LINE1: 12882 NORTHUP WAY
LAND CITY,ST,ZIP: BELLEVUE, WA 98005-1907
LAND COUNTRY: UNITED STATES
LAND PHONE NBR: (425)883-3100
OPERATOR ORG NAME: Bodyworks
OPERATOR ORG TYPE: Private
OPERATOR ADDR LINE1: 12882 NORTHUP WAY
OPERATOR CITY,ST,ZIP: BELLEVUE, WA 98005-1907
OPERATOR COUNTRY: UNITED STATES
OPERATOR PHONE NBR: (425)883-3100
OPERATOR EFFECTIVE DATE: 08/20/1996
SITE CONTACT NAME: Frank Mann
SITE CONTACT ADDR LINE1: 12882 NORTHUP WAY
SITE CONTACT ZIP: BELLEVUE, WA 98005-1907
SITE CONTACT COUNTRY: UNITED STATES
SITE CONTACT PHONE NBR: (425)883-3100
SITE CONTACT EMAIL: Frank@bodyworksautorebuild.com
FORM CONTACT NAME: Frank Mann
FORM CONTACT ADDR LINE1: 12882 NORTHUP WAY
FORM CONTACT CITY,ST,ZIP: BELLEVUE, WA 98005-1907
FORM CONTACT COUNTRY: UNITED STATES
FORM CONTACT PHONE NBR: (425)883-3100
FORM CONTACT EMAIL: frank@bodyworksautorebuild.com
GEN STATUS CD: SQG
MONTHLY GENERATION: FALSE
BATCH GENERATION: TRUE
ONE TIME GENERATION: FALSE
TRANSPORTS OWN WASTE: FALSE
TRANSPORTS OTHRS WASTE: FALSE
RECYCLER ONSITE: FALSE
TRANSFER FACILITY: FALSE
OTHER EXEMPTION: Not reported
UW BATTERY GEN: FALSE
USED OIL TRANSPORTER: FALSE
USED OIL TRANSFER FACILITY: FALSE
USED OIL PROCESSOR: FALSE
USED OIL REREFINER: FALSE
USED OIL FUEL MRKTR DIRECTS SHPMNTS: FALSE
USED OIL FUEL MRKTR MEETS SPECS: FALSE

Facility Site ID Number: 19688199
SWC Desc: Not reported
FWC Desc: Not reported
Form Comm: Not reported
Data Year: Not reported
Permit by Rule: No
Treatment by Generator: No
Mixed radioactive waste: No
Importer of hazardous waste: No
Immediate recycler: No
Treatment/Storage/Disposal/Recycling Facility: No
Generator of dangerous fuel waste: No
Generator marketing to burner: No

Map ID
Direction
Distance
Elevation

MAP FINDINGS

Site

Database(s)

EDR ID Number
EPA ID Number

BODYWORKS AUTO REBUILD INC (Continued)

1000442545

"Other marketers (i.e., blender, distributor, etc.)": No
Utility boiler burner: No
Industry boiler burner: No
Industrial Furnace: No
Smelter defferal: No
Universal waste - batteries - generate: No
Universal waste - thermostats - generate: No
Universal waste - mercury - generate: No
Universal waste - lamps - generate: No
Universal waste - batteries - accumulate: No
Universal waste - thermostats - accumulate: No
Universal waste - mercury - accumulate: No
Universal waste - lamps - accumulate: No
Destination Facility for Universal Waste: No
Off-specification used oil burner - utility boiler: No
Off-specification used oil burner - industrial boiler: No
Off-specification used oil burner - industrial furnace: No
EPA ID: WAD981767965
Facility Address 2: Not reported
TAX REG NBR: 600463087
NAICS CD: 81112
BUSINESS TYPE: Body Shop
MAIL NAME: Bodyworks Auto Rebuild
MAIL ADDR LINE1: 12882 NORTHUP WAY
MAIL CITY,ST,ZIP: BELLEVUE, WA 98005-1907
MAIL COUNTRY: UNITED STATES
LEGAL ORG NAME: Bodyworks Auto Rebuild Inc
LEGAL ORG TYPE: Private
LEGAL ADDR LINE1: 12882 NORTHUP WAY
LEGAL CITY,ST,ZIP: BELLEVUE, WA 98005-1907
LEGAL COUNTRY: UNITED STATES
LEGAL PHONE NBR: (425)883-3100
LEGAL EFFECTIVE DATE: 08/20/1996
LAND ORG NAME: Not reported
LAND ORG TYPE: Private
LAND PERSON NAME: Kenneth Wegodsky
LAND ADDR LINE1: 12882 NORTHUP WAY
LAND CITY,ST,ZIP: BELLEVUE, WA 98005-1907
LAND COUNTRY: UNITED STATES
LAND PHONE NBR: (425)883-3100
OPERATOR ORG NAME: Not reported
OPERATOR ORG TYPE: Private
OPERATOR ADDR LINE1: 12882 NORTHUP WAY
OPERATOR CITY,ST,ZIP: BELLEVUE, WA 98005-1907
OPERATOR COUNTRY: UNITED STATES
OPERATOR PHONE NBR: (425)883-3100
OPERATOR EFFECTIVE DATE: 08/20/1996
SITE CONTACT NAME: Frank Mann
SITE CONTACT ADDR LINE1: 12882 NORTHUP WAY
SITE CONTACT ZIP: BELLEVUE, WA 98005-1907
SITE CONTACT COUNTRY: UNITED STATES
SITE CONTACT PHONE NBR: (425)883-3100
SITE CONTACT EMAIL: Not reported
FORM CONTACT NAME: Frank Mann
FORM CONTACT ADDR LINE1: 12882 NORTHUP WAY
FORM CONTACT CITY,ST,ZIP: BELLEVUE, WA 98005-1907
FORM CONTACT COUNTRY: UNITED STATES

Map ID
 Direction
 Distance
 Elevation

MAP FINDINGS

Site

Database(s)

EDR ID Number
 EPA ID Number

BODYWORKS AUTO REBUILD INC (Continued)

1000442545

FORM CONTACT PHONE NBR: (425)883-3100
 FORM CONTACT EMAIL: frank@bodyworksautorebuild.com
 GEN STATUS CD: SQG
 MONTHLY GENERATION: No
 BATCH GENERATION: No
 ONE TIME GENERATION: No
 TRANSPORTS OWN WASTE: No
 TRANSPORTS OTHRS WASTE: No
 RECYCLER ONSITE: No
 TRANSFER FACILITY: No
 OTHER EXEMPTION: Not reported
 UW BATTERY GEN: No
 USED OIL TRANSPORTER: No
 USED OIL TRANSFER FACILITY: No
 USED OIL PROCESSOR: No
 USED OIL REREFINER: No
 USED OIL FUEL MRKTR DIRECTS SHPMNTS: No
 USED OIL FUEL MRKTR MEETS SPECS: No

**AF239
 NNW
 1/8-1/4
 0.129 mi.
 683 ft.**

**BELLEVUE YOU STORE IT LLC
 12863 NORTHUP WAY
 BELLEVUE, WA 98005**

**ALLSITES S109823996
 N/A**

Site 7 of 10 in cluster AF

**Relative:
 Higher**

ALLSITES:
 Facility Id: 1449
 Latitude: 47.6280614
 Longitude: -122.16885
 Ecology Interest Type Code: LSC
 Facility ID: 1449
 Facility Company: Bellevue You Store It LLC
 Interaction: I
 Interaction 1: LSC
 Interaction 2: Local Source Control
 Ecology Program: HAZWASTE
 Program Data: LSC
 Facility Alt.: Bellevue You Store It LLC
 Program ID: Not reported
 Date Interaction: 5/23/2009 0:00
 Date Interaction 3: 4/29/2010 0:00

 Facility/Site Interaction T: 78579
 Geographic Location Identifier (Alias Facid): 1449
 Interaction (Aka Env Int) Type Code: LSC
 Interaction (Aka Env Int) Description: Local Source Control
 Interaction Status: I
 Federal Program Identifier: Not reported
 Interaction Start Date: 05/23/2009
 Interaction End Date: 04/29/2010
 prgm_facil: Bellevue You Store It LLC
 cur_sys_pr: HAZWASTE
 cur_sys_nm: LSC

**Actual:
 231 ft.**

Map ID
Direction
Distance
Elevation

MAP FINDINGS

Site

Database(s)

EDR ID Number
EPA ID Number

AF240
NNW
1/8-1/4
0.130 mi.
684 ft.

12882 NORTHUP WAY
BELLEVUE, WA 98005

EDR US Hist Auto Stat 1015198599
N/A

Site 8 of 10 in cluster AF

Relative:
Higher

EDR Historical Auto Stations:

Actual:
231 ft.

Name: BODYWORKS AUTO REBUILD
Year: 1999
Address: 12882 NORTHUP WAY

Name: BODYWORKS AUTO REBUILD
Year: 2000
Address: 12882 NORTHUP WAY

Name: BODYWORKS AUTO REBUILD
Year: 2001
Address: 12882 NORTHUP WAY

Name: BODYWORKS AUTO REBUILD
Year: 2002
Address: 12882 NORTHUP WAY

Name: BODYWORKS AUTO REBUILD
Year: 2004
Address: 12882 NORTHUP WAY

Name: BODYWORKS AUTO REBUILD
Year: 2007
Address: 12882 NORTHUP WAY

Name: BODYWORKS AUTO REBUILD
Year: 2008
Address: 12882 NORTHUP WAY

Name: BODYWORKS AUTO REBUILD
Year: 2009
Address: 12882 NORTHUP WAY

Name: BODYWORKS AUTO REBUILD INC
Year: 2010
Address: 12882 NORTHUP WAY

Name: BODYWORKS AUTO REBUILD INC
Year: 2011
Address: 12882 NORTHUP WAY

Name: BODYWORKS AUTO REBUILD INC
Year: 2012
Address: 12882 NORTHUP WAY

MAP FINDINGS

Map ID Direction Distance Elevation		Database(s)	EDR ID Number EPA ID Number
--	--	-------------	--------------------------------

AG241 East 1/8-1/4 0.133 mi. 702 ft.	13800 BEL RED RD BELLEVUE, WA 98005 Site 1 of 3 in cluster AG	EDR US Hist Auto Stat	1015216430 N/A
---	---	------------------------------	--

Relative: Lower	EDR Historical Auto Stations: Name: AUTO STYLES & ALIGNMENT INC Year: 2008 Address: 13800 BEL RED RD
Actual: 189 ft.	

AG242 East 1/8-1/4 0.133 mi. 702 ft.	MILLER PAINT COMPANY INC BELLEVUE 13800 BEL RED RD BELLEVUE, WA 98005 Site 2 of 3 in cluster AG	RCRA-CESQG FINDS ALLSITES MANIFEST	1004794557 WAD988517850
---	--	--	---

Relative: Lower	RCRA-CESQG: Date form received by agency: 01/19/2012 Facility name: MILLER PAINT COMPANY INC BELLEVUE Facility address: 13800 BEL RED RD BELLEVUE, WA 98005 EPA ID: WAD988517850 Mailing address: PO BOX 20609 PORTLAND, WA 97294 Contact: DIRK AZURE Contact address: 13800 BEL-RED ROAD BELLEVUE, WA 97239 Contact country: US Contact telephone: (425) 289-0096 Contact email: Not reported EPA Region: 10 Classification: Conditionally Exempt Small Quantity Generator Description: Handler: generates 100 kg or less of hazardous waste per calendar month, and accumulates 1000 kg or less of hazardous waste at any time; or generates 1 kg or less of acutely hazardous waste per calendar month, and accumulates at any time: 1 kg or less of acutely hazardous waste; or 100 kg or less of any residue or contaminated soil, waste or other debris resulting from the cleanup of a spill, into or on any land or water, of acutely hazardous waste; or generates 100 kg or less of any residue or contaminated soil, waste or other debris resulting from the cleanup of a spill, into or on any land or water, of acutely hazardous waste during any calendar month, and accumulates at any time: 1 kg or less of acutely hazardous waste; or 100 kg or less of any residue or contaminated soil, waste or other debris resulting from the cleanup of a spill, into or on any land or water, of acutely hazardous waste
---	---

Owner/Operator Summary:	Owner/operator name: MILLER PAINT COMPANY, INC. Owner/operator address: PO BOX 20609 PORTLAND, 97294 Owner/operator country: US Owner/operator telephone: (503)255-0190 Legal status: Private Owner/Operator Type: Operator Owner/Op start date: 03/02/2005 Owner/Op end date: Not reported
--------------------------------	---

Map ID
Direction
Distance
Elevation

MAP FINDINGS

Site

Database(s)

EDR ID Number
EPA ID Number

MILLER PAINT COMPANY INC BELLEVUE (Continued)

1004794557

Owner/operator name: MILLER PAINT COMPANY
Owner/operator address: PO BOX 20609
PORTLAND, 97294
Owner/operator country: US
Owner/operator telephone: (503)255-0190
Legal status: Private
Owner/Operator Type: Owner
Owner/Op start date: 03/01/2003
Owner/Op end date: Not reported

Owner/operator name: MILLER PAINT CO M
Owner/operator address: PO BOX 20609
PORTLAND, OR 97294
Owner/operator country: US
Owner/operator telephone: (503)255-0190
Legal status: Private
Owner/Operator Type: Owner
Owner/Op start date: 03/01/2003
Owner/Op end date: Not reported

Owner/operator name: MILLER PAINT COMPANY INC
Owner/operator address: 13800 BEL RED RD
BELLEVUE, WA 98005
Owner/operator country: US
Owner/operator telephone: Not reported
Legal status: Private
Owner/Operator Type: Operator
Owner/Op start date: 01/01/1900
Owner/Op end date: Not reported

Owner/operator name: MILLER PAINT COMPANY
Owner/operator address: 12812 NE WHITAKER WAY
PORTLAND, OR 97230
Owner/operator country: US
Owner/operator telephone: Not reported
Legal status: Private
Owner/Operator Type: Owner
Owner/Op start date: 03/01/2003
Owner/Op end date: Not reported

Owner/operator name: MILLER PAINT CO M
Owner/operator address: PO BOX 20609
PORTLAND, OR 97294
Owner/operator country: US
Owner/operator telephone: (503)255-0190
Legal status: Private
Owner/Operator Type: Operator
Owner/Op start date: 03/02/2005
Owner/Op end date: Not reported

Handler Activities Summary:

U.S. importer of hazardous waste: No
Mixed waste (haz. and radioactive): No
Recycler of hazardous waste: No
Transporter of hazardous waste: No
Treater, storer or disposer of HW: No
Underground injection activity: No

Map ID
Direction
Distance
Elevation

MAP FINDINGS

Site

Database(s)

EDR ID Number
EPA ID Number

MILLER PAINT COMPANY INC BELLEVUE (Continued)

1004794557

On-site burner exemption: No
Furnace exemption: No
Used oil fuel burner: No
Used oil processor: No
User oil refiner: No
Used oil fuel marketer to burner: No
Used oil Specification marketer: No
Used oil transfer facility: No
Used oil transporter: No

Historical Generators:

Date form received by agency: 02/04/2011
Site name: MILLER PAINT COMPANY INC BELLEVUE
Classification: Conditionally Exempt Small Quantity Generator

Date form received by agency: 01/13/2010
Site name: MILLER PAINT COMPANY INC BELLEVUE
Classification: Conditionally Exempt Small Quantity Generator

Date form received by agency: 12/31/2007
Site name: MILLER PAINT COMPANY INC BELLEVUE
Classification: Not a generator, verified

Date form received by agency: 12/31/2005
Site name: MILLER PAINT COMPANY INC BELLEVUE
Classification: Not a generator, verified

Hazardous Waste Summary:

Waste code: WSQG
Waste name: A placeholder to allow BR submission to validate. In WA State, Conditionally Exempt Small Quantity Generators (Called SQG in WA) are not required to report waste streams, so no valid State or Fed codes are available for reporting to BR.

Violation Status: No violations found

FINDS:

Registry ID: 110005384075

Environmental Interest/Information System

Washington Facility / Site Identification System (WA-FSIS) provides a means to query and display data maintained by the Washington Department of Ecology. This system contains key information for each facility/site that is currently, or has been, of interest to the Air Quality, Dam Safety, Hazardous Waste, Toxics Cleanup, and Water Quality Programs.

RCRAInfo is a national information system that supports the Resource Conservation and Recovery Act (RCRA) program through the tracking of events and activities related to facilities that generate, transport, and treat, store, or dispose of hazardous waste. RCRAInfo allows RCRA program staff to track the notification, permit, compliance, and corrective action activities required under RCRA.

HAZARDOUS WASTE BIENNIAL REPORTER

Map ID
Direction
Distance
Elevation

MAP FINDINGS

Site

Database(s)

EDR ID Number
EPA ID Number

MILLER PAINT COMPANY INC BELLEVUE (Continued)

1004794557

ALLSITES:

Facility Id: 69829186
Latitude: 47.6242
Longitude: -122.15465
Ecology Interest Type Code: HWOTHER
Facility ID: 69829186
Facility Company: Miller Paint Company Inc Bellevue
Interaction: I
Interaction 1: HWG
Interaction 2: Hazardous Waste Generator
Ecology Program: HAZWASTE
Program Data: TURBOWASTE
Facility Alt.: Not reported
Program ID: WAD988517850
Date Interaction: 2/16/1993 0:00
Date Interaction 3: 12/31/2001 0:00

Facility ID: 69829186
Facility Company: Miller Paint Company Inc Bellevue
Interaction: A
Interaction 1: HWG
Interaction 2: Hazardous Waste Generator
Ecology Program: HAZWASTE
Program Data: TURBOWASTE
Facility Alt.: Miller Paint Company Inc Bellevue
Program ID: WAD988517850
Date Interaction: 3/9/2005 0:00
Date Interaction 3: Not reported

Facility ID: 69829186
Facility Company: Miller Paint Company Inc Bellevue
Interaction: A
Interaction 1: ENFORFNL
Interaction 2: Enforcement Final
Ecology Program: SPILLS
Program Data: DMS
Facility Alt.: Not reported
Program ID: Not reported
Date Interaction: 10/21/2008 0:00
Date Interaction 3: Not reported

Facility ID: 69829186
Facility Company: Miller Paint Company Inc Bellevue
Interaction: A
Interaction 1: ENFORFNL
Interaction 2: Enforcement Final
Ecology Program: SPILLS
Program Data: DMS
Facility Alt.: Not reported
Program ID: Not reported
Date Interaction: 10/21/2008 0:00
Date Interaction 3: Not reported

Facility ID: 69829186
Facility Company: Miller Paint Company Inc Bellevue
Interaction: A
Interaction 1: ENFORFNL

Map ID
Direction
Distance
Elevation

MAP FINDINGS

Site

Database(s)

EDR ID Number
EPA ID Number

MILLER PAINT COMPANY INC BELLEVUE (Continued)

1004794557

Interaction 2:	Enforcement Final
Ecology Program:	SPILLS
Program Data:	DMS
Facility Alt.:	Not reported
Program ID:	Not reported
Date Interaction:	10/21/2008 0:00
Date Interaction 3:	Not reported
Facility ID:	69829186
Facility Company:	Miller Paint Company Inc Bellevue
Interaction:	A
Interaction 1:	ENFORFNL
Interaction 2:	Enforcement Final
Ecology Program:	SPILLS
Program Data:	DMS
Facility Alt.:	Not reported
Program ID:	Not reported
Date Interaction:	10/21/2008 0:00
Date Interaction 3:	Not reported
Facility ID:	69829186
Facility Company:	Miller Paint Company Inc Bellevue
Interaction:	A
Interaction 1:	ENFORFNL
Interaction 2:	Enforcement Final
Ecology Program:	SPILLS
Program Data:	DMS
Facility Alt.:	Not reported
Program ID:	Not reported
Date Interaction:	10/21/2008 0:00
Date Interaction 3:	Not reported
Facility ID:	69829186
Facility Company:	Miller Paint Company Inc Bellevue
Interaction:	A
Interaction 1:	ENFORFNL
Interaction 2:	Enforcement Final
Ecology Program:	SPILLS
Program Data:	DMS
Facility Alt.:	Not reported
Program ID:	Not reported
Date Interaction:	10/21/2008 0:00
Date Interaction 3:	Not reported
Facility ID:	69829186
Facility Company:	Miller Paint Company Inc Bellevue
Interaction:	A
Interaction 1:	ENFORFNL
Interaction 2:	Enforcement Final
Ecology Program:	SPILLS
Program Data:	DMS
Facility Alt.:	Not reported
Program ID:	Not reported
Date Interaction:	10/21/2008 0:00
Date Interaction 3:	Not reported
Facility ID:	69829186

Map ID
Direction
Distance
Elevation

MAP FINDINGS

Site

Database(s)

EDR ID Number
EPA ID Number

MILLER PAINT COMPANY INC BELLEVUE (Continued)

1004794557

Facility Company: Miller Paint Company Inc Bellevue
Interaction: A
Interaction 1: ENFORFNL
Interaction 2: Enforcement Final
Ecology Program: SPILLS
Program Data: DMS
Facility Alt.: Not reported
Program ID: Not reported
Date Interaction: 10/21/2008 0:00
Date Interaction 3: Not reported

Facility ID: 69829186
Facility Company: Miller Paint Company Inc Bellevue
Interaction: A
Interaction 1: ENFORFNL
Interaction 2: Enforcement Final
Ecology Program: SPILLS
Program Data: DMS
Facility Alt.: Not reported
Program ID: Not reported
Date Interaction: 10/21/2008 0:00
Date Interaction 3: Not reported

Facility ID: 69829186
Facility Company: Miller Paint Company Inc Bellevue
Interaction: A
Interaction 1: ENFORFNL
Interaction 2: Enforcement Final
Ecology Program: SPILLS
Program Data: DMS
Facility Alt.: Not reported
Program ID: Not reported
Date Interaction: 10/21/2008 0:00
Date Interaction 3: Not reported

Facility ID: 69829186
Facility Company: Miller Paint Company Inc Bellevue
Interaction: A
Interaction 1: ENFORFNL
Interaction 2: Enforcement Final
Ecology Program: SPILLS
Program Data: DMS
Facility Alt.: Not reported
Program ID: Not reported
Date Interaction: 10/21/2008 0:00
Date Interaction 3: Not reported

Facility ID: 69829186
Facility Company: Miller Paint Company Inc Bellevue
Interaction: I
Interaction 1: LSC
Interaction 2: Local Source Control
Ecology Program: HAZWASTE
Program Data: LSC
Facility Alt.: Miller Paint Company Inc Bellevue
Program ID: Not reported
Date Interaction: 6/5/2009 0:00

Map ID
Direction
Distance
Elevation

MAP FINDINGS

Site

Database(s)

EDR ID Number
EPA ID Number

MILLER PAINT COMPANY INC BELLEVUE (Continued)

1004794557

Date Interaction 3: 4/29/2010 0:00

Facility Id: 69829186
Latitude: 47.6242
Longitude: -122.15465
Ecology Interest Type Code: LSC
Facility ID: 69829186
Facility Company: Miller Paint Company Inc Bellevue
Interaction: I
Interaction 1: HWG
Interaction 2: Hazardous Waste Generator
Ecology Program: HAZWASTE
Program Data: TURBOWASTE
Facility Alt.: Not reported
Program ID: WAD988517850
Date Interaction: 2/16/1993 0:00
Date Interaction 3: 12/31/2001 0:00

Facility ID: 69829186
Facility Company: Miller Paint Company Inc Bellevue
Interaction: A
Interaction 1: HWG
Interaction 2: Hazardous Waste Generator
Ecology Program: HAZWASTE
Program Data: TURBOWASTE
Facility Alt.: Miller Paint Company Inc Bellevue
Program ID: WAD988517850
Date Interaction: 3/9/2005 0:00
Date Interaction 3: Not reported

Facility ID: 69829186
Facility Company: Miller Paint Company Inc Bellevue
Interaction: A
Interaction 1: ENFORFNL
Interaction 2: Enforcement Final
Ecology Program: SPILLS
Program Data: DMS
Facility Alt.: Not reported
Program ID: Not reported
Date Interaction: 10/21/2008 0:00
Date Interaction 3: Not reported

Facility ID: 69829186
Facility Company: Miller Paint Company Inc Bellevue
Interaction: A
Interaction 1: ENFORFNL
Interaction 2: Enforcement Final
Ecology Program: SPILLS
Program Data: DMS
Facility Alt.: Not reported
Program ID: Not reported
Date Interaction: 10/21/2008 0:00
Date Interaction 3: Not reported

Facility ID: 69829186
Facility Company: Miller Paint Company Inc Bellevue

Map ID
Direction
Distance
Elevation

MAP FINDINGS

Site

Database(s)

EDR ID Number
EPA ID Number

MILLER PAINT COMPANY INC BELLEVUE (Continued)

1004794557

Interaction:	A
Interaction 1:	ENFORFNL
Interaction 2:	Enforcement Final
Ecology Program:	SPILLS
Program Data:	DMS
Facility Alt.:	Not reported
Program ID:	Not reported
Date Interaction:	10/21/2008 0:00
Date Interaction 3:	Not reported
Facility ID:	69829186
Facility Company:	Miller Paint Company Inc Bellevue
Interaction:	A
Interaction 1:	ENFORFNL
Interaction 2:	Enforcement Final
Ecology Program:	SPILLS
Program Data:	DMS
Facility Alt.:	Not reported
Program ID:	Not reported
Date Interaction:	10/21/2008 0:00
Date Interaction 3:	Not reported
Facility ID:	69829186
Facility Company:	Miller Paint Company Inc Bellevue
Interaction:	A
Interaction 1:	ENFORFNL
Interaction 2:	Enforcement Final
Ecology Program:	SPILLS
Program Data:	DMS
Facility Alt.:	Not reported
Program ID:	Not reported
Date Interaction:	10/21/2008 0:00
Date Interaction 3:	Not reported
Facility ID:	69829186
Facility Company:	Miller Paint Company Inc Bellevue
Interaction:	A
Interaction 1:	ENFORFNL
Interaction 2:	Enforcement Final
Ecology Program:	SPILLS
Program Data:	DMS
Facility Alt.:	Not reported
Program ID:	Not reported
Date Interaction:	10/21/2008 0:00
Date Interaction 3:	Not reported
Facility ID:	69829186
Facility Company:	Miller Paint Company Inc Bellevue
Interaction:	A
Interaction 1:	ENFORFNL
Interaction 2:	Enforcement Final
Ecology Program:	SPILLS
Program Data:	DMS
Facility Alt.:	Not reported
Program ID:	Not reported
Date Interaction:	10/21/2008 0:00
Date Interaction 3:	Not reported

Map ID
Direction
Distance
Elevation

MAP FINDINGS

Site

Database(s)

EDR ID Number
EPA ID Number

MILLER PAINT COMPANY INC BELLEVUE (Continued)

1004794557

Facility ID: 69829186
Facility Company: Miller Paint Company Inc Bellevue
Interaction: A
Interaction 1: ENFORFNL
Interaction 2: Enforcement Final
Ecology Program: SPILLS
Program Data: DMS
Facility Alt.: Not reported
Program ID: Not reported
Date Interaction: 10/21/2008 0:00
Date Interaction 3: Not reported

Facility ID: 69829186
Facility Company: Miller Paint Company Inc Bellevue
Interaction: A
Interaction 1: ENFORFNL
Interaction 2: Enforcement Final
Ecology Program: SPILLS
Program Data: DMS
Facility Alt.: Not reported
Program ID: Not reported
Date Interaction: 10/21/2008 0:00
Date Interaction 3: Not reported

Facility ID: 69829186
Facility Company: Miller Paint Company Inc Bellevue
Interaction: A
Interaction 1: ENFORFNL
Interaction 2: Enforcement Final
Ecology Program: SPILLS
Program Data: DMS
Facility Alt.: Not reported
Program ID: Not reported
Date Interaction: 10/21/2008 0:00
Date Interaction 3: Not reported

Facility ID: 69829186
Facility Company: Miller Paint Company Inc Bellevue
Interaction: A
Interaction 1: ENFORFNL
Interaction 2: Enforcement Final
Ecology Program: SPILLS
Program Data: DMS
Facility Alt.: Not reported
Program ID: Not reported
Date Interaction: 10/21/2008 0:00
Date Interaction 3: Not reported

Facility ID: 69829186
Facility Company: Miller Paint Company Inc Bellevue
Interaction: I
Interaction 1: LSC
Interaction 2: Local Source Control
Ecology Program: HAZWASTE
Program Data: LSC
Facility Alt.: Miller Paint Company Inc Bellevue
Program ID: Not reported

Map ID
Direction
Distance
Elevation

MAP FINDINGS

Site

Database(s)

EDR ID Number
EPA ID Number

MILLER PAINT COMPANY INC BELLEVUE (Continued)

1004794557

Date Interaction: 6/5/2009 0:00
Date Interaction 3: 4/29/2010 0:00

Facility Id: 69829186
Latitude: 47.6242
Longitude: -122.15465
Ecology Interest Type Code: HWG
Facility ID: 69829186
Facility Company: Miller Paint Company Inc Bellevue
Interaction: I
Interaction 1: HWG
Interaction 2: Hazardous Waste Generator
Ecology Program: HAZWASTE
Program Data: TURBOWASTE
Facility Alt.: Not reported
Program ID: WAD988517850
Date Interaction: 2/16/1993 0:00
Date Interaction 3: 12/31/2001 0:00

Facility ID: 69829186
Facility Company: Miller Paint Company Inc Bellevue
Interaction: A
Interaction 1: HWG
Interaction 2: Hazardous Waste Generator
Ecology Program: HAZWASTE
Program Data: TURBOWASTE
Facility Alt.: Miller Paint Company Inc Bellevue
Program ID: WAD988517850
Date Interaction: 3/9/2005 0:00
Date Interaction 3: Not reported

Facility ID: 69829186
Facility Company: Miller Paint Company Inc Bellevue
Interaction: A
Interaction 1: ENFORFNL
Interaction 2: Enforcement Final
Ecology Program: SPILLS
Program Data: DMS
Facility Alt.: Not reported
Program ID: Not reported
Date Interaction: 10/21/2008 0:00
Date Interaction 3: Not reported

Facility ID: 69829186
Facility Company: Miller Paint Company Inc Bellevue
Interaction: A
Interaction 1: ENFORFNL
Interaction 2: Enforcement Final
Ecology Program: SPILLS
Program Data: DMS
Facility Alt.: Not reported
Program ID: Not reported
Date Interaction: 10/21/2008 0:00
Date Interaction 3: Not reported

Facility ID: 69829186

Map ID
Direction
Distance
Elevation

MAP FINDINGS

Site

Database(s)

EDR ID Number
EPA ID Number

MILLER PAINT COMPANY INC BELLEVUE (Continued)

1004794557

Facility Company: Miller Paint Company Inc Bellevue
Interaction: A
Interaction 1: ENFORFNL
Interaction 2: Enforcement Final
Ecology Program: SPILLS
Program Data: DMS
Facility Alt.: Not reported
Program ID: Not reported
Date Interaction: 10/21/2008 0:00
Date Interaction 3: Not reported

Facility ID: 69829186
Facility Company: Miller Paint Company Inc Bellevue
Interaction: A
Interaction 1: ENFORFNL
Interaction 2: Enforcement Final
Ecology Program: SPILLS
Program Data: DMS
Facility Alt.: Not reported
Program ID: Not reported
Date Interaction: 10/21/2008 0:00
Date Interaction 3: Not reported

Facility ID: 69829186
Facility Company: Miller Paint Company Inc Bellevue
Interaction: A
Interaction 1: ENFORFNL
Interaction 2: Enforcement Final
Ecology Program: SPILLS
Program Data: DMS
Facility Alt.: Not reported
Program ID: Not reported
Date Interaction: 10/21/2008 0:00
Date Interaction 3: Not reported

Facility ID: 69829186
Facility Company: Miller Paint Company Inc Bellevue
Interaction: A
Interaction 1: ENFORFNL
Interaction 2: Enforcement Final
Ecology Program: SPILLS
Program Data: DMS
Facility Alt.: Not reported
Program ID: Not reported
Date Interaction: 10/21/2008 0:00
Date Interaction 3: Not reported

Facility ID: 69829186
Facility Company: Miller Paint Company Inc Bellevue
Interaction: A
Interaction 1: ENFORFNL
Interaction 2: Enforcement Final
Ecology Program: SPILLS
Program Data: DMS
Facility Alt.: Not reported
Program ID: Not reported
Date Interaction: 10/21/2008 0:00

Map ID
Direction
Distance
Elevation

MAP FINDINGS

Site

Database(s)

EDR ID Number
EPA ID Number

MILLER PAINT COMPANY INC BELLEVUE (Continued)

1004794557

Date Interaction 3:	Not reported
Facility ID:	69829186
Facility Company:	Miller Paint Company Inc Bellevue
Interaction:	A
Interaction 1:	ENFORFNL
Interaction 2:	Enforcement Final
Ecology Program:	SPILLS
Program Data:	DMS
Facility Alt.:	Not reported
Program ID:	Not reported
Date Interaction:	10/21/2008 0:00
Date Interaction 3:	Not reported
Facility ID:	69829186
Facility Company:	Miller Paint Company Inc Bellevue
Interaction:	A
Interaction 1:	ENFORFNL
Interaction 2:	Enforcement Final
Ecology Program:	SPILLS
Program Data:	DMS
Facility Alt.:	Not reported
Program ID:	Not reported
Date Interaction:	10/21/2008 0:00
Date Interaction 3:	Not reported
Facility ID:	69829186
Facility Company:	Miller Paint Company Inc Bellevue
Interaction:	A
Interaction 1:	ENFORFNL
Interaction 2:	Enforcement Final
Ecology Program:	SPILLS
Program Data:	DMS
Facility Alt.:	Not reported
Program ID:	Not reported
Date Interaction:	10/21/2008 0:00
Date Interaction 3:	Not reported
Facility ID:	69829186
Facility Company:	Miller Paint Company Inc Bellevue
Interaction:	A
Interaction 1:	ENFORFNL
Interaction 2:	Enforcement Final
Ecology Program:	SPILLS
Program Data:	DMS
Facility Alt.:	Not reported
Program ID:	Not reported
Date Interaction:	10/21/2008 0:00
Date Interaction 3:	Not reported
Facility ID:	69829186
Facility Company:	Miller Paint Company Inc Bellevue
Interaction:	I
Interaction 1:	LSC
Interaction 2:	Local Source Control
Ecology Program:	HAZWASTE
Program Data:	LSC

Map ID
Direction
Distance
Elevation

MAP FINDINGS

Site

Database(s)

EDR ID Number
EPA ID Number

MILLER PAINT COMPANY INC BELLEVUE (Continued)

1004794557

Facility Alt.: Miller Paint Company Inc Bellevue
Program ID: Not reported
Date Interaction: 6/5/2009 0:00
Date Interaction 3: 4/29/2010 0:00

Facility Id: 69829186
Latitude: 47.6242
Longitude: -122.15465
Ecology Interest Type Code: ENFORFNL
Facility ID: 69829186
Facility Company: Miller Paint Company Inc Bellevue
Interaction: I
Interaction 1: HWG
Interaction 2: Hazardous Waste Generator
Ecology Program: HAZWASTE
Program Data: TURBOWASTE
Facility Alt.: Not reported
Program ID: WAD988517850
Date Interaction: 2/16/1993 0:00
Date Interaction 3: 12/31/2001 0:00

Facility ID: 69829186
Facility Company: Miller Paint Company Inc Bellevue
Interaction: A
Interaction 1: HWG
Interaction 2: Hazardous Waste Generator
Ecology Program: HAZWASTE
Program Data: TURBOWASTE
Facility Alt.: Miller Paint Company Inc Bellevue
Program ID: WAD988517850
Date Interaction: 3/9/2005 0:00
Date Interaction 3: Not reported

Facility ID: 69829186
Facility Company: Miller Paint Company Inc Bellevue
Interaction: A
Interaction 1: ENFORFNL
Interaction 2: Enforcement Final
Ecology Program: SPILLS
Program Data: DMS
Facility Alt.: Not reported
Program ID: Not reported
Date Interaction: 10/21/2008 0:00
Date Interaction 3: Not reported

Facility ID: 69829186
Facility Company: Miller Paint Company Inc Bellevue
Interaction: A
Interaction 1: ENFORFNL
Interaction 2: Enforcement Final
Ecology Program: SPILLS
Program Data: DMS
Facility Alt.: Not reported
Program ID: Not reported
Date Interaction: 10/21/2008 0:00
Date Interaction 3: Not reported

Map ID
Direction
Distance
Elevation

MAP FINDINGS

Site

Database(s)

EDR ID Number
EPA ID Number

MILLER PAINT COMPANY INC BELLEVUE (Continued)

1004794557

Facility ID: 69829186
Facility Company: Miller Paint Company Inc Bellevue
Interaction: A
Interaction 1: ENFORFNL
Interaction 2: Enforcement Final
Ecology Program: SPILLS
Program Data: DMS
Facility Alt.: Not reported
Program ID: Not reported
Date Interaction: 10/21/2008 0:00
Date Interaction 3: Not reported

Facility ID: 69829186
Facility Company: Miller Paint Company Inc Bellevue
Interaction: A
Interaction 1: ENFORFNL
Interaction 2: Enforcement Final
Ecology Program: SPILLS
Program Data: DMS
Facility Alt.: Not reported
Program ID: Not reported
Date Interaction: 10/21/2008 0:00
Date Interaction 3: Not reported

Facility ID: 69829186
Facility Company: Miller Paint Company Inc Bellevue
Interaction: A
Interaction 1: ENFORFNL
Interaction 2: Enforcement Final
Ecology Program: SPILLS
Program Data: DMS
Facility Alt.: Not reported
Program ID: Not reported
Date Interaction: 10/21/2008 0:00
Date Interaction 3: Not reported

Facility ID: 69829186
Facility Company: Miller Paint Company Inc Bellevue
Interaction: A
Interaction 1: ENFORFNL
Interaction 2: Enforcement Final
Ecology Program: SPILLS
Program Data: DMS
Facility Alt.: Not reported
Program ID: Not reported
Date Interaction: 10/21/2008 0:00
Date Interaction 3: Not reported

Facility ID: 69829186
Facility Company: Miller Paint Company Inc Bellevue
Interaction: A
Interaction 1: ENFORFNL
Interaction 2: Enforcement Final
Ecology Program: SPILLS
Program Data: DMS
Facility Alt.: Not reported
Program ID: Not reported

Map ID
Direction
Distance
Elevation

MAP FINDINGS

Site

Database(s)

EDR ID Number
EPA ID Number

MILLER PAINT COMPANY INC BELLEVUE (Continued)

1004794557

Date Interaction:	10/21/2008 0:00
Date Interaction 3:	Not reported
Facility ID:	69829186
Facility Company:	Miller Paint Company Inc Bellevue
Interaction:	A
Interaction 1:	ENFORFNL
Interaction 2:	Enforcement Final
Ecology Program:	SPILLS
Program Data:	DMS
Facility Alt.:	Not reported
Program ID:	Not reported
Date Interaction:	10/21/2008 0:00
Date Interaction 3:	Not reported
Facility ID:	69829186
Facility Company:	Miller Paint Company Inc Bellevue
Interaction:	A
Interaction 1:	ENFORFNL
Interaction 2:	Enforcement Final
Ecology Program:	SPILLS
Program Data:	DMS
Facility Alt.:	Not reported
Program ID:	Not reported
Date Interaction:	10/21/2008 0:00
Date Interaction 3:	Not reported
Facility ID:	69829186
Facility Company:	Miller Paint Company Inc Bellevue
Interaction:	A
Interaction 1:	ENFORFNL
Interaction 2:	Enforcement Final
Ecology Program:	SPILLS
Program Data:	DMS
Facility Alt.:	Not reported
Program ID:	Not reported
Date Interaction:	10/21/2008 0:00
Date Interaction 3:	Not reported
Facility ID:	69829186
Facility Company:	Miller Paint Company Inc Bellevue
Interaction:	A
Interaction 1:	ENFORFNL
Interaction 2:	Enforcement Final
Ecology Program:	SPILLS
Program Data:	DMS
Facility Alt.:	Not reported
Program ID:	Not reported
Date Interaction:	10/21/2008 0:00
Date Interaction 3:	Not reported
Facility ID:	69829186
Facility Company:	Miller Paint Company Inc Bellevue
Interaction:	I
Interaction 1:	LSC
Interaction 2:	Local Source Control
Ecology Program:	HAZWASTE

Map ID
Direction
Distance
Elevation

MAP FINDINGS

Site

Database(s)

EDR ID Number
EPA ID Number

MILLER PAINT COMPANY INC BELLEVUE (Continued)

1004794557

Program Data: LSC
Facility Alt.: Miller Paint Company Inc Bellevue
Program ID: Not reported
Date Interaction: 6/5/2009 0:00
Date Interaction 3: 4/29/2010 0:00

WA MANIFEST:

Facility Site ID Number: 69829186
SWC Desc: Not reported
FWC Desc: Not reported
Form Comm: Not reported
Data Year: 2008
Permit by Rule: False
Treatment by Generator: False
Mixed radioactive waste: False
Importer of hazardous waste: False
Immediate recycler: False
Treatment/Storage/Disposal/Recycling Facility: False
Generator of dangerous fuel waste: False
Generator marketing to burner: False
"Other marketers (i.e., blender, distributor, etc.)": False
Utility boiler burner: False
Industry boiler burner: False
Industrial Furnace: False
Smelter deferral: False
Universal waste - batteries - generate: False
Universal waste - thermostats - generate: False
Universal waste - mercury - generate: False
Universal waste - lamps - generate: False
Universal waste - batteries - accumulate: False
Universal waste - thermostats - accumulate: False
Universal waste - mercury - accumulate: False
Universal waste - lamps - accumulate: False
Destination Facility for Universal Waste: False
Off-specification used oil burner - utility boiler: False
Off-specification used oil burner - industrial boiler: False
Off-specification used oil burner - industrial furnace: False
EPA ID: WAD988517850
Facility Address 2: Not reported
TAX REG NBR: 600367213
NAICS CD: 44412
BUSINESS TYPE: Retail Paint Store
MAIL NAME: Miller Paint Company
MAIL ADDR LINE1: 12812 NE Whitaker Way
MAIL CITY,ST,ZIP: Portland, OR 97230
MAIL COUNTRY: UNITED STATES
LEGAL ORG NAME: Miller Paint Company
LEGAL ORG TYPE: Private
LEGAL ADDR LINE1: 12812 NE Whitaker Way
LEGAL CITY,ST,ZIP: Portland, OR 97230
LEGAL COUNTRY: UNITED STATES
LEGAL PHONE NBR: (503)255-0190
LEGAL EFFECTIVE DATE: 03/01/2003
LAND ORG NAME: Fraser Properties LLC
LAND ORG TYPE: Private
LAND PERSON NAME: Not reported

Map ID
Direction
Distance
Elevation

MAP FINDINGS

Site

Database(s)

EDR ID Number
EPA ID Number

MILLER PAINT COMPANY INC BELLEVUE (Continued)

1004794557

LAND ADDR LINE1: 570 Lloyd Rd
LAND CITY,ST,ZIP: Manson, WA 98831
LAND COUNTRY: UNITED STATES
LAND PHONE NBR: (509)687-3040
OPERATOR ORG NAME: Miller Paint Company Inc
OPERATOR ORG TYPE: Private
OPERATOR ADDR LINE1: 13800 BEL RED RD
OPERATOR CITY,ST,ZIP: BELLEVUE, WA 98005-4520
OPERATOR COUNTRY: UNITED STATES
OPERATOR PHONE NBR: (000)000-0000
OPERATOR EFFECTIVE DATE: Not reported
SITE CONTACT NAME: Steve Serra
SITE CONTACT ADDR LINE1: 12812 NE Whitaker Way
SITE CONTACT ZIP: Portland, OR 97230
SITE CONTACT COUNTRY: UNITED STATES
SITE CONTACT PHONE NBR: (503)255-0190 622
SITE CONTACT EMAIL: steve.kennedy@millerpaint.com
FORM CONTACT NAME: Steve Serra
FORM CONTACT ADDR LINE1: 12812 NE Whitaker Way
FORM CONTACT CITY,ST,ZIP: Portland, OR 97230
FORM CONTACT COUNTRY: UNITED STATES
FORM CONTACT PHONE NBR: (503)255-0190 622
FORM CONTACT EMAIL: steve.kennedy@millerpaint.com
GEN STATUS CD: SQG
MONTHLY GENERATION: False
BATCH GENERATION: True
ONE TIME GENERATION: False
TRANSPORTS OWN WASTE: False
TRANSPORTS OTHRS WASTE: False
RECYCLER ONSITE: False
TRANSFER FACILITY: False
OTHER EXEMPTION: Not reported
UW BATTERY GEN: False
USED OIL TRANSPORTER: False
USED OIL TRANSFER FACILITY: False
USED OIL PROCESSOR: False
USED OIL REREFINER: False
USED OIL FUEL MRKTR DIRECTS SHPMNTS: False
USED OIL FUEL MRKTR MEETS SPECS: False

Facility Site ID Number: 69829186
SWC Desc: Not reported
FWC Desc: D001, D002, D003, F003, F005D001 D007 D008 D035 F003 F005
Form Comm: Not reported
Data Year: Not reported
Permit by Rule: FALSE
Treatment by Generator: FALSE
Mixed radioactive waste: FALSE
Importer of hazardous waste: FALSE
Immediate recycler: FALSE
Treatment/Storage/Disposal/Recycling Facility: FALSE
Generator of dangerous fuel waste: FALSE
Generator marketing to burner: FALSE
"Other marketers (i.e., blender, distributor, etc.)": FALSE
Utility boiler burner: FALSE
Industry boiler burner: FALSE
Industrial Furnace: FALSE

Map ID
Direction
Distance
Elevation

MAP FINDINGS

Site

Database(s)

EDR ID Number
EPA ID Number

MILLER PAINT COMPANY INC BELLEVUE (Continued)

1004794557

Smelter defferal: FALSE
Universal waste - batteries - generate: FALSE
Universal waste - thermostats - generate: FALSE
Universal waste - mercury - generate: FALSE
Universal waste - lamps - generate: FALSE
Universal waste - batteries - accumulate: FALSE
Universal waste - thermostats - accumulate: FALSE
Universal waste - mercury - accumulate: FALSE
Universal waste - lamps - accumulate: FALSE
Destination Facility for Universal Waste: FALSE
Off-specification used oil burner - utility boiler: FALSE
Off-specification used oil burner - industrial boiler: FALSE
Off-specification used oil burner - industrial furnace: FALSE
EPA ID: WAD988517850
Facility Address 2: Not reported
TAX REG NBR: 930341643
NAICS CD: 44412
BUSINESS TYPE: Retail Paint Store
MAIL NAME: Miller Paint Company
MAIL ADDR LINE1: 12812 NE Whitaker Way
MAIL CITY,ST,ZIP: Portland, OR 97230
MAIL COUNTRY: UNITED STATES
LEGAL ORG NAME: Miller Paint Company
LEGAL ORG TYPE: Private
LEGAL ADDR LINE1: 12812 NE Whitaker Way
LEGAL CITY,ST,ZIP: Portland, OR 97230
LEGAL COUNTRY: UNITED STATES
LEGAL PHONE NBR: (503)255-0190
LEGAL EFFECTIVE DATE: 03/01/2003
LAND ORG NAME: Fraser Properties LLC
LAND ORG TYPE: Private
LAND PERSON NAME: Not reported
LAND ADDR LINE1: 570 Lloyd Rd
LAND CITY,ST,ZIP: Manson, WA 98831
LAND COUNTRY: UNITED STATES
LAND PHONE NBR: (509)687-3040
OPERATOR ORG NAME: Miller Paint Company Inc
OPERATOR ORG TYPE: Private
OPERATOR ADDR LINE1: 13800 BEL RED RD
OPERATOR CITY,ST,ZIP: BELLEVUE, WA 98005-4520
OPERATOR COUNTRY: UNITED STATES
OPERATOR PHONE NBR: (000)000-0000
OPERATOR EFFECTIVE DATE: Not reported
SITE CONTACT NAME: Steve Kennedy
SITE CONTACT ADDR LINE1: 12812 NE Whitaker Way
SITE CONTACT ZIP: Portland, OR 97230
SITE CONTACT COUNTRY: UNITED STATES
SITE CONTACT PHONE NBR: (503)255-0190 622
SITE CONTACT EMAIL: steve.kennedy@millerpaint.com
FORM CONTACT NAME: Steve Kennedy
FORM CONTACT ADDR LINE1: 12812 NE Whitaker Way
FORM CONTACT CITY,ST,ZIP: Portland, OR 97230
FORM CONTACT COUNTRY: UNITED STATES
FORM CONTACT PHONE NBR: (503)255-0190 622
FORM CONTACT EMAIL: steve.kennedy@millerpaint.com
GEN STATUS CD: SQG
MONTHLY GENERATION: FALSE

Map ID
Direction
Distance
Elevation

MAP FINDINGS

Site

Database(s)

EDR ID Number
EPA ID Number

MILLER PAINT COMPANY INC BELLEVUE (Continued)

1004794557

BATCH GENERATION: TRUE
ONE TIME GENERATION: FALSE
TRANSPORTS OWN WASTE: FALSE
TRANSPORTS OTHRS WASTE: FALSE
RECYCLER ONSITE: FALSE
TRANSFER FACILITY: FALSE
OTHER EXEMPTION: Not reported
UW BATTERY GEN: FALSE
USED OIL TRANSPORTER: FALSE
USED OIL TRANSFER FACILITY: FALSE
USED OIL PROCESSOR: FALSE
USED OIL REREFINER: FALSE
USED OIL FUEL MRKTR DIRECTS SHPMNTS: FALSE
USED OIL FUEL MRKTR MEETS SPECS: FALSE

Facility Site ID Number: 69829186
SWC Desc: Not reported
FWC Desc: D001, D002, D003, F003, F005D001 D007 D008 D035 F003 F005
Form Comm: Not reported
Data Year: Not reported
Permit by Rule: False
Treatment by Generator: False
Mixed radioactive waste: False
Importer of hazardous waste: False
Immediate recycler: False
Treatment/Storage/Disposal/Recycling Facility: False
Generator of dangerous fuel waste: False
Generator marketing to burner: False
"Other marketers (i.e., blender, distributor, etc.)": False
Utility boiler burner: False
Industry boiler burner: False
Industrial Furnace: False
Smelter deferral: False
Universal waste - batteries - generate: False
Universal waste - thermostats - generate: False
Universal waste - mercury - generate: False
Universal waste - lamps - generate: False
Universal waste - batteries - accumulate: False
Universal waste - thermostats - accumulate: False
Universal waste - mercury - accumulate: False
Universal waste - lamps - accumulate: False
Destination Facility for Universal Waste: False
Off-specification used oil burner - utility boiler: False
Off-specification used oil burner - industrial boiler: False
Off-specification used oil burner - industrial furnace: False
EPA ID: WAD988517850
Facility Address 2: Not reported
TAX REG NBR: 600367213
NAICS CD: 44412
BUSINESS TYPE: Retail Paint Store
MAIL NAME: Miller Paint Company
MAIL ADDR LINE1: 12812 NE Whitaker Way
MAIL CITY,ST,ZIP: Portland, OR 97230
MAIL COUNTRY: UNITED STATES
LEGAL ORG NAME: Miller Paint Company
LEGAL ORG TYPE: Private
LEGAL ADDR LINE1: 12812 NE Whitaker Way

Map ID
Direction
Distance
Elevation

MAP FINDINGS

Site

Database(s)

EDR ID Number
EPA ID Number

MILLER PAINT COMPANY INC BELLEVUE (Continued)

1004794557

LEGAL CITY,ST,ZIP: Portland, OR 97230
LEGAL COUNTRY: UNITED STATES
LEGAL PHONE NBR: (503)255-0190
LEGAL EFFECTIVE DATE: 03/01/2003
LAND ORG NAME: Fraser Properties LLC
LAND ORG TYPE: Private
LAND PERSON NAME: Not reported
LAND ADDR LINE1: 570 Lloyd Rd
LAND CITY,ST,ZIP: Manson, WA 98831
LAND COUNTRY: UNITED STATES
LAND PHONE NBR: (509)687-3040
OPERATOR ORG NAME: Miller Paint Company Inc
OPERATOR ORG TYPE: Private
OPERATOR ADDR LINE1: 13800 BEL RED RD
OPERATOR CITY,ST,ZIP: BELLEVUE, WA 98005-4520
OPERATOR COUNTRY: UNITED STATES
OPERATOR PHONE NBR: (000)000-0000
OPERATOR EFFECTIVE DATE: Not reported
SITE CONTACT NAME: Steve Serra
SITE CONTACT ADDR LINE1: 12812 NE Whitaker Way
SITE CONTACT ZIP: Portland, OR 97230
SITE CONTACT COUNTRY: UNITED STATES
SITE CONTACT PHONE NBR: (503)255-0190 622
SITE CONTACT EMAIL: steve.kennedy@millerpaint.com
FORM CONTACT NAME: Steve Serra
FORM CONTACT ADDR LINE1: 12812 NE Whitaker Way
FORM CONTACT CITY,ST,ZIP: Portland, OR 97230
FORM CONTACT COUNTRY: UNITED STATES
FORM CONTACT PHONE NBR: (503)255-0190 622
FORM CONTACT EMAIL: steve.kennedy@millerpaint.com
GEN STATUS CD: SQG
MONTHLY GENERATION: False
BATCH GENERATION: True
ONE TIME GENERATION: False
TRANSPORTS OWN WASTE: False
TRANSPORTS OTHRS WASTE: False
RECYCLER ONSITE: False
TRANSFER FACILITY: False
OTHER EXEMPTION: Not reported
UW BATTERY GEN: False
USED OIL TRANSPORTER: False
USED OIL TRANSFER FACILITY: False
USED OIL PROCESSOR: False
USED OIL REREFINER: False
USED OIL FUEL MRKTR DIRECTS SHPMNTS: False
USED OIL FUEL MRKTR MEETS SPECS: False

Facility Site ID Number: 69829186
SWC Desc: Not reported
FWC Desc: D001, D035, F003, F005
Form Comm: Not reported
Data Year: 2012
Permit by Rule: False
Treatment by Generator: False
Mixed radioactive waste: False
Importer of hazardous waste: False
Immediate recycler: False

Map ID
Direction
Distance
Elevation

MAP FINDINGS

Site

Database(s)

EDR ID Number
EPA ID Number

MILLER PAINT COMPANY INC BELLEVUE (Continued)

1004794557

Treatment/Storage/Disposal/Recycling Facility: False
Generator of dangerous fuel waste: False
Generator marketing to burner: False
"Other marketers (i.e., blender, distributor, etc.)": False
Utility boiler burner: False
Industry boiler burner: False
Industrial Furnace: False
Smelter defferal: False
Universal waste - batteries - generate: False
Universal waste - thermostats - generate: False
Universal waste - mercury - generate: False
Universal waste - lamps - generate: False
Universal waste - batteries - accumulate: False
Universal waste - thermostats - accumulate: False
Universal waste - mercury - accumulate: False
Universal waste - lamps - accumulate: False
Destination Facility for Universal Waste: False
Off-specification used oil burner - utility boiler: False
Off-specification used oil burner - industrial boiler: False
Off-specification used oil burner - industrial furnace: False
EPA ID: WAD988517850
Facility Address 2: Not reported
TAX REG NBR: 600367213
NAICS CD: 444120
BUSINESS TYPE: Retail Paint Store
MAIL NAME: Miller Paint Company, Inc.
MAIL ADDR LINE1: PO Box 20609
MAIL CITY,ST,ZIP: Portland, OR 97294-0794
MAIL COUNTRY: UNITED STATES
LEGAL ORG NAME: Miller Paint Company
LEGAL ORG TYPE: Private
LEGAL ADDR LINE1: PO Box 20609
LEGAL CITY,ST,ZIP: Portland, OR 97294-0794
LEGAL COUNTRY: UNITED STATES
LEGAL PHONE NBR: (503)255-0190
LEGAL EFFECTIVE DATE: 03/01/2003
LAND ORG NAME: Fraser Properties LLC
LAND ORG TYPE: Private
LAND PERSON NAME: Not reported
LAND ADDR LINE1: 570 Lloyd Rd
LAND CITY,ST,ZIP: Manson, WA 98831
LAND COUNTRY: UNITED STATES
LAND PHONE NBR: (509)687-3040
OPERATOR ORG NAME: Miller Paint Company, Inc.
OPERATOR ORG TYPE: Private
OPERATOR ADDR LINE1: PO Box 20609
OPERATOR CITY,ST,ZIP: Portland, OR 97294-0794
OPERATOR COUNTRY: UNITED STATES
OPERATOR PHONE NBR: (503)255-0190
OPERATOR EFFECTIVE DATE: 03/02/2005
SITE CONTACT NAME: Dirk Azure
SITE CONTACT ADDR LINE1: 13800 Bel-Red Road
SITE CONTACT ZIP: Bellevue, WA 972398005
SITE CONTACT COUNTRY: UNITED STATES
SITE CONTACT PHONE NBR: (425)289-0096
SITE CONTACT EMAIL: Not reported
FORM CONTACT NAME: Steve Serra

Map ID
Direction
Distance
Elevation

MAP FINDINGS

Site

Database(s)

EDR ID Number
EPA ID Number

MILLER PAINT COMPANY INC BELLEVUE (Continued)

1004794557

FORM CONTACT ADDR LINE1: PO Box 20609
FORM CONTACT CITY,ST,ZIP: Portland, OR 97294-0794
FORM CONTACT COUNTRY: UNITED STATES
FORM CONTACT PHONE NBR: (503)255-0190
FORM CONTACT EMAIL: sserra@millerpaint.com
GEN STATUS CD: SQG
MONTHLY GENERATION: False
BATCH GENERATION: True
ONE TIME GENERATION: False
TRANSPORTS OWN WASTE: False
TRANSPORTS OTHRS WASTE: False
RECYCLER ONSITE: False
TRANSFER FACILITY: False
OTHER EXEMPTION: Not reported
UW BATTERY GEN: False
USED OIL TRANSPORTER: False
USED OIL TRANSFER FACILITY: False
USED OIL PROCESSOR: False
USED OIL REREFINER: False
USED OIL FUEL MRKTR DIRECTS SHPMNTS: False
USED OIL FUEL MRKTR MEETS SPECS: False

Facility Site ID Number: 69829186
SWC Desc: Not reported
FWC Desc: D001, D007, D008, D035, F003, F005
Form Comm: Not reported
Data Year: 2011
Permit by Rule: False
Treatment by Generator: False
Mixed radioactive waste: False
Importer of hazardous waste: False
Immediate recycler: False
Treatment/Storage/Disposal/Recycling Facility: False
Generator of dangerous fuel waste: False
Generator marketing to burner: False
"Other marketers (i.e., blender, distributor, etc.)": False
Utility boiler burner: False
Industry boiler burner: False
Industrial Furnace: False
Smelter deferral: False
Universal waste - batteries - generate: False
Universal waste - thermostats - generate: False
Universal waste - mercury - generate: False
Universal waste - lamps - generate: False
Universal waste - batteries - accumulate: False
Universal waste - thermostats - accumulate: False
Universal waste - mercury - accumulate: False
Universal waste - lamps - accumulate: False
Destination Facility for Universal Waste: False
Off-specification used oil burner - utility boiler: False
Off-specification used oil burner - industrial boiler: False
Off-specification used oil burner - industrial furnace: False
EPA ID: WAD988517850
Facility Address 2: Not reported
TAX REG NBR: 600367213
NAICS CD: 444120
BUSINESS TYPE: Retail Paint Store

Map ID
Direction
Distance
Elevation

MAP FINDINGS

Site

Database(s)

EDR ID Number
EPA ID Number

MILLER PAINT COMPANY INC BELLEVUE (Continued)

1004794557

MAIL NAME: Miller Paint Company, Inc.
MAIL ADDR LINE1: PO Box 20609
MAIL CITY,ST,ZIP: Portland, OR 97294-0794
MAIL COUNTRY: UNITED STATES
LEGAL ORG NAME: Miller Paint Company
LEGAL ORG TYPE: Private
LEGAL ADDR LINE1: PO Box 20609
LEGAL CITY,ST,ZIP: Portland, OR 97294-0794
LEGAL COUNTRY: UNITED STATES
LEGAL PHONE NBR: (503)255-0190
LEGAL EFFECTIVE DATE: 03/01/2003
LAND ORG NAME: Fraser Properties LLC
LAND ORG TYPE: Private
LAND PERSON NAME: Not reported
LAND ADDR LINE1: 570 Lloyd Rd
LAND CITY,ST,ZIP: Manson, WA 98831
LAND COUNTRY: UNITED STATES
LAND PHONE NBR: (509)687-3040
OPERATOR ORG NAME: Miller Paint Company, Inc.
OPERATOR ORG TYPE: Private
OPERATOR ADDR LINE1: PO Box 20609
OPERATOR CITY,ST,ZIP: Portland, OR 97294-0794
OPERATOR COUNTRY: UNITED STATES
OPERATOR PHONE NBR: (503)255-0190
OPERATOR EFFECTIVE DATE: 03/02/2005
SITE CONTACT NAME: Dirk Azure
SITE CONTACT ADDR LINE1: 13800 Bel-Red Road
SITE CONTACT ZIP: Bellevue, WA 972398005
SITE CONTACT COUNTRY: UNITED STATES
SITE CONTACT PHONE NBR: (425)289-0096
SITE CONTACT EMAIL: Not reported
FORM CONTACT NAME: Steve Serra
FORM CONTACT ADDR LINE1: PO Box 20609
FORM CONTACT CITY,ST,ZIP: Portland, OR 97294-0794
FORM CONTACT COUNTRY: UNITED STATES
FORM CONTACT PHONE NBR: (503)255-0190
FORM CONTACT EMAIL: sserra@millerpaint.com
GEN STATUS CD: SQG
MONTHLY GENERATION: False
BATCH GENERATION: True
ONE TIME GENERATION: False
TRANSPORTS OWN WASTE: False
TRANSPORTS OTHRS WASTE: False
RECYCLER ONSITE: False
TRANSFER FACILITY: False
OTHER EXEMPTION: Not reported
UW BATTERY GEN: False
USED OIL TRANSPORTER: False
USED OIL TRANSFER FACILITY: False
USED OIL PROCESSOR: False
USED OIL REREFINER: False
USED OIL FUEL MRKTR DIRECTS SHPMNTS: False
USED OIL FUEL MRKTR MEETS SPECS: False

[Click this hyperlink](#) while viewing on your computer to access
4 additional WA MANIFEST: record(s) in the EDR Site Report.

MAP FINDINGS

Map ID Direction Distance Elevation		Database(s)	EDR ID Number EPA ID Number
--	--	-------------	--------------------------------

AH243 WSW 1/8-1/4 0.135 mi. 715 ft.	AMAZON.COM KYDC LLC SEA 6/8 1227 124TH AVE NE STE 200 BELLEVUE, WA 98005 Site 1 of 3 in cluster AH	ALLSITES	S116505891 N/A
--	---	-----------------	---------------------------------

Relative: Lower	ALLSITES: Facility Id: 22592 Latitude: 47.62029 Actual: Longitude: -122.17515 Ecology Interest Type Code: HWG
----------------------------------	--

AH244 WSW 1/8-1/4 0.135 mi. 715 ft.	SAFEWAY INC DISTRIBUTION CTR TRUCK STOP 1227 124TH AVE NE TRUCK STOP BELLEVUE, WA 98005 Site 2 of 3 in cluster AH	RCRA NonGen / NLR ALLSITES MANIFEST ICR	1000225234 WAD117350264
--	--	--	--

Relative: Lower	RCRA NonGen / NLR: Date form received by agency: 02/14/2006 Facility name: SAFEWAY INC DISTRIBUTION CTR TRUCK STOP Facility address: 1227 124TH AVE NE TRUCK STOP BELLEVUE, WA 98005 EPA ID: WAD117350264 Mailing address: 1227 124TH AVE NE BELLEVUE, WA 98005-2103 Contact: SAFEWAY INC SAFEWAY INC Contact address: 1227 124TH AVE NE BELLEVUE, WA 98005-2103 Contact country: US Contact telephone: (000)000-0000 Contact email: Not reported EPA Region: 10 Land type: Private Classification: Non-Generator Description: Handler: Non-Generators do not presently generate hazardous waste
----------------------------------	--

Owner/Operator Summary:

Owner/operator name:	SAFEWAY INC S
Owner/operator address:	5918 STONERIDGE MALL RD PLEASANTON, CA 94588
Owner/operator country:	US
Owner/operator telephone:	(510)467-3000
Legal status:	Private
Owner/Operator Type:	Owner
Owner/Op start date:	08/30/1996
Owner/Op end date:	Not reported

Owner/operator name:	SAFEWAY WAREHOU S
Owner/operator address:	1127 124TH AVE NE BELLEVUE, WA 98005
Owner/operator country:	US
Owner/operator telephone:	(425)455-6438
Legal status:	Private
Owner/Operator Type:	Operator
Owner/Op start date:	01/01/1997
Owner/Op end date:	Not reported

Map ID
Direction
Distance
Elevation

MAP FINDINGS

Site

Database(s)

EDR ID Number
EPA ID Number

SAFEWAY INC DISTRIBUTION CTR TRUCK STOP (Continued)

1000225234

Handler Activities Summary:

U.S. importer of hazardous waste: No
Mixed waste (haz. and radioactive): No
Recycler of hazardous waste: No
Transporter of hazardous waste: No
Treater, storer or disposer of HW: No
Underground injection activity: No
On-site burner exemption: No
Furnace exemption: No
Used oil fuel burner: No
Used oil processor: No
User oil refiner: No
Used oil fuel marketer to burner: No
Used oil Specification marketer: No
Used oil transfer facility: No
Used oil transporter: No

Historical Generators:

Date form received by agency: 12/31/2005
Site name: SAFEWAY INC DISTRIBUTION CTR TRUCK STOP
Classification: Not a generator, verified

Date form received by agency: 12/31/2003
Site name: SAFEWAY INC DISTRIBUTION CTR TRUCK STOP
Classification: Not a generator, verified

Date form received by agency: 03/31/1994
Site name: SAFEWAY INC DISTRIBUTION CTR
Classification: Large Quantity Generator

Date form received by agency: 09/01/1993
Site name: SAFEWAY INC
Classification: Large Quantity Generator

Violation Status: No violations found

Evaluation Action Summary:

Evaluation date: 02/12/1997
Evaluation: NON-FINANCIAL RECORD REVIEW
Area of violation: Not reported
Date achieved compliance: Not reported
Evaluation lead agency: State

ALLSITES:

Facility Id: 41344583
Latitude: 47.6208
Longitude: -122.17504
Ecology Interest Type Code: HWG
Facility ID: 41344583
Facility Company: Safeway Inc Distribution Ctr Truck Stop
Interaction: I
Interaction 1: HWG
Interaction 2: Hazardous Waste Generator
Ecology Program: HAZWASTE
Program Data: TURBOWASTE
Facility Alt.: Not reported

Map ID
Direction
Distance
Elevation

MAP FINDINGS

Site

Database(s)

EDR ID Number
EPA ID Number

SAFWAY INC DISTRIBUTION CTR TRUCK STOP (Continued)

1000225234

Program ID: WAD117350264
Date Interaction: 11/13/1986 0:00
Date Interaction 3: 12/31/2005 0:00

Facility ID: 41344583
Facility Company: Safeway Inc Distribution Ctr Truck Stop
Interaction: I
Interaction 1: TRI
Interaction 2: Toxics Release Inventory
Ecology Program: HAZWASTE
Program Data: EPCRA
Facility Alt.: Not reported
Program ID: WAD117350264
Date Interaction: 1/1/1989 0:00
Date Interaction 3: 12/31/1989 0:00

Facility ID: 41344583
Facility Company: Safeway Inc Distribution Ctr Truck Stop
Interaction: I
Interaction 1: HWP
Interaction 2: Hazardous Waste Planner
Ecology Program: HAZWASTE
Program Data: HWPPRT
Facility Alt.: Not reported
Program ID: WAD117350264
Date Interaction: 1/1/1992 0:00
Date Interaction 3: 12/31/1992 0:00

Facility Id: 41344583
Latitude: 47.6208
Longitude: -122.17504
Ecology Interest Type Code: TRI

Facility ID: 41344583
Facility Company: Safeway Inc Distribution Ctr Truck Stop
Interaction: I
Interaction 1: HWG
Interaction 2: Hazardous Waste Generator
Ecology Program: HAZWASTE
Program Data: TURBOWASTE
Facility Alt.: Not reported
Program ID: WAD117350264
Date Interaction: 11/13/1986 0:00
Date Interaction 3: 12/31/2005 0:00

Facility ID: 41344583
Facility Company: Safeway Inc Distribution Ctr Truck Stop
Interaction: I
Interaction 1: TRI
Interaction 2: Toxics Release Inventory
Ecology Program: HAZWASTE
Program Data: EPCRA
Facility Alt.: Not reported
Program ID: WAD117350264
Date Interaction: 1/1/1989 0:00
Date Interaction 3: 12/31/1989 0:00

Map ID
Direction
Distance
Elevation

MAP FINDINGS

Site

Database(s)

EDR ID Number
EPA ID Number

SAFeway INC DISTRIBUTION CTR TRUCK STOP (Continued)

1000225234

Facility ID: 41344583
Facility Company: Safeway Inc Distribution Ctr Truck Stop
Interaction: I
Interaction 1: HWP
Interaction 2: Hazardous Waste Planner
Ecology Program: HAZWASTE
Program Data: HWPPRT
Facility Alt.: Not reported
Program ID: WAD117350264
Date Interaction: 1/1/1992 0:00
Date Interaction 3: 12/31/1992 0:00

Facility Id: 41344583
Latitude: 47.6208
Longitude: -122.17504
Ecology Interest Type Code: HWP
Facility ID: 41344583
Facility Company: Safeway Inc Distribution Ctr Truck Stop
Interaction: I
Interaction 1: HWG
Interaction 2: Hazardous Waste Generator
Ecology Program: HAZWASTE
Program Data: TURBOWASTE
Facility Alt.: Not reported
Program ID: WAD117350264
Date Interaction: 11/13/1986 0:00
Date Interaction 3: 12/31/2005 0:00

Facility ID: 41344583
Facility Company: Safeway Inc Distribution Ctr Truck Stop
Interaction: I
Interaction 1: TRI
Interaction 2: Toxics Release Inventory
Ecology Program: HAZWASTE
Program Data: EPCRA
Facility Alt.: Not reported
Program ID: WAD117350264
Date Interaction: 1/1/1989 0:00
Date Interaction 3: 12/31/1989 0:00

Facility ID: 41344583
Facility Company: Safeway Inc Distribution Ctr Truck Stop
Interaction: I
Interaction 1: HWP
Interaction 2: Hazardous Waste Planner
Ecology Program: HAZWASTE
Program Data: HWPPRT
Facility Alt.: Not reported
Program ID: WAD117350264
Date Interaction: 1/1/1992 0:00
Date Interaction 3: 12/31/1992 0:00

WA MANIFEST:
Facility Site ID Number: 41344583
SWC Desc: Not reported

Map ID
Direction
Distance
Elevation

MAP FINDINGS

Site

Database(s)

EDR ID Number
EPA ID Number

SAFeway INC DISTRIBUTION CTR TRUCK STOP (Continued)

1000225234

FWC Desc:	Not reported
Form Comm:	Not reported
Data Year:	Not reported
Permit by Rule:	No
Treatment by Generator:	No
Mixed radioactive waste:	No
Importer of hazardous waste:	No
Immediate recycler:	No
Treatment/Storage/Disposal/Recycling Facility:	No
Generator of dangerous fuel waste:	No
Generator marketing to burner:	No
"Other marketers (i.e., blender, distributor, etc.)":	No
Utility boiler burner:	No
Industry boiler burner:	No
Industrial Furnace:	No
Smelter deferral:	No
Universal waste - batteries - generate:	No
Universal waste - thermostats - generate:	No
Universal waste - mercury - generate:	No
Universal waste - lamps - generate:	No
Universal waste - batteries - accumulate:	No
Universal waste - thermostats - accumulate:	No
Universal waste - mercury - accumulate:	No
Universal waste - lamps - accumulate:	No
Destination Facility for Universal Waste:	No
Off-specification used oil burner - utility boiler:	No
Off-specification used oil burner - industrial boiler:	No
Off-specification used oil burner - industrial furnace:	No
EPA ID:	WAD117350264
Facility Address 2:	Not reported
TAX REG NBR:	179013297
NAICS CD:	42441
BUSINESS TYPE:	Grocery Distribution Ctr
MAIL NAME:	Safeway Inc
MAIL ADDR LINE1:	1227 124TH AVE NE
MAIL CITY,ST,ZIP:	BELLEVUE, WA 98005-2103
MAIL COUNTRY:	UNITED STATES
LEGAL ORG NAME:	Safeway Inc
LEGAL ORG TYPE:	Private
LEGAL ADDR LINE1:	5918 STONERIDGE MALL RD
LEGAL CITY,ST,ZIP:	PLEASANTON, CA 94588-3229
LEGAL COUNTRY:	UNITED STATES
LEGAL PHONE NBR:	(510)467-3000
LEGAL EFFECTIVE DATE:	08/30/1996
LAND ORG NAME:	Safeway Inc
LAND ORG TYPE:	Private
LAND PERSON NAME:	Not reported
LAND ADDR LINE1:	5918 STONERIDGE MALL RD
LAND CITY,ST,ZIP:	PLEASANTON, CA 94588-3229
LAND COUNTRY:	UNITED STATES
LAND PHONE NBR:	(510)467-3000
OPERATOR ORG NAME:	SAFeway WAREHOUSE INC
OPERATOR ORG TYPE:	Private
OPERATOR ADDR LINE1:	1127 124TH AVE NE
OPERATOR CITY,ST,ZIP:	BELLEVUE, WA 98005-2101
OPERATOR COUNTRY:	UNITED STATES
OPERATOR PHONE NBR:	425-455-6438

Map ID
Direction
Distance
Elevation

MAP FINDINGS

Site

Database(s)

EDR ID Number
EPA ID Number

SAFeway INC DISTRIBUTION CTR TRUCK STOP (Continued)

1000225234

OPERATOR EFFECTIVE DATE: 01/01/1997
SITE CONTACT NAME: Brian Langlais
SITE CONTACT ADDR LINE1: 3520 Pacific Ave S
SITE CONTACT ZIP: Auburn, WA 98047
SITE CONTACT COUNTRY: UNITED STATES
SITE CONTACT PHONE NBR: 253-299-5030
SITE CONTACT EMAIL: Not reported
FORM CONTACT NAME: Brian Langlais
FORM CONTACT ADDR LINE1: 3520 Pacific Ave S
FORM CONTACT CITY,ST,ZIP: Auburn, WA 98047
FORM CONTACT COUNTRY: UNITED STATES
FORM CONTACT PHONE NBR: 253-299-5030
FORM CONTACT EMAIL: Not reported
GEN STATUS CD: SQG
MONTHLY GENERATION: No
BATCH GENERATION: Yes
ONE TIME GENERATION: No
TRANSPORTS OWN WASTE: No
TRANSPORTS OTHRS WASTE: No
RECYCLER ONSITE: No
TRANSFER FACILITY: No
OTHER EXEMPTION: Not reported
UW BATTERY GEN: No
USED OIL TRANSPORTER: No
USED OIL TRANSFER FACILITY: No
USED OIL PROCESSOR: No
USED OIL REREFINER: No
USED OIL FUEL MRKTR DIRECTS SHPMNTS: No
USED OIL FUEL MRKTR MEETS SPECS: No

ICR:

Date Ecology Received Report: 10/27/93
Contaminants Found at Site: Petroleum products
Media Contaminated: Soil
Waste Management: Tank
Region: North Western
Type of Report Ecology Received: Final cleanup report
Site Register Issue: 93-15
County Code: 17
Contact: Not reported
Report Title: Not reported

AH245
WSW
1/8-1/4
0.135 mi.
715 ft.

SAFeway WAREHOUSE INC DIST CENTER
1633 124TH AVE NE
BELLEVUE, WA 98005
Site 3 of 3 in cluster AH

RCRA-CESQG 1001819686
ICIS WAD988482485
ALLSITES
MANIFEST
SPILLS
NPDES

Relative:
Lower

RCRA-CESQG:

Actual:
184 ft.

Date form received by agency: 03/20/2012
Facility name: SAFeway WAREHOUSE INC DIST CENTER
Facility address: 1633 124TH AVE NE
BELLEVUE, WA 98004
EPA ID: WAD988482485
Mailing address: 3520 PACIFIC AVE S
AUBURN, WA 98058

Map ID
Direction
Distance
Elevation

MAP FINDINGS

Site

Database(s)

EDR ID Number
EPA ID Number

SAFEWAY WAREHOUSE INC DIST CENTER (Continued)

1001819686

Contact: JIM VENTERS
Contact address: 3520 PACIFIC AVE S
AUBURN, WA 98058
Contact country: US
Contact telephone: (253) 299-5030
Contact email: JIM.VENTERS@SAFEWAY.COM
EPA Region: 10
Classification: Conditionally Exempt Small Quantity Generator
Description: Handler: generates 100 kg or less of hazardous waste per calendar month, and accumulates 1000 kg or less of hazardous waste at any time; or generates 1 kg or less of acutely hazardous waste per calendar month, and accumulates at any time: 1 kg or less of acutely hazardous waste; or 100 kg or less of any residue or contaminated soil, waste or other debris resulting from the cleanup of a spill, into or on any land or water, of acutely hazardous waste; or generates 100 kg or less of any residue or contaminated soil, waste or other debris resulting from the cleanup of a spill, into or on any land or water, of acutely hazardous waste during any calendar month, and accumulates at any time: 1 kg or less of acutely hazardous waste; or 100 kg or less of any residue or contaminated soil, waste or other debris resulting from the cleanup of a spill, into or on any land or water, of acutely hazardous waste

Owner/Operator Summary:

Owner/operator name: SAFEWAY INC
Owner/operator address: 5918 STONERIDGE MALL RD
PLEASANTON, 94588
Owner/operator country: US
Owner/operator telephone: (510)467-3000
Legal status: Private
Owner/Operator Type: Operator
Owner/Op start date: 09/13/1996
Owner/Op end date: Not reported

Owner/operator name: SAFEWAY INC
Owner/operator address: 5918 STONERIDGE MALL RD
PLEASANTON, 94588
Owner/operator country: US
Owner/operator telephone: (510)467-3000
Legal status: Private
Owner/Operator Type: Owner
Owner/Op start date: 09/13/1996
Owner/Op end date: Not reported

Owner/operator name: SAFEWAY INC S
Owner/operator address: 5918 STONERIDGE MALL RD
PLEASANTON, CA 94588
Owner/operator country: US
Owner/operator telephone: (510)467-3000
Legal status: Private
Owner/Operator Type: Owner
Owner/Op start date: 09/13/1996
Owner/Op end date: Not reported

Owner/operator name: SAFEWAY INC S
Owner/operator address: 5918 STONERIDGE MALL RD
PLEASANTON, CA 94588

Map ID
Direction
Distance
Elevation

MAP FINDINGS

Site

Database(s)

EDR ID Number
EPA ID Number

SAFEWAY WAREHOUSE INC DIST CENTER (Continued)

1001819686

Owner/operator country: US
Owner/operator telephone: (510)467-3000
Legal status: Private
Owner/Operator Type: Operator
Owner/Op start date: 09/13/1996
Owner/Op end date: Not reported

Handler Activities Summary:

U.S. importer of hazardous waste: No
Mixed waste (haz. and radioactive): No
Recycler of hazardous waste: No
Transporter of hazardous waste: No
Treater, storer or disposer of HW: No
Underground injection activity: No
On-site burner exemption: No
Furnace exemption: No
Used oil fuel burner: No
Used oil processor: No
User oil refiner: No
Used oil fuel marketer to burner: No
Used oil Specification marketer: No
Used oil transfer facility: No
Used oil transporter: No

Historical Generators:

Date form received by agency: 01/03/2011
Site name: SAFEWAY WAREHOUSE INC DIST CENTER
Classification: Conditionally Exempt Small Quantity Generator

Date form received by agency: 01/06/2010
Site name: SAFEWAY WAREHOUSE INC DIST CENTER
Classification: Conditionally Exempt Small Quantity Generator

Date form received by agency: 12/31/2007
Site name: SAFEWAY WAREHOUSE INC DIST CENTER
Classification: Not a generator, verified

Date form received by agency: 12/31/2005
Site name: SAFEWAY WAREHOUSE INC DIST CENTER
Classification: Large Quantity Generator

Date form received by agency: 12/31/2003
Site name: SAFEWAY WAREHOUSE INC DIST CENTER
Classification: Not a generator, verified

Date form received by agency: 03/31/1994
Site name: SWI SAFEWAY WHSE BELLEVUE
Classification: Large Quantity Generator

Date form received by agency: 09/01/1993
Site name: SWI SAFEWAY WAREHOUSE BELLEVUE
Classification: Large Quantity Generator

Hazardous Waste Summary:

Waste code: WSQG
Waste name: A placeholder to allow BR submission to validate. In WA State,

Map ID
Direction
Distance
Elevation

MAP FINDINGS

Site

Database(s)

EDR ID Number
EPA ID Number

SAFEWAY WAREHOUSE INC DIST CENTER (Continued)

1001819686

Conditionally Exempt Small Quantity Generators (Called SQG in WA) are not required to report waste streams, so no valid State or Fed codes are available for reporting to BR.

Violation Status: No violations found

ICIS:

Enforcement Action ID: 10-2010-0041
FRS ID: 110042028533
Program ID: RMP 100000061602
Action Name: BELLEVUE DISTRIBUTION CENTER
Full Address: 1633 124TH AVE NE BELLEVUE WA 98005
State: Washington
Facility Name: BELLEVUE DISTRIBUTION CENTER
Facility Address: 1633 124TH AVE NE
BELLEVUE, WA 98005
Enforcement Action Type: CAA 113D1 Action For Penalty - 112(r) Expedited Settlement Program
Facility County: KING
EPA Region #: 10

Enforcement Action ID: 10-2010-0041
FRS ID: 110042028533
Program ID: WA-FSIS 35844253
Action Name: BELLEVUE DISTRIBUTION CENTER
Full Address: 1633 124TH AVE NE BELLEVUE WA 98005
State: Washington
Facility Name: SAFEWAY WAREHOUSE INC DIST CENTER
Facility Address: 1633 124TH AVE NE
BELLEVUE, WA 98005
Enforcement Action Type: CAA 113D1 Action For Penalty - 112(r) Expedited Settlement Program
Facility County: KING
EPA Region #: 10

Enforcement Action ID: 10-2010-0041
FRS ID: 110042028533
Program ID: TRIS 98005SFWYB15001
Action Name: BELLEVUE DISTRIBUTION CENTER
Full Address: 1633 124TH AVE NE BELLEVUE WA 98005
State: Washington
Facility Name: SAFEWAY INC
Facility Address: 1633 124TH AVE NE
BELLEVUE, WA 98005
Enforcement Action Type: CAA 113D1 Action For Penalty - 112(r) Expedited Settlement Program
Facility County: KING
EPA Region #: 10

Enforcement Action ID: 10-2010-0041
FRS ID: 110042028533
Program ID: WA-FSIS 442286
Action Name: BELLEVUE DISTRIBUTION CENTER
Full Address: 1633 124TH AVE NE BELLEVUE WA 98005
State: Washington
Facility Name: SAFEWAY INC 124TH AVE
Facility Address: 1633 124TH AVE NE
BELLEVUE, WA 98005
Enforcement Action Type: CAA 113D1 Action For Penalty - 112(r) Expedited Settlement Program
Facility County: KING
EPA Region #: 10

Map ID
Direction
Distance
Elevation

MAP FINDINGS

Site

Database(s)

EDR ID Number
EPA ID Number

SAFEWAY WAREHOUSE INC DIST CENTER (Continued)

1001819686

Enforcement Action ID: 10-2010-0041
FRS ID: 110042028533
Program ID: RCRAINFO WAD988491403
Action Name: BELLEVUE DISTRIBUTION CENTER
Full Address: 1633 124TH AVE NE BELLEVUE WA 98005
State: Washington
Facility Name: SAFEWAY INC BELLEVUE BEVERAGE
Facility Address: 1633 124TH AVE NE
BELLEVUE, WA 98005
Enforcement Action Type: CAA 113D1 Action For Penalty - 112(r) Expedited Settlement Program
Facility County: KING
EPA Region #: 10

Enforcement Action ID: 10-2010-0041
FRS ID: 110042028533
Program ID: WA-FSIS 78267881
Action Name: BELLEVUE DISTRIBUTION CENTER
Full Address: 1633 124TH AVE NE BELLEVUE WA 98005
State: Washington
Facility Name: SAFEWAY INC BELLEVUE BEVERAGE
Facility Address: 1633 124TH AVE NE
BELLEVUE, WA 98005
Enforcement Action Type: CAA 113D1 Action For Penalty - 112(r) Expedited Settlement Program
Facility County: KING
EPA Region #: 10

Enforcement Action ID: 10-2010-0041
FRS ID: 110042028533
Program ID: AIRS/AFS 53033C0169
Action Name: BELLEVUE DISTRIBUTION CENTER
Full Address: 1633 124TH AVE NE BELLEVUE WA 98005
State: Washington
Facility Name: SAFEWAY INC DISTRIBUTION CENTER
Facility Address: 1633 124TH AVE NE
BELLEVUE, WA 98005
Enforcement Action Type: CAA 113D1 Action For Penalty - 112(r) Expedited Settlement Program
Facility County: KING
EPA Region #: 10

Enforcement Action ID: 10-2010-0041
FRS ID: 110042028533
Program ID: WA-FSIS 41344583
Action Name: BELLEVUE DISTRIBUTION CENTER
Full Address: 1633 124TH AVE NE BELLEVUE WA 98005
State: Washington
Facility Name: SAFEWAY INC DISTRIBUTION CTR TRUCK STOP
Facility Address: 1633 124TH AVE NE
BELLEVUE, WA 98005
Enforcement Action Type: CAA 113D1 Action For Penalty - 112(r) Expedited Settlement Program
Facility County: KING
EPA Region #: 10

Enforcement Action ID: 10-2010-0041
FRS ID: 110042028533
Program ID: NCDB I10#19890320WA003 2
Action Name: BELLEVUE DISTRIBUTION CENTER
Full Address: 1633 124TH AVE NE BELLEVUE WA 98005

Map ID
Direction
Distance
Elevation

MAP FINDINGS

Site

Database(s)

EDR ID Number
EPA ID Number

SAFEWAY WAREHOUSE INC DIST CENTER (Continued)

1001819686

State: Washington
Facility Name: SAFEWAY STORES DIST CNTR
Facility Address: 1633 124TH AVE NE
BELLEVUE, WA 98005
Enforcement Action Type: CAA 113D1 Action For Penalty - 112(r) Expedited Settlement Program
Facility County: KING
EPA Region #: 10

Enforcement Action ID: 10-2010-0041
FRS ID: 110042028533
Program ID: NCDB D10#1089-07-08-2615
Action Name: BELLEVUE DISTRIBUTION CENTER
Full Address: 1633 124TH AVE NE BELLEVUE WA 98005
State: Washington
Facility Name: SAFEWAY STORES DIST CTR
Facility Address: 1633 124TH AVE NE
BELLEVUE, WA 98005
Enforcement Action Type: CAA 113D1 Action For Penalty - 112(r) Expedited Settlement Program
Facility County: KING
EPA Region #: 10

Enforcement Action ID: 10-2010-0041
FRS ID: 110042028533
Program ID: FRS 110042028533
Action Name: BELLEVUE DISTRIBUTION CENTER
Full Address: 1633 124TH AVE NE BELLEVUE WA 98005
State: Washington
Facility Name: SAFEWAY WAREHOUSE DISTRIBUTION CENTER
Facility Address: 1633 124TH AVE NE
BELLEVUE, WA 98005
Enforcement Action Type: CAA 113D1 Action For Penalty - 112(r) Expedited Settlement Program
Facility County: KING
EPA Region #: 10

Enforcement Action ID: 10-2010-0041
FRS ID: 110042028533
Program ID: TRIS 98005SFWYS12271
Action Name: BELLEVUE DISTRIBUTION CENTER
Full Address: 1633 124TH AVE NE BELLEVUE WA 98005
State: Washington
Facility Name: SAFEWAY WAREHOUSE INC.
Facility Address: 1633 124TH AVE NE
BELLEVUE, WA 98005
Enforcement Action Type: CAA 113D1 Action For Penalty - 112(r) Expedited Settlement Program
Facility County: KING
EPA Region #: 10

Enforcement Action ID: 10-2010-0041
FRS ID: 110042028533
Program ID: BR WAD988482485
Action Name: BELLEVUE DISTRIBUTION CENTER
Full Address: 1633 124TH AVE NE BELLEVUE WA 98005
State: Washington
Facility Name: SAFEWAY WAREHOUSE INC DIST CENTER
Facility Address: 1633 124TH AVE NE
BELLEVUE, WA 98005
Enforcement Action Type: CAA 113D1 Action For Penalty - 112(r) Expedited Settlement Program

Map ID
Direction
Distance
Elevation

MAP FINDINGS

Site

Database(s)

EDR ID Number
EPA ID Number

SAFeway WAREHOUSE INC DIST CENTER (Continued)

1001819686

Facility County: KING
EPA Region #: 10

Enforcement Action ID: 10-2010-0041
FRS ID: 110042028533
Program ID: RCRAINFO WAD988482485
Action Name: BELLEVUE DISTRIBUTION CENTER
Full Address: 1633 124TH AVE NE BELLEVUE WA 98005
State: Washington
Facility Name: SAFEWAY WAREHOUSE INC DIST CENTER
Facility Address: 1633 124TH AVE NE
BELLEVUE, WA 98005

Enforcement Action Type: CAA 113D1 Action For Penalty - 112(r) Expedited Settlement Program
Facility County: KING
EPA Region #: 10

Enforcement Action ID: 10-2010-0041
FRS ID: 110042028533
Program ID: WA-FSIS 17040
Action Name: BELLEVUE DISTRIBUTION CENTER
Full Address: 1633 124TH AVE NE BELLEVUE WA 98005
State: Washington
Facility Name: BELLEVUE DISTRIBUTION CENTER
Facility Address: 1633 124TH AVE NE
BELLEVUE, WA 98005

Enforcement Action Type: CAA 113D1 Action For Penalty - 112(r) Expedited Settlement Program
Facility County: KING
EPA Region #: 10

Program ID: AIRS/AFS 53033C0169
Facility Name: SAFEWAY WAREHOUSE DISTRIBUTION CENTER
Address: 1633 124TH AVE NE
Tribal Indicator: N
Fed Facility: No
NAIC Code: Not reported
SIC Code: Not reported

Program ID: BR WAD988482485
Facility Name: SAFEWAY WAREHOUSE DISTRIBUTION CENTER
Address: 1633 124TH AVE NE
Tribal Indicator: N
Fed Facility: No
NAIC Code: Not reported
SIC Code: Not reported

Program ID: FRS 110042028533
Facility Name: SAFEWAY WAREHOUSE DISTRIBUTION CENTER
Address: 1633 124TH AVE NE
Tribal Indicator: N
Fed Facility: No
NAIC Code: Not reported
SIC Code: Not reported

Program ID: NCDB D10#1089-07-08-2615
Facility Name: SAFEWAY WAREHOUSE DISTRIBUTION CENTER
Address: 1633 124TH AVE NE

Map ID
Direction
Distance
Elevation

MAP FINDINGS

Site

Database(s)

EDR ID Number
EPA ID Number

SAFEWAY WAREHOUSE INC DIST CENTER (Continued)

1001819686

Tribal Indicator:	N
Fed Facility:	No
NAIC Code:	Not reported
SIC Code:	Not reported
Program ID:	NCDB I10#19890320WA003 2
Facility Name:	SAFEWAY WAREHOUSE DISTRIBUTION CENTER
Address:	1633 124TH AVE NE
Tribal Indicator:	N
Fed Facility:	No
NAIC Code:	Not reported
SIC Code:	Not reported
Program ID:	RCRAINFO WAD988482485
Facility Name:	SAFEWAY WAREHOUSE DISTRIBUTION CENTER
Address:	1633 124TH AVE NE
Tribal Indicator:	N
Fed Facility:	No
NAIC Code:	Not reported
SIC Code:	Not reported
Program ID:	RCRAINFO WAD988491403
Facility Name:	SAFEWAY WAREHOUSE DISTRIBUTION CENTER
Address:	1633 124TH AVE NE
Tribal Indicator:	N
Fed Facility:	No
NAIC Code:	Not reported
SIC Code:	Not reported
Program ID:	RMP 100000061602
Facility Name:	SAFEWAY WAREHOUSE DISTRIBUTION CENTER
Address:	1633 124TH AVE NE
Tribal Indicator:	N
Fed Facility:	No
NAIC Code:	Not reported
SIC Code:	Not reported
Program ID:	TRIS 98005SFWYB15001
Facility Name:	SAFEWAY WAREHOUSE DISTRIBUTION CENTER
Address:	1633 124TH AVE NE
Tribal Indicator:	N
Fed Facility:	No
NAIC Code:	Not reported
SIC Code:	Not reported
Program ID:	TRIS 98005SFWYS12271
Facility Name:	SAFEWAY WAREHOUSE DISTRIBUTION CENTER
Address:	1633 124TH AVE NE
Tribal Indicator:	N
Fed Facility:	No
NAIC Code:	Not reported
SIC Code:	Not reported
Program ID:	WA-FSIS 17040
Facility Name:	SAFEWAY WAREHOUSE DISTRIBUTION CENTER
Address:	1633 124TH AVE NE
Tribal Indicator:	N

Map ID
Direction
Distance
Elevation

MAP FINDINGS

Site

Database(s)

EDR ID Number
EPA ID Number

SAFeway WAREHOUSE INC DIST CENTER (Continued)

1001819686

Fed Facility: No
NAIC Code: Not reported
SIC Code: Not reported

Program ID: WA-FSIS 35844253
Facility Name: SAFEWAY WAREHOUSE DISTRIBUTION CENTER
Address: 1633 124TH AVE NE
Tribal Indicator: N
Fed Facility: No
NAIC Code: Not reported
SIC Code: Not reported

Program ID: WA-FSIS 41344583
Facility Name: SAFEWAY WAREHOUSE DISTRIBUTION CENTER
Address: 1633 124TH AVE NE
Tribal Indicator: N
Fed Facility: No
NAIC Code: Not reported
SIC Code: Not reported

Program ID: WA-FSIS 442286
Facility Name: SAFEWAY WAREHOUSE DISTRIBUTION CENTER
Address: 1633 124TH AVE NE
Tribal Indicator: N
Fed Facility: No
NAIC Code: Not reported
SIC Code: Not reported

Program ID: WA-FSIS 78267881
Facility Name: SAFEWAY WAREHOUSE DISTRIBUTION CENTER
Address: 1633 124TH AVE NE
Tribal Indicator: N
Fed Facility: No
NAIC Code: Not reported
SIC Code: Not reported

ALLSITES:

Facility Id: 17040
Latitude: 47.6206
Longitude: -122.175
Ecology Interest Type Code: CONSTGP

Facility ID: 17040
Facility Company: BELLEVUE DISTRIBUTION CENTER
Interaction: A
Interaction 1: INDUSTGP
Interaction 2: Industrial SW GP
Ecology Program: WATQUAL
Program Data: PARIS
Facility Alt.: BELLEVUE DISTRIBUTION CENTER
Program ID: WAR011626
Date Interaction: 6/1/2009 0:00
Date Interaction 3: Not reported

Facility ID: 17040
Facility Company: BELLEVUE DISTRIBUTION CENTER
Interaction: A
Interaction 1: TIER2

Map ID
Direction
Distance
Elevation

MAP FINDINGS

Site

Database(s)

EDR ID Number
EPA ID Number

SAFeway WAREHOUSE INC DIST CENTER (Continued)

1001819686

Interaction 2: Emergency/Haz Chem Rpt TIER2
Ecology Program: HAZWASTE
Program Data: EPCRA
Facility Alt.: BELLEVUE DISTRIBUTION CENTER ACR SERVICE
Program ID: CRK000077920
Date Interaction: 5/18/2011 0:00
Date Interaction 3: Not reported

Facility ID: 17040
Facility Company: BELLEVUE DISTRIBUTION CENTER
Interaction: A
Interaction 1: CONSTGP
Interaction 2: Construction SW GP
Ecology Program: WATQUAL
Program Data: PARIS
Facility Alt.: The Spring District - Phase 1
Program ID: WAR127122
Date Interaction: 5/9/2013 0:00
Date Interaction 3: Not reported

Facility/Site Interaction T: 87810
Geographic Location Identifier (Alias Facid): 17040
Interaction (Aka Env Int) Type Code: INDUSTGP
Interaction (Aka Env Int) Description: Industrial SW GP
Interaction Status: A
Federal Program Identifier: WAR011626
Interaction Start Date: 06/01/2009
Interaction End Date: Not reported
prgm_facil: BELLEVUE DISTRIBUTION CENTER
cur_sys_pr: WATQUAL
cur_sys_nm: PARIS

Facility Id: 17040
Latitude: 47.6206
Longitude: -122.175
Ecology Interest Type Code: INDUSTGP
Facility ID: 17040
Facility Company: BELLEVUE DISTRIBUTION CENTER
Interaction: A
Interaction 1: INDUSTGP
Interaction 2: Industrial SW GP
Ecology Program: WATQUAL
Program Data: PARIS
Facility Alt.: BELLEVUE DISTRIBUTION CENTER
Program ID: WAR011626
Date Interaction: 6/1/2009 0:00
Date Interaction 3: Not reported

Facility ID: 17040
Facility Company: BELLEVUE DISTRIBUTION CENTER
Interaction: A
Interaction 1: TIER2
Interaction 2: Emergency/Haz Chem Rpt TIER2
Ecology Program: HAZWASTE
Program Data: EPCRA
Facility Alt.: BELLEVUE DISTRIBUTION CENTER ACR SERVICE

Map ID
Direction
Distance
Elevation

MAP FINDINGS

Site

Database(s)

EDR ID Number
EPA ID Number

SAFWAY WAREHOUSE INC DIST CENTER (Continued)

1001819686

Program ID: CRK000077920
Date Interaction: 5/18/2011 0:00
Date Interaction 3: Not reported

Facility ID: 17040
Facility Company: BELLEVUE DISTRIBUTION CENTER
Interaction: A
Interaction 1: CONSTGP
Interaction 2: Construction SW GP
Ecology Program: WATQUAL
Program Data: PARIS
Facility Alt.: The Spring District - Phase 1
Program ID: WAR127122
Date Interaction: 5/9/2013 0:00
Date Interaction 3: Not reported

Facility/Site Interaction T: 87810
Geographic Location Identifier (Alias Facid): 17040
Interaction (Aka Env Int) Type Code: INDUSTGP
Interaction (Aka Env Int) Description: Industrial SW GP
Interaction Status: A
Federal Program Identifier: WAR011626
Interaction Start Date: 06/01/2009
Interaction End Date: Not reported
prgm_facil: BELLEVUE DISTRIBUTION CENTER
cur_sys_pr: WATQUAL
cur_sys_nm: PARIS

Facility Id: 17040
Latitude: 47.6206
Longitude: -122.175
Ecology Interest Type Code: TIER2
Facility ID: 17040
Facility Company: BELLEVUE DISTRIBUTION CENTER
Interaction: A
Interaction 1: INDUSTGP
Interaction 2: Industrial SW GP
Ecology Program: WATQUAL
Program Data: PARIS
Facility Alt.: BELLEVUE DISTRIBUTION CENTER
Program ID: WAR011626
Date Interaction: 6/1/2009 0:00
Date Interaction 3: Not reported

Facility ID: 17040
Facility Company: BELLEVUE DISTRIBUTION CENTER
Interaction: A
Interaction 1: TIER2
Interaction 2: Emergency/Haz Chem Rpt TIER2
Ecology Program: HAZWASTE
Program Data: EPCRA
Facility Alt.: BELLEVUE DISTRIBUTION CENTER ACR SERVICE
Program ID: CRK000077920
Date Interaction: 5/18/2011 0:00
Date Interaction 3: Not reported

Map ID
 Direction
 Distance
 Elevation

MAP FINDINGS

Site

Database(s)

EDR ID Number
 EPA ID Number

SAFeway WAREHOUSE INC DIST CENTER (Continued)

1001819686

Facility ID:	17040
Facility Company:	BELLEVUE DISTRIBUTION CENTER
Interaction:	A
Interaction 1:	CONSTGP
Interaction 2:	Construction SW GP
Ecology Program:	WATQUAL
Program Data:	PARIS
Facility Alt.:	The Spring District - Phase 1
Program ID:	WAR127122
Date Interaction:	5/9/2013 0:00
Date Interaction 3:	Not reported
Facility/Site Interaction T:	87810
Geographic Location Identifier (Alias Facid):	17040
Interaction (Aka Env Int) Type Code:	INDUSTGP
Interaction (Aka Env Int) Description:	Industrial SW GP
Interaction Status:	A
Federal Program Identifier:	WAR011626
Interaction Start Date:	06/01/2009
Interaction End Date:	Not reported
prgm_facil:	BELLEVUE DISTRIBUTION CENTER
cur_sys_pr:	WATQUAL
cur_sys_nm:	PARIS

WA MANIFEST:

Facility Site ID Number:	35844253
SWC Desc:	WL01 WP01 WL02 WT02
FWC Desc:	D001 D005 D007 D008 D035 D002 D039 F005 F003 D018 D038 D040
Form Comm:	The majority of the distribution center was closed out and a new center opened in Auburn. This was was a clean up of 47 years accumulation.
Data Year:	Not reported
Permit by Rule:	False
Treatment by Generator:	False
Mixed radioactive waste:	False
Importer of hazardous waste:	False
Immediate recycler:	False
Treatment/Storage/Disposal/Recycling Facility:	False
Generator of dangerous fuel waste:	False
Generator marketing to burner:	False
"Other marketers (i.e., blender, distributor, etc.)":	False
Utility boiler burner:	False
Industry boiler burner:	False
Industrial Furnace:	False
Smelter defferal:	False
Universal waste - batteries - generate:	False
Universal waste - thermostats - generate:	False
Universal waste - mercury - generate:	False
Universal waste - lamps - generate:	False
Universal waste - batteries - accumulate:	False
Universal waste - thermostats - accumulate:	False
Universal waste - mercury - accumulate:	False
Universal waste - lamps - accumulate:	False
Destination Facility for Universal Waste:	False
Off-specification used oil burner - utility boiler:	False
Off-specification used oil burner - industrial boiler:	False

Map ID
Direction
Distance
Elevation

MAP FINDINGS

Site

Database(s)

EDR ID Number
EPA ID Number

SAFWAY WAREHOUSE INC DIST CENTER (Continued)

1001819686

Off-specification used oil burner - industrial furnace: False
EPA ID: WAD988482485
Facility Address 2: Not reported
TAX REG NBR: 179013297
NAICS CD: 44511
BUSINESS TYPE: Grocery Distrubution Cent
MAIL NAME: Safeway Inc
MAIL ADDR LINE1: 3520 Pacific Ave S
MAIL CITY,ST,ZIP: Auburn, WA 98058
MAIL COUNTRY: UNITED STATES
LEGAL ORG NAME: Safeway Inc
LEGAL ORG TYPE: Private
LEGAL ADDR LINE1: 5918 STONERIDGE MALL RD
LEGAL CITY,ST,ZIP: PLEASANTON, CA 94588-3229
LEGAL COUNTRY: UNITED STATES
LEGAL PHONE NBR: (510)467-3000
LEGAL EFFECTIVE DATE: 09/13/1996
LAND ORG NAME: Safeway Inc
LAND ORG TYPE: Private
LAND PERSON NAME: Not reported
LAND ADDR LINE1: 5918 STONERIDGE MALL RD
LAND CITY,ST,ZIP: PLEASANTON, CA 94588-3229
LAND COUNTRY: UNITED STATES
LAND PHONE NBR: (510)467-3000
OPERATOR ORG NAME: Safeway Inc
OPERATOR ORG TYPE: Private
OPERATOR ADDR LINE1: 5918 STONERIDGE MALL RD
OPERATOR CITY,ST,ZIP: PLEASANTON, CA 94588-3229
OPERATOR COUNTRY: UNITED STATES
OPERATOR PHONE NBR: (510)467-3000
OPERATOR EFFECTIVE DATE: 09/13/1996
SITE CONTACT NAME: Jon Dysinger
SITE CONTACT ADDR LINE1: 3520 Pacific Ave S
SITE CONTACT ZIP: Auburn, WA 98058
SITE CONTACT COUNTRY: UNITED STATES
SITE CONTACT PHONE NBR: 253-299-5030
SITE CONTACT EMAIL: jon.dysinger@safeway.com
FORM CONTACT NAME: Jon Dysinger
FORM CONTACT ADDR LINE1: 3520 Pacific Ave S
FORM CONTACT CITY,ST,ZIP: Auburn, WA 98058
FORM CONTACT COUNTRY: UNITED STATES
FORM CONTACT PHONE NBR: 253-299-5030
FORM CONTACT EMAIL: jon.dysinger@safeway.com
GEN STATUS CD: SQG
MONTHLY GENERATION: False
BATCH GENERATION: False
ONE TIME GENERATION: False
TRANSPORTS OWN WASTE: False
TRANSPORTS OTHRS WASTE: False
RECYCLER ONSITE: False
TRANSFER FACILITY: False
OTHER EXEMPTION: Not reported
UW BATTERY GEN: False
USED OIL TRANSPORTER: False
USED OIL TRANSFER FACLTY: False
USED OIL PROCESSOR: False
USED OIL REREFINER: False

Map ID
Direction
Distance
Elevation

MAP FINDINGS

Site

Database(s)

EDR ID Number
EPA ID Number

SAFeway WAREHOUSE INC DIST CENTER (Continued)

1001819686

USED OIL FUEL MRKTR DIRECTS SHPMNTS: False
USED OIL FUEL MRKTR MEETS SPECS: False

Facility Site ID Number: 35844253
SWC Desc: WL01 WP01 WL02 WT02
FWC Desc: D001 D005 D007 D008 D035 D002 D039 F005 F003 D018 D038 D040
Form Comm: The majority of the distribution center was closed cleaned out and a new center opened in Auburn. This was was a clean up of 47 years accumulation.

Data Year: Not reported
Permit by Rule: No
Treatment by Generator: No
Mixed radioactive waste: No
Importer of hazardous waste: No
Immediate recycler: No
Treatment/Storage/Disposal/Recycling Facility: No
Generator of dangerous fuel waste: No
Generator marketing to burner: No
"Other marketers (i.e., blender, distributor, etc.)": No
Utility boiler burner: No
Industry boiler burner: No
Industrial Furnace: No
Smelter defferal: No
Universal waste - batteries - generate: No
Universal waste - thermostats - generate: No
Universal waste - mercury - generate: No
Universal waste - lamps - generate: No
Universal waste - batteries - accumulate: No
Universal waste - thermostats - accumulate: No
Universal waste - mercury - accumulate: No
Universal waste - lamps - accumulate: No
Destination Facility for Universal Waste: No
Off-specification used oil burner - utility boiler: No
Off-specification used oil burner - industrial boiler: No
Off-specification used oil burner - industrial furnace: No
EPA ID: WAD988482485
Facility Address 2: Not reported
TAX REG NBR: 179013297
NAICS CD: 44511
BUSINESS TYPE: Grocery Distrubution Cent
MAIL NAME: Safeway Inc
MAIL ADDR LINE1: 3520 Pacific Ave S
MAIL CITY,ST,ZIP: Auburn, WA 98058
MAIL COUNTRY: UNITED STATES
LEGAL ORG NAME: Safeway Inc
LEGAL ORG TYPE: Private
LEGAL ADDR LINE1: 5918 STONERIDGE MALL RD
LEGAL CITY,ST,ZIP: PLEASANTON, CA 94588-3229
LEGAL COUNTRY: UNITED STATES
LEGAL PHONE NBR: (510)467-3000
LEGAL EFFECTIVE DATE: 09/13/1996
LAND ORG NAME: Safeway Inc
LAND ORG TYPE: Private
LAND PERSON NAME: Not reported
LAND ADDR LINE1: 5918 STONERIDGE MALL RD
LAND CITY,ST,ZIP: PLEASANTON, CA 94588-3229
LAND COUNTRY: UNITED STATES

Map ID
Direction
Distance
Elevation

MAP FINDINGS

Site

Database(s)

EDR ID Number
EPA ID Number

SAFWAY WAREHOUSE INC DIST CENTER (Continued)

1001819686

LAND PHONE NBR: (510)467-3000
OPERATOR ORG NAME: Safeway Inc
OPERATOR ORG TYPE: Private
OPERATOR ADDR LINE1: 5918 STONERIDGE MALL RD
OPERATOR CITY,ST,ZIP: PLEASANTON, CA 94588-3229
OPERATOR COUNTRY: UNITED STATES
OPERATOR PHONE NBR: (510)467-3000
OPERATOR EFFECTIVE DATE: 09/13/1996
SITE CONTACT NAME: Brian Langlais
SITE CONTACT ADDR LINE1: 3520 Pacific Ave S
SITE CONTACT ZIP: Auburn, WA 98058
SITE CONTACT COUNTRY: UNITED STATES
SITE CONTACT PHONE NBR: 253-299-5030
SITE CONTACT EMAIL: Not reported
FORM CONTACT NAME: Brian Langlais
FORM CONTACT ADDR LINE1: 3520 Pacific Ave S
FORM CONTACT CITY,ST,ZIP: Auburn, WA 98058
FORM CONTACT COUNTRY: UNITED STATES
FORM CONTACT PHONE NBR: 253-299-5030
FORM CONTACT EMAIL: Not reported
GEN STATUS CD: LQG
MONTHLY GENERATION: No
BATCH GENERATION: No
ONE TIME GENERATION: Yes
TRANSPORTS OWN WASTE: No
TRANSPORTS OTHRS WASTE: No
RECYCLER ONSITE: No
TRANSFER FACILITY: No
OTHER EXEMPTION: Not reported
UW BATTERY GEN: No
USED OIL TRANSPORTER: No
USED OIL TRANSFER FACILITY: No
USED OIL PROCESSOR: No
USED OIL REREFINER: No
USED OIL FUEL MRKTR DIRECTS SHPMNTS: No
USED OIL FUEL MRKTR MEETS SPECS: No

Facility Site ID Number: 35844253
SWC Desc: WL01 WP01 WL02 WT02
FWC Desc: D001 D005 D007 D008 D035 D002 D039 F005 F003 D018 D038 D040
Form Comm: The majority of the distribution center was closed cleaned out and a new center opened in Auburn. This was was a clean up of 47 years accumulation.

Data Year: Not reported
Permit by Rule: FALSE
Treatment by Generator: FALSE
Mixed radioactive waste: FALSE
Importer of hazardous waste: FALSE
Immediate recycler: FALSE
Treatment/Storage/Disposal/Recycling Facility: FALSE
Generator of dangerous fuel waste: FALSE
Generator marketing to burner: FALSE
"Other marketers (i.e., blender, distributor, etc.)": FALSE
Utility boiler burner: FALSE
Industry boiler burner: FALSE
Industrial Furnace: FALSE
Smelter defferal: FALSE

Map ID
Direction
Distance
Elevation

MAP FINDINGS

Site

Database(s)

EDR ID Number
EPA ID Number

SAFWAY WAREHOUSE INC DIST CENTER (Continued)

1001819686

Universal waste - batteries - generate: FALSE
Universal waste - thermostats - generate: FALSE
Universal waste - mercury - generate: FALSE
Universal waste - lamps - generate: FALSE
Universal waste - batteries - accumulate: FALSE
Universal waste - thermostats - accumulate: FALSE
Universal waste - mercury - accumulate: FALSE
Universal waste - lamps - accumulate: FALSE
Destination Facility for Universal Waste: FALSE
Off-specification used oil burner - utility boiler: FALSE
Off-specification used oil burner - industrial boiler: FALSE
Off-specification used oil burner - industrial furnace: FALSE
EPA ID: WAD988482485
Facility Address 2: Not reported
TAX REG NBR: 179013297
NAICS CD: 44511
BUSINESS TYPE: Grocery Distribution Cent
MAIL NAME: Safeway Inc
MAIL ADDR LINE1: 3520 Pacific Ave S
MAIL CITY,ST,ZIP: Auburn, WA 98058
MAIL COUNTRY: UNITED STATES
LEGAL ORG NAME: Safeway Inc
LEGAL ORG TYPE: Private
LEGAL ADDR LINE1: 5918 STONERIDGE MALL RD
LEGAL CITY,ST,ZIP: PLEASANTON, CA 94588-3229
LEGAL COUNTRY: UNITED STATES
LEGAL PHONE NBR: (510)467-3000
LEGAL EFFECTIVE DATE: 09/13/1996
LAND ORG NAME: Safeway Inc
LAND ORG TYPE: Private
LAND PERSON NAME: Not reported
LAND ADDR LINE1: 5918 STONERIDGE MALL RD
LAND CITY,ST,ZIP: PLEASANTON, CA 94588-3229
LAND COUNTRY: UNITED STATES
LAND PHONE NBR: (510)467-3000
OPERATOR ORG NAME: Safeway Inc
OPERATOR ORG TYPE: Private
OPERATOR ADDR LINE1: 5918 STONERIDGE MALL RD
OPERATOR CITY,ST,ZIP: PLEASANTON, CA 94588-3229
OPERATOR COUNTRY: UNITED STATES
OPERATOR PHONE NBR: (510)467-3000
OPERATOR EFFECTIVE DATE: 09/13/1996
SITE CONTACT NAME: Jon Dysinger
SITE CONTACT ADDR LINE1: 3520 Pacific Ave S
SITE CONTACT ZIP: Auburn, WA 98058
SITE CONTACT COUNTRY: UNITED STATES
SITE CONTACT PHONE NBR: 253-299-5030
SITE CONTACT EMAIL: jon.dysinger@safeway.com
FORM CONTACT NAME: Jon Dysinger
FORM CONTACT ADDR LINE1: 3520 Pacific Ave S
FORM CONTACT CITY,ST,ZIP: Auburn, WA 98058
FORM CONTACT COUNTRY: UNITED STATES
FORM CONTACT PHONE NBR: 253-299-5030
FORM CONTACT EMAIL: jon.dysinger@safeway.com
GEN STATUS CD: SQG
MONTHLY GENERATION: FALSE
BATCH GENERATION: FALSE

Map ID
Direction
Distance
Elevation

MAP FINDINGS

Site

Database(s)

EDR ID Number
EPA ID Number

SAFeway WAREHOUSE INC DIST CENTER (Continued)

1001819686

ONE TIME GENERATION: FALSE
TRANSPORTS OWN WASTE: FALSE
TRANSPORTS OTHRS WASTE: FALSE
RECYCLER ONSITE: FALSE
TRANSFER FACILITY: FALSE
OTHER EXEMPTION: Not reported
UW BATTERY GEN: FALSE
USED OIL TRANSPORTER: FALSE
USED OIL TRANSFER FACILITY: FALSE
USED OIL PROCESSOR: FALSE
USED OIL REREFINER: FALSE
USED OIL FUEL MRKTR DIRECTS SHPMNTS: FALSE
USED OIL FUEL MRKTR MEETS SPECS: FALSE

SPILLS:

Facility ID: 541583
Medium: Not reported
Material Desc: PETROLEUM - DIESEL FUEL
Material Qty: 2
Material Units: GALLON
Date Received: 06/21/2004
Contact Name: ERICKSON
Incident Date: Not reported

Facility ID: 601647
Medium: Not reported
Material Desc: PETROLEUM - DIESEL FUEL
Material Qty: 10
Material Units: GALLON
Date Received: 10/29/2007
Contact Name: Not reported
Incident Date: Not reported

Facility ID: 532446
Medium: Not reported
Material Desc: PETROLEUM - DIESEL FUEL
Material Qty: 2
Material Units: GALLON
Date Received: 03/13/2003
Contact Name: Not reported
Incident Date: Not reported

NPDES:

Facility Status: Active
Facility Type: Industrial SW GP
Admin Region: Headquarters
Date Issued: 10/21/2009
Latitude: 47.62060000
Longitude: -122.175
Permit ID: WAR011626
Permit Version: 2
Permit Status: Active
Permit SubStatus: Coverage Issued
Ecology Contact: Greg Stegman
WRIA: Cedar-Sammamish
Permit Expiration Date: 01/01/2015

Map ID
 Direction
 Distance
 Elevation

MAP FINDINGS

Site

Database(s)

EDR ID Number
 EPA ID Number

SAFWAY WAREHOUSE INC DIST CENTER (Continued)

1001819686

Effective Date: 01/01/2010
 Days to Expiration: 118

Facility Status: Active
 Facility Type: Construction SW GP
 Admin Region: Headquarters
 Date Issued: 12/01/2010
 Latitude: 47.62060000
 Longitude: -122.175
 Permit ID: WAR127122
 Permit Version: 1
 Permit Status: Active
 Permit SubStatus: Coverage Issued
 Ecology Contact: Tracie Walters
 WRIA: Cedar-Sammamish
 Permit Expiration Date: 12/31/2015
 Effective Date: 06/18/2013
 Days to Expiration: 482

AC246
SSW
1/8-1/4
0.137 mi.
724 ft.

BERNARD L PERKINS
ECONO MINI WAREHOUSE OF AMERICA
BELLEVUE, WA 98005

FINDS 1007066398
ALLSITES N/A
UST

Site 9 of 9 in cluster AC

Relative:
Lower

FINDS:

Registry ID: 110015429829

Actual:
132 ft.

Environmental Interest/Information System

Washington Facility / Site Identification System (WA-FSIS) provides a means to query and display data maintained by the Washington Department of Ecology. This system contains key information for each facility/site that is currently, or has been, of interest to the Air Quality, Dam Safety, Hazardous Waste, Toxics Cleanup, and Water Quality Programs.

ALLSITES:

Facility Id: 71385443
 Latitude: 47.620654
 Longitude: -122.1704
 Ecology Interest Type Code: UST

Facility ID: 71385443
 Facility Company: BERNARD L PERKINS
 Interaction: I
 Interaction 1: UST
 Interaction 2: Underground Storage Tank
 Ecology Program: TOXICS
 Program Data: UST
 Facility Alt.: Not reported
 Program ID: 101694
 Date Interaction: 7/10/1992 0:00
 Date Interaction 3: 5/3/2000 0:00

Map ID
 Direction
 Distance
 Elevation

MAP FINDINGS

Site

Database(s)

EDR ID Number
 EPA ID Number

BERNARD L PERKINS (Continued)

1007066398

UST:

Facility ID: 71385443
 Site Id: 101694
 UBI: Not reported
 Phone Number: 2063821160
 Decimal Latitude: 47.620654
 Decimal Longitude: -122.1704

Tank Name: 1
 Tag Number: Not reported
 Tank Status: Closed in Place
 Tank Status Date: 08/06/1996
 Tank Install Date: 00/31/1964
 Tank Closure Date: Not reported
 Capacity Range: Not reported
 Tank Permit Expiration Date: Not reported
 Tank Upgrade Date: Not reported
 Tank Spill Prevention: Not reported
 Tank Overfill Prevention: Not reported
 Tank Material: Not reported
 Tank Construction: Not reported
 Tank Tightness Test: Not reported
 Tank Corrosion Protection: Not reported
 Tank Manifold: Not reported
 Tank Release Detection: Not reported
 Tank SFC Type: Not reported
 Pipe Material: Not reported
 Pipe Construction: Not reported
 Pipe Primary Release Detection: Not reported
 Pipe Second Release Detection: Not reported
 Pipe Corrosion Protection: Not reported
 Pipe Pumping System: Not reported
 Responsible Unit: NORTHWEST
 Dispenser/Pump SFC Type: Not reported

AG247
East
1/8-1/4
0.138 mi.
728 ft.

GAMACHE HOLM
1630 NE 16TH ST
BELLEVUE, WA 98005
Site 3 of 3 in cluster AG

RCRA NonGen / NLR 1000144116
FINDS WAD988466314
ALLSITES

Relative:
Lower
Actual:
190 ft.

RCRA NonGen / NLR:
 Date form received by agency: 07/07/1988
 Facility name: GAMACHE HOLM
 Facility address: 1630 NE 16TH ST
 BELLEVUE, WA 98005
 EPA ID: WAD988466314
 Mailing address: 6420 114TH AVE NE
 KIRKLAND, WA 98033-7228
 Contact: GAMACHE HOLM GAMACHE HOLM
 Contact address: 6420 114TH AVE NE
 KIRKLAND, WA 98033-7228
 Contact country: US
 Contact telephone: (000)000-0000
 Contact email: Not reported
 EPA Region: 10
 Classification: Non-Generator

Map ID
Direction
Distance
Elevation

MAP FINDINGS

Site

Database(s)

EDR ID Number
EPA ID Number

GAMACHE HOLM (Continued)

1000144116

Description: Handler: Non-Generators do not presently generate hazardous waste

Owner/Operator Summary:

Owner/operator name: GAMACHE HOLM G
Owner/operator address: 1630 NE 16TH ST
BELLEVUE, WA 98007
Owner/operator country: US
Owner/operator telephone: (000)000-0000
Legal status: Private
Owner/Operator Type: Owner
Owner/Op start date: 05/02/1996
Owner/Op end date: Not reported

Handler Activities Summary:

U.S. importer of hazardous waste: No
Mixed waste (haz. and radioactive): No
Recycler of hazardous waste: No
Transporter of hazardous waste: No
Treater, storer or disposer of HW: No
Underground injection activity: No
On-site burner exemption: No
Furnace exemption: No
Used oil fuel burner: No
Used oil processor: No
User oil refiner: No
Used oil fuel marketer to burner: No
Used oil Specification marketer: No
Used oil transfer facility: No
Used oil transporter: No

Violation Status: No violations found

FINDS:

Registry ID: 110005349113

Environmental Interest/Information System

RCRAInfo is a national information system that supports the Resource Conservation and Recovery Act (RCRA) program through the tracking of events and activities related to facilities that generate, transport, and treat, store, or dispose of hazardous waste. RCRAInfo allows RCRA program staff to track the notification, permit, compliance, and corrective action activities required under RCRA.

ALLSITES:

Facility Id: 49248868
Latitude: 47.62421
Longitude: -122.15692
Ecology Interest Type Code: HWG
Facility ID: 49248868
Facility Company: Gamache Holm
Interaction: I
Interaction 1: HWG
Interaction 2: Hazardous Waste Generator
Ecology Program: HAZWASTE

Map ID
Direction
Distance
Elevation

MAP FINDINGS

Site

Database(s)

EDR ID Number
EPA ID Number

GAMACHE HOLM (Continued)

1000144116

Program Data: TURBOWASTE
Facility Alt.: Not reported
Program ID: WAD988466314
Date Interaction: 7/7/1988 0:00
Date Interaction 3: 2/22/1989 0:00

AE248
North
1/8-1/4
0.141 mi.
747 ft.

SHERWIN WILLIAMS FINISHES BELLEVUE 9831
2021 130TH AVE NE STE H
BELLEVUE, WA 98005

RCRA-CESQG
ALLSITES
MANIFEST

1004793904
WAD988468732

Site 4 of 7 in cluster AE

Relative:
Higher

RCRA-CESQG:
Date form received by agency: 08/27/2012
Facility name: SHERWIN WILLIAMS FINISHES BELLEVUE 9831
Facility address: 2021 130TH AVE NE STE H
BELLEVUE, WA 98005
EPA ID: WAD988468732
Contact: JOHN M SCHWARTZ
Contact address: 2021 130TH AVE NE SUITE H
BELLEVUE, WA 98005

Actual:
235 ft.

Contact country: US
Contact telephone: (425) 882-1382
Contact email: SW9831@SHERWIN.COM
EPA Region: 10
Classification: Conditionally Exempt Small Quantity Generator
Description: Handler: generates 100 kg or less of hazardous waste per calendar month, and accumulates 1000 kg or less of hazardous waste at any time; or generates 1 kg or less of acutely hazardous waste per calendar month, and accumulates at any time: 1 kg or less of acutely hazardous waste; or 100 kg or less of any residue or contaminated soil, waste or other debris resulting from the cleanup of a spill, into or on any land or water, of acutely hazardous waste; or generates 100 kg or less of any residue or contaminated soil, waste or other debris resulting from the cleanup of a spill, into or on any land or water, of acutely hazardous waste during any calendar month, and accumulates at any time: 1 kg or less of acutely hazardous waste; or 100 kg or less of any residue or contaminated soil, waste or other debris resulting from the cleanup of a spill, into or on any land or water, of acutely hazardous waste

Owner/Operator Summary:

Owner/operator name: SHERWIN WILLIAM S
Owner/operator address: 2021 130TH AVE NE SUITE H
BELLEVUE, WA 98005
Owner/operator country: US
Owner/operator telephone: (425)882-1382
Legal status: Private
Owner/Operator Type: Owner
Owner/Op start date: 01/01/1900
Owner/Op end date: Not reported

Owner/operator name: SHERWIN WILLIAMS CO
Owner/operator address: 4440 WARRENSVILLE CENTER ROAD
WARRENSVILLE HEIGHTS, OH 44128
Owner/operator country: US

Map ID
Direction
Distance
Elevation

MAP FINDINGS

Site

Database(s)

EDR ID Number
EPA ID Number

SHERWIN WILLIAMS FINISHES BELLEVUE 9831 (Continued)

1004793904

Owner/operator telephone: Not reported
Legal status: Private
Owner/Operator Type: Owner
Owner/Op start date: 12/08/2000
Owner/Op end date: Not reported

Owner/operator name: SHERWIN WILLIAMS CO
Owner/operator address: 2021 130TH AVE NE SUITE H
BELLEVUE, 98005

Owner/operator country: US
Owner/operator telephone: (425) 882-1382
Legal status: Private
Owner/Operator Type: Owner
Owner/Op start date: 01/01/1900
Owner/Op end date: Not reported

Owner/operator name: SHERWIN WILLIAMS AUTOMOTIVE
Owner/operator address: 2021 130TH AVE NE SUITE H
BELLEVUE, 98005

Owner/operator country: US
Owner/operator telephone: (425) 882-1382
Legal status: Private
Owner/Operator Type: Operator
Owner/Op start date: 01/01/1900
Owner/Op end date: Not reported

Owner/operator name: JOHN S
Owner/operator address: 2021 130TH AVE NE SUITE H
BELLEVUE, WA 98005

Owner/operator country: US
Owner/operator telephone: (425)882-1382
Legal status: Private
Owner/Operator Type: Operator
Owner/Op start date: 01/01/1900
Owner/Op end date: Not reported

Owner/operator name: SHERWIN WILLIAMS CO
Owner/operator address: 101 W PROSPECT AVE
CLEVELAND, OH 44115

Owner/operator country: US
Owner/operator telephone: Not reported
Legal status: Private
Owner/Operator Type: Operator
Owner/Op start date: 08/27/1996
Owner/Op end date: Not reported

Handler Activities Summary:

U.S. importer of hazardous waste: No
Mixed waste (haz. and radioactive): No
Recycler of hazardous waste: No
Transporter of hazardous waste: No
Treater, storer or disposer of HW: No
Underground injection activity: No
On-site burner exemption: No
Furnace exemption: No
Used oil fuel burner: No
Used oil processor: No

Map ID
Direction
Distance
Elevation

MAP FINDINGS

Site

Database(s)

EDR ID Number
EPA ID Number

SHERWIN WILLIAMS FINISHES BELLEVUE 9831 (Continued)

1004793904

User oil refiner: No
Used oil fuel marketer to burner: No
Used oil Specification marketer: No
Used oil transfer facility: No
Used oil transporter: No

Historical Generators:

Date form received by agency: 02/11/2011
Site name: SHERWIN WILLIAMS FINISHES BELLEVUE 9831
Classification: Conditionally Exempt Small Quantity Generator

Date form received by agency: 03/19/2010
Site name: SHERWIN WILLIAMS FINISHES BELLEVUE 9831
Classification: Conditionally Exempt Small Quantity Generator

Date form received by agency: 12/31/2007
Site name: SHERWIN WILLIAMS FINISHES BELLEVUE 9831
Classification: Not a generator, verified

Date form received by agency: 12/31/2005
Site name: SHERWIN WILLIAMS FINISHES BELLEVUE 9831
Classification: Not a generator, verified

Date form received by agency: 12/31/2003
Site name: SHERWIN WILLIAMS FINISHES BELLEVUE 9831
Classification: Not a generator, verified

Hazardous Waste Summary:

Waste code: WSQG
Waste name: A placeholder to allow BR submission to validate. In WA State, Conditionally Exempt Small Quantity Generators (Called SQG in WA) are not required to report waste streams, so no valid State or Fed codes are available for reporting to BR.

Violation Status: No violations found

ALLSITES:

Facility Id: 38373739
Latitude: 47.62832
Longitude: -122.16702
Ecology Interest Type Code: HWG
Facility ID: 38373739
Facility Company: Sherwin Williams Finishes Bellevue 9831
Interaction: I
Interaction 1: HWG
Interaction 2: Hazardous Waste Generator
Ecology Program: HAZWASTE
Program Data: TURBOWASTE
Facility Alt.: Sherwin Williams Finishes Bellevue 9831
Program ID: WAD988468732
Date Interaction: 9/22/1989 0:00
Date Interaction 3: 12/31/2011 0:00

WA MANIFEST:

Facility Site ID Number: 38373739

Map ID
Direction
Distance
Elevation

MAP FINDINGS

Site

Database(s)

EDR ID Number
EPA ID Number

SHERWIN WILLIAMS FINISHES BELLEVUE 9831 (Continued)

1004793904

SWC Desc: Not reported
FWC Desc: D001, D035, F003, F005
Form Comm: Not reported
Data Year: 2010
Permit by Rule: False
Treatment by Generator: False
Mixed radioactive waste: False
Importer of hazardous waste: False
Immediate recycler: False
Treatment/Storage/Disposal/Recycling Facility: False
Generator of dangerous fuel waste: False
Generator marketing to burner: False
"Other marketers (i.e., blender, distributor, etc.)": False
Utility boiler burner: False
Industry boiler burner: False
Industrial Furnace: False
Smelter deferral: False
Universal waste - batteries - generate: False
Universal waste - thermostats - generate: False
Universal waste - mercury - generate: False
Universal waste - lamps - generate: False
Universal waste - batteries - accumulate: False
Universal waste - thermostats - accumulate: False
Universal waste - mercury - accumulate: False
Universal waste - lamps - accumulate: False
Destination Facility for Universal Waste: False
Off-specification used oil burner - utility boiler: False
Off-specification used oil burner - industrial boiler: False
Off-specification used oil burner - industrial furnace: False
EPA ID: WAD988468732
Facility Address 2: Not reported
TAX REG NBR: 409012267
NAICS CD: 424950
BUSINESS TYPE: AutoBody Supply Store
MAIL NAME: Sherwin Williams Co
MAIL ADDR LINE1: 2021 130TH AVE NE STE H
MAIL CITY,ST,ZIP: BELLEVUE, WA 98005-2019
MAIL COUNTRY: UNITED STATES
LEGAL ORG NAME: Sherwin Williams Co
LEGAL ORG TYPE: Private
LEGAL ADDR LINE1: 2021 130th Ave NE
LEGAL ADDR LINE2: Suite H
LEGAL CITY,ST,ZIP: Bellevue, WA 98005
LEGAL COUNTRY: UNITED STATES
LEGAL PHONE NBR: 4258821382
LEGAL EFFECTIVE DATE: Not reported
LAND ORG NAME: Northup Atwater LLC
LAND ORG TYPE: Private
LAND PERSON NAME: Not reported
LAND ADDR LINE1: 2621 Eastlake avenue east
LAND CITY,ST,ZIP: Seattle, WA 98102
LAND COUNTRY: UNITED STATES
LAND PHONE NBR: 2063210415
OPERATOR ORG NAME: Sherwin Williams Automotive
OPERATOR ORG TYPE: Private
OPERATOR ADDR LINE1: 2021 130th Ave NE Suite H
OPERATOR CITY,ST,ZIP: Bellevue, WA 98005

Map ID
Direction
Distance
Elevation

MAP FINDINGS

Site

Database(s)

EDR ID Number
EPA ID Number

SHERWIN WILLIAMS FINISHES BELLEVUE 9831 (Continued)

1004793904

OPERATOR COUNTRY: UNITED STATES
OPERATOR PHONE NBR: 4258821382
OPERATOR EFFECTIVE DATE: Not reported
SITE CONTACT NAME: John M Schwartz
SITE CONTACT ADDR LINE1: 2021 130th Ave NE Suite H
SITE CONTACT ZIP: Bellevue, WA 98005
SITE CONTACT COUNTRY: UNITED STATES
SITE CONTACT PHONE NBR: 4258821382
SITE CONTACT EMAIL: sw9831@sherwin.com
FORM CONTACT NAME: John M Schwartz
FORM CONTACT ADDR LINE1: 2021 130th Ave NE
FORM CONTACT ADDR LINE2: Suite H
FORM CONTACT CITY,ST,ZIP: Bellevue, WA 98005
FORM CONTACT COUNTRY: UNITED STATES
FORM CONTACT PHONE NBR: 4258821382
FORM CONTACT EMAIL: sw9831@sherwin.com
GEN STATUS CD: SQG
MONTHLY GENERATION: True
BATCH GENERATION: False
ONE TIME GENERATION: False
TRANSPORTS OWN WASTE: False
TRANSPORTS OTHRS WASTE: False
RECYCLER ONSITE: False
TRANSFER FACILITY: False
OTHER EXEMPTION: Not reported
UW BATTERY GEN: False
USED OIL TRANSPORTER: False
USED OIL TRANSFER FACILITY: False
USED OIL PROCESSOR: False
USED OIL REREFINER: False
USED OIL FUEL MRKTR DIRECTS SHPMNTS: False
USED OIL FUEL MRKTR MEETS SPECS: False

Facility Site ID Number: 38373739
SWC Desc: Not reported
FWC Desc: UN1993D001, F002, F003, F005
Form Comm: Paint and paint related material waste 3 UN1993 PG II.Waste Consists of paint that is unsaleable.

Data Year: Not reported
Permit by Rule: FALSE
Treatment by Generator: FALSE
Mixed radioactive waste: FALSE
Importer of hazardous waste: FALSE
Immediate recycler: FALSE
Treatment/Storage/Disposal/Recycling Facility: FALSE
Generator of dangerous fuel waste: FALSE
Generator marketing to burner: FALSE
"Other marketers (i.e., blender, distributor, etc.)": FALSE
Utility boiler burner: FALSE
Industry boiler burner: FALSE
Industrial Furnace: FALSE
Smelter defferal: FALSE
Universal waste - batteries - generate: FALSE
Universal waste - thermostats - generate: FALSE
Universal waste - mercury - generate: FALSE
Universal waste - lamps - generate: FALSE
Universal waste - batteries - accumulate: FALSE

Map ID
Direction
Distance
Elevation

MAP FINDINGS

Site

Database(s)

EDR ID Number
EPA ID Number

SHERWIN WILLIAMS FINISHES BELLEVUE 9831 (Continued)

1004793904

Universal waste - thermostats - accumulate: FALSE
Universal waste - mercury - accumulate: FALSE
Universal waste - lamps - accumulate: FALSE
Destination Facility for Universal Waste: FALSE
Off-specification used oil burner - utility boiler: FALSE
Off-specification used oil burner - industrial boiler: FALSE
Off-specification used oil burner - industrial furnace: FALSE
EPA ID: WAD988468732
Facility Address 2: Not reported
TAX REG NBR: 409012267
NAICS CD: 42495
BUSINESS TYPE: Not reported
MAIL NAME: Sherwin Williams Co
MAIL ADDR LINE1: 2021 130TH AVE NE STE H
MAIL CITY,ST,ZIP: BELLEVUE, WA 98005-2019
MAIL COUNTRY: UNITED STATES
LEGAL ORG NAME: Sherwin Williams Co
LEGAL ORG TYPE: Private
LEGAL ADDR LINE1: 4440 Warrensville Center Road
LEGAL CITY,ST,ZIP: WARRENSVILLE HEIGHTS, OH 44128-2837
LEGAL COUNTRY: UNITED STATES
LEGAL PHONE NBR: (216)332-8330
LEGAL EFFECTIVE DATE: 12/08/2000
LAND ORG NAME: CL Will Rebel LLC
LAND ORG TYPE: Private
LAND PERSON NAME: Not reported
LAND ADDR LINE1: 2021 130th Ave NE
LAND ADDR LINE2: Ste G
LAND CITY,ST,ZIP: BELLEVUE, WA 98005
LAND COUNTRY: UNITED STATES
LAND PHONE NBR: (425)861-1799
OPERATOR ORG NAME: Sherwin Williams Co
OPERATOR ORG TYPE: Private
OPERATOR ADDR LINE1: 101 W PROSPECT AVE
OPERATOR CITY,ST,ZIP: CLEVELAND, OH 44115-1027
OPERATOR COUNTRY: UNITED STATES
OPERATOR PHONE NBR: (216)566-2000
OPERATOR EFFECTIVE DATE: 08/27/1996
SITE CONTACT NAME: Brad Alexander
SITE CONTACT ADDR LINE1: 2021 130th Ave NE Ste H
SITE CONTACT ZIP: BELLEVUE, WA 98005-2019
SITE CONTACT COUNTRY: UNITED STATES
SITE CONTACT PHONE NBR: (425)882-1382
SITE CONTACT EMAIL: Not reported
FORM CONTACT NAME: Brad Alexander
FORM CONTACT ADDR LINE1: 2021 130th Ave NE Ste H
FORM CONTACT CITY,ST,ZIP: BELLEVUE, WA 98005-2019
FORM CONTACT COUNTRY: UNITED STATES
FORM CONTACT PHONE NBR: (425)882-1382
FORM CONTACT EMAIL: Bradley.D.Alexander@sherwin.com
GEN STATUS CD: SQG
MONTHLY GENERATION: FALSE
BATCH GENERATION: FALSE
ONE TIME GENERATION: FALSE
TRANSPORTS OWN WASTE: FALSE
TRANSPORTS OTHRS WASTE: FALSE
RECYCLER ONSITE: FALSE

Map ID
Direction
Distance
Elevation

MAP FINDINGS

Site

Database(s)

EDR ID Number
EPA ID Number

SHERWIN WILLIAMS FINISHES BELLEVUE 9831 (Continued)

1004793904

TRANSFER FACILITY: FALSE
OTHER EXEMPTION: Not reported
UW BATTERY GEN: FALSE
USED OIL TRANSPORTER: FALSE
USED OIL TRANSFER FACILITY: FALSE
USED OIL PROCESSOR: FALSE
USED OIL REREFINER: FALSE
USED OIL FUEL MRKTR DIRECTS SHPMNTS: FALSE
USED OIL FUEL MRKTR MEETS SPECS: FALSE

Facility Site ID Number: 38373739
SWC Desc: Not reported
FWC Desc: UN1993D001, F002, F003, F005
Form Comm: Paint and paint related material waste 3 UN1993 PG II.Waste Consists of paint that is unsaleable.

Data Year: Not reported
Permit by Rule: No
Treatment by Generator: No
Mixed radioactive waste: No
Importer of hazardous waste: No
Immediate recycler: No
Treatment/Storage/Disposal/Recycling Facility: No
Generator of dangerous fuel waste: No
Generator marketing to burner: No
"Other marketers (i.e., blender, distributor, etc.)": No
Utility boiler burner: No
Industry boiler burner: No
Industrial Furnace: No
Smelter deferral: No
Universal waste - batteries - generate: No
Universal waste - thermostats - generate: No
Universal waste - mercury - generate: No
Universal waste - lamps - generate: No
Universal waste - batteries - accumulate: No
Universal waste - thermostats - accumulate: No
Universal waste - mercury - accumulate: No
Universal waste - lamps - accumulate: No
Destination Facility for Universal Waste: No
Off-specification used oil burner - utility boiler: No
Off-specification used oil burner - industrial boiler: No
Off-specification used oil burner - industrial furnace: No
EPA ID: WAD988468732
Facility Address 2: Not reported
TAX REG NBR: 409012267
NAICS CD: 42495
BUSINESS TYPE: Not reported
MAIL NAME: Sherwin Williams Co
MAIL ADDR LINE1: 2021 130TH AVE NE STE H
MAIL CITY,ST,ZIP: BELLEVUE, WA 98005-2019
MAIL COUNTRY: UNITED STATES
LEGAL ORG NAME: Sherwin Williams Co
LEGAL ORG TYPE: Private
LEGAL ADDR LINE1: 4440 Warrensville Center Road
LEGAL CITY,ST,ZIP: WARRENSVILLE HEIGHTS, OH 44128-2837
LEGAL COUNTRY: UNITED STATES
LEGAL PHONE NBR: (216)332-8330
LEGAL EFFECTIVE DATE: 12/08/2000

Map ID
Direction
Distance
Elevation

MAP FINDINGS

Site

Database(s)

EDR ID Number
EPA ID Number

SHERWIN WILLIAMS FINISHES BELLEVUE 9831 (Continued)

1004793904

LAND ORG NAME: CL Will Rebel LLC
LAND ORG TYPE: Private
LAND PERSON NAME: Not reported
LAND ADDR LINE1: 2021 130th Ave NE
LAND ADDR LINE2: Ste G
LAND CITY,ST,ZIP: BELLEVUE, WA 98005
LAND COUNTRY: UNITED STATES
LAND PHONE NBR: (425)861-1799
OPERATOR ORG NAME: Sherwin Williams Co
OPERATOR ORG TYPE: Private
OPERATOR ADDR LINE1: 101 W PROSPECT AVE
OPERATOR CITY,ST,ZIP: CLEVELAND, OH 44115-1027
OPERATOR COUNTRY: UNITED STATES
OPERATOR PHONE NBR: (216)566-2000
OPERATOR EFFECTIVE DATE: 08/27/1996
SITE CONTACT NAME: Mike Stanley
SITE CONTACT ADDR LINE1: 2021 130th Ave NE Ste H
SITE CONTACT ZIP: BELLEVUE, WA 98005-2019
SITE CONTACT COUNTRY: UNITED STATES
SITE CONTACT PHONE NBR: (425)882-1382
SITE CONTACT EMAIL: Not reported
FORM CONTACT NAME: Mike Stanley
FORM CONTACT ADDR LINE1: 2021 130th Ave NE Ste H
FORM CONTACT CITY,ST,ZIP: BELLEVUE, WA 98005-2019
FORM CONTACT COUNTRY: UNITED STATES
FORM CONTACT PHONE NBR: (425)882-1382
FORM CONTACT EMAIL: mike.l.stanley@sherwin.com
GEN STATUS CD: SQG
MONTHLY GENERATION: No
BATCH GENERATION: No
ONE TIME GENERATION: Yes
TRANSPORTS OWN WASTE: No
TRANSPORTS OTHRS WASTE: No
RECYCLER ONSITE: No
TRANSFER FACILITY: No
OTHER EXEMPTION: Not reported
UW BATTERY GEN: No
USED OIL TRANSPORTER: No
USED OIL TRANSFER FACILITY: No
USED OIL PROCESSOR: No
USED OIL REREFINER: No
USED OIL FUEL MRKTR DIRECTS SHPMNTS: No
USED OIL FUEL MRKTR MEETS SPECS: No

Facility Site ID Number: 38373739
SWC Desc: Not reported
FWC Desc: UN1993D001, F002, F003, F005
Form Comm: Paint and paint related material waste 3 UN1993 PG II.Waste Consists of paint that is unsaleable.

Data Year: Not reported
Permit by Rule: False
Treatment by Generator: False
Mixed radioactive waste: False
Importer of hazardous waste: False
Immediate recycler: False
Treatment/Storage/Disposal/Recycling Facility: False
Generator of dangerous fuel waste: False

Map ID
Direction
Distance
Elevation

MAP FINDINGS

Site

Database(s)

EDR ID Number
EPA ID Number

SHERWIN WILLIAMS FINISHES BELLEVUE 9831 (Continued)

1004793904

Generator marketing to burner: False
"Other marketers (i.e., blender, distributor, etc.)": False
Utility boiler burner: False
Industry boiler burner: False
Industrial Furnace: False
Smelter defferal: False
Universal waste - batteries - generate: False
Universal waste - thermostats - generate: False
Universal waste - mercury - generate: False
Universal waste - lamps - generate: False
Universal waste - batteries - accumulate: False
Universal waste - thermostats - accumulate: False
Universal waste - mercury - accumulate: False
Universal waste - lamps - accumulate: False
Destination Facility for Universal Waste: False
Off-specification used oil burner - utility boiler: False
Off-specification used oil burner - industrial boiler: False
Off-specification used oil burner - industrial furnace: False
EPA ID: WAD988468732
Facility Address 2: Not reported
TAX REG NBR: 409012267
NAICS CD: 42495
BUSINESS TYPE: Not reported
MAIL NAME: Sherwin Williams Co
MAIL ADDR LINE1: 2021 130TH AVE NE STE H
MAIL CITY,ST,ZIP: BELLEVUE, WA 98005-2019
MAIL COUNTRY: UNITED STATES
LEGAL ORG NAME: Sherwin Williams Co
LEGAL ORG TYPE: Private
LEGAL ADDR LINE1: 4440 Warrensville Center Road
LEGAL CITY,ST,ZIP: WARRENSVILLE HEIGHTS, OH 44128-2837
LEGAL COUNTRY: UNITED STATES
LEGAL PHONE NBR: (216)332-8330
LEGAL EFFECTIVE DATE: 12/08/2000
LAND ORG NAME: Northup Atwater LLC
LAND ORG TYPE: Private
LAND PERSON NAME: Not reported
LAND ADDR LINE1: 2621 Eastlake Avenue East
LAND CITY,ST,ZIP: Seattle, WA 98102
LAND COUNTRY: UNITED STATES
LAND PHONE NBR: 2066210415
OPERATOR ORG NAME: Sherwin Williams Co
OPERATOR ORG TYPE: Private
OPERATOR ADDR LINE1: 101 W PROSPECT AVE
OPERATOR CITY,ST,ZIP: CLEVELAND, OH 44115-1027
OPERATOR COUNTRY: UNITED STATES
OPERATOR PHONE NBR: (216)566-2000
OPERATOR EFFECTIVE DATE: 08/27/1996
SITE CONTACT NAME: John M Schwartz
SITE CONTACT ADDR LINE1: 2021 130th Ave NE Ste H
SITE CONTACT ZIP: BELLEVUE, WA 98005-2019
SITE CONTACT COUNTRY: UNITED STATES
SITE CONTACT PHONE NBR: (425)882-1382
SITE CONTACT EMAIL: sw9831@sherwin.com
FORM CONTACT NAME: John M Schwartz
FORM CONTACT ADDR LINE1: 2021 130th Ave NE Ste H
FORM CONTACT CITY,ST,ZIP: BELLEVUE, WA 98005-2019

Map ID
Direction
Distance
Elevation

MAP FINDINGS

Site

Database(s)

EDR ID Number
EPA ID Number

SHERWIN WILLIAMS FINISHES BELLEVUE 9831 (Continued)

1004793904

FORM CONTACT COUNTRY: UNITED STATES
FORM CONTACT PHONE NBR: (425)882-1382
FORM CONTACT EMAIL: sw9831@sherwin.com
GEN STATUS CD: SQG
MONTHLY GENERATION: False
BATCH GENERATION: False
ONE TIME GENERATION: True
TRANSPORTS OWN WASTE: False
TRANSPORTS OTHRS WASTE: False
RECYCLER ONSITE: False
TRANSFER FACILITY: False
OTHER EXEMPTION: Not reported
UW BATTERY GEN: False
USED OIL TRANSPORTER: False
USED OIL TRANSFER FACILITY: False
USED OIL PROCESSOR: False
USED OIL REREFINER: False
USED OIL FUEL MRKTR DIRECTS SHPMNTS: False
USED OIL FUEL MRKTR MEETS SPECS: False

Facility Site ID Number: 38373739
SWC Desc: Not reported
FWC Desc: D001, D035, F003, F005
Form Comm: Not reported
Data Year: 2008
Permit by Rule: False
Treatment by Generator: False
Mixed radioactive waste: False
Importer of hazardous waste: False
Immediate recycler: False
Treatment/Storage/Disposal/Recycling Facility: False
Generator of dangerous fuel waste: False
Generator marketing to burner: False
"Other marketers (i.e., blender, distributor, etc.)": False
Utility boiler burner: False
Industry boiler burner: False
Industrial Furnace: False
Smelter defferal: False
Universal waste - batteries - generate: False
Universal waste - thermostats - generate: False
Universal waste - mercury - generate: False
Universal waste - lamps - generate: False
Universal waste - batteries - accumulate: False
Universal waste - thermostats - accumulate: False
Universal waste - mercury - accumulate: False
Universal waste - lamps - accumulate: False
Destination Facility for Universal Waste: False
Off-specification used oil burner - utility boiler: False
Off-specification used oil burner - industrial boiler: False
Off-specification used oil burner - industrial furnace: False
EPA ID: WAD988468732
Facility Address 2: Not reported
TAX REG NBR: 409012267
NAICS CD: 42495
BUSINESS TYPE: AutoBody Supply Store
MAIL NAME: Sherwin Williams Co
MAIL ADDR LINE1: 2021 130TH AVE NE STE H

Map ID
Direction
Distance
Elevation

MAP FINDINGS

Site

Database(s)

EDR ID Number
EPA ID Number

SHERWIN WILLIAMS FINISHES BELLEVUE 9831 (Continued)

1004793904

MAIL CITY,ST,ZIP: BELLEVUE, WA 98005-2019
MAIL COUNTRY: UNITED STATES
LEGAL ORG NAME: Sherwin Williams Co
LEGAL ORG TYPE: Private
LEGAL ADDR LINE1: 2021 130th Ave NE
LEGAL ADDR LINE2: Suite H
LEGAL CITY,ST,ZIP: Bellevue, WA 98005
LEGAL COUNTRY: UNITED STATES
LEGAL PHONE NBR: 4258821382
LEGAL EFFECTIVE DATE: Not reported
LAND ORG NAME: Northup Atwater LLC
LAND ORG TYPE: Private
LAND PERSON NAME: Not reported
LAND ADDR LINE1: 2621 Eastlake avenue east
LAND CITY,ST,ZIP: Seattle, WA 98102
LAND COUNTRY: UNITED STATES
LAND PHONE NBR: 2063210415
OPERATOR ORG NAME: Sherwin Williams Automotive
OPERATOR ORG TYPE: Private
OPERATOR ADDR LINE1: 2021 130th Ave NE Suite H
OPERATOR CITY,ST,ZIP: Bellevue, WA 98005
OPERATOR COUNTRY: UNITED STATES
OPERATOR PHONE NBR: 4258821382
OPERATOR EFFECTIVE DATE: Not reported
SITE CONTACT NAME: John M Schwartz
SITE CONTACT ADDR LINE1: 2021 130th Ave NE Suite H
SITE CONTACT ZIP: Bellevue, WA 98005
SITE CONTACT COUNTRY: UNITED STATES
SITE CONTACT PHONE NBR: 4258821382
SITE CONTACT EMAIL: sw9831@sherwin.com
FORM CONTACT NAME: John M Schwartz
FORM CONTACT ADDR LINE1: 2021 130th Ave NE
FORM CONTACT ADDR LINE2: Suite H
FORM CONTACT CITY,ST,ZIP: Bellevue, WA 98005
FORM CONTACT COUNTRY: UNITED STATES
FORM CONTACT PHONE NBR: 4258821382
FORM CONTACT EMAIL: sw9831@sherwin.com
GEN STATUS CD: SQG
MONTHLY GENERATION: False
BATCH GENERATION: False
ONE TIME GENERATION: False
TRANSPORTS OWN WASTE: False
TRANSPORTS OTHRS WASTE: False
RECYCLER ONSITE: False
TRANSFER FACILITY: False
OTHER EXEMPTION: Not reported
UW BATTERY GEN: False
USED OIL TRANSPORTER: False
USED OIL TRANSFER FACILITY: False
USED OIL PROCESSOR: False
USED OIL REREFINER: False
USED OIL FUEL MRKTR DIRECTS SHPMNTS: False
USED OIL FUEL MRKTR MEETS SPECS: False

[Click this hyperlink](#) while viewing on your computer to access
1 additional WA MANIFEST: record(s) in the EDR Site Report.

Map ID
Direction
Distance
Elevation

MAP FINDINGS

Site

Database(s)

EDR ID Number
EPA ID Number

AE249
North
1/8-1/4
0.141 mi.
747 ft.

SHERWIN WILLIAMS C 8148 BELLEVUE
2021 130TH AVE NE STE I
BELLEVUE, WA 98005

RCRA NonGen / NLR
FINDS
ALLSITES

1001234341
WA0000138362

Site 5 of 7 in cluster AE

Relative:
Higher

RCRA NonGen / NLR:

Date form received by agency: 12/02/2005

Facility name: SHERWIN WILLIAMS C 8148 BELLEVUE

Facility address: 2021 130TH AVE NE STE I
BELLEVUE, WA 98005-2019

EPA ID: WA0000138362

Contact: SHERWIN WILLIAM SHERWIN WILLIAM

Contact address: 2021 130TH AVE NE STE I
BELLEVUE, WA 98005-2019

Contact country: US

Contact telephone: (000)000-0000

Contact email: Not reported

EPA Region: 10

Land type: Private

Classification: Non-Generator

Description: Handler: Non-Generators do not presently generate hazardous waste

Actual:
235 ft.

Owner/Operator Summary:

Owner/operator name: SHERWIN WILLIAM S
Owner/operator address: 101 W PROSPECT AVE
CLEVELAND, OH 44115

Owner/operator country: US
Owner/operator telephone: (216)566-2000

Legal status: Private

Owner/Operator Type: Owner

Owner/Op start date: 09/04/1996

Owner/Op end date: Not reported

Owner/operator name: SHERWIN WILLIAM S
Owner/operator address: 101 W PROSPECT AVE
CLEVELAND, OH 44115

Owner/operator country: US
Owner/operator telephone: (216)566-2000

Legal status: Private

Owner/Operator Type: Operator

Owner/Op start date: 09/04/1996

Owner/Op end date: Not reported

Handler Activities Summary:

U.S. importer of hazardous waste: No

Mixed waste (haz. and radioactive): No

Recycler of hazardous waste: No

Transporter of hazardous waste: No

Treater, storer or disposer of HW: No

Underground injection activity: No

On-site burner exemption: No

Furnace exemption: No

Used oil fuel burner: No

Used oil processor: No

User oil refiner: No

Used oil fuel marketer to burner: No

Used oil Specification marketer: No

Map ID
Direction
Distance
Elevation

MAP FINDINGS

Site

Database(s)

EDR ID Number
EPA ID Number

SHERWIN WILLIAMS C 8148 BELLEVUE (Continued)

1001234341

Used oil transfer facility: No
Used oil transporter: No

Violation Status: No violations found

Evaluation Action Summary:

Evaluation date: 02/12/2003
Evaluation: COMPLIANCE ASSISTANCE VISIT
Area of violation: Not reported
Date achieved compliance: Not reported
Evaluation lead agency: State

FINDS:

Registry ID: 110005303260

Environmental Interest/Information System

Washington Facility / Site Identification System (WA-FSIS) provides a means to query and display data maintained by the Washington Department of Ecology. This system contains key information for each facility/site that is currently, or has been, of interest to the Air Quality, Dam Safety, Hazardous Waste, Toxics Cleanup, and Water Quality Programs.

RCRAInfo is a national information system that supports the Resource Conservation and Recovery Act (RCRA) program through the tracking of events and activities related to facilities that generate, transport, and treat, store, or dispose of hazardous waste. RCRAInfo allows RCRA program staff to track the notification, permit, compliance, and corrective action activities required under RCRA.

HAZARDOUS WASTE BIENNIAL REPORTER

ALLSITES:

Facility Id: 46884446
Latitude: 47.62832
Longitude: -122.16702
Ecology Interest Type Code: HWG
Facility ID: 46884446
Facility Company: Sherwin Williams C 8148 Bellevue
Interaction: I
Interaction 1: HWG
Interaction 2: Hazardous Waste Generator
Ecology Program: HAZWASTE
Program Data: TURBOWASTE
Facility Alt.: Not reported
Program ID: WA0000138362
Date Interaction: 3/7/1994 0:00
Date Interaction 3: 12/31/1998 0:00

MAP FINDINGS

Map ID
Direction
Distance
Elevation

Site

Database(s)

EDR ID Number
EPA ID Number

AI250
SW
1/8-1/4
0.152 mi.
801 ft.

BMC WEST
12600 BEL-RED ROAD
BELLEVUE, WA 98005

Site 1 of 2 in cluster AI

ICR **S104486058**
N/A

Relative:
Lower

ICR:
Date Ecology Received Report: 12/24/90
Contaminants Found at Site: Petroleum products
Media Contaminated: Groundwater, Soil
Waste Management: Tank
Region: North Western
Type of Report Ecology Received: Interim cleanup report
Site Register Issue: 91-19
County Code: 17
Contact: Not reported
Report Title: Not reported

Actual:
148 ft.

Date Ecology Received Report: 05/06/91
Contaminants Found at Site: Petroleum products
Media Contaminated: Soil
Waste Management: Tank
Region: North Western
Type of Report Ecology Received: Not reported
Site Register Issue: 91-29
County Code: 17
Contact: Not reported
Report Title: Not reported

AI251
SW
1/8-1/4
0.152 mi.
801 ft.

BMC WEST BUILDING MATERIALS
12600 BELLEVUE REDMOND RD
BELLEVUE, WA 98005

Site 2 of 2 in cluster AI

RCRA NonGen / NLR **1001490781**
FINDS **WAD988501607**
CSCSL
ALLSITES
LUST
UST

Relative:
Lower

RCRA NonGen / NLR:
Date form received by agency: 10/15/1996
Facility name: BMC WEST BUILDING MATERIALS
Facility address: 12600 BELLEVUE REDMOND RD
BELLEVUE, WA 98005
EPA ID: WAD988501607
Mailing address: PO BOX 7015
ISSAQUAH, WA 98027-7015
Contact: BMC WEST BUILDI BMC WEST BUILDI
Contact address: PO BOX 7015
ISSAQUAH, WA 98027-7015
Contact country: US
Contact telephone: (000)000-0000
Contact email: Not reported
EPA Region: 10
Classification: Non-Generator
Description: Handler: Non-Generators do not presently generate hazardous waste

Actual:
148 ft.

Owner/Operator Summary:
Owner/operator name: ROBERT E
Owner/operator address: PO BOX 1843
BELLEVUE, WA 98009
Owner/operator country: US

Map ID
Direction
Distance
Elevation

MAP FINDINGS

Site

Database(s)

EDR ID Number
EPA ID Number

BMC WEST BUILDING MATERIALS (Continued)

1001490781

Owner/operator telephone: (425)454-3021
Legal status: Private
Owner/Operator Type: Operator
Owner/Op start date: 12/02/1996
Owner/Op end date: Not reported

Owner/operator name: BMC WEST HOLDIN B
Owner/operator address: PO BOX 8008
BOISE, ID 83707

Owner/operator country: US
Owner/operator telephone: (000)000-0000
Legal status: Private
Owner/Operator Type: Owner
Owner/Op start date: 12/02/1996
Owner/Op end date: Not reported

Handler Activities Summary:

U.S. importer of hazardous waste: No
Mixed waste (haz. and radioactive): No
Recycler of hazardous waste: No
Transporter of hazardous waste: No
Treater, storer or disposer of HW: No
Underground injection activity: No
On-site burner exemption: No
Furnace exemption: No
Used oil fuel burner: No
Used oil processor: No
User oil refiner: No
Used oil fuel marketer to burner: No
Used oil Specification marketer: No
Used oil transfer facility: No
Used oil transporter: No

Violation Status: No violations found

FINDS:

Registry ID: 110005372097

Environmental Interest/Information System

Washington Facility / Site Identification System (WA-FSIS) provides a means to query and display data maintained by the Washington Department of Ecology. This system contains key information for each facility/site that is currently, or has been, of interest to the Air Quality, Dam Safety, Hazardous Waste, Toxics Cleanup, and Water Quality Programs.

RCRAInfo is a national information system that supports the Resource Conservation and Recovery Act (RCRA) program through the tracking of events and activities related to facilities that generate, transport, and treat, store, or dispose of hazardous waste. RCRAInfo allows RCRA program staff to track the notification, permit, compliance, and corrective action activities required under RCRA.

CSCSL:

Facility ID: 27717562

Map ID
Direction
Distance
Elevation

MAP FINDINGS

Site

Database(s)

EDR ID Number
EPA ID Number

BMC WEST BUILDING MATERIALS (Continued)

1001490781

Region: Northwest
Lat/Long: 47.62065 / -122.1717
Brownfield Status: Not reported
Rank Status: N
Clean Up Siteid: 8556
Site Status: Cleanup Started
PSI?: Not reported
Contaminant Name: Benzene
Ground Water: Below MTCA Cleanup Level After Assessment
Surface Water: Not reported
Soil: Confirmed Above Cleanup Level
Sediment: Not reported
Air: Not reported
Bedrock: Not reported
Responsible Unit: Northwest

Facility ID: 27717562
Region: Northwest
Lat/Long: 47.62065 / -122.1717
Brownfield Status: Not reported
Rank Status: N
Clean Up Siteid: 8556
Site Status: Cleanup Started
PSI?: Not reported
Contaminant Name: Petroleum-Diesel
Ground Water: Below MTCA Cleanup Level After Assessment
Surface Water: Not reported
Soil: Confirmed Above Cleanup Level
Sediment: Not reported
Air: Not reported
Bedrock: Not reported
Responsible Unit: Northwest

Facility ID: 27717562
Region: Northwest
Lat/Long: 47.62065 / -122.1717
Brownfield Status: Not reported
Rank Status: N
Clean Up Siteid: 8556
Site Status: Cleanup Started
PSI?: Not reported
Contaminant Name: Petroleum-Gasoline
Ground Water: Below MTCA Cleanup Level After Assessment
Surface Water: Not reported
Soil: Confirmed Above Cleanup Level
Sediment: Not reported
Air: Not reported
Bedrock: Not reported
Responsible Unit: Northwest

Facility ID: 27717562
Region: Northwest
Lat/Long: 47.62065 / -122.1717
Brownfield Status: Not reported
Rank Status: N
Clean Up Siteid: 8556
Site Status: Cleanup Started

Map ID
Direction
Distance
Elevation

MAP FINDINGS

Site

Database(s)

EDR ID Number
EPA ID Number

BMC WEST BUILDING MATERIALS (Continued)

1001490781

PSI?: Not reported
Contaminant Name: Petroleum-Other
Ground Water: Below MTCA Cleanup Level After Assessment
Surface Water: Not reported
Soil: Confirmed Above Cleanup Level
Sediment: Not reported
Air: Not reported
Bedrock: Not reported
Responsible Unit: Northwest

ALLSITES:

Facility Id: 27717562
Latitude: 47.62065
Longitude: -122.1717
Ecology Interest Type Code: HWG
Facility ID: 27717562
Facility Company: BMC West Building Materials
Interaction: I
Interaction 1: LUST
Interaction 2: LUST Facility
Ecology Program: TOXICS
Program Data: ISIS
Facility Alt.: Not reported
Program ID: 7271
Date Interaction: 11/15/1990 0:00
Date Interaction 3: 1/7/2004 0:00

Facility ID: 27717562
Facility Company: BMC West Building Materials
Interaction: I
Interaction 1: HWG
Interaction 2: Hazardous Waste Generator
Ecology Program: HAZWASTE
Program Data: TURBOWASTE
Facility Alt.: Not reported
Program ID: WAD988501607
Date Interaction: 2/13/1992 0:00
Date Interaction 3: 12/31/1994 0:00

Facility ID: 27717562
Facility Company: BMC West Building Materials
Interaction: I
Interaction 1: UST
Interaction 2: Underground Storage Tank
Ecology Program: TOXICS
Program Data: UST
Facility Alt.: Not reported
Program ID: 7271
Date Interaction: 3/20/2000 0:00
Date Interaction 3: 3/31/2000 0:00

Facility Id: 27717562
Latitude: 47.62065
Longitude: -122.1717
Ecology Interest Type Code: LUST
Facility ID: 27717562

Map ID
Direction
Distance
Elevation

MAP FINDINGS

Site

Database(s)

EDR ID Number
EPA ID Number

BMC WEST BUILDING MATERIALS (Continued)

1001490781

Facility Company: BMC West Building Materials
Interaction: I
Interaction 1: LUST
Interaction 2: LUST Facility
Ecology Program: TOXICS
Program Data: ISIS
Facility Alt.: Not reported
Program ID: 7271
Date Interaction: 11/15/1990 0:00
Date Interaction 3: 1/7/2004 0:00

Facility ID: 27717562
Facility Company: BMC West Building Materials
Interaction: I
Interaction 1: HWG
Interaction 2: Hazardous Waste Generator
Ecology Program: HAZWASTE
Program Data: TURBOWASTE
Facility Alt.: Not reported
Program ID: WAD988501607
Date Interaction: 2/13/1992 0:00
Date Interaction 3: 12/31/1994 0:00

Facility ID: 27717562
Facility Company: BMC West Building Materials
Interaction: I
Interaction 1: UST
Interaction 2: Underground Storage Tank
Ecology Program: TOXICS
Program Data: UST
Facility Alt.: Not reported
Program ID: 7271
Date Interaction: 3/20/2000 0:00
Date Interaction 3: 3/31/2000 0:00

Facility Id: 27717562
Latitude: 47.62065
Longitude: -122.1717
Ecology Interest Type Code: UST
Facility ID: 27717562
Facility Company: BMC West Building Materials
Interaction: I
Interaction 1: LUST
Interaction 2: LUST Facility
Ecology Program: TOXICS
Program Data: ISIS
Facility Alt.: Not reported
Program ID: 7271
Date Interaction: 11/15/1990 0:00
Date Interaction 3: 1/7/2004 0:00

Facility ID: 27717562
Facility Company: BMC West Building Materials
Interaction: I
Interaction 1: HWG
Interaction 2: Hazardous Waste Generator

Map ID
Direction
Distance
Elevation

MAP FINDINGS

Site

Database(s)

EDR ID Number
EPA ID Number

BMC WEST BUILDING MATERIALS (Continued)

1001490781

Ecology Program: HAZWASTE
Program Data: TURBOWASTE
Facility Alt.: Not reported
Program ID: WAD988501607
Date Interaction: 2/13/1992 0:00
Date Interaction 3: 12/31/1994 0:00

Facility ID: 27717562
Facility Company: BMC West Building Materials
Interaction: I
Interaction 1: UST
Interaction 2: Underground Storage Tank
Ecology Program: TOXICS
Program Data: UST
Facility Alt.: Not reported
Program ID: 7271
Date Interaction: 3/20/2000 0:00
Date Interaction 3: 3/31/2000 0:00

LUST:

Facility ID: 27717562
Facility Status: Monitoring
Cleanup Site ID: 8556
Cleanup Unit Type: Upland
Process Type: Independent Action
Alternate Name: BMC WEST
Release Status Date: 06/01/1995
Site Response Unit Code: Northwest
Lat/Long: 47.62065 / -122.1717

Facility ID: 27717562
Facility Status: RCU
Cleanup Site ID: 8556
Cleanup Unit Type: Upland
Process Type: Independent Action
Alternate Name: BMC WEST
Release Status Date: 01/07/2004
Site Response Unit Code: Northwest
Lat/Long: 47.62065 / -122.1717

Facility ID: 27717562
Facility Status: Cleanup Started
Cleanup Site ID: 8556
Cleanup Unit Type: Upland
Process Type: Independent Action
Alternate Name: BMC WEST
Release Status Date: 12/20/1990
Site Response Unit Code: Northwest
Lat/Long: 47.62065 / -122.1717

Facility ID: 27717562
Facility Status: Cleanup Started
Cleanup Site ID: 8556
Cleanup Unit Type: Upland
Process Type: Independent Action
Alternate Name: BMC WEST

Map ID
Direction
Distance
Elevation

MAP FINDINGS

Site

Database(s)

EDR ID Number
EPA ID Number

BMC WEST BUILDING MATERIALS (Continued)

1001490781

Release Status Date: 07/01/2011
Site Response Unit Code: Northwest
Lat/Long: 47.62065 / -122.1717

UST:

Facility ID: 27717562
Site Id: 7271
UBI: Not reported
Phone Number: 2064543021
Decimal Latitude: 47.62065
Decimal Longitude: -122.1717

Tank Name: W-2
Tag Number: Not reported
Tank Status: Removed
Tank Status Date: 08/06/1996
Tank Install Date: 00/31/1964
Tank Closure Date: Not reported
Capacity Range: Not reported
Tank Permit Expiration Date: Not reported
Tank Upgrade Date: Not reported
Tank Spill Prevention: Not reported
Tank Overfill Prevention: Not reported
Tank Material: Not reported
Tank Construction: Not reported
Tank Tightness Test: Not reported
Tank Corrosion Protection: Not reported
Tank Manifold: Not reported
Tank Release Detection: Not reported
Tank SFC Type: Not reported
Pipe Material: Not reported
Pipe Construction: Not reported
Pipe Primary Release Detection: Not reported
Pipe Second Release Detection: Not reported
Pipe Corrosion Protection: Not reported
Pipe Pumping System: Not reported
Responsible Unit: NORTHWEST
Dispencer/Pump SFC Type: Not reported

Tank Name: W-3
Tag Number: Not reported
Tank Status: Removed
Tank Status Date: 08/06/1996
Tank Install Date: 00/31/1964
Tank Closure Date: Not reported
Capacity Range: Not reported
Tank Permit Expiration Date: Not reported
Tank Upgrade Date: Not reported
Tank Spill Prevention: Not reported
Tank Overfill Prevention: Not reported
Tank Material: Not reported
Tank Construction: Not reported
Tank Tightness Test: Not reported
Tank Corrosion Protection: Not reported
Tank Manifold: Not reported
Tank Release Detection: Not reported

Map ID
 Direction
 Distance
 Elevation

MAP FINDINGS

Site

Database(s)

EDR ID Number
 EPA ID Number

BMC WEST BUILDING MATERIALS (Continued)

1001490781

Tank SFC Type: Not reported
 Pipe Material: Not reported
 Pipe Construction: Not reported
 Pipe Primary Release Detection: Not reported
 Pipe Second Release Detection: Not reported
 Pipe Corrosion Protection: Not reported
 Pipe Pumping System: Not reported
 Responsible Unit: NORTHWEST
 Dispencer/Pump SFC Type: Not reported

Tank Name: W-4
 Tag Number: Not reported
 Tank Status: Removed
 Tank Status Date: 08/06/1996
 Tank Install Date: 00/31/1964
 Tank Closure Date: Not reported
 Capacity Range: Not reported
 Tank Permit Expiration Date: Not reported
 Tank Upgrade Date: Not reported
 Tank Spill Prevention: Not reported
 Tank Overfill Prevention: Not reported
 Tank Material: Not reported
 Tank Construction: Not reported
 Tank Tightness Test: Not reported
 Tank Corrosion Protection: Not reported
 Tank Manifold: Not reported
 Tank Release Detection: Not reported
 Tank SFC Type: Not reported
 Pipe Material: Not reported
 Pipe Construction: Not reported
 Pipe Primary Release Detection: Not reported
 Pipe Second Release Detection: Not reported
 Pipe Corrosion Protection: Not reported
 Pipe Pumping System: Not reported
 Responsible Unit: NORTHWEST
 Dispencer/Pump SFC Type: Not reported

AJ252
WNW
1/8-1/4
0.152 mi.
804 ft.

EAST OPERATING BASE
1975 124TH AVE NE
BELLEVUE, WA 98005
 Site 1 of 5 in cluster AJ

CSCSL **U000923403**
ALLSITES **N/A**
LUST
UST
SPILLS
NPDES

Relative:
Lower

CSCSL:
 Facility ID: 18962661
 Region: Northwest
 Lat/Long: 47.626891 / -122.176354
 Brownfield Status: Not reported
 Rank Status: N
 Clean Up Siteid: 7234
 Site Status: Cleanup Started
 PSI?: Not reported
 Contaminant Name: LUST - Other Hazardous Substance
 Ground Water: Confirmed Above Cleanup Level
 Surface Water: Not reported
 Soil: Confirmed Above Cleanup Level

Actual:
157 ft.

Map ID
Direction
Distance
Elevation

MAP FINDINGS

Site

Database(s)

EDR ID Number
EPA ID Number

EAST OPERATING BASE (Continued)

U000923403

Sediment: Not reported
Air: Not reported
Bedrock: Not reported
Responsible Unit: Northwest

Facility ID: 18962661
Region: Northwest
Lat/Long: 47.626891 / -122.176354
Brownfield Status: Not reported
Rank Status: N
Clean Up Siteid: 7234
Site Status: Cleanup Started
PSI?: Not reported
Contaminant Name: Petroleum-Other
Ground Water: Confirmed Above Cleanup Level
Surface Water: Not reported
Soil: Confirmed Above Cleanup Level
Sediment: Not reported
Air: Not reported
Bedrock: Not reported
Responsible Unit: Northwest

Facility ID: 18962661
Region: Northwest
Lat/Long: 47.626891 / -122.176354
Brownfield Status: Not reported
Rank Status: N
Clean Up Siteid: 7067
Site Status: Cleanup Started
PSI?: Not reported
Contaminant Name: Benzene
Ground Water: Confirmed Above Cleanup Level
Surface Water: Not reported
Soil: Confirmed Above Cleanup Level
Sediment: Not reported
Air: Not reported
Bedrock: Not reported
Responsible Unit: Northwest

Facility ID: 18962661
Region: Northwest
Lat/Long: 47.626891 / -122.176354
Brownfield Status: Not reported
Rank Status: N
Clean Up Siteid: 7067
Site Status: Cleanup Started
PSI?: Not reported
Contaminant Name: Petroleum-Diesel
Ground Water: Confirmed Above Cleanup Level
Surface Water: Not reported
Soil: Confirmed Above Cleanup Level
Sediment: Not reported
Air: Not reported
Bedrock: Not reported
Responsible Unit: Northwest

Facility ID: 18962661

Map ID
Direction
Distance
Elevation

MAP FINDINGS

Site

Database(s)

EDR ID Number
EPA ID Number

EAST OPERATING BASE (Continued)

U000923403

Region: Northwest
Lat/Long: 47.626891 / -122.176354
Brownfield Status: Not reported
Rank Status: N
Clean Up Siteid: 7067
Site Status: Cleanup Started
PSI?: Not reported
Contaminant Name: Petroleum-Gasoline
Ground Water: Confirmed Above Cleanup Level
Surface Water: Not reported
Soil: Confirmed Above Cleanup Level
Sediment: Not reported
Air: Not reported
Bedrock: Not reported
Responsible Unit: Northwest

Facility ID: 18962661
Region: Northwest
Lat/Long: 47.626891 / -122.176354
Brownfield Status: Not reported
Rank Status: N
Clean Up Siteid: 7067
Site Status: Cleanup Started
PSI?: Not reported
Contaminant Name: Petroleum-Other
Ground Water: Confirmed Above Cleanup Level
Surface Water: Not reported
Soil: Confirmed Above Cleanup Level
Sediment: Not reported
Air: Not reported
Bedrock: Not reported
Responsible Unit: Northwest

Facility ID: 18962661
Region: Northwest
Lat/Long: 47.626891 / -122.176354
Brownfield Status: Not reported
Rank Status: N
Clean Up Siteid: 7067
Site Status: Cleanup Started
PSI?: Not reported
Contaminant Name: Polynuclear Aromatic Hydrocarbons
Ground Water: Confirmed Above Cleanup Level
Surface Water: Not reported
Soil: Confirmed Above Cleanup Level
Sediment: Not reported
Air: Not reported
Bedrock: Not reported
Responsible Unit: Northwest

ALLSITES:

Facility Id: 18962661
Latitude: 47.626891
Longitude: -122.17635
Ecology Interest Type Code: HWOTHER
Facility ID: 18962661
Facility Company: King Cnty DOT Metro Transit East Base

Map ID
Direction
Distance
Elevation

MAP FINDINGS

Site

Database(s)

EDR ID Number
EPA ID Number

EAST OPERATING BASE (Continued)

U000923403

Interaction:	I
Interaction 1:	HWG
Interaction 2:	Hazardous Waste Generator
Ecology Program:	HAZWASTE
Program Data:	TURBOWASTE
Facility Alt.:	Not reported
Program ID:	WAD981762149
Date Interaction:	10/30/1986 0:00
Date Interaction 3:	1/28/2004 0:00
Facility ID:	18962661
Facility Company:	King Cnty DOT Metro Transit East Base
Interaction:	A
Interaction 1:	LUST
Interaction 2:	LUST Facility
Ecology Program:	TOXICS
Program Data:	ISIS
Facility Alt.:	Not reported
Program ID:	10098
Date Interaction:	5/25/1988 0:00
Date Interaction 3:	Not reported
Facility ID:	18962661
Facility Company:	King Cnty DOT Metro Transit East Base
Interaction:	I
Interaction 1:	HWP
Interaction 2:	Hazardous Waste Planner
Ecology Program:	HAZWASTE
Program Data:	HWPPRT
Facility Alt.:	Not reported
Program ID:	WAD981762149
Date Interaction:	1/1/1991 0:00
Date Interaction 3:	8/1/2002 0:00
Facility ID:	18962661
Facility Company:	King Cnty DOT Metro Transit East Base
Interaction:	A
Interaction 1:	TIER2
Interaction 2:	Emergency/Haz Chem Rpt TIER2
Ecology Program:	HAZWASTE
Program Data:	EPCRA
Facility Alt.:	Not reported
Program ID:	WAD981762149
Date Interaction:	1/1/1992 0:00
Date Interaction 3:	Not reported
Facility ID:	18962661
Facility Company:	King Cnty DOT Metro Transit East Base
Interaction:	I
Interaction 1:	HWOTHER
Interaction 2:	Haz Waste Management Activity
Ecology Program:	HAZWASTE
Program Data:	TURBOWASTE
Facility Alt.:	Not reported
Program ID:	WAD981762149
Date Interaction:	12/31/2003 0:00
Date Interaction 3:	12/31/2004 0:00

Map ID
Direction
Distance
Elevation

MAP FINDINGS

Site

Database(s)

EDR ID Number
EPA ID Number

EAST OPERATING BASE (Continued)

U000923403

Facility ID: 18962661
Facility Company: King Cnty DOT Metro Transit East Base
Interaction: I
Interaction 1: HWG
Interaction 2: Hazardous Waste Generator
Ecology Program: HAZWASTE
Program Data: TURBOWASTE
Facility Alt.: Not reported
Program ID: WAD981762149
Date Interaction: 12/31/2004 0:00
Date Interaction 3: 12/31/2006 0:00

Facility ID: 18962661
Facility Company: King Cnty DOT Metro Transit East Base
Interaction: I
Interaction 1: HWOTHER
Interaction 2: Haz Waste Management Activity
Ecology Program: HAZWASTE
Program Data: TURBOWASTE
Facility Alt.: Not reported
Program ID: WAD981762149
Date Interaction: 12/31/2006 0:00
Date Interaction 3: 12/31/2008 0:00

Facility ID: 18962661
Facility Company: King Cnty DOT Metro Transit East Base
Interaction: A
Interaction 1: INDPNDNT
Interaction 2: Independent Cleanup
Ecology Program: TOXICS
Program Data: ISIS
Facility Alt.: King Cnty DOT Metro Transit East Base
Program ID: Not reported
Date Interaction: 10/31/1996 0:00
Date Interaction 3: Not reported

Facility ID: 18962661
Facility Company: King Cnty DOT Metro Transit East Base
Interaction: A
Interaction 1: ENFORFNL
Interaction 2: Enforcement Final
Ecology Program: TOXICS
Program Data: DMS
Facility Alt.: Not reported
Program ID: Not reported
Date Interaction: 8/31/2004 0:00
Date Interaction 3: Not reported

Facility ID: 18962661
Facility Company: King Cnty DOT Metro Transit East Base
Interaction: A
Interaction 1: ENFORFNL
Interaction 2: Enforcement Final
Ecology Program: TOXICS
Program Data: DMS
Facility Alt.: Not reported
Program ID: Not reported

Map ID
Direction
Distance
Elevation

MAP FINDINGS

Site

Database(s)

EDR ID Number
EPA ID Number

EAST OPERATING BASE (Continued)

U000923403

Date Interaction:	8/31/2004 0:00
Date Interaction 3:	Not reported
Facility ID:	18962661
Facility Company:	King Cnty DOT Metro Transit East Base
Interaction:	A
Interaction 1:	ENFORFNL
Interaction 2:	Enforcement Final
Ecology Program:	TOXICS
Program Data:	DMS
Facility Alt.:	Not reported
Program ID:	Not reported
Date Interaction:	8/31/2004 0:00
Date Interaction 3:	Not reported
Facility ID:	18962661
Facility Company:	King Cnty DOT Metro Transit East Base
Interaction:	A
Interaction 1:	ENFORFNL
Interaction 2:	Enforcement Final
Ecology Program:	TOXICS
Program Data:	DMS
Facility Alt.:	Not reported
Program ID:	Not reported
Date Interaction:	8/31/2004 0:00
Date Interaction 3:	Not reported
Facility ID:	18962661
Facility Company:	King Cnty DOT Metro Transit East Base
Interaction:	A
Interaction 1:	ENFORFNL
Interaction 2:	Enforcement Final
Ecology Program:	TOXICS
Program Data:	DMS
Facility Alt.:	Not reported
Program ID:	Not reported
Date Interaction:	8/31/2004 0:00
Date Interaction 3:	Not reported
Facility ID:	18962661
Facility Company:	King Cnty DOT Metro Transit East Base
Interaction:	A
Interaction 1:	ENFORFNL
Interaction 2:	Enforcement Final
Ecology Program:	TOXICS

Map ID
Direction
Distance
Elevation

MAP FINDINGS

Site

Database(s)

EDR ID Number
EPA ID Number

EAST OPERATING BASE (Continued)

U000923403

Program Data:	DMS
Facility Alt.:	Not reported
Program ID:	Not reported
Date Interaction:	8/31/2004 0:00
Date Interaction 3:	Not reported
Facility ID:	18962661
Facility Company:	King Cnty DOT Metro Transit East Base
Interaction:	A
Interaction 1:	ENFORFNL
Interaction 2:	Enforcement Final
Ecology Program:	TOXICS
Program Data:	DMS
Facility Alt.:	Not reported
Program ID:	Not reported
Date Interaction:	8/31/2004 0:00
Date Interaction 3:	Not reported
Facility ID:	18962661
Facility Company:	King Cnty DOT Metro Transit East Base
Interaction:	A
Interaction 1:	ENFORFNL
Interaction 2:	Enforcement Final
Ecology Program:	TOXICS
Program Data:	DMS
Facility Alt.:	Not reported
Program ID:	Not reported
Date Interaction:	8/31/2004 0:00
Date Interaction 3:	Not reported
Facility ID:	18962661
Facility Company:	King Cnty DOT Metro Transit East Base
Interaction:	A
Interaction 1:	ENFORFNL
Interaction 2:	Enforcement Final
Ecology Program:	TOXICS
Program Data:	DMS
Facility Alt.:	Not reported
Program ID:	Not reported
Date Interaction:	8/31/2004 0:00
Date Interaction 3:	Not reported
Facility ID:	18962661
Facility Company:	King Cnty DOT Metro Transit East Base
Interaction:	I

Map ID
Direction
Distance
Elevation

MAP FINDINGS

Site

Database(s)

EDR ID Number
EPA ID Number

EAST OPERATING BASE (Continued)

U000923403

Interaction 1:	HWG
Interaction 2:	Hazardous Waste Generator
Ecology Program:	HAZWASTE
Program Data:	TURBOWASTE
Facility Alt.:	Not reported
Program ID:	WAD981762149
Date Interaction:	12/31/2008 0:00
Date Interaction 3:	12/31/2010 0:00
Facility ID:	18962661
Facility Company:	King Cnty DOT Metro Transit East Base
Interaction:	A
Interaction 1:	INDUSTGP
Interaction 2:	Industrial SW GP
Ecology Program:	WATQUAL
Program Data:	PARIS
Facility Alt.:	METRO EAST OPERATING BASE
Program ID:	WAR000420
Date Interaction:	12/28/1992 0:00
Date Interaction 3:	Not reported
Facility ID:	18962661
Facility Company:	King Cnty DOT Metro Transit East Base
Interaction:	I
Interaction 1:	HWOTHER
Interaction 2:	Haz Waste Management Activity
Ecology Program:	HAZWASTE
Program Data:	TURBOWASTE
Facility Alt.:	King Cnty DOT Metro Transit East Base
Program ID:	WAD981762149
Date Interaction:	12/31/2010 0:00
Date Interaction 3:	12/31/2011 0:00
Facility ID:	18962661
Facility Company:	King Cnty DOT Metro Transit East Base
Interaction:	A
Interaction 1:	HWG
Interaction 2:	Hazardous Waste Generator
Ecology Program:	HAZWASTE
Program Data:	TURBOWASTE
Facility Alt.:	King Cnty DOT Metro Transit East Base
Program ID:	WAD981762149
Date Interaction:	12/31/2011 0:00
Date Interaction 3:	Not reported
Facility ID:	18962661
Facility Company:	King Cnty DOT Metro Transit East Base
Interaction:	A
Interaction 1:	UST
Interaction 2:	Underground Storage Tank
Ecology Program:	TOXICS
Program Data:	UST
Facility Alt.:	EAST OPERATING BASE
Program ID:	10098
Date Interaction:	3/20/2000 0:00
Date Interaction 3:	Not reported

Map ID
Direction
Distance
Elevation

MAP FINDINGS

Site

Database(s)

EDR ID Number
EPA ID Number

EAST OPERATING BASE (Continued)

U000923403

Facility Id: 18962661
Latitude: 47.626891
Longitude: -122.17635
Ecology Interest Type Code: INDPNDNT
Facility ID: 18962661
Facility Company: King Cnty DOT Metro Transit East Base
Interaction: I
Interaction 1: HWG
Interaction 2: Hazardous Waste Generator
Ecology Program: HAZWASTE
Program Data: TURBOWASTE
Facility Alt.: Not reported
Program ID: WAD981762149
Date Interaction: 10/30/1986 0:00
Date Interaction 3: 1/28/2004 0:00

Facility ID: 18962661
Facility Company: King Cnty DOT Metro Transit East Base
Interaction: A
Interaction 1: LUST
Interaction 2: LUST Facility
Ecology Program: TOXICS
Program Data: ISIS
Facility Alt.: Not reported
Program ID: 10098
Date Interaction: 5/25/1988 0:00
Date Interaction 3: Not reported

Facility ID: 18962661
Facility Company: King Cnty DOT Metro Transit East Base
Interaction: I
Interaction 1: HWP
Interaction 2: Hazardous Waste Planner
Ecology Program: HAZWASTE
Program Data: HWPPRT
Facility Alt.: Not reported
Program ID: WAD981762149
Date Interaction: 1/1/1991 0:00
Date Interaction 3: 8/1/2002 0:00

Facility ID: 18962661
Facility Company: King Cnty DOT Metro Transit East Base
Interaction: A
Interaction 1: TIER2
Interaction 2: Emergency/Haz Chem Rpt TIER2
Ecology Program: HAZWASTE
Program Data: EPCRA
Facility Alt.: Not reported
Program ID: WAD981762149
Date Interaction: 1/1/1992 0:00
Date Interaction 3: Not reported

Facility ID: 18962661
Facility Company: King Cnty DOT Metro Transit East Base
Interaction: I
Interaction 1: HWOTHER
Interaction 2: Haz Waste Management Activity

Map ID
Direction
Distance
Elevation

MAP FINDINGS

Site

Database(s)

EDR ID Number
EPA ID Number

EAST OPERATING BASE (Continued)

U000923403

Ecology Program:	HAZWASTE
Program Data:	TURBOWASTE
Facility Alt.:	Not reported
Program ID:	WAD981762149
Date Interaction:	12/31/2003 0:00
Date Interaction 3:	12/31/2004 0:00
Facility ID:	18962661
Facility Company:	King Cnty DOT Metro Transit East Base
Interaction:	I
Interaction 1:	HWG
Interaction 2:	Hazardous Waste Generator
Ecology Program:	HAZWASTE
Program Data:	TURBOWASTE
Facility Alt.:	Not reported
Program ID:	WAD981762149
Date Interaction:	12/31/2004 0:00
Date Interaction 3:	12/31/2006 0:00
Facility ID:	18962661
Facility Company:	King Cnty DOT Metro Transit East Base
Interaction:	I
Interaction 1:	HWOTHER
Interaction 2:	Haz Waste Management Activity
Ecology Program:	HAZWASTE
Program Data:	TURBOWASTE
Facility Alt.:	Not reported
Program ID:	WAD981762149
Date Interaction:	12/31/2006 0:00
Date Interaction 3:	12/31/2008 0:00
Facility ID:	18962661
Facility Company:	King Cnty DOT Metro Transit East Base
Interaction:	A
Interaction 1:	INDPNDNT
Interaction 2:	Independent Cleanup
Ecology Program:	TOXICS
Program Data:	ISIS
Facility Alt.:	King Cnty DOT Metro Transit East Base
Program ID:	Not reported
Date Interaction:	10/31/1996 0:00
Date Interaction 3:	Not reported
Facility ID:	18962661
Facility Company:	King Cnty DOT Metro Transit East Base
Interaction:	A
Interaction 1:	ENFORFNL
Interaction 2:	Enforcement Final
Ecology Program:	TOXICS
Program Data:	DMS
Facility Alt.:	Not reported
Program ID:	Not reported
Date Interaction:	8/31/2004 0:00
Date Interaction 3:	Not reported
Facility ID:	18962661
Facility Company:	King Cnty DOT Metro Transit East Base

Map ID
Direction
Distance
Elevation

MAP FINDINGS

Site

Database(s)

EDR ID Number
EPA ID Number

EAST OPERATING BASE (Continued)

U000923403

Interaction:	A
Interaction 1:	ENFORFNL
Interaction 2:	Enforcement Final
Ecology Program:	TOXICS
Program Data:	DMS
Facility Alt.:	Not reported
Program ID:	Not reported
Date Interaction:	8/31/2004 0:00
Date Interaction 3:	Not reported
Facility ID:	18962661
Facility Company:	King Cnty DOT Metro Transit East Base
Interaction:	A
Interaction 1:	ENFORFNL
Interaction 2:	Enforcement Final
Ecology Program:	TOXICS
Program Data:	DMS
Facility Alt.:	Not reported
Program ID:	Not reported
Date Interaction:	8/31/2004 0:00
Date Interaction 3:	Not reported
Facility ID:	18962661
Facility Company:	King Cnty DOT Metro Transit East Base
Interaction:	A
Interaction 1:	ENFORFNL
Interaction 2:	Enforcement Final
Ecology Program:	TOXICS
Program Data:	DMS
Facility Alt.:	Not reported
Program ID:	Not reported
Date Interaction:	8/31/2004 0:00
Date Interaction 3:	Not reported
Facility ID:	18962661
Facility Company:	King Cnty DOT Metro Transit East Base
Interaction:	A
Interaction 1:	ENFORFNL
Interaction 2:	Enforcement Final
Ecology Program:	TOXICS
Program Data:	DMS
Facility Alt.:	Not reported
Program ID:	Not reported
Date Interaction:	8/31/2004 0:00
Date Interaction 3:	Not reported
Facility ID:	18962661
Facility Company:	King Cnty DOT Metro Transit East Base
Interaction:	A
Interaction 1:	ENFORFNL
Interaction 2:	Enforcement Final
Ecology Program:	TOXICS
Program Data:	DMS
Facility Alt.:	Not reported
Program ID:	Not reported
Date Interaction:	8/31/2004 0:00
Date Interaction 3:	Not reported

Map ID
Direction
Distance
Elevation

MAP FINDINGS

Site

Database(s)

EDR ID Number
EPA ID Number

EAST OPERATING BASE (Continued)

U000923403

Facility ID: 18962661
Facility Company: King Cnty DOT Metro Transit East Base
Interaction: A
Interaction 1: ENFORFNL
Interaction 2: Enforcement Final
Ecology Program: TOXICS
Program Data: DMS
Facility Alt.: Not reported
Program ID: Not reported
Date Interaction: 8/31/2004 0:00
Date Interaction 3: Not reported

Facility ID: 18962661
Facility Company: King Cnty DOT Metro Transit East Base
Interaction: A
Interaction 1: ENFORFNL
Interaction 2: Enforcement Final
Ecology Program: TOXICS
Program Data: DMS
Facility Alt.: Not reported
Program ID: Not reported
Date Interaction: 8/31/2004 0:00
Date Interaction 3: Not reported

Facility ID: 18962661
Facility Company: King Cnty DOT Metro Transit East Base
Interaction: A
Interaction 1: ENFORFNL
Interaction 2: Enforcement Final
Ecology Program: TOXICS
Program Data: DMS
Facility Alt.: Not reported
Program ID: Not reported
Date Interaction: 8/31/2004 0:00
Date Interaction 3: Not reported

Facility ID: 18962661
Facility Company: King Cnty DOT Metro Transit East Base
Interaction: A
Interaction 1: ENFORFNL
Interaction 2: Enforcement Final
Ecology Program: TOXICS
Program Data: DMS
Facility Alt.: Not reported
Program ID: Not reported
Date Interaction: 8/31/2004 0:00
Date Interaction 3: Not reported

Facility ID: 18962661
Facility Company: King Cnty DOT Metro Transit East Base
Interaction: A
Interaction 1: ENFORFNL
Interaction 2: Enforcement Final
Ecology Program: TOXICS
Program Data: DMS
Facility Alt.: Not reported
Program ID: Not reported

Map ID
Direction
Distance
Elevation

MAP FINDINGS

Site

Database(s)

EDR ID Number
EPA ID Number

EAST OPERATING BASE (Continued)

U000923403

Date Interaction:	8/31/2004 0:00
Date Interaction 3:	Not reported
Facility ID:	18962661
Facility Company:	King Cnty DOT Metro Transit East Base
Interaction:	I
Interaction 1:	HWG
Interaction 2:	Hazardous Waste Generator
Ecology Program:	HAZWASTE
Program Data:	TURBOWASTE
Facility Alt.:	Not reported
Program ID:	WAD981762149
Date Interaction:	12/31/2008 0:00
Date Interaction 3:	12/31/2010 0:00
Facility ID:	18962661
Facility Company:	King Cnty DOT Metro Transit East Base
Interaction:	A
Interaction 1:	INDUSTGP
Interaction 2:	Industrial SW GP
Ecology Program:	WATQUAL
Program Data:	PARIS
Facility Alt.:	METRO EAST OPERATING BASE
Program ID:	WAR000420
Date Interaction:	12/28/1992 0:00
Date Interaction 3:	Not reported
Facility ID:	18962661
Facility Company:	King Cnty DOT Metro Transit East Base
Interaction:	I
Interaction 1:	HWOTHER
Interaction 2:	Haz Waste Management Activity
Ecology Program:	HAZWASTE
Program Data:	TURBOWASTE
Facility Alt.:	King Cnty DOT Metro Transit East Base
Program ID:	WAD981762149
Date Interaction:	12/31/2010 0:00
Date Interaction 3:	12/31/2011 0:00
Facility ID:	18962661
Facility Company:	King Cnty DOT Metro Transit East Base
Interaction:	A
Interaction 1:	HWG
Interaction 2:	Hazardous Waste Generator
Ecology Program:	HAZWASTE
Program Data:	TURBOWASTE
Facility Alt.:	King Cnty DOT Metro Transit East Base
Program ID:	WAD981762149
Date Interaction:	12/31/2011 0:00
Date Interaction 3:	Not reported
Facility ID:	18962661
Facility Company:	King Cnty DOT Metro Transit East Base
Interaction:	A
Interaction 1:	UST
Interaction 2:	Underground Storage Tank
Ecology Program:	TOXICS

Map ID
Direction
Distance
Elevation

MAP FINDINGS

Site

Database(s)

EDR ID Number
EPA ID Number

EAST OPERATING BASE (Continued)

U000923403

Program Data:	UST
Facility Alt.:	EAST OPERATING BASE
Program ID:	10098
Date Interaction:	3/20/2000 0:00
Date Interaction 3:	Not reported
Facility Id:	18962661
Latitude:	47.626891
Longitude:	-122.17635
Ecology Interest Type Code:	TIER2
Facility ID:	18962661
Facility Company:	King Cnty DOT Metro Transit East Base
Interaction:	I
Interaction 1:	HWG
Interaction 2:	Hazardous Waste Generator
Ecology Program:	HAZWASTE
Program Data:	TURBOWASTE
Facility Alt.:	Not reported
Program ID:	WAD981762149
Date Interaction:	10/30/1986 0:00
Date Interaction 3:	1/28/2004 0:00
Facility ID:	18962661
Facility Company:	King Cnty DOT Metro Transit East Base
Interaction:	A
Interaction 1:	LUST
Interaction 2:	LUST Facility
Ecology Program:	TOXICS
Program Data:	ISIS
Facility Alt.:	Not reported
Program ID:	10098
Date Interaction:	5/25/1988 0:00
Date Interaction 3:	Not reported
Facility ID:	18962661
Facility Company:	King Cnty DOT Metro Transit East Base
Interaction:	I
Interaction 1:	HWP
Interaction 2:	Hazardous Waste Planner
Ecology Program:	HAZWASTE
Program Data:	HWPPRT
Facility Alt.:	Not reported
Program ID:	WAD981762149
Date Interaction:	1/1/1991 0:00
Date Interaction 3:	8/1/2002 0:00
Facility ID:	18962661
Facility Company:	King Cnty DOT Metro Transit East Base
Interaction:	A
Interaction 1:	TIER2
Interaction 2:	Emergency/Haz Chem Rpt TIER2
Ecology Program:	HAZWASTE
Program Data:	EPCRA
Facility Alt.:	Not reported
Program ID:	WAD981762149
Date Interaction:	1/1/1992 0:00

Map ID
Direction
Distance
Elevation

MAP FINDINGS

Site

Database(s)

EDR ID Number
EPA ID Number

EAST OPERATING BASE (Continued)

U000923403

Date Interaction 3:	Not reported
Facility ID:	18962661
Facility Company:	King Cnty DOT Metro Transit East Base
Interaction:	I
Interaction 1:	HWOTHER
Interaction 2:	Haz Waste Management Activity
Ecology Program:	HAZWASTE
Program Data:	TURBOWASTE
Facility Alt.:	Not reported
Program ID:	WAD981762149
Date Interaction:	12/31/2003 0:00
Date Interaction 3:	12/31/2004 0:00
Facility ID:	18962661
Facility Company:	King Cnty DOT Metro Transit East Base
Interaction:	I
Interaction 1:	HWG
Interaction 2:	Hazardous Waste Generator
Ecology Program:	HAZWASTE
Program Data:	TURBOWASTE
Facility Alt.:	Not reported
Program ID:	WAD981762149
Date Interaction:	12/31/2004 0:00
Date Interaction 3:	12/31/2006 0:00
Facility ID:	18962661
Facility Company:	King Cnty DOT Metro Transit East Base
Interaction:	I
Interaction 1:	HWOTHER
Interaction 2:	Haz Waste Management Activity
Ecology Program:	HAZWASTE
Program Data:	TURBOWASTE
Facility Alt.:	Not reported
Program ID:	WAD981762149
Date Interaction:	12/31/2006 0:00
Date Interaction 3:	12/31/2008 0:00
Facility ID:	18962661
Facility Company:	King Cnty DOT Metro Transit East Base
Interaction:	A
Interaction 1:	INDPNDNT
Interaction 2:	Independent Cleanup
Ecology Program:	TOXICS
Program Data:	ISIS
Facility Alt.:	King Cnty DOT Metro Transit East Base
Program ID:	Not reported
Date Interaction:	10/31/1996 0:00
Date Interaction 3:	Not reported
Facility ID:	18962661
Facility Company:	King Cnty DOT Metro Transit East Base
Interaction:	A
Interaction 1:	ENFORFNL
Interaction 2:	Enforcement Final
Ecology Program:	TOXICS
Program Data:	DMS

Map ID
Direction
Distance
Elevation

MAP FINDINGS

Site

Database(s)

EDR ID Number
EPA ID Number

EAST OPERATING BASE (Continued)

U000923403

Facility Alt.:	Not reported
Program ID:	Not reported
Date Interaction:	8/31/2004 0:00
Date Interaction 3:	Not reported
Facility ID:	18962661
Facility Company:	King Cnty DOT Metro Transit East Base
Interaction:	A
Interaction 1:	ENFORFNL
Interaction 2:	Enforcement Final
Ecology Program:	TOXICS
Program Data:	DMS
Facility Alt.:	Not reported
Program ID:	Not reported
Date Interaction:	8/31/2004 0:00
Date Interaction 3:	Not reported
Facility ID:	18962661
Facility Company:	King Cnty DOT Metro Transit East Base
Interaction:	A
Interaction 1:	ENFORFNL
Interaction 2:	Enforcement Final
Ecology Program:	TOXICS
Program Data:	DMS
Facility Alt.:	Not reported
Program ID:	Not reported
Date Interaction:	8/31/2004 0:00
Date Interaction 3:	Not reported
Facility ID:	18962661
Facility Company:	King Cnty DOT Metro Transit East Base
Interaction:	A
Interaction 1:	ENFORFNL
Interaction 2:	Enforcement Final
Ecology Program:	TOXICS
Program Data:	DMS
Facility Alt.:	Not reported
Program ID:	Not reported
Date Interaction:	8/31/2004 0:00
Date Interaction 3:	Not reported
Facility ID:	18962661
Facility Company:	King Cnty DOT Metro Transit East Base
Interaction:	A
Interaction 1:	ENFORFNL

Map ID
Direction
Distance
Elevation

MAP FINDINGS

Site

Database(s)

EDR ID Number
EPA ID Number

EAST OPERATING BASE (Continued)

U000923403

Interaction 2:	Enforcement Final
Ecology Program:	TOXICS
Program Data:	DMS
Facility Alt.:	Not reported
Program ID:	Not reported
Date Interaction:	8/31/2004 0:00
Date Interaction 3:	Not reported
Facility ID:	18962661
Facility Company:	King Cnty DOT Metro Transit East Base
Interaction:	A
Interaction 1:	ENFORFNL
Interaction 2:	Enforcement Final
Ecology Program:	TOXICS
Program Data:	DMS
Facility Alt.:	Not reported
Program ID:	Not reported
Date Interaction:	8/31/2004 0:00
Date Interaction 3:	Not reported
Facility ID:	18962661
Facility Company:	King Cnty DOT Metro Transit East Base
Interaction:	A
Interaction 1:	ENFORFNL
Interaction 2:	Enforcement Final
Ecology Program:	TOXICS
Program Data:	DMS
Facility Alt.:	Not reported
Program ID:	Not reported
Date Interaction:	8/31/2004 0:00
Date Interaction 3:	Not reported
Facility ID:	18962661
Facility Company:	King Cnty DOT Metro Transit East Base
Interaction:	A
Interaction 1:	ENFORFNL
Interaction 2:	Enforcement Final
Ecology Program:	TOXICS
Program Data:	DMS
Facility Alt.:	Not reported
Program ID:	Not reported
Date Interaction:	8/31/2004 0:00
Date Interaction 3:	Not reported
Facility ID:	18962661
Facility Company:	King Cnty DOT Metro Transit East Base
Interaction:	A
Interaction 1:	ENFORFNL
Interaction 2:	Enforcement Final
Ecology Program:	TOXICS
Program Data:	DMS
Facility Alt.:	Not reported
Program ID:	Not reported
Date Interaction:	8/31/2004 0:00
Date Interaction 3:	Not reported
Facility ID:	18962661

Map ID
Direction
Distance
Elevation

MAP FINDINGS

Site

Database(s)

EDR ID Number
EPA ID Number

EAST OPERATING BASE (Continued)

U000923403

Facility Company: King Cnty DOT Metro Transit East Base
Interaction: A
Interaction 1: ENFORFNL
Interaction 2: Enforcement Final
Ecology Program: TOXICS
Program Data: DMS
Facility Alt.: Not reported
Program ID: Not reported
Date Interaction: 8/31/2004 0:00
Date Interaction 3: Not reported

Facility ID: 18962661
Facility Company: King Cnty DOT Metro Transit East Base
Interaction: I
Interaction 1: HWG
Interaction 2: Hazardous Waste Generator
Ecology Program: HAZWASTE
Program Data: TURBOWASTE
Facility Alt.: Not reported
Program ID: WAD981762149
Date Interaction: 12/31/2008 0:00
Date Interaction 3: 12/31/2010 0:00

Facility ID: 18962661
Facility Company: King Cnty DOT Metro Transit East Base
Interaction: A
Interaction 1: INDUSTGP
Interaction 2: Industrial SW GP
Ecology Program: WATQUAL
Program Data: PARIS
Facility Alt.: METRO EAST OPERATING BASE
Program ID: WAR000420
Date Interaction: 12/28/1992 0:00
Date Interaction 3: Not reported

Facility ID: 18962661
Facility Company: King Cnty DOT Metro Transit East Base
Interaction: I
Interaction 1: HWOTHER
Interaction 2: Haz Waste Management Activity
Ecology Program: HAZWASTE
Program Data: TURBOWASTE
Facility Alt.: King Cnty DOT Metro Transit East Base
Program ID: WAD981762149
Date Interaction: 12/31/2010 0:00
Date Interaction 3: 12/31/2011 0:00

Facility ID: 18962661
Facility Company: King Cnty DOT Metro Transit East Base
Interaction: A
Interaction 1: HWG
Interaction 2: Hazardous Waste Generator
Ecology Program: HAZWASTE
Program Data: TURBOWASTE
Facility Alt.: King Cnty DOT Metro Transit East Base
Program ID: WAD981762149
Date Interaction: 12/31/2011 0:00

Map ID
Direction
Distance
Elevation

MAP FINDINGS

Site

Database(s)

EDR ID Number
EPA ID Number

EAST OPERATING BASE (Continued)

U000923403

Date Interaction 3: Not reported

Facility ID: 18962661
Facility Company: King Cnty DOT Metro Transit East Base
Interaction: A
Interaction 1: UST
Interaction 2: Underground Storage Tank
Ecology Program: TOXICS
Program Data: UST
Facility Alt.: EAST OPERATING BASE
Program ID: 10098
Date Interaction: 3/20/2000 0:00
Date Interaction 3: Not reported

Facility Id: 18962661
Latitude: 47.626891
Longitude: -122.17635
Ecology Interest Type Code: UST

Facility ID: 18962661
Facility Company: King Cnty DOT Metro Transit East Base
Interaction: I
Interaction 1: HWG
Interaction 2: Hazardous Waste Generator
Ecology Program: HAZWASTE
Program Data: TURBOWASTE
Facility Alt.: Not reported
Program ID: WAD981762149
Date Interaction: 10/30/1986 0:00
Date Interaction 3: 1/28/2004 0:00

Facility ID: 18962661
Facility Company: King Cnty DOT Metro Transit East Base
Interaction: A
Interaction 1: LUST
Interaction 2: LUST Facility
Ecology Program: TOXICS
Program Data: ISIS
Facility Alt.: Not reported
Program ID: 10098
Date Interaction: 5/25/1988 0:00
Date Interaction 3: Not reported

Facility ID: 18962661
Facility Company: King Cnty DOT Metro Transit East Base
Interaction: I
Interaction 1: HWP
Interaction 2: Hazardous Waste Planner
Ecology Program: HAZWASTE
Program Data: HWPPRT
Facility Alt.: Not reported
Program ID: WAD981762149
Date Interaction: 1/1/1991 0:00
Date Interaction 3: 8/1/2002 0:00

Facility ID: 18962661
Facility Company: King Cnty DOT Metro Transit East Base

Map ID
Direction
Distance
Elevation

MAP FINDINGS

Site

Database(s)

EDR ID Number
EPA ID Number

EAST OPERATING BASE (Continued)

U000923403

Interaction:	A
Interaction 1:	TIER2
Interaction 2:	Emergency/Haz Chem Rpt TIER2
Ecology Program:	HAZWASTE
Program Data:	EPCRA
Facility Alt.:	Not reported
Program ID:	WAD981762149
Date Interaction:	1/1/1992 0:00
Date Interaction 3:	Not reported
Facility ID:	18962661
Facility Company:	King Cnty DOT Metro Transit East Base
Interaction:	I
Interaction 1:	HWOTHER
Interaction 2:	Haz Waste Management Activity
Ecology Program:	HAZWASTE
Program Data:	TURBOWASTE
Facility Alt.:	Not reported
Program ID:	WAD981762149
Date Interaction:	12/31/2003 0:00
Date Interaction 3:	12/31/2004 0:00
Facility ID:	18962661
Facility Company:	King Cnty DOT Metro Transit East Base
Interaction:	I
Interaction 1:	HWG
Interaction 2:	Hazardous Waste Generator
Ecology Program:	HAZWASTE
Program Data:	TURBOWASTE
Facility Alt.:	Not reported
Program ID:	WAD981762149
Date Interaction:	12/31/2004 0:00
Date Interaction 3:	12/31/2006 0:00
Facility ID:	18962661
Facility Company:	King Cnty DOT Metro Transit East Base
Interaction:	I
Interaction 1:	HWOTHER
Interaction 2:	Haz Waste Management Activity
Ecology Program:	HAZWASTE
Program Data:	TURBOWASTE
Facility Alt.:	Not reported
Program ID:	WAD981762149
Date Interaction:	12/31/2006 0:00
Date Interaction 3:	12/31/2008 0:00
Facility ID:	18962661
Facility Company:	King Cnty DOT Metro Transit East Base
Interaction:	A
Interaction 1:	INDPNDNT
Interaction 2:	Independent Cleanup
Ecology Program:	TOXICS
Program Data:	ISIS
Facility Alt.:	King Cnty DOT Metro Transit East Base
Program ID:	Not reported
Date Interaction:	10/31/1996 0:00
Date Interaction 3:	Not reported

Map ID
Direction
Distance
Elevation

MAP FINDINGS

Site

Database(s)

EDR ID Number
EPA ID Number

EAST OPERATING BASE (Continued)

U000923403

Facility ID: 18962661
Facility Company: King Cnty DOT Metro Transit East Base
Interaction: A
Interaction 1: ENFORFNL
Interaction 2: Enforcement Final
Ecology Program: TOXICS
Program Data: DMS
Facility Alt.: Not reported
Program ID: Not reported
Date Interaction: 8/31/2004 0:00
Date Interaction 3: Not reported

Facility ID: 18962661
Facility Company: King Cnty DOT Metro Transit East Base
Interaction: A
Interaction 1: ENFORFNL
Interaction 2: Enforcement Final
Ecology Program: TOXICS
Program Data: DMS
Facility Alt.: Not reported
Program ID: Not reported
Date Interaction: 8/31/2004 0:00
Date Interaction 3: Not reported

Facility ID: 18962661
Facility Company: King Cnty DOT Metro Transit East Base
Interaction: A
Interaction 1: ENFORFNL
Interaction 2: Enforcement Final
Ecology Program: TOXICS
Program Data: DMS
Facility Alt.: Not reported
Program ID: Not reported
Date Interaction: 8/31/2004 0:00
Date Interaction 3: Not reported

Facility ID: 18962661
Facility Company: King Cnty DOT Metro Transit East Base
Interaction: A
Interaction 1: ENFORFNL
Interaction 2: Enforcement Final
Ecology Program: TOXICS
Program Data: DMS
Facility Alt.: Not reported
Program ID: Not reported
Date Interaction: 8/31/2004 0:00
Date Interaction 3: Not reported

Facility ID: 18962661
Facility Company: King Cnty DOT Metro Transit East Base
Interaction: A
Interaction 1: ENFORFNL
Interaction 2: Enforcement Final
Ecology Program: TOXICS
Program Data: DMS
Facility Alt.: Not reported
Program ID: Not reported

Map ID
Direction
Distance
Elevation

MAP FINDINGS

Site

Database(s)

EDR ID Number
EPA ID Number

EAST OPERATING BASE (Continued)

U000923403

Date Interaction:	8/31/2004 0:00
Date Interaction 3:	Not reported
Facility ID:	18962661
Facility Company:	King Cnty DOT Metro Transit East Base
Interaction:	A
Interaction 1:	ENFORFNL
Interaction 2:	Enforcement Final
Ecology Program:	TOXICS
Program Data:	DMS
Facility Alt.:	Not reported
Program ID:	Not reported
Date Interaction:	8/31/2004 0:00
Date Interaction 3:	Not reported
Facility ID:	18962661
Facility Company:	King Cnty DOT Metro Transit East Base
Interaction:	A
Interaction 1:	ENFORFNL
Interaction 2:	Enforcement Final
Ecology Program:	TOXICS
Program Data:	DMS
Facility Alt.:	Not reported
Program ID:	Not reported
Date Interaction:	8/31/2004 0:00
Date Interaction 3:	Not reported
Facility ID:	18962661
Facility Company:	King Cnty DOT Metro Transit East Base
Interaction:	A
Interaction 1:	ENFORFNL
Interaction 2:	Enforcement Final
Ecology Program:	TOXICS
Program Data:	DMS
Facility Alt.:	Not reported
Program ID:	Not reported
Date Interaction:	8/31/2004 0:00
Date Interaction 3:	Not reported
Facility ID:	18962661
Facility Company:	King Cnty DOT Metro Transit East Base
Interaction:	A
Interaction 1:	ENFORFNL
Interaction 2:	Enforcement Final
Ecology Program:	TOXICS

Map ID
Direction
Distance
Elevation

MAP FINDINGS

Site

Database(s)

EDR ID Number
EPA ID Number

EAST OPERATING BASE (Continued)

U000923403

Program Data:	DMS
Facility Alt.:	Not reported
Program ID:	Not reported
Date Interaction:	8/31/2004 0:00
Date Interaction 3:	Not reported
Facility ID:	18962661
Facility Company:	King Cnty DOT Metro Transit East Base
Interaction:	A
Interaction 1:	ENFORFNL
Interaction 2:	Enforcement Final
Ecology Program:	TOXICS
Program Data:	DMS
Facility Alt.:	Not reported
Program ID:	Not reported
Date Interaction:	8/31/2004 0:00
Date Interaction 3:	Not reported
Facility ID:	18962661
Facility Company:	King Cnty DOT Metro Transit East Base
Interaction:	I
Interaction 1:	HWG
Interaction 2:	Hazardous Waste Generator
Ecology Program:	HAZWASTE
Program Data:	TURBOWASTE
Facility Alt.:	Not reported
Program ID:	WAD981762149
Date Interaction:	12/31/2008 0:00
Date Interaction 3:	12/31/2010 0:00
Facility ID:	18962661
Facility Company:	King Cnty DOT Metro Transit East Base
Interaction:	A
Interaction 1:	INDUSTGP
Interaction 2:	Industrial SW GP
Ecology Program:	WATQUAL
Program Data:	PARIS
Facility Alt.:	METRO EAST OPERATING BASE
Program ID:	WAR000420
Date Interaction:	12/28/1992 0:00
Date Interaction 3:	Not reported
Facility ID:	18962661
Facility Company:	King Cnty DOT Metro Transit East Base
Interaction:	I
Interaction 1:	HWOTHER
Interaction 2:	Haz Waste Management Activity
Ecology Program:	HAZWASTE
Program Data:	TURBOWASTE
Facility Alt.:	King Cnty DOT Metro Transit East Base
Program ID:	WAD981762149
Date Interaction:	12/31/2010 0:00
Date Interaction 3:	12/31/2011 0:00
Facility ID:	18962661
Facility Company:	King Cnty DOT Metro Transit East Base
Interaction:	A

Map ID
Direction
Distance
Elevation

MAP FINDINGS

Site

Database(s)

EDR ID Number
EPA ID Number

EAST OPERATING BASE (Continued)

U000923403

Interaction 1: HWG
Interaction 2: Hazardous Waste Generator
Ecology Program: HAZWASTE
Program Data: TURBOWASTE
Facility Alt.: King Cnty DOT Metro Transit East Base
Program ID: WAD981762149
Date Interaction: 12/31/2011 0:00
Date Interaction 3: Not reported

Facility ID: 18962661
Facility Company: King Cnty DOT Metro Transit East Base
Interaction: A
Interaction 1: UST
Interaction 2: Underground Storage Tank
Ecology Program: TOXICS
Program Data: UST
Facility Alt.: EAST OPERATING BASE
Program ID: 10098
Date Interaction: 3/20/2000 0:00
Date Interaction 3: Not reported

Facility Id: 18962661
Latitude: 47.626891
Longitude: -122.17635
Ecology Interest Type Code: ENFORFNL
Facility ID: 18962661
Facility Company: King Cnty DOT Metro Transit East Base
Interaction: I
Interaction 1: HWG
Interaction 2: Hazardous Waste Generator
Ecology Program: HAZWASTE
Program Data: TURBOWASTE
Facility Alt.: Not reported
Program ID: WAD981762149
Date Interaction: 10/30/1986 0:00
Date Interaction 3: 1/28/2004 0:00

Facility ID: 18962661
Facility Company: King Cnty DOT Metro Transit East Base
Interaction: A
Interaction 1: LUST
Interaction 2: LUST Facility
Ecology Program: TOXICS
Program Data: ISIS
Facility Alt.: Not reported
Program ID: 10098
Date Interaction: 5/25/1988 0:00
Date Interaction 3: Not reported

Facility ID: 18962661
Facility Company: King Cnty DOT Metro Transit East Base
Interaction: I
Interaction 1: HWP
Interaction 2: Hazardous Waste Planner
Ecology Program: HAZWASTE
Program Data: HWPPRT

Map ID
Direction
Distance
Elevation

MAP FINDINGS

Site

Database(s)

EDR ID Number
EPA ID Number

EAST OPERATING BASE (Continued)

U000923403

Facility Alt.:	Not reported
Program ID:	WAD981762149
Date Interaction:	1/1/1991 0:00
Date Interaction 3:	8/1/2002 0:00
Facility ID:	18962661
Facility Company:	King Cnty DOT Metro Transit East Base
Interaction:	A
Interaction 1:	TIER2
Interaction 2:	Emergency/Haz Chem Rpt TIER2
Ecology Program:	HAZWASTE
Program Data:	EPCRA
Facility Alt.:	Not reported
Program ID:	WAD981762149
Date Interaction:	1/1/1992 0:00
Date Interaction 3:	Not reported
Facility ID:	18962661
Facility Company:	King Cnty DOT Metro Transit East Base
Interaction:	I
Interaction 1:	HWOTHER
Interaction 2:	Haz Waste Management Activity
Ecology Program:	HAZWASTE
Program Data:	TURBOWASTE
Facility Alt.:	Not reported
Program ID:	WAD981762149
Date Interaction:	12/31/2003 0:00
Date Interaction 3:	12/31/2004 0:00
Facility ID:	18962661
Facility Company:	King Cnty DOT Metro Transit East Base
Interaction:	I
Interaction 1:	HWG
Interaction 2:	Hazardous Waste Generator
Ecology Program:	HAZWASTE
Program Data:	TURBOWASTE
Facility Alt.:	Not reported
Program ID:	WAD981762149
Date Interaction:	12/31/2004 0:00
Date Interaction 3:	12/31/2006 0:00
Facility ID:	18962661
Facility Company:	King Cnty DOT Metro Transit East Base
Interaction:	I
Interaction 1:	HWOTHER
Interaction 2:	Haz Waste Management Activity
Ecology Program:	HAZWASTE
Program Data:	TURBOWASTE
Facility Alt.:	Not reported
Program ID:	WAD981762149
Date Interaction:	12/31/2006 0:00
Date Interaction 3:	12/31/2008 0:00
Facility ID:	18962661
Facility Company:	King Cnty DOT Metro Transit East Base
Interaction:	A
Interaction 1:	INDPNDNT

Map ID
Direction
Distance
Elevation

MAP FINDINGS

Site

Database(s)

EDR ID Number
EPA ID Number

EAST OPERATING BASE (Continued)

U000923403

Interaction 2: Independent Cleanup
Ecology Program: TOXICS
Program Data: ISIS
Facility Alt.: King Cnty DOT Metro Transit East Base
Program ID: Not reported
Date Interaction: 10/31/1996 0:00
Date Interaction 3: Not reported

Facility ID: 18962661
Facility Company: King Cnty DOT Metro Transit East Base
Interaction: A
Interaction 1: ENFORFNL
Interaction 2: Enforcement Final
Ecology Program: TOXICS
Program Data: DMS
Facility Alt.: Not reported
Program ID: Not reported
Date Interaction: 8/31/2004 0:00
Date Interaction 3: Not reported

Facility ID: 18962661
Facility Company: King Cnty DOT Metro Transit East Base
Interaction: A
Interaction 1: ENFORFNL
Interaction 2: Enforcement Final
Ecology Program: TOXICS
Program Data: DMS
Facility Alt.: Not reported
Program ID: Not reported
Date Interaction: 8/31/2004 0:00
Date Interaction 3: Not reported

Facility ID: 18962661
Facility Company: King Cnty DOT Metro Transit East Base
Interaction: A
Interaction 1: ENFORFNL
Interaction 2: Enforcement Final
Ecology Program: TOXICS
Program Data: DMS
Facility Alt.: Not reported
Program ID: Not reported
Date Interaction: 8/31/2004 0:00
Date Interaction 3: Not reported

Facility ID: 18962661
Facility Company: King Cnty DOT Metro Transit East Base
Interaction: A
Interaction 1: ENFORFNL
Interaction 2: Enforcement Final
Ecology Program: TOXICS
Program Data: DMS
Facility Alt.: Not reported
Program ID: Not reported
Date Interaction: 8/31/2004 0:00
Date Interaction 3: Not reported

Facility ID: 18962661

Map ID
Direction
Distance
Elevation

MAP FINDINGS

Site

Database(s)

EDR ID Number
EPA ID Number

EAST OPERATING BASE (Continued)

U000923403

Facility Company: King Cnty DOT Metro Transit East Base
Interaction: A
Interaction 1: ENFORFNL
Interaction 2: Enforcement Final
Ecology Program: TOXICS
Program Data: DMS
Facility Alt.: Not reported
Program ID: Not reported
Date Interaction: 8/31/2004 0:00
Date Interaction 3: Not reported

Facility ID: 18962661
Facility Company: King Cnty DOT Metro Transit East Base
Interaction: A
Interaction 1: ENFORFNL
Interaction 2: Enforcement Final
Ecology Program: TOXICS
Program Data: DMS
Facility Alt.: Not reported
Program ID: Not reported
Date Interaction: 8/31/2004 0:00
Date Interaction 3: Not reported

Facility ID: 18962661
Facility Company: King Cnty DOT Metro Transit East Base
Interaction: A
Interaction 1: ENFORFNL
Interaction 2: Enforcement Final
Ecology Program: TOXICS
Program Data: DMS
Facility Alt.: Not reported
Program ID: Not reported
Date Interaction: 8/31/2004 0:00
Date Interaction 3: Not reported

Facility ID: 18962661
Facility Company: King Cnty DOT Metro Transit East Base
Interaction: A
Interaction 1: ENFORFNL
Interaction 2: Enforcement Final
Ecology Program: TOXICS
Program Data: DMS
Facility Alt.: Not reported
Program ID: Not reported
Date Interaction: 8/31/2004 0:00
Date Interaction 3: Not reported

Facility ID: 18962661
Facility Company: King Cnty DOT Metro Transit East Base
Interaction: A
Interaction 1: ENFORFNL
Interaction 2: Enforcement Final
Ecology Program: TOXICS
Program Data: DMS
Facility Alt.: Not reported
Program ID: Not reported
Date Interaction: 8/31/2004 0:00

Map ID
Direction
Distance
Elevation

MAP FINDINGS

Site

Database(s)

EDR ID Number
EPA ID Number

EAST OPERATING BASE (Continued)

U000923403

Date Interaction 3:	Not reported
Facility ID:	18962661
Facility Company:	King Cnty DOT Metro Transit East Base
Interaction:	A
Interaction 1:	ENFORFNL
Interaction 2:	Enforcement Final
Ecology Program:	TOXICS
Program Data:	DMS
Facility Alt.:	Not reported
Program ID:	Not reported
Date Interaction:	8/31/2004 0:00
Date Interaction 3:	Not reported
Facility ID:	18962661
Facility Company:	King Cnty DOT Metro Transit East Base
Interaction:	A
Interaction 1:	ENFORFNL
Interaction 2:	Enforcement Final
Ecology Program:	TOXICS
Program Data:	DMS
Facility Alt.:	Not reported
Program ID:	Not reported
Date Interaction:	8/31/2004 0:00
Date Interaction 3:	Not reported
Facility ID:	18962661
Facility Company:	King Cnty DOT Metro Transit East Base
Interaction:	I
Interaction 1:	HWG
Interaction 2:	Hazardous Waste Generator
Ecology Program:	HAZWASTE
Program Data:	TURBOWASTE
Facility Alt.:	Not reported
Program ID:	WAD981762149
Date Interaction:	12/31/2008 0:00
Date Interaction 3:	12/31/2010 0:00
Facility ID:	18962661
Facility Company:	King Cnty DOT Metro Transit East Base
Interaction:	A
Interaction 1:	INDUSTGP
Interaction 2:	Industrial SW GP
Ecology Program:	WATQUAL
Program Data:	PARIS
Facility Alt.:	METRO EAST OPERATING BASE
Program ID:	WAR000420
Date Interaction:	12/28/1992 0:00
Date Interaction 3:	Not reported
Facility ID:	18962661
Facility Company:	King Cnty DOT Metro Transit East Base
Interaction:	I
Interaction 1:	HWOTHER
Interaction 2:	Haz Waste Management Activity
Ecology Program:	HAZWASTE
Program Data:	TURBOWASTE

Map ID
Direction
Distance
Elevation

MAP FINDINGS

Site

Database(s)

EDR ID Number
EPA ID Number

EAST OPERATING BASE (Continued)

U000923403

Facility Alt.: King Cnty DOT Metro Transit East Base
Program ID: WAD981762149
Date Interaction: 12/31/2010 0:00
Date Interaction 3: 12/31/2011 0:00

Facility ID: 18962661
Facility Company: King Cnty DOT Metro Transit East Base
Interaction: A
Interaction 1: HWG
Interaction 2: Hazardous Waste Generator
Ecology Program: HAZWASTE
Program Data: TURBOWASTE
Facility Alt.: King Cnty DOT Metro Transit East Base
Program ID: WAD981762149
Date Interaction: 12/31/2011 0:00
Date Interaction 3: Not reported

Facility ID: 18962661
Facility Company: King Cnty DOT Metro Transit East Base
Interaction: A
Interaction 1: UST
Interaction 2: Underground Storage Tank
Ecology Program: TOXICS
Program Data: UST
Facility Alt.: EAST OPERATING BASE
Program ID: 10098
Date Interaction: 3/20/2000 0:00
Date Interaction 3: Not reported

Facility Id: 18962661
Latitude: 47.626891
Longitude: -122.17635
Ecology Interest Type Code: INDUSTGP
Facility ID: 18962661
Facility Company: King Cnty DOT Metro Transit East Base
Interaction: I
Interaction 1: HWG
Interaction 2: Hazardous Waste Generator
Ecology Program: HAZWASTE
Program Data: TURBOWASTE
Facility Alt.: Not reported
Program ID: WAD981762149
Date Interaction: 10/30/1986 0:00
Date Interaction 3: 1/28/2004 0:00

Facility ID: 18962661
Facility Company: King Cnty DOT Metro Transit East Base
Interaction: A
Interaction 1: LUST
Interaction 2: LUST Facility
Ecology Program: TOXICS
Program Data: ISIS
Facility Alt.: Not reported
Program ID: 10098
Date Interaction: 5/25/1988 0:00
Date Interaction 3: Not reported

Map ID
Direction
Distance
Elevation

MAP FINDINGS

Site

Database(s)

EDR ID Number
EPA ID Number

EAST OPERATING BASE (Continued)

U000923403

Facility ID: 18962661
Facility Company: King Cnty DOT Metro Transit East Base
Interaction: I
Interaction 1: HWP
Interaction 2: Hazardous Waste Planner
Ecology Program: HAZWASTE
Program Data: HWPPRT
Facility Alt.: Not reported
Program ID: WAD981762149
Date Interaction: 1/1/1991 0:00
Date Interaction 3: 8/1/2002 0:00

Facility ID: 18962661
Facility Company: King Cnty DOT Metro Transit East Base
Interaction: A
Interaction 1: TIER2
Interaction 2: Emergency/Haz Chem Rpt TIER2
Ecology Program: HAZWASTE
Program Data: EPCRA
Facility Alt.: Not reported
Program ID: WAD981762149
Date Interaction: 1/1/1992 0:00
Date Interaction 3: Not reported

Facility ID: 18962661
Facility Company: King Cnty DOT Metro Transit East Base
Interaction: I
Interaction 1: HWOTHER
Interaction 2: Haz Waste Management Activity
Ecology Program: HAZWASTE
Program Data: TURBOWASTE
Facility Alt.: Not reported
Program ID: WAD981762149
Date Interaction: 12/31/2003 0:00
Date Interaction 3: 12/31/2004 0:00

Facility ID: 18962661
Facility Company: King Cnty DOT Metro Transit East Base
Interaction: I
Interaction 1: HWG
Interaction 2: Hazardous Waste Generator
Ecology Program: HAZWASTE
Program Data: TURBOWASTE
Facility Alt.: Not reported
Program ID: WAD981762149
Date Interaction: 12/31/2004 0:00
Date Interaction 3: 12/31/2006 0:00

Facility ID: 18962661
Facility Company: King Cnty DOT Metro Transit East Base
Interaction: I
Interaction 1: HWOTHER
Interaction 2: Haz Waste Management Activity
Ecology Program: HAZWASTE
Program Data: TURBOWASTE
Facility Alt.: Not reported
Program ID: WAD981762149

Map ID
Direction
Distance
Elevation

MAP FINDINGS

Site

Database(s)

EDR ID Number
EPA ID Number

EAST OPERATING BASE (Continued)

U000923403

Date Interaction:	12/31/2006 0:00
Date Interaction 3:	12/31/2008 0:00
Facility ID:	18962661
Facility Company:	King Cnty DOT Metro Transit East Base
Interaction:	A
Interaction 1:	INDPNDNT
Interaction 2:	Independent Cleanup
Ecology Program:	TOXICS
Program Data:	ISIS
Facility Alt.:	King Cnty DOT Metro Transit East Base
Program ID:	Not reported
Date Interaction:	10/31/1996 0:00
Date Interaction 3:	Not reported
Facility ID:	18962661
Facility Company:	King Cnty DOT Metro Transit East Base
Interaction:	A
Interaction 1:	ENFORFNL
Interaction 2:	Enforcement Final
Ecology Program:	TOXICS
Program Data:	DMS
Facility Alt.:	Not reported
Program ID:	Not reported
Date Interaction:	8/31/2004 0:00
Date Interaction 3:	Not reported
Facility ID:	18962661
Facility Company:	King Cnty DOT Metro Transit East Base
Interaction:	A
Interaction 1:	ENFORFNL
Interaction 2:	Enforcement Final
Ecology Program:	TOXICS
Program Data:	DMS
Facility Alt.:	Not reported
Program ID:	Not reported
Date Interaction:	8/31/2004 0:00
Date Interaction 3:	Not reported
Facility ID:	18962661
Facility Company:	King Cnty DOT Metro Transit East Base
Interaction:	A
Interaction 1:	ENFORFNL
Interaction 2:	Enforcement Final
Ecology Program:	TOXICS

Map ID
Direction
Distance
Elevation

MAP FINDINGS

Site

Database(s)

EDR ID Number
EPA ID Number

EAST OPERATING BASE (Continued)

U000923403

Program Data:	DMS
Facility Alt.:	Not reported
Program ID:	Not reported
Date Interaction:	8/31/2004 0:00
Date Interaction 3:	Not reported
Facility ID:	18962661
Facility Company:	King Cnty DOT Metro Transit East Base
Interaction:	A
Interaction 1:	ENFORFNL
Interaction 2:	Enforcement Final
Ecology Program:	TOXICS
Program Data:	DMS
Facility Alt.:	Not reported
Program ID:	Not reported
Date Interaction:	8/31/2004 0:00
Date Interaction 3:	Not reported
Facility ID:	18962661
Facility Company:	King Cnty DOT Metro Transit East Base
Interaction:	A
Interaction 1:	ENFORFNL
Interaction 2:	Enforcement Final
Ecology Program:	TOXICS
Program Data:	DMS
Facility Alt.:	Not reported
Program ID:	Not reported
Date Interaction:	8/31/2004 0:00
Date Interaction 3:	Not reported
Facility ID:	18962661
Facility Company:	King Cnty DOT Metro Transit East Base
Interaction:	A
Interaction 1:	ENFORFNL
Interaction 2:	Enforcement Final
Ecology Program:	TOXICS
Program Data:	DMS
Facility Alt.:	Not reported
Program ID:	Not reported
Date Interaction:	8/31/2004 0:00
Date Interaction 3:	Not reported
Facility ID:	18962661
Facility Company:	King Cnty DOT Metro Transit East Base
Interaction:	A

Map ID
Direction
Distance
Elevation

MAP FINDINGS

Site

Database(s)

EDR ID Number
EPA ID Number

EAST OPERATING BASE (Continued)

U000923403

Interaction 1:	ENFORFNL
Interaction 2:	Enforcement Final
Ecology Program:	TOXICS
Program Data:	DMS
Facility Alt.:	Not reported
Program ID:	Not reported
Date Interaction:	8/31/2004 0:00
Date Interaction 3:	Not reported
Facility ID:	18962661
Facility Company:	King Cnty DOT Metro Transit East Base
Interaction:	A
Interaction 1:	ENFORFNL
Interaction 2:	Enforcement Final
Ecology Program:	TOXICS
Program Data:	DMS
Facility Alt.:	Not reported
Program ID:	Not reported
Date Interaction:	8/31/2004 0:00
Date Interaction 3:	Not reported
Facility ID:	18962661
Facility Company:	King Cnty DOT Metro Transit East Base
Interaction:	A
Interaction 1:	ENFORFNL
Interaction 2:	Enforcement Final
Ecology Program:	TOXICS
Program Data:	DMS
Facility Alt.:	Not reported
Program ID:	Not reported
Date Interaction:	8/31/2004 0:00
Date Interaction 3:	Not reported
Facility ID:	18962661
Facility Company:	King Cnty DOT Metro Transit East Base
Interaction:	I
Interaction 1:	HWG
Interaction 2:	Hazardous Waste Generator
Ecology Program:	HAZWASTE
Program Data:	TURBOWASTE
Facility Alt.:	Not reported
Program ID:	WAD981762149
Date Interaction:	12/31/2008 0:00
Date Interaction 3:	12/31/2010 0:00
Facility ID:	18962661
Facility Company:	King Cnty DOT Metro Transit East Base
Interaction:	A
Interaction 1:	INDUSTGP
Interaction 2:	Industrial SW GP
Ecology Program:	WATQUAL
Program Data:	PARIS
Facility Alt.:	METRO EAST OPERATING BASE
Program ID:	WAR000420
Date Interaction:	12/28/1992 0:00
Date Interaction 3:	Not reported

Map ID
Direction
Distance
Elevation

MAP FINDINGS

Site

Database(s)

EDR ID Number
EPA ID Number

EAST OPERATING BASE (Continued)

U000923403

Facility ID: 18962661
Facility Company: King Cnty DOT Metro Transit East Base
Interaction: I
Interaction 1: HWOTHER
Interaction 2: Haz Waste Management Activity
Ecology Program: HAZWASTE
Program Data: TURBOWASTE
Facility Alt.: King Cnty DOT Metro Transit East Base
Program ID: WAD981762149
Date Interaction: 12/31/2010 0:00
Date Interaction 3: 12/31/2011 0:00

Facility ID: 18962661
Facility Company: King Cnty DOT Metro Transit East Base
Interaction: A
Interaction 1: HWG
Interaction 2: Hazardous Waste Generator
Ecology Program: HAZWASTE
Program Data: TURBOWASTE
Facility Alt.: King Cnty DOT Metro Transit East Base
Program ID: WAD981762149
Date Interaction: 12/31/2011 0:00
Date Interaction 3: Not reported

Facility ID: 18962661
Facility Company: King Cnty DOT Metro Transit East Base
Interaction: A
Interaction 1: UST
Interaction 2: Underground Storage Tank
Ecology Program: TOXICS
Program Data: UST
Facility Alt.: EAST OPERATING BASE
Program ID: 10098
Date Interaction: 3/20/2000 0:00
Date Interaction 3: Not reported

Facility Id: 18962661
Latitude: 47.626891
Longitude: -122.17635
Ecology Interest Type Code: HWG

Facility ID: 18962661
Facility Company: King Cnty DOT Metro Transit East Base
Interaction: I
Interaction 1: HWG
Interaction 2: Hazardous Waste Generator
Ecology Program: HAZWASTE
Program Data: TURBOWASTE
Facility Alt.: Not reported
Program ID: WAD981762149
Date Interaction: 10/30/1986 0:00
Date Interaction 3: 1/28/2004 0:00

Facility ID: 18962661
Facility Company: King Cnty DOT Metro Transit East Base
Interaction: A
Interaction 1: LUST

Map ID
Direction
Distance
Elevation

MAP FINDINGS

Site

Database(s)

EDR ID Number
EPA ID Number

EAST OPERATING BASE (Continued)

U000923403

Interaction 2:	LUST Facility
Ecology Program:	TOXICS
Program Data:	ISIS
Facility Alt.:	Not reported
Program ID:	10098
Date Interaction:	5/25/1988 0:00
Date Interaction 3:	Not reported
Facility ID:	18962661
Facility Company:	King Cnty DOT Metro Transit East Base
Interaction:	I
Interaction 1:	HWP
Interaction 2:	Hazardous Waste Planner
Ecology Program:	HAZWASTE
Program Data:	HWPPRT
Facility Alt.:	Not reported
Program ID:	WAD981762149
Date Interaction:	1/1/1991 0:00
Date Interaction 3:	8/1/2002 0:00
Facility ID:	18962661
Facility Company:	King Cnty DOT Metro Transit East Base
Interaction:	A
Interaction 1:	TIER2
Interaction 2:	Emergency/Haz Chem Rpt TIER2
Ecology Program:	HAZWASTE
Program Data:	EPCRA
Facility Alt.:	Not reported
Program ID:	WAD981762149
Date Interaction:	1/1/1992 0:00
Date Interaction 3:	Not reported
Facility ID:	18962661
Facility Company:	King Cnty DOT Metro Transit East Base
Interaction:	I
Interaction 1:	HWOTHER
Interaction 2:	Haz Waste Management Activity
Ecology Program:	HAZWASTE
Program Data:	TURBOWASTE
Facility Alt.:	Not reported
Program ID:	WAD981762149
Date Interaction:	12/31/2003 0:00
Date Interaction 3:	12/31/2004 0:00
Facility ID:	18962661
Facility Company:	King Cnty DOT Metro Transit East Base
Interaction:	I
Interaction 1:	HWG
Interaction 2:	Hazardous Waste Generator
Ecology Program:	HAZWASTE
Program Data:	TURBOWASTE
Facility Alt.:	Not reported
Program ID:	WAD981762149
Date Interaction:	12/31/2004 0:00
Date Interaction 3:	12/31/2006 0:00
Facility ID:	18962661

Map ID
Direction
Distance
Elevation

MAP FINDINGS

Site

Database(s)

EDR ID Number
EPA ID Number

EAST OPERATING BASE (Continued)

U000923403

Facility Company: King Cnty DOT Metro Transit East Base
Interaction: I
Interaction 1: HWOTHER
Interaction 2: Haz Waste Management Activity
Ecology Program: HAZWASTE
Program Data: TURBOWASTE
Facility Alt.: Not reported
Program ID: WAD981762149
Date Interaction: 12/31/2006 0:00
Date Interaction 3: 12/31/2008 0:00

Facility ID: 18962661
Facility Company: King Cnty DOT Metro Transit East Base
Interaction: A
Interaction 1: INDPNDNT
Interaction 2: Independent Cleanup
Ecology Program: TOXICS
Program Data: ISIS
Facility Alt.: King Cnty DOT Metro Transit East Base
Program ID: Not reported
Date Interaction: 10/31/1996 0:00
Date Interaction 3: Not reported

Facility ID: 18962661
Facility Company: King Cnty DOT Metro Transit East Base
Interaction: A
Interaction 1: ENFORFNL
Interaction 2: Enforcement Final
Ecology Program: TOXICS
Program Data: DMS
Facility Alt.: Not reported
Program ID: Not reported
Date Interaction: 8/31/2004 0:00
Date Interaction 3: Not reported

Facility ID: 18962661
Facility Company: King Cnty DOT Metro Transit East Base
Interaction: A
Interaction 1: ENFORFNL
Interaction 2: Enforcement Final
Ecology Program: TOXICS
Program Data: DMS
Facility Alt.: Not reported
Program ID: Not reported
Date Interaction: 8/31/2004 0:00
Date Interaction 3: Not reported

Facility ID: 18962661
Facility Company: King Cnty DOT Metro Transit East Base
Interaction: A
Interaction 1: ENFORFNL
Interaction 2: Enforcement Final
Ecology Program: TOXICS
Program Data: DMS
Facility Alt.: Not reported
Program ID: Not reported
Date Interaction: 8/31/2004 0:00

Map ID
Direction
Distance
Elevation

MAP FINDINGS

Site

Database(s)

EDR ID Number
EPA ID Number

EAST OPERATING BASE (Continued)

U000923403

Date Interaction 3:	Not reported
Facility ID:	18962661
Facility Company:	King Cnty DOT Metro Transit East Base
Interaction:	A
Interaction 1:	ENFORFNL
Interaction 2:	Enforcement Final
Ecology Program:	TOXICS
Program Data:	DMS
Facility Alt.:	Not reported
Program ID:	Not reported
Date Interaction:	8/31/2004 0:00
Date Interaction 3:	Not reported
Facility ID:	18962661
Facility Company:	King Cnty DOT Metro Transit East Base
Interaction:	A
Interaction 1:	ENFORFNL
Interaction 2:	Enforcement Final
Ecology Program:	TOXICS
Program Data:	DMS
Facility Alt.:	Not reported
Program ID:	Not reported
Date Interaction:	8/31/2004 0:00
Date Interaction 3:	Not reported
Facility ID:	18962661
Facility Company:	King Cnty DOT Metro Transit East Base
Interaction:	A
Interaction 1:	ENFORFNL
Interaction 2:	Enforcement Final
Ecology Program:	TOXICS
Program Data:	DMS
Facility Alt.:	Not reported
Program ID:	Not reported
Date Interaction:	8/31/2004 0:00
Date Interaction 3:	Not reported
Facility ID:	18962661
Facility Company:	King Cnty DOT Metro Transit East Base
Interaction:	A
Interaction 1:	ENFORFNL
Interaction 2:	Enforcement Final
Ecology Program:	TOXICS
Program Data:	DMS

Map ID
Direction
Distance
Elevation

MAP FINDINGS

Site

Database(s)

EDR ID Number
EPA ID Number

EAST OPERATING BASE (Continued)

U000923403

Facility Alt.:	Not reported
Program ID:	Not reported
Date Interaction:	8/31/2004 0:00
Date Interaction 3:	Not reported
Facility ID:	18962661
Facility Company:	King Cnty DOT Metro Transit East Base
Interaction:	A
Interaction 1:	ENFORFNL
Interaction 2:	Enforcement Final
Ecology Program:	TOXICS
Program Data:	DMS
Facility Alt.:	Not reported
Program ID:	Not reported
Date Interaction:	8/31/2004 0:00
Date Interaction 3:	Not reported
Facility ID:	18962661
Facility Company:	King Cnty DOT Metro Transit East Base
Interaction:	A
Interaction 1:	ENFORFNL
Interaction 2:	Enforcement Final
Ecology Program:	TOXICS
Program Data:	DMS
Facility Alt.:	Not reported
Program ID:	Not reported
Date Interaction:	8/31/2004 0:00
Date Interaction 3:	Not reported
Facility ID:	18962661
Facility Company:	King Cnty DOT Metro Transit East Base
Interaction:	A
Interaction 1:	ENFORFNL
Interaction 2:	Enforcement Final
Ecology Program:	TOXICS
Program Data:	DMS
Facility Alt.:	Not reported
Program ID:	Not reported
Date Interaction:	8/31/2004 0:00
Date Interaction 3:	Not reported
Facility ID:	18962661
Facility Company:	King Cnty DOT Metro Transit East Base
Interaction:	I
Interaction 1:	HWG
Interaction 2:	Hazardous Waste Generator
Ecology Program:	HAZWASTE
Program Data:	TURBOWASTE
Facility Alt.:	Not reported
Program ID:	WAD981762149
Date Interaction:	12/31/2008 0:00
Date Interaction 3:	12/31/2010 0:00
Facility ID:	18962661
Facility Company:	King Cnty DOT Metro Transit East Base
Interaction:	A
Interaction 1:	INDUSTGP

Map ID
Direction
Distance
Elevation

MAP FINDINGS

Site

Database(s)

EDR ID Number
EPA ID Number

EAST OPERATING BASE (Continued)

U000923403

Interaction 2:	Industrial SW GP
Ecology Program:	WATQUAL
Program Data:	PARIS
Facility Alt.:	METRO EAST OPERATING BASE
Program ID:	WAR000420
Date Interaction:	12/28/1992 0:00
Date Interaction 3:	Not reported
Facility ID:	18962661
Facility Company:	King Cnty DOT Metro Transit East Base
Interaction:	I
Interaction 1:	HWOTHER
Interaction 2:	Haz Waste Management Activity
Ecology Program:	HAZWASTE
Program Data:	TURBOWASTE
Facility Alt.:	King Cnty DOT Metro Transit East Base
Program ID:	WAD981762149
Date Interaction:	12/31/2010 0:00
Date Interaction 3:	12/31/2011 0:00
Facility ID:	18962661
Facility Company:	King Cnty DOT Metro Transit East Base
Interaction:	A
Interaction 1:	HWG
Interaction 2:	Hazardous Waste Generator
Ecology Program:	HAZWASTE
Program Data:	TURBOWASTE
Facility Alt.:	King Cnty DOT Metro Transit East Base
Program ID:	WAD981762149
Date Interaction:	12/31/2011 0:00
Date Interaction 3:	Not reported
Facility ID:	18962661
Facility Company:	King Cnty DOT Metro Transit East Base
Interaction:	A
Interaction 1:	UST
Interaction 2:	Underground Storage Tank
Ecology Program:	TOXICS
Program Data:	UST
Facility Alt.:	EAST OPERATING BASE
Program ID:	10098
Date Interaction:	3/20/2000 0:00
Date Interaction 3:	Not reported
Facility Id:	18962661
Latitude:	47.626891
Longitude:	-122.17635
Ecology Interest Type Code:	HWP
Facility ID:	18962661
Facility Company:	King Cnty DOT Metro Transit East Base
Interaction:	I
Interaction 1:	HWG
Interaction 2:	Hazardous Waste Generator
Ecology Program:	HAZWASTE
Program Data:	TURBOWASTE
Facility Alt.:	Not reported

Map ID
Direction
Distance
Elevation

MAP FINDINGS

Site

Database(s)

EDR ID Number
EPA ID Number

EAST OPERATING BASE (Continued)

U000923403

Program ID:	WAD981762149
Date Interaction:	10/30/1986 0:00
Date Interaction 3:	1/28/2004 0:00
Facility ID:	18962661
Facility Company:	King Cnty DOT Metro Transit East Base
Interaction:	A
Interaction 1:	LUST
Interaction 2:	LUST Facility
Ecology Program:	TOXICS
Program Data:	ISIS
Facility Alt.:	Not reported
Program ID:	10098
Date Interaction:	5/25/1988 0:00
Date Interaction 3:	Not reported
Facility ID:	18962661
Facility Company:	King Cnty DOT Metro Transit East Base
Interaction:	I
Interaction 1:	HWP
Interaction 2:	Hazardous Waste Planner
Ecology Program:	HAZWASTE
Program Data:	HWPPRT
Facility Alt.:	Not reported
Program ID:	WAD981762149
Date Interaction:	1/1/1991 0:00
Date Interaction 3:	8/1/2002 0:00
Facility ID:	18962661
Facility Company:	King Cnty DOT Metro Transit East Base
Interaction:	A
Interaction 1:	TIER2
Interaction 2:	Emergency/Haz Chem Rpt TIER2
Ecology Program:	HAZWASTE
Program Data:	EPCRA
Facility Alt.:	Not reported
Program ID:	WAD981762149
Date Interaction:	1/1/1992 0:00
Date Interaction 3:	Not reported
Facility ID:	18962661
Facility Company:	King Cnty DOT Metro Transit East Base
Interaction:	I
Interaction 1:	HWOTHER
Interaction 2:	Haz Waste Management Activity
Ecology Program:	HAZWASTE
Program Data:	TURBOWASTE
Facility Alt.:	Not reported
Program ID:	WAD981762149
Date Interaction:	12/31/2003 0:00
Date Interaction 3:	12/31/2004 0:00
Facility ID:	18962661
Facility Company:	King Cnty DOT Metro Transit East Base
Interaction:	I
Interaction 1:	HWG
Interaction 2:	Hazardous Waste Generator

Map ID
Direction
Distance
Elevation

MAP FINDINGS

Site

Database(s)

EDR ID Number
EPA ID Number

EAST OPERATING BASE (Continued)

U000923403

Ecology Program:	HAZWASTE
Program Data:	TURBOWASTE
Facility Alt.:	Not reported
Program ID:	WAD981762149
Date Interaction:	12/31/2004 0:00
Date Interaction 3:	12/31/2006 0:00
Facility ID:	18962661
Facility Company:	King Cnty DOT Metro Transit East Base
Interaction:	I
Interaction 1:	HWOTHER
Interaction 2:	Haz Waste Management Activity
Ecology Program:	HAZWASTE
Program Data:	TURBOWASTE
Facility Alt.:	Not reported
Program ID:	WAD981762149
Date Interaction:	12/31/2006 0:00
Date Interaction 3:	12/31/2008 0:00
Facility ID:	18962661
Facility Company:	King Cnty DOT Metro Transit East Base
Interaction:	A
Interaction 1:	INDPNDNT
Interaction 2:	Independent Cleanup
Ecology Program:	TOXICS
Program Data:	ISIS
Facility Alt.:	King Cnty DOT Metro Transit East Base
Program ID:	Not reported
Date Interaction:	10/31/1996 0:00
Date Interaction 3:	Not reported
Facility ID:	18962661
Facility Company:	King Cnty DOT Metro Transit East Base
Interaction:	A
Interaction 1:	ENFORFNL
Interaction 2:	Enforcement Final
Ecology Program:	TOXICS
Program Data:	DMS
Facility Alt.:	Not reported
Program ID:	Not reported
Date Interaction:	8/31/2004 0:00
Date Interaction 3:	Not reported
Facility ID:	18962661
Facility Company:	King Cnty DOT Metro Transit East Base
Interaction:	A
Interaction 1:	ENFORFNL
Interaction 2:	Enforcement Final
Ecology Program:	TOXICS
Program Data:	DMS
Facility Alt.:	Not reported
Program ID:	Not reported
Date Interaction:	8/31/2004 0:00
Date Interaction 3:	Not reported
Facility ID:	18962661
Facility Company:	King Cnty DOT Metro Transit East Base

Map ID
Direction
Distance
Elevation

MAP FINDINGS

Site

Database(s)

EDR ID Number
EPA ID Number

EAST OPERATING BASE (Continued)

U000923403

Interaction:	A
Interaction 1:	ENFORFNL
Interaction 2:	Enforcement Final
Ecology Program:	TOXICS
Program Data:	DMS
Facility Alt.:	Not reported
Program ID:	Not reported
Date Interaction:	8/31/2004 0:00
Date Interaction 3:	Not reported
Facility ID:	18962661
Facility Company:	King Cnty DOT Metro Transit East Base
Interaction:	A
Interaction 1:	ENFORFNL
Interaction 2:	Enforcement Final
Ecology Program:	TOXICS
Program Data:	DMS
Facility Alt.:	Not reported
Program ID:	Not reported
Date Interaction:	8/31/2004 0:00
Date Interaction 3:	Not reported
Facility ID:	18962661
Facility Company:	King Cnty DOT Metro Transit East Base
Interaction:	A
Interaction 1:	ENFORFNL
Interaction 2:	Enforcement Final
Ecology Program:	TOXICS
Program Data:	DMS
Facility Alt.:	Not reported
Program ID:	Not reported
Date Interaction:	8/31/2004 0:00
Date Interaction 3:	Not reported
Facility ID:	18962661
Facility Company:	King Cnty DOT Metro Transit East Base
Interaction:	A
Interaction 1:	ENFORFNL
Interaction 2:	Enforcement Final
Ecology Program:	TOXICS
Program Data:	DMS
Facility Alt.:	Not reported
Program ID:	Not reported
Date Interaction:	8/31/2004 0:00
Date Interaction 3:	Not reported
Facility ID:	18962661
Facility Company:	King Cnty DOT Metro Transit East Base
Interaction:	A
Interaction 1:	ENFORFNL
Interaction 2:	Enforcement Final
Ecology Program:	TOXICS
Program Data:	DMS
Facility Alt.:	Not reported
Program ID:	Not reported
Date Interaction:	8/31/2004 0:00
Date Interaction 3:	Not reported

Map ID
Direction
Distance
Elevation

MAP FINDINGS

Site

Database(s)

EDR ID Number
EPA ID Number

EAST OPERATING BASE (Continued)

U000923403

Facility ID: 18962661
Facility Company: King Cnty DOT Metro Transit East Base
Interaction: A
Interaction 1: ENFORFNL
Interaction 2: Enforcement Final
Ecology Program: TOXICS
Program Data: DMS
Facility Alt.: Not reported
Program ID: Not reported
Date Interaction: 8/31/2004 0:00
Date Interaction 3: Not reported

Facility ID: 18962661
Facility Company: King Cnty DOT Metro Transit East Base
Interaction: A
Interaction 1: ENFORFNL
Interaction 2: Enforcement Final
Ecology Program: TOXICS
Program Data: DMS
Facility Alt.: Not reported
Program ID: Not reported
Date Interaction: 8/31/2004 0:00
Date Interaction 3: Not reported

Facility ID: 18962661
Facility Company: King Cnty DOT Metro Transit East Base
Interaction: A
Interaction 1: ENFORFNL
Interaction 2: Enforcement Final
Ecology Program: TOXICS
Program Data: DMS
Facility Alt.: Not reported
Program ID: Not reported
Date Interaction: 8/31/2004 0:00
Date Interaction 3: Not reported

Facility ID: 18962661
Facility Company: King Cnty DOT Metro Transit East Base
Interaction: A
Interaction 1: ENFORFNL
Interaction 2: Enforcement Final
Ecology Program: TOXICS
Program Data: DMS
Facility Alt.: Not reported
Program ID: Not reported
Date Interaction: 8/31/2004 0:00
Date Interaction 3: Not reported

Facility ID: 18962661
Facility Company: King Cnty DOT Metro Transit East Base
Interaction: I
Interaction 1: HWG
Interaction 2: Hazardous Waste Generator
Ecology Program: HAZWASTE
Program Data: TURBOWASTE
Facility Alt.: Not reported
Program ID: WAD981762149

Map ID
Direction
Distance
Elevation

MAP FINDINGS

Site

Database(s)

EDR ID Number
EPA ID Number

EAST OPERATING BASE (Continued)

U000923403

Date Interaction:	12/31/2008 0:00
Date Interaction 3:	12/31/2010 0:00
Facility ID:	18962661
Facility Company:	King Cnty DOT Metro Transit East Base
Interaction:	A
Interaction 1:	INDUSTGP
Interaction 2:	Industrial SW GP
Ecology Program:	WATQUAL
Program Data:	PARIS
Facility Alt.:	METRO EAST OPERATING BASE
Program ID:	WAR000420
Date Interaction:	12/28/1992 0:00
Date Interaction 3:	Not reported
Facility ID:	18962661
Facility Company:	King Cnty DOT Metro Transit East Base
Interaction:	I
Interaction 1:	HWOTHER
Interaction 2:	Haz Waste Management Activity
Ecology Program:	HAZWASTE
Program Data:	TURBOWASTE
Facility Alt.:	King Cnty DOT Metro Transit East Base
Program ID:	WAD981762149
Date Interaction:	12/31/2010 0:00
Date Interaction 3:	12/31/2011 0:00
Facility ID:	18962661
Facility Company:	King Cnty DOT Metro Transit East Base
Interaction:	A
Interaction 1:	HWG
Interaction 2:	Hazardous Waste Generator
Ecology Program:	HAZWASTE
Program Data:	TURBOWASTE
Facility Alt.:	King Cnty DOT Metro Transit East Base
Program ID:	WAD981762149
Date Interaction:	12/31/2011 0:00
Date Interaction 3:	Not reported
Facility ID:	18962661
Facility Company:	King Cnty DOT Metro Transit East Base
Interaction:	A
Interaction 1:	UST
Interaction 2:	Underground Storage Tank
Ecology Program:	TOXICS
Program Data:	UST
Facility Alt.:	EAST OPERATING BASE
Program ID:	10098
Date Interaction:	3/20/2000 0:00
Date Interaction 3:	Not reported
Facility Id:	18962661
Latitude:	47.626891
Longitude:	-122.17635
Ecology Interest Type Code:	LUST
Facility ID:	18962661

Map ID
Direction
Distance
Elevation

MAP FINDINGS

Site

Database(s)

EDR ID Number
EPA ID Number

EAST OPERATING BASE (Continued)

U000923403

Facility Company: King Cnty DOT Metro Transit East Base
Interaction: I
Interaction 1: HWG
Interaction 2: Hazardous Waste Generator
Ecology Program: HAZWASTE
Program Data: TURBOWASTE
Facility Alt.: Not reported
Program ID: WAD981762149
Date Interaction: 10/30/1986 0:00
Date Interaction 3: 1/28/2004 0:00

Facility ID: 18962661
Facility Company: King Cnty DOT Metro Transit East Base
Interaction: A
Interaction 1: LUST
Interaction 2: LUST Facility
Ecology Program: TOXICS
Program Data: ISIS
Facility Alt.: Not reported
Program ID: 10098
Date Interaction: 5/25/1988 0:00
Date Interaction 3: Not reported

Facility ID: 18962661
Facility Company: King Cnty DOT Metro Transit East Base
Interaction: I
Interaction 1: HWP
Interaction 2: Hazardous Waste Planner
Ecology Program: HAZWASTE
Program Data: HWPPRT
Facility Alt.: Not reported
Program ID: WAD981762149
Date Interaction: 1/1/1991 0:00
Date Interaction 3: 8/1/2002 0:00

Facility ID: 18962661
Facility Company: King Cnty DOT Metro Transit East Base
Interaction: A
Interaction 1: TIER2
Interaction 2: Emergency/Haz Chem Rpt TIER2
Ecology Program: HAZWASTE
Program Data: EPCRA
Facility Alt.: Not reported
Program ID: WAD981762149
Date Interaction: 1/1/1992 0:00
Date Interaction 3: Not reported

Facility ID: 18962661
Facility Company: King Cnty DOT Metro Transit East Base
Interaction: I
Interaction 1: HWOTHER
Interaction 2: Haz Waste Management Activity
Ecology Program: HAZWASTE
Program Data: TURBOWASTE
Facility Alt.: Not reported
Program ID: WAD981762149
Date Interaction: 12/31/2003 0:00

Map ID
Direction
Distance
Elevation

MAP FINDINGS

Site

Database(s)

EDR ID Number
EPA ID Number

EAST OPERATING BASE (Continued)

U000923403

Date Interaction 3:	12/31/2004 0:00
Facility ID:	18962661
Facility Company:	King Cnty DOT Metro Transit East Base
Interaction:	I
Interaction 1:	HWG
Interaction 2:	Hazardous Waste Generator
Ecology Program:	HAZWASTE
Program Data:	TURBOWASTE
Facility Alt.:	Not reported
Program ID:	WAD981762149
Date Interaction:	12/31/2004 0:00
Date Interaction 3:	12/31/2006 0:00
Facility ID:	18962661
Facility Company:	King Cnty DOT Metro Transit East Base
Interaction:	I
Interaction 1:	HWOTHER
Interaction 2:	Haz Waste Management Activity
Ecology Program:	HAZWASTE
Program Data:	TURBOWASTE
Facility Alt.:	Not reported
Program ID:	WAD981762149
Date Interaction:	12/31/2006 0:00
Date Interaction 3:	12/31/2008 0:00
Facility ID:	18962661
Facility Company:	King Cnty DOT Metro Transit East Base
Interaction:	A
Interaction 1:	INDPNDNT
Interaction 2:	Independent Cleanup
Ecology Program:	TOXICS
Program Data:	ISIS
Facility Alt.:	King Cnty DOT Metro Transit East Base
Program ID:	Not reported
Date Interaction:	10/31/1996 0:00
Date Interaction 3:	Not reported
Facility ID:	18962661
Facility Company:	King Cnty DOT Metro Transit East Base
Interaction:	A
Interaction 1:	ENFORFNL
Interaction 2:	Enforcement Final
Ecology Program:	TOXICS
Program Data:	DMS
Facility Alt.:	Not reported
Program ID:	Not reported
Date Interaction:	8/31/2004 0:00
Date Interaction 3:	Not reported
Facility ID:	18962661
Facility Company:	King Cnty DOT Metro Transit East Base
Interaction:	A
Interaction 1:	ENFORFNL
Interaction 2:	Enforcement Final
Ecology Program:	TOXICS
Program Data:	DMS

Map ID
Direction
Distance
Elevation

MAP FINDINGS

Site

Database(s)

EDR ID Number
EPA ID Number

EAST OPERATING BASE (Continued)

U000923403

Facility Alt.:	Not reported
Program ID:	Not reported
Date Interaction:	8/31/2004 0:00
Date Interaction 3:	Not reported
Facility ID:	18962661
Facility Company:	King Cnty DOT Metro Transit East Base
Interaction:	A
Interaction 1:	ENFORFNL
Interaction 2:	Enforcement Final
Ecology Program:	TOXICS
Program Data:	DMS
Facility Alt.:	Not reported
Program ID:	Not reported
Date Interaction:	8/31/2004 0:00
Date Interaction 3:	Not reported
Facility ID:	18962661
Facility Company:	King Cnty DOT Metro Transit East Base
Interaction:	A
Interaction 1:	ENFORFNL
Interaction 2:	Enforcement Final
Ecology Program:	TOXICS
Program Data:	DMS
Facility Alt.:	Not reported
Program ID:	Not reported
Date Interaction:	8/31/2004 0:00
Date Interaction 3:	Not reported
Facility ID:	18962661
Facility Company:	King Cnty DOT Metro Transit East Base
Interaction:	A
Interaction 1:	ENFORFNL
Interaction 2:	Enforcement Final
Ecology Program:	TOXICS
Program Data:	DMS
Facility Alt.:	Not reported
Program ID:	Not reported
Date Interaction:	8/31/2004 0:00
Date Interaction 3:	Not reported
Facility ID:	18962661
Facility Company:	King Cnty DOT Metro Transit East Base
Interaction:	A
Interaction 1:	ENFORFNL

Map ID
Direction
Distance
Elevation

MAP FINDINGS

Site

Database(s)

EDR ID Number
EPA ID Number

EAST OPERATING BASE (Continued)

U000923403

Interaction 2:	Enforcement Final
Ecology Program:	TOXICS
Program Data:	DMS
Facility Alt.:	Not reported
Program ID:	Not reported
Date Interaction:	8/31/2004 0:00
Date Interaction 3:	Not reported
Facility ID:	18962661
Facility Company:	King Cnty DOT Metro Transit East Base
Interaction:	A
Interaction 1:	ENFORFNL
Interaction 2:	Enforcement Final
Ecology Program:	TOXICS
Program Data:	DMS
Facility Alt.:	Not reported
Program ID:	Not reported
Date Interaction:	8/31/2004 0:00
Date Interaction 3:	Not reported
Facility ID:	18962661
Facility Company:	King Cnty DOT Metro Transit East Base
Interaction:	A
Interaction 1:	ENFORFNL
Interaction 2:	Enforcement Final
Ecology Program:	TOXICS
Program Data:	DMS
Facility Alt.:	Not reported
Program ID:	Not reported
Date Interaction:	8/31/2004 0:00
Date Interaction 3:	Not reported
Facility ID:	18962661
Facility Company:	King Cnty DOT Metro Transit East Base
Interaction:	A
Interaction 1:	ENFORFNL
Interaction 2:	Enforcement Final
Ecology Program:	TOXICS
Program Data:	DMS
Facility Alt.:	Not reported
Program ID:	Not reported
Date Interaction:	8/31/2004 0:00
Date Interaction 3:	Not reported
Facility ID:	18962661
Facility Company:	King Cnty DOT Metro Transit East Base
Interaction:	A
Interaction 1:	ENFORFNL
Interaction 2:	Enforcement Final
Ecology Program:	TOXICS
Program Data:	DMS
Facility Alt.:	Not reported
Program ID:	Not reported
Date Interaction:	8/31/2004 0:00
Date Interaction 3:	Not reported
Facility ID:	18962661

Map ID
Direction
Distance
Elevation

MAP FINDINGS

Site

Database(s)

EDR ID Number
EPA ID Number

EAST OPERATING BASE (Continued)

U000923403

Facility Company: King Cnty DOT Metro Transit East Base
Interaction: I
Interaction 1: HWG
Interaction 2: Hazardous Waste Generator
Ecology Program: HAZWASTE
Program Data: TURBOWASTE
Facility Alt.: Not reported
Program ID: WAD981762149
Date Interaction: 12/31/2008 0:00
Date Interaction 3: 12/31/2010 0:00

Facility ID: 18962661
Facility Company: King Cnty DOT Metro Transit East Base
Interaction: A
Interaction 1: INDUSTGP
Interaction 2: Industrial SW GP
Ecology Program: WATQUAL
Program Data: PARIS
Facility Alt.: METRO EAST OPERATING BASE
Program ID: WAR000420
Date Interaction: 12/28/1992 0:00
Date Interaction 3: Not reported

Facility ID: 18962661
Facility Company: King Cnty DOT Metro Transit East Base
Interaction: I
Interaction 1: HWOTHER
Interaction 2: Haz Waste Management Activity
Ecology Program: HAZWASTE
Program Data: TURBOWASTE
Facility Alt.: King Cnty DOT Metro Transit East Base
Program ID: WAD981762149
Date Interaction: 12/31/2010 0:00
Date Interaction 3: 12/31/2011 0:00

Facility ID: 18962661
Facility Company: King Cnty DOT Metro Transit East Base
Interaction: A
Interaction 1: HWG
Interaction 2: Hazardous Waste Generator
Ecology Program: HAZWASTE
Program Data: TURBOWASTE
Facility Alt.: King Cnty DOT Metro Transit East Base
Program ID: WAD981762149
Date Interaction: 12/31/2011 0:00
Date Interaction 3: Not reported

Facility ID: 18962661
Facility Company: King Cnty DOT Metro Transit East Base
Interaction: A
Interaction 1: UST
Interaction 2: Underground Storage Tank
Ecology Program: TOXICS
Program Data: UST
Facility Alt.: EAST OPERATING BASE
Program ID: 10098
Date Interaction: 3/20/2000 0:00

Map ID
Direction
Distance
Elevation

MAP FINDINGS

Site

Database(s)

EDR ID Number
EPA ID Number

EAST OPERATING BASE (Continued)

U000923403

Date Interaction 3: Not reported

LUST:

Facility ID: 18962661
Facility Status: Cleanup Started
Cleanup Site ID: 7067
Cleanup Unit Type: Upland
Process Type: Ecology-supervised or conducted
Alternate Name: METRO EAST BASE - Diesel Tank
Release Status Date: 06/01/1995
Site Response Unit Code: Northwest
Lat/Long: 47.626891 / -122.17635

Facility ID: 18962661
Facility Status: Cleanup Started
Cleanup Site ID: 7234
Cleanup Unit Type: Upland
Process Type: Independent Action
Alternate Name: Metro Transit E Base Maintenance Bldg Transmission Fluid
Release Status Date: 06/01/1995
Site Response Unit Code: Northwest
Lat/Long: 47.626891 / -122.17635

UST:

Facility ID: 18962661
Site Id: 10098
UBI: 5780559200010013
Phone Number: 2066842266
Decimal Latitude: 47.626891
Decimal Longitude: -122.176354

Tank Name: EBFW013
Tag Number: A0300
Tank Status: Operational
Tank Status Date: 01/01/1991
Tank Install Date: 00/01/1989
Tank Closure Date: Not reported
Capacity Range: 10,000 to 19,999 Gallons
Tank Permit Expiration Date: 06/30/2014
Tank Upgrade Date: 01/01/1991
Tank Spill Prevention: Spill Bucket/Spill Box
Tank Overfill Prevention: Automatic Shutoff (fill pipe)
Tank Material: Dielectric Coated Steel
Tank Construction: Double Wall Tank
Tank Tightness Test: Not reported
Tank Corrosion Protection: Sacrificial Anode
Tank Manifold: Not reported
Tank Release Detection: Interstitial Monitoring
Tank SFC Type: Sump
Pipe Material: Fiberglass
Pipe Construction: Double Wall Pipe
Pipe Primary Release Detection: Interstitial Monitoring (or Sump Sensor)
Pipe Second Release Detection: Automatic Line Leak Detector (ALLD)
Pipe Corrosion Protection: Corrosion Resistant
Pipe Pumping System: Pressurized System

Map ID
Direction
Distance
Elevation

MAP FINDINGS

Site

Database(s)

EDR ID Number
EPA ID Number

EAST OPERATING BASE (Continued)

U000923403

Responsible Unit: NORTHWEST
Dispenser/Pump SFC Type: Not in contact with soil

Tank Name: EBFW014
Tag Number: A0300
Tank Status: Operational
Tank Status Date: 01/01/1991
Tank Install Date: 00/01/1989
Tank Closure Date: Not reported
Capacity Range: 10,000 to 19,999 Gallons
Tank Permit Expiration Date: 06/30/2014
Tank Upgrade Date: 01/01/1991
Tank Spill Prevention: Spill Bucket/Spill Box
Tank Overfill Prevention: Automatic Shutoff (fill pipe)
Tank Material: Dielectric Coated Steel
Tank Construction: Double Wall Tank
Tank Tightness Test: Not reported
Tank Corrosion Protection: Sacrificial Anode
Tank Manifold: Not reported
Tank Release Detection: Interstitial Monitoring
Tank SFC Type: Sump
Pipe Material: Fiberglass
Pipe Construction: Double Wall Pipe
Pipe Primary Release Detection: Interstitial Monitoring (or Sump Sensor)
Pipe Second Release Detection: Automatic Line Leak Detector (ALLD)
Pipe Corrosion Protection: Corrosion Resistant
Pipe Pumping System: Pressurized System
Responsible Unit: NORTHWEST
Dispenser/Pump SFC Type: Not in contact with soil

Tank Name: EBFW016
Tag Number: A0300
Tank Status: Operational
Tank Status Date: 01/01/1991
Tank Install Date: 00/01/1989
Tank Closure Date: Not reported
Capacity Range: 10,000 to 19,999 Gallons
Tank Permit Expiration Date: 06/30/2014
Tank Upgrade Date: 01/01/1991
Tank Spill Prevention: Spill Bucket/Spill Box
Tank Overfill Prevention: Automatic Shutoff (fill pipe)
Tank Material: Dielectric Coated Steel
Tank Construction: Double Wall Tank
Tank Tightness Test: Not reported
Tank Corrosion Protection: Sacrificial Anode
Tank Manifold: Not reported
Tank Release Detection: Interstitial Monitoring
Tank SFC Type: Sump
Pipe Material: Fiberglass
Pipe Construction: Double Wall Pipe
Pipe Primary Release Detection: Interstitial Monitoring (or Sump Sensor)
Pipe Second Release Detection: Not reported
Pipe Corrosion Protection: Corrosion Resistant
Pipe Pumping System: Non-Safe Suction
Responsible Unit: NORTHWEST

Map ID
Direction
Distance
Elevation

MAP FINDINGS

Site

Database(s)

EDR ID Number
EPA ID Number

EAST OPERATING BASE (Continued)

U000923403

Dispencer/Pump SFC Type: Sump

Tank Name: EBFW017
Tag Number: A0300
Tank Status: Operational
Tank Status Date: 01/01/1991
Tank Install Date: 00/01/1989
Tank Closure Date: Not reported
Capacity Range: 10,000 to 19,999 Gallons
Tank Permit Expiration Date: 06/30/2014
Tank Upgrade Date: 01/01/1991
Tank Spill Prevention: Spill Bucket/Spill Box
Tank Overfill Prevention: Automatic Shutoff (fill pipe)
Tank Material: Dielectric Coated Steel
Tank Construction: Double Wall Tank
Tank Tightness Test: Not reported
Tank Corrosion Protection: Sacrificial Anode
Tank Manifold: Not reported
Tank Release Detection: Interstitial Monitoring
Tank SFC Type: Sump
Pipe Material: Fiberglass
Pipe Construction: Double Wall Pipe
Pipe Primary Release Detection: Interstitial Monitoring (or Sump Sensor)
Pipe Second Release Detection: Not reported
Pipe Corrosion Protection: Corrosion Resistant
Pipe Pumping System: Non-Safe Suction
Responsible Unit: NORTHWEST
Dispencer/Pump SFC Type: Not in contact with soil

Tank Name: EBFW018
Tag Number: A0300
Tank Status: Operational
Tank Status Date: 01/01/1991
Tank Install Date: 00/01/1989
Tank Closure Date: Not reported
Capacity Range: 10,000 to 19,999 Gallons
Tank Permit Expiration Date: 06/30/2014
Tank Upgrade Date: 01/01/1991
Tank Spill Prevention: Spill Bucket/Spill Box
Tank Overfill Prevention: Automatic Shutoff (fill pipe)
Tank Material: Dielectric Coated Steel
Tank Construction: Double Wall Tank
Tank Tightness Test: Not reported
Tank Corrosion Protection: Sacrificial Anode
Tank Manifold: Not reported
Tank Release Detection: Interstitial Monitoring
Tank SFC Type: Sump
Pipe Material: Fiberglass
Pipe Construction: Double Wall Pipe
Pipe Primary Release Detection: Interstitial Monitoring (or Sump Sensor)
Pipe Second Release Detection: Not reported
Pipe Corrosion Protection: Corrosion Resistant
Pipe Pumping System: Non-Safe Suction
Responsible Unit: NORTHWEST
Dispencer/Pump SFC Type: Not in contact with soil

Map ID
Direction
Distance
Elevation

MAP FINDINGS

Site

Database(s)

EDR ID Number
EPA ID Number

EAST OPERATING BASE (Continued)

U000923403

Tank Name: EBFW019
Tag Number: A0300
Tank Status: Operational
Tank Status Date: 01/01/1991
Tank Install Date: 00/01/1989
Tank Closure Date: Not reported
Capacity Range: 5,000 to 9,999 Gallons
Tank Permit Expiration Date: 06/30/2014
Tank Upgrade Date: 01/01/1991
Tank Spill Prevention: Spill Bucket/Spill Box
Tank Overfill Prevention: Automatic Shutoff (fill pipe)
Tank Material: Dielectric Coated Steel
Tank Construction: Double Wall Tank
Tank Tightness Test: Not reported
Tank Corrosion Protection: Sacrificial Anode
Tank Manifold: Not reported
Tank Release Detection: Interstitial Monitoring
Tank SFC Type: Sump
Pipe Material: Fiberglass
Pipe Construction: Double Wall Pipe
Pipe Primary Release Detection: Interstitial Monitoring (or Sump Sensor)
Pipe Second Release Detection: Not reported
Pipe Corrosion Protection: Corrosion Resistant
Pipe Pumping System: Non-Safe Suction
Responsible Unit: NORTHWEST
Dispenser/Pump SFC Type: Not in contact with soil

Tank Name: EBFW020
Tag Number: A0300
Tank Status: Operational
Tank Status Date: 01/01/1991
Tank Install Date: 00/01/1989
Tank Closure Date: Not reported
Capacity Range: 2,001 to 4,999 Gallons
Tank Permit Expiration Date: 06/30/2014
Tank Upgrade Date: 01/01/1991
Tank Spill Prevention: Spill Bucket/Spill Box
Tank Overfill Prevention: 25 Gallons or less
Tank Material: Dielectric Coated Steel
Tank Construction: Double Wall Tank
Tank Tightness Test: Not reported
Tank Corrosion Protection: Sacrificial Anode
Tank Manifold: Not reported
Tank Release Detection: Interstitial Monitoring
Tank SFC Type: Sump
Pipe Material: Fiberglass
Pipe Construction: Double Wall Pipe
Pipe Primary Release Detection: Interstitial Monitoring (or Sump Sensor)
Pipe Second Release Detection: Not reported
Pipe Corrosion Protection: Corrosion Resistant
Pipe Pumping System: Product Removed by R
Responsible Unit: NORTHWEST
Dispenser/Pump SFC Type: Not in contact with soil

Tank Name: EBFW097

Map ID
Direction
Distance
Elevation

MAP FINDINGS

Site

Database(s)

EDR ID Number
EPA ID Number

EAST OPERATING BASE (Continued)

U000923403

Tag Number: A0300
Tank Status: Operational
Tank Status Date: 01/01/1991
Tank Install Date: 00/01/1989
Tank Closure Date: Not reported
Capacity Range: 10,000 to 19,999 Gallons
Tank Permit Expiration Date: 06/30/2014
Tank Upgrade Date: 01/01/1991
Tank Spill Prevention: Spill Bucket/Spill Box
Tank Overfill Prevention: Automatic Shutoff (fill pipe)
Tank Material: Dielectric Coated Steel
Tank Construction: Double Wall Tank
Tank Tightness Test: Not reported
Tank Corrosion Protection: Sacrificial Anode
Tank Manifold: Not reported
Tank Release Detection: Interstitial Monitoring
Tank SFC Type: Sump
Pipe Material: Fiberglass
Pipe Construction: Double Wall Pipe
Pipe Primary Release Detection: Interstitial Monitoring (or Sump Sensor)
Pipe Second Release Detection: Automatic Line Leak Detector (ALLD)
Pipe Corrosion Protection: Corrosion Resistant
Pipe Pumping System: Pressurized System
Responsible Unit: NORTHWEST
Dispenser/Pump SFC Type: Not in contact with soil

Tank Name: EOBFW-1
Tag Number: A0300
Tank Status: Removed
Tank Status Date: 08/06/1996
Tank Install Date: 00/31/1964
Tank Closure Date: Not reported
Capacity Range: 2,001 to 4,999 Gallons
Tank Permit Expiration Date: Not reported
Tank Upgrade Date: Not reported
Tank Spill Prevention: Not reported
Tank Overfill Prevention: Not reported
Tank Material: Fiberglass Reinforced Plastic
Tank Construction: Single Wall Tank
Tank Tightness Test: Not reported
Tank Corrosion Protection: Not reported
Tank Manifold: Not reported
Tank Release Detection: Not reported
Tank SFC Type: Not reported
Pipe Material: Steel
Pipe Construction: Not reported
Pipe Primary Release Detection: Not reported
Pipe Second Release Detection: Not reported
Pipe Corrosion Protection: Not reported
Pipe Pumping System: Not reported
Responsible Unit: NORTHWEST
Dispenser/Pump SFC Type: Not reported

Tank Name: EOBFW-2
Tag Number: A0300

Map ID
Direction
Distance
Elevation

MAP FINDINGS

Site

Database(s)

EDR ID Number
EPA ID Number

EAST OPERATING BASE (Continued)

U000923403

Tank Status: Removed
Tank Status Date: 08/06/1996
Tank Install Date: 00/31/1964
Tank Closure Date: Not reported
Capacity Range: 10,000 to 19,999 Gallons
Tank Permit Expiration Date: Not reported
Tank Upgrade Date: Not reported
Tank Spill Prevention: Not reported
Tank Overfill Prevention: Not reported
Tank Material: Fiberglass Reinforced Plastic
Tank Construction: Single Wall Tank
Tank Tightness Test: Not reported
Tank Corrosion Protection: Not reported
Tank Manifold: Not reported
Tank Release Detection: Not reported
Tank SFC Type: Not reported
Pipe Material: Steel
Pipe Construction: Not reported
Pipe Primary Release Detection: Not reported
Pipe Second Release Detection: Not reported
Pipe Corrosion Protection: Not reported
Pipe Pumping System: Not reported
Responsible Unit: NORTHWEST
Dispencer/Pump SFC Type: Not reported

Tank Name: EOBFW-3
Tag Number: A0300
Tank Status: Removed
Tank Status Date: 08/06/1996
Tank Install Date: 00/31/1964
Tank Closure Date: Not reported
Capacity Range: 10,000 to 19,999 Gallons
Tank Permit Expiration Date: Not reported
Tank Upgrade Date: Not reported
Tank Spill Prevention: Not reported
Tank Overfill Prevention: Not reported
Tank Material: Fiberglass Reinforced Plastic
Tank Construction: Single Wall Tank
Tank Tightness Test: Not reported
Tank Corrosion Protection: Not reported
Tank Manifold: Not reported
Tank Release Detection: Not reported
Tank SFC Type: Not reported
Pipe Material: Steel
Pipe Construction: Not reported
Pipe Primary Release Detection: Not reported
Pipe Second Release Detection: Not reported
Pipe Corrosion Protection: Not reported
Pipe Pumping System: Not reported
Responsible Unit: NORTHWEST
Dispencer/Pump SFC Type: Not reported

Tank Name: EOBFW-4
Tag Number: A0300
Tank Status: Removed

Map ID
Direction
Distance
Elevation

MAP FINDINGS

Site

Database(s)

EDR ID Number
EPA ID Number

EAST OPERATING BASE (Continued)

U000923403

Tank Status Date: 08/06/1996
Tank Install Date: 00/31/1964
Tank Closure Date: Not reported
Capacity Range: 10,000 to 19,999 Gallons
Tank Permit Expiration Date: Not reported
Tank Upgrade Date: Not reported
Tank Spill Prevention: Not reported
Tank Overfill Prevention: Not reported
Tank Material: Fiberglass Reinforced Plastic
Tank Construction: Single Wall Tank
Tank Tightness Test: Not reported
Tank Corrosion Protection: Not reported
Tank Manifold: Not reported
Tank Release Detection: Not reported
Tank SFC Type: Not reported
Pipe Material: Steel
Pipe Construction: Not reported
Pipe Primary Release Detection: Not reported
Pipe Second Release Detection: Not reported
Pipe Corrosion Protection: Not reported
Pipe Pumping System: Not reported
Responsible Unit: NORTHWEST
Dispencer/Pump SFC Type: Not reported

Tank Name: EOBFW-5
Tag Number: A0300
Tank Status: Removed
Tank Status Date: 08/06/1996
Tank Install Date: 00/31/1964
Tank Closure Date: Not reported
Capacity Range: 10,000 to 19,999 Gallons
Tank Permit Expiration Date: Not reported
Tank Upgrade Date: Not reported
Tank Spill Prevention: Not reported
Tank Overfill Prevention: Not reported
Tank Material: Fiberglass Reinforced Plastic
Tank Construction: Single Wall Tank
Tank Tightness Test: Not reported
Tank Corrosion Protection: Not reported
Tank Manifold: Not reported
Tank Release Detection: Not reported
Tank SFC Type: Not reported
Pipe Material: Steel
Pipe Construction: Not reported
Pipe Primary Release Detection: Not reported
Pipe Second Release Detection: Not reported
Pipe Corrosion Protection: Not reported
Pipe Pumping System: Not reported
Responsible Unit: NORTHWEST
Dispencer/Pump SFC Type: Not reported

Tank Name: EOBFW-6
Tag Number: A0300
Tank Status: Removed
Tank Status Date: 08/06/1996

Map ID
Direction
Distance
Elevation

MAP FINDINGS

Site

Database(s)

EDR ID Number
EPA ID Number

EAST OPERATING BASE (Continued)

U000923403

Tank Install Date: 00/31/1964
Tank Closure Date: Not reported
Capacity Range: 10,000 to 19,999 Gallons
Tank Permit Expiration Date: Not reported
Tank Upgrade Date: Not reported
Tank Spill Prevention: Not reported
Tank Overfill Prevention: Not reported
Tank Material: Fiberglass Reinforced Plastic
Tank Construction: Single Wall Tank
Tank Tightness Test: Not reported
Tank Corrosion Protection: Not reported
Tank Manifold: Not reported
Tank Release Detection: Not reported
Tank SFC Type: Not reported
Pipe Material: Steel
Pipe Construction: Not reported
Pipe Primary Release Detection: Not reported
Pipe Second Release Detection: Not reported
Pipe Corrosion Protection: Not reported
Pipe Pumping System: Not reported
Responsible Unit: NORTHWEST
Dispenser/Pump SFC Type: Not reported

Tank Name: EOBFW-7
Tag Number: A0300
Tank Status: Removed
Tank Status Date: 08/06/1996
Tank Install Date: 00/31/1964
Tank Closure Date: Not reported
Capacity Range: 5,000 to 9,999 Gallons
Tank Permit Expiration Date: Not reported
Tank Upgrade Date: Not reported
Tank Spill Prevention: Not reported
Tank Overfill Prevention: Not reported
Tank Material: Fiberglass Reinforced Plastic
Tank Construction: Single Wall Tank
Tank Tightness Test: Not reported
Tank Corrosion Protection: Not reported
Tank Manifold: Not reported
Tank Release Detection: Not reported
Tank SFC Type: Not reported
Pipe Material: Steel
Pipe Construction: Not reported
Pipe Primary Release Detection: Not reported
Pipe Second Release Detection: Not reported
Pipe Corrosion Protection: Not reported
Pipe Pumping System: Not reported
Responsible Unit: NORTHWEST
Dispenser/Pump SFC Type: Not reported

Tank Name: EOBFW-8
Tag Number: A0300
Tank Status: Removed
Tank Status Date: 08/06/1996
Tank Install Date: 00/31/1964

Map ID
Direction
Distance
Elevation

MAP FINDINGS

Site

Database(s)

EDR ID Number
EPA ID Number

EAST OPERATING BASE (Continued)

U000923403

Tank Closure Date: Not reported
Capacity Range: 5,000 to 9,999 Gallons
Tank Permit Expiration Date: Not reported
Tank Upgrade Date: Not reported
Tank Spill Prevention: Not reported
Tank Overfill Prevention: Not reported
Tank Material: Fiberglass Reinforced Plastic
Tank Construction: Single Wall Tank
Tank Tightness Test: Not reported
Tank Corrosion Protection: Not reported
Tank Manifold: Not reported
Tank Release Detection: Not reported
Tank SFC Type: Not reported
Pipe Material: Steel
Pipe Construction: Not reported
Pipe Primary Release Detection: Not reported
Pipe Second Release Detection: Not reported
Pipe Corrosion Protection: Not reported
Pipe Pumping System: Not reported
Responsible Unit: NORTHWEST
Dispencer/Pump SFC Type: Not reported

Tank Name: EOBFW-9
Tag Number: A0300
Tank Status: Exempt
Tank Status Date: 08/06/1996
Tank Install Date: 00/31/1964
Tank Closure Date: Not reported
Capacity Range: 2,001 to 4,999 Gallons
Tank Permit Expiration Date: Not reported
Tank Upgrade Date: Not reported
Tank Spill Prevention: Not reported
Tank Overfill Prevention: Not reported
Tank Material: Fiberglass Reinforced Plastic
Tank Construction: Single Wall Tank
Tank Tightness Test: Not reported
Tank Corrosion Protection: Not reported
Tank Manifold: Not reported
Tank Release Detection: Not reported
Tank SFC Type: Not reported
Pipe Material: Steel
Pipe Construction: Not reported
Pipe Primary Release Detection: Not reported
Pipe Second Release Detection: Not reported
Pipe Corrosion Protection: Not reported
Pipe Pumping System: Not reported
Responsible Unit: NORTHWEST
Dispencer/Pump SFC Type: Not reported

Tank Name: EOBM-1
Tag Number: A0300
Tank Status: Change in Service
Tank Status Date: 08/06/1996
Tank Install Date: 00/01/1979
Tank Closure Date: Not reported

Map ID
Direction
Distance
Elevation

MAP FINDINGS

Site

Database(s)

EDR ID Number
EPA ID Number

EAST OPERATING BASE (Continued)

U000923403

Capacity Range: Not reported
Tank Permit Expiration Date: Not reported
Tank Upgrade Date: Not reported
Tank Spill Prevention: Not reported
Tank Overfill Prevention: Not reported
Tank Material: Not reported
Tank Construction: Not reported
Tank Tightness Test: Not reported
Tank Corrosion Protection: Not reported
Tank Manifold: Not reported
Tank Release Detection: Not reported
Tank SFC Type: Not reported
Pipe Material: Not reported
Pipe Construction: Not reported
Pipe Primary Release Detection: Not reported
Pipe Second Release Detection: Not reported
Pipe Corrosion Protection: Not reported
Pipe Pumping System: Not reported
Responsible Unit: NORTHWEST
Dispenser/Pump SFC Type: Not reported

Tank Name: EOBM-2
Tag Number: A0300
Tank Status: Change in Service
Tank Status Date: 08/06/1996
Tank Install Date: 00/31/1964
Tank Closure Date: Not reported
Capacity Range: 5,000 to 9,999 Gallons
Tank Permit Expiration Date: Not reported
Tank Upgrade Date: Not reported
Tank Spill Prevention: Not reported
Tank Overfill Prevention: Not reported
Tank Material: Not reported
Tank Construction: Not reported
Tank Tightness Test: Not reported
Tank Corrosion Protection: Not reported
Tank Manifold: Not reported
Tank Release Detection: Not reported
Tank SFC Type: Not reported
Pipe Material: Not reported
Pipe Construction: Not reported
Pipe Primary Release Detection: Not reported
Pipe Second Release Detection: Not reported
Pipe Corrosion Protection: Not reported
Pipe Pumping System: Not reported
Responsible Unit: NORTHWEST
Dispenser/Pump SFC Type: Not reported

Tank Name: EOBM-3
Tag Number: A0300
Tank Status: Change in Service
Tank Status Date: 08/06/1996
Tank Install Date: 00/31/1964
Tank Closure Date: Not reported
Capacity Range: Not reported

Map ID
Direction
Distance
Elevation

MAP FINDINGS

Site

Database(s)

EDR ID Number
EPA ID Number

EAST OPERATING BASE (Continued)

U000923403

Tank Permit Expiration Date: Not reported
Tank Upgrade Date: Not reported
Tank Spill Prevention: Not reported
Tank Overfill Prevention: Not reported
Tank Material: Not reported
Tank Construction: Not reported
Tank Tightness Test: Not reported
Tank Corrosion Protection: Not reported
Tank Manifold: Not reported
Tank Release Detection: Not reported
Tank SFC Type: Not reported
Pipe Material: Not reported
Pipe Construction: Not reported
Pipe Primary Release Detection: Not reported
Pipe Second Release Detection: Not reported
Pipe Corrosion Protection: Not reported
Pipe Pumping System: Not reported
Responsible Unit: NORTHWEST
Dispenser/Pump SFC Type: Not reported

Tank Name: EOBM-4
Tag Number: A0300
Tank Status: Closed in Place
Tank Status Date: 08/06/1996
Tank Install Date: 00/01/1979
Tank Closure Date: Not reported
Capacity Range: 2,001 to 4,999 Gallons
Tank Permit Expiration Date: Not reported
Tank Upgrade Date: Not reported
Tank Spill Prevention: Not reported
Tank Overfill Prevention: Not reported
Tank Material: Not reported
Tank Construction: Not reported
Tank Tightness Test: Not reported
Tank Corrosion Protection: Not reported
Tank Manifold: Not reported
Tank Release Detection: Other
Tank SFC Type: Not reported
Pipe Material: Fiberglass
Pipe Construction: Not reported
Pipe Primary Release Detection: Not reported
Pipe Second Release Detection: Not reported
Pipe Corrosion Protection: Not reported
Pipe Pumping System: Not reported
Responsible Unit: NORTHWEST
Dispenser/Pump SFC Type: Not reported

Tank Name: EOBM-5
Tag Number: A0300
Tank Status: Closed in Place
Tank Status Date: 08/06/1996
Tank Install Date: 00/01/1979
Tank Closure Date: Not reported
Capacity Range: 2,001 to 4,999 Gallons
Tank Permit Expiration Date: Not reported

Map ID
Direction
Distance
Elevation

MAP FINDINGS

Site

Database(s)

EDR ID Number
EPA ID Number

EAST OPERATING BASE (Continued)

U000923403

Tank Upgrade Date: Not reported
Tank Spill Prevention: Not reported
Tank Overfill Prevention: Not reported
Tank Material: Not reported
Tank Construction: Not reported
Tank Tightness Test: Not reported
Tank Corrosion Protection: Not reported
Tank Manifold: Not reported
Tank Release Detection: Other
Tank SFC Type: Not reported
Pipe Material: Not reported
Pipe Construction: Not reported
Pipe Primary Release Detection: Not reported
Pipe Second Release Detection: Not reported
Pipe Corrosion Protection: Not reported
Pipe Pumping System: Not reported
Responsible Unit: NORTHWEST
Dispencer/Pump SFC Type: Not reported

Tank Name: EOBM-6
Tag Number: A0300
Tank Status: Closed in Place
Tank Status Date: 08/06/1996
Tank Install Date: 00/01/1979
Tank Closure Date: Not reported
Capacity Range: 2,001 to 4,999 Gallons
Tank Permit Expiration Date: Not reported
Tank Upgrade Date: Not reported
Tank Spill Prevention: Not reported
Tank Overfill Prevention: Not reported
Tank Material: Not reported
Tank Construction: Not reported
Tank Tightness Test: Not reported
Tank Corrosion Protection: Not reported
Tank Manifold: Not reported
Tank Release Detection: Other
Tank SFC Type: Not reported
Pipe Material: Not reported
Pipe Construction: Not reported
Pipe Primary Release Detection: Not reported
Pipe Second Release Detection: Not reported
Pipe Corrosion Protection: Not reported
Pipe Pumping System: Not reported
Responsible Unit: NORTHWEST
Dispencer/Pump SFC Type: Not reported

SPILLS:

Facility ID: 634644
Medium: SOIL
Material Desc: PETROLEUM - DIESEL FUEL
Material Qty: 1
Material Units: GALLON
Date Received: 06/21/2012
Contact Name: Not reported
Incident Date: Not reported

Map ID
Direction
Distance
Elevation

MAP FINDINGS

Site

Database(s)

EDR ID Number
EPA ID Number

EAST OPERATING BASE (Continued)

U000923403

NPDES:

Facility Status: Not reported
Facility Type: Industrial SW GP
Admin Region: Headquarters
Date Issued: 10/21/2009
Latitude: Not reported
Longitude: Not reported
Permit ID: WAR000420
Permit Version: Not reported
Permit Status: Active
Permit SubStatus: Not reported
Ecology Contact: Not reported
WRIA: Not reported
Permit Expiration Date: 01/01/2015
Effective Date: 01/01/2010
Days to Expiration: 118

AJ253
WNW
1/8-1/4
0.152 mi.
804 ft.

KING CNTY DOT METRO TRANSIT EAST BASE
1975 124TH AVENUE NORTHEAST
BELLEVUE, WA 98005
Site 2 of 5 in cluster AJ

RCRA-CESQG **1000366462**
FINDS **WAD981762149**
MANIFEST
SPILLS
ICR
Financial Assurance

Relative:
Lower

RCRA-CESQG:

Actual:
157 ft.

Date form received by agency: 01/12/2012
Facility name: KING CNTY DOT METRO TRANSIT EAST BASE
Facility address: 1975 124TH AVE NE
BELLEVUE, WA 98005
EPA ID: WAD981762149
Mailing address: 201 S JACKSON ST. MS SFM TR
SEATTLE, WA 98104
Contact: CATHY JOHNSON
Contact address: 201 S JACKSON ST MS SFM TR 01
SEATTLE, WA 98104
Contact country: US
Contact telephone: (206) 684-2266
Contact email: CATHY.JOHNSON@KINGCOUNTY.GOV
EPA Region: 10
Land type: County
Classification: Conditionally Exempt Small Quantity Generator
Description: Handler: generates 100 kg or less of hazardous waste per calendar month, and accumulates 1000 kg or less of hazardous waste at any time; or generates 1 kg or less of acutely hazardous waste per calendar month, and accumulates at any time: 1 kg or less of acutely hazardous waste; or 100 kg or less of any residue or contaminated soil, waste or other debris resulting from the cleanup of a spill, into or on any land or water, of acutely hazardous waste; or generates 100 kg or less of any residue or contaminated soil, waste or other debris resulting from the cleanup of a spill, into or on any land or water, of acutely hazardous waste during any calendar month, and accumulates at any time: 1 kg or less of acutely hazardous waste; or 100 kg or less of any residue or contaminated soil, waste or other debris resulting from the cleanup of a spill, into or on any land or water, of acutely hazardous waste

Map ID
Direction
Distance
Elevation

MAP FINDINGS

Site

Database(s)

EDR ID Number
EPA ID Number

KING CNTY DOT METRO TRANSIT EAST BASE (Continued)

1000366462

Owner/Operator Summary:

Owner/operator name: KING CNTY DOT METRO TRANSIT
Owner/operator address: 201 S JACKSON ST MS SFM TR 0100
SEATTLE, 98104
Owner/operator country: US
Owner/operator telephone: (206)684-2266
Legal status: County
Owner/Operator Type: Operator
Owner/Op start date: 07/22/1996
Owner/Op end date: Not reported

Owner/operator name: METRO KING CNTY DOT
Owner/operator address: 201 S JACKSON ST MS SFM TR
SEATTLE, 98104
Owner/operator country: US
Owner/operator telephone: (206)684-2266
Legal status: County
Owner/Operator Type: Owner
Owner/Op start date: 07/22/1996
Owner/Op end date: Not reported

Owner/operator name: METRO KING CNTY M
Owner/operator address: 201 S JACKSON ST MS SFM TR
SEATTLE, WA 98104
Owner/operator country: US
Owner/operator telephone: (206)684-2266
Legal status: Private
Owner/Operator Type: Owner
Owner/Op start date: 07/22/1996
Owner/Op end date: Not reported

Owner/operator name: KING CNTY DOT M K
Owner/operator address: 201 S JACKSON ST MS SFM TR 0100
SEATTLE, WA 98104
Owner/operator country: US
Owner/operator telephone: (206)684-2266
Legal status: Private
Owner/Operator Type: Operator
Owner/Op start date: 07/22/1996
Owner/Op end date: Not reported

Handler Activities Summary:

U.S. importer of hazardous waste: No
Mixed waste (haz. and radioactive): No
Recycler of hazardous waste: No
Transporter of hazardous waste: No
Treater, storer or disposer of HW: No
Underground injection activity: No
On-site burner exemption: No
Furnace exemption: No
Used oil fuel burner: No
Used oil processor: No
User oil refiner: No
Used oil fuel marketer to burner: No
Used oil Specification marketer: No
Used oil transfer facility: No

Map ID
Direction
Distance
Elevation

MAP FINDINGS

Site

Database(s)

EDR ID Number
EPA ID Number

KING CNTY DOT METRO TRANSIT EAST BASE (Continued)

1000366462

Used oil transporter: No

Historical Generators:

Date form received by agency: 01/05/2011
Site name: KING CNTY DOT METRO TRANSIT EAST BASE
Classification: Not a generator, verified

Date form received by agency: 01/13/2010
Site name: KING CNTY DOT METRO TRANSIT EAST BASE
Classification: Conditionally Exempt Small Quantity Generator

Date form received by agency: 12/31/2007
Site name: KING CNTY DOT METRO TRANSIT EAST BASE
Classification: Not a generator, verified

Date form received by agency: 12/31/2005
Site name: KING CNTY DOT METRO TRANSIT EAST BASE
Classification: Not a generator, verified

Date form received by agency: 12/31/2003
Site name: METRO KING CNTY DOT TRANSIT 124TH
Classification: Not a generator, verified

Date form received by agency: 02/07/2000
Site name: METRO KING CNTY DOT TRANSIT 124TH
Classification: Large Quantity Generator

Date form received by agency: 03/01/1996
Site name: METRO KING COUNTY-DEPT OF TRANS-TRANSIT
Classification: Large Quantity Generator

Date form received by agency: 03/31/1994
Site name: METRO KING CTY-DMS-TRANSIT-EAS
Classification: Large Quantity Generator

Date form received by agency: 09/01/1993
Site name: MUNIC METRO SEATTLE-EAST BASE
Classification: Large Quantity Generator

Date form received by agency: 12/31/1990
Site name: MUNICIPALITY OF METROPOLITAN S
Classification: Large Quantity Generator

Hazardous Waste Summary:

Waste code: WSQG
Waste name: A placeholder to allow BR submission to validate. In WA State, Conditionally Exempt Small Quantity Generators (Called SQG in WA) are not required to report waste streams, so no valid State or Fed codes are available for reporting to BR.

Violation Status: No violations found

Evaluation Action Summary:

Evaluation date: 11/20/2006
Evaluation: FOCUSED COMPLIANCE INSPECTION
Area of violation: Not reported

Map ID
Direction
Distance
Elevation

MAP FINDINGS

Site

Database(s)

EDR ID Number
EPA ID Number

KING CNTY DOT METRO TRANSIT EAST BASE (Continued)

1000366462

Date achieved compliance: Not reported
Evaluation lead agency: State

Evaluation date: 11/05/1997
Evaluation: COMPLIANCE EVALUATION INSPECTION ON-SITE
Area of violation: Not reported
Date achieved compliance: Not reported
Evaluation lead agency: State

FINDS:

Registry ID: 110009511073

Environmental Interest/Information System

Washington Facility / Site Identification System (WA-FSIS) provides a means to query and display data maintained by the Washington Department of Ecology. This system contains key information for each facility/site that is currently, or has been, of interest to the Air Quality, Dam Safety, Hazardous Waste, Toxics Cleanup, and Water Quality Programs.

US National Pollutant Discharge Elimination System (NPDES) module of the Compliance Information System (ICIS) tracks surface water permits issued under the Clean Water Act. Under NPDES, all facilities that discharge pollutants from any point source into waters of the United States are required to obtain a permit. The permit will likely contain limits on what can be discharged, impose monitoring and reporting requirements, and include other provisions to ensure that the discharge does not adversely affect water quality.

RCRAInfo is a national information system that supports the Resource Conservation and Recovery Act (RCRA) program through the tracking of events and activities related to facilities that generate, transport, and treat, store, or dispose of hazardous waste. RCRAInfo allows RCRA program staff to track the notification, permit, compliance, and corrective action activities required under RCRA.

HAZARDOUS WASTE BIENNIAL REPORTER

PCS (Permit Compliance System) is a computerized management information system that contains data on National Pollutant Discharge Elimination System (NPDES) permit holding facilities. PCS tracks the permit, compliance, and enforcement status of NPDES facilities.

WA MANIFEST:

Facility Site ID Number: 18962661
SWC Desc: D001, D005, D007, D008, D027, D035, D018
FWC Desc: Not reported
Form Comm: Not reported
Data Year: 2012
Permit by Rule: False
Treatment by Generator: False
Mixed radioactive waste: False
Importer of hazardous waste: False
Immediate recycler: False
Treatment/Storage/Disposal/Recycling Facility: False

Map ID
Direction
Distance
Elevation

MAP FINDINGS

Site

Database(s)

EDR ID Number
EPA ID Number

KING CNTY DOT METRO TRANSIT EAST BASE (Continued)

1000366462

Generator of dangerous fuel waste: False
Generator marketing to burner: False
"Other marketers (i.e., blender, distributor, etc.)": False
Utility boiler burner: False
Industry boiler burner: False
Industrial Furnace: False
Smelter defferal: False
Universal waste - batteries - generate: False
Universal waste - thermostats - generate: False
Universal waste - mercury - generate: False
Universal waste - lamps - generate: False
Universal waste - batteries - accumulate: False
Universal waste - thermostats - accumulate: False
Universal waste - mercury - accumulate: False
Universal waste - lamps - accumulate: False
Destination Facility for Universal Waste: False
Off-specification used oil burner - utility boiler: False
Off-specification used oil burner - industrial boiler: False
Off-specification used oil burner - industrial furnace: False
EPA ID: WAD981762149
Facility Address 2: Not reported
TAX REG NBR: 578055920
NAICS CD: 485113
BUSINESS TYPE: Not reported
MAIL NAME: King Cnty DOT Metro Transit
MAIL ADDR LINE1: 201 S Jackson St. MS SFM TR 0100
MAIL CITY,ST,ZIP: SEATTLE, WA 98104-1519
MAIL COUNTRY: UNITED STATES
LEGAL ORG NAME: Metro King Cnty DOT
LEGAL ORG TYPE: County
LEGAL ADDR LINE1: 201 S Jackson St MS SFM TR 0100
LEGAL CITY,ST,ZIP: SEATTLE, WA 98104-1519
LEGAL COUNTRY: UNITED STATES
LEGAL PHONE NBR: (206)684-2266
LEGAL EFFECTIVE DATE: 07/22/1996
LAND ORG NAME: King Cnty DOT Metro Transit
LAND ORG TYPE: County
LAND PERSON NAME: Not reported
LAND ADDR LINE1: 201 S Jackson St MS SFM TR 0100
LAND CITY,ST,ZIP: SEATTLE, WA 98104-1519
LAND COUNTRY: UNITED STATES
LAND PHONE NBR: (206)684-2266
OPERATOR ORG NAME: King Cnty DOT Metro Transit
OPERATOR ORG TYPE: County
OPERATOR ADDR LINE1: 201 S Jackson St
OPERATOR ADDR LINE2: MS SFM TR 0100
OPERATOR CITY,ST,ZIP: SEATTLE, WA 98104-1519
OPERATOR COUNTRY: UNITED STATES
OPERATOR PHONE NBR: (206)684-2266
OPERATOR EFFECTIVE DATE: 07/22/1996
SITE CONTACT NAME: Cathy Johnson
SITE CONTACT ADDR LINE1: 201 S Jackson St MS SFM TR 0100
SITE CONTACT ZIP: SEATTLE, WA 98104-1519
SITE CONTACT COUNTRY: UNITED STATES
SITE CONTACT PHONE NBR: (206)684-2266
SITE CONTACT EMAIL: cathy.johnson@kingcounty.gov
FORM CONTACT NAME: Cathy Johnson

Map ID
Direction
Distance
Elevation

MAP FINDINGS

Site

Database(s)

EDR ID Number
EPA ID Number

KING CNTY DOT METRO TRANSIT EAST BASE (Continued)

1000366462

FORM CONTACT ADDR LINE1: 201 S Jackson St MS SFM TR 0100
FORM CONTACT CITY,ST,ZIP: SEATTLE, WA 98104-1519
FORM CONTACT COUNTRY: UNITED STATES
FORM CONTACT PHONE NBR: (206)684-2266
FORM CONTACT EMAIL: cathy.johnson@kingcounty.gov
GEN STATUS CD: SQG
MONTHLY GENERATION: False
BATCH GENERATION: True
ONE TIME GENERATION: False
TRANSPORTS OWN WASTE: False
TRANSPORTS OTHRS WASTE: False
RECYCLER ONSITE: False
TRANSFER FACILITY: False
OTHER EXEMPTION: Not reported
UW BATTERY GEN: False
USED OIL TRANSPORTER: False
USED OIL TRANSFER FACILITY: False
USED OIL PROCESSOR: False
USED OIL REREFINER: False
USED OIL FUEL MRKTR DIRECTS SHPMNTS: False
USED OIL FUEL MRKTR MEETS SPECS: False

Facility Site ID Number: 18962661
SWC Desc: Not reported
FWC Desc: Not reported
Form Comm: Not reported
Data Year: Not reported
Permit by Rule: FALSE
Treatment by Generator: FALSE
Mixed radioactive waste: FALSE
Importer of hazardous waste: FALSE
Immediate recycler: FALSE
Treatment/Storage/Disposal/Recycling Facility: FALSE
Generator of dangerous fuel waste: FALSE
Generator marketing to burner: FALSE
"Other marketers (i.e., blender, distributor, etc.)": FALSE
Utility boiler burner: FALSE
Industry boiler burner: FALSE
Industrial Furnace: FALSE
Smelter deferral: FALSE
Universal waste - batteries - generate: FALSE
Universal waste - thermostats - generate: FALSE
Universal waste - mercury - generate: FALSE
Universal waste - lamps - generate: FALSE
Universal waste - batteries - accumulate: FALSE
Universal waste - thermostats - accumulate: FALSE
Universal waste - mercury - accumulate: FALSE
Universal waste - lamps - accumulate: FALSE
Destination Facility for Universal Waste: FALSE
Off-specification used oil burner - utility boiler: FALSE
Off-specification used oil burner - industrial boiler: FALSE
Off-specification used oil burner - industrial furnace: FALSE
EPA ID: WAD981762149
Facility Address 2: Not reported
TAX REG NBR: 578055920
NAICS CD: 48511
BUSINESS TYPE: Not reported

Map ID
Direction
Distance
Elevation

MAP FINDINGS

Site

Database(s)

EDR ID Number
EPA ID Number

KING CNTY DOT METRO TRANSIT EAST BASE (Continued)

1000366462

MAIL NAME: King Cnty DOT Metro Transit
MAIL ADDR LINE1: 201 S Jackson St. MS SFM TR 0100
MAIL CITY,ST,ZIP: SEATTLE, WA 98104-1519
MAIL COUNTRY: UNITED STATES
LEGAL ORG NAME: Metro King Cnty DOT
LEGAL ORG TYPE: County
LEGAL ADDR LINE1: 201 S Jackson St MS SFM TR 0100
LEGAL CITY,ST,ZIP: SEATTLE, WA 98104-1519
LEGAL COUNTRY: UNITED STATES
LEGAL PHONE NBR: (206)684-2266
LEGAL EFFECTIVE DATE: 07/22/1996
LAND ORG NAME: King Cnty DOT Metro Transit
LAND ORG TYPE: County
LAND PERSON NAME: Not reported
LAND ADDR LINE1: 201 S Jackson St MS SFM TR 0100
LAND CITY,ST,ZIP: SEATTLE, WA 98104-1519
LAND COUNTRY: UNITED STATES
LAND PHONE NBR: (206)684-2266
OPERATOR ORG NAME: King Cnty DOT Metro Transit
OPERATOR ORG TYPE: County
OPERATOR ADDR LINE1: 201 S Jackson St
OPERATOR ADDR LINE2: MS SFM TR 0100
OPERATOR CITY,ST,ZIP: SEATTLE, WA 98104-1519
OPERATOR COUNTRY: UNITED STATES
OPERATOR PHONE NBR: (206)684-2266
OPERATOR EFFECTIVE DATE: 07/22/1996
SITE CONTACT NAME: Cathy Johnson
SITE CONTACT ADDR LINE1: 201 S Jackson St MS SFM TR 0100
SITE CONTACT ZIP: SEATTLE, WA 98104-1519
SITE CONTACT COUNTRY: UNITED STATES
SITE CONTACT PHONE NBR: (206)684-2266
SITE CONTACT EMAIL: Not reported
FORM CONTACT NAME: Cathy Johnson
FORM CONTACT ADDR LINE1: 201 S Jackson St MS SFM TR 0100
FORM CONTACT CITY,ST,ZIP: SEATTLE, WA 98104-1519
FORM CONTACT COUNTRY: UNITED STATES
FORM CONTACT PHONE NBR: (206)684-2266
FORM CONTACT EMAIL: cathy.johnson@metrokc.gov
GEN STATUS CD: XQG
MONTHLY GENERATION: FALSE
BATCH GENERATION: FALSE
ONE TIME GENERATION: FALSE
TRANSPORTS OWN WASTE: FALSE
TRANSPORTS OTHRS WASTE: FALSE
RECYCLER ONSITE: FALSE
TRANSFER FACILITY: FALSE
OTHER EXEMPTION: Not reported
UW BATTERY GEN: FALSE
USED OIL TRANSPORTER: FALSE
USED OIL TRANSFER FACILITY: FALSE
USED OIL PROCESSOR: FALSE
USED OIL REREFINER: FALSE
USED OIL FUEL MRKTR DIRECTS SHPMNTS: FALSE
USED OIL FUEL MRKTR MEETS SPECS: FALSE

Facility Site ID Number: 18962661
SWC Desc: Not reported

Map ID
Direction
Distance
Elevation

MAP FINDINGS

Site

Database(s)

EDR ID Number
EPA ID Number

KING CNTY DOT METRO TRANSIT EAST BASE (Continued)

1000366462

FWC Desc: D001, D005, D027, D035, D018, F001, F003, F005
Form Comm: Not reported
Data Year: 2011
Permit by Rule: False
Treatment by Generator: False
Mixed radioactive waste: False
Importer of hazardous waste: False
Immediate recycler: False
Treatment/Storage/Disposal/Recycling Facility: False
Generator of dangerous fuel waste: False
Generator marketing to burner: False
"Other marketers (i.e., blender, distributor, etc.)": False
Utility boiler burner: False
Industry boiler burner: False
Industrial Furnace: False
Smelter deferral: False
Universal waste - batteries - generate: False
Universal waste - thermostats - generate: False
Universal waste - mercury - generate: True
Universal waste - lamps - generate: True
Universal waste - batteries - accumulate: False
Universal waste - thermostats - accumulate: False
Universal waste - mercury - accumulate: False
Universal waste - lamps - accumulate: False
Destination Facility for Universal Waste: False
Off-specification used oil burner - utility boiler: False
Off-specification used oil burner - industrial boiler: False
Off-specification used oil burner - industrial furnace: False
EPA ID: WAD981762149
Facility Address 2: Not reported
TAX REG NBR: 578055920
NAICS CD: 485113
BUSINESS TYPE: Not reported
MAIL NAME: King Cnty DOT Metro Transit
MAIL ADDR LINE1: 201 S Jackson St. MS SFM TR 0100
MAIL CITY,ST,ZIP: SEATTLE, WA 98104-1519
MAIL COUNTRY: UNITED STATES
LEGAL ORG NAME: Metro King Cnty DOT
LEGAL ORG TYPE: County
LEGAL ADDR LINE1: 201 S Jackson St MS SFM TR 0100
LEGAL CITY,ST,ZIP: SEATTLE, WA 98104-1519
LEGAL COUNTRY: UNITED STATES
LEGAL PHONE NBR: (206)684-2266
LEGAL EFFECTIVE DATE: 07/22/1996
LAND ORG NAME: King Cnty DOT Metro Transit
LAND ORG TYPE: County
LAND PERSON NAME: Not reported
LAND ADDR LINE1: 201 S Jackson St MS SFM TR 0100
LAND CITY,ST,ZIP: SEATTLE, WA 98104-1519
LAND COUNTRY: UNITED STATES
LAND PHONE NBR: (206)684-2266
OPERATOR ORG NAME: King Cnty DOT Metro Transit
OPERATOR ORG TYPE: County
OPERATOR ADDR LINE1: 201 S Jackson St
OPERATOR ADDR LINE2: MS SFM TR 0100
OPERATOR CITY,ST,ZIP: SEATTLE, WA 98104-1519
OPERATOR COUNTRY: UNITED STATES

Map ID
Direction
Distance
Elevation

MAP FINDINGS

Site

Database(s)

EDR ID Number
EPA ID Number

KING CNTY DOT METRO TRANSIT EAST BASE (Continued)

1000366462

OPERATOR PHONE NBR: (206)684-2266
OPERATOR EFFECTIVE DATE: 07/22/1996
SITE CONTACT NAME: Cathy Johnson
SITE CONTACT ADDR LINE1: 201 S Jackson St MS SFM TR 0100
SITE CONTACT ZIP: SEATTLE, WA 98104-1519
SITE CONTACT COUNTRY: UNITED STATES
SITE CONTACT PHONE NBR: (206)684-2266
SITE CONTACT EMAIL: cathy.johnson@kingcounty.gov
FORM CONTACT NAME: Cathy Johnson
FORM CONTACT ADDR LINE1: 201 S Jackson St MS SFM TR 0100
FORM CONTACT CITY,ST,ZIP: SEATTLE, WA 98104-1519
FORM CONTACT COUNTRY: UNITED STATES
FORM CONTACT PHONE NBR: (206)684-2266
FORM CONTACT EMAIL: cathy.johnson@kingcounty.gov
GEN STATUS CD: SQG
MONTHLY GENERATION: False
BATCH GENERATION: True
ONE TIME GENERATION: False
TRANSPORTS OWN WASTE: False
TRANSPORTS OTHRS WASTE: False
RECYCLER ONSITE: False
TRANSFER FACILITY: False
OTHER EXEMPTION: Not reported
UW BATTERY GEN: True
USED OIL TRANSPORTER: False
USED OIL TRANSFER FACILITY: False
USED OIL PROCESSOR: False
USED OIL REREFINER: False
USED OIL FUEL MRKTR DIRECTS SHPMNTS: False
USED OIL FUEL MRKTR MEETS SPECS: False

Facility Site ID Number: 18962661
SWC Desc: Not reported
FWC Desc: Not reported
Form Comm: Not reported
Data Year: 2010
Permit by Rule: False
Treatment by Generator: False
Mixed radioactive waste: False
Importer of hazardous waste: False
Immediate recycler: False
Treatment/Storage/Disposal/Recycling Facility: False
Generator of dangerous fuel waste: False
Generator marketing to burner: False
"Other marketers (i.e., blender, distributor, etc.)": False
Utility boiler burner: False
Industry boiler burner: False
Industrial Furnace: False
Smelter defferal: False
Universal waste - batteries - generate: False
Universal waste - thermostats - generate: False
Universal waste - mercury - generate: False
Universal waste - lamps - generate: False
Universal waste - batteries - accumulate: False
Universal waste - thermostats - accumulate: False
Universal waste - mercury - accumulate: False
Universal waste - lamps - accumulate: False

Map ID
Direction
Distance
Elevation

MAP FINDINGS

Site

Database(s)

EDR ID Number
EPA ID Number

KING CNTY DOT METRO TRANSIT EAST BASE (Continued)

1000366462

Destination Facility for Universal Waste: False
Off-specification used oil burner - utility boiler: False
Off-specification used oil burner - industrial boiler: False
Off-specification used oil burner - industrial furnace: False
EPA ID: WAD981762149
Facility Address 2: Not reported
TAX REG NBR: 578055920
NAICS CD: 485113
BUSINESS TYPE: Not reported
MAIL NAME: King Cnty DOT Metro Transit
MAIL ADDR LINE1: 201 S Jackson St. MS SFM TR 0100
MAIL CITY,ST,ZIP: SEATTLE, WA 98104-1519
MAIL COUNTRY: UNITED STATES
LEGAL ORG NAME: Metro King Cnty DOT
LEGAL ORG TYPE: County
LEGAL ADDR LINE1: 201 S Jackson St MS SFM TR 0100
LEGAL CITY,ST,ZIP: SEATTLE, WA 98104-1519
LEGAL COUNTRY: UNITED STATES
LEGAL PHONE NBR: (206)684-2266
LEGAL EFFECTIVE DATE: 07/22/1996
LAND ORG NAME: King Cnty DOT Metro Transit
LAND ORG TYPE: County
LAND PERSON NAME: Not reported
LAND ADDR LINE1: 201 S Jackson St MS SFM TR 0100
LAND CITY,ST,ZIP: SEATTLE, WA 98104-1519
LAND COUNTRY: UNITED STATES
LAND PHONE NBR: (206)684-2266
OPERATOR ORG NAME: King Cnty DOT Metro Transit
OPERATOR ORG TYPE: County
OPERATOR ADDR LINE1: 201 S Jackson St
OPERATOR ADDR LINE2: MS SFM TR 0100
OPERATOR CITY,ST,ZIP: SEATTLE, WA 98104-1519
OPERATOR COUNTRY: UNITED STATES
OPERATOR PHONE NBR: (206)684-2266
OPERATOR EFFECTIVE DATE: 07/22/1996
SITE CONTACT NAME: Cathy Johnson
SITE CONTACT ADDR LINE1: 201 S Jackson St MS SFM TR 0100
SITE CONTACT ZIP: SEATTLE, WA 98104-1519
SITE CONTACT COUNTRY: UNITED STATES
SITE CONTACT PHONE NBR: (206)684-2266
SITE CONTACT EMAIL: cathy.johnson@kingcounty.gov
FORM CONTACT NAME: Cathy Johnson
FORM CONTACT ADDR LINE1: 201 S Jackson St MS SFM TR 0100
FORM CONTACT CITY,ST,ZIP: SEATTLE, WA 98104-1519
FORM CONTACT COUNTRY: UNITED STATES
FORM CONTACT PHONE NBR: (206)684-2266
FORM CONTACT EMAIL: cathy.johnson@kingcounty.gov
GEN STATUS CD: XQG
MONTHLY GENERATION: False
BATCH GENERATION: False
ONE TIME GENERATION: False
TRANSPORTS OWN WASTE: False
TRANSPORTS OTHRS WASTE: False
RECYCLER ONSITE: False
TRANSFER FACILITY: False
OTHER EXEMPTION: Not reported
UW BATTERY GEN: False

Map ID
Direction
Distance
Elevation

MAP FINDINGS

Site

Database(s)

EDR ID Number
EPA ID Number

KING CNTY DOT METRO TRANSIT EAST BASE (Continued)

1000366462

USED OIL TRANSPORTER: False
USED OIL TRANSFER FACILITY: False
USED OIL PROCESSOR: False
USED OIL REREFINER: False
USED OIL FUEL MRKTR DIRECTS SHPMNTS: False
USED OIL FUEL MRKTR MEETS SPECS: False

Facility Site ID Number: 18962661
SWC Desc: Not reported
FWC Desc: Not reported
Form Comm: Not reported
Data Year: Not reported
Permit by Rule: No
Treatment by Generator: No
Mixed radioactive waste: No
Importer of hazardous waste: No
Immediate recycler: No
Treatment/Storage/Disposal/Recycling Facility: No
Generator of dangerous fuel waste: No
Generator marketing to burner: No
"Other marketers (i.e., blender, distributor, etc.)": No
Utility boiler burner: No
Industry boiler burner: No
Industrial Furnace: No
Smelter deferral: No
Universal waste - batteries - generate: No
Universal waste - thermostats - generate: No
Universal waste - mercury - generate: No
Universal waste - lamps - generate: No
Universal waste - batteries - accumulate: No
Universal waste - thermostats - accumulate: No
Universal waste - mercury - accumulate: No
Universal waste - lamps - accumulate: No
Destination Facility for Universal Waste: No
Off-specification used oil burner - utility boiler: No
Off-specification used oil burner - industrial boiler: No
Off-specification used oil burner - industrial furnace: No
EPA ID: WAD981762149
Facility Address 2: Not reported
TAX REG NBR: 578055920
NAICS CD: 48511
BUSINESS TYPE: Not reported
MAIL NAME: King Cnty DOT Metro Transit
MAIL ADDR LINE1: 201 S Jackson St. MS SFM TR 0100
MAIL CITY,ST,ZIP: SEATTLE, WA 98104-1519
MAIL COUNTRY: UNITED STATES
LEGAL ORG NAME: Metro King Cnty DOT
LEGAL ORG TYPE: County
LEGAL ADDR LINE1: 201 S Jackson St MS SFM TR 0100
LEGAL CITY,ST,ZIP: SEATTLE, WA 98104-1519
LEGAL COUNTRY: UNITED STATES
LEGAL PHONE NBR: (206)684-2266
LEGAL EFFECTIVE DATE: 07/22/1996
LAND ORG NAME: King Cnty DOT Metro Transit
LAND ORG TYPE: County
LAND PERSON NAME: Not reported
LAND ADDR LINE1: 201 S Jackson St MS SFM TR 0100

Map ID
Direction
Distance
Elevation

MAP FINDINGS

Site

Database(s)

EDR ID Number
EPA ID Number

KING CNTY DOT METRO TRANSIT EAST BASE (Continued)

1000366462

LAND CITY,ST,ZIP: SEATTLE, WA 98104-1519
LAND COUNTRY: UNITED STATES
LAND PHONE NBR: (206)684-2266
OPERATOR ORG NAME: King Cnty DOT Metro Transit
OPERATOR ORG TYPE: County
OPERATOR ADDR LINE1: 201 S Jackson St
OPERATOR ADDR LINE2: MS SFM TR 0100
OPERATOR CITY,ST,ZIP: SEATTLE, WA 98104-1519
OPERATOR COUNTRY: UNITED STATES
OPERATOR PHONE NBR: (206)684-2266
OPERATOR EFFECTIVE DATE: 07/22/1996
SITE CONTACT NAME: Cathy Johnson
SITE CONTACT ADDR LINE1: 201 S Jackson St MS SFM TR 0100
SITE CONTACT ZIP: SEATTLE, WA 98104-1519
SITE CONTACT COUNTRY: UNITED STATES
SITE CONTACT PHONE NBR: (206)684-2266
SITE CONTACT EMAIL: Not reported
FORM CONTACT NAME: Cathy Johnson
FORM CONTACT ADDR LINE1: 201 S Jackson St MS SFM TR 0100
FORM CONTACT CITY,ST,ZIP: SEATTLE, WA 98104-1519
FORM CONTACT COUNTRY: UNITED STATES
FORM CONTACT PHONE NBR: (206)684-2266
FORM CONTACT EMAIL: cathy.johnson@metrokc.gov
GEN STATUS CD: SQG
MONTHLY GENERATION: No
BATCH GENERATION: No
ONE TIME GENERATION: No
TRANSPORTS OWN WASTE: No
TRANSPORTS OTHRS WASTE: No
RECYCLER ONSITE: No
TRANSFER FACILITY: No
OTHER EXEMPTION: Not reported
UW BATTERY GEN: No
USED OIL TRANSPORTER: No
USED OIL TRANSFER FACILITY: No
USED OIL PROCESSOR: No
USED OIL REREFINER: No
USED OIL FUEL MRKTR DIRECTS SHPMNTS: No
USED OIL FUEL MRKTR MEETS SPECS: No

[Click this hyperlink](#) while viewing on your computer to access
4 additional WA MANIFEST: record(s) in the EDR Site Report.

SPILLS:

Facility ID: 541586
Medium: Not reported
Material Desc: PETROLEUM - DIESEL FUEL
Material Qty: 2400
Material Units: GALLON
Date Received: 06/21/2004
Contact Name: Not reported
Incident Date: Not reported

ICR:

Date Ecology Received Report: 03/12/96
Contaminants Found at Site: Petroleum products

Map ID
Direction
Distance
Elevation

MAP FINDINGS

Site

Database(s)

EDR ID Number
EPA ID Number

KING CNTY DOT METRO TRANSIT EAST BASE (Continued)

1000366462

Media Contaminated: Soil
Waste Management: Spill
Region: North Western
Type of Report Ecology Received: Interim cleanup report
Site Register Issue: 94-27
County Code: 17
Contact: Not reported
Report Title: Not reported

Date Ecology Received Report: 07/31/96
Contaminants Found at Site: Total petroleum hydrocarbons
Media Contaminated: Soil
Waste Management: Unknown
Region: North Western
Type of Report Ecology Received: Interim cleanup report
Site Register Issue: 94-35
County Code: 17
Contact: Not reported
Report Title: Not reported

Date Ecology Received Report: 12/23/92
Contaminants Found at Site: Petroleum products
Media Contaminated: Groundwater, Soil
Waste Management: Tank
Region: North Western
Type of Report Ecology Received: Interim cleanup report
Site Register Issue: 92-47
County Code: 17
Contact: Not reported
Report Title: Not reported

WA Financial Assurance 1:

edr_fstat: WA
edr_fzip: 98005
edr_fcnty: Not reported
edr_zip: Not reported
DOE Site ID: 10098
Site Type: Self Insured
Financial Resp Type: Self-Insurance
Inception Date: 10/31/2011
Expiration Date: 10/31/2012

AE254
North
1/8-1/4
0.154 mi.
813 ft.

2021 130TH AVE NE
BELLEVUE, WA 98005
Site 6 of 7 in cluster AE

EDR US Hist Cleaners 1015013944
N/A

Relative:
Higher

EDR Historical Cleaners:

Name: ANDONIAN RUG CLEANING & SERVICE
Year: 1999
Address: 2021 130TH AVE NE

Actual:
239 ft.

Name: ANDONIAN RUG CLEANING & SERVICE
Year: 2000
Address: 2021 130TH AVE NE

Map ID
 Direction
 Distance
 Elevation

MAP FINDINGS

Site

Database(s)

EDR ID Number
 EPA ID Number

(Continued)

1015013944

Name: ANDONIAN RUG CLEANING & SVC
 Year: 2010
 Address: 2021 130TH AVE NE

AE255
North
1/8-1/4
0.154 mi.
813 ft.

2021 130TH AVE NE
BELLEVUE, WA 98005
Site 7 of 7 in cluster AE

EDR US Hist Auto Stat

1015308372
N/A

Relative:
Higher

EDR Historical Auto Stations:

Name: DYNAMIC DESIGN MOTORING ACCESSORIES
 Year: 1999
 Address: 2021 130TH AVE NE

Actual:
239 ft.

Name: SIGNATURE MOTOR DESIGN INC
 Year: 2005
 Address: 2021 130TH AVE NE

Name: SIGNATURE MOTOR DESIGN INC
 Year: 2006
 Address: 2021 130TH AVE NE

AK256
East
1/8-1/4
0.156 mi.
825 ft.

INTERMOUNTAIN ELECTRIC
13814 NE 16TH
BELLEVUE, WA 98005
Site 1 of 2 in cluster AK

ALLSITES
MANIFEST
SPILLS

S110816941
N/A

Relative:
Higher

ALLSITES:

Facility Id: 17435
 Latitude: 47.65237
 Longitude: -122.15611
 Ecology Interest Type Code: HWG
 Facility ID: 17435
 Facility Company: Intermountain Electric
 Interaction: I
 Interaction 1: HWG
 Interaction 2: Hazardous Waste Generator
 Ecology Program: HAZWASTE
 Program Data: TURBOWASTE
 Facility Alt.: Intermountain Electric
 Program ID: WAH000038122
 Date Interaction: 3/21/2011 0:00
 Date Interaction 3: 12/31/2011 0:00

Actual:
199 ft.

WA MANIFEST:

Facility Site ID Number: 17435
 SWC Desc: WPCB
 FWC Desc: Not reported
 Form Comm: This is the information available to the best of my knowledge. We are in a legal battle and made every attempt to gather all information available.
 Data Year: 2011
 Permit by Rule: False

Map ID
Direction
Distance
Elevation

MAP FINDINGS

Site

Database(s)

EDR ID Number
EPA ID Number

INTERMOUNTAIN ELECTRIC (Continued)

S110816941

Treatment by Generator: False
Mixed radioactive waste: False
Importer of hazardous waste: False
Immediate recycler: False
Treatment/Storage/Disposal/Recycling Facility: False
Generator of dangerous fuel waste: False
Generator marketing to burner: False
"Other marketers (i.e., blender, distributor, etc.)": False
Utility boiler burner: False
Industry boiler burner: False
Industrial Furnace: False
Smelter deferral: False
Universal waste - batteries - generate: False
Universal waste - thermostats - generate: False
Universal waste - mercury - generate: False
Universal waste - lamps - generate: False
Universal waste - batteries - accumulate: False
Universal waste - thermostats - accumulate: False
Universal waste - mercury - accumulate: False
Universal waste - lamps - accumulate: False
Destination Facility for Universal Waste: False
Off-specification used oil burner - utility boiler: False
Off-specification used oil burner - industrial boiler: False
Off-specification used oil burner - industrial furnace: False
EPA ID: WAH000038122
Facility Address 2: Not reported
TAX REG NBR: 603066893
NAICS CD: 238210
BUSINESS TYPE: Electrical Contracting
MAIL NAME: Intermountain Electric
MAIL ADDR LINE1: PO Box 303
MAIL CITY,ST,ZIP: Spokane, WA 99210-0303
MAIL COUNTRY: UNITED STATES
LEGAL ORG NAME: Intermountain Electric
LEGAL ORG TYPE: Private
LEGAL ADDR LINE1: 13814 NE 16th
LEGAL CITY,ST,ZIP: Bellevue, WA 98005
LEGAL COUNTRY: UNITED STATES
LEGAL PHONE NBR: 509-838-8000
LEGAL EFFECTIVE DATE: Not reported
LAND ORG NAME: Horton Electric
LAND ORG TYPE: Private
LAND PERSON NAME: Not reported
LAND ADDR LINE1: PO Box 3384
LAND CITY,ST,ZIP: Spokane, WA 99202
LAND COUNTRY: UNITED STATES
LAND PHONE NBR: 000-000-0000
OPERATOR ORG NAME: Intermountain Electric
OPERATOR ORG TYPE: Private
OPERATOR ADDR LINE1: 13814 NE 16th
OPERATOR CITY,ST,ZIP: Bellevue, WA 98005
OPERATOR COUNTRY: UNITED STATES
OPERATOR PHONE NBR: 509-838-8000
OPERATOR EFFECTIVE DATE: Not reported
SITE CONTACT NAME: Bob Schmidlkofer
SITE CONTACT ADDR LINE1: PO Box 303
SITE CONTACT ZIP: Spokane, WA 99210-0303

Map ID
Direction
Distance
Elevation

MAP FINDINGS

Site

Database(s)

EDR ID Number
EPA ID Number

INTERMOUNTAIN ELECTRIC (Continued)

S110816941

SITE CONTACT COUNTRY: UNITED STATES
SITE CONTACT PHONE NBR: 509-838-8000
SITE CONTACT EMAIL: bobs@knelectric.com
FORM CONTACT NAME: Bob Schmidkofer
FORM CONTACT ADDR LINE1: PO Box 303
FORM CONTACT CITY,ST,ZIP: Spokane, WA 99210-0303
FORM CONTACT COUNTRY: UNITED STATES
FORM CONTACT PHONE NBR: 509-838-8000
FORM CONTACT EMAIL: bobs@knelectric.com
GEN STATUS CD: LQG
MONTHLY GENERATION: False
BATCH GENERATION: False
ONE TIME GENERATION: True
TRANSPORTS OWN WASTE: False
TRANSPORTS OTHRS WASTE: False
RECYCLER ONSITE: False
TRANSFER FACILITY: False
OTHER EXEMPTION: Not reported
UW BATTERY GEN: False
USED OIL TRANSPORTER: False
USED OIL TRANSFER FACILITY: False
USED OIL PROCESSOR: False
USED OIL REREFINER: False
USED OIL FUEL MRKTR DIRECTS SHPMNTS: False
USED OIL FUEL MRKTR MEETS SPECS: False

SPILLS:

Facility ID: 625600
Medium: IMPERMEABLE CONTAINMENT
Material Desc: PETROLEUM - OIL OTHER
Material Qty: 90
Material Units: GALLON
Date Received: 03/17/2011
Contact Name: Not reported
Incident Date: Not reported

Facility ID: 625600
Medium: SURFACE WATER-FRESH
Material Desc: PETROLEUM - MINERAL OIL
Material Qty: 59
Material Units: GALLON
Date Received: 03/21/2011
Contact Name: UNKNOWN
Incident Date: Not reported

Facility ID: 625600
Medium: IMPERMEABLE CONTAINMENT
Material Desc: PETROLEUM - MINERAL OIL
Material Qty: 59
Material Units: GALLON
Date Received: 03/21/2011
Contact Name: UNKNOWN
Incident Date: Not reported

Map ID
Direction
Distance
Elevation

MAP FINDINGS

Site

Database(s)

EDR ID Number
EPA ID Number

AL257
NW
1/8-1/4
0.157 mi.
827 ft.

12727 NORTHUP WAY
BELLEVUE, WA 98005

Site 1 of 2 in cluster AL

EDR US Hist Cleaners 1014985770
N/A

Relative:
Higher

EDR Historical Cleaners:

Name: BELLEVUE CARPET CLEANERS
Year: 2001
Address: 12727 NORTHUP WAY

Actual:
227 ft.

Name: BELLEVUE CARPET CLEANERS
Year: 2005
Address: 12727 NORTHUP WAY

Name: BELLEVUE CARPET CLEANERS
Year: 2009
Address: 12727 NORTHUP WAY

258
NE
1/8-1/4
0.159 mi.
841 ft.

ACURA OF BELLEVUE
13424 NE 20TH ST
BELLEVUE, WA 98188

RCRA NonGen / NLR 1001806519
FINDS WAD982658577
ALLSITES
UST

Relative:
Higher

RCRA NonGen / NLR:

Date form received by agency: 02/15/2005
Facility name: ACURA OF BELLEVUE
Facility address: 13424 NE 20TH ST
BELLEVUE, WA 98188
EPA ID: WAD982658577
Contact: ACURA OF BELLEV ACURA OF BELLEV
Contact address: 13424 NE 20TH ST
BELLEVUE, WA 98005-2025
Contact country: US
Contact telephone: (000)000-0000
Contact email: Not reported
EPA Region: 10
Land type: Private
Classification: Non-Generator
Description: Handler: Non-Generators do not presently generate hazardous waste

Actual:
224 ft.

Owner/Operator Summary:

Owner/operator name: BARBARA NELSON B
Owner/operator address: 13424 NE 20TH ST
BELLEVUE, WA 98005
Owner/operator country: US
Owner/operator telephone: (425)644-3000
Legal status: Private
Owner/Operator Type: Owner
Owner/Op start date: 12/31/2002
Owner/Op end date: Not reported

Owner/operator name: GREG P
Owner/operator address: 13424 NE 20TH ST
BELLEVUE, WA 98005
Owner/operator country: US
Owner/operator telephone: (425)644-3000
Legal status: Private

Map ID
Direction
Distance
Elevation

MAP FINDINGS

Site

Database(s)

EDR ID Number
EPA ID Number

ACURA OF BELLEVUE (Continued)

1001806519

Owner/Operator Type: Operator
Owner/Op start date: 12/31/2002
Owner/Op end date: Not reported

Handler Activities Summary:

U.S. importer of hazardous waste: No
Mixed waste (haz. and radioactive): No
Recycler of hazardous waste: No
Transporter of hazardous waste: No
Treater, storer or disposer of HW: No
Underground injection activity: No
On-site burner exemption: No
Furnace exemption: No
Used oil fuel burner: No
Used oil processor: No
User oil refiner: No
Used oil fuel marketer to burner: No
Used oil Specification marketer: No
Used oil transfer facility: No
Used oil transporter: No

Historical Generators:

Date form received by agency: 12/31/2003
Site name: ACURA OF BELLEVUE
Classification: Not a generator, verified

Violation Status: No violations found

Evaluation Action Summary:

Evaluation date: 11/15/2006
Evaluation: FOCUSED COMPLIANCE INSPECTION
Area of violation: Not reported
Date achieved compliance: Not reported
Evaluation lead agency: State

FINDS:

Registry ID: 110006459910

Environmental Interest/Information System

Washington Facility / Site Identification System (WA-FSIS) provides a means to query and display data maintained by the Washington Department of Ecology. This system contains key information for each facility/site that is currently, or has been, of interest to the Air Quality, Dam Safety, Hazardous Waste, Toxics Cleanup, and Water Quality Programs.

RCRAInfo is a national information system that supports the Resource Conservation and Recovery Act (RCRA) program through the tracking of events and activities related to facilities that generate, transport, and treat, store, or dispose of hazardous waste. RCRAInfo allows RCRA program staff to track the notification, permit, compliance, and corrective action activities required under RCRA.

HAZARDOUS WASTE BIENNIAL REPORTER

Map ID
Direction
Distance
Elevation

MAP FINDINGS

Site

Database(s)

EDR ID Number
EPA ID Number

ACURA OF BELLEVUE (Continued)

1001806519

ALLSITES:

Facility Id:	17888915
Latitude:	47.62809
Longitude:	-122.16141
Ecology Interest Type Code:	HWG
Facility ID:	17888915
Facility Company:	Acura of Bellevue
Interaction:	I
Interaction 1:	HWG
Interaction 2:	Hazardous Waste Generator
Ecology Program:	HAZWASTE
Program Data:	TURBOWASTE
Facility Alt.:	Not reported
Program ID:	WAD982658577
Date Interaction:	7/13/1989 0:00
Date Interaction 3:	12/31/2004 0:00
Facility ID:	17888915
Facility Company:	Acura of Bellevue
Interaction:	I
Interaction 1:	HWOTHER
Interaction 2:	Haz Waste Management Activity
Ecology Program:	HAZWASTE
Program Data:	TURBOWASTE
Facility Alt.:	Not reported
Program ID:	WAD982658577
Date Interaction:	12/31/2004 0:00
Date Interaction 3:	12/31/2004 0:00
Facility ID:	17888915
Facility Company:	Acura of Bellevue
Interaction:	I
Interaction 1:	UST
Interaction 2:	Underground Storage Tank
Ecology Program:	TOXICS
Program Data:	UST
Facility Alt.:	Not reported
Program ID:	Not reported
Date Interaction:	4/4/1986 0:00
Date Interaction 3:	5/3/2000 0:00
Facility Id:	17888915
Latitude:	47.62809
Longitude:	-122.16141
Ecology Interest Type Code:	UST
Facility ID:	17888915
Facility Company:	Acura of Bellevue
Interaction:	I
Interaction 1:	HWG
Interaction 2:	Hazardous Waste Generator
Ecology Program:	HAZWASTE
Program Data:	TURBOWASTE
Facility Alt.:	Not reported
Program ID:	WAD982658577
Date Interaction:	7/13/1989 0:00
Date Interaction 3:	12/31/2004 0:00

Map ID
Direction
Distance
Elevation

MAP FINDINGS

Site

Database(s)

EDR ID Number
EPA ID Number

ACURA OF BELLEVUE (Continued)

1001806519

Facility ID: 17888915
Facility Company: Acura of Bellevue
Interaction: I
Interaction 1: HWOTHER
Interaction 2: Haz Waste Management Activity
Ecology Program: HAZWASTE
Program Data: TURBOWASTE
Facility Alt.: Not reported
Program ID: WAD982658577
Date Interaction: 12/31/2004 0:00
Date Interaction 3: 12/31/2004 0:00

Facility ID: 17888915
Facility Company: Acura of Bellevue
Interaction: I
Interaction 1: UST
Interaction 2: Underground Storage Tank
Ecology Program: TOXICS
Program Data: UST
Facility Alt.: Not reported
Program ID: Not reported
Date Interaction: 4/4/1986 0:00
Date Interaction 3: 5/3/2000 0:00

Facility Id: 17888915
Latitude: 47.62809
Longitude: -122.16141
Ecology Interest Type Code: HWOTHER
Facility ID: 17888915
Facility Company: Acura of Bellevue
Interaction: I
Interaction 1: HWG
Interaction 2: Hazardous Waste Generator
Ecology Program: HAZWASTE
Program Data: TURBOWASTE
Facility Alt.: Not reported
Program ID: WAD982658577
Date Interaction: 7/13/1989 0:00
Date Interaction 3: 12/31/2004 0:00

Facility ID: 17888915
Facility Company: Acura of Bellevue
Interaction: I
Interaction 1: HWOTHER
Interaction 2: Haz Waste Management Activity
Ecology Program: HAZWASTE
Program Data: TURBOWASTE
Facility Alt.: Not reported
Program ID: WAD982658577
Date Interaction: 12/31/2004 0:00
Date Interaction 3: 12/31/2004 0:00

Facility ID: 17888915
Facility Company: Acura of Bellevue
Interaction: I
Interaction 1: UST

Map ID
Direction
Distance
Elevation

MAP FINDINGS

Site

Database(s)

EDR ID Number
EPA ID Number

ACURA OF BELLEVUE (Continued)

1001806519

Interaction 2: Underground Storage Tank
Ecology Program: TOXICS
Program Data: UST
Facility Alt.: Not reported
Program ID: Not reported
Date Interaction: 4/4/1986 0:00
Date Interaction 3: 5/3/2000 0:00

UST:

Facility ID: 17888915
Site Id: 101103
UBI: 6006175210010001
Phone Number: 2066443000
Decimal Latitude: 47.62809
Decimal Longitude: -122.16141

Tank Name: 1
Tag Number: Not reported
Tank Status: Removed
Tank Status Date: 08/06/1996
Tank Install Date: 00/04/1986
Tank Closure Date: Not reported
Capacity Range: Not reported
Tank Permit Expiration Date: 12/31/1996
Tank Upgrade Date: Not reported
Tank Spill Prevention: None
Tank Overfill Prevention: None
Tank Material: Dielectric Coated Steel
Tank Construction: Single Wall Tank
Tank Tightness Test: Not reported
Tank Corrosion Protection: Sacrificial Anode
Tank Manifold: Not reported
Tank Release Detection: Manual Inventory Control (daily)
Tank SFC Type: Not reported
Pipe Material: Not reported
Pipe Construction: Double Wall Pipe
Pipe Primary Release Detection: Interstitial Monitoring (or Sump Sensor)
Pipe Second Release Detection: Not reported
Pipe Corrosion Protection: Corrosion Resistant
Pipe Pumping System: Pressurized System
Responsible Unit: NORTHWEST
Dispenser/Pump SFC Type: Not reported

Tank Name: 2
Tag Number: Not reported
Tank Status: Removed
Tank Status Date: 08/06/1996
Tank Install Date: 00/04/1986
Tank Closure Date: Not reported
Capacity Range: 111 TO 1,100 Gallons
Tank Permit Expiration Date: 12/31/1996
Tank Upgrade Date: Not reported
Tank Spill Prevention: 25 Gallons or Less
Tank Overfill Prevention: Overfill Alarm
Tank Material: Dielectric Coated Steel

Map ID
Direction
Distance
Elevation

MAP FINDINGS

Site

Database(s)

EDR ID Number
EPA ID Number

ACURA OF BELLEVUE (Continued)

1001806519

Tank Construction: Single Wall Tank
Tank Tightness Test: Not reported
Tank Corrosion Protection: Sacrificial Anode
Tank Manifold: Not reported
Tank Release Detection: Manual Inventory Control (daily)
Tank SFC Type: Not reported
Pipe Material: Steel
Pipe Construction: Double Wall Pipe
Pipe Primary Release Detection: Interstitial Monitoring (or Sump Sensor)
Pipe Second Release Detection: Not reported
Pipe Corrosion Protection: Corrosion Resistant
Pipe Pumping System: Pressurized System
Responsible Unit: NORTHWEST
Dispencer/Pump SFC Type: Not reported

AF259
North
1/8-1/4
0.163 mi.
861 ft.

STAR RENTALS INC
12900 NORTHRUP WY
BELLEVUE, WA 98005
Site 9 of 10 in cluster AF

UST U001125857
N/A

Relative:
Higher

UST:
Facility ID: 93312988
Site Id: 9291
UBI: 6011112580010005
Phone Number: 2068855522
Decimal Latitude: 47.628998
Decimal Longitude: -122.168369

Actual:
240 ft.

Tank Name: 1
Tag Number: Not reported
Tank Status: Removed
Tank Status Date: 08/06/1996
Tank Install Date: 00/01/1975
Tank Closure Date: Not reported
Capacity Range: 1,101 to 2,000 Gallons
Tank Permit Expiration Date: 09/30/1997
Tank Upgrade Date: Not reported
Tank Spill Prevention: Spill Bucket/Spill Box
Tank Overfill Prevention: Other
Tank Material: Steel
Tank Construction: Single Wall Tank
Tank Tightness Test: Not reported
Tank Corrosion Protection: Other
Tank Manifold: Not reported
Tank Release Detection: Weekly Manual Gauging
Tank SFC Type: Not reported
Pipe Material: Steel
Pipe Construction: Single Wall Pipe
Pipe Primary Release Detection: Not reported
Pipe Second Release Detection: Not reported
Pipe Corrosion Protection: Other
Pipe Pumping System: Not reported
Responsible Unit: NORTHWEST
Dispencer/Pump SFC Type: Not reported

Tank Name: 2

Map ID
Direction
Distance
Elevation

MAP FINDINGS

Site

Database(s)

EDR ID Number
EPA ID Number

STAR RENTALS INC (Continued)

U001125857

Tag Number: Not reported
Tank Status: Removed
Tank Status Date: 08/06/1996
Tank Install Date: 00/31/1964
Tank Closure Date: Not reported
Capacity Range: 111 TO 1,100 Gallons
Tank Permit Expiration Date: 09/30/1997
Tank Upgrade Date: Not reported
Tank Spill Prevention: Not reported
Tank Overfill Prevention: Other
Tank Material: Steel
Tank Construction: Single Wall Tank
Tank Tightness Test: Not reported
Tank Corrosion Protection: Other
Tank Manifold: Not reported
Tank Release Detection: Weekly Manual Gauging
Tank SFC Type: Not reported
Pipe Material: Steel
Pipe Construction: Single Wall Pipe
Pipe Primary Release Detection: Not reported
Pipe Second Release Detection: Not reported
Pipe Corrosion Protection: Other
Pipe Pumping System: Other
Responsible Unit: NORTHWEST
Dispenser/Pump SFC Type: Not reported

Tank Name: 3
Tag Number: Not reported
Tank Status: Removed
Tank Status Date: 07/03/1997
Tank Install Date: 00/31/1964
Tank Closure Date: Not reported
Capacity Range: Not reported
Tank Permit Expiration Date: Not reported
Tank Upgrade Date: Not reported
Tank Spill Prevention: Not reported
Tank Overfill Prevention: Not reported
Tank Material: Not reported
Tank Construction: Not reported
Tank Tightness Test: Not reported
Tank Corrosion Protection: Not reported
Tank Manifold: Not reported
Tank Release Detection: Not reported
Tank SFC Type: Not reported
Pipe Material: Not reported
Pipe Construction: Not reported
Pipe Primary Release Detection: Not reported
Pipe Second Release Detection: Not reported
Pipe Corrosion Protection: Not reported
Pipe Pumping System: Not reported
Responsible Unit: NORTHWEST
Dispenser/Pump SFC Type: Not reported

MAP FINDINGS

Map ID
 Direction
 Distance
 Elevation

Site

Database(s)

EDR ID Number
 EPA ID Number

AF260
North
1/8-1/4
0.163 mi.
861 ft.

STAR RENTALS, INC.
12900 NORTHUP WAY
BELLEVUE, WA 98005
Site 10 of 10 in cluster AF

ALLSITES
LUST
SPILLS
ICR

S103513341
N/A

Relative:
Higher

ALLSITES:

Facility Id: 93312988
 Latitude: 47.628998
 Longitude: -122.16836
 Ecology Interest Type Code: LUST
 Facility ID: 93312988
 Facility Company: STAR RENTALS INC BELLEVUE
 Interaction: I
 Interaction 1: LUST
 Interaction 2: LUST Facility
 Ecology Program: TOXICS
 Program Data: ISIS
 Facility Alt.: Not reported
 Program ID: 9291
 Date Interaction: 4/15/1997 0:00
 Date Interaction 3: 4/15/1997 0:00

Actual:
240 ft.

Facility ID: 93312988
 Facility Company: STAR RENTALS INC BELLEVUE
 Interaction: I
 Interaction 1: LSC
 Interaction 2: Local Source Control
 Ecology Program: HAZWASTE
 Program Data: LSC
 Facility Alt.: STAR RENTALS
 Program ID: Not reported
 Date Interaction: 1/6/2011 0:00
 Date Interaction 3: 1/6/2011 0:00

Facility ID: 93312988
 Facility Company: STAR RENTALS INC BELLEVUE
 Interaction: A
 Interaction 1: UST
 Interaction 2: Underground Storage Tank
 Ecology Program: TOXICS
 Program Data: UST
 Facility Alt.: Not reported
 Program ID: 9291
 Date Interaction: 3/20/2000 0:00
 Date Interaction 3: Not reported

Facility Id: 93312988
 Latitude: 47.628998
 Longitude: -122.16836
 Ecology Interest Type Code: UST
 Facility ID: 93312988
 Facility Company: STAR RENTALS INC BELLEVUE
 Interaction: I
 Interaction 1: LUST
 Interaction 2: LUST Facility
 Ecology Program: TOXICS
 Program Data: ISIS

Map ID
Direction
Distance
Elevation

MAP FINDINGS

Site

Database(s)

EDR ID Number
EPA ID Number

STAR RENTALS, INC. (Continued)

S103513341

Facility Alt.:	Not reported
Program ID:	9291
Date Interaction:	4/15/1997 0:00
Date Interaction 3:	4/15/1997 0:00
Facility ID:	93312988
Facility Company:	STAR RENTALS INC BELLEVUE
Interaction:	I
Interaction 1:	LSC
Interaction 2:	Local Source Control
Ecology Program:	HAZWASTE
Program Data:	LSC
Facility Alt.:	STAR RENTALS
Program ID:	Not reported
Date Interaction:	1/6/2011 0:00
Date Interaction 3:	1/6/2011 0:00
Facility ID:	93312988
Facility Company:	STAR RENTALS INC BELLEVUE
Interaction:	A
Interaction 1:	UST
Interaction 2:	Underground Storage Tank
Ecology Program:	TOXICS
Program Data:	UST
Facility Alt.:	Not reported
Program ID:	9291
Date Interaction:	3/20/2000 0:00
Date Interaction 3:	Not reported
Facility Id:	93312988
Latitude:	47.628998
Longitude:	-122.16836
Ecology Interest Type Code:	LSC
Facility ID:	93312988
Facility Company:	STAR RENTALS INC BELLEVUE
Interaction:	I
Interaction 1:	LUST
Interaction 2:	LUST Facility
Ecology Program:	TOXICS
Program Data:	ISIS
Facility Alt.:	Not reported
Program ID:	9291
Date Interaction:	4/15/1997 0:00
Date Interaction 3:	4/15/1997 0:00
Facility ID:	93312988
Facility Company:	STAR RENTALS INC BELLEVUE
Interaction:	I
Interaction 1:	LSC
Interaction 2:	Local Source Control
Ecology Program:	HAZWASTE
Program Data:	LSC
Facility Alt.:	STAR RENTALS
Program ID:	Not reported
Date Interaction:	1/6/2011 0:00
Date Interaction 3:	1/6/2011 0:00

Map ID
Direction
Distance
Elevation

MAP FINDINGS

Site

Database(s)

EDR ID Number
EPA ID Number

STAR RENTALS, INC. (Continued)

S103513341

Facility ID: 93312988
Facility Company: STAR RENTALS INC BELLEVUE
Interaction: A
Interaction 1: UST
Interaction 2: Underground Storage Tank
Ecology Program: TOXICS
Program Data: UST
Facility Alt.: Not reported
Program ID: 9291
Date Interaction: 3/20/2000 0:00
Date Interaction 3: Not reported

LUST:

Facility ID: 93312988
Facility Status: RCU
Cleanup Site ID: 11110
Cleanup Unit Type: Upland
Process Type: Independent Action
Alternate Name: STAR RENTALS INC
Release Status Date: 04/15/1997
Site Response Unit Code: Northwest
Lat/Long: 47.628998 / -122.16836

Facility ID: 93312988
Facility Status: Awaiting Cleanup
Cleanup Site ID: 11110
Cleanup Unit Type: Upland
Process Type: Independent Action
Alternate Name: STAR RENTALS INC
Release Status Date: 02/13/1997
Site Response Unit Code: Northwest
Lat/Long: 47.628998 / -122.16836

Facility ID: 93312988
Facility Status: Cleanup Started
Cleanup Site ID: 11110
Cleanup Unit Type: Upland
Process Type: Independent Action
Alternate Name: STAR RENTALS INC
Release Status Date: 07/01/2011
Site Response Unit Code: Northwest
Lat/Long: 47.628998 / -122.16836

SPILLS:

Facility ID: 628294
Medium: SOIL
Material Desc: PETROLEUM - GASOLINE
Material Qty: Not reported
Material Units: GALLON
Date Received: 08/01/2011
Contact Name: UNKNOWN
Incident Date: Not reported

Facility ID: 628301
Medium: SOIL

Map ID
Direction
Distance
Elevation

MAP FINDINGS

Site

Database(s)

EDR ID Number
EPA ID Number

STAR RENTALS, INC. (Continued)

S103513341

Material Desc: PETROLEUM - GASOLINE
Material Qty: 5
Material Units: GALLON
Date Received: 08/01/2011
Contact Name: Not reported
Incident Date: Not reported

ICR:

Date Ecology Received Report: 04/15/97
Contaminants Found at Site: Petroleum products
Media Contaminated: Soil
Waste Management: Tank
Region: North Western
Type of Report Ecology Received: Final cleanup report
Site Register Issue: 95-01
County Code: 17
Contact: Not reported
Report Title: Not reported

AJ261
WNW
1/8-1/4
0.163 mi.
863 ft.

2001 124TH NE BELLEVUE
2001 124TH NE
BELLEVUE, WA 98005
Site 3 of 5 in cluster AJ

RCRA NonGen / NLR 1000199686
FINDS WAD982655235
ALLSITES

Relative:
Lower

RCRA NonGen / NLR:

Date form received by agency: 09/01/1988
Facility name: 2001 124TH NE BELLEVUE
Facility address: 2001 124TH NE
BELLEVUE, WA 98005
EPA ID: WAD982655235
Mailing address: 4350 150TH AVE NE
REDMOND, WA 98052-5301
Contact: WA ECY WA ECY
Contact address: 4350 150TH AVE NE
REDMOND, WA 98052-5301
Contact country: US
Contact telephone: (000)000-0000
Contact email: Not reported
EPA Region: 10
Classification: Non-Generator
Description: Handler: Non-Generators do not presently generate hazardous waste

Actual:
165 ft.

Owner/Operator Summary:

Owner/operator name: WA ECY W
Owner/operator address: 2001 124TH AVE NE
BELLEVUE, WA 98005
Owner/operator country: US
Owner/operator telephone: (000)000-0000
Legal status: Private
Owner/Operator Type: Owner
Owner/Op start date: 05/02/1996
Owner/Op end date: Not reported

Handler Activities Summary:

U.S. importer of hazardous waste: No

Map ID
Direction
Distance
Elevation

MAP FINDINGS

Site

Database(s)

EDR ID Number
EPA ID Number

2001 124TH NE BELLEVUE (Continued)

1000199686

Mixed waste (haz. and radioactive): No
Recycler of hazardous waste: No
Transporter of hazardous waste: No
Treater, storer or disposer of HW: No
Underground injection activity: No
On-site burner exemption: No
Furnace exemption: No
Used oil fuel burner: No
Used oil processor: No
User oil refiner: No
Used oil fuel marketer to burner: No
Used oil Specification marketer: No
Used oil transfer facility: No
Used oil transporter: No

Violation Status: No violations found

FINDS:

Registry ID: 110005346615

Environmental Interest/Information System

RCRAInfo is a national information system that supports the Resource Conservation and Recovery Act (RCRA) program through the tracking of events and activities related to facilities that generate, transport, and treat, store, or dispose of hazardous waste. RCRAInfo allows RCRA program staff to track the notification, permit, compliance, and corrective action activities required under RCRA.

ALLSITES:

Facility Id: 49948939
Latitude: 47.62707
Longitude: -122.17665
Ecology Interest Type Code: HWG
Facility ID: 49948939
Facility Company: 2001 124th NE Bellevue
Interaction: I
Interaction 1: HWG
Interaction 2: Hazardous Waste Generator
Ecology Program: HAZWASTE
Program Data: TURBOWASTE
Facility Alt.: Not reported
Program ID: WAD982655235
Date Interaction: 9/1/1988 0:00
Date Interaction 3: 12/31/1991 0:00

MAP FINDINGS

Map ID
Direction
Distance
Elevation

Site

Database(s)

EDR ID Number
EPA ID Number

AL262
NW
1/8-1/4
0.164 mi.
868 ft.

12708 NORTHUP WAY
BELLEVUE, WA 98005

Site 2 of 2 in cluster AL

EDR US Hist Auto Stat

1015196490
N/A

Relative:
Higher

EDR Historical Auto Stations:

Name: DEFINITIVE AUTO GROUP LLC
Year: 2007
Address: 12708 NORTHUP WAY

Actual:
226 ft.

AJ263
WNW
1/8-1/4
0.172 mi.
906 ft.

VN GRAPHICS INC
2020 124TH AVE NE BLDG C 205
BELLEVUE, WA 98005

Site 4 of 5 in cluster AJ

ALLSITES

S109556402
N/A

Relative:
Lower

ALLSITES:

Facility Id: 55428753
Latitude: 47.62724
Longitude: -122.1751
Ecology Interest Type Code: HWG
Facility ID: 55428753
Facility Company: VN Graphics Inc
Interaction: I
Interaction 1: HWG
Interaction 2: Hazardous Waste Generator
Ecology Program: HAZWASTE
Program Data: TURBOWASTE
Facility Alt.: Not reported
Program ID: WAD095732251
Date Interaction: 9/4/1984 0:00
Date Interaction 3: 11/3/1989 0:00

Actual:
169 ft.

Facility ID: 55428753
Facility Company: VN Graphics Inc
Interaction: I
Interaction 1: TRI
Interaction 2: Toxics Release Inventory
Ecology Program: HAZWASTE
Program Data: EPCRA
Facility Alt.: Not reported
Program ID: WAD095732251
Date Interaction: 1/1/1988 0:00
Date Interaction 3: 10/8/2002 0:00

Facility ID: 55428753
Facility Company: VN Graphics Inc
Interaction: I
Interaction 1: TRI
Interaction 2: Toxics Release Inventory
Ecology Program: HAZWASTE
Program Data: EPCRA
Facility Alt.: Not reported
Program ID: WAD095732251
Date Interaction: 1/1/1990 0:00
Date Interaction 3: 10/8/2002 0:00

Facility ID: 55428753
Facility Company: VN Graphics Inc

Map ID
Direction
Distance
Elevation

MAP FINDINGS

Site

Database(s)

EDR ID Number
EPA ID Number

VN GRAPHICS INC (Continued)

S109556402

Interaction: I
Interaction 1: HWP
Interaction 2: Hazardous Waste Planner
Ecology Program: HAZWASTE
Program Data: HWPPRT
Facility Alt.: Not reported
Program ID: WAD095732251
Date Interaction: 1/1/1991 0:00
Date Interaction 3: 12/31/1991 0:00

Facility Id: 55428753
Latitude: 47.62724
Longitude: -122.1751
Ecology Interest Type Code: TRI

Facility ID: 55428753
Facility Company: VN Graphics Inc
Interaction: I
Interaction 1: HWG
Interaction 2: Hazardous Waste Generator
Ecology Program: HAZWASTE
Program Data: TURBOWASTE
Facility Alt.: Not reported
Program ID: WAD095732251
Date Interaction: 9/4/1984 0:00
Date Interaction 3: 11/3/1989 0:00

Facility ID: 55428753
Facility Company: VN Graphics Inc
Interaction: I
Interaction 1: TRI
Interaction 2: Toxics Release Inventory
Ecology Program: HAZWASTE
Program Data: EPCRA
Facility Alt.: Not reported
Program ID: WAD095732251
Date Interaction: 1/1/1988 0:00
Date Interaction 3: 10/8/2002 0:00

Facility ID: 55428753
Facility Company: VN Graphics Inc
Interaction: I
Interaction 1: TRI
Interaction 2: Toxics Release Inventory
Ecology Program: HAZWASTE
Program Data: EPCRA
Facility Alt.: Not reported
Program ID: WAD095732251
Date Interaction: 1/1/1990 0:00
Date Interaction 3: 10/8/2002 0:00

Facility ID: 55428753
Facility Company: VN Graphics Inc
Interaction: I
Interaction 1: HWP
Interaction 2: Hazardous Waste Planner
Ecology Program: HAZWASTE

Map ID
Direction
Distance
Elevation

MAP FINDINGS

Site

Database(s)

EDR ID Number
EPA ID Number

VN GRAPHICS INC (Continued)

S109556402

Program Data:	HWPPRT
Facility Alt.:	Not reported
Program ID:	WAD095732251
Date Interaction:	1/1/1991 0:00
Date Interaction 3:	12/31/1991 0:00
Facility Id:	55428753
Latitude:	47.62724
Longitude:	-122.1751
Ecology Interest Type Code:	HWP
Facility ID:	55428753
Facility Company:	VN Graphics Inc
Interaction:	I
Interaction 1:	HWG
Interaction 2:	Hazardous Waste Generator
Ecology Program:	HAZWASTE
Program Data:	TURBOWASTE
Facility Alt.:	Not reported
Program ID:	WAD095732251
Date Interaction:	9/4/1984 0:00
Date Interaction 3:	11/3/1989 0:00
Facility ID:	55428753
Facility Company:	VN Graphics Inc
Interaction:	I
Interaction 1:	TRI
Interaction 2:	Toxics Release Inventory
Ecology Program:	HAZWASTE
Program Data:	EPCRA
Facility Alt.:	Not reported
Program ID:	WAD095732251
Date Interaction:	1/1/1988 0:00
Date Interaction 3:	10/8/2002 0:00
Facility ID:	55428753
Facility Company:	VN Graphics Inc
Interaction:	I
Interaction 1:	TRI
Interaction 2:	Toxics Release Inventory
Ecology Program:	HAZWASTE
Program Data:	EPCRA
Facility Alt.:	Not reported
Program ID:	WAD095732251
Date Interaction:	1/1/1990 0:00
Date Interaction 3:	10/8/2002 0:00
Facility ID:	55428753
Facility Company:	VN Graphics Inc
Interaction:	I
Interaction 1:	HWP
Interaction 2:	Hazardous Waste Planner
Ecology Program:	HAZWASTE
Program Data:	HWPPRT
Facility Alt.:	Not reported
Program ID:	WAD095732251
Date Interaction:	1/1/1991 0:00

Map ID
Direction
Distance
Elevation

MAP FINDINGS

Site

Database(s)

EDR ID Number
EPA ID Number

VN GRAPHICS INC (Continued)

S109556402

Date Interaction 3: 12/31/1991 0:00

**AJ264
WNW
1/8-1/4
0.172 mi.
906 ft.**

**VN GRAPHICS INC
2020 124TH AVE NE #C-205
BELLEVUE, WA 98005**

RCRA NonGen / NLR

**1000116218
WAD095732251**

Site 5 of 5 in cluster AJ

**Relative:
Lower**

RCRA NonGen / NLR:

**Actual:
169 ft.**

Date form received by agency: 12/31/1990
Facility name: VN GRAPHICS INC
Facility address: 2020 124TH AVE NE #C-205
BELLEVUE, WA 98005
EPA ID: WAD095732251
Contact: HAROLD NOBLE
Contact address: Not reported
Not reported
Contact country: Not reported
Contact telephone: (206) 454-5165
Contact email: Not reported
EPA Region: 10
Classification: Non-Generator
Description: Handler: Non-Generators do not presently generate hazardous waste

Handler Activities Summary:

U.S. importer of hazardous waste: No
Mixed waste (haz. and radioactive): No
Recycler of hazardous waste: No
Transporter of hazardous waste: No
Treater, storer or disposer of HW: No
Underground injection activity: No
On-site burner exemption: No
Furnace exemption: No
Used oil fuel burner: No
Used oil processor: No
User oil refiner: No
Used oil fuel marketer to burner: No
Used oil Specification marketer: No
Used oil transfer facility: No
Used oil transporter: No

Historical Generators:

Date form received by agency: 09/04/1984
Site name: VN GRAPHICS INC
Classification: Not a generator, verified

Violation Status: No violations found

MAP FINDINGS

Map ID
Direction
Distance
Elevation

Site

Database(s)

EDR ID Number
EPA ID Number

AM265 **CAT AND DOG CLINIC OF BELLEVUE** **ALLSITES** **S109824840**
East **13812 NE 16TH ST** **N/A**
1/8-1/4 **BELLEVUE, WA 98005**
0.181 mi.
956 ft. **Site 1 of 3 in cluster AM**

Relative: ALLSITES:
Lower Facility Id: 4364
 Latitude: 47.6243993
Actual: Longitude: -122.15724
189 ft. Ecology Interest Type Code: LSC
 Facility ID: 4364
 Facility Company: Cat and Dog Clinic of Bellevue
 Interaction: I
 Interaction 1: LSC
 Interaction 2: Local Source Control
 Ecology Program: HAZWASTE
 Program Data: LSC
 Facility Alt.: Cat and Dog Clinic of Bellevue
 Program ID: Not reported
 Date Interaction: 4/30/2009 0:00
 Date Interaction 3: 4/29/2010 0:00

 Facility/Site Interaction T: 78094
 Geographic Location Identifier (Alias Facid): 4364
 Interaction (Aka Env Int) Type Code: LSC
 Interaction (Aka Env Int) Description: Local Source Control
 Interaction Status: I
 Federal Program Identifier: Not reported
 Interaction Start Date: 04/30/2009
 Interaction End Date: 04/29/2010
 prgm_facil: Cat and Dog Clinic of Bellevue
 cur_sys_pr: HAZWASTE
 cur_sys_nm: LSC

AM266 **INTERMOUNTAIN ELECTRIC** **RCRA NonGen / NLR** **1014928166**
East **13814 NE 16TH** **WAH000038122**
1/8-1/4 **BELLEVUE, WA 98005**
0.183 mi.
966 ft. **Site 2 of 3 in cluster AM**

Relative: RCRA NonGen / NLR:
Lower Date form received by agency: 02/16/2012
 Facility name: INTERMOUNTAIN ELECTRIC
Actual: Facility address: 13814 NE 16TH
188 ft. BELLEVUE, WA 98005
 EPA ID: WAH000038122
 Mailing address: PO BOX 303
 SPOKANE, WA 99210
 Contact: BOB SCHMIDLKOFER
 Contact address: PO BOX 303
 SPOKANE, WA 99210
 Contact country: US
 Contact telephone: (509) 838-8000
 Contact email: BOBS@KNELECTRIC.COM
 EPA Region: 10
 Classification: Non-Generator
 Description: Handler: Non-Generators do not presently generate hazardous waste

Map ID
Direction
Distance
Elevation

MAP FINDINGS

Site

Database(s)

EDR ID Number
EPA ID Number

INTERMOUNTAIN ELECTRIC (Continued)

1014928166

Owner/Operator Summary:

Owner/operator name: INTERMOUNTAIN ELECTRIC
Owner/operator address: 13814 NE 16TH
BELLEVUE, 98005
Owner/operator country: US
Owner/operator telephone: 509-838-8000
Legal status: Private
Owner/Operator Type: Owner
Owner/Op start date: 01/01/1900
Owner/Op end date: Not reported

Owner/operator name: INTERMOUNTAIN ELECTRIC
Owner/operator address: 13814 NE 16TH
BELLEVUE, 98005
Owner/operator country: US
Owner/operator telephone: 509-838-8000
Legal status: Private
Owner/Operator Type: Operator
Owner/Op start date: 01/01/1900
Owner/Op end date: Not reported

Handler Activities Summary:

U.S. importer of hazardous waste: No
Mixed waste (haz. and radioactive): No
Recycler of hazardous waste: No
Transporter of hazardous waste: No
Treater, storer or disposer of HW: No
Underground injection activity: No
On-site burner exemption: No
Furnace exemption: No
Used oil fuel burner: No
Used oil processor: No
User oil refiner: No
Used oil fuel marketer to burner: No
Used oil Specification marketer: No
Used oil transfer facility: No
Used oil transporter: No

Historical Generators:

Date form received by agency: 03/21/2011
Site name: INTERMOUNTAIN ELECTRIC
Classification: Large Quantity Generator

Hazardous Waste Summary:

Waste code: WPCB
Waste name: Washington State Dangerous PCB Waste containing polychlorinated biphenyls at concentrations of 2 parts per million or greater from specific sources: discarded transformers, capacitors or bushings containing (except when drained of all free flowing liquid) and the following wastes generated from the salvaging, rebuilding, or discarding of transformers, capacitors or bushings containing polychlorinated biphenyls (PCB) at concentrations of 2 parts per million or greater: Cooling and insulating fluids and cores, including core papers.

Map ID
Direction
Distance
Elevation

MAP FINDINGS

Site

Database(s)

EDR ID Number
EPA ID Number

INTERMOUNTAIN ELECTRIC (Continued)

1014928166

Violation Status: No violations found

AN267
ENE
1/8-1/4
0.185 mi.
975 ft.

BMW OF BELLEVUE
13617 NORTHUP WAY NE
BELLEVUE, WA 98005

RCRA NonGen / NLR
FINDS
ALLSITES

1000696807
WAD988504304

Site 1 of 5 in cluster AN

Relative:
Higher

RCRA NonGen / NLR:

Date form received by agency: 06/13/1997

Facility name: BMW OF BELLEVUE

Facility address: 13617 NORTHUP WAY NE
BELLEVUE, WA 98005

EPA ID: WAD988504304

Mailing address: 13617 NORTHRUP WAY
BELLEVUE, WA 98005-0000

Contact: BMW BMW

Contact address: 13617 NORTHRUP WAY
BELLEVUE, WA 98005-0000

Contact country: US

Contact telephone: (000)000-0000

Contact email: Not reported

EPA Region: 10

Land type: Private

Classification: Non-Generator

Description: Handler: Non-Generators do not presently generate hazardous waste

Owner/Operator Summary:

Owner/operator name: PETER K
Owner/operator address: 13617 NE 20TH ST
BELLEVUE, WA 98005

Owner/operator country: US
Owner/operator telephone: (000)000-0000

Legal status: Private

Owner/Operator Type: Operator

Owner/Op start date: 02/26/1997

Owner/Op end date: Not reported

Owner/operator name: AL M
Owner/operator address: 13617 NORTHUP WAY
BELLEVUE, WA 98005

Owner/operator country: US
Owner/operator telephone: (425)643-4544

Legal status: Private

Owner/Operator Type: Owner

Owner/Op start date: 06/13/1997

Owner/Op end date: Not reported

Handler Activities Summary:

U.S. importer of hazardous waste: No

Mixed waste (haz. and radioactive): No

Recycler of hazardous waste: No

Transporter of hazardous waste: No

Treater, storer or disposer of HW: No

Underground injection activity: No

On-site burner exemption: No

Furnace exemption: No

Used oil fuel burner: No

Map ID
Direction
Distance
Elevation

MAP FINDINGS

Site

Database(s)

EDR ID Number
EPA ID Number

BMW OF BELLEVUE (Continued)

1000696807

Used oil processor: No
User oil refiner: No
Used oil fuel marketer to burner: No
Used oil Specification marketer: No
Used oil transfer facility: No
Used oil transporter: No

Violation Status: No violations found

Evaluation Action Summary:

Evaluation date: 07/03/1997
Evaluation: COMPLIANCE ASSISTANCE VISIT
Area of violation: Not reported
Date achieved compliance: Not reported
Evaluation lead agency: State

Evaluation date: 05/18/1992
Evaluation: COMPLIANCE ASSISTANCE VISIT
Area of violation: Not reported
Date achieved compliance: Not reported
Evaluation lead agency: State

FINDS:

Registry ID: 110001918337

Environmental Interest/Information System

Washington Facility / Site Identification System (WA-FSIS) provides a means to query and display data maintained by the Washington Department of Ecology. This system contains key information for each facility/site that is currently, or has been, of interest to the Air Quality, Dam Safety, Hazardous Waste, Toxics Cleanup, and Water Quality Programs.

RCRAInfo is a national information system that supports the Resource Conservation and Recovery Act (RCRA) program through the tracking of events and activities related to facilities that generate, transport, and treat, store, or dispose of hazardous waste. RCRAInfo allows RCRA program staff to track the notification, permit, compliance, and corrective action activities required under RCRA.

ALLSITES:

Facility Id: 21323693
Latitude: 47.62807
Longitude: -122.15676
Ecology Interest Type Code: HWG
Facility ID: 21323693
Facility Company: BMW of Bellevue
Interaction: I
Interaction 1: HWG
Interaction 2: Hazardous Waste Generator
Ecology Program: HAZWASTE
Program Data: TURBOWASTE
Facility Alt.: Not reported
Program ID: WAD988504304
Date Interaction: 3/20/1992 0:00

Map ID
Direction
Distance
Elevation

MAP FINDINGS

Site

Database(s)

EDR ID Number
EPA ID Number

BMW OF BELLEVUE (Continued)

1000696807

Date Interaction 3: 12/31/1996 0:00

Facility ID: 21323693
Facility Company: BMW of Bellevue
Interaction: I
Interaction 1: HWG
Interaction 2: Hazardous Waste Generator
Ecology Program: HAZWASTE
Program Data: TURBOWASTE
Facility Alt.: Not reported
Program ID: WAD988504304
Date Interaction: 12/31/1996 0:00
Date Interaction 3: 12/31/1996 0:00

Facility ID: 21323693
Facility Company: BMW of Bellevue
Interaction: I
Interaction 1: LSC
Interaction 2: Local Source Control
Ecology Program: HAZWASTE
Program Data: LSC
Facility Alt.: BMW of Bellevue
Program ID: Not reported
Date Interaction: 4/9/2009 0:00
Date Interaction 3: 4/29/2010 0:00

Facility Id: 21323693
Latitude: 47.62807
Longitude: -122.15676
Ecology Interest Type Code: LSC
Facility ID: 21323693
Facility Company: BMW of Bellevue
Interaction: I
Interaction 1: HWG
Interaction 2: Hazardous Waste Generator
Ecology Program: HAZWASTE
Program Data: TURBOWASTE
Facility Alt.: Not reported
Program ID: WAD988504304
Date Interaction: 3/20/1992 0:00
Date Interaction 3: 12/31/1996 0:00

Facility ID: 21323693
Facility Company: BMW of Bellevue
Interaction: I
Interaction 1: HWG
Interaction 2: Hazardous Waste Generator
Ecology Program: HAZWASTE
Program Data: TURBOWASTE
Facility Alt.: Not reported
Program ID: WAD988504304
Date Interaction: 12/31/1996 0:00
Date Interaction 3: 12/31/1996 0:00

Facility ID: 21323693
Facility Company: BMW of Bellevue

Map ID
 Direction
 Distance
 Elevation

MAP FINDINGS

Site

Database(s)

EDR ID Number
 EPA ID Number

BMW OF BELLEVUE (Continued)

1000696807

Interaction: I
 Interaction 1: LSC
 Interaction 2: Local Source Control
 Ecology Program: HAZWASTE
 Program Data: LSC
 Facility Alt.: BMW of Bellevue
 Program ID: Not reported
 Date Interaction: 4/9/2009 0:00
 Date Interaction 3: 4/29/2010 0:00

AM268
 East
 1/8-1/4
 0.187 mi.
 985 ft.

**13818 NE 16TH ST
 BELLEVUE, WA 98005**

EDR US Hist Auto Stat

**1015216630
 N/A**

Site 3 of 3 in cluster AM

**Relative:
 Lower**

EDR Historical Auto Stations:

Name: EASTSIDE TRANSMISSION INCORPORATED
 Year: 1999
 Address: 13818 NE 16TH ST

**Actual:
 188 ft.**

Name: EASTSIDE TRANSMISSION INCORPORATED
 Year: 2000
 Address: 13818 NE 16TH ST

Name: EASTSIDE TRANSMISSION
 Year: 2009
 Address: 13818 NE 16TH ST

Name: EASTSIDE TRANSMISSION
 Year: 2010
 Address: 13818 NE 16TH ST

AK269
 East
 1/8-1/4
 0.189 mi.
 996 ft.

**EASTSIDE TRANSMISSIONS INC
 13818 NE 16TH ST
 BELLEVUE, WA 98005**

ALLSITES

**S109824506
 N/A**

Site 2 of 2 in cluster AK

**Relative:
 Lower**

ALLSITES:

Facility Id: 19384
 Latitude: 47.624999
 Longitude: -122.15604
 Ecology Interest Type Code: LSC
 Facility ID: 19384
 Facility Company: Eastside Transmissions Inc
 Interaction: I
 Interaction 1: LSC
 Interaction 2: Local Source Control
 Ecology Program: HAZWASTE
 Program Data: LSC
 Facility Alt.: "Eastside Transmissions
 Inc."
 Program ID: Not reported
 Date Interaction: 4/28/2009 0:00
 Date Interaction 3:

Map ID
 Direction
 Distance
 Elevation

MAP FINDINGS

Site

Database(s)

EDR ID Number
 EPA ID Number

EASTSIDE TRANSMISSIONS INC (Continued)

S109824506

Facility/Site Interaction T: 78086
 Geographic Location Identifier (Alias Facid): 19384
 Interaction (Aka Env Int) Type Code: LSC
 Interaction (Aka Env Int) Description: Local Source Control
 Interaction Status: I
 Federal Program Identifier: Not reported
 Interaction Start Date: 04/28/2009
 Interaction End Date: 04/29/2010
 prgm_facil: Eastside Transmissions, Inc.
 cur_sys_pr: HAZWASTE
 cur_sys_nm: LSC

AN270
ENE
1/8-1/4
0.189 mi.
997 ft.

BELLEVUE BMW NEW BUILDING
13605 NE 20TH ST
BELLEVUE, WA 98004

ALLSITES S110037775
N/A

Site 2 of 5 in cluster AN

Relative:
Higher

ALLSITES:

Facility Id: 16185
 Latitude: 47.6278
 Longitude: -122.159
 Ecology Interest Type Code: CONSTGP
 Facility ID: 16185
 Facility Company: BELLEVUE BMW NEW BUILDING
 Interaction: I
 Interaction 1: CONSTGP
 Interaction 2: Construction SW GP
 Ecology Program: WATQUAL
 Program Data: PARIS
 Facility Alt.: BELLEVUE BMW NEW BUILDING
 Program ID: WAR010382
 Date Interaction: 6/23/2008 0:00
 Date Interaction 3: 9/8/2010 0:00

Actual:
200 ft.

Facility/Site Interaction T: 85501
 Geographic Location Identifier (Alias Facid): 16185
 Interaction (Aka Env Int) Type Code: CONSTGP
 Interaction (Aka Env Int) Description: Construction SW GP
 Interaction Status: A
 Federal Program Identifier: WAR010382
 Interaction Start Date: 06/23/2008
 Interaction End Date: Not reported
 prgm_facil: BELLEVUE BMW NEW BUILDING
 cur_sys_pr: WATQUAL
 cur_sys_nm: PARIS

Map ID
Direction
Distance
Elevation

MAP FINDINGS

Site

Database(s)

EDR ID Number
EPA ID Number

AO271
NNW
1/8-1/4
0.189 mi.
999 ft.

12840 NE 21ST PL
BELLEVUE, WA 98005

Site 1 of 3 in cluster AO

EDR US Hist Auto Stat

1015198273
N/A

Relative:
Higher

EDR Historical Auto Stations:

Name: PALADIN AUTOWORKS LIMITED
Year: 1999
Address: 12840 NE 21ST PL

Actual:
242 ft.

Name: PALADIN AUTOWORKS LIMITED
Year: 2000
Address: 12840 NE 21ST PL

AO272
NNW
1/8-1/4
0.189 mi.
999 ft.

SPECTRA LUX CORP BELLEVUE
12840 NE 21ST PL
BELLEVUE, WA 98005

Site 2 of 3 in cluster AO

RCRA NonGen / NLR
FINDS
ALLSITES
UST

1000181208
WAD067144105

Relative:
Higher

RCRA NonGen / NLR:

Date form received by agency: 07/27/1988
Facility name: SPECTRA LUX CORP BELLEVUE
Facility address: 12840 NE 21ST PL
BELLEVUE, WA 98005
EPA ID: WAD067144105
Contact: SPECTRA LUX COR SPECTRA LUX COR
Contact address: 12840 NE 21ST PL
BELLEVUE, WA 98005-1910
Contact country: US
Contact telephone: (000)000-0000
Contact email: Not reported
EPA Region: 10
Land type: Private
Classification: Non-Generator
Description: Handler: Non-Generators do not presently generate hazardous waste

Actual:
242 ft.

Owner/Operator Summary:

Owner/operator name: SPECTRA LUX COR S
Owner/operator address: 12840 NE 21ST PL
BELLEVUE, WA 98005
Owner/operator country: US
Owner/operator telephone: (000)000-0000
Legal status: Private
Owner/Operator Type: Owner
Owner/Op start date: 05/02/1996
Owner/Op end date: Not reported

Handler Activities Summary:

U.S. importer of hazardous waste: No
Mixed waste (haz. and radioactive): No
Recycler of hazardous waste: No
Transporter of hazardous waste: No
Treater, storer or disposer of HW: No
Underground injection activity: No
On-site burner exemption: No
Furnace exemption: No
Used oil fuel burner: No

Map ID
Direction
Distance
Elevation

MAP FINDINGS

Site

Database(s)

EDR ID Number
EPA ID Number

SPECTRA LUX CORP BELLEVUE (Continued)

1000181208

Used oil processor: No
User oil refiner: No
Used oil fuel marketer to burner: No
Used oil Specification marketer: No
Used oil transfer facility: No
Used oil transporter: No

Facility Has Received Notices of Violations:

Regulation violated: Not reported
Area of violation: Generators - General
Date violation determined: 11/17/1988
Date achieved compliance: 07/04/1994
Violation lead agency: State
Enforcement action: WRITTEN INFORMAL
Enforcement action date: 04/13/1989
Enf. disposition status: Not reported
Enf. disp. status date: Not reported
Enforcement lead agency: State
Proposed penalty amount: Not reported
Final penalty amount: Not reported
Paid penalty amount: Not reported

Evaluation Action Summary:

Evaluation date: 11/17/1988
Evaluation: COMPLIANCE EVALUATION INSPECTION ON-SITE
Area of violation: Generators - General
Date achieved compliance: 07/04/1994
Evaluation lead agency: State

FINDS:

Registry ID: 110005324611

Environmental Interest/Information System

Washington Facility / Site Identification System (WA-FSIS) provides a means to query and display data maintained by the Washington Department of Ecology. This system contains key information for each facility/site that is currently, or has been, of interest to the Air Quality, Dam Safety, Hazardous Waste, Toxics Cleanup, and Water Quality Programs.

RCRAInfo is a national information system that supports the Resource Conservation and Recovery Act (RCRA) program through the tracking of events and activities related to facilities that generate, transport, and treat, store, or dispose of hazardous waste. RCRAInfo allows RCRA program staff to track the notification, permit, compliance, and corrective action activities required under RCRA.

ALLSITES:

Facility Id: 67387769
Latitude: 47.628791
Longitude: -122.17073
Ecology Interest Type Code: UST
Facility ID: 67387769
Facility Company: Spectra Lux Corp Bellevue

Map ID
Direction
Distance
Elevation

MAP FINDINGS

Site

Database(s)

EDR ID Number
EPA ID Number

SPECTRA LUX CORP BELLEVUE (Continued)

1000181208

Interaction: I
Interaction 1: HWG
Interaction 2: Hazardous Waste Generator
Ecology Program: HAZWASTE
Program Data: TURBOWASTE
Facility Alt.: Not reported
Program ID: WAD067144105
Date Interaction: 12/7/1982 0:00
Date Interaction 3: 7/18/1988 0:00

Facility ID: 67387769
Facility Company: Spectra Lux Corp Bellevue
Interaction: I
Interaction 1: UST
Interaction 2: Underground Storage Tank
Ecology Program: TOXICS
Program Data: UST
Facility Alt.: Not reported
Program ID: 2562
Date Interaction: 2/29/2000 0:00
Date Interaction 3: 5/3/2000 0:00

Facility Id: 67387769
Latitude: 47.628791
Longitude: -122.17073
Ecology Interest Type Code: HWG
Facility ID: 67387769
Facility Company: Spectra Lux Corp Bellevue
Interaction: I
Interaction 1: HWG
Interaction 2: Hazardous Waste Generator
Ecology Program: HAZWASTE
Program Data: TURBOWASTE
Facility Alt.: Not reported
Program ID: WAD067144105
Date Interaction: 12/7/1982 0:00
Date Interaction 3: 7/18/1988 0:00

Facility ID: 67387769
Facility Company: Spectra Lux Corp Bellevue
Interaction: I
Interaction 1: UST
Interaction 2: Underground Storage Tank
Ecology Program: TOXICS
Program Data: UST
Facility Alt.: Not reported
Program ID: 2562
Date Interaction: 2/29/2000 0:00
Date Interaction 3: 5/3/2000 0:00

UST:
Facility ID: 67387769
Site Id: 2562
UBI: Not reported
Phone Number: 2067470560

Map ID
Direction
Distance
Elevation

MAP FINDINGS

Site

Database(s)

EDR ID Number
EPA ID Number

SPECTRA LUX CORP BELLEVUE (Continued)

1000181208

Decimal Latitude: 47.628791
Decimal Longitude: -122.170734

Tank Name: 1
Tag Number: Not reported
Tank Status: Closed in Place
Tank Status Date: 08/06/1996
Tank Install Date: 00/31/1964
Tank Closure Date: Not reported
Capacity Range: 111 TO 1,100 Gallons
Tank Permit Expiration Date: Not reported
Tank Upgrade Date: Not reported
Tank Spill Prevention: Not reported
Tank Overfill Prevention: Not reported
Tank Material: Not reported
Tank Construction: Not reported
Tank Tightness Test: Not reported
Tank Corrosion Protection: Not reported
Tank Manifold: Not reported
Tank Release Detection: Not reported
Tank SFC Type: Not reported
Pipe Material: Not reported
Pipe Construction: Not reported
Pipe Primary Release Detection: Not reported
Pipe Second Release Detection: Not reported
Pipe Corrosion Protection: Not reported
Pipe Pumping System: Not reported
Responsible Unit: NORTHWEST
Dispencer/Pump SFC Type: Not reported

**AN273
ENE
1/8-1/4
0.189 mi.
999 ft.**

**13622 NE 20TH ST
BELLEVUE, WA 98005**

Site 3 of 5 in cluster AN

**EDR US Hist Auto Stat 1015214320
N/A**

**Relative:
Higher**

EDR Historical Auto Stations:

Name: STAR AUTO SERVICE INCORPORATED
Year: 1999
Address: 13622 NE 20TH ST

Name: STAR AUTO SERVICE INCORPORATED
Year: 2000
Address: 13622 NE 20TH ST

Name: STAR AUTO SERVICE INC
Year: 2001
Address: 13622 NE 20TH ST

Name: STAR AUTO SERVICE INC
Year: 2002
Address: 13622 NE 20TH ST

**Actual:
200 ft.**

Map ID
Direction
Distance
Elevation

MAP FINDINGS

Site

Database(s)

EDR ID Number
EPA ID Number

AN274
ENE
1/8-1/4
0.189 mi.
999 ft.

STAR AUTO SVC INC
13622 NE 20TH STE H
BELLEVUE, WA 98005

RCRA NonGen / NLR
FINDS
ALLSITES

1000878548
WA0000085357

Site 4 of 5 in cluster AN

Relative:
Higher

RCRA NonGen / NLR:

Actual:
200 ft.

Date form received by agency: 04/22/2005
Facility name: STAR AUTO SVC INC
Facility address: 13622 NE 20TH STE H
BELLEVUE, WA 98005-2011
EPA ID: WA0000085357
Mailing address: 13622 NE 20TH ST STE H
BELLEVUE, WA 98005-2011
Contact: STAR AUTO SVC STAR AUTO SVC
Contact address: 13622 NE 20TH ST STE H
BELLEVUE, WA 98005-2011
Contact country: US
Contact telephone: (000)000-0000
Contact email: Not reported
EPA Region: 10
Land type: Private
Classification: Non-Generator
Description: Handler: Non-Generators do not presently generate hazardous waste

Owner/Operator Summary:

Owner/operator name: STAR AUTO SVC S
Owner/operator address: 13622 NE 20TH ST STE H
BELLEVUE, WA 98005
Owner/operator country: US
Owner/operator telephone: (425)641-3389
Legal status: Private
Owner/Operator Type: Owner
Owner/Op start date: 05/01/1996
Owner/Op end date: Not reported

Owner/operator name: JASON W
Owner/operator address: 13622 NE 20TH #H
BELLEVUE, WA 98005
Owner/operator country: US
Owner/operator telephone: (425)641-3389
Legal status: Private
Owner/Operator Type: Operator
Owner/Op start date: 01/01/1900
Owner/Op end date: Not reported

Handler Activities Summary:

U.S. importer of hazardous waste: No
Mixed waste (haz. and radioactive): No
Recycler of hazardous waste: No
Transporter of hazardous waste: No
Treater, storer or disposer of HW: No
Underground injection activity: No
On-site burner exemption: No
Furnace exemption: No
Used oil fuel burner: No
Used oil processor: No
User oil refiner: No

Map ID
Direction
Distance
Elevation

MAP FINDINGS

Site

Database(s)

EDR ID Number
EPA ID Number

STAR AUTO SVC INC (Continued)

1000878548

Used oil fuel marketer to burner: No
Used oil Specification marketer: No
Used oil transfer facility: No
Used oil transporter: No

Historical Generators:

Date form received by agency: 12/31/2003
Site name: STAR AUTO SVC INC
Classification: Not a generator, verified

Violation Status: No violations found

Evaluation Action Summary:

Evaluation date: 07/28/1997
Evaluation: COMPLIANCE ASSISTANCE VISIT
Area of violation: Not reported
Date achieved compliance: Not reported
Evaluation lead agency: State

FINDS:

Registry ID: 110005263240

Environmental Interest/Information System

Washington Facility / Site Identification System (WA-FSIS) provides a means to query and display data maintained by the Washington Department of Ecology. This system contains key information for each facility/site that is currently, or has been, of interest to the Air Quality, Dam Safety, Hazardous Waste, Toxics Cleanup, and Water Quality Programs.

RCRAInfo is a national information system that supports the Resource Conservation and Recovery Act (RCRA) program through the tracking of events and activities related to facilities that generate, transport, and treat, store, or dispose of hazardous waste. RCRAInfo allows RCRA program staff to track the notification, permit, compliance, and corrective action activities required under RCRA.

HAZARDOUS WASTE BIENNIAL REPORTER

ALLSITES:

Facility Id: 2949689
Latitude: 47.62803
Longitude: -122.15767
Ecology Interest Type Code: HWG
Facility ID: 2949689
Facility Company: Star Auto Svc Inc
Interaction: I
Interaction 1: HWG
Interaction 2: Hazardous Waste Generator
Ecology Program: HAZWASTE
Program Data: TURBOWASTE
Facility Alt.: Not reported
Program ID: WA0000085357
Date Interaction: 12/27/1993 0:00

Map ID
Direction
Distance
Elevation

MAP FINDINGS

Site

Database(s)

EDR ID Number
EPA ID Number

STAR AUTO SVC INC (Continued)

1000878548

Date Interaction 3: 12/31/2003 0:00
Facility ID: 2949689
Facility Company: Star Auto Svc Inc
Interaction: I
Interaction 1: HWOTHER
Interaction 2: Haz Waste Management Activity
Ecology Program: HAZWASTE
Program Data: TURBOWASTE
Facility Alt.: Not reported
Program ID: WA0000085357
Date Interaction: 12/31/2003 0:00
Date Interaction 3: 12/31/2004 0:00

Facility Id: 2949689
Latitude: 47.62803
Longitude: -122.15767
Ecology Interest Type Code: HWOTHER
Facility ID: 2949689
Facility Company: Star Auto Svc Inc
Interaction: I
Interaction 1: HWG
Interaction 2: Hazardous Waste Generator
Ecology Program: HAZWASTE
Program Data: TURBOWASTE
Facility Alt.: Not reported
Program ID: WA0000085357
Date Interaction: 12/27/1993 0:00
Date Interaction 3: 12/31/2003 0:00

Facility ID: 2949689
Facility Company: Star Auto Svc Inc
Interaction: I
Interaction 1: HWOTHER
Interaction 2: Haz Waste Management Activity
Ecology Program: HAZWASTE
Program Data: TURBOWASTE
Facility Alt.: Not reported
Program ID: WA0000085357
Date Interaction: 12/31/2003 0:00
Date Interaction 3: 12/31/2004 0:00

AP275
SW
1/8-1/4
0.189 mi.
1000 ft.

COCA COLA
1150 124TH AVE. NE
BELLEVUE, WA 98005

Site 1 of 3 in cluster AP

ICR S104485912
N/A

Relative:
Lower

ICR:
Date Ecology Received Report: 03/16/00
Contaminants Found at Site: Petroleum products
Media Contaminated: Groundwater, Soil
Waste Management: Tank
Region: North Western
Type of Report Ecology Received: Final cleanup report
Site Register Issue: 98-24

Actual:
184 ft.

Map ID
Direction
Distance
Elevation

MAP FINDINGS

Site

Database(s)

EDR ID Number
EPA ID Number

COCA COLA (Continued)

S104485912

County Code: 17
Contact: Not reported
Report Title: Not reported

Date Ecology Received Report: 04/23/93
Contaminants Found at Site: Petroleum products
Media Contaminated: Soil
Waste Management: Tank
Region: North Western
Type of Report Ecology Received: Interim cleanup report
Site Register Issue: 93-04
County Code: 17
Contact: Not reported
Report Title: Not reported

**AP276
SW
1/8-1/4
0.189 mi.
1000 ft.**

**COCA COLA BOTTLING CO BELLEVUE
1150 124TH AVE NE
BELLEVUE, WA 98005
Site 2 of 3 in cluster AP**

**RCRA-CESQG 1000251918
ALLSITES WAD001328186
CSCSL NFA
UST
MANIFEST
SPILLS
VCP
NPDES**

**Relative:
Lower**

**Actual:
184 ft.**

RCRA-CESQG:
Date form received by agency: 08/27/2012
Facility name: COCA COLA BOTTLING CO BELLEVUE
Facility address: 1150 124TH AVE NE
BELLEVUE, WA 98005
EPA ID: WAD001328186
Mailing address: PO BOX 93346C
BELLEVUE, WA 98009
Contact: RONALD JACOBSEN
Contact address: 1150 124TH AVE NE
BELLEVUE, WA 98005
Contact country: US
Contact telephone: (425) 452-8979
Contact email: RJACOBSEN@COCA-COLA.COM
EPA Region: 10
Land type: Private
Classification: Conditionally Exempt Small Quantity Generator
Description: Handler: generates 100 kg or less of hazardous waste per calendar month, and accumulates 1000 kg or less of hazardous waste at any time; or generates 1 kg or less of acutely hazardous waste per calendar month, and accumulates at any time: 1 kg or less of acutely hazardous waste; or 100 kg or less of any residue or contaminated soil, waste or other debris resulting from the cleanup of a spill, into or on any land or water, of acutely hazardous waste; or generates 100 kg or less of any residue or contaminated soil, waste or other debris resulting from the cleanup of a spill, into or on any land or water, of acutely hazardous waste during any calendar month, and accumulates at any time: 1 kg or less of acutely hazardous waste; or 100 kg or less of any residue or contaminated soil, waste or other debris resulting from the cleanup of a spill, into or on any land or water, of acutely hazardous waste

Owner/Operator Summary:

Map ID
Direction
Distance
Elevation

MAP FINDINGS

Site

Database(s)

EDR ID Number
EPA ID Number

COCA COLA BOTTLING CO BELLEVUE (Continued)

1000251918

Owner/operator name: BCI COCA COLA BOTTLING CO OF WA
Owner/operator address: 1334 S CENTRAL AVE
LOS ANGELES, CA 90021
Owner/operator country: US
Owner/operator telephone: Not reported
Legal status: Private
Owner/Operator Type: Owner
Owner/Op start date: 12/31/2002
Owner/Op end date: Not reported

Owner/operator name: BCI COCA COLA BOTTLING CO OF WA
Owner/operator address: 1334 S CENTRAL AVE
LOS ANGELES, 90021
Owner/operator country: US
Owner/operator telephone: (213)746-5555
Legal status: Private
Owner/Operator Type: Owner
Owner/Op start date: 12/31/2002
Owner/Op end date: Not reported

Owner/operator name: COCA-COLA BOTTLING COMPANY OF WASHINGTON
Owner/operator address: 1150 124TH AVE NE
BELLEVUE, 98005
Owner/operator country: US
Owner/operator telephone: 425-452-8979
Legal status: Private
Owner/Operator Type: Operator
Owner/Op start date: 12/31/2003
Owner/Op end date: Not reported

Owner/operator name: BCI COCA COLA B B
Owner/operator address: 1334 S CENTRAL AVE
LOS ANGELES, CA 90021
Owner/operator country: US
Owner/operator telephone: (213)746-5555
Legal status: Private
Owner/Operator Type: Owner
Owner/Op start date: 12/31/2002
Owner/Op end date: Not reported

Owner/operator name: JED R
Owner/operator address: 1150 124TH AVE NE
BELLEVUE, WA 98005
Owner/operator country: US
Owner/operator telephone: (425)453-1761
Legal status: Private
Owner/Operator Type: Operator
Owner/Op start date: 12/31/2003
Owner/Op end date: Not reported

Owner/operator name: MARGARET STEED
Owner/operator address: 1150 124TH AVE NE
BELLEVUE, WA 98005
Owner/operator country: US
Owner/operator telephone: Not reported
Legal status: Private
Owner/Operator Type: Operator

Map ID
Direction
Distance
Elevation

MAP FINDINGS

Site

Database(s)

EDR ID Number
EPA ID Number

COCA COLA BOTTLING CO BELLEVUE (Continued)

1000251918

Owner/Op start date: 12/31/2003
Owner/Op end date: Not reported

Handler Activities Summary:

U.S. importer of hazardous waste: No
Mixed waste (haz. and radioactive): No
Recycler of hazardous waste: No
Transporter of hazardous waste: No
Treater, storer or disposer of HW: No
Underground injection activity: No
On-site burner exemption: No
Furnace exemption: No
Used oil fuel burner: No
Used oil processor: No
Used oil refiner: No
Used oil fuel marketer to burner: No
Used oil Specification marketer: No
Used oil transfer facility: No
Used oil transporter: No

Historical Generators:

Date form received by agency: 03/24/2011
Site name: COCA COLA BOTTLING CO BELLEVUE
Classification: Conditionally Exempt Small Quantity Generator

Date form received by agency: 06/07/2010
Site name: COCA COLA BOTTLING CO BELLEVUE
Classification: Conditionally Exempt Small Quantity Generator

Date form received by agency: 12/31/2007
Site name: COCA COLA BOTTLING CO BELLEVUE
Classification: Not a generator, verified

Date form received by agency: 12/31/2005
Site name: COCA COLA BOTTLING CO BELLEVUE
Classification: Not a generator, verified

Date form received by agency: 12/31/2003
Site name: COCA COLA BOTTLING CO BELLEVUE
Classification: Not a generator, verified

Hazardous Waste Summary:

Waste code: WSQG
Waste name: A placeholder to allow BR submission to validate. In WA State, Conditionally Exempt Small Quantity Generators (Called SQG in WA) are not required to report waste streams, so no valid State or Fed codes are available for reporting to BR.

Waste code: D001
Waste name: IGNITABLE HAZARDOUS WASTES ARE THOSE WASTES WHICH HAVE A FLASHPOINT OF LESS THAN 140 DEGREES FAHRENHEIT AS DETERMINED BY A PENSKY-MARTENS CLOSED CUP FLASH POINT TESTER. ANOTHER METHOD OF DETERMINING THE FLASH POINT OF A WASTE IS TO REVIEW THE MATERIAL SAFETY DATA SHEET, WHICH CAN BE OBTAINED FROM THE MANUFACTURER OR DISTRIBUTOR OF THE MATERIAL. LACQUER THINNER IS AN EXAMPLE OF A COMMONLY USED SOLVENT WHICH WOULD BE CONSIDERED AS IGNITABLE HAZARDOUS WASTE.

Map ID
Direction
Distance
Elevation

MAP FINDINGS

Site

Database(s)

EDR ID Number
EPA ID Number

COCA COLA BOTTLING CO BELLEVUE (Continued)

1000251918

Waste code: D002
Waste name: A WASTE WHICH HAS A PH OF LESS THAN 2 OR GREATER THAN 12.5 IS CONSIDERED TO BE A CORROSIVE HAZARDOUS WASTE. SODIUM HYDROXIDE, A CAUSTIC SOLUTION WITH A HIGH PH, IS OFTEN USED BY INDUSTRIES TO CLEAN OR DEGREASE PARTS. HYDROCHLORIC ACID, A SOLUTION WITH A LOW PH, IS USED BY MANY INDUSTRIES TO CLEAN METAL PARTS PRIOR TO PAINTING. WHEN THESE CAUSTIC OR ACID SOLUTIONS BECOME CONTAMINATED AND MUST BE DISPOSED, THE WASTE WOULD BE A CORROSIVE HAZARDOUS WASTE.

Waste code: D035
Waste name: METHYL ETHYL KETONE

Waste code: F003
Waste name: THE FOLLOWING SPENT NON-HALOGENATED SOLVENTS: XYLENE, ACETONE, ETHYL ACETATE, ETHYL BENZENE, ETHYL ETHER, METHYL ISOBUTYL KETONE, N-BUTYL ALCOHOL, CYCLOHEXANONE, AND METHANOL; ALL SPENT SOLVENT MIXTURES/BLENDS CONTAINING, BEFORE USE, ONLY THE ABOVE SPENT NON-HALOGENATED SOLVENTS; AND ALL SPENT SOLVENT MIXTURES/BLENDS CONTAINING, BEFORE USE, ONE OR MORE OF THE ABOVE NON-HALOGENATED SOLVENTS, AND, A TOTAL OF TEN PERCENT OR MORE (BY VOLUME) OF ONE OR MORE OF THOSE SOLVENTS LISTED IN F001, F002, F004, AND F005, AND STILL BOTTOMS FROM THE RECOVERY OF THESE SPENT SOLVENTS AND SPENT SOLVENT MIXTURES.

Waste code: F005
Waste name: THE FOLLOWING SPENT NON-HALOGENATED SOLVENTS: TOLUENE, METHYL ETHYL KETONE, CARBON DISULFIDE, ISOBUTANOL, PYRIDINE, BENZENE, 2-ETHOXYETHANOL, AND 2-NITROPROPANE; ALL SPENT SOLVENT MIXTURES/BLENDS CONTAINING, BEFORE USE, A TOTAL OF TEN PERCENT OR MORE (BY VOLUME) OF ONE OR MORE OF THE ABOVE NON-HALOGENATED SOLVENTS OR THOSE SOLVENTS LISTED IN F001, F002, OR F004; AND STILL BOTTOMS FROM THE RECOVERY OF THESE SPENT SOLVENTS AND SPENT SOLVENT MIXTURES.

Violation Status: No violations found

Evaluation Action Summary:

Evaluation date: 11/20/2006
Evaluation: FOCUSED COMPLIANCE INSPECTION
Area of violation: Not reported
Date achieved compliance: Not reported
Evaluation lead agency: State

Evaluation date: 08/01/1996
Evaluation: COMPLIANCE ASSISTANCE VISIT
Area of violation: Not reported
Date achieved compliance: Not reported
Evaluation lead agency: State

ALLSITES:

Facility Id: 93625221
Latitude: 47.620211
Longitude: -122.17625
Ecology Interest Type Code: HWP
Facility ID: 93625221
Facility Company: COCA COLA BOTTLING CO BELLEVUE
Interaction: I
Interaction 1: TRI

Map ID
Direction
Distance
Elevation

MAP FINDINGS

Site

Database(s)

EDR ID Number
EPA ID Number

COCA COLA BOTTLING CO BELLEVUE (Continued)

1000251918

Interaction 2:	Toxics Release Inventory
Ecology Program:	HAZWASTE
Program Data:	EPCRA
Facility Alt.:	Not reported
Program ID:	WAD001328186
Date Interaction:	1/1/1987 0:00
Date Interaction 3:	10/10/2002 0:00
Facility ID:	93625221
Facility Company:	COCA COLA BOTTLING CO BELLEVUE
Interaction:	A
Interaction 1:	TIER2
Interaction 2:	Emergency/Haz Chem Rpt TIER2
Ecology Program:	HAZWASTE
Program Data:	EPCRA
Facility Alt.:	Not reported
Program ID:	WAD001328186
Date Interaction:	1/1/1988 0:00
Date Interaction 3:	Not reported
Facility ID:	93625221
Facility Company:	COCA COLA BOTTLING CO BELLEVUE
Interaction:	I
Interaction 1:	TRI
Interaction 2:	Toxics Release Inventory
Ecology Program:	HAZWASTE
Program Data:	EPCRA
Facility Alt.:	Not reported
Program ID:	WAD001328186
Date Interaction:	1/1/1989 0:00
Date Interaction 3:	10/10/2002 0:00
Facility ID:	93625221
Facility Company:	COCA COLA BOTTLING CO BELLEVUE
Interaction:	I
Interaction 1:	HWP
Interaction 2:	Hazardous Waste Planner
Ecology Program:	HAZWASTE
Program Data:	HWPPRT
Facility Alt.:	Not reported
Program ID:	WAD001328186
Date Interaction:	1/1/1991 0:00
Date Interaction 3:	2/15/1995 0:00
Facility ID:	93625221
Facility Company:	COCA COLA BOTTLING CO BELLEVUE
Interaction:	I
Interaction 1:	LUST
Interaction 2:	LUST Facility
Ecology Program:	TOXICS
Program Data:	ISIS
Facility Alt.:	Not reported
Program ID:	5030
Date Interaction:	12/9/1992 0:00
Date Interaction 3:	5/4/2000 0:00
Facility ID:	93625221

Map ID
Direction
Distance
Elevation

MAP FINDINGS

Site

Database(s)

EDR ID Number
EPA ID Number

COCA COLA BOTTLING CO BELLEVUE (Continued)

1000251918

Facility Company: COCA COLA BOTTLING CO BELLEVUE
Interaction: I
Interaction 1: VOLCLNST
Interaction 2: Voluntary Cleanup Sites
Ecology Program: TOXICS
Program Data: ISIS
Facility Alt.: COCA COLA BOTTLING CO BELLEVUE
Program ID: Not reported
Date Interaction: 3/16/2000 0:00
Date Interaction 3: 5/4/2000 0:00

Facility ID: 93625221
Facility Company: COCA COLA BOTTLING CO BELLEVUE
Interaction: I
Interaction 1: HWG
Interaction 2: Hazardous Waste Generator
Ecology Program: HAZWASTE
Program Data: TURBOWASTE
Facility Alt.: COCA COLA BOTTLING CO BELLEVUE
Program ID: WAD001328186
Date Interaction: 12/31/2002 0:00
Date Interaction 3: 12/31/2011 0:00

Facility ID: 93625221
Facility Company: COCA COLA BOTTLING CO BELLEVUE
Interaction: I
Interaction 1: HWG
Interaction 2: Hazardous Waste Generator
Ecology Program: HAZWASTE
Program Data: TURBOWASTE
Facility Alt.: Not reported
Program ID: WAD001328186
Date Interaction: 8/18/1980 0:00
Date Interaction 3: 7/4/2003 0:00

Facility ID: 93625221
Facility Company: COCA COLA BOTTLING CO BELLEVUE
Interaction: A
Interaction 1: INDUSTGP
Interaction 2: Industrial SW GP
Ecology Program: WATQUAL
Program Data: PARIS
Facility Alt.: COCA COLA BOTTLING CO OF WASHINGTON
Program ID: WAR000872
Date Interaction: 3/10/1993 0:00
Date Interaction 3: Not reported

Facility ID: 93625221
Facility Company: COCA COLA BOTTLING CO BELLEVUE
Interaction: A
Interaction 1: UST
Interaction 2: Underground Storage Tank
Ecology Program: TOXICS
Program Data: UST
Facility Alt.: Not reported
Program ID: 5030
Date Interaction: 7/1/1969 0:00

Map ID
Direction
Distance
Elevation

MAP FINDINGS

Site

Database(s)

EDR ID Number
EPA ID Number

COCA COLA BOTTLING CO BELLEVUE (Continued)

1000251918

Date Interaction 3: Not reported

Facility Id: 93625221
Latitude: 47.620211
Longitude: -122.17625
Ecology Interest Type Code: LUST
Facility ID: 93625221
Facility Company: COCA COLA BOTTLING CO BELLEVUE
Interaction: I
Interaction 1: TRI
Interaction 2: Toxics Release Inventory
Ecology Program: HAZWASTE
Program Data: EPCRA
Facility Alt.: Not reported
Program ID: WAD001328186
Date Interaction: 1/1/1987 0:00
Date Interaction 3: 10/10/2002 0:00

Facility ID: 93625221
Facility Company: COCA COLA BOTTLING CO BELLEVUE
Interaction: A
Interaction 1: TIER2
Interaction 2: Emergency/Haz Chem Rpt TIER2
Ecology Program: HAZWASTE
Program Data: EPCRA
Facility Alt.: Not reported
Program ID: WAD001328186
Date Interaction: 1/1/1988 0:00
Date Interaction 3: Not reported

Facility ID: 93625221
Facility Company: COCA COLA BOTTLING CO BELLEVUE
Interaction: I
Interaction 1: TRI
Interaction 2: Toxics Release Inventory
Ecology Program: HAZWASTE
Program Data: EPCRA
Facility Alt.: Not reported
Program ID: WAD001328186
Date Interaction: 1/1/1989 0:00
Date Interaction 3: 10/10/2002 0:00

Facility ID: 93625221
Facility Company: COCA COLA BOTTLING CO BELLEVUE
Interaction: I
Interaction 1: HWP
Interaction 2: Hazardous Waste Planner
Ecology Program: HAZWASTE
Program Data: HWPPRT
Facility Alt.: Not reported
Program ID: WAD001328186
Date Interaction: 1/1/1991 0:00
Date Interaction 3: 2/15/1995 0:00

Facility ID: 93625221
Facility Company: COCA COLA BOTTLING CO BELLEVUE

Map ID
Direction
Distance
Elevation

MAP FINDINGS

Site

Database(s)

EDR ID Number
EPA ID Number

COCA COLA BOTTLING CO BELLEVUE (Continued)

1000251918

Interaction:	I
Interaction 1:	LUST
Interaction 2:	LUST Facility
Ecology Program:	TOXICS
Program Data:	ISIS
Facility Alt.:	Not reported
Program ID:	5030
Date Interaction:	12/9/1992 0:00
Date Interaction 3:	5/4/2000 0:00
Facility ID:	93625221
Facility Company:	COCA COLA BOTTLING CO BELLEVUE
Interaction:	I
Interaction 1:	VOLCLNST
Interaction 2:	Voluntary Cleanup Sites
Ecology Program:	TOXICS
Program Data:	ISIS
Facility Alt.:	COCA COLA BOTTLING CO BELLEVUE
Program ID:	Not reported
Date Interaction:	3/16/2000 0:00
Date Interaction 3:	5/4/2000 0:00
Facility ID:	93625221
Facility Company:	COCA COLA BOTTLING CO BELLEVUE
Interaction:	I
Interaction 1:	HWG
Interaction 2:	Hazardous Waste Generator
Ecology Program:	HAZWASTE
Program Data:	TURBOWASTE
Facility Alt.:	COCA COLA BOTTLING CO BELLEVUE
Program ID:	WAD001328186
Date Interaction:	12/31/2002 0:00
Date Interaction 3:	12/31/2011 0:00
Facility ID:	93625221
Facility Company:	COCA COLA BOTTLING CO BELLEVUE
Interaction:	I
Interaction 1:	HWG
Interaction 2:	Hazardous Waste Generator
Ecology Program:	HAZWASTE
Program Data:	TURBOWASTE
Facility Alt.:	Not reported
Program ID:	WAD001328186
Date Interaction:	8/18/1980 0:00
Date Interaction 3:	7/4/2003 0:00
Facility ID:	93625221
Facility Company:	COCA COLA BOTTLING CO BELLEVUE
Interaction:	A
Interaction 1:	INDUSTGP
Interaction 2:	Industrial SW GP
Ecology Program:	WATQUAL
Program Data:	PARIS
Facility Alt.:	COCA COLA BOTTLING CO OF WASHINGTON
Program ID:	WAR000872
Date Interaction:	3/10/1993 0:00
Date Interaction 3:	Not reported

Map ID
Direction
Distance
Elevation

MAP FINDINGS

Site

Database(s)

EDR ID Number
EPA ID Number

COCA COLA BOTTLING CO BELLEVUE (Continued)

1000251918

Facility ID: 93625221
Facility Company: COCA COLA BOTTLING CO BELLEVUE
Interaction: A
Interaction 1: UST
Interaction 2: Underground Storage Tank
Ecology Program: TOXICS
Program Data: UST
Facility Alt.: Not reported
Program ID: 5030
Date Interaction: 7/1/1969 0:00
Date Interaction 3: Not reported

Facility Id: 93625221
Latitude: 47.620211
Longitude: -122.17625
Ecology Interest Type Code: INDUSTGP
Facility ID: 93625221
Facility Company: COCA COLA BOTTLING CO BELLEVUE
Interaction: I
Interaction 1: TRI
Interaction 2: Toxics Release Inventory
Ecology Program: HAZWASTE
Program Data: EPCRA
Facility Alt.: Not reported
Program ID: WAD001328186
Date Interaction: 1/1/1987 0:00
Date Interaction 3: 10/10/2002 0:00

Facility ID: 93625221
Facility Company: COCA COLA BOTTLING CO BELLEVUE
Interaction: A
Interaction 1: TIER2
Interaction 2: Emergency/Haz Chem Rpt TIER2
Ecology Program: HAZWASTE
Program Data: EPCRA
Facility Alt.: Not reported
Program ID: WAD001328186
Date Interaction: 1/1/1988 0:00
Date Interaction 3: Not reported

Facility ID: 93625221
Facility Company: COCA COLA BOTTLING CO BELLEVUE
Interaction: I
Interaction 1: TRI
Interaction 2: Toxics Release Inventory
Ecology Program: HAZWASTE
Program Data: EPCRA
Facility Alt.: Not reported
Program ID: WAD001328186
Date Interaction: 1/1/1989 0:00
Date Interaction 3: 10/10/2002 0:00

Facility ID: 93625221
Facility Company: COCA COLA BOTTLING CO BELLEVUE
Interaction: I
Interaction 1: HWP

Map ID
Direction
Distance
Elevation

MAP FINDINGS

Site

Database(s)

EDR ID Number
EPA ID Number

COCA COLA BOTTLING CO BELLEVUE (Continued)

1000251918

Interaction 2:	Hazardous Waste Planner
Ecology Program:	HAZWASTE
Program Data:	HWPPRT
Facility Alt.:	Not reported
Program ID:	WAD001328186
Date Interaction:	1/1/1991 0:00
Date Interaction 3:	2/15/1995 0:00
Facility ID:	93625221
Facility Company:	COCA COLA BOTTLING CO BELLEVUE
Interaction:	I
Interaction 1:	LUST
Interaction 2:	LUST Facility
Ecology Program:	TOXICS
Program Data:	ISIS
Facility Alt.:	Not reported
Program ID:	5030
Date Interaction:	12/9/1992 0:00
Date Interaction 3:	5/4/2000 0:00
Facility ID:	93625221
Facility Company:	COCA COLA BOTTLING CO BELLEVUE
Interaction:	I
Interaction 1:	VOLCLNST
Interaction 2:	Voluntary Cleanup Sites
Ecology Program:	TOXICS
Program Data:	ISIS
Facility Alt.:	COCA COLA BOTTLING CO BELLEVUE
Program ID:	Not reported
Date Interaction:	3/16/2000 0:00
Date Interaction 3:	5/4/2000 0:00
Facility ID:	93625221
Facility Company:	COCA COLA BOTTLING CO BELLEVUE
Interaction:	I
Interaction 1:	HWG
Interaction 2:	Hazardous Waste Generator
Ecology Program:	HAZWASTE
Program Data:	TURBOWASTE
Facility Alt.:	COCA COLA BOTTLING CO BELLEVUE
Program ID:	WAD001328186
Date Interaction:	12/31/2002 0:00
Date Interaction 3:	12/31/2011 0:00
Facility ID:	93625221
Facility Company:	COCA COLA BOTTLING CO BELLEVUE
Interaction:	I
Interaction 1:	HWG
Interaction 2:	Hazardous Waste Generator
Ecology Program:	HAZWASTE
Program Data:	TURBOWASTE
Facility Alt.:	Not reported
Program ID:	WAD001328186
Date Interaction:	8/18/1980 0:00
Date Interaction 3:	7/4/2003 0:00
Facility ID:	93625221

Map ID
Direction
Distance
Elevation

MAP FINDINGS

Site

Database(s)

EDR ID Number
EPA ID Number

COCA COLA BOTTLING CO BELLEVUE (Continued)

1000251918

Facility Company: COCA COLA BOTTLING CO BELLEVUE
Interaction: A
Interaction 1: INDUSTGP
Interaction 2: Industrial SW GP
Ecology Program: WATQUAL
Program Data: PARIS
Facility Alt.: COCA COLA BOTTLING CO OF WASHINGTON
Program ID: WAR000872
Date Interaction: 3/10/1993 0:00
Date Interaction 3: Not reported

Facility ID: 93625221
Facility Company: COCA COLA BOTTLING CO BELLEVUE
Interaction: A
Interaction 1: UST
Interaction 2: Underground Storage Tank
Ecology Program: TOXICS
Program Data: UST
Facility Alt.: Not reported
Program ID: 5030
Date Interaction: 7/1/1969 0:00
Date Interaction 3: Not reported

Facility ID: 93625221
Latitude: 47.620211
Longitude: -122.17625
Ecology Interest Type Code: HWG
Facility ID: 93625221
Facility Company: COCA COLA BOTTLING CO BELLEVUE
Interaction: I
Interaction 1: TRI
Interaction 2: Toxics Release Inventory
Ecology Program: HAZWASTE
Program Data: EPCRA
Facility Alt.: Not reported
Program ID: WAD001328186
Date Interaction: 1/1/1987 0:00
Date Interaction 3: 10/10/2002 0:00

Facility ID: 93625221
Facility Company: COCA COLA BOTTLING CO BELLEVUE
Interaction: A
Interaction 1: TIER2
Interaction 2: Emergency/Haz Chem Rpt TIER2
Ecology Program: HAZWASTE
Program Data: EPCRA
Facility Alt.: Not reported
Program ID: WAD001328186
Date Interaction: 1/1/1988 0:00
Date Interaction 3: Not reported

Facility ID: 93625221
Facility Company: COCA COLA BOTTLING CO BELLEVUE
Interaction: I
Interaction 1: TRI
Interaction 2: Toxics Release Inventory

Map ID
Direction
Distance
Elevation

MAP FINDINGS

Site

Database(s)

EDR ID Number
EPA ID Number

COCA COLA BOTTLING CO BELLEVUE (Continued)

1000251918

Ecology Program:	HAZWASTE
Program Data:	EPCRA
Facility Alt.:	Not reported
Program ID:	WAD001328186
Date Interaction:	1/1/1989 0:00
Date Interaction 3:	10/10/2002 0:00
Facility ID:	93625221
Facility Company:	COCA COLA BOTTLING CO BELLEVUE
Interaction:	I
Interaction 1:	HWP
Interaction 2:	Hazardous Waste Planner
Ecology Program:	HAZWASTE
Program Data:	HWPPRT
Facility Alt.:	Not reported
Program ID:	WAD001328186
Date Interaction:	1/1/1991 0:00
Date Interaction 3:	2/15/1995 0:00
Facility ID:	93625221
Facility Company:	COCA COLA BOTTLING CO BELLEVUE
Interaction:	I
Interaction 1:	LUST
Interaction 2:	LUST Facility
Ecology Program:	TOXICS
Program Data:	ISIS
Facility Alt.:	Not reported
Program ID:	5030
Date Interaction:	12/9/1992 0:00
Date Interaction 3:	5/4/2000 0:00
Facility ID:	93625221
Facility Company:	COCA COLA BOTTLING CO BELLEVUE
Interaction:	I
Interaction 1:	VOLCLNST
Interaction 2:	Voluntary Cleanup Sites
Ecology Program:	TOXICS
Program Data:	ISIS
Facility Alt.:	COCA COLA BOTTLING CO BELLEVUE
Program ID:	Not reported
Date Interaction:	3/16/2000 0:00
Date Interaction 3:	5/4/2000 0:00
Facility ID:	93625221
Facility Company:	COCA COLA BOTTLING CO BELLEVUE
Interaction:	I
Interaction 1:	HWG
Interaction 2:	Hazardous Waste Generator
Ecology Program:	HAZWASTE
Program Data:	TURBOWASTE
Facility Alt.:	COCA COLA BOTTLING CO BELLEVUE
Program ID:	WAD001328186
Date Interaction:	12/31/2002 0:00
Date Interaction 3:	12/31/2011 0:00
Facility ID:	93625221
Facility Company:	COCA COLA BOTTLING CO BELLEVUE

Map ID
Direction
Distance
Elevation

MAP FINDINGS

Site

Database(s)

EDR ID Number
EPA ID Number

COCA COLA BOTTLING CO BELLEVUE (Continued)

1000251918

Interaction:	I
Interaction 1:	HWG
Interaction 2:	Hazardous Waste Generator
Ecology Program:	HAZWASTE
Program Data:	TURBOWASTE
Facility Alt.:	Not reported
Program ID:	WAD001328186
Date Interaction:	8/18/1980 0:00
Date Interaction 3:	7/4/2003 0:00
Facility ID:	93625221
Facility Company:	COCA COLA BOTTLING CO BELLEVUE
Interaction:	A
Interaction 1:	INDUSTGP
Interaction 2:	Industrial SW GP
Ecology Program:	WATQUAL
Program Data:	PARIS
Facility Alt.:	COCA COLA BOTTLING CO OF WASHINGTON
Program ID:	WAR000872
Date Interaction:	3/10/1993 0:00
Date Interaction 3:	Not reported
Facility ID:	93625221
Facility Company:	COCA COLA BOTTLING CO BELLEVUE
Interaction:	A
Interaction 1:	UST
Interaction 2:	Underground Storage Tank
Ecology Program:	TOXICS
Program Data:	UST
Facility Alt.:	Not reported
Program ID:	5030
Date Interaction:	7/1/1969 0:00
Date Interaction 3:	Not reported
Facility Id:	93625221
Latitude:	47.620211
Longitude:	-122.17625
Ecology Interest Type Code:	TIER2
Facility ID:	93625221
Facility Company:	COCA COLA BOTTLING CO BELLEVUE
Interaction:	I
Interaction 1:	TRI
Interaction 2:	Toxics Release Inventory
Ecology Program:	HAZWASTE
Program Data:	EPCRA
Facility Alt.:	Not reported
Program ID:	WAD001328186
Date Interaction:	1/1/1987 0:00
Date Interaction 3:	10/10/2002 0:00
Facility ID:	93625221
Facility Company:	COCA COLA BOTTLING CO BELLEVUE
Interaction:	A
Interaction 1:	TIER2
Interaction 2:	Emergency/Haz Chem Rpt TIER2
Ecology Program:	HAZWASTE

Map ID
Direction
Distance
Elevation

MAP FINDINGS

Site

Database(s)

EDR ID Number
EPA ID Number

COCA COLA BOTTLING CO BELLEVUE (Continued)

1000251918

Program Data:	EPCRA
Facility Alt.:	Not reported
Program ID:	WAD001328186
Date Interaction:	1/1/1988 0:00
Date Interaction 3:	Not reported
Facility ID:	93625221
Facility Company:	COCA COLA BOTTLING CO BELLEVUE
Interaction:	I
Interaction 1:	TRI
Interaction 2:	Toxics Release Inventory
Ecology Program:	HAZWASTE
Program Data:	EPCRA
Facility Alt.:	Not reported
Program ID:	WAD001328186
Date Interaction:	1/1/1989 0:00
Date Interaction 3:	10/10/2002 0:00
Facility ID:	93625221
Facility Company:	COCA COLA BOTTLING CO BELLEVUE
Interaction:	I
Interaction 1:	HWP
Interaction 2:	Hazardous Waste Planner
Ecology Program:	HAZWASTE
Program Data:	HWPPRT
Facility Alt.:	Not reported
Program ID:	WAD001328186
Date Interaction:	1/1/1991 0:00
Date Interaction 3:	2/15/1995 0:00
Facility ID:	93625221
Facility Company:	COCA COLA BOTTLING CO BELLEVUE
Interaction:	I
Interaction 1:	LUST
Interaction 2:	LUST Facility
Ecology Program:	TOXICS
Program Data:	ISIS
Facility Alt.:	Not reported
Program ID:	5030
Date Interaction:	12/9/1992 0:00
Date Interaction 3:	5/4/2000 0:00
Facility ID:	93625221
Facility Company:	COCA COLA BOTTLING CO BELLEVUE
Interaction:	I
Interaction 1:	VOLCLNST
Interaction 2:	Voluntary Cleanup Sites
Ecology Program:	TOXICS
Program Data:	ISIS
Facility Alt.:	COCA COLA BOTTLING CO BELLEVUE
Program ID:	Not reported
Date Interaction:	3/16/2000 0:00
Date Interaction 3:	5/4/2000 0:00
Facility ID:	93625221
Facility Company:	COCA COLA BOTTLING CO BELLEVUE
Interaction:	I

Map ID
Direction
Distance
Elevation

MAP FINDINGS

Site

Database(s)

EDR ID Number
EPA ID Number

COCA COLA BOTTLING CO BELLEVUE (Continued)

1000251918

Interaction 1: HWG
Interaction 2: Hazardous Waste Generator
Ecology Program: HAZWASTE
Program Data: TURBOWASTE
Facility Alt.: COCA COLA BOTTLING CO BELLEVUE
Program ID: WAD001328186
Date Interaction: 12/31/2002 0:00
Date Interaction 3: 12/31/2011 0:00

Facility ID: 93625221
Facility Company: COCA COLA BOTTLING CO BELLEVUE
Interaction: I
Interaction 1: HWG
Interaction 2: Hazardous Waste Generator
Ecology Program: HAZWASTE
Program Data: TURBOWASTE
Facility Alt.: Not reported
Program ID: WAD001328186
Date Interaction: 8/18/1980 0:00
Date Interaction 3: 7/4/2003 0:00

Facility ID: 93625221
Facility Company: COCA COLA BOTTLING CO BELLEVUE
Interaction: A
Interaction 1: INDUSTGP
Interaction 2: Industrial SW GP
Ecology Program: WATQUAL
Program Data: PARIS
Facility Alt.: COCA COLA BOTTLING CO OF WASHINGTON
Program ID: WAR000872
Date Interaction: 3/10/1993 0:00
Date Interaction 3: Not reported

Facility ID: 93625221
Facility Company: COCA COLA BOTTLING CO BELLEVUE
Interaction: A
Interaction 1: UST
Interaction 2: Underground Storage Tank
Ecology Program: TOXICS
Program Data: UST
Facility Alt.: Not reported
Program ID: 5030
Date Interaction: 7/1/1969 0:00
Date Interaction 3: Not reported

Facility Id: 93625221
Latitude: 47.620211
Longitude: -122.17625
Ecology Interest Type Code: TRI
Facility ID: 93625221
Facility Company: COCA COLA BOTTLING CO BELLEVUE
Interaction: I
Interaction 1: TRI
Interaction 2: Toxics Release Inventory
Ecology Program: HAZWASTE
Program Data: EPCRA

Map ID
Direction
Distance
Elevation

MAP FINDINGS

Site

Database(s)

EDR ID Number
EPA ID Number

COCA COLA BOTTLING CO BELLEVUE (Continued)

1000251918

Facility Alt.:	Not reported
Program ID:	WAD001328186
Date Interaction:	1/1/1987 0:00
Date Interaction 3:	10/10/2002 0:00
Facility ID:	93625221
Facility Company:	COCA COLA BOTTLING CO BELLEVUE
Interaction:	A
Interaction 1:	TIER2
Interaction 2:	Emergency/Haz Chem Rpt TIER2
Ecology Program:	HAZWASTE
Program Data:	EPCRA
Facility Alt.:	Not reported
Program ID:	WAD001328186
Date Interaction:	1/1/1988 0:00
Date Interaction 3:	Not reported
Facility ID:	93625221
Facility Company:	COCA COLA BOTTLING CO BELLEVUE
Interaction:	I
Interaction 1:	TRI
Interaction 2:	Toxics Release Inventory
Ecology Program:	HAZWASTE
Program Data:	EPCRA
Facility Alt.:	Not reported
Program ID:	WAD001328186
Date Interaction:	1/1/1989 0:00
Date Interaction 3:	10/10/2002 0:00
Facility ID:	93625221
Facility Company:	COCA COLA BOTTLING CO BELLEVUE
Interaction:	I
Interaction 1:	HWP
Interaction 2:	Hazardous Waste Planner
Ecology Program:	HAZWASTE
Program Data:	HWPPRT
Facility Alt.:	Not reported
Program ID:	WAD001328186
Date Interaction:	1/1/1991 0:00
Date Interaction 3:	2/15/1995 0:00
Facility ID:	93625221
Facility Company:	COCA COLA BOTTLING CO BELLEVUE
Interaction:	I
Interaction 1:	LUST
Interaction 2:	LUST Facility
Ecology Program:	TOXICS
Program Data:	ISIS
Facility Alt.:	Not reported
Program ID:	5030
Date Interaction:	12/9/1992 0:00
Date Interaction 3:	5/4/2000 0:00
Facility ID:	93625221
Facility Company:	COCA COLA BOTTLING CO BELLEVUE
Interaction:	I
Interaction 1:	VOLCLNST

Map ID
Direction
Distance
Elevation

MAP FINDINGS

Site

Database(s)

EDR ID Number
EPA ID Number

COCA COLA BOTTLING CO BELLEVUE (Continued)

1000251918

Interaction 2:	Voluntary Cleanup Sites
Ecology Program:	TOXICS
Program Data:	ISIS
Facility Alt.:	COCA COLA BOTTLING CO BELLEVUE
Program ID:	Not reported
Date Interaction:	3/16/2000 0:00
Date Interaction 3:	5/4/2000 0:00
Facility ID:	93625221
Facility Company:	COCA COLA BOTTLING CO BELLEVUE
Interaction:	I
Interaction 1:	HWG
Interaction 2:	Hazardous Waste Generator
Ecology Program:	HAZWASTE
Program Data:	TURBOWASTE
Facility Alt.:	COCA COLA BOTTLING CO BELLEVUE
Program ID:	WAD001328186
Date Interaction:	12/31/2002 0:00
Date Interaction 3:	12/31/2011 0:00
Facility ID:	93625221
Facility Company:	COCA COLA BOTTLING CO BELLEVUE
Interaction:	I
Interaction 1:	HWG
Interaction 2:	Hazardous Waste Generator
Ecology Program:	HAZWASTE
Program Data:	TURBOWASTE
Facility Alt.:	Not reported
Program ID:	WAD001328186
Date Interaction:	8/18/1980 0:00
Date Interaction 3:	7/4/2003 0:00
Facility ID:	93625221
Facility Company:	COCA COLA BOTTLING CO BELLEVUE
Interaction:	A
Interaction 1:	INDUSTGP
Interaction 2:	Industrial SW GP
Ecology Program:	WATQUAL
Program Data:	PARIS
Facility Alt.:	COCA COLA BOTTLING CO OF WASHINGTON
Program ID:	WAR000872
Date Interaction:	3/10/1993 0:00
Date Interaction 3:	Not reported
Facility ID:	93625221
Facility Company:	COCA COLA BOTTLING CO BELLEVUE
Interaction:	A
Interaction 1:	UST
Interaction 2:	Underground Storage Tank
Ecology Program:	TOXICS
Program Data:	UST
Facility Alt.:	Not reported
Program ID:	5030
Date Interaction:	7/1/1969 0:00
Date Interaction 3:	Not reported

Map ID
Direction
Distance
Elevation

MAP FINDINGS

Site

Database(s)

EDR ID Number
EPA ID Number

COCA COLA BOTTLING CO BELLEVUE (Continued)

1000251918

Facility Id: 93625221
Latitude: 47.620211
Longitude: -122.17625
Ecology Interest Type Code: UST
Facility ID: 93625221
Facility Company: COCA COLA BOTTLING CO BELLEVUE
Interaction: I
Interaction 1: TRI
Interaction 2: Toxics Release Inventory
Ecology Program: HAZWASTE
Program Data: EPCRA
Facility Alt.: Not reported
Program ID: WAD001328186
Date Interaction: 1/1/1987 0:00
Date Interaction 3: 10/10/2002 0:00

Facility ID: 93625221
Facility Company: COCA COLA BOTTLING CO BELLEVUE
Interaction: A
Interaction 1: TIER2
Interaction 2: Emergency/Haz Chem Rpt TIER2
Ecology Program: HAZWASTE
Program Data: EPCRA
Facility Alt.: Not reported
Program ID: WAD001328186
Date Interaction: 1/1/1988 0:00
Date Interaction 3: Not reported

Facility ID: 93625221
Facility Company: COCA COLA BOTTLING CO BELLEVUE
Interaction: I
Interaction 1: TRI
Interaction 2: Toxics Release Inventory
Ecology Program: HAZWASTE
Program Data: EPCRA
Facility Alt.: Not reported
Program ID: WAD001328186
Date Interaction: 1/1/1989 0:00
Date Interaction 3: 10/10/2002 0:00

Facility ID: 93625221
Facility Company: COCA COLA BOTTLING CO BELLEVUE
Interaction: I
Interaction 1: HWP
Interaction 2: Hazardous Waste Planner
Ecology Program: HAZWASTE
Program Data: HWPPRT
Facility Alt.: Not reported
Program ID: WAD001328186
Date Interaction: 1/1/1991 0:00
Date Interaction 3: 2/15/1995 0:00

Facility ID: 93625221
Facility Company: COCA COLA BOTTLING CO BELLEVUE
Interaction: I
Interaction 1: LUST
Interaction 2: LUST Facility

Map ID
Direction
Distance
Elevation

MAP FINDINGS

Site

Database(s)

EDR ID Number
EPA ID Number

COCA COLA BOTTLING CO BELLEVUE (Continued)

1000251918

Ecology Program:	TOXICS
Program Data:	ISIS
Facility Alt.:	Not reported
Program ID:	5030
Date Interaction:	12/9/1992 0:00
Date Interaction 3:	5/4/2000 0:00
Facility ID:	93625221
Facility Company:	COCA COLA BOTTLING CO BELLEVUE
Interaction:	I
Interaction 1:	VOLCLNST
Interaction 2:	Voluntary Cleanup Sites
Ecology Program:	TOXICS
Program Data:	ISIS
Facility Alt.:	COCA COLA BOTTLING CO BELLEVUE
Program ID:	Not reported
Date Interaction:	3/16/2000 0:00
Date Interaction 3:	5/4/2000 0:00
Facility ID:	93625221
Facility Company:	COCA COLA BOTTLING CO BELLEVUE
Interaction:	I
Interaction 1:	HWG
Interaction 2:	Hazardous Waste Generator
Ecology Program:	HAZWASTE
Program Data:	TURBOWASTE
Facility Alt.:	COCA COLA BOTTLING CO BELLEVUE
Program ID:	WAD001328186
Date Interaction:	12/31/2002 0:00
Date Interaction 3:	12/31/2011 0:00
Facility ID:	93625221
Facility Company:	COCA COLA BOTTLING CO BELLEVUE
Interaction:	I
Interaction 1:	HWG
Interaction 2:	Hazardous Waste Generator
Ecology Program:	HAZWASTE
Program Data:	TURBOWASTE
Facility Alt.:	Not reported
Program ID:	WAD001328186
Date Interaction:	8/18/1980 0:00
Date Interaction 3:	7/4/2003 0:00
Facility ID:	93625221
Facility Company:	COCA COLA BOTTLING CO BELLEVUE
Interaction:	A
Interaction 1:	INDUSTGP
Interaction 2:	Industrial SW GP
Ecology Program:	WATQUAL
Program Data:	PARIS
Facility Alt.:	COCA COLA BOTTLING CO OF WASHINGTON
Program ID:	WAR000872
Date Interaction:	3/10/1993 0:00
Date Interaction 3:	Not reported
Facility ID:	93625221
Facility Company:	COCA COLA BOTTLING CO BELLEVUE

Map ID
Direction
Distance
Elevation

MAP FINDINGS

Site

Database(s)

EDR ID Number
EPA ID Number

COCA COLA BOTTLING CO BELLEVUE (Continued)

1000251918

Interaction: A
Interaction 1: UST
Interaction 2: Underground Storage Tank
Ecology Program: TOXICS
Program Data: UST
Facility Alt.: Not reported
Program ID: 5030
Date Interaction: 7/1/1969 0:00
Date Interaction 3: Not reported

Facility Id: 93625221
Latitude: 47.620211
Longitude: -122.17625
Ecology Interest Type Code: VOLCLNST
Facility ID: 93625221
Facility Company: COCA COLA BOTTLING CO BELLEVUE
Interaction: I
Interaction 1: TRI
Interaction 2: Toxics Release Inventory
Ecology Program: HAZWASTE
Program Data: EPCRA
Facility Alt.: Not reported
Program ID: WAD001328186
Date Interaction: 1/1/1987 0:00
Date Interaction 3: 10/10/2002 0:00

Facility ID: 93625221
Facility Company: COCA COLA BOTTLING CO BELLEVUE
Interaction: A
Interaction 1: TIER2
Interaction 2: Emergency/Haz Chem Rpt TIER2
Ecology Program: HAZWASTE
Program Data: EPCRA
Facility Alt.: Not reported
Program ID: WAD001328186
Date Interaction: 1/1/1988 0:00
Date Interaction 3: Not reported

Facility ID: 93625221
Facility Company: COCA COLA BOTTLING CO BELLEVUE
Interaction: I
Interaction 1: TRI
Interaction 2: Toxics Release Inventory
Ecology Program: HAZWASTE
Program Data: EPCRA
Facility Alt.: Not reported
Program ID: WAD001328186
Date Interaction: 1/1/1989 0:00
Date Interaction 3: 10/10/2002 0:00

Facility ID: 93625221
Facility Company: COCA COLA BOTTLING CO BELLEVUE
Interaction: I
Interaction 1: HWP
Interaction 2: Hazardous Waste Planner
Ecology Program: HAZWASTE

Map ID
Direction
Distance
Elevation

MAP FINDINGS

Site

Database(s)

EDR ID Number
EPA ID Number

COCA COLA BOTTLING CO BELLEVUE (Continued)

1000251918

Program Data:	HWPVRT
Facility Alt.:	Not reported
Program ID:	WAD001328186
Date Interaction:	1/1/1991 0:00
Date Interaction 3:	2/15/1995 0:00
Facility ID:	93625221
Facility Company:	COCA COLA BOTTLING CO BELLEVUE
Interaction:	I
Interaction 1:	LUST
Interaction 2:	LUST Facility
Ecology Program:	TOXICS
Program Data:	ISIS
Facility Alt.:	Not reported
Program ID:	5030
Date Interaction:	12/9/1992 0:00
Date Interaction 3:	5/4/2000 0:00
Facility ID:	93625221
Facility Company:	COCA COLA BOTTLING CO BELLEVUE
Interaction:	I
Interaction 1:	VOLCLNST
Interaction 2:	Voluntary Cleanup Sites
Ecology Program:	TOXICS
Program Data:	ISIS
Facility Alt.:	COCA COLA BOTTLING CO BELLEVUE
Program ID:	Not reported
Date Interaction:	3/16/2000 0:00
Date Interaction 3:	5/4/2000 0:00
Facility ID:	93625221
Facility Company:	COCA COLA BOTTLING CO BELLEVUE
Interaction:	I
Interaction 1:	HWG
Interaction 2:	Hazardous Waste Generator
Ecology Program:	HAZWASTE
Program Data:	TURBOWASTE
Facility Alt.:	COCA COLA BOTTLING CO BELLEVUE
Program ID:	WAD001328186
Date Interaction:	12/31/2002 0:00
Date Interaction 3:	12/31/2011 0:00
Facility ID:	93625221
Facility Company:	COCA COLA BOTTLING CO BELLEVUE
Interaction:	I
Interaction 1:	HWG
Interaction 2:	Hazardous Waste Generator
Ecology Program:	HAZWASTE
Program Data:	TURBOWASTE
Facility Alt.:	Not reported
Program ID:	WAD001328186
Date Interaction:	8/18/1980 0:00
Date Interaction 3:	7/4/2003 0:00
Facility ID:	93625221
Facility Company:	COCA COLA BOTTLING CO BELLEVUE
Interaction:	A

Map ID
Direction
Distance
Elevation

MAP FINDINGS

Site

Database(s)

EDR ID Number
EPA ID Number

COCA COLA BOTTLING CO BELLEVUE (Continued)

1000251918

Interaction 1: INDUSTGP
Interaction 2: Industrial SW GP
Ecology Program: WATQUAL
Program Data: PARIS
Facility Alt.: COCA COLA BOTTLING CO OF WASHINGTON
Program ID: WAR000872
Date Interaction: 3/10/1993 0:00
Date Interaction 3: Not reported

Facility ID: 93625221
Facility Company: COCA COLA BOTTLING CO BELLEVUE
Interaction: A
Interaction 1: UST
Interaction 2: Underground Storage Tank
Ecology Program: TOXICS
Program Data: UST
Facility Alt.: Not reported
Program ID: 5030
Date Interaction: 7/1/1969 0:00
Date Interaction 3: Not reported

CSCSL NFA:

Facility/Site Id: 93625221
CS Id: 6893
NFA Date: 05/04/2000
Rank: Not reported
VCP: Yes
Latitude: 47.620211
Longitude: -122.176254

UST:

Facility ID: 93625221
Site Id: 5030
UBI: Not reported
Phone Number: 2064552000
Decimal Latitude: 47.620211
Decimal Longitude: -122.176254

Tank Name: 1
Tag Number: Not reported
Tank Status: Removed
Tank Status Date: 08/06/1996
Tank Install Date: 00/01/1969
Tank Closure Date: Not reported
Capacity Range: 111 TO 1,100 Gallons
Tank Permit Expiration Date: 02/10/1994
Tank Upgrade Date: Not reported
Tank Spill Prevention: None
Tank Overfill Prevention: None
Tank Material: Not reported
Tank Construction: Single Wall Tank
Tank Tightness Test: Not reported
Tank Corrosion Protection: None
Tank Manifold: Not reported
Tank Release Detection: Not reported

Map ID
Direction
Distance
Elevation

MAP FINDINGS

Site

Database(s)

EDR ID Number
EPA ID Number

COCA COLA BOTTLING CO BELLEVUE (Continued)

1000251918

Tank SFC Type: Not reported
Pipe Material: Not reported
Pipe Construction: Single Wall Pipe
Pipe Primary Release Detection: Not reported
Pipe Second Release Detection: Not reported
Pipe Corrosion Protection: None
Pipe Pumping System: Product Removed by R
Responsible Unit: NORTHWEST
Dispencer/Pump SFC Type: Not reported

Tank Name: 2
Tag Number: Not reported
Tank Status: Removed
Tank Status Date: 08/06/1996
Tank Install Date: 00/01/1979
Tank Closure Date: Not reported
Capacity Range: Not reported
Tank Permit Expiration Date: 02/10/1994
Tank Upgrade Date: Not reported
Tank Spill Prevention: None
Tank Overfill Prevention: None
Tank Material: Fiberglass Reinforced Plastic
Tank Construction: Single Wall Tank
Tank Tightness Test: Not reported
Tank Corrosion Protection: Corrosion Resistant
Tank Manifold: Not reported
Tank Release Detection: Not reported
Tank SFC Type: Not reported
Pipe Material: Not reported
Pipe Construction: Single Wall Pipe
Pipe Primary Release Detection: Not reported
Pipe Second Release Detection: Not reported
Pipe Corrosion Protection: None
Pipe Pumping System: Pressurized System
Responsible Unit: NORTHWEST
Dispencer/Pump SFC Type: Not reported

Tank Name: 3
Tag Number: Not reported
Tank Status: Removed
Tank Status Date: 08/06/1996
Tank Install Date: 00/01/1969
Tank Closure Date: Not reported
Capacity Range: Not reported
Tank Permit Expiration Date: 02/10/1994
Tank Upgrade Date: Not reported
Tank Spill Prevention: None
Tank Overfill Prevention: None
Tank Material: Not reported
Tank Construction: Single Wall Tank
Tank Tightness Test: Not reported
Tank Corrosion Protection: None
Tank Manifold: Not reported
Tank Release Detection: Not reported
Tank SFC Type: Not reported

Map ID
Direction
Distance
Elevation

MAP FINDINGS

Site

Database(s)

EDR ID Number
EPA ID Number

COCA COLA BOTTLING CO BELLEVUE (Continued)

1000251918

Pipe Material: Not reported
Pipe Construction: Single Wall Pipe
Pipe Primary Release Detection: Not reported
Pipe Second Release Detection: Not reported
Pipe Corrosion Protection: None
Pipe Pumping System: Pressurized System
Responsible Unit: NORTHWEST
Dispencer/Pump SFC Type: Not reported

Tank Name: 4
Tag Number: Not reported
Tank Status: Removed
Tank Status Date: 08/06/1996
Tank Install Date: 00/01/1969
Tank Closure Date: Not reported
Capacity Range: Not reported
Tank Permit Expiration Date: 02/10/1994
Tank Upgrade Date: Not reported
Tank Spill Prevention: None
Tank Overfill Prevention: None
Tank Material: Not reported
Tank Construction: Single Wall Tank
Tank Tightness Test: Not reported
Tank Corrosion Protection: None
Tank Manifold: Not reported
Tank Release Detection: Not reported
Tank SFC Type: Not reported
Pipe Material: Not reported
Pipe Construction: Single Wall Pipe
Pipe Primary Release Detection: Not reported
Pipe Second Release Detection: Not reported
Pipe Corrosion Protection: None
Pipe Pumping System: Not reported
Responsible Unit: NORTHWEST
Dispencer/Pump SFC Type: Not reported

WA MANIFEST:

Facility Site ID Number: 93625221
SWC Desc: WT02
FWC Desc: D001, D002
Form Comm: None
Data Year: 2008
Permit by Rule: False
Treatment by Generator: False
Mixed radioactive waste: False
Importer of hazardous waste: False
Immediate recycler: False
Treatment/Storage/Disposal/Recycling Facility: False
Generator of dangerous fuel waste: False
Generator marketing to burner: False
"Other marketers (i.e., blender, distributor, etc.)": False
Utility boiler burner: False
Industry boiler burner: False
Industrial Furnace: False
Smelter defferal: False
Universal waste - batteries - generate: False

Map ID
Direction
Distance
Elevation

MAP FINDINGS

Site

Database(s)

EDR ID Number
EPA ID Number

COCA COLA BOTTLING CO BELLEVUE (Continued)

1000251918

Universal waste - thermostats - generate: False
Universal waste - mercury - generate: False
Universal waste - lamps - generate: False
Universal waste - batteries - accumulate: False
Universal waste - thermostats - accumulate: False
Universal waste - mercury - accumulate: False
Universal waste - lamps - accumulate: False
Destination Facility for Universal Waste: False
Off-specification used oil burner - utility boiler: False
Off-specification used oil burner - industrial boiler: False
Off-specification used oil burner - industrial furnace: False
EPA ID: WAD001328186
Facility Address 2: Not reported
TAX REG NBR: 601432144
NAICS CD: 312111
BUSINESS TYPE: Food Manufacturing
MAIL NAME: Coca Cola Bottling Co of Washington
MAIL ADDR LINE1: PO Box 93346C
MAIL CITY,ST,ZIP: BELLEVUE, WA 98009-3346
MAIL COUNTRY: UNITED STATES
LEGAL ORG NAME: BCI Coca Cola Bottling Co of WA
LEGAL ORG TYPE: Private
LEGAL ADDR LINE1: 1334 S Central Ave
LEGAL CITY,ST,ZIP: Los Angeles, CA 90021
LEGAL COUNTRY: UNITED STATES
LEGAL PHONE NBR: (213)746-5555
LEGAL EFFECTIVE DATE: 12/31/2002
LAND ORG NAME: Coca Cola Bottling Co of Washington
LAND ORG TYPE: Private
LAND PERSON NAME: Not reported
LAND ADDR LINE1: 1150 124TH AVE NE
LAND CITY,ST,ZIP: BELLEVUE, WA 98005-2102
LAND COUNTRY: UNITED STATES
LAND PHONE NBR: (425)455-2000
OPERATOR ORG NAME: Not reported
OPERATOR ORG TYPE: Private
OPERATOR ADDR LINE1: 1150 124TH AVE NE
OPERATOR CITY,ST,ZIP: BELLEVUE, WA 98005-2102
OPERATOR COUNTRY: UNITED STATES
OPERATOR PHONE NBR: 425-453-1761
OPERATOR EFFECTIVE DATE: 12/31/2003
SITE CONTACT NAME: Jed J Rusyniak
SITE CONTACT ADDR LINE1: 1150 124TH AVE NE
SITE CONTACT ZIP: BELLEVUE, WA 98005-2102
SITE CONTACT COUNTRY: UNITED STATES
SITE CONTACT PHONE NBR: 425-453-1761
SITE CONTACT EMAIL: Jrusyniak@cokecce.com
FORM CONTACT NAME: Jed J Rusyniak
FORM CONTACT ADDR LINE1: 1150 124TH AVE NE
FORM CONTACT CITY,ST,ZIP: BELLEVUE, WA 98005-2102
FORM CONTACT COUNTRY: UNITED STATES
FORM CONTACT PHONE NBR: 425-453-1761
FORM CONTACT EMAIL: Jrusyniak@cokecce.com
GEN STATUS CD: SQG
MONTHLY GENERATION: False
BATCH GENERATION: True
ONE TIME GENERATION: False

Map ID
Direction
Distance
Elevation

MAP FINDINGS

Site

Database(s)

EDR ID Number
EPA ID Number

COCA COLA BOTTLING CO BELLEVUE (Continued)

1000251918

TRANSPORTS OWN WASTE: False
TRANSPORTS OTHRS WASTE: False
RECYCLER ONSITE: False
TRANSFER FACILITY: False
OTHER EXEMPTION: Not reported
UW BATTERY GEN: False
USED OIL TRANSPORTER: False
USED OIL TRANSFER FACILITY: False
USED OIL PROCESSOR: False
USED OIL REREFINER: False
USED OIL FUEL MRKTR DIRECTS SHPMNTS: False
USED OIL FUEL MRKTR MEETS SPECS: False

Facility Site ID Number: 93625221
SWC Desc: Not reported
FWC Desc: Waste Printing Ink, 3, UN1220, PG II (D001, D035, F003, F005) USDOT
Label: Flammable Waste HPLC Solvent, 3, UN1220, PG II (D001, D002)
Form Comm: Not reported
Data Year: 2010
Permit by Rule: False
Treatment by Generator: False
Mixed radioactive waste: False
Importer of hazardous waste: False
Immediate recycler: False
Treatment/Storage/Disposal/Recycling Facility: False
Generator of dangerous fuel waste: False
Generator marketing to burner: False
"Other marketers (i.e., blender, distributor, etc.)": False
Utility boiler burner: False
Industry boiler burner: False
Industrial Furnace: False
Smelter defferal: False
Universal waste - batteries - generate: False
Universal waste - thermostats - generate: False
Universal waste - mercury - generate: False
Universal waste - lamps - generate: False
Universal waste - batteries - accumulate: False
Universal waste - thermostats - accumulate: False
Universal waste - mercury - accumulate: False
Universal waste - lamps - accumulate: False
Destination Facility for Universal Waste: False
Off-specification used oil burner - utility boiler: False
Off-specification used oil burner - industrial boiler: False
Off-specification used oil burner - industrial furnace: False
EPA ID: WAD001328186
Facility Address 2: Not reported
TAX REG NBR: 601432144
NAICS CD: 312111
BUSINESS TYPE: Food Manufacturing
MAIL NAME: Coca Cola Bottling Co of Washington
MAIL ADDR LINE1: PO Box 93346C
MAIL CITY,ST,ZIP: BELLEVUE, WA 98009-3346
MAIL COUNTRY: UNITED STATES
LEGAL ORG NAME: BCI Coca Cola Bottling Co of WA
LEGAL ORG TYPE: Private
LEGAL ADDR LINE1: 1334 S Central Ave
LEGAL CITY,ST,ZIP: Los Angeles, CA 90021

Map ID
Direction
Distance
Elevation

MAP FINDINGS

Site

Database(s)

EDR ID Number
EPA ID Number

COCA COLA BOTTLING CO BELLEVUE (Continued)

1000251918

LEGAL COUNTRY: UNITED STATES
LEGAL PHONE NBR: (213)746-5555
LEGAL EFFECTIVE DATE: 12/31/2002
LAND ORG NAME: Coca Cola Bottling Co of Washington
LAND ORG TYPE: Private
LAND PERSON NAME: Not reported
LAND ADDR LINE1: 1150 124TH AVE NE
LAND CITY,ST,ZIP: BELLEVUE, WA 98005-2102
LAND COUNTRY: UNITED STATES
LAND PHONE NBR: (425)455-2000
OPERATOR ORG NAME: Coca-Cola Bottling Company of Washington
OPERATOR ORG TYPE: Private
OPERATOR ADDR LINE1: 1150 124TH AVE NE
OPERATOR CITY,ST,ZIP: BELLEVUE, WA 98005-2102
OPERATOR COUNTRY: UNITED STATES
OPERATOR PHONE NBR: 425-453-1761
OPERATOR EFFECTIVE DATE: 12/31/2003
SITE CONTACT NAME: Jed J Rusyniak
SITE CONTACT ADDR LINE1: 1150 124TH AVE NE
SITE CONTACT ZIP: BELLEVUE, WA 98005-2102
SITE CONTACT COUNTRY: UNITED STATES
SITE CONTACT PHONE NBR: 425-453-1761
SITE CONTACT EMAIL: Jrusyniak@cokecce.com
FORM CONTACT NAME: Jed J Rusyniak
FORM CONTACT ADDR LINE1: 1150 124TH AVE NE
FORM CONTACT CITY,ST,ZIP: BELLEVUE, WA 98005-2102
FORM CONTACT COUNTRY: UNITED STATES
FORM CONTACT PHONE NBR: 425-453-1761
FORM CONTACT EMAIL: Jrusyniak@cokecce.com
GEN STATUS CD: SQG
MONTHLY GENERATION: False
BATCH GENERATION: True
ONE TIME GENERATION: False
TRANSPORTS OWN WASTE: False
TRANSPORTS OTHRS WASTE: False
RECYCLER ONSITE: False
TRANSFER FACILITY: False
OTHER EXEMPTION: Not reported
UW BATTERY GEN: False
USED OIL TRANSPORTER: False
USED OIL TRANSFER FACILITY: False
USED OIL PROCESSOR: False
USED OIL REREFINER: False
USED OIL FUEL MRKTR DIRECTS SHPMNTS: False
USED OIL FUEL MRKTR MEETS SPECS: False

Facility Site ID Number: 93625221
SWC Desc: WT02
FWC Desc: D001, D002
Form Comm: None
Data Year: Not reported
Permit by Rule: FALSE
Treatment by Generator: FALSE
Mixed radioactive waste: FALSE
Importer of hazardous waste: FALSE
Immediate recycler: FALSE
Treatment/Storage/Disposal/Recycling Facility: FALSE

Map ID
Direction
Distance
Elevation

MAP FINDINGS

Site

Database(s)

EDR ID Number
EPA ID Number

COCA COLA BOTTLING CO BELLEVUE (Continued)

1000251918

Generator of dangerous fuel waste: FALSE
Generator marketing to burner: FALSE
"Other marketers (i.e., blender, distributor, etc.)": FALSE
Utility boiler burner: FALSE
Industry boiler burner: FALSE
Industrial Furnace: FALSE
Smelter defferal: FALSE
Universal waste - batteries - generate: FALSE
Universal waste - thermostats - generate: FALSE
Universal waste - mercury - generate: TRUE
Universal waste - lamps - generate: TRUE
Universal waste - batteries - accumulate: FALSE
Universal waste - thermostats - accumulate: FALSE
Universal waste - mercury - accumulate: FALSE
Universal waste - lamps - accumulate: FALSE
Destination Facility for Universal Waste: FALSE
Off-specification used oil burner - utility boiler: FALSE
Off-specification used oil burner - industrial boiler: FALSE
Off-specification used oil burner - industrial furnace: FALSE
EPA ID: WAD001328186
Facility Address 2: Not reported
TAX REG NBR: 601047843
NAICS CD: 312111
BUSINESS TYPE: Food Manufacturing
MAIL NAME: Coca Cola Bottling Co of Washington
MAIL ADDR LINE1: PO Box 93346C
MAIL CITY,ST,ZIP: BELLEVUE, WA 98009-3346
MAIL COUNTRY: UNITED STATES
LEGAL ORG NAME: BCI Coca Cola Bottling Co of WA
LEGAL ORG TYPE: Private
LEGAL ADDR LINE1: 1334 S Central Ave
LEGAL CITY,ST,ZIP: Los Angeles, CA 90021
LEGAL COUNTRY: UNITED STATES
LEGAL PHONE NBR: (213)746-5555
LEGAL EFFECTIVE DATE: 12/31/2002
LAND ORG NAME: Coca Cola Bottling Co of Washington
LAND ORG TYPE: Private
LAND PERSON NAME: Not reported
LAND ADDR LINE1: 1150 124TH AVE NE
LAND CITY,ST,ZIP: BELLEVUE, WA 98005-2102
LAND COUNTRY: UNITED STATES
LAND PHONE NBR: (425)455-2000
OPERATOR ORG NAME: Not reported
OPERATOR ORG TYPE: Private
OPERATOR ADDR LINE1: 1150 124TH AVE NE
OPERATOR CITY,ST,ZIP: BELLEVUE, WA 98005-2102
OPERATOR COUNTRY: UNITED STATES
OPERATOR PHONE NBR: 425-453-1761
OPERATOR EFFECTIVE DATE: 12/31/2003
SITE CONTACT NAME: Jed J Rusyniak
SITE CONTACT ADDR LINE1: 1150 124TH AVE NE
SITE CONTACT ZIP: BELLEVUE, WA 98005-2102
SITE CONTACT COUNTRY: UNITED STATES
SITE CONTACT PHONE NBR: 425-453-1761
SITE CONTACT EMAIL: Jrusyniak@na.cokecce.com
FORM CONTACT NAME: Jed J Rusyniak
FORM CONTACT ADDR LINE1: 1150 124TH AVE NE

Map ID
Direction
Distance
Elevation

MAP FINDINGS

Site

Database(s)

EDR ID Number
EPA ID Number

COCA COLA BOTTLING CO BELLEVUE (Continued)

1000251918

FORM CONTACT CITY,ST,ZIP: BELLEVUE, WA 98005-2102
FORM CONTACT COUNTRY: UNITED STATES
FORM CONTACT PHONE NBR: 425-453-1761
FORM CONTACT EMAIL: Jrusyniak@na.cokecece.com
GEN STATUS CD: SQG
MONTHLY GENERATION: FALSE
BATCH GENERATION: TRUE
ONE TIME GENERATION: FALSE
TRANSPORTS OWN WASTE: FALSE
TRANSPORTS OTHRS WASTE: FALSE
RECYCLER ONSITE: FALSE
TRANSFER FACILITY: FALSE
OTHER EXEMPTION: Not reported
UW BATTERY GEN: TRUE
USED OIL TRANSPORTER: FALSE
USED OIL TRANSFER FACILITY: FALSE
USED OIL PROCESSOR: FALSE
USED OIL REREFINER: FALSE
USED OIL FUEL MRKTR DIRECTS SHPMNTS: FALSE
USED OIL FUEL MRKTR MEETS SPECS: FALSE

Facility Site ID Number: 93625221
SWC Desc: WT02
FWC Desc: D001, D002
Form Comm: None
Data Year: Not reported
Permit by Rule: No
Treatment by Generator: No
Mixed radioactive waste: No
Importer of hazardous waste: No
Immediate recycler: No
Treatment/Storage/Disposal/Recycling Facility: No
Generator of dangerous fuel waste: No
Generator marketing to burner: No
"Other marketers (i.e., blender, distributor, etc.)": No
Utility boiler burner: No
Industry boiler burner: No
Industrial Furnace: No
Smelter deferral: No
Universal waste - batteries - generate: No
Universal waste - thermostats - generate: No
Universal waste - mercury - generate: No
Universal waste - lamps - generate: No
Universal waste - batteries - accumulate: No
Universal waste - thermostats - accumulate: No
Universal waste - mercury - accumulate: No
Universal waste - lamps - accumulate: No
Destination Facility for Universal Waste: No
Off-specification used oil burner - utility boiler: No
Off-specification used oil burner - industrial boiler: No
Off-specification used oil burner - industrial furnace: No
EPA ID: WAD001328186
Facility Address 2: Not reported
TAX REG NBR: 601047843
NAICS CD: 312111
BUSINESS TYPE: Not reported
MAIL NAME: Coca Cola Bottling Co of Washington

Map ID
Direction
Distance
Elevation

MAP FINDINGS

Site

Database(s)

EDR ID Number
EPA ID Number

COCA COLA BOTTLING CO BELLEVUE (Continued)

1000251918

MAIL ADDR LINE1: PO Box 93346C
MAIL CITY,ST,ZIP: BELLEVUE, WA 98009-3346
MAIL COUNTRY: UNITED STATES
LEGAL ORG NAME: BCI Coca Cola Bottling Co of WA
LEGAL ORG TYPE: Private
LEGAL ADDR LINE1: 1334 S Central Ave
LEGAL CITY,ST,ZIP: Los Angeles, CA 90021
LEGAL COUNTRY: UNITED STATES
LEGAL PHONE NBR: (213)746-5555
LEGAL EFFECTIVE DATE: 12/31/2002
LAND ORG NAME: Coca Cola Bottling Co of Washington
LAND ORG TYPE: Private
LAND PERSON NAME: Not reported
LAND ADDR LINE1: 1150 124TH AVE NE
LAND CITY,ST,ZIP: BELLEVUE, WA 98005-2102
LAND COUNTRY: UNITED STATES
LAND PHONE NBR: (425)455-2000
OPERATOR ORG NAME: Not reported
OPERATOR ORG TYPE: Private
OPERATOR ADDR LINE1: 1150 124TH AVE NE
OPERATOR CITY,ST,ZIP: BELLEVUE, WA 98005-2102
OPERATOR COUNTRY: UNITED STATES
OPERATOR PHONE NBR: (425)463-2520
OPERATOR EFFECTIVE DATE: 12/31/2003
SITE CONTACT NAME: Margaret Steed
SITE CONTACT ADDR LINE1: 1150 124TH AVE NE
SITE CONTACT ZIP: BELLEVUE, WA 98005-2102
SITE CONTACT COUNTRY: UNITED STATES
SITE CONTACT PHONE NBR: (425)463-2520
SITE CONTACT EMAIL: msteed@na.cokecce.com
FORM CONTACT NAME: Margaret Steed
FORM CONTACT ADDR LINE1: 1150 124TH AVE NE
FORM CONTACT CITY,ST,ZIP: BELLEVUE, WA 98005-2102
FORM CONTACT COUNTRY: UNITED STATES
FORM CONTACT PHONE NBR: (425)463-2520
FORM CONTACT EMAIL: msteed@na.cokecce.com
GEN STATUS CD: SQG
MONTHLY GENERATION: No
BATCH GENERATION: No
ONE TIME GENERATION: No
TRANSPORTS OWN WASTE: No
TRANSPORTS OTHRS WASTE: No
RECYCLER ONSITE: No
TRANSFER FACILITY: No
OTHER EXEMPTION: Not reported
UW BATTERY GEN: No
USED OIL TRANSPORTER: No
USED OIL TRANSFER FACILITY: No
USED OIL PROCESSOR: No
USED OIL REREFINER: No
USED OIL FUEL MRKTR DIRECTS SHPMNTS: No
USED OIL FUEL MRKTR MEETS SPECS: No

Facility Site ID Number: 93625221
SWC Desc: WT02
FWC Desc: D001, D002
Form Comm: None

Map ID
Direction
Distance
Elevation

MAP FINDINGS

Site

Database(s)

EDR ID Number
EPA ID Number

COCA COLA BOTTLING CO BELLEVUE (Continued)

1000251918

Data Year: Not reported
Permit by Rule: False
Treatment by Generator: False
Mixed radioactive waste: False
Importer of hazardous waste: False
Immediate recycler: False
Treatment/Storage/Disposal/Recycling Facility: False
Generator of dangerous fuel waste: False
Generator marketing to burner: False
"Other marketers (i.e., blender, distributor, etc.)": False
Utility boiler burner: False
Industry boiler burner: False
Industrial Furnace: False
Smelter defferal: False
Universal waste - batteries - generate: False
Universal waste - thermostats - generate: False
Universal waste - mercury - generate: False
Universal waste - lamps - generate: False
Universal waste - batteries - accumulate: False
Universal waste - thermostats - accumulate: False
Universal waste - mercury - accumulate: False
Universal waste - lamps - accumulate: False
Destination Facility for Universal Waste: False
Off-specification used oil burner - utility boiler: False
Off-specification used oil burner - industrial boiler: False
Off-specification used oil burner - industrial furnace: False
EPA ID: WAD001328186
Facility Address 2: Not reported
TAX REG NBR: 601432144
NAICS CD: 312111
BUSINESS TYPE: Food Manufacturing
MAIL NAME: Coca Cola Bottling Co of Washington
MAIL ADDR LINE1: PO Box 93346C
MAIL CITY,ST,ZIP: BELLEVUE, WA 98009-3346
MAIL COUNTRY: UNITED STATES
LEGAL ORG NAME: BCI Coca Cola Bottling Co of WA
LEGAL ORG TYPE: Private
LEGAL ADDR LINE1: 1334 S Central Ave
LEGAL CITY,ST,ZIP: Los Angeles, CA 90021
LEGAL COUNTRY: UNITED STATES
LEGAL PHONE NBR: (213)746-5555
LEGAL EFFECTIVE DATE: 12/31/2002
LAND ORG NAME: Coca Cola Bottling Co of Washington
LAND ORG TYPE: Private
LAND PERSON NAME: Not reported
LAND ADDR LINE1: 1150 124TH AVE NE
LAND CITY,ST,ZIP: BELLEVUE, WA 98005-2102
LAND COUNTRY: UNITED STATES
LAND PHONE NBR: (425)455-2000
OPERATOR ORG NAME: Not reported
OPERATOR ORG TYPE: Private
OPERATOR ADDR LINE1: 1150 124TH AVE NE
OPERATOR CITY,ST,ZIP: BELLEVUE, WA 98005-2102
OPERATOR COUNTRY: UNITED STATES
OPERATOR PHONE NBR: 425-453-1761
OPERATOR EFFECTIVE DATE: 12/31/2003
SITE CONTACT NAME: Jed J Rusyniak

Map ID
Direction
Distance
Elevation

MAP FINDINGS

Site

Database(s)

EDR ID Number
EPA ID Number

COCA COLA BOTTLING CO BELLEVUE (Continued)

1000251918

SITE CONTACT ADDR LINE1: 1150 124TH AVE NE
SITE CONTACT ZIP: BELLEVUE, WA 98005-2102
SITE CONTACT COUNTRY: UNITED STATES
SITE CONTACT PHONE NBR: 425-453-1761
SITE CONTACT EMAIL: Jrusyniak@cokecce.com
FORM CONTACT NAME: Jed J Rusyniak
FORM CONTACT ADDR LINE1: 1150 124TH AVE NE
FORM CONTACT CITY,ST,ZIP: BELLEVUE, WA 98005-2102
FORM CONTACT COUNTRY: UNITED STATES
FORM CONTACT PHONE NBR: 425-453-1761
FORM CONTACT EMAIL: Jrusyniak@cokecce.com
GEN STATUS CD: SQG
MONTHLY GENERATION: False
BATCH GENERATION: True
ONE TIME GENERATION: False
TRANSPORTS OWN WASTE: False
TRANSPORTS OTHRS WASTE: False
RECYCLER ONSITE: False
TRANSFER FACILITY: False
OTHER EXEMPTION: Not reported
UW BATTERY GEN: False
USED OIL TRANSPORTER: False
USED OIL TRANSFER FACILITY: False
USED OIL PROCESSOR: False
USED OIL REREFINER: False
USED OIL FUEL MRKTR DIRECTS SHPMNTS: False
USED OIL FUEL MRKTR MEETS SPECS: False

[Click this hyperlink](#) while viewing on your computer to access additional WA MANIFEST: detail in the EDR Site Report.

SPILLS:

Facility ID: 642639
Medium: IMPERMEABLE CONTAINMENT
Material Desc: CHEMICAL
Material Qty: 1
Material Units: GALLON
Date Received: 07/22/2013
Contact Name: CAVEN
Incident Date: Not reported

Facility ID: 602761
Medium: Not reported
Material Desc: PETROLEUM - DIESEL FUEL
Material Qty: 5
Material Units: GALLON
Date Received: 12/18/2007
Contact Name: UNKNOWN
Incident Date: Not reported

Facility ID: 631192
Medium: SURFACE WATER-FRESH
Material Desc: PETROLEUM - DIESEL FUEL
Material Qty: 8
Material Units: GALLON
Date Received: 12/28/2011
Contact Name: RUSYNIAK

Map ID
Direction
Distance
Elevation

MAP FINDINGS

Site

Database(s)

EDR ID Number
EPA ID Number

COCA COLA BOTTLING CO BELLEVUE (Continued)

1000251918

Incident Date: Not reported

Facility ID: 631192
Medium: IMPERMEABLE CONTAINMENT
Material Desc: PETROLEUM - DIESEL FUEL
Material Qty: 8
Material Units: GALLON
Date Received: 12/28/2011
Contact Name: RUSYNIAK
Incident Date: Not reported

Facility ID: 634806
Medium: IMPERMEABLE CONTAINMENT
Material Desc: PETROLEUM - DIESEL FUEL
Material Qty: 5
Material Units: GALLON
Date Received: 06/28/2012
Contact Name: Not reported
Incident Date: Not reported

Facility ID: 561509
Medium: Not reported
Material Desc: CHEMICAL
Material Qty: Not reported
Material Units: Not reported
Date Received: 03/28/2007
Contact Name: Not reported
Incident Date: Not reported

Facility ID: 614580
Medium: AIR
Material Desc: OTHER HAZARDOUS
Material Qty: Not reported
Material Units: Not reported
Date Received: 08/07/2009
Contact Name: Not reported
Incident Date: Not reported

VCP:

edr_fstat: WA
edr_fzip: 98005-2102
edr_fcnty: KING
edr_zip: Not reported
Facility ID: 93625221
VCP Status: Not reported
VCP: Yes
Ecology Status: Not reported
NFA Type: Not reported
Date NFA: 5/4/2000
Rank: Not reported
Cleanup Siteid: 6893

NPDES:

Facility Status: Active
Facility Type: Industrial SW GP
Admin Region: Headquarters

Map ID
Direction
Distance
Elevation

MAP FINDINGS

Site

Database(s)

EDR ID Number
EPA ID Number

COCA COLA BOTTLING CO BELLEVUE (Continued)

1000251918

Date Issued: 10/21/2009
Latitude: 47.62021099
Longitude: -122.176254
Permit ID: WAR000872
Permit Version: 5
Permit Status: Active
Permit SubStatus: Coverage Issued
Ecology Contact: Greg Stegman
WRIA: Cedar-Sammamish
Permit Expiration Date: 01/01/2015
Effective Date: 01/01/2010
Days to Expiration: 118

**AQ277
SSW
1/8-1/4
0.198 mi.
1048 ft.**

BELLEVUE DETENTION POND 164 UPPER

**ALLSITES S109555034
N/A**

BELLEVUE, WA 98004

Site 1 of 2 in cluster AQ

**Relative:
Lower**

ALLSITES:

Facility Id: 4934333
Latitude: 47.619821
Longitude: -122.16956
Ecology Interest Type Code: DAM

**Actual:
116 ft.**

Facility ID: 4934333
Facility Company: Bellevue Detention Pond 164 Upper
Interaction: A
Interaction 1: DAM
Interaction 2: Dam Site
Ecology Program: WATRES
Program Data: DSS
Facility Alt.: Not reported
Program ID: Not reported
Date Interaction: 5/26/1999 0:00
Date Interaction 3: Not reported

**AN278
ENE
1/8-1/4
0.199 mi.
1053 ft.**

**13710 NE 20TH ST
BELLEVUE, WA 98005**

**EDR US Hist Auto Stat 1015215397
N/A**

Site 5 of 5 in cluster AN

**Relative:
Higher**

EDR Historical Auto Stations:

Name: CAR NUTZ
Year: 2007
Address: 13710 NE 20TH ST

**Actual:
206 ft.**

MAP FINDINGS

Map ID
 Direction
 Distance
 Elevation

Site

Database(s)

EDR ID Number
 EPA ID Number

AR279
NW
1/8-1/4
0.202 mi.
1064 ft.

ROBERTS' RENTS BUILDING
12611 NORTHUP WAY
BELLEVUE, WA 98005
Site 1 of 3 in cluster AR

ICR S103508875
N/A

Relative:
Higher

ICR:
 Date Ecology Received Report: 06/30/92
 Contaminants Found at Site: Petroleum products
 Media Contaminated: Soil
 Waste Management: Tank
 Region: North Western
 Type of Report Ecology Received: Final cleanup report
 Site Register Issue: 92-50
 County Code: 17
 Contact: Not reported
 Report Title: Not reported

Actual:
215 ft.

AR280
NW
1/8-1/4
0.202 mi.
1064 ft.

L & L POPLAR
12611 NORTHUP WAY
BELLEVUE, WA 98005
Site 2 of 3 in cluster AR

ALLSITES U001122749
CSCSL NFA N/A
UST

Relative:
Higher

ALLSITES:
 Facility Id: 69381323
 Latitude: 47.628051
 Longitude: -122.17037
 Ecology Interest Type Code: HWG

Facility ID: 69381323
 Facility Company: LL Northup Ctr
 Interaction: I
 Interaction 1: LUST
 Interaction 2: LUST Facility
 Ecology Program: TOXICS
 Program Data: ISIS
 Facility Alt.: Not reported
 Program ID: 2450
 Date Interaction: 5/15/1992 0:00
 Date Interaction 3: 6/1/1995 0:00

Facility ID: 69381323
 Facility Company: LL Northup Ctr
 Interaction: I
 Interaction 1: HWG
 Interaction 2: Hazardous Waste Generator
 Ecology Program: HAZWASTE
 Program Data: TURBOWASTE
 Facility Alt.: Not reported
 Program ID: WAD988508891
 Date Interaction: 7/9/1992 0:00
 Date Interaction 3: 12/31/1992 0:00

Facility ID: 69381323
 Facility Company: LL Northup Ctr
 Interaction: A
 Interaction 1: UST
 Interaction 2: Underground Storage Tank
 Ecology Program: TOXICS
 Program Data: UST

Actual:
215 ft.

Map ID
Direction
Distance
Elevation

MAP FINDINGS

Site

Database(s)

EDR ID Number
EPA ID Number

L & L POPLAR (Continued)

U001122749

Facility Alt.: Not reported
Program ID: 2450
Date Interaction: 3/20/2000 0:00
Date Interaction 3: Not reported

Facility Id: 69381323
Latitude: 47.628051
Longitude: -122.17037
Ecology Interest Type Code: UST
Facility ID: 69381323
Facility Company: LL Northup Ctr
Interaction: I
Interaction 1: LUST
Interaction 2: LUST Facility
Ecology Program: TOXICS
Program Data: ISIS
Facility Alt.: Not reported
Program ID: 2450
Date Interaction: 5/15/1992 0:00
Date Interaction 3: 6/1/1995 0:00

Facility ID: 69381323
Facility Company: LL Northup Ctr
Interaction: I
Interaction 1: HWG
Interaction 2: Hazardous Waste Generator
Ecology Program: HAZWASTE
Program Data: TURBOWASTE
Facility Alt.: Not reported
Program ID: WAD988508891
Date Interaction: 7/9/1992 0:00
Date Interaction 3: 12/31/1992 0:00

Facility ID: 69381323
Facility Company: LL Northup Ctr
Interaction: A
Interaction 1: UST
Interaction 2: Underground Storage Tank
Ecology Program: TOXICS
Program Data: UST
Facility Alt.: Not reported
Program ID: 2450
Date Interaction: 3/20/2000 0:00
Date Interaction 3: Not reported

Facility Id: 69381323
Latitude: 47.628051
Longitude: -122.17037
Ecology Interest Type Code: LUST
Facility ID: 69381323
Facility Company: LL Northup Ctr
Interaction: I
Interaction 1: LUST
Interaction 2: LUST Facility
Ecology Program: TOXICS

Map ID
Direction
Distance
Elevation

MAP FINDINGS

Site

Database(s)

EDR ID Number
EPA ID Number

L & L POPLAR (Continued)

U001122749

Program Data:	ISIS
Facility Alt.:	Not reported
Program ID:	2450
Date Interaction:	5/15/1992 0:00
Date Interaction 3:	6/1/1995 0:00
Facility ID:	69381323
Facility Company:	LL Northup Ctr
Interaction:	I
Interaction 1:	HWG
Interaction 2:	Hazardous Waste Generator
Ecology Program:	HAZWASTE
Program Data:	TURBOWASTE
Facility Alt.:	Not reported
Program ID:	WAD988508891
Date Interaction:	7/9/1992 0:00
Date Interaction 3:	12/31/1992 0:00
Facility ID:	69381323
Facility Company:	LL Northup Ctr
Interaction:	A
Interaction 1:	UST
Interaction 2:	Underground Storage Tank
Ecology Program:	TOXICS
Program Data:	UST
Facility Alt.:	Not reported
Program ID:	2450
Date Interaction:	3/20/2000 0:00
Date Interaction 3:	Not reported

CSCSL NFA:

Facility/Site Id:	69381323
CS Id:	10196
NFA Date:	10/03/2011
Rank:	Not reported
VCP:	No
Latitude:	47.628051
Longitude:	-122.170374

UST:

Facility ID:	69381323
Site Id:	2450
UBI:	Not reported
Phone Number:	2068821111
Decimal Latitude:	47.628051
Decimal Longitude:	-122.170374

Tank Name:	1
Tag Number:	Not reported
Tank Status:	Removed
Tank Status Date:	08/06/1996
Tank Install Date:	00/31/1964
Tank Closure Date:	Not reported
Capacity Range:	Not reported
Tank Permit Expiration Date:	Not reported

Map ID
Direction
Distance
Elevation

MAP FINDINGS

Site

Database(s)

EDR ID Number
EPA ID Number

L & L POPLAR (Continued)

U001122749

Tank Upgrade Date: Not reported
Tank Spill Prevention: Not reported
Tank Overfill Prevention: Not reported
Tank Material: Not reported
Tank Construction: Not reported
Tank Tightness Test: Not reported
Tank Corrosion Protection: Not reported
Tank Manifold: Not reported
Tank Release Detection: Not reported
Tank SFC Type: Not reported
Pipe Material: Not reported
Pipe Construction: Not reported
Pipe Primary Release Detection: Not reported
Pipe Second Release Detection: Not reported
Pipe Corrosion Protection: Not reported
Pipe Pumping System: Not reported
Responsible Unit: NORTHWEST
Dispencer/Pump SFC Type: Not reported

**AR281
NW
1/8-1/4
0.202 mi.
1064 ft.**

**LL NORTHUP CTR
12611 NORTHUP WAY
BELLEVUE, WA 98005**

**RCRA NonGen / NLR 1000838166
FINDS WAD988508891**

Site 3 of 3 in cluster AR

**Relative:
Higher**

RCRA NonGen / NLR:

**Actual:
215 ft.**

Date form received by agency: 07/09/1992
Facility name: LL NORTHUP CTR
Facility address: 12611 NORTHUP WAY
BELLEVUE, WA 98005
EPA ID: WAD988508891
Mailing address: 1904 3RD AVE STE 710
SEATTLE, WA 98101-1100
Contact: LL NORTHUP CTR LL NORTHUP CTR
Contact address: 1904 3RD AVE STE 710
SEATTLE, WA 98101-1100
Contact country: US
Contact telephone: (000)000-0000
Contact email: Not reported
EPA Region: 10
Classification: Non-Generator
Description: Handler: Non-Generators do not presently generate hazardous waste

Owner/Operator Summary:

Owner/operator name: LL NORTHUP CTR L
Owner/operator address: 12611 NORTHUP WAY
BELLEVUE, WA 98005
Owner/operator country: US
Owner/operator telephone: (000)000-0000
Legal status: Private
Owner/Operator Type: Owner
Owner/Op start date: 05/03/1996
Owner/Op end date: Not reported

Handler Activities Summary:

U.S. importer of hazardous waste: No
Mixed waste (haz. and radioactive): No

Map ID
 Direction
 Distance
 Elevation

MAP FINDINGS

Site

Database(s)

EDR ID Number
 EPA ID Number

LL NORTHUP CTR (Continued)

1000838166

Recycler of hazardous waste: No
 Transporter of hazardous waste: No
 Treater, storer or disposer of HW: No
 Underground injection activity: No
 On-site burner exemption: No
 Furnace exemption: No
 Used oil fuel burner: No
 Used oil processor: No
 User oil refiner: No
 Used oil fuel marketer to burner: No
 Used oil Specification marketer: No
 Used oil transfer facility: No
 Used oil transporter: No

Violation Status: No violations found

FINDS:

Registry ID: 110005377261

Environmental Interest/Information System

Washington Facility / Site Identification System (WA-FSIS) provides a means to query and display data maintained by the Washington Department of Ecology. This system contains key information for each facility/site that is currently, or has been, of interest to the Air Quality, Dam Safety, Hazardous Waste, Toxics Cleanup, and Water Quality Programs.

RCRAInfo is a national information system that supports the Resource Conservation and Recovery Act (RCRA) program through the tracking of events and activities related to facilities that generate, transport, and treat, store, or dispose of hazardous waste. RCRAInfo allows RCRA program staff to track the notification, permit, compliance, and corrective action activities required under RCRA.

AQ282
SSW
1/8-1/4
0.206 mi.
1088 ft.

EVANS CO
EVANS INDUSTRIAL PARK
BELLEVUE, WA 98005
Site 2 of 2 in cluster AQ

FINDS 1007062418
ALLSITES N/A

Relative:
Lower

FINDS:

Registry ID: 110015389569

Actual:
134 ft.

Environmental Interest/Information System

Washington Facility / Site Identification System (WA-FSIS) provides a means to query and display data maintained by the Washington Department of Ecology. This system contains key information for each facility/site that is currently, or has been, of interest to the Air Quality, Dam Safety, Hazardous Waste, Toxics Cleanup, and Water Quality Programs.

ALLSITES:

Facility Id: 95716725
 Latitude: 47.619654

Map ID
 Direction
 Distance
 Elevation

MAP FINDINGS

Site

Database(s)

EDR ID Number
 EPA ID Number

EVANS CO (Continued)

1007062418

Longitude: -122.17034
 Ecology Interest Type Code: UST
 Facility ID: 95716725
 Facility Company: EVANS CO
 Interaction: I
 Interaction 1: UST
 Interaction 2: Underground Storage Tank
 Ecology Program: TOXICS
 Program Data: UST
 Facility Alt.: Not reported
 Program ID: 9782
 Date Interaction: 2/29/2000 0:00
 Date Interaction 3: 5/3/2000 0:00

**AP283
 SW
 1/8-1/4
 0.208 mi.
 1098 ft.**

**SAFEWAY INC 124TH AVE
 1124 124TH AVE NE
 BELLEVUE, WA 98005
 Site 3 of 3 in cluster AP**

**ALLSITES SPILLS S108894547
 N/A**

**Relative:
 Lower**

ALLSITES:
 Facility Id: 442286
 Latitude: 47.62027
 Longitude: -122.17503
 Ecology Interest Type Code: ENFORFNL
 Facility ID: 442286
 Facility Company: Safeway Inc 124th Ave
 Interaction: A
 Interaction 1: ENFORFNL
 Interaction 2: Enforcement Final
 Ecology Program: SPILLS
 Program Data: DMS
 Facility Alt.: Not reported
 Program ID: Not reported
 Date Interaction: 11/7/2007 0:00
 Date Interaction 3: Not reported

**Actual:
 185 ft.**

Facility ID: 442286
 Facility Company: Safeway Inc 124th Ave
 Interaction: A
 Interaction 1: ENFORFNL
 Interaction 2: Enforcement Final
 Ecology Program: SPILLS
 Program Data: DMS
 Facility Alt.: Not reported
 Program ID: Not reported
 Date Interaction: 11/7/2007 0:00
 Date Interaction 3: Not reported

Facility ID: 442286
 Facility Company: Safeway Inc 124th Ave
 Interaction: A
 Interaction 1: ENFORFNL
 Interaction 2: Enforcement Final
 Ecology Program: SPILLS
 Program Data: DMS
 Facility Alt.: Not reported

Map ID
Direction
Distance
Elevation

MAP FINDINGS

Site

Database(s)

EDR ID Number
EPA ID Number

SAFeway INC 124TH AVE (Continued)

S108894547

Program ID:	Not reported
Date Interaction:	11/7/2007 0:00
Date Interaction 3:	Not reported
Facility ID:	442286
Facility Company:	Safeway Inc 124th Ave
Interaction:	A
Interaction 1:	ENFORFNL
Interaction 2:	Enforcement Final
Ecology Program:	SPILLS
Program Data:	DMS
Facility Alt.:	Not reported
Program ID:	Not reported
Date Interaction:	11/7/2007 0:00
Date Interaction 3:	Not reported
Facility ID:	442286
Facility Company:	Safeway Inc 124th Ave
Interaction:	A
Interaction 1:	ENFORFNL
Interaction 2:	Enforcement Final
Ecology Program:	SPILLS
Program Data:	DMS
Facility Alt.:	Not reported
Program ID:	Not reported
Date Interaction:	11/7/2007 0:00
Date Interaction 3:	Not reported
Facility ID:	442286
Facility Company:	Safeway Inc 124th Ave
Interaction:	A
Interaction 1:	ENFORFNL
Interaction 2:	Enforcement Final
Ecology Program:	SPILLS
Program Data:	DMS
Facility Alt.:	Not reported
Program ID:	Not reported
Date Interaction:	11/7/2007 0:00
Date Interaction 3:	Not reported
Facility ID:	442286
Facility Company:	Safeway Inc 124th Ave
Interaction:	A
Interaction 1:	ENFORFNL
Interaction 2:	Enforcement Final

Map ID
Direction
Distance
Elevation

MAP FINDINGS

Site

Database(s)

EDR ID Number
EPA ID Number

SAFWAY INC 124TH AVE (Continued)

S108894547

Ecology Program:	SPILLS
Program Data:	DMS
Facility Alt.:	Not reported
Program ID:	Not reported
Date Interaction:	11/7/2007 0:00
Date Interaction 3:	Not reported
Facility ID:	442286
Facility Company:	Safeway Inc 124th Ave
Interaction:	A
Interaction 1:	ENFORFNL
Interaction 2:	Enforcement Final
Ecology Program:	SPILLS
Program Data:	DMS
Facility Alt.:	Not reported
Program ID:	Not reported
Date Interaction:	11/7/2007 0:00
Date Interaction 3:	Not reported
Facility ID:	442286
Facility Company:	Safeway Inc 124th Ave
Interaction:	A
Interaction 1:	ENFORFNL
Interaction 2:	Enforcement Final
Ecology Program:	SPILLS
Program Data:	DMS
Facility Alt.:	Not reported
Program ID:	Not reported
Date Interaction:	11/7/2007 0:00
Date Interaction 3:	Not reported
Facility ID:	442286
Facility Company:	Safeway Inc 124th Ave
Interaction:	A
Interaction 1:	ENFORFNL
Interaction 2:	Enforcement Final
Ecology Program:	SPILLS
Program Data:	DMS
Facility Alt.:	Not reported
Program ID:	Not reported
Date Interaction:	11/7/2007 0:00
Date Interaction 3:	Not reported
Facility/Site Interaction T:	6741
Geographic Location Identifier (Alias Facid):	442286
Interaction (Aka Env Int) Type Code:	ENFORFNL
Interaction (Aka Env Int) Description:	Enforcement Final
Interaction Status:	A
Federal Program Identifier:	Not reported
Interaction Start Date:	11/07/2007
Interaction End Date:	Not reported
prgm_facil:	Not reported
cur_sys_pr:	SPILLS
cur_sys_nm:	DMS

Map ID
Direction
Distance
Elevation

MAP FINDINGS

Site

Database(s)

EDR ID Number
EPA ID Number

SAFEWAY INC 124TH AVE (Continued)

S108894547

SPILLS:

Facility ID: 601647
Medium: Not reported
Material Desc: PETROLEUM - DIESEL FUEL
Material Qty: Not reported
Material Units: GALLON
Date Received: 10/29/2007
Contact Name: ERICSON
Incident Date: Not reported

**AO284
NNW
1/8-1/4
0.209 mi.
1105 ft.**

**12816 NE 21ST PL
BELLEVUE, WA 98005
Site 3 of 3 in cluster AO**

**EDR US Hist Auto Stat 1015198030
N/A**

**Relative:
Higher**

EDR Historical Auto Stations:
Name: EASTSIDE TOWING SVC INC
Year: 2010
Address: 12816 NE 21ST PL

**Actual:
246 ft.**

**AS285
West
1/8-1/4
0.215 mi.
1135 ft.**

**PSE 120TH AVE NE PHASE 2 UTILITY IMPROVE
120TH AVE NE-NE 8TH ST AND NE 12TH ST
BELLEVUE, WA 98005
Site 1 of 5 in cluster AS**

**ALLSITES S114529043
N/A**

**Relative:
Lower**

ALLSITES:
Facility Id: 15938
Latitude: 47.6244516
Longitude: -122.17949
Ecology Interest Type Code: CONSTGP
Facility ID: 15938
Facility Company: PSE 120th Ave NE Phase 2 Utility Improve
Interaction: A
Interaction 1: CONSTGP
Interaction 2: Construction SW GP
Ecology Program: WATQUAL
Program Data: PARIS
Facility Alt.: PSE 120th Ave NE Phase 2 Utility Improve
Program ID: Not reported
Date Interaction: 10/7/2013 0:00
Date Interaction 3: Not reported

**Actual:
177 ft.**

MAP FINDINGS

Map ID			EDR ID Number
Direction			EPA ID Number
Distance			
Elevation	Site	Database(s)	

AS286 West 1/8-1/4 0.225 mi. 1188 ft.	FIBRES INTERNATIONAL, INC. 1533 120TH AVE. NE BELLEVUE, WA 98005 Site 2 of 5 in cluster AS	ICR	1001820133 N/A
--	--	-----	-------------------

Relative: Lower	ICR: Date Ecology Received Report: 07/25/96 Contaminants Found at Site: Petroleum products Media Contaminated: Soil Waste Management: Tank Region: North Western Type of Report Ecology Received: Final cleanup report Site Register Issue: 94-32 County Code: 17 Contact: Not reported Report Title: Not reported		
---------------------------	--	--	--

AS287 West 1/8-1/4 0.225 mi. 1188 ft.	FIBRES INTERNATIONAL INC 1533 120TH AVE NE BELLEVUE, WA 98005 Site 3 of 5 in cluster AS	ALLSITES CSCSL NFA VCP Financial Assurance	1000812899 N/A
--	---	---	-------------------

Relative: Lower	ALLSITES: Facility Id: 42828674 Latitude: 47.625441 Longitude: -122.18060 Ecology Interest Type Code: INDUSTGP Facility ID: 42828674 Facility Company: Fibres International Inc Interaction: I Interaction 1: HWG Interaction 2: Hazardous Waste Generator Ecology Program: HAZWASTE Program Data: TURBOWASTE Facility Alt.: Not reported Program ID: WAD988521738 Date Interaction: 6/2/1993 0:00 Date Interaction 3: 12/17/1995 0:00 Facility ID: 42828674 Facility Company: Fibres International Inc Interaction: I Interaction 1: HWG Interaction 2: Hazardous Waste Generator Ecology Program: HAZWASTE Program Data: TURBOWASTE Facility Alt.: Not reported Program ID: WAD988521738 Date Interaction: 12/18/1995 0:00 Date Interaction 3: 12/31/2001 0:00 Facility ID: 42828674 Facility Company: Fibres International Inc Interaction: I Interaction 1: LUST Interaction 2: LUST Facility Ecology Program: TOXICS Program Data: ISIS		
---------------------------	---	--	--

Map ID
Direction
Distance
Elevation

MAP FINDINGS

Site

Database(s)

EDR ID Number
EPA ID Number

FIBRES INTERNATIONAL INC (Continued)

1000812899

Facility Alt.:	Not reported
Program ID:	5357
Date Interaction:	2/5/1996 0:00
Date Interaction 3:	7/25/1996 0:00
Facility ID:	42828674
Facility Company:	Fibres International Inc
Interaction:	I
Interaction 1:	VOLCLNST
Interaction 2:	Voluntary Cleanup Sites
Ecology Program:	TOXICS
Program Data:	ISIS
Facility Alt.:	Fibres International Inc
Program ID:	NW1920
Date Interaction:	4/10/2008 0:00
Date Interaction 3:	2/23/2010 0:00
Facility ID:	42828674
Facility Company:	Fibres International Inc
Interaction:	I
Interaction 1:	INDUSTGP
Interaction 2:	Industrial SW GP
Ecology Program:	WATQUAL
Program Data:	PARIS
Facility Alt.:	FIBRES INTERNATIONAL INC BELLEVUE
Program ID:	SO3003599
Date Interaction:	3/31/1999 0:00
Date Interaction 3:	5/28/2004 0:00
Facility ID:	42828674
Facility Company:	Fibres International Inc
Interaction:	I
Interaction 1:	VOLCLNST
Interaction 2:	Voluntary Cleanup Sites
Ecology Program:	TOXICS
Program Data:	ISIS
Facility Alt.:	Fibres International Inc
Program ID:	nw2284
Date Interaction:	5/6/2010 0:00
Date Interaction 3:	11/2/2011 0:00
Facility ID:	42828674
Facility Company:	Fibres International Inc
Interaction:	A
Interaction 1:	UST
Interaction 2:	Underground Storage Tank
Ecology Program:	TOXICS
Program Data:	UST
Facility Alt.:	BARRIER PDC
Program ID:	5357
Date Interaction:	1/15/1975 0:00
Date Interaction 3:	Not reported
Facility Id:	42828674
Latitude:	47.625441
Longitude:	-122.18060

Map ID
Direction
Distance
Elevation

MAP FINDINGS

Site

Database(s)

EDR ID Number
EPA ID Number

FIBRES INTERNATIONAL INC (Continued)

1000812899

Ecology Interest Type Code:	VOLCLNST
Facility ID:	42828674
Facility Company:	Fibres International Inc
Interaction:	I
Interaction 1:	HWG
Interaction 2:	Hazardous Waste Generator
Ecology Program:	HAZWASTE
Program Data:	TURBOWASTE
Facility Alt.:	Not reported
Program ID:	WAD988521738
Date Interaction:	6/2/1993 0:00
Date Interaction 3:	12/17/1995 0:00
Facility ID:	42828674
Facility Company:	Fibres International Inc
Interaction:	I
Interaction 1:	HWG
Interaction 2:	Hazardous Waste Generator
Ecology Program:	HAZWASTE
Program Data:	TURBOWASTE
Facility Alt.:	Not reported
Program ID:	WAD988521738
Date Interaction:	12/18/1995 0:00
Date Interaction 3:	12/31/2001 0:00
Facility ID:	42828674
Facility Company:	Fibres International Inc
Interaction:	I
Interaction 1:	LUST
Interaction 2:	LUST Facility
Ecology Program:	TOXICS
Program Data:	ISIS
Facility Alt.:	Not reported
Program ID:	5357
Date Interaction:	2/5/1996 0:00
Date Interaction 3:	7/25/1996 0:00
Facility ID:	42828674
Facility Company:	Fibres International Inc
Interaction:	I
Interaction 1:	VOLCLNST
Interaction 2:	Voluntary Cleanup Sites
Ecology Program:	TOXICS
Program Data:	ISIS
Facility Alt.:	Fibres International Inc
Program ID:	NW1920
Date Interaction:	4/10/2008 0:00
Date Interaction 3:	2/23/2010 0:00
Facility ID:	42828674
Facility Company:	Fibres International Inc
Interaction:	I
Interaction 1:	INDUSTGP
Interaction 2:	Industrial SW GP
Ecology Program:	WATQUAL
Program Data:	PARIS
Facility Alt.:	FIBRES INTERNATIONAL INC BELLEVUE

Map ID
Direction
Distance
Elevation

MAP FINDINGS

Site

Database(s)

EDR ID Number
EPA ID Number

FIBRES INTERNATIONAL INC (Continued)

1000812899

Program ID:	SO3003599
Date Interaction:	3/31/1999 0:00
Date Interaction 3:	5/28/2004 0:00
Facility ID:	42828674
Facility Company:	Fibres International Inc
Interaction:	I
Interaction 1:	VOLCLNST
Interaction 2:	Voluntary Cleanup Sites
Ecology Program:	TOXICS
Program Data:	ISIS
Facility Alt.:	Fibres International Inc
Program ID:	nw2284
Date Interaction:	5/6/2010 0:00
Date Interaction 3:	11/2/2011 0:00
Facility ID:	42828674
Facility Company:	Fibres International Inc
Interaction:	A
Interaction 1:	UST
Interaction 2:	Underground Storage Tank
Ecology Program:	TOXICS
Program Data:	UST
Facility Alt.:	BARRIER PDC
Program ID:	5357
Date Interaction:	1/15/1975 0:00
Date Interaction 3:	Not reported
Facility Id:	42828674
Latitude:	47.625441
Longitude:	-122.18060
Ecology Interest Type Code:	HWG
Facility ID:	42828674
Facility Company:	Fibres International Inc
Interaction:	I
Interaction 1:	HWG
Interaction 2:	Hazardous Waste Generator
Ecology Program:	HAZWASTE
Program Data:	TURBOWASTE
Facility Alt.:	Not reported
Program ID:	WAD988521738
Date Interaction:	6/2/1993 0:00
Date Interaction 3:	12/17/1995 0:00
Facility ID:	42828674
Facility Company:	Fibres International Inc
Interaction:	I
Interaction 1:	HWG
Interaction 2:	Hazardous Waste Generator
Ecology Program:	HAZWASTE
Program Data:	TURBOWASTE
Facility Alt.:	Not reported
Program ID:	WAD988521738
Date Interaction:	12/18/1995 0:00
Date Interaction 3:	12/31/2001 0:00

Map ID
Direction
Distance
Elevation

MAP FINDINGS

Site

Database(s)

EDR ID Number
EPA ID Number

FIBRES INTERNATIONAL INC (Continued)

1000812899

Facility ID:	42828674
Facility Company:	Fibres International Inc
Interaction:	I
Interaction 1:	LUST
Interaction 2:	LUST Facility
Ecology Program:	TOXICS
Program Data:	ISIS
Facility Alt.:	Not reported
Program ID:	5357
Date Interaction:	2/5/1996 0:00
Date Interaction 3:	7/25/1996 0:00
Facility ID:	42828674
Facility Company:	Fibres International Inc
Interaction:	I
Interaction 1:	VOLCLNST
Interaction 2:	Voluntary Cleanup Sites
Ecology Program:	TOXICS
Program Data:	ISIS
Facility Alt.:	Fibres International Inc
Program ID:	NW1920
Date Interaction:	4/10/2008 0:00
Date Interaction 3:	2/23/2010 0:00
Facility ID:	42828674
Facility Company:	Fibres International Inc
Interaction:	I
Interaction 1:	INDUSTGP
Interaction 2:	Industrial SW GP
Ecology Program:	WATQUAL
Program Data:	PARIS
Facility Alt.:	FIBRES INTERNATIONAL INC BELLEVUE
Program ID:	SO3003599
Date Interaction:	3/31/1999 0:00
Date Interaction 3:	5/28/2004 0:00
Facility ID:	42828674
Facility Company:	Fibres International Inc
Interaction:	I
Interaction 1:	VOLCLNST
Interaction 2:	Voluntary Cleanup Sites
Ecology Program:	TOXICS
Program Data:	ISIS
Facility Alt.:	Fibres International Inc
Program ID:	nw2284
Date Interaction:	5/6/2010 0:00
Date Interaction 3:	11/2/2011 0:00
Facility ID:	42828674
Facility Company:	Fibres International Inc
Interaction:	A
Interaction 1:	UST
Interaction 2:	Underground Storage Tank
Ecology Program:	TOXICS
Program Data:	UST
Facility Alt.:	BARRIER PDC
Program ID:	5357

Map ID
Direction
Distance
Elevation

MAP FINDINGS

Site

Database(s)

EDR ID Number
EPA ID Number

FIBRES INTERNATIONAL INC (Continued)

1000812899

Date Interaction: 1/15/1975 0:00
Date Interaction 3: Not reported

Facility Id: 42828674
Latitude: 47.625441
Longitude: -122.18060
Ecology Interest Type Code: LUST
Facility ID: 42828674
Facility Company: Fibres International Inc
Interaction: I
Interaction 1: HWG
Interaction 2: Hazardous Waste Generator
Ecology Program: HAZWASTE
Program Data: TURBOWASTE
Facility Alt.: Not reported
Program ID: WAD988521738
Date Interaction: 6/2/1993 0:00
Date Interaction 3: 12/17/1995 0:00

Facility ID: 42828674
Facility Company: Fibres International Inc
Interaction: I
Interaction 1: HWG
Interaction 2: Hazardous Waste Generator
Ecology Program: HAZWASTE
Program Data: TURBOWASTE
Facility Alt.: Not reported
Program ID: WAD988521738
Date Interaction: 12/18/1995 0:00
Date Interaction 3: 12/31/2001 0:00

Facility ID: 42828674
Facility Company: Fibres International Inc
Interaction: I
Interaction 1: LUST
Interaction 2: LUST Facility
Ecology Program: TOXICS
Program Data: ISIS
Facility Alt.: Not reported
Program ID: 5357
Date Interaction: 2/5/1996 0:00
Date Interaction 3: 7/25/1996 0:00

Facility ID: 42828674
Facility Company: Fibres International Inc
Interaction: I
Interaction 1: VOLCLNST
Interaction 2: Voluntary Cleanup Sites
Ecology Program: TOXICS
Program Data: ISIS
Facility Alt.: Fibres International Inc
Program ID: NW1920
Date Interaction: 4/10/2008 0:00
Date Interaction 3: 2/23/2010 0:00

Facility ID: 42828674

Map ID
Direction
Distance
Elevation

MAP FINDINGS

Site

Database(s)

EDR ID Number
EPA ID Number

FIBRES INTERNATIONAL INC (Continued)

1000812899

Facility Company: Fibres International Inc
Interaction: I
Interaction 1: INDUSTGP
Interaction 2: Industrial SW GP
Ecology Program: WATQUAL
Program Data: PARIS
Facility Alt.: FIBRES INTERNATIONAL INC BELLEVUE
Program ID: SO3003599
Date Interaction: 3/31/1999 0:00
Date Interaction 3: 5/28/2004 0:00

Facility ID: 42828674
Facility Company: Fibres International Inc
Interaction: I
Interaction 1: VOLCLNST
Interaction 2: Voluntary Cleanup Sites
Ecology Program: TOXICS
Program Data: ISIS
Facility Alt.: Fibres International Inc
Program ID: nw2284
Date Interaction: 5/6/2010 0:00
Date Interaction 3: 11/2/2011 0:00

Facility ID: 42828674
Facility Company: Fibres International Inc
Interaction: A
Interaction 1: UST
Interaction 2: Underground Storage Tank
Ecology Program: TOXICS
Program Data: UST
Facility Alt.: BARRIER PDC
Program ID: 5357
Date Interaction: 1/15/1975 0:00
Date Interaction 3: Not reported

Facility Id: 42828674
Latitude: 47.625441
Longitude: -122.18060
Ecology Interest Type Code: UST
Facility ID: 42828674
Facility Company: Fibres International Inc
Interaction: I
Interaction 1: HWG
Interaction 2: Hazardous Waste Generator
Ecology Program: HAZWASTE
Program Data: TURBOWASTE
Facility Alt.: Not reported
Program ID: WAD988521738
Date Interaction: 6/2/1993 0:00
Date Interaction 3: 12/17/1995 0:00

Facility ID: 42828674
Facility Company: Fibres International Inc
Interaction: I
Interaction 1: HWG
Interaction 2: Hazardous Waste Generator

Map ID
Direction
Distance
Elevation

MAP FINDINGS

Site

Database(s)

EDR ID Number
EPA ID Number

FIBRES INTERNATIONAL INC (Continued)

1000812899

Ecology Program:	HAZWASTE
Program Data:	TURBOWASTE
Facility Alt.:	Not reported
Program ID:	WAD988521738
Date Interaction:	12/18/1995 0:00
Date Interaction 3:	12/31/2001 0:00
Facility ID:	42828674
Facility Company:	Fibres International Inc
Interaction:	I
Interaction 1:	LUST
Interaction 2:	LUST Facility
Ecology Program:	TOXICS
Program Data:	ISIS
Facility Alt.:	Not reported
Program ID:	5357
Date Interaction:	2/5/1996 0:00
Date Interaction 3:	7/25/1996 0:00
Facility ID:	42828674
Facility Company:	Fibres International Inc
Interaction:	I
Interaction 1:	VOLCLNST
Interaction 2:	Voluntary Cleanup Sites
Ecology Program:	TOXICS
Program Data:	ISIS
Facility Alt.:	Fibres International Inc
Program ID:	NW1920
Date Interaction:	4/10/2008 0:00
Date Interaction 3:	2/23/2010 0:00
Facility ID:	42828674
Facility Company:	Fibres International Inc
Interaction:	I
Interaction 1:	INDUSTGP
Interaction 2:	Industrial SW GP
Ecology Program:	WATQUAL
Program Data:	PARIS
Facility Alt.:	FIBRES INTERNATIONAL INC BELLEVUE
Program ID:	SO3003599
Date Interaction:	3/31/1999 0:00
Date Interaction 3:	5/28/2004 0:00
Facility ID:	42828674
Facility Company:	Fibres International Inc
Interaction:	I
Interaction 1:	VOLCLNST
Interaction 2:	Voluntary Cleanup Sites
Ecology Program:	TOXICS
Program Data:	ISIS
Facility Alt.:	Fibres International Inc
Program ID:	nw2284
Date Interaction:	5/6/2010 0:00
Date Interaction 3:	11/2/2011 0:00
Facility ID:	42828674
Facility Company:	Fibres International Inc

Map ID
Direction
Distance
Elevation

MAP FINDINGS

Site

Database(s)

EDR ID Number
EPA ID Number

FIBRES INTERNATIONAL INC (Continued)

1000812899

Interaction: A
Interaction 1: UST
Interaction 2: Underground Storage Tank
Ecology Program: TOXICS
Program Data: UST
Facility Alt.: BARRIER PDC
Program ID: 5357
Date Interaction: 1/15/1975 0:00
Date Interaction 3: Not reported

CSCSL NFA:

Facility/Site Id: 42828674
CS Id: 6061
NFA Date: 11/02/2011
Rank: Not reported
VCP: Yes
Latitude: 47.625441
Longitude: -122.180604

VCP:

edr_fstat: WA
edr_fzip: 98005
edr_fcnty: KING
edr_zip: Not reported
Facility ID: 42828674
VCP Status: Not reported
VCP: Yes
Ecology Status: Not reported
NFA Type: Not reported
Date NFA: 11/2/2011
Rank: Not reported
Cleanup Siteid: 6061

WA Financial Assurance 1:

edr_fstat: WA
edr_fzip: 98005
edr_fcnty: Not reported
edr_zip: Not reported
DOE Site ID: 5357
Site Type: Other Ins
Financial Resp Type: Zurich
Inception Date: 12/01/2010
Expiration Date: 12/01/2011

AS288
West
1/8-1/4
0.225 mi.
1188 ft.

BARRIER MOTORS INC
1533 120TH AVE NE
BELLEVUE, WA 98005
Site 4 of 5 in cluster AS

UST U003027335
N/A

Relative:
Lower

UST:
Facility ID: 42828674
Site Id: 5357
Actual: UBI: 6023911690010001
177 ft. Phone Number: 4254558535

Map ID
Direction
Distance
Elevation

MAP FINDINGS

Site

Database(s)

EDR ID Number
EPA ID Number

BARRIER MOTORS INC (Continued)

U003027335

Decimal Latitude: 47.625441
Decimal Longitude: -122.180604

Tank Name: #1-DIESEL
Tag Number: A3759, A8542
Tank Status: Operational
Tank Status Date: 08/06/1996
Tank Install Date: 00/12/1996
Tank Closure Date: Not reported
Capacity Range: 5,000 to 9,999 Gallons
Tank Permit Expiration Date: 04/30/2015
Tank Upgrade Date: 01/12/1996
Tank Spill Prevention: Spill Bucket/Spill Box
Tank Overfill Prevention: Overfill Alarm
Tank Material: Dielectric Coated Steel
Tank Construction: Single Wall Tank
Tank Tightness Test: Not reported
Tank Corrosion Protection: Sacrificial Anode
Tank Manifold: Not reported
Tank Release Detection: Automatic Tank Gauging
Tank SFC Type: Not reported
Pipe Material: Flexible Piping
Pipe Construction: Double Wall Pipe
Pipe Primary Release Detection: Safe Suction (No Leak Detection)
Pipe Second Release Detection: Not reported
Pipe Corrosion Protection: Corrosion Resistant
Pipe Pumping System: Not reported
Responsible Unit: NORTHWEST
Dispencer/Pump SFC Type: Not reported

Tank Name: #2-UNLEADED
Tag Number: A3759, A8542
Tank Status: Operational
Tank Status Date: 08/06/1996
Tank Install Date: 00/12/1996
Tank Closure Date: Not reported
Capacity Range: Not reported
Tank Permit Expiration Date: 04/30/2015
Tank Upgrade Date: 01/12/1996
Tank Spill Prevention: Spill Bucket/Spill Box
Tank Overfill Prevention: Overfill Alarm
Tank Material: Dielectric Coated Steel
Tank Construction: Single Wall Tank
Tank Tightness Test: Not reported
Tank Corrosion Protection: Sacrificial Anode
Tank Manifold: Not reported
Tank Release Detection: Automatic Tank Gauging
Tank SFC Type: Not reported
Pipe Material: Flexible Piping
Pipe Construction: Double Wall Pipe
Pipe Primary Release Detection: Safe Suction (No Leak Detection)
Pipe Second Release Detection: Not reported
Pipe Corrosion Protection: Corrosion Resistant
Pipe Pumping System: Not reported
Responsible Unit: NORTHWEST
Dispencer/Pump SFC Type: Not reported

Map ID
Direction
Distance
Elevation

MAP FINDINGS

Site

Database(s)

EDR ID Number
EPA ID Number

BARRIER MOTORS INC (Continued)

U003027335

Tank Name: 1
Tag Number: A3760
Tank Status: Removed
Tank Status Date: 08/06/1996
Tank Install Date: 00/31/1964
Tank Closure Date: Not reported
Capacity Range: Not reported
Tank Permit Expiration Date: Not reported
Tank Upgrade Date: Not reported
Tank Spill Prevention: Not reported
Tank Overfill Prevention: Not reported
Tank Material: Not reported
Tank Construction: Not reported
Tank Tightness Test: Not reported
Tank Corrosion Protection: Not reported
Tank Manifold: Not reported
Tank Release Detection: Not reported
Tank SFC Type: Not reported
Pipe Material: Not reported
Pipe Construction: Not reported
Pipe Primary Release Detection: Not reported
Pipe Second Release Detection: Not reported
Pipe Corrosion Protection: Not reported
Pipe Pumping System: Not reported
Responsible Unit: NORTHWEST
Dispencer/Pump SFC Type: Not reported

Tank Name: 1-"DIESEL"
Tag Number: A3759, A8542
Tank Status: Removed
Tank Status Date: 08/06/1996
Tank Install Date: 00/01/1980
Tank Closure Date: Not reported
Capacity Range: Not reported
Tank Permit Expiration Date: 07/01/1995
Tank Upgrade Date: Not reported
Tank Spill Prevention: None
Tank Overfill Prevention: None
Tank Material: Not reported
Tank Construction: Single Wall Tank
Tank Tightness Test: Not reported
Tank Corrosion Protection: None
Tank Manifold: Not reported
Tank Release Detection: Weekly Manual Gauging
Tank SFC Type: Not reported
Pipe Material: Not reported
Pipe Construction: Single Wall Pipe
Pipe Primary Release Detection: Safe Suction (No Leak Detection)
Pipe Second Release Detection: Not reported
Pipe Corrosion Protection: None
Pipe Pumping System: Non-Safe Suction
Responsible Unit: NORTHWEST
Dispencer/Pump SFC Type: Not reported

Tank Name: 2

Map ID
Direction
Distance
Elevation

MAP FINDINGS

Site

Database(s)

EDR ID Number
EPA ID Number

BARRIER MOTORS INC (Continued)

U003027335

Tag Number: A3760
Tank Status: Removed
Tank Status Date: 10/28/2013
Tank Install Date: 00/10/1989
Tank Closure Date: 10/08/2013
Capacity Range: 5,000 to 9,999 Gallons
Tank Permit Expiration Date: 08/31/2014
Tank Upgrade Date: 02/23/1998
Tank Spill Prevention: Spill Bucket/Spill Box
Tank Overfill Prevention: Ball Float Valve (vent line)
Tank Material: Fiberglass Reinforced Plastic
Tank Construction: Double Wall Tank
Tank Tightness Test: Not reported
Tank Corrosion Protection: Corrosion Resistant
Tank Manifold: Not reported
Tank Release Detection: Automatic Tank Gauging
Tank SFC Type: Not reported
Pipe Material: Fiberglass
Pipe Construction: Secondary Containment
Pipe Primary Release Detection: Interstitial Monitoring (or Sump Sensor)
Pipe Second Release Detection: Not reported
Pipe Corrosion Protection: Corrosion Resistant
Pipe Pumping System: Pressurized System
Responsible Unit: NORTHWEST
Dispenser/Pump SFC Type: Not reported

Tank Name: 2-"UNLEADED"
Tag Number: A3759, A8542
Tank Status: Removed
Tank Status Date: 08/06/1996
Tank Install Date: 00/15/1975
Tank Closure Date: Not reported
Capacity Range: Not reported
Tank Permit Expiration Date: 07/01/1995
Tank Upgrade Date: Not reported
Tank Spill Prevention: Not reported
Tank Overfill Prevention: Not reported
Tank Material: Not reported
Tank Construction: Not reported
Tank Tightness Test: Not reported
Tank Corrosion Protection: Not reported
Tank Manifold: Not reported
Tank Release Detection: Not reported
Tank SFC Type: Not reported
Pipe Material: Not reported
Pipe Construction: Not reported
Pipe Primary Release Detection: Not reported
Pipe Second Release Detection: Not reported
Pipe Corrosion Protection: Not reported
Pipe Pumping System: Not reported
Responsible Unit: NORTHWEST
Dispenser/Pump SFC Type: Not reported

Tank Name: 3-"LEADED"
Tag Number: A3759, A8542

Map ID
Direction
Distance
Elevation

MAP FINDINGS

Site

Database(s)

EDR ID Number
EPA ID Number

BARRIER MOTORS INC (Continued)

U003027335

Tank Status: Removed
Tank Status Date: 08/06/1996
Tank Install Date: 00/15/1975
Tank Closure Date: Not reported
Capacity Range: 111 TO 1,100 Gallons
Tank Permit Expiration Date: Not reported
Tank Upgrade Date: Not reported
Tank Spill Prevention: None
Tank Overfill Prevention: None
Tank Material: Not reported
Tank Construction: Single Wall Tank
Tank Tightness Test: Not reported
Tank Corrosion Protection: None
Tank Manifold: Not reported
Tank Release Detection: Weekly Manual Gauging
Tank SFC Type: Not reported
Pipe Material: Not reported
Pipe Construction: Single Wall Pipe
Pipe Primary Release Detection: Safe Suction (No Leak Detection)
Pipe Second Release Detection: Not reported
Pipe Corrosion Protection: None
Pipe Pumping System: Non-Safe Suction
Responsible Unit: NORTHWEST
Dispencer/Pump SFC Type: Not reported

AS289
West
1/8-1/4
0.225 mi.
1188 ft.

FIBRES INTERNATIONAL INC
1533 120TH AVE NE
BELLEVUE, WA 98005
Site 5 of 5 in cluster AS

RCRA NonGen / NLR **1004794595**
FINDS **WAD988521738**

Relative:
Lower

RCRA NonGen / NLR:

Date form received by agency: 02/22/2002
Facility name: FIBRES INTERNATIONAL INC
Facility address: 1533 120TH AVE NE
BELLEVUE, WA 98005
EPA ID: WAD988521738
Contact: PACIFIC RESOURC PACIFIC RESOURC
Contact address: 1533 120TH AVE NE
BELLEVUE, WA 98005-2131
Contact country: US
Contact telephone: (000)000-0000
Contact email: Not reported
EPA Region: 10
Classification: Non-Generator
Description: Handler: Non-Generators do not presently generate hazardous waste

Actual:
177 ft.

Owner/Operator Summary:

Owner/operator name: FIBRES INTERNAT F
Owner/operator address: 27350 SW 95TH AVE STE 3010
WILSONVILLE, OR 97070
Owner/operator country: US
Owner/operator telephone: (503)570-0422
Legal status: Private
Owner/Operator Type: Owner
Owner/Op start date: 08/31/1998
Owner/Op end date: Not reported

Map ID
Direction
Distance
Elevation

MAP FINDINGS

Site

Database(s)

EDR ID Number
EPA ID Number

FIBRES INTERNATIONAL INC (Continued)

1004794595

Owner/operator name: FIBRES INTERNAT F
Owner/operator address: PO BOX 1691
BELLEVUE, WA 98009
Owner/operator country: US
Owner/operator telephone: (000)000-0000
Legal status: Private
Owner/Operator Type: Operator
Owner/Op start date: 01/01/1997
Owner/Op end date: Not reported

Handler Activities Summary:

U.S. importer of hazardous waste: No
Mixed waste (haz. and radioactive): No
Recycler of hazardous waste: No
Transporter of hazardous waste: No
Treater, storer or disposer of HW: No
Underground injection activity: No
On-site burner exemption: No
Furnace exemption: No
Used oil fuel burner: No
Used oil processor: No
User oil refiner: No
Used oil fuel marketer to burner: No
Used oil Specification marketer: No
Used oil transfer facility: No
Used oil transporter: No

Violation Status: No violations found

FINDS:

Registry ID: 110005387045

Environmental Interest/Information System

Washington Facility / Site Identification System (WA-FSIS) provides a means to query and display data maintained by the Washington Department of Ecology. This system contains key information for each facility/site that is currently, or has been, of interest to the Air Quality, Dam Safety, Hazardous Waste, Toxics Cleanup, and Water Quality Programs.

RCRAInfo is a national information system that supports the Resource Conservation and Recovery Act (RCRA) program through the tracking of events and activities related to facilities that generate, transport, and treat, store, or dispose of hazardous waste. RCRAInfo allows RCRA program staff to track the notification, permit, compliance, and corrective action activities required under RCRA.

Map ID
Direction
Distance
Elevation

MAP FINDINGS

Site

Database(s)

EDR ID Number
EPA ID Number

290
West
1/8-1/4
0.227 mi.
1196 ft.

K & L DIST NORTH BELLEVUE FACILITY
1445 120TH NE
BELLEVUE, WA 98005

RCRA NonGen / NLR
FINDS
ALLSITES
CSCSL NFA
UST
ICR
VCP

1000659553
WAD988492278

Relative:
Lower

Actual:
163 ft.

RCRA NonGen / NLR:

Date form received by agency: 12/24/1997
Facility name: K & L DIST NORTH BELLEVUE FACILITY
Facility address: 1445 120TH NE
BELLEVUE, WA 98005-2127
EPA ID: WAD988492278
Mailing address: PO BOX 9300
RENTON, WA 98057-9300
Contact: K & L DIST INC K & L DIST INC
Contact address: PO BOX 9300
RENTON, WA 98057-9300
Contact country: US
Contact telephone: (000)000-0000
Contact email: Not reported
EPA Region: 10
Classification: Non-Generator
Description: Handler: Non-Generators do not presently generate hazardous waste

Owner/Operator Summary:

Owner/operator name: PRINCIPAL MUTUA P
Owner/operator address: 711 HIGH ST
DES MOINES, IA 50392
Owner/operator country: US
Owner/operator telephone: (515)246-7521
Legal status: Private
Owner/Operator Type: Owner
Owner/Op start date: 01/24/1997
Owner/Op end date: Not reported

Owner/operator name: K & L DIST INC K
Owner/operator address: PO BOX 1969
BELLEVUE, WA 98009
Owner/operator country: US
Owner/operator telephone: (425)453-3300
Legal status: Private
Owner/Operator Type: Operator
Owner/Op start date: 07/16/1996
Owner/Op end date: Not reported

Handler Activities Summary:

U.S. importer of hazardous waste: No
Mixed waste (haz. and radioactive): No
Recycler of hazardous waste: No
Transporter of hazardous waste: No
Treater, storer or disposer of HW: No
Underground injection activity: No
On-site burner exemption: No
Furnace exemption: No
Used oil fuel burner: No
Used oil processor: No

Map ID
Direction
Distance
Elevation

MAP FINDINGS

Site

Database(s)

EDR ID Number
EPA ID Number

K & L DIST NORTH BELLEVUE FACILITY (Continued)

1000659553

User oil refiner: No
Used oil fuel marketer to burner: No
Used oil Specification marketer: No
Used oil transfer facility: No
Used oil transporter: No

Violation Status: No violations found

FINDS:

Registry ID: 110005365149

Environmental Interest/Information System

Washington Facility / Site Identification System (WA-FSIS) provides a means to query and display data maintained by the Washington Department of Ecology. This system contains key information for each facility/site that is currently, or has been, of interest to the Air Quality, Dam Safety, Hazardous Waste, Toxics Cleanup, and Water Quality Programs.

RCRAInfo is a national information system that supports the Resource Conservation and Recovery Act (RCRA) program through the tracking of events and activities related to facilities that generate, transport, and treat, store, or dispose of hazardous waste. RCRAInfo allows RCRA program staff to track the notification, permit, compliance, and corrective action activities required under RCRA.

ALLSITES:

Facility Id: 21556254
Latitude: 47.62513
Longitude: -122.17899
Ecology Interest Type Code: VOLCLNST
Facility ID: 21556254
Facility Company: K & L Dist North Bellevue Facility
Interaction: I
Interaction 1: HWG
Interaction 2: Hazardous Waste Generator
Ecology Program: HAZWASTE
Program Data: TURBOWASTE
Facility Alt.: Not reported
Program ID: WAD988492278
Date Interaction: 8/27/1991 0:00
Date Interaction 3: 1/31/1997 0:00

Facility ID: 21556254
Facility Company: K & L Dist North Bellevue Facility
Interaction: I
Interaction 1: LUST
Interaction 2: LUST Facility
Ecology Program: TOXICS
Program Data: ISIS
Facility Alt.: Not reported
Program ID: 6225
Date Interaction: 9/2/1998 0:00
Date Interaction 3: 12/1/1998 0:00

Map ID
Direction
Distance
Elevation

MAP FINDINGS

Site

Database(s)

EDR ID Number
EPA ID Number

K & L DIST NORTH BELLEVUE FACILITY (Continued)

1000659553

Facility ID: 21556254
Facility Company: K & L Dist North Bellevue Facility
Interaction: I
Interaction 1: VOLCLNST
Interaction 2: Voluntary Cleanup Sites
Ecology Program: TOXICS
Program Data: ISIS
Facility Alt.: K & L Dist North Bellevue Facility
Program ID: 6225
Date Interaction: 10/23/1998 0:00
Date Interaction 3: 12/1/1998 0:00

Facility ID: 21556254
Facility Company: K & L Dist North Bellevue Facility
Interaction: I
Interaction 1: UST
Interaction 2: Underground Storage Tank
Ecology Program: TOXICS
Program Data: UST
Facility Alt.: Not reported
Program ID: 6225
Date Interaction: 5/1/1981 0:00
Date Interaction 3: 9/1/1998 0:00

Facility Id: 21556254
Latitude: 47.62513
Longitude: -122.17899
Ecology Interest Type Code: UST
Facility ID: 21556254
Facility Company: K & L Dist North Bellevue Facility
Interaction: I
Interaction 1: HWG
Interaction 2: Hazardous Waste Generator
Ecology Program: HAZWASTE
Program Data: TURBOWASTE
Facility Alt.: Not reported
Program ID: WAD988492278
Date Interaction: 8/27/1991 0:00
Date Interaction 3: 1/31/1997 0:00

Facility ID: 21556254
Facility Company: K & L Dist North Bellevue Facility
Interaction: I
Interaction 1: LUST
Interaction 2: LUST Facility
Ecology Program: TOXICS
Program Data: ISIS
Facility Alt.: Not reported
Program ID: 6225
Date Interaction: 9/2/1998 0:00
Date Interaction 3: 12/1/1998 0:00

Facility ID: 21556254
Facility Company: K & L Dist North Bellevue Facility
Interaction: I
Interaction 1: VOLCLNST

Map ID
Direction
Distance
Elevation

MAP FINDINGS

Site

Database(s)

EDR ID Number
EPA ID Number

K & L DIST NORTH BELLEVUE FACILITY (Continued)

1000659553

Interaction 2: Voluntary Cleanup Sites
Ecology Program: TOXICS
Program Data: ISIS
Facility Alt.: K & L Dist North Bellevue Facility
Program ID: 6225
Date Interaction: 10/23/1998 0:00
Date Interaction 3: 12/1/1998 0:00

Facility ID: 21556254
Facility Company: K & L Dist North Bellevue Facility
Interaction: I
Interaction 1: UST
Interaction 2: Underground Storage Tank
Ecology Program: TOXICS
Program Data: UST
Facility Alt.: Not reported
Program ID: 6225
Date Interaction: 5/1/1981 0:00
Date Interaction 3: 9/1/1998 0:00

Facility Id: 21556254
Latitude: 47.62513
Longitude: -122.17899
Ecology Interest Type Code: HWG
Facility ID: 21556254
Facility Company: K & L Dist North Bellevue Facility
Interaction: I
Interaction 1: HWG
Interaction 2: Hazardous Waste Generator
Ecology Program: HAZWASTE
Program Data: TURBOWASTE
Facility Alt.: Not reported
Program ID: WAD988492278
Date Interaction: 8/27/1991 0:00
Date Interaction 3: 1/31/1997 0:00

Facility ID: 21556254
Facility Company: K & L Dist North Bellevue Facility
Interaction: I
Interaction 1: LUST
Interaction 2: LUST Facility
Ecology Program: TOXICS
Program Data: ISIS
Facility Alt.: Not reported
Program ID: 6225
Date Interaction: 9/2/1998 0:00
Date Interaction 3: 12/1/1998 0:00

Facility ID: 21556254
Facility Company: K & L Dist North Bellevue Facility
Interaction: I
Interaction 1: VOLCLNST
Interaction 2: Voluntary Cleanup Sites
Ecology Program: TOXICS
Program Data: ISIS
Facility Alt.: K & L Dist North Bellevue Facility

Map ID
Direction
Distance
Elevation

MAP FINDINGS

Site

Database(s)

EDR ID Number
EPA ID Number

K & L DIST NORTH BELLEVUE FACILITY (Continued)

1000659553

Program ID: 6225
Date Interaction: 10/23/1998 0:00
Date Interaction 3: 12/1/1998 0:00

Facility ID: 21556254
Facility Company: K & L Dist North Bellevue Facility
Interaction: I
Interaction 1: UST
Interaction 2: Underground Storage Tank
Ecology Program: TOXICS
Program Data: UST
Facility Alt.: Not reported
Program ID: 6225
Date Interaction: 5/1/1981 0:00
Date Interaction 3: 9/1/1998 0:00

Facility Id: 21556254
Latitude: 47.62513
Longitude: -122.17899
Ecology Interest Type Code: LUST
Facility ID: 21556254
Facility Company: K & L Dist North Bellevue Facility
Interaction: I
Interaction 1: HWG
Interaction 2: Hazardous Waste Generator
Ecology Program: HAZWASTE
Program Data: TURBOWASTE
Facility Alt.: Not reported
Program ID: WAD988492278
Date Interaction: 8/27/1991 0:00
Date Interaction 3: 1/31/1997 0:00

Facility ID: 21556254
Facility Company: K & L Dist North Bellevue Facility
Interaction: I
Interaction 1: LUST
Interaction 2: LUST Facility
Ecology Program: TOXICS
Program Data: ISIS
Facility Alt.: Not reported
Program ID: 6225
Date Interaction: 9/2/1998 0:00
Date Interaction 3: 12/1/1998 0:00

Facility ID: 21556254
Facility Company: K & L Dist North Bellevue Facility
Interaction: I
Interaction 1: VOLCLNST
Interaction 2: Voluntary Cleanup Sites
Ecology Program: TOXICS
Program Data: ISIS
Facility Alt.: K & L Dist North Bellevue Facility
Program ID: 6225
Date Interaction: 10/23/1998 0:00
Date Interaction 3: 12/1/1998 0:00

Map ID
Direction
Distance
Elevation

MAP FINDINGS

Site

Database(s)

EDR ID Number
EPA ID Number

K & L DIST NORTH BELLEVUE FACILITY (Continued)

1000659553

Facility ID: 21556254
Facility Company: K & L Dist North Bellevue Facility
Interaction: I
Interaction 1: UST
Interaction 2: Underground Storage Tank
Ecology Program: TOXICS
Program Data: UST
Facility Alt.: Not reported
Program ID: 6225
Date Interaction: 5/1/1981 0:00
Date Interaction 3: 9/1/1998 0:00

CSCSL NFA:

Facility/Site Id: 21556254
CS Id: 5688
NFA Date: 12/01/1998
Rank: Not reported
VCP: Yes
Latitude: 47.62513
Longitude: -122.17899

UST:

Facility ID: 21556254
Site Id: 6225
UBI: Not reported
Phone Number: 2064533300
Decimal Latitude: 47.62513
Decimal Longitude: -122.17899

Tank Name: 1
Tag Number: Not reported
Tank Status: Removed
Tank Status Date: 09/01/1998
Tank Install Date: 00/01/1981
Tank Closure Date: Not reported
Capacity Range: 10,000 to 19,999 Gallons
Tank Permit Expiration Date: 12/31/1997
Tank Upgrade Date: Not reported
Tank Spill Prevention: Spill Bucket/Spill Box
Tank Overfill Prevention: Overfill Alarm
Tank Material: Not reported
Tank Construction: Single Wall Tank
Tank Tightness Test: Not reported
Tank Corrosion Protection: None
Tank Manifold: Not reported
Tank Release Detection: Automatic Tank Gauging
Tank SFC Type: Not reported
Pipe Material: Not reported
Pipe Construction: Single Wall Pipe
Pipe Primary Release Detection: Safe Suction (No Leak Detection)
Pipe Second Release Detection: Not reported
Pipe Corrosion Protection: None
Pipe Pumping System: Not reported
Responsible Unit: NORTHWEST
Dispencer/Pump SFC Type: Not reported

Map ID
Direction
Distance
Elevation

MAP FINDINGS

Site

Database(s)

EDR ID Number
EPA ID Number

K & L DIST NORTH BELLEVUE FACILITY (Continued)

1000659553

Tank Name: 2
Tag Number: Not reported
Tank Status: Removed
Tank Status Date: 09/01/1998
Tank Install Date: 00/01/1981
Tank Closure Date: Not reported
Capacity Range: 10,000 to 19,999 Gallons
Tank Permit Expiration Date: 12/31/1997
Tank Upgrade Date: Not reported
Tank Spill Prevention: Spill Bucket/Spill Box
Tank Overfill Prevention: Overfill Alarm
Tank Material: Not reported
Tank Construction: Single Wall Tank
Tank Tightness Test: Not reported
Tank Corrosion Protection: None
Tank Manifold: Not reported
Tank Release Detection: Automatic Tank Gauging
Tank SFC Type: Not reported
Pipe Material: Not reported
Pipe Construction: Single Wall Pipe
Pipe Primary Release Detection: Safe Suction (No Leak Detection)
Pipe Second Release Detection: Not reported
Pipe Corrosion Protection: None
Pipe Pumping System: Not reported
Responsible Unit: NORTHWEST
Dispenser/Pump SFC Type: Not reported

ICR:

Date Ecology Received Report: 10/23/98
Contaminants Found at Site: Petroleum products
Media Contaminated: Soil
Waste Management: Tank
Region: North Western
Type of Report Ecology Received: Final cleanup report
Site Register Issue: 98-09
County Code: 17
Contact: Not reported
Report Title: Not reported

Date Ecology Received Report: 10/20/98
Contaminants Found at Site: Petroleum products
Media Contaminated: Groundwater, Soil
Waste Management: Tank
Region: North Western
Type of Report Ecology Received: Final cleanup report
Site Register Issue: 98-11
County Code: 17
Contact: Not reported
Report Title: Not reported

VCP:

edr_fstat: WA
edr_fzip: 98005-2127
edr_fcnty: KING
edr_zip: Not reported
Facility ID: 21556254

Map ID
Direction
Distance
Elevation

MAP FINDINGS

Site

Database(s)

EDR ID Number
EPA ID Number

K & L DIST NORTH BELLEVUE FACILITY (Continued)

1000659553

VCP Status: Not reported
VCP: Yes
Ecology Status: Not reported
NFA Type: Not reported
Date NFA: 12/1/1998
Rank: Not reported
Cleanup Siteid: 5688

**AT291
ENE
1/8-1/4
0.229 mi.
1211 ft.**

**PARK PLACE LTD
13710 NORTHUP WAY
BELLEVUE, WA 98005**

**RCRA NonGen / NLR
FINDS
ALLSITES**

**1000993209
WA0001006162**

Site 1 of 5 in cluster AT

**Relative:
Higher**

RCRA NonGen / NLR:

Date form received by agency: 05/04/2005

Facility name: PARK PLACE LTD

Facility address: 13710 NORTHUP WAY
BELLEVUE, WA 98005

EPA ID: WA0001006162

Mailing address: 13710 NE 20TH ST
BELLEVUE, WA 98005-2028

Contact: PARK PLACE LTD PARK PLACE LTD

Contact address: 13710 NE 20TH ST
BELLEVUE, WA 98005-2028

Contact country: US

Contact telephone: (000)000-0000

Contact email: Not reported

EPA Region: 10

Land type: Private

Classification: Non-Generator

Description: Handler: Non-Generators do not presently generate hazardous waste

Owner/Operator Summary:

Owner/operator name: ROTER INVESTMEN R

Owner/operator address: 3000 NORTHUP WAY
BELLEVUE, WA 98005

Owner/operator country: US

Owner/operator telephone: (425)827-2001

Legal status: Private

Owner/Operator Type: Owner

Owner/Op start date: 05/19/2003

Owner/Op end date: Not reported

Owner/operator name: CURT O

Owner/operator address: 13710 NE 20TH ST
BELLEVUE, WA 98005

Owner/operator country: US

Owner/operator telephone: (425)746-5447

Legal status: Private

Owner/Operator Type: Operator

Owner/Op start date: 05/19/2003

Owner/Op end date: Not reported

Handler Activities Summary:

U.S. importer of hazardous waste: No

Mixed waste (haz. and radioactive): No

Map ID
Direction
Distance
Elevation

MAP FINDINGS

Site

Database(s)

EDR ID Number
EPA ID Number

PARK PLACE LTD (Continued)

1000993209

Recycler of hazardous waste: No
Transporter of hazardous waste: No
Treater, storer or disposer of HW: No
Underground injection activity: No
On-site burner exemption: No
Furnace exemption: No
Used oil fuel burner: No
Used oil processor: No
User oil refiner: No
Used oil fuel marketer to burner: No
Used oil Specification marketer: No
Used oil transfer facility: No
Used oil transporter: No

Violation Status: No violations found

Evaluation Action Summary:

Evaluation date: 11/15/2006
Evaluation: FOCUSED COMPLIANCE INSPECTION
Area of violation: Not reported
Date achieved compliance: Not reported
Evaluation lead agency: State

Evaluation date: 12/17/1997
Evaluation: COMPLIANCE ASSISTANCE VISIT
Area of violation: Not reported
Date achieved compliance: Not reported
Evaluation lead agency: State

Evaluation date: 07/03/1997
Evaluation: COMPLIANCE ASSISTANCE VISIT
Area of violation: Not reported
Date achieved compliance: Not reported
Evaluation lead agency: State

FINDS:

Registry ID: 110005308443

Environmental Interest/Information System

Washington Facility / Site Identification System (WA-FSIS) provides a means to query and display data maintained by the Washington Department of Ecology. This system contains key information for each facility/site that is currently, or has been, of interest to the Air Quality, Dam Safety, Hazardous Waste, Toxics Cleanup, and Water Quality Programs.

RCRAInfo is a national information system that supports the Resource Conservation and Recovery Act (RCRA) program through the tracking of events and activities related to facilities that generate, transport, and treat, store, or dispose of hazardous waste. RCRAInfo allows RCRA program staff to track the notification, permit, compliance, and corrective action activities required under RCRA.

ALLSITES:

Facility Id: 18592892

Map ID
Direction
Distance
Elevation

MAP FINDINGS

Site

Database(s)

EDR ID Number
EPA ID Number

PARK PLACE LTD (Continued)

1000993209

Latitude: 47.62804
Longitude: -122.16398
Ecology Interest Type Code: LSC
Facility ID: 18592892
Facility Company: Park Place Ltd
Interaction: I
Interaction 1: HWG
Interaction 2: Hazardous Waste Generator
Ecology Program: HAZWASTE
Program Data: TURBOWASTE
Facility Alt.: Not reported
Program ID: WA0001006162
Date Interaction: 1/13/1995 0:00
Date Interaction 3: 12/31/1995 0:00

Facility ID: 18592892
Facility Company: Park Place Ltd
Interaction: I
Interaction 1: HWG
Interaction 2: Hazardous Waste Generator
Ecology Program: HAZWASTE
Program Data: TURBOWASTE
Facility Alt.: Not reported
Program ID: WA0001006162
Date Interaction: 5/19/2003 0:00
Date Interaction 3: 12/31/2004 0:00

Facility ID: 18592892
Facility Company: Park Place Ltd
Interaction: I
Interaction 1: LSC
Interaction 2: Local Source Control
Ecology Program: HAZWASTE
Program Data: LSC
Facility Alt.: Park Place Motor Ltd
Program ID: Not reported
Date Interaction: 4/1/2009 0:00
Date Interaction 3: 4/29/2010 0:00

Facility Id: 18592892
Latitude: 47.62804
Longitude: -122.16398
Ecology Interest Type Code: HWG
Facility ID: 18592892
Facility Company: Park Place Ltd
Interaction: I
Interaction 1: HWG
Interaction 2: Hazardous Waste Generator
Ecology Program: HAZWASTE
Program Data: TURBOWASTE
Facility Alt.: Not reported
Program ID: WA0001006162
Date Interaction: 1/13/1995 0:00
Date Interaction 3: 12/31/1995 0:00

Facility ID: 18592892

Map ID
Direction
Distance
Elevation

MAP FINDINGS

Site

Database(s)

EDR ID Number
EPA ID Number

PARK PLACE LTD (Continued)

1000993209

Facility Company: Park Place Ltd
Interaction: I
Interaction 1: HWG
Interaction 2: Hazardous Waste Generator
Ecology Program: HAZWASTE
Program Data: TURBOWASTE
Facility Alt.: Not reported
Program ID: WA0001006162
Date Interaction: 5/19/2003 0:00
Date Interaction 3: 12/31/2004 0:00

Facility ID: 18592892
Facility Company: Park Place Ltd
Interaction: I
Interaction 1: LSC
Interaction 2: Local Source Control
Ecology Program: HAZWASTE
Program Data: LSC
Facility Alt.: Park Place Motor Ltd
Program ID: Not reported
Date Interaction: 4/1/2009 0:00
Date Interaction 3: 4/29/2010 0:00

AT292
ENE
1/8-1/4
0.236 mi.
1245 ft.

13730 NE 20TH ST
BELLEVUE, WA 98005

EDR US Hist Auto Stat 1015215581
N/A

Site 2 of 5 in cluster AT

Relative:
Higher

EDR Historical Auto Stations:

Actual:
199 ft.

Name: AUTOMEISTER
Year: 1999
Address: 13730 NE 20TH ST

Name: AUTOMEISTER
Year: 2000
Address: 13730 NE 20TH ST

Name: AUTOMEISTER
Year: 2001
Address: 13730 NE 20TH ST

Name: AUTOMEISTER AT PARK PLACE
Year: 2003
Address: 13730 NE 20TH ST

Name: AUTOMEISTER
Year: 2005
Address: 13730 NE 20TH ST

Name: AUTOMEISTER INC AT PARK PLC
Year: 2006
Address: 13730 NE 20TH ST

Name: PARK PLACE AUTO SALON
Year: 2007
Address: 13730 NE 20TH ST

Map ID
Direction
Distance
Elevation

MAP FINDINGS

Site

Database(s)

EDR ID Number
EPA ID Number

(Continued)

1015215581

Name: AUTOMEISTER INC AT PARK PLC
Year: 2008
Address: 13730 NE 20TH ST

Name: PARK PLACE AUTO SALON
Year: 2009
Address: 13730 NE 20TH ST

Name: AUTOMEISTER
Year: 2010
Address: 13730 NE 20TH ST

AT293
ENE
1/8-1/4
0.238 mi.
1257 ft.

MELODYS BELLEVUE NISSAN
13817 NORTHRUP WAY
BELLEVUE, WA 98005

RCRA NonGen / NLR
ALLSITES
CSCSL NFA

1004793589
WAD085248474

Site 3 of 5 in cluster AT

Relative:
Higher

RCRA NonGen / NLR:

Date form received by agency: 10/17/2005
Facility name: MELODYS BELLEVUE NISSAN
Facility address: 13817 NORTHRUP WAY
BELLEVUE, WA 98005
EPA ID: WAD085248474
Mailing address: 13817 NE 20TH ST
BELLEVUE, WA 98005-2012
Contact: MELODYS BELLEVU MELODYS BELLEVU
Contact address: 13817 NE 20TH ST
BELLEVUE, WA 98005-2012
Contact country: US
Contact telephone: (000)000-0000
Contact email: Not reported
EPA Region: 10
Classification: Non-Generator
Description: Handler: Non-Generators do not presently generate hazardous waste

Actual:
200 ft.

Owner/Operator Summary:

Owner/operator name: DAVID S
Owner/operator address: 13817 NORTHRUP WAY
BELLEVUE, WA 98005
Owner/operator country: US
Owner/operator telephone: (425)643-6100
Legal status: Private
Owner/Operator Type: Owner
Owner/Op start date: 01/01/2000
Owner/Op end date: Not reported

Owner/operator name: DAVE W
Owner/operator address: 13817 NE 20TH ST
BELLEVUE, WA 98005
Owner/operator country: US
Owner/operator telephone: (425)643-0262
Legal status: Private
Owner/Operator Type: Operator
Owner/Op start date: 10/11/1996
Owner/Op end date: Not reported

Map ID
Direction
Distance
Elevation

MAP FINDINGS

Site

Database(s)

EDR ID Number
EPA ID Number

MELODYS BELLEVUE NISSAN (Continued)

1004793589

Handler Activities Summary:

U.S. importer of hazardous waste: No
Mixed waste (haz. and radioactive): No
Recycler of hazardous waste: No
Transporter of hazardous waste: No
Treater, storer or disposer of HW: No
Underground injection activity: No
On-site burner exemption: No
Furnace exemption: No
Used oil fuel burner: No
Used oil processor: No
User oil refiner: No
Used oil fuel marketer to burner: No
Used oil Specification marketer: No
Used oil transfer facility: No
Used oil transporter: No

Violation Status: No violations found

ALLSITES:

Facility Id: 13923692
Latitude: 47.627781
Longitude: -122.15576
Ecology Interest Type Code: HWG

Facility ID: 13923692
Facility Company: Melodys Bellevue Nissan
Interaction: I
Interaction 1: HWG
Interaction 2: Hazardous Waste Generator
Ecology Program: HAZWASTE
Program Data: TURBOWASTE
Facility Alt.: Not reported
Program ID: WAD085248474
Date Interaction: 11/22/1988 0:00
Date Interaction 3: 7/31/1995 0:00

Facility ID: 13923692
Facility Company: Melodys Bellevue Nissan
Interaction: I
Interaction 1: LUST
Interaction 2: LUST Facility
Ecology Program: TOXICS
Program Data: ISIS
Facility Alt.: Not reported
Program ID: 6960
Date Interaction: 5/4/1993 0:00
Date Interaction 3: 9/22/1993 0:00

Facility ID: 13923692
Facility Company: Melodys Bellevue Nissan
Interaction: I
Interaction 1: HWG
Interaction 2: Hazardous Waste Generator
Ecology Program: HAZWASTE
Program Data: TURBOWASTE
Facility Alt.: Not reported
Program ID: WAD085248474

Map ID
Direction
Distance
Elevation

MAP FINDINGS

Site

Database(s)

EDR ID Number
EPA ID Number

MELODYS BELLEVUE NISSAN (Continued)

1004793589

Date Interaction: 8/1/1995 0:00
Date Interaction 3: 12/31/2001 0:00

Facility ID: 13923692
Facility Company: Melodys Bellevue Nissan
Interaction: I
Interaction 1: UST
Interaction 2: Underground Storage Tank
Ecology Program: TOXICS
Program Data: UST
Facility Alt.: Not reported
Program ID: 6960
Date Interaction: 3/20/2000 0:00
Date Interaction 3: 3/21/2000 0:00

Facility Id: 13923692
Latitude: 47.627781
Longitude: -122.15576
Ecology Interest Type Code: UST
Facility ID: 13923692
Facility Company: Melodys Bellevue Nissan
Interaction: I
Interaction 1: HWG
Interaction 2: Hazardous Waste Generator
Ecology Program: HAZWASTE
Program Data: TURBOWASTE
Facility Alt.: Not reported
Program ID: WAD085248474
Date Interaction: 11/22/1988 0:00
Date Interaction 3: 7/31/1995 0:00

Facility ID: 13923692
Facility Company: Melodys Bellevue Nissan
Interaction: I
Interaction 1: LUST
Interaction 2: LUST Facility
Ecology Program: TOXICS
Program Data: ISIS
Facility Alt.: Not reported
Program ID: 6960
Date Interaction: 5/4/1993 0:00
Date Interaction 3: 9/22/1993 0:00

Facility ID: 13923692
Facility Company: Melodys Bellevue Nissan
Interaction: I
Interaction 1: HWG
Interaction 2: Hazardous Waste Generator
Ecology Program: HAZWASTE
Program Data: TURBOWASTE
Facility Alt.: Not reported
Program ID: WAD085248474
Date Interaction: 8/1/1995 0:00
Date Interaction 3: 12/31/2001 0:00

Facility ID: 13923692

Map ID
Direction
Distance
Elevation

MAP FINDINGS

Site

Database(s)

EDR ID Number
EPA ID Number

MELODYS BELLEVUE NISSAN (Continued)

1004793589

Facility Company: Melodys Bellevue Nissan
Interaction: I
Interaction 1: UST
Interaction 2: Underground Storage Tank
Ecology Program: TOXICS
Program Data: UST
Facility Alt.: Not reported
Program ID: 6960
Date Interaction: 3/20/2000 0:00
Date Interaction 3: 3/21/2000 0:00

Facility Id: 13923692
Latitude: 47.627781
Longitude: -122.15576
Ecology Interest Type Code: LUST
Facility ID: 13923692
Facility Company: Melodys Bellevue Nissan
Interaction: I
Interaction 1: HWG
Interaction 2: Hazardous Waste Generator
Ecology Program: HAZWASTE
Program Data: TURBOWASTE
Facility Alt.: Not reported
Program ID: WAD085248474
Date Interaction: 11/22/1988 0:00
Date Interaction 3: 7/31/1995 0:00

Facility ID: 13923692
Facility Company: Melodys Bellevue Nissan
Interaction: I
Interaction 1: LUST
Interaction 2: LUST Facility
Ecology Program: TOXICS
Program Data: ISIS
Facility Alt.: Not reported
Program ID: 6960
Date Interaction: 5/4/1993 0:00
Date Interaction 3: 9/22/1993 0:00

Facility ID: 13923692
Facility Company: Melodys Bellevue Nissan
Interaction: I
Interaction 1: HWG
Interaction 2: Hazardous Waste Generator
Ecology Program: HAZWASTE
Program Data: TURBOWASTE
Facility Alt.: Not reported
Program ID: WAD085248474
Date Interaction: 8/1/1995 0:00
Date Interaction 3: 12/31/2001 0:00

Facility ID: 13923692
Facility Company: Melodys Bellevue Nissan
Interaction: I
Interaction 1: UST
Interaction 2: Underground Storage Tank

Map ID
Direction
Distance
Elevation

MAP FINDINGS

Site

Database(s)

EDR ID Number
EPA ID Number

MELODYS BELLEVUE NISSAN (Continued)

1004793589

Ecology Program: TOXICS
Program Data: UST
Facility Alt.: Not reported
Program ID: 6960
Date Interaction: 3/20/2000 0:00
Date Interaction 3: 3/21/2000 0:00

CSCSL NFA:
Facility/Site Id: 13923692
CS Id: 8011
NFA Date: 10/03/2011
Rank: Not reported
VCP: No
Latitude: 47.627781
Longitude: -122.155763

294
SW
1/8-1/4
0.249 mi.
1317 ft.

**12200 NE 12TH ST
BELLEVUE, WA 98005**

**EDR US Hist Auto Stat 1015186427
N/A**

**Relative:
Lower
Actual:
183 ft.**

EDR Historical Auto Stations:
Name: DAN FAST MUFFLER & BRAKE
Year: 2001
Address: 12200 NE 12TH ST
Name: DAN FAST BRAKES
Year: 2002
Address: 12200 NE 12TH ST
Name: DAN FAST MUFFLER & BRAKE
Year: 2003
Address: 12200 NE 12TH ST
Name: DAN FAST BRAKES
Year: 2010
Address: 12200 NE 12TH ST
Name: DAN FAST MUFFLER & BRAKE
Year: 2011
Address: 12200 NE 12TH ST
Name: DAN FAST MUFFLER & BRAKE
Year: 2012
Address: 12200 NE 12TH ST

MAP FINDINGS

Map ID
Direction
Distance
Elevation

Site

Database(s)

EDR ID Number
EPA ID Number

295
WSW
1/4-1/2
0.251 mi.
1323 ft.

SWB CONSTRUCTION
1307 120TH NE
BELLEVUE, WA 98005

RCRA NonGen / NLR
FINDS
ALLSITES

1000108623
WAD131469512

Relative:
Lower

RCRA NonGen / NLR:

Actual:
149 ft.

Date form received by agency: 11/15/1988
Facility name: SWB CONSTRUCTION
Facility address: 1307 120TH NE
BELLEVUE, WA 98005
EPA ID: WAD131469512
Mailing address: 1347 120TH AVE NE
BELLEVUE, WA 98005-2124
Contact: SWB CONSTRUCTIO SWB CONSTRUCTIO
Contact address: 1347 120TH AVE NE
BELLEVUE, WA 98005-2124
Contact country: US
Contact telephone: (000)000-0000
Contact email: Not reported
EPA Region: 10
Classification: Non-Generator
Description: Handler: Non-Generators do not presently generate hazardous waste

Owner/Operator Summary:

Owner/operator name: SWB CONSTRUCTIO S
Owner/operator address: 1307 120TH AVE NE
BELLEVUE, WA 98005
Owner/operator country: US
Owner/operator telephone: (000)000-0000
Legal status: Private
Owner/Operator Type: Owner
Owner/Op start date: 05/02/1996
Owner/Op end date: Not reported

Handler Activities Summary:

U.S. importer of hazardous waste: No
Mixed waste (haz. and radioactive): No
Recycler of hazardous waste: No
Transporter of hazardous waste: No
Treater, storer or disposer of HW: No
Underground injection activity: No
On-site burner exemption: No
Furnace exemption: No
Used oil fuel burner: No
Used oil processor: No
User oil refiner: No
Used oil fuel marketer to burner: No
Used oil Specification marketer: No
Used oil transfer facility: No
Used oil transporter: No

Violation Status: No violations found

FINDS:

Registry ID: 110005331514

Environmental Interest/Information System

Map ID
 Direction
 Distance
 Elevation

MAP FINDINGS

Site

Database(s)

EDR ID Number
 EPA ID Number

SWB CONSTRUCTION (Continued)

1000108623

RCRAInfo is a national information system that supports the Resource Conservation and Recovery Act (RCRA) program through the tracking of events and activities related to facilities that generate, transport, and treat, store, or dispose of hazardous waste. RCRAInfo allows RCRA program staff to track the notification, permit, compliance, and corrective action activities required under RCRA.

ALLSITES:

Facility Id:	85229975
Latitude:	47.62565
Longitude:	-122.18067
Ecology Interest Type Code:	HWG
Facility ID:	85229975
Facility Company:	SWB Construction
Interaction:	I
Interaction 1:	HWG
Interaction 2:	Hazardous Waste Generator
Ecology Program:	HAZWASTE
Program Data:	TURBOWASTE
Facility Alt.:	Not reported
Program ID:	WAD131469512
Date Interaction:	11/15/1988 0:00
Date Interaction 3:	8/15/1991 0:00

AT296
ENE
1/4-1/2
0.260 mi.
1372 ft.

BELLEVUE NISSAN
13817 NE 20TH ST.
BELLEVUE, WA 98005
Site 4 of 5 in cluster AT

ICR U003173604
N/A

Relative:
Higher

ICR:

Date Ecology Received Report:	08/09/93
Contaminants Found at Site:	Petroleum products
Media Contaminated:	Soil
Waste Management:	Tank
Region:	North Western
Type of Report Ecology Received:	Final cleanup report
Site Register Issue:	93-08
County Code:	17
Contact:	Not reported
Report Title:	Not reported

Actual:
198 ft.

AT297
ENE
1/4-1/2
0.262 mi.
1384 ft.

GAIS NORTHWEST BAKERIES
13823 NE 20TH ST
BELLEVUE, WA 98009
Site 5 of 5 in cluster AT

ALLSITES U003294919
UST N/A

Relative:
Higher

ALLSITES:

Facility Id:	22146858
Latitude:	47.627781
Longitude:	-122.15574
Ecology Interest Type Code:	UST
Facility ID:	22146858

Actual:
198 ft.

Map ID
 Direction
 Distance
 Elevation

MAP FINDINGS

Site

Database(s)

EDR ID Number
 EPA ID Number

GAIS NORTHWEST BAKERIES (Continued)

U003294919

Facility Company:	GAIS NORTHWEST BAKERIES
Interaction:	I
Interaction 1:	UST
Interaction 2:	Underground Storage Tank
Ecology Program:	TOXICS
Program Data:	UST
Facility Alt.:	Not reported
Program ID:	7984
Date Interaction:	1/1/1979 0:00
Date Interaction 3:	5/3/2000 0:00

UST:

Facility ID:	22146858
Site Id:	7984
UBI:	4090002330010031
Phone Number:	4255629208
Decimal Latitude:	47.627781
Decimal Longitude:	-122.155743

Tank Name:	1
Tag Number:	Not reported
Tank Status:	Removed
Tank Status Date:	08/06/1996
Tank Install Date:	00/01/1979
Tank Closure Date:	Not reported
Capacity Range:	10,000 to 19,999 Gallons
Tank Permit Expiration Date:	03/31/1998
Tank Upgrade Date:	Not reported
Tank Spill Prevention:	None
Tank Overfill Prevention:	None
Tank Material:	Not reported
Tank Construction:	Single Wall Tank
Tank Tightness Test:	Annual
Tank Corrosion Protection:	None
Tank Manifold:	Not reported
Tank Release Detection:	Weekly Manual Gauging
Tank SFC Type:	Not reported
Pipe Material:	Not reported
Pipe Construction:	Single Wall Pipe
Pipe Primary Release Detection:	Safe Suction (No Leak Detection)
Pipe Second Release Detection:	Not reported
Pipe Corrosion Protection:	None
Pipe Pumping System:	Not reported
Responsible Unit:	NORTHWEST
Dispencer/Pump SFC Type:	Not reported

298
 NW
 1/4-1/2
 0.264 mi.
 1393 ft.

PUBLIC STORAGE BELLEVUE
12385 NORTHUP WAY
BELLEVUE, WA 98005

ALLSITES S109053277
MANIFEST N/A

Relative:
Higher

Actual:
204 ft.

ALLSITES:	
Facility Id:	8856857
Latitude:	47.629463
Longitude:	-122.17579

Map ID
Direction
Distance
Elevation

MAP FINDINGS

Site

Database(s)

EDR ID Number
EPA ID Number

PUBLIC STORAGE BELLEVUE (Continued)

S109053277

Ecology Interest Type Code: LSC
Facility ID: 8856857
Facility Company: Public Storage Bellevue
Interaction: I
Interaction 1: HWG
Interaction 2: Hazardous Waste Generator
Ecology Program: HAZWASTE
Program Data: TURBOWASTE
Facility Alt.: Not reported
Program ID: WAH000030806
Date Interaction: 4/9/2007 0:00
Date Interaction 3: 12/31/2007 0:00

Facility ID: 8856857
Facility Company: Public Storage Bellevue
Interaction: I
Interaction 1: LSC
Interaction 2: Local Source Control
Ecology Program: HAZWASTE
Program Data: LSC
Facility Alt.: Public Storage Bellevue
Program ID: Not reported
Date Interaction: 5/19/2011 0:00
Date Interaction 3: 5/19/2011 0:00

Facility Id: 8856857
Latitude: 47.629463
Longitude: -122.17579
Ecology Interest Type Code: HWG
Facility ID: 8856857
Facility Company: Public Storage Bellevue
Interaction: I
Interaction 1: HWG
Interaction 2: Hazardous Waste Generator
Ecology Program: HAZWASTE
Program Data: TURBOWASTE
Facility Alt.: Not reported
Program ID: WAH000030806
Date Interaction: 4/9/2007 0:00
Date Interaction 3: 12/31/2007 0:00

Facility ID: 8856857
Facility Company: Public Storage Bellevue
Interaction: I
Interaction 1: LSC
Interaction 2: Local Source Control
Ecology Program: HAZWASTE
Program Data: LSC
Facility Alt.: Public Storage Bellevue
Program ID: Not reported
Date Interaction: 5/19/2011 0:00
Date Interaction 3: 5/19/2011 0:00

WA MANIFEST:
Facility Site ID Number: 8856857

Map ID
Direction
Distance
Elevation

MAP FINDINGS

Site

Database(s)

EDR ID Number
EPA ID Number

PUBLIC STORAGE BELLEVUE (Continued)

S109053277

SWC Desc: WT02 - Tox
FWC Desc: D0001 - Ignitable, D002 - Corrosive
Form Comm: Not reported
Data Year: Not reported
Permit by Rule: False
Treatment by Generator: False
Mixed radioactive waste: False
Importer of hazardous waste: False
Immediate recycler: False
Treatment/Storage/Disposal/Recycling Facility: False
Generator of dangerous fuel waste: False
Generator marketing to burner: False
"Other marketers (i.e., blender, distributor, etc.)": False
Utility boiler burner: False
Industry boiler burner: False
Industrial Furnace: False
Smelter deferral: False
Universal waste - batteries - generate: False
Universal waste - thermostats - generate: False
Universal waste - mercury - generate: False
Universal waste - lamps - generate: False
Universal waste - batteries - accumulate: False
Universal waste - thermostats - accumulate: False
Universal waste - mercury - accumulate: False
Universal waste - lamps - accumulate: False
Destination Facility for Universal Waste: False
Off-specification used oil burner - utility boiler: False
Off-specification used oil burner - industrial boiler: False
Off-specification used oil burner - industrial furnace: False
EPA ID: WAH000030806
Facility Address 2: Not reported
TAX REG NBR: 601155755
NAICS CD: 53113
BUSINESS TYPE: Public Warehouse & Storag
MAIL NAME: Public Storage
MAIL ADDR LINE1: 701 Western Ave
MAIL CITY,ST,ZIP: Glendale, CA 91201
MAIL COUNTRY: UNITED STATES
LEGAL ORG NAME: Public Storage
LEGAL ORG TYPE: Private
LEGAL ADDR LINE1: 701 Western Ave
LEGAL CITY,ST,ZIP: Glendale, CA 91201
LEGAL COUNTRY: UNITED STATES
LEGAL PHONE NBR: (818)244-8080
LEGAL EFFECTIVE DATE: 08/23/2006
LAND ORG NAME: Public Storage
LAND ORG TYPE: Private
LAND PERSON NAME: Not reported
LAND ADDR LINE1: 701 Western Ave
LAND CITY,ST,ZIP: Glendale, CA 91201
LAND COUNTRY: UNITED STATES
LAND PHONE NBR: (818)244-8080
OPERATOR ORG NAME: Public Storage Inc
OPERATOR ORG TYPE: Private
OPERATOR ADDR LINE1: 12385 Northup Way
OPERATOR CITY,ST,ZIP: Bellevue, WA 98005
OPERATOR COUNTRY: UNITED STATES

Map ID
Direction
Distance
Elevation

MAP FINDINGS

Site

Database(s)

EDR ID Number
EPA ID Number

PUBLIC STORAGE BELLEVUE (Continued)

S109053277

OPERATOR PHONE NBR: (425)454-0276
OPERATOR EFFECTIVE DATE: Not reported
SITE CONTACT NAME: Dylan Berg
SITE CONTACT ADDR LINE1: 12385 Northup Way
SITE CONTACT ZIP: Bellevue, WA 98005
SITE CONTACT COUNTRY: UNITED STATES
SITE CONTACT PHONE NBR: (425)454-0276
SITE CONTACT EMAIL: dberg@publicstorage.com
FORM CONTACT NAME: Richard Ord
FORM CONTACT ADDR LINE1: 701 Western Ave
FORM CONTACT CITY,ST,ZIP: Glendale, CA 91201
FORM CONTACT COUNTRY: UNITED STATES
FORM CONTACT PHONE NBR: (818)244-8080 1457
FORM CONTACT EMAIL: rord@publicstorage.com
GEN STATUS CD: LQG
MONTHLY GENERATION: False
BATCH GENERATION: False
ONE TIME GENERATION: True
TRANSPORTS OWN WASTE: False
TRANSPORTS OTHRS WASTE: False
RECYCLER ONSITE: False
TRANSFER FACILITY: False
OTHER EXEMPTION: Not reported
UW BATTERY GEN: False
USED OIL TRANSPORTER: False
USED OIL TRANSFER FACILITY: False
USED OIL PROCESSOR: False
USED OIL REREFINER: False
USED OIL FUEL MRKTR DIRECTS SHPMNTS: False
USED OIL FUEL MRKTR MEETS SPECS: False

AU299
ENE
1/4-1/2
0.267 mi.
1410 ft.

UNOCAL 5759
13837 NE 20TH
BELLEVUE, WA 98005
Site 1 of 8 in cluster AU

CSCSL **U001125478**
ALLSITES **N/A**
LUST
UST

Relative:
Higher

CSCSL:
Facility ID: 72464469
Region: Northwest
Lat/Long: 47.62762153 / -122.15481081
Brownfield Status: Not reported
Rank Status: N
Clean Up Siteid: 10279
Site Status: Cleanup Started
PSI?: Not reported
Contaminant Name: Petroleum-Other
Ground Water: Confirmed Above Cleanup Level
Surface Water: Not reported
Soil: Confirmed Above Cleanup Level
Sediment: Not reported
Air: Not reported
Bedrock: Not reported
Responsible Unit: Northwest

Actual:
197 ft.

ALLSITES:
Facility Id: 72464469

Map ID
Direction
Distance
Elevation

MAP FINDINGS

Site

Database(s)

EDR ID Number
EPA ID Number

UNOCAL 5759 (Continued)

U001125478

Latitude: 47.6276215
Longitude: -122.15481
Ecology Interest Type Code: LUST
Facility ID: 72464469
Facility Company: UNOCAL 5759
Interaction: I
Interaction 1: TIER2
Interaction 2: Emergency/Haz Chem Rpt TIER2
Ecology Program: HAZWASTE
Program Data: EPCRA
Facility Alt.: Not reported
Program ID: CRK000016700
Date Interaction: 1/1/1988 0:00
Date Interaction 3: 7/4/1776 0:00:00

Facility ID: 72464469
Facility Company: UNOCAL 5759
Interaction: A
Interaction 1: LUST
Interaction 2: LUST Facility
Ecology Program: TOXICS
Program Data: ISIS
Facility Alt.: Not reported
Program ID: 8491
Date Interaction: 2/8/1991 0:00
Date Interaction 3: Not reported

Facility ID: 72464469
Facility Company: UNOCAL 5759
Interaction: A
Interaction 1: UST
Interaction 2: Underground Storage Tank
Ecology Program: TOXICS
Program Data: UST
Facility Alt.: Not reported
Program ID: 8491
Date Interaction: 3/20/2000 0:00
Date Interaction 3: Not reported

Facility Id: 72464469
Latitude: 47.6276215
Longitude: -122.15481
Ecology Interest Type Code: TIER2
Facility ID: 72464469
Facility Company: UNOCAL 5759
Interaction: I
Interaction 1: TIER2
Interaction 2: Emergency/Haz Chem Rpt TIER2
Ecology Program: HAZWASTE
Program Data: EPCRA
Facility Alt.: Not reported
Program ID: CRK000016700
Date Interaction: 1/1/1988 0:00
Date Interaction 3: 7/4/1776 0:00:00

Facility ID: 72464469

Map ID
Direction
Distance
Elevation

MAP FINDINGS

Site

Database(s)

EDR ID Number
EPA ID Number

UNOCAL 5759 (Continued)

U001125478

Facility Company: UNOCAL 5759
Interaction: A
Interaction 1: LUST
Interaction 2: LUST Facility
Ecology Program: TOXICS
Program Data: ISIS
Facility Alt.: Not reported
Program ID: 8491
Date Interaction: 2/8/1991 0:00
Date Interaction 3: Not reported

Facility ID: 72464469
Facility Company: UNOCAL 5759
Interaction: A
Interaction 1: UST
Interaction 2: Underground Storage Tank
Ecology Program: TOXICS
Program Data: UST
Facility Alt.: Not reported
Program ID: 8491
Date Interaction: 3/20/2000 0:00
Date Interaction 3: Not reported

Facility Id: 72464469
Latitude: 47.6276215
Longitude: -122.15481
Ecology Interest Type Code: UST
Facility ID: 72464469
Facility Company: UNOCAL 5759
Interaction: I
Interaction 1: TIER2
Interaction 2: Emergency/Haz Chem Rpt TIER2
Ecology Program: HAZWASTE
Program Data: EPCRA
Facility Alt.: Not reported
Program ID: CRK000016700
Date Interaction: 1/1/1988 0:00
Date Interaction 3: 7/4/1776 0:00:00

Facility ID: 72464469
Facility Company: UNOCAL 5759
Interaction: A
Interaction 1: LUST
Interaction 2: LUST Facility
Ecology Program: TOXICS
Program Data: ISIS
Facility Alt.: Not reported
Program ID: 8491
Date Interaction: 2/8/1991 0:00
Date Interaction 3: Not reported

Facility ID: 72464469
Facility Company: UNOCAL 5759
Interaction: A
Interaction 1: UST
Interaction 2: Underground Storage Tank

Map ID
Direction
Distance
Elevation

MAP FINDINGS

Site

Database(s)

EDR ID Number
EPA ID Number

UNOCAL 5759 (Continued)

U001125478

Ecology Program:	TOXICS
Program Data:	UST
Facility Alt.:	Not reported
Program ID:	8491
Date Interaction:	3/20/2000 0:00
Date Interaction 3:	Not reported

LUST:

Facility ID:	72464469
Facility Status:	Cleanup Started
Cleanup Site ID:	10279
Cleanup Unit Type:	Upland
Process Type:	Independent Action
Alternate Name:	UNOCAL 5759
Release Status Date:	06/01/1995
Site Response Unit Code:	Northwest
Lat/Long:	47.6276215 / -122.15481

UST:

Facility ID:	72464469
Site Id:	8491
UBI:	Not reported
Phone Number:	2066414422
Decimal Latitude:	47.62762153
Decimal Longitude:	-122.1548108

Tank Name:	TK 1
Tag Number:	Not reported
Tank Status:	Removed
Tank Status Date:	08/06/1996
Tank Install Date:	00/31/1964
Tank Closure Date:	Not reported
Capacity Range:	Not reported
Tank Permit Expiration Date:	Not reported
Tank Upgrade Date:	Not reported
Tank Spill Prevention:	Not reported
Tank Overfill Prevention:	Not reported
Tank Material:	Steel
Tank Construction:	Single Wall Tank
Tank Tightness Test:	Not reported
Tank Corrosion Protection:	Not reported
Tank Manifold:	Not reported
Tank Release Detection:	Not reported
Tank SFC Type:	Not reported
Pipe Material:	Fiberglass
Pipe Construction:	Not reported
Pipe Primary Release Detection:	Not reported
Pipe Second Release Detection:	Not reported
Pipe Corrosion Protection:	Not reported
Pipe Pumping System:	Not reported
Responsible Unit:	NORTHWEST
Dispencer/Pump SFC Type:	Not reported

Tank Name:	TK 2
------------	------

Map ID
Direction
Distance
Elevation

MAP FINDINGS

Site

Database(s)

EDR ID Number
EPA ID Number

UNOCAL 5759 (Continued)

U001125478

Tag Number: Not reported
Tank Status: Removed
Tank Status Date: 08/06/1996
Tank Install Date: 00/31/1964
Tank Closure Date: Not reported
Capacity Range: Not reported
Tank Permit Expiration Date: Not reported
Tank Upgrade Date: Not reported
Tank Spill Prevention: Not reported
Tank Overfill Prevention: Not reported
Tank Material: Steel
Tank Construction: Single Wall Tank
Tank Tightness Test: Not reported
Tank Corrosion Protection: Not reported
Tank Manifold: Not reported
Tank Release Detection: Not reported
Tank SFC Type: Not reported
Pipe Material: Fiberglass
Pipe Construction: Not reported
Pipe Primary Release Detection: Not reported
Pipe Second Release Detection: Not reported
Pipe Corrosion Protection: Not reported
Pipe Pumping System: Not reported
Responsible Unit: NORTHWEST
Dispenser/Pump SFC Type: Not reported

Tank Name: TK 4
Tag Number: Not reported
Tank Status: Removed
Tank Status Date: 08/06/1996
Tank Install Date: 00/31/1964
Tank Closure Date: Not reported
Capacity Range: 111 TO 1,100 Gallons
Tank Permit Expiration Date: Not reported
Tank Upgrade Date: Not reported
Tank Spill Prevention: Not reported
Tank Overfill Prevention: Not reported
Tank Material: Steel
Tank Construction: Single Wall Tank
Tank Tightness Test: Not reported
Tank Corrosion Protection: Not reported
Tank Manifold: Not reported
Tank Release Detection: Not reported
Tank SFC Type: Not reported
Pipe Material: Fiberglass
Pipe Construction: Not reported
Pipe Primary Release Detection: Not reported
Pipe Second Release Detection: Not reported
Pipe Corrosion Protection: Not reported
Pipe Pumping System: Not reported
Responsible Unit: NORTHWEST
Dispenser/Pump SFC Type: Not reported

Map ID
Direction
Distance
Elevation

MAP FINDINGS

Site

Database(s) EDR ID Number
EPA ID Number

AU300 **MCDONALDS OF NORTHUP**
ENE **13841 NE 20TH**
1/4-1/2 **BELLEVUE, WA 98005**
0.268 mi.
1417 ft. **Site 2 of 8 in cluster AU**

ALLSITES **U001124856**
UST **N/A**

Relative:
Higher

ALLSITES:

Facility Id: 9537922
Latitude: 47.627781
Longitude: -122.15566
Ecology Interest Type Code: UST
Facility ID: 9537922
Facility Company: MCDONALDS OF NORTHUP
Interaction: I
Interaction 1: UST
Interaction 2: Underground Storage Tank
Ecology Program: TOXICS
Program Data: UST
Facility Alt.: Not reported
Program ID: 7166
Date Interaction: 2/29/2000 0:00
Date Interaction 3: 5/3/2000 0:00

Actual:
197 ft.

UST:

Facility ID: 9537922
Site Id: 7166
UBI: Not reported
Phone Number: 2066430466
Decimal Latitude: 47.627781
Decimal Longitude: -122.155663

Tank Name: 1
Tag Number: Not reported
Tank Status: Removed
Tank Status Date: 08/06/1996
Tank Install Date: 00/31/1964
Tank Closure Date: Not reported
Capacity Range: Not reported
Tank Permit Expiration Date: Not reported
Tank Upgrade Date: Not reported
Tank Spill Prevention: Not reported
Tank Overfill Prevention: Not reported
Tank Material: Steel
Tank Construction: Not reported
Tank Tightness Test: Not reported
Tank Corrosion Protection: Not reported
Tank Manifold: Not reported
Tank Release Detection: Not reported
Tank SFC Type: Not reported
Pipe Material: Steel
Pipe Construction: Not reported
Pipe Primary Release Detection: Not reported
Pipe Second Release Detection: Not reported
Pipe Corrosion Protection: Not reported
Pipe Pumping System: Not reported
Responsible Unit: NORTHWEST
Dispencer/Pump SFC Type: Not reported

Map ID
Direction
Distance
Elevation

MAP FINDINGS

Site

Database(s)

EDR ID Number
EPA ID Number

MCDONALDS OF NORTHUP (Continued)

U001124856

Tank Name: 2
Tag Number: Not reported
Tank Status: Removed
Tank Status Date: 08/06/1996
Tank Install Date: 00/31/1964
Tank Closure Date: Not reported
Capacity Range: Not reported
Tank Permit Expiration Date: Not reported
Tank Upgrade Date: Not reported
Tank Spill Prevention: Not reported
Tank Overfill Prevention: Not reported
Tank Material: Steel
Tank Construction: Not reported
Tank Tightness Test: Not reported
Tank Corrosion Protection: Not reported
Tank Manifold: Not reported
Tank Release Detection: Not reported
Tank SFC Type: Not reported
Pipe Material: Steel
Pipe Construction: Not reported
Pipe Primary Release Detection: Not reported
Pipe Second Release Detection: Not reported
Pipe Corrosion Protection: Not reported
Pipe Pumping System: Not reported
Responsible Unit: NORTHWEST
Dispenser/Pump SFC Type: Not reported

AV301
East
1/4-1/2
0.292 mi.
1544 ft.

EVERGREEN VILLAGE SHOPPING CTR
1645 140TH AVE NE
BELLEVUE, WA 98005
Site 1 of 4 in cluster AV

RCRA NonGen / NLR **1001969686**
FINDS **WAH000010504**
ALLSITES
CSCSL NFA
Financial Assurance

Relative:
Lower

RCRA NonGen / NLR:

Date form received by agency: 05/28/2004
Facility name: EVERGREEN VILLAGE SHOPPING CTR
Facility address: 1645 140TH AVE NE
BELLEVUE, WA 98005
EPA ID: WAH000010504
Mailing address: 720 OLIVE WAY
STE 614
SEATTLE, WA 98101
Contact: EVERGREEN VILLA EVERGREEN VILLA
Contact address: 720 OLIVE WAY STE 614
SEATTLE, WA 98101
Contact country: US
Contact telephone: (000)000-0000
Contact email: Not reported
EPA Region: 10
Classification: Non-Generator
Description: Handler: Non-Generators do not presently generate hazardous waste

Owner/Operator Summary:

Owner/operator name: GATEWAY BUENA P G
Owner/operator address: 720 OLIVE WAY SUITE 614
SEATTLE, WA 98101
Owner/operator country: US

Map ID
Direction
Distance
Elevation

MAP FINDINGS

Site

Database(s)

EDR ID Number
EPA ID Number

EVERGREEN VILLAGE SHOPPING CTR (Continued)

1001969686

Owner/operator telephone: (000)000-0000
Legal status: Private
Owner/Operator Type: Owner
Owner/Op start date: 02/15/2001
Owner/Op end date: Not reported

Owner/operator name: DOUG B
Owner/operator address: 720 OLIVE WAY STE 614
SEATTLE, WA 98101

Owner/operator country: US
Owner/operator telephone: (206)464-5200
Legal status: Private
Owner/Operator Type: Operator
Owner/Op start date: 01/01/1900
Owner/Op end date: Not reported

Handler Activities Summary:

U.S. importer of hazardous waste: No
Mixed waste (haz. and radioactive): No
Recycler of hazardous waste: No
Transporter of hazardous waste: No
Treater, storer or disposer of HW: No
Underground injection activity: No
On-site burner exemption: No
Furnace exemption: No
Used oil fuel burner: No
Used oil processor: No
User oil refiner: No
Used oil fuel marketer to burner: No
Used oil Specification marketer: No
Used oil transfer facility: No
Used oil transporter: No

Violation Status: No violations found

FINDS:

Registry ID: 110006900210

Environmental Interest/Information System

Washington Facility / Site Identification System (WA-FSIS) provides a means to query and display data maintained by the Washington Department of Ecology. This system contains key information for each facility/site that is currently, or has been, of interest to the Air Quality, Dam Safety, Hazardous Waste, Toxics Cleanup, and Water Quality Programs.

RCRAInfo is a national information system that supports the Resource Conservation and Recovery Act (RCRA) program through the tracking of events and activities related to facilities that generate, transport, and treat, store, or dispose of hazardous waste. RCRAInfo allows RCRA program staff to track the notification, permit, compliance, and corrective action activities required under RCRA.

ALLSITES:

Facility Id: 2483

Map ID
Direction
Distance
Elevation

MAP FINDINGS

Site

Database(s)

EDR ID Number
EPA ID Number

EVERGREEN VILLAGE SHOPPING CTR (Continued)

1001969686

Latitude: 47.62622
Longitude: -122.15526
Ecology Interest Type Code: IRAP
Facility ID: 2483
Facility Company: EVERGREEN VILLAGE SHOPPING CTR
Interaction: I
Interaction 1: IRAP
Interaction 2: Independent Remedial Actn Prg
Ecology Program: TOXICS
Program Data: ISIS
Facility Alt.: EVERGREEN VILLAGE SHOPPING CTR
Program ID: Not reported
Date Interaction: 7/19/1994 0:00
Date Interaction 3: 7/19/1994 0:00

Facility ID: 2483
Facility Company: EVERGREEN VILLAGE SHOPPING CTR
Interaction: I
Interaction 1: HWG
Interaction 2: Hazardous Waste Generator
Ecology Program: HAZWASTE
Program Data: TURBOWASTE
Facility Alt.: Not reported
Program ID: WAH000010504
Date Interaction: 1/25/2000 0:00
Date Interaction 3: 12/31/2002 0:00

Facility/Site Interaction T: 4573
Geographic Location Identifier (Alias Facid): 2483
Interaction (Aka Env Int) Type Code: IRAP
Interaction (Aka Env Int) Description: Independent Remedial Actn Prg
Interaction Status: I
Federal Program Identifier: Not reported
Interaction Start Date: 07/19/1994
Interaction End Date: 07/19/1994
prgm_facil: EVERGREEN VILLAGE SHOPPING CTR
cur_sys_pr: TOXICS
cur_sys_nm: ISIS

Facility/Site Interaction T: 4574
Geographic Location Identifier (Alias Facid): 2483
Interaction (Aka Env Int) Type Code: HWG
Interaction (Aka Env Int) Description: Hazardous Waste Generator
Interaction Status: I
Federal Program Identifier: WAH000010504
Interaction Start Date: 01/25/2000
Interaction End Date: 12/31/2002
prgm_facil: Not reported
cur_sys_pr: HAZWASTE
cur_sys_nm: TURBOWASTE

Facility Id: 174457
Latitude: 47.6261110
Longitude: -122.15525
Ecology Interest Type Code: LSC
Facility ID: 174457

Map ID
Direction
Distance
Elevation

MAP FINDINGS

Site

Database(s)

EDR ID Number
EPA ID Number

EVERGREEN VILLAGE SHOPPING CTR (Continued)

1001969686

Facility Company: SAFEWAY FUEL CENTER 303
Interaction: I
Interaction 1: LSC
Interaction 2: Local Source Control
Ecology Program: HAZWASTE
Program Data: LSC
Facility Alt.: SAFEWAY FUEL CENTER 303
Program ID: Not reported
Date Interaction: 3/4/2010 0:00
Date Interaction 3: 3/4/2010 0:00

Facility ID: 174457
Facility Company: SAFEWAY FUEL CENTER 303
Interaction: A
Interaction 1: UST
Interaction 2: Underground Storage Tank
Ecology Program: TOXICS
Program Data: UST
Facility Alt.: Not reported
Program ID: Not reported
Date Interaction: 11/6/2002 0:00
Date Interaction 3: Not reported

Facility/Site Interaction T: 6340
Geographic Location Identifier (Alias Facid): 174457
Interaction (Aka Env Int) Type Code: UST
Interaction (Aka Env Int) Description: Underground Storage Tank
Interaction Status: A
Federal Program Identifier: Not reported
Interaction Start Date: 11/06/2002
Interaction End Date: Not reported
prgm_facil: Not reported
cur_sys_pr: TOXICS
cur_sys_nm: ISIS

Facility Id: 174457
Latitude: 47.6261110
Longitude: -122.15525
Ecology Interest Type Code: UST
Facility ID: 174457
Facility Company: SAFEWAY FUEL CENTER 303
Interaction: I
Interaction 1: LSC
Interaction 2: Local Source Control
Ecology Program: HAZWASTE
Program Data: LSC
Facility Alt.: SAFEWAY FUEL CENTER 303
Program ID: Not reported
Date Interaction: 3/4/2010 0:00
Date Interaction 3: 3/4/2010 0:00

Facility ID: 174457
Facility Company: SAFEWAY FUEL CENTER 303
Interaction: A
Interaction 1: UST
Interaction 2: Underground Storage Tank

Map ID
Direction
Distance
Elevation

MAP FINDINGS

Site

Database(s)

EDR ID Number
EPA ID Number

EVERGREEN VILLAGE SHOPPING CTR (Continued)

1001969686

Ecology Program: TOXICS
Program Data: UST
Facility Alt.: Not reported
Program ID: Not reported
Date Interaction: 11/6/2002 0:00
Date Interaction 3: Not reported

Facility/Site Interaction T: 6340
Geographic Location Identifier (Alias Facid): 174457
Interaction (Aka Env Int) Type Code: UST
Interaction (Aka Env Int) Description: Underground Storage Tank
Interaction Status: A
Federal Program Identifier: Not reported
Interaction Start Date: 11/06/2002
Interaction End Date: Not reported
prgm_facil: Not reported
cur_sys_pr: TOXICS
cur_sys_nm: ISIS

Facility Id: 2483
Latitude: 47.62622
Longitude: -122.15526
Ecology Interest Type Code: HWG

Facility ID: 2483
Facility Company: EVERGREEN VILLAGE SHOPPING CTR
Interaction: I
Interaction 1: IRAP
Interaction 2: Independent Remedial Actn Prg
Ecology Program: TOXICS
Program Data: ISIS
Facility Alt.: EVERGREEN VILLAGE SHOPPING CTR
Program ID: Not reported
Date Interaction: 7/19/1994 0:00
Date Interaction 3: 7/19/1994 0:00

Facility ID: 2483
Facility Company: EVERGREEN VILLAGE SHOPPING CTR
Interaction: I
Interaction 1: HWG
Interaction 2: Hazardous Waste Generator
Ecology Program: HAZWASTE
Program Data: TURBOWASTE
Facility Alt.: Not reported
Program ID: WAH000010504
Date Interaction: 1/25/2000 0:00
Date Interaction 3: 12/31/2002 0:00

Facility/Site Interaction T: 4573
Geographic Location Identifier (Alias Facid): 2483
Interaction (Aka Env Int) Type Code: IRAP
Interaction (Aka Env Int) Description: Independent Remedial Actn Prg
Interaction Status: I
Federal Program Identifier: Not reported
Interaction Start Date: 07/19/1994
Interaction End Date: 07/19/1994
prgm_facil: EVERGREEN VILLAGE SHOPPING CTR

Map ID
Direction
Distance
Elevation

MAP FINDINGS

Site

Database(s)

EDR ID Number
EPA ID Number

EVERGREEN VILLAGE SHOPPING CTR (Continued)

1001969686

cur_sys_pr: TOXICS
cur_sys_nm: ISIS

Facility/Site Interaction T: 4574
Geographic Location Identifier (Alias Facid): 2483
Interaction (Aka Env Int) Type Code: HWG
Interaction (Aka Env Int) Description: Hazardous Waste Generator
Interaction Status: I
Federal Program Identifier: WAH000010504
Interaction Start Date: 01/25/2000
Interaction End Date: 12/31/2002
prgm_facil: Not reported
cur_sys_pr: HAZWASTE
cur_sys_nm: TURBOWASTE

CSCSL NFA:

Facility/Site Id: 2483
CS Id: 2664
NFA Date: 07/19/1994
Rank: Not reported
VCP: No
Latitude: 47.62622
Longitude: -122.15526

WA Financial Assurance 1:

edr_fstat: WA
edr_fzip: Not reported
edr_fcnty: Not reported
edr_zip: Not reported
DOE Site ID: 607463
Site Type: Other Ins
Financial Resp Type: Great American-FED
Inception Date: 07/01/2011
Expiration Date: 07/01/2012

AV302
East
1/4-1/2
0.292 mi.
1544 ft.

ALOHA CLEANERS II
1645 140TH AVE NE B7
BELLEVUE, WA 98005

Site 2 of 4 in cluster AV

RCRA NonGen / NLR 1001491401
FINDS WA0000470914
ALLSITES
Inactive Drycleaners

Relative:
Lower

RCRA NonGen / NLR:

Date form received by agency: 03/11/2003
Facility name: ALOHA CLEANERS II
Facility address: 1645 140TH AVE NE B7
BELLEVUE, WA 98005-2320
EPA ID: WA0000470914
Mailing address: 1645 140TH AVE NE STE B7
BELLEVUE, WA 98005-2320
Contact: ALOHA CLEANERS ALOHA CLEANERS
Contact address: 1645 140TH AVE NE STE B7
BELLEVUE, WA 98005-2320
Contact country: US
Contact telephone: (000)000-0000
Contact email: Not reported
EPA Region: 10

Actual:
191 ft.

Map ID
Direction
Distance
Elevation

MAP FINDINGS

Site

Database(s)

EDR ID Number
EPA ID Number

ALOHA CLEANERS II (Continued)

1001491401

Classification: Non-Generator
Description: Handler: Non-Generators do not presently generate hazardous waste

Owner/Operator Summary:

Owner/operator name: JIN C
Owner/operator address: 1645 140TH AVE NE STE B7
BELLEVUE, WA 98005
Owner/operator country: US
Owner/operator telephone: (425)643-4432
Legal status: Private
Owner/Operator Type: Owner
Owner/Op start date: 06/19/1996
Owner/Op end date: Not reported

Owner/operator name: JIN C
Owner/operator address: 1645 140TH AVE NE STE B7
BELLEVUE, WA 98005
Owner/operator country: US
Owner/operator telephone: (425)643-4432
Legal status: Private
Owner/Operator Type: Operator
Owner/Op start date: 06/19/1996
Owner/Op end date: Not reported

Handler Activities Summary:

U.S. importer of hazardous waste: No
Mixed waste (haz. and radioactive): No
Recycler of hazardous waste: No
Transporter of hazardous waste: No
Treater, storer or disposer of HW: No
Underground injection activity: No
On-site burner exemption: No
Furnace exemption: No
Used oil fuel burner: No
Used oil processor: No
Used oil refiner: No
Used oil fuel marketer to burner: No
Used oil Specification marketer: No
Used oil transfer facility: No
Used oil transporter: No

Violation Status: No violations found

FINDS:

Registry ID: 110005305981

Environmental Interest/Information System

RCRAInfo is a national information system that supports the Resource Conservation and Recovery Act (RCRA) program through the tracking of events and activities related to facilities that generate, transport, and treat, store, or dispose of hazardous waste. RCRAInfo allows RCRA program staff to track the notification, permit, compliance, and corrective action activities required under RCRA.

Map ID
Direction
Distance
Elevation

MAP FINDINGS

Site

Database(s)

EDR ID Number
EPA ID Number

ALOHA CLEANERS II (Continued)

1001491401

ALLSITES:

Facility Id: 48438386
Latitude: 47.62495
Longitude: -122.15374
Ecology Interest Type Code: HWG
Facility ID: 48438386
Facility Company: Aloha Cleaners II
Interaction: I
Interaction 1: HWG
Interaction 2: Hazardous Waste Generator
Ecology Program: HAZWASTE
Program Data: TURBOWASTE
Facility Alt.: Not reported
Program ID: WA0000470914
Date Interaction: 7/20/1994 0:00
Date Interaction 3: 12/31/1994 0:00

Inactive Drycleaners:

EPA I: WA0000470914
FS Id: 14375
Facility ID: WA0000470914
NAICS Code: 81232
Fed Waste Code Desc: Not reported
State Waste Code Desc: Not reported
TAX REG NBR: Not reported
BUSINESS TYPE: Not reported
MAIL NAME: Not reported
MAIL LINE1: Not reported
MAIL LINE2: Not reported
MAIL CITY: Not reported
MAIL STATE: Not reported
MAIL ZIP: Not reported
MAIL COUNTRY: Not reported
LEGAL ORG NAME: Not reported
LEGAL PERSON FIRST NAME: Not reported
LEGAL PERSON MIDDLE INIT: Not reported
LEGAL PERSON LAST NAME: Not reported
LEGAL LINE1: Not reported
LEGAL LINE2: Not reported
LEGAL CITY: Not reported
LEGAL STATE: Not reported
LEGAL ZIP: Not reported
LEGAL COUNTRY: Not reported
LEGAL PHONE NBR: Not reported
LEGAL EFFECTIVE DATE: Not reported
LEGAL ORGANIZATION TYPE: Not reported
LAND ORG NAME: Not reported
LAND PERSON FIRST NAME: Not reported
LAND PERSON MIDDLE INIT: Not reported
LAND PERSON LAST NAME: Not reported
LAND LINE1: Not reported
LAND LINE2: Not reported
LAND CITY: Not reported
LAND STATE: Not reported
LAND ZIP: Not reported

Map ID
Direction
Distance
Elevation

MAP FINDINGS

Site

Database(s)

EDR ID Number
EPA ID Number

ALOHA CLEANERS II (Continued)

1001491401

LAND COUNTRY:	Not reported
LAND PHONE NBR:	Not reported
LAND ORGANIZATION TYPE:	Not reported
OPERATOR ORG NAME:	Not reported
OPERATOR PERSON FIRST NAME:	Not reported
OPERATOR PERSON MIDDLE INIT:	Not reported
OPERATOR PERSON LAST NAME:	Not reported
OPERATOR LINE1:	Not reported
OPERATOR LINE2:	Not reported
OPERATOR CITY:	Not reported
OPERATOR STATE:	Not reported
OPERATOR ZIP:	Not reported
OPERATOR COUNTRY:	Not reported
OPERATOR PHONE NBR:	Not reported
OPERATOR EFFECTIVE DATE:	Not reported
OPERATOR ORGANIZATION TYPE:	Not reported
SITE CONTACT FIRST NAME:	Not reported
SITE CONTACT MIDDLE INIT:	Not reported
SITE CONTACT LAST NAME:	Not reported
SITE CONTACT LINE1:	Not reported
SITE CONTACT LINE2:	Not reported
SITE CONTACT CITY:	Not reported
SITE CONTACT STATE:	Not reported
SITE CONTACT ZIP:	Not reported
SITE CONTACT COUNTRY:	Not reported
SITE CONTACT PHONE NBR:	Not reported
SITE CONTACT EMAIL:	Not reported
FORM CONTACT FIRST NAME:	Not reported
FORM CONTACT MIDDLE INIT:	Not reported
FORM CONTACT LAST NAME:	Not reported
FORM CONTACT LINE1:	Not reported
FORM CONTACT LINE2:	Not reported
FORM CONTACT CITY:	Not reported
FORM CONTACT STATE:	Not reported
FORM CONTACT ZIP:	Not reported
FORM CONTACT COUNTRY:	Not reported
FORM CONTACT PHONE NBR:	Not reported
FORM CONTACT EMAIL:	Not reported
GEN STATUS CD:	Not reported
MONTHLY GENERATION:	Not reported
BATCH GENERATION:	Not reported
ONE TIME GENERATION:	Not reported
TRANSPORTS OWN WASTE:	Not reported
TRANSPORTS OTHERS WASTE:	Not reported
RECYCLER ONSITE:	Not reported
TRANSFER FACILITY:	Not reported
PBR:	Not reported
TBG:	Not reported
MIXED RADIOACTIVE:	Not reported
IMPORTER:	Not reported
TSDR FACILITY:	Not reported
IMMEDIATE RECYCLER:	Not reported
GEN DANG FUEL:	Not reported
GEN MARKET TO BURNER:	Not reported
GEN OTHER MARKETERS:	Not reported
UTILITY BOILER BURNER:	Not reported
INDUSTRY BOILER BURNER:	Not reported

Map ID
 Direction
 Distance
 Elevation

MAP FINDINGS

Site

Database(s)

EDR ID Number
 EPA ID Number

ALOHA CLEANERS II (Continued)

1001491401

FURNACE BURNER:	Not reported
SMELTER DEFERRAL:	Not reported
SMALL QTY EXEMPTION:	Not reported
OTHER EXEMPTION:	Not reported
UW BATTERY GEN:	Not reported
UW THERMOSTATS GEN:	Not reported
UW MERCURY GEN:	Not reported
UW LAMPS GEN:	Not reported
UW BATTERY ACCUM:	Not reported
UW THERMOSTATS ACCUM:	Not reported
UW MERCURY ACCUM:	Not reported
UW LAMPS ACCUM:	Not reported
UW DESTINATION FACILITY:	Not reported
OFF SPEC UTILITY BOILER:	Not reported
OFF SPEC INDUSTRY BOILER:	Not reported
OFF SPEC FURNACE:	Not reported
USED OIL TRANSPORTER:	Not reported
USED OIL TRANSFER FACILITY:	Not reported
USED OIL PROCESSOR:	Not reported
USED OIL REREFINER:	Not reported
USED OIL FUEL MARKETER DIR SHIPMENTS:	Not reported
USED OIL FUEL MARKETER MEETS SPECS:	Not reported
Comments:	Not reported

303
North
1/4-1/2
0.293 mi.
1545 ft.

DERMATOPATHOLOGY NORTHWEST PLLC
2330 130TH AVE NE STE 201
BELLEVUE, WA 98005

ALLSITES **S109053218**
MANIFEST **N/A**

Relative:
Higher

ALLSITES:

Facility Id:	7309265
Latitude:	47.630519
Longitude:	-122.16757
Ecology Interest Type Code:	HWG
Facility ID:	7309265
Facility Company:	Dermatopathology Northwest PLLC Bellevue
Interaction:	A
Interaction 1:	HWG
Interaction 2:	Hazardous Waste Generator
Ecology Program:	HAZWASTE
Program Data:	TURBOWASTE
Facility Alt.:	Dermatopathology Northwest PLLC
Program ID:	WAH000031066
Date Interaction:	5/14/2007 0:00
Date Interaction 3:	Not reported

Actual:
282 ft.

Facility ID:	7309265
Facility Company:	Dermatopathology Northwest PLLC Bellevue
Interaction:	A
Interaction 1:	HWP
Interaction 2:	Hazardous Waste Planner
Ecology Program:	HAZWASTE
Program Data:	HWPVRT
Facility Alt.:	Dermatopathology Northwest PLLC Bellevue
Program ID:	WAH000031066
Date Interaction:	5/14/2010 0:00
Date Interaction 3:	Not reported

Map ID
Direction
Distance
Elevation

MAP FINDINGS

Site

Database(s)

EDR ID Number
EPA ID Number

DERMATOPATHOLOGY NORTHWEST PLLC (Continued)

S109053218

Facility Id: 7309265
Latitude: 47.630519
Longitude: -122.16757
Ecology Interest Type Code: HWP
Facility ID: 7309265
Facility Company: Dermatopathology Northwest PLLC Bellevue
Interaction: A
Interaction 1: HWG
Interaction 2: Hazardous Waste Generator
Ecology Program: HAZWASTE
Program Data: TURBOWASTE
Facility Alt.: Dermatopathology Northwest PLLC
Program ID: WAH000031066
Date Interaction: 5/14/2007 0:00
Date Interaction 3: Not reported

Facility ID: 7309265
Facility Company: Dermatopathology Northwest PLLC Bellevue
Interaction: A
Interaction 1: HWP
Interaction 2: Hazardous Waste Planner
Ecology Program: HAZWASTE
Program Data: HWPPRT
Facility Alt.: Dermatopathology Northwest PLLC Bellevue
Program ID: WAH000031066
Date Interaction: 5/14/2010 0:00
Date Interaction 3: Not reported

WA MANIFEST:

Facility Site ID Number: 7309265
SWC Desc: Not reported
FWC Desc: D001, F003, F005
Form Comm: Not reported
Data Year: Not reported
Permit by Rule: False
Treatment by Generator: False
Mixed radioactive waste: False
Importer of hazardous waste: False
Immediate recycler: False
Treatment/Storage/Disposal/Recycling Facility: False
Generator of dangerous fuel waste: False
Generator marketing to burner: False
"Other marketers (i.e., blender, distributor, etc.)": False
Utility boiler burner: False
Industry boiler burner: False
Industrial Furnace: False
Smelter deferral: False
Universal waste - batteries - generate: False
Universal waste - thermostats - generate: False
Universal waste - mercury - generate: False
Universal waste - lamps - generate: False
Universal waste - batteries - accumulate: False
Universal waste - thermostats - accumulate: False
Universal waste - mercury - accumulate: False
Universal waste - lamps - accumulate: False
Destination Facility for Universal Waste: False

Map ID
Direction
Distance
Elevation

MAP FINDINGS

Site

Database(s)

EDR ID Number
EPA ID Number

DERMATOPATHOLOGY NORTHWEST PLLC (Continued)

S109053218

Off-specification used oil burner - utility boiler: False
Off-specification used oil burner - industrial boiler: False
Off-specification used oil burner - industrial furnace: False
EPA ID: WAH000031066
Facility Address 2: Not reported
TAX REG NBR: 601977756
NAICS CD: 621511
BUSINESS TYPE: Medical Facility
MAIL NAME: Dermatopathology Northwest PLLC
MAIL ADDR LINE1: 2330 130th Ave NE Ste 201
MAIL CITY,ST,ZIP: Bellevue, WA 98005
MAIL COUNTRY: UNITED STATES
LEGAL ORG NAME: Dermatopathology Northwest PLLC
LEGAL ORG TYPE: Private
LEGAL ADDR LINE1: 2330 130th Ave NE Ste 201
LEGAL CITY,ST,ZIP: Bellevue, WA 98005
LEGAL COUNTRY: UNITED STATES
LEGAL PHONE NBR: (425)455-9945
LEGAL EFFECTIVE DATE: 02/01/2000
LAND ORG NAME: Derm Holdings LLC
LAND ORG TYPE: Private
LAND PERSON NAME: Not reported
LAND ADDR LINE1: 2330 130th Ave NE Ste 201
LAND CITY,ST,ZIP: Bellevue, WA 98005
LAND COUNTRY: UNITED STATES
LAND PHONE NBR: (425)455-9945
OPERATOR ORG NAME: Dermatopathology NW LLC
OPERATOR ORG TYPE: Private
OPERATOR ADDR LINE1: 2330 130th Ave NE Ste 201
OPERATOR CITY,ST,ZIP: Bellevue, WA 98005
OPERATOR COUNTRY: UNITED STATES
OPERATOR PHONE NBR: (425)455-9945
OPERATOR EFFECTIVE DATE: 02/01/2000
SITE CONTACT NAME: Stacey Murdoch
SITE CONTACT ADDR LINE1: 2330 130th Ave NE Ste 201
SITE CONTACT ZIP: Bellevue, WA 98005
SITE CONTACT COUNTRY: UNITED STATES
SITE CONTACT PHONE NBR: (425)455-9945
SITE CONTACT EMAIL: stacey@dermatopathologynorthwest.com
FORM CONTACT NAME: Stacey Murdoch
FORM CONTACT ADDR LINE1: 2330 130th Ave NE Ste 201
FORM CONTACT CITY,ST,ZIP: Bellevue, WA 98005
FORM CONTACT COUNTRY: UNITED STATES
FORM CONTACT PHONE NBR: (425)455-9945
FORM CONTACT EMAIL: stacey@dermatopathologynorthwest.com
GEN STATUS CD: MQG
MONTHLY GENERATION: True
BATCH GENERATION: False
ONE TIME GENERATION: False
TRANSPORTS OWN WASTE: False
TRANSPORTS OTHRS WASTE: False
RECYCLER ONSITE: False
TRANSFER FACILITY: False
OTHER EXEMPTION: Not reported
UW BATTERY GEN: False
USED OIL TRANSPORTER: False
USED OIL TRANSFER FACILITY: False

Map ID
Direction
Distance
Elevation

MAP FINDINGS

Site

Database(s)

EDR ID Number
EPA ID Number

DERMATOPATHOLOGY NORTHWEST PLLC (Continued)

S109053218

USED OIL PROCESSOR: False
USED OIL REREFINER: False
USED OIL FUEL MRKTR DIRECTS SHPMNTS: False
USED OIL FUEL MRKTR MEETS SPECS: False

Facility Site ID Number: 7309265
SWC Desc: WT02
FWC Desc: D001, F003, F003, D002
Form Comm: Not reported
Data Year: 2013
Permit by Rule: False
Treatment by Generator: False
Mixed radioactive waste: False
Importer of hazardous waste: False
Immediate recycler: False
Treatment/Storage/Disposal/Recycling Facility: False
Generator of dangerous fuel waste: False
Generator marketing to burner: False
"Other marketers (i.e., blender, distributor, etc.)": False
Utility boiler burner: False
Industry boiler burner: False
Industrial Furnace: False
Smelter deferral: False
Universal waste - batteries - generate: False
Universal waste - thermostats - generate: False
Universal waste - mercury - generate: False
Universal waste - lamps - generate: False
Universal waste - batteries - accumulate: False
Universal waste - thermostats - accumulate: False
Universal waste - mercury - accumulate: False
Universal waste - lamps - accumulate: False
Destination Facility for Universal Waste: False
Off-specification used oil burner - utility boiler: False
Off-specification used oil burner - industrial boiler: False
Off-specification used oil burner - industrial furnace: False
EPA ID: WAH000031066
Facility Address 2: Not reported
TAX REG NBR: 601977756
NAICS CD: 621511
BUSINESS TYPE: Medical Facility
MAIL NAME: Dermatopathology Northwest PLLC
MAIL ADDR LINE1: 2330 130th Ave NE Ste 201
MAIL CITY,ST,ZIP: Bellevue, WA 98005
MAIL COUNTRY: UNITED STATES
LEGAL ORG NAME: Dermatopathology Northwest PLLC
LEGAL ORG TYPE: Private
LEGAL ADDR LINE1: 2330 130th Ave NE Ste 201
LEGAL CITY,ST,ZIP: Bellevue, WA 98005
LEGAL COUNTRY: UNITED STATES
LEGAL PHONE NBR: (425)455-9945
LEGAL EFFECTIVE DATE: 02/01/2000
LAND ORG NAME: Derm Holdings LLC
LAND ORG TYPE: Private
LAND PERSON NAME: Not reported
LAND ADDR LINE1: 2330 130th Ave NE Ste 201
LAND CITY,ST,ZIP: Bellevue, WA 98005
LAND COUNTRY: UNITED STATES

Map ID
Direction
Distance
Elevation

MAP FINDINGS

Site

Database(s)

EDR ID Number
EPA ID Number

DERMATOPATHOLOGY NORTHWEST PLLC (Continued)

S109053218

LAND PHONE NBR: (425)455-9945
OPERATOR ORG NAME: Dermatopathology NW LLC
OPERATOR ORG TYPE: Private
OPERATOR ADDR LINE1: 2330 130th Ave NE Ste 201
OPERATOR CITY,ST,ZIP: Bellevue, WA 98005
OPERATOR COUNTRY: UNITED STATES
OPERATOR PHONE NBR: (425)455-9945
OPERATOR EFFECTIVE DATE: 02/01/2000
SITE CONTACT NAME: Stacey Murdoch
SITE CONTACT ADDR LINE1: 2330 130th Ave NE Ste 201
SITE CONTACT ZIP: Bellevue, WA 98005
SITE CONTACT COUNTRY: UNITED STATES
SITE CONTACT PHONE NBR: (425)455-9945
SITE CONTACT EMAIL: stacey@dermatopathologynorthwest.com
FORM CONTACT NAME: Stacey Murdoch
FORM CONTACT ADDR LINE1: 2330 130th Ave NE Ste 201
FORM CONTACT CITY,ST,ZIP: Bellevue, WA 98005
FORM CONTACT COUNTRY: UNITED STATES
FORM CONTACT PHONE NBR: (425)455-9945
FORM CONTACT EMAIL: stacey@dermatopathologynorthwest.com
GEN STATUS CD: MQG
MONTHLY GENERATION: True
BATCH GENERATION: False
ONE TIME GENERATION: False
TRANSPORTS OWN WASTE: False
TRANSPORTS OTHRS WASTE: False
RECYCLER ONSITE: True
TRANSFER FACILITY: False
OTHER EXEMPTION: Not reported
UW BATTERY GEN: False
USED OIL TRANSPORTER: False
USED OIL TRANSFER FACILITY: False
USED OIL PROCESSOR: False
USED OIL REREFINER: False
USED OIL FUEL MRKTR DIRECTS SHPMNTS: False
USED OIL FUEL MRKTR MEETS SPECS: False

Facility Site ID Number: 7309265
SWC Desc: Not reported
FWC Desc: Not reported
Form Comm: Not reported
Data Year: 2010
Permit by Rule: False
Treatment by Generator: False
Mixed radioactive waste: False
Importer of hazardous waste: False
Immediate recycler: False
Treatment/Storage/Disposal/Recycling Facility: False
Generator of dangerous fuel waste: False
Generator marketing to burner: False
"Other marketers (i.e., blender, distributor, etc.)": False
Utility boiler burner: False
Industry boiler burner: False
Industrial Furnace: False
Smelter defferal: False
Universal waste - batteries - generate: False
Universal waste - thermostats - generate: False

Map ID
Direction
Distance
Elevation

MAP FINDINGS

Site

Database(s)

EDR ID Number
EPA ID Number

DERMATOPATHOLOGY NORTHWEST PLLC (Continued)

S109053218

Universal waste - mercury - generate: False
Universal waste - lamps - generate: False
Universal waste - batteries - accumulate: False
Universal waste - thermostats - accumulate: False
Universal waste - mercury - accumulate: False
Universal waste - lamps - accumulate: False
Destination Facility for Universal Waste: False
Off-specification used oil burner - utility boiler: False
Off-specification used oil burner - industrial boiler: False
Off-specification used oil burner - industrial furnace: False
EPA ID: WAH000031066
Facility Address 2: Not reported
TAX REG NBR: 601977756
NAICS CD: 621511
BUSINESS TYPE: Medical Facility
MAIL NAME: Dermatopathology Northwest PLLC
MAIL ADDR LINE1: 2330 130th Ave NE Ste 201
MAIL CITY,ST,ZIP: Bellevue, WA 98005
MAIL COUNTRY: UNITED STATES
LEGAL ORG NAME: Dermatopathology Northwest PLLC
LEGAL ORG TYPE: Private
LEGAL ADDR LINE1: 2330 130th Ave NE Ste 201
LEGAL CITY,ST,ZIP: Bellevue, WA 98005
LEGAL COUNTRY: UNITED STATES
LEGAL PHONE NBR: (425)455-9945
LEGAL EFFECTIVE DATE: 02/01/2000
LAND ORG NAME: Derm Holdings LLC
LAND ORG TYPE: Private
LAND PERSON NAME: Not reported
LAND ADDR LINE1: 2330 130th Ave NE Ste 201
LAND CITY,ST,ZIP: Bellevue, WA 98005
LAND COUNTRY: UNITED STATES
LAND PHONE NBR: (425)455-9945
OPERATOR ORG NAME: Dermatopathology NW LLC
OPERATOR ORG TYPE: Private
OPERATOR ADDR LINE1: 2330 130th Ave NE Ste 201
OPERATOR CITY,ST,ZIP: Bellevue, WA 98005
OPERATOR COUNTRY: UNITED STATES
OPERATOR PHONE NBR: (425)455-9945
OPERATOR EFFECTIVE DATE: 02/01/2000
SITE CONTACT NAME: Stacey Murdoch
SITE CONTACT ADDR LINE1: 2330 130th Ave NE Ste 201
SITE CONTACT ZIP: Bellevue, WA 98005
SITE CONTACT COUNTRY: UNITED STATES
SITE CONTACT PHONE NBR: (425)455-9945
SITE CONTACT EMAIL: stacey@dermatopathologynorthwest.com
FORM CONTACT NAME: Stacey Murdoch
FORM CONTACT ADDR LINE1: 2330 130th Ave NE Ste 201
FORM CONTACT CITY,ST,ZIP: Bellevue, WA 98005
FORM CONTACT COUNTRY: UNITED STATES
FORM CONTACT PHONE NBR: (425)455-9945
FORM CONTACT EMAIL: stacey@dermatopathologynorthwest.com
GEN STATUS CD: MQG
MONTHLY GENERATION: True
BATCH GENERATION: False
ONE TIME GENERATION: False
TRANSPORTS OWN WASTE: False

Map ID
Direction
Distance
Elevation

MAP FINDINGS

Site

Database(s)

EDR ID Number
EPA ID Number

DERMATOPATHOLOGY NORTHWEST PLLC (Continued)

S109053218

TRANSPORTS OTHRS WASTE: False
RECYCLER ONSITE: False
TRANSFER FACILITY: False
OTHER EXEMPTION: Not reported
UW BATTERY GEN: False
USED OIL TRANSPORTER: False
USED OIL TRANSFER FACILITY: False
USED OIL PROCESSOR: False
USED OIL REREFINER: False
USED OIL FUEL MRKTR DIRECTS SHPMNTS: False
USED OIL FUEL MRKTR MEETS SPECS: False

Facility Site ID Number: 7309265
SWC Desc: WT02
FWC Desc: D002, D001, F003, F005
Form Comm: Not reported
Data Year: 2012
Permit by Rule: False
Treatment by Generator: False
Mixed radioactive waste: False
Importer of hazardous waste: False
Immediate recycler: False
Treatment/Storage/Disposal/Recycling Facility: False
Generator of dangerous fuel waste: False
Generator marketing to burner: False
"Other marketers (i.e., blender, distributor, etc.)": False
Utility boiler burner: False
Industry boiler burner: False
Industrial Furnace: False
Smelter deferral: False
Universal waste - batteries - generate: False
Universal waste - thermostats - generate: False
Universal waste - mercury - generate: False
Universal waste - lamps - generate: False
Universal waste - batteries - accumulate: False
Universal waste - thermostats - accumulate: False
Universal waste - mercury - accumulate: False
Universal waste - lamps - accumulate: False
Destination Facility for Universal Waste: False
Off-specification used oil burner - utility boiler: False
Off-specification used oil burner - industrial boiler: False
Off-specification used oil burner - industrial furnace: False
EPA ID: WAH000031066
Facility Address 2: Not reported
TAX REG NBR: 601977756
NAICS CD: 621511
BUSINESS TYPE: Medical Facility
MAIL NAME: Dermatopathology Northwest PLLC
MAIL ADDR LINE1: 2330 130th Ave NE Ste 201
MAIL CITY,ST,ZIP: Bellevue, WA 98005
MAIL COUNTRY: UNITED STATES
LEGAL ORG NAME: Dermatopathology Northwest PLLC
LEGAL ORG TYPE: Private
LEGAL ADDR LINE1: 2330 130th Ave NE Ste 201
LEGAL CITY,ST,ZIP: Bellevue, WA 98005
LEGAL COUNTRY: UNITED STATES
LEGAL PHONE NBR: (425)455-9945

Map ID
Direction
Distance
Elevation

MAP FINDINGS

Site

Database(s)

EDR ID Number
EPA ID Number

DERMATOPATHOLOGY NORTHWEST PLLC (Continued)

S109053218

LEGAL EFFECTIVE DATE: 02/01/2000
LAND ORG NAME: Derm Holdings LLC
LAND ORG TYPE: Private
LAND PERSON NAME: Not reported
LAND ADDR LINE1: 2330 130th Ave NE Ste 201
LAND CITY,ST,ZIP: Bellevue, WA 98005
LAND COUNTRY: UNITED STATES
LAND PHONE NBR: (425)455-9945
OPERATOR ORG NAME: Dermatopathology NW LLC
OPERATOR ORG TYPE: Private
OPERATOR ADDR LINE1: 2330 130th Ave NE Ste 201
OPERATOR CITY,ST,ZIP: Bellevue, WA 98005
OPERATOR COUNTRY: UNITED STATES
OPERATOR PHONE NBR: (425)455-9945
OPERATOR EFFECTIVE DATE: 02/01/2000
SITE CONTACT NAME: Stacey Murdoch
SITE CONTACT ADDR LINE1: 2330 130th Ave NE Ste 201
SITE CONTACT ZIP: Bellevue, WA 98005
SITE CONTACT COUNTRY: UNITED STATES
SITE CONTACT PHONE NBR: (425)455-9945
SITE CONTACT EMAIL: stacey@dermatopathologynorthwest.com
FORM CONTACT NAME: Stacey Murdoch
FORM CONTACT ADDR LINE1: 2330 130th Ave NE Ste 201
FORM CONTACT CITY,ST,ZIP: Bellevue, WA 98005
FORM CONTACT COUNTRY: UNITED STATES
FORM CONTACT PHONE NBR: (425)455-9945
FORM CONTACT EMAIL: stacey@dermatopathologynorthwest.com
GEN STATUS CD: LQG
MONTHLY GENERATION: True
BATCH GENERATION: False
ONE TIME GENERATION: False
TRANSPORTS OWN WASTE: False
TRANSPORTS OTHRS WASTE: False
RECYCLER ONSITE: True
TRANSFER FACILITY: False
OTHER EXEMPTION: Not reported
UW BATTERY GEN: False
USED OIL TRANSPORTER: False
USED OIL TRANSFER FACILITY: False
USED OIL PROCESSOR: False
USED OIL REREFINER: False
USED OIL FUEL MRKTR DIRECTS SHPMNTS: False
USED OIL FUEL MRKTR MEETS SPECS: False

Facility Site ID Number: 7309265
SWC Desc: Not reported
FWC Desc: D0001, F003, F005
Form Comm: Not reported
Data Year: 2008
Permit by Rule: False
Treatment by Generator: False
Mixed radioactive waste: False
Importer of hazardous waste: False
Immediate recycler: False
Treatment/Storage/Disposal/Recycling Facility: False
Generator of dangerous fuel waste: False
Generator marketing to burner: False

Map ID
Direction
Distance
Elevation

MAP FINDINGS

Site

Database(s)

EDR ID Number
EPA ID Number

DERMATOPATHOLOGY NORTHWEST PLLC (Continued)

S109053218

"Other marketers (i.e., blender, distributor, etc.)": False
Utility boiler burner: False
Industry boiler burner: False
Industrial Furnace: False
Smelter defferal: False
Universal waste - batteries - generate: False
Universal waste - thermostats - generate: False
Universal waste - mercury - generate: False
Universal waste - lamps - generate: False
Universal waste - batteries - accumulate: False
Universal waste - thermostats - accumulate: False
Universal waste - mercury - accumulate: False
Universal waste - lamps - accumulate: False
Destination Facility for Universal Waste: False
Off-specification used oil burner - utility boiler: False
Off-specification used oil burner - industrial boiler: False
Off-specification used oil burner - industrial furnace: False
EPA ID: WAH000031066
Facility Address 2: Not reported
TAX REG NBR: 601977756
NAICS CD: 621511
BUSINESS TYPE: Medical Facility
MAIL NAME: Dermatopathology Northwest PLLC
MAIL ADDR LINE1: 2330 130th Ave NE Ste 201
MAIL CITY,ST,ZIP: Bellevue, WA 98005
MAIL COUNTRY: UNITED STATES
LEGAL ORG NAME: Dermatopathology Northwest PLLC
LEGAL ORG TYPE: Private
LEGAL ADDR LINE1: 2330 130th Ave NE Ste 201
LEGAL CITY,ST,ZIP: Bellevue, WA 98005
LEGAL COUNTRY: UNITED STATES
LEGAL PHONE NBR: (425)455-9945
LEGAL EFFECTIVE DATE: 02/01/2000
LAND ORG NAME: Derm Holdings LLC
LAND ORG TYPE: Private
LAND PERSON NAME: Not reported
LAND ADDR LINE1: 2330 130th Ave NE Ste 201
LAND CITY,ST,ZIP: Bellevue, WA 98005
LAND COUNTRY: UNITED STATES
LAND PHONE NBR: (425)455-9945
OPERATOR ORG NAME: Dermatopathology NW LLC
OPERATOR ORG TYPE: Private
OPERATOR ADDR LINE1: 2330 130th Ave NE Ste 201
OPERATOR CITY,ST,ZIP: Bellevue, WA 98005
OPERATOR COUNTRY: UNITED STATES
OPERATOR PHONE NBR: (425)455-9945
OPERATOR EFFECTIVE DATE: 02/01/2000
SITE CONTACT NAME: Stacey Murdoch
SITE CONTACT ADDR LINE1: 2330 130th Ave NE Ste 201
SITE CONTACT ZIP: Bellevue, WA 98005
SITE CONTACT COUNTRY: UNITED STATES
SITE CONTACT PHONE NBR: (425)455-9945
SITE CONTACT EMAIL: stacey@dermatopathologynorthwest.com
FORM CONTACT NAME: Stacey Murdoch
FORM CONTACT ADDR LINE1: 2330 130th Ave NE Ste 201
FORM CONTACT CITY,ST,ZIP: Bellevue, WA 98005
FORM CONTACT COUNTRY: UNITED STATES

Map ID
Direction
Distance
Elevation

MAP FINDINGS

Site

Database(s)

EDR ID Number
EPA ID Number

DERMATOPATHOLOGY NORTHWEST PLLC (Continued)

S109053218

FORM CONTACT PHONE NBR: (425)455-9945
FORM CONTACT EMAIL: stacey@dermatopathologynorthwest.com
GEN STATUS CD: MQG
MONTHLY GENERATION: True
BATCH GENERATION: False
ONE TIME GENERATION: False
TRANSPORTS OWN WASTE: False
TRANSPORTS OTHRS WASTE: False
RECYCLER ONSITE: True
TRANSFER FACILITY: False
OTHER EXEMPTION: Not reported
UW BATTERY GEN: False
USED OIL TRANSPORTER: False
USED OIL TRANSFER FACILITY: False
USED OIL PROCESSOR: False
USED OIL REREFINER: False
USED OIL FUEL MRKTR DIRECTS SHPMNTS: False
USED OIL FUEL MRKTR MEETS SPECS: False

[Click this hyperlink](#) while viewing on your computer to access
2 additional WA MANIFEST: record(s) in the EDR Site Report.

AW304
WSW
1/4-1/2
0.293 mi.
1546 ft.

MIDAS AUTO SERVICE EXPERTS BELLEVUE
12005 NE 12TH ST
BELLEVUE, WA 98005
Site 1 of 5 in cluster AW

RCRA-CESQG **1004794200**
ICIS **WAD988495958**
PADS
FINDS
ALLSITES
MANIFEST

Relative:
Lower

RCRA-CESQG:

Date form received by agency: 02/23/2012

Actual:
151 ft.

Facility name: MIDAS AUTO SERVICE EXPERTS BELLEVUE

Facility address: 12005 NE 12TH ST
BELLEVUE, WA 98005

EPA ID: WAD988495958
Mailing address: 17311 135TH AVE NE A450
WOODINVILLE, WA 98072

Contact: KEVIN MCKENNEY
Contact address: 17311 135TH AVE NE A450
WOODINVILLE, WA 98072

Contact country: US
Contact telephone: (425) 424-0726

Contact email: KNMCKENNEY@COMCAST.NET

EPA Region: 10

Classification: Conditionally Exempt Small Quantity Generator

Description: Handler: generates 100 kg or less of hazardous waste per calendar month, and accumulates 1000 kg or less of hazardous waste at any time; or generates 1 kg or less of acutely hazardous waste per calendar month, and accumulates at any time: 1 kg or less of acutely hazardous waste; or 100 kg or less of any residue or contaminated soil, waste or other debris resulting from the cleanup of a spill, into or on any land or water, of acutely hazardous waste; or generates 100 kg or less of any residue or contaminated soil, waste or other debris resulting from the cleanup of a spill, into or on any land or water, of acutely hazardous waste during any calendar month, and accumulates at any time: 1 kg or less of acutely hazardous waste; or 100 kg or less of any residue or contaminated soil, waste or other debris resulting from the cleanup of a spill, into or on any land or water, of acutely

Map ID
Direction
Distance
Elevation

MAP FINDINGS

Site

Database(s)

EDR ID Number
EPA ID Number

MIDAS AUTO SERVICE EXPERTS BELLEVUE (Continued)

1004794200

hazardous waste

Owner/Operator Summary:

Owner/operator name: SILENCE INC DBA MASE
Owner/operator address: 17311 135TH AVE NE A450
WOODINVILLE, 98072
Owner/operator country: US
Owner/operator telephone: (425)424-0726
Legal status: Private
Owner/Operator Type: Owner
Owner/Op start date: 10/01/1998
Owner/Op end date: Not reported

Owner/operator name: SILENCE INC DBA S
Owner/operator address: 17311 135TH AVE NE A450
WOODINVILLE, WA 98072
Owner/operator country: US
Owner/operator telephone: (425)424-0726
Legal status: Private
Owner/Operator Type: Owner
Owner/Op start date: 10/01/1998
Owner/Op end date: Not reported

Owner/operator name: SILENCE INC
Owner/operator address: 17311 135TH AVE NE A450
WOODINVILLE, 98072
Owner/operator country: US
Owner/operator telephone: 425424-0726
Legal status: Private
Owner/Operator Type: Operator
Owner/Op start date: 08/22/1996
Owner/Op end date: Not reported

Owner/operator name: SILENCE INC
Owner/operator address: 17311 135TH AVE NE B-400
WOODINVILLE, WA 98072
Owner/operator country: US
Owner/operator telephone: Not reported
Legal status: Private
Owner/Operator Type: Operator
Owner/Op start date: 08/22/1996
Owner/Op end date: Not reported

Owner/operator name: SILENCE INC S
Owner/operator address: 17311 135TH AVE NE A450
WOODINVILLE, WA 98072
Owner/operator country: US
Owner/operator telephone: (425)424-0726
Legal status: Private
Owner/Operator Type: Operator
Owner/Op start date: 08/22/1996
Owner/Op end date: Not reported

Owner/operator name: SILENCE INC DBA MASE
Owner/operator address: 17311 135TH AVE NE B400
WOODINVILLE, WA 98072
Owner/operator country: US

Map ID
Direction
Distance
Elevation

MAP FINDINGS

Site

Database(s)

EDR ID Number
EPA ID Number

MIDAS AUTO SERVICE EXPERTS BELLEVUE (Continued)

1004794200

Owner/operator telephone: Not reported
Legal status: Private
Owner/Operator Type: Owner
Owner/Op start date: 10/01/1998
Owner/Op end date: Not reported

Handler Activities Summary:

U.S. importer of hazardous waste: No
Mixed waste (haz. and radioactive): No
Recycler of hazardous waste: No
Transporter of hazardous waste: No
Treater, storer or disposer of HW: No
Underground injection activity: No
On-site burner exemption: No
Furnace exemption: No
Used oil fuel burner: No
Used oil processor: No
User oil refiner: No
Used oil fuel marketer to burner: No
Used oil Specification marketer: No
Used oil transfer facility: No
Used oil transporter: No

Historical Generators:

Date form received by agency: 02/16/2011
Site name: MIDAS AUTO SERVICE EXPERTS BELLEVUE
Classification: Conditionally Exempt Small Quantity Generator

Date form received by agency: 02/15/2010
Site name: MIDAS AUTO SERVICE EXPERTS BELLEVUE
Classification: Conditionally Exempt Small Quantity Generator

Date form received by agency: 12/31/2007
Site name: MIDAS AUTO SERVICE EXPERTS BELLEVUE
Classification: Not a generator, verified

Date form received by agency: 12/31/2005
Site name: MIDAS AUTO SERVICE EXPERTS BELLEVUE
Classification: Not a generator, verified

Date form received by agency: 12/31/2003
Site name: MIDAS AUTO SERVICE EXPERTS BELLEVUE
Classification: Not a generator, verified

Hazardous Waste Summary:

Waste code: WSQG
Waste name: A placeholder to allow BR submission to validate. In WA State, Conditionally Exempt Small Quantity Generators (Called SQG in WA) are not required to report waste streams, so no valid State or Fed codes are available for reporting to BR.

Violation Status: No violations found

ICIS:

Enforcement Action ID: 10-2009-0003
FRS ID: 110009511910

Map ID
Direction
Distance
Elevation

MAP FINDINGS

Site

Database(s)

EDR ID Number
EPA ID Number

MIDAS AUTO SERVICE EXPERTS BELLEVUE (Continued)

1004794200

Program ID: BR WAD988495958
Action Name: SILENCE, INC/TRIGEN LLC (DBA MIDAS AUTO SERVICE)
Full Address: 12005 NE 12TH ST BELLEVUE WA 98005
State: Washington
Facility Name: MIDAS AUTO SERVICE EXPERTS BELLEVUE
Facility Address: 12005 NE 12TH ST
BELLEVUE, WA 98005
Enforcement Action Type: TSCA 16 Action For Penalty
Facility County: KING
EPA Region #: 10

Enforcement Action ID: 10-2009-0003
FRS ID: 110009511910
Program ID: WA-FSIS 86543618
Action Name: SILENCE, INC/TRIGEN LLC (DBA MIDAS AUTO SERVICE)
Full Address: 12005 NE 12TH ST BELLEVUE WA 98005
State: Washington
Facility Name: MIDAS AUTO SERVICE EXPERTS BELLEVUE
Facility Address: 12005 NE 12TH ST
BELLEVUE, WA 98005
Enforcement Action Type: TSCA 16 Action For Penalty
Facility County: KING
EPA Region #: 10

Enforcement Action ID: 10-2009-0003
FRS ID: 110009511910
Program ID: RCRAINFO WAD988495958
Action Name: SILENCE, INC/TRIGEN LLC (DBA MIDAS AUTO SERVICE)
Full Address: 12005 NE 12TH ST BELLEVUE WA 98005
State: Washington
Facility Name: MIDAS AUTO SERVICE EXPERTS BELLEVUE
Facility Address: 12005 NE 12TH ST
BELLEVUE, WA 98005
Enforcement Action Type: TSCA 16 Action For Penalty
Facility County: KING
EPA Region #: 10

Enforcement Action ID: 10-2009-0003
FRS ID: 110009511910
Program ID: FRS 110009511910
Action Name: SILENCE, INC/TRIGEN LLC (DBA MIDAS AUTO SERVICE)
Full Address: 12005 NE 12TH ST BELLEVUE WA 98005
State: Washington
Facility Name: MIDAS AUTO SERVICE EXPERTS BELLEVUE
Facility Address: 12005 NE 12TH ST
BELLEVUE, WA 98005
Enforcement Action Type: TSCA 16 Action For Penalty
Facility County: KING
EPA Region #: 10

Program ID: BR WAD988495958
Facility Name: MIDAS AUTO SERVICE EXPERTS BELLEVUE
Address: 12005 NE 12TH ST
Tribal Indicator: N
Fed Facility: No
NAIC Code: Not reported

Map ID
Direction
Distance
Elevation

MAP FINDINGS

Site

Database(s)

EDR ID Number
EPA ID Number

MIDAS AUTO SERVICE EXPERTS BELLEVUE (Continued)

1004794200

SIC Code: Not reported

Program ID: FRS 110009511910
Facility Name: MIDAS AUTO SERVICE EXPERTS BELLEVUE
Address: 12005 NE 12TH ST
Tribal Indicator: N
Fed Facility: No
NAIC Code: Not reported
SIC Code: Not reported

Program ID: RCRAINFO WAD988495958
Facility Name: MIDAS AUTO SERVICE EXPERTS BELLEVUE
Address: 12005 NE 12TH ST
Tribal Indicator: N
Fed Facility: No
NAIC Code: Not reported
SIC Code: Not reported

Program ID: WA-FSIS 86543618
Facility Name: MIDAS AUTO SERVICE EXPERTS BELLEVUE
Address: 12005 NE 12TH ST
Tribal Indicator: N
Fed Facility: No
NAIC Code: Not reported
SIC Code: Not reported

PADS:

EPAID: WAD988495958
Facility name: MIDAS AUTO SERVICE EXPERTS BELLEVUE
Facility Address: 12005 NE 12TH ST
BELLEVUE, WA 98005

Facility country: US
Generator: No
Storer: Yes
Transporter: No
Disposer: No
Research facility: No
Smelter: No

Facility owner name: SILENCE INC
Contact title: FIELD OPERATIONS MANAGER
Contact name: ED WRIGHT
Contact tel: 206-388-9198
Contact extension: Not reported
Mailing address: 17311 135TH AVE NE A450
WOODINVILLE, WA 98072

Mailing country: US
Cert. title: FIELD OPERATIONS MANAGER
Cert. name: ED WRIGHT
Cert. date: 11/14/2008
Date received: 12/01/2008

FINDS:

Registry ID: 110009511910

Environmental Interest/Information System

Map ID
Direction
Distance
Elevation

MAP FINDINGS

Site

Database(s)

EDR ID Number
EPA ID Number

MIDAS AUTO SERVICE EXPERTS BELLEVUE (Continued)

1004794200

Washington Facility / Site Identification System (WA-FSIS) provides a means to query and display data maintained by the Washington Department of Ecology. This system contains key information for each facility/site that is currently, or has been, of interest to the Air Quality, Dam Safety, Hazardous Waste, Toxics Cleanup, and Water Quality Programs.

RCRAInfo is a national information system that supports the Resource Conservation and Recovery Act (RCRA) program through the tracking of events and activities related to facilities that generate, transport, and treat, store, or dispose of hazardous waste. RCRAInfo allows RCRA program staff to track the notification, permit, compliance, and corrective action activities required under RCRA.

HAZARDOUS WASTE BIENNIAL REPORTER

ICIS (Integrated Compliance Information System) is the Integrated Compliance Information System and provides a database that, when complete, will contain integrated Enforcement and Compliance information across most of EPA's programs. The vision for ICIS is to replace EPA's independent databases that contain Enforcement data with a single repository for that information. Currently, ICIS contains all Federal Administrative and Judicial enforcement actions. This information is maintained in ICIS by EPA in the Regional offices and it Headquarters. A future release of ICIS will replace the Permit Compliance System (PCS) which supports the NPDES and will integrate that information with Federal actions already in the system. ICIS also has the capability to track other activities occurring in the Region that support Compliance and Enforcement programs. These include; Incident Tracking, Compliance Assistance, and Compliance Monitoring.

ALLSITES:

Facility Id:	86543618
Latitude:	47.62064
Longitude:	-122.17827
Ecology Interest Type Code:	HWG
Facility ID:	86543618
Facility Company:	Midas Auto Service Experts Bellevue
Interaction:	I
Interaction 1:	HWG
Interaction 2:	Hazardous Waste Generator
Ecology Program:	HAZWASTE
Program Data:	TURBOWASTE
Facility Alt.:	Midas Auto Service Experts Bellevue
Program ID:	WAD988495958
Date Interaction:	1/17/1992 0:00
Date Interaction 3:	12/31/2012 0:00

WA MANIFEST:

Facility Site ID Number:	86543618
SWC Desc:	Not reported
FWC Desc:	Not reported
Form Comm:	Not reported
Data Year:	2009

Map ID
Direction
Distance
Elevation

MAP FINDINGS

Site

Database(s)

EDR ID Number
EPA ID Number

MIDAS AUTO SERVICE EXPERTS BELLEVUE (Continued)

1004794200

Permit by Rule: False
Treatment by Generator: False
Mixed radioactive waste: False
Importer of hazardous waste: False
Immediate recycler: False
Treatment/Storage/Disposal/Recycling Facility: False
Generator of dangerous fuel waste: False
Generator marketing to burner: False
"Other marketers (i.e., blender, distributor, etc.)": False
Utility boiler burner: False
Industry boiler burner: False
Industrial Furnace: False
Smelter deferral: False
Universal waste - batteries - generate: False
Universal waste - thermostats - generate: False
Universal waste - mercury - generate: False
Universal waste - lamps - generate: False
Universal waste - batteries - accumulate: False
Universal waste - thermostats - accumulate: False
Universal waste - mercury - accumulate: False
Universal waste - lamps - accumulate: False
Destination Facility for Universal Waste: False
Off-specification used oil burner - utility boiler: False
Off-specification used oil burner - industrial boiler: False
Off-specification used oil burner - industrial furnace: False
EPA ID: WAD988495958
Facility Address 2: Not reported
TAX REG NBR: 600179738
NAICS CD: 811112
BUSINESS TYPE: Auto Repair
MAIL NAME: Silence Inc dba MASE
MAIL ADDR LINE1: 17311 135th Ave NE A450
MAIL CITY,ST,ZIP: WOODINVILLE, WA 98072
MAIL COUNTRY: UNITED STATES
LEGAL ORG NAME: Silence Inc dba MASE
LEGAL ORG TYPE: Private
LEGAL ADDR LINE1: 17311 135th Ave NE A450
LEGAL CITY,ST,ZIP: WOODINVILLE, WA 98072
LEGAL COUNTRY: UNITED STATES
LEGAL PHONE NBR: (425)424-0726
LEGAL EFFECTIVE DATE: 10/01/1998
LAND ORG NAME: Not reported
LAND ORG TYPE: Private
LAND PERSON NAME: Hal Woosley
LAND ADDR LINE1: PO Box 3325
LAND CITY,ST,ZIP: BELLEVUE, WA 98009-3325
LAND COUNTRY: UNITED STATES
LAND PHONE NBR: (425)455-5730
OPERATOR ORG NAME: Silence Inc
OPERATOR ORG TYPE: Private
OPERATOR ADDR LINE1: 17311 135TH AVE NE A450
OPERATOR CITY,ST,ZIP: WOODINVILLE, WA 98072
OPERATOR COUNTRY: UNITED STATES
OPERATOR PHONE NBR: 425424-0726
OPERATOR EFFECTIVE DATE: 08/22/1996
SITE CONTACT NAME: Kevin Mckenney
SITE CONTACT ADDR LINE1: 17311 135TH AVE NE A450

Map ID
Direction
Distance
Elevation

MAP FINDINGS

Site

Database(s)

EDR ID Number
EPA ID Number

MIDAS AUTO SERVICE EXPERTS BELLEVUE (Continued)

1004794200

SITE CONTACT ZIP: WOODINVILLE, WA 98072
SITE CONTACT COUNTRY: UNITED STATES
SITE CONTACT PHONE NBR: 425424-0726
SITE CONTACT EMAIL: knmckenney@comcast.net
FORM CONTACT NAME: Kevin Mckenney
FORM CONTACT ADDR LINE1: 17311 135TH AVE NE A450
FORM CONTACT CITY,ST,ZIP: WOODINVILLE, WA 98072
FORM CONTACT COUNTRY: UNITED STATES
FORM CONTACT PHONE NBR: 425424-0726
FORM CONTACT EMAIL: knmckenney@mac.com
GEN STATUS CD: SQG
MONTHLY GENERATION: True
BATCH GENERATION: False
ONE TIME GENERATION: False
TRANSPORTS OWN WASTE: False
TRANSPORTS OTHRS WASTE: False
RECYCLER ONSITE: False
TRANSFER FACILITY: False
OTHER EXEMPTION: Not reported
UW BATTERY GEN: False
USED OIL TRANSPORTER: False
USED OIL TRANSFER FACILITY: False
USED OIL PROCESSOR: False
USED OIL REREFINER: False
USED OIL FUEL MRKTR DIRECTS SHPMNTS: False
USED OIL FUEL MRKTR MEETS SPECS: False

Facility Site ID Number: 86543618
SWC Desc: Not reported
FWC Desc: Not reported
Form Comm: Not reported
Data Year: Not reported
Permit by Rule: False
Treatment by Generator: False
Mixed radioactive waste: False
Importer of hazardous waste: False
Immediate recycler: False
Treatment/Storage/Disposal/Recycling Facility: False
Generator of dangerous fuel waste: False
Generator marketing to burner: False
"Other marketers (i.e., blender, distributor, etc.)": False
Utility boiler burner: False
Industry boiler burner: False
Industrial Furnace: False
Smelter deferral: False
Universal waste - batteries - generate: False
Universal waste - thermostats - generate: False
Universal waste - mercury - generate: False
Universal waste - lamps - generate: False
Universal waste - batteries - accumulate: False
Universal waste - thermostats - accumulate: False
Universal waste - mercury - accumulate: False
Universal waste - lamps - accumulate: False
Destination Facility for Universal Waste: False
Off-specification used oil burner - utility boiler: False
Off-specification used oil burner - industrial boiler: False
Off-specification used oil burner - industrial furnace: False

Map ID
Direction
Distance
Elevation

MAP FINDINGS

Site

Database(s)

EDR ID Number
EPA ID Number

MIDAS AUTO SERVICE EXPERTS BELLEVUE (Continued)

1004794200

EPA ID: WAD988495958
Facility Address 2: Not reported
TAX REG NBR: 600179738
NAICS CD: 811112
BUSINESS TYPE: Auto Repair
MAIL NAME: Silence Inc dba MASE
MAIL ADDR LINE1: 17311 135th Ave NE B400
MAIL CITY,ST,ZIP: WOODINVILLE, WA 98072
MAIL COUNTRY: UNITED STATES
LEGAL ORG NAME: Silence Inc dba MASE
LEGAL ORG TYPE: Private
LEGAL ADDR LINE1: 17311 135th Ave NE B400
LEGAL CITY,ST,ZIP: WOODINVILLE, WA 98072
LEGAL COUNTRY: UNITED STATES
LEGAL PHONE NBR: (425)424-0726
LEGAL EFFECTIVE DATE: 10/01/1998
LAND ORG NAME: Not reported
LAND ORG TYPE: Private
LAND PERSON NAME: Hal Woosley
LAND ADDR LINE1: PO Box 3325
LAND CITY,ST,ZIP: BELLEVUE, WA 98009-3325
LAND COUNTRY: UNITED STATES
LAND PHONE NBR: (425)455-5730
OPERATOR ORG NAME: Silence Inc
OPERATOR ORG TYPE: Private
OPERATOR ADDR LINE1: 17311 135TH AVE NE B-400
OPERATOR CITY,ST,ZIP: WOODINVILLE, WA 98072
OPERATOR COUNTRY: UNITED STATES
OPERATOR PHONE NBR: 425424-0726
OPERATOR EFFECTIVE DATE: 08/22/1996
SITE CONTACT NAME: Kevin Mckenney
SITE CONTACT ADDR LINE1: 17311 135TH AVE NE B-400
SITE CONTACT ZIP: WOODINVILLE, WA 98072
SITE CONTACT COUNTRY: UNITED STATES
SITE CONTACT PHONE NBR: 425424-0726
SITE CONTACT EMAIL: knmckenney@comcast.net
FORM CONTACT NAME: Kevin Mckenney
FORM CONTACT ADDR LINE1: 17311 135TH AVE NE B-400
FORM CONTACT CITY,ST,ZIP: WOODINVILLE, WA 98072
FORM CONTACT COUNTRY: UNITED STATES
FORM CONTACT PHONE NBR: 425424-0726
FORM CONTACT EMAIL: knmckenney@mac.com
GEN STATUS CD: SQG
MONTHLY GENERATION: False
BATCH GENERATION: False
ONE TIME GENERATION: False
TRANSPORTS OWN WASTE: False
TRANSPORTS OTHRS WASTE: False
RECYCLER ONSITE: False
TRANSFER FACILITY: False
OTHER EXEMPTION: Not reported
UW BATTERY GEN: False
USED OIL TRANSPORTER: False
USED OIL TRANSFER FACILITY: False
USED OIL PROCESSOR: False
USED OIL REREFINER: False
USED OIL FUEL MRKTR DIRECTS SHPMNTS: False

Map ID
Direction
Distance
Elevation

MAP FINDINGS

Site

Database(s)

EDR ID Number
EPA ID Number

MIDAS AUTO SERVICE EXPERTS BELLEVUE (Continued)

1004794200

USED OIL FUEL MRKTR MEETS SPECS: False

Facility Site ID Number: 86543618
SWC Desc: Not reported
FWC Desc: Not reported
Form Comm: Not reported
Data Year: 2008
Permit by Rule: False
Treatment by Generator: False
Mixed radioactive waste: False
Importer of hazardous waste: False
Immediate recycler: False
Treatment/Storage/Disposal/Recycling Facility: False
Generator of dangerous fuel waste: False
Generator marketing to burner: False
"Other marketers (i.e., blender, distributor, etc.)": False
Utility boiler burner: False
Industry boiler burner: False
Industrial Furnace: False
Smelter defferal: False
Universal waste - batteries - generate: False
Universal waste - thermostats - generate: False
Universal waste - mercury - generate: False
Universal waste - lamps - generate: False
Universal waste - batteries - accumulate: False
Universal waste - thermostats - accumulate: False
Universal waste - mercury - accumulate: False
Universal waste - lamps - accumulate: False
Destination Facility for Universal Waste: False
Off-specification used oil burner - utility boiler: False
Off-specification used oil burner - industrial boiler: False
Off-specification used oil burner - industrial furnace: False
EPA ID: WAD988495958
Facility Address 2: Not reported
TAX REG NBR: 600179738
NAICS CD: 811112
BUSINESS TYPE: Auto Repair
MAIL NAME: Silence Inc dba MASE
MAIL ADDR LINE1: 17311 135th Ave NE A450
MAIL CITY,ST,ZIP: WOODINVILLE, WA 98072
MAIL COUNTRY: UNITED STATES
LEGAL ORG NAME: Silence Inc dba MASE
LEGAL ORG TYPE: Private
LEGAL ADDR LINE1: 17311 135th Ave NE A450
LEGAL CITY,ST,ZIP: WOODINVILLE, WA 98072
LEGAL COUNTRY: UNITED STATES
LEGAL PHONE NBR: (425)424-0726
LEGAL EFFECTIVE DATE: 10/01/1998
LAND ORG NAME: Not reported
LAND ORG TYPE: Private
LAND PERSON NAME: Hal Woosley
LAND ADDR LINE1: PO Box 3325
LAND CITY,ST,ZIP: BELLEVUE, WA 98009-3325
LAND COUNTRY: UNITED STATES
LAND PHONE NBR: (425)455-5730
OPERATOR ORG NAME: Silence Inc
OPERATOR ORG TYPE: Private

Map ID
Direction
Distance
Elevation

MAP FINDINGS

Site

Database(s)

EDR ID Number
EPA ID Number

MIDAS AUTO SERVICE EXPERTS BELLEVUE (Continued)

1004794200

OPERATOR ADDR LINE1: 17311 135TH AVE NE A450
OPERATOR CITY,ST,ZIP: WOODINVILLE, WA 98072
OPERATOR COUNTRY: UNITED STATES
OPERATOR PHONE NBR: 425424-0726
OPERATOR EFFECTIVE DATE: 08/22/1996
SITE CONTACT NAME: Kevin Mckenney
SITE CONTACT ADDR LINE1: 17311 135TH AVE NE A450
SITE CONTACT ZIP: WOODINVILLE, WA 98072
SITE CONTACT COUNTRY: UNITED STATES
SITE CONTACT PHONE NBR: 425424-0726
SITE CONTACT EMAIL: knmckenney@comcast.net
FORM CONTACT NAME: Kevin Mckenney
FORM CONTACT ADDR LINE1: 17311 135TH AVE NE A450
FORM CONTACT CITY,ST,ZIP: WOODINVILLE, WA 98072
FORM CONTACT COUNTRY: UNITED STATES
FORM CONTACT PHONE NBR: 425424-0726
FORM CONTACT EMAIL: knmckenney@mac.com
GEN STATUS CD: SQG
MONTHLY GENERATION: False
BATCH GENERATION: False
ONE TIME GENERATION: False
TRANSPORTS OWN WASTE: False
TRANSPORTS OTHRS WASTE: False
RECYCLER ONSITE: False
TRANSFER FACILITY: False
OTHER EXEMPTION: Not reported
UW BATTERY GEN: False
USED OIL TRANSPORTER: False
USED OIL TRANSFER FACILITY: False
USED OIL PROCESSOR: False
USED OIL REREFINER: False
USED OIL FUEL MRKTR DIRECTS SHPMNTS: False
USED OIL FUEL MRKTR MEETS SPECS: False

Facility Site ID Number: 86543618
SWC Desc: Not reported
FWC Desc: Not reported
Form Comm: Not reported
Data Year: Not reported
Permit by Rule: No
Treatment by Generator: No
Mixed radioactive waste: No
Importer of hazardous waste: No
Immediate recycler: No
Treatment/Storage/Disposal/Recycling Facility: No
Generator of dangerous fuel waste: No
Generator marketing to burner: No
"Other marketers (i.e., blender, distributor, etc.)": No
Utility boiler burner: No
Industry boiler burner: No
Industrial Furnace: No
Smelter defferal: No
Universal waste - batteries - generate: No
Universal waste - thermostats - generate: No
Universal waste - mercury - generate: No
Universal waste - lamps - generate: No
Universal waste - batteries - accumulate: No

Map ID
Direction
Distance
Elevation

MAP FINDINGS

Site

Database(s)

EDR ID Number
EPA ID Number

MIDAS AUTO SERVICE EXPERTS BELLEVUE (Continued)

1004794200

Universal waste - thermostats - accumulate: No
Universal waste - mercury - accumulate: No
Universal waste - lamps - accumulate: No
Destination Facility for Universal Waste: No
Off-specification used oil burner - utility boiler: No
Off-specification used oil burner - industrial boiler: No
Off-specification used oil burner - industrial furnace: No
EPA ID: WAD988495958
Facility Address 2: Not reported
TAX REG NBR: 600179738
NAICS CD: 811112
BUSINESS TYPE: Auto Repair
MAIL NAME: Silence Inc dba MASE
MAIL ADDR LINE1: 17311 135th Ave NE B400
MAIL CITY,ST,ZIP: WOODINVILLE, WA 98072
MAIL COUNTRY: UNITED STATES
LEGAL ORG NAME: Silence Inc dba MASE
LEGAL ORG TYPE: Private
LEGAL ADDR LINE1: 17311 135th Ave NE B400
LEGAL CITY,ST,ZIP: WOODINVILLE, WA 98072
LEGAL COUNTRY: UNITED STATES
LEGAL PHONE NBR: (425)424-0726
LEGAL EFFECTIVE DATE: 10/01/1998
LAND ORG NAME: Not reported
LAND ORG TYPE: Private
LAND PERSON NAME: Hal Woosley
LAND ADDR LINE1: PO Box 3325
LAND CITY,ST,ZIP: BELLEVUE, WA 98009-3325
LAND COUNTRY: UNITED STATES
LAND PHONE NBR: (425)455-5730
OPERATOR ORG NAME: Silence Inc
OPERATOR ORG TYPE: Private
OPERATOR ADDR LINE1: 17311 135TH AVE NE B-400
OPERATOR CITY,ST,ZIP: WOODINVILLE, WA 98072
OPERATOR COUNTRY: UNITED STATES
OPERATOR PHONE NBR: 425424-0726
OPERATOR EFFECTIVE DATE: 08/22/1996
SITE CONTACT NAME: Kevin Mckenney
SITE CONTACT ADDR LINE1: 17311 135TH AVE NE B-400
SITE CONTACT ZIP: WOODINVILLE, WA 98072
SITE CONTACT COUNTRY: UNITED STATES
SITE CONTACT PHONE NBR: 425424-0726
SITE CONTACT EMAIL: knmckenney@comcast.net
FORM CONTACT NAME: Kevin Mckenney
FORM CONTACT ADDR LINE1: 17311 135TH AVE NE B-400
FORM CONTACT CITY,ST,ZIP: WOODINVILLE, WA 98072
FORM CONTACT COUNTRY: UNITED STATES
FORM CONTACT PHONE NBR: 425424-0726
FORM CONTACT EMAIL: knmckenney@comcast.net
GEN STATUS CD: SQG
MONTHLY GENERATION: No
BATCH GENERATION: No
ONE TIME GENERATION: No
TRANSPORTS OWN WASTE: No
TRANSPORTS OTHRS WASTE: No
RECYCLER ONSITE: No
TRANSFER FACILITY: No

Map ID
Direction
Distance
Elevation

MAP FINDINGS

Site

Database(s)

EDR ID Number
EPA ID Number

MIDAS AUTO SERVICE EXPERTS BELLEVUE (Continued)

1004794200

OTHER EXEMPTION: Not reported
UW BATTERY GEN: No
USED OIL TRANSPORTER: No
USED OIL TRANSFER FACILITY: No
USED OIL PROCESSOR: No
USED OIL REREFINER: No
USED OIL FUEL MRKTR DIRECTS SHPMNTS: No
USED OIL FUEL MRKTR MEETS SPECS: No

Facility Site ID Number: 86543618
SWC Desc: Not reported
FWC Desc: Not reported
Form Comm: Not reported
Data Year: Not reported
Permit by Rule: FALSE
Treatment by Generator: FALSE
Mixed radioactive waste: FALSE
Importer of hazardous waste: FALSE
Immediate recycler: FALSE
Treatment/Storage/Disposal/Recycling Facility: FALSE
Generator of dangerous fuel waste: FALSE
Generator marketing to burner: FALSE
"Other marketers (i.e., blender, distributor, etc.)": FALSE
Utility boiler burner: FALSE
Industry boiler burner: FALSE
Industrial Furnace: FALSE
Smelter deferral: FALSE
Universal waste - batteries - generate: FALSE
Universal waste - thermostats - generate: FALSE
Universal waste - mercury - generate: FALSE
Universal waste - lamps - generate: FALSE
Universal waste - batteries - accumulate: FALSE
Universal waste - thermostats - accumulate: FALSE
Universal waste - mercury - accumulate: FALSE
Universal waste - lamps - accumulate: FALSE
Destination Facility for Universal Waste: FALSE
Off-specification used oil burner - utility boiler: FALSE
Off-specification used oil burner - industrial boiler: FALSE
Off-specification used oil burner - industrial furnace: FALSE
EPA ID: WAD988495958
Facility Address 2: Not reported
TAX REG NBR: 600179738
NAICS CD: 811112
BUSINESS TYPE: Auto Repair
MAIL NAME: Silence Inc dba MASE
MAIL ADDR LINE1: 17311 135th Ave NE B400
MAIL CITY,ST,ZIP: WOODINVILLE, WA 98072
MAIL COUNTRY: UNITED STATES
LEGAL ORG NAME: Silence Inc dba MASE
LEGAL ORG TYPE: Private
LEGAL ADDR LINE1: 17311 135th Ave NE B400
LEGAL CITY,ST,ZIP: WOODINVILLE, WA 98072
LEGAL COUNTRY: UNITED STATES
LEGAL PHONE NBR: (425)424-0726
LEGAL EFFECTIVE DATE: 10/01/1998
LAND ORG NAME: Not reported
LAND ORG TYPE: Private

Map ID
Direction
Distance
Elevation

MAP FINDINGS

Site

Database(s)

EDR ID Number
EPA ID Number

MIDAS AUTO SERVICE EXPERTS BELLEVUE (Continued)

1004794200

LAND PERSON NAME: Hal Woosley
LAND ADDR LINE1: PO Box 3325
LAND CITY,ST,ZIP: BELLEVUE, WA 98009-3325
LAND COUNTRY: UNITED STATES
LAND PHONE NBR: (425)455-5730
OPERATOR ORG NAME: Silence Inc
OPERATOR ORG TYPE: Private
OPERATOR ADDR LINE1: 17311 135TH AVE NE B-400
OPERATOR CITY,ST,ZIP: WOODINVILLE, WA 98072
OPERATOR COUNTRY: UNITED STATES
OPERATOR PHONE NBR: 425424-0726
OPERATOR EFFECTIVE DATE: 08/22/1996
SITE CONTACT NAME: Kevin Mckenney
SITE CONTACT ADDR LINE1: 17311 135TH AVE NE B-400
SITE CONTACT ZIP: WOODINVILLE, WA 98072
SITE CONTACT COUNTRY: UNITED STATES
SITE CONTACT PHONE NBR: 425424-0726
SITE CONTACT EMAIL: knmckenney@comcast.net
FORM CONTACT NAME: Kevin Mckenney
FORM CONTACT ADDR LINE1: 17311 135TH AVE NE B-400
FORM CONTACT CITY,ST,ZIP: WOODINVILLE, WA 98072
FORM CONTACT COUNTRY: UNITED STATES
FORM CONTACT PHONE NBR: 425424-0726
FORM CONTACT EMAIL: knmckenney@comcast.net
GEN STATUS CD: SQG
MONTHLY GENERATION: FALSE
BATCH GENERATION: FALSE
ONE TIME GENERATION: FALSE
TRANSPORTS OWN WASTE: FALSE
TRANSPORTS OTHRS WASTE: FALSE
RECYCLER ONSITE: FALSE
TRANSFER FACILITY: FALSE
OTHER EXEMPTION: Not reported
UW BATTERY GEN: FALSE
USED OIL TRANSPORTER: FALSE
USED OIL TRANSFER FACILITY: FALSE
USED OIL PROCESSOR: FALSE
USED OIL REREFINER: FALSE
USED OIL FUEL MRKTR DIRECTS SHPMNTS: FALSE
USED OIL FUEL MRKTR MEETS SPECS: FALSE

[Click this hyperlink](#) while viewing on your computer to access
3 additional WA MANIFEST: record(s) in the EDR Site Report.

AW305
WSW
1/4-1/2
0.293 mi.
1546 ft.

ESCHEN AUTOMOTIVE INC NE 12TH
12005 NE 12TH ST NO 14
BELLEVUE, WA 98005
Site 2 of 5 in cluster AW

RCRA NonGen / NLR **1004794806**
FINDS **WAH000008136**
ALLSITES

Relative:
Lower

RCRA NonGen / NLR:
Date form received by agency: 02/19/2004
Facility name: ESCHEN AUTOMOTIVE INC NE 12TH
Facility address: 12005 NE 12TH ST NO 14
BELLEVUE, WA 98005
EPA ID: WAH000008136
Mailing address: 12005 NE 12TH ST #14
BELLEVUE, WA 98005

Actual:
151 ft.

Map ID
Direction
Distance
Elevation

MAP FINDINGS

Site

Database(s)

EDR ID Number
EPA ID Number

ESCHEN AUTOMOTIVE INC NE 12TH (Continued)

1004794806

Contact: ESCHEN AUTOMOTI ESCHEN AUTOMOTI
Contact address: 12005 NE 12TH ST #14
BELLEVUE, WA 98005
Contact country: US
Contact telephone: (000)000-0000
Contact email: Not reported
EPA Region: 10
Classification: Non-Generator
Description: Handler: Non-Generators do not presently generate hazardous waste

Owner/Operator Summary:

Owner/operator name: ESCHEN AUTOMOTI E
Owner/operator address: 12005 NE 12TH ST #14
BELLEVUE, WA 98005
Owner/operator country: US
Owner/operator telephone: (425)456-0466
Legal status: Private
Owner/Operator Type: Owner
Owner/Op start date: 04/06/1999
Owner/Op end date: Not reported

Owner/operator name: GARY E
Owner/operator address: 12005 NE 12TH ST #14
BELLEVUE, WA 98005
Owner/operator country: US
Owner/operator telephone: (425)456-0466
Legal status: Private
Owner/Operator Type: Operator
Owner/Op start date: 04/06/1999
Owner/Op end date: Not reported

Handler Activities Summary:

U.S. importer of hazardous waste: No
Mixed waste (haz. and radioactive): No
Recycler of hazardous waste: No
Transporter of hazardous waste: No
Treater, storer or disposer of HW: No
Underground injection activity: No
On-site burner exemption: No
Furnace exemption: No
Used oil fuel burner: No
Used oil processor: No
User oil refiner: No
Used oil fuel marketer to burner: No
Used oil Specification marketer: No
Used oil transfer facility: No
Used oil transporter: No

Historical Generators:

Date form received by agency: 12/31/2003
Site name: ESCHEN AUTOMOTIVE INC NE 12TH
Classification: Not a generator, verified

Violation Status: No violations found

FINDS:

Map ID
Direction
Distance
Elevation

MAP FINDINGS

Site

Database(s)

EDR ID Number
EPA ID Number

ESCHEN AUTOMOTIVE INC NE 12TH (Continued)

1004794806

Registry ID: 110005395045

Environmental Interest/Information System

Washington Facility / Site Identification System (WA-FSIS) provides a means to query and display data maintained by the Washington Department of Ecology. This system contains key information for each facility/site that is currently, or has been, of interest to the Air Quality, Dam Safety, Hazardous Waste, Toxics Cleanup, and Water Quality Programs.

RCRAInfo is a national information system that supports the Resource Conservation and Recovery Act (RCRA) program through the tracking of events and activities related to facilities that generate, transport, and treat, store, or dispose of hazardous waste. RCRAInfo allows RCRA program staff to track the notification, permit, compliance, and corrective action activities required under RCRA.

HAZARDOUS WASTE BIENNIAL REPORTER

ALLSITES:

Facility Id: 59567759
Latitude: 47.650041
Longitude: -122.17734
Ecology Interest Type Code: HWG
Facility ID: 59567759
Facility Company: Eschen Automotive Inc NE 12th
Interaction: I
Interaction 1: HWG
Interaction 2: Hazardous Waste Generator
Ecology Program: HAZWASTE
Program Data: TURBOWASTE
Facility Alt.: Not reported
Program ID: WAH000008136
Date Interaction: 4/6/1999 0:00
Date Interaction 3: 12/31/2003 0:00

Facility ID: 59567759
Facility Company: Eschen Automotive Inc NE 12th
Interaction: I
Interaction 1: LSC
Interaction 2: Local Source Control
Ecology Program: HAZWASTE
Program Data: LSC
Facility Alt.: Eschen Automotive Inc NE 12th
Program ID: Not reported
Date Interaction: 5/5/2009 0:00
Date Interaction 3: 4/29/2010 0:00

Facility Id: 59567759
Latitude: 47.650041
Longitude: -122.17734
Ecology Interest Type Code: LSC
Facility ID: 59567759
Facility Company: Eschen Automotive Inc NE 12th
Interaction: I

Map ID
Direction
Distance
Elevation

MAP FINDINGS

Site

Database(s)

EDR ID Number
EPA ID Number

ESCHEN AUTOMOTIVE INC NE 12TH (Continued)

1004794806

Interaction 1: HWG
Interaction 2: Hazardous Waste Generator
Ecology Program: HAZWASTE
Program Data: TURBOWASTE
Facility Alt.: Not reported
Program ID: WAH000008136
Date Interaction: 4/6/1999 0:00
Date Interaction 3: 12/31/2003 0:00

Facility ID: 59567759
Facility Company: Eschen Automotive Inc NE 12th
Interaction: I
Interaction 1: LSC
Interaction 2: Local Source Control
Ecology Program: HAZWASTE
Program Data: LSC
Facility Alt.: Eschen Automotive Inc NE 12th
Program ID: Not reported
Date Interaction: 5/5/2009 0:00
Date Interaction 3: 4/29/2010 0:00

AW306
WSW
1/4-1/2
0.293 mi.
1546 ft.

BELLEVUE AUTO TECH INC
12005 NE 12TH STE 12
BELLEVUE, WA 98005
Site 3 of 5 in cluster AW

RCRA NonGen / NLR
FINDS
ALLSITES

1000659014
WAD988486767

Relative:
Lower

RCRA NonGen / NLR:

Date form received by agency: 01/24/2001
Facility name: BELLEVUE AUTO TECH INC
Facility address: 12005 NE 12TH STE 12
BELLEVUE, WA 98005
EPA ID: WAD988486767
Mailing address: 25930 124TH AVE SE
KENT, WA 98031-7808
Contact: BELLEVUE AUTO T BELLEVUE AUTO T
Contact address: 25930 124TH AVE SE
KENT, WA 98031-7808
Contact country: US
Contact telephone: (000)000-0000
Contact email: Not reported
EPA Region: 10
Land type: Private
Classification: Non-Generator
Description: Handler: Non-Generators do not presently generate hazardous waste

Actual:
151 ft.

Owner/Operator Summary:

Owner/operator name: BELLEVUE AUTO T B
Owner/operator address: 12005 NE 12TH ST STE 12
BELLEVUE, WA 98005
Owner/operator country: US
Owner/operator telephone: (000)000-0000
Legal status: Private
Owner/Operator Type: Owner
Owner/Op start date: 05/02/1996
Owner/Op end date: Not reported

Map ID
Direction
Distance
Elevation

MAP FINDINGS

Site

Database(s)

EDR ID Number
EPA ID Number

BELLEVUE AUTO TECH INC (Continued)

1000659014

Handler Activities Summary:

U.S. importer of hazardous waste: No
Mixed waste (haz. and radioactive): No
Recycler of hazardous waste: No
Transporter of hazardous waste: No
Treater, storer or disposer of HW: No
Underground injection activity: No
On-site burner exemption: No
Furnace exemption: No
Used oil fuel burner: No
Used oil processor: No
User oil refiner: No
Used oil fuel marketer to burner: No
Used oil Specification marketer: No
Used oil transfer facility: No
Used oil transporter: No

Violation Status: No violations found

Evaluation Action Summary:

Evaluation date: 12/17/1997
Evaluation: COMPLIANCE ASSISTANCE VISIT
Area of violation: Not reported
Date achieved compliance: Not reported
Evaluation lead agency: State

Evaluation date: 07/03/1997
Evaluation: COMPLIANCE ASSISTANCE VISIT
Area of violation: Not reported
Date achieved compliance: Not reported
Evaluation lead agency: State

FINDS:

Registry ID: 110005361125

Environmental Interest/Information System

RCRAInfo is a national information system that supports the Resource Conservation and Recovery Act (RCRA) program through the tracking of events and activities related to facilities that generate, transport, and treat, store, or dispose of hazardous waste. RCRAInfo allows RCRA program staff to track the notification, permit, compliance, and corrective action activities required under RCRA.

ALLSITES:

Facility Id: 87439143
Latitude: 47.62064
Longitude: -122.17827
Ecology Interest Type Code: HWG
Facility ID: 87439143
Facility Company: Bellevue Auto Tech Inc
Interaction: I
Interaction 1: HWG
Interaction 2: Hazardous Waste Generator
Ecology Program: HAZWASTE

Map ID
Direction
Distance
Elevation

MAP FINDINGS

Site

Database(s)

EDR ID Number
EPA ID Number

BELLEVUE AUTO TECH INC (Continued)

1000659014

Program Data:	TURBOWASTE
Facility Alt.:	Not reported
Program ID:	WAD988486767
Date Interaction:	5/22/1991 0:00
Date Interaction 3:	12/31/1998 0:00
Facility ID:	87439143
Facility Company:	Bellevue Auto Tech Inc
Interaction:	I
Interaction 1:	LSC
Interaction 2:	Local Source Control
Ecology Program:	HAZWASTE
Program Data:	LSC
Facility Alt.:	Gene's Auto Electric LLC
Program ID:	Not reported
Date Interaction:	6/7/2009 0:00
Date Interaction 3:	4/29/2010 0:00
Facility Id:	87439143
Latitude:	47.62064
Longitude:	-122.17827
Ecology Interest Type Code:	LSC
Facility ID:	87439143
Facility Company:	Bellevue Auto Tech Inc
Interaction:	I
Interaction 1:	HWG
Interaction 2:	Hazardous Waste Generator
Ecology Program:	HAZWASTE
Program Data:	TURBOWASTE
Facility Alt.:	Not reported
Program ID:	WAD988486767
Date Interaction:	5/22/1991 0:00
Date Interaction 3:	12/31/1998 0:00
Facility ID:	87439143
Facility Company:	Bellevue Auto Tech Inc
Interaction:	I
Interaction 1:	LSC
Interaction 2:	Local Source Control
Ecology Program:	HAZWASTE
Program Data:	LSC
Facility Alt.:	Gene's Auto Electric LLC
Program ID:	Not reported
Date Interaction:	6/7/2009 0:00
Date Interaction 3:	4/29/2010 0:00

MAP FINDINGS

Map ID
Direction
Distance
Elevation

Site

Database(s)

EDR ID Number
EPA ID Number

AU307 **WESCO AUTOBODY SUPPLY 20TH ST**
ENE **13900 NE 20TH ST**
1/4-1/2 **BELLEVUE, WA 98005**
0.293 mi.
1548 ft. **Site 3 of 8 in cluster AU**

ALLSITES **S110276255**
N/A

Relative: ALLSITES:
Lower Facility Id: 5302
 Latitude: 47.628338
Actual: Longitude: -122.15484
194 ft. Ecology Interest Type Code: LSC
 Facility ID: 5302
 Facility Company: Wesco Autobody Supply 20th St
 Interaction: I
 Interaction 1: LSC
 Interaction 2: Local Source Control
 Ecology Program: HAZWASTE
 Program Data: LSC
 Facility Alt.: Wesco Autobody Supply 20th St
 Program ID: Not reported
 Date Interaction: 4/23/2009 0:00
 Date Interaction 3: 4/29/2010 0:00

 Facility/Site Interaction T: 91116
 Geographic Location Identifier (Alias Facid): 5302
 Interaction (Aka Env Int) Type Code: LSC
 Interaction (Aka Env Int) Description: Local Source Control
 Interaction Status: I
 Federal Program Identifier: Not reported
 Interaction Start Date: 04/23/2009
 Interaction End Date: 04/29/2010
 prgm_facil: Wesco Autobody Supply 20th St
 cur_sys_pr: HAZWASTE
 cur_sys_nm: LSC

AW308 **BEL RED TRANSMISSIONS INC**
WSW **12003 NE 12TH ST**
1/4-1/2 **BELLEVUE, WA 98005**
0.293 mi.
1548 ft. **Site 4 of 5 in cluster AW**

ALLSITES **S109824188**
N/A

Relative: ALLSITES:
Lower Facility Id: 11444
 Latitude: 47.620558
Actual: Longitude: -122.17958
151 ft. Ecology Interest Type Code: LSC
 Facility ID: 11444
 Facility Company: Bel Red Transmissions Inc
 Interaction: I
 Interaction 1: LSC
 Interaction 2: Local Source Control
 Ecology Program: HAZWASTE
 Program Data: LSC
 Facility Alt.: Bel-Red Transmissions Inc
 Program ID: Not reported
 Date Interaction: 6/5/2009 0:00
 Date Interaction 3: 4/29/2010 0:00

 Facility/Site Interaction T: 78118

Map ID
Direction
Distance
Elevation

MAP FINDINGS

Site

Database(s)

EDR ID Number
EPA ID Number

BEL RED TRANSMISSIONS INC (Continued)

S109824188

Geographic Location Identifier (Alias Facid): 11444
Interaction (Aka Env Int) Type Code: LSC
Interaction (Aka Env Int) Description: Local Source Control
Interaction Status: I
Federal Program Identifier: Not reported
Interaction Start Date: 06/05/2009
Interaction End Date: 04/29/2010
prgm_facil: Bel-Red Transmissions Inc
cur_sys_pr: HAZWASTE
cur_sys_nm: LSC

**AW309
WSW
1/4-1/2
0.293 mi.
1548 ft.**

**ACCUTINT
12003 NE 12TH ST STE 74
BELLEVUE, WA 98005**

**ALLSITES S110123721
N/A**

Site 5 of 5 in cluster AW

**Relative:
Lower**

ALLSITES:

Facility Id: 22086
Latitude: 47.6205526
Longitude: -122.17957
Ecology Interest Type Code: LSC
Facility ID: 22086
Facility Company: Accutint
Interaction: I
Interaction 1: LSC
Interaction 2: Local Source Control
Ecology Program: HAZWASTE
Program Data: LSC
Facility Alt.: Accutint
Program ID: Not reported
Date Interaction: 5/14/2009 0:00
Date Interaction 3: 4/29/2010 0:00

**Actual:
151 ft.**

Facility/Site Interaction T: 88752
Geographic Location Identifier (Alias Facid): 22086
Interaction (Aka Env Int) Type Code: LSC
Interaction (Aka Env Int) Description: Local Source Control
Interaction Status: I
Federal Program Identifier: Not reported
Interaction Start Date: 05/14/2009
Interaction End Date: 04/29/2010
prgm_facil: Accutint
cur_sys_pr: HAZWASTE
cur_sys_nm: LSC

Map ID
 Direction
 Distance
 Elevation

MAP FINDINGS

Site

Database(s)

EDR ID Number
 EPA ID Number

AU310 **GERMAN AUTO TECH**
ENE **13910 NE 20TH**
1/4-1/2 **BELLEVUE, WA 98005**
0.297 mi.
1566 ft. **Site 4 of 8 in cluster AU**

ALLSITES **S104971639**
CSCSL NFA **N/A**

Relative:
Lower

ALLSITES:
 Facility Id: 2406
 Latitude: 47.627987
 Longitude: -122.15409
 Ecology Interest Type Code: LSC
 Facility ID: 2406
 Facility Company: GERMAN AUTO TECH
 Interaction: I
 Interaction 1: SCS
 Interaction 2: State Cleanup Site
 Ecology Program: TOXICS
 Program Data: ISIS
 Facility Alt.: GERMAN AUTO TECH
 Program ID: Not reported
 Date Interaction: 3/24/1992 0:00
 Date Interaction 3: 12/20/1996 0:00

Actual:
194 ft.

Facility ID: 2406
 Facility Company: GERMAN AUTO TECH
 Interaction: I
 Interaction 1: LSC
 Interaction 2: Local Source Control
 Ecology Program: HAZWASTE
 Program Data: LSC
 Facility Alt.: Northwest Auto Center
 Program ID: Not reported
 Date Interaction: 4/23/2009 0:00
 Date Interaction 3: 4/29/2010 0:00

Facility/Site Interaction T: 4393
 Geographic Location Identifier (Alias Facid): 2406
 Interaction (Aka Env Int) Type Code: SCS
 Interaction (Aka Env Int) Description: State Cleanup Site
 Interaction Status: I
 Federal Program Identifier: Not reported
 Interaction Start Date: 03/24/1992
 Interaction End Date: 12/20/1996
 prgm_facil: GERMAN AUTO TECH
 cur_sys_pr: TOXICS
 cur_sys_nm: ISIS

Facility/Site Interaction T: 91115
 Geographic Location Identifier (Alias Facid): 2406
 Interaction (Aka Env Int) Type Code: LSC
 Interaction (Aka Env Int) Description: Local Source Control
 Interaction Status: I
 Federal Program Identifier: Not reported
 Interaction Start Date: 04/23/2009
 Interaction End Date: 04/29/2010
 prgm_facil: Northwest Auto Center
 cur_sys_pr: HAZWASTE
 cur_sys_nm: LSC

Map ID
Direction
Distance
Elevation

MAP FINDINGS

Site

Database(s)

EDR ID Number
EPA ID Number

GERMAN AUTO TECH (Continued)

S104971639

Facility Id: 2406
Latitude: 47.627987
Longitude: -122.15409
Ecology Interest Type Code: SCS
Facility ID: 2406
Facility Company: GERMAN AUTO TECH
Interaction: I
Interaction 1: SCS
Interaction 2: State Cleanup Site
Ecology Program: TOXICS
Program Data: ISIS
Facility Alt.: GERMAN AUTO TECH
Program ID: Not reported
Date Interaction: 3/24/1992 0:00
Date Interaction 3: 12/20/1996 0:00

Facility ID: 2406
Facility Company: GERMAN AUTO TECH
Interaction: I
Interaction 1: LSC
Interaction 2: Local Source Control
Ecology Program: HAZWASTE
Program Data: LSC
Facility Alt.: Northwest Auto Center
Program ID: Not reported
Date Interaction: 4/23/2009 0:00
Date Interaction 3: 4/29/2010 0:00

Facility/Site Interaction T: 4393
Geographic Location Identifier (Alias Facid): 2406
Interaction (Aka Env Int) Type Code: SCS
Interaction (Aka Env Int) Description: State Cleanup Site
Interaction Status: I
Federal Program Identifier: Not reported
Interaction Start Date: 03/24/1992
Interaction End Date: 12/20/1996
prgm_facil: GERMAN AUTO TECH
cur_sys_pr: TOXICS
cur_sys_nm: ISIS

Facility/Site Interaction T: 91115
Geographic Location Identifier (Alias Facid): 2406
Interaction (Aka Env Int) Type Code: LSC
Interaction (Aka Env Int) Description: Local Source Control
Interaction Status: I
Federal Program Identifier: Not reported
Interaction Start Date: 04/23/2009
Interaction End Date: 04/29/2010
prgm_facil: Northwest Auto Center
cur_sys_pr: HAZWASTE
cur_sys_nm: LSC

CSCSL NFA:
Facility/Site Id: 2406
CS Id: 3161
NFA Date: 12/20/1996

Map ID
 Direction
 Distance
 Elevation

MAP FINDINGS

Site

Database(s)

EDR ID Number
 EPA ID Number

GERMAN AUTO TECH (Continued)

S104971639

Rank: Not reported
 VCP: No
 Latitude: 47.627987
 Longitude: -122.154099

AU311
ENE
1/4-1/2
0.297 mi.
1567 ft.

SCOTTS QUALITY AUTO REPAIR
13910 NE 20TH SCOTTS
BELLEVUE, WA 98005
Site 5 of 8 in cluster AU

ALLSITES S109555060
N/A

Relative:
Lower

ALLSITES:
 Facility Id: 41135914
 Latitude: 47.62797
 Longitude: -122.15412
 Ecology Interest Type Code: HWG
 Facility ID: 41135914
 Facility Company: Scotts Quality Auto Repair
 Interaction: I
 Interaction 1: HWG
 Interaction 2: Hazardous Waste Generator
 Ecology Program: HAZWASTE
 Program Data: TURBOWASTE
 Facility Alt.: Not reported
 Program ID: WAD027261783
 Date Interaction: 9/5/1984 0:00
 Date Interaction 3: 12/31/1999 0:00

AV312
East
1/4-1/2
0.298 mi.
1573 ft.

CONOCOPHILLIPS 30106
14014 BEL RED RD
BELLEVUE, WA 98007
Site 3 of 4 in cluster AV

RCRA NonGen / NLR 1000659196
CSCSL WAD988488631
HSL
ALLSITES
LUST
MANIFEST
ICR

Relative:
Lower

Actual:
186 ft.

RCRA NonGen / NLR:
 Date form received by agency: 02/16/2006
 Facility name: CONOCOPHILLIPS 30106
 Facility address: 14014 BEL RED RD
 BELLEVUE, WA 98007
 EPA ID: WAD988488631
 Mailing address: 600 NORTH DAIRY ASHFORD
 HOUSTON, TX 77079
 Contact: CONOCOPHILLIPS CONOCOPHILLIPS
 Contact address: 600 NORTH DAIRY ASHFORD
 HOUSTON, TX 77079
 Contact country: US
 Contact telephone: (000)000-0000
 Contact email: Not reported
 EPA Region: 10
 Land type: Private
 Classification: Non-Generator
 Description: Handler: Non-Generators do not presently generate hazardous waste

Map ID
Direction
Distance
Elevation

MAP FINDINGS

Site

Database(s)

EDR ID Number
EPA ID Number

CONOCOPHILLIPS 30106 (Continued)

1000659196

Owner/Operator Summary:

Owner/operator name: CONOCOPHILLIPS COMPANY
Owner/operator address: 600 NORTH DAIRY ASHFORD
HOUSTON, TX 77079
Owner/operator country: US
Owner/operator telephone: Not reported
Legal status: Private
Owner/Operator Type: Owner
Owner/Op start date: 12/31/2003
Owner/Op end date: Not reported

Owner/operator name: ALI SAFDER JAFRI
Owner/operator address: 14014 BEL RED RD
BELLEVUE, WA 98007
Owner/operator country: US
Owner/operator telephone: Not reported
Legal status: Private
Owner/Operator Type: Operator
Owner/Op start date: 03/18/1997
Owner/Op end date: Not reported

Owner/operator name: CONOCOPHILLIPS C
Owner/operator address: 600 NORTH DAIRY ASHFORD
HOUSTON, TX 77079
Owner/operator country: US
Owner/operator telephone: (281)293-1000
Legal status: Private
Owner/Operator Type: Owner
Owner/Op start date: 12/31/2003
Owner/Op end date: Not reported

Owner/operator name: ALI SAFDER J
Owner/operator address: 14014 BEL RED RD
BELLEVUE, WA 98007
Owner/operator country: US
Owner/operator telephone: (425)641-7084
Legal status: Private
Owner/Operator Type: Operator
Owner/Op start date: 03/18/1997
Owner/Op end date: Not reported

Handler Activities Summary:

U.S. importer of hazardous waste: No
Mixed waste (haz. and radioactive): No
Recycler of hazardous waste: No
Transporter of hazardous waste: No
Treater, storer or disposer of HW: No
Underground injection activity: No
On-site burner exemption: No
Furnace exemption: No
Used oil fuel burner: No
Used oil processor: No
User oil refiner: No
Used oil fuel marketer to burner: No
Used oil Specification marketer: No
Used oil transfer facility: No

Map ID
Direction
Distance
Elevation

MAP FINDINGS

Site

Database(s)

EDR ID Number
EPA ID Number

CONOCOPHILLIPS 30106 (Continued)

1000659196

Used oil transporter: No

Historical Generators:

Date form received by agency: 12/31/2005
Site name: CONOCOPHILLIPS 30106
Classification: Not a generator, verified

Date form received by agency: 12/31/2003
Site name: CONOCOPHILLIPS 30106
Classification: Not a generator, verified

Violation Status: No violations found

Evaluation Action Summary:

Evaluation date: 11/14/1991
Evaluation: COMPLIANCE ASSISTANCE VISIT
Area of violation: Not reported
Date achieved compliance: Not reported
Evaluation lead agency: State

CSCSL:

Facility ID: 71688393
Region: Northwest
Lat/Long: 47.624765637 / -122.15335887
Brownfield Status: Not reported
Rank Status: 1
Clean Up Siteid: 10255
Site Status: Cleanup Started
PSI?: Not reported
Contaminant Name: Benzene
Ground Water: Confirmed Above Cleanup Level
Surface Water: Not reported
Soil: Confirmed Above Cleanup Level
Sediment: Not reported
Air: Not reported
Bedrock: Not reported
Responsible Unit: Northwest

Facility ID: 71688393
Region: Northwest
Lat/Long: 47.624765637 / -122.15335887
Brownfield Status: Not reported
Rank Status: 1
Clean Up Siteid: 10255
Site Status: Cleanup Started
PSI?: Not reported
Contaminant Name: Other Non-Halogenated Organics
Ground Water: Not reported
Surface Water: Not reported
Soil: Confirmed Above Cleanup Level
Sediment: Not reported
Air: Not reported
Bedrock: Not reported
Responsible Unit: Northwest

Facility ID: 71688393
Region: Northwest

Map ID
Direction
Distance
Elevation

MAP FINDINGS

Site

Database(s)

EDR ID Number
EPA ID Number

CONOCOPHILLIPS 30106 (Continued)

1000659196

Lat/Long: 47.624765637 / -122.15335887
Brownfield Status: Not reported
Rank Status: 1
Clean Up Siteid: 10255
Site Status: Cleanup Started
PSI?: Not reported
Contaminant Name: Petroleum-Gasoline
Ground Water: Confirmed Above Cleanup Level
Surface Water: Not reported
Soil: Confirmed Above Cleanup Level
Sediment: Not reported
Air: Not reported
Bedrock: Not reported
Responsible Unit: Northwest

HSL:

edr_fstat: WA
edr_fzip: Not reported
edr_fcnty: KING
edr_zip: Not reported
Facility Type: Hazardous Sites List
Facility Status: Cleanup Started
FSID Number: 71688393
Rank: 1
Region: NW
EDR Link ID: 71688393

ALLSITES:

Facility Id: 71688393
Latitude: 47.6247656
Longitude: -122.15335
Ecology Interest Type Code: HWG
Facility ID: 71688393
Facility Company: TREND IMPORTS
Interaction: I
Interaction 1: HWG
Interaction 2: Hazardous Waste Generator
Ecology Program: HAZWASTE
Program Data: TURBOWASTE
Facility Alt.: Not reported
Program ID: WAD988488631
Date Interaction: 5/22/1991 0:00
Date Interaction 3: 12/31/2004 0:00

Facility ID: 71688393
Facility Company: TREND IMPORTS
Interaction: A
Interaction 1: LUST
Interaction 2: LUST Facility
Ecology Program: TOXICS
Program Data: ISIS
Facility Alt.: Exxon 72864
Program ID: 9552
Date Interaction: 11/8/1991 0:00
Date Interaction 3: Not reported

Map ID
Direction
Distance
Elevation

MAP FINDINGS

Site

Database(s)

EDR ID Number
EPA ID Number

CONOCOPHILLIPS 30106 (Continued)

1000659196

Facility ID: 71688393
Facility Company: TREND IMPORTS
Interaction: I
Interaction 1: TIER2
Interaction 2: Emergency/Haz Chem Rpt TIER2
Ecology Program: HAZWASTE
Program Data: EPCRA
Facility Alt.: Not reported
Program ID: WAD988488631
Date Interaction: 1/1/1992 0:00
Date Interaction 3: 7/4/1776 0:00:00

Facility ID: 71688393
Facility Company: TREND IMPORTS
Interaction: I
Interaction 1: HWOTHER
Interaction 2: Haz Waste Management Activity
Ecology Program: HAZWASTE
Program Data: TURBOWASTE
Facility Alt.: Not reported
Program ID: WAD988488631
Date Interaction: 12/31/2004 0:00
Date Interaction 3: 12/31/2005 0:00

Facility ID: 71688393
Facility Company: TREND IMPORTS
Interaction: A
Interaction 1: UST
Interaction 2: Underground Storage Tank
Ecology Program: TOXICS
Program Data: UST
Facility Alt.: Not reported
Program ID: 9552
Date Interaction: 3/20/2000 0:00
Date Interaction 3: Not reported

Facility Id: 71688393
Latitude: 47.6247656
Longitude: -122.15335
Ecology Interest Type Code: LUST
Facility ID: 71688393
Facility Company: TREND IMPORTS
Interaction: I
Interaction 1: HWG
Interaction 2: Hazardous Waste Generator
Ecology Program: HAZWASTE
Program Data: TURBOWASTE
Facility Alt.: Not reported
Program ID: WAD988488631
Date Interaction: 5/22/1991 0:00
Date Interaction 3: 12/31/2004 0:00

Facility ID: 71688393
Facility Company: TREND IMPORTS
Interaction: A
Interaction 1: LUST

Map ID
Direction
Distance
Elevation

MAP FINDINGS

Site

Database(s)

EDR ID Number
EPA ID Number

CONOCOPHILLIPS 30106 (Continued)

1000659196

Interaction 2:	LUST Facility
Ecology Program:	TOXICS
Program Data:	ISIS
Facility Alt.:	Exxon 72864
Program ID:	9552
Date Interaction:	11/8/1991 0:00
Date Interaction 3:	Not reported
Facility ID:	71688393
Facility Company:	TREND IMPORTS
Interaction:	I
Interaction 1:	TIER2
Interaction 2:	Emergency/Haz Chem Rpt TIER2
Ecology Program:	HAZWASTE
Program Data:	EPCRA
Facility Alt.:	Not reported
Program ID:	WAD988488631
Date Interaction:	1/1/1992 0:00
Date Interaction 3:	7/4/1776 0:00:00
Facility ID:	71688393
Facility Company:	TREND IMPORTS
Interaction:	I
Interaction 1:	HWOTHER
Interaction 2:	Haz Waste Management Activity
Ecology Program:	HAZWASTE
Program Data:	TURBOWASTE
Facility Alt.:	Not reported
Program ID:	WAD988488631
Date Interaction:	12/31/2004 0:00
Date Interaction 3:	12/31/2005 0:00
Facility ID:	71688393
Facility Company:	TREND IMPORTS
Interaction:	A
Interaction 1:	UST
Interaction 2:	Underground Storage Tank
Ecology Program:	TOXICS
Program Data:	UST
Facility Alt.:	Not reported
Program ID:	9552
Date Interaction:	3/20/2000 0:00
Date Interaction 3:	Not reported
Facility Id:	71688393
Latitude:	47.6247656
Longitude:	-122.15335
Ecology Interest Type Code:	TIER2
Facility ID:	71688393
Facility Company:	TREND IMPORTS
Interaction:	I
Interaction 1:	HWG
Interaction 2:	Hazardous Waste Generator
Ecology Program:	HAZWASTE
Program Data:	TURBOWASTE
Facility Alt.:	Not reported

Map ID
Direction
Distance
Elevation

MAP FINDINGS

Site

Database(s)

EDR ID Number
EPA ID Number

CONOCOPHILLIPS 30106 (Continued)

1000659196

Program ID: WAD988488631
Date Interaction: 5/22/1991 0:00
Date Interaction 3: 12/31/2004 0:00

Facility ID: 71688393
Facility Company: TREND IMPORTS
Interaction: A
Interaction 1: LUST
Interaction 2: LUST Facility
Ecology Program: TOXICS
Program Data: ISIS
Facility Alt.: Exxon 72864
Program ID: 9552
Date Interaction: 11/8/1991 0:00
Date Interaction 3: Not reported

Facility ID: 71688393
Facility Company: TREND IMPORTS
Interaction: I
Interaction 1: TIER2
Interaction 2: Emergency/Haz Chem Rpt TIER2
Ecology Program: HAZWASTE
Program Data: EPCRA
Facility Alt.: Not reported
Program ID: WAD988488631
Date Interaction: 1/1/1992 0:00
Date Interaction 3: 7/4/1776 0:00:00

Facility ID: 71688393
Facility Company: TREND IMPORTS
Interaction: I
Interaction 1: HWOTHER
Interaction 2: Haz Waste Management Activity
Ecology Program: HAZWASTE
Program Data: TURBOWASTE
Facility Alt.: Not reported
Program ID: WAD988488631
Date Interaction: 12/31/2004 0:00
Date Interaction 3: 12/31/2005 0:00

Facility ID: 71688393
Facility Company: TREND IMPORTS
Interaction: A
Interaction 1: UST
Interaction 2: Underground Storage Tank
Ecology Program: TOXICS
Program Data: UST
Facility Alt.: Not reported
Program ID: 9552
Date Interaction: 3/20/2000 0:00
Date Interaction 3: Not reported

Facility Id: 71688393
Latitude: 47.6247656
Longitude: -122.15335
Ecology Interest Type Code: UST

Map ID
Direction
Distance
Elevation

MAP FINDINGS

Site

Database(s)

EDR ID Number
EPA ID Number

CONOCOPHILLIPS 30106 (Continued)

1000659196

Facility ID:	71688393
Facility Company:	TREND IMPORTS
Interaction:	I
Interaction 1:	HWG
Interaction 2:	Hazardous Waste Generator
Ecology Program:	HAZWASTE
Program Data:	TURBOWASTE
Facility Alt.:	Not reported
Program ID:	WAD988488631
Date Interaction:	5/22/1991 0:00
Date Interaction 3:	12/31/2004 0:00
Facility ID:	71688393
Facility Company:	TREND IMPORTS
Interaction:	A
Interaction 1:	LUST
Interaction 2:	LUST Facility
Ecology Program:	TOXICS
Program Data:	ISIS
Facility Alt.:	Exxon 72864
Program ID:	9552
Date Interaction:	11/8/1991 0:00
Date Interaction 3:	Not reported
Facility ID:	71688393
Facility Company:	TREND IMPORTS
Interaction:	I
Interaction 1:	TIER2
Interaction 2:	Emergency/Haz Chem Rpt TIER2
Ecology Program:	HAZWASTE
Program Data:	EPCRA
Facility Alt.:	Not reported
Program ID:	WAD988488631
Date Interaction:	1/1/1992 0:00
Date Interaction 3:	7/4/1776 0:00:00
Facility ID:	71688393
Facility Company:	TREND IMPORTS
Interaction:	I
Interaction 1:	HWOTHER
Interaction 2:	Haz Waste Management Activity
Ecology Program:	HAZWASTE
Program Data:	TURBOWASTE
Facility Alt.:	Not reported
Program ID:	WAD988488631
Date Interaction:	12/31/2004 0:00
Date Interaction 3:	12/31/2005 0:00
Facility ID:	71688393
Facility Company:	TREND IMPORTS
Interaction:	A
Interaction 1:	UST
Interaction 2:	Underground Storage Tank
Ecology Program:	TOXICS
Program Data:	UST
Facility Alt.:	Not reported
Program ID:	9552

Map ID
Direction
Distance
Elevation

MAP FINDINGS

Site

Database(s)

EDR ID Number
EPA ID Number

CONOCOPHILLIPS 30106 (Continued)

1000659196

Date Interaction: 3/20/2000 0:00
Date Interaction 3: Not reported

Facility Id: 71688393
Latitude: 47.6247656
Longitude: -122.15335
Ecology Interest Type Code: HWOTHER

Facility ID: 71688393
Facility Company: TREND IMPORTS
Interaction: I
Interaction 1: HWG
Interaction 2: Hazardous Waste Generator
Ecology Program: HAZWASTE
Program Data: TURBOWASTE
Facility Alt.: Not reported
Program ID: WAD988488631
Date Interaction: 5/22/1991 0:00
Date Interaction 3: 12/31/2004 0:00

Facility ID: 71688393
Facility Company: TREND IMPORTS
Interaction: A
Interaction 1: LUST
Interaction 2: LUST Facility
Ecology Program: TOXICS
Program Data: ISIS
Facility Alt.: Exxon 72864
Program ID: 9552
Date Interaction: 11/8/1991 0:00
Date Interaction 3: Not reported

Facility ID: 71688393
Facility Company: TREND IMPORTS
Interaction: I
Interaction 1: TIER2
Interaction 2: Emergency/Haz Chem Rpt TIER2
Ecology Program: HAZWASTE
Program Data: EPCRA
Facility Alt.: Not reported
Program ID: WAD988488631
Date Interaction: 1/1/1992 0:00
Date Interaction 3: 7/4/1776 0:00:00

Facility ID: 71688393
Facility Company: TREND IMPORTS
Interaction: I
Interaction 1: HWOTHER
Interaction 2: Haz Waste Management Activity
Ecology Program: HAZWASTE
Program Data: TURBOWASTE
Facility Alt.: Not reported
Program ID: WAD988488631
Date Interaction: 12/31/2004 0:00
Date Interaction 3: 12/31/2005 0:00

Facility ID: 71688393

Map ID
Direction
Distance
Elevation

MAP FINDINGS

Site

Database(s)

EDR ID Number
EPA ID Number

CONOCOPHILLIPS 30106 (Continued)

1000659196

Facility Company: TREND IMPORTS
Interaction: A
Interaction 1: UST
Interaction 2: Underground Storage Tank
Ecology Program: TOXICS
Program Data: UST
Facility Alt.: Not reported
Program ID: 9552
Date Interaction: 3/20/2000 0:00
Date Interaction 3: Not reported

LUST:

Facility ID: 71688393
Facility Status: Awaiting Cleanup
Cleanup Site ID: 10255
Cleanup Unit Type: Upland
Process Type: Independent Action
Alternate Name: EXXON 72864
Release Status Date: 06/01/1995
Site Response Unit Code: Northwest
Lat/Long: 47.6247656 / -122.15335

Facility ID: 71688393
Facility Status: Cleanup Started
Cleanup Site ID: 10255
Cleanup Unit Type: Upland
Process Type: Independent Action
Alternate Name: EXXON 72864
Release Status Date: 09/01/1997
Site Response Unit Code: Northwest
Lat/Long: 47.6247656 / -122.15335

WA MANIFEST:

Facility Site ID Number: 71688393
SWC Desc: Not reported
FWC Desc: Not reported
Form Comm: 3-1-06 Amended report per Marina to withdraw ID #. TW
Data Year: Not reported
Permit by Rule: No
Treatment by Generator: No
Mixed radioactive waste: No
Importer of hazardous waste: No
Immediate recycler: No
Treatment/Storage/Disposal/Recycling Facility: No
Generator of dangerous fuel waste: No
Generator marketing to burner: No
"Other marketers (i.e., blender, distributor, etc.)": No
Utility boiler burner: No
Industry boiler burner: No
Industrial Furnace: No
Smelter defferal: No
Universal waste - batteries - generate: No
Universal waste - thermostats - generate: No
Universal waste - mercury - generate: No
Universal waste - lamps - generate: No

Map ID
Direction
Distance
Elevation

MAP FINDINGS

Site

Database(s)

EDR ID Number
EPA ID Number

CONOCOPHILLIPS 30106 (Continued)

1000659196

Universal waste - batteries - accumulate: No
Universal waste - thermostats - accumulate: No
Universal waste - mercury - accumulate: No
Universal waste - lamps - accumulate: No
Destination Facility for Universal Waste: No
Off-specification used oil burner - utility boiler: No
Off-specification used oil burner - industrial boiler: No
Off-specification used oil burner - industrial furnace: No
EPA ID: WAD988488631
Facility Address 2: Not reported
TAX REG NBR: 600115909
NAICS CD: 44711
BUSINESS TYPE: Not reported
MAIL NAME: ConocoPhillips Company
MAIL ADDR LINE1: 600 North Dairy Ashford
MAIL CITY,ST,ZIP: Houston, TX 77079
MAIL COUNTRY: UNITED STATES
LEGAL ORG NAME: ConocoPhillips Company
LEGAL ORG TYPE: Private
LEGAL ADDR LINE1: 600 North Dairy Ashford
LEGAL CITY,ST,ZIP: Houston, TX 77079
LEGAL COUNTRY: UNITED STATES
LEGAL PHONE NBR: 281-293-1000
LEGAL EFFECTIVE DATE: 12/31/2003
LAND ORG NAME: ConocoPhillips Company
LAND ORG TYPE: Private
LAND PERSON NAME: Not reported
LAND ADDR LINE1: 600 North Dairy Ashford
LAND CITY,ST,ZIP: Houston, TX 77079
LAND COUNTRY: UNITED STATES
LAND PHONE NBR: 281-293-1000
OPERATOR ORG NAME: Not reported
OPERATOR ORG TYPE: Private
OPERATOR ADDR LINE1: 14014 Bel Red Rd
OPERATOR CITY,ST,ZIP: Bellevue, WA 98007
OPERATOR COUNTRY: UNITED STATES
OPERATOR PHONE NBR: 425-641-7084
OPERATOR EFFECTIVE DATE: 03/18/1997
SITE CONTACT NAME: Tiana Andriamanarivo
SITE CONTACT ADDR LINE1: 1380 San Pablo Ave
SITE CONTACT ZIP: Rodeo, CA 94572
SITE CONTACT COUNTRY: UNITED STATES
SITE CONTACT PHONE NBR: 510-245-5176
SITE CONTACT EMAIL: Tiana.Andriamanarivo@conocophillips.com
FORM CONTACT NAME: Marina Tishkova
FORM CONTACT ADDR LINE1: 600 North Dairy Ashford TA1026B
FORM CONTACT CITY,ST,ZIP: Houston, TX 77079
FORM CONTACT COUNTRY: UNITED STATES
FORM CONTACT PHONE NBR: 281-293-4335
FORM CONTACT EMAIL: Marina.A.Tishkova@conocophillips.com
GEN STATUS CD: XQG
MONTHLY GENERATION: Yes
BATCH GENERATION: No
ONE TIME GENERATION: No
TRANSPORTS OWN WASTE: No
TRANSPORTS OTHRS WASTE: No
RECYCLER ONSITE: No

Map ID
Direction
Distance
Elevation

MAP FINDINGS

Site

Database(s)

EDR ID Number
EPA ID Number

CONOCOPHILLIPS 30106 (Continued)

1000659196

TRANSFER FACILITY: No
OTHER EXEMPTION: Not reported
UW BATTERY GEN: No
USED OIL TRANSPORTER: No
USED OIL TRANSFER FACILITY: No
USED OIL PROCESSOR: No
USED OIL REREFINER: No
USED OIL FUEL MRKTR DIRECTS SHPMNTS: No
USED OIL FUEL MRKTR MEETS SPECS: No

ICR:

Date Ecology Received Report: 09/25/02
Contaminants Found at Site: Petroleum products
Media Contaminated: Groundwater, Soil
Waste Management: Tank
Region: North Western
Type of Report Ecology Received: Interim cleanup report
Site Register Issue: 98-53
County Code: 17
Contact: Not reported
Report Title: Second Quarter Ground Water Monitoring 2002

Date Ecology Received Report: 10/21/02
Contaminants Found at Site: Petroleum products
Media Contaminated: Groundwater, Soil
Waste Management: Tank
Region: North Western
Type of Report Ecology Received: Interim cleanup report
Site Register Issue: 98-53
County Code: 17
Contact: Not reported
Report Title: Third Quarter Ground Water Monitoring 2002

AV313
East
1/4-1/2
0.298 mi.
1573 ft.

BP #03137/EXXON #7 2864
14014 BEL-RED ROAD
BELLEVUE, WA 98007
Site 4 of 4 in cluster AV

ICR S104484678
N/A

Relative:
Lower

ICR:

Date Ecology Received Report: 11/14/97
Contaminants Found at Site: Petroleum products
Media Contaminated: Groundwater, Soil
Waste Management: Tank
Region: North Western
Type of Report Ecology Received: Interim cleanup report
Site Register Issue: 95-17
County Code: 17
Contact: Not reported
Report Title: Not reported

Actual:
186 ft.

Date Ecology Received Report: 06/05/98
Contaminants Found at Site: Petroleum products
Media Contaminated: Groundwater, Soil
Waste Management: Tank
Region: North Western
Type of Report Ecology Received: Interim cleanup report

Map ID
Direction
Distance
Elevation

MAP FINDINGS

Site

Database(s)

EDR ID Number
EPA ID Number

BP #03137/EXXON #7 2864 (Continued)

S104484678

Site Register Issue: 98-05
County Code: 17
Contact: Not reported
Report Title: Not reported

Date Ecology Received Report: 04/28/99
Contaminants Found at Site: Petroleum products
Media Contaminated: Groundwater, Soil
Waste Management: Tank
Region: North Western
Type of Report Ecology Received: Interim cleanup report
Site Register Issue: 98-16
County Code: 17
Contact: Not reported
Report Title: Not reported

Date Ecology Received Report: 07/06/99
Contaminants Found at Site: Petroleum products
Media Contaminated: Groundwater, Soil
Waste Management: Tank
Region: North Western
Type of Report Ecology Received: Interim cleanup report
Site Register Issue: 98-17
County Code: 17
Contact: Not reported
Report Title: Not reported

Date Ecology Received Report: 03/01/00
Contaminants Found at Site: Petroleum products
Media Contaminated: Groundwater, Soil
Waste Management: Tank
Region: North Western
Type of Report Ecology Received: Interim cleanup report
Site Register Issue: 98-24
County Code: 17
Contact: Not reported
Report Title: Not reported

Date Ecology Received Report: 06/21/00
Contaminants Found at Site: Petroleum products
Media Contaminated: Groundwater, Soil
Waste Management: Tank
Region: North Western
Type of Report Ecology Received: Interim cleanup report
Site Register Issue: 98-27
County Code: 17
Contact: Not reported
Report Title: Not reported

Date Ecology Received Report: 12/17/99
Contaminants Found at Site: Petroleum products
Media Contaminated: Groundwater, Soil
Waste Management: Tank
Region: North Western
Type of Report Ecology Received: Interim cleanup report
Site Register Issue: 98-27
County Code: 17

Map ID
Direction
Distance
Elevation

MAP FINDINGS

Site

Database(s)

EDR ID Number
EPA ID Number

BP #03137/EXXON #7 2864 (Continued)

S104484678

Contact:	Not reported
Report Title:	Not reported
Date Ecology Received Report:	/ /
Contaminants Found at Site:	Petroleum products
Media Contaminated:	Groundwater, Soil
Waste Management:	Tank
Region:	North Western
Type of Report Ecology Received:	Interim cleanup report
Site Register Issue:	92-49
County Code:	17
Contact:	Not reported
Report Title:	Not reported
Date Ecology Received Report:	/ /
Contaminants Found at Site:	Petroleum products
Media Contaminated:	Groundwater, Soil
Waste Management:	Tank
Region:	North Western
Type of Report Ecology Received:	Interim cleanup report
Site Register Issue:	93-30
County Code:	17
Contact:	Not reported
Report Title:	Not reported
Date Ecology Received Report:	/ /
Contaminants Found at Site:	Petroleum products
Media Contaminated:	Groundwater, Soil
Waste Management:	Tank
Region:	North Western
Type of Report Ecology Received:	Interim cleanup report
Site Register Issue:	94-03
County Code:	17
Contact:	Not reported
Report Title:	Not reported
Date Ecology Received Report:	12/23/91
Contaminants Found at Site:	Petroleum products
Media Contaminated:	Groundwater, Soil
Waste Management:	Tank
Region:	North Western
Type of Report Ecology Received:	Interim cleanup report
Site Register Issue:	92-14
County Code:	17
Contact:	Not reported
Report Title:	Not reported
Date Ecology Received Report:	04/13/92
Contaminants Found at Site:	Petroleum products
Media Contaminated:	Groundwater, Soil
Waste Management:	Tank
Region:	North Western
Type of Report Ecology Received:	Interim cleanup report
Site Register Issue:	92-22
County Code:	17
Contact:	Not reported
Report Title:	Not reported

Map ID
Direction
Distance
Elevation

MAP FINDINGS

Site

Database(s)

EDR ID Number
EPA ID Number

BP #03137/EXXON #7 2864 (Continued)

S104484678

Date Ecology Received Report: 10/13/92
Contaminants Found at Site: Petroleum products
Media Contaminated: Groundwater, Soil
Waste Management: Tank
Region: North Western
Type of Report Ecology Received: Interim cleanup report
Site Register Issue: 92-37
County Code: 17
Contact: Not reported
Report Title: Not reported

Date Ecology Received Report: 07/01/93
Contaminants Found at Site: Petroleum products
Media Contaminated: Groundwater, Soil
Waste Management: Tank
Region: North Western
Type of Report Ecology Received: Interim cleanup report
Site Register Issue: 93-06
County Code: 17
Contact: Not reported
Report Title: Not reported

Date Ecology Received Report: 05/01/95
Contaminants Found at Site: Petroleum products
Media Contaminated: Groundwater, Soil
Waste Management: Tank
Region: North Western
Type of Report Ecology Received: Interim cleanup report
Site Register Issue: 94-03
County Code: 17
Contact: Not reported
Report Title: Not reported

Date Ecology Received Report: 01/04/94
Contaminants Found at Site: Petroleum products
Media Contaminated: Groundwater, Soil
Waste Management: Tank
Region: North Western
Type of Report Ecology Received: Interim cleanup report
Site Register Issue: 93-20
County Code: 17
Contact: Not reported
Report Title: Not reported

Date Ecology Received Report: 10/06/94
Contaminants Found at Site: Petroleum products
Media Contaminated: Groundwater, Soil
Waste Management: Tank
Region: North Western
Type of Report Ecology Received: Interim cleanup report
Site Register Issue: 93-36
County Code: 17
Contact: Not reported
Report Title: Not reported

Date Ecology Received Report: 11/27/95
Contaminants Found at Site: Petroleum products

Map ID
Direction
Distance
Elevation

MAP FINDINGS

Site

Database(s)

EDR ID Number
EPA ID Number

BP #03137/EXXON #7 2864 (Continued)

S104484678

Media Contaminated: Groundwater, Soil
Waste Management: Tank
Region: North Western
Type of Report Ecology Received: Interim cleanup report
Site Register Issue: 94-19
County Code: 17
Contact: Not reported
Report Title: Not reported

Date Ecology Received Report: 10/11/95
Contaminants Found at Site: Petroleum products
Media Contaminated: Groundwater, Soil
Waste Management: Tank
Region: North Western
Type of Report Ecology Received: Interim cleanup report
Site Register Issue: 94-19
County Code: 17
Contact: Not reported
Report Title: Not reported

Date Ecology Received Report: 09/03/96
Contaminants Found at Site: Petroleum products
Media Contaminated: Groundwater, Soil
Waste Management: Tank
Region: North Western
Type of Report Ecology Received: Interim cleanup report
Site Register Issue: 94-38
County Code: 17
Contact: Not reported
Report Title: Not reported

Date Ecology Received Report: 12/01/99
Contaminants Found at Site: Petroleum products
Media Contaminated: Groundwater, Soil
Waste Management: Tank
Region: North Western
Type of Report Ecology Received: Interim cleanup report
Site Register Issue: 98-42
County Code: 17
Contact: Not reported
Report Title: Hoist Excavation April 1999

Date Ecology Received Report: 05/23/02
Contaminants Found at Site: Petroleum products
Media Contaminated: Groundwater, Soil
Waste Management: Tank
Region: North Western
Type of Report Ecology Received: Interim cleanup report
Site Register Issue: 98-49
County Code: 17
Contact: Not reported
Report Title: Monitoring Well Installation and Soil Sampling 2001

Date Ecology Received Report: 08/20/01
Contaminants Found at Site: Petroleum products
Media Contaminated: Groundwater, Soil
Waste Management: Tank

Map ID
Direction
Distance
Elevation

MAP FINDINGS

Site

Database(s)

EDR ID Number
EPA ID Number

BP #03137/EXXON #7 2864 (Continued)

S104484678

Region: North Western
Type of Report Ecology Received: Interim cleanup report
Site Register Issue: 98-42
County Code: 17
Contact: Not reported
Report Title: Ground Water Monitoring Report - Second Quarter 2001

Date Ecology Received Report: 03/26/01
Contaminants Found at Site: Petroleum products
Media Contaminated: Groundwater, Soil
Waste Management: Tank
Region: North Western
Type of Report Ecology Received: Interim cleanup report
Site Register Issue: 98-42
County Code: 17
Contact: Not reported
Report Title: Ground Water Monitoring - Fourth Quarter 2000

Date Ecology Received Report: 11/13/01
Contaminants Found at Site: Petroleum products
Media Contaminated: Groundwater, Soil
Waste Management: Tank
Region: North Western
Type of Report Ecology Received: Interim cleanup report
Site Register Issue: 98-43
County Code: 17
Contact: Not reported
Report Title: Second Quarter Ground Water Monitoring - June 2001

Date Ecology Received Report: 11/08/01
Contaminants Found at Site: Petroleum products
Media Contaminated: Groundwater, Soil
Waste Management: Tank
Region: North Western
Type of Report Ecology Received: Interim cleanup report
Site Register Issue: 98-43
County Code: 17
Contact: Not reported
Report Title: Third Quarter Ground Water Monitoring - September 2001

Date Ecology Received Report: 06/16/01
Contaminants Found at Site: Petroleum products
Media Contaminated: Groundwater, Soil
Waste Management: Tank
Region: North Western
Type of Report Ecology Received: Interim cleanup report
Site Register Issue: 98-43
County Code: 17
Contact: Not reported
Report Title: Product Line Removal June 2001

Date Ecology Received Report: 05/24/01
Contaminants Found at Site: Petroleum products
Media Contaminated: Groundwater, Soil
Waste Management: Tank
Region: North Western
Type of Report Ecology Received: Interim cleanup report

Map ID
Direction
Distance
Elevation

MAP FINDINGS

Site

Database(s)

EDR ID Number
EPA ID Number

BP #03137/EXXON #7 2864 (Continued)

S104484678

Site Register Issue: 98-37
County Code: 17
Contact: Not reported
Report Title: Monitoring - March 2001

Date Ecology Received Report: 03/11/02
Contaminants Found at Site: Petroleum products
Media Contaminated: Groundwater, Soil
Waste Management: Tank
Region: North Western
Type of Report Ecology Received: Interim cleanup report
Site Register Issue: 98-46
County Code: 17
Contact: Not reported
Report Title: Fourth Quarter Ground Water Monitoring 2001

Date Ecology Received Report: 05/28/02
Contaminants Found at Site: Petroleum products
Media Contaminated: Groundwater, Soil
Waste Management: Tank
Region: North Western
Type of Report Ecology Received: Interim cleanup report
Site Register Issue: 98-49
County Code: 17
Contact: Not reported
Report Title: First Quarter Ground Water Monitoring 2002

Date Ecology Received Report: 05/13/96
Contaminants Found at Site: Petroleum products
Media Contaminated: Groundwater, Soil
Waste Management: Tank
Region: North Western
Type of Report Ecology Received: Interim cleanup report
Site Register Issue: 95-07
County Code: 17
Contact: Not reported
Report Title: Not reported

AX314
West
1/4-1/2
0.309 mi.
1633 ft.

WILLAMETTE INDUSTRIES
1899 120TH AVE. NE
BELLEVUE, WA 98005

Site 1 of 2 in cluster AX

ICR 1001820576
N/A

Relative:
Lower

ICR:
Date Ecology Received Report: 11/20/95
Contaminants Found at Site: Petroleum products
Media Contaminated: Soil
Waste Management: Tank
Region: North Western
Type of Report Ecology Received: Interim cleanup report
Site Register Issue: 94-13
County Code: 17
Contact: Not reported
Report Title: Not reported

Actual:
158 ft.

MAP FINDINGS

Map ID
 Direction
 Distance
 Elevation

Site

Database(s)

EDR ID Number
 EPA ID Number

AX315
 West
 1/4-1/2
 0.309 mi.
 1633 ft.

INTERNATIONAL PAPER BELLEVUE
1899 120TH AVE NE
BELLEVUE, WA 98005
 Site 2 of 2 in cluster AX

RCRA NonGen / NLR
 FINDS
 CSCSL
 ALLSITES
 LUST
 UST
 MANIFEST

1004793237
 WA0000275537

Relative:
 Lower

Actual:
 158 ft.

RCRA NonGen / NLR:

Date form received by agency: 02/23/2010
 Facility name: INTERNATIONAL PAPER BELLEVUE
 Facility address: 1899 120TH AVE NE
 BELLEVUE, WA 98005
 EPA ID: WA0000275537
 Contact: MARTIN TAYLOR
 Contact address: 1899 120TH AVE NE
 BELLEVUE, WA 98005
 Contact country: US
 Contact telephone: (425) 455-1111
 Contact email: MARTIN.TAYLOR@WEYERHAEUSER.COM
 EPA Region: 10
 Classification: Non-Generator
 Description: Handler: Non-Generators do not presently generate hazardous waste

Owner/Operator Summary:

Owner/operator name: INTERNATIONAL PAPER
 Owner/operator address: 6400 POPLAR AVE
 MEMPHIS, 38197
 Owner/operator country: US
 Owner/operator telephone: (901)419-9000
 Legal status: Private
 Owner/Operator Type: Owner
 Owner/Op start date: 08/04/2008
 Owner/Op end date: Not reported

Owner/operator name: INTERNATIONAL PAPER
 Owner/operator address: 1899 120TH AVE NE
 BELLEVUE, 98005
 Owner/operator country: US
 Owner/operator telephone: (425)455-1111
 Legal status: Private
 Owner/Operator Type: Operator
 Owner/Op start date: 08/04/2008
 Owner/Op end date: Not reported

Owner/operator name: WEYERHAEUSER COMPANY
 Owner/operator address: 3366 WEYERHAEUSER WAY S
 FEDERAL WAY, WA 98003
 Owner/operator country: US
 Owner/operator telephone: Not reported
 Legal status: Private
 Owner/Operator Type: Owner
 Owner/Op start date: 05/30/2002
 Owner/Op end date: Not reported

Owner/operator name: WILLAMETTE INDUSTRIES
 Owner/operator address: 1899 120TH AVE NE
 BELLEVUE, WA 98005
 Owner/operator country: US

Map ID
Direction
Distance
Elevation

MAP FINDINGS

Site

Database(s)

EDR ID Number
EPA ID Number

INTERNATIONAL PAPER BELLEVUE (Continued)

1004793237

Owner/operator telephone: Not reported
Legal status: Private
Owner/Operator Type: Operator
Owner/Op start date: 01/01/1997
Owner/Op end date: Not reported

Handler Activities Summary:

U.S. importer of hazardous waste: No
Mixed waste (haz. and radioactive): No
Recycler of hazardous waste: No
Transporter of hazardous waste: No
Treater, storer or disposer of HW: No
Underground injection activity: No
On-site burner exemption: No
Furnace exemption: No
Used oil fuel burner: No
Used oil processor: No
User oil refiner: No
Used oil fuel marketer to burner: No
Used oil Specification marketer: No
Used oil transfer facility: No
Used oil transporter: No

Historical Generators:

Date form received by agency: 02/23/2010
Site name: INTERNATIONAL PAPER BELLEVUE
Classification: Not a generator, verified

Date form received by agency: 12/31/2003
Site name: WEYERHAEUSER COMPANY BELLEVUE
Classification: Not a generator, verified

Hazardous Waste Summary:

Waste code: WSQG
Waste name: A placeholder to allow BR submission to validate. In WA State, Conditionally Exempt Small Quantity Generators (Called SQG in WA) are not required to report waste streams, so no valid State or Fed codes are available for reporting to BR.

Violation Status: No violations found

FINDS:

Registry ID: 110005304955

Environmental Interest/Information System

Washington Facility / Site Identification System (WA-FSIS) provides a means to query and display data maintained by the Washington Department of Ecology. This system contains key information for each facility/site that is currently, or has been, of interest to the Air Quality, Dam Safety, Hazardous Waste, Toxics Cleanup, and Water Quality Programs.

AFS (Aerometric Information Retrieval System (AIRS) Facility Subsystem) replaces the former Compliance Data System (CDS), the National Emission Data System (NEDS), and the Storage and Retrieval of

Map ID
Direction
Distance
Elevation

MAP FINDINGS

Site

Database(s)

EDR ID Number
EPA ID Number

INTERNATIONAL PAPER BELLEVUE (Continued)

1004793237

Aerometric Data (SAROAD). AIRS is the national repository for information concerning airborne pollution in the United States. AFS is used to track emissions and compliance data from industrial plants. AFS data are utilized by states to prepare State Implementation Plans to comply with regulatory programs and by EPA as an input for the estimation of total national emissions. AFS is undergoing a major redesign to support facility operating permits required under Title V of the Clean Air Act.

RCRAInfo is a national information system that supports the Resource Conservation and Recovery Act (RCRA) program through the tracking of events and activities related to facilities that generate, transport, and treat, store, or dispose of hazardous waste. RCRAInfo allows RCRA program staff to track the notification, permit, compliance, and corrective action activities required under RCRA.

US National Pollutant Discharge Elimination System (NPDES) module of the Compliance Information System (ICIS) tracks surface water permits issued under the Clean Water Act. Under NPDES, all facilities that discharge pollutants from any point source into waters of the United States are required to obtain a permit. The permit will likely contain limits on what can be discharged, impose monitoring and reporting requirements, and include other provisions to ensure that the discharge does not adversely affect water quality.

HAZARDOUS WASTE BIENNIAL REPORTER

PCS (Permit Compliance System) is a computerized management information system that contains data on National Pollutant Discharge Elimination System (NPDES) permit holding facilities. PCS tracks the permit, compliance, and enforcement status of NPDES facilities.

CSCSL:

Facility ID: 18313725
Region: Northwest
Lat/Long: 47.627671 / -122.181354
Brownfield Status: Not reported
Rank Status: N
Clean Up Siteid: 8202
Site Status: Cleanup Started
PSI?: Not reported
Contaminant Name: Benzene
Ground Water: Suspected
Surface Water: Not reported
Soil: Remediated-Below Cleanup Level
Sediment: Not reported
Air: Not reported
Bedrock: Not reported
Responsible Unit: Northwest

Facility ID: 18313725
Region: Northwest
Lat/Long: 47.627671 / -122.181354
Brownfield Status: Not reported
Rank Status: N
Clean Up Siteid: 8202

Map ID
Direction
Distance
Elevation

MAP FINDINGS

Site

Database(s)

EDR ID Number
EPA ID Number

INTERNATIONAL PAPER BELLEVUE (Continued)

1004793237

Site Status: Cleanup Started
PSI?: Not reported
Contaminant Name: Petroleum-Diesel
Ground Water: Confirmed Above Cleanup Level
Surface Water: Not reported
Soil: Remediated-Below Cleanup Level
Sediment: Not reported
Air: Not reported
Bedrock: Not reported
Responsible Unit: Northwest

Facility ID: 18313725
Region: Northwest
Lat/Long: 47.627671 / -122.181354
Brownfield Status: Not reported
Rank Status: N
Clean Up Siteid: 8202
Site Status: Cleanup Started
PSI?: Not reported
Contaminant Name: Petroleum-Gasoline
Ground Water: Suspected
Surface Water: Not reported
Soil: Remediated-Below Cleanup Level
Sediment: Not reported
Air: Not reported
Bedrock: Not reported
Responsible Unit: Northwest

Facility ID: 18313725
Region: Northwest
Lat/Long: 47.627671 / -122.181354
Brownfield Status: Not reported
Rank Status: N
Clean Up Siteid: 8202
Site Status: Cleanup Started
PSI?: Not reported
Contaminant Name: Petroleum-Other
Ground Water: Suspected
Surface Water: Not reported
Soil: Remediated-Below Cleanup Level
Sediment: Not reported
Air: Not reported
Bedrock: Not reported
Responsible Unit: Northwest

ALLSITES:

Facility Id: 18313725
Latitude: 47.627671
Longitude: -122.18135
Ecology Interest Type Code: TIER2
Facility ID: 18313725
Facility Company: International Paper Bellevue
Interaction: A
Interaction 1: TIER2
Interaction 2: Emergency/Haz Chem Rpt TIER2
Ecology Program: HAZWASTE
Program Data: EPCRA

Map ID
Direction
Distance
Elevation

MAP FINDINGS

Site

Database(s)

EDR ID Number
EPA ID Number

INTERNATIONAL PAPER BELLEVUE (Continued)

1004793237

Facility Alt.:	Not reported
Program ID:	WA0000275537
Date Interaction:	1/1/1990 0:00
Date Interaction 3:	Not reported
Facility ID:	18313725
Facility Company:	International Paper Bellevue
Interaction:	I
Interaction 1:	LUST
Interaction 2:	LUST Facility
Ecology Program:	TOXICS
Program Data:	ISIS
Facility Alt.:	Not reported
Program ID:	6171
Date Interaction:	6/8/1995 0:00
Date Interaction 3:	3/21/2002 0:00
Facility ID:	18313725
Facility Company:	International Paper Bellevue
Interaction:	I
Interaction 1:	HWG
Interaction 2:	Hazardous Waste Generator
Ecology Program:	HAZWASTE
Program Data:	TURBOWASTE
Facility Alt.:	INTERNATIONAL PAPER BELLEVUE
Program ID:	WA0000275537
Date Interaction:	5/10/1994 0:00
Date Interaction 3:	12/31/2009 0:00
Facility ID:	18313725
Facility Company:	International Paper Bellevue
Interaction:	A
Interaction 1:	HWG
Interaction 2:	Hazardous Waste Generator
Ecology Program:	HAZWASTE
Program Data:	TURBOWASTE
Facility Alt.:	Not reported
Program ID:	WA0000275537
Date Interaction:	8/4/2008 0:00
Date Interaction 3:	Not reported
Facility ID:	18313725
Facility Company:	International Paper Bellevue
Interaction:	I
Interaction 1:	INDUSTGP
Interaction 2:	Industrial SW GP
Ecology Program:	WATQUAL
Program Data:	PARIS
Facility Alt.:	INTERNATIONAL PAPER BELLEVUE
Program ID:	WAR001328
Date Interaction:	6/21/1993 0:00
Date Interaction 3:	11/17/2011 0:00
Facility ID:	18313725
Facility Company:	International Paper Bellevue
Interaction:	A
Interaction 1:	UST

Map ID
Direction
Distance
Elevation

MAP FINDINGS

Site

Database(s)

EDR ID Number
EPA ID Number

INTERNATIONAL PAPER BELLEVUE (Continued)

1004793237

Interaction 2: Underground Storage Tank
Ecology Program: TOXICS
Program Data: UST
Facility Alt.: Not reported
Program ID: 6171
Date Interaction: 3/20/2000 0:00
Date Interaction 3: Not reported

Facility Id: 18313725
Latitude: 47.627671
Longitude: -122.18135
Ecology Interest Type Code: UST
Facility ID: 18313725
Facility Company: International Paper Bellevue
Interaction: A
Interaction 1: TIER2
Interaction 2: Emergency/Haz Chem Rpt TIER2
Ecology Program: HAZWASTE
Program Data: EPCRA
Facility Alt.: Not reported
Program ID: WA0000275537
Date Interaction: 1/1/1990 0:00
Date Interaction 3: Not reported

Facility ID: 18313725
Facility Company: International Paper Bellevue
Interaction: I
Interaction 1: LUST
Interaction 2: LUST Facility
Ecology Program: TOXICS
Program Data: ISIS
Facility Alt.: Not reported
Program ID: 6171
Date Interaction: 6/8/1995 0:00
Date Interaction 3: 3/21/2002 0:00

Facility ID: 18313725
Facility Company: International Paper Bellevue
Interaction: I
Interaction 1: HWG
Interaction 2: Hazardous Waste Generator
Ecology Program: HAZWASTE
Program Data: TURBOWASTE
Facility Alt.: INTERNATIONAL PAPER BELLEVUE
Program ID: WA0000275537
Date Interaction: 5/10/1994 0:00
Date Interaction 3: 12/31/2009 0:00

Facility ID: 18313725
Facility Company: International Paper Bellevue
Interaction: A
Interaction 1: HWG
Interaction 2: Hazardous Waste Generator
Ecology Program: HAZWASTE
Program Data: TURBOWASTE
Facility Alt.: Not reported

Map ID
Direction
Distance
Elevation

MAP FINDINGS

Site

Database(s)

EDR ID Number
EPA ID Number

INTERNATIONAL PAPER BELLEVUE (Continued)

1004793237

Program ID: WA0000275537
Date Interaction: 8/4/2008 0:00
Date Interaction 3: Not reported

Facility ID: 18313725
Facility Company: International Paper Bellevue
Interaction: I
Interaction 1: INDUSTGP
Interaction 2: Industrial SW GP
Ecology Program: WATQUAL
Program Data: PARIS
Facility Alt.: INTERNATIONAL PAPER BELLEVUE
Program ID: WAR001328
Date Interaction: 6/21/1993 0:00
Date Interaction 3: 11/17/2011 0:00

Facility ID: 18313725
Facility Company: International Paper Bellevue
Interaction: A
Interaction 1: UST
Interaction 2: Underground Storage Tank
Ecology Program: TOXICS
Program Data: UST
Facility Alt.: Not reported
Program ID: 6171
Date Interaction: 3/20/2000 0:00
Date Interaction 3: Not reported

Facility Id: 18313725
Latitude: 47.627671
Longitude: -122.18135
Ecology Interest Type Code: HWG
Facility ID: 18313725
Facility Company: International Paper Bellevue
Interaction: A
Interaction 1: TIER2
Interaction 2: Emergency/Haz Chem Rpt TIER2
Ecology Program: HAZWASTE
Program Data: EPCRA
Facility Alt.: Not reported
Program ID: WA0000275537
Date Interaction: 1/1/1990 0:00
Date Interaction 3: Not reported

Facility ID: 18313725
Facility Company: International Paper Bellevue
Interaction: I
Interaction 1: LUST
Interaction 2: LUST Facility
Ecology Program: TOXICS
Program Data: ISIS
Facility Alt.: Not reported
Program ID: 6171
Date Interaction: 6/8/1995 0:00
Date Interaction 3: 3/21/2002 0:00

Map ID
Direction
Distance
Elevation

MAP FINDINGS

Site

Database(s)

EDR ID Number
EPA ID Number

INTERNATIONAL PAPER BELLEVUE (Continued)

1004793237

Facility ID: 18313725
Facility Company: International Paper Bellevue
Interaction: I
Interaction 1: HWG
Interaction 2: Hazardous Waste Generator
Ecology Program: HAZWASTE
Program Data: TURBOWASTE
Facility Alt.: INTERNATIONAL PAPER BELLEVUE
Program ID: WA0000275537
Date Interaction: 5/10/1994 0:00
Date Interaction 3: 12/31/2009 0:00

Facility ID: 18313725
Facility Company: International Paper Bellevue
Interaction: A
Interaction 1: HWG
Interaction 2: Hazardous Waste Generator
Ecology Program: HAZWASTE
Program Data: TURBOWASTE
Facility Alt.: Not reported
Program ID: WA0000275537
Date Interaction: 8/4/2008 0:00
Date Interaction 3: Not reported

Facility ID: 18313725
Facility Company: International Paper Bellevue
Interaction: I
Interaction 1: INDUSTGP
Interaction 2: Industrial SW GP
Ecology Program: WATQUAL
Program Data: PARIS
Facility Alt.: INTERNATIONAL PAPER BELLEVUE
Program ID: WAR001328
Date Interaction: 6/21/1993 0:00
Date Interaction 3: 11/17/2011 0:00

Facility ID: 18313725
Facility Company: International Paper Bellevue
Interaction: A
Interaction 1: UST
Interaction 2: Underground Storage Tank
Ecology Program: TOXICS
Program Data: UST
Facility Alt.: Not reported
Program ID: 6171
Date Interaction: 3/20/2000 0:00
Date Interaction 3: Not reported

Facility Id: 18313725
Latitude: 47.627671
Longitude: -122.18135
Ecology Interest Type Code: INDUSTGP
Facility ID: 18313725
Facility Company: International Paper Bellevue
Interaction: A
Interaction 1: TIER2

Map ID
Direction
Distance
Elevation

MAP FINDINGS

Site

Database(s)

EDR ID Number
EPA ID Number

INTERNATIONAL PAPER BELLEVUE (Continued)

1004793237

Interaction 2: Emergency/Haz Chem Rpt TIER2
Ecology Program: HAZWASTE
Program Data: EPCRA
Facility Alt.: Not reported
Program ID: WA0000275537
Date Interaction: 1/1/1990 0:00
Date Interaction 3: Not reported

Facility ID: 18313725
Facility Company: International Paper Bellevue
Interaction: I
Interaction 1: LUST
Interaction 2: LUST Facility
Ecology Program: TOXICS
Program Data: ISIS
Facility Alt.: Not reported
Program ID: 6171
Date Interaction: 6/8/1995 0:00
Date Interaction 3: 3/21/2002 0:00

Facility ID: 18313725
Facility Company: International Paper Bellevue
Interaction: I
Interaction 1: HWG
Interaction 2: Hazardous Waste Generator
Ecology Program: HAZWASTE
Program Data: TURBOWASTE
Facility Alt.: INTERNATIONAL PAPER BELLEVUE
Program ID: WA0000275537
Date Interaction: 5/10/1994 0:00
Date Interaction 3: 12/31/2009 0:00

Facility ID: 18313725
Facility Company: International Paper Bellevue
Interaction: A
Interaction 1: HWG
Interaction 2: Hazardous Waste Generator
Ecology Program: HAZWASTE
Program Data: TURBOWASTE
Facility Alt.: Not reported
Program ID: WA0000275537
Date Interaction: 8/4/2008 0:00
Date Interaction 3: Not reported

Facility ID: 18313725
Facility Company: International Paper Bellevue
Interaction: I
Interaction 1: INDUSTGP
Interaction 2: Industrial SW GP
Ecology Program: WATQUAL
Program Data: PARIS
Facility Alt.: INTERNATIONAL PAPER BELLEVUE
Program ID: WAR001328
Date Interaction: 6/21/1993 0:00
Date Interaction 3: 11/17/2011 0:00

Facility ID: 18313725

Map ID
Direction
Distance
Elevation

MAP FINDINGS

Site

Database(s)

EDR ID Number
EPA ID Number

INTERNATIONAL PAPER BELLEVUE (Continued)

1004793237

Facility Company: International Paper Bellevue
Interaction: A
Interaction 1: UST
Interaction 2: Underground Storage Tank
Ecology Program: TOXICS
Program Data: UST
Facility Alt.: Not reported
Program ID: 6171
Date Interaction: 3/20/2000 0:00
Date Interaction 3: Not reported

Facility Id: 18313725
Latitude: 47.627671
Longitude: -122.18135
Ecology Interest Type Code: LUST
Facility ID: 18313725
Facility Company: International Paper Bellevue
Interaction: A
Interaction 1: TIER2
Interaction 2: Emergency/Haz Chem Rpt TIER2
Ecology Program: HAZWASTE
Program Data: EPCRA
Facility Alt.: Not reported
Program ID: WA0000275537
Date Interaction: 1/1/1990 0:00
Date Interaction 3: Not reported

Facility ID: 18313725
Facility Company: International Paper Bellevue
Interaction: I
Interaction 1: LUST
Interaction 2: LUST Facility
Ecology Program: TOXICS
Program Data: ISIS
Facility Alt.: Not reported
Program ID: 6171
Date Interaction: 6/8/1995 0:00
Date Interaction 3: 3/21/2002 0:00

Facility ID: 18313725
Facility Company: International Paper Bellevue
Interaction: I
Interaction 1: HWG
Interaction 2: Hazardous Waste Generator
Ecology Program: HAZWASTE
Program Data: TURBOWASTE
Facility Alt.: INTERNATIONAL PAPER BELLEVUE
Program ID: WA0000275537
Date Interaction: 5/10/1994 0:00
Date Interaction 3: 12/31/2009 0:00

Facility ID: 18313725
Facility Company: International Paper Bellevue
Interaction: A
Interaction 1: HWG
Interaction 2: Hazardous Waste Generator

Map ID
Direction
Distance
Elevation

MAP FINDINGS

Site

Database(s)

EDR ID Number
EPA ID Number

INTERNATIONAL PAPER BELLEVUE (Continued)

1004793237

Ecology Program:	HAZWASTE
Program Data:	TURBOWASTE
Facility Alt.:	Not reported
Program ID:	WA0000275537
Date Interaction:	8/4/2008 0:00
Date Interaction 3:	Not reported
Facility ID:	18313725
Facility Company:	International Paper Bellevue
Interaction:	I
Interaction 1:	INDUSTGP
Interaction 2:	Industrial SW GP
Ecology Program:	WATQUAL
Program Data:	PARIS
Facility Alt.:	INTERNATIONAL PAPER BELLEVUE
Program ID:	WAR001328
Date Interaction:	6/21/1993 0:00
Date Interaction 3:	11/17/2011 0:00
Facility ID:	18313725
Facility Company:	International Paper Bellevue
Interaction:	A
Interaction 1:	UST
Interaction 2:	Underground Storage Tank
Ecology Program:	TOXICS
Program Data:	UST
Facility Alt.:	Not reported
Program ID:	6171
Date Interaction:	3/20/2000 0:00
Date Interaction 3:	Not reported

LUST:

Facility ID:	18313725
Facility Status:	RCU
Cleanup Site ID:	8202
Cleanup Unit Type:	Upland
Process Type:	Independent Action
Alternate Name:	WILLAMETTE INDUSTRIES
Release Status Date:	03/21/2002
Site Response Unit Code:	Northwest
Lat/Long:	47.627671 / -122.18135
Facility ID:	18313725
Facility Status:	Cleanup Started
Cleanup Site ID:	8202
Cleanup Unit Type:	Upland
Process Type:	Independent Action
Alternate Name:	WILLAMETTE INDUSTRIES
Release Status Date:	07/01/2011
Site Response Unit Code:	Northwest
Lat/Long:	47.627671 / -122.18135
Facility ID:	18313725
Facility Status:	Cleanup Started
Cleanup Site ID:	8202
Cleanup Unit Type:	Upland

Map ID
Direction
Distance
Elevation

MAP FINDINGS

Site

Database(s)

EDR ID Number
EPA ID Number

INTERNATIONAL PAPER BELLEVUE (Continued)

1004793237

Process Type: Independent Action
Alternate Name: WILLAMETTE INDUSTRIES
Release Status Date: 06/21/1995
Site Response Unit Code: Northwest
Lat/Long: 47.627671 / -122.18135

UST:

Facility ID: 18313725
Site Id: 6171
UBI: 6001230090010004
Phone Number: 2064551111
Decimal Latitude: 47.627671
Decimal Longitude: -122.181354

Tank Name: 1
Tag Number: Not reported
Tank Status: Removed
Tank Status Date: 08/06/1996
Tank Install Date: 00/15/1980
Tank Closure Date: Not reported
Capacity Range: Not reported
Tank Permit Expiration Date: 07/01/1995
Tank Upgrade Date: Not reported
Tank Spill Prevention: None
Tank Overfill Prevention: None
Tank Material: Not reported
Tank Construction: Secondary Containment
Tank Tightness Test: Not reported
Tank Corrosion Protection: None
Tank Manifold: Not reported
Tank Release Detection: Not reported
Tank SFC Type: Not reported
Pipe Material: Not reported
Pipe Construction: Single Wall Pipe
Pipe Primary Release Detection: Not reported
Pipe Second Release Detection: Not reported
Pipe Corrosion Protection: None
Pipe Pumping System: Not reported
Responsible Unit: NORTHWEST
Dispenser/Pump SFC Type: Not reported

Tank Name: 2
Tag Number: Not reported
Tank Status: Removed
Tank Status Date: 08/06/1996
Tank Install Date: 00/15/1980
Tank Closure Date: Not reported
Capacity Range: Not reported
Tank Permit Expiration Date: 07/01/1995
Tank Upgrade Date: Not reported
Tank Spill Prevention: None
Tank Overfill Prevention: None
Tank Material: Not reported
Tank Construction: Secondary Containment
Tank Tightness Test: Not reported
Tank Corrosion Protection: None

Map ID
Direction
Distance
Elevation

MAP FINDINGS

Site

Database(s)

EDR ID Number
EPA ID Number

INTERNATIONAL PAPER BELLEVUE (Continued)

1004793237

Tank Manifold: Not reported
Tank Release Detection: Not reported
Tank SFC Type: Not reported
Pipe Material: Not reported
Pipe Construction: Single Wall Pipe
Pipe Primary Release Detection: Not reported
Pipe Second Release Detection: Not reported
Pipe Corrosion Protection: None
Pipe Pumping System: Not reported
Responsible Unit: NORTHWEST
Dispencer/Pump SFC Type: Not reported

Tank Name: 3
Tag Number: Not reported
Tank Status: Removed
Tank Status Date: 08/06/1996
Tank Install Date: 00/01/1975
Tank Closure Date: Not reported
Capacity Range: Not reported
Tank Permit Expiration Date: 03/14/1995
Tank Upgrade Date: Not reported
Tank Spill Prevention: None
Tank Overfill Prevention: None
Tank Material: Not reported
Tank Construction: Single Wall Tank
Tank Tightness Test: Not reported
Tank Corrosion Protection: None
Tank Manifold: Not reported
Tank Release Detection: Not reported
Tank SFC Type: Not reported
Pipe Material: Not reported
Pipe Construction: Single Wall Pipe
Pipe Primary Release Detection: Not reported
Pipe Second Release Detection: Not reported
Pipe Corrosion Protection: None
Pipe Pumping System: Product Removed by R
Responsible Unit: NORTHWEST
Dispencer/Pump SFC Type: Not reported

Tank Name: 4
Tag Number: Not reported
Tank Status: Removed
Tank Status Date: 08/06/1996
Tank Install Date: 00/31/1964
Tank Closure Date: Not reported
Capacity Range: Not reported
Tank Permit Expiration Date: Not reported
Tank Upgrade Date: Not reported
Tank Spill Prevention: Not reported
Tank Overfill Prevention: Not reported
Tank Material: Steel
Tank Construction: Not reported
Tank Tightness Test: Not reported
Tank Corrosion Protection: Not reported
Tank Manifold: Not reported

Map ID
Direction
Distance
Elevation

MAP FINDINGS

Site

Database(s)

EDR ID Number
EPA ID Number

INTERNATIONAL PAPER BELLEVUE (Continued)

1004793237

Tank Release Detection: Not reported
Tank SFC Type: Not reported
Pipe Material: Steel
Pipe Construction: Not reported
Pipe Primary Release Detection: Not reported
Pipe Second Release Detection: Not reported
Pipe Corrosion Protection: Not reported
Pipe Pumping System: Not reported
Responsible Unit: NORTHWEST
Dispenser/Pump SFC Type: Not reported

Tank Name: 5
Tag Number: Not reported
Tank Status: Removed
Tank Status Date: 08/06/1996
Tank Install Date: 00/31/1964
Tank Closure Date: Not reported
Capacity Range: Not reported
Tank Permit Expiration Date: Not reported
Tank Upgrade Date: Not reported
Tank Spill Prevention: Not reported
Tank Overfill Prevention: Not reported
Tank Material: Steel
Tank Construction: Not reported
Tank Tightness Test: Not reported
Tank Corrosion Protection: Not reported
Tank Manifold: Not reported
Tank Release Detection: Not reported
Tank SFC Type: Not reported
Pipe Material: Steel
Pipe Construction: Not reported
Pipe Primary Release Detection: Not reported
Pipe Second Release Detection: Not reported
Pipe Corrosion Protection: Not reported
Pipe Pumping System: Not reported
Responsible Unit: NORTHWEST
Dispenser/Pump SFC Type: Not reported

WA MANIFEST:

Facility Site ID Number: 18313725
SWC Desc: Not reported
FWC Desc: Not reported
Form Comm: Not reported
Data Year: 2009
Permit by Rule: False
Treatment by Generator: False
Mixed radioactive waste: False
Importer of hazardous waste: False
Immediate recycler: False
Treatment/Storage/Disposal/Recycling Facility: False
Generator of dangerous fuel waste: False
Generator marketing to burner: False
"Other marketers (i.e., blender, distributor, etc.)": False
Utility boiler burner: False
Industry boiler burner: False
Industrial Furnace: False

Map ID
Direction
Distance
Elevation

MAP FINDINGS

Site

Database(s)

EDR ID Number
EPA ID Number

INTERNATIONAL PAPER BELLEVUE (Continued)

1004793237

Smelter defferal: False
Universal waste - batteries - generate: False
Universal waste - thermostats - generate: False
Universal waste - mercury - generate: False
Universal waste - lamps - generate: True
Universal waste - batteries - accumulate: False
Universal waste - thermostats - accumulate: False
Universal waste - mercury - accumulate: False
Universal waste - lamps - accumulate: False
Destination Facility for Universal Waste: False
Off-specification used oil burner - utility boiler: False
Off-specification used oil burner - industrial boiler: False
Off-specification used oil burner - industrial furnace: False
EPA ID: WA0000275537
Facility Address 2: Not reported
TAX REG NBR: 600123009
NAICS CD: 322211
BUSINESS TYPE: Corrugated Containers
MAIL NAME: International Paper
MAIL ADDR LINE1: 1899 120th Ave NE
MAIL CITY,ST,ZIP: Bellevue, WA 98005-2120
MAIL COUNTRY: UNITED STATES
LEGAL ORG NAME: International Paper
LEGAL ORG TYPE: Private
LEGAL ADDR LINE1: 6400 Poplar Ave
LEGAL CITY,ST,ZIP: Memphis, TN 38197
LEGAL COUNTRY: UNITED STATES
LEGAL PHONE NBR: (901)419-9000
LEGAL EFFECTIVE DATE: 08/04/2008
LAND ORG NAME: IP CBPR PROPERTIES 2 LLC
LAND ORG TYPE: Private
LAND PERSON NAME: Not reported
LAND ADDR LINE1: 6400 Poplar Ave
LAND CITY,ST,ZIP: Memphis, TN 38197
LAND COUNTRY: UNITED STATES
LAND PHONE NBR: (000)000-0000
OPERATOR ORG NAME: International Paper
OPERATOR ORG TYPE: Private
OPERATOR ADDR LINE1: 1899 120th Ave NE
OPERATOR CITY,ST,ZIP: Bellevue, WA 98005-2120
OPERATOR COUNTRY: UNITED STATES
OPERATOR PHONE NBR: (425)455-1111
OPERATOR EFFECTIVE DATE: 08/04/2008
SITE CONTACT NAME: Martin Taylor
SITE CONTACT ADDR LINE1: 1899 120th Ave NE
SITE CONTACT ZIP: Bellevue, WA 98005
SITE CONTACT COUNTRY: UNITED STATES
SITE CONTACT PHONE NBR: (425)455-1111
SITE CONTACT EMAIL: martin.taylor@weyerhaeuser.com
FORM CONTACT NAME: Martin Taylor
FORM CONTACT ADDR LINE1: 1899 120th Ave NE
FORM CONTACT CITY,ST,ZIP: Bellevue, WA 98005
FORM CONTACT COUNTRY: UNITED STATES
FORM CONTACT PHONE NBR: (425)455-1111
FORM CONTACT EMAIL: martin.taylor@weyerhaeuser.com
GEN STATUS CD: SQG
MONTHLY GENERATION: True

Map ID
Direction
Distance
Elevation

MAP FINDINGS

Site

Database(s)

EDR ID Number
EPA ID Number

INTERNATIONAL PAPER BELLEVUE (Continued)

1004793237

BATCH GENERATION: False
ONE TIME GENERATION: False
TRANSPORTS OWN WASTE: False
TRANSPORTS OTHRS WASTE: False
RECYCLER ONSITE: False
TRANSFER FACILITY: False
OTHER EXEMPTION: Not reported
UW BATTERY GEN: True
USED OIL TRANSPORTER: False
USED OIL TRANSFER FACILITY: False
USED OIL PROCESSOR: False
USED OIL REREFINER: False
USED OIL FUEL MRKTR DIRECTS SHPMNTS: False
USED OIL FUEL MRKTR MEETS SPECS: False

AU316
ENE
1/4-1/2
0.310 mi.
1636 ft.

CHEVRON 92175
13948 NE 20TH ST
BELLEVUE, WA 98005

Site 6 of 8 in cluster AU

RCRA NonGen / NLR **1004794068**
FINDS **WAD988487666**
HSL
MANIFEST

Relative:
Lower

RCRA NonGen / NLR:

Date form received by agency: 02/20/2012
Facility name: CHEVRON 92175
Facility address: 13948 NE 20TH ST
BELLEVUE, WA 98005
EPA ID: WAD988487666
Mailing address: PO BOX 6004
SAN RAMON, CA 94583
Contact: KATHY NORRIS
Contact address: PO BOX 6004
SAN RAMON, CA 94583
Contact country: US
Contact telephone: (877) 386-6044
Contact email: NAWTDESK@CHEVRON.COM
EPA Region: 10
Classification: Non-Generator
Description: Handler: Non-Generators do not presently generate hazardous waste

Actual:
194 ft.

Owner/Operator Summary:

Owner/operator name: CHEVRON PRODUCTS CO
Owner/operator address: 13948 NO 20TH ST
BELLEVUE, WA 98005
Owner/operator country: US
Owner/operator telephone: Not reported
Legal status: Private
Owner/Operator Type: Operator
Owner/Op start date: 03/19/1997
Owner/Op end date: Not reported

Owner/operator name: CHEVRON PRODUCTS CO
Owner/operator address: PO BOX 6004
SAN RAMON, 94583
Owner/operator country: US
Owner/operator telephone: 877-386-6044
Legal status: Private
Owner/Operator Type: Owner

Map ID
Direction
Distance
Elevation

MAP FINDINGS

Site

Database(s)

EDR ID Number
EPA ID Number

CHEVRON 92175 (Continued)

1004794068

Owner/Op start date: 08/02/1996
Owner/Op end date: Not reported

Owner/operator name: CHEVRON PRODUCT C
Owner/operator address: PO BOX 6004
SAN RAMON, CA 94583

Owner/operator country: US
Owner/operator telephone: (877)386-6044
Legal status: Private
Owner/Operator Type: Owner
Owner/Op start date: 08/02/1996
Owner/Op end date: Not reported

Owner/operator name: CHEVRON PRODUCTS CO
Owner/operator address: PO BOX 6004
SAN RAMON, CA 94583

Owner/operator country: US
Owner/operator telephone: Not reported
Legal status: Private
Owner/Operator Type: Owner
Owner/Op start date: 08/02/1996
Owner/Op end date: Not reported

Owner/operator name: CHEVRON PRODUCT C
Owner/operator address: 13948 NO 20TH ST
BELLEVUE, WA 98005

Owner/operator country: US
Owner/operator telephone: (425)641-1352
Legal status: Private
Owner/Operator Type: Operator
Owner/Op start date: 03/19/1997
Owner/Op end date: Not reported

Owner/operator name: CHEVRON PRODUCTS CO
Owner/operator address: 13948 NO 20TH ST
BELLEVUE, 98005

Owner/operator country: US
Owner/operator telephone: (425) 641-1352
Legal status: Private
Owner/Operator Type: Operator
Owner/Op start date: 03/19/1997
Owner/Op end date: Not reported

Handler Activities Summary:

U.S. importer of hazardous waste: No
Mixed waste (haz. and radioactive): No
Recycler of hazardous waste: No
Transporter of hazardous waste: No
Treater, storer or disposer of HW: No
Underground injection activity: No
On-site burner exemption: No
Furnace exemption: No
Used oil fuel burner: No
Used oil processor: No
User oil refiner: No
Used oil fuel marketer to burner: No
Used oil Specification marketer: No

Map ID
Direction
Distance
Elevation

MAP FINDINGS

Site

Database(s)

EDR ID Number
EPA ID Number

CHEVRON 92175 (Continued)

1004794068

Used oil transfer facility: No
Used oil transporter: No

Historical Generators:

Date form received by agency: 02/02/2011
Site name: CHEVRON 92175
Classification: Not a generator, verified

Date form received by agency: 02/10/2010
Site name: CHEVRON 92175
Classification: Not a generator, verified

Date form received by agency: 12/31/2007
Site name: CHEVRON 92175
Classification: Not a generator, verified

Date form received by agency: 12/31/2005
Site name: CHEVRON 92175
Classification: Not a generator, verified

Date form received by agency: 12/31/2003
Site name: CHEVRON 92175
Classification: Not a generator, verified

Violation Status: No violations found

FINDS:

Registry ID: 110005361802

Environmental Interest/Information System

Washington Facility / Site Identification System (WA-FSIS) provides a means to query and display data maintained by the Washington Department of Ecology. This system contains key information for each facility/site that is currently, or has been, of interest to the Air Quality, Dam Safety, Hazardous Waste, Toxics Cleanup, and Water Quality Programs.

RCRAInfo is a national information system that supports the Resource Conservation and Recovery Act (RCRA) program through the tracking of events and activities related to facilities that generate, transport, and treat, store, or dispose of hazardous waste. RCRAInfo allows RCRA program staff to track the notification, permit, compliance, and corrective action activities required under RCRA.

HAZARDOUS WASTE BIENNIAL REPORTER

HSL:

edr_fstat: WA
edr_fzip: Not reported
edr_fcnty: KING
edr_fzip: Not reported
Facility Type: Hazardous Sites List
Facility Status: Cleanup Started
FSID Number: 6541715
Rank: 5

Map ID
Direction
Distance
Elevation

MAP FINDINGS

Site

Database(s)

EDR ID Number
EPA ID Number

CHEVRON 92175 (Continued)

1004794068

Region: NW
EDR Link ID: 6541715

WA MANIFEST:

Facility Site ID Number: 6541715
SWC Desc: Not reported
FWC Desc: Not reported
Form Comm: Not reported
Data Year: 2008
Permit by Rule: False
Treatment by Generator: False
Mixed radioactive waste: False
Importer of hazardous waste: False
Immediate recycler: False
Treatment/Storage/Disposal/Recycling Facility: False
Generator of dangerous fuel waste: False
Generator marketing to burner: False
"Other marketers (i.e., blender, distributor, etc.)": False
Utility boiler burner: False
Industry boiler burner: False
Industrial Furnace: False
Smelter defferal: False
Universal waste - batteries - generate: False
Universal waste - thermostats - generate: False
Universal waste - mercury - generate: False
Universal waste - lamps - generate: False
Universal waste - batteries - accumulate: False
Universal waste - thermostats - accumulate: False
Universal waste - mercury - accumulate: False
Universal waste - lamps - accumulate: False
Destination Facility for Universal Waste: False
Off-specification used oil burner - utility boiler: False
Off-specification used oil burner - industrial boiler: False
Off-specification used oil burner - industrial furnace: False
EPA ID: WAD988487666
Facility Address 2: Not reported
TAX REG NBR: 601357682
NAICS CD: 44711
BUSINESS TYPE: Not reported
MAIL NAME: Chevron Products Co
MAIL ADDR LINE1: PO Box 6004
MAIL CITY,ST,ZIP: San Ramon, CA 94583-2324
MAIL COUNTRY: UNITED STATES
LEGAL ORG NAME: Chevron Products Co
LEGAL ORG TYPE: Private
LEGAL ADDR LINE1: PO Box 6004
LEGAL CITY,ST,ZIP: SAN RAMON, CA 94583-2324
LEGAL COUNTRY: UNITED STATES
LEGAL PHONE NBR: (925)842-5931
LEGAL EFFECTIVE DATE: 08/02/1996
LAND ORG NAME: Chevron Products Co
LAND ORG TYPE: Private
LAND PERSON NAME: Not reported
LAND ADDR LINE1: PO Box 6004
LAND CITY,ST,ZIP: SAN RAMON, CA 94583-2324
LAND COUNTRY: UNITED STATES
LAND PHONE NBR: (925)842-5931

Map ID
Direction
Distance
Elevation

MAP FINDINGS

Site

Database(s)

EDR ID Number
EPA ID Number

CHEVRON 92175 (Continued)

1004794068

OPERATOR ORG NAME: Chevron Products Co
OPERATOR ORG TYPE: Private
OPERATOR ADDR LINE1: 13948 NO 20th St
OPERATOR CITY,ST,ZIP: Bellevue, WA 98005-2015
OPERATOR COUNTRY: UNITED STATES
OPERATOR PHONE NBR: (425) 641-1352
OPERATOR EFFECTIVE DATE: 03/19/1997
SITE CONTACT NAME: Kathy L Norris
SITE CONTACT ADDR LINE1: PO Box 6004
SITE CONTACT ZIP: San Ramon, CA 94583-2324
SITE CONTACT COUNTRY: UNITED STATES
SITE CONTACT PHONE NBR: (925)842-5931
SITE CONTACT EMAIL: NAWTDesk@chevron.com
FORM CONTACT NAME: Kathy L Norris
FORM CONTACT ADDR LINE1: PO Box 6004
FORM CONTACT CITY,ST,ZIP: SAN RAMON, CA 94583-2324
FORM CONTACT COUNTRY: UNITED STATES
FORM CONTACT PHONE NBR: (925)842-5931
FORM CONTACT EMAIL: NAWTDesk@chevron.com
GEN STATUS CD: XQG
MONTHLY GENERATION: False
BATCH GENERATION: False
ONE TIME GENERATION: False
TRANSPORTS OWN WASTE: False
TRANSPORTS OTHRS WASTE: False
RECYCLER ONSITE: False
TRANSFER FACILITY: False
OTHER EXEMPTION: Not reported
UW BATTERY GEN: False
USED OIL TRANSPORTER: False
USED OIL TRANSFER FACILITY: False
USED OIL PROCESSOR: False
USED OIL REREFINER: False
USED OIL FUEL MRKTR DIRECTS SHPMNTS: False
USED OIL FUEL MRKTR MEETS SPECS: False

Facility Site ID Number: 6541715
SWC Desc: Not reported
FWC Desc: Not reported
Form Comm: Not reported
Data Year: 2009
Permit by Rule: False
Treatment by Generator: False
Mixed radioactive waste: False
Importer of hazardous waste: False
Immediate recycler: False
Treatment/Storage/Disposal/Recycling Facility: False
Generator of dangerous fuel waste: False
Generator marketing to burner: False
"Other marketers (i.e., blender, distributor, etc.)": False
Utility boiler burner: False
Industry boiler burner: False
Industrial Furnace: False
Smelter defferal: False
Universal waste - batteries - generate: False
Universal waste - thermostats - generate: False
Universal waste - mercury - generate: False

Map ID
Direction
Distance
Elevation

MAP FINDINGS

Site

Database(s)

EDR ID Number
EPA ID Number

CHEVRON 92175 (Continued)

1004794068

Universal waste - lamps - generate: False
Universal waste - batteries - accumulate: False
Universal waste - thermostats - accumulate: False
Universal waste - mercury - accumulate: False
Universal waste - lamps - accumulate: False
Destination Facility for Universal Waste: False
Off-specification used oil burner - utility boiler: False
Off-specification used oil burner - industrial boiler: False
Off-specification used oil burner - industrial furnace: False
EPA ID: WAD988487666
Facility Address 2: Not reported
TAX REG NBR: 409018069
NAICS CD: 447110
BUSINESS TYPE: Not reported
MAIL NAME: Chevron Products Co
MAIL ADDR LINE1: PO Box 6004
MAIL CITY,ST,ZIP: San Ramon, CA 94583-2324
MAIL COUNTRY: UNITED STATES
LEGAL ORG NAME: Chevron Products Co
LEGAL ORG TYPE: Private
LEGAL ADDR LINE1: PO Box 6004
LEGAL CITY,ST,ZIP: SAN RAMON, CA 94583-2324
LEGAL COUNTRY: UNITED STATES
LEGAL PHONE NBR: (925)842-5931
LEGAL EFFECTIVE DATE: 08/02/1996
LAND ORG NAME: Chevron Products Co
LAND ORG TYPE: Private
LAND PERSON NAME: Not reported
LAND ADDR LINE1: PO Box 6004
LAND CITY,ST,ZIP: SAN RAMON, CA 94583-2324
LAND COUNTRY: UNITED STATES
LAND PHONE NBR: (925)842-5931
OPERATOR ORG NAME: Chevron Products Co
OPERATOR ORG TYPE: Private
OPERATOR ADDR LINE1: 13948 NO 20th St
OPERATOR CITY,ST,ZIP: Bellevue, WA 98005-2015
OPERATOR COUNTRY: UNITED STATES
OPERATOR PHONE NBR: (425) 641-1352
OPERATOR EFFECTIVE DATE: 03/19/1997
SITE CONTACT NAME: Jocko Rodriguez
SITE CONTACT ADDR LINE1: PO Box 6004
SITE CONTACT ZIP: San Ramon, CA 94583-2324
SITE CONTACT COUNTRY: UNITED STATES
SITE CONTACT PHONE NBR: 925-842-3733
SITE CONTACT EMAIL: NAWTDesk@chevron.com
FORM CONTACT NAME: Jocko Rodriguez
FORM CONTACT ADDR LINE1: PO Box 6004
FORM CONTACT CITY,ST,ZIP: San Ramon, CA 94583-2324
FORM CONTACT COUNTRY: UNITED STATES
FORM CONTACT PHONE NBR: 925-842-3733
FORM CONTACT EMAIL: NAWTDesk@chevron.com
GEN STATUS CD: XQG
MONTHLY GENERATION: False
BATCH GENERATION: False
ONE TIME GENERATION: False
TRANSPORTS OWN WASTE: False
TRANSPORTS OTHRS WASTE: False

Map ID
Direction
Distance
Elevation

MAP FINDINGS

Site

Database(s)

EDR ID Number
EPA ID Number

CHEVRON 92175 (Continued)

1004794068

RECYCLER ONSITE: False
TRANSFER FACILITY: False
OTHER EXEMPTION: Not reported
UW BATTERY GEN: False
USED OIL TRANSPORTER: False
USED OIL TRANSFER FACILITY: False
USED OIL PROCESSOR: False
USED OIL REREFINER: False
USED OIL FUEL MRKTR DIRECTS SHPMNTS: False
USED OIL FUEL MRKTR MEETS SPECS: False

Facility Site ID Number: 6541715
SWC Desc: Not reported
FWC Desc: Not reported
Form Comm: Not reported
Data Year: 2012
Permit by Rule: False
Treatment by Generator: False
Mixed radioactive waste: False
Importer of hazardous waste: False
Immediate recycler: False
Treatment/Storage/Disposal/Recycling Facility: False
Generator of dangerous fuel waste: False
Generator marketing to burner: False
"Other marketers (i.e., blender, distributor, etc.)": False
Utility boiler burner: False
Industry boiler burner: False
Industrial Furnace: False
Smelter deferral: False
Universal waste - batteries - generate: False
Universal waste - thermostats - generate: False
Universal waste - mercury - generate: False
Universal waste - lamps - generate: False
Universal waste - batteries - accumulate: False
Universal waste - thermostats - accumulate: False
Universal waste - mercury - accumulate: False
Universal waste - lamps - accumulate: False
Destination Facility for Universal Waste: False
Off-specification used oil burner - utility boiler: False
Off-specification used oil burner - industrial boiler: False
Off-specification used oil burner - industrial furnace: False
EPA ID: WAD988487666
Facility Address 2: Not reported
TAX REG NBR: 409018069
NAICS CD: 447110
BUSINESS TYPE: Not reported
MAIL NAME: Chevron Products Co
MAIL ADDR LINE1: PO Box 6004
MAIL CITY,ST,ZIP: San Ramon, CA 94583-2324
MAIL COUNTRY: UNITED STATES
LEGAL ORG NAME: Chevron Products Co
LEGAL ORG TYPE: Private
LEGAL ADDR LINE1: PO Box 6004
LEGAL CITY,ST,ZIP: SAN RAMON, CA 94583-2324
LEGAL COUNTRY: UNITED STATES
LEGAL PHONE NBR: 877-386-6044
LEGAL EFFECTIVE DATE: 08/02/1996

Map ID
Direction
Distance
Elevation

MAP FINDINGS

Site

Database(s)

EDR ID Number
EPA ID Number

CHEVRON 92175 (Continued)

1004794068

LAND ORG NAME: Chevron Products Co
LAND ORG TYPE: Private
LAND PERSON NAME: Not reported
LAND ADDR LINE1: PO Box 6004
LAND CITY,ST,ZIP: SAN RAMON, CA 94583-2324
LAND COUNTRY: UNITED STATES
LAND PHONE NBR: 877-386-6044
OPERATOR ORG NAME: Chevron Products Co
OPERATOR ORG TYPE: Private
OPERATOR ADDR LINE1: 13948 NO 20th St
OPERATOR CITY,ST,ZIP: Bellevue, WA 98005-2015
OPERATOR COUNTRY: UNITED STATES
OPERATOR PHONE NBR: (425) 641-1352
OPERATOR EFFECTIVE DATE: 03/19/1997
SITE CONTACT NAME: Kathy Norris
SITE CONTACT ADDR LINE1: PO Box 6004
SITE CONTACT ZIP: San Ramon, CA 94583-2324
SITE CONTACT COUNTRY: UNITED STATES
SITE CONTACT PHONE NBR: 877-386-6044
SITE CONTACT EMAIL: NAWTDesk@chevron.com
FORM CONTACT NAME: Kathy Norris
FORM CONTACT ADDR LINE1: PO Box 6004
FORM CONTACT CITY,ST,ZIP: San Ramon, CA 94583-2324
FORM CONTACT COUNTRY: UNITED STATES
FORM CONTACT PHONE NBR: 877-386-6044
FORM CONTACT EMAIL: NAWTDesk@chevron.com
GEN STATUS CD: XQG
MONTHLY GENERATION: False
BATCH GENERATION: False
ONE TIME GENERATION: False
TRANSPORTS OWN WASTE: False
TRANSPORTS OTHERS WASTE: False
RECYCLER ONSITE: False
TRANSFER FACILITY: False
OTHER EXEMPTION: Not reported
UW BATTERY GEN: False
USED OIL TRANSPORTER: False
USED OIL TRANSFER FACILITY: False
USED OIL PROCESSOR: False
USED OIL REREFINER: False
USED OIL FUEL MRKTR DIRECTS SHPMNTS: False
USED OIL FUEL MRKTR MEETS SPECS: False

Facility Site ID Number: 6541715
SWC Desc: Not reported
FWC Desc: Not reported
Form Comm: Not reported
Data Year: 2010
Permit by Rule: False
Treatment by Generator: False
Mixed radioactive waste: False
Importer of hazardous waste: False
Immediate recycler: False
Treatment/Storage/Disposal/Recycling Facility: False
Generator of dangerous fuel waste: False
Generator marketing to burner: False
"Other marketers (i.e., blender, distributor, etc.)": False

Map ID
Direction
Distance
Elevation

MAP FINDINGS

Site

Database(s)

EDR ID Number
EPA ID Number

CHEVRON 92175 (Continued)

1004794068

Utility boiler burner: False
Industry boiler burner: False
Industrial Furnace: False
Smelter defferal: False
Universal waste - batteries - generate: False
Universal waste - thermostats - generate: False
Universal waste - mercury - generate: False
Universal waste - lamps - generate: False
Universal waste - batteries - accumulate: False
Universal waste - thermostats - accumulate: False
Universal waste - mercury - accumulate: False
Universal waste - lamps - accumulate: False
Destination Facility for Universal Waste: False
Off-specification used oil burner - utility boiler: False
Off-specification used oil burner - industrial boiler: False
Off-specification used oil burner - industrial furnace: False
EPA ID: WAD988487666
Facility Address 2: Not reported
TAX REG NBR: 409018069
NAICS CD: 447110
BUSINESS TYPE: Not reported
MAIL NAME: Chevron Products Co
MAIL ADDR LINE1: PO Box 6004
MAIL CITY,ST,ZIP: San Ramon, CA 94583-2324
MAIL COUNTRY: UNITED STATES
LEGAL ORG NAME: Chevron Products Co
LEGAL ORG TYPE: Private
LEGAL ADDR LINE1: PO Box 6004
LEGAL CITY,ST,ZIP: SAN RAMON, CA 94583-2324
LEGAL COUNTRY: UNITED STATES
LEGAL PHONE NBR: 877-386-6044
LEGAL EFFECTIVE DATE: 08/02/1996
LAND ORG NAME: Chevron Products Co
LAND ORG TYPE: Private
LAND PERSON NAME: Not reported
LAND ADDR LINE1: PO Box 6004
LAND CITY,ST,ZIP: SAN RAMON, CA 94583-2324
LAND COUNTRY: UNITED STATES
LAND PHONE NBR: 877-386-6044
OPERATOR ORG NAME: Chevron Products Co
OPERATOR ORG TYPE: Private
OPERATOR ADDR LINE1: 13948 NO 20th St
OPERATOR CITY,ST,ZIP: Bellevue, WA 98005-2015
OPERATOR COUNTRY: UNITED STATES
OPERATOR PHONE NBR: (425) 641-1352
OPERATOR EFFECTIVE DATE: 03/19/1997
SITE CONTACT NAME: Jocko Rodriguez
SITE CONTACT ADDR LINE1: PO Box 6004
SITE CONTACT ZIP: San Ramon, CA 94583-2324
SITE CONTACT COUNTRY: UNITED STATES
SITE CONTACT PHONE NBR: 877-386-6044
SITE CONTACT EMAIL: NAWTDesk@chevron.com
FORM CONTACT NAME: Jocko Rodriguez
FORM CONTACT ADDR LINE1: PO Box 6004
FORM CONTACT CITY,ST,ZIP: San Ramon, CA 94583-2324
FORM CONTACT COUNTRY: UNITED STATES
FORM CONTACT PHONE NBR: 877-386-6044

Map ID
Direction
Distance
Elevation

MAP FINDINGS

Site

Database(s)

EDR ID Number
EPA ID Number

CHEVRON 92175 (Continued)

1004794068

FORM CONTACT EMAIL: NAWTDesk@chevron.com
GEN STATUS CD: XQG
MONTHLY GENERATION: False
BATCH GENERATION: False
ONE TIME GENERATION: False
TRANSPORTS OWN WASTE: False
TRANSPORTS OTHRS WASTE: False
RECYCLER ONSITE: False
TRANSFER FACILITY: False
OTHER EXEMPTION: Not reported
UW BATTERY GEN: False
USED OIL TRANSPORTER: False
USED OIL TRANSFER FACILITY: False
USED OIL PROCESSOR: False
USED OIL REREFINER: False
USED OIL FUEL MRKTR DIRECTS SHPMNTS: False
USED OIL FUEL MRKTR MEETS SPECS: False

Facility Site ID Number: 6541715
SWC Desc: Not reported
FWC Desc: Not reported
Form Comm: Not reported
Data Year: Not reported
Permit by Rule: No
Treatment by Generator: No
Mixed radioactive waste: No
Importer of hazardous waste: No
Immediate recycler: No
Treatment/Storage/Disposal/Recycling Facility: No
Generator of dangerous fuel waste: No
Generator marketing to burner: No
"Other marketers (i.e., blender, distributor, etc.)": No
Utility boiler burner: No
Industry boiler burner: No
Industrial Furnace: No
Smelter defferal: No
Universal waste - batteries - generate: No
Universal waste - thermostats - generate: No
Universal waste - mercury - generate: No
Universal waste - lamps - generate: No
Universal waste - batteries - accumulate: No
Universal waste - thermostats - accumulate: No
Universal waste - mercury - accumulate: No
Universal waste - lamps - accumulate: No
Destination Facility for Universal Waste: No
Off-specification used oil burner - utility boiler: No
Off-specification used oil burner - industrial boiler: No
Off-specification used oil burner - industrial furnace: No
EPA ID: WAD988487666
Facility Address 2: Not reported
TAX REG NBR: 601357682
NAICS CD: 44711
BUSINESS TYPE: Not reported
MAIL NAME: Chevron Products Co
MAIL ADDR LINE1: PO Box 6004
MAIL CITY,ST,ZIP: San Ramon, CA 94583-2324
MAIL COUNTRY: UNITED STATES

Map ID
Direction
Distance
Elevation

MAP FINDINGS

Site

Database(s)

EDR ID Number
EPA ID Number

CHEVRON 92175 (Continued)

1004794068

LEGAL ORG NAME: Chevron Products Co
LEGAL ORG TYPE: Private
LEGAL ADDR LINE1: PO Box 6004
LEGAL CITY,ST,ZIP: SAN RAMON, CA 94583-2324
LEGAL COUNTRY: UNITED STATES
LEGAL PHONE NBR: (925)842-5931
LEGAL EFFECTIVE DATE: 08/02/1996
LAND ORG NAME: Chevron Products Co
LAND ORG TYPE: Private
LAND PERSON NAME: Not reported
LAND ADDR LINE1: PO Box 6004
LAND CITY,ST,ZIP: SAN RAMON, CA 94583-2324
LAND COUNTRY: UNITED STATES
LAND PHONE NBR: (925)842-5931
OPERATOR ORG NAME: Chevron Products Co
OPERATOR ORG TYPE: Private
OPERATOR ADDR LINE1: 13948 NO 20th St
OPERATOR CITY,ST,ZIP: Bellevue, WA 98005-2015
OPERATOR COUNTRY: UNITED STATES
OPERATOR PHONE NBR: (425) 641-1352
OPERATOR EFFECTIVE DATE: 03/19/1997
SITE CONTACT NAME: Kathy L Norris
SITE CONTACT ADDR LINE1: PO Box 6004
SITE CONTACT ZIP: San Ramon, CA 94583-2324
SITE CONTACT COUNTRY: UNITED STATES
SITE CONTACT PHONE NBR: (925)842-5931
SITE CONTACT EMAIL: Not reported
FORM CONTACT NAME: Kathy L Norris
FORM CONTACT ADDR LINE1: PO Box 6004
FORM CONTACT CITY,ST,ZIP: SAN RAMON, CA 94583-2324
FORM CONTACT COUNTRY: UNITED STATES
FORM CONTACT PHONE NBR: (925)842-5931
FORM CONTACT EMAIL: KNorris@ChevronTexaco.com
GEN STATUS CD: XQG
MONTHLY GENERATION: No
BATCH GENERATION: No
ONE TIME GENERATION: No
TRANSPORTS OWN WASTE: No
TRANSPORTS OTHRS WASTE: No
RECYCLER ONSITE: No
TRANSFER FACILITY: No
OTHER EXEMPTION: Not reported
UW BATTERY GEN: No
USED OIL TRANSPORTER: No
USED OIL TRANSFER FACILITY: No
USED OIL PROCESSOR: No
USED OIL REREFINER: No
USED OIL FUEL MRKTR DIRECTS SHPMNTS: No
USED OIL FUEL MRKTR MEETS SPECS: No

[Click this hyperlink](#) while viewing on your computer to access
3 additional WA MANIFEST: record(s) in the EDR Site Report.

MAP FINDINGS

Map ID
 Direction
 Distance
 Elevation

Site

Database(s)

EDR ID Number
 EPA ID Number

AU317
ENE
1/4-1/2
0.310 mi.
1636 ft.

CHEVRON #9 2175
13948 NE 20TH ST.
BELLEVUE, WA 98005

Site 7 of 8 in cluster AU

ICR **S103506140**
N/A

Relative:
Lower

ICR:

Date Ecology Received Report: 06/17/93
 Contaminants Found at Site: Petroleum products
 Media Contaminated: Soil
 Waste Management: Tank
 Region: North Western
 Type of Report Ecology Received: Interim cleanup report
 Site Register Issue: 93-02
 County Code: 17
 Contact: Not reported
 Report Title: Not reported

Actual:
194 ft.

Date Ecology Received Report: 05/08/96
 Contaminants Found at Site: Petroleum products
 Media Contaminated: Soil
 Waste Management: Tank
 Region: North Western
 Type of Report Ecology Received: Interim cleanup report
 Site Register Issue: 94-26
 County Code: 17
 Contact: Not reported
 Report Title: Not reported

AU318
ENE
1/4-1/2
0.310 mi.
1636 ft.

BELLEVUE NORTHRUP CHEVRON
13948 NE 20TH ST
BELLEVUE, WA 98004

Site 8 of 8 in cluster AU

CSCSL **1000659101**
ALLSITES **N/A**
LUST
UST
MANIFEST
SPILLS
Financial Assurance

Relative:
Lower

CSCSL:

Facility ID: 6541715
 Region: Northwest
 Lat/Long: 47.628233584 / -122.15428582
 Brownfield Status: Not reported
 Rank Status: 5
 Clean Up Siteid: 7707
 Site Status: Cleanup Started
 PSI?: Not reported
 Contaminant Name: Benzene
 Ground Water: Confirmed Above Cleanup Level
 Surface Water: Not reported
 Soil: Confirmed Above Cleanup Level
 Sediment: Not reported
 Air: Not reported
 Bedrock: Not reported
 Responsible Unit: Northwest

Actual:
194 ft.

Facility ID: 6541715
 Region: Northwest
 Lat/Long: 47.628233584 / -122.15428582
 Brownfield Status: Not reported
 Rank Status: 5

Map ID
Direction
Distance
Elevation

MAP FINDINGS

Site

Database(s)

EDR ID Number
EPA ID Number

BELLEVUE NORTHRUP CHEVRON (Continued)

1000659101

Clean Up Siteid: 7707
Site Status: Cleanup Started
PSI?: Not reported
Contaminant Name: Methyl tertiary-butyl ether
Ground Water: Confirmed Above Cleanup Level
Surface Water: Not reported
Soil: Not reported
Sediment: Not reported
Air: Not reported
Bedrock: Not reported
Responsible Unit: Northwest

Facility ID: 6541715
Region: Northwest
Lat/Long: 47.628233584 / -122.15428582
Brownfield Status: Not reported
Rank Status: 5
Clean Up Siteid: 7707
Site Status: Cleanup Started
PSI?: Not reported
Contaminant Name: Petroleum-Diesel
Ground Water: Confirmed Above Cleanup Level
Surface Water: Not reported
Soil: Not reported
Sediment: Not reported
Air: Not reported
Bedrock: Not reported
Responsible Unit: Northwest

Facility ID: 6541715
Region: Northwest
Lat/Long: 47.628233584 / -122.15428582
Brownfield Status: Not reported
Rank Status: 5
Clean Up Siteid: 7707
Site Status: Cleanup Started
PSI?: Not reported
Contaminant Name: Petroleum-Gasoline
Ground Water: Confirmed Above Cleanup Level
Surface Water: Not reported
Soil: Confirmed Above Cleanup Level
Sediment: Not reported
Air: Not reported
Bedrock: Not reported
Responsible Unit: Northwest

ALLSITES:

Facility Id: 6541715
Latitude: 47.6282335
Longitude: -122.15428
Ecology Interest Type Code: HWG
Facility ID: 6541715
Facility Company: Chevron 92175
Interaction: I
Interaction 1: TIER2
Interaction 2: Emergency/Haz Chem Rpt TIER2
Ecology Program: HAZWASTE

Map ID
Direction
Distance
Elevation

MAP FINDINGS

Site

Database(s)

EDR ID Number
EPA ID Number

BELLEVUE NORTHRUP CHEVRON (Continued)

1000659101

Program Data:	EPCRA
Facility Alt.:	Not reported
Program ID:	WAD988487666
Date Interaction:	1/1/1991 0:00
Date Interaction 3:	7/4/1776 0:00:00
Facility ID:	6541715
Facility Company:	Chevron 92175
Interaction:	I
Interaction 1:	HWG
Interaction 2:	Hazardous Waste Generator
Ecology Program:	HAZWASTE
Program Data:	TURBOWASTE
Facility Alt.:	Not reported
Program ID:	WAD988487666
Date Interaction:	5/22/1991 0:00
Date Interaction 3:	12/31/2003 0:00
Facility ID:	6541715
Facility Company:	Chevron 92175
Interaction:	A
Interaction 1:	LUST
Interaction 2:	LUST Facility
Ecology Program:	TOXICS
Program Data:	ISIS
Facility Alt.:	Not reported
Program ID:	5111
Date Interaction:	6/7/1993 0:00
Date Interaction 3:	Not reported
Facility ID:	6541715
Facility Company:	Chevron 92175
Interaction:	A
Interaction 1:	HWOTHER
Interaction 2:	Haz Waste Management Activity
Ecology Program:	HAZWASTE
Program Data:	TURBOWASTE
Facility Alt.:	Chevron 92175
Program ID:	WAD988487666
Date Interaction:	12/31/2003 0:00
Date Interaction 3:	Not reported
Facility ID:	6541715
Facility Company:	Chevron 92175
Interaction:	I
Interaction 1:	LSC
Interaction 2:	Local Source Control
Ecology Program:	HAZWASTE
Program Data:	LSC
Facility Alt.:	Chevron 92175
Program ID:	Not reported
Date Interaction:	3/4/2010 0:00
Date Interaction 3:	3/4/2010 0:00
Facility ID:	6541715
Facility Company:	Chevron 92175
Interaction:	A

Map ID
Direction
Distance
Elevation

MAP FINDINGS

Site

Database(s)

EDR ID Number
EPA ID Number

BELLEVUE NORTHRUP CHEVRON (Continued)

1000659101

Interaction 1: UST
Interaction 2: Underground Storage Tank
Ecology Program: TOXICS
Program Data: UST
Facility Alt.: Bellevue Northrup Chevron
Program ID: 5111
Date Interaction: 3/20/2000 0:00
Date Interaction 3: Not reported

Facility Id: 6541715
Latitude: 47.6282335
Longitude: -122.15428
Ecology Interest Type Code: TIER2
Facility ID: 6541715
Facility Company: Chevron 92175
Interaction: I
Interaction 1: TIER2
Interaction 2: Emergency/Haz Chem Rpt TIER2
Ecology Program: HAZWASTE
Program Data: EPCRA
Facility Alt.: Not reported
Program ID: WAD988487666
Date Interaction: 1/1/1991 0:00
Date Interaction 3: 7/4/1776 0:00:00

Facility ID: 6541715
Facility Company: Chevron 92175
Interaction: I
Interaction 1: HWG
Interaction 2: Hazardous Waste Generator
Ecology Program: HAZWASTE
Program Data: TURBOWASTE
Facility Alt.: Not reported
Program ID: WAD988487666
Date Interaction: 5/22/1991 0:00
Date Interaction 3: 12/31/2003 0:00

Facility ID: 6541715
Facility Company: Chevron 92175
Interaction: A
Interaction 1: LUST
Interaction 2: LUST Facility
Ecology Program: TOXICS
Program Data: ISIS
Facility Alt.: Not reported
Program ID: 5111
Date Interaction: 6/7/1993 0:00
Date Interaction 3: Not reported

Facility ID: 6541715
Facility Company: Chevron 92175
Interaction: A
Interaction 1: HWOTHER
Interaction 2: Haz Waste Management Activity
Ecology Program: HAZWASTE
Program Data: TURBOWASTE

Map ID
Direction
Distance
Elevation

MAP FINDINGS

Site

Database(s)

EDR ID Number
EPA ID Number

BELLEVUE NORTHRUP CHEVRON (Continued)

1000659101

Facility Alt.: Chevron 92175
Program ID: WAD988487666
Date Interaction: 12/31/2003 0:00
Date Interaction 3: Not reported

Facility ID: 6541715
Facility Company: Chevron 92175
Interaction: I
Interaction 1: LSC
Interaction 2: Local Source Control
Ecology Program: HAZWASTE
Program Data: LSC
Facility Alt.: Chevron 92175
Program ID: Not reported
Date Interaction: 3/4/2010 0:00
Date Interaction 3: 3/4/2010 0:00

Facility ID: 6541715
Facility Company: Chevron 92175
Interaction: A
Interaction 1: UST
Interaction 2: Underground Storage Tank
Ecology Program: TOXICS
Program Data: UST
Facility Alt.: Bellevue Northrup Chevron
Program ID: 5111
Date Interaction: 3/20/2000 0:00
Date Interaction 3: Not reported

Facility Id: 6541715
Latitude: 47.6282335
Longitude: -122.15428
Ecology Interest Type Code: HWOTHER
Facility ID: 6541715
Facility Company: Chevron 92175
Interaction: I
Interaction 1: TIER2
Interaction 2: Emergency/Haz Chem Rpt TIER2
Ecology Program: HAZWASTE
Program Data: EPCRA
Facility Alt.: Not reported
Program ID: WAD988487666
Date Interaction: 1/1/1991 0:00
Date Interaction 3: 7/4/1776 0:00:00

Facility ID: 6541715
Facility Company: Chevron 92175
Interaction: I
Interaction 1: HWG
Interaction 2: Hazardous Waste Generator
Ecology Program: HAZWASTE
Program Data: TURBOWASTE
Facility Alt.: Not reported
Program ID: WAD988487666
Date Interaction: 5/22/1991 0:00
Date Interaction 3: 12/31/2003 0:00

Map ID
Direction
Distance
Elevation

MAP FINDINGS

Site

Database(s)

EDR ID Number
EPA ID Number

BELLEVUE NORTHRUP CHEVRON (Continued)

1000659101

Facility ID: 6541715
Facility Company: Chevron 92175
Interaction: A
Interaction 1: LUST
Interaction 2: LUST Facility
Ecology Program: TOXICS
Program Data: ISIS
Facility Alt.: Not reported
Program ID: 5111
Date Interaction: 6/7/1993 0:00
Date Interaction 3: Not reported

Facility ID: 6541715
Facility Company: Chevron 92175
Interaction: A
Interaction 1: HWOTHER
Interaction 2: Haz Waste Management Activity
Ecology Program: HAZWASTE
Program Data: TURBOWASTE
Facility Alt.: Chevron 92175
Program ID: WAD988487666
Date Interaction: 12/31/2003 0:00
Date Interaction 3: Not reported

Facility ID: 6541715
Facility Company: Chevron 92175
Interaction: I
Interaction 1: LSC
Interaction 2: Local Source Control
Ecology Program: HAZWASTE
Program Data: LSC
Facility Alt.: Chevron 92175
Program ID: Not reported
Date Interaction: 3/4/2010 0:00
Date Interaction 3: 3/4/2010 0:00

Facility ID: 6541715
Facility Company: Chevron 92175
Interaction: A
Interaction 1: UST
Interaction 2: Underground Storage Tank
Ecology Program: TOXICS
Program Data: UST
Facility Alt.: Bellevue Northrup Chevron
Program ID: 5111
Date Interaction: 3/20/2000 0:00
Date Interaction 3: Not reported

Facility Id: 6541715
Latitude: 47.6282335
Longitude: -122.15428
Ecology Interest Type Code: LSC
Facility ID: 6541715
Facility Company: Chevron 92175
Interaction: I
Interaction 1: TIER2

Map ID
Direction
Distance
Elevation

MAP FINDINGS

Site

Database(s)

EDR ID Number
EPA ID Number

BELLEVUE NORTHRUP CHEVRON (Continued)

1000659101

Interaction 2: Emergency/Haz Chem Rpt TIER2
Ecology Program: HAZWASTE
Program Data: EPCRA
Facility Alt.: Not reported
Program ID: WAD988487666
Date Interaction: 1/1/1991 0:00
Date Interaction 3: 7/4/1776 0:00:00

Facility ID: 6541715
Facility Company: Chevron 92175
Interaction: I
Interaction 1: HWG
Interaction 2: Hazardous Waste Generator
Ecology Program: HAZWASTE
Program Data: TURBOWASTE
Facility Alt.: Not reported
Program ID: WAD988487666
Date Interaction: 5/22/1991 0:00
Date Interaction 3: 12/31/2003 0:00

Facility ID: 6541715
Facility Company: Chevron 92175
Interaction: A
Interaction 1: LUST
Interaction 2: LUST Facility
Ecology Program: TOXICS
Program Data: ISIS
Facility Alt.: Not reported
Program ID: 5111
Date Interaction: 6/7/1993 0:00
Date Interaction 3: Not reported

Facility ID: 6541715
Facility Company: Chevron 92175
Interaction: A
Interaction 1: HWOTHER
Interaction 2: Haz Waste Management Activity
Ecology Program: HAZWASTE
Program Data: TURBOWASTE
Facility Alt.: Chevron 92175
Program ID: WAD988487666
Date Interaction: 12/31/2003 0:00
Date Interaction 3: Not reported

Facility ID: 6541715
Facility Company: Chevron 92175
Interaction: I
Interaction 1: LSC
Interaction 2: Local Source Control
Ecology Program: HAZWASTE
Program Data: LSC
Facility Alt.: Chevron 92175
Program ID: Not reported
Date Interaction: 3/4/2010 0:00
Date Interaction 3: 3/4/2010 0:00

Facility ID: 6541715

Map ID
Direction
Distance
Elevation

MAP FINDINGS

Site

Database(s)

EDR ID Number
EPA ID Number

BELLEVUE NORTHRUP CHEVRON (Continued)

1000659101

Facility Company: Chevron 92175
Interaction: A
Interaction 1: UST
Interaction 2: Underground Storage Tank
Ecology Program: TOXICS
Program Data: UST
Facility Alt.: Bellevue Northrup Chevron
Program ID: 5111
Date Interaction: 3/20/2000 0:00
Date Interaction 3: Not reported

Facility Id: 6541715
Latitude: 47.6282335
Longitude: -122.15428
Ecology Interest Type Code: UST
Facility ID: 6541715
Facility Company: Chevron 92175
Interaction: I
Interaction 1: TIER2
Interaction 2: Emergency/Haz Chem Rpt TIER2
Ecology Program: HAZWASTE
Program Data: EPCRA
Facility Alt.: Not reported
Program ID: WAD988487666
Date Interaction: 1/1/1991 0:00
Date Interaction 3: 7/4/1776 0:00:00

Facility ID: 6541715
Facility Company: Chevron 92175
Interaction: I
Interaction 1: HWG
Interaction 2: Hazardous Waste Generator
Ecology Program: HAZWASTE
Program Data: TURBOWASTE
Facility Alt.: Not reported
Program ID: WAD988487666
Date Interaction: 5/22/1991 0:00
Date Interaction 3: 12/31/2003 0:00

Facility ID: 6541715
Facility Company: Chevron 92175
Interaction: A
Interaction 1: LUST
Interaction 2: LUST Facility
Ecology Program: TOXICS
Program Data: ISIS
Facility Alt.: Not reported
Program ID: 5111
Date Interaction: 6/7/1993 0:00
Date Interaction 3: Not reported

Facility ID: 6541715
Facility Company: Chevron 92175
Interaction: A
Interaction 1: HWOTHER
Interaction 2: Haz Waste Management Activity

Map ID
Direction
Distance
Elevation

MAP FINDINGS

Site

Database(s)

EDR ID Number
EPA ID Number

BELLEVUE NORTHRUP CHEVRON (Continued)

1000659101

Ecology Program: HAZWASTE
Program Data: TURBOWASTE
Facility Alt.: Chevron 92175
Program ID: WAD988487666
Date Interaction: 12/31/2003 0:00
Date Interaction 3: Not reported

Facility ID: 6541715
Facility Company: Chevron 92175
Interaction: I
Interaction 1: LSC
Interaction 2: Local Source Control
Ecology Program: HAZWASTE
Program Data: LSC
Facility Alt.: Chevron 92175
Program ID: Not reported
Date Interaction: 3/4/2010 0:00
Date Interaction 3: 3/4/2010 0:00

Facility ID: 6541715
Facility Company: Chevron 92175
Interaction: A
Interaction 1: UST
Interaction 2: Underground Storage Tank
Ecology Program: TOXICS
Program Data: UST
Facility Alt.: Bellevue Northrup Chevron
Program ID: 5111
Date Interaction: 3/20/2000 0:00
Date Interaction 3: Not reported

Facility Id: 6541715
Latitude: 47.6282335
Longitude: -122.15428
Ecology Interest Type Code: LUST
Facility ID: 6541715
Facility Company: Chevron 92175
Interaction: I
Interaction 1: TIER2
Interaction 2: Emergency/Haz Chem Rpt TIER2
Ecology Program: HAZWASTE
Program Data: EPCRA
Facility Alt.: Not reported
Program ID: WAD988487666
Date Interaction: 1/1/1991 0:00
Date Interaction 3: 7/4/1776 0:00:00

Facility ID: 6541715
Facility Company: Chevron 92175
Interaction: I
Interaction 1: HWG
Interaction 2: Hazardous Waste Generator
Ecology Program: HAZWASTE
Program Data: TURBOWASTE
Facility Alt.: Not reported
Program ID: WAD988487666

Map ID
Direction
Distance
Elevation

MAP FINDINGS

Site

Database(s)

EDR ID Number
EPA ID Number

BELLEVUE NORTHRUP CHEVRON (Continued)

1000659101

Date Interaction: 5/22/1991 0:00
Date Interaction 3: 12/31/2003 0:00

Facility ID: 6541715
Facility Company: Chevron 92175
Interaction: A
Interaction 1: LUST
Interaction 2: LUST Facility
Ecology Program: TOXICS
Program Data: ISIS
Facility Alt.: Not reported
Program ID: 5111
Date Interaction: 6/7/1993 0:00
Date Interaction 3: Not reported

Facility ID: 6541715
Facility Company: Chevron 92175
Interaction: A
Interaction 1: HWOTHER
Interaction 2: Haz Waste Management Activity
Ecology Program: HAZWASTE
Program Data: TURBOWASTE
Facility Alt.: Chevron 92175
Program ID: WAD988487666
Date Interaction: 12/31/2003 0:00
Date Interaction 3: Not reported

Facility ID: 6541715
Facility Company: Chevron 92175
Interaction: I
Interaction 1: LSC
Interaction 2: Local Source Control
Ecology Program: HAZWASTE
Program Data: LSC
Facility Alt.: Chevron 92175
Program ID: Not reported
Date Interaction: 3/4/2010 0:00
Date Interaction 3: 3/4/2010 0:00

Facility ID: 6541715
Facility Company: Chevron 92175
Interaction: A
Interaction 1: UST
Interaction 2: Underground Storage Tank
Ecology Program: TOXICS
Program Data: UST
Facility Alt.: Bellevue Northrup Chevron
Program ID: 5111
Date Interaction: 3/20/2000 0:00
Date Interaction 3: Not reported

LUST:

Facility ID: 6541715
Facility Status: Awaiting Cleanup
Cleanup Site ID: 7707
Cleanup Unit Type: Upland

Map ID
Direction
Distance
Elevation

MAP FINDINGS

Site

Database(s)

EDR ID Number
EPA ID Number

BELLEVUE NORTHRUP CHEVRON (Continued)

1000659101

Process Type: Independent Action
Alternate Name: CHEVRON 92175
Release Status Date: 06/01/1995
Site Response Unit Code: Northwest
Lat/Long: 47.6282335 / -122.15428

Facility ID: 6541715
Facility Status: Cleanup Started
Cleanup Site ID: 7707
Cleanup Unit Type: Upland
Process Type: Independent Action
Alternate Name: CHEVRON 92175
Release Status Date: 01/12/2010
Site Response Unit Code: Northwest
Lat/Long: 47.6282335 / -122.15428

UST:

Facility ID: 6541715
Site Id: 5111
UBI: 6023039690010001
Phone Number: 4252207278
Decimal Latitude: 47.62823358
Decimal Longitude: -122.1542858

Tank Name: 1
Tag Number: A3957
Tank Status: Operational
Tank Status Date: 08/06/1996
Tank Install Date: 00/01/1982
Tank Closure Date: Not reported
Capacity Range: 5,000 to 9,999 Gallons
Tank Permit Expiration Date: 06/30/2015
Tank Upgrade Date: 07/13/1998
Tank Spill Prevention: Spill Bucket/Spill Box
Tank Overfill Prevention: Overfill Alarm
Tank Material: Fiberglass Reinforced Plastic
Tank Construction: Single Wall Tank
Tank Tightness Test: Part of Automatic Tank Gauging (ATG) System
Tank Corrosion Protection: Corrosion Resistant
Tank Manifold: Not reported
Tank Release Detection: Automatic Tank Gauging
Tank SFC Type: Not reported
Pipe Material: Fiberglass
Pipe Construction: Single Wall Pipe
Pipe Primary Release Detection: Automatic Line Leak Detector (ALLD)
Pipe Second Release Detection: Interstitial Monitoring (or Sump Sensor)
Pipe Corrosion Protection: Corrosion Resistant
Pipe Pumping System: Pressurized System
Responsible Unit: NORTHWEST
Dispencer/Pump SFC Type: Not reported

Tank Name: 2
Tag Number: A3957
Tank Status: Operational
Tank Status Date: 08/06/1996
Tank Install Date: 00/10/1982

Map ID
Direction
Distance
Elevation

MAP FINDINGS

Site

Database(s)

EDR ID Number
EPA ID Number

BELLEVUE NORTHRUP CHEVRON (Continued)

1000659101

Tank Closure Date: Not reported
Capacity Range: 5,000 to 9,999 Gallons
Tank Permit Expiration Date: 06/30/2015
Tank Upgrade Date: 07/13/1998
Tank Spill Prevention: Spill Bucket/Spill Box
Tank Overfill Prevention: Overfill Alarm
Tank Material: Fiberglass Reinforced Plastic
Tank Construction: Single Wall Tank
Tank Tightness Test: Part of Automatic Tank Gauging (ATG) System
Tank Corrosion Protection: Corrosion Resistant
Tank Manifold: Not reported
Tank Release Detection: Automatic Tank Gauging
Tank SFC Type: Not reported
Pipe Material: Fiberglass
Pipe Construction: Double Wall Pipe
Pipe Primary Release Detection: Automatic Line Leak Detector (ALLD)
Pipe Second Release Detection: Interstitial Monitoring (or Sump Sensor)
Pipe Corrosion Protection: Corrosion Resistant
Pipe Pumping System: Pressurized System
Responsible Unit: NORTHWEST
Dispencer/Pump SFC Type: Not reported

Tank Name: 3
Tag Number: A3957
Tank Status: Operational
Tank Status Date: 08/06/1996
Tank Install Date: 00/01/1982
Tank Closure Date: Not reported
Capacity Range: 5,000 to 9,999 Gallons
Tank Permit Expiration Date: 06/30/2015
Tank Upgrade Date: 07/13/1998
Tank Spill Prevention: Spill Bucket/Spill Box
Tank Overfill Prevention: Overfill Alarm
Tank Material: Fiberglass Reinforced Plastic
Tank Construction: Single Wall Tank
Tank Tightness Test: Part of Automatic Tank Gauging (ATG) System
Tank Corrosion Protection: Corrosion Resistant
Tank Manifold: Not reported
Tank Release Detection: Automatic Tank Gauging
Tank SFC Type: Not reported
Pipe Material: Fiberglass
Pipe Construction: Single Wall Pipe
Pipe Primary Release Detection: Automatic Line Leak Detector (ALLD)
Pipe Second Release Detection: Interstitial Monitoring (or Sump Sensor)
Pipe Corrosion Protection: Corrosion Resistant
Pipe Pumping System: Pressurized System
Responsible Unit: NORTHWEST
Dispencer/Pump SFC Type: Not reported

Tank Name: 4
Tag Number: A3957
Tank Status: Operational
Tank Status Date: 08/06/1996
Tank Install Date: 00/01/1982
Tank Closure Date: Not reported

Map ID
Direction
Distance
Elevation

MAP FINDINGS

Site

Database(s)

EDR ID Number
EPA ID Number

BELLEVUE NORTHRUP CHEVRON (Continued)

1000659101

Capacity Range: 5,000 to 9,999 Gallons
Tank Permit Expiration Date: 06/30/2015
Tank Upgrade Date: 07/13/1998
Tank Spill Prevention: Spill Bucket/Spill Box
Tank Overfill Prevention: Overfill Alarm
Tank Material: Fiberglass Reinforced Plastic
Tank Construction: Single Wall Tank
Tank Tightness Test: Part of Automatic Tank Gauging (ATG) System
Tank Corrosion Protection: Corrosion Resistant
Tank Manifold: Not reported
Tank Release Detection: Automatic Tank Gauging
Tank SFC Type: Not reported
Pipe Material: Fiberglass
Pipe Construction: Single Wall Pipe
Pipe Primary Release Detection: Automatic Line Leak Detector (ALLD)
Pipe Second Release Detection: Interstitial Monitoring (or Sump Sensor)
Pipe Corrosion Protection: Corrosion Resistant
Pipe Pumping System: Pressurized System
Responsible Unit: NORTHWEST
Dispencer/Pump SFC Type: Not reported

Tank Name: 5
Tag Number: A3957
Tank Status: Exempt
Tank Status Date: 08/06/1996
Tank Install Date: 00/31/1964
Tank Closure Date: Not reported
Capacity Range: Not reported
Tank Permit Expiration Date: Not reported
Tank Upgrade Date: Not reported
Tank Spill Prevention: Not reported
Tank Overfill Prevention: Not reported
Tank Material: Fiberglass Reinforced Plastic
Tank Construction: Single Wall Tank
Tank Tightness Test: Not reported
Tank Corrosion Protection: Not reported
Tank Manifold: Not reported
Tank Release Detection: Not reported
Tank SFC Type: Not reported
Pipe Material: Fiberglass
Pipe Construction: Not reported
Pipe Primary Release Detection: Not reported
Pipe Second Release Detection: Not reported
Pipe Corrosion Protection: Not reported
Pipe Pumping System: Not reported
Responsible Unit: NORTHWEST
Dispencer/Pump SFC Type: Not reported

Tank Name: 6
Tag Number: A3957
Tank Status: Removed
Tank Status Date: 08/06/1996
Tank Install Date: 00/01/1982
Tank Closure Date: 07/12/2001
Capacity Range: Not reported

Map ID
Direction
Distance
Elevation

MAP FINDINGS

Site

Database(s)

EDR ID Number
EPA ID Number

BELLEVUE NORTHRUP CHEVRON (Continued)

1000659101

Tank Permit Expiration Date: 09/30/2004
Tank Upgrade Date: 10/20/1998
Tank Spill Prevention: 25 Gallons or Less
Tank Overfill Prevention: Ball Float Valve (vent line)
Tank Material: Fiberglass Reinforced Plastic
Tank Construction: Single Wall Tank
Tank Tightness Test: Not reported
Tank Corrosion Protection: Corrosion Resistant
Tank Manifold: Not reported
Tank Release Detection: Weekly Manual Gauging
Tank SFC Type: Not reported
Pipe Material: Fiberglass
Pipe Construction: Single Wall Pipe
Pipe Primary Release Detection: Automatic Line Leak Detector (ALLD)
Pipe Second Release Detection: Not reported
Pipe Corrosion Protection: Corrosion Resistant
Pipe Pumping System: Product Removed by R
Responsible Unit: NORTHWEST
Dispenser/Pump SFC Type: Not reported

WA MANIFEST:

Facility Site ID Number: 6541715
SWC Desc: Not reported
FWC Desc: Not reported
Form Comm: Not reported
Data Year: 2011
Permit by Rule: False
Treatment by Generator: False
Mixed radioactive waste: False
Importer of hazardous waste: False
Immediate recycler: False
Treatment/Storage/Disposal/Recycling Facility: False
Generator of dangerous fuel waste: False
Generator marketing to burner: False
"Other marketers (i.e., blender, distributor, etc.)": False
Utility boiler burner: False
Industry boiler burner: False
Industrial Furnace: False
Smelter defferal: False
Universal waste - batteries - generate: False
Universal waste - thermostats - generate: False
Universal waste - mercury - generate: False
Universal waste - lamps - generate: False
Universal waste - batteries - accumulate: False
Universal waste - thermostats - accumulate: False
Universal waste - mercury - accumulate: False
Universal waste - lamps - accumulate: False
Destination Facility for Universal Waste: False
Off-specification used oil burner - utility boiler: False
Off-specification used oil burner - industrial boiler: False
Off-specification used oil burner - industrial furnace: False
EPA ID: WAD988487666
Facility Address 2: Not reported
TAX REG NBR: 409018069
NAICS CD: 447110
BUSINESS TYPE: Not reported
MAIL NAME: Chevron Products Co

Map ID
Direction
Distance
Elevation

MAP FINDINGS

Site

Database(s)

EDR ID Number
EPA ID Number

BELLEVUE NORTHRUP CHEVRON (Continued)

1000659101

MAIL ADDR LINE1: PO Box 6004
MAIL CITY,ST,ZIP: San Ramon, CA 94583-2324
MAIL COUNTRY: UNITED STATES
LEGAL ORG NAME: Chevron Products Co
LEGAL ORG TYPE: Private
LEGAL ADDR LINE1: PO Box 6004
LEGAL CITY,ST,ZIP: SAN RAMON, CA 94583-2324
LEGAL COUNTRY: UNITED STATES
LEGAL PHONE NBR: 877-386-6044
LEGAL EFFECTIVE DATE: 08/02/1996
LAND ORG NAME: Chevron Products Co
LAND ORG TYPE: Private
LAND PERSON NAME: Not reported
LAND ADDR LINE1: PO Box 6004
LAND CITY,ST,ZIP: SAN RAMON, CA 94583-2324
LAND COUNTRY: UNITED STATES
LAND PHONE NBR: 877-386-6044
OPERATOR ORG NAME: Chevron Products Co
OPERATOR ORG TYPE: Private
OPERATOR ADDR LINE1: 13948 NO 20th St
OPERATOR CITY,ST,ZIP: Bellevue, WA 98005-2015
OPERATOR COUNTRY: UNITED STATES
OPERATOR PHONE NBR: (425) 641-1352
OPERATOR EFFECTIVE DATE: 03/19/1997
SITE CONTACT NAME: Kathy Norris
SITE CONTACT ADDR LINE1: PO Box 6004
SITE CONTACT ZIP: San Ramon, CA 94583-2324
SITE CONTACT COUNTRY: UNITED STATES
SITE CONTACT PHONE NBR: 877-386-6044
SITE CONTACT EMAIL: NAWTDesk@chevron.com
FORM CONTACT NAME: Kathy Norris
FORM CONTACT ADDR LINE1: PO Box 6004
FORM CONTACT CITY,ST,ZIP: San Ramon, CA 94583-2324
FORM CONTACT COUNTRY: UNITED STATES
FORM CONTACT PHONE NBR: 877-386-6044
FORM CONTACT EMAIL: NAWTDesk@chevron.com
GEN STATUS CD: XQG
MONTHLY GENERATION: False
BATCH GENERATION: False
ONE TIME GENERATION: False
TRANSPORTS OWN WASTE: False
TRANSPORTS OTHRS WASTE: False
RECYCLER ONSITE: False
TRANSFER FACILITY: False
OTHER EXEMPTION: Not reported
UW BATTERY GEN: False
USED OIL TRANSPORTER: False
USED OIL TRANSFER FACILITY: False
USED OIL PROCESSOR: False
USED OIL REREFINER: False
USED OIL FUEL MRKTR DIRECTS SHPMNTS: False
USED OIL FUEL MRKTR MEETS SPECS: False

SPILLS:

Facility ID: 506119
Medium: Not reported
Material Desc: PETROLEUM - DIESEL FUEL

Map ID
Direction
Distance
Elevation

MAP FINDINGS

Site

Database(s)

EDR ID Number
EPA ID Number

BELLEVUE NORTHRUP CHEVRON (Continued)

1000659101

Material Qty: 3
Material Units: GALLON
Date Received: 08/24/1999
Contact Name: CHEVRON
Incident Date: Not reported

Facility ID: 644683
Medium: IMPERMEABLE CONTAINMENT
Material Desc: PETROLEUM - DIESEL FUEL
Material Qty: Not reported
Material Units: GALLON
Date Received: 10/16/2013
Contact Name: Not reported
Incident Date: Not reported

WA Financial Assurance 1:

edr_fstat: WA
edr_fzip: 980052015
edr_fcnty: Not reported
edr_zip: Not reported
DOE Site ID: 5111
Site Type: PLIA
Financial Resp Type: Colony (GUS)
Inception Date: 10/14/2011
Expiration Date: 10/14/2012

319
South
1/4-1/2
0.324 mi.
1709 ft.

BELLEVUE DETENTION POND 164 LOWER

**ALLSITES S109555201
N/A**

BELLEVUE, WA 98004

**Relative:
Lower**

ALLSITES:

Facility Id: 51324149
Latitude: 47.618154
Longitude: -122.1679
Ecology Interest Type Code: DAM
Facility ID: 51324149
Facility Company: Bellevue Detention Pond 164 Lower
Interaction: A
Interaction 1: DAM
Interaction 2: Dam Site
Ecology Program: WATRES
Program Data: DSS
Facility Alt.: Not reported
Program ID: Not reported
Date Interaction: 5/26/1999 0:00
Date Interaction 3: Not reported

**Actual:
121 ft.**

Map ID
Direction
Distance
Elevation

MAP FINDINGS

Site

Database(s)

EDR ID Number
EPA ID Number

AY320
ENE
1/4-1/2
0.329 mi.
1737 ft.

UNOCAL #5759
140TH NE & NE 20TH
BELLEVUE, WA 98005

Site 1 of 6 in cluster AY

ICR S105454493
N/A

Relative:
Lower

ICR:

Date Ecology Received Report: 07/15/92
Contaminants Found at Site: Petroleum products
Media Contaminated: Soil
Waste Management: Tank
Region: North Western
Type of Report Ecology Received: Final cleanup report
Site Register Issue: 92-36
County Code: 17
Contact: Not reported
Report Title: Not reported

Actual:
194 ft.

Date Ecology Received Report: 08/01/91
Contaminants Found at Site: Petroleum products
Media Contaminated: Soil
Waste Management: Tank
Region: North Western
Type of Report Ecology Received: Interim cleanup report
Site Register Issue: 92-06
County Code: 17
Contact: Not reported
Report Title: Not reported

Date Ecology Received Report: 03/26/92
Contaminants Found at Site: Petroleum products
Media Contaminated: Groundwater, Soil
Waste Management: Tank
Region: North Western
Type of Report Ecology Received: Interim cleanup report
Site Register Issue: 92-24
County Code: 17
Contact: Not reported
Report Title: Not reported

Date Ecology Received Report: 06/12/92
Contaminants Found at Site: Petroleum products
Media Contaminated: Groundwater, Soil
Waste Management: Tank
Region: North Western
Type of Report Ecology Received: Interim cleanup report
Site Register Issue: 92-30
County Code: 17
Contact: Not reported
Report Title: Not reported

Date Ecology Received Report: 02/08/91
Contaminants Found at Site: Petroleum products
Media Contaminated: Soil
Waste Management: Tank
Region: North Western
Type of Report Ecology Received: Interim cleanup report
Site Register Issue: 91-23
County Code: 17

Map ID
 Direction
 Distance
 Elevation

MAP FINDINGS

Site

Database(s)

EDR ID Number
 EPA ID Number

UNOCAL #5759 (Continued)

S105454493

Contact: Not reported
 Report Title: Not reported

AY321
ENE
1/4-1/2
0.329 mi.
1739 ft.

Q LUBE
14001 NE 20TH
BELLEVUE, WA 98007
Site 2 of 6 in cluster AY

ICR S103503102
N/A

Relative:
Lower

ICR:
 Date Ecology Received Report: 03/13/98
 Contaminants Found at Site: Petroleum products
 Media Contaminated: Soil
 Waste Management: Tank
 Region: North Western
 Type of Report Ecology Received: Interim cleanup report
 Site Register Issue: 98-02
 County Code: 17
 Contact: Not reported
 Report Title: Not reported

Actual:
194 ft.

Date Ecology Received Report: 12/08/97
 Contaminants Found at Site: Petroleum products
 Media Contaminated: Soil
 Waste Management: Tank
 Region: North Western
 Type of Report Ecology Received: Interim cleanup report
 Site Register Issue: 95-18
 County Code: 17
 Contact: Not reported
 Report Title: Not reported

Date Ecology Received Report: 04/26/99
 Contaminants Found at Site: Petroleum products
 Media Contaminated: Soil
 Waste Management: Tank
 Region: North Western
 Type of Report Ecology Received: Interim cleanup report
 Site Register Issue: 98-15
 County Code: 17
 Contact: Not reported
 Report Title: Not reported

Date Ecology Received Report: 10/15/98
 Contaminants Found at Site: Petroleum products
 Media Contaminated: Soil
 Waste Management: Tank
 Region: North Western
 Type of Report Ecology Received: Interim cleanup report
 Site Register Issue: 98-17
 County Code: 17
 Contact: Not reported
 Report Title: Not reported

Date Ecology Received Report: 01/14/97
 Contaminants Found at Site: Petroleum products
 Media Contaminated: Soil
 Waste Management: Tank

Map ID
 Direction
 Distance
 Elevation

MAP FINDINGS

Site

Database(s)

EDR ID Number
 EPA ID Number

Q LUBE (Continued)

S103503102

Region: North Western
 Type of Report Ecology Received: Interim cleanup report
 Site Register Issue: 94-44
 County Code: 17
 Contact: Not reported
 Report Title: Not reported

Date Ecology Received Report: 04/21/97
 Contaminants Found at Site: Petroleum products
 Media Contaminated: Soil
 Waste Management: Tank
 Region: North Western
 Type of Report Ecology Received: Interim cleanup report
 Site Register Issue: 94-51
 County Code: 17
 Contact: Not reported
 Report Title: Not reported

Date Ecology Received Report: 04/09/97
 Contaminants Found at Site: Petroleum products
 Media Contaminated: Soil
 Waste Management: Tank
 Region: North Western
 Type of Report Ecology Received: Interim cleanup report
 Site Register Issue: 94-51
 County Code: 17
 Contact: Not reported
 Report Title: Not reported

Date Ecology Received Report: 09/02/97
 Contaminants Found at Site: Petroleum products
 Media Contaminated: Soil
 Waste Management: Tank
 Region: North Western
 Type of Report Ecology Received: Interim cleanup report
 Site Register Issue: 95-08
 County Code: 17
 Contact: Not reported
 Report Title: Not reported

AY322
ENE
1/4-1/2
0.329 mi.
1739 ft.

MINIT-LUBE 1103
14001 NE 20TH
BELLEVUE, WA 98007
Site 3 of 6 in cluster AY

CSCSL **U000800176**
ALLSITES **N/A**
LUST
UST
VCP

Relative:
Lower

CSCSL:

Facility ID: 24767268
 Region: Northwest
 Lat/Long: 47.627771 / -122.154893
 Brownfield Status: Not reported
 Rank Status: N
 Clean Up Siteid: 5755
 Site Status: Cleanup Started
 PSI?: Not reported
 Contaminant Name: Methyl tertiary-butyl ether
 Ground Water: Below MTCA Cleanup Level After Assessment
 Surface Water: Not reported

Actual:
194 ft.

Map ID
Direction
Distance
Elevation

MAP FINDINGS

Site

Database(s)

EDR ID Number
EPA ID Number

MINIT-LUBE 1103 (Continued)

U000800176

Soil: Not reported
Sediment: Not reported
Air: Not reported
Bedrock: Not reported
Responsible Unit: Northwest

Facility ID: 24767268
Region: Northwest
Lat/Long: 47.627771 / -122.154893
Brownfield Status: Not reported
Rank Status: N
Clean Up Siteid: 5755
Site Status: Cleanup Started
PSI?: Not reported
Contaminant Name: Non-Halogenated Solvents
Ground Water: Confirmed Above Cleanup Level
Surface Water: Not reported
Soil: Confirmed Above Cleanup Level
Sediment: Not reported
Air: Not reported
Bedrock: Not reported
Responsible Unit: Northwest

Facility ID: 24767268
Region: Northwest
Lat/Long: 47.627771 / -122.154893
Brownfield Status: Not reported
Rank Status: N
Clean Up Siteid: 5755
Site Status: Cleanup Started
PSI?: Not reported
Contaminant Name: Petroleum-Diesel
Ground Water: Confirmed Above Cleanup Level
Surface Water: Not reported
Soil: Confirmed Above Cleanup Level
Sediment: Not reported
Air: Not reported
Bedrock: Not reported
Responsible Unit: Northwest

Facility ID: 24767268
Region: Northwest
Lat/Long: 47.627771 / -122.154893
Brownfield Status: Not reported
Rank Status: N
Clean Up Siteid: 5755
Site Status: Cleanup Started
PSI?: Not reported
Contaminant Name: Petroleum-Other
Ground Water: Confirmed Above Cleanup Level
Surface Water: Not reported
Soil: Confirmed Above Cleanup Level
Sediment: Not reported
Air: Not reported
Bedrock: Not reported
Responsible Unit: Northwest

Map ID
Direction
Distance
Elevation

MAP FINDINGS

Site

Database(s)

EDR ID Number
EPA ID Number

MINIT-LUBE 1103 (Continued)

U000800176

ALLSITES:

Facility Id:	24767268
Latitude:	47.627771
Longitude:	-122.15489
Ecology Interest Type Code:	TIER2
Facility ID:	24767268
Facility Company:	Jiffy Lube Store 2069
Interaction:	I
Interaction 1:	LUST
Interaction 2:	LUST Facility
Ecology Program:	TOXICS
Program Data:	ISIS
Facility Alt.:	Not reported
Program ID:	6803
Date Interaction:	1/14/1997 0:00
Date Interaction 3:	1/30/2003 0:00
Facility ID:	24767268
Facility Company:	Jiffy Lube Store 2069
Interaction:	A
Interaction 1:	TIER2
Interaction 2:	Emergency/Haz Chem Rpt TIER2
Ecology Program:	HAZWASTE
Program Data:	EPCRA
Facility Alt.:	Not reported
Program ID:	CRK000060530
Date Interaction:	2/13/2004 0:00
Date Interaction 3:	Not reported
Facility ID:	24767268
Facility Company:	Jiffy Lube Store 2069
Interaction:	A
Interaction 1:	VOLCLNST
Interaction 2:	Voluntary Cleanup Sites
Ecology Program:	TOXICS
Program Data:	ISIS
Facility Alt.:	"Shell 14001 NE 20th
Program ID:	Bellevue"
Date Interaction:	NW2074
Date Interaction 3:	2/9/2009 0:00
Facility ID:	24767268
Facility Company:	Jiffy Lube Store 2069
Interaction:	I
Interaction 1:	UST
Interaction 2:	Underground Storage Tank
Ecology Program:	TOXICS
Program Data:	UST
Facility Alt.:	Not reported
Program ID:	6803
Date Interaction:	12/1/1987 0:00
Date Interaction 3:	8/6/1996 0:00
Facility Id:	24767268
Latitude:	47.627771
Longitude:	-122.15489

Map ID
Direction
Distance
Elevation

MAP FINDINGS

Site

Database(s)

EDR ID Number
EPA ID Number

MINIT-LUBE 1103 (Continued)

U000800176

Ecology Interest Type Code: UST
Facility ID: 24767268
Facility Company: Jiffy Lube Store 2069
Interaction: I
Interaction 1: LUST
Interaction 2: LUST Facility
Ecology Program: TOXICS
Program Data: ISIS
Facility Alt.: Not reported
Program ID: 6803
Date Interaction: 1/14/1997 0:00
Date Interaction 3: 1/30/2003 0:00

Facility ID: 24767268
Facility Company: Jiffy Lube Store 2069
Interaction: A
Interaction 1: TIER2
Interaction 2: Emergency/Haz Chem Rpt TIER2
Ecology Program: HAZWASTE
Program Data: EPCRA
Facility Alt.: Not reported
Program ID: CRK000060530
Date Interaction: 2/13/2004 0:00
Date Interaction 3: Not reported

Facility ID: 24767268
Facility Company: Jiffy Lube Store 2069
Interaction: A
Interaction 1: VOLCLNST
Interaction 2: Voluntary Cleanup Sites
Ecology Program: TOXICS
Program Data: ISIS
Facility Alt.: "Shell 14001 NE 20th
Bellevue"
Program ID: NW2074
Date Interaction: 2/9/2009 0:00
Date Interaction 3:

Facility ID: 24767268
Facility Company: Jiffy Lube Store 2069
Interaction: I
Interaction 1: UST
Interaction 2: Underground Storage Tank
Ecology Program: TOXICS
Program Data: UST
Facility Alt.: Not reported
Program ID: 6803
Date Interaction: 12/1/1987 0:00
Date Interaction 3: 8/6/1996 0:00

Facility Id: 24767268
Latitude: 47.627771
Longitude: -122.15489
Ecology Interest Type Code: LUST
Facility ID: 24767268
Facility Company: Jiffy Lube Store 2069
Interaction: I

Map ID
Direction
Distance
Elevation

MAP FINDINGS

Site

Database(s)

EDR ID Number
EPA ID Number

MINIT-LUBE 1103 (Continued)

U000800176

Interaction 1:	LUST
Interaction 2:	LUST Facility
Ecology Program:	TOXICS
Program Data:	ISIS
Facility Alt.:	Not reported
Program ID:	6803
Date Interaction:	1/14/1997 0:00
Date Interaction 3:	1/30/2003 0:00
Facility ID:	24767268
Facility Company:	Jiffy Lube Store 2069
Interaction:	A
Interaction 1:	TIER2
Interaction 2:	Emergency/Haz Chem Rpt TIER2
Ecology Program:	HAZWASTE
Program Data:	EPCRA
Facility Alt.:	Not reported
Program ID:	CRK000060530
Date Interaction:	2/13/2004 0:00
Date Interaction 3:	Not reported
Facility ID:	24767268
Facility Company:	Jiffy Lube Store 2069
Interaction:	A
Interaction 1:	VOLCLNST
Interaction 2:	Voluntary Cleanup Sites
Ecology Program:	TOXICS
Program Data:	ISIS
Facility Alt.:	"Shell 14001 NE 20th Bellevue"
Program ID:	NW2074
Date Interaction:	2/9/2009 0:00
Date Interaction 3:	
Facility ID:	24767268
Facility Company:	Jiffy Lube Store 2069
Interaction:	I
Interaction 1:	UST
Interaction 2:	Underground Storage Tank
Ecology Program:	TOXICS
Program Data:	UST
Facility Alt.:	Not reported
Program ID:	6803
Date Interaction:	12/1/1987 0:00
Date Interaction 3:	8/6/1996 0:00
Facility Id:	24767268
Latitude:	47.627771
Longitude:	-122.15489
Ecology Interest Type Code:	VOLCLNST
Facility ID:	24767268
Facility Company:	Jiffy Lube Store 2069
Interaction:	I
Interaction 1:	LUST
Interaction 2:	LUST Facility
Ecology Program:	TOXICS
Program Data:	ISIS

Map ID
Direction
Distance
Elevation

MAP FINDINGS

Site

Database(s)

EDR ID Number
EPA ID Number

MINIT-LUBE 1103 (Continued)

U000800176

Facility Alt.:	Not reported
Program ID:	6803
Date Interaction:	1/14/1997 0:00
Date Interaction 3:	1/30/2003 0:00
Facility ID:	24767268
Facility Company:	Jiffy Lube Store 2069
Interaction:	A
Interaction 1:	TIER2
Interaction 2:	Emergency/Haz Chem Rpt TIER2
Ecology Program:	HAZWASTE
Program Data:	EPCRA
Facility Alt.:	Not reported
Program ID:	CRK000060530
Date Interaction:	2/13/2004 0:00
Date Interaction 3:	Not reported
Facility ID:	24767268
Facility Company:	Jiffy Lube Store 2069
Interaction:	A
Interaction 1:	VOLCLNST
Interaction 2:	Voluntary Cleanup Sites
Ecology Program:	TOXICS
Program Data:	ISIS
Facility Alt.:	"Shell 14001 NE 20th Bellevue"
Program ID:	NW2074
Date Interaction:	NW2074
Date Interaction 3:	2/9/2009 0:00
Facility ID:	24767268
Facility Company:	Jiffy Lube Store 2069
Interaction:	I
Interaction 1:	UST
Interaction 2:	Underground Storage Tank
Ecology Program:	TOXICS
Program Data:	UST
Facility Alt.:	Not reported
Program ID:	6803
Date Interaction:	12/1/1987 0:00
Date Interaction 3:	8/6/1996 0:00

LUST:

Facility ID:	24767268
Facility Status:	Cleanup Started
Cleanup Site ID:	5755
Cleanup Unit Type:	Upland
Process Type:	Voluntary Cleanup Program
Alternate Name:	Q LUBE BELLEVUE
Release Status Date:	09/26/2002
Site Response Unit Code:	Northwest
Lat/Long:	47.627771 / -122.15489
Facility ID:	24767268
Facility Status:	Awaiting Cleanup
Cleanup Site ID:	5755
Cleanup Unit Type:	Upland

Map ID
Direction
Distance
Elevation

MAP FINDINGS

Site

Database(s)

EDR ID Number
EPA ID Number

MINIT-LUBE 1103 (Continued)

U000800176

Process Type: Voluntary Cleanup Program
Alternate Name: Q LUBE BELLEVUE
Release Status Date: 01/14/1997
Site Response Unit Code: Northwest
Lat/Long: 47.627771 / -122.15489

UST:

Facility ID: 24767268
Site Id: 6803
UBI: 6006109870010035
Phone Number: 8019726667
Decimal Latitude: 47.627771
Decimal Longitude: -122.154893

Tank Name: 1
Tag Number: Not reported
Tank Status: Removed
Tank Status Date: 08/06/1996
Tank Install Date: 00/01/1987
Tank Closure Date: Not reported
Capacity Range: 5,000 to 9,999 Gallons
Tank Permit Expiration Date: 11/30/1996
Tank Upgrade Date: Not reported
Tank Spill Prevention: Not reported
Tank Overfill Prevention: None
Tank Material: Not reported
Tank Construction: Single Wall Tank
Tank Tightness Test: Not reported
Tank Corrosion Protection: None
Tank Manifold: Not reported
Tank Release Detection: Statistical Inventory Reconciliation
Tank SFC Type: Not reported
Pipe Material: Not reported
Pipe Construction: Single Wall Pipe
Pipe Primary Release Detection: Vapor Monitoring
Pipe Second Release Detection: Not reported
Pipe Corrosion Protection: Sacrificial Anode
Pipe Pumping System: Non-Safe Suction
Responsible Unit: NORTHWEST
Dispenser/Pump SFC Type: Not reported

Tank Name: 1
Tag Number: Not reported
Tank Status: Removed
Tank Status Date: 08/06/1996
Tank Install Date: 00/01/1987
Tank Closure Date: Not reported
Capacity Range: 5,000 to 9,999 Gallons
Tank Permit Expiration Date: 11/30/1996
Tank Upgrade Date: Not reported
Tank Spill Prevention: Not reported
Tank Overfill Prevention: None
Tank Material: Not reported
Tank Construction: Single Wall Tank
Tank Tightness Test: Not reported
Tank Corrosion Protection: None

Map ID
Direction
Distance
Elevation

MAP FINDINGS

Site

Database(s)

EDR ID Number
EPA ID Number

MINIT-LUBE 1103 (Continued)

U000800176

Tank Manifold: Not reported
Tank Release Detection: Statistical Inventory Reconciliation
Tank SFC Type: Not reported
Pipe Material: Not reported
Pipe Construction: Single Wall Pipe
Pipe Primary Release Detection: Vapor Monitoring
Pipe Second Release Detection: Not reported
Pipe Corrosion Protection: Sacrificial Anode
Pipe Pumping System: Non-Safe Suction
Responsible Unit: NORTHWEST
Dispenser/Pump SFC Type: Not reported

Tank Name: 2
Tag Number: Not reported
Tank Status: Removed
Tank Status Date: 08/06/1996
Tank Install Date: 00/01/1987
Tank Closure Date: Not reported
Capacity Range: 2,001 to 4,999 Gallons
Tank Permit Expiration Date: 11/30/1996
Tank Upgrade Date: Not reported
Tank Spill Prevention: Not reported
Tank Overfill Prevention: None
Tank Material: Not reported
Tank Construction: Single Wall Tank
Tank Tightness Test: Not reported
Tank Corrosion Protection: None
Tank Manifold: Not reported
Tank Release Detection: Statistical Inventory Reconciliation
Tank SFC Type: Not reported
Pipe Material: Not reported
Pipe Construction: Single Wall Pipe
Pipe Primary Release Detection: Vapor Monitoring
Pipe Second Release Detection: Not reported
Pipe Corrosion Protection: Sacrificial Anode
Pipe Pumping System: Non-Safe Suction
Responsible Unit: NORTHWEST
Dispenser/Pump SFC Type: Not reported

Tank Name: 2
Tag Number: Not reported
Tank Status: Removed
Tank Status Date: 08/06/1996
Tank Install Date: 00/01/1987
Tank Closure Date: Not reported
Capacity Range: 2,001 to 4,999 Gallons
Tank Permit Expiration Date: 11/30/1996
Tank Upgrade Date: Not reported
Tank Spill Prevention: Not reported
Tank Overfill Prevention: None
Tank Material: Not reported
Tank Construction: Single Wall Tank
Tank Tightness Test: Not reported
Tank Corrosion Protection: None
Tank Manifold: Not reported

Map ID
Direction
Distance
Elevation

MAP FINDINGS

Site

Database(s)

EDR ID Number
EPA ID Number

MINIT-LUBE 1103 (Continued)

U000800176

Tank Release Detection: Statistical Inventory Reconciliation
Tank SFC Type: Not reported
Pipe Material: Not reported
Pipe Construction: Single Wall Pipe
Pipe Primary Release Detection: Vapor Monitoring
Pipe Second Release Detection: Not reported
Pipe Corrosion Protection: Sacrificial Anode
Pipe Pumping System: Non-Safe Suction
Responsible Unit: NORTHWEST
Dispenser/Pump SFC Type: Not reported

Tank Name: 3
Tag Number: Not reported
Tank Status: Removed
Tank Status Date: 08/06/1996
Tank Install Date: 00/01/1987
Tank Closure Date: Not reported
Capacity Range: 1,101 to 2,000 Gallons
Tank Permit Expiration Date: 11/30/1996
Tank Upgrade Date: Not reported
Tank Spill Prevention: None
Tank Overfill Prevention: None
Tank Material: Not reported
Tank Construction: Single Wall Tank
Tank Tightness Test: Not reported
Tank Corrosion Protection: None
Tank Manifold: Not reported
Tank Release Detection: Statistical Inventory Reconciliation
Tank SFC Type: Not reported
Pipe Material: Not reported
Pipe Construction: Single Wall Pipe
Pipe Primary Release Detection: Vapor Monitoring
Pipe Second Release Detection: Not reported
Pipe Corrosion Protection: Sacrificial Anode
Pipe Pumping System: Non-Safe Suction
Responsible Unit: NORTHWEST
Dispenser/Pump SFC Type: Not reported

Tank Name: 3
Tag Number: Not reported
Tank Status: Removed
Tank Status Date: 08/06/1996
Tank Install Date: 00/01/1987
Tank Closure Date: Not reported
Capacity Range: 1,101 to 2,000 Gallons
Tank Permit Expiration Date: 11/30/1996
Tank Upgrade Date: Not reported
Tank Spill Prevention: None
Tank Overfill Prevention: None
Tank Material: Not reported
Tank Construction: Single Wall Tank
Tank Tightness Test: Not reported
Tank Corrosion Protection: None
Tank Manifold: Not reported
Tank Release Detection: Statistical Inventory Reconciliation

Map ID
Direction
Distance
Elevation

MAP FINDINGS

Site

Database(s)

EDR ID Number
EPA ID Number

MINIT-LUBE 1103 (Continued)

U000800176

Tank SFC Type: Not reported
Pipe Material: Not reported
Pipe Construction: Single Wall Pipe
Pipe Primary Release Detection: Vapor Monitoring
Pipe Second Release Detection: Not reported
Pipe Corrosion Protection: Sacrificial Anode
Pipe Pumping System: Non-Safe Suction
Responsible Unit: NORTHWEST
Dispencer/Pump SFC Type: Not reported

Tank Name: 4
Tag Number: Not reported
Tank Status: Removed
Tank Status Date: 02/10/1997
Tank Install Date: 00/01/1964
Tank Closure Date: Not reported
Capacity Range: Not reported
Tank Permit Expiration Date: Not reported
Tank Upgrade Date: Not reported
Tank Spill Prevention: Not reported
Tank Overfill Prevention: Not reported
Tank Material: Not reported
Tank Construction: Not reported
Tank Tightness Test: Not reported
Tank Corrosion Protection: Not reported
Tank Manifold: Not reported
Tank Release Detection: Not reported
Tank SFC Type: Not reported
Pipe Material: Not reported
Pipe Construction: Not reported
Pipe Primary Release Detection: Not reported
Pipe Second Release Detection: Not reported
Pipe Corrosion Protection: Not reported
Pipe Pumping System: Not reported
Responsible Unit: NORTHWEST
Dispencer/Pump SFC Type: Not reported

Tank Name: 4
Tag Number: Not reported
Tank Status: Removed
Tank Status Date: 02/10/1997
Tank Install Date: 00/01/1964
Tank Closure Date: Not reported
Capacity Range: Not reported
Tank Permit Expiration Date: Not reported
Tank Upgrade Date: Not reported
Tank Spill Prevention: Not reported
Tank Overfill Prevention: Not reported
Tank Material: Not reported
Tank Construction: Not reported
Tank Tightness Test: Not reported
Tank Corrosion Protection: Not reported
Tank Manifold: Not reported
Tank Release Detection: Not reported
Tank SFC Type: Not reported

Map ID
Direction
Distance
Elevation

MAP FINDINGS

Site

Database(s)

EDR ID Number
EPA ID Number

MINIT-LUBE 1103 (Continued)

U000800176

Pipe Material: Not reported
Pipe Construction: Not reported
Pipe Primary Release Detection: Not reported
Pipe Second Release Detection: Not reported
Pipe Corrosion Protection: Not reported
Pipe Pumping System: Not reported
Responsible Unit: NORTHWEST
Dispenser/Pump SFC Type: Not reported

VCP:

edr_fstat: WA
edr_fzip: 98007-3702
edr_fcnty: KING
edr_zip: Not reported
Facility ID: 24767268
VCP Status: Yes
VCP: Not reported
Ecology Status: Not reported
NFA Type: Not reported
Date NFA: Not reported
Rank: N
Cleanup Siteid: 5755

edr_fstat: WA
edr_fzip: 98007-3702
edr_fcnty: KING
edr_zip: Not reported
Facility ID: 24767268
VCP Status: Yes
VCP: Not reported
Ecology Status: Not reported
NFA Type: Not reported
Date NFA: Not reported
Rank: N
Cleanup Siteid: 5755

edr_fstat: WA
edr_fzip: 98007-3702
edr_fcnty: KING
edr_zip: Not reported
Facility ID: 24767268
VCP Status: Yes
VCP: Not reported
Ecology Status: Not reported
NFA Type: Not reported
Date NFA: Not reported
Rank: N
Cleanup Siteid: 5755

edr_fstat: WA
edr_fzip: 98007-3702
edr_fcnty: KING
edr_zip: Not reported
Facility ID: 24767268
VCP Status: Yes
VCP: Not reported
Ecology Status: Not reported

Map ID
Direction
Distance
Elevation

MAP FINDINGS

Site

Database(s)

EDR ID Number
EPA ID Number

MINIT-LUBE 1103 (Continued)

U000800176

NFA Type: Not reported
Date NFA: Not reported
Rank: N
Cleanup Siteid: 5755

**AY323
ENE
1/4-1/2
0.331 mi.
1746 ft.**

**CENTER BUILDING LLC
13900 & 13910 NE 20TH ST
BELLEVUE, WA 98007**

**ALLSITES
CSCSL NFA
VCP**

**S105430743
N/A**

Site 4 of 6 in cluster AY

**Relative:
Lower**

ALLSITES:

Facility Id: 93438151
Latitude: 47.627888
Longitude: -122.15369
Ecology Interest Type Code: VOLCLNST
Facility ID: 93438151
Facility Company: Center Building LLC
Interaction: I
Interaction 1: VOLCLNST
Interaction 2: Voluntary Cleanup Sites
Ecology Program: TOXICS
Program Data: ISIS
Facility Alt.: Center Building LLC
Program ID: NW0723
Date Interaction: 6/5/2001 0:00
Date Interaction 3: 11/14/2002 0:00

**Actual:
194 ft.**

CSCSL NFA:

Facility/Site Id: 93438151
CS Id: 1723
NFA Date: 05/15/2002
Rank: Not reported
VCP: Yes
Latitude: 47.627888
Longitude: -122.153694

VCP:

edr_fstat: WA
edr_fzip: 98007
edr_fcnty: KING
edr_zip: Not reported
Facility ID: 93438151
VCP Status: Not reported
VCP: Yes
Ecology Status: Not reported
NFA Type: Not reported
Date NFA: 5/15/2002
Rank: Not reported
Cleanup Siteid: 1723

Map ID
Direction
Distance
Elevation

MAP FINDINGS

Site

Database(s)

EDR ID Number
EPA ID Number

324 BELLEVUE NISSAN
SW 13817 NE 20TH ST
1/4-1/2 BELLEVUE, WA 98005
0.333 mi.
1757 ft.

ALLSITES U000595261
UST N/A

Relative:
Lower

ALLSITES:

Actual:
181 ft.

Facility Id:	33891926
Latitude:	47.619321
Longitude:	-122.17771
Ecology Interest Type Code:	HWOTHER
Facility ID:	33891926
Facility Company:	Land Rover Eastside
Interaction:	I
Interaction 1:	HWG
Interaction 2:	Hazardous Waste Generator
Ecology Program:	HAZWASTE
Program Data:	TURBOWASTE
Facility Alt.:	Not reported
Program ID:	WAD988517553
Date Interaction:	2/1/1993 0:00
Date Interaction 3:	9/5/2003 0:00
Facility ID:	33891926
Facility Company:	Land Rover Eastside
Interaction:	I
Interaction 1:	HWOTHER
Interaction 2:	Haz Waste Management Activity
Ecology Program:	HAZWASTE
Program Data:	TURBOWASTE
Facility Alt.:	Not reported
Program ID:	WAD988517553
Date Interaction:	12/31/2002 0:00
Date Interaction 3:	12/31/2003 0:00
Facility ID:	33891926
Facility Company:	Land Rover Eastside
Interaction:	I
Interaction 1:	HWG
Interaction 2:	Hazardous Waste Generator
Ecology Program:	HAZWASTE
Program Data:	TURBOWASTE
Facility Alt.:	Not reported
Program ID:	WAD988517553
Date Interaction:	12/31/2003 0:00
Date Interaction 3:	12/31/2004 0:00
Facility ID:	33891926
Facility Company:	Land Rover Eastside
Interaction:	I
Interaction 1:	HWOTHER
Interaction 2:	Haz Waste Management Activity
Ecology Program:	HAZWASTE
Program Data:	TURBOWASTE
Facility Alt.:	Not reported
Program ID:	WAD988517553
Date Interaction:	12/31/2004 0:00
Date Interaction 3:	12/31/2004 0:00

Map ID
Direction
Distance
Elevation

MAP FINDINGS

Site

Database(s)

EDR ID Number
EPA ID Number

BELLEVUE NISSAN (Continued)

U000595261

Facility ID:	33891926
Facility Company:	Land Rover Eastside
Interaction:	I
Interaction 1:	LSC
Interaction 2:	Local Source Control
Ecology Program:	HAZWASTE
Program Data:	LSC
Facility Alt.:	Land Rover Eastside
Program ID:	Not reported
Date Interaction:	6/12/2009 0:00
Date Interaction 3:	4/29/2010 0:00
Facility ID:	33891926
Facility Company:	Land Rover Eastside
Interaction:	I
Interaction 1:	UST
Interaction 2:	Underground Storage Tank
Ecology Program:	TOXICS
Program Data:	UST
Facility Alt.:	Not reported
Program ID:	11249
Date Interaction:	2/29/2000 0:00
Date Interaction 3:	5/3/2000 0:00
Facility Id:	33891926
Latitude:	47.619321
Longitude:	-122.17771
Ecology Interest Type Code:	LSC
Facility ID:	33891926
Facility Company:	Land Rover Eastside
Interaction:	I
Interaction 1:	HWG
Interaction 2:	Hazardous Waste Generator
Ecology Program:	HAZWASTE
Program Data:	TURBOWASTE
Facility Alt.:	Not reported
Program ID:	WAD988517553
Date Interaction:	2/1/1993 0:00
Date Interaction 3:	9/5/2003 0:00
Facility ID:	33891926
Facility Company:	Land Rover Eastside
Interaction:	I
Interaction 1:	HWOTHER
Interaction 2:	Haz Waste Management Activity
Ecology Program:	HAZWASTE
Program Data:	TURBOWASTE
Facility Alt.:	Not reported
Program ID:	WAD988517553
Date Interaction:	12/31/2002 0:00
Date Interaction 3:	12/31/2003 0:00
Facility ID:	33891926
Facility Company:	Land Rover Eastside
Interaction:	I
Interaction 1:	HWG

Map ID
Direction
Distance
Elevation

MAP FINDINGS

Site

Database(s)

EDR ID Number
EPA ID Number

BELLEVUE NISSAN (Continued)

U000595261

Interaction 2:	Hazardous Waste Generator
Ecology Program:	HAZWASTE
Program Data:	TURBOWASTE
Facility Alt.:	Not reported
Program ID:	WAD988517553
Date Interaction:	12/31/2003 0:00
Date Interaction 3:	12/31/2004 0:00
Facility ID:	33891926
Facility Company:	Land Rover Eastside
Interaction:	I
Interaction 1:	HWOTHER
Interaction 2:	Haz Waste Management Activity
Ecology Program:	HAZWASTE
Program Data:	TURBOWASTE
Facility Alt.:	Not reported
Program ID:	WAD988517553
Date Interaction:	12/31/2004 0:00
Date Interaction 3:	12/31/2004 0:00
Facility ID:	33891926
Facility Company:	Land Rover Eastside
Interaction:	I
Interaction 1:	LSC
Interaction 2:	Local Source Control
Ecology Program:	HAZWASTE
Program Data:	LSC
Facility Alt.:	Land Rover Eastside
Program ID:	Not reported
Date Interaction:	6/12/2009 0:00
Date Interaction 3:	4/29/2010 0:00
Facility ID:	33891926
Facility Company:	Land Rover Eastside
Interaction:	I
Interaction 1:	UST
Interaction 2:	Underground Storage Tank
Ecology Program:	TOXICS
Program Data:	UST
Facility Alt.:	Not reported
Program ID:	11249
Date Interaction:	2/29/2000 0:00
Date Interaction 3:	5/3/2000 0:00
Facility Id:	33891926
Latitude:	47.619321
Longitude:	-122.17771
Ecology Interest Type Code:	UST
Facility ID:	33891926
Facility Company:	Land Rover Eastside
Interaction:	I
Interaction 1:	HWG
Interaction 2:	Hazardous Waste Generator
Ecology Program:	HAZWASTE
Program Data:	TURBOWASTE
Facility Alt.:	Not reported

Map ID
Direction
Distance
Elevation

MAP FINDINGS

Site

Database(s)

EDR ID Number
EPA ID Number

BELLEVUE NISSAN (Continued)

U000595261

Program ID:	WAD988517553
Date Interaction:	2/1/1993 0:00
Date Interaction 3:	9/5/2003 0:00
Facility ID:	33891926
Facility Company:	Land Rover Eastside
Interaction:	I
Interaction 1:	HWOTHER
Interaction 2:	Haz Waste Management Activity
Ecology Program:	HAZWASTE
Program Data:	TURBOWASTE
Facility Alt.:	Not reported
Program ID:	WAD988517553
Date Interaction:	12/31/2002 0:00
Date Interaction 3:	12/31/2003 0:00
Facility ID:	33891926
Facility Company:	Land Rover Eastside
Interaction:	I
Interaction 1:	HWG
Interaction 2:	Hazardous Waste Generator
Ecology Program:	HAZWASTE
Program Data:	TURBOWASTE
Facility Alt.:	Not reported
Program ID:	WAD988517553
Date Interaction:	12/31/2003 0:00
Date Interaction 3:	12/31/2004 0:00
Facility ID:	33891926
Facility Company:	Land Rover Eastside
Interaction:	I
Interaction 1:	HWOTHER
Interaction 2:	Haz Waste Management Activity
Ecology Program:	HAZWASTE
Program Data:	TURBOWASTE
Facility Alt.:	Not reported
Program ID:	WAD988517553
Date Interaction:	12/31/2004 0:00
Date Interaction 3:	12/31/2004 0:00
Facility ID:	33891926
Facility Company:	Land Rover Eastside
Interaction:	I
Interaction 1:	LSC
Interaction 2:	Local Source Control
Ecology Program:	HAZWASTE
Program Data:	LSC
Facility Alt.:	Land Rover Eastside
Program ID:	Not reported
Date Interaction:	6/12/2009 0:00
Date Interaction 3:	4/29/2010 0:00
Facility ID:	33891926
Facility Company:	Land Rover Eastside
Interaction:	I
Interaction 1:	UST
Interaction 2:	Underground Storage Tank

Map ID
Direction
Distance
Elevation

MAP FINDINGS

Site

Database(s)

EDR ID Number
EPA ID Number

BELLEVUE NISSAN (Continued)

U000595261

Ecology Program:	TOXICS
Program Data:	UST
Facility Alt.:	Not reported
Program ID:	11249
Date Interaction:	2/29/2000 0:00
Date Interaction 3:	5/3/2000 0:00
Facility Id:	33891926
Latitude:	47.619321
Longitude:	-122.17771
Ecology Interest Type Code:	HWG
Facility ID:	33891926
Facility Company:	Land Rover Eastside
Interaction:	I
Interaction 1:	HWG
Interaction 2:	Hazardous Waste Generator
Ecology Program:	HAZWASTE
Program Data:	TURBOWASTE
Facility Alt.:	Not reported
Program ID:	WAD988517553
Date Interaction:	2/1/1993 0:00
Date Interaction 3:	9/5/2003 0:00
Facility ID:	33891926
Facility Company:	Land Rover Eastside
Interaction:	I
Interaction 1:	HWOTHER
Interaction 2:	Haz Waste Management Activity
Ecology Program:	HAZWASTE
Program Data:	TURBOWASTE
Facility Alt.:	Not reported
Program ID:	WAD988517553
Date Interaction:	12/31/2002 0:00
Date Interaction 3:	12/31/2003 0:00
Facility ID:	33891926
Facility Company:	Land Rover Eastside
Interaction:	I
Interaction 1:	HWG
Interaction 2:	Hazardous Waste Generator
Ecology Program:	HAZWASTE
Program Data:	TURBOWASTE
Facility Alt.:	Not reported
Program ID:	WAD988517553
Date Interaction:	12/31/2003 0:00
Date Interaction 3:	12/31/2004 0:00
Facility ID:	33891926
Facility Company:	Land Rover Eastside
Interaction:	I
Interaction 1:	HWOTHER
Interaction 2:	Haz Waste Management Activity
Ecology Program:	HAZWASTE
Program Data:	TURBOWASTE
Facility Alt.:	Not reported
Program ID:	WAD988517553

Map ID
Direction
Distance
Elevation

MAP FINDINGS

Site

Database(s)

EDR ID Number
EPA ID Number

BELLEVUE NISSAN (Continued)

U000595261

Date Interaction: 12/31/2004 0:00
Date Interaction 3: 12/31/2004 0:00

Facility ID: 33891926
Facility Company: Land Rover Eastside
Interaction: I
Interaction 1: LSC
Interaction 2: Local Source Control
Ecology Program: HAZWASTE
Program Data: LSC
Facility Alt.: Land Rover Eastside
Program ID: Not reported
Date Interaction: 6/12/2009 0:00
Date Interaction 3: 4/29/2010 0:00

Facility ID: 33891926
Facility Company: Land Rover Eastside
Interaction: I
Interaction 1: UST
Interaction 2: Underground Storage Tank
Ecology Program: TOXICS
Program Data: UST
Facility Alt.: Not reported
Program ID: 11249
Date Interaction: 2/29/2000 0:00
Date Interaction 3: 5/3/2000 0:00

UST:

Facility ID: 13923692
Site Id: 6960
UBI: Not reported
Phone Number: 2066434544
Decimal Latitude: 47.627781
Decimal Longitude: -122.155763

Tank Name: 1
Tag Number: Not reported
Tank Status: Removed
Tank Status Date: 08/06/1996
Tank Install Date: 00/31/1964
Tank Closure Date: Not reported
Capacity Range: Not reported
Tank Permit Expiration Date: Not reported
Tank Upgrade Date: Not reported
Tank Spill Prevention: Not reported
Tank Overfill Prevention: Not reported
Tank Material: Steel
Tank Construction: Not reported
Tank Tightness Test: Not reported
Tank Corrosion Protection: Sacrificial Anode
Tank Manifold: Not reported
Tank Release Detection: Not reported
Tank SFC Type: Not reported
Pipe Material: Steel
Pipe Construction: Not reported
Pipe Primary Release Detection: Not reported

Map ID
Direction
Distance
Elevation

MAP FINDINGS

Site

Database(s)

EDR ID Number
EPA ID Number

BELLEVUE NISSAN (Continued)

U000595261

Pipe Second Release Detection: Not reported
Pipe Corrosion Protection: Not reported
Pipe Pumping System: Not reported
Responsible Unit: NORTHWEST
Dispencer/Pump SFC Type: Not reported

Tank Name: 1
Tag Number: Not reported
Tank Status: Removed
Tank Status Date: 08/06/1996
Tank Install Date: 00/31/1964
Tank Closure Date: Not reported
Capacity Range: 111 TO 1,100 Gallons
Tank Permit Expiration Date: Not reported
Tank Upgrade Date: Not reported
Tank Spill Prevention: Not reported
Tank Overfill Prevention: Not reported
Tank Material: Steel
Tank Construction: Single Wall Tank
Tank Tightness Test: Not reported
Tank Corrosion Protection: Not reported
Tank Manifold: Not reported
Tank Release Detection: Not reported
Tank SFC Type: Not reported
Pipe Material: Steel
Pipe Construction: Not reported
Pipe Primary Release Detection: Not reported
Pipe Second Release Detection: Not reported
Pipe Corrosion Protection: Not reported
Pipe Pumping System: Not reported
Responsible Unit: NORTHWEST
Dispencer/Pump SFC Type: Not reported

Tank Name: 2
Tag Number: Not reported
Tank Status: Removed
Tank Status Date: 08/06/1996
Tank Install Date: 00/31/1964
Tank Closure Date: Not reported
Capacity Range: Not reported
Tank Permit Expiration Date: Not reported
Tank Upgrade Date: Not reported
Tank Spill Prevention: Not reported
Tank Overfill Prevention: Not reported
Tank Material: Steel
Tank Construction: Not reported
Tank Tightness Test: Not reported
Tank Corrosion Protection: Sacrificial Anode
Tank Manifold: Not reported
Tank Release Detection: Not reported
Tank SFC Type: Not reported
Pipe Material: Steel
Pipe Construction: Not reported
Pipe Primary Release Detection: Not reported
Pipe Second Release Detection: Not reported

Map ID
Direction
Distance
Elevation

MAP FINDINGS

Site

Database(s)

EDR ID Number
EPA ID Number

BELLEVUE NISSAN (Continued)

U000595261

Pipe Corrosion Protection: Not reported
Pipe Pumping System: Not reported
Responsible Unit: NORTHWEST
Dispenser/Pump SFC Type: Not reported

Tank Name: 3
Tag Number: Not reported
Tank Status: Exempt
Tank Status Date: 08/06/1996
Tank Install Date: 00/31/1964
Tank Closure Date: Not reported
Capacity Range: Not reported
Tank Permit Expiration Date: Not reported
Tank Upgrade Date: Not reported
Tank Spill Prevention: Not reported
Tank Overfill Prevention: Not reported
Tank Material: Steel
Tank Construction: Not reported
Tank Tightness Test: Not reported
Tank Corrosion Protection: Sacrificial Anode
Tank Manifold: Not reported
Tank Release Detection: Not reported
Tank SFC Type: Not reported
Pipe Material: Steel
Pipe Construction: Not reported
Pipe Primary Release Detection: Not reported
Pipe Second Release Detection: Not reported
Pipe Corrosion Protection: Not reported
Pipe Pumping System: Not reported
Responsible Unit: NORTHWEST
Dispenser/Pump SFC Type: Not reported

Tank Name: 4
Tag Number: Not reported
Tank Status: Exempt
Tank Status Date: 08/06/1996
Tank Install Date: 00/31/1964
Tank Closure Date: Not reported
Capacity Range: Not reported
Tank Permit Expiration Date: Not reported
Tank Upgrade Date: Not reported
Tank Spill Prevention: Not reported
Tank Overfill Prevention: Not reported
Tank Material: Steel
Tank Construction: Not reported
Tank Tightness Test: Not reported
Tank Corrosion Protection: Sacrificial Anode
Tank Manifold: Not reported
Tank Release Detection: Not reported
Tank SFC Type: Not reported
Pipe Material: Steel
Pipe Construction: Not reported
Pipe Primary Release Detection: Not reported
Pipe Second Release Detection: Not reported
Pipe Corrosion Protection: Not reported

Map ID
 Direction
 Distance
 Elevation

MAP FINDINGS

Site

Database(s)

EDR ID Number
 EPA ID Number

BELLEVUE NISSAN (Continued)

U000595261

Pipe Pumping System: Not reported
 Responsible Unit: NORTHWEST
 Dispenser/Pump SFC Type: Not reported

AY325
ENE
1/4-1/2
0.334 mi.
1766 ft.

PHILLIPS 66 071792
140TH & 20TH NE
BELLEVUE, WA 98004
Site 5 of 6 in cluster AY

ALLSITES **U001122900**
UST **N/A**

Relative:
Lower

ALLSITES:

Facility Id: 83589368
 Latitude: 47.72997
 Longitude: -122.30845
 Ecology Interest Type Code: UST
 Facility ID: 83589368
 Facility Company: PHILLIPS 66 COMPANY SS071792
 Interaction: A
 Interaction 1: UST
 Interaction 2: Underground Storage Tank
 Ecology Program: TOXICS
 Program Data: UST
 Facility Alt.: Not reported
 Program ID: 2802
 Date Interaction: 3/20/2000 0:00
 Date Interaction 3: Not reported

Actual:
194 ft.

UST:

Facility ID: 83589368
 Site Id: 2802
 UBI: Not reported
 Phone Number: Not reported
 Decimal Latitude: 47.72997
 Decimal Longitude: -122.308458

 Tank Name: 0418644
 Tag Number: Not reported
 Tank Status: Unknown
 Tank Status Date: 08/06/1996
 Tank Install Date: 00/31/1964
 Tank Closure Date: Not reported
 Capacity Range: 111 TO 1,100 Gallons
 Tank Permit Expiration Date: Not reported
 Tank Upgrade Date: Not reported
 Tank Spill Prevention: Not reported
 Tank Overfill Prevention: Not reported
 Tank Material: Steel
 Tank Construction: Single Wall Tank
 Tank Tightness Test: Not reported
 Tank Corrosion Protection: Not reported
 Tank Manifold: Not reported
 Tank Release Detection: Not reported
 Tank SFC Type: Not reported
 Pipe Material: Steel
 Pipe Construction: Not reported
 Pipe Primary Release Detection: Not reported

Map ID
Direction
Distance
Elevation

MAP FINDINGS

Site

Database(s)

EDR ID Number
EPA ID Number

PHILLIPS 66 071792 (Continued)

U001122900

Pipe Second Release Detection: Not reported
Pipe Corrosion Protection: Not reported
Pipe Pumping System: Not reported
Responsible Unit: NORTHWEST
Dispencer/Pump SFC Type: Not reported

Tank Name: 0418646
Tag Number: Not reported
Tank Status: Unknown
Tank Status Date: 08/06/1996
Tank Install Date: 00/31/1964
Tank Closure Date: Not reported
Capacity Range: Not reported
Tank Permit Expiration Date: Not reported
Tank Upgrade Date: Not reported
Tank Spill Prevention: Not reported
Tank Overfill Prevention: Not reported
Tank Material: Steel
Tank Construction: Single Wall Tank
Tank Tightness Test: Not reported
Tank Corrosion Protection: Not reported
Tank Manifold: Not reported
Tank Release Detection: Not reported
Tank SFC Type: Not reported
Pipe Material: Steel
Pipe Construction: Not reported
Pipe Primary Release Detection: Not reported
Pipe Second Release Detection: Not reported
Pipe Corrosion Protection: Not reported
Pipe Pumping System: Not reported
Responsible Unit: NORTHWEST
Dispencer/Pump SFC Type: Not reported

Tank Name: 0418647
Tag Number: Not reported
Tank Status: Unknown
Tank Status Date: 08/06/1996
Tank Install Date: 00/31/1964
Tank Closure Date: Not reported
Capacity Range: 111 TO 1,100 Gallons
Tank Permit Expiration Date: Not reported
Tank Upgrade Date: Not reported
Tank Spill Prevention: Not reported
Tank Overfill Prevention: Not reported
Tank Material: Steel
Tank Construction: Single Wall Tank
Tank Tightness Test: Not reported
Tank Corrosion Protection: Not reported
Tank Manifold: Not reported
Tank Release Detection: Not reported
Tank SFC Type: Not reported
Pipe Material: Steel
Pipe Construction: Not reported
Pipe Primary Release Detection: Not reported
Pipe Second Release Detection: Not reported

Map ID
 Direction
 Distance
 Elevation

MAP FINDINGS

Site

Database(s)

EDR ID Number
 EPA ID Number

PHILLIPS 66 071792 (Continued)

U001122900

Pipe Corrosion Protection: Not reported
 Pipe Pumping System: Not reported
 Responsible Unit: NORTHWEST
 Dispenser/Pump SFC Type: Not reported

Tank Name: 0418649
 Tag Number: Not reported
 Tank Status: Unknown
 Tank Status Date: 08/06/1996
 Tank Install Date: 00/31/1964
 Tank Closure Date: Not reported
 Capacity Range: Not reported
 Tank Permit Expiration Date: Not reported
 Tank Upgrade Date: Not reported
 Tank Spill Prevention: Not reported
 Tank Overfill Prevention: Not reported
 Tank Material: Steel
 Tank Construction: Single Wall Tank
 Tank Tightness Test: Not reported
 Tank Corrosion Protection: Not reported
 Tank Manifold: Not reported
 Tank Release Detection: Not reported
 Tank SFC Type: Not reported
 Pipe Material: Steel
 Pipe Construction: Not reported
 Pipe Primary Release Detection: Not reported
 Pipe Second Release Detection: Not reported
 Pipe Corrosion Protection: Not reported
 Pipe Pumping System: Not reported
 Responsible Unit: NORTHWEST
 Dispenser/Pump SFC Type: Not reported

**326
 NW
 1/4-1/2
 0.334 mi.
 1766 ft.**

**SMITH & HAWKEN
 12200 NORTHUP WY
 BELLEVUE, WA 98005**

**RCRA NonGen / NLR 1001092166
 FINDS WAR000008193
 ALLSITES**

**Relative:
 Lower
 Actual:
 194 ft.**

RCRA NonGen / NLR:
 Date form received by agency: 10/01/1998
 Facility name: SMITH & HAWKEN
 Facility address: 12200 NORTHUP WY
 BELLEVUE, WA 98005
 EPA ID: WAR000008193
 Mailing address: 12200 NORTHUP WAY
 BELLEVUE, WA 98005-1914
 Contact: SMITH & HAWKEN SMITH & HAWKEN
 Contact address: 12200 NORTHUP WY
 BELLEVUE, WA 98005-1914
 Contact country: US
 Contact telephone: (000)000-0000
 Contact email: Not reported
 EPA Region: 10
 Classification: Non-Generator
 Description: Handler: Non-Generators do not presently generate hazardous waste

Map ID
Direction
Distance
Elevation

MAP FINDINGS

Site

Database(s)

EDR ID Number
EPA ID Number

SMITH & HAWKEN (Continued)

1001092166

Owner/Operator Summary:

Owner/operator name: SMITH & HAWKIN S
Owner/operator address: 12200 NORTHUP WAY
BELLEVUE, WA 98005
Owner/operator country: US
Owner/operator telephone: (425)881-6775
Legal status: Private
Owner/Operator Type: Owner
Owner/Op start date: 05/03/1996
Owner/Op end date: Not reported

Handler Activities Summary:

U.S. importer of hazardous waste: No
Mixed waste (haz. and radioactive): No
Recycler of hazardous waste: No
Transporter of hazardous waste: No
Treater, storer or disposer of HW: No
Underground injection activity: No
On-site burner exemption: No
Furnace exemption: No
Used oil fuel burner: No
Used oil processor: No
User oil refiner: No
Used oil fuel marketer to burner: No
Used oil Specification marketer: No
Used oil transfer facility: No
Used oil transporter: No

Violation Status: No violations found

FINDS:

Registry ID: 110005404197

Environmental Interest/Information System

RCRAInfo is a national information system that supports the Resource Conservation and Recovery Act (RCRA) program through the tracking of events and activities related to facilities that generate, transport, and treat, store, or dispose of hazardous waste. RCRAInfo allows RCRA program staff to track the notification, permit, compliance, and corrective action activities required under RCRA.

ALLSITES:

Facility Id: 85963379
Latitude: 47.62919
Longitude: -122.17465
Ecology Interest Type Code: HWG
Facility ID: 85963379
Facility Company: Smith & Hawken
Interaction: I
Interaction 1: HWG
Interaction 2: Hazardous Waste Generator
Ecology Program: HAZWASTE
Program Data: TURBOWASTE
Facility Alt.: Not reported

Map ID
 Direction
 Distance
 Elevation

MAP FINDINGS

Site

Database(s)

EDR ID Number
 EPA ID Number

SMITH & HAWKEN (Continued)

1001092166

Program ID: WAR000008193
 Date Interaction: 3/5/1996 0:00
 Date Interaction 3: 12/31/1996 0:00

AY327
ENE
1/4-1/2
0.337 mi.
1778 ft.

BELLEVUE KAWASAKI INC
14004 NE 20TH
BELLEVUE, WA 98007
Site 6 of 6 in cluster AY

ALLSITES **U001124197**
UST **N/A**

Relative:
Lower

ALLSITES:
 Facility Id: 17579188
 Latitude: 47.627761
 Longitude: -122.15484
 Ecology Interest Type Code: UST
 Facility ID: 17579188
 Facility Company: BELLEVUE KAWASAKI INC
 Interaction: I
 Interaction 1: UST
 Interaction 2: Underground Storage Tank
 Ecology Program: TOXICS
 Program Data: UST
 Facility Alt.: Not reported
 Program ID: 5788
 Date Interaction: 2/29/2000 0:00
 Date Interaction 3: 5/3/2000 0:00

Actual:
194 ft.

UST:
 Facility ID: 17579188
 Site Id: 5788
 UBI: Not reported
 Phone Number: 2066415040
 Decimal Latitude: 47.627761
 Decimal Longitude: -122.154843

Tank Name: 1
 Tag Number: Not reported
 Tank Status: Removed
 Tank Status Date: 08/06/1996
 Tank Install Date: 00/31/1964
 Tank Closure Date: Not reported
 Capacity Range: Not reported
 Tank Permit Expiration Date: Not reported
 Tank Upgrade Date: Not reported
 Tank Spill Prevention: Not reported
 Tank Overfill Prevention: Not reported
 Tank Material: Not reported
 Tank Construction: Not reported
 Tank Tightness Test: Not reported
 Tank Corrosion Protection: Not reported
 Tank Manifold: Not reported
 Tank Release Detection: Not reported
 Tank SFC Type: Not reported
 Pipe Material: Not reported
 Pipe Construction: Not reported

Map ID
Direction
Distance
Elevation

MAP FINDINGS

Site

Database(s)

EDR ID Number
EPA ID Number

BELLEVUE KAWASAKI INC (Continued)

U001124197

Pipe Primary Release Detection: Not reported
Pipe Second Release Detection: Not reported
Pipe Corrosion Protection: Not reported
Pipe Pumping System: Not reported
Responsible Unit: NORTHWEST
Dispencer/Pump SFC Type: Not reported

Tank Name: 1
Tag Number: Not reported
Tank Status: Removed
Tank Status Date: 08/06/1996
Tank Install Date: 00/31/1964
Tank Closure Date: Not reported
Capacity Range: Not reported
Tank Permit Expiration Date: Not reported
Tank Upgrade Date: Not reported
Tank Spill Prevention: Not reported
Tank Overfill Prevention: Not reported
Tank Material: Not reported
Tank Construction: Not reported
Tank Tightness Test: Not reported
Tank Corrosion Protection: Not reported
Tank Manifold: Not reported
Tank Release Detection: Not reported
Tank SFC Type: Not reported
Pipe Material: Not reported
Pipe Construction: Not reported
Pipe Primary Release Detection: Not reported
Pipe Second Release Detection: Not reported
Pipe Corrosion Protection: Not reported
Pipe Pumping System: Not reported
Responsible Unit: NORTHWEST
Dispencer/Pump SFC Type: Not reported

Tank Name: 2
Tag Number: Not reported
Tank Status: Removed
Tank Status Date: 08/06/1996
Tank Install Date: 00/31/1964
Tank Closure Date: Not reported
Capacity Range: Not reported
Tank Permit Expiration Date: Not reported
Tank Upgrade Date: Not reported
Tank Spill Prevention: Not reported
Tank Overfill Prevention: Not reported
Tank Material: Not reported
Tank Construction: Not reported
Tank Tightness Test: Not reported
Tank Corrosion Protection: Not reported
Tank Manifold: Not reported
Tank Release Detection: Not reported
Tank SFC Type: Not reported
Pipe Material: Not reported
Pipe Construction: Not reported
Pipe Primary Release Detection: Not reported

Map ID
Direction
Distance
Elevation

MAP FINDINGS

Site

Database(s)

EDR ID Number
EPA ID Number

BELLEVUE KAWASAKI INC (Continued)

U001124197

Pipe Second Release Detection: Not reported
Pipe Corrosion Protection: Not reported
Pipe Pumping System: Not reported
Responsible Unit: NORTHWEST
Dispenser/Pump SFC Type: Not reported

Tank Name: 2
Tag Number: Not reported
Tank Status: Removed
Tank Status Date: 08/06/1996
Tank Install Date: 00/31/1964
Tank Closure Date: Not reported
Capacity Range: Not reported
Tank Permit Expiration Date: Not reported
Tank Upgrade Date: Not reported
Tank Spill Prevention: Not reported
Tank Overfill Prevention: Not reported
Tank Material: Not reported
Tank Construction: Not reported
Tank Tightness Test: Not reported
Tank Corrosion Protection: Not reported
Tank Manifold: Not reported
Tank Release Detection: Not reported
Tank SFC Type: Not reported
Pipe Material: Not reported
Pipe Construction: Not reported
Pipe Primary Release Detection: Not reported
Pipe Second Release Detection: Not reported
Pipe Corrosion Protection: Not reported
Pipe Pumping System: Not reported
Responsible Unit: NORTHWEST
Dispenser/Pump SFC Type: Not reported

328
ESE
1/4-1/2
0.339 mi.
1789 ft.

PHARMACEUTICAL WASTE SVCS INC
1409 140TH PL NE 101
BELLEVUE, WA 98007

RCRA NonGen / NLR 1000364757
FINDS WAD982659286
ALLSITES

Relative:
Higher

RCRA NonGen / NLR:

Actual:
211 ft.

Date form received by agency: 05/04/1989
Facility name: PHARMACEUTICAL WASTE SVCS INC
Facility address: 1409 140TH PL NE 101
BELLEVUE, WA 98007
EPA ID: WAD982659286
Mailing address: 12505 BEL RED RD STE 208
BELLEVUE, WA 98005-2510
Contact: PHARMACEUTICAL PHARMACEUTICAL
Contact address: 12505 BEL RED RD STE 208
BELLEVUE, WA 98005-2510
Contact country: US
Contact telephone: (000)000-0000
Contact email: Not reported
EPA Region: 10
Classification: Non-Generator
Description: Handler: Non-Generators do not presently generate hazardous waste

Map ID
Direction
Distance
Elevation

MAP FINDINGS

Site

Database(s)

EDR ID Number
EPA ID Number

PHARMACEUTICAL WASTE SVCS INC (Continued)

1000364757

Owner/Operator Summary:

Owner/operator name: PHARMACEUTICAL P
Owner/operator address: 1409 140TH PL NE STE 101
BELLEVUE, WA 98007
Owner/operator country: US
Owner/operator telephone: (000)000-0000
Legal status: Private
Owner/Operator Type: Owner
Owner/Op start date: 05/02/1996
Owner/Op end date: Not reported

Handler Activities Summary:

U.S. importer of hazardous waste: No
Mixed waste (haz. and radioactive): No
Recycler of hazardous waste: No
Transporter of hazardous waste: No
Treater, storer or disposer of HW: No
Underground injection activity: No
On-site burner exemption: No
Furnace exemption: No
Used oil fuel burner: No
Used oil processor: No
User oil refiner: No
Used oil fuel marketer to burner: No
Used oil Specification marketer: No
Used oil transfer facility: No
Used oil transporter: No

Violation Status: No violations found

FINDS:

Registry ID: 110005348212

Environmental Interest/Information System

RCRAInfo is a national information system that supports the Resource Conservation and Recovery Act (RCRA) program through the tracking of events and activities related to facilities that generate, transport, and treat, store, or dispose of hazardous waste. RCRAInfo allows RCRA program staff to track the notification, permit, compliance, and corrective action activities required under RCRA.

ALLSITES:

Facility Id: 32861515
Latitude: 47.62607
Longitude: -122.15322
Ecology Interest Type Code: HWG
Facility ID: 32861515
Facility Company: Pharmaceutical Waste Svcs Inc
Interaction: I
Interaction 1: HWG
Interaction 2: Hazardous Waste Generator
Ecology Program: HAZWASTE
Program Data: TURBOWASTE
Facility Alt.: Not reported

Map ID
Direction
Distance
Elevation

MAP FINDINGS

Site

Database(s)

EDR ID Number
EPA ID Number

PHARMACEUTICAL WASTE SVCS INC (Continued)

1000364757

Program ID: WAD982659286
Date Interaction: 5/4/1989 0:00
Date Interaction 3: 12/31/1989 0:00

329
North
1/4-1/2
0.347 mi.
1832 ft.

LEASE CRUTCHER LEWIS BELLEVUE
2335 130TH AVE NE
BELLEVUE, WA 98005

RCRA NonGen / NLR
FINDS
ALLSITES

1000455893
WAD988476412

Relative:
Higher

RCRA NonGen / NLR:

Date form received by agency: 08/24/1990
Facility name: LEASE CRUTCHER LEWIS BELLEVUE
Facility address: 2335 130TH AVE NE
BELLEVUE, WA 98005
EPA ID: WAD988476412
Mailing address: 4330 148TH AVE NE
REDMOND, WA 98052-5152
Contact: LEASE CRUTCHER LEASE CRUTCHER
Contact address: 4330 148TH AVE NE
REDMOND, WA 98052-5152

Actual:
306 ft.

Contact country: US
Contact telephone: (000)000-0000
Contact email: Not reported
EPA Region: 10
Classification: Non-Generator
Description: Handler: Non-Generators do not presently generate hazardous waste

Owner/Operator Summary:

Owner/operator name: LEASE CRUTCHER L
Owner/operator address: 2335 130TH AVE NE
BELLEVUE, WA 98005
Owner/operator country: US
Owner/operator telephone: (000)000-0000
Legal status: Private
Owner/Operator Type: Owner
Owner/Op start date: 05/02/1996
Owner/Op end date: Not reported

Handler Activities Summary:

U.S. importer of hazardous waste: No
Mixed waste (haz. and radioactive): No
Recycler of hazardous waste: No
Transporter of hazardous waste: No
Treater, storer or disposer of HW: No
Underground injection activity: No
On-site burner exemption: No
Furnace exemption: No
Used oil fuel burner: No
Used oil processor: No
User oil refiner: No
Used oil fuel marketer to burner: No
Used oil Specification marketer: No
Used oil transfer facility: No
Used oil transporter: No

Map ID
Direction
Distance
Elevation

MAP FINDINGS

Site

Database(s)

EDR ID Number
EPA ID Number

LEASE CRUTCHER LEWIS BELLEVUE (Continued)

1000455893

Violation Status: No violations found

FINDS:

Registry ID: 110005355007

Environmental Interest/Information System

RCRAInfo is a national information system that supports the Resource Conservation and Recovery Act (RCRA) program through the tracking of events and activities related to facilities that generate, transport, and treat, store, or dispose of hazardous waste. RCRAInfo allows RCRA program staff to track the notification, permit, compliance, and corrective action activities required under RCRA.

ALLSITES:

Facility Id: 77652395
Latitude: 47.63115
Longitude: -122.16776
Ecology Interest Type Code: HWG
Facility ID: 77652395
Facility Company: Lease Crutcher Lewis Bellevue
Interaction: I
Interaction 1: HWG
Interaction 2: Hazardous Waste Generator
Ecology Program: HAZWASTE
Program Data: TURBOWASTE
Facility Alt.: Not reported
Program ID: WAD988476412
Date Interaction: 8/24/1990 0:00
Date Interaction 3: 3/8/1991 0:00

**330
ENE
1/4-1/2
0.351 mi.
1855 ft.**

**STRICTLY BMW INDEPENDENT SVC INC
2111 140TH AVE NE
BELLEVUE, WA 98005**

**RCRA NonGen / NLR 1000659969
FINDS WAD988496493
ALLSITES**

**Relative:
Lower**

RCRA NonGen / NLR:

Date form received by agency: 11/07/1997
Facility name: STRICTLY BMW INDEPENDENT SVC INC
Facility address: 2111 140TH AVE NE
BELLEVUE, WA 98005-2005
EPA ID: WAD988496493
Contact: STRICTLY BMW IN STRICTLY BMW IN
Contact address: 2111 140TH AVE NE
BELLEVUE, WA 98005-2007
Contact country: US
Contact telephone: (000)000-0000
Contact email: Not reported
EPA Region: 10
Classification: Non-Generator
Description: Handler: Non-Generators do not presently generate hazardous waste

Owner/Operator Summary:

Owner/operator name: RONALD N

Map ID
Direction
Distance
Elevation

MAP FINDINGS

Site

Database(s)

EDR ID Number
EPA ID Number

STRICTLY BMW INDEPENDENT SVC INC (Continued)

1000659969

Owner/operator address: 2111 140TH AVE NE
BELLEVUE, WA 98005
Owner/operator country: US
Owner/operator telephone: (425)747-6044
Legal status: Private
Owner/Operator Type: Operator
Owner/Op start date: 08/21/1996
Owner/Op end date: Not reported

Owner/operator name: RONALD N
Owner/operator address: 2111 140TH AVE NE
BELLEVUE, WA 98005
Owner/operator country: US
Owner/operator telephone: (425)747-6044
Legal status: Private
Owner/Operator Type: Owner
Owner/Op start date: 08/21/1996
Owner/Op end date: Not reported

Handler Activities Summary:

U.S. importer of hazardous waste: No
Mixed waste (haz. and radioactive): No
Recycler of hazardous waste: No
Transporter of hazardous waste: No
Treater, storer or disposer of HW: No
Underground injection activity: No
On-site burner exemption: No
Furnace exemption: No
Used oil fuel burner: No
Used oil processor: No
User oil refiner: No
Used oil fuel marketer to burner: No
Used oil Specification marketer: No
Used oil transfer facility: No
Used oil transporter: No

Violation Status: No violations found

FINDS:

Registry ID: 110005368627

Environmental Interest/Information System

RCRAInfo is a national information system that supports the Resource Conservation and Recovery Act (RCRA) program through the tracking of events and activities related to facilities that generate, transport, and treat, store, or dispose of hazardous waste. RCRAInfo allows RCRA program staff to track the notification, permit, compliance, and corrective action activities required under RCRA.

ALLSITES:

Facility Id: 12696578
Latitude: 47.62894
Longitude: -122.15369
Ecology Interest Type Code: HWG
Facility ID: 12696578

Map ID
Direction
Distance
Elevation

MAP FINDINGS

Site

Database(s)

EDR ID Number
EPA ID Number

STRICTLY BMW INDEPENDENT SVC INC (Continued)

1000659969

Facility Company: Strictly BMW Independent Svc Inc
Interaction: I
Interaction 1: HWG
Interaction 2: Hazardous Waste Generator
Ecology Program: HAZWASTE
Program Data: TURBOWASTE
Facility Alt.: Not reported
Program ID: WAD988496493
Date Interaction: 9/17/1991 0:00
Date Interaction 3: 12/31/1996 0:00

**AZ331
WNW
1/4-1/2
0.362 mi.
1909 ft.**

**ICOS CORPORATION
2023 120TH AVE NE
BELLEVUE, WA 98005**

**RCRA NonGen / NLR
ALLSITES
MANIFEST**

**1000838862
WAD988516662**

Site 1 of 4 in cluster AZ

**Relative:
Lower**

RCRA NonGen / NLR:

Date form received by agency: 03/03/2008
Facility name: ICOS CORPORATION
Facility address: 2023 120TH AVE NE
BELLEVUE, WA 98005
EPA ID: WAD988516662
Mailing address: 22021 20TH AVE SE
BOTHHELL, WA 98021
Contact: ICOS CORPORATIO ICOS CORPORATIO
Contact address: 22021 20TH AVE SE
BOTHHELL, WA 98021
Contact country: US
Contact telephone: (000)000-0000
Contact email: Not reported
EPA Region: 10
Land type: Private
Classification: Non-Generator
Description: Handler: Non-Generators do not presently generate hazardous waste

**Actual:
154 ft.**

Owner/Operator Summary:

Owner/operator name: DOUG B
Owner/operator address: 22021 20TH AVE SE
BOTHHELL, WA 98021
Owner/operator country: US
Owner/operator telephone: (425)415-5537
Legal status: Private
Owner/Operator Type: Operator
Owner/Op start date: 01/01/1991
Owner/Op end date: Not reported

Owner/operator name: BELLEVUE TRADE B
Owner/operator address: PO BOX 3946
BELLEVUE, WA 98009
Owner/operator country: US
Owner/operator telephone: (425)455-5458
Legal status: Private
Owner/Operator Type: Owner
Owner/Op start date: 01/01/1991
Owner/Op end date: Not reported

Map ID
Direction
Distance
Elevation

MAP FINDINGS

Site

Database(s)

EDR ID Number
EPA ID Number

ICOS CORPORATION (Continued)

1000838862

Handler Activities Summary:

U.S. importer of hazardous waste: No
Mixed waste (haz. and radioactive): No
Recycler of hazardous waste: No
Transporter of hazardous waste: No
Treater, storer or disposer of HW: No
Underground injection activity: No
On-site burner exemption: No
Furnace exemption: No
Used oil fuel burner: No
Used oil processor: No
User oil refiner: No
Used oil fuel marketer to burner: No
Used oil Specification marketer: No
Used oil transfer facility: No
Used oil transporter: No

Universal Waste Summary:

Waste type: Lamps
Accumulated waste on-site: Yes
Generated waste on-site: Not reported

Historical Generators:

Date form received by agency: 06/19/2007
Site name: ICOS CORPORATION
Classification: Large Quantity Generator

Date form received by agency: 12/31/2005
Site name: ICOS CORPORATION
Classification: Small Quantity Generator

Date form received by agency: 12/31/2003
Site name: ICOS CORPORATION
Classification: Small Quantity Generator

Date form received by agency: 02/26/2002
Site name: MOLECUMETICS LTD
Classification: Large Quantity Generator

Date form received by agency: 03/06/2000
Site name: MOLECUMETICS LTD
Classification: Large Quantity Generator

Hazardous Waste Summary:

Waste code: D001
Waste name: IGNITABLE HAZARDOUS WASTES ARE THOSE WASTES WHICH HAVE A FLASHPOINT OF LESS THAN 140 DEGREES FAHRENHEIT AS DETERMINED BY A PENSKEY-MARTENS CLOSED CUP FLASH POINT TESTER. ANOTHER METHOD OF DETERMINING THE FLASH POINT OF A WASTE IS TO REVIEW THE MATERIAL SAFETY DATA SHEET, WHICH CAN BE OBTAINED FROM THE MANUFACTURER OR DISTRIBUTOR OF THE MATERIAL. LACQUER THINNER IS AN EXAMPLE OF A COMMONLY USED SOLVENT WHICH WOULD BE CONSIDERED AS IGNITABLE HAZARDOUS WASTE.

Waste code: D002
Waste name: A WASTE WHICH HAS A PH OF LESS THAN 2 OR GREATER THAN 12.5 IS

Map ID
Direction
Distance
Elevation

MAP FINDINGS

Site

Database(s)

EDR ID Number
EPA ID Number

ICOS CORPORATION (Continued)

1000838862

CONSIDERED TO BE A CORROSIVE HAZARDOUS WASTE. SODIUM HYDROXIDE, A CAUSTIC SOLUTION WITH A HIGH PH, IS OFTEN USED BY INDUSTRIES TO CLEAN OR DEGREASE PARTS. HYDROCHLORIC ACID, A SOLUTION WITH A LOW PH, IS USED BY MANY INDUSTRIES TO CLEAN METAL PARTS PRIOR TO PAINTING. WHEN THESE CAUSTIC OR ACID SOLUTIONS BECOME CONTAMINATED AND MUST BE DISPOSED, THE WASTE WOULD BE A CORROSIVE HAZARDOUS WASTE.

Waste code: D003

Waste name: A MATERIAL IS CONSIDERED TO BE A REACTIVE HAZARDOUS WASTE IF IT IS NORMALLY UNSTABLE, REACTS VIOLENTLY WITH WATER, GENERATES TOXIC GASES WHEN EXPOSED TO WATER OR CORROSIVE MATERIALS, OR IF IT IS CAPABLE OF DETONATION OR EXPLOSION WHEN EXPOSED TO HEAT OR A FLAME. ONE EXAMPLE OF SUCH WASTE WOULD BY WASTE GUNPOWDER.

Waste code: D007

Waste name: CHROMIUM

Waste code: D022

Waste name: CHLOROFORM

Waste code: F002

Waste name: THE FOLLOWING SPENT HALOGENATED SOLVENTS: TETRACHLOROETHYLENE, METHYLENE CHLORIDE, TRICHLOROETHYLENE, 1,1,1-TRICHLOROETHANE, CHLOROBENZENE, 1,1,2-TRICHLORO-1,2,2-TRIFLUOROETHANE, ORTHO-DICHLOROBENZENE, TRICHLOROFLUOROMETHANE, AND 1,1,2-TRICHLOROETHANE; ALL SPENT SOLVENT MIXTURES/BLENDS CONTAINING, BEFORE USE, A TOTAL OF TEN PERCENT OR MORE (BY VOLUME) OF ONE OR MORE OF THE ABOVE HALOGENATED SOLVENTS OR THOSE LISTED IN F001, F004, OR F005, AND STILL BOTTOMS FROM THE RECOVERY OF THESE SPENT SOLVENTS AND SPENT SOLVENT MIXTURES.

Waste code: F003

Waste name: THE FOLLOWING SPENT NON-HALOGENATED SOLVENTS: XYLENE, ACETONE, ETHYL ACETATE, ETHYL BENZENE, ETHYL ETHER, METHYL ISOBUTYL KETONE, N-BUTYL ALCOHOL, CYCLOHEXANONE, AND METHANOL; ALL SPENT SOLVENT MIXTURES/BLENDS CONTAINING, BEFORE USE, ONLY THE ABOVE SPENT NON-HALOGENATED SOLVENTS; AND ALL SPENT SOLVENT MIXTURES/BLENDS CONTAINING, BEFORE USE, ONE OR MORE OF THE ABOVE NON-HALOGENATED SOLVENTS, AND, A TOTAL OF TEN PERCENT OR MORE (BY VOLUME) OF ONE OR MORE OF THOSE SOLVENTS LISTED IN F001, F002, F004, AND F005, AND STILL BOTTOMS FROM THE RECOVERY OF THESE SPENT SOLVENTS AND SPENT SOLVENT MIXTURES.

Waste code: F005

Waste name: THE FOLLOWING SPENT NON-HALOGENATED SOLVENTS: TOLUENE, METHYL ETHYL KETONE, CARBON DISULFIDE, ISOBUTANOL, PYRIDINE, BENZENE, 2-ETHOXYETHANOL, AND 2-NITROPROPANE; ALL SPENT SOLVENT MIXTURES/BLENDS CONTAINING, BEFORE USE, A TOTAL OF TEN PERCENT OR MORE (BY VOLUME) OF ONE OR MORE OF THE ABOVE NON-HALOGENATED SOLVENTS OR THOSE SOLVENTS LISTED IN F001, F002, OR F004; AND STILL BOTTOMS FROM THE RECOVERY OF THESE SPENT SOLVENTS AND SPENT SOLVENT MIXTURES.

Waste code: P008

Waste name: 4-AMINOPYRIDINE

Waste code: P022

Waste name: CARBON DISULFIDE

Map ID
Direction
Distance
Elevation

MAP FINDINGS

Site

Database(s)

EDR ID Number
EPA ID Number

ICOS CORPORATION (Continued)

1000838862

Waste code: P068
Waste name: HYDRAZINE, METHYL-

Waste code: P105
Waste name: SODIUM AZIDE

Waste code: U002
Waste name: ACETONE (I)

Waste code: U068
Waste name: METHANE, DIBROMO-

Waste code: U080
Waste name: METHANE, DICHLORO-

Waste code: U115
Waste name: ETHYLENE OXIDE (I,T)

Waste code: U153
Waste name: METHANETHIOL (I, T)

Waste code: U188
Waste name: PHENOL

Waste code: U211
Waste name: CARBON TETRACHLORIDE

Waste code: U328
Waste name: BENZENAMINE, 2-METHYL-

Facility Has Received Notices of Violations:

Regulation violated: SR - -200(1)(b) / -630(7)
Area of violation: Generators - General
Date violation determined: 04/10/2003
Date achieved compliance: 04/30/2003
Violation lead agency: State
Enforcement action: WRITTEN INFORMAL
Enforcement action date: 04/22/2003
Enf. disposition status: Not reported
Enf. disp. status date: Not reported
Enforcement lead agency: State
Proposed penalty amount: Not reported
Final penalty amount: Not reported
Paid penalty amount: Not reported

Regulation violated: SR - -200(2)
Area of violation: Generators - General
Date violation determined: 04/10/2003
Date achieved compliance: 06/03/2003
Violation lead agency: State
Enforcement action: WRITTEN INFORMAL
Enforcement action date: 04/22/2003
Enf. disposition status: Not reported
Enf. disp. status date: Not reported
Enforcement lead agency: State
Proposed penalty amount: Not reported
Final penalty amount: Not reported

Map ID
Direction
Distance
Elevation

MAP FINDINGS

Site

Database(s)

EDR ID Number
EPA ID Number

ICOS CORPORATION (Continued)

1000838862

Paid penalty amount: Not reported

Regulation violated: SR - -200(1)(b) / -630(6)
Area of violation: Generators - Records/Reporting
Date violation determined: 04/10/2003
Date achieved compliance: 05/14/2003
Violation lead agency: State
Enforcement action: WRITTEN INFORMAL
Enforcement action date: 04/22/2003
Enf. disposition status: Not reported
Enf. disp. status date: Not reported
Enforcement lead agency: State
Proposed penalty amount: Not reported
Final penalty amount: Not reported
Paid penalty amount: Not reported

Regulation violated: SR - -200(1)(d)
Area of violation: Generators - General
Date violation determined: 04/10/2003
Date achieved compliance: 04/30/2003
Violation lead agency: State
Enforcement action: WRITTEN INFORMAL
Enforcement action date: 04/22/2003
Enf. disposition status: Not reported
Enf. disp. status date: Not reported
Enforcement lead agency: State
Proposed penalty amount: Not reported
Final penalty amount: Not reported
Paid penalty amount: Not reported

Regulation violated: SR - 220(1)(a)
Area of violation: Generators - Records/Reporting
Date violation determined: 05/14/1996
Date achieved compliance: 05/28/1996
Violation lead agency: State
Enforcement action: WRITTEN INFORMAL
Enforcement action date: 05/14/1996
Enf. disposition status: Not reported
Enf. disp. status date: Not reported
Enforcement lead agency: State
Proposed penalty amount: Not reported
Final penalty amount: Not reported
Paid penalty amount: Not reported

Evaluation Action Summary:

Evaluation date: 12/10/2013
Evaluation: COMPLIANCE EVALUATION INSPECTION ON-SITE
Area of violation: Not reported
Date achieved compliance: Not reported
Evaluation lead agency: State

Evaluation date: 04/19/2007
Evaluation: COMPLIANCE EVALUATION INSPECTION ON-SITE
Area of violation: Not reported
Date achieved compliance: Not reported
Evaluation lead agency: State

Map ID
Direction
Distance
Elevation

MAP FINDINGS

Site

Database(s)

EDR ID Number
EPA ID Number

ICOS CORPORATION (Continued)

1000838862

Evaluation date: 04/10/2003
Evaluation: COMPLIANCE EVALUATION INSPECTION ON-SITE
Area of violation: Generators - Records/Reporting
Date achieved compliance: 05/14/2003
Evaluation lead agency: State

Evaluation date: 04/10/2003
Evaluation: COMPLIANCE EVALUATION INSPECTION ON-SITE
Area of violation: Generators - General
Date achieved compliance: 06/03/2003
Evaluation lead agency: State

Evaluation date: 04/10/2003
Evaluation: COMPLIANCE EVALUATION INSPECTION ON-SITE
Area of violation: Generators - General
Date achieved compliance: 04/30/2003
Evaluation lead agency: State

Evaluation date: 10/31/2002
Evaluation: COMPLIANCE EVALUATION INSPECTION ON-SITE
Area of violation: Not reported
Date achieved compliance: Not reported
Evaluation lead agency: State

Evaluation date: 10/14/2002
Evaluation: COMPLIANCE EVALUATION INSPECTION ON-SITE
Area of violation: Not reported
Date achieved compliance: Not reported
Evaluation lead agency: State

Evaluation date: 05/16/2001
Evaluation: COMPLIANCE EVALUATION INSPECTION ON-SITE
Area of violation: Not reported
Date achieved compliance: Not reported
Evaluation lead agency: State

Evaluation date: 05/14/1996
Evaluation: COMPLIANCE EVALUATION INSPECTION ON-SITE
Area of violation: Generators - Records/Reporting
Date achieved compliance: 05/28/1996
Evaluation lead agency: State

ALLSITES:

Facility Id: 96564918
Latitude: 47.62869
Longitude: -122.18019
Ecology Interest Type Code: HWP
Facility ID: 96564918
Facility Company: ICOS Corporation
Interaction: I
Interaction 1: HWG
Interaction 2: Hazardous Waste Generator
Ecology Program: HAZWASTE
Program Data: TURBOWASTE
Facility Alt.: ICOS CORPORATION
Program ID: WAD988516662
Date Interaction: 1/11/1993 0:00
Date Interaction 3: 6/19/2007 0:00

Map ID
Direction
Distance
Elevation

MAP FINDINGS

Site

Database(s)

EDR ID Number
EPA ID Number

ICOS CORPORATION (Continued)

1000838862

Facility ID:	96564918
Facility Company:	ICOS Corporation
Interaction:	I
Interaction 1:	HWP
Interaction 2:	Hazardous Waste Planner
Ecology Program:	HAZWASTE
Program Data:	HWPVRT
Facility Alt.:	Not reported
Program ID:	WAD988516662
Date Interaction:	1/1/1997 0:00
Date Interaction 3:	9/1/2002 0:00
Facility ID:	96564918
Facility Company:	ICOS Corporation
Interaction:	I
Interaction 1:	HWP
Interaction 2:	Hazardous Waste Planner
Ecology Program:	HAZWASTE
Program Data:	HWPVRT
Facility Alt.:	Not reported
Program ID:	WAD988516662
Date Interaction:	1/1/2005 0:00
Date Interaction 3:	8/9/2007 0:00
Facility ID:	96564918
Facility Company:	ICOS Corporation
Interaction:	A
Interaction 1:	HWG
Interaction 2:	Hazardous Waste Generator
Ecology Program:	HAZWASTE
Program Data:	TURBOWASTE
Facility Alt.:	Numira Biosciences Bellevue
Program ID:	WAD988516662
Date Interaction:	1/7/2003 0:00
Date Interaction 3:	Not reported
Facility Id:	96564918
Latitude:	47.62869
Longitude:	-122.18019
Ecology Interest Type Code:	HWG
Facility ID:	96564918
Facility Company:	ICOS Corporation
Interaction:	I
Interaction 1:	HWG
Interaction 2:	Hazardous Waste Generator
Ecology Program:	HAZWASTE
Program Data:	TURBOWASTE
Facility Alt.:	ICOS CORPORATION
Program ID:	WAD988516662
Date Interaction:	1/11/1993 0:00
Date Interaction 3:	6/19/2007 0:00
Facility ID:	96564918
Facility Company:	ICOS Corporation
Interaction:	I
Interaction 1:	HWP

Map ID
Direction
Distance
Elevation

MAP FINDINGS

Site

Database(s)

EDR ID Number
EPA ID Number

ICOS CORPORATION (Continued)

1000838862

Interaction 2: Hazardous Waste Planner
Ecology Program: HAZWASTE
Program Data: HWPPRT
Facility Alt.: Not reported
Program ID: WAD988516662
Date Interaction: 1/1/1997 0:00
Date Interaction 3: 9/1/2002 0:00

Facility ID: 96564918
Facility Company: ICOS Corporation
Interaction: I
Interaction 1: HWP
Interaction 2: Hazardous Waste Planner
Ecology Program: HAZWASTE
Program Data: HWPPRT
Facility Alt.: Not reported
Program ID: WAD988516662
Date Interaction: 1/1/2005 0:00
Date Interaction 3: 8/9/2007 0:00

Facility ID: 96564918
Facility Company: ICOS Corporation
Interaction: A
Interaction 1: HWG
Interaction 2: Hazardous Waste Generator
Ecology Program: HAZWASTE
Program Data: TURBOWASTE
Facility Alt.: Numira Biosciences Bellevue
Program ID: WAD988516662
Date Interaction: 1/7/2003 0:00
Date Interaction 3: Not reported

WA MANIFEST:

Facility Site ID Number: 96564918
SWC Desc: WL02WT02, WP01
FWC Desc: D001D002D003D018D022F002F003F005D001, D002, D003, F002, F003, F005, P028, P029, P098, P102, P105, P106, P121, U006, U012, U020, U041, U044, U046, U058, U070, U077, U080, U089, U090, U092, U099, U115, U122, U123, U131, U133, U138, U154, U162, U167, U188, U190, U200, U211, U404,
Form Comm: Not reported
Data Year: Not reported
Permit by Rule: FALSE
Treatment by Generator: FALSE
Mixed radioactive waste: FALSE
Importer of hazardous waste: FALSE
Immediate recycler: FALSE
Treatment/Storage/Disposal/Recycling Facility: FALSE
Generator of dangerous fuel waste: FALSE
Generator marketing to burner: FALSE
"Other marketers (i.e., blender, distributor, etc.)": FALSE
Utility boiler burner: FALSE
Industry boiler burner: FALSE
Industrial Furnace: FALSE
Smelter deferral: FALSE
Universal waste - batteries - generate: FALSE

Map ID
Direction
Distance
Elevation

MAP FINDINGS

Site

Database(s)

EDR ID Number
EPA ID Number

ICOS CORPORATION (Continued)

1000838862

Universal waste - thermostats - generate: FALSE
Universal waste - mercury - generate: FALSE
Universal waste - lamps - generate: FALSE
Universal waste - batteries - accumulate: FALSE
Universal waste - thermostats - accumulate: FALSE
Universal waste - mercury - accumulate: FALSE
Universal waste - lamps - accumulate: FALSE
Destination Facility for Universal Waste: FALSE
Off-specification used oil burner - utility boiler: FALSE
Off-specification used oil burner - industrial boiler: FALSE
Off-specification used oil burner - industrial furnace: FALSE
EPA ID: WAD988516662
Facility Address 2: Not reported
TAX REG NBR: 601794836
NAICS CD: 54171
BUSINESS TYPE: Not reported
MAIL NAME: ICOS Corporation
MAIL ADDR LINE1: 22021 20TH AVE SE
MAIL CITY,ST,ZIP: BOTHELL, WA 98021
MAIL COUNTRY: UNITED STATES
LEGAL ORG NAME: Bellevue Trade Center LLC
LEGAL ORG TYPE: Private
LEGAL ADDR LINE1: PO BOX 3946
LEGAL CITY,ST,ZIP: BELLEVUE, WA 98009
LEGAL COUNTRY: UNITED STATES
LEGAL PHONE NBR: (425)455-5458
LEGAL EFFECTIVE DATE: 01/01/1991
LAND ORG NAME: Bellevue Trade Center LLC
LAND ORG TYPE: Private
LAND PERSON NAME: Not reported
LAND ADDR LINE1: PO BOX 3946
LAND CITY,ST,ZIP: BELLEVUE, WA 98009
LAND COUNTRY: UNITED STATES
LAND PHONE NBR: (425)455-5458
OPERATOR ORG NAME: Not reported
OPERATOR ORG TYPE: Private
OPERATOR ADDR LINE1: 22021 20th Ave SE
OPERATOR CITY,ST,ZIP: BOTHELL, WA 98021
OPERATOR COUNTRY: UNITED STATES
OPERATOR PHONE NBR: (425)415-5537
OPERATOR EFFECTIVE DATE: 01/01/1991
SITE CONTACT NAME: Bradley T Gong
SITE CONTACT ADDR LINE1: 22021 20TH AVE SE
SITE CONTACT ZIP: BOTHELL, WA 98021
SITE CONTACT COUNTRY: UNITED STATES
SITE CONTACT PHONE NBR: (425)415-5537
SITE CONTACT EMAIL: bgong@icos.com
FORM CONTACT NAME: Bradley T Gong
FORM CONTACT ADDR LINE1: 22021 20TH AVE SE
FORM CONTACT CITY,ST,ZIP: BOTHELL, WA 98021
FORM CONTACT COUNTRY: UNITED STATES
FORM CONTACT PHONE NBR: (425)415-5537
FORM CONTACT EMAIL: bgong@icos.com
GEN STATUS CD: LQG
MONTHLY GENERATION: TRUE
BATCH GENERATION: FALSE
ONE TIME GENERATION: FALSE

Map ID
Direction
Distance
Elevation

MAP FINDINGS

Site

Database(s)

EDR ID Number
EPA ID Number

ICOS CORPORATION (Continued)

1000838862

TRANSPORTS OWN WASTE: FALSE
TRANSPORTS OTHRS WASTE: FALSE
RECYCLER ONSITE: FALSE
TRANSFER FACILITY: FALSE
OTHER EXEMPTION: Not reported
UW BATTERY GEN: FALSE
USED OIL TRANSPORTER: FALSE
USED OIL TRANSFER FACILITY: FALSE
USED OIL PROCESSOR: FALSE
USED OIL REREFINER: FALSE
USED OIL FUEL MRKTR DIRECTS SHPMNTS: FALSE
USED OIL FUEL MRKTR MEETS SPECS: FALSE

Facility Site ID Number: 96564918
SWC Desc: WL02WT02, WP01
FWC Desc: D001D002D003D018D022F002F003F005D001, D002, D003, F002, F003, F005, P028, P029, P098, P102, P105, P106, P121, U006, U012, U020, U041, U044, U046, U058, U070, U077, U080, U089, U090, U092, U099, U115, U122, U123, U131, U133, U138, U154, U162, U167, U188, U190, U200, U211, U404,
Form Comm: Not reported
Data Year: Not reported
Permit by Rule: No
Treatment by Generator: No
Mixed radioactive waste: No
Importer of hazardous waste: No
Immediate recycler: No
Treatment/Storage/Disposal/Recycling Facility: No
Generator of dangerous fuel waste: No
Generator marketing to burner: No
"Other marketers (i.e., blender, distributor, etc.)": No
Utility boiler burner: No
Industry boiler burner: No
Industrial Furnace: No
Smelter defferal: No
Universal waste - batteries - generate: No
Universal waste - thermostats - generate: No
Universal waste - mercury - generate: No
Universal waste - lamps - generate: No
Universal waste - batteries - accumulate: No
Universal waste - thermostats - accumulate: No
Universal waste - mercury - accumulate: No
Universal waste - lamps - accumulate: No
Destination Facility for Universal Waste: No
Off-specification used oil burner - utility boiler: No
Off-specification used oil burner - industrial boiler: No
Off-specification used oil burner - industrial furnace: No
EPA ID: WAD988516662
Facility Address 2: Not reported
TAX REG NBR: 601794836
NAICS CD: 54171
BUSINESS TYPE: Not reported
MAIL NAME: ICOS Corporation
MAIL ADDR LINE1: 22021 20TH AVE SE
MAIL CITY,ST,ZIP: BOTHELL, WA 98021
MAIL COUNTRY: UNITED STATES
LEGAL ORG NAME: Bellevue Trade Center LLC

Map ID
Direction
Distance
Elevation

MAP FINDINGS

Site

Database(s)

EDR ID Number
EPA ID Number

ICOS CORPORATION (Continued)

1000838862

LEGAL ORG TYPE: Private
LEGAL ADDR LINE1: PO BOX 3946
LEGAL CITY,ST,ZIP: BELLEVUE, WA 98009
LEGAL COUNTRY: UNITED STATES
LEGAL PHONE NBR: (425)455-5458
LEGAL EFFECTIVE DATE: 01/01/1991
LAND ORG NAME: Bellevue Trade Center LLC
LAND ORG TYPE: Private
LAND PERSON NAME: Not reported
LAND ADDR LINE1: PO BOX 3946
LAND CITY,ST,ZIP: BELLEVUE, WA 98009
LAND COUNTRY: UNITED STATES
LAND PHONE NBR: (425)455-5458
OPERATOR ORG NAME: Not reported
OPERATOR ORG TYPE: Private
OPERATOR ADDR LINE1: 22021 20th Ave SE
OPERATOR CITY,ST,ZIP: BOTHELL, WA 98021
OPERATOR COUNTRY: UNITED STATES
OPERATOR PHONE NBR: (425)415-5537
OPERATOR EFFECTIVE DATE: 01/01/1991
SITE CONTACT NAME: Bradley T Gong
SITE CONTACT ADDR LINE1: 22021 20TH AVE SE
SITE CONTACT ZIP: BOTHELL, WA 98021
SITE CONTACT COUNTRY: UNITED STATES
SITE CONTACT PHONE NBR: (425)415-5537
SITE CONTACT EMAIL: bgong@icos.com
FORM CONTACT NAME: Bradley T Gong
FORM CONTACT ADDR LINE1: 22021 20TH AVE SE
FORM CONTACT CITY,ST,ZIP: BOTHELL, WA 98021
FORM CONTACT COUNTRY: UNITED STATES
FORM CONTACT PHONE NBR: (425)415-5537
FORM CONTACT EMAIL: bgong@icos.com
GEN STATUS CD: MQG
MONTHLY GENERATION: Yes
BATCH GENERATION: No
ONE TIME GENERATION: No
TRANSPORTS OWN WASTE: No
TRANSPORTS OTHRS WASTE: No
RECYCLER ONSITE: No
TRANSFER FACILITY: No
OTHER EXEMPTION: Not reported
UW BATTERY GEN: No
USED OIL TRANSPORTER: No
USED OIL TRANSFER FACILITY: No
USED OIL PROCESSOR: No
USED OIL REREFINER: No
USED OIL FUEL MRKTR DIRECTS SHPMNTS: No
USED OIL FUEL MRKTR MEETS SPECS: No

Facility Site ID Number: 96564918
SWC Desc: WL02WT02, WP01
FWC Desc: D001D002D003D018D022F002F003F005D001, D002, D003, F002, F003, F005, P028, P029, P098, P102, P105, P106, P121, U006, U012, U020, U041, U044, U046, U058, U070, U077, U080, U089, U090, U092, U099, U115, U122, U123, U131, U133, U138, U154, U162, U167, U188, U190, U200, U211, U404,
Form Comm: Not reported

Map ID
Direction
Distance
Elevation

MAP FINDINGS

Site

Database(s)

EDR ID Number
EPA ID Number

ICOS CORPORATION (Continued)

1000838862

Data Year: Not reported
Permit by Rule: False
Treatment by Generator: False
Mixed radioactive waste: False
Importer of hazardous waste: False
Immediate recycler: False
Treatment/Storage/Disposal/Recycling Facility: False
Generator of dangerous fuel waste: False
Generator marketing to burner: False
"Other marketers (i.e., blender, distributor, etc.)": False
Utility boiler burner: False
Industry boiler burner: False
Industrial Furnace: False
Smelter defferal: False
Universal waste - batteries - generate: False
Universal waste - thermostats - generate: False
Universal waste - mercury - generate: False
Universal waste - lamps - generate: True
Universal waste - batteries - accumulate: False
Universal waste - thermostats - accumulate: False
Universal waste - mercury - accumulate: False
Universal waste - lamps - accumulate: False
Destination Facility for Universal Waste: False
Off-specification used oil burner - utility boiler: False
Off-specification used oil burner - industrial boiler: False
Off-specification used oil burner - industrial furnace: False
EPA ID: WAD988516662
Facility Address 2: Not reported
TAX REG NBR: 601794836
NAICS CD: 54171
BUSINESS TYPE: Not reported
MAIL NAME: ICOS Corporation
MAIL ADDR LINE1: 22021 20TH AVE SE
MAIL CITY,ST,ZIP: BOTHELL, WA 98021
MAIL COUNTRY: UNITED STATES
LEGAL ORG NAME: Bellevue Trade Center LLC
LEGAL ORG TYPE: Private
LEGAL ADDR LINE1: PO BOX 3946
LEGAL CITY,ST,ZIP: BELLEVUE, WA 98009
LEGAL COUNTRY: UNITED STATES
LEGAL PHONE NBR: (425)455-5458
LEGAL EFFECTIVE DATE: 01/01/1991
LAND ORG NAME: Bellevue Trade Center LLC
LAND ORG TYPE: Private
LAND PERSON NAME: Not reported
LAND ADDR LINE1: PO BOX 3946
LAND CITY,ST,ZIP: BELLEVUE, WA 98009
LAND COUNTRY: UNITED STATES
LAND PHONE NBR: (425)455-5458
OPERATOR ORG NAME: Not reported
OPERATOR ORG TYPE: Private
OPERATOR ADDR LINE1: 22021 20th Ave SE
OPERATOR CITY,ST,ZIP: BOTHELL, WA 98021
OPERATOR COUNTRY: UNITED STATES
OPERATOR PHONE NBR: (425)415-5537
OPERATOR EFFECTIVE DATE: 01/01/1991
SITE CONTACT NAME: Bradley T Gong

Map ID
Direction
Distance
Elevation

MAP FINDINGS

Site

Database(s)

EDR ID Number
EPA ID Number

ICOS CORPORATION (Continued)

1000838862

SITE CONTACT ADDR LINE1: 22021 20TH AVE SE
SITE CONTACT ZIP: BOTHELL, WA 98021
SITE CONTACT COUNTRY: UNITED STATES
SITE CONTACT PHONE NBR: (425)415-5537
SITE CONTACT EMAIL: bgong@icos.com
FORM CONTACT NAME: Bradley T Gong
FORM CONTACT ADDR LINE1: 22021 20TH AVE SE
FORM CONTACT CITY,ST,ZIP: BOTHELL, WA 98021
FORM CONTACT COUNTRY: UNITED STATES
FORM CONTACT PHONE NBR: (425)415-5537
FORM CONTACT EMAIL: bgong@icos.com
GEN STATUS CD: LQG
MONTHLY GENERATION: True
BATCH GENERATION: False
ONE TIME GENERATION: False
TRANSPORTS OWN WASTE: False
TRANSPORTS OTHRS WASTE: False
RECYCLER ONSITE: False
TRANSFER FACILITY: False
OTHER EXEMPTION: Not reported
UW BATTERY GEN: False
USED OIL TRANSPORTER: False
USED OIL TRANSFER FACILITY: False
USED OIL PROCESSOR: False
USED OIL REREFINER: False
USED OIL FUEL MRKTR DIRECTS SHPMNTS: False
USED OIL FUEL MRKTR MEETS SPECS: False

Facility Site ID Number: 96564918
SWC Desc: WT03
FWC Desc: D001, D002, D003, F003
Form Comm: Neutralization
Data Year: 2013
Permit by Rule: False
Treatment by Generator: True
Mixed radioactive waste: False
Importer of hazardous waste: False
Immediate recycler: False
Treatment/Storage/Disposal/Recycling Facility: False
Generator of dangerous fuel waste: False
Generator marketing to burner: False
"Other marketers (i.e., blender, distributor, etc.)": False
Utility boiler burner: False
Industry boiler burner: False
Industrial Furnace: False
Smelter deferral: False
Universal waste - batteries - generate: False
Universal waste - thermostats - generate: False
Universal waste - mercury - generate: False
Universal waste - lamps - generate: False
Universal waste - batteries - accumulate: False
Universal waste - thermostats - accumulate: False
Universal waste - mercury - accumulate: False
Universal waste - lamps - accumulate: False
Destination Facility for Universal Waste: False
Off-specification used oil burner - utility boiler: False
Off-specification used oil burner - industrial boiler: False

Map ID
Direction
Distance
Elevation

MAP FINDINGS

Site

Database(s)

EDR ID Number
EPA ID Number

ICOS CORPORATION (Continued)

1000838862

Off-specification used oil burner - industrial furnace: False
EPA ID: WAD988516662
Facility Address 2: Not reported
TAX REG NBR: 603088553
NAICS CD: 541990
BUSINESS TYPE: Biotech contract research
MAIL NAME: Numira Biosciences
MAIL ADDR LINE1: 560 Arapeen Dr Ste 250
MAIL CITY,ST,ZIP: Salt Lake City, UT 84118
MAIL COUNTRY: UNITED STATES
LEGAL ORG NAME: Numira Biosciences
LEGAL ORG TYPE: Private
LEGAL ADDR LINE1: 560 Arapeen Dr Ste 250
LEGAL CITY,ST,ZIP: Salt Lake City, UT 84118
LEGAL COUNTRY: UNITED STATES
LEGAL PHONE NBR: 801-320-0682 *301
LEGAL EFFECTIVE DATE: 01/01/2005
LAND ORG NAME: Bellevue Trade Center LLC
LAND ORG TYPE: Private
LAND PERSON NAME: Not reported
LAND ADDR LINE1: PO BOX 3946
LAND CITY,ST,ZIP: BELLEVUE, WA 98009
LAND COUNTRY: UNITED STATES
LAND PHONE NBR: (425)455-5458
OPERATOR ORG NAME: Not reported
OPERATOR ORG TYPE: Private
OPERATOR ADDR LINE1: 2023 120th Ave NE
OPERATOR CITY,ST,ZIP: Bellevue, WA 98005
OPERATOR COUNTRY: UNITED STATES
OPERATOR PHONE NBR: 425-777-4950 *201
OPERATOR EFFECTIVE DATE: 03/15/2013
SITE CONTACT NAME: Yan Liang
SITE CONTACT ADDR LINE1: 2023 120th Ave NE
SITE CONTACT ZIP: Bellevue, WA 98005
SITE CONTACT COUNTRY: UNITED STATES
SITE CONTACT PHONE NBR: 425-777-4950 *201
SITE CONTACT EMAIL: yliang@numirabio.com
FORM CONTACT NAME: Yan Liang
FORM CONTACT ADDR LINE1: 2023 120th Ave NE
FORM CONTACT CITY,ST,ZIP: Bellevue, WA 98005
FORM CONTACT COUNTRY: UNITED STATES
FORM CONTACT PHONE NBR: 425-777-4950 *201
FORM CONTACT EMAIL: yliang@numirabio.com
GEN STATUS CD: SQG
MONTHLY GENERATION: True
BATCH GENERATION: False
ONE TIME GENERATION: False
TRANSPORTS OWN WASTE: False
TRANSPORTS OTHRS WASTE: False
RECYCLER ONSITE: False
TRANSFER FACILITY: False
OTHER EXEMPTION: Not reported
UW BATTERY GEN: False
USED OIL TRANSPORTER: False
USED OIL TRANSFER FACILITY: False
USED OIL PROCESSOR: False
USED OIL REREFINER: False

Map ID
 Direction
 Distance
 Elevation

MAP FINDINGS

Site

Database(s)

EDR ID Number
 EPA ID Number

ICOS CORPORATION (Continued)

1000838862

USED OIL FUEL MRKTR DIRECTS SHPMNTS: False
 USED OIL FUEL MRKTR MEETS SPECS: False

AZ332
WNW
1/4-1/2
0.362 mi.
1909 ft.

GIGOPTIX INC
2023 120TH AVE NE STE S 156
BELLEVUE, WA 98005
Site 2 of 4 in cluster AZ

ALLSITES S116753469
N/A

Relative:
Lower

Actual:
154 ft.
AZ333
WNW
1/4-1/2
0.362 mi.
1910 ft.

SAFEWAY BAKERY PLANT
2100 120TH AVE NE
BELLEVUE, WA 98005
Site 3 of 4 in cluster AZ

ALLSITES S108276851
AIRS N/A

Relative:
Lower

ALLSITES:

Facility Id:	82687961
Latitude:	47.628401
Longitude:	-122.18140
Ecology Interest Type Code:	INDUSTGP
Facility ID:	82687961
Facility Company:	SAFEWAY BAKERY PLANT
Interaction:	A
Interaction 1:	TIER2
Interaction 2:	Emergency/Haz Chem Rpt TIER2
Ecology Program:	HAZWASTE
Program Data:	EPCRA
Facility Alt.:	Not reported
Program ID:	CRK000024590
Date Interaction:	1/1/1990 0:00
Date Interaction 3:	Not reported
Facility ID:	82687961
Facility Company:	SAFEWAY BAKERY PLANT
Interaction:	A
Interaction 1:	INDUSTGP
Interaction 2:	Industrial SW GP
Ecology Program:	WATQUAL
Program Data:	PARIS
Facility Alt.:	SAFEWAY BELLEVUE BAKERY
Program ID:	CNE126897
Date Interaction:	9/9/2010 0:00
Date Interaction 3:	Not reported
Facility ID:	82687961
Facility Company:	SAFEWAY BAKERY PLANT
Interaction:	I
Interaction 1:	UST
Interaction 2:	Underground Storage Tank
Ecology Program:	TOXICS
Program Data:	UST
Facility Alt.:	Not reported
Program ID:	174
Date Interaction:	2/29/2000 0:00

Map ID
Direction
Distance
Elevation

MAP FINDINGS

Site

Database(s)

EDR ID Number
EPA ID Number

SAFEWAY BAKERY PLANT (Continued)

S108276851

Date Interaction 3: 5/3/2000 0:00

Facility Id: 82687961
Latitude: 47.628401
Longitude: -122.18140
Ecology Interest Type Code: TIER2

Facility ID: 82687961
Facility Company: SAFEWAY BAKERY PLANT
Interaction: A
Interaction 1: TIER2
Interaction 2: Emergency/Haz Chem Rpt TIER2
Ecology Program: HAZWASTE
Program Data: EPCRA
Facility Alt.: Not reported
Program ID: CRK000024590
Date Interaction: 1/1/1990 0:00
Date Interaction 3: Not reported

Facility ID: 82687961
Facility Company: SAFEWAY BAKERY PLANT
Interaction: A
Interaction 1: INDUSTGP
Interaction 2: Industrial SW GP
Ecology Program: WATQUAL
Program Data: PARIS
Facility Alt.: SAFEWAY BELLEVUE BAKERY
Program ID: CNE126897
Date Interaction: 9/9/2010 0:00
Date Interaction 3: Not reported

Facility ID: 82687961
Facility Company: SAFEWAY BAKERY PLANT
Interaction: I
Interaction 1: UST
Interaction 2: Underground Storage Tank
Ecology Program: TOXICS
Program Data: UST
Facility Alt.: Not reported
Program ID: 174
Date Interaction: 2/29/2000 0:00
Date Interaction 3: 5/3/2000 0:00

Facility Id: 82687961
Latitude: 47.628401
Longitude: -122.18140
Ecology Interest Type Code: UST

Facility ID: 82687961
Facility Company: SAFEWAY BAKERY PLANT
Interaction: A
Interaction 1: TIER2
Interaction 2: Emergency/Haz Chem Rpt TIER2
Ecology Program: HAZWASTE
Program Data: EPCRA
Facility Alt.: Not reported
Program ID: CRK000024590

Map ID
Direction
Distance
Elevation

MAP FINDINGS

Site

Database(s)

EDR ID Number
EPA ID Number

SAFEWAY BAKERY PLANT (Continued)

S108276851

Date Interaction: 1/1/1990 0:00
Date Interaction 3: Not reported

Facility ID: 82687961
Facility Company: SAFEWAY BAKERY PLANT
Interaction: A
Interaction 1: INDUSTGP
Interaction 2: Industrial SW GP
Ecology Program: WATQUAL
Program Data: PARIS
Facility Alt.: SAFEWAY BELLEVUE BAKERY
Program ID: CNE126897
Date Interaction: 9/9/2010 0:00
Date Interaction 3: Not reported

Facility ID: 82687961
Facility Company: SAFEWAY BAKERY PLANT
Interaction: I
Interaction 1: UST
Interaction 2: Underground Storage Tank
Ecology Program: TOXICS
Program Data: UST
Facility Alt.: Not reported
Program ID: 174
Date Interaction: 2/29/2000 0:00
Date Interaction 3: 5/3/2000 0:00

AIRS (EMI):

Year Of Info: 2005
Facility ID: 311812
Facility Type: Not reported
Facility Category Short Name: Not reported
Facility Site Status Description: Not reported
Ecology Fac ID: Not reported
Plant Name: Not reported
Plant SIC Code: Not reported
Plant NAICS: Not reported
NAICS Code: Not reported
Plant Lat/Long: Not reported
Plant Lat/Long (dms): Not reported
Plant UTM East: Not reported
Plant UTM North: Not reported
Plant UTM Zone: Not reported
Point Process SIC: Not reported
Point Num: 1
Point NAICS: 311812
Lat/Long: 47.62815444 / 122.1800094
Lat/Long (dms): Not reported
Point UTM East: Not reported
Point UTM North: Not reported
Point UTM Zone: Not reported
Point Desc: BREAD MAKING
Point Comments: Not reported
Local ID: Not reported
Local Air Agency ID: C
Fed County Code: 033

Map ID
Direction
Distance
Elevation

MAP FINDINGS

Site

Database(s)

EDR ID Number
EPA ID Number

SAFEWAY BAKERY PLANT (Continued)

S108276851

Source Number:	28542
Process ID:	1
Release Point Id:	Not reported
Release Point Description:	Not reported
Emissions Unit Id:	Not reported
Emissions Unit Design Capacity Quantity:	Not reported
Emissions Unit Design Capacity UOM Code:	Not reported
Emissions Unit Process Id:	Not reported
Insignificant Emissions Unit Flag:	Not reported
Calculation Material Code Description:	Not reported
Calculation Parameter Quantity:	Not reported
Calculation Parameter UOM Code:	Not reported
Percent Sulfur Content:	Not reported
Percent Ash Content:	Not reported
Heat Content:	Not reported
Heat Content Numerator UOM Code:	Not reported
Heat Content Denominator UOM Code:	Not reported
PM-CON:	Not reported
Tot Suspended Partclte Emissions Estmtn Code:	Not reported
PM10 Nonattainment Area:	Not reported
% Control Of Sulfur Dioxide Emissions:	Not reported
NO2 Chemical:	Not reported
% Cntrl Of Volatile Organic Compound Emissions:	Not reported
CO Nonattainment Area:	Not reported
Univsl Business ID:	Not reported
Boilers Design Capacity At A Point:	Not reported
% Of Ops Occuring During Qtr Jan-Mar:	Not reported
% Of Ops Occuring During Qtr Dec-Feb:	Not reported
% Of Ops Occuring During Qtr Apr-Jun:	Not reported
% Of Ops Occuring During Qtr Mar-May:	Not reported
% Of Ops Occuring During Qtr Jun-Aug:	Not reported
% Of Ops Occuring During Qtr Jul-Sep:	Not reported
% Of Ops Occuring During Qtr Sep-Nov:	Not reported
% Of Ops Occuring During Qtr Oct-Dec:	Not reported
# Of Hours Facility Operates Each Day:	Not reported
# Of Days Facility Operates Each Week:	Not reported
# Of Weeks Facility Operates Each Year:	Not reported
Exit Temp Of A Stack Or Vent:	Not reported
% Wtr In Stack / Vent Exhaust:	Not reported
Height Of Stack:	Not reported
Diameter Of Stack:	Not reported
Air Flow From A Vent Or Stack:	Not reported
% Oxygen In Stack / Vent Exhaust:	Not reported
Flow Rate:	Not reported
Flow Unit:	Not reported
Vertical Dist Exhaust Travels From Stack/vent Outlet:	Not reported
SCC Process Desc:	30203201
EPA Code For Throughput Unit Of Measure:	Not reported
EPA Mat Code For Throughput At Each Process:	Not reported
EPA Code For Mat Thruput Fate Desc/input/output/existing	Not reported
Description Of Material:	Not reported
Annual Qty Of Throughput Mat:	Not reported
Maximum Rate/Amount Of Annual Throughput:	Not reported
% Of Sulfur In Fuels:	Not reported
% Of Ash In Fuels:	Not reported
Emission Unit Output Threshold:	Not reported
Facility's Throughput Data Confidential:	Not reported

Map ID
Direction
Distance
Elevation

MAP FINDINGS

Site

Database(s)

EDR ID Number
EPA ID Number

SAFEBAY BAKERY PLANT (Continued)

S108276851

Tot Suspended Partclt Emissn Tons/Year:	Not reported
Tot Suspended Partclte Emissions Estmn Code:	Not reported
Pri Particulate Matter Cntrl Tech Code At Point/Segment:	Not reported
Sec Particulate Matter Cntrl Tech Code At Point/segment:	Not reported
% Control Of Particulate Matter Emissions:	Not reported
Particulate Matter Emission (?10microns) Tons/Year:	Not reported
Partclte Matter Emission (?10microns) Est Code:	Not reported
Pri Prtclte Matter (?10microns) Cntrl Tech Code At Pt/Seg:	Not reported
Sec Prtclte Matter (?10microns) Cntl Tech Code At Pt/Seg:	Not reported
% Cntrl Of Prtclte Matter (? 10microns) Emisns:	Not reported
Prticlte Matter (?2.5microns)emisins In Tons/Yr:	Not reported
Prticlte Matter Emisn (?2.5microns) Est Code:	Not reported
Pri Ptculate Matter (?2.5microns) Ctl Tech Code At Pt/Seg:	Not reported
Sec Prtclte Matter (?2.5microns) Ctl Tech Code At Pt/Seg:	Not reported
% Cntrl Of Particulate Matter (?2.5microns) Emissions:	Not reported
Sulfur Dioxide Emissions Tons/Year:	Not reported
Sulfur Dioxide Emission Estimation Code:	Not reported
Pri Sulfur Dioxide Cntrl Tech Code At Pt/Seg:	Not reported
Secondary Sulfur Dioxide Cntrl Tech Code At Pt/Seg:	Not reported
% Control Of Sulfur Dioxide Emissions:	Not reported
Nitrous Oxides Emissions In Tons/Yr:	Not reported
Nitrous Oxides Emission Estimation Code:	Not reported
Pri Nitrous Oxides Cntrl Tech Code At Point/Segment:	Not reported
Sec Nitrous Oxide Control Tech Code At Point Segment:	Not reported
% Control Of Nitrous Oxides Emissions:	Not reported
Volatile Organic Compound Emitted Desc:	Not reported
Volatile Organic Compound Emissions In Tons/Year:	23
Voltl Organic Compound Emissions Est Code:	Not reported
Pri Voltl Organic Compound Cntl Tech Code At Pt/seg:	Not reported
Sec Voltle Organic Compound Cntl Tech Code At Pt/Seg:	Not reported
% Cntrl Of Volatile Organic Compound Emissions:	Not reported
Carbon Monoxide Emissions In Tons/Year:	Not reported
Carbon Monoxide Emission Est Code:	Not reported
Pri Carbon Monoxide Cntrl Tech Code At Pt/Seg:	Not reported
Sec Carbon Monoxide Cntrl Tech Code At Pt/Seg:	Not reported
% Cntrl Of Carbon Monoxide Emissions:	Not reported
Lead Emissions In Tons/Year:	Not reported
Lead Emission Estimation Code:	Not reported
PM10 Nonattainment Area:	Not reported
Ozone Nonattainment Area:	Not reported
CO Nonattainment Area:	Not reported
UTM East:	Not reported
UTM North:	Not reported
UTM Zone:	Not reported
P NH3 Control:	Not reported
NH3 tpy:	Not reported
S NH3 ctrl:	Not reported
NH3 % ctrl:	Not reported
STK ACFS:	Not reported
SCC Process Desc:	Not reported
Primary Control Device Code for SO2:	Not reported
Secondary Control Device Code for SO2:	Not reported
Insignificant Emissions Unit:	FALSE
Latitude/Longitude:	47.62815444 / 122.1800094
Whether Source Is An AOP(Title V) Source:	FALSE
Control Code1:	Not reported
Control Code2:	Not reported

Map ID
 Direction
 Distance
 Elevation

MAP FINDINGS

Site

Database(s)

EDR ID Number
 EPA ID Number

SAFeway BAKERY PLANT (Continued)

S108276851

Control Code3:	Not reported
Control Code4:	Not reported
Control Code5:	Not reported
Control Code6:	Not reported
Facility Site Supplemental Address:	Not reported
User Defined Site Code:	Not reported
User Defined RP Identifier Code:	Not reported
Release Point Status Code Description:	Not reported
Release Point Exit Gas Velocity Measure Quantity:	Not reported
Release Point Gas Velocity UOMCode:	Not reported
Release Point Exit Gas Flow Rate Measure Quantity:	Not reported
Release Point Gas Flow Rate UOM Code:	Not reported
Release Point Exit Gas Temperature Measure Quantity:	Not reported
Water Vapor Percent Quantity:	Not reported
Oxygen Percent Quantity:	Not reported
User Defined Unit Identifier Code:	Not reported
Emissions Unit Description:	Not reported
Unit Status Code Description:	Not reported
User Defined Process Identifier Code:	Not reported
Emission Unit Process Description:	Not reported
Short Name Description:	Not reported
Actual Hours Per Period Quantity:	Not reported
Pollutant Type Code:	Not reported
Average Percent Emissions Quantity:	Not reported
Contact Name:	Not reported
Contact Phone:	Not reported
Contact Fax:	Not reported
Contact E-mail:	Not reported
Mailing Name:	Not reported
Mailing Address:	Not reported
Mailing City,St,Zip:	Not reported
Year Of Info:	2006
Facility ID:	311812
Facility Type:	Not reported
Facility Category Short Name:	Not reported
Facility Site Status Description:	Not reported
Ecolgy Fac ID:	Not reported
Plant Name:	Not reported
Plant SIC Code:	Not reported
Plant NAICS:	Not reported
NAICS Code:	Not reported
Plant Lat/Long:	Not reported
Plant Lat/Long (dms):	Not reported
Plant UTM East:	Not reported
Plant UTM North:	Not reported
Plant UTM Zone:	Not reported
Point Process SIC:	Not reported
Point Num:	1
Point NAICS:	311812
Lat/Long:	Not reported
Lat/Long (dms):	Not reported
Point UTM East:	Not reported
Point UTM North:	Not reported
Point UTM Zone:	Not reported
Point Desc:	BREAD MAKING
Point Comments:	Not reported

Map ID
Direction
Distance
Elevation

MAP FINDINGS

Site

Database(s)

EDR ID Number
EPA ID Number

SAFEBAY BAKERY PLANT (Continued)

S108276851

Local ID:	Not reported
Local Air Agency ID:	C
Fed County Code:	033
Source Number:	28542
Process ID:	1
Release Point Id:	Not reported
Release Point Description:	Not reported
Emissions Unit Id:	Not reported
Emissions Unit Design Capacity Quantity:	Not reported
Emissions Unit Design Capacity UOM Code:	Not reported
Emissions Unit Process Id:	Not reported
Insignificant Emissions Unit Flag:	Not reported
Calculation Material Code Description:	Not reported
Calculation Parameter Quantity:	Not reported
Calculation Parameter UOM Code:	Not reported
Percent Sulfur Content:	Not reported
Percent Ash Content:	Not reported
Heat Content:	Not reported
Heat Content Numerator UOM Code:	Not reported
Heat Content Denominator UOM Code:	Not reported
PM-CON:	Not reported
Tot Suspended Partclte Emissions Estm Code:	Not reported
PM10 Nonattainment Area:	Not reported
% Control Of Sulfur Dioxide Emissions:	Not reported
NO2 Chemical:	Not reported
% Cntrl Of Volatile Organic Compound Emissions:	Not reported
CO Nonattainment Area:	Not reported
Univsl Business ID:	Not reported
Boilers Design Capacity At A Point:	Not reported
% Of Ops Occuring During Qtr Jan-Mar:	Not reported
% Of Ops Occuring During Qtr Dec-Feb:	Not reported
% Of Ops Occuring During Qtr Apr-Jun:	Not reported
% Of Ops Occuring During Qtr Mar-May:	Not reported
% Of Ops Occuring During Qtr Jun-Aug:	Not reported
% Of Ops Occuring During Qtr Jul-Sep:	Not reported
% Of Ops Occuring During Qtr Sep-Nov:	Not reported
% Of Ops Occuring During Qtr Oct-Dec:	Not reported
# Of Hours Facility Operates Each Day:	Not reported
# Of Days Facility Operates Each Week:	Not reported
# Of Weeks Facility Operates Each Year:	Not reported
Exit Temp Of A Stack Or Vent:	Not reported
% Wtr In Stack / Vent Exhaust:	Not reported
Height Of Stack:	Not reported
Diameter Of Stack:	Not reported
Air Flow From A Vent Or Stack:	Not reported
% Oxygen In Stack / Vent Exhaust:	Not reported
Flow Rate:	Not reported
Flow Unit:	Not reported
Vertical Dist Exhaust Travels From Stack/vent Outlet:	Not reported
SCC Process Desc:	30203201
EPA Code For Throughput Unit Of Measure:	Not reported
EPA Mat Code For Throughput At Each Process:	Not reported
EPA Code For Mat Thruput Fate Desc/input/output/existing	Not reported
Description Of Material:	Not reported
Annual Qty Of Throughput Mat:	Not reported
Maximum Rate/Amount Of Annual Throughput:	Not reported
% Of Sulfur In Fuels:	Not reported

Map ID
Direction
Distance
Elevation

MAP FINDINGS

Site

Database(s)

EDR ID Number
EPA ID Number

SAFEBAY BAKERY PLANT (Continued)

S108276851

% Of Ash In Fuels:	Not reported
Emission Unit Output Threshold:	Not reported
Facility's Throughput Data Confidential:	Not reported
Tot Suspended Partclt Emissn Tons/Year:	Not reported
Tot Suspended Partclte Emissions Estmn Code:	Not reported
Pri Particulate Matter Cntrl Tech Code At Point/Segment:	Not reported
Sec Particulate Matter Cntrl Tech Code At Point/segment:	Not reported
% Control Of Particulate Matter Emissions:	Not reported
Particulate Matter Emission (?10microns) Tons/Year:	Not reported
Partclte Matter Emission (?10microns) Est Code:	Not reported
Pri Prtclte Matter (?10microns) Cntrl Tech Code At Pt/Seg:	Not reported
Sec Prtclte Matter (?10microns) Cntl Tech Code At Pt/Seg:	Not reported
% Cntrl Of Prtclte Matter (? 10microns) Emisns:	Not reported
Prtclte Matter (?2.5microns)emisns In Tons/Yr:	Not reported
Prtclte Matter Emisn (?2.5microns) Est Code:	Not reported
Pri Prtclate Matter (?2.5microns) Ctl Tech Code At Pt/Seg:	Not reported
Sec Prtclte Matter (?2.5microns) Ctl Tech Code At Pt/Seg:	Not reported
% Cntrl Of Particulate Matter (?2.5microns) Emissions:	Not reported
Sulfur Dioxide Emissions Tons/Year:	Not reported
Sulfur Dioxide Emission Estimation Code:	Not reported
Pri Sulfur Dioxide Cntrl Tech Code At Pt/Seg:	Not reported
Secondary Sulfur Dioxide Cntrl Tech Code At Pt/Seg:	Not reported
% Control Of Sulfur Dioxide Emissions:	Not reported
Nitrous Oxides Emissions In Tons/Yr:	Not reported
Nitrous Oxides Emission Estimation Code:	Not reported
Pri Nitrous Oxides Cntrl Tech Code At Point/Segment:	Not reported
Sec Nitrous Oxide Control Tech Code At Point Segment:	Not reported
% Control Of Nitrous Oxides Emissions:	Not reported
Volatile Organic Compound Emitted Desc:	Not reported
Volatile Organic Compound Emissions In Tons/Year:	22
Voltl Organic Compound Emissions Est Code:	Not reported
Pri Voltl Organic Compound Cntl Tech Code At Pt/seg:	Not reported
Sec Voltle Organic Compound Cntl Tech Code At Pt/Seg:	Not reported
% Cntrl Of Volatile Organic Compound Emissions:	Not reported
Carbon Monoxide Emissions In Tons/Year:	Not reported
Carbon Monoxide Emission Est Code:	Not reported
Pri Carbon Monoxide Cntrl Tech Code At Pt/Seg:	Not reported
Sec Carbon Monoxide Cntrl Tech Code At Pt/Seg:	Not reported
% Cntrl Of Carbon Monoxide Emissions:	Not reported
Lead Emissions In Tons/Year:	Not reported
Lead Emission Estimation Code:	Not reported
PM10 Nonattainment Area:	Not reported
Ozone Nonattainment Area:	Not reported
CO Nonattainment Area:	Not reported
UTM East:	Not reported
UTM North:	Not reported
UTM Zone:	Not reported
P NH3 Control:	Not reported
NH3 tpy:	Not reported
S NH3 ctrl:	Not reported
NH3 % ctrl:	Not reported
STK ACFS:	Not reported
SCC Process Desc:	Not reported
Primary Control Device Code for SO2:	Not reported
Secondary Control Device Code for SO2:	Not reported
Insignificant Emissions Unit:	FALSE
Latitude/Longitude:	Not reported

Map ID
 Direction
 Distance
 Elevation

MAP FINDINGS

Site

Database(s)

EDR ID Number
 EPA ID Number

SAFeway BAKERY PLANT (Continued)

S108276851

Whether Source Is An AOP(Title V) Source:	FALSE
Control Code1:	Not reported
Control Code2:	Not reported
Control Code3:	Not reported
Control Code4:	Not reported
Control Code5:	Not reported
Control Code6:	Not reported
Facility Site Supplemental Address:	Not reported
User Defined Site Code:	Not reported
User Defined RP Identifier Code:	Not reported
Release Point Status Code Description:	Not reported
Release Point Exit Gas Velocity Measure Quantity:	Not reported
Release Point Gas Velocity UOMCode:	Not reported
Release Point Exit Gas Flow Rate Measure Quantity:	Not reported
Release Point Gas Flow Rate UOM Code:	Not reported
Release Point Exit Gas Temperature Measure Quantity:	Not reported
Water Vapor Percent Quantity:	Not reported
Oxygen Percent Quantity:	Not reported
User Defined Unit Identifier Code:	Not reported
Emissions Unit Description:	Not reported
Unit Status Code Description:	Not reported
User Defined Process Identifier Code:	Not reported
Emission Unit Process Description:	Not reported
Short Name Description:	Not reported
Actual Hours Per Period Quantity:	Not reported
Pollutant Type Code:	Not reported
Average Percent Emissions Quantity:	Not reported
Contact Name:	Not reported
Contact Phone:	Not reported
Contact Fax:	Not reported
Contact E-mail:	Not reported
Mailing Name:	Not reported
Mailing Address:	Not reported
Mailing City,St,Zip:	Not reported

AZ334
WNW
1/4-1/2
0.365 mi.
1927 ft.

BUDS TOPSOILS INC
2033 120TH NE
BELLEVUE, WA 98005
Site 4 of 4 in cluster AZ

ALLSITES **U003025886**
UST **N/A**

Relative:
Lower

ALLSITES:
 Facility Id: 56898648
 Latitude: 47.628551
 Longitude: -122.18141
 Ecology Interest Type Code: UST

Actual:
154 ft.

Facility ID: 56898648
 Facility Company: BUDS TOPSOILS INC UST 12469
 Interaction: I
 Interaction 1: UST
 Interaction 2: Underground Storage Tank
 Ecology Program: TOXICS
 Program Data: UST
 Facility Alt.: Not reported
 Program ID: 12469
 Date Interaction: 2/29/2000 0:00
 Date Interaction 3: 5/3/2000 0:00

Map ID
 Direction
 Distance
 Elevation

MAP FINDINGS

Site

Database(s)

EDR ID Number
 EPA ID Number

BUDS TOPSOILS INC (Continued)

U003025886

UST:

Facility ID: 56898648
 Site Id: 12469
 UBI: Not reported
 Phone Number: 2064542900
 Decimal Latitude: 47.628551
 Decimal Longitude: -122.181414

Tank Name: 1
 Tag Number: Not reported
 Tank Status: Removed
 Tank Status Date: 08/06/1996
 Tank Install Date: 00/31/1964
 Tank Closure Date: Not reported
 Capacity Range: Not reported
 Tank Permit Expiration Date: Not reported
 Tank Upgrade Date: Not reported
 Tank Spill Prevention: Not reported
 Tank Overfill Prevention: Not reported
 Tank Material: Steel
 Tank Construction: Not reported
 Tank Tightness Test: Not reported
 Tank Corrosion Protection: Not reported
 Tank Manifold: Not reported
 Tank Release Detection: Not reported
 Tank SFC Type: Not reported
 Pipe Material: Steel
 Pipe Construction: Not reported
 Pipe Primary Release Detection: Not reported
 Pipe Second Release Detection: Not reported
 Pipe Corrosion Protection: Not reported
 Pipe Pumping System: Not reported
 Responsible Unit: NORTHWEST
 Dispenser/Pump SFC Type: Not reported

335
 NNE
 1/4-1/2
 0.371 mi.
 1961 ft.

24TH STREET NEIGHBORHOOD PARK
2402 134TH AVE NE
BELLEVUE, WA 98005

ALLSITES S116505802
N/A

Relative:
Higher

ALLSITES:
 Facility Id: 1799
 Latitude: 47.6320475
 Longitude: -122.16149
 Ecology Interest Type Code: CONSTGP

Actual:
347 ft.

MAP FINDINGS

Map ID Direction Distance Elevation		Database(s)	EDR ID Number EPA ID Number
--	--	-------------	--------------------------------

336 SW 1/4-1/2 0.372 mi. 1962 ft.	AURORA IMPROVEMENT COMPANY 12130 BEL RED RD BELLEVUE, WA 98005	FINDS ALLSITES	1011405695 N/A
--	---	---------------------------------	---------------------------------

Relative:
Lower

FINDS:

Registry ID: 110035431725

Actual:
171 ft.

Environmental Interest/Information System

Washington Facility / Site Identification System (WA-FSIS) provides a means to query and display data maintained by the Washington Department of Ecology. This system contains key information for each facility/site that is currently, or has been, of interest to the Air Quality, Dam Safety, Hazardous Waste, Toxics Cleanup, and Water Quality Programs.

RCRAInfo is a national information system that supports the Resource Conservation and Recovery Act (RCRA) program through the tracking of events and activities related to facilities that generate, transport, and treat, store, or dispose of hazardous waste. RCRAInfo allows RCRA program staff to track the notification, permit, compliance, and corrective action activities required under RCRA.

HAZARDOUS WASTE BIENNIAL REPORTER

ALLSITES:

Facility Id:	3069649
Latitude:	47.618791
Longitude:	-122.17859
Ecology Interest Type Code:	HWG
Facility ID:	3069649
Facility Company:	Aurora Improvement Company
Interaction:	I
Interaction 1:	HWG
Interaction 2:	Hazardous Waste Generator
Ecology Program:	HAZWASTE
Program Data:	TURBOWASTE
Facility Alt.:	AURORA IMPROVEMENT COMPANY
Program ID:	WAH000031036
Date Interaction:	4/2/2007 0:00
Date Interaction 3:	12/31/2007 0:00

337 WNW 1/4-1/2 0.379 mi. 2000 ft.	NORTHUP WAY ROADWAY IMPROVEMENTS NORTHUP WAY 120TH AVE NE 124TH AVE BELLEVUE, WA 98005	ALLSITES	S110040268 N/A
---	---	-----------------	---------------------------------

Relative:
Lower

ALLSITES:

Facility Id:	9610
Latitude:	47.63
Longitude:	-122.18
Ecology Interest Type Code:	CONSTGP
Facility ID:	9610
Facility Company:	NORTHUP WAY ROADWAY IMPROVEMENTS

Actual:
164 ft.

Map ID
Direction
Distance
Elevation

MAP FINDINGS

Site

Database(s)

EDR ID Number
EPA ID Number

NORTHUP WAY ROADWAY IMPROVEMENTS (Continued)

S110040268

Interaction: I
Interaction 1: CONSTGP
Interaction 2: Construction SW GP
Ecology Program: WATQUAL
Program Data: PARIS
Facility Alt.: NORTHUP WAY ROADWAY IMPROVEMENTS
Program ID: WAR011574
Date Interaction: 3/12/2009 0:00
Date Interaction 3: 6/1/2010 0:00

Facility/Site Interaction T: 85932
Geographic Location Identifier (Alias Facid): 9610
Interaction (Aka Env Int) Type Code: CONSTGP
Interaction (Aka Env Int) Description: Construction SW GP
Interaction Status: A
Federal Program Identifier: WAR011574
Interaction Start Date: 03/12/2009
Interaction End Date: Not reported
prgm_facil: NORTHUP WAY ROADWAY IMPROVEMENTS
cur_sys_pr: WATQUAL
cur_sys_nm: PARIS

**BA338
NW
1/4-1/2
0.384 mi.
2026 ft.**

**ROBERTS SERVICE CO
12121 NE NORTHUP WAY STE 112C
BELLEVUE, WA 98005**

**RCRA NonGen / NLR
FINDS
ALLSITES**

**1000659565
WAD988492393**

Site 1 of 3 in cluster BA

**Relative:
Lower**

RCRA NonGen / NLR:

Date form received by agency: 06/25/1997
Facility name: ROBERTS SERVICE CO
Facility address: 12121 NE NORTHUP WAY STE 112C
BELLEVUE, WA 98005
EPA ID: WAD988492393
Mailing address: 2021 152ND AVE NE
REDMOND, WA 98052-5521
Contact: ROBERTS SVC CO ROBERTS SVC CO
Contact address: 2021 152ND AVE NE
REDMOND, WA 98052-5521
Contact country: US
Contact telephone: (000)000-0000
Contact email: Not reported
EPA Region: 10
Classification: Non-Generator
Description: Handler: Non-Generators do not presently generate hazardous waste

Owner/Operator Summary:

Owner/operator name: DONN R
Owner/operator address: 2021 152ND AVE NE
REDMOND, WA 98052
Owner/operator country: US
Owner/operator telephone: (425)643-4310
Legal status: Private
Owner/Operator Type: Operator
Owner/Op start date: 06/10/1996
Owner/Op end date: Not reported

Map ID
Direction
Distance
Elevation

MAP FINDINGS

Site

Database(s)

EDR ID Number
EPA ID Number

ROBERTS SERVICE CO (Continued)

1000659565

Owner/operator name: DONN R
Owner/operator address: 2021 152ND AVE NE
REDMOND, WA 98052
Owner/operator country: US
Owner/operator telephone: (425)643-4317
Legal status: Private
Owner/Operator Type: Owner
Owner/Op start date: 06/10/1996
Owner/Op end date: Not reported

Handler Activities Summary:

U.S. importer of hazardous waste: No
Mixed waste (haz. and radioactive): No
Recycler of hazardous waste: No
Transporter of hazardous waste: No
Treater, storer or disposer of HW: No
Underground injection activity: No
On-site burner exemption: No
Furnace exemption: No
Used oil fuel burner: No
Used oil processor: No
User oil refiner: No
Used oil fuel marketer to burner: No
Used oil Specification marketer: No
Used oil transfer facility: No
Used oil transporter: No

Historical Generators:

Date form received by agency: 03/01/1996
Site name: ROBERTS SERVICE COMPANY
Classification: Large Quantity Generator

Violation Status: No violations found

FINDS:

Registry ID: 110000829373

Environmental Interest/Information System

Washington Facility / Site Identification System (WA-FSIS) provides a means to query and display data maintained by the Washington Department of Ecology. This system contains key information for each facility/site that is currently, or has been, of interest to the Air Quality, Dam Safety, Hazardous Waste, Toxics Cleanup, and Water Quality Programs.

RCRAInfo is a national information system that supports the Resource Conservation and Recovery Act (RCRA) program through the tracking of events and activities related to facilities that generate, transport, and treat, store, or dispose of hazardous waste. RCRAInfo allows RCRA program staff to track the notification, permit, compliance, and corrective action activities required under RCRA.

ALLSITES:

Facility Id: 3565157

Map ID
Direction
Distance
Elevation

MAP FINDINGS

Site

Database(s)

EDR ID Number
EPA ID Number

ROBERTS SERVICE CO (Continued)

1000659565

Latitude: 47.63
Longitude: -122.17742
Ecology Interest Type Code: HWG
Facility ID: 3565157
Facility Company: Roberts Service Co
Interaction: I
Interaction 1: HWG
Interaction 2: Hazardous Waste Generator
Ecology Program: HAZWASTE
Program Data: TURBOWASTE
Facility Alt.: Not reported
Program ID: WAD988492393
Date Interaction: 8/12/1991 0:00
Date Interaction 3: 12/31/1995 0:00

Facility ID: 3565157
Facility Company: Roberts Service Co
Interaction: I
Interaction 1: HWP
Interaction 2: Hazardous Waste Planner
Ecology Program: HAZWASTE
Program Data: HWPPRT
Facility Alt.: Not reported
Program ID: WAD988492393
Date Interaction: 1/1/1994 0:00
Date Interaction 3: 9/1/1997 0:00

Facility Id: 3565157
Latitude: 47.63
Longitude: -122.17742
Ecology Interest Type Code: HWP
Facility ID: 3565157
Facility Company: Roberts Service Co
Interaction: I
Interaction 1: HWG
Interaction 2: Hazardous Waste Generator
Ecology Program: HAZWASTE
Program Data: TURBOWASTE
Facility Alt.: Not reported
Program ID: WAD988492393
Date Interaction: 8/12/1991 0:00
Date Interaction 3: 12/31/1995 0:00

Facility ID: 3565157
Facility Company: Roberts Service Co
Interaction: I
Interaction 1: HWP
Interaction 2: Hazardous Waste Planner
Ecology Program: HAZWASTE
Program Data: HWPPRT
Facility Alt.: Not reported
Program ID: WAD988492393
Date Interaction: 1/1/1994 0:00
Date Interaction 3: 9/1/1997 0:00

MAP FINDINGS

Map ID			EDR ID Number
Direction			EPA ID Number
Distance			
Elevation	Site	Database(s)	

BA339 NW 1/4-1/2 0.384 mi. 2026 ft.	BODILY VETERINARY HOSPITAL 12121 NORTHUP WAY STE 206 BELLEVUE, WA 98005 Site 2 of 3 in cluster BA	ALLSITES	S110124157 N/A
--	--	-----------------	---------------------------------

Relative: Lower	ALLSITES: Facility Id: 24843 Latitude: 47.6302427 Longitude: -122.17857 Ecology Interest Type Code: LSC Facility ID: 24843 Facility Company: Bodily Veterinary Hospital Interaction: I Interaction 1: LSC Interaction 2: Local Source Control Ecology Program: HAZWASTE Program Data: LSC Facility Alt.: Bodily Veterinary Hospital Program ID: Not reported Date Interaction: 5/28/2009 0:00 Date Interaction 3: 4/29/2010 0:00 Facility/Site Interaction T: 88584 Geographic Location Identifier (Alias Facid): 24843 Interaction (Aka Env Int) Type Code: LSC Interaction (Aka Env Int) Description: Local Source Control Interaction Status: I Federal Program Identifier: Not reported Interaction Start Date: 05/28/2009 Interaction End Date: 04/29/2010 prgm_facil: Bodily Veterinary Hospital cur_sys_pr: HAZWASTE cur_sys_nm: LSC
Actual: 195 ft.	

BA340 NW 1/4-1/2 0.384 mi. 2026 ft.	ROBERTS TRANE WAREHOUSE 12121 NORTHUP WAY BELLEVUE, WA 98005 Site 3 of 3 in cluster BA	RCRA NonGen / NLR FINDS ALLSITES	1001969682 WAH000010462
--	---	---	--

Relative: Lower	RCRA NonGen / NLR: Date form received by agency: 01/15/2004 Facility name: ROBERTS TRANE WAREHOUSE Facility address: 12121 NORTHUP WAY BELLEVUE, WA 98005 EPA ID: WAH000010462 Contact: ROBERT TRANE WA ROBERT TRANE WA Contact address: 12121 NORTHUP WAY BELLEVUE, WA 98005 Contact country: US Contact telephone: (000)000-0000 Contact email: Not reported EPA Region: 10 Land type: Private Classification: Non-Generator Description: Handler: Non-Generators do not presently generate hazardous waste
Actual: 195 ft.	

Map ID
Direction
Distance
Elevation

MAP FINDINGS

Site

Database(s)

EDR ID Number
EPA ID Number

ROBERTS TRANE WAREHOUSE (Continued)

1001969682

Owner/Operator Summary:

Owner/operator name: JOHN L
Owner/operator address: 12121 NE NORTHUP WAY STE 100
BELLEVUE, WA 98005
Owner/operator country: US
Owner/operator telephone: (425)785-5822
Legal status: Private
Owner/Operator Type: Owner
Owner/Op start date: 01/20/2000
Owner/Op end date: Not reported

Owner/operator name: STEVEN S
Owner/operator address: 2021 152ND AVE NE
REDMOND, WA 98052
Owner/operator country: US
Owner/operator telephone: (425)643-4317
Legal status: Private
Owner/Operator Type: Operator
Owner/Op start date: 01/20/2000
Owner/Op end date: Not reported

Handler Activities Summary:

U.S. importer of hazardous waste: No
Mixed waste (haz. and radioactive): No
Recycler of hazardous waste: No
Transporter of hazardous waste: No
Treater, storer or disposer of HW: No
Underground injection activity: No
On-site burner exemption: No
Furnace exemption: No
Used oil fuel burner: No
Used oil processor: No
User oil refiner: No
Used oil fuel marketer to burner: No
Used oil Specification marketer: No
Used oil transfer facility: No
Used oil transporter: No

Violation Status: No violations found

Evaluation Action Summary:

Evaluation date: 06/26/2003
Evaluation: COMPLIANCE ASSISTANCE VISIT
Area of violation: Not reported
Date achieved compliance: Not reported
Evaluation lead agency: State

FINDS:

Registry ID: 110009512786

Environmental Interest/Information System

Washington Facility / Site Identification System (WA-FSIS) provides a means to query and display data maintained by the Washington Department of Ecology. This system contains key information for each facility/site that is currently, or has been, of interest to the Air

Map ID
 Direction
 Distance
 Elevation

MAP FINDINGS

Site

Database(s)

EDR ID Number
 EPA ID Number

ROBERTS TRANE WAREHOUSE (Continued)

1001969682

Quality, Dam Safety, Hazardous Waste, Toxics Cleanup, and Water Quality Programs.

RCRAInfo is a national information system that supports the Resource Conservation and Recovery Act (RCRA) program through the tracking of events and activities related to facilities that generate, transport, and treat, store, or dispose of hazardous waste. RCRAInfo allows RCRA program staff to track the notification, permit, compliance, and corrective action activities required under RCRA.

ALLSITES:

Facility Id: 14665418
 Latitude: 47.6291254
 Longitude: -122.17606
 Ecology Interest Type Code: HWG
 Facility ID: 14665418
 Facility Company: Roberts Trane Warehouse
 Interaction: I
 Interaction 1: HWG
 Interaction 2: Hazardous Waste Generator
 Ecology Program: HAZWASTE
 Program Data: TURBOWASTE
 Facility Alt.: Not reported
 Program ID: WAH000010462
 Date Interaction: 1/20/2000 0:00
 Date Interaction 3: 12/31/2000 0:00

**BB341
 ENE
 1/4-1/2
 0.391 mi.
 2065 ft.**

**FIVE STAR CLEANERS
 14100 NE 20TH ST
 BELLEVUE, WA 98007
 Site 1 of 2 in cluster BB**

**RCRA NonGen / NLR 1001600648
 FINDS WAD988480869
 ALLSITES
 Inactive Drycleaners**

**Relative:
 Higher**

RCRA NonGen / NLR:

Date form received by agency: 07/30/2008
 Facility name: FIVE STAR CLEANERS
 Facility address: 14100 NE 20TH ST
 BELLEVUE, WA 98007
 EPA ID: WAD988480869
 Contact: FIVE STAR CLEAN FIVE STAR CLEAN
 Contact address: 14100 NE 20TH ST
 BELLEVUE, WA 98007
 Contact country: US
 Contact telephone: (000)000-0000
 Contact email: Not reported
 EPA Region: 10
 Land type: Private
 Classification: Non-Generator
 Description: Handler: Non-Generators do not presently generate hazardous waste

**Actual:
 197 ft.**

Owner/Operator Summary:

Owner/operator name: FIVE STAR CLEANERS
 Owner/operator address: 14100 NE 20TH ST
 BELLEVUE, WA 98007
 Owner/operator country: US

Map ID
Direction
Distance
Elevation

MAP FINDINGS

Site

Database(s)

EDR ID Number
EPA ID Number

FIVE STAR CLEANERS (Continued)

1001600648

Owner/operator telephone: Not reported
Legal status: Private
Owner/Operator Type: Owner
Owner/Op start date: 06/01/1992
Owner/Op end date: Not reported

Owner/operator name: FIVE STAR CLEAN F
Owner/operator address: 14100 NE 20TH ST
BELLEVUE, WA 98007

Owner/operator country: US
Owner/operator telephone: (425)643-4655
Legal status: Private
Owner/Operator Type: Owner
Owner/Op start date: 06/01/1992
Owner/Op end date: Not reported

Owner/operator name: YOUNG MAN L
Owner/operator address: 14100 NE 20TH ST
BELLEVUE, WA 98007

Owner/operator country: US
Owner/operator telephone: (425)643-4655
Legal status: Private
Owner/Operator Type: Operator
Owner/Op start date: 06/01/1992
Owner/Op end date: Not reported

Owner/operator name: YOUNG MAN LEE
Owner/operator address: 14100 NE 20TH ST
BELLEVUE, WA 98007

Owner/operator country: US
Owner/operator telephone: Not reported
Legal status: Private
Owner/Operator Type: Operator
Owner/Op start date: 06/01/1992
Owner/Op end date: Not reported

Handler Activities Summary:

U.S. importer of hazardous waste: No
Mixed waste (haz. and radioactive): No
Recycler of hazardous waste: No
Transporter of hazardous waste: No
Treater, storer or disposer of HW: No
Underground injection activity: No
On-site burner exemption: No
Furnace exemption: No
Used oil fuel burner: No
Used oil processor: No
User oil refiner: No
Used oil fuel marketer to burner: No
Used oil Specification marketer: No
Used oil transfer facility: No
Used oil transporter: No

Historical Generators:

Date form received by agency: 12/31/2007
Site name: FIVE STAR CLEANERS

Map ID
Direction
Distance
Elevation

MAP FINDINGS

Site

Database(s)

EDR ID Number
EPA ID Number

FIVE STAR CLEANERS (Continued)

1001600648

Classification: Not a generator, verified

Date form received by agency: 12/31/2003

Site name: FIVE STAR CLEANERS

Classification: Not a generator, verified

Violation Status: No violations found

Evaluation Action Summary:

Evaluation date: 07/08/2008

Evaluation: COMPLIANCE ASSISTANCE VISIT

Area of violation: Not reported

Date achieved compliance: Not reported

Evaluation lead agency: State

Evaluation date: 01/03/2007

Evaluation: COMPLIANCE ASSISTANCE VISIT

Area of violation: Not reported

Date achieved compliance: Not reported

Evaluation lead agency: State

Evaluation date: 07/30/2003

Evaluation: COMPLIANCE EVALUATION INSPECTION ON-SITE

Area of violation: Not reported

Date achieved compliance: Not reported

Evaluation lead agency: State

FINDS:

Registry ID: 110005356943

Environmental Interest/Information System

Washington Facility / Site Identification System (WA-FSIS) provides a means to query and display data maintained by the Washington Department of Ecology. This system contains key information for each facility/site that is currently, or has been, of interest to the Air Quality, Dam Safety, Hazardous Waste, Toxics Cleanup, and Water Quality Programs.

RCRAInfo is a national information system that supports the Resource Conservation and Recovery Act (RCRA) program through the tracking of events and activities related to facilities that generate, transport, and treat, store, or dispose of hazardous waste. RCRAInfo allows RCRA program staff to track the notification, permit, compliance, and corrective action activities required under RCRA.

HAZARDOUS WASTE BIENNIAL REPORTER

ALLSITES:

Facility Id: 58229261

Latitude: 47.62788

Longitude: -122.13865

Ecology Interest Type Code: HWG

Facility ID: 58229261

Facility Company: Five Star Cleaners

Interaction: I

Map ID
Direction
Distance
Elevation

MAP FINDINGS

Site

Database(s)

EDR ID Number
EPA ID Number

FIVE STAR CLEANERS (Continued)

1001600648

Interaction 1: HWG
Interaction 2: Hazardous Waste Generator
Ecology Program: HAZWASTE
Program Data: TURBOWASTE
Facility Alt.: FIVE STAR CLEANERS
Program ID: WAD988480869
Date Interaction: 1/29/1991 0:00
Date Interaction 3: 12/31/2007 0:00

Inactive Drycleaners:

EPA I: WAD988480869
FS Id: 14579
Facility ID: WAD988480869
NAICS Code: 812320
Fed Waste Code Desc: Not reported
State Waste Code Desc: Not reported
TAX REG NBR: Not reported
BUSINESS TYPE: Not reported
MAIL NAME: Not reported
MAIL LINE1: Not reported
MAIL LINE2: Not reported
MAIL CITY: Not reported
MAIL STATE: Not reported
MAIL ZIP: Not reported
MAIL COUNTRY: Not reported
LEGAL ORG NAME: Not reported
LEGAL PERSON FIRST NAME: Not reported
LEGAL PERSON MIDDLE INIT: Not reported
LEGAL PERSON LAST NAME: Not reported
LEGAL LINE1: Not reported
LEGAL LINE2: Not reported
LEGAL CITY: Not reported
LEGAL STATE: Not reported
LEGAL ZIP: Not reported
LEGAL COUNTRY: Not reported
LEGAL PHONE NBR: Not reported
LEGAL EFFECTIVE DATE: Not reported
LEGAL ORGANIZATION TYPE: Not reported
LAND ORG NAME: Not reported
LAND PERSON FIRST NAME: Not reported
LAND PERSON MIDDLE INIT: Not reported
LAND PERSON LAST NAME: Not reported
LAND LINE1: Not reported
LAND LINE2: Not reported
LAND CITY: Not reported
LAND STATE: Not reported
LAND ZIP: Not reported
LAND COUNTRY: Not reported
LAND PHONE NBR: Not reported
LAND ORGANIZATION TYPE: Not reported
OPERATOR ORG NAME: Not reported
OPERATOR PERSON FIRST NAME: Not reported
OPERATOR PERSON MIDDLE INIT: Not reported
OPERATOR PERSON LAST NAME: Not reported
OPERATOR LINE1: Not reported
OPERATOR LINE2: Not reported

Map ID
Direction
Distance
Elevation

MAP FINDINGS

Site

Database(s)

EDR ID Number
EPA ID Number

FIVE STAR CLEANERS (Continued)

1001600648

OPERATOR CITY:	Not reported
OPERATOR STATE:	Not reported
OPERATOR ZIP:	Not reported
OPERATOR COUNTRY:	Not reported
OPERATOR PHONE NBR:	Not reported
OPERATOR EFFECTIVE DATE:	Not reported
OPERATOR ORGANIZATION TYPE:	Not reported
SITE CONTACT FIRST NAME:	Not reported
SITE CONTACT MIDDLE INIT:	Not reported
SITE CONTACT LAST NAME:	Not reported
SITE CONTACT LINE1:	Not reported
SITE CONTACT LINE2:	Not reported
SITE CONTACT CITY:	Not reported
SITE CONTACT STATE:	Not reported
SITE CONTACT ZIP:	Not reported
SITE CONTACT COUNTRY:	Not reported
SITE CONTACT PHONE NBR:	Not reported
SITE CONTACT EMAIL:	Not reported
FORM CONTACT FIRST NAME:	Not reported
FORM CONTACT MIDDLE INIT:	Not reported
FORM CONTACT LAST NAME:	Not reported
FORM CONTACT LINE1:	Not reported
FORM CONTACT LINE2:	Not reported
FORM CONTACT CITY:	Not reported
FORM CONTACT STATE:	Not reported
FORM CONTACT ZIP:	Not reported
FORM CONTACT COUNTRY:	Not reported
FORM CONTACT PHONE NBR:	Not reported
FORM CONTACT EMAIL:	Not reported
GEN STATUS CD:	Not reported
MONTHLY GENERATION:	Not reported
BATCH GENERATION:	Not reported
ONE TIME GENERATION:	Not reported
TRANSPORTS OWN WASTE:	Not reported
TRANSPORTS OTHERS WASTE:	Not reported
RECYCLER ONSITE:	Not reported
TRANSFER FACILITY:	Not reported
PBR:	Not reported
TBG:	Not reported
MIXED RADIOACTIVE:	Not reported
IMPORTER:	Not reported
TSDR FACILITY:	Not reported
IMMEDIATE RECYCLER:	Not reported
GEN DANG FUEL:	Not reported
GEN MARKET TO BURNER:	Not reported
GEN OTHER MARKETERS:	Not reported
UTILITY BOILER BURNER:	Not reported
INDUSTRY BOILER BURNER:	Not reported
FURNACE BURNER:	Not reported
SMELTER DEFERRAL:	Not reported
SMALL QTY EXEMPTION:	Not reported
OTHER EXEMPTION:	Not reported
UW BATTERY GEN:	Not reported
UW THERMOSTATS GEN:	Not reported
UW MERCURY GEN:	Not reported
UW LAMPS GEN:	Not reported
UW BATTERY ACCUM:	Not reported

Map ID
Direction
Distance
Elevation

MAP FINDINGS

Site

Database(s)

EDR ID Number
EPA ID Number

FIVE STAR CLEANERS (Continued)

1001600648

UW THERMOSTATS ACCUM: Not reported
UW MERCURY ACCUM: Not reported
UW LAMPS ACCUM: Not reported
UW DESTINATION FACILITY: Not reported
OFF SPEC UTILITY BOILER: Not reported
OFF SPEC INDUSTRY BOILER: Not reported
OFF SPEC FURNACE: Not reported
USED OIL TRANSPORTER: Not reported
USED OIL TRANSFER FACILITY: Not reported
USED OIL PROCESSOR: Not reported
USED OIL REREFINER: Not reported
USED OIL FUEL MARKETER DIR SHIPMENTS: Not reported
USED OIL FUEL MARKETER MEETS SPECS: Not reported
Comments: Not reported

342
ENE
1/4-1/2
0.393 mi.
2076 ft.

PINE TREE CLEANERS
2209 140TH AVE NE
BELLEVUE, WA 98005

RCRA NonGen / NLR
FINDS
ALLSITES
Inactive Drycleaners

1004793556
WAD071833099

Relative:
Higher

RCRA NonGen / NLR:

Date form received by agency: 01/20/2004

Facility name: PINE TREE CLEANERS

Facility address: 2209 140TH AVE NE
BELLEVUE, WA 98005

EPA ID: WAD071833099

Contact: PINE TREE CLEAN PINE TREE CLEAN

Contact address: 2209 140TH AVE NE
BELLEVUE, WA 98005-1819

Contact country: US

Contact telephone: (000)000-0000

Contact email: Not reported

EPA Region: 10

Classification: Non-Generator

Description: Handler: Non-Generators do not presently generate hazardous waste

Owner/Operator Summary:

Owner/operator name: MIKE K
Owner/operator address: 2209 140TH AVE NE
BELLEVUE, WA 98005

Owner/operator country: US

Owner/operator telephone: (425)747-4086

Legal status: Private

Owner/Operator Type: Operator

Owner/Op start date: 08/01/1996

Owner/Op end date: Not reported

Owner/operator name: MIKE K
Owner/operator address: 2209 140TH AVE NE
BELLEVUE, WA 98005

Owner/operator country: US

Owner/operator telephone: (425)747-4086

Legal status: Private

Owner/Operator Type: Owner

Owner/Op start date: 08/01/1996

Owner/Op end date: Not reported

Map ID
Direction
Distance
Elevation

MAP FINDINGS

Site

Database(s)

EDR ID Number
EPA ID Number

PINE TREE CLEANERS (Continued)

1004793556

Handler Activities Summary:

U.S. importer of hazardous waste: No
Mixed waste (haz. and radioactive): No
Recycler of hazardous waste: No
Transporter of hazardous waste: No
Treater, storer or disposer of HW: No
Underground injection activity: No
On-site burner exemption: No
Furnace exemption: No
Used oil fuel burner: No
Used oil processor: No
User oil refiner: No
Used oil fuel marketer to burner: No
Used oil Specification marketer: No
Used oil transfer facility: No
Used oil transporter: No

Historical Generators:

Date form received by agency: 12/31/2003
Site name: PINE TREE CLEANERS
Classification: Not a generator, verified

Violation Status: No violations found

FINDS:

Registry ID: 110005325898

Environmental Interest/Information System

Washington Facility / Site Identification System (WA-FSIS) provides a means to query and display data maintained by the Washington Department of Ecology. This system contains key information for each facility/site that is currently, or has been, of interest to the Air Quality, Dam Safety, Hazardous Waste, Toxics Cleanup, and Water Quality Programs.

RCRAInfo is a national information system that supports the Resource Conservation and Recovery Act (RCRA) program through the tracking of events and activities related to facilities that generate, transport, and treat, store, or dispose of hazardous waste. RCRAInfo allows RCRA program staff to track the notification, permit, compliance, and corrective action activities required under RCRA.

HAZARDOUS WASTE BIENNIAL REPORTER

ALLSITES:

Facility Id: 76962365
Latitude: 47.6299
Longitude: -122.15367
Ecology Interest Type Code: HWG
Facility ID: 76962365
Facility Company: Pine Tree Cleaners
Interaction: I
Interaction 1: HWG
Interaction 2: Hazardous Waste Generator

Map ID
Direction
Distance
Elevation

MAP FINDINGS

Site

Database(s)

EDR ID Number
EPA ID Number

PINE TREE CLEANERS (Continued)

1004793556

Ecology Program:	HAZWASTE
Program Data:	TURBOWASTE
Facility Alt.:	Not reported
Program ID:	WAD071833099
Date Interaction:	8/24/1987 0:00
Date Interaction 3:	12/31/2003 0:00

Inactive Drycleaners:

EPA I:	WAD071833099
FS Id:	8685
Facility ID:	WAD071833099
NAICS Code:	81232
Fed Waste Code Desc:	Not reported
State Waste Code Desc:	Not reported
TAX REG NBR:	Not reported
BUSINESS TYPE:	Not reported
MAIL NAME:	Not reported
MAIL LINE1:	Not reported
MAIL LINE2:	Not reported
MAIL CITY:	Not reported
MAIL STATE:	Not reported
MAIL ZIP:	Not reported
MAIL COUNTRY:	Not reported
LEGAL ORG NAME:	Not reported
LEGAL PERSON FIRST NAME:	Not reported
LEGAL PERSON MIDDLE INIT:	Not reported
LEGAL PERSON LAST NAME:	Not reported
LEGAL LINE1:	Not reported
LEGAL LINE2:	Not reported
LEGAL CITY:	Not reported
LEGAL STATE:	Not reported
LEGAL ZIP:	Not reported
LEGAL COUNTRY:	Not reported
LEGAL PHONE NBR:	Not reported
LEGAL EFFECTIVE DATE:	Not reported
LEGAL ORGANIZATION TYPE:	Not reported
LAND ORG NAME:	Not reported
LAND PERSON FIRST NAME:	Not reported
LAND PERSON MIDDLE INIT:	Not reported
LAND PERSON LAST NAME:	Not reported
LAND LINE1:	Not reported
LAND LINE2:	Not reported
LAND CITY:	Not reported
LAND STATE:	Not reported
LAND ZIP:	Not reported
LAND COUNTRY:	Not reported
LAND PHONE NBR:	Not reported
LAND ORGANIZATION TYPE:	Not reported
OPERATOR ORG NAME:	Not reported
OPERATOR PERSON FIRST NAME:	Not reported
OPERATOR PERSON MIDDLE INIT:	Not reported
OPERATOR PERSON LAST NAME:	Not reported
OPERATOR LINE1:	Not reported
OPERATOR LINE2:	Not reported
OPERATOR CITY:	Not reported
OPERATOR STATE:	Not reported

Map ID
Direction
Distance
Elevation

MAP FINDINGS

Site

Database(s)

EDR ID Number
EPA ID Number

PINE TREE CLEANERS (Continued)

1004793556

OPERATOR ZIP:	Not reported
OPERATOR COUNTRY:	Not reported
OPERATOR PHONE NBR:	Not reported
OPERATOR EFFECTIVE DATE:	Not reported
OPERATOR ORGANIZATION TYPE:	Not reported
SITE CONTACT FIRST NAME:	Not reported
SITE CONTACT MIDDLE INIT:	Not reported
SITE CONTACT LAST NAME:	Not reported
SITE CONTACT LINE1:	Not reported
SITE CONTACT LINE2:	Not reported
SITE CONTACT CITY:	Not reported
SITE CONTACT STATE:	Not reported
SITE CONTACT ZIP:	Not reported
SITE CONTACT COUNTRY:	Not reported
SITE CONTACT PHONE NBR:	Not reported
SITE CONTACT EMAIL:	Not reported
FORM CONTACT FIRST NAME:	Not reported
FORM CONTACT MIDDLE INIT:	Not reported
FORM CONTACT LAST NAME:	Not reported
FORM CONTACT LINE1:	Not reported
FORM CONTACT LINE2:	Not reported
FORM CONTACT CITY:	Not reported
FORM CONTACT STATE:	Not reported
FORM CONTACT ZIP:	Not reported
FORM CONTACT COUNTRY:	Not reported
FORM CONTACT PHONE NBR:	Not reported
FORM CONTACT EMAIL:	Not reported
GEN STATUS CD:	Not reported
MONTHLY GENERATION:	Not reported
BATCH GENERATION:	Not reported
ONE TIME GENERATION:	Not reported
TRANSPORTS OWN WASTE:	Not reported
TRANSPORTS OTHERS WASTE:	Not reported
RECYCLER ONSITE:	Not reported
TRANSFER FACILITY:	Not reported
PBR:	Not reported
TBG:	Not reported
MIXED RADIOACTIVE:	Not reported
IMPORTER:	Not reported
TSDR FACILITY:	Not reported
IMMEDIATE RECYCLER:	Not reported
GEN DANG FUEL:	Not reported
GEN MARKET TO BURNER:	Not reported
GEN OTHER MARKETERS:	Not reported
UTILITY BOILER BURNER:	Not reported
INDUSTRY BOILER BURNER:	Not reported
FURNACE BURNER:	Not reported
SMELTER DEFERRAL:	Not reported
SMALL QTY EXEMPTION:	Not reported
OTHER EXEMPTION:	Not reported
UW BATTERY GEN:	Not reported
UW THERMOSTATS GEN:	Not reported
UW MERCURY GEN:	Not reported
UW LAMPS GEN:	Not reported
UW BATTERY ACCUM:	Not reported
UW THERMOSTATS ACCUM:	Not reported
UW MERCURY ACCUM:	Not reported

Map ID
 Direction
 Distance
 Elevation

MAP FINDINGS

Site

Database(s)

EDR ID Number
 EPA ID Number

PINE TREE CLEANERS (Continued)

1004793556

UW LAMPS ACCUM: Not reported
 UW DESTINATION FACILITY: Not reported
 OFF SPEC UTILITY BOILER: Not reported
 OFF SPEC INDUSTRY BOILER: Not reported
 OFF SPEC FURNACE: Not reported
 USED OIL TRANSPORTER: Not reported
 USED OIL TRANSFER FACILITY: Not reported
 USED OIL PROCESSOR: Not reported
 USED OIL REREFINER: Not reported
 USED OIL FUEL MARKETER DIR SHIPMENTS: Not reported
 USED OIL FUEL MARKETER MEETS SPECS: Not reported
 Comments: Not reported

**343
 SE
 1/4-1/2
 0.396 mi.
 2089 ft.**

**FOOTHILL COMMONS REDEVELOPMENT
 13800 NE 9TH PL
 BELLEVUE, WA 98005**

**ALLSITES S110036109
 N/A**

**Relative:
 Higher**

ALLSITES:

Facility Id: 5540
 Latitude: 47.6172
 Longitude: -122.158
 Ecology Interest Type Code: CONSTGP
 Facility ID: 5540
 Facility Company: FOOTHILL COMMONS REDEVELOPMENT
 Interaction: I
 Interaction 1: CONSTGP
 Interaction 2: Construction SW GP
 Ecology Program: WATQUAL
 Program Data: PARIS
 Facility Alt.: FOOTHILL COMMONS REDEVELOPMENT
 Program ID: WAR010505
 Date Interaction: 4/25/2008 0:00
 Date Interaction 3: 12/16/2010 0:00

**Actual:
 232 ft.**

Facility/Site Interaction T: 85339
 Geographic Location Identifier (Alias Facid): 5540
 Interaction (Aka Env Int) Type Code: CONSTGP
 Interaction (Aka Env Int) Description: Construction SW GP
 Interaction Status: A
 Federal Program Identifier: WAR010505
 Interaction Start Date: 04/25/2008
 Interaction End Date: Not reported
 prgm_facil: FOOTHILL COMMONS REDEVELOPMENT
 cur_sys_pr: WATQUAL
 cur_sys_nm: PARIS

Facility Id: 3564
 Latitude: 47.6186
 Longitude: -122.156
 Ecology Interest Type Code: CONSTGP
 Facility ID: 3564
 Facility Company: WOODLAND COMMONS REDEVELOPMENT
 Interaction: A
 Interaction 1: CONSTGP
 Interaction 2: Construction SW GP
 Ecology Program: WATQUAL

Map ID
Direction
Distance
Elevation

MAP FINDINGS

Site

Database(s)

EDR ID Number
EPA ID Number

FOOTHILL COMMONS REDEVELOPMENT (Continued)

S110036109

Program Data: PARIS
Facility Alt.: WOODLAND COMMONS REDEVELOPMENT
Program ID: WAR010511
Date Interaction: 4/28/2008 0:00
Date Interaction 3: Not reported

Facility/Site Interaction T: 85337
Geographic Location Identifier (Alias Facid): 3564
Interaction (Aka Env Int) Type Code: CONSTGP
Interaction (Aka Env Int) Description: Construction SW GP
Interaction Status: A
Federal Program Identifier: WAR010511
Interaction Start Date: 04/28/2008
Interaction End Date: Not reported
prgm_facil: WOODLAND COMMONS REDEVELOPMENT
cur_sys_pr: WATQUAL
cur_sys_nm: PARIS

BB344
ENE
1/4-1/2
0.397 mi.
2095 ft.

NORTHWEST CLEANERS BELLEVUE
14125 NE 20TH ST
BELLEVUE, WA 98007
Site 2 of 2 in cluster BB

RCRA NonGen / NLR **1000411137**
FINDS **WAD161467865**
CSCSL
ALLSITES
ICR
Inactive Drycleaners

Relative:
Higher

RCRA NonGen / NLR:

Actual:
198 ft.

Date form received by agency: 12/21/1987
Facility name: NORTHWEST CLEANERS BELLEVUE
Facility address: 14125 NE 20TH ST
BELLEVUE, WA 98007
EPA ID: WAD161467865
Contact: NORTHWEST CLEAN NORTHWEST CLEAN
Contact address: 14125 NE 20TH ST
BELLEVUE, WA 98007-3755
Contact country: US
Contact telephone: (000)000-0000
Contact email: Not reported
EPA Region: 10
Classification: Non-Generator
Description: Handler: Non-Generators do not presently generate hazardous waste

Owner/Operator Summary:

Owner/operator name: NORTHWEST CLEAN N
Owner/operator address: 14125 NE 20TH ST
BELLEVUE, WA 98007
Owner/operator country: US
Owner/operator telephone: (000)000-0000
Legal status: Private
Owner/Operator Type: Owner
Owner/Op start date: 05/02/1996
Owner/Op end date: Not reported

Handler Activities Summary:

U.S. importer of hazardous waste: No
Mixed waste (haz. and radioactive): No
Recycler of hazardous waste: No

Map ID
Direction
Distance
Elevation

MAP FINDINGS

Site

Database(s)

EDR ID Number
EPA ID Number

NORTHWEST CLEANERS BELLEVUE (Continued)

1000411137

Transporter of hazardous waste: No
Treater, storer or disposer of HW: No
Underground injection activity: No
On-site burner exemption: No
Furnace exemption: No
Used oil fuel burner: No
Used oil processor: No
User oil refiner: No
Used oil fuel marketer to burner: No
Used oil Specification marketer: No
Used oil transfer facility: No
Used oil transporter: No

Violation Status: No violations found

FINDS:

Registry ID: 110005332906

Environmental Interest/Information System

Washington Facility / Site Identification System (WA-FSIS) provides a means to query and display data maintained by the Washington Department of Ecology. This system contains key information for each facility/site that is currently, or has been, of interest to the Air Quality, Dam Safety, Hazardous Waste, Toxics Cleanup, and Water Quality Programs.

RCRAInfo is a national information system that supports the Resource Conservation and Recovery Act (RCRA) program through the tracking of events and activities related to facilities that generate, transport, and treat, store, or dispose of hazardous waste. RCRAInfo allows RCRA program staff to track the notification, permit, compliance, and corrective action activities required under RCRA.

CSCSL:

Facility ID: 44352734
Region: Northwest
Lat/Long: 47.62785 / -122.13887
Brownfield Status: Not reported
Rank Status: N
Clean Up Siteid: 1790
Site Status: Awaiting Cleanup
PSI?: Not reported
Contaminant Name: Halogenated Organics
Ground Water: Confirmed Above Cleanup Level
Surface Water: Not reported
Soil: Suspected
Sediment: Not reported
Air: Not reported
Bedrock: Not reported
Responsible Unit: Northwest

ALLSITES:

Facility Id: 44352734
Latitude: 47.62785
Longitude: -122.13887

Map ID
Direction
Distance
Elevation

MAP FINDINGS

Site

Database(s)

EDR ID Number
EPA ID Number

NORTHWEST CLEANERS BELLEVUE (Continued)

1000411137

Ecology Interest Type Code: HWG
Facility ID: 44352734
Facility Company: Northwest Cleaners Bellevue
Interaction: I
Interaction 1: HWG
Interaction 2: Hazardous Waste Generator
Ecology Program: HAZWASTE
Program Data: TURBOWASTE
Facility Alt.: Not reported
Program ID: WAD161467865
Date Interaction: 12/21/1987 0:00
Date Interaction 3: 6/13/1989 0:00

Facility ID: 44352734
Facility Company: Northwest Cleaners Bellevue
Interaction: A
Interaction 1: INDPNDNT
Interaction 2: Independent Cleanup
Ecology Program: TOXICS
Program Data: ISIS
Facility Alt.: Northwest Cleaners Bellevue
Program ID: Not reported
Date Interaction: 9/25/1998 0:00
Date Interaction 3: Not reported

Facility Id: 44352734
Latitude: 47.62785
Longitude: -122.13887
Ecology Interest Type Code: INDPNDNT
Facility ID: 44352734
Facility Company: Northwest Cleaners Bellevue
Interaction: I
Interaction 1: HWG
Interaction 2: Hazardous Waste Generator
Ecology Program: HAZWASTE
Program Data: TURBOWASTE
Facility Alt.: Not reported
Program ID: WAD161467865
Date Interaction: 12/21/1987 0:00
Date Interaction 3: 6/13/1989 0:00

Facility ID: 44352734
Facility Company: Northwest Cleaners Bellevue
Interaction: A
Interaction 1: INDPNDNT
Interaction 2: Independent Cleanup
Ecology Program: TOXICS
Program Data: ISIS
Facility Alt.: Northwest Cleaners Bellevue
Program ID: Not reported
Date Interaction: 9/25/1998 0:00
Date Interaction 3: Not reported

ICR:
Date Ecology Received Report: 05/12/97

Map ID
Direction
Distance
Elevation

MAP FINDINGS

Site

Database(s)

EDR ID Number
EPA ID Number

NORTHWEST CLEANERS BELLEVUE (Continued)

1000411137

Contaminants Found at Site: Petroleum products
Media Contaminated: Groundwater, Soil
Waste Management: Spill
Region: North Western
Type of Report Ecology Received: Interim cleanup report
Site Register Issue: 95-02
County Code: 17
Contact: Not reported
Report Title: Not reported

Inactive Drycleaners:

EPA I: WAD161467865
FS Id: 5196
Facility ID: WAD161467865
NAICS Code: 81232
Fed Waste Code Desc: Not reported
State Waste Code Desc: Not reported
TAX REG NBR: Not reported
BUSINESS TYPE: Not reported
MAIL NAME: Not reported
MAIL LINE1: Not reported
MAIL LINE2: Not reported
MAIL CITY: Not reported
MAIL STATE: Not reported
MAIL ZIP: Not reported
MAIL COUNTRY: Not reported
LEGAL ORG NAME: Not reported
LEGAL PERSON FIRST NAME: Not reported
LEGAL PERSON MIDDLE INIT: Not reported
LEGAL PERSON LAST NAME: Not reported
LEGAL LINE1: Not reported
LEGAL LINE2: Not reported
LEGAL CITY: Not reported
LEGAL STATE: Not reported
LEGAL ZIP: Not reported
LEGAL COUNTRY: Not reported
LEGAL PHONE NBR: Not reported
LEGAL EFFECTIVE DATE: Not reported
LEGAL ORGANIZATION TYPE: Not reported
LAND ORG NAME: Not reported
LAND PERSON FIRST NAME: Not reported
LAND PERSON MIDDLE INIT: Not reported
LAND PERSON LAST NAME: Not reported
LAND LINE1: Not reported
LAND LINE2: Not reported
LAND CITY: Not reported
LAND STATE: Not reported
LAND ZIP: Not reported
LAND COUNTRY: Not reported
LAND PHONE NBR: Not reported
LAND ORGANIZATION TYPE: Not reported
OPERATOR ORG NAME: Not reported
OPERATOR PERSON FIRST NAME: Not reported
OPERATOR PERSON MIDDLE INIT: Not reported
OPERATOR PERSON LAST NAME: Not reported
OPERATOR LINE1: Not reported
OPERATOR LINE2: Not reported

Map ID
Direction
Distance
Elevation

MAP FINDINGS

Site

Database(s)

EDR ID Number
EPA ID Number

NORTHWEST CLEANERS BELLEVUE (Continued)

1000411137

OPERATOR CITY:	Not reported
OPERATOR STATE:	Not reported
OPERATOR ZIP:	Not reported
OPERATOR COUNTRY:	Not reported
OPERATOR PHONE NBR:	Not reported
OPERATOR EFFECTIVE DATE:	Not reported
OPERATOR ORGANIZATION TYPE:	Not reported
SITE CONTACT FIRST NAME:	Not reported
SITE CONTACT MIDDLE INIT:	Not reported
SITE CONTACT LAST NAME:	Not reported
SITE CONTACT LINE1:	Not reported
SITE CONTACT LINE2:	Not reported
SITE CONTACT CITY:	Not reported
SITE CONTACT STATE:	Not reported
SITE CONTACT ZIP:	Not reported
SITE CONTACT COUNTRY:	Not reported
SITE CONTACT PHONE NBR:	Not reported
SITE CONTACT EMAIL:	Not reported
FORM CONTACT FIRST NAME:	Not reported
FORM CONTACT MIDDLE INIT:	Not reported
FORM CONTACT LAST NAME:	Not reported
FORM CONTACT LINE1:	Not reported
FORM CONTACT LINE2:	Not reported
FORM CONTACT CITY:	Not reported
FORM CONTACT STATE:	Not reported
FORM CONTACT ZIP:	Not reported
FORM CONTACT COUNTRY:	Not reported
FORM CONTACT PHONE NBR:	Not reported
FORM CONTACT EMAIL:	Not reported
GEN STATUS CD:	Not reported
MONTHLY GENERATION:	Not reported
BATCH GENERATION:	Not reported
ONE TIME GENERATION:	Not reported
TRANSPORTS OWN WASTE:	Not reported
TRANSPORTS OTHERS WASTE:	Not reported
RECYCLER ONSITE:	Not reported
TRANSFER FACILITY:	Not reported
PBR:	Not reported
TBG:	Not reported
MIXED RADIOACTIVE:	Not reported
IMPORTER:	Not reported
TSDR FACILITY:	Not reported
IMMEDIATE RECYCLER:	Not reported
GEN DANG FUEL:	Not reported
GEN MARKET TO BURNER:	Not reported
GEN OTHER MARKETERS:	Not reported
UTILITY BOILER BURNER:	Not reported
INDUSTRY BOILER BURNER:	Not reported
FURNACE BURNER:	Not reported
SMELTER DEFERRAL:	Not reported
SMALL QTY EXEMPTION:	Not reported
OTHER EXEMPTION:	Not reported
UW BATTERY GEN:	Not reported
UW THERMOSTATS GEN:	Not reported
UW MERCURY GEN:	Not reported
UW LAMPS GEN:	Not reported
UW BATTERY ACCUM:	Not reported

Map ID
 Direction
 Distance
 Elevation

MAP FINDINGS

Site

Database(s)

EDR ID Number
 EPA ID Number

NORTHWEST CLEANERS BELLEVUE (Continued)

1000411137

UW THERMOSTATS ACCUM: Not reported
 UW MERCURY ACCUM: Not reported
 UW LAMPS ACCUM: Not reported
 UW DESTINATION FACILITY: Not reported
 OFF SPEC UTILITY BOILER: Not reported
 OFF SPEC INDUSTRY BOILER: Not reported
 OFF SPEC FURNACE: Not reported
 USED OIL TRANSPORTER: Not reported
 USED OIL TRANSFER FACILITY: Not reported
 USED OIL PROCESSOR: Not reported
 USED OIL REREFINER: Not reported
 USED OIL FUEL MARKETER DIR SHIPMENTS: Not reported
 USED OIL FUEL MARKETER MEETS SPECS: Not reported
 Comments: Not reported

**345
 NW
 1/4-1/2
 0.407 mi.
 2148 ft.**

**ALLENWOOD PUD
 12401 NE 24TH ST
 BELLEVUE, WA 98005**

**ALLSITES S110036345
 N/A**

**Relative:
 Higher**

ALLSITES:
 Facility Id: 4182
 Latitude: 47.6317
 Longitude: -122.175
 Ecology Interest Type Code: CONSTGP
 Facility ID: 4182
 Facility Company: ALLENWOOD PUD
 Interaction: I
 Interaction 1: CONSTGP
 Interaction 2: Construction SW GP
 Ecology Program: WATQUAL
 Program Data: PARIS
 Facility Alt.: ALLENWOOD PUD
 Program ID: WAR009473
 Date Interaction: 6/4/2007 0:00
 Date Interaction 3: 10/27/2009 0:00

**Actual:
 313 ft.**

Facility/Site Interaction T: 84697
 Geographic Location Identifier (Alias Facid): 4182
 Interaction (Aka Env Int) Type Code: CONSTGP
 Interaction (Aka Env Int) Description: Construction SW GP
 Interaction Status: A
 Federal Program Identifier: WAR009473
 Interaction Start Date: 06/04/2007
 Interaction End Date: Not reported
 prgm_facil: ALLENWOOD PUD
 cur_sys_pr: WATQUAL
 cur_sys_nm: PARIS

MAP FINDINGS

Map ID
 Direction
 Distance
 Elevation

Site

Database(s)

EDR ID Number
 EPA ID Number

BC346 **WILBURTON HEIGHTS APARTMENTS**
SW **12224 NE 8TH ST**
1/4-1/2 **BELLEVUE, WA 98005**
0.408 mi.
2154 ft. **Site 1 of 2 in cluster BC**

ALLSITES **S104971833**
CSCSL NFA **N/A**
VCP

Relative:
Higher

ALLSITES:
 Facility Id: 75831138
 Latitude: 47.617527
 Longitude: -122.17708
 Ecology Interest Type Code: VOLCLNST
 Facility ID: 75831138
 Facility Company: WILBURTON HEIGHTS APARTMENTS
 Interaction: I
 Interaction 1: VOLCLNST
 Interaction 2: Voluntary Cleanup Sites
 Ecology Program: TOXICS
 Program Data: ISIS
 Facility Alt.: WILBURTON HEIGHTS APARTMENTS
 Program ID: Not reported
 Date Interaction: 4/13/2000 0:00
 Date Interaction 3: 5/8/2000 0:00

Actual:
218 ft.

CSCSL NFA:
 Facility/Site Id: 75831138
 CS Id: 1200
 NFA Date: 05/08/2000
 Rank: Not reported
 VCP: Yes
 Latitude: 47.617527
 Longitude: -122.177082

VCP:
 edr_fstat: WA
 edr_fzip: 98005
 edr_fcnty: KING
 edr_zip: Not reported
 Facility ID: 75831138
 VCP Status: Not reported
 VCP: Yes
 Ecology Status: Not reported
 NFA Type: Not reported
 Date NFA: 5/8/2000
 Rank: Not reported
 Cleanup Siteid: 1200

BC347 **WILBERTON HEIGHTS (TWO REPORTS)**
SW **12224 NE 8TH ST.**
1/4-1/2 **BELLEVUE, WA 98005**
0.408 mi.
2154 ft. **Site 2 of 2 in cluster BC**

ICR **S104485931**
N/A

Relative:
Higher

ICR:
 Date Ecology Received Report: 04/13/00
 Contaminants Found at Site: Petroleum products
 Media Contaminated: Soil

Actual:
218 ft.

Map ID
Direction
Distance
Elevation

MAP FINDINGS

Site

Database(s)

EDR ID Number
EPA ID Number

348
NE
1/4-1/2
0.409 mi.
2162 ft.

SATURN OF BELLEVUE
13815 NE 24 ST
BELLEVUE, WA 98005

ALLSITES U003026224
UST N/A

Relative:
Higher

ALLSITES:

Actual:
220 ft.

Facility Id: 75615873
Latitude: 47.631441
Longitude: -122.15627
Ecology Interest Type Code: HWG
Facility ID: 75615873
Facility Company: Saturn of Bellevue
Interaction: I
Interaction 1: HWG
Interaction 2: Hazardous Waste Generator
Ecology Program: HAZWASTE
Program Data: TURBOWASTE
Facility Alt.: Not reported
Program ID: WAD980985188
Date Interaction: 6/23/1986 0:00
Date Interaction 3: 12/31/1994 0:00

Facility ID: 75615873
Facility Company: Saturn of Bellevue
Interaction: I
Interaction 1: UST
Interaction 2: Underground Storage Tank
Ecology Program: TOXICS
Program Data: UST
Facility Alt.: Not reported
Program ID: 2066
Date Interaction: 2/29/2000 0:00
Date Interaction 3: 5/3/2000 0:00

Facility Id: 75615873
Latitude: 47.631441
Longitude: -122.15627
Ecology Interest Type Code: UST
Facility ID: 75615873
Facility Company: Saturn of Bellevue
Interaction: I
Interaction 1: HWG
Interaction 2: Hazardous Waste Generator
Ecology Program: HAZWASTE
Program Data: TURBOWASTE
Facility Alt.: Not reported
Program ID: WAD980985188
Date Interaction: 6/23/1986 0:00
Date Interaction 3: 12/31/1994 0:00

Facility ID: 75615873
Facility Company: Saturn of Bellevue
Interaction: I
Interaction 1: UST
Interaction 2: Underground Storage Tank
Ecology Program: TOXICS
Program Data: UST

Map ID
Direction
Distance
Elevation

MAP FINDINGS

Site

Database(s)

EDR ID Number
EPA ID Number

SATURN OF BELLEVUE (Continued)

U003026224

Facility Alt.: Not reported
Program ID: 2066
Date Interaction: 2/29/2000 0:00
Date Interaction 3: 5/3/2000 0:00

UST:

Facility ID: 75615873
Site Id: 2066
UBI: Not reported
Phone Number: 2066435888
Decimal Latitude: 47.631441
Decimal Longitude: -122.156273

Tank Name: 1GAS
Tag Number: Not reported
Tank Status: Removed
Tank Status Date: 08/06/1996
Tank Install Date: 00/31/1964
Tank Closure Date: Not reported
Capacity Range: Not reported
Tank Permit Expiration Date: Not reported
Tank Upgrade Date: Not reported
Tank Spill Prevention: Not reported
Tank Overfill Prevention: Not reported
Tank Material: Steel
Tank Construction: Not reported
Tank Tightness Test: Not reported
Tank Corrosion Protection: Not reported
Tank Manifold: Not reported
Tank Release Detection: Not reported
Tank SFC Type: Not reported
Pipe Material: Steel
Pipe Construction: Not reported
Pipe Primary Release Detection: Not reported
Pipe Second Release Detection: Not reported
Pipe Corrosion Protection: Not reported
Pipe Pumping System: Not reported
Responsible Unit: NORTHWEST
Dispenser/Pump SFC Type: Not reported

Tank Name: 2DIESEL
Tag Number: Not reported
Tank Status: Removed
Tank Status Date: 08/06/1996
Tank Install Date: 00/31/1964
Tank Closure Date: Not reported
Capacity Range: 111 TO 1,100 Gallons
Tank Permit Expiration Date: Not reported
Tank Upgrade Date: Not reported
Tank Spill Prevention: Not reported
Tank Overfill Prevention: Not reported
Tank Material: Steel
Tank Construction: Not reported
Tank Tightness Test: Not reported
Tank Corrosion Protection: Not reported

Map ID
 Direction
 Distance
 Elevation

MAP FINDINGS

Site

Database(s)

EDR ID Number
 EPA ID Number

SATURN OF BELLEVUE (Continued)

U003026224

Tank Manifold: Not reported
 Tank Release Detection: Not reported
 Tank SFC Type: Not reported
 Pipe Material: Steel
 Pipe Construction: Not reported
 Pipe Primary Release Detection: Not reported
 Pipe Second Release Detection: Not reported
 Pipe Corrosion Protection: Not reported
 Pipe Pumping System: Not reported
 Responsible Unit: NORTHWEST
 Dispenser/Pump SFC Type: Not reported

Tank Name: 3WASTE OIL
 Tag Number: Not reported
 Tank Status: Removed
 Tank Status Date: 08/06/1996
 Tank Install Date: 00/31/1964
 Tank Closure Date: Not reported
 Capacity Range: Not reported
 Tank Permit Expiration Date: Not reported
 Tank Upgrade Date: Not reported
 Tank Spill Prevention: Not reported
 Tank Overfill Prevention: Not reported
 Tank Material: Steel
 Tank Construction: Not reported
 Tank Tightness Test: Not reported
 Tank Corrosion Protection: Not reported
 Tank Manifold: Not reported
 Tank Release Detection: Not reported
 Tank SFC Type: Not reported
 Pipe Material: Steel
 Pipe Construction: Not reported
 Pipe Primary Release Detection: Not reported
 Pipe Second Release Detection: Not reported
 Pipe Corrosion Protection: Not reported
 Pipe Pumping System: Not reported
 Responsible Unit: NORTHWEST
 Dispenser/Pump SFC Type: Not reported

**349
 SW
 1/4-1/2
 0.428 mi.
 2259 ft.**

**MILANO TOWNHOMES
 12311 NE 8TH ST
 BELLEVUE, WA 98005**

**ALLSITES S113831014
 N/A**

**Relative:
 Higher**

ALLSITES:
 Facility Id: 12636
 Latitude: 47.617066
 Longitude: -122.17631
 Ecology Interest Type Code: CONSTGP
 Facility ID: 12636
 Facility Company: Milano Townhomes
 Interaction: A
 Interaction 1: CONSTGP
 Interaction 2: Construction SW GP
 Ecology Program: WATQUAL
 Program Data: PARIS

**Actual:
 210 ft.**

Map ID
Direction
Distance
Elevation

MAP FINDINGS

Site

Database(s)

EDR ID Number
EPA ID Number

MILANO TOWNHOMES (Continued)

S113831014

Facility Alt.: Milano Townhomes
Program ID: WAR127174
Date Interaction: 5/16/2013 0:00
Date Interaction 3: Not reported

**BD350
ENE
1/4-1/2
0.429 mi.
2265 ft.**

**BFS RETAIL & COMMERCIAL OPERATIONS LLC
2299 140TH AVE NE
BELLEVUE, WA 98005**

**RCRA NonGen / NLR
FINDS
ALLSITES
MANIFEST**

**1004793887
WAD982659765**

Site 1 of 3 in cluster BD

**Relative:
Higher**

RCRA NonGen / NLR:

Date form received by agency: 07/29/2008
Facility name: BFS RETAIL & COMMERCIAL OPERATIONS LLC
Facility address: 2299 140TH AVE NE
BELLEVUE, WA 98005
EPA ID: WAD982659765
Contact: FIRESTONE COMPL FIRESTONE COMPL
Contact address: 2299 140TH AVE NE
BELLEVUE, WA 98005-1819
Contact country: US
Contact telephone: (000)000-0000
Contact email: Not reported
EPA Region: 10
Land type: Private
Classification: Non-Generator
Description: Handler: Non-Generators do not presently generate hazardous waste

**Actual:
205 ft.**

Owner/Operator Summary:

Owner/operator name: FIRESTONE TIRE F
Owner/operator address: 2299 140TH AVE NE
BELLEVUE, WA 98005
Owner/operator country: US
Owner/operator telephone: (425)641-9994
Legal status: Private
Owner/Operator Type: Owner
Owner/Op start date: 05/02/1996
Owner/Op end date: Not reported

Owner/operator name: SCOTT MAFUNE
Owner/operator address: 2299 140TH AVE NE
BELLEVUE, WA 98005
Owner/operator country: US
Owner/operator telephone: Not reported
Legal status: Private
Owner/Operator Type: Operator
Owner/Op start date: 01/01/1900
Owner/Op end date: Not reported

Owner/operator name: DAVE H
Owner/operator address: 2299 140TH AVE NE
BELLEVUE, WA 98005
Owner/operator country: US
Owner/operator telephone: (425)641-9994
Legal status: Private
Owner/Operator Type: Operator

Map ID
Direction
Distance
Elevation

MAP FINDINGS

Site

Database(s)

EDR ID Number
EPA ID Number

BFS RETAIL & COMMERCIAL OPERATIONS LLC (Continued)

1004793887

Owner/Op start date: 01/01/1900
Owner/Op end date: Not reported

Owner/operator name: FIRESTONE TIRE & RUBBER CO
Owner/operator address: 2299 140TH AVE NE
BELLEVUE, WA 98005

Owner/operator country: US
Owner/operator telephone: Not reported
Legal status: Private
Owner/Operator Type: Owner
Owner/Op start date: 05/02/1996
Owner/Op end date: Not reported

Handler Activities Summary:

U.S. importer of hazardous waste: No
Mixed waste (haz. and radioactive): No
Recycler of hazardous waste: No
Transporter of hazardous waste: No
Treater, storer or disposer of HW: No
Underground injection activity: No
On-site burner exemption: No
Furnace exemption: No
Used oil fuel burner: No
Used oil processor: No
User oil refiner: No
Used oil fuel marketer to burner: No
Used oil Specification marketer: No
Used oil transfer facility: No
Used oil transporter: No

Historical Generators:

Date form received by agency: 12/31/2007
Site name: BFS RETAIL & COMMERCIAL OPERATIONS LLC
Classification: Not a generator, verified

Date form received by agency: 12/31/2005
Site name: BFS RETAIL & COMMERCIAL OPERATIONS LLC
Classification: Not a generator, verified

Date form received by agency: 12/31/2003
Site name: BFS RETAIL & COMMERCIAL OPERATIONS LLC
Classification: Not a generator, verified

Date form received by agency: 12/31/1990
Site name: FIRESTONE STORE #31CC
Classification: Large Quantity Generator

Violation Status: No violations found

Evaluation Action Summary:

Evaluation date: 07/08/2008
Evaluation: COMPLIANCE ASSISTANCE VISIT
Area of violation: Not reported
Date achieved compliance: Not reported
Evaluation lead agency: State

Map ID
Direction
Distance
Elevation

MAP FINDINGS

Site

Database(s)

EDR ID Number
EPA ID Number

BFS RETAIL & COMMERCIAL OPERATIONS LLC (Continued)

1004793887

FINDS:

Registry ID: 110005348329

Environmental Interest/Information System

Washington Facility / Site Identification System (WA-FSIS) provides a means to query and display data maintained by the Washington Department of Ecology. This system contains key information for each facility/site that is currently, or has been, of interest to the Air Quality, Dam Safety, Hazardous Waste, Toxics Cleanup, and Water Quality Programs.

RCRAInfo is a national information system that supports the Resource Conservation and Recovery Act (RCRA) program through the tracking of events and activities related to facilities that generate, transport, and treat, store, or dispose of hazardous waste. RCRAInfo allows RCRA program staff to track the notification, permit, compliance, and corrective action activities required under RCRA.

HAZARDOUS WASTE BIENNIAL REPORTER

ALLSITES:

Facility Id: 83937641
Latitude: 47.63052
Longitude: -122.15366
Ecology Interest Type Code: HWOTHER
Facility ID: 83937641
Facility Company: BFS Retail & Commercial Ops LLC Bellevue
Interaction: I
Interaction 1: HWG
Interaction 2: Hazardous Waste Generator
Ecology Program: HAZWASTE
Program Data: TURBOWASTE
Facility Alt.: Not reported
Program ID: WAD982659765
Date Interaction: 7/6/1989 0:00
Date Interaction 3: 12/31/2003 0:00

Facility ID: 83937641
Facility Company: BFS Retail & Commercial Ops LLC Bellevue
Interaction: I
Interaction 1: HWOTHER
Interaction 2: Haz Waste Management Activity
Ecology Program: HAZWASTE
Program Data: TURBOWASTE
Facility Alt.: Not reported
Program ID: WAD982659765
Date Interaction: 12/31/2003 0:00
Date Interaction 3: 12/31/2007 0:00

Facility Id: 83937641
Latitude: 47.63052
Longitude: -122.15366
Ecology Interest Type Code: HWG

Map ID
Direction
Distance
Elevation

MAP FINDINGS

Site

Database(s)

EDR ID Number
EPA ID Number

BFS RETAIL & COMMERCIAL OPERATIONS LLC (Continued)

1004793887

Facility ID: 83937641
Facility Company: BFS Retail & Commercial Ops LLC Bellevue
Interaction: I
Interaction 1: HWG
Interaction 2: Hazardous Waste Generator
Ecology Program: HAZWASTE
Program Data: TURBOWASTE
Facility Alt.: Not reported
Program ID: WAD982659765
Date Interaction: 7/6/1989 0:00
Date Interaction 3: 12/31/2003 0:00

Facility ID: 83937641
Facility Company: BFS Retail & Commercial Ops LLC Bellevue
Interaction: I
Interaction 1: HWOTHER
Interaction 2: Haz Waste Management Activity
Ecology Program: HAZWASTE
Program Data: TURBOWASTE
Facility Alt.: Not reported
Program ID: WAD982659765
Date Interaction: 12/31/2003 0:00
Date Interaction 3: 12/31/2007 0:00

WA MANIFEST:

Facility Site ID Number: 83937641
SWC Desc: Not reported
FWC Desc: Not reported
Form Comm: Not reported
Data Year: Not reported
Permit by Rule: No
Treatment by Generator: No
Mixed radioactive waste: No
Importer of hazardous waste: No
Immediate recycler: No
Treatment/Storage/Disposal/Recycling Facility: No
Generator of dangerous fuel waste: No
Generator marketing to burner: No
"Other marketers (i.e., blender, distributor, etc.)": No
Utility boiler burner: No
Industry boiler burner: No
Industrial Furnace: No
Smelter defferal: No
Universal waste - batteries - generate: No
Universal waste - thermostats - generate: No
Universal waste - mercury - generate: No
Universal waste - lamps - generate: No
Universal waste - batteries - accumulate: No
Universal waste - thermostats - accumulate: No
Universal waste - mercury - accumulate: No
Universal waste - lamps - accumulate: No
Destination Facility for Universal Waste: No
Off-specification used oil burner - utility boiler: No
Off-specification used oil burner - industrial boiler: No
Off-specification used oil burner - industrial furnace: No
EPA ID: WAD982659765

Map ID
Direction
Distance
Elevation

MAP FINDINGS

Site

Database(s)

EDR ID Number
EPA ID Number

BFS RETAIL & COMMERCIAL OPERATIONS LLC (Continued)

1004793887

Facility Address 2: Not reported
TAX REG NBR: 602161069
NAICS CD: 44132
BUSINESS TYPE: Not reported
MAIL NAME: Firestone Complete Auto Care
MAIL ADDR LINE1: 2299 140TH AVE NE
MAIL CITY,ST,ZIP: BELLEVUE, WA 98005-1819
MAIL COUNTRY: UNITED STATES
LEGAL ORG NAME: Firestone Tire & Rubber Co
LEGAL ORG TYPE: Private
LEGAL ADDR LINE1: 2299 140TH AVE NE
LEGAL CITY,ST,ZIP: BELLEVUE, WA 98005-1819
LEGAL COUNTRY: UNITED STATES
LEGAL PHONE NBR: (425)641-9994
LEGAL EFFECTIVE DATE: 05/02/1996
LAND ORG NAME: Evans Co
LAND ORG TYPE: Private
LAND PERSON NAME: Not reported
LAND ADDR LINE1: 1457 130TH AVE NE
LAND CITY,ST,ZIP: BELLEVUE, WA 98005-2253
LAND COUNTRY: UNITED STATES
LAND PHONE NBR: (425)454-8211
OPERATOR ORG NAME: Not reported
OPERATOR ORG TYPE: Private
OPERATOR ADDR LINE1: 2299 140th Ave NE
OPERATOR CITY,ST,ZIP: BELLEVUE, WA 98005
OPERATOR COUNTRY: UNITED STATES
OPERATOR PHONE NBR: (425)641-9994
OPERATOR EFFECTIVE DATE: Not reported
SITE CONTACT NAME: Dick Slikker
SITE CONTACT ADDR LINE1: 2299 140th Ave NE
SITE CONTACT ZIP: BELLEVUE, WA 98005
SITE CONTACT COUNTRY: UNITED STATES
SITE CONTACT PHONE NBR: (425)641-9994
SITE CONTACT EMAIL: Not reported
FORM CONTACT NAME: Debra Hamlin
FORM CONTACT ADDR LINE1: 333 East Lake Street
FORM CONTACT CITY,ST,ZIP: Bloomingdale, IL 60108
FORM CONTACT COUNTRY: UNITED STATES
FORM CONTACT PHONE NBR: (630)259-9379
FORM CONTACT EMAIL: dhamlin@bfrc.com
GEN STATUS CD: XQG
MONTHLY GENERATION: No
BATCH GENERATION: No
ONE TIME GENERATION: No
TRANSPORTS OWN WASTE: No
TRANSPORTS OTHRS WASTE: No
RECYCLER ONSITE: No
TRANSFER FACILITY: No
OTHER EXEMPTION: Not reported
UW BATTERY GEN: No
USED OIL TRANSPORTER: No
USED OIL TRANSFER FACILITY: No
USED OIL PROCESSOR: No
USED OIL REREFINER: No
USED OIL FUEL MRKTR DIRECTS SHPMNTS: No
USED OIL FUEL MRKTR MEETS SPECS: No

Map ID
Direction
Distance
Elevation

MAP FINDINGS

Site

Database(s)

EDR ID Number
EPA ID Number

351
NW
1/4-1/2
0.441 mi.
2330 ft.

TRANE PART CENTER OF THE NW
12031 NE NORTHUP WAY STE 106
BELLEVUE, WA 98005

RCRA NonGen / NLR
FINDS
ALLSITES

1000885325
WAD988495537

Relative:
Lower

RCRA NonGen / NLR:

Actual:
183 ft.

Date form received by agency: 06/06/1997
Facility name: TRANE PART CENTER OF THE NW
Facility address: 12031 NE NORTHUP WAY STE 106
BELLEVUE, WA 98005
EPA ID: WAD988495537
Mailing address: 12031 NORTHUP WAY STE 106
BELLEVUE, WA 98005-1931
Contact: TRANE PART CTR TRANE PART CTR
Contact address: 12031 NORTHUP WAY STE 106
BELLEVUE, WA 98005-1931
Contact country: US
Contact telephone: (000)000-0000
Contact email: Not reported
EPA Region: 10
Land type: Private
Classification: Non-Generator
Description: Handler: Non-Generators do not presently generate hazardous waste

Owner/Operator Summary:

Owner/operator name: DONN R ROBERTS D
Owner/operator address: 2021 152ND AVE NE
REDMOND, WA 98052
Owner/operator country: US
Owner/operator telephone: (425)643-4310
Legal status: Private
Owner/Operator Type: Owner
Owner/Op start date: 06/06/1997
Owner/Op end date: Not reported

Handler Activities Summary:

U.S. importer of hazardous waste: No
Mixed waste (haz. and radioactive): No
Recycler of hazardous waste: No
Transporter of hazardous waste: No
Treater, storer or disposer of HW: No
Underground injection activity: No
On-site burner exemption: No
Furnace exemption: No
Used oil fuel burner: No
Used oil processor: No
User oil refiner: No
Used oil fuel marketer to burner: No
Used oil Specification marketer: No
Used oil transfer facility: No
Used oil transporter: No

Violation Status: No violations found

Evaluation Action Summary:

Evaluation date: 07/03/1997
Evaluation: COMPLIANCE ASSISTANCE VISIT

Map ID
Direction
Distance
Elevation

MAP FINDINGS

Site

Database(s)

EDR ID Number
EPA ID Number

TRANE PART CENTER OF THE NW (Continued)

1000885325

Area of violation: Not reported
Date achieved compliance: Not reported
Evaluation lead agency: State

Evaluation date: 04/22/1992
Evaluation: COMPLIANCE ASSISTANCE VISIT
Area of violation: Not reported
Date achieved compliance: Not reported
Evaluation lead agency: State

FINDS:

Registry ID: 110005367888

Environmental Interest/Information System

RCRAInfo is a national information system that supports the Resource Conservation and Recovery Act (RCRA) program through the tracking of events and activities related to facilities that generate, transport, and treat, store, or dispose of hazardous waste. RCRAInfo allows RCRA program staff to track the notification, permit, compliance, and corrective action activities required under RCRA.

ALLSITES:

Facility Id: 68451854
Latitude: 47.63084
Longitude: -122.17939
Ecology Interest Type Code: HWG
Facility ID: 68451854
Facility Company: Trane Part Center of The NW
Interaction: I
Interaction 1: HWG
Interaction 2: Hazardous Waste Generator
Ecology Program: HAZWASTE
Program Data: TURBOWASTE
Facility Alt.: Not reported
Program ID: WAD988495537
Date Interaction: 10/18/1991 0:00
Date Interaction 3: 12/31/1994 0:00

**BE352
SW
1/4-1/2
0.443 mi.
2339 ft.**

**AVIS RENT A CAR SYSTEMS INC
11969 BELLEVUE-REDMOND RD
BELLEVUE, WA 98004

Site 1 of 6 in cluster BE**

**RCRA NonGen / NLR 1000375696
ALLSITES WAD180184947**

**Relative:
Lower**

RCRA NonGen / NLR:
Date form received by agency: 12/31/1990
Facility name: AVIS RENT A CAR SYSTEMS INC
Site name: AVIS RENT A CAR SYSTEM INC
Facility address: 11969 BELLEVUE-REDMOND RD
BELLEVUE, WA 98004
EPA ID: WAD180184947
Mailing address: 900 OLD COUNTRY RD
GARDEN CITY, NY 11530
Contact: KARL WESTERMANN
Contact address: Not reported

**Actual:
150 ft.**

Map ID
Direction
Distance
Elevation

MAP FINDINGS

Site

Database(s)

EDR ID Number
EPA ID Number

AVIS RENT A CAR SYSTEMS INC (Continued)

1000375696

Contact country: Not reported
Contact telephone: Not reported
Contact telephone: (516) 222-4735
Contact email: Not reported
EPA Region: 10
Classification: Non-Generator
Description: Handler: Non-Generators do not presently generate hazardous waste

Handler Activities Summary:

U.S. importer of hazardous waste: No
Mixed waste (haz. and radioactive): No
Recycler of hazardous waste: No
Transporter of hazardous waste: No
Treater, storer or disposer of HW: No
Underground injection activity: No
On-site burner exemption: No
Furnace exemption: No
Used oil fuel burner: No
Used oil processor: No
User oil refiner: No
Used oil fuel marketer to burner: No
Used oil Specification marketer: No
Used oil transfer facility: No
Used oil transporter: No

Historical Generators:

Date form received by agency: 03/30/1989
Site name: AVIS RENT A CAR SYSTEMS INC
Classification: Not a generator, verified

Violation Status: No violations found

ALLSITES:

Facility Id: 61285922
Latitude: 47.61835
Longitude: -122.17915
Ecology Interest Type Code: HWG
Facility ID: 61285922
Facility Company: Avis Rent A Car Systems Inc
Interaction: I
Interaction 1: HWG
Interaction 2: Hazardous Waste Generator
Ecology Program: HAZWASTE
Program Data: TURBOWASTE
Facility Alt.: Not reported
Program ID: WAD180184947
Date Interaction: 3/30/1989 0:00
Date Interaction 3: 11/26/1990 0:00

Map ID
Direction
Distance
Elevation

MAP FINDINGS

Site

Database(s)

EDR ID Number
EPA ID Number

353
WSW
1/4-1/2
0.443 mi.
2340 ft.

**ENVIRONMENTAL HEALTH SCIENCES
9 LAKE BELLEVUE BLDG STE 104
BELLEVUE, WA 98005**

**RCRA NonGen / NLR 1001490466
ICIS WAD982655011
PADS
FINDS
ALLSITES**

**Relative:
Lower**

RCRA NonGen / NLR:

Date form received by agency: 10/16/1995
Facility name: ENVIRONMENTAL HEALTH SCIENCES INC
Facility address: 9 LAKE BELLEVUE BLDG STE 104
BELLEVUE, WA 98005
EPA ID: WAD982655011
Mailing address: PO BOX 40673
BELLEVUE, WA 98015-4673
Contact: ENVIRONMENTAL H ENVIRONMENTAL H
Contact address: PO BOX 40673
BELLEVUE, WA 98015-4673
Contact country: US
Contact telephone: (425)455-2959
Contact email: Not reported
EPA Region: 10
Classification: Non-Generator
Description: Handler: Non-Generators do not presently generate hazardous waste

**Actual:
141 ft.**

Owner/Operator Summary:

Owner/operator name: ROBERT G
Owner/operator address: PO BOX 40673
BELLEVUE, WA 98015
Owner/operator country: US
Owner/operator telephone: (425)455-2959
Legal status: Private
Owner/Operator Type: Operator
Owner/Op start date: 12/06/1996
Owner/Op end date: Not reported

Owner/operator name: ENVIRONMENTAL H E
Owner/operator address: PO BOX 40673
BELLEVUE, WA 98015
Owner/operator country: US
Owner/operator telephone: (425)455-2959
Legal status: Private
Owner/Operator Type: Owner
Owner/Op start date: 12/06/1996
Owner/Op end date: Not reported

Handler Activities Summary:

U.S. importer of hazardous waste: No
Mixed waste (haz. and radioactive): No
Recycler of hazardous waste: No
Transporter of hazardous waste: No
Treater, storer or disposer of HW: No
Underground injection activity: No
On-site burner exemption: No
Furnace exemption: No
Used oil fuel burner: No
Used oil processor: No
Used oil refiner: No
Used oil fuel marketer to burner: No

Map ID
Direction
Distance
Elevation

MAP FINDINGS

Site

Database(s)

EDR ID Number
EPA ID Number

ENVIRONMENTAL HEALTH SCIENCES (Continued)

1001490466

Used oil Specification marketer: No
Used oil transfer facility: No
Used oil transporter: No

Violation Status: No violations found

ICIS:

Enforcement Action ID: 10-1999-0015
FRS ID: 110005346526
Program ID: NCDB C10#10-98287-01-ADL
Action Name: EHS INTERNATIONAL
Full Address: 9 LAKE BELLEVUE BLDG STE 104 BELLEVUE WA 98005-2454
State: Washington
Facility Name: EHS INTERNATIONAL INC
Facility Address: 9 LAKE BELLEVUE BLDG STE 104 BELLEVUE, WA 98005-2454
Enforcement Action Type: TSCA 16 Action For Penalty
Facility County: KING
EPA Region #: 10

Enforcement Action ID: 10-1999-0015
FRS ID: 110005346526
Program ID: NCDB I10#19980226NX003 1
Action Name: EHS INTERNATIONAL
Full Address: 9 LAKE BELLEVUE BLDG STE 104 BELLEVUE WA 98005-2454
State: Washington
Facility Name: EHS INTERNATIONAL INC
Facility Address: 9 LAKE BELLEVUE BLDG STE 104 BELLEVUE, WA 98005-2454
Enforcement Action Type: TSCA 16 Action For Penalty
Facility County: KING
EPA Region #: 10

Enforcement Action ID: 10-1999-0015
FRS ID: 110005346526
Program ID: NCDB I10#19980323NX003 1
Action Name: EHS INTERNATIONAL
Full Address: 9 LAKE BELLEVUE BLDG STE 104 BELLEVUE WA 98005-2454
State: Washington
Facility Name: EHS INTERNATIONAL INC
Facility Address: 9 LAKE BELLEVUE BLDG STE 104 BELLEVUE, WA 98005-2454
Enforcement Action Type: TSCA 16 Action For Penalty
Facility County: KING
EPA Region #: 10

Enforcement Action ID: 10-1999-0015
FRS ID: 110005346526
Program ID: WA-FSIS 97793475
Action Name: EHS INTERNATIONAL
Full Address: 9 LAKE BELLEVUE BLDG STE 104 BELLEVUE WA 98005-2454
State: Washington
Facility Name: ENVIRONMENTAL HEALTH SCIENCES INC
Facility Address: 9 LAKE BELLEVUE BLDG STE 104 BELLEVUE, WA 98005-2454
Enforcement Action Type: TSCA 16 Action For Penalty
Facility County: KING
EPA Region #: 10

Map ID
Direction
Distance
Elevation

MAP FINDINGS

Site

Database(s)

EDR ID Number
EPA ID Number

ENVIRONMENTAL HEALTH SCIENCES (Continued)

1001490466

Enforcement Action ID: 10-1999-0015
FRS ID: 110005346526
Program ID: FRS 110005346526
Action Name: EHS INTERNATIONAL
Full Address: 9 LAKE BELLEVUE BLDG STE 104 BELLEVUE WA 98005-2454
State: Washington
Facility Name: ENVIRONMENTAL HEALTH SCIENCES INC
Facility Address: 9 LAKE BELLEVUE BLDG STE 104
BELLEVUE, WA 98005-2454
Enforcement Action Type: TSCA 16 Action For Penalty
Facility County: KING
EPA Region #: 10

Enforcement Action ID: 10-1999-0015
FRS ID: 110005346526
Program ID: RCRAINFO WAD982655011
Action Name: EHS INTERNATIONAL
Full Address: 9 LAKE BELLEVUE BLDG STE 104 BELLEVUE WA 98005-2454
State: Washington
Facility Name: ENVIRONMENTAL HEALTH SCIENCES INC
Facility Address: 9 LAKE BELLEVUE BLDG STE 104
BELLEVUE, WA 98005-2454
Enforcement Action Type: TSCA 16 Action For Penalty
Facility County: KING
EPA Region #: 10

Enforcement Action ID: 10-1999-0015
FRS ID: 110005346526
Program ID: NCDB I10#19980608NX002 1
Action Name: EHS INTERNATIONAL
Full Address: 9 LAKE BELLEVUE BLDG STE 104 BELLEVUE WA 98005-2454
State: Washington
Facility Name: EHS INTERNATIONAL INC
Facility Address: 9 LAKE BELLEVUE BLDG STE 104
BELLEVUE, WA 98005-2454
Enforcement Action Type: TSCA 16 Action For Penalty
Facility County: KING
EPA Region #: 10

Program ID: FRS 110005346526
Facility Name: ENVIRONMENTAL HEALTH SCIENCES INC
Address: 9 LAKE BELLEVUE BLDG STE 104
Tribal Indicator: N
Fed Facility: No
NAIC Code: Not reported
SIC Code: 8748

Program ID: NCDB C10#10-98287-01-ADL
Facility Name: ENVIRONMENTAL HEALTH SCIENCES INC
Address: 9 LAKE BELLEVUE BLDG STE 104
Tribal Indicator: N
Fed Facility: No
NAIC Code: Not reported
SIC Code: 8748

Program ID: NCDB I10#19980226NX003 1

Map ID
Direction
Distance
Elevation

MAP FINDINGS

Site

Database(s)

EDR ID Number
EPA ID Number

ENVIRONMENTAL HEALTH SCIENCES (Continued)

1001490466

Facility Name: ENVIRONMENTAL HEALTH SCIENCES INC
Address: 9 LAKE BELLEVUE BLDG STE 104
Tribal Indicator: N
Fed Facility: No
NAIC Code: Not reported
SIC Code: 8748

Program ID: NCDB I10#19980323NX003 1
Facility Name: ENVIRONMENTAL HEALTH SCIENCES INC
Address: 9 LAKE BELLEVUE BLDG STE 104
Tribal Indicator: N
Fed Facility: No
NAIC Code: Not reported
SIC Code: 8748

Program ID: NCDB I10#19980608NX002 1
Facility Name: ENVIRONMENTAL HEALTH SCIENCES INC
Address: 9 LAKE BELLEVUE BLDG STE 104
Tribal Indicator: N
Fed Facility: No
NAIC Code: Not reported
SIC Code: 8748

Program ID: RCRAINFO WAD982655011
Facility Name: ENVIRONMENTAL HEALTH SCIENCES INC
Address: 9 LAKE BELLEVUE BLDG STE 104
Tribal Indicator: N
Fed Facility: No
NAIC Code: Not reported
SIC Code: 8748

Program ID: WA-FSIS 97793475
Facility Name: ENVIRONMENTAL HEALTH SCIENCES INC
Address: 9 LAKE BELLEVUE BLDG STE 104
Tribal Indicator: N
Fed Facility: No
NAIC Code: Not reported
SIC Code: 8748

PADS:

EPAID: WAD982655011
Facility name: ENVIRONMENTAL HEALTH SCIENCES
Facility Address: 9 LAKE BELLEVUE BLDG STE 104
BELLEVUE, WA 98005
Facility country: US
Generator: No
Storer: No
Transporter: Yes
Disposer: No
Research facility: No
Smelter: No
Facility owner name: ROBERT GILMORE
Contact title: Not reported
Contact name: GILMORE ROBERT D
Contact tel: (206)455-2959
Contact extension: Not reported
Mailing address: 9 LAKE BELLEVUE BLDG STE 104

Map ID
Direction
Distance
Elevation

MAP FINDINGS

Site

Database(s)

EDR ID Number
EPA ID Number

ENVIRONMENTAL HEALTH SCIENCES (Continued)

1001490466

Mailing country: BELLEVUE, WA 98005
Cert. title: US
Cert. name: Not reported
Cert. date: Not reported
Date received: 04/04/1990
Date received: 05/17/1990

FINDS:

Registry ID: 110005346526

Environmental Interest/Information System

Washington Facility / Site Identification System (WA-FSIS) provides a means to query and display data maintained by the Washington Department of Ecology. This system contains key information for each facility/site that is currently, or has been, of interest to the Air Quality, Dam Safety, Hazardous Waste, Toxics Cleanup, and Water Quality Programs.

NCDB (National Compliance Data Base) supports implementation of the Federal Insecticide, Fungicide, and Rodenticide Act (FIFRA) and the Toxic Substances Control Act (TSCA). The system tracks inspections in regions and states with cooperative agreements, enforcement actions, and settlements.

RCRAInfo is a national information system that supports the Resource Conservation and Recovery Act (RCRA) program through the tracking of events and activities related to facilities that generate, transport, and treat, store, or dispose of hazardous waste. RCRAInfo allows RCRA program staff to track the notification, permit, compliance, and corrective action activities required under RCRA.

ICIS (Integrated Compliance Information System) is the Integrated Compliance Information System and provides a database that, when complete, will contain integrated Enforcement and Compliance information across most of EPA's programs. The vision for ICIS is to replace EPA's independent databases that contain Enforcement data with a single repository for that information. Currently, ICIS contains all Federal Administrative and Judicial enforcement actions. This information is maintained in ICIS by EPA in the Regional offices and it Headquarters. A future release of ICIS will replace the Permit Compliance System (PCS) which supports the NPDES and will integrate that information with Federal actions already in the system. ICIS also has the capability to track other activities occurring in the Region that support Compliance and Enforcement programs. These include; Incident Tracking, Compliance Assistance, and Compliance Monitoring.

ALLSITES:

Facility Id: 97793475
Latitude: 47.61909
Longitude: -122.1808
Ecology Interest Type Code: HWG
Facility ID: 97793475
Facility Company: Environmental Health Sciences Inc
Interaction: I

Map ID
Direction
Distance
Elevation

MAP FINDINGS

Site

Database(s)

EDR ID Number
EPA ID Number

ENVIRONMENTAL HEALTH SCIENCES (Continued)

1001490466

Interaction 1: HWG
Interaction 2: Hazardous Waste Generator
Ecology Program: HAZWASTE
Program Data: TURBOWASTE
Facility Alt.: Not reported
Program ID: WAD982655011
Date Interaction: 12/20/1988 0:00
Date Interaction 3: 12/31/1993 0:00

BE354
SW
1/4-1/2
0.449 mi.
2373 ft.

BARRIER MOTORS INC MERCEDES
11950 BELLEVUE REDMOND RD
BELLEVUE, WA 98005
Site 2 of 6 in cluster BE

RCRA NonGen / NLR
FINDS
CSCSL
ALLSITES
LUST
UST

1004613830
WAD121149546

Relative:
Lower

RCRA NonGen / NLR:

Date form received by agency: 02/20/2004

Actual:
147 ft.

Facility name: BARRIER MOTORS INC MERCEDES

Facility address: 11950 BELLEVUE REDMOND RD
BELLEVUE, WA 98005

EPA ID: WAD121149546
Mailing address: 11950 BEL RED RD
BELLEVUE, WA 98005-2407

Contact: BARRIER MOTORS BARRIER MOTORS
Contact address: 11950 BEL RED RD
BELLEVUE, WA 98005-2407

Contact country: US
Contact telephone: (000)000-0000
Contact email: Not reported

EPA Region: 10
Classification: Non-Generator

Description: Handler: Non-Generators do not presently generate hazardous waste

Owner/Operator Summary:

Owner/operator name: BOB H
Owner/operator address: 11950 BEL RED RD
BELLEVUE, WA 98005

Owner/operator country: US
Owner/operator telephone: (425)455-8535
Legal status: Private

Owner/Operator Type: Operator
Owner/Op start date: 09/05/1996
Owner/Op end date: Not reported

Owner/operator name: JIMMY B
Owner/operator address: 11950 BELLEVUE-REDMOND RD
BELLEVUE, WA 98005

Owner/operator country: US
Owner/operator telephone: (425)455-8535
Legal status: Private

Owner/Operator Type: Owner
Owner/Op start date: 09/05/1996
Owner/Op end date: Not reported

Map ID
Direction
Distance
Elevation

MAP FINDINGS

Site

Database(s)

EDR ID Number
EPA ID Number

BARRIER MOTORS INC MERCEDES (Continued)

1004613830

Handler Activities Summary:

U.S. importer of hazardous waste: No
Mixed waste (haz. and radioactive): No
Recycler of hazardous waste: No
Transporter of hazardous waste: No
Treater, storer or disposer of HW: No
Underground injection activity: No
On-site burner exemption: No
Furnace exemption: No
Used oil fuel burner: No
Used oil processor: No
User oil refiner: No
Used oil fuel marketer to burner: No
Used oil Specification marketer: No
Used oil transfer facility: No
Used oil transporter: No

Historical Generators:

Date form received by agency: 12/31/2003
Site name: BARRIER MOTORS INC MERCEDES
Classification: Not a generator, verified

Date form received by agency: 03/31/1994
Site name: BARRIER MOTORS, INC.
Classification: Large Quantity Generator

Date form received by agency: 09/01/1993
Site name: BARRIER MOTORS INC
Classification: Large Quantity Generator

Violation Status: No violations found

FINDS:

Registry ID: 110005331122

Environmental Interest/Information System

Washington Facility / Site Identification System (WA-FSIS) provides a means to query and display data maintained by the Washington Department of Ecology. This system contains key information for each facility/site that is currently, or has been, of interest to the Air Quality, Dam Safety, Hazardous Waste, Toxics Cleanup, and Water Quality Programs.

RCRAInfo is a national information system that supports the Resource Conservation and Recovery Act (RCRA) program through the tracking of events and activities related to facilities that generate, transport, and treat, store, or dispose of hazardous waste. RCRAInfo allows RCRA program staff to track the notification, permit, compliance, and corrective action activities required under RCRA.

HAZARDOUS WASTE BIENNIAL REPORTER

CSCSL:

Facility ID: 81269982

Map ID
Direction
Distance
Elevation

MAP FINDINGS

Site

Database(s)

EDR ID Number
EPA ID Number

BARRIER MOTORS INC MERCEDES (Continued)

1004613830

Region: Northwest
Lat/Long: 47.618128232 / -122.180749
Brownfield Status: Not reported
Rank Status: N
Clean Up Siteid: 10595
Site Status: Cleanup Started
PSI?: Not reported
Contaminant Name: Benzene
Ground Water: Confirmed Above Cleanup Level
Surface Water: Not reported
Soil: Not reported
Sediment: Not reported
Air: Not reported
Bedrock: Not reported
Responsible Unit: Northwest

Facility ID: 81269982
Region: Northwest
Lat/Long: 47.618128232 / -122.180749
Brownfield Status: Not reported
Rank Status: N
Clean Up Siteid: 10595
Site Status: Cleanup Started
PSI?: Not reported
Contaminant Name: Metals - Other
Ground Water: Confirmed Above Cleanup Level
Surface Water: Not reported
Soil: Confirmed Above Cleanup Level
Sediment: Not reported
Air: Not reported
Bedrock: Not reported
Responsible Unit: Northwest

Facility ID: 81269982
Region: Northwest
Lat/Long: 47.618128232 / -122.180749
Brownfield Status: Not reported
Rank Status: N
Clean Up Siteid: 10595
Site Status: Cleanup Started
PSI?: Not reported
Contaminant Name: Petroleum-Other
Ground Water: Not reported
Surface Water: Not reported
Soil: Confirmed Above Cleanup Level
Sediment: Not reported
Air: Not reported
Bedrock: Not reported
Responsible Unit: Northwest

ALLSITES:

Facility Id: 81269982
Latitude: 47.6181282
Longitude: -122.18074
Ecology Interest Type Code: LUST
Facility ID: 81269982
Facility Company: Barrier Motors Inc Mercedes

Map ID
Direction
Distance
Elevation

MAP FINDINGS

Site

Database(s)

EDR ID Number
EPA ID Number

BARRIER MOTORS INC MERCEDES (Continued)

1004613830

Interaction: I
Interaction 1: HWG
Interaction 2: Hazardous Waste Generator
Ecology Program: HAZWASTE
Program Data: TURBOWASTE
Facility Alt.: Not reported
Program ID: WAD121149546
Date Interaction: 9/22/1986 0:00
Date Interaction 3: 12/31/2003 0:00

Facility ID: 81269982
Facility Company: Barrier Motors Inc Mercedes
Interaction: I
Interaction 1: LUST
Interaction 2: LUST Facility
Ecology Program: TOXICS
Program Data: ISIS
Facility Alt.: Not reported
Program ID: 3871
Date Interaction: 9/23/1994 0:00
Date Interaction 3: 6/1/1995 0:00

Facility ID: 81269982
Facility Company: Barrier Motors Inc Mercedes
Interaction: A
Interaction 1: UST
Interaction 2: Underground Storage Tank
Ecology Program: TOXICS
Program Data: UST
Facility Alt.: Not reported
Program ID: 3871
Date Interaction: 11/15/1984 0:00
Date Interaction 3: Not reported

Facility Id: 81269982
Latitude: 47.6181282
Longitude: -122.18074
Ecology Interest Type Code: UST
Facility ID: 81269982
Facility Company: Barrier Motors Inc Mercedes
Interaction: I
Interaction 1: HWG
Interaction 2: Hazardous Waste Generator
Ecology Program: HAZWASTE
Program Data: TURBOWASTE
Facility Alt.: Not reported
Program ID: WAD121149546
Date Interaction: 9/22/1986 0:00
Date Interaction 3: 12/31/2003 0:00

Facility ID: 81269982
Facility Company: Barrier Motors Inc Mercedes
Interaction: I
Interaction 1: LUST
Interaction 2: LUST Facility
Ecology Program: TOXICS

Map ID
Direction
Distance
Elevation

MAP FINDINGS

Site

Database(s)

EDR ID Number
EPA ID Number

BARRIER MOTORS INC MERCEDES (Continued)

1004613830

Program Data: ISIS
Facility Alt.: Not reported
Program ID: 3871
Date Interaction: 9/23/1994 0:00
Date Interaction 3: 6/1/1995 0:00

Facility ID: 81269982
Facility Company: Barrier Motors Inc Mercedes
Interaction: A
Interaction 1: UST
Interaction 2: Underground Storage Tank
Ecology Program: TOXICS
Program Data: UST
Facility Alt.: Not reported
Program ID: 3871
Date Interaction: 11/15/1984 0:00
Date Interaction 3: Not reported

Facility Id: 81269982
Latitude: 47.6181282
Longitude: -122.18074
Ecology Interest Type Code: HWG
Facility ID: 81269982
Facility Company: Barrier Motors Inc Mercedes
Interaction: I
Interaction 1: HWG
Interaction 2: Hazardous Waste Generator
Ecology Program: HAZWASTE
Program Data: TURBOWASTE
Facility Alt.: Not reported
Program ID: WAD121149546
Date Interaction: 9/22/1986 0:00
Date Interaction 3: 12/31/2003 0:00

Facility ID: 81269982
Facility Company: Barrier Motors Inc Mercedes
Interaction: I
Interaction 1: LUST
Interaction 2: LUST Facility
Ecology Program: TOXICS
Program Data: ISIS
Facility Alt.: Not reported
Program ID: 3871
Date Interaction: 9/23/1994 0:00
Date Interaction 3: 6/1/1995 0:00

Facility ID: 81269982
Facility Company: Barrier Motors Inc Mercedes
Interaction: A
Interaction 1: UST
Interaction 2: Underground Storage Tank
Ecology Program: TOXICS
Program Data: UST
Facility Alt.: Not reported
Program ID: 3871
Date Interaction: 11/15/1984 0:00

Map ID
Direction
Distance
Elevation

MAP FINDINGS

Site

Database(s)

EDR ID Number
EPA ID Number

BARRIER MOTORS INC MERCEDES (Continued)

1004613830

Date Interaction 3: Not reported

LUST:

Facility ID: 81269982
Facility Status: Cleanup Started
Cleanup Site ID: 10595
Cleanup Unit Type: Upland
Process Type: Independent Action
Alternate Name: BARRIER MOTORS
Release Status Date: 07/01/2011
Site Response Unit Code: Northwest
Lat/Long: 47.6181282 / -122.18074

Facility ID: 81269982
Facility Status: Cleanup Started
Cleanup Site ID: 10595
Cleanup Unit Type: Upland
Process Type: Independent Action
Alternate Name: BARRIER MOTORS
Release Status Date: 09/23/1994
Site Response Unit Code: Northwest
Lat/Long: 47.6181282 / -122.18074

Facility ID: 81269982
Facility Status: RCU
Cleanup Site ID: 10595
Cleanup Unit Type: Upland
Process Type: Independent Action
Alternate Name: BARRIER MOTORS
Release Status Date: 06/01/1995
Site Response Unit Code: Northwest
Lat/Long: 47.6181282 / -122.18074

UST:

Facility ID: 81269982
Site Id: 3871
UBI: Not reported
Phone Number: 2064558535
Decimal Latitude: 47.61812823
Decimal Longitude: -122.180749

Tank Name: 1.
Tag Number: Not reported
Tank Status: Removed
Tank Status Date: 08/06/1996
Tank Install Date: 00/15/1984
Tank Closure Date: Not reported
Capacity Range: Not reported
Tank Permit Expiration Date: 07/01/1994
Tank Upgrade Date: Not reported
Tank Spill Prevention: Not reported
Tank Overfill Prevention: Not reported
Tank Material: Not reported
Tank Construction: Not reported
Tank Tightness Test: Not reported

Map ID
Direction
Distance
Elevation

MAP FINDINGS

Site

Database(s)

EDR ID Number
EPA ID Number

BARRIER MOTORS INC MERCEDES (Continued)

1004613830

Tank Corrosion Protection: Not reported
Tank Manifold: Not reported
Tank Release Detection: Not reported
Tank SFC Type: Not reported
Pipe Material: Not reported
Pipe Construction: Not reported
Pipe Primary Release Detection: Not reported
Pipe Second Release Detection: Not reported
Pipe Corrosion Protection: Not reported
Pipe Pumping System: Not reported
Responsible Unit: NORTHWEST
Dispencer/Pump SFC Type: Not reported

Tank Name: 2.
Tag Number: Not reported
Tank Status: Removed
Tank Status Date: 08/06/1996
Tank Install Date: 00/15/1984
Tank Closure Date: Not reported
Capacity Range: Not reported
Tank Permit Expiration Date: 07/01/1994
Tank Upgrade Date: Not reported
Tank Spill Prevention: Not reported
Tank Overfill Prevention: Not reported
Tank Material: Not reported
Tank Construction: Not reported
Tank Tightness Test: Not reported
Tank Corrosion Protection: Not reported
Tank Manifold: Not reported
Tank Release Detection: Not reported
Tank SFC Type: Not reported
Pipe Material: Not reported
Pipe Construction: Not reported
Pipe Primary Release Detection: Not reported
Pipe Second Release Detection: Not reported
Pipe Corrosion Protection: Not reported
Pipe Pumping System: Not reported
Responsible Unit: NORTHWEST
Dispencer/Pump SFC Type: Not reported

**BE355
SW
1/4-1/2
0.449 mi.
2373 ft.**

**BARRIER MOTORS
11950 BELLEVUE-REDMOND ROAD
BELLEVUE, WA 98005
Site 3 of 6 in cluster BE**

**ICR 1000361778
N/A**

**Relative:
Lower**

ICR:
Date Ecology Received Report: 05/10/96
Contaminants Found at Site: Petroleum products
Media Contaminated: Soil
Waste Management: Tank
Region: North Western
Type of Report Ecology Received: Interim cleanup report
Site Register Issue: 98-13
County Code: 17
Contact: Not reported
Report Title: Not reported

**Actual:
147 ft.**

Map ID
 Direction
 Distance
 Elevation

MAP FINDINGS

Site

Database(s)

EDR ID Number
 EPA ID Number

BARRIER MOTORS (Continued)

1000361778

Date Ecology Received Report: 10/10/94
 Contaminants Found at Site: Petroleum products
 Media Contaminated: Soil
 Waste Management: Tank
 Region: North Western
 Type of Report Ecology Received: Final cleanup report
 Site Register Issue: 93-41
 County Code: 17
 Contact: Not reported
 Report Title: Not reported

**BE356
 SW
 1/4-1/2
 0.449 mi.
 2373 ft.**

**BARRIER VOLVO SAAB
 11850 BEL RED RD
 BELLEVUE, WA 98005
 Site 4 of 6 in cluster BE**

**ALLSITES S109556151
 N/A**

**Relative:
 Lower**

ALLSITES:
 Facility Id: 97549164
 Latitude: 47.61776
 Longitude: -122.18062
 Ecology Interest Type Code: HWG

**Actual:
 147 ft.**

Facility ID: 97549164
 Facility Company: Barrier Volvo Saab
 Interaction: I
 Interaction 1: HWG
 Interaction 2: Hazardous Waste Generator
 Ecology Program: HAZWASTE
 Program Data: TURBOWASTE
 Facility Alt.: Not reported
 Program ID: WAD988482972
 Date Interaction: 2/19/1991 0:00
 Date Interaction 3: 12/31/2003 0:00

Facility ID: 97549164
 Facility Company: Barrier Volvo Saab
 Interaction: I
 Interaction 1: CONSTGP
 Interaction 2: Construction SW GP
 Ecology Program: WATQUAL
 Program Data: PARIS
 Facility Alt.: Barrier Autohaus
 Program ID: WAR124660
 Date Interaction: 9/2/2010 0:00
 Date Interaction 3: 8/19/2011 0:00

Facility Id: 97549164
 Latitude: 47.61776
 Longitude: -122.18062
 Ecology Interest Type Code: CONSTGP
 Facility ID: 97549164
 Facility Company: Barrier Volvo Saab
 Interaction: I
 Interaction 1: HWG
 Interaction 2: Hazardous Waste Generator
 Ecology Program: HAZWASTE
 Program Data: TURBOWASTE

Map ID
 Direction
 Distance
 Elevation

MAP FINDINGS

Site

Database(s)

EDR ID Number
 EPA ID Number

BARRIER VOLVO SAAB (Continued)

S109556151

Facility Alt.:	Not reported
Program ID:	WAD988482972
Date Interaction:	2/19/1991 0:00
Date Interaction 3:	12/31/2003 0:00
Facility ID:	97549164
Facility Company:	Barrier Volvo Saab
Interaction:	I
Interaction 1:	CONSTGP
Interaction 2:	Construction SW GP
Ecology Program:	WATQUAL
Program Data:	PARIS
Facility Alt.:	Barrier Autohaus
Program ID:	WAR124660
Date Interaction:	9/2/2010 0:00
Date Interaction 3:	8/19/2011 0:00

**BE357
 SW
 1/4-1/2
 0.450 mi.
 2374 ft.**

**BARRIER MOTORS INC UST 6133
 11968 BEL RED RD
 BELLEVUE, WA 98005
 Site 5 of 6 in cluster BE**

**FINDS 1007070075
 CSCSL N/A
 ALLSITES
 LUST**

**Relative:
 Lower**

FINDS:

Registry ID: 110015466814

**Actual:
 149 ft.**

Environmental Interest/Information System

Washington Facility / Site Identification System (WA-FSIS) provides a means to query and display data maintained by the Washington Department of Ecology. This system contains key information for each facility/site that is currently, or has been, of interest to the Air Quality, Dam Safety, Hazardous Waste, Toxics Cleanup, and Water Quality Programs.

CSCSL:

Facility ID:	47423378
Region:	Northwest
Lat/Long:	47.617611405 / -122.18013782
Brownfield Status:	Not reported
Rank Status:	N
Clean Up Siteid:	9364
Site Status:	Cleanup Started
PSI?:	Not reported
Contaminant Name:	Benzene
Ground Water:	Confirmed Above Cleanup Level
Surface Water:	Not reported
Soil:	Not reported
Sediment:	Not reported
Air:	Not reported
Bedrock:	Not reported
Responsible Unit:	Northwest

Facility ID:	47423378
Region:	Northwest

Map ID
Direction
Distance
Elevation

MAP FINDINGS

Site

Database(s)

EDR ID Number
EPA ID Number

BARRIER MOTORS INC UST 6133 (Continued)

1007070075

Lat/Long: 47.617611405 / -122.18013782
Brownfield Status: Not reported
Rank Status: N
Clean Up Siteid: 9364
Site Status: Cleanup Started
PSI?: Not reported
Contaminant Name: Metals - Other
Ground Water: Confirmed Above Cleanup Level
Surface Water: Not reported
Soil: Not reported
Sediment: Not reported
Air: Not reported
Bedrock: Not reported
Responsible Unit: Northwest

Facility ID: 47423378
Region: Northwest
Lat/Long: 47.617611405 / -122.18013782
Brownfield Status: Not reported
Rank Status: N
Clean Up Siteid: 9364
Site Status: Cleanup Started
PSI?: Not reported
Contaminant Name: Petroleum-Other
Ground Water: Confirmed Above Cleanup Level
Surface Water: Not reported
Soil: Confirmed Above Cleanup Level
Sediment: Not reported
Air: Not reported
Bedrock: Not reported
Responsible Unit: Northwest

ALLSITES:

Facility Id: 47423378
Latitude: 47.6176114
Longitude: -122.18013
Ecology Interest Type Code: UST
Facility ID: 47423378
Facility Company: BARRIER MOTORS INC UST 6133
Interaction: I
Interaction 1: LUST
Interaction 2: LUST Facility
Ecology Program: TOXICS
Program Data: ISIS
Facility Alt.: Not reported
Program ID: 6133
Date Interaction: 3/2/1989 0:00
Date Interaction 3: 6/1/1995 0:00

Facility ID: 47423378
Facility Company: BARRIER MOTORS INC UST 6133
Interaction: A
Interaction 1: UST
Interaction 2: Underground Storage Tank
Ecology Program: TOXICS
Program Data: UST
Facility Alt.: Not reported

Map ID
Direction
Distance
Elevation

MAP FINDINGS

Site

Database(s)

EDR ID Number
EPA ID Number

BARRIER MOTORS INC UST 6133 (Continued)

1007070075

Program ID: 6133
Date Interaction: 3/20/2000 0:00
Date Interaction 3: Not reported

Facility Id: 47423378
Latitude: 47.6176114
Longitude: -122.18013
Ecology Interest Type Code: LUST
Facility ID: 47423378
Facility Company: BARRIER MOTORS INC UST 6133
Interaction: I
Interaction 1: LUST
Interaction 2: LUST Facility
Ecology Program: TOXICS
Program Data: ISIS
Facility Alt.: Not reported
Program ID: 6133
Date Interaction: 3/2/1989 0:00
Date Interaction 3: 6/1/1995 0:00

Facility ID: 47423378
Facility Company: BARRIER MOTORS INC UST 6133
Interaction: A
Interaction 1: UST
Interaction 2: Underground Storage Tank
Ecology Program: TOXICS
Program Data: UST
Facility Alt.: Not reported
Program ID: 6133
Date Interaction: 3/20/2000 0:00
Date Interaction 3: Not reported

LUST:

Facility ID: 47423378
Facility Status: Cleanup Started
Cleanup Site ID: 9364
Cleanup Unit Type: Upland
Process Type: Independent Action
Alternate Name: AVIS CAR RENTALS/BELLEVUE
Release Status Date: 03/02/1989
Site Response Unit Code: Northwest
Lat/Long: 47.6176114 / -122.18013

Facility ID: 47423378
Facility Status: RCU
Cleanup Site ID: 9364
Cleanup Unit Type: Upland
Process Type: Independent Action
Alternate Name: AVIS CAR RENTALS/BELLEVUE
Release Status Date: 06/01/1995
Site Response Unit Code: Northwest
Lat/Long: 47.6176114 / -122.18013

Facility ID: 47423378
Facility Status: Cleanup Started

Map ID
Direction
Distance
Elevation

MAP FINDINGS

Site

Database(s)

EDR ID Number
EPA ID Number

BARRIER MOTORS INC UST 6133 (Continued)

1007070075

Cleanup Site ID: 9364
Cleanup Unit Type: Upland
Process Type: Independent Action
Alternate Name: AVIS CAR RENTALS/BELLEVUE
Release Status Date: 07/01/2011
Site Response Unit Code: Northwest
Lat/Long: 47.6176114 / -122.18013

**BE358
SW
1/4-1/2
0.450 mi.
2374 ft.**

**AVIS CAR RENTALS/BELLEVUE
11968 BELLEVUE-REDMOND ROAD
BELLEVUE, WA 98005**

**ICR S104486052
N/A**

Site 6 of 6 in cluster BE

**Relative:
Lower**

ICR:
Date Ecology Received Report: 12/19/91
Contaminants Found at Site: Petroleum products
Media Contaminated: Groundwater, Soil
Waste Management: Tank
Region: North Western
Type of Report Ecology Received: Interim cleanup report
Site Register Issue: 92-14
County Code: 17
Contact: Not reported
Report Title: Not reported

**Actual:
149 ft.**

**BD359
NE
1/4-1/2
0.452 mi.
2388 ft.**

**SOUTHLAND CORP
2353 140TH AVE NE
BELLEVUE, WA 98005**

**CSCSL S108523040
ALLSITES N/A
HSL
LUST
Financial Assurance**

Site 2 of 3 in cluster BD

**Relative:
Higher**

CSCSL:
Facility ID: 76437511
Region: Northwest
Lat/Long: 47.631236468 / -122.15416157
Brownfield Status: Not reported
Rank Status: 4
Clean Up Siteid: 10448
Site Status: Cleanup Started
PSI?: Not reported
Contaminant Name: Benzene
Ground Water: Confirmed Above Cleanup Level
Surface Water: Not reported
Soil: Confirmed Above Cleanup Level
Sediment: Not reported
Air: Not reported
Bedrock: Not reported
Responsible Unit: Northwest

**Actual:
207 ft.**

Facility ID: 76437511
Region: Northwest
Lat/Long: 47.631236468 / -122.15416157
Brownfield Status: Not reported
Rank Status: 4
Clean Up Siteid: 10448

Map ID
Direction
Distance
Elevation

MAP FINDINGS

Site

Database(s)

EDR ID Number
EPA ID Number

SOUTHLAND CORP (Continued)

S108523040

Site Status: Cleanup Started
PSI?: Not reported
Contaminant Name: Petroleum-Gasoline
Ground Water: Confirmed Above Cleanup Level
Surface Water: Not reported
Soil: Confirmed Above Cleanup Level
Sediment: Not reported
Air: Not reported
Bedrock: Not reported
Responsible Unit: Northwest

ALLSITES:

Facility Id: 76437511
Latitude: 47.6312364
Longitude: -122.15416
Ecology Interest Type Code: TIER2

Facility ID: 76437511
Facility Company: Southland Corp
Interaction: I
Interaction 1: HWG
Interaction 2: Hazardous Waste Generator
Ecology Program: HAZWASTE
Program Data: TURBOWASTE
Facility Alt.: Not reported
Program ID: WAD980987853
Date Interaction: 10/15/1986 0:00
Date Interaction 3: 5/3/1990 0:00

Facility ID: 76437511
Facility Company: Southland Corp
Interaction: I
Interaction 1: TIER2
Interaction 2: Emergency/Haz Chem Rpt TIER2
Ecology Program: HAZWASTE
Program Data: EPCRA
Facility Alt.: Not reported
Program ID: WAD980987853
Date Interaction: 1/1/1988 0:00
Date Interaction 3: 7/4/1776 0:00:00

Facility ID: 76437511
Facility Company: Southland Corp
Interaction: A
Interaction 1: LUST
Interaction 2: LUST Facility
Ecology Program: TOXICS
Program Data: ISIS
Facility Alt.: Not reported
Program ID: 8679
Date Interaction: 11/30/1994 0:00
Date Interaction 3: Not reported

Facility ID: 76437511
Facility Company: Southland Corp
Interaction: A
Interaction 1: UST
Interaction 2: Underground Storage Tank

Map ID
Direction
Distance
Elevation

MAP FINDINGS

Site

Database(s)

EDR ID Number
EPA ID Number

SOUTHLAND CORP (Continued)

S108523040

Ecology Program: TOXICS
Program Data: UST
Facility Alt.: SOUTHLAND CORP 2306-23559B
Program ID: 8679
Date Interaction: 5/1/1982 0:00
Date Interaction 3: Not reported

Facility Id: 76437511
Latitude: 47.6312364
Longitude: -122.15416
Ecology Interest Type Code: UST
Facility ID: 76437511
Facility Company: Southland Corp
Interaction: I
Interaction 1: HWG
Interaction 2: Hazardous Waste Generator
Ecology Program: HAZWASTE
Program Data: TURBOWASTE
Facility Alt.: Not reported
Program ID: WAD980987853
Date Interaction: 10/15/1986 0:00
Date Interaction 3: 5/3/1990 0:00

Facility ID: 76437511
Facility Company: Southland Corp
Interaction: I
Interaction 1: TIER2
Interaction 2: Emergency/Haz Chem Rpt TIER2
Ecology Program: HAZWASTE
Program Data: EPCRA
Facility Alt.: Not reported
Program ID: WAD980987853
Date Interaction: 1/1/1988 0:00
Date Interaction 3: 7/4/1776 0:00:00

Facility ID: 76437511
Facility Company: Southland Corp
Interaction: A
Interaction 1: LUST
Interaction 2: LUST Facility
Ecology Program: TOXICS
Program Data: ISIS
Facility Alt.: Not reported
Program ID: 8679
Date Interaction: 11/30/1994 0:00
Date Interaction 3: Not reported

Facility ID: 76437511
Facility Company: Southland Corp
Interaction: A
Interaction 1: UST
Interaction 2: Underground Storage Tank
Ecology Program: TOXICS
Program Data: UST
Facility Alt.: SOUTHLAND CORP 2306-23559B
Program ID: 8679

Map ID
Direction
Distance
Elevation

MAP FINDINGS

Site

Database(s)

EDR ID Number
EPA ID Number

SOUTHLAND CORP (Continued)

S108523040

Date Interaction: 5/1/1982 0:00
Date Interaction 3: Not reported

Facility Id: 76437511
Latitude: 47.6312364
Longitude: -122.15416
Ecology Interest Type Code: HWG
Facility ID: 76437511
Facility Company: Southland Corp
Interaction: I
Interaction 1: HWG
Interaction 2: Hazardous Waste Generator
Ecology Program: HAZWASTE
Program Data: TURBOWASTE
Facility Alt.: Not reported
Program ID: WAD980987853
Date Interaction: 10/15/1986 0:00
Date Interaction 3: 5/3/1990 0:00

Facility ID: 76437511
Facility Company: Southland Corp
Interaction: I
Interaction 1: TIER2
Interaction 2: Emergency/Haz Chem Rpt TIER2
Ecology Program: HAZWASTE
Program Data: EPCRA
Facility Alt.: Not reported
Program ID: WAD980987853
Date Interaction: 1/1/1988 0:00
Date Interaction 3: 7/4/1776 0:00:00

Facility ID: 76437511
Facility Company: Southland Corp
Interaction: A
Interaction 1: LUST
Interaction 2: LUST Facility
Ecology Program: TOXICS
Program Data: ISIS
Facility Alt.: Not reported
Program ID: 8679
Date Interaction: 11/30/1994 0:00
Date Interaction 3: Not reported

Facility ID: 76437511
Facility Company: Southland Corp
Interaction: A
Interaction 1: UST
Interaction 2: Underground Storage Tank
Ecology Program: TOXICS
Program Data: UST
Facility Alt.: SOUTHLAND CORP 2306-23559B
Program ID: 8679
Date Interaction: 5/1/1982 0:00
Date Interaction 3: Not reported

Map ID
Direction
Distance
Elevation

MAP FINDINGS

Site

Database(s)

EDR ID Number
EPA ID Number

SOUTHLAND CORP (Continued)

S108523040

Facility Id:	76437511
Latitude:	47.6312364
Longitude:	-122.15416
Ecology Interest Type Code:	LUST
Facility ID:	76437511
Facility Company:	Southland Corp
Interaction:	I
Interaction 1:	HWG
Interaction 2:	Hazardous Waste Generator
Ecology Program:	HAZWASTE
Program Data:	TURBOWASTE
Facility Alt.:	Not reported
Program ID:	WAD980987853
Date Interaction:	10/15/1986 0:00
Date Interaction 3:	5/3/1990 0:00
Facility ID:	76437511
Facility Company:	Southland Corp
Interaction:	I
Interaction 1:	TIER2
Interaction 2:	Emergency/Haz Chem Rpt TIER2
Ecology Program:	HAZWASTE
Program Data:	EPCRA
Facility Alt.:	Not reported
Program ID:	WAD980987853
Date Interaction:	1/1/1988 0:00
Date Interaction 3:	7/4/1776 0:00:00
Facility ID:	76437511
Facility Company:	Southland Corp
Interaction:	A
Interaction 1:	LUST
Interaction 2:	LUST Facility
Ecology Program:	TOXICS
Program Data:	ISIS
Facility Alt.:	Not reported
Program ID:	8679
Date Interaction:	11/30/1994 0:00
Date Interaction 3:	Not reported
Facility ID:	76437511
Facility Company:	Southland Corp
Interaction:	A
Interaction 1:	UST
Interaction 2:	Underground Storage Tank
Ecology Program:	TOXICS
Program Data:	UST
Facility Alt.:	SOUTHLAND CORP 2306-23559B
Program ID:	8679
Date Interaction:	5/1/1982 0:00
Date Interaction 3:	Not reported

HSL:

edr_fstat:	WA
edr_fzip:	Not reported
edr_fcnty:	KING

Map ID
Direction
Distance
Elevation

MAP FINDINGS

Site

Database(s)

EDR ID Number
EPA ID Number

SOUTHLAND CORP (Continued)

S108523040

edr_zip: Not reported
Facility Type: **Hazardous Sites List**
Facility Status: Cleanup Started
FSID Number: 76437511
Rank: 4
Region: NW
EDR Link ID: 76437511

LUST:

Facility ID: 76437511
Facility Status: Cleanup Started
Cleanup Site ID: 10448
Cleanup Unit Type: Upland
Process Type: Independent Action
Alternate Name: SOUTHLAND 23559
Release Status Date: 06/01/1995
Site Response Unit Code: Northwest
Lat/Long: 47.6312364 / -122.15416

WA Financial Assurance 1:

edr_fstat: WA
edr_fzip: 98005
edr_fcnty: Not reported
edr_zip: Not reported
DOE Site ID: 8679
Site Type: Other Ins
Financial Resp Type: Illinois Union Insurance Company
Inception Date: 04/30/2011
Expiration Date: 04/30/2012

BD360
NE
1/4-1/2
0.452 mi.
2388 ft.

SOUTHLAND CORP
2353 140TH AVE NE
BELLEVUE, WA 98005

RCRA NonGen / NLR **1000409772**
FINDS **WAD980987853**
ICR

Site 3 of 3 in cluster BD

Relative:
Higher

RCRA NonGen / NLR:

Date form received by agency: 10/15/1986
Facility name: SOUTHLAND CORP
Facility address: 2353 140TH AVE NE
BELLEVUE, WA 98005
EPA ID: WAD980987853
Contact: SOUTHLAND CORP SOUTHLAND CORP
Contact address: 2353 140TH AVE NE
BELLEVUE, WA 98005-1861
Contact country: US
Contact telephone: (000)000-0000
Contact email: Not reported
EPA Region: 10
Classification: Non-Generator
Description: Handler: Non-Generators do not presently generate hazardous waste

Actual:
207 ft.

Owner/Operator Summary:

Owner/operator name: SOUTHLAND CORP S
Owner/operator address: 2353 140TH AVE NE
BELLEVUE, WA 98005

Map ID
Direction
Distance
Elevation

MAP FINDINGS

Site

Database(s)

EDR ID Number
EPA ID Number

SOUTHLAND CORP (Continued)

1000409772

Owner/operator country: US
Owner/operator telephone: (000)000-0000
Legal status: Private
Owner/Operator Type: Owner
Owner/Op start date: 05/02/1996
Owner/Op end date: Not reported

Handler Activities Summary:

U.S. importer of hazardous waste: No
Mixed waste (haz. and radioactive): No
Recycler of hazardous waste: No
Transporter of hazardous waste: No
Treater, storer or disposer of HW: No
Underground injection activity: No
On-site burner exemption: No
Furnace exemption: No
Used oil fuel burner: No
Used oil processor: No
User oil refiner: No
Used oil fuel marketer to burner: No
Used oil Specification marketer: No
Used oil transfer facility: No
Used oil transporter: No

Violation Status: No violations found

FINDS:

Registry ID: 110005339794

Environmental Interest/Information System

Washington Facility / Site Identification System (WA-FSIS) provides a means to query and display data maintained by the Washington Department of Ecology. This system contains key information for each facility/site that is currently, or has been, of interest to the Air Quality, Dam Safety, Hazardous Waste, Toxics Cleanup, and Water Quality Programs.

RCRAInfo is a national information system that supports the Resource Conservation and Recovery Act (RCRA) program through the tracking of events and activities related to facilities that generate, transport, and treat, store, or dispose of hazardous waste. RCRAInfo allows RCRA program staff to track the notification, permit, compliance, and corrective action activities required under RCRA.

ICR:

Date Ecology Received Report: 03/11/98
Contaminants Found at Site: Petroleum products
Media Contaminated: Groundwater, Soil
Waste Management: Tank
Region: North Western
Type of Report Ecology Received: Interim cleanup report
Site Register Issue: 98-02
County Code: 17
Contact: Not reported
Report Title: Not reported

Map ID
Direction
Distance
Elevation

MAP FINDINGS

Site

Database(s)

EDR ID Number
EPA ID Number

SOUTHLAND CORP (Continued)

1000409772

Date Ecology Received Report: 07/10/98
Contaminants Found at Site: Petroleum products
Media Contaminated: Groundwater, Soil
Waste Management: Tank
Region: North Western
Type of Report Ecology Received: Interim cleanup report
Site Register Issue: 98-06
County Code: 17
Contact: Not reported
Report Title: Not reported

Date Ecology Received Report: 10/15/99
Contaminants Found at Site: Petroleum products
Media Contaminated: Groundwater, Soil
Waste Management: Tank
Region: North Western
Type of Report Ecology Received: Interim cleanup report
Site Register Issue: 98-18
County Code: 17
Contact: Not reported
Report Title: Not reported

Date Ecology Received Report: 10/19/99
Contaminants Found at Site: Petroleum products
Media Contaminated: Groundwater, Soil
Waste Management: Tank
Region: North Western
Type of Report Ecology Received: Interim cleanup report
Site Register Issue: 98-19
County Code: 17
Contact: Not reported
Report Title: Not reported

Date Ecology Received Report: 05/26/99
Contaminants Found at Site: Petroleum products
Media Contaminated: Groundwater, Soil
Waste Management: Tank
Region: North Western
Type of Report Ecology Received: Interim cleanup report
Site Register Issue: 98-16
County Code: 17
Contact: Not reported
Report Title: Not reported

Date Ecology Received Report: 07/14/99
Contaminants Found at Site: Petroleum products
Media Contaminated: Groundwater, Soil
Waste Management: Tank
Region: North Western
Type of Report Ecology Received: Interim cleanup report
Site Register Issue: 98-17
County Code: 17
Contact: Not reported
Report Title: Not reported

Date Ecology Received Report: 02/14/00
Contaminants Found at Site: Petroleum products

Map ID
Direction
Distance
Elevation

MAP FINDINGS

Site

Database(s)

EDR ID Number
EPA ID Number

SOUTHLAND CORP (Continued)

1000409772

Media Contaminated: Groundwater, Soil
Waste Management: Tank
Region: North Western
Type of Report Ecology Received: Interim cleanup report
Site Register Issue: 98-22
County Code: 17
Contact: Not reported
Report Title: Not reported

Date Ecology Received Report: 07/03/00
Contaminants Found at Site: Petroleum products
Media Contaminated: Groundwater, Soil
Waste Management: Tank
Region: North Western
Type of Report Ecology Received: Interim cleanup report
Site Register Issue: 98-27
County Code: 17
Contact: Not reported
Report Title: Not reported

Date Ecology Received Report: 08/07/00
Contaminants Found at Site: Petroleum products
Media Contaminated: Groundwater, Soil
Waste Management: Tank
Region: North Western
Type of Report Ecology Received: Interim cleanup report
Site Register Issue: 98-27
County Code: 17
Contact: Not reported
Report Title: Not reported

Date Ecology Received Report: 06/05/00
Contaminants Found at Site: Petroleum products
Media Contaminated: Groundwater, Soil
Waste Management: Tank
Region: I
Type of Report Ecology Received: N
Site Register Issue: 98-26
County Code: 17
Contact: Not reported
Report Title: Not reported

Date Ecology Received Report: 07/03/00
Contaminants Found at Site: Petroleum products
Media Contaminated: Groundwater, Soil
Waste Management: Tank
Region: North Western
Type of Report Ecology Received: Interim cleanup report
Site Register Issue: 98-27
County Code: 17
Contact: Not reported
Report Title: Not reported

Date Ecology Received Report: / /
Contaminants Found at Site: Petroleum products
Media Contaminated: Groundwater
Waste Management: Tank

Map ID
Direction
Distance
Elevation

MAP FINDINGS

Site

Database(s)

EDR ID Number
EPA ID Number

SOUTHLAND CORP (Continued)

1000409772

Region: North Western
Type of Report Ecology Received: Interim cleanup report
Site Register Issue: 94-03
County Code: 17
Contact: Not reported
Report Title: Not reported

Date Ecology Received Report: / /
Contaminants Found at Site: Petroleum products
Media Contaminated: Groundwater, Soil
Waste Management: Tank
Region: North Western
Type of Report Ecology Received: Interim cleanup report
Site Register Issue: 93-48
County Code: 17
Contact: Not reported
Report Title: Not reported

Date Ecology Received Report: 04/05/95
Contaminants Found at Site: Petroleum products
Media Contaminated: Groundwater, Soil
Waste Management: Tank
Region: North Western
Type of Report Ecology Received: Interim cleanup report
Site Register Issue: 93-49
County Code: 17
Contact: Not reported
Report Title: Not reported

Date Ecology Received Report: 07/10/95
Contaminants Found at Site: Petroleum products
Media Contaminated: Groundwater, Soil
Waste Management: Tank
Region: North Western
Type of Report Ecology Received: Interim cleanup report
Site Register Issue: 94-05
County Code: 17
Contact: Not reported
Report Title: Not reported

Date Ecology Received Report: 02/08/01
Contaminants Found at Site: Petroleum products
Media Contaminated: Groundwater, Soil
Waste Management: Tank
Region: North Western
Type of Report Ecology Received: Interim cleanup report
Site Register Issue: 98-34
County Code: 17
Contact: Not reported
Report Title: Monitoring - October 2000

Date Ecology Received Report: 07/18/01
Contaminants Found at Site: Petroleum products
Media Contaminated: Groundwater, Soil
Waste Management: Tank
Region: North Western
Type of Report Ecology Received: Interim cleanup report

Map ID
Direction
Distance
Elevation

MAP FINDINGS

Site

Database(s)

EDR ID Number
EPA ID Number

SOUTHLAND CORP (Continued)

1000409772

Site Register Issue: 98-39
County Code: 17
Contact: Not reported
Report Title: Ground Water Monitoring - First Quarter 2001

Date Ecology Received Report: 10/18/96
Contaminants Found at Site: Petroleum products
Media Contaminated: Groundwater, Soil
Waste Management: Tank
Region: North Western
Type of Report Ecology Received: Interim cleanup report
Site Register Issue: 94-41
County Code: 17
Contact: Not reported
Report Title: Not reported

Date Ecology Received Report: 07/15/96
Contaminants Found at Site: Petroleum products
Media Contaminated: Groundwater, Soil
Waste Management: Tank
Region: North Western
Type of Report Ecology Received: Interim cleanup report
Site Register Issue: 94-41
County Code: 17
Contact: Not reported
Report Title: Not reported

Date Ecology Received Report: 04/04/96
Contaminants Found at Site: Petroleum products
Media Contaminated: Groundwater, Soil
Waste Management: Tank
Region: North Western
Type of Report Ecology Received: Interim cleanup report
Site Register Issue: 94-41
County Code: 17
Contact: Not reported
Report Title: Not reported

Date Ecology Received Report: 01/23/96
Contaminants Found at Site: Petroleum products
Media Contaminated: Groundwater, Soil
Waste Management: Tank
Region: North Western
Type of Report Ecology Received: Interim cleanup report
Site Register Issue: 94-41
County Code: 17
Contact: Not reported
Report Title: Not reported

Date Ecology Received Report: 12/13/95
Contaminants Found at Site: Petroleum products
Media Contaminated: Groundwater, Soil
Waste Management: Tank
Region: North Western
Type of Report Ecology Received: Interim cleanup report
Site Register Issue: 94-41
County Code: 17

Map ID
Direction
Distance
Elevation

MAP FINDINGS

Site

Database(s)

EDR ID Number
EPA ID Number

SOUTHLAND CORP (Continued)

1000409772

Contact:	Not reported
Report Title:	Not reported
Date Ecology Received Report:	10/25/00
Contaminants Found at Site:	Petroleum products
Media Contaminated:	Groundwater, Soil
Waste Management:	Tank
Region:	North Western
Type of Report Ecology Received:	Interim cleanup report
Site Register Issue:	98-30
County Code:	17
Contact:	Not reported
Report Title:	Monitoring - August 2000
Date Ecology Received Report:	08/20/01
Contaminants Found at Site:	Petroleum products
Media Contaminated:	Groundwater, Soil
Waste Management:	Tank
Region:	North Western
Type of Report Ecology Received:	Interim cleanup report
Site Register Issue:	98-40
County Code:	17
Contact:	Not reported
Report Title:	Sampling & Monitoring - Second Quarter 2001
Date Ecology Received Report:	04/24/97
Contaminants Found at Site:	Petroleum products
Media Contaminated:	Groundwater, Soil
Waste Management:	Tank
Region:	North Western
Type of Report Ecology Received:	Interim cleanup report
Site Register Issue:	95-01
County Code:	17
Contact:	Not reported
Report Title:	Not reported
Date Ecology Received Report:	02/14/97
Contaminants Found at Site:	Petroleum products
Media Contaminated:	Groundwater, Soil
Waste Management:	Tank
Region:	North Western
Type of Report Ecology Received:	Interim cleanup report
Site Register Issue:	95-01
County Code:	17
Contact:	Not reported
Report Title:	Not reported
Date Ecology Received Report:	10/30/02
Contaminants Found at Site:	Petroleum products
Media Contaminated:	Groundwater, Soil
Waste Management:	Tank
Region:	North Western
Type of Report Ecology Received:	Interim cleanup report
Site Register Issue:	98-54
County Code:	17
Contact:	Not reported
Report Title:	Remediation Progress - June 2002

Map ID
Direction
Distance
Elevation

MAP FINDINGS

Site

Database(s)

EDR ID Number
EPA ID Number

SOUTHLAND CORP (Continued)

1000409772

Date Ecology Received Report: 11/27/02
Contaminants Found at Site: Petroleum products
Media Contaminated: Groundwater, Soil
Waste Management: Tank
Region: North Western
Type of Report Ecology Received: Interim cleanup report
Site Register Issue: 98-55
County Code: 17
Contact: Not reported
Report Title: Ground Water Sampling - September 2002

Date Ecology Received Report: 06/21/02
Contaminants Found at Site: Petroleum products
Media Contaminated: Groundwater, Soil
Waste Management: Tank
Region: North Western
Type of Report Ecology Received: Interim cleanup report
Site Register Issue: 98-50
County Code: 17
Contact: Not reported
Report Title: Remediation Progress - July 2001

Date Ecology Received Report: / /
Contaminants Found at Site: Petroleum products
Media Contaminated: Groundwater, Soil
Waste Management: Tank
Region: North Western
Type of Report Ecology Received: Interim cleanup report
Site Register Issue: 95-12
County Code: 17
Contact: Not reported
Report Title: Not reported

Date Ecology Received Report: 07/30/97
Contaminants Found at Site: Petroleum products
Media Contaminated: Groundwater, Soil
Waste Management: Tank
Region: North Western
Type of Report Ecology Received: Interim cleanup report
Site Register Issue: 95-05
County Code: 17
Contact: Not reported
Report Title: Not reported

BF361
NE
1/4-1/2
0.481 mi.
2538 ft.

TEXACO #0069
2400 140TH AVE.
BELLEVUE, WA 98005
Site 1 of 2 in cluster BF

ICR S104487702
N/A

Relative:
Higher

ICR:
Date Ecology Received Report: 01/21/95
Contaminants Found at Site: Petroleum products
Media Contaminated: Groundwater, Soil
Waste Management: Tank
Region: North Western
Type of Report Ecology Received: Interim cleanup report
Site Register Issue: 93-48

Actual:
209 ft.

Map ID
Direction
Distance
Elevation

MAP FINDINGS

Site

Database(s)

EDR ID Number
EPA ID Number

TEXACO #0069 (Continued)

S104487702

County Code:	17
Contact:	Not reported
Report Title:	Not reported
Date Ecology Received Report:	09/11/92
Contaminants Found at Site:	Petroleum products
Media Contaminated:	Soil
Waste Management:	Tank
Region:	North Western
Type of Report Ecology Received:	Interim cleanup report
Site Register Issue:	92-35
County Code:	17
Contact:	Not reported
Report Title:	Not reported
Date Ecology Received Report:	06/02/95
Contaminants Found at Site:	Petroleum products
Media Contaminated:	Groundwater, Soil
Waste Management:	Tank
Region:	North Western
Type of Report Ecology Received:	Interim cleanup report
Site Register Issue:	94-07
County Code:	17
Contact:	Not reported
Report Title:	Not reported
Date Ecology Received Report:	06/07/95
Contaminants Found at Site:	Petroleum products
Media Contaminated:	Groundwater, Soil
Waste Management:	Tank
Region:	North Western
Type of Report Ecology Received:	Interim cleanup report
Site Register Issue:	94-07
County Code:	17
Contact:	Not reported
Report Title:	Not reported
Date Ecology Received Report:	09/26/95
Contaminants Found at Site:	Petroleum products
Media Contaminated:	Groundwater, Soil
Waste Management:	Tank
Region:	North Western
Type of Report Ecology Received:	Interim cleanup report
Site Register Issue:	94-15
County Code:	17
Contact:	Not reported
Report Title:	Not reported
Date Ecology Received Report:	01/23/96
Contaminants Found at Site:	Petroleum products
Media Contaminated:	Soil
Waste Management:	Tank
Region:	North Western
Type of Report Ecology Received:	Final cleanup report
Site Register Issue:	94-20
County Code:	17
Contact:	Not reported

Map ID
 Direction
 Distance
 Elevation

MAP FINDINGS

Site

Database(s)

EDR ID Number
 EPA ID Number

TEXACO #0069 (Continued)

S104487702

Report Title: Not reported

Date Ecology Received Report: 02/02/96

Contaminants Found at Site: Petroleum products

Media Contaminated: Soil

Waste Management: Tank

Region: North Western

Type of Report Ecology Received: Final cleanup report

Site Register Issue: 94-20

County Code: 17

Contact: Not reported

Report Title: Not reported

BF362
NE
1/4-1/2
0.481 mi.
2538 ft.

TEXACO 63-232-0069
2400 140TH AVE NE
BELLEVUE, WA 98005
Site 2 of 2 in cluster BF

ALLSITES **U003026961**
CSCSL NFA **N/A**
UST
VCP
Financial Assurance

Relative:
Higher

ALLSITES:

Facility Id: 74831237

Latitude: 47.631949

Longitude: -122.15315

Ecology Interest Type Code: LUST

Facility ID: 74831237

Facility Company: Shell 120970

Interaction: I

Interaction 1: LUST

Interaction 2: LUST Facility

Ecology Program: TOXICS

Program Data: ISIS

Facility Alt.: Not reported

Program ID: 4421

Date Interaction: 8/30/1991 0:00

Date Interaction 3: 1/23/1996 0:00

Actual:
209 ft.

Facility ID: 74831237

Facility Company: Shell 120970

Interaction: I

Interaction 1: HWG

Interaction 2: Hazardous Waste Generator

Ecology Program: HAZWASTE

Program Data: TURBOWASTE

Facility Alt.: Not reported

Program ID: WAD988505202

Date Interaction: 3/13/1992 0:00

Date Interaction 3: 2/28/2004 0:00

Facility ID: 74831237

Facility Company: Shell 120970

Interaction: I

Interaction 1: HWOTHER

Interaction 2: Haz Waste Management Activity

Ecology Program: HAZWASTE

Program Data: TURBOWASTE

Facility Alt.: Not reported

Program ID: WAD988505202

Date Interaction: 12/31/2002 0:00

Map ID
Direction
Distance
Elevation

MAP FINDINGS

Site

Database(s)

EDR ID Number
EPA ID Number

TEXACO 63-232-0069 (Continued)

U003026961

Date Interaction 3:	10/20/2005 0:00
Facility ID:	74831237
Facility Company:	Shell 120970
Interaction:	I
Interaction 1:	HWG
Interaction 2:	Hazardous Waste Generator
Ecology Program:	HAZWASTE
Program Data:	TURBOWASTE
Facility Alt.:	Not reported
Program ID:	WAD988505202
Date Interaction:	10/20/2005 0:00
Date Interaction 3:	12/31/2006 0:00
Facility ID:	74831237
Facility Company:	Shell 120970
Interaction:	I
Interaction 1:	HWOTHER
Interaction 2:	Haz Waste Management Activity
Ecology Program:	HAZWASTE
Program Data:	TURBOWASTE
Facility Alt.:	Not reported
Program ID:	WAD988505202
Date Interaction:	12/31/2006 0:00
Date Interaction 3:	12/31/2007 0:00
Facility ID:	74831237
Facility Company:	Shell 120970
Interaction:	I
Interaction 1:	HWG
Interaction 2:	Hazardous Waste Generator
Ecology Program:	HAZWASTE
Program Data:	TURBOWASTE
Facility Alt.:	Not reported
Program ID:	WAD988505202
Date Interaction:	12/31/2007 0:00
Date Interaction 3:	12/31/2010 0:00
Facility ID:	74831237
Facility Company:	Shell 120970
Interaction:	I
Interaction 1:	HWOTHER
Interaction 2:	Haz Waste Management Activity
Ecology Program:	HAZWASTE
Program Data:	TURBOWASTE
Facility Alt.:	Shell 120970
Program ID:	WAD988505202
Date Interaction:	12/31/2010 0:00
Date Interaction 3:	12/31/2010 0:00
Facility ID:	74831237
Facility Company:	Shell 120970
Interaction:	I
Interaction 1:	SCS
Interaction 2:	State Cleanup Site
Ecology Program:	TOXICS
Program Data:	ISIS

Map ID
Direction
Distance
Elevation

MAP FINDINGS

Site

Database(s)

EDR ID Number
EPA ID Number

TEXACO 63-232-0069 (Continued)

U003026961

Facility Alt.:	Shell 120970
Program ID:	Not reported
Date Interaction:	2/16/2009 0:00
Date Interaction 3:	7/29/2013 0:00
Facility ID:	74831237
Facility Company:	Shell 120970
Interaction:	I
Interaction 1:	UST
Interaction 2:	Underground Storage Tank
Ecology Program:	TOXICS
Program Data:	UST
Facility Alt.:	Not reported
Program ID:	4421
Date Interaction:	3/20/2000 0:00
Date Interaction 3:	9/17/2009 0:00
Facility Id:	74831237
Latitude:	47.631949
Longitude:	-122.15315
Ecology Interest Type Code:	HWOTHER
Facility ID:	74831237
Facility Company:	Shell 120970
Interaction:	I
Interaction 1:	LUST
Interaction 2:	LUST Facility
Ecology Program:	TOXICS
Program Data:	ISIS
Facility Alt.:	Not reported
Program ID:	4421
Date Interaction:	8/30/1991 0:00
Date Interaction 3:	1/23/1996 0:00
Facility ID:	74831237
Facility Company:	Shell 120970
Interaction:	I
Interaction 1:	HWG
Interaction 2:	Hazardous Waste Generator
Ecology Program:	HAZWASTE
Program Data:	TURBOWASTE
Facility Alt.:	Not reported
Program ID:	WAD988505202
Date Interaction:	3/13/1992 0:00
Date Interaction 3:	2/28/2004 0:00
Facility ID:	74831237
Facility Company:	Shell 120970
Interaction:	I
Interaction 1:	HWOTHER
Interaction 2:	Haz Waste Management Activity
Ecology Program:	HAZWASTE
Program Data:	TURBOWASTE
Facility Alt.:	Not reported
Program ID:	WAD988505202
Date Interaction:	12/31/2002 0:00
Date Interaction 3:	10/20/2005 0:00

Map ID
Direction
Distance
Elevation

MAP FINDINGS

Site

Database(s)

EDR ID Number
EPA ID Number

TEXACO 63-232-0069 (Continued)

U003026961

Facility ID:	74831237
Facility Company:	Shell 120970
Interaction:	I
Interaction 1:	HWG
Interaction 2:	Hazardous Waste Generator
Ecology Program:	HAZWASTE
Program Data:	TURBOWASTE
Facility Alt.:	Not reported
Program ID:	WAD988505202
Date Interaction:	10/20/2005 0:00
Date Interaction 3:	12/31/2006 0:00
Facility ID:	74831237
Facility Company:	Shell 120970
Interaction:	I
Interaction 1:	HWOTHER
Interaction 2:	Haz Waste Management Activity
Ecology Program:	HAZWASTE
Program Data:	TURBOWASTE
Facility Alt.:	Not reported
Program ID:	WAD988505202
Date Interaction:	12/31/2006 0:00
Date Interaction 3:	12/31/2007 0:00
Facility ID:	74831237
Facility Company:	Shell 120970
Interaction:	I
Interaction 1:	HWG
Interaction 2:	Hazardous Waste Generator
Ecology Program:	HAZWASTE
Program Data:	TURBOWASTE
Facility Alt.:	Not reported
Program ID:	WAD988505202
Date Interaction:	12/31/2007 0:00
Date Interaction 3:	12/31/2010 0:00
Facility ID:	74831237
Facility Company:	Shell 120970
Interaction:	I
Interaction 1:	HWOTHER
Interaction 2:	Haz Waste Management Activity
Ecology Program:	HAZWASTE
Program Data:	TURBOWASTE
Facility Alt.:	Shell 120970
Program ID:	WAD988505202
Date Interaction:	12/31/2010 0:00
Date Interaction 3:	12/31/2010 0:00
Facility ID:	74831237
Facility Company:	Shell 120970
Interaction:	I
Interaction 1:	SCS
Interaction 2:	State Cleanup Site
Ecology Program:	TOXICS
Program Data:	ISIS
Facility Alt.:	Shell 120970
Program ID:	Not reported

Map ID
Direction
Distance
Elevation

MAP FINDINGS

Site

Database(s)

EDR ID Number
EPA ID Number

TEXACO 63-232-0069 (Continued)

U003026961

Date Interaction: 2/16/2009 0:00
Date Interaction 3: 7/29/2013 0:00

Facility ID: 74831237
Facility Company: Shell 120970
Interaction: I
Interaction 1: UST
Interaction 2: Underground Storage Tank
Ecology Program: TOXICS
Program Data: UST
Facility Alt.: Not reported
Program ID: 4421
Date Interaction: 3/20/2000 0:00
Date Interaction 3: 9/17/2009 0:00

Facility Id: 74831237
Latitude: 47.631949
Longitude: -122.15315
Ecology Interest Type Code: HWG

Facility ID: 74831237
Facility Company: Shell 120970
Interaction: I
Interaction 1: LUST
Interaction 2: LUST Facility
Ecology Program: TOXICS
Program Data: ISIS
Facility Alt.: Not reported
Program ID: 4421
Date Interaction: 8/30/1991 0:00
Date Interaction 3: 1/23/1996 0:00

Facility ID: 74831237
Facility Company: Shell 120970
Interaction: I
Interaction 1: HWG
Interaction 2: Hazardous Waste Generator
Ecology Program: HAZWASTE
Program Data: TURBOWASTE
Facility Alt.: Not reported
Program ID: WAD988505202
Date Interaction: 3/13/1992 0:00
Date Interaction 3: 2/28/2004 0:00

Facility ID: 74831237
Facility Company: Shell 120970
Interaction: I
Interaction 1: HWOTHER
Interaction 2: Haz Waste Management Activity
Ecology Program: HAZWASTE
Program Data: TURBOWASTE
Facility Alt.: Not reported
Program ID: WAD988505202
Date Interaction: 12/31/2002 0:00
Date Interaction 3: 10/20/2005 0:00

Facility ID: 74831237

Map ID
Direction
Distance
Elevation

MAP FINDINGS

Site

Database(s)

EDR ID Number
EPA ID Number

TEXACO 63-232-0069 (Continued)

U003026961

Facility Company:	Shell 120970
Interaction:	I
Interaction 1:	HWG
Interaction 2:	Hazardous Waste Generator
Ecology Program:	HAZWASTE
Program Data:	TURBOWASTE
Facility Alt.:	Not reported
Program ID:	WAD988505202
Date Interaction:	10/20/2005 0:00
Date Interaction 3:	12/31/2006 0:00
Facility ID:	74831237
Facility Company:	Shell 120970
Interaction:	I
Interaction 1:	HWOTHER
Interaction 2:	Haz Waste Management Activity
Ecology Program:	HAZWASTE
Program Data:	TURBOWASTE
Facility Alt.:	Not reported
Program ID:	WAD988505202
Date Interaction:	12/31/2006 0:00
Date Interaction 3:	12/31/2007 0:00
Facility ID:	74831237
Facility Company:	Shell 120970
Interaction:	I
Interaction 1:	HWG
Interaction 2:	Hazardous Waste Generator
Ecology Program:	HAZWASTE
Program Data:	TURBOWASTE
Facility Alt.:	Not reported
Program ID:	WAD988505202
Date Interaction:	12/31/2007 0:00
Date Interaction 3:	12/31/2010 0:00
Facility ID:	74831237
Facility Company:	Shell 120970
Interaction:	I
Interaction 1:	HWOTHER
Interaction 2:	Haz Waste Management Activity
Ecology Program:	HAZWASTE
Program Data:	TURBOWASTE
Facility Alt.:	Shell 120970
Program ID:	WAD988505202
Date Interaction:	12/31/2010 0:00
Date Interaction 3:	12/31/2010 0:00
Facility ID:	74831237
Facility Company:	Shell 120970
Interaction:	I
Interaction 1:	SCS
Interaction 2:	State Cleanup Site
Ecology Program:	TOXICS
Program Data:	ISIS
Facility Alt.:	Shell 120970
Program ID:	Not reported
Date Interaction:	2/16/2009 0:00

Map ID
Direction
Distance
Elevation

MAP FINDINGS

Site

Database(s)

EDR ID Number
EPA ID Number

TEXACO 63-232-0069 (Continued)

U003026961

Date Interaction 3: 7/29/2013 0:00

Facility ID: 74831237
Facility Company: Shell 120970
Interaction: I
Interaction 1: UST
Interaction 2: Underground Storage Tank
Ecology Program: TOXICS
Program Data: UST
Facility Alt.: Not reported
Program ID: 4421
Date Interaction: 3/20/2000 0:00
Date Interaction 3: 9/17/2009 0:00

Facility Id: 74831237
Latitude: 47.631949
Longitude: -122.15315
Ecology Interest Type Code: SCS

Facility ID: 74831237
Facility Company: Shell 120970
Interaction: I
Interaction 1: LUST
Interaction 2: LUST Facility
Ecology Program: TOXICS
Program Data: ISIS
Facility Alt.: Not reported
Program ID: 4421
Date Interaction: 8/30/1991 0:00
Date Interaction 3: 1/23/1996 0:00

Facility ID: 74831237
Facility Company: Shell 120970
Interaction: I
Interaction 1: HWG
Interaction 2: Hazardous Waste Generator
Ecology Program: HAZWASTE
Program Data: TURBOWASTE
Facility Alt.: Not reported
Program ID: WAD988505202
Date Interaction: 3/13/1992 0:00
Date Interaction 3: 2/28/2004 0:00

Facility ID: 74831237
Facility Company: Shell 120970
Interaction: I
Interaction 1: HWOTHER
Interaction 2: Haz Waste Management Activity
Ecology Program: HAZWASTE
Program Data: TURBOWASTE
Facility Alt.: Not reported
Program ID: WAD988505202
Date Interaction: 12/31/2002 0:00
Date Interaction 3: 10/20/2005 0:00

Facility ID: 74831237
Facility Company: Shell 120970

Map ID
Direction
Distance
Elevation

MAP FINDINGS

Site

Database(s)

EDR ID Number
EPA ID Number

TEXACO 63-232-0069 (Continued)

U003026961

Interaction:	I
Interaction 1:	HWG
Interaction 2:	Hazardous Waste Generator
Ecology Program:	HAZWASTE
Program Data:	TURBOWASTE
Facility Alt.:	Not reported
Program ID:	WAD988505202
Date Interaction:	10/20/2005 0:00
Date Interaction 3:	12/31/2006 0:00
Facility ID:	74831237
Facility Company:	Shell 120970
Interaction:	I
Interaction 1:	HWOTHER
Interaction 2:	Haz Waste Management Activity
Ecology Program:	HAZWASTE
Program Data:	TURBOWASTE
Facility Alt.:	Not reported
Program ID:	WAD988505202
Date Interaction:	12/31/2006 0:00
Date Interaction 3:	12/31/2007 0:00
Facility ID:	74831237
Facility Company:	Shell 120970
Interaction:	I
Interaction 1:	HWG
Interaction 2:	Hazardous Waste Generator
Ecology Program:	HAZWASTE
Program Data:	TURBOWASTE
Facility Alt.:	Not reported
Program ID:	WAD988505202
Date Interaction:	12/31/2007 0:00
Date Interaction 3:	12/31/2010 0:00
Facility ID:	74831237
Facility Company:	Shell 120970
Interaction:	I
Interaction 1:	HWOTHER
Interaction 2:	Haz Waste Management Activity
Ecology Program:	HAZWASTE
Program Data:	TURBOWASTE
Facility Alt.:	Shell 120970
Program ID:	WAD988505202
Date Interaction:	12/31/2010 0:00
Date Interaction 3:	12/31/2010 0:00
Facility ID:	74831237
Facility Company:	Shell 120970
Interaction:	I
Interaction 1:	SCS
Interaction 2:	State Cleanup Site
Ecology Program:	TOXICS
Program Data:	ISIS
Facility Alt.:	Shell 120970
Program ID:	Not reported
Date Interaction:	2/16/2009 0:00
Date Interaction 3:	7/29/2013 0:00

Map ID
Direction
Distance
Elevation

MAP FINDINGS

Site

Database(s)

EDR ID Number
EPA ID Number

TEXACO 63-232-0069 (Continued)

U003026961

Facility ID: 74831237
Facility Company: Shell 120970
Interaction: I
Interaction 1: UST
Interaction 2: Underground Storage Tank
Ecology Program: TOXICS
Program Data: UST
Facility Alt.: Not reported
Program ID: 4421
Date Interaction: 3/20/2000 0:00
Date Interaction 3: 9/17/2009 0:00

Facility Id: 74831237
Latitude: 47.631949
Longitude: -122.15315
Ecology Interest Type Code: UST
Facility ID: 74831237
Facility Company: Shell 120970
Interaction: I
Interaction 1: LUST
Interaction 2: LUST Facility
Ecology Program: TOXICS
Program Data: ISIS
Facility Alt.: Not reported
Program ID: 4421
Date Interaction: 8/30/1991 0:00
Date Interaction 3: 1/23/1996 0:00

Facility ID: 74831237
Facility Company: Shell 120970
Interaction: I
Interaction 1: HWG
Interaction 2: Hazardous Waste Generator
Ecology Program: HAZWASTE
Program Data: TURBOWASTE
Facility Alt.: Not reported
Program ID: WAD988505202
Date Interaction: 3/13/1992 0:00
Date Interaction 3: 2/28/2004 0:00

Facility ID: 74831237
Facility Company: Shell 120970
Interaction: I
Interaction 1: HWOTHER
Interaction 2: Haz Waste Management Activity
Ecology Program: HAZWASTE
Program Data: TURBOWASTE
Facility Alt.: Not reported
Program ID: WAD988505202
Date Interaction: 12/31/2002 0:00
Date Interaction 3: 10/20/2005 0:00

Facility ID: 74831237
Facility Company: Shell 120970
Interaction: I
Interaction 1: HWG

Map ID
Direction
Distance
Elevation

MAP FINDINGS

Site

Database(s)

EDR ID Number
EPA ID Number

TEXACO 63-232-0069 (Continued)

U003026961

Interaction 2:	Hazardous Waste Generator
Ecology Program:	HAZWASTE
Program Data:	TURBOWASTE
Facility Alt.:	Not reported
Program ID:	WAD988505202
Date Interaction:	10/20/2005 0:00
Date Interaction 3:	12/31/2006 0:00
Facility ID:	74831237
Facility Company:	Shell 120970
Interaction:	I
Interaction 1:	HWOTHER
Interaction 2:	Haz Waste Management Activity
Ecology Program:	HAZWASTE
Program Data:	TURBOWASTE
Facility Alt.:	Not reported
Program ID:	WAD988505202
Date Interaction:	12/31/2006 0:00
Date Interaction 3:	12/31/2007 0:00
Facility ID:	74831237
Facility Company:	Shell 120970
Interaction:	I
Interaction 1:	HWG
Interaction 2:	Hazardous Waste Generator
Ecology Program:	HAZWASTE
Program Data:	TURBOWASTE
Facility Alt.:	Not reported
Program ID:	WAD988505202
Date Interaction:	12/31/2007 0:00
Date Interaction 3:	12/31/2010 0:00
Facility ID:	74831237
Facility Company:	Shell 120970
Interaction:	I
Interaction 1:	HWOTHER
Interaction 2:	Haz Waste Management Activity
Ecology Program:	HAZWASTE
Program Data:	TURBOWASTE
Facility Alt.:	Shell 120970
Program ID:	WAD988505202
Date Interaction:	12/31/2010 0:00
Date Interaction 3:	12/31/2010 0:00
Facility ID:	74831237
Facility Company:	Shell 120970
Interaction:	I
Interaction 1:	SCS
Interaction 2:	State Cleanup Site
Ecology Program:	TOXICS
Program Data:	ISIS
Facility Alt.:	Shell 120970
Program ID:	Not reported
Date Interaction:	2/16/2009 0:00
Date Interaction 3:	7/29/2013 0:00
Facility ID:	74831237

Map ID
Direction
Distance
Elevation

MAP FINDINGS

Site

Database(s)

EDR ID Number
EPA ID Number

TEXACO 63-232-0069 (Continued)

U003026961

Facility Company: Shell 120970
Interaction: I
Interaction 1: UST
Interaction 2: Underground Storage Tank
Ecology Program: TOXICS
Program Data: UST
Facility Alt.: Not reported
Program ID: 4421
Date Interaction: 3/20/2000 0:00
Date Interaction 3: 9/17/2009 0:00

Facility Id: 66878437
Latitude: 47.63122
Longitude: -122.1536
Ecology Interest Type Code: HWG
Facility ID: 66878437
Facility Company: McLean Rentals Inc
Interaction: I
Interaction 1: TIER2
Interaction 2: Emergency/Haz Chem Rpt TIER2
Ecology Program: HAZWASTE
Program Data: EPCRA
Facility Alt.: Not reported
Program ID: WAD988505202
Date Interaction: 1/1/1991 0:00
Date Interaction 3: 7/4/1776 0:00:00

Facility ID: 66878437
Facility Company: McLean Rentals Inc
Interaction: I
Interaction 1: HWG
Interaction 2: Hazardous Waste Generator
Ecology Program: HAZWASTE
Program Data: TURBOWASTE
Facility Alt.: Not reported
Program ID: WAD988466090
Date Interaction: 5/17/1988 0:00
Date Interaction 3: 12/31/2004 0:00

Facility Id: 66878437
Latitude: 47.63122
Longitude: -122.1536
Ecology Interest Type Code: TIER2
Facility ID: 66878437
Facility Company: McLean Rentals Inc
Interaction: I
Interaction 1: TIER2
Interaction 2: Emergency/Haz Chem Rpt TIER2
Ecology Program: HAZWASTE
Program Data: EPCRA
Facility Alt.: Not reported
Program ID: WAD988505202
Date Interaction: 1/1/1991 0:00
Date Interaction 3: 7/4/1776 0:00:00

Map ID
Direction
Distance
Elevation

MAP FINDINGS

Site

Database(s)

EDR ID Number
EPA ID Number

TEXACO 63-232-0069 (Continued)

U003026961

Facility ID: 66878437
Facility Company: McLean Rentals Inc
Interaction: I
Interaction 1: HWG
Interaction 2: Hazardous Waste Generator
Ecology Program: HAZWASTE
Program Data: TURBOWASTE
Facility Alt.: Not reported
Program ID: WAD988466090
Date Interaction: 5/17/1988 0:00
Date Interaction 3: 12/31/2004 0:00

CSCSL NFA:

Facility/Site Id: 74831237
CS Id: 6618
NFA Date: 07/29/2013
Rank: Not reported
VCP: Yes
Latitude: 47.631949
Longitude: -122.153158

UST:

Facility ID: 74831237
Site Id: 4421
UBI: 6018509540010108
Phone Number: 8002538054
Decimal Latitude: 47.631949
Decimal Longitude: -122.153158

Tank Name: 1
Tag Number: A0387
Tank Status: Removed
Tank Status Date: 08/06/1996
Tank Install Date: 00/31/1964
Tank Closure Date: Not reported
Capacity Range: Not reported
Tank Permit Expiration Date: 07/29/1992
Tank Upgrade Date: Not reported
Tank Spill Prevention: Not reported
Tank Overfill Prevention: Not reported
Tank Material: Not reported
Tank Construction: Not reported
Tank Tightness Test: Not reported
Tank Corrosion Protection: Not reported
Tank Manifold: Not reported
Tank Release Detection: Not reported
Tank SFC Type: Not reported
Pipe Material: Not reported
Pipe Construction: Not reported
Pipe Primary Release Detection: Not reported
Pipe Second Release Detection: Not reported
Pipe Corrosion Protection: Not reported
Pipe Pumping System: Not reported
Responsible Unit: NORTHWEST
Dispenser/Pump SFC Type: Not reported

Map ID
Direction
Distance
Elevation

MAP FINDINGS

Site

Database(s)

EDR ID Number
EPA ID Number

TEXACO 63-232-0069 (Continued)

U003026961

Tank Name: 1R
Tag Number: A0387
Tank Status: Removed
Tank Status Date: 07/26/2010
Tank Install Date: 00/01/1992
Tank Closure Date: 09/16/2009
Capacity Range: 10,000 to 19,999 Gallons
Tank Permit Expiration Date: 02/28/2010
Tank Upgrade Date: 02/09/1998
Tank Spill Prevention: Spill Bucket/Spill Box
Tank Overfill Prevention: Ball Float Valve (vent line)
Tank Material: Fiberglass Reinforced Plastic
Tank Construction: Double Wall Tank
Tank Tightness Test: Part of Automatic Tank Gauging (ATG) System
Tank Corrosion Protection: Corrosion Resistant
Tank Manifold: Not reported
Tank Release Detection: Automatic Tank Gauging
Tank SFC Type: Not reported
Pipe Material: Fiberglass
Pipe Construction: Double Wall Pipe
Pipe Primary Release Detection: Automatic Line Leak Detector (ALLD)
Pipe Second Release Detection: Interstitial Monitoring (or Sump Sensor)
Pipe Corrosion Protection: Corrosion Resistant
Pipe Pumping System: Pressurized System
Responsible Unit: NORTHWEST
Dispenser/Pump SFC Type: Not reported

Tank Name: 2
Tag Number: A0387
Tank Status: Removed
Tank Status Date: 08/06/1996
Tank Install Date: 00/31/1964
Tank Closure Date: Not reported
Capacity Range: Not reported
Tank Permit Expiration Date: 07/29/1992
Tank Upgrade Date: Not reported
Tank Spill Prevention: Not reported
Tank Overfill Prevention: Not reported
Tank Material: Not reported
Tank Construction: Not reported
Tank Tightness Test: Not reported
Tank Corrosion Protection: Not reported
Tank Manifold: Not reported
Tank Release Detection: Not reported
Tank SFC Type: Not reported
Pipe Material: Not reported
Pipe Construction: Not reported
Pipe Primary Release Detection: Not reported
Pipe Second Release Detection: Not reported
Pipe Corrosion Protection: Not reported
Pipe Pumping System: Not reported
Responsible Unit: NORTHWEST
Dispenser/Pump SFC Type: Not reported

Tank Name: 2R

Map ID
Direction
Distance
Elevation

MAP FINDINGS

Site

Database(s)

EDR ID Number
EPA ID Number

TEXACO 63-232-0069 (Continued)

U003026961

Tag Number: A0387
Tank Status: Removed
Tank Status Date: 07/26/2010
Tank Install Date: 00/01/1992
Tank Closure Date: 09/17/2009
Capacity Range: 10,000 to 19,999 Gallons
Tank Permit Expiration Date: 02/28/2010
Tank Upgrade Date: 02/09/1998
Tank Spill Prevention: Spill Bucket/Spill Box
Tank Overfill Prevention: Ball Float Valve (vent line)
Tank Material: Fiberglass Reinforced Plastic
Tank Construction: Double Wall Tank
Tank Tightness Test: Part of Automatic Tank Gauging (ATG) System
Tank Corrosion Protection: Corrosion Resistant
Tank Manifold: Not reported
Tank Release Detection: Automatic Tank Gauging
Tank SFC Type: Not reported
Pipe Material: Fiberglass
Pipe Construction: Double Wall Pipe
Pipe Primary Release Detection: Automatic Line Leak Detector (ALLD)
Pipe Second Release Detection: Interstitial Monitoring (or Sump Sensor)
Pipe Corrosion Protection: Corrosion Resistant
Pipe Pumping System: Pressurized System
Responsible Unit: NORTHWEST
Dispenser/Pump SFC Type: Not reported

Tank Name: 3
Tag Number: A0387
Tank Status: Removed
Tank Status Date: 08/06/1996
Tank Install Date: 00/31/1964
Tank Closure Date: Not reported
Capacity Range: Not reported
Tank Permit Expiration Date: 07/29/1992
Tank Upgrade Date: Not reported
Tank Spill Prevention: Not reported
Tank Overfill Prevention: Not reported
Tank Material: Not reported
Tank Construction: Not reported
Tank Tightness Test: Not reported
Tank Corrosion Protection: Not reported
Tank Manifold: Not reported
Tank Release Detection: Not reported
Tank SFC Type: Not reported
Pipe Material: Not reported
Pipe Construction: Not reported
Pipe Primary Release Detection: Not reported
Pipe Second Release Detection: Not reported
Pipe Corrosion Protection: Not reported
Pipe Pumping System: Not reported
Responsible Unit: NORTHWEST
Dispenser/Pump SFC Type: Not reported

Tank Name: 3R
Tag Number: A0387

Map ID
Direction
Distance
Elevation

MAP FINDINGS

Site

Database(s)

EDR ID Number
EPA ID Number

TEXACO 63-232-0069 (Continued)

U003026961

Tank Status: Removed
Tank Status Date: 07/26/2010
Tank Install Date: 00/01/1992
Tank Closure Date: 09/17/2009
Capacity Range: 10,000 to 19,999 Gallons
Tank Permit Expiration Date: 02/28/2010
Tank Upgrade Date: 02/09/1998
Tank Spill Prevention: Spill Bucket/Spill Box
Tank Overfill Prevention: Ball Float Valve (vent line)
Tank Material: Fiberglass Reinforced Plastic
Tank Construction: Double Wall Tank
Tank Tightness Test: Part of Automatic Tank Gauging (ATG) System
Tank Corrosion Protection: Corrosion Resistant
Tank Manifold: Not reported
Tank Release Detection: Automatic Tank Gauging
Tank SFC Type: Not reported
Pipe Material: Fiberglass
Pipe Construction: Double Wall Pipe
Pipe Primary Release Detection: Automatic Line Leak Detector (ALLD)
Pipe Second Release Detection: Interstitial Monitoring (or Sump Sensor)
Pipe Corrosion Protection: Corrosion Resistant
Pipe Pumping System: Pressurized System
Responsible Unit: NORTHWEST
Dispencer/Pump SFC Type: Not reported

Tank Name: 4
Tag Number: A0387
Tank Status: Removed
Tank Status Date: 08/06/1996
Tank Install Date: 00/31/1964
Tank Closure Date: Not reported
Capacity Range: Not reported
Tank Permit Expiration Date: 07/29/1992
Tank Upgrade Date: Not reported
Tank Spill Prevention: Not reported
Tank Overfill Prevention: Not reported
Tank Material: Not reported
Tank Construction: Not reported
Tank Tightness Test: Not reported
Tank Corrosion Protection: Not reported
Tank Manifold: Not reported
Tank Release Detection: Not reported
Tank SFC Type: Not reported
Pipe Material: Not reported
Pipe Construction: Not reported
Pipe Primary Release Detection: Not reported
Pipe Second Release Detection: Not reported
Pipe Corrosion Protection: Not reported
Pipe Pumping System: Not reported
Responsible Unit: NORTHWEST
Dispencer/Pump SFC Type: Not reported

Tank Name: 4R
Tag Number: A0387
Tank Status: Removed

Map ID
Direction
Distance
Elevation

MAP FINDINGS

Site

Database(s)

EDR ID Number
EPA ID Number

TEXACO 63-232-0069 (Continued)

U003026961

Tank Status Date: 07/26/2010
Tank Install Date: 00/01/1992
Tank Closure Date: 09/17/2009
Capacity Range: 10,000 to 19,999 Gallons
Tank Permit Expiration Date: 02/28/2010
Tank Upgrade Date: 02/09/1998
Tank Spill Prevention: Spill Bucket/Spill Box
Tank Overfill Prevention: Ball Float Valve (vent line)
Tank Material: Fiberglass Reinforced Plastic
Tank Construction: Double Wall Tank
Tank Tightness Test: Part of Automatic Tank Gauging (ATG) System
Tank Corrosion Protection: Corrosion Resistant
Tank Manifold: Not reported
Tank Release Detection: Automatic Tank Gauging
Tank SFC Type: Not reported
Pipe Material: Fiberglass
Pipe Construction: Double Wall Pipe
Pipe Primary Release Detection: Automatic Line Leak Detector (ALLD)
Pipe Second Release Detection: Interstitial Monitoring (or Sump Sensor)
Pipe Corrosion Protection: Corrosion Resistant
Pipe Pumping System: Pressurized System
Responsible Unit: NORTHWEST
Dispencer/Pump SFC Type: Not reported

Tank Name: 5
Tag Number: A0387
Tank Status: Removed
Tank Status Date: 08/06/1996
Tank Install Date: 00/31/1964
Tank Closure Date: Not reported
Capacity Range: Not reported
Tank Permit Expiration Date: Not reported
Tank Upgrade Date: Not reported
Tank Spill Prevention: Not reported
Tank Overfill Prevention: Not reported
Tank Material: Not reported
Tank Construction: Not reported
Tank Tightness Test: Not reported
Tank Corrosion Protection: Not reported
Tank Manifold: Not reported
Tank Release Detection: Not reported
Tank SFC Type: Not reported
Pipe Material: Not reported
Pipe Construction: Not reported
Pipe Primary Release Detection: Not reported
Pipe Second Release Detection: Not reported
Pipe Corrosion Protection: Not reported
Pipe Pumping System: Not reported
Responsible Unit: NORTHWEST
Dispencer/Pump SFC Type: Not reported

Tank Name: 5R
Tag Number: A0387
Tank Status: Removed
Tank Status Date: 07/26/2010

Map ID
Direction
Distance
Elevation

MAP FINDINGS

Site

Database(s)

EDR ID Number
EPA ID Number

TEXACO 63-232-0069 (Continued)

U003026961

Tank Install Date: 00/01/1992
Tank Closure Date: 09/16/2009
Capacity Range: Not reported
Tank Permit Expiration Date: 02/28/2010
Tank Upgrade Date: 02/13/1998
Tank Spill Prevention: 25 Gallons or Less
Tank Overfill Prevention: 25 Gallons or less
Tank Material: Fiberglass Reinforced Plastic
Tank Construction: Double Wall Tank
Tank Tightness Test: Not Applicable
Tank Corrosion Protection: Corrosion Resistant
Tank Manifold: Not reported
Tank Release Detection: Weekly Manual Gauging
Tank SFC Type: Not reported
Pipe Material: Fiberglass
Pipe Construction: Double Wall Pipe
Pipe Primary Release Detection: Other
Pipe Second Release Detection: Not reported
Pipe Corrosion Protection: Corrosion Resistant
Pipe Pumping System: Product Removed by R
Responsible Unit: NORTHWEST
Dispenser/Pump SFC Type: Not reported

Tank Name: 6
Tag Number: A0387
Tank Status: Removed
Tank Status Date: 08/06/1996
Tank Install Date: 00/31/1964
Tank Closure Date: Not reported
Capacity Range: Not reported
Tank Permit Expiration Date: Not reported
Tank Upgrade Date: Not reported
Tank Spill Prevention: Not reported
Tank Overfill Prevention: Not reported
Tank Material: Not reported
Tank Construction: Not reported
Tank Tightness Test: Not reported
Tank Corrosion Protection: Not reported
Tank Manifold: Not reported
Tank Release Detection: Not reported
Tank SFC Type: Not reported
Pipe Material: Not reported
Pipe Construction: Not reported
Pipe Primary Release Detection: Not reported
Pipe Second Release Detection: Not reported
Pipe Corrosion Protection: Not reported
Pipe Pumping System: Not reported
Responsible Unit: NORTHWEST
Dispenser/Pump SFC Type: Not reported

Tank Name: 7
Tag Number: A0387
Tank Status: Removed
Tank Status Date: 08/06/1996
Tank Install Date: 00/31/1964

Map ID
Direction
Distance
Elevation

MAP FINDINGS

Site

Database(s)

EDR ID Number
EPA ID Number

TEXACO 63-232-0069 (Continued)

U003026961

Tank Closure Date: Not reported
Capacity Range: Not reported
Tank Permit Expiration Date: Not reported
Tank Upgrade Date: Not reported
Tank Spill Prevention: Not reported
Tank Overfill Prevention: Not reported
Tank Material: Not reported
Tank Construction: Not reported
Tank Tightness Test: Not reported
Tank Corrosion Protection: Not reported
Tank Manifold: Not reported
Tank Release Detection: Not reported
Tank SFC Type: Not reported
Pipe Material: Not reported
Pipe Construction: Not reported
Pipe Primary Release Detection: Not reported
Pipe Second Release Detection: Not reported
Pipe Corrosion Protection: Not reported
Pipe Pumping System: Not reported
Responsible Unit: NORTHWEST
Dispenser/Pump SFC Type: Not reported

VCP:

edr_fstat: WA
edr_fzip: 98005
edr_fcnty: KING
edr_zip: Not reported
Facility ID: 74831237
VCP Status: Not reported
VCP: Yes
Ecology Status: Not reported
NFA Type: Not reported
Date NFA: 7/29/2013
Rank: Not reported
Cleanup Siteid: 6618

WA Financial Assurance 1:

edr_fstat: WA
edr_fzip: 98005
edr_fcnty: Not reported
edr_zip: Not reported
DOE Site ID: 4421
Site Type: Other Ins
Financial Resp Type: Insurance Co of the State of PA
Inception Date: 01/01/2009
Expiration Date: 01/01/2010

Map ID
Direction
Distance
Elevation

MAP FINDINGS

Site

Database(s)

EDR ID Number
EPA ID Number

363
SW
1/4-1/2
0.491 mi.
2590 ft.

BAKKERS COIT INC
12002 NE 8TH
BELLEVUE, WA 98005

RCRA NonGen / NLR
ALLSITES
Inactive Drycleaners

1004793838
WAD982652562

Relative:
Lower

RCRA NonGen / NLR:

Actual:
148 ft.

Date form received by agency: 03/10/2000
Facility name: BAKKERS COIT INC
Facility address: 12002 NE 8TH
BELLEVUE, WA 98005
EPA ID: WAD982652562
Mailing address: 11630 98TH AVE NE
KIRKLAND, WA 980344216
Contact: MARK SCOTT
Contact address: Not reported
Not reported
Contact country: Not reported
Contact telephone: (425) 820-4103
Contact email: Not reported
EPA Region: 10
Classification: Non-Generator
Description: Handler: Non-Generators do not presently generate hazardous waste

Handler Activities Summary:

U.S. importer of hazardous waste: No
Mixed waste (haz. and radioactive): No
Recycler of hazardous waste: No
Transporter of hazardous waste: No
Treater, storer or disposer of HW: No
Underground injection activity: No
On-site burner exemption: No
Furnace exemption: No
Used oil fuel burner: No
Used oil processor: No
User oil refiner: No
Used oil fuel marketer to burner: No
Used oil Specification marketer: No
Used oil transfer facility: No
Used oil transporter: No

Historical Generators:

Date form received by agency: 03/10/2000
Site name: BAKKERS COIT INC
Classification: Not a generator, verified

Violation Status: No violations found

ALLSITES:

Facility Id: 98946674
Latitude: 47.61739
Longitude: -122.17978
Ecology Interest Type Code: HWG
Facility ID: 98946674
Facility Company: Bakkers Coit Inc
Interaction: I
Interaction 1: HWG
Interaction 2: Hazardous Waste Generator
Ecology Program: HAZWASTE

Map ID
Direction
Distance
Elevation

MAP FINDINGS

Site

Database(s)

EDR ID Number
EPA ID Number

BAKKERS COIT INC (Continued)

1004793838

Program Data:	TURBOWASTE
Facility Alt.:	Not reported
Program ID:	WAD982652562
Date Interaction:	6/8/1988 0:00
Date Interaction 3:	12/15/1999 0:00

Inactive Drycleaners:

EPA I:	WAD982652562
FS Id:	10975
Facility ID:	WAD982652562
NAICS Code:	81232
Fed Waste Code Desc:	Not reported
State Waste Code Desc:	Not reported
TAX REG NBR:	Not reported
BUSINESS TYPE:	Not reported
MAIL NAME:	Not reported
MAIL LINE1:	Not reported
MAIL LINE2:	Not reported
MAIL CITY:	Not reported
MAIL STATE:	Not reported
MAIL ZIP:	Not reported
MAIL COUNTRY:	Not reported
LEGAL ORG NAME:	Not reported
LEGAL PERSON FIRST NAME:	Not reported
LEGAL PERSON MIDDLE INIT:	Not reported
LEGAL PERSON LAST NAME:	Not reported
LEGAL LINE1:	Not reported
LEGAL LINE2:	Not reported
LEGAL CITY:	Not reported
LEGAL STATE:	Not reported
LEGAL ZIP:	Not reported
LEGAL COUNTRY:	Not reported
LEGAL PHONE NBR:	Not reported
LEGAL EFFECTIVE DATE:	Not reported
LEGAL ORGANIZATION TYPE:	Not reported
LAND ORG NAME:	Not reported
LAND PERSON FIRST NAME:	Not reported
LAND PERSON MIDDLE INIT:	Not reported
LAND PERSON LAST NAME:	Not reported
LAND LINE1:	Not reported
LAND LINE2:	Not reported
LAND CITY:	Not reported
LAND STATE:	Not reported
LAND ZIP:	Not reported
LAND COUNTRY:	Not reported
LAND PHONE NBR:	Not reported
LAND ORGANIZATION TYPE:	Not reported
OPERATOR ORG NAME:	Not reported
OPERATOR PERSON FIRST NAME:	Not reported
OPERATOR PERSON MIDDLE INIT:	Not reported
OPERATOR PERSON LAST NAME:	Not reported
OPERATOR LINE1:	Not reported
OPERATOR LINE2:	Not reported
OPERATOR CITY:	Not reported
OPERATOR STATE:	Not reported
OPERATOR ZIP:	Not reported

Map ID
Direction
Distance
Elevation

MAP FINDINGS

Site

Database(s)

EDR ID Number
EPA ID Number

BAKKERS COIT INC (Continued)

1004793838

OPERATOR COUNTRY:	Not reported
OPERATOR PHONE NBR:	Not reported
OPERATOR EFFECTIVE DATE:	Not reported
OPERATOR ORGANIZATION TYPE:	Not reported
SITE CONTACT FIRST NAME:	Not reported
SITE CONTACT MIDDLE INIT:	Not reported
SITE CONTACT LAST NAME:	Not reported
SITE CONTACT LINE1:	Not reported
SITE CONTACT LINE2:	Not reported
SITE CONTACT CITY:	Not reported
SITE CONTACT STATE:	Not reported
SITE CONTACT ZIP:	Not reported
SITE CONTACT COUNTRY:	Not reported
SITE CONTACT PHONE NBR:	Not reported
SITE CONTACT EMAIL:	Not reported
FORM CONTACT FIRST NAME:	Not reported
FORM CONTACT MIDDLE INIT:	Not reported
FORM CONTACT LAST NAME:	Not reported
FORM CONTACT LINE1:	Not reported
FORM CONTACT LINE2:	Not reported
FORM CONTACT CITY:	Not reported
FORM CONTACT STATE:	Not reported
FORM CONTACT ZIP:	Not reported
FORM CONTACT COUNTRY:	Not reported
FORM CONTACT PHONE NBR:	Not reported
FORM CONTACT EMAIL:	Not reported
GEN STATUS CD:	Not reported
MONTHLY GENERATION:	Not reported
BATCH GENERATION:	Not reported
ONE TIME GENERATION:	Not reported
TRANSPORTS OWN WASTE:	Not reported
TRANSPORTS OTHERS WASTE:	Not reported
RECYCLER ONSITE:	Not reported
TRANSFER FACILITY:	Not reported
PBR:	Not reported
TBG:	Not reported
MIXED RADIOACTIVE:	Not reported
IMPORTER:	Not reported
TSDR FACILITY:	Not reported
IMMEDIATE RECYCLER:	Not reported
GEN DANG FUEL:	Not reported
GEN MARKET TO BURNER:	Not reported
GEN OTHER MARKETERS:	Not reported
UTILITY BOILER BURNER:	Not reported
INDUSTRY BOILER BURNER:	Not reported
FURNACE BURNER:	Not reported
SMELTER DEFERRAL:	Not reported
SMALL QTY EXEMPTION:	Not reported
OTHER EXEMPTION:	Not reported
UW BATTERY GEN:	Not reported
UW THERMOSTATS GEN:	Not reported
UW MERCURY GEN:	Not reported
UW LAMPS GEN:	Not reported
UW BATTERY ACCUM:	Not reported
UW THERMOSTATS ACCUM:	Not reported
UW MERCURY ACCUM:	Not reported
UW LAMPS ACCUM:	Not reported

Map ID
Direction
Distance
Elevation

MAP FINDINGS

Site

Database(s)

EDR ID Number
EPA ID Number

BAKKERS COIT INC (Continued)

1004793838

UW DESTINATION FACILITY: Not reported
OFF SPEC UTILITY BOILER: Not reported
OFF SPEC INDUSTRY BOILER: Not reported
OFF SPEC FURNACE: Not reported
USED OIL TRANSPORTER: Not reported
USED OIL TRANSFER FACILITY: Not reported
USED OIL PROCESSOR: Not reported
USED OIL REREFINER: Not reported
USED OIL FUEL MARKETER DIR SHIPMENTS: Not reported
USED OIL FUEL MARKETER MEETS SPECS: Not reported
Comments: Not reported

364
WSW
1/4-1/2
0.497 mi.
2625 ft.

LABCORP DYNACARE LABORATORIES
1200 116TH AVE NE
YARROW POINT, WA 98004

ALLSITES S110124152
N/A

Relative:
Lower

ALLSITES:

Actual:
177 ft.

Facility Id: 24472
Latitude: 47.621217
Longitude: -122.18502
Ecology Interest Type Code: LSC
Facility ID: 24472
Facility Company: LabCorp Dynacare Laboratories
Interaction: I
Interaction 1: LSC
Interaction 2: Local Source Control
Ecology Program: HAZWASTE
Program Data: LSC
Facility Alt.: LabCorp Dynacare Laboratories
Program ID: Not reported
Date Interaction: 11/17/2008 0:00
Date Interaction 3: 4/29/2010 0:00

Facility/Site Interaction T: 89183
Geographic Location Identifier (Alias Facid): 24472
Interaction (Aka Env Int) Type Code: LSC
Interaction (Aka Env Int) Description: Local Source Control
Interaction Status: I
Federal Program Identifier: Not reported
Interaction Start Date: 11/17/2008
Interaction End Date: 04/29/2010
prgm_facil: LabCorp Dynacare Laboratories
cur_sys_pr: HAZWASTE
cur_sys_nm: LSC

MAP FINDINGS

Map ID Direction Distance Elevation Site Database(s) EDR ID Number EPA ID Number

365 NW 1/4-1/2 0.499 mi. 2637 ft. **LOWES HIW 040**
11959 NORTHUP WAY
BELLEVUE, WA 98005

RCRA NonGen / NLR
FINDS
ALLSITES
CSCSL NFA
UST
MANIFEST
ICR

1000312762
WAD173823568

Relative:
Lower

Actual:
178 ft.

RCRA NonGen / NLR:
Date form received by agency: 03/05/2012
Facility name: LOWES HIW 040
Facility address: 11959 NORTHUP WAY
BELLEVUE, WA 98005
EPA ID: WAD173823568
Mailing address: P.O. BOX 1000
MAILCODE A2ELP
MOORESVILLE, WA 28117
Contact: MANAGER ON DUTY
Contact address: 11959 NORTHUP WAY
BELLEVUE, WA 98005
Contact country: US
Contact telephone: (425) 646-9031
Contact email: Not reported
EPA Region: 10
Land type: Private
Classification: Non-Generator
Description: Handler: Non-Generators do not presently generate hazardous waste

Owner/Operator Summary:

Owner/operator name: LOWES HIW INC
Owner/operator address: 101 ANDOVER PARK E. SUITE 200
TUKWILA, 98188
Owner/operator country: US
Owner/operator telephone: (206)242-8570
Legal status: Private
Owner/Operator Type: Owner
Owner/Op start date: 01/01/1900
Owner/Op end date: Not reported

Owner/operator name: LOWE'S HIW, INC.
Owner/operator address: 101 ANDOVER PARK E. SUITE 200
TUKWILA, 98188
Owner/operator country: US
Owner/operator telephone: (206)242-8570
Legal status: Private
Owner/Operator Type: Operator
Owner/Op start date: 01/01/1900
Owner/Op end date: Not reported

Owner/operator name: LOWE'S HIW, INC L
Owner/operator address: 101 ANDOVER PARK E. SUITE 200
TUKWILA, WA 98188
Owner/operator country: US
Owner/operator telephone: (206)242-8570
Legal status: Private
Owner/Operator Type: Operator
Owner/Op start date: 01/01/1900
Owner/Op end date: Not reported

Map ID
Direction
Distance
Elevation

MAP FINDINGS

Site

Database(s)

EDR ID Number
EPA ID Number

LOWES HIW 040 (Continued)

1000312762

Owner/operator name: LOWES HIW INC L
Owner/operator address: 101 ANDOVER PARK E. SUITE 200
TUKWILA, WA 98188
Owner/operator country: US
Owner/operator telephone: (206)242-8570
Legal status: Private
Owner/Operator Type: Owner
Owner/Op start date: 01/01/1900
Owner/Op end date: Not reported

Handler Activities Summary:

U.S. importer of hazardous waste: No
Mixed waste (haz. and radioactive): No
Recycler of hazardous waste: No
Transporter of hazardous waste: No
Treater, storer or disposer of HW: No
Underground injection activity: No
On-site burner exemption: No
Furnace exemption: No
Used oil fuel burner: No
Used oil processor: No
User oil refiner: No
Used oil fuel marketer to burner: No
Used oil Specification marketer: No
Used oil transfer facility: No
Used oil transporter: No

Historical Generators:

Date form received by agency: 02/24/2011
Site name: LOWES HIW 040
Classification: Not a generator, verified

Date form received by agency: 03/29/2010
Site name: LOWES HIW 040
Classification: Not a generator, verified

Date form received by agency: 12/31/2007
Site name: LOWES HIW 040
Classification: Not a generator, verified

Date form received by agency: 12/31/2005
Site name: LOWES HIW 040
Classification: Not a generator, verified

Date form received by agency: 12/31/2003
Site name: LOWES HIW 040
Classification: Not a generator, verified

Date form received by agency: 03/01/2000
Site name: LOWES HIW 040
Classification: Large Quantity Generator

Date form received by agency: 09/01/1993
Site name: VERNELS FINE CANDIES INC
Classification: Large Quantity Generator

Map ID
Direction
Distance
Elevation

MAP FINDINGS

Site

Database(s)

EDR ID Number
EPA ID Number

LOWES HIW 040 (Continued)

1000312762

Violation Status: No violations found

Evaluation Action Summary:

Evaluation date: 11/08/2000
Evaluation: COMPLIANCE EVALUATION INSPECTION ON-SITE
Area of violation: Not reported
Date achieved compliance: Not reported
Evaluation lead agency: State

FINDS:

Registry ID: 110005333139

Environmental Interest/Information System

Washington Facility / Site Identification System (WA-FSIS) provides a means to query and display data maintained by the Washington Department of Ecology. This system contains key information for each facility/site that is currently, or has been, of interest to the Air Quality, Dam Safety, Hazardous Waste, Toxics Cleanup, and Water Quality Programs.

RCRAInfo is a national information system that supports the Resource Conservation and Recovery Act (RCRA) program through the tracking of events and activities related to facilities that generate, transport, and treat, store, or dispose of hazardous waste. RCRAInfo allows RCRA program staff to track the notification, permit, compliance, and corrective action activities required under RCRA.

HAZARDOUS WASTE BIENNIAL REPORTER

ALLSITES:

Facility Id: 36286977
Latitude: 47.631581
Longitude: -122.18214
Ecology Interest Type Code: UST
Facility ID: 36286977
Facility Company: Lowes HIW 040
Interaction: I
Interaction 1: HWG
Interaction 2: Hazardous Waste Generator
Ecology Program: HAZWASTE
Program Data: TURBOWASTE
Facility Alt.: Not reported
Program ID: WAD173823568
Date Interaction: 1/26/1989 0:00
Date Interaction 3: 12/31/2004 0:00

Facility ID: 36286977
Facility Company: Lowes HIW 040
Interaction: I
Interaction 1: LUST
Interaction 2: LUST Facility
Ecology Program: TOXICS
Program Data: ISIS
Facility Alt.: Not reported
Program ID: 9131

Map ID
Direction
Distance
Elevation

MAP FINDINGS

Site

Database(s)

EDR ID Number
EPA ID Number

LOWES HIW 040 (Continued)

1000312762

Date Interaction:	6/4/1992 0:00
Date Interaction 3:	6/1/1995 0:00
Facility ID:	36286977
Facility Company:	Lowes HIW 040
Interaction:	I
Interaction 1:	HWP
Interaction 2:	Hazardous Waste Planner
Ecology Program:	HAZWASTE
Program Data:	HWPPRT
Facility Alt.:	Not reported
Program ID:	WAD173823568
Date Interaction:	1/1/1998 0:00
Date Interaction 3:	8/1/2003 0:00
Facility ID:	36286977
Facility Company:	Lowes HIW 040
Interaction:	I
Interaction 1:	HWOTHER
Interaction 2:	Haz Waste Management Activity
Ecology Program:	HAZWASTE
Program Data:	TURBOWASTE
Facility Alt.:	Not reported
Program ID:	WAD173823568
Date Interaction:	12/31/2004 0:00
Date Interaction 3:	12/31/2005 0:00
Facility ID:	36286977
Facility Company:	Lowes HIW 040
Interaction:	I
Interaction 1:	HWG
Interaction 2:	Hazardous Waste Generator
Ecology Program:	HAZWASTE
Program Data:	TURBOWASTE
Facility Alt.:	Not reported
Program ID:	WAD173823568
Date Interaction:	12/31/2005 0:00
Date Interaction 3:	12/31/2007 0:00
Facility ID:	36286977
Facility Company:	Lowes HIW 040
Interaction:	A
Interaction 1:	HWOTHER
Interaction 2:	Haz Waste Management Activity
Ecology Program:	HAZWASTE
Program Data:	TURBOWASTE
Facility Alt.:	Lowes HIW 040
Program ID:	WAD173823568
Date Interaction:	12/31/2007 0:00
Date Interaction 3:	Not reported
Facility ID:	36286977
Facility Company:	Lowes HIW 040
Interaction:	A
Interaction 1:	UST
Interaction 2:	Underground Storage Tank
Ecology Program:	TOXICS

Map ID
Direction
Distance
Elevation

MAP FINDINGS

Site

Database(s)

EDR ID Number
EPA ID Number

LOWES HIW 040 (Continued)

1000312762

Program Data: UST
Facility Alt.: Not reported
Program ID: 9131
Date Interaction: 3/20/2000 0:00
Date Interaction 3: Not reported

Facility Id: 36286977
Latitude: 47.631581
Longitude: -122.18214
Ecology Interest Type Code: HWOTHER
Facility ID: 36286977
Facility Company: Lowes HIW 040
Interaction: I
Interaction 1: HWG
Interaction 2: Hazardous Waste Generator
Ecology Program: HAZWASTE
Program Data: TURBOWASTE
Facility Alt.: Not reported
Program ID: WAD173823568
Date Interaction: 1/26/1989 0:00
Date Interaction 3: 12/31/2004 0:00

Facility ID: 36286977
Facility Company: Lowes HIW 040
Interaction: I
Interaction 1: LUST
Interaction 2: LUST Facility
Ecology Program: TOXICS
Program Data: ISIS
Facility Alt.: Not reported
Program ID: 9131
Date Interaction: 6/4/1992 0:00
Date Interaction 3: 6/1/1995 0:00

Facility ID: 36286977
Facility Company: Lowes HIW 040
Interaction: I
Interaction 1: HWP
Interaction 2: Hazardous Waste Planner
Ecology Program: HAZWASTE
Program Data: HWPPRT
Facility Alt.: Not reported
Program ID: WAD173823568
Date Interaction: 1/1/1998 0:00
Date Interaction 3: 8/1/2003 0:00

Facility ID: 36286977
Facility Company: Lowes HIW 040
Interaction: I
Interaction 1: HWOTHER
Interaction 2: Haz Waste Management Activity
Ecology Program: HAZWASTE
Program Data: TURBOWASTE
Facility Alt.: Not reported
Program ID: WAD173823568
Date Interaction: 12/31/2004 0:00

Map ID
Direction
Distance
Elevation

MAP FINDINGS

Site

Database(s)

EDR ID Number
EPA ID Number

LOWES HIW 040 (Continued)

1000312762

Date Interaction 3: 12/31/2005 0:00

Facility ID: 36286977
Facility Company: Lowes HIW 040
Interaction: I
Interaction 1: HWG
Interaction 2: Hazardous Waste Generator
Ecology Program: HAZWASTE
Program Data: TURBOWASTE
Facility Alt.: Not reported
Program ID: WAD173823568
Date Interaction: 12/31/2005 0:00
Date Interaction 3: 12/31/2007 0:00

Facility ID: 36286977
Facility Company: Lowes HIW 040
Interaction: A
Interaction 1: HWOTHER
Interaction 2: Haz Waste Management Activity
Ecology Program: HAZWASTE
Program Data: TURBOWASTE
Facility Alt.: Lowes HIW 040
Program ID: WAD173823568
Date Interaction: 12/31/2007 0:00
Date Interaction 3: Not reported

Facility ID: 36286977
Facility Company: Lowes HIW 040
Interaction: A
Interaction 1: UST
Interaction 2: Underground Storage Tank
Ecology Program: TOXICS
Program Data: UST
Facility Alt.: Not reported
Program ID: 9131
Date Interaction: 3/20/2000 0:00
Date Interaction 3: Not reported

Facility Id: 36286977
Latitude: 47.631581
Longitude: -122.18214
Ecology Interest Type Code: HWP

Facility ID: 36286977
Facility Company: Lowes HIW 040
Interaction: I
Interaction 1: HWG
Interaction 2: Hazardous Waste Generator
Ecology Program: HAZWASTE
Program Data: TURBOWASTE
Facility Alt.: Not reported
Program ID: WAD173823568
Date Interaction: 1/26/1989 0:00
Date Interaction 3: 12/31/2004 0:00

Facility ID: 36286977
Facility Company: Lowes HIW 040

Map ID
Direction
Distance
Elevation

MAP FINDINGS

Site

Database(s)

EDR ID Number
EPA ID Number

LOWES HIW 040 (Continued)

1000312762

Interaction:	I
Interaction 1:	LUST
Interaction 2:	LUST Facility
Ecology Program:	TOXICS
Program Data:	ISIS
Facility Alt.:	Not reported
Program ID:	9131
Date Interaction:	6/4/1992 0:00
Date Interaction 3:	6/1/1995 0:00
Facility ID:	36286977
Facility Company:	Lowe's HIW 040
Interaction:	I
Interaction 1:	HWP
Interaction 2:	Hazardous Waste Planner
Ecology Program:	HAZWASTE
Program Data:	HWPVRT
Facility Alt.:	Not reported
Program ID:	WAD173823568
Date Interaction:	1/1/1998 0:00
Date Interaction 3:	8/1/2003 0:00
Facility ID:	36286977
Facility Company:	Lowe's HIW 040
Interaction:	I
Interaction 1:	HWOTHER
Interaction 2:	Haz Waste Management Activity
Ecology Program:	HAZWASTE
Program Data:	TURBOWASTE
Facility Alt.:	Not reported
Program ID:	WAD173823568
Date Interaction:	12/31/2004 0:00
Date Interaction 3:	12/31/2005 0:00
Facility ID:	36286977
Facility Company:	Lowe's HIW 040
Interaction:	I
Interaction 1:	HWG
Interaction 2:	Hazardous Waste Generator
Ecology Program:	HAZWASTE
Program Data:	TURBOWASTE
Facility Alt.:	Not reported
Program ID:	WAD173823568
Date Interaction:	12/31/2005 0:00
Date Interaction 3:	12/31/2007 0:00
Facility ID:	36286977
Facility Company:	Lowe's HIW 040
Interaction:	A
Interaction 1:	HWOTHER
Interaction 2:	Haz Waste Management Activity
Ecology Program:	HAZWASTE
Program Data:	TURBOWASTE
Facility Alt.:	Lowe's HIW 040
Program ID:	WAD173823568
Date Interaction:	12/31/2007 0:00
Date Interaction 3:	Not reported

Map ID
Direction
Distance
Elevation

MAP FINDINGS

Site

Database(s)

EDR ID Number
EPA ID Number

LOWES HIW 040 (Continued)

1000312762

Facility ID: 36286977
Facility Company: Lowes HIW 040
Interaction: A
Interaction 1: UST
Interaction 2: Underground Storage Tank
Ecology Program: TOXICS
Program Data: UST
Facility Alt.: Not reported
Program ID: 9131
Date Interaction: 3/20/2000 0:00
Date Interaction 3: Not reported

Facility Id: 36286977
Latitude: 47.631581
Longitude: -122.18214
Ecology Interest Type Code: LUST
Facility ID: 36286977
Facility Company: Lowes HIW 040
Interaction: I
Interaction 1: HWG
Interaction 2: Hazardous Waste Generator
Ecology Program: HAZWASTE
Program Data: TURBOWASTE
Facility Alt.: Not reported
Program ID: WAD173823568
Date Interaction: 1/26/1989 0:00
Date Interaction 3: 12/31/2004 0:00

Facility ID: 36286977
Facility Company: Lowes HIW 040
Interaction: I
Interaction 1: LUST
Interaction 2: LUST Facility
Ecology Program: TOXICS
Program Data: ISIS
Facility Alt.: Not reported
Program ID: 9131
Date Interaction: 6/4/1992 0:00
Date Interaction 3: 6/1/1995 0:00

Facility ID: 36286977
Facility Company: Lowes HIW 040
Interaction: I
Interaction 1: HWP
Interaction 2: Hazardous Waste Planner
Ecology Program: HAZWASTE
Program Data: HWPPRT
Facility Alt.: Not reported
Program ID: WAD173823568
Date Interaction: 1/1/1998 0:00
Date Interaction 3: 8/1/2003 0:00

Facility ID: 36286977
Facility Company: Lowes HIW 040
Interaction: I
Interaction 1: HWOTHER

Map ID
Direction
Distance
Elevation

MAP FINDINGS

Site

Database(s)

EDR ID Number
EPA ID Number

LOWES HIW 040 (Continued)

1000312762

Interaction 2: Haz Waste Management Activity
Ecology Program: HAZWASTE
Program Data: TURBOWASTE
Facility Alt.: Not reported
Program ID: WAD173823568
Date Interaction: 12/31/2004 0:00
Date Interaction 3: 12/31/2005 0:00

Facility ID: 36286977
Facility Company: Lowes HIW 040
Interaction: I
Interaction 1: HWG
Interaction 2: Hazardous Waste Generator
Ecology Program: HAZWASTE
Program Data: TURBOWASTE
Facility Alt.: Not reported
Program ID: WAD173823568
Date Interaction: 12/31/2005 0:00
Date Interaction 3: 12/31/2007 0:00

Facility ID: 36286977
Facility Company: Lowes HIW 040
Interaction: A
Interaction 1: HWOTHER
Interaction 2: Haz Waste Management Activity
Ecology Program: HAZWASTE
Program Data: TURBOWASTE
Facility Alt.: Lowes HIW 040
Program ID: WAD173823568
Date Interaction: 12/31/2007 0:00
Date Interaction 3: Not reported

Facility ID: 36286977
Facility Company: Lowes HIW 040
Interaction: A
Interaction 1: UST
Interaction 2: Underground Storage Tank
Ecology Program: TOXICS
Program Data: UST
Facility Alt.: Not reported
Program ID: 9131
Date Interaction: 3/20/2000 0:00
Date Interaction 3: Not reported

Facility Id: 36286977
Latitude: 47.631581
Longitude: -122.18214
Ecology Interest Type Code: HWG

Facility ID: 36286977
Facility Company: Lowes HIW 040
Interaction: I
Interaction 1: HWG
Interaction 2: Hazardous Waste Generator
Ecology Program: HAZWASTE
Program Data: TURBOWASTE
Facility Alt.: Not reported

Map ID
Direction
Distance
Elevation

MAP FINDINGS

Site

Database(s)

EDR ID Number
EPA ID Number

LOWES HIW 040 (Continued)

1000312762

Program ID:	WAD173823568
Date Interaction:	1/26/1989 0:00
Date Interaction 3:	12/31/2004 0:00
Facility ID:	36286977
Facility Company:	Lowes HIW 040
Interaction:	I
Interaction 1:	LUST
Interaction 2:	LUST Facility
Ecology Program:	TOXICS
Program Data:	ISIS
Facility Alt.:	Not reported
Program ID:	9131
Date Interaction:	6/4/1992 0:00
Date Interaction 3:	6/1/1995 0:00
Facility ID:	36286977
Facility Company:	Lowes HIW 040
Interaction:	I
Interaction 1:	HWP
Interaction 2:	Hazardous Waste Planner
Ecology Program:	HAZWASTE
Program Data:	HWPPRT
Facility Alt.:	Not reported
Program ID:	WAD173823568
Date Interaction:	1/1/1998 0:00
Date Interaction 3:	8/1/2003 0:00
Facility ID:	36286977
Facility Company:	Lowes HIW 040
Interaction:	I
Interaction 1:	HWOTHER
Interaction 2:	Haz Waste Management Activity
Ecology Program:	HAZWASTE
Program Data:	TURBOWASTE
Facility Alt.:	Not reported
Program ID:	WAD173823568
Date Interaction:	12/31/2004 0:00
Date Interaction 3:	12/31/2005 0:00
Facility ID:	36286977
Facility Company:	Lowes HIW 040
Interaction:	I
Interaction 1:	HWG
Interaction 2:	Hazardous Waste Generator
Ecology Program:	HAZWASTE
Program Data:	TURBOWASTE
Facility Alt.:	Not reported
Program ID:	WAD173823568
Date Interaction:	12/31/2005 0:00
Date Interaction 3:	12/31/2007 0:00
Facility ID:	36286977
Facility Company:	Lowes HIW 040
Interaction:	A
Interaction 1:	HWOTHER
Interaction 2:	Haz Waste Management Activity

Map ID
Direction
Distance
Elevation

MAP FINDINGS

Site

Database(s)

EDR ID Number
EPA ID Number

LOWES HIW 040 (Continued)

1000312762

Ecology Program:	HAZWASTE
Program Data:	TURBOWASTE
Facility Alt.:	Lowe's HIW 040
Program ID:	WAD173823568
Date Interaction:	12/31/2007 0:00
Date Interaction 3:	Not reported
Facility ID:	36286977
Facility Company:	Lowe's HIW 040
Interaction:	A
Interaction 1:	UST
Interaction 2:	Underground Storage Tank
Ecology Program:	TOXICS
Program Data:	UST
Facility Alt.:	Not reported
Program ID:	9131
Date Interaction:	3/20/2000 0:00
Date Interaction 3:	Not reported

CSCSL NFA:

Facility/Site Id:	36286977
CS Id:	8878
NFA Date:	10/03/2011
Rank:	Not reported
VCP:	No
Latitude:	47.631581
Longitude:	-122.182144

UST:

Facility ID:	36286977
Site Id:	9131
UBI:	Not reported
Phone Number:	2064558400
Decimal Latitude:	47.631581
Decimal Longitude:	-122.182144

Tank Name:	1
Tag Number:	Not reported
Tank Status:	Removed
Tank Status Date:	08/06/1996
Tank Install Date:	00/31/1964
Tank Closure Date:	Not reported
Capacity Range:	Not reported
Tank Permit Expiration Date:	Not reported
Tank Upgrade Date:	Not reported
Tank Spill Prevention:	Not reported
Tank Overfill Prevention:	Not reported
Tank Material:	Steel
Tank Construction:	Not reported
Tank Tightness Test:	Not reported
Tank Corrosion Protection:	Sacrificial Anode
Tank Manifold:	Not reported
Tank Release Detection:	Not reported
Tank SFC Type:	Not reported
Pipe Material:	Not reported

Map ID
Direction
Distance
Elevation

MAP FINDINGS

Site

Database(s)

EDR ID Number
EPA ID Number

LOWES HIW 040 (Continued)

1000312762

Pipe Construction: Not reported
Pipe Primary Release Detection: Not reported
Pipe Second Release Detection: Not reported
Pipe Corrosion Protection: Not reported
Pipe Pumping System: Not reported
Responsible Unit: NORTHWEST
Dispenser/Pump SFC Type: Not reported

Tank Name: 2
Tag Number: Not reported
Tank Status: Removed
Tank Status Date: 08/06/1996
Tank Install Date: 00/31/1964
Tank Closure Date: Not reported
Capacity Range: Not reported
Tank Permit Expiration Date: Not reported
Tank Upgrade Date: Not reported
Tank Spill Prevention: Not reported
Tank Overfill Prevention: Not reported
Tank Material: Steel
Tank Construction: Not reported
Tank Tightness Test: Not reported
Tank Corrosion Protection: Sacrificial Anode
Tank Manifold: Not reported
Tank Release Detection: Not reported
Tank SFC Type: Not reported
Pipe Material: Not reported
Pipe Construction: Not reported
Pipe Primary Release Detection: Not reported
Pipe Second Release Detection: Not reported
Pipe Corrosion Protection: Not reported
Pipe Pumping System: Not reported
Responsible Unit: NORTHWEST
Dispenser/Pump SFC Type: Not reported

Tank Name: 3
Tag Number: Not reported
Tank Status: Closed in Place
Tank Status Date: 08/06/1996
Tank Install Date: 00/31/1964
Tank Closure Date: Not reported
Capacity Range: 111 TO 1,100 Gallons
Tank Permit Expiration Date: Not reported
Tank Upgrade Date: Not reported
Tank Spill Prevention: Not reported
Tank Overfill Prevention: Not reported
Tank Material: Steel
Tank Construction: Not reported
Tank Tightness Test: Not reported
Tank Corrosion Protection: Not reported
Tank Manifold: Not reported
Tank Release Detection: Not reported
Tank SFC Type: Not reported
Pipe Material: Not reported
Pipe Construction: Not reported

Map ID
Direction
Distance
Elevation

MAP FINDINGS

Site

Database(s)

EDR ID Number
EPA ID Number

LOWES HIW 040 (Continued)

1000312762

Pipe Primary Release Detection: Not reported
Pipe Second Release Detection: Not reported
Pipe Corrosion Protection: Not reported
Pipe Pumping System: Not reported
Responsible Unit: NORTHWEST
Dispencer/Pump SFC Type: Not reported

WA MANIFEST:

Facility Site ID Number: 36286977
SWC Desc: Not reported
FWC Desc: Not reported
Form Comm: Not reported
Data Year: 2010
Permit by Rule: False
Treatment by Generator: False
Mixed radioactive waste: False
Importer of hazardous waste: False
Immediate recycler: False
Treatment/Storage/Disposal/Recycling Facility: False
Generator of dangerous fuel waste: False
Generator marketing to burner: False
"Other marketers (i.e., blender, distributor, etc.)": False
Utility boiler burner: False
Industry boiler burner: False
Industrial Furnace: False
Smelter defferal: False
Universal waste - batteries - generate: False
Universal waste - thermostats - generate: False
Universal waste - mercury - generate: False
Universal waste - lamps - generate: False
Universal waste - batteries - accumulate: False
Universal waste - thermostats - accumulate: False
Universal waste - mercury - accumulate: False
Universal waste - lamps - accumulate: False
Destination Facility for Universal Waste: False
Off-specification used oil burner - utility boiler: False
Off-specification used oil burner - industrial boiler: False
Off-specification used oil burner - industrial furnace: False
EPA ID: WAD173823568
Facility Address 2: Not reported
TAX REG NBR: 601213703
NAICS CD: 444110
BUSINESS TYPE: Not reported
MAIL NAME: LOWE'S HIW, INC.
MAIL ADDR LINE1: P.O. BOX 1000
MAIL ADDR LINE2: MAILCODE A2ELP
MAIL CITY,ST,ZIP: MOORESVILLE, NC 28117
MAIL COUNTRY: UNITED STATES
LEGAL ORG NAME: Lowes HIW Inc
LEGAL ORG TYPE: Private
LEGAL ADDR LINE1: 101 ANDOVER PARK E.
LEGAL ADDR LINE2: SUITE 200
LEGAL CITY,ST,ZIP: TUKWILA, WA 98188
LEGAL COUNTRY: UNITED STATES
LEGAL PHONE NBR: (206)242-8570
LEGAL EFFECTIVE DATE: Not reported
LAND ORG NAME: Lowes HIW Inc

Map ID
Direction
Distance
Elevation

MAP FINDINGS

Site

Database(s)

EDR ID Number
EPA ID Number

LOWES HIW 040 (Continued)

1000312762

LAND ORG TYPE: Private
LAND PERSON NAME: Not reported
LAND ADDR LINE1: 101 ANDOVER PARK E.
LAND ADDR LINE2: SUITE 200
LAND CITY,ST,ZIP: TUKWILA, WA 98188
LAND COUNTRY: UNITED STATES
LAND PHONE NBR: (206)242-8570
OPERATOR ORG NAME: LOWE'S HIW, INC.
OPERATOR ORG TYPE: Private
OPERATOR ADDR LINE1: 101 ANDOVER PARK E.
OPERATOR ADDR LINE2: SUITE 200
OPERATOR CITY,ST,ZIP: TUKWILA, WA 98188
OPERATOR COUNTRY: UNITED STATES
OPERATOR PHONE NBR: (206)242-8570
OPERATOR EFFECTIVE DATE: Not reported
SITE CONTACT NAME: MANAGER ON DUTY
SITE CONTACT ADDR LINE1: 11959 NORTHRUP WAY
SITE CONTACT ZIP: BELLEVUE, WA 98005-1919
SITE CONTACT COUNTRY: UNITED STATES
SITE CONTACT PHONE NBR: (425)646-9031
SITE CONTACT EMAIL: Not reported
FORM CONTACT NAME: ROB GASS
FORM CONTACT ADDR LINE1: P.O. BOX 1000
FORM CONTACT ADDR LINE2: MAILCODE A2ELP
FORM CONTACT CITY,ST,ZIP: MOORESVILLE, NC 28117
FORM CONTACT COUNTRY: UNITED STATES
FORM CONTACT PHONE NBR: (704)758-6033
FORM CONTACT EMAIL: ROBERT.A.GASS@LOWES.COM
GEN STATUS CD: XQG
MONTHLY GENERATION: False
BATCH GENERATION: False
ONE TIME GENERATION: False
TRANSPORTS OWN WASTE: False
TRANSPORTS OTHRS WASTE: False
RECYCLER ONSITE: False
TRANSFER FACILITY: False
OTHER EXEMPTION: Not reported
UW BATTERY GEN: False
USED OIL TRANSPORTER: False
USED OIL TRANSFER FACILITY: False
USED OIL PROCESSOR: False
USED OIL REREFINER: False
USED OIL FUEL MRKTR DIRECTS SHPMNTS: False
USED OIL FUEL MRKTR MEETS SPECS: False

Facility Site ID Number: 36286977
SWC Desc: Not reported
FWC Desc: Not reported
Form Comm: Not reported
Data Year: 2011
Permit by Rule: False
Treatment by Generator: False
Mixed radioactive waste: False
Importer of hazardous waste: False
Immediate recycler: False
Treatment/Storage/Disposal/Recycling Facility: False
Generator of dangerous fuel waste: False

Map ID
Direction
Distance
Elevation

MAP FINDINGS

Site

Database(s)

EDR ID Number
EPA ID Number

LOWES HIW 040 (Continued)

1000312762

Generator marketing to burner: False
"Other marketers (i.e., blender, distributor, etc.)": False
Utility boiler burner: False
Industry boiler burner: False
Industrial Furnace: False
Smelter deferral: False
Universal waste - batteries - generate: False
Universal waste - thermostats - generate: False
Universal waste - mercury - generate: False
Universal waste - lamps - generate: False
Universal waste - batteries - accumulate: False
Universal waste - thermostats - accumulate: False
Universal waste - mercury - accumulate: False
Universal waste - lamps - accumulate: False
Destination Facility for Universal Waste: False
Off-specification used oil burner - utility boiler: False
Off-specification used oil burner - industrial boiler: False
Off-specification used oil burner - industrial furnace: False
EPA ID: WAD173823568
Facility Address 2: Not reported
TAX REG NBR: 601213703
NAICS CD: 444110
BUSINESS TYPE: Not reported
MAIL NAME: LOWE'S HIW, INC.
MAIL ADDR LINE1: P.O. BOX 1000
MAIL ADDR LINE2: MAILCODE A2ELP
MAIL CITY,ST,ZIP: MOORESVILLE, NC 28117
MAIL COUNTRY: UNITED STATES
LEGAL ORG NAME: Lowes HIW Inc
LEGAL ORG TYPE: Private
LEGAL ADDR LINE1: 101 ANDOVER PARK E.
LEGAL ADDR LINE2: SUITE 200
LEGAL CITY,ST,ZIP: TUKWILA, WA 98188
LEGAL COUNTRY: UNITED STATES
LEGAL PHONE NBR: (206)242-8570
LEGAL EFFECTIVE DATE: Not reported
LAND ORG NAME: Lowes HIW Inc
LAND ORG TYPE: Private
LAND PERSON NAME: Not reported
LAND ADDR LINE1: 101 ANDOVER PARK E.
LAND ADDR LINE2: SUITE 200
LAND CITY,ST,ZIP: TUKWILA, WA 98188
LAND COUNTRY: UNITED STATES
LAND PHONE NBR: (206)242-8570
OPERATOR ORG NAME: LOWE'S HIW, INC.
OPERATOR ORG TYPE: Private
OPERATOR ADDR LINE1: 101 ANDOVER PARK E.
OPERATOR ADDR LINE2: SUITE 200
OPERATOR CITY,ST,ZIP: TUKWILA, WA 98188
OPERATOR COUNTRY: UNITED STATES
OPERATOR PHONE NBR: (206)242-8570
OPERATOR EFFECTIVE DATE: Not reported
SITE CONTACT NAME: MANAGER ON DUTY
SITE CONTACT ADDR LINE1: 11959 NORTHRUP WAY
SITE CONTACT ZIP: BELLEVUE, WA 98005-1919
SITE CONTACT COUNTRY: UNITED STATES
SITE CONTACT PHONE NBR: (425)646-9031

Map ID
Direction
Distance
Elevation

MAP FINDINGS

Site

Database(s)

EDR ID Number
EPA ID Number

LOWES HIW 040 (Continued)

1000312762

SITE CONTACT EMAIL: Not reported
FORM CONTACT NAME: ROB GASS
FORM CONTACT ADDR LINE1: P.O. BOX 1000
FORM CONTACT ADDR LINE2: MAILCODE A2ELP
FORM CONTACT CITY,ST,ZIP: MOORESVILLE, NC 28117
FORM CONTACT COUNTRY: UNITED STATES
FORM CONTACT PHONE NBR: (704)758-6033
FORM CONTACT EMAIL: ROBERT.A.GASS@LOWES.COM
GEN STATUS CD: XQG
MONTHLY GENERATION: False
BATCH GENERATION: False
ONE TIME GENERATION: False
TRANSPORTS OWN WASTE: False
TRANSPORTS OTHRS WASTE: False
RECYCLER ONSITE: False
TRANSFER FACILITY: False
OTHER EXEMPTION: Not reported
UW BATTERY GEN: False
USED OIL TRANSPORTER: False
USED OIL TRANSFER FACILITY: False
USED OIL PROCESSOR: False
USED OIL REREFINER: False
USED OIL FUEL MRKTR DIRECTS SHPMNTS: False
USED OIL FUEL MRKTR MEETS SPECS: False

Facility Site ID Number: 36286977
SWC Desc: Not reported
FWC Desc: Not reported
Form Comm: Not reported
Data Year: 2013
Permit by Rule: False
Treatment by Generator: False
Mixed radioactive waste: False
Importer of hazardous waste: False
Immediate recycler: False
Treatment/Storage/Disposal/Recycling Facility: False
Generator of dangerous fuel waste: False
Generator marketing to burner: False
"Other marketers (i.e., blender, distributor, etc.)": False
Utility boiler burner: False
Industry boiler burner: False
Industrial Furnace: False
Smelter defferal: False
Universal waste - batteries - generate: False
Universal waste - thermostats - generate: False
Universal waste - mercury - generate: False
Universal waste - lamps - generate: False
Universal waste - batteries - accumulate: False
Universal waste - thermostats - accumulate: False
Universal waste - mercury - accumulate: False
Universal waste - lamps - accumulate: False
Destination Facility for Universal Waste: False
Off-specification used oil burner - utility boiler: False
Off-specification used oil burner - industrial boiler: False
Off-specification used oil burner - industrial furnace: False
EPA ID: WAD173823568
Facility Address 2: Not reported

Map ID
Direction
Distance
Elevation

MAP FINDINGS

Site

Database(s)

EDR ID Number
EPA ID Number

LOWES HIW 040 (Continued)

1000312762

TAX REG NBR: 601213703
NAICS CD: 444110
BUSINESS TYPE: Not reported
MAIL NAME: LOWE'S HIW, INC.
MAIL ADDR LINE1: P.O. BOX 1000
MAIL ADDR LINE2: MAILCODE A2ELP
MAIL CITY,ST,ZIP: MOORESVILLE, NC 28117
MAIL COUNTRY: UNITED STATES
LEGAL ORG NAME: Lowes HIW Inc
LEGAL ORG TYPE: Private
LEGAL ADDR LINE1: 101 ANDOVER PARK E.
LEGAL ADDR LINE2: SUITE 200
LEGAL CITY,ST,ZIP: TUKWILA, WA 98188
LEGAL COUNTRY: UNITED STATES
LEGAL PHONE NBR: (206)242-8570
LEGAL EFFECTIVE DATE: Not reported
LAND ORG NAME: Lowes HIW Inc
LAND ORG TYPE: Private
LAND PERSON NAME: Not reported
LAND ADDR LINE1: 101 ANDOVER PARK E.
LAND ADDR LINE2: SUITE 200
LAND CITY,ST,ZIP: TUKWILA, WA 98188
LAND COUNTRY: UNITED STATES
LAND PHONE NBR: (206)242-8570
OPERATOR ORG NAME: LOWE'S HIW, INC.
OPERATOR ORG TYPE: Private
OPERATOR ADDR LINE1: 101 ANDOVER PARK E.
OPERATOR ADDR LINE2: SUITE 200
OPERATOR CITY,ST,ZIP: TUKWILA, WA 98188
OPERATOR COUNTRY: UNITED STATES
OPERATOR PHONE NBR: (206)242-8570
OPERATOR EFFECTIVE DATE: Not reported
SITE CONTACT NAME: MANAGER ON DUTY
SITE CONTACT ADDR LINE1: 11959 NORTHRUP WAY
SITE CONTACT ZIP: BELLEVUE, WA 98005-1919
SITE CONTACT COUNTRY: UNITED STATES
SITE CONTACT PHONE NBR: (425)646-9031
SITE CONTACT EMAIL: Not reported
FORM CONTACT NAME: ROB GASS
FORM CONTACT ADDR LINE1: P.O. BOX 1000
FORM CONTACT ADDR LINE2: MAILCODE A2ELP
FORM CONTACT CITY,ST,ZIP: MOORESVILLE, NC 28117
FORM CONTACT COUNTRY: UNITED STATES
FORM CONTACT PHONE NBR: (704)758-6033
FORM CONTACT EMAIL: ROBERT.A.GASS@LOWES.COM
GEN STATUS CD: XQG
MONTHLY GENERATION: False
BATCH GENERATION: False
ONE TIME GENERATION: False
TRANSPORTS OWN WASTE: False
TRANSPORTS OTHRS WASTE: False
RECYCLER ONSITE: False
TRANSFER FACILITY: False
OTHER EXEMPTION: Not reported
UW BATTERY GEN: False
USED OIL TRANSPORTER: False
USED OIL TRANSFER FACILITY: False

Map ID
Direction
Distance
Elevation

MAP FINDINGS

Site

Database(s)

EDR ID Number
EPA ID Number

LOWES HIW 040 (Continued)

1000312762

USED OIL PROCESSOR: False
USED OIL REREFINER: False
USED OIL FUEL MRKTR DIRECTS SHPMNTS: False
USED OIL FUEL MRKTR MEETS SPECS: False

Facility Site ID Number: 36286977
SWC Desc: Not reported
FWC Desc: Not reported
Form Comm: Not reported
Data Year: Not reported
Permit by Rule: FALSE
Treatment by Generator: FALSE
Mixed radioactive waste: FALSE
Importer of hazardous waste: FALSE
Immediate recycler: FALSE
Treatment/Storage/Disposal/Recycling Facility: FALSE
Generator of dangerous fuel waste: FALSE
Generator marketing to burner: FALSE
"Other marketers (i.e., blender, distributor, etc.)": FALSE
Utility boiler burner: FALSE
Industry boiler burner: FALSE
Industrial Furnace: FALSE
Smelter deferral: FALSE
Universal waste - batteries - generate: FALSE
Universal waste - thermostats - generate: FALSE
Universal waste - mercury - generate: FALSE
Universal waste - lamps - generate: FALSE
Universal waste - batteries - accumulate: FALSE
Universal waste - thermostats - accumulate: FALSE
Universal waste - mercury - accumulate: FALSE
Universal waste - lamps - accumulate: FALSE
Destination Facility for Universal Waste: FALSE
Off-specification used oil burner - utility boiler: FALSE
Off-specification used oil burner - industrial boiler: FALSE
Off-specification used oil burner - industrial furnace: FALSE
EPA ID: WAD173823568
Facility Address 2: Not reported
TAX REG NBR: 601213703
NAICS CD: 44413
BUSINESS TYPE: Not reported
MAIL NAME: Not reported
MAIL ADDR LINE1: 8015 W KENTON CIRCLE STE 130
MAIL CITY,ST,ZIP: HUNTSVILLE, NC 28078
MAIL COUNTRY: UNITED STATES
LEGAL ORG NAME: Lowes HIW Inc
LEGAL ORG TYPE: Private
LEGAL ADDR LINE1: 1605 Curtis Bridge Road
LEGAL CITY,ST,ZIP: WILKESBORO, NC 28697
LEGAL COUNTRY: UNITED STATES
LEGAL PHONE NBR: (336)658-4095
LEGAL EFFECTIVE DATE: 07/29/2000
LAND ORG NAME: Lowes HIW Inc
LAND ORG TYPE: Private
LAND PERSON NAME: Not reported
LAND ADDR LINE1: 1605 Curtis Bridge Road
LAND CITY,ST,ZIP: WILKESBORO, NC 28697
LAND COUNTRY: UNITED STATES

Map ID
Direction
Distance
Elevation

MAP FINDINGS

Site

Database(s)

EDR ID Number
EPA ID Number

LOWES HIW 040 (Continued)

1000312762

LAND PHONE NBR: (336)658-4095
OPERATOR ORG NAME: LOWES HIW
OPERATOR ORG TYPE: Private
OPERATOR ADDR LINE1: 1605 Curtis Bridge Road
OPERATOR CITY,ST,ZIP: WILKESBORO, NC 28697
OPERATOR COUNTRY: UNITED STATES
OPERATOR PHONE NBR: (425)227-5740
OPERATOR EFFECTIVE DATE: 09/26/1996
SITE CONTACT NAME: Scott Biesecker
SITE CONTACT ADDR LINE1: 11919 Northup Way
SITE CONTACT ZIP: BELLEVUE, WA 98005
SITE CONTACT COUNTRY: UNITED STATES
SITE CONTACT PHONE NBR: (425)646-9031
SITE CONTACT EMAIL: Not reported
FORM CONTACT NAME: Damon Chappell
FORM CONTACT ADDR LINE1: 8015 W KENTON CIRCLE
FORM CONTACT ADDR LINE2: STE 130
FORM CONTACT CITY,ST,ZIP: HUNTSVILLE, NC 28078
FORM CONTACT COUNTRY: UNITED STATES
FORM CONTACT PHONE NBR: 704-655-6024
FORM CONTACT EMAIL: damon.m.chappell@lowes.com
GEN STATUS CD: SQG
MONTHLY GENERATION: FALSE
BATCH GENERATION: TRUE
ONE TIME GENERATION: FALSE
TRANSPORTS OWN WASTE: FALSE
TRANSPORTS OTHRS WASTE: FALSE
RECYCLER ONSITE: FALSE
TRANSFER FACILITY: FALSE
OTHER EXEMPTION: Not reported
UW BATTERY GEN: FALSE
USED OIL TRANSPORTER: FALSE
USED OIL TRANSFER FACILITY: FALSE
USED OIL PROCESSOR: FALSE
USED OIL REREFINER: FALSE
USED OIL FUEL MRKTR DIRECTS SHPMNTS: FALSE
USED OIL FUEL MRKTR MEETS SPECS: FALSE

Facility Site ID Number: 36286977
SWC Desc: Not reported
FWC Desc: Not reported
Form Comm: Not reported
Data Year: 2009
Permit by Rule: False
Treatment by Generator: False
Mixed radioactive waste: False
Importer of hazardous waste: False
Immediate recycler: False
Treatment/Storage/Disposal/Recycling Facility: False
Generator of dangerous fuel waste: False
Generator marketing to burner: False
"Other marketers (i.e., blender, distributor, etc.)": False
Utility boiler burner: False
Industry boiler burner: False
Industrial Furnace: False
Smelter defferal: False
Universal waste - batteries - generate: False

Map ID
Direction
Distance
Elevation

MAP FINDINGS

Site

Database(s)

EDR ID Number
EPA ID Number

LOWES HIW 040 (Continued)

1000312762

Universal waste - thermostats - generate: False
Universal waste - mercury - generate: False
Universal waste - lamps - generate: False
Universal waste - batteries - accumulate: False
Universal waste - thermostats - accumulate: False
Universal waste - mercury - accumulate: False
Universal waste - lamps - accumulate: False
Destination Facility for Universal Waste: False
Off-specification used oil burner - utility boiler: False
Off-specification used oil burner - industrial boiler: False
Off-specification used oil burner - industrial furnace: False
EPA ID: WAD173823568
Facility Address 2: Not reported
TAX REG NBR: 601213703
NAICS CD: 444110
BUSINESS TYPE: Not reported
MAIL NAME: LOWE'S HIW, INC.
MAIL ADDR LINE1: P.O. BOX 1000
MAIL ADDR LINE2: MAILCODE A2ELP
MAIL CITY,ST,ZIP: MOORESVILLE, NC 28117
MAIL COUNTRY: UNITED STATES
LEGAL ORG NAME: Lowes HIW Inc
LEGAL ORG TYPE: Private
LEGAL ADDR LINE1: 101 ANDOVER PARK E.
LEGAL ADDR LINE2: SUITE 200
LEGAL CITY,ST,ZIP: TUKWILA, WA 98188
LEGAL COUNTRY: UNITED STATES
LEGAL PHONE NBR: (206)242-8570
LEGAL EFFECTIVE DATE: Not reported
LAND ORG NAME: Lowes HIW Inc
LAND ORG TYPE: Private
LAND PERSON NAME: Not reported
LAND ADDR LINE1: 101 ANDOVER PARK E.
LAND ADDR LINE2: SUITE 200
LAND CITY,ST,ZIP: TUKWILA, WA 98188
LAND COUNTRY: UNITED STATES
LAND PHONE NBR: (206)242-8570
OPERATOR ORG NAME: LOWE'S HIW, INC.
OPERATOR ORG TYPE: Private
OPERATOR ADDR LINE1: 101 ANDOVER PARK E.
OPERATOR ADDR LINE2: SUITE 200
OPERATOR CITY,ST,ZIP: TUKWILA, WA 98188
OPERATOR COUNTRY: UNITED STATES
OPERATOR PHONE NBR: (206)242-8570
OPERATOR EFFECTIVE DATE: Not reported
SITE CONTACT NAME: MANAGER ON DUTY
SITE CONTACT ADDR LINE1: 11959 NORTHRUP WAY
SITE CONTACT ZIP: BELLEVUE, WA 98005-1919
SITE CONTACT COUNTRY: UNITED STATES
SITE CONTACT PHONE NBR: (425)646-9031
SITE CONTACT EMAIL: Not reported
FORM CONTACT NAME: ROB GASS
FORM CONTACT ADDR LINE1: P.O. BOX 1000
FORM CONTACT ADDR LINE2: MAILCODE A2ELP
FORM CONTACT CITY,ST,ZIP: MOORESVILLE, NC 28117
FORM CONTACT COUNTRY: UNITED STATES
FORM CONTACT PHONE NBR: (704)758-6033

Map ID
Direction
Distance
Elevation

MAP FINDINGS

Site

Database(s)

EDR ID Number
EPA ID Number

LOWES HIW 040 (Continued)

1000312762

FORM CONTACT EMAIL: ROBERT.A.GASS@LOWES.COM
GEN STATUS CD: XQG
MONTHLY GENERATION: False
BATCH GENERATION: False
ONE TIME GENERATION: False
TRANSPORTS OWN WASTE: False
TRANSPORTS OTHRS WASTE: False
RECYCLER ONSITE: False
TRANSFER FACILITY: False
OTHER EXEMPTION: Not reported
UW BATTERY GEN: False
USED OIL TRANSPORTER: False
USED OIL TRANSFER FACILITY: False
USED OIL PROCESSOR: False
USED OIL REREFINER: False
USED OIL FUEL MRKTR DIRECTS SHPMNTS: False
USED OIL FUEL MRKTR MEETS SPECS: False

[Click this hyperlink](#) while viewing on your computer to access
2 additional WA MANIFEST: record(s) in the EDR Site Report.

ICR:

Date Ecology Received Report: 07/13/92
Contaminants Found at Site: Petroleum products
Media Contaminated: Soil
Waste Management: Tank
Region: North Western
Type of Report Ecology Received: Final cleanup report
Site Register Issue: 92-28
County Code: 17
Contact: Not reported
Report Title: Not reported

Date Ecology Received Report: 09/09/92
Contaminants Found at Site: Petroleum products
Media Contaminated: Soil
Waste Management: Tank
Region: North Western
Type of Report Ecology Received: Final cleanup report
Site Register Issue: 92-33
County Code: 17
Contact: Not reported
Report Title: Not reported

Date Ecology Received Report: 10/01/92
Contaminants Found at Site: Petroleum products
Media Contaminated: Soil
Waste Management: Tank
Region: North Western
Type of Report Ecology Received: Final cleanup report
Site Register Issue: 92-34
County Code: 17
Contact: Not reported
Report Title: Not reported

Map ID
 Direction
 Distance
 Elevation

MAP FINDINGS

Site

Database(s)

EDR ID Number
 EPA ID Number

BG366 **SHELL STATION 120546**
SW **12001 NE 8TH ST**
1/2-1 **BELLEVUE, WA 98005**
0.538 mi.
2842 ft. **Site 1 of 3 in cluster BG**

CSCSL **S103503715**
ALLSITES **N/A**
LUST
SPILLS
ICR
VCP
Financial Assurance

Relative:
Lower

Actual:
142 ft.

CSCSL:

Facility ID:	83922248
Region:	Northwest
Lat/Long:	47.61737 / -122.1798
Brownfield Status:	Not reported
Rank Status:	N
Clean Up Siteid:	6740
Site Status:	Cleanup Started
PSI?:	Not reported
Contaminant Name:	Benzene
Ground Water:	Confirmed Above Cleanup Level
Surface Water:	Not reported
Soil:	Confirmed Above Cleanup Level
Sediment:	Not reported
Air:	Not reported
Bedrock:	Not reported
Responsible Unit:	Northwest

Facility ID:	83922248
Region:	Northwest
Lat/Long:	47.61737 / -122.1798
Brownfield Status:	Not reported
Rank Status:	N
Clean Up Siteid:	6740
Site Status:	Cleanup Started
PSI?:	Not reported
Contaminant Name:	Petroleum-Gasoline
Ground Water:	Confirmed Above Cleanup Level
Surface Water:	Not reported
Soil:	Confirmed Above Cleanup Level
Sediment:	Not reported
Air:	Not reported
Bedrock:	Not reported
Responsible Unit:	Northwest

ALLSITES:

Facility Id:	83922248
Latitude:	47.61737
Longitude:	-122.1798
Ecology Interest Type Code:	TIER2
Facility ID:	83922248
Facility Company:	Shell Station 120546
Interaction:	I
Interaction 1:	HWG
Interaction 2:	Hazardous Waste Generator
Ecology Program:	HAZWASTE
Program Data:	TURBOWASTE
Facility Alt.:	SHELL STATION 120546
Program ID:	WAD982652547
Date Interaction:	5/11/1988 0:00
Date Interaction 3:	12/31/2009 0:00

Map ID
Direction
Distance
Elevation

MAP FINDINGS

Site

Database(s)

EDR ID Number
EPA ID Number

SHELL STATION 120546 (Continued)

S103503715

Facility ID:	83922248
Facility Company:	Shell Station 120546
Interaction:	A
Interaction 1:	LUST
Interaction 2:	LUST Facility
Ecology Program:	TOXICS
Program Data:	ISIS
Facility Alt.:	Not reported
Program ID:	4427
Date Interaction:	4/10/1990 0:00
Date Interaction 3:	Not reported
Facility ID:	83922248
Facility Company:	Shell Station 120546
Interaction:	I
Interaction 1:	TIER2
Interaction 2:	Emergency/Haz Chem Rpt TIER2
Ecology Program:	HAZWASTE
Program Data:	EPCRA
Facility Alt.:	Not reported
Program ID:	WAD982652547
Date Interaction:	1/1/1991 0:00
Date Interaction 3:	7/4/1776 0:00:00
Facility ID:	83922248
Facility Company:	Shell Station 120546
Interaction:	I
Interaction 1:	HWP
Interaction 2:	Hazardous Waste Planner
Ecology Program:	HAZWASTE
Program Data:	HWPprt
Facility Alt.:	Not reported
Program ID:	WAD982652547
Date Interaction:	1/1/1994 0:00
Date Interaction 3:	6/2/1994 0:00
Facility ID:	83922248
Facility Company:	Shell Station 120546
Interaction:	I
Interaction 1:	HWOTHER
Interaction 2:	Haz Waste Management Activity
Ecology Program:	HAZWASTE
Program Data:	TURBOWASTE
Facility Alt.:	Not reported
Program ID:	WAD982652547
Date Interaction:	12/31/2002 0:00
Date Interaction 3:	12/31/2006 0:00
Facility ID:	83922248
Facility Company:	Shell Station 120546
Interaction:	I
Interaction 1:	HWG
Interaction 2:	Hazardous Waste Generator
Ecology Program:	HAZWASTE
Program Data:	TURBOWASTE
Facility Alt.:	Not reported
Program ID:	WAD982652547

Map ID
Direction
Distance
Elevation

MAP FINDINGS

Site

Database(s)

EDR ID Number
EPA ID Number

SHELL STATION 120546 (Continued)

S103503715

Date Interaction:	12/31/2006 0:00
Date Interaction 3:	12/31/2010 0:00
Facility ID:	83922248
Facility Company:	Shell Station 120546
Interaction:	A
Interaction 1:	VOLCLNST
Interaction 2:	Voluntary Cleanup Sites
Ecology Program:	TOXICS
Program Data:	ISIS
Facility Alt.:	"Shell 12001 NE 8th
Program ID:	Bellevue"
Date Interaction:	NW2065
Date Interaction 3:	1/20/2009 0:00
Facility ID:	83922248
Facility Company:	Shell Station 120546
Interaction:	I
Interaction 1:	HWOTHER
Interaction 2:	Haz Waste Management Activity
Ecology Program:	HAZWASTE
Program Data:	TURBOWASTE
Facility Alt.:	Shell Station 120546
Program ID:	WAD982652547
Date Interaction:	12/31/2009 0:00
Date Interaction 3:	12/31/2010 0:00
Facility ID:	83922248
Facility Company:	Shell Station 120546
Interaction:	I
Interaction 1:	LSC
Interaction 2:	Local Source Control
Ecology Program:	HAZWASTE
Program Data:	LSC
Facility Alt.:	Shell Station 120546
Program ID:	Not reported
Date Interaction:	6/17/2010 0:00
Date Interaction 3:	6/17/2010 0:00
Facility ID:	83922248
Facility Company:	Shell Station 120546
Interaction:	A
Interaction 1:	UST
Interaction 2:	Underground Storage Tank
Ecology Program:	TOXICS
Program Data:	UST
Facility Alt.:	JACKSONS 622
Program ID:	Not reported
Date Interaction:	3/20/2000 0:00
Date Interaction 3:	Not reported
Facility Id:	83922248
Latitude:	47.61737
Longitude:	-122.1798
Ecology Interest Type Code:	UST
Facility ID:	83922248

Map ID
Direction
Distance
Elevation

MAP FINDINGS

Site

Database(s)

EDR ID Number
EPA ID Number

SHELL STATION 120546 (Continued)

S103503715

Facility Company:	Shell Station 120546
Interaction:	I
Interaction 1:	HWG
Interaction 2:	Hazardous Waste Generator
Ecology Program:	HAZWASTE
Program Data:	TURBOWASTE
Facility Alt.:	SHELL STATION 120546
Program ID:	WAD982652547
Date Interaction:	5/11/1988 0:00
Date Interaction 3:	12/31/2009 0:00
Facility ID:	83922248
Facility Company:	Shell Station 120546
Interaction:	A
Interaction 1:	LUST
Interaction 2:	LUST Facility
Ecology Program:	TOXICS
Program Data:	ISIS
Facility Alt.:	Not reported
Program ID:	4427
Date Interaction:	4/10/1990 0:00
Date Interaction 3:	Not reported
Facility ID:	83922248
Facility Company:	Shell Station 120546
Interaction:	I
Interaction 1:	TIER2
Interaction 2:	Emergency/Haz Chem Rpt TIER2
Ecology Program:	HAZWASTE
Program Data:	EPCRA
Facility Alt.:	Not reported
Program ID:	WAD982652547
Date Interaction:	1/1/1991 0:00
Date Interaction 3:	7/4/1776 0:00:00
Facility ID:	83922248
Facility Company:	Shell Station 120546
Interaction:	I
Interaction 1:	HWP
Interaction 2:	Hazardous Waste Planner
Ecology Program:	HAZWASTE
Program Data:	HWPPRT
Facility Alt.:	Not reported
Program ID:	WAD982652547
Date Interaction:	1/1/1994 0:00
Date Interaction 3:	6/2/1994 0:00
Facility ID:	83922248
Facility Company:	Shell Station 120546
Interaction:	I
Interaction 1:	HWOTHER
Interaction 2:	Haz Waste Management Activity
Ecology Program:	HAZWASTE
Program Data:	TURBOWASTE
Facility Alt.:	Not reported
Program ID:	WAD982652547
Date Interaction:	12/31/2002 0:00

Map ID
Direction
Distance
Elevation

MAP FINDINGS

Site

Database(s)

EDR ID Number
EPA ID Number

SHELL STATION 120546 (Continued)

S103503715

Date Interaction 3:	12/31/2006 0:00
Facility ID:	83922248
Facility Company:	Shell Station 120546
Interaction:	I
Interaction 1:	HWG
Interaction 2:	Hazardous Waste Generator
Ecology Program:	HAZWASTE
Program Data:	TURBOWASTE
Facility Alt.:	Not reported
Program ID:	WAD982652547
Date Interaction:	12/31/2006 0:00
Date Interaction 3:	12/31/2010 0:00
Facility ID:	83922248
Facility Company:	Shell Station 120546
Interaction:	A
Interaction 1:	VOLCLNST
Interaction 2:	Voluntary Cleanup Sites
Ecology Program:	TOXICS
Program Data:	ISIS
Facility Alt.:	"Shell 12001 NE 8th
Program ID:	Bellevue"
Date Interaction:	NW2065
Date Interaction 3:	1/20/2009 0:00
Facility ID:	83922248
Facility Company:	Shell Station 120546
Interaction:	I
Interaction 1:	HWOTHER
Interaction 2:	Haz Waste Management Activity
Ecology Program:	HAZWASTE
Program Data:	TURBOWASTE
Facility Alt.:	Shell Station 120546
Program ID:	WAD982652547
Date Interaction:	12/31/2009 0:00
Date Interaction 3:	12/31/2010 0:00
Facility ID:	83922248
Facility Company:	Shell Station 120546
Interaction:	I
Interaction 1:	LSC
Interaction 2:	Local Source Control
Ecology Program:	HAZWASTE
Program Data:	LSC
Facility Alt.:	Shell Station 120546
Program ID:	Not reported
Date Interaction:	6/17/2010 0:00
Date Interaction 3:	6/17/2010 0:00
Facility ID:	83922248
Facility Company:	Shell Station 120546
Interaction:	A
Interaction 1:	UST
Interaction 2:	Underground Storage Tank
Ecology Program:	TOXICS
Program Data:	UST

Map ID
Direction
Distance
Elevation

MAP FINDINGS

Site

Database(s)

EDR ID Number
EPA ID Number

SHELL STATION 120546 (Continued)

S103503715

Facility Alt.: JACKSONS 622
Program ID: Not reported
Date Interaction: 3/20/2000 0:00
Date Interaction 3: Not reported

Facility Id: 83922248
Latitude: 47.61737
Longitude: -122.1798
Ecology Interest Type Code: VOLCLNST
Facility ID: 83922248
Facility Company: Shell Station 120546
Interaction: I
Interaction 1: HWG
Interaction 2: Hazardous Waste Generator
Ecology Program: HAZWASTE
Program Data: TURBOWASTE
Facility Alt.: SHELL STATION 120546
Program ID: WAD982652547
Date Interaction: 5/11/1988 0:00
Date Interaction 3: 12/31/2009 0:00

Facility ID: 83922248
Facility Company: Shell Station 120546
Interaction: A
Interaction 1: LUST
Interaction 2: LUST Facility
Ecology Program: TOXICS
Program Data: ISIS
Facility Alt.: Not reported
Program ID: 4427
Date Interaction: 4/10/1990 0:00
Date Interaction 3: Not reported

Facility ID: 83922248
Facility Company: Shell Station 120546
Interaction: I
Interaction 1: TIER2
Interaction 2: Emergency/Haz Chem Rpt TIER2
Ecology Program: HAZWASTE
Program Data: EPCRA
Facility Alt.: Not reported
Program ID: WAD982652547
Date Interaction: 1/1/1991 0:00
Date Interaction 3: 7/4/1776 0:00:00

Facility ID: 83922248
Facility Company: Shell Station 120546
Interaction: I
Interaction 1: HWP
Interaction 2: Hazardous Waste Planner
Ecology Program: HAZWASTE
Program Data: HWPPRT
Facility Alt.: Not reported
Program ID: WAD982652547
Date Interaction: 1/1/1994 0:00
Date Interaction 3: 6/2/1994 0:00

Map ID
Direction
Distance
Elevation

MAP FINDINGS

Site

Database(s)

EDR ID Number
EPA ID Number

SHELL STATION 120546 (Continued)

S103503715

Facility ID: 83922248
Facility Company: Shell Station 120546
Interaction: I
Interaction 1: HWOTHER
Interaction 2: Haz Waste Management Activity
Ecology Program: HAZWASTE
Program Data: TURBOWASTE
Facility Alt.: Not reported
Program ID: WAD982652547
Date Interaction: 12/31/2002 0:00
Date Interaction 3: 12/31/2006 0:00

Facility ID: 83922248
Facility Company: Shell Station 120546
Interaction: I
Interaction 1: HWG
Interaction 2: Hazardous Waste Generator
Ecology Program: HAZWASTE
Program Data: TURBOWASTE
Facility Alt.: Not reported
Program ID: WAD982652547
Date Interaction: 12/31/2006 0:00
Date Interaction 3: 12/31/2010 0:00

Facility ID: 83922248
Facility Company: Shell Station 120546
Interaction: A
Interaction 1: VOLCLNST
Interaction 2: Voluntary Cleanup Sites
Ecology Program: TOXICS
Program Data: ISIS
Facility Alt.: "Shell 12001 NE 8th
Bellevue"
Program ID: NW2065
Date Interaction: 1/20/2009 0:00
Date Interaction 3: 1/20/2009 0:00

Facility ID: 83922248
Facility Company: Shell Station 120546
Interaction: I
Interaction 1: HWOTHER
Interaction 2: Haz Waste Management Activity
Ecology Program: HAZWASTE
Program Data: TURBOWASTE
Facility Alt.: Shell Station 120546
Program ID: WAD982652547
Date Interaction: 12/31/2009 0:00
Date Interaction 3: 12/31/2010 0:00

Facility ID: 83922248
Facility Company: Shell Station 120546
Interaction: I
Interaction 1: LSC
Interaction 2: Local Source Control
Ecology Program: HAZWASTE
Program Data: LSC
Facility Alt.: Shell Station 120546
Program ID: Not reported

Map ID
Direction
Distance
Elevation

MAP FINDINGS

Site

Database(s)

EDR ID Number
EPA ID Number

SHELL STATION 120546 (Continued)

S103503715

Date Interaction:	6/17/2010 0:00
Date Interaction 3:	6/17/2010 0:00
Facility ID:	83922248
Facility Company:	Shell Station 120546
Interaction:	A
Interaction 1:	UST
Interaction 2:	Underground Storage Tank
Ecology Program:	TOXICS
Program Data:	UST
Facility Alt.:	JACKSONS 622
Program ID:	Not reported
Date Interaction:	3/20/2000 0:00
Date Interaction 3:	Not reported
Facility Id:	83922248
Latitude:	47.61737
Longitude:	-122.1798
Ecology Interest Type Code:	HWG
Facility ID:	83922248
Facility Company:	Shell Station 120546
Interaction:	I
Interaction 1:	HWG
Interaction 2:	Hazardous Waste Generator
Ecology Program:	HAZWASTE
Program Data:	TURBOWASTE
Facility Alt.:	SHELL STATION 120546
Program ID:	WAD982652547
Date Interaction:	5/11/1988 0:00
Date Interaction 3:	12/31/2009 0:00
Facility ID:	83922248
Facility Company:	Shell Station 120546
Interaction:	A
Interaction 1:	LUST
Interaction 2:	LUST Facility
Ecology Program:	TOXICS
Program Data:	ISIS
Facility Alt.:	Not reported
Program ID:	4427
Date Interaction:	4/10/1990 0:00
Date Interaction 3:	Not reported
Facility ID:	83922248
Facility Company:	Shell Station 120546
Interaction:	I
Interaction 1:	TIER2
Interaction 2:	Emergency/Haz Chem Rpt TIER2
Ecology Program:	HAZWASTE
Program Data:	EPCRA
Facility Alt.:	Not reported
Program ID:	WAD982652547
Date Interaction:	1/1/1991 0:00
Date Interaction 3:	7/4/1776 0:00:00
Facility ID:	83922248

Map ID
Direction
Distance
Elevation

MAP FINDINGS

Site

Database(s)

EDR ID Number
EPA ID Number

SHELL STATION 120546 (Continued)

S103503715

Facility Company:	Shell Station 120546
Interaction:	I
Interaction 1:	HWP
Interaction 2:	Hazardous Waste Planner
Ecology Program:	HAZWASTE
Program Data:	HWPPRT
Facility Alt.:	Not reported
Program ID:	WAD982652547
Date Interaction:	1/1/1994 0:00
Date Interaction 3:	6/2/1994 0:00
Facility ID:	83922248
Facility Company:	Shell Station 120546
Interaction:	I
Interaction 1:	HWOTHER
Interaction 2:	Haz Waste Management Activity
Ecology Program:	HAZWASTE
Program Data:	TURBOWASTE
Facility Alt.:	Not reported
Program ID:	WAD982652547
Date Interaction:	12/31/2002 0:00
Date Interaction 3:	12/31/2006 0:00
Facility ID:	83922248
Facility Company:	Shell Station 120546
Interaction:	I
Interaction 1:	HWG
Interaction 2:	Hazardous Waste Generator
Ecology Program:	HAZWASTE
Program Data:	TURBOWASTE
Facility Alt.:	Not reported
Program ID:	WAD982652547
Date Interaction:	12/31/2006 0:00
Date Interaction 3:	12/31/2010 0:00
Facility ID:	83922248
Facility Company:	Shell Station 120546
Interaction:	A
Interaction 1:	VOLCLNST
Interaction 2:	Voluntary Cleanup Sites
Ecology Program:	TOXICS
Program Data:	ISIS
Facility Alt.:	"Shell 12001 NE 8th Bellevue"
Program ID:	NW2065
Date Interaction:	1/20/2009 0:00
Date Interaction 3:	
Facility ID:	83922248
Facility Company:	Shell Station 120546
Interaction:	I
Interaction 1:	HWOTHER
Interaction 2:	Haz Waste Management Activity
Ecology Program:	HAZWASTE
Program Data:	TURBOWASTE
Facility Alt.:	Shell Station 120546
Program ID:	WAD982652547
Date Interaction:	12/31/2009 0:00

Map ID
Direction
Distance
Elevation

MAP FINDINGS

Site

Database(s)

EDR ID Number
EPA ID Number

SHELL STATION 120546 (Continued)

S103503715

Date Interaction 3: 12/31/2010 0:00

Facility ID: 83922248
Facility Company: Shell Station 120546
Interaction: I
Interaction 1: LSC
Interaction 2: Local Source Control
Ecology Program: HAZWASTE
Program Data: LSC
Facility Alt.: Shell Station 120546
Program ID: Not reported
Date Interaction: 6/17/2010 0:00
Date Interaction 3: 6/17/2010 0:00

Facility ID: 83922248
Facility Company: Shell Station 120546
Interaction: A
Interaction 1: UST
Interaction 2: Underground Storage Tank
Ecology Program: TOXICS
Program Data: UST
Facility Alt.: JACKSONS 622
Program ID: Not reported
Date Interaction: 3/20/2000 0:00
Date Interaction 3: Not reported

Facility Id: 83922248
Latitude: 47.61737
Longitude: -122.1798
Ecology Interest Type Code: HWOTHER

Facility ID: 83922248
Facility Company: Shell Station 120546
Interaction: I
Interaction 1: HWG
Interaction 2: Hazardous Waste Generator
Ecology Program: HAZWASTE
Program Data: TURBOWASTE
Facility Alt.: SHELL STATION 120546
Program ID: WAD982652547
Date Interaction: 5/11/1988 0:00
Date Interaction 3: 12/31/2009 0:00

Facility ID: 83922248
Facility Company: Shell Station 120546
Interaction: A
Interaction 1: LUST
Interaction 2: LUST Facility
Ecology Program: TOXICS
Program Data: ISIS
Facility Alt.: Not reported
Program ID: 4427
Date Interaction: 4/10/1990 0:00
Date Interaction 3: Not reported

Facility ID: 83922248
Facility Company: Shell Station 120546

Map ID
Direction
Distance
Elevation

MAP FINDINGS

Site

Database(s)

EDR ID Number
EPA ID Number

SHELL STATION 120546 (Continued)

S103503715

Interaction: I
Interaction 1: TIER2
Interaction 2: Emergency/Haz Chem Rpt TIER2
Ecology Program: HAZWASTE
Program Data: EPCRA
Facility Alt.: Not reported
Program ID: WAD982652547
Date Interaction: 1/1/1991 0:00
Date Interaction 3: 7/4/1776 0:00:00

Facility ID: 83922248
Facility Company: Shell Station 120546
Interaction: I
Interaction 1: HWP
Interaction 2: Hazardous Waste Planner
Ecology Program: HAZWASTE
Program Data: HWPPRT
Facility Alt.: Not reported
Program ID: WAD982652547
Date Interaction: 1/1/1994 0:00
Date Interaction 3: 6/2/1994 0:00

Facility ID: 83922248
Facility Company: Shell Station 120546
Interaction: I
Interaction 1: HWOTHER
Interaction 2: Haz Waste Management Activity
Ecology Program: HAZWASTE
Program Data: TURBOWASTE
Facility Alt.: Not reported
Program ID: WAD982652547
Date Interaction: 12/31/2002 0:00
Date Interaction 3: 12/31/2006 0:00

Facility ID: 83922248
Facility Company: Shell Station 120546
Interaction: I
Interaction 1: HWG
Interaction 2: Hazardous Waste Generator
Ecology Program: HAZWASTE
Program Data: TURBOWASTE
Facility Alt.: Not reported
Program ID: WAD982652547
Date Interaction: 12/31/2006 0:00
Date Interaction 3: 12/31/2010 0:00

Facility ID: 83922248
Facility Company: Shell Station 120546
Interaction: A
Interaction 1: VOLCLNST
Interaction 2: Voluntary Cleanup Sites
Ecology Program: TOXICS
Program Data: ISIS
Facility Alt.: "Shell 12001 NE 8th
Bellevue"
Program ID: NW2065
Date Interaction: 1/20/2009 0:00
Date Interaction 3:

Map ID
Direction
Distance
Elevation

MAP FINDINGS

Site

Database(s)

EDR ID Number
EPA ID Number

SHELL STATION 120546 (Continued)

S103503715

Facility ID: 83922248
Facility Company: Shell Station 120546
Interaction: I
Interaction 1: HWOTHER
Interaction 2: Haz Waste Management Activity
Ecology Program: HAZWASTE
Program Data: TURBOWASTE
Facility Alt.: Shell Station 120546
Program ID: WAD982652547
Date Interaction: 12/31/2009 0:00
Date Interaction 3: 12/31/2010 0:00

Facility ID: 83922248
Facility Company: Shell Station 120546
Interaction: I
Interaction 1: LSC
Interaction 2: Local Source Control
Ecology Program: HAZWASTE
Program Data: LSC
Facility Alt.: Shell Station 120546
Program ID: Not reported
Date Interaction: 6/17/2010 0:00
Date Interaction 3: 6/17/2010 0:00

Facility ID: 83922248
Facility Company: Shell Station 120546
Interaction: A
Interaction 1: UST
Interaction 2: Underground Storage Tank
Ecology Program: TOXICS
Program Data: UST
Facility Alt.: JACKSONS 622
Program ID: Not reported
Date Interaction: 3/20/2000 0:00
Date Interaction 3: Not reported

Facility Id: 83922248
Latitude: 47.61737
Longitude: -122.1798
Ecology Interest Type Code: HWP
Facility ID: 83922248
Facility Company: Shell Station 120546
Interaction: I
Interaction 1: HWG
Interaction 2: Hazardous Waste Generator
Ecology Program: HAZWASTE
Program Data: TURBOWASTE
Facility Alt.: SHELL STATION 120546
Program ID: WAD982652547
Date Interaction: 5/11/1988 0:00
Date Interaction 3: 12/31/2009 0:00

Facility ID: 83922248
Facility Company: Shell Station 120546
Interaction: A
Interaction 1: LUST

Map ID
Direction
Distance
Elevation

MAP FINDINGS

Site

Database(s)

EDR ID Number
EPA ID Number

SHELL STATION 120546 (Continued)

S103503715

Interaction 2:	LUST Facility
Ecology Program:	TOXICS
Program Data:	ISIS
Facility Alt.:	Not reported
Program ID:	4427
Date Interaction:	4/10/1990 0:00
Date Interaction 3:	Not reported
Facility ID:	83922248
Facility Company:	Shell Station 120546
Interaction:	I
Interaction 1:	TIER2
Interaction 2:	Emergency/Haz Chem Rpt TIER2
Ecology Program:	HAZWASTE
Program Data:	EPCRA
Facility Alt.:	Not reported
Program ID:	WAD982652547
Date Interaction:	1/1/1991 0:00
Date Interaction 3:	7/4/1776 0:00:00
Facility ID:	83922248
Facility Company:	Shell Station 120546
Interaction:	I
Interaction 1:	HWP
Interaction 2:	Hazardous Waste Planner
Ecology Program:	HAZWASTE
Program Data:	HWPPRT
Facility Alt.:	Not reported
Program ID:	WAD982652547
Date Interaction:	1/1/1994 0:00
Date Interaction 3:	6/2/1994 0:00
Facility ID:	83922248
Facility Company:	Shell Station 120546
Interaction:	I
Interaction 1:	HWOTHER
Interaction 2:	Haz Waste Management Activity
Ecology Program:	HAZWASTE
Program Data:	TURBOWASTE
Facility Alt.:	Not reported
Program ID:	WAD982652547
Date Interaction:	12/31/2002 0:00
Date Interaction 3:	12/31/2006 0:00
Facility ID:	83922248
Facility Company:	Shell Station 120546
Interaction:	I
Interaction 1:	HWG
Interaction 2:	Hazardous Waste Generator
Ecology Program:	HAZWASTE
Program Data:	TURBOWASTE
Facility Alt.:	Not reported
Program ID:	WAD982652547
Date Interaction:	12/31/2006 0:00
Date Interaction 3:	12/31/2010 0:00
Facility ID:	83922248

Map ID
Direction
Distance
Elevation

MAP FINDINGS

Site

Database(s)

EDR ID Number
EPA ID Number

SHELL STATION 120546 (Continued)

S103503715

Facility Company:	Shell Station 120546
Interaction:	A
Interaction 1:	VOLCLNST
Interaction 2:	Voluntary Cleanup Sites
Ecology Program:	TOXICS
Program Data:	ISIS
Facility Alt.:	"Shell 12001 NE 8th
Program ID:	Bellevue"
Date Interaction:	NW2065
Date Interaction 3:	1/20/2009 0:00
Facility ID:	83922248
Facility Company:	Shell Station 120546
Interaction:	I
Interaction 1:	HWOTHER
Interaction 2:	Haz Waste Management Activity
Ecology Program:	HAZWASTE
Program Data:	TURBOWASTE
Facility Alt.:	Shell Station 120546
Program ID:	WAD982652547
Date Interaction:	12/31/2009 0:00
Date Interaction 3:	12/31/2010 0:00
Facility ID:	83922248
Facility Company:	Shell Station 120546
Interaction:	I
Interaction 1:	LSC
Interaction 2:	Local Source Control
Ecology Program:	HAZWASTE
Program Data:	LSC
Facility Alt.:	Shell Station 120546
Program ID:	Not reported
Date Interaction:	6/17/2010 0:00
Date Interaction 3:	6/17/2010 0:00
Facility ID:	83922248
Facility Company:	Shell Station 120546
Interaction:	A
Interaction 1:	UST
Interaction 2:	Underground Storage Tank
Ecology Program:	TOXICS
Program Data:	UST
Facility Alt.:	JACKSONS 622
Program ID:	Not reported
Date Interaction:	3/20/2000 0:00
Date Interaction 3:	Not reported
Facility Id:	83922248
Latitude:	47.61737
Longitude:	-122.1798
Ecology Interest Type Code:	LSC
Facility ID:	83922248
Facility Company:	Shell Station 120546
Interaction:	I
Interaction 1:	HWG
Interaction 2:	Hazardous Waste Generator

Map ID
Direction
Distance
Elevation

MAP FINDINGS

Site

Database(s)

EDR ID Number
EPA ID Number

SHELL STATION 120546 (Continued)

S103503715

Ecology Program:	HAZWASTE
Program Data:	TURBOWASTE
Facility Alt.:	SHELL STATION 120546
Program ID:	WAD982652547
Date Interaction:	5/11/1988 0:00
Date Interaction 3:	12/31/2009 0:00
Facility ID:	83922248
Facility Company:	Shell Station 120546
Interaction:	A
Interaction 1:	LUST
Interaction 2:	LUST Facility
Ecology Program:	TOXICS
Program Data:	ISIS
Facility Alt.:	Not reported
Program ID:	4427
Date Interaction:	4/10/1990 0:00
Date Interaction 3:	Not reported
Facility ID:	83922248
Facility Company:	Shell Station 120546
Interaction:	I
Interaction 1:	TIER2
Interaction 2:	Emergency/Haz Chem Rpt TIER2
Ecology Program:	HAZWASTE
Program Data:	EPCRA
Facility Alt.:	Not reported
Program ID:	WAD982652547
Date Interaction:	1/1/1991 0:00
Date Interaction 3:	7/4/1776 0:00:00
Facility ID:	83922248
Facility Company:	Shell Station 120546
Interaction:	I
Interaction 1:	HWP
Interaction 2:	Hazardous Waste Planner
Ecology Program:	HAZWASTE
Program Data:	HWPPRT
Facility Alt.:	Not reported
Program ID:	WAD982652547
Date Interaction:	1/1/1994 0:00
Date Interaction 3:	6/2/1994 0:00
Facility ID:	83922248
Facility Company:	Shell Station 120546
Interaction:	I
Interaction 1:	HWOTHER
Interaction 2:	Haz Waste Management Activity
Ecology Program:	HAZWASTE
Program Data:	TURBOWASTE
Facility Alt.:	Not reported
Program ID:	WAD982652547
Date Interaction:	12/31/2002 0:00
Date Interaction 3:	12/31/2006 0:00
Facility ID:	83922248
Facility Company:	Shell Station 120546

Map ID
Direction
Distance
Elevation

MAP FINDINGS

Site

Database(s)

EDR ID Number
EPA ID Number

SHELL STATION 120546 (Continued)

S103503715

Interaction:	I
Interaction 1:	HWG
Interaction 2:	Hazardous Waste Generator
Ecology Program:	HAZWASTE
Program Data:	TURBOWASTE
Facility Alt.:	Not reported
Program ID:	WAD982652547
Date Interaction:	12/31/2006 0:00
Date Interaction 3:	12/31/2010 0:00
Facility ID:	83922248
Facility Company:	Shell Station 120546
Interaction:	A
Interaction 1:	VOLCLNST
Interaction 2:	Voluntary Cleanup Sites
Ecology Program:	TOXICS
Program Data:	ISIS
Facility Alt.:	"Shell 12001 NE 8th
Program ID:	Bellevue"
Date Interaction:	NW2065
Date Interaction 3:	1/20/2009 0:00
Facility ID:	83922248
Facility Company:	Shell Station 120546
Interaction:	I
Interaction 1:	HWOTHER
Interaction 2:	Haz Waste Management Activity
Ecology Program:	HAZWASTE
Program Data:	TURBOWASTE
Facility Alt.:	Shell Station 120546
Program ID:	WAD982652547
Date Interaction:	12/31/2009 0:00
Date Interaction 3:	12/31/2010 0:00
Facility ID:	83922248
Facility Company:	Shell Station 120546
Interaction:	I
Interaction 1:	LSC
Interaction 2:	Local Source Control
Ecology Program:	HAZWASTE
Program Data:	LSC
Facility Alt.:	Shell Station 120546
Program ID:	Not reported
Date Interaction:	6/17/2010 0:00
Date Interaction 3:	6/17/2010 0:00
Facility ID:	83922248
Facility Company:	Shell Station 120546
Interaction:	A
Interaction 1:	UST
Interaction 2:	Underground Storage Tank
Ecology Program:	TOXICS
Program Data:	UST
Facility Alt.:	JACKSONS 622
Program ID:	Not reported
Date Interaction:	3/20/2000 0:00
Date Interaction 3:	Not reported

Map ID
Direction
Distance
Elevation

MAP FINDINGS

Site

Database(s)

EDR ID Number
EPA ID Number

SHELL STATION 120546 (Continued)

S103503715

Facility Id:	83922248
Latitude:	47.61737
Longitude:	-122.1798
Ecology Interest Type Code:	LUST
Facility ID:	83922248
Facility Company:	Shell Station 120546
Interaction:	I
Interaction 1:	HWG
Interaction 2:	Hazardous Waste Generator
Ecology Program:	HAZWASTE
Program Data:	TURBOWASTE
Facility Alt.:	SHELL STATION 120546
Program ID:	WAD982652547
Date Interaction:	5/11/1988 0:00
Date Interaction 3:	12/31/2009 0:00
Facility ID:	83922248
Facility Company:	Shell Station 120546
Interaction:	A
Interaction 1:	LUST
Interaction 2:	LUST Facility
Ecology Program:	TOXICS
Program Data:	ISIS
Facility Alt.:	Not reported
Program ID:	4427
Date Interaction:	4/10/1990 0:00
Date Interaction 3:	Not reported
Facility ID:	83922248
Facility Company:	Shell Station 120546
Interaction:	I
Interaction 1:	TIER2
Interaction 2:	Emergency/Haz Chem Rpt TIER2
Ecology Program:	HAZWASTE
Program Data:	EPCRA
Facility Alt.:	Not reported
Program ID:	WAD982652547
Date Interaction:	1/1/1991 0:00
Date Interaction 3:	7/4/1776 0:00:00
Facility ID:	83922248
Facility Company:	Shell Station 120546
Interaction:	I
Interaction 1:	HWP
Interaction 2:	Hazardous Waste Planner
Ecology Program:	HAZWASTE
Program Data:	HWPPRT
Facility Alt.:	Not reported
Program ID:	WAD982652547
Date Interaction:	1/1/1994 0:00
Date Interaction 3:	6/2/1994 0:00
Facility ID:	83922248
Facility Company:	Shell Station 120546
Interaction:	I
Interaction 1:	HWOTHER
Interaction 2:	Haz Waste Management Activity

Map ID
Direction
Distance
Elevation

MAP FINDINGS

Site

Database(s)

EDR ID Number
EPA ID Number

SHELL STATION 120546 (Continued)

S103503715

Ecology Program:	HAZWASTE
Program Data:	TURBOWASTE
Facility Alt.:	Not reported
Program ID:	WAD982652547
Date Interaction:	12/31/2002 0:00
Date Interaction 3:	12/31/2006 0:00
Facility ID:	83922248
Facility Company:	Shell Station 120546
Interaction:	I
Interaction 1:	HWG
Interaction 2:	Hazardous Waste Generator
Ecology Program:	HAZWASTE
Program Data:	TURBOWASTE
Facility Alt.:	Not reported
Program ID:	WAD982652547
Date Interaction:	12/31/2006 0:00
Date Interaction 3:	12/31/2010 0:00
Facility ID:	83922248
Facility Company:	Shell Station 120546
Interaction:	A
Interaction 1:	VOLCLNST
Interaction 2:	Voluntary Cleanup Sites
Ecology Program:	TOXICS
Program Data:	ISIS
Facility Alt.:	"Shell 12001 NE 8th Bellevue"
Program ID:	Bellevue"
Date Interaction:	NW2065
Date Interaction 3:	1/20/2009 0:00
Facility ID:	83922248
Facility Company:	Shell Station 120546
Interaction:	I
Interaction 1:	HWOTHER
Interaction 2:	Haz Waste Management Activity
Ecology Program:	HAZWASTE
Program Data:	TURBOWASTE
Facility Alt.:	Shell Station 120546
Program ID:	WAD982652547
Date Interaction:	12/31/2009 0:00
Date Interaction 3:	12/31/2010 0:00
Facility ID:	83922248
Facility Company:	Shell Station 120546
Interaction:	I
Interaction 1:	LSC
Interaction 2:	Local Source Control
Ecology Program:	HAZWASTE
Program Data:	LSC
Facility Alt.:	Shell Station 120546
Program ID:	Not reported
Date Interaction:	6/17/2010 0:00
Date Interaction 3:	6/17/2010 0:00
Facility ID:	83922248
Facility Company:	Shell Station 120546

Map ID
Direction
Distance
Elevation

MAP FINDINGS

Site

Database(s)

EDR ID Number
EPA ID Number

SHELL STATION 120546 (Continued)

S103503715

Interaction: A
Interaction 1: UST
Interaction 2: Underground Storage Tank
Ecology Program: TOXICS
Program Data: UST
Facility Alt.: JACKSONS 622
Program ID: Not reported
Date Interaction: 3/20/2000 0:00
Date Interaction 3: Not reported

LUST:

Facility ID: 83922248
Facility Status: Cleanup Started
Cleanup Site ID: 6740
Cleanup Unit Type: Upland
Process Type: Voluntary Cleanup Program
Alternate Name: TEXACO 63 232 0022
Release Status Date: 04/10/1990
Site Response Unit Code: Northwest
Lat/Long: 47.61737 / -122.1798

SPILLS:

Facility ID: 428774
Medium: Not reported
Material Desc: PETROLEUM - GASOLINE
Material Qty: 10
Material Units: GALLON
Date Received: 02/24/1998
Contact Name: Not reported
Incident Date: Not reported

Facility ID: 530568
Medium: Not reported
Material Desc: PETROLEUM - GASOLINE
Material Qty: Not reported
Material Units: Not reported
Date Received: 12/04/2002
Contact Name: Not reported
Incident Date: Not reported

ICR:

Date Ecology Received Report: 05/21/97
Contaminants Found at Site: Petroleum products
Media Contaminated: Soil
Waste Management: Tank
Region: North Western
Type of Report Ecology Received: Interim cleanup report
Site Register Issue: 98-01
County Code: 17
Contact: Not reported
Report Title: Not reported

Date Ecology Received Report: 08/14/98
Contaminants Found at Site: Petroleum products
Media Contaminated: Soil

Map ID
Direction
Distance
Elevation

MAP FINDINGS

Site

Database(s)

EDR ID Number
EPA ID Number

SHELL STATION 120546 (Continued)

S103503715

Waste Management: Tank
Region: North Western
Type of Report Ecology Received: Interim cleanup report
Site Register Issue: 98-07
County Code: 17
Contact: Not reported
Report Title: Not reported

Date Ecology Received Report: 05/04/98
Contaminants Found at Site: Petroleum products
Media Contaminated: Soil
Waste Management: Tank
Region: North Western
Type of Report Ecology Received: Interim cleanup report
Site Register Issue: 98-07
County Code: 17
Contact: Not reported
Report Title: Not reported

Date Ecology Received Report: 08/11/99
Contaminants Found at Site: Petroleum products
Media Contaminated: Soil
Waste Management: Tank
Region: North Western
Type of Report Ecology Received: Interim cleanup report
Site Register Issue: 98-17
County Code: 17
Contact: Not reported
Report Title: Not reported

Date Ecology Received Report: 11/17/99
Contaminants Found at Site: Petroleum products
Media Contaminated: Soil
Waste Management: Tank
Region: North Western
Type of Report Ecology Received: Interim cleanup report
Site Register Issue: 98-21
County Code: 17
Contact: Not reported
Report Title: Not reported

Date Ecology Received Report: 06/19/00
Contaminants Found at Site: Petroleum products
Media Contaminated: Soil
Waste Management: Tank
Region: North Western
Type of Report Ecology Received: Interim cleanup report
Site Register Issue: 98-26
County Code: 17
Contact: Not reported
Report Title: Not reported

Date Ecology Received Report: 05/18/90
Contaminants Found at Site: Petroleum products
Media Contaminated: Soil
Waste Management: Tank
Region: North Western

Map ID
Direction
Distance
Elevation

MAP FINDINGS

Site

Database(s)

EDR ID Number
EPA ID Number

SHELL STATION 120546 (Continued)

S103503715

Type of Report Ecology Received: Interim cleanup report
Site Register Issue: 90-03
County Code: 17
Contact: Not reported
Report Title: Not reported

Date Ecology Received Report: 05/23/91
Contaminants Found at Site: Petroleum products
Media Contaminated: Soil
Waste Management: Tank
Region: North Western
Type of Report Ecology Received: Not reported
Site Register Issue: 91-31
County Code: 17
Contact: Not reported
Report Title: Not reported

Date Ecology Received Report: 02/05/96
Contaminants Found at Site: Petroleum products
Media Contaminated: Groundwater
Waste Management: Tank
Region: North Western
Type of Report Ecology Received: Interim cleanup report
Site Register Issue: 94-20
County Code: 17
Contact: Not reported
Report Title: Not reported

Date Ecology Received Report: 06/21/96
Contaminants Found at Site: Petroleum products
Media Contaminated: Soil
Waste Management: Tank
Region: North Western
Type of Report Ecology Received: Interim cleanup report
Site Register Issue: 94-29
County Code: 17
Contact: Not reported
Report Title: Not reported

Date Ecology Received Report: 08/03/01
Contaminants Found at Site: Petroleum products
Media Contaminated: Soil
Waste Management: Tank
Region: North Western
Type of Report Ecology Received: Interim cleanup report
Site Register Issue: 98-39
County Code: 17
Contact: Not reported
Report Title: Sampling - April 2001

Date Ecology Received Report: 01/16/00
Contaminants Found at Site: Petroleum products
Media Contaminated: Soil
Waste Management: Tank
Region: North Western
Type of Report Ecology Received: Interim cleanup report
Site Register Issue: 98-32

Map ID
Direction
Distance
Elevation

MAP FINDINGS

Site

Database(s)

EDR ID Number
EPA ID Number

SHELL STATION 120546 (Continued)

S103503715

County Code: 17
Contact: Not reported
Report Title: Monitoring - October 2000

Date Ecology Received Report: 03/11/02
Contaminants Found at Site: Petroleum products
Media Contaminated: Soil
Waste Management: Tank
Region: North Western
Type of Report Ecology Received: Interim cleanup report
Site Register Issue: 98-46
County Code: 17
Contact: Not reported
Report Title: Monitoring - October 2001

VCP:

edr_fstat: WA
edr_fzip: 98005-3110
edr_fcnty: KING
edr_zip: Not reported
Facility ID: 83922248
VCP Status: Yes
VCP: Not reported
Ecology Status: Not reported
NFA Type: Not reported
Date NFA: Not reported
Rank: N
Cleanup Siteid: 6740

edr_fstat: WA
edr_fzip: 98005-3110
edr_fcnty: KING
edr_zip: Not reported
Facility ID: 83922248
VCP Status: Yes
VCP: Not reported
Ecology Status: Not reported
NFA Type: Not reported
Date NFA: Not reported
Rank: N
Cleanup Siteid: 6740

WA Financial Assurance 1:

edr_fstat: WA
edr_fzip: 98005
edr_fcnty: Not reported
edr_zip: Not reported
DOE Site ID: 4427
Site Type: PLIA
Financial Resp Type: Great American (Top Tanx)
Inception Date: 11/09/2011
Expiration Date: 11/09/2012

Map ID
Direction
Distance
Elevation

MAP FINDINGS

Site

Database(s)

EDR ID Number
EPA ID Number

BH367 **APPLEGREEN CENTER**
WSW **1024 116TH AVE NE**
1/2-1 **BELLEVUE, WA 98004**
0.547 mi.
2888 ft. **Site 1 of 2 in cluster BH**

CSCSL **U003795305**
ALLSITES **N/A**
LUST
UST

Relative:
Lower

CSCSL:
Facility ID: 22465738
Region: Northwest
Lat/Long: 47.619659481 / -122.18767621
Brownfield Status: Not reported
Rank Status: N
Clean Up Siteid: 8319
Site Status: Cleanup Started
PSI?: Not reported
Contaminant Name: Petroleum-Other
Ground Water: Confirmed Above Cleanup Level
Surface Water: Not reported
Soil: Confirmed Above Cleanup Level
Sediment: Not reported
Air: Not reported
Bedrock: Not reported
Responsible Unit: Northwest

Actual:
167 ft.

ALLSITES:

Facility Id: 22465738
Latitude: 47.6196594
Longitude: -122.18767
Ecology Interest Type Code: LUST
Facility ID: 22465738
Facility Company: APPLEGREEN CENTER
Interaction: A
Interaction 1: LUST
Interaction 2: LUST Facility
Ecology Program: TOXICS
Program Data: ISIS
Facility Alt.: Not reported
Program ID: 200535
Date Interaction: 3/14/1990 0:00
Date Interaction 3: Not reported

Facility ID: 22465738
Facility Company: APPLEGREEN CENTER
Interaction: A
Interaction 1: UST
Interaction 2: Underground Storage Tank
Ecology Program: TOXICS
Program Data: UST
Facility Alt.: Not reported
Program ID: 200535
Date Interaction: 2/28/2000 0:00
Date Interaction 3: Not reported

Facility Id: 22465738
Latitude: 47.6196594
Longitude: -122.18767
Ecology Interest Type Code: UST
Facility ID: 22465738

Map ID
Direction
Distance
Elevation

MAP FINDINGS

Site

Database(s)

EDR ID Number
EPA ID Number

APPLEGREEN CENTER (Continued)

U003795305

Facility Company: APPLEGREEN CENTER
Interaction: A
Interaction 1: LUST
Interaction 2: LUST Facility
Ecology Program: TOXICS
Program Data: ISIS
Facility Alt.: Not reported
Program ID: 200535
Date Interaction: 3/14/1990 0:00
Date Interaction 3: Not reported

Facility ID: 22465738
Facility Company: APPLEGREEN CENTER
Interaction: A
Interaction 1: UST
Interaction 2: Underground Storage Tank
Ecology Program: TOXICS
Program Data: UST
Facility Alt.: Not reported
Program ID: 200535
Date Interaction: 2/28/2000 0:00
Date Interaction 3: Not reported

LUST:

Facility ID: 22465738
Facility Status: Cleanup Started
Cleanup Site ID: 8319
Cleanup Unit Type: Upland
Process Type: Independent Action
Alternate Name: APPLEGREEN CENTER
Release Status Date: 05/21/1995
Site Response Unit Code: Northwest
Lat/Long: 47.6196594 / -122.18767

UST:

Facility ID: 22465738
Site Id: 200535
UBI: Not reported
Phone Number: Not reported
Decimal Latitude: 47.61965948
Decimal Longitude: -122.1876762

Tank Name: 1
Tag Number: Not reported
Tank Status: Removed
Tank Status Date: 07/03/2001
Tank Install Date: 00/01/1900
Tank Closure Date: Not reported
Capacity Range: Not reported
Tank Permit Expiration Date: Not reported
Tank Upgrade Date: Not reported
Tank Spill Prevention: Not reported
Tank Overfill Prevention: Not reported
Tank Material: Not reported
Tank Construction: Not reported

Map ID
Direction
Distance
Elevation

MAP FINDINGS

Site

Database(s)

EDR ID Number
EPA ID Number

APPLEGREEN CENTER (Continued)

U003795305

Tank Tightness Test: Not reported
Tank Corrosion Protection: Not reported
Tank Manifold: Not reported
Tank Release Detection: Not reported
Tank SFC Type: Not reported
Pipe Material: Not reported
Pipe Construction: Not reported
Pipe Primary Release Detection: Not reported
Pipe Second Release Detection: Not reported
Pipe Corrosion Protection: Not reported
Pipe Pumping System: Not reported
Responsible Unit: NORTHWEST
Dispencer/Pump SFC Type: Not reported

Tank Name: 2
Tag Number: Not reported
Tank Status: Removed
Tank Status Date: 07/03/2001
Tank Install Date: 00/01/1900
Tank Closure Date: Not reported
Capacity Range: Not reported
Tank Permit Expiration Date: Not reported
Tank Upgrade Date: Not reported
Tank Spill Prevention: Not reported
Tank Overfill Prevention: Not reported
Tank Material: Not reported
Tank Construction: Not reported
Tank Tightness Test: Not reported
Tank Corrosion Protection: Not reported
Tank Manifold: Not reported
Tank Release Detection: Not reported
Tank SFC Type: Not reported
Pipe Material: Not reported
Pipe Construction: Not reported
Pipe Primary Release Detection: Not reported
Pipe Second Release Detection: Not reported
Pipe Corrosion Protection: Not reported
Pipe Pumping System: Not reported
Responsible Unit: NORTHWEST
Dispencer/Pump SFC Type: Not reported

Tank Name: 3
Tag Number: Not reported
Tank Status: Removed
Tank Status Date: 07/03/2001
Tank Install Date: 00/01/1900
Tank Closure Date: Not reported
Capacity Range: Not reported
Tank Permit Expiration Date: Not reported
Tank Upgrade Date: Not reported
Tank Spill Prevention: Not reported
Tank Overfill Prevention: Not reported
Tank Material: Not reported
Tank Construction: Not reported
Tank Tightness Test: Not reported

Map ID
Direction
Distance
Elevation

MAP FINDINGS

Site

Database(s)

EDR ID Number
EPA ID Number

APPLEGREEN CENTER (Continued)

U003795305

Tank Corrosion Protection: Not reported
Tank Manifold: Not reported
Tank Release Detection: Not reported
Tank SFC Type: Not reported
Pipe Material: Not reported
Pipe Construction: Not reported
Pipe Primary Release Detection: Not reported
Pipe Second Release Detection: Not reported
Pipe Corrosion Protection: Not reported
Pipe Pumping System: Not reported
Responsible Unit: NORTHWEST
Dispencer/Pump SFC Type: Not reported

Tank Name: 4
Tag Number: Not reported
Tank Status: Removed
Tank Status Date: 07/03/2001
Tank Install Date: 00/01/1900
Tank Closure Date: Not reported
Capacity Range: Not reported
Tank Permit Expiration Date: Not reported
Tank Upgrade Date: Not reported
Tank Spill Prevention: Not reported
Tank Overfill Prevention: Not reported
Tank Material: Not reported
Tank Construction: Not reported
Tank Tightness Test: Not reported
Tank Corrosion Protection: Not reported
Tank Manifold: Not reported
Tank Release Detection: Not reported
Tank SFC Type: Not reported
Pipe Material: Not reported
Pipe Construction: Not reported
Pipe Primary Release Detection: Not reported
Pipe Second Release Detection: Not reported
Pipe Corrosion Protection: Not reported
Pipe Pumping System: Not reported
Responsible Unit: NORTHWEST
Dispencer/Pump SFC Type: Not reported

Tank Name: 5
Tag Number: Not reported
Tank Status: Removed
Tank Status Date: 07/03/2001
Tank Install Date: 00/01/1900
Tank Closure Date: Not reported
Capacity Range: Not reported
Tank Permit Expiration Date: Not reported
Tank Upgrade Date: Not reported
Tank Spill Prevention: Not reported
Tank Overfill Prevention: Not reported
Tank Material: Not reported
Tank Construction: Not reported
Tank Tightness Test: Not reported
Tank Corrosion Protection: Not reported

Map ID
Direction
Distance
Elevation

MAP FINDINGS

Site

Database(s)

EDR ID Number
EPA ID Number

APPLEGREEN CENTER (Continued)

U003795305

Tank Manifold: Not reported
Tank Release Detection: Not reported
Tank SFC Type: Not reported
Pipe Material: Not reported
Pipe Construction: Not reported
Pipe Primary Release Detection: Not reported
Pipe Second Release Detection: Not reported
Pipe Corrosion Protection: Not reported
Pipe Pumping System: Not reported
Responsible Unit: NORTHWEST
Dispenser/Pump SFC Type: Not reported

Tank Name: 6
Tag Number: Not reported
Tank Status: Removed
Tank Status Date: 07/03/2001
Tank Install Date: 00/01/1900
Tank Closure Date: Not reported
Capacity Range: Not reported
Tank Permit Expiration Date: Not reported
Tank Upgrade Date: Not reported
Tank Spill Prevention: Not reported
Tank Overfill Prevention: Not reported
Tank Material: Not reported
Tank Construction: Not reported
Tank Tightness Test: Not reported
Tank Corrosion Protection: Not reported
Tank Manifold: Not reported
Tank Release Detection: Not reported
Tank SFC Type: Not reported
Pipe Material: Not reported
Pipe Construction: Not reported
Pipe Primary Release Detection: Not reported
Pipe Second Release Detection: Not reported
Pipe Corrosion Protection: Not reported
Pipe Pumping System: Not reported
Responsible Unit: NORTHWEST
Dispenser/Pump SFC Type: Not reported

Tank Name: 7
Tag Number: Not reported
Tank Status: Removed
Tank Status Date: 07/03/2001
Tank Install Date: 00/01/1900
Tank Closure Date: Not reported
Capacity Range: Not reported
Tank Permit Expiration Date: Not reported
Tank Upgrade Date: Not reported
Tank Spill Prevention: Not reported
Tank Overfill Prevention: Not reported
Tank Material: Not reported
Tank Construction: Not reported
Tank Tightness Test: Not reported
Tank Corrosion Protection: Not reported
Tank Manifold: Not reported

Map ID
Direction
Distance
Elevation

MAP FINDINGS

Site

Database(s)

EDR ID Number
EPA ID Number

APPLEGREEN CENTER (Continued)

U003795305

Tank Release Detection: Not reported
Tank SFC Type: Not reported
Pipe Material: Not reported
Pipe Construction: Not reported
Pipe Primary Release Detection: Not reported
Pipe Second Release Detection: Not reported
Pipe Corrosion Protection: Not reported
Pipe Pumping System: Not reported
Responsible Unit: NORTHWEST
Dispenser/Pump SFC Type: Not reported

BH368
WSW
1/2-1
0.549 mi.
2897 ft.

OVERLAKE HOSPITAL MEDICAL CENTER
1035 116TH AVE NE
BELLEVUE, WA 98004
Site 2 of 2 in cluster BH

CSCSL **U003604579**
ALLSITES **N/A**
LUST
UST
MANIFEST

Relative:
Lower

CSCSL:
Facility ID: 45225129
Region: Northwest
Lat/Long: 47.620341 / -122.186694
Brownfield Status: Not reported
Rank Status: N
Clean Up Siteid: 9269
Site Status: Cleanup Started
PSI?: Not reported
Contaminant Name: Petroleum-Diesel
Ground Water: Suspected
Surface Water: Not reported
Soil: Confirmed Above Cleanup Level
Sediment: Not reported
Air: Not reported
Bedrock: Not reported
Responsible Unit: Northwest

Actual:
170 ft.

Facility ID: 45225129
Region: Northwest
Lat/Long: 47.620341 / -122.186694
Brownfield Status: Not reported
Rank Status: N
Clean Up Siteid: 9269
Site Status: Cleanup Started
PSI?: Not reported
Contaminant Name: Petroleum-Other
Ground Water: Suspected
Surface Water: Not reported
Soil: Confirmed Above Cleanup Level
Sediment: Not reported
Air: Not reported
Bedrock: Not reported
Responsible Unit: Northwest

ALLSITES:
Facility Id: 45225129
Latitude: 47.620341
Longitude: -122.18669
Ecology Interest Type Code: HWG

Map ID
Direction
Distance
Elevation

MAP FINDINGS

Site

Database(s)

EDR ID Number
EPA ID Number

OVERLAKE HOSPITAL MEDICAL CENTER (Continued)

U003604579

Facility ID: 45225129
Facility Company: Overlake Hospital Medical Center
Interaction: A
Interaction 1: HWG
Interaction 2: Hazardous Waste Generator
Ecology Program: HAZWASTE
Program Data: TURBOWASTE
Facility Alt.: Overlake Hospital Medical Center
Program ID: WAD076631704
Date Interaction: 3/25/1988 0:00
Date Interaction 3: Not reported

Facility ID: 45225129
Facility Company: Overlake Hospital Medical Center
Interaction: A
Interaction 1: HWP
Interaction 2: Hazardous Waste Planner
Ecology Program: HAZWASTE
Program Data: HWPPRT
Facility Alt.: Not reported
Program ID: WAD076631704
Date Interaction: 1/1/1998 0:00
Date Interaction 3: Not reported

Facility ID: 45225129
Facility Company: Overlake Hospital Medical Center
Interaction: I
Interaction 1: LUST
Interaction 2: LUST Facility
Ecology Program: TOXICS
Program Data: ISIS
Facility Alt.: Not reported
Program ID: 7316
Date Interaction: 4/6/1998 0:00
Date Interaction 3: 9/18/2002 0:00

Facility ID: 45225129
Facility Company: Overlake Hospital Medical Center
Interaction: A
Interaction 1: ENFORFNL
Interaction 2: Enforcement Final
Ecology Program: TOXICS
Program Data: DMS
Facility Alt.: Not reported
Program ID: Not reported
Date Interaction: 8/1/2007 0:00
Date Interaction 3: Not reported

Facility ID: 45225129
Facility Company: Overlake Hospital Medical Center
Interaction: A
Interaction 1: ENFORFNL
Interaction 2: Enforcement Final
Ecology Program: TOXICS
Program Data: DMS
Facility Alt.: Not reported
Program ID: Not reported

Map ID
Direction
Distance
Elevation

MAP FINDINGS

Site

Database(s)

EDR ID Number
EPA ID Number

OVERLAKE HOSPITAL MEDICAL CENTER (Continued)

U003604579

Date Interaction:	8/1/2007 0:00
Date Interaction 3:	Not reported
Facility ID:	45225129
Facility Company:	Overlake Hospital Medical Center
Interaction:	A
Interaction 1:	ENFORFNL
Interaction 2:	Enforcement Final
Ecology Program:	TOXICS
Program Data:	DMS
Facility Alt.:	Not reported
Program ID:	Not reported
Date Interaction:	8/1/2007 0:00
Date Interaction 3:	Not reported
Facility ID:	45225129
Facility Company:	Overlake Hospital Medical Center
Interaction:	A
Interaction 1:	ENFORFNL
Interaction 2:	Enforcement Final
Ecology Program:	TOXICS
Program Data:	DMS
Facility Alt.:	Not reported
Program ID:	Not reported
Date Interaction:	8/1/2007 0:00
Date Interaction 3:	Not reported
Facility ID:	45225129
Facility Company:	Overlake Hospital Medical Center
Interaction:	A
Interaction 1:	ENFORFNL
Interaction 2:	Enforcement Final
Ecology Program:	TOXICS
Program Data:	DMS
Facility Alt.:	Not reported
Program ID:	Not reported
Date Interaction:	8/1/2007 0:00
Date Interaction 3:	Not reported
Facility ID:	45225129
Facility Company:	Overlake Hospital Medical Center
Interaction:	A
Interaction 1:	ENFORFNL
Interaction 2:	Enforcement Final
Ecology Program:	TOXICS

Map ID
Direction
Distance
Elevation

MAP FINDINGS

Site

Database(s)

EDR ID Number
EPA ID Number

OVERLAKE HOSPITAL MEDICAL CENTER (Continued)

U003604579

Program Data:	DMS
Facility Alt.:	Not reported
Program ID:	Not reported
Date Interaction:	8/1/2007 0:00
Date Interaction 3:	Not reported
Facility ID:	45225129
Facility Company:	Overlake Hospital Medical Center
Interaction:	A
Interaction 1:	ENFORFNL
Interaction 2:	Enforcement Final
Ecology Program:	TOXICS
Program Data:	DMS
Facility Alt.:	Not reported
Program ID:	Not reported
Date Interaction:	8/1/2007 0:00
Date Interaction 3:	Not reported
Facility ID:	45225129
Facility Company:	Overlake Hospital Medical Center
Interaction:	A
Interaction 1:	ENFORFNL
Interaction 2:	Enforcement Final
Ecology Program:	TOXICS
Program Data:	DMS
Facility Alt.:	Not reported
Program ID:	Not reported
Date Interaction:	8/1/2007 0:00
Date Interaction 3:	Not reported
Facility ID:	45225129
Facility Company:	Overlake Hospital Medical Center
Interaction:	A
Interaction 1:	ENFORFNL
Interaction 2:	Enforcement Final
Ecology Program:	TOXICS
Program Data:	DMS
Facility Alt.:	Not reported
Program ID:	Not reported
Date Interaction:	8/1/2007 0:00
Date Interaction 3:	Not reported
Facility ID:	45225129
Facility Company:	Overlake Hospital Medical Center
Interaction:	A
Interaction 1:	ENFORFNL
Interaction 2:	Enforcement Final
Ecology Program:	TOXICS
Program Data:	DMS
Facility Alt.:	Not reported
Program ID:	Not reported
Date Interaction:	8/1/2007 0:00
Date Interaction 3:	Not reported
Facility ID:	45225129
Facility Company:	Overlake Hospital Medical Center
Interaction:	A

Map ID
Direction
Distance
Elevation

MAP FINDINGS

Site

Database(s)

EDR ID Number
EPA ID Number

OVERLAKE HOSPITAL MEDICAL CENTER (Continued)

U003604579

Interaction 1: UST
Interaction 2: Underground Storage Tank
Ecology Program: TOXICS
Program Data: UST
Facility Alt.: Not reported
Program ID: 7316
Date Interaction: 3/20/2000 0:00
Date Interaction 3: Not reported

Facility Id: 45225129
Latitude: 47.620341
Longitude: -122.18669
Ecology Interest Type Code: LUST
Facility ID: 45225129
Facility Company: Overlake Hospital Medical Center
Interaction: A
Interaction 1: HWG
Interaction 2: Hazardous Waste Generator
Ecology Program: HAZWASTE
Program Data: TURBOWASTE
Facility Alt.: Overlake Hospital Medical Center
Program ID: WAD076631704
Date Interaction: 3/25/1988 0:00
Date Interaction 3: Not reported

Facility ID: 45225129
Facility Company: Overlake Hospital Medical Center
Interaction: A
Interaction 1: HWP
Interaction 2: Hazardous Waste Planner
Ecology Program: HAZWASTE
Program Data: HWPPRT
Facility Alt.: Not reported
Program ID: WAD076631704
Date Interaction: 1/1/1998 0:00
Date Interaction 3: Not reported

Facility ID: 45225129
Facility Company: Overlake Hospital Medical Center
Interaction: I
Interaction 1: LUST
Interaction 2: LUST Facility
Ecology Program: TOXICS
Program Data: ISIS
Facility Alt.: Not reported
Program ID: 7316
Date Interaction: 4/6/1998 0:00
Date Interaction 3: 9/18/2002 0:00

Facility ID: 45225129
Facility Company: Overlake Hospital Medical Center
Interaction: A
Interaction 1: ENFORFNL
Interaction 2: Enforcement Final
Ecology Program: TOXICS
Program Data: DMS

Map ID
Direction
Distance
Elevation

MAP FINDINGS

Site

Database(s)

EDR ID Number
EPA ID Number

OVERLAKE HOSPITAL MEDICAL CENTER (Continued)

U003604579

Facility Alt.:	Not reported
Program ID:	Not reported
Date Interaction:	8/1/2007 0:00
Date Interaction 3:	Not reported
Facility ID:	45225129
Facility Company:	Overlake Hospital Medical Center
Interaction:	A
Interaction 1:	ENFORFNL
Interaction 2:	Enforcement Final
Ecology Program:	TOXICS
Program Data:	DMS
Facility Alt.:	Not reported
Program ID:	Not reported
Date Interaction:	8/1/2007 0:00
Date Interaction 3:	Not reported
Facility ID:	45225129
Facility Company:	Overlake Hospital Medical Center
Interaction:	A
Interaction 1:	ENFORFNL
Interaction 2:	Enforcement Final
Ecology Program:	TOXICS
Program Data:	DMS
Facility Alt.:	Not reported
Program ID:	Not reported
Date Interaction:	8/1/2007 0:00
Date Interaction 3:	Not reported
Facility ID:	45225129
Facility Company:	Overlake Hospital Medical Center
Interaction:	A
Interaction 1:	ENFORFNL
Interaction 2:	Enforcement Final
Ecology Program:	TOXICS
Program Data:	DMS
Facility Alt.:	Not reported
Program ID:	Not reported
Date Interaction:	8/1/2007 0:00
Date Interaction 3:	Not reported
Facility ID:	45225129
Facility Company:	Overlake Hospital Medical Center
Interaction:	A
Interaction 1:	ENFORFNL

Map ID
Direction
Distance
Elevation

MAP FINDINGS

Site

Database(s)

EDR ID Number
EPA ID Number

OVERLAKE HOSPITAL MEDICAL CENTER (Continued)

U003604579

Interaction 2:	Enforcement Final
Ecology Program:	TOXICS
Program Data:	DMS
Facility Alt.:	Not reported
Program ID:	Not reported
Date Interaction:	8/1/2007 0:00
Date Interaction 3:	Not reported
Facility ID:	45225129
Facility Company:	Overlake Hospital Medical Center
Interaction:	A
Interaction 1:	ENFORFNL
Interaction 2:	Enforcement Final
Ecology Program:	TOXICS
Program Data:	DMS
Facility Alt.:	Not reported
Program ID:	Not reported
Date Interaction:	8/1/2007 0:00
Date Interaction 3:	Not reported
Facility ID:	45225129
Facility Company:	Overlake Hospital Medical Center
Interaction:	A
Interaction 1:	ENFORFNL
Interaction 2:	Enforcement Final
Ecology Program:	TOXICS
Program Data:	DMS
Facility Alt.:	Not reported
Program ID:	Not reported
Date Interaction:	8/1/2007 0:00
Date Interaction 3:	Not reported
Facility ID:	45225129
Facility Company:	Overlake Hospital Medical Center
Interaction:	A
Interaction 1:	ENFORFNL
Interaction 2:	Enforcement Final
Ecology Program:	TOXICS
Program Data:	DMS
Facility Alt.:	Not reported
Program ID:	Not reported
Date Interaction:	8/1/2007 0:00
Date Interaction 3:	Not reported
Facility ID:	45225129
Facility Company:	Overlake Hospital Medical Center
Interaction:	A
Interaction 1:	ENFORFNL
Interaction 2:	Enforcement Final
Ecology Program:	TOXICS
Program Data:	DMS
Facility Alt.:	Not reported
Program ID:	Not reported
Date Interaction:	8/1/2007 0:00
Date Interaction 3:	Not reported
Facility ID:	45225129

Map ID
Direction
Distance
Elevation

MAP FINDINGS

Site

Database(s)

EDR ID Number
EPA ID Number

OVERLAKE HOSPITAL MEDICAL CENTER (Continued)

U003604579

Facility Company: Overlake Hospital Medical Center
Interaction: A
Interaction 1: ENFORFNL
Interaction 2: Enforcement Final
Ecology Program: TOXICS
Program Data: DMS
Facility Alt.: Not reported
Program ID: Not reported
Date Interaction: 8/1/2007 0:00
Date Interaction 3: Not reported

Facility ID: 45225129
Facility Company: Overlake Hospital Medical Center
Interaction: A
Interaction 1: UST
Interaction 2: Underground Storage Tank
Ecology Program: TOXICS
Program Data: UST
Facility Alt.: Not reported
Program ID: 7316
Date Interaction: 3/20/2000 0:00
Date Interaction 3: Not reported

Facility Id: 45225129
Latitude: 47.620341
Longitude: -122.18669
Ecology Interest Type Code: HWP
Facility ID: 45225129
Facility Company: Overlake Hospital Medical Center
Interaction: A
Interaction 1: HWG
Interaction 2: Hazardous Waste Generator
Ecology Program: HAZWASTE
Program Data: TURBOWASTE
Facility Alt.: Overlake Hospital Medical Center
Program ID: WAD076631704
Date Interaction: 3/25/1988 0:00
Date Interaction 3: Not reported

Facility ID: 45225129
Facility Company: Overlake Hospital Medical Center
Interaction: A
Interaction 1: HWP
Interaction 2: Hazardous Waste Planner
Ecology Program: HAZWASTE
Program Data: HWPPRT
Facility Alt.: Not reported
Program ID: WAD076631704
Date Interaction: 1/1/1998 0:00
Date Interaction 3: Not reported

Facility ID: 45225129
Facility Company: Overlake Hospital Medical Center
Interaction: I
Interaction 1: LUST
Interaction 2: LUST Facility

Map ID
Direction
Distance
Elevation

MAP FINDINGS

Site

Database(s)

EDR ID Number
EPA ID Number

OVERLAKE HOSPITAL MEDICAL CENTER (Continued)

U003604579

Ecology Program:	TOXICS
Program Data:	ISIS
Facility Alt.:	Not reported
Program ID:	7316
Date Interaction:	4/6/1998 0:00
Date Interaction 3:	9/18/2002 0:00
Facility ID:	45225129
Facility Company:	Overlake Hospital Medical Center
Interaction:	A
Interaction 1:	ENFORFNL
Interaction 2:	Enforcement Final
Ecology Program:	TOXICS
Program Data:	DMS
Facility Alt.:	Not reported
Program ID:	Not reported
Date Interaction:	8/1/2007 0:00
Date Interaction 3:	Not reported
Facility ID:	45225129
Facility Company:	Overlake Hospital Medical Center
Interaction:	A
Interaction 1:	ENFORFNL
Interaction 2:	Enforcement Final
Ecology Program:	TOXICS
Program Data:	DMS
Facility Alt.:	Not reported
Program ID:	Not reported
Date Interaction:	8/1/2007 0:00
Date Interaction 3:	Not reported
Facility ID:	45225129
Facility Company:	Overlake Hospital Medical Center
Interaction:	A
Interaction 1:	ENFORFNL
Interaction 2:	Enforcement Final
Ecology Program:	TOXICS
Program Data:	DMS
Facility Alt.:	Not reported
Program ID:	Not reported
Date Interaction:	8/1/2007 0:00
Date Interaction 3:	Not reported
Facility ID:	45225129
Facility Company:	Overlake Hospital Medical Center

Map ID
Direction
Distance
Elevation

MAP FINDINGS

Site

Database(s)

EDR ID Number
EPA ID Number

OVERLAKE HOSPITAL MEDICAL CENTER (Continued)

U003604579

Interaction:	A
Interaction 1:	ENFORFNL
Interaction 2:	Enforcement Final
Ecology Program:	TOXICS
Program Data:	DMS
Facility Alt.:	Not reported
Program ID:	Not reported
Date Interaction:	8/1/2007 0:00
Date Interaction 3:	Not reported
Facility ID:	45225129
Facility Company:	Overlake Hospital Medical Center
Interaction:	A
Interaction 1:	ENFORFNL
Interaction 2:	Enforcement Final
Ecology Program:	TOXICS
Program Data:	DMS
Facility Alt.:	Not reported
Program ID:	Not reported
Date Interaction:	8/1/2007 0:00
Date Interaction 3:	Not reported
Facility ID:	45225129
Facility Company:	Overlake Hospital Medical Center
Interaction:	A
Interaction 1:	ENFORFNL
Interaction 2:	Enforcement Final
Ecology Program:	TOXICS
Program Data:	DMS
Facility Alt.:	Not reported
Program ID:	Not reported
Date Interaction:	8/1/2007 0:00
Date Interaction 3:	Not reported
Facility ID:	45225129
Facility Company:	Overlake Hospital Medical Center
Interaction:	A
Interaction 1:	ENFORFNL
Interaction 2:	Enforcement Final
Ecology Program:	TOXICS
Program Data:	DMS
Facility Alt.:	Not reported
Program ID:	Not reported
Date Interaction:	8/1/2007 0:00
Date Interaction 3:	Not reported
Facility ID:	45225129
Facility Company:	Overlake Hospital Medical Center
Interaction:	A
Interaction 1:	ENFORFNL
Interaction 2:	Enforcement Final
Ecology Program:	TOXICS
Program Data:	DMS
Facility Alt.:	Not reported
Program ID:	Not reported
Date Interaction:	8/1/2007 0:00
Date Interaction 3:	Not reported

Map ID
Direction
Distance
Elevation

MAP FINDINGS

Site

Database(s)

EDR ID Number
EPA ID Number

OVERLAKE HOSPITAL MEDICAL CENTER (Continued)

U003604579

Facility ID: 45225129
Facility Company: Overlake Hospital Medical Center
Interaction: A
Interaction 1: ENFORFNL
Interaction 2: Enforcement Final
Ecology Program: TOXICS
Program Data: DMS
Facility Alt.: Not reported
Program ID: Not reported
Date Interaction: 8/1/2007 0:00
Date Interaction 3: Not reported

Facility ID: 45225129
Facility Company: Overlake Hospital Medical Center
Interaction: A
Interaction 1: ENFORFNL
Interaction 2: Enforcement Final
Ecology Program: TOXICS
Program Data: DMS
Facility Alt.: Not reported
Program ID: Not reported
Date Interaction: 8/1/2007 0:00
Date Interaction 3: Not reported

Facility ID: 45225129
Facility Company: Overlake Hospital Medical Center
Interaction: A
Interaction 1: UST
Interaction 2: Underground Storage Tank
Ecology Program: TOXICS
Program Data: UST
Facility Alt.: Not reported
Program ID: 7316
Date Interaction: 3/20/2000 0:00
Date Interaction 3: Not reported

Facility Id: 45225129
Latitude: 47.620341
Longitude: -122.18669
Ecology Interest Type Code: ENFORFNL
Facility ID: 45225129
Facility Company: Overlake Hospital Medical Center
Interaction: A
Interaction 1: HWG
Interaction 2: Hazardous Waste Generator
Ecology Program: HAZWASTE
Program Data: TURBOWASTE
Facility Alt.: Overlake Hospital Medical Center
Program ID: WAD076631704
Date Interaction: 3/25/1988 0:00
Date Interaction 3: Not reported

Facility ID: 45225129
Facility Company: Overlake Hospital Medical Center
Interaction: A
Interaction 1: HWP

Map ID
Direction
Distance
Elevation

MAP FINDINGS

Site

Database(s)

EDR ID Number
EPA ID Number

OVERLAKE HOSPITAL MEDICAL CENTER (Continued)

U003604579

Interaction 2:	Hazardous Waste Planner
Ecology Program:	HAZWASTE
Program Data:	HWPPRT
Facility Alt.:	Not reported
Program ID:	WAD076631704
Date Interaction:	1/1/1998 0:00
Date Interaction 3:	Not reported
Facility ID:	45225129
Facility Company:	Overlake Hospital Medical Center
Interaction:	I
Interaction 1:	LUST
Interaction 2:	LUST Facility
Ecology Program:	TOXICS
Program Data:	ISIS
Facility Alt.:	Not reported
Program ID:	7316
Date Interaction:	4/6/1998 0:00
Date Interaction 3:	9/18/2002 0:00
Facility ID:	45225129
Facility Company:	Overlake Hospital Medical Center
Interaction:	A
Interaction 1:	ENFORFNL
Interaction 2:	Enforcement Final
Ecology Program:	TOXICS
Program Data:	DMS
Facility Alt.:	Not reported
Program ID:	Not reported
Date Interaction:	8/1/2007 0:00
Date Interaction 3:	Not reported
Facility ID:	45225129
Facility Company:	Overlake Hospital Medical Center
Interaction:	A
Interaction 1:	ENFORFNL
Interaction 2:	Enforcement Final
Ecology Program:	TOXICS
Program Data:	DMS
Facility Alt.:	Not reported
Program ID:	Not reported
Date Interaction:	8/1/2007 0:00
Date Interaction 3:	Not reported
Facility ID:	45225129
Facility Company:	Overlake Hospital Medical Center
Interaction:	A
Interaction 1:	ENFORFNL
Interaction 2:	Enforcement Final
Ecology Program:	TOXICS
Program Data:	DMS
Facility Alt.:	Not reported
Program ID:	Not reported
Date Interaction:	8/1/2007 0:00
Date Interaction 3:	Not reported
Facility ID:	45225129

Map ID
Direction
Distance
Elevation

MAP FINDINGS

Site

Database(s)

EDR ID Number
EPA ID Number

OVERLAKE HOSPITAL MEDICAL CENTER (Continued)

U003604579

Facility Company: Overlake Hospital Medical Center
Interaction: A
Interaction 1: ENFORFNL
Interaction 2: Enforcement Final
Ecology Program: TOXICS
Program Data: DMS
Facility Alt.: Not reported
Program ID: Not reported
Date Interaction: 8/1/2007 0:00
Date Interaction 3: Not reported

Facility ID: 45225129
Facility Company: Overlake Hospital Medical Center
Interaction: A
Interaction 1: ENFORFNL
Interaction 2: Enforcement Final
Ecology Program: TOXICS
Program Data: DMS
Facility Alt.: Not reported
Program ID: Not reported
Date Interaction: 8/1/2007 0:00
Date Interaction 3: Not reported

Facility ID: 45225129
Facility Company: Overlake Hospital Medical Center
Interaction: A
Interaction 1: ENFORFNL
Interaction 2: Enforcement Final
Ecology Program: TOXICS
Program Data: DMS
Facility Alt.: Not reported
Program ID: Not reported
Date Interaction: 8/1/2007 0:00
Date Interaction 3: Not reported

Facility ID: 45225129
Facility Company: Overlake Hospital Medical Center
Interaction: A
Interaction 1: ENFORFNL
Interaction 2: Enforcement Final
Ecology Program: TOXICS
Program Data: DMS
Facility Alt.: Not reported
Program ID: Not reported
Date Interaction: 8/1/2007 0:00
Date Interaction 3: Not reported

Facility ID: 45225129
Facility Company: Overlake Hospital Medical Center
Interaction: A
Interaction 1: ENFORFNL
Interaction 2: Enforcement Final
Ecology Program: TOXICS
Program Data: DMS
Facility Alt.: Not reported
Program ID: Not reported
Date Interaction: 8/1/2007 0:00

Map ID
Direction
Distance
Elevation

MAP FINDINGS

Site

Database(s)

EDR ID Number
EPA ID Number

OVERLAKE HOSPITAL MEDICAL CENTER (Continued)

U003604579

Date Interaction 3: Not reported

Facility ID: 45225129
Facility Company: Overlake Hospital Medical Center
Interaction: A
Interaction 1: ENFORFNL
Interaction 2: Enforcement Final
Ecology Program: TOXICS
Program Data: DMS
Facility Alt.: Not reported
Program ID: Not reported
Date Interaction: 8/1/2007 0:00
Date Interaction 3: Not reported

Facility ID: 45225129
Facility Company: Overlake Hospital Medical Center
Interaction: A
Interaction 1: ENFORFNL
Interaction 2: Enforcement Final
Ecology Program: TOXICS
Program Data: DMS
Facility Alt.: Not reported
Program ID: Not reported
Date Interaction: 8/1/2007 0:00
Date Interaction 3: Not reported

Facility ID: 45225129
Facility Company: Overlake Hospital Medical Center
Interaction: A
Interaction 1: ENFORFNL
Interaction 2: Enforcement Final
Ecology Program: TOXICS
Program Data: DMS
Facility Alt.: Not reported
Program ID: Not reported
Date Interaction: 8/1/2007 0:00
Date Interaction 3: Not reported

Facility ID: 45225129
Facility Company: Overlake Hospital Medical Center
Interaction: A
Interaction 1: UST
Interaction 2: Underground Storage Tank
Ecology Program: TOXICS
Program Data: UST
Facility Alt.: Not reported
Program ID: 7316
Date Interaction: 3/20/2000 0:00
Date Interaction 3: Not reported

Facility Id: 45225129
Latitude: 47.620341
Longitude: -122.18669
Ecology Interest Type Code: UST
Facility ID: 45225129
Facility Company: Overlake Hospital Medical Center

Map ID
Direction
Distance
Elevation

MAP FINDINGS

Site

Database(s)

EDR ID Number
EPA ID Number

OVERLAKE HOSPITAL MEDICAL CENTER (Continued)

U003604579

Interaction: A
Interaction 1: HWG
Interaction 2: Hazardous Waste Generator
Ecology Program: HAZWASTE
Program Data: TURBOWASTE
Facility Alt.: Overlake Hospital Medical Center
Program ID: WAD076631704
Date Interaction: 3/25/1988 0:00
Date Interaction 3: Not reported

Facility ID: 45225129
Facility Company: Overlake Hospital Medical Center
Interaction: A
Interaction 1: HWP
Interaction 2: Hazardous Waste Planner
Ecology Program: HAZWASTE
Program Data: HWPPRT
Facility Alt.: Not reported
Program ID: WAD076631704
Date Interaction: 1/1/1998 0:00
Date Interaction 3: Not reported

Facility ID: 45225129
Facility Company: Overlake Hospital Medical Center
Interaction: I
Interaction 1: LUST
Interaction 2: LUST Facility
Ecology Program: TOXICS
Program Data: ISIS
Facility Alt.: Not reported
Program ID: 7316
Date Interaction: 4/6/1998 0:00
Date Interaction 3: 9/18/2002 0:00

Facility ID: 45225129
Facility Company: Overlake Hospital Medical Center
Interaction: A
Interaction 1: ENFORFNL
Interaction 2: Enforcement Final
Ecology Program: TOXICS
Program Data: DMS
Facility Alt.: Not reported
Program ID: Not reported
Date Interaction: 8/1/2007 0:00
Date Interaction 3: Not reported

Facility ID: 45225129
Facility Company: Overlake Hospital Medical Center
Interaction: A
Interaction 1: ENFORFNL
Interaction 2: Enforcement Final
Ecology Program: TOXICS
Program Data: DMS
Facility Alt.: Not reported
Program ID: Not reported
Date Interaction: 8/1/2007 0:00
Date Interaction 3: Not reported

Map ID
Direction
Distance
Elevation

MAP FINDINGS

Site

Database(s)

EDR ID Number
EPA ID Number

OVERLAKE HOSPITAL MEDICAL CENTER (Continued)

U003604579

Facility ID: 45225129
Facility Company: Overlake Hospital Medical Center
Interaction: A
Interaction 1: ENFORFNL
Interaction 2: Enforcement Final
Ecology Program: TOXICS
Program Data: DMS
Facility Alt.: Not reported
Program ID: Not reported
Date Interaction: 8/1/2007 0:00
Date Interaction 3: Not reported

Facility ID: 45225129
Facility Company: Overlake Hospital Medical Center
Interaction: A
Interaction 1: ENFORFNL
Interaction 2: Enforcement Final
Ecology Program: TOXICS
Program Data: DMS
Facility Alt.: Not reported
Program ID: Not reported
Date Interaction: 8/1/2007 0:00
Date Interaction 3: Not reported

Facility ID: 45225129
Facility Company: Overlake Hospital Medical Center
Interaction: A
Interaction 1: ENFORFNL
Interaction 2: Enforcement Final
Ecology Program: TOXICS
Program Data: DMS
Facility Alt.: Not reported
Program ID: Not reported
Date Interaction: 8/1/2007 0:00
Date Interaction 3: Not reported

Facility ID: 45225129
Facility Company: Overlake Hospital Medical Center
Interaction: A
Interaction 1: ENFORFNL
Interaction 2: Enforcement Final
Ecology Program: TOXICS
Program Data: DMS
Facility Alt.: Not reported
Program ID: Not reported
Date Interaction: 8/1/2007 0:00
Date Interaction 3: Not reported

Facility ID: 45225129
Facility Company: Overlake Hospital Medical Center
Interaction: A
Interaction 1: ENFORFNL
Interaction 2: Enforcement Final
Ecology Program: TOXICS
Program Data: DMS
Facility Alt.: Not reported
Program ID: Not reported

Map ID
Direction
Distance
Elevation

MAP FINDINGS

Site

Database(s)

EDR ID Number
EPA ID Number

OVERLAKE HOSPITAL MEDICAL CENTER (Continued)

U003604579

Date Interaction:	8/1/2007 0:00
Date Interaction 3:	Not reported
Facility ID:	45225129
Facility Company:	Overlake Hospital Medical Center
Interaction:	A
Interaction 1:	ENFORFNL
Interaction 2:	Enforcement Final
Ecology Program:	TOXICS
Program Data:	DMS
Facility Alt.:	Not reported
Program ID:	Not reported
Date Interaction:	8/1/2007 0:00
Date Interaction 3:	Not reported
Facility ID:	45225129
Facility Company:	Overlake Hospital Medical Center
Interaction:	A
Interaction 1:	ENFORFNL
Interaction 2:	Enforcement Final
Ecology Program:	TOXICS
Program Data:	DMS
Facility Alt.:	Not reported
Program ID:	Not reported
Date Interaction:	8/1/2007 0:00
Date Interaction 3:	Not reported
Facility ID:	45225129
Facility Company:	Overlake Hospital Medical Center
Interaction:	A
Interaction 1:	ENFORFNL
Interaction 2:	Enforcement Final
Ecology Program:	TOXICS
Program Data:	DMS
Facility Alt.:	Not reported
Program ID:	Not reported
Date Interaction:	8/1/2007 0:00
Date Interaction 3:	Not reported
Facility ID:	45225129
Facility Company:	Overlake Hospital Medical Center
Interaction:	A
Interaction 1:	ENFORFNL
Interaction 2:	Enforcement Final
Ecology Program:	TOXICS
Program Data:	DMS
Facility Alt.:	Not reported
Program ID:	Not reported
Date Interaction:	8/1/2007 0:00
Date Interaction 3:	Not reported
Facility ID:	45225129
Facility Company:	Overlake Hospital Medical Center
Interaction:	A
Interaction 1:	UST
Interaction 2:	Underground Storage Tank
Ecology Program:	TOXICS

Map ID
Direction
Distance
Elevation

MAP FINDINGS

Site

Database(s)

EDR ID Number
EPA ID Number

OVERLAKE HOSPITAL MEDICAL CENTER (Continued)

U003604579

Program Data: UST
Facility Alt.: Not reported
Program ID: 7316
Date Interaction: 3/20/2000 0:00
Date Interaction 3: Not reported

LUST:

Facility ID: 45225129
Facility Status: RCU
Cleanup Site ID: 9269
Cleanup Unit Type: Upland
Process Type: Independent Action
Alternate Name: OVERLAKE HOSPITAL
Release Status Date: 09/18/2002
Site Response Unit Code: Northwest
Lat/Long: 47.620341 / -122.18669

Facility ID: 45225129
Facility Status: Cleanup Started
Cleanup Site ID: 9269
Cleanup Unit Type: Upland
Process Type: Independent Action
Alternate Name: OVERLAKE HOSPITAL
Release Status Date: 07/01/2011
Site Response Unit Code: Northwest
Lat/Long: 47.620341 / -122.18669

Facility ID: 45225129
Facility Status: Cleanup Started
Cleanup Site ID: 9269
Cleanup Unit Type: Upland
Process Type: Independent Action
Alternate Name: OVERLAKE HOSPITAL
Release Status Date: 04/06/1998
Site Response Unit Code: Northwest
Lat/Long: 47.620341 / -122.18669

UST:

Facility ID: 45225129
Site Id: 7316
UBI: 1790098360010001
Phone Number: 4256885479
Decimal Latitude: 47.620341
Decimal Longitude: -122.186694

Tank Name: DIESEL
Tag Number: A5069
Tank Status: Operational
Tank Status Date: 08/03/2006
Tank Install Date: 00/13/2006
Tank Closure Date: Not reported
Capacity Range: Not reported
Tank Permit Expiration Date: 02/28/2015
Tank Upgrade Date: Not reported
Tank Spill Prevention: Spill Bucket/Spill Box

Map ID
Direction
Distance
Elevation

MAP FINDINGS

Site

Database(s)

EDR ID Number
EPA ID Number

OVERLAKE HOSPITAL MEDICAL CENTER (Continued)

U003604579

Tank Overfill Prevention: Automatic Shutoff (fill pipe)
Tank Material: Fiberglass Reinforced Plastic
Tank Construction: Double Wall Tank
Tank Tightness Test: Part of Automatic Tank Gauging (ATG) System
Tank Corrosion Protection: None
Tank Manifold: Not reported
Tank Release Detection: Automatic Tank Gauging
Tank SFC Type: Not reported
Pipe Material: Flexible Piping
Pipe Construction: Double Wall Pipe
Pipe Primary Release Detection: Automatic Line Leak Detector (ALLD)
Pipe Second Release Detection: Interstitial Monitoring (or Sump Sensor)
Pipe Corrosion Protection: None
Pipe Pumping System: Pressurized System
Responsible Unit: NORTHWEST
Dispenser/Pump SFC Type: Not reported

Tank Name: I
Tag Number: A5069
Tank Status: Removed
Tank Status Date: 08/06/1996
Tank Install Date: 00/31/1964
Tank Closure Date: Not reported
Capacity Range: 111 TO 1,100 Gallons
Tank Permit Expiration Date: Not reported
Tank Upgrade Date: Not reported
Tank Spill Prevention: Not reported
Tank Overfill Prevention: Not reported
Tank Material: Steel
Tank Construction: Not reported
Tank Tightness Test: Not reported
Tank Corrosion Protection: Not reported
Tank Manifold: Not reported
Tank Release Detection: Not reported
Tank SFC Type: Not reported
Pipe Material: Not reported
Pipe Construction: Not reported
Pipe Primary Release Detection: Not reported
Pipe Second Release Detection: Not reported
Pipe Corrosion Protection: Not reported
Pipe Pumping System: Not reported
Responsible Unit: NORTHWEST
Dispenser/Pump SFC Type: Not reported

Tank Name: II
Tag Number: A5069
Tank Status: Removed
Tank Status Date: 08/06/1996
Tank Install Date: 00/31/1964
Tank Closure Date: Not reported
Capacity Range: Not reported
Tank Permit Expiration Date: Not reported
Tank Upgrade Date: Not reported
Tank Spill Prevention: Not reported
Tank Overfill Prevention: Not reported

Map ID
Direction
Distance
Elevation

MAP FINDINGS

Site

Database(s)

EDR ID Number
EPA ID Number

OVERLAKE HOSPITAL MEDICAL CENTER (Continued)

U003604579

Tank Material: Steel
Tank Construction: Not reported
Tank Tightness Test: Not reported
Tank Corrosion Protection: Not reported
Tank Manifold: Not reported
Tank Release Detection: Not reported
Tank SFC Type: Not reported
Pipe Material: Not reported
Pipe Construction: Not reported
Pipe Primary Release Detection: Not reported
Pipe Second Release Detection: Not reported
Pipe Corrosion Protection: Not reported
Pipe Pumping System: Not reported
Responsible Unit: NORTHWEST
Dispencer/Pump SFC Type: Not reported

Tank Name: III
Tag Number: A5069
Tank Status: Removed
Tank Status Date: 08/06/1996
Tank Install Date: 00/01/1976
Tank Closure Date: Not reported
Capacity Range: 111 TO 1,100 Gallons
Tank Permit Expiration Date: 06/30/1999
Tank Upgrade Date: Not reported
Tank Spill Prevention: None
Tank Overfill Prevention: None
Tank Material: Not reported
Tank Construction: Single Wall Tank
Tank Tightness Test: Not reported
Tank Corrosion Protection: None
Tank Manifold: Not reported
Tank Release Detection: Weekly Manual Gauging
Tank SFC Type: Not reported
Pipe Material: Not reported
Pipe Construction: Single Wall Pipe
Pipe Primary Release Detection: Safe Suction (No Leak Detection)
Pipe Second Release Detection: Not reported
Pipe Corrosion Protection: Other
Pipe Pumping System: Non-Safe Suction
Responsible Unit: NORTHWEST
Dispencer/Pump SFC Type: Not reported

Tank Name: IV
Tag Number: A5069
Tank Status: Removed
Tank Status Date: 08/06/1996
Tank Install Date: 00/31/1964
Tank Closure Date: Not reported
Capacity Range: Not reported
Tank Permit Expiration Date: Not reported
Tank Upgrade Date: Not reported
Tank Spill Prevention: Not reported
Tank Overfill Prevention: Not reported
Tank Material: Steel

Map ID
Direction
Distance
Elevation

MAP FINDINGS

Site

Database(s)

EDR ID Number
EPA ID Number

OVERLAKE HOSPITAL MEDICAL CENTER (Continued)

U003604579

Tank Construction: Not reported
Tank Tightness Test: Not reported
Tank Corrosion Protection: Not reported
Tank Manifold: Not reported
Tank Release Detection: Not reported
Tank SFC Type: Not reported
Pipe Material: Not reported
Pipe Construction: Not reported
Pipe Primary Release Detection: Not reported
Pipe Second Release Detection: Not reported
Pipe Corrosion Protection: Not reported
Pipe Pumping System: Not reported
Responsible Unit: NORTHWEST
Dispencer/Pump SFC Type: Not reported

Tank Name: V
Tag Number: A5069
Tank Status: Closed in Place
Tank Status Date: 08/06/1996
Tank Install Date: 00/01/1975
Tank Closure Date: Not reported
Capacity Range: 20,000 to 29,999 Gallons
Tank Permit Expiration Date: 06/30/1999
Tank Upgrade Date: Not reported
Tank Spill Prevention: Spill Bucket/Spill Box
Tank Overfill Prevention: Automatic Shutoff (fill pipe)
Tank Material: Not reported
Tank Construction: Single Wall Tank
Tank Tightness Test: Not reported
Tank Corrosion Protection: None
Tank Manifold: Not reported
Tank Release Detection: Groundwater Monitoring
Tank SFC Type: Not reported
Pipe Material: Other
Pipe Construction: Double Wall Pipe
Pipe Primary Release Detection: Other
Pipe Second Release Detection: Not reported
Pipe Corrosion Protection: None
Pipe Pumping System: Gravity Delivery Sys
Responsible Unit: NORTHWEST
Dispencer/Pump SFC Type: Not reported

Tank Name: VI
Tag Number: A5069
Tank Status: Removed
Tank Status Date: 03/23/2000
Tank Install Date: 00/01/1999
Tank Closure Date: Not reported
Capacity Range: Not reported
Tank Permit Expiration Date: 06/30/2007
Tank Upgrade Date: 12/01/1999
Tank Spill Prevention: Spill Bucket/Spill Box
Tank Overfill Prevention: Automatic Shutoff (fill pipe)
Tank Material: Dielectric Coated Steel
Tank Construction: Double Wall Tank

Map ID
Direction
Distance
Elevation

MAP FINDINGS

Site

Database(s)

EDR ID Number
EPA ID Number

OVERLAKE HOSPITAL MEDICAL CENTER (Continued)

U003604579

Tank Tightness Test: Not Performed
Tank Corrosion Protection: Sacrificial Anode
Tank Manifold: Not reported
Tank Release Detection: Automatic Tank Gauging
Tank SFC Type: Not reported
Pipe Material: Flexible Piping
Pipe Construction: Double Wall Pipe
Pipe Primary Release Detection: Interstitial Monitoring (or Sump Sensor)
Pipe Second Release Detection: Not reported
Pipe Corrosion Protection: Corrosion Resistant
Pipe Pumping System: Non-Safe Suction
Responsible Unit: NORTHWEST
Dispenser/Pump SFC Type: Not reported

WA MANIFEST:

Facility Site ID Number: 45225129
SWC Desc: Not reported
FWC Desc: Not reported
Form Comm: Not reported
Data Year: 2011
Permit by Rule: False
Treatment by Generator: True
Mixed radioactive waste: False
Importer of hazardous waste: False
Immediate recycler: False
Treatment/Storage/Disposal/Recycling Facility: False
Generator of dangerous fuel waste: False
Generator marketing to burner: False
"Other marketers (i.e., blender, distributor, etc.)": False
Utility boiler burner: False
Industry boiler burner: False
Industrial Furnace: False
Smelter defferal: False
Universal waste - batteries - generate: False
Universal waste - thermostats - generate: False
Universal waste - mercury - generate: False
Universal waste - lamps - generate: False
Universal waste - batteries - accumulate: False
Universal waste - thermostats - accumulate: False
Universal waste - mercury - accumulate: False
Universal waste - lamps - accumulate: False
Destination Facility for Universal Waste: False
Off-specification used oil burner - utility boiler: False
Off-specification used oil burner - industrial boiler: False
Off-specification used oil burner - industrial furnace: False
EPA ID: WAD076631704
Facility Address 2: Not reported
TAX REG NBR: 179009836
NAICS CD: 622110
BUSINESS TYPE: Medical/Surgical Hospital
MAIL NAME: Overlake Hospital Medical Ctr
MAIL ADDR LINE1: 1035 116TH AVE NE
MAIL CITY,ST,ZIP: BELLEVUE, WA 98004-4604
MAIL COUNTRY: UNITED STATES
LEGAL ORG NAME: Overlake Health Care Assoc
LEGAL ORG TYPE: Private
LEGAL ADDR LINE1: 1035 116TH AVE NE

Map ID
Direction
Distance
Elevation

MAP FINDINGS

Site

Database(s)

EDR ID Number
EPA ID Number

OVERLAKE HOSPITAL MEDICAL CENTER (Continued)

U003604579

LEGAL CITY,ST,ZIP: BELLEVUE, WA 98004-4604
LEGAL COUNTRY: UNITED STATES
LEGAL PHONE NBR: (425)688-5000
LEGAL EFFECTIVE DATE: 08/21/1996
LAND ORG NAME: Overlake Health Care Assoc
LAND ORG TYPE: Private
LAND PERSON NAME: Not reported
LAND ADDR LINE1: 1035 116TH AVE NE
LAND CITY,ST,ZIP: BELLEVUE, WA 98004-4604
LAND COUNTRY: UNITED STATES
LAND PHONE NBR: (425)688-5000
OPERATOR ORG NAME: Overlake Health Care Assoc
OPERATOR ORG TYPE: Private
OPERATOR ADDR LINE1: 1035 116TH AVE NE
OPERATOR CITY,ST,ZIP: BELLEVUE, WA 98004-4604
OPERATOR COUNTRY: UNITED STATES
OPERATOR PHONE NBR: (425)688-5000
OPERATOR EFFECTIVE DATE: 08/21/1996
SITE CONTACT NAME: Nick Barrett
SITE CONTACT ADDR LINE1: 1035 116TH AVE NE
SITE CONTACT ZIP: BELLEVUE, WA 98004
SITE CONTACT COUNTRY: UNITED STATES
SITE CONTACT PHONE NBR: (425)688-5020
SITE CONTACT EMAIL: nick.barrett@overlakehospital.org
FORM CONTACT NAME: Nick Barrett
FORM CONTACT ADDR LINE1: 1035 116TH AVE NE
FORM CONTACT CITY,ST,ZIP: BELLEVUE, WA 98004
FORM CONTACT COUNTRY: UNITED STATES
FORM CONTACT PHONE NBR: (425)688-5020
FORM CONTACT EMAIL: nick.barrett@overlakehospital.org
GEN STATUS CD: MQG
MONTHLY GENERATION: False
BATCH GENERATION: True
ONE TIME GENERATION: False
TRANSPORTS OWN WASTE: False
TRANSPORTS OTHRS WASTE: False
RECYCLER ONSITE: False
TRANSFER FACILITY: False
OTHER EXEMPTION: Not reported
UW BATTERY GEN: False
USED OIL TRANSPORTER: False
USED OIL TRANSFER FACILITY: False
USED OIL PROCESSOR: False
USED OIL REREFINER: False
USED OIL FUEL MRKTR DIRECTS SHPMNTS: False
USED OIL FUEL MRKTR MEETS SPECS: False

Facility Site ID Number: 45225129
SWC Desc: WT02 - Toxic, WSC2 - Solid Corrosive
FWC Desc: D001 - Ignitable, D002 - Corrosive, D008 - Lead
Form Comm: 10.A.7. Treatment by Generator was by H070. Waste o-phthalaldehyde was chemically treated with a neutralizing agent and then discharged to the sanitary sewer.

Data Year: 2013
Permit by Rule: False
Treatment by Generator: True
Mixed radioactive waste: False

Map ID
Direction
Distance
Elevation

MAP FINDINGS

Site

Database(s)

EDR ID Number
EPA ID Number

OVERLAKE HOSPITAL MEDICAL CENTER (Continued)

U003604579

Importer of hazardous waste: False
Immediate recycler: False
Treatment/Storage/Disposal/Recycling Facility: False
Generator of dangerous fuel waste: False
Generator marketing to burner: False
"Other marketers (i.e., blender, distributor, etc.)": False
Utility boiler burner: False
Industry boiler burner: False
Industrial Furnace: False
Smelter defferal: False
Universal waste - batteries - generate: False
Universal waste - thermostats - generate: False
Universal waste - mercury - generate: False
Universal waste - lamps - generate: False
Universal waste - batteries - accumulate: False
Universal waste - thermostats - accumulate: False
Universal waste - mercury - accumulate: False
Universal waste - lamps - accumulate: False
Destination Facility for Universal Waste: False
Off-specification used oil burner - utility boiler: False
Off-specification used oil burner - industrial boiler: False
Off-specification used oil burner - industrial furnace: False
EPA ID: WAD076631704
Facility Address 2: Not reported
TAX REG NBR: 179009836
NAICS CD: 622110
BUSINESS TYPE: Medical/Surgical Hospital
MAIL NAME: Overlake Hospital Medical Ctr
MAIL ADDR LINE1: 1035 116TH AVE NE
MAIL CITY,ST,ZIP: BELLEVUE, WA 98004-4604
MAIL COUNTRY: UNITED STATES
LEGAL ORG NAME: Overlake Health Care Assoc
LEGAL ORG TYPE: Private
LEGAL ADDR LINE1: 1035 116TH AVE NE
LEGAL CITY,ST,ZIP: BELLEVUE, WA 98004-4604
LEGAL COUNTRY: UNITED STATES
LEGAL PHONE NBR: (425)688-5000
LEGAL EFFECTIVE DATE: 08/21/1996
LAND ORG NAME: Overlake Health Care Assoc
LAND ORG TYPE: Private
LAND PERSON NAME: Not reported
LAND ADDR LINE1: 1035 116TH AVE NE
LAND CITY,ST,ZIP: BELLEVUE, WA 98004-4604
LAND COUNTRY: UNITED STATES
LAND PHONE NBR: (425)688-5000
OPERATOR ORG NAME: Overlake Health Care Assoc
OPERATOR ORG TYPE: Private
OPERATOR ADDR LINE1: 1035 116TH AVE NE
OPERATOR CITY,ST,ZIP: BELLEVUE, WA 98004-4604
OPERATOR COUNTRY: UNITED STATES
OPERATOR PHONE NBR: (425)688-5000
OPERATOR EFFECTIVE DATE: 08/21/1996
SITE CONTACT NAME: Nick Barrett
SITE CONTACT ADDR LINE1: 1035 116TH AVE NE
SITE CONTACT ZIP: BELLEVUE, WA 98004
SITE CONTACT COUNTRY: UNITED STATES
SITE CONTACT PHONE NBR: (425)688-5020

Map ID
Direction
Distance
Elevation

MAP FINDINGS

Site

Database(s)

EDR ID Number
EPA ID Number

OVERLAKE HOSPITAL MEDICAL CENTER (Continued)

U003604579

SITE CONTACT EMAIL: nick.barrett@overlakehospital.org
FORM CONTACT NAME: Nick Barrett
FORM CONTACT ADDR LINE1: 1035 116TH AVE NE
FORM CONTACT CITY,ST,ZIP: BELLEVUE, WA 98004
FORM CONTACT COUNTRY: UNITED STATES
FORM CONTACT PHONE NBR: (425)688-5020
FORM CONTACT EMAIL: nick.barrett@overlakehospital.org
GEN STATUS CD: MQG
MONTHLY GENERATION: False
BATCH GENERATION: True
ONE TIME GENERATION: False
TRANSPORTS OWN WASTE: False
TRANSPORTS OTHRS WASTE: False
RECYCLER ONSITE: False
TRANSFER FACILITY: False
OTHER EXEMPTION: Not reported
UW BATTERY GEN: False
USED OIL TRANSPORTER: False
USED OIL TRANSFER FACILITY: False
USED OIL PROCESSOR: False
USED OIL REREFINER: False
USED OIL FUEL MRKTR DIRECTS SHPMNTS: False
USED OIL FUEL MRKTR MEETS SPECS: False

BG369
SW
1/2-1
0.554 mi.
2925 ft.

EASTSIDE RENTAL EQUIPMENT
11830 NE 8TH ST
BELLEVUE, WA 98005
Site 2 of 3 in cluster BG

RCRA NonGen / NLR **1000993037**
FINDS **WAR000000612**
CSCSL
ALLSITES
LUST
ICR
Financial Assurance

Relative:
Lower

Actual:
140 ft.

RCRA NonGen / NLR:
Date form received by agency: 07/21/1997
Facility name: EASTSIDE RENTAL EQUIPMENT
Facility address: 11830 NE 8TH ST
BELLEVUE, WA 98005
EPA ID: WAR000000612
Contact: EASTSIDE RENTAL EASTSIDE RENTAL
Contact address: 11830 NE 8TH ST
BELLEVUE, WA 98005-3007
Contact country: US
Contact telephone: (000)000-0000
Contact email: Not reported
EPA Region: 10
Land type: Private
Classification: Non-Generator
Description: Handler: Non-Generators do not presently generate hazardous waste

Owner/Operator Summary:
Owner/operator name: ANDERSON COMMER A
Owner/operator address: 11830 NE 8TH ST
BELLEVUE, WA 98005
Owner/operator country: US
Owner/operator telephone: (425)454-4088
Legal status: Private
Owner/Operator Type: Owner

Map ID
Direction
Distance
Elevation

MAP FINDINGS

Site

Database(s)

EDR ID Number
EPA ID Number

EASTSIDE RENTAL EQUIPMENT (Continued)

1000993037

Owner/Op start date: 07/20/1997
Owner/Op end date: Not reported

Handler Activities Summary:

U.S. importer of hazardous waste: No
Mixed waste (haz. and radioactive): No
Recycler of hazardous waste: No
Transporter of hazardous waste: No
Treater, storer or disposer of HW: No
Underground injection activity: No
On-site burner exemption: No
Furnace exemption: No
Used oil fuel burner: No
Used oil processor: No
Used oil refiner: No
Used oil fuel marketer to burner: No
Used oil Specification marketer: No
Used oil transfer facility: No
Used oil transporter: No

Violation Status: No violations found

Evaluation Action Summary:

Evaluation date: 07/03/1997
Evaluation: COMPLIANCE ASSISTANCE VISIT
Area of violation: Not reported
Date achieved compliance: Not reported
Evaluation lead agency: State

FINDS:

Registry ID: 110005398621

Environmental Interest/Information System

Washington Facility / Site Identification System (WA-FSIS) provides a means to query and display data maintained by the Washington Department of Ecology. This system contains key information for each facility/site that is currently, or has been, of interest to the Air Quality, Dam Safety, Hazardous Waste, Toxics Cleanup, and Water Quality Programs.

RCRAInfo is a national information system that supports the Resource Conservation and Recovery Act (RCRA) program through the tracking of events and activities related to facilities that generate, transport, and treat, store, or dispose of hazardous waste. RCRAInfo allows RCRA program staff to track the notification, permit, compliance, and corrective action activities required under RCRA.

CSCSL:

Facility ID: 98375137
Region: Northwest
Lat/Long: 47.6174 / -122.18222
Brownfield Status: Not reported
Rank Status: N
Clean Up Siteid: 6980

Map ID
Direction
Distance
Elevation

MAP FINDINGS

Site

Database(s)

EDR ID Number
EPA ID Number

EASTSIDE RENTAL EQUIPMENT (Continued)

1000993037

Site Status: Cleanup Started
PSI?: Not reported
Contaminant Name: Petroleum-Other
Ground Water: Confirmed Above Cleanup Level
Surface Water: Not reported
Soil: Confirmed Above Cleanup Level
Sediment: Not reported
Air: Not reported
Bedrock: Not reported
Responsible Unit: Northwest

ALLSITES:

Facility Id: 98375137
Latitude: 47.6174
Longitude: -122.18222
Ecology Interest Type Code: LSC
Facility ID: 98375137
Facility Company: Eastside Rental Equipment
Interaction: A
Interaction 1: LUST
Interaction 2: LUST Facility
Ecology Program: TOXICS
Program Data: ISIS
Facility Alt.: Not reported
Program ID: 100237
Date Interaction: 5/2/1989 0:00
Date Interaction 3: Not reported

Facility ID: 98375137
Facility Company: Eastside Rental Equipment
Interaction: A
Interaction 1: TIER2
Interaction 2: Emergency/Haz Chem Rpt TIER2
Ecology Program: HAZWASTE
Program Data: EPCRA
Facility Alt.: Not reported
Program ID: WAR000000612
Date Interaction: 1/1/1994 0:00
Date Interaction 3: Not reported

Facility ID: 98375137
Facility Company: Eastside Rental Equipment
Interaction: I
Interaction 1: HWG
Interaction 2: Hazardous Waste Generator
Ecology Program: HAZWASTE
Program Data: TURBOWASTE
Facility Alt.: Not reported
Program ID: WAR000000612
Date Interaction: 3/3/1995 0:00
Date Interaction 3: 12/31/1995 0:00

Facility ID: 98375137
Facility Company: Eastside Rental Equipment
Interaction: I
Interaction 1: VOLCLNST
Interaction 2: Voluntary Cleanup Sites

Map ID
Direction
Distance
Elevation

MAP FINDINGS

Site

Database(s)

EDR ID Number
EPA ID Number

EASTSIDE RENTAL EQUIPMENT (Continued)

1000993037

Ecology Program: TOXICS
Program Data: ISIS
Facility Alt.: Eastside Rental Equipment
Program ID: NW0557
Date Interaction: 10/3/2000 0:00
Date Interaction 3: 7/19/2006 0:00

Facility ID: 98375137
Facility Company: Eastside Rental Equipment
Interaction: I
Interaction 1: LSC
Interaction 2: Local Source Control
Ecology Program: HAZWASTE
Program Data: LSC
Facility Alt.: Eastside Rental Equipment
Program ID: Not reported
Date Interaction: 1/7/2010 0:00
Date Interaction 3: 1/7/2010 0:00

Facility ID: 98375137
Facility Company: Eastside Rental Equipment
Interaction: A
Interaction 1: UST
Interaction 2: Underground Storage Tank
Ecology Program: TOXICS
Program Data: UST
Facility Alt.: Not reported
Program ID: 100237
Date Interaction: 9/21/1990 0:00
Date Interaction 3: Not reported

Facility Id: 98375137
Latitude: 47.6174
Longitude: -122.18222
Ecology Interest Type Code: LUST
Facility ID: 98375137
Facility Company: Eastside Rental Equipment
Interaction: A
Interaction 1: LUST
Interaction 2: LUST Facility
Ecology Program: TOXICS
Program Data: ISIS
Facility Alt.: Not reported
Program ID: 100237
Date Interaction: 5/2/1989 0:00
Date Interaction 3: Not reported

Facility ID: 98375137
Facility Company: Eastside Rental Equipment
Interaction: A
Interaction 1: TIER2
Interaction 2: Emergency/Haz Chem Rpt TIER2
Ecology Program: HAZWASTE
Program Data: EPCRA
Facility Alt.: Not reported
Program ID: WAR000000612

Map ID
Direction
Distance
Elevation

MAP FINDINGS

Site

Database(s)

EDR ID Number
EPA ID Number

EASTSIDE RENTAL EQUIPMENT (Continued)

1000993037

Date Interaction: 1/1/1994 0:00
Date Interaction 3: Not reported

Facility ID: 98375137
Facility Company: Eastside Rental Equipment
Interaction: I
Interaction 1: HWG
Interaction 2: Hazardous Waste Generator
Ecology Program: HAZWASTE
Program Data: TURBOWASTE
Facility Alt.: Not reported
Program ID: WAR000000612
Date Interaction: 3/3/1995 0:00
Date Interaction 3: 12/31/1995 0:00

Facility ID: 98375137
Facility Company: Eastside Rental Equipment
Interaction: I
Interaction 1: VOLCLNST
Interaction 2: Voluntary Cleanup Sites
Ecology Program: TOXICS
Program Data: ISIS
Facility Alt.: Eastside Rental Equipment
Program ID: NW0557
Date Interaction: 10/3/2000 0:00
Date Interaction 3: 7/19/2006 0:00

Facility ID: 98375137
Facility Company: Eastside Rental Equipment
Interaction: I
Interaction 1: LSC
Interaction 2: Local Source Control
Ecology Program: HAZWASTE
Program Data: LSC
Facility Alt.: Eastside Rental Equipment
Program ID: Not reported
Date Interaction: 1/7/2010 0:00
Date Interaction 3: 1/7/2010 0:00

Facility ID: 98375137
Facility Company: Eastside Rental Equipment
Interaction: A
Interaction 1: UST
Interaction 2: Underground Storage Tank
Ecology Program: TOXICS
Program Data: UST
Facility Alt.: Not reported
Program ID: 100237
Date Interaction: 9/21/1990 0:00
Date Interaction 3: Not reported

Facility Id: 98375137
Latitude: 47.6174
Longitude: -122.18222
Ecology Interest Type Code: VOLCLNST
Facility ID: 98375137

Map ID
Direction
Distance
Elevation

MAP FINDINGS

Site

Database(s)

EDR ID Number
EPA ID Number

EASTSIDE RENTAL EQUIPMENT (Continued)

1000993037

Facility Company:	Eastside Rental Equipment
Interaction:	A
Interaction 1:	LUST
Interaction 2:	LUST Facility
Ecology Program:	TOXICS
Program Data:	ISIS
Facility Alt.:	Not reported
Program ID:	100237
Date Interaction:	5/2/1989 0:00
Date Interaction 3:	Not reported
Facility ID:	98375137
Facility Company:	Eastside Rental Equipment
Interaction:	A
Interaction 1:	TIER2
Interaction 2:	Emergency/Haz Chem Rpt TIER2
Ecology Program:	HAZWASTE
Program Data:	EPCRA
Facility Alt.:	Not reported
Program ID:	WAR000000612
Date Interaction:	1/1/1994 0:00
Date Interaction 3:	Not reported
Facility ID:	98375137
Facility Company:	Eastside Rental Equipment
Interaction:	I
Interaction 1:	HWG
Interaction 2:	Hazardous Waste Generator
Ecology Program:	HAZWASTE
Program Data:	TURBOWASTE
Facility Alt.:	Not reported
Program ID:	WAR000000612
Date Interaction:	3/3/1995 0:00
Date Interaction 3:	12/31/1995 0:00
Facility ID:	98375137
Facility Company:	Eastside Rental Equipment
Interaction:	I
Interaction 1:	VOLCLNST
Interaction 2:	Voluntary Cleanup Sites
Ecology Program:	TOXICS
Program Data:	ISIS
Facility Alt.:	Eastside Rental Equipment
Program ID:	NW0557
Date Interaction:	10/3/2000 0:00
Date Interaction 3:	7/19/2006 0:00
Facility ID:	98375137
Facility Company:	Eastside Rental Equipment
Interaction:	I
Interaction 1:	LSC
Interaction 2:	Local Source Control
Ecology Program:	HAZWASTE
Program Data:	LSC
Facility Alt.:	Eastside Rental Equipment
Program ID:	Not reported
Date Interaction:	1/7/2010 0:00

Map ID
Direction
Distance
Elevation

MAP FINDINGS

Site

Database(s)

EDR ID Number
EPA ID Number

EASTSIDE RENTAL EQUIPMENT (Continued)

1000993037

Date Interaction 3: 1/7/2010 0:00

Facility ID: 98375137
Facility Company: Eastside Rental Equipment
Interaction: A
Interaction 1: UST
Interaction 2: Underground Storage Tank
Ecology Program: TOXICS
Program Data: UST
Facility Alt.: Not reported
Program ID: 100237
Date Interaction: 9/21/1990 0:00
Date Interaction 3: Not reported

Facility Id: 98375137
Latitude: 47.6174
Longitude: -122.18222
Ecology Interest Type Code: HWG

Facility ID: 98375137
Facility Company: Eastside Rental Equipment
Interaction: A
Interaction 1: LUST
Interaction 2: LUST Facility
Ecology Program: TOXICS
Program Data: ISIS
Facility Alt.: Not reported
Program ID: 100237
Date Interaction: 5/2/1989 0:00
Date Interaction 3: Not reported

Facility ID: 98375137
Facility Company: Eastside Rental Equipment
Interaction: A
Interaction 1: TIER2
Interaction 2: Emergency/Haz Chem Rpt TIER2
Ecology Program: HAZWASTE
Program Data: EPCRA
Facility Alt.: Not reported
Program ID: WAR000000612
Date Interaction: 1/1/1994 0:00
Date Interaction 3: Not reported

Facility ID: 98375137
Facility Company: Eastside Rental Equipment
Interaction: I
Interaction 1: HWG
Interaction 2: Hazardous Waste Generator
Ecology Program: HAZWASTE
Program Data: TURBOWASTE
Facility Alt.: Not reported
Program ID: WAR000000612
Date Interaction: 3/3/1995 0:00
Date Interaction 3: 12/31/1995 0:00

Facility ID: 98375137
Facility Company: Eastside Rental Equipment

Map ID
Direction
Distance
Elevation

MAP FINDINGS

Site

Database(s)

EDR ID Number
EPA ID Number

EASTSIDE RENTAL EQUIPMENT (Continued)

1000993037

Interaction: I
Interaction 1: VOLCLNST
Interaction 2: Voluntary Cleanup Sites
Ecology Program: TOXICS
Program Data: ISIS
Facility Alt.: Eastside Rental Equipment
Program ID: NW0557
Date Interaction: 10/3/2000 0:00
Date Interaction 3: 7/19/2006 0:00

Facility ID: 98375137
Facility Company: Eastside Rental Equipment
Interaction: I
Interaction 1: LSC
Interaction 2: Local Source Control
Ecology Program: HAZWASTE
Program Data: LSC
Facility Alt.: Eastside Rental Equipment
Program ID: Not reported
Date Interaction: 1/7/2010 0:00
Date Interaction 3: 1/7/2010 0:00

Facility ID: 98375137
Facility Company: Eastside Rental Equipment
Interaction: A
Interaction 1: UST
Interaction 2: Underground Storage Tank
Ecology Program: TOXICS
Program Data: UST
Facility Alt.: Not reported
Program ID: 100237
Date Interaction: 9/21/1990 0:00
Date Interaction 3: Not reported

Facility Id: 98375137
Latitude: 47.6174
Longitude: -122.18222
Ecology Interest Type Code: TIER2
Facility ID: 98375137
Facility Company: Eastside Rental Equipment
Interaction: A
Interaction 1: LUST
Interaction 2: LUST Facility
Ecology Program: TOXICS
Program Data: ISIS
Facility Alt.: Not reported
Program ID: 100237
Date Interaction: 5/2/1989 0:00
Date Interaction 3: Not reported

Facility ID: 98375137
Facility Company: Eastside Rental Equipment
Interaction: A
Interaction 1: TIER2
Interaction 2: Emergency/Haz Chem Rpt TIER2
Ecology Program: HAZWASTE

Map ID
Direction
Distance
Elevation

MAP FINDINGS

Site

Database(s)

EDR ID Number
EPA ID Number

EASTSIDE RENTAL EQUIPMENT (Continued)

1000993037

Program Data:	EPCRA
Facility Alt.:	Not reported
Program ID:	WAR000000612
Date Interaction:	1/1/1994 0:00
Date Interaction 3:	Not reported
Facility ID:	98375137
Facility Company:	Eastside Rental Equipment
Interaction:	I
Interaction 1:	HWG
Interaction 2:	Hazardous Waste Generator
Ecology Program:	HAZWASTE
Program Data:	TURBOWASTE
Facility Alt.:	Not reported
Program ID:	WAR000000612
Date Interaction:	3/3/1995 0:00
Date Interaction 3:	12/31/1995 0:00
Facility ID:	98375137
Facility Company:	Eastside Rental Equipment
Interaction:	I
Interaction 1:	VOLCLNST
Interaction 2:	Voluntary Cleanup Sites
Ecology Program:	TOXICS
Program Data:	ISIS
Facility Alt.:	Eastside Rental Equipment
Program ID:	NW0557
Date Interaction:	10/3/2000 0:00
Date Interaction 3:	7/19/2006 0:00
Facility ID:	98375137
Facility Company:	Eastside Rental Equipment
Interaction:	I
Interaction 1:	LSC
Interaction 2:	Local Source Control
Ecology Program:	HAZWASTE
Program Data:	LSC
Facility Alt.:	Eastside Rental Equipment
Program ID:	Not reported
Date Interaction:	1/7/2010 0:00
Date Interaction 3:	1/7/2010 0:00
Facility ID:	98375137
Facility Company:	Eastside Rental Equipment
Interaction:	A
Interaction 1:	UST
Interaction 2:	Underground Storage Tank
Ecology Program:	TOXICS
Program Data:	UST
Facility Alt.:	Not reported
Program ID:	100237
Date Interaction:	9/21/1990 0:00
Date Interaction 3:	Not reported
Facility Id:	98375137
Latitude:	47.6174

Map ID
Direction
Distance
Elevation

MAP FINDINGS

Site

Database(s)

EDR ID Number
EPA ID Number

EASTSIDE RENTAL EQUIPMENT (Continued)

1000993037

Longitude: -122.18222
Ecology Interest Type Code: CONSTGP
Facility ID: 98375137
Facility Company: Eastside Rental Equipment
Interaction: A
Interaction 1: LUST
Interaction 2: LUST Facility
Ecology Program: TOXICS
Program Data: ISIS
Facility Alt.: Not reported
Program ID: 100237
Date Interaction: 5/2/1989 0:00
Date Interaction 3: Not reported

Facility ID: 98375137
Facility Company: Eastside Rental Equipment
Interaction: A
Interaction 1: TIER2
Interaction 2: Emergency/Haz Chem Rpt TIER2
Ecology Program: HAZWASTE
Program Data: EPCRA
Facility Alt.: Not reported
Program ID: WAR000000612
Date Interaction: 1/1/1994 0:00
Date Interaction 3: Not reported

Facility ID: 98375137
Facility Company: Eastside Rental Equipment
Interaction: I
Interaction 1: HWG
Interaction 2: Hazardous Waste Generator
Ecology Program: HAZWASTE
Program Data: TURBOWASTE
Facility Alt.: Not reported
Program ID: WAR000000612
Date Interaction: 3/3/1995 0:00
Date Interaction 3: 12/31/1995 0:00

Facility ID: 98375137
Facility Company: Eastside Rental Equipment
Interaction: I
Interaction 1: VOLCLNST
Interaction 2: Voluntary Cleanup Sites
Ecology Program: TOXICS
Program Data: ISIS
Facility Alt.: Eastside Rental Equipment
Program ID: NW0557
Date Interaction: 10/3/2000 0:00
Date Interaction 3: 7/19/2006 0:00

Facility ID: 98375137
Facility Company: Eastside Rental Equipment
Interaction: I
Interaction 1: LSC
Interaction 2: Local Source Control
Ecology Program: HAZWASTE
Program Data: LSC

Map ID
Direction
Distance
Elevation

MAP FINDINGS

Site

Database(s)

EDR ID Number
EPA ID Number

EASTSIDE RENTAL EQUIPMENT (Continued)

1000993037

Facility Alt.: Eastside Rental Equipment
Program ID: Not reported
Date Interaction: 1/7/2010 0:00
Date Interaction 3: 1/7/2010 0:00

Facility ID: 98375137
Facility Company: Eastside Rental Equipment
Interaction: A
Interaction 1: UST
Interaction 2: Underground Storage Tank
Ecology Program: TOXICS
Program Data: UST
Facility Alt.: Not reported
Program ID: 100237
Date Interaction: 9/21/1990 0:00
Date Interaction 3: Not reported

Facility Id: 98375137
Latitude: 47.6174
Longitude: -122.18222
Ecology Interest Type Code: UST

Facility ID: 98375137
Facility Company: Eastside Rental Equipment
Interaction: A
Interaction 1: LUST
Interaction 2: LUST Facility
Ecology Program: TOXICS
Program Data: ISIS
Facility Alt.: Not reported
Program ID: 100237
Date Interaction: 5/2/1989 0:00
Date Interaction 3: Not reported

Facility ID: 98375137
Facility Company: Eastside Rental Equipment
Interaction: A
Interaction 1: TIER2
Interaction 2: Emergency/Haz Chem Rpt TIER2
Ecology Program: HAZWASTE
Program Data: EPCRA
Facility Alt.: Not reported
Program ID: WAR000000612
Date Interaction: 1/1/1994 0:00
Date Interaction 3: Not reported

Facility ID: 98375137
Facility Company: Eastside Rental Equipment
Interaction: I
Interaction 1: HWG
Interaction 2: Hazardous Waste Generator
Ecology Program: HAZWASTE
Program Data: TURBOWASTE
Facility Alt.: Not reported
Program ID: WAR000000612
Date Interaction: 3/3/1995 0:00
Date Interaction 3: 12/31/1995 0:00

Map ID
Direction
Distance
Elevation

MAP FINDINGS

Site

Database(s)

EDR ID Number
EPA ID Number

EASTSIDE RENTAL EQUIPMENT (Continued)

1000993037

Facility ID: 98375137
Facility Company: Eastside Rental Equipment
Interaction: I
Interaction 1: VOLCLNST
Interaction 2: Voluntary Cleanup Sites
Ecology Program: TOXICS
Program Data: ISIS
Facility Alt.: Eastside Rental Equipment
Program ID: NW0557
Date Interaction: 10/3/2000 0:00
Date Interaction 3: 7/19/2006 0:00

Facility ID: 98375137
Facility Company: Eastside Rental Equipment
Interaction: I
Interaction 1: LSC
Interaction 2: Local Source Control
Ecology Program: HAZWASTE
Program Data: LSC
Facility Alt.: Eastside Rental Equipment
Program ID: Not reported
Date Interaction: 1/7/2010 0:00
Date Interaction 3: 1/7/2010 0:00

Facility ID: 98375137
Facility Company: Eastside Rental Equipment
Interaction: A
Interaction 1: UST
Interaction 2: Underground Storage Tank
Ecology Program: TOXICS
Program Data: UST
Facility Alt.: Not reported
Program ID: 100237
Date Interaction: 9/21/1990 0:00
Date Interaction 3: Not reported

LUST:

Facility ID: 98375137
Facility Status: Cleanup Started
Cleanup Site ID: 6980
Cleanup Unit Type: Upland
Process Type: Independent Action
Alternate Name: EASTSIDE RENTAL
Release Status Date: 02/02/1993
Site Response Unit Code: Northwest
Lat/Long: 47.6174 / -122.18222

Facility ID: 98375137
Facility Status: Monitoring
Cleanup Site ID: 6980
Cleanup Unit Type: Upland
Process Type: Independent Action
Alternate Name: EASTSIDE RENTAL
Release Status Date: 06/01/1995
Site Response Unit Code: Northwest
Lat/Long: 47.6174 / -122.18222

Map ID
Direction
Distance
Elevation

MAP FINDINGS

Site

Database(s)

EDR ID Number
EPA ID Number

EASTSIDE RENTAL EQUIPMENT (Continued)

1000993037

ICR:

Date Ecology Received Report: 01/07/91
Contaminants Found at Site: Petroleum products
Media Contaminated: Groundwater, Soil
Waste Management: Tank
Region: North Western
Type of Report Ecology Received: Interim cleanup report
Site Register Issue: 91-20
County Code: 17
Contact: Not reported
Report Title: Not reported

Date Ecology Received Report: 02/03/93
Contaminants Found at Site: Petroleum products
Media Contaminated: Groundwater, Soil
Waste Management: Tank
Region: North Western
Type of Report Ecology Received: Interim cleanup report
Site Register Issue: 92-50
County Code: 17
Contact: Not reported
Report Title: Not reported

Date Ecology Received Report: 07/23/93
Contaminants Found at Site: Petroleum products
Media Contaminated: Groundwater, Soil
Waste Management: Tank
Region: North Western
Type of Report Ecology Received: Interim cleanup report
Site Register Issue: 93-06
County Code: 17
Contact: Not reported
Report Title: Not reported

Date Ecology Received Report: 01/14/94
Contaminants Found at Site: Petroleum products
Media Contaminated: Groundwater, Soil
Waste Management: Tank
Region: North Western
Type of Report Ecology Received: Interim cleanup report
Site Register Issue: 93-20
County Code: 17
Contact: Not reported
Report Title: Not reported

Date Ecology Received Report: 01/09/92
Contaminants Found at Site: Petroleum products
Media Contaminated: Groundwater
Waste Management: Tank
Region: North Western
Type of Report Ecology Received: Interim cleanup report
Site Register Issue: 92-15
County Code: 17
Contact: Not reported
Report Title: Not reported

Map ID
 Direction
 Distance
 Elevation

MAP FINDINGS

Site

Database(s)

EDR ID Number
 EPA ID Number

EASTSIDE RENTAL EQUIPMENT (Continued)

1000993037

WA Financial Assurance 1:

edr_fstat: WA
 edr_fzip: 98005
 edr_fcnty: Not reported
 edr_zip: Not reported
 DOE Site ID: 100237
 Site Type: PLIA
 Financial Resp Type: Colony (GUS)
 Inception Date: 07/25/2011
 Expiration Date: 07/25/2012

BG370
SW
1/2-1
0.559 mi.
2950 ft.

TIKI CAR WASH
11909 NE 8TH
BELLEVUE, WA 98005
Site 3 of 3 in cluster BG

CSCSL
ALLSITES
HSL
LUST
SPILLS
ICR
Financial Assurance

U003024911
N/A

Relative:
Lower

Actual:
140 ft.

CSCSL:
 Facility ID: 2352
 Region: Northwest
 Lat/Long: 47.61731 / -122.18114
 Brownfield Status: Not reported
 Rank Status: 3
 Clean Up Siteid: 5096
 Site Status: Cleanup Started
 PSI?: Not reported
 Contaminant Name: Non-Halogenated Solvents
 Ground Water: Confirmed Above Cleanup Level
 Surface Water: Not reported
 Soil: Confirmed Above Cleanup Level
 Sediment: Not reported
 Air: Not reported
 Bedrock: Not reported
 Responsible Unit: Northwest

Facility ID: 2352
 Region: Northwest
 Lat/Long: 47.61731 / -122.18114
 Brownfield Status: Not reported
 Rank Status: 3
 Clean Up Siteid: 5096
 Site Status: Cleanup Started
 PSI?: Not reported
 Contaminant Name: Petroleum-Gasoline
 Ground Water: Confirmed Above Cleanup Level
 Surface Water: Not reported
 Soil: Confirmed Above Cleanup Level
 Sediment: Not reported
 Air: Not reported
 Bedrock: Not reported
 Responsible Unit: Northwest

ALLSITES:
 Facility Id: 2352
 Latitude: 47.61731

Map ID
Direction
Distance
Elevation

MAP FINDINGS

Site

Database(s)

EDR ID Number
EPA ID Number

TIKI CAR WASH (Continued)

U003024911

Longitude: -122.18114
Ecology Interest Type Code: LUST
Facility ID: 2352
Facility Company: TIKI CAR WASH
Interaction: A
Interaction 1: LUST
Interaction 2: LUST Facility
Ecology Program: TOXICS
Program Data: ISIS
Facility Alt.: Not reported
Program ID: 100678
Date Interaction: 6/7/1990 0:00
Date Interaction 3: Not reported

Facility ID: 2352
Facility Company: TIKI CAR WASH
Interaction: A
Interaction 1: SCS
Interaction 2: State Cleanup Site
Ecology Program: TOXICS
Program Data: ISIS
Facility Alt.: TIKI CAR WASH
Program ID: Not reported
Date Interaction: 1/1/1900 0:00
Date Interaction 3: Not reported

Facility ID: 2352
Facility Company: TIKI CAR WASH
Interaction: A
Interaction 1: UST
Interaction 2: Underground Storage Tank
Ecology Program: TOXICS
Program Data: UST
Facility Alt.: Not reported
Program ID: 100678
Date Interaction: 7/18/1971 0:00
Date Interaction 3: Not reported

Facility/Site Interaction T: 4268
Geographic Location Identifier (Alias Facid): 2352
Interaction (Aka Env Int) Type Code: UST
Interaction (Aka Env Int) Description: Underground Storage Tank
Interaction Status: A
Federal Program Identifier: 100678
Interaction Start Date: 07/18/1971
Interaction End Date: Not reported
prgm_facil: Not reported
cur_sys_pr: TOXICS
cur_sys_nm: ISIS

Facility/Site Interaction T: 4269
Geographic Location Identifier (Alias Facid): 2352
Interaction (Aka Env Int) Type Code: LUST
Interaction (Aka Env Int) Description: LUST Facility
Interaction Status: A
Federal Program Identifier: 100678
Interaction Start Date: 06/07/1990

Map ID
Direction
Distance
Elevation

MAP FINDINGS

Site

Database(s)

EDR ID Number
EPA ID Number

TIKI CAR WASH (Continued)

U003024911

Interaction End Date: Not reported
prgm_facil: Not reported
cur_sys_pr: TOXICS
cur_sys_nm: ISIS

Facility/Site Interaction T: 4270
Geographic Location Identifier (Alias Facid): 2352
Interaction (Aka Env Int) Type Code: SCS
Interaction (Aka Env Int) Description: State Cleanup Site
Interaction Status: A
Federal Program Identifier: Not reported
Interaction Start Date: 01/01/1900
Interaction End Date: Not reported
prgm_facil: TIKI CAR WASH
cur_sys_pr: TOXICS
cur_sys_nm: ISIS

Facility Id: 2352
Latitude: 47.61731
Longitude: -122.18114
Ecology Interest Type Code: SCS
Facility ID: 2352
Facility Company: TIKI CAR WASH
Interaction: A
Interaction 1: LUST
Interaction 2: LUST Facility
Ecology Program: TOXICS
Program Data: ISIS
Facility Alt.: Not reported
Program ID: 100678
Date Interaction: 6/7/1990 0:00
Date Interaction 3: Not reported

Facility ID: 2352
Facility Company: TIKI CAR WASH
Interaction: A
Interaction 1: SCS
Interaction 2: State Cleanup Site
Ecology Program: TOXICS
Program Data: ISIS
Facility Alt.: TIKI CAR WASH
Program ID: Not reported
Date Interaction: 1/1/1900 0:00
Date Interaction 3: Not reported

Facility ID: 2352
Facility Company: TIKI CAR WASH
Interaction: A
Interaction 1: UST
Interaction 2: Underground Storage Tank
Ecology Program: TOXICS
Program Data: UST
Facility Alt.: Not reported
Program ID: 100678
Date Interaction: 7/18/1971 0:00
Date Interaction 3: Not reported

Map ID
Direction
Distance
Elevation

MAP FINDINGS

Site

Database(s)

EDR ID Number
EPA ID Number

TIKI CAR WASH (Continued)

U003024911

Facility/Site Interaction T: 4268
Geographic Location Identifier (Alias Facid): 2352
Interaction (Aka Env Int) Type Code: UST
Interaction (Aka Env Int) Description: Underground Storage Tank
Interaction Status: A
Federal Program Identifier: 100678
Interaction Start Date: 07/18/1971
Interaction End Date: Not reported
prgm_facil: Not reported
cur_sys_pr: TOXICS
cur_sys_nm: ISIS

Facility/Site Interaction T: 4269
Geographic Location Identifier (Alias Facid): 2352
Interaction (Aka Env Int) Type Code: LUST
Interaction (Aka Env Int) Description: LUST Facility
Interaction Status: A
Federal Program Identifier: 100678
Interaction Start Date: 06/07/1990
Interaction End Date: Not reported
prgm_facil: Not reported
cur_sys_pr: TOXICS
cur_sys_nm: ISIS

Facility/Site Interaction T: 4270
Geographic Location Identifier (Alias Facid): 2352
Interaction (Aka Env Int) Type Code: SCS
Interaction (Aka Env Int) Description: State Cleanup Site
Interaction Status: A
Federal Program Identifier: Not reported
Interaction Start Date: 01/01/1900
Interaction End Date: Not reported
prgm_facil: TIKI CAR WASH
cur_sys_pr: TOXICS
cur_sys_nm: ISIS

Facility Id: 2352
Latitude: 47.61731
Longitude: -122.18114
Ecology Interest Type Code: UST
Facility ID: 2352
Facility Company: TIKI CAR WASH
Interaction: A
Interaction 1: LUST
Interaction 2: LUST Facility
Ecology Program: TOXICS
Program Data: ISIS
Facility Alt.: Not reported
Program ID: 100678
Date Interaction: 6/7/1990 0:00
Date Interaction 3: Not reported

Facility ID: 2352
Facility Company: TIKI CAR WASH
Interaction: A
Interaction 1: SCS

Map ID
Direction
Distance
Elevation

MAP FINDINGS

Site

Database(s)

EDR ID Number
EPA ID Number

TIKI CAR WASH (Continued)

U003024911

Interaction 2:	State Cleanup Site
Ecology Program:	TOXICS
Program Data:	ISIS
Facility Alt.:	TIKI CAR WASH
Program ID:	Not reported
Date Interaction:	1/1/1900 0:00
Date Interaction 3:	Not reported
Facility ID:	2352
Facility Company:	TIKI CAR WASH
Interaction:	A
Interaction 1:	UST
Interaction 2:	Underground Storage Tank
Ecology Program:	TOXICS
Program Data:	UST
Facility Alt.:	Not reported
Program ID:	100678
Date Interaction:	7/18/1971 0:00
Date Interaction 3:	Not reported
Facility/Site Interaction T:	4268
Geographic Location Identifier (Alias Facid):	2352
Interaction (Aka Env Int) Type Code:	UST
Interaction (Aka Env Int) Description:	Underground Storage Tank
Interaction Status:	A
Federal Program Identifier:	100678
Interaction Start Date:	07/18/1971
Interaction End Date:	Not reported
prgm_facil:	Not reported
cur_sys_pr:	TOXICS
cur_sys_nm:	ISIS
Facility/Site Interaction T:	4269
Geographic Location Identifier (Alias Facid):	2352
Interaction (Aka Env Int) Type Code:	LUST
Interaction (Aka Env Int) Description:	LUST Facility
Interaction Status:	A
Federal Program Identifier:	100678
Interaction Start Date:	06/07/1990
Interaction End Date:	Not reported
prgm_facil:	Not reported
cur_sys_pr:	TOXICS
cur_sys_nm:	ISIS
Facility/Site Interaction T:	4270
Geographic Location Identifier (Alias Facid):	2352
Interaction (Aka Env Int) Type Code:	SCS
Interaction (Aka Env Int) Description:	State Cleanup Site
Interaction Status:	A
Federal Program Identifier:	Not reported
Interaction Start Date:	01/01/1900
Interaction End Date:	Not reported
prgm_facil:	TIKI CAR WASH
cur_sys_pr:	TOXICS
cur_sys_nm:	ISIS

Map ID
Direction
Distance
Elevation

MAP FINDINGS

Site

Database(s)

EDR ID Number
EPA ID Number

TIKI CAR WASH (Continued)

U003024911

HSL:

edr_fstat: WA
edr_fzip: Not reported
edr_fcnty: KING
edr_zip: Not reported
Facility Type: Hazardous Sites List
Facility Status: Cleanup Started
FSID Number: 2352
Rank: 3
Region: NW
EDR Link ID: 2352

LUST:

Facility ID: 2352
Facility Status: Cleanup Started
Cleanup Site ID: 5096
Cleanup Unit Type: Upland
Process Type: Ecology-supervised or conducted
Alternate Name: TIKI CAR WASH
Release Status Date: 09/29/1995
Site Response Unit Code: Northwest
Lat/Long: 47.61731 / -122.18114

SPILLS:

Facility ID: 604360
Medium: Not reported
Material Desc: PETROLEUM - GASOLINE
Material Qty: Not reported
Material Units: GALLON
Date Received: 03/14/2008
Contact Name: MATIC
Incident Date: Not reported

ICR:

Date Ecology Received Report: / /
Contaminants Found at Site: Petroleum products
Media Contaminated: Groundwater
Waste Management: Tank
Region: North Western
Type of Report Ecology Received: Interim cleanup report
Site Register Issue: 93-48
County Code: 17
Contact: Not reported
Report Title: Not reported

Date Ecology Received Report: 04/14/94
Contaminants Found at Site: Petroleum products
Media Contaminated: Groundwater, Soil
Waste Management: Tank
Region: North Western
Type of Report Ecology Received: Interim cleanup report
Site Register Issue: 93-23
County Code: 17
Contact: Not reported
Report Title: Not reported

Map ID
Direction
Distance
Elevation

MAP FINDINGS

Site

Database(s)

EDR ID Number
EPA ID Number

TIKI CAR WASH (Continued)

U003024911

Date Ecology Received Report: 08/01/94
Contaminants Found at Site: Petroleum products
Media Contaminated: Groundwater, Soil
Waste Management: Tank
Region: North Western
Type of Report Ecology Received: Interim cleanup report
Site Register Issue: 93-34
County Code: 17
Contact: Not reported
Report Title: Not reported

Date Ecology Received Report: 10/11/90
Contaminants Found at Site: Petroleum products
Media Contaminated: Soil
Waste Management: Tank
Region: North Western
Type of Report Ecology Received: Interim cleanup report
Site Register Issue: 90-14
County Code: 17
Contact: Not reported
Report Title: Not reported

Date Ecology Received Report: 07/25/96
Contaminants Found at Site: Petroleum products
Media Contaminated: Groundwater, Soil
Waste Management: Tank
Region: North Western
Type of Report Ecology Received: Interim cleanup report
Site Register Issue: 94-32
County Code: 17
Contact: Not reported
Report Title: Not reported

WA Financial Assurance 1:

edr_fstat: WA
edr_fzip: 98005
edr_fcnty: Not reported
edr_zip: Not reported
DOE Site ID: 100678
Site Type: PLIA
Financial Resp Type: Colony (GUS)
Inception Date: 07/17/2011
Expiration Date: 07/17/2012

371
SW
1/2-1
0.580 mi.
3065 ft.

MID LAKES PROPERTY
11807 11811 11815 NE 8TH ST
BELLEVUE, WA 98005

CSCSL S107565975
ALLSITES N/A

Relative:
Lower

CSCSL:
Facility ID: 4335752
Region: Northwest
Lat/Long: 47.616517 / -122.182283
Brownfield Status: Not reported
Rank Status: N
Clean Up Siteid: 3367

Actual:
139 ft.

Map ID
Direction
Distance
Elevation

MAP FINDINGS

Site

Database(s)

EDR ID Number
EPA ID Number

MID LAKES PROPERTY (Continued)

S107565975

Site Status: Awaiting Cleanup
PSI?: Not reported
Contaminant Name: Non-Halogenated Solvents
Ground Water: Confirmed Above Cleanup Level
Surface Water: Not reported
Soil: Confirmed Above Cleanup Level
Sediment: Not reported
Air: Not reported
Bedrock: Not reported
Responsible Unit: Northwest

Facility ID: 4335752
Region: Northwest
Lat/Long: 47.616517 / -122.182283
Brownfield Status: Not reported
Rank Status: N
Clean Up Siteid: 3367
Site Status: Awaiting Cleanup
PSI?: Not reported
Contaminant Name: Petroleum Products-Unspecified
Ground Water: Confirmed Above Cleanup Level
Surface Water: Not reported
Soil: Confirmed Above Cleanup Level
Sediment: Not reported
Air: Not reported
Bedrock: Not reported
Responsible Unit: Northwest

Facility ID: 4335752
Region: Northwest
Lat/Long: 47.616517 / -122.182283
Brownfield Status: Not reported
Rank Status: N
Clean Up Siteid: 3367
Site Status: Awaiting Cleanup
PSI?: Not reported
Contaminant Name: Polychlorinated biPhenyls (PCB)
Ground Water: Confirmed Above Cleanup Level
Surface Water: Not reported
Soil: Suspected
Sediment: Not reported
Air: Not reported
Bedrock: Not reported
Responsible Unit: Northwest

ALLSITES:

Facility Id: 4335752
Latitude: 47.616517
Longitude: -122.18228
Ecology Interest Type Code: SCS
Facility ID: 4335752
Facility Company: Mid Lakes Property
Interaction: A
Interaction 1: SCS
Interaction 2: State Cleanup Site
Ecology Program: TOXICS
Program Data: ISIS

Map ID
Direction
Distance
Elevation

MAP FINDINGS

Site

Database(s)

EDR ID Number
EPA ID Number

MID LAKES PROPERTY (Continued)

S107565975

Facility Alt.: Mid Lakes Property
Program ID: Not reported
Date Interaction: 2/27/2006 0:00
Date Interaction 3: Not reported

372
SE
1/2-1
0.629 mi.
3319 ft.

CHEVRON 99481
647 140TH NE
BELLEVUE, WA 98005

CSCSL
ALLSITES
LUST
UST
VCP

U003027302
N/A

Relative:
Higher

CSCSL:

Facility ID: 52196613
Region: Northwest
Lat/Long: 47.616581 / -122.154863
Brownfield Status: Not reported
Rank Status: N
Clean Up Siteid: 6213
Site Status: Cleanup Started
PSI?: Not reported
Contaminant Name: Benzene
Ground Water: Confirmed Above Cleanup Level
Surface Water: Not reported
Soil: Confirmed Above Cleanup Level
Sediment: Not reported
Air: Not reported
Bedrock: Not reported
Responsible Unit: Headquarters

Actual:
261 ft.

Facility ID: 52196613
Region: Northwest
Lat/Long: 47.616581 / -122.154863
Brownfield Status: Not reported
Rank Status: N
Clean Up Siteid: 6213
Site Status: Cleanup Started
PSI?: Not reported
Contaminant Name: Petroleum-Gasoline
Ground Water: Confirmed Above Cleanup Level
Surface Water: Not reported
Soil: Confirmed Above Cleanup Level
Sediment: Not reported
Air: Not reported
Bedrock: Not reported
Responsible Unit: Headquarters

ALLSITES:

Facility Id: 52196613
Latitude: 47.616581
Longitude: -122.15486
Ecology Interest Type Code: LUST
Facility ID: 52196613
Facility Company: CHEVRON 99481
Interaction: A
Interaction 1: LUST
Interaction 2: LUST Facility

Map ID
Direction
Distance
Elevation

MAP FINDINGS

Site

Database(s)

EDR ID Number
EPA ID Number

CHEVRON 99481 (Continued)

U003027302

Ecology Program:	TOXICS
Program Data:	ISIS
Facility Alt.:	Not reported
Program ID:	5260
Date Interaction:	5/5/1989 0:00
Date Interaction 3:	Not reported
Facility ID:	52196613
Facility Company:	CHEVRON 99481
Interaction:	A
Interaction 1:	VOLCLNST
Interaction 2:	Voluntary Cleanup Sites
Ecology Program:	TOXICS
Program Data:	ISIS
Facility Alt.:	CHEVRON 99481
Program ID:	NW1564
Date Interaction:	2/7/2006 0:00
Date Interaction 3:	Not reported
Facility ID:	52196613
Facility Company:	CHEVRON 99481
Interaction:	I
Interaction 1:	UST
Interaction 2:	Underground Storage Tank
Ecology Program:	TOXICS
Program Data:	UST
Facility Alt.:	Not reported
Program ID:	5260
Date Interaction:	3/20/2000 0:00
Date Interaction 3:	3/20/2000 0:00
Facility Id:	52196613
Latitude:	47.616581
Longitude:	-122.15486
Ecology Interest Type Code:	UST
Facility ID:	52196613
Facility Company:	CHEVRON 99481
Interaction:	A
Interaction 1:	LUST
Interaction 2:	LUST Facility
Ecology Program:	TOXICS
Program Data:	ISIS
Facility Alt.:	Not reported
Program ID:	5260
Date Interaction:	5/5/1989 0:00
Date Interaction 3:	Not reported
Facility ID:	52196613
Facility Company:	CHEVRON 99481
Interaction:	A
Interaction 1:	VOLCLNST
Interaction 2:	Voluntary Cleanup Sites
Ecology Program:	TOXICS
Program Data:	ISIS
Facility Alt.:	CHEVRON 99481
Program ID:	NW1564

Map ID
Direction
Distance
Elevation

MAP FINDINGS

Site

Database(s)

EDR ID Number
EPA ID Number

CHEVRON 99481 (Continued)

U003027302

Date Interaction: 2/7/2006 0:00
Date Interaction 3: Not reported

Facility ID: 52196613
Facility Company: CHEVRON 99481
Interaction: I
Interaction 1: UST
Interaction 2: Underground Storage Tank
Ecology Program: TOXICS
Program Data: UST
Facility Alt.: Not reported
Program ID: 5260
Date Interaction: 3/20/2000 0:00
Date Interaction 3: 3/20/2000 0:00

Facility Id: 52196613
Latitude: 47.616581
Longitude: -122.15486
Ecology Interest Type Code: VOLCLNST
Facility ID: 52196613
Facility Company: CHEVRON 99481
Interaction: A
Interaction 1: LUST
Interaction 2: LUST Facility
Ecology Program: TOXICS
Program Data: ISIS
Facility Alt.: Not reported
Program ID: 5260
Date Interaction: 5/5/1989 0:00
Date Interaction 3: Not reported

Facility ID: 52196613
Facility Company: CHEVRON 99481
Interaction: A
Interaction 1: VOLCLNST
Interaction 2: Voluntary Cleanup Sites
Ecology Program: TOXICS
Program Data: ISIS
Facility Alt.: CHEVRON 99481
Program ID: NW1564
Date Interaction: 2/7/2006 0:00
Date Interaction 3: Not reported

Facility ID: 52196613
Facility Company: CHEVRON 99481
Interaction: I
Interaction 1: UST
Interaction 2: Underground Storage Tank
Ecology Program: TOXICS
Program Data: UST
Facility Alt.: Not reported
Program ID: 5260
Date Interaction: 3/20/2000 0:00
Date Interaction 3: 3/20/2000 0:00

Map ID
Direction
Distance
Elevation

MAP FINDINGS

Site

Database(s)

EDR ID Number
EPA ID Number

CHEVRON 99481 (Continued)

U003027302

LUST:

Facility ID: 52196613
Facility Status: Monitoring
Cleanup Site ID: 6213
Cleanup Unit Type: Upland
Process Type: Voluntary Cleanup Program
Alternate Name: CHEVRON STATION # 9-9481
Release Status Date: 12/28/2005
Site Response Unit Code: Headquarters
Lat/Long: 47.616581 / -122.15486

Facility ID: 52196613
Facility Status: Cleanup Started
Cleanup Site ID: 6213
Cleanup Unit Type: Upland
Process Type: Voluntary Cleanup Program
Alternate Name: CHEVRON STATION # 9-9481
Release Status Date: 02/07/2013
Site Response Unit Code: Headquarters
Lat/Long: 47.616581 / -122.15486

Facility ID: 52196613
Facility Status: Cleanup Started
Cleanup Site ID: 6213
Cleanup Unit Type: Upland
Process Type: Voluntary Cleanup Program
Alternate Name: CHEVRON STATION # 9-9481
Release Status Date: 05/05/1989
Site Response Unit Code: Headquarters
Lat/Long: 47.616581 / -122.15486

UST:

Facility ID: 52196613
Site Id: 5260
UBI: Not reported
Phone Number: 2067479787
Decimal Latitude: 47.616581
Decimal Longitude: -122.154863

Tank Name: 1
Tag Number: Not reported
Tank Status: Removed
Tank Status Date: 01/13/1989
Tank Install Date: 00/31/1964
Tank Closure Date: Not reported
Capacity Range: 10,000 to 19,999 Gallons
Tank Permit Expiration Date: Not reported
Tank Upgrade Date: Not reported
Tank Spill Prevention: Not reported
Tank Overfill Prevention: Not reported
Tank Material: Fiberglass Reinforced Plastic
Tank Construction: Single Wall Tank
Tank Tightness Test: Not reported
Tank Corrosion Protection: Not reported
Tank Manifold: Not reported
Tank Release Detection: Not reported

Map ID
Direction
Distance
Elevation

MAP FINDINGS

Site

Database(s)

EDR ID Number
EPA ID Number

CHEVRON 99481 (Continued)

U003027302

Tank SFC Type: Not reported
Pipe Material: Fiberglass
Pipe Construction: Not reported
Pipe Primary Release Detection: Not reported
Pipe Second Release Detection: Not reported
Pipe Corrosion Protection: Not reported
Pipe Pumping System: Not reported
Responsible Unit: NORTHWEST
Dispencer/Pump SFC Type: Not reported

Tank Name: 2
Tag Number: Not reported
Tank Status: Removed
Tank Status Date: 01/13/1989
Tank Install Date: 00/31/1964
Tank Closure Date: Not reported
Capacity Range: 10,000 to 19,999 Gallons
Tank Permit Expiration Date: Not reported
Tank Upgrade Date: Not reported
Tank Spill Prevention: Not reported
Tank Overfill Prevention: Not reported
Tank Material: Fiberglass Reinforced Plastic
Tank Construction: Single Wall Tank
Tank Tightness Test: Not reported
Tank Corrosion Protection: Not reported
Tank Manifold: Not reported
Tank Release Detection: Not reported
Tank SFC Type: Not reported
Pipe Material: Fiberglass
Pipe Construction: Not reported
Pipe Primary Release Detection: Not reported
Pipe Second Release Detection: Not reported
Pipe Corrosion Protection: Not reported
Pipe Pumping System: Not reported
Responsible Unit: NORTHWEST
Dispencer/Pump SFC Type: Not reported

Tank Name: 3
Tag Number: Not reported
Tank Status: Removed
Tank Status Date: 01/13/1989
Tank Install Date: 00/31/1964
Tank Closure Date: Not reported
Capacity Range: 10,000 to 19,999 Gallons
Tank Permit Expiration Date: Not reported
Tank Upgrade Date: Not reported
Tank Spill Prevention: Not reported
Tank Overfill Prevention: Not reported
Tank Material: Fiberglass Reinforced Plastic
Tank Construction: Single Wall Tank
Tank Tightness Test: Not reported
Tank Corrosion Protection: Not reported
Tank Manifold: Not reported
Tank Release Detection: Not reported
Tank SFC Type: Not reported

Map ID
Direction
Distance
Elevation

MAP FINDINGS

Site

Database(s)

EDR ID Number
EPA ID Number

CHEVRON 99481 (Continued)

U003027302

Pipe Material: Fiberglass
Pipe Construction: Not reported
Pipe Primary Release Detection: Not reported
Pipe Second Release Detection: Not reported
Pipe Corrosion Protection: Not reported
Pipe Pumping System: Not reported
Responsible Unit: NORTHWEST
Dispencer/Pump SFC Type: Not reported

Tank Name: 4
Tag Number: Not reported
Tank Status: Removed
Tank Status Date: 01/13/1989
Tank Install Date: 00/31/1964
Tank Closure Date: Not reported
Capacity Range: 111 TO 1,100 Gallons
Tank Permit Expiration Date: Not reported
Tank Upgrade Date: Not reported
Tank Spill Prevention: Not reported
Tank Overfill Prevention: Not reported
Tank Material: Fiberglass Reinforced Plastic
Tank Construction: Single Wall Tank
Tank Tightness Test: Not reported
Tank Corrosion Protection: Not reported
Tank Manifold: Not reported
Tank Release Detection: Not reported
Tank SFC Type: Not reported
Pipe Material: Fiberglass
Pipe Construction: Not reported
Pipe Primary Release Detection: Not reported
Pipe Second Release Detection: Not reported
Pipe Corrosion Protection: Not reported
Pipe Pumping System: Not reported
Responsible Unit: NORTHWEST
Dispencer/Pump SFC Type: Not reported

Tank Name: 5
Tag Number: Not reported
Tank Status: Removed
Tank Status Date: 01/13/1989
Tank Install Date: 00/31/1964
Tank Closure Date: Not reported
Capacity Range: 111 TO 1,100 Gallons
Tank Permit Expiration Date: Not reported
Tank Upgrade Date: Not reported
Tank Spill Prevention: Not reported
Tank Overfill Prevention: Not reported
Tank Material: Fiberglass Reinforced Plastic
Tank Construction: Single Wall Tank
Tank Tightness Test: Not reported
Tank Corrosion Protection: Not reported
Tank Manifold: Not reported
Tank Release Detection: Not reported
Tank SFC Type: Not reported
Pipe Material: Fiberglass

Map ID
Direction
Distance
Elevation

MAP FINDINGS

Site

Database(s)

EDR ID Number
EPA ID Number

CHEVRON 99481 (Continued)

U003027302

Pipe Construction: Not reported
Pipe Primary Release Detection: Not reported
Pipe Second Release Detection: Not reported
Pipe Corrosion Protection: Not reported
Pipe Pumping System: Not reported
Responsible Unit: NORTHWEST
Dispenser/Pump SFC Type: Not reported

VCP:

edr_fstat: WA
edr_fzip: 98005-4719
edr_fcnty: KING
edr_zip: Not reported
Facility ID: 52196613
VCP Status: Yes
VCP: Not reported
Ecology Status: Not reported
NFA Type: Not reported
Date NFA: Not reported
Rank: N
Cleanup Siteid: 6213

edr_fstat: WA
edr_fzip: 98005-4719
edr_fcnty: KING
edr_zip: Not reported
Facility ID: 52196613
VCP Status: Yes
VCP: Not reported
Ecology Status: Not reported
NFA Type: Not reported
Date NFA: Not reported
Rank: N
Cleanup Siteid: 6213

373
WSW
1/2-1
0.654 mi.
3452 ft.

ARCO AM PM MINI MART
11611 NE 8TH ST
BELLEVUE, WA 98005

CSCSL U001125598
ALLSITES N/A
LUST
UST
VCP

Relative:
Lower

CSCSL:
Facility ID: 63427923
Region: Northwest
Actual:
Lat/Long: 47.616999917 / -122.18526535
129 ft.
Brownfield Status: Not reported
Rank Status: N
Clean Up Siteid: 9966
Site Status: Cleanup Started
PSI?: Not reported
Contaminant Name: Benzene
Ground Water: Confirmed Above Cleanup Level
Surface Water: Not reported
Soil: Confirmed Above Cleanup Level
Sediment: Not reported
Air: Not reported
Bedrock: Not reported

Map ID
Direction
Distance
Elevation

MAP FINDINGS

Site

Database(s)

EDR ID Number
EPA ID Number

ARCO AM PM MINI MART (Continued)

U001125598

Responsible Unit: Northwest

Facility ID: 63427923
Region: Northwest
Lat/Long: 47.616999917 / -122.18526535
Brownfield Status: Not reported
Rank Status: N
Clean Up Siteid: 9966
Site Status: Cleanup Started
PSI?: Not reported
Contaminant Name: Other Non-Halogenated Organics
Ground Water: Not reported
Surface Water: Not reported
Soil: Confirmed Above Cleanup Level
Sediment: Not reported
Air: Not reported
Bedrock: Not reported
Responsible Unit: Northwest

Facility ID: 63427923
Region: Northwest
Lat/Long: 47.616999917 / -122.18526535
Brownfield Status: Not reported
Rank Status: N
Clean Up Siteid: 9966
Site Status: Cleanup Started
PSI?: Not reported
Contaminant Name: Petroleum-Gasoline
Ground Water: Confirmed Above Cleanup Level
Surface Water: Not reported
Soil: Confirmed Above Cleanup Level
Sediment: Not reported
Air: Not reported
Bedrock: Not reported
Responsible Unit: Northwest

ALLSITES:

Facility Id: 63427923
Latitude: 47.6169999
Longitude: -122.18526
Ecology Interest Type Code: HWG
Facility ID: 63427923
Facility Company: Arco 0836
Interaction: I
Interaction 1: TIER2
Interaction 2: Emergency/Haz Chem Rpt TIER2
Ecology Program: HAZWASTE
Program Data: EPCRA
Facility Alt.: Not reported
Program ID: WAD988484887
Date Interaction: 1/1/1988 0:00
Date Interaction 3: 7/4/1776 0:00:00

Facility ID: 63427923
Facility Company: Arco 0836
Interaction: A
Interaction 1: LUST

Map ID
Direction
Distance
Elevation

MAP FINDINGS

Site

Database(s)

EDR ID Number
EPA ID Number

ARCO AM PM MINI MART (Continued)

U001125598

Interaction 2:	LUST Facility
Ecology Program:	TOXICS
Program Data:	ISIS
Facility Alt.:	Not reported
Program ID:	8739
Date Interaction:	8/9/1989 0:00
Date Interaction 3:	Not reported
Facility ID:	63427923
Facility Company:	Arco 0836
Interaction:	I
Interaction 1:	HWG
Interaction 2:	Hazardous Waste Generator
Ecology Program:	HAZWASTE
Program Data:	TURBOWASTE
Facility Alt.:	Not reported
Program ID:	WAD988484887
Date Interaction:	4/16/1991 0:00
Date Interaction 3:	12/31/2004 0:00
Facility ID:	63427923
Facility Company:	Arco 0836
Interaction:	I
Interaction 1:	HWOTHER
Interaction 2:	Haz Waste Management Activity
Ecology Program:	HAZWASTE
Program Data:	TURBOWASTE
Facility Alt.:	ARCO 0836
Program ID:	WAD988484887
Date Interaction:	12/31/2004 0:00
Date Interaction 3:	10/30/2009 0:00
Facility ID:	63427923
Facility Company:	Arco 0836
Interaction:	I
Interaction 1:	HWG
Interaction 2:	Hazardous Waste Generator
Ecology Program:	HAZWASTE
Program Data:	TURBOWASTE
Facility Alt.:	Not reported
Program ID:	WAD988484887
Date Interaction:	12/31/2005 0:00
Date Interaction 3:	12/31/2008 0:00
Facility ID:	63427923
Facility Company:	Arco 0836
Interaction:	A
Interaction 1:	HWOTHER
Interaction 2:	Haz Waste Management Activity
Ecology Program:	HAZWASTE
Program Data:	TURBOWASTE
Facility Alt.:	Not reported
Program ID:	WAD988484887
Date Interaction:	12/31/2008 0:00
Date Interaction 3:	Not reported
Facility ID:	63427923

Map ID
Direction
Distance
Elevation

MAP FINDINGS

Site

Database(s)

EDR ID Number
EPA ID Number

ARCO AM PM MINI MART (Continued)

U001125598

Facility Company:	Arco 0836
Interaction:	I
Interaction 1:	LSC
Interaction 2:	Local Source Control
Ecology Program:	HAZWASTE
Program Data:	LSC
Facility Alt.:	Arco 0836
Program ID:	Not reported
Date Interaction:	6/17/2010 0:00
Date Interaction 3:	6/17/2010 0:00
Facility ID:	63427923
Facility Company:	Arco 0836
Interaction:	A
Interaction 1:	VOLCLNST
Interaction 2:	Voluntary Cleanup Sites
Ecology Program:	TOXICS
Program Data:	ISIS
Facility Alt.:	Arco 0836
Program ID:	NW2733
Date Interaction:	5/22/2013 0:00
Date Interaction 3:	Not reported
Facility ID:	63427923
Facility Company:	Arco 0836
Interaction:	I
Interaction 1:	ENFORFNL
Interaction 2:	Enforcement Final
Ecology Program:	TOXICS
Program Data:	DMS
Facility Alt.:	Not reported
Program ID:	Not reported
Date Interaction:	12/9/2010 0:00
Date Interaction 3:	1/8/2011 0:00
Facility ID:	63427923
Facility Company:	Arco 0836
Interaction:	I
Interaction 1:	ENFORFNL
Interaction 2:	Enforcement Final
Ecology Program:	TOXICS
Program Data:	DMS
Facility Alt.:	Not reported
Program ID:	Not reported
Date Interaction:	12/9/2010 0:00
Date Interaction 3:	1/8/2011 0:00
Facility ID:	63427923
Facility Company:	Arco 0836
Interaction:	I
Interaction 1:	ENFORFNL
Interaction 2:	Enforcement Final
Ecology Program:	TOXICS
Program Data:	DMS
Facility Alt.:	Not reported
Program ID:	Not reported
Date Interaction:	12/9/2010 0:00

Map ID
Direction
Distance
Elevation

MAP FINDINGS

Site

Database(s)

EDR ID Number
EPA ID Number

ARCO AM PM MINI MART (Continued)

U001125598

Date Interaction 3: 1/8/2011 0:00

Facility ID: 63427923
Facility Company: Arco 0836
Interaction: I
Interaction 1: ENFORFNL
Interaction 2: Enforcement Final
Ecology Program: TOXICS
Program Data: DMS
Facility Alt.: Not reported
Program ID: Not reported
Date Interaction: 12/9/2010 0:00
Date Interaction 3: 1/8/2011 0:00

Facility ID: 63427923
Facility Company: Arco 0836
Interaction: I
Interaction 1: ENFORFNL
Interaction 2: Enforcement Final
Ecology Program: TOXICS
Program Data: DMS
Facility Alt.: Not reported
Program ID: Not reported
Date Interaction: 12/9/2010 0:00
Date Interaction 3: 1/8/2011 0:00

Facility ID: 63427923
Facility Company: Arco 0836
Interaction: I
Interaction 1: ENFORFNL
Interaction 2: Enforcement Final
Ecology Program: TOXICS
Program Data: DMS
Facility Alt.: Not reported
Program ID: Not reported
Date Interaction: 12/9/2010 0:00
Date Interaction 3: 1/8/2011 0:00

Facility ID: 63427923
Facility Company: Arco 0836
Interaction: I
Interaction 1: ENFORFNL
Interaction 2: Enforcement Final
Ecology Program: TOXICS
Program Data: DMS
Facility Alt.: Not reported
Program ID: Not reported
Date Interaction: 12/9/2010 0:00
Date Interaction 3: 1/8/2011 0:00

Facility ID: 63427923
Facility Company: Arco 0836
Interaction: I
Interaction 1: ENFORFNL
Interaction 2: Enforcement Final
Ecology Program: TOXICS
Program Data: DMS

Map ID
Direction
Distance
Elevation

MAP FINDINGS

Site

Database(s)

EDR ID Number
EPA ID Number

ARCO AM PM MINI MART (Continued)

U001125598

Facility Alt.:	Not reported
Program ID:	Not reported
Date Interaction:	12/9/2010 0:00
Date Interaction 3:	1/8/2011 0:00
Facility ID:	63427923
Facility Company:	Arco 0836
Interaction:	I
Interaction 1:	ENFORFNL
Interaction 2:	Enforcement Final
Ecology Program:	TOXICS
Program Data:	DMS
Facility Alt.:	Not reported
Program ID:	Not reported
Date Interaction:	12/9/2010 0:00
Date Interaction 3:	1/8/2011 0:00
Facility ID:	63427923
Facility Company:	Arco 0836
Interaction:	I
Interaction 1:	ENFORFNL
Interaction 2:	Enforcement Final
Ecology Program:	TOXICS
Program Data:	DMS
Facility Alt.:	Not reported
Program ID:	Not reported
Date Interaction:	12/9/2010 0:00
Date Interaction 3:	1/8/2011 0:00
Facility ID:	63427923
Facility Company:	Arco 0836
Interaction:	I
Interaction 1:	ENFORFNL
Interaction 2:	Enforcement Final
Ecology Program:	TOXICS
Program Data:	DMS
Facility Alt.:	Not reported
Program ID:	Not reported
Date Interaction:	12/9/2010 0:00
Date Interaction 3:	1/8/2011 0:00
Facility ID:	63427923
Facility Company:	Arco 0836
Interaction:	A
Interaction 1:	UST
Interaction 2:	Underground Storage Tank
Ecology Program:	TOXICS
Program Data:	UST
Facility Alt.:	ARCO FACILITY 00836 MEK CORP
Program ID:	8739
Date Interaction:	9/1/1966 0:00
Date Interaction 3:	Not reported
Facility Id:	63427923
Latitude:	47.6169999
Longitude:	-122.18526

Map ID
Direction
Distance
Elevation

MAP FINDINGS

Site

Database(s)

EDR ID Number
EPA ID Number

ARCO AM PM MINI MART (Continued)

U001125598

Ecology Interest Type Code: TIER2
Facility ID: 63427923
Facility Company: Arco 0836
Interaction: I
Interaction 1: TIER2
Interaction 2: Emergency/Haz Chem Rpt TIER2
Ecology Program: HAZWASTE
Program Data: EPCRA
Facility Alt.: Not reported
Program ID: WAD988484887
Date Interaction: 1/1/1988 0:00
Date Interaction 3: 7/4/1776 0:00:00

Facility ID: 63427923
Facility Company: Arco 0836
Interaction: A
Interaction 1: LUST
Interaction 2: LUST Facility
Ecology Program: TOXICS
Program Data: ISIS
Facility Alt.: Not reported
Program ID: 8739
Date Interaction: 8/9/1989 0:00
Date Interaction 3: Not reported

Facility ID: 63427923
Facility Company: Arco 0836
Interaction: I
Interaction 1: HWG
Interaction 2: Hazardous Waste Generator
Ecology Program: HAZWASTE
Program Data: TURBOWASTE
Facility Alt.: Not reported
Program ID: WAD988484887
Date Interaction: 4/16/1991 0:00
Date Interaction 3: 12/31/2004 0:00

Facility ID: 63427923
Facility Company: Arco 0836
Interaction: I
Interaction 1: HWOTHER
Interaction 2: Haz Waste Management Activity
Ecology Program: HAZWASTE
Program Data: TURBOWASTE
Facility Alt.: ARCO 0836
Program ID: WAD988484887
Date Interaction: 12/31/2004 0:00
Date Interaction 3: 10/30/2009 0:00

Facility ID: 63427923
Facility Company: Arco 0836
Interaction: I
Interaction 1: HWG
Interaction 2: Hazardous Waste Generator
Ecology Program: HAZWASTE
Program Data: TURBOWASTE
Facility Alt.: Not reported

Map ID
Direction
Distance
Elevation

MAP FINDINGS

Site

Database(s)

EDR ID Number
EPA ID Number

ARCO AM PM MINI MART (Continued)

U001125598

Program ID:	WAD988484887
Date Interaction:	12/31/2005 0:00
Date Interaction 3:	12/31/2008 0:00
Facility ID:	63427923
Facility Company:	Arco 0836
Interaction:	A
Interaction 1:	HWOTHER
Interaction 2:	Haz Waste Management Activity
Ecology Program:	HAZWASTE
Program Data:	TURBOWASTE
Facility Alt.:	Not reported
Program ID:	WAD988484887
Date Interaction:	12/31/2008 0:00
Date Interaction 3:	Not reported
Facility ID:	63427923
Facility Company:	Arco 0836
Interaction:	I
Interaction 1:	LSC
Interaction 2:	Local Source Control
Ecology Program:	HAZWASTE
Program Data:	LSC
Facility Alt.:	Arco 0836
Program ID:	Not reported
Date Interaction:	6/17/2010 0:00
Date Interaction 3:	6/17/2010 0:00
Facility ID:	63427923
Facility Company:	Arco 0836
Interaction:	A
Interaction 1:	VOLCLNST
Interaction 2:	Voluntary Cleanup Sites
Ecology Program:	TOXICS
Program Data:	ISIS
Facility Alt.:	Arco 0836
Program ID:	NW2733
Date Interaction:	5/22/2013 0:00
Date Interaction 3:	Not reported
Facility ID:	63427923
Facility Company:	Arco 0836
Interaction:	I
Interaction 1:	ENFORFNL
Interaction 2:	Enforcement Final
Ecology Program:	TOXICS
Program Data:	DMS
Facility Alt.:	Not reported
Program ID:	Not reported
Date Interaction:	12/9/2010 0:00
Date Interaction 3:	1/8/2011 0:00
Facility ID:	63427923
Facility Company:	Arco 0836
Interaction:	I
Interaction 1:	ENFORFNL
Interaction 2:	Enforcement Final

Map ID
Direction
Distance
Elevation

MAP FINDINGS

Site

Database(s)

EDR ID Number
EPA ID Number

ARCO AM PM MINI MART (Continued)

U001125598

Ecology Program:	TOXICS
Program Data:	DMS
Facility Alt.:	Not reported
Program ID:	Not reported
Date Interaction:	12/9/2010 0:00
Date Interaction 3:	1/8/2011 0:00
Facility ID:	63427923
Facility Company:	Arco 0836
Interaction:	I
Interaction 1:	ENFORFNL
Interaction 2:	Enforcement Final
Ecology Program:	TOXICS
Program Data:	DMS
Facility Alt.:	Not reported
Program ID:	Not reported
Date Interaction:	12/9/2010 0:00
Date Interaction 3:	1/8/2011 0:00
Facility ID:	63427923
Facility Company:	Arco 0836
Interaction:	I
Interaction 1:	ENFORFNL
Interaction 2:	Enforcement Final
Ecology Program:	TOXICS
Program Data:	DMS
Facility Alt.:	Not reported
Program ID:	Not reported
Date Interaction:	12/9/2010 0:00
Date Interaction 3:	1/8/2011 0:00
Facility ID:	63427923
Facility Company:	Arco 0836
Interaction:	I
Interaction 1:	ENFORFNL
Interaction 2:	Enforcement Final
Ecology Program:	TOXICS
Program Data:	DMS
Facility Alt.:	Not reported
Program ID:	Not reported
Date Interaction:	12/9/2010 0:00
Date Interaction 3:	1/8/2011 0:00
Facility ID:	63427923
Facility Company:	Arco 0836
Interaction:	I
Interaction 1:	ENFORFNL
Interaction 2:	Enforcement Final
Ecology Program:	TOXICS
Program Data:	DMS
Facility Alt.:	Not reported
Program ID:	Not reported
Date Interaction:	12/9/2010 0:00
Date Interaction 3:	1/8/2011 0:00
Facility ID:	63427923
Facility Company:	Arco 0836

Map ID
Direction
Distance
Elevation

MAP FINDINGS

Site

Database(s)

EDR ID Number
EPA ID Number

ARCO AM PM MINI MART (Continued)

U001125598

Interaction: I
Interaction 1: ENFORFNL
Interaction 2: Enforcement Final
Ecology Program: TOXICS
Program Data: DMS
Facility Alt.: Not reported
Program ID: Not reported
Date Interaction: 12/9/2010 0:00
Date Interaction 3: 1/8/2011 0:00

Facility ID: 63427923
Facility Company: Arco 0836
Interaction: I
Interaction 1: ENFORFNL
Interaction 2: Enforcement Final
Ecology Program: TOXICS
Program Data: DMS
Facility Alt.: Not reported
Program ID: Not reported
Date Interaction: 12/9/2010 0:00
Date Interaction 3: 1/8/2011 0:00

Facility ID: 63427923
Facility Company: Arco 0836
Interaction: I
Interaction 1: ENFORFNL
Interaction 2: Enforcement Final
Ecology Program: TOXICS
Program Data: DMS
Facility Alt.: Not reported
Program ID: Not reported
Date Interaction: 12/9/2010 0:00
Date Interaction 3: 1/8/2011 0:00

Facility ID: 63427923
Facility Company: Arco 0836
Interaction: I
Interaction 1: ENFORFNL
Interaction 2: Enforcement Final
Ecology Program: TOXICS
Program Data: DMS
Facility Alt.: Not reported
Program ID: Not reported
Date Interaction: 12/9/2010 0:00
Date Interaction 3: 1/8/2011 0:00

Facility ID: 63427923
Facility Company: Arco 0836
Interaction: I
Interaction 1: ENFORFNL
Interaction 2: Enforcement Final
Ecology Program: TOXICS
Program Data: DMS
Facility Alt.: Not reported
Program ID: Not reported
Date Interaction: 12/9/2010 0:00
Date Interaction 3: 1/8/2011 0:00

Map ID
Direction
Distance
Elevation

MAP FINDINGS

Site

Database(s)

EDR ID Number
EPA ID Number

ARCO AM PM MINI MART (Continued)

U001125598

Facility ID: 63427923
Facility Company: Arco 0836
Interaction: A
Interaction 1: UST
Interaction 2: Underground Storage Tank
Ecology Program: TOXICS
Program Data: UST
Facility Alt.: ARCO FACILITY 00836 MEK CORP
Program ID: 8739
Date Interaction: 9/1/1966 0:00
Date Interaction 3: Not reported

Facility Id: 63427923
Latitude: 47.6169999
Longitude: -122.18526
Ecology Interest Type Code: ENFORFNL
Facility ID: 63427923
Facility Company: Arco 0836
Interaction: I
Interaction 1: TIER2
Interaction 2: Emergency/Haz Chem Rpt TIER2
Ecology Program: HAZWASTE
Program Data: EPCRA
Facility Alt.: Not reported
Program ID: WAD988484887
Date Interaction: 1/1/1988 0:00
Date Interaction 3: 7/4/1776 0:00:00

Facility ID: 63427923
Facility Company: Arco 0836
Interaction: A
Interaction 1: LUST
Interaction 2: LUST Facility
Ecology Program: TOXICS
Program Data: ISIS
Facility Alt.: Not reported
Program ID: 8739
Date Interaction: 8/9/1989 0:00
Date Interaction 3: Not reported

Facility ID: 63427923
Facility Company: Arco 0836
Interaction: I
Interaction 1: HWG
Interaction 2: Hazardous Waste Generator
Ecology Program: HAZWASTE
Program Data: TURBOWASTE
Facility Alt.: Not reported
Program ID: WAD988484887
Date Interaction: 4/16/1991 0:00
Date Interaction 3: 12/31/2004 0:00

Facility ID: 63427923
Facility Company: Arco 0836
Interaction: I
Interaction 1: HWOTHER

Map ID
Direction
Distance
Elevation

MAP FINDINGS

Site

Database(s)

EDR ID Number
EPA ID Number

ARCO AM PM MINI MART (Continued)

U001125598

Interaction 2: Haz Waste Management Activity
Ecology Program: HAZWASTE
Program Data: TURBOWASTE
Facility Alt.: ARCO 0836
Program ID: WAD988484887
Date Interaction: 12/31/2004 0:00
Date Interaction 3: 10/30/2009 0:00

Facility ID: 63427923
Facility Company: Arco 0836
Interaction: I
Interaction 1: HWG
Interaction 2: Hazardous Waste Generator
Ecology Program: HAZWASTE
Program Data: TURBOWASTE
Facility Alt.: Not reported
Program ID: WAD988484887
Date Interaction: 12/31/2005 0:00
Date Interaction 3: 12/31/2008 0:00

Facility ID: 63427923
Facility Company: Arco 0836
Interaction: A
Interaction 1: HWOTHER
Interaction 2: Haz Waste Management Activity
Ecology Program: HAZWASTE
Program Data: TURBOWASTE
Facility Alt.: Not reported
Program ID: WAD988484887
Date Interaction: 12/31/2008 0:00
Date Interaction 3: Not reported

Facility ID: 63427923
Facility Company: Arco 0836
Interaction: I
Interaction 1: LSC
Interaction 2: Local Source Control
Ecology Program: HAZWASTE
Program Data: LSC
Facility Alt.: Arco 0836
Program ID: Not reported
Date Interaction: 6/17/2010 0:00
Date Interaction 3: 6/17/2010 0:00

Facility ID: 63427923
Facility Company: Arco 0836
Interaction: A
Interaction 1: VOLCLNST
Interaction 2: Voluntary Cleanup Sites
Ecology Program: TOXICS
Program Data: ISIS
Facility Alt.: Arco 0836
Program ID: NW2733
Date Interaction: 5/22/2013 0:00
Date Interaction 3: Not reported

Facility ID: 63427923

Map ID
Direction
Distance
Elevation

MAP FINDINGS

Site

Database(s)

EDR ID Number
EPA ID Number

ARCO AM PM MINI MART (Continued)

U001125598

Facility Company: Arco 0836
Interaction: I
Interaction 1: ENFORFNL
Interaction 2: Enforcement Final
Ecology Program: TOXICS
Program Data: DMS
Facility Alt.: Not reported
Program ID: Not reported
Date Interaction: 12/9/2010 0:00
Date Interaction 3: 1/8/2011 0:00

Facility ID: 63427923
Facility Company: Arco 0836
Interaction: I
Interaction 1: ENFORFNL
Interaction 2: Enforcement Final
Ecology Program: TOXICS
Program Data: DMS
Facility Alt.: Not reported
Program ID: Not reported
Date Interaction: 12/9/2010 0:00
Date Interaction 3: 1/8/2011 0:00

Facility ID: 63427923
Facility Company: Arco 0836
Interaction: I
Interaction 1: ENFORFNL
Interaction 2: Enforcement Final
Ecology Program: TOXICS
Program Data: DMS
Facility Alt.: Not reported
Program ID: Not reported
Date Interaction: 12/9/2010 0:00
Date Interaction 3: 1/8/2011 0:00

Facility ID: 63427923
Facility Company: Arco 0836
Interaction: I
Interaction 1: ENFORFNL
Interaction 2: Enforcement Final
Ecology Program: TOXICS
Program Data: DMS
Facility Alt.: Not reported
Program ID: Not reported
Date Interaction: 12/9/2010 0:00
Date Interaction 3: 1/8/2011 0:00

Facility ID: 63427923
Facility Company: Arco 0836
Interaction: I
Interaction 1: ENFORFNL
Interaction 2: Enforcement Final
Ecology Program: TOXICS
Program Data: DMS
Facility Alt.: Not reported
Program ID: Not reported
Date Interaction: 12/9/2010 0:00

Map ID
Direction
Distance
Elevation

MAP FINDINGS

Site

Database(s)

EDR ID Number
EPA ID Number

ARCO AM PM MINI MART (Continued)

U001125598

Date Interaction 3: 1/8/2011 0:00

Facility ID: 63427923
Facility Company: Arco 0836
Interaction: I
Interaction 1: ENFORFNL
Interaction 2: Enforcement Final
Ecology Program: TOXICS
Program Data: DMS
Facility Alt.: Not reported
Program ID: Not reported
Date Interaction: 12/9/2010 0:00
Date Interaction 3: 1/8/2011 0:00

Facility ID: 63427923
Facility Company: Arco 0836
Interaction: I
Interaction 1: ENFORFNL
Interaction 2: Enforcement Final
Ecology Program: TOXICS
Program Data: DMS
Facility Alt.: Not reported
Program ID: Not reported
Date Interaction: 12/9/2010 0:00
Date Interaction 3: 1/8/2011 0:00

Facility ID: 63427923
Facility Company: Arco 0836
Interaction: I
Interaction 1: ENFORFNL
Interaction 2: Enforcement Final
Ecology Program: TOXICS
Program Data: DMS
Facility Alt.: Not reported
Program ID: Not reported
Date Interaction: 12/9/2010 0:00
Date Interaction 3: 1/8/2011 0:00

Facility ID: 63427923
Facility Company: Arco 0836
Interaction: I
Interaction 1: ENFORFNL
Interaction 2: Enforcement Final
Ecology Program: TOXICS
Program Data: DMS
Facility Alt.: Not reported
Program ID: Not reported
Date Interaction: 12/9/2010 0:00
Date Interaction 3: 1/8/2011 0:00

Facility ID: 63427923
Facility Company: Arco 0836
Interaction: I
Interaction 1: ENFORFNL
Interaction 2: Enforcement Final
Ecology Program: TOXICS
Program Data: DMS

Map ID
Direction
Distance
Elevation

MAP FINDINGS

Site

Database(s)

EDR ID Number
EPA ID Number

ARCO AM PM MINI MART (Continued)

U001125598

Facility Alt.:	Not reported
Program ID:	Not reported
Date Interaction:	12/9/2010 0:00
Date Interaction 3:	1/8/2011 0:00
Facility ID:	63427923
Facility Company:	Arco 0836
Interaction:	I
Interaction 1:	ENFORFNL
Interaction 2:	Enforcement Final
Ecology Program:	TOXICS
Program Data:	DMS
Facility Alt.:	Not reported
Program ID:	Not reported
Date Interaction:	12/9/2010 0:00
Date Interaction 3:	1/8/2011 0:00
Facility ID:	63427923
Facility Company:	Arco 0836
Interaction:	A
Interaction 1:	UST
Interaction 2:	Underground Storage Tank
Ecology Program:	TOXICS
Program Data:	UST
Facility Alt.:	ARCO FACILITY 00836 MEK CORP
Program ID:	8739
Date Interaction:	9/1/1966 0:00
Date Interaction 3:	Not reported
Facility Id:	63427923
Latitude:	47.6169999
Longitude:	-122.18526
Ecology Interest Type Code:	UST
Facility ID:	63427923
Facility Company:	Arco 0836
Interaction:	I
Interaction 1:	TIER2
Interaction 2:	Emergency/Haz Chem Rpt TIER2
Ecology Program:	HAZWASTE
Program Data:	EPCRA
Facility Alt.:	Not reported
Program ID:	WAD988484887
Date Interaction:	1/1/1988 0:00
Date Interaction 3:	7/4/1776 0:00:00
Facility ID:	63427923
Facility Company:	Arco 0836
Interaction:	A
Interaction 1:	LUST
Interaction 2:	LUST Facility
Ecology Program:	TOXICS
Program Data:	ISIS
Facility Alt.:	Not reported
Program ID:	8739
Date Interaction:	8/9/1989 0:00
Date Interaction 3:	Not reported

Map ID
Direction
Distance
Elevation

MAP FINDINGS

Site

Database(s)

EDR ID Number
EPA ID Number

ARCO AM PM MINI MART (Continued)

U001125598

Facility ID:	63427923
Facility Company:	Arco 0836
Interaction:	I
Interaction 1:	HWG
Interaction 2:	Hazardous Waste Generator
Ecology Program:	HAZWASTE
Program Data:	TURBOWASTE
Facility Alt.:	Not reported
Program ID:	WAD988484887
Date Interaction:	4/16/1991 0:00
Date Interaction 3:	12/31/2004 0:00
Facility ID:	63427923
Facility Company:	Arco 0836
Interaction:	I
Interaction 1:	HWOTHER
Interaction 2:	Haz Waste Management Activity
Ecology Program:	HAZWASTE
Program Data:	TURBOWASTE
Facility Alt.:	ARCO 0836
Program ID:	WAD988484887
Date Interaction:	12/31/2004 0:00
Date Interaction 3:	10/30/2009 0:00
Facility ID:	63427923
Facility Company:	Arco 0836
Interaction:	I
Interaction 1:	HWG
Interaction 2:	Hazardous Waste Generator
Ecology Program:	HAZWASTE
Program Data:	TURBOWASTE
Facility Alt.:	Not reported
Program ID:	WAD988484887
Date Interaction:	12/31/2005 0:00
Date Interaction 3:	12/31/2008 0:00
Facility ID:	63427923
Facility Company:	Arco 0836
Interaction:	A
Interaction 1:	HWOTHER
Interaction 2:	Haz Waste Management Activity
Ecology Program:	HAZWASTE
Program Data:	TURBOWASTE
Facility Alt.:	Not reported
Program ID:	WAD988484887
Date Interaction:	12/31/2008 0:00
Date Interaction 3:	Not reported
Facility ID:	63427923
Facility Company:	Arco 0836
Interaction:	I
Interaction 1:	LSC
Interaction 2:	Local Source Control
Ecology Program:	HAZWASTE
Program Data:	LSC
Facility Alt.:	Arco 0836
Program ID:	Not reported

Map ID
Direction
Distance
Elevation

MAP FINDINGS

Site

Database(s)

EDR ID Number
EPA ID Number

ARCO AM PM MINI MART (Continued)

U001125598

Date Interaction:	6/17/2010 0:00
Date Interaction 3:	6/17/2010 0:00
Facility ID:	63427923
Facility Company:	Arco 0836
Interaction:	A
Interaction 1:	VOLCLNST
Interaction 2:	Voluntary Cleanup Sites
Ecology Program:	TOXICS
Program Data:	ISIS
Facility Alt.:	Arco 0836
Program ID:	NW2733
Date Interaction:	5/22/2013 0:00
Date Interaction 3:	Not reported
Facility ID:	63427923
Facility Company:	Arco 0836
Interaction:	I
Interaction 1:	ENFORFNL
Interaction 2:	Enforcement Final
Ecology Program:	TOXICS
Program Data:	DMS
Facility Alt.:	Not reported
Program ID:	Not reported
Date Interaction:	12/9/2010 0:00
Date Interaction 3:	1/8/2011 0:00
Facility ID:	63427923
Facility Company:	Arco 0836
Interaction:	I
Interaction 1:	ENFORFNL
Interaction 2:	Enforcement Final
Ecology Program:	TOXICS
Program Data:	DMS
Facility Alt.:	Not reported
Program ID:	Not reported
Date Interaction:	12/9/2010 0:00
Date Interaction 3:	1/8/2011 0:00
Facility ID:	63427923
Facility Company:	Arco 0836
Interaction:	I
Interaction 1:	ENFORFNL
Interaction 2:	Enforcement Final
Ecology Program:	TOXICS

Map ID
Direction
Distance
Elevation

MAP FINDINGS

Site

Database(s)

EDR ID Number
EPA ID Number

ARCO AM PM MINI MART (Continued)

U001125598

Program Data:	DMS
Facility Alt.:	Not reported
Program ID:	Not reported
Date Interaction:	12/9/2010 0:00
Date Interaction 3:	1/8/2011 0:00
Facility ID:	63427923
Facility Company:	Arco 0836
Interaction:	I
Interaction 1:	ENFORFNL
Interaction 2:	Enforcement Final
Ecology Program:	TOXICS
Program Data:	DMS
Facility Alt.:	Not reported
Program ID:	Not reported
Date Interaction:	12/9/2010 0:00
Date Interaction 3:	1/8/2011 0:00
Facility ID:	63427923
Facility Company:	Arco 0836
Interaction:	I
Interaction 1:	ENFORFNL
Interaction 2:	Enforcement Final
Ecology Program:	TOXICS
Program Data:	DMS
Facility Alt.:	Not reported
Program ID:	Not reported
Date Interaction:	12/9/2010 0:00
Date Interaction 3:	1/8/2011 0:00
Facility ID:	63427923
Facility Company:	Arco 0836
Interaction:	I
Interaction 1:	ENFORFNL
Interaction 2:	Enforcement Final
Ecology Program:	TOXICS
Program Data:	DMS
Facility Alt.:	Not reported
Program ID:	Not reported
Date Interaction:	12/9/2010 0:00
Date Interaction 3:	1/8/2011 0:00
Facility ID:	63427923
Facility Company:	Arco 0836
Interaction:	I

Map ID
Direction
Distance
Elevation

MAP FINDINGS

Site

Database(s)

EDR ID Number
EPA ID Number

ARCO AM PM MINI MART (Continued)

U001125598

Interaction 1:	ENFORFNL
Interaction 2:	Enforcement Final
Ecology Program:	TOXICS
Program Data:	DMS
Facility Alt.:	Not reported
Program ID:	Not reported
Date Interaction:	12/9/2010 0:00
Date Interaction 3:	1/8/2011 0:00
Facility ID:	63427923
Facility Company:	Arco 0836
Interaction:	I
Interaction 1:	ENFORFNL
Interaction 2:	Enforcement Final
Ecology Program:	TOXICS
Program Data:	DMS
Facility Alt.:	Not reported
Program ID:	Not reported
Date Interaction:	12/9/2010 0:00
Date Interaction 3:	1/8/2011 0:00
Facility ID:	63427923
Facility Company:	Arco 0836
Interaction:	I
Interaction 1:	ENFORFNL
Interaction 2:	Enforcement Final
Ecology Program:	TOXICS
Program Data:	DMS
Facility Alt.:	Not reported
Program ID:	Not reported
Date Interaction:	12/9/2010 0:00
Date Interaction 3:	1/8/2011 0:00
Facility ID:	63427923
Facility Company:	Arco 0836
Interaction:	A
Interaction 1:	UST
Interaction 2:	Underground Storage Tank
Ecology Program:	TOXICS
Program Data:	UST
Facility Alt.:	ARCO FACILITY 00836 MEK CORP
Program ID:	8739
Date Interaction:	9/1/1966 0:00
Date Interaction 3:	Not reported
Facility Id:	63427923
Latitude:	47.6169999
Longitude:	-122.18526
Ecology Interest Type Code:	VOLCLNST
Facility ID:	63427923
Facility Company:	Arco 0836
Interaction:	I
Interaction 1:	TIER2
Interaction 2:	Emergency/Haz Chem Rpt TIER2
Ecology Program:	HAZWASTE
Program Data:	EPCRA

Map ID
Direction
Distance
Elevation

MAP FINDINGS

Site

Database(s)

EDR ID Number
EPA ID Number

ARCO AM PM MINI MART (Continued)

U001125598

Facility Alt.:	Not reported
Program ID:	WAD988484887
Date Interaction:	1/1/1988 0:00
Date Interaction 3:	7/4/1776 0:00:00
Facility ID:	63427923
Facility Company:	Arco 0836
Interaction:	A
Interaction 1:	LUST
Interaction 2:	LUST Facility
Ecology Program:	TOXICS
Program Data:	ISIS
Facility Alt.:	Not reported
Program ID:	8739
Date Interaction:	8/9/1989 0:00
Date Interaction 3:	Not reported
Facility ID:	63427923
Facility Company:	Arco 0836
Interaction:	I
Interaction 1:	HWG
Interaction 2:	Hazardous Waste Generator
Ecology Program:	HAZWASTE
Program Data:	TURBOWASTE
Facility Alt.:	Not reported
Program ID:	WAD988484887
Date Interaction:	4/16/1991 0:00
Date Interaction 3:	12/31/2004 0:00
Facility ID:	63427923
Facility Company:	Arco 0836
Interaction:	I
Interaction 1:	HWOTHER
Interaction 2:	Haz Waste Management Activity
Ecology Program:	HAZWASTE
Program Data:	TURBOWASTE
Facility Alt.:	ARCO 0836
Program ID:	WAD988484887
Date Interaction:	12/31/2004 0:00
Date Interaction 3:	10/30/2009 0:00
Facility ID:	63427923
Facility Company:	Arco 0836
Interaction:	I
Interaction 1:	HWG
Interaction 2:	Hazardous Waste Generator
Ecology Program:	HAZWASTE
Program Data:	TURBOWASTE
Facility Alt.:	Not reported
Program ID:	WAD988484887
Date Interaction:	12/31/2005 0:00
Date Interaction 3:	12/31/2008 0:00
Facility ID:	63427923
Facility Company:	Arco 0836
Interaction:	A
Interaction 1:	HWOTHER

Map ID
Direction
Distance
Elevation

MAP FINDINGS

Site

Database(s)

EDR ID Number
EPA ID Number

ARCO AM PM MINI MART (Continued)

U001125598

Interaction 2: Haz Waste Management Activity
Ecology Program: HAZWASTE
Program Data: TURBOWASTE
Facility Alt.: Not reported
Program ID: WAD988484887
Date Interaction: 12/31/2008 0:00
Date Interaction 3: Not reported

Facility ID: 63427923
Facility Company: Arco 0836
Interaction: I
Interaction 1: LSC
Interaction 2: Local Source Control
Ecology Program: HAZWASTE
Program Data: LSC
Facility Alt.: Arco 0836
Program ID: Not reported
Date Interaction: 6/17/2010 0:00
Date Interaction 3: 6/17/2010 0:00

Facility ID: 63427923
Facility Company: Arco 0836
Interaction: A
Interaction 1: VOLCLNST
Interaction 2: Voluntary Cleanup Sites
Ecology Program: TOXICS
Program Data: ISIS
Facility Alt.: Arco 0836
Program ID: NW2733
Date Interaction: 5/22/2013 0:00
Date Interaction 3: Not reported

Facility ID: 63427923
Facility Company: Arco 0836
Interaction: I
Interaction 1: ENFORFNL
Interaction 2: Enforcement Final
Ecology Program: TOXICS
Program Data: DMS
Facility Alt.: Not reported
Program ID: Not reported
Date Interaction: 12/9/2010 0:00
Date Interaction 3: 1/8/2011 0:00

Facility ID: 63427923
Facility Company: Arco 0836
Interaction: I
Interaction 1: ENFORFNL
Interaction 2: Enforcement Final
Ecology Program: TOXICS
Program Data: DMS
Facility Alt.: Not reported
Program ID: Not reported
Date Interaction: 12/9/2010 0:00
Date Interaction 3: 1/8/2011 0:00

Facility ID: 63427923

Map ID
Direction
Distance
Elevation

MAP FINDINGS

Site

Database(s)

EDR ID Number
EPA ID Number

ARCO AM PM MINI MART (Continued)

U001125598

Facility Company: Arco 0836
Interaction: I
Interaction 1: ENFORFNL
Interaction 2: Enforcement Final
Ecology Program: TOXICS
Program Data: DMS
Facility Alt.: Not reported
Program ID: Not reported
Date Interaction: 12/9/2010 0:00
Date Interaction 3: 1/8/2011 0:00

Facility ID: 63427923
Facility Company: Arco 0836
Interaction: I
Interaction 1: ENFORFNL
Interaction 2: Enforcement Final
Ecology Program: TOXICS
Program Data: DMS
Facility Alt.: Not reported
Program ID: Not reported
Date Interaction: 12/9/2010 0:00
Date Interaction 3: 1/8/2011 0:00

Facility ID: 63427923
Facility Company: Arco 0836
Interaction: I
Interaction 1: ENFORFNL
Interaction 2: Enforcement Final
Ecology Program: TOXICS
Program Data: DMS
Facility Alt.: Not reported
Program ID: Not reported
Date Interaction: 12/9/2010 0:00
Date Interaction 3: 1/8/2011 0:00

Facility ID: 63427923
Facility Company: Arco 0836
Interaction: I
Interaction 1: ENFORFNL
Interaction 2: Enforcement Final
Ecology Program: TOXICS
Program Data: DMS
Facility Alt.: Not reported
Program ID: Not reported
Date Interaction: 12/9/2010 0:00
Date Interaction 3: 1/8/2011 0:00

Facility ID: 63427923
Facility Company: Arco 0836
Interaction: I
Interaction 1: ENFORFNL
Interaction 2: Enforcement Final
Ecology Program: TOXICS
Program Data: DMS
Facility Alt.: Not reported
Program ID: Not reported
Date Interaction: 12/9/2010 0:00

Map ID
Direction
Distance
Elevation

MAP FINDINGS

Site

Database(s)

EDR ID Number
EPA ID Number

ARCO AM PM MINI MART (Continued)

U001125598

Date Interaction 3:	1/8/2011 0:00
Facility ID:	63427923
Facility Company:	Arco 0836
Interaction:	I
Interaction 1:	ENFORFNL
Interaction 2:	Enforcement Final
Ecology Program:	TOXICS
Program Data:	DMS
Facility Alt.:	Not reported
Program ID:	Not reported
Date Interaction:	12/9/2010 0:00
Date Interaction 3:	1/8/2011 0:00
Facility ID:	63427923
Facility Company:	Arco 0836
Interaction:	I
Interaction 1:	ENFORFNL
Interaction 2:	Enforcement Final
Ecology Program:	TOXICS
Program Data:	DMS
Facility Alt.:	Not reported
Program ID:	Not reported
Date Interaction:	12/9/2010 0:00
Date Interaction 3:	1/8/2011 0:00
Facility ID:	63427923
Facility Company:	Arco 0836
Interaction:	I
Interaction 1:	ENFORFNL
Interaction 2:	Enforcement Final
Ecology Program:	TOXICS
Program Data:	DMS
Facility Alt.:	Not reported
Program ID:	Not reported
Date Interaction:	12/9/2010 0:00
Date Interaction 3:	1/8/2011 0:00
Facility ID:	63427923
Facility Company:	Arco 0836
Interaction:	I
Interaction 1:	ENFORFNL
Interaction 2:	Enforcement Final
Ecology Program:	TOXICS
Program Data:	DMS
Facility Alt.:	Not reported
Program ID:	Not reported
Date Interaction:	12/9/2010 0:00
Date Interaction 3:	1/8/2011 0:00
Facility ID:	63427923
Facility Company:	Arco 0836
Interaction:	A
Interaction 1:	UST
Interaction 2:	Underground Storage Tank
Ecology Program:	TOXICS
Program Data:	UST

Map ID
Direction
Distance
Elevation

MAP FINDINGS

Site

Database(s)

EDR ID Number
EPA ID Number

ARCO AM PM MINI MART (Continued)

U001125598

Facility Alt.: ARCO FACILITY 00836 MEK CORP
Program ID: 8739
Date Interaction: 9/1/1966 0:00
Date Interaction 3: Not reported

Facility Id: 63427923
Latitude: 47.6169999
Longitude: -122.18526
Ecology Interest Type Code: HWOTHER
Facility ID: 63427923
Facility Company: Arco 0836
Interaction: I
Interaction 1: TIER2
Interaction 2: Emergency/Haz Chem Rpt TIER2
Ecology Program: HAZWASTE
Program Data: EPCRA
Facility Alt.: Not reported
Program ID: WAD988484887
Date Interaction: 1/1/1988 0:00
Date Interaction 3: 7/4/1776 0:00:00

Facility ID: 63427923
Facility Company: Arco 0836
Interaction: A
Interaction 1: LUST
Interaction 2: LUST Facility
Ecology Program: TOXICS
Program Data: ISIS
Facility Alt.: Not reported
Program ID: 8739
Date Interaction: 8/9/1989 0:00
Date Interaction 3: Not reported

Facility ID: 63427923
Facility Company: Arco 0836
Interaction: I
Interaction 1: HWG
Interaction 2: Hazardous Waste Generator
Ecology Program: HAZWASTE
Program Data: TURBOWASTE
Facility Alt.: Not reported
Program ID: WAD988484887
Date Interaction: 4/16/1991 0:00
Date Interaction 3: 12/31/2004 0:00

Facility ID: 63427923
Facility Company: Arco 0836
Interaction: I
Interaction 1: HWOTHER
Interaction 2: Haz Waste Management Activity
Ecology Program: HAZWASTE
Program Data: TURBOWASTE
Facility Alt.: ARCO 0836
Program ID: WAD988484887
Date Interaction: 12/31/2004 0:00
Date Interaction 3: 10/30/2009 0:00

Map ID
Direction
Distance
Elevation

MAP FINDINGS

Site

Database(s)

EDR ID Number
EPA ID Number

ARCO AM PM MINI MART (Continued)

U001125598

Facility ID:	63427923
Facility Company:	Arco 0836
Interaction:	I
Interaction 1:	HWG
Interaction 2:	Hazardous Waste Generator
Ecology Program:	HAZWASTE
Program Data:	TURBOWASTE
Facility Alt.:	Not reported
Program ID:	WAD988484887
Date Interaction:	12/31/2005 0:00
Date Interaction 3:	12/31/2008 0:00
Facility ID:	63427923
Facility Company:	Arco 0836
Interaction:	A
Interaction 1:	HWOTHER
Interaction 2:	Haz Waste Management Activity
Ecology Program:	HAZWASTE
Program Data:	TURBOWASTE
Facility Alt.:	Not reported
Program ID:	WAD988484887
Date Interaction:	12/31/2008 0:00
Date Interaction 3:	Not reported
Facility ID:	63427923
Facility Company:	Arco 0836
Interaction:	I
Interaction 1:	LSC
Interaction 2:	Local Source Control
Ecology Program:	HAZWASTE
Program Data:	LSC
Facility Alt.:	Arco 0836
Program ID:	Not reported
Date Interaction:	6/17/2010 0:00
Date Interaction 3:	6/17/2010 0:00
Facility ID:	63427923
Facility Company:	Arco 0836
Interaction:	A
Interaction 1:	VOLCLNST
Interaction 2:	Voluntary Cleanup Sites
Ecology Program:	TOXICS
Program Data:	ISIS
Facility Alt.:	Arco 0836
Program ID:	NW2733
Date Interaction:	5/22/2013 0:00
Date Interaction 3:	Not reported
Facility ID:	63427923
Facility Company:	Arco 0836
Interaction:	I
Interaction 1:	ENFORFNL
Interaction 2:	Enforcement Final
Ecology Program:	TOXICS
Program Data:	DMS
Facility Alt.:	Not reported
Program ID:	Not reported

Map ID
Direction
Distance
Elevation

MAP FINDINGS

Site

Database(s)

EDR ID Number
EPA ID Number

ARCO AM PM MINI MART (Continued)

U001125598

Date Interaction:	12/9/2010 0:00
Date Interaction 3:	1/8/2011 0:00
Facility ID:	63427923
Facility Company:	Arco 0836
Interaction:	I
Interaction 1:	ENFORFNL
Interaction 2:	Enforcement Final
Ecology Program:	TOXICS
Program Data:	DMS
Facility Alt.:	Not reported
Program ID:	Not reported
Date Interaction:	12/9/2010 0:00
Date Interaction 3:	1/8/2011 0:00
Facility ID:	63427923
Facility Company:	Arco 0836
Interaction:	I
Interaction 1:	ENFORFNL
Interaction 2:	Enforcement Final
Ecology Program:	TOXICS
Program Data:	DMS
Facility Alt.:	Not reported
Program ID:	Not reported
Date Interaction:	12/9/2010 0:00
Date Interaction 3:	1/8/2011 0:00
Facility ID:	63427923
Facility Company:	Arco 0836
Interaction:	I
Interaction 1:	ENFORFNL
Interaction 2:	Enforcement Final
Ecology Program:	TOXICS
Program Data:	DMS
Facility Alt.:	Not reported
Program ID:	Not reported
Date Interaction:	12/9/2010 0:00
Date Interaction 3:	1/8/2011 0:00
Facility ID:	63427923
Facility Company:	Arco 0836
Interaction:	I
Interaction 1:	ENFORFNL
Interaction 2:	Enforcement Final
Ecology Program:	TOXICS

Map ID
Direction
Distance
Elevation

MAP FINDINGS

Site

Database(s)

EDR ID Number
EPA ID Number

ARCO AM PM MINI MART (Continued)

U001125598

Program Data:	DMS
Facility Alt.:	Not reported
Program ID:	Not reported
Date Interaction:	12/9/2010 0:00
Date Interaction 3:	1/8/2011 0:00
Facility ID:	63427923
Facility Company:	Arco 0836
Interaction:	I
Interaction 1:	ENFORFNL
Interaction 2:	Enforcement Final
Ecology Program:	TOXICS
Program Data:	DMS
Facility Alt.:	Not reported
Program ID:	Not reported
Date Interaction:	12/9/2010 0:00
Date Interaction 3:	1/8/2011 0:00
Facility ID:	63427923
Facility Company:	Arco 0836
Interaction:	I
Interaction 1:	ENFORFNL
Interaction 2:	Enforcement Final
Ecology Program:	TOXICS
Program Data:	DMS
Facility Alt.:	Not reported
Program ID:	Not reported
Date Interaction:	12/9/2010 0:00
Date Interaction 3:	1/8/2011 0:00
Facility ID:	63427923
Facility Company:	Arco 0836
Interaction:	I
Interaction 1:	ENFORFNL
Interaction 2:	Enforcement Final
Ecology Program:	TOXICS
Program Data:	DMS
Facility Alt.:	Not reported
Program ID:	Not reported
Date Interaction:	12/9/2010 0:00
Date Interaction 3:	1/8/2011 0:00
Facility ID:	63427923
Facility Company:	Arco 0836
Interaction:	I

Map ID
Direction
Distance
Elevation

MAP FINDINGS

Site

Database(s)

EDR ID Number
EPA ID Number

ARCO AM PM MINI MART (Continued)

U001125598

Interaction 1: ENFORFNL
Interaction 2: Enforcement Final
Ecology Program: TOXICS
Program Data: DMS
Facility Alt.: Not reported
Program ID: Not reported
Date Interaction: 12/9/2010 0:00
Date Interaction 3: 1/8/2011 0:00

Facility ID: 63427923
Facility Company: Arco 0836
Interaction: A
Interaction 1: UST
Interaction 2: Underground Storage Tank
Ecology Program: TOXICS
Program Data: UST
Facility Alt.: ARCO FACILITY 00836 MEK CORP
Program ID: 8739
Date Interaction: 9/1/1966 0:00
Date Interaction 3: Not reported

Facility Id: 63427923
Latitude: 47.6169999
Longitude: -122.18526
Ecology Interest Type Code: LSC

Facility ID: 63427923
Facility Company: Arco 0836
Interaction: I
Interaction 1: TIER2
Interaction 2: Emergency/Haz Chem Rpt TIER2
Ecology Program: HAZWASTE
Program Data: EPCRA
Facility Alt.: Not reported
Program ID: WAD988484887
Date Interaction: 1/1/1988 0:00
Date Interaction 3: 7/4/1776 0:00:00

Facility ID: 63427923
Facility Company: Arco 0836
Interaction: A
Interaction 1: LUST
Interaction 2: LUST Facility
Ecology Program: TOXICS
Program Data: ISIS
Facility Alt.: Not reported
Program ID: 8739
Date Interaction: 8/9/1989 0:00
Date Interaction 3: Not reported

Facility ID: 63427923
Facility Company: Arco 0836
Interaction: I
Interaction 1: HWG
Interaction 2: Hazardous Waste Generator
Ecology Program: HAZWASTE
Program Data: TURBOWASTE

Map ID
Direction
Distance
Elevation

MAP FINDINGS

Site

Database(s)

EDR ID Number
EPA ID Number

ARCO AM PM MINI MART (Continued)

U001125598

Facility Alt.:	Not reported
Program ID:	WAD988484887
Date Interaction:	4/16/1991 0:00
Date Interaction 3:	12/31/2004 0:00
Facility ID:	63427923
Facility Company:	Arco 0836
Interaction:	I
Interaction 1:	HWOTHER
Interaction 2:	Haz Waste Management Activity
Ecology Program:	HAZWASTE
Program Data:	TURBOWASTE
Facility Alt.:	ARCO 0836
Program ID:	WAD988484887
Date Interaction:	12/31/2004 0:00
Date Interaction 3:	10/30/2009 0:00
Facility ID:	63427923
Facility Company:	Arco 0836
Interaction:	I
Interaction 1:	HWG
Interaction 2:	Hazardous Waste Generator
Ecology Program:	HAZWASTE
Program Data:	TURBOWASTE
Facility Alt.:	Not reported
Program ID:	WAD988484887
Date Interaction:	12/31/2005 0:00
Date Interaction 3:	12/31/2008 0:00
Facility ID:	63427923
Facility Company:	Arco 0836
Interaction:	A
Interaction 1:	HWOTHER
Interaction 2:	Haz Waste Management Activity
Ecology Program:	HAZWASTE
Program Data:	TURBOWASTE
Facility Alt.:	Not reported
Program ID:	WAD988484887
Date Interaction:	12/31/2008 0:00
Date Interaction 3:	Not reported
Facility ID:	63427923
Facility Company:	Arco 0836
Interaction:	I
Interaction 1:	LSC
Interaction 2:	Local Source Control
Ecology Program:	HAZWASTE
Program Data:	LSC
Facility Alt.:	Arco 0836
Program ID:	Not reported
Date Interaction:	6/17/2010 0:00
Date Interaction 3:	6/17/2010 0:00
Facility ID:	63427923
Facility Company:	Arco 0836
Interaction:	A
Interaction 1:	VOLCLNST

Map ID
Direction
Distance
Elevation

MAP FINDINGS

Site

Database(s)

EDR ID Number
EPA ID Number

ARCO AM PM MINI MART (Continued)

U001125598

Interaction 2: Voluntary Cleanup Sites
Ecology Program: TOXICS
Program Data: ISIS
Facility Alt.: Arco 0836
Program ID: NW2733
Date Interaction: 5/22/2013 0:00
Date Interaction 3: Not reported

Facility ID: 63427923
Facility Company: Arco 0836
Interaction: I
Interaction 1: ENFORFNL
Interaction 2: Enforcement Final
Ecology Program: TOXICS
Program Data: DMS
Facility Alt.: Not reported
Program ID: Not reported
Date Interaction: 12/9/2010 0:00
Date Interaction 3: 1/8/2011 0:00

Facility ID: 63427923
Facility Company: Arco 0836
Interaction: I
Interaction 1: ENFORFNL
Interaction 2: Enforcement Final
Ecology Program: TOXICS
Program Data: DMS
Facility Alt.: Not reported
Program ID: Not reported
Date Interaction: 12/9/2010 0:00
Date Interaction 3: 1/8/2011 0:00

Facility ID: 63427923
Facility Company: Arco 0836
Interaction: I
Interaction 1: ENFORFNL
Interaction 2: Enforcement Final
Ecology Program: TOXICS
Program Data: DMS
Facility Alt.: Not reported
Program ID: Not reported
Date Interaction: 12/9/2010 0:00
Date Interaction 3: 1/8/2011 0:00

Facility ID: 63427923
Facility Company: Arco 0836
Interaction: I
Interaction 1: ENFORFNL
Interaction 2: Enforcement Final
Ecology Program: TOXICS
Program Data: DMS
Facility Alt.: Not reported
Program ID: Not reported
Date Interaction: 12/9/2010 0:00
Date Interaction 3: 1/8/2011 0:00

Facility ID: 63427923

Map ID
Direction
Distance
Elevation

MAP FINDINGS

Site

Database(s)

EDR ID Number
EPA ID Number

ARCO AM PM MINI MART (Continued)

U001125598

Facility Company: Arco 0836
Interaction: I
Interaction 1: ENFORFNL
Interaction 2: Enforcement Final
Ecology Program: TOXICS
Program Data: DMS
Facility Alt.: Not reported
Program ID: Not reported
Date Interaction: 12/9/2010 0:00
Date Interaction 3: 1/8/2011 0:00

Facility ID: 63427923
Facility Company: Arco 0836
Interaction: I
Interaction 1: ENFORFNL
Interaction 2: Enforcement Final
Ecology Program: TOXICS
Program Data: DMS
Facility Alt.: Not reported
Program ID: Not reported
Date Interaction: 12/9/2010 0:00
Date Interaction 3: 1/8/2011 0:00

Facility ID: 63427923
Facility Company: Arco 0836
Interaction: I
Interaction 1: ENFORFNL
Interaction 2: Enforcement Final
Ecology Program: TOXICS
Program Data: DMS
Facility Alt.: Not reported
Program ID: Not reported
Date Interaction: 12/9/2010 0:00
Date Interaction 3: 1/8/2011 0:00

Facility ID: 63427923
Facility Company: Arco 0836
Interaction: I
Interaction 1: ENFORFNL
Interaction 2: Enforcement Final
Ecology Program: TOXICS
Program Data: DMS
Facility Alt.: Not reported
Program ID: Not reported
Date Interaction: 12/9/2010 0:00
Date Interaction 3: 1/8/2011 0:00

Facility ID: 63427923
Facility Company: Arco 0836
Interaction: I
Interaction 1: ENFORFNL
Interaction 2: Enforcement Final
Ecology Program: TOXICS
Program Data: DMS
Facility Alt.: Not reported
Program ID: Not reported
Date Interaction: 12/9/2010 0:00

Map ID
Direction
Distance
Elevation

MAP FINDINGS

Site

Database(s)

EDR ID Number
EPA ID Number

ARCO AM PM MINI MART (Continued)

U001125598

Date Interaction 3: 1/8/2011 0:00

Facility ID: 63427923
Facility Company: Arco 0836
Interaction: I
Interaction 1: ENFORFNL
Interaction 2: Enforcement Final
Ecology Program: TOXICS
Program Data: DMS
Facility Alt.: Not reported
Program ID: Not reported
Date Interaction: 12/9/2010 0:00
Date Interaction 3: 1/8/2011 0:00

Facility ID: 63427923
Facility Company: Arco 0836
Interaction: I
Interaction 1: ENFORFNL
Interaction 2: Enforcement Final
Ecology Program: TOXICS
Program Data: DMS
Facility Alt.: Not reported
Program ID: Not reported
Date Interaction: 12/9/2010 0:00
Date Interaction 3: 1/8/2011 0:00

Facility ID: 63427923
Facility Company: Arco 0836
Interaction: A
Interaction 1: UST
Interaction 2: Underground Storage Tank
Ecology Program: TOXICS
Program Data: UST
Facility Alt.: ARCO FACILITY 00836 MEK CORP
Program ID: 8739
Date Interaction: 9/1/1966 0:00
Date Interaction 3: Not reported

Facility Id: 63427923
Latitude: 47.6169999
Longitude: -122.18526
Ecology Interest Type Code: LUST

Facility ID: 63427923
Facility Company: Arco 0836
Interaction: I
Interaction 1: TIER2
Interaction 2: Emergency/Haz Chem Rpt TIER2
Ecology Program: HAZWASTE
Program Data: EPCRA
Facility Alt.: Not reported
Program ID: WAD988484887
Date Interaction: 1/1/1988 0:00
Date Interaction 3: 7/4/1776 0:00:00

Facility ID: 63427923
Facility Company: Arco 0836

Map ID
Direction
Distance
Elevation

MAP FINDINGS

Site

Database(s)

EDR ID Number
EPA ID Number

ARCO AM PM MINI MART (Continued)

U001125598

Interaction:	A
Interaction 1:	LUST
Interaction 2:	LUST Facility
Ecology Program:	TOXICS
Program Data:	ISIS
Facility Alt.:	Not reported
Program ID:	8739
Date Interaction:	8/9/1989 0:00
Date Interaction 3:	Not reported
Facility ID:	63427923
Facility Company:	Arco 0836
Interaction:	I
Interaction 1:	HWG
Interaction 2:	Hazardous Waste Generator
Ecology Program:	HAZWASTE
Program Data:	TURBOWASTE
Facility Alt.:	Not reported
Program ID:	WAD988484887
Date Interaction:	4/16/1991 0:00
Date Interaction 3:	12/31/2004 0:00
Facility ID:	63427923
Facility Company:	Arco 0836
Interaction:	I
Interaction 1:	HWOTHER
Interaction 2:	Haz Waste Management Activity
Ecology Program:	HAZWASTE
Program Data:	TURBOWASTE
Facility Alt.:	ARCO 0836
Program ID:	WAD988484887
Date Interaction:	12/31/2004 0:00
Date Interaction 3:	10/30/2009 0:00
Facility ID:	63427923
Facility Company:	Arco 0836
Interaction:	I
Interaction 1:	HWG
Interaction 2:	Hazardous Waste Generator
Ecology Program:	HAZWASTE
Program Data:	TURBOWASTE
Facility Alt.:	Not reported
Program ID:	WAD988484887
Date Interaction:	12/31/2005 0:00
Date Interaction 3:	12/31/2008 0:00
Facility ID:	63427923
Facility Company:	Arco 0836
Interaction:	A
Interaction 1:	HWOTHER
Interaction 2:	Haz Waste Management Activity
Ecology Program:	HAZWASTE
Program Data:	TURBOWASTE
Facility Alt.:	Not reported
Program ID:	WAD988484887
Date Interaction:	12/31/2008 0:00
Date Interaction 3:	Not reported

Map ID
Direction
Distance
Elevation

MAP FINDINGS

Site

Database(s)

EDR ID Number
EPA ID Number

ARCO AM PM MINI MART (Continued)

U001125598

Facility ID:	63427923
Facility Company:	Arco 0836
Interaction:	I
Interaction 1:	LSC
Interaction 2:	Local Source Control
Ecology Program:	HAZWASTE
Program Data:	LSC
Facility Alt.:	Arco 0836
Program ID:	Not reported
Date Interaction:	6/17/2010 0:00
Date Interaction 3:	6/17/2010 0:00
Facility ID:	63427923
Facility Company:	Arco 0836
Interaction:	A
Interaction 1:	VOLCLNST
Interaction 2:	Voluntary Cleanup Sites
Ecology Program:	TOXICS
Program Data:	ISIS
Facility Alt.:	Arco 0836
Program ID:	NW2733
Date Interaction:	5/22/2013 0:00
Date Interaction 3:	Not reported
Facility ID:	63427923
Facility Company:	Arco 0836
Interaction:	I
Interaction 1:	ENFORFNL
Interaction 2:	Enforcement Final
Ecology Program:	TOXICS
Program Data:	DMS
Facility Alt.:	Not reported
Program ID:	Not reported
Date Interaction:	12/9/2010 0:00
Date Interaction 3:	1/8/2011 0:00
Facility ID:	63427923
Facility Company:	Arco 0836
Interaction:	I
Interaction 1:	ENFORFNL
Interaction 2:	Enforcement Final
Ecology Program:	TOXICS
Program Data:	DMS
Facility Alt.:	Not reported
Program ID:	Not reported
Date Interaction:	12/9/2010 0:00
Date Interaction 3:	1/8/2011 0:00
Facility ID:	63427923
Facility Company:	Arco 0836
Interaction:	I
Interaction 1:	ENFORFNL
Interaction 2:	Enforcement Final
Ecology Program:	TOXICS
Program Data:	DMS
Facility Alt.:	Not reported
Program ID:	Not reported

Map ID
Direction
Distance
Elevation

MAP FINDINGS

Site

Database(s)

EDR ID Number
EPA ID Number

ARCO AM PM MINI MART (Continued)

U001125598

Date Interaction:	12/9/2010 0:00
Date Interaction 3:	1/8/2011 0:00
Facility ID:	63427923
Facility Company:	Arco 0836
Interaction:	I
Interaction 1:	ENFORFNL
Interaction 2:	Enforcement Final
Ecology Program:	TOXICS
Program Data:	DMS
Facility Alt.:	Not reported
Program ID:	Not reported
Date Interaction:	12/9/2010 0:00
Date Interaction 3:	1/8/2011 0:00
Facility ID:	63427923
Facility Company:	Arco 0836
Interaction:	I
Interaction 1:	ENFORFNL
Interaction 2:	Enforcement Final
Ecology Program:	TOXICS
Program Data:	DMS
Facility Alt.:	Not reported
Program ID:	Not reported
Date Interaction:	12/9/2010 0:00
Date Interaction 3:	1/8/2011 0:00
Facility ID:	63427923
Facility Company:	Arco 0836
Interaction:	I
Interaction 1:	ENFORFNL
Interaction 2:	Enforcement Final
Ecology Program:	TOXICS
Program Data:	DMS
Facility Alt.:	Not reported
Program ID:	Not reported
Date Interaction:	12/9/2010 0:00
Date Interaction 3:	1/8/2011 0:00
Facility ID:	63427923
Facility Company:	Arco 0836
Interaction:	I
Interaction 1:	ENFORFNL
Interaction 2:	Enforcement Final
Ecology Program:	TOXICS

Map ID
Direction
Distance
Elevation

MAP FINDINGS

Site

Database(s)

EDR ID Number
EPA ID Number

ARCO AM PM MINI MART (Continued)

U001125598

Program Data:	DMS
Facility Alt.:	Not reported
Program ID:	Not reported
Date Interaction:	12/9/2010 0:00
Date Interaction 3:	1/8/2011 0:00
Facility ID:	63427923
Facility Company:	Arco 0836
Interaction:	I
Interaction 1:	ENFORFNL
Interaction 2:	Enforcement Final
Ecology Program:	TOXICS
Program Data:	DMS
Facility Alt.:	Not reported
Program ID:	Not reported
Date Interaction:	12/9/2010 0:00
Date Interaction 3:	1/8/2011 0:00
Facility ID:	63427923
Facility Company:	Arco 0836
Interaction:	I
Interaction 1:	ENFORFNL
Interaction 2:	Enforcement Final
Ecology Program:	TOXICS
Program Data:	DMS
Facility Alt.:	Not reported
Program ID:	Not reported
Date Interaction:	12/9/2010 0:00
Date Interaction 3:	1/8/2011 0:00
Facility ID:	63427923
Facility Company:	Arco 0836
Interaction:	I
Interaction 1:	ENFORFNL
Interaction 2:	Enforcement Final
Ecology Program:	TOXICS
Program Data:	DMS
Facility Alt.:	Not reported
Program ID:	Not reported
Date Interaction:	12/9/2010 0:00
Date Interaction 3:	1/8/2011 0:00
Facility ID:	63427923
Facility Company:	Arco 0836
Interaction:	A
Interaction 1:	UST
Interaction 2:	Underground Storage Tank
Ecology Program:	TOXICS
Program Data:	UST
Facility Alt.:	ARCO FACILITY 00836 MEK CORP
Program ID:	8739
Date Interaction:	9/1/1966 0:00
Date Interaction 3:	Not reported

LUST:

Facility ID: 63427923

Map ID
Direction
Distance
Elevation

MAP FINDINGS

Site

Database(s)

EDR ID Number
EPA ID Number

ARCO AM PM MINI MART (Continued)

U001125598

Facility Status: Monitoring
Cleanup Site ID: 9966
Cleanup Unit Type: Upland
Process Type: Voluntary Cleanup Program
Alternate Name: ARCO STATION # 0836
Release Status Date: 08/28/1996
Site Response Unit Code: Northwest
Lat/Long: 47.6169999 / -122.18526

Facility ID: 63427923
Facility Status: Cleanup Started
Cleanup Site ID: 9966
Cleanup Unit Type: Upland
Process Type: Voluntary Cleanup Program
Alternate Name: ARCO STATION # 0836
Release Status Date: 02/13/2013
Site Response Unit Code: Northwest
Lat/Long: 47.6169999 / -122.18526

Facility ID: 63427923
Facility Status: Cleanup Started
Cleanup Site ID: 9966
Cleanup Unit Type: Upland
Process Type: Voluntary Cleanup Program
Alternate Name: ARCO STATION # 0836
Release Status Date: 08/24/1994
Site Response Unit Code: Northwest
Lat/Long: 47.6169999 / -122.18526

UST:

Facility ID: 63427923
Site Id: 8739
UBI: 6013044320010001
Phone Number: 7146703958
Decimal Latitude: 47.61699992
Decimal Longitude: -122.1852653

Tank Name: 1OLD
Tag Number: A0123, A5629
Tank Status: Removed
Tank Status Date: 08/06/1996
Tank Install Date: 00/01/1966
Tank Closure Date: Not reported
Capacity Range: Not reported
Tank Permit Expiration Date: 07/01/1993
Tank Upgrade Date: Not reported
Tank Spill Prevention: None
Tank Overfill Prevention: None
Tank Material: Not reported
Tank Construction: Single Wall Tank
Tank Tightness Test: Not reported
Tank Corrosion Protection: None
Tank Manifold: Not reported
Tank Release Detection: Not reported
Tank SFC Type: Not reported
Pipe Material: Not reported
Pipe Construction: Single Wall Pipe

Map ID
Direction
Distance
Elevation

MAP FINDINGS

Site

Database(s)

EDR ID Number
EPA ID Number

ARCO AM PM MINI MART (Continued)

U001125598

Pipe Primary Release Detection: Not reported
Pipe Second Release Detection: Not reported
Pipe Corrosion Protection: None
Pipe Pumping System: Pressurized System
Responsible Unit: NORTHWEST
Dispencer/Pump SFC Type: Not reported

Tank Name: 1SUP
Tag Number: A0123, A5629
Tank Status: Operational
Tank Status Date: 08/06/1996
Tank Install Date: 00/01/1992
Tank Closure Date: Not reported
Capacity Range: 10,000 to 19,999 Gallons
Tank Permit Expiration Date: 10/31/2014
Tank Upgrade Date: 02/24/1998
Tank Spill Prevention: Spill Bucket/Spill Box
Tank Overfill Prevention: Overfill Alarm
Tank Material: Fiberglass Reinforced Plastic
Tank Construction: Double Wall Tank
Tank Tightness Test: Not reported
Tank Corrosion Protection: Corrosion Resistant
Tank Manifold: Not reported
Tank Release Detection: Interstitial Monitoring
Tank SFC Type: Not reported
Pipe Material: Fiberglass
Pipe Construction: Double Wall Pipe
Pipe Primary Release Detection: Automatic Line Leak Detector (ALLD)
Pipe Second Release Detection: Annual Line Tightness Test (LTT)
Pipe Corrosion Protection: Corrosion Resistant
Pipe Pumping System: Pressurized System
Responsible Unit: NORTHWEST
Dispencer/Pump SFC Type: Not reported

Tank Name: 2OLD
Tag Number: A0123, A5629
Tank Status: Removed
Tank Status Date: 08/06/1996
Tank Install Date: 00/01/1966
Tank Closure Date: Not reported
Capacity Range: Not reported
Tank Permit Expiration Date: 07/01/1993
Tank Upgrade Date: Not reported
Tank Spill Prevention: None
Tank Overfill Prevention: None
Tank Material: Not reported
Tank Construction: Single Wall Tank
Tank Tightness Test: Not reported
Tank Corrosion Protection: None
Tank Manifold: Not reported
Tank Release Detection: Not reported
Tank SFC Type: Not reported
Pipe Material: Not reported
Pipe Construction: Single Wall Pipe
Pipe Primary Release Detection: Not reported

Map ID
Direction
Distance
Elevation

MAP FINDINGS

Site

Database(s)

EDR ID Number
EPA ID Number

ARCO AM PM MINI MART (Continued)

U001125598

Pipe Second Release Detection: Not reported
Pipe Corrosion Protection: None
Pipe Pumping System: Pressurized System
Responsible Unit: NORTHWEST
Dispenser/Pump SFC Type: Not reported

Tank Name: 2REG
Tag Number: A0123, A5629
Tank Status: Operational
Tank Status Date: 08/06/1996
Tank Install Date: 00/10/1992
Tank Closure Date: Not reported
Capacity Range: 10,000 to 19,999 Gallons
Tank Permit Expiration Date: 10/31/2014
Tank Upgrade Date: 02/24/1998
Tank Spill Prevention: Spill Bucket/Spill Box
Tank Overfill Prevention: Overfill Alarm
Tank Material: Fiberglass Reinforced Plastic
Tank Construction: Double Wall Tank
Tank Tightness Test: Not reported
Tank Corrosion Protection: Corrosion Resistant
Tank Manifold: Not reported
Tank Release Detection: Interstitial Monitoring
Tank SFC Type: Not reported
Pipe Material: Fiberglass
Pipe Construction: Double Wall Pipe
Pipe Primary Release Detection: Automatic Line Leak Detector (ALLD)
Pipe Second Release Detection: Annual Line Tightness Test (LTT)
Pipe Corrosion Protection: Corrosion Resistant
Pipe Pumping System: Pressurized System
Responsible Unit: NORTHWEST
Dispenser/Pump SFC Type: Not reported

Tank Name: 3OLD
Tag Number: A0123, A5629
Tank Status: Removed
Tank Status Date: 08/06/1996
Tank Install Date: 00/01/1966
Tank Closure Date: Not reported
Capacity Range: Not reported
Tank Permit Expiration Date: 07/01/1993
Tank Upgrade Date: Not reported
Tank Spill Prevention: None
Tank Overfill Prevention: None
Tank Material: Not reported
Tank Construction: Single Wall Tank
Tank Tightness Test: Not reported
Tank Corrosion Protection: None
Tank Manifold: Not reported
Tank Release Detection: Not reported
Tank SFC Type: Not reported
Pipe Material: Not reported
Pipe Construction: Single Wall Pipe
Pipe Primary Release Detection: Not reported
Pipe Second Release Detection: Not reported

Map ID
Direction
Distance
Elevation

MAP FINDINGS

Site

Database(s)

EDR ID Number
EPA ID Number

ARCO AM PM MINI MART (Continued)

U001125598

Pipe Corrosion Protection: None
Pipe Pumping System: Pressurized System
Responsible Unit: NORTHWEST
Dispenser/Pump SFC Type: Not reported

Tank Name: 3UNL
Tag Number: A0123, A5629
Tank Status: Operational
Tank Status Date: 08/06/1996
Tank Install Date: 00/10/1992
Tank Closure Date: Not reported
Capacity Range: 10,000 to 19,999 Gallons
Tank Permit Expiration Date: 10/31/2014
Tank Upgrade Date: 02/24/1998
Tank Spill Prevention: Spill Bucket/Spill Box
Tank Overfill Prevention: Overfill Alarm
Tank Material: Fiberglass Reinforced Plastic
Tank Construction: Double Wall Tank
Tank Tightness Test: Not reported
Tank Corrosion Protection: Corrosion Resistant
Tank Manifold: Not reported
Tank Release Detection: Interstitial Monitoring
Tank SFC Type: Not reported
Pipe Material: Fiberglass
Pipe Construction: Double Wall Pipe
Pipe Primary Release Detection: Automatic Line Leak Detector (ALLD)
Pipe Second Release Detection: Annual Line Tightness Test (LTT)
Pipe Corrosion Protection: Corrosion Resistant
Pipe Pumping System: Pressurized System
Responsible Unit: NORTHWEST
Dispenser/Pump SFC Type: Not reported

Tank Name: 4OLD
Tag Number: A0123, A5629
Tank Status: Removed
Tank Status Date: 08/06/1996
Tank Install Date: 00/01/1973
Tank Closure Date: Not reported
Capacity Range: Not reported
Tank Permit Expiration Date: 07/01/1993
Tank Upgrade Date: Not reported
Tank Spill Prevention: None
Tank Overfill Prevention: None
Tank Material: Not reported
Tank Construction: Single Wall Tank
Tank Tightness Test: Not reported
Tank Corrosion Protection: None
Tank Manifold: Not reported
Tank Release Detection: Not reported
Tank SFC Type: Not reported
Pipe Material: Not reported
Pipe Construction: Single Wall Pipe
Pipe Primary Release Detection: Not reported
Pipe Second Release Detection: Not reported
Pipe Corrosion Protection: None

Map ID
Direction
Distance
Elevation

MAP FINDINGS

Site

Database(s)

EDR ID Number
EPA ID Number

ARCO AM PM MINI MART (Continued)

U001125598

Pipe Pumping System: Pressurized System
Responsible Unit: NORTHWEST
Dispencer/Pump SFC Type: Not reported

Tank Name: 4UNL
Tag Number: A0123, A5629
Tank Status: Operational
Tank Status Date: 08/06/1996
Tank Install Date: 00/01/1992
Tank Closure Date: Not reported
Capacity Range: 10,000 to 19,999 Gallons
Tank Permit Expiration Date: 10/31/2014
Tank Upgrade Date: 02/24/1998
Tank Spill Prevention: Spill Bucket/Spill Box
Tank Overfill Prevention: Overfill Alarm
Tank Material: Fiberglass Reinforced Plastic
Tank Construction: Double Wall Tank
Tank Tightness Test: Not reported
Tank Corrosion Protection: Corrosion Resistant
Tank Manifold: Not reported
Tank Release Detection: Interstitial Monitoring
Tank SFC Type: Not reported
Pipe Material: Fiberglass
Pipe Construction: Double Wall Pipe
Pipe Primary Release Detection: Automatic Line Leak Detector (ALLD)
Pipe Second Release Detection: Annual Line Tightness Test (LTT)
Pipe Corrosion Protection: Corrosion Resistant
Pipe Pumping System: Pressurized System
Responsible Unit: NORTHWEST
Dispencer/Pump SFC Type: Not reported

Tank Name: 5OLD
Tag Number: A0123, A5629
Tank Status: Removed
Tank Status Date: 08/06/1996
Tank Install Date: 00/01/1976
Tank Closure Date: Not reported
Capacity Range: Not reported
Tank Permit Expiration Date: 07/01/1993
Tank Upgrade Date: Not reported
Tank Spill Prevention: None
Tank Overfill Prevention: None
Tank Material: Not reported
Tank Construction: Single Wall Tank
Tank Tightness Test: Not reported
Tank Corrosion Protection: None
Tank Manifold: Not reported
Tank Release Detection: Not reported
Tank SFC Type: Not reported
Pipe Material: Not reported
Pipe Construction: Single Wall Pipe
Pipe Primary Release Detection: Not reported
Pipe Second Release Detection: Not reported
Pipe Corrosion Protection: None
Pipe Pumping System: Pressurized System

Map ID
Direction
Distance
Elevation

MAP FINDINGS

Site

Database(s)

EDR ID Number
EPA ID Number

ARCO AM PM MINI MART (Continued)

U001125598

Responsible Unit: NORTHWEST
Dispenser/Pump SFC Type: Not reported

VCP:

edr_fstat: WA
edr_fzip: 98005
edr_fcnty: KING
edr_zip: Not reported
Facility ID: 63427923
VCP Status: Yes
VCP: Not reported
Ecology Status: Not reported
NFA Type: Not reported
Date NFA: Not reported
Rank: N
Cleanup Siteid: 9966

edr_fstat: WA
edr_fzip: 98005
edr_fcnty: KING
edr_zip: Not reported
Facility ID: 63427923
VCP Status: Yes
VCP: Not reported
Ecology Status: Not reported
NFA Type: Not reported
Date NFA: Not reported
Rank: N
Cleanup Siteid: 9966

edr_fstat: WA
edr_fzip: 98005
edr_fcnty: KING
edr_zip: Not reported
Facility ID: 63427923
VCP Status: Yes
VCP: Not reported
Ecology Status: Not reported
NFA Type: Not reported
Date NFA: Not reported
Rank: N
Cleanup Siteid: 9966

374
SW
1/2-1
0.733 mi.
3870 ft.

BROOKS CHEVROLET INC
430 116TH AVE NE
BELLEVUE, WA 98004

CSCSL **U004020867**
ALLSITES **N/A**
LUST
UST
VCP

Relative:
Lower

CSCSL:
Facility ID: 33818696
Region: Northwest
Lat/Long: 47.61477 / -122.18552
Brownfield Status: Not reported
Rank Status: N
Clean Up Siteid: 5893
Site Status: Cleanup Started

Actual:
114 ft.

Map ID
Direction
Distance
Elevation

MAP FINDINGS

Site

Database(s)

EDR ID Number
EPA ID Number

BROOKS CHEVROLET INC (Continued)

U004020867

PSI?: Not reported
Contaminant Name: Benzene
Ground Water: Confirmed Above Cleanup Level
Surface Water: Not reported
Soil: Confirmed Above Cleanup Level
Sediment: Not reported
Air: Not reported
Bedrock: Not reported
Responsible Unit: Northwest

Facility ID: 33818696
Region: Northwest
Lat/Long: 47.61477 / -122.18552
Brownfield Status: Not reported
Rank Status: N
Clean Up Siteid: 5893
Site Status: Cleanup Started
PSI?: Not reported
Contaminant Name: Methyl tertiary-butyl ether
Ground Water: Confirmed Above Cleanup Level
Surface Water: Not reported
Soil: Confirmed Above Cleanup Level
Sediment: Not reported
Air: Not reported
Bedrock: Not reported
Responsible Unit: Northwest

Facility ID: 33818696
Region: Northwest
Lat/Long: 47.61477 / -122.18552
Brownfield Status: Not reported
Rank Status: N
Clean Up Siteid: 5893
Site Status: Cleanup Started
PSI?: Not reported
Contaminant Name: Non-Halogenated Solvents
Ground Water: Confirmed Above Cleanup Level
Surface Water: Not reported
Soil: Confirmed Above Cleanup Level
Sediment: Not reported
Air: Not reported
Bedrock: Not reported
Responsible Unit: Northwest

Facility ID: 33818696
Region: Northwest
Lat/Long: 47.61477 / -122.18552
Brownfield Status: Not reported
Rank Status: N
Clean Up Siteid: 5893
Site Status: Cleanup Started
PSI?: Not reported
Contaminant Name: Petroleum-Diesel
Ground Water: Confirmed Above Cleanup Level
Surface Water: Not reported
Soil: Confirmed Above Cleanup Level
Sediment: Not reported

Map ID
Direction
Distance
Elevation

MAP FINDINGS

Site

Database(s)

EDR ID Number
EPA ID Number

BROOKS CHEVROLET INC (Continued)

U004020867

Air: Not reported
Bedrock: Not reported
Responsible Unit: Northwest

Facility ID: 33818696
Region: Northwest
Lat/Long: 47.61477 / -122.18552
Brownfield Status: Not reported
Rank Status: N
Clean Up Siteid: 5893
Site Status: Cleanup Started
PSI?: Not reported
Contaminant Name: Petroleum-Gasoline
Ground Water: Confirmed Above Cleanup Level
Surface Water: Not reported
Soil: Confirmed Above Cleanup Level
Sediment: Not reported
Air: Not reported
Bedrock: Not reported
Responsible Unit: Northwest

Facility ID: 33818696
Region: Northwest
Lat/Long: 47.61477 / -122.18552
Brownfield Status: Not reported
Rank Status: N
Clean Up Siteid: 5893
Site Status: Cleanup Started
PSI?: Not reported
Contaminant Name: Petroleum-Other
Ground Water: Confirmed Above Cleanup Level
Surface Water: Not reported
Soil: Confirmed Above Cleanup Level
Sediment: Not reported
Air: Not reported
Bedrock: Not reported
Responsible Unit: Northwest

ALLSITES:

Facility Id: 33818696
Latitude: 47.61477
Longitude: -122.18552
Ecology Interest Type Code: VOLCLNST
Facility ID: 33818696
Facility Company: Chevrolet of Bellevue
Interaction: I
Interaction 1: HWG
Interaction 2: Hazardous Waste Generator
Ecology Program: HAZWASTE
Program Data: TURBOWASTE
Facility Alt.: Not reported
Program ID: WAD027259225
Date Interaction: 7/30/1986 0:00
Date Interaction 3: 12/31/2003 0:00

Facility ID: 33818696
Facility Company: Chevrolet of Bellevue

Map ID
Direction
Distance
Elevation

MAP FINDINGS

Site

Database(s)

EDR ID Number
EPA ID Number

BROOKS CHEVROLET INC (Continued)

U004020867

Interaction: I
Interaction 1: HWP
Interaction 2: Hazardous Waste Planner
Ecology Program: HAZWASTE
Program Data: HWPPRT
Facility Alt.: Not reported
Program ID: WAD027259225
Date Interaction: 1/1/1993 0:00
Date Interaction 3: 12/31/1993 0:00

Facility ID: 33818696
Facility Company: Chevrolet of Bellevue
Interaction: A
Interaction 1: LUST
Interaction 2: LUST Facility
Ecology Program: TOXICS
Program Data: ISIS
Facility Alt.: Not reported
Program ID: 1308
Date Interaction: 6/19/1995 0:00
Date Interaction 3: Not reported

Facility ID: 33818696
Facility Company: Chevrolet of Bellevue
Interaction: I
Interaction 1: VOLCLNST
Interaction 2: Voluntary Cleanup Sites
Ecology Program: TOXICS
Program Data: ISIS
Facility Alt.: Chevrolet of Bellevue
Program ID: NW0198
Date Interaction: 1/22/1999 0:00
Date Interaction 3: 8/17/2007 0:00

Facility ID: 33818696
Facility Company: Chevrolet of Bellevue
Interaction: I
Interaction 1: SCS
Interaction 2: State Cleanup Site
Ecology Program: TOXICS
Program Data: ISIS
Facility Alt.: Chevrolet of Bellevue
Program ID: Not reported
Date Interaction: 8/17/2007 0:00
Date Interaction 3: 5/13/2008 0:00

Facility ID: 33818696
Facility Company: Chevrolet of Bellevue
Interaction: A
Interaction 1: VOLCLNST
Interaction 2: Voluntary Cleanup Sites
Ecology Program: TOXICS
Program Data: ISIS
Facility Alt.: Chevrolet of Bellevue
Program ID: NW1943
Date Interaction: 5/13/2008 0:00
Date Interaction 3: Not reported

Map ID
Direction
Distance
Elevation

MAP FINDINGS

Site

Database(s)

EDR ID Number
EPA ID Number

BROOKS CHEVROLET INC (Continued)

U004020867

Facility ID: 33818696
Facility Company: Chevrolet of Bellevue
Interaction: I
Interaction 1: UST
Interaction 2: Underground Storage Tank
Ecology Program: TOXICS
Program Data: UST
Facility Alt.: Not reported
Program ID: 1308
Date Interaction: 3/20/2000 0:00
Date Interaction 3: 10/5/2007 0:00

Facility Id: 33818696
Latitude: 47.61477
Longitude: -122.18552
Ecology Interest Type Code: UST
Facility ID: 33818696
Facility Company: Chevrolet of Bellevue
Interaction: I
Interaction 1: HWG
Interaction 2: Hazardous Waste Generator
Ecology Program: HAZWASTE
Program Data: TURBOWASTE
Facility Alt.: Not reported
Program ID: WAD027259225
Date Interaction: 7/30/1986 0:00
Date Interaction 3: 12/31/2003 0:00

Facility ID: 33818696
Facility Company: Chevrolet of Bellevue
Interaction: I
Interaction 1: HWP
Interaction 2: Hazardous Waste Planner
Ecology Program: HAZWASTE
Program Data: HWPPRT
Facility Alt.: Not reported
Program ID: WAD027259225
Date Interaction: 1/1/1993 0:00
Date Interaction 3: 12/31/1993 0:00

Facility ID: 33818696
Facility Company: Chevrolet of Bellevue
Interaction: A
Interaction 1: LUST
Interaction 2: LUST Facility
Ecology Program: TOXICS
Program Data: ISIS
Facility Alt.: Not reported
Program ID: 1308
Date Interaction: 6/19/1995 0:00
Date Interaction 3: Not reported

Facility ID: 33818696
Facility Company: Chevrolet of Bellevue
Interaction: I
Interaction 1: VOLCLNST

Map ID
Direction
Distance
Elevation

MAP FINDINGS

Site

Database(s)

EDR ID Number
EPA ID Number

BROOKS CHEVROLET INC (Continued)

U004020867

Interaction 2: Voluntary Cleanup Sites
Ecology Program: TOXICS
Program Data: ISIS
Facility Alt.: Chevrolet of Bellevue
Program ID: NW0198
Date Interaction: 1/22/1999 0:00
Date Interaction 3: 8/17/2007 0:00

Facility ID: 33818696
Facility Company: Chevrolet of Bellevue
Interaction: I
Interaction 1: SCS
Interaction 2: State Cleanup Site
Ecology Program: TOXICS
Program Data: ISIS
Facility Alt.: Chevrolet of Bellevue
Program ID: Not reported
Date Interaction: 8/17/2007 0:00
Date Interaction 3: 5/13/2008 0:00

Facility ID: 33818696
Facility Company: Chevrolet of Bellevue
Interaction: A
Interaction 1: VOLCLNST
Interaction 2: Voluntary Cleanup Sites
Ecology Program: TOXICS
Program Data: ISIS
Facility Alt.: Chevrolet of Bellevue
Program ID: NW1943
Date Interaction: 5/13/2008 0:00
Date Interaction 3: Not reported

Facility ID: 33818696
Facility Company: Chevrolet of Bellevue
Interaction: I
Interaction 1: UST
Interaction 2: Underground Storage Tank
Ecology Program: TOXICS
Program Data: UST
Facility Alt.: Not reported
Program ID: 1308
Date Interaction: 3/20/2000 0:00
Date Interaction 3: 10/5/2007 0:00

Facility Id: 33818696
Latitude: 47.61477
Longitude: -122.18552
Ecology Interest Type Code: HWG
Facility ID: 33818696
Facility Company: Chevrolet of Bellevue
Interaction: I
Interaction 1: HWG
Interaction 2: Hazardous Waste Generator
Ecology Program: HAZWASTE
Program Data: TURBOWASTE
Facility Alt.: Not reported

Map ID
Direction
Distance
Elevation

MAP FINDINGS

Site

Database(s)

EDR ID Number
EPA ID Number

BROOKS CHEVROLET INC (Continued)

U004020867

Program ID:	WAD027259225
Date Interaction:	7/30/1986 0:00
Date Interaction 3:	12/31/2003 0:00
Facility ID:	33818696
Facility Company:	Chevrolet of Bellevue
Interaction:	I
Interaction 1:	HWP
Interaction 2:	Hazardous Waste Planner
Ecology Program:	HAZWASTE
Program Data:	HWPPRT
Facility Alt.:	Not reported
Program ID:	WAD027259225
Date Interaction:	1/1/1993 0:00
Date Interaction 3:	12/31/1993 0:00
Facility ID:	33818696
Facility Company:	Chevrolet of Bellevue
Interaction:	A
Interaction 1:	LUST
Interaction 2:	LUST Facility
Ecology Program:	TOXICS
Program Data:	ISIS
Facility Alt.:	Not reported
Program ID:	1308
Date Interaction:	6/19/1995 0:00
Date Interaction 3:	Not reported
Facility ID:	33818696
Facility Company:	Chevrolet of Bellevue
Interaction:	I
Interaction 1:	VOLCLNST
Interaction 2:	Voluntary Cleanup Sites
Ecology Program:	TOXICS
Program Data:	ISIS
Facility Alt.:	Chevrolet of Bellevue
Program ID:	NW0198
Date Interaction:	1/22/1999 0:00
Date Interaction 3:	8/17/2007 0:00
Facility ID:	33818696
Facility Company:	Chevrolet of Bellevue
Interaction:	I
Interaction 1:	SCS
Interaction 2:	State Cleanup Site
Ecology Program:	TOXICS
Program Data:	ISIS
Facility Alt.:	Chevrolet of Bellevue
Program ID:	Not reported
Date Interaction:	8/17/2007 0:00
Date Interaction 3:	5/13/2008 0:00
Facility ID:	33818696
Facility Company:	Chevrolet of Bellevue
Interaction:	A
Interaction 1:	VOLCLNST
Interaction 2:	Voluntary Cleanup Sites

Map ID
Direction
Distance
Elevation

MAP FINDINGS

Site

Database(s)

EDR ID Number
EPA ID Number

BROOKS CHEVROLET INC (Continued)

U004020867

Ecology Program: TOXICS
Program Data: ISIS
Facility Alt.: Chevrolet of Bellevue
Program ID: NW1943
Date Interaction: 5/13/2008 0:00
Date Interaction 3: Not reported

Facility ID: 33818696
Facility Company: Chevrolet of Bellevue
Interaction: I
Interaction 1: UST
Interaction 2: Underground Storage Tank
Ecology Program: TOXICS
Program Data: UST
Facility Alt.: Not reported
Program ID: 1308
Date Interaction: 3/20/2000 0:00
Date Interaction 3: 10/5/2007 0:00

Facility Id: 33818696
Latitude: 47.61477
Longitude: -122.18552
Ecology Interest Type Code: SCS
Facility ID: 33818696
Facility Company: Chevrolet of Bellevue
Interaction: I
Interaction 1: HWG
Interaction 2: Hazardous Waste Generator
Ecology Program: HAZWASTE
Program Data: TURBOWASTE
Facility Alt.: Not reported
Program ID: WAD027259225
Date Interaction: 7/30/1986 0:00
Date Interaction 3: 12/31/2003 0:00

Facility ID: 33818696
Facility Company: Chevrolet of Bellevue
Interaction: I
Interaction 1: HWP
Interaction 2: Hazardous Waste Planner
Ecology Program: HAZWASTE
Program Data: HWPPRT
Facility Alt.: Not reported
Program ID: WAD027259225
Date Interaction: 1/1/1993 0:00
Date Interaction 3: 12/31/1993 0:00

Facility ID: 33818696
Facility Company: Chevrolet of Bellevue
Interaction: A
Interaction 1: LUST
Interaction 2: LUST Facility
Ecology Program: TOXICS
Program Data: ISIS
Facility Alt.: Not reported
Program ID: 1308

Map ID
Direction
Distance
Elevation

MAP FINDINGS

Site

Database(s)

EDR ID Number
EPA ID Number

BROOKS CHEVROLET INC (Continued)

U004020867

Date Interaction:	6/19/1995 0:00
Date Interaction 3:	Not reported
Facility ID:	33818696
Facility Company:	Chevrolet of Bellevue
Interaction:	I
Interaction 1:	VOLCLNST
Interaction 2:	Voluntary Cleanup Sites
Ecology Program:	TOXICS
Program Data:	ISIS
Facility Alt.:	Chevrolet of Bellevue
Program ID:	NW0198
Date Interaction:	1/22/1999 0:00
Date Interaction 3:	8/17/2007 0:00
Facility ID:	33818696
Facility Company:	Chevrolet of Bellevue
Interaction:	I
Interaction 1:	SCS
Interaction 2:	State Cleanup Site
Ecology Program:	TOXICS
Program Data:	ISIS
Facility Alt.:	Chevrolet of Bellevue
Program ID:	Not reported
Date Interaction:	8/17/2007 0:00
Date Interaction 3:	5/13/2008 0:00
Facility ID:	33818696
Facility Company:	Chevrolet of Bellevue
Interaction:	A
Interaction 1:	VOLCLNST
Interaction 2:	Voluntary Cleanup Sites
Ecology Program:	TOXICS
Program Data:	ISIS
Facility Alt.:	Chevrolet of Bellevue
Program ID:	NW1943
Date Interaction:	5/13/2008 0:00
Date Interaction 3:	Not reported
Facility ID:	33818696
Facility Company:	Chevrolet of Bellevue
Interaction:	I
Interaction 1:	UST
Interaction 2:	Underground Storage Tank
Ecology Program:	TOXICS
Program Data:	UST
Facility Alt.:	Not reported
Program ID:	1308
Date Interaction:	3/20/2000 0:00
Date Interaction 3:	10/5/2007 0:00
Facility Id:	33818696
Latitude:	47.61477
Longitude:	-122.18552
Ecology Interest Type Code:	HWP
Facility ID:	33818696

Map ID
Direction
Distance
Elevation

MAP FINDINGS

Site

Database(s)

EDR ID Number
EPA ID Number

BROOKS CHEVROLET INC (Continued)

U004020867

Facility Company: Chevrolet of Bellevue
Interaction: I
Interaction 1: HWG
Interaction 2: Hazardous Waste Generator
Ecology Program: HAZWASTE
Program Data: TURBOWASTE
Facility Alt.: Not reported
Program ID: WAD027259225
Date Interaction: 7/30/1986 0:00
Date Interaction 3: 12/31/2003 0:00

Facility ID: 33818696
Facility Company: Chevrolet of Bellevue
Interaction: I
Interaction 1: HWP
Interaction 2: Hazardous Waste Planner
Ecology Program: HAZWASTE
Program Data: HWPPRT
Facility Alt.: Not reported
Program ID: WAD027259225
Date Interaction: 1/1/1993 0:00
Date Interaction 3: 12/31/1993 0:00

Facility ID: 33818696
Facility Company: Chevrolet of Bellevue
Interaction: A
Interaction 1: LUST
Interaction 2: LUST Facility
Ecology Program: TOXICS
Program Data: ISIS
Facility Alt.: Not reported
Program ID: 1308
Date Interaction: 6/19/1995 0:00
Date Interaction 3: Not reported

Facility ID: 33818696
Facility Company: Chevrolet of Bellevue
Interaction: I
Interaction 1: VOLCLNST
Interaction 2: Voluntary Cleanup Sites
Ecology Program: TOXICS
Program Data: ISIS
Facility Alt.: Chevrolet of Bellevue
Program ID: NW0198
Date Interaction: 1/22/1999 0:00
Date Interaction 3: 8/17/2007 0:00

Facility ID: 33818696
Facility Company: Chevrolet of Bellevue
Interaction: I
Interaction 1: SCS
Interaction 2: State Cleanup Site
Ecology Program: TOXICS
Program Data: ISIS
Facility Alt.: Chevrolet of Bellevue
Program ID: Not reported
Date Interaction: 8/17/2007 0:00

Map ID
Direction
Distance
Elevation

MAP FINDINGS

Site

Database(s)

EDR ID Number
EPA ID Number

BROOKS CHEVROLET INC (Continued)

U004020867

Date Interaction 3: 5/13/2008 0:00

Facility ID: 33818696
Facility Company: Chevrolet of Bellevue
Interaction: A
Interaction 1: VOLCLNST
Interaction 2: Voluntary Cleanup Sites
Ecology Program: TOXICS
Program Data: ISIS
Facility Alt.: Chevrolet of Bellevue
Program ID: NW1943
Date Interaction: 5/13/2008 0:00
Date Interaction 3: Not reported

Facility ID: 33818696
Facility Company: Chevrolet of Bellevue
Interaction: I
Interaction 1: UST
Interaction 2: Underground Storage Tank
Ecology Program: TOXICS
Program Data: UST
Facility Alt.: Not reported
Program ID: 1308
Date Interaction: 3/20/2000 0:00
Date Interaction 3: 10/5/2007 0:00

Facility Id: 33818696
Latitude: 47.61477
Longitude: -122.18552
Ecology Interest Type Code: LUST

Facility ID: 33818696
Facility Company: Chevrolet of Bellevue
Interaction: I
Interaction 1: HWG
Interaction 2: Hazardous Waste Generator
Ecology Program: HAZWASTE
Program Data: TURBOWASTE
Facility Alt.: Not reported
Program ID: WAD027259225
Date Interaction: 7/30/1986 0:00
Date Interaction 3: 12/31/2003 0:00

Facility ID: 33818696
Facility Company: Chevrolet of Bellevue
Interaction: I
Interaction 1: HWP
Interaction 2: Hazardous Waste Planner
Ecology Program: HAZWASTE
Program Data: HWPPRT
Facility Alt.: Not reported
Program ID: WAD027259225
Date Interaction: 1/1/1993 0:00
Date Interaction 3: 12/31/1993 0:00

Facility ID: 33818696
Facility Company: Chevrolet of Bellevue

Map ID
Direction
Distance
Elevation

MAP FINDINGS

Site

Database(s)

EDR ID Number
EPA ID Number

BROOKS CHEVROLET INC (Continued)

U004020867

Interaction:	A
Interaction 1:	LUST
Interaction 2:	LUST Facility
Ecology Program:	TOXICS
Program Data:	ISIS
Facility Alt.:	Not reported
Program ID:	1308
Date Interaction:	6/19/1995 0:00
Date Interaction 3:	Not reported
Facility ID:	33818696
Facility Company:	Chevrolet of Bellevue
Interaction:	I
Interaction 1:	VOLCLNST
Interaction 2:	Voluntary Cleanup Sites
Ecology Program:	TOXICS
Program Data:	ISIS
Facility Alt.:	Chevrolet of Bellevue
Program ID:	NW0198
Date Interaction:	1/22/1999 0:00
Date Interaction 3:	8/17/2007 0:00
Facility ID:	33818696
Facility Company:	Chevrolet of Bellevue
Interaction:	I
Interaction 1:	SCS
Interaction 2:	State Cleanup Site
Ecology Program:	TOXICS
Program Data:	ISIS
Facility Alt.:	Chevrolet of Bellevue
Program ID:	Not reported
Date Interaction:	8/17/2007 0:00
Date Interaction 3:	5/13/2008 0:00
Facility ID:	33818696
Facility Company:	Chevrolet of Bellevue
Interaction:	A
Interaction 1:	VOLCLNST
Interaction 2:	Voluntary Cleanup Sites
Ecology Program:	TOXICS
Program Data:	ISIS
Facility Alt.:	Chevrolet of Bellevue
Program ID:	NW1943
Date Interaction:	5/13/2008 0:00
Date Interaction 3:	Not reported
Facility ID:	33818696
Facility Company:	Chevrolet of Bellevue
Interaction:	I
Interaction 1:	UST
Interaction 2:	Underground Storage Tank
Ecology Program:	TOXICS
Program Data:	UST
Facility Alt.:	Not reported
Program ID:	1308
Date Interaction:	3/20/2000 0:00
Date Interaction 3:	10/5/2007 0:00

Map ID
Direction
Distance
Elevation

MAP FINDINGS

Site

Database(s)

EDR ID Number
EPA ID Number

BROOKS CHEVROLET INC (Continued)

U004020867

LUST:

Facility ID: 33818696
Facility Status: Cleanup Started
Cleanup Site ID: 5893
Cleanup Unit Type: Upland
Process Type: Voluntary Cleanup Program
Alternate Name: BROOKS MCKNIGHT CHEVROLET
Release Status Date: 11/16/1995
Site Response Unit Code: Northwest
Lat/Long: 47.61477 / -122.18552

UST:

Facility ID: 33818696
Site Id: 1308
UBI: 6015475780010001
Phone Number: 4254270101
Decimal Latitude: 47.61477
Decimal Longitude: -122.18552

Tank Name: 1
Tag Number: A4770, A8076
Tank Status: Removed
Tank Status Date: 08/06/1996
Tank Install Date: 00/31/1964
Tank Closure Date: Not reported
Capacity Range: Not reported
Tank Permit Expiration Date: Not reported
Tank Upgrade Date: Not reported
Tank Spill Prevention: Not reported
Tank Overfill Prevention: Not reported
Tank Material: Not reported
Tank Construction: Not reported
Tank Tightness Test: Not reported
Tank Corrosion Protection: Not reported
Tank Manifold: Not reported
Tank Release Detection: Not reported
Tank SFC Type: Not reported
Pipe Material: Not reported
Pipe Construction: Not reported
Pipe Primary Release Detection: Not reported
Pipe Second Release Detection: Not reported
Pipe Corrosion Protection: Not reported
Pipe Pumping System: Not reported
Responsible Unit: NORTHWEST
Dispencer/Pump SFC Type: Not reported

Tank Name: 2
Tag Number: A4770, A8076
Tank Status: Removed
Tank Status Date: 08/06/1996
Tank Install Date: 00/31/1964
Tank Closure Date: Not reported
Capacity Range: Not reported
Tank Permit Expiration Date: Not reported
Tank Upgrade Date: Not reported

Map ID
Direction
Distance
Elevation

MAP FINDINGS

Site

Database(s)

EDR ID Number
EPA ID Number

BROOKS CHEVROLET INC (Continued)

U004020867

Tank Spill Prevention: Not reported
Tank Overfill Prevention: Not reported
Tank Material: Not reported
Tank Construction: Not reported
Tank Tightness Test: Not reported
Tank Corrosion Protection: Not reported
Tank Manifold: Not reported
Tank Release Detection: Not reported
Tank SFC Type: Not reported
Pipe Material: Not reported
Pipe Construction: Not reported
Pipe Primary Release Detection: Not reported
Pipe Second Release Detection: Not reported
Pipe Corrosion Protection: Not reported
Pipe Pumping System: Not reported
Responsible Unit: NORTHWEST
Dispencer/Pump SFC Type: Not reported

Tank Name: 3
Tag Number: A4770, A8076
Tank Status: Closed in Place
Tank Status Date: 08/06/1996
Tank Install Date: 00/01/1970
Tank Closure Date: Not reported
Capacity Range: 111 TO 1,100 Gallons
Tank Permit Expiration Date: Not reported
Tank Upgrade Date: 01/01/2000
Tank Spill Prevention: 25 Gallons or Less
Tank Overfill Prevention: 25 Gallons or less
Tank Material: Not reported
Tank Construction: Single Wall Tank
Tank Tightness Test: Not Performed
Tank Corrosion Protection: None
Tank Manifold: Not reported
Tank Release Detection: Groundwater Monitoring
Tank SFC Type: Not reported
Pipe Material: No Piping Attached to Tank
Pipe Construction: Not reported
Pipe Primary Release Detection: Not reported
Pipe Second Release Detection: Not reported
Pipe Corrosion Protection: Not reported
Pipe Pumping System: Gravity Delivery Sys
Responsible Unit: NORTHWEST
Dispencer/Pump SFC Type: Not reported

Tank Name: 4
Tag Number: A4770, A8076
Tank Status: Removed
Tank Status Date: 08/06/1996
Tank Install Date: 00/21/1989
Tank Closure Date: Not reported
Capacity Range: 111 TO 1,100 Gallons
Tank Permit Expiration Date: Not reported
Tank Upgrade Date: Not reported
Tank Spill Prevention: None

Map ID
Direction
Distance
Elevation

MAP FINDINGS

Site

Database(s)

EDR ID Number
EPA ID Number

BROOKS CHEVROLET INC (Continued)

U004020867

Tank Overfill Prevention: Automatic Shutoff (fill pipe)
Tank Material: Fiberglass Reinforced Plastic
Tank Construction: Single Wall Tank
Tank Tightness Test: Not reported
Tank Corrosion Protection: Corrosion Resistant
Tank Manifold: Not reported
Tank Release Detection: Statistical Inventory Reconciliation
Tank SFC Type: Not reported
Pipe Material: Fiberglass
Pipe Construction: Double Wall Pipe
Pipe Primary Release Detection: Not reported
Pipe Second Release Detection: Not reported
Pipe Corrosion Protection: Corrosion Resistant
Pipe Pumping System: Gravity Delivery Sys
Responsible Unit: NORTHWEST
Dispenser/Pump SFC Type: Not reported

Tank Name: 6
Tag Number: A4770, A8076
Tank Status: Removed
Tank Status Date: 07/28/2007
Tank Install Date: 00/23/1994
Tank Closure Date: 10/05/2007
Capacity Range: 111 TO 1,100 Gallons
Tank Permit Expiration Date: 02/29/2004
Tank Upgrade Date: 08/23/1994
Tank Spill Prevention: Spill Bucket/Spill Box
Tank Overfill Prevention: Automatic Shutoff (fill pipe)
Tank Material: Fiberglass Reinforced Plastic
Tank Construction: Double Wall Tank
Tank Tightness Test: Not reported
Tank Corrosion Protection: Corrosion Resistant
Tank Manifold: Not reported
Tank Release Detection: Manual Inventory Control (daily)
Tank SFC Type: Not reported
Pipe Material: Fiberglass
Pipe Construction: Double Wall Pipe
Pipe Primary Release Detection: Safe Suction (No Leak Detection)
Pipe Second Release Detection: Not reported
Pipe Corrosion Protection: Corrosion Resistant
Pipe Pumping System: Safe Suction
Responsible Unit: NORTHWEST
Dispenser/Pump SFC Type: Not reported

VCP:

edr_fstat: WA
edr_fzip: 98004
edr_fcnty: KING
edr_zip: Not reported
Facility ID: 33818696
VCP Status: Yes
VCP: Not reported
Ecology Status: Not reported
NFA Type: Not reported
Date NFA: Not reported
Rank: N

Map ID
Direction
Distance
Elevation

MAP FINDINGS

Site

Database(s)

EDR ID Number
EPA ID Number

BROOKS CHEVROLET INC (Continued)

U004020867

Cleanup Siteid: 5893

edr_fstat: WA
edr_fzip: 98004
edr_fcnty: KING
edr_zip: Not reported
Facility ID: 33818696
VCP Status: Yes
VCP: Not reported
Ecology Status: Not reported
NFA Type: Not reported
Date NFA: Not reported
Rank: N
Cleanup Siteid: 5893

edr_fstat: WA
edr_fzip: 98004
edr_fcnty: KING
edr_zip: Not reported
Facility ID: 33818696
VCP Status: Yes
VCP: Not reported
Ecology Status: Not reported
NFA Type: Not reported
Date NFA: Not reported
Rank: N
Cleanup Siteid: 5893

edr_fstat: WA
edr_fzip: 98004
edr_fcnty: KING
edr_zip: Not reported
Facility ID: 33818696
VCP Status: Yes
VCP: Not reported
Ecology Status: Not reported
NFA Type: Not reported
Date NFA: Not reported
Rank: N
Cleanup Siteid: 5893

edr_fstat: WA
edr_fzip: 98004
edr_fcnty: KING
edr_zip: Not reported
Facility ID: 33818696
VCP Status: Yes
VCP: Not reported
Ecology Status: Not reported
NFA Type: Not reported
Date NFA: Not reported
Rank: N
Cleanup Siteid: 5893

edr_fstat: WA
edr_fzip: 98004
edr_fcnty: KING

Map ID
Direction
Distance
Elevation

MAP FINDINGS

Site

Database(s)

EDR ID Number
EPA ID Number

BROOKS CHEVROLET INC (Continued)

U004020867

edr_zip: Not reported
Facility ID: 33818696
VCP Status: Yes
VCP: Not reported
Ecology Status: Not reported
NFA Type: Not reported
Date NFA: Not reported
Rank: N
Cleanup Siteid: 5893

**375
SW
1/2-1
0.750 mi.
3958 ft.**

**UNICRAFT PRINTING
300 120TH AVE NE BLDG 6 STE114
BELLEVUE, WA 98005**

**RCRA NonGen / NLR 1000474079
FINDS WAD988481651
CSCSL
ALLSITES**

**Relative:
Lower**

RCRA NonGen / NLR:

**Actual:
135 ft.**

Date form received by agency: 01/15/1997
Facility name: UNICRAFT PRINTING
Facility address: 300 120TH AVE NE BLDG 6 STE114
BELLEVUE, WA 98005
EPA ID: WAD988481651
Mailing address: 300 120TH AVE NE
BELLEVUE, WA 98005-3020
Contact: UNICRAFT PRINTI UNICRAFT PRINTI
Contact address: 300 120TH AVE NE
BELLEVUE, WA 98005-3020
Contact country: US
Contact telephone: (000)000-0000
Contact email: Not reported
EPA Region: 10
Land type: Private
Classification: Non-Generator
Description: Handler: Non-Generators do not presently generate hazardous waste

Owner/Operator Summary:

Owner/operator name: MICHAEL B
Owner/operator address: 300 120TH AVE NE
BELLEVUE, WA 98005
Owner/operator country: US
Owner/operator telephone: (425)453-0995
Legal status: Private
Owner/Operator Type: Operator
Owner/Op start date: 02/14/1997
Owner/Op end date: Not reported
Owner/operator name: UNICRAFT PRINTI U
Owner/operator address: 300 120TH AVE NE
BELLEVUE, WA 98005
Owner/operator country: US
Owner/operator telephone: (000)000-0000
Legal status: Private
Owner/Operator Type: Owner
Owner/Op start date: 02/14/1997
Owner/Op end date: Not reported

Map ID
Direction
Distance
Elevation

MAP FINDINGS

Site

Database(s)

EDR ID Number
EPA ID Number

UNICRAFT PRINTING (Continued)

1000474079

Handler Activities Summary:

U.S. importer of hazardous waste: No
Mixed waste (haz. and radioactive): No
Recycler of hazardous waste: No
Transporter of hazardous waste: No
Treater, storer or disposer of HW: No
Underground injection activity: No
On-site burner exemption: No
Furnace exemption: No
Used oil fuel burner: No
Used oil processor: No
User oil refiner: No
Used oil fuel marketer to burner: No
Used oil Specification marketer: No
Used oil transfer facility: No
Used oil transporter: No

Violation Status: No violations found

Evaluation Action Summary:

Evaluation date: 08/01/1996
Evaluation: COMPLIANCE ASSISTANCE VISIT
Area of violation: Not reported
Date achieved compliance: Not reported
Evaluation lead agency: State

Evaluation date: 02/12/1991
Evaluation: COMPLIANCE ASSISTANCE VISIT
Area of violation: Not reported
Date achieved compliance: Not reported
Evaluation lead agency: State

FINDS:

Registry ID: 110005357531

Environmental Interest/Information System

Washington Facility / Site Identification System (WA-FSIS) provides a means to query and display data maintained by the Washington Department of Ecology. This system contains key information for each facility/site that is currently, or has been, of interest to the Air Quality, Dam Safety, Hazardous Waste, Toxics Cleanup, and Water Quality Programs.

RCRAInfo is a national information system that supports the Resource Conservation and Recovery Act (RCRA) program through the tracking of events and activities related to facilities that generate, transport, and treat, store, or dispose of hazardous waste. RCRAInfo allows RCRA program staff to track the notification, permit, compliance, and corrective action activities required under RCRA.

CSCSL:

Facility ID: 16237766
Region: Northwest
Lat/Long: 47.612386863 / -122.18098236

Map ID
Direction
Distance
Elevation

MAP FINDINGS

Site

Database(s)

EDR ID Number
EPA ID Number

UNICRAFT PRINTING (Continued)

1000474079

Brownfield Status: Not reported
Rank Status: N
Clean Up Siteid: 3136
Site Status: Awaiting Cleanup
PSI?: Not reported
Contaminant Name: Halogenated Organics
Ground Water: Confirmed Above Cleanup Level
Surface Water: Not reported
Soil: Remediated
Sediment: Not reported
Air: Not reported
Bedrock: Not reported
Responsible Unit: Northwest

Facility ID: 16237766
Region: Northwest
Lat/Long: 47.612386863 / -122.18098236
Brownfield Status: Not reported
Rank Status: N
Clean Up Siteid: 3136
Site Status: Awaiting Cleanup
PSI?: Not reported
Contaminant Name: Non-Halogenated Solvents
Ground Water: Confirmed Above Cleanup Level
Surface Water: Not reported
Soil: Remediated
Sediment: Not reported
Air: Not reported
Bedrock: Not reported
Responsible Unit: Northwest

Facility ID: 16237766
Region: Northwest
Lat/Long: 47.612386863 / -122.18098236
Brownfield Status: Not reported
Rank Status: N
Clean Up Siteid: 3136
Site Status: Awaiting Cleanup
PSI?: Not reported
Contaminant Name: Petroleum Products-Unspecified
Ground Water: Confirmed Above Cleanup Level
Surface Water: Not reported
Soil: Remediated
Sediment: Not reported
Air: Not reported
Bedrock: Not reported
Responsible Unit: Northwest

ALLSITES:

Facility Id: 16237766
Latitude: 47.6123868
Longitude: -122.18098
Ecology Interest Type Code: HWG
Facility ID: 16237766
Facility Company: Unicraft Printing
Interaction: I
Interaction 1: HWG

Map ID
Direction
Distance
Elevation

MAP FINDINGS

Site

Database(s)

EDR ID Number
EPA ID Number

UNICRAFT PRINTING (Continued)

1000474079

Interaction 2: Hazardous Waste Generator
Ecology Program: HAZWASTE
Program Data: TURBOWASTE
Facility Alt.: Not reported
Program ID: WAD988481651
Date Interaction: 1/7/1991 0:00
Date Interaction 3: 12/31/1993 0:00

Facility ID: 16237766
Facility Company: Unicraft Printing
Interaction: I
Interaction 1: HWP
Interaction 2: Hazardous Waste Planner
Ecology Program: HAZWASTE
Program Data: HWPPRT
Facility Alt.: Not reported
Program ID: WAD988481651
Date Interaction: 1/1/1993 0:00
Date Interaction 3: 12/31/1993 0:00

Facility ID: 16237766
Facility Company: Unicraft Printing
Interaction: A
Interaction 1: INDPNDNT
Interaction 2: Independent Cleanup
Ecology Program: TOXICS
Program Data: ISIS
Facility Alt.: Unicraft Printing
Program ID: Not reported
Date Interaction: 5/12/1999 0:00
Date Interaction 3: Not reported

Facility Id: 16237766
Latitude: 47.6123868
Longitude: -122.18098
Ecology Interest Type Code: INDPNDNT
Facility ID: 16237766
Facility Company: Unicraft Printing
Interaction: I
Interaction 1: HWG
Interaction 2: Hazardous Waste Generator
Ecology Program: HAZWASTE
Program Data: TURBOWASTE
Facility Alt.: Not reported
Program ID: WAD988481651
Date Interaction: 1/7/1991 0:00
Date Interaction 3: 12/31/1993 0:00

Facility ID: 16237766
Facility Company: Unicraft Printing
Interaction: I
Interaction 1: HWP
Interaction 2: Hazardous Waste Planner
Ecology Program: HAZWASTE
Program Data: HWPPRT
Facility Alt.: Not reported

Map ID
Direction
Distance
Elevation

MAP FINDINGS

Site

Database(s)

EDR ID Number
EPA ID Number

UNICRAFT PRINTING (Continued)

1000474079

Program ID: WAD988481651
Date Interaction: 1/1/1993 0:00
Date Interaction 3: 12/31/1993 0:00

Facility ID: 16237766
Facility Company: Unicraft Printing
Interaction: A
Interaction 1: INDPNDNT
Interaction 2: Independent Cleanup
Ecology Program: TOXICS
Program Data: ISIS
Facility Alt.: Unicraft Printing
Program ID: Not reported
Date Interaction: 5/12/1999 0:00
Date Interaction 3: Not reported

Facility Id: 16237766
Latitude: 47.6123868
Longitude: -122.18098
Ecology Interest Type Code: HWP
Facility ID: 16237766
Facility Company: Unicraft Printing
Interaction: I
Interaction 1: HWG
Interaction 2: Hazardous Waste Generator
Ecology Program: HAZWASTE
Program Data: TURBOWASTE
Facility Alt.: Not reported
Program ID: WAD988481651
Date Interaction: 1/7/1991 0:00
Date Interaction 3: 12/31/1993 0:00

Facility ID: 16237766
Facility Company: Unicraft Printing
Interaction: I
Interaction 1: HWP
Interaction 2: Hazardous Waste Planner
Ecology Program: HAZWASTE
Program Data: HWPPRT
Facility Alt.: Not reported
Program ID: WAD988481651
Date Interaction: 1/1/1993 0:00
Date Interaction 3: 12/31/1993 0:00

Facility ID: 16237766
Facility Company: Unicraft Printing
Interaction: A
Interaction 1: INDPNDNT
Interaction 2: Independent Cleanup
Ecology Program: TOXICS
Program Data: ISIS
Facility Alt.: Unicraft Printing
Program ID: Not reported
Date Interaction: 5/12/1999 0:00
Date Interaction 3: Not reported

Map ID
Direction
Distance
Elevation

MAP FINDINGS

Site

Database(s)

EDR ID Number
EPA ID Number

BI376
ENE
1/2-1
0.812 mi.
4287 ft.

TOP AUTO INC BELLEVUE
2011 148TH AVE NE
BELLEVUE, WA 98007
Site 1 of 2 in cluster BI

RCRA NonGen / NLR
FINDS
CSCSL
ALLSITES
LUST
UST

1000103411
WAD980982995

Relative:
Higher

RCRA NonGen / NLR:

Actual:
297 ft.

Date form received by agency: 05/19/1986
Facility name: TOP AUTO INC BELLEVUE
Facility address: 2011 148TH AVE NE
BELLEVUE, WA 98007
EPA ID: WAD980982995
Mailing address: 7200 EDGEWATER DR
OAKLAND, CA 94621-3004
Contact: TOP AUTO INC TOP AUTO INC
Contact address: 7200 EDGEWATER DR
OAKLAND, CA 94621-3004
Contact country: US
Contact telephone: (000)000-0000
Contact email: Not reported
EPA Region: 10
Land type: Private
Classification: Non-Generator
Description: Handler: Non-Generators do not presently generate hazardous waste

Owner/Operator Summary:

Owner/operator name: TOP AUTO INC T
Owner/operator address: 2011 148TH AVE NE
BELLEVUE, WA 98007
Owner/operator country: US
Owner/operator telephone: (000)000-0000
Legal status: Private
Owner/Operator Type: Owner
Owner/Op start date: 05/02/1996
Owner/Op end date: Not reported

Handler Activities Summary:

U.S. importer of hazardous waste: No
Mixed waste (haz. and radioactive): No
Recycler of hazardous waste: No
Transporter of hazardous waste: No
Treater, storer or disposer of HW: No
Underground injection activity: No
On-site burner exemption: No
Furnace exemption: No
Used oil fuel burner: No
Used oil processor: No
User oil refiner: No
Used oil fuel marketer to burner: No
Used oil Specification marketer: No
Used oil transfer facility: No
Used oil transporter: No

Violation Status: No violations found

Evaluation Action Summary:

Evaluation date: 11/15/2006

Map ID
Direction
Distance
Elevation

MAP FINDINGS

Site

Database(s)

EDR ID Number
EPA ID Number

TOP AUTO INC BELLEVUE (Continued)

1000103411

Evaluation: FOCUSED COMPLIANCE INSPECTION
Area of violation: Not reported
Date achieved compliance: Not reported
Evaluation lead agency: State

FINDS:

Registry ID: 110005337956

Environmental Interest/Information System

Washington Facility / Site Identification System (WA-FSIS) provides a means to query and display data maintained by the Washington Department of Ecology. This system contains key information for each facility/site that is currently, or has been, of interest to the Air Quality, Dam Safety, Hazardous Waste, Toxics Cleanup, and Water Quality Programs.

RCRAInfo is a national information system that supports the Resource Conservation and Recovery Act (RCRA) program through the tracking of events and activities related to facilities that generate, transport, and treat, store, or dispose of hazardous waste. RCRAInfo allows RCRA program staff to track the notification, permit, compliance, and corrective action activities required under RCRA.

CSCSL:

Facility ID: 27745576
Region: Northwest
Lat/Long: 47.62809382 / -122.14372135
Brownfield Status: Not reported
Rank Status: N
Clean Up Siteid: 8559
Site Status: Cleanup Started
PSI?: Not reported
Contaminant Name: Benzene
Ground Water: Confirmed Above Cleanup Level
Surface Water: Not reported
Soil: Confirmed Above Cleanup Level
Sediment: Not reported
Air: Not reported
Bedrock: Not reported
Responsible Unit: Northwest

Facility ID: 27745576
Region: Northwest
Lat/Long: 47.62809382 / -122.14372135
Brownfield Status: Not reported
Rank Status: N
Clean Up Siteid: 8559
Site Status: Cleanup Started
PSI?: Not reported
Contaminant Name: Petroleum-Gasoline
Ground Water: Confirmed Above Cleanup Level
Surface Water: Not reported
Soil: Confirmed Above Cleanup Level
Sediment: Not reported
Air: Not reported

Map ID
Direction
Distance
Elevation

MAP FINDINGS

Site

Database(s)

EDR ID Number
EPA ID Number

TOP AUTO INC BELLEVUE (Continued)

1000103411

Bedrock: Not reported
Responsible Unit: Northwest

ALLSITES:

Facility Id: 47193443
Latitude: 47.627931
Longitude: -122.14532
Ecology Interest Type Code: UST
Facility ID: 47193443
Facility Company: FRED MEYER BELLEVUE
Interaction: A
Interaction 1: LUST
Interaction 2: LUST Facility
Ecology Program: TOXICS
Program Data: ISIS
Facility Alt.: Not reported
Program ID: 645
Date Interaction: 4/23/1992 0:00
Date Interaction 3: Not reported

Facility ID: 47193443
Facility Company: FRED MEYER BELLEVUE
Interaction: I
Interaction 1: UST
Interaction 2: Underground Storage Tank
Ecology Program: TOXICS
Program Data: UST
Facility Alt.: Not reported
Program ID: 645
Date Interaction: 8/3/1983 0:00
Date Interaction 3: 8/6/1996 0:00

Facility Id: 27745576
Latitude: 47.6280938
Longitude: -122.14372
Ecology Interest Type Code: HWG
Facility ID: 27745576
Facility Company: Top Auto Inc Bellevue
Interaction: I
Interaction 1: HWG
Interaction 2: Hazardous Waste Generator
Ecology Program: HAZWASTE
Program Data: TURBOWASTE
Facility Alt.: Not reported
Program ID: WAD980982995
Date Interaction: 5/19/1986 0:00
Date Interaction 3: 1/28/1988 0:00

Facility ID: 27745576
Facility Company: Top Auto Inc Bellevue
Interaction: I
Interaction 1: UST
Interaction 2: Underground Storage Tank
Ecology Program: TOXICS
Program Data: UST
Facility Alt.: Not reported

Map ID
Direction
Distance
Elevation

MAP FINDINGS

Site

Database(s)

EDR ID Number
EPA ID Number

TOP AUTO INC BELLEVUE (Continued)

1000103411

Program ID: 4618
Date Interaction: 2/29/2000 0:00
Date Interaction 3: 5/3/2000 0:00

Facility Id: 27745576
Latitude: 47.6280938
Longitude: -122.14372
Ecology Interest Type Code: UST
Facility ID: 27745576
Facility Company: Top Auto Inc Bellevue
Interaction: I
Interaction 1: HWG
Interaction 2: Hazardous Waste Generator
Ecology Program: HAZWASTE
Program Data: TURBOWASTE
Facility Alt.: Not reported
Program ID: WAD980982995
Date Interaction: 5/19/1986 0:00
Date Interaction 3: 1/28/1988 0:00

Facility ID: 27745576
Facility Company: Top Auto Inc Bellevue
Interaction: I
Interaction 1: UST
Interaction 2: Underground Storage Tank
Ecology Program: TOXICS
Program Data: UST
Facility Alt.: Not reported
Program ID: 4618
Date Interaction: 2/29/2000 0:00
Date Interaction 3: 5/3/2000 0:00

Facility Id: 47193443
Latitude: 47.627931
Longitude: -122.14532
Ecology Interest Type Code: LUST
Facility ID: 47193443
Facility Company: FRED MEYER BELLEVUE
Interaction: A
Interaction 1: LUST
Interaction 2: LUST Facility
Ecology Program: TOXICS
Program Data: ISIS
Facility Alt.: Not reported
Program ID: 645
Date Interaction: 4/23/1992 0:00
Date Interaction 3: Not reported

Facility ID: 47193443
Facility Company: FRED MEYER BELLEVUE
Interaction: I
Interaction 1: UST
Interaction 2: Underground Storage Tank
Ecology Program: TOXICS
Program Data: UST

Map ID
Direction
Distance
Elevation

MAP FINDINGS

Site

Database(s)

EDR ID Number
EPA ID Number

TOP AUTO INC BELLEVUE (Continued)

1000103411

Facility Alt.: Not reported
Program ID: 645
Date Interaction: 8/3/1983 0:00
Date Interaction 3: 8/6/1996 0:00

LUST:

Facility ID: 27745576
Facility Status: Cleanup Started
Cleanup Site ID: 8559
Cleanup Unit Type: Upland
Process Type: Independent Action
Alternate Name: FRED MEYER BELLEVUE (Top Auto / Les Schwab)
Release Status Date: 06/01/1995
Site Response Unit Code: Northwest
Lat/Long: 47.6280938 / -122.14372

Facility ID: 27745576
Facility Status: Monitoring
Cleanup Site ID: 8559
Cleanup Unit Type: Upland
Process Type: Independent Action
Alternate Name: FRED MEYER BELLEVUE (Top Auto / Les Schwab)
Release Status Date: 09/18/2000
Site Response Unit Code: Northwest
Lat/Long: 47.6280938 / -122.14372

Facility ID: 27745576
Facility Status: Cleanup Started
Cleanup Site ID: 8559
Cleanup Unit Type: Upland
Process Type: Independent Action
Alternate Name: FRED MEYER BELLEVUE (Top Auto / Les Schwab)
Release Status Date: 02/07/2013
Site Response Unit Code: Northwest
Lat/Long: 47.6280938 / -122.14372

UST:

Facility ID: 27745576
Site Id: 4618
UBI: Not reported
Phone Number: 2067467604
Decimal Latitude: 47.62809382
Decimal Longitude: -122.1437214

Tank Name: 1
Tag Number: Not reported
Tank Status: Removed
Tank Status Date: 08/06/1996
Tank Install Date: 00/15/1981
Tank Closure Date: Not reported
Capacity Range: 111 TO 1,100 Gallons
Tank Permit Expiration Date: Not reported
Tank Upgrade Date: Not reported
Tank Spill Prevention: Other
Tank Overfill Prevention: Not reported

Map ID
Direction
Distance
Elevation

MAP FINDINGS

Site

Database(s)

EDR ID Number
EPA ID Number

TOP AUTO INC BELLEVUE (Continued)

1000103411

Tank Material: Steel
Tank Construction: Other
Tank Tightness Test: Not reported
Tank Corrosion Protection: Other
Tank Manifold: Not reported
Tank Release Detection: Other
Tank SFC Type: Not reported
Pipe Material: Steel
Pipe Construction: Other
Pipe Primary Release Detection: Other
Pipe Second Release Detection: Not reported
Pipe Corrosion Protection: Other
Pipe Pumping System: Other
Responsible Unit: NORTHWEST
Dispencer/Pump SFC Type: Not reported

Tank Name: 1
Tag Number: Not reported
Tank Status: Removed
Tank Status Date: 08/06/1996
Tank Install Date: 00/15/1981
Tank Closure Date: Not reported
Capacity Range: 111 TO 1,100 Gallons
Tank Permit Expiration Date: Not reported
Tank Upgrade Date: Not reported
Tank Spill Prevention: Other
Tank Overfill Prevention: Not reported
Tank Material: Steel
Tank Construction: Other
Tank Tightness Test: Not reported
Tank Corrosion Protection: Other
Tank Manifold: Not reported
Tank Release Detection: Other
Tank SFC Type: Not reported
Pipe Material: Steel
Pipe Construction: Other
Pipe Primary Release Detection: Other
Pipe Second Release Detection: Not reported
Pipe Corrosion Protection: Other
Pipe Pumping System: Other
Responsible Unit: NORTHWEST
Dispencer/Pump SFC Type: Not reported

Tank Name: 1
Tag Number: Not reported
Tank Status: Removed
Tank Status Date: 08/06/1996
Tank Install Date: 00/03/1983
Tank Closure Date: Not reported
Capacity Range: 111 TO 1,100 Gallons
Tank Permit Expiration Date: 07/31/1998
Tank Upgrade Date: Not reported
Tank Spill Prevention: None
Tank Overfill Prevention: None
Tank Material: Dielectric Coated Steel

Map ID
Direction
Distance
Elevation

MAP FINDINGS

Site

Database(s)

EDR ID Number
EPA ID Number

TOP AUTO INC BELLEVUE (Continued)

1000103411

Tank Construction: Single Wall Tank
Tank Tightness Test: Not reported
Tank Corrosion Protection: Impressed Current
Tank Manifold: Not reported
Tank Release Detection: Other
Tank SFC Type: Not reported
Pipe Material: Not reported
Pipe Construction: Other
Pipe Primary Release Detection: Other
Pipe Second Release Detection: Not reported
Pipe Corrosion Protection: None
Pipe Pumping System: Not reported
Responsible Unit: NORTHWEST
Dispencer/Pump SFC Type: Not reported

Tank Name: 1
Tag Number: Not reported
Tank Status: Removed
Tank Status Date: 08/06/1996
Tank Install Date: 00/15/1981
Tank Closure Date: Not reported
Capacity Range: 111 TO 1,100 Gallons
Tank Permit Expiration Date: Not reported
Tank Upgrade Date: Not reported
Tank Spill Prevention: Other
Tank Overfill Prevention: Not reported
Tank Material: Steel
Tank Construction: Other
Tank Tightness Test: Not reported
Tank Corrosion Protection: Other
Tank Manifold: Not reported
Tank Release Detection: Other
Tank SFC Type: Not reported
Pipe Material: Steel
Pipe Construction: Other
Pipe Primary Release Detection: Other
Pipe Second Release Detection: Not reported
Pipe Corrosion Protection: Other
Pipe Pumping System: Other
Responsible Unit: NORTHWEST
Dispencer/Pump SFC Type: Not reported

Tank Name: 1N/L
Tag Number: Not reported
Tank Status: Removed
Tank Status Date: 08/06/1996
Tank Install Date: 00/31/1964
Tank Closure Date: Not reported
Capacity Range: Not reported
Tank Permit Expiration Date: Not reported
Tank Upgrade Date: Not reported
Tank Spill Prevention: Not reported
Tank Overfill Prevention: Not reported
Tank Material: Not reported
Tank Construction: Not reported

Map ID
Direction
Distance
Elevation

MAP FINDINGS

Site

Database(s)

EDR ID Number
EPA ID Number

TOP AUTO INC BELLEVUE (Continued)

1000103411

Tank Tightness Test: Not reported
Tank Corrosion Protection: Not reported
Tank Manifold: Not reported
Tank Release Detection: Not reported
Tank SFC Type: Not reported
Pipe Material: Not reported
Pipe Construction: Not reported
Pipe Primary Release Detection: Not reported
Pipe Second Release Detection: Not reported
Pipe Corrosion Protection: Not reported
Pipe Pumping System: Not reported
Responsible Unit: NORTHWEST
Dispenser/Pump SFC Type: Not reported

Tank Name: 1N/L
Tag Number: Not reported
Tank Status: Removed
Tank Status Date: 08/06/1996
Tank Install Date: 00/31/1964
Tank Closure Date: Not reported
Capacity Range: Not reported
Tank Permit Expiration Date: Not reported
Tank Upgrade Date: Not reported
Tank Spill Prevention: Not reported
Tank Overfill Prevention: Not reported
Tank Material: Not reported
Tank Construction: Not reported
Tank Tightness Test: Not reported
Tank Corrosion Protection: Not reported
Tank Manifold: Not reported
Tank Release Detection: Not reported
Tank SFC Type: Not reported
Pipe Material: Not reported
Pipe Construction: Not reported
Pipe Primary Release Detection: Not reported
Pipe Second Release Detection: Not reported
Pipe Corrosion Protection: Not reported
Pipe Pumping System: Not reported
Responsible Unit: NORTHWEST
Dispenser/Pump SFC Type: Not reported

Tank Name: 1N/L
Tag Number: Not reported
Tank Status: Removed
Tank Status Date: 08/06/1996
Tank Install Date: 00/31/1964
Tank Closure Date: Not reported
Capacity Range: Not reported
Tank Permit Expiration Date: Not reported
Tank Upgrade Date: Not reported
Tank Spill Prevention: Not reported
Tank Overfill Prevention: Not reported
Tank Material: Not reported
Tank Construction: Not reported
Tank Tightness Test: Not reported

Map ID
Direction
Distance
Elevation

MAP FINDINGS

Site

Database(s)

EDR ID Number
EPA ID Number

TOP AUTO INC BELLEVUE (Continued)

1000103411

Tank Corrosion Protection: Not reported
Tank Manifold: Not reported
Tank Release Detection: Not reported
Tank SFC Type: Not reported
Pipe Material: Not reported
Pipe Construction: Not reported
Pipe Primary Release Detection: Not reported
Pipe Second Release Detection: Not reported
Pipe Corrosion Protection: Not reported
Pipe Pumping System: Not reported
Responsible Unit: NORTHWEST
Dispencer/Pump SFC Type: Not reported

Tank Name: 2N/L
Tag Number: Not reported
Tank Status: Removed
Tank Status Date: 08/06/1996
Tank Install Date: 00/31/1964
Tank Closure Date: Not reported
Capacity Range: Not reported
Tank Permit Expiration Date: Not reported
Tank Upgrade Date: Not reported
Tank Spill Prevention: Not reported
Tank Overfill Prevention: Not reported
Tank Material: Steel
Tank Construction: Not reported
Tank Tightness Test: Not reported
Tank Corrosion Protection: Not reported
Tank Manifold: Not reported
Tank Release Detection: Not reported
Tank SFC Type: Not reported
Pipe Material: Steel
Pipe Construction: Not reported
Pipe Primary Release Detection: Not reported
Pipe Second Release Detection: Not reported
Pipe Corrosion Protection: Not reported
Pipe Pumping System: Not reported
Responsible Unit: NORTHWEST
Dispencer/Pump SFC Type: Not reported

Tank Name: 2N/L
Tag Number: Not reported
Tank Status: Removed
Tank Status Date: 08/06/1996
Tank Install Date: 00/31/1964
Tank Closure Date: Not reported
Capacity Range: Not reported
Tank Permit Expiration Date: Not reported
Tank Upgrade Date: Not reported
Tank Spill Prevention: Not reported
Tank Overfill Prevention: Not reported
Tank Material: Steel
Tank Construction: Not reported
Tank Tightness Test: Not reported
Tank Corrosion Protection: Not reported

Map ID
Direction
Distance
Elevation

MAP FINDINGS

Site

Database(s)

EDR ID Number
EPA ID Number

TOP AUTO INC BELLEVUE (Continued)

1000103411

Tank Manifold: Not reported
Tank Release Detection: Not reported
Tank SFC Type: Not reported
Pipe Material: Steel
Pipe Construction: Not reported
Pipe Primary Release Detection: Not reported
Pipe Second Release Detection: Not reported
Pipe Corrosion Protection: Not reported
Pipe Pumping System: Not reported
Responsible Unit: NORTHWEST
Dispencer/Pump SFC Type: Not reported

Tank Name: 2N/L
Tag Number: Not reported
Tank Status: Removed
Tank Status Date: 08/06/1996
Tank Install Date: 00/31/1964
Tank Closure Date: Not reported
Capacity Range: Not reported
Tank Permit Expiration Date: Not reported
Tank Upgrade Date: Not reported
Tank Spill Prevention: Not reported
Tank Overfill Prevention: Not reported
Tank Material: Steel
Tank Construction: Not reported
Tank Tightness Test: Not reported
Tank Corrosion Protection: Not reported
Tank Manifold: Not reported
Tank Release Detection: Not reported
Tank SFC Type: Not reported
Pipe Material: Steel
Pipe Construction: Not reported
Pipe Primary Release Detection: Not reported
Pipe Second Release Detection: Not reported
Pipe Corrosion Protection: Not reported
Pipe Pumping System: Not reported
Responsible Unit: NORTHWEST
Dispencer/Pump SFC Type: Not reported

Tank Name: 3U/S
Tag Number: Not reported
Tank Status: Removed
Tank Status Date: 08/06/1996
Tank Install Date: 00/31/1964
Tank Closure Date: Not reported
Capacity Range: Not reported
Tank Permit Expiration Date: Not reported
Tank Upgrade Date: Not reported
Tank Spill Prevention: Not reported
Tank Overfill Prevention: Not reported
Tank Material: Steel
Tank Construction: Not reported
Tank Tightness Test: Not reported
Tank Corrosion Protection: Not reported
Tank Manifold: Not reported

Map ID
Direction
Distance
Elevation

MAP FINDINGS

Site

Database(s)

EDR ID Number
EPA ID Number

TOP AUTO INC BELLEVUE (Continued)

1000103411

Tank Release Detection: Not reported
Tank SFC Type: Not reported
Pipe Material: Steel
Pipe Construction: Not reported
Pipe Primary Release Detection: Not reported
Pipe Second Release Detection: Not reported
Pipe Corrosion Protection: Not reported
Pipe Pumping System: Not reported
Responsible Unit: NORTHWEST
Dispenser/Pump SFC Type: Not reported

Tank Name: 3U/S
Tag Number: Not reported
Tank Status: Removed
Tank Status Date: 08/06/1996
Tank Install Date: 00/31/1964
Tank Closure Date: Not reported
Capacity Range: Not reported
Tank Permit Expiration Date: Not reported
Tank Upgrade Date: Not reported
Tank Spill Prevention: Not reported
Tank Overfill Prevention: Not reported
Tank Material: Steel
Tank Construction: Not reported
Tank Tightness Test: Not reported
Tank Corrosion Protection: Not reported
Tank Manifold: Not reported
Tank Release Detection: Not reported
Tank SFC Type: Not reported
Pipe Material: Steel
Pipe Construction: Not reported
Pipe Primary Release Detection: Not reported
Pipe Second Release Detection: Not reported
Pipe Corrosion Protection: Not reported
Pipe Pumping System: Not reported
Responsible Unit: NORTHWEST
Dispenser/Pump SFC Type: Not reported

Tank Name: 3U/S
Tag Number: Not reported
Tank Status: Removed
Tank Status Date: 08/06/1996
Tank Install Date: 00/31/1964
Tank Closure Date: Not reported
Capacity Range: Not reported
Tank Permit Expiration Date: Not reported
Tank Upgrade Date: Not reported
Tank Spill Prevention: Not reported
Tank Overfill Prevention: Not reported
Tank Material: Steel
Tank Construction: Not reported
Tank Tightness Test: Not reported
Tank Corrosion Protection: Not reported
Tank Manifold: Not reported
Tank Release Detection: Not reported

Map ID
Direction
Distance
Elevation

MAP FINDINGS

Site

Database(s)

EDR ID Number
EPA ID Number

TOP AUTO INC BELLEVUE (Continued)

1000103411

Tank SFC Type: Not reported
Pipe Material: Steel
Pipe Construction: Not reported
Pipe Primary Release Detection: Not reported
Pipe Second Release Detection: Not reported
Pipe Corrosion Protection: Not reported
Pipe Pumping System: Not reported
Responsible Unit: NORTHWEST
Dispenser/Pump SFC Type: Not reported

BI377
East
1/2-1
0.821 mi.
4333 ft.

BP 03102
1960 148TH AVE NE
REDMOND, WA 98052
Site 2 of 2 in cluster BI

CSCSL **U003028910**
ALLSITES **N/A**
LUST
UST

Relative:
Higher

CSCSL:

Facility ID: 95497348
Region: Northwest
Lat/Long: 47.627639482 / -122.14263646
Brownfield Status: Not reported
Rank Status: N
Clean Up Siteid: 11203
Site Status: Cleanup Started
PSI?: Not reported
Contaminant Name: Benzene
Ground Water: Confirmed Above Cleanup Level
Surface Water: Not reported
Soil: Confirmed Above Cleanup Level
Sediment: Not reported
Air: Not reported
Bedrock: Not reported
Responsible Unit: Northwest

Actual:
298 ft.

Facility ID: 95497348
Region: Northwest
Lat/Long: 47.627639482 / -122.14263646
Brownfield Status: Not reported
Rank Status: N
Clean Up Siteid: 11203
Site Status: Cleanup Started
PSI?: Not reported
Contaminant Name: Lead
Ground Water: Confirmed Above Cleanup Level
Surface Water: Not reported
Soil: Confirmed Above Cleanup Level
Sediment: Not reported
Air: Not reported
Bedrock: Not reported
Responsible Unit: Northwest

Facility ID: 95497348
Region: Northwest
Lat/Long: 47.627639482 / -122.14263646
Brownfield Status: Not reported
Rank Status: N
Clean Up Siteid: 11203
Site Status: Cleanup Started

Map ID
Direction
Distance
Elevation

MAP FINDINGS

Site

Database(s)

EDR ID Number
EPA ID Number

BP 03102 (Continued)

U003028910

PSI?: Not reported
Contaminant Name: Petroleum-Diesel
Ground Water: Confirmed Above Cleanup Level
Surface Water: Not reported
Soil: Confirmed Above Cleanup Level
Sediment: Not reported
Air: Not reported
Bedrock: Not reported
Responsible Unit: Northwest

Facility ID: 95497348
Region: Northwest
Lat/Long: 47.627639482 / -122.14263646
Brownfield Status: Not reported
Rank Status: N
Clean Up Siteid: 11203
Site Status: Cleanup Started
PSI?: Not reported
Contaminant Name: Petroleum-Gasoline
Ground Water: Confirmed Above Cleanup Level
Surface Water: Not reported
Soil: Confirmed Above Cleanup Level
Sediment: Not reported
Air: Not reported
Bedrock: Not reported
Responsible Unit: Northwest

ALLSITES:

Facility Id: 95497348
Latitude: 47.6276394
Longitude: -122.14263
Ecology Interest Type Code: HWG
Facility ID: 95497348
Facility Company: BP 03102
Interaction: I
Interaction 1: HWG
Interaction 2: Hazardous Waste Generator
Ecology Program: HAZWASTE
Program Data: TURBOWASTE
Facility Alt.: Not reported
Program ID: WAD981771520
Date Interaction: 2/3/1988 0:00
Date Interaction 3: 4/15/1992 0:00

Facility ID: 95497348
Facility Company: BP 03102
Interaction: A
Interaction 1: LUST
Interaction 2: LUST Facility
Ecology Program: TOXICS
Program Data: ISIS
Facility Alt.: Not reported
Program ID: 9544
Date Interaction: 3/9/1989 0:00
Date Interaction 3: Not reported

Facility ID: 95497348

Map ID
Direction
Distance
Elevation

MAP FINDINGS

Site

Database(s)

EDR ID Number
EPA ID Number

BP 03102 (Continued)

U003028910

Facility Company: BP 03102
Interaction: I
Interaction 1: UST
Interaction 2: Underground Storage Tank
Ecology Program: TOXICS
Program Data: UST
Facility Alt.: Not reported
Program ID: 9544
Date Interaction: 1/1/1967 0:00
Date Interaction 3: 8/6/1996 0:00

Facility Id: 95497348
Latitude: 47.6276394
Longitude: -122.14263
Ecology Interest Type Code: UST
Facility ID: 95497348
Facility Company: BP 03102
Interaction: I
Interaction 1: HWG
Interaction 2: Hazardous Waste Generator
Ecology Program: HAZWASTE
Program Data: TURBOWASTE
Facility Alt.: Not reported
Program ID: WAD981771520
Date Interaction: 2/3/1988 0:00
Date Interaction 3: 4/15/1992 0:00

Facility ID: 95497348
Facility Company: BP 03102
Interaction: A
Interaction 1: LUST
Interaction 2: LUST Facility
Ecology Program: TOXICS
Program Data: ISIS
Facility Alt.: Not reported
Program ID: 9544
Date Interaction: 3/9/1989 0:00
Date Interaction 3: Not reported

Facility ID: 95497348
Facility Company: BP 03102
Interaction: I
Interaction 1: UST
Interaction 2: Underground Storage Tank
Ecology Program: TOXICS
Program Data: UST
Facility Alt.: Not reported
Program ID: 9544
Date Interaction: 1/1/1967 0:00
Date Interaction 3: 8/6/1996 0:00

Facility Id: 95497348
Latitude: 47.6276394
Longitude: -122.14263
Ecology Interest Type Code: LUST

Map ID
Direction
Distance
Elevation

MAP FINDINGS

Site

Database(s)

EDR ID Number
EPA ID Number

BP 03102 (Continued)

U003028910

Facility ID: 95497348
Facility Company: BP 03102
Interaction: I
Interaction 1: HWG
Interaction 2: Hazardous Waste Generator
Ecology Program: HAZWASTE
Program Data: TURBOWASTE
Facility Alt.: Not reported
Program ID: WAD981771520
Date Interaction: 2/3/1988 0:00
Date Interaction 3: 4/15/1992 0:00

Facility ID: 95497348
Facility Company: BP 03102
Interaction: A
Interaction 1: LUST
Interaction 2: LUST Facility
Ecology Program: TOXICS
Program Data: ISIS
Facility Alt.: Not reported
Program ID: 9544
Date Interaction: 3/9/1989 0:00
Date Interaction 3: Not reported

Facility ID: 95497348
Facility Company: BP 03102
Interaction: I
Interaction 1: UST
Interaction 2: Underground Storage Tank
Ecology Program: TOXICS
Program Data: UST
Facility Alt.: Not reported
Program ID: 9544
Date Interaction: 1/1/1967 0:00
Date Interaction 3: 8/6/1996 0:00

LUST:

Facility ID: 95497348
Facility Status: Awaiting Cleanup
Cleanup Site ID: 11203
Cleanup Unit Type: Upland
Process Type: Independent Action
Alternate Name: EXXON 70337
Release Status Date: 06/01/1995
Site Response Unit Code: Northwest
Lat/Long: 47.6276394 / -122.14263

Facility ID: 95497348
Facility Status: Cleanup Started
Cleanup Site ID: 11203
Cleanup Unit Type: Upland
Process Type: Independent Action
Alternate Name: EXXON 70337
Release Status Date: 08/20/1997
Site Response Unit Code: Northwest
Lat/Long: 47.6276394 / -122.14263

Map ID
Direction
Distance
Elevation

MAP FINDINGS

Site

Database(s)

EDR ID Number
EPA ID Number

BP 03102 (Continued)

U003028910

UST:

Facility ID: 95497348
Site Id: 9544
UBI: 6011300560010068
Phone Number: 2068747512
Decimal Latitude: 47.62763948
Decimal Longitude: -122.1426365

Tank Name: 1
Tag Number: Not reported
Tank Status: Removed
Tank Status Date: 08/06/1996
Tank Install Date: 00/01/1967
Tank Closure Date: Not reported
Capacity Range: Not reported
Tank Permit Expiration Date: 07/01/1993
Tank Upgrade Date: Not reported
Tank Spill Prevention: Not reported
Tank Overfill Prevention: Not reported
Tank Material: Steel
Tank Construction: Single Wall Tank
Tank Tightness Test: Not reported
Tank Corrosion Protection: Impressed Current
Tank Manifold: Not reported
Tank Release Detection: Manual Inventory Control (daily)
Tank SFC Type: Not reported
Pipe Material: Steel
Pipe Construction: Not reported
Pipe Primary Release Detection: Not reported
Pipe Second Release Detection: Not reported
Pipe Corrosion Protection: Not reported
Pipe Pumping System: Pressurized System
Responsible Unit: NORTHWEST
Dispenser/Pump SFC Type: Not reported

Tank Name: 2
Tag Number: Not reported
Tank Status: Removed
Tank Status Date: 08/06/1996
Tank Install Date: 00/01/1967
Tank Closure Date: Not reported
Capacity Range: Not reported
Tank Permit Expiration Date: 07/01/1993
Tank Upgrade Date: Not reported
Tank Spill Prevention: Not reported
Tank Overfill Prevention: Not reported
Tank Material: Steel
Tank Construction: Single Wall Tank
Tank Tightness Test: Not reported
Tank Corrosion Protection: Impressed Current
Tank Manifold: Not reported
Tank Release Detection: Manual Inventory Control (daily)
Tank SFC Type: Not reported
Pipe Material: Steel
Pipe Construction: Not reported
Pipe Primary Release Detection: Not reported

Map ID
Direction
Distance
Elevation

MAP FINDINGS

Site

Database(s)

EDR ID Number
EPA ID Number

BP 03102 (Continued)

U003028910

Pipe Second Release Detection: Not reported
Pipe Corrosion Protection: Not reported
Pipe Pumping System: Pressurized System
Responsible Unit: NORTHWEST
Dispenser/Pump SFC Type: Not reported

Tank Name: 3
Tag Number: Not reported
Tank Status: Removed
Tank Status Date: 08/06/1996
Tank Install Date: 00/01/1967
Tank Closure Date: Not reported
Capacity Range: Not reported
Tank Permit Expiration Date: 07/01/1993
Tank Upgrade Date: Not reported
Tank Spill Prevention: Not reported
Tank Overfill Prevention: Not reported
Tank Material: Steel
Tank Construction: Single Wall Tank
Tank Tightness Test: Not reported
Tank Corrosion Protection: Impressed Current
Tank Manifold: Not reported
Tank Release Detection: Manual Inventory Control (daily)
Tank SFC Type: Not reported
Pipe Material: Steel
Pipe Construction: Not reported
Pipe Primary Release Detection: Not reported
Pipe Second Release Detection: Not reported
Pipe Corrosion Protection: Not reported
Pipe Pumping System: Pressurized System
Responsible Unit: NORTHWEST
Dispenser/Pump SFC Type: Not reported

Tank Name: 4
Tag Number: Not reported
Tank Status: Removed
Tank Status Date: 08/06/1996
Tank Install Date: 00/01/1975
Tank Closure Date: Not reported
Capacity Range: Not reported
Tank Permit Expiration Date: 07/01/1993
Tank Upgrade Date: Not reported
Tank Spill Prevention: Not reported
Tank Overfill Prevention: Not reported
Tank Material: Steel
Tank Construction: Single Wall Tank
Tank Tightness Test: Not reported
Tank Corrosion Protection: Impressed Current
Tank Manifold: Not reported
Tank Release Detection: Manual Inventory Control (daily)
Tank SFC Type: Not reported
Pipe Material: Steel
Pipe Construction: Not reported
Pipe Primary Release Detection: Not reported
Pipe Second Release Detection: Not reported

Map ID
 Direction
 Distance
 Elevation

MAP FINDINGS

Site

Database(s)

EDR ID Number
 EPA ID Number

BP 03102 (Continued)

U003028910

Pipe Corrosion Protection: Not reported
 Pipe Pumping System: Pressurized System
 Responsible Unit: NORTHWEST
 Dispenser/Pump SFC Type: Not reported

Tank Name: 5
 Tag Number: Not reported
 Tank Status: Removed
 Tank Status Date: 08/06/1996
 Tank Install Date: 00/01/1967
 Tank Closure Date: Not reported
 Capacity Range: 111 TO 1,100 Gallons
 Tank Permit Expiration Date: 07/01/1993
 Tank Upgrade Date: Not reported
 Tank Spill Prevention: Not reported
 Tank Overfill Prevention: Not reported
 Tank Material: Steel
 Tank Construction: Single Wall Tank
 Tank Tightness Test: Not reported
 Tank Corrosion Protection: Impressed Current
 Tank Manifold: Not reported
 Tank Release Detection: Manual Inventory Control (daily)
 Tank SFC Type: Not reported
 Pipe Material: Steel
 Pipe Construction: Not reported
 Pipe Primary Release Detection: Not reported
 Pipe Second Release Detection: Not reported
 Pipe Corrosion Protection: Not reported
 Pipe Pumping System: Pressurized System
 Responsible Unit: NORTHWEST
 Dispenser/Pump SFC Type: Not reported

378
East
1/2-1
0.863 mi.
4559 ft.

SHORELINE CONSTRUCTION OVERLAKE SOUTH UTILITY PROJECT
NE 20TH ST & 148TH AVE NE
REDMOND, WA 98052

CSCSL **S114529186**
ALLSITES **N/A**
VCP

Relative:
Higher

Actual:
300 ft.

CSCSL:
 Facility ID: 6825
 Region: Northwest
 Lat/Long: 47.627794 / -122.142016
 Brownfield Status: Not reported
 Rank Status: N
 Clean Up Siteid: 12251
 Site Status: Cleanup Started
 PSI?: Not reported
 Contaminant Name: Petroleum-Diesel
 Ground Water: Confirmed Above Cleanup Level
 Surface Water: Not reported
 Soil: Not reported
 Sediment: Not reported
 Air: Not reported
 Bedrock: Not reported
 Responsible Unit: Northwest

Map ID
 Direction
 Distance
 Elevation

MAP FINDINGS

Site

Database(s)

EDR ID Number
 EPA ID Number

SHORELINE CONSTRUCTION OVERLAKE SOUTH UTILITY PROJECT (Continued)

S114529186

ALLSITES:

Facility Id: 6825
 Latitude: 47.627794
 Longitude: -122.14201
 Ecology Interest Type Code: VOLCLNST

VCP:

edr_fstat: WA
 edr_fzip: 98052
 edr_fcnty: KING
 edr_zip: Not reported
 Facility ID: 6825
 VCP Status: Yes
 VCP: Not reported
 Ecology Status: Not reported
 NFA Type: Not reported
 Date NFA: Not reported
 Rank: N
 Cleanup Siteid: 12251

**379
 SW
 1/2-1
 0.865 mi.
 4565 ft.**

**EVERED MOTORS INC
 420 116TH AVE NE
 BELLEVUE, WA 98004**

**CSCSL
 ALLSITES
 LUST
 UST**

**U004021011
 N/A**

**Relative:
 Lower**

CSCSL:

Facility ID: 52413526
 Region: Northwest
 Lat/Long: 47.614577776 / -122.18516761
 Brownfield Status: Not reported
 Rank Status: N
 Clean Up Siteid: 9539
 Site Status: Cleanup Started
 PSI?: Not reported
 Contaminant Name: Benzene
 Ground Water: Confirmed Above Cleanup Level
 Surface Water: Not reported
 Soil: Confirmed Above Cleanup Level
 Sediment: Not reported
 Air: Not reported
 Bedrock: Not reported
 Responsible Unit: Northwest

**Actual:
 85 ft.**

Facility ID: 52413526
 Region: Northwest
 Lat/Long: 47.614577776 / -122.18516761
 Brownfield Status: Not reported
 Rank Status: N
 Clean Up Siteid: 9539
 Site Status: Cleanup Started
 PSI?: Not reported
 Contaminant Name: Petroleum-Diesel
 Ground Water: Confirmed Above Cleanup Level
 Surface Water: Not reported
 Soil: Confirmed Above Cleanup Level
 Sediment: Not reported

Map ID
Direction
Distance
Elevation

MAP FINDINGS

Site

Database(s)

EDR ID Number
EPA ID Number

EVERED MOTORS INC (Continued)

U004021011

Air: Not reported
Bedrock: Not reported
Responsible Unit: Northwest

Facility ID: 52413526
Region: Northwest
Lat/Long: 47.614577776 / -122.18516761
Brownfield Status: Not reported
Rank Status: N
Clean Up Siteid: 9539
Site Status: Cleanup Started
PSI?: Not reported
Contaminant Name: Petroleum-Gasoline
Ground Water: Confirmed Above Cleanup Level
Surface Water: Not reported
Soil: Confirmed Above Cleanup Level
Sediment: Not reported
Air: Not reported
Bedrock: Not reported
Responsible Unit: Northwest

ALLSITES:

Facility Id: 52413526
Latitude: 47.6145777
Longitude: -122.18516
Ecology Interest Type Code: LUST
Facility ID: 52413526
Facility Company: Lincoln Mercury of Bellevue
Interaction: I
Interaction 1: HWG
Interaction 2: Hazardous Waste Generator
Ecology Program: HAZWASTE
Program Data: TURBOWASTE
Facility Alt.: Not reported
Program ID: WAD981763576
Date Interaction: 3/3/1987 0:00
Date Interaction 3: 12/31/2003 0:00

Facility ID: 52413526
Facility Company: Lincoln Mercury of Bellevue
Interaction: A
Interaction 1: LUST
Interaction 2: LUST Facility
Ecology Program: TOXICS
Program Data: ISIS
Facility Alt.: Not reported
Program ID: 257
Date Interaction: 9/9/1991 0:00
Date Interaction 3: Not reported

Facility ID: 52413526
Facility Company: Lincoln Mercury of Bellevue
Interaction: I
Interaction 1: HWOTHER
Interaction 2: Haz Waste Management Activity
Ecology Program: HAZWASTE
Program Data: TURBOWASTE

Map ID
Direction
Distance
Elevation

MAP FINDINGS

Site

Database(s)

EDR ID Number
EPA ID Number

EVERED MOTORS INC (Continued)

U004021011

Facility Alt.:	Not reported
Program ID:	WAD981763576
Date Interaction:	12/31/2003 0:00
Date Interaction 3:	12/31/2004 0:00
Facility ID:	52413526
Facility Company:	Lincoln Mercury of Bellevue
Interaction:	I
Interaction 1:	UST
Interaction 2:	Underground Storage Tank
Ecology Program:	TOXICS
Program Data:	UST
Facility Alt.:	Not reported
Program ID:	257
Date Interaction:	9/1/1962 0:00
Date Interaction 3:	8/6/1996 0:00
Facility Id:	52413526
Latitude:	47.6145777
Longitude:	-122.18516
Ecology Interest Type Code:	HWOTHER
Facility ID:	52413526
Facility Company:	Lincoln Mercury of Bellevue
Interaction:	I
Interaction 1:	HWG
Interaction 2:	Hazardous Waste Generator
Ecology Program:	HAZWASTE
Program Data:	TURBOWASTE
Facility Alt.:	Not reported
Program ID:	WAD981763576
Date Interaction:	3/3/1987 0:00
Date Interaction 3:	12/31/2003 0:00
Facility ID:	52413526
Facility Company:	Lincoln Mercury of Bellevue
Interaction:	A
Interaction 1:	LUST
Interaction 2:	LUST Facility
Ecology Program:	TOXICS
Program Data:	ISIS
Facility Alt.:	Not reported
Program ID:	257
Date Interaction:	9/9/1991 0:00
Date Interaction 3:	Not reported
Facility ID:	52413526
Facility Company:	Lincoln Mercury of Bellevue
Interaction:	I
Interaction 1:	HWOTHER
Interaction 2:	Haz Waste Management Activity
Ecology Program:	HAZWASTE
Program Data:	TURBOWASTE
Facility Alt.:	Not reported
Program ID:	WAD981763576
Date Interaction:	12/31/2003 0:00
Date Interaction 3:	12/31/2004 0:00

Map ID
Direction
Distance
Elevation

MAP FINDINGS

Site

Database(s)

EDR ID Number
EPA ID Number

EVERED MOTORS INC (Continued)

U004021011

Facility ID: 52413526
Facility Company: Lincoln Mercury of Bellevue
Interaction: I
Interaction 1: UST
Interaction 2: Underground Storage Tank
Ecology Program: TOXICS
Program Data: UST
Facility Alt.: Not reported
Program ID: 257
Date Interaction: 9/1/1962 0:00
Date Interaction 3: 8/6/1996 0:00

Facility Id: 52413526
Latitude: 47.6145777
Longitude: -122.18516
Ecology Interest Type Code: UST
Facility ID: 52413526
Facility Company: Lincoln Mercury of Bellevue
Interaction: I
Interaction 1: HWG
Interaction 2: Hazardous Waste Generator
Ecology Program: HAZWASTE
Program Data: TURBOWASTE
Facility Alt.: Not reported
Program ID: WAD981763576
Date Interaction: 3/3/1987 0:00
Date Interaction 3: 12/31/2003 0:00

Facility ID: 52413526
Facility Company: Lincoln Mercury of Bellevue
Interaction: A
Interaction 1: LUST
Interaction 2: LUST Facility
Ecology Program: TOXICS
Program Data: ISIS
Facility Alt.: Not reported
Program ID: 257
Date Interaction: 9/9/1991 0:00
Date Interaction 3: Not reported

Facility ID: 52413526
Facility Company: Lincoln Mercury of Bellevue
Interaction: I
Interaction 1: HWOTHER
Interaction 2: Haz Waste Management Activity
Ecology Program: HAZWASTE
Program Data: TURBOWASTE
Facility Alt.: Not reported
Program ID: WAD981763576
Date Interaction: 12/31/2003 0:00
Date Interaction 3: 12/31/2004 0:00

Facility ID: 52413526
Facility Company: Lincoln Mercury of Bellevue
Interaction: I
Interaction 1: UST

Map ID
Direction
Distance
Elevation

MAP FINDINGS

Site

Database(s)

EDR ID Number
EPA ID Number

EVERED MOTORS INC (Continued)

U004021011

Interaction 2: Underground Storage Tank
Ecology Program: TOXICS
Program Data: UST
Facility Alt.: Not reported
Program ID: 257
Date Interaction: 9/1/1962 0:00
Date Interaction 3: 8/6/1996 0:00

Facility Id: 52413526
Latitude: 47.6145777
Longitude: -122.18516
Ecology Interest Type Code: HWG
Facility ID: 52413526
Facility Company: Lincoln Mercury of Bellevue
Interaction: I
Interaction 1: HWG
Interaction 2: Hazardous Waste Generator
Ecology Program: HAZWASTE
Program Data: TURBOWASTE
Facility Alt.: Not reported
Program ID: WAD981763576
Date Interaction: 3/3/1987 0:00
Date Interaction 3: 12/31/2003 0:00

Facility ID: 52413526
Facility Company: Lincoln Mercury of Bellevue
Interaction: A
Interaction 1: LUST
Interaction 2: LUST Facility
Ecology Program: TOXICS
Program Data: ISIS
Facility Alt.: Not reported
Program ID: 257
Date Interaction: 9/9/1991 0:00
Date Interaction 3: Not reported

Facility ID: 52413526
Facility Company: Lincoln Mercury of Bellevue
Interaction: I
Interaction 1: HWOTHER
Interaction 2: Haz Waste Management Activity
Ecology Program: HAZWASTE
Program Data: TURBOWASTE
Facility Alt.: Not reported
Program ID: WAD981763576
Date Interaction: 12/31/2003 0:00
Date Interaction 3: 12/31/2004 0:00

Facility ID: 52413526
Facility Company: Lincoln Mercury of Bellevue
Interaction: I
Interaction 1: UST
Interaction 2: Underground Storage Tank
Ecology Program: TOXICS
Program Data: UST
Facility Alt.: Not reported

Map ID
Direction
Distance
Elevation

MAP FINDINGS

Site

Database(s)

EDR ID Number
EPA ID Number

EVERED MOTORS INC (Continued)

U004021011

Program ID: 257
Date Interaction: 9/1/1962 0:00
Date Interaction 3: 8/6/1996 0:00

LUST:

Facility ID: 52413526
Facility Status: Cleanup Started
Cleanup Site ID: 9539
Cleanup Unit Type: Upland
Process Type: Independent Action
Alternate Name: Bellevue Lincoln Mercury
Release Status Date: 06/01/1995
Site Response Unit Code: Northwest
Lat/Long: 47.6145777 / -122.18516

UST:

Facility ID: 52413526
Site Id: 257
UBI: 1790104920010001
Phone Number: 2064549585
Decimal Latitude: 47.61457778
Decimal Longitude: -122.1851676

Tank Name: 1
Tag Number: Not reported
Tank Status: Closed in Place
Tank Status Date: 08/06/1996
Tank Install Date: 00/31/1964
Tank Closure Date: Not reported
Capacity Range: Not reported
Tank Permit Expiration Date: Not reported
Tank Upgrade Date: Not reported
Tank Spill Prevention: Not reported
Tank Overfill Prevention: Not reported
Tank Material: Steel
Tank Construction: Not reported
Tank Tightness Test: Not reported
Tank Corrosion Protection: Not reported
Tank Manifold: Not reported
Tank Release Detection: Not reported
Tank SFC Type: Not reported
Pipe Material: Steel
Pipe Construction: Not reported
Pipe Primary Release Detection: Not reported
Pipe Second Release Detection: Not reported
Pipe Corrosion Protection: Not reported
Pipe Pumping System: Not reported
Responsible Unit: NORTHWEST
Dispencer/Pump SFC Type: Not reported

Tank Name: 2
Tag Number: Not reported
Tank Status: Removed
Tank Status Date: 08/06/1996

Map ID
 Direction
 Distance
 Elevation

MAP FINDINGS

Site

Database(s)

EDR ID Number
 EPA ID Number

EVERED MOTORS INC (Continued)

U004021011

Tank Install Date: 00/01/1962
 Tank Closure Date: Not reported
 Capacity Range: 111 TO 1,100 Gallons
 Tank Permit Expiration Date: 08/31/1996
 Tank Upgrade Date: Not reported
 Tank Spill Prevention: 25 Gallons or Less
 Tank Overfill Prevention: 25 Gallons or less
 Tank Material: Steel
 Tank Construction: Single Wall Tank
 Tank Tightness Test: Not reported
 Tank Corrosion Protection: None
 Tank Manifold: Not reported
 Tank Release Detection: Weekly Manual Gauging
 Tank SFC Type: Not reported
 Pipe Material: Steel
 Pipe Construction: No Piping Attached to Tank
 Pipe Primary Release Detection: Safe Suction (No Leak Detection)
 Pipe Second Release Detection: Not reported
 Pipe Corrosion Protection: Other
 Pipe Pumping System: Product Removed by R
 Responsible Unit: NORTHWEST
 Dispenser/Pump SFC Type: Not reported

BJ380
ENE
1/2-1
0.885 mi.
4671 ft.

CONOCOPHILLIPS 30130
2421 148TH AVE NE
BELLEVUE, WA 98007
 Site 1 of 2 in cluster BJ

RCRA NonGen / NLR **1000659059**
CSCSL **WAD988487245**
ALLSITES
LUST
UST
MANIFEST
SPILLS
ICR
VCP
Financial Assurance

Relative:
Higher

Actual:
317 ft.

RCRA NonGen / NLR:

Date form received by agency: 02/08/2008
 Facility name: CONOCOPHILLIPS 30130
 Facility address: 2421 148TH AVE NE
 BELLEVUE, WA 98007
 EPA ID: WAD988487245
 Mailing address: 600 NORTH DAIRY ASHFORD
 HOUSTON, TX 77079
 Contact: CONOCOPHILLIPS CONOCOPHILLIPS
 Contact address: 600 NORTH DAIRY ASHFORD
 HOUSTON, TX 77079
 Contact country: US
 Contact telephone: (000)000-0000
 Contact email: Not reported
 EPA Region: 10
 Land type: Private
 Classification: Non-Generator
 Description: Handler: Non-Generators do not presently generate hazardous waste

Owner/Operator Summary:

Owner/operator name: CONOCOPHILLIPS COMPANY
 Owner/operator address: 600 NORTH DAIRY ASHFORD
 HOUSTON, TX 77079

Map ID
Direction
Distance
Elevation

MAP FINDINGS

Site

Database(s)

EDR ID Number
EPA ID Number

CONOCOPHILLIPS 30130 (Continued)

1000659059

Owner/operator country: US
Owner/operator telephone: Not reported
Legal status: Private
Owner/Operator Type: Owner
Owner/Op start date: 12/31/2003
Owner/Op end date: Not reported

Owner/operator name: YU SOK SO
Owner/operator address: 2421 148TH AVE NE
BELLEVUE, WA 98007

Owner/operator country: US
Owner/operator telephone: Not reported
Legal status: Private
Owner/Operator Type: Operator
Owner/Op start date: 03/18/1997
Owner/Op end date: Not reported

Owner/operator name: CONOCOPHILLIPS C
Owner/operator address: 600 NORTH DAIRY ASHFORD
HOUSTON, TX 77079

Owner/operator country: US
Owner/operator telephone: (281)293-1000
Legal status: Private
Owner/Operator Type: Owner
Owner/Op start date: 12/31/2003
Owner/Op end date: Not reported

Owner/operator name: CAR WASH ENTERP C
Owner/operator address: 2421 148TH AVE NE
BELLEVUE, WA 98007

Owner/operator country: US
Owner/operator telephone: (425)747-9795
Legal status: Private
Owner/Operator Type: Operator
Owner/Op start date: 03/18/1997
Owner/Op end date: Not reported

Handler Activities Summary:

U.S. importer of hazardous waste: No
Mixed waste (haz. and radioactive): No
Recycler of hazardous waste: No
Transporter of hazardous waste: No
Treater, storer or disposer of HW: No
Underground injection activity: No
On-site burner exemption: No
Furnace exemption: No
Used oil fuel burner: No
Used oil processor: No
User oil refiner: No
Used oil fuel marketer to burner: No
Used oil Specification marketer: No
Used oil transfer facility: No
Used oil transporter: No

Historical Generators:

Date form received by agency: 12/31/2007

Map ID
Direction
Distance
Elevation

MAP FINDINGS

Site

Database(s)

EDR ID Number
EPA ID Number

CONOCOPHILLIPS 30130 (Continued)

1000659059

Site name: CONOCOPHILLIPS 30130
Classification: Not a generator, verified

Date form received by agency: 12/31/2005
Site name: CONOCOPHILLIPS 30130
Classification: Not a generator, verified

Date form received by agency: 12/31/2003
Site name: CONOCOPHILLIPS 30130
Classification: Not a generator, verified

Hazardous Waste Summary:

Waste code: D018
Waste name: BENZENE

Violation Status: No violations found

Evaluation Action Summary:

Evaluation date: 07/15/1991
Evaluation: COMPLIANCE ASSISTANCE VISIT
Area of violation: Not reported
Date achieved compliance: Not reported
Evaluation lead agency: State

CSCSL:

Facility ID: 33216169
Region: Northwest
Lat/Long: 47.631791636 / -122.14359305
Brownfield Status: Not reported
Rank Status: N
Clean Up Siteid: 8737
Site Status: Cleanup Started
PSI?: Not reported
Contaminant Name: Benzene
Ground Water: Confirmed Above Cleanup Level
Surface Water: Not reported
Soil: Confirmed Above Cleanup Level
Sediment: Not reported
Air: Not reported
Bedrock: Not reported
Responsible Unit: Northwest

Facility ID: 33216169
Region: Northwest
Lat/Long: 47.631791636 / -122.14359305
Brownfield Status: Not reported
Rank Status: N
Clean Up Siteid: 8737
Site Status: Cleanup Started
PSI?: Not reported
Contaminant Name: Lead
Ground Water: Confirmed Above Cleanup Level
Surface Water: Not reported
Soil: Confirmed Above Cleanup Level
Sediment: Not reported
Air: Not reported
Bedrock: Not reported

Map ID
Direction
Distance
Elevation

MAP FINDINGS

Site

Database(s)

EDR ID Number
EPA ID Number

CONOCOPHILLIPS 30130 (Continued)

1000659059

Responsible Unit: Northwest

Facility ID: 33216169
Region: Northwest
Lat/Long: 47.631791636 / -122.14359305
Brownfield Status: Not reported
Rank Status: N
Clean Up Siteid: 8737
Site Status: Cleanup Started
PSI?: Not reported
Contaminant Name: Methyl tertiary-butyl ether
Ground Water: Confirmed Above Cleanup Level
Surface Water: Not reported
Soil: Confirmed Above Cleanup Level
Sediment: Not reported
Air: Not reported
Bedrock: Not reported
Responsible Unit: Northwest

Facility ID: 33216169
Region: Northwest
Lat/Long: 47.631791636 / -122.14359305
Brownfield Status: Not reported
Rank Status: N
Clean Up Siteid: 8737
Site Status: Cleanup Started
PSI?: Not reported
Contaminant Name: Non-Halogenated Solvents
Ground Water: Confirmed Above Cleanup Level
Surface Water: Not reported
Soil: Confirmed Above Cleanup Level
Sediment: Not reported
Air: Not reported
Bedrock: Not reported
Responsible Unit: Northwest

Facility ID: 33216169
Region: Northwest
Lat/Long: 47.631791636 / -122.14359305
Brownfield Status: Not reported
Rank Status: N
Clean Up Siteid: 8737
Site Status: Cleanup Started
PSI?: Not reported
Contaminant Name: Petroleum-Gasoline
Ground Water: Confirmed Above Cleanup Level
Surface Water: Not reported
Soil: Confirmed Above Cleanup Level
Sediment: Not reported
Air: Not reported
Bedrock: Not reported
Responsible Unit: Northwest

ALLSITES:
Facility Id: 33216169
Latitude: 47.6317916
Longitude: -122.14359

Map ID
Direction
Distance
Elevation

MAP FINDINGS

Site

Database(s)

EDR ID Number
EPA ID Number

CONOCOPHILLIPS 30130 (Continued)

1000659059

Ecology Interest Type Code: HWG
Facility ID: 33216169
Facility Company: UNION 76 BELLEVUE
Interaction: I
Interaction 1: TIER2
Interaction 2: Emergency/Haz Chem Rpt TIER2
Ecology Program: HAZWASTE
Program Data: EPCRA
Facility Alt.: Not reported
Program ID: WAD988487245
Date Interaction: 1/1/1989 0:00
Date Interaction 3: 7/4/1776 0:00:00

Facility ID: 33216169
Facility Company: UNION 76 BELLEVUE
Interaction: I
Interaction 1: HWG
Interaction 2: Hazardous Waste Generator
Ecology Program: HAZWASTE
Program Data: TURBOWASTE
Facility Alt.: Not reported
Program ID: WAD988487245
Date Interaction: 5/22/1991 0:00
Date Interaction 3: 12/31/2004 0:00

Facility ID: 33216169
Facility Company: UNION 76 BELLEVUE
Interaction: A
Interaction 1: LUST
Interaction 2: LUST Facility
Ecology Program: TOXICS
Program Data: ISIS
Facility Alt.: Not reported
Program ID: 10172
Date Interaction: 3/25/1992 0:00
Date Interaction 3: Not reported

Facility ID: 33216169
Facility Company: UNION 76 BELLEVUE
Interaction: I
Interaction 1: HWOTHER
Interaction 2: Haz Waste Management Activity
Ecology Program: HAZWASTE
Program Data: TURBOWASTE
Facility Alt.: Not reported
Program ID: WAD988487245
Date Interaction: 12/31/2004 0:00
Date Interaction 3: 12/31/2005 0:00

Facility ID: 33216169
Facility Company: UNION 76 BELLEVUE
Interaction: I
Interaction 1: HWG
Interaction 2: Hazardous Waste Generator
Ecology Program: HAZWASTE
Program Data: TURBOWASTE
Facility Alt.: Not reported

Map ID
Direction
Distance
Elevation

MAP FINDINGS

Site

Database(s)

EDR ID Number
EPA ID Number

CONOCOPHILLIPS 30130 (Continued)

1000659059

Program ID:	WAD988487245
Date Interaction:	12/31/2005 0:00
Date Interaction 3:	12/31/2006 0:00
Facility ID:	33216169
Facility Company:	UNION 76 BELLEVUE
Interaction:	I
Interaction 1:	HWOTHER
Interaction 2:	Haz Waste Management Activity
Ecology Program:	HAZWASTE
Program Data:	TURBOWASTE
Facility Alt.:	Not reported
Program ID:	WAD988487245
Date Interaction:	12/31/2006 0:00
Date Interaction 3:	12/31/2007 0:00
Facility ID:	33216169
Facility Company:	UNION 76 BELLEVUE
Interaction:	I
Interaction 1:	VOLCLNST
Interaction 2:	Voluntary Cleanup Sites
Ecology Program:	TOXICS
Program Data:	ISIS
Facility Alt.:	UNION 76 BELLEVUE
Program ID:	NW2341
Date Interaction:	10/7/2010 0:00
Date Interaction 3:	6/30/2011 0:00
Facility ID:	33216169
Facility Company:	UNION 76 BELLEVUE
Interaction:	I
Interaction 1:	LSC
Interaction 2:	Local Source Control
Ecology Program:	HAZWASTE
Program Data:	LSC
Facility Alt.:	UNION 76 BELLEVUE
Program ID:	Not reported
Date Interaction:	8/10/2010 0:00
Date Interaction 3:	8/10/2010 0:00
Facility ID:	33216169
Facility Company:	UNION 76 BELLEVUE
Interaction:	A
Interaction 1:	VOLCLNST
Interaction 2:	Voluntary Cleanup Sites
Ecology Program:	TOXICS
Program Data:	ISIS
Facility Alt.:	UNION 76 BELLEVUE
Program ID:	NW2441
Date Interaction:	7/14/2011 0:00
Date Interaction 3:	Not reported
Facility ID:	33216169
Facility Company:	UNION 76 BELLEVUE
Interaction:	A
Interaction 1:	UST
Interaction 2:	Underground Storage Tank

Map ID
Direction
Distance
Elevation

MAP FINDINGS

Site

Database(s)

EDR ID Number
EPA ID Number

CONOCOPHILLIPS 30130 (Continued)

1000659059

Ecology Program: TOXICS
Program Data: UST
Facility Alt.: Not reported
Program ID: 10172
Date Interaction: 1/1/1985 0:00
Date Interaction 3: Not reported

Facility Id: 33216169
Latitude: 47.6317916
Longitude: -122.14359
Ecology Interest Type Code: LUST
Facility ID: 33216169
Facility Company: UNION 76 BELLEVUE
Interaction: I
Interaction 1: TIER2
Interaction 2: Emergency/Haz Chem Rpt TIER2
Ecology Program: HAZWASTE
Program Data: EPCRA
Facility Alt.: Not reported
Program ID: WAD988487245
Date Interaction: 1/1/1989 0:00
Date Interaction 3: 7/4/1776 0:00:00

Facility ID: 33216169
Facility Company: UNION 76 BELLEVUE
Interaction: I
Interaction 1: HWG
Interaction 2: Hazardous Waste Generator
Ecology Program: HAZWASTE
Program Data: TURBOWASTE
Facility Alt.: Not reported
Program ID: WAD988487245
Date Interaction: 5/22/1991 0:00
Date Interaction 3: 12/31/2004 0:00

Facility ID: 33216169
Facility Company: UNION 76 BELLEVUE
Interaction: A
Interaction 1: LUST
Interaction 2: LUST Facility
Ecology Program: TOXICS
Program Data: ISIS
Facility Alt.: Not reported
Program ID: 10172
Date Interaction: 3/25/1992 0:00
Date Interaction 3: Not reported

Facility ID: 33216169
Facility Company: UNION 76 BELLEVUE
Interaction: I
Interaction 1: HWOTHER
Interaction 2: Haz Waste Management Activity
Ecology Program: HAZWASTE
Program Data: TURBOWASTE
Facility Alt.: Not reported
Program ID: WAD988487245

Map ID
Direction
Distance
Elevation

MAP FINDINGS

Site

Database(s)

EDR ID Number
EPA ID Number

CONOCOPHILLIPS 30130 (Continued)

1000659059

Date Interaction:	12/31/2004 0:00
Date Interaction 3:	12/31/2005 0:00
Facility ID:	33216169
Facility Company:	UNION 76 BELLEVUE
Interaction:	I
Interaction 1:	HWG
Interaction 2:	Hazardous Waste Generator
Ecology Program:	HAZWASTE
Program Data:	TURBOWASTE
Facility Alt.:	Not reported
Program ID:	WAD988487245
Date Interaction:	12/31/2005 0:00
Date Interaction 3:	12/31/2006 0:00
Facility ID:	33216169
Facility Company:	UNION 76 BELLEVUE
Interaction:	I
Interaction 1:	HWOTHER
Interaction 2:	Haz Waste Management Activity
Ecology Program:	HAZWASTE
Program Data:	TURBOWASTE
Facility Alt.:	Not reported
Program ID:	WAD988487245
Date Interaction:	12/31/2006 0:00
Date Interaction 3:	12/31/2007 0:00
Facility ID:	33216169
Facility Company:	UNION 76 BELLEVUE
Interaction:	I
Interaction 1:	VOLCLNST
Interaction 2:	Voluntary Cleanup Sites
Ecology Program:	TOXICS
Program Data:	ISIS
Facility Alt.:	UNION 76 BELLEVUE
Program ID:	NW2341
Date Interaction:	10/7/2010 0:00
Date Interaction 3:	6/30/2011 0:00
Facility ID:	33216169
Facility Company:	UNION 76 BELLEVUE
Interaction:	I
Interaction 1:	LSC
Interaction 2:	Local Source Control
Ecology Program:	HAZWASTE
Program Data:	LSC
Facility Alt.:	UNION 76 BELLEVUE
Program ID:	Not reported
Date Interaction:	8/10/2010 0:00
Date Interaction 3:	8/10/2010 0:00
Facility ID:	33216169
Facility Company:	UNION 76 BELLEVUE
Interaction:	A
Interaction 1:	VOLCLNST
Interaction 2:	Voluntary Cleanup Sites
Ecology Program:	TOXICS

Map ID
Direction
Distance
Elevation

MAP FINDINGS

Site

Database(s)

EDR ID Number
EPA ID Number

CONOCOPHILLIPS 30130 (Continued)

1000659059

Program Data:	ISIS
Facility Alt.:	UNION 76 BELLEVUE
Program ID:	NW2441
Date Interaction:	7/14/2011 0:00
Date Interaction 3:	Not reported
Facility ID:	33216169
Facility Company:	UNION 76 BELLEVUE
Interaction:	A
Interaction 1:	UST
Interaction 2:	Underground Storage Tank
Ecology Program:	TOXICS
Program Data:	UST
Facility Alt.:	Not reported
Program ID:	10172
Date Interaction:	1/1/1985 0:00
Date Interaction 3:	Not reported
Facility Id:	33216169
Latitude:	47.6317916
Longitude:	-122.14359
Ecology Interest Type Code:	TIER2
Facility ID:	33216169
Facility Company:	UNION 76 BELLEVUE
Interaction:	I
Interaction 1:	TIER2
Interaction 2:	Emergency/Haz Chem Rpt TIER2
Ecology Program:	HAZWASTE
Program Data:	EPCRA
Facility Alt.:	Not reported
Program ID:	WAD988487245
Date Interaction:	1/1/1989 0:00
Date Interaction 3:	7/4/1776 0:00:00
Facility ID:	33216169
Facility Company:	UNION 76 BELLEVUE
Interaction:	I
Interaction 1:	HWG
Interaction 2:	Hazardous Waste Generator
Ecology Program:	HAZWASTE
Program Data:	TURBOWASTE
Facility Alt.:	Not reported
Program ID:	WAD988487245
Date Interaction:	5/22/1991 0:00
Date Interaction 3:	12/31/2004 0:00
Facility ID:	33216169
Facility Company:	UNION 76 BELLEVUE
Interaction:	A
Interaction 1:	LUST
Interaction 2:	LUST Facility
Ecology Program:	TOXICS
Program Data:	ISIS
Facility Alt.:	Not reported
Program ID:	10172
Date Interaction:	3/25/1992 0:00

Map ID
Direction
Distance
Elevation

MAP FINDINGS

Site

Database(s)

EDR ID Number
EPA ID Number

CONOCOPHILLIPS 30130 (Continued)

1000659059

Date Interaction 3:	Not reported
Facility ID:	33216169
Facility Company:	UNION 76 BELLEVUE
Interaction:	I
Interaction 1:	HWOTHER
Interaction 2:	Haz Waste Management Activity
Ecology Program:	HAZWASTE
Program Data:	TURBOWASTE
Facility Alt.:	Not reported
Program ID:	WAD988487245
Date Interaction:	12/31/2004 0:00
Date Interaction 3:	12/31/2005 0:00
Facility ID:	33216169
Facility Company:	UNION 76 BELLEVUE
Interaction:	I
Interaction 1:	HWG
Interaction 2:	Hazardous Waste Generator
Ecology Program:	HAZWASTE
Program Data:	TURBOWASTE
Facility Alt.:	Not reported
Program ID:	WAD988487245
Date Interaction:	12/31/2005 0:00
Date Interaction 3:	12/31/2006 0:00
Facility ID:	33216169
Facility Company:	UNION 76 BELLEVUE
Interaction:	I
Interaction 1:	HWOTHER
Interaction 2:	Haz Waste Management Activity
Ecology Program:	HAZWASTE
Program Data:	TURBOWASTE
Facility Alt.:	Not reported
Program ID:	WAD988487245
Date Interaction:	12/31/2006 0:00
Date Interaction 3:	12/31/2007 0:00
Facility ID:	33216169
Facility Company:	UNION 76 BELLEVUE
Interaction:	I
Interaction 1:	VOLCLNST
Interaction 2:	Voluntary Cleanup Sites
Ecology Program:	TOXICS
Program Data:	ISIS
Facility Alt.:	UNION 76 BELLEVUE
Program ID:	NW2341
Date Interaction:	10/7/2010 0:00
Date Interaction 3:	6/30/2011 0:00
Facility ID:	33216169
Facility Company:	UNION 76 BELLEVUE
Interaction:	I
Interaction 1:	LSC
Interaction 2:	Local Source Control
Ecology Program:	HAZWASTE
Program Data:	LSC

Map ID
Direction
Distance
Elevation

MAP FINDINGS

Site

Database(s)

EDR ID Number
EPA ID Number

CONOCOPHILLIPS 30130 (Continued)

1000659059

Facility Alt.:	UNION 76 BELLEVUE
Program ID:	Not reported
Date Interaction:	8/10/2010 0:00
Date Interaction 3:	8/10/2010 0:00
Facility ID:	33216169
Facility Company:	UNION 76 BELLEVUE
Interaction:	A
Interaction 1:	VOLCLNST
Interaction 2:	Voluntary Cleanup Sites
Ecology Program:	TOXICS
Program Data:	ISIS
Facility Alt.:	UNION 76 BELLEVUE
Program ID:	NW2441
Date Interaction:	7/14/2011 0:00
Date Interaction 3:	Not reported
Facility ID:	33216169
Facility Company:	UNION 76 BELLEVUE
Interaction:	A
Interaction 1:	UST
Interaction 2:	Underground Storage Tank
Ecology Program:	TOXICS
Program Data:	UST
Facility Alt.:	Not reported
Program ID:	10172
Date Interaction:	1/1/1985 0:00
Date Interaction 3:	Not reported
Facility Id:	33216169
Latitude:	47.6317916
Longitude:	-122.14359
Ecology Interest Type Code:	UST
Facility ID:	33216169
Facility Company:	UNION 76 BELLEVUE
Interaction:	I
Interaction 1:	TIER2
Interaction 2:	Emergency/Haz Chem Rpt TIER2
Ecology Program:	HAZWASTE
Program Data:	EPCRA
Facility Alt.:	Not reported
Program ID:	WAD988487245
Date Interaction:	1/1/1989 0:00
Date Interaction 3:	7/4/1776 0:00:00
Facility ID:	33216169
Facility Company:	UNION 76 BELLEVUE
Interaction:	I
Interaction 1:	HWG
Interaction 2:	Hazardous Waste Generator
Ecology Program:	HAZWASTE
Program Data:	TURBOWASTE
Facility Alt.:	Not reported
Program ID:	WAD988487245
Date Interaction:	5/22/1991 0:00
Date Interaction 3:	12/31/2004 0:00

Map ID
Direction
Distance
Elevation

MAP FINDINGS

Site

Database(s)

EDR ID Number
EPA ID Number

CONOCOPHILLIPS 30130 (Continued)

1000659059

Facility ID:	33216169
Facility Company:	UNION 76 BELLEVUE
Interaction:	A
Interaction 1:	LUST
Interaction 2:	LUST Facility
Ecology Program:	TOXICS
Program Data:	ISIS
Facility Alt.:	Not reported
Program ID:	10172
Date Interaction:	3/25/1992 0:00
Date Interaction 3:	Not reported
Facility ID:	33216169
Facility Company:	UNION 76 BELLEVUE
Interaction:	I
Interaction 1:	HWOTHER
Interaction 2:	Haz Waste Management Activity
Ecology Program:	HAZWASTE
Program Data:	TURBOWASTE
Facility Alt.:	Not reported
Program ID:	WAD988487245
Date Interaction:	12/31/2004 0:00
Date Interaction 3:	12/31/2005 0:00
Facility ID:	33216169
Facility Company:	UNION 76 BELLEVUE
Interaction:	I
Interaction 1:	HWG
Interaction 2:	Hazardous Waste Generator
Ecology Program:	HAZWASTE
Program Data:	TURBOWASTE
Facility Alt.:	Not reported
Program ID:	WAD988487245
Date Interaction:	12/31/2005 0:00
Date Interaction 3:	12/31/2006 0:00
Facility ID:	33216169
Facility Company:	UNION 76 BELLEVUE
Interaction:	I
Interaction 1:	HWOTHER
Interaction 2:	Haz Waste Management Activity
Ecology Program:	HAZWASTE
Program Data:	TURBOWASTE
Facility Alt.:	Not reported
Program ID:	WAD988487245
Date Interaction:	12/31/2006 0:00
Date Interaction 3:	12/31/2007 0:00
Facility ID:	33216169
Facility Company:	UNION 76 BELLEVUE
Interaction:	I
Interaction 1:	VOLCLNST
Interaction 2:	Voluntary Cleanup Sites
Ecology Program:	TOXICS
Program Data:	ISIS
Facility Alt.:	UNION 76 BELLEVUE
Program ID:	NW2341

Map ID
Direction
Distance
Elevation

MAP FINDINGS

Site

Database(s)

EDR ID Number
EPA ID Number

CONOCOPHILLIPS 30130 (Continued)

1000659059

Date Interaction:	10/7/2010 0:00
Date Interaction 3:	6/30/2011 0:00
Facility ID:	33216169
Facility Company:	UNION 76 BELLEVUE
Interaction:	I
Interaction 1:	LSC
Interaction 2:	Local Source Control
Ecology Program:	HAZWASTE
Program Data:	LSC
Facility Alt.:	UNION 76 BELLEVUE
Program ID:	Not reported
Date Interaction:	8/10/2010 0:00
Date Interaction 3:	8/10/2010 0:00
Facility ID:	33216169
Facility Company:	UNION 76 BELLEVUE
Interaction:	A
Interaction 1:	VOLCLNST
Interaction 2:	Voluntary Cleanup Sites
Ecology Program:	TOXICS
Program Data:	ISIS
Facility Alt.:	UNION 76 BELLEVUE
Program ID:	NW2441
Date Interaction:	7/14/2011 0:00
Date Interaction 3:	Not reported
Facility ID:	33216169
Facility Company:	UNION 76 BELLEVUE
Interaction:	A
Interaction 1:	UST
Interaction 2:	Underground Storage Tank
Ecology Program:	TOXICS
Program Data:	UST
Facility Alt.:	Not reported
Program ID:	10172
Date Interaction:	1/1/1985 0:00
Date Interaction 3:	Not reported
Facility Id:	33216169
Latitude:	47.6317916
Longitude:	-122.14359
Ecology Interest Type Code:	VOLCLNST
Facility ID:	33216169
Facility Company:	UNION 76 BELLEVUE
Interaction:	I
Interaction 1:	TIER2
Interaction 2:	Emergency/Haz Chem Rpt TIER2
Ecology Program:	HAZWASTE
Program Data:	EPCRA
Facility Alt.:	Not reported
Program ID:	WAD988487245
Date Interaction:	1/1/1989 0:00
Date Interaction 3:	7/4/1776 0:00:00
Facility ID:	33216169

Map ID
Direction
Distance
Elevation

MAP FINDINGS

Site

Database(s)

EDR ID Number
EPA ID Number

CONOCOPHILLIPS 30130 (Continued)

1000659059

Facility Company:	UNION 76 BELLEVUE
Interaction:	I
Interaction 1:	HWG
Interaction 2:	Hazardous Waste Generator
Ecology Program:	HAZWASTE
Program Data:	TURBOWASTE
Facility Alt.:	Not reported
Program ID:	WAD988487245
Date Interaction:	5/22/1991 0:00
Date Interaction 3:	12/31/2004 0:00
Facility ID:	33216169
Facility Company:	UNION 76 BELLEVUE
Interaction:	A
Interaction 1:	LUST
Interaction 2:	LUST Facility
Ecology Program:	TOXICS
Program Data:	ISIS
Facility Alt.:	Not reported
Program ID:	10172
Date Interaction:	3/25/1992 0:00
Date Interaction 3:	Not reported
Facility ID:	33216169
Facility Company:	UNION 76 BELLEVUE
Interaction:	I
Interaction 1:	HWOTHER
Interaction 2:	Haz Waste Management Activity
Ecology Program:	HAZWASTE
Program Data:	TURBOWASTE
Facility Alt.:	Not reported
Program ID:	WAD988487245
Date Interaction:	12/31/2004 0:00
Date Interaction 3:	12/31/2005 0:00
Facility ID:	33216169
Facility Company:	UNION 76 BELLEVUE
Interaction:	I
Interaction 1:	HWG
Interaction 2:	Hazardous Waste Generator
Ecology Program:	HAZWASTE
Program Data:	TURBOWASTE
Facility Alt.:	Not reported
Program ID:	WAD988487245
Date Interaction:	12/31/2005 0:00
Date Interaction 3:	12/31/2006 0:00
Facility ID:	33216169
Facility Company:	UNION 76 BELLEVUE
Interaction:	I
Interaction 1:	HWOTHER
Interaction 2:	Haz Waste Management Activity
Ecology Program:	HAZWASTE
Program Data:	TURBOWASTE
Facility Alt.:	Not reported
Program ID:	WAD988487245
Date Interaction:	12/31/2006 0:00

Map ID
Direction
Distance
Elevation

MAP FINDINGS

Site

Database(s)

EDR ID Number
EPA ID Number

CONOCOPHILLIPS 30130 (Continued)

1000659059

Date Interaction 3: 12/31/2007 0:00

Facility ID: 33216169
Facility Company: UNION 76 BELLEVUE
Interaction: I
Interaction 1: VOLCLNST
Interaction 2: Voluntary Cleanup Sites
Ecology Program: TOXICS
Program Data: ISIS
Facility Alt.: UNION 76 BELLEVUE
Program ID: NW2341
Date Interaction: 10/7/2010 0:00
Date Interaction 3: 6/30/2011 0:00

Facility ID: 33216169
Facility Company: UNION 76 BELLEVUE
Interaction: I
Interaction 1: LSC
Interaction 2: Local Source Control
Ecology Program: HAZWASTE
Program Data: LSC
Facility Alt.: UNION 76 BELLEVUE
Program ID: Not reported
Date Interaction: 8/10/2010 0:00
Date Interaction 3: 8/10/2010 0:00

Facility ID: 33216169
Facility Company: UNION 76 BELLEVUE
Interaction: A
Interaction 1: VOLCLNST
Interaction 2: Voluntary Cleanup Sites
Ecology Program: TOXICS
Program Data: ISIS
Facility Alt.: UNION 76 BELLEVUE
Program ID: NW2441
Date Interaction: 7/14/2011 0:00
Date Interaction 3: Not reported

Facility ID: 33216169
Facility Company: UNION 76 BELLEVUE
Interaction: A
Interaction 1: UST
Interaction 2: Underground Storage Tank
Ecology Program: TOXICS
Program Data: UST
Facility Alt.: Not reported
Program ID: 10172
Date Interaction: 1/1/1985 0:00
Date Interaction 3: Not reported

Facility Id: 33216169
Latitude: 47.6317916
Longitude: -122.14359
Ecology Interest Type Code: HWOTHER
Facility ID: 33216169
Facility Company: UNION 76 BELLEVUE

Map ID
Direction
Distance
Elevation

MAP FINDINGS

Site

Database(s)

EDR ID Number
EPA ID Number

CONOCOPHILLIPS 30130 (Continued)

1000659059

Interaction: I
Interaction 1: TIER2
Interaction 2: Emergency/Haz Chem Rpt TIER2
Ecology Program: HAZWASTE
Program Data: EPCRA
Facility Alt.: Not reported
Program ID: WAD988487245
Date Interaction: 1/1/1989 0:00
Date Interaction 3: 7/4/1776 0:00:00

Facility ID: 33216169
Facility Company: UNION 76 BELLEVUE
Interaction: I
Interaction 1: HWG
Interaction 2: Hazardous Waste Generator
Ecology Program: HAZWASTE
Program Data: TURBOWASTE
Facility Alt.: Not reported
Program ID: WAD988487245
Date Interaction: 5/22/1991 0:00
Date Interaction 3: 12/31/2004 0:00

Facility ID: 33216169
Facility Company: UNION 76 BELLEVUE
Interaction: A
Interaction 1: LUST
Interaction 2: LUST Facility
Ecology Program: TOXICS
Program Data: ISIS
Facility Alt.: Not reported
Program ID: 10172
Date Interaction: 3/25/1992 0:00
Date Interaction 3: Not reported

Facility ID: 33216169
Facility Company: UNION 76 BELLEVUE
Interaction: I
Interaction 1: HWOTHER
Interaction 2: Haz Waste Management Activity
Ecology Program: HAZWASTE
Program Data: TURBOWASTE
Facility Alt.: Not reported
Program ID: WAD988487245
Date Interaction: 12/31/2004 0:00
Date Interaction 3: 12/31/2005 0:00

Facility ID: 33216169
Facility Company: UNION 76 BELLEVUE
Interaction: I
Interaction 1: HWG
Interaction 2: Hazardous Waste Generator
Ecology Program: HAZWASTE
Program Data: TURBOWASTE
Facility Alt.: Not reported
Program ID: WAD988487245
Date Interaction: 12/31/2005 0:00
Date Interaction 3: 12/31/2006 0:00

Map ID
Direction
Distance
Elevation

MAP FINDINGS

Site

Database(s)

EDR ID Number
EPA ID Number

CONOCOPHILLIPS 30130 (Continued)

1000659059

Facility ID: 33216169
Facility Company: UNION 76 BELLEVUE
Interaction: I
Interaction 1: HWOTHER
Interaction 2: Haz Waste Management Activity
Ecology Program: HAZWASTE
Program Data: TURBOWASTE
Facility Alt.: Not reported
Program ID: WAD988487245
Date Interaction: 12/31/2006 0:00
Date Interaction 3: 12/31/2007 0:00

Facility ID: 33216169
Facility Company: UNION 76 BELLEVUE
Interaction: I
Interaction 1: VOLCLNST
Interaction 2: Voluntary Cleanup Sites
Ecology Program: TOXICS
Program Data: ISIS
Facility Alt.: UNION 76 BELLEVUE
Program ID: NW2341
Date Interaction: 10/7/2010 0:00
Date Interaction 3: 6/30/2011 0:00

Facility ID: 33216169
Facility Company: UNION 76 BELLEVUE
Interaction: I
Interaction 1: LSC
Interaction 2: Local Source Control
Ecology Program: HAZWASTE
Program Data: LSC
Facility Alt.: UNION 76 BELLEVUE
Program ID: Not reported
Date Interaction: 8/10/2010 0:00
Date Interaction 3: 8/10/2010 0:00

Facility ID: 33216169
Facility Company: UNION 76 BELLEVUE
Interaction: A
Interaction 1: VOLCLNST
Interaction 2: Voluntary Cleanup Sites
Ecology Program: TOXICS
Program Data: ISIS
Facility Alt.: UNION 76 BELLEVUE
Program ID: NW2441
Date Interaction: 7/14/2011 0:00
Date Interaction 3: Not reported

Facility ID: 33216169
Facility Company: UNION 76 BELLEVUE
Interaction: A
Interaction 1: UST
Interaction 2: Underground Storage Tank
Ecology Program: TOXICS
Program Data: UST
Facility Alt.: Not reported
Program ID: 10172

Map ID
Direction
Distance
Elevation

MAP FINDINGS

Site

Database(s)

EDR ID Number
EPA ID Number

CONOCOPHILLIPS 30130 (Continued)

1000659059

Date Interaction: 1/1/1985 0:00
Date Interaction 3: Not reported

Facility Id: 33216169
Latitude: 47.6317916
Longitude: -122.14359
Ecology Interest Type Code: LSC

Facility ID: 33216169
Facility Company: UNION 76 BELLEVUE
Interaction: I
Interaction 1: TIER2
Interaction 2: Emergency/Haz Chem Rpt TIER2
Ecology Program: HAZWASTE
Program Data: EPCRA
Facility Alt.: Not reported
Program ID: WAD988487245
Date Interaction: 1/1/1989 0:00
Date Interaction 3: 7/4/1776 0:00:00

Facility ID: 33216169
Facility Company: UNION 76 BELLEVUE
Interaction: I
Interaction 1: HWG
Interaction 2: Hazardous Waste Generator
Ecology Program: HAZWASTE
Program Data: TURBOWASTE
Facility Alt.: Not reported
Program ID: WAD988487245
Date Interaction: 5/22/1991 0:00
Date Interaction 3: 12/31/2004 0:00

Facility ID: 33216169
Facility Company: UNION 76 BELLEVUE
Interaction: A
Interaction 1: LUST
Interaction 2: LUST Facility
Ecology Program: TOXICS
Program Data: ISIS
Facility Alt.: Not reported
Program ID: 10172
Date Interaction: 3/25/1992 0:00
Date Interaction 3: Not reported

Facility ID: 33216169
Facility Company: UNION 76 BELLEVUE
Interaction: I
Interaction 1: HWOTHER
Interaction 2: Haz Waste Management Activity
Ecology Program: HAZWASTE
Program Data: TURBOWASTE
Facility Alt.: Not reported
Program ID: WAD988487245
Date Interaction: 12/31/2004 0:00
Date Interaction 3: 12/31/2005 0:00

Facility ID: 33216169

Map ID
Direction
Distance
Elevation

MAP FINDINGS

Site

Database(s)

EDR ID Number
EPA ID Number

CONOCOPHILLIPS 30130 (Continued)

1000659059

Facility Company:	UNION 76 BELLEVUE
Interaction:	I
Interaction 1:	HWG
Interaction 2:	Hazardous Waste Generator
Ecology Program:	HAZWASTE
Program Data:	TURBOWASTE
Facility Alt.:	Not reported
Program ID:	WAD988487245
Date Interaction:	12/31/2005 0:00
Date Interaction 3:	12/31/2006 0:00
Facility ID:	33216169
Facility Company:	UNION 76 BELLEVUE
Interaction:	I
Interaction 1:	HWOTHER
Interaction 2:	Haz Waste Management Activity
Ecology Program:	HAZWASTE
Program Data:	TURBOWASTE
Facility Alt.:	Not reported
Program ID:	WAD988487245
Date Interaction:	12/31/2006 0:00
Date Interaction 3:	12/31/2007 0:00
Facility ID:	33216169
Facility Company:	UNION 76 BELLEVUE
Interaction:	I
Interaction 1:	VOLCLNST
Interaction 2:	Voluntary Cleanup Sites
Ecology Program:	TOXICS
Program Data:	ISIS
Facility Alt.:	UNION 76 BELLEVUE
Program ID:	NW2341
Date Interaction:	10/7/2010 0:00
Date Interaction 3:	6/30/2011 0:00
Facility ID:	33216169
Facility Company:	UNION 76 BELLEVUE
Interaction:	I
Interaction 1:	LSC
Interaction 2:	Local Source Control
Ecology Program:	HAZWASTE
Program Data:	LSC
Facility Alt.:	UNION 76 BELLEVUE
Program ID:	Not reported
Date Interaction:	8/10/2010 0:00
Date Interaction 3:	8/10/2010 0:00
Facility ID:	33216169
Facility Company:	UNION 76 BELLEVUE
Interaction:	A
Interaction 1:	VOLCLNST
Interaction 2:	Voluntary Cleanup Sites
Ecology Program:	TOXICS
Program Data:	ISIS
Facility Alt.:	UNION 76 BELLEVUE
Program ID:	NW2441
Date Interaction:	7/14/2011 0:00

Map ID
Direction
Distance
Elevation

MAP FINDINGS

Site

Database(s)

EDR ID Number
EPA ID Number

CONOCOPHILLIPS 30130 (Continued)

1000659059

Date Interaction 3: Not reported

Facility ID: 33216169
Facility Company: UNION 76 BELLEVUE
Interaction: A
Interaction 1: UST
Interaction 2: Underground Storage Tank
Ecology Program: TOXICS
Program Data: UST
Facility Alt.: Not reported
Program ID: 10172
Date Interaction: 1/1/1985 0:00
Date Interaction 3: Not reported

LUST:

Facility ID: 33216169
Facility Status: Awaiting Cleanup
Cleanup Site ID: 8737
Cleanup Unit Type: Upland
Process Type: Voluntary Cleanup Program
Alternate Name: BP OIL STATION # 11066
Release Status Date: 06/01/1995
Site Response Unit Code: Northwest
Lat/Long: 47.6317916 / -122.14359

Facility ID: 33216169
Facility Status: Cleanup Started
Cleanup Site ID: 8737
Cleanup Unit Type: Upland
Process Type: Voluntary Cleanup Program
Alternate Name: BP OIL STATION # 11066
Release Status Date: 08/15/2000
Site Response Unit Code: Northwest
Lat/Long: 47.6317916 / -122.14359

UST:

Facility ID: 33216169
Site Id: 10172
UBI: 5780737010010041
Phone Number: 2062742601
Decimal Latitude: 47.63179164
Decimal Longitude: -122.143593

Tank Name: 1
Tag Number: A4798, A8446
Tank Status: Operational
Tank Status Date: 08/06/1996
Tank Install Date: 00/01/1985
Tank Closure Date: Not reported
Capacity Range: 5,000 to 9,999 Gallons
Tank Permit Expiration Date: 02/28/2015
Tank Upgrade Date: 01/15/1998
Tank Spill Prevention: Spill Bucket/Spill Box
Tank Overfill Prevention: Automatic Shutoff (fill pipe)
Tank Material: Fiberglass Reinforced Plastic

Map ID
Direction
Distance
Elevation

MAP FINDINGS

Site

Database(s)

EDR ID Number
EPA ID Number

CONOCOPHILLIPS 30130 (Continued)

1000659059

Tank Construction: Single Wall Tank
Tank Tightness Test: Not reported
Tank Corrosion Protection: Corrosion Resistant
Tank Manifold: Not reported
Tank Release Detection: Automatic Tank Gauging
Tank SFC Type: Not reported
Pipe Material: Fiberglass
Pipe Construction: Double Wall Pipe
Pipe Primary Release Detection: Automatic Line Leak Detector (ALLD)
Pipe Second Release Detection: Interstitial Monitoring (or Sump Sensor)
Pipe Corrosion Protection: Corrosion Resistant
Pipe Pumping System: Pressurized System
Responsible Unit: NORTHWEST
Dispencer/Pump SFC Type: Not reported

Tank Name: 2
Tag Number: A4798, A8446
Tank Status: Operational
Tank Status Date: 08/06/1996
Tank Install Date: 00/01/1985
Tank Closure Date: Not reported
Capacity Range: 5,000 to 9,999 Gallons
Tank Permit Expiration Date: 02/28/2015
Tank Upgrade Date: 01/15/1998
Tank Spill Prevention: Spill Bucket/Spill Box
Tank Overfill Prevention: Automatic Shutoff (fill pipe)
Tank Material: Fiberglass Reinforced Plastic
Tank Construction: Single Wall Tank
Tank Tightness Test: Not reported
Tank Corrosion Protection: Corrosion Resistant
Tank Manifold: Not reported
Tank Release Detection: Automatic Tank Gauging
Tank SFC Type: Not reported
Pipe Material: Fiberglass
Pipe Construction: Double Wall Pipe
Pipe Primary Release Detection: Automatic Line Leak Detector (ALLD)
Pipe Second Release Detection: Interstitial Monitoring (or Sump Sensor)
Pipe Corrosion Protection: Corrosion Resistant
Pipe Pumping System: Pressurized System
Responsible Unit: NORTHWEST
Dispencer/Pump SFC Type: Not reported

Tank Name: 3
Tag Number: A4798, A8446
Tank Status: Operational
Tank Status Date: 08/06/1996
Tank Install Date: 00/01/1985
Tank Closure Date: Not reported
Capacity Range: 10,000 to 19,999 Gallons
Tank Permit Expiration Date: 02/28/2015
Tank Upgrade Date: 12/22/1998
Tank Spill Prevention: Spill Bucket/Spill Box
Tank Overfill Prevention: Automatic Shutoff (fill pipe)
Tank Material: Fiberglass Reinforced Plastic
Tank Construction: Single Wall Tank

Map ID
Direction
Distance
Elevation

MAP FINDINGS

Site

Database(s)

EDR ID Number
EPA ID Number

CONOCOPHILLIPS 30130 (Continued)

1000659059

Tank Tightness Test: Not reported
Tank Corrosion Protection: Corrosion Resistant
Tank Manifold: Not reported
Tank Release Detection: Automatic Tank Gauging
Tank SFC Type: Not reported
Pipe Material: Fiberglass
Pipe Construction: Double Wall Pipe
Pipe Primary Release Detection: Not reported
Pipe Second Release Detection: Not reported
Pipe Corrosion Protection: Corrosion Resistant
Pipe Pumping System: Pressurized System
Responsible Unit: NORTHWEST
Dispenser/Pump SFC Type: Not reported

Tank Name: 4
Tag Number: A4798, A8446
Tank Status: Operational
Tank Status Date: 08/06/1996
Tank Install Date: 00/01/1985
Tank Closure Date: Not reported
Capacity Range: 5,000 to 9,999 Gallons
Tank Permit Expiration Date: 02/28/2015
Tank Upgrade Date: 01/15/1998
Tank Spill Prevention: Not reported
Tank Overfill Prevention: Not reported
Tank Material: Fiberglass Reinforced Plastic
Tank Construction: Single Wall Tank
Tank Tightness Test: Not reported
Tank Corrosion Protection: Corrosion Resistant
Tank Manifold: Not reported
Tank Release Detection: Not reported
Tank SFC Type: Not in contact with soil
Pipe Material: Fiberglass
Pipe Construction: Double Wall Pipe
Pipe Primary Release Detection: Automatic Line Leak Detector (ALLD)
Pipe Second Release Detection: Interstitial Monitoring (or Sump Sensor)
Pipe Corrosion Protection: Corrosion Resistant
Pipe Pumping System: Pressurized System
Responsible Unit: NORTHWEST
Dispenser/Pump SFC Type: Sump

Tank Name: 5
Tag Number: A4798, A8446
Tank Status: Operational
Tank Status Date: 08/06/1996
Tank Install Date: 00/01/1985
Tank Closure Date: Not reported
Capacity Range: 5,000 to 9,999 Gallons
Tank Permit Expiration Date: 02/28/2015
Tank Upgrade Date: 01/15/1998
Tank Spill Prevention: Spill Bucket/Spill Box
Tank Overfill Prevention: Automatic Shutoff (fill pipe)
Tank Material: Fiberglass Reinforced Plastic
Tank Construction: Single Wall Tank
Tank Tightness Test: Not reported

Map ID
Direction
Distance
Elevation

MAP FINDINGS

Site

Database(s)

EDR ID Number
EPA ID Number

CONOCOPHILLIPS 30130 (Continued)

1000659059

Tank Corrosion Protection: Corrosion Resistant
Tank Manifold: Not reported
Tank Release Detection: Automatic Tank Gauging
Tank SFC Type: Not reported
Pipe Material: Fiberglass
Pipe Construction: Double Wall Pipe
Pipe Primary Release Detection: Automatic Line Leak Detector (ALLD)
Pipe Second Release Detection: Interstitial Monitoring (or Sump Sensor)
Pipe Corrosion Protection: Corrosion Resistant
Pipe Pumping System: Pressurized System
Responsible Unit: NORTHWEST
Dispencer/Pump SFC Type: Not reported

WA MANIFEST:

Facility Site ID Number: 33216169
SWC Desc: Not reported
FWC Desc: Not reported
Form Comm: Site sold 12/11/07.
Data Year: Not reported
Permit by Rule: FALSE
Treatment by Generator: FALSE
Mixed radioactive waste: FALSE
Importer of hazardous waste: FALSE
Immediate recycler: FALSE
Treatment/Storage/Disposal/Recycling Facility: FALSE
Generator of dangerous fuel waste: FALSE
Generator marketing to burner: FALSE
"Other marketers (i.e., blender, distributor, etc.)": FALSE
Utility boiler burner: FALSE
Industry boiler burner: FALSE
Industrial Furnace: FALSE
Smelter deferral: FALSE
Universal waste - batteries - generate: FALSE
Universal waste - thermostats - generate: FALSE
Universal waste - mercury - generate: FALSE
Universal waste - lamps - generate: FALSE
Universal waste - batteries - accumulate: FALSE
Universal waste - thermostats - accumulate: FALSE
Universal waste - mercury - accumulate: FALSE
Universal waste - lamps - accumulate: FALSE
Destination Facility for Universal Waste: FALSE
Off-specification used oil burner - utility boiler: FALSE
Off-specification used oil burner - industrial boiler: FALSE
Off-specification used oil burner - industrial furnace: FALSE
EPA ID: WAD988487245
Facility Address 2: Not reported
TAX REG NBR: 600115909
NAICS CD: 44711
BUSINESS TYPE: Not reported
MAIL NAME: ConocoPhillips Company
MAIL ADDR LINE1: 600 North Dairy Ashford
MAIL CITY,ST,ZIP: Houston, TX 77079
MAIL COUNTRY: UNITED STATES
LEGAL ORG NAME: ConocoPhillips Company
LEGAL ORG TYPE: Private
LEGAL ADDR LINE1: 600 North Dairy Ashford
LEGAL CITY,ST,ZIP: Houston, TX 77079

Map ID
Direction
Distance
Elevation

MAP FINDINGS

Site

Database(s)

EDR ID Number
EPA ID Number

CONOCOPHILLIPS 30130 (Continued)

1000659059

LEGAL COUNTRY: UNITED STATES
LEGAL PHONE NBR: 281-293-1000
LEGAL EFFECTIVE DATE: 12/31/2003
LAND ORG NAME: ConocoPhillips Company
LAND ORG TYPE: Private
LAND PERSON NAME: Not reported
LAND ADDR LINE1: 600 North Dairy Ashford
LAND CITY,ST,ZIP: Houston, TX 77079
LAND COUNTRY: UNITED STATES
LAND PHONE NBR: 281-293-1000
OPERATOR ORG NAME: CAR WASH ENTERPRISES INC
OPERATOR ORG TYPE: Private
OPERATOR ADDR LINE1: 2421 148th Ave NE
OPERATOR CITY,ST,ZIP: Bellevue, WA 98007
OPERATOR COUNTRY: UNITED STATES
OPERATOR PHONE NBR: 425-747-9795
OPERATOR EFFECTIVE DATE: 03/18/1997
SITE CONTACT NAME: Tiana Andriamanarivo
SITE CONTACT ADDR LINE1: 1380 San Pablo Ave
SITE CONTACT ZIP: Rodeo, CA 94572
SITE CONTACT COUNTRY: UNITED STATES
SITE CONTACT PHONE NBR: 510-245-5176
SITE CONTACT EMAIL: Tiana.Andriamanarivo@conocophillips.com
FORM CONTACT NAME: Thomas R Border
FORM CONTACT ADDR LINE1: 600 North Dairy Ashford, TA1026B
FORM CONTACT CITY,ST,ZIP: Houston, TX 77079
FORM CONTACT COUNTRY: UNITED STATES
FORM CONTACT PHONE NBR: 281-293-4335
FORM CONTACT EMAIL: thomas.r.border@conocophillips.com
GEN STATUS CD: XQG
MONTHLY GENERATION: FALSE
BATCH GENERATION: FALSE
ONE TIME GENERATION: FALSE
TRANSPORTS OWN WASTE: FALSE
TRANSPORTS OTHRS WASTE: FALSE
RECYCLER ONSITE: FALSE
TRANSFER FACILITY: FALSE
OTHER EXEMPTION: Not reported
UW BATTERY GEN: FALSE
USED OIL TRANSPORTER: FALSE
USED OIL TRANSFER FACILITY: FALSE
USED OIL PROCESSOR: FALSE
USED OIL REREFINER: FALSE
USED OIL FUEL MRKTR DIRECTS SHPMNTS: FALSE
USED OIL FUEL MRKTR MEETS SPECS: FALSE

Facility Site ID Number: 33216169
SWC Desc: Not reported
FWC Desc: Not reported
Form Comm: Site sold 12/11/07.
Data Year: Not reported
Permit by Rule: False
Treatment by Generator: False
Mixed radioactive waste: False
Importer of hazardous waste: False
Immediate recycler: False
Treatment/Storage/Disposal/Recycling Facility: False

Map ID
Direction
Distance
Elevation

MAP FINDINGS

Site

Database(s)

EDR ID Number
EPA ID Number

CONOCOPHILLIPS 30130 (Continued)

1000659059

Generator of dangerous fuel waste: False
Generator marketing to burner: False
"Other marketers (i.e., blender, distributor, etc.)": False
Utility boiler burner: False
Industry boiler burner: False
Industrial Furnace: False
Smelter defferal: False
Universal waste - batteries - generate: False
Universal waste - thermostats - generate: False
Universal waste - mercury - generate: False
Universal waste - lamps - generate: False
Universal waste - batteries - accumulate: False
Universal waste - thermostats - accumulate: False
Universal waste - mercury - accumulate: False
Universal waste - lamps - accumulate: False
Destination Facility for Universal Waste: False
Off-specification used oil burner - utility boiler: False
Off-specification used oil burner - industrial boiler: False
Off-specification used oil burner - industrial furnace: False
EPA ID: WAD988487245
Facility Address 2: Not reported
TAX REG NBR: 600115909
NAICS CD: 44711
BUSINESS TYPE: Not reported
MAIL NAME: ConocoPhillips Company
MAIL ADDR LINE1: 600 North Dairy Ashford
MAIL CITY,ST,ZIP: Houston, TX 77079
MAIL COUNTRY: UNITED STATES
LEGAL ORG NAME: ConocoPhillips Company
LEGAL ORG TYPE: Private
LEGAL ADDR LINE1: 600 North Dairy Ashford
LEGAL CITY,ST,ZIP: Houston, TX 77079
LEGAL COUNTRY: UNITED STATES
LEGAL PHONE NBR: 281-293-1000
LEGAL EFFECTIVE DATE: 12/31/2003
LAND ORG NAME: ConocoPhillips Company
LAND ORG TYPE: Private
LAND PERSON NAME: Not reported
LAND ADDR LINE1: 600 North Dairy Ashford
LAND CITY,ST,ZIP: Houston, TX 77079
LAND COUNTRY: UNITED STATES
LAND PHONE NBR: 281-293-1000
OPERATOR ORG NAME: CAR WASH ENTERPRISES INC
OPERATOR ORG TYPE: Private
OPERATOR ADDR LINE1: 2421 148th Ave NE
OPERATOR CITY,ST,ZIP: Bellevue, WA 98007
OPERATOR COUNTRY: UNITED STATES
OPERATOR PHONE NBR: 425-747-9795
OPERATOR EFFECTIVE DATE: 03/18/1997
SITE CONTACT NAME: Tiana Andriamanarivo
SITE CONTACT ADDR LINE1: 1380 San Pablo Ave
SITE CONTACT ZIP: Rodeo, CA 94572
SITE CONTACT COUNTRY: UNITED STATES
SITE CONTACT PHONE NBR: 510-245-5176
SITE CONTACT EMAIL: Tiana.Andriamanarivo@conocophillips.com
FORM CONTACT NAME: Thomas R Border
FORM CONTACT ADDR LINE1: 600 North Dairy Ashford, TA1026B

Map ID
Direction
Distance
Elevation

MAP FINDINGS

Site

Database(s)

EDR ID Number
EPA ID Number

CONOCOPHILLIPS 30130 (Continued)

1000659059

FORM CONTACT CITY,ST,ZIP: Houston, TX 77079
FORM CONTACT COUNTRY: UNITED STATES
FORM CONTACT PHONE NBR: 281-293-4335
FORM CONTACT EMAIL: thomas.r.border@conocophillips.com
GEN STATUS CD: SQG
MONTHLY GENERATION: False
BATCH GENERATION: True
ONE TIME GENERATION: False
TRANSPORTS OWN WASTE: False
TRANSPORTS OTHRS WASTE: False
RECYCLER ONSITE: False
TRANSFER FACILITY: False
OTHER EXEMPTION: Not reported
UW BATTERY GEN: False
USED OIL TRANSPORTER: False
USED OIL TRANSFER FACILITY: False
USED OIL PROCESSOR: False
USED OIL REREFINER: False
USED OIL FUEL MRKTR DIRECTS SHPMNTS: False
USED OIL FUEL MRKTR MEETS SPECS: False

Facility Site ID Number: 33216169
SWC Desc: Not reported
FWC Desc: Not reported
Form Comm: Site sold 12/11/07.
Data Year: Not reported
Permit by Rule: No
Treatment by Generator: No
Mixed radioactive waste: No
Importer of hazardous waste: No
Immediate recycler: No
Treatment/Storage/Disposal/Recycling Facility: No
Generator of dangerous fuel waste: No
Generator marketing to burner: No
"Other marketers (i.e., blender, distributor, etc.)": No
Utility boiler burner: No
Industry boiler burner: No
Industrial Furnace: No
Smelter deferral: No
Universal waste - batteries - generate: No
Universal waste - thermostats - generate: No
Universal waste - mercury - generate: No
Universal waste - lamps - generate: No
Universal waste - batteries - accumulate: No
Universal waste - thermostats - accumulate: No
Universal waste - mercury - accumulate: No
Universal waste - lamps - accumulate: No
Destination Facility for Universal Waste: No
Off-specification used oil burner - utility boiler: No
Off-specification used oil burner - industrial boiler: No
Off-specification used oil burner - industrial furnace: No
EPA ID: WAD988487245
Facility Address 2: Not reported
TAX REG NBR: 600115909
NAICS CD: 44711
BUSINESS TYPE: Not reported
MAIL NAME: ConocoPhillips Company

Map ID
Direction
Distance
Elevation

MAP FINDINGS

Site

Database(s)

EDR ID Number
EPA ID Number

CONOCOPHILLIPS 30130 (Continued)

1000659059

MAIL ADDR LINE1: 600 North Dairy Ashford
MAIL CITY,ST,ZIP: Houston, TX 77079
MAIL COUNTRY: UNITED STATES
LEGAL ORG NAME: ConocoPhillips Company
LEGAL ORG TYPE: Private
LEGAL ADDR LINE1: 600 North Dairy Ashford
LEGAL CITY,ST,ZIP: Houston, TX 77079
LEGAL COUNTRY: UNITED STATES
LEGAL PHONE NBR: 281-293-1000
LEGAL EFFECTIVE DATE: 12/31/2003
LAND ORG NAME: ConocoPhillips Company
LAND ORG TYPE: Private
LAND PERSON NAME: Not reported
LAND ADDR LINE1: 600 North Dairy Ashford
LAND CITY,ST,ZIP: Houston, TX 77079
LAND COUNTRY: UNITED STATES
LAND PHONE NBR: 281-293-1000
OPERATOR ORG NAME: Not reported
OPERATOR ORG TYPE: Private
OPERATOR ADDR LINE1: 2421 148th Ave NE
OPERATOR CITY,ST,ZIP: Bellevue, WA 98007
OPERATOR COUNTRY: UNITED STATES
OPERATOR PHONE NBR: 425-747-9795
OPERATOR EFFECTIVE DATE: 03/18/1997
SITE CONTACT NAME: Tiana Andriamanarivo
SITE CONTACT ADDR LINE1: 1380 San Pablo Ave
SITE CONTACT ZIP: Rodeo, CA 94572
SITE CONTACT COUNTRY: UNITED STATES
SITE CONTACT PHONE NBR: 510-245-5176
SITE CONTACT EMAIL: Tiana.Andriamanarivo@conocophillips.com
FORM CONTACT NAME: Marina Tishkova
FORM CONTACT ADDR LINE1: 600 North Dairy Ashford TA1026B
FORM CONTACT CITY,ST,ZIP: Houston, TX 77079
FORM CONTACT COUNTRY: UNITED STATES
FORM CONTACT PHONE NBR: 281-293-4335
FORM CONTACT EMAIL: Marina.A.Tishkova@conocophillips.com
GEN STATUS CD: SQG
MONTHLY GENERATION: Yes
BATCH GENERATION: No
ONE TIME GENERATION: No
TRANSPORTS OWN WASTE: No
TRANSPORTS OTHRS WASTE: No
RECYCLER ONSITE: No
TRANSFER FACILITY: No
OTHER EXEMPTION: Not reported
UW BATTERY GEN: No
USED OIL TRANSPORTER: No
USED OIL TRANSFER FACILITY: No
USED OIL PROCESSOR: No
USED OIL REREFINER: No
USED OIL FUEL MRKTR DIRECTS SHPMNTS: No
USED OIL FUEL MRKTR MEETS SPECS: No

SPILLS:

Facility ID: 609521
Medium: Not reported
Material Desc: PETROLEUM - GASOLINE

Map ID
Direction
Distance
Elevation

MAP FINDINGS

Site

Database(s)

EDR ID Number
EPA ID Number

CONOCOPHILLIPS 30130 (Continued)

1000659059

Material Qty: 2
Material Units: GALLON
Date Received: 11/13/2008
Contact Name: UNKNOWN
Incident Date: Not reported

Facility ID: 560810
Medium: Not reported
Material Desc: PETROLEUM - GASOLINE
Material Qty: 3
Material Units: GALLON
Date Received: 02/21/2007
Contact Name: Not reported
Incident Date: Not reported

Facility ID: 602858
Medium: Not reported
Material Desc: PETROLEUM - GASOLINE
Material Qty: 5
Material Units: GALLON
Date Received: 12/21/2007
Contact Name: VRACKO
Incident Date: Not reported

ICR:

Date Ecology Received Report: 08/24/98
Contaminants Found at Site: Petroleum products
Media Contaminated: Groundwater, Soil
Waste Management: Tank
Region: North Western
Type of Report Ecology Received: Interim cleanup report
Site Register Issue: 98-11
County Code: 17
Contact: Not reported
Report Title: Not reported

Date Ecology Received Report: 01/21/99
Contaminants Found at Site: Petroleum products
Media Contaminated: Groundwater, Soil
Waste Management: Tank
Region: North Western
Type of Report Ecology Received: Interim cleanup report
Site Register Issue: 98-14
County Code: 17
Contact: Not reported
Report Title: Not reported

Date Ecology Received Report: 02/17/99
Contaminants Found at Site: Petroleum products
Media Contaminated: Groundwater, Soil
Waste Management: Tank
Region: North Western
Type of Report Ecology Received: Interim cleanup report
Site Register Issue: 98-15
County Code: 17
Contact: Not reported
Report Title: Not reported

Map ID
Direction
Distance
Elevation

MAP FINDINGS

Site

Database(s)

EDR ID Number
EPA ID Number

CONOCOPHILLIPS 30130 (Continued)

1000659059

Date Ecology Received Report: 03/02/00
Contaminants Found at Site: Petroleum products
Media Contaminated: Groundwater, Soil
Waste Management: Tank
Region: North Western
Type of Report Ecology Received: Interim cleanup report
Site Register Issue: 98-24
County Code: 17
Contact: Not reported
Report Title: Not reported

Date Ecology Received Report: 06/27/00
Contaminants Found at Site: Petroleum products
Media Contaminated: Groundwater, Soil
Waste Management: Tank
Region: North Western
Type of Report Ecology Received: Interim cleanup report
Site Register Issue: 98-27
County Code: 17
Contact: Not reported
Report Title: Not reported

Date Ecology Received Report: 06/15/00
Contaminants Found at Site: Petroleum products
Media Contaminated: Groundwater, Soil
Waste Management: Tank
Region: North Western
Type of Report Ecology Received: Interim cleanup report
Site Register Issue: 98-27
County Code: 17
Contact: Not reported
Report Title: Not reported

Date Ecology Received Report: 03/30/92
Contaminants Found at Site: Petroleum products
Media Contaminated: Groundwater
Waste Management: Tank
Region: North Western
Type of Report Ecology Received: Interim cleanup report
Site Register Issue: 92-21
County Code: 17
Contact: Not reported
Report Title: Not reported

Date Ecology Received Report: 01/13/93
Contaminants Found at Site: Petroleum products
Media Contaminated: Groundwater, Soil
Waste Management: Tank
Region: North Western
Type of Report Ecology Received: Interim cleanup report
Site Register Issue: 92-46
County Code: 17
Contact: Not reported
Report Title: Not reported

Date Ecology Received Report: 08/31/93
Contaminants Found at Site: Petroleum products

Map ID
Direction
Distance
Elevation

MAP FINDINGS

Site

Database(s)

EDR ID Number
EPA ID Number

CONOCOPHILLIPS 30130 (Continued)

1000659059

Media Contaminated: Groundwater, Soil
Waste Management: Tank
Region: North Western
Type of Report Ecology Received: Interim cleanup report
Site Register Issue: 93-09
County Code: 17
Contact: Not reported
Report Title: Not reported

Date Ecology Received Report: 12/28/94
Contaminants Found at Site: Petroleum products
Media Contaminated: Groundwater, Soil
Waste Management: Tank
Region: North Western
Type of Report Ecology Received: Interim cleanup report
Site Register Issue: 93-48
County Code: 17
Contact: Not reported
Report Title: Not reported

Date Ecology Received Report: 02/23/95
Contaminants Found at Site: Petroleum products
Media Contaminated: Groundwater, Soil
Waste Management: Tank
Region: North Western
Type of Report Ecology Received: Interim cleanup report
Site Register Issue: 94-15
County Code: 17
Contact: Not reported
Report Title: Not reported

Date Ecology Received Report: 04/12/95
Contaminants Found at Site: Petroleum products
Media Contaminated: Groundwater, Soil
Waste Management: Tank
Region: North Western
Type of Report Ecology Received: Interim cleanup report
Site Register Issue: 94-15
County Code: 17
Contact: Not reported
Report Title: Not reported

Date Ecology Received Report: 07/07/95
Contaminants Found at Site: Petroleum products
Media Contaminated: Groundwater, Soil
Waste Management: Tank
Region: North Western
Type of Report Ecology Received: Interim cleanup report
Site Register Issue: 94-15
County Code: 17
Contact: Not reported
Report Title: Not reported

Date Ecology Received Report: 09/20/95
Contaminants Found at Site: Petroleum products
Media Contaminated: Groundwater, Soil
Waste Management: Tank

Map ID
Direction
Distance
Elevation

MAP FINDINGS

Site

Database(s)

EDR ID Number
EPA ID Number

CONOCOPHILLIPS 30130 (Continued)

1000659059

Region: North Western
Type of Report Ecology Received: Interim cleanup report
Site Register Issue: 94-15
County Code: 17
Contact: Not reported
Report Title: Not reported

Date Ecology Received Report: 08/05/96
Contaminants Found at Site: Petroleum products
Media Contaminated: Groundwater, Soil
Waste Management: Tank
Region: North Western
Type of Report Ecology Received: Interim cleanup report
Site Register Issue: 94-32
County Code: 17
Contact: Not reported
Report Title: Not reported

Date Ecology Received Report: 11/29/95
Contaminants Found at Site: Petroleum products
Media Contaminated: Groundwater, Soil
Waste Management: Tank
Region: North Western
Type of Report Ecology Received: Interim cleanup report
Site Register Issue: 94-17
County Code: 17
Contact: Not reported
Report Title: Not reported

Date Ecology Received Report: 04/29/97
Contaminants Found at Site: Petroleum products
Media Contaminated: Groundwater, Soil
Waste Management: Tank
Region: North Western
Type of Report Ecology Received: Interim cleanup report
Site Register Issue: 94-51
County Code: 17
Contact: Not reported
Report Title: Not reported

Date Ecology Received Report: 08/29/96
Contaminants Found at Site: Petroleum products
Media Contaminated: Groundwater, Soil
Waste Management: Tank
Region: North Western
Type of Report Ecology Received: Interim cleanup report
Site Register Issue: 94-41
County Code: 17
Contact: Not reported
Report Title: Not reported

Date Ecology Received Report: 01/16/97
Contaminants Found at Site: Petroleum products
Media Contaminated: Groundwater, Soil
Waste Management: Tank
Region: North Western
Type of Report Ecology Received: Interim cleanup report

Map ID
Direction
Distance
Elevation

MAP FINDINGS

Site

Database(s)

EDR ID Number
EPA ID Number

CONOCOPHILLIPS 30130 (Continued)

1000659059

Site Register Issue: 94-45
County Code: 17
Contact: Not reported
Report Title: Not reported

Date Ecology Received Report: 10/10/96
Contaminants Found at Site: Petroleum products
Media Contaminated: Groundwater, Soil
Waste Management: Tank
Region: North Western
Type of Report Ecology Received: Interim cleanup report
Site Register Issue: 94-45
County Code: 17
Contact: Not reported
Report Title: Not reported

Date Ecology Received Report: 11/03/00
Contaminants Found at Site: Petroleum products
Media Contaminated: Groundwater, Soil
Waste Management: Tank
Region: North Western
Type of Report Ecology Received: Interim cleanup report
Site Register Issue: 98-34
County Code: 17
Contact: Not reported
Report Title: Monitoring - June 2000

Date Ecology Received Report: 12/27/00
Contaminants Found at Site: Petroleum products
Media Contaminated: Groundwater, Soil
Waste Management: Tank
Region: North Western
Type of Report Ecology Received: Interim cleanup report
Site Register Issue: 98-43
County Code: 17
Contact: Not reported
Report Title: Ground Water Monitoring - September 2000

Date Ecology Received Report: 01/16/02
Contaminants Found at Site: Petroleum products
Media Contaminated: Groundwater, Soil
Waste Management: Tank
Region: North Western
Type of Report Ecology Received: Interim cleanup report
Site Register Issue: 98-44
County Code: 17
Contact: Not reported
Report Title: Third Quarter Ground Water Monitoring - November 2001

Date Ecology Received Report: 03/07/02
Contaminants Found at Site: Petroleum products
Media Contaminated: Groundwater, Soil
Waste Management: Tank
Region: North Western
Type of Report Ecology Received: Interim cleanup report
Site Register Issue: 98-46
County Code: 17

Map ID
Direction
Distance
Elevation

MAP FINDINGS

Site

Database(s)

EDR ID Number
EPA ID Number

CONOCOPHILLIPS 30130 (Continued)

1000659059

Contact: Not reported
Report Title: Fourth Quarter Ground Water Monitoring 2001

Date Ecology Received Report: 10/30/02
Contaminants Found at Site: Petroleum products
Media Contaminated: Groundwater, Soil
Waste Management: Tank
Region: North Western
Type of Report Ecology Received: Interim cleanup report
Site Register Issue: 98-54
County Code: 17

Contact: Not reported
Report Title: Second Quarter Ground Water Monitoring 2002

Date Ecology Received Report: 06/21/02
Contaminants Found at Site: Petroleum products
Media Contaminated: Groundwater, Soil
Waste Management: Tank
Region: North Western
Type of Report Ecology Received: Interim cleanup report
Site Register Issue: 98-50
County Code: 17

Contact: Not reported
Report Title: First Quarter 2002 Ground Water Monitoring Report

Date Ecology Received Report: 04/08/02
Contaminants Found at Site: Petroleum products
Media Contaminated: Groundwater, Soil
Waste Management: Tank
Region: North Western
Type of Report Ecology Received: Interim cleanup report
Site Register Issue: 98-48
County Code: 17

Contact: Not reported
Report Title: Fourth Quarter Ground Water Monitoring 2001

Date Ecology Received Report: 07/18/97
Contaminants Found at Site: Petroleum products
Media Contaminated: Groundwater, Soil
Waste Management: Tank
Region: North Western
Type of Report Ecology Received: Interim cleanup report
Site Register Issue: 95-08
County Code: 17

Contact: Not reported
Report Title: Not reported

VCP:

edr_fstat: WA
edr_fzip: 98007
edr_fcnty: KING
edr_zip: Not reported
Facility ID: 33216169
VCP Status: Yes
VCP: Not reported
Ecology Status: Not reported
NFA Type: Not reported

Map ID
Direction
Distance
Elevation

MAP FINDINGS

Site

Database(s)

EDR ID Number
EPA ID Number

CONOCOPHILLIPS 30130 (Continued)

1000659059

Date NFA: Not reported
Rank: N
Cleanup Siteid: 8737

edr_fstat: WA
edr_fzip: 98007
edr_fcnty: KING
edr_zip: Not reported
Facility ID: 33216169
VCP Status: Yes
VCP: Not reported
Ecology Status: Not reported
NFA Type: Not reported
Date NFA: Not reported
Rank: N
Cleanup Siteid: 8737

edr_fstat: WA
edr_fzip: 98007
edr_fcnty: KING
edr_zip: Not reported
Facility ID: 33216169
VCP Status: Yes
VCP: Not reported
Ecology Status: Not reported
NFA Type: Not reported
Date NFA: Not reported
Rank: N
Cleanup Siteid: 8737

edr_fstat: WA
edr_fzip: 98007
edr_fcnty: KING
edr_zip: Not reported
Facility ID: 33216169
VCP Status: Yes
VCP: Not reported
Ecology Status: Not reported
NFA Type: Not reported
Date NFA: Not reported
Rank: N
Cleanup Siteid: 8737

edr_fstat: WA
edr_fzip: 98007
edr_fcnty: KING
edr_zip: Not reported
Facility ID: 33216169
VCP Status: Yes
VCP: Not reported
Ecology Status: Not reported
NFA Type: Not reported
Date NFA: Not reported
Rank: N
Cleanup Siteid: 8737

Map ID
Direction
Distance
Elevation

MAP FINDINGS

Site

Database(s)

EDR ID Number
EPA ID Number

CONOCOPHILLIPS 30130 (Continued)

1000659059

WA Financial Assurance 1:

edr_fstat: WA
edr_fzip: 98007
edr_fcnty: Not reported
edr_zip: Not reported
DOE Site ID: 10172
Site Type: Other Ins
Financial Resp Type: Endurance American Specialty Insurance Company
Inception Date: 03/15/2011
Expiration Date: 03/15/2012

381
WSW
1/2-1
0.922 mi.
4868 ft.

TEXACO REFINING MARKETING IN 12TH AVE
615 112TH AVE NE
BELLEVUE, WA 98004

RCRA NonGen / NLR
FINDS
CSCSL
ALLSITES
LUST
UST
ICR

1000144967
WAD982652539

Relative:
Lower

Actual:
118 ft.

RCRA NonGen / NLR:

Date form received by agency: 09/01/1993
Facility name: TEXACO REFINING MARKETING IN 12TH AVE
Site name: TEXACO REFINING & MARKETING IN
Facility address: 615 112TH AVE NE
BELLEVUE, WA 98004
EPA ID: WAD982652539
Mailing address: PO BOX 2969
KIRKLAND, WA 980832969
Contact: ROBIN LANE
Contact address: Not reported
Not reported
Contact country: Not reported
Contact telephone: (206) 827-0761
Contact email: Not reported
EPA Region: 10
Classification: Non-Generator
Description: Handler: Non-Generators do not presently generate hazardous waste

Handler Activities Summary:

U.S. importer of hazardous waste: No
Mixed waste (haz. and radioactive): No
Recycler of hazardous waste: No
Transporter of hazardous waste: No
Treater, storer or disposer of HW: No
Underground injection activity: No
On-site burner exemption: No
Furnace exemption: No
Used oil fuel burner: No
Used oil processor: No
User oil refiner: No
Used oil fuel marketer to burner: No
Used oil Specification marketer: No
Used oil transfer facility: No
Used oil transporter: No

Historical Generators:

Map ID
Direction
Distance
Elevation

MAP FINDINGS

Site

Database(s)

EDR ID Number
EPA ID Number

TEXACO REFINING MARKETING IN 12TH AVE (Continued)

1000144967

Date form received by agency: 05/11/1988
Site name: TEXACO REFINING MARKETING IN 12TH AVE
Classification: Not a generator, verified

Violation Status: No violations found

FINDS:

Registry ID: 110005345395

Environmental Interest/Information System

Washington Facility / Site Identification System (WA-FSIS) provides a means to query and display data maintained by the Washington Department of Ecology. This system contains key information for each facility/site that is currently, or has been, of interest to the Air Quality, Dam Safety, Hazardous Waste, Toxics Cleanup, and Water Quality Programs.

RCRAInfo is a national information system that supports the Resource Conservation and Recovery Act (RCRA) program through the tracking of events and activities related to facilities that generate, transport, and treat, store, or dispose of hazardous waste. RCRAInfo allows RCRA program staff to track the notification, permit, compliance, and corrective action activities required under RCRA.

CSCSL:

Facility ID: 6425419
Region: Northwest
Lat/Long: 47.615641 / -122.192224
Brownfield Status: Not reported
Rank Status: N
Clean Up Siteid: 7702
Site Status: Cleanup Started
PSI?: Not reported
Contaminant Name: Benzene
Ground Water: Confirmed Above Cleanup Level
Surface Water: Not reported
Soil: Confirmed Above Cleanup Level
Sediment: Not reported
Air: Not reported
Bedrock: Not reported
Responsible Unit: Northwest

Facility ID: 6425419
Region: Northwest
Lat/Long: 47.615641 / -122.192224
Brownfield Status: Not reported
Rank Status: N
Clean Up Siteid: 7702
Site Status: Cleanup Started
PSI?: Not reported
Contaminant Name: Petroleum-Diesel
Ground Water: Remediated-Below Cleanup Level
Surface Water: Not reported
Soil: Remediated-Below Cleanup Level
Sediment: Not reported

Map ID
Direction
Distance
Elevation

MAP FINDINGS

Site

Database(s)

EDR ID Number
EPA ID Number

TEXACO REFINING MARKETING IN 12TH AVE (Continued)

1000144967

Air: Not reported
Bedrock: Not reported
Responsible Unit: Northwest

Facility ID: 6425419
Region: Northwest
Lat/Long: 47.615641 / -122.192224
Brownfield Status: Not reported
Rank Status: N
Clean Up Siteid: 7702
Site Status: Cleanup Started
PSI?: Not reported
Contaminant Name: Petroleum-Gasoline
Ground Water: Confirmed Above Cleanup Level
Surface Water: Not reported
Soil: Remediated-Below Cleanup Level
Sediment: Not reported
Air: Not reported
Bedrock: Not reported
Responsible Unit: Northwest

Facility ID: 6425419
Region: Northwest
Lat/Long: 47.615641 / -122.192224
Brownfield Status: Not reported
Rank Status: N
Clean Up Siteid: 7702
Site Status: Cleanup Started
PSI?: Not reported
Contaminant Name: Petroleum-Other
Ground Water: Confirmed Above Cleanup Level
Surface Water: Not reported
Soil: Remediated-Below Cleanup Level
Sediment: Not reported
Air: Not reported
Bedrock: Not reported
Responsible Unit: Northwest

ALLSITES:

Facility Id: 6425419
Latitude: 47.615641
Longitude: -122.19222
Ecology Interest Type Code: HWG
Facility ID: 6425419
Facility Company: Texaco Refining Marketing IN 12th Ave
Interaction: I
Interaction 1: HWG
Interaction 2: Hazardous Waste Generator
Ecology Program: HAZWASTE
Program Data: TURBOWASTE
Facility Alt.: Not reported
Program ID: WAD982652539
Date Interaction: 5/11/1988 0:00
Date Interaction 3: 12/31/1991 0:00

Facility ID: 6425419
Facility Company: Texaco Refining Marketing IN 12th Ave

Map ID
Direction
Distance
Elevation

MAP FINDINGS

Site

Database(s)

EDR ID Number
EPA ID Number

TEXACO REFINING MARKETING IN 12TH AVE (Continued)

1000144967

Interaction: I
Interaction 1: LUST
Interaction 2: LUST Facility
Ecology Program: TOXICS
Program Data: ISIS
Facility Alt.: Not reported
Program ID: 4438
Date Interaction: 2/12/1991 0:00
Date Interaction 3: 6/1/1995 0:00

Facility ID: 6425419
Facility Company: Texaco Refining Marketing IN 12th Ave
Interaction: A
Interaction 1: UST
Interaction 2: Underground Storage Tank
Ecology Program: TOXICS
Program Data: UST
Facility Alt.: Not reported
Program ID: 4438
Date Interaction: 3/20/2000 0:00
Date Interaction 3: Not reported

Facility Id: 6425419
Latitude: 47.615641
Longitude: -122.19222
Ecology Interest Type Code: LUST
Facility ID: 6425419
Facility Company: Texaco Refining Marketing IN 12th Ave
Interaction: I
Interaction 1: HWG
Interaction 2: Hazardous Waste Generator
Ecology Program: HAZWASTE
Program Data: TURBOWASTE
Facility Alt.: Not reported
Program ID: WAD982652539
Date Interaction: 5/11/1988 0:00
Date Interaction 3: 12/31/1991 0:00

Facility ID: 6425419
Facility Company: Texaco Refining Marketing IN 12th Ave
Interaction: I
Interaction 1: LUST
Interaction 2: LUST Facility
Ecology Program: TOXICS
Program Data: ISIS
Facility Alt.: Not reported
Program ID: 4438
Date Interaction: 2/12/1991 0:00
Date Interaction 3: 6/1/1995 0:00

Facility ID: 6425419
Facility Company: Texaco Refining Marketing IN 12th Ave
Interaction: A
Interaction 1: UST
Interaction 2: Underground Storage Tank
Ecology Program: TOXICS

Map ID
Direction
Distance
Elevation

MAP FINDINGS

Site

Database(s)

EDR ID Number
EPA ID Number

TEXACO REFINING MARKETING IN 12TH AVE (Continued)

1000144967

Program Data: UST
Facility Alt.: Not reported
Program ID: 4438
Date Interaction: 3/20/2000 0:00
Date Interaction 3: Not reported

Facility Id: 6425419
Latitude: 47.615641
Longitude: -122.19222
Ecology Interest Type Code: UST
Facility ID: 6425419
Facility Company: Texaco Refining Marketing IN 12th Ave
Interaction: I
Interaction 1: HWG
Interaction 2: Hazardous Waste Generator
Ecology Program: HAZWASTE
Program Data: TURBOWASTE
Facility Alt.: Not reported
Program ID: WAD982652539
Date Interaction: 5/11/1988 0:00
Date Interaction 3: 12/31/1991 0:00

Facility ID: 6425419
Facility Company: Texaco Refining Marketing IN 12th Ave
Interaction: I
Interaction 1: LUST
Interaction 2: LUST Facility
Ecology Program: TOXICS
Program Data: ISIS
Facility Alt.: Not reported
Program ID: 4438
Date Interaction: 2/12/1991 0:00
Date Interaction 3: 6/1/1995 0:00

Facility ID: 6425419
Facility Company: Texaco Refining Marketing IN 12th Ave
Interaction: A
Interaction 1: UST
Interaction 2: Underground Storage Tank
Ecology Program: TOXICS
Program Data: UST
Facility Alt.: Not reported
Program ID: 4438
Date Interaction: 3/20/2000 0:00
Date Interaction 3: Not reported

LUST:

Facility ID: 6425419
Facility Status: Cleanup Started
Cleanup Site ID: 7702
Cleanup Unit Type: Upland
Process Type: Independent Action
Alternate Name: TEXACO
Release Status Date: 02/12/1991
Site Response Unit Code: Northwest

Map ID
Direction
Distance
Elevation

MAP FINDINGS

Site

Database(s)

EDR ID Number
EPA ID Number

TEXACO REFINING MARKETING IN 12TH AVE (Continued)

1000144967

Lat/Long: 47.615641 / -122.19222

Facility ID: 6425419
Facility Status: Cleanup Started
Cleanup Site ID: 7702
Cleanup Unit Type: Upland
Process Type: Independent Action
Alternate Name: TEXACO
Release Status Date: 07/01/2011
Site Response Unit Code: Northwest
Lat/Long: 47.615641 / -122.19222

Facility ID: 6425419
Facility Status: RCU
Cleanup Site ID: 7702
Cleanup Unit Type: Upland
Process Type: Independent Action
Alternate Name: TEXACO
Release Status Date: 06/01/1995
Site Response Unit Code: Northwest
Lat/Long: 47.615641 / -122.19222

UST:

Facility ID: 6425419
Site Id: 4438
UBI: Not reported
Phone Number: 2064545857
Decimal Latitude: 47.615641
Decimal Longitude: -122.192224

Tank Name: 1
Tag Number: Not reported
Tank Status: Removed
Tank Status Date: 08/06/1996
Tank Install Date: 00/31/1964
Tank Closure Date: Not reported
Capacity Range: Not reported
Tank Permit Expiration Date: Not reported
Tank Upgrade Date: Not reported
Tank Spill Prevention: Not reported
Tank Overfill Prevention: Not reported
Tank Material: Not reported
Tank Construction: Not reported
Tank Tightness Test: Not reported
Tank Corrosion Protection: Not reported
Tank Manifold: Not reported
Tank Release Detection: Not reported
Tank SFC Type: Not reported
Pipe Material: Not reported
Pipe Construction: Not reported
Pipe Primary Release Detection: Not reported
Pipe Second Release Detection: Not reported
Pipe Corrosion Protection: Not reported
Pipe Pumping System: Not reported
Responsible Unit: NORTHWEST
Dispencer/Pump SFC Type: Not reported

Map ID
Direction
Distance
Elevation

MAP FINDINGS

Site

Database(s)

EDR ID Number
EPA ID Number

TEXACO REFINING MARKETING IN 12TH AVE (Continued)

1000144967

Tank Name: 2
Tag Number: Not reported
Tank Status: Removed
Tank Status Date: 08/06/1996
Tank Install Date: 00/31/1964
Tank Closure Date: Not reported
Capacity Range: Not reported
Tank Permit Expiration Date: Not reported
Tank Upgrade Date: Not reported
Tank Spill Prevention: Not reported
Tank Overfill Prevention: Not reported
Tank Material: Not reported
Tank Construction: Not reported
Tank Tightness Test: Not reported
Tank Corrosion Protection: Not reported
Tank Manifold: Not reported
Tank Release Detection: Not reported
Tank SFC Type: Not reported
Pipe Material: Not reported
Pipe Construction: Not reported
Pipe Primary Release Detection: Not reported
Pipe Second Release Detection: Not reported
Pipe Corrosion Protection: Not reported
Pipe Pumping System: Not reported
Responsible Unit: NORTHWEST
Dispencer/Pump SFC Type: Not reported

Tank Name: 3
Tag Number: Not reported
Tank Status: Removed
Tank Status Date: 08/06/1996
Tank Install Date: 00/31/1964
Tank Closure Date: Not reported
Capacity Range: Not reported
Tank Permit Expiration Date: Not reported
Tank Upgrade Date: Not reported
Tank Spill Prevention: Not reported
Tank Overfill Prevention: Not reported
Tank Material: Not reported
Tank Construction: Not reported
Tank Tightness Test: Not reported
Tank Corrosion Protection: Not reported
Tank Manifold: Not reported
Tank Release Detection: Not reported
Tank SFC Type: Not reported
Pipe Material: Not reported
Pipe Construction: Not reported
Pipe Primary Release Detection: Not reported
Pipe Second Release Detection: Not reported
Pipe Corrosion Protection: Not reported
Pipe Pumping System: Not reported
Responsible Unit: NORTHWEST
Dispencer/Pump SFC Type: Not reported

Tank Name: 4

Map ID
Direction
Distance
Elevation

MAP FINDINGS

Site

Database(s)

EDR ID Number
EPA ID Number

TEXACO REFINING MARKETING IN 12TH AVE (Continued)

1000144967

Tag Number: Not reported
Tank Status: Removed
Tank Status Date: 08/06/1996
Tank Install Date: 00/31/1964
Tank Closure Date: Not reported
Capacity Range: Not reported
Tank Permit Expiration Date: Not reported
Tank Upgrade Date: Not reported
Tank Spill Prevention: Not reported
Tank Overfill Prevention: Not reported
Tank Material: Not reported
Tank Construction: Not reported
Tank Tightness Test: Not reported
Tank Corrosion Protection: Not reported
Tank Manifold: Not reported
Tank Release Detection: Not reported
Tank SFC Type: Not reported
Pipe Material: Fiberglass
Pipe Construction: Not reported
Pipe Primary Release Detection: Not reported
Pipe Second Release Detection: Not reported
Pipe Corrosion Protection: Not reported
Pipe Pumping System: Not reported
Responsible Unit: NORTHWEST
Dispenser/Pump SFC Type: Not reported

Tank Name: 5
Tag Number: Not reported
Tank Status: Removed
Tank Status Date: 08/06/1996
Tank Install Date: 00/31/1964
Tank Closure Date: Not reported
Capacity Range: Not reported
Tank Permit Expiration Date: Not reported
Tank Upgrade Date: Not reported
Tank Spill Prevention: Not reported
Tank Overfill Prevention: Not reported
Tank Material: Not reported
Tank Construction: Not reported
Tank Tightness Test: Not reported
Tank Corrosion Protection: Not reported
Tank Manifold: Not reported
Tank Release Detection: Not reported
Tank SFC Type: Not reported
Pipe Material: Not reported
Pipe Construction: Not reported
Pipe Primary Release Detection: Not reported
Pipe Second Release Detection: Not reported
Pipe Corrosion Protection: Not reported
Pipe Pumping System: Not reported
Responsible Unit: NORTHWEST
Dispenser/Pump SFC Type: Not reported

Tank Name: 6
Tag Number: Not reported

Map ID
Direction
Distance
Elevation

MAP FINDINGS

Site

Database(s)

EDR ID Number
EPA ID Number

TEXACO REFINING MARKETING IN 12TH AVE (Continued)

1000144967

Tank Status: Removed
Tank Status Date: 08/06/1996
Tank Install Date: 00/31/1964
Tank Closure Date: Not reported
Capacity Range: Not reported
Tank Permit Expiration Date: Not reported
Tank Upgrade Date: Not reported
Tank Spill Prevention: Not reported
Tank Overfill Prevention: Not reported
Tank Material: Not reported
Tank Construction: Not reported
Tank Tightness Test: Not reported
Tank Corrosion Protection: Not reported
Tank Manifold: Not reported
Tank Release Detection: Not reported
Tank SFC Type: Not reported
Pipe Material: Not reported
Pipe Construction: Not reported
Pipe Primary Release Detection: Not reported
Pipe Second Release Detection: Not reported
Pipe Corrosion Protection: Not reported
Pipe Pumping System: Not reported
Responsible Unit: NORTHWEST
Dispencer/Pump SFC Type: Not reported

ICR:

Date Ecology Received Report: 10/14/91
Contaminants Found at Site: Petroleum products
Media Contaminated: Groundwater, Soil
Waste Management: Tank
Region: North Western
Type of Report Ecology Received: Interim cleanup report
Site Register Issue: 92-09
County Code: 17
Contact: Not reported
Report Title: Not reported

Date Ecology Received Report: 10/14/91
Contaminants Found at Site: Petroleum products
Media Contaminated: Groundwater, Soil
Waste Management: Tank
Region: North Western
Type of Report Ecology Received: Interim cleanup report
Site Register Issue: 92-10
County Code: 17
Contact: Not reported
Report Title: Not reported

Date Ecology Received Report: 05/23/91
Contaminants Found at Site: Petroleum products
Media Contaminated: Groundwater, Soil
Waste Management: Tank
Region: North Western
Type of Report Ecology Received: Not reported
Site Register Issue: 91-31
County Code: 17
Contact: Not reported

Map ID
Direction
Distance
Elevation

MAP FINDINGS

Site

Database(s)

EDR ID Number
EPA ID Number

TEXACO REFINING MARKETING IN 12TH AVE (Continued)

1000144967

Report Title: Not reported

BJ382
ENE
1/2-1
0.922 mi.
4869 ft.

SATO CORPORATION
14820 NE 24TH ST
REDMOND, WA 98052
Site 2 of 2 in cluster BJ

RCRA NonGen / NLR
FINDS
CSCSL
ALLSITES
MANIFEST
VCP

1000658705
WAD988483574

Relative:
Higher

RCRA NonGen / NLR:

Actual:
315 ft.

Date form received by agency: 02/23/2011
Facility name: SATO CORPORATION
Facility address: 14820 NE 24TH ST
REDMOND, WA 98052
EPA ID: WAD988483574
Mailing address: 11225 SE 6TH ST STE 220
BELLEVUE, WA 98004
Contact: SATO CORPORATIO SATO CORPORATIO
Contact address: 11225 SE 6TH ST STE 220
BELLEVUE, WA 98004
Contact country: US
Contact telephone: (000)000-0000
Contact email: Not reported
EPA Region: 10
Land type: Private
Classification: Non-Generator
Description: Handler: Non-Generators do not presently generate hazardous waste

Owner/Operator Summary:

Owner/operator name: SATO CORPORATIO S
Owner/operator address: 11225 SE 6TH ST STE 220
BELLEVUE, WA 98004
Owner/operator country: US
Owner/operator telephone: (425)454-4494
Legal status: Private
Owner/Operator Type: Operator
Owner/Op start date: 01/01/1977
Owner/Op end date: Not reported

Owner/operator name: SATO CORPORATIO S
Owner/operator address: 11225 SE 6TH ST STE 220
BELLEVUE, WA 98004
Owner/operator country: US
Owner/operator telephone: (425)454-4494
Legal status: Private
Owner/Operator Type: Owner
Owner/Op start date: 01/01/1977
Owner/Op end date: Not reported

Owner/operator name: SATO CORPORATION
Owner/operator address: 11225 SE 6TH ST STE 220
BELLEVUE, WA 98004
Owner/operator country: US
Owner/operator telephone: Not reported
Legal status: Private
Owner/Operator Type: Owner
Owner/Op start date: 01/01/1977

Map ID
Direction
Distance
Elevation

MAP FINDINGS

Site

Database(s)

EDR ID Number
EPA ID Number

SATO CORPORATION (Continued)

1000658705

Owner/Op end date: Not reported

Owner/operator name: SATO CORPORATION
Owner/operator address: 11225 SE 6TH ST STE 220
BELLEVUE, WA 98004

Owner/operator country: US
Owner/operator telephone: Not reported
Legal status: Private
Owner/Operator Type: Operator
Owner/Op start date: 01/01/1977
Owner/Op end date: Not reported

Handler Activities Summary:

U.S. importer of hazardous waste: No
Mixed waste (haz. and radioactive): No
Recycler of hazardous waste: No
Transporter of hazardous waste: No
Treater, storer or disposer of HW: No
Underground injection activity: No
On-site burner exemption: No
Furnace exemption: No
Used oil fuel burner: No
Used oil processor: No
User oil refiner: No
Used oil fuel marketer to burner: No
Used oil Specification marketer: No
Used oil transfer facility: No
Used oil transporter: No

Historical Generators:

Date form received by agency: 02/24/2010
Site name: SATO CORPORATION
Classification: Large Quantity Generator

Date form received by agency: 12/31/2007
Site name: SATO CORPORATION
Classification: Small Quantity Generator

Date form received by agency: 12/31/2005
Site name: SATO CORPORATION
Classification: Small Quantity Generator

Date form received by agency: 12/31/2003
Site name: HOLLYWOOD CLEANERS
Classification: Not a generator, verified

Violation Status: No violations found

Evaluation Action Summary:

Evaluation date: 03/20/1997
Evaluation: COMPLIANCE ASSISTANCE VISIT
Area of violation: Not reported
Date achieved compliance: Not reported
Evaluation lead agency: State

FINDS:

Map ID
Direction
Distance
Elevation

MAP FINDINGS

Site

Database(s)

EDR ID Number
EPA ID Number

SATO CORPORATION (Continued)

1000658705

Registry ID: 110005358843

Environmental Interest/Information System

Washington Facility / Site Identification System (WA-FSIS) provides a means to query and display data maintained by the Washington Department of Ecology. This system contains key information for each facility/site that is currently, or has been, of interest to the Air Quality, Dam Safety, Hazardous Waste, Toxics Cleanup, and Water Quality Programs.

RCRAInfo is a national information system that supports the Resource Conservation and Recovery Act (RCRA) program through the tracking of events and activities related to facilities that generate, transport, and treat, store, or dispose of hazardous waste. RCRAInfo allows RCRA program staff to track the notification, permit, compliance, and corrective action activities required under RCRA.

HAZARDOUS WASTE BIENNIAL REPORTER

CSCSL:

Facility ID: 84688423
Region: Northwest
Lat/Long: 47.63154 / -122.14248
Brownfield Status: Not reported
Rank Status: N
Clean Up Siteid: 4186
Site Status: Cleanup Started
PSI?: Not reported
Contaminant Name: Halogenated Organics
Ground Water: Confirmed Above Cleanup Level
Surface Water: Not reported
Soil: Confirmed Above Cleanup Level
Sediment: Not reported
Air: Not reported
Bedrock: Not reported
Responsible Unit: Northwest

ALLSITES:

Facility Id: 84688423
Latitude: 47.63154
Longitude: -122.14248
Ecology Interest Type Code: HWG
Facility ID: 84688423
Facility Company: Sato Corporation
Interaction: I
Interaction 1: HWG
Interaction 2: Hazardous Waste Generator
Ecology Program: HAZWASTE
Program Data: TURBOWASTE
Facility Alt.: Not reported
Program ID: WAD988483574
Date Interaction: 3/13/1991 0:00
Date Interaction 3: 1/4/2010 0:00

Facility ID: 84688423

Map ID
Direction
Distance
Elevation

MAP FINDINGS

Site

Database(s)

EDR ID Number
EPA ID Number

SATO CORPORATION (Continued)

1000658705

Facility Company: Sato Corporation
Interaction: I
Interaction 1: VOLCLNST
Interaction 2: Voluntary Cleanup Sites
Ecology Program: TOXICS
Program Data: ISIS
Facility Alt.: Sato Corporation
Program ID: Not reported
Date Interaction: 12/21/2000 0:00
Date Interaction 3: 7/19/2006 0:00

Facility Id: 84688423
Latitude: 47.63154
Longitude: -122.14248
Ecology Interest Type Code: VOLCLNST
Facility ID: 84688423
Facility Company: Sato Corporation
Interaction: I
Interaction 1: HWG
Interaction 2: Hazardous Waste Generator
Ecology Program: HAZWASTE
Program Data: TURBOWASTE
Facility Alt.: Not reported
Program ID: WAD988483574
Date Interaction: 3/13/1991 0:00
Date Interaction 3: 1/4/2010 0:00

Facility ID: 84688423
Facility Company: Sato Corporation
Interaction: I
Interaction 1: VOLCLNST
Interaction 2: Voluntary Cleanup Sites
Ecology Program: TOXICS
Program Data: ISIS
Facility Alt.: Sato Corporation
Program ID: Not reported
Date Interaction: 12/21/2000 0:00
Date Interaction 3: 7/19/2006 0:00

WA MANIFEST:

Facility Site ID Number: 84688423
SWC Desc: Not reported
FWC Desc: F002
Form Comm: Waste is generated by remediation and groundwater-monitoring efforts performed as part of a voluntary cleanup at a former dry cleaner site.
Data Year: 2009
Permit by Rule: False
Treatment by Generator: False
Mixed radioactive waste: False
Importer of hazardous waste: False
Immediate recycler: False
Treatment/Storage/Disposal/Recycling Facility: False
Generator of dangerous fuel waste: False
Generator marketing to burner: False
"Other marketers (i.e., blender, distributor, etc.)": False

Map ID
Direction
Distance
Elevation

MAP FINDINGS

Site

Database(s)

EDR ID Number
EPA ID Number

SATO CORPORATION (Continued)

1000658705

Utility boiler burner: False
Industry boiler burner: False
Industrial Furnace: False
Smelter defferal: False
Universal waste - batteries - generate: False
Universal waste - thermostats - generate: False
Universal waste - mercury - generate: False
Universal waste - lamps - generate: False
Universal waste - batteries - accumulate: False
Universal waste - thermostats - accumulate: False
Universal waste - mercury - accumulate: False
Universal waste - lamps - accumulate: False
Destination Facility for Universal Waste: False
Off-specification used oil burner - utility boiler: False
Off-specification used oil burner - industrial boiler: False
Off-specification used oil burner - industrial furnace: False
EPA ID: WAD988483574
Facility Address 2: Not reported
TAX REG NBR: 578085063
NAICS CD: 531120
BUSINESS TYPE: Lessor of Nonresidential
MAIL NAME: Sato Corporation
MAIL ADDR LINE1: 11225 SE 6th St Ste 220
MAIL CITY,ST,ZIP: Bellevue, WA 98004
MAIL COUNTRY: UNITED STATES
LEGAL ORG NAME: Sato Corporation
LEGAL ORG TYPE: Private
LEGAL ADDR LINE1: 11225 SE 6th St Ste 220
LEGAL CITY,ST,ZIP: Bellevue, WA 98004
LEGAL COUNTRY: UNITED STATES
LEGAL PHONE NBR: (425)454-4494
LEGAL EFFECTIVE DATE: 01/01/1977
LAND ORG NAME: Overlake Village Associates
LAND ORG TYPE: Private
LAND PERSON NAME: John Y Sato
LAND ADDR LINE1: 11225 SE 6th St Ste 220
LAND CITY,ST,ZIP: Bellevue, WA 98004
LAND COUNTRY: UNITED STATES
LAND PHONE NBR: (425)454-4494
OPERATOR ORG NAME: Sato Corporation
OPERATOR ORG TYPE: Private
OPERATOR ADDR LINE1: 11225 SE 6th St Ste 220
OPERATOR CITY,ST,ZIP: Bellevue, WA 98004
OPERATOR COUNTRY: UNITED STATES
OPERATOR PHONE NBR: (425)454-4494
OPERATOR EFFECTIVE DATE: 01/01/1977
SITE CONTACT NAME: Victor M Loehrer
SITE CONTACT ADDR LINE1: 11225 SE 6th St Ste 220
SITE CONTACT ZIP: Bellevue, WA 98004
SITE CONTACT COUNTRY: UNITED STATES
SITE CONTACT PHONE NBR: (425)454-4494
SITE CONTACT EMAIL: vicwithsatocorporation@comcast.net
FORM CONTACT NAME: Victor M Loehrer
FORM CONTACT ADDR LINE1: 11225 SE 6th St Ste 220
FORM CONTACT CITY,ST,ZIP: Bellevue, WA 98004
FORM CONTACT COUNTRY: UNITED STATES
FORM CONTACT PHONE NBR: (425)454-4494

Map ID
Direction
Distance
Elevation

MAP FINDINGS

Site

Database(s)

EDR ID Number
EPA ID Number

SATO CORPORATION (Continued)

1000658705

FORM CONTACT EMAIL: vicwithsatocorporation@comcast.net
GEN STATUS CD: LQG
MONTHLY GENERATION: False
BATCH GENERATION: True
ONE TIME GENERATION: False
TRANSPORTS OWN WASTE: False
TRANSPORTS OTHRS WASTE: False
RECYCLER ONSITE: False
TRANSFER FACILITY: False
OTHER EXEMPTION: Not reported
UW BATTERY GEN: False
USED OIL TRANSPORTER: False
USED OIL TRANSFER FACILITY: False
USED OIL PROCESSOR: False
USED OIL REREFINER: False
USED OIL FUEL MRKTR DIRECTS SHPMNTS: False
USED OIL FUEL MRKTR MEETS SPECS: False

Facility Site ID Number: 84688423
SWC Desc: Not reported
FWC Desc: F002
Form Comm: Not reported
Data Year: 2008
Permit by Rule: False
Treatment by Generator: False
Mixed radioactive waste: False
Importer of hazardous waste: False
Immediate recycler: False
Treatment/Storage/Disposal/Recycling Facility: False
Generator of dangerous fuel waste: False
Generator marketing to burner: False
"Other marketers (i.e., blender, distributor, etc.)": False
Utility boiler burner: False
Industry boiler burner: False
Industrial Furnace: False
Smelter deferral: False
Universal waste - batteries - generate: False
Universal waste - thermostats - generate: False
Universal waste - mercury - generate: False
Universal waste - lamps - generate: False
Universal waste - batteries - accumulate: False
Universal waste - thermostats - accumulate: False
Universal waste - mercury - accumulate: False
Universal waste - lamps - accumulate: False
Destination Facility for Universal Waste: False
Off-specification used oil burner - utility boiler: False
Off-specification used oil burner - industrial boiler: False
Off-specification used oil burner - industrial furnace: False
EPA ID: WAD988483574
Facility Address 2: Not reported
TAX REG NBR: 578085063
NAICS CD: 53112
BUSINESS TYPE: Lessor of Nonresidential
MAIL NAME: Sato Corporation
MAIL ADDR LINE1: 11225 SE 6th St Ste 220
MAIL CITY,ST,ZIP: Bellevue, WA 98004
MAIL COUNTRY: UNITED STATES

Map ID
Direction
Distance
Elevation

MAP FINDINGS

Site

Database(s)

EDR ID Number
EPA ID Number

SATO CORPORATION (Continued)

1000658705

LEGAL ORG NAME: Sato Corporation
LEGAL ORG TYPE: Private
LEGAL ADDR LINE1: 11225 SE 6th St Ste 220
LEGAL CITY,ST,ZIP: Bellevue, WA 98004
LEGAL COUNTRY: UNITED STATES
LEGAL PHONE NBR: (425)454-4494
LEGAL EFFECTIVE DATE: 01/01/1977
LAND ORG NAME: Overlake Village Associates
LAND ORG TYPE: Private
LAND PERSON NAME: John Y Sato
LAND ADDR LINE1: 11225 SE 6th St Ste 220
LAND CITY,ST,ZIP: Bellevue, WA 98004
LAND COUNTRY: UNITED STATES
LAND PHONE NBR: (425)454-4494
OPERATOR ORG NAME: Sato Corporation
OPERATOR ORG TYPE: Private
OPERATOR ADDR LINE1: 11225 SE 6th St Ste 220
OPERATOR CITY,ST,ZIP: Bellevue, WA 98004
OPERATOR COUNTRY: UNITED STATES
OPERATOR PHONE NBR: (425)454-4494
OPERATOR EFFECTIVE DATE: 01/01/1977
SITE CONTACT NAME: Victor M Loehrer
SITE CONTACT ADDR LINE1: 11225 SE 6th St Ste 220
SITE CONTACT ZIP: Bellevue, WA 98004
SITE CONTACT COUNTRY: UNITED STATES
SITE CONTACT PHONE NBR: (425)454-4494
SITE CONTACT EMAIL: vicwithsatocorporation@comcast.net
FORM CONTACT NAME: Victor M Loehrer
FORM CONTACT ADDR LINE1: 11225 SE 6th St Ste 220
FORM CONTACT CITY,ST,ZIP: Bellevue, WA 98004
FORM CONTACT COUNTRY: UNITED STATES
FORM CONTACT PHONE NBR: (425)454-4494
FORM CONTACT EMAIL: vicwithsatocorporation@comcast.net
GEN STATUS CD: MQG
MONTHLY GENERATION: False
BATCH GENERATION: True
ONE TIME GENERATION: False
TRANSPORTS OWN WASTE: False
TRANSPORTS OTHRS WASTE: False
RECYCLER ONSITE: False
TRANSFER FACILITY: False
OTHER EXEMPTION: Not reported
UW BATTERY GEN: False
USED OIL TRANSPORTER: False
USED OIL TRANSFER FACILITY: False
USED OIL PROCESSOR: False
USED OIL REREFINER: False
USED OIL FUEL MRKTR DIRECTS SHPMNTS: False
USED OIL FUEL MRKTR MEETS SPECS: False

Facility Site ID Number: 84688423
SWC Desc: Not reported
FWC Desc: F002
Form Comm: No revised site identification information; could not uncheck second box in Section 1.No changes to data since last update of information submitted 8-2-2007.

Data Year: Not reported

Map ID
Direction
Distance
Elevation

MAP FINDINGS

Site

Database(s)

EDR ID Number
EPA ID Number

SATO CORPORATION (Continued)

1000658705

Permit by Rule: False
Treatment by Generator: False
Mixed radioactive waste: False
Importer of hazardous waste: False
Immediate recycler: False
Treatment/Storage/Disposal/Recycling Facility: False
Generator of dangerous fuel waste: False
Generator marketing to burner: False
"Other marketers (i.e., blender, distributor, etc.)": False
Utility boiler burner: False
Industry boiler burner: False
Industrial Furnace: False
Smelter deferral: False
Universal waste - batteries - generate: False
Universal waste - thermostats - generate: False
Universal waste - mercury - generate: False
Universal waste - lamps - generate: False
Universal waste - batteries - accumulate: False
Universal waste - thermostats - accumulate: False
Universal waste - mercury - accumulate: False
Universal waste - lamps - accumulate: False
Destination Facility for Universal Waste: False
Off-specification used oil burner - utility boiler: False
Off-specification used oil burner - industrial boiler: False
Off-specification used oil burner - industrial furnace: False
EPA ID: WAD988483574
Facility Address 2: Not reported
TAX REG NBR: 578085063
NAICS CD: 53112
BUSINESS TYPE: Lessor of Nonresidential
MAIL NAME: Sato Corporation
MAIL ADDR LINE1: 11225 SE 6th St Ste 220
MAIL CITY,ST,ZIP: Bellevue, WA 98004
MAIL COUNTRY: UNITED STATES
LEGAL ORG NAME: Sato Corporation
LEGAL ORG TYPE: Private
LEGAL ADDR LINE1: 11225 SE 6th St Ste 220
LEGAL CITY,ST,ZIP: Bellevue, WA 98004
LEGAL COUNTRY: UNITED STATES
LEGAL PHONE NBR: (425)454-4494
LEGAL EFFECTIVE DATE: 01/01/1977
LAND ORG NAME: Overlake Village Associates
LAND ORG TYPE: Private
LAND PERSON NAME: John Y Sato
LAND ADDR LINE1: 11225 SE 6th St Ste 220
LAND CITY,ST,ZIP: Bellevue, WA 98004
LAND COUNTRY: UNITED STATES
LAND PHONE NBR: (425)454-4494
OPERATOR ORG NAME: Sato Corporation
OPERATOR ORG TYPE: Private
OPERATOR ADDR LINE1: 11225 SE 6th St Ste 220
OPERATOR CITY,ST,ZIP: Bellevue, WA 98004
OPERATOR COUNTRY: UNITED STATES
OPERATOR PHONE NBR: (425)454-4494
OPERATOR EFFECTIVE DATE: 01/01/1977
SITE CONTACT NAME: Victor M Loehrer
SITE CONTACT ADDR LINE1: 11225 SE 6th St Ste 220

Map ID
Direction
Distance
Elevation

MAP FINDINGS

Site

Database(s)

EDR ID Number
EPA ID Number

SATO CORPORATION (Continued)

1000658705

SITE CONTACT ZIP: Bellevue, WA 98004
SITE CONTACT COUNTRY: UNITED STATES
SITE CONTACT PHONE NBR: (425)454-4494
SITE CONTACT EMAIL: vicwithsatocorporation@comcast.net
FORM CONTACT NAME: Victor M Loehrer
FORM CONTACT ADDR LINE1: 11225 SE 6th St Ste 220
FORM CONTACT CITY,ST,ZIP: Bellevue, WA 98004
FORM CONTACT COUNTRY: UNITED STATES
FORM CONTACT PHONE NBR: (425)454-4494
FORM CONTACT EMAIL: vicwithsatocorporation@comcast.net
GEN STATUS CD: MQG
MONTHLY GENERATION: False
BATCH GENERATION: True
ONE TIME GENERATION: False
TRANSPORTS OWN WASTE: False
TRANSPORTS OTHRS WASTE: False
RECYCLER ONSITE: False
TRANSFER FACILITY: False
OTHER EXEMPTION: Not reported
UW BATTERY GEN: False
USED OIL TRANSPORTER: False
USED OIL TRANSFER FACILITY: False
USED OIL PROCESSOR: False
USED OIL REREFINER: False
USED OIL FUEL MRKTR DIRECTS SHPMNTS: False
USED OIL FUEL MRKTR MEETS SPECS: False

Facility Site ID Number: 84688423
SWC Desc: Not reported
FWC Desc: F002
Form Comm: No revised site identification information; could not uncheck second box in Section 1.No changes to data since last update of information submitted 8-2-2007.

Data Year: Not reported
Permit by Rule: FALSE
Treatment by Generator: FALSE
Mixed radioactive waste: FALSE
Importer of hazardous waste: FALSE
Immediate recycler: FALSE
Treatment/Storage/Disposal/Recycling Facility: FALSE
Generator of dangerous fuel waste: FALSE
Generator marketing to burner: FALSE
"Other marketers (i.e., blender, distributor, etc.)": FALSE
Utility boiler burner: FALSE
Industry boiler burner: FALSE
Industrial Furnace: FALSE
Smelter defferal: FALSE
Universal waste - batteries - generate: FALSE
Universal waste - thermostats - generate: FALSE
Universal waste - mercury - generate: FALSE
Universal waste - lamps - generate: FALSE
Universal waste - batteries - accumulate: FALSE
Universal waste - thermostats - accumulate: FALSE
Universal waste - mercury - accumulate: FALSE
Universal waste - lamps - accumulate: FALSE
Destination Facility for Universal Waste: FALSE
Off-specification used oil burner - utility boiler: FALSE

Map ID
Direction
Distance
Elevation

MAP FINDINGS

Site

Database(s)

EDR ID Number
EPA ID Number

SATO CORPORATION (Continued)

1000658705

Off-specification used oil burner - industrial boiler: FALSE
Off-specification used oil burner - industrial furnace: FALSE
EPA ID: WAD988483574
Facility Address 2: Not reported
TAX REG NBR: 910833046
NAICS CD: 53112
BUSINESS TYPE: Lessor of Nonresidential
MAIL NAME: Sato Corporation
MAIL ADDR LINE1: 11225 SE 6th St Ste 220
MAIL CITY,ST,ZIP: Bellevue, WA 98004
MAIL COUNTRY: UNITED STATES
LEGAL ORG NAME: Sato Corporation
LEGAL ORG TYPE: Private
LEGAL ADDR LINE1: 11225 SE 6th St Ste 220
LEGAL CITY,ST,ZIP: Bellevue, WA 98004
LEGAL COUNTRY: UNITED STATES
LEGAL PHONE NBR: (425)454-4494
LEGAL EFFECTIVE DATE: 01/01/1977
LAND ORG NAME: Overlake Village Associates
LAND ORG TYPE: Private
LAND PERSON NAME: John Y Sato
LAND ADDR LINE1: 11225 SE 6th St Ste 220
LAND CITY,ST,ZIP: Bellevue, WA 98004
LAND COUNTRY: UNITED STATES
LAND PHONE NBR: (425)454-4494
OPERATOR ORG NAME: Sato Corporation
OPERATOR ORG TYPE: Private
OPERATOR ADDR LINE1: 11225 SE 6th St Ste 220
OPERATOR CITY,ST,ZIP: Bellevue, WA 98004
OPERATOR COUNTRY: UNITED STATES
OPERATOR PHONE NBR: (425)454-4494
OPERATOR EFFECTIVE DATE: 01/01/1977
SITE CONTACT NAME: Victor M Loehrer
SITE CONTACT ADDR LINE1: 11225 SE 6th St Ste 220
SITE CONTACT ZIP: Bellevue, WA 98004
SITE CONTACT COUNTRY: UNITED STATES
SITE CONTACT PHONE NBR: (425)454-4494
SITE CONTACT EMAIL: vicwithsatocorporation@comcast.net
FORM CONTACT NAME: Victor M Loehrer
FORM CONTACT ADDR LINE1: 11225 SE 6th St Ste 220
FORM CONTACT CITY,ST,ZIP: Bellevue, WA 98004
FORM CONTACT COUNTRY: UNITED STATES
FORM CONTACT PHONE NBR: (425)454-4494
FORM CONTACT EMAIL: vicwithsatocorporation@comcast.net
GEN STATUS CD: MQG
MONTHLY GENERATION: FALSE
BATCH GENERATION: TRUE
ONE TIME GENERATION: FALSE
TRANSPORTS OWN WASTE: FALSE
TRANSPORTS OTHRS WASTE: FALSE
RECYCLER ONSITE: FALSE
TRANSFER FACILITY: FALSE
OTHER EXEMPTION: Not reported
UW BATTERY GEN: FALSE
USED OIL TRANSPORTER: FALSE
USED OIL TRANSFER FACILITY: FALSE
USED OIL PROCESSOR: FALSE

Map ID
Direction
Distance
Elevation

MAP FINDINGS

Site

Database(s)

EDR ID Number
EPA ID Number

SATO CORPORATION (Continued)

1000658705

USED OIL REREFINER: FALSE
USED OIL FUEL MRKTR DIRECTS SHPMNTS: FALSE
USED OIL FUEL MRKTR MEETS SPECS: FALSE

Facility Site ID Number: 84688423
SWC Desc: Not reported
FWC Desc: F002
Form Comm: No revised site identification information; could not uncheck second box in Section 1.No changes to data since last update of information submitted 8-2-2007.

Data Year: Not reported
Permit by Rule: No
Treatment by Generator: No
Mixed radioactive waste: No
Importer of hazardous waste: No
Immediate recycler: No
Treatment/Storage/Disposal/Recycling Facility: No
Generator of dangerous fuel waste: No
Generator marketing to burner: No
"Other marketers (i.e., blender, distributor, etc.)": No
Utility boiler burner: No
Industry boiler burner: No
Industrial Furnace: No
Smelter defferal: No
Universal waste - batteries - generate: No
Universal waste - thermostats - generate: No
Universal waste - mercury - generate: No
Universal waste - lamps - generate: No
Universal waste - batteries - accumulate: No
Universal waste - thermostats - accumulate: No
Universal waste - mercury - accumulate: No
Universal waste - lamps - accumulate: No
Destination Facility for Universal Waste: No
Off-specification used oil burner - utility boiler: No
Off-specification used oil burner - industrial boiler: No
Off-specification used oil burner - industrial furnace: No
EPA ID: WAD988483574
Facility Address 2: Not reported
TAX REG NBR: 910833046
NAICS CD: 53112
BUSINESS TYPE: Lessor of Nonresidential
MAIL NAME: Sato Corporation
MAIL ADDR LINE1: 11225 SE 6th St Ste 220
MAIL CITY,ST,ZIP: Bellevue, WA 98004
MAIL COUNTRY: UNITED STATES
LEGAL ORG NAME: Sato Corporation
LEGAL ORG TYPE: Private
LEGAL ADDR LINE1: 11225 SE 6th St Ste 220
LEGAL CITY,ST,ZIP: Bellevue, WA 98004
LEGAL COUNTRY: UNITED STATES
LEGAL PHONE NBR: (425)454-4494
LEGAL EFFECTIVE DATE: 01/01/1977
LAND ORG NAME: Overlake Village Associates
LAND ORG TYPE: Private
LAND PERSON NAME: John Y Sato
LAND ADDR LINE1: 11225 SE 6th St Ste 220
LAND CITY,ST,ZIP: Bellevue, WA 98004

Map ID
Direction
Distance
Elevation

MAP FINDINGS

Site

Database(s)

EDR ID Number
EPA ID Number

SATO CORPORATION (Continued)

1000658705

LAND COUNTRY: UNITED STATES
LAND PHONE NBR: (425)454-4494
OPERATOR ORG NAME: Sato Corporation
OPERATOR ORG TYPE: Private
OPERATOR ADDR LINE1: 11225 SE 6th St Ste 220
OPERATOR CITY,ST,ZIP: Bellevue, WA 98004
OPERATOR COUNTRY: UNITED STATES
OPERATOR PHONE NBR: (425)454-4494
OPERATOR EFFECTIVE DATE: 01/01/1977
SITE CONTACT NAME: Victor M Loehrer
SITE CONTACT ADDR LINE1: 11225 SE 6th St Ste 220
SITE CONTACT ZIP: Bellevue, WA 98004
SITE CONTACT COUNTRY: UNITED STATES
SITE CONTACT PHONE NBR: (425)454-4494
SITE CONTACT EMAIL: vicwithsatocorporation@comcast.net
FORM CONTACT NAME: Victor M Loehrer
FORM CONTACT ADDR LINE1: 11225 SE 6th St Ste 220
FORM CONTACT CITY,ST,ZIP: Bellevue, WA 98004
FORM CONTACT COUNTRY: UNITED STATES
FORM CONTACT PHONE NBR: (425)454-4494
FORM CONTACT EMAIL: vicwithsatocorporation@comcast.net
GEN STATUS CD: MQG
MONTHLY GENERATION: No
BATCH GENERATION: Yes
ONE TIME GENERATION: No
TRANSPORTS OWN WASTE: No
TRANSPORTS OTHRS WASTE: No
RECYCLER ONSITE: No
TRANSFER FACILITY: No
OTHER EXEMPTION: Not reported
UW BATTERY GEN: No
USED OIL TRANSPORTER: No
USED OIL TRANSFER FACILITY: No
USED OIL PROCESSOR: No
USED OIL REREFINER: No
USED OIL FUEL MRKTR DIRECTS SHPMNTS: No
USED OIL FUEL MRKTR MEETS SPECS: No

[Click this hyperlink](#) while viewing on your computer to access
1 additional WA MANIFEST: record(s) in the EDR Site Report.

VCP:

edr_fstat: WA
edr_fzip: 98052
edr_fcnty: KING
edr_zip: Not reported
Facility ID: 84688423
VCP Status: Yes
VCP: Not reported
Ecology Status: Not reported
NFA Type: Not reported
Date NFA: Not reported
Rank: N
Cleanup Siteid: 4186

Count: 10 records.

ORPHAN SUMMARY

City	EDR ID	Site Name	Site Address	Zip	Database(s)
BELLEVUE	S115346869	THE COURT AT CROSSROADS	15616 NE 15TH		RGA HWS
BELLEVUE	S115340629	BELLEVUE SCHOOL TILlicum MIDDLE	16020 SE 16TH		RGA HWS
BELLEVUE	S115343259	JIFFY LUBE STORE 2069	14001 NE 20TH		RGA HWS
BELLEVUE	S115342627	GERMAN AUTO TECH	13910 NE 20TH		RGA HWS
BELLEVUE	S105454354	GOODYEAR TIRE #8836	14923 NE 20TH & 14922 BEL-RED	98007	ICR
BELLEVUE	S115347056	TRIVESTORS PARTNERSHIP PROPRTY	12700 N.E. BEL-RED RD.		RGA HWS
BELLEVUE	S108107966	CITY OF BELLEVUE FALL COLLECTION E	LOWER EAST GATE PARK N RIDE		SWF/LF
BELLEVUE	S108107941	CITY OF BELLEVUE SUMMER COLLECTION	LOWER EASTGATE PARK IN RIDE IN		SWF/LF
KING COUNTY	S108107942	WASTE MOBILE COLLECTIONS	MOVES LOCATIONS (SEE COMMENT F		SWF/LF
KING COUNTY	S106782488		11244 PACIFIC HWY SOUTH		HIST CDL

GOVERNMENT RECORDS SEARCHED / DATA CURRENCY TRACKING

To maintain currency of the following federal and state databases, EDR contacts the appropriate governmental agency on a monthly or quarterly basis, as required.

Number of Days to Update: Provides confirmation that EDR is reporting records that have been updated within 90 days from the date the government agency made the information available to the public.

STANDARD ENVIRONMENTAL RECORDS

Federal NPL site list

NPL: National Priority List

National Priorities List (Superfund). The NPL is a subset of CERCLIS and identifies over 1,200 sites for priority cleanup under the Superfund Program. NPL sites may encompass relatively large areas. As such, EDR provides polygon coverage for over 1,000 NPL site boundaries produced by EPA's Environmental Photographic Interpretation Center (EPIC) and regional EPA offices.

Date of Government Version: 10/25/2013	Source: EPA
Date Data Arrived at EDR: 11/11/2013	Telephone: N/A
Date Made Active in Reports: 01/28/2014	Last EDR Contact: 07/08/2014
Number of Days to Update: 78	Next Scheduled EDR Contact: 10/20/2014
	Data Release Frequency: Quarterly

NPL Site Boundaries

Sources:

EPA's Environmental Photographic Interpretation Center (EPIC)
Telephone: 202-564-7333

EPA Region 1
Telephone 617-918-1143

EPA Region 6
Telephone: 214-655-6659

EPA Region 3
Telephone 215-814-5418

EPA Region 7
Telephone: 913-551-7247

EPA Region 4
Telephone 404-562-8033

EPA Region 8
Telephone: 303-312-6774

EPA Region 5
Telephone 312-886-6686

EPA Region 9
Telephone: 415-947-4246

EPA Region 10
Telephone 206-553-8665

Proposed NPL: Proposed National Priority List Sites

A site that has been proposed for listing on the National Priorities List through the issuance of a proposed rule in the Federal Register. EPA then accepts public comments on the site, responds to the comments, and places on the NPL those sites that continue to meet the requirements for listing.

Date of Government Version: 10/25/2013	Source: EPA
Date Data Arrived at EDR: 11/11/2013	Telephone: N/A
Date Made Active in Reports: 01/28/2014	Last EDR Contact: 07/08/2014
Number of Days to Update: 78	Next Scheduled EDR Contact: 10/20/2014
	Data Release Frequency: Quarterly

NPL LIENS: Federal Superfund Liens

Federal Superfund Liens. Under the authority granted the USEPA by CERCLA of 1980, the USEPA has the authority to file liens against real property in order to recover remedial action expenditures or when the property owner received notification of potential liability. USEPA compiles a listing of filed notices of Superfund Liens.

Date of Government Version: 10/15/1991	Source: EPA
Date Data Arrived at EDR: 02/02/1994	Telephone: 202-564-4267
Date Made Active in Reports: 03/30/1994	Last EDR Contact: 08/15/2011
Number of Days to Update: 56	Next Scheduled EDR Contact: 11/28/2011
	Data Release Frequency: No Update Planned

GOVERNMENT RECORDS SEARCHED / DATA CURRENCY TRACKING

Federal Delisted NPL site list

DELISTED NPL: National Priority List Deletions

The National Oil and Hazardous Substances Pollution Contingency Plan (NCP) establishes the criteria that the EPA uses to delete sites from the NPL. In accordance with 40 CFR 300.425.(e), sites may be deleted from the NPL where no further response is appropriate.

Date of Government Version: 10/25/2013	Source: EPA
Date Data Arrived at EDR: 11/11/2013	Telephone: N/A
Date Made Active in Reports: 01/28/2014	Last EDR Contact: 07/08/2014
Number of Days to Update: 78	Next Scheduled EDR Contact: 10/20/2014
	Data Release Frequency: Quarterly

Federal CERCLIS list

CERCLIS: Comprehensive Environmental Response, Compensation, and Liability Information System

CERCLIS contains data on potentially hazardous waste sites that have been reported to the USEPA by states, municipalities, private companies and private persons, pursuant to Section 103 of the Comprehensive Environmental Response, Compensation, and Liability Act (CERCLA). CERCLIS contains sites which are either proposed to or on the National Priorities List (NPL) and sites which are in the screening and assessment phase for possible inclusion on the NPL.

Date of Government Version: 10/25/2013	Source: EPA
Date Data Arrived at EDR: 11/11/2013	Telephone: 703-412-9810
Date Made Active in Reports: 02/13/2014	Last EDR Contact: 08/28/2014
Number of Days to Update: 94	Next Scheduled EDR Contact: 12/08/2014
	Data Release Frequency: Quarterly

FEDERAL FACILITY: Federal Facility Site Information listing

A listing of National Priority List (NPL) and Base Realignment and Closure (BRAC) sites found in the Comprehensive Environmental Response, Compensation and Liability Information System (CERCLIS) Database where EPA Federal Facilities Restoration and Reuse Office is involved in cleanup activities.

Date of Government Version: 04/01/2014	Source: Environmental Protection Agency
Date Data Arrived at EDR: 07/08/2014	Telephone: 703-603-8704
Date Made Active in Reports: 08/22/2014	Last EDR Contact: 07/08/2014
Number of Days to Update: 45	Next Scheduled EDR Contact: 10/20/2014
	Data Release Frequency: Varies

Federal CERCLIS NFRAP site List

CERCLIS-NFRAP: CERCLIS No Further Remedial Action Planned

Archived sites are sites that have been removed and archived from the inventory of CERCLIS sites. Archived status indicates that, to the best of EPA's knowledge, assessment at a site has been completed and that EPA has determined no further steps will be taken to list this site on the National Priorities List (NPL), unless information indicates this decision was not appropriate or other considerations require a recommendation for listing at a later time. This decision does not necessarily mean that there is no hazard associated with a given site; it only means that, based upon available information, the location is not judged to be a potential NPL site.

Date of Government Version: 10/25/2013	Source: EPA
Date Data Arrived at EDR: 11/11/2013	Telephone: 703-412-9810
Date Made Active in Reports: 02/13/2014	Last EDR Contact: 08/28/2014
Number of Days to Update: 94	Next Scheduled EDR Contact: 12/08/2014
	Data Release Frequency: Quarterly

Federal RCRA CORRACTS facilities list

CORRACTS: Corrective Action Report

CORRACTS identifies hazardous waste handlers with RCRA corrective action activity.

GOVERNMENT RECORDS SEARCHED / DATA CURRENCY TRACKING

Date of Government Version: 03/11/2014
Date Data Arrived at EDR: 03/13/2014
Date Made Active in Reports: 04/09/2014
Number of Days to Update: 27

Source: EPA
Telephone: 800-424-9346
Last EDR Contact: 07/02/2014
Next Scheduled EDR Contact: 10/13/2014
Data Release Frequency: Quarterly

Federal RCRA non-CORRACTS TSD facilities list

RCRA-TSDF: RCRA - Treatment, Storage and Disposal

RCRAInfo is EPA's comprehensive information system, providing access to data supporting the Resource Conservation and Recovery Act (RCRA) of 1976 and the Hazardous and Solid Waste Amendments (HSWA) of 1984. The database includes selective information on sites which generate, transport, store, treat and/or dispose of hazardous waste as defined by the Resource Conservation and Recovery Act (RCRA). Transporters are individuals or entities that move hazardous waste from the generator offsite to a facility that can recycle, treat, store, or dispose of the waste. TSDFs treat, store, or dispose of the waste.

Date of Government Version: 03/11/2014
Date Data Arrived at EDR: 03/13/2014
Date Made Active in Reports: 04/09/2014
Number of Days to Update: 27

Source: Environmental Protection Agency
Telephone: (206) 553-1200
Last EDR Contact: 07/02/2014
Next Scheduled EDR Contact: 10/13/2014
Data Release Frequency: Quarterly

Federal RCRA generators list

RCRA-LQG: RCRA - Large Quantity Generators

RCRAInfo is EPA's comprehensive information system, providing access to data supporting the Resource Conservation and Recovery Act (RCRA) of 1976 and the Hazardous and Solid Waste Amendments (HSWA) of 1984. The database includes selective information on sites which generate, transport, store, treat and/or dispose of hazardous waste as defined by the Resource Conservation and Recovery Act (RCRA). Large quantity generators (LQGs) generate over 1,000 kilograms (kg) of hazardous waste, or over 1 kg of acutely hazardous waste per month.

Date of Government Version: 03/11/2014
Date Data Arrived at EDR: 03/13/2014
Date Made Active in Reports: 04/09/2014
Number of Days to Update: 27

Source: Environmental Protection Agency
Telephone: (206) 553-1200
Last EDR Contact: 07/02/2014
Next Scheduled EDR Contact: 10/13/2014
Data Release Frequency: Quarterly

RCRA-SQG: RCRA - Small Quantity Generators

RCRAInfo is EPA's comprehensive information system, providing access to data supporting the Resource Conservation and Recovery Act (RCRA) of 1976 and the Hazardous and Solid Waste Amendments (HSWA) of 1984. The database includes selective information on sites which generate, transport, store, treat and/or dispose of hazardous waste as defined by the Resource Conservation and Recovery Act (RCRA). Small quantity generators (SQGs) generate between 100 kg and 1,000 kg of hazardous waste per month.

Date of Government Version: 03/11/2014
Date Data Arrived at EDR: 03/13/2014
Date Made Active in Reports: 04/09/2014
Number of Days to Update: 27

Source: Environmental Protection Agency
Telephone: (206) 553-1200
Last EDR Contact: 07/02/2014
Next Scheduled EDR Contact: 10/13/2014
Data Release Frequency: Quarterly

RCRA-CESQG: RCRA - Conditionally Exempt Small Quantity Generators

RCRAInfo is EPA's comprehensive information system, providing access to data supporting the Resource Conservation and Recovery Act (RCRA) of 1976 and the Hazardous and Solid Waste Amendments (HSWA) of 1984. The database includes selective information on sites which generate, transport, store, treat and/or dispose of hazardous waste as defined by the Resource Conservation and Recovery Act (RCRA). Conditionally exempt small quantity generators (CESQGs) generate less than 100 kg of hazardous waste, or less than 1 kg of acutely hazardous waste per month.

Date of Government Version: 03/11/2014
Date Data Arrived at EDR: 03/13/2014
Date Made Active in Reports: 04/09/2014
Number of Days to Update: 27

Source: Environmental Protection Agency
Telephone: (206) 553-1200
Last EDR Contact: 07/02/2014
Next Scheduled EDR Contact: 10/13/2014
Data Release Frequency: Varies

GOVERNMENT RECORDS SEARCHED / DATA CURRENCY TRACKING

Federal institutional controls / engineering controls registries

US ENG CONTROLS: Engineering Controls Sites List

A listing of sites with engineering controls in place. Engineering controls include various forms of caps, building foundations, liners, and treatment methods to create pathway elimination for regulated substances to enter environmental media or effect human health.

Date of Government Version: 03/19/2014	Source: Environmental Protection Agency
Date Data Arrived at EDR: 03/21/2014	Telephone: 703-603-0695
Date Made Active in Reports: 07/15/2014	Last EDR Contact: 09/08/2014
Number of Days to Update: 116	Next Scheduled EDR Contact: 12/22/2014
	Data Release Frequency: Varies

US INST CONTROL: Sites with Institutional Controls

A listing of sites with institutional controls in place. Institutional controls include administrative measures, such as groundwater use restrictions, construction restrictions, property use restrictions, and post remediation care requirements intended to prevent exposure to contaminants remaining on site. Deed restrictions are generally required as part of the institutional controls.

Date of Government Version: 03/19/2014	Source: Environmental Protection Agency
Date Data Arrived at EDR: 03/21/2014	Telephone: 703-603-0695
Date Made Active in Reports: 07/15/2014	Last EDR Contact: 09/08/2014
Number of Days to Update: 116	Next Scheduled EDR Contact: 12/22/2014
	Data Release Frequency: Varies

LUCIS: Land Use Control Information System

LUCIS contains records of land use control information pertaining to the former Navy Base Realignment and Closure properties.

Date of Government Version: 05/28/2014	Source: Department of the Navy
Date Data Arrived at EDR: 05/30/2014	Telephone: 843-820-7326
Date Made Active in Reports: 06/17/2014	Last EDR Contact: 08/14/2014
Number of Days to Update: 18	Next Scheduled EDR Contact: 12/01/2014
	Data Release Frequency: Varies

Federal ERNS list

ERNS: Emergency Response Notification System

Emergency Response Notification System. ERNS records and stores information on reported releases of oil and hazardous substances.

Date of Government Version: 09/30/2013	Source: National Response Center, United States Coast Guard
Date Data Arrived at EDR: 10/01/2013	Telephone: 202-267-2180
Date Made Active in Reports: 12/06/2013	Last EDR Contact: 07/03/2014
Number of Days to Update: 66	Next Scheduled EDR Contact: 07/14/2014
	Data Release Frequency: Annually

State- and tribal - equivalent NPL

HSL: Hazardous Sites List

The Hazardous Sites List is a subset of the CSCSL Report. It includes sites which have been assessed and ranked using the Washington Ranking Method (WARM).

Date of Government Version: 02/26/2014	Source: Department of Ecology
Date Data Arrived at EDR: 03/21/2014	Telephone: 360-407-7200
Date Made Active in Reports: 04/22/2014	Last EDR Contact: 09/09/2014
Number of Days to Update: 32	Next Scheduled EDR Contact: 12/22/2014
	Data Release Frequency: Semi-Annually

State- and tribal - equivalent CERCLIS

GOVERNMENT RECORDS SEARCHED / DATA CURRENCY TRACKING

CSCSL: Confirmed and Suspected Contaminated Sites List

State Hazardous Waste Sites. State hazardous waste site records are the states' equivalent to CERCLIS. These sites may or may not already be listed on the federal CERCLIS list. Priority sites planned for cleanup using state funds (state equivalent of Superfund) are identified along with sites where cleanup will be paid for by potentially responsible parties. Available information varies by state.

Date of Government Version: 07/21/2014	Source: Department of Ecology
Date Data Arrived at EDR: 07/22/2014	Telephone: 360-407-7200
Date Made Active in Reports: 08/27/2014	Last EDR Contact: 07/22/2014
Number of Days to Update: 36	Next Scheduled EDR Contact: 11/03/2014
	Data Release Frequency: Semi-Annually

State and tribal landfill and/or solid waste disposal site lists

SWF/LF: Solid Waste Facility Database

Solid Waste Facilities/Landfill Sites. SWF/LF type records typically contain an inventory of solid waste disposal facilities or landfills in a particular state. Depending on the state, these may be active or inactive facilities or open dumps that failed to meet RCRA Subtitle D Section 4004 criteria for solid waste landfills or disposal sites.

Date of Government Version: 09/25/2013	Source: Department of Ecology
Date Data Arrived at EDR: 09/25/2013	Telephone: 360-407-6132
Date Made Active in Reports: 10/16/2013	Last EDR Contact: 09/08/2014
Number of Days to Update: 21	Next Scheduled EDR Contact: 12/22/2014
	Data Release Frequency: Annually

State and tribal leaking storage tank lists

LUST: Leaking Underground Storage Tanks Site List

Leaking Underground Storage Tank Incident Reports. LUST records contain an inventory of reported leaking underground storage tank incidents. Not all states maintain these records, and the information stored varies by state.

Date of Government Version: 08/18/2014	Source: Department of Ecology
Date Data Arrived at EDR: 08/22/2014	Telephone: 360-407-7183
Date Made Active in Reports: 08/29/2014	Last EDR Contact: 08/22/2014
Number of Days to Update: 7	Next Scheduled EDR Contact: 12/01/2014
	Data Release Frequency: Quarterly

INDIAN LUST R9: Leaking Underground Storage Tanks on Indian Land

LUSTs on Indian land in Arizona, California, New Mexico and Nevada

Date of Government Version: 03/01/2013	Source: Environmental Protection Agency
Date Data Arrived at EDR: 03/01/2013	Telephone: 415-972-3372
Date Made Active in Reports: 04/12/2013	Last EDR Contact: 07/22/2014
Number of Days to Update: 42	Next Scheduled EDR Contact: 11/10/2014
	Data Release Frequency: Quarterly

INDIAN LUST R7: Leaking Underground Storage Tanks on Indian Land

LUSTs on Indian land in Iowa, Kansas, and Nebraska

Date of Government Version: 04/28/2014	Source: EPA Region 7
Date Data Arrived at EDR: 05/01/2014	Telephone: 913-551-7003
Date Made Active in Reports: 06/17/2014	Last EDR Contact: 04/28/2014
Number of Days to Update: 47	Next Scheduled EDR Contact: 11/10/2014
	Data Release Frequency: Varies

INDIAN LUST R10: Leaking Underground Storage Tanks on Indian Land

LUSTs on Indian land in Alaska, Idaho, Oregon and Washington.

GOVERNMENT RECORDS SEARCHED / DATA CURRENCY TRACKING

Date of Government Version: 05/20/2014	Source: EPA Region 10
Date Data Arrived at EDR: 06/10/2014	Telephone: 206-553-2857
Date Made Active in Reports: 08/22/2014	Last EDR Contact: 04/28/2014
Number of Days to Update: 73	Next Scheduled EDR Contact: 11/10/2014
	Data Release Frequency: Quarterly

INDIAN LUST R8: Leaking Underground Storage Tanks on Indian Land
LUSTs on Indian land in Colorado, Montana, North Dakota, South Dakota, Utah and Wyoming.

Date of Government Version: 08/13/2014	Source: EPA Region 8
Date Data Arrived at EDR: 08/15/2014	Telephone: 303-312-6271
Date Made Active in Reports: 08/22/2014	Last EDR Contact: 07/22/2014
Number of Days to Update: 7	Next Scheduled EDR Contact: 11/10/2014
	Data Release Frequency: Quarterly

INDIAN LUST R5: Leaking Underground Storage Tanks on Indian Land
Leaking underground storage tanks located on Indian Land in Michigan, Minnesota and Wisconsin.

Date of Government Version: 08/04/2014	Source: EPA, Region 5
Date Data Arrived at EDR: 08/05/2014	Telephone: 312-886-7439
Date Made Active in Reports: 08/22/2014	Last EDR Contact: 04/28/2014
Number of Days to Update: 17	Next Scheduled EDR Contact: 11/10/2014
	Data Release Frequency: Varies

INDIAN LUST R1: Leaking Underground Storage Tanks on Indian Land
A listing of leaking underground storage tank locations on Indian Land.

Date of Government Version: 02/01/2013	Source: EPA Region 1
Date Data Arrived at EDR: 05/01/2013	Telephone: 617-918-1313
Date Made Active in Reports: 11/01/2013	Last EDR Contact: 08/01/2014
Number of Days to Update: 184	Next Scheduled EDR Contact: 11/10/2014
	Data Release Frequency: Varies

INDIAN LUST R4: Leaking Underground Storage Tanks on Indian Land
LUSTs on Indian land in Florida, Mississippi and North Carolina.

Date of Government Version: 07/30/2014	Source: EPA Region 4
Date Data Arrived at EDR: 08/12/2014	Telephone: 404-562-8677
Date Made Active in Reports: 08/22/2014	Last EDR Contact: 04/22/2014
Number of Days to Update: 10	Next Scheduled EDR Contact: 08/11/2014
	Data Release Frequency: Semi-Annually

INDIAN LUST R6: Leaking Underground Storage Tanks on Indian Land
LUSTs on Indian land in New Mexico and Oklahoma.

Date of Government Version: 05/14/2014	Source: EPA Region 6
Date Data Arrived at EDR: 05/15/2014	Telephone: 214-665-6597
Date Made Active in Reports: 07/15/2014	Last EDR Contact: 07/22/2014
Number of Days to Update: 61	Next Scheduled EDR Contact: 11/20/2014
	Data Release Frequency: Varies

State and tribal registered storage tank lists

UST: Underground Storage Tank Database
Registered Underground Storage Tanks. UST's are regulated under Subtitle I of the Resource Conservation and Recovery Act (RCRA) and must be registered with the state department responsible for administering the UST program. Available information varies by state program.

Date of Government Version: 06/30/2014	Source: Department of Ecology
Date Data Arrived at EDR: 06/30/2014	Telephone: 360-407-7183
Date Made Active in Reports: 07/08/2014	Last EDR Contact: 08/15/2014
Number of Days to Update: 8	Next Scheduled EDR Contact: 12/01/2014
	Data Release Frequency: Quarterly

GOVERNMENT RECORDS SEARCHED / DATA CURRENCY TRACKING

AST: Aboveground Storage Tank Locations

A listing of aboveground storage tank locations regulated by the Department of Ecology's Spill Prevention, Preparedness and Response Program.

Date of Government Version: 04/01/2014	Source: Department of Ecology
Date Data Arrived at EDR: 05/06/2014	Telephone: 360-407-7562
Date Made Active in Reports: 06/04/2014	Last EDR Contact: 08/05/2014
Number of Days to Update: 29	Next Scheduled EDR Contact: 11/17/2014
	Data Release Frequency: Varies

INDIAN UST R1: Underground Storage Tanks on Indian Land

The Indian Underground Storage Tank (UST) database provides information about underground storage tanks on Indian land in EPA Region 1 (Connecticut, Maine, Massachusetts, New Hampshire, Rhode Island, Vermont and ten Tribal Nations).

Date of Government Version: 02/01/2013	Source: EPA, Region 1
Date Data Arrived at EDR: 05/01/2013	Telephone: 617-918-1313
Date Made Active in Reports: 01/27/2014	Last EDR Contact: 08/01/2014
Number of Days to Update: 271	Next Scheduled EDR Contact: 11/10/2014
	Data Release Frequency: Varies

INDIAN UST R4: Underground Storage Tanks on Indian Land

The Indian Underground Storage Tank (UST) database provides information about underground storage tanks on Indian land in EPA Region 4 (Alabama, Florida, Georgia, Kentucky, Mississippi, North Carolina, South Carolina, Tennessee and Tribal Nations).

Date of Government Version: 07/30/2014	Source: EPA Region 4
Date Data Arrived at EDR: 08/12/2014	Telephone: 404-562-9424
Date Made Active in Reports: 08/22/2014	Last EDR Contact: 04/22/2014
Number of Days to Update: 10	Next Scheduled EDR Contact: 08/11/2014
	Data Release Frequency: Semi-Annually

INDIAN UST R5: Underground Storage Tanks on Indian Land

The Indian Underground Storage Tank (UST) database provides information about underground storage tanks on Indian land in EPA Region 5 (Michigan, Minnesota and Wisconsin and Tribal Nations).

Date of Government Version: 08/04/2014	Source: EPA Region 5
Date Data Arrived at EDR: 08/05/2014	Telephone: 312-886-6136
Date Made Active in Reports: 08/22/2014	Last EDR Contact: 04/28/2014
Number of Days to Update: 17	Next Scheduled EDR Contact: 11/10/2014
	Data Release Frequency: Varies

INDIAN UST R6: Underground Storage Tanks on Indian Land

The Indian Underground Storage Tank (UST) database provides information about underground storage tanks on Indian land in EPA Region 6 (Louisiana, Arkansas, Oklahoma, New Mexico, Texas and 65 Tribes).

Date of Government Version: 07/25/2014	Source: EPA Region 6
Date Data Arrived at EDR: 07/28/2014	Telephone: 214-665-7591
Date Made Active in Reports: 08/22/2014	Last EDR Contact: 07/22/2014
Number of Days to Update: 25	Next Scheduled EDR Contact: 11/10/2014
	Data Release Frequency: Semi-Annually

INDIAN UST R7: Underground Storage Tanks on Indian Land

The Indian Underground Storage Tank (UST) database provides information about underground storage tanks on Indian land in EPA Region 7 (Iowa, Kansas, Missouri, Nebraska, and 9 Tribal Nations).

Date of Government Version: 05/28/2014	Source: EPA Region 7
Date Data Arrived at EDR: 05/01/2014	Telephone: 913-551-7003
Date Made Active in Reports: 06/17/2014	Last EDR Contact: 04/28/2014
Number of Days to Update: 47	Next Scheduled EDR Contact: 11/10/2014
	Data Release Frequency: Varies

GOVERNMENT RECORDS SEARCHED / DATA CURRENCY TRACKING

INDIAN UST R8: Underground Storage Tanks on Indian Land

The Indian Underground Storage Tank (UST) database provides information about underground storage tanks on Indian land in EPA Region 8 (Colorado, Montana, North Dakota, South Dakota, Utah, Wyoming and 27 Tribal Nations).

Date of Government Version: 08/13/2014	Source: EPA Region 8
Date Data Arrived at EDR: 08/15/2014	Telephone: 303-312-6137
Date Made Active in Reports: 08/22/2014	Last EDR Contact: 07/22/2014
Number of Days to Update: 7	Next Scheduled EDR Contact: 11/10/2014
	Data Release Frequency: Quarterly

INDIAN UST R9: Underground Storage Tanks on Indian Land

The Indian Underground Storage Tank (UST) database provides information about underground storage tanks on Indian land in EPA Region 9 (Arizona, California, Hawaii, Nevada, the Pacific Islands, and Tribal Nations).

Date of Government Version: 08/14/2014	Source: EPA Region 9
Date Data Arrived at EDR: 08/15/2014	Telephone: 415-972-3368
Date Made Active in Reports: 08/22/2014	Last EDR Contact: 07/22/2014
Number of Days to Update: 7	Next Scheduled EDR Contact: 11/10/2014
	Data Release Frequency: Quarterly

INDIAN UST R10: Underground Storage Tanks on Indian Land

The Indian Underground Storage Tank (UST) database provides information about underground storage tanks on Indian land in EPA Region 10 (Alaska, Idaho, Oregon, Washington, and Tribal Nations).

Date of Government Version: 05/20/2014	Source: EPA Region 10
Date Data Arrived at EDR: 06/10/2014	Telephone: 206-553-2857
Date Made Active in Reports: 08/15/2014	Last EDR Contact: 07/22/2014
Number of Days to Update: 66	Next Scheduled EDR Contact: 11/10/2014
	Data Release Frequency: Quarterly

FEMA UST: Underground Storage Tank Listing

A listing of all FEMA owned underground storage tanks.

Date of Government Version: 01/01/2010	Source: FEMA
Date Data Arrived at EDR: 02/16/2010	Telephone: 202-646-5797
Date Made Active in Reports: 04/12/2010	Last EDR Contact: 07/08/2014
Number of Days to Update: 55	Next Scheduled EDR Contact: 10/27/2014
	Data Release Frequency: Varies

State and tribal institutional control / engineering control registries

INST CONTROL: Institutional Control Site List

Sites that have institutional controls.

Date of Government Version: 07/21/2014	Source: Department of Ecology
Date Data Arrived at EDR: 07/22/2014	Telephone: 360-407-7170
Date Made Active in Reports: 08/29/2014	Last EDR Contact: 07/22/2014
Number of Days to Update: 38	Next Scheduled EDR Contact: 11/03/2014
	Data Release Frequency: Varies

State and tribal voluntary cleanup sites

VCP: Voluntary Cleanup Program Sites

Sites that have entered either the Voluntary Cleanup Program or its predecessor Independent Remedial Action Program.

Date of Government Version: 07/21/2014	Source: Department of Ecology
Date Data Arrived at EDR: 07/22/2014	Telephone: 360-407-7200
Date Made Active in Reports: 09/11/2014	Last EDR Contact: 07/22/2014
Number of Days to Update: 51	Next Scheduled EDR Contact: 11/03/2014
	Data Release Frequency: Varies

GOVERNMENT RECORDS SEARCHED / DATA CURRENCY TRACKING

INDIAN VCP R1: Voluntary Cleanup Priority Listing

A listing of voluntary cleanup priority sites located on Indian Land located in Region 1.

Date of Government Version: 05/30/2014	Source: EPA, Region 1
Date Data Arrived at EDR: 07/01/2014	Telephone: 617-918-1102
Date Made Active in Reports: 08/15/2014	Last EDR Contact: 07/01/2014
Number of Days to Update: 45	Next Scheduled EDR Contact: 10/13/2014
	Data Release Frequency: Varies

INDIAN VCP R7: Voluntary Cleanup Priority Listing

A listing of voluntary cleanup priority sites located on Indian Land located in Region 7.

Date of Government Version: 03/20/2008	Source: EPA, Region 7
Date Data Arrived at EDR: 04/22/2008	Telephone: 913-551-7365
Date Made Active in Reports: 05/19/2008	Last EDR Contact: 04/20/2009
Number of Days to Update: 27	Next Scheduled EDR Contact: 07/20/2009
	Data Release Frequency: Varies

ICR: Independent Cleanup Reports

These are remedial action reports Ecology has received from either the owner or operator of the sites. These actions have been conducted without department oversight or approval and are not under an order or decree. This database is no longer updated by the Department of Ecology.

Date of Government Version: 12/01/2002	Source: Department of Ecology
Date Data Arrived at EDR: 01/03/2003	Telephone: 360-407-7200
Date Made Active in Reports: 01/22/2003	Last EDR Contact: 08/10/2009
Number of Days to Update: 19	Next Scheduled EDR Contact: 11/09/2009
	Data Release Frequency: No Update Planned

State and tribal Brownfields sites

BROWNFIELDS: Brownfields Sites Listing

A listing of brownfields sites included in the Confirmed & Suspected Sites Listing. Brownfields are abandoned, idle or underused commercial or industrial properties, where the expansion or redevelopment is hindered by real or perceived contamination. Brownfields vary in size, location, age, and past use -- they can be anything from a five-hundred acre automobile assembly plant to a small, abandoned corner gas station.

Date of Government Version: 07/21/2014	Source: Department of Ecology
Date Data Arrived at EDR: 07/22/2014	Telephone: 360-725-4030
Date Made Active in Reports: 08/27/2014	Last EDR Contact: 07/22/2014
Number of Days to Update: 36	Next Scheduled EDR Contact: 11/03/2014
	Data Release Frequency: Varies

ADDITIONAL ENVIRONMENTAL RECORDS

Local Brownfield lists

US BROWNFIELDS: A Listing of Brownfields Sites

Brownfields are real property, the expansion, redevelopment, or reuse of which may be complicated by the presence or potential presence of a hazardous substance, pollutant, or contaminant. Cleaning up and reinvesting in these properties takes development pressures off of undeveloped, open land, and both improves and protects the environment. Assessment, Cleanup and Redevelopment Exchange System (ACRES) stores information reported by EPA Brownfields grant recipients on brownfields properties assessed or cleaned up with grant funding as well as information on Targeted Brownfields Assessments performed by EPA Regions. A listing of ACRES Brownfield sites is obtained from Cleanups in My Community. Cleanups in My Community provides information on Brownfields properties for which information is reported back to EPA, as well as areas served by Brownfields grant programs.

Date of Government Version: 07/01/2014	Source: Environmental Protection Agency
Date Data Arrived at EDR: 07/03/2014	Telephone: 202-566-2777
Date Made Active in Reports: 07/28/2014	Last EDR Contact: 07/03/2014
Number of Days to Update: 25	Next Scheduled EDR Contact: 10/06/2014
	Data Release Frequency: Semi-Annually

GOVERNMENT RECORDS SEARCHED / DATA CURRENCY TRACKING

Local Lists of Landfill / Solid Waste Disposal Sites

DEBRIS REGION 9: Torres Martinez Reservation Illegal Dump Site Locations

A listing of illegal dump sites location on the Torres Martinez Indian Reservation located in eastern Riverside County and northern Imperial County, California.

Date of Government Version: 01/12/2009	Source: EPA, Region 9
Date Data Arrived at EDR: 05/07/2009	Telephone: 415-947-4219
Date Made Active in Reports: 09/21/2009	Last EDR Contact: 07/25/2014
Number of Days to Update: 137	Next Scheduled EDR Contact: 11/10/2014
	Data Release Frequency: No Update Planned

ODI: Open Dump Inventory

An open dump is defined as a disposal facility that does not comply with one or more of the Part 257 or Part 258 Subtitle D Criteria.

Date of Government Version: 06/30/1985	Source: Environmental Protection Agency
Date Data Arrived at EDR: 08/09/2004	Telephone: 800-424-9346
Date Made Active in Reports: 09/17/2004	Last EDR Contact: 06/09/2004
Number of Days to Update: 39	Next Scheduled EDR Contact: N/A
	Data Release Frequency: No Update Planned

SWRCY: Recycling Facility List

A listing of recycling center locations.

Date of Government Version: 07/14/2014	Source: Department of Ecology
Date Data Arrived at EDR: 07/31/2014	Telephone: 360-407-6105
Date Made Active in Reports: 08/29/2014	Last EDR Contact: 07/28/2014
Number of Days to Update: 29	Next Scheduled EDR Contact: 11/10/2014
	Data Release Frequency: Varies

SWTIRE: Solid Waste Tire Facilities

This study identified sites statewide with unauthorized accumulations of scrap tires.

Date of Government Version: 11/01/2005	Source: Department of Ecology
Date Data Arrived at EDR: 03/16/2006	Telephone: N/A
Date Made Active in Reports: 04/13/2006	Last EDR Contact: 09/08/2014
Number of Days to Update: 28	Next Scheduled EDR Contact: 12/22/2014
	Data Release Frequency: Varies

INDIAN ODI: Report on the Status of Open Dumps on Indian Lands

Location of open dumps on Indian land.

Date of Government Version: 12/31/1998	Source: Environmental Protection Agency
Date Data Arrived at EDR: 12/03/2007	Telephone: 703-308-8245
Date Made Active in Reports: 01/24/2008	Last EDR Contact: 08/01/2014
Number of Days to Update: 52	Next Scheduled EDR Contact: 11/17/2014
	Data Release Frequency: Varies

Local Lists of Hazardous waste / Contaminated Sites

US CDL: Clandestine Drug Labs

A listing of clandestine drug lab locations. The U.S. Department of Justice ("the Department") provides this web site as a public service. It contains addresses of some locations where law enforcement agencies reported they found chemicals or other items that indicated the presence of either clandestine drug laboratories or dumpsites. In most cases, the source of the entries is not the Department, and the Department has not verified the entry and does not guarantee its accuracy. Members of the public must verify the accuracy of all entries by, for example, contacting local law enforcement and local health departments.

GOVERNMENT RECORDS SEARCHED / DATA CURRENCY TRACKING

Date of Government Version: 05/28/2014
Date Data Arrived at EDR: 06/20/2014
Date Made Active in Reports: 07/15/2014
Number of Days to Update: 25

Source: Drug Enforcement Administration
Telephone: 202-307-1000
Last EDR Contact: 09/03/2014
Next Scheduled EDR Contact: 12/15/2014
Data Release Frequency: Quarterly

ALLSITES: Facility/Site Identification System Listing

Information on facilities and sites of interest to the Department of Ecology.

Date of Government Version: 08/06/2014
Date Data Arrived at EDR: 08/07/2014
Date Made Active in Reports: 08/27/2014
Number of Days to Update: 20

Source: Department of Ecology
Telephone: 360-407-6423
Last EDR Contact: 09/01/2014
Next Scheduled EDR Contact: 11/17/2014
Data Release Frequency: Quarterly

CSCSL NFA: Confirmed and Contaminated Sites - No Further Action

This report contains information about sites that are undergoing cleanup and sites that are awaiting further investigation and/or cleanup. Sites on the Hazardous Sites List (see above) are included in this data set.

Date of Government Version: 07/21/2014
Date Data Arrived at EDR: 07/22/2014
Date Made Active in Reports: 08/27/2014
Number of Days to Update: 36

Source: Department of Ecology
Telephone: 360-407-7170
Last EDR Contact: 07/22/2014
Next Scheduled EDR Contact: 11/03/2014
Data Release Frequency: Semi-Annually

CDL: Clandestine Drug Lab Contaminated Site List

Illegal methamphetamine labs use hazardous chemicals that create public health hazards. Chemicals and residues can cause burns, respiratory and neurological damage, and death. Biological hazards associated with intravenous needles, feces, and blood also pose health risks.

Date of Government Version: 08/11/2014
Date Data Arrived at EDR: 08/15/2014
Date Made Active in Reports: 08/27/2014
Number of Days to Update: 12

Source: Department of Health
Telephone: 360-236-3380
Last EDR Contact: 08/11/2014
Next Scheduled EDR Contact: 11/24/2014
Data Release Frequency: Varies

HIST CDL: List of Sites Contaminated by Clandestine Drug Labs

This listing of contaminated sites by Clandestine Drug Labs includes non-remediated properties. The current CDL listing does not. This listing is no longer updated by the state agency.

Date of Government Version: 02/08/2007
Date Data Arrived at EDR: 06/26/2007
Date Made Active in Reports: 07/19/2007
Number of Days to Update: 23

Source: Department of Health
Telephone: 360-236-3381
Last EDR Contact: 06/02/2008
Next Scheduled EDR Contact: 09/01/2008
Data Release Frequency: No Update Planned

US HIST CDL: National Clandestine Laboratory Register

A listing of clandestine drug lab locations. The U.S. Department of Justice ("the Department") provides this web site as a public service. It contains addresses of some locations where law enforcement agencies reported they found chemicals or other items that indicated the presence of either clandestine drug laboratories or dumpsites. In most cases, the source of the entries is not the Department, and the Department has not verified the entry and does not guarantee its accuracy. Members of the public must verify the accuracy of all entries by, for example, contacting local law enforcement and local health departments.

Date of Government Version: 05/28/2014
Date Data Arrived at EDR: 06/20/2014
Date Made Active in Reports: 07/15/2014
Number of Days to Update: 25

Source: Drug Enforcement Administration
Telephone: 202-307-1000
Last EDR Contact: 09/03/2014
Next Scheduled EDR Contact: 12/15/2014
Data Release Frequency: No Update Planned

Local Land Records

GOVERNMENT RECORDS SEARCHED / DATA CURRENCY TRACKING

LIENS 2: CERCLA Lien Information

A Federal CERCLA ('Superfund') lien can exist by operation of law at any site or property at which EPA has spent Superfund monies. These monies are spent to investigate and address releases and threatened releases of contamination. CERCLIS provides information as to the identity of these sites and properties.

Date of Government Version: 02/18/2014	Source: Environmental Protection Agency
Date Data Arrived at EDR: 03/18/2014	Telephone: 202-564-6023
Date Made Active in Reports: 04/24/2014	Last EDR Contact: 07/22/2014
Number of Days to Update: 37	Next Scheduled EDR Contact: 11/10/2014
	Data Release Frequency: Varies

Records of Emergency Release Reports

HMIRS: Hazardous Materials Information Reporting System

Hazardous Materials Incident Report System. HMIRS contains hazardous material spill incidents reported to DOT.

Date of Government Version: 03/31/2014	Source: U.S. Department of Transportation
Date Data Arrived at EDR: 04/01/2014	Telephone: 202-366-4555
Date Made Active in Reports: 07/15/2014	Last EDR Contact: 07/01/2014
Number of Days to Update: 105	Next Scheduled EDR Contact: 10/13/2014
	Data Release Frequency: Annually

SPILLS: Reported Spills

Spills reported to the Spill Prevention, Preparedness and Response Division.

Date of Government Version: 06/12/2014	Source: Department of Ecology
Date Data Arrived at EDR: 06/13/2014	Telephone: 360-407-6950
Date Made Active in Reports: 07/11/2014	Last EDR Contact: 09/08/2014
Number of Days to Update: 28	Next Scheduled EDR Contact: 12/22/2014
	Data Release Frequency: Semi-Annually

SPILLS 90: SPILLS90 data from FirstSearch

Spills 90 includes those spill and release records available exclusively from FirstSearch databases. Typically, they may include chemical, oil and/or hazardous substance spills recorded after 1990. Duplicate records that are already included in EDR incident and release records are not included in Spills 90.

Date of Government Version: 05/23/2006	Source: FirstSearch
Date Data Arrived at EDR: 01/03/2013	Telephone: N/A
Date Made Active in Reports: 03/06/2013	Last EDR Contact: 01/03/2013
Number of Days to Update: 62	Next Scheduled EDR Contact: N/A
	Data Release Frequency: No Update Planned

Other Ascertainable Records

RCRA NonGen / NLR: RCRA - Non Generators

RCRAInfo is EPA's comprehensive information system, providing access to data supporting the Resource Conservation and Recovery Act (RCRA) of 1976 and the Hazardous and Solid Waste Amendments (HSWA) of 1984. The database includes selective information on sites which generate, transport, store, treat and/or dispose of hazardous waste as defined by the Resource Conservation and Recovery Act (RCRA). Non-Generators do not presently generate hazardous waste.

Date of Government Version: 03/11/2014	Source: Environmental Protection Agency
Date Data Arrived at EDR: 03/13/2014	Telephone: (206) 553-1200
Date Made Active in Reports: 04/09/2014	Last EDR Contact: 07/02/2014
Number of Days to Update: 27	Next Scheduled EDR Contact: 10/13/2014
	Data Release Frequency: Varies

DOT OPS: Incident and Accident Data

Department of Transportation, Office of Pipeline Safety Incident and Accident data.

GOVERNMENT RECORDS SEARCHED / DATA CURRENCY TRACKING

Date of Government Version: 07/31/2012
Date Data Arrived at EDR: 08/07/2012
Date Made Active in Reports: 09/18/2012
Number of Days to Update: 42

Source: Department of Transportation, Office of Pipeline Safety
Telephone: 202-366-4595
Last EDR Contact: 08/06/2014
Next Scheduled EDR Contact: 11/17/2014
Data Release Frequency: Varies

DOD: Department of Defense Sites

This data set consists of federally owned or administered lands, administered by the Department of Defense, that have any area equal to or greater than 640 acres of the United States, Puerto Rico, and the U.S. Virgin Islands.

Date of Government Version: 12/31/2005
Date Data Arrived at EDR: 11/10/2006
Date Made Active in Reports: 01/11/2007
Number of Days to Update: 62

Source: USGS
Telephone: 888-275-8747
Last EDR Contact: 07/18/2014
Next Scheduled EDR Contact: 10/27/2014
Data Release Frequency: Semi-Annually

FUDS: Formerly Used Defense Sites

The listing includes locations of Formerly Used Defense Sites properties where the US Army Corps of Engineers is actively working or will take necessary cleanup actions.

Date of Government Version: 12/31/2012
Date Data Arrived at EDR: 02/28/2014
Date Made Active in Reports: 04/24/2014
Number of Days to Update: 55

Source: U.S. Army Corps of Engineers
Telephone: 202-528-4285
Last EDR Contact: 09/10/2014
Next Scheduled EDR Contact: 12/22/2014
Data Release Frequency: Varies

CONSENT: Superfund (CERCLA) Consent Decrees

Major legal settlements that establish responsibility and standards for cleanup at NPL (Superfund) sites. Released periodically by United States District Courts after settlement by parties to litigation matters.

Date of Government Version: 12/31/2013
Date Data Arrived at EDR: 01/24/2014
Date Made Active in Reports: 02/24/2014
Number of Days to Update: 31

Source: Department of Justice, Consent Decree Library
Telephone: Varies
Last EDR Contact: 06/30/2014
Next Scheduled EDR Contact: 10/13/2014
Data Release Frequency: Varies

ROD: Records Of Decision

Record of Decision. ROD documents mandate a permanent remedy at an NPL (Superfund) site containing technical and health information to aid in the cleanup.

Date of Government Version: 11/25/2013
Date Data Arrived at EDR: 12/12/2013
Date Made Active in Reports: 02/24/2014
Number of Days to Update: 74

Source: EPA
Telephone: 703-416-0223
Last EDR Contact: 09/09/2014
Next Scheduled EDR Contact: 12/22/2014
Data Release Frequency: Annually

UMTRA: Uranium Mill Tailings Sites

Uranium ore was mined by private companies for federal government use in national defense programs. When the mills shut down, large piles of the sand-like material (mill tailings) remain after uranium has been extracted from the ore. Levels of human exposure to radioactive materials from the piles are low; however, in some cases tailings were used as construction materials before the potential health hazards of the tailings were recognized.

Date of Government Version: 09/14/2010
Date Data Arrived at EDR: 10/07/2011
Date Made Active in Reports: 03/01/2012
Number of Days to Update: 146

Source: Department of Energy
Telephone: 505-845-0011
Last EDR Contact: 08/20/2014
Next Scheduled EDR Contact: 12/08/2014
Data Release Frequency: Varies

US MINES: Mines Master Index File

Contains all mine identification numbers issued for mines active or opened since 1971. The data also includes violation information.

GOVERNMENT RECORDS SEARCHED / DATA CURRENCY TRACKING

Date of Government Version: 01/30/2014
Date Data Arrived at EDR: 03/05/2014
Date Made Active in Reports: 07/15/2014
Number of Days to Update: 132

Source: Department of Labor, Mine Safety and Health Administration
Telephone: 303-231-5959
Last EDR Contact: 09/04/2014
Next Scheduled EDR Contact: 12/15/2014
Data Release Frequency: Semi-Annually

TRIS: Toxic Chemical Release Inventory System

Toxic Release Inventory System. TRIS identifies facilities which release toxic chemicals to the air, water and land in reportable quantities under SARA Title III Section 313.

Date of Government Version: 12/31/2011
Date Data Arrived at EDR: 07/31/2013
Date Made Active in Reports: 09/13/2013
Number of Days to Update: 44

Source: EPA
Telephone: 202-566-0250
Last EDR Contact: 08/29/2014
Next Scheduled EDR Contact: 12/08/2014
Data Release Frequency: Annually

TSCA: Toxic Substances Control Act

Toxic Substances Control Act. TSCA identifies manufacturers and importers of chemical substances included on the TSCA Chemical Substance Inventory list. It includes data on the production volume of these substances by plant site.

Date of Government Version: 12/31/2006
Date Data Arrived at EDR: 09/29/2010
Date Made Active in Reports: 12/02/2010
Number of Days to Update: 64

Source: EPA
Telephone: 202-260-5521
Last EDR Contact: 06/25/2014
Next Scheduled EDR Contact: 10/06/2014
Data Release Frequency: Every 4 Years

FTTS: FIFRA/ TSCA Tracking System - FIFRA (Federal Insecticide, Fungicide, & Rodenticide Act)/TSCA (Toxic Substances Control Act)

FTTS tracks administrative cases and pesticide enforcement actions and compliance activities related to FIFRA, TSCA and EPCRA (Emergency Planning and Community Right-to-Know Act). To maintain currency, EDR contacts the Agency on a quarterly basis.

Date of Government Version: 04/09/2009
Date Data Arrived at EDR: 04/16/2009
Date Made Active in Reports: 05/11/2009
Number of Days to Update: 25

Source: EPA/Office of Prevention, Pesticides and Toxic Substances
Telephone: 202-566-1667
Last EDR Contact: 08/19/2014
Next Scheduled EDR Contact: 12/08/2014
Data Release Frequency: Quarterly

FTTS INSP: FIFRA/ TSCA Tracking System - FIFRA (Federal Insecticide, Fungicide, & Rodenticide Act)/TSCA (Toxic Substances Control Act)

A listing of FIFRA/TSCA Tracking System (FTTS) inspections and enforcements.

Date of Government Version: 04/09/2009
Date Data Arrived at EDR: 04/16/2009
Date Made Active in Reports: 05/11/2009
Number of Days to Update: 25

Source: EPA
Telephone: 202-566-1667
Last EDR Contact: 08/19/2014
Next Scheduled EDR Contact: 12/08/2014
Data Release Frequency: Quarterly

HIST FTTS: FIFRA/TSCA Tracking System Administrative Case Listing

A complete administrative case listing from the FIFRA/TSCA Tracking System (FTTS) for all ten EPA regions. The information was obtained from the National Compliance Database (NCDB). NCDB supports the implementation of FIFRA (Federal Insecticide, Fungicide, and Rodenticide Act) and TSCA (Toxic Substances Control Act). Some EPA regions are now closing out records. Because of that, and the fact that some EPA regions are not providing EPA Headquarters with updated records, it was decided to create a HIST FTTS database. It included records that may not be included in the newer FTTS database updates. This database is no longer updated.

Date of Government Version: 10/19/2006
Date Data Arrived at EDR: 03/01/2007
Date Made Active in Reports: 04/10/2007
Number of Days to Update: 40

Source: Environmental Protection Agency
Telephone: 202-564-2501
Last EDR Contact: 12/17/2007
Next Scheduled EDR Contact: 03/17/2008
Data Release Frequency: No Update Planned

GOVERNMENT RECORDS SEARCHED / DATA CURRENCY TRACKING

HIST FTTS INSP: FIFRA/TSCA Tracking System Inspection & Enforcement Case Listing

A complete inspection and enforcement case listing from the FIFRA/TSCA Tracking System (FTTS) for all ten EPA regions. The information was obtained from the National Compliance Database (NCDB). NCDB supports the implementation of FIFRA (Federal Insecticide, Fungicide, and Rodenticide Act) and TSCA (Toxic Substances Control Act). Some EPA regions are now closing out records. Because of that, and the fact that some EPA regions are not providing EPA Headquarters with updated records, it was decided to create a HIST FTTS database. It included records that may not be included in the newer FTTS database updates. This database is no longer updated.

Date of Government Version: 10/19/2006	Source: Environmental Protection Agency
Date Data Arrived at EDR: 03/01/2007	Telephone: 202-564-2501
Date Made Active in Reports: 04/10/2007	Last EDR Contact: 12/17/2008
Number of Days to Update: 40	Next Scheduled EDR Contact: 03/17/2008
	Data Release Frequency: No Update Planned

SSTS: Section 7 Tracking Systems

Section 7 of the Federal Insecticide, Fungicide and Rodenticide Act, as amended (92 Stat. 829) requires all registered pesticide-producing establishments to submit a report to the Environmental Protection Agency by March 1st each year. Each establishment must report the types and amounts of pesticides, active ingredients and devices being produced, and those having been produced and sold or distributed in the past year.

Date of Government Version: 12/31/2009	Source: EPA
Date Data Arrived at EDR: 12/10/2010	Telephone: 202-564-4203
Date Made Active in Reports: 02/25/2011	Last EDR Contact: 07/22/2014
Number of Days to Update: 77	Next Scheduled EDR Contact: 11/10/2014
	Data Release Frequency: Annually

ICIS: Integrated Compliance Information System

The Integrated Compliance Information System (ICIS) supports the information needs of the national enforcement and compliance program as well as the unique needs of the National Pollutant Discharge Elimination System (NPDES) program.

Date of Government Version: 05/06/2014	Source: Environmental Protection Agency
Date Data Arrived at EDR: 05/16/2014	Telephone: 202-564-5088
Date Made Active in Reports: 06/17/2014	Last EDR Contact: 10/09/2014
Number of Days to Update: 32	Next Scheduled EDR Contact: 10/27/2014
	Data Release Frequency: Quarterly

PADS: PCB Activity Database System

PCB Activity Database. PADS Identifies generators, transporters, commercial storers and/or brokers and disposers of PCB's who are required to notify the EPA of such activities.

Date of Government Version: 06/01/2013	Source: EPA
Date Data Arrived at EDR: 07/17/2013	Telephone: 202-566-0500
Date Made Active in Reports: 11/01/2013	Last EDR Contact: 07/18/2014
Number of Days to Update: 107	Next Scheduled EDR Contact: 10/27/2014
	Data Release Frequency: Annually

MLTS: Material Licensing Tracking System

MLTS is maintained by the Nuclear Regulatory Commission and contains a list of approximately 8,100 sites which possess or use radioactive materials and which are subject to NRC licensing requirements. To maintain currency, EDR contacts the Agency on a quarterly basis.

Date of Government Version: 07/22/2013	Source: Nuclear Regulatory Commission
Date Data Arrived at EDR: 08/02/2013	Telephone: 301-415-7169
Date Made Active in Reports: 11/01/2013	Last EDR Contact: 09/08/2014
Number of Days to Update: 91	Next Scheduled EDR Contact: 12/22/2014
	Data Release Frequency: Quarterly

RADINFO: Radiation Information Database

The Radiation Information Database (RADINFO) contains information about facilities that are regulated by U.S. Environmental Protection Agency (EPA) regulations for radiation and radioactivity.

GOVERNMENT RECORDS SEARCHED / DATA CURRENCY TRACKING

Date of Government Version: 07/07/2014
Date Data Arrived at EDR: 07/10/2014
Date Made Active in Reports: 07/28/2014
Number of Days to Update: 18

Source: Environmental Protection Agency
Telephone: 202-343-9775
Last EDR Contact: 07/10/2014
Next Scheduled EDR Contact: 10/20/2014
Data Release Frequency: Quarterly

FINDS: Facility Index System/Facility Registry System

Facility Index System. FINDS contains both facility information and 'pointers' to other sources that contain more detail. EDR includes the following FINDS databases in this report: PCS (Permit Compliance System), AIRS (Aerometric Information Retrieval System), DOCKET (Enforcement Docket used to manage and track information on civil judicial enforcement cases for all environmental statutes), FURS (Federal Underground Injection Control), C-DOCKET (Criminal Docket System used to track criminal enforcement actions for all environmental statutes), FFIS (Federal Facilities Information System), STATE (State Environmental Laws and Statutes), and PADS (PCB Activity Data System).

Date of Government Version: 11/18/2013
Date Data Arrived at EDR: 02/27/2014
Date Made Active in Reports: 03/12/2014
Number of Days to Update: 13

Source: EPA
Telephone: (206) 553-1200
Last EDR Contact: 09/10/2014
Next Scheduled EDR Contact: 12/22/2014
Data Release Frequency: Quarterly

RAATS: RCRA Administrative Action Tracking System

RCRA Administration Action Tracking System. RAATS contains records based on enforcement actions issued under RCRA pertaining to major violators and includes administrative and civil actions brought by the EPA. For administration actions after September 30, 1995, data entry in the RAATS database was discontinued. EPA will retain a copy of the database for historical records. It was necessary to terminate RAATS because a decrease in agency resources made it impossible to continue to update the information contained in the database.

Date of Government Version: 04/17/1995
Date Data Arrived at EDR: 07/03/1995
Date Made Active in Reports: 08/07/1995
Number of Days to Update: 35

Source: EPA
Telephone: 202-564-4104
Last EDR Contact: 06/02/2008
Next Scheduled EDR Contact: 09/01/2008
Data Release Frequency: No Update Planned

RMP: Risk Management Plans

When Congress passed the Clean Air Act Amendments of 1990, it required EPA to publish regulations and guidance for chemical accident prevention at facilities using extremely hazardous substances. The Risk Management Program Rule (RMP Rule) was written to implement Section 112(r) of these amendments. The rule, which built upon existing industry codes and standards, requires companies of all sizes that use certain flammable and toxic substances to develop a Risk Management Program, which includes a(n): Hazard assessment that details the potential effects of an accidental release, an accident history of the last five years, and an evaluation of worst-case and alternative accidental releases; Prevention program that includes safety precautions and maintenance, monitoring, and employee training measures; and Emergency response program that spells out emergency health care, employee training measures and procedures for informing the public and response agencies (e.g the fire department) should an accident occur.

Date of Government Version: 04/01/2014
Date Data Arrived at EDR: 05/23/2014
Date Made Active in Reports: 07/28/2014
Number of Days to Update: 66

Source: Environmental Protection Agency
Telephone: 202-564-8600
Last EDR Contact: 07/22/2014
Next Scheduled EDR Contact: 11/10/2014
Data Release Frequency: Varies

BRS: Biennial Reporting System

The Biennial Reporting System is a national system administered by the EPA that collects data on the generation and management of hazardous waste. BRS captures detailed data from two groups: Large Quantity Generators (LQG) and Treatment, Storage, and Disposal Facilities.

Date of Government Version: 12/31/2011
Date Data Arrived at EDR: 02/26/2013
Date Made Active in Reports: 04/19/2013
Number of Days to Update: 52

Source: EPA/NTIS
Telephone: 800-424-9346
Last EDR Contact: 08/29/2014
Next Scheduled EDR Contact: 12/08/2014
Data Release Frequency: Biennially

GOVERNMENT RECORDS SEARCHED / DATA CURRENCY TRACKING

UIC: Underground Injection Wells Listing

A listing of underground injection wells.

Date of Government Version: 08/18/2014
Date Data Arrived at EDR: 08/20/2014
Date Made Active in Reports: 09/08/2014
Number of Days to Update: 19

Source: Department of Ecology
Telephone: 360-407-6143
Last EDR Contact: 08/20/2014
Next Scheduled EDR Contact: 12/01/2014
Data Release Frequency: Varies

WA MANIFEST: Hazardous Waste Manifest Data

Hazardous waste manifest information.

Date of Government Version: 12/31/2013
Date Data Arrived at EDR: 05/23/2014
Date Made Active in Reports: 06/04/2014
Number of Days to Update: 12

Source: Department of Ecology
Telephone: N/A
Last EDR Contact: 07/16/2014
Next Scheduled EDR Contact: 11/03/2014
Data Release Frequency: Annually

DRYCLEANERS: Drycleaner List

A listing of registered drycleaners who registered with the Department of Ecology (using the SIC code of 7215 and 7216) as hazardous waste generators.

Date of Government Version: 12/31/2013
Date Data Arrived at EDR: 05/23/2014
Date Made Active in Reports: 06/04/2014
Number of Days to Update: 12

Source: Department of Ecology
Telephone: 360-407-6732
Last EDR Contact: 07/16/2014
Next Scheduled EDR Contact: 11/03/2014
Data Release Frequency: Varies

NPDES: Water Quality Permit System Data

A listing of permitted wastewater facilities.

Date of Government Version: 07/21/2014
Date Data Arrived at EDR: 07/22/2014
Date Made Active in Reports: 09/09/2014
Number of Days to Update: 49

Source: Department of Ecology
Telephone: 360-407-6073
Last EDR Contact: 07/22/2014
Next Scheduled EDR Contact: 11/03/2014
Data Release Frequency: Quarterly

AIRS (EMI): Washington Emissions Data System

Emissions inventory data.

Date of Government Version: 12/31/2012
Date Data Arrived at EDR: 03/28/2014
Date Made Active in Reports: 04/22/2014
Number of Days to Update: 25

Source: Department of Ecology
Telephone: 360-407-6040
Last EDR Contact: 06/23/2014
Next Scheduled EDR Contact: 10/06/2014
Data Release Frequency: Annually

INACTIVE DRYCLEANERS: Inactive Drycleaners

A listing of inactive drycleaner facility locations.

Date of Government Version: 12/31/2013
Date Data Arrived at EDR: 05/23/2014
Date Made Active in Reports: 06/04/2014
Number of Days to Update: 12

Source: Department of Ecology
Telephone: 360-407-6732
Last EDR Contact: 07/16/2014
Next Scheduled EDR Contact: 11/03/2014
Data Release Frequency: Annually

INDIAN RESERV: Indian Reservations

This map layer portrays Indian administered lands of the United States that have any area equal to or greater than 640 acres.

Date of Government Version: 12/31/2005
Date Data Arrived at EDR: 12/08/2006
Date Made Active in Reports: 01/11/2007
Number of Days to Update: 34

Source: USGS
Telephone: 202-208-3710
Last EDR Contact: 07/18/2014
Next Scheduled EDR Contact: 10/27/2014
Data Release Frequency: Semi-Annually

GOVERNMENT RECORDS SEARCHED / DATA CURRENCY TRACKING

SCRD DRYCLEANERS: State Coalition for Remediation of Drycleaners Listing

The State Coalition for Remediation of Drycleaners was established in 1998, with support from the U.S. EPA Office of Superfund Remediation and Technology Innovation. It is comprised of representatives of states with established drycleaner remediation programs. Currently the member states are Alabama, Connecticut, Florida, Illinois, Kansas, Minnesota, Missouri, North Carolina, Oregon, South Carolina, Tennessee, Texas, and Wisconsin.

Date of Government Version: 03/07/2011	Source: Environmental Protection Agency
Date Data Arrived at EDR: 03/09/2011	Telephone: 615-532-8599
Date Made Active in Reports: 05/02/2011	Last EDR Contact: 07/25/2014
Number of Days to Update: 54	Next Scheduled EDR Contact: 11/03/2014
	Data Release Frequency: Varies

FEDLAND: Federal and Indian Lands

Federally and Indian administrated lands of the United States. Lands included are administrated by: Army Corps of Engineers, Bureau of Reclamation, National Wild and Scenic River, National Wildlife Refuge, Public Domain Land, Wilderness, Wilderness Study Area, Wildlife Management Area, Bureau of Indian Affairs, Bureau of Land Management, Department of Justice, Forest Service, Fish and Wildlife Service, National Park Service.

Date of Government Version: 12/31/2005	Source: U.S. Geological Survey
Date Data Arrived at EDR: 02/06/2006	Telephone: 888-275-8747
Date Made Active in Reports: 01/11/2007	Last EDR Contact: 07/18/2014
Number of Days to Update: 339	Next Scheduled EDR Contact: 10/27/2014
	Data Release Frequency: N/A

PRP: Potentially Responsible Parties

A listing of verified Potentially Responsible Parties

Date of Government Version: 04/15/2013	Source: EPA
Date Data Arrived at EDR: 07/03/2013	Telephone: 202-564-6023
Date Made Active in Reports: 09/13/2013	Last EDR Contact: 07/01/2014
Number of Days to Update: 72	Next Scheduled EDR Contact: 10/13/2014
	Data Release Frequency: Quarterly

LEAD SMELTER 2: Lead Smelter Sites

A list of several hundred sites in the U.S. where secondary lead smelting was done from 1931 and 1964. These sites may pose a threat to public health through ingestion or inhalation of contaminated soil or dust

Date of Government Version: 04/05/2001	Source: American Journal of Public Health
Date Data Arrived at EDR: 10/27/2010	Telephone: 703-305-6451
Date Made Active in Reports: 12/02/2010	Last EDR Contact: 12/02/2009
Number of Days to Update: 36	Next Scheduled EDR Contact: N/A
	Data Release Frequency: No Update Planned

LEAD SMELTER 1: Lead Smelter Sites

A listing of former lead smelter site locations.

Date of Government Version: 06/04/2014	Source: Environmental Protection Agency
Date Data Arrived at EDR: 06/12/2014	Telephone: 703-603-8787
Date Made Active in Reports: 07/28/2014	Last EDR Contact: 07/01/2014
Number of Days to Update: 46	Next Scheduled EDR Contact: 10/20/2014
	Data Release Frequency: Varies

Financial Assurance 2: Financial Assurance Information Listing

A listing of financial assurance information for hazardous waste facilities. Financial assurance is intended to ensure that resources are available to pay for the cost of closure, post-closure care, and corrective measures if the owner or operator of a regulated facility is unable or unwilling to pay.

Date of Government Version: 05/23/2011	Source: Department of Ecology
Date Data Arrived at EDR: 05/26/2011	Telephone: 360-407-6754
Date Made Active in Reports: 06/27/2011	Last EDR Contact: 08/15/2014
Number of Days to Update: 32	Next Scheduled EDR Contact: 12/01/2014
	Data Release Frequency: Varies

GOVERNMENT RECORDS SEARCHED / DATA CURRENCY TRACKING

Financial Assurance 1: Financial Assurance Information Listing

A listing of financial assurance information for underground storage tank facilities. Financial assurance is intended to ensure that resources are available to pay for the cost of closure, post-closure care, and corrective measures if the owner or operator of a regulated facility is unable or unwilling to pay.

Date of Government Version: 02/24/2012	Source: Department of Ecology
Date Data Arrived at EDR: 02/24/2012	Telephone: 360-586-1060
Date Made Active in Reports: 03/27/2012	Last EDR Contact: 08/15/2014
Number of Days to Update: 32	Next Scheduled EDR Contact: 12/01/2014
	Data Release Frequency: Varies

2020 COR ACTION: 2020 Corrective Action Program List

The EPA has set ambitious goals for the RCRA Corrective Action program by creating the 2020 Corrective Action Universe. This RCRA cleanup baseline includes facilities expected to need corrective action. The 2020 universe contains a wide variety of sites. Some properties are heavily contaminated while others were contaminated but have since been cleaned up. Still others have not been fully investigated yet, and may require little or no remediation. Inclusion in the 2020 Universe does not necessarily imply failure on the part of a facility to meet its RCRA obligations.

Date of Government Version: 11/11/2011	Source: Environmental Protection Agency
Date Data Arrived at EDR: 05/18/2012	Telephone: 703-308-4044
Date Made Active in Reports: 05/25/2012	Last EDR Contact: 08/15/2014
Number of Days to Update: 7	Next Scheduled EDR Contact: 11/24/2014
	Data Release Frequency: Varies

EPA WATCH LIST: EPA WATCH LIST

EPA maintains a "Watch List" to facilitate dialogue between EPA, state and local environmental agencies on enforcement matters relating to facilities with alleged violations identified as either significant or high priority. Being on the Watch List does not mean that the facility has actually violated the law only that an investigation by EPA or a state or local environmental agency has led those organizations to allege that an unproven violation has in fact occurred. Being on the Watch List does not represent a higher level of concern regarding the alleged violations that were detected, but instead indicates cases requiring additional dialogue between EPA, state and local agencies - primarily because of the length of time the alleged violation has gone unaddressed or unresolved.

Date of Government Version: 08/30/2013	Source: Environmental Protection Agency
Date Data Arrived at EDR: 03/21/2014	Telephone: 617-520-3000
Date Made Active in Reports: 06/17/2014	Last EDR Contact: 08/15/2014
Number of Days to Update: 88	Next Scheduled EDR Contact: 11/24/2014
	Data Release Frequency: Quarterly

COAL ASH: Coal Ash Disposal Site Listing

A listing of coal ash disposal site locations.

Date of Government Version: 06/20/2013	Source: Department of Ecology
Date Data Arrived at EDR: 06/21/2013	Telephone: 360-407-6933
Date Made Active in Reports: 07/25/2013	Last EDR Contact: 09/08/2014
Number of Days to Update: 34	Next Scheduled EDR Contact: 12/22/2014
	Data Release Frequency: Varies

COAL ASH EPA: Coal Combustion Residues Surface Impoundments List

A listing of coal combustion residues surface impoundments with high hazard potential ratings.

Date of Government Version: 03/14/2014	Source: Environmental Protection Agency
Date Data Arrived at EDR: 06/11/2014	Telephone: N/A
Date Made Active in Reports: 07/28/2014	Last EDR Contact: 09/10/2014
Number of Days to Update: 47	Next Scheduled EDR Contact: 12/22/2014
	Data Release Frequency: Varies

PCB TRANSFORMER: PCB Transformer Registration Database

The database of PCB transformer registrations that includes all PCB registration submittals.

GOVERNMENT RECORDS SEARCHED / DATA CURRENCY TRACKING

Date of Government Version: 02/01/2011
Date Data Arrived at EDR: 10/19/2011
Date Made Active in Reports: 01/10/2012
Number of Days to Update: 83

Source: Environmental Protection Agency
Telephone: 202-566-0517
Last EDR Contact: 08/01/2014
Next Scheduled EDR Contact: 11/10/2014
Data Release Frequency: Varies

Financial Assurance 3: Financial Assurance Information Listing

A listing of financial assurance information for solid waste facilities. Financial assurance is intended to ensure that resources are available to pay for the cost of closure, post-closure care, and corrective measures if the owner or operator of a regulated facility is unable or unwilling to pay.

Date of Government Version: 02/01/2001
Date Data Arrived at EDR: 03/06/2007
Date Made Active in Reports: 04/19/2007
Number of Days to Update: 44

Source: Department of Ecology
Telephone: 360-407-6136
Last EDR Contact: 08/18/2014
Next Scheduled EDR Contact: 12/01/2014
Data Release Frequency: Varies

US FIN ASSUR: Financial Assurance Information

All owners and operators of facilities that treat, store, or dispose of hazardous waste are required to provide proof that they will have sufficient funds to pay for the clean up, closure, and post-closure care of their facilities.

Date of Government Version: 06/19/2014
Date Data Arrived at EDR: 06/20/2014
Date Made Active in Reports: 07/28/2014
Number of Days to Update: 38

Source: Environmental Protection Agency
Telephone: 202-566-1917
Last EDR Contact: 08/14/2014
Next Scheduled EDR Contact: 12/01/2014
Data Release Frequency: Quarterly

COAL ASH DOE: Sleam-Electric Plan Operation Data

A listing of power plants that store ash in surface ponds.

Date of Government Version: 12/31/2005
Date Data Arrived at EDR: 08/07/2009
Date Made Active in Reports: 10/22/2009
Number of Days to Update: 76

Source: Department of Energy
Telephone: 202-586-8719
Last EDR Contact: 07/18/2014
Next Scheduled EDR Contact: 10/27/2014
Data Release Frequency: Varies

US AIRS (AFS): Aerometric Information Retrieval System Facility Subsystem (AFS)

The database is a sub-system of Aerometric Information Retrieval System (AIRS). AFS contains compliance data on air pollution point sources regulated by the U.S. EPA and/or state and local air regulatory agencies. This information comes from source reports by various stationary sources of air pollution, such as electric power plants, steel mills, factories, and universities, and provides information about the air pollutants they produce. Action, air program, air program pollutant, and general level plant data. It is used to track emissions and compliance data from industrial plants.

Date of Government Version: 10/23/2013
Date Data Arrived at EDR: 11/06/2013
Date Made Active in Reports: 12/06/2013
Number of Days to Update: 30

Source: EPA
Telephone: 202-564-2496
Last EDR Contact: 06/25/2014
Next Scheduled EDR Contact: 10/13/2014
Data Release Frequency: Annually

US AIRS MINOR: Air Facility System Data

A listing of minor source facilities.

Date of Government Version: 10/23/2013
Date Data Arrived at EDR: 11/06/2013
Date Made Active in Reports: 12/06/2013
Number of Days to Update: 30

Source: EPA
Telephone: 202-564-2496
Last EDR Contact: 06/25/2014
Next Scheduled EDR Contact: 10/13/2014
Data Release Frequency: Annually

GOVERNMENT RECORDS SEARCHED / DATA CURRENCY TRACKING

EDR HIGH RISK HISTORICAL RECORDS

EDR Exclusive Records

EDR MGP: EDR Proprietary Manufactured Gas Plants

The EDR Proprietary Manufactured Gas Plant Database includes records of coal gas plants (manufactured gas plants) compiled by EDR's researchers. Manufactured gas sites were used in the United States from the 1800's to 1950's to produce a gas that could be distributed and used as fuel. These plants used whale oil, rosin, coal, or a mixture of coal, oil, and water that also produced a significant amount of waste. Many of the byproducts of the gas production, such as coal tar (oily waste containing volatile and non-volatile chemicals), sludges, oils and other compounds are potentially hazardous to human health and the environment. The byproduct from this process was frequently disposed of directly at the plant site and can remain or spread slowly, serving as a continuous source of soil and groundwater contamination.

Date of Government Version: N/A
Date Data Arrived at EDR: N/A
Date Made Active in Reports: N/A
Number of Days to Update: N/A

Source: EDR, Inc.
Telephone: N/A
Last EDR Contact: N/A
Next Scheduled EDR Contact: N/A
Data Release Frequency: No Update Planned

EDR US Hist Auto Stat: EDR Exclusive Historic Gas Stations

EDR has searched selected national collections of business directories and has collected listings of potential gas station/filling station/service station sites that were available to EDR researchers. EDR's review was limited to those categories of sources that might, in EDR's opinion, include gas station/filling station/service station establishments. The categories reviewed included, but were not limited to gas, gas station, gasoline station, filling station, auto, automobile repair, auto service station, service station, etc. This database falls within a category of information EDR classifies as "High Risk Historical Records", or HRHR. EDR's HRHR effort presents unique and sometimes proprietary data about past sites and operations that typically create environmental concerns, but may not show up in current government records searches.

Date of Government Version: N/A
Date Data Arrived at EDR: N/A
Date Made Active in Reports: N/A
Number of Days to Update: N/A

Source: EDR, Inc.
Telephone: N/A
Last EDR Contact: N/A
Next Scheduled EDR Contact: N/A
Data Release Frequency: Varies

EDR US Hist Cleaners: EDR Exclusive Historic Dry Cleaners

EDR has searched selected national collections of business directories and has collected listings of potential dry cleaner sites that were available to EDR researchers. EDR's review was limited to those categories of sources that might, in EDR's opinion, include dry cleaning establishments. The categories reviewed included, but were not limited to dry cleaners, cleaners, laundry, laundromat, cleaning/laundry, wash & dry etc. This database falls within a category of information EDR classifies as "High Risk Historical Records", or HRHR. EDR's HRHR effort presents unique and sometimes proprietary data about past sites and operations that typically create environmental concerns, but may not show up in current government records searches.

Date of Government Version: N/A
Date Data Arrived at EDR: N/A
Date Made Active in Reports: N/A
Number of Days to Update: N/A

Source: EDR, Inc.
Telephone: N/A
Last EDR Contact: N/A
Next Scheduled EDR Contact: N/A
Data Release Frequency: Varies

EDR RECOVERED GOVERNMENT ARCHIVES

Exclusive Recovered Govt. Archives

RGA LF: Recovered Government Archive Solid Waste Facilities List

The EDR Recovered Government Archive Landfill database provides a list of landfills derived from historical databases and includes many records that no longer appear in current government lists. Compiled from Records formerly available from the Department of Ecology in Washington.

GOVERNMENT RECORDS SEARCHED / DATA CURRENCY TRACKING

Date of Government Version: N/A
Date Data Arrived at EDR: 07/01/2013
Date Made Active in Reports: 01/10/2014
Number of Days to Update: 193

Source: Department of Ecology
Telephone: N/A
Last EDR Contact: 06/01/2012
Next Scheduled EDR Contact: N/A
Data Release Frequency: Varies

RGA HWS: Recovered Government Archive State Hazardous Waste Facilities List

The EDR Recovered Government Archive State Hazardous Waste database provides a list of SHWS incidents derived from historical databases and includes many records that no longer appear in current government lists. Compiled from Records formerly available from the Department of Ecology in Washington.

Date of Government Version: N/A
Date Data Arrived at EDR: 07/01/2013
Date Made Active in Reports: 12/24/2013
Number of Days to Update: 176

Source: Department of Ecology
Telephone: N/A
Last EDR Contact: 06/01/2012
Next Scheduled EDR Contact: N/A
Data Release Frequency: Varies

RGA LUST: Recovered Government Archive Leaking Underground Storage Tank

The EDR Recovered Government Archive Leaking Underground Storage Tank database provides a list of LUST incidents derived from historical databases and includes many records that no longer appear in current government lists. Compiled from Records formerly available from the Department of Ecology in Washington.

Date of Government Version: N/A
Date Data Arrived at EDR: 07/01/2013
Date Made Active in Reports: 12/24/2013
Number of Days to Update: 176

Source: Department of Ecology
Telephone: N/A
Last EDR Contact: 06/01/2012
Next Scheduled EDR Contact: N/A
Data Release Frequency: Varies

COUNTY RECORDS

KING COUNTY:

Abandoned Landfill Study in King County

The King County Abandoned Landfill Survey was conducted from October through December 1984 by the Health Department's Environmental Health Division at the request of the King County Council. The primary objective of the survey was to determine if any public health problems existed at the predetermined 24 sites.

Date of Government Version: 04/30/1985
Date Data Arrived at EDR: 11/07/1994
Date Made Active in Reports: N/A
Number of Days to Update: 0

Source: Seattle-King County Department of Public Health
Telephone: 206-296-4785
Last EDR Contact: 10/21/1994
Next Scheduled EDR Contact: N/A
Data Release Frequency: No Update Planned

SEATTLE COUNTY:

Abandoned Landfill Study in the City of Seattle

The Seattle Abandoned Landfill Survey was conducted in June and July of 1984 by the Health Department's Environmental Health Division at the request of the Mayor's Office. The primary objective of the survey was to determine if any public health problems existed at the predetermined 12 sites.

Date of Government Version: 07/30/1984
Date Data Arrived at EDR: 11/07/1994
Date Made Active in Reports: N/A
Number of Days to Update: 0

Source: Seattle - King County Department of Public Health
Telephone: 206-296-4785
Last EDR Contact: 10/21/1994
Next Scheduled EDR Contact: N/A
Data Release Frequency: No Update Planned

SEATTLE/KING COUNTY:

GOVERNMENT RECORDS SEARCHED / DATA CURRENCY TRACKING

Seattle - King County Abandoned Landfill Toxicity / Hazard Assessment Project

This report presents the Seattle-King County Health Department's follow-up investigation of two city owned and four county owned abandoned landfills which was conducted from February to December 1986.

Date of Government Version: 12/31/1986
Date Data Arrived at EDR: 08/18/1995
Date Made Active in Reports: 09/20/1995
Number of Days to Update: 33

Source: Department of Public Health
Telephone: 206-296-4785
Last EDR Contact: 08/14/1995
Next Scheduled EDR Contact: N/A
Data Release Frequency: No Update Planned

SNOHOMISH COUNTY:

Solid Waste Sites of Record at Snohomish Health District

Solid waste disposal and/or utilization sites in Snohomish County.

Date of Government Version: 11/16/2011
Date Data Arrived at EDR: 03/29/2012
Date Made Active in Reports: 05/03/2012
Number of Days to Update: 35

Source: Snohomish Health District
Telephone: 206-339-5250
Last EDR Contact: 06/26/2014
Next Scheduled EDR Contact: 10/06/2014
Data Release Frequency: Semi-Annually

TACOMA/PIERCE COUNTY:

Closed Landfill Survey

Following numerous requests for information about closed dumpsites and landfills in Pierce County, the Tacoma-Pierce County Health Department decided to conduct a study on the matter. The aim of the study was to evaluate public health risks associated with the closed dumpsites and landfills, and to determine the need, if any, for further investigations of a more detailed nature. The sites represent all of the known dumpsites and landfills closed after 1950.

Date of Government Version: 09/01/2002
Date Data Arrived at EDR: 03/24/2003
Date Made Active in Reports: 05/14/2003
Number of Days to Update: 51

Source: Tacoma-Pierce County Health Department
Telephone: 206-591-6500
Last EDR Contact: 03/19/2003
Next Scheduled EDR Contact: N/A
Data Release Frequency: No Update Planned

OTHER DATABASE(S)

Depending on the geographic area covered by this report, the data provided in these specialty databases may or may not be complete. For example, the existence of wetlands information data in a specific report does not mean that all wetlands in the area covered by the report are included. Moreover, the absence of any reported wetlands information does not necessarily mean that wetlands do not exist in the area covered by the report.

CT MANIFEST: Hazardous Waste Manifest Data

Facility and manifest data. Manifest is a document that lists and tracks hazardous waste from the generator through transporters to a tsd facility.

Date of Government Version: 07/30/2013
Date Data Arrived at EDR: 08/19/2013
Date Made Active in Reports: 10/03/2013
Number of Days to Update: 45

Source: Department of Energy & Environmental Protection
Telephone: 860-424-3375
Last EDR Contact: 08/19/2014
Next Scheduled EDR Contact: 12/01/2014
Data Release Frequency: No Update Planned

NY MANIFEST: Facility and Manifest Data

Manifest is a document that lists and tracks hazardous waste from the generator through transporters to a TSD facility.

GOVERNMENT RECORDS SEARCHED / DATA CURRENCY TRACKING

Date of Government Version: 05/01/2014
Date Data Arrived at EDR: 05/07/2014
Date Made Active in Reports: 06/10/2014
Number of Days to Update: 34

Source: Department of Environmental Conservation
Telephone: 518-402-8651
Last EDR Contact: 08/07/2014
Next Scheduled EDR Contact: 11/17/2014
Data Release Frequency: Annually

PA MANIFEST: Manifest Information

Hazardous waste manifest information.

Date of Government Version: 12/31/2013
Date Data Arrived at EDR: 07/21/2014
Date Made Active in Reports: 08/25/2014
Number of Days to Update: 35

Source: Department of Environmental Protection
Telephone: 717-783-8990
Last EDR Contact: 07/18/2014
Next Scheduled EDR Contact: 11/03/2014
Data Release Frequency: Annually

WI MANIFEST: Manifest Information

Hazardous waste manifest information.

Date of Government Version: 12/31/2013
Date Data Arrived at EDR: 06/20/2014
Date Made Active in Reports: 08/07/2014
Number of Days to Update: 48

Source: Department of Natural Resources
Telephone: N/A
Last EDR Contact: 09/15/2014
Next Scheduled EDR Contact: 12/29/2014
Data Release Frequency: Annually

Oil/Gas Pipelines: This data was obtained by EDR from the USGS in 1994. It is referred to by USGS as GeoData Digital Line Graphs from 1:100,000-Scale Maps. It was extracted from the transportation category including some oil, but primarily gas pipelines.

Sensitive Receptors: There are individuals deemed sensitive receptors due to their fragile immune systems and special sensitivity to environmental discharges. These sensitive receptors typically include the elderly, the sick, and children. While the location of all sensitive receptors cannot be determined, EDR indicates those buildings and facilities - schools, daycares, hospitals, medical centers, and nursing homes - where individuals who are sensitive receptors are likely to be located.

AHA Hospitals:

Source: American Hospital Association, Inc.
Telephone: 312-280-5991

The database includes a listing of hospitals based on the American Hospital Association's annual survey of hospitals.

Medical Centers: Provider of Services Listing

Source: Centers for Medicare & Medicaid Services
Telephone: 410-786-3000

A listing of hospitals with Medicare provider number, produced by Centers of Medicare & Medicaid Services, a federal agency within the U.S. Department of Health and Human Services.

Nursing Homes

Source: National Institutes of Health
Telephone: 301-594-6248

Information on Medicare and Medicaid certified nursing homes in the United States.

Public Schools

Source: National Center for Education Statistics
Telephone: 202-502-7300

The National Center for Education Statistics' primary database on elementary and secondary public education in the United States. It is a comprehensive, annual, national statistical database of all public elementary and secondary schools and school districts, which contains data that are comparable across all states.

Private Schools

Source: National Center for Education Statistics
Telephone: 202-502-7300

The National Center for Education Statistics' primary database on private school locations in the United States.

Daycare Centers: Daycare Center Listing

Source: Department of Social & Health Services
Telephone: 253-383-1735

GOVERNMENT RECORDS SEARCHED / DATA CURRENCY TRACKING

Flood Zone Data: This data, available in select counties across the country, was obtained by EDR in 2003 & 2011 from the Federal Emergency Management Agency (FEMA). Data depicts 100-year and 500-year flood zones as defined by FEMA.

NWI: National Wetlands Inventory. This data, available in select counties across the country, was obtained by EDR in 2002, 2005 and 2010 from the U.S. Fish and Wildlife Service.

Scanned Digital USGS 7.5' Topographic Map (DRG)

Source: United States Geologic Survey

A digital raster graphic (DRG) is a scanned image of a U.S. Geological Survey topographic map. The map images are made by scanning published paper maps on high-resolution scanners. The raster image is georeferenced and fit to the Universal Transverse Mercator (UTM) projection.

STREET AND ADDRESS INFORMATION

© 2010 Tele Atlas North America, Inc. All rights reserved. This material is proprietary and the subject of copyright protection and other intellectual property rights owned by or licensed to Tele Atlas North America, Inc. The use of this material is subject to the terms of a license agreement. You will be held liable for any unauthorized copying or disclosure of this material.

GEOCHECK[®] - PHYSICAL SETTING SOURCE ADDENDUM

TARGET PROPERTY ADDRESS

EASTLINK E340 CORRIDOR
EASTLINK E340 CORRIDOR
BELLEVUE, WA 98005

TARGET PROPERTY COORDINATES

Latitude (North):	47.6249 - 47° 37' 29.64"
Longitude (West):	122.1671 - 122° 10' 1.56"
Universal Transverse Mercator:	Zone 10
UTM X (Meters):	562581.4
UTM Y (Meters):	5274728.0
Elevation:	196 ft. above sea level

USGS TOPOGRAPHIC MAP

Target Property Map:	47122-E2 MERCER ISLAND, WA
Most Recent Revision:	1983
North Map:	47122-F2 KIRKLAND, WA
Most Recent Revision:	1982

EDR's GeoCheck Physical Setting Source Addendum is provided to assist the environmental professional in forming an opinion about the impact of potential contaminant migration.

Assessment of the impact of contaminant migration generally has two principal investigative components:

1. Groundwater flow direction, and
2. Groundwater flow velocity.

Groundwater flow direction may be impacted by surface topography, hydrology, hydrogeology, characteristics of the soil, and nearby wells. Groundwater flow velocity is generally impacted by the nature of the geologic strata.

GEOCHECK® - PHYSICAL SETTING SOURCE SUMMARY

GROUNDWATER FLOW DIRECTION INFORMATION

Groundwater flow direction for a particular site is best determined by a qualified environmental professional using site-specific well data. If such data is not reasonably ascertainable, it may be necessary to rely on other sources of information, such as surface topographic information, hydrologic information, hydrogeologic data collected on nearby properties, and regional groundwater flow information (from deep aquifers).

TOPOGRAPHIC INFORMATION

Surface topography may be indicative of the direction of surficial groundwater flow. This information can be used to assist the environmental professional in forming an opinion about the impact of nearby contaminated properties or, should contamination exist on the target property, what downgradient sites might be impacted.

TARGET PROPERTY TOPOGRAPHY

General Topographic Gradient: General SW

SURROUNDING TOPOGRAPHY: ELEVATION PROFILES

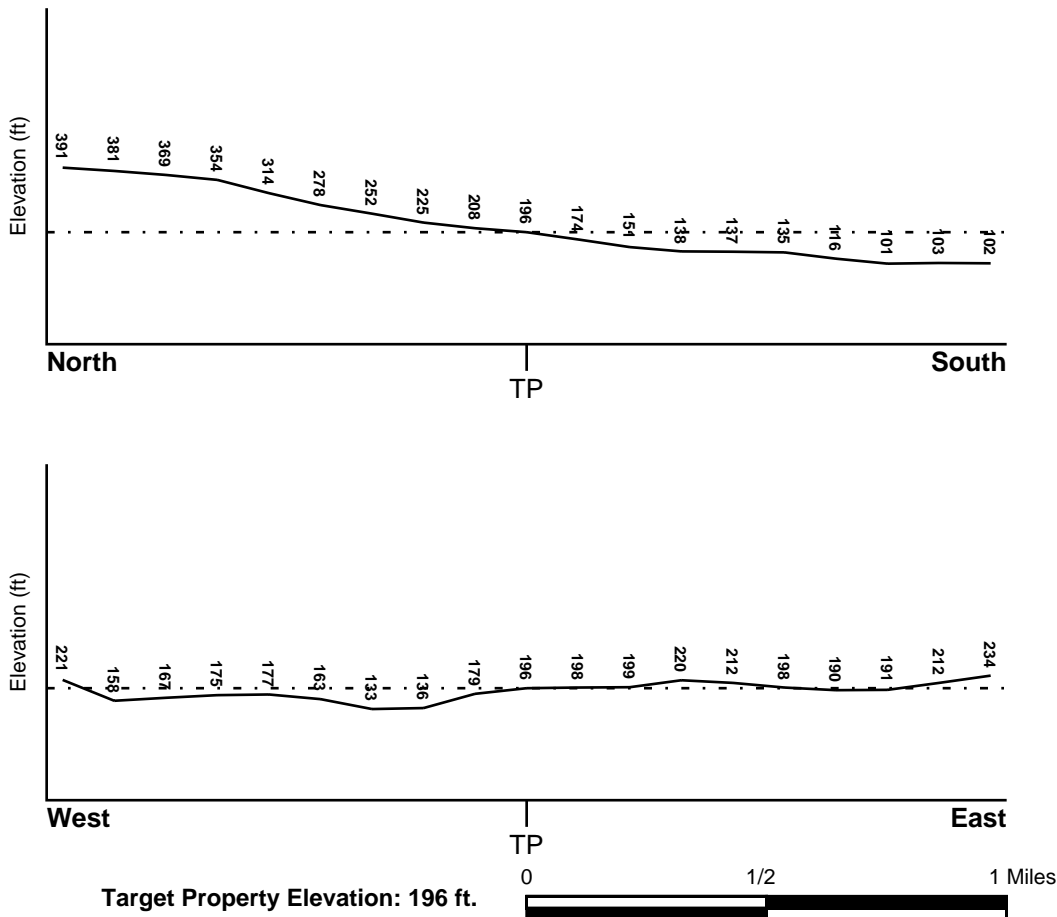

Source: Topography has been determined from the USGS 7.5' Digital Elevation Model and should be evaluated on a relative (not an absolute) basis. Relative elevation information between sites of close proximity should be field verified.

GEOCHECK® - PHYSICAL SETTING SOURCE SUMMARY

HYDROLOGIC INFORMATION

Surface water can act as a hydrologic barrier to groundwater flow. Such hydrologic information can be used to assist the environmental professional in forming an opinion about the impact of nearby contaminated properties or, should contamination exist on the target property, what downgradient sites might be impacted.

Refer to the Physical Setting Source Map following this summary for hydrologic information (major waterways and bodies of water).

FEMA FLOOD ZONE

Target Property County
KING, WA

FEMA Flood
Electronic Data
YES - refer to the Overview Map and Detail Map

Flood Plain Panel at Target Property: 53033C0368F - FEMA Q3 Flood data

Additional Panels in search area: 53033C0369F - FEMA Q3 Flood data
53033C0656F - FEMA Q3 Flood data
53033C0657F - FEMA Q3 Flood data

NATIONAL WETLAND INVENTORY

NWI Quad at Target Property
KIRKLAND

NWI Electronic
Data Coverage
YES - refer to the Overview Map and Detail Map

HYDROGEOLOGIC INFORMATION

Hydrogeologic information obtained by installation of wells on a specific site can often be an indicator of groundwater flow direction in the immediate area. Such hydrogeologic information can be used to assist the environmental professional in forming an opinion about the impact of nearby contaminated properties or, should contamination exist on the target property, what downgradient sites might be impacted.

Site-Specific Hydrogeological Data*:

Search Radius: 1.25 miles
Location Relative to TP: 1/8 - 1/4 Mile WSW
Site Name: BELLEVUE PLATING CO INC
Site EPA ID Number: WAD078194107
Groundwater Flow Direction: NOT AVAILABLE
Inferred Depth to Water: 15 feet to 25 feet
Hydraulic Connection: The uppermost water-bearing strata is a glacial drift composed of sands, gravel, and clay with lenses of consolidated till.
Sole Source Aquifer: No information about a sole source aquifer is available
Data Quality: Information is inferred in the CERCLIS investigation report(s)

AQUIFLOW®

Search Radius: 1.000 Mile.

EDR has developed the AQUIFLOW Information System to provide data on the general direction of groundwater flow at specific points. EDR has reviewed reports submitted by environmental professionals to regulatory authorities at select sites and has extracted the date of the report, groundwater flow direction as determined hydrogeologically, and the depth to water table.

<u>MAP ID</u>	<u>LOCATION FROM TP</u>	<u>GENERAL DIRECTION GROUNDWATER FLOW</u>
---------------	-------------------------	---

GEOCHECK® - PHYSICAL SETTING SOURCE SUMMARY

<u>MAP ID</u>	<u>LOCATION FROM TP</u>	<u>GENERAL DIRECTION GROUNDWATER FLOW</u>
9	1/4 - 1/2 Mile SW	E
E18	1/2 - 1 Mile ENE	SE
E19	1/2 - 1 Mile ENE	ENE
23	1/2 - 1 Mile SE	NW

For additional site information, refer to Physical Setting Source Map Findings.

GEOCHECK® - PHYSICAL SETTING SOURCE SUMMARY

GROUNDWATER FLOW VELOCITY INFORMATION

Groundwater flow velocity information for a particular site is best determined by a qualified environmental professional using site specific geologic and soil strata data. If such data are not reasonably ascertainable, it may be necessary to rely on other sources of information, including geologic age identification, rock stratigraphic unit and soil characteristics data collected on nearby properties and regional soil information. In general, contaminant plumes move more quickly through sandy-gravelly types of soils than silty-clayey types of soils.

GEOLOGIC INFORMATION IN GENERAL AREA OF TARGET PROPERTY

Geologic information can be used by the environmental professional in forming an opinion about the relative speed at which contaminant migration may be occurring.

ROCK STRATIGRAPHIC UNIT

Era: Cenozoic
System: Quaternary
Series: Quaternary
Code: Q (*decoded above as Era, System & Series*)

GEOLOGIC AGE IDENTIFICATION

Category: Stratified Sequence

Geologic Age and Rock Stratigraphic Unit Source: P.G. Schruben, R.E. Arndt and W.J. Bawiec, Geology of the Conterminous U.S. at 1:2,500,000 Scale - a digital representation of the 1974 P.B. King and H.M. Beikman Map, USGS Digital Data Series DDS - 11 (1994).

SSURGO SOIL MAP - 4066188.2s

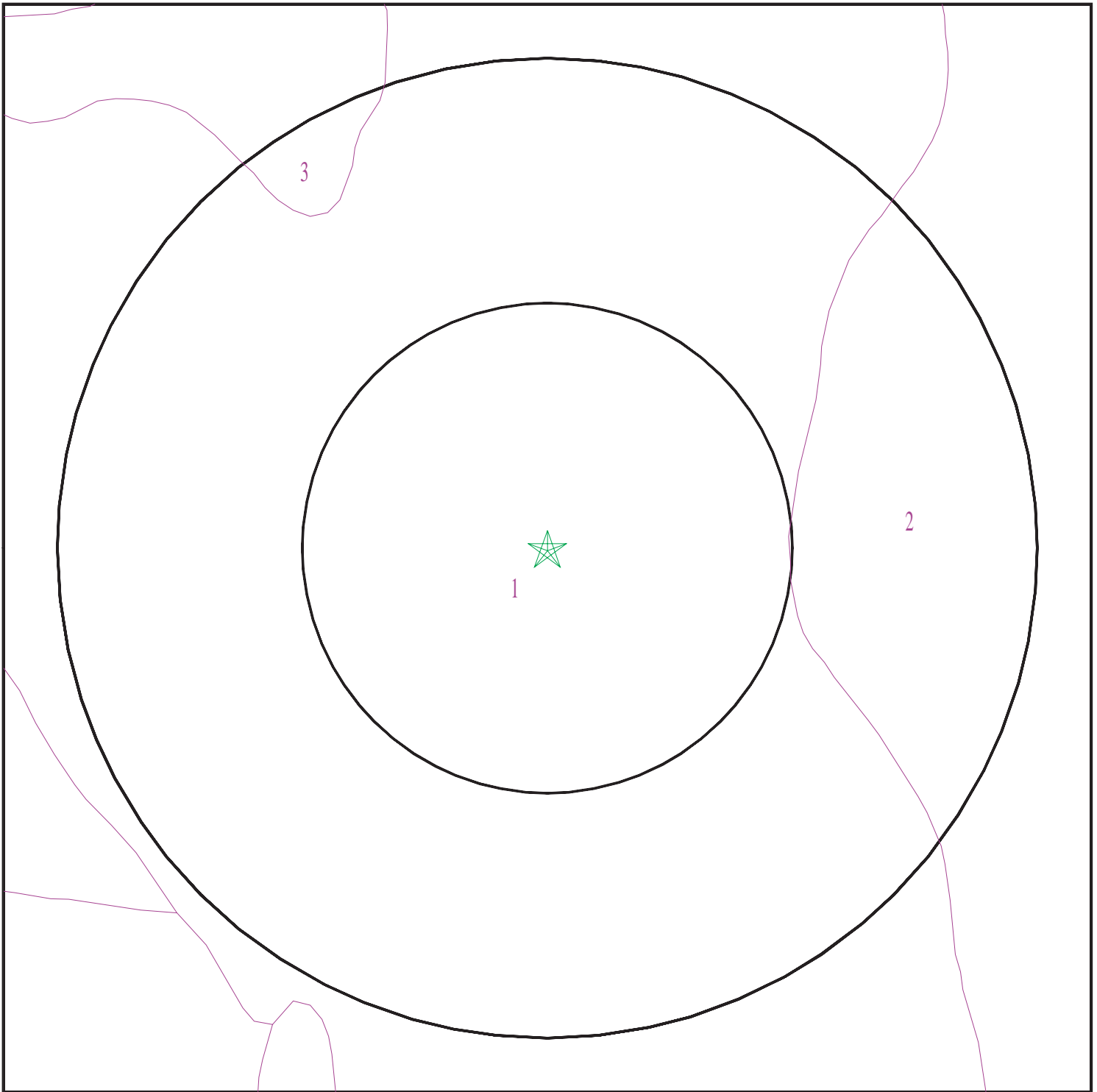

- ★ Target Property
- ∩ SSURGO Soil
- ∩ Water

0 1/16 1/8 14 Miles



SITE NAME: Eastlink E340 Corridor
ADDRESS: Eastlink E340 Corridor
Bellevue WA 98005
LAT/LONG: 47.6249 / 122.1671

CLIENT: EHS International, Inc.
CONTACT: Lisa Kollasch
INQUIRY #: 4066188.2s
DATE: September 16, 2014 9:35 am

GEOCHECK® - PHYSICAL SETTING SOURCE SUMMARY

DOMINANT SOIL COMPOSITION IN GENERAL AREA OF TARGET PROPERTY

The U.S. Department of Agriculture's (USDA) Soil Conservation Service (SCS) leads the National Cooperative Soil Survey (NCSS) and is responsible for collecting, storing, maintaining and distributing soil survey information for privately owned lands in the United States. A soil map in a soil survey is a representation of soil patterns in a landscape. The following information is based on Soil Conservation Service SSURGO data.

Soil Map ID: 1

Soil Component Name: Everett

Soil Surface Texture: gravelly sandy loam

Hydrologic Group: Class A - High infiltration rates. Soils are deep, well drained to excessively drained sands and gravels.

Soil Drainage Class: Somewhat excessively drained

Hydric Status: Not hydric

Corrosion Potential - Uncoated Steel: Moderate

Depth to Bedrock Min: > 0 inches

Depth to Watertable Min: > 0 inches

Soil Layer Information							
Layer	Boundary		Soil Texture Class	Classification		Saturated hydraulic conductivity micro m/sec	Soil Reaction (pH)
	Upper	Lower		AASHTO Group	Unified Soil		
1	0 inches	16 inches	gravelly sandy loam	Granular materials (35 pct. or less passing No. 200), Stone Fragments, Gravel and Sand.	COARSE-GRAINED SOILS, Sands, Sands with fines, Silty Sand.	Max: 42 Min: 14	Max: 6.5 Min: 5.1
2	16 inches	31 inches	very gravelly sandy loam	Granular materials (35 pct. or less passing No. 200), Stone Fragments, Gravel and Sand.	COARSE-GRAINED SOILS, Gravels, Gravels with fines, Silty Gravel	Max: 141 Min: 42	Max: 6.5 Min: 5.1
3	31 inches	59 inches	very gravelly coarse sand	Granular materials (35 pct. or less passing No. 200), Stone Fragments, Gravel and Sand.	COARSE-GRAINED SOILS, Gravels, Clean gravels, Poorly Graded Gravel. COARSE-GRAINED SOILS, Gravels, Gravels with fines, Silty Gravel.	Max: 705 Min: 141	Max: 6.5 Min: 5.6

GEOCHECK® - PHYSICAL SETTING SOURCE SUMMARY

Soil Map ID: 2

Soil Component Name: Alderwood

Soil Surface Texture: gravelly sandy loam

Hydrologic Group: Class C - Slow infiltration rates. Soils with layers impeding downward movement of water, or soils with moderately fine or fine textures.

Soil Drainage Class: Moderately well drained

Hydric Status: Not hydric

Corrosion Potential - Uncoated Steel: Moderate

Depth to Bedrock Min: > 0 inches

Depth to Watertable Min: > 84 inches

Soil Layer Information							
Layer	Boundary		Soil Texture Class	Classification		Saturated hydraulic conductivity micro m/sec	Soil Reaction (pH)
	Upper	Lower		AASHTO Group	Unified Soil		
1	0 inches	11 inches	gravelly sandy loam	Granular materials (35 pct. or less passing No. 200), Stone Fragments, Gravel and Sand.	COARSE-GRAINED SOILS, Gravels, Gravels with fines, Silty Gravel	Max: 42 Min: 14	Max: 6 Min: 5.1
2	11 inches	26 inches	very gravelly sandy loam	Granular materials (35 pct. or less passing No. 200), Stone Fragments, Gravel and Sand.	COARSE-GRAINED SOILS, Gravels, Gravels with fines, Silty Gravel	Max: 42 Min: 14	Max: 6 Min: 5.1
3	26 inches	59 inches	very gravelly sandy loam	Granular materials (35 pct. or less passing No. 200), Stone Fragments, Gravel and Sand.	COARSE-GRAINED SOILS, Gravels, Gravels with fines, Silty Gravel	Max: 0.42 Min: 0.01	Max: 6 Min: 5.1

GEOCHECK® - PHYSICAL SETTING SOURCE SUMMARY

Soil Map ID: 3

Soil Component Name: Indianola

Soil Surface Texture: loamy fine sand

Hydrologic Group: Class A - High infiltration rates. Soils are deep, well drained to excessively drained sands and gravels.

Soil Drainage Class: Somewhat excessively drained

Hydric Status: Not hydric

Corrosion Potential - Uncoated Steel: Moderate

Depth to Bedrock Min: > 0 inches

Depth to Watertable Min: > 0 inches

Soil Layer Information							
Layer	Boundary		Soil Texture Class	Classification		Saturated hydraulic conductivity micro m/sec	Soil Reaction (pH)
	Upper	Lower		AASHTO Group	Unified Soil		
1	0 inches	5 inches	loamy fine sand	Granular materials (35 pct. or less passing No. 200), Silty, or Clayey Gravel and Sand.	COARSE-GRAINED SOILS, Sands, Sands with fines, Silty Sand.	Max: 42 Min: 14	Max: 6.5 Min: 6.1
2	5 inches	29 inches	loamy fine sand	Granular materials (35 pct. or less passing No. 200), Silty, or Clayey Gravel and Sand.	COARSE-GRAINED SOILS, Sands, Sands with fines, Silty Sand.	Max: 141 Min: 42	Max: 6.5 Min: 6.1
3	29 inches	59 inches	sand	Granular materials (35 pct. or less passing No. 200), Silty, or Clayey Gravel and Sand.	COARSE-GRAINED SOILS, Sands, Sands with fines, Silty Sand.	Max: 705 Min: 141	Max: 6.5 Min: 6.1

LOCAL / REGIONAL WATER AGENCY RECORDS

EDR Local/Regional Water Agency records provide water well information to assist the environmental professional in assessing sources that may impact ground water flow direction, and in forming an opinion about the impact of contaminant migration on nearby drinking water wells.

GEOCHECK® - PHYSICAL SETTING SOURCE SUMMARY

WELL SEARCH DISTANCE INFORMATION

<u>DATABASE</u>	<u>SEARCH DISTANCE (miles)</u>
Federal USGS	1.000
Federal FRDS PWS	Nearest PWS within 0.001 miles
State Database	1.000

FEDERAL USGS WELL INFORMATION

<u>MAP ID</u>	<u>WELL ID</u>	<u>LOCATION FROM TP</u>
A1	USGS40001265010	1/4 - 1/2 Mile South
A2	USGS40001265006	1/4 - 1/2 Mile South
A3	USGS40001265007	1/4 - 1/2 Mile South
4	USGS40001265102	1/4 - 1/2 Mile WSW
5	USGS40001265530	1/4 - 1/2 Mile North
6	USGS40001265000	1/4 - 1/2 Mile SSW
7	USGS40001265531	1/4 - 1/2 Mile NNW
B8	USGS40001264994	1/4 - 1/2 Mile SW
B10	USGS40001264984	1/4 - 1/2 Mile SW
C11	USGS40001264897	1/2 - 1 Mile SSW
D12	USGS40001265618	1/2 - 1 Mile NNE
C13	USGS40001264876	1/2 - 1 Mile SSW
D14	USGS40001265629	1/2 - 1 Mile NNE
15	USGS40001264856	1/2 - 1 Mile SSW
16	USGS40001265668	1/2 - 1 Mile North
17	USGS40001265655	1/2 - 1 Mile NNW
20	USGS40001265512	1/2 - 1 Mile WNW
21	USGS40001265654	1/2 - 1 Mile NE
22	USGS40001265089	1/2 - 1 Mile WSW
24	USGS40001264983	1/2 - 1 Mile ESE
25	USGS40001265820	1/2 - 1 Mile North
F26	USGS40001264777	1/2 - 1 Mile SE
27	USGS40001265617	1/2 - 1 Mile NE
28	USGS40001265851	1/2 - 1 Mile North
F29	USGS40001264752	1/2 - 1 Mile SE
F30	USGS40001264738	1/2 - 1 Mile SE
31	USGS40001265532	1/2 - 1 Mile WNW
G32	USGS40001264724	1/2 - 1 Mile SE
H33	USGS40001264778	1/2 - 1 Mile SW
H34	USGS40001264753	1/2 - 1 Mile SW
I35	USGS40001265669	1/2 - 1 Mile NW
36	USGS40001265199	1/2 - 1 Mile West
G37	USGS40001264717	1/2 - 1 Mile SE
I38	USGS40001265656	1/2 - 1 Mile NW
G39	USGS40001264709	1/2 - 1 Mile SE
40	USGS40001265305	1/2 - 1 Mile East
41	USGS40001264608	1/2 - 1 Mile SSW
42	USGS40001265438	1/2 - 1 Mile WNW
43	USGS40001264704	1/2 - 1 Mile SE

GEOCHECK® - PHYSICAL SETTING SOURCE SUMMARY

FEDERAL FRDS PUBLIC WATER SUPPLY SYSTEM INFORMATION

MAP ID	WELL ID	LOCATION FROM TP
<u> </u>	<u> </u>	<u> </u>
No PWS System Found		

Note: PWS System location is not always the same as well location.

STATE DATABASE WELL INFORMATION

MAP ID	WELL ID	LOCATION FROM TP
<u> </u>	<u> </u>	<u> </u>
No Wells Found		

PHYSICAL SETTING SOURCE MAP - 4066188.2s

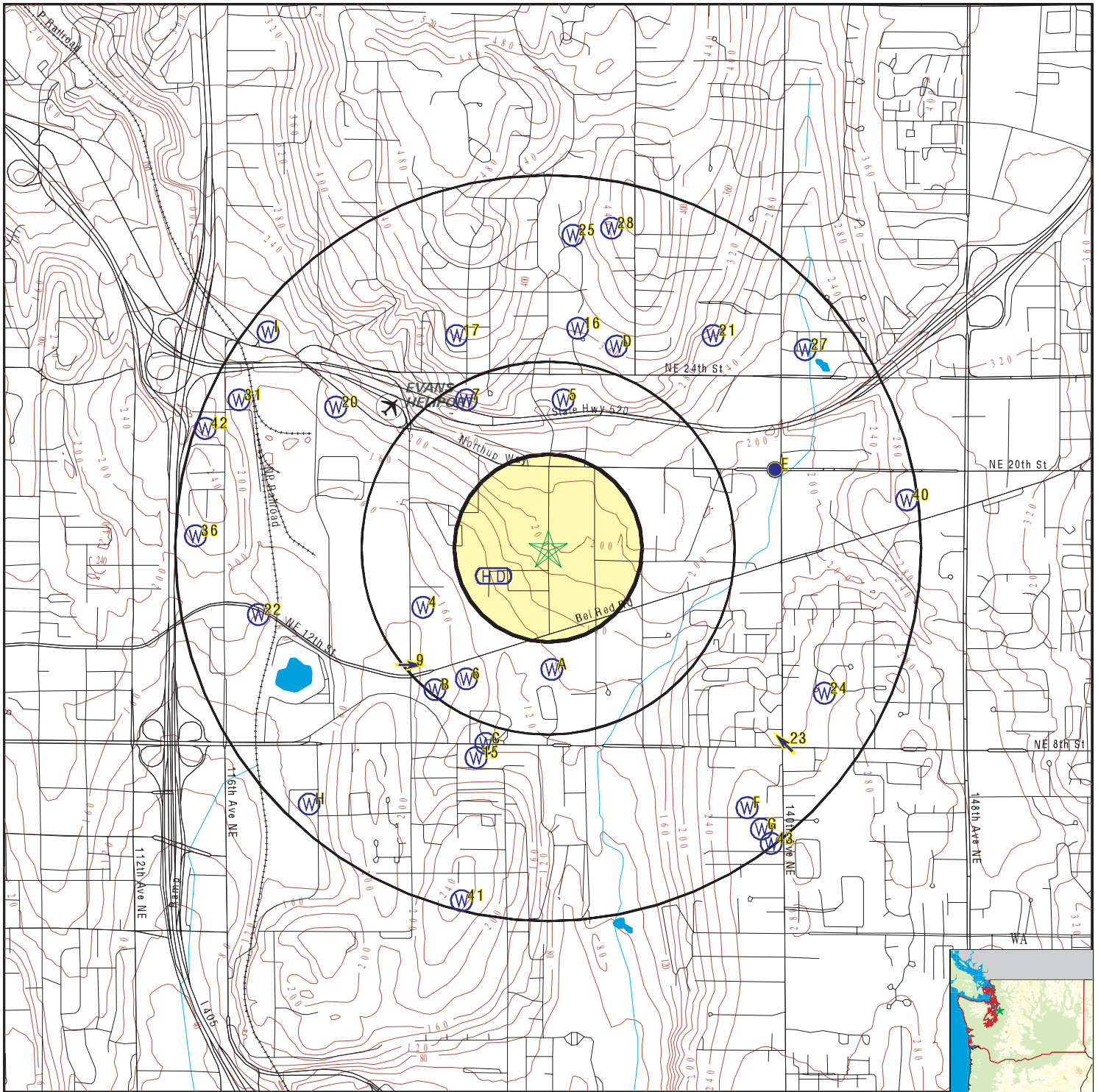

- County Boundary
- Major Roads
- Contour Lines
- Airports
- Earthquake epicenter, Richter 5 or greater
- Water Wells
- Public Water Supply Wells
- Cluster of Multiple Icons

- Groundwater Flow Direction
- Indeterminate Groundwater Flow at Location
- Groundwater Flow Varies at Location
- Closest Hydrogeological Data

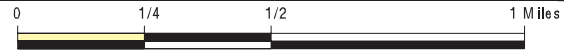

SITE NAME: Eastlink E340 Corridor
 ADDRESS: Eastlink E340 Corridor
 Bellevue WA 98005
 LAT/LONG: 47.6249 / 122.1671

CLIENT: EHS International, Inc.
 CONTACT: Lisa Kollasch
 INQUIRY #: 4066188.2s
 DATE: September 16, 2014 9:35 am

GEOCHECK® - PHYSICAL SETTING SOURCE MAP FINDINGS

Map ID
 Direction
 Distance
 Elevation

Database EDR ID Number

A1
South
1/4 - 1/2 Mile
Lower

FED USGS USGS40001265010

Org. Identifier:	USGS-WA		
Formal name:	USGS Washington Water Science Center		
Monloc Identifier:	USGS-473714122095701		
Monloc name:	25N/05E-28R01		
Monloc type:	Well		
Monloc desc:	Not Reported		
Huc code:	17110012	Drainagearea value:	Not Reported
Drainagearea Units:	Not Reported	Contrib drainagearea:	Not Reported
Contrib drainagearea units:	Not Reported	Latitude:	47.6203771
Longitude:	-122.1670672	Sourcemap scale:	24000
Horiz Acc measure:	1	Horiz Acc measure units:	seconds
Horiz Collection method:	Interpolated from map		
Horiz coord refsys:	NAD83	Vert measure val:	130
Vert measure units:	feet	Vertacc measure val:	2
Vert accmeasure units:	feet		
Vertcollection method:	Interpolated from topographic map		
Vert coord refsys:	NGVD29	Countrycode:	US
Aquifername:	Not Reported		
Formation type:	Not Reported		
Aquifer type:	Not Reported		
Construction date:	19010101	Welldepth:	11
Welldepth units:	ft	Wellholedepth:	Not Reported
Wellholedepth units:	Not Reported		

Ground-water levels, Number of Measurements: 1

Date	Feet below Surface	Feet to Sealevel

1951-03-22		3

A2
South
1/4 - 1/2 Mile
Lower

FED USGS USGS40001265006

Org. Identifier:	USGS-WA		
Formal name:	USGS Washington Water Science Center		
Monloc Identifier:	USGS-473713122095601		
Monloc name:	25N/05E-28R02		
Monloc type:	Well		
Monloc desc:	Not Reported		
Huc code:	17110012	Drainagearea value:	Not Reported
Drainagearea Units:	Not Reported	Contrib drainagearea:	Not Reported
Contrib drainagearea units:	Not Reported	Latitude:	47.6200994
Longitude:	-122.1667894	Sourcemap scale:	24000
Horiz Acc measure:	1	Horiz Acc measure units:	seconds
Horiz Collection method:	Interpolated from map		
Horiz coord refsys:	NAD83	Vert measure val:	130
Vert measure units:	feet	Vertacc measure val:	2
Vert accmeasure units:	feet		
Vertcollection method:	Interpolated from topographic map		
Vert coord refsys:	NGVD29	Countrycode:	US
Aquifername:	Not Reported		
Formation type:	Not Reported		

GEOCHECK® - PHYSICAL SETTING SOURCE MAP FINDINGS

Aquifer type:	Not Reported	Welldepth:	35
Construction date:	19010101	Wellholedepth:	Not Reported
Welldepth units:	ft		
Wellholedepth units:	Not Reported		

Ground-water levels, Number of Measurements: 1

Date	Feet below Surface	Feet to Sealevel

1951-03-22	17	

A3
South
1/4 - 1/2 Mile
Lower

FED USGS USGS40001265007

Org. Identifier:	USGS-WA		
Formal name:	USGS Washington Water Science Center		
Monloc Identifier:	USGS-473713122095602		
Monloc name:	25N/05E-28R03		
Monloc type:	Well		
Monloc desc:	Not Reported		
Huc code:	17110012	Drainagearea value:	Not Reported
Drainagearea Units:	Not Reported	Contrib drainagearea:	Not Reported
Contrib drainagearea units:	Not Reported	Latitude:	47.6200994
Longitude:	-122.1667894	Sourcemap scale:	24000
Horiz Acc measure:	1	Horiz Acc measure units:	seconds
Horiz Collection method:	Interpolated from map		
Horiz coord refsys:	NAD83	Vert measure val:	125
Vert measure units:	feet	Vertacc measure val:	2
Vert accmeasure units:	feet		
Vertcollection method:	Interpolated from topographic map		
Vert coord refsys:	NGVD29	Countrycode:	US
Aquifername:	Not Reported		
Formation type:	Not Reported		
Aquifer type:	Not Reported		
Construction date:	19010101	Welldepth:	12
Welldepth units:	ft	Wellholedepth:	Not Reported
Wellholedepth units:	Not Reported		

Ground-water levels, Number of Measurements: 1

Date	Feet below Surface	Feet to Sealevel

1951-03-22	4	

4
WSW
1/4 - 1/2 Mile
Lower

FED USGS USGS40001265102

Org. Identifier:	USGS-WA		
Formal name:	USGS Washington Water Science Center		
Monloc Identifier:	USGS-473722122102301		
Monloc name:	25N/05E-28L01		
Monloc type:	Well		
Monloc desc:	Not Reported		
Huc code:	17110012	Drainagearea value:	Not Reported
Drainagearea Units:	Not Reported	Contrib drainagearea:	Not Reported
Contrib drainagearea units:	Not Reported	Latitude:	47.6225993
Longitude:	-122.1742896	Sourcemap scale:	24000

GEOCHECK® - PHYSICAL SETTING SOURCE MAP FINDINGS

Horiz Acc measure:	1	Horiz Acc measure units:	seconds
Horiz Collection method:	Interpolated from map		
Horiz coord refsys:	NAD83	Vert measure val:	180
Vert measure units:	feet	Vertacc measure val:	2
Vert accmeasure units:	feet		
Vertcollection method:	Interpolated from topographic map		
Vert coord refsys:	NGVD29	Countrycode:	US
Aquifername:	Not Reported		
Formation type:	Not Reported		
Aquifer type:	Not Reported		
Construction date:	19010101	Welldepth:	11
Welldepth units:	ft	Wellholedepth:	Not Reported
Wellholedepth units:	Not Reported		

Ground-water levels, Number of Measurements: 1

Date	Feet below Surface	Feet to Sealevel

1951-06-11	6	

5

**North
1/4 - 1/2 Mile
Higher**

FED USGS

USGS40001265530

Org. Identifier:	USGS-WA		
Formal name:	USGS Washington Water Science Center		
Monloc Identifier:	USGS-473751122095401		
Monloc name:	25N/05E-28A01		
Monloc type:	Well		
Monloc desc:	Not Reported		
Huc code:	17110012	Drainagearea value:	Not Reported
Drainagearea Units:	Not Reported	Contrib drainagearea:	Not Reported
Contrib drainagearea units:	Not Reported	Latitude:	47.6306549
Longitude:	-122.166234	Sourcemap scale:	24000
Horiz Acc measure:	1	Horiz Acc measure units:	seconds
Horiz Collection method:	Interpolated from map		
Horiz coord refsys:	NAD83	Vert measure val:	295
Vert measure units:	feet	Vertacc measure val:	2
Vert accmeasure units:	feet		
Vertcollection method:	Interpolated from topographic map		
Vert coord refsys:	NGVD29	Countrycode:	US
Aquifername:	Not Reported		
Formation type:	Not Reported		
Aquifer type:	Not Reported		
Construction date:	19010101	Welldepth:	15
Welldepth units:	ft	Wellholedepth:	Not Reported
Wellholedepth units:	Not Reported		

Ground-water levels, Number of Measurements: 0

6

**SSW
1/4 - 1/2 Mile
Lower**

FED USGS

USGS40001265000

GEOCHECK® - PHYSICAL SETTING SOURCE MAP FINDINGS

Org. Identifier:	USGS-WA		
Formal name:	USGS Washington Water Science Center		
Monloc Identifier:	USGS-473712122101401		
Monloc name:	25N/05E-28Q01		
Monloc type:	Well		
Monloc desc:	Not Reported		
Huc code:	17110012	Drainagearea value:	Not Reported
Drainagearea Units:	Not Reported	Contrib drainagearea:	Not Reported
Contrib drainagearea units:	Not Reported	Latitude:	47.6198216
Longitude:	-122.1717895	Sourcemap scale:	24000
Horiz Acc measure:	1	Horiz Acc measure units:	seconds
Horiz Collection method:	Interpolated from map		
Horiz coord refsys:	NAD83	Vert measure val:	180
Vert measure units:	feet	Vertacc measure val:	2
Vert accmeasure units:	feet		
Vertcollection method:	Interpolated from topographic map		
Vert coord refsys:	NGVD29	Countrycode:	US
Aquifername:	Not Reported		
Formation type:	Not Reported		
Aquifer type:	Not Reported		
Construction date:	19010101	Welldepth:	117
Welldepth units:	ft	Wellholedepth:	Not Reported
Wellholedepth units:	Not Reported		

Ground-water levels, Number of Measurements: 1

Date	Feet below Surface	Feet to Sealevel

1951-03-21	40	

7

NNW
1/4 - 1/2 Mile
Higher

FED USGS

USGS40001265531

Org. Identifier:	USGS-WA		
Formal name:	USGS Washington Water Science Center		
Monloc Identifier:	USGS-473751122101401		
Monloc name:	25N/05E-28B01		
Monloc type:	Well		
Monloc desc:	Not Reported		
Huc code:	17110012	Drainagearea value:	Not Reported
Drainagearea Units:	Not Reported	Contrib drainagearea:	Not Reported
Contrib drainagearea units:	Not Reported	Latitude:	47.6306548
Longitude:	-122.1717897	Sourcemap scale:	24000
Horiz Acc measure:	1	Horiz Acc measure units:	seconds
Horiz Collection method:	Interpolated from map		
Horiz coord refsys:	NAD83	Vert measure val:	330
Vert measure units:	feet	Vertacc measure val:	2
Vert accmeasure units:	feet		
Vertcollection method:	Interpolated from topographic map		
Vert coord refsys:	NGVD29	Countrycode:	US
Aquifername:	Not Reported		
Formation type:	Not Reported		

GEOCHECK® - PHYSICAL SETTING SOURCE MAP FINDINGS

Aquifer type:	Not Reported	Welldepth:	90
Construction date:	19010101	Wellholedepth:	Not Reported
Welldepth units:	ft		
Wellholedepth units:	Not Reported		

Ground-water levels, Number of Measurements: 1

Date	Feet below Surface	Feet to Sealevel

1952-01-29	72	

B8
SW
1/4 - 1/2 Mile
Lower

FED USGS USGS40001264994

Org. Identifier:	USGS-WA		
Formal name:	USGS Washington Water Science Center		
Monloc Identifier:	USGS-473711122102101		
Monloc name:	25N/05E-28P01		
Monloc type:	Well		
Monloc desc:	Not Reported		
Huc code:	17110012	Drainagearea value:	Not Reported
Drainagearea Units:	Not Reported	Contrib drainagearea:	Not Reported
Contrib drainagearea units:	Not Reported	Latitude:	47.6195438
Longitude:	-122.173734	Sourcemap scale:	24000
Horiz Acc measure:	1	Horiz Acc measure units:	seconds
Horiz Collection method:	Interpolated from map		
Horiz coord refsys:	NAD83	Vert measure val:	205
Vert measure units:	feet	Vertacc measure val:	2
Vert accmeasure units:	feet		
Vertcollection method:	Interpolated from topographic map		
Vert coord refsys:	NGVD29	Countrycode:	US
Aquifername:	Not Reported		
Formation type:	Not Reported		
Aquifer type:	Not Reported		
Construction date:	19010101	Welldepth:	115
Welldepth units:	ft	Wellholedepth:	Not Reported
Wellholedepth units:	Not Reported		

Ground-water levels, Number of Measurements: 1

Date	Feet below Surface	Feet to Sealevel

1951-03-19	70	

9
SW
1/4 - 1/2 Mile
Lower

AQUIFLOW 61245

Site ID:	4085
Groundwater Flow:	E
Shallowest Water Table Depth:	6
Deepest Water Table Depth:	10
Average Water Table Depth:	Not Reported
Date:	01/1993

B10
SW
1/4 - 1/2 Mile
Lower

FED USGS USGS40001264984

GEOCHECK® - PHYSICAL SETTING SOURCE MAP FINDINGS

Org. Identifier:	USGS-WA		
Formal name:	USGS Washington Water Science Center		
Monloc Identifier:	USGS-473710122102001		
Monloc name:	25N/05E-28P02		
Monloc type:	Well		
Monloc desc:	Not Reported		
Huc code:	17110012	Drainagearea value:	Not Reported
Drainagearea Units:	Not Reported	Contrib drainagearea:	Not Reported
Contrib drainagearea units:	Not Reported	Latitude:	47.619266
Longitude:	-122.1734562	Sourcemap scale:	24000
Horiz Acc measure:	1	Horiz Acc measure units:	seconds
Horiz Collection method:	Interpolated from map		
Horiz coord refsys:	NAD83	Vert measure val:	139
Vert measure units:	feet	Vertacc measure val:	2
Vert accmeasure units:	feet		
Vertcollection method:	Interpolated from topographic map		
Vert coord refsys:	NGVD29	Countrycode:	US
Aquifername:	Not Reported		
Formation type:	Not Reported		
Aquifer type:	Not Reported		
Construction date:	19010101	Welldepth:	52
Welldepth units:	ft	Wellholedepth:	Not Reported
Wellholedepth units:	Not Reported		

Ground-water levels, Number of Measurements: 1

Date	Feet below Surface	Feet to Sealevel

1951-03-19	23	

C11
SSW
1/2 - 1 Mile
Lower

FED USGS USGS40001264897

Org. Identifier:	USGS-WA		
Formal name:	USGS Washington Water Science Center		
Monloc Identifier:	USGS-473704122100901		
Monloc name:	25N/05E-33B04		
Monloc type:	Well		
Monloc desc:	Not Reported		
Huc code:	17110012	Drainagearea value:	Not Reported
Drainagearea Units:	Not Reported	Contrib drainagearea:	Not Reported
Contrib drainagearea units:	Not Reported	Latitude:	47.6175994
Longitude:	-122.1704006	Sourcemap scale:	24000
Horiz Acc measure:	1	Horiz Acc measure units:	seconds
Horiz Collection method:	Interpolated from map		
Horiz coord refsys:	NAD83	Vert measure val:	200
Vert measure units:	feet	Vertacc measure val:	2
Vert accmeasure units:	feet		
Vertcollection method:	Interpolated from topographic map		
Vert coord refsys:	NGVD29	Countrycode:	US
Aquifername:	Not Reported		
Formation type:	Not Reported		

GEOCHECK® - PHYSICAL SETTING SOURCE MAP FINDINGS

Aquifer type:	Not Reported	Welldepth:	19
Construction date:	19400101	Wellholedepth:	Not Reported
Welldepth units:	ft		
Wellholedepth units:	Not Reported		

Ground-water levels, Number of Measurements: 1

	Feet below	Feet to
Date	Surface	Sealevel

1951-03-21	9	

D12
NNE
1/2 - 1 Mile
Higher

FED USGS USGS40001265618

Org. Identifier:	USGS-WA		
Formal name:	USGS Washington Water Science Center		
Monloc Identifier:	USGS-473758122094401		
Monloc name:	25N/05E-22N01		
Monloc type:	Well		
Monloc desc:	Not Reported		
Huc code:	17110012	Drainagearea value:	Not Reported
Drainagearea Units:	Not Reported	Contrib drainagearea:	Not Reported
Contrib drainagearea units:	Not Reported	Latitude:	47.6325993
Longitude:	-122.1634563	Sourcemap scale:	24000
Horiz Acc measure:	1	Horiz Acc measure units:	seconds
Horiz Collection method:	Interpolated from map		
Horiz coord refsys:	NAD83	Vert measure val:	355
Vert measure units:	feet	Vertacc measure val:	2
Vert accmeasure units:	feet		
Vertcollection method:	Interpolated from topographic map		
Vert coord refsys:	NGVD29	Countrycode:	US
Aquifername:	Not Reported		
Formation type:	Not Reported		
Aquifer type:	Not Reported		
Construction date:	19010101	Welldepth:	54
Welldepth units:	ft	Wellholedepth:	Not Reported
Wellholedepth units:	Not Reported		

Ground-water levels, Number of Measurements: 1

	Feet below	Feet to
Date	Surface	Sealevel

1951-04-03	38	

C13
SSW
1/2 - 1 Mile
Lower

FED USGS USGS40001264876

Org. Identifier:	USGS-WA		
Formal name:	USGS Washington Water Science Center		
Monloc Identifier:	USGS-473702122101101		
Monloc name:	25N/05E-33B02		
Monloc type:	Well		
Monloc desc:	Not Reported		
Huc code:	17110012	Drainagearea value:	Not Reported
Drainagearea Units:	Not Reported	Contrib drainagearea:	Not Reported
Contrib drainagearea units:	Not Reported	Latitude:	47.6170438
Longitude:	-122.170956	Sourcemap scale:	24000

GEOCHECK® - PHYSICAL SETTING SOURCE MAP FINDINGS

Horiz Acc measure:	1	Horiz Acc measure units:	seconds
Horiz Collection method:	Interpolated from map		
Horiz coord refsys:	NAD83	Vert measure val:	200
Vert measure units:	feet	Vertacc measure val:	2
Vert accmeasure units:	feet		
Vertcollection method:	Interpolated from topographic map		
Vert coord refsys:	NGVD29	Countrycode:	US
Aquifername:	Not Reported		
Formation type:	Not Reported		
Aquifer type:	Not Reported		
Construction date:	19010101	Welldepth:	32
Welldepth units:	ft	Wellholedepth:	Not Reported
Wellholedepth units:	Not Reported		

Ground-water levels, Number of Measurements: 1

Date	Feet below Surface	Feet to Sealevel

1901-01-01	17	

D14
NNE
1/2 - 1 Mile
Higher

FED USGS USGS40001265629

Org. Identifier:	USGS-WA		
Formal name:	USGS Washington Water Science Center		
Monloc Identifier:	USGS-473759122094201		
Monloc name:	25N/05E-22N02		
Monloc type:	Well		
Monloc desc:	Not Reported		
Huc code:	17110012	Drainagearea value:	Not Reported
Drainagearea Units:	Not Reported	Contrib drainagearea:	Not Reported
Contrib drainagearea units:	Not Reported	Latitude:	47.6328771
Longitude:	-122.1629007	Sourcemap scale:	24000
Horiz Acc measure:	1	Horiz Acc measure units:	seconds
Horiz Collection method:	Interpolated from map		
Horiz coord refsys:	NAD83	Vert measure val:	415
Vert measure units:	feet	Vertacc measure val:	2
Vert accmeasure units:	feet		
Vertcollection method:	Interpolated from topographic map		
Vert coord refsys:	NGVD29	Countrycode:	US
Aquifername:	Not Reported		
Formation type:	Not Reported		
Aquifer type:	Not Reported		
Construction date:	19010101	Welldepth:	59
Welldepth units:	ft	Wellholedepth:	Not Reported
Wellholedepth units:	Not Reported		

Ground-water levels, Number of Measurements: 1

Date	Feet below Surface	Feet to Sealevel

1951-04-03	38	

15
SSW
1/2 - 1 Mile
Lower

FED USGS USGS40001264856

GEOCHECK® - PHYSICAL SETTING SOURCE MAP FINDINGS

Org. Identifier:	USGS-WA		
Formal name:	USGS Washington Water Science Center		
Monloc Identifier:	USGS-473701122101201		
Monloc name:	25N/05E-33B01		
Monloc type:	Well		
Monloc desc:	Not Reported		
Huc code:	17110012	Drainagearea value:	Not Reported
Drainagearea Units:	Not Reported	Contrib drainagearea:	Not Reported
Contrib drainagearea units:	Not Reported	Latitude:	47.616766
Longitude:	-122.1712339	Sourcemap scale:	24000
Horiz Acc measure:	1	Horiz Acc measure units:	seconds
Horiz Collection method:	Interpolated from map		
Horiz coord refsys:	NAD83	Vert measure val:	175
Vert measure units:	feet	Vertacc measure val:	2
Vert accmeasure units:	feet		
Vertcollection method:	Interpolated from topographic map		
Vert coord refsys:	NGVD29	Countrycode:	US
Aquifername:	Not Reported		
Formation type:	Not Reported		
Aquifer type:	Not Reported		
Construction date:	19010101	Welldepth:	37.7
Welldepth units:	ft	Wellholedepth:	Not Reported
Wellholedepth units:	Not Reported		

Ground-water levels, Number of Measurements: 1

Date	Feet below Surface	Feet to Sealevel

1951-03-20	30	

**16
North
1/2 - 1 Mile
Higher**

FED USGS USGS40001265668

Org. Identifier:	USGS-WA		
Formal name:	USGS Washington Water Science Center		
Monloc Identifier:	USGS-473801122095101		
Monloc name:	25N/05E-21R01		
Monloc type:	Well		
Monloc desc:	Not Reported		
Huc code:	17110012	Drainagearea value:	Not Reported
Drainagearea Units:	Not Reported	Contrib drainagearea:	Not Reported
Contrib drainagearea units:	Not Reported	Latitude:	47.6334326
Longitude:	-122.1654007	Sourcemap scale:	24000
Horiz Acc measure:	1	Horiz Acc measure units:	seconds
Horiz Collection method:	Interpolated from map		
Horiz coord refsys:	NAD83	Vert measure val:	315
Vert measure units:	feet	Vertacc measure val:	2
Vert accmeasure units:	feet		
Vertcollection method:	Interpolated from topographic map		
Vert coord refsys:	NGVD29	Countrycode:	US
Aquifername:	Not Reported		
Formation type:	Not Reported		

GEOCHECK® - PHYSICAL SETTING SOURCE MAP FINDINGS

Aquifer type:	Not Reported	Welldepth:	Not Reported
Construction date:	19580226	Wellholeddepth:	Not Reported
Welldepth units:	Not Reported		
Wellholeddepth units:	Not Reported		

Ground-water levels, Number of Measurements: 0

**17
NNW
1/2 - 1 Mile
Higher**

FED USGS USGS40001265655

Org. Identifier:	USGS-WA		
Formal name:	USGS Washington Water Science Center		
Monloc Identifier:	USGS-473800122101601		
Monloc name:	25N/05E-21Q01		
Monloc type:	Well		
Monloc desc:	Not Reported		
Huc code:	17110012	Drainagearea value:	Not Reported
Drainagearea Units:	Not Reported	Contrib drainagearea:	Not Reported
Contrib drainagearea units:	Not Reported	Latitude:	47.6331548
Longitude:	-122.1723453	Sourcemap scale:	24000
Horiz Acc measure:	1	Horiz Acc measure units:	seconds
Horiz Collection method:	Interpolated from map		
Horiz coord refsys:	NAD83	Vert measure val:	425
Vert measure units:	feet	Vertacc measure val:	2
Vert accmeasure units:	feet		
Vertcollection method:	Interpolated from topographic map		
Vert coord refsys:	NGVD29	Countrycode:	US
Aquifername:	Not Reported		
Formation type:	Not Reported		
Aquifer type:	Not Reported		
Construction date:	19510101	Welldepth:	100
Welldepth units:	ft	Wellholeddepth:	Not Reported
Wellholeddepth units:	Not Reported		

Ground-water levels, Number of Measurements: 1

Date	Feet below Surface	Feet to Sealevel

1951-05-03	67	

**E18
ENE
1/2 - 1 Mile
Lower**

Site ID:	1989	AQUIFLOW	41927
Groundwater Flow:	SE		
Shallowest Water Table Depth:	2.57		
Deepest Water Table Depth:	5.48		
Average Water Table Depth:	Not Reported		
Date:	07/23/1991		

**E19
ENE
1/2 - 1 Mile
Lower**

Site ID:	402813	AQUIFLOW	61328
Groundwater Flow:	ENE		
Shallowest Water Table Depth:	4.09		
Deepest Water Table Depth:	6.38		
Average Water Table Depth:	Not Reported		
Date:	04/03/1997		

GEOCHECK® - PHYSICAL SETTING SOURCE MAP FINDINGS

Map ID
Direction
Distance
Elevation

Database EDR ID Number

20
WNW
1/2 - 1 Mile
Lower

FED USGS USGS40001265512

Org. Identifier:	USGS-WA		
Formal name:	USGS Washington Water Science Center		
Monloc Identifier:	USGS-473750122104101		
Monloc name:	25N/05E-28C01		
Monloc type:	Well		
Monloc desc:	Not Reported		
Huc code:	17110012	Drainagearea value:	Not Reported
Drainagearea Units:	Not Reported	Contrib drainagearea:	Not Reported
Contrib drainagearea units:	Not Reported	Latitude:	47.630377
Longitude:	-122.1792898	Sourcemap scale:	24000
Horiz Acc measure:	1	Horiz Acc measure units:	seconds
Horiz Collection method:	Interpolated from map		
Horiz coord refsys:	NAD83	Vert measure val:	195
Vert measure units:	feet	Vertacc measure val:	2
Vert accmeasure units:	feet		
Vertcollection method:	Interpolated from topographic map		
Vert coord refsys:	NGVD29	Countrycode:	US
Aquifername:	Not Reported		
Formation type:	Not Reported		
Aquifer type:	Not Reported		
Construction date:	19460101	Welldepth:	213
Welldepth units:	ft	Wellholedepth:	Not Reported
Wellholedepth units:	Not Reported		

Ground-water levels, Number of Measurements: 1

Date	Feet below Surface	Feet to Sealevel

1946-01-01	152	

21
NE
1/2 - 1 Mile
Higher

FED USGS USGS40001265654

Org. Identifier:	USGS-WA		
Formal name:	USGS Washington Water Science Center		
Monloc Identifier:	USGS-473800122092301		
Monloc name:	25N/05E-22P01		
Monloc type:	Well		
Monloc desc:	Not Reported		
Huc code:	17110012	Drainagearea value:	Not Reported
Drainagearea Units:	Not Reported	Contrib drainagearea:	Not Reported
Contrib drainagearea units:	Not Reported	Latitude:	47.6331549
Longitude:	-122.1576228	Sourcemap scale:	24000
Horiz Acc measure:	1	Horiz Acc measure units:	seconds
Horiz Collection method:	Interpolated from map		
Horiz coord refsys:	NAD83	Vert measure val:	260
Vert measure units:	feet	Vertacc measure val:	2
Vert accmeasure units:	feet		
Vertcollection method:	Interpolated from topographic map		
Vert coord refsys:	NGVD29	Countrycode:	US
Aquifername:	Not Reported		
Formation type:	Not Reported		

GEOCHECK® - PHYSICAL SETTING SOURCE MAP FINDINGS

Aquifer type:	Not Reported	Welldepth:	34
Construction date:	19010101	Wellholedepth:	Not Reported
Welldepth units:	ft		
Wellholedepth units:	Not Reported		

Ground-water levels, Number of Measurements: 1

Date	Feet below Surface	Feet to Sealevel

1951-04-05	26	

22
WSW
1/2 - 1 Mile
Lower

FED USGS USGS40001265089

Org. Identifier:	USGS-WA		
Formal name:	USGS Washington Water Science Center		
Monloc Identifier:	USGS-473721122105701		
Monloc name:	25N/05E-28M01		
Monloc type:	Well		
Monloc desc:	Not Reported		
Huc code:	17110012	Drainagearea value:	Not Reported
Drainagearea Units:	Not Reported	Contrib drainagearea:	Not Reported
Contrib drainagearea units:	Not Reported	Latitude:	47.6223215
Longitude:	-122.1837342	Sourcemap scale:	24000
Horiz Acc measure:	1	Horiz Acc measure units:	seconds
Horiz Collection method:	Interpolated from map		
Horiz coord refsys:	NAD83	Vert measure val:	180
Vert measure units:	feet	Vertacc measure val:	2
Vert accmeasure units:	feet		
Vertcollection method:	Interpolated from topographic map		
Vert coord refsys:	NGVD29	Countrycode:	US
Aquifername:	Not Reported		
Formation type:	Not Reported		
Aquifer type:	Not Reported		
Construction date:	19490901	Welldepth:	69
Welldepth units:	ft	Wellholedepth:	Not Reported
Wellholedepth units:	Not Reported		

Ground-water levels, Number of Measurements: 0

23
SE
1/2 - 1 Mile
Higher

AQUIFLOW 61450

Site ID:	2877
Groundwater Flow:	NW
Shallowest Water Table Depth:	2.16
Deepest Water Table Depth:	8.15
Average Water Table Depth:	Not Reported
Date:	07/02/1992

24
ESE
1/2 - 1 Mile
Higher

FED USGS USGS40001264983

GEOCHECK® - PHYSICAL SETTING SOURCE MAP FINDINGS

Org. Identifier:	USGS-WA		
Formal name:	USGS Washington Water Science Center		
Monloc Identifier:	USGS-473710122090001		
Monloc name:	25N/05E-27Q01		
Monloc type:	Well		
Monloc desc:	Not Reported		
Huc code:	17110012	Drainagearea value:	Not Reported
Drainagearea Units:	Not Reported	Contrib drainagearea:	Not Reported
Contrib drainagearea units:	Not Reported	Latitude:	47.6192662
Longitude:	-122.1512337	Sourcemap scale:	24000
Horiz Acc measure:	1	Horiz Acc measure units:	seconds
Horiz Collection method:	Interpolated from map		
Horiz coord refsys:	NAD83	Vert measure val:	275
Vert measure units:	feet	Vertacc measure val:	2
Vert accmeasure units:	feet		
Vertcollection method:	Interpolated from topographic map		
Vert coord refsys:	NGVD29	Countrycode:	US
Aquifername:	Not Reported		
Formation type:	Not Reported		
Aquifer type:	Not Reported		
Construction date:	19500901	Welldepth:	41
Welldepth units:	ft	Wellholedepth:	Not Reported
Wellholedepth units:	Not Reported		

Ground-water levels, Number of Measurements: 1

Date	Feet below Surface	Feet to Sealevel

1951-03-27	7	

**25
North
1/2 - 1 Mile
Higher**

FED USGS USGS40001265820

Org. Identifier:	USGS-WA		
Formal name:	USGS Washington Water Science Center		
Monloc Identifier:	USGS-473814122095201		
Monloc name:	25N/05E-21J01		
Monloc type:	Well		
Monloc desc:	Not Reported		
Huc code:	17110012	Drainagearea value:	Not Reported
Drainagearea Units:	Not Reported	Contrib drainagearea:	Not Reported
Contrib drainagearea units:	Not Reported	Latitude:	47.6370437
Longitude:	-122.1656786	Sourcemap scale:	24000
Horiz Acc measure:	1	Horiz Acc measure units:	seconds
Horiz Collection method:	Interpolated from map		
Horiz coord refsys:	NAD83	Vert measure val:	380
Vert measure units:	feet	Vertacc measure val:	2
Vert accmeasure units:	feet		
Vertcollection method:	Interpolated from topographic map		
Vert coord refsys:	NGVD29	Countrycode:	US
Aquifername:	Not Reported		
Formation type:	Not Reported		

GEOCHECK® - PHYSICAL SETTING SOURCE MAP FINDINGS

Aquifer type:	Not Reported	Welldepth:	15
Construction date:	19010101	Wellholedepth:	Not Reported
Welldepth units:	ft		
Wellholedepth units:	Not Reported		

Ground-water levels, Number of Measurements: 0

**F26
SE
1/2 - 1 Mile
Higher**

FED USGS USGS40001264777

Org. Identifier:	USGS-WA		
Formal name:	USGS Washington Water Science Center		
Monloc Identifier:	USGS-473655122091701		
Monloc name:	25N/05E-34C01		
Monloc type:	Well		
Monloc desc:	Not Reported		
Huc code:	17110012	Drainagearea value:	Not Reported
Drainagearea Units:	Not Reported	Contrib drainagearea:	Not Reported
Contrib drainagearea units:	Not Reported	Latitude:	47.6150995
Longitude:	-122.1559559	Sourcemap scale:	24000
Horiz Acc measure:	1	Horiz Acc measure units:	seconds
Horiz Collection method:	Interpolated from map		
Horiz coord refsys:	NAD83	Vert measure val:	260
Vert measure units:	feet	Vertacc measure val:	2
Vert accmeasure units:	feet		
Vertcollection method:	Interpolated from topographic map		
Vert coord refsys:	NGVD29	Countrycode:	US
Aquifername:	Not Reported		
Formation type:	Not Reported		
Aquifer type:	Not Reported		
Construction date:	19010101	Welldepth:	20.5
Welldepth units:	ft	Wellholedepth:	Not Reported
Wellholedepth units:	Not Reported		

Ground-water levels, Number of Measurements: 1

Date	Feet below Surface	Feet to Sealevel

1951-03-22	7	

**27
NE
1/2 - 1 Mile
Higher**

FED USGS USGS40001265617

Org. Identifier:	USGS-WA		
Formal name:	USGS Washington Water Science Center		
Monloc Identifier:	USGS-473758122090401		
Monloc name:	25N/05E-22Q01		
Monloc type:	Well		
Monloc desc:	Not Reported		
Huc code:	17110012	Drainagearea value:	Not Reported
Drainagearea Units:	Not Reported	Contrib drainagearea:	Not Reported
Contrib drainagearea units:	Not Reported	Latitude:	47.6325994
Longitude:	-122.152345	Sourcemap scale:	24000

GEOCHECK® - PHYSICAL SETTING SOURCE MAP FINDINGS

Horiz Acc measure:	1	Horiz Acc measure units:	seconds
Horiz Collection method:	Interpolated from map		
Horiz coord refsys:	NAD83	Vert measure val:	210
Vert measure units:	feet	Vertacc measure val:	2
Vert accmeasure units:	feet		
Vertcollection method:	Interpolated from topographic map		
Vert coord refsys:	NGVD29	Countrycode:	US
Aquifername:	Not Reported		
Formation type:	Not Reported		
Aquifer type:	Not Reported		
Construction date:	19010101	Welldepth:	24
Welldepth units:	ft	Wellholedepth:	Not Reported
Wellholedepth units:	Not Reported		

Ground-water levels, Number of Measurements: 0

28
North
1/2 - 1 Mile
Higher

FED USGS USGS40001265851

Org. Identifier:	USGS-WA		
Formal name:	USGS Washington Water Science Center		
Monloc Identifier:	USGS-473815122094401		
Monloc name:	25N/05E-22M01		
Monloc type:	Well		
Monloc desc:	Not Reported		
Huc code:	17110012	Drainagearea value:	Not Reported
Drainagearea Units:	Not Reported	Contrib drainagearea:	Not Reported
Contrib drainagearea units:	Not Reported	Latitude:	47.6373215
Longitude:	-122.1634563	Sourcemap scale:	24000
Horiz Acc measure:	1	Horiz Acc measure units:	seconds
Horiz Collection method:	Interpolated from map		
Horiz coord refsys:	NAD83	Vert measure val:	455
Vert measure units:	feet	Vertacc measure val:	2
Vert accmeasure units:	feet		
Vertcollection method:	Interpolated from topographic map		
Vert coord refsys:	NGVD29	Countrycode:	US
Aquifername:	Not Reported		
Formation type:	Not Reported		
Aquifer type:	Not Reported		
Construction date:	19010101	Welldepth:	55
Welldepth units:	ft	Wellholedepth:	Not Reported
Wellholedepth units:	Not Reported		

Ground-water levels, Number of Measurements: 1

	Feet below	Feet to
Date	Surface	Sealevel

1951-04-03	52	

F29
SE
1/2 - 1 Mile
Higher

FED USGS USGS40001264752

GEOCHECK® - PHYSICAL SETTING SOURCE MAP FINDINGS

Org. Identifier:	USGS-WA		
Formal name:	USGS Washington Water Science Center		
Monloc Identifier:	USGS-473654122091601		
Monloc name:	25N/05E-34C02		
Monloc type:	Well		
Monloc desc:	Not Reported		
Huc code:	17110012	Drainagearea value:	Not Reported
Drainagearea Units:	Not Reported	Contrib drainagearea:	Not Reported
Contrib drainagearea units:	Not Reported	Latitude:	47.6148217
Longitude:	-122.155678	Sourcemap scale:	24000
Horiz Acc measure:	1	Horiz Acc measure units:	seconds
Horiz Collection method:	Interpolated from map		
Horiz coord refsys:	NAD83	Vert measure val:	260
Vert measure units:	feet	Vertacc measure val:	2
Vert accmeasure units:	feet		
Vertcollection method:	Interpolated from topographic map		
Vert coord refsys:	NGVD29	Countrycode:	US
Aquifername:	Not Reported		
Formation type:	Not Reported		
Aquifer type:	Not Reported		
Construction date:	19510323	Welldepth:	15.5
Welldepth units:	ft	Wellholedepth:	Not Reported
Wellholedepth units:	Not Reported		

Ground-water levels, Number of Measurements: 1

Date	Feet below Surface	Feet to Sealevel

1951-03-23	6	

**F30
SE
1/2 - 1 Mile
Higher**

FED USGS USGS40001264738

Org. Identifier:	USGS-WA		
Formal name:	USGS Washington Water Science Center		
Monloc Identifier:	USGS-473653122091501		
Monloc name:	25N/05E-34C03		
Monloc type:	Well		
Monloc desc:	Not Reported		
Huc code:	17110012	Drainagearea value:	Not Reported
Drainagearea Units:	Not Reported	Contrib drainagearea:	Not Reported
Contrib drainagearea units:	Not Reported	Latitude:	47.6145439
Longitude:	-122.1554003	Sourcemap scale:	24000
Horiz Acc measure:	1	Horiz Acc measure units:	seconds
Horiz Collection method:	Interpolated from map		
Horiz coord refsys:	NAD83	Vert measure val:	260
Vert measure units:	feet	Vertacc measure val:	2
Vert accmeasure units:	feet		
Vertcollection method:	Interpolated from topographic map		
Vert coord refsys:	NGVD29	Countrycode:	US
Aquifername:	Not Reported		
Formation type:	Not Reported		

GEOCHECK® - PHYSICAL SETTING SOURCE MAP FINDINGS

Aquifer type:	Not Reported	Welldepth:	9.6
Construction date:	19010101	Wellholedepth:	Not Reported
Welldepth units:	ft		
Wellholedepth units:	Not Reported		

Ground-water levels, Number of Measurements: 1

Date	Feet below Surface	Feet to Sealevel

1951-03-23	1	

31
WNW
1/2 - 1 Mile
Lower

FED USGS USGS40001265532

Org. Identifier:	USGS-WA		
Formal name:	USGS Washington Water Science Center		
Monloc Identifier:	USGS-473751122110101		
Monloc name:	25N/05E-28D01		
Monloc type:	Well		
Monloc desc:	Not Reported		
Huc code:	17110012	Drainagearea value:	Not Reported
Drainagearea Units:	Not Reported	Contrib drainagearea:	Not Reported
Contrib drainagearea units:	Not Reported	Latitude:	47.6306547
Longitude:	-122.1848454	Sourcemap scale:	24000
Horiz Acc measure:	1	Horiz Acc measure units:	seconds
Horiz Collection method:	Interpolated from map		
Horiz coord refsys:	NAD83	Vert measure val:	160
Vert measure units:	feet	Vertacc measure val:	2
Vert accmeasure units:	feet		
Vertcollection method:	Interpolated from topographic map		
Vert coord refsys:	NGVD29	Countrycode:	US
Aquifername:	Not Reported		
Formation type:	Not Reported		
Aquifer type:	Not Reported		
Construction date:	19010101	Welldepth:	36
Welldepth units:	ft	Wellholedepth:	Not Reported
Wellholedepth units:	Not Reported		

Ground-water levels, Number of Measurements: 1

Date	Feet below Surface	Feet to Sealevel

1901-01-01	26	

G32
SE
1/2 - 1 Mile
Higher

FED USGS USGS40001264724

Org. Identifier:	USGS-WA		
Formal name:	USGS Washington Water Science Center		
Monloc Identifier:	USGS-473652122091401		
Monloc name:	25N/05E-34C04		
Monloc type:	Well		
Monloc desc:	Not Reported		
Huc code:	17110012	Drainagearea value:	Not Reported
Drainagearea Units:	Not Reported	Contrib drainagearea:	Not Reported
Contrib drainagearea units:	Not Reported	Latitude:	47.6142662
Longitude:	-122.1551225	Sourcemap scale:	24000

GEOCHECK® - PHYSICAL SETTING SOURCE MAP FINDINGS

Horiz Acc measure:	1	Horiz Acc measure units:	seconds
Horiz Collection method:	Interpolated from map		
Horiz coord refsys:	NAD83	Vert measure val:	260
Vert measure units:	feet	Vertacc measure val:	2
Vert accmeasure units:	feet		
Vertcollection method:	Interpolated from topographic map		
Vert coord refsys:	NGVD29	Countrycode:	US
Aquifername:	Not Reported		
Formation type:	Not Reported		
Aquifer type:	Not Reported		
Construction date:	19010101	Welldepth:	20.7
Welldepth units:	ft	Wellholedepth:	Not Reported
Wellholedepth units:	Not Reported		

Ground-water levels, Number of Measurements: 1

Date	Feet below Surface	Feet to Sealevel

1951-03-23	7	

H33
SW
1/2 - 1 Mile
Lower

FED USGS USGS40001264778

Org. Identifier:	USGS-WA		
Formal name:	USGS Washington Water Science Center		
Monloc Identifier:	USGS-473655122104701		
Monloc name:	25N/05E-33D01		
Monloc type:	Well		
Monloc desc:	Not Reported		
Huc code:	17110012	Drainagearea value:	Not Reported
Drainagearea Units:	Not Reported	Contrib drainagearea:	Not Reported
Contrib drainagearea units:	Not Reported	Latitude:	47.6150993
Longitude:	-122.1809562	Sourcemap scale:	24000
Horiz Acc measure:	1	Horiz Acc measure units:	seconds
Horiz Collection method:	Interpolated from map		
Horiz coord refsys:	NAD83	Vert measure val:	125
Vert measure units:	feet	Vertacc measure val:	2
Vert accmeasure units:	feet		
Vertcollection method:	Interpolated from topographic map		
Vert coord refsys:	NGVD29	Countrycode:	US
Aquifername:	Not Reported		
Formation type:	Not Reported		
Aquifer type:	Not Reported		
Construction date:	19580513	Welldepth:	62
Welldepth units:	ft	Wellholedepth:	Not Reported
Wellholedepth units:	Not Reported		

Ground-water levels, Number of Measurements: 1

Date	Feet below Surface	Feet to Sealevel

1958-05-13	7	

H34
SW
1/2 - 1 Mile
Lower

FED USGS USGS40001264753

GEOCHECK® - PHYSICAL SETTING SOURCE MAP FINDINGS

Org. Identifier:	USGS-WA		
Formal name:	USGS Washington Water Science Center		
Monloc Identifier:	USGS-473654122104601		
Monloc name:	25N/05E-33D02		
Monloc type:	Well		
Monloc desc:	Not Reported		
Huc code:	17110012	Drainagearea value:	Not Reported
Drainagearea Units:	Not Reported	Contrib drainagearea:	Not Reported
Contrib drainagearea units:	Not Reported	Latitude:	47.6148215
Longitude:	-122.1806784	Sourcemap scale:	24000
Horiz Acc measure:	1	Horiz Acc measure units:	seconds
Horiz Collection method:	Interpolated from map		
Horiz coord refsys:	NAD83	Vert measure val:	200
Vert measure units:	feet	Vertacc measure val:	2
Vert accmeasure units:	feet		
Vertcollection method:	Interpolated from topographic map		
Vert coord refsys:	NGVD29	Countrycode:	US
Aquifername:	Not Reported		
Formation type:	Not Reported		
Aquifer type:	Not Reported		
Construction date:	Not Reported	Welldepth:	80
Welldepth units:	ft	Wellholedepth:	Not Reported
Wellholedepth units:	Not Reported		

Ground-water levels, Number of Measurements: 0

**I35
NW
1/2 - 1 Mile
Lower**

FED USGS USGS40001265669

Org. Identifier:	USGS-WA		
Formal name:	USGS Washington Water Science Center		
Monloc Identifier:	USGS-473801122105401		
Monloc name:	25N/05E-21N02		
Monloc type:	Well		
Monloc desc:	Not Reported		
Huc code:	17110012	Drainagearea value:	Not Reported
Drainagearea Units:	Not Reported	Contrib drainagearea:	Not Reported
Contrib drainagearea units:	Not Reported	Latitude:	47.6334325
Longitude:	-122.182901	Sourcemap scale:	24000
Horiz Acc measure:	1	Horiz Acc measure units:	seconds
Horiz Collection method:	Interpolated from map		
Horiz coord refsys:	NAD83	Vert measure val:	165
Vert measure units:	feet	Vertacc measure val:	2
Vert accmeasure units:	feet		
Vertcollection method:	Interpolated from topographic map		
Vert coord refsys:	NGVD29	Countrycode:	US
Aquifername:	Not Reported		
Formation type:	Not Reported		
Aquifer type:	Not Reported		
Construction date:	19010101	Welldepth:	8.5
Welldepth units:	ft	Wellholedepth:	Not Reported
Wellholedepth units:	Not Reported		

GEOCHECK® - PHYSICAL SETTING SOURCE MAP FINDINGS

Ground-water levels, Number of Measurements: 1

Date	Feet below Surface	Feet to Sealevel

1951-04-16	2	

36
West
1/2 - 1 Mile
Higher

FED USGS USGS40001265199

Org. Identifier:	USGS-WA		
Formal name:	USGS Washington Water Science Center		
Monloc Identifier:	USGS-473732122111001		
Monloc name:	25N/05E-29H01		
Monloc type:	Well		
Monloc desc:	Not Reported		
Huc code:	17110012	Drainagearea value:	Not Reported
Drainagearea Units:	Not Reported	Contrib drainagearea:	Not Reported
Contrib drainagearea units:	Not Reported	Latitude:	47.625377
Longitude:	-122.1873454	Sourcemap scale:	24000
Horiz Acc measure:	1	Horiz Acc measure units:	seconds
Horiz Collection method:	Interpolated from map		
Horiz coord refsys:	NAD83	Vert measure val:	225
Vert measure units:	feet	Vertacc measure val:	2
Vert accmeasure units:	feet		
Vertcollection method:	Interpolated from topographic map		
Vert coord refsys:	NGVD29	Countrycode:	US
Aquifername:	Not Reported		
Formation type:	Not Reported		
Aquifer type:	Not Reported		
Construction date:	19010101	Welldepth:	35
Welldepth units:	ft	Wellholedepth:	Not Reported
Wellholedepth units:	Not Reported		

Ground-water levels, Number of Measurements: 1

Date	Feet below Surface	Feet to Sealevel

1951-04-17	23	

G37
SE
1/2 - 1 Mile
Higher

FED USGS USGS40001264717

Org. Identifier:	USGS-WA		
Formal name:	USGS Washington Water Science Center		
Monloc Identifier:	USGS-473651122091301		
Monloc name:	25N/05E-34C05		
Monloc type:	Well		
Monloc desc:	Not Reported		
Huc code:	17110012	Drainagearea value:	Not Reported
Drainagearea Units:	Not Reported	Contrib drainagearea:	Not Reported
Contrib drainagearea units:	Not Reported	Latitude:	47.6139884
Longitude:	-122.1548447	Sourcemap scale:	24000

GEOCHECK® - PHYSICAL SETTING SOURCE MAP FINDINGS

Horiz Acc measure:	1	Horiz Acc measure units:	seconds
Horiz Collection method:	Interpolated from map		
Horiz coord refsys:	NAD83	Vert measure val:	260
Vert measure units:	feet	Vertacc measure val:	2
Vert accmeasure units:	feet		
Vertcollection method:	Interpolated from topographic map		
Vert coord refsys:	NGVD29	Countrycode:	US
Aquifername:	Not Reported		
Formation type:	Not Reported		
Aquifer type:	Not Reported		
Construction date:	19010101	Welldepth:	20.7
Welldepth units:	ft	Wellholedepth:	Not Reported
Wellholedepth units:	Not Reported		

Ground-water levels, Number of Measurements: 1

Date	Feet below Surface	Feet to Sealevel

1951-03-23	6	

**I38
NW
1/2 - 1 Mile
Lower**

FED USGS USGS40001265656

Org. Identifier:	USGS-WA		
Formal name:	USGS Washington Water Science Center		
Monloc Identifier:	USGS-473800122105601		
Monloc name:	25N/05E-21N01		
Monloc type:	Well		
Monloc desc:	Not Reported		
Huc code:	17110012	Drainagearea value:	Not Reported
Drainagearea Units:	Not Reported	Contrib drainagearea:	Not Reported
Contrib drainagearea units:	Not Reported	Latitude:	47.6331547
Longitude:	-122.1834565	Sourcemap scale:	24000
Horiz Acc measure:	1	Horiz Acc measure units:	seconds
Horiz Collection method:	Interpolated from map		
Horiz coord refsys:	NAD83	Vert measure val:	190
Vert measure units:	feet	Vertacc measure val:	2
Vert accmeasure units:	feet		
Vertcollection method:	Interpolated from topographic map		
Vert coord refsys:	NGVD29	Countrycode:	US
Aquifername:	Not Reported		
Formation type:	Not Reported		
Aquifer type:	Not Reported		
Construction date:	19510416	Welldepth:	21
Welldepth units:	ft	Wellholedepth:	Not Reported
Wellholedepth units:	Not Reported		

Ground-water levels, Number of Measurements: 1

Date	Feet below Surface	Feet to Sealevel

1951-04-16	7	

**G39
SE
1/2 - 1 Mile
Higher**

FED USGS USGS40001264709

GEOCHECK® - PHYSICAL SETTING SOURCE MAP FINDINGS

Org. Identifier:	USGS-WA		
Formal name:	USGS Washington Water Science Center		
Monloc Identifier:	USGS-473650122091201		
Monloc name:	25N/05E-34C06		
Monloc type:	Well		
Monloc desc:	Not Reported		
Huc code:	17110012	Drainagearea value:	Not Reported
Drainagearea Units:	Not Reported	Contrib drainagearea:	Not Reported
Contrib drainagearea units:	Not Reported	Latitude:	47.6137106
Longitude:	-122.1545669	Sourcemap scale:	24000
Horiz Acc measure:	1	Horiz Acc measure units:	seconds
Horiz Collection method:	Interpolated from map		
Horiz coord refsys:	NAD83	Vert measure val:	290
Vert measure units:	feet	Vertacc measure val:	2
Vert accmeasure units:	feet		
Vertcollection method:	Interpolated from topographic map		
Vert coord refsys:	NGVD29	Countrycode:	US
Aquifername:	Not Reported		
Formation type:	Not Reported		
Aquifer type:	Not Reported		
Construction date:	19010101	Welldepth:	Not Reported
Welldepth units:	Not Reported	Wellholedepth:	Not Reported
Wellholedepth units:	Not Reported		

Ground-water levels, Number of Measurements: 1

Date	Feet below Surface	Feet to Sealevel

1951-03-23	7	

**40
East
1/2 - 1 Mile
Higher**

FED USGS USGS40001265305

Org. Identifier:	USGS-WA		
Formal name:	USGS Washington Water Science Center		
Monloc Identifier:	USGS-473737122084301		
Monloc name:	25N/05E-27J01		
Monloc type:	Well		
Monloc desc:	Not Reported		
Huc code:	17110012	Drainagearea value:	Not Reported
Drainagearea Units:	Not Reported	Contrib drainagearea:	Not Reported
Contrib drainagearea units:	Not Reported	Latitude:	47.6267661
Longitude:	-122.1465115	Sourcemap scale:	24000
Horiz Acc measure:	1	Horiz Acc measure units:	seconds
Horiz Collection method:	Interpolated from map		
Horiz coord refsys:	NAD83	Vert measure val:	300
Vert measure units:	feet	Vertacc measure val:	2
Vert accmeasure units:	feet		
Vertcollection method:	Interpolated from topographic map		
Vert coord refsys:	NGVD29	Countrycode:	US
Aquifername:	Not Reported		
Formation type:	Not Reported		

GEOCHECK® - PHYSICAL SETTING SOURCE MAP FINDINGS

Aquifer type:	Not Reported	Welldepth:	28
Construction date:	19010101	Wellholedepth:	Not Reported
Welldepth units:	ft		
Wellholedepth units:	Not Reported		

Ground-water levels, Number of Measurements: 1

Date	Feet below Surface	Feet to Sealevel

1951-03-28	12	

41
SSW
1/2 - 1 Mile
Higher

FED USGS USGS40001264608

Org. Identifier:	USGS-WA		
Formal name:	USGS Washington Water Science Center		
Monloc Identifier:	USGS-473641122101501		
Monloc name:	25N/05E-33G01		
Monloc type:	Well		
Monloc desc:	Not Reported		
Huc code:	17110012	Drainagearea value:	Not Reported
Drainagearea Units:	Not Reported	Contrib drainagearea:	Not Reported
Contrib drainagearea units:	Not Reported	Latitude:	47.6112105
Longitude:	-122.1720672	Sourcemap scale:	24000
Horiz Acc measure:	1	Horiz Acc measure units:	seconds
Horiz Collection method:	Interpolated from map		
Horiz coord refsys:	NAD83	Vert measure val:	230
Vert measure units:	feet	Vertacc measure val:	2
Vert accmeasure units:	feet		
Vertcollection method:	Interpolated from topographic map		
Vert coord refsys:	NGVD29	Countrycode:	US
Aquifername:	Not Reported		
Formation type:	Not Reported		
Aquifer type:	Not Reported		
Construction date:	19510301	Welldepth:	110
Welldepth units:	ft	Wellholedepth:	Not Reported
Wellholedepth units:	Not Reported		

Ground-water levels, Number of Measurements: 1

Date	Feet below Surface	Feet to Sealevel

1951-03-01	100	

42
WNW
1/2 - 1 Mile
Higher

FED USGS USGS40001265438

Org. Identifier:	USGS-WA		
Formal name:	USGS Washington Water Science Center		
Monloc Identifier:	USGS-473747122110801		
Monloc name:	25N/05E-29A01		
Monloc type:	Well		
Monloc desc:	Not Reported		
Huc code:	17110012	Drainagearea value:	Not Reported
Drainagearea Units:	Not Reported	Contrib drainagearea:	Not Reported
Contrib drainagearea units:	Not Reported	Latitude:	47.6295436
Longitude:	-122.1867899	Sourcemap scale:	24000

GEOCHECK® - PHYSICAL SETTING SOURCE MAP FINDINGS

Horiz Acc measure:	1	Horiz Acc measure units:	seconds
Horiz Collection method:	Interpolated from map		
Horiz coord refsys:	NAD83	Vert measure val:	230
Vert measure units:	feet	Vertacc measure val:	2
Vert accmeasure units:	feet		
Vertcollection method:	Interpolated from topographic map		
Vert coord refsys:	NGVD29	Countrycode:	US
Aquifername:	Not Reported		
Formation type:	Not Reported		
Aquifer type:	Not Reported		
Construction date:	19010101	Welldepth:	18
Welldepth units:	ft	Wellholedepth:	Not Reported
Wellholedepth units:	Not Reported		

Ground-water levels, Number of Measurements: 1

Date	Feet below Surface	Feet to Sealevel

1951-04-17	5	

43
SE
1/2 - 1 Mile
Higher

FED USGS USGS40001264704

Org. Identifier:	USGS-WA		
Formal name:	USGS Washington Water Science Center		
Monloc Identifier:	USGS-473649122091101		
Monloc name:	25N/05E-34C07		
Monloc type:	Well		
Monloc desc:	Not Reported		
Huc code:	17110012	Drainagearea value:	Not Reported
Drainagearea Units:	Not Reported	Contrib drainagearea:	Not Reported
Contrib drainagearea units:	Not Reported	Latitude:	47.6134328
Longitude:	-122.1542892	Sourcemap scale:	24000
Horiz Acc measure:	1	Horiz Acc measure units:	seconds
Horiz Collection method:	Interpolated from map		
Horiz coord refsys:	NAD83	Vert measure val:	300
Vert measure units:	feet	Vertacc measure val:	2
Vert accmeasure units:	feet		
Vertcollection method:	Interpolated from topographic map		
Vert coord refsys:	NGVD29	Countrycode:	US
Aquifername:	Not Reported		
Formation type:	Not Reported		
Aquifer type:	Not Reported		
Construction date:	19010101	Welldepth:	27
Welldepth units:	ft	Wellholedepth:	Not Reported
Wellholedepth units:	Not Reported		

Ground-water levels, Number of Measurements: 1

Date	Feet below Surface	Feet to Sealevel

1901-01-01	0	

GEOCHECK® - PHYSICAL SETTING SOURCE MAP FINDINGS RADON

AREA RADON INFORMATION

Federal EPA Radon Zone for KING County: 3

- Note: Zone 1 indoor average level > 4 pCi/L.
 : Zone 2 indoor average level \geq 2 pCi/L and \leq 4 pCi/L.
 : Zone 3 indoor average level < 2 pCi/L.

Federal Area Radon Information for Zip Code: 98005

Number of sites tested: 3

Area	Average Activity	% <4 pCi/L	% 4-20 pCi/L	% >20 pCi/L
Living Area - 1st Floor	0.733 pCi/L	100%	0%	0%
Living Area - 2nd Floor	Not Reported	Not Reported	Not Reported	Not Reported
Basement	0.350 pCi/L	100%	0%	0%

PHYSICAL SETTING SOURCE RECORDS SEARCHED

TOPOGRAPHIC INFORMATION

USGS 7.5' Digital Elevation Model (DEM)

Source: United States Geologic Survey

EDR acquired the USGS 7.5' Digital Elevation Model in 2002 and updated it in 2006. The 7.5 minute DEM corresponds to the USGS 1:24,000- and 1:25,000-scale topographic quadrangle maps. The DEM provides elevation data with consistent elevation units and projection.

Scanned Digital USGS 7.5' Topographic Map (DRG)

Source: United States Geologic Survey

A digital raster graphic (DRG) is a scanned image of a U.S. Geological Survey topographic map. The map images are made by scanning published paper maps on high-resolution scanners. The raster image is georeferenced and fit to the Universal Transverse Mercator (UTM) projection.

HYDROLOGIC INFORMATION

Flood Zone Data: This data, available in select counties across the country, was obtained by EDR in 2003 & 2011 from the Federal Emergency Management Agency (FEMA). Data depicts 100-year and 500-year flood zones as defined by FEMA.

NWI: National Wetlands Inventory. This data, available in select counties across the country, was obtained by EDR in 2002, 2005 and 2010 from the U.S. Fish and Wildlife Service.

HYDROGEOLOGIC INFORMATION

AQUIFLOW^R Information System

Source: EDR proprietary database of groundwater flow information

EDR has developed the AQUIFLOW Information System (AIS) to provide data on the general direction of groundwater flow at specific points. EDR has reviewed reports submitted to regulatory authorities at select sites and has extracted the date of the report, hydrogeologically determined groundwater flow direction and depth to water table information.

GEOLOGIC INFORMATION

Geologic Age and Rock Stratigraphic Unit

Source: P.G. Schruben, R.E. Arndt and W.J. Bawiec, Geology of the Conterminous U.S. at 1:2,500,000 Scale - A digital representation of the 1974 P.B. King and H.M. Beikman Map, USGS Digital Data Series DDS - 11 (1994).

STATSGO: State Soil Geographic Database

Source: Department of Agriculture, Natural Resources Conservation Services

The U.S. Department of Agriculture's (USDA) Natural Resources Conservation Service (NRCS) leads the national Conservation Soil Survey (NCSS) and is responsible for collecting, storing, maintaining and distributing soil survey information for privately owned lands in the United States. A soil map in a soil survey is a representation of soil patterns in a landscape. Soil maps for STATSGO are compiled by generalizing more detailed (SSURGO) soil survey maps.

SSURGO: Soil Survey Geographic Database

Source: Department of Agriculture, Natural Resources Conservation Services (NRCS)

Telephone: 800-672-5559

SSURGO is the most detailed level of mapping done by the Natural Resources Conservation Services, mapping scales generally range from 1:12,000 to 1:63,360. Field mapping methods using national standards are used to construct the soil maps in the Soil Survey Geographic (SSURGO) database. SSURGO digitizing duplicates the original soil survey maps. This level of mapping is designed for use by landowners, townships and county natural resource planning and management.

PHYSICAL SETTING SOURCE RECORDS SEARCHED

LOCAL / REGIONAL WATER AGENCY RECORDS

FEDERAL WATER WELLS

PWS: Public Water Systems

Source: EPA/Office of Drinking Water

Telephone: 202-564-3750

Public Water System data from the Federal Reporting Data System. A PWS is any water system which provides water to at least 25 people for at least 60 days annually. PWSs provide water from wells, rivers and other sources.

PWS ENF: Public Water Systems Violation and Enforcement Data

Source: EPA/Office of Drinking Water

Telephone: 202-564-3750

Violation and Enforcement data for Public Water Systems from the Safe Drinking Water Information System (SDWIS) after August 1995. Prior to August 1995, the data came from the Federal Reporting Data System (FRDS).

USGS Water Wells: USGS National Water Inventory System (NWIS)

This database contains descriptive information on sites where the USGS collects or has collected data on surface water and/or groundwater. The groundwater data includes information on wells, springs, and other sources of groundwater.

STATE RECORDS

Water Wells

Source: Department of Health

Telephone: 360-236-3148

Group A and B well locations.

Water Well Listing

Source: Public Utility District

Telephone: 206-779-7656

A listing of water well locations in Kitsap County.

OTHER STATE DATABASE INFORMATION

Oil and Gas Well Listing

Source: Department of Natural Resources

Telephone: 360-902-1450

Locations that represent oil and gas test well sites in Washington State from 1890 to present.

RADON

Area Radon Information

Source: USGS

Telephone: 703-356-4020

The National Radon Database has been developed by the U.S. Environmental Protection Agency (USEPA) and is a compilation of the EPA/State Residential Radon Survey and the National Residential Radon Survey. The study covers the years 1986 - 1992. Where necessary data has been supplemented by information collected at private sources such as universities and research institutions.

EPA Radon Zones

Source: EPA

Telephone: 703-356-4020

Sections 307 & 309 of IRAA directed EPA to list and identify areas of U.S. with the potential for elevated indoor radon levels.

OTHER

Airport Landing Facilities: Private and public use landing facilities

Source: Federal Aviation Administration, 800-457-6656

Epicenters: World earthquake epicenters, Richter 5 or greater

Source: Department of Commerce, National Oceanic and Atmospheric Administration

Earthquake Fault Lines: The fault lines displayed on EDR's Topographic map are digitized quaternary faultlines, prepared in 1975 by the United State Geological Survey

PHYSICAL SETTING SOURCE RECORDS SEARCHED

STREET AND ADDRESS INFORMATION

© 2010 Tele Atlas North America, Inc. All rights reserved. This material is proprietary and the subject of copyright protection and other intellectual property rights owned by or licensed to Tele Atlas North America, Inc. The use of this material is subject to the terms of a license agreement. You will be held liable for any unauthorized copying or disclosure of this material.



Eastlink E340 Corridor

Eastlink E340 Corridor
Bellevue, WA 98005

Inquiry Number: 4066188.3
September 15, 2014

Certified Sanborn® Map Report



6 Armstrong Road, 4th Floor
Shelton, Connecticut 06484
Toll Free: 800.352.0050
www.edrnet.com

Certified Sanborn® Map Report

9/15/14

Site Name:

Eastlink E340 Corridor
Eastlink E340 Corridor
Bellevue, WA 98005

Client Name:

EHS International, Inc.
13228 NE 20th Street
Bellevue, WA 98005



EDR Inquiry # 4066188.3

Contact: Lisa Kollasch

The Sanborn Library has been searched by EDR and maps covering the target property location as provided by EHS International, Inc. were identified for the years listed below. The Sanborn Library is the largest, most complete collection of fire insurance maps. The collection includes maps from Sanborn, Bromley, Perris & Browne, Hopkins, Barlow, and others. Only Environmental Data Resources Inc. (EDR) is authorized to grant rights for commercial reproduction of maps by the Sanborn Library LLC, the copyright holder for the collection. Results can be authenticated by visiting www.edrnet.com/sanborn.

The Sanborn Library is continually enhanced with newly identified map archives. This report accesses all maps in the collection as of the day this report was generated.

Certified Sanborn Results:

Site Name: Eastlink E340 Corridor
Address: Eastlink E340 Corridor
City, State, Zip: Bellevue, WA 98005
Cross Street:
P.O. # 10673
Project: Eastlink E340 Corridor
Certification # FADC-4EC7-A54D



Sanborn® Library search results
Certification # FADC-4EC7-A54D

UNMAPPED PROPERTY

This report certifies that the complete holdings of the Sanborn Library, LLC collection have been searched based on client supplied target property information, and fire insurance maps covering the target property were not found.

The Sanborn Library includes more than 1.2 million fire insurance maps from Sanborn, Bromley, Perris & Browne, Hopkins, Barlow and others which track historical property usage in approximately 12,000 American cities and towns. Collections searched:

- Library of Congress
- University Publications of America
- EDR Private Collection

The Sanborn Library LLC Since 1866™

Limited Permission To Make Copies

EHS International, Inc. (the client) is permitted to make up to FIVE photocopies of this Sanborn Map transmittal and each fire insurance map accompanying this report solely for the limited use of its customer. No one other than the client is authorized to make copies. Upon request made directly to an EDR Account Executive, the client may be permitted to make a limited number of additional photocopies. This permission is conditioned upon compliance by the client, its customer and their agents with EDR's copyright policy; a copy of which is available upon request.

Disclaimer - Copyright and Trademark notice

This Report contains certain information obtained from a variety of public and other sources reasonably available to Environmental Data Resources, Inc. It cannot be concluded from this Report that coverage information for the target and surrounding properties does not exist from other sources. NO WARRANTY EXPRESSED OR IMPLIED, IS MADE WHATSOEVER IN CONNECTION WITH THIS REPORT. ENVIRONMENTAL DATA RESOURCES, INC. SPECIFICALLY DISCLAIMS THE MAKING OF ANY SUCH WARRANTIES, INCLUDING WITHOUT LIMITATION, MERCHANTABILITY OR FITNESS FOR A PARTICULAR USE OR PURPOSE. ALL RISK IS ASSUMED BY THE USER. IN NO EVENT SHALL ENVIRONMENTAL DATA RESOURCES, INC. BE LIABLE TO ANYONE, WHETHER ARISING OUT OF ERRORS OR OMISSIONS, NEGLIGENCE, ACCIDENT OR ANY OTHER CAUSE, FOR ANY LOSS OF DAMAGE, INCLUDING, WITHOUT LIMITATION, SPECIAL, INCIDENTAL CONSEQUENTIAL, OR EXEMPLARY DAMAGES. ANY LIABILITY ON THE PART OF ENVIRONMENTAL DATA RESOURCES, INC. IS STRICTLY LIMITED TO A REFUND OF THE AMOUNT PAID FOR THIS REPORT. Purchaser accepts this Report "AS IS". Any analyses, estimates, ratings, environmental risk levels or risk codes provided in this Report are provided for illustrative purposes only, and are not intended to provide, nor should they be interpreted as providing any facts regarding, or prediction or forecast of, any environmental risk for any property. Only a Phase I Environmental Site Assessment performed by an environmental professional can provide information regarding the environmental risk for any property. Additionally, the information provided in this Report is not to be construed as legal advice.

Copyright 2014 by Environmental Data Resources, Inc. All rights reserved. Reproduction in any media or format, in whole or in part, of any report or map of Environmental Data Resources, Inc., or its affiliates, is prohibited without prior written permission.

EDR and its logos (including Sanborn and Sanborn Map) are trademarks of Environmental Data Resources, Inc. or its affiliates. All other trademarks used herein are the property of their respective owners.

Eastlink E340 Corridor

Eastlink E340 Corridor

Bellevue, WA 98005

Inquiry Number: 4066188.2s

September 16, 2014

EDR Summary Radius Map Report

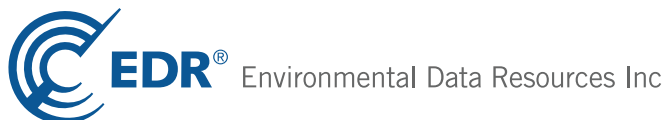

6 Armstrong Road, 4th floor
Shelton, CT 06484
Toll Free: 800.352.0050
www.edrnet.com

TABLE OF CONTENTS

<u>SECTION</u>	<u>PAGE</u>
Executive Summary	ES1
Overview Map	2
Detail Map	3
Map Findings Summary	4
Map Findings	8
Orphan Summary	1338
Government Records Searched/Data Currency Tracking	GR-1
 <u>GEOCHECK ADDENDUM</u>	
Physical Setting Source Addendum	A-1
Physical Setting Source Summary	A-2
Physical Setting SSURGO Soil Map	A-6
Physical Setting Source Map	A-11
Physical Setting Source Map Findings	A-13
Physical Setting Source Records Searched	PSGR-1

Thank you for your business.
 Please contact EDR at 1-800-352-0050
 with any questions or comments.

Disclaimer - Copyright and Trademark Notice

This Report contains certain information obtained from a variety of public and other sources reasonably available to Environmental Data Resources, Inc. It cannot be concluded from this Report that coverage information for the target and surrounding properties does not exist from other sources. **NO WARRANTY EXPRESSED OR IMPLIED, IS MADE WHATSOEVER IN CONNECTION WITH THIS REPORT. ENVIRONMENTAL DATA RESOURCES, INC. SPECIFICALLY DISCLAIMS THE MAKING OF ANY SUCH WARRANTIES, INCLUDING WITHOUT LIMITATION, MERCHANTABILITY OR FITNESS FOR A PARTICULAR USE OR PURPOSE. ALL RISK IS ASSUMED BY THE USER. IN NO EVENT SHALL ENVIRONMENTAL DATA RESOURCES, INC. BE LIABLE TO ANYONE, WHETHER ARISING OUT OF ERRORS OR OMISSIONS, NEGLIGENCE, ACCIDENT OR ANY OTHER CAUSE, FOR ANY LOSS OF DAMAGE, INCLUDING, WITHOUT LIMITATION, SPECIAL, INCIDENTAL, CONSEQUENTIAL, OR EXEMPLARY DAMAGES. ANY LIABILITY ON THE PART OF ENVIRONMENTAL DATA RESOURCES, INC. IS STRICTLY LIMITED TO A REFUND OF THE AMOUNT PAID FOR THIS REPORT.** Purchaser accepts this Report "AS IS". Any analyses, estimates, ratings, environmental risk levels or risk codes provided in this Report are provided for illustrative purposes only, and are not intended to provide, nor should they be interpreted as providing any facts regarding, or prediction or forecast of, any environmental risk for any property. Only a Phase I Environmental Site Assessment performed by an environmental professional can provide information regarding the environmental risk for any property. Additionally, the information provided in this Report is not to be construed as legal advice.

Copyright 2014 by Environmental Data Resources, Inc. All rights reserved. Reproduction in any media or format, in whole or in part, of any report or map of Environmental Data Resources, Inc., or its affiliates, is prohibited without prior written permission.

EDR and its logos (including Sanborn and Sanborn Map) are trademarks of Environmental Data Resources, Inc. or its affiliates. All other trademarks used herein are the property of their respective owners.

EXECUTIVE SUMMARY

A search of available environmental records was conducted by Environmental Data Resources, Inc (EDR). The report was designed to assist parties seeking to meet the search requirements of EPA's Standards and Practices for All Appropriate Inquiries (40 CFR Part 312), the ASTM Standard Practice for Environmental Site Assessments (E 1527-13) or custom requirements developed for the evaluation of environmental risk associated with a parcel of real estate.

TARGET PROPERTY INFORMATION

ADDRESS

EASTLINK E340 CORRIDOR
BELLEVUE, WA 98005

COORDINATES

Latitude (North): 47.6249000 - 47° 37' 29.64"
Longitude (West): 122.1671000 - 122° 10' 1.56"
Universal Transverse Mercator: Zone 10
UTM X (Meters): 562581.4
UTM Y (Meters): 5274728.0
Elevation: 196 ft. above sea level

USGS TOPOGRAPHIC MAP ASSOCIATED WITH TARGET PROPERTY

Target Property: TP
Source: USGS 7.5 min quad index

Target Property: N
Source: USGS 7.5 min quad index

AERIAL PHOTOGRAPHY IN THIS REPORT

Portions of Photo from: 20110826
Source: USDA

MAPPED SITES SUMMARY

Target Property Address:
EASTLINK E340 CORRIDOR
BELLEVUE, WA 98005

Click on Map ID to see full detail.

MAP ID	SITE NAME	ADDRESS	DATABASE ACRONYMS	RELATIVE ELEVATION	DIST (ft.) DIRECTION
A1	CADMAN PREMIX CO INC	1605 130TH AVE NE	RGA HWS		TP
A2		1500 130TH AVE NE	EDR US Hist Auto Stat		TP
A3	BALDOR	13340 NE 16TH	ALLSITES, UST		TP
A4	CADMAN PREMIX CO INC	1605 130TH AVE NE	FINDS		TP
A5	BALDOR	13340 NE 16TH	FINDS		TP
A6	SPECIALTY MFG DIV OF	13430 NE 16TH ST	RCRA NonGen / NLR, FINDS, ALLSITES		TP
A7	KING COUNTY JOURNAL	1625 132ND AVE NE	RCRA NonGen / NLR, FINDS		TP
A8	SAFEWAY INC BELLEVUE	1500 124TH AVE NE	RCRA NonGen / NLR, PADS		TP
A9	GRAPHIC ADVERTISING	1525 132ND AVE NE	ALLSITES		TP
A10	KELLYS EASTSIDE WHEE	1500 130TH NE	RCRA-CESQG, FINDS, MANIFEST		TP
A11	SERVICE MASTER OF SE	1600 132ND AVE NE	RCRA-CESQG, FINDS, ALLSITES, MANIFEST		TP
A12	JOURNAL AMERICAN	1625 132ND AVE NE	ALLSITES, CSCSL NFA, INST CONTROL		TP
A13	DAVID A MOWAT CO	13400 NE 16TH ST	RCRA NonGen / NLR, FINDS, ALLSITES, UST		TP
A14	GRAPHIC ADVERTISING	1525 132ND AVE NE	FINDS		TP
A15	SAFEWAY INC BELLEVUE	1500 124TH AVE NE	ALLSITES		TP
A16	CURRAN BUSINESS PARK	1525-55-75 132ND AVE	ICR		TP
A17	THRIFTY SUPPLY CO	13212 NE 16TH ST	ALLSITES		TP
A18	KELLYS EASTSIDE WHEE	1500 130TH AVE NE	ALLSITES, UST, MANIFEST		TP
A19	CADMAN PREMIX CO INC	1605 130TH AVE NE	CSCSL, ALLSITES		TP
A20	LONGVIEW PUBLISHING	1625 132ND AVE NE	UST		TP
B21	SAFEWAY MID-MOUNTAIN	1430 130TH AVE	ALLSITES, CSCSL NFA, UST	Lower	1 ft.
C22	ZEROREX - CARPET CLE	1488 127TH PL NE	SPILLS	Lower	1 ft.
C23	GARDEN WORKS	1515 127TH PLACE NE	FINDS	Lower	1 ft.
B24	SAFEWAY MID MOUNTAIN	1430 130TH AVE	FINDS	Lower	1 ft.
D25	RADIATOR EXCHANGE SE	12824 NE 14TH PL	RCRA NonGen / NLR, ALLSITES	Lower	1 ft.
D26		12824 NE 14TH PL	EDR US Hist Auto Stat	Lower	1 ft.
B27		1424 130TH AVE NE	EDR US Hist Auto Stat	Lower	1 ft.
B28	PSE HYDRO WEST GROUP	1422 130TH AVE NE	RCRA NonGen / NLR, FINDS, ALLSITES	Lower	1 ft.
E29	VANIER BUSINESS FORM	13223 NE 16TH ST	RCRA NonGen / NLR, FINDS, ALLSITES	Lower	1 ft.
C30	CERTIFIED CONTRACTOR	1551 127TH PL NE	ALLSITES	Lower	1 ft.
F31	TRI STATE PLUMBING I	13420 NE 16TH ST STE	FINDS	Higher	1 ft.
C32	AAA ELETROSTATIC REF	1555 127TH PL NE	RCRA NonGen / NLR, FINDS, ALLSITES	Lower	1 ft.
F33	MCCARTHY	13420 NE 16TH ST STE	RCRA NonGen / NLR, FINDS, ALLSITES	Higher	1 ft.
B34	THE EVANS COMPANY	1457 130TH AVE NE	ALLSITES	Lower	1 ft.
F35	T MOBILE USA INC BEL	13410 NE 16TH ST	FINDS, ALLSITES	Higher	1 ft.
C36	GARDEN WORKS	1551 127TH PL NE	FINDS	Lower	1 ft.
F37	TRI STATE PLUMBING I	13420 NE 16TH ST STE	ALLSITES	Higher	1 ft.
D38	PROTO DESIGN INC	12831 NE 14TH PL	RCRA NonGen / NLR, FINDS, ALLSITES	Lower	1 ft.
E39		13242 NE 16TH ST	EDR US Hist Auto Stat	Lower	1 ft.

MAPPED SITES SUMMARY

Target Property Address:
EASTLINK E340 CORRIDOR
BELLEVUE, WA 98005

Click on Map ID to see full detail.

MAP ID	SITE NAME	ADDRESS	DATABASE ACRONYMS	RELATIVE ELEVATION	DIST (ft.) DIRECTION
D40		12815 NE 14TH PL	EDR US Hist Auto Stat	Lower	1 ft.
D41	CAR SPA INC THE	12815 NE 14TH PL	ALLSITES	Lower	1 ft.
C42	EMERALD CITY CTI	1451 127TH PL NE	FINDS	Lower	1 ft.
C43	EMERALD CITY CTI	1451 127TH PL NE	ALLSITES	Lower	1 ft.
D44		12831 NE 14TH PL	EDR US Hist Auto Stat	Lower	1 ft.
C45	MACHINE DESIGN & EST	1454 127TH PL NE	RCRA NonGen / NLR, FINDS, ALLSITES	Lower	1 ft.
D46		12809 NE 14TH PL	EDR US Hist Auto Stat	Lower	1 ft.
C47	TERIMAR CONSTRUCTION	1466 127TH PL NE	ALLSITES	Lower	1 ft.
E48	LAKESIDE AUTO REBUIL	13242 NE 16TH ST	RCRA NonGen / NLR, FINDS, ALLSITES	Lower	1 ft.
D49	RADIATOR EXCHANGE SE	12824 NE 14TH PL	FINDS	Lower	1 ft.
E50		13201 16TH ST	SPILLS	Lower	1 ft.
D51		12805 NE 14TH PL	EDR US Hist Auto Stat	Lower	1 ft.
D52	NEW LOOK AUTO BODY	12809 NE 14TH PL	RCRA NonGen / NLR, FINDS, ALLSITES	Lower	1 ft.
C53	TERIMAR CONSTRUCTION	1466 127TH PL NE	FINDS	Lower	1 ft.
D54	EASTSIDE AUTO REPAIR	12805 NE 14TH PL	ALLSITES	Lower	1 ft.
B55	CHRISS GERMAN AUTO S	1503 130TH AVE NE	RCRA NonGen / NLR, FINDS, ALLSITES	Lower	1 ft.
B56		1503 130TH AVE NE	EDR US Hist Auto Stat	Lower	1 ft.
D57		1508 128TH PL NE	EDR US Hist Auto Stat	Lower	1 ft.
D58		1503 128TH PL NE	EDR US Hist Auto Stat	Lower	1 ft.
F59	DOUGLAS E CHEW	1515 134TH AVE NE	ALLSITES, UST	Higher	1 ft.
F60		1515 134TH AVE NE	EDR US Hist Auto Stat	Higher	1 ft.
B61	PETER J FOWLER CO	1509 130TH AVE NE	ALLSITES	Lower	1 ft.
F62	DOUGLAS E CHEW	1515 134TH AVE NE	FINDS	Higher	1 ft.
D63	RNR AUTOMOTIVE REFIN	1508 128TH PL NE	RCRA NonGen / NLR, FINDS, ALLSITES	Lower	1 ft.
D64		1514 128TH PL NE	EDR US Hist Auto Stat	Lower	1 ft.
D65	BELLEVUE PLATING CO	1513 128TH PL NE	ALLSITES, CSCSL NFA	Lower	1 ft.
D66	BELLEVUE PLATING CO	1513 128TH PL NE	RGA HWS	Lower	1 ft.
D67	BELLEVUE PLATING CO	1513 128TH PL NE	FINDS	Lower	1 ft.
D68	WALSH EQUIPMENT REPA	1519 128TH PL NE	ALLSITES	Lower	1 ft.
D69	BELLEVUE POLISHING	1511 128TH PL NE	RCRA NonGen / NLR, FINDS, ALLSITES	Lower	1 ft.
D70	BELLEVUE PLATING CO	1513 128TH PL NE	CERC-NFRAP	Lower	1 ft.
D71	KLASSIC AUTO REFINIS	1514 128TH PL NE	RCRA NonGen / NLR, FINDS, ALLSITES	Lower	1 ft.
72	BELLEVUE DETENTION P		ALLSITES	Lower	1 ft.
C73		1557 127TH PL NE	EDR US Hist Auto Stat	Lower	1 ft.
74	EVANS COMPANY	EVANS INDUSTRIAL PAR	UST	Lower	1 ft.
C75	BYS AUTOMOTIVE INC	1557 127TH PL NE	RCRA NonGen / NLR, FINDS, ALLSITES	Lower	1 ft.
C76	WHOLESALE EXPRESS AU	1556 127TH PL NE	ALLSITES	Lower	1 ft.
F77	T & A SUPPLY CO	13420 NE 16TH ST STE	RCRA NonGen / NLR, FINDS, ALLSITES	Higher	1 ft.
F78	B MAYERS INVESTMENTS	13434 NE 16TH	ALLSITES, UST	Higher	1 ft.

MAPPED SITES SUMMARY

Target Property Address:
EASTLINK E340 CORRIDOR
BELLEVUE, WA 98005

Click on Map ID to see full detail.

MAP ID	SITE NAME	ADDRESS	DATABASE ACRONYMS	RELATIVE ELEVATION	DIST (ft.) DIRECTION
F79	ACE NOVELTY CO INC	13434 NORTHEAST 16TH	RCRA-LQG, FINDS	Higher	1 ft.
G80	LAITALA PREFINISH CO	12870 NE 15TH PL	RCRA NonGen / NLR, FINDS, ALLSITES	Lower	1 ft.
B81	BELLEVUE AUTO REBUIL	1424 130TH AVE NE	RCRA NonGen / NLR, FINDS, ALLSITES, MANIFEST	Lower	1 ft.
G82		12889 NE 15TH PL	EDR US Hist Cleaners	Lower	1 ft.
F83	K & S AUTOMOTIVE	1517 134TH AVE NE	ALLSITES	Higher	1 ft.
F84		1517 134TH AVE NE	EDR US Hist Auto Stat	Higher	1 ft.
G85	GATEWAY PRINTING AND	12890 NE 15TH PL	FINDS	Lower	1 ft.
G86	GATEWAY PRINTING AND	12890 NE 15TH PL	ALLSITES	Lower	1 ft.
G87	BELLEVUE CITY PARKS	13204 SE 8TH PL	RCRA NonGen / NLR, FINDS, ALLSITES	Lower	1 ft.
G88	LIMITED PRODUCTIONS	12894 NE 15TH PL	ALLSITES	Lower	1 ft.
C89	DOORS INC	1414 127TH PL NE	ALLSITES	Lower	1 ft.
H90	ALPHARMA NW INC	1720 130TH AVE NE ST	RCRA NonGen / NLR, FINDS	Higher	1 ft.
A91	CADMAN	1701 130TH AVE. NE	ICR	Higher	1 ft.
C92	SERVICEMASTER	NEXT DOOR TO 1414 12	SPILLS	Lower	1 ft.
B93	OVERLAKE PHOTO CO IN	1423 130TH NE	RCRA NonGen / NLR, FINDS, ICR	Lower	1 ft.
I94	SPOT ON PRINT & DESI	1803 132ND AVE NE ST	FINDS	Higher	1 ft.
H95	PURUS TECHNOLOGIES I	1720 130TH AVE NE S	FTTS, HIST FTTS	Higher	1 ft.
H96	PURUS TECHNOLOGIES I	1720 130TH AVENUE NO	ICIS, FINDS	Higher	1 ft.
J97	LONGVIEW PUBLISHING	1705 132ND AVE NE	FINDS	Higher	1 ft.
H98	ALPHARMA NW INC	1720 130TH AVE NE ST	ALLSITES	Higher	1 ft.
B99		1406 130TH AVE NE	EDR US Hist Auto Stat	Lower	1 ft.
J100	LONGVIEW	1705 132ND AVE NE	RGA LUST	Higher	1 ft.
B101	BEL RED AUTO REBUILD	1406 130TH NE	RCRA-CESQG, FINDS, ALLSITES, MANIFEST	Lower	1 ft.
J102	LONGVIEW PUBLISHING	1705 132ND AVE NE	RGA LUST	Higher	1 ft.
J103	JOURNAL AMERICAN FAC	1705 132ND AVE. NE	ICR	Higher	1 ft.
B104	OVERLAKE PHOTO COMPA	1423 130TH NE	ALLSITES, CSCSL NFA, UST	Lower	1 ft.
E105	OVERLAKE TOWING	13234 NE 16TH ST	ALLSITES	Lower	1 ft.
A106	CADMAN BELLEVUE	1701 130TH AVE NE	RCRA NonGen / NLR, FINDS, ALLSITES, CSCSL NFA,...	Higher	1 ft.
I107	SPOT ON PRINT & DESI	1803 132ND AVE NE ST	ALLSITES	Higher	1 ft.
B108		1416 130TH AVE NE	EDR US Hist Auto Stat	Lower	1 ft.
C109	SURFACE CLEANING TEC	1451 127TH PL NE	FINDS	Lower	1 ft.
I110	RBI CONSTRUCTION INC	1807 132ND AVE NE ST	ALLSITES	Higher	10, NE
I111	BOW WOW INC BELLEVUE	1807 132ND NE	RCRA NonGen / NLR, FINDS, ALLSITES	Higher	10, NE
B112	SAFEWAY FUEL	1400 130TH NE	ALLSITES, UST	Lower	16, South
K113		13600 NE 16TH ST	EDR US Hist Auto Stat	Higher	26, East
L114	PRINTEX PRESS	1600 124TH AVE NE ST	ALLSITES, MANIFEST	Lower	33, West
L115	PRINTEX PRESS	1600 124TH AVE NE ST	RCRA NonGen / NLR	Lower	33, West
K116	BRADLEYS OF BELLEVUE	13600 NE 16TH ST	ALLSITES	Higher	37, East
L117	SAFEWAY WAREHOUSE IN	1633 124TH AVE NE	MANIFEST	Lower	43, West

MAPPED SITES SUMMARY

Target Property Address:
EASTLINK E340 CORRIDOR
BELLEVUE, WA 98005

Click on Map ID to see full detail.

MAP ID	SITE NAME	ADDRESS	DATABASE ACRONYMS	RELATIVE ELEVATION	DIST (ft.) DIRECTION
L118	SAFEWAY STORES INC T	1227 124TH AVE NE	UST	Lower	43, West
L119	SAFEWAY INC MILK DEP	1469 124TH AVE NE	RCRA NonGen / NLR, FINDS, ALLSITES, MANIFEST	Lower	43, WSW
120	BELLEVUE INDOOR RANG	13570 BEL RED RD	CSCSL, ALLSITES, MANIFEST	Higher	62, ESE
M121	PRECISION METAL PROD	1807 130TH AVE NE	RCRA NonGen / NLR, FINDS, ALLSITES	Higher	84, North
N122	MID MOUNTAIN CONTRAC	1600 127TH AVE NE	RCRA NonGen / NLR, FINDS	Lower	90, WNW
N123	EVERETT PROPERTIES	1600 127TH AVE NE	CSCSL, ALLSITES, LUST, UST, NPDES, Financial...	Lower	90, WNW
N124	RABANCO EASTSIDE DIS	1600 127TH AVE. NE	ICR	Lower	90, WNW
M125		1813 130TH AVE NE	EDR US Hist Cleaners	Higher	91, North
M126		1813 130TH AVE NE	EDR US Hist Auto Stat	Higher	91, North
M127	PSC ENVIRONMENTAL MG	1813 130TH AVE NE SU	RCRA NonGen / NLR, PADS, FINDS, ALLSITES	Higher	91, North
O128	RNR AUTOMOTIVE REFIN	1408 130TH AVE NE	RCRA-CESQG, FINDS, ALLSITES, MANIFEST	Lower	92, SSE
O129		1408 130TH AVE NE	EDR US Hist Auto Stat	Lower	92, SSE
M130	NAKHAYEE LLC	1817 130TH AVE NE	ALLSITES	Higher	114, North
K131		13640 NE 16TH ST	EDR US Hist Auto Stat	Higher	125, East
K132	COLLISION SERVICE RE	13640 NE 16TH ST	RCRA NonGen / NLR, FINDS	Higher	125, East
K133	B & M MOTORCARS	13640 NE 16TH ST	ALLSITES, UST	Higher	125, East
134	LANDIS GYR POWERS IN	1720 124TH AVE NE	RCRA NonGen / NLR, FINDS, ALLSITES	Lower	126, WNW
I135	BELLEVUE CITY FIRE S	1850 132ND AVE. NE	ICR	Higher	152, NE
I136	BELLEVUE FIRE STATIO	1850 132ND AVE NE	ALLSITES, CSCSL NFA, UST, Financial Assurance	Higher	152, NE
M137	EASTSIDE HEATING & A	1831 130TH AVE NE	ALLSITES	Higher	154, North
M138	REPROGRAPHICS NW LLC	1830 130TH AVE NE ST	ALLSITES	Higher	169, North
K139	MGSRE LLC	13654 NE 16TH ST	ALLSITES, MANIFEST	Higher	194, East
K140	MGSRE LLC	13654 NE 16TH ST	RCRA-CESQG	Higher	194, East
K141	LENS AUTOMOTIVE INC	1620 136TH PL NE	UST	Higher	239, East
K142		1620 136TH PL NE	EDR US Hist Auto Stat	Higher	239, East
K143	LENS AUTOMOTIVE INC	1620 136TH PL NE	RCRA NonGen / NLR, FINDS, ALLSITES, MANIFEST	Higher	239, East
K144	AUTOMOTIVE MACHINE S	1630 136TH PL NE NO	RCRA NonGen / NLR, FINDS, ALLSITES, MANIFEST	Higher	239, East
P145	JC ENTERPRISES CONST	13500 BEL RED RD	ALLSITES	Higher	245, ESE
P146		13500 BEL RED RD	EDR US Hist Auto Stat	Higher	245, ESE
Q147		1630 136TH PL NE	EDR US Hist Auto Stat	Higher	258, East
Q148	GENERAL AUTO SERVICE	1630 136TH PL NE	ALLSITES	Higher	258, East
R149	PAMECO AIRE BELLEVUE	1900 132ND AVE NE	FINDS, ALLSITES	Higher	312, NE
Q150		13680 NE 16TH ST	EDR US Hist Cleaners	Higher	319, East
S151		1414 132ND AVE NE	EDR US Hist Auto Stat	Lower	328, SE
S152	WILSON TRANSMISSION	1414 132ND AVE NE	RCRA NonGen / NLR, FINDS, ALLSITES, CSCSL NFA, UST	Lower	328, SE
T153	EMERALD BUILDING ASS	13343 BELLEVUE-REDMO	ALLSITES, UST	Lower	339, SE
R154	PERFECT PRESS INC	1910 132ND AVE NE	ALLSITES	Higher	344, NE
T155		13310 BEL RED RD	EDR US Hist Auto Stat	Lower	346, SE
T156	PACE BEL RED PROPERT	13310 BELLEVUE REDMO	RCRA NonGen / NLR, FINDS, ALLSITES, Inactive...	Lower	346, SE

MAPPED SITES SUMMARY

Target Property Address:
EASTLINK E340 CORRIDOR
BELLEVUE, WA 98005

Click on Map ID to see full detail.

MAP ID	SITE NAME	ADDRESS	DATABASE ACRONYMS	RELATIVE ELEVATION	DIST (ft.) DIRECTION
T157	JB CARPETS ALMAR PRO	13311 BEL RED RD	ALLSITES, CSCSL NFA	Lower	356, SE
S158	CARQUEST AUTO PARTS	1407 132ND NE STE 1	RCRA NonGen / NLR, FINDS, ALLSITES	Lower	359, SE
S159	R & L REPAIR INC	1407 132 AVE NE SPAC	RCRA NonGen / NLR, FINDS, ALLSITES	Lower	359, SE
S160		1407 132ND AVE NE	EDR US Hist Auto Stat	Lower	359, SE
S161	AUTOLOGIC INC	1407 132ND AVE NE ST	RCRA NonGen / NLR, ALLSITES	Lower	359, SE
U162	SAFEWAY INC BELLEVUE	1747 124TH AVE NE	ALLSITES, SPILLS	Lower	362, WNW
V163	BUDS TOPSOILS INC	1733 127TH AVE NE	UST	Lower	363, NW
V164	PACIFIC TOPSOILS INC	1733 127TH AVE NE	ALLSITES, CSCSL NFA, SWRCY, VCP, NPDES	Lower	363, NW
165	PUBLIC STORAGE INC B	13640 BEL RED RD	ALLSITES	Lower	363, ESE
S166	AAA PRINTING	1405 132ND AVE NE	ALLSITES, SPILLS	Lower	367, SE
S167	COLOR MASTERS OF BEL	13238 BELLEVUE REDMO	RCRA NonGen / NLR, FINDS, ALLSITES	Lower	381, SE
S168	MAACO AUTO PAINTING	1400 132ND NE	RCRA-CESQG, FINDS, ALLSITES, MANIFEST	Lower	384, SE
S169		1400 132ND AVE NE	EDR US Hist Auto Stat	Lower	384, SE
S170	SURREY NORTH AUTO RE	13234 BELLEVUE REDMO	RCRA NonGen / NLR, FINDS, ALLSITES, MANIFEST	Lower	384, SE
S171	SURREY NORTH AUTO	13234 BEL-RED ROAD	SWRCY	Lower	384, SE
S172		13234 BEL RED RD	EDR US Hist Auto Stat	Lower	384, SE
V173	BUD'S TOPSOILS, INC.	1755 127TH NE	ICR	Lower	387, NW
W174	HERTZ CAR RENTAL 130	1405 130TH AVE NE	ALLSITES	Lower	387, South
S175		13212 BEL RED RD	EDR US Hist Auto Stat	Lower	394, SE
S176	EASTSIDE AUTO REBUIL	13212 NE BEL RED RD	RCRA NonGen / NLR, FINDS, ALLSITES	Lower	394, SE
S177	ALL PRO AUTO REPAIR	13210 BEL RED RD	ALLSITES	Lower	395, SE
S178		13210 BEL RED RD	EDR US Hist Auto Stat	Lower	395, SE
S179	TECH TUNE INC DBA AL	13210 BELLEVUE REDMO	RCRA NonGen / NLR, FINDS, UST	Lower	395, SE
S180	HERTZ EQUIPMENT RENT	13200 BEL RED RD	ALLSITES	Lower	400, SE
X181	PRECISION TUNE OVERL	13421 NE 20TH	RCRA NonGen / NLR, FINDS, ALLSITES, UST	Higher	425, ENE
X182	EVANS TIRE SVC CTRS	13421 NE 20TH ST STE	RCRA NonGen / NLR, ALLSITES	Higher	425, ENE
U183	EAST OPERATING BASE	1790 124TH AVE NE	UST	Lower	432, WNW
U184	KING COUNTY METRO	1790 124TH AVE. NE	ICR	Lower	432, WNW
U185	KING CNTY DOT METRO	1790 124TH AVE NE	RCRA NonGen / NLR, FINDS, ALLSITES, CSCSL NFA,...	Lower	432, WNW
186	SAFEWAY WAREHOUSE IN	1723 124TH AVE NE	ALLSITES, CSCSL NFA, SPILLS, VCP, NPDES	Lower	444, West
U187	PUBLIC STORAGE 124TH	1800 124TH AVE NE	ALLSITES	Lower	449, WNW
W188	PERRY KEVIN INC	13040 BEL RED RD	ALLSITES	Lower	484, South
W189		13040 BEL RED RD	EDR US Hist Auto Stat	Lower	484, South
W190	PERRY KEVIN INC	13040 BEL RED RD	FINDS, UST	Lower	484, South
W191	LBR INC AUTO REPAIR	13030 BELLEVUE REDMO	RCRA NonGen / NLR, FINDS, ALLSITES	Lower	490, South
W192		13030 BEL RED RD	EDR US Hist Auto Stat	Lower	490, South
W193	KELSON DISTRIBUTORS	13000 BEL RED RD	ALLSITES	Lower	505, South
W194		13000 BEL RED RD	EDR US Hist Cleaners	Lower	505, South
W195	TAKE IT BACK NETWORK	13000 BEL RED ROAD #	SWRCY	Lower	505, South

MAPPED SITES SUMMARY

Target Property Address:
EASTLINK E340 CORRIDOR
BELLEVUE, WA 98005

Click on Map ID to see full detail.

MAP ID	SITE NAME	ADDRESS	DATABASE ACRONYMS	RELATIVE ELEVATION	DIST (ft.) DIRECTION
W196	CIRCUIT SERVICES WOR	13000 BEL RED RD STE	RCRA NonGen / NLR, ALLSITES, CSCSL NFA, MANIFEST,...	Lower	505, South
Y197	LINOTYPE CO	12951 BELLEVUE REDMO	RCRA NonGen / NLR, FINDS, ALLSITES	Lower	546, South
Z198	SEA BIRD ELECTRONICS	1808 136TH PL NE	ALLSITES	Higher	552, ENE
Z199	WESTERN TILE & MARBL	1810 136TH PL NE	RCRA NonGen / NLR, FINDS, ALLSITES	Higher	554, ENE
Y200		12900 BEL RED RD	EDR US Hist Auto Stat	Lower	560, SSW
Y201	ELEPHANT CAR WASH IN	12900 BEL RED RD	CSCSL, HSL, ALLSITES, LUST, UST	Lower	560, SSW
Y202	EASTSIDE SAW & SALES	12880 BEL RED RD	ALLSITES	Lower	568, SSW
AA203	KEY DATA INC	13400 NORTHRUP WAY S	RCRA NonGen / NLR, FINDS, ALLSITES	Higher	584, NE
X204	SUNSHINE TRADING COM	13419 NE 20TH ST	UST	Higher	605, NE
X205		13419 NE 20TH ST	EDR US Hist Auto Stat	Higher	605, NE
X206	SUNSHINE TRADING COM	13419 NE 20TH ST	ALLSITES	Higher	605, NE
X207	PRECISION COLLISION	13411 NORTHUP WAY	RCRA-CESQG, FINDS, ALLSITES, MANIFEST	Higher	606, NE
X208		13421 NE 20TH ST	EDR US Hist Auto Stat	Higher	607, NE
AB209		13425 NE 20TH ST	EDR US Hist Auto Stat	Higher	608, ENE
AB210	NEW IMAGE AUTOBODY I	13427 20TH NE STE K	RCRA NonGen / NLR, ALLSITES	Higher	610, NE
AB211	SEA-BIRD ELECTRONICS	13431 NE 20TH ST	ALLSITES	Higher	611, ENE
AC212		12766 BEL RED RD	EDR US Hist Auto Stat	Lower	619, SSW
AC213	BEL KIRK MUSTANG	12760 BEL RED RD	RCRA NonGen / NLR, FINDS, ALLSITES	Lower	622, SSW
AA214	AA RENTALS OF BELLEV	13285 NE 20TH	FINDS, ALLSITES	Higher	622, NE
AA215	AA RENTALS OF BELLEV	13285 NE 20TH ST	UST	Higher	622, NE
AD216		13247 NE 20TH ST	EDR US Hist Auto Stat	Higher	628, NE
AD217	AUTO DYNAMIX LLC	13245 NE 20TH ST	ALLSITES	Higher	628, NE
AD218		13245 NE 20TH ST	EDR US Hist Auto Stat	Higher	628, NE
AD219	NIELSON ENTERPRISES	13237 NE 20TH ST	ALLSITES	Higher	629, NE
AD220	WEST MARINE 00026	13211 NORTHUP WAY	ALLSITES, MANIFEST	Higher	633, NNE
AC221		12734 BEL RED RD	EDR US Hist Auto Stat	Lower	634, SSW
AA222	INTEGRATED CIRCUITS	13256 NORTHUP WAY	RCRA NonGen / NLR, FINDS, ALLSITES	Higher	636, NE
AC223		12730 BEL RED RD	EDR US Hist Auto Stat	Lower	637, SSW
AD224	AT&T WIRELESS LAKE B	13240 NORTHUP WAY 24	FINDS, ALLSITES	Higher	638, NE
225	PC RECYCLE	13107 NE 20TH ST., S	SWRCY	Higher	644, NNE
AE226	TCJ ORGANO BORANES	13029 NORTHUP WAY 10	RCRA NonGen / NLR, FINDS, ALLSITES	Higher	654, North
AE227		13013 NE 20TH ST	EDR US Hist Auto Stat	Higher	656, North
AC228	TRIVESTOR'S PARTNERS	12700 BEL-RED ROAD	ICR	Lower	661, SSW
AC229	TRIVESTORS PARTNERSH	12700 NE BEL RED RD	ALLSITES, CSCSL NFA, VCP	Lower	661, SSW
AC230	MOTORWORKS LTD	12700 BELLEVUE REDMO	RCRA-CESQG, FINDS, MANIFEST	Lower	661, SSW
AC231		12700 BEL RED RD	EDR US Hist Auto Stat	Lower	661, SSW
AE232	PARAMETRIX INC	13020 NORTHUP WAY	RCRA NonGen / NLR, FINDS, ALLSITES	Higher	665, North
AF233	ARCO AM PM	12903 NE 20TH ST	ALLSITES, CSCSL NFA, UST, VCP, ICR	Higher	670, NNW
AF234	ARCO 6217	12903 NE 20TH ST	RCRA NonGen / NLR, FINDS, MANIFEST, Financial...	Higher	670, NNW

MAPPED SITES SUMMARY

Target Property Address:
EASTLINK E340 CORRIDOR
BELLEVUE, WA 98005

Click on Map ID to see full detail.

MAP ID	SITE NAME	ADDRESS	DATABASE ACRONYMS	RELATIVE ELEVATION	DIST (ft.) DIRECTION
AF235	AM PM GAS STATION	12903 NORTHUP WAY	FINDS, ALLSITES	Higher	670, NNW
AF236	SUMMIT RESCUE INC	12880 NORTHRUP WAY	RCRA NonGen / NLR, FINDS, ALLSITES	Higher	673, NNW
AF237		12883 NORTHUP WAY	EDR US Hist Auto Stat	Higher	674, NNW
AF238	BODYWORKS AUTO REBUI	12882 NORTHRUP WAY	RCRA NonGen / NLR, FINDS, ALLSITES, MANIFEST	Higher	676, NNW
AF239	BELLEVUE YOU STORE I	12863 NORTHUP WAY	ALLSITES	Higher	683, NNW
AF240		12882 NORTHUP WAY	EDR US Hist Auto Stat	Higher	684, NNW
AG241		13800 BEL RED RD	EDR US Hist Auto Stat	Lower	702, East
AG242	MILLER PAINT COMPANY	13800 BEL RED RD	RCRA-CESQG, FINDS, ALLSITES, MANIFEST	Lower	702, East
AH243	AMAZON.COM KYDC LLC	1227 124TH AVE NE ST	ALLSITES	Lower	715, WSW
AH244	SAFeway INC DISTRIBU	1227 124TH AVE NE TR	RCRA NonGen / NLR, ALLSITES, MANIFEST, ICR	Lower	715, WSW
AH245	SAFeway WAREHOUSE IN	1633 124TH AVE NE	RCRA-CESQG, ICIS, ALLSITES, MANIFEST, SPILLS,...	Lower	715, WSW
AC246	BERNARD L PERKINS	ECONO MINI WAREHOUSE	FINDS, ALLSITES, UST	Lower	724, SSW
AG247	GAMACHE HOLM	1630 NE 16TH ST	RCRA NonGen / NLR, FINDS, ALLSITES	Lower	728, East
AE248	SHERWIN WILLIAMS FIN	2021 130TH AVE NE ST	RCRA-CESQG, ALLSITES, MANIFEST	Higher	747, North
AE249	SHERWIN WILLIAMS C 8	2021 130TH AVE NE ST	RCRA NonGen / NLR, FINDS, ALLSITES	Higher	747, North
AI250	BMC WEST	12600 BEL-RED ROAD	ICR	Lower	801, SW
AI251	BMC WEST BUILDING MA	12600 BELLEVUE REDMO	RCRA NonGen / NLR, FINDS, CSCSL, ALLSITES, LUST,...	Lower	801, SW
AJ252	EAST OPERATING BASE	1975 124TH AVE NE	CSCSL, ALLSITES, LUST, UST, SPILLS, NPDES	Lower	804, WNW
AJ253	KING CNTY DOT METRO	1975 124TH AVENUE NO	RCRA-CESQG, FINDS, MANIFEST, SPILLS, ICR,...	Lower	804, WNW
AE254		2021 130TH AVE NE	EDR US Hist Cleaners	Higher	813, North
AE255		2021 130TH AVE NE	EDR US Hist Auto Stat	Higher	813, North
AK256	INTERMOUNTAIN ELECTR	13814 NE 16TH	ALLSITES, MANIFEST, SPILLS	Higher	825, East
AL257		12727 NORTHUP WAY	EDR US Hist Cleaners	Higher	827, NW
258	ACURA OF BELLEVUE	13424 NE 20TH ST	RCRA NonGen / NLR, FINDS, ALLSITES, UST	Higher	841, NE
AF259	STAR RENTALS INC	12900 NORTHRUP WY	UST	Higher	861, North
AF260	STAR RENTALS, INC.	12900 NORTHUP WAY	ALLSITES, LUST, SPILLS, ICR	Higher	861, North
AJ261	2001 124TH NE BELLEV	2001 124TH NE	RCRA NonGen / NLR, FINDS, ALLSITES	Lower	863, WNW
AL262		12708 NORTHUP WAY	EDR US Hist Auto Stat	Higher	868, NW
AJ263	VN GRAPHICS INC	2020 124TH AVE NE BL	ALLSITES	Lower	906, WNW
AJ264	VN GRAPHICS INC	2020 124TH AVE NE #C	RCRA NonGen / NLR	Lower	906, WNW
AM265	CAT AND DOG CLINIC O	13812 NE 16TH ST	ALLSITES	Lower	956, East
AM266	INTERMOUNTAIN ELECTR	13814 NE 16TH	RCRA NonGen / NLR	Lower	966, East
AN267	BMW OF BELLEVUE	13617 NORTHUP WAY NE	RCRA NonGen / NLR, FINDS, ALLSITES	Higher	975, ENE
AM268		13818 NE 16TH ST	EDR US Hist Auto Stat	Lower	985, East
AK269	EASTSIDE TRANSMISSIO	13818 NE 16TH ST	ALLSITES	Lower	996, East
AN270	BELLEVUE BMW NEW BUI	13605 NE 20TH ST	ALLSITES	Higher	997, ENE
AO271		12840 NE 21ST PL	EDR US Hist Auto Stat	Higher	999, NNW
AO272	SPECTRA LUX CORP BEL	12840 NE 21ST PL	RCRA NonGen / NLR, FINDS, ALLSITES, UST	Higher	999, NNW
AN273		13622 NE 20TH ST	EDR US Hist Auto Stat	Higher	999, ENE

MAPPED SITES SUMMARY

Target Property Address:
EASTLINK E340 CORRIDOR
BELLEVUE, WA 98005

Click on Map ID to see full detail.

MAP ID	SITE NAME	ADDRESS	DATABASE ACRONYMS	RELATIVE ELEVATION	DIST (ft.) DIRECTION
AN274	STAR AUTO SVC INC	13622 NE 20TH STE H	RCRA NonGen / NLR, FINDS, ALLSITES	Higher	999, ENE
AP275	COCA COLA	1150 124TH AVE. NE	ICR	Lower	1000, SW
AP276	COCA COLA BOTTLING C	1150 124TH AVE NE	RCRA-CESQG, ALLSITES, CSCSL NFA, UST, MANIFEST,...	Lower	1000, SW
AQ277	BELLEVUE DETENTION P		ALLSITES	Lower	1048, SSW
AN278		13710 NE 20TH ST	EDR US Hist Auto Stat	Higher	1053, ENE
AR279	ROBERTS' RENTS BUILD	12611 NORTHUP WAY	ICR	Higher	1064, NW
AR280	L & L POPLAR	12611 NORTHUP WAY	ALLSITES, CSCSL NFA, UST	Higher	1064, NW
AR281	LL NORTHUP CTR	12611 NORTHUP WAY	RCRA NonGen / NLR, FINDS	Higher	1064, NW
AQ282	EVANS CO	EVANS INDUSTRIAL PAR	FINDS, ALLSITES	Lower	1088, SSW
AP283	SAFEWAY INC 124TH AV	1124 124TH AVE NE	ALLSITES, SPILLS	Lower	1098, SW
AO284		12816 NE 21ST PL	EDR US Hist Auto Stat	Higher	1105, NNW
AS285	PSE 120TH AVE NE PHA	120TH AVE NE-NE 8TH	ALLSITES	Lower	1135, West
AS286	FIBRES INTERNATIONAL	1533 120TH AVE. NE	ICR	Lower	1188, West
AS287	FIBRES INTERNATIONAL	1533 120TH AVE NE	ALLSITES, CSCSL NFA, VCP, Financial Assurance	Lower	1188, West
AS288	BARRIER MOTORS INC	1533 120TH AVE NE	UST	Lower	1188, West
AS289	FIBRES INTERNATIONAL	1533 120TH AVE NE	RCRA NonGen / NLR, FINDS	Lower	1188, West
290	K & L DIST NORTH BEL	1445 120TH NE	RCRA NonGen / NLR, FINDS, ALLSITES, CSCSL NFA,...	Lower	1196, West
AT291	PARK PLACE LTD	13710 NORTHUP WAY	RCRA NonGen / NLR, FINDS, ALLSITES	Higher	1211, ENE
AT292		13730 NE 20TH ST	EDR US Hist Auto Stat	Higher	1245, ENE
AT293	MELODYS BELLEVUE NIS	13817 NORTHUP WAY	RCRA NonGen / NLR, ALLSITES, CSCSL NFA	Higher	1257, ENE
294		12200 NE 12TH ST	EDR US Hist Auto Stat	Lower	1317, SW
295	SWB CONSTRUCTION	1307 120TH NE	RCRA NonGen / NLR, FINDS, ALLSITES	Lower	1323, WSW
AT296	BELLEVUE NISSAN	13817 NE 20TH ST.	ICR	Higher	1372, ENE
AT297	GAIS NORTHWEST BAKER	13823 NE 20TH ST	ALLSITES, UST	Higher	1384, ENE
298	PUBLIC STORAGE BELLE	12385 NORTHUP WAY	ALLSITES, MANIFEST	Higher	1393, NW
AU299	UNOCAL 5759	13837 NE 20TH	CSCSL, ALLSITES, LUST, UST	Higher	1410, ENE
AU300	MCDONALDS OF NORTHUP	13841 NE 20TH	ALLSITES, UST	Higher	1417, ENE
AV301	EVERGREEN VILLAGE SH	1645 140TH AVE NE	RCRA NonGen / NLR, FINDS, ALLSITES, CSCSL NFA,...	Lower	1544, East
AV302	ALOHA CLEANERS II	1645 140TH AVE NE B7	RCRA NonGen / NLR, FINDS, ALLSITES, Inactive...	Lower	1544, East
303	DERMATOPATHOLOGY NOR	2330 130TH AVE NE ST	ALLSITES, MANIFEST	Higher	1545, North
AW304	MIDAS AUTO SERVICE E	12005 NE 12TH ST	RCRA-CESQG, ICIS, PADS, FINDS, ALLSITES, MANIFEST	Lower	1546, WSW
AW305	ESCHEN AUTOMOTIVE IN	12005 NE 12TH ST NO	RCRA NonGen / NLR, FINDS, ALLSITES	Lower	1546, WSW
AW306	BELLEVUE AUTO TECH I	12005 NE 12TH STE 12	RCRA NonGen / NLR, FINDS, ALLSITES	Lower	1546, WSW
AU307	WESCO AUTOBODY SUPPL	13900 NE 20TH ST	ALLSITES	Lower	1548, ENE
AW308	BEL RED TRANSMISSION	12003 NE 12TH ST	ALLSITES	Lower	1548, WSW
AW309	ACCUTINT	12003 NE 12TH ST STE	ALLSITES	Lower	1548, WSW
AU310	GERMAN AUTO TECH	13910 NE 20TH	ALLSITES, CSCSL NFA	Lower	1566, ENE
AU311	SCOTTS QUALITY AUTO	13910 NE 20TH SCOTTS	ALLSITES	Lower	1567, ENE
AV312	CONOCOPHILLIPS 30106	14014 BEL RED RD	RCRA NonGen / NLR, CSCSL, HSL, ALLSITES, LUST,...	Lower	1573, East

MAPPED SITES SUMMARY

Target Property Address:
EASTLINK E340 CORRIDOR
BELLEVUE, WA 98005

Click on Map ID to see full detail.

MAP ID	SITE NAME	ADDRESS	DATABASE ACRONYMS	RELATIVE ELEVATION	DIST (ft.) DIRECTION
AV313	BP #03137/EXXON #7 2	14014 BEL-RED ROAD	ICR	Lower	1573, East
AX314	WILLAMETTE INDUSTRIE	1899 120TH AVE. NE	ICR	Lower	1633, West
AX315	INTERNATIONAL PAPER	1899 120TH AVE NE	RCRA NonGen / NLR, FINDS, CSCSL, ALLSITES, LUST,...	Lower	1633, West
AU316	CHEVRON 92175	13948 NE 20TH ST	RCRA NonGen / NLR, FINDS, HSL, MANIFEST	Lower	1636, ENE
AU317	CHEVRON #9 2175	13948 NE 20TH ST.	ICR	Lower	1636, ENE
AU318	BELLEVUE NORTHRUP CH	13948 NE 20TH ST	CSCSL, ALLSITES, LUST, UST, MANIFEST, SPILLS,...	Lower	1636, ENE
319	BELLEVUE DETENTION P		ALLSITES	Lower	1709, South
AY320	UNOCAL #5759	140TH NE & NE 20TH	ICR	Lower	1737, ENE
AY321	Q LUBE	14001 NE 20TH	ICR	Lower	1739, ENE
AY322	MINIT-LUBE 1103	14001 NE 20TH	CSCSL, ALLSITES, LUST, UST, VCP	Lower	1739, ENE
AY323	CENTER BUILDING LLC	13900 & 13910 NE 20T	ALLSITES, CSCSL NFA, VCP	Lower	1746, ENE
324	BELLEVUE NISSAN	13817 NE 20TH ST	ALLSITES, UST	Lower	1757, SW
AY325	PHILLIPS 66 071792	140TH & 20TH NE	ALLSITES, UST	Lower	1766, ENE
326	SMITH & HAWKEN	12200 NORTHUP WY	RCRA NonGen / NLR, FINDS, ALLSITES	Lower	1766, NW
AY327	BELLEVUE KAWASAKI IN	14004 NE 20TH	ALLSITES, UST	Lower	1778, ENE
328	PHARMACEUTICAL WASTE	1409 140TH PL NE 101	RCRA NonGen / NLR, FINDS, ALLSITES	Higher	1789, ESE
329	LEASE CRUTCHER LEWIS	2335 130TH AVE NE	RCRA NonGen / NLR, FINDS, ALLSITES	Higher	1832, North
330	STRICTLY BMW INDEPEN	2111 140TH AVE NE	RCRA NonGen / NLR, FINDS, ALLSITES	Lower	1855, ENE
AZ331	ICOS CORPORATION	2023 120TH AVE NE	RCRA NonGen / NLR, ALLSITES, MANIFEST	Lower	1909, WNW
AZ332	GIGOPTIX INC	2023 120TH AVE NE ST	ALLSITES	Lower	1909, WNW
AZ333	SAFEWAY BAKERY PLANT	2100 120TH AVE NE	ALLSITES, AIRS	Lower	1910, WNW
AZ334	BUDS TOPSOILS INC	2033 120TH NE	ALLSITES, UST	Lower	1927, WNW
335	24TH STREET NEIGHBOR	2402 134TH AVE NE	ALLSITES	Higher	1961, NNE
336	AURORA IMPROVEMENT C	12130 BEL RED RD	FINDS, ALLSITES	Lower	1962, SW
337	NORTHUP WAY ROADWAY	NORTHUP WAY 120TH AV	ALLSITES	Lower	2000, WNW
BA338	ROBERTS SERVICE CO	12121 NE NORTHUP WAY	RCRA NonGen / NLR, FINDS, ALLSITES	Lower	2026, NW
BA339	BODILY VETERINARY HO	12121 NORTHUP WAY ST	ALLSITES	Lower	2026, NW
BA340	ROBERTS TRANE WAREHO	12121 NORTHUP WAY	RCRA NonGen / NLR, FINDS, ALLSITES	Lower	2026, NW
BB341	FIVE STAR CLEANERS	14100 NE 20TH ST	RCRA NonGen / NLR, FINDS, ALLSITES, Inactive...	Higher	2065, ENE
342	PINE TREE CLEANERS	2209 140TH AVE NE	RCRA NonGen / NLR, FINDS, ALLSITES, Inactive...	Higher	2076, ENE
343	FOOTHILL COMMONS RED	13800 NE 9TH PL	ALLSITES	Higher	2089, SE
BB344	NORTHWEST CLEANERS B	14125 NE 20TH ST	RCRA NonGen / NLR, FINDS, CSCSL, ALLSITES, ICR,...	Higher	2095, ENE
345	ALLENWOOD PUD	12401 NE 24TH ST	ALLSITES	Higher	2148, NW
BC346	WILBURTON HEIGHTS AP	12224 NE 8TH ST	ALLSITES, CSCSL NFA, VCP	Higher	2154, SW
BC347	WILBERTON HEIGHTS (T	12224 NE 8TH ST.	ICR	Higher	2154, SW
348	SATURN OF BELLEVUE	13815 NE 24 ST	ALLSITES, UST	Higher	2162, NE
349	MILANO TOWNHOMES	12311 NE 8TH ST	ALLSITES	Higher	2259, SW
BD350	BFS RETAIL & COMMERC	2299 140TH AVE NE	RCRA NonGen / NLR, FINDS, ALLSITES, MANIFEST	Higher	2265, ENE
351	TRANE PART CENTER OF	12031 NE NORTHUP WAY	RCRA NonGen / NLR, FINDS, ALLSITES	Lower	2330, NW

MAPPED SITES SUMMARY

Target Property Address:
EASTLINK E340 CORRIDOR
BELLEVUE, WA 98005

Click on Map ID to see full detail.

MAP ID	SITE NAME	ADDRESS	DATABASE ACRONYMS	RELATIVE ELEVATION	DIST (ft.) DIRECTION
BE352	AVIS RENT A CAR SYST	11969 BELLEVUE-REDMO	RCRA NonGen / NLR, ALLSITES	Lower	2339, SW
353	ENVIRONMENTAL HEALTH	9 LAKE BELLEVUE BLDG	RCRA NonGen / NLR, ICIS, PADS, FINDS, ALLSITES	Lower	2340, WSW
BE354	BARRIER MOTORS INC M	11950 BELLEVUE REDMO	RCRA NonGen / NLR, FINDS, CSCSL, ALLSITES, LUST,...	Lower	2373, SW
BE355	BARRIER MOTORS	11950 BELLEVUE-REDMO	ICR	Lower	2373, SW
BE356	BARRIER VOLVO SAAB	11850 BEL RED RD	ALLSITES	Lower	2373, SW
BE357	BARRIER MOTORS INC U	11968 BEL RED RD	FINDS, CSCSL, ALLSITES, LUST	Lower	2374, SW
BE358	AVIS CAR RENTALS/BEL	11968 BELLEVUE-REDMO	ICR	Lower	2374, SW
BD359	SOUTHLAND CORP	2353 140TH AVE NE	CSCSL, ALLSITES, HSL, LUST, Financial Assurance	Higher	2388, NE
BD360	SOUTHLAND CORP	2353 140TH AVE NE	RCRA NonGen / NLR, FINDS, ICR	Higher	2388, NE
BF361	TEXACO #0069	2400 140TH AVE.	ICR	Higher	2538, NE
BF362	TEXACO 63-232-0069	2400 140TH AVE NE	ALLSITES, CSCSL NFA, UST, VCP, Financial Assurance	Higher	2538, NE
363	BAKKERS COIT INC	12002 NE 8TH	RCRA NonGen / NLR, ALLSITES, Inactive Drycleaners	Lower	2590, SW
364	LABCORP DYNACARE LAB	1200 116TH AVE NE	ALLSITES	Lower	2625, WSW
365	LOWES HIW 040	11959 NORTHUP WAY	RCRA NonGen / NLR, FINDS, ALLSITES, CSCSL NFA,...	Lower	2637, NW
BG366	SHELL STATION 120546	12001 NE 8TH ST	CSCSL, ALLSITES, LUST, SPILLS, ICR, VCP, Financial...	Lower	2842, SW
BH367	APPLEGREEN CENTER	1024 116TH AVE NE	CSCSL, ALLSITES, LUST, UST	Lower	2888, WSW
BH368	OVERLAKE HOSPITAL ME	1035 116TH AVE NE	CSCSL, ALLSITES, LUST, UST, MANIFEST	Lower	2897, WSW
BG369	EASTSIDE RENTAL EQUI	11830 NE 8TH ST	RCRA NonGen / NLR, FINDS, CSCSL, ALLSITES, LUST,...	Lower	2925, SW
BG370	TIKI CAR WASH	11909 NE 8TH	CSCSL, ALLSITES, HSL, LUST, SPILLS, ICR, Financial...	Lower	2950, SW
371	MID LAKES PROPERTY	11807 11811 11815 NE	CSCSL, ALLSITES	Lower	3065, SW
372	CHEVRON 99481	647 140TH NE	CSCSL, ALLSITES, LUST, UST, VCP	Higher	3319, SE
373	ARCO AM PM MINI MART	11611 NE 8TH ST	CSCSL, ALLSITES, LUST, UST, VCP	Lower	3452, WSW
374	BROOKS CHEVROLET INC	430 116TH AVE NE	CSCSL, ALLSITES, LUST, UST, VCP	Lower	3870, SW
375	UNICRAFT PRINTING	300 120TH AVE NE BLD	RCRA NonGen / NLR, FINDS, CSCSL, ALLSITES	Lower	3958, SW
BI376	TOP AUTO INC BELLEVU	2011 148TH AVE NE	RCRA NonGen / NLR, FINDS, CSCSL, ALLSITES, LUST,...	Higher	4287, ENE
BI377	BP 03102	1960 148TH AVE NE	CSCSL, ALLSITES, LUST, UST	Higher	4333, East
378	SHORELINE CONSTRUCTI	NE 20TH ST & 148TH A	CSCSL, ALLSITES, VCP	Higher	4559, East
379	EVERED MOTORS INC	420 116TH AVE NE	CSCSL, ALLSITES, LUST, UST	Lower	4565, SW
BJ380	CONOCOPHILLIPS 30130	2421 148TH AVE NE	RCRA NonGen / NLR, CSCSL, ALLSITES, LUST, UST,...	Higher	4671, ENE
381	TEXACO REFINING MARK	615 112TH AVE NE	RCRA NonGen / NLR, FINDS, CSCSL, ALLSITES, LUST,...	Lower	4868, WSW
BJ382	SATO CORPORATION	14820 NE 24TH ST	RCRA NonGen / NLR, FINDS, CSCSL, ALLSITES,...	Higher	4869, ENE

EXECUTIVE SUMMARY

TARGET PROPERTY SEARCH RESULTS

The target property was identified in the following records. For more information on this property see page 8 of the attached EDR Radius Map report:

Site	Database(s)	EPA ID
CADMAN PREMIX CO INC 1605 130TH AVE NE BELLEVUE, WA	RGA HWS	N/A
1500 130TH AVE NE 1500 130TH AVE NE BELLEVUE, WA 98005	EDR US Hist Auto Stat	N/A
BALDOR 13340 NE 16TH BELLEVUE, WA 98005	ALLSITES UST	N/A
CADMAN PREMIX CO INC 1605 130TH AVE NE BELLEVUE, WA 98005	FINDS	N/A
BALDOR 13340 NE 16TH BELLEVUE, WA 98005	FINDS	N/A
SPECIALTY MFG DIV OF 13430 NE 16TH ST BELLEVUE, WA 98005	RCRA NonGen / NLR FINDS ALLSITES	WAR000009993
KING COUNTY JOURNAL 1625 132ND AVE NE BELLEVUE, WA 98005	RCRA NonGen / NLR FINDS	WAD988495354
SAFEWAY INC BELLEVUE 1500 124TH AVE NE BELLEVUE, WA 98005	RCRA NonGen / NLR PADS	WAD988491403
GRAPHIC ADVERTISING 1525 132ND AVE NE BELLEVUE, WA 98005	ALLSITES	N/A
KELLYS EASTSIDE WHEEL 1500 130TH NE BELLEVUE, WA 98005	RCRA-CESQG FINDS MANIFEST	WAD067155226

EXECUTIVE SUMMARY

SERVICE MASTER OF SE 1600 132ND AVE NE BELLEVUE, WA 98005	RCRA-CESQG FINDS ALLSITES MANIFEST	WAD980738199
JOURNAL AMERICAN 1625 132ND AVE NE BELLEVUE, WA 98005	ALLSITES CSCSL NFA INST CONTROL	N/A
DAVID A MOWAT CO 13400 NE 16TH ST BELLEVUE, WA 98009	RCRA NonGen / NLR FINDS ALLSITES UST	WAD988467452
GRAPHIC ADVERTISING 1525 132ND AVE NE BELLEVUE, WA 98005	FINDS	N/A
SAFEWAY INC BELLEVUE 1500 124TH AVE NE BELLEVUE, WA 98005	ALLSITES	N/A
CURRAN BUSINESS PARK 1525-55-75 132ND AVE BELLEVUE, WA 98005	ICR	N/A
THRIFTY SUPPLY CO 13212 NE 16TH ST BELLEVUE, WA 98005	ALLSITES	N/A
KELLYS EASTSIDE WHEE 1500 130TH AVE NE BELLEVUE, WA 98005	ALLSITES UST MANIFEST	N/A
CADMAN PREMIX CO INC 1605 130TH AVE NE BELLEVUE, WA 98005	CSCSL ALLSITES	N/A
LONGVIEW PUBLISHING 1625 132ND AVE NE BELLEVUE, WA 98005	UST	N/A

SURROUNDING SITES: SEARCH RESULTS

Surrounding sites were identified in the following databases.

EXECUTIVE SUMMARY

Elevations have been determined from the USGS Digital Elevation Model and should be evaluated on a relative (not an absolute) basis. Relative elevation information between sites of close proximity should be field verified. Sites with an elevation equal to or higher than the target property have been differentiated below from sites with an elevation lower than the target property.

Page numbers and map identification numbers refer to the EDR Radius Map report where detailed data on individual sites can be reviewed.

Sites listed in ***bold italics*** are in multiple databases.

Unmappable (orphan) sites are not considered in the foregoing analysis.

STANDARD ENVIRONMENTAL RECORDS

Federal CERCLIS NFRAP site List

CERC-NFRAP: A review of the CERC-NFRAP list, as provided by EDR, and dated 10/25/2013 has revealed that there is 1 CERC-NFRAP site within approximately 0.5 miles of the target property.

<u>Lower Elevation</u>	<u>Address</u>	<u>Direction / Distance</u>	<u>Map ID</u>	<u>Page</u>
BELLEVUE PLATING CO	1513 128TH PL NE	0 - 1/8 (0.000 mi.)	D70	20

Federal RCRA generators list

RCRA-LQG: A review of the RCRA-LQG list, as provided by EDR, and dated 03/11/2014 has revealed that there is 1 RCRA-LQG site within approximately 0.25 miles of the target property.

<u>Equal/Higher Elevation</u>	<u>Address</u>	<u>Direction / Distance</u>	<u>Map ID</u>	<u>Page</u>
<i>ACE NOVELTY CO INC</i>	<i>13434 NORTHEAST 16TH</i>	<i>0 - 1/8 (0.000 mi.)</i>	<i>F79</i>	<i>21</i>

RCRA-CESQG: A review of the RCRA-CESQG list, as provided by EDR, and dated 03/11/2014 has revealed that there are 11 RCRA-CESQG sites within approximately 0.25 miles of the target property.

<u>Equal/Higher Elevation</u>	<u>Address</u>	<u>Direction / Distance</u>	<u>Map ID</u>	<u>Page</u>
MGSRE LLC	13654 NE 16TH ST	E 0 - 1/8 (0.037 mi.)	K140	32
<i>PRECISION COLLISION</i>	<i>13411 NORTHUP WAY</i>	<i>NE 0 - 1/8 (0.115 mi.)</i>	<i>X207</i>	<i>45</i>
<i>SHERWIN WILLIAMS FIN</i>	<i>2021 130TH AVE NE ST</i>	<i>N 1/8 - 1/4 (0.141 mi.)</i>	<i>AE248</i>	<i>53</i>
<u>Lower Elevation</u>	<u>Address</u>	<u>Direction / Distance</u>	<u>Map ID</u>	<u>Page</u>
<i>BEL RED AUTO REBUILD</i>	<i>1406 130TH NE</i>	<i>0 - 1/8 (0.000 mi.)</i>	<i>B101</i>	<i>25</i>
<i>RNR AUTOMOTIVE REFIN</i>	<i>1408 130TH AVE NE</i>	<i>SSE 0 - 1/8 (0.017 mi.)</i>	<i>O128</i>	<i>30</i>
<i>MAACO AUTO PAINTING</i>	<i>1400 132ND NE</i>	<i>SE 0 - 1/8 (0.073 mi.)</i>	<i>S168</i>	<i>38</i>
<i>MOTORWORKS LTD</i>	<i>12700 BELLEVUE REDMO</i>	<i>SSW 1/8 - 1/4 (0.125 mi.)</i>	<i>AC230</i>	<i>49</i>
<i>MILLER PAINT COMPANY</i>	<i>13800 BEL RED RD</i>	<i>E 1/8 - 1/4 (0.133 mi.)</i>	<i>AG242</i>	<i>51</i>
<i>SAFeway WAREHOUSE IN</i>	<i>1633 124TH AVE NE</i>	<i>WSW 1/8 - 1/4 (0.135 mi.)</i>	<i>AH245</i>	<i>52</i>
<i>KING CNTY DOT METRO</i>	<i>1975 124TH AVENUE NO</i>	<i>WNW 1/8 - 1/4 (0.152 mi.)</i>	<i>AJ253</i>	<i>54</i>
<i>COCA COLA BOTTLING C</i>	<i>1150 124TH AVE NE</i>	<i>SW 1/8 - 1/4 (0.189 mi.)</i>	<i>AP276</i>	<i>58</i>

EXECUTIVE SUMMARY

State- and tribal - equivalent NPL

HSL: A review of the HSL list, as provided by EDR, and dated 02/26/2014 has revealed that there are 5 HSL sites within approximately 1 mile of the target property.

<u>Equal/Higher Elevation</u>	<u>Address</u>	<u>Direction / Distance</u>	<u>Map ID</u>	<u>Page</u>
SOUTHLAND CORP Facility Type: Hazardous Sites List	2353 140TH AVE NE	NE 1/4 - 1/2 (0.452 mi.)	BD359	75
<u>Lower Elevation</u>	<u>Address</u>	<u>Direction / Distance</u>	<u>Map ID</u>	<u>Page</u>
ELEPHANT CAR WASH IN Facility Type: Hazardous Sites List	12900 BEL RED RD	SSW 0 - 1/8 (0.106 mi.)	Y201	44
CONOCOPHILLIPS 30106 Facility Type: Hazardous Sites List	14014 BEL RED RD	E 1/4 - 1/2 (0.298 mi.)	AV312	65
CHEVRON 92175 Facility Type: Hazardous Sites List	13948 NE 20TH ST	ENE 1/4 - 1/2 (0.310 mi.)	AU316	66
TIKI CAR WASH Facility Type: Hazardous Sites List	11909 NE 8TH	SW 1/2 - 1 (0.559 mi.)	BG370	77

State- and tribal - equivalent CERCLIS

CSCSL: A review of the CSCSL list, as provided by EDR, and dated 07/21/2014 has revealed that there are 31 CSCSL sites within approximately 1 mile of the target property.

<u>Equal/Higher Elevation</u>	<u>Address</u>	<u>Direction / Distance</u>	<u>Map ID</u>	<u>Page</u>
BELLEVUE INDOOR RANG	13570 BEL RED RD	ESE 0 - 1/8 (0.012 mi.)	120	29
UNOCAL 5759	13837 NE 20TH	ENE 1/4 - 1/2 (0.267 mi.)	AU299	62
NORTHWEST CLEANERS B	14125 NE 20TH ST	ENE 1/4 - 1/2 (0.397 mi.)	BB344	72
SOUTHLAND CORP	2353 140TH AVE NE	NE 1/4 - 1/2 (0.452 mi.)	BD359	75
CHEVRON 99481	647 140TH NE	SE 1/2 - 1 (0.629 mi.)	372	78
TOP AUTO INC BELLEVV	2011 148TH AVE NE	ENE 1/2 - 1 (0.812 mi.)	BI376	79
BP 03102	1960 148TH AVE NE	E 1/2 - 1 (0.821 mi.)	BI377	79
SHORELINE CONSTRUCTI	NE 20TH ST & 148TH A	E 1/2 - 1 (0.863 mi.)	378	80
CONOCOPHILLIPS 30130	2421 148TH AVE NE	ENE 1/2 - 1 (0.885 mi.)	BJ380	80
SATO CORPORATION	14820 NE 24TH ST	ENE 1/2 - 1 (0.922 mi.)	BJ382	81
<u>Lower Elevation</u>	<u>Address</u>	<u>Direction / Distance</u>	<u>Map ID</u>	<u>Page</u>
EVERETT PROPERTIES	1600 127TH AVE NE	WNW 0 - 1/8 (0.017 mi.)	N123	29
ELEPHANT CAR WASH IN	12900 BEL RED RD	SSW 0 - 1/8 (0.106 mi.)	Y201	44
BMC WEST BUILDING MA	12600 BELLEVUE REDMO	SW 1/8 - 1/4 (0.152 mi.)	AI251	53
EAST OPERATING BASE	1975 124TH AVE NE	WNW 1/8 - 1/4 (0.152 mi.)	AJ252	54
CONOCOPHILLIPS 30106	14014 BEL RED RD	E 1/4 - 1/2 (0.298 mi.)	AV312	65
INTERNATIONAL PAPER	1899 120TH AVE NE	W 1/4 - 1/2 (0.309 mi.)	AX315	66
BELLEVUE NORTHRUP CH	13948 NE 20TH ST	ENE 1/4 - 1/2 (0.310 mi.)	AU318	67
MINIT-LUBE 1103	14001 NE 20TH	ENE 1/4 - 1/2 (0.329 mi.)	AY322	67
BARRIER MOTORS INC M	11950 BELLEVUE REDMO	SW 1/4 - 1/2 (0.449 mi.)	BE354	74
BARRIER MOTORS INC U	11968 BEL RED RD	SW 1/4 - 1/2 (0.450 mi.)	BE357	74
SHELL STATION 120546	12001 NE 8TH ST	SW 1/2 - 1 (0.538 mi.)	BG366	76

EXECUTIVE SUMMARY

<u>Lower Elevation</u>	<u>Address</u>	<u>Direction / Distance</u>	<u>Map ID</u>	<u>Page</u>
APPLEGREEN CENTER	1024 116TH AVE NE	WSW 1/2 - 1 (0.547 mi.)	BH367	76
OVERLAKE HOSPITAL ME	1035 116TH AVE NE	WSW 1/2 - 1 (0.549 mi.)	BH368	77
EASTSIDE RENTAL EQUI	11830 NE 8TH ST	SW 1/2 - 1 (0.554 mi.)	BG369	77
TIKI CAR WASH	11909 NE 8TH	SW 1/2 - 1 (0.559 mi.)	BG370	77
MID LAKES PROPERTY	11807 11811 11815 NE	SW 1/2 - 1 (0.580 mi.)	371	78
ARCO AM PM MINI MART	11611 NE 8TH ST	WSW 1/2 - 1 (0.654 mi.)	373	78
BROOKS CHEVROLET INC	430 116TH AVE NE	SW 1/2 - 1 (0.733 mi.)	374	79
UNICRAFT PRINTING	300 120TH AVE NE BLD	SW 1/2 - 1 (0.750 mi.)	375	79
EVERED MOTORS INC	420 116TH AVE NE	SW 1/2 - 1 (0.865 mi.)	379	80
TEXACO REFINING MARK	615 112TH AVE NE	WSW 1/2 - 1 (0.922 mi.)	381	81

State and tribal leaking storage tank lists

LUST: A review of the LUST list, as provided by EDR, and dated 08/18/2014 has revealed that there are 13 LUST sites within approximately 0.5 miles of the target property.

<u>Equal/Higher Elevation</u>	<u>Address</u>	<u>Direction / Distance</u>	<u>Map ID</u>	<u>Page</u>
STAR RENTALS, INC.	12900 NORTHUP WAY	N 1/8 - 1/4 (0.163 mi.)	AF260	55
UNOCAL 5759	13837 NE 20TH	ENE 1/4 - 1/2 (0.267 mi.)	AU299	62
SOUTHLAND CORP	2353 140TH AVE NE	NE 1/4 - 1/2 (0.452 mi.)	BD359	75

<u>Lower Elevation</u>	<u>Address</u>	<u>Direction / Distance</u>	<u>Map ID</u>	<u>Page</u>
EVERETT PROPERTIES	1600 127TH AVE NE	WNW 0 - 1/8 (0.017 mi.)	N123	29
ELEPHANT CAR WASH IN	12900 BEL RED RD	SSW 0 - 1/8 (0.106 mi.)	Y201	44
BMC WEST BUILDING MA	12600 BELLEVUE REDMO	SW 1/8 - 1/4 (0.152 mi.)	AI251	53
EAST OPERATING BASE	1975 124TH AVE NE	WNW 1/8 - 1/4 (0.152 mi.)	AJ252	54
CONOCOPHILLIPS 30106	14014 BEL RED RD	E 1/4 - 1/2 (0.298 mi.)	AV312	65
INTERNATIONAL PAPER	1899 120TH AVE NE	W 1/4 - 1/2 (0.309 mi.)	AX315	66
BELLEVUE NORTHRUP CH	13948 NE 20TH ST	ENE 1/4 - 1/2 (0.310 mi.)	AU318	67
MINIT-LUBE 1103	14001 NE 20TH	ENE 1/4 - 1/2 (0.329 mi.)	AY322	67
BARRIER MOTORS INC M	11950 BELLEVUE REDMO	SW 1/4 - 1/2 (0.449 mi.)	BE354	74
BARRIER MOTORS INC U	11968 BEL RED RD	SW 1/4 - 1/2 (0.450 mi.)	BE357	74

State and tribal registered storage tank lists

UST: A review of the UST list, as provided by EDR, and dated 06/30/2014 has revealed that there are 32 UST sites within approximately 0.25 miles of the target property.

<u>Equal/Higher Elevation</u>	<u>Address</u>	<u>Direction / Distance</u>	<u>Map ID</u>	<u>Page</u>
DOUGLAS E CHEW	1515 134TH AVE NE	0 - 1/8 (0.000 mi.)	F59	18
B MAYERS INVESTMENTS	13434 NE 16TH	0 - 1/8 (0.000 mi.)	F78	21
B & M MOTORCARS	13640 NE 16TH ST	E 0 - 1/8 (0.024 mi.)	K133	31
BELLEVUE FIRE STATIO	1850 132ND AVE NE	NE 0 - 1/8 (0.029 mi.)	I136	32
LENS AUTOMOTIVE INC	1620 136TH PL NE	E 0 - 1/8 (0.045 mi.)	K141	33
PRECISION TUNE OVERL	13421 NE 20TH	ENE 0 - 1/8 (0.080 mi.)	X181	40
SUNSHINE TRADING COM	13419 NE 20TH ST	NE 0 - 1/8 (0.115 mi.)	X204	45
AA RENTALS OF BELLEV	13285 NE 20TH ST	NE 0 - 1/8 (0.118 mi.)	AA215	47

EXECUTIVE SUMMARY

<u>Equal/Higher Elevation</u>	<u>Address</u>	<u>Direction / Distance</u>	<u>Map ID</u>	<u>Page</u>
ARCO AM PM	12903 NE 20TH ST	NNW 1/8 - 1/4 (0.127 mi.)	AF233	50
ACURA OF BELLEVUE	13424 NE 20TH ST	NE 1/8 - 1/4 (0.159 mi.)	258	55
STAR RENTALS INC	12900 NORTHUP WY	N 1/8 - 1/4 (0.163 mi.)	AF259	55
SPECTRA LUX CORP BEL	12840 NE 21ST PL	NNW 1/8 - 1/4 (0.189 mi.)	AO272	57
L & L POPLAR	12611 NORTHUP WAY	NW 1/8 - 1/4 (0.202 mi.)	AR280	59

<u>Lower Elevation</u>	<u>Address</u>	<u>Direction / Distance</u>	<u>Map ID</u>	<u>Page</u>
SAFEWAY MID-MOUNTAIN	1430 130TH AVE	0 - 1/8 (0.000 mi.)	B21	11
EVANS COMPANY	EVANS INDUSTRIAL PAR	0 - 1/8 (0.000 mi.)	74	21
OVERLAKE PHOTO COMPA	1423 130TH NE	0 - 1/8 (0.000 mi.)	B104	26
SAFEWAY FUEL	1400 130TH NE	S 0 - 1/8 (0.003 mi.)	B112	27
SAFEWAY STORES INC T	1227 124TH AVE NE	W 0 - 1/8 (0.008 mi.)	L118	28
EVERETT PROPERTIES	1600 127TH AVE NE	WNW 0 - 1/8 (0.017 mi.)	N123	29
WILSON TRANSMISSION	1414 132ND AVE NE	SE 0 - 1/8 (0.062 mi.)	S152	35
EMERALD BUILDING ASS	13343 BELLEVUE REDMO	SE 0 - 1/8 (0.064 mi.)	T153	35
BUDS TOPSOILS INC	1733 127TH AVE NE	NW 0 - 1/8 (0.069 mi.)	V163	37
TECH TUNE INC DBA AL	13210 BELLEVUE REDMO	SE 0 - 1/8 (0.075 mi.)	S179	40
EAST OPERATING BASE	1790 124TH AVE NE	WNW 0 - 1/8 (0.082 mi.)	U183	40
PERRY KEVIN INC	13040 BEL RED RD	S 0 - 1/8 (0.092 mi.)	W190	42
ELEPHANT CAR WASH IN	12900 BEL RED RD	SSW 0 - 1/8 (0.106 mi.)	Y201	44
BERNARD L PERKINS	ECONO MINI WAREHOUSE	SSW 1/8 - 1/4 (0.137 mi.)	AC246	52
BMC WEST BUILDING MA	12600 BELLEVUE REDMO	SW 1/8 - 1/4 (0.152 mi.)	AI251	53
EAST OPERATING BASE	1975 124TH AVE NE	WNW 1/8 - 1/4 (0.152 mi.)	AJ252	54
COCA COLA BOTTLING C	1150 124TH AVE NE	SW 1/8 - 1/4 (0.189 mi.)	AP276	58
BARRIER MOTORS INC	1533 120TH AVE NE	W 1/8 - 1/4 (0.225 mi.)	AS288	60
K & L DIST NORTH BEL	1445 120TH NE	W 1/8 - 1/4 (0.227 mi.)	290	61

State and tribal voluntary cleanup sites

ICR: A review of the ICR list, as provided by EDR, and dated 12/01/2002 has revealed that there are 32 ICR sites within approximately 0.5 miles of the target property.

<u>Equal/Higher Elevation</u>	<u>Address</u>	<u>Direction / Distance</u>	<u>Map ID</u>	<u>Page</u>
CADMAN	1701 130TH AVE. NE	0 - 1/8 (0.000 mi.)	A91	24
JOURNAL AMERICAN FAC	1705 132ND AVE. NE	0 - 1/8 (0.000 mi.)	J103	26
BELLEVUE CITY FIRE S	1850 132ND AVE. NE	NE 0 - 1/8 (0.029 mi.)	I135	32
ARCO AM PM	12903 NE 20TH ST	NNW 1/8 - 1/4 (0.127 mi.)	AF233	50
STAR RENTALS, INC.	12900 NORTHUP WAY	N 1/8 - 1/4 (0.163 mi.)	AF260	55
ROBERTS' RENTS BUILD	12611 NORTHUP WAY	NW 1/8 - 1/4 (0.202 mi.)	AR279	59
BELLEVUE NISSAN	13817 NE 20TH ST.	ENE 1/4 - 1/2 (0.260 mi.)	AT296	62
NORTHWEST CLEANERS B	14125 NE 20TH ST	ENE 1/4 - 1/2 (0.397 mi.)	BB344	72
WILBERTON HEIGHTS (T	12224 NE 8TH ST.	SW 1/4 - 1/2 (0.408 mi.)	BC347	72
SOUTHLAND CORP	2353 140TH AVE NE	NE 1/4 - 1/2 (0.452 mi.)	BD360	75
TEXACO #0069	2400 140TH AVE.	NE 1/4 - 1/2 (0.481 mi.)	BF361	75

<u>Lower Elevation</u>	<u>Address</u>	<u>Direction / Distance</u>	<u>Map ID</u>	<u>Page</u>
OVERLAKE PHOTO CO IN	1423 130TH NE	0 - 1/8 (0.000 mi.)	B93	24
RABANCO EASTSIDE DIS	1600 127TH AVE. NE	WNW 0 - 1/8 (0.017 mi.)	N124	29
BUD'S TOPSOILS, INC.	1755 127TH NE	NW 0 - 1/8 (0.073 mi.)	V173	39
KING COUNTY METRO	1790 124TH AVE. NE	WNW 0 - 1/8 (0.082 mi.)	U184	41

EXECUTIVE SUMMARY

<u>Lower Elevation</u>	<u>Address</u>	<u>Direction / Distance</u>	<u>Map ID</u>	<u>Page</u>
CIRCUIT SERVICES WOR	13000 BEL RED RD STE	S 0 - 1/8 (0.096 mi.)	W196	43
TRIVESTOR'S PARTNERS	12700 BEL-RED ROAD	SSW 1/8 - 1/4 (0.125 mi.)	AC228	49
SAFEWAY INC DISTRIBU	1227 124TH AVE NE TR	WSW 1/8 - 1/4 (0.135 mi.)	AH244	52
BMC WEST	12600 BEL-RED ROAD	SW 1/8 - 1/4 (0.152 mi.)	AI250	53
KING CNTY DOT METRO	1975 124TH AVENUE NO	WNW 1/8 - 1/4 (0.152 mi.)	AJ253	54
COCA COLA	1150 124TH AVE. NE	SW 1/8 - 1/4 (0.189 mi.)	AP275	58
FIBRES INTERNATIONAL	1533 120TH AVE. NE	W 1/8 - 1/4 (0.225 mi.)	AS286	60
K & L DIST NORTH BEL	1445 120TH NE	W 1/8 - 1/4 (0.227 mi.)	290	61
CONOCOPHILLIPS 30106	14014 BEL RED RD	E 1/4 - 1/2 (0.298 mi.)	AV312	65
BP #03137/EXXON #7 2	14014 BEL-RED ROAD	E 1/4 - 1/2 (0.298 mi.)	AV313	65
WILLAMETTE INDUSTRIE	1899 120TH AVE. NE	W 1/4 - 1/2 (0.309 mi.)	AX314	66
CHEVRON #9 2175	13948 NE 20TH ST.	ENE 1/4 - 1/2 (0.310 mi.)	AU317	66
UNOCAL #5759	140TH NE & NE 20TH	ENE 1/4 - 1/2 (0.329 mi.)	AY320	67
Q LUBE	14001 NE 20TH	ENE 1/4 - 1/2 (0.329 mi.)	AY321	67
BARRIER MOTORS	11950 BELLEVUE-REDMO	SW 1/4 - 1/2 (0.449 mi.)	BE355	74
AVIS CAR RENTALS/BEL	11968 BELLEVUE-REDMO	SW 1/4 - 1/2 (0.450 mi.)	BE358	75
LOWES HIW 040	11959 NORTHUP WAY	NW 1/4 - 1/2 (0.499 mi.)	365	76

VCP: A review of the VCP list, as provided by EDR, and dated 07/21/2014 has revealed that there are 13 VCP sites within approximately 0.5 miles of the target property.

<u>Equal/Higher Elevation</u>	<u>Address</u>	<u>Direction / Distance</u>	<u>Map ID</u>	<u>Page</u>
CADMAN BELLEVUE	1701 130TH AVE NE	0 - 1/8 (0.000 mi.)	A106	26
ARCO AM PM	12903 NE 20TH ST	NNW 1/8 - 1/4 (0.127 mi.)	AF233	50
WILBURTON HEIGHTS AP	12224 NE 8TH ST	SW 1/4 - 1/2 (0.408 mi.)	BC346	72
TEXACO 63-232-0069	2400 140TH AVE NE	NE 1/4 - 1/2 (0.481 mi.)	BF362	75

<u>Lower Elevation</u>	<u>Address</u>	<u>Direction / Distance</u>	<u>Map ID</u>	<u>Page</u>
PACIFIC TOPSOILS INC	1733 127TH AVE NE	NW 0 - 1/8 (0.069 mi.)	V164	37
SAFEWAY WAREHOUSE IN	1723 124TH AVE NE	W 0 - 1/8 (0.084 mi.)	186	41
CIRCUIT SERVICES WOR	13000 BEL RED RD STE	S 0 - 1/8 (0.096 mi.)	W196	43
TRIVESTORS PARTNERSH	12700 NE BEL RED RD	SSW 1/8 - 1/4 (0.125 mi.)	AC229	49
COCA COLA BOTTLING C	1150 124TH AVE NE	SW 1/8 - 1/4 (0.189 mi.)	AP276	58
FIBRES INTERNATIONAL	1533 120TH AVE NE	W 1/8 - 1/4 (0.225 mi.)	AS287	60
K & L DIST NORTH BEL	1445 120TH NE	W 1/8 - 1/4 (0.227 mi.)	290	61
MINIT-LUBE 1103	14001 NE 20TH	ENE 1/4 - 1/2 (0.329 mi.)	AY322	67
CENTER BUILDING LLC	13900 & 13910 NE 20T	ENE 1/4 - 1/2 (0.331 mi.)	AY323	68

ADDITIONAL ENVIRONMENTAL RECORDS

Local Lists of Landfill / Solid Waste Disposal Sites

SWRCY: A review of the SWRCY list, as provided by EDR, and dated 07/14/2014 has revealed that there are 4 SWRCY sites within approximately 0.5 miles of the target property.

<u>Equal/Higher Elevation</u>	<u>Address</u>	<u>Direction / Distance</u>	<u>Map ID</u>	<u>Page</u>
PC RECYCLE	13107 NE 20TH ST., S	NNE 0 - 1/8 (0.122 mi.)	225	48

EXECUTIVE SUMMARY

<u>Lower Elevation</u>	<u>Address</u>	<u>Direction / Distance</u>	<u>Map ID</u>	<u>Page</u>
PACIFIC TOPSOILS INC	1733 127TH AVE NE	NW 0 - 1/8 (0.069 mi.)	V164	37
SURREY NORTH AUTO	13234 BEL-RED ROAD	SE 0 - 1/8 (0.073 mi.)	S171	38
TAKE IT BACK NETWORK	13000 BEL RED ROAD #	S 0 - 1/8 (0.096 mi.)	W195	43

Local Lists of Hazardous waste / Contaminated Sites

ALLSITES: A review of the ALLSITES list, as provided by EDR, and dated 08/06/2014 has revealed that there are 210 ALLSITES sites within approximately 0.5 miles of the target property.

<u>Equal/Higher Elevation</u>	<u>Address</u>	<u>Direction / Distance</u>	<u>Map ID</u>	<u>Page</u>
MCCARTHY	13420 NE 16TH ST STE	0 - 1/8 (0.000 mi.)	F33	13
T MOBILE USA INC BEL	13410 NE 16TH ST	0 - 1/8 (0.000 mi.)	F35	14
TRI STATE PLUMBING I	13420 NE 16TH ST STE	0 - 1/8 (0.000 mi.)	F37	14
DOUGLAS E CHEW	1515 134TH AVE NE	0 - 1/8 (0.000 mi.)	F59	18
T & A SUPPLY CO	13420 NE 16TH ST STE	0 - 1/8 (0.000 mi.)	F77	21
B MAYERS INVESTMENTS	13434 NE 16TH	0 - 1/8 (0.000 mi.)	F78	21
K & S AUTOMOTIVE	1517 134TH AVE NE	0 - 1/8 (0.000 mi.)	F83	22
ALPHARMA NW INC	1720 130TH AVE NE ST	0 - 1/8 (0.000 mi.)	H98	25
CADMAN BELLEVUE	1701 130TH AVE NE	0 - 1/8 (0.000 mi.)	A106	26
SPOT ON PRINT & DESI	1803 132ND AVE NE ST	0 - 1/8 (0.000 mi.)	I107	26
RBI CONSTRUCTION INC	1807 132ND AVE NE ST	NE 0 - 1/8 (0.002 mi.)	I110	27
BOW WOW INC BELLEVUE	1807 132ND NE	NE 0 - 1/8 (0.002 mi.)	I111	27
BRADLEYS OF BELLEVUE	13600 NE 16TH ST	E 0 - 1/8 (0.007 mi.)	K116	28
BELLEVUE INDOOR RANG	13570 BEL RED RD	ESE 0 - 1/8 (0.012 mi.)	120	29
PRECISION METAL PROD	1807 130TH AVE NE	N 0 - 1/8 (0.016 mi.)	M121	29
PSC ENVIRONMENTAL MG	1813 130TH AVE NE SU	N 0 - 1/8 (0.017 mi.)	M127	30
NAKHAYEE LLC	1817 130TH AVE NE	N 0 - 1/8 (0.022 mi.)	M130	31
B & M MOTORCARS	13640 NE 16TH ST	E 0 - 1/8 (0.024 mi.)	K133	31
BELLEVUE FIRE STATIO	1850 132ND AVE NE	NE 0 - 1/8 (0.029 mi.)	I136	32
EASTSIDE HEATING & A	1831 130TH AVE NE	N 0 - 1/8 (0.029 mi.)	M137	32
REPROGRAPHICS NW LLC	1830 130TH AVE NE ST	N 0 - 1/8 (0.032 mi.)	M138	32
MGSRE LLC	13654 NE 16TH ST	E 0 - 1/8 (0.037 mi.)	K139	32
LENS AUTOMOTIVE INC	1620 136TH PL NE	E 0 - 1/8 (0.045 mi.)	K143	33
AUTOMOTIVE MACHINE S	1630 136TH PL NE NO	E 0 - 1/8 (0.045 mi.)	K144	33
JC ENTERPRISES CONST	13500 BEL RED RD	ESE 0 - 1/8 (0.046 mi.)	P145	33
GENERAL AUTO SERVICE	1630 136TH PL NE	E 0 - 1/8 (0.049 mi.)	Q148	34
PAMECO AIRE BELLEVUE	1900 132ND AVE NE	NE 0 - 1/8 (0.059 mi.)	R149	34
PERFECT PRESS INC	1910 132ND AVE NE	NE 0 - 1/8 (0.065 mi.)	R154	35
PRECISION TUNE OVERL	13421 NE 20TH	ENE 0 - 1/8 (0.080 mi.)	X181	40
EVANS TIRE SVC CTRS	13421 NE 20TH ST STE	ENE 0 - 1/8 (0.080 mi.)	X182	40
SEA BIRD ELECTRONICS	1808 136TH PL NE	ENE 0 - 1/8 (0.105 mi.)	Z198	43
WESTERN TILE & MARBL	1810 136TH PL NE	ENE 0 - 1/8 (0.105 mi.)	Z199	43
KEY DATA INC	13400 NORTHUP WAY S	NE 0 - 1/8 (0.111 mi.)	AA203	44
SUNSHINE TRADING COM	13419 NE 20TH ST	NE 0 - 1/8 (0.115 mi.)	X206	45
PRECISION COLLISION	13411 NORTHUP WAY	NE 0 - 1/8 (0.115 mi.)	X207	45
NEW IMAGE AUTOBODY I	13427 20TH NE STE K	NE 0 - 1/8 (0.116 mi.)	AB210	46
SEA-BIRD ELECTRONICS	13431 NE 20TH ST	ENE 0 - 1/8 (0.116 mi.)	AB211	46
AA RENTALS OF BELLEV	13285 NE 20TH	NE 0 - 1/8 (0.118 mi.)	AA214	46
AUTO DYNAMIX LLC	13245 NE 20TH ST	NE 0 - 1/8 (0.119 mi.)	AD217	47
NIELSON ENTERPRISES	13237 NE 20TH ST	NE 0 - 1/8 (0.119 mi.)	AD219	47
WEST MARINE 00026	13211 NORTHUP WAY	NNE 0 - 1/8 (0.120 mi.)	AD220	47
INTEGRATED CIRCUITS	13256 NORTHUP WAY	NE 0 - 1/8 (0.120 mi.)	AA222	48

EXECUTIVE SUMMARY

<u>Equal/Higher Elevation</u>	<u>Address</u>	<u>Direction / Distance</u>	<u>Map ID</u>	<u>Page</u>
AT&T WIRELESS LAKE B	13240 NORTHUP WAY 24	NE 0 - 1/8 (0.121 mi.)	AD224	48
TCJ ORGANO BORANES	13029 NORTHUP WAY 10	N 0 - 1/8 (0.124 mi.)	AE226	48
PARAMETRIX INC	13020 NORTHUP WAY	N 1/8 - 1/4 (0.126 mi.)	AE232	49
ARCO AM PM	12903 NE 20TH ST	NNW 1/8 - 1/4 (0.127 mi.)	AF233	50
AM PM GAS STATION	12903 NORTHUP WAY	NNW 1/8 - 1/4 (0.127 mi.)	AF235	50
SUMMIT RESCUE INC	12880 NORTHRUP WAY	NNW 1/8 - 1/4 (0.127 mi.)	AF236	50
BODYWORKS AUTO REBUI	12882 NORTHRUP WAY	NNW 1/8 - 1/4 (0.128 mi.)	AF238	51
BELLEVUE YOU STORE I	12863 NORTHUP WAY	NNW 1/8 - 1/4 (0.129 mi.)	AF239	51
SHERWIN WILLIAMS FIN	2021 130TH AVE NE ST	N 1/8 - 1/4 (0.141 mi.)	AE248	53
SHERWIN WILLIAMS C 8	2021 130TH AVE NE ST	N 1/8 - 1/4 (0.141 mi.)	AE249	53
INTERMOUNTAIN ELECTR	13814 NE 16TH	E 1/8 - 1/4 (0.156 mi.)	AK256	54
ACURA OF BELLEVUE	13424 NE 20TH ST	NE 1/8 - 1/4 (0.159 mi.)	258	55
STAR RENTALS, INC.	12900 NORTHUP WAY	N 1/8 - 1/4 (0.163 mi.)	AF260	55
BMW OF BELLEVUE	13617 NORTHUP WAY NE	ENE 1/8 - 1/4 (0.185 mi.)	AN267	57
BELLEVUE BMW NEW BUI	13605 NE 20TH ST	ENE 1/8 - 1/4 (0.189 mi.)	AN270	57
SPECTRA LUX CORP BEL	12840 NE 21ST PL	NNW 1/8 - 1/4 (0.189 mi.)	AO272	57
STAR AUTO SVC INC	13622 NE 20TH STE H	ENE 1/8 - 1/4 (0.189 mi.)	AN274	58
L & L POPLAR	12611 NORTHUP WAY	NW 1/8 - 1/4 (0.202 mi.)	AR280	59
PARK PLACE LTD	13710 NORTHUP WAY	ENE 1/8 - 1/4 (0.229 mi.)	AT291	61
MELODYS BELLEVUE NIS	13817 NORTHRUP WAY	ENE 1/8 - 1/4 (0.238 mi.)	AT293	61
GAIS NORTHWEST BAKER	13823 NE 20TH ST	ENE 1/4 - 1/2 (0.262 mi.)	AT297	62
PUBLIC STORAGE BELLE	12385 NORTHUP WAY	NW 1/4 - 1/2 (0.264 mi.)	298	62
UNOCAL 5759	13837 NE 20TH	ENE 1/4 - 1/2 (0.267 mi.)	AU299	62
MCDONALDS OF NORTHUP	13841 NE 20TH	ENE 1/4 - 1/2 (0.268 mi.)	AU300	63
DERMATOPATHOLOGY NOR	2330 130TH AVE NE ST	N 1/4 - 1/2 (0.293 mi.)	303	63
PHARMACEUTICAL WASTE	1409 140TH PL NE 101	ESE 1/4 - 1/2 (0.339 mi.)	328	69
LEASE CRUTCHER LEWIS	2335 130TH AVE NE	N 1/4 - 1/2 (0.347 mi.)	329	69
24TH STREET NEIGHBOR	2402 134TH AVE NE	NNE 1/4 - 1/2 (0.371 mi.)	335	70
FIVE STAR CLEANERS	14100 NE 20TH ST	ENE 1/4 - 1/2 (0.391 mi.)	BB341	71
PINE TREE CLEANERS	2209 140TH AVE NE	ENE 1/4 - 1/2 (0.393 mi.)	342	71
FOOTHILL COMMONS RED	13800 NE 9TH PL	SE 1/4 - 1/2 (0.396 mi.)	343	71
NORTHWEST CLEANERS B	14125 NE 20TH ST	ENE 1/4 - 1/2 (0.397 mi.)	BB344	72
ALLENWOOD PUD	12401 NE 24TH ST	NW 1/4 - 1/2 (0.407 mi.)	345	72
WILBURTON HEIGHTS AP	12224 NE 8TH ST	SW 1/4 - 1/2 (0.408 mi.)	BC346	72
SATURN OF BELLEVUE	13815 NE 24 ST	NE 1/4 - 1/2 (0.409 mi.)	348	72
MILANO TOWNHOMES	12311 NE 8TH ST	SW 1/4 - 1/2 (0.428 mi.)	349	73
BFS RETAIL & COMMERC	2299 140TH AVE NE	ENE 1/4 - 1/2 (0.429 mi.)	BD350	73
SOUTHLAND CORP	2353 140TH AVE NE	NE 1/4 - 1/2 (0.452 mi.)	BD359	75
TEXACO 63-232-0069	2400 140TH AVE NE	NE 1/4 - 1/2 (0.481 mi.)	BF362	75
Lower Elevation	Address	Direction / Distance	Map ID	Page
SAFEWAY MID-MOUNTAIN	1430 130TH AVE	0 - 1/8 (0.000 mi.)	B21	11
RADIATOR EXCHANGE SE	12824 NE 14TH PL	0 - 1/8 (0.000 mi.)	D25	12
PSE HYDRO WEST GROUP	1422 130TH AVE NE	0 - 1/8 (0.000 mi.)	B28	12
VANIER BUSINESS FORM	13223 NE 16TH ST	0 - 1/8 (0.000 mi.)	E29	13
CERTIFIED CONTRACTOR	1551 127TH PL NE	0 - 1/8 (0.000 mi.)	C30	13
AAA ELETROSTATIC REF	1555 127TH PL NE	0 - 1/8 (0.000 mi.)	C32	13
THE EVANS COMPANY	1457 130TH AVE NE	0 - 1/8 (0.000 mi.)	B34	14
PROTO DESIGN INC	12831 NE 14TH PL	0 - 1/8 (0.000 mi.)	D38	14
CAR SPA INC THE	12815 NE 14TH PL	0 - 1/8 (0.000 mi.)	D41	15
EMERALD CITY CTI	1451 127TH PL NE	0 - 1/8 (0.000 mi.)	C43	15
MACHINE DESIGN & EST	1454 127TH PL NE	0 - 1/8 (0.000 mi.)	C45	15
TERIMAR CONSTRUCTION	1466 127TH PL NE	0 - 1/8 (0.000 mi.)	C47	16
LAKESIDE AUTO REBUIL	13242 NE 16TH ST	0 - 1/8 (0.000 mi.)	E48	16
NEW LOOK AUTO BODY	12809 NE 14TH PL	0 - 1/8 (0.000 mi.)	D52	17

EXECUTIVE SUMMARY

<u>Lower Elevation</u>	<u>Address</u>	<u>Direction / Distance</u>	<u>Map ID</u>	<u>Page</u>
EASTSIDE AUTO REPAIR	12805 NE 14TH PL	0 - 1/8 (0.000 mi.)	D54	17
CHRISS GERMAN AUTO S	1503 130TH AVE NE	0 - 1/8 (0.000 mi.)	B55	17
PETER J FOWLER CO	1509 130TH AVE NE	0 - 1/8 (0.000 mi.)	B61	18
RNR AUTOMOTIVE REFIN	1508 128TH PL NE	0 - 1/8 (0.000 mi.)	D63	19
BELLEVUE PLATING CO	1513 128TH PL NE	0 - 1/8 (0.000 mi.)	D65	19
WALSH EQUIPMENT REPA	1519 128TH PL NE	0 - 1/8 (0.000 mi.)	D68	19
BELLEVUE POLISHING	1511 128TH PL NE	0 - 1/8 (0.000 mi.)	D69	20
KLASSIC AUTO REFINIS	1514 128TH PL NE	0 - 1/8 (0.000 mi.)	D71	20
BELLEVUE DETENTION P		0 - 1/8 (0.000 mi.)	72	20
BYS AUTOMOTIVE INC	1557 127TH PL NE	0 - 1/8 (0.000 mi.)	C75	21
WHOLESALE EXPRESS AU	1556 127TH PL NE	0 - 1/8 (0.000 mi.)	C76	21
LAITALA PREFINISH CO	12870 NE 15TH PL	0 - 1/8 (0.000 mi.)	G80	22
BELLEVUE AUTO REBUIL	1424 130TH AVE NE	0 - 1/8 (0.000 mi.)	B81	22
GATEWAY PRINTING AND	12890 NE 15TH PL	0 - 1/8 (0.000 mi.)	G86	23
BELLEVUE CITY PARKS	13204 SE 8TH PL	0 - 1/8 (0.000 mi.)	G87	23
LIMITED PRODUCTIONS	12894 NE 15TH PL	0 - 1/8 (0.000 mi.)	G88	23
DOORS INC	1414 127TH PL NE	0 - 1/8 (0.000 mi.)	C89	23
BEL RED AUTO REBUILD	1406 130TH NE	0 - 1/8 (0.000 mi.)	B101	25
OVERLAKE PHOTO COMPA	1423 130TH NE	0 - 1/8 (0.000 mi.)	B104	26
OVERLAKE TOWING	13234 NE 16TH ST	0 - 1/8 (0.000 mi.)	E105	26
SAFEWAY FUEL	1400 130TH NE	S 0 - 1/8 (0.003 mi.)	B112	27
PRINTEX PRESS	1600 124TH AVE NE ST	W 0 - 1/8 (0.006 mi.)	L114	28
SAFEWAY INC MILK DEP	1469 124TH AVE NE	WSW 0 - 1/8 (0.008 mi.)	L119	28
EVERETT PROPERTIES	1600 127TH AVE NE	WNW 0 - 1/8 (0.017 mi.)	N123	29
RNR AUTOMOTIVE REFIN	1408 130TH AVE NE	SSE 0 - 1/8 (0.017 mi.)	O128	30
LANDIS GYR POWERS IN	1720 124TH AVE NE	WNW 0 - 1/8 (0.024 mi.)	134	31
WILSON TRANSMISSION	1414 132ND AVE NE	SE 0 - 1/8 (0.062 mi.)	S152	35
EMERALD BUILDING ASS	13343 BELLEVUE-REDMO	SE 0 - 1/8 (0.064 mi.)	T153	35
PACE BEL RED PROPERT	13310 BELLEVUE REDMO	SE 0 - 1/8 (0.066 mi.)	T156	35
JB CARPETS ALMAR PRO	13311 BEL RED RD	SE 0 - 1/8 (0.067 mi.)	T157	36
CARQUEST AUTO PARTS	1407 132ND NE STE 1	SE 0 - 1/8 (0.068 mi.)	S158	36
R & L REPAIR INC	1407 132 AVE NE SPAC	SE 0 - 1/8 (0.068 mi.)	S159	36
AUTOLOGIC INC	1407 132ND AVE NE ST	SE 0 - 1/8 (0.068 mi.)	S161	36
SAFEWAY INC BELLEVUE	1747 124TH AVE NE	WNW 0 - 1/8 (0.069 mi.)	U162	37
PACIFIC TOPSOILS INC	1733 127TH AVE NE	NW 0 - 1/8 (0.069 mi.)	V164	37
PUBLIC STORAGE INC B	13640 BEL RED RD	ESE 0 - 1/8 (0.069 mi.)	165	37
AAA PRINTING	1405 132ND AVE NE	SE 0 - 1/8 (0.070 mi.)	S166	37
COLOR MASTERS OF BEL	13238 BELLEVUE REDMO	SE 0 - 1/8 (0.072 mi.)	S167	37
MAACO AUTO PAINTING	1400 132ND NE	SE 0 - 1/8 (0.073 mi.)	S168	38
SURREY NORTH AUTO RE	13234 BELLEVUE REDMO	SE 0 - 1/8 (0.073 mi.)	S170	38
HERTZ CAR RENTAL 130	1405 130TH AVE NE	S 0 - 1/8 (0.073 mi.)	W174	39
EASTSIDE AUTO REBUIL	13212 NE BEL RED RD	SE 0 - 1/8 (0.075 mi.)	S176	39
ALL PRO AUTO REPAIR	13210 BEL RED RD	SE 0 - 1/8 (0.075 mi.)	S177	39
HERTZ EQUIPMENT RENT	13200 BEL RED RD	SE 0 - 1/8 (0.076 mi.)	S180	40
KING CNTY DOT METRO	1790 124TH AVE NE	WNW 0 - 1/8 (0.082 mi.)	U185	41
SAFEWAY WAREHOUSE IN	1723 124TH AVE NE	W 0 - 1/8 (0.084 mi.)	186	41
PUBLIC STORAGE 124TH	1800 124TH AVE NE	WNW 0 - 1/8 (0.085 mi.)	U187	41
PERRY KEVIN INC	13040 BEL RED RD	S 0 - 1/8 (0.092 mi.)	W188	41
LBR INC AUTO REPAIR	13030 BELLEVUE REDMO	S 0 - 1/8 (0.093 mi.)	W191	42
KELSON DISTRIBUTORS	13000 BEL RED RD	S 0 - 1/8 (0.096 mi.)	W193	42
CIRCUIT SERVICES WOR	13000 BEL RED RD STE	S 0 - 1/8 (0.096 mi.)	W196	43
LINOTYPE CO	12951 BELLEVUE REDMO	S 0 - 1/8 (0.103 mi.)	Y197	43
ELEPHANT CAR WASH IN	12900 BEL RED RD	SSW 0 - 1/8 (0.106 mi.)	Y201	44
EASTSIDE SAW & SALES	12880 BEL RED RD	SSW 0 - 1/8 (0.108 mi.)	Y202	44
BEL KIRK MUSTANG	12760 BEL RED RD	SSW 0 - 1/8 (0.118 mi.)	AC213	46
TRIVESTORS PARTNERSH	12700 NE BEL RED RD	SSW 1/8 - 1/4 (0.125 mi.)	AC229	49

EXECUTIVE SUMMARY

<u>Lower Elevation</u>	<u>Address</u>	<u>Direction / Distance</u>	<u>Map ID</u>	<u>Page</u>
MILLER PAINT COMPANY	13800 BEL RED RD	E 1/8 - 1/4 (0.133 mi.)	AG242	51
AMAZON.COM KYDC LLC	1227 124TH AVE NE ST	WSW 1/8 - 1/4 (0.135 mi.)	AH243	52
SAFEWAY INC DISTRIBU	1227 124TH AVE NE TR	WSW 1/8 - 1/4 (0.135 mi.)	AH244	52
SAFEWAY WAREHOUSE IN	1633 124TH AVE NE	WSW 1/8 - 1/4 (0.135 mi.)	AH245	52
BERNARD L PERKINS	ECONO MINI WAREHOUSE	SSW 1/8 - 1/4 (0.137 mi.)	AC246	52
GAMACHE HOLM	1630 NE 16TH ST	E 1/8 - 1/4 (0.138 mi.)	AG247	52
BMC WEST BUILDING MA	12600 BELLEVUE REDMO	SW 1/8 - 1/4 (0.152 mi.)	AI251	53
EAST OPERATING BASE	1975 124TH AVE NE	WNW 1/8 - 1/4 (0.152 mi.)	AJ252	54
2001 124TH NE BELLEV	2001 124TH NE	WNW 1/8 - 1/4 (0.163 mi.)	AJ261	55
VN GRAPHICS INC	2020 124TH AVE NE BL	WNW 1/8 - 1/4 (0.172 mi.)	AJ263	56
CAT AND DOG CLINIC O	13812 NE 16TH ST	E 1/8 - 1/4 (0.181 mi.)	AM265	56
EASTSIDE TRANSMISSIO	13818 NE 16TH ST	E 1/8 - 1/4 (0.189 mi.)	AK269	57
COCA COLA BOTTLING C	1150 124TH AVE NE	SW 1/8 - 1/4 (0.189 mi.)	AP276	58
BELLEVUE DETENTION P		SSW 1/8 - 1/4 (0.198 mi.)	AQ277	58
EVANS CO	EVANS INDUSTRIAL PAR	SSW 1/8 - 1/4 (0.206 mi.)	AQ282	59
SAFEWAY INC 124TH AV	1124 124TH AVE NE	SW 1/8 - 1/4 (0.208 mi.)	AP283	59
PSE 120TH AVE NE PHA	120TH AVE NE-NE 8TH	W 1/8 - 1/4 (0.215 mi.)	AS285	60
FIBRES INTERNATIONAL	1533 120TH AVE NE	W 1/8 - 1/4 (0.225 mi.)	AS287	60
K & L DIST NORTH BEL	1445 120TH NE	W 1/8 - 1/4 (0.227 mi.)	290	61
SWB CONSTRUCTION	1307 120TH NE	WSW 1/4 - 1/2 (0.251 mi.)	295	62
EVERGREEN VILLAGE SH	1645 140TH AVE NE	E 1/4 - 1/2 (0.292 mi.)	AV301	63
ALOHA CLEANERS II	1645 140TH AVE NE B7	E 1/4 - 1/2 (0.292 mi.)	AV302	63
MIDAS AUTO SERVICE E	12005 NE 12TH ST	WSW 1/4 - 1/2 (0.293 mi.)	AW304	63
ESCHEN AUTOMOTIVE IN	12005 NE 12TH ST NO	WSW 1/4 - 1/2 (0.293 mi.)	AW305	64
BELLEVUE AUTO TECH I	12005 NE 12TH STE 12	WSW 1/4 - 1/2 (0.293 mi.)	AW306	64
WESCO AUTOBODY SUPPL	13900 NE 20TH ST	ENE 1/4 - 1/2 (0.293 mi.)	AU307	64
BEL RED TRANSMISSION	12003 NE 12TH ST	WSW 1/4 - 1/2 (0.293 mi.)	AW308	64
ACCUTINT	12003 NE 12TH ST STE	WSW 1/4 - 1/2 (0.293 mi.)	AW309	64
GERMAN AUTO TECH	13910 NE 20TH	ENE 1/4 - 1/2 (0.297 mi.)	AU310	65
SCOTTS QUALITY AUTO	13910 NE 20TH SCOTTS	ENE 1/4 - 1/2 (0.297 mi.)	AU311	65
CONOCOPHILLIPS 30106	14014 BEL RED RD	E 1/4 - 1/2 (0.298 mi.)	AV312	65
INTERNATIONAL PAPER	1899 120TH AVE NE	W 1/4 - 1/2 (0.309 mi.)	AX315	66
BELLEVUE NORTHRUP CH	13948 NE 20TH ST	ENE 1/4 - 1/2 (0.310 mi.)	AU318	67
BELLEVUE DETENTION P		S 1/4 - 1/2 (0.324 mi.)	319	67
MINIT-LUBE 1103	14001 NE 20TH	ENE 1/4 - 1/2 (0.329 mi.)	AY322	67
CENTER BUILDING LLC	13900 & 13910 NE 20T	ENE 1/4 - 1/2 (0.331 mi.)	AY323	68
BELLEVUE NISSAN	13817 NE 20TH ST	SW 1/4 - 1/2 (0.333 mi.)	324	68
PHILLIPS 66 071792	140TH & 20TH NE	ENE 1/4 - 1/2 (0.334 mi.)	AY325	68
SMITH & HAWKEN	12200 NORTHUP WY	NW 1/4 - 1/2 (0.334 mi.)	326	68
BELLEVUE KAWASAKI IN	14004 NE 20TH	ENE 1/4 - 1/2 (0.337 mi.)	AY327	68
STRICTLY BMW INDEPEN	2111 140TH AVE NE	ENE 1/4 - 1/2 (0.351 mi.)	330	69
ICOS CORPORATION	2023 120TH AVE NE	WNW 1/4 - 1/2 (0.362 mi.)	AZ331	69
GIGOPTIX INC	2023 120TH AVE NE ST	WNW 1/4 - 1/2 (0.362 mi.)	AZ332	69
SAFEWAY BAKERY PLANT	2100 120TH AVE NE	WNW 1/4 - 1/2 (0.362 mi.)	AZ333	70
BUDS TOPSOILS INC	2033 120TH NE	WNW 1/4 - 1/2 (0.365 mi.)	AZ334	70
AURORA IMPROVEMENT C	12130 BEL RED RD	SW 1/4 - 1/2 (0.372 mi.)	336	70
NORTHUP WAY ROADWAY	NORTHUP WAY 120TH AV	WNW 1/4 - 1/2 (0.379 mi.)	337	70
ROBERTS SERVICE CO	12121 NE NORTHUP WAY	NW 1/4 - 1/2 (0.384 mi.)	BA338	70
BODILY VETERINARY HO	12121 NORTHUP WAY ST	NW 1/4 - 1/2 (0.384 mi.)	BA339	71
ROBERTS TRANE WAREHO	12121 NORTHUP WAY	NW 1/4 - 1/2 (0.384 mi.)	BA340	71
TRANE PART CENTER OF	12031 NE NORTHUP WAY	NW 1/4 - 1/2 (0.441 mi.)	351	73
AVIS RENT A CAR SYST	11969 BELLEVUE-REDMO	SW 1/4 - 1/2 (0.443 mi.)	BE352	73
ENVIRONMENTAL HEALTH	9 LAKE BELLEVUE BLDG	WSW 1/4 - 1/2 (0.443 mi.)	353	73
BARRIER MOTORS INC M	11950 BELLEVUE REDMO	SW 1/4 - 1/2 (0.449 mi.)	BE354	74
BARRIER VOLVO SAAB	11850 BEL RED RD	SW 1/4 - 1/2 (0.449 mi.)	BE356	74
BARRIER MOTORS INC U	11968 BEL RED RD	SW 1/4 - 1/2 (0.450 mi.)	BE357	74

EXECUTIVE SUMMARY

<u>Lower Elevation</u>	<u>Address</u>	<u>Direction / Distance</u>	<u>Map ID</u>	<u>Page</u>
BAKKERS COIT INC	12002 NE 8TH	SW 1/4 - 1/2 (0.491 mi.)	363	76
LABCORP DYNACARE LAB	1200 116TH AVE NE	WSW 1/4 - 1/2 (0.497 mi.)	364	76
LOWES HIW 040	11959 NORTHUP WAY	NW 1/4 - 1/2 (0.499 mi.)	365	76

CSCSL NFA: A review of the CSCSL NFA list, as provided by EDR, and dated 07/21/2014 has revealed that there are 24 CSCSL NFA sites within approximately 0.5 miles of the target property.

<u>Equal/Higher Elevation</u>	<u>Address</u>	<u>Direction / Distance</u>	<u>Map ID</u>	<u>Page</u>
CADMAN BELLEVUE	1701 130TH AVE NE	0 - 1/8 (0.000 mi.)	A106	26
BELLEVUE FIRE STATIO	1850 132ND AVE NE	NE 0 - 1/8 (0.029 mi.)	I136	32
ARCO AM PM	12903 NE 20TH ST	NNW 1/8 - 1/4 (0.127 mi.)	AF233	50
L & L POPLAR	12611 NORTHUP WAY	NW 1/8 - 1/4 (0.202 mi.)	AR280	59
MELODYS BELLEVUE NIS	13817 NORTHRUP WAY	ENE 1/8 - 1/4 (0.238 mi.)	AT293	61
WILBURTON HEIGHTS AP	12224 NE 8TH ST	SW 1/4 - 1/2 (0.408 mi.)	BC346	72
TEXACO 63-232-0069	2400 140TH AVE NE	NE 1/4 - 1/2 (0.481 mi.)	BF362	75

<u>Lower Elevation</u>	<u>Address</u>	<u>Direction / Distance</u>	<u>Map ID</u>	<u>Page</u>
SAFEMART MID-MOUNTAIN	1430 130TH AVE	0 - 1/8 (0.000 mi.)	B21	11
BELLEVUE PLATING CO	1513 128TH PL NE	0 - 1/8 (0.000 mi.)	D65	19
OVERLAKE PHOTO COMPA	1423 130TH NE	0 - 1/8 (0.000 mi.)	B104	26
WILSON TRANSMISSION	1414 132ND AVE NE	SE 0 - 1/8 (0.062 mi.)	S152	35
JB CARPETS ALMAR PRO	13311 BEL RED RD	SE 0 - 1/8 (0.067 mi.)	T157	36
PACIFIC TOPSOILS INC	1733 127TH AVE NE	NW 0 - 1/8 (0.069 mi.)	V164	37
KING CNTY DOT METRO	1790 124TH AVE NE	WNW 0 - 1/8 (0.082 mi.)	U185	41
SAFEMART WAREHOUSE IN	1723 124TH AVE NE	W 0 - 1/8 (0.084 mi.)	186	41
CIRCUIT SERVICES WOR	13000 BEL RED RD STE	S 0 - 1/8 (0.096 mi.)	W196	43
TRIVESTORS PARTNERSH	12700 NE BEL RED RD	SSW 1/8 - 1/4 (0.125 mi.)	AC229	49
COCA COLA BOTTLING C	1150 124TH AVE NE	SW 1/8 - 1/4 (0.189 mi.)	AP276	58
FIBRES INTERNATIONAL	1533 120TH AVE NE	W 1/8 - 1/4 (0.225 mi.)	AS287	60
K & L DIST NORTH BEL	1445 120TH NE	W 1/8 - 1/4 (0.227 mi.)	290	61
EVERGREEN VILLAGE SH	1645 140TH AVE NE	E 1/4 - 1/2 (0.292 mi.)	AV301	63
GERMAN AUTO TECH	13910 NE 20TH	ENE 1/4 - 1/2 (0.297 mi.)	AU310	65
CENTER BUILDING LLC	13900 & 13910 NE 20T	ENE 1/4 - 1/2 (0.331 mi.)	AY323	68
LOWES HIW 040	11959 NORTHUP WAY	NW 1/4 - 1/2 (0.499 mi.)	365	76

Records of Emergency Release Reports

SPILLS: A review of the SPILLS list, as provided by EDR, and dated 06/12/2014 has revealed that there are 3 SPILLS sites within approximately 0.001 miles of the target property.

<u>Lower Elevation</u>	<u>Address</u>	<u>Direction / Distance</u>	<u>Map ID</u>	<u>Page</u>
ZEROREX - CARPET CLE	1488 127TH PL NE	0 - 1/8 (0.000 mi.)	C22	11
Not reported	13201 16TH ST	0 - 1/8 (0.000 mi.)	E50	16
SERVICEMASTER	NEXT DOOR TO 1414 12	0 - 1/8 (0.000 mi.)	C92	24

EXECUTIVE SUMMARY

Other Ascertainable Records

RCRA NonGen / NLR: A review of the RCRA NonGen / NLR list, as provided by EDR, and dated 03/11/2014 has revealed that there are 72 RCRA NonGen / NLR sites within approximately 0.25 miles of the target property.

<u>Equal/Higher Elevation</u>	<u>Address</u>	<u>Direction / Distance</u>	<u>Map ID</u>	<u>Page</u>
MCCARTHY	13420 NE 16TH ST STE	0 - 1/8 (0.000 mi.)	F33	13
T & A SUPPLY CO	13420 NE 16TH ST STE	0 - 1/8 (0.000 mi.)	F77	21
ALPHARMA NW INC	1720 130TH AVE NE ST	0 - 1/8 (0.000 mi.)	H90	23
CADMAN BELLEVUE	1701 130TH AVE NE	0 - 1/8 (0.000 mi.)	A106	26
BOW WOW INC BELLEVUE	1807 132ND NE	NE 0 - 1/8 (0.002 mi.)	I111	27
PRECISION METAL PROD	1807 130TH AVE NE	N 0 - 1/8 (0.016 mi.)	M121	29
PSC ENVIRONMENTAL MG	1813 130TH AVE NE SU	N 0 - 1/8 (0.017 mi.)	M127	30
COLLISION SERVICE RE	13640 NE 16TH ST	E 0 - 1/8 (0.024 mi.)	K132	31
LENS AUTOMOTIVE INC	1620 136TH PL NE	E 0 - 1/8 (0.045 mi.)	K143	33
AUTOMOTIVE MACHINE S	1630 136TH PL NE NO	E 0 - 1/8 (0.045 mi.)	K144	33
PRECISION TUNE OVERL	13421 NE 20TH	ENE 0 - 1/8 (0.080 mi.)	X181	40
EVANS TIRE SVC CTRS	13421 NE 20TH ST STE	ENE 0 - 1/8 (0.080 mi.)	X182	40
WESTERN TILE & MARBL	1810 136TH PL NE	ENE 0 - 1/8 (0.105 mi.)	Z199	43
KEY DATA INC	13400 NORTHRUP WAY S	NE 0 - 1/8 (0.111 mi.)	AA203	44
NEW IMAGE AUTOBODY I	13427 20TH NE STE K	NE 0 - 1/8 (0.116 mi.)	AB210	46
INTEGRATED CIRCUITS	13256 NORTHRUP WAY	NE 0 - 1/8 (0.120 mi.)	AA222	48
TCJ ORGANO BORANES	13029 NORTHRUP WAY 10	N 0 - 1/8 (0.124 mi.)	AE226	48
PARAMETRIX INC	13020 NORTHRUP WAY	N 1/8 - 1/4 (0.126 mi.)	AE232	49
ARGO 6217	12903 NE 20TH ST	NNW 1/8 - 1/4 (0.127 mi.)	AF234	50
SUMMIT RESCUE INC	12880 NORTHRUP WAY	NNW 1/8 - 1/4 (0.127 mi.)	AF236	50
BODYWORKS AUTO REBUI	12882 NORTHRUP WAY	NNW 1/8 - 1/4 (0.128 mi.)	AF238	51
SHERWIN WILLIAMS C 8	2021 130TH AVE NE ST	N 1/8 - 1/4 (0.141 mi.)	AE249	53
ACURA OF BELLEVUE	13424 NE 20TH ST	NE 1/8 - 1/4 (0.159 mi.)	258	55
BMW OF BELLEVUE	13617 NORTHRUP WAY NE	ENE 1/8 - 1/4 (0.185 mi.)	AN267	57
SPECTRA LUX CORP BEL	12840 NE 21ST PL	NNW 1/8 - 1/4 (0.189 mi.)	AO272	57
STAR AUTO SVC INC	13622 NE 20TH STE H	ENE 1/8 - 1/4 (0.189 mi.)	AN274	58
LL NORTHRUP CTR	12611 NORTHRUP WAY	NW 1/8 - 1/4 (0.202 mi.)	AR281	59
PARK PLACE LTD	13710 NORTHRUP WAY	ENE 1/8 - 1/4 (0.229 mi.)	AT291	61
MELODYS BELLEVUE NIS	13817 NORTHRUP WAY	ENE 1/8 - 1/4 (0.238 mi.)	AT293	61
<u>Lower Elevation</u>	<u>Address</u>	<u>Direction / Distance</u>	<u>Map ID</u>	<u>Page</u>
RADIATOR EXCHANGE SE	12824 NE 14TH PL	0 - 1/8 (0.000 mi.)	D25	12
PSE HYDRO WEST GROUP	1422 130TH AVE NE	0 - 1/8 (0.000 mi.)	B28	12
VANIER BUSINESS FORM	13223 NE 16TH ST	0 - 1/8 (0.000 mi.)	E29	13
AAA ELETROSTATIC REF	1555 127TH PL NE	0 - 1/8 (0.000 mi.)	C32	13
PROTO DESIGN INC	12831 NE 14TH PL	0 - 1/8 (0.000 mi.)	D38	14
MACHINE DESIGN & EST	1454 127TH PL NE	0 - 1/8 (0.000 mi.)	C45	15
LAKESIDE AUTO REBUIL	13242 NE 16TH ST	0 - 1/8 (0.000 mi.)	E48	16
NEW LOOK AUTO BODY	12809 NE 14TH PL	0 - 1/8 (0.000 mi.)	D52	17
CHRISS GERMAN AUTO S	1503 130TH AVE NE	0 - 1/8 (0.000 mi.)	B55	17
RNR AUTOMOTIVE REFIN	1508 128TH PL NE	0 - 1/8 (0.000 mi.)	D63	19
BELLEVUE POLISHING	1511 128TH PL NE	0 - 1/8 (0.000 mi.)	D69	20
KLASSIC AUTO REFINIS	1514 128TH PL NE	0 - 1/8 (0.000 mi.)	D71	20
BYS AUTOMOTIVE INC	1557 127TH PL NE	0 - 1/8 (0.000 mi.)	C75	21
LAITALA PREFINISH CO	12870 NE 15TH PL	0 - 1/8 (0.000 mi.)	G80	22
BELLEVUE AUTO REBUIL	1424 130TH AVE NE	0 - 1/8 (0.000 mi.)	B81	22
BELLEVUE CITY PARKS	13204 SE 8TH PL	0 - 1/8 (0.000 mi.)	G87	23
OVERLAKE PHOTO CO IN	1423 130TH NE	0 - 1/8 (0.000 mi.)	B93	24

EXECUTIVE SUMMARY

<u>Lower Elevation</u>	<u>Address</u>	<u>Direction / Distance</u>	<u>Map ID</u>	<u>Page</u>
PRINTEX PRESS	1600 124TH AVE NE ST	W 0 - 1/8 (0.006 mi.)	L115	28
SAFeway INC MILK DEP	1469 124TH AVE NE	WSW 0 - 1/8 (0.008 mi.)	L119	28
MID MOUNTAIN CONTRAC	1600 127TH AVE NE	WNW 0 - 1/8 (0.017 mi.)	N122	29
LANDIS GYR POWERS IN	1720 124TH AVE NE	WNW 0 - 1/8 (0.024 mi.)	134	31
WILSON TRANSMISSION	1414 132ND AVE NE	SE 0 - 1/8 (0.062 mi.)	S152	35
PACE BEL RED PROPERT	13310 BELLEVUE REDMO	SE 0 - 1/8 (0.066 mi.)	T156	35
CARQUEST AUTO PARTS	1407 132ND NE STE 1	SE 0 - 1/8 (0.068 mi.)	S158	36
R & L REPAIR INC	1407 132 AVE NE SPAC	SE 0 - 1/8 (0.068 mi.)	S159	36
AUTOLOGIC INC	1407 132ND AVE NE ST	SE 0 - 1/8 (0.068 mi.)	S161	36
COLOR MASTERS OF BEL	13238 BELLEVUE REDMO	SE 0 - 1/8 (0.072 mi.)	S167	37
SURREY NORTH AUTO RE	13234 BELLEVUE REDMO	SE 0 - 1/8 (0.073 mi.)	S170	38
EASTSIDE AUTO REBUIL	13212 NE BEL RED RD	SE 0 - 1/8 (0.075 mi.)	S176	39
TECH TUNE INC DBA AL	13210 BELLEVUE REDMO	SE 0 - 1/8 (0.075 mi.)	S179	40
KING CNTY DOT METRO	1790 124TH AVE NE	WNW 0 - 1/8 (0.082 mi.)	U185	41
LBR INC AUTO REPAIR	13030 BELLEVUE REDMO	S 0 - 1/8 (0.093 mi.)	W191	42
CIRCUIT SERVICES WOR	13000 BEL RED RD STE	S 0 - 1/8 (0.096 mi.)	W196	43
LINOTYPE CO	12951 BELLEVUE REDMO	S 0 - 1/8 (0.103 mi.)	Y197	43
BEL KIRK MUSTANG	12760 BEL RED RD	SSW 0 - 1/8 (0.118 mi.)	AC213	46
SAFeway INC DISTRIBU	1227 124TH AVE NE TR	WSW 1/8 - 1/4 (0.135 mi.)	AH244	52
GAMACHE HOLM	1630 NE 16TH ST	E 1/8 - 1/4 (0.138 mi.)	AG247	52
BMC WEST BUILDING MA	12600 BELLEVUE REDMO	SW 1/8 - 1/4 (0.152 mi.)	AI251	53
2001 124TH NE BELLEV	2001 124TH NE	WNW 1/8 - 1/4 (0.163 mi.)	AJ261	55
VN GRAPHICS INC	2020 124TH AVE NE #C	WNW 1/8 - 1/4 (0.172 mi.)	AJ264	56
INTERMOUNTAIN ELECTR	13814 NE 16TH	E 1/8 - 1/4 (0.183 mi.)	AM266	56
FIBRES INTERNATIONAL	1533 120TH AVE NE	W 1/8 - 1/4 (0.225 mi.)	AS289	60
K & L DIST NORTH BEL	1445 120TH NE	W 1/8 - 1/4 (0.227 mi.)	290	61

FTTS: A review of the FTTS list, as provided by EDR, and dated 04/09/2009 has revealed that there is 1 FTTS site within approximately 0.001 miles of the target property.

<u>Equal/Higher Elevation</u>	<u>Address</u>	<u>Direction / Distance</u>	<u>Map ID</u>	<u>Page</u>
PURUS TECHNOLOGIES I	1720 130TH AVE NE S	0 - 1/8 (0.000 mi.)	H95	24

HIST FTTS: A review of the HIST FTTS list, as provided by EDR, and dated 10/19/2006 has revealed that there is 1 HIST FTTS site within approximately 0.001 miles of the target property.

<u>Equal/Higher Elevation</u>	<u>Address</u>	<u>Direction / Distance</u>	<u>Map ID</u>	<u>Page</u>
PURUS TECHNOLOGIES I	1720 130TH AVE NE S	0 - 1/8 (0.000 mi.)	H95	24

ICIS: A review of the ICIS list, as provided by EDR, and dated 05/06/2014 has revealed that there is 1 ICIS site within approximately 0.001 miles of the target property.

<u>Equal/Higher Elevation</u>	<u>Address</u>	<u>Direction / Distance</u>	<u>Map ID</u>	<u>Page</u>
PURUS TECHNOLOGIES I	1720 130TH AVENUE NO	0 - 1/8 (0.000 mi.)	H96	24

EXECUTIVE SUMMARY

FINDS: A review of the FINDS list, as provided by EDR, and dated 11/18/2013 has revealed that there are 37 FINDS sites within approximately 0.001 miles of the target property.

<u>Equal/Higher Elevation</u>	<u>Address</u>	<u>Direction / Distance</u>	<u>Map ID</u>	<u>Page</u>
TRI STATE PLUMBING I	13420 NE 16TH ST STE	0 - 1/8 (0.000 mi.)	F31	13
MCCARTHY	13420 NE 16TH ST STE	0 - 1/8 (0.000 mi.)	F33	13
T MOBILE USA INC BEL	13410 NE 16TH ST	0 - 1/8 (0.000 mi.)	F35	14
DOUGLAS E CHEW	1515 134TH AVE NE	0 - 1/8 (0.000 mi.)	F62	18
T & A SUPPLY CO	13420 NE 16TH ST STE	0 - 1/8 (0.000 mi.)	F77	21
ACE NOVELTY CO INC	13434 NORTHEAST 16TH	0 - 1/8 (0.000 mi.)	F79	21
ALPHARMA NW INC	1720 130TH AVE NE ST	0 - 1/8 (0.000 mi.)	H90	23
SPOT ON PRINT & DESI	1803 132ND AVE NE ST	0 - 1/8 (0.000 mi.)	I94	24
PURUS TECHNOLOGIES I	1720 130TH AVENUE NO	0 - 1/8 (0.000 mi.)	H96	24
LONGVIEW PUBLISHING	1705 132ND AVE NE	0 - 1/8 (0.000 mi.)	J97	25
CADMAN BELLEVUE	1701 130TH AVE NE	0 - 1/8 (0.000 mi.)	A106	26

<u>Lower Elevation</u>	<u>Address</u>	<u>Direction / Distance</u>	<u>Map ID</u>	<u>Page</u>
GARDEN WORKS	1515 127TH PLACE NE	0 - 1/8 (0.000 mi.)	C23	11
SAFEWAY MID MOUNTAIN	1430 130TH AVE	0 - 1/8 (0.000 mi.)	B24	12
PSE HYDRO WEST GROUP	1422 130TH AVE NE	0 - 1/8 (0.000 mi.)	B28	12
VANIER BUSINESS FORM	13223 NE 16TH ST	0 - 1/8 (0.000 mi.)	E29	13
AAA ELETROSTATIC REF	1555 127TH PL NE	0 - 1/8 (0.000 mi.)	C32	13
GARDEN WORKS	1551 127TH PL NE	0 - 1/8 (0.000 mi.)	C36	14
PROTO DESIGN INC	12831 NE 14TH PL	0 - 1/8 (0.000 mi.)	D38	14
EMERALD CITY CTI	1451 127TH PL NE	0 - 1/8 (0.000 mi.)	C42	15
MACHINE DESIGN & EST	1454 127TH PL NE	0 - 1/8 (0.000 mi.)	C45	15
LAKESIDE AUTO REBUIL	13242 NE 16TH ST	0 - 1/8 (0.000 mi.)	E48	16
RADIATOR EXCHANGE SE	12824 NE 14TH PL	0 - 1/8 (0.000 mi.)	D49	16
NEW LOOK AUTO BODY	12809 NE 14TH PL	0 - 1/8 (0.000 mi.)	D52	17
TERIMAR CONSTRUCTION	1466 127TH PL NE	0 - 1/8 (0.000 mi.)	C53	17
CHRISS GERMAN AUTO S	1503 130TH AVE NE	0 - 1/8 (0.000 mi.)	B55	17
RNR AUTOMOTIVE REFIN	1508 128TH PL NE	0 - 1/8 (0.000 mi.)	D63	19
BELLEVUE PLATING CO	1513 128TH PL NE	0 - 1/8 (0.000 mi.)	D67	19
BELLEVUE POLISHING	1511 128TH PL NE	0 - 1/8 (0.000 mi.)	D69	20
KLASSIC AUTO REFINIS	1514 128TH PL NE	0 - 1/8 (0.000 mi.)	D71	20
BYS AUTOMOTIVE INC	1557 127TH PL NE	0 - 1/8 (0.000 mi.)	C75	21
LAITALA PREFINISH CO	12870 NE 15TH PL	0 - 1/8 (0.000 mi.)	G80	22
BELLEVUE AUTO REBUIL	1424 130TH AVE NE	0 - 1/8 (0.000 mi.)	B81	22
GATEWAY PRINTING AND	12890 NE 15TH PL	0 - 1/8 (0.000 mi.)	G85	23
BELLEVUE CITY PARKS	13204 SE 8TH PL	0 - 1/8 (0.000 mi.)	G87	23
OVERLAKE PHOTO CO IN	1423 130TH NE	0 - 1/8 (0.000 mi.)	B93	24
BEL RED AUTO REBUILD	1406 130TH NE	0 - 1/8 (0.000 mi.)	B101	25
SURFACE CLEANING TEC	1451 127TH PL NE	0 - 1/8 (0.000 mi.)	C109	27

MANIFEST: A review of the MANIFEST list, as provided by EDR, and dated 12/31/2013 has revealed that there are 26 MANIFEST sites within approximately 0.25 miles of the target property.

<u>Equal/Higher Elevation</u>	<u>Address</u>	<u>Direction / Distance</u>	<u>Map ID</u>	<u>Page</u>
BELLEVUE INDOOR RANG	13570 BEL RED RD	ESE 0 - 1/8 (0.012 mi.)	120	29
MGSRE LLC	13654 NE 16TH ST	E 0 - 1/8 (0.037 mi.)	K139	32
LENS AUTOMOTIVE INC	1620 136TH PL NE	E 0 - 1/8 (0.045 mi.)	K143	33
AUTOMOTIVE MACHINE S	1630 136TH PL NE NO	E 0 - 1/8 (0.045 mi.)	K144	33
PRECISION COLLISION	13411 NORTHUP WAY	NE 0 - 1/8 (0.115 mi.)	X207	45

EXECUTIVE SUMMARY

<u>Equal/Higher Elevation</u>	<u>Address</u>	<u>Direction / Distance</u>	<u>Map ID</u>	<u>Page</u>
<i>WEST MARINE 00026</i>	<i>13211 NORTHUP WAY</i>	<i>NNE 0 - 1/8 (0.120 mi.)</i>	<i>AD220</i>	<i>47</i>
<i>ARCO 6217</i>	<i>12903 NE 20TH ST</i>	<i>NNW 1/8 - 1/4 (0.127 mi.)</i>	<i>AF234</i>	<i>50</i>
<i>BODYWORKS AUTO REBU</i>	<i>12882 NORTHRUP WAY</i>	<i>NNW 1/8 - 1/4 (0.128 mi.)</i>	<i>AF238</i>	<i>51</i>
<i>SHERWIN WILLIAMS FIN</i>	<i>2021 130TH AVE NE ST</i>	<i>N 1/8 - 1/4 (0.141 mi.)</i>	<i>AE248</i>	<i>53</i>
<i>INTERMOUNTAIN ELECTR</i>	<i>13814 NE 16TH</i>	<i>E 1/8 - 1/4 (0.156 mi.)</i>	<i>AK256</i>	<i>54</i>

<u>Lower Elevation</u>	<u>Address</u>	<u>Direction / Distance</u>	<u>Map ID</u>	<u>Page</u>
<i>BELLEVUE AUTO REBUIL</i>	<i>1424 130TH AVE NE</i>	<i>0 - 1/8 (0.000 mi.)</i>	<i>B81</i>	<i>22</i>
<i>BEL RED AUTO REBUILD</i>	<i>1406 130TH NE</i>	<i>0 - 1/8 (0.000 mi.)</i>	<i>B101</i>	<i>25</i>
<i>PRINTEX PRESS</i>	<i>1600 124TH AVE NE ST</i>	<i>W 0 - 1/8 (0.006 mi.)</i>	<i>L114</i>	<i>28</i>
<i>SAFEWAY WAREHOUSE IN</i>	<i>1633 124TH AVE NE</i>	<i>W 0 - 1/8 (0.008 mi.)</i>	<i>L117</i>	<i>28</i>
<i>SAFEWAY INC MILK DEP</i>	<i>1469 124TH AVE NE</i>	<i>WSW 0 - 1/8 (0.008 mi.)</i>	<i>L119</i>	<i>28</i>
<i>RNR AUTOMOTIVE REFIN</i>	<i>1408 130TH AVE NE</i>	<i>SSE 0 - 1/8 (0.017 mi.)</i>	<i>O128</i>	<i>30</i>
<i>MAACO AUTO PAINTING</i>	<i>1400 132ND NE</i>	<i>SE 0 - 1/8 (0.073 mi.)</i>	<i>S168</i>	<i>38</i>
<i>SURREY NORTH AUTO RE</i>	<i>13234 BELLEVUE REDMO</i>	<i>SE 0 - 1/8 (0.073 mi.)</i>	<i>S170</i>	<i>38</i>
<i>KING CNTY DOT METRO</i>	<i>1790 124TH AVE NE</i>	<i>WNW 0 - 1/8 (0.082 mi.)</i>	<i>U185</i>	<i>41</i>
<i>CIRCUIT SERVICES WOR</i>	<i>13000 BEL RED RD STE</i>	<i>S 0 - 1/8 (0.096 mi.)</i>	<i>W196</i>	<i>43</i>
<i>MOTORWORKS LTD</i>	<i>12700 BELLEVUE REDMO</i>	<i>SSW 1/8 - 1/4 (0.125 mi.)</i>	<i>AC230</i>	<i>49</i>
<i>MILLER PAINT COMPANY</i>	<i>13800 BEL RED RD</i>	<i>E 1/8 - 1/4 (0.133 mi.)</i>	<i>AG242</i>	<i>51</i>
<i>SAFEWAY INC DISTRIBU</i>	<i>1227 124TH AVE NE TR</i>	<i>WSW 1/8 - 1/4 (0.135 mi.)</i>	<i>AH244</i>	<i>52</i>
<i>SAFEWAY WAREHOUSE IN</i>	<i>1633 124TH AVE NE</i>	<i>WSW 1/8 - 1/4 (0.135 mi.)</i>	<i>AH245</i>	<i>52</i>
<i>KING CNTY DOT METRO</i>	<i>1975 124TH AVENUE NO</i>	<i>WNW 1/8 - 1/4 (0.152 mi.)</i>	<i>AJ253</i>	<i>54</i>
<i>COCA COLA BOTTLING C</i>	<i>1150 124TH AVE NE</i>	<i>SW 1/8 - 1/4 (0.189 mi.)</i>	<i>AP276</i>	<i>58</i>

NPDES: A review of the NPDES list, as provided by EDR, and dated 07/21/2014 has revealed that there is 1 NPDES site within approximately 0.001 miles of the target property.

<u>Equal/Higher Elevation</u>	<u>Address</u>	<u>Direction / Distance</u>	<u>Map ID</u>	<u>Page</u>
<i>CADMAN BELLEVUE</i>	<i>1701 130TH AVE NE</i>	<i>0 - 1/8 (0.000 mi.)</i>	<i>A106</i>	<i>26</i>

Inactive Drycleaners: A review of the Inactive Drycleaners list, as provided by EDR, and dated 12/31/2013 has revealed that there is 1 Inactive Drycleaners site within approximately 0.25 miles of the target property.

<u>Lower Elevation</u>	<u>Address</u>	<u>Direction / Distance</u>	<u>Map ID</u>	<u>Page</u>
<i>PACE BEL RED PROPERT</i>	<i>13310 BELLEVUE REDMO</i>	<i>SE 0 - 1/8 (0.066 mi.)</i>	<i>T156</i>	<i>35</i>

EDR HIGH RISK HISTORICAL RECORDS

EDR Exclusive Records

EDR US Hist Auto Stat: A review of the EDR US Hist Auto Stat list, as provided by EDR, has revealed

EXECUTIVE SUMMARY

that there are 55 EDR US Hist Auto Stat sites within approximately 0.25 miles of the target property.

<u>Equal/Higher Elevation</u>	<u>Address</u>	<u>Direction / Distance</u>	<u>Map ID</u>	<u>Page</u>
Not reported	1515 134TH AVE NE	0 - 1/8 (0.000 mi.)	F60	18
Not reported	1517 134TH AVE NE	0 - 1/8 (0.000 mi.)	F84	22
Not reported	13600 NE 16TH ST	E 0 - 1/8 (0.005 mi.)	K113	27
Not reported	1813 130TH AVE NE	N 0 - 1/8 (0.017 mi.)	M126	30
Not reported	13640 NE 16TH ST	E 0 - 1/8 (0.024 mi.)	K131	31
Not reported	1620 136TH PL NE	E 0 - 1/8 (0.045 mi.)	K142	33
Not reported	13500 BEL RED RD	ESE 0 - 1/8 (0.046 mi.)	P146	34
Not reported	1630 136TH PL NE	E 0 - 1/8 (0.049 mi.)	Q147	34
Not reported	13419 NE 20TH ST	NE 0 - 1/8 (0.115 mi.)	X205	45
Not reported	13421 NE 20TH ST	NE 0 - 1/8 (0.115 mi.)	X208	45
Not reported	13425 NE 20TH ST	ENE 0 - 1/8 (0.115 mi.)	AB209	45
Not reported	13247 NE 20TH ST	NE 0 - 1/8 (0.119 mi.)	AD216	47
Not reported	13245 NE 20TH ST	NE 0 - 1/8 (0.119 mi.)	AD218	47
Not reported	13013 NE 20TH ST	N 0 - 1/8 (0.124 mi.)	AE227	49
Not reported	12883 NORTHUP WAY	NNW 1/8 - 1/4 (0.128 mi.)	AF237	50
Not reported	12882 NORTHUP WAY	NNW 1/8 - 1/4 (0.130 mi.)	AF240	51
Not reported	2021 130TH AVE NE	N 1/8 - 1/4 (0.154 mi.)	AE255	54
Not reported	12708 NORTHUP WAY	NW 1/8 - 1/4 (0.164 mi.)	AL262	56
Not reported	12840 NE 21ST PL	NNW 1/8 - 1/4 (0.189 mi.)	AO271	57
Not reported	13622 NE 20TH ST	ENE 1/8 - 1/4 (0.189 mi.)	AN273	58
Not reported	13710 NE 20TH ST	ENE 1/8 - 1/4 (0.199 mi.)	AN278	59
Not reported	12816 NE 21ST PL	NNW 1/8 - 1/4 (0.209 mi.)	AO284	60
Not reported	13730 NE 20TH ST	ENE 1/8 - 1/4 (0.236 mi.)	AT292	61

<u>Lower Elevation</u>	<u>Address</u>	<u>Direction / Distance</u>	<u>Map ID</u>	<u>Page</u>
Not reported	12824 NE 14TH PL	0 - 1/8 (0.000 mi.)	D26	12
Not reported	1424 130TH AVE NE	0 - 1/8 (0.000 mi.)	B27	12
Not reported	13242 NE 16TH ST	0 - 1/8 (0.000 mi.)	E39	14
Not reported	12815 NE 14TH PL	0 - 1/8 (0.000 mi.)	D40	15
Not reported	12831 NE 14TH PL	0 - 1/8 (0.000 mi.)	D44	15
Not reported	12809 NE 14TH PL	0 - 1/8 (0.000 mi.)	D46	16
Not reported	12805 NE 14TH PL	0 - 1/8 (0.000 mi.)	D51	16
Not reported	1503 130TH AVE NE	0 - 1/8 (0.000 mi.)	B56	17
Not reported	1508 128TH PL NE	0 - 1/8 (0.000 mi.)	D57	18
Not reported	1503 128TH PL NE	0 - 1/8 (0.000 mi.)	D58	18
Not reported	1514 128TH PL NE	0 - 1/8 (0.000 mi.)	D64	19
Not reported	1557 127TH PL NE	0 - 1/8 (0.000 mi.)	C73	20
Not reported	1406 130TH AVE NE	0 - 1/8 (0.000 mi.)	B99	25
Not reported	1416 130TH AVE NE	0 - 1/8 (0.000 mi.)	B108	27
Not reported	1408 130TH AVE NE	SSE 0 - 1/8 (0.017 mi.)	O129	30
Not reported	1414 132ND AVE NE	SE 0 - 1/8 (0.062 mi.)	S151	34
Not reported	13310 BEL RED RD	SE 0 - 1/8 (0.066 mi.)	T155	35
Not reported	1407 132ND AVE NE	SE 0 - 1/8 (0.068 mi.)	S160	36
Not reported	1400 132ND AVE NE	SE 0 - 1/8 (0.073 mi.)	S169	38
Not reported	13234 BEL RED RD	SE 0 - 1/8 (0.073 mi.)	S172	38
Not reported	13212 BEL RED RD	SE 0 - 1/8 (0.075 mi.)	S175	39
Not reported	13210 BEL RED RD	SE 0 - 1/8 (0.075 mi.)	S178	39
Not reported	13040 BEL RED RD	S 0 - 1/8 (0.092 mi.)	W189	42
Not reported	13030 BEL RED RD	S 0 - 1/8 (0.093 mi.)	W192	42
Not reported	12900 BEL RED RD	SSW 0 - 1/8 (0.106 mi.)	Y200	44
Not reported	12766 BEL RED RD	SSW 0 - 1/8 (0.117 mi.)	AC212	46
Not reported	12734 BEL RED RD	SSW 0 - 1/8 (0.120 mi.)	AC221	48
Not reported	12730 BEL RED RD	SSW 0 - 1/8 (0.121 mi.)	AC223	48

EXECUTIVE SUMMARY

<u>Lower Elevation</u>	<u>Address</u>	<u>Direction / Distance</u>	<u>Map ID</u>	<u>Page</u>
Not reported	12700 BEL RED RD	SSW 1/8 - 1/4 (0.125 mi.)	AC231	49
Not reported	13800 BEL RED RD	E 1/8 - 1/4 (0.133 mi.)	AG241	51
Not reported	13818 NE 16TH ST	E 1/8 - 1/4 (0.187 mi.)	AM268	57
Not reported	12200 NE 12TH ST	SW 1/8 - 1/4 (0.249 mi.)	294	61

EDR US Hist Cleaners: A review of the EDR US Hist Cleaners list, as provided by EDR, has revealed that there are 6 EDR US Hist Cleaners sites within approximately 0.25 miles of the target property.

<u>Equal/Higher Elevation</u>	<u>Address</u>	<u>Direction / Distance</u>	<u>Map ID</u>	<u>Page</u>
Not reported	1813 130TH AVE NE	N 0 - 1/8 (0.017 mi.)	M125	30
Not reported	13680 NE 16TH ST	E 0 - 1/8 (0.060 mi.)	Q150	34
Not reported	2021 130TH AVE NE	N 1/8 - 1/4 (0.154 mi.)	AE254	54
Not reported	12727 NORTHUP WAY	NW 1/8 - 1/4 (0.157 mi.)	AL257	55

<u>Lower Elevation</u>	<u>Address</u>	<u>Direction / Distance</u>	<u>Map ID</u>	<u>Page</u>
Not reported	12889 NE 15TH PL	0 - 1/8 (0.000 mi.)	G82	22
Not reported	13000 BEL RED RD	S 0 - 1/8 (0.096 mi.)	W194	42

EDR RECOVERED GOVERNMENT ARCHIVES

Exclusive Recovered Govt. Archives

RGA LUST: A review of the RGA LUST list, as provided by EDR, has revealed that there are 2 RGA LUST sites within approximately 0.001 miles of the target property.

<u>Equal/Higher Elevation</u>	<u>Address</u>	<u>Direction / Distance</u>	<u>Map ID</u>	<u>Page</u>
LONGVIEW	1705 132ND AVE NE	0 - 1/8 (0.000 mi.)	J100	25
LONGVIEW PUBLISHING	1705 132ND AVE NE	0 - 1/8 (0.000 mi.)	J102	25

RGA HWS: A review of the RGA HWS list, as provided by EDR, has revealed that there is 1 RGA HWS site within approximately 0.001 miles of the target property.

<u>Lower Elevation</u>	<u>Address</u>	<u>Direction / Distance</u>	<u>Map ID</u>	<u>Page</u>
BELLEVUE PLATING CO	1513 128TH PL NE	0 - 1/8 (0.000 mi.)	D66	19

Count: 10 records.

ORPHAN SUMMARY

City	EDR ID	Site Name	Site Address	Zip	Database(s)
BELLEVUE	S115346869	THE COURT AT CROSSROADS	15616 NE 15TH		RGA HWS
BELLEVUE	S115340629	BELLEVUE SCHOOL TILlicum MIDDLE	16020 SE 16TH		RGA HWS
BELLEVUE	S115343259	JIFFY LUBE STORE 2069	14001 NE 20TH		RGA HWS
BELLEVUE	S115342627	GERMAN AUTO TECH	13910 NE 20TH		RGA HWS
BELLEVUE	S105454354	GOODYEAR TIRE #8836	14923 NE 20TH & 14922 BEL-RED	98007	ICR
BELLEVUE	S115347056	TRIVESTORS PARTNERSHIP PROPRTY	12700 N.E. BEL-RED RD.		RGA HWS
BELLEVUE	S108107966	CITY OF BELLEVUE FALL COLLECTION E	LOWER EAST GATE PARK N RIDE		SWF/LF
BELLEVUE	S108107941	CITY OF BELLEVUE SUMMER COLLECTION	LOWER EASTGATE PARK IN RIDE IN		SWF/LF
KING COUNTY	S108107942	WASTE MOBILE COLLECTIONS	MOVES LOCATIONS (SEE COMMENT F		SWF/LF
KING COUNTY	S106782488		11244 PACIFIC HWY SOUTH		HIST CDL

OVERVIEW MAP - 4066188.2S

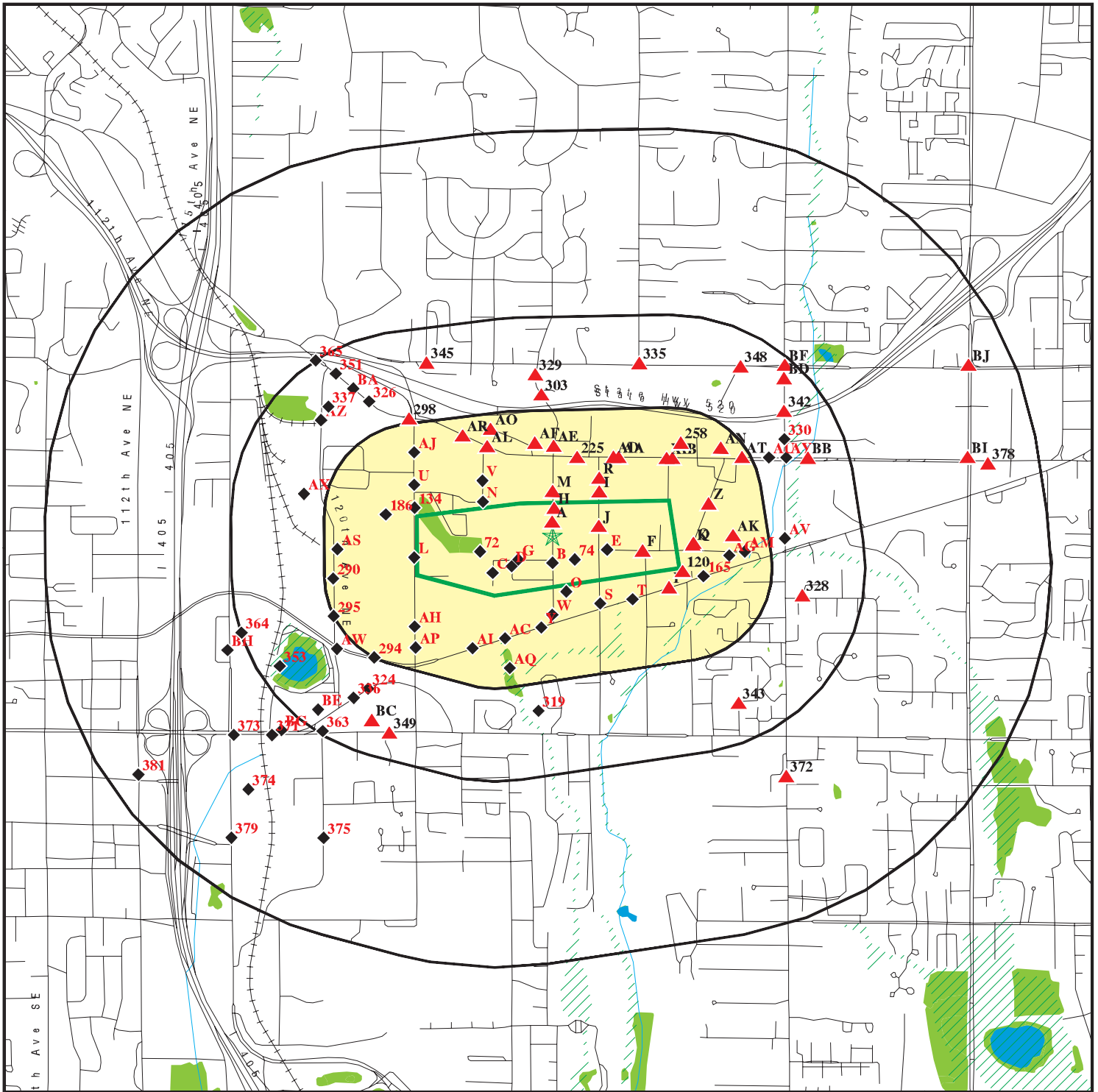

Target Property

Sites at elevations higher than or equal to the target property

Sites at elevations lower than the target property

Manufactured Gas Plants

National Priority List Sites

Dept. Defense Sites

Indian Reservations BIA

Oil & Gas pipelines from USGS

100-year flood zone

500-year flood zone

National Wetland Inventory

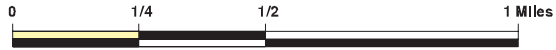

This report includes Interactive Map Layers to display and/or hide map information. The legend includes only those icons for the default map view.

SITE NAME: Eastlink E340 Corridor
 ADDRESS: Eastlink E340 Corridor
 Bellevue WA 98005
 LAT/LONG: 47.6249 / 122.1671

CLIENT: EHS International, Inc.
 CONTACT: Lisa Kollasch
 INQUIRY #: 4066188.2s
 DATE: September 16, 2014 9:33 am

DETAIL MAP - 4066188.2S

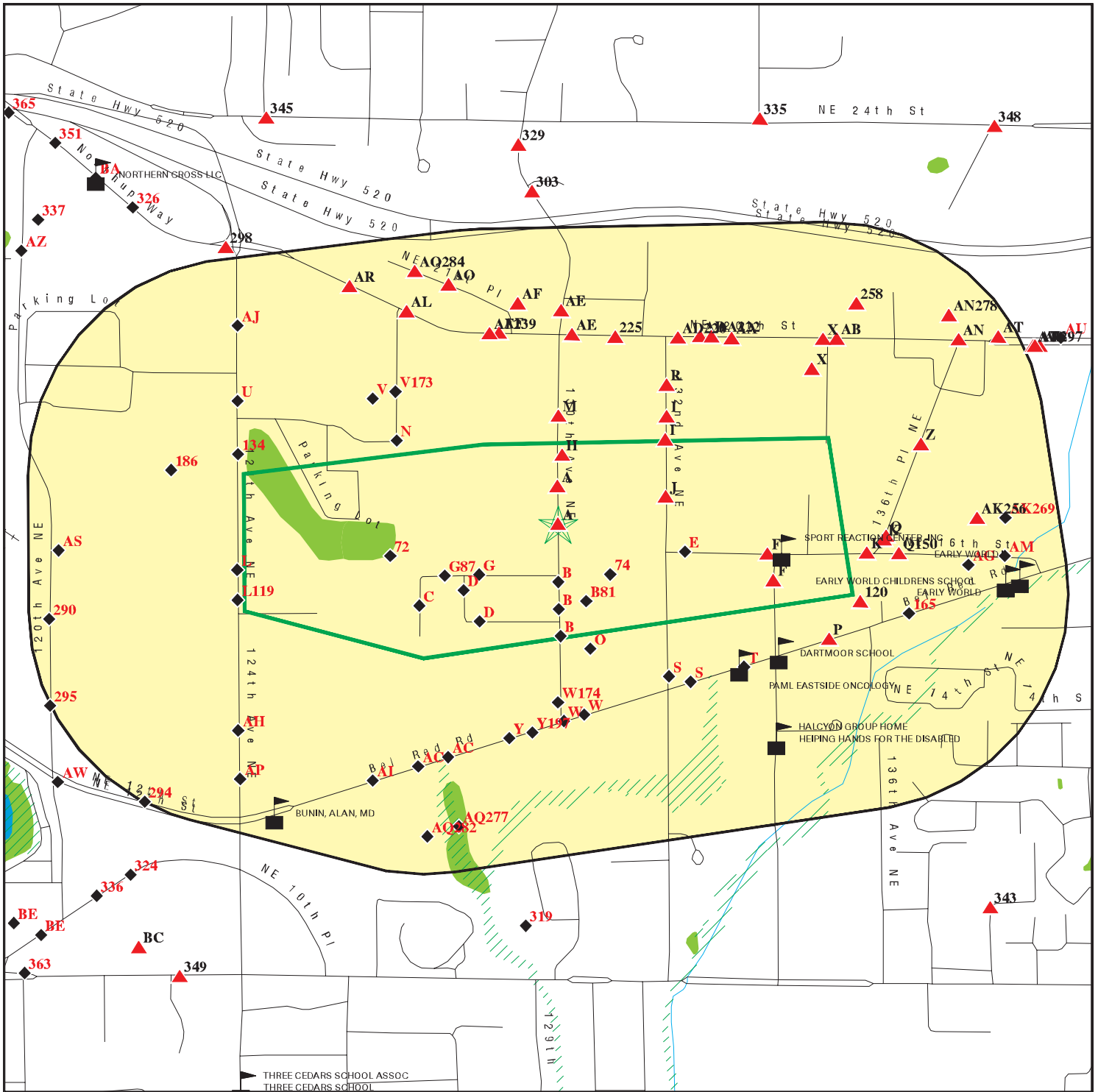

- Target Property
- Sites at elevations higher than or equal to the target property
- Sites at elevations lower than the target property
- Manufactured Gas Plants
- Sensitive Receptors
- National Priority List Sites
- Dept. Defense Sites
- Indian Reservations BIA
- Oil & Gas pipelines from USGS
- 100-year flood zone
- 500-year flood zone
- National Wetland Inventory

This report includes Interactive Map Layers to display and/or hide map information. The legend includes only those icons for the default map view.

SITE NAME: Eastlink E340 Corridor
 ADDRESS: Eastlink E340 Corridor
 Bellevue WA 98005
 LAT/LONG: 47.6249 / 122.1671

CLIENT: EHS International, Inc.
 CONTACT: Lisa Kollasch
 INQUIRY #: 4066188.2s
 DATE: September 16, 2014 9:35 am

MAP FINDINGS SUMMARY

Database	Search Distance (Miles)	Target Property	< 1/8	1/8 - 1/4	1/4 - 1/2	1/2 - 1	> 1	Total Plotted
STANDARD ENVIRONMENTAL RECORDS								
<i>Federal NPL site list</i>								
NPL	1.000		0	0	0	0	NR	0
Proposed NPL	1.000		0	0	0	0	NR	0
NPL LIENS	0.001		0	NR	NR	NR	NR	0
<i>Federal Delisted NPL site list</i>								
Delisted NPL	1.000		0	0	0	0	NR	0
<i>Federal CERCLIS list</i>								
CERCLIS	0.500		0	0	0	NR	NR	0
FEDERAL FACILITY	0.500		0	0	0	NR	NR	0
<i>Federal CERCLIS NFRAP site List</i>								
CERC-NFRAP	0.500		1	0	0	NR	NR	1
<i>Federal RCRA CORRACTS facilities list</i>								
CORRACTS	1.000		0	0	0	0	NR	0
<i>Federal RCRA non-CORRACTS TSD facilities list</i>								
RCRA-TSDF	0.500		0	0	0	NR	NR	0
<i>Federal RCRA generators list</i>								
RCRA-LQG	0.250		1	0	NR	NR	NR	1
RCRA-SQG	0.250		0	0	NR	NR	NR	0
RCRA-CESQG	0.250	2	5	6	NR	NR	NR	13
<i>Federal institutional controls / engineering controls registries</i>								
US ENG CONTROLS	0.500		0	0	0	NR	NR	0
US INST CONTROL	0.500		0	0	0	NR	NR	0
LUCIS	0.500		0	0	0	NR	NR	0
<i>Federal ERNS list</i>								
ERNS	0.001		0	NR	NR	NR	NR	0
<i>State- and tribal - equivalent NPL</i>								
HSL	1.000		1	0	3	1	NR	5
<i>State- and tribal - equivalent CERCLIS</i>								
CSCSL	1.000	1	3	2	9	17	NR	32
<i>State and tribal landfill and/or solid waste disposal site lists</i>								
SWF/LF	0.500		0	0	0	NR	NR	0
<i>State and tribal leaking storage tank lists</i>								
LUST	0.500		2	3	8	NR	NR	13

MAP FINDINGS SUMMARY

Database	Search Distance (Miles)	Target Property	< 1/8	1/8 - 1/4	1/4 - 1/2	1/2 - 1	> 1	Total Plotted
INDIAN LUST	0.500		0	0	0	NR	NR	0
State and tribal registered storage tank lists								
UST	0.250	4	21	11	NR	NR	NR	36
AST	0.250		0	0	NR	NR	NR	0
INDIAN UST	0.250		0	0	NR	NR	NR	0
FEMA UST	0.250		0	0	NR	NR	NR	0
State and tribal institutional control / engineering control registries								
INST CONTROL	0.500	1	0	0	0	NR	NR	1
State and tribal voluntary cleanup sites								
INDIAN VCP	0.500		0	0	0	NR	NR	0
ICR	0.500	1	8	10	14	NR	NR	33
VCP	0.500		4	5	4	NR	NR	13
State and tribal Brownfields sites								
BROWNFIELDS	0.500		0	0	0	NR	NR	0
ADDITIONAL ENVIRONMENTAL RECORDS								
Local Brownfield lists								
US BROWNFIELDS	0.500		0	0	0	NR	NR	0
Local Lists of Landfill / Solid Waste Disposal Sites								
ODI	0.500		0	0	0	NR	NR	0
DEBRIS REGION 9	0.500		0	0	0	NR	NR	0
SWRCY	0.500		4	0	0	NR	NR	4
SWTIRE	0.500		0	0	0	NR	NR	0
INDIAN ODI	0.500		0	0	0	NR	NR	0
Local Lists of Hazardous waste / Contaminated Sites								
US CDL	0.001		0	NR	NR	NR	NR	0
ALLSITES	0.500	10	113	38	59	NR	NR	220
CSCSL NFA	0.500	1	11	7	6	NR	NR	25
CDL	0.001		0	NR	NR	NR	NR	0
HIST CDL	0.001		0	NR	NR	NR	NR	0
US HIST CDL	0.001		0	NR	NR	NR	NR	0
Local Land Records								
LIENS 2	0.001		0	NR	NR	NR	NR	0
Records of Emergency Release Reports								
HMIRS	0.001		0	NR	NR	NR	NR	0
SPILLS	0.001		3	NR	NR	NR	NR	3
SPILLS 90	0.001		0	NR	NR	NR	NR	0
Other Ascertainable Records								
RCRA NonGen / NLR	0.250	4	52	20	NR	NR	NR	76

MAP FINDINGS SUMMARY

Database	Search Distance (Miles)	Target Property	< 1/8	1/8 - 1/4	1/4 - 1/2	1/2 - 1	> 1	Total Plotted
DOT OPS	0.001		0	NR	NR	NR	NR	0
DOD	1.000		0	0	0	0	NR	0
FUDS	1.000		0	0	0	0	NR	0
CONSENT	1.000		0	0	0	0	NR	0
ROD	1.000		0	0	0	0	NR	0
UMTRA	0.500		0	0	0	NR	NR	0
US MINES	0.250		0	0	NR	NR	NR	0
TRIS	0.001		0	NR	NR	NR	NR	0
TSCA	0.001		0	NR	NR	NR	NR	0
FTTS	0.001		1	NR	NR	NR	NR	1
HIST FTTS	0.001		1	NR	NR	NR	NR	1
SSTS	0.001		0	NR	NR	NR	NR	0
ICIS	0.001		1	NR	NR	NR	NR	1
PADS	0.001	1	0	NR	NR	NR	NR	1
MLTS	0.001		0	NR	NR	NR	NR	0
RADINFO	0.001		0	NR	NR	NR	NR	0
FINDS	0.001	8	37	NR	NR	NR	NR	45
RAATS	0.001		0	NR	NR	NR	NR	0
RMP	0.001		0	NR	NR	NR	NR	0
UIC	0.001		0	NR	NR	NR	NR	0
MANIFEST	0.250	3	16	10	NR	NR	NR	29
DRYCLEANERS	0.250		0	0	NR	NR	NR	0
NPDES	0.001		1	NR	NR	NR	NR	1
AIRS	0.001		0	NR	NR	NR	NR	0
Inactive Drycleaners	0.250		1	0	NR	NR	NR	1
INDIAN RESERV	1.000		0	0	0	0	NR	0
SCRD DRYCLEANERS	0.500		0	0	0	NR	NR	0
PRP	0.001		0	NR	NR	NR	NR	0
LEAD SMELTERS	0.001		0	NR	NR	NR	NR	0
EPA WATCH LIST	0.001		0	NR	NR	NR	NR	0
Financial Assurance	0.001		0	NR	NR	NR	NR	0
2020 COR ACTION	0.250		0	0	NR	NR	NR	0
COAL ASH	0.500		0	0	0	NR	NR	0
COAL ASH EPA	0.500		0	0	0	NR	NR	0
PCB TRANSFORMER	0.001		0	NR	NR	NR	NR	0
COAL ASH DOE	0.001		0	NR	NR	NR	NR	0
US FIN ASSUR	0.001		0	NR	NR	NR	NR	0
US AIRS	0.001		0	NR	NR	NR	NR	0

EDR HIGH RISK HISTORICAL RECORDS

EDR Exclusive Records

EDR MGP	1.000		0	0	0	0	NR	0
EDR US Hist Auto Stat	0.250	1	42	13	NR	NR	NR	56
EDR US Hist Cleaners	0.250		4	2	NR	NR	NR	6

EDR RECOVERED GOVERNMENT ARCHIVES

Exclusive Recovered Govt. Archives

RGA LUST	0.001		2	NR	NR	NR	NR	2
----------	-------	--	---	----	----	----	----	---

MAP FINDINGS SUMMARY

<u>Database</u>	<u>Search Distance (Miles)</u>	<u>Target Property</u>	<u>< 1/8</u>	<u>1/8 - 1/4</u>	<u>1/4 - 1/2</u>	<u>1/2 - 1</u>	<u>> 1</u>	<u>Total Plotted</u>
RGA LF	0.001		0	NR	NR	NR	NR	0
RGA HWS	0.001	1	1	NR	NR	NR	NR	2

NOTES:

TP = Target Property

NR = Not Requested at this Search Distance

Sites may be listed in more than one database

MAP FINDINGS

Map ID Direction Distance Elevation	Site	Database(s)	EDR ID Number EPA ID Number
A1 Target Property	CADMAN PREMIX CO INC 1605 130TH AVE NE BELLEVUE, WA	RGA HWS	S115341125 N/A
Actual: 196 ft.	Click here for full text details		
A2 Target Property	1500 130TH AVE NE BELLEVUE, WA 98005	EDR US Hist Auto Stat	1015237161 N/A
Actual: 196 ft.	Click here for full text details		
A3 Target Property	BALDOR 13340 NE 16TH BELLEVUE, WA 98005	ALLSITES UST	U000712965 N/A
Actual: 196 ft.	Click here for full text details		
A4 Target Property	CADMAN PREMIX CO INC 1605 130TH AVE NE BELLEVUE, WA 98005	FINDS	1007062397 N/A
Actual: 196 ft.	Click here for full text details		
A5 Target Property	BALDOR 13340 NE 16TH BELLEVUE, WA 98005	FINDS	1007073681 N/A
Actual: 196 ft.	Click here for full text details		
A6 Target Property	SPECIALTY MFG DIV OF ARROW INT INC 13430 NE 16TH ST BELLEVUE, WA 98005	RCRA NonGen / NLR FINDS ALLSITES	1004795119 WAR000009993
Actual: 196 ft.	Click here for full text details RCRA NonGen / NLR EPA Id: WAR000009993		

MAP FINDINGS

Map ID				EDR ID Number
Direction				EPA ID Number
Distance				
Elevation	Site	Database(s)		

A7	KING COUNTY JOURNAL	RCRA NonGen / NLR	1000659857
Target	1625 132ND AVE NE	FINDS	WAD988495354
Property	BELLEVUE, WA 98005		

Actual: 196 ft.
[Click here for full text details](#)
 RCRA NonGen / NLR
 EPA Id: WAD988495354

A8	SAFEWAY INC BELLEVUE BEVERAGE	RCRA NonGen / NLR	1000838111
Target	1500 124TH AVE NE	PADS	WAD988491403
Property	BELLEVUE, WA 98005		

Actual: 196 ft.
[Click here for full text details](#)
 RCRA NonGen / NLR
 EPA Id: WAD988491403

A9	GRAPHIC ADVERTISING SERVICES INC	ALLSITES	S110124147
Target	1525 132ND AVE NE		N/A
Property	BELLEVUE, WA 98005		

Actual: 196 ft.
[Click here for full text details](#)

A10	KELLYS EASTSIDE WHEEL FRAME INC	RCRA-CESQG	1000293589
Target	1500 130TH NE	FINDS	WAD067155226
Property	BELLEVUE, WA 98005	MANIFEST	

Actual: 196 ft.
[Click here for full text details](#)
 RCRA-CESQG
 EPA Id: WAD067155226

A11	SERVICE MASTER OF SEATTLE	RCRA-CESQG	1004793689
Target	1600 132ND AVE NE	FINDS	WAD980738199
Property	BELLEVUE, WA 98005	ALLSITES	
		MANIFEST	

Actual: 196 ft.
[Click here for full text details](#)
 RCRA-CESQG
 EPA Id: WAD980738199

MAP FINDINGS

Map ID			
Direction			
Distance			
Elevation	Site	Database(s)	EDR ID Number EPA ID Number

A12	JOURNAL AMERICAN	ALLSITES	S109556638
Target	1625 132ND AVE NE	CSCSL NFA	N/A
Property	BELLEVUE, WA 98005	INST CONTROL	

Actual: [Click here for full text details](#)
196 ft.

A13	DAVID A MOWAT CO	RCRA NonGen / NLR	1000247495
Target	13400 NE 16TH ST	FINDS	WAD988467452
Property	BELLEVUE, WA 98009	ALLSITES	
		UST	

Actual: [Click here for full text details](#)
196 ft.

RCRA NonGen / NLR
EPA Id: WAD988467452

A14	GRAPHIC ADVERTISING SERVICES INC	FINDS	1012300248
Target	1525 132ND AVE NE		N/A
Property	BELLEVUE, WA 98005		

Actual: [Click here for full text details](#)
196 ft.

A15	SAFEWAY INC BELLEVUE BEVERAGE	ALLSITES	S109556767
Target	1500 124TH AVE NE		N/A
Property	BELLEVUE, WA 98005		

Actual: [Click here for full text details](#)
196 ft.

A16	CURRAN BUSINESS PARK/MOBIL OIL COMPANY	ICR	S103503996
Target	1525-55-75 132ND AVE. NE		N/A
Property	BELLEVUE, WA 98005		

Actual: [Click here for full text details](#)
196 ft.

A17	THRIFTY SUPPLY CO	ALLSITES	S109824791
Target	13212 NE 16TH ST		N/A
Property	BELLEVUE, WA 98005		

Actual: [Click here for full text details](#)
196 ft.

MAP FINDINGS

Map ID			
Direction			
Distance			
Elevation	Site	Database(s)	EDR ID Number EPA ID Number

A18 KELLYS EASTSIDE WHEEL FRAME INC
 Target 1500 130TH AVE NE
 Property BELLEVUE, WA 98005

ALLSITES U001124946
 UST N/A
 MANIFEST

Actual: [Click here for full text details](#)
 196 ft.

A19 CADMAN PREMIX CO INC
 Target 1605 130TH AVE NE
 Property BELLEVUE, WA 98005

CSCSL S104971193
 ALLSITES N/A

Actual: [Click here for full text details](#)
 196 ft.
 CSCSL
 Site Status: Awaiting Cleanup

A20 LONGVIEW PUBLISHING CO
 Target 1625 132ND AVE NE
 Property BELLEVUE, WA 98005

UST U000591976
 N/A

Actual: [Click here for full text details](#)
 196 ft.

B21 SAFEWAY MID-MOUNTAIN ANNEX
 1430 130TH AVE
 < 1/8 BELLEVUE, WA 98005
 1 ft.

ALLSITES U003732771
 CSCSL NFA N/A
 UST

Relative: [Click here for full text details](#)
 Lower

C22 ZEROREX - CARPET CLEANING
 1488 127TH PL NE
 < 1/8 BELLEVUE, WA
 1 ft.

SPILLS S106705735
 N/A

Relative: [Click here for full text details](#)
 Lower

C23 GARDEN WORKS
 1515 127TH PLACE NE
 < 1/8 BELLEVUE, WA 98005
 1 ft.

FINDS 1006802934
 N/A

Relative: [Click here for full text details](#)
 Lower

MAP FINDINGS

Map ID Direction Distance Elevation	Site	Database(s)	EDR ID Number EPA ID Number
B24 < 1/8 1 ft.	SAFEWAY MID MOUNTAIN ANNEX 1430 130TH AVE BELLEVUE, WA 98005	FINDS	1007073292 N/A
Relative: Lower	Click here for full text details		
D25 < 1/8 1 ft.	RADIATOR EXCHANGE SERVICES 12824 NE 14TH PL BELLEVUE, WA 98005	RCRA NonGen / NLR ALLSITES	1000246161 WAD071848212
Relative: Lower	Click here for full text details RCRA NonGen / NLR EPA Id: WAD071848212		
D26 < 1/8 1 ft.	12824 NE 14TH PL BELLEVUE, WA 98005	EDR US Hist Auto Stat	1015198128 N/A
Relative: Lower	Click here for full text details		
B27 < 1/8 1 ft.	1424 130TH AVE NE BELLEVUE, WA 98005	EDR US Hist Auto Stat	1015226087 N/A
Relative: Lower	Click here for full text details		
B28 < 1/8 1 ft.	PSE HYDRO WEST GROUP INC 1422 130TH AVE NE BELLEVUE, WA 98005	RCRA NonGen / NLR FINDS ALLSITES	1001969659 WAH000010231
Relative: Lower	Click here for full text details RCRA NonGen / NLR EPA Id: WAH000010231		

MAP FINDINGS

Map ID Direction Distance Elevation	Site	Database(s)	EDR ID Number EPA ID Number
E29 < 1/8 1 ft.	VANIER BUSINESS FORMS CASCADE DIV 13223 NE 16TH ST BELLEVUE, WA 98005	RCRA NonGen / NLR FINDS ALLSITES	1001490925 WAD988513982
Relative: Lower	Click here for full text details RCRA NonGen / NLR EPA Id: WAD988513982		
C30 < 1/8 1 ft.	CERTIFIED CONTRACTORS INC 1551 127TH PL NE BELLEVUE, WA 98005	ALLSITES	S109824375 N/A
Relative: Lower	Click here for full text details		
F31 < 1/8 1 ft.	TRI STATE PLUMBING INC 13420 NE 16TH ST STE A BELLEVUE, WA 98005	FINDS	1012280558 N/A
Relative: Higher	Click here for full text details		
C32 < 1/8 1 ft.	AAA ELETROSTATIC REFINISHING I 1555 127TH PL NE BELLEVUE, WA 98005	RCRA NonGen / NLR FINDS ALLSITES	1000891925 WA0000230235
Relative: Lower	Click here for full text details RCRA NonGen / NLR EPA Id: WA0000230235		
F33 < 1/8 1 ft.	MCCARTHY 13420 NE 16TH ST STE D BELLEVUE, WA 98005	RCRA NonGen / NLR FINDS ALLSITES	1005445472 WAH000017442
Relative: Higher	Click here for full text details RCRA NonGen / NLR EPA Id: WAH000017442		

MAP FINDINGS

Map ID Direction Distance Elevation	Site	Database(s)	EDR ID Number EPA ID Number
B34 < 1/8 1 ft.	THE EVANS COMPANY 1457 130TH AVE NE BELLEVUE, WA 98005	ALLSITES	S109824255 N/A
Relative: Lower	Click here for full text details		
F35 < 1/8 1 ft.	T MOBILE USA INC BELLEVUE 13410 NE 16TH ST BELLEVUE, WA 98005	FINDS ALLSITES	1008390267 N/A
Relative: Higher	Click here for full text details		
C36 < 1/8 1 ft.	GARDEN WORKS 1551 127TH PL NE BELLEVUE, WA 98005	FINDS	1006380308 N/A
Relative: Lower	Click here for full text details		
F37 < 1/8 1 ft.	TRI STATE PLUMBING INC 13420 NE 16TH ST STE A BELLEVUE, WA 98005	ALLSITES	S110123509 N/A
Relative: Higher	Click here for full text details		
D38 < 1/8 1 ft.	PROTO DESIGN INC 12831 NE 14TH PL BELLEVUE, WA 98005	RCRA NonGen / NLR FINDS ALLSITES	1000415385 WAD010212462
Relative: Lower	Click here for full text details RCRA NonGen / NLR EPA Id: WAD010212462		
E39 < 1/8 1 ft.	13242 NE 16TH ST BELLEVUE, WA 98005	EDR US Hist Auto Stat	1015208081 N/A
Relative: Lower	Click here for full text details		

MAP FINDINGS

Map ID Direction Distance Elevation	Site	Database(s)	EDR ID Number EPA ID Number
D40 < 1/8 1 ft.	12815 NE 14TH PL BELLEVUE, WA 98005	EDR US Hist Auto Stat	1015198022 N/A
Relative: Lower	Click here for full text details		
D41 < 1/8 1 ft.	CAR SPA INC THE 12815 NE 14TH PL BELLEVUE, WA 98005	ALLSITES	S109824079 N/A
Relative: Lower	Click here for full text details		
C42 < 1/8 1 ft.	EMERALD CITY CTI 1451 127TH PL NE BELLEVUE, WA 98005	FINDS	1012275807 N/A
Relative: Lower	Click here for full text details		
C43 < 1/8 1 ft.	EMERALD CITY CTI 1451 127TH PL NE BELLEVUE, WA 98005	ALLSITES	S109823904 N/A
Relative: Lower	Click here for full text details		
D44 < 1/8 1 ft.	12831 NE 14TH PL BELLEVUE, WA 98005	EDR US Hist Auto Stat	1015198196 N/A
Relative: Lower	Click here for full text details		
C45 < 1/8 1 ft.	MACHINE DESIGN & ESTIMATES INC 1454 127TH PL NE BELLEVUE, WA 98005	RCRA NonGen / NLR FINDS ALLSITES	1004794173 WAD988494696
Relative: Lower	Click here for full text details RCRA NonGen / NLR EPA Id: WAD988494696		

MAP FINDINGS

Map ID Direction Distance Elevation	Site	Database(s)	EDR ID Number EPA ID Number
D46 < 1/8 1 ft.	12809 NE 14TH PL BELLEVUE, WA 98005	EDR US Hist Auto Stat	1015197909 N/A
Relative: Lower	Click here for full text details		
C47 < 1/8 1 ft.	TERIMAR CONSTRUCTION 1466 127TH PL NE BELLEVUE, WA 98005	ALLSITES	S109824719 N/A
Relative: Lower	Click here for full text details		
E48 < 1/8 1 ft.	LAKESIDE AUTO REBUILD 13242 NE 16TH ST BELLEVUE, WA 98005	RCRA NonGen / NLR FINDS ALLSITES	1000222144 WAD980978019
Relative: Lower	RCRA NonGen / NLR EPA Id: WAD980978019		
D49 < 1/8 1 ft.	RADIATOR EXCHANGE SERVICES 12824 NE 14TH PL BELLEVUE, WA 98005	FINDS	1015909114 N/A
Relative: Lower	Click here for full text details		
E50 < 1/8 1 ft.	13201 16TH ST BELLEVUE, WA	SPILLS	S109613672 N/A
Relative: Lower	Click here for full text details		
D51 < 1/8 1 ft.	12805 NE 14TH PL BELLEVUE, WA 98005	EDR US Hist Auto Stat	1015197886 N/A
Relative: Lower	Click here for full text details		

MAP FINDINGS

Map ID Direction Distance Elevation	Site	Database(s)	EDR ID Number EPA ID Number
D52 < 1/8 1 ft.	NEW LOOK AUTO BODY 12809 NE 14TH PL BELLEVUE, WA 98005	RCRA NonGen / NLR FINDS ALLSITES	1000122453 WAD980980874
Relative: Lower	Click here for full text details RCRA NonGen / NLR EPA Id: WAD980980874		
C53 < 1/8 1 ft.	TERIMAR CONSTRUCTION 1466 127TH PL NE BELLEVUE, WA 98005	FINDS	1012129716 N/A
Relative: Lower	Click here for full text details		
D54 < 1/8 1 ft.	EASTSIDE AUTO REPAIR 12805 NE 14TH PL BELLEVUE, WA 98005	ALLSITES	S109824674 N/A
Relative: Lower	Click here for full text details		
B55 < 1/8 1 ft.	CHRISS GERMAN AUTO SERVICE 1503 130TH AVE NE BELLEVUE, WA 98005	RCRA NonGen / NLR FINDS ALLSITES	1000660304 WAD988499877
Relative: Lower	Click here for full text details RCRA NonGen / NLR EPA Id: WAD988499877		
B56 < 1/8 1 ft.	1503 130TH AVE NE BELLEVUE, WA 98005	EDR US Hist Auto Stat	1015238569 N/A
Relative: Lower	Click here for full text details		

MAP FINDINGS

Map ID	Direction	Distance	Elevation	Site	Database(s)	EDR ID Number	EPA ID Number
D57		< 1/8 1 ft.		1508 128TH PL NE BELLEVUE, WA 98005	EDR US Hist Auto Stat	1015239507	N/A
Click here for full text details Relative: Lower							
D58		< 1/8 1 ft.		1503 128TH PL NE BELLEVUE, WA 98005	EDR US Hist Auto Stat	1015238568	N/A
Click here for full text details Relative: Lower							
F59		< 1/8 1 ft.		DOUGLAS E CHEW 1515 134TH AVE NE BELLEVUE, WA 98005	ALLSITES UST	U001125325	N/A
Click here for full text details Relative: Higher							
F60		< 1/8 1 ft.		1515 134TH AVE NE BELLEVUE, WA 98005	EDR US Hist Auto Stat	1015241193	N/A
Click here for full text details Relative: Higher							
B61		< 1/8 1 ft.		PETER J FOWLER CO 1509 130TH AVE NE BELLEVUE, WA 98005	ALLSITES	S110123492	N/A
Click here for full text details Relative: Lower							
F62		< 1/8 1 ft.		DOUGLAS E CHEW 1515 134TH AVE NE BELLEVUE, WA 98005	FINDS	1007075536	N/A
Click here for full text details Relative: Higher							

MAP FINDINGS

Map ID	Direction	Distance	Elevation	Site	Database(s)	EDR ID Number	EPA ID Number
D63		< 1/8	1 ft.	RNR AUTOMOTIVE REFINISHING INC 128TH PL 1508 128TH PL NE BELLEVUE, WA 98005	RCRA NonGen / NLR FINDS ALLSITES	1000129035 WAD980977698	
<p>Relative: Lower</p> <p>Click here for full text details</p> <p>RCRA NonGen / NLR EPA Id: WAD980977698</p>							
D64		< 1/8	1 ft.	1514 128TH PL NE BELLEVUE, WA 98005	EDR US Hist Auto Stat	1015241060 N/A	
<p>Relative: Lower</p> <p>Click here for full text details</p>							
D65		< 1/8	1 ft.	BELLEVUE PLATING CO INC 1513 128TH PL NE BELLEVUE, WA 98005	ALLSITES CSCSL NFA	1000282279 N/A	
<p>Relative: Lower</p> <p>Click here for full text details</p>							
D66		< 1/8	1 ft.	BELLEVUE PLATING CO INC 1513 128TH PL NE BELLEVUE, WA	RGA HWS	S115340623 N/A	
<p>Relative: Lower</p> <p>Click here for full text details</p>							
D67		< 1/8	1 ft.	BELLEVUE PLATING CO INC 1513 128TH PL NE BELLEVUE, WA 98005	FINDS	1007080677 N/A	
<p>Relative: Lower</p> <p>Click here for full text details</p>							
D68		< 1/8	1 ft.	WALSH EQUIPMENT REPAIR INC 1519 128TH PL NE BELLEVUE, WA 98005	ALLSITES	S109824386 N/A	
<p>Relative: Lower</p> <p>Click here for full text details</p>							

MAP FINDINGS

Map ID Direction Distance Elevation	Site	Database(s)	EDR ID Number EPA ID Number
D69 < 1/8 1 ft.	BELLEVUE POLISHING 1511 128TH PL NE BELLEVUE, WA 98005	RCRA NonGen / NLR FINDS ALLSITES	1005445252 WAH000015172
Relative: Lower	Click here for full text details RCRA NonGen / NLR EPA Id: WAH000015172		
D70 < 1/8 1 ft.	BELLEVUE PLATING CO INC 1513 128TH PL NE BELLEVUE, WA 98005	CERC-NFRAP	1015737254 WAD078194107
Relative: Lower	Click here for full text details CERC-NFRAP EPA Id: WAD078194107		
D71 < 1/8 1 ft.	KLASSIC AUTO REFINISHING INC 1514 128TH PL NE BELLEVUE, WA 98005	RCRA NonGen / NLR FINDS ALLSITES	1004793714 WAD980978027
Relative: Lower	Click here for full text details RCRA NonGen / NLR EPA Id: WAD980978027		
72 < 1/8 1 ft.	BELLEVUE DETENTION POND 165 BELLEVUE, WA 98004	ALLSITES	S109553660 N/A
Relative: Lower	Click here for full text details		
C73 < 1/8 1 ft.	1557 127TH PL NE BELLEVUE, WA 98005	EDR US Hist Auto Stat	1015247395 N/A
Relative: Lower	Click here for full text details		

MAP FINDINGS

Map ID Direction Distance Elevation	Site	Database(s)	EDR ID Number EPA ID Number
74 < 1/8 1 ft.	EVANS COMPANY EVANS INDUSTRIAL PARK BELLEVUE, WA 98005	UST	U000593979 N/A
Relative: Lower	Click here for full text details		
C75 < 1/8 1 ft.	BYS AUTOMOTIVE INC 1557 127TH PL NE BELLEVUE, WA 98005	RCRA NonGen / NLR FINDS ALLSITES	1000659635 WAD988493094
Relative: Lower	Click here for full text details RCRA NonGen / NLR EPA Id: WAD988493094		
C76 < 1/8 1 ft.	WHOLESALE EXPRESS AUTOMOTIVE REPAIR & ALIGNMENT 1556 127TH PL NE BELLEVUE, WA 98005	ALLSITES	S109824166 N/A
Relative: Lower	Click here for full text details		
F77 < 1/8 1 ft.	T & A SUPPLY CO 13420 NE 16TH ST STE B BELLEVUE, WA 98005	RCRA NonGen / NLR FINDS ALLSITES	1001226285 WAH000002493
Relative: Higher	Click here for full text details RCRA NonGen / NLR EPA Id: WAH000002493		
F78 < 1/8 1 ft.	B MAYERS INVESTMENTS 13434 NE 16TH BELLEVUE, WA 98005	ALLSITES UST	U001126545 N/A
Relative: Higher	Click here for full text details		
F79 < 1/8 1 ft.	ACE NOVELTY CO INC 13434 NORTHEAST 16TH STREET BELLEVUE, WA 98005	RCRA-LQG FINDS	1000125201 WAD027405398
Relative: Higher	Click here for full text details RCRA-LQG EPA Id: WAD027405398		

MAP FINDINGS

Map ID Direction Distance Elevation	Site	Database(s)	EDR ID Number EPA ID Number
G80 < 1/8 1 ft.	LAITALA PREFINISH CO INC BELL 12870 NE 15TH PL BELLEVUE, WA 98005	RCRA NonGen / NLR FINDS ALLSITES	1000396001 WAD980980601
Relative: Lower	Click here for full text details RCRA NonGen / NLR EPA Id: WAD980980601		
B81 < 1/8 1 ft.	BELLEVUE AUTO REBUILD INC 1424 130TH AVE NE BELLEVUE, WA 98005	RCRA NonGen / NLR FINDS ALLSITES MANIFEST	1000282265 WAD009257692
Relative: Lower	Click here for full text details RCRA NonGen / NLR EPA Id: WAD009257692		
G82 < 1/8 1 ft.	12889 NE 15TH PL BELLEVUE, WA 98005	EDR US Hist Cleaners	1014986236 N/A
Relative: Lower	Click here for full text details		
F83 < 1/8 1 ft.	K & S AUTOMOTIVE 1517 134TH AVE NE BELLEVUE, WA 98005	ALLSITES	S109823991 N/A
Relative: Higher	Click here for full text details		
F84 < 1/8 1 ft.	1517 134TH AVE NE BELLEVUE, WA 98005	EDR US Hist Auto Stat	1015241650 N/A
Relative: Higher	Click here for full text details		

MAP FINDINGS

Map ID Direction Distance Elevation	Site	Database(s)	EDR ID Number EPA ID Number
G85 < 1/8 1 ft.	GATEWAY PRINTING AND LITHOGRAPHY 12890 NE 15TH PL BELLEVUE, WA 98005	FINDS	1012132595 N/A
Relative: Lower	Click here for full text details		
G86 < 1/8 1 ft.	GATEWAY PRINTING AND LITHOGRAPHY 12890 NE 15TH PL BELLEVUE, WA 98005	ALLSITES	S109824021 N/A
Relative: Lower	Click here for full text details		
G87 < 1/8 1 ft.	BELLEVUE CITY PARKS REC KELSEY CR 13204 SE 8TH PL BELLEVUE, WA 98005	RCRA NonGen / NLR FINDS ALLSITES	1000697087 WAD988507679
Relative: Lower	RCRA NonGen / NLR EPA Id: WAD988507679		
G88 < 1/8 1 ft.	LIMITED PRODUCTIONS INC 12894 NE 15TH PL BELLEVUE, WA 98005	ALLSITES	S109824581 N/A
Relative: Lower	Click here for full text details		
C89 < 1/8 1 ft.	DOORS INC 1414 127TH PL NE BELLEVUE, WA 98005	ALLSITES	S109824002 N/A
Relative: Lower	Click here for full text details		
H90 < 1/8 1 ft.	ALPHARMA NW INC 1720 130TH AVE NE STE 101 103 BELLEVUE, WA 98005	RCRA NonGen / NLR FINDS	1004793310 WA0000998583
Relative: Higher	RCRA NonGen / NLR EPA Id: WA0000998583		

MAP FINDINGS

Map ID Direction Distance Elevation	Site	Database(s)	EDR ID Number EPA ID Number
A91 < 1/8 1 ft.	CADMAN 1701 130TH AVE. NE BELLEVUE, WA 98005	ICR	S104485228 N/A
Relative: Higher	Click here for full text details		
C92 < 1/8 1 ft.	SERVICEMASTER NEXT DOOR TO 1414 127TH PL NE BELLEVUE, WA	SPILLS	S109883788 N/A
Relative: Lower	Click here for full text details		
B93 < 1/8 1 ft.	OVERLAKE PHOTO CO INC 1423 130TH NE BELLEVUE, WA 98005	RCRA NonGen / NLR FINDS ICR	1001081955 WAR000005199
Relative: Lower	RCRA NonGen / NLR EPA Id: WAR000005199		
I94 < 1/8 1 ft.	SPOT ON PRINT & DESIGN INC 1803 132ND AVE NE STE 1 BELLEVUE, WA 98005	FINDS	1012279969 N/A
Relative: Higher	Click here for full text details		
H95 < 1/8 1 ft.	PURUS TECHNOLOGIES INC 1720 130TH AVE NE SUITE 105 BELLEVUE, WA 98005	FTTS HIST FTTS	1009521375 N/A
Relative: Higher	Click here for full text details		
H96 < 1/8 1 ft.	PURUS TECHNOLOGIES INC 1720 130TH AVENUE NORTHEAST SUITE 105 BELLEVUE, WA 98005	ICIS FINDS	1004614981 N/A
Relative: Higher	Click here for full text details		

MAP FINDINGS

Map ID Direction Distance Elevation	Site	Database(s)	EDR ID Number EPA ID Number
J97 < 1/8 1 ft.	LONGVIEW PUBLISHING CO 1705 132ND AVE NE BELLEVUE, WA 98005	FINDS	1007069296 N/A
Relative: Higher	Click here for full text details		
H98 < 1/8 1 ft.	ALPHARMA NW INC 1720 130TH AVE NE STE 101 103 & 107 BELLEVUE, WA 98005	ALLSITES	S109556458 N/A
Relative: Higher	Click here for full text details		
B99 < 1/8 1 ft.	1406 130TH AVE NE BELLEVUE, WA 98005	EDR US Hist Auto Stat	1015221871 N/A
Relative: Lower	Click here for full text details		
J100 < 1/8 1 ft.	LONGVIEW 1705 132ND AVE NE BELLEVUE, WA	RGA LUST	S115438328 N/A
Relative: Higher	Click here for full text details		
B101 < 1/8 1 ft.	BEL RED AUTO REBUILD 1406 130TH NE BELLEVUE, WA 98005	RCRA-CESQG FINDS ALLSITES MANIFEST	1004793702 WAD980975411
Relative: Lower	Click here for full text details RCRA-CESQG EPA Id: WAD980975411		
J102 < 1/8 1 ft.	LONGVIEW PUBLISHING CO 1705 132ND AVE NE BELLEVUE, WA	RGA LUST	S115438324 N/A
Relative: Higher	Click here for full text details		

MAP FINDINGS

Map ID	Direction	Distance	Elevation	Site	Database(s)	EDR ID Number	EPA ID Number
J103		< 1/8	1 ft.	JOURNAL AMERICAN FACILITY 1705 132ND AVE. NE BELLEVUE, WA 98005	ICR	S104485257	N/A
				Click here for full text details			
Relative: Higher							
B104		< 1/8	1 ft.	OVERLAKE PHOTO COMPANY 1423 130TH NE BELLEVUE, WA 98005	ALLSITES CSCSL NFA UST	U003027358	N/A
				Click here for full text details			
Relative: Lower							
E105		< 1/8	1 ft.	OVERLAKE TOWING 13234 NE 16TH ST BELLEVUE, WA 98005	ALLSITES	S109823930	N/A
				Click here for full text details			
Relative: Lower							
A106		< 1/8	1 ft.	CADMAN BELLEVUE 1701 130TH AVE NE BELLEVUE, WA 98005	RCRA NonGen / NLR FINDS ALLSITES CSCSL NFA VCP NPDES	1001600450	WA0000062745
				Click here for full text details			
Relative: Higher							
				RCRA NonGen / NLR EPA Id: WA0000062745			
				NPDES Facility Status: Active			
I107		< 1/8	1 ft.	SPOT ON PRINT & DESIGN INC 1803 132ND AVE NE STE 1 BELLEVUE, WA 98005	ALLSITES	S110123860	N/A
				Click here for full text details			
Relative: Higher							

MAP FINDINGS

Map ID Direction Distance Elevation	Site	Database(s)	EDR ID Number EPA ID Number
B108 < 1/8 1 ft.	1416 130TH AVE NE BELLEVUE, WA 98005	EDR US Hist Auto Stat	1015224444 N/A
Relative: Lower	Click here for full text details		
C109 < 1/8 1 ft.	SURFACE CLEANING TECHNOLOGIES 1451 127TH PL NE BELLEVUE, WA 98005	FINDS	1012131958 N/A
Relative: Lower	Click here for full text details		
I110 NE < 1/8 0.002 mi. 10 ft.	RBI CONSTRUCTION INC 1807 132ND AVE NE STE 2 BELLEVUE, WA 98005	ALLSITES	S110123401 N/A
Relative: Higher	Click here for full text details		
I111 NE < 1/8 0.002 mi. 10 ft.	BOW WOW INC BELLEVUE 1807 132ND NE BELLEVUE, WA 98005	RCRA NonGen / NLR FINDS ALLSITES	1000140101 WAD980982516
Relative: Higher	RCRA NonGen / NLR EPA Id: WAD980982516		
B112 South < 1/8 0.003 mi. 16 ft.	SAFEWAY FUEL 1400 130TH NE BELLEVUE, WA 98005	ALLSITES UST	U003665930 N/A
Relative: Lower	Click here for full text details		
K113 East < 1/8 0.005 mi. 26 ft.	13600 NE 16TH ST BELLEVUE, WA 98005	EDR US Hist Auto Stat	1015214061 N/A
Relative: Higher	Click here for full text details		

MAP FINDINGS

Map ID Direction Distance Elevation	Site	Database(s)	EDR ID Number EPA ID Number
L114 West < 1/8 0.006 mi. 33 ft.	PRINTEX PRESS 1600 124TH AVE NE STE E BELLEVUE, WA 98005	ALLSITES MANIFEST	S109557350 N/A
Relative: Lower	Click here for full text details		
L115 West < 1/8 0.006 mi. 33 ft.	PRINTEX PRESS 1600 124TH AVE NE STE E BELLEVUE, WA 98005	RCRA NonGen / NLR	1014927982 WAH000034091
Relative: Lower	Click here for full text details RCRA NonGen / NLR EPA Id: WAH000034091		
K116 East < 1/8 0.007 mi. 37 ft.	BRADLEYS OF BELLEVUE 13600 NE 16TH ST BELLEVUE, WA 98005	ALLSITES	S109824793 N/A
Relative: Higher	Click here for full text details		
L117 West < 1/8 0.008 mi. 43 ft.	SAFEWAY WAREHOUSE INC DIST CENTER 1633 124TH AVE NE BELLEVUE, WA 98004	MANIFEST	S109557351 N/A
Relative: Lower	Click here for full text details		
L118 West < 1/8 0.008 mi. 43 ft.	SAFEWAY STORES INC TOBACCO WHSE 1227 124TH AVE NE BELLEVUE, WA 98005	UST	U004136051 N/A
Relative: Lower	Click here for full text details		
L119 WSW < 1/8 0.008 mi. 43 ft.	SAFEWAY INC MILK DEPT 1469 124TH AVE NE BELLEVUE, WA 98005	RCRA NonGen / NLR FINDS ALLSITES MANIFEST	1004794644 WAH000000315
Relative: Lower	Click here for full text details RCRA NonGen / NLR EPA Id: WAH000000315		

MAP FINDINGS

Map ID Direction Distance Elevation	Site	Database(s)	EDR ID Number EPA ID Number
120 ESE < 1/8 0.012 mi. 62 ft. Relative: Higher	BELLEVUE INDOOR RANGE INC 13570 BEL RED RD BELLEVUE, WA 98005 Click here for full text details CSCSL Site Status: Cleanup Started	CSCSL ALLSITES MANIFEST	S110036897 N/A
M121 North < 1/8 0.016 mi. 84 ft. Relative: Higher	PRECISION METAL PROD INC 1807 130TH AVE NE BELLEVUE, WA 98005 Click here for full text details RCRA NonGen / NLR EPA Id: WAD085196244	RCRA NonGen / NLR FINDS ALLSITES	1000325596 WAD085196244
N122 WNW < 1/8 0.017 mi. 90 ft. Relative: Lower	MID MOUNTAIN CONTRACTORS INC BELLEVUE 1600 127TH AVE NE BELLEVUE, WA 98005 Click here for full text details RCRA NonGen / NLR EPA Id: WAD131464927	RCRA NonGen / NLR FINDS	1000139399 WAD131464927
N123 WNW < 1/8 0.017 mi. 90 ft. Relative: Lower	EVERETT PROPERTIES 1600 127TH AVE NE BELLEVUE, WA 98005 Click here for full text details CSCSL Site Status: Cleanup Started LUST Facility Status: Cleanup Started	CSCSL ALLSITES LUST UST NPDES Financial Assurance	U003026940 N/A
N124 WNW < 1/8 0.017 mi. 90 ft. Relative: Lower	RABANCO EASTSIDE DISPOSAL 1600 127TH AVE. NE BELLEVUE, WA 98005 Click here for full text details	ICR	S105225163 N/A

MAP FINDINGS

Map ID Direction Distance Elevation	Site	Database(s)	EDR ID Number EPA ID Number
M125 North < 1/8 0.017 mi. 91 ft. Relative: Higher	1813 130TH AVE NE BELLEVUE, WA 98005 Click here for full text details	EDR US Hist Cleaners	1015007060 N/A
M126 North < 1/8 0.017 mi. 91 ft. Relative: Higher	1813 130TH AVE NE BELLEVUE, WA 98005 Click here for full text details	EDR US Hist Auto Stat	1015280498 N/A
M127 North < 1/8 0.017 mi. 91 ft. Relative: Higher	PSC ENVIRONMENTAL MGMT/TECREP 1813 130TH AVE NE SUITE 107 BELLEVUE, WA 98005 Click here for full text details RCRA NonGen / NLR EPA Id: WAD988466801	RCRA NonGen / NLR PADS FINDS ALLSITES	1000356317 WAD988466801
O128 SSE < 1/8 0.017 mi. 92 ft. Relative: Lower	RNR AUTOMOTIVE REFINISHING INC 130TH AVE 1408 130TH AVE NE BELLEVUE, WA 98005 Click here for full text details RCRA-CESQG EPA Id: WAR000011700	RCRA-CESQG FINDS ALLSITES MANIFEST	1001128616 WAR000011700
O129 SSE < 1/8 0.017 mi. 92 ft. Relative: Lower	1408 130TH AVE NE BELLEVUE, WA 98005 Click here for full text details	EDR US Hist Auto Stat	1015222220 N/A

MAP FINDINGS

Map ID Direction Distance Elevation	Site	Database(s)	EDR ID Number EPA ID Number
M130 North < 1/8 0.022 mi. 114 ft.	NAKHAYEE LLC 1817 130TH AVE NE BELLEVUE, WA 98005	ALLSITES	S109824621 N/A
Relative: Higher	Click here for full text details		
K131 East < 1/8 0.024 mi. 125 ft.	13640 NE 16TH ST BELLEVUE, WA 98005	EDR US Hist Auto Stat	1015214472 N/A
Relative: Higher	Click here for full text details		
K132 East < 1/8 0.024 mi. 125 ft.	COLLISION SERVICE REPAIR CENTERS B&H 13640 NE 16TH ST BELLEVUE, WA 98005	RCRA NonGen / NLR FINDS	1000116460 WAD027262476
Relative: Higher	RCRA NonGen / NLR EPA Id: WAD027262476		
K133 East < 1/8 0.024 mi. 125 ft.	B & M MOTORCARS 13640 NE 16TH ST BELLEVUE, WA 98005	ALLSITES UST	U003152703 N/A
Relative: Higher	Click here for full text details		
134 WNW < 1/8 0.024 mi. 126 ft.	LANDIS GYR POWERS INC 1720 124TH AVE NE BELLEVUE, WA 98005	RCRA NonGen / NLR FINDS ALLSITES	1000891897 WA0000189498
Relative: Lower	RCRA NonGen / NLR EPA Id: WA0000189498		

MAP FINDINGS

Map ID Direction Distance Elevation	Site	Database(s)	EDR ID Number EPA ID Number
I135 NE < 1/8 0.029 mi. 152 ft.	BELLEVUE CITY FIRE STATION #6 1850 132ND AVE. NE BELLEVUE, WA 98005 Click here for full text details	ICR	S104486078 N/A
Relative: Higher			
I136 NE < 1/8 0.029 mi. 152 ft.	BELLEVUE FIRE STATION #6 1850 132ND AVE NE BELLEVUE, WA 98005 Click here for full text details	ALLSITES CSCSL NFA UST Financial Assurance	U000924144 N/A
Relative: Higher			
M137 North < 1/8 0.029 mi. 154 ft.	EASTSIDE HEATING & AIR CONDITIONING INC 1831 130TH AVE NE BELLEVUE, WA 98005 Click here for full text details	ALLSITES	S109824192 N/A
Relative: Higher			
M138 North < 1/8 0.032 mi. 169 ft.	REPROGRAPHICS NW LLC 1830 130TH AVE NE STE 6 BELLEVUE, WA 98005 Click here for full text details	ALLSITES	S110123883 N/A
Relative: Higher			
K139 East < 1/8 0.037 mi. 194 ft.	MGSRE LLC 13654 NE 16TH ST BELLEVUE, WA 98005 Click here for full text details	ALLSITES MANIFEST	S110038932 N/A
Relative: Higher			
K140 East < 1/8 0.037 mi. 194 ft.	MGSRE LLC 13654 NE 16TH ST BELLEVUE, WA 98005 Click here for full text details	RCRA-CESQG	1014402307 WAH000035790
Relative: Higher	RCRA-CESQG EPA Id: WAH000035790		

MAP FINDINGS

Map ID Direction Distance Elevation	Site	Database(s)	EDR ID Number EPA ID Number
K141 East < 1/8 0.045 mi. 239 ft. Relative: Higher	LENS AUTOMOTIVE INC 1620 136TH PL NE BELLEVUE, WA 98005 Click here for full text details	UST	U000797137 N/A
K142 East < 1/8 0.045 mi. 239 ft. Relative: Higher	1620 136TH PL NE BELLEVUE, WA 98005 Click here for full text details	EDR US Hist Auto Stat	1015256413 N/A
K143 East < 1/8 0.045 mi. 239 ft. Relative: Higher	LENS AUTOMOTIVE INC 1620 136TH PL NE BELLEVUE, WA 98005 Click here for full text details RCRA NonGen / NLR EPA Id: WAD988515680	RCRA NonGen / NLR FINDS ALLSITES MANIFEST	1004794511 WAD988515680
K144 East < 1/8 0.045 mi. 239 ft. Relative: Higher	AUTOMOTIVE MACHINE SPECIALIST AMS 1630 136TH PL NE NO C BELLEVUE, WA 98005 Click here for full text details RCRA NonGen / NLR EPA Id: WAH000017855	RCRA NonGen / NLR FINDS ALLSITES MANIFEST	1005445512 WAH000017855
P145 ESE < 1/8 0.046 mi. 245 ft. Relative: Higher	JC ENTERPRISES CONSTRUCTION SERVICES LLC 13500 BEL RED RD BELLEVUE, WA 98005 Click here for full text details	ALLSITES	S109824509 N/A

MAP FINDINGS

Map ID Direction Distance Elevation	Site	Database(s)	EDR ID Number EPA ID Number
P146 ESE < 1/8 0.046 mi. 245 ft. Relative: Higher	13500 BEL RED RD BELLEVUE, WA 98005 Click here for full text details	EDR US Hist Auto Stat	1015212652 N/A
Q147 East < 1/8 0.049 mi. 258 ft. Relative: Higher	1630 136TH PL NE BELLEVUE, WA 98005 Click here for full text details	EDR US Hist Auto Stat	1015258035 N/A
Q148 East < 1/8 0.049 mi. 258 ft. Relative: Higher	GENERAL AUTO SERVICE 1630 136TH PL NE BELLEVUE, WA 98005 Click here for full text details	ALLSITES	S109824824 N/A
R149 NE < 1/8 0.059 mi. 312 ft. Relative: Higher	PAMECO AIRE BELLEVUE 1900 132ND AVE NE BELLEVUE, WA 98005 Click here for full text details	FINDS ALLSITES	1007066918 N/A
Q150 East < 1/8 0.060 mi. 319 ft. Relative: Higher	13680 NE 16TH ST BELLEVUE, WA 98005 Click here for full text details	EDR US Hist Cleaners	1014990299 N/A
S151 SE < 1/8 0.062 mi. 328 ft. Relative: Lower	1414 132ND AVE NE BELLEVUE, WA 98005 Click here for full text details	EDR US Hist Auto Stat	1015223932 N/A

MAP FINDINGS

Map ID Direction Distance Elevation	Site	Database(s)	EDR ID Number EPA ID Number
S152 SE < 1/8 0.062 mi. 328 ft.	WILSON TRANSMISSION INC 1414 132ND AVE NE BELLEVUE, WA 98005 Click here for full text details	RCRA NonGen / NLR FINDS ALLSITES CSCSL NFA UST	1001806518 WAD982657793
Relative: Lower	RCRA NonGen / NLR EPA Id: WAD982657793		
T153 SE < 1/8 0.064 mi. 339 ft.	EMERALD BUILDING ASSOCIATES 13343 BELLEVUE-REDMOND RD STE BELLEVUE, WA 98005 Click here for full text details	ALLSITES UST	U001123498 N/A
Relative: Lower			
R154 NE < 1/8 0.065 mi. 344 ft.	PERFECT PRESS INC 1910 132ND AVE NE BELLEVUE, WA 98005 Click here for full text details	ALLSITES	S110123754 N/A
Relative: Higher			
T155 SE < 1/8 0.066 mi. 346 ft.	13310 BEL RED RD BELLEVUE, WA 98005 Click here for full text details	EDR US Hist Auto Stat	1015209505 N/A
Relative: Lower			
T156 SE < 1/8 0.066 mi. 346 ft.	PACE BEL RED PROPERTY 13310 BELLEVUE REDMOND RD BELLEVUE, WA 98005 Click here for full text details	RCRA NonGen / NLR FINDS ALLSITES Inactive Drycleaners	1000160957 WAD981772569
Relative: Lower	RCRA NonGen / NLR EPA Id: WAD981772569		

MAP FINDINGS

Map ID Direction Distance Elevation	Site	Database(s)	EDR ID Number EPA ID Number
T157 SE < 1/8 0.067 mi. 356 ft.	JB CARPETS ALMAR PROPERTIES 13311 BEL RED RD BELLEVUE, WA 98005 Click here for full text details	ALLSITES CSCSL NFA	S104971668 N/A
Relative: Lower	<hr/>		
S158 SE < 1/8 0.068 mi. 359 ft.	CARQUEST AUTO PARTS 1407 132ND NE STE 1 BELLEVUE, WA 98005 Click here for full text details	RCRA NonGen / NLR FINDS ALLSITES	1001804800 WA0000100222
Relative: Lower	RCRA NonGen / NLR EPA Id: WA0000100222		
S159 SE < 1/8 0.068 mi. 359 ft.	R & L REPAIR INC 1407 132 AVE NE SPACE 6 BELLEVUE, WA 98005 Click here for full text details	RCRA NonGen / NLR FINDS ALLSITES	1004794404 WAD988512505
Relative: Lower	RCRA NonGen / NLR EPA Id: WAD988512505		
S160 SE < 1/8 0.068 mi. 359 ft.	1407 132ND AVE NE BELLEVUE, WA 98005 Click here for full text details	EDR US Hist Auto Stat	1015222038 N/A
Relative: Lower	<hr/>		
S161 SE < 1/8 0.068 mi. 359 ft.	AUTOLOGIC INC 1407 132ND AVE NE STE 3 BELLEVUE, WA 98005 Click here for full text details	RCRA NonGen / NLR ALLSITES	1004793527 WAD060042348
Relative: Lower	RCRA NonGen / NLR EPA Id: WAD060042348		

MAP FINDINGS

Map ID Direction Distance Elevation	Site	Database(s)	EDR ID Number EPA ID Number
U162 WNW < 1/8 0.069 mi. 362 ft.	SAFEWAY INC BELLEVUE ICE CREAM 1747 124TH AVE NE BELLEVUE, WA 98005 Click here for full text details	ALLSITES SPILLS	S109552529 N/A
Relative: Lower			
V163 NW < 1/8 0.069 mi. 363 ft.	BUDS TOPSOILS INC 1733 127TH AVE NE BELLEVUE, WA 98005 Click here for full text details	UST	U004139721 N/A
Relative: Lower			
V164 NW < 1/8 0.069 mi. 363 ft.	PACIFIC TOPSOILS INC BELLEVUE SITE 1733 127TH AVE NE BELLEVUE, WA 98005 Click here for full text details	ALLSITES CSCSL NFA SWRCY VCP NPDES	S109824415 N/A
Relative: Lower	NPDES Facility Status: Active		
165 ESE < 1/8 0.069 mi. 363 ft.	PUBLIC STORAGE INC BEL RD RD 13640 BEL RED RD BELLEVUE, WA 98005 Click here for full text details	ALLSITES	S110123482 N/A
Relative: Lower			
S166 SE < 1/8 0.070 mi. 367 ft.	AAA PRINTING 1405 132ND AVE NE BELLEVUE, WA 98005 Click here for full text details	ALLSITES SPILLS	S107477310 N/A
Relative: Lower			
S167 SE < 1/8 0.072 mi. 381 ft.	COLOR MASTERS OF BELLEVUE 13238 BELLEVUE REDMOND RD BELLEVUE, WA 98005 Click here for full text details	RCRA NonGen / NLR FINDS ALLSITES	1000340548 WAD980986285
Relative: Lower	RCRA NonGen / NLR EPA Id: WAD980986285		

MAP FINDINGS

Map ID Direction Distance Elevation	Site	Database(s)	EDR ID Number EPA ID Number
S168 SE < 1/8 0.073 mi. 384 ft.	MAACO AUTO PAINTING BELLEVUE 1400 132ND NE BELLEVUE, WA 98005	RCRA-CESQG FINDS ALLSITES MANIFEST	1000175267 WAD085808574
Relative: Lower	Click here for full text details RCRA-CESQG EPA Id: WAD085808574		
S169 SE < 1/8 0.073 mi. 384 ft.	1400 132ND AVE NE BELLEVUE, WA 98005	EDR US Hist Auto Stat	1015219563 N/A
Relative: Lower	Click here for full text details		
S170 SE < 1/8 0.073 mi. 384 ft.	SURREY NORTH AUTO REPAIR 13234 BELLEVUE REDMOND RD BELLEVUE, WA 98005	RCRA NonGen / NLR FINDS ALLSITES MANIFEST	1004793608 WAD093642643
Relative: Lower	Click here for full text details RCRA NonGen / NLR EPA Id: WAD093642643		
S171 SE < 1/8 0.073 mi. 384 ft.	SURREY NORTH AUTO 13234 BEL-RED ROAD BELLEVUE, WA 98039	SWRCY	S111416279 N/A
Relative: Lower	Click here for full text details		
S172 SE < 1/8 0.073 mi. 384 ft.	13234 BEL RED RD BELLEVUE, WA 98005	EDR US Hist Auto Stat	1015207930 N/A
Relative: Lower	Click here for full text details		

MAP FINDINGS

Map ID Direction Distance Elevation	Site	Database(s)	EDR ID Number EPA ID Number
V173 NW < 1/8 0.073 mi. 387 ft. Relative: Lower	BUD'S TOPSOILS, INC. 1755 127TH NE BELLEVUE, WA 98005 Click here for full text details	ICR	U001127232 N/A
W174 South < 1/8 0.073 mi. 387 ft. Relative: Lower	HERTZ CAR RENTAL 130TH AVE 1405 130TH AVE NE BELLEVUE, WA 98005 Click here for full text details	ALLSITES	S110123379 N/A
S175 SE < 1/8 0.075 mi. 394 ft. Relative: Lower	13212 BEL RED RD BELLEVUE, WA 98005 Click here for full text details	EDR US Hist Auto Stat	1015207602 N/A
S176 SE < 1/8 0.075 mi. 394 ft. Relative: Lower	EASTSIDE AUTO REBUILD INC 13212 NE BEL RED RD BELLEVUE, WA 98005 Click here for full text details RCRA NonGen / NLR EPA Id: WAD067165134	RCRA NonGen / NLR FINDS ALLSITES	1004793541 WAD067165134
S177 SE < 1/8 0.075 mi. 395 ft. Relative: Lower	ALL PRO AUTO REPAIR 13210 BEL RED RD BELLEVUE, WA 98005 Click here for full text details	ALLSITES	S110123500 N/A
S178 SE < 1/8 0.075 mi. 395 ft. Relative: Lower	13210 BEL RED RD BELLEVUE, WA 98005 Click here for full text details	EDR US Hist Auto Stat	1015207577 N/A

MAP FINDINGS

Map ID Direction Distance Elevation	Site	Database(s)	EDR ID Number EPA ID Number
S179 SE < 1/8 0.075 mi. 395 ft.	TECH TUNE INC DBA ALL TUNE L 13210 BELLEVUE REDMOND RD BELLEVUE, WA 98005 Click here for full text details	RCRA NonGen / NLR FINDS UST	1000411437 WAD981763758
Relative: Lower	RCRA NonGen / NLR EPA Id: WAD981763758		
S180 SE < 1/8 0.076 mi. 400 ft.	HERTZ EQUIPMENT RENTAL BELLEVUE 13200 BEL RED RD BELLEVUE, WA 98005 Click here for full text details	ALLSITES	S109823948 N/A
Relative: Lower			
X181 ENE < 1/8 0.080 mi. 425 ft.	PRECISION TUNE OVERLAKE 13421 NE 20TH BELLEVUE, WA 98005 Click here for full text details	RCRA NonGen / NLR FINDS ALLSITES UST	1000659612 WAD988492864
Relative: Higher	RCRA NonGen / NLR EPA Id: WAD988492864		
X182 ENE < 1/8 0.080 mi. 425 ft.	EVANS TIRE SVC CTRS 060 13421 NE 20TH ST STE F BELLEVUE, WA 98005 Click here for full text details	RCRA NonGen / NLR ALLSITES	1001216481 WAR000000620
Relative: Higher	RCRA NonGen / NLR EPA Id: WAR000000620		
U183 WNW < 1/8 0.082 mi. 432 ft.	EAST OPERATING BASE ANNEX 1790 124TH AVE NE BELLEVUE, WA 98005 Click here for full text details	UST	U001126203 N/A
Relative: Lower			

MAP FINDINGS

Map ID	Direction	Distance	Elevation	Site	Database(s)	EDR ID Number	EPA ID Number
U184	WNW	< 1/8	0.082 mi. 432 ft.	KING COUNTY METRO 1790 124TH AVE. NE BELLEVUE, WA 98005	ICR	S104484847	N/A
				Click here for full text details			
Relative: Lower							
U185	WNW	< 1/8	0.082 mi. 432 ft.	KING CNTY DOT METRO TRANSIT BELLEVUE 1790 124TH AVE NE BELLEVUE, WA 98005	RCRA NonGen / NLR FINDS ALLSITES CSCSL NFA MANIFEST SPILLS NPDES Financial Assurance	1004793788	WAD981766249
				Click here for full text details			
Relative: Lower							
RCRA NonGen / NLR EPA Id: WAD981766249							
186	West	< 1/8	0.084 mi. 444 ft.	SAFeway WAREHOUSE INC DIST CENTER 1723 124TH AVE NE BELLEVUE, WA 98005	ALLSITES CSCSL NFA SPILLS VCP NPDES	S109554325	N/A
				Click here for full text details			
Relative: Lower							
NPDES Facility Status: Active							
U187	WNW	< 1/8	0.085 mi. 449 ft.	PUBLIC STORAGE 124TH AVE 1800 124TH AVE NE BELLEVUE, WA 98005	ALLSITES	S111770099	N/A
				Click here for full text details			
Relative: Lower							
W188	South	< 1/8	0.092 mi. 484 ft.	PERRY KEVIN INC 13040 BEL RED RD BELLEVUE, WA 98005	ALLSITES	S109824656	N/A
				Click here for full text details			
Relative: Lower							

MAP FINDINGS

Map ID	Direction	Distance	Elevation	Site	Database(s)	EDR ID Number	EPA ID Number
W189	South	< 1/8	0.092 mi. 484 ft.	13040 BEL RED RD BELLEVUE, WA 98005	EDR US Hist Auto Stat	1015203030	N/A
				Click here for full text details			
Relative: Lower							
W190	South	< 1/8	0.092 mi. 484 ft.	PERRY KEVIN INC 13040 BEL RED RD BELLEVUE, WA 98005	FINDS UST	1007073984	N/A
				Click here for full text details			
Relative: Lower							
W191	South	< 1/8	0.093 mi. 490 ft.	LBR INC AUTO REPAIR 13030 BELLEVUE REDMOND RD BELLEVUE, WA 98005	RCRA NonGen / NLR FINDS ALLSITES	1000878485	WA0000071886
				Click here for full text details			
Relative: Lower				RCRA NonGen / NLR EPA Id: WA0000071886			
W192	South	< 1/8	0.093 mi. 490 ft.	13030 BEL RED RD BELLEVUE, WA 98005	EDR US Hist Auto Stat	1015202772	N/A
				Click here for full text details			
Relative: Lower							
W193	South	< 1/8	0.096 mi. 505 ft.	KELSON DISTRIBUTORS 13000 BEL RED RD BELLEVUE, WA 98005	ALLSITES	S110123701	N/A
				Click here for full text details			
Relative: Lower							
W194	South	< 1/8	0.096 mi. 505 ft.	13000 BEL RED RD BELLEVUE, WA 98005	EDR US Hist Cleaners	1014986991	N/A
				Click here for full text details			
Relative: Lower							

MAP FINDINGS

Map ID Direction Distance Elevation	Site	Database(s)	EDR ID Number EPA ID Number
W195 South < 1/8 0.096 mi. 505 ft.	TAKE IT BACK NETWORK/LAMPS 13000 BEL RED ROAD #206 BELLEVUE, WA 98005	SWRCY	S113831919 N/A
Relative: Lower	Click here for full text details		
W196 South < 1/8 0.096 mi. 505 ft.	CIRCUIT SERVICES WORLD WIDE LLC 13000 BEL RED RD STE 105 BELLEVUE, WA 98005	RCRA NonGen / NLR ALLSITES CSCSL NFA MANIFEST ICR VCP	1000182005 WAD089343354
Relative: Lower	Click here for full text details		
	RCRA NonGen / NLR EPA Id: WAD089343354		
Y197 South < 1/8 0.103 mi. 546 ft.	LINOTYPE CO 12951 BELLEVUE REDMOND RD BELLEVUE, WA 98005	RCRA NonGen / NLR FINDS ALLSITES	1000327220 WAD980979496
Relative: Lower	Click here for full text details		
	RCRA NonGen / NLR EPA Id: WAD980979496		
Z198 ENE < 1/8 0.105 mi. 552 ft.	SEA BIRD ELECTRONICS INC 1808 136TH PL NE BELLEVUE, WA 98005	ALLSITES	S111769814 N/A
Relative: Higher	Click here for full text details		
Z199 ENE < 1/8 0.105 mi. 554 ft.	WESTERN TILE & MARBLE CONTRACTORS INC 1810 136TH PL NE BELLEVUE, WA 98005	RCRA NonGen / NLR FINDS ALLSITES	1000838663 WAD988514576
Relative: Higher	Click here for full text details		
	RCRA NonGen / NLR EPA Id: WAD988514576		

MAP FINDINGS

Map ID Direction Distance Elevation	Site	Database(s)	EDR ID Number EPA ID Number
Y200 SSW < 1/8 0.106 mi. 560 ft.	12900 BEL RED RD BELLEVUE, WA 98005	EDR US Hist Auto Stat	1015199152 N/A
Relative: Lower	Click here for full text details		
Y201 SSW < 1/8 0.106 mi. 560 ft.	ELEPHANT CAR WASH INC 12900 BEL RED RD BELLEVUE, WA 98004	CSCSL HSL ALLSITES LUST UST	U003027551 N/A
Relative: Lower	<p>CSCSL Site Status: Cleanup Started</p> <p>HSL Facility Type: Hazardous Sites List Facility Status: Cleanup Started</p> <p>LUST Facility Status: Awaiting Cleanup Facility Status: Cleanup Started</p>		
Y202 SSW < 1/8 0.108 mi. 568 ft.	EASTSIDE SAW & SALES INC 12880 BEL RED RD BELLEVUE, WA 98005	ALLSITES	S109824108 N/A
Relative: Lower	Click here for full text details		
AA203 NE < 1/8 0.111 mi. 584 ft.	KEY DATA INC 13400 NORTHRUP WAY STE 47B BELLEVUE, WA 98005	RCRA NonGen / NLR FINDS ALLSITES	1000110120 WAD063358931
Relative: Higher	<p>RCRA NonGen / NLR EPA Id: WAD063358931</p>		

MAP FINDINGS

Map ID Direction Distance Elevation	Site	Database(s)	EDR ID Number EPA ID Number
X204 NE < 1/8 0.115 mi. 605 ft. Relative: Higher	SUNSHINE TRADING COMPANY 13419 NE 20TH ST BELLEVUE, WA 98005 Click here for full text details	UST	U001128530 N/A
X205 NE < 1/8 0.115 mi. 605 ft. Relative: Higher	13419 NE 20TH ST BELLEVUE, WA 98005 Click here for full text details	EDR US Hist Auto Stat	1015211218 N/A
X206 NE < 1/8 0.115 mi. 605 ft. Relative: Higher	SUNSHINE TRADING COMPANY 13419 NE 20TH ST BELLEVUE, WA 98005 Click here for full text details	ALLSITES	S110036117 N/A
X207 NE < 1/8 0.115 mi. 606 ft. Relative: Higher	PRECISION COLLISION 13411 NORTHUP WAY BELLEVUE, WA 98005 Click here for full text details RCRA-CESQG EPA Id: WA0000636951	RCRA-CESQG FINDS ALLSITES MANIFEST	1000920674 WA0000636951
X208 NE < 1/8 0.115 mi. 607 ft. Relative: Higher	13421 NE 20TH ST BELLEVUE, WA 98005 Click here for full text details	EDR US Hist Auto Stat	1015211294 N/A
AB209 ENE < 1/8 0.115 mi. 608 ft. Relative: Higher	13425 NE 20TH ST BELLEVUE, WA 98005 Click here for full text details	EDR US Hist Auto Stat	1015211320 N/A

MAP FINDINGS

Map ID Direction Distance Elevation	Site	Database(s)	EDR ID Number EPA ID Number
AB210 NE < 1/8 0.116 mi. 610 ft.	NEW IMAGE AUTOBODY INC 13427 20TH NE STE K BELLEVUE, WA 98005 Click here for full text details	RCRA NonGen / NLR ALLSITES	1000118608 WAD981774318
Relative: Higher	RCRA NonGen / NLR EPA Id: WAD981774318		
AB211 ENE < 1/8 0.116 mi. 611 ft.	SEA-BIRD ELECTRONICS 13431 NE 20TH ST BELLEVUE, WA 98005 Click here for full text details	ALLSITES	S112088334 N/A
Relative: Higher			
AC212 SSW < 1/8 0.117 mi. 619 ft.	12766 BEL RED RD BELLEVUE, WA 98005 Click here for full text details	EDR US Hist Auto Stat	1015197081 N/A
Relative: Lower			
AC213 SSW < 1/8 0.118 mi. 622 ft.	BEL KIRK MUSTANG 12760 BEL RED RD BELLEVUE, WA 98005 Click here for full text details	RCRA NonGen / NLR FINDS ALLSITES	1004794415 WAD988513487
Relative: Lower	RCRA NonGen / NLR EPA Id: WAD988513487		
AA214 NE < 1/8 0.118 mi. 622 ft.	AA RENTALS OF BELLEVUE 13285 NE 20TH BELLEVUE, WA 98005 Click here for full text details	FINDS ALLSITES	1007064884 N/A
Relative: Higher			

MAP FINDINGS

Map ID Direction Distance Elevation	Site	Database(s)	EDR ID Number EPA ID Number
AA215 NE < 1/8 0.118 mi. 622 ft.	AA RENTALS OF BELLEVUE 13285 NE 20TH ST BELLEVUE, WA 98005	UST	U001125421 N/A
Relative: Higher	Click here for full text details		
AD216 NE < 1/8 0.119 mi. 628 ft.	13247 NE 20TH ST BELLEVUE, WA 98005	EDR US Hist Auto Stat	1015208102 N/A
Relative: Higher	Click here for full text details		
AD217 NE < 1/8 0.119 mi. 628 ft.	AUTO DYNAMIX LLC 13245 NE 20TH ST BELLEVUE, WA 98005	ALLSITES	S110037123 N/A
Relative: Higher	Click here for full text details		
AD218 NE < 1/8 0.119 mi. 628 ft.	13245 NE 20TH ST BELLEVUE, WA 98005	EDR US Hist Auto Stat	1015208093 N/A
Relative: Higher	Click here for full text details		
AD219 NE < 1/8 0.119 mi. 629 ft.	NIELSON ENTERPRISES 13237 NE 20TH ST BELLEVUE, WA 98005	ALLSITES	S110276083 N/A
Relative: Higher	Click here for full text details		
AD220 NNE < 1/8 0.120 mi. 633 ft.	WEST MARINE 00026 13211 NORTHUP WAY BELLEVUE, WA 98005	ALLSITES MANIFEST	S112088253 N/A
Relative: Higher	Click here for full text details		

MAP FINDINGS

Map ID Direction Distance Elevation	Site	Database(s)	EDR ID Number EPA ID Number
AC221 SSW < 1/8 0.120 mi. 634 ft. Relative: Lower	12734 BEL RED RD BELLEVUE, WA 98005 Click here for full text details	EDR US Hist Auto Stat	1015196771 N/A
AA222 NE < 1/8 0.120 mi. 636 ft. Relative: Higher	INTEGRATED CIRCUITS INC 13256 NORTHUP WAY BELLEVUE, WA 98005 Click here for full text details RCRA NonGen / NLR EPA Id: WAD050172873	RCRA NonGen / NLR FINDS ALLSITES	1000202581 WAD050172873
AC223 SSW < 1/8 0.121 mi. 637 ft. Relative: Lower	12730 BEL RED RD BELLEVUE, WA 98005 Click here for full text details	EDR US Hist Auto Stat	1015196750 N/A
AD224 NE < 1/8 0.121 mi. 638 ft. Relative: Higher	AT&T WIRELESS LAKE BELLEVUE WOS1 13240 NORTHUP WAY 24 BELLEVUE, WA 98005 Click here for full text details	FINDS ALLSITES	1007728174 N/A
225 NNE < 1/8 0.122 mi. 644 ft. Relative: Higher	PC RECYCLE 13107 NE 20TH ST., STE 2 BELLEVUE, WA 98005 Click here for full text details	SWRCY	S113831889 N/A
AE226 North < 1/8 0.124 mi. 654 ft. Relative: Higher	TCJ ORGANO BORANES 13029 NORTHUP WAY 103 BELLEVUE, WA 98005 Click here for full text details RCRA NonGen / NLR EPA Id: WAD988473351	RCRA NonGen / NLR FINDS ALLSITES	1000197747 WAD988473351

MAP FINDINGS

Map ID	Direction	Distance	Elevation	Site	Database(s)	EDR ID Number	EPA ID Number
AE227	North	< 1/8	0.124 mi. 656 ft.	13013 NE 20TH ST BELLEVUE, WA 98005	EDR US Hist Auto Stat	1015202245	N/A
				Click here for full text details			
Relative: Higher							
AC228	SSW	1/8-1/4	0.125 mi. 661 ft.	TRIVESTOR'S PARTNERSHIP 12700 BEL-RED ROAD BELLEVUE, WA 98005	ICR	S104485104	N/A
				Click here for full text details			
Relative: Lower							
AC229	SSW	1/8-1/4	0.125 mi. 661 ft.	TRIVESTORS PARTNERSHIP PROPERTY 12700 NE BEL RED RD BELLEVUE, WA 98005	ALLSITES CSCSL NFA VCP	S109824608	N/A
				Click here for full text details			
Relative: Lower							
AC230	SSW	1/8-1/4	0.125 mi. 661 ft.	MOTORWORKS LTD 12700 BELLEVUE REDMOND RD BELLEVUE, WA 98005	RCRA-CESQG FINDS MANIFEST	1004793393	WAD027261478
				Click here for full text details			
Relative: Lower				RCRA-CESQG EPA Id: WAD027261478			
AC231	SSW	1/8-1/4	0.125 mi. 661 ft.	12700 BEL RED RD BELLEVUE, WA 98005	EDR US Hist Auto Stat	1015196391	N/A
				Click here for full text details			
Relative: Lower							
AE232	North	1/8-1/4	0.126 mi. 665 ft.	PARAMETRIX INC 13020 NORTHUP WAY BELLEVUE, WA 98005	RCRA NonGen / NLR FINDS ALLSITES	1000659966	WAD988496469
				Click here for full text details			
Relative: Higher				RCRA NonGen / NLR EPA Id: WAD988496469			

MAP FINDINGS

Map ID Direction Distance Elevation	Site	Database(s)	EDR ID Number EPA ID Number
AF233 NNW 1/8-1/4 0.127 mi. 670 ft.	ARCO AM PM 12903 NE 20TH ST BELLEVUE, WA 98005	ALLSITES CSCSL NFA UST VCP ICR	U003028648 N/A
Relative: Higher	Click here for full text details		
AF234 NNW 1/8-1/4 0.127 mi. 670 ft.	ARCO 6217 12903 NE 20TH ST BELLEVUE, WA 98005	RCRA NonGen / NLR FINDS MANIFEST Financial Assurance	1004794048 WAD988484978
Relative: Higher	Click here for full text details RCRA NonGen / NLR EPA Id: WAD988484978		
AF235 NNW 1/8-1/4 0.127 mi. 670 ft.	AM PM GAS STATION 12903 NORTHUP WAY BELLEVUE, WA 98005	FINDS ALLSITES	1011278912 N/A
Relative: Higher	Click here for full text details		
AF236 NNW 1/8-1/4 0.127 mi. 673 ft.	SUMMIT RESCUE INC 12880 NORTHRUP WAY BELLEVUE, WA 98005	RCRA NonGen / NLR FINDS ALLSITES	1001820165 WAD988524120
Relative: Higher	Click here for full text details RCRA NonGen / NLR EPA Id: WAD988524120		
AF237 NNW 1/8-1/4 0.128 mi. 674 ft.	12883 NORTHUP WAY BELLEVUE, WA 98005	EDR US Hist Auto Stat	1015198600 N/A
Relative: Higher	Click here for full text details		

MAP FINDINGS

Map ID Direction Distance Elevation	Site	Database(s)	EDR ID Number EPA ID Number
AF238 NNW 1/8-1/4 0.128 mi. 676 ft.	BODYWORKS AUTO REBUILD INC 12882 NORTHRUP WAY BELLEVUE, WA 98005 Click here for full text details	RCRA NonGen / NLR FINDS ALLSITES MANIFEST	1000442545 WAD981767965
Relative: Higher	RCRA NonGen / NLR EPA Id: WAD981767965		
AF239 NNW 1/8-1/4 0.129 mi. 683 ft.	BELLEVUE YOU STORE IT LLC 12863 NORTHRUP WAY BELLEVUE, WA 98005 Click here for full text details	ALLSITES	S109823996 N/A
Relative: Higher			
AF240 NNW 1/8-1/4 0.130 mi. 684 ft.	12882 NORTHRUP WAY BELLEVUE, WA 98005 Click here for full text details	EDR US Hist Auto Stat	1015198599 N/A
Relative: Higher			
AG241 East 1/8-1/4 0.133 mi. 702 ft.	13800 BEL RED RD BELLEVUE, WA 98005 Click here for full text details	EDR US Hist Auto Stat	1015216430 N/A
Relative: Lower			
AG242 East 1/8-1/4 0.133 mi. 702 ft.	MILLER PAINT COMPANY INC BELLEVUE 13800 BEL RED RD BELLEVUE, WA 98005 Click here for full text details	RCRA-CESQG FINDS ALLSITES MANIFEST	1004794557 WAD988517850
Relative: Lower	RCRA-CESQG EPA Id: WAD988517850		

MAP FINDINGS

Map ID Direction Distance Elevation	Site	Database(s)	EDR ID Number EPA ID Number
AH243 WSW 1/8-1/4 0.135 mi. 715 ft.	AMAZON.COM KYDC LLC SEA 6/8 1227 124TH AVE NE STE 200 BELLEVUE, WA 98005	ALLSITES	S116505891 N/A
Relative: Lower	Click here for full text details		
AH244 WSW 1/8-1/4 0.135 mi. 715 ft.	SAFEWAY INC DISTRIBUTION CTR TRUCK STOP 1227 124TH AVE NE TRUCK STOP BELLEVUE, WA 98005	RCRA NonGen / NLR ALLSITES MANIFEST ICR	1000225234 WAD117350264
Relative: Lower	Click here for full text details RCRA NonGen / NLR EPA Id: WAD117350264		
AH245 WSW 1/8-1/4 0.135 mi. 715 ft.	SAFEWAY WAREHOUSE INC DIST CENTER 1633 124TH AVE NE BELLEVUE, WA 98005	RCRA-CESQG ICIS ALLSITES MANIFEST SPILLS NPDES	1001819686 WAD988482485
Relative: Lower	Click here for full text details RCRA-CESQG EPA Id: WAD988482485 NPDES Facility Status: Active		
AC246 SSW 1/8-1/4 0.137 mi. 724 ft.	BERNARD L PERKINS ECONO MINI WAREHOUSE OF AMERICA BELLEVUE, WA 98005	FINDS ALLSITES UST	1007066398 N/A
Relative: Lower	Click here for full text details		
AG247 East 1/8-1/4 0.138 mi. 728 ft.	GAMACHE HOLM 1630 NE 16TH ST BELLEVUE, WA 98005	RCRA NonGen / NLR FINDS ALLSITES	1000144116 WAD988466314
Relative: Lower	Click here for full text details RCRA NonGen / NLR EPA Id: WAD988466314		

MAP FINDINGS

Map ID Direction Distance Elevation	Site	Database(s)	EDR ID Number EPA ID Number
AE248 North 1/8-1/4 0.141 mi. 747 ft.	SHERWIN WILLIAMS FINISHES BELLEVUE 9831 2021 130TH AVE NE STE H BELLEVUE, WA 98005 Click here for full text details	RCRA-CESQG ALLSITES MANIFEST	1004793904 WAD988468732
Relative: Higher	RCRA-CESQG EPA Id: WAD988468732		
AE249 North 1/8-1/4 0.141 mi. 747 ft.	SHERWIN WILLIAMS C 8148 BELLEVUE 2021 130TH AVE NE STE I BELLEVUE, WA 98005 Click here for full text details	RCRA NonGen / NLR FINDS ALLSITES	1001234341 WA0000138362
Relative: Higher	RCRA NonGen / NLR EPA Id: WA0000138362		
AI250 SW 1/8-1/4 0.152 mi. 801 ft.	BMC WEST 12600 BEL-RED ROAD BELLEVUE, WA 98005 Click here for full text details	ICR	S104486058 N/A
Relative: Lower			
AI251 SW 1/8-1/4 0.152 mi. 801 ft.	BMC WEST BUILDING MATERIALS 12600 BELLEVUE REDMOND RD BELLEVUE, WA 98005 Click here for full text details	RCRA NonGen / NLR FINDS CSCSL ALLSITES LUST UST	1001490781 WAD988501607
Relative: Lower	RCRA NonGen / NLR EPA Id: WAD988501607		
	CSCSL Site Status: Cleanup Started		
	LUST Facility Status: Cleanup Started Facility Status: Monitoring Facility Status: RCU		

MAP FINDINGS

Map ID Direction Distance Elevation	Site	Database(s)	EDR ID Number EPA ID Number
AJ252 WNW 1/8-1/4 0.152 mi. 804 ft.	EAST OPERATING BASE 1975 124TH AVE NE BELLEVUE, WA 98005 Click here for full text details	CSCSL ALLSITES LUST UST SPILLS NPDES	U000923403 N/A
Relative: Lower	CSCSL Site Status: Cleanup Started LUST Facility Status: Cleanup Started		
AJ253 WNW 1/8-1/4 0.152 mi. 804 ft.	KING CNTY DOT METRO TRANSIT EAST BASE 1975 124TH AVENUE NORTHEAST BELLEVUE, WA 98005 Click here for full text details	RCRA-CESQG FINDS MANIFEST SPILLS ICR Financial Assurance	1000366462 WAD981762149
Relative: Lower	RCRA-CESQG EPA Id: WAD981762149		
AE254 North 1/8-1/4 0.154 mi. 813 ft.	2021 130TH AVE NE BELLEVUE, WA 98005 Click here for full text details	EDR US Hist Cleaners	1015013944 N/A
Relative: Higher			
AE255 North 1/8-1/4 0.154 mi. 813 ft.	2021 130TH AVE NE BELLEVUE, WA 98005 Click here for full text details	EDR US Hist Auto Stat	1015308372 N/A
Relative: Higher			
AK256 East 1/8-1/4 0.156 mi. 825 ft.	INTERMOUNTAIN ELECTRIC 13814 NE 16TH BELLEVUE, WA 98005 Click here for full text details	ALLSITES MANIFEST SPILLS	S110816941 N/A
Relative: Higher			

MAP FINDINGS

Map ID Direction Distance Elevation	Site	Database(s)	EDR ID Number EPA ID Number
AL257 NW 1/8-1/4 0.157 mi. 827 ft.	12727 NORTHUP WAY BELLEVUE, WA 98005	EDR US Hist Cleaners	1014985770 N/A
Relative: Higher	Click here for full text details		
258 NE 1/8-1/4 0.159 mi. 841 ft.	ACURA OF BELLEVUE 13424 NE 20TH ST BELLEVUE, WA 98188	RCRA NonGen / NLR FINDS ALLSITES UST	1001806519 WAD982658577
Relative: Higher	Click here for full text details RCRA NonGen / NLR EPA Id: WAD982658577		
AF259 North 1/8-1/4 0.163 mi. 861 ft.	STAR RENTALS INC 12900 NORTHRUP WY BELLEVUE, WA 98005	UST	U001125857 N/A
Relative: Higher	Click here for full text details		
AF260 North 1/8-1/4 0.163 mi. 861 ft.	STAR RENTALS, INC. 12900 NORTHUP WAY BELLEVUE, WA 98005	ALLSITES LUST SPILLS ICR	S103513341 N/A
Relative: Higher	Click here for full text details LUST Facility Status: Awaiting Cleanup Facility Status: RCU Facility Status: Cleanup Started		
AJ261 WNW 1/8-1/4 0.163 mi. 863 ft.	2001 124TH NE BELLEVUE 2001 124TH NE BELLEVUE, WA 98005	RCRA NonGen / NLR FINDS ALLSITES	1000199686 WAD982655235
Relative: Lower	Click here for full text details RCRA NonGen / NLR EPA Id: WAD982655235		

MAP FINDINGS

Map ID Direction Distance Elevation	Site	Database(s)	EDR ID Number EPA ID Number
AL262 NW 1/8-1/4 0.164 mi. 868 ft.	12708 NORTHUP WAY BELLEVUE, WA 98005	EDR US Hist Auto Stat	1015196490 N/A
Relative: Higher	Click here for full text details		
AJ263 WNW 1/8-1/4 0.172 mi. 906 ft.	VN GRAPHICS INC 2020 124TH AVE NE BLDG C 205 BELLEVUE, WA 98005	ALLSITES	S109556402 N/A
Relative: Lower	Click here for full text details		
AJ264 WNW 1/8-1/4 0.172 mi. 906 ft.	VN GRAPHICS INC 2020 124TH AVE NE #C-205 BELLEVUE, WA 98005	RCRA NonGen / NLR	1000116218 WAD095732251
Relative: Lower	RCRA NonGen / NLR EPA Id: WAD095732251		
AM265 East 1/8-1/4 0.181 mi. 956 ft.	CAT AND DOG CLINIC OF BELLEVUE 13812 NE 16TH ST BELLEVUE, WA 98005	ALLSITES	S109824840 N/A
Relative: Lower	Click here for full text details		
AM266 East 1/8-1/4 0.183 mi. 966 ft.	INTERMOUNTAIN ELECTRIC 13814 NE 16TH BELLEVUE, WA 98005	RCRA NonGen / NLR	1014928166 WAH000038122
Relative: Lower	RCRA NonGen / NLR EPA Id: WAH000038122		

MAP FINDINGS

Map ID Direction Distance Elevation	Site	Database(s)	EDR ID Number EPA ID Number
AN267 ENE 1/8-1/4 0.185 mi. 975 ft.	BMW OF BELLEVUE 13617 NORTHUP WAY NE BELLEVUE, WA 98005	RCRA NonGen / NLR FINDS ALLSITES	1000696807 WAD988504304
Relative: Higher	Click here for full text details RCRA NonGen / NLR EPA Id: WAD988504304		
AM268 East 1/8-1/4 0.187 mi. 985 ft.	13818 NE 16TH ST BELLEVUE, WA 98005	EDR US Hist Auto Stat	1015216630 N/A
Relative: Lower	Click here for full text details		
AK269 East 1/8-1/4 0.189 mi. 996 ft.	EASTSIDE TRANSMISSIONS INC 13818 NE 16TH ST BELLEVUE, WA 98005	ALLSITES	S109824506 N/A
Relative: Lower	Click here for full text details		
AN270 ENE 1/8-1/4 0.189 mi. 997 ft.	BELLEVUE BMW NEW BUILDING 13605 NE 20TH ST BELLEVUE, WA 98004	ALLSITES	S110037775 N/A
Relative: Higher	Click here for full text details		
AO271 NNW 1/8-1/4 0.189 mi. 999 ft.	12840 NE 21ST PL BELLEVUE, WA 98005	EDR US Hist Auto Stat	1015198273 N/A
Relative: Higher	Click here for full text details		
AO272 NNW 1/8-1/4 0.189 mi. 999 ft.	SPECTRA LUX CORP BELLEVUE 12840 NE 21ST PL BELLEVUE, WA 98005	RCRA NonGen / NLR FINDS ALLSITES UST	1000181208 WAD067144105
Relative: Higher	Click here for full text details RCRA NonGen / NLR EPA Id: WAD067144105		

MAP FINDINGS

Map ID Direction Distance Elevation	Site	Database(s)	EDR ID Number EPA ID Number
AN273 ENE 1/8-1/4 0.189 mi. 999 ft.	13622 NE 20TH ST BELLEVUE, WA 98005	EDR US Hist Auto Stat	1015214320 N/A
Relative: Higher	Click here for full text details		
AN274 ENE 1/8-1/4 0.189 mi. 999 ft.	STAR AUTO SVC INC 13622 NE 20TH STE H BELLEVUE, WA 98005	RCRA NonGen / NLR FINDS ALLSITES	1000878548 WA0000085357
Relative: Higher	Click here for full text details RCRA NonGen / NLR EPA Id: WA0000085357		
AP275 SW 1/8-1/4 0.189 mi. 1000 ft.	COCA COLA 1150 124TH AVE. NE BELLEVUE, WA 98005	ICR	S104485912 N/A
Relative: Lower	Click here for full text details		
AP276 SW 1/8-1/4 0.189 mi. 1000 ft.	COCA COLA BOTTLING CO BELLEVUE 1150 124TH AVE NE BELLEVUE, WA 98005	RCRA-CESQG ALLSITES CSCSL NFA UST MANIFEST SPILLS VCP NPDES	1000251918 WAD001328186
Relative: Lower	Click here for full text details RCRA-CESQG EPA Id: WAD001328186 NPDES Facility Status: Active		
AQ277 SSW 1/8-1/4 0.198 mi. 1048 ft.	BELLEVUE DETENTION POND 164 UPPER BELLEVUE, WA 98004	ALLSITES	S109555034 N/A
Relative: Lower	Click here for full text details		

MAP FINDINGS

Map ID Direction Distance Elevation	Site	Database(s)	EDR ID Number EPA ID Number
AN278 ENE 1/8-1/4 0.199 mi. 1053 ft.	13710 NE 20TH ST BELLEVUE, WA 98005	EDR US Hist Auto Stat	1015215397 N/A
Relative: Higher	Click here for full text details		
AR279 NW 1/8-1/4 0.202 mi. 1064 ft.	ROBERTS' RENTS BUILDING 12611 NORTHUP WAY BELLEVUE, WA 98005	ICR	S103508875 N/A
Relative: Higher	Click here for full text details		
AR280 NW 1/8-1/4 0.202 mi. 1064 ft.	L & L POPLAR 12611 NORTHUP WAY BELLEVUE, WA 98005	ALLSITES CSCSL NFA UST	U001122749 N/A
Relative: Higher	Click here for full text details		
AR281 NW 1/8-1/4 0.202 mi. 1064 ft.	LL NORTHUP CTR 12611 NORTHUP WAY BELLEVUE, WA 98005	RCRA NonGen / NLR FINDS	1000838166 WAD988508891
Relative: Higher	RCRA NonGen / NLR EPA Id: WAD988508891		
AQ282 SSW 1/8-1/4 0.206 mi. 1088 ft.	EVANS CO EVANS INDUSTRIAL PARK BELLEVUE, WA 98005	FINDS ALLSITES	1007062418 N/A
Relative: Lower	Click here for full text details		
AP283 SW 1/8-1/4 0.208 mi. 1098 ft.	SAFEWAY INC 124TH AVE 1124 124TH AVE NE BELLEVUE, WA 98005	ALLSITES SPILLS	S108894547 N/A
Relative: Lower	Click here for full text details		

MAP FINDINGS

Map ID Direction Distance Elevation	Site	Database(s)	EDR ID Number EPA ID Number
AO284 NNW 1/8-1/4 0.209 mi. 1105 ft.	12816 NE 21ST PL BELLEVUE, WA 98005	EDR US Hist Auto Stat	1015198030 N/A
Relative: Higher	Click here for full text details		
AS285 West 1/8-1/4 0.215 mi. 1135 ft.	PSE 120TH AVE NE PHASE 2 UTILITY IMPROVE 120TH AVE NE-NE 8TH ST AND NE 12TH ST BELLEVUE, WA 98005	ALLSITES	S114529043 N/A
Relative: Lower	Click here for full text details		
AS286 West 1/8-1/4 0.225 mi. 1188 ft.	FIBRES INTERNATIONAL, INC. 1533 120TH AVE. NE BELLEVUE, WA 98005	ICR	1001820133 N/A
Relative: Lower	Click here for full text details		
AS287 West 1/8-1/4 0.225 mi. 1188 ft.	FIBRES INTERNATIONAL INC 1533 120TH AVE NE BELLEVUE, WA 98005	ALLSITES CSCSL NFA VCP Financial Assurance	1000812899 N/A
Relative: Lower	Click here for full text details		
AS288 West 1/8-1/4 0.225 mi. 1188 ft.	BARRIER MOTORS INC 1533 120TH AVE NE BELLEVUE, WA 98005	UST	U003027335 N/A
Relative: Lower	Click here for full text details		
AS289 West 1/8-1/4 0.225 mi. 1188 ft.	FIBRES INTERNATIONAL INC 1533 120TH AVE NE BELLEVUE, WA 98005	RCRA NonGen / NLR FINDS	1004794595 WAD988521738
Relative: Lower	Click here for full text details		
	RCRA NonGen / NLR EPA Id: WAD988521738		

MAP FINDINGS

Map ID Direction Distance Elevation	Site	Database(s)	EDR ID Number EPA ID Number
290 West 1/8-1/4 0.227 mi. 1196 ft. Relative: Lower	K & L DIST NORTH BELLEVUE FACILITY 1445 120TH NE BELLEVUE, WA 98005 Click here for full text details	RCRA NonGen / NLR FINDS ALLSITES CSCSL NFA UST ICR VCP	1000659553 WAD988492278
	RCRA NonGen / NLR EPA Id: WAD988492278		
AT291 ENE 1/8-1/4 0.229 mi. 1211 ft. Relative: Higher	PARK PLACE LTD 13710 NORTHUP WAY BELLEVUE, WA 98005 Click here for full text details	RCRA NonGen / NLR FINDS ALLSITES	1000993209 WA0001006162
	RCRA NonGen / NLR EPA Id: WA0001006162		
AT292 ENE 1/8-1/4 0.236 mi. 1245 ft. Relative: Higher	13730 NE 20TH ST BELLEVUE, WA 98005 Click here for full text details	EDR US Hist Auto Stat	1015215581 N/A
AT293 ENE 1/8-1/4 0.238 mi. 1257 ft. Relative: Higher	MELODYS BELLEVUE NISSAN 13817 NORTHRUP WAY BELLEVUE, WA 98005 Click here for full text details	RCRA NonGen / NLR ALLSITES CSCSL NFA	1004793589 WAD085248474
294 SW 1/8-1/4 0.249 mi. 1317 ft. Relative: Lower	12200 NE 12TH ST BELLEVUE, WA 98005 Click here for full text details	EDR US Hist Auto Stat	1015186427 N/A

MAP FINDINGS

Map ID Direction Distance Elevation	Site	Database(s)	EDR ID Number EPA ID Number
295 WSW 1/4-1/2 0.251 mi. 1323 ft.	SWB CONSTRUCTION 1307 120TH NE BELLEVUE, WA 98005	RCRA NonGen / NLR FINDS ALLSITES	1000108623 WAD131469512
Relative: Lower	Click here for full text details RCRA NonGen / NLR EPA Id: WAD131469512		
AT296 ENE 1/4-1/2 0.260 mi. 1372 ft.	BELLEVUE NISSAN 13817 NE 20TH ST. BELLEVUE, WA 98005	ICR	U003173604 N/A
Relative: Higher	Click here for full text details		
AT297 ENE 1/4-1/2 0.262 mi. 1384 ft.	GAIS NORTHWEST BAKERIES 13823 NE 20TH ST BELLEVUE, WA 98009	ALLSITES UST	U003294919 N/A
Relative: Higher	Click here for full text details		
298 NW 1/4-1/2 0.264 mi. 1393 ft.	PUBLIC STORAGE BELLEVUE 12385 NORTHUP WAY BELLEVUE, WA 98005	ALLSITES MANIFEST	S109053277 N/A
Relative: Higher	Click here for full text details		
AU299 ENE 1/4-1/2 0.267 mi. 1410 ft.	UNOCAL 5759 13837 NE 20TH BELLEVUE, WA 98005	CSCSL ALLSITES LUST UST	U001125478 N/A
Relative: Higher	Click here for full text details CSCSL Site Status: Cleanup Started LUST Facility Status: Cleanup Started		

MAP FINDINGS

Map ID Direction Distance Elevation	Site	Database(s)	EDR ID Number EPA ID Number
AU300 ENE 1/4-1/2 0.268 mi. 1417 ft. Relative: Higher	MCDONALDS OF NORTHUP 13841 NE 20TH BELLEVUE, WA 98005 Click here for full text details	ALLSITES UST	U001124856 N/A
AV301 East 1/4-1/2 0.292 mi. 1544 ft. Relative: Lower	EVERGREEN VILLAGE SHOPPING CTR 1645 140TH AVE NE BELLEVUE, WA 98005 Click here for full text details RCRA NonGen / NLR EPA Id: WAH000010504	RCRA NonGen / NLR FINDS ALLSITES CSCSL NFA Financial Assurance	1001969686 WAH000010504
AV302 East 1/4-1/2 0.292 mi. 1544 ft. Relative: Lower	ALOHA CLEANERS II 1645 140TH AVE NE B7 BELLEVUE, WA 98005 Click here for full text details RCRA NonGen / NLR EPA Id: WA0000470914	RCRA NonGen / NLR FINDS ALLSITES Inactive Drycleaners	1001491401 WA0000470914
303 North 1/4-1/2 0.293 mi. 1545 ft. Relative: Higher	DERMATOPATHOLOGY NORTHWEST PLLC 2330 130TH AVE NE STE 201 BELLEVUE, WA 98005 Click here for full text details	ALLSITES MANIFEST	S109053218 N/A
AW304 WSW 1/4-1/2 0.293 mi. 1546 ft. Relative: Lower	MIDAS AUTO SERVICE EXPERTS BELLEVUE 12005 NE 12TH ST BELLEVUE, WA 98005 Click here for full text details RCRA-CESQG EPA Id: WAD988495958	RCRA-CESQG ICIS PADS FINDS ALLSITES MANIFEST	1004794200 WAD988495958

MAP FINDINGS

Map ID Direction Distance Elevation	Site	Database(s)	EDR ID Number EPA ID Number
AW305 WSW 1/4-1/2 0.293 mi. 1546 ft.	ESCHEN AUTOMOTIVE INC NE 12TH 12005 NE 12TH ST NO 14 BELLEVUE, WA 98005	RCRA NonGen / NLR FINDS ALLSITES	1004794806 WAH000008136
Relative: Lower	Click here for full text details RCRA NonGen / NLR EPA Id: WAH000008136		
AW306 WSW 1/4-1/2 0.293 mi. 1546 ft.	BELLEVUE AUTO TECH INC 12005 NE 12TH STE 12 BELLEVUE, WA 98005	RCRA NonGen / NLR FINDS ALLSITES	1000659014 WAD988486767
Relative: Lower	Click here for full text details RCRA NonGen / NLR EPA Id: WAD988486767		
AU307 ENE 1/4-1/2 0.293 mi. 1548 ft.	WESCO AUTOBODY SUPPLY 20TH ST 13900 NE 20TH ST BELLEVUE, WA 98005	ALLSITES	S110276255 N/A
Relative: Lower	Click here for full text details		
AW308 WSW 1/4-1/2 0.293 mi. 1548 ft.	BEL RED TRANSMISSIONS INC 12003 NE 12TH ST BELLEVUE, WA 98005	ALLSITES	S109824188 N/A
Relative: Lower	Click here for full text details		
AW309 WSW 1/4-1/2 0.293 mi. 1548 ft.	ACCUTINT 12003 NE 12TH ST STE 74 BELLEVUE, WA 98005	ALLSITES	S110123721 N/A
Relative: Lower	Click here for full text details		

MAP FINDINGS

Map ID Direction Distance Elevation	Site	Database(s)	EDR ID Number EPA ID Number
AU310 ENE 1/4-1/2 0.297 mi. 1566 ft.	GERMAN AUTO TECH 13910 NE 20TH BELLEVUE, WA 98005 Click here for full text details	ALLSITES CSCSL NFA	S104971639 N/A
Relative: Lower	<hr/>		
AU311 ENE 1/4-1/2 0.297 mi. 1567 ft.	SCOTTS QUALITY AUTO REPAIR 13910 NE 20TH SCOTTS BELLEVUE, WA 98005 Click here for full text details	ALLSITES	S109555060 N/A
Relative: Lower	<hr/>		
AV312 East 1/4-1/2 0.298 mi. 1573 ft.	CONOCOPHILLIPS 30106 14014 BEL RED RD BELLEVUE, WA 98007 Click here for full text details	RCRA NonGen / NLR CSCSL HSL ALLSITES LUST MANIFEST ICR	1000659196 WAD988488631
Relative: Lower	<p>RCRA NonGen / NLR EPA Id: WAD988488631</p> <p>CSCSL Site Status: Cleanup Started</p> <p>HSL Facility Type: Hazardous Sites List Facility Status: Cleanup Started</p> <p>LUST Facility Status: Awaiting Cleanup Facility Status: Cleanup Started</p>		
AV313 East 1/4-1/2 0.298 mi. 1573 ft.	BP #03137/EXXON #7 2864 14014 BEL-RED ROAD BELLEVUE, WA 98007 Click here for full text details	ICR	S104484678 N/A
Relative: Lower	<hr/>		

MAP FINDINGS

Map ID Direction Distance Elevation	Site	Database(s)	EDR ID Number EPA ID Number
AX314 West 1/4-1/2 0.309 mi. 1633 ft.	WILLAMETTE INDUSTRIES 1899 120TH AVE. NE BELLEVUE, WA 98005	ICR	1001820576 N/A
Relative: Lower	Click here for full text details		
AX315 West 1/4-1/2 0.309 mi. 1633 ft.	INTERNATIONAL PAPER BELLEVUE 1899 120TH AVE NE BELLEVUE, WA 98005	RCRA NonGen / NLR FINDS CSCSL ALLSITES LUST UST MANIFEST	1004793237 WA0000275537
Relative: Lower	Click here for full text details		
	RCRA NonGen / NLR EPA Id: WA0000275537		
	CSCSL Site Status: Cleanup Started		
	LUST Facility Status: Cleanup Started Facility Status: RCU		
AU316 ENE 1/4-1/2 0.310 mi. 1636 ft.	CHEVRON 92175 13948 NE 20TH ST BELLEVUE, WA 98005	RCRA NonGen / NLR FINDS HSL MANIFEST	1004794068 WAD988487666
Relative: Lower	Click here for full text details		
	RCRA NonGen / NLR EPA Id: WAD988487666		
	HSL Facility Type: Hazardous Sites List Facility Status: Cleanup Started		
AU317 ENE 1/4-1/2 0.310 mi. 1636 ft.	CHEVRON #9 2175 13948 NE 20TH ST. BELLEVUE, WA 98005	ICR	S103506140 N/A
Relative: Lower	Click here for full text details		

MAP FINDINGS

Map ID Direction Distance Elevation	Site	Database(s)	EDR ID Number EPA ID Number
AU318 ENE 1/4-1/2 0.310 mi. 1636 ft. Relative: Lower	BELLEVUE NORTHRUP CHEVRON 13948 NE 20TH ST BELLEVUE, WA 98004 Click here for full text details	CSCSL ALLSITES LUST UST MANIFEST SPILLS Financial Assurance	1000659101 N/A
<p>CSCSL Site Status: Cleanup Started</p> <p>LUST Facility Status: Awaiting Cleanup Facility Status: Cleanup Started</p>			
319 South 1/4-1/2 0.324 mi. 1709 ft. Relative: Lower	BELLEVUE DETENTION POND 164 LOWER BELLEVUE, WA 98004 Click here for full text details	ALLSITES	S109555201 N/A
AY320 ENE 1/4-1/2 0.329 mi. 1737 ft. Relative: Lower	UNOCAL #5759 140TH NE & NE 20TH BELLEVUE, WA 98005 Click here for full text details	ICR	S105454493 N/A
AY321 ENE 1/4-1/2 0.329 mi. 1739 ft. Relative: Lower	Q LUBE 14001 NE 20TH BELLEVUE, WA 98007 Click here for full text details	ICR	S103503102 N/A
AY322 ENE 1/4-1/2 0.329 mi. 1739 ft. Relative: Lower	MINIT-LUBE 1103 14001 NE 20TH BELLEVUE, WA 98007 Click here for full text details	CSCSL ALLSITES LUST UST VCP	U000800176 N/A
<p>CSCSL Site Status: Cleanup Started</p> <p>LUST</p>			

MAP FINDINGS

Map ID Direction Distance Elevation	Site	Database(s)	EDR ID Number EPA ID Number
	MINIT-LUBE 1103 (Continued) Facility Status: Awaiting Cleanup Facility Status: Cleanup Started		U000800176
AY323 ENE 1/4-1/2 0.331 mi. 1746 ft.	CENTER BUILDING LLC 13900 & 13910 NE 20TH ST BELLEVUE, WA 98007 Click here for full text details	ALLSITES CSCSL NFA VCP	S105430743 N/A
Relative: Lower			
324 SW 1/4-1/2 0.333 mi. 1757 ft.	BELLEVUE NISSAN 13817 NE 20TH ST BELLEVUE, WA 98005 Click here for full text details	ALLSITES UST	U000595261 N/A
Relative: Lower			
AY325 ENE 1/4-1/2 0.334 mi. 1766 ft.	PHILLIPS 66 071792 140TH & 20TH NE BELLEVUE, WA 98004 Click here for full text details	ALLSITES UST	U001122900 N/A
Relative: Lower			
326 NW 1/4-1/2 0.334 mi. 1766 ft.	SMITH & HAWKEN 12200 NORTHUP WY BELLEVUE, WA 98005 Click here for full text details	RCRA NonGen / NLR FINDS ALLSITES	1001092166 WAR000008193
Relative: Lower	RCRA NonGen / NLR EPA Id: WAR000008193		
AY327 ENE 1/4-1/2 0.337 mi. 1778 ft.	BELLEVUE KAWASAKI INC 14004 NE 20TH BELLEVUE, WA 98007 Click here for full text details	ALLSITES UST	U001124197 N/A
Relative: Lower			

MAP FINDINGS

Map ID Direction Distance Elevation	Site	Database(s)	EDR ID Number EPA ID Number
328 ESE 1/4-1/2 0.339 mi. 1789 ft.	PHARMACEUTICAL WASTE SVCS INC 1409 140TH PL NE 101 BELLEVUE, WA 98007	RCRA NonGen / NLR FINDS ALLSITES	1000364757 WAD982659286
Relative: Higher	Click here for full text details RCRA NonGen / NLR EPA Id: WAD982659286		
329 North 1/4-1/2 0.347 mi. 1832 ft.	LEASE CRUTCHER LEWIS BELLEVUE 2335 130TH AVE NE BELLEVUE, WA 98005	RCRA NonGen / NLR FINDS ALLSITES	1000455893 WAD988476412
Relative: Higher	Click here for full text details RCRA NonGen / NLR EPA Id: WAD988476412		
330 ENE 1/4-1/2 0.351 mi. 1855 ft.	STRICTLY BMW INDEPENDENT SVC INC 2111 140TH AVE NE BELLEVUE, WA 98005	RCRA NonGen / NLR FINDS ALLSITES	1000659969 WAD988496493
Relative: Lower	Click here for full text details RCRA NonGen / NLR EPA Id: WAD988496493		
AZ331 WNW 1/4-1/2 0.362 mi. 1909 ft.	ICOS CORPORATION 2023 120TH AVE NE BELLEVUE, WA 98005	RCRA NonGen / NLR ALLSITES MANIFEST	1000838862 WAD988516662
Relative: Lower	Click here for full text details RCRA NonGen / NLR EPA Id: WAD988516662		
AZ332 WNW 1/4-1/2 0.362 mi. 1909 ft.	GIGOPTIX INC 2023 120TH AVE NE STE S 156 BELLEVUE, WA 98005	ALLSITES	S116753469 N/A
Relative: Lower	Click here for full text details		

MAP FINDINGS

Map ID Direction Distance Elevation	Site	Database(s)	EDR ID Number EPA ID Number
AZ333 WNW 1/4-1/2 0.362 mi. 1910 ft.	SAFEWAY BAKERY PLANT 2100 120TH AVE NE BELLEVUE, WA 98005 Click here for full text details	ALLSITES AIRS	S108276851 N/A
Relative: Lower	<hr/>		
AZ334 WNW 1/4-1/2 0.365 mi. 1927 ft.	BUDS TOPSOILS INC 2033 120TH NE BELLEVUE, WA 98005 Click here for full text details	ALLSITES UST	U003025886 N/A
Relative: Lower	<hr/>		
335 NNE 1/4-1/2 0.371 mi. 1961 ft.	24TH STREET NEIGHBORHOOD PARK 2402 134TH AVE NE BELLEVUE, WA 98005 Click here for full text details	ALLSITES	S116505802 N/A
Relative: Higher	<hr/>		
336 SW 1/4-1/2 0.372 mi. 1962 ft.	AURORA IMPROVEMENT COMPANY 12130 BEL RED RD BELLEVUE, WA 98005 Click here for full text details	FINDS ALLSITES	1011405695 N/A
Relative: Lower	<hr/>		
337 WNW 1/4-1/2 0.379 mi. 2000 ft.	NORTHUP WAY ROADWAY IMPROVEMENTS NORTHUP WAY 120TH AVE NE 124TH AVE BELLEVUE, WA 98005 Click here for full text details	ALLSITES	S110040268 N/A
Relative: Lower	<hr/>		
BA338 NW 1/4-1/2 0.384 mi. 2026 ft.	ROBERTS SERVICE CO 12121 NE NORTHUP WAY STE 112C BELLEVUE, WA 98005 Click here for full text details	RCRA NonGen / NLR FINDS ALLSITES	1000659565 WAD988492393
Relative: Lower	RCRA NonGen / NLR EPA Id: WAD988492393		

MAP FINDINGS

Map ID Direction Distance Elevation	Site	Database(s)	EDR ID Number EPA ID Number
BA339 NW 1/4-1/2 0.384 mi. 2026 ft.	BODILY VETERINARY HOSPITAL 12121 NORTHUP WAY STE 206 BELLEVUE, WA 98005	ALLSITES	S110124157 N/A
Relative: Lower	Click here for full text details		
BA340 NW 1/4-1/2 0.384 mi. 2026 ft.	ROBERTS TRANE WAREHOUSE 12121 NORTHUP WAY BELLEVUE, WA 98005	RCRA NonGen / NLR FINDS ALLSITES	1001969682 WAH000010462
Relative: Lower	RCRA NonGen / NLR EPA Id: WAH000010462		
BB341 ENE 1/4-1/2 0.391 mi. 2065 ft.	FIVE STAR CLEANERS 14100 NE 20TH ST BELLEVUE, WA 98007	RCRA NonGen / NLR FINDS ALLSITES Inactive Drycleaners	1001600648 WAD988480869
Relative: Higher	RCRA NonGen / NLR EPA Id: WAD988480869		
342 ENE 1/4-1/2 0.393 mi. 2076 ft.	PINE TREE CLEANERS 2209 140TH AVE NE BELLEVUE, WA 98005	RCRA NonGen / NLR FINDS ALLSITES Inactive Drycleaners	1004793556 WAD071833099
Relative: Higher	RCRA NonGen / NLR EPA Id: WAD071833099		
343 SE 1/4-1/2 0.396 mi. 2089 ft.	FOOTHILL COMMONS REDEVELOPMENT 13800 NE 9TH PL BELLEVUE, WA 98005	ALLSITES	S110036109 N/A
Relative: Higher	Click here for full text details		

MAP FINDINGS

Map ID Direction Distance Elevation	Site	Database(s)	EDR ID Number EPA ID Number
BB344 ENE 1/4-1/2 0.397 mi. 2095 ft.	NORTHWEST CLEANERS BELLEVUE 14125 NE 20TH ST BELLEVUE, WA 98007 Click here for full text details	RCRA NonGen / NLR FINDS CSCSL ALLSITES ICR Inactive Drycleaners	1000411137 WAD161467865
Relative: Higher	RCRA NonGen / NLR EPA Id: WAD161467865 CSCSL Site Status: Awaiting Cleanup		
345 NW 1/4-1/2 0.407 mi. 2148 ft.	ALLENWOOD PUD 12401 NE 24TH ST BELLEVUE, WA 98005 Click here for full text details	ALLSITES	S110036345 N/A
Relative: Higher			
BC346 SW 1/4-1/2 0.408 mi. 2154 ft.	WILBURTON HEIGHTS APARTMENTS 12224 NE 8TH ST BELLEVUE, WA 98005 Click here for full text details	ALLSITES CSCSL NFA VCP	S104971833 N/A
Relative: Higher			
BC347 SW 1/4-1/2 0.408 mi. 2154 ft.	WILBERTON HEIGHTS (TWO REPORTS) 12224 NE 8TH ST. BELLEVUE, WA 98005 Click here for full text details	ICR	S104485931 N/A
Relative: Higher			
348 NE 1/4-1/2 0.409 mi. 2162 ft.	SATURN OF BELLEVUE 13815 NE 24 ST BELLEVUE, WA 98005 Click here for full text details	ALLSITES UST	U003026224 N/A
Relative: Higher			

MAP FINDINGS

Map ID Direction Distance Elevation	Site	Database(s)	EDR ID Number EPA ID Number
349 SW 1/4-1/2 0.428 mi. 2259 ft.	MILANO TOWNHOMES 12311 NE 8TH ST BELLEVUE, WA 98005	ALLSITES	S113831014 N/A
Relative: Higher	Click here for full text details		
BD350 ENE 1/4-1/2 0.429 mi. 2265 ft.	BFS RETAIL & COMMERCIAL OPERATIONS LLC 2299 140TH AVE NE BELLEVUE, WA 98005	RCRA NonGen / NLR FINDS ALLSITES MANIFEST	1004793887 WAD982659765
Relative: Higher	Click here for full text details RCRA NonGen / NLR EPA Id: WAD982659765		
351 NW 1/4-1/2 0.441 mi. 2330 ft.	TRANE PART CENTER OF THE NW 12031 NE NORTHUP WAY STE 106 BELLEVUE, WA 98005	RCRA NonGen / NLR FINDS ALLSITES	1000885325 WAD988495537
Relative: Lower	Click here for full text details RCRA NonGen / NLR EPA Id: WAD988495537		
BE352 SW 1/4-1/2 0.443 mi. 2339 ft.	AVIS RENT A CAR SYSTEMS INC 11969 BELLEVUE-REDMOND RD BELLEVUE, WA 98004	RCRA NonGen / NLR ALLSITES	1000375696 WAD180184947
Relative: Lower	Click here for full text details RCRA NonGen / NLR EPA Id: WAD180184947		
353 WSW 1/4-1/2 0.443 mi. 2340 ft.	ENVIRONMENTAL HEALTH SCIENCES 9 LAKE BELLEVUE BLDG STE 104 BELLEVUE, WA 98005	RCRA NonGen / NLR ICIS PADS FINDS ALLSITES	1001490466 WAD982655011
Relative: Lower	Click here for full text details RCRA NonGen / NLR EPA Id: WAD982655011		

MAP FINDINGS

Map ID Direction Distance Elevation	Site	Database(s)	EDR ID Number EPA ID Number
BE354 SW 1/4-1/2 0.449 mi. 2373 ft.	BARRIER MOTORS INC MERCEDES 11950 BELLEVUE REDMOND RD BELLEVUE, WA 98005	RCRA NonGen / NLR FINDS CSCSL ALLSITES LUST UST	1004613830 WAD121149546
Relative: Lower	Click here for full text details RCRA NonGen / NLR EPA Id: WAD121149546 CSCSL Site Status: Cleanup Started LUST Facility Status: Cleanup Started Facility Status: RCU		
BE355 SW 1/4-1/2 0.449 mi. 2373 ft.	BARRIER MOTORS 11950 BELLEVUE-REDMOND ROAD BELLEVUE, WA 98005	ICR	1000361778 N/A
Relative: Lower	Click here for full text details		
BE356 SW 1/4-1/2 0.449 mi. 2373 ft.	BARRIER VOLVO SAAB 11850 BEL RED RD BELLEVUE, WA 98005	ALLSITES	S109556151 N/A
Relative: Lower	Click here for full text details		
BE357 SW 1/4-1/2 0.450 mi. 2374 ft.	BARRIER MOTORS INC UST 6133 11968 BEL RED RD BELLEVUE, WA 98005	FINDS CSCSL ALLSITES LUST	1007070075 N/A
Relative: Lower	Click here for full text details CSCSL Site Status: Cleanup Started LUST Facility Status: Cleanup Started Facility Status: RCU		

MAP FINDINGS

Map ID Direction Distance Elevation	Site	Database(s)	EDR ID Number EPA ID Number
BE358 SW 1/4-1/2 0.450 mi. 2374 ft.	AVIS CAR RENTALS/BELLEVUE 11968 BELLEVUE-REDMOND ROAD BELLEVUE, WA 98005	ICR	S104486052 N/A
Relative: Lower	Click here for full text details		
BD359 NE 1/4-1/2 0.452 mi. 2388 ft.	SOUTHLAND CORP 2353 140TH AVE NE BELLEVUE, WA 98005	CSCSL ALLSITES HSL LUST Financial Assurance	S108523040 N/A
Relative: Higher	Click here for full text details		
	CSCSL Site Status: Cleanup Started		
	HSL Facility Type: Hazardous Sites List Facility Status: Cleanup Started		
	LUST Facility Status: Cleanup Started		
BD360 NE 1/4-1/2 0.452 mi. 2388 ft.	SOUTHLAND CORP 2353 140TH AVE NE BELLEVUE, WA 98005	RCRA NonGen / NLR FINDS ICR	1000409772 WAD980987853
Relative: Higher	Click here for full text details		
	RCRA NonGen / NLR EPA Id: WAD980987853		
BF361 NE 1/4-1/2 0.481 mi. 2538 ft.	TEXACO #0069 2400 140TH AVE. BELLEVUE, WA 98005	ICR	S104487702 N/A
Relative: Higher	Click here for full text details		
BF362 NE 1/4-1/2 0.481 mi. 2538 ft.	TEXACO 63-232-0069 2400 140TH AVE NE BELLEVUE, WA 98005	ALLSITES CSCSL NFA UST VCP Financial Assurance	U003026961 N/A
Relative: Higher	Click here for full text details		

MAP FINDINGS

Map ID Direction Distance Elevation	Site	Database(s)	EDR ID Number EPA ID Number
363 SW 1/4-1/2 0.491 mi. 2590 ft.	BAKKERS COIT INC 12002 NE 8TH BELLEVUE, WA 98005	RCRA NonGen / NLR ALLSITES Inactive Drycleaners	1004793838 WAD982652562
Relative: Lower	Click here for full text details		
	RCRA NonGen / NLR EPA Id: WAD982652562		
364 WSW 1/4-1/2 0.497 mi. 2625 ft.	LABCORP DYNACARE LABORATORIES 1200 116TH AVE NE YARROW POINT, WA 98004	ALLSITES	S110124152 N/A
Relative: Lower	Click here for full text details		
365 NW 1/4-1/2 0.499 mi. 2637 ft.	LOWES HIW 040 11959 NORTHUP WAY BELLEVUE, WA 98005	RCRA NonGen / NLR FINDS ALLSITES CSCSL NFA UST MANIFEST ICR	1000312762 WAD173823568
Relative: Lower	Click here for full text details		
	RCRA NonGen / NLR EPA Id: WAD173823568		
BG366 SW 1/2-1 0.538 mi. 2842 ft.	SHELL STATION 120546 12001 NE 8TH ST BELLEVUE, WA 98005	CSCSL ALLSITES LUST SPILLS ICR VCP Financial Assurance	S103503715 N/A
Relative: Lower	Click here for full text details		
	CSCSL Site Status: Cleanup Started		
	LUST Facility Status: Cleanup Started		
BH367 WSW 1/2-1 0.547 mi. 2888 ft.	APPLEGREEN CENTER 1024 116TH AVE NE BELLEVUE, WA 98004	CSCSL ALLSITES LUST UST	U003795305 N/A
Relative: Lower	Click here for full text details		
	CSCSL Site Status: Cleanup Started		

Map ID
Direction
Distance
Elevation

MAP FINDINGS

Site

Database(s)

EDR ID Number
EPA ID Number

APPLEGREEN CENTER (Continued)

U003795305

LUST

Facility Status: Cleanup Started

BH368
WSW
1/2-1
0.549 mi.
2897 ft.

OVERLAKE HOSPITAL MEDICAL CENTER
1035 116TH AVE NE
BELLEVUE, WA 98004

[Click here for full text details](#)

Relative:
Lower

CSCSL

Site Status: Cleanup Started

LUST

Facility Status: Cleanup Started
Facility Status: RCU

CSCSL
ALLSITES
LUST
UST
MANIFEST

U003604579
N/A

BG369
SW
1/2-1
0.554 mi.
2925 ft.

EASTSIDE RENTAL EQUIPMENT
11830 NE 8TH ST
BELLEVUE, WA 98005

[Click here for full text details](#)

Relative:
Lower

RCRA NonGen / NLR

EPA Id: WAR000000612

CSCSL

Site Status: Cleanup Started

LUST

Facility Status: Cleanup Started
Facility Status: Monitoring

RCRA NonGen / NLR
FINDS
CSCSL
ALLSITES
LUST
ICR
Financial Assurance

1000993037
WAR000000612

BG370
SW
1/2-1
0.559 mi.
2950 ft.

TIKI CAR WASH
11909 NE 8TH
BELLEVUE, WA 98005

[Click here for full text details](#)

Relative:
Lower

CSCSL

Site Status: Cleanup Started

HSL

CSCSL
ALLSITES
HSL
LUST
SPILLS
ICR
Financial Assurance

U003024911
N/A

MAP FINDINGS

Map ID
Direction
Distance
Elevation

Site

Database(s)

EDR ID Number
EPA ID Number

TIKI CAR WASH (Continued)

U003024911

Facility Type: Hazardous Sites List
Facility Status: Cleanup Started

LUST

Facility Status: Cleanup Started

371
SW
1/2-1
0.580 mi.
3065 ft.

MID LAKES PROPERTY
11807 11811 11815 NE 8TH ST
BELLEVUE, WA 98005

CSCSL
ALLSITES

S107565975
N/A

[Click here for full text details](#)

Relative:
Lower

CSCSL

Site Status: Awaiting Cleanup

372
SE
1/2-1
0.629 mi.
3319 ft.

CHEVRON 99481
647 140TH NE
BELLEVUE, WA 98005

CSCSL
ALLSITES
LUST
UST
VCP

U003027302
N/A

[Click here for full text details](#)

Relative:
Higher

CSCSL

Site Status: Cleanup Started

LUST

Facility Status: Cleanup Started
Facility Status: Monitoring

373
WSW
1/2-1
0.654 mi.
3452 ft.

ARCO AM PM MINI MART
11611 NE 8TH ST
BELLEVUE, WA 98005

CSCSL
ALLSITES
LUST
UST
VCP

U001125598
N/A

[Click here for full text details](#)

Relative:
Lower

CSCSL

Site Status: Cleanup Started

LUST

Facility Status: Cleanup Started
Facility Status: Monitoring

MAP FINDINGS

Map ID Direction Distance Elevation	Site	Database(s)	EDR ID Number EPA ID Number
374 SW 1/2-1 0.733 mi. 3870 ft.	BROOKS CHEVROLET INC 430 116TH AVE NE BELLEVUE, WA 98004 Click here for full text details	CSCSL ALLSITES LUST UST VCP	U004020867 N/A
Relative: Lower	CSCSL Site Status: Cleanup Started LUST Facility Status: Cleanup Started		
375 SW 1/2-1 0.750 mi. 3958 ft.	UNICRAFT PRINTING 300 120TH AVE NE BLDG 6 STE114 BELLEVUE, WA 98005 Click here for full text details	RCRA NonGen / NLR FINDS CSCSL ALLSITES	1000474079 WAD988481651
Relative: Lower	RCRA NonGen / NLR EPA Id: WAD988481651 CSCSL Site Status: Awaiting Cleanup		
BI376 ENE 1/2-1 0.812 mi. 4287 ft.	TOP AUTO INC BELLEVUE 2011 148TH AVE NE BELLEVUE, WA 98007 Click here for full text details	RCRA NonGen / NLR FINDS CSCSL ALLSITES LUST UST	1000103411 WAD980982995
Relative: Higher	RCRA NonGen / NLR EPA Id: WAD980982995 CSCSL Site Status: Cleanup Started LUST Facility Status: Cleanup Started Facility Status: Monitoring		
BI377 East 1/2-1 0.821 mi. 4333 ft.	BP 03102 1960 148TH AVE NE REDMOND, WA 98052 Click here for full text details	CSCSL ALLSITES LUST UST	U003028910 N/A
Relative: Higher	CSCSL Site Status: Cleanup Started		

MAP FINDINGS

Map ID Direction Distance Elevation	Site	Database(s)	EDR ID Number EPA ID Number
--	------	-------------	--------------------------------

BP 03102 (Continued)

U003028910

LUST

Facility Status: Awaiting Cleanup
Facility Status: Cleanup Started

378
East
1/2-1
0.863 mi.
4559 ft.

SHORELINE CONSTRUCTION OVERLAKE SOUTH UTILITY PROJECT
NE 20TH ST & 148TH AVE NE
REDMOND, WA 98052

CSCSL
ALLSITES
VCP

S114529186
N/A

[Click here for full text details](#)

Relative:
Higher

CSCSL

Site Status: Cleanup Started

379
SW
1/2-1
0.865 mi.
4565 ft.

EVERED MOTORS INC
420 116TH AVE NE
BELLEVUE, WA 98004

CSCSL
ALLSITES
LUST
UST

U004021011
N/A

[Click here for full text details](#)

Relative:
Lower

CSCSL

Site Status: Cleanup Started

LUST

Facility Status: Cleanup Started

BJ380
ENE
1/2-1
0.885 mi.
4671 ft.

CONOCOPHILLIPS 30130
2421 148TH AVE NE
BELLEVUE, WA 98007

RCRA NonGen / NLR
CSCSL
ALLSITES
LUST
UST
MANIFEST
SPILLS
ICR
VCP
Financial Assurance

1000659059
WAD988487245

[Click here for full text details](#)

Relative:
Higher

RCRA NonGen / NLR

EPA Id: WAD988487245

CSCSL

Site Status: Cleanup Started

LUST

Facility Status: Awaiting Cleanup
Facility Status: Cleanup Started

MAP FINDINGS

Map ID Direction Distance Elevation	Site	Database(s)	EDR ID Number EPA ID Number
--	------	-------------	--------------------------------

381 WSW 1/2-1 0.922 mi. 4868 ft. Relative: Lower	TEXACO REFINING MARKETING IN 12TH AVE 615 112TH AVE NE BELLEVUE, WA 98004 Click here for full text details	RCRA NonGen / NLR FINDS CSCSL ALLSITES LUST UST ICR	1000144967 WAD982652539
--	--	---	----------------------------

RCRA NonGen / NLR
EPA Id: WAD982652539

CSCSL
Site Status: Cleanup Started

LUST
Facility Status: Cleanup Started
Facility Status: RCU

BJ382 ENE 1/2-1 0.922 mi. 4869 ft. Relative: Higher	SATO CORPORATION 14820 NE 24TH ST REDMOND, WA 98052 Click here for full text details	RCRA NonGen / NLR FINDS CSCSL ALLSITES MANIFEST VCP	1000658705 WAD988483574
---	--	--	----------------------------

RCRA NonGen / NLR
EPA Id: WAD988483574

CSCSL
Site Status: Cleanup Started

GOVERNMENT RECORDS SEARCHED / DATA CURRENCY TRACKING

St	Acronym	Full Name	Government Agency	Gov Date	Arvl. Date	Active Date
WA	AIRS (EMI)	Washington Emissions Data System	Department of Ecology	12/31/2012	03/28/2014	04/22/2014
WA	ALLSITES	Facility/Site Identification System Listing	Department of Ecology	08/06/2014	08/07/2014	08/27/2014
WA	AST	Aboveground Storage Tank Locations	Department of Ecology	04/01/2014	05/06/2014	06/04/2014
WA	BROWNFIELDS	Brownfields Sites Listing	Department of Ecology	07/21/2014	07/22/2014	08/27/2014
WA	CDL	Clandestine Drug Lab Contaminated Site List	Department of Health	08/11/2014	08/15/2014	08/27/2014
WA	COAL ASH	Coal Ash Disposal Site Listing	Department of Ecology	06/20/2013	06/21/2013	07/25/2013
WA	CSCSL	Confirmed and Suspected Contaminated Sites List	Department of Ecology	07/21/2014	07/22/2014	08/27/2014
WA	CSCSL NFA	Confirmed and Contaminated Sites - No Further Action	Department of Ecology	07/21/2014	07/22/2014	08/27/2014
WA	DRYCLEANERS	Drycleaner List	Department of Ecology	12/31/2013	05/23/2014	06/04/2014
WA	Financial Assurance 1	Financial Assurance Information Listing	Department of Ecology	02/24/2012	02/24/2012	03/27/2012
WA	Financial Assurance 2	Financial Assurance Information Listing	Department of Ecology	05/23/2011	05/26/2011	06/27/2011
WA	Financial Assurance 3	Financial Assurance Information Listing	Department of Ecology	02/01/2001	03/06/2007	04/19/2007
WA	HIST CDL	List of Sites Contaminated by Clandestine Drug Labs	Department of Health	02/08/2007	06/26/2007	07/19/2007
WA	HSL	Hazardous Sites List	Department of Ecology	02/26/2014	03/21/2014	04/22/2014
WA	ICR	Independent Cleanup Reports	Department of Ecology	12/01/2002	01/03/2003	01/22/2003
WA	INACTIVE DRYCLEANERS	Inactive Drycleaners	Department of Ecology	12/31/2013	05/23/2014	06/04/2014
WA	INST CONTROL	Institutional Control Site List	Department of Ecology	07/21/2014	07/22/2014	08/29/2014
WA	LUST	Leaking Underground Storage Tanks Site List	Department of Ecology	08/18/2014	08/22/2014	08/29/2014
WA	NPDES	Water Quality Permit System Data	Department of Ecology	07/21/2014	07/22/2014	09/09/2014
WA	RG A HWS	Recovered Government Archive State Hazardous Waste Facilitie	Department of Ecology		07/01/2013	12/24/2013
WA	RG A LF	Recovered Government Archive Solid Waste Facilities List	Department of Ecology		07/01/2013	01/10/2014
WA	RG A LUST	Recovered Government Archive Leaking Underground Storage Tan	Department of Ecology		07/01/2013	12/24/2013
WA	SPILLS	Reported Spills	Department of Ecology	06/12/2014	06/13/2014	07/11/2014
WA	SPILLS 90	SPILLS90 data from FirstSearch	FirstSearch	05/23/2006	01/03/2013	03/06/2013
WA	SWF/LF	Solid Waste Facility Database	Department of Ecology	09/25/2013	09/25/2013	10/16/2013
WA	SWRCY	Recycling Facility List	Department of Ecology	07/14/2014	07/31/2014	08/29/2014
WA	SWTIRE	Solid Waste Tire Facilities	Department of Ecology	11/01/2005	03/16/2006	04/13/2006
WA	UIC	Underground Injection Wells Listing	Department of Ecology	08/18/2014	08/20/2014	09/08/2014
WA	UST	Underground Storage Tank Database	Department of Ecology	06/30/2014	06/30/2014	07/08/2014
WA	VCP	Voluntary Cleanup Program Sites	Department of Ecology	07/21/2014	07/22/2014	09/11/2014
WA	WA MANIFEST	Hazardous Waste Manifest Data	Department of Ecology	12/31/2013	05/23/2014	06/04/2014
US	2020 COR ACTION	2020 Corrective Action Program List	Environmental Protection Agency	11/11/2011	05/18/2012	05/25/2012
US	BRS	Biennial Reporting System	EPA/NTIS	12/31/2011	02/26/2013	04/19/2013
US	CERCLIS	Comprehensive Environmental Response, Compensation, and Liab	EPA	10/25/2013	11/11/2013	02/13/2014
US	CERCLIS-NFRAP	CERCLIS No Further Remedial Action Planned	EPA	10/25/2013	11/11/2013	02/13/2014
US	COAL ASH DOE	Sleam-Electric Plan Operation Data	Department of Energy	12/31/2005	08/07/2009	10/22/2009
US	COAL ASH EPA	Coal Combustion Residues Surface Impoundments List	Environmental Protection Agency	03/14/2014	06/11/2014	07/28/2014
US	CONSENT	Superfund (CERCLA) Consent Decrees	Department of Justice, Consent Decree Library	12/31/2013	01/24/2014	02/24/2014
US	CORRACTS	Corrective Action Report	EPA	03/11/2014	03/13/2014	04/09/2014
US	DEBRIS REGION 9	Torres Martinez Reservation Illegal Dump Site Locations	EPA, Region 9	01/12/2009	05/07/2009	09/21/2009
US	DELISTED NPL	National Priority List Deletions	EPA	10/25/2013	11/11/2013	01/28/2014
US	DOD	Department of Defense Sites	USGS	12/31/2005	11/10/2006	01/11/2007
US	DOT OPS	Incident and Accident Data	Department of Transporation, Office of Pipeli	07/31/2012	08/07/2012	09/18/2012
US	EDR MGP	EDR Proprietary Manufactured Gas Plants	EDR, Inc.			
US	EDR US Hist Auto Stat	EDR Exclusive Historic Gas Stations	EDR, Inc.			
US	EDR US Hist Cleaners	EDR Exclusive Historic Dry Cleaners	EDR, Inc.			
US	EPA WATCH LIST	EPA WATCH LIST	Environmental Protection Agency	08/30/2013	03/21/2014	06/17/2014

GOVERNMENT RECORDS SEARCHED / DATA CURRENCY TRACKING

St	Acronym	Full Name	Government Agency	Gov Date	Arvl. Date	Active Date
US	ERNS	Emergency Response Notification System	National Response Center, United States Coast	09/30/2013	10/01/2013	12/06/2013
US	FEDERAL FACILITY	Federal Facility Site Information listing	Environmental Protection Agency	04/01/2014	07/08/2014	08/22/2014
US	FEDLAND	Federal and Indian Lands	U.S. Geological Survey	12/31/2005	02/06/2006	01/11/2007
US	FEMA UST	Underground Storage Tank Listing	FEMA	01/01/2010	02/16/2010	04/12/2010
US	FINDS	Facility Index System/Facility Registry System	EPA	11/18/2013	02/27/2014	03/12/2014
US	FTTS	FIFRA/ TSCA Tracking System - FIFRA (Federal Insecticide, Fu	EPA/Office of Prevention, Pesticides and Toxi	04/09/2009	04/16/2009	05/11/2009
US	FTTS INSP	FIFRA/ TSCA Tracking System - FIFRA (Federal Insecticide, Fu	EPA	04/09/2009	04/16/2009	05/11/2009
US	FUDS	Formerly Used Defense Sites	U.S. Army Corps of Engineers	12/31/2012	02/28/2014	04/24/2014
US	HIST FTTS	FIFRA/TSCA Tracking System Administrative Case Listing	Environmental Protection Agency	10/19/2006	03/01/2007	04/10/2007
US	HIST FTTS INSP	FIFRA/TSCA Tracking System Inspection & Enforcement Case Lis	Environmental Protection Agency	10/19/2006	03/01/2007	04/10/2007
US	HMIRS	Hazardous Materials Information Reporting System	U.S. Department of Transportation	03/31/2014	04/01/2014	07/15/2014
US	ICIS	Integrated Compliance Information System	Environmental Protection Agency	05/06/2014	05/16/2014	06/17/2014
US	INDIAN LUST R1	Leaking Underground Storage Tanks on Indian Land	EPA Region 1	02/01/2013	05/01/2013	11/01/2013
US	INDIAN LUST R10	Leaking Underground Storage Tanks on Indian Land	EPA Region 10	05/20/2014	06/10/2014	08/22/2014
US	INDIAN LUST R4	Leaking Underground Storage Tanks on Indian Land	EPA Region 4	07/30/2014	08/12/2014	08/22/2014
US	INDIAN LUST R5	Leaking Underground Storage Tanks on Indian Land	EPA, Region 5	08/04/2014	08/05/2014	08/22/2014
US	INDIAN LUST R6	Leaking Underground Storage Tanks on Indian Land	EPA Region 6	05/14/2014	05/15/2014	07/15/2014
US	INDIAN LUST R7	Leaking Underground Storage Tanks on Indian Land	EPA Region 7	04/28/2014	05/01/2014	06/17/2014
US	INDIAN LUST R8	Leaking Underground Storage Tanks on Indian Land	EPA Region 8	08/13/2014	08/15/2014	08/22/2014
US	INDIAN LUST R9	Leaking Underground Storage Tanks on Indian Land	Environmental Protection Agency	03/01/2013	03/01/2013	04/12/2013
US	INDIAN ODI	Report on the Status of Open Dumps on Indian Lands	Environmental Protection Agency	12/31/1998	12/03/2007	01/24/2008
US	INDIAN RESERV	Indian Reservations	USGS	12/31/2005	12/08/2006	01/11/2007
US	INDIAN UST R1	Underground Storage Tanks on Indian Land	EPA, Region 1	02/01/2013	05/01/2013	01/27/2014
US	INDIAN UST R10	Underground Storage Tanks on Indian Land	EPA Region 10	05/20/2014	06/10/2014	08/15/2014
US	INDIAN UST R4	Underground Storage Tanks on Indian Land	EPA Region 4	07/30/2014	08/12/2014	08/22/2014
US	INDIAN UST R5	Underground Storage Tanks on Indian Land	EPA Region 5	08/04/2014	08/05/2014	08/22/2014
US	INDIAN UST R6	Underground Storage Tanks on Indian Land	EPA Region 6	07/25/2014	07/28/2014	08/22/2014
US	INDIAN UST R7	Underground Storage Tanks on Indian Land	EPA Region 7	05/28/2014	05/01/2014	06/17/2014
US	INDIAN UST R8	Underground Storage Tanks on Indian Land	EPA Region 8	08/13/2014	08/15/2014	08/22/2014
US	INDIAN UST R9	Underground Storage Tanks on Indian Land	EPA Region 9	08/14/2014	08/15/2014	08/22/2014
US	INDIAN VCP R1	Voluntary Cleanup Priority Listing	EPA, Region 1	05/30/2014	07/01/2014	08/15/2014
US	INDIAN VCP R7	Voluntary Cleanup Priority Lisitng	EPA, Region 7	03/20/2008	04/22/2008	05/19/2008
US	LEAD SMELTER 1	Lead Smelter Sites	Environmental Protection Agency	06/04/2014	06/12/2014	07/28/2014
US	LEAD SMELTER 2	Lead Smelter Sites	American Journal of Public Health	04/05/2001	10/27/2010	12/02/2010
US	LIENS 2	CERCLA Lien Information	Environmental Protection Agency	02/18/2014	03/18/2014	04/24/2014
US	LUCIS	Land Use Control Information System	Department of the Navy	05/28/2014	05/30/2014	06/17/2014
US	MLTS	Material Licensing Tracking System	Nuclear Regulatory Commission	07/22/2013	08/02/2013	11/01/2013
US	NPL	National Priority List	EPA	10/25/2013	11/11/2013	01/28/2014
US	NPL LIENS	Federal Superfund Liens	EPA	10/15/1991	02/02/1994	03/30/1994
US	ODI	Open Dump Inventory	Environmental Protection Agency	06/30/1985	08/09/2004	09/17/2004
US	PADS	PCB Activity Database System	EPA	06/01/2013	07/17/2013	11/01/2013
US	PCB TRANSFORMER	PCB Transformer Registration Database	Environmental Protection Agency	02/01/2011	10/19/2011	01/10/2012
US	PRP	Potentially Responsible Parties	EPA	04/15/2013	07/03/2013	09/13/2013
US	Proposed NPL	Proposed National Priority List Sites	EPA	10/25/2013	11/11/2013	01/28/2014
US	RAATS	RCRA Administrative Action Tracking System	EPA	04/17/1995	07/03/1995	08/07/1995
US	RADINFO	Radiation Information Database	Environmental Protection Agency	07/07/2014	07/10/2014	07/28/2014
US	RCRA NonGen / NLR	RCRA - Non Generators	Environmental Protection Agency	03/11/2014	03/13/2014	04/09/2014

GOVERNMENT RECORDS SEARCHED / DATA CURRENCY TRACKING

St	Acronym	Full Name	Government Agency	Gov Date	Arvl. Date	Active Date
US	RCRA-CESQG	RCRA - Conditionally Exempt Small Quantity Generators	Environmental Protection Agency	03/11/2014	03/13/2014	04/09/2014
US	RCRA-LQG	RCRA - Large Quantity Generators	Environmental Protection Agency	03/11/2014	03/13/2014	04/09/2014
US	RCRA-SQG	RCRA - Small Quantity Generators	Environmental Protection Agency	03/11/2014	03/13/2014	04/09/2014
US	RCRA-TSDF	RCRA - Treatment, Storage and Disposal	Environmental Protection Agency	03/11/2014	03/13/2014	04/09/2014
US	RMP	Risk Management Plans	Environmental Protection Agency	04/01/2014	05/23/2014	07/28/2014
US	ROD	Records Of Decision	EPA	11/25/2013	12/12/2013	02/24/2014
US	SCRD DRYCLEANERS	State Coalition for Remediation of Drycleaners Listing	Environmental Protection Agency	03/07/2011	03/09/2011	05/02/2011
US	SSTS	Section 7 Tracking Systems	EPA	12/31/2009	12/10/2010	02/25/2011
US	TRIS	Toxic Chemical Release Inventory System	EPA	12/31/2011	07/31/2013	09/13/2013
US	TSCA	Toxic Substances Control Act	EPA	12/31/2006	09/29/2010	12/02/2010
US	UMTRA	Uranium Mill Tailings Sites	Department of Energy	09/14/2010	10/07/2011	03/01/2012
US	US AIRS (AFS)	Aerometric Information Retrieval System Facility Subsystem (EPA	10/23/2013	11/06/2013	12/06/2013
US	US AIRS MINOR	Air Facility System Data	EPA	10/23/2013	11/06/2013	12/06/2013
US	US BROWNFIELDS	A Listing of Brownfields Sites	Environmental Protection Agency	07/01/2014	07/03/2014	07/28/2014
US	US CDL	Clandestine Drug Labs	Drug Enforcement Administration	05/28/2014	06/20/2014	07/15/2014
US	US ENG CONTROLS	Engineering Controls Sites List	Environmental Protection Agency	03/19/2014	03/21/2014	07/15/2014
US	US FIN ASSUR	Financial Assurance Information	Environmental Protection Agency	06/19/2014	06/20/2014	07/28/2014
US	US HIST CDL	National Clandestine Laboratory Register	Drug Enforcement Administration	05/28/2014	06/20/2014	07/15/2014
US	US INST CONTROL	Sites with Institutional Controls	Environmental Protection Agency	03/19/2014	03/21/2014	07/15/2014
US	US MINES	Mines Master Index File	Department of Labor, Mine Safety and Health A	01/30/2014	03/05/2014	07/15/2014
CT	CT MANIFEST	Hazardous Waste Manifest Data	Department of Energy & Environmental Protecti	07/30/2013	08/19/2013	10/03/2013
NY	NY MANIFEST	Facility and Manifest Data	Department of Environmental Conservation	05/01/2014	05/07/2014	06/10/2014
PA	PA MANIFEST	Manifest Information	Department of Environmental Protection	12/31/2013	07/21/2014	08/25/2014
WI	WI MANIFEST	Manifest Information	Department of Natural Resources	12/31/2013	06/20/2014	08/07/2014
US	Oil/Gas Pipelines	GeoData Digital Line Graphs from 1:100,000-Scale Maps	USGS			
US	AHA Hospitals	Sensitive Receptor: AHA Hospitals	American Hospital Association, Inc.			
US	Medical Centers	Sensitive Receptor: Medical Centers	Centers for Medicare & Medicaid Services			
US	Nursing Homes	Sensitive Receptor: Nursing Homes	National Institutes of Health			
US	Public Schools	Sensitive Receptor: Public Schools	National Center for Education Statistics			
US	Private Schools	Sensitive Receptor: Private Schools	National Center for Education Statistics			
WA	Daycare Centers	Sensitive Receptor: Daycare Center Listing	Department of Social & Health Services			
US	Flood Zones	100-year and 500-year flood zones	Emergency Management Agency (FEMA)			
US	NWI	National Wetlands Inventory	U.S. Fish and Wildlife Service			
US	USGS 7.5' Topographic Map	Scanned Digital USGS 7.5' Topographic Map (DRG)	USGS			

GOVERNMENT RECORDS SEARCHED / DATA CURRENCY TRACKING

St **Acronym** **Full Name** **Government Agency** **Gov Date** **Arvl. Date** **Active Date**

STREET AND ADDRESS INFORMATION

© 2010 Tele Atlas North America, Inc. All rights reserved. This material is proprietary and the subject of copyright protection and other intellectual property rights owned by or licensed to Tele Atlas North America, Inc. The use of this material is subject to the terms of a license agreement. You will be held liable for any unauthorized copying or disclosure of this material.

GEOCHECK[®] - PHYSICAL SETTING SOURCE ADDENDUM

TARGET PROPERTY ADDRESS

EASTLINK E340 CORRIDOR
EASTLINK E340 CORRIDOR
BELLEVUE, WA 98005

TARGET PROPERTY COORDINATES

Latitude (North):	47.6249 - 47° 37' 29.64"
Longitude (West):	122.1671 - 122° 10' 1.56"
Universal Tranverse Mercator:	Zone 10
UTM X (Meters):	562581.4
UTM Y (Meters):	5274728.0
Elevation:	196 ft. above sea level

USGS TOPOGRAPHIC MAP

Target Property Map:	47122-E2 MERCER ISLAND, WA
Most Recent Revision:	1983
North Map:	47122-F2 KIRKLAND, WA
Most Recent Revision:	1982

EDR's GeoCheck Physical Setting Source Addendum is provided to assist the environmental professional in forming an opinion about the impact of potential contaminant migration.

Assessment of the impact of contaminant migration generally has two principal investigative components:

1. Groundwater flow direction, and
2. Groundwater flow velocity.

Groundwater flow direction may be impacted by surface topography, hydrology, hydrogeology, characteristics of the soil, and nearby wells. Groundwater flow velocity is generally impacted by the nature of the geologic strata.

GEOCHECK® - PHYSICAL SETTING SOURCE SUMMARY

GROUNDWATER FLOW DIRECTION INFORMATION

Groundwater flow direction for a particular site is best determined by a qualified environmental professional using site-specific well data. If such data is not reasonably ascertainable, it may be necessary to rely on other sources of information, such as surface topographic information, hydrologic information, hydrogeologic data collected on nearby properties, and regional groundwater flow information (from deep aquifers).

TOPOGRAPHIC INFORMATION

Surface topography may be indicative of the direction of surficial groundwater flow. This information can be used to assist the environmental professional in forming an opinion about the impact of nearby contaminated properties or, should contamination exist on the target property, what downgradient sites might be impacted.

TARGET PROPERTY TOPOGRAPHY

General Topographic Gradient: General SW

SURROUNDING TOPOGRAPHY: ELEVATION PROFILES

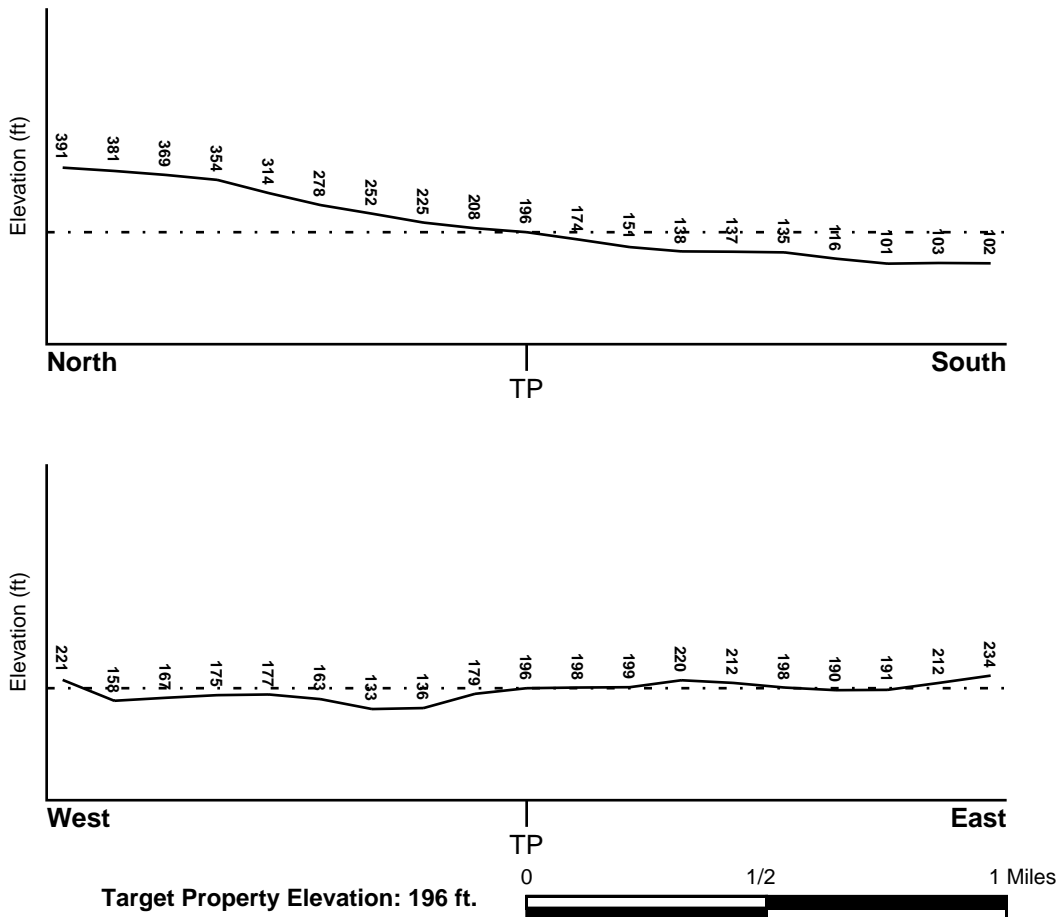

Source: Topography has been determined from the USGS 7.5' Digital Elevation Model and should be evaluated on a relative (not an absolute) basis. Relative elevation information between sites of close proximity should be field verified.

GEOCHECK® - PHYSICAL SETTING SOURCE SUMMARY

HYDROLOGIC INFORMATION

Surface water can act as a hydrologic barrier to groundwater flow. Such hydrologic information can be used to assist the environmental professional in forming an opinion about the impact of nearby contaminated properties or, should contamination exist on the target property, what downgradient sites might be impacted.

Refer to the Physical Setting Source Map following this summary for hydrologic information (major waterways and bodies of water).

FEMA FLOOD ZONE

<u>Target Property County</u> KING, WA	FEMA Flood <u>Electronic Data</u> YES - refer to the Overview Map and Detail Map
---	--

Flood Plain Panel at Target Property: 53033C0368F - FEMA Q3 Flood data

Additional Panels in search area:
53033C0369F - FEMA Q3 Flood data
53033C0656F - FEMA Q3 Flood data
53033C0657F - FEMA Q3 Flood data

NATIONAL WETLAND INVENTORY

<u>NWI Quad at Target Property</u> KIRKLAND	NWI Electronic <u>Data Coverage</u> YES - refer to the Overview Map and Detail Map
--	--

HYDROGEOLOGIC INFORMATION

Hydrogeologic information obtained by installation of wells on a specific site can often be an indicator of groundwater flow direction in the immediate area. Such hydrogeologic information can be used to assist the environmental professional in forming an opinion about the impact of nearby contaminated properties or, should contamination exist on the target property, what downgradient sites might be impacted.

Site-Specific Hydrogeological Data*:

Search Radius:	1.25 miles
Location Relative to TP:	1/8 - 1/4 Mile WSW
Site Name:	BELLEVUE PLATING CO INC
Site EPA ID Number:	WAD078194107
Groundwater Flow Direction:	NOT AVAILABLE
Inferred Depth to Water:	15 feet to 25 feet
Hydraulic Connection:	The uppermost water-bearing strata is a glacial drift composed of sands, gravel, and clay with lenses of consolidated till.
Sole Source Aquifer:	No information about a sole source aquifer is available
Data Quality:	Information is inferred in the CERCLIS investigation report(s)

AQUIFLOW®

Search Radius: 1.000 Mile.

EDR has developed the AQUIFLOW Information System to provide data on the general direction of groundwater flow at specific points. EDR has reviewed reports submitted by environmental professionals to regulatory authorities at select sites and has extracted the date of the report, groundwater flow direction as determined hydrogeologically, and the depth to water table.

<u>MAP ID</u>	<u>LOCATION FROM TP</u>	<u>GENERAL DIRECTION GROUNDWATER FLOW</u>
---------------	-----------------------------	---

GEOCHECK® - PHYSICAL SETTING SOURCE SUMMARY

<u>MAP ID</u>	<u>LOCATION FROM TP</u>	<u>GENERAL DIRECTION GROUNDWATER FLOW</u>
9	1/4 - 1/2 Mile SW	E
E18	1/2 - 1 Mile ENE	SE
E19	1/2 - 1 Mile ENE	ENE
23	1/2 - 1 Mile SE	NW

For additional site information, refer to Physical Setting Source Map Findings.

GEOCHECK® - PHYSICAL SETTING SOURCE SUMMARY

GROUNDWATER FLOW VELOCITY INFORMATION

Groundwater flow velocity information for a particular site is best determined by a qualified environmental professional using site specific geologic and soil strata data. If such data are not reasonably ascertainable, it may be necessary to rely on other sources of information, including geologic age identification, rock stratigraphic unit and soil characteristics data collected on nearby properties and regional soil information. In general, contaminant plumes move more quickly through sandy-gravelly types of soils than silty-clayey types of soils.

GEOLOGIC INFORMATION IN GENERAL AREA OF TARGET PROPERTY

Geologic information can be used by the environmental professional in forming an opinion about the relative speed at which contaminant migration may be occurring.

ROCK STRATIGRAPHIC UNIT

Era: Cenozoic
System: Quaternary
Series: Quaternary
Code: Q (*decoded above as Era, System & Series*)

GEOLOGIC AGE IDENTIFICATION

Category: Stratified Sequence

Geologic Age and Rock Stratigraphic Unit Source: P.G. Schruben, R.E. Arndt and W.J. Bawiec, Geology of the Conterminous U.S. at 1:2,500,000 Scale - a digital representation of the 1974 P.B. King and H.M. Beikman Map, USGS Digital Data Series DDS - 11 (1994).

SSURGO SOIL MAP - 4066188.2s

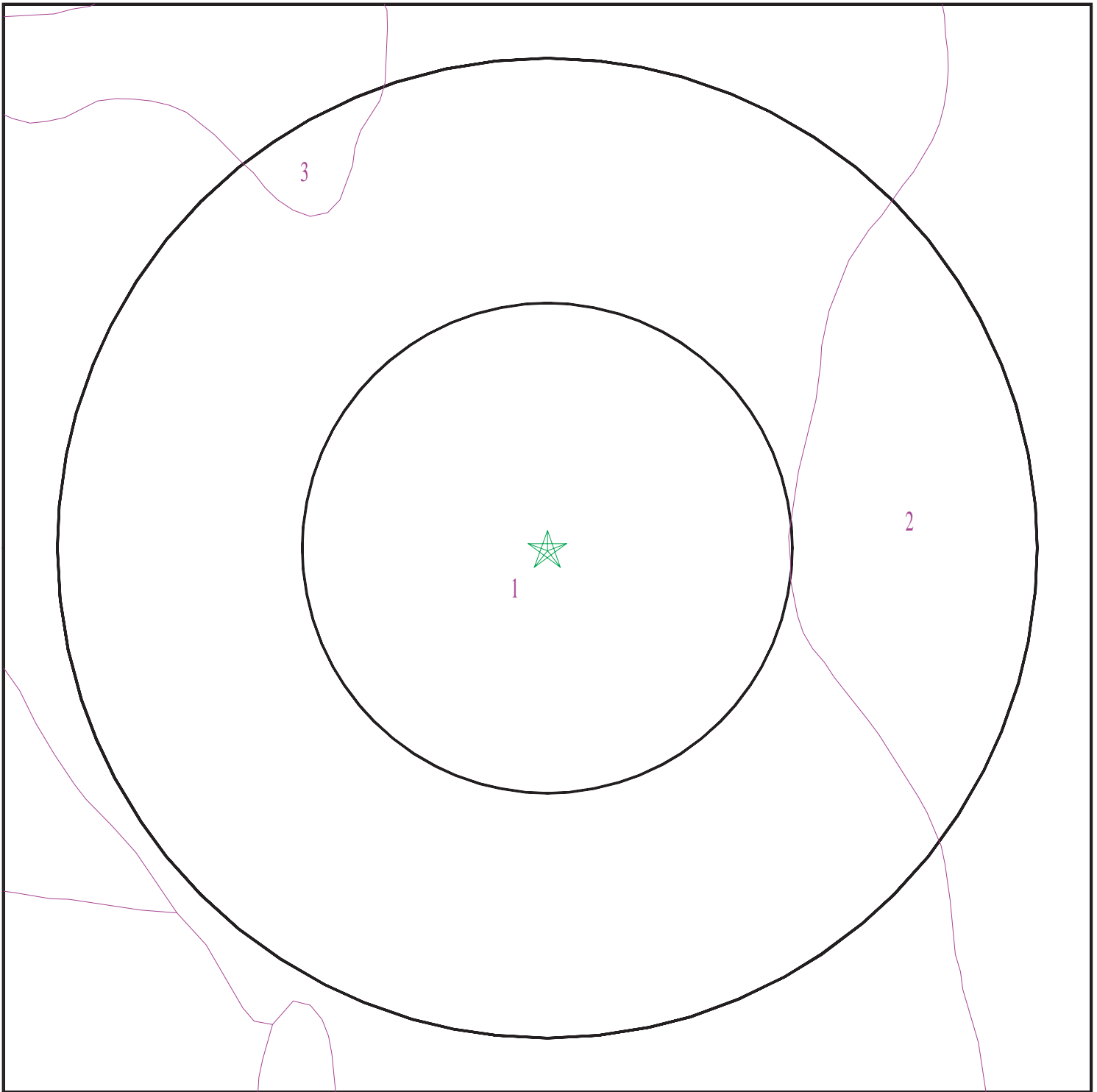

- ★ Target Property
- SSURGO Soil
- Water



SITE NAME: Eastlink E340 Corridor
ADDRESS: Eastlink E340 Corridor
Bellevue WA 98005
LAT/LONG: 47.6249 / 122.1671

CLIENT: EHS International, Inc.
CONTACT: Lisa Kollasch
INQUIRY #: 4066188.2s
DATE: September 16, 2014 9:35 am

GEOCHECK® - PHYSICAL SETTING SOURCE SUMMARY

DOMINANT SOIL COMPOSITION IN GENERAL AREA OF TARGET PROPERTY

The U.S. Department of Agriculture's (USDA) Soil Conservation Service (SCS) leads the National Cooperative Soil Survey (NCSS) and is responsible for collecting, storing, maintaining and distributing soil survey information for privately owned lands in the United States. A soil map in a soil survey is a representation of soil patterns in a landscape. The following information is based on Soil Conservation Service SSURGO data.

Soil Map ID: 1

Soil Component Name: Everett

Soil Surface Texture: gravelly sandy loam

Hydrologic Group: Class A - High infiltration rates. Soils are deep, well drained to excessively drained sands and gravels.

Soil Drainage Class: Somewhat excessively drained

Hydric Status: Not hydric

Corrosion Potential - Uncoated Steel: Moderate

Depth to Bedrock Min: > 0 inches

Depth to Watertable Min: > 0 inches

Soil Layer Information							
Layer	Boundary		Soil Texture Class	Classification		Saturated hydraulic conductivity micro m/sec	Soil Reaction (pH)
	Upper	Lower		AASHTO Group	Unified Soil		
1	0 inches	16 inches	gravelly sandy loam	Granular materials (35 pct. or less passing No. 200), Stone Fragments, Gravel and Sand.	COARSE-GRAINED SOILS, Sands, Sands with fines, Silty Sand.	Max: 42 Min: 14	Max: 6.5 Min: 5.1
2	16 inches	31 inches	very gravelly sandy loam	Granular materials (35 pct. or less passing No. 200), Stone Fragments, Gravel and Sand.	COARSE-GRAINED SOILS, Gravels, Gravels with fines, Silty Gravel	Max: 141 Min: 42	Max: 6.5 Min: 5.1
3	31 inches	59 inches	very gravelly coarse sand	Granular materials (35 pct. or less passing No. 200), Stone Fragments, Gravel and Sand.	COARSE-GRAINED SOILS, Gravels, Clean gravels, Poorly Graded Gravel. COARSE-GRAINED SOILS, Gravels, Gravels with fines, Silty Gravel.	Max: 705 Min: 141	Max: 6.5 Min: 5.6

GEOCHECK® - PHYSICAL SETTING SOURCE SUMMARY

Soil Map ID: 2

Soil Component Name: Alderwood

Soil Surface Texture: gravelly sandy loam

Hydrologic Group: Class C - Slow infiltration rates. Soils with layers impeding downward movement of water, or soils with moderately fine or fine textures.

Soil Drainage Class: Moderately well drained

Hydric Status: Not hydric

Corrosion Potential - Uncoated Steel: Moderate

Depth to Bedrock Min: > 0 inches

Depth to Watertable Min: > 84 inches

Soil Layer Information							
Layer	Boundary		Soil Texture Class	Classification		Saturated hydraulic conductivity micro m/sec	Soil Reaction (pH)
	Upper	Lower		AASHTO Group	Unified Soil		
1	0 inches	11 inches	gravelly sandy loam	Granular materials (35 pct. or less passing No. 200), Stone Fragments, Gravel and Sand.	COARSE-GRAINED SOILS, Gravels, Gravels with fines, Silty Gravel	Max: 42 Min: 14	Max: 6 Min: 5.1
2	11 inches	26 inches	very gravelly sandy loam	Granular materials (35 pct. or less passing No. 200), Stone Fragments, Gravel and Sand.	COARSE-GRAINED SOILS, Gravels, Gravels with fines, Silty Gravel	Max: 42 Min: 14	Max: 6 Min: 5.1
3	26 inches	59 inches	very gravelly sandy loam	Granular materials (35 pct. or less passing No. 200), Stone Fragments, Gravel and Sand.	COARSE-GRAINED SOILS, Gravels, Gravels with fines, Silty Gravel	Max: 0.42 Min: 0.01	Max: 6 Min: 5.1

GEOCHECK® - PHYSICAL SETTING SOURCE SUMMARY

Soil Map ID: 3

Soil Component Name: Indianola

Soil Surface Texture: loamy fine sand

Hydrologic Group: Class A - High infiltration rates. Soils are deep, well drained to excessively drained sands and gravels.

Soil Drainage Class: Somewhat excessively drained

Hydric Status: Not hydric

Corrosion Potential - Uncoated Steel: Moderate

Depth to Bedrock Min: > 0 inches

Depth to Watertable Min: > 0 inches

Soil Layer Information							
Layer	Boundary		Soil Texture Class	Classification		Saturated hydraulic conductivity micro m/sec	Soil Reaction (pH)
	Upper	Lower		AASHTO Group	Unified Soil		
1	0 inches	5 inches	loamy fine sand	Granular materials (35 pct. or less passing No. 200), Silty, or Clayey Gravel and Sand.	COARSE-GRAINED SOILS, Sands, Sands with fines, Silty Sand.	Max: 42 Min: 14	Max: 6.5 Min: 6.1
2	5 inches	29 inches	loamy fine sand	Granular materials (35 pct. or less passing No. 200), Silty, or Clayey Gravel and Sand.	COARSE-GRAINED SOILS, Sands, Sands with fines, Silty Sand.	Max: 141 Min: 42	Max: 6.5 Min: 6.1
3	29 inches	59 inches	sand	Granular materials (35 pct. or less passing No. 200), Silty, or Clayey Gravel and Sand.	COARSE-GRAINED SOILS, Sands, Sands with fines, Silty Sand.	Max: 705 Min: 141	Max: 6.5 Min: 6.1

LOCAL / REGIONAL WATER AGENCY RECORDS

EDR Local/Regional Water Agency records provide water well information to assist the environmental professional in assessing sources that may impact ground water flow direction, and in forming an opinion about the impact of contaminant migration on nearby drinking water wells.

GEOCHECK® - PHYSICAL SETTING SOURCE SUMMARY

WELL SEARCH DISTANCE INFORMATION

<u>DATABASE</u>	<u>SEARCH DISTANCE (miles)</u>
Federal USGS	1.000
Federal FRDS PWS	Nearest PWS within 0.001 miles
State Database	1.000

FEDERAL USGS WELL INFORMATION

<u>MAP ID</u>	<u>WELL ID</u>	<u>LOCATION FROM TP</u>
A1	USGS40001265010	1/4 - 1/2 Mile South
A2	USGS40001265006	1/4 - 1/2 Mile South
A3	USGS40001265007	1/4 - 1/2 Mile South
4	USGS40001265102	1/4 - 1/2 Mile WSW
5	USGS40001265530	1/4 - 1/2 Mile North
6	USGS40001265000	1/4 - 1/2 Mile SSW
7	USGS40001265531	1/4 - 1/2 Mile NNW
B8	USGS40001264994	1/4 - 1/2 Mile SW
B10	USGS40001264984	1/4 - 1/2 Mile SW
C11	USGS40001264897	1/2 - 1 Mile SSW
D12	USGS40001265618	1/2 - 1 Mile NNE
C13	USGS40001264876	1/2 - 1 Mile SSW
D14	USGS40001265629	1/2 - 1 Mile NNE
15	USGS40001264856	1/2 - 1 Mile SSW
16	USGS40001265668	1/2 - 1 Mile North
17	USGS40001265655	1/2 - 1 Mile NNW
20	USGS40001265512	1/2 - 1 Mile WNW
21	USGS40001265654	1/2 - 1 Mile NE
22	USGS40001265089	1/2 - 1 Mile WSW
24	USGS40001264983	1/2 - 1 Mile ESE
25	USGS40001265820	1/2 - 1 Mile North
F26	USGS40001264777	1/2 - 1 Mile SE
27	USGS40001265617	1/2 - 1 Mile NE
28	USGS40001265851	1/2 - 1 Mile North
F29	USGS40001264752	1/2 - 1 Mile SE
F30	USGS40001264738	1/2 - 1 Mile SE
31	USGS40001265532	1/2 - 1 Mile WNW
G32	USGS40001264724	1/2 - 1 Mile SE
H33	USGS40001264778	1/2 - 1 Mile SW
H34	USGS40001264753	1/2 - 1 Mile SW
I35	USGS40001265669	1/2 - 1 Mile NW
36	USGS40001265199	1/2 - 1 Mile West
G37	USGS40001264717	1/2 - 1 Mile SE
I38	USGS40001265656	1/2 - 1 Mile NW
G39	USGS40001264709	1/2 - 1 Mile SE
40	USGS40001265305	1/2 - 1 Mile East
41	USGS40001264608	1/2 - 1 Mile SSW
42	USGS40001265438	1/2 - 1 Mile WNW
43	USGS40001264704	1/2 - 1 Mile SE

GEOCHECK® - PHYSICAL SETTING SOURCE SUMMARY

FEDERAL FRDS PUBLIC WATER SUPPLY SYSTEM INFORMATION

MAP ID	WELL ID	LOCATION FROM TP
<u> </u>	<u> </u>	<u> </u>
No PWS System Found		







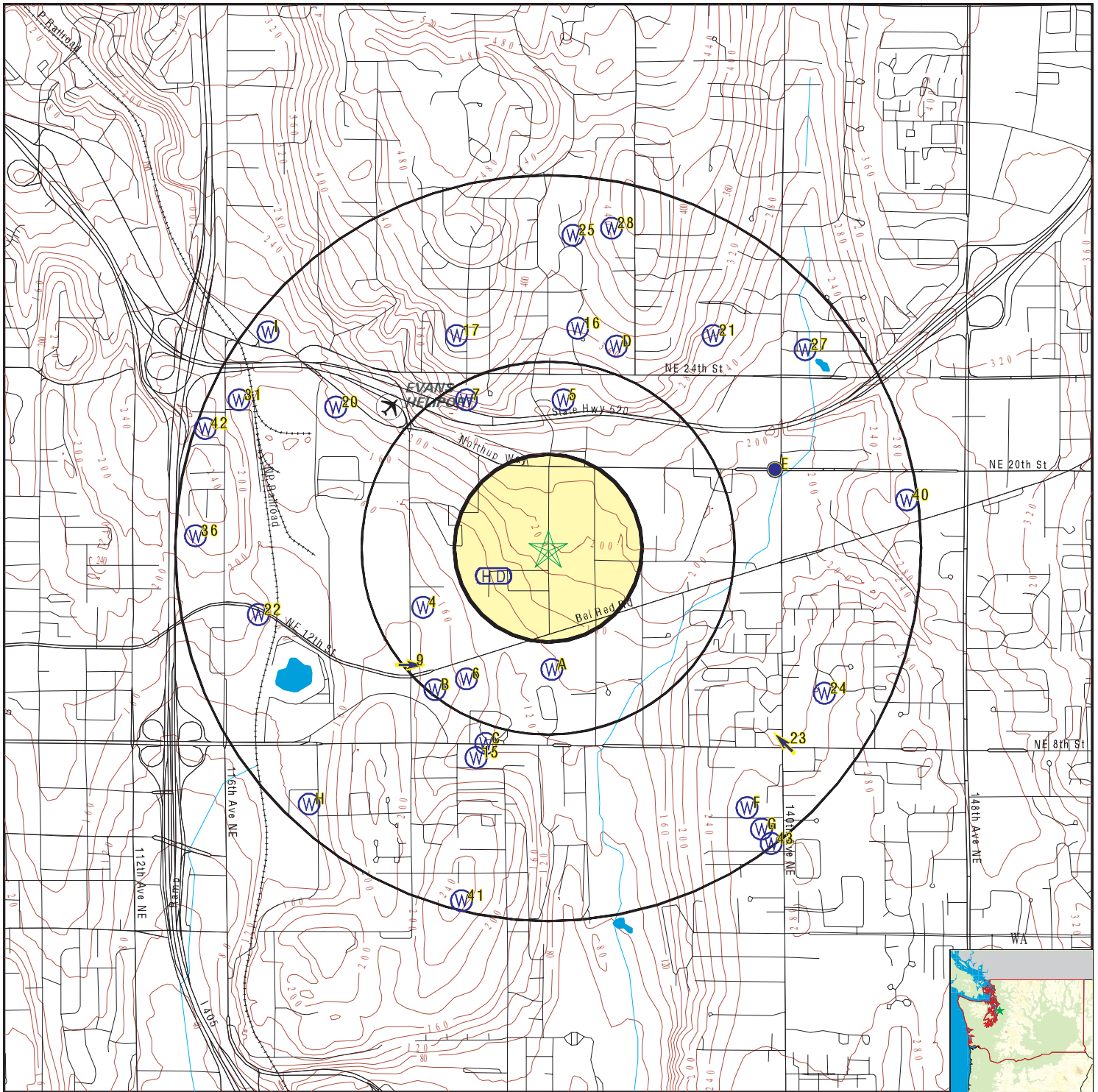

Note: PWS System location is not always the same as well location.





STATE DATABASE WELL INFORMATION

MAP ID	WELL ID	LOCATION FROM TP
<u> </u>	<u> </u>	<u> </u>
No Wells Found		

PHYSICAL SETTING SOURCE MAP - 4066188.2s



-  County Boundary
-  Major Roads
-  Contour Lines
-  Airports
-  Earthquake epicenter, Richter 5 or greater
-  Water Wells
-  Public Water Supply Wells
-  Cluster of Multiple Icons

-  Groundwater Flow Direction
-  Indeterminate Groundwater Flow at Location
-  Groundwater Flow Varies at Location
-  Closest Hydrogeological Data

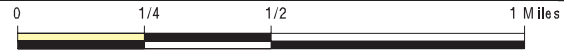

SITE NAME: Eastlink E340 Corridor
 ADDRESS: Eastlink E340 Corridor
 Bellevue WA 98005
 LAT/LONG: 47.6249 / 122.1671

CLIENT: EHS International, Inc.
 CONTACT: Lisa Kollasch
 INQUIRY #: 4066188.2s
 DATE: September 16, 2014 9:35 am

GEOCHECK® - PHYSICAL SETTING SOURCE MAP FINDINGS

Map ID	Direction	Distance	Elevation	Database	EDR ID Number
A1	South	1/4 - 1/2 Mile	Lower	FED USGS	USGS40001265010
Click here for full text details					
A2	South	1/4 - 1/2 Mile	Lower	FED USGS	USGS40001265006
Click here for full text details					
A3	South	1/4 - 1/2 Mile	Lower	FED USGS	USGS40001265007
Click here for full text details					
4	WSW	1/4 - 1/2 Mile	Lower	FED USGS	USGS40001265102
Click here for full text details					
5	North	1/4 - 1/2 Mile	Higher	FED USGS	USGS40001265530
Click here for full text details					
6	SSW	1/4 - 1/2 Mile	Lower	FED USGS	USGS40001265000
Click here for full text details					
7	NNW	1/4 - 1/2 Mile	Higher	FED USGS	USGS40001265531
Click here for full text details					
B8	SW	1/4 - 1/2 Mile	Lower	FED USGS	USGS40001264994
Click here for full text details					

GEOCHECK® - PHYSICAL SETTING SOURCE MAP FINDINGS

Map ID Direction Distance Elevation		Database	EDR ID Number
9 SW 1/4 - 1/2 Mile Lower	Click here for full text details	AQUIFLOW	61245
B10 SW 1/4 - 1/2 Mile Lower	Click here for full text details	FED USGS	USGS40001264984
C11 SSW 1/2 - 1 Mile Lower	Click here for full text details	FED USGS	USGS40001264897
D12 NNE 1/2 - 1 Mile Higher	Click here for full text details	FED USGS	USGS40001265618
C13 SSW 1/2 - 1 Mile Lower	Click here for full text details	FED USGS	USGS40001264876
D14 NNE 1/2 - 1 Mile Higher	Click here for full text details	FED USGS	USGS40001265629
15 SSW 1/2 - 1 Mile Lower	Click here for full text details	FED USGS	USGS40001264856
16 North 1/2 - 1 Mile Higher	Click here for full text details	FED USGS	USGS40001265668
17 NNW 1/2 - 1 Mile Higher	Click here for full text details	FED USGS	USGS40001265655

GEOCHECK® - PHYSICAL SETTING SOURCE MAP FINDINGS

Map ID Direction Distance Elevation		Database	EDR ID Number
E18 ENE 1/2 - 1 Mile Lower	Click here for full text details	AQUIFLOW	41927
E19 ENE 1/2 - 1 Mile Lower	Click here for full text details	AQUIFLOW	61328
20 WNW 1/2 - 1 Mile Lower	Click here for full text details	FED USGS	USGS40001265512
21 NE 1/2 - 1 Mile Higher	Click here for full text details	FED USGS	USGS40001265654
22 WSW 1/2 - 1 Mile Lower	Click here for full text details	FED USGS	USGS40001265089
23 SE 1/2 - 1 Mile Higher	Click here for full text details	AQUIFLOW	61450
24 ESE 1/2 - 1 Mile Higher	Click here for full text details	FED USGS	USGS40001264983
25 North 1/2 - 1 Mile Higher	Click here for full text details	FED USGS	USGS40001265820
F26 SE 1/2 - 1 Mile Higher	Click here for full text details	FED USGS	USGS40001264777

GEOCHECK® - PHYSICAL SETTING SOURCE MAP FINDINGS

Map ID Direction Distance Elevation		Database	EDR ID Number
27 NE 1/2 - 1 Mile Higher	Click here for full text details	FED USGS	USGS40001265617
28 North 1/2 - 1 Mile Higher	Click here for full text details	FED USGS	USGS40001265851
F29 SE 1/2 - 1 Mile Higher	Click here for full text details	FED USGS	USGS40001264752
F30 SE 1/2 - 1 Mile Higher	Click here for full text details	FED USGS	USGS40001264738
31 WNW 1/2 - 1 Mile Lower	Click here for full text details	FED USGS	USGS40001265532
G32 SE 1/2 - 1 Mile Higher	Click here for full text details	FED USGS	USGS40001264724
H33 SW 1/2 - 1 Mile Lower	Click here for full text details	FED USGS	USGS40001264778
H34 SW 1/2 - 1 Mile Lower	Click here for full text details	FED USGS	USGS40001264753
I35 NW 1/2 - 1 Mile Lower	Click here for full text details	FED USGS	USGS40001265669

GEOCHECK® - PHYSICAL SETTING SOURCE MAP FINDINGS

Map ID Direction Distance Elevation		Database	EDR ID Number
36 West 1/2 - 1 Mile Higher	Click here for full text details	FED USGS	USGS40001265199
G37 SE 1/2 - 1 Mile Higher	Click here for full text details	FED USGS	USGS40001264717
I38 NW 1/2 - 1 Mile Lower	Click here for full text details	FED USGS	USGS40001265656
G39 SE 1/2 - 1 Mile Higher	Click here for full text details	FED USGS	USGS40001264709
40 East 1/2 - 1 Mile Higher	Click here for full text details	FED USGS	USGS40001265305
41 SSW 1/2 - 1 Mile Higher	Click here for full text details	FED USGS	USGS40001264608
42 WNW 1/2 - 1 Mile Higher	Click here for full text details	FED USGS	USGS40001265438
43 SE 1/2 - 1 Mile Higher	Click here for full text details	FED USGS	USGS40001264704

GEOCHECK® - PHYSICAL SETTING SOURCE MAP FINDINGS RADON

AREA RADON INFORMATION

Federal EPA Radon Zone for KING County: 3

- Note: Zone 1 indoor average level > 4 pCi/L.
 : Zone 2 indoor average level \geq 2 pCi/L and \leq 4 pCi/L.
 : Zone 3 indoor average level < 2 pCi/L.

Federal Area Radon Information for Zip Code: 98005

Number of sites tested: 3

Area	Average Activity	% <4 pCi/L	% 4-20 pCi/L	% >20 pCi/L
Living Area - 1st Floor	0.733 pCi/L	100%	0%	0%
Living Area - 2nd Floor	Not Reported	Not Reported	Not Reported	Not Reported
Basement	0.350 pCi/L	100%	0%	0%

PHYSICAL SETTING SOURCE RECORDS SEARCHED

TOPOGRAPHIC INFORMATION

USGS 7.5' Digital Elevation Model (DEM)

Source: United States Geologic Survey

EDR acquired the USGS 7.5' Digital Elevation Model in 2002 and updated it in 2006. The 7.5 minute DEM corresponds to the USGS 1:24,000- and 1:25,000-scale topographic quadrangle maps. The DEM provides elevation data with consistent elevation units and projection.

Scanned Digital USGS 7.5' Topographic Map (DRG)

Source: United States Geologic Survey

A digital raster graphic (DRG) is a scanned image of a U.S. Geological Survey topographic map. The map images are made by scanning published paper maps on high-resolution scanners. The raster image is georeferenced and fit to the Universal Transverse Mercator (UTM) projection.

HYDROLOGIC INFORMATION

Flood Zone Data: This data, available in select counties across the country, was obtained by EDR in 2003 & 2011 from the Federal Emergency Management Agency (FEMA). Data depicts 100-year and 500-year flood zones as defined by FEMA.

NWI: National Wetlands Inventory. This data, available in select counties across the country, was obtained by EDR in 2002, 2005 and 2010 from the U.S. Fish and Wildlife Service.

HYDROGEOLOGIC INFORMATION

AQUIFLOW^R Information System

Source: EDR proprietary database of groundwater flow information

EDR has developed the AQUIFLOW Information System (AIS) to provide data on the general direction of groundwater flow at specific points. EDR has reviewed reports submitted to regulatory authorities at select sites and has extracted the date of the report, hydrogeologically determined groundwater flow direction and depth to water table information.

GEOLOGIC INFORMATION

Geologic Age and Rock Stratigraphic Unit

Source: P.G. Schruben, R.E. Arndt and W.J. Bawiec, Geology of the Conterminous U.S. at 1:2,500,000 Scale - A digital representation of the 1974 P.B. King and H.M. Beikman Map, USGS Digital Data Series DDS - 11 (1994).

STATSGO: State Soil Geographic Database

Source: Department of Agriculture, Natural Resources Conservation Services

The U.S. Department of Agriculture's (USDA) Natural Resources Conservation Service (NRCS) leads the national Conservation Soil Survey (NCSS) and is responsible for collecting, storing, maintaining and distributing soil survey information for privately owned lands in the United States. A soil map in a soil survey is a representation of soil patterns in a landscape. Soil maps for STATSGO are compiled by generalizing more detailed (SSURGO) soil survey maps.

SSURGO: Soil Survey Geographic Database

Source: Department of Agriculture, Natural Resources Conservation Services (NRCS)

Telephone: 800-672-5559

SSURGO is the most detailed level of mapping done by the Natural Resources Conservation Services, mapping scales generally range from 1:12,000 to 1:63,360. Field mapping methods using national standards are used to construct the soil maps in the Soil Survey Geographic (SSURGO) database. SSURGO digitizing duplicates the original soil survey maps. This level of mapping is designed for use by landowners, townships and county natural resource planning and management.

PHYSICAL SETTING SOURCE RECORDS SEARCHED

LOCAL / REGIONAL WATER AGENCY RECORDS

FEDERAL WATER WELLS

PWS: Public Water Systems

Source: EPA/Office of Drinking Water

Telephone: 202-564-3750

Public Water System data from the Federal Reporting Data System. A PWS is any water system which provides water to at least 25 people for at least 60 days annually. PWSs provide water from wells, rivers and other sources.

PWS ENF: Public Water Systems Violation and Enforcement Data

Source: EPA/Office of Drinking Water

Telephone: 202-564-3750

Violation and Enforcement data for Public Water Systems from the Safe Drinking Water Information System (SDWIS) after August 1995. Prior to August 1995, the data came from the Federal Reporting Data System (FRDS).

USGS Water Wells: USGS National Water Inventory System (NWIS)

This database contains descriptive information on sites where the USGS collects or has collected data on surface water and/or groundwater. The groundwater data includes information on wells, springs, and other sources of groundwater.

STATE RECORDS

Water Wells

Source: Department of Health

Telephone: 360-236-3148

Group A and B well locations.

Water Well Listing

Source: Public Utility District

Telephone: 206-779-7656

A listing of water well locations in Kitsap County.

OTHER STATE DATABASE INFORMATION

Oil and Gas Well Listing

Source: Department of Natural Resources

Telephone: 360-902-1450

Locations that represent oil and gas test well sites in Washington State from 1890 to present.

RADON

Area Radon Information

Source: USGS

Telephone: 703-356-4020

The National Radon Database has been developed by the U.S. Environmental Protection Agency (USEPA) and is a compilation of the EPA/State Residential Radon Survey and the National Residential Radon Survey. The study covers the years 1986 - 1992. Where necessary data has been supplemented by information collected at private sources such as universities and research institutions.

EPA Radon Zones

Source: EPA

Telephone: 703-356-4020

Sections 307 & 309 of IRAA directed EPA to list and identify areas of U.S. with the potential for elevated indoor radon levels.

OTHER

Airport Landing Facilities: Private and public use landing facilities

Source: Federal Aviation Administration, 800-457-6656

Epicenters: World earthquake epicenters, Richter 5 or greater

Source: Department of Commerce, National Oceanic and Atmospheric Administration

Earthquake Fault Lines: The fault lines displayed on EDR's Topographic map are digitized quaternary faultlines, prepared in 1975 by the United State Geological Survey

PHYSICAL SETTING SOURCE RECORDS SEARCHED

STREET AND ADDRESS INFORMATION

© 2010 Tele Atlas North America, Inc. All rights reserved. This material is proprietary and the subject of copyright protection and other intellectual property rights owned by or licensed to Tele Atlas North America, Inc. The use of this material is subject to the terms of a license agreement. You will be held liable for any unauthorized copying or disclosure of this material.

APPENDIX E

**WASHINGTON STATE DEPARTMENT OF ECOLOGY
FILE DOCUMENTS
(on compact disc)**

8/11

WST 309717

mark mossholder
425.453.4619



STATE OF WASHINGTON

DEPARTMENT OF ECOLOGY

P.O. Box 47600 • Olympia, Washington 98504-7600
(360) 407-6000 • TDD Only (Hearing Impaired) (360) 407-6006

CERTIFIED MAIL

status OK
cus

August 10, 1998

Attn: Site Owner
LONGVIEW PUBLISHING COMPANY
Journal American Facility
1705 132nd Avenue Northeast
Bellevue, WA 98005-2224

RE: Petroleum Contamination at LONGVIEW PUBLISHING COMPANY in Bellevue, WA

Dear Site Owner:

A recent review of Ecology's Leaking Underground Storage Tank database indicates that we have not received a final cleanup report for LONGVIEW PUBLISHING COMPANY located at 1705 132nd Avenue Northeast, in Bellevue, WA.

The Model Toxics Control Act requires submittal of interim or final cleanup reports within ninety (90) days of completion of the cleanup action. Please submit an update of cleanup activities (performed or planned) to Ecology within thirty (30) days of receipt of this letter. Please provide a copy of any interim or final reports generated for the site which have not already been submitted to Ecology.

You may address the update information to:

Washington State Department of Ecology
Toxics Cleanup Program/NWRO
Attention: Carla Skog
3190 - 160th Ave. SE
Bellevue, WA 98008-5452

Thank you for your cooperation in this matter. If you have any questions or concerns, please call and leave a detailed message at (360) 407-7562. Your message will be forwarded to the appropriate regional inspector and it may be several days before you receive a return call. If you feel you have received this letter in error, please contact Carla Skog, at the Northwest Regional Office at (425) 649-4426 so that we may update the information contained in our database.

Sincerely,

Lydia Cabeza
Environmental Technician
Toxics Cleanup Program





STATE OF WASHINGTON

DEPARTMENT OF ECOLOGY

Northwest Regional Office, 3190 - 160th Ave S.E. • Bellevue, Washington 98008-5452 • (425) 649-7000

April 2, 2002

Mr. Robin Hansen
Cadman, Inc.
7735 178th Place NE
PO Box 97073
Bellevue, WA 98052

Dear Mr. Hansen:

Re: Independent Remedial Action at Cadman Bellevue, 1701 130th Avenue NE, Bellevue, Washington.

Thank you for submitting the results of your independent remedial action for review by the Washington State Department of Ecology (Ecology). Ecology appreciates your initiative in pursuing this administrative option under the Model Toxics Control Act (MTCA).

Ecology's Toxics Cleanup Program has reviewed the following information regarding the Cadman Bellevue facility located at 1701 130th Avenue NE, Bellevue, Washington:

1. Independent remedial action report *Request for No Further Action Determination, AST Shed/UST Area Total Petroleum Hydrocarbon Release*, dated November 28, 2001, submitted December 17, 2001, by Hartcrowser.
2. Ecology site file was reviewed, which included the independent remedial action report *AST Shed/UST Area Total Petroleum Hydrocarbon Release*, dated August 31, 1998, submitted September 10, 1998, by Hartcrowser.

The reports listed above will be kept in the Central Files of the Northwest Regional Office (NWRO) of Ecology for review by appointment only. Appointments can be made by calling Sally Perkins at the NWRO at (425) 649-7190 or -7239.

Based upon the information in the reports listed above, Ecology has determined that, at this time, the release of petroleum into the soil and groundwater no longer poses a threat to human health or the environment.

Therefore, Ecology is issuing this determination that no further remedial action is necessary at this site under MTCA, chapter 70.105D RCW. However, please note that because your actions were not conducted under a consent decree with Ecology, this letter is written pursuant to RCW 70.105D.030(1)(i) and does not constitute a settlement by the state under RCW 70.105D.040(4) and is not binding on Ecology.



Mr. Robin Hansen

April 2, 2002

Page 2

Ecology's no further action determination is made only with respect to the release identified in the reports listed above. This no further action determination applies only to the area of the property affected by the release identified in the reports at 1701 130th Avenue NE, Bellevue, Washington. It does not apply to any other release or potential release at the property, any other areas on the property, nor any other properties owned or operated by Cadman, Inc.

Ecology will update its database to reflect this "No Further Action" determination. Your site will not appear in future publications of the Confirmed & Suspected Contaminated Sites Report (previously known as the Affected Media and Contaminants Report).

The state, Ecology, and its officers and employees are immune from all liability and no cause of action of any nature may arise from any act or omission in providing this determination.

If you have any questions, please contact me at 425-649-7202.

Sincerely,

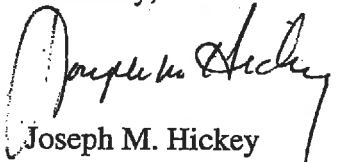

Joseph M. Hickey
Toxics Cleanup Program

JH:jh

WQ 6.1

	State of Washington Department of Ecology Northwest Regional Office STORMWATER COMPLIANCE INSPECTION REPORT	WADOE Stormwater Compliance Inspection Form (last file update 4-04.) Facility Type: <input type="checkbox"/> Industrial <input type="checkbox"/> Boatyard <input type="checkbox"/> Construction <input checked="" type="checkbox"/> S & G
--	--	---

Section A: General Data			
Inspection Date 02/03/2009	NPDES Permit # WAG-503114	County King	Receiving Waters N/A
Discharges to: Surface Water <input checked="" type="checkbox"/> Ground Water <input checked="" type="checkbox"/>		Weather at time of inspection: Heavy Rain	

Section B: Facility Data		
Name and Location of Facility Inspected Cadman Bellevue 1701 130 th Ave NE Bellevue, WA 98005	Entry Time 1:12 pm Exit Time ~2:50 pm	Permit Effective Date 02/04/2005 Permit Expiration Date 02/04/2010

Jason Adcox, Batch Plant Manager, (425) 766-6088 J. Deonna Jernigan, Cadman Env. Compliance Tech.	Other Participants: Tammy Sacayanan, Ecology									
Name, Address of Responsible Official/Title/Phone and Fax Number Bill Sayer Cadman Gravel Co. P.O. Box 97038 Redmond, WA 98073- Phone Number 425-867-1234 Contacted? <input checked="" type="checkbox"/> Yes <input type="checkbox"/> No	<table style="width:100%; border-collapse: collapse;"> <tr> <td style="width:80%;"></td> <td style="width:10%; text-align: center;">Yes</td> <td style="width:10%; text-align: center;">No</td> </tr> <tr> <td>Samples Taken?</td> <td style="text-align: center;"><input type="checkbox"/></td> <td style="text-align: center;"><input checked="" type="checkbox"/></td> </tr> <tr> <td>Photos Taken?</td> <td style="text-align: center;"><input checked="" type="checkbox"/></td> <td style="text-align: center;"><input type="checkbox"/></td> </tr> </table> <p>SIC Code: #3273 Authorized to discharge: Storm water and process water to ground water only.</p>		Yes	No	Samples Taken?	<input type="checkbox"/>	<input checked="" type="checkbox"/>	Photos Taken?	<input checked="" type="checkbox"/>	<input type="checkbox"/>
	Yes	No								
Samples Taken?	<input type="checkbox"/>	<input checked="" type="checkbox"/>								
Photos Taken?	<input checked="" type="checkbox"/>	<input type="checkbox"/>								

Section C: Areas Evaluated During Inspection.					
<input checked="" type="checkbox"/> Permit Coverage Letter	<input checked="" type="checkbox"/> Wet & Dry Season Inspection Reports (S10)	<input checked="" type="checkbox"/> Operations & Maintenance	<input type="checkbox"/> Solid Waste Disposal		
<input checked="" type="checkbox"/> NPDES Permit Available	<input checked="" type="checkbox"/> Spill Control Plan (S11)	<input type="checkbox"/> Oil/Water Separator	<input type="checkbox"/> Compliance Schedules		
<input checked="" type="checkbox"/> Monitoring Plan (S5)	<input type="checkbox"/> Erosion and Sediment Control Plans	<input type="checkbox"/> Catch Basins	<input type="checkbox"/> 0.5 inch Inspection Logs		
<input type="checkbox"/> DMR Submittals (S6)	<input type="checkbox"/> Employee Training Records	<input checked="" type="checkbox"/> Track out	<input type="checkbox"/>		
<input checked="" type="checkbox"/> Storm Water Pollution Prevention Plan Available (S9)	<input checked="" type="checkbox"/> Fuel/Chemical Storage	<input type="checkbox"/> Effluent/Receiving Water	<input type="checkbox"/>		

Cynthia Walcker, Senior Water Quality Inspector with the Department of Ecology and Tammy Sacayanan, ERTS Coordinator with the Department of Ecology conducted a compliance inspection at Cadman Bellevue on February 3, 2009.

Summary of Findings/Comments

General Observations

Ecology Inspector, Cynthia Walcker and Ecology ERTS Coordinator, Tammy Sacayanan met with Mr. Jason Adcox (Batch Plant Manager) and J. Deonna Jernigan (Cadman Environmental Compliance Technician) at Cadman's concrete batch plant in Bellevue. This facility operates as a satellite batch plant and has operated approximately five times during the past three months. The inspection began with a tour of the facility which includes a batch plant, concrete-lined process water impoundment, storage facility for admixtures, chemical storage, aggregates yard, conveyor belt system, CO₂ sparging system and unlined detention pond.

Of concern to Ecology is the following:

- The unlocked overflow valve for the admixture's secondary containment structure.

- A pH reading of 5.96 associated with the facility's CO₂ sparging system.

1. Water Management (Permit Condition S7)

Concrete Batch Plant Process Water:

- The digital pH meter associated with the CO₂ sparging system (located approximately 300-400 feet west of the batch plant) was 5.96. Mr. Adcox explained that for some unknown reason, the CO₂ sparging system at Cadman Bellevue over sparges causing low pH readings (see Photos #12 and #13). However, Ms. Jernigan conducts monthly sampling for pH at the unlined impoundment and consistently finds that the pH is in compliance with the Permit's effluent limitation. For example, she obtained a pH value of 8.47 in January 2009.

2. Stormwater Pollution Prevention Plan (Permit Condition S9)

The facility's concrete walled secondary containment structure for the storage of admixture has an outlet valve which when opened conveys any liquid that has pooled inside the structure onto the bare ground (see Photos #6 and #7).

Ecology recommends that Cadman install a locking device on the outlet valve and establish a written procedure for how discharge from the outlet valve is managed. Please address the following items:

- Who is the designated individual at Cadman responsible for opening the valve?
- Under what conditions if ever is liquid inside the containment area discharged onto the ground?
- How does Cadman manage pooled liquid inside the concrete-walled containment?

Additionally, Ecology observed that an outfall pipe located in the southwest corner of the detention pond (SW corner of facility) is connected to a manhole which appears to be tightlined to the City of Bellevue municipal stormwater conveyance system. A riser has been installed inside the manhole (see Photo #16). Mr. Adcox climbed down inside the manhole and confirmed that the inlet pipe has been capped. Therefore, it appears that water from Cadman's detention pond is not being conveyed to surface waters of the state. Please note that Cadman Bellevue is not authorized to convey process water or stormwater to surface waters. If this were to occur, Cadman is required to follow the **Permit's Noncompliance Notification (see Permit Condition S6)**.



REQUIRED ACTION ITEMS for PERMIT COMPLIANCE and ASSOCIATED TIMELINE

Within 30 days of receiving this report:

- Provide Ecology with a written plan regarding management of the outlet valve associated with the admixture containment structure.

Please send all requested information including photo documentation that shows how you have addressed the above-mentioned items to:

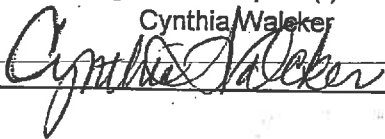
Cynthia Walcker, Senior Water Quality Inspector
Ecology, NWRO, Water Quality Program
3190 160th Ave SE
Bellevue, WA 98008-5452

<p>Name(s) and Signatures of Inspector(s) Cynthia Walker </p>	<p>Agency/Office/Telephone Washington Dept. of Ecology NW Regional Office, Water Quality Program 3190 160th Ave SE Bellevue, WA 98008-5452 425-649-7276</p>	<p>Date 02/13/09</p>
<p>Signature of Management Q A Reviewer Raman Iyer </p>	<p>Agency/Office/Phone and Fax Numbers WA Dept. of Ecology/NWRO (425) 649-7000 Fax (425) 649-7098</p>	<p>02/13/09</p>

ANNOUNCED Inspection

PHOTO ADDENDUM – CADMAN BELLEVUE/FEBRUARY 3, 2009

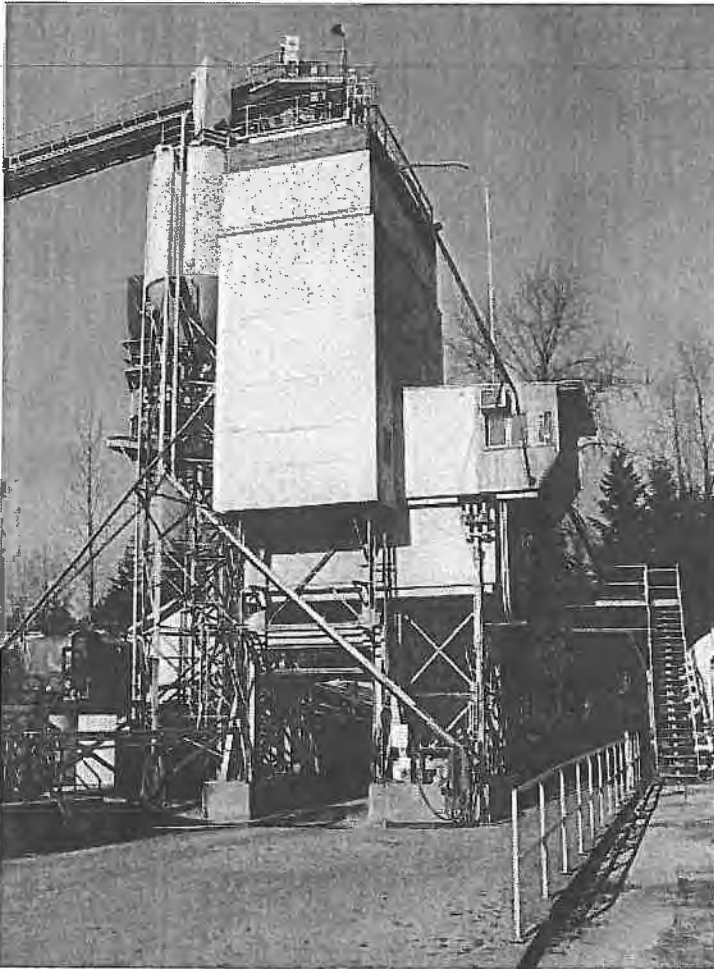

PHOTO #1: LOOKING NORTH AT CONCRETE BATCH PLANT.



PHOTO #2: LOOKING SOUTHWEST AT IMPERVIOUS SLAB WHICH SURROUNDS BATCH PLANT.



PHOTO #3: CONCRETE-LINED IMPOUNDMENT HOLDS PROCESS WATER WHICH IS CONVEYED TO CO₂ SPARGING TREATMENT SYSTEM.



PHOTO #4: CHEMICALS STORED INSIDE CONEX HAVE SECONDARY CONTAINMENT



PHOTO #5: CHEMICALS STORED INSIDE CONEX HAVE SECONDARY CONTAINMENT

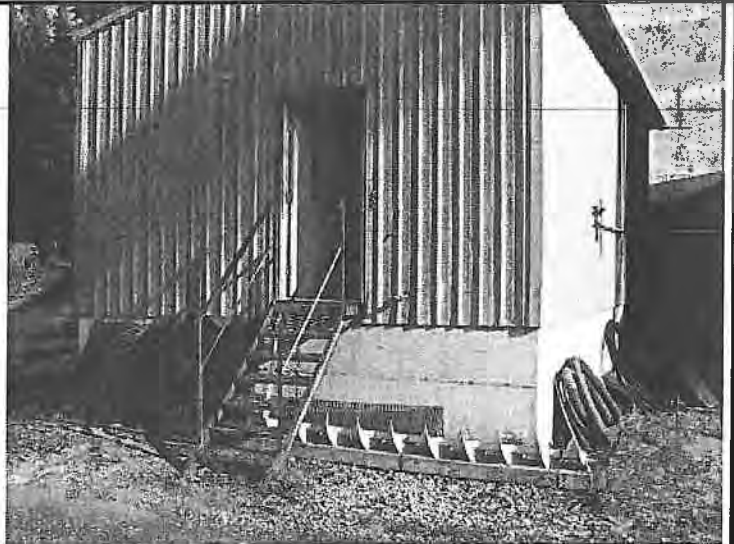

PHOTO #6: ADMIXTURES LOCATED INSIDE THIS STRUCTURE HAVE CONCRETE-WALLED CONTAINMENT.



PHOTO #7: OUTLET VALVE FOR ADMIXTURE SECONDARY CONTAINMENT IS LOCATED OVER THE BARE GROUND; NO LOCK.



PHOTO #8: LOOKING WEST AT AGGREGATE STOCKPILES.

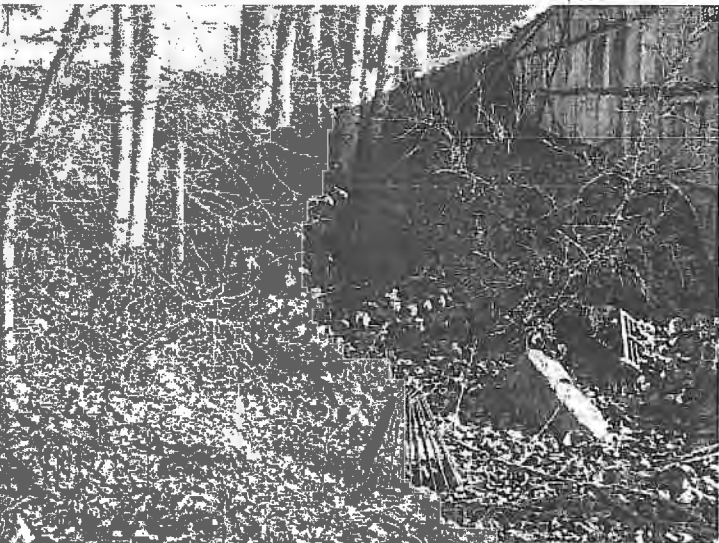

PHOTO #9: LOOKING EAST AT INLET STRUCTURE THAT RECEIVES SOME ON-SITE STORMWATER AND SHEET FLOW FROM ADJACENT PROPERTY (PARKING LOT, OFFICE BUILDING).



PHOTO #10: LOOKING SOUTH AT STORM DRAIN (BELOW ARROW) AND A PORTION OF AGGREGATES YARD.

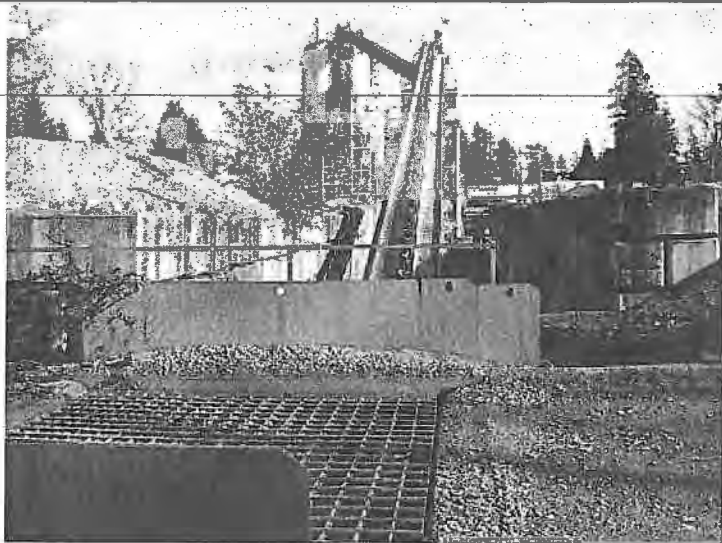

PHOTO #11: LOOKING EAST AT AGGREGATE CONVEYOR BELT.



PHOTO #12: CO₂ SPARGING SYSTEM.

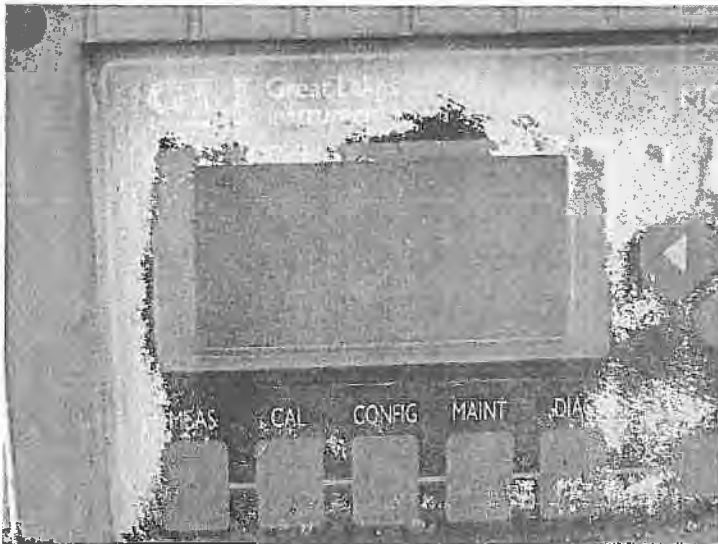

PHOTO #13: PH READING AT TIME OF INSPECTION WAS 5.96.



PHOTO #14: AFTER BEING CONVEYED THROUGH TREATMENT SYSTEM, PROCESS WATER IS DISCHARGED INTO THIS UNLINED IMPOUNDMENT.



PHOTO #15: LOOKING SOUTH AT CONTINUATION OF UNLINED IMPOUNDMENT.



PHOTO #16: THIS MANHOLE IS LOCATED IN THE SOUTHWEST CORNER OF THE PROPERTY.

RECEIVED

SEP 10 1998

DEPT. OF ECOLOGY



HARTCROWSER

Earth and Environmental Technologies

Hart Crowser, Inc.
1910 Fairview Avenue East
Seattle, Washington 98102-3699
Fax 206.328.5581
Tel 206.324.9530
www.hartcrowser.com

COPY

J-4970-01

August 31, 1998

Ms. Robin Nelson
Cadman, Inc.
P.O. Box 97038
Redmond, WA 98073-9738

Re: Independent Remedial Action Report
AST Shed/UST Area Total Petroleum Hydrocarbon (TPH) Releases
Cadman Bellevue Property - 1701 130th Avenue NE
Bellevue, Washington

7605

Dear Ms. Nelson:

This letter report summarizes site characterization and soils remediation efforts related to TPH releases at the referenced site located in Bellevue, Washington (Figure 1). TPH releases occurred near an above-ground storage tank (AST) shed which was previously used for diesel fueling. Cadman removed the AST, shed, and shed foundation in April 1998. Two diesel underground storage tanks (UST) were also reportedly removed at this location in 1988 by Lakeside Industries, a previous site owner/operator.

The project work scope consisted of:

- ▶ Determining the nature and extent of TPH releases to soil and groundwater near the AST shed/UST location;
- ▶ Removing TPH-affected soils for off-site recycling as an MTCA Independent Remedial Action; and
- ▶ Preparing this document as an Independent Remedial Action report in general accordance with requirements of the Washington State Model Toxics Control Act (MTCA - Chapter 173-340



Cadman, Inc.
August 31, 1998

J-4970-01
Page 2

WAC), and based on the format described in the Washington State Department of Ecology (Ecology) Publication No. 94-18 for the Independent Remedial Action Program (IRAP).

Hart Crowser conducted soils and groundwater characterization at the Cadman Bellevue property in April 1998. Test pits, groundwater monitoring wells, and soil borings were completed to provide soil and groundwater samples for chemical analysis. Based on the results of this work, Cadman determined that excavation and off-site recycling of TPH-affected soils would be appropriate, in anticipation of potential property lease or sale. The soil removal action was accomplished in late May and early June of 1998.

The remainder of this letter report presents an **EXECUTIVE SUMMARY** followed by subsequent sections including:

- ▶ **PROJECT BACKGROUND AND SITE DESCRIPTION;**
- ▶ **SITE TOPOGRAPHY AND GEOLOGY;**
- ▶ **TPH RELEASE INFORMATION AND SITE CHARACTERIZATION;**
- ▶ **EXPLANATION OF THE REMEDIAL ACTION AND RATIONALE FOR SELECTION;** and
- ▶ **CLOSING.**

Detailed discussion of the project findings are incorporated into the text, as appropriate. For context purposes, sampling and analysis results are discussed with the site characterization and remedial action descriptions, rather than in a separate section per the IRAP format.

Figure 1 presents a Site and Exploration Plan which identifies the locations of site explorations and relevant site features. Figure 2 presents groundwater flow data, and the soils excavation area is detailed on Figure 3. Tables 1 through 4 present chemical analysis results for soil and groundwater samples collected for the project. Tables, figures, and appendices are located at the end of the report text.

EXECUTIVE SUMMARY

Elevated TPH concentrations were detected in soil samples collected near the AST shed/UST area during the April 1998 field work (see Figure 1 and Figure 3, and Table 1 and Table 2). Diesel- and oil-range TPH in soil were detected up to concentrations of 11,000 milligrams per kilogram (mg/kg) and 2,300 mg/kg, respectively, in sample S-2 from monitoring well MW-3 (Figure 1). This sample was collected at a depth of 8.5 to 9.0 feet below grade. Elevated diesel-range (2,500 mg/kg) and oil-



Cadman, Inc.
August 31, 1998

J-4970-01
Page 3

range (650 mg/kg) TPH were also detected in a soil sample from 1994 test pit TP-8 collected near the AST shed at a depth of 2 feet.

A single groundwater sample collected from well MW-3 contained diesel-range hydrocarbons at a concentration of 8.7 milligrams per liter (mg/L). Depth to groundwater in this area varied from about 5 feet below grade (MW-3) to an estimated 8 feet below grade in 1998 test pits TP-1 and TP-2. Groundwater seepage was not observed in this area during 1994 field work (1994 test pits completed to depths of about 7 feet below grade). Comparison of the 1994 and 1998 groundwater conditions indicate that groundwater elevations may fluctuate over time.

Report?

Sample analysis results and field screening indicators (e.g., visible soil staining and photoionization detector [PID] readings) indicated that TPH-affected soils were present near the AST shed over the approximate area identified on Figure 1 and Figure 3. Because of elevated TPH concentrations in area soil samples and in the MW-3 groundwater sample, Cadman determined that removal and recycling of the affected soil would be appropriate, along with further investigation of the affected area. In total, 323 tons of TPH-affected soil were removed on May 27, 28, and June 3, 1998, for off-site recycling via asphalt batching. Soils were removed to just below the groundwater table at depths ranging from about 5 to 6 feet below grade. Caving conditions inhibited the removal of additional soils below the groundwater table. Cadman conducted the soil removal in accordance with applicable MTCA requirements.

Verification soil samples were collected from the excavation side walls following soil removal. The verification samples were collected from just above the waterline. One additional soil sample representative of the excavation floor soils was also collected for laboratory analysis. No TPH was detected from these ^(verification) samples above the analytical detection limits, with the exception of north side wall sample EX-N-2 which contained residual concentration of diesel-range TPH at 14,800 mg/kg. This sample was collected from a localized lens of stained soil which extended to the north beneath the concrete roadway pavement and could not be excavated. The volume of TPH-affected soil remaining beneath the roadway is estimated to be less than 2 cubic yards.

Soils excavation required removal of well MW-3 to facilitate the remedial action. A replacement well, MW-3A, was installed 40 feet southwest of the excavation boundary, in the downgradient groundwater flow direction (Figure 2). No TPH concentrations above the analytical detection limit were detected in a groundwater sample obtained from this well in June 1998. These findings indicate that the source removal action has effectively eliminated potential future impacts to groundwater. Further, these findings indicate that historical impacts to groundwater, if any, did not extend beyond the excavation limits.



Cadman, Inc.
August 31, 1998

J-4970-01
Page 4

Recommendations

Groundwater from well MW-3A should continue to be sampled and analyzed for diesel-range petroleum hydrocarbons. Recommended monitoring includes quarterly sampling through the summer of 1999. If analysis results continue to be non-detect for diesel-range TPH, one additional groundwater sample should be collected during the year 2000 wet season to verify this non-detect condition. Monitoring results will be forwarded to Ecology.

In the event localized, isolated zones of soil with potential TPH constituents are encountered during future site development, appropriate health and safety measures should be implemented.

PROJECT BACKGROUND AND SITE DESCRIPTION

Site Location and Contact Information

Site Name:	AST Shed/UST Area - Cadman Bellevue Property
Site Map:	See Figure 1 and Figure 3
Street Address:	1701 130th Avenue NE
Mailing Address:	Cadman, Inc. P.O. Box 97038 Redmond, WA 98073-9738
Contact:	Ms. Robin Nelson
Phone Number:	(425) 867-1234
Zoning:	Commercial/Industrial
Environmental Consultant:	Hart Crowser
Contact:	Rick Moore
Phone Number:	(206) 324-9530

The project site includes the soil removal area near the location of the former AST shed and UST (Figure 1 and Figure 3). This site area is part of a larger property owned by Cadman which





Cadman, Inc.
August 31, 1998

J-4970-01
Page 5

encompasses 9.5 acres west of 130th Avenue NE and north of NE 5th Place. The property is located in an industrial part of Bellevue, and is operated by Cadman for concrete products batching. The batch plant and associated materials storage and parking areas are situated on the northern part of the property. The southern and western parts of the property are undeveloped with wooded areas and brush. Cadman acquired the property from Lakeside Industries in 1989.

Project Background and Potential TPH Sources

Still paying taxes!

As part of a background environmental assessment, Hart Crowser reviewed the following information sources to provide an inventory of potential historical sources of TPH at the Cadman Bellevue property and immediate vicinity:

- ▶ Aerial photographs (Walker and Associates, 1946 and 1956; Puget Sound Regional Transportation Study, 1965; Washington State Department of Natural Resources, 1970, 1981, 1985, 1989, and 1995);
- ▶ Polk City Street Directories (Bellevue, 1959, 1960, 1962, 1964-65, 1970, 1975, 1980, and 1985); and
- ▶ County Atlases (Kroll, 1950 and 1974).

We also interviewed Bill Pangburn and John Jones, former facility personnel who worked at the property from the 1960s to 1989 with previous operators, including Lakeside Industries.

According to the sources cited above, the northern part of the property has been used as a concrete batch plant by Cadman predecessors since the mid-1950s. Diesel vehicle fueling was historically conducted at various locations between the batch plant and a mixer truck slurry wash-out pad which was previously located on the southern part of the property (Figure 1). The AST shed was constructed in the 1960s, and probably contained fuel pumps as well as the AST. According to John Jones, two diesel USTs were located immediately south of the AST shed until reportedly removed by Lakeside in 1988, prior to the effective date of current state UST regulations (Chapter 173-360 WAC). The AST shed contained a 250-gallon AST for diesel fueling which Cadman took out of service and cleaned in 1995. Cadman removed the AST, shed structure, and shed foundation in May 1998. Also, washout of mixer truck slurry was discontinued after Cadman acquired the property from Lakeside in 1989.



Cadman, Inc.
August 31, 1998

J-4970-01
Page 6

Based on the historical review, the AST shed, USTs, and former truck washout pad were identified as potential sources of TPH releases. The review did not identify obvious sources of potential off-site migratory TPH contamination. Based on site topography and geology, the inferred groundwater flow direction is from northeast across the Cadman Bellevue property (Figure 2).

SITE TOPOGRAPHY AND GEOLOGY

Topography

The northern and eastern portions of the Cadman Bellevue property are characterized by relatively flat or gently sloping topography, with elevations in the 180 to 190 feet (NAVD) range along the inner slope break of the bank (Figure 1). Toward the northeastern corner of the property, elevations rise to an estimated 200 to 205 feet. The bank area drops steeply toward the western and southern property boundaries to elevations ranging between roughly 150 to 175 feet. The AST shed/UST soils excavation area is essentially flat.

Geology

Based on subsurface observations during test pit, monitoring well, and soil boring explorations, subsurface soils at the site generally consist of the following:

- ▶ Near-surface silty, gravelly Sand Fill; and
- ▶ Deeper silty, gravelly Sand (interpreted as native deposits).

Near-surface silty, gravelly Sand Fill was observed to be in a medium dense condition, with varying content and distribution of silt within a gravelly sand matrix. The fill was layered in some locations and contained scattered sticks and wood debris. In other locations, the fill was more homogenous, making identification of the contact with underlying native deposits difficult. The contact between the soil fill and native deposits was often distinguished in the field based on the contrasting density of the soil types. The inferred thickness of the upper fill varied from less than 5 to about 10 feet.

Where observed, the **underlying native silty, gravelly Sand** were dense to very dense, which is typical of glacially overridden sediments in the Puget Sound region. The high sand and gravel content of these native soils is indicative of glacial outwash deposits.





Groundwater Occurrence

The depth to groundwater in site explorations and during soil removal varied from about 5 feet below ground surface in monitoring well MW-3 (immediately east of the former AST shed), to about 11 feet in well MW-1 (near the inner slope break of the bank). In the test pits completed, groundwater seepage was observed at depths consistent with static water table depths noted in nearby wells, or several feet lower. Groundwater mounding and recharge may occur near the well MW-3 and test pit TP-2 area due to surface infiltration from runoff from the adjacent pavement (Figure 2). Groundwater flow direction is to the southwest toward the bank slope, as indicated on Figure 2. Groundwater seepage was not encountered in 1994 test pits completed near the AST shed, indicating that groundwater levels may fluctuate over time.

The occurrence of near-surface groundwater in the vicinity of the Cadman Bellevue property likely represents a perched condition within glacially derived soils.

TPH RELEASE INFORMATION AND SITE CHARACTERIZATION

Field exploration efforts and soil and groundwater chemical analyses results indicated that TPH-affected soils were present over the approximate area identified on Figure 1 and Figure 3. TPH in groundwater was detected at one sampling location (MW-3); located in the soils excavation area.

1998 Test Pit, Monitoring Well, and Soil Boring Explorations

To assess the potential extent of affected soil and/or groundwater near possible TPH sources, Hart Crowser completed test pits 98TP-1 through 98TP-11, groundwater monitoring wells MW-1 through MW-3, and soil boring HC-3 in April 1998. Exploration locations are identified on Figure 1. Explorations were also completed at other locations at the Cadman Bellevue property to provide additional soil and groundwater observational and sampling data. Field sampling methods and exploration logs are presented in Appendix A. Figure A-1 is a Key to Exploration Logs which presents additional explanatory information for soil descriptions and exploration logs reported herein.

Test pit explorations were excavated by backhoe on April 15, 1998, to depths of up to 9 feet below grade. Test pit depths were limited by caving conditions at or below the groundwater table. One to two discrete, representative soil samples were collected from each test pit for field screening and chemical analysis. Soil borings and monitoring wells were completed on April 13 and 14, 1998, using a 4-inch hollow-stem auger rig, with 2-inch split-spoon sampling at approximate 5-foot-depth



intervals. Following removal of well MW-3 during excavation of TPH-affected soils in June 1998, well MW-3A was installed about 40 feet downgradient (southwest) of the excavation boundary on June 18, 1998 (Figure 1). Well screen completion depths ranged from 13 to 20 feet below grade, with 10-foot screened intervals.

1994 Test Pit Explorations

In 1994, Hart Crowser completed test pits TP-1 through TP-10 during a field screening assessment (Figure 1). The 1994 test pits were completed to a maximum depth of about 7 feet below grade. Test pits TP-7 and TP-8 were completed near the AST shed and test pits TP-1, TP-2, and TP-3 were completed near the former truck washout pad. The 1994 test pit logs are presented in Appendix B.

Field PID Screening Results

Soil samples were monitored in the field for the presence of volatile organic vapors using a HNU PID. The PID is a field screening device to determine whether volatile constituents indicative of TPH releases may be present. Slightly elevated PID readings were detected in well MW-3 soil samples S-2 at 7.5 to 9.0 feet, S-3 at 12.5 to 13.5 feet, and S-4 at 17.5 to 18.8 feet. These readings were 15, 4, and 4 HNU units, respectively. There were no PID readings above the ambient background of 1 HNU unit, nor odors noted in the other explorations. PID measurements for exploration soil samples are presented on the exploration logs in Appendix A.

Chemical Analysis Results

Soil and groundwater samples were submitted to the TEG Northwest Inc. (TEG) Seattle and Bellevue laboratories for chemical analysis. The soils samples were submitted for TPH analysis via Ecology Method NWTPH-HCID (Table 1). Groundwater samples were submitted for gasoline-range hydrocarbon analyses via Ecology Method NWTPH-Gx; benzene, toluene, ethylbenzene, and xylenes (BTEX) analysis via EPA Method 8020; and diesel-range hydrocarbons (extended) analysis via Ecology Method NWTPH-Dx (Table 2). Complete laboratory analytical documentation for the soil and groundwater chemical analyses is presented in Appendix C.

Soil Analysis Results

Soil sample S-2 from monitoring well MW-3, located near the AST shed, contained diesel-range TPH at a concentration of 11,000 mg/kg, and oil-range TPH at a concentration of 2,300 mg/kg (Table 1). Petroleum odors were present in cuttings from depths of about 4 to 10 feet, with faint odors noted



Cadman, Inc.
August 31, 1998

J-4970-01
Page 9

below. Analysis of soil sample MW-3 S-5, collected at a depth of 22.5 to 23.0 feet below grade, did not detect concentrations of petroleum hydrocarbons. A soil sample collected at a depth of 2 feet below grade in 1994 test pit TP-8 contained 2,500 mg/kg diesel-range TPH, and 650 mg/kg oil-range TPH. Test pits TP-7 and TP-8 were located near the AST shed (Figure 1). No other soil samples collected during the 1994 or 1998 field work contained detectable TPH concentrations.

Groundwater Analysis Results

A single groundwater sample from well MW-3 contained a TPH concentration of 8.7 mg/L (diesel-range) and 1.8 mg/L (oil-range). This well is located near suspected TPH source area. The chromatograms indicate the oil-range TPH represents the trailing edge of the diesel profile, rather than a separate oil-range product type. Sample MW-3 also contained a concentration of 1.1 mg/L gasoline-range TPH. (The laboratory duplicate concentration was 1.2 mg/L). The laboratory chromatograms indicate the gasoline-range hydrocarbons represent the leading edge of the diesel-range profile, rather than a separate gasoline product type.

There were no BTEX components detected in the groundwater sample from MW-3. Groundwater samples from downgradient wells MW-1 and MW-2 were non-detect for TPH and BTEX constituents.

Data Quality Evaluation

Hart Crowser reviewed laboratory results for the chemical samples analyzed to verify that the data met acceptable quality assurance/quality control (QA/QC) criteria. The criteria included the following parameters:

- ▶ Holding Times;
- ▶ Method Blanks;
- ▶ Surrogate Recoveries;
- ▶ Blank Spike Recoveries;
- ▶ Laboratory Duplicate Relative Percent Difference (RPD);
- ▶ Detection Limits; and
- ▶ Chain of Custody.

The laboratory established control limits for the given parameters were met except for the hexacosane surrogate recovery for the NWTPH-D analysis of sample MW-1. The surrogate recovery of 64% was below the acceptance limit of 65%. Hexacosane is an oil-range surrogate. The two

8.7
1.8
1.1
11.6
TPH PPH
gww



diesel-range surrogate recoveries were within acceptance limits. Therefore, the MW-1 data were not qualified. The samples were received by the laboratory intact, in a sealed cooler containing blue ice. No data were qualified or rejected based on this evaluation for this project.

EXPLANATION OF REMEDIAL ACTION AND RATIONALE FOR SELECTION

Given the limited potential extent of site soils and groundwater possibly affected by TPH releases near the AST shed/UST area, Cadman determined that removal and off-site recycling of TPH-affected soils would be an effective, practical remedial option for long-term source control. This determination was selected based on the following rationale:

- ▶ Soil removal and recycling are proven, and Ecology-preferred remedial technologies which result in a permanent remedial solution;
- ▶ The remedial action eliminates potential human health and environmental risks associated with direct contact, soil-to-groundwater, and soil-to-air pathways;
- ▶ Possible localized areas of residual TPH-affected soil which could not be excavated are not expected to be a significant TPH source to the exposure pathways listed above. This conclusion was confirmed by groundwater sampling data from downgradient well MW-3A which was non-detect for TPH in June 1998; and
- ▶ The remedial action is compatible with a variety of future site use scenarios.

In order to maximize potential future site property uses applicable MTCA Method A soil and groundwater cleanup levels for TPH and BTEX constituents were used to guide the soil removal action and to assess the effectiveness of the cleanup action:

Constituent	Soil in mg/kg	Groundwater in ug/L
Gasoline-Range TPH	100	1,000
Diesel-Range TPH	200	1,000
Oil-Range TPH	200	1,000
Benzene	0.5	5
Toluene	40	40
Ethylbenzene	20	30
Total Xylenes	20	20



Soils Removal Action

In total, 323 tons of TPH-affected soil were removed from the excavation area via track-mounted backhoe on May 27, May 28, and June 3, 1998 (Figure 3). The soil removal activities were observed by a Hart Crowser field representative. Test pit logs of the final excavation soils are provided in Appendix A for the north, south, east, and west side walls.

Hart Crowser defined the excavation boundaries by examining soils for indicators of suspect TPH constituents such as sheen, discoloration, and odor. Discrete, jarred samples of the excavation soils were frequently collected for PID sample jar headspace field screening to guide soils removal. The excavation depth ranged from 5 to 8 feet below grade but was limited by groundwater seepage at approximately 4 to 5 feet depth. To the extent practical, soils with obvious indications of suspect TPH were removed from below the water line. Sheen was locally present on water accumulating in the excavation.

Hart Crowser collected representative soil verification samples from each side wall for chemical analysis following initial soil removal efforts on May 27. These samples are listed in Table 3 as EX-S, EX-SE, EX-SW, EX-N, EX-NE, and EX-NW, ET-1, and ET-3. The samples were collected at depths just above the waterline (4 to 5 feet below grade) and are representative of the soils left in-place. Headspace PID readings in these samples ranged from less than 1 to 2 PID units (sample EX-N). Because of groundwater seeping into the excavation, representative bottom samples could not be obtained, with the exception of sample ET-2 which was collected at a depth of 6 feet in the western portion of the excavation. Roughly 40 cubic yards of soil without suspect TPH were temporarily removed from the southeast, southwest, and western portions of the excavation and temporarily stockpiled for sampling (composite samples SP-1, SP-2, and SP-3 listed in Table 3).

Hart Crowser submitted the soil samples for analysis of gasoline-, diesel-, and oil-range TPH constituents, and BTEX (Table 3). No constituents above the analytical detection limits were detected in the samples with the exception of north side wall sample EX-NW. Detected TPH concentrations in the latter sample were 780 mg/kg (diesel-range) and 330 mg/kg (oil-range). Additional soil were then excavated from the northwest part of the excavation on June 3, and the side walls were resampled near the northwest corner (Table 3 samples EX-NW-2 and EX-N-2). No TPH or BTEX constituents were detected in sample EX-NW-2, but diesel-range TPH was detected in sample EX-N-2 at a concentration of 14,800 mg/kg. This sample was collected from a localized lens of stained soil which extended to the north beneath the concrete roadway pavement and could not be excavated. The volume of TPH-affected soil remaining beneath the roadway is estimated to be less than 2 cubic yards.



Cadman, Inc.
August 31, 1998

J-4970-01
Page 12

Off-Site Recycling

All TPH-affected soils were shipped by truck to CSR Associated in Everett for incorporation into asphalt batching and beneficial reuse in this recycled form. Truck shipment trip tickets to CSR are provided in Appendix D. CSR obtained six discrete representative samples of the soil for NWTPH-Dx characterization analyses at the CSR Everett laboratory. Detected concentrations of diesel-range TPH ranged from 154 to 1,820 mg/kg, with no oil-range constituents detected (Table 4). Complete laboratory QA/QC documentation is available at the CSR facility, and no deficiencies were reported.

The soil stockpiles without suspected TPH, and determined to be non-detect through sample analysis, were replaced in the excavation as fill. The remainder of the excavation was backfilled with clean, off-site pit-run fill by Cadman.

CLOSING

Work for this project was performed, and this letter report prepared, in accordance with generally accepted professional practices for the nature and conditions of the work completed in the same or similar localities, at the time the work was performed. It is intended for the exclusive use of Cadman, Inc. for specific application to the referenced property. This report is not meant to represent a legal opinion. No other warranty, express or implied, is made.

It should be noted that Hart Crowser relied on information provided by the firms indicated in the report text. Hart Crowser can only relay this information and cannot be responsible for its accuracy or completeness.

Any questions regarding our work and this letter report, the presentation of the information, and the interpretation of the data are welcome and should be referred to Rick Moore.





Cadman, Inc.
August 31, 1998

J-4970-01
Page 13

We trust that this report meets your needs.

Sincerely,

HART CROWSER, INC.

RICHARD F. MOORE
Associate Environmental Specialist

497001/TPHrev.doc

cc: Ms. Anne Rees - Preston, Gates & Ellis (PG&E)

Attachments:

Table 1 - Soil Sample Chemical Results Summary (1998 Explorations)

Table 2 - Groundwater Sample Chemical Results Summary

Table 3 - Soil Sample Chemical Results Summary (AST Shed/UST Area Excavation)

Table 4 - Soil Sample Chemical Results Summary (Soils Removed from AST Shed/UST
Excavation Area)

Figure 1 - Site and Exploration Plan

Figure 2 - Shallow Groundwater Elevation Contour Map

Figure 3 - AST Shed Soils Excavation Area

Appendix A - Field Explorations and Sampling Methods

Appendix B - 1994 Test Pit Logs

Hart Crowser Inc.

Appendix C - Chemistry Laboratory Analytical Reports

TEG Northwest, Inc.

and CSR Associated

Appendix D - Truck Shipment Tickets

CSR Associated

Table 1 - Soil Sample Chemical Results Summary (1998 Explorations)

Sample ID Depth in Feet below Grade	98TP1-S1 3.0 to 4.0	98TP2-S1 3.0 to 4.5	98TP6-S1 2.0 to 3.0	98TP7-S1 2.0 to 4.0	98TP11-S1 6.0 to 7.0	MW-1 (HC1-S1) 2.5 to 4.0	MW-2 (HC2-S1) 2.5 to 4.0	HC3-S1 2.5 to 4.0	MW-3 (HC4-S2) 7.5 to 9.0	MW-3 (HC4-S5) 22.5 to 23.0	MW-3A 8.0 to 9.5
Field Screening PID result in HNU units	<1.0	<1.0	<1.0	<1.0	NA	<1.0	<1.0	<1.0	15.0	1.7	<1.0
Fuel Hydrocarbons in mg/kg NWTPH-HCID											
Gasoline	<10	<10	<10	<10	<10	<10	<10	<10	<10	<10	NA
Stoddard Solvent	<10	<10	<10	<10	<10	<10	<10	<10	<10	<10	NA
Kensol	<10	<10	<10	<10	<10	<10	<10	<10	<10	<10	NA
Kerosene/Jet A	<10	<10	<10	<10	<10	<10	<10	<10	<10	<10	NA
Diesel/Fuel Oil #2	<20	<20	<20	<20	<20	<20	<20	<20	11000	<20	NA
Bunker C	<50	<50	<50	<50	<50	<50	<50	<50	<50	<50	NA
Oil	<50	<50	<50	<50	<50	<50	<50	<50	2300	<50	NA
Unknown	<10	<10	<10	<10	<10	<10	<10	<10	<10	<10	NA
Total TPH	<50	<50	<50	<50	<50	<50	<50	<50	13300	<50	NA
NWTPH-Dx in mg/kg											
Diesel	NA	NA	NA	NA	NA	NA	NA	NA	NA	NA	<20 (<20 dup)
Oil	NA	NA	NA	NA	NA	NA	NA	NA	NA	NA	<50 (<50 dup)

Notes:

HC-4 converted to monitoring well MW-3. Well MW-3 was subsequently removed during the May 1998 AST area soils excavation effort.
 Chemical analysis performed by TEG Northwest Inc., Seattle, WA.

PID - 10.2 ev Photoionization Detector

< Indicates constituent not detected at the analytical detection limit listed.

Table 2 - Groundwater Sample Chemical Results Summary

Sample ID	MW-1	MW-2	MW-3 (Removed during May 1998 excavation)	MW-3A
Fuel Hydrocarbons in mg/L				
WTPH-HCID				
Diesel (C12 - C24)	< 0.25	< 0.25	8.7	<0.25 (<0.25 dup)
Oil (C24 - C37)	< 0.75	< 0.75	1.8	<0.75 (<0.75 dup)
WTPH-G				
Gasoline	< 0.10	< 0.10	1.1	NA
EPA Method 8020 in µg/L				
Benzene	< 1.0	< 1.0	< 1.0	NA
Toluene	< 1.0	< 1.0	< 1.0	NA
Ethylbenzene	< 1.0	< 1.0	< 1.0	NA
Total Xylenes	< 1.0	< 1.0	< 1.0	NA

Notes:

Chemical analysis performed by TEG Northwest Inc., Seattle and Bellevue, WA.

< Indicates constituent not detected at the analytical detection limit listed.

497001/TPHtab1and2.xls

Table 3 - Soil Sample Chemical Results Summary (AST Shed/UST Area Soils Excavation)

Sample ID	EX-S 5.0 Side Wall	EX-SE 4.5 Side Wall	EX-SW 5.0 Side Wall	EX-N 5.0 Side Wall	EX-N-2 3.0 Side Wall	EX-NE 5.0 Side Wall	EX-NW 5.0 Side Wall	EX-NW-2 4.0 Side Wall	ET-1 4.5 Side Wall	ET-2 6.0 Bottom	ET-3 5.5 Side Wall	SP-1 Stockpile - SE Exc. Soils	SP-2 Stockpile - SW Exc. Soils	SP-3 Stockpile - W. Exc. Soils
Field Screening PID Result in HNU Units	<1.0	2.0	1.0	2.0	5.0	1.0	2.0	<1.0	<1.0	<1.0	<1.0	<1.0	<1.0	<1.0
NWTPH-G in mg/kg	<5	<5	<5	<5	<5 (<5 dup)	<5 (<5 dup)	<5	<5	NA	<5	NA	<5	<5	<5
Gasoline	<5	<5	<5	<5	<5 (<5 dup)	<5 (<5 dup)	<5	<5	NA	<5	NA	<5	<5	<5
NWTPH-Dx in mg/kg	<20	<20	<20	<20	11,000 (14,800 dup)	<20 (<20 dup)	780 (880 dup)	<20	NA	<20	NA	<20	<20	<20
Diesel	<20	<20	<20	<20	<50 (<50 dup)	<50 (<50 dup)	330 (400 dup)	<50	NA	<50	NA	<50	<50	<50
Oil	<50	<50	<50	<50	<50 (<50 dup)	<50 (<50 dup)	<50 (<50 dup)	<50	NA	<50	NA	<50	<50	<50
EPA Method 8020 in ug/kg	<50	<50	<50	<50	<50 (<50 dup)	<50 (<50 dup)	<50 (<50 dup)	<50	NA	<50	NA	<50	<50	<50
Benzene	<50	<50	<50	<50	<50 (<50 dup)	<50 (<50 dup)	<50 (<50 dup)	<50	NA	<50	NA	<50	<50	<50
Toluene	<50	<50	<50	<50	<50 (<50 dup)	<50 (<50 dup)	<50 (<50 dup)	<50	NA	<50	NA	<50	<50	<50
Ethylbenzene	<50	<50	<50	<50	<50 (<50 dup)	<50 (<50 dup)	<50 (<50 dup)	<50	NA	<50	NA	<50	<50	<50
Total Xylenes	<50	<50	<50	<50	<50 (<50 dup)	<50 (<50 dup)	<50 (<50 dup)	<50	NA	<50	NA	<50	<50	<50

Notes:

Chemical analysis performed by TEG Northwest, Inc., Bellevue, WA.

PID - 10.2 ev Photoionization Detector.

< Indicates constituent not detected at the analytical detection limit listed.

NA - Not analyzed.

Table 4 - Soil Sample Chemical Results Summary (Soils Removed from AST Shed/UST Area)

Sample ID	9243-1	9243-2	9243-3	9243-4	9243-5	9243-6
NWTPH-Dx in mg/kg						
Diesel	830	564	281	154	1820	163
Oil	<100	<100	<100	<100	<100	<100

Notes:

Samples collected and chemical analysis performed by CSR Associated, Everett, WA.
< Indicates constituent not detected at the analytical detection limit listed.

Site and Exploration Plan Cadman Bellevue Property

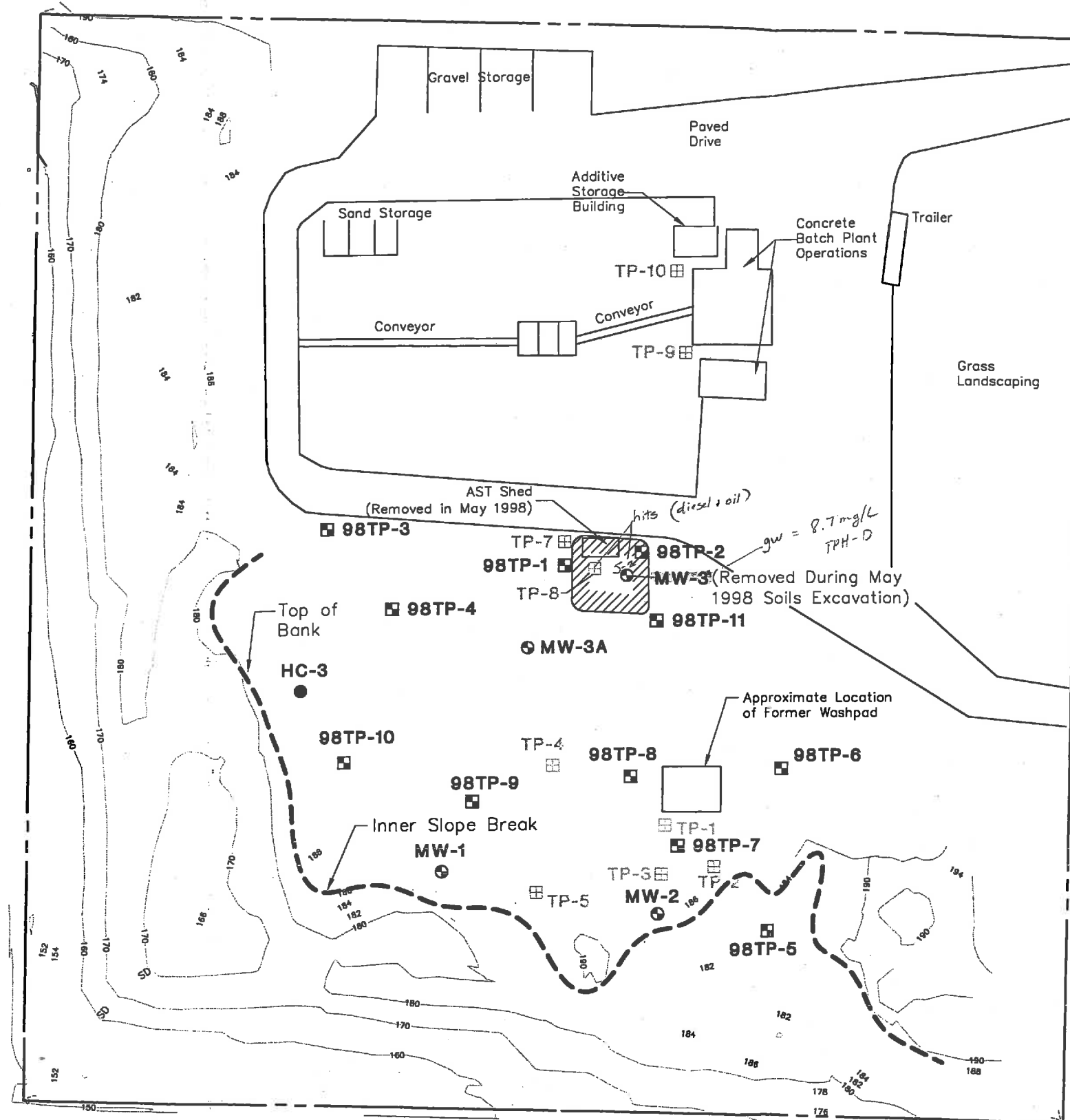

Vicinity Map

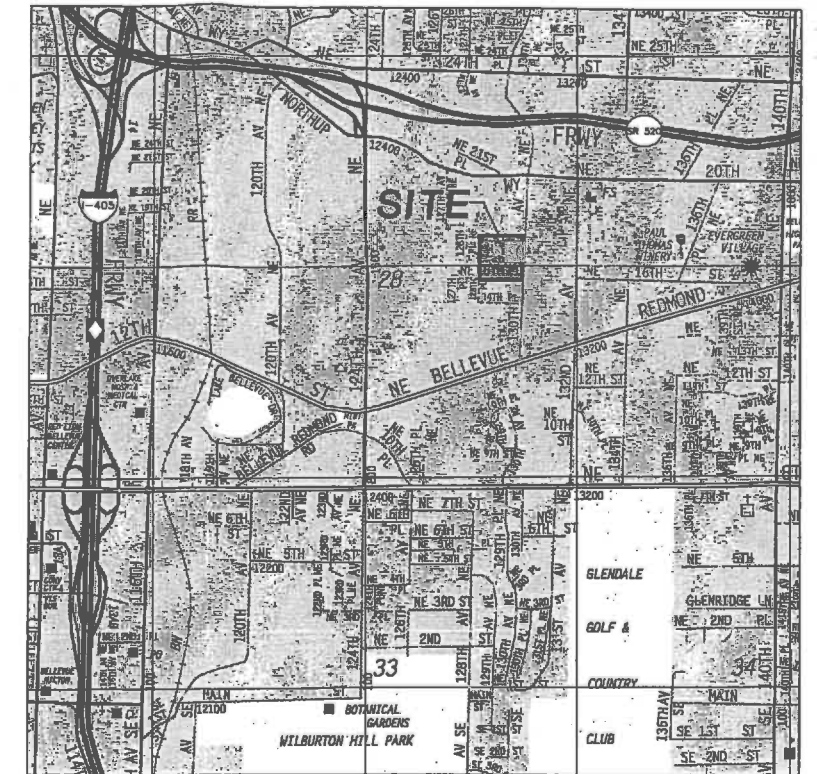

0 2000 4000
Scale in Feet



Approximate AST Shed/UST Area Soils Excavation Area
(See Figure 3)

- ☐ TP-1 1994 Test Pit Location and Number
- 98TP-1 1998 Test Pit Location and Number
- ⊕ MW-1 Monitoring Well Location and Number (1998)
- HC-3 Soil Boring Location and Number (1998)





Note: Base map prepared from drawing by Richard Carothers Associates entitled "Cadman Sand and Gravel Site Topographic Survey", dated April 23, 1998.

0 80 160
Scale in Feet

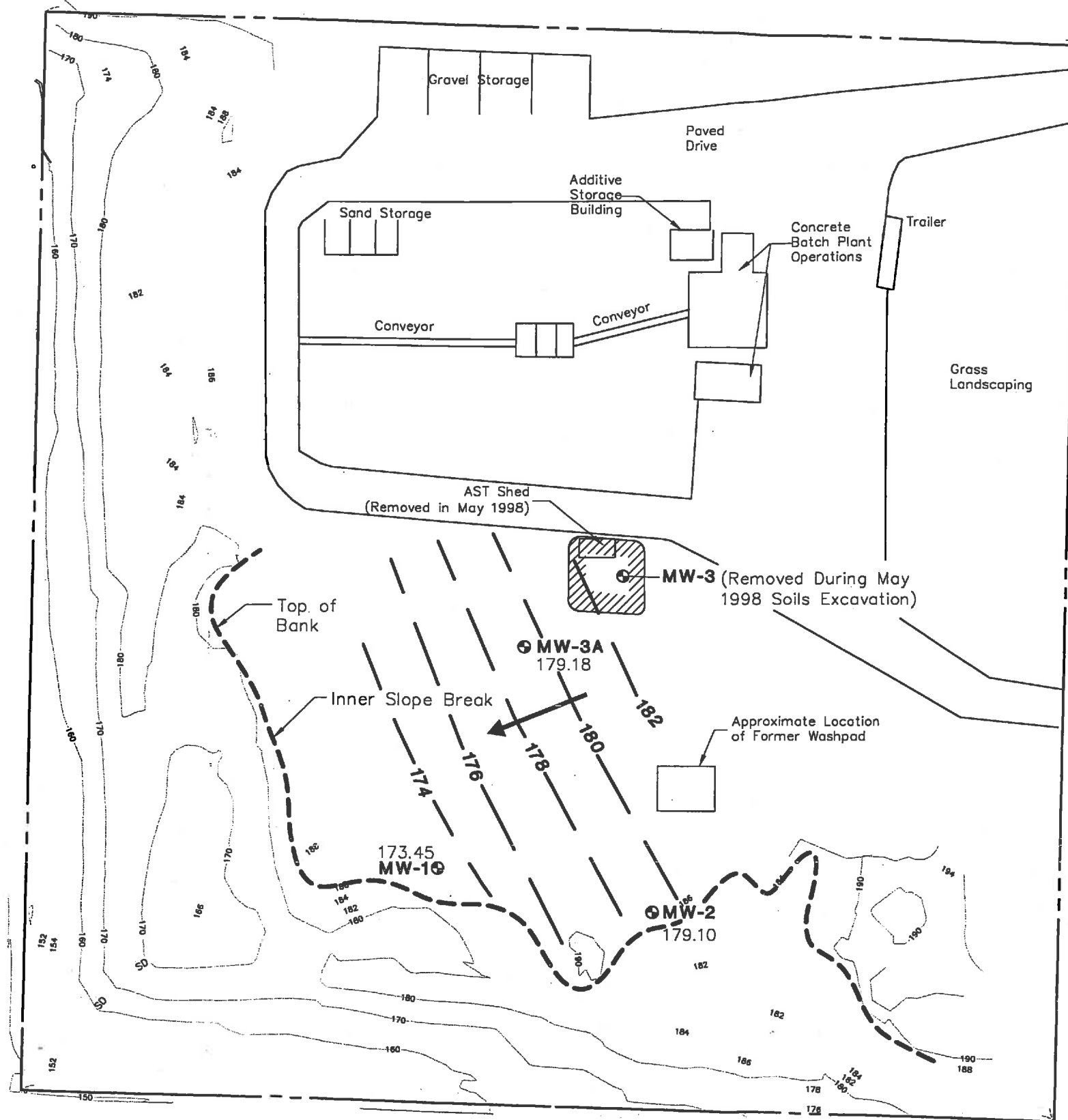
Shallow Groundwater Elevation Contour Map

Cadman Bellevue Property



-  Approximate AST Shed/UST Area Soils Excavation Area
-  **MW-1** Monitoring Well Location and Number (1998)
- 173.42 Groundwater Elevation in Feet (July 2, 1998)
-  Inferred Groundwater Flow Direction
-  **174** Groundwater Elevation Contour in Feet

Note: Base map prepared from drawing by Richard Carothers Associates entitled "Cadman Sand and Gravel Site Topographic Survey", dated April 23, 1998.



0 80 160
Scale in Feet

AST Shed UST Area Soils Excavation Area

Concrete Roadway (6-inch-thick Pavement)

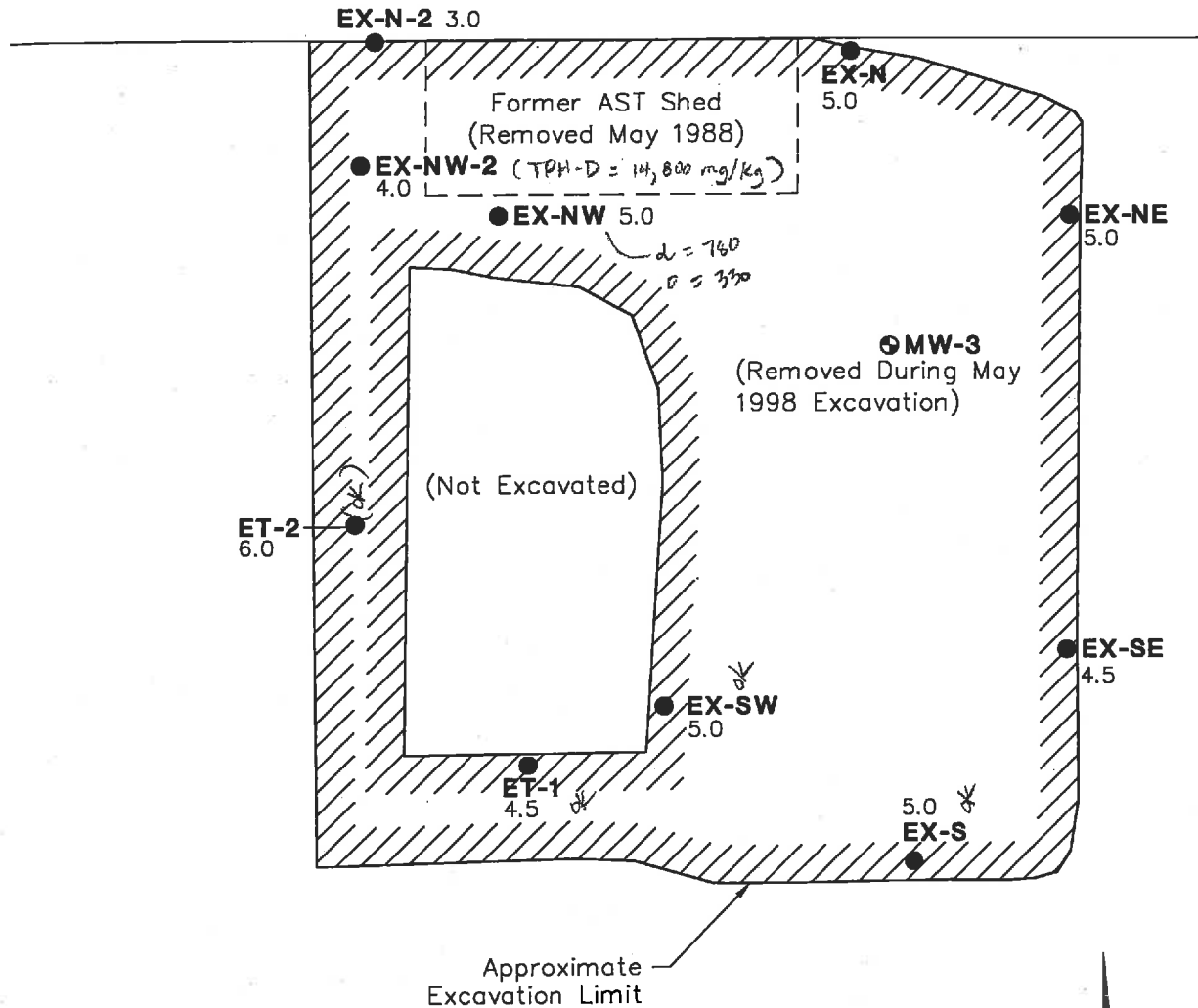

- EX-SW Excavation Soil Sample Location and Number
- 5.0 Depth in Feet below Grade
- ⊙ MW-3 Monitoring Well Location and Number

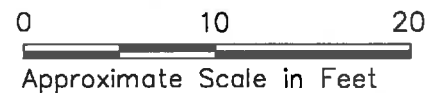

Note: Samples collected from excavation side walls except ET-2 which was collected from the excavation bottom.

RECEIVED

MAY 10 1999



HARTCROWSER

Earth and Environmental Technologies

DEPT OF ENVIRONMENT
Hart Crowser, Inc.
1910 Fairview Avenue East
Seattle, Washington 98102-3699
Fax 206.328.5581
Tel 206.324.9530
www.hartcrowser.com

J-4970-01

April 28, 1999

Ms. Robin Hansen
Cadman, Inc.
P.O. Box 97038
Redmond, WA 98073-9738

Re: Quarterly Groundwater Monitoring Report (Fall 1998 and Winter 1999)
Total Petroleum Hydrocarbon (TPH) Cleanup - Former AST Shed/UST Area
Cadman Bellevue Property - 1701 130th Avenue NE
Bellevue, Washington

Dear Ms. Hansen:

This letter report summarizes chemical results of quarterly groundwater sampling and analysis for fall 1998 and winter 1999 at the referenced site located in Bellevue, Washington (Figure 1). Following the removal of TPH-affected soils near the former above-ground storage tank shed (AST) and underground storage tank (UST) area in June 1998, groundwater samples from monitoring well MW-3A were analyzed for TPH, as recommended in our Independent Remedial Action Report (Hart Crowser, August 1998). Chemical test results indicate that TPH concentrations in groundwater continue to remain below Washington State Model Toxics Control Act (MTCA-Chapter 173-340 WAC) Method A cleanup levels in the samples collected. These results indicate that residual TPH in groundwater at the referenced site does not pose a threat to human health or the environment. Groundwater from well MW-3A should continue to be sampled and analyzed for diesel-range petroleum hydrocarbons on a quarterly basis through the fall of 1999, with monitoring results forwarded to Ecology.

The remainder of this letter report presents a **PROJECT BACKGROUND AND SITE DESCRIPTION** followed by subsequent sections including:



- ▶ **SITE GEOLOGY;**
- ▶ **GROUNDWATER SAMPLING AND ANALYSIS RESULTS;** and
- ▶ **CLOSING.**

Figure 1 presents a Site Map and Groundwater Elevation Contour Map which identifies site groundwater monitoring wells, groundwater flow data, and other relevant site features. Table 1 presents groundwater elevations in site monitoring wells, and Table 2 presents chemical analysis results for groundwater samples collected from MW-3A. Tables, figures, and appendices are located at the end of the text.

PROJECT BACKGROUND AND SITE DESCRIPTION

Site Location and Contact Information

Site Name:	AST Shed/UST Area - Cadman Bellevue Property
Site Map:	Figure 1
Street Address:	1701 ¹⁶⁰⁵ 130th Avenue NE
Mailing Address:	Cadman, Inc. P.O. Box 97038 Redmond, WA 98073-9738
Contact:	Ms. Robin Hansen
Phone Number:	(425) 867-1234
Zoning:	Commercial/Industrial
Environmental Consultant:	Hart Crowser
Contact:	Rick Moore
Phone Number:	(206) 324-9530

The project site includes the area in the vicinity of the former AST shed and UST (Figure 1). This site area is part of a larger property owned by Cadman which encompasses 9.5 acres west of 130th Avenue NE and north of NE 5th Place. The property is located in an industrial part of Bellevue and

NE 15th



Cadman, Inc.
April 28, 1999

J-4970-01
Page 3

is operated by Cadman for concrete products batching. The batch plant and associated materials storage and parking areas are situated on the northern part of the property. The southern and western parts of the property are undeveloped with wooded areas and brush. Cadman acquired the property from Lakeside Industries in 1989.

Cadman performed a soil removal action in late May and early June of 1998 to address soil affected by historical petroleum releases near the location of the former AST shed and two diesel USTs. The ASTs were removed as part of the remediation, and the USTs were reportedly removed by Lakeside in 1988, prior acquisition of the property by Cadman. In total, 323 tons of TPH-affected soil were removed for off-site recycling via asphalt batching at CSR Associated in Everett, Washington. The soil excavation area is identified on Figure 1. Cadman conducted the soil removal as an MTCA Independent Remedial Action under Ecology's voluntary cleanup program. Cadman transmitted the Independent Remedial Action Report to Ecology on September 8, 1998.

Soils excavation required removal of well MW-3 to facilitate the remedial action. A replacement well, MW-3A, was installed 40 feet southwest of the excavation boundary for post-remediation monitoring, this location is in the downgradient groundwater flow direction from the excavation area (Figure 1). Wells MW-1 and MW-2 were installed as part of previous site assessment related to the TPH condition. No TPH constituents were detected in soil or groundwater above the analytical detection limits in samples analyzed from these wells.

SITE GEOLOGY AND GROUNDWATER FLOW

Based on subsurface observations during the site investigation and the soil removal action, the uppermost soils at the site generally consist of silty, gravelly sand fill containing scattered sticks and wood debris. The fill layer is underlain by gravelly sand (interpreted as native deposits), which is typical of glacially overridden sediments in the Puget Sound region. The high sand and gravel content of these native soils is indicative of glacial outwash deposits. The contact between the fill and native deposits was often distinguished based on the contrasting density of the soil types, with the inferred thickness of the fill varying from about 5 to 10 feet.

As shown on Figure 1, groundwater flow direction has consistently been to the west-southwest, based on groundwater elevation data collected since April 1998 (Table 1). Groundwater elevations varied seasonally by about 2-1/2 to 4 feet in wells MW-1, MW-2, and MW-3A, with the lowest elevations occurring in October 1998 and the highest occurring in January 1999.



GROUNDWATER SAMPLING AND ANALYSIS RESULTS

Chemical test results collected to date are summarized in Table 2. With the exception of the January 1999 groundwater sample, no TPH concentrations above the analytical detection limits have been detected in well MW-3A since its installation in June 1998. In the January 1999 sample, diesel-range TPH was detected at a concentration of 0.269 milligrams per liter (mg/L), just above the 0.25 mg/L detection limit. This concentration is well below the 1.0 mg/L MTCA Method A groundwater cleanup level. These findings indicate that TPH-impacted groundwater does not extend beyond the excavation boundary.

Field sampling methods are described in Appendix A. Laboratory analytical documentation for the October 1998 and January 1999 sampling events is provided in Appendix B. Documentation for the June 1998 event is included with the August 1998 Independent Remedial Action Report.

Data Quality Evaluation

Hart Crowser reviewed laboratory results for the chemical samples analyzed to verify that the data met acceptable quality assurance/quality control (QA/QC) criteria. The criteria included the following parameters:

- ▶ Holding Times;
- ▶ Method Blanks;
- ▶ Surrogate Recoveries;
- ▶ Blank Spike Recoveries;
- ▶ Laboratory Duplicate Relative Percent Difference (RPD);
- ▶ Detection Limits; and
- ▶ Chain of Custody.

The laboratory established control limits for the given parameters were met. The samples were received by the laboratory intact, in a sealed cooler containing blue ice. No data were qualified or rejected based on this evaluation for this project. The data are acceptable for use, as reported.

CLOSING

Work for this project was performed, and this letter report prepared, in accordance with generally accepted professional practices for the nature and conditions of the work completed in the same or similar localities, at the time the work was performed. It is intended for the exclusive use of



Cadman, Inc.
April 28, 1999

J-4970-01
Page 5

Cadman, Inc. for specific application to the referenced property. This report is not meant to represent a legal opinion. No other warranty, express or implied, is made.

Any questions regarding our work and this letter report, the presentation of the information, and the interpretation of the data are welcome and should be referred to Rick Moore.

We trust that this report meets your needs.

Sincerely,

HART CROWSER, INC.

J. MATTHEW SNELL, P.E.
Project Remediation Engineer

RICHARD F. MOORE
Senior Associate Environmental Specialist

497001/FallWinter1999.doc

Attachments:

Table 1 - Groundwater Elevations in Site Monitoring Wells

Table 2 - Groundwater Sample Chemical Results Summary

Figure 1 - Site Plan and Groundwater Elevation Contour Map

Appendix A - Field Sampling Methods

Appendix B - Chemistry Laboratory Analytical Reports

North Creek Analytical, Inc. (October 1998 and January 1999)

cc: Mr. Ross Macfarlane - Preston, Gates & Ellis (PG&E)

Table 1 - Groundwater Elevations in Site Monitoring Wells

Monitoring Well No.	MW-1		MW-2		MW-3 ⁽¹⁾		MW-3A	
Top of PVC Well Casing Elevation in Feet	185.93		187.64		189.34		188.61	
Date	Depth to Water in Feet ⁽²⁾	Elevation in Feet ⁽³⁾	Depth to Water in Feet ⁽²⁾	Elevation in Feet ⁽³⁾	Depth to Water in Feet ⁽²⁾	Elevation in Feet ⁽³⁾	Depth to Water in Feet ⁽²⁾	Elevation in Feet ⁽³⁾
16-Apr-98	12.51	173.42	9.24	178.40	6.66	182.68	-	-
2-Jul-98	12.48	173.45	8.54	179.10	-	-	9.43	179.18
5-Oct-98	13.00	172.93	9.58	178.06	-	-	10.82	177.79
28-Jan-99	10.61	175.32	5.52	182.12	-	-	8.16	180.45
16-Feb-99	11.45	174.48	6.17	181.47	-	-	8.45	180.16

Notes:

- (1) Abandoned on May 27, 1998, and replaced by MW-3A on June 18, 1998.
- (2) All depths are referenced to top of PVC well casing.
- (3) All elevations are referenced to City of Bellevue vertical datum NAVD-88.

Table 2 - Groundwater Sample Chemical Results Summary

Sample Location: MW-3A	6/22/98	10/05/98	1/20/99
Fuel Hydrocarbons in mg/L			
WTPH-HCID			
Diesel (C12 - C24)	0.25 U (0.25 U dup)	NA NA	NA NA
Oil (C24 - C37)	0.75 U (0.75 U dup)	NA NA	NA NA
NWTPH-Dx			
Diesel-Range Hydrocarbons	NA	0.250 U	0.269
Lube Oil-Range Hydrocarbons	NA	0.500 U	0.500 U

Notes:



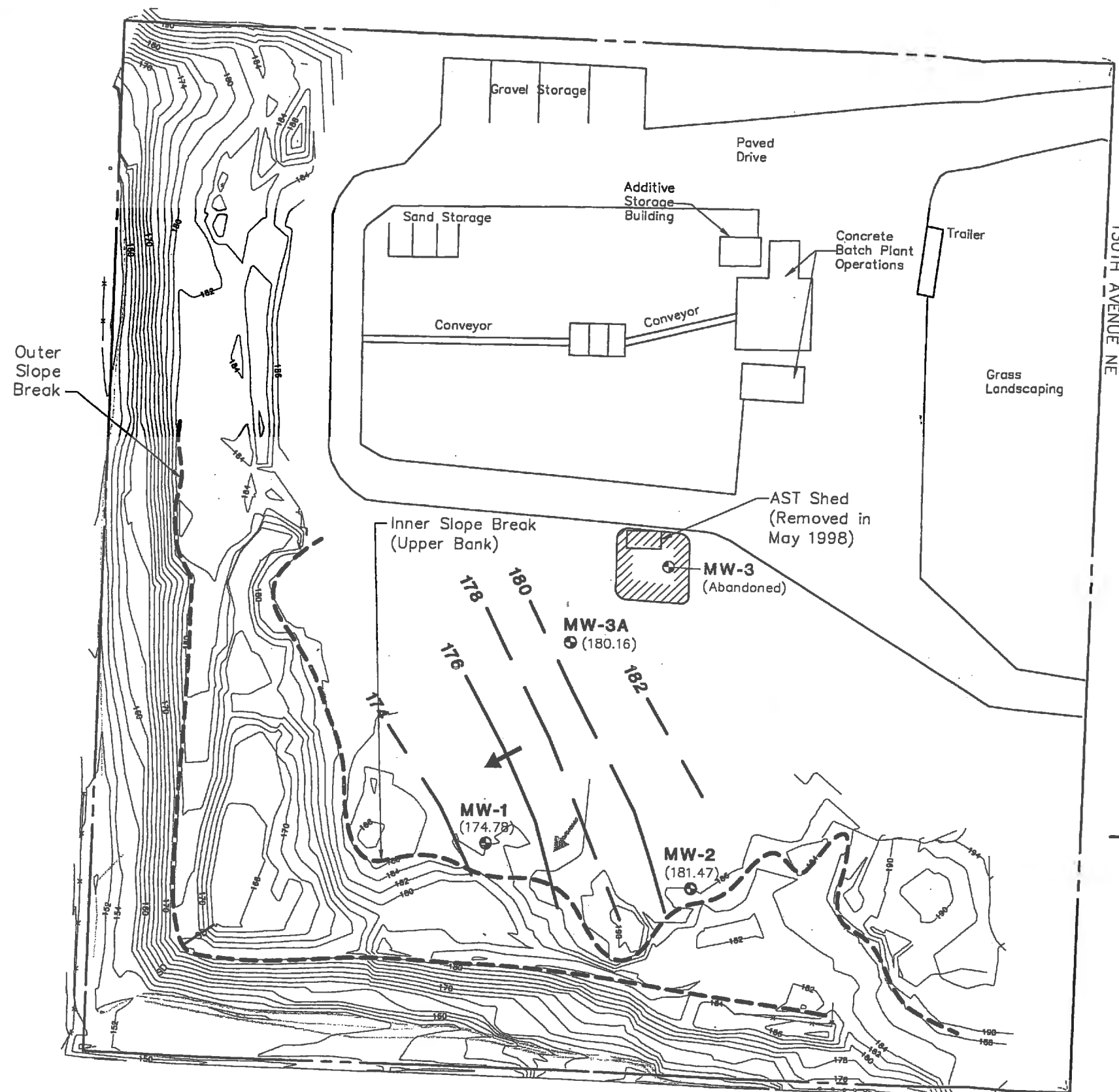

Chemical analysis performed by North Creek Analytical, Inc., Bothell, WA.
 U Indicates constituent not detected at the analytical detection limit listed.
 NA: Not Analyzed

Site Plan and Groundwater Elevation Contour Map Cadman Bellevue Property

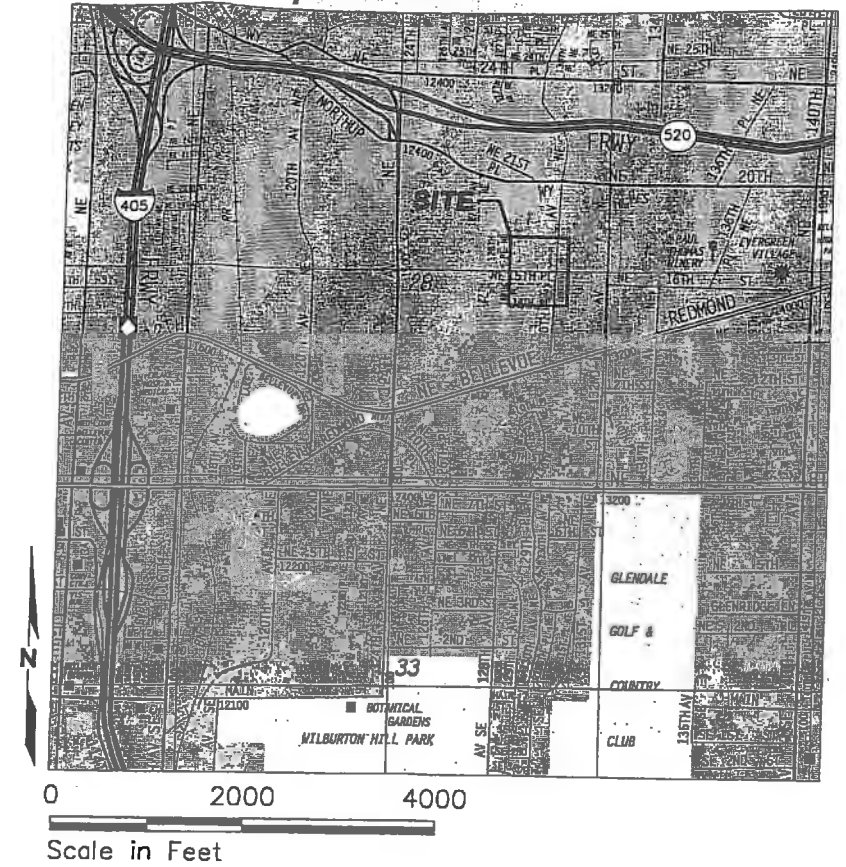

Vicinity Map



-  Approximate AST Shed/UST Area
Soils Excavation (June 1998)
-  MW-1 Monitoring Well Location and Number
-  176 Groundwater Elevation Contour in Feet
(174.78) Groundwater Elevation in Feet
(City of Bellevue Datum)
-  Generalized Groundwater Flow Direction
(February 16, 1999)
-  Approximate Range of Groundwater
Flow Direction
(Since April 1998)

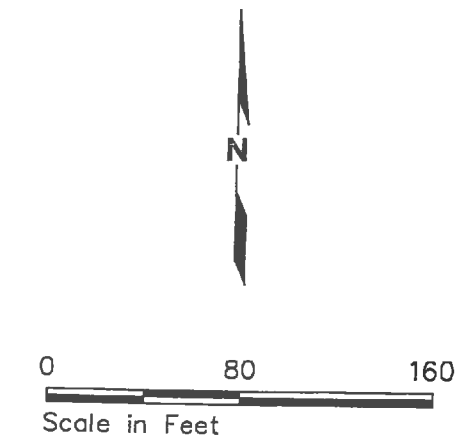

C:\4\27\99 1=80 wdelk.pc2
49700300

Note: Base map prepared from drawing by Richard Carothers Associates entitled "Cadman Sand and Gravel Site Topographic Survey", dated April 23, 1998.

March 10, 2009

Cynthia Walcker Senior Water Quality Inspector
Ecology, NWRO
Water Quality Program
3190 160th Ave SE
Bellevue, WA 98008-5452

Cadman, Inc.
Suite 100
7554 185th Avenue NE
PO Box 97038
Redmond, WA 98073-9738
425.867.1234
fax 425.861.4046
www.cadman.com

Re: **NPDES Compliance Inspection, Cadman Bellevue WAG-503114**

Dear Ms. Walcker:

We are in receipt of the report from your inspection conducted at Cadman's Bellevue facilities on February 3, 2009 by the Department of Ecology (Ecology). At the time of the inspection, Ecology was represented by Tammy Sacayanan and yourself and was accompanied by two Cadman representatives, Deonna Jernigan and Jason Adcox.

Cadman takes the issues raised during this and every inspection very seriously. As you are aware, Cadman's policy is to fully comply with all government regulations. Cadman is already working to address the key concerns expressed by Ecology. Outlined below are the actions proposed by Cadman to address the points raised in the report.

- **A pH reading of 5.96 associated with the facility's CO₂ sparging system.**
This issue has been resolved. On February 20, 2009, Air Gas serviced the CO₂ tank and verified the CO₂ was working properly. The site is temporarily closed and therefore is not actively discharging any water. The pH reading taken during your visit was due to the low levels in the tank. No discharges were ever made from the tank with these low pH levels. The reading for our latest discharge on February 25, 2009 was pH 7.0.
- **Outlet valve associated with the admixture containment structure.**
This issue has been resolved. Upon further investigation this outlet valve is sealed by concrete from the inside of concrete wall containment therefore there are no conditions when the valve could discharge onto the ground. Liquid that enters the concrete wall containment is reported to BASF (a local pumping company) to pump out the liquid and dispose of it properly. Please see attachment A for pictures showing the sealed valve.
- **Outfall pipe located in the southwest corner possible discharge of process or storm water to the City of Bellevue**
No discharge has ever been made to the City of Bellevue's system. A dye test has been conducted on site to ensure there is no off-site discharge. As stated during the inspection, the first pond would have to fill and two third of the second pond would have

to fill before water could enter the outfall pipe. The manhole inlet pipe is capped at the bottom, leaving the opening at the top which is about eight feet high.

If you have any further questions or concerns regarding this matter, please feel free to call me at the number below.

Respectfully Submitted,

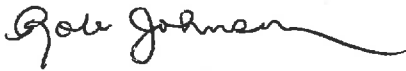

Rob Johnson
Vice President, Concrete
425-961-1234

Cc: Robin Hansen-Hanson Project Management
Jason Adcox-Cadman
Deonna Jernigan-Cadman

Attachments;

A-Photos of sealed valve from the inside

Attachment A

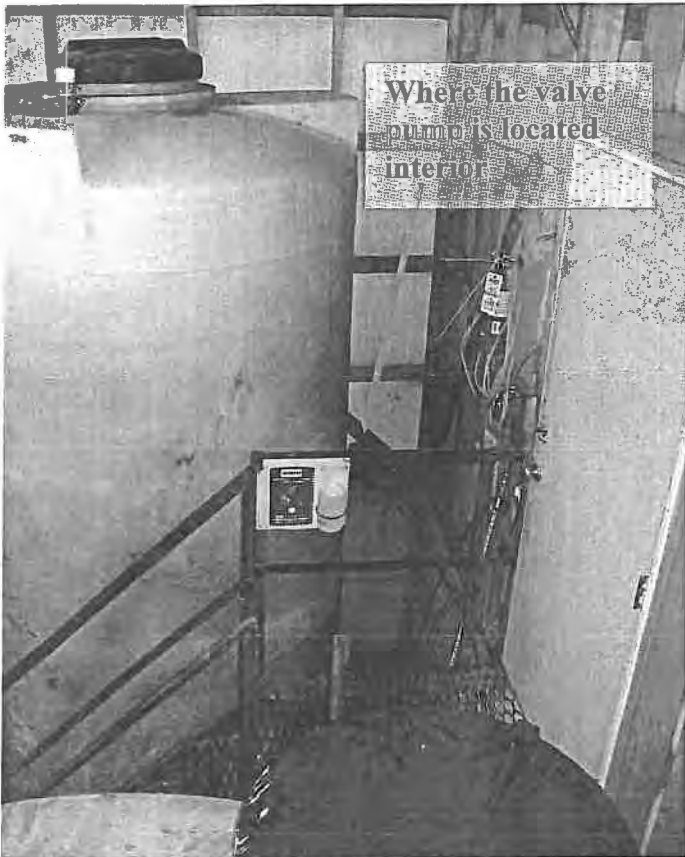

Inside the concrete wall admixture containment structure.



Outlet valve for admixture



Inside the admixture containment structure, valve outlet pipe sealed with concrete.



Inside the admixture containment structure, valve outlet pipe sealed with concrete.



November 28, 2001

Anchorage

Mr. Joe Hickey
Washington State Department of Ecology
Northwest Regional Office
3190 160th Avenue SE
Bellevue, WA 98008-5452

Boston

**Re: Request for No Further Action Determination
AST Shed/UST Area Total Petroleum Hydrocarbon Releases
Cadman Bellevue Property - 1701 130th Avenue NE
Bellevue, Washington
7631**

Chicago

Denver

Dear Mr. Hickey:

On behalf of Cadman, Inc., we are requesting a No Further Action determination for TPH releases to soil and groundwater at the above referenced site. In 1998, Cadman performed a soil removal action to remediate soil impacted by historical releases of TPH. The soil removal was conducted as a MTCA Independent Remedial Action under the Voluntary Cleanup Program. Soil removal was followed by three years of groundwater quality monitoring downgradient of the excavation area to verify that groundwater has not been adversely impacted. Analytical results for verification samples of the excavation side walls and groundwater quality monitoring results were below MTCA Method A Cleanup Levels, with the exception of a small volume of soil beneath an existing roadway. Based on these results, TPH at the site does not pose a potential threat to human health or the environment.

Fairbanks

Jersey City

Juneau

The remainder of this letter presents **PROJECT BACKGROUND AND REMEDIAL ACTION ACTIVITIES, GROUNDWATER MONITORING RESULTS, and CLOSING.** The Voluntary Cleanup Program Request for Assistance and Site Summary form are included in Attachment A. Laboratory certificates of analysis for groundwater quality samples are included in Attachment B.

Long Beach

PROJECT BACKGROUND AND REMEDIAL ACTION ACTIVITIES

Portland

The project site includes the area around the former Above-Ground Storage Tank (AST) shed and Underground Storage Tank (UST) shown on Figure 1. This site area is part of a



larger property owned by Cadman which encompasses 9.5 acres west of 130th Avenue NE and NE 5th Place in Bellevue. Cadman acquired the property from Lakeside Industries in 1989. Reportedly the USTs were removed by the previous land owner in 1988, prior to Cadman's acquisition of the site and prior to the effective date of current state UST regulations. The property has been used as a concrete batch plant since the 1950s, with plant operations located on the northern part of the property. The southern and western parts of the property are undeveloped with wooded areas and brush.

Site investigation and cleanup activities are documented in the Independent Remedial Action Report (Hart Crowser 1998) which was transmitted to Ecology on September 8, 1998. Hart Crowser conducted a soil and groundwater characterization of the site in April 1998. Test pits, groundwater monitoring wells, and soil borings were completed to provide soil and groundwater samples for chemical analysis. Based on the results of this work, an area of soil with TPH concentrations above MTCA Method A Cleanup Levels was delineated in the vicinity of the AST shed and the former UST. Concentrations of TPH measured in groundwater at well MW-3, located in the center of the TPH-impacted soils, were also above MTCA Method A cleanup levels.

Cadman performed a soil removal action in late May and early June of 1998 to address TPH-impacted soil. The AST was removed as part of the remediation. In total, 323 tons of soil were removed for off-site recycling via thermal treatment at CSR Associated (now Rinker Materials) in Everett, Washington. Verification soil samples were collected from excavation side walls following soil removal. TPH was not detected in these samples, with the exception of one sample along the north side of the excavation. This location was underneath the concrete roadway and was not accessible for excavation. It is estimated that the total volume of TPH-impacted soil remaining beneath the roadway is less than 2 cubic yards. As discussed below, this TPH-impacted soil does not appear to be affecting groundwater. Additionally, the concrete roadway effectively prevents any direct contact exposure to TPH-impacted soils. As a result the small volume of soil beneath the roadway does not present a risk to human health or the environment.

GROUNDWATER MONITORING RESULTS

Figure 1 shows groundwater monitoring well locations, measured water levels, and interpreted groundwater elevation contours and flow directions. Groundwater monitoring well MW-3 was abandoned during soil excavation and a new well, MW-3A, was installed downgradient of the excavation area in June 1998. Consistent with recommendations in the Independent Remedial Action Report, this well was sampled quarterly between June



Cadman, Inc.
November 28, 2001

7631
Page 3

1998 and May 1999. An additional wet season sample was collected in January 2000, followed by two more sampling events in October 2000 and September 2001. The June 1998 groundwater sample from MW-3A was analyzed for diesel- and oil-range hydrocarbons by TEG Northwest using the WTPH-HCID method. Subsequent samples were analyzed by North Creek Analytical using the NWTPH-Dx method.

Groundwater monitoring results through January 1999 were previously reported to Ecology (Hart Crowser 1999). Groundwater quality monitoring results for all seven sampling rounds are presented in Table 1. Low concentrations of diesel-range hydrocarbons were detected in groundwater samples collected in January and May 1999; however, the detected concentrations are below the MTCA Method A Cleanup Level of 0.5 mg/L, as specified in the February 12, 2001, adopted MTCA amendments. Oil-range hydrocarbons were not detected above the detection limit in any of the groundwater quality monitoring rounds. These results indicate that any residual TPH at the site is not adversely impacting groundwater and does not pose a potential threat to human health or the environment.

CLOSING

Work for this project was performed, and this letter report prepared, in accordance with generally accepted professional practices for the nature and conditions of the work completed in the same or similar localities, at the time the work was performed. It is intended for the exclusive use of Cadman, Inc. for specific application to the referenced property. This report is not meant to represent a legal opinion. No other warranty, express or implied, is made.

Any questions regarding our work and this letter report, the presentation of the information, and the interpretation of the data are welcome and should be referred to the undersigned.

We trust that this report meets your needs.

Sincerely,

HART CROWSER, INC.



JOSEPH N. MORRICE

Project Hydrogeologist



RICHARD F. MOORE

Senior Associate Environmental Specialist



REFERENCES

Hart Crowser 1998. Independent Remedial Action Report, AST Shed/UST Area Total Petroleum Hydrocarbon (TPH) Releases, Cadman Bellevue Property, 1701 130th Avenue NE, Bellevue, Washington. August 31, 1998.

Hart Crowser 1999. Quarterly Groundwater Monitoring Report (Fall 1998 and Winter 1999), Total Petroleum Hydrocarbon (TPH) Cleanup - Former AST Shed/UST Area, Cadman Bellevue Property, 1701 130th Avenue NE, Bellevue, Washington. April 28, 1999.

Attachments:

Table 1 - Summary of Groundwater Quality Monitoring Results at Well MW-3A

Figure 1 - Site Plan and Groundwater Elevation Contour Map

Attachment A - Voluntary Cleanup Program Request for Assistance and Site Summary Form

Attachment B - Laboratory Certificates of Analysis

Table 1 - Summary of Groundwater Quality Monitoring Results at Well MW-3A

Sample Date	Fuel Hydrocarbons in mg/L			
	NWTPH-Dx		WTPH-HCID	
	Diesel-Range	Oil-Range	Diesel (C12 - C24)	Oil (C24 - C37)
6/22/1998	NA	NA	0.25 U	0.25 U
10/5/1998	0.250 U	0.500 U	NA	NA
1/20/1999	0.269	0.500 U	NA	NA
5/7/1999	0.287	0.500 U	NA	NA
1/17/2000	0.250 U	0.500 U	NA	NA
10/4/2000	0.250 U	0.500 U	NA	NA
9/11/2001	0.250 U	0.500 U	NA	NA





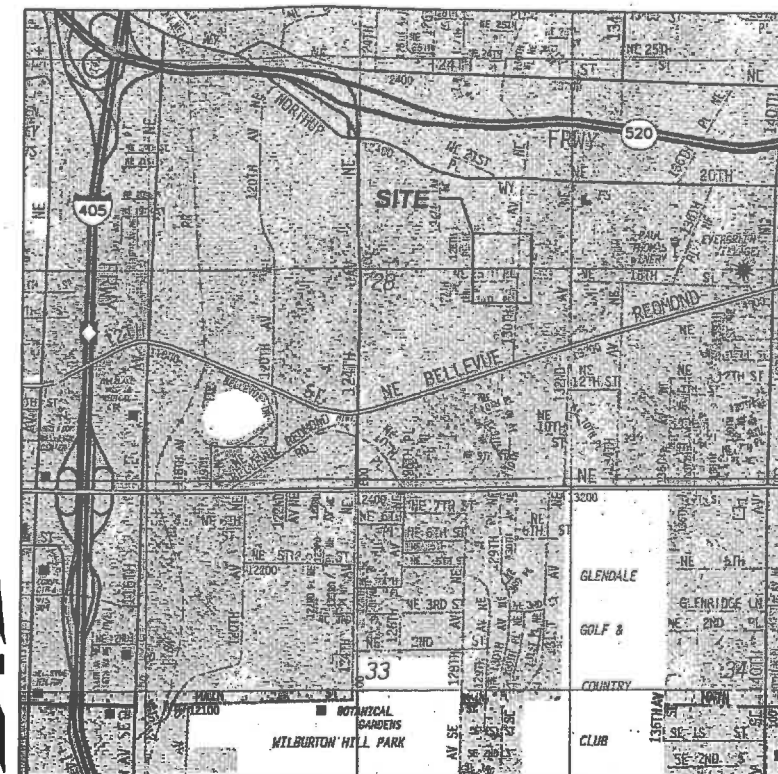
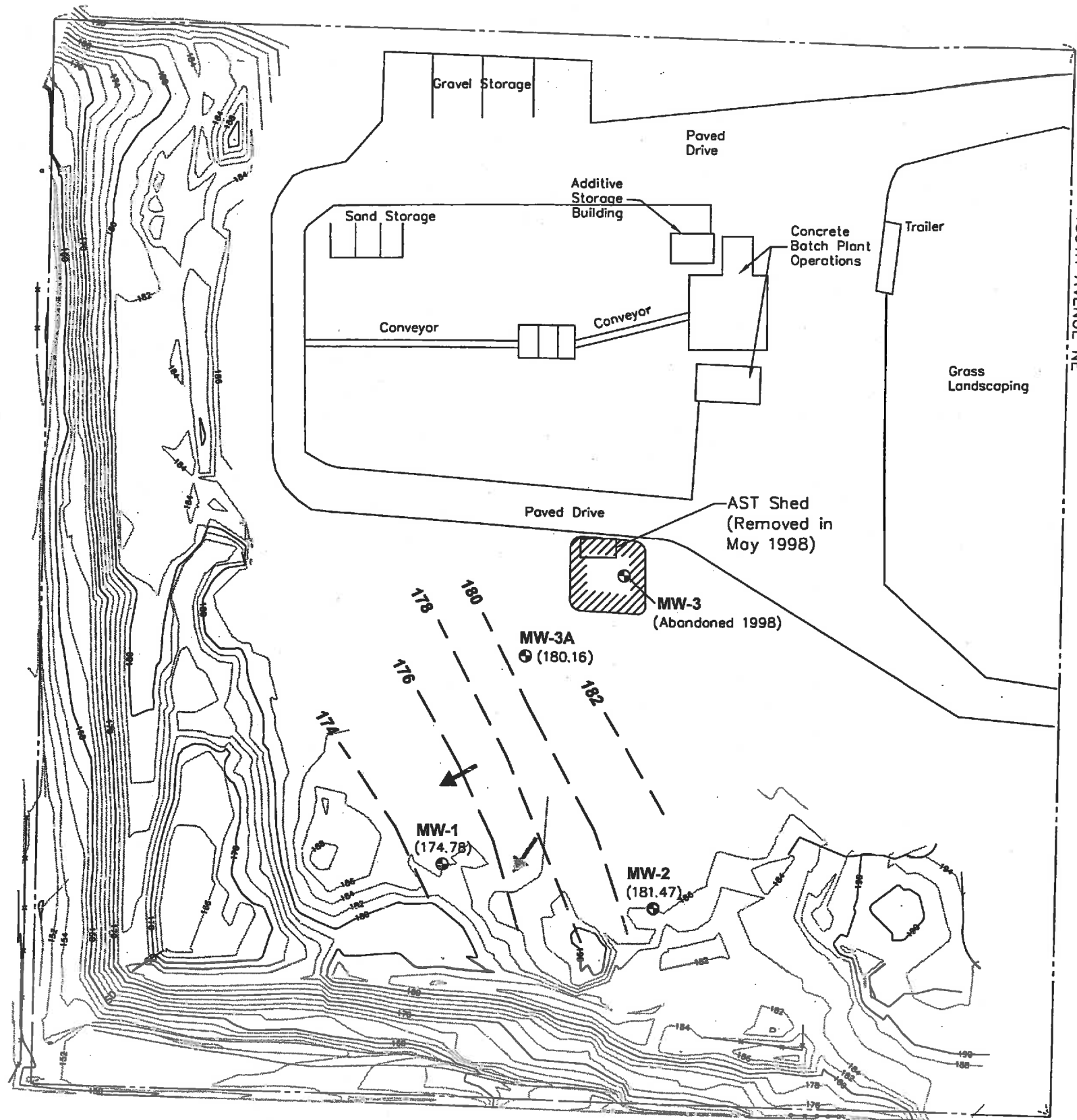

U - Indicates constituent was not detected above associated detection limit

NA - Not Analyzed

**Site Plan and Groundwater Elevation Contour Map
Cadman Bellevue Property**



0 2000 4000
Scale in Feet

-  Approximate AST Shed/UST Area Soils Excavation (June 1998)
-  MW-1 Monitoring Well Location and Number
-  176 Groundwater Elevation Contour in Feet
-  (174.78) Groundwater Elevation in Feet (City of Bellevue Datum)
-  Generalized Groundwater Flow Direction (February 16, 1999)
-  Approximate Inferred Range of Groundwater Flow Direction (Since April 1998)

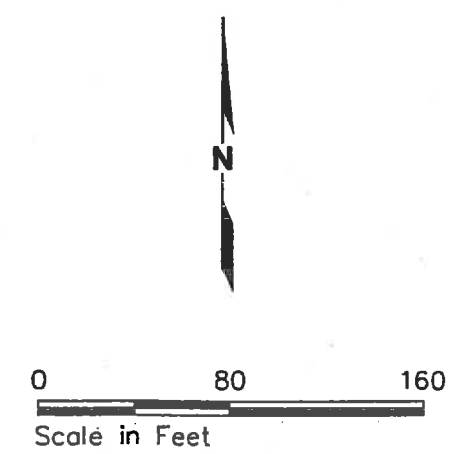

Note: Base map prepared from drawing by Richard Carothers Associates entitled "Cadman Sand and Gravel Site Topographic Survey", dated April 23, 1998.

763100001 DTN 1-80 XREFs



Voluntary Cleanup Program

Washington State - Department of Ecology - Toxics Cleanup Program

Site Summary

This Summary is a required component of your request for assistance under the Voluntary Cleanup Program

Which of the following apply?

- Requesting assistance on a planned cleanup
- Requesting assistance on an ongoing cleanup.
- Requesting review of a completed cleanup.

Note: If you submitted your Request for Assistance (ECY 020-74) previously without a Site Summary (this form) or this is a revised Site Summary, Please provide this completed form to Ecology at least five (5) working days prior to the meeting/site visit/documentation review (whichever comes first).

A) Site Identification:

Name of Site: Cadman - Bellevue

Alternate Name(s) for Site:

Street Address of Site: 1701 - 130th Avenue NE

City: Bellevue

State: WA

Zip: 98005-2243

County: King

UBI Number: 176000099

Mailing Address (if different from above): Cadman, Inc. 7735 178th Place NE PO Box 97073

City: Bellevue

State: WA

Zip: 98073

Township 25N Range 5E Section 28 Quarter-Quarter SENE

If Known:

Latitude: Degree Minute Second

Longitude: Degree Minute Second

Method used to calculate Latitude and Longitude:

How large (in acres) is the site? Approximately 0.1

Please attach two maps to this form.

- 1) An area map, showing general location of the site in relation to surrounding bodies of water, cities, highways, and streets. (Please mark site location.)
- 2) A site diagram showing surrounding cross-streets, labeled building outlines, sampling and well locations, etc.

B) Person/Organization Making Request for Assistance/Review:

Name: Robin Hansen

Firm: Cadman, Inc.

Street Address: 7735 178th Place NE PO Box 97073

City: Bellevue

State: WA

Zip: 98052

Telephone Number: (425) 867-1234

Extension:

Fax Number: (425) 861-4046

e-mail address: rhansen@cadmaninc.com

Which best describes your involvement with the site? (Check as many as apply.)

Current Owner Former Owner Potential Purchaser
 Current Operator Former Operator Other (specify)
 Environmental Consultant for
 Attorney for
 Insurance Carrier for
 Other (specify) for

C) Release Information:

Date of Release (if known): Pre-1998 Date of Discovery: April 1998

Drinking Water: Number of Drinking Water Supply Wells within 1/2 mile None

Are there any drinking water systems affected? yes no

If yes, has alternate drinking water been provided? yes no

If Drinking Water systems are affected, are the systems public, private, or both?

Aquatics: Are there any creeks, streams, ponds, wetlands, or shorelands...

on or adjacent to the site? yes no

Within 1/4 mile of the site? yes no

Where are they located? Southern boundary of Cadman property

Are they impacted by contamination from the site? yes no

General Hazardous Substance Categories: Please complete the chart below. List the contaminants known or suspected at the site prior to cleanup, and mark the appropriate medium (i.e. soil) with: **C** (confirmed and above MTCA); **B** (confirmed but below MTCA); **S** (suspected); **N/A** (not-applicable); **O** (tested and not present); or **U** (unknown).

Contaminant	Class (for office Use)	Affected Soil	Media: Ground-Water	Surface Water	Air	Sediment	Date of Release (if known)
Example: Lead		C	O	S	U	S	1967-82
1) TPH		C	C	NA	U	NA	Pre-1998
2)							
3)							
4)							
5)							
6)							

D) Report Information of Assessment or Remediation Work Done to Date

Assessment:

Has site assessment work been done at this site? yes no In-progress

If yes, when? April 1998 Were results reported to Ecology? yes no Date September 8, 1998

Describe: (list reports in "E" below)

Soil and groundwater samples were collected from test pits, soil borings, and monitoring wells. Analysis for TPH indicated a localized area of soil with concentrations above MTCA Method A levels in the vicinity of an AST and former USTs.

Remediation:

Has any site cleanup work been done at the site? yes no in-progress

If yes, please continue to answer the remaining questions in this section to the best of your ability.

When was the cleanup work done? May and June 1998

Were results reported to Ecology? yes no date September 8, 1998

Describe: (list reports in "E" below)

323 tons of soil were removed for off-site recycling via asphalt batching at CSR Associated in Everett, Washington. Verification sampling of excavation sidewalls was performed, and monitoring of downgradient water quality was begun. An AST was also removed during remediation. USTs that were formerly at the site were removed by the previous owner in 1988, prior to implementation of the current state UST regulations.

Does contamination remain on-site after cleanup activities? yes no

If yes, describe: (list reports in "E" below)

Sidewall verification samples indicate all contaminated soil was removed, except for a very small of volume (i.e., less than 2 cubic yards) of TPH-impacted soil that remains inaccessible beneath a concrete roadway. This soil is isolated from any direct contact exposure and, based on three years of groundwater quality monitoring, is not impacting groundwater.

For each contaminant listed in **Part C) Release Information (above)**, please describe the quantity of the contaminant (in pounds) which was removed or treated as a result of the cleanup activities:

Contaminant	Class (for office Use	Pounds of Contaminant:				
		Incinerated	Washed	Removed	Treated	Contained)
Example: Lead		10	20	40	10	60
1) TPH				300 - 600 (approx)		
2)						
3)						
4)						
5)						
6)						
7)						
8)						
9)						
10)						
11)						
12)						

As a result of the cleanup:

How many acres of land were returned to **unrestricted** use? Approximately 0.1

How many acres of land were returned to **restricted** use? 0

How many cubic feet of contaminated soil was remediated or contained? Approximately 5,500

How many gallons of contaminated soil was remediated or contained? 0

How many people are now at reduced risk as a result of the cleanup action? Unknown

How many pounds of potential pollution was prevented as a result of the cleanup action? 0

Methods/Treatments Used	Soil	Groundwater	Surface Water	Drinking Water	Air	Wastes
Method A	Y	N	N/A	N/A	N/A	N/A
Method B						
Method C						
Have these levels been met through the site ? Y or N	N	Y	N/A	N/A	N/A	N/A
Destruction or Detoxification						
Carbon Adsorption ¹	N/A					N/A
Biological Treatment					N/A	
Chemical Destruction						
Incineration		N/A	N/A	N/A		
¹ Carbon followed by regeneration: use of granular activated carbon followed by landfilling would be classified in these tables as volume reduction and off-site landfill						
Media Transfer						
Air stripping/Air Sparging	N/A					N/A
Aeration/Vapor Extraction		N/A	N/A	N/A	N/A	
Thermal Desorption		N/A	N/A	N/A		N/A
Immobilization						
Vitrification		N/A	N/A	N/A		
Solidification/Stabilization		N/A	N/A	N/A		
Reuse/Recycling²	Y					
Specify	Thermal Treatment					
² For example, reuse of free petroleum product recovered in a pump and treat system.						
Separation/Volume Reduction						
Solvent Extraction	N/A	N/A	N/A	N/A		
Soil Washing	N/A	N/A	N/A	N/A		
Physical Separation ³	N/A					
³ For example, oil/water separators.						
Land Disposal/Containment						
Containment or On-site Landfill	N/A	N/A	N/A			
Off-site Landfill	N/A	N/A	N/A	N/A		
Institutional Controls						
Specify	N/A	N/A	N/A			
Others						
Specify Treatment Method	N/A	N/A	N/A			

E) Documentation:

Please list titles of all site reports below. Include name of consulting firm and year completed. (If there is not enough room for the entire list, please attach additional page(s) as necessary.)

Title:	By:	Date
Independent Remedial Action Report, AST Shed/UST Area Total Petroleum Hydrocarbon (TPH) Releases, Cadman Bellevue Property, 1701 130th Avenue NE, Bellevue, Washington.	Hart Crowser	August 31, 1998.
Quarterly Groundwater Monitoring Report (Fall 1998 and Winter 1999), Total Petroleum Hydrocarbon (TPH) Cleanup – Former AST Shed/UST Area, Cadman Bellevue Property, 1701 130th Avenue NE, Bellevue, Washington.	Hart Crowser	April 28, 1999.

Is additional information concerning the contaminants treated or removed, or cleanup or remediation methods used available in a data base? yes no If yes, what programming software is use?

Is a copy included for our use? yes no

F) Property Type: Commercial Industrial Residential Other (Please specify)

Property currently being used? yes no

Plans for change in use? yes no If yes, please specify:

G) Standard Industrial Classification (SIC) Codes:

List all that apply. If none apply, or if you don't know your SIC code, list activities conducted at the site (i.e. automotive repair and maintenance, construction equipment storage, etc.).

5032 – Concrete Batch Plant

H) Dangerous Waste Facilities:

Does the facility have a dangerous waste identification number? yes no

If yes, what is the number? WAD

I) Tank Information:

Complete this table for ALL tanks, whether underground (UST) or aboveground (AST), including unregulated tanks.

(*Unleaded, leaded diesel, bunker-C, waste oil, heating oil, aviation fuel, other (identify))

(** Tank status: Left in Place, Removed, Closed in Place)

Tank ID	AST/UST	Size	Was Free Product encountered?		In Excavation	**Tank Status
			*Product	On GW		
	UST	unknown	Diesel	None Reported	None Reported	Removed 1988
	AST	250	Diesel	No	No	Removed 1998

J) Owner/Operator History

(Please photocopy and attach copies if additional owners and/or operators are known.)

Type (code) of Owner/Operator (for below):Private (1) Municipal (2) County (3) Federal (4) State (5) Tribal (6) Mixed (7) Other (8) Unknown (9)
Public Entitle Acquisition via Bankruptcy (11)

1) Current Site Owner: Cadman, Inc.	Type: 1	
Street Address: 7735 178th Place NE		
City: Bellevue	State: WA	ZIP: 98052
Contact Persons (if different than owner, above): Robin Hansen		
Street Address:		
City:	State:	ZIP:
Telephone Number: (425) 867-1234	Extension:	
Fax Number: (425) 861-4046	e-mail address: rhansen@cadmaninc.com	
Dates of Ownership: 1989	to Present	

2) Current Facility Operator: Cadman, Inc.	Type: 1	
Street Address: Same as above		
City:	State:	ZIP:
Contact Persons (if different than owner, above):		
Street Address:		
City:	State:	ZIP:
Telephone Number:	Extension:	
Fax Number:	e-mail address:	
Dates of Operation: 1989	to Present	

3) Former Site Owner: Lakeside Industries	Type: 1	
Street Address: 6505 226th PI SE		
City: Issaquah	State: WA	ZIP: 98027
Contact Persons (if different than owner, above):		
Street Address:		
City:	State:	ZIP:
Telephone Number: (206) 622-0630	Extension:	
Fax Number:	e-mail address:	
Dates of Ownership:	to 1989	

4) Former Facility Operator:	Type:	
Street Address:		
City:	State:	ZIP:
Contact Persons (if different than owner, above):		
Street Address:		
City:	State:	ZIP:

Telephone Number:	Extension:
Fax Number:	e-mail address:
Dates of Operation:	to

K) Other Involved Parties:

(Please photocopy and attach copies if additional parties are involved)

1) Environmental Consultant: Joseph Morrice		
Representing: Cadman		
Firm: Hart Crowser, Inc.		
Street Address: 1910 Fairview Avenue East		
City: Seattle	State: WA	ZIP: 98102
Telephone Number: (206) 324-9530	Extension: 4271	
Fax Number: (206) 328-5581	e-mail address: jnm@hartcrowser.com	

2) Site Control Person if other than Owner/Operator. (This must be a person who is on-site during normal working hours and is authorized and qualified to answer questions about the site, or a person who is available during normal business hours and has knowledge about the site and the remediations.		
Name:		
Relation to site/owner/operator:		
Firm:		
Street Address:		
City:	State:	ZIP:
Telephone Number:	Extension:	
Fax Number:	e-mail address:	
Dates of involvement with site:	to:	

3) Name:		
Relation to site/owner/operator:		
Firm:		
Street Address:		
City:	State:	ZIP:
Telephone Number:	Extension:	
Fax Number:	e-mail address:	
Dates of involvement with site:	to:	

4) Name:		
Relation to site/owner/operator:		
Firm:		
Street Address:		
City:	State:	ZIP:
Telephone Number:	Extension:	
Fax Number:	e-mail address:	

APPENDIX F
INTERVIEW DOCUMENTS

SITE INTERVIEW QUESTIONNAIRE

1.0 GENERAL INFORMATION

- 1.1 Business Name: Aiphone Corporation SIC Code: _____
- 1.2 Location/Address: 1700 130th Ave NE, Bellevue, WA 98005
- 1.3 Person Interviewed
- a. Name: Debbie Kirchner, Duane Davison, Frank Koch, Michael Hoyt
 - b. Title: VP Admin/HR, Whse/Logistics Mgr, Facilities Mntnce Spvsr, Engg/Prodn Mgr
 - c. Years of Familiarity with Site: 29, 25, 20, 28
- 1.4 Site History
- a. Year Property was First Developed: 1975
 - b. Prior Use before Development: None
 - c. Information concerning the operations of previous owners or tenants (obtain dates):
 - 1. _____
 - 2. _____
 - 3. _____
 - 4. _____
- 1.5 Prior locations of the current operation: Northlake Ave, Seattle
- 1.6 Are there other locations where this business has employees, land or facilities? Yes No
Explanation: _____
- 1.7 Site Utilities
- a. Electric: Yes
 - b. Gas: Yes
 - c. Water (indicate supply): City
 - d. Sewer: Yes
 - e. Other: _____
- 1.8 Is current owner or operator involved in any clean-ups or been asked to participate in any clean-ups?
 Yes No If so, describe: _____
- 1.9 Is the site located along a waterway? Yes No
If so, describe: _____
- GENERAL COMMENTS: _____

2.0 SITE AND FACILITY INFORMATION

- 2.1 Is surface water within 500 feet? Yes No
- 2.2 Groundwater Information
- a. Depth to groundwater: _____
 - b. Known uses of groundwater: _____
 - c. Are there any groundwater wells which the facility does or can monitor? Yes No
Has contamination been detected? Yes No
Comments: _____

SITE INTERVIEW QUESTIONNAIRE

- 2.3 Does the site use well water?
 a. Well depth: _____
 b. Well delivery rate: _____
 c. Well water use: _____
 d. Were any wells capped within the last five years? Yes No
 If so, explain why: _____
- 2.4 Has any major demolition occurred on the site? Yes No
 If yes, explain: _____
- 2.5 Are site maps, drawings or aerial photos available? Yes No
 If yes, obtain.
- 2.6 Do neighbors or authorities complain about odors, discharges or noise from this facility?
 Yes No If yes, explain: _____
- 2.7 Does runoff from the site flow onto or into:
 a. Other property: Yes No If yes, explain: _____
 b. Surface water: Yes No If yes, explain: _____
 c. Storm drainage: Yes No If yes, explain: _____
- 2.8 Is this facility in the 25-year or 100-year floor plan? Yes No
 If yes, explain: _____
- 2.9 Has this facility ever been flooded? Yes No
 If yes, explain: _____
- 2.10 PCB Information
 a. Is any PCB electrical equipment located on the premises (transformers, capacitors, florescent light ballasts)?
 Yes No If yes, explain: _____
 b. Did the PCB equipment ever leak? Yes No If yes, explain: _____
 c. Is any of the PCB equipment inside a building? Yes No If yes, explain: _____
 d. Is the PCB equipment marked, well maintained and secure? Yes No
 If yes, explain: _____
 e. Have there been any spills or fires involving PCB equipment? Yes No
 If yes, explain: _____
 f. Does the facility own, store or has the facility disposed of PCB's? Yes No
 If yes, explain: _____
 g. Has the facility stored on-site any PCB electrical equipment? Yes No
 If yes, explain: _____
- 2.11 Building Information
 a. Number of buildings: 1
 b. Square footage: 15,000
 c. Age of building(s): 39 yrs
 d. Construction of building(s): _____
 e. Do any buildings have asbestos-containing insulation or construction materials? Yes No
 If yes, where: Floor tile mastic was found in kitchen.
 f. Do any buildings have urea formaldehyde foam insulation? Yes No
 If yes, where: _____

SITE INTERVIEW QUESTIONNAIRE

- g. Do any of the building(s) have peeling lead paint within five feet of floor? Yes No
If yes, where: _____

SITE INTERVIEW QUESTIONNAIRE

2.12 Environmental, Health and Safety

- a. Does the facility use or manufacture OSHA hazardous chemicals? Yes No
If yes, describe: Conformal coating, rubbing alcohol, general household cleaners.
- b. Does the facility have a hazardous material inventory? Yes No
If yes, where: Yellow cabinet by Engineering.
- c. Does the facility have a Hazardous Communication Program (e.g., required by Employee or Community Right-to-Know laws)? Yes No
- d. Does the facility store more than the threshold planning quantities of hazardous substances listed in 40 CFR 300, Appendix D? Yes No If yes, describe: _____
- e. Inquire of any notices, violations and fines against the facility for alleged violations. Ask for any documentation. If yes, describe: _____
- f. Has the facility released a reportable quantities or non-de minimis amount of oil or hazardous substances? Yes No Ask whether it was reported. Yes No
If yes, with whom? _____
- g. Are there any waste disposal areas on the premises? Yes No If yes, describe: _____
- h. Does or did any operation at the facility use petroleum solvents or its derivatives, or any chlorinated solvents? Yes No If yes, describe: _____
- i. Ask whether the facility is current in compliance with all permits. Yes No

2.13 Radon

- a. Ask whether there is any concern in the local area with elevated levels of radon.
Comments and/or notes: _____
- b. Has the facility performed any test for radon on site or in the building? Yes No
If yes, where: _____

GENERAL COMMENTS: _____

3.0 HANDLING AND STORAGE OF RAW MATERIALS AND PRODUCTS

- 3.1 Ask for a list of hazardous substances and fuel used at this location.
- 3.2 Determine for these hazardous substances whether the materials are stored or processed in:
- Aboveground Storage Tanks (ASTs): _____
 - Below Ground Tanks (and sumps): _____
 - Containers: _____
- 3.3 Tank Information
- Ask for an inventory of tanks and/or containers.
 - Underground tanks:
 - Have underground tanks been leak tested? Yes No
 - Did test indicate leaks? Yes No
 - Are underground tanks contents routinely inventoried? Yes No
 - Has Inventory analysis indicated material loss? Yes No
- 3.4 Does the facility have a Spill Prevention Countermeasure and Contingency Plan? Yes No
- 3.5 Have any tanks been abandoned or removed from this location? Yes No
- 3.6 Have underground tank notifications been made to designated agencies? Yes No

SITE INTERVIEW QUESTIONNAIRE

3.7 Inquire about any know spills or releases of hazardous substances or related to the site.

Yes No If yes, describe: _____

a. Material released: _____

b. Amount: _____

c. Notification made? Yes No If yes, to whom: _____

d. Cleanup efforts: _____

GENERAL COMMENTS: _____

4.0 WASTE STREAM INFORMATION

4.1 Waste streams

a. Are hazardous wastes generated, stored, burned or disposed on-site? Yes No

If yes, describe: _____

b. Are solid wastes generated, burned or disposed on-site? Yes No

If yes, describe: _____

c. Is used oil generated, stored, burned or disposed on-site? Yes No

If yes, describe: _____

d. Determine the waste stream for all waters: _____

4.2 Hazardous Wastes

a. What is volume generated per month? Yes No

If yes, describe: _____

b. Are solid wastes generated, burned or disposed on site? Yes No

If yes, describe: _____

c. Is used oil generated, stored, burned or disposed on-site? Yes No

If yes, describe: _____

d. Determine the waste stream for all waters: _____

1.

2.

3.

4.

5.

6.

7.

8.

9.

e. Does the facility use hazardous waste as a fuel or raw material? Yes No

If yes, describe: _____

f. Has the facility ever disposed of hazardous waste on site? Yes No

If yes, describe: _____

g. Ask whether the facility has disposed of hazardous waste off-site. _____

Surface Impoundments: _____

Waste Piles: _____

Deep Wells: _____

Dry Wells: _____

Septic Systems: _____

Sewer: _____

Incinerators, Furnaces: _____

Landfills: _____

Land Treatment: _____

GENERAL COMMENTS: _____

SITE INTERVIEW QUESTIONNAIRE

5.0 WASTEWATER OR STORMWATER DISCHARGES

- 5.1 Determine the facility discharges of process wastes. _____
- 5.2 Provide permit information on discharges:
- a. Surface Water – NPDES # _____, Expiration Date: _____
 - b. Municipal Sewer – Permit # _____, Expiration Date: _____
 - c. Stormwater Permit - Permit # _____, Expiration Date: _____
 - d. Describe any discharge monitoring: _____
 1. Parameters: _____
 2. Frequency of Analysis: _____
- 5.3 Is waste water stored in a pond, pit or lagoon? Pond Pit Lagoon N/A
- a. Size, depth of lagoon: _____
 - b. Design of lagoon: _____
 - c. Sludge disposal method: _____
- 5.4 Are there any floor drains or catch basins in facility that could discharge spills, leaks or process water from storage or process areas.
- 5.5 How is runoff from roofs, and outdoor facility storage or process areas discharged? N/A
- a. Municipal sewer: _____
 - b. Storm drain or other stormwater facilities: Yes
 - c. Surface water: _____
- 5.6 Has the facility received any notices of violations for discharges? Yes No
If yes, describe: _____
- 5.7 Is the facility under any order? Yes No
If yes, describe: _____
- 5.8 Does the facility utilize a septic or drain system or a leach field? Yes No
If yes, describe: _____
- 5.9 Does the facility have a Stormwater Pollution Prevention Plan? Yes No
- GENERAL COMMENTS: _____

6.0 AIR EMISSIONS

- 6.1 Determine each permitted source and obtain a list of permitted sources.
- 6.2 Are there any air emissions sources?
- a. Process stacks, boiler stocks?
 Yes No N/A
 - b. Vents, exhaust ports? Yes
 No N/A
 - c. Fans? Yes No
 N/A

SITE INTERVIEW QUESTIONNAIRE

- d. processes? Yes No N/A
- e. mixers, spray booths)? Yes No N/A
- f. Yes No N/A
- g. Yes No N/A
- 6.3 Are any of the sources above without permits or have permits expired?
If yes, describe: _____ Yes No
- 6.4 Are any emissions vented through control devices?
- a. Fans, vents, stacks? Yes No N/A
- b. Scrubbers, filters? Yes No N/A
- c. Baghouses, cyclones, precipitators? Yes No N/A
- d. Vapor recovery systems? Yes No N/A
- e. Combustion or oxidation units? Yes No N/A
- f. Flares? Yes No N/A
- 6.5 Is any control device malfunctioning?
If yes, describe: _____ Yes No
- 6.6 Are control devices tested?
If yes, describe testing procedures: _____ Yes No
- 6.7 Are odors, fumes or dust observed from the facility?
If yes, describe: _____ Yes No
- GENERAL COMMENTS: _____

7.0 ADJACENT PROPERTY INFORMATION

- 7.1 Inquire about names and locations of current adjacent property owners or operators:
- 7.2 Inquire about the current use of the adjacent property(ies):
- a. Church
- b. Gym, asstd light industry
- c. _____
- d. _____
- 7.3 Ask about previous uses of the adjacent property(ies):
- a. Retail
- b. Asstd office
- c. Bio testing facility

SITE INTERVIEW QUESTIONNAIRE

d. _____

7.4 Does the adjacent property(ies) impact this facility? Yes No

a. If yes, describe: Parking exchange agreement

b. If yes, describe: _____

c. If yes, describe: _____

d. If yes, describe: _____

7.5 Is any of the adjacent property(ies) used for petroleum storage or delivery? Yes No

a. If yes, describe: _____

b. If yes, describe: _____

c. If yes, describe: _____

d. If yes, describe: _____

SITE INTERVIEW QUESTIONNAIRE

- 7.6 Is any of the adjacent property(ies) used for chemical manufacturing? Yes No
- a. If yes, describe: _____
- b. If yes, describe: _____
- c. If yes, describe: _____
- d. If yes, describe: _____

8.0 LANDOWNER LIABILITY PROTECTIONS (LLPs)

In order to qualify for one of the *Landowner Liability Protections (LLPs)*¹⁸⁷ offered by the Small Business Liability Relief and Brownfields Revitalization Act of 2001 (the "*Brownfields Amendments*"),¹⁸⁸ the *user* must conduct the following inquiries required by 40 CFR 312.25, 312.28, 312.29, 312.30, and 312.31. These inquiries must also be conducted by EPA Brownfield Assessment and Characterization grantees. The *user* should provide the following information to the *environmental professional*. Failure to conduct these inquiries could result in a determination that "*all appropriate inquiries*" is not complete.

- 8.1 Environmental liens that are filed or recorded against the property (40 CFR 312.25). Did a search of recorded land title records (or judicial records where appropriate, see Note 1 Below) identify any environmental liens filed or recorded against the property under federal, tribal, state or local law?
- a. Federal Yes No If yes, describe: _____
- b. Tribal Yes No If yes, describe: _____
- c. State Yes No If yes, describe: _____
- d. Local Yes No If yes, describe: _____

Note 1: In certain jurisdictions, federal, tribal, state or local statutes, or regulations specify that environmental liens and AULs be filed in judicial records rather than in land title records. In such cases judicial records must be searched for environmental liens and AULs.

- 8.2 Activities and use limitations that are in place on the property or that have been filed or recorded against the property (40 CFR 312.26(a)(1)(v) and (vi)). Did a search of recorded land title records (or judicial records where appropriate, see Note 1 in Section 8.1) identify any AULs, such as engineering controls, land use restrictions or institutional controls that are in place at the property and/or have been filed or recorded against the property under federal, tribal, state or local law?
- a. Federal Yes No If yes, describe: _____
- b. Tribal Yes No If yes, describe: _____
- c. State Yes No If yes, describe: _____
- d. Local Yes No If yes, describe: _____

- 8.3 Specialized knowledge of experience of the person seeking to qualify for the LLP (40 CFR 312.28). Do you have any specialized knowledge of experience related to the property or nearby properties? For example, are you involved in the same line of business as the current or former occupants of the property or an adjoining property so that you would have specialized knowledge if the chemicals and processes used by this type of business?
- Yes No If yes, describe: _____

- 8.4 Relationship of the purchase price to the fair market value of the property if it were not contaminated (40 CFR 312.29). Does the purchase price being paid for this property reasonably reflect the fair market value of the property? Yes No If yes, describe: _____

SITE INTERVIEW QUESTIONNAIRE

If you conclude that there is a difference, have you considered whether the lower purchase price is because contamination is known or believed to be present at the property?

Yes No If yes, describe: _____

8.5 Commonly known or reasonably ascertainable information about the property (40 CFR 312.30). Are you aware of commonly known or reasonably ascertainable information about the property that would help the environmental professional to identify conditions indicative of releases or threatened releases? For example,

a. Do you know the past uses of the property?

Yes No If yes, describe: None, until Aiphone developed site.

b. Do you know of specific chemicals that are present or once were present at the property?

Yes No If yes, describe: Conformal coating, rubbing alcohol, general household cleaners.

c. Do you know of spills or other chemical releases that have taken place at the property?

Yes No If yes, describe: _____

d. Do you know of any environmental cleanups that have taken place at the property?

Yes No If yes, describe: _____

8.6 The degree of obviousness of the presence or likely presence of contamination at the property, and the ability to detect the contamination by appropriate investigation (40 CFR 312.31). Based on your knowledge and experience related to the property are there any obvious indicators that point to the presence or likely presence of releases at the property?

Yes No If yes, describe: _____

GENERAL COMMENTS: _____



Signature of Employee of EHSI who Performed Interview



Date Interview was Performed

APPENDIX G
USER-PROVIDED INFORMATION

Phase I ESA User Questionnaire

Sound Transit East Link Parcel E340
EL297 King County Tax Parcel 2825059040
1700 130th Avenue NE, Bellevue, Washington

In order to qualify for one of the federal landowner liability protections and to enable us to fully address the objective of the Phase I ESA, please complete the questionnaire below and provide the additional information requested.

1. Are you aware of any environmental cleanup liens against the subject property that are filed or recorded under federal, tribal, state or local law?
 Yes No Don't Know If yes, describe: _____
2. Are you aware of any Activity and Use Limitations (AULs), such as engineering controls, land use restrictions or institutional controls that are in place at the subject property and/or have been filed or recorded in a registry under federal, tribal, state or local law?
 Yes No Don't Know If yes, describe: _____
3. As the user of this Phase I ESA, do you have any specialized knowledge or experience related to the subject property or nearby properties? For example, are you involved in the same line of business as the current or former occupants of the property or an adjoining property so that you would have specialized knowledge of the chemicals and processes used by this type of business?
 Yes No Don't Know If yes, describe: _____
4. Does the purchase price being paid for the subject property reasonable reflect the fair market value of the property?
 Yes No Don't Know If yes, describe: _____
 - a. If you conclude that there is a difference and you answered NO above, have you considered whether the lower purchase price is because contamination is known or believed to be present at the property?
 Yes No Don't Know If yes, describe: _____
5. Are you aware of commonly known or reasonably ascertainable information about the subject property that would help us identify conditions indicative of releases or threatened releases? For example:
 - a. Do you know the past uses of the property?
 Yes No Don't Know If yes, describe: _____
 - b. Do you know of specific chemicals that are present or once were present at the property?
 Yes No Don't Know If yes, describe: _____
 - c. Do you know of spills or other chemical releases that have taken place at the property?
 Yes No Don't Know If yes, describe: _____
 - d. Do you know of any environmental cleanups that have taken place at the property?
 Yes No Don't Know If yes, describe: _____
6. Based on your knowledge and experience related to the property are there any obvious indicators that point to the presence or likely presence of contamination at the property?
 Yes No Don't Know If yes, describe: _____

Phase I ESA User Questionnaire

Mark Menard / Sound Transit
User Questionnaire Completed by (Name and Organization)

October 21, 2014
Date

List of Requested Information, if available:

- Names and phone numbers of key individuals with knowledge of property use history.
- A map showing the boundaries of the subject property.
- Tax ID numbers for parcels included within the subject property.
- Copies of any past environmental site assessment and/or audit reports or risk assessment studies.
- Environmental permits.
- Registrations for underground and aboveground storage tanks (if any).
- Material safety data sheets for hazardous substances used or stored on-site (if any).
- Community right-to-know plans pertaining to the subject property.
- Safety plans pertaining to on-site facilities.
- Reports regarding geotechnical and/or hydrogeological conditions at or near the subject property.
- Notices or other correspondence from any governmental agency relating to past or current violations of environmental laws with respect to the subject property or relating to environmental liens encumbering the property.
- Recorded Activity Use Limitations (AULs).

APPENDIX H

**IMPORTANT INFORMATION ABOUT YOUR
ENVIRONMENTAL SITE ASSESSMENT/EVALUATION REPORT**



Date: June 30, 2015
To: Mr. Mark Menard
Sound Transit

IMPORTANT INFORMATION ABOUT YOUR ENVIRONMENTAL SITE ASSESSMENT/EVALUATION REPORT

ENVIRONMENTAL SITE ASSESSMENTS/EVALUATIONS ARE PERFORMED FOR SPECIFIC PURPOSES AND FOR SPECIFIC CLIENTS.

This report was prepared to meet the needs you specified with respect to your specific site and your risk management preferences. Unless indicated otherwise, we prepared your report expressly for you and for the purposes you indicated. No one other than you should use this report for any purpose without first conferring with us. No one is authorized to use this report for any purpose other than that originally contemplated without our prior written consent.

The findings and conclusions documented in this site assessment/evaluation have been prepared for specific application to this project and have been developed in a manner consistent with that level of care and skill normally exercised by members of the environmental science profession currently practicing under similar conditions in this area. The conclusions presented are based on interpretation of information currently available to us and are made within the operational scope, budget, and schedule constraints of this project. No warranty, express or implied, is made.

OUR REPORT IS BASED ON PROJECT-SPECIFIC FACTORS.

Our environmental site assessment is based on several factors and may include (but not be limited to): reviewing public documents to chronicle site ownership for the past 30, 40, or more years; investigating the site's regulatory history to learn about permits granted or citations issued; determining prior uses of the site and those adjacent to it; reviewing available topographic and real estate maps, historical aerial photos, geologic information, and hydrologic data; reviewing readily available published information about surface and subsurface conditions; reviewing federal and state lists of known and potentially contaminated sites; evaluating the potential for naturally occurring hazards; and interviewing public officials, owners/operators, and/or adjacent owners with respect to local concerns and environmental conditions.

Except as noted within the text of the report, no sampling or quantitative laboratory testing was performed by us as part of this site assessment. Where such analyses were conducted by an outside laboratory, Shannon & Wilson relied upon the data provided and did not conduct an independent evaluation regarding the reliability of the data.

CONDITIONS CAN CHANGE.

Site conditions, both surface and subsurface, may be affected as a result of natural processes or human influence. An environmental site assessment/evaluation is based on conditions that existed at the time of the evaluation. Because so many aspects of a historical review rely on third party information, most consultants will refuse to certify (warrant) that a site is free of contaminants, as it is impossible to know with absolute certainty if such a condition exists. Contaminants may be present in areas that were not surveyed or sampled, or may migrate to areas that showed no signs of contamination at the time they were studied.

Unless your consultant indicates otherwise, your report should not be construed to represent geotechnical subsurface conditions at or adjacent to the site and does not provide sufficient information for construction-related activities. Your report also should not be used following floods, earthquakes, or other acts of nature; if the size or configuration of the site is altered; if the location of the site is modified; or if there is a change of ownership and/or use of the property.

INCIDENTAL DAMAGE MAY OCCUR DURING SAMPLING ACTIVITIES.

Incidental damage to a facility may occur during sampling activities. Asbestos and lead-based paint sampling often require destructive sampling of pipe insulation, floor tile, walls, doors, ceiling tile, roofing, and other building materials. Shannon & Wilson does not provide for paint repair. Limited repair of asbestos sample locations are provided. However, Shannon & Wilson neither warrants repairs made by our field personnel, nor are we held liable for injuries or damages as a result of those repairs. If you desire a specific form of repair, such as those provided by a licensed roofing contractor, you need to request the specific repair at the time of the proposal. The owner is responsible for repair methods that are not specified in the proposal.

READ RESPONSIBILITY CLAUSES CAREFULLY.

Environmental site assessments/evaluations are less exact than other design disciplines because they are based extensively on judgment and opinion, and there may not have been any (or very limited) investigation of actual subsurface conditions. Wholly unwarranted claims have been lodged against consultants. To limit this exposure, consultants have developed a number of clauses for use in their contracts, reports, and other documents. These responsibility clauses are not exculpatory clauses designed to transfer the consultant's liabilities to other parties; rather, they are definitive clauses that identify where responsibilities begin and end. Their use helps all parties involved recognize their individual responsibilities and take appropriate action. Some of these definitive clauses may appear in this report, and you are encouraged to read them closely. Your consultant will be pleased to give full and frank answers to your questions.

Consultants cannot accept responsibility for problems that may develop if they are not consulted after factors considered in their reports have changed, or conditions at the site have changed. Therefore, it is incumbent upon you to notify your consultant of any factors that may have changed prior to submission of the final assessment/evaluation.

An assessment/evaluation of a site helps reduce your risk, but does not eliminate it. Even the most rigorous professional assessment may fail to identify all existing conditions.

ONE OF THE OBLIGATIONS OF YOUR CONSULTANT IS TO PROTECT THE SAFETY, HEALTH, PROPERTY, AND WELFARE OF THE PUBLIC.

If our environmental site assessment/evaluation discloses the existence of conditions that may endanger the safety, health, property, or welfare of the public, we may be obligated under rules of professional conduct, statutory law, or common law to notify you and others of these conditions.

The preceding paragraphs are based on information provided by the
ASFE/Association of Engineering Firms Practicing in the Geosciences, Silver Spring, Maryland

**Phase II Environmental Site Assessment
Sound Transit Right-of-Way #EL 296**

**Elufa
1606 130th Avenue NE
Bellevue, Washington**

October 9, 2015



Excellence. Innovation. Service. Value.

Since 1954.

Submitted To:
Mr. Mark Menard
Sound Transit
401 South Jackson Street
Seattle, Washington 98104

By:
Shannon & Wilson, Inc.
400 N 34th Street, Suite 100
Seattle, Washington 98103

21-1-16700-001

TABLE OF CONTENTS

	Page
1.0 INTRODUCTION.....	1
1.1 Authorization.....	1
1.2 Objective	1
2.0 SITE DESCRIPTION AND BACKGROUND.....	1
2.1 Site Description	1
2.2 Previous Studies/Adjacent Property Information.....	2
3.0 SITE GEOLOGY AND HYDROGEOLOGY	2
3.1 Geology	2
3.2 Hydrogeology.....	3
4.0 FIELD EXPLORATIONS	3
4.1 Geoprobe Advancement and Sampling.....	3
4.2 Analytical Methods and Results.....	4
4.2.1 Quality Assurance/Quality Control (QA/QC)	4
4.2.2 Soil Results	4
4.2.3 Groundwater Results.....	5
4.3 Investigation-Derived Waste (IDW).....	5
5.0 CONCLUSIONS AND RECOMMENDATIONS.....	5
6.0 LIMITATIONS	6
7.0 REFERENCES.....	8

TABLES

1	Sampling Summary
2	Soil Analytical Results
3	Groundwater Analytical Results
4	Toxicity Equivalence Factor-Adjusted Carcinogenic Polynuclear Aromatic Hydrocarbons

FIGURE

1	Site and Exploration Plan
---	---------------------------

TABLE OF CONTENTS (cont.)

APPENDICES

- A Field Methods and Geoprobe Logs
- B Analytical Laboratory Reports
- C Important Information about Your Geotechnical/Environmental Report

PHASE II ENVIRONMENTAL SITE ASSESSMENT
SOUND TRANSIT RIGHT-OF-WAY #EL 296
ELUFA
1606 130TH AVENUE NE
BELLEVUE, WASHINGTON

1.0 INTRODUCTION

1.1 Authorization

Shannon & Wilson, Inc. (Shannon & Wilson) has completed a Phase II Environmental Site Assessment (ESA) to support acquisition of Sound Transit Parcel No. EL 296, 1606 130th Avenue NE, Bellevue, Washington. This assessment was conducted under Task Order 1 contract RTA/AE 0107-14(C) with Sound Transit. The task order was originally authorized by Mr. Kent Melton and Mr. Kevin Workman of Sound Transit on July 30, 2015.

1.2 Objective

The objective of our scope of services was to evaluate subsurface soil and groundwater at the site that may have been impacted by previous on- and off-site uses. The scope of services for the Phase II ESA included the following tasks:

- Soil and groundwater sampling and analysis.
- Preparation of this report.

The objective of this scope of services was to identify and evaluate environmental concerns with significant potential to result in contamination of the subject property. The sampling activities were a screening level effort to identify potential widespread contamination. The project purpose was not to define the lateral extent of potential soil and/or groundwater contamination.

2.0 SITE DESCRIPTION AND BACKGROUND

2.1 Site Description

The parcel is located along the E340 corridor, at 1606 130th Avenue NE, Bellevue, Washington (Figure 1). Sound Transit will be acquiring the EL 296 parcel for construction of the 130th Street Station and parking. The parcel is currently developed with at-grade parking and a commercial structure occupied by CrossFit 425, Grand Event Rentals, and The Wall Doctor, Inc.

2.2 Previous Studies/Adjacent Property Information

The Shannon & Wilson Team prepared a Phase I ESA for the parcel (Shannon & Wilson Team, 2015). The resulting recognized environmental conditions identified included:

- Improper storage and disposal of hazardous waste (within the Wall Doctor, Inc. Space).
- Potential for contamination related to removal of an underground storage tank from the adjacent northeast parcel (EL 297.1). Soil sampling indicated tank closures has been completed; however, no groundwater data was available.

Adjacent to the east is parcel EL 299. A no further action designation and restrictive covenant relating to remaining soil contamination located beneath the existing building are in place on this parcel. Previously, testing indicated contaminant concentrations in groundwater did not exceed regulatory criteria.

Adjacent to the west, across 130th Avenue NE, is parcel EL 290. It has been occupied by a concrete batch plant as early as 1956. Excavation and off-site disposal were completed in 1998 relating to releases from tanks. Diesel concentrations in groundwater were below regulatory criteria.

3.0 SITE GEOLOGY AND HYDROGEOLOGY

This section describes the general geologic setting of the site and discusses the subsurface conditions beneath the site and surrounding area as they relate to the potential for contamination to migrate through the soils and groundwater. The geologic and hydrogeologic summaries below are based on environmental explorations conducted at the site.

3.1 Geology

Site soil generally consisted of poorly graded sand with silt and gravel to poorly graded gravel with silt and sand from ground surface to roughly 10 feet below ground surface (bgs). Site soil from roughly 10 to 20 feet bgs generally consists of silty sand with gravel to poorly graded sand with silt. Gravel interbeds were observed from 7 to 15 feet bgs. Dark brown organic soil was observed just above the soil-water interface at 11 feet bgs at EL 296-2 (Figure 1). Glacial recessional outwash (Qvro) soil was encountered below approximately 10 feet bgs in EL296-1, EL296-2, EL296-3, and EL296-4.

Several explorations were completed in the site vicinity by subcontracted geotechnical consultants developing design documents for the alignment (B-D-130ST-1P, E340-B-019, E340-B-023, and E340-B-024). Similar geology was observed in the borings and no field indication of contamination were noted in the exploration logs (H-J-H Final Design Partners, 2014).

3.2 Hydrogeology

Site groundwater was encountered at varying depths. Groundwater was observed at approximately 6, 11, 17, and 13 feet bgs at EL296-1, EL296-2, EL296-3, and EL296-4, respectively. Good groundwater recovery was observed during groundwater sampling.

Based on site topography, studies completed in the vicinity of EL 296 (Shannon & Wilson Team, 2015), and depths to groundwater in the geoprobes, perched groundwater flow direction was estimated to the south-southwest.

4.0 FIELD EXPLORATIONS

4.1 Geoprobe Advancement and Sampling

On September 2, 2015, Shannon & Wilson observed advancement of four geoprobes at the site. ESN Northwest conducted the geoprobe advancement under subcontract to Shannon & Wilson. Geoprobes were designated EL296-1 through EL296-4 (Figure 1). Geoprobes were advanced 10 to 20 feet bgs.

Soil grab samples were collected from each of the four geoprobe samples. The soil grab samples were collected just above the soil-water interface or at potential field indications of contamination. Soil discoloration indicating the possibility of contamination was observed at 10 feet bgs at geoprobes EL296-3 and EL296-4. The soil samples were collected at depths of 5, 10, 10, and 10 feet bgs at EL296-1, EL296-2, EL296-3, and EL296-4, respectively.

Groundwater samples were also collected at each geoprobe. Temporary 1-inch-diameter polyvinyl chloride sampling wells were installed at each of the four geoprobe locations. Groundwater samples were collected after purging groundwater for approximately one minute. Groundwater samples were collected at depths of 10, 15, 18, and 14 feet bgs at EL296-1, EL296-2, EL296-3, and EL296-4, respectively. The temporary wells were removed following sampling.

A total of four soil and four groundwater samples were collected and submitted to the contract laboratory for analytical testing. Field methodology, observations and geoprobe logs are presented in Appendix A.

4.2 Analytical Methods and Results

Soil and groundwater analysis were performed by Onsite Environmental under subcontract to Shannon & Wilson. Table 1 summarizes the field exploration and analytical testing. Table 2 summarizes soil analytical results and compares the data to Washington Model Toxics Control Act (MTCA) Method A unrestricted use cleanup criteria (Washington State Department of Ecology, 2013). Table 3 summarizes groundwater analytical results and compares the data to MTCA Method A cleanup criteria. Follow up polychlorinated biphenyl (PCB) and polynuclear aromatic hydrocarbon (PAH) analysis were requested at geoprobes EL296-1 and EL296-3 due to the presence of oil-range petroleum hydrocarbons in soil. Table 4 presents a soil toxicity equivalency factor (TEF) table for carcinogenic PAHs. Analytical laboratory reports are presented in Appendix B.

4.2.1 Quality Assurance/Quality Control (QA/QC)

Laboratory QA/QC procedures included analyzing surrogate recoveries, method blanks, laboratory control sample recoveries, matrix spike recoveries, and duplicates. Equipment and/or field blanks were not specified for this project. Some QA/QC issues were noted by Onsite Environmental and flagged in their report.

4.2.2 Soil Results

In soil, the following notable analytical results were observed:

- Gasoline-range petroleum hydrocarbons were detected in soil below the MTCA Method A cleanup criteria at geoprobe EL296-3.
- Lube oil-range petroleum hydrocarbons were detected in soil below the MTCA Method A cleanup criteria in the samples collected from EL296-1 and EL296-3.
- Diesel-range petroleum hydrocarbons were detected in soil below MTCA Method A cleanup criteria at geoprobe EL296-1.
- The chromatogram for soil sample EL296-3 is similar to turpentine.
- VOCs were detected in soil below their MTCA Method A cleanup criteria.
- Metals (barium, chromium, copper, lead, nickel, and zinc) were detected in soil below their respective MTCA Method A cleanup criteria.

- PCBs were not detected in soil in the follow up analysis at EL296-1 and EL296-3.
- PAHs were detected in soil in the follow up analysis at EL296-1 and EL296-3. The TEF adjusted results for carcinogenic PAHs are below the MTCA Method A cleanup criteria.

4.2.3 Groundwater Results

In groundwater, the following notable analytical results were observed:

- No petroleum hydrocarbons were detected in any of the groundwater samples.
- VOCs were detected in groundwater below their MTCA Method A cleanup criteria.
- Total metals (arsenic, chromium, and lead) were detected and exceeded MTCA cleanup criteria for groundwater at geoprobe EL296-4. Total metals (chromium and lead) were detected in groundwater below MTCA cleanup criteria at geoprobe EL 296-3.
- Dissolved metals were not detected in groundwater at EL296-1 or EL296-2.
- Groundwater pH levels were measured to be 7.0 at EL296-2 and EL296-3.

4.3 Investigation-Derived Waste (IDW)

IDW generated during sampling included soil cuttings, decontamination fluids, purge water, used personal protection equipment (PPE), and disposable sampling equipment. Soil cuttings, decontamination fluids, and purge water were contained in a labeled Washington State Department of Transportation-approved 16-gallon drum and temporarily stored in the northeast corner of the site pending offsite disposal. PPE and disposable sampling equipment was placed in a plastic bag and disposed as solid waste by ESN Northwest.

5.0 CONCLUSIONS AND RECOMMENDATIONS

Based on the analytical results we offer the following:

- Contaminants are present in site soil at concentrations below their respective MTCA Method A criteria.
- The source of the turpentine detected in soil sample EL296-3 (collected above the water table) is not known. These detections may have resulted from a surface spill or could be related to placement of fill on site.
- Contaminants are present in site groundwater at concentrations above and below their respective MTCA Method A criteria.

- Metals concentrations in groundwater are higher in total than in dissolved analysis. Geoprobe sampling is a dynamic technique, and may cause elevated turbidity that can affect laboratory sampling results. It appears the exceedances are related to turbidity.
- Elevated total groundwater arsenic concentrations are likely naturally occurring because organic-rich soils are present on site. In reducing environments, arsenic tends to precipitate resulting in a concentration of arsenic over time that also impacts local groundwater.
- If site soil or groundwater will be generated, site workers should be informed of the potential exposure to these contaminants during construction. While contaminant concentrations do not exceed a regulatory criteria, soil and/or groundwater may require special handling for offsite disposal.
- Total and dissolved metals analytical laboratory testing were completed and may provide an understanding of potential water quality during dewatering. Specifically, turbidity management will likely be required prior to discharge of water from the site.

6.0 LIMITATIONS

Within the limitations of scope, schedule, and budget, Shannon & Wilson has prepared this report in a professional manner, using the level of skill and care normally exercised for similar projects under similar conditions by reputable and competent environmental consultants currently practicing in this area.

The scope of services was intended to address only those environmental concerns with significant potential to result in contamination of the site. The sampling effort was considered limited in extent and served as a screening effort only. It was not intended to define the lateral or vertical extent of soil and/or groundwater contamination.

The data presented in this report are based on limited research and sampling at the site and should be considered representative at the time of our observations. Other areas of contamination that were not obvious during our site work could be present at the site. Shannon & Wilson is not responsible for conditions or consequences arising from relevant facts that were concealed, withheld, or not fully disclosed at the time the report was prepared. We also note that the facts and conditions referenced in this report may change over time, and that the conclusions and recommendations set forth here are applicable to the facts and conditions as described only at the time of this report. Shannon & Wilson believes that the conclusions stated here are factual. No guarantee is made or implied.

This report was prepared for the exclusive use of Sound Transit and their representatives, and in no way guarantees that any agency or its staff will reach the same conclusions as Shannon &

Wilson. To help you and others in understanding the limitations of our report, Shannon & Wilson has prepared Appendix C, "Important Information About Your Geotechnical/ Environmental Report."

SHANNON & WILSON, INC.

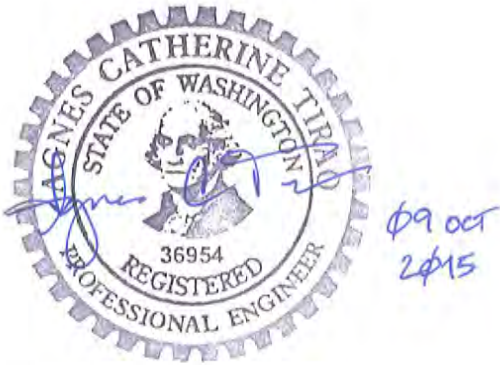

Agnes Tirao, P.E.
Associate

ZTR:ACT:SWG/ztr

7.0 REFERENCES

H-J-H Final Design Partners (H-J-H), 2014, Contract E340, final geotechnical data report, 100% submittal, East Link extension, South Bellevue to Overlake Transit Center, contract no. RTA/AE 0143-11: Report prepared by H-J-H, for Sound Transit, Seattle, Wash., October 24.

Shannon & Wilson Team, 2015, Phase I environmental site assessment, Sound Transit ROW #EL296, Elufa, 6060 130th Avenue NE, Bellevue, Washington: Report prepared by the Shannon & Wilson Team, for Sound Transit, Seattle, Wash., February 25.

Washington State Department of Ecology (Ecology), 2013, Model Toxics Control Act cleanup regulation, Chapter 173-340 Washington Administration Code (WAC): Olympia, Wash., Washington State Department of Ecology, publication No. 94-06, revised 2013.

**TABLE 1
SAMPLING SUMMARY**

Exploration Designation	Location	Purpose of Exploration	Exploration Method and Depth	Sample Depth		RCRA 8		Cu, Ni, Zn ¹	Gx		Dx		PAHs ²	PCBs ³	VOCs	
				Soil	Water	Soil	Water	Soil	Soil	Water	Soil	Water	Soil	Soil	Soil	Water
EL296-1	Northeast corner of parcel	Evaluate potential for site contamination from off- to on-site migration from EL 297.1 (former underground storage tanks, adjacent northeast).	10	5	10	1	1 (Diss)		1	1	1	1	1	1	1	1
EL296-2	Northwest corner of parcel	Evaluate potential contamination for site contamination from off- to on-site migration from EL 290 (previous site cleanup, batch plant, to the west). Measure groundwater pH.	15	10	15	1	1 (Diss)		1	1	1	1			1	1
EL296-3	Southwest corner of parcel	Evaluate potential contamination associated with the improper onsite storage/disposal of hazardous waste. Measure groundwater pH.	20	10	18	1	1 (Tot)	1	1	1	1	1	1	1	1	1
EL296-4	Southeast corner of parcel	Evaluate potential contamination associated with the improper onsite storage/disposal of hazardous waste.	15	10	14	1	1 (Tot)		1	1	1	1			1	1
TOTAL ANALYSES						4	4	1	4	4	4	4	2	2	4	4

Notes:

¹ Cu, Ni, and Zn analyses will be requested on one sample for disposal purposes.² PAH analysis will be requested for disposal purposes on samples where oil is detected.³ PCB analyses will be requested for disposal purposes on samples where oil is detected.

Cu = copper

Diss = dissolved metals analysis

Dx = Northwest Total Petroleum Hydrocarbons as Diesel Extended NWTPH-Dx)

Gx = Northwest Total Petroleum Hydrocarbons as Gasoline (NWTPH-Gx)

Ni = nickel

PAHs = polynuclear aromatic hydrocarbons

PCBs = polychlorinated biphenyls

RCRA = Resource Conservation and Recovery Act 8 metals (arsenic, cadmium, chromium, nickel)re

Tot = total metals analysis

VOCs = volatile organic compounds

Zn = zinc

TABLE 2
SOIL ANALYTICAL RESULTS

Exploration Designation and Sample Identification:	EL296-1	EL296-2	EL296-3	EL296-4	MTCA Method A Cleanup Levels (Unrestricted Use)
ANALYTE					
<i>Petroleum Hydrocarbons</i>					
Gasoline Range Organics	2.9 U	3.3 U	33	3.9 U	100
Diesel Range Organics	79	29 U	85 U	29 U	2,000
Lube Oil	860	57 U	1500	58 U	2,000
<i>Detected Volatile Organic Compounds</i>					
Acetone	0.0049 U	0.014	0.033	0.0059 U	*
sec-Butylbenzene	0.00098 U	0.00099 U	0.0026	0.0012 U	*
p-isopropyltoluene	0.00098 U	0.00099 U	0.0061	0.0012 U	*
<i>RCRA 8 Metals</i>					
Arsenic	10 U	11 U	10 U	12 U	20
Barium	47	180	55	68	*
Cadmium	0.52 U	0.57 U	0.52 U	0.58 U	2
Chromium	55	62	53	11	2,000
Copper	NA	NA	16	NA	*
Lead	5.2 U	5.7 U	8.9	5.8 U	250
Mercury	0.26 U	0.29 U	0.26 U	0.29 U	2
Nickel	NA	NA	32	NA	*
Selenium	10 U	11 U	10 U	12 U	*
Silver	1.0 U	1.1 U	1.0 U	1.2 U	*
Zinc	NA	NA	34	NA	*
<i>PCBs</i>					
PCBs	0.52 U	NA	0.52 U	NA	*
<i>Detected PAHs</i>					
2-Methylnaphthalene	0.013	NA	0.0067 U	NA	*
1-Methylnaphthalene	0.012	NA	0.0067 U	NA	*
Phenanthrene	0.17	NA	0.0067 U	NA	*
Anthracene	0.16	NA	0.0067 U	NA	*
Fluoranthene	0.060	NA	0.011	NA	*
Pyrene	0.14	NA	0.012	NA	*
Benz[a]anthracene	0.026	NA	0.014	NA	*
Chrysene	0.094	NA	0.032	NA	*
Benzo(b)fluoranthene	0.038	NA	0.021	NA	*
Benzo(j,k)fluoranthene	0.070	NA	0.0067 U	NA	*
Benzo(a)pyrene	0.023	NA	0.0099	NA	*
Indeno(1,2,3-cd)pyrene	0.011	NA	0.0067 U	NA	*
Dibenz(a,h)anthracene	0.0081	NA	0.0067 U	NA	*
Benzo(ghi)perylene	0.036	NA	0.022	NA	*

Notes:

* MTCA Method A values have not been established for these analytes.

Bold values indicate a detection.

Units are in milligrams per kilogram.

MTCA = Model Toxics Control Act

NA = not applicable

RCRA = Resource Conservation Recovery Act

PAHs = polycyclic aromatic hydrocarbons

PCBs = polychlorinated biphenyls

U = the analyte was not detected above the indicated laboratory reporting limit

TABLE 3
GROUNDWATER ANALYTICAL RESULTS

Exploration Designation and Sample Identification:	EL296-1	EL296-2	EL296-3	EL296-4	MTCA Method A Cleanup Levels
ANALYTE					
Petroleum Hydrocarbons (ug/L)					
Gasoline Range Organics	100 U	100 U	100 U	100 U	1000
Diesel Range Organics	250 U	250 U	250 U	250 U	500
Lube Oil	410 U	410 U	410 U	410 U	500
Volatile Organic Compounds (ug/L)					
Bromodichloromethane	0.20 U	0.20 U	0.20 U	0.40 U	*
Chloroform	0.20 U	0.20 U	0.43	11	*
1,1,1-Trichloroethane	0.20 U	0.20 U	0.25	0.20 U	200
Trichloroethene	0.23	0.20 U	0.20 U	0.20 U	5
RCRA 8 (Dissolved) (ug/L)					
Arsenic	3.0 U	3.0 U	NA	NA	5
Beryllium	25 U	25 U	NA	NA	*
Cadmium	4.0 U	4.0 U	NA	NA	5
Chromium	10 U	10 U	NA	NA	50
Lead	1.0 U	1.0 U	NA	NA	15
Selenium	0.50 U	0.50 U	NA	NA	*
Silver	5.0 U	5.0 U	NA	NA	*
Thallium	10.0 U	10.0 U	NA	NA	*
RCRA 8 (Total) (ug/L)					
Arsenic	NA	NA	3.3 U	400	5
Barium	NA	NA	54	5500	*
Cadmium	NA	NA	4.4 U	4.4 U	5
Chromium	NA	NA	12	1000	50
Lead	NA	NA	1.7	210	15
Mercury	NA	NA	0.50 U	0.50 U	2
Selenium	NA	NA	5.6 U	5.6 U	*
Silver	NA	NA	11 U	11 U	*
pH					
pH	NA	7.0	7.0	NA	*

Notes:

* MTCA Method A criteria have not been established for these analytes.

Bold values indicate a detection.**Shaded** values indicate a MTCA Method A exceedance.

MTCA = Model Toxics Control Act

NA = not applicable

ug/L = micrograms per liter

U = the analyte was not detected above the indicated laboratory reporting limit.

TABLE 4
TEF-ADJUSTED CARCINOGENIC POLYNUCLEAR AROMATIC HYDROCARBONS
ADJUSTED TEF CONCENTRATION FOR SAMPLE EL296-1

Soil

Analyte	Sample Result (mg/kg)	Method Detection Limit (mg/kg)	1/2 Method Detection Limit	Toxic Equivalency Factor	Adjusted Concentration ⁽¹⁾ (mg/kg)
Benzo(a)anthracene	0.026	0.0067	0.00335	0.1	0.0026
Chrysene	0.094	0.0067	0.00335	0.01	0.00094
Benzo(b)fluoranthene	0.028	0.0067	0.00335	0.1	0.0028
Benzo(k)fluoranthene	0.007	0.0067	0.00335	0.1	0.0007
Benzo(a)pyrene	0.023	0.0067	0.00335	1	0.023
Indeno(1,2,3-c,d)pyrene	0.011	0.0067	0.00335	0.1	0.0011
Dibenzo(a,h)anthracene	0.0081	0.0067	0.00335	0.1	0.0008
Sum⁽²⁾					0.032
MTCA Method A Cleanup Level for Unrestricted Land Use					0.1

ADJUSTED TEF CONCENTRATION FOR SAMPLE EL296-3

Soil

Analyte	Sample Result (mg/kg)	Method Detection Limit (mg/kg)	1/2 Method Detection Limit	Toxic Equivalency Factor	Adjusted Concentration ⁽¹⁾ (mg/kg)
Benzo(a)anthracene	0.014	0.0070	0.0035	0.1	0.0014
Chrysene	0.033	0.0070	0.0035	0.01	0.00033
Benzo(b)fluoranthene	0.021	0.0070	0.0035	0.1	0.0021
Benzo(k)fluoranthene	ND	0.0070	0.0035	0.1	0.00035
Benzo(a)pyrene	0.010	0.0070	0.0035	1	0.01
Indeno(1,2,3-c,d)pyrene	ND	0.0070	0.0035	0.1	0.00035
Dibenzo(a,h)anthracene	ND	0.0070	0.0035	0.1	0.0004
Sum⁽²⁾					0.015
MTCA Method A Cleanup Level for Unrestricted Land Use					0.1

Notes:

⁽¹⁾ Calculated as the detected concentration times the TEF, or as half the method detection limit (if analyte is not detected) times the TEF.

⁽²⁾ Sum of the TEF for each cPAH.

Bold values indicated a detection.

cPAHs = carcinogenic polynuclear aromatic hydrocarbons

mg/kg = milligrams per kilogram

MTCA = Washington Model Toxics Control Act

ND = not detected

TEF = toxicity-adjusted equivalency factor



LEGEND

- EL296** Sound Transit Right-of-Way Number
- EL296-1 ▲** Geoprobe Designation and Approximate Location
- B-019** ☉ Monitoring Well Designation and Approximate Location
- B-023** ⊙ Soil Boring Designation and Approximate Location
- Subject Parcel

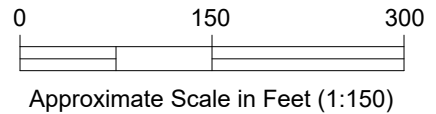

NOTE

Aerial imagery provided by Google Earth Pro, reproduced by permission granted by Google Earth™ Mapping Service. Parcel map information taken from the King County website: <http://kingcounty.gov/gis/iMAP>.

Phase II ESA, Sound Transit ROW# EL296
1606 130th Avenue NE
Bellevue, Washington

SITE AND EXPLORATION PLAN

October 2015 21-1-16700-001

APPENDIX A
FIELD METHODS AND GEOPROBE LOGS

APPENDIX A

FIELD METHODS AND GEOPROBE LOGS

TABLE OF CONTENTS

	Page
A-1 PRE-SAMPLING ACTIVITIES	A-1
A-2 SAMPLE COLLECTION.....	A-1
A.2.1 Hydraulic Probe Rig Drilling	A-1
A.2.2 Temporary Well Installation.....	A-2
A.2.3 Soil Sampling	A-2
A.2.4 Groundwater Sampling.....	A-2
A-3 SAMPLE HANDLING.....	A-2
A-4 FIELD SCREENING METHODS	A-3
A.4.1 Photoionization Detector (PID) Measurements.....	A-3
A.4.2 Visual Observation	A-4
A.4.3 Odors	A-4
A.4.4 Field-screening Documentation.....	A-4
A-5 ANALYTICAL METHODS	A-4
A-6 DECONTAMINATION METHODS.....	A-5
A.6.1 Direct Push Probe	A-5
A.6.2 Sampling Equipment	A-5
A-7 INVESTIGATION-DERIVED WASTE (IDW)	A-6

FIGURES

A-1	Soil Description and Log Key (3 sheets)
A-2	Log of Geoprobe EL296-1
A-3	Log of Geoprobe EL296-2
A-4	Log of Geoprobe EL296-3
A-5	Log of Geoprobe EL296-4

APPENDIX A

FIELD METHODS AND GEOPROBE LOGS

The project consisted of performing subsurface environmental sampling to support acquisition of Sound Transit Parcel No. EL296, located at 1606 130th Avenue NE, Bellevue, Washington. The investigation and analysis re intended to assess quality of soil and groundwater that is present in the subsurface.

Standard investigation methods, including sample collection, field screening, documentation procedures, and selected analyses, are described briefly in the following subsections. Sample collection and documentation were completed in accordance with Shannon & Wilson's standard operating procedures.

A-1 PRE-SAMPLING ACTIVITIES

Shannon & Wilson, Inc. (Shannon & Wilson) coordinated with Sound Transit Community Outreach to gain access to the site. A representative of Shannon & Wilson notified the Underground Utilities Location Center (1-800-424-5555) at least 48 hours before the start of subsurface work at the site. Applied Professional Services surveyed the area within 30 feet of each geoprobe location for utilities.

A-2 SAMPLE COLLECTION

During the field investigation, soil and groundwater samples were collected to evaluate the potential for site contamination. The various methods of collecting samples are presented below. Sample handling procedures are summarized in Section A.3. The samples were submitted to OnSite Environmental, Inc. of Redmond, Washington, laboratory for analysis by the methods discussed in Section A.5. Decontamination procedures are presented in Section A.6.

A.2.1 Hydraulic Probe Rig Drilling

A direct push hydraulic probe rig was used to collect subsurface soil and groundwater samples. The probe was advanced to the depth described in the proposal for this project. One soil sample was collected at the soil water interface and one groundwater sample was collected below the soil water interface. The soil water interface is the minimum depth at which the soil is in contact with groundwater. Logs for the Shannon & Wilson geoprobes are included as Figures A-2 through A-5.

A.2.2 Temporary Well Installation

Temporary wells were installed to collect groundwater samples. The well depths were chosen based on the depth of observed groundwater. The temporary wells were constructed of 1-inch-diameter, Schedule 40 polyvinyl chloride pipe and no sand pack was placed around the pipe. After the temporary wells were installed they were purged for approximately one minute prior to groundwater sampling.

A.2.3 Soil Sampling

Soil was visually described using Shannon & Wilson's soil classification procedure, which is a modified version of the Unified Soil Classification System. The soil descriptions were recorded on geoprobe field logs. When a soil sample was selected for chemical analysis, the soil sample was placed into laboratory-supplied glassware using disposable, stainless steel spoons or disposable plastic syringes.

A.2.4 Groundwater Sampling

One groundwater sample from each probe location was collected using a peristaltic pump to extract water from the temporary well. After the samples were collected, the temporary wells were removed and probe holes were backfilled with bentonite chips and patched with a cold asphalt patch.

A-3 SAMPLE HANDLING

Environmental samples were collected using disposable sampling equipment. New nitrile gloves were worn by the sample handler during collection of each sample. Non-disposable sampling equipment was decontaminated between sample locations to reduce potential for cross contamination. Field notes documented site conditions and sample collection activities.

Samples collected for laboratory analysis were placed into pre-cleaned laboratory provided glassware and containerized sequentially, with the most volatile target analyte collected first. The preferred collection order for some of the more common analytes is: (a) volatile organics and petroleum, (b) semi-volatile organics, and (c) metals. The sample container labels were completed using indelible ink. The samples were sealed in plastic bags, and then placed into a cooler and maintained at 4 degrees Celsius ($^{\circ}\text{C}$) ($\pm 2^{\circ}\text{C}$) with "blue ice."

Sample information was recorded on chain-of-custody forms, and these forms accompanied the samples to the laboratory. Samples were maintained under chain-of-custody until delivered to the analytical laboratory, OnSite Environmental, Inc. of Redmond, Washington.

A-4 FIELD SCREENING METHODS

Field screening of geoprobe samples helped evaluate the potential presence of contamination. Typically, at a nonhazardous waste site, the most likely locations to encounter contamination are in fill, at the water table interface, in the water table smear (fluctuation) zone, at fill/native soil contacts, and at pronounced changes in permeability. However, the location of contamination, if any, is site dependent.

Field screening methods typically consisted of:

- Photoionization detector (PID) measurements
- Visual observations
- Olfactory observations

All three methods were used for the site. New nitrile gloves were worn by the field personnel during the screening.

A.4.1 Photoionization Detector (PID) Measurements

PID measurements were collected on soil samples to screen for volatile organic vapors such as gasoline and solvents. Typically, decaying organics can elevate PID measurements and diesel and oil can rarely be detected with the PID. PID measurements were obtained by passing the instrument directly over the soil or by performing a headspace measurement.

Headspace measurements were used to confirm low PID readings or to check for low volatility contaminants such as old petroleum products:

- Place an amount of soil into a Ziploc™ bag.
- Place the bag in a warm environment.
- Wait a consistent amount of time for the soil to reach “ambient” conditions (usually 15 minutes).
- Insert the tip of the PID into a very small slit in the bag.
- Take a PID reading and record the data.

A.4.2 Visual Observation

Visual observations of soil samples and cuttings were recorded in the boring log or in the field logbook. Indications of contamination include:

- Black tarry substances
- Oily or shiny soil
- Metallic flakes
- Free product petroleum or organic hydrocarbons
- Gray, pink, red, or black discolorations

A.4.3 Odors

Unusual odors were recorded when noted during drilling or sampling. Soil was not intentionally smelled for contamination. Soil was not tasted for classification purposes.

A.4.4 Field-screening Documentation

During screening, the following items were recorded:

- Type of measurement/observation
- Depth
- Time of measurement or observation
- Possible source
- Description of odor (petroleum, decaying organics, creosote, cedar, etc.)

A-5 ANALYTICAL METHODS

Soil samples were analyzed for one or more of the following methods:

- Gasoline-range petroleum hydrocarbons using Method Northwest Total Petroleum Hydrocarbon (NWTPH) gasoline-range extended (Gx);
- Diesel- and oil-range petroleum hydrocarbons using Method NWTPH diesel-range extended (Dx);
- Volatile organic compounds (VOCs) by U.S. Environmental Protection Agency (EPA) Method 8260C;
- Resource Conservation and Recovery Act-8 metals (arsenic, barium, cadmium, chromium, lead, mercury, selenium, and silver) plus copper, nickel and zinc by EPA Method 6010C/7471B series;
- Follow-up analysis for polychlorinated biphenyls by EPA Method 8082A were conducted on soil samples with detection of oil-range petroleum hydrocarbons.

- Follow-up analysis for polycyclic aromatic hydrocarbons by EPA Method 8070D/SIM were conducted on soil samples with detection of oil-range petroleum hydrocarbons.

Groundwater samples were analyzed by the following methods:

- Gasoline-range petroleum hydrocarbons using Method NWTPH-Gx;
- Diesel- and oil-range petroleum hydrocarbons using Method NWTPH-Dx;
- Total or dissolved RCRA-8 metals by EPA Method 6000/7000 series;
- VOCs by EPA Method 8260C; and
- pH by Standard Method 4500-H B.

A-6 DECONTAMINATION METHODS

The primary objective of the decontamination process is to reduce the potential for the accidental introduction of contaminants to non-contaminated areas or samples. This section describes the methods associated with decontamination of field equipment.

A.6.1 Direct Push Probe

Equipment used during soil activities was steam cleaned prior to use. Following decontamination, caution was taken to keep the equipment off the ground by placing the equipment on clean, plastic sheeting or equivalent.

The probe subcontractor provided a sufficient amount of direct push equipment and samplers to conduct the project without decontaminating between locations. The associated direct push equipment and samplers were decontaminated at the site at the end of sampling activities.

A.6.2 Sampling Equipment

Groundwater and soil sampling equipment was cleaned prior to and at the completion of each probe location. Wherever possible, sampling equipment was dedicated to a single location to reduce potential cross contamination. Other non-dedicated sampling equipment used during the field activities was decontaminated as follows:

- Remove gross contamination and particulate matter.
- Wash thoroughly with Alconox™, or similar non-phosphate detergent plus tap water or designated decontamination water supply source.
- Rinse equipment thoroughly with distilled or deionized water.

A-7 INVESTIGATION-DERIVED WASTE (IDW)

IDW is waste generated during sampling activities. IDW that was generated during these sampling activities included soil cuttings and purge water. The soil cuttings, purge water and decontamination water were placed into a steel drum and temporarily stored in the north east corner of the site pending receipt of analytical results.

Miscellaneous IDW consisted of used personal protective equipment (PPE); disposable sampling equipment (spoons, tubing, etc.); and other wastes that originated from site activities. This IDW was placed in doubled, heavy-duty plastic bags. The waste PPE and disposable sampling equipment was disposed of in a dumpster at the probing subcontractor's facility.

Shannon & Wilson, Inc. (S&W), uses a soil identification system modified from the Unified Soil Classification System (USCS). Elements of the USCS and other definitions are provided on this and the following pages. Soil descriptions are based on visual-manual procedures (ASTM D2488) and laboratory testing procedures (ASTM D2487), if performed.

S&W INORGANIC SOIL CONSTITUENT DEFINITIONS

CONSTITUENT ²	FINE-GRAINED SOILS (50% or more fines) ¹	COARSE-GRAINED SOILS (less than 50% fines) ¹
Major	<i>Silt, Lean Clay, Elastic Silt, or Fat Clay</i> ³	<i>Sand or Gravel</i> ⁴
Modifying (Secondary) Precedes major constituent	30% or more coarse-grained: <i>Sandy or Gravelly</i> ⁴	More than 12% fine-grained: <i>Silty or Clayey</i> ³
Minor Follows major constituent	15% to 30% coarse-grained: <i>with Sand or with Gravel</i> ⁴ 30% or more total coarse-grained and lesser coarse-grained constituent is 15% or more: <i>with Sand or with Gravel</i> ⁵	5% to 12% fine-grained: <i>with Silt or with Clay</i> ³ 15% or more of a second coarse-grained constituent: <i>with Sand or with Gravel</i> ⁵

¹All percentages are by weight of total specimen passing a 3-inch sieve.
²The order of terms is: *Modifying Major with Minor*.
³Determined based on behavior.
⁴Determined based on which constituent comprises a larger percentage.
⁵Whichever is the lesser constituent.

MOISTURE CONTENT TERMS

Dry	Absence of moisture, dusty, dry to the touch
Moist	Damp but no visible water
Wet	Visible free water, from below water table

STANDARD PENETRATION TEST (SPT) SPECIFICATIONS

Hammer:	140 pounds with a 30-inch free fall. Rope on 6- to 10-inch-diam. cathead 2-1/4 rope turns, > 100 rpm
	NOTE: If automatic hammers are used, blow counts shown on boring logs should be adjusted to account for efficiency of hammer.
Sampler:	10 to 30 inches long Shoe I.D. = 1.375 inches Barrel I.D. = 1.5 inches Barrel O.D. = 2 inches
N-Value:	Sum blow counts for second and third 6-inch increments. Refusal: 50 blows for 6 inches or less; 10 blows for 0 inches.
	NOTE: Penetration resistances (N-values) shown on boring logs are as recorded in the field and have not been corrected for hammer efficiency, overburden, or other factors.

PARTICLE SIZE DEFINITIONS

DESCRIPTION	SIEVE NUMBER AND/OR APPROXIMATE SIZE
FINES	< #200 (0.075 mm = 0.003 in.)
SAND Fine Medium Coarse	#200 to #40 (0.075 to 0.4 mm; 0.003 to 0.02 in.) #40 to #10 (0.4 to 2 mm; 0.02 to 0.08 in.) #10 to #4 (2 to 4.75 mm; 0.08 to 0.187 in.)
GRAVEL Fine Coarse	#4 to 3/4 in. (4.75 to 19 mm; 0.187 to 0.75 in.) 3/4 to 3 in. (19 to 76 mm)
COBBLES	3 to 12 in. (76 to 305 mm)
BOULDERS	> 12 in. (305 mm)

RELATIVE DENSITY / CONSISTENCY

COHESIONLESS SOILS		COHESIVE SOILS	
N, SPT, BLOWS/FT.	RELATIVE DENSITY	N, SPT, BLOWS/FT.	RELATIVE CONSISTENCY
< 4	Very loose	< 2	Very soft
4 - 10	Loose	2 - 4	Soft
10 - 30	Medium dense	4 - 8	Medium stiff
30 - 50	Dense	8 - 15	Stiff
> 50	Very dense	15 - 30	Very stiff
		> 30	Hard

WELL AND BACKFILL SYMBOLS

	Bentonite Cement Grout		Surface Cement Seal
	Bentonite Grout		Asphalt or Cap
	Bentonite Chips		Slough
	Silica Sand		Inclinometer or Non-perforated Casing
	Perforated or Screened Casing		Vibrating Wire Piezometer

PERCENTAGES TERMS^{1, 2}

Trace	< 5%
Few	5 to 10%
Little	15 to 25%
Some	30 to 45%
Mostly	50 to 100%

¹Gravel, sand, and fines estimated by mass. Other constituents, such as organics, cobbles, and boulders, estimated by volume.

²Reprinted, with permission, from ASTM D2488 - 09a Standard Practice for Description and Identification of Soils (Visual-Manual Procedure), copyright ASTM International, 100 Barr Harbor Drive, West Conshohocken, PA 19428. A copy of the complete standard may be obtained from ASTM International, www.astm.org.

Phase II ESA
Sound Transit Parcel EL296
Bellevue, WA

SOIL DESCRIPTION AND LOG KEY

October 2015

21-1-16700-001

SHANNON & WILSON, INC.
Geotechnical and Environmental Consultants

FIG. A-1
Sheet 1 of 3

UNIFIED SOIL CLASSIFICATION SYSTEM (USCS)
 (Modified From USACE Tech Memo 3-357, ASTM D2487, and ASTM D2488)

MAJOR DIVISIONS			GROUP/GRAPHIC SYMBOL	TYPICAL IDENTIFICATIONS	
COARSE-GRAINED SOILS (more than 50% retained on No. 200 sieve)	Gravels (more than 50% of coarse fraction retained on No. 4 sieve)	Gravel (less than 5% fines)	GW		Well-Graded Gravel; Well-Graded Gravel with Sand
			GP		Poorly Graded Gravel; Poorly Graded Gravel with Sand
		Silty or Clayey Gravel (more than 12% fines)	GM		Silty Gravel; Silty Gravel with Sand
			GC		Clayey Gravel; Clayey Gravel with Sand
	Sands (50% or more of coarse fraction passes the No. 4 sieve)	Sand (less than 5% fines)	SW		Well-Graded Sand; Well-Graded Sand with Gravel
			SP		Poorly Graded Sand; Poorly Graded Sand with Gravel
		Silty or Clayey Sand (more than 12% fines)	SM		Silty Sand; Silty Sand with Gravel
			SC		Clayey Sand; Clayey Sand with Gravel
FINE-GRAINED SOILS (50% or more passes the No. 200 sieve)	Silt and Clays (liquid limit less than 50)	Inorganic	ML		Silt; Silt with Sand or Gravel; Sandy or Gravelly Silt
			CL		Lean Clay; Lean Clay with Sand or Gravel; Sandy or Gravelly Lean Clay
		Organic	OL		Organic Silt or Clay; Organic Silt or Clay with Sand or Gravel; Sandy or Gravelly Organic Silt or Clay
	Silt and Clays (liquid limit 50 or more)	Inorganic	MH		Elastic Silt; Elastic Silt with Sand or Gravel; Sandy or Gravelly Elastic Silt
			CH		Fat Clay; Fat Clay with Sand or Gravel; Sandy or Gravelly Fat Clay
		Organic	OH		Organic Silt or Clay; Organic Silt or Clay with Sand or Gravel; Sandy or Gravelly Organic Silt or Clay
HIGHLY-ORGANIC SOILS	Primarily organic matter, dark in color, and organic odor		PT		Peat or other highly organic soils (see ASTM D4427)

NOTE: No. 4 size = 4.75 mm = 0.187 in.; No. 200 size = 0.075 mm = 0.003 in.

NOTES

- Dual symbols (symbols separated by a hyphen, i.e., SP-SM, Sand with Silt) are used for soils with between 5% and 12% fines or when the liquid limit and plasticity index values plot in the CL-ML area of the plasticity chart. Graphics shown on the logs for these soil types are a combination of the two graphic symbols (e.g., SP and SM).
- Borderline symbols (symbols separated by a slash, i.e., CL/ML, Lean Clay to Silt; SP-SM/SM, Sand with Silt to Silty Sand) indicate that the soil properties are close to the defining boundary between two groups.

Phase II ESA

Sound Transit Parcel EL296

Bellevue, WA

**SOIL DESCRIPTION
AND LOG KEY**

October 2015

21-1-16700-001

SHANNON & WILSON, INC.
Geotechnical and Environmental Consultants

FIG. A-1
Sheet 2 of 3

GRADATION TERMS

Poorly Graded	Narrow range of grain sizes present or, within the range of grain sizes present, one or more sizes are missing (Gap Graded). Meets criteria in ASTM D2487, if tested.
Well-Graded	Full range and even distribution of grain sizes present. Meets criteria in ASTM D2487, if tested.

CEMENTATION TERMS¹

Weak	Crumbles or breaks with handling or slight finger pressure.
Moderate	Crumbles or breaks with considerable finger pressure.
Strong	Will not crumble or break with finger pressure.

PLASTICITY²

DESCRIPTION	VISUAL-MANUAL CRITERIA	APPROX. PLASTICITY INDEX RANGE
Nonplastic	A 1/8-in. thread cannot be rolled at any water content.	< 4
Low	A thread can barely be rolled and a lump cannot be formed when drier than the plastic limit.	4 to 10
Medium	A thread is easy to roll and not much time is required to reach the plastic limit. The thread cannot be rerolled after reaching the plastic limit. A lump crumbles when drier than the plastic limit.	10 to 20
High	It takes considerable time rolling and kneading to reach the plastic limit. A thread can be rerolled several times after reaching the plastic limit. A lump can be formed without crumbling when drier than the plastic limit.	> 20

ADDITIONAL TERMS

Mottled	Irregular patches of different colors.
Bioturbated	Soil disturbance or mixing by plants or animals.
Diamict	Nonsorted sediment; sand and gravel in silt and/or clay matrix.
Cuttings	Material brought to surface by drilling.
Slough	Material that caved from sides of borehole.
Sheared	Disturbed texture, mix of strengths.

PARTICLE ANGULARITY AND SHAPE TERMS¹

Angular	Sharp edges and unpolished planar surfaces.
Subangular	Similar to angular, but with rounded edges.
Subrounded	Nearly planar sides with well-rounded edges.
Rounded	Smoothly curved sides with no edges.
Flat	Width/thickness ratio > 3.
Elongated	Length/width ratio > 3.

ACRONYMS AND ABBREVIATIONS

ATD	At Time of Drilling
Diam.	Diameter
Elev.	Elevation
ft.	Feet
FeO	Iron Oxide
gal.	Gallons
Horiz.	Horizontal
HSA	Hollow Stem Auger
I.D.	Inside Diameter
in.	Inches
lbs.	Pounds
MgO	Magnesium Oxide
mm	Millimeter
MnO	Manganese Oxide
NA	Not Applicable or Not Available
NP	Nonplastic
O.D.	Outside Diameter
OW	Observation Well
pcf	Pounds per Cubic Foot
PID	Photo-Ionization Detector
PMT	Pressuremeter Test
ppm	Parts per Million
psi	Pounds per Square Inch
PVC	Polyvinyl Chloride
rpm	Rotations per Minute
SPT	Standard Penetration Test
USCS	Unified Soil Classification System
q _u	Unconfined Compressive Strength
WVP	Vibrating Wire Piezometer
Vert.	Vertical
WOH	Weight of Hammer
WOR	Weight of Rods
Wt.	Weight

STRUCTURE TERMS¹

Interbedded	Alternating layers of varying material or color with layers at least 1/4-inch thick; singular: bed.
Laminated	Alternating layers of varying material or color with layers less than 1/4-inch thick; singular: lamination.
Fissured	Breaks along definite planes or fractures with little resistance.
Slickensided	Fracture planes appear polished or glossy; sometimes striated.
Blocky	Cohesive soil that can be broken down into small angular lumps that resist further breakdown.
Lensed	Inclusion of small pockets of different soils, such as small lenses of sand scattered through a mass of clay.
Homogeneous	Same color and appearance throughout.

Phase II ESA
Sound Transit Parcel EL296
Bellevue, WA

SOIL DESCRIPTION AND LOG KEY

October 2015

21-1-16700-001

SHANNON & WILSON, INC.
Geotechnical and Environmental Consultants

FIG. A-1
Sheet 3 of 3

¹Reprinted, with permission, from ASTM D2488 - 09a Standard Practice for Description and Identification of Soils (Visual-Manual Procedure), copyright ASTM International, 100 Barr Harbor Drive, West Conshohocken, PA 19428. A copy of the complete standard may be obtained from ASTM International, www.astm.org.

²Adapted, with permission, from ASTM D2488 - 09a Standard Practice for Description and Identification of Soils (Visual-Manual Procedure), copyright ASTM International, 100 Barr Harbor Drive, West Conshohocken, PA 19428. A copy of the complete standard may be obtained from ASTM International, www.astm.org.

LOG OF GEOPROBE

Date Started	9/2/15	Location	Sound Transit Parcel EL296	Ground Elevation:	Approx. 195.0 feet
Date Completed	9/2/15			Typical Run Length	5 feet
Total Depth (ft)	10.0	Drilling Company:	ESN Northwest	Hole Diameter:	2 inches





Depth (ft)	Probe Run	Soil Description	Depth, ft.	Symbol	PID, ppm	Ground Water	Sample Number, Description, and Results	Depth (ft)
	1	Asphalt.	0.2	[Symbol]				
		Brown, Poorly Graded Sand with Silt and Gravel (SP-SM); moist; fine to coarse sand and gravel. Fill (Hf)			0			
	2	Brown, Poorly Graded Gravel with Silt and Sand (GP-GM); wet; fine to coarse sand and gravel. Recessional Outwash (Qvro)	5.0	[Symbol]		During Drilling [Symbol]	EL296-1 Soil	5
			10.0				EL296-1 Groundwater	10
		BOTTOM OF BORING COMPLETED 09/02/2015						

Typ: Rev: Log:

NOTES

1. In some cases where recovery was low in the upper part of the run, the soil sample may have slid down in the tube prior to removal from the ground.
2. Groundwater level, if indicated above, was estimated during probing and should be considered approximate.
3. Refer to KEY for definitions and explanation of symbols.
4. CT = corrosion test sample; TR = thermal resistivity sample; EN = environmental sample; GE = geotechnical sample; AR = archeological sample.

LEGEND

- | | | |
|--|--|---|
|  2" Plastic Tube - No Soil Recovery |  2" Plastic Tube with Soil Recovery |  Estimated Water Level |
|  Run No. | | |

Phase II ESA
Sound Transit Parcel EL296
Bellevue, WA

LOG OF GEOPROBE EL 296-1

October 2015

21-1-16700-001

SHANNON & WILSON, INC.
Geotechnical and Environmental Consultants

FIG. A-2

GEOPROBE 21-1-16700.GPJ 21-1-16604.GPJ 10/7/15

LOG OF GEOPROBE

Date Started	9/2/15	Location	Sound Transit Parcel EL296	Ground Elevation:	Approx. 194.5 feet
Date Completed	9/2/15			Typical Run Length	5 feet
Total Depth (ft)	15.0	Drilling Company:	ESN Northwest	Hole Diameter:	2 inches



Depth (ft)	Probe Run	Soil Description	Depth, ft.	Symbol	PID, ppm	Ground Water	Sample Number, Description, and Results	Depth (ft)
		<i>Refer to the report text for a proper understanding of the subsurface materials and probing methods. The stratification lines indicated below represent the approximate boundaries between soil types. Actual boundaries may be different if soil shifted inside sample tubes during extraction.</i>						
	1	Asphalt.	0.2	○				
		Brown, Poorly Graded Gravel with Silt and Sand (GP-GM); dry; fine to coarse sand and gravel. Fill (Hf)		○				
	2	Brown, Poorly Graded Gravel with Silt and Sand (GP-GM); moist; fine to coarse sand and gravel. Fill (Hf)	5.0	○				
				○				
	3	Gray, Silty Sand with Gravel (SM); wet; fine to coarse, dark brown organics interbeds above 11 feet. Recessional Outwash (Qvro).	10.0	○		▽	EL296-2 Soil	
				○		▽		
		BOTTOM OF BORING COMPLETED 09/02/2015	15.0			▽	EL296-2 Groundwater	

Typ: Rev: Log:

NOTES

1. In some cases where recovery was low in the upper part of the run, the soil sample may have slid down in the tube prior to removal from the ground.
2. Groundwater level, if indicated above, was estimated during probing and should be considered approximate.
3. Refer to KEY for definitions and explanation of symbols.
4. CT = corrosion test sample; TR = thermal resistivity sample; EN = environmental sample; GE = geotechnical sample; AR = archeological sample.

LEGEND

- | | |
|---|------------------------------------|
|  | 2" Plastic Tube - No Soil Recovery |
|  | 2" Plastic Tube with Soil Recovery |
|  | Estimated Water Level |
- Run No.

Phase II ESA
Sound Transit Parcel EL296
Bellevue, WA

LOG OF GEOPROBE EL296-2

October 2015

21-1-16700-001

SHANNON & WILSON, INC.
Geotechnical and Environmental Consultants

FIG. A-3

GEOPROBE 21-1-16700.GPJ 21-1-16604.GPJ 10/7/15

LOG OF GEOPROBE

Date Started	9/2/15	Location	Sound Transit Parcel EL296	Ground Elevation:	Approx. 190.0 feet
Date Completed	9/2/15			Typical Run Length	5 feet
Total Depth (ft)	20.0	Drilling Company:	ESN Northwest	Hole Diameter:	2 inches



Depth (ft)	Probe Run	Soil Description	Depth, ft.	Symbol	PID, ppm	Ground Water	Sample Number, Description, and Results	Depth (ft)
		<i>Refer to the report text for a proper understanding of the subsurface materials and probing methods. The stratification lines indicated below represent the approximate boundaries between soil types. Actual boundaries may be different if soil shifted inside sample tubes during extraction.</i>						
	1	Asphalt.	0.2	○				
		Gray, Poorly Graded Gravel with Silt and Sand (GP-GM); dry; fine to coarse sand and gravel. Fill (Hf)		○	0			
5		Gray, Poorly Graded Gravel with Silt and Sand (GP-GM); dry; fine to coarse sand and gravel. Fill (Hf)	5.0	○	0			5
	2			○	0			
10		Grayish brown, Poorly Graded Sand with Silt and Gravel (SP-SM); moist; fine to coarse sand and gravel. Recessional Outwash (Qvro).	10.0	●	0		EL296-3 Soil	10
	3			●	0			
15		Grayish brown, Poorly Graded Sand with Silt and Gravel (SP-SM); moist to wet; coarse sand and gravel. Recessional Outwash (Qvro).	15.0	●	0			15
	4			●	0			
20		BOTTOM OF BORING COMPLETED 09/02/2015	20.0	●	0	During Drilling	EL296-3 Groundwater	20

Typ: Rev: Log:

NOTES

1. In some cases where recovery was low in the upper part of the run, the soil sample may have slid down in the tube prior to removal from the ground.
2. Groundwater level, if indicated above, was estimated during probing and should be considered approximate.
3. Refer to KEY for definitions and explanation of symbols.
4. CT = corrosion test sample; TR = thermal resistivity sample; EN = environmental sample; GE = geotechnical sample; AR = archeological sample.

LEGEND

- | | | | | | |
|---|------------------------------------|---|------------------------------------|---|-----------------------|
|  | 2" Plastic Tube - No Soil Recovery |  | 2" Plastic Tube with Soil Recovery |  | Estimated Water Level |
| Run No. | | | | | |

Phase II ESA
Sound Transit Parcel EL296
Bellevue, WA

LOG OF GEOPROBE EL296-3

October 2015

21-1-16700-001

SHANNON & WILSON, INC.
Geotechnical and Environmental Consultants

FIG. A-4

GEOPROBE 21-1-16700.GPJ 21-1-16604.GPJ 10/7/15

LOG OF GEOPROBE

Date Started	9/2/15	Location	Sound Transit Parcel EL296	Ground Elevation:	Approx. 190.0 feet
Date Completed	9/2/15			Typical Run Length	5 feet
Total Depth (ft)	15.0	Drilling Company:	ESN Northwest	Hole Diameter:	2 inches

Depth (ft)	Probe Run	Soil Description	Depth, ft.	Symbol	PID, ppm	Ground Water	Sample Number, Description, and Results	Depth (ft)
	1	Asphalt.	0.2					
		Gray to brown, Poorly Graded Gravel with Silt and Sand (GP-GM); moist; fine to coarse sand and gravel. Fill (Hf)			0			
	2	Brown, Silty Sand with Gravel (SM); moist; fine to coarse sand and gravel. Fill (Hf)	5.0		0			5
	3	Brown, Poorly Graded Sand with Silt and Gravel (SP-SM); moist to wet; fine to coarse sand and gravel. Recessional Outwash (Qvro)	10.0		0		EL296-4 Soil	10
		BOTTOM OF BORING COMPLETED 09/02/2015	15.0			During Drilling	EL296-4 Groundwater	15

Typ: Rev: Log:

NOTES

1. In some cases where recovery was low in the upper part of the run, the soil sample may have slid down in the tube prior to removal from the ground.
2. Groundwater level, if indicated above, was estimated during probing and should be considered approximate.
3. Refer to KEY for definitions and explanation of symbols.
4. CT = corrosion test sample; TR = thermal resistivity sample; EN = environmental sample; GE = geotechnical sample; AR = archeological sample.

LEGEND

- | | | | |
|--|------------------------------------|--|-----------------------|
| | 2" Plastic Tube with Soil Recovery | | Estimated Water Level |
| | 2" Plastic Tube - No Soil Recovery | | |
- Run No.

Phase II ESA
Sound Transit Parcel EL296
Bellevue, WA

LOG OF GEOPROBE EL296-4

October 2015

21-1-16700-001

SHANNON & WILSON, INC.
Geotechnical and Environmental Consultants

FIG. A-5

GEOPROBE 21-1-16700.GPJ 21-1-16604.GPJ 10/7/15

APPENDIX B
ANALYTICAL LABORATORY REPORTS



14648 NE 95th Street, Redmond, WA 98052 • (425) 883-3881

September 11, 2015

Zach Raymond-Becker
Shannon & Wilson, Inc.
400 N 34th Street, Suite 100
Seattle, WA 98103

Re: Analytical Data for Project 21-1-16700-001
Laboratory Reference No. 1509-030

Dear Zach:

Enclosed are the analytical results and associated quality control data for samples submitted on September 2, 2015.

The standard policy of OnSite Environmental, Inc. is to store your samples for 30 days from the date of receipt. If you require longer storage, please contact the laboratory.

We appreciate the opportunity to be of service to you on this project. If you have any questions concerning the data, or need additional information, please feel free to call me.

Sincerely,

A handwritten signature in black ink, appearing to read "DB", with a long horizontal stroke extending to the right.

David Baumeister
Project Manager

Enclosures

Date of Report: September 11, 2015
Samples Submitted: September 2, 2015
Laboratory Reference: 1509-030
Project: 21-1-16700-001

Case Narrative

Samples were collected on September 2, 2015 and received by the laboratory on September 2, 2015. They were maintained at the laboratory at a temperature of 2°C to 6°C.

Please note that any and all soil sample results are reported on a dry-weight basis, unless otherwise noted below.

General QA/QC issues associated with the analytical data enclosed in this laboratory report will be indicated with a reference to a comment or explanation on the Data Qualifier page. More complex and involved QA/QC issues will be discussed in detail below.

NWTPH Gx (soil) Analysis

Per EPA Method 5035A, samples were received by the laboratory in pre-weighed 40 mL VOA vials within 48 hours of sample collection. They were stored in a freezer at between -7°C and -20°C until extraction or analysis.

The chromatogram for sample EL296-3 (SOIL) is similar to turpentine.

Volatiles EPA 8260C (soil) Analysis

Per EPA Method 5035A, samples were received by the laboratory in pre-weighed 40 mL VOA vials within 48 hours of sample collection. They were stored in a freezer at between -7°C and -20°C until extraction or analysis.

The Method 5035A VOA vials provided contained too much soil to be analyzed by low-level Method 8260C. The samples were therefore extracted from 8-ounce jars and analyzed. Some loss of volatiles may have occurred.

Please note that any other QA/QC issues associated with these extractions and analyses will be indicated with a footnote reference and discussed in detail on the Data Qualifier page.

Date of Report: September 11, 2015
 Samples Submitted: September 2, 2015
 Laboratory Reference: 1509-030
 Project: 21-1-16700-001

NWTPH-Gx

Matrix: Soil
 Units: mg/kg (ppm)

Analyte	Result	PQL	Method	Date Prepared	Date Analyzed	Flags
Client ID:	EL296-1 (SOIL)					
Laboratory ID:	09-030-01					
Gasoline	ND	2.9	NWTPH-Gx	9-3-15	9-3-15	
<i>Surrogate:</i>	<i>Percent Recovery</i>	<i>Control Limits</i>				
<i>Fluorobenzene</i>	84	68-123				
Client ID:	EL296-2 (SOIL)					
Laboratory ID:	09-030-02					
Gasoline	ND	3.3	NWTPH-Gx	9-3-15	9-3-15	
<i>Surrogate:</i>	<i>Percent Recovery</i>	<i>Control Limits</i>				
<i>Fluorobenzene</i>	94	68-123				
Client ID:	EL296-3 (SOIL)					
Laboratory ID:	09-030-03					
Gasoline	33	2.5	NWTPH-Gx	9-3-15	9-3-15	Z
<i>Surrogate:</i>	<i>Percent Recovery</i>	<i>Control Limits</i>				
<i>Fluorobenzene</i>	83	68-123				
Client ID:	EL296-4 (SOIL)					
Laboratory ID:	09-030-04					
Gasoline	ND	3.9	NWTPH-Gx	9-3-15	9-3-15	
<i>Surrogate:</i>	<i>Percent Recovery</i>	<i>Control Limits</i>				
<i>Fluorobenzene</i>	90	68-123				

Date of Report: September 11, 2015
 Samples Submitted: September 2, 2015
 Laboratory Reference: 1509-030
 Project: 21-1-16700-001

**NWTPH-Gx
 QUALITY CONTROL**

Matrix: Soil
 Units: mg/kg (ppm)

Analyte	Result	PQL	Method	Date Prepared	Date Analyzed	Flags
METHOD BLANK						
Laboratory ID:	MB0903S1					
Gasoline	ND	5.0	NWTPH-Gx	9-3-15	9-3-15	
<i>Surrogate:</i>	<i>Percent Recovery</i>	<i>Control Limits</i>				
<i>Fluorobenzene</i>	84	68-123				

Analyte	Result	Spike Level	Source Result	Percent Recovery	Recovery Limits	RPD	RPD Limit	Flags
DUPLICATE								
Laboratory ID:	09-036-01							
	ORIG	DUP						
Gasoline	ND	ND	NA	NA	NA	NA	NA	30
<i>Surrogate:</i>								
<i>Fluorobenzene</i>				85	85	68-123		

Date of Report: September 11, 2015
 Samples Submitted: September 2, 2015
 Laboratory Reference: 1509-030
 Project: 21-1-16700-001

NWTPH-Gx

Matrix: Water
 Units: ug/L (ppb)

Analyte	Result	PQL	Method	Date Prepared	Date Analyzed	Flags
Client ID:	EL296-1 (GW)					
Laboratory ID:	09-030-05					
Gasoline	ND	100	NWTPH-Gx	9-4-15	9-4-15	
<i>Surrogate:</i>	<i>Percent Recovery</i>	<i>Control Limits</i>				
<i>Fluorobenzene</i>	85	71-113				
Client ID:	EL296-2 (GW)					
Laboratory ID:	09-030-06					
Gasoline	ND	100	NWTPH-Gx	9-4-15	9-4-15	
<i>Surrogate:</i>	<i>Percent Recovery</i>	<i>Control Limits</i>				
<i>Fluorobenzene</i>	87	71-113				
Client ID:	EL296-3 (GW)					
Laboratory ID:	09-030-07					
Gasoline	ND	100	NWTPH-Gx	9-4-15	9-4-15	
<i>Surrogate:</i>	<i>Percent Recovery</i>	<i>Control Limits</i>				
<i>Fluorobenzene</i>	85	71-113				
Client ID:	EL296-4 (GW)					
Laboratory ID:	09-030-08					
Gasoline	ND	100	NWTPH-Gx	9-4-15	9-4-15	
<i>Surrogate:</i>	<i>Percent Recovery</i>	<i>Control Limits</i>				
<i>Fluorobenzene</i>	84	71-113				

Date of Report: September 11, 2015
 Samples Submitted: September 2, 2015
 Laboratory Reference: 1509-030
 Project: 21-1-16700-001

**NWTPH-Gx
 QUALITY CONTROL**

Matrix: Water
 Units: ug/L (ppb)

Analyte	Result	PQL	Method	Date Prepared	Date Analyzed	Flags
METHOD BLANK						
Laboratory ID:	MB0904W2					
Gasoline	ND	100	NWTPH-Gx	9-4-15	9-4-15	
<i>Surrogate:</i>	<i>Percent Recovery</i>	<i>Control Limits</i>				
<i>Fluorobenzene</i>	84	71-113				

Analyte	Result	Spike Level	Source Result	Percent Recovery	Recovery Limits	RPD	RPD Limit	Flags
DUPLICATE								
Laboratory ID:	09-035-01							
	ORIG	DUP						
Gasoline	ND	ND	NA	NA	NA	NA	NA	30
<i>Surrogate:</i>								
<i>Fluorobenzene</i>				86	83	71-113		

Date of Report: September 11, 2015
 Samples Submitted: September 2, 2015
 Laboratory Reference: 1509-030
 Project: 21-1-16700-001

NWTPH-Dx

Matrix: Soil
 Units: mg/Kg (ppm)

Analyte	Result	PQL	Method	Date Prepared	Date Analyzed	Flags
Client ID:	EL296-1 (SOIL)					
Laboratory ID:	09-030-01					
Diesel Range Organics	79	26	NWTPH-Dx	9-3-15	9-3-15	N
Lube Oil	860	52	NWTPH-Dx	9-3-15	9-3-15	
<i>Surrogate:</i>	<i>Percent Recovery</i>	<i>Control Limits</i>				
<i>o-Terphenyl</i>	69	50-150				
Client ID:	EL296-2 (SOIL)					
Laboratory ID:	09-030-02					
Diesel Range Organics	ND	29	NWTPH-Dx	9-3-15	9-3-15	
Lube Oil Range Organics	ND	57	NWTPH-Dx	9-3-15	9-3-15	
<i>Surrogate:</i>	<i>Percent Recovery</i>	<i>Control Limits</i>				
<i>o-Terphenyl</i>	81	50-150				
Client ID:	EL296-3 (SOIL)					
Laboratory ID:	09-030-03					
Diesel Range Organics	ND	85	NWTPH-Dx	9-3-15	9-3-15	U1
Lube Oil	1500	52	NWTPH-Dx	9-3-15	9-3-15	
<i>Surrogate:</i>	<i>Percent Recovery</i>	<i>Control Limits</i>				
<i>o-Terphenyl</i>	75	50-150				
Client ID:	EL296-4 (SOIL)					
Laboratory ID:	09-030-04					
Diesel Range Organics	ND	29	NWTPH-Dx	9-3-15	9-3-15	
Lube Oil Range Organics	ND	58	NWTPH-Dx	9-3-15	9-3-15	
<i>Surrogate:</i>	<i>Percent Recovery</i>	<i>Control Limits</i>				
<i>o-Terphenyl</i>	65	50-150				

Date of Report: September 11, 2015
 Samples Submitted: September 2, 2015
 Laboratory Reference: 1509-030
 Project: 21-1-16700-001

**NWTPH-Dx
 QUALITY CONTROL**

Matrix: Soil
 Units: mg/Kg (ppm)

Analyte	Result	PQL	Method	Date Prepared	Date Analyzed	Flags
METHOD BLANK						
Laboratory ID:	MB0903S1					
Diesel Range Organics	ND	25	NWTPH-Dx	9-3-15	9-3-15	
Lube Oil Range Organics	ND	50	NWTPH-Dx	9-3-15	9-3-15	
<i>Surrogate:</i>	<i>Percent Recovery</i>	<i>Control Limits</i>				
<i>o-Terphenyl</i>	91	50-150				

Analyte	Result	Spike Level	Source Result	Percent Recovery	Recovery Limits	RPD	RPD Limit	Flags
DUPLICATE								
Laboratory ID:	09-036-01							
	ORIG	DUP						
Diesel Range	ND	ND	NA	NA	NA	NA	NA	NA
Lube Oil Range	ND	ND	NA	NA	NA	NA	NA	NA
<i>Surrogate:</i>								
<i>o-Terphenyl</i>				69	79	50-150		

Date of Report: September 11, 2015
 Samples Submitted: September 2, 2015
 Laboratory Reference: 1509-030
 Project: 21-1-16700-001

NWTPH-Dx

Matrix: Water
 Units: mg/L (ppm)

Analyte	Result	PQL	Method	Date Prepared	Date Analyzed	Flags
Client ID:	EL296-1 (GW)					
Laboratory ID:	09-030-05					
Diesel Range Organics	ND	0.25	NWTPH-Dx	9-4-15	9-4-15	
Lube Oil Range Organics	ND	0.41	NWTPH-Dx	9-4-15	9-4-15	
<i>Surrogate:</i>	<i>Percent Recovery</i>	<i>Control Limits</i>				
<i>o-Terphenyl</i>	101	50-150				
Client ID:	EL296-2 (GW)					
Laboratory ID:	09-030-06					
Diesel Range Organics	ND	0.26	NWTPH-Dx	9-4-15	9-4-15	
Lube Oil Range Organics	ND	0.41	NWTPH-Dx	9-4-15	9-4-15	
<i>Surrogate:</i>	<i>Percent Recovery</i>	<i>Control Limits</i>				
<i>o-Terphenyl</i>	94	50-150				
Client ID:	EL296-3 (GW)					
Laboratory ID:	09-030-07					
Diesel Range Organics	ND	0.26	NWTPH-Dx	9-4-15	9-4-15	
Lube Oil Range Organics	ND	0.41	NWTPH-Dx	9-4-15	9-4-15	
<i>Surrogate:</i>	<i>Percent Recovery</i>	<i>Control Limits</i>				
<i>o-Terphenyl</i>	93	50-150				
Client ID:	EL296-4 (GW)					
Laboratory ID:	09-030-08					
Diesel Range Organics	ND	0.27	NWTPH-Dx	9-4-15	9-4-15	
Lube Oil Range Organics	ND	0.44	NWTPH-Dx	9-4-15	9-4-15	
<i>Surrogate:</i>	<i>Percent Recovery</i>	<i>Control Limits</i>				
<i>o-Terphenyl</i>	92	50-150				

Date of Report: September 11, 2015
 Samples Submitted: September 2, 2015
 Laboratory Reference: 1509-030
 Project: 21-1-16700-001

**NWTPH-Dx
 QUALITY CONTROL**

Matrix: Water
 Units: mg/L (ppm)

Analyte	Result	PQL	Method	Date Prepared	Date Analyzed	Flags
METHOD BLANK						
Laboratory ID:	MB0904W1					
Diesel Range Organics	ND	0.25	NWTPH-Dx	9-4-15	9-4-15	
Lube Oil Range Organics	ND	0.40	NWTPH-Dx	9-4-15	9-4-15	
<i>Surrogate:</i>	<i>Percent Recovery</i>	<i>Control Limits</i>				
<i>o-Terphenyl</i>	<i>84</i>	<i>50-150</i>				

Analyte	Result	Spike Level	Source Result	Percent Recovery	Recovery Limits	RPD	RPD Limit	Flags
DUPLICATE								
Laboratory ID:	09-015-03							
	ORIG	DUP						
Diesel Range	ND	ND	NA	NA	NA	NA	NA	NA
Lube Oil Range	ND	ND	NA	NA	NA	NA	NA	NA
<i>Surrogate:</i>								
<i>o-Terphenyl</i>				93	96	<i>50-150</i>		

Date of Report: September 11, 2015
 Samples Submitted: September 2, 2015
 Laboratory Reference: 1509-030
 Project: 21-1-16700-001

VOLATILES EPA 8260C
 page 1 of 2

Matrix: Soil
 Units: mg/kg

Analyte	Result	PQL	Method	Date Prepared	Date Analyzed	Flags
Client ID:	EL296-1 (SOIL)					
Laboratory ID:	09-030-01					
Dichlorodifluoromethane	ND	0.00098	EPA 8260C	9-3-15	9-3-15	
Chloromethane	ND	0.0049	EPA 8260C	9-3-15	9-3-15	
Vinyl Chloride	ND	0.00098	EPA 8260C	9-3-15	9-3-15	
Bromomethane	ND	0.00098	EPA 8260C	9-3-15	9-3-15	
Chloroethane	ND	0.0049	EPA 8260C	9-3-15	9-3-15	
Trichlorofluoromethane	ND	0.00098	EPA 8260C	9-3-15	9-3-15	
1,1-Dichloroethene	ND	0.00098	EPA 8260C	9-3-15	9-3-15	
Acetone	ND	0.0049	EPA 8260C	9-3-15	9-3-15	
Iodomethane	ND	0.0049	EPA 8260C	9-3-15	9-3-15	
Carbon Disulfide	ND	0.00098	EPA 8260C	9-3-15	9-3-15	
Methylene Chloride	ND	0.0049	EPA 8260C	9-3-15	9-3-15	
(trans) 1,2-Dichloroethene	ND	0.00098	EPA 8260C	9-3-15	9-3-15	
Methyl t-Butyl Ether	ND	0.00098	EPA 8260C	9-3-15	9-3-15	
1,1-Dichloroethane	ND	0.00098	EPA 8260C	9-3-15	9-3-15	
Vinyl Acetate	ND	0.0049	EPA 8260C	9-3-15	9-3-15	
2,2-Dichloropropane	ND	0.00098	EPA 8260C	9-3-15	9-3-15	
(cis) 1,2-Dichloroethene	ND	0.00098	EPA 8260C	9-3-15	9-3-15	
2-Butanone	ND	0.0049	EPA 8260C	9-3-15	9-3-15	
Bromochloromethane	ND	0.00098	EPA 8260C	9-3-15	9-3-15	
Chloroform	ND	0.00098	EPA 8260C	9-3-15	9-3-15	
1,1,1-Trichloroethane	ND	0.00098	EPA 8260C	9-3-15	9-3-15	
Carbon Tetrachloride	ND	0.00098	EPA 8260C	9-3-15	9-3-15	
1,1-Dichloropropene	ND	0.00098	EPA 8260C	9-3-15	9-3-15	
Benzene	ND	0.00098	EPA 8260C	9-3-15	9-3-15	
1,2-Dichloroethane	ND	0.00098	EPA 8260C	9-3-15	9-3-15	
Trichloroethene	ND	0.00098	EPA 8260C	9-3-15	9-3-15	
1,2-Dichloropropane	ND	0.00098	EPA 8260C	9-3-15	9-3-15	
Dibromomethane	ND	0.00098	EPA 8260C	9-3-15	9-3-15	
Bromodichloromethane	ND	0.00098	EPA 8260C	9-3-15	9-3-15	
2-Chloroethyl Vinyl Ether	ND	0.0049	EPA 8260C	9-3-15	9-3-15	
(cis) 1,3-Dichloropropene	ND	0.00098	EPA 8260C	9-3-15	9-3-15	
Methyl Isobutyl Ketone	ND	0.0049	EPA 8260C	9-3-15	9-3-15	
Toluene	ND	0.0049	EPA 8260C	9-3-15	9-3-15	
(trans) 1,3-Dichloropropene	ND	0.00098	EPA 8260C	9-3-15	9-3-15	

Date of Report: September 11, 2015
 Samples Submitted: September 2, 2015
 Laboratory Reference: 1509-030
 Project: 21-1-16700-001

VOLATILES EPA 8260C
 page 2 of 2

Analyte	Result	PQL	Method	Date Prepared	Date Analyzed	Flags
Client ID:	EL296-1 (SOIL)					
Laboratory ID:	09-030-01					
1,1,2-Trichloroethane	ND	0.00098	EPA 8260C	9-3-15	9-3-15	
Tetrachloroethene	ND	0.00098	EPA 8260C	9-3-15	9-3-15	
1,3-Dichloropropane	ND	0.00098	EPA 8260C	9-3-15	9-3-15	
2-Hexanone	ND	0.0049	EPA 8260C	9-3-15	9-3-15	
Dibromochloromethane	ND	0.00098	EPA 8260C	9-3-15	9-3-15	
1,2-Dibromoethane	ND	0.00098	EPA 8260C	9-3-15	9-3-15	
Chlorobenzene	ND	0.00098	EPA 8260C	9-3-15	9-3-15	
1,1,1,2-Tetrachloroethane	ND	0.00098	EPA 8260C	9-3-15	9-3-15	
Ethylbenzene	ND	0.00098	EPA 8260C	9-3-15	9-3-15	
m,p-Xylene	ND	0.0020	EPA 8260C	9-3-15	9-3-15	
o-Xylene	ND	0.00098	EPA 8260C	9-3-15	9-3-15	
Styrene	ND	0.00098	EPA 8260C	9-3-15	9-3-15	
Bromoform	ND	0.00098	EPA 8260C	9-3-15	9-3-15	
Isopropylbenzene	ND	0.00098	EPA 8260C	9-3-15	9-3-15	
Bromobenzene	ND	0.00098	EPA 8260C	9-3-15	9-3-15	
1,1,2,2-Tetrachloroethane	ND	0.00098	EPA 8260C	9-3-15	9-3-15	
1,2,3-Trichloropropane	ND	0.00098	EPA 8260C	9-3-15	9-3-15	
n-Propylbenzene	ND	0.00098	EPA 8260C	9-3-15	9-3-15	
2-Chlorotoluene	ND	0.00098	EPA 8260C	9-3-15	9-3-15	
4-Chlorotoluene	ND	0.00098	EPA 8260C	9-3-15	9-3-15	
1,3,5-Trimethylbenzene	ND	0.00098	EPA 8260C	9-3-15	9-3-15	
tert-Butylbenzene	ND	0.00098	EPA 8260C	9-3-15	9-3-15	
1,2,4-Trimethylbenzene	ND	0.00098	EPA 8260C	9-3-15	9-3-15	
sec-Butylbenzene	ND	0.00098	EPA 8260C	9-3-15	9-3-15	
1,3-Dichlorobenzene	ND	0.00098	EPA 8260C	9-3-15	9-3-15	
p-Isopropyltoluene	ND	0.00098	EPA 8260C	9-3-15	9-3-15	
1,4-Dichlorobenzene	ND	0.00098	EPA 8260C	9-3-15	9-3-15	
1,2-Dichlorobenzene	ND	0.00098	EPA 8260C	9-3-15	9-3-15	
n-Butylbenzene	ND	0.00098	EPA 8260C	9-3-15	9-3-15	
1,2-Dibromo-3-chloropropane	ND	0.0049	EPA 8260C	9-3-15	9-3-15	
1,2,4-Trichlorobenzene	ND	0.00098	EPA 8260C	9-3-15	9-3-15	
Hexachlorobutadiene	ND	0.0049	EPA 8260C	9-3-15	9-3-15	
Naphthalene	ND	0.00098	EPA 8260C	9-3-15	9-3-15	
1,2,3-Trichlorobenzene	ND	0.00098	EPA 8260C	9-3-15	9-3-15	
<i>Surrogate:</i>	<i>Percent Recovery</i>	<i>Control Limits</i>				
<i>Dibromofluoromethane</i>	<i>112</i>	<i>76-131</i>				
<i>Toluene-d8</i>	<i>104</i>	<i>82-129</i>				
<i>4-Bromofluorobenzene</i>	<i>101</i>	<i>79-126</i>				

Date of Report: September 11, 2015
 Samples Submitted: September 2, 2015
 Laboratory Reference: 1509-030
 Project: 21-1-16700-001

VOLATILES EPA 8260C
 page 1 of 2

Matrix: Soil
 Units: mg/kg

Analyte	Result	PQL	Method	Date Prepared	Date Analyzed	Flags
Client ID:	EL296-2 (SOIL)					
Laboratory ID:	09-030-02					
Dichlorodifluoromethane	ND	0.00099	EPA 8260C	9-3-15	9-3-15	
Chloromethane	ND	0.0050	EPA 8260C	9-3-15	9-3-15	
Vinyl Chloride	ND	0.00099	EPA 8260C	9-3-15	9-3-15	
Bromomethane	ND	0.00099	EPA 8260C	9-3-15	9-3-15	
Chloroethane	ND	0.0050	EPA 8260C	9-3-15	9-3-15	
Trichlorofluoromethane	ND	0.00099	EPA 8260C	9-3-15	9-3-15	
1,1-Dichloroethene	ND	0.00099	EPA 8260C	9-3-15	9-3-15	
Acetone	0.014	0.0050	EPA 8260C	9-3-15	9-3-15	
Iodomethane	ND	0.0050	EPA 8260C	9-3-15	9-3-15	
Carbon Disulfide	ND	0.00099	EPA 8260C	9-3-15	9-3-15	
Methylene Chloride	ND	0.0050	EPA 8260C	9-3-15	9-3-15	
(trans) 1,2-Dichloroethene	ND	0.00099	EPA 8260C	9-3-15	9-3-15	
Methyl t-Butyl Ether	ND	0.00099	EPA 8260C	9-3-15	9-3-15	
1,1-Dichloroethane	ND	0.00099	EPA 8260C	9-3-15	9-3-15	
Vinyl Acetate	ND	0.0050	EPA 8260C	9-3-15	9-3-15	
2,2-Dichloropropane	ND	0.00099	EPA 8260C	9-3-15	9-3-15	
(cis) 1,2-Dichloroethene	ND	0.00099	EPA 8260C	9-3-15	9-3-15	
2-Butanone	ND	0.0050	EPA 8260C	9-3-15	9-3-15	
Bromochloromethane	ND	0.00099	EPA 8260C	9-3-15	9-3-15	
Chloroform	ND	0.00099	EPA 8260C	9-3-15	9-3-15	
1,1,1-Trichloroethane	ND	0.00099	EPA 8260C	9-3-15	9-3-15	
Carbon Tetrachloride	ND	0.00099	EPA 8260C	9-3-15	9-3-15	
1,1-Dichloropropene	ND	0.00099	EPA 8260C	9-3-15	9-3-15	
Benzene	ND	0.00099	EPA 8260C	9-3-15	9-3-15	
1,2-Dichloroethane	ND	0.00099	EPA 8260C	9-3-15	9-3-15	
Trichloroethene	ND	0.00099	EPA 8260C	9-3-15	9-3-15	
1,2-Dichloropropane	ND	0.00099	EPA 8260C	9-3-15	9-3-15	
Dibromomethane	ND	0.00099	EPA 8260C	9-3-15	9-3-15	
Bromodichloromethane	ND	0.00099	EPA 8260C	9-3-15	9-3-15	
2-Chloroethyl Vinyl Ether	ND	0.0050	EPA 8260C	9-3-15	9-3-15	
(cis) 1,3-Dichloropropene	ND	0.00099	EPA 8260C	9-3-15	9-3-15	
Methyl Isobutyl Ketone	ND	0.0050	EPA 8260C	9-3-15	9-3-15	
Toluene	ND	0.0050	EPA 8260C	9-3-15	9-3-15	
(trans) 1,3-Dichloropropene	ND	0.00099	EPA 8260C	9-3-15	9-3-15	

Date of Report: September 11, 2015
 Samples Submitted: September 2, 2015
 Laboratory Reference: 1509-030
 Project: 21-1-16700-001

VOLATILES EPA 8260C
 page 2 of 2

Analyte	Result	PQL	Method	Date Prepared	Date Analyzed	Flags
Client ID:	EL296-2 (SOIL)					
Laboratory ID:	09-030-02					
1,1,2-Trichloroethane	ND	0.00099	EPA 8260C	9-3-15	9-3-15	
Tetrachloroethene	ND	0.00099	EPA 8260C	9-3-15	9-3-15	
1,3-Dichloropropane	ND	0.00099	EPA 8260C	9-3-15	9-3-15	
2-Hexanone	ND	0.0050	EPA 8260C	9-3-15	9-3-15	
Dibromochloromethane	ND	0.00099	EPA 8260C	9-3-15	9-3-15	
1,2-Dibromoethane	ND	0.00099	EPA 8260C	9-3-15	9-3-15	
Chlorobenzene	ND	0.00099	EPA 8260C	9-3-15	9-3-15	
1,1,1,2-Tetrachloroethane	ND	0.00099	EPA 8260C	9-3-15	9-3-15	
Ethylbenzene	ND	0.00099	EPA 8260C	9-3-15	9-3-15	
m,p-Xylene	ND	0.0020	EPA 8260C	9-3-15	9-3-15	
o-Xylene	ND	0.00099	EPA 8260C	9-3-15	9-3-15	
Styrene	ND	0.00099	EPA 8260C	9-3-15	9-3-15	
Bromoform	ND	0.00099	EPA 8260C	9-3-15	9-3-15	
Isopropylbenzene	ND	0.00099	EPA 8260C	9-3-15	9-3-15	
Bromobenzene	ND	0.00099	EPA 8260C	9-3-15	9-3-15	
1,1,2,2-Tetrachloroethane	ND	0.00099	EPA 8260C	9-3-15	9-3-15	
1,2,3-Trichloropropane	ND	0.00099	EPA 8260C	9-3-15	9-3-15	
n-Propylbenzene	ND	0.00099	EPA 8260C	9-3-15	9-3-15	
2-Chlorotoluene	ND	0.00099	EPA 8260C	9-3-15	9-3-15	
4-Chlorotoluene	ND	0.00099	EPA 8260C	9-3-15	9-3-15	
1,3,5-Trimethylbenzene	ND	0.00099	EPA 8260C	9-3-15	9-3-15	
tert-Butylbenzene	ND	0.00099	EPA 8260C	9-3-15	9-3-15	
1,2,4-Trimethylbenzene	ND	0.00099	EPA 8260C	9-3-15	9-3-15	
sec-Butylbenzene	ND	0.00099	EPA 8260C	9-3-15	9-3-15	
1,3-Dichlorobenzene	ND	0.00099	EPA 8260C	9-3-15	9-3-15	
p-Isopropyltoluene	ND	0.00099	EPA 8260C	9-3-15	9-3-15	
1,4-Dichlorobenzene	ND	0.00099	EPA 8260C	9-3-15	9-3-15	
1,2-Dichlorobenzene	ND	0.00099	EPA 8260C	9-3-15	9-3-15	
n-Butylbenzene	ND	0.00099	EPA 8260C	9-3-15	9-3-15	
1,2-Dibromo-3-chloropropane	ND	0.0050	EPA 8260C	9-3-15	9-3-15	
1,2,4-Trichlorobenzene	ND	0.00099	EPA 8260C	9-3-15	9-3-15	
Hexachlorobutadiene	ND	0.0050	EPA 8260C	9-3-15	9-3-15	
Naphthalene	ND	0.00099	EPA 8260C	9-3-15	9-3-15	
1,2,3-Trichlorobenzene	ND	0.00099	EPA 8260C	9-3-15	9-3-15	
<i>Surrogate:</i>	<i>Percent Recovery</i>	<i>Control Limits</i>				
<i>Dibromofluoromethane</i>	<i>115</i>	<i>76-131</i>				
<i>Toluene-d8</i>	<i>110</i>	<i>82-129</i>				
<i>4-Bromofluorobenzene</i>	<i>102</i>	<i>79-126</i>				

Date of Report: September 11, 2015
 Samples Submitted: September 2, 2015
 Laboratory Reference: 1509-030
 Project: 21-1-16700-001

VOLATILES EPA 8260C
 page 1 of 2

Matrix: Soil
 Units: mg/kg

Analyte	Result	PQL	Method	Date Prepared	Date Analyzed	Flags
Client ID:	EL296-3 (SOIL)					
Laboratory ID:	09-030-03					
Dichlorodifluoromethane	ND	0.00091	EPA 8260C	9-3-15	9-3-15	
Chloromethane	ND	0.0046	EPA 8260C	9-3-15	9-3-15	
Vinyl Chloride	ND	0.00091	EPA 8260C	9-3-15	9-3-15	
Bromomethane	ND	0.00091	EPA 8260C	9-3-15	9-3-15	
Chloroethane	ND	0.0046	EPA 8260C	9-3-15	9-3-15	
Trichlorofluoromethane	ND	0.00091	EPA 8260C	9-3-15	9-3-15	
1,1-Dichloroethene	ND	0.00091	EPA 8260C	9-3-15	9-3-15	
Acetone	0.033	0.0046	EPA 8260C	9-3-15	9-3-15	
Iodomethane	ND	0.0046	EPA 8260C	9-3-15	9-3-15	
Carbon Disulfide	ND	0.00091	EPA 8260C	9-3-15	9-3-15	
Methylene Chloride	ND	0.0046	EPA 8260C	9-3-15	9-3-15	
(trans) 1,2-Dichloroethene	ND	0.00091	EPA 8260C	9-3-15	9-3-15	
Methyl t-Butyl Ether	ND	0.00091	EPA 8260C	9-3-15	9-3-15	
1,1-Dichloroethane	ND	0.00091	EPA 8260C	9-3-15	9-3-15	
Vinyl Acetate	ND	0.0046	EPA 8260C	9-3-15	9-3-15	
2,2-Dichloropropane	ND	0.00091	EPA 8260C	9-3-15	9-3-15	
(cis) 1,2-Dichloroethene	ND	0.00091	EPA 8260C	9-3-15	9-3-15	
2-Butanone	ND	0.0046	EPA 8260C	9-3-15	9-3-15	
Bromochloromethane	ND	0.00091	EPA 8260C	9-3-15	9-3-15	
Chloroform	ND	0.00091	EPA 8260C	9-3-15	9-3-15	
1,1,1-Trichloroethane	ND	0.00091	EPA 8260C	9-3-15	9-3-15	
Carbon Tetrachloride	ND	0.00091	EPA 8260C	9-3-15	9-3-15	
1,1-Dichloropropene	ND	0.00091	EPA 8260C	9-3-15	9-3-15	
Benzene	ND	0.00091	EPA 8260C	9-3-15	9-3-15	
1,2-Dichloroethane	ND	0.00091	EPA 8260C	9-3-15	9-3-15	
Trichloroethene	ND	0.00091	EPA 8260C	9-3-15	9-3-15	
1,2-Dichloropropane	ND	0.00091	EPA 8260C	9-3-15	9-3-15	
Dibromomethane	ND	0.00091	EPA 8260C	9-3-15	9-3-15	
Bromodichloromethane	ND	0.00091	EPA 8260C	9-3-15	9-3-15	
2-Chloroethyl Vinyl Ether	ND	0.0046	EPA 8260C	9-3-15	9-3-15	
(cis) 1,3-Dichloropropene	ND	0.00091	EPA 8260C	9-3-15	9-3-15	
Methyl Isobutyl Ketone	ND	0.0046	EPA 8260C	9-3-15	9-3-15	
Toluene	ND	0.0046	EPA 8260C	9-3-15	9-3-15	
(trans) 1,3-Dichloropropene	ND	0.00091	EPA 8260C	9-3-15	9-3-15	

Date of Report: September 11, 2015
 Samples Submitted: September 2, 2015
 Laboratory Reference: 1509-030
 Project: 21-1-16700-001

VOLATILES EPA 8260C
 page 2 of 2

Analyte	Result	PQL	Method	Date Prepared	Date Analyzed	Flags
Client ID:	EL296-3 (SOIL)					
Laboratory ID:	09-030-03					
1,1,2-Trichloroethane	ND	0.00091	EPA 8260C	9-3-15	9-3-15	
Tetrachloroethene	ND	0.00091	EPA 8260C	9-3-15	9-3-15	
1,3-Dichloropropane	ND	0.00091	EPA 8260C	9-3-15	9-3-15	
2-Hexanone	ND	0.0046	EPA 8260C	9-3-15	9-3-15	
Dibromochloromethane	ND	0.00091	EPA 8260C	9-3-15	9-3-15	
1,2-Dibromoethane	ND	0.00091	EPA 8260C	9-3-15	9-3-15	
Chlorobenzene	ND	0.00091	EPA 8260C	9-3-15	9-3-15	
1,1,1,2-Tetrachloroethane	ND	0.00091	EPA 8260C	9-3-15	9-3-15	
Ethylbenzene	ND	0.00091	EPA 8260C	9-3-15	9-3-15	
m,p-Xylene	ND	0.0018	EPA 8260C	9-3-15	9-3-15	
o-Xylene	ND	0.00091	EPA 8260C	9-3-15	9-3-15	
Styrene	ND	0.00091	EPA 8260C	9-3-15	9-3-15	
Bromoform	ND	0.00091	EPA 8260C	9-3-15	9-3-15	
Isopropylbenzene	ND	0.00091	EPA 8260C	9-3-15	9-3-15	
Bromobenzene	ND	0.00091	EPA 8260C	9-3-15	9-3-15	
1,1,2,2-Tetrachloroethane	ND	0.00091	EPA 8260C	9-3-15	9-3-15	
1,2,3-Trichloropropane	ND	0.00091	EPA 8260C	9-3-15	9-3-15	
n-Propylbenzene	ND	0.00091	EPA 8260C	9-3-15	9-3-15	
2-Chlorotoluene	ND	0.00091	EPA 8260C	9-3-15	9-3-15	
4-Chlorotoluene	ND	0.00091	EPA 8260C	9-3-15	9-3-15	
1,3,5-Trimethylbenzene	ND	0.00091	EPA 8260C	9-3-15	9-3-15	
tert-Butylbenzene	ND	0.00091	EPA 8260C	9-3-15	9-3-15	
1,2,4-Trimethylbenzene	ND	0.00091	EPA 8260C	9-3-15	9-3-15	
sec-Butylbenzene	0.0026	0.00091	EPA 8260C	9-3-15	9-3-15	
1,3-Dichlorobenzene	ND	0.00091	EPA 8260C	9-3-15	9-3-15	
p-Isopropyltoluene	0.0061	0.00091	EPA 8260C	9-3-15	9-3-15	
1,4-Dichlorobenzene	ND	0.00091	EPA 8260C	9-3-15	9-3-15	
1,2-Dichlorobenzene	ND	0.00091	EPA 8260C	9-3-15	9-3-15	
n-Butylbenzene	ND	0.00091	EPA 8260C	9-3-15	9-3-15	
1,2-Dibromo-3-chloropropane	ND	0.0046	EPA 8260C	9-3-15	9-3-15	
1,2,4-Trichlorobenzene	ND	0.00091	EPA 8260C	9-3-15	9-3-15	
Hexachlorobutadiene	ND	0.0046	EPA 8260C	9-3-15	9-3-15	
Naphthalene	ND	0.00091	EPA 8260C	9-3-15	9-3-15	
1,2,3-Trichlorobenzene	ND	0.00091	EPA 8260C	9-3-15	9-3-15	
<i>Surrogate:</i>	<i>Percent Recovery</i>	<i>Control Limits</i>				
<i>Dibromofluoromethane</i>	<i>116</i>	<i>76-131</i>				
<i>Toluene-d8</i>	<i>106</i>	<i>82-129</i>				
<i>4-Bromofluorobenzene</i>	<i>93</i>	<i>79-126</i>				

Date of Report: September 11, 2015
 Samples Submitted: September 2, 2015
 Laboratory Reference: 1509-030
 Project: 21-1-16700-001

VOLATILES EPA 8260C
 page 1 of 2

Matrix: Soil
 Units: mg/kg

Analyte	Result	PQL	Method	Date Prepared	Date Analyzed	Flags
Client ID:	EL296-4 (SOIL)					
Laboratory ID:	09-030-04					
Dichlorodifluoromethane	ND	0.0012	EPA 8260C	9-3-15	9-3-15	
Chloromethane	ND	0.0059	EPA 8260C	9-3-15	9-3-15	
Vinyl Chloride	ND	0.0012	EPA 8260C	9-3-15	9-3-15	
Bromomethane	ND	0.0012	EPA 8260C	9-3-15	9-3-15	
Chloroethane	ND	0.0059	EPA 8260C	9-3-15	9-3-15	
Trichlorofluoromethane	ND	0.0012	EPA 8260C	9-3-15	9-3-15	
1,1-Dichloroethene	ND	0.0012	EPA 8260C	9-3-15	9-3-15	
Acetone	ND	0.0059	EPA 8260C	9-3-15	9-3-15	
Iodomethane	ND	0.0059	EPA 8260C	9-3-15	9-3-15	
Carbon Disulfide	ND	0.0012	EPA 8260C	9-3-15	9-3-15	
Methylene Chloride	ND	0.0059	EPA 8260C	9-3-15	9-3-15	
(trans) 1,2-Dichloroethene	ND	0.0012	EPA 8260C	9-3-15	9-3-15	
Methyl t-Butyl Ether	ND	0.0012	EPA 8260C	9-3-15	9-3-15	
1,1-Dichloroethane	ND	0.0012	EPA 8260C	9-3-15	9-3-15	
Vinyl Acetate	ND	0.0059	EPA 8260C	9-3-15	9-3-15	
2,2-Dichloropropane	ND	0.0012	EPA 8260C	9-3-15	9-3-15	
(cis) 1,2-Dichloroethene	ND	0.0012	EPA 8260C	9-3-15	9-3-15	
2-Butanone	ND	0.0059	EPA 8260C	9-3-15	9-3-15	
Bromochloromethane	ND	0.0012	EPA 8260C	9-3-15	9-3-15	
Chloroform	ND	0.0012	EPA 8260C	9-3-15	9-3-15	
1,1,1-Trichloroethane	ND	0.0012	EPA 8260C	9-3-15	9-3-15	
Carbon Tetrachloride	ND	0.0012	EPA 8260C	9-3-15	9-3-15	
1,1-Dichloropropene	ND	0.0012	EPA 8260C	9-3-15	9-3-15	
Benzene	ND	0.0012	EPA 8260C	9-3-15	9-3-15	
1,2-Dichloroethane	ND	0.0012	EPA 8260C	9-3-15	9-3-15	
Trichloroethene	ND	0.0012	EPA 8260C	9-3-15	9-3-15	
1,2-Dichloropropane	ND	0.0012	EPA 8260C	9-3-15	9-3-15	
Dibromomethane	ND	0.0012	EPA 8260C	9-3-15	9-3-15	
Bromodichloromethane	ND	0.0012	EPA 8260C	9-3-15	9-3-15	
2-Chloroethyl Vinyl Ether	ND	0.0059	EPA 8260C	9-3-15	9-3-15	
(cis) 1,3-Dichloropropene	ND	0.0012	EPA 8260C	9-3-15	9-3-15	
Methyl Isobutyl Ketone	ND	0.0059	EPA 8260C	9-3-15	9-3-15	
Toluene	ND	0.0059	EPA 8260C	9-3-15	9-3-15	
(trans) 1,3-Dichloropropene	ND	0.0012	EPA 8260C	9-3-15	9-3-15	

Date of Report: September 11, 2015
 Samples Submitted: September 2, 2015
 Laboratory Reference: 1509-030
 Project: 21-1-16700-001

VOLATILES EPA 8260C
 page 2 of 2

Analyte	Result	PQL	Method	Date Prepared	Date Analyzed	Flags
Client ID:	EL296-4 (SOIL)					
Laboratory ID:	09-030-04					
1,1,2-Trichloroethane	ND	0.0012	EPA 8260C	9-3-15	9-3-15	
Tetrachloroethene	ND	0.0012	EPA 8260C	9-3-15	9-3-15	
1,3-Dichloropropane	ND	0.0012	EPA 8260C	9-3-15	9-3-15	
2-Hexanone	ND	0.0059	EPA 8260C	9-3-15	9-3-15	
Dibromochloromethane	ND	0.0012	EPA 8260C	9-3-15	9-3-15	
1,2-Dibromoethane	ND	0.0012	EPA 8260C	9-3-15	9-3-15	
Chlorobenzene	ND	0.0012	EPA 8260C	9-3-15	9-3-15	
1,1,1,2-Tetrachloroethane	ND	0.0012	EPA 8260C	9-3-15	9-3-15	
Ethylbenzene	ND	0.0012	EPA 8260C	9-3-15	9-3-15	
m,p-Xylene	ND	0.0024	EPA 8260C	9-3-15	9-3-15	
o-Xylene	ND	0.0012	EPA 8260C	9-3-15	9-3-15	
Styrene	ND	0.0012	EPA 8260C	9-3-15	9-3-15	
Bromoform	ND	0.0012	EPA 8260C	9-3-15	9-3-15	
Isopropylbenzene	ND	0.0012	EPA 8260C	9-3-15	9-3-15	
Bromobenzene	ND	0.0012	EPA 8260C	9-3-15	9-3-15	
1,1,2,2-Tetrachloroethane	ND	0.0012	EPA 8260C	9-3-15	9-3-15	
1,2,3-Trichloropropane	ND	0.0012	EPA 8260C	9-3-15	9-3-15	
n-Propylbenzene	ND	0.0012	EPA 8260C	9-3-15	9-3-15	
2-Chlorotoluene	ND	0.0012	EPA 8260C	9-3-15	9-3-15	
4-Chlorotoluene	ND	0.0012	EPA 8260C	9-3-15	9-3-15	
1,3,5-Trimethylbenzene	ND	0.0012	EPA 8260C	9-3-15	9-3-15	
tert-Butylbenzene	ND	0.0012	EPA 8260C	9-3-15	9-3-15	
1,2,4-Trimethylbenzene	ND	0.0012	EPA 8260C	9-3-15	9-3-15	
sec-Butylbenzene	ND	0.0012	EPA 8260C	9-3-15	9-3-15	
1,3-Dichlorobenzene	ND	0.0012	EPA 8260C	9-3-15	9-3-15	
p-Isopropyltoluene	ND	0.0012	EPA 8260C	9-3-15	9-3-15	
1,4-Dichlorobenzene	ND	0.0012	EPA 8260C	9-3-15	9-3-15	
1,2-Dichlorobenzene	ND	0.0012	EPA 8260C	9-3-15	9-3-15	
n-Butylbenzene	ND	0.0012	EPA 8260C	9-3-15	9-3-15	
1,2-Dibromo-3-chloropropane	ND	0.0059	EPA 8260C	9-3-15	9-3-15	
1,2,4-Trichlorobenzene	ND	0.0012	EPA 8260C	9-3-15	9-3-15	
Hexachlorobutadiene	ND	0.0059	EPA 8260C	9-3-15	9-3-15	
Naphthalene	ND	0.0012	EPA 8260C	9-3-15	9-3-15	
1,2,3-Trichlorobenzene	ND	0.0012	EPA 8260C	9-3-15	9-3-15	
<i>Surrogate:</i>	<i>Percent Recovery</i>	<i>Control Limits</i>				
<i>Dibromofluoromethane</i>	<i>116</i>	<i>76-131</i>				
<i>Toluene-d8</i>	<i>110</i>	<i>82-129</i>				
<i>4-Bromofluorobenzene</i>	<i>106</i>	<i>79-126</i>				

Date of Report: September 11, 2015
 Samples Submitted: September 2, 2015
 Laboratory Reference: 1509-030
 Project: 21-1-16700-001

VOLATILES by EPA 8260C
METHOD BLANK QUALITY CONTROL
 page 1 of 2

Matrix: Soil
 Units: mg/kg

Analyte	Result	PQL	Method	Date Prepared	Date Analyzed	Flags
Laboratory ID:	MB0903S1					
Dichlorodifluoromethane	ND	0.0010	EPA 8260C	9-3-15	9-3-15	
Chloromethane	ND	0.0050	EPA 8260C	9-3-15	9-3-15	
Vinyl Chloride	ND	0.0010	EPA 8260C	9-3-15	9-3-15	
Bromomethane	ND	0.0010	EPA 8260C	9-3-15	9-3-15	
Chloroethane	ND	0.0050	EPA 8260C	9-3-15	9-3-15	
Trichlorofluoromethane	ND	0.0010	EPA 8260C	9-3-15	9-3-15	
1,1-Dichloroethene	ND	0.0010	EPA 8260C	9-3-15	9-3-15	
Acetone	ND	0.0050	EPA 8260C	9-3-15	9-3-15	
Iodomethane	ND	0.0050	EPA 8260C	9-3-15	9-3-15	
Carbon Disulfide	ND	0.0010	EPA 8260C	9-3-15	9-3-15	
Methylene Chloride	ND	0.0050	EPA 8260C	9-3-15	9-3-15	
(trans) 1,2-Dichloroethene	ND	0.0010	EPA 8260C	9-3-15	9-3-15	
Methyl t-Butyl Ether	ND	0.0010	EPA 8260C	9-3-15	9-3-15	
1,1-Dichloroethane	ND	0.0010	EPA 8260C	9-3-15	9-3-15	
Vinyl Acetate	ND	0.0050	EPA 8260C	9-3-15	9-3-15	
2,2-Dichloropropane	ND	0.0010	EPA 8260C	9-3-15	9-3-15	
(cis) 1,2-Dichloroethene	ND	0.0010	EPA 8260C	9-3-15	9-3-15	
2-Butanone	ND	0.0050	EPA 8260C	9-3-15	9-3-15	
Bromochloromethane	ND	0.0010	EPA 8260C	9-3-15	9-3-15	
Chloroform	ND	0.0010	EPA 8260C	9-3-15	9-3-15	
1,1,1-Trichloroethane	ND	0.0010	EPA 8260C	9-3-15	9-3-15	
Carbon Tetrachloride	ND	0.0010	EPA 8260C	9-3-15	9-3-15	
1,1-Dichloropropene	ND	0.0010	EPA 8260C	9-3-15	9-3-15	
Benzene	ND	0.0010	EPA 8260C	9-3-15	9-3-15	
1,2-Dichloroethane	ND	0.0010	EPA 8260C	9-3-15	9-3-15	
Trichloroethene	ND	0.0010	EPA 8260C	9-3-15	9-3-15	
1,2-Dichloropropane	ND	0.0010	EPA 8260C	9-3-15	9-3-15	
Dibromomethane	ND	0.0010	EPA 8260C	9-3-15	9-3-15	
Bromodichloromethane	ND	0.0010	EPA 8260C	9-3-15	9-3-15	
2-Chloroethyl Vinyl Ether	ND	0.0050	EPA 8260C	9-3-15	9-3-15	
(cis) 1,3-Dichloropropene	ND	0.0010	EPA 8260C	9-3-15	9-3-15	
Methyl Isobutyl Ketone	ND	0.0050	EPA 8260C	9-3-15	9-3-15	
Toluene	ND	0.0050	EPA 8260C	9-3-15	9-3-15	
(trans) 1,3-Dichloropropene	ND	0.0010	EPA 8260C	9-3-15	9-3-15	

Date of Report: September 11, 2015
 Samples Submitted: September 2, 2015
 Laboratory Reference: 1509-030
 Project: 21-1-16700-001

VOLATILES by EPA 8260C
METHOD BLANK QUALITY CONTROL
 page 2 of 2

Analyte	Result	PQL	Method	Date Prepared	Date Analyzed	Flags
Laboratory ID:	MB0903S1					
1,1,2-Trichloroethane	ND	0.0010	EPA 8260C	9-3-15	9-3-15	
Tetrachloroethene	ND	0.0010	EPA 8260C	9-3-15	9-3-15	
1,3-Dichloropropane	ND	0.0010	EPA 8260C	9-3-15	9-3-15	
2-Hexanone	ND	0.0050	EPA 8260C	9-3-15	9-3-15	
Dibromochloromethane	ND	0.0010	EPA 8260C	9-3-15	9-3-15	
1,2-Dibromoethane	ND	0.0010	EPA 8260C	9-3-15	9-3-15	
Chlorobenzene	ND	0.0010	EPA 8260C	9-3-15	9-3-15	
1,1,1,2-Tetrachloroethane	ND	0.0010	EPA 8260C	9-3-15	9-3-15	
Ethylbenzene	ND	0.0010	EPA 8260C	9-3-15	9-3-15	
m,p-Xylene	ND	0.0020	EPA 8260C	9-3-15	9-3-15	
o-Xylene	ND	0.0010	EPA 8260C	9-3-15	9-3-15	
Styrene	ND	0.0010	EPA 8260C	9-3-15	9-3-15	
Bromoform	ND	0.0010	EPA 8260C	9-3-15	9-3-15	
Isopropylbenzene	ND	0.0010	EPA 8260C	9-3-15	9-3-15	
Bromobenzene	ND	0.0010	EPA 8260C	9-3-15	9-3-15	
1,1,2,2-Tetrachloroethane	ND	0.0010	EPA 8260C	9-3-15	9-3-15	
1,2,3-Trichloropropane	ND	0.0010	EPA 8260C	9-3-15	9-3-15	
n-Propylbenzene	ND	0.0010	EPA 8260C	9-3-15	9-3-15	
2-Chlorotoluene	ND	0.0010	EPA 8260C	9-3-15	9-3-15	
4-Chlorotoluene	ND	0.0010	EPA 8260C	9-3-15	9-3-15	
1,3,5-Trimethylbenzene	ND	0.0010	EPA 8260C	9-3-15	9-3-15	
tert-Butylbenzene	ND	0.0010	EPA 8260C	9-3-15	9-3-15	
1,2,4-Trimethylbenzene	ND	0.0010	EPA 8260C	9-3-15	9-3-15	
sec-Butylbenzene	ND	0.0010	EPA 8260C	9-3-15	9-3-15	
1,3-Dichlorobenzene	ND	0.0010	EPA 8260C	9-3-15	9-3-15	
p-Isopropyltoluene	ND	0.0010	EPA 8260C	9-3-15	9-3-15	
1,4-Dichlorobenzene	ND	0.0010	EPA 8260C	9-3-15	9-3-15	
1,2-Dichlorobenzene	ND	0.0010	EPA 8260C	9-3-15	9-3-15	
n-Butylbenzene	ND	0.0010	EPA 8260C	9-3-15	9-3-15	
1,2-Dibromo-3-chloropropane	ND	0.0050	EPA 8260C	9-3-15	9-3-15	
1,2,4-Trichlorobenzene	ND	0.0010	EPA 8260C	9-3-15	9-3-15	
Hexachlorobutadiene	ND	0.0050	EPA 8260C	9-3-15	9-3-15	
Naphthalene	ND	0.0010	EPA 8260C	9-3-15	9-3-15	
1,2,3-Trichlorobenzene	ND	0.0010	EPA 8260C	9-3-15	9-3-15	
<i>Surrogate:</i>	<i>Percent Recovery</i>	<i>Control Limits</i>				
<i>Dibromofluoromethane</i>	<i>119</i>	<i>76-131</i>				
<i>Toluene-d8</i>	<i>110</i>	<i>82-129</i>				
<i>4-Bromofluorobenzene</i>	<i>107</i>	<i>79-126</i>				

Date of Report: September 11, 2015
 Samples Submitted: September 2, 2015
 Laboratory Reference: 1509-030
 Project: 21-1-16700-001

**VOLATILES by EPA 8260C
 SB/SBD QUALITY CONTROL**

Matrix: Soil
 Units: mg/kg

Analyte	Result		Spike Level		Percent Recovery		Recovery	RPD		Flags
					Recovery	Limits	RPD	Limit		
SPIKE BLANKS										
Laboratory ID:	SB0903S1									
	SB	SBD	SB	SBD	SB	SBD				
1,1-Dichloroethene	0.0466	0.0467	0.0500	0.0500	93	93	66-129	0	15	
Benzene	0.0499	0.0496	0.0500	0.0500	100	99	71-123	1	15	
Trichloroethene	0.0494	0.0484	0.0500	0.0500	99	97	75-115	2	15	
Toluene	0.0483	0.0486	0.0500	0.0500	97	97	75-120	1	15	
Chlorobenzene	0.0434	0.0441	0.0500	0.0500	87	88	75-121	2	15	
<i>Surrogate:</i>										
Dibromofluoromethane					112	112	76-131			
Toluene-d8					101	104	82-129			
4-Bromofluorobenzene					97	102	79-126			

Date of Report: September 11, 2015
 Samples Submitted: September 2, 2015
 Laboratory Reference: 1509-030
 Project: 21-1-16700-001

VOLATILES EPA 8260C
 page 1 of 2

Matrix: Water
 Units: ug/L

Analyte	Result	PQL	Method	Date Prepared	Date Analyzed	Flags
Client ID:	EL296-1 (GW)					
Laboratory ID:	09-030-05					
Dichlorodifluoromethane	ND	0.20	EPA 8260C	9-4-15	9-4-15	
Chloromethane	ND	1.0	EPA 8260C	9-4-15	9-4-15	
Vinyl Chloride	ND	0.20	EPA 8260C	9-4-15	9-4-15	
Bromomethane	ND	0.20	EPA 8260C	9-4-15	9-4-15	
Chloroethane	ND	1.0	EPA 8260C	9-4-15	9-4-15	
Trichlorofluoromethane	ND	0.20	EPA 8260C	9-4-15	9-4-15	
1,1-Dichloroethene	ND	0.20	EPA 8260C	9-4-15	9-4-15	
Acetone	ND	6.9	EPA 8260C	9-4-15	9-4-15	
Iodomethane	ND	1.0	EPA 8260C	9-4-15	9-4-15	
Carbon Disulfide	ND	0.20	EPA 8260C	9-4-15	9-4-15	
Methylene Chloride	ND	2.0	EPA 8260C	9-4-15	9-4-15	
(trans) 1,2-Dichloroethene	ND	0.20	EPA 8260C	9-4-15	9-4-15	
Methyl t-Butyl Ether	ND	0.20	EPA 8260C	9-4-15	9-4-15	
1,1-Dichloroethane	ND	0.20	EPA 8260C	9-4-15	9-4-15	
Vinyl Acetate	ND	1.0	EPA 8260C	9-4-15	9-4-15	
2,2-Dichloropropane	ND	0.20	EPA 8260C	9-4-15	9-4-15	
(cis) 1,2-Dichloroethene	ND	0.20	EPA 8260C	9-4-15	9-4-15	
2-Butanone	ND	5.0	EPA 8260C	9-4-15	9-4-15	
Bromochloromethane	ND	0.20	EPA 8260C	9-4-15	9-4-15	
Chloroform	ND	0.20	EPA 8260C	9-4-15	9-4-15	
1,1,1-Trichloroethane	ND	0.20	EPA 8260C	9-4-15	9-4-15	
Carbon Tetrachloride	ND	0.20	EPA 8260C	9-4-15	9-4-15	
1,1-Dichloropropene	ND	0.20	EPA 8260C	9-4-15	9-4-15	
Benzene	ND	0.20	EPA 8260C	9-4-15	9-4-15	
1,2-Dichloroethane	ND	0.20	EPA 8260C	9-4-15	9-4-15	
Trichloroethene	0.23	0.20	EPA 8260C	9-4-15	9-4-15	
1,2-Dichloropropane	ND	0.20	EPA 8260C	9-4-15	9-4-15	
Dibromomethane	ND	0.20	EPA 8260C	9-4-15	9-4-15	
Bromodichloromethane	ND	0.20	EPA 8260C	9-4-15	9-4-15	
2-Chloroethyl Vinyl Ether	ND	3.5	EPA 8260C	9-4-15	9-4-15	
(cis) 1,3-Dichloropropene	ND	0.20	EPA 8260C	9-4-15	9-4-15	
Methyl Isobutyl Ketone	ND	2.0	EPA 8260C	9-4-15	9-4-15	
Toluene	ND	1.0	EPA 8260C	9-4-15	9-4-15	
(trans) 1,3-Dichloropropene	ND	0.20	EPA 8260C	9-4-15	9-4-15	

Date of Report: September 11, 2015
 Samples Submitted: September 2, 2015
 Laboratory Reference: 1509-030
 Project: 21-1-16700-001

VOLATILES EPA 8260C
 page 2 of 2

Analyte	Result	PQL	Method	Date Prepared	Date Analyzed	Flags
Client ID:	EL296-1 (GW)					
Laboratory ID:	09-030-05					
1,1,2-Trichloroethane	ND	0.20	EPA 8260C	9-4-15	9-4-15	
Tetrachloroethene	ND	0.20	EPA 8260C	9-4-15	9-4-15	
1,3-Dichloropropane	ND	0.20	EPA 8260C	9-4-15	9-4-15	
2-Hexanone	ND	2.5	EPA 8260C	9-4-15	9-4-15	
Dibromochloromethane	ND	0.20	EPA 8260C	9-4-15	9-4-15	
1,2-Dibromoethane	ND	0.20	EPA 8260C	9-4-15	9-4-15	
Chlorobenzene	ND	0.20	EPA 8260C	9-4-15	9-4-15	
1,1,1,2-Tetrachloroethane	ND	0.20	EPA 8260C	9-4-15	9-4-15	
Ethylbenzene	ND	0.20	EPA 8260C	9-4-15	9-4-15	
m,p-Xylene	ND	0.40	EPA 8260C	9-4-15	9-4-15	
o-Xylene	ND	0.20	EPA 8260C	9-4-15	9-4-15	
Styrene	ND	0.20	EPA 8260C	9-4-15	9-4-15	
Bromoform	ND	1.0	EPA 8260C	9-4-15	9-4-15	
Isopropylbenzene	ND	0.20	EPA 8260C	9-4-15	9-4-15	
Bromobenzene	ND	0.20	EPA 8260C	9-4-15	9-4-15	
1,1,2,2-Tetrachloroethane	ND	0.20	EPA 8260C	9-4-15	9-4-15	
1,2,3-Trichloropropane	ND	0.20	EPA 8260C	9-4-15	9-4-15	
n-Propylbenzene	ND	0.20	EPA 8260C	9-4-15	9-4-15	
2-Chlorotoluene	ND	0.20	EPA 8260C	9-4-15	9-4-15	
4-Chlorotoluene	ND	0.20	EPA 8260C	9-4-15	9-4-15	
1,3,5-Trimethylbenzene	ND	0.20	EPA 8260C	9-4-15	9-4-15	
tert-Butylbenzene	ND	0.20	EPA 8260C	9-4-15	9-4-15	
1,2,4-Trimethylbenzene	ND	0.20	EPA 8260C	9-4-15	9-4-15	
sec-Butylbenzene	ND	0.20	EPA 8260C	9-4-15	9-4-15	
1,3-Dichlorobenzene	ND	0.20	EPA 8260C	9-4-15	9-4-15	
p-Isopropyltoluene	ND	0.20	EPA 8260C	9-4-15	9-4-15	
1,4-Dichlorobenzene	ND	0.20	EPA 8260C	9-4-15	9-4-15	
1,2-Dichlorobenzene	ND	0.20	EPA 8260C	9-4-15	9-4-15	
n-Butylbenzene	ND	0.20	EPA 8260C	9-4-15	9-4-15	
1,2-Dibromo-3-chloropropane	ND	1.0	EPA 8260C	9-4-15	9-4-15	
1,2,4-Trichlorobenzene	ND	0.20	EPA 8260C	9-4-15	9-4-15	
Hexachlorobutadiene	ND	0.20	EPA 8260C	9-4-15	9-4-15	
Naphthalene	ND	1.0	EPA 8260C	9-4-15	9-4-15	
1,2,3-Trichlorobenzene	ND	0.20	EPA 8260C	9-4-15	9-4-15	
<i>Surrogate:</i>	<i>Percent Recovery</i>	<i>Control Limits</i>				
<i>Dibromofluoromethane</i>	<i>107</i>	<i>79-131</i>				
<i>Toluene-d8</i>	<i>102</i>	<i>80-120</i>				
<i>4-Bromofluorobenzene</i>	<i>98</i>	<i>80-120</i>				

Date of Report: September 11, 2015
 Samples Submitted: September 2, 2015
 Laboratory Reference: 1509-030
 Project: 21-1-16700-001

VOLATILES EPA 8260C
 page 1 of 2

Matrix: Water
 Units: ug/L

Analyte	Result	PQL	Method	Date Prepared	Date Analyzed	Flags
Client ID:	EL296-2 (GW)					
Laboratory ID:	09-030-06					
Dichlorodifluoromethane	ND	0.20	EPA 8260C	9-4-15	9-4-15	
Chloromethane	ND	1.0	EPA 8260C	9-4-15	9-4-15	
Vinyl Chloride	ND	0.20	EPA 8260C	9-4-15	9-4-15	
Bromomethane	ND	0.20	EPA 8260C	9-4-15	9-4-15	
Chloroethane	ND	1.0	EPA 8260C	9-4-15	9-4-15	
Trichlorofluoromethane	ND	0.20	EPA 8260C	9-4-15	9-4-15	
1,1-Dichloroethene	ND	0.20	EPA 8260C	9-4-15	9-4-15	
Acetone	ND	6.9	EPA 8260C	9-4-15	9-4-15	
Iodomethane	ND	1.0	EPA 8260C	9-4-15	9-4-15	
Carbon Disulfide	ND	0.20	EPA 8260C	9-4-15	9-4-15	
Methylene Chloride	ND	2.0	EPA 8260C	9-4-15	9-4-15	
(trans) 1,2-Dichloroethene	ND	0.20	EPA 8260C	9-4-15	9-4-15	
Methyl t-Butyl Ether	ND	0.20	EPA 8260C	9-4-15	9-4-15	
1,1-Dichloroethane	ND	0.20	EPA 8260C	9-4-15	9-4-15	
Vinyl Acetate	ND	1.0	EPA 8260C	9-4-15	9-4-15	
2,2-Dichloropropane	ND	0.20	EPA 8260C	9-4-15	9-4-15	
(cis) 1,2-Dichloroethene	ND	0.20	EPA 8260C	9-4-15	9-4-15	
2-Butanone	ND	5.0	EPA 8260C	9-4-15	9-4-15	
Bromochloromethane	ND	0.20	EPA 8260C	9-4-15	9-4-15	
Chloroform	ND	0.20	EPA 8260C	9-4-15	9-4-15	
1,1,1-Trichloroethane	ND	0.20	EPA 8260C	9-4-15	9-4-15	
Carbon Tetrachloride	ND	0.20	EPA 8260C	9-4-15	9-4-15	
1,1-Dichloropropene	ND	0.20	EPA 8260C	9-4-15	9-4-15	
Benzene	ND	0.20	EPA 8260C	9-4-15	9-4-15	
1,2-Dichloroethane	ND	0.20	EPA 8260C	9-4-15	9-4-15	
Trichloroethene	ND	0.20	EPA 8260C	9-4-15	9-4-15	
1,2-Dichloropropane	ND	0.20	EPA 8260C	9-4-15	9-4-15	
Dibromomethane	ND	0.20	EPA 8260C	9-4-15	9-4-15	
Bromodichloromethane	ND	0.20	EPA 8260C	9-4-15	9-4-15	
2-Chloroethyl Vinyl Ether	ND	3.5	EPA 8260C	9-4-15	9-4-15	
(cis) 1,3-Dichloropropene	ND	0.20	EPA 8260C	9-4-15	9-4-15	
Methyl Isobutyl Ketone	ND	2.0	EPA 8260C	9-4-15	9-4-15	
Toluene	ND	1.0	EPA 8260C	9-4-15	9-4-15	
(trans) 1,3-Dichloropropene	ND	0.20	EPA 8260C	9-4-15	9-4-15	

Date of Report: September 11, 2015
 Samples Submitted: September 2, 2015
 Laboratory Reference: 1509-030
 Project: 21-1-16700-001

VOLATILES EPA 8260C
 page 2 of 2

Analyte	Result	PQL	Method	Date Prepared	Date Analyzed	Flags
Client ID:	EL296-2 (GW)					
Laboratory ID:	09-030-06					
1,1,2-Trichloroethane	ND	0.20	EPA 8260C	9-4-15	9-4-15	
Tetrachloroethene	ND	0.20	EPA 8260C	9-4-15	9-4-15	
1,3-Dichloropropane	ND	0.20	EPA 8260C	9-4-15	9-4-15	
2-Hexanone	ND	2.5	EPA 8260C	9-4-15	9-4-15	
Dibromochloromethane	ND	0.20	EPA 8260C	9-4-15	9-4-15	
1,2-Dibromoethane	ND	0.20	EPA 8260C	9-4-15	9-4-15	
Chlorobenzene	ND	0.20	EPA 8260C	9-4-15	9-4-15	
1,1,1,2-Tetrachloroethane	ND	0.20	EPA 8260C	9-4-15	9-4-15	
Ethylbenzene	ND	0.20	EPA 8260C	9-4-15	9-4-15	
m,p-Xylene	ND	0.40	EPA 8260C	9-4-15	9-4-15	
o-Xylene	ND	0.20	EPA 8260C	9-4-15	9-4-15	
Styrene	ND	0.20	EPA 8260C	9-4-15	9-4-15	
Bromoform	ND	1.0	EPA 8260C	9-4-15	9-4-15	
Isopropylbenzene	ND	0.20	EPA 8260C	9-4-15	9-4-15	
Bromobenzene	ND	0.20	EPA 8260C	9-4-15	9-4-15	
1,1,2,2-Tetrachloroethane	ND	0.20	EPA 8260C	9-4-15	9-4-15	
1,2,3-Trichloropropane	ND	0.20	EPA 8260C	9-4-15	9-4-15	
n-Propylbenzene	ND	0.20	EPA 8260C	9-4-15	9-4-15	
2-Chlorotoluene	ND	0.20	EPA 8260C	9-4-15	9-4-15	
4-Chlorotoluene	ND	0.20	EPA 8260C	9-4-15	9-4-15	
1,3,5-Trimethylbenzene	ND	0.20	EPA 8260C	9-4-15	9-4-15	
tert-Butylbenzene	ND	0.20	EPA 8260C	9-4-15	9-4-15	
1,2,4-Trimethylbenzene	ND	0.20	EPA 8260C	9-4-15	9-4-15	
sec-Butylbenzene	ND	0.20	EPA 8260C	9-4-15	9-4-15	
1,3-Dichlorobenzene	ND	0.20	EPA 8260C	9-4-15	9-4-15	
p-Isopropyltoluene	ND	0.20	EPA 8260C	9-4-15	9-4-15	
1,4-Dichlorobenzene	ND	0.20	EPA 8260C	9-4-15	9-4-15	
1,2-Dichlorobenzene	ND	0.20	EPA 8260C	9-4-15	9-4-15	
n-Butylbenzene	ND	0.20	EPA 8260C	9-4-15	9-4-15	
1,2-Dibromo-3-chloropropane	ND	1.0	EPA 8260C	9-4-15	9-4-15	
1,2,4-Trichlorobenzene	ND	0.20	EPA 8260C	9-4-15	9-4-15	
Hexachlorobutadiene	ND	0.20	EPA 8260C	9-4-15	9-4-15	
Naphthalene	ND	1.0	EPA 8260C	9-4-15	9-4-15	
1,2,3-Trichlorobenzene	ND	0.20	EPA 8260C	9-4-15	9-4-15	
<i>Surrogate:</i>	<i>Percent Recovery</i>	<i>Control Limits</i>				
<i>Dibromofluoromethane</i>	<i>107</i>	<i>79-131</i>				
<i>Toluene-d8</i>	<i>102</i>	<i>80-120</i>				
<i>4-Bromofluorobenzene</i>	<i>96</i>	<i>80-120</i>				

Date of Report: September 11, 2015
 Samples Submitted: September 2, 2015
 Laboratory Reference: 1509-030
 Project: 21-1-16700-001

VOLATILES EPA 8260C
 page 1 of 2

Matrix: Water
 Units: ug/L

Analyte	Result	PQL	Method	Date Prepared	Date Analyzed	Flags
Client ID:	EL296-3 (GW)					
Laboratory ID:	09-030-07					
Dichlorodifluoromethane	ND	0.20	EPA 8260C	9-4-15	9-4-15	
Chloromethane	ND	1.0	EPA 8260C	9-4-15	9-4-15	
Vinyl Chloride	ND	0.20	EPA 8260C	9-4-15	9-4-15	
Bromomethane	ND	0.20	EPA 8260C	9-4-15	9-4-15	
Chloroethane	ND	1.0	EPA 8260C	9-4-15	9-4-15	
Trichlorofluoromethane	ND	0.20	EPA 8260C	9-4-15	9-4-15	
1,1-Dichloroethene	ND	0.20	EPA 8260C	9-4-15	9-4-15	
Acetone	ND	6.9	EPA 8260C	9-4-15	9-4-15	
Iodomethane	ND	1.0	EPA 8260C	9-4-15	9-4-15	
Carbon Disulfide	ND	0.20	EPA 8260C	9-4-15	9-4-15	
Methylene Chloride	ND	2.0	EPA 8260C	9-4-15	9-4-15	
(trans) 1,2-Dichloroethene	ND	0.20	EPA 8260C	9-4-15	9-4-15	
Methyl t-Butyl Ether	ND	0.20	EPA 8260C	9-4-15	9-4-15	
1,1-Dichloroethane	ND	0.20	EPA 8260C	9-4-15	9-4-15	
Vinyl Acetate	ND	1.0	EPA 8260C	9-4-15	9-4-15	
2,2-Dichloropropane	ND	0.20	EPA 8260C	9-4-15	9-4-15	
(cis) 1,2-Dichloroethene	ND	0.20	EPA 8260C	9-4-15	9-4-15	
2-Butanone	ND	5.0	EPA 8260C	9-4-15	9-4-15	
Bromochloromethane	ND	0.20	EPA 8260C	9-4-15	9-4-15	
Chloroform	0.43	0.20	EPA 8260C	9-4-15	9-4-15	
1,1,1-Trichloroethane	0.25	0.20	EPA 8260C	9-4-15	9-4-15	
Carbon Tetrachloride	ND	0.20	EPA 8260C	9-4-15	9-4-15	
1,1-Dichloropropene	ND	0.20	EPA 8260C	9-4-15	9-4-15	
Benzene	ND	0.20	EPA 8260C	9-4-15	9-4-15	
1,2-Dichloroethane	ND	0.20	EPA 8260C	9-4-15	9-4-15	
Trichloroethene	ND	0.20	EPA 8260C	9-4-15	9-4-15	
1,2-Dichloropropane	ND	0.20	EPA 8260C	9-4-15	9-4-15	
Dibromomethane	ND	0.20	EPA 8260C	9-4-15	9-4-15	
Bromodichloromethane	ND	0.20	EPA 8260C	9-4-15	9-4-15	
2-Chloroethyl Vinyl Ether	ND	3.5	EPA 8260C	9-4-15	9-4-15	
(cis) 1,3-Dichloropropene	ND	0.20	EPA 8260C	9-4-15	9-4-15	
Methyl Isobutyl Ketone	ND	2.0	EPA 8260C	9-4-15	9-4-15	
Toluene	ND	1.0	EPA 8260C	9-4-15	9-4-15	
(trans) 1,3-Dichloropropene	ND	0.20	EPA 8260C	9-4-15	9-4-15	

Date of Report: September 11, 2015
 Samples Submitted: September 2, 2015
 Laboratory Reference: 1509-030
 Project: 21-1-16700-001

VOLATILES EPA 8260C
 page 2 of 2

Analyte	Result	PQL	Method	Date Prepared	Date Analyzed	Flags
Client ID:	EL296-3 (GW)					
Laboratory ID:	09-030-07					
1,1,2-Trichloroethane	ND	0.20	EPA 8260C	9-4-15	9-4-15	
Tetrachloroethene	ND	0.20	EPA 8260C	9-4-15	9-4-15	
1,3-Dichloropropane	ND	0.20	EPA 8260C	9-4-15	9-4-15	
2-Hexanone	ND	2.5	EPA 8260C	9-4-15	9-4-15	
Dibromochloromethane	ND	0.20	EPA 8260C	9-4-15	9-4-15	
1,2-Dibromoethane	ND	0.20	EPA 8260C	9-4-15	9-4-15	
Chlorobenzene	ND	0.20	EPA 8260C	9-4-15	9-4-15	
1,1,1,2-Tetrachloroethane	ND	0.20	EPA 8260C	9-4-15	9-4-15	
Ethylbenzene	ND	0.20	EPA 8260C	9-4-15	9-4-15	
m,p-Xylene	ND	0.40	EPA 8260C	9-4-15	9-4-15	
o-Xylene	ND	0.20	EPA 8260C	9-4-15	9-4-15	
Styrene	ND	0.20	EPA 8260C	9-4-15	9-4-15	
Bromoform	ND	1.0	EPA 8260C	9-4-15	9-4-15	
Isopropylbenzene	ND	0.20	EPA 8260C	9-4-15	9-4-15	
Bromobenzene	ND	0.20	EPA 8260C	9-4-15	9-4-15	
1,1,2,2-Tetrachloroethane	ND	0.20	EPA 8260C	9-4-15	9-4-15	
1,2,3-Trichloropropane	ND	0.20	EPA 8260C	9-4-15	9-4-15	
n-Propylbenzene	ND	0.20	EPA 8260C	9-4-15	9-4-15	
2-Chlorotoluene	ND	0.20	EPA 8260C	9-4-15	9-4-15	
4-Chlorotoluene	ND	0.20	EPA 8260C	9-4-15	9-4-15	
1,3,5-Trimethylbenzene	ND	0.20	EPA 8260C	9-4-15	9-4-15	
tert-Butylbenzene	ND	0.20	EPA 8260C	9-4-15	9-4-15	
1,2,4-Trimethylbenzene	ND	0.20	EPA 8260C	9-4-15	9-4-15	
sec-Butylbenzene	ND	0.20	EPA 8260C	9-4-15	9-4-15	
1,3-Dichlorobenzene	ND	0.20	EPA 8260C	9-4-15	9-4-15	
p-Isopropyltoluene	ND	0.20	EPA 8260C	9-4-15	9-4-15	
1,4-Dichlorobenzene	ND	0.20	EPA 8260C	9-4-15	9-4-15	
1,2-Dichlorobenzene	ND	0.20	EPA 8260C	9-4-15	9-4-15	
n-Butylbenzene	ND	0.20	EPA 8260C	9-4-15	9-4-15	
1,2-Dibromo-3-chloropropane	ND	1.0	EPA 8260C	9-4-15	9-4-15	
1,2,4-Trichlorobenzene	ND	0.20	EPA 8260C	9-4-15	9-4-15	
Hexachlorobutadiene	ND	0.20	EPA 8260C	9-4-15	9-4-15	
Naphthalene	ND	1.0	EPA 8260C	9-4-15	9-4-15	
1,2,3-Trichlorobenzene	ND	0.20	EPA 8260C	9-4-15	9-4-15	
<i>Surrogate:</i>	<i>Percent Recovery</i>	<i>Control Limits</i>				
<i>Dibromofluoromethane</i>	<i>109</i>	<i>79-131</i>				
<i>Toluene-d8</i>	<i>106</i>	<i>80-120</i>				
<i>4-Bromofluorobenzene</i>	<i>94</i>	<i>80-120</i>				

Date of Report: September 11, 2015
 Samples Submitted: September 2, 2015
 Laboratory Reference: 1509-030
 Project: 21-1-16700-001

VOLATILES EPA 8260C
 page 1 of 2

Matrix: Water
 Units: ug/L

Analyte	Result	PQL	Method	Date Prepared	Date Analyzed	Flags
Client ID:	EL296-4 (GW)					
Laboratory ID:	09-030-08					
Dichlorodifluoromethane	ND	0.20	EPA 8260C	9-4-15	9-4-15	
Chloromethane	ND	1.0	EPA 8260C	9-4-15	9-4-15	
Vinyl Chloride	ND	0.20	EPA 8260C	9-4-15	9-4-15	
Bromomethane	ND	0.20	EPA 8260C	9-4-15	9-4-15	
Chloroethane	ND	1.0	EPA 8260C	9-4-15	9-4-15	
Trichlorofluoromethane	ND	0.20	EPA 8260C	9-4-15	9-4-15	
1,1-Dichloroethene	ND	0.20	EPA 8260C	9-4-15	9-4-15	
Acetone	ND	6.9	EPA 8260C	9-4-15	9-4-15	
Iodomethane	ND	1.0	EPA 8260C	9-4-15	9-4-15	
Carbon Disulfide	ND	0.20	EPA 8260C	9-4-15	9-4-15	
Methylene Chloride	ND	2.0	EPA 8260C	9-4-15	9-4-15	
(trans) 1,2-Dichloroethene	ND	0.20	EPA 8260C	9-4-15	9-4-15	
Methyl t-Butyl Ether	ND	0.20	EPA 8260C	9-4-15	9-4-15	
1,1-Dichloroethane	ND	0.20	EPA 8260C	9-4-15	9-4-15	
Vinyl Acetate	ND	1.0	EPA 8260C	9-4-15	9-4-15	
2,2-Dichloropropane	ND	0.20	EPA 8260C	9-4-15	9-4-15	
(cis) 1,2-Dichloroethene	ND	0.20	EPA 8260C	9-4-15	9-4-15	
2-Butanone	ND	5.0	EPA 8260C	9-4-15	9-4-15	
Bromochloromethane	ND	0.20	EPA 8260C	9-4-15	9-4-15	
Chloroform	11	0.20	EPA 8260C	9-4-15	9-4-15	
1,1,1-Trichloroethane	ND	0.20	EPA 8260C	9-4-15	9-4-15	
Carbon Tetrachloride	ND	0.20	EPA 8260C	9-4-15	9-4-15	
1,1-Dichloropropene	ND	0.20	EPA 8260C	9-4-15	9-4-15	
Benzene	ND	0.20	EPA 8260C	9-4-15	9-4-15	
1,2-Dichloroethane	ND	0.20	EPA 8260C	9-4-15	9-4-15	
Trichloroethene	ND	0.20	EPA 8260C	9-4-15	9-4-15	
1,2-Dichloropropane	ND	0.20	EPA 8260C	9-4-15	9-4-15	
Dibromomethane	ND	0.20	EPA 8260C	9-4-15	9-4-15	
Bromodichloromethane	0.40	0.20	EPA 8260C	9-4-15	9-4-15	
2-Chloroethyl Vinyl Ether	ND	3.5	EPA 8260C	9-4-15	9-4-15	
(cis) 1,3-Dichloropropene	ND	0.20	EPA 8260C	9-4-15	9-4-15	
Methyl Isobutyl Ketone	ND	2.0	EPA 8260C	9-4-15	9-4-15	
Toluene	ND	1.0	EPA 8260C	9-4-15	9-4-15	
(trans) 1,3-Dichloropropene	ND	0.20	EPA 8260C	9-4-15	9-4-15	

Date of Report: September 11, 2015
 Samples Submitted: September 2, 2015
 Laboratory Reference: 1509-030
 Project: 21-1-16700-001

VOLATILES EPA 8260C
 page 2 of 2

Analyte	Result	PQL	Method	Date Prepared	Date Analyzed	Flags
Client ID:	EL296-4 (GW)					
Laboratory ID:	09-030-08					
1,1,2-Trichloroethane	ND	0.20	EPA 8260C	9-4-15	9-4-15	
Tetrachloroethene	ND	0.20	EPA 8260C	9-4-15	9-4-15	
1,3-Dichloropropane	ND	0.20	EPA 8260C	9-4-15	9-4-15	
2-Hexanone	ND	2.5	EPA 8260C	9-4-15	9-4-15	
Dibromochloromethane	ND	0.20	EPA 8260C	9-4-15	9-4-15	
1,2-Dibromoethane	ND	0.20	EPA 8260C	9-4-15	9-4-15	
Chlorobenzene	ND	0.20	EPA 8260C	9-4-15	9-4-15	
1,1,1,2-Tetrachloroethane	ND	0.20	EPA 8260C	9-4-15	9-4-15	
Ethylbenzene	ND	0.20	EPA 8260C	9-4-15	9-4-15	
m,p-Xylene	ND	0.40	EPA 8260C	9-4-15	9-4-15	
o-Xylene	ND	0.20	EPA 8260C	9-4-15	9-4-15	
Styrene	ND	0.20	EPA 8260C	9-4-15	9-4-15	
Bromoform	ND	1.0	EPA 8260C	9-4-15	9-4-15	
Isopropylbenzene	ND	0.20	EPA 8260C	9-4-15	9-4-15	
Bromobenzene	ND	0.20	EPA 8260C	9-4-15	9-4-15	
1,1,2,2-Tetrachloroethane	ND	0.20	EPA 8260C	9-4-15	9-4-15	
1,2,3-Trichloropropane	ND	0.20	EPA 8260C	9-4-15	9-4-15	
n-Propylbenzene	ND	0.20	EPA 8260C	9-4-15	9-4-15	
2-Chlorotoluene	ND	0.20	EPA 8260C	9-4-15	9-4-15	
4-Chlorotoluene	ND	0.20	EPA 8260C	9-4-15	9-4-15	
1,3,5-Trimethylbenzene	ND	0.20	EPA 8260C	9-4-15	9-4-15	
tert-Butylbenzene	ND	0.20	EPA 8260C	9-4-15	9-4-15	
1,2,4-Trimethylbenzene	ND	0.20	EPA 8260C	9-4-15	9-4-15	
sec-Butylbenzene	ND	0.20	EPA 8260C	9-4-15	9-4-15	
1,3-Dichlorobenzene	ND	0.20	EPA 8260C	9-4-15	9-4-15	
p-Isopropyltoluene	ND	0.20	EPA 8260C	9-4-15	9-4-15	
1,4-Dichlorobenzene	ND	0.20	EPA 8260C	9-4-15	9-4-15	
1,2-Dichlorobenzene	ND	0.20	EPA 8260C	9-4-15	9-4-15	
n-Butylbenzene	ND	0.20	EPA 8260C	9-4-15	9-4-15	
1,2-Dibromo-3-chloropropane	ND	1.0	EPA 8260C	9-4-15	9-4-15	
1,2,4-Trichlorobenzene	ND	0.20	EPA 8260C	9-4-15	9-4-15	
Hexachlorobutadiene	ND	0.20	EPA 8260C	9-4-15	9-4-15	
Naphthalene	ND	1.0	EPA 8260C	9-4-15	9-4-15	
1,2,3-Trichlorobenzene	ND	0.20	EPA 8260C	9-4-15	9-4-15	
<i>Surrogate:</i>	<i>Percent Recovery</i>	<i>Control Limits</i>				
<i>Dibromofluoromethane</i>	<i>106</i>	<i>79-131</i>				
<i>Toluene-d8</i>	<i>103</i>	<i>80-120</i>				
<i>4-Bromofluorobenzene</i>	<i>96</i>	<i>80-120</i>				

Date of Report: September 11, 2015
 Samples Submitted: September 2, 2015
 Laboratory Reference: 1509-030
 Project: 21-1-16700-001

VOLATILES by EPA 8260C
METHOD BLANK QUALITY CONTROL
 page 1 of 2

Matrix: Water
 Units: ug/L

Analyte	Result	PQL	Method	Date Prepared	Date Analyzed	Flags
Laboratory ID:	MB0904W1					
Dichlorodifluoromethane	ND	0.20	EPA 8260C	9-4-15	9-4-15	
Chloromethane	ND	1.0	EPA 8260C	9-4-15	9-4-15	
Vinyl Chloride	ND	0.20	EPA 8260C	9-4-15	9-4-15	
Bromomethane	ND	0.20	EPA 8260C	9-4-15	9-4-15	
Chloroethane	ND	1.0	EPA 8260C	9-4-15	9-4-15	
Trichlorofluoromethane	ND	0.20	EPA 8260C	9-4-15	9-4-15	
1,1-Dichloroethene	ND	0.20	EPA 8260C	9-4-15	9-4-15	
Acetone	ND	6.9	EPA 8260C	9-4-15	9-4-15	
Iodomethane	ND	1.0	EPA 8260C	9-4-15	9-4-15	
Carbon Disulfide	ND	0.20	EPA 8260C	9-4-15	9-4-15	
Methylene Chloride	ND	2.0	EPA 8260C	9-4-15	9-4-15	
(trans) 1,2-Dichloroethene	ND	0.20	EPA 8260C	9-4-15	9-4-15	
Methyl t-Butyl Ether	ND	0.20	EPA 8260C	9-4-15	9-4-15	
1,1-Dichloroethane	ND	0.20	EPA 8260C	9-4-15	9-4-15	
Vinyl Acetate	ND	1.0	EPA 8260C	9-4-15	9-4-15	
2,2-Dichloropropane	ND	0.20	EPA 8260C	9-4-15	9-4-15	
(cis) 1,2-Dichloroethene	ND	0.20	EPA 8260C	9-4-15	9-4-15	
2-Butanone	ND	5.0	EPA 8260C	9-4-15	9-4-15	
Bromochloromethane	ND	0.20	EPA 8260C	9-4-15	9-4-15	
Chloroform	ND	0.20	EPA 8260C	9-4-15	9-4-15	
1,1,1-Trichloroethane	ND	0.20	EPA 8260C	9-4-15	9-4-15	
Carbon Tetrachloride	ND	0.20	EPA 8260C	9-4-15	9-4-15	
1,1-Dichloropropene	ND	0.20	EPA 8260C	9-4-15	9-4-15	
Benzene	ND	0.20	EPA 8260C	9-4-15	9-4-15	
1,2-Dichloroethane	ND	0.20	EPA 8260C	9-4-15	9-4-15	
Trichloroethene	ND	0.20	EPA 8260C	9-4-15	9-4-15	
1,2-Dichloropropane	ND	0.20	EPA 8260C	9-4-15	9-4-15	
Dibromomethane	ND	0.20	EPA 8260C	9-4-15	9-4-15	
Bromodichloromethane	ND	0.20	EPA 8260C	9-4-15	9-4-15	
2-Chloroethyl Vinyl Ether	ND	3.5	EPA 8260C	9-4-15	9-4-15	
(cis) 1,3-Dichloropropene	ND	0.20	EPA 8260C	9-4-15	9-4-15	
Methyl Isobutyl Ketone	ND	2.0	EPA 8260C	9-4-15	9-4-15	
Toluene	ND	1.0	EPA 8260C	9-4-15	9-4-15	
(trans) 1,3-Dichloropropene	ND	0.20	EPA 8260C	9-4-15	9-4-15	

Date of Report: September 11, 2015
 Samples Submitted: September 2, 2015
 Laboratory Reference: 1509-030
 Project: 21-1-16700-001

VOLATILES by EPA 8260C
METHOD BLANK QUALITY CONTROL
 page 2 of 2

Analyte	Result	PQL	Method	Date Prepared	Date Analyzed	Flags
Laboratory ID:	MB0904W1					
1,1,2-Trichloroethane	ND	0.20	EPA 8260C	9-4-15	9-4-15	
Tetrachloroethene	ND	0.20	EPA 8260C	9-4-15	9-4-15	
1,3-Dichloropropane	ND	0.20	EPA 8260C	9-4-15	9-4-15	
2-Hexanone	ND	2.5	EPA 8260C	9-4-15	9-4-15	
Dibromochloromethane	ND	0.20	EPA 8260C	9-4-15	9-4-15	
1,2-Dibromoethane	ND	0.20	EPA 8260C	9-4-15	9-4-15	
Chlorobenzene	ND	0.20	EPA 8260C	9-4-15	9-4-15	
1,1,1,2-Tetrachloroethane	ND	0.20	EPA 8260C	9-4-15	9-4-15	
Ethylbenzene	ND	0.20	EPA 8260C	9-4-15	9-4-15	
m,p-Xylene	ND	0.40	EPA 8260C	9-4-15	9-4-15	
o-Xylene	ND	0.20	EPA 8260C	9-4-15	9-4-15	
Styrene	ND	0.20	EPA 8260C	9-4-15	9-4-15	
Bromoform	ND	1.0	EPA 8260C	9-4-15	9-4-15	
Isopropylbenzene	ND	0.20	EPA 8260C	9-4-15	9-4-15	
Bromobenzene	ND	0.20	EPA 8260C	9-4-15	9-4-15	
1,1,2,2-Tetrachloroethane	ND	0.20	EPA 8260C	9-4-15	9-4-15	
1,2,3-Trichloropropane	ND	0.20	EPA 8260C	9-4-15	9-4-15	
n-Propylbenzene	ND	0.20	EPA 8260C	9-4-15	9-4-15	
2-Chlorotoluene	ND	0.20	EPA 8260C	9-4-15	9-4-15	
4-Chlorotoluene	ND	0.20	EPA 8260C	9-4-15	9-4-15	
1,3,5-Trimethylbenzene	ND	0.20	EPA 8260C	9-4-15	9-4-15	
tert-Butylbenzene	ND	0.20	EPA 8260C	9-4-15	9-4-15	
1,2,4-Trimethylbenzene	ND	0.20	EPA 8260C	9-4-15	9-4-15	
sec-Butylbenzene	ND	0.20	EPA 8260C	9-4-15	9-4-15	
1,3-Dichlorobenzene	ND	0.20	EPA 8260C	9-4-15	9-4-15	
p-Isopropyltoluene	ND	0.20	EPA 8260C	9-4-15	9-4-15	
1,4-Dichlorobenzene	ND	0.20	EPA 8260C	9-4-15	9-4-15	
1,2-Dichlorobenzene	ND	0.20	EPA 8260C	9-4-15	9-4-15	
n-Butylbenzene	ND	0.20	EPA 8260C	9-4-15	9-4-15	
1,2-Dibromo-3-chloropropane	ND	1.0	EPA 8260C	9-4-15	9-4-15	
1,2,4-Trichlorobenzene	ND	0.20	EPA 8260C	9-4-15	9-4-15	
Hexachlorobutadiene	ND	0.20	EPA 8260C	9-4-15	9-4-15	
Naphthalene	ND	1.0	EPA 8260C	9-4-15	9-4-15	
1,2,3-Trichlorobenzene	ND	0.20	EPA 8260C	9-4-15	9-4-15	
<i>Surrogate:</i>	<i>Percent Recovery</i>	<i>Control Limits</i>				
<i>Dibromofluoromethane</i>	<i>108</i>	<i>79-131</i>				
<i>Toluene-d8</i>	<i>101</i>	<i>80-120</i>				
<i>4-Bromofluorobenzene</i>	<i>98</i>	<i>80-120</i>				

Date of Report: September 11, 2015
 Samples Submitted: September 2, 2015
 Laboratory Reference: 1509-030
 Project: 21-1-16700-001

**VOLATILES by EPA 8260C
 MS/MSD QUALITY CONTROL**

Matrix: Water
 Units: ug/L

Analyte	Result		Spike Level		Source	Percent		Recovery	RPD		Flags
	MS	MSD	MS	MSD	Result	Recovery	Limits	RPD	Limit		
MATRIX SPIKES											
Laboratory ID:	09-043-08										
1,1-Dichloroethene	8.38	8.61	10.0	10.0	ND	84	86	69-133	3	15	
Benzene	9.20	9.21	10.0	10.0	ND	92	92	75-119	0	15	
Trichloroethene	8.44	8.88	10.0	10.0	0.372	81	85	70-120	5	15	
Toluene	9.38	9.43	10.0	10.0	ND	94	94	75-115	1	15	
Chlorobenzene	8.95	8.78	10.0	10.0	ND	90	88	75-120	2	15	
<i>Surrogate:</i>											
<i>Dibromofluoromethane</i>						<i>106</i>	<i>109</i>	<i>79-131</i>			
<i>Toluene-d8</i>						<i>101</i>	<i>105</i>	<i>80-120</i>			
<i>4-Bromofluorobenzene</i>						<i>97</i>	<i>97</i>	<i>80-120</i>			

Date of Report: September 11, 2015
 Samples Submitted: September 2, 2015
 Laboratory Reference: 1509-030
 Project: 21-1-16700-001

**TOTAL METALS
 EPA 6010C/7471B**

Matrix: Soil
 Units: mg/kg (ppm)

Analyte	Result	PQL	EPA Method	Date Prepared	Date Analyzed	Flags
Lab ID:	09-030-01					
Client ID:	EL296-1 (SOIL)					
Arsenic	ND	10	6010C	9-10-15	9-10-15	
Barium	47	2.6	6010C	9-10-15	9-10-15	
Cadmium	ND	0.52	6010C	9-10-15	9-10-15	
Chromium	55	0.52	6010C	9-10-15	9-10-15	
Lead	ND	5.2	6010C	9-10-15	9-10-15	
Mercury	ND	0.26	7471B	9-4-15	9-4-15	
Selenium	ND	10	6010C	9-10-15	9-10-15	
Silver	ND	1.0	6010C	9-10-15	9-10-15	

Lab ID:	09-030-02					
Client ID:	EL296-2 (SOIL)					
Arsenic	ND	11	6010C	9-10-15	9-10-15	
Barium	180	2.9	6010C	9-10-15	9-10-15	
Cadmium	ND	0.57	6010C	9-10-15	9-10-15	
Chromium	62	0.57	6010C	9-10-15	9-10-15	
Lead	ND	5.7	6010C	9-10-15	9-10-15	
Mercury	ND	0.29	7471B	9-4-15	9-4-15	
Selenium	ND	11	6010C	9-10-15	9-10-15	
Silver	ND	1.1	6010C	9-10-15	9-10-15	

Date of Report: September 11, 2015
 Samples Submitted: September 2, 2015
 Laboratory Reference: 1509-030
 Project: 21-1-16700-001

**TOTAL METALS
 EPA 6010C/7471B**

Matrix: Soil
 Units: mg/kg (ppm)

Analyte	Result	PQL	EPA Method	Date Prepared	Date Analyzed	Flags
Lab ID:	09-030-03					
Client ID:	EL296-3 (SOIL)					
Arsenic	ND	10	6010C	9-10-15	9-10-15	
Barium	55	2.6	6010C	9-10-15	9-10-15	
Cadmium	ND	0.52	6010C	9-10-15	9-10-15	
Chromium	53	0.52	6010C	9-10-15	9-10-15	
Copper	16	1.0	6010C	9-10-15	9-10-15	
Lead	8.9	5.2	6010C	9-10-15	9-10-15	
Mercury	ND	0.26	7471B	9-4-15	9-4-15	
Nickel	32	2.6	6010C	9-10-15	9-10-15	
Selenium	ND	10	6010C	9-10-15	9-10-15	
Silver	ND	1.0	6010C	9-10-15	9-10-15	
Zinc	34	2.6	6010C	9-10-15	9-10-15	

Lab ID:	09-030-04					
Client ID:	EL296-4 (SOIL)					
Arsenic	ND	12	6010C	9-10-15	9-10-15	
Barium	68	2.9	6010C	9-10-15	9-10-15	
Cadmium	ND	0.58	6010C	9-10-15	9-10-15	
Chromium	11	0.58	6010C	9-10-15	9-10-15	
Lead	ND	5.8	6010C	9-10-15	9-10-15	
Mercury	ND	0.29	7471B	9-4-15	9-4-15	
Selenium	ND	12	6010C	9-10-15	9-10-15	
Silver	ND	1.2	6010C	9-10-15	9-10-15	

Date of Report: September 11, 2015
 Samples Submitted: September 2, 2015
 Laboratory Reference: 1509-030
 Project: 21-1-16700-001

**TOTAL METALS
 EPA 6010C/7471B
 METHOD BLANK QUALITY CONTROL**

Date Extracted: 9-4&10-15
 Date Analyzed: 9-4&10-15

 Matrix: Soil
 Units: mg/kg (ppm)

 Lab ID: MB0910SM1&MB0904S1

Analyte	Method	Result	PQL
Arsenic	6010C	ND	10
Barium	6010C	ND	2.5
Cadmium	6010C	ND	0.50
Chromium	6010C	ND	0.50
Copper	6010C	ND	1.0
Lead	6010C	ND	5.0
Mercury	7471B	ND	0.25
Nickel	6010C	ND	2.5
Selenium	6010C	ND	10
Silver	6010C	ND	1.0
Zinc	6010C	ND	2.5

Date of Report: September 11, 2015
 Samples Submitted: September 2, 2015
 Laboratory Reference: 1509-030
 Project: 21-1-16700-001

**TOTAL METALS
 EPA 6010C/7471B
 DUPLICATE QUALITY CONTROL**

Date Extracted: 9-4&10-15
 Date Analyzed: 9-4&10-15

 Matrix: Soil
 Units: mg/kg (ppm)

 Lab ID: 09-030-04

Analyte	Sample Result	Duplicate Result	RPD	PQL	Flags
Arsenic	ND	ND	NA	10	
Barium	59.0	61.3	4	2.5	
Cadmium	ND	ND	NA	0.50	
Chromium	9.55	9.90	4	0.50	
Copper	21.5	21.7	1	1.0	
Lead	ND	ND	NA	5.0	
Mercury	ND	ND	NA	0.25	
Nickel	5.85	5.90	1	2.5	
Selenium	ND	ND	NA	10	
Silver	ND	ND	NA	1.0	
Zinc	26.0	26.4	2	2.5	

Date of Report: September 11, 2015
 Samples Submitted: September 2, 2015
 Laboratory Reference: 1509-030
 Project: 21-1-16700-001

**TOTAL METALS
 EPA 6010C/7471B
 MS/MSD QUALITY CONTROL**

Date Extracted: 9-4&10-15

Date Analyzed: 9-4&10-15

Matrix: Soil

Units: mg/kg (ppm)

Lab ID: 09-030-04

Analyte	Spike Level	MS	Percent Recovery	MSD	Percent Recovery	RPD	Flags
Arsenic	100	90.9	91	94.9	95	4	
Barium	100	155	96	160	101	3	
Cadmium	50.0	48.2	96	49.8	100	3	
Chromium	100	107	97	111	102	4	
Copper	50.0	70.2	97	72.1	101	3	
Lead	250	227	91	234	94	3	
Mercury	0.500	0.517	103	0.497	99	4	
Nickel	100	102	96	105	99	3	
Selenium	100	92.4	92	95.4	95	3	
Silver	25.0	23.1	92	23.0	92	1	
Zinc	100	126	100	126	100	0	

Date of Report: September 11, 2015
 Samples Submitted: September 2, 2015
 Laboratory Reference: 1509-030
 Project: 21-1-16700-001

**TOTAL METALS
 EPA 200.8/7470A**

Matrix: Water
 Units: ug/L (ppb)

Analyte	Result	PQL	EPA Method	Date Prepared	Date Analyzed	Flags
Lab ID:	09-030-07					
Client ID:	EL296-3 (GW)					
Arsenic	ND	3.3	200.8	9-8-15	9-8-15	
Barium	54	28	200.8	9-8-15	9-8-15	
Cadmium	ND	4.4	200.8	9-8-15	9-8-15	
Chromium	12	11	200.8	9-8-15	9-8-15	
Lead	1.7	1.1	200.8	9-8-15	9-8-15	
Mercury	ND	0.50	7470A	9-4-15	9-4-15	
Selenium	ND	5.6	200.8	9-8-15	9-8-15	
Silver	ND	11	200.8	9-8-15	9-8-15	

Lab ID:	09-030-08					
Client ID:	EL296-4 (GW)					
Arsenic	400	33	200.8	9-8-15	9-8-15	
Barium	5500	280	200.8	9-8-15	9-8-15	
Cadmium	ND	4.4	200.8	9-8-15	9-8-15	
Chromium	1000	110	200.8	9-8-15	9-8-15	
Lead	210	11	200.8	9-8-15	9-8-15	
Mercury	ND	0.50	7470A	9-4-15	9-4-15	
Selenium	ND	5.6	200.8	9-8-15	9-8-15	
Silver	ND	11	200.8	9-8-15	9-8-15	

Date of Report: September 11, 2015
 Samples Submitted: September 2, 2015
 Laboratory Reference: 1509-030
 Project: 21-1-16700-001

**TOTAL METALS
 EPA 200.8
 METHOD BLANK QUALITY CONTROL**

Date Extracted: 9-8-15
 Date Analyzed: 9-8-15

 Matrix: Water
 Units: ug/L (ppb)

 Lab ID: MB0908WM1

Analyte	Method	Result	PQL
Arsenic	200.8	ND	3.3
Barium	200.8	ND	28
Cadmium	200.8	ND	4.4
Chromium	200.8	ND	11
Lead	200.8	ND	1.1
Selenium	200.8	ND	5.6
Silver	200.8	ND	11

Date of Report: September 11, 2015
Samples Submitted: September 2, 2015
Laboratory Reference: 1509-030
Project: 21-1-16700-001

**TOTAL MERCURY
EPA 7470A
METHOD BLANK QUALITY CONTROL**

Date Extracted: 9-4-15
Date Analyzed: 9-4-15

Matrix: Water
Units: ug/L (ppb)

Lab ID: MB0904W1

Analyte	Method	Result	PQL
Mercury	7470A	ND	0.50

Date of Report: September 11, 2015
 Samples Submitted: September 2, 2015
 Laboratory Reference: 1509-030
 Project: 21-1-16700-001

**TOTAL METALS
 EPA 200.8
 DUPLICATE QUALITY CONTROL**

Date Extracted: 9-8-15

Date Analyzed: 9-8-15

Matrix: Water

Units: ug/L (ppb)

Lab ID: 09-035-02

Analyte	Sample Result	Duplicate Result	RPD	PQL	Flags
Arsenic	ND	ND	NA	3.3	
Barium	32.8	32.1	2	28	
Cadmium	ND	ND	NA	4.4	
Chromium	ND	ND	NA	11	
Lead	ND	ND	NA	1.1	
Selenium	ND	ND	NA	5.6	
Silver	ND	ND	NA	11	

Date of Report: September 11, 2015
Samples Submitted: September 2, 2015
Laboratory Reference: 1509-030
Project: 21-1-16700-001

**TOTAL MERCURY
EPA 7470A
DUPLICATE QUALITY CONTROL**

Date Extracted: 9-4-15
Date Analyzed: 9-4-15

Matrix: Water
Units: ug/L (ppb)

Lab ID: 09-035-01

Analyte	Sample Result	Duplicate Result	RPD	PQL	Flags
Mercury	ND	ND	NA	0.50	

Date of Report: September 11, 2015
 Samples Submitted: September 2, 2015
 Laboratory Reference: 1509-030
 Project: 21-1-16700-001

**TOTAL METALS
 EPA 200.8
 MS/MSD QUALITY CONTROL**

Date Extracted: 9-8-15

Date Analyzed: 9-8-15

Matrix: Water

Units: ug/L (ppb)

Lab ID: 09-035-02

Analyte	Spike Level	MS	Percent Recovery	MSD	Percent Recovery	RPD	Flags
Arsenic	111	117	105	114	103	3	
Barium	111	155	110	154	109	1	
Cadmium	111	115	103	112	101	3	
Chromium	111	111	100	109	98	2	
Lead	111	110	99	110	99	1	
Selenium	111	120	108	117	106	2	
Silver	111	107	96	104	93	3	

Date of Report: September 11, 2015
Samples Submitted: September 2, 2015
Laboratory Reference: 1509-030
Project: 21-1-16700-001

**TOTAL MERCURY
EPA 7470A
MS/MSD QUALITY CONTROL**

Date Extracted: 9-4-15

Date Analyzed: 9-4-15

Matrix: Water

Units: ug/L (ppb)

Lab ID: 09-035-01

Analyte	Spike Level	MS	Percent Recovery	MSD	Percent Recovery	RPD	Flags
Mercury	12.5	11.1	89	11.6	93	4	

Date of Report: September 11, 2015
 Samples Submitted: September 2, 2015
 Laboratory Reference: 1509-030
 Project: 21-1-16700-001

DISSOLVED METALS
EPA 200.8/7470A

Matrix: Water
 Units: ug/L (ppb)

Analyte	Result	PQL	EPA Method	Date	Date	Flags
				Prepared	Analyzed	
Lab ID:	09-030-05					
Client ID:	EL296-1 (GW)					
Arsenic	ND	3.0	200.8	9-2-15	9-8-15	
Barium	ND	25	200.8	9-2-15	9-8-15	
Cadmium	ND	4.0	200.8	9-2-15	9-8-15	
Chromium	ND	10	200.8	9-2-15	9-8-15	
Lead	ND	1.0	200.8	9-2-15	9-8-15	
Mercury	ND	0.50	7470A	9-2-15	9-10-15	
Selenium	ND	5.0	200.8	9-2-15	9-8-15	
Silver	ND	10	200.8	9-2-15	9-8-15	

Lab ID:	09-030-06					
Client ID:	EL296-2 (GW)					
Arsenic	ND	3.0	200.8	9-2-15	9-8-15	
Barium	ND	25	200.8	9-2-15	9-8-15	
Cadmium	ND	4.0	200.8	9-2-15	9-8-15	
Chromium	ND	10	200.8	9-2-15	9-8-15	
Lead	ND	1.0	200.8	9-2-15	9-8-15	
Mercury	ND	0.50	7470A	9-2-15	9-10-15	
Selenium	ND	5.0	200.8	9-2-15	9-8-15	
Silver	ND	10	200.8	9-2-15	9-8-15	

Date of Report: September 11, 2015
Samples Submitted: September 2, 2015
Laboratory Reference: 1509-030
Project: 21-1-16700-001

**DISSOLVED METALS
EPA 200.8/7470A
METHOD BLANK QUALITY CONTROL**

Date Analyzed: 9-8&10-15

Matrix: Water

Units: ug/L (ppb)

Lab ID: MB0902F1

Analyte	Method	Result	PQL
Arsenic	200.8	ND	3.0
Barium	200.8	ND	25
Cadmium	200.8	ND	4.0
Chromium	200.8	ND	10
Lead	200.8	ND	1.0
Mercury	7470A	ND	0.50
Selenium	200.8	ND	5.0
Silver	200.8	ND	10

Date of Report: September 11, 2015
 Samples Submitted: September 2, 2015
 Laboratory Reference: 1509-030
 Project: 21-1-16700-001

**DISSOLVED METALS
 EPA 200.8/7470A
 DUPLICATE QUALITY CONTROL**

Date Analyzed: 9-8&10-15

Matrix: Water
 Units: ug/L (ppb)

Lab ID: 09-030-05

Analyte	Sample Result	Duplicate Result	RPD	PQL	Flags
Arsenic	ND	ND	NA	3.0	
Barium	ND	ND	NA	25	
Cadmium	ND	ND	NA	4.0	
Chromium	ND	ND	NA	10	
Lead	ND	ND	NA	1.0	
Mercury	ND	ND	NA	0.50	
Selenium	ND	ND	NA	5.0	
Silver	ND	ND	NA	10	

Date of Report: September 11, 2015
 Samples Submitted: September 2, 2015
 Laboratory Reference: 1509-030
 Project: 21-1-16700-001

**DISSOLVED METALS
 EPA 200.8/7470A
 MS/MSD QUALITY CONTROL**

Date Analyzed: 9-8&10-15

Matrix: Water
 Units: ug/L (ppb)

Lab ID: 09-030-05

Analyte	Spike Level	MS	Percent Recovery	MSD	Percent Recovery	RPD	Flags
Arsenic	200	213	106	204	102	4	
Barium	200	219	109	208	104	5	
Cadmium	200	207	103	194	97	6	
Chromium	200	195	98	185	93	5	
Lead	200	196	98	188	94	4	
Mercury	12.5	12.2	98	12.3	99	1	
Selenium	200	213	106	210	105	1	
Silver	200	192	96	185	92	4	

Date of Report: September 11, 2015
Samples Submitted: September 2, 2015
Laboratory Reference: 1509-030
Project: 21-1-16700-001

pH
SM 4500-H B

Matrix: Water
Units: pH (@ 25°C)

Analyte	Result	Method	Date Prepared	Date Analyzed	Flags
Client ID:	EL296-2 (GW)				
Laboratory ID:	09-030-06				
pH	7.0	SM 4500-H B	9-3-15	9-3-15	

Client ID:	EL296-3 (GW)				
Laboratory ID:	09-030-07				
pH	7.0	SM 4500-H B	9-3-15	9-3-15	

Date of Report: September 11, 2015
Samples Submitted: September 2, 2015
Laboratory Reference: 1509-030
Project: 21-1-16700-001

% MOISTURE

Date Analyzed: 9-3-15

Client ID	Lab ID	% Moisture
EL296-1 (SOIL)	09-030-01	5
EL296-2 (SOIL)	09-030-02	12
EL296-3 (SOIL)	09-030-03	4
EL296-4 (SOIL)	09-030-04	14



Data Qualifiers and Abbreviations

- A - Due to a high sample concentration, the amount spiked is insufficient for meaningful MS/MSD recovery data.
 - B - The analyte indicated was also found in the blank sample.
 - C - The duplicate RPD is outside control limits due to high result variability when analyte concentrations are within five times the quantitation limit.
 - E - The value reported exceeds the quantitation range and is an estimate.
 - F - Surrogate recovery data is not available due to the high concentration of coeluting target compounds.
 - H - The analyte indicated is a common laboratory solvent and may have been introduced during sample preparation, and be impacting the sample result.
 - I - Compound recovery is outside of the control limits.
 - J - The value reported was below the practical quantitation limit. The value is an estimate.
 - K - Sample duplicate RPD is outside control limits due to sample inhomogeneity. The sample was re-extracted and re-analyzed with similar results.
 - L - The RPD is outside of the control limits.
 - M - Hydrocarbons in the gasoline range are impacting the diesel range result.
 - M1 - Hydrocarbons in the gasoline range (toluene-naphthalene) are present in the sample.
 - N - Hydrocarbons in the lube oil range are impacting the diesel range result.
 - N1 - Hydrocarbons in diesel range are impacting lube oil range results.
 - O - Hydrocarbons indicative of heavier fuels are present in the sample and are impacting the gasoline result.
 - P - The RPD of the detected concentrations between the two columns is greater than 40.
 - Q - Surrogate recovery is outside of the control limits.
 - S - Surrogate recovery data is not available due to the necessary dilution of the sample.
 - T - The sample chromatogram is not similar to a typical _____.
 - U - The analyte was analyzed for, but was not detected above the reported sample quantitation limit.
 - U1 - The practical quantitation limit is elevated due to interferences present in the sample.
 - V - Matrix Spike/Matrix Spike Duplicate recoveries are outside control limits due to matrix effects.
 - W - Matrix Spike/Matrix Spike Duplicate RPD are outside control limits due to matrix effects.
 - X - Sample extract treated with a mercury cleanup procedure.
 - X1 - Sample extract treated with a Sulfuric acid/Silica gel cleanup procedure.
 - Y - The calibration verification for this analyte exceeded the 20% drift specified in method 8260C, and therefore the reported result should be considered an estimate. The overall performance of the calibration verification standard met the acceptance criteria of the method.
 - Z - The sample chromatogram is similar to turpentine.
- ND - Not Detected at PQL
 PQL - Practical Quantitation Limit
 RPD - Relative Percent Difference



OnSite Environmental Inc.

Analytical Laboratory Testing Services
14648 NE 95th Street • Redmond, WA 98052
Phone: (425) 883-3881 • www.onsite-env.com

Chain of Custody

Turnaround Request
(In working days)

(Check One)

Same Day 1 Day

2 Days 3 Days

Standard (7 Days)
(TPH analysis 5 Days)

_____ (other)

Laboratory Number:

09-030

Company: SHAWOOD AND WILSON, INC.
Project Number: EL296
Project Name: ZACH RAYMOND-BECKER
Sampled by: ZTR (206) 948-5615

Lab ID

Sample Identification

Number of Containers

NWTPH-HCID

NWTPH-Gx/BTEX

NWTPH-Gx

NWTPH-Dx

Volatiles 8260C

Halogenated Volatiles 8260C

Semivolatiles 8270D/SIM
(with low-level PAHs)

PAHs 8270D/SIM (low-level)

PCBs 8082A

Organochlorine Pesticides 8081B

Organophosphorus Pesticides 8270D/SIM

Chlorinated Acid Herbicides 8151A

Total RCRA Metals

Total MTCA Metals

TCLP Metals

HEM (oil and grease) 1664A

Cu, Ni, Zn

PH

% Moisture

Lab ID	Sample Identification	Date Sampled	Time Sampled	Matrix	Number of Containers	NWTPH-HCID	NWTPH-Gx/BTEX	NWTPH-Gx	NWTPH-Dx	Volatiles 8260C	Halogenated Volatiles 8260C	Semivolatiles 8270D/SIM (with low-level PAHs)	PAHs 8270D/SIM (low-level)	PCBs 8082A	Organochlorine Pesticides 8081B	Organophosphorus Pesticides 8270D/SIM	Chlorinated Acid Herbicides 8151A	Total RCRA Metals	Total MTCA Metals	TCLP Metals	HEM (oil and grease) 1664A	Cu, Ni, Zn	PH	% Moisture
1	EL296-1 (SOIL)	9-2	0910	SOIL	6	X	X	X	X	X	X	X	X	X	X	X	X	X	X	X	X	X	X	X
2	EL296-2 (SOIL)	9-2	1030	SOIL	6	X	X	X	X	X	X	X	X	X	X	X	X	X	X	X	X	X	X	X
3	EL296-3 (SOIL)	9-2	1115	SOIL	7	X	X	X	X	X	X	X	X	X	X	X	X	X	X	X	X	X	X	X
4	EL296-4 (SOIL)	9-2	1240	SOIL	6	X	X	X	X	X	X	X	X	X	X	X	X	X	X	X	X	X	X	X
5	EL296-1 (GW)	9-2	0930	DATA	8	X	X	X	X	X	X	X	X	X	X	X	X	X	X	X	X	X	X	X
6	EL296-2 (GW)	9-2	1030	DATA	8	X	X	X	X	X	X	X	X	X	X	X	X	X	X	X	X	X	X	X
7	EL296-3 (GW)	9-2	1115	DATA	10	X	X	X	X	X	X	X	X	X	X	X	X	X	X	X	X	X	X	X
8	EL296-4 (GW)	9-2	1240	DATA	7	X	X	X	X	X	X	X	X	X	X	X	X	X	X	X	X	X	X	X

Signature

Company

Date

Time

Comments/Special Instructions

[Handwritten Signature]

S & W, INC.
Onsite

9-2-15

14:20

FOUND TO BE REMAINING RESULTS OF SOIL METALS ANALYSIS. *NEEDS FILTER on lab.

(X) Added 9/2/15. DB (STA)

Received

Reviewed/Date

Chromatograms with final report



OnSite Environmental Inc.
 Analytical Laboratory Testing Services
 14648 NE 95th Street • Redmond, WA 98052
 Phone: (425) 883-3881 • www.onsite-env.com

Chain of Custody

Turnaround Request
(in working days)
(Check One)

Laboratory Number: **09-030**

Same Day 1 Day
 2 Days 3 Days

Standard (7 Days)
 (TPH analysis 5 Days)

(other)

Company: **SHAWNEE AND WILSON, INC.**
 Project Number: **21-1-16700-001**
 Project Name: **EL296**
 Project Manager: **ZACH RAYMOND-BECKER**
 Sampled by: **ZTR (206) 918-5615**

Lab ID	Sample Identification	Date Sampled	Time Sampled	Matrix
1	EL296-1 (SOIL)	9-2	0910	SOIL
2	EL296-2 (SOIL)	9-2	1030	SOIL
3	EL296-3 (SOIL)	9-2	1115	SOIL
4	EL296-4 (SOIL)	9-2	1240	SOIL
5	EL296-1 (GW)	9-2	0930	DATA
6	EL296-2 (GW)	9-2	1030	DATA
7	EL296-3 (GW)	9-2	1115	DATA
8	EL296-4 (GW)	9-2	1240	DATA

Number of Containers	NWTPH-HCID	NWTPH-Gx/BTEX	NWTPH-Gx	NWTPH-Dx	Volatiles 8260C	Halogenated Volatiles 8260C	Semivolatiles 8270D/SIM (with low-level PAHs)	PAHs 8270D/SIM (low-level)	PCBs 8082A	Organochlorine Pesticides 8081B	Organophosphorus Pesticides 8270D/SIM	Chlorinated Acid Herbicides 8151A	Total RCRA Metals	Total MTCA Metals	TCLP Metals	HEM (oil and grease) 1664A	Cu, Ni, Zn	PH	% Moisture
6			X	X		X							X	X	X				X
6			X	X		X							X	X	X				X
7			X	X		X							X	X	X				X
6			X	X		X							X	X	X				X
8			X	X		X							X	X	X				X
8			X	X		X							X	X	X				X
8			X	X		X							X	X	X				X

Signature	Company	Date	Time	Comments/Special Instructions
	SHAWNEE AND WILSON, INC.	9-2-15	14:20	HAND TURN PENDING RESULTS OF SOIL METALS ANALYSIS.
	Onsite	9-2-15	14:20	*Needs Filter on lab.

Received/Date _____

Reviewed/Date _____

Chromatograms with final report

Data Package: Standard Level III Level IV

Electronic Data Deliverables (EDDs)

(X) Added 9/2/15. DB (STA)



14648 NE 95th Street, Redmond, WA 98052 • (425) 883-3881

September 21, 2015

Zach Raymond-Becker
Shannon & Wilson, Inc.
400 N 34th Street, Suite 100
Seattle, WA 98103

Re: Analytical Data for Project 21-1-16700-001
Laboratory Reference No. 1509-030B

Dear Zach:

Enclosed are the analytical results and associated quality control data for samples submitted on September 2, 2015.

The standard policy of OnSite Environmental, Inc. is to store your samples for 30 days from the date of receipt. If you require longer storage, please contact the laboratory.

We appreciate the opportunity to be of service to you on this project. If you have any questions concerning the data, or need additional information, please feel free to call me.

Sincerely,

A handwritten signature in black ink, appearing to read "DB", with a long horizontal stroke extending to the right.

David Baumeister
Project Manager

Enclosures

Date of Report: September 21, 2015
Samples Submitted: September 2, 2015
Laboratory Reference: 1509-030B
Project: 21-1-16700-001

Case Narrative

Samples were collected on September 2, 2015 and received by the laboratory on September 2, 2015. They were maintained at the laboratory at a temperature of 2°C to 6°C.

Please note that any and all soil sample results are reported on a dry-weight basis, unless otherwise noted below.

General QA/QC issues associated with the analytical data enclosed in this laboratory report will be indicated with a reference to a comment or explanation on the Data Qualifier page. More complex and involved QA/QC issues will be discussed in detail below.

Date of Report: September 21, 2015
 Samples Submitted: September 2, 2015
 Laboratory Reference: 1509-030B
 Project: 21-1-16700-001

**PCBs
 EPA 8082A**

Matrix: Soil
 Units: mg/Kg (ppm)

Analyte	Result	PQL	Method	Date Prepared	Date Analyzed	Flags
Client ID:	EL296-1 (SOIL)					
Laboratory ID:	09-030-01					
Aroclor 1016	ND	0.052	EPA 8082A	9-16-15	9-18-15	
Aroclor 1221	ND	0.052	EPA 8082A	9-16-15	9-18-15	
Aroclor 1232	ND	0.052	EPA 8082A	9-16-15	9-18-15	
Aroclor 1242	ND	0.052	EPA 8082A	9-16-15	9-18-15	
Aroclor 1248	ND	0.052	EPA 8082A	9-16-15	9-18-15	
Aroclor 1254	ND	0.052	EPA 8082A	9-16-15	9-18-15	
Aroclor 1260	ND	0.052	EPA 8082A	9-16-15	9-18-15	
<i>Surrogate:</i>	<i>Percent Recovery</i>	<i>Control Limits</i>				
DCB	101	55-140				
Client ID:	EL296-3 (SOIL)					
Laboratory ID:	09-030-03					
Aroclor 1016	ND	0.052	EPA 8082A	9-16-15	9-18-15	
Aroclor 1221	ND	0.052	EPA 8082A	9-16-15	9-18-15	
Aroclor 1232	ND	0.052	EPA 8082A	9-16-15	9-18-15	
Aroclor 1242	ND	0.052	EPA 8082A	9-16-15	9-18-15	
Aroclor 1248	ND	0.052	EPA 8082A	9-16-15	9-18-15	
Aroclor 1254	ND	0.052	EPA 8082A	9-16-15	9-18-15	
Aroclor 1260	ND	0.052	EPA 8082A	9-16-15	9-18-15	
<i>Surrogate:</i>	<i>Percent Recovery</i>	<i>Control Limits</i>				
DCB	82	55-140				

Date of Report: September 21, 2015
 Samples Submitted: September 2, 2015
 Laboratory Reference: 1509-030B
 Project: 21-1-16700-001

**PCBs EPA 8082A
 QUALITY CONTROL**

Matrix: Soil
 Units: mg/Kg (ppm)

Analyte	Result	PQL	Method	Date Prepared	Date Analyzed	Flags
METHOD BLANK						
Laboratory ID:	MB0916S1					
Aroclor 1016	ND	0.050	EPA 8082A	9-16-15	9-18-15	
Aroclor 1221	ND	0.050	EPA 8082A	9-16-15	9-18-15	
Aroclor 1232	ND	0.050	EPA 8082A	9-16-15	9-18-15	
Aroclor 1242	ND	0.050	EPA 8082A	9-16-15	9-18-15	
Aroclor 1248	ND	0.050	EPA 8082A	9-16-15	9-18-15	
Aroclor 1254	ND	0.050	EPA 8082A	9-16-15	9-18-15	
Aroclor 1260	ND	0.050	EPA 8082A	9-16-15	9-18-15	
<i>Surrogate:</i>	<i>Percent Recovery</i>		<i>Control Limits</i>			
DCB	125		55-140			

Analyte	Result		Spike Level		Source Result	Percent Recovery		Recovery Limits	RPD	RPD Limit	Flags
MATRIX SPIKES											
Laboratory ID:	09-030-01										
	MS	MSD	MS	MSD		MS	MSD				
Aroclor 1260	0.450	0.480	0.500	0.500	ND	90	96	46-136	6	17	
<i>Surrogate:</i>											
DCB						110	108	55-140			

Date of Report: September 21, 2015
 Samples Submitted: September 2, 2015
 Laboratory Reference: 1509-030B
 Project: 21-1-16700-001

PAHs EPA 8270D/SIM

Matrix: Soil
 Units: mg/Kg

Analyte	Result	PQL	Method	Date Prepared	Date Analyzed	Flags
Client ID:	EL296-3 (SOIL)					
Laboratory ID:	09-030-03					
Naphthalene	ND	0.0067	EPA 8270D/SIM	9-15-15	9-18-15	
2-Methylnaphthalene	ND	0.0067	EPA 8270D/SIM	9-15-15	9-18-15	
1-Methylnaphthalene	ND	0.0067	EPA 8270D/SIM	9-15-15	9-18-15	
Acenaphthylene	ND	0.0067	EPA 8270D/SIM	9-15-15	9-18-15	
Acenaphthene	ND	0.0067	EPA 8270D/SIM	9-15-15	9-18-15	
Fluorene	ND	0.0067	EPA 8270D/SIM	9-15-15	9-18-15	
Phenanthrene	ND	0.0067	EPA 8270D/SIM	9-15-15	9-18-15	
Anthracene	ND	0.0067	EPA 8270D/SIM	9-15-15	9-18-15	
Fluoranthene	0.011	0.0067	EPA 8270D/SIM	9-15-15	9-18-15	
Pyrene	0.012	0.0067	EPA 8270D/SIM	9-15-15	9-18-15	
Benzo[a]anthracene	0.014	0.0067	EPA 8270D/SIM	9-15-15	9-18-15	
Chrysene	0.032	0.0067	EPA 8270D/SIM	9-15-15	9-18-15	
Benzo[b]fluoranthene	0.021	0.0067	EPA 8270D/SIM	9-15-15	9-18-15	
Benzo(j,k)fluoranthene	ND	0.0067	EPA 8270D/SIM	9-15-15	9-18-15	
Benzo[a]pyrene	0.0099	0.0067	EPA 8270D/SIM	9-15-15	9-18-15	
Indeno(1,2,3-c,d)pyrene	ND	0.0067	EPA 8270D/SIM	9-15-15	9-18-15	
Dibenz[a,h]anthracene	ND	0.0067	EPA 8270D/SIM	9-15-15	9-18-15	
Benzo[g,h,i]perylene	0.022	0.0067	EPA 8270D/SIM	9-15-15	9-18-15	
<i>Surrogate:</i>	<i>Percent Recovery</i>	<i>Control Limits</i>				
2-Fluorobiphenyl	62	32 - 114				
Pyrene-d10	55	33 - 121				
Terphenyl-d14	51	31 - 116				

Date of Report: September 21, 2015
 Samples Submitted: September 2, 2015
 Laboratory Reference: 1509-030B
 Project: 21-1-16700-001

**PAHs EPA 8270D/SIM
 METHOD BLANK QUALITY CONTROL**

Matrix: Soil
 Units: mg/Kg

Analyte	Result	PQL	Method	Date Prepared	Date Analyzed	Flags
Laboratory ID:	MB0915S2					
Naphthalene	ND	0.0067	EPA 8270D/SIM	9-15-15	9-18-15	
2-Methylnaphthalene	ND	0.0067	EPA 8270D/SIM	9-15-15	9-18-15	
1-Methylnaphthalene	ND	0.0067	EPA 8270D/SIM	9-15-15	9-18-15	
Acenaphthylene	ND	0.0067	EPA 8270D/SIM	9-15-15	9-18-15	
Acenaphthene	ND	0.0067	EPA 8270D/SIM	9-15-15	9-18-15	
Fluorene	ND	0.0067	EPA 8270D/SIM	9-15-15	9-18-15	
Phenanthrene	ND	0.0067	EPA 8270D/SIM	9-15-15	9-18-15	
Anthracene	ND	0.0067	EPA 8270D/SIM	9-15-15	9-18-15	
Fluoranthene	ND	0.0067	EPA 8270D/SIM	9-15-15	9-18-15	
Pyrene	ND	0.0067	EPA 8270D/SIM	9-15-15	9-18-15	
Benzo[a]anthracene	ND	0.0067	EPA 8270D/SIM	9-15-15	9-18-15	
Chrysene	ND	0.0067	EPA 8270D/SIM	9-15-15	9-18-15	
Benzo[b]fluoranthene	ND	0.0067	EPA 8270D/SIM	9-15-15	9-18-15	
Benzo(j,k)fluoranthene	ND	0.0067	EPA 8270D/SIM	9-15-15	9-18-15	
Benzo[a]pyrene	ND	0.0067	EPA 8270D/SIM	9-15-15	9-18-15	
Indeno(1,2,3-c,d)pyrene	ND	0.0067	EPA 8270D/SIM	9-15-15	9-18-15	
Dibenz[a,h]anthracene	ND	0.0067	EPA 8270D/SIM	9-15-15	9-18-15	
Benzo[g,h,i]perylene	ND	0.0067	EPA 8270D/SIM	9-15-15	9-18-15	
<i>Surrogate:</i>	<i>Percent Recovery</i>	<i>Control Limits</i>				
<i>2-Fluorobiphenyl</i>	<i>85</i>	<i>32 - 114</i>				
<i>Pyrene-d10</i>	<i>84</i>	<i>33 - 121</i>				
<i>Terphenyl-d14</i>	<i>74</i>	<i>31 - 116</i>				

Date of Report: September 21, 2015
 Samples Submitted: September 2, 2015
 Laboratory Reference: 1509-030B
 Project: 21-1-16700-001

**PAHs EPA 8270D/SIM
 SB/SBD QUALITY CONTROL**

Matrix: Soil
 Units: mg/Kg

Analyte	Result		Spike Level		Percent Recovery		Recovery Limits	RPD	RPD Limit	Flags
	SB	SBD	SB	SBD	SB	SBD				
SPIKE BLANKS										
Laboratory ID:	SB0915S2									
Naphthalene	0.0633	0.0693	0.0833	0.0833	76	83	63 - 113	9	19	
Acenaphthylene	0.0754	0.0734	0.0833	0.0833	91	88	61 - 125	3	16	
Acenaphthene	0.0708	0.0753	0.0833	0.0833	85	90	66 - 113	6	16	
Fluorene	0.0669	0.0712	0.0833	0.0833	80	85	60 - 117	6	16	
Phenanthrene	0.0663	0.0683	0.0833	0.0833	80	82	63 - 116	3	12	
Anthracene	0.112	0.114	0.0833	0.0833	134	137	66 - 146	2	19	
Fluoranthene	0.0668	0.0675	0.0833	0.0833	80	81	60 - 125	1	13	
Pyrene	0.0658	0.0669	0.0833	0.0833	79	80	66 - 126	2	15	
Benzo[a]anthracene	0.0741	0.0746	0.0833	0.0833	89	90	60 - 128	1	15	
Chrysene	0.0639	0.0658	0.0833	0.0833	77	79	60 - 117	3	13	
Benzo[b]fluoranthene	0.0654	0.0685	0.0833	0.0833	79	82	60 - 131	5	16	
Benzo(j,k)fluoranthene	0.0608	0.0604	0.0833	0.0833	73	73	57 - 126	1	20	
Benzo[a]pyrene	0.0646	0.0649	0.0833	0.0833	78	78	62 - 136	0	16	
Indeno(1,2,3-c,d)pyrene	0.0646	0.0657	0.0833	0.0833	78	79	60 - 127	2	19	
Dibenz[a,h]anthracene	0.0648	0.0664	0.0833	0.0833	78	80	62 - 133	2	22	
Benzo[g,h,i]perylene	0.0633	0.0655	0.0833	0.0833	76	79	63 - 129	3	22	
<i>Surrogate:</i>										
2-Fluorobiphenyl					77	80	32 - 114			
Pyrene-d10					79	77	33 - 121			
Terphenyl-d14					71	72	31 - 116			



Data Qualifiers and Abbreviations

- A - Due to a high sample concentration, the amount spiked is insufficient for meaningful MS/MSD recovery data.
- B - The analyte indicated was also found in the blank sample.
- C - The duplicate RPD is outside control limits due to high result variability when analyte concentrations are within five times the quantitation limit.
- E - The value reported exceeds the quantitation range and is an estimate.
- F - Surrogate recovery data is not available due to the high concentration of coeluting target compounds.
- H - The analyte indicated is a common laboratory solvent and may have been introduced during sample preparation, and be impacting the sample result.
- I - Compound recovery is outside of the control limits.
- J - The value reported was below the practical quantitation limit. The value is an estimate.
- K - Sample duplicate RPD is outside control limits due to sample inhomogeneity. The sample was re-extracted and re-analyzed with similar results.
- L - The RPD is outside of the control limits.
- M - Hydrocarbons in the gasoline range are impacting the diesel range result.
- M1 - Hydrocarbons in the gasoline range (toluene-naphthalene) are present in the sample.
- N - Hydrocarbons in the lube oil range are impacting the diesel range result.
- N1 - Hydrocarbons in diesel range are impacting lube oil range results.
- O - Hydrocarbons indicative of heavier fuels are present in the sample and are impacting the gasoline result.
- P - The RPD of the detected concentrations between the two columns is greater than 40.
- Q - Surrogate recovery is outside of the control limits.
- S - Surrogate recovery data is not available due to the necessary dilution of the sample.
- T - The sample chromatogram is not similar to a typical _____.
- U - The analyte was analyzed for, but was not detected above the reported sample quantitation limit.
- U1 - The practical quantitation limit is elevated due to interferences present in the sample.
- V - Matrix Spike/Matrix Spike Duplicate recoveries are outside control limits due to matrix effects.
- W - Matrix Spike/Matrix Spike Duplicate RPD are outside control limits due to matrix effects.
- X - Sample extract treated with a mercury cleanup procedure.
- X1 - Sample extract treated with a Sulfuric acid/Silica gel cleanup procedure.
- Y - The calibration verification for this analyte exceeded the 20% drift specified in method 8260C, and therefore the reported result should be considered an estimate. The overall performance of the calibration verification standard met the acceptance criteria of the method.
- Z -
- ND - Not Detected at PQL
- PQL - Practical Quantitation Limit
- RPD - Relative Percent Difference



14648 NE 95th Street, Redmond, WA 98052 • (425) 883-3881

September 28, 2015

Zach Raymond-Becker
Shannon & Wilson, Inc.
400 N 34th Street, Suite 100
Seattle, WA 98103

Re: Analytical Data for Project 21-1-16700-001
Laboratory Reference No. 1509-030C

Dear Zach:

Enclosed are the analytical results and associated quality control data for samples submitted on September 2, 2015.

The standard policy of OnSite Environmental, Inc. is to store your samples for 30 days from the date of receipt. If you require longer storage, please contact the laboratory.

We appreciate the opportunity to be of service to you on this project. If you have any questions concerning the data, or need additional information, please feel free to call me.

Sincerely,

A handwritten signature in black ink, appearing to read "DB", with a long horizontal stroke extending to the right.

David Baumeister
Project Manager

Enclosures

Date of Report: September 28, 2015
Samples Submitted: September 2, 2015
Laboratory Reference: 1509-030C
Project: 21-1-16700-001

Case Narrative

Samples were collected on September 2, 2015 and received by the laboratory on September 2, 2015. They were maintained at the laboratory at a temperature of 2°C to 6°C.

Please note that any and all soil sample results are reported on a dry-weight basis, unless otherwise noted below.

General QA/QC issues associated with the analytical data enclosed in this laboratory report will be indicated with a reference to a comment or explanation on the Data Qualifier page. More complex and involved QA/QC issues will be discussed in detail below.

PAHs EPA 8270D/SIM Analysis

Holding time was exceeded.

Any other QA/QC issues associated with this extraction and analysis will be indicated with a footnote reference and discussed in detail on the Data Qualifier page.

Date of Report: September 28, 2015
 Samples Submitted: September 2, 2015
 Laboratory Reference: 1509-030C
 Project: 21-1-16700-001

PAHs EPA 8270D/SIM

Matrix: Soil
 Units: mg/Kg

Analyte	Result	PQL	Method	Date Prepared	Date Analyzed	Flags
Client ID:	EL296-1 (SOIL)					
Laboratory ID:	09-030-01					
Naphthalene	ND	0.0070	EPA 8270D/SIM	9-24-15	9-25-15	
2-Methylnaphthalene	0.013	0.0070	EPA 8270D/SIM	9-24-15	9-25-15	
1-Methylnaphthalene	0.012	0.0070	EPA 8270D/SIM	9-24-15	9-25-15	
Acenaphthylene	ND	0.0070	EPA 8270D/SIM	9-24-15	9-25-15	
Acenaphthene	ND	0.0070	EPA 8270D/SIM	9-24-15	9-25-15	
Fluorene	ND	0.0070	EPA 8270D/SIM	9-24-15	9-25-15	
Phenanthrene	0.17	0.17	EPA 8270D	9-24-15	9-25-15	
Anthracene	0.16	0.0070	EPA 8270D/SIM	9-24-15	9-25-15	
Fluoranthene	0.060	0.0070	EPA 8270D/SIM	9-24-15	9-25-15	
Pyrene	0.14	0.0070	EPA 8270D/SIM	9-24-15	9-25-15	
Benzo[a]anthracene	0.026	0.0070	EPA 8270D/SIM	9-24-15	9-25-15	
Chrysene	0.094	0.0070	EPA 8270D/SIM	9-24-15	9-25-15	
Benzo[b]fluoranthene	0.028	0.0070	EPA 8270D/SIM	9-24-15	9-25-15	
Benzo(j,k)fluoranthene	0.0070	0.0070	EPA 8270D/SIM	9-24-15	9-25-15	
Benzo[a]pyrene	0.023	0.0070	EPA 8270D/SIM	9-24-15	9-25-15	
Indeno[1,2,3-cd]pyrene	0.011	0.0070	EPA 8270D/SIM	9-24-15	9-25-15	
Dibenz[a,h]anthracene	0.0081	0.0070	EPA 8270D/SIM	9-24-15	9-25-15	
Benzo[g,h,i]perylene	0.036	0.0070	EPA 8270D/SIM	9-24-15	9-25-15	
<i>Surrogate:</i>	<i>Percent Recovery</i>	<i>Control Limits</i>				
2-Fluorophenol	93	31 - 110				
Phenol-d6	98	34 - 109				
Nitrobenzene-d5	83	30 - 109				
2-Fluorobiphenyl	95	39 - 103				
2,4,6-Tribromophenol	72	25 - 120				
Terphenyl-d14	90	40 - 117				

Date of Report: September 28, 2015
 Samples Submitted: September 2, 2015
 Laboratory Reference: 1509-030C
 Project: 21-1-16700-001

**PAHs EPA 8270D/SIM
 METHOD BLANK QUALITY CONTROL**

Matrix: Soil
 Units: mg/Kg

Analyte	Result	PQL	Method	Date Prepared	Date Analyzed	Flags
Laboratory ID:	MB0924S1					
Naphthalene	ND	0.0067	EPA 8270D/SIM	9-24-15	9-24-15	
2-Methylnaphthalene	ND	0.0067	EPA 8270D/SIM	9-24-15	9-24-15	
1-Methylnaphthalene	ND	0.0067	EPA 8270D/SIM	9-24-15	9-24-15	
Acenaphthylene	ND	0.0067	EPA 8270D/SIM	9-24-15	9-24-15	
Acenaphthene	ND	0.0067	EPA 8270D/SIM	9-24-15	9-24-15	
Fluorene	ND	0.0067	EPA 8270D/SIM	9-24-15	9-24-15	
Phenanthrene	ND	0.0067	EPA 8270D/SIM	9-24-15	9-24-15	
Anthracene	ND	0.0067	EPA 8270D/SIM	9-24-15	9-24-15	
Fluoranthene	ND	0.0067	EPA 8270D/SIM	9-24-15	9-24-15	
Pyrene	ND	0.0067	EPA 8270D/SIM	9-24-15	9-24-15	
Benzo[a]anthracene	ND	0.0067	EPA 8270D/SIM	9-24-15	9-24-15	
Chrysene	ND	0.0067	EPA 8270D/SIM	9-24-15	9-24-15	
Benzo[b]fluoranthene	ND	0.0067	EPA 8270D/SIM	9-24-15	9-24-15	
Benzo(j,k)fluoranthene	ND	0.0067	EPA 8270D/SIM	9-24-15	9-24-15	
Benzo[a]pyrene	ND	0.0067	EPA 8270D/SIM	9-24-15	9-24-15	
Indeno[1,2,3-cd]pyrene	ND	0.0067	EPA 8270D/SIM	9-24-15	9-24-15	
Dibenz[a,h]anthracene	ND	0.0067	EPA 8270D/SIM	9-24-15	9-24-15	
Benzo[g,h,i]perylene	ND	0.0067	EPA 8270D/SIM	9-24-15	9-24-15	
<i>Surrogate:</i>	<i>Percent Recovery</i>	<i>Control Limits</i>				
<i>2-Fluorophenol</i>	<i>57</i>	<i>31 - 110</i>				
<i>Phenol-d6</i>	<i>61</i>	<i>34 - 109</i>				
<i>Nitrobenzene-d5</i>	<i>57</i>	<i>30 - 109</i>				
<i>2-Fluorobiphenyl</i>	<i>55</i>	<i>39 - 103</i>				
<i>2,4,6-Tribromophenol</i>	<i>62</i>	<i>25 - 120</i>				
<i>Terphenyl-d14</i>	<i>65</i>	<i>40 - 117</i>				

Date of Report: September 28, 2015
 Samples Submitted: September 2, 2015
 Laboratory Reference: 1509-030C
 Project: 21-1-16700-001

**PAHs EPA 8270D/SIM
 SB/SBD QUALITY CONTROL**

Matrix: Soil
 Units: mg/Kg

Analyte	Result		Spike Level		Percent Recovery		Recovery Limits	RPD	RPD Limit	Flags
	SB	SBD	SB	SBD	SB	SBD				
SPIKE BLANKS										
Laboratory ID:	SB0924S1									
Phenol	0.843	0.943	1.33	1.33	63	71	55 - 105	11	25	
2-Chlorophenol	0.779	0.835	1.33	1.33	59	63	56 - 102	7	30	
1,4-Dichlorobenzene	0.377	0.398	0.667	0.667	57	60	49 - 99	5	35	
n-Nitroso-di-n-propylamine	0.388	0.465	0.667	0.667	58	70	52 - 102	18	26	
1,2,4-Trichlorobenzene	0.384	0.434	0.667	0.667	58	65	49 - 110	12	30	
4-Chloro-3-methylphenol	0.884	0.988	1.33	1.33	66	74	59 - 113	11	22	
Acenaphthene	0.396	0.467	0.667	0.667	59	70	52 - 103	16	22	
4-Nitrophenol	0.990	1.13	1.33	1.33	74	85	51 - 125	13	23	
2,4-Dinitrotoluene	0.449	0.508	0.667	0.667	67	76	53 - 118	12	23	
Pentachlorophenol	0.884	1.06	1.33	1.33	66	80	25 - 141	18	39	
Pyrene	0.439	0.495	0.667	0.667	66	74	57 - 120	12	20	
<i>Surrogate:</i>										
2-Fluorophenol					60	61	31 - 110			
Phenol-d6					64	69	34 - 109			
Nitrobenzene-d5					58	61	30 - 109			
2-Fluorobiphenyl					58	66	39 - 103			
2,4,6-Tribromophenol					60	68	25 - 120			
Terphenyl-d14					62	70	40 - 117			



Data Qualifiers and Abbreviations

- A - Due to a high sample concentration, the amount spiked is insufficient for meaningful MS/MSD recovery data.
 - B - The analyte indicated was also found in the blank sample.
 - C - The duplicate RPD is outside control limits due to high result variability when analyte concentrations are within five times the quantitation limit.
 - E - The value reported exceeds the quantitation range and is an estimate.
 - F - Surrogate recovery data is not available due to the high concentration of coeluting target compounds.
 - H - The analyte indicated is a common laboratory solvent and may have been introduced during sample preparation, and be impacting the sample result.
 - I - Compound recovery is outside of the control limits.
 - J - The value reported was below the practical quantitation limit. The value is an estimate.
 - K - Sample duplicate RPD is outside control limits due to sample inhomogeneity. The sample was re-extracted and re-analyzed with similar results.
 - L - The RPD is outside of the control limits.
 - M - Hydrocarbons in the gasoline range are impacting the diesel range result.
 - M1 - Hydrocarbons in the gasoline range (toluene-naphthalene) are present in the sample.
 - N - Hydrocarbons in the lube oil range are impacting the diesel range result.
 - N1 - Hydrocarbons in diesel range are impacting lube oil range results.
 - O - Hydrocarbons indicative of heavier fuels are present in the sample and are impacting the gasoline result.
 - P - The RPD of the detected concentrations between the two columns is greater than 40.
 - Q - Surrogate recovery is outside of the control limits.
 - S - Surrogate recovery data is not available due to the necessary dilution of the sample.
 - T - The sample chromatogram is not similar to a typical _____.
 - U - The analyte was analyzed for, but was not detected above the reported sample quantitation limit.
 - U1 - The practical quantitation limit is elevated due to interferences present in the sample.
 - V - Matrix Spike/Matrix Spike Duplicate recoveries are outside control limits due to matrix effects.
 - W - Matrix Spike/Matrix Spike Duplicate RPD are outside control limits due to matrix effects.
 - X - Sample extract treated with a mercury cleanup procedure.
 - X1 - Sample extract treated with a Sulfuric acid/Silica gel cleanup procedure.
 - Y - The calibration verification for this analyte exceeded the 20% drift specified in method 8260C, and therefore the reported result should be considered an estimate. The overall performance of the calibration verification standard met the acceptance criteria of the method.
 - Z -
- ND - Not Detected at PQL
 PQL - Practical Quantitation Limit
 RPD - Relative Percent Difference

APPENDIX C

**IMPORTANT INFORMATION ABOUT
YOUR GEOTECHNICAL/ENVIRONMENTAL REPORT**



Date: October 9, 2015
To: Sound Transit
Attn: Mr. Mark Menard

IMPORTANT INFORMATION ABOUT YOUR GEOTECHNICAL/ENVIRONMENTAL REPORT

CONSULTING SERVICES ARE PERFORMED FOR SPECIFIC PURPOSES AND FOR SPECIFIC CLIENTS.

Consultants prepare reports to meet the specific needs of specific individuals. A report prepared for a civil engineer may not be adequate for a construction contractor or even another civil engineer. Unless indicated otherwise, your consultant prepared your report expressly for you and expressly for the purposes you indicated. No one other than you should apply this report for its intended purpose without first conferring with the consultant. No party should apply this report for any purpose other than that originally contemplated without first conferring with the consultant.

THE CONSULTANT'S REPORT IS BASED ON PROJECT-SPECIFIC FACTORS.

A geotechnical/environmental report is based on a subsurface exploration plan designed to consider a unique set of project-specific factors. Depending on the project, these may include: the general nature of the structure and property involved; its size and configuration; its historical use and practice; the location of the structure on the site and its orientation; other improvements such as access roads, parking lots, and underground utilities; and the additional risk created by scope-of-service limitations imposed by the client. To help avoid costly problems, ask the consultant to evaluate how any factors that change subsequent to the date of the report may affect the recommendations. Unless your consultant indicates otherwise, your report should not be used: (1) when the nature of the proposed project is changed (for example, if an office building will be erected instead of a parking garage, or if a refrigerated warehouse will be built instead of an unrefrigerated one, or chemicals are discovered on or near the site); (2) when the size, elevation, or configuration of the proposed project is altered; (3) when the location or orientation of the proposed project is modified; (4) when there is a change of ownership; or (5) for application to an adjacent site. Consultants cannot accept responsibility for problems that may occur if they are not consulted after factors which were considered in the development of the report have changed.

SUBSURFACE CONDITIONS CAN CHANGE.

Subsurface conditions may be affected as a result of natural processes or human activity. Because a geotechnical/environmental report is based on conditions that existed at the time of subsurface exploration, construction decisions should not be based on a report whose adequacy may have been affected by time. Ask the consultant to advise if additional tests are desirable before construction starts; for example, groundwater conditions commonly vary seasonally.

Construction operations at or adjacent to the site and natural events such as floods, earthquakes, or groundwater fluctuations may also affect subsurface conditions and, thus, the continuing adequacy of a geotechnical/environmental report. The consultant should be kept apprised of any such events, and should be consulted to determine if additional tests are necessary.

MOST RECOMMENDATIONS ARE PROFESSIONAL JUDGMENTS.

Site exploration and testing identifies actual surface and subsurface conditions only at those points where samples are taken. The data were extrapolated by your consultant, who then applied judgment to render an opinion about overall subsurface conditions. The actual interface between materials may be far more gradual or abrupt than your report indicates. Actual conditions in areas not sampled may differ from those predicted in your report. While nothing can be done to prevent such situations, you and your consultant can work together to help reduce their impacts. Retaining your consultant to observe subsurface construction operations can be particularly beneficial in this respect.

A REPORT'S CONCLUSIONS ARE PRELIMINARY.

The conclusions contained in your consultant's report are preliminary because they must be based on the assumption that conditions revealed through selective exploratory sampling are indicative of actual conditions throughout a site. Actual subsurface conditions can be discerned only during earthwork; therefore, you should retain your consultant to observe actual conditions and to provide conclusions. Only the consultant who prepared the report is fully familiar with the background information needed to determine whether or not the report's recommendations based on those conclusions are valid and whether or not the contractor is abiding by applicable recommendations. The consultant who developed your report cannot assume responsibility or liability for the adequacy of the report's recommendations if another party is retained to observe construction.

THE CONSULTANT'S REPORT IS SUBJECT TO MISINTERPRETATION.

Costly problems can occur when other design professionals develop their plans based on misinterpretation of a geotechnical/environmental report. To help avoid these problems, the consultant should be retained to work with other project design professionals to explain relevant geotechnical, geological, hydrogeological, and environmental findings, and to review the adequacy of their plans and specifications relative to these issues.

BORING LOGS AND/OR MONITORING WELL DATA SHOULD NOT BE SEPARATED FROM THE REPORT.

Final boring logs developed by the consultant are based upon interpretation of field logs (assembled by site personnel), field test results, and laboratory and/or office evaluation of field samples and data. Only final boring logs and data are customarily included in geotechnical/environmental reports. These final logs should not, under any circumstances, be redrawn for inclusion in architectural or other design drawings, because drafters may commit errors or omissions in the transfer process.

To reduce the likelihood of boring log or monitoring well misinterpretation, contractors should be given ready access to the complete geotechnical engineering/environmental report prepared or authorized for their use. If access is provided only to the report prepared for you, you should advise contractors of the report's limitations, assuming that a contractor was not one of the specific persons for whom the report was prepared, and that developing construction cost estimates was not one of the specific purposes for which it was prepared. While a contractor may gain important knowledge from a report prepared for another party, the contractor should discuss the report with your consultant and perform the additional or alternative work believed necessary to obtain the data specifically appropriate for construction cost estimating purposes. Some clients hold the mistaken impression that simply disclaiming responsibility for the accuracy of subsurface information always insulates them from attendant liability. Providing the best available information to contractors helps prevent costly construction problems and the adversarial attitudes that aggravate them to a disproportionate scale.

READ RESPONSIBILITY CLAUSES CLOSELY.

Because geotechnical/environmental engineering is based extensively on judgment and opinion, it is far less exact than other design disciplines. This situation has resulted in wholly unwarranted claims being lodged against consultants. To help prevent this problem, consultants have developed a number of clauses for use in their contracts, reports and other documents. These responsibility clauses are not exculpatory clauses designed to transfer the consultant's liabilities to other parties; rather, they are definitive clauses that identify where the consultant's responsibilities begin and end. Their use helps all parties involved recognize their individual responsibilities and take appropriate action. Some of these definitive clauses are likely to appear in your report, and you are encouraged to read them closely. Your consultant will be pleased to give full and frank answers to your questions.

The preceding paragraphs are based on information provided by the
ASFE/Association of Engineering Firms Practicing in the Geosciences, Silver Spring, Maryland

Appendix E

2017 – 2018 Environmental Analysis and Phase II ESA



MEMORANDUM

DATE: July 14, 2017

TO: Emil King AICP
Strategic Planning Manager
Department of Planning & Community Development
City of Bellevue

FROM: Rick Wadsworth, P.E.
Parametrix

SUBJECT: Environmental Analysis of 130th Properties
East Link Extension Project

CC: Steve Olling, Parametrix
Monica Buck, City of Bellevue
Janet Lewine, City of Bellevue

PROJECT NUMBER: 557-1580-XXX

PROJECT NAME: City of Bellevue
WO#1 - 130th Environmental Due Diligence

On behalf of the City of Bellevue, Parametrix conducted an environmental analysis related to several Sound Transit-owned properties (known as right-of-way [ROW] Properties #EL 296, EL 297, and EL 299) associated with the Sound Transit East Link Extension project (Figure 1). It is our understanding that the properties were acquired by Sound Transit as part of the lightrail project for construction of the 130th Station, as well as for use as construction staging. Potentially, the properties will be transferred to or otherwise acquired by the City of Bellevue once construction is complete. The City of Bellevue is exploring the potential for transit-oriented development (TOD) on the properties. As such, this environmental analysis was conducted as part of the City of Bellevue's due diligence and included review of previous environmental documents and other information.

As part of the environmental analysis, Parametrix reviewed the following available documents:

- *Phase I Environmental Site Assessment, ROW #EL 296, Elufa, 1606 130th Avenue NE, Bellevue, WA. Prepared by Shannon & Wilson. February 25, 2015.*
- *Phase II Environmental Site Assessment, ROW #EL 296, Elufa, 1606 130th Avenue NE, Bellevue, WA. Prepared by Shannon & Wilson. October 9, 2015.*
- *Limited Hazardous Materials Survey Report, ROW #EL 296, Elufa, 1606 130th Avenue NE, Bellevue, WA. Prepared by Shannon & Wilson. March 5, 2015.*
- *Phase I Environmental Site Assessment, ROW #EL 297, Aiphone Corporation, 1700 130th Avenue NE, Bellevue, WA. Prepared by Shannon & Wilson. June 30, 2015.*
- *Limited Hazardous Materials Survey Report, ROW #EL 297, Aiphone Corporation, 1700 130th Avenue NE, Bellevue, WA. Prepared by Shannon & Wilson. February 11, 2015*

- *Phase I Environmental Site Assessment, ROW #EL 299, Arnold's Appliances/Longview Publishing, 1625 132nd Avenue NE, Bellevue, WA. Prepared by Shannon & Wilson. April 27, 2015.*
- *Limited Hazardous Materials Survey Report, ROW #EL 299, Arnold's Appliances, 1625 132nd Avenue NE, Bellevue, WA. Prepared by Shannon & Wilson. February 12, 2015.*
- *Title Reports and other supporting documentation provided by Sound Transit for properties EL 296, EL 297, and EL 299.*
- *East Link Extension, Hazardous Materials Plan, Drawing No: L87-CXP031*

BACKGROUND

It is our understanding that Sound Transit has acquired the properties (EL 296, EL 297, and EL 299) as part of construction of the East Link Extension project, primarily to construct the 130th Station, as well as for use as construction staging. The location of the properties are included on Figure 1. Sound Transit is considering transfer of the properties to the City of Bellevue once the project is complete. The City of Bellevue is exploring the potential for transit-oriented development on the properties. Preliminary plans suggest mixed-use development including retail, apartments/condominiums, and parking facilities (with potential for underground parking). The City of Bellevue is conducting due diligence prior to negotiations for transferring the properties from Sound Transit and to assist with TOD alternatives. A review of the previous environmental documents was conducted and is summarized in the following section.

ENVIRONMENTAL ISSUE SUMMARY

Property #EL 296 – 1606 130th Avenue NE, Bellevue, WA

This property is approximately 1.18 acres in size and includes a 23,000 square foot building. At the time of the site walk (June 2017) the building was vacant, but appeared to be slated for demolition (estimated by July 2017). Based on historical information, the building was constructed in 1962 and has been primarily used for commercial businesses. A Phase I ESA, Phase II ESA, and Hazardous Materials Building Survey (HMBS) were conducted on the property in 2015, prior to Sound Transit acquisition, and revealed the following information:

Phase I ESA Conclusions

- During the Phase I ESA site walk, a tenant (Wall Doctor) had several waste drums stored on-site (primarily solvents such as toluene, acetone, and mineral spirits) and evidence of spills and floor staining were noted, suggesting potential improper handling and/or disposal of hazardous materials. This was identified as having potential to have impacted the property.
- Potential for impacts from the property to the northeast (Journal American/Longview Publishing; EL 297.1), was identified. This was related to two gasoline underground storage tanks (USTs) that were decommissioned at the site in 1995, along with excavation and off-site disposal of 75 tons of petroleum impacted soil. The subject property is directly downgradient from the Journal American site.
- The property to the west of the site, the Cadman Premix concrete batch plant, was identified as having several USTs with reported releases. Approximately 323 tons of contaminated soil was removed during decommissioning in 1998. The Phase I ESA indicated low potential for this site to impact the subject property.
- A site immediately to the south (Kelly's Autobody) includes USTs, but no reported releases.

Phase II ESA Conclusions

In 2015, a Phase II ESA was conducted on the subject property and included 4 borings for the collection of soil and groundwater samples, generally in all four corners around the building.

- Gasoline, lube oil, diesel, volatile organic compounds (VOCs) and metals were detected in soil at the site, but were below the Washington State Model Toxic Control Act (MTCA) cleanup levels.
- Petroleum hydrocarbons were not detected in any of the groundwater samples. Low levels of VOCs were detected, but appeared to be below the applicable MTCA cleanup levels. Low levels of metals were also detected, some slightly above MTCA cleanup levels. However, there is potential that these samples were elevated due to turbidity or naturally occurring conditions.

HMBS Conclusions

- The HMBS indicated that some hazardous materials were found in the building materials; these need to be properly abated and/or removed in accordance with local, State and Federal laws prior to or during demolition activities.

EL 296 Summary

Based on a review of the environmental documents, there appears to be some potential for on-site contamination associated with on-site or off-site facilities; however, the potential was thought to be generally low. Soil and/or groundwater samples collected on-site did identify low levels of contaminants; however, based on the results, were generally below regulatory cleanup levels and likely to be limited in extent and magnitude.

Property #EL 297 – 1700 130th Avenue NE, Bellevue, WA

This property is 1.23 acres in size and includes an approximately 18,000 square foot building. At the time of the site walk (June 2017) the building was primarily vacant, but appeared to be used for construction offices. The building was constructed in 1977 and generally used by Aiphone to develop and manufacture communication systems. A Phase I ESA and HMBS was conducted on the property in 2015 and revealed the following information:

Phase I ESA Conclusions

- The building has primarily been used by Aiphone to develop and manufacture communication systems. No significant use of hazardous materials were identified.
- Potential for impacts from the property to the east (Journal American/Longview Publishing; EL 297.1), was identified. This was related to two gasoline USTs that were decommissioned at the site in 1995, along with excavation and off-site disposal of 75 tons of petroleum impacted soil. A review of the site files suggest that no groundwater data could be located and may not have been conducted. Based on lack of groundwater samples and previous impacts to the property, this site was identified as having potential to impact the subject property.

HMBS Conclusions

- The HMBS indicated that some hazardous materials were found in the building materials; these need to be properly abated and/or removed in accordance with local, State and Federal laws.

EL 297 Summary

Based on a review of the environmental documents, there appears to be some potential for on-site contamination associated with on-site or off-site facilities; however, the potential was thought to be generally low. No on-site soil or groundwater data is available.

Property #EL 299 – 1625 132nd Avenue NE, Bellevue, WA

This property is 1.62 acres in size and includes a large building and surface parking. At the time of the site walk (June 2017) the building was undergoing demolition on the eastern portion. Reportedly, the building would be completely demolished by July 2017. The building had been used for various commercial businesses and appears to have one or more additions constructed. A Phase I ESA and HMBS was conducted on the property in 2015 and revealed the following information:

Phase I ESA Conclusions

- An oil storage room was identified in the original 4,850 square foot shop building in 1968 records.
- A larger building replaced the original shop in 1983, with a subsequent addition in 2005.
- Records indicated that the property included a former fuel dispenser and at least one UST; the exact date of UST decommissioning is unknown, but appears to have occurred during removal of the original shop building.
- Contaminated soil was identified in 1994 after the site had been redeveloped and a former press building constructed over part of the area of contamination. Remediation included the excavation and off-site disposal of approximately 40 tons of petroleum-impacted soil. It was estimated that approximately 430 cubic yards of contaminated soil was left in-place due to the proximity to the building foundation and underneath the building. The remaining contaminated soil was effectively capped by the existing building and placement of a new 4-inch asphalt parking lot.
- It appears that groundwater monitoring was conducted in 1994 through 1996. Petroleum hydrocarbons (diesel and gasoline) were detected below the MTCA cleanup levels at that time. Revisions of the MTCA cleanup levels in 2007 and 2013 suggest that earlier results would have slightly exceeded the revised cleanup level for diesel of 500 micrograms per liter.
- Ecology issued a conditional no further action (NFA) determination for the site, which included the acknowledgement of existing residual contamination being capped by hardscape to limit potential exposure. In 1996, a Restrictive Covenant (RC) was filed for the property associated with the residual contamination. Significant covenants in the RC include: 1) Ecology must be notified if any excavation is to be conducted and/or the existing hardscape (building, parking lot, etc.) is to be removed, 2) no water wells are allowed to be constructed on the property, and 3) residual contamination is capped by the asphalt parking lot and/or building and must be maintained to limit potential exposure. It is unknown if the conditions of the RC were followed during the current Sound Transit demolition project.
- Potential for impacts from the property to the north (Journal American/Longview Publishing; EL 297.1), was identified. This was related to two gasoline USTs that were decommissioned at the site in 1995, along with excavation and off-site disposal of 75 tons of petroleum impacted soil. A review of the site files suggest that no groundwater data could be located and may not have been conducted. Based on lack of groundwater samples and previous impacts to the property, this site was identified as having potential to impact the property.

HMBS Conclusions

- The HMBS indicated that some hazardous materials were found in the building materials; these need to be properly abated and/or removed in accordance with local, State and Federal laws.

EL 299 Summary

Documented contamination was identified on EL299, which includes approximately 430 cubic yard of petroleum-contaminated soil. Reportedly, an excavation is being conducted by Sound Transit, that allows up to 1,000 yards of soil for off-site disposal (based on East Link Extension drawing #: L87-CXP010). The schedule for this work is not known.

CONCLUSIONS/RECOMMENDATIONS

The following summarizes the results of the environmental analysis of the properties:

1. A review of the previous environmental documentation indicates that there is some potential for impacts to the three Sound Transit-owned properties. This is primarily based on past use of each of the properties and known impacts on adjacent sites. However, with the exception of Property EL 299, the potential for significant impacts appears to be relatively low. No soil or groundwater data exists for Property EL 297 to confirm current environmental conditions. Limited soil/groundwater data for Property EL 296 suggests low levels of contaminants may be present in the subsurface, but are primarily below current MTCA cleanup levels.
2. Existing contaminated soil was identified on Property EL 299, which includes an estimated 430 cubic yards of petroleum-impacted soil near the southern portion of the (former) building. Reportedly, an excavation is planned to be conducted by Sound Transit during the station development that allows up to 1,000 yards of contaminated soil for off-site disposal (based on East Link Extension Drawing No. L87-CXP031). The schedule for completion of the work is not known.
3. There is some evidence that groundwater has been or is currently impacted by on-site or off-site issues, specifically on Property EL 299 and to a lesser extent on Property EL 296. The potential for significant impacts and likelihood for cleanup activities to be required is low. However, given that groundwater is expected to be less than 10 feet below ground surface, potential construction activities such as dewatering or trenching should consider the potential for management and/or disposal requirements of excess water.
4. As noted above, the potential of significant adverse environmental conditions on or near the properties is relatively low (with the exception of EL 299). However, there is relatively little data to support that all impacts have been identified and/or sufficiently addressed (or planned to be addressed). In acceptance of the properties from Sound Transit, the City of Bellevue would likely accept some or all potential future environmental liability. As such, the City of Bellevue should consider establishing baseline environmental conditions prior to acquisition in the form of a limited Phase II ESA for all properties. This may also help with evaluation of TOD alternatives, and with establishing worker health & safety requirements, as well as potential management, handling and disposal of excavated material during future construction activities.

Document Path: C:\temp\Elk Bellevue_132nd_and_Spring.mxd

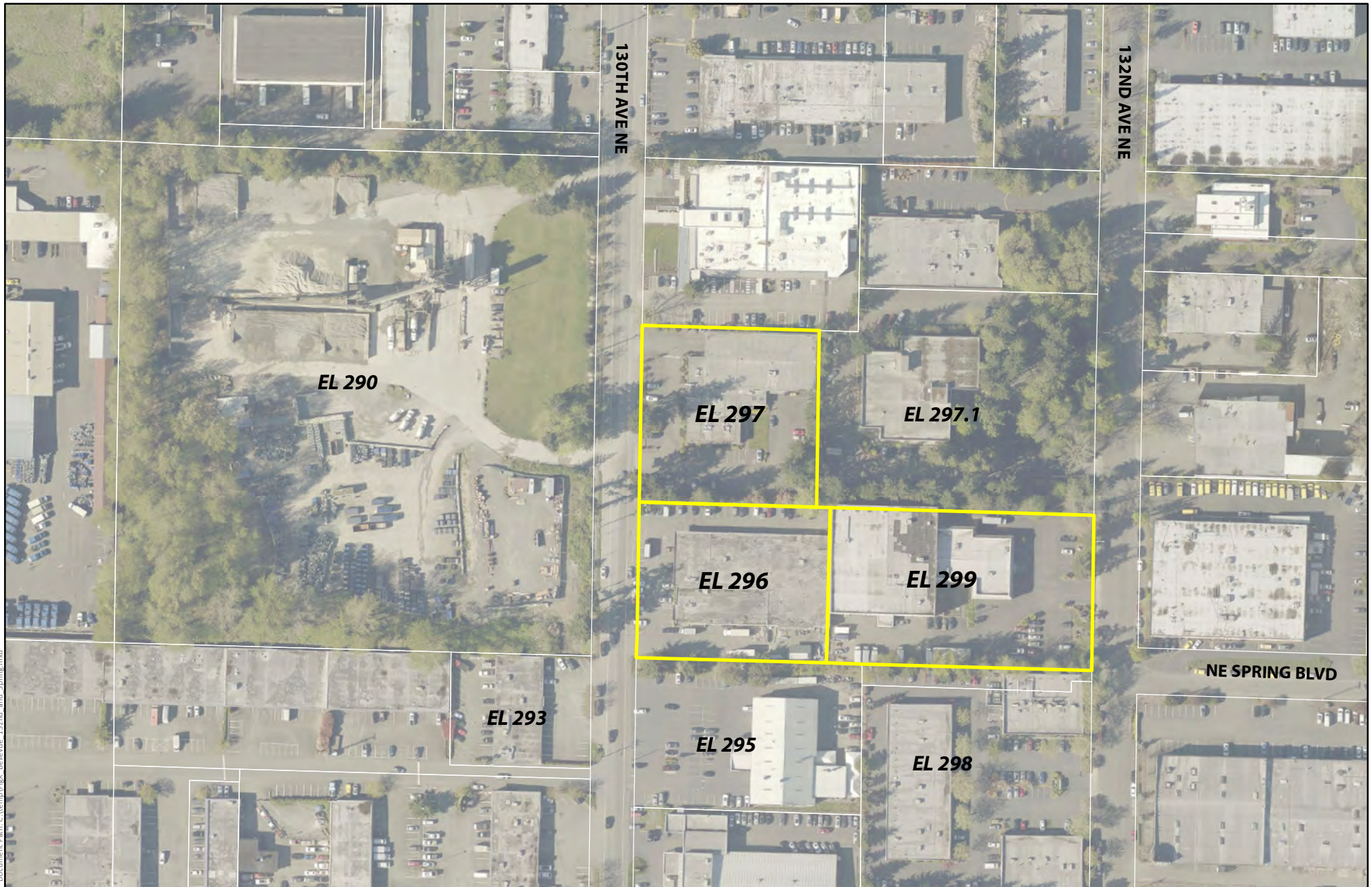

0 50 100 200 300 Feet

Service Layer Credits: Pictometry International Corp. 2015

Figure 1
City of Bellevue Environmental Analysis
Sound Transit East Link Extension

Phase II Environmental Site Assessment
130th Avenue NE Properties
(EL296, EL297, and EL299)
Bellevue, Washington

Prepared for
City of Bellevue, Washington



March 2018

Prepared by
Parametrix

Phase II Environmental Site Assessment 130th Avenue NE Properties (EL296, EL297, and EL299) Bellevue, Washington

Prepared for

City of Bellevue
PO Box 90012
Bellevue, WA 98009

Prepared by

Parametrix
700 NE Multnomah, Suite 1000
Portland, OR 97232-4110
T. 503.233.2400 T. 360.694.5020 F. 1.855.542.6353
www.parametrix.com

CITATION

Parametrix. 2018.
Phase II Environmental Site Assessment
130th Avenue NE Properties
(EL296, EL297, and EL299)
Bellevue, Washington.
Prepared by Parametrix, Portland, OR.
March 2018.

CERTIFICATION

The technical material and data contained in this document were prepared under the supervision and direction of the undersigned.



Prepared by Rick Wadsworth, PE

TABLE OF CONTENTS

EXECUTIVE SUMMARY	1
1. INTRODUCTION	1
1.1 Site Location	1
1.2 Site and Vicinity Characteristics.....	1
1.2.1 Property EL296.....	1
1.2.2 Property EL297.....	2
1.2.3 Property EL299.....	2
1.3 Physical Setting.....	2
2. PREVIOUS INVESTIGATIONS	3
3. SUBSURFACE INVESTIGATION.....	4
3.1 Investigative Methods	4
3.1.1 Soil Borings.....	4
3.1.2 Groundwater.....	5
3.2 Laboratory Analytical Results	5
3.2.1 Property EL297.....	5
3.2.2 Property EL296.....	6
3.2.3 Property EL299.....	7
4. CONCLUSIONS	10
5. RECOMMENDATIONS.....	12
6. REFERENCES	13

TABLE OF CONTENTS (CON'T)

TABLES

- 1 Soil Sample Analytical Results – TPH and PAHs
- 2 Soil Sample Analytical Results – BTEX, Metals, and VOCs
- 3 Groundwater Analytical Results – TPH and PAHs
- 4 Groundwater Analytical Results – BTEX, Metals, and VOCs

FIGURES

- 1 Site Vicinity Map
- 2 Site Map and Boring Locations
- 3 Soil Analytical Results – Petroleum Hydrocarbons
- 4 Groundwater Analytical Results – Petroleum Hydrocarbons

APPENDICES

- A Boring Logs
- B Laboratory Analytical Reports

EXECUTIVE SUMMARY

On behalf of the City of Bellevue, Parametrix has prepared this Phase II Environmental Site Assessment (ESA) report for the related to three properties located at 130th Avenue NE in Bellevue, Washington (Figure 1). The properties are known as right-of-way (ROW) lots EL296, EL297, and EL299 (Figure 2). Based on the findings of this investigation, Parametrix reached the following conclusions:

1. A previous environmental review was conducted on the properties and identified several potential environmental issues, including: 1) the historical operation of commercial businesses on all three properties, 2) a known UST and associated soil contamination in the southern portion of property EL299, 3) a former UST on an adjacent property (EL 297.1), and 4) the potential to have been impacted by adjacent or nearby property releases.
2. A Phase II investigation was conducted at the site to evaluate subsurface conditions. In general, the 20 borings completed (labeled B-1 through B-20) were primarily utilized to investigate the general site conditions associated with historical use of the property and establish baseline environmental conditions. The work was completed as part of the City of Bellevue's due diligence in response to potentially acquiring the properties from Sound Transit. The City of Bellevue may potentially pursue transit-oriented development (TOD) on the properties.
3. Based on the sampling conducted on property EL297, it appears that limited soil and groundwater contamination exists on the property. Oil-range petroleum hydrocarbons were detected at a concentration of 50 mg/kg in boring B-1 at 11 feet bgs; however, it was significantly below the applicable MTCA cleanup level and does not constitute a concern. No other contaminants were detected in any of the soil samples on the property and no field evidence (visual, odor, or PID readings) of contamination were observed. Oil-range petroleum hydrocarbons (0.26 mg/L) were also detected in the groundwater sample collected from boring B-1, which is located in the northeast corner of the property. Constituent data suggests that the risk associated with groundwater contamination is low. No other groundwater contamination was detected on the property. Based on the presumed groundwater direction to the west-southwest, there is potential that the groundwater contamination may be from an off-site source. In any event, the contamination appears to be limited to petroleum hydrocarbons and is below Ecology's cleanup levels. Therefore, it is not expected that any cleanup actions would be required on the subject property. However, the low levels of groundwater contamination on the property does present some potential environmental liability and should be considered during acquisition and/or planning for future construction and/or excavation.
4. Based on the soil sampling conducted on property EL296, it appears that soil and groundwater contamination is limited. No field evidence (visual, odor, or PID readings) of contamination was observed in any of the borings and none of the soil samples analyzed showed any detections of contaminants at significant levels. As noted during the previous environmental review, there were some detections of several contaminants in soil samples from four borings completed in 2015, but were below MTCA cleanup levels. Diesel (0.51 mg/L) and oil (0.52) concentrations were detected in groundwater samples collected from boring B-11, which is located in the southwest corner of the property. The concentrations detected slightly exceed the Ecology cleanup levels of 0.5 mg/L. Based on the presumed groundwater direction to the west-southwest, there is potential that the

groundwater contamination may be from an on-site source or from the adjacent properties. As noted during the previous environmental review, petroleum hydrocarbons were not detected in groundwater at significant levels in four borings in 2015. Based on this information, it appears that contamination may be limited in extent and magnitude and significant remedial actions are not likely necessary. However, the low levels of groundwater contamination on the property does present some potential environmental liability and should be considered during acquisition and/or planning for future construction and/or excavation.

5. Based on the soil sampling conducted, it appears that soil contamination on property EL 299 is present, primarily in the area near boring B-15 in the northwest corner of the property. The elevated concentrations of diesel and oil-range petroleum hydrocarbons (maximum of 4,800 mg/kg) in samples collected from B-15 exceeds the MTCA Method A cleanup levels. Based on the lack of detections in surrounding borings (B-14, B-17, and B-20), it appears that contamination may be limited in both lateral and vertical extent. However, environmental liability from the existing contamination does exist and excavation and/or disturbance of any materials in that area will need to be properly handled, managed, and disposed. Based on the groundwater sampling, it appears that some contamination is associated with the area near boring B-15. Based on the presumed groundwater direction to the southwest, there is potential that the groundwater contamination may be from an off-site source; however, soil contamination detected in the boring suggests a local source. The concentrations of diesel-range petroleum hydrocarbons in groundwater significantly exceeds the MTCA Method A cleanup level; thus, the presence of groundwater contamination presents a moderate concern. The soil and groundwater contamination on the property presents an environmental liability and must be considered during acquisition and/or planning for future construction/excavation.
6. In relation to future TOD opportunities, the presence of soil and groundwater contamination on the properties does present some concern, but does not appear to be a significant barrier to development options and can be managed with appropriate measures. If significant excavation is required (i.e. subsurface parking structures or similar), it appears that the majority of soil at the site may potentially meet unrestricted use criteria; thus, significantly reducing potential costs. However, several areas of the site, particularly on property EL 299, appear to be impacted above MTCA cleanup levels and all soil in those areas will need to be managed appropriately to ensure health and safety of construction workers, as well as to ensure it is properly handled and disposed accordingly. Similarly, groundwater appears to be moderately impacted in several areas of the site and is known to be very shallow (<10 feet). If future construction involves subsurface structures, dewatering during excavation and trenching activities may potentially be required and proper handling, management, and disposal of groundwater will need to be conducted, potentially increasing construction costs significantly.

Based on the conclusions of this investigation, Parametrix offers the following recommendations:

1. The properties have been impacted by petroleum hydrocarbons and associated constituents in both soil and groundwater. Moderate soil impacts are primarily in the northeastern portion of property EL 299, with very low impacts in the remaining properties. Moderate groundwater impacts appear to coincide with soil impacts in the northeastern portion of property EL 299, with much less groundwater impacts in the northwestern portion of EL 297 and southwestern corner of EL 296. While soil and groundwater impacts do not appear to present a risk to current site use and occupants, it is recommended that potential cleanup alternatives and/or future liability costs be considered during any acquisition process and a change in site use, particularly for future workers or residents.
2. If the property is acquired and redeveloped, it is recommended that a contaminated media management plan (CMMP) be prepared for the site to guide excavation and construction activities, and describes potential contaminants, notification procedures, safety precautions, handling, storage and sampling of the contaminated materials. In addition, since the depth of groundwater is less than 10 feet bgs, there is potential that contaminated groundwater may be encountered during excavation or trenching activities for subsurface structures. Therefore, the CMMP should be prepared to include handling, management, and disposal of groundwater during construction activities.
3. Based on environmental review of past investigations and the results of the current investigation, it does not appear that the potential for TOD would be precluded by existing environmental conditions. Significant remedial actions may not be required, but existing contamination will need to be considered during any redevelopment and managed appropriately (per a CMMP). Reportedly, an excavation is planned to be conducted by Sound Transit during the station development that allows up to 1,000 yards of contaminated soil for off-site disposal (based on East Link Extension Drawing No. L87-CXP031). It is recommended that the City of Bellevue ensure that work is completed prior to any transfer of the property and appropriate documentation is provided. If feasible, it is recommended that contaminated soil in the northeast corner of EL 299 be removed prior to transfer of the property to minimize future environmental liability to the City. Additional investigation may be required to fully delineate the contamination; however, there is potential that the work could be completed as part of the construction activities and the planned contaminated soil excavation as noted above.
4. It is recommended that future environmental liability associated with the properties be considered by the City. It is recommended that any entity entering into an acquisition agreement with the site owner should consider legal protection against the discovery of previously unknown environmental conditions. This legal protection can be obtained in a number of alternatives, but is commonly completed through an Indemnification Clause in the Purchase and Sale Agreement or a Prospective Purchasers Agreement program.

1. INTRODUCTION

On behalf of the City of Bellevue, Parametrix has prepared this Phase II Environmental Site Assessment (ESA) report related to three properties located at 130th Avenue NE in Bellevue, Washington (Figure 1). The properties are known as right-of-way (ROW) lots EL296, EL297, and EL299 (Figure 2). The investigation activities were conducted to support the potential acquisition of the properties by the City of Bellevue from Sound Transit.

The properties were acquired by Sound Transit for the East Link Lightrail Extension project, primarily for construction of the 130th Station, as well as for use as construction staging. Sound Transit is considering transfer of the properties to the City of Bellevue once the project is complete. The City of Bellevue is exploring the potential for transit-oriented development (TOD) on the properties. Preliminary plans suggest mixed-use development including retail, apartments/condominiums, and parking facilities (with potential for underground parking).

The City of Bellevue is conducting due diligence prior to negotiations for transferring the properties from Sound Transit and to assist with TOD alternatives. In July 2017, Parametrix completed an environmental analysis of the properties, which primarily included review and evaluation of previous environmental documents and supporting information (Parametrix 2017a).

This Phase II ESA was conducted in accordance with the scope of work provided to the City. All field activities were performed in accordance with the site Health and Safety Plan (HASP) dated August 2017 (Parametrix 2017b). The purpose of the Phase II ESA was to evaluate current environmental conditions at the subject properties and determine if the past use of the properties had impacted subsurface conditions. Specific tasks included the collection of soil and groundwater samples from 20 investigative borings on the three properties. Conclusions and recommendations within this report are based on observed evidence and data collected during the performance of this assessment, as well as information obtained through previous investigations or documentation, where available.

1.1 Site Location

The subject properties are located between 130th Avenue NE and 132nd Avenue NE in Bellevue, Washington (Figure 1). The subject property includes ROW lots EL296 (1606 130th Avenue NE), EL297 (1700 130th Avenue NE), and EL299 (1625 132nd Avenue NE). The boundaries of the parcels are shown on Figure 2.

1.2 Site and Vicinity Characteristics

The following includes site characteristics for each of the three subject properties.

1.2.1 Property EL296

This property is approximately 1.18 acres in size and previously included a 23,000 square foot building. The building was demolished in July 2017; currently the property is vacant and consists of bare ground that has been graded. Based on historical information, the building was constructed in 1962 and was primarily used for commercial businesses.

1.2.2 Property EL297

This property is 1.23 acres in size and includes an approximately 18,000 square foot building. The building was constructed in 1977 and generally used by Aiphone to develop and manufacture communication systems. Currently, the building is mostly vacant, but appears to be used for construction offices by Sound Transit and/or its contractors.

1.2.3 Property EL299

This property is 1.62 acres in size and previously included a large building and surface parking. The building was demolished in July 2017; currently the property is vacant and consists of bare ground that has been graded. The building had been used for various commercial businesses and appeared to have one or more additions constructed.

1.3 Physical Setting

The subject properties are located within the Puget Sound Basin, a broad, low-lying region between the Cascade Range to the east and the Olympic Mountains to the west. The existing topography and regional geology have been largely shaped by glacial activity. The region is mostly underlain by Vashon till, a light-gray virtually unsorted, unstratified compact mixture of boulders, cobbles, sand, silt, and clay that can be up to 150 feet thick.

The regional geology consists of a sequence of glacially consolidated soils overlying bedrock. The underlying soils were consolidated under the weight of glaciers and became generally very hard and/or compact. Surface soils in the subject property area generally consist of a mixture of sands, silts, and gravels of varying thicknesses and occurrences.

Topography at the site slopes to the southwest. Based on soil boring and well logs reviewed for the subject property area, as well as those completed for the current investigation, shallow soil consists mostly of sand, intermixed with gravels and silts.

Groundwater levels in this area range from about 5 to 15 feet bgs. Groundwater flow in this portion of the Puget Lowland has been characterized by a gradient to the west. During the current investigation, groundwater was encountered between approximately 8 and 10 feet bgs.

2. PREVIOUS INVESTIGATIONS

An environmental evaluation (document review) was conducted on the subject properties by Parametrix in July 2017 (Parametrix 2017a). Relevant conclusions of the evaluation are included below:

1. A review of the previous environmental documentation indicates that there is some potential for impacts to the three Sound Transit-owned properties. This is primarily based on past use of each of the properties and known impacts on adjacent sites. However, with the exception of property EL 299, the potential for significant impacts appears to be relatively low. No soil or groundwater data exists for property EL 297 to confirm current environmental conditions. Limited soil/groundwater data for property EL 296 suggests low levels of contaminants may be present in the subsurface, but are primarily below current MTCA cleanup levels.
2. Existing contaminated soil was identified on property EL 299, which includes an estimated 430 cubic yards of petroleum-impacted soil near the southern portion of the (former) building. Reportedly, an excavation is planned to be conducted by Sound Transit during the station development that allows up to 1,000 yards of contaminated soil for off-site disposal (based on East Link Extension Drawing No. L87-CXP031). The schedule for completion of the work is not known.
3. There is some evidence that groundwater has been or is currently impacted by on-site or off-site issues, specifically on property EL 299 and to a lesser extent on property EL 296. The potential for significant impacts and likelihood for cleanup activities to be required is low. However, given that groundwater is expected to be less than 10 feet below ground surface, potential construction activities such as dewatering or trenching should consider the potential for management and/or disposal requirements of excess water.
4. As noted above, the potential of significant adverse environmental conditions on or near the properties is relatively low (with the exception of EL 299). However, there is relatively little data to support that all impacts have been identified and/or sufficiently addressed (or planned to be addressed). In acceptance of the properties from Sound Transit, the City of Bellevue would likely accept some or all potential future environmental liability. As such, the City of Bellevue should consider establishing baseline environmental conditions prior to acquisition in the form of a limited Phase II ESA for all properties. This may also help with evaluation of TOD alternatives, and with establishing worker health & safety requirements, as well as potential management, handling and disposal of excavated material during future construction activities.

The Phase II ESA was conducted based on issues identified during the environmental analysis and to evaluate the subject properties for possible subsurface contamination. The focus of the Phase II ESA was on establishing baseline environmental conditions.

3. SUBSURFACE INVESTIGATION

On August 14, 15, and 16, 2017, Parametrix supervised the drilling of investigative borings on the subject properties. The borings (labeled B-1 through B-20) were primarily utilized to establish baseline environmental conditions. However, specific areas of investigation included a former UST and known contamination on the south-central portion of property EL299, as well as borings placed on the north side of property EL299 where a former UST had been identified on the adjacent property to the north (EL297.1). The location of the borings are shown on Figure 2. The following sections describe the soil and groundwater sampling methods and analytical results.

3.1 Investigative Methods

The following sections describe the sampling methods utilized at the site.

3.1.1 Soil Borings

Using a powered direct-push drill rig, Cascade Drilling, Inc. (Cascade Drilling) of Woodinville, Washington, provided the drilling services and obtained all required permits from the Washington Department of Ecology (Ecology). A private utility locate was conducted by APS Locates prior to drilling at the site and the Washington One-Call notification was also completed. A total of 20 borings were completed on the subject properties and are shown on Figure 2.

The direct-push probe consists of a section of hollow steel rod attached to a 5-foot long macro core sample barrel. After a section of the steel rod was advanced in each boring to specific sampling depths, the sampler, lined with a clear acetate liner, was attached to the rod and advanced 5 feet. The acetate liner containing the soil sample was then removed from the sample barrel, a clean liner inserted into the sample barrel, and the steel rod replaced into the boring. Borings were advanced to approximately 15 to 20 feet bgs on the subject property. Field boring logs are included in Appendix A.

The collection of soil samples from each boring was based on field observations and the goals of this assessment. In general, if there were no olfactory, visual, or PID indications of contamination, samples were collected from approximately the top five feet of soil, and between approximately 5 and 10 feet bgs. In most cases, deeper samples were collected at approximately 10 to 15 feet bgs. Sample nomenclature includes the boring identification and the depth from which the sample was collected. For example, the sample collected from boring B-1 at a depth of 1.5 feet bgs is labeled B-1-1.5.

Soil samples were transferred from the clear PVC liners into appropriately labeled, laboratory-supplied 4- and 8-ounce glass jars with Teflon[®]-lined lids and placed into a cooler with ice. Samples intended for volatile analysis (gasoline or benzene, ethylbenzene, toluene, and xylenes [BTEX]) were collected by EPA Method 5035 using a T-core sampler/syringe and transferred into laboratory-supplied and preserved VOA vials. The samples were transported under chain-of-custody procedures to ALS Environmental in Everett, Washington. Only select samples were analyzed by the laboratory. Laboratory analysis generally focused on petroleum hydrocarbons using the Northwest Methods for gasoline-range petroleum hydrocarbons (NWTPH-Gx) and diesel-range petroleum hydrocarbons (NWTPH-Dx). Based on petroleum results or other indications, a subset of the samples were analyzed for BTEX using EPA Method 8021, volatile organic compounds (VOCs) using EPA Method 8260B, polycyclic aromatic hydrocarbons (PAHs) using EPA Method 8270-SIM, and/or MTCA (5) metals using the EPA Method 6000/7000 series.

3.1.2 Groundwater

Groundwater samples for laboratory analysis were collected from eight locations (borings B-1, B-5, B-10, B-11, B-13, B-15, B-17 and B-18) using the probe system four-foot long by ¾-inch diameter sealed screen sampler. The groundwater sample locations are included on Figure 2.

The groundwater sample probe was advanced to the desired sampling depth and the screen exposed by retracting the probe rods. Clean polyethylene tubing was then inserted through the steel rod to the bottom of the screen and attached at the surface to a peristaltic pump. Prior to collecting groundwater samples, the borings were purged until they were emptied and allowed to recharge or until approximately three bore volumes of groundwater were removed and the groundwater cleared. After purging activities were complete, groundwater samples were collected using the peristaltic pump. The samples were transferred into appropriately labeled 40-milliliter glass vials with Teflon® septum lids and preserved with dilute hydrochloric acid. Additional samples were collected using the surface pump and transferred into appropriately labeled 32-ounce glass amber bottles and 500-milliliter plastic bottles with Teflon®-lined lids.

The groundwater samples were placed into a cooler with ice and transported under chain-of-custody procedures to ALS Environmental for analysis. The samples were analyzed for gasoline and diesel-range petroleum hydrocarbons by Northwest Methods NWTPH-Gx and NWTPH-Dx. In addition, select samples (up to 5) were additionally analyzed for VOCs, PAHs and/or MTCA (5) metals using EPA Methods 8260B, 8270-SIM, and 6010/7471 series, respectively.

3.2 Laboratory Analytical Results

The following sections summarize the soil and groundwater analytical results for each of the three properties investigated.

3.2.1 Property EL297

A total of five borings (B-1 through B-5) were completed on property EL297. The location of the borings are shown on Figure 2. Soil analytical results are summarized in Tables 1 and 2 and groundwater analytical results are summarized in Tables 3 and 4. Selected soil and groundwater analytical data is included on Figures 3 and 4, respectively. Copies of the laboratory reports and chain-of-custody documentation are included in Appendix B. Analytical results were primarily compared to the Washington State Model Toxic Control Act (MTCA) Method A and B cleanup levels.

3.2.1.1 Soil

Gasoline and diesel-range petroleum hydrocarbons were not detected in any of the soil samples analyzed (Table 1). Oil-range petroleum hydrocarbons were detected at a concentration of 50 milligrams per kilogram (mg/kg) in boring B-1 at 11 feet bgs, significantly below the MTCA Method A cleanup level of 2,000 mg/kg. No other oil was detected in any of the soil samples, including in the sample collected from boring B-1 at 5.5 feet bgs (Table 1).

Based on the lack of significant gasoline or diesel-range petroleum hydrocarbons detected, additional analysis for VOCs and/or PAHs were not conducted (Tables 1 and 2).

MTCA 5 metals (mercury, arsenic, cadmium, chromium, and lead) were analyzed in three of the soil samples collected on property EL 297. As shown on Table 2, none of the concentrations of metals detected were significant and all were below MTCA Method A cleanup levels.

Based on the soil sampling conducted, it appears that soil contamination on property EL 297 is limited. No field evidence (visual, odor, or photoionization detector [PID] readings) of contamination was observed in any of the borings. The single detection of oil in boring B-1 does not constitute a significant concern and is well below Ecology cleanup levels. Based on the depth of the boring (near the water zone), it appears that the detection of oil could be associated with groundwater contamination (see Section 3.2.1.2 below).

3.2.1.2 Groundwater

Gasoline and diesel-range petroleum hydrocarbons were not detected in groundwater samples collected from borings B-1 and B-5. Oil-range petroleum hydrocarbons were detected in boring B-1 at a concentration of 0.26 milligrams per liter (mg/L). The oil concentration is below the MTCA Method A cleanup level of 0.5 mg/L. Oil-range petroleum hydrocarbons were not detected in boring B-5.

Low levels of PAHs were detected in the groundwater sample collected from boring B-1. However, the concentrations detected were significantly below the MTCA Method A or B cleanup levels (Table 3). Low concentrations of metals (arsenic and chromium) were detected in the sample, but were significantly below MTCA cleanup levels (Table 4).

PAHs and VOCs were not detected in the groundwater sample collected from boring B-5.

Based on the groundwater sampling, it appears that some contamination is associated with the area near boring B-1, which is located in the far northwest corner of the property. No other contamination (soil or groundwater) was detected on the property. Based on the presumed groundwater direction to the southwest, there is potential that the groundwater contamination may be from an off-site source. In any event, the contamination appears to be limited to heavy-end (oil) petroleum hydrocarbons and is below Ecology's cleanup levels. Therefore, the likelihood of cleanup actions on the subject property is low.

3.2.2 Property EL296

A total of seven borings (B-6 through B-12) were completed on property EL296. The location of the borings are shown on Figure 2. Soil analytical results are summarized in Tables 1 and 2 and groundwater analytical results are summarized in Tables 3 and 4. Selected soil and groundwater analytical data is included on Figures 3 and 4, respectively. Copies of the laboratory reports and chain-of-custody documentation are included in Appendix B. Analytical results were primarily compared to the MTCA Method A and B cleanup levels.

3.2.2.1 Soil

Gasoline-range petroleum hydrocarbons were not detected in any of the samples analyzed. In addition, diesel and oil-range petroleum hydrocarbons were not detected in any of the samples analyzed (Table 1).

Based on the lack of gasoline or diesel-range petroleum hydrocarbons, VOCs and/or PAHs were not analyzed (Tables 1 and 2).

MTCA 5 metals (mercury, arsenic, cadmium, chromium, and lead) were analyzed in three soil samples. None of the concentrations of metals detected were significant and all were below MTCA Method A cleanup levels (Table 2).

Based on the soil sampling conducted, it appears that soil contamination on property EL 296 is limited. No field evidence (visual, odor, or PID readings) of contamination was observed in any of the borings and none of the soil samples analyzed showed any detections of contaminants at significant levels. As noted during the previous environmental review, there were some detections of gasoline, lube oil, diesel, VOCs and metals in four borings completed in 2015, but were below MTCA cleanup levels (Parametrix 2017a).

3.2.2.2 Groundwater

Gasoline and diesel-range petroleum hydrocarbons were not detected in groundwater samples collected from boring B-10. In addition, gasoline-range petroleum hydrocarbons were not detected in boring B-11. Diesel and oil-range petroleum hydrocarbons were detected in boring B-11 at concentrations of 0.51 mg/L and 0.52 mg/L, respectively. The diesel and oil concentrations are slightly above the MTCA Method A cleanup level of 0.5 mg/L.

PAHs were not detected in the groundwater sample from boring B-10.

VOCs were not detected in the groundwater sample from boring B-11. Low concentrations of metals (arsenic, chromium, and lead) were detected in the sample, but were significantly below MTCA cleanup levels.

Based on the groundwater sampling, it appears that some contamination is associated with the area near boring B-11, which is located in the far southwest corner of the property. Based on the presumed groundwater direction to the southwest, there is potential that the groundwater contamination may be from an on-site source or from the adjacent properties. As noted during the previous environmental review, petroleum hydrocarbons and VOCs were not detected at significant levels in four borings in 2015 (Parametrix 2017a). The current concentrations of diesel-range petroleum hydrocarbons is slightly above the MTCA cleanup level; thus, the presence of groundwater contamination does present some concern and potential future liability. However, it is not expected that significant remedial actions would be necessary.

3.2.3 Property EL299

A total of eight borings (B-13 through B-20) were completed on property EL299. The location of the borings are shown on Figure 2. Soil analytical results are summarized in Tables 1 and 2 and groundwater analytical results are summarized in Tables 3 and 4. Selected soil and groundwater analytical data is included on Figures 3 and 4, respectively. Copies of the laboratory reports and chain-of-custody documentation are included in Appendix B. Analytical results were primarily compared to the MTCA Method A and B cleanup levels.

3.2.3.1 Soil

As shown in Table 1, 15 soil samples were analyzed for petroleum hydrocarbons; 10 of which had no detections of gasoline, diesel, and/or oil.

Petroleum hydrocarbons were detected in all three soil samples collected from boring B-15 from 1 to 6 feet bgs in the northeast corner of the property. The maximum concentration detected was oil-range petroleum hydrocarbons at 4,800 mg/kg from 6 feet bgs, which exceeds the MTCA Method A cleanup levels. Due to shallow groundwater present, deeper soil samples could not be collected from the boring. However, no diesel and oil-range petroleum hydrocarbons were detected in borings B-14, B-17, and B-20 to the west, southwest, and south, respectively, suggesting that the lateral and vertical extent of contamination is limited (see Figure 3).

The sample from boring B-15 at 6 feet bgs was further analyzed for PAHs and VOCs. Several PAH compounds were detected, but at concentrations significantly lower than the MTCA Method A cleanup levels. In addition, several VOC compounds were also detected, but at concentrations lower than the MTCA Method A cleanup levels. Low concentrations of metals were detected in samples collected from 3.5 feet bgs, but at concentrations below the MTCA Method A cleanup levels. Based on the sample results, the area near boring B-15 appears to have been impacted by petroleum hydrocarbons. Associated constituents, PAHs and VOCs, appear to be limited and do not present a significant risk.

Gasoline-range petroleum hydrocarbons were detected in the sample collected from boring B-17 at 1.5 feet bgs at a concentration of 100 mg/kg. Based on the gasoline detection, BTEX was analyzed for the sample; all BTEX compounds were non-detect. Based on the lack of benzene, the established MTCA cleanup level for gasoline is 100 mg/kg. Gasoline was not detected in the sample collected from 6 feet bgs. Therefore, based on the sample results, the gasoline contamination appears to be limited in extent, both vertically and laterally, and the concentration is not significant.

Based on the soil sampling conducted, it appears that significant soil contamination on property EL 299 is generally limited to the area near boring B-15 in the northwest corner of the property. No field evidence (visual, odor, or PID readings) of contamination was observed in any of the other borings. The elevated concentrations of diesel and oil-range petroleum hydrocarbons in samples collected from B-15 is of some concern. Based on the lack of detections in surrounding borings (B-14, B-17, and B-20), it appears that contamination may be limited in extent. It is not expected that significant remedial efforts will be required. However, liability from the existing contamination does exist and excavation and/or disturbance of any materials in that area will need to be properly handled, managed, and disposed.

3.2.3.2 Groundwater

Gasoline and diesel-range petroleum hydrocarbons were not detected in groundwater samples collected from borings B-13, B-17, and B-18. Oil was detected at a concentration of 0.27 mg/L in boring B-18, but is below the MTCA Method A cleanup level of 0.5 mg/L.

Gasoline, diesel and oil-range petroleum hydrocarbons were detected in boring B-15 at concentrations of 0.076 mg/L, 2.6 mg/L and 4.5 mg/L, respectively. The diesel and oil concentrations are above the MTCA Method A cleanup level of 0.5 mg/L. As discussed above, significant soil contamination was observed in the upper 10 feet of boring B-15.

Low concentrations of PAHs were detected in the groundwater sample collected from boring B-15. With the exception of 1-methylnaphthalene, the concentrations were significantly below MTCA cleanup levels. Very low levels of PAHs were also detected in boring B-18. No PAHs were detected in the groundwater sample collected from boring B-13.

VOCs were not detected in the groundwater samples from borings B-13, B-15, and B-18. Low concentrations of metals (arsenic, cadmium, chromium, and lead) were detected in the samples, but were significantly below MTCA cleanup levels.

Based on the groundwater sampling, it appears that some contamination is associated with the area near boring B-15, which is located in the northeast corner of the property. Based on the presumed groundwater direction to the southwest, there is potential that the groundwater contamination may be from an off-site source; however, soil contamination detected in boring B-15 at elevated concentrations does suggest a local source. The concentrations of diesel-range petroleum hydrocarbons are above the MTCA cleanup level; thus, the presence of groundwater contamination in the northeast corner of the EL299 does present some concern and potential future liability.

4. CONCLUSIONS

Parametrix conducted a Phase II ESA at three properties (EL296, EL297, and EL299) in the 130th Avenue NE area of Bellevue, Washington. Based on the findings of this investigation, Parametrix reached the following conclusions:

1. A previous environmental review was conducted on the properties and identified several potential environmental issues, including: 1) the historical operation of commercial businesses on all three properties, 2) a known UST and associated soil contamination in the southern portion of property EL299, 3) a former UST on an adjacent property (EL 297.1), and 4) the potential to have been impacted by adjacent or nearby property releases.
2. A Phase II investigation was conducted at the site to evaluate subsurface conditions. In general, the 20 borings completed (labeled B-1 through B-20) were primarily utilized to investigate the general site conditions associated with historical use of the property and establish baseline environmental conditions. The work was completed as part of the City of Bellevue's due diligence in response to potentially acquiring the properties from Sound Transit. The City of Bellevue may potentially pursue transit-oriented development (TOD) on the properties.
3. Based on the sampling conducted on property EL297, it appears that limited soil and groundwater contamination exists on the property. Oil-range petroleum hydrocarbons were detected at a concentration of 50 mg/kg in boring B-1 at 11 feet bgs; however, it was significantly below the applicable MTCA cleanup level and does not constitute a concern. No other contaminants were detected in any of the soil samples on the property and no field evidence (visual, odor, or PID readings) of contamination were observed. Oil-range petroleum hydrocarbons (0.26 mg/L) were also detected in the groundwater sample collected from boring B-1, which is located in the northeast corner of the property. Constituent data suggests that the risk associated with groundwater contamination is low. No other groundwater contamination was detected on the property. Based on the presumed groundwater direction to the west-southwest, there is potential that the groundwater contamination may be from an off-site source. In any event, the contamination appears to be limited to petroleum hydrocarbons and is below Ecology's cleanup levels. Therefore, it is not expected that any cleanup actions would be required on the subject property. However, the low levels of groundwater contamination on the property does present some potential environmental liability and should be considered during acquisition and/or planning for future construction and/or excavation.
4. Based on the soil sampling conducted on property EL296, it appears that soil and groundwater contamination is limited. No field evidence (visual, odor, or PID readings) of contamination was observed in any of the borings and none of the soil samples analyzed showed any detections of contaminants at significant levels. As noted during the previous environmental review, there were some detections of several contaminants in soil samples from four borings completed in 2015, but were below MTCA cleanup levels. Diesel (0.51 mg/L) and oil (0.52) concentrations were detected in groundwater samples collected from boring B-11, which is located in the southwest corner of the property. The concentrations detected slightly exceed the Ecology cleanup levels of 0.5 mg/L. Based on the presumed groundwater direction to the west-southwest, there is potential that the groundwater contamination may be from an on-site source or from the adjacent properties. As

noted during the previous environmental review, petroleum hydrocarbons were not detected in groundwater at significant levels in four borings in 2015. Based on this information, it appears that contamination may be limited in extent and magnitude and significant remedial actions are not likely necessary. However, the low levels of groundwater contamination on the property does present some potential environmental liability and should be considered during acquisition and/or planning for future construction and/or excavation.

5. Based on the soil sampling conducted, it appears that soil contamination on property EL 299 is present, primarily in the area near boring B-15 in the northwest corner of the property. The elevated concentrations of diesel and oil-range petroleum hydrocarbons (maximum of 4,800 mg/kg) in samples collected from B-15 exceeds the MTCA Method A cleanup levels. Based on the lack of detections in surrounding borings (B-14, B-17, and B-20), it appears that contamination may be limited in both lateral and vertical extent. However, environmental liability from the existing contamination does exist and excavation and/or disturbance of any materials in that area will need to be properly handled, managed, and disposed. Based on the groundwater sampling, it appears that some contamination is associated with the area near boring B-15. Based on the presumed groundwater direction to the southwest, there is potential that the groundwater contamination may be from an off-site source; however, soil contamination detected in the boring suggests a local source. The concentrations of diesel-range petroleum hydrocarbons in groundwater significantly exceeds the MTCA Method A cleanup level; thus, the presence of groundwater contamination presents a moderate concern. The soil and groundwater contamination on the property presents an environmental liability and must be considered during acquisition and/or planning for future construction/excavation.
6. In relation to future TOD opportunities, the presence of soil and groundwater contamination on the properties does present some concern, but does not appear to be a significant barrier to development options and can be managed with appropriate measures. If significant excavation is required (i.e. subsurface parking structures or similar), it appears that the majority of soil at the site may potentially meet unrestricted use criteria; thus, significantly reducing potential costs. However, several areas of the site, particularly on property EL 299, appear to be impacted above MTCA cleanup levels and all soil in those areas will need to be managed appropriately to ensure health and safety of construction workers, as well as to ensure it is properly handled and disposed accordingly. Similarly, groundwater appears to be moderately impacted in several areas of the site and is known to be very shallow (<10 feet). If future construction involves subsurface structures, dewatering during excavation and trenching activities may potentially be required and proper handling, management, and disposal of groundwater will need to be conducted, potentially increasing construction costs significantly.

5. RECOMMENDATIONS

Based on the conclusions of this investigation, Parametrix offers the following recommendations:

1. The properties have been impacted by petroleum hydrocarbons and associated constituents in both soil and groundwater. Moderate soil impacts are primarily in the northeastern portion of property EL 299, with very low impacts in the remaining properties. Moderate groundwater impacts appear to coincide with soil impacts in the northeastern portion of property EL 299, with much less groundwater impacts in the northwestern portion of EL 297 and southwestern corner of EL 296. While soil and groundwater impacts do not appear to present a risk to current site use and occupants, it is recommended that potential cleanup alternatives and/or future liability costs be considered during any acquisition process and a change in site use, particularly for future workers or residents.
2. If the property is acquired and redeveloped, it is recommended that a contaminated media management plan (CMMP) be prepared for the site to guide excavation and construction activities, and describes potential contaminants, notification procedures, safety precautions, handling, storage and sampling of the contaminated materials. In addition, since the depth of groundwater is less than 10 feet bgs, there is potential that contaminated groundwater may be encountered during excavation or trenching activities for subsurface structures. Therefore, the CMMP should be prepared to include handling, management, and disposal of groundwater during construction activities.
3. Based on environmental review of past investigations and the results of the current investigation, it does not appear that the potential for TOD would be precluded by existing environmental conditions. Significant remedial actions may not be required, but existing contamination will need to be considered during any redevelopment and managed appropriately (per a CMMP). Reportedly, an excavation is planned to be conducted by Sound Transit during the station development that allows up to 1,000 yards of contaminated soil for off-site disposal (based on East Link Extension Drawing No. L87-CXP031). It is recommended that the City of Bellevue ensure that work is completed prior to any transfer of the property and appropriate documentation is provided. If feasible, it is recommended that contaminated soil in the northeast corner of EL 299 be removed prior to transfer of the property to minimize future environmental liability to the City. Additional investigation may be required to fully delineate the contamination; however, there is potential that the work could be completed as part of the construction activities and the planned contaminated soil excavation as noted above.
4. It is recommended that future environmental liability associated with the properties be considered by the City. It is recommended that any entity entering into an acquisition agreement with the site owner should consider legal protection against the discovery of previously unknown environmental conditions. This legal protection can be obtained in a number of alternatives, but is commonly completed through an Indemnification Clause in the Purchase and Sale Agreement or a Prospective Purchasers Agreement program.

6. REFERENCES

Parametrix 2017a. Environmental Analysis of 130th Properties, Bellevue, WA. Prepared for City of Bellevue. July 14, 2017.

Parametrix, 2017b. Health and Safety Plan, 130th Properties Phase II ESA. Prepared for City of Bellevue. August 2017.

Tables



Table 1 Soil Analytical Results
130th Properties Phase II ESA
City of Bellevue, Bellevue, Washington

Sample ID	Sample Depth (ft bgs)	Sample Date	TPH			Polycyclic Aromatic Hydrocarbons																		
			Gasoline-range (mg/kg)	Diesel-range (mg/kg)	Oil-range (mg/kg)	Acenaphthene (µg/kg)	Acenaphthylene (mg/kg)	Anthracene (mg/kg)	Benzo(a)anthracene (mg/kg)	Benzo(a)pyrene (mg/kg)	Benzo(b)fluoranthene (mg/kg)	Benzo(g,h,i)perylene (mg/kg)	Benzo(k)fluoranthene (mg/kg)	Chrysene (mg/kg)	Dibenz(a,h)anthracene (mg/kg)	Fluoranthene (mg/kg)	Fluorene (mg/kg)	Indeno(1,2,3-cd)pyrene (mg/kg)	Naphthalene (mg/kg)	Phenanthrene (mg/kg)	Pyrene (mg/kg)	1-Methylnaphthalene (mg/kg)	2-Methylnaphthalene (mg/kg)	
ROW Property EL 297																								
B-1-5.5	5.5	8/16/2017	--	ND (<25)	ND (<50)	--	--	--	--	--	--	--	--	--	--	--	--	--	--	--	--	--	--	--
B-1-11	11.0	8/16/2017	--	ND (<25)	50	--	--	--	--	--	--	--	--	--	--	--	--	--	--	--	--	--	--	--
B-2-6.5	6.5	8/16/2017	ND (<3)	ND (<25)	ND (<50)	--	--	--	--	--	--	--	--	--	--	--	--	--	--	--	--	--	--	--
B-3-1.5	1.5	8/16/2017	ND (<3)	ND (<25)	ND (<50)	--	--	--	--	--	--	--	--	--	--	--	--	--	--	--	--	--	--	--
B-3-11.5	11.5	8/16/2017	--	ND (<25)	ND (<50)	--	--	--	--	--	--	--	--	--	--	--	--	--	--	--	--	--	--	--
B-4-1	1.0	8/16/2017	--	ND (<25)	ND (<50)	--	--	--	--	--	--	--	--	--	--	--	--	--	--	--	--	--	--	--
B-4-6	6.0	8/16/2017	--	ND (<25)	ND (<50)	--	--	--	--	--	--	--	--	--	--	--	--	--	--	--	--	--	--	--
B-5-1.5	1.5	8/16/2017	ND (<3)	ND (<25)	ND (<50)	--	--	--	--	--	--	--	--	--	--	--	--	--	--	--	--	--	--	--
B-5-6.5	6.5	8/16/2017	ND (<3)	ND (<25)	ND (<50)	--	--	--	--	--	--	--	--	--	--	--	--	--	--	--	--	--	--	--
ROW Property EL 296																								
B-6-1.5	1.5	8/14/2017	--	ND (<25)	ND (<50)	--	--	--	--	--	--	--	--	--	--	--	--	--	--	--	--	--	--	--
B-7-5.5	5.5	8/14/2017	--	ND (<25)	ND (<50)	--	--	--	--	--	--	--	--	--	--	--	--	--	--	--	--	--	--	--
B-8-8	8.0	8/14/2017	--	ND (<25)	ND (<50)	--	--	--	--	--	--	--	--	--	--	--	--	--	--	--	--	--	--	--
B-9-1.5	1.5	8/14/2017	ND (<3)	ND (<25)	ND (<50)	--	--	--	--	--	--	--	--	--	--	--	--	--	--	--	--	--	--	--
B-9-6.0	6.0	8/14/2017	--	ND (<25)	ND (<50)	--	--	--	--	--	--	--	--	--	--	--	--	--	--	--	--	--	--	--
B-10-11	11.0	8/14/2017	--	ND (<25)	ND (<50)	--	--	--	--	--	--	--	--	--	--	--	--	--	--	--	--	--	--	--
B-11-7	7.0	8/14/2017	ND (<3)	ND (<25)	ND (<50)	--	--	--	--	--	--	--	--	--	--	--	--	--	--	--	--	--	--	--
B-12-1.5	1.5	8/14/2017	--	ND (<25)	ND (<50)	--	--	--	--	--	--	--	--	--	--	--	--	--	--	--	--	--	--	--
ROW Property EL 299																								
B-13-6	6.0	8/15/2017	--	ND (<25)	ND (<50)	--	--	--	--	--	--	--	--	--	--	--	--	--	--	--	--	--	--	--
B-14-1.5	1.5	8/14/2017	--	ND (<25)	ND (<50)	--	--	--	--	--	--	--	--	--	--	--	--	--	--	--	--	--	--	--
B-14-6	6.0	8/14/2017	--	ND (<25)	ND (<50)	--	--	--	--	--	--	--	--	--	--	--	--	--	--	--	--	--	--	--
B-15-1.0	1.0	8/14/2017	6.9	ND (<25)	1000	--	--	--	--	--	--	--	--	--	--	--	--	--	--	--	--	--	--	--
B-15-3.5	3.5	8/14/2017	32	1100	2100	--	--	--	--	--	--	--	--	--	--	--	--	--	--	--	--	--	--	--
B-15-6.0	6.0	8/14/2017	8.3	2500	4800	ND (<0.02)	ND (<0.02)	0.11	ND (<0.02)	ND (<0.02)	ND (<0.02)	ND (<0.02)	ND (<0.02)	ND (<0.02)	ND (<0.02)	ND (<0.02)	ND (<0.02)	ND (<0.02)	0.31	0.63	ND (<0.02)	1.2	1.2	
B-16-6.0	6.0	8/15/2017	ND (<3)	ND (<25)	ND (<50)	--	--	--	--	--	--	--	--	--	--	--	--	--	--	--	--	--	--	--
B-17-1.5	1.5	8/15/2017	100	ND (<25)	ND (<50)	--	--	--	--	--	--	--	--	--	--	--	--	--	--	--	--	--	--	--
B-17-6	6.0	8/15/2017	ND (<3)	ND (<25)	ND (<50)	--	--	--	--	--	--	--	--	--	--	--	--	--	--	--	--	--	--	--
B-18-1.5	1.5	8/14/2017	ND (<3)	ND (<25)	ND (<50)	--	--	--	--	--	--	--	--	--	--	--	--	--	--	--	--	--	--	--
B-18-6	6.0	8/14/2017	ND (<3)	ND (<25)	ND (<50)	--	--	--	--	--	--	--	--	--	--	--	--	--	--	--	--	--	--	--
B-19-2	2.0	8/14/2017	ND (<3)	ND (<25)	ND (<50)	--	--	--	--	--	--	--	--	--	--	--	--	--	--	--	--	--	--	--
B-19-5.5	5.5	8/14/2017	ND (<3)	ND (<25)	71	--	--	--	--	--	--	--	--	--	--	--	--	--	--	--	--	--	--	--
B-20-6	6.0	8/15/2017	--	ND (<25)	ND (<50)	--	--	--	--	--	--	--	--	--	--	--	--	--	--	--	--	--	--	--
B-20-12.5	12.5	8/15/2017	--	ND (<25)	ND (<50)	--	--	--	--	--	--	--	--	--	--	--	--	--	--	--	--	--	--	--
MTCA Method A Cleanup Levels			30*/100**	2000	2000	NV	NV	NV	NV	0.1	NV	NV	NV	NV	NV	NV	NV	NV	6.5	NV	NV	NV	NV	NV
MTCA Method B Cleanup Levels			NV	NV	NV	4,800	NV	24,000	1.37	0.137	1.37	NV	13.7	137	0.137	3,200	3,200	1.37	18	NV	2,400	34.5	320	

Notes
ft bgs: below ground surface in feet
mg/kg: milligrams per kilogram
TPH - Total Petroleum Hydrocarbons
* If benzene is present.
** If benzene is not present.
Highlighted = Constituent detected above MTCA Method A cleanup level

Table 2 Soil Analytical Results
130th Properties Phase II ESA
City of Bellevue, Bellevue, Washington

Sample ID	Sample Depth (ft bgs)	Sample Date	BTEX				Metals					Volatile Organic Compounds																
			Benzene (mg/kg)	Toluene (mg/kg)	Ethylbenzene (mg/kg)	Xylenes, Total (mg/kg)	Mercury (mg/kg)	Arsenic (mg/kg)	Cadmium (mg/kg)	Chromium (mg/kg)	Lead (mg/kg)	1,2,4-Trimethylbenzene (mg/Kg)	1,3,5-Trimethylbenzene (mg/Kg)	4-Isopropyltoluene (mg/Kg)	Benzene (mg/Kg)	Ethylbenzene (mg/Kg)	Isopropylbenzene (mg/Kg)	m,p-Xylene (mg/Kg)	Naphthalene (mg/Kg)	n-Butylbenzene (mg/Kg)	n-Propylbenzene (mg/Kg)	o-Xylene (mg/Kg)	sec-Butylbenzene (mg/Kg)	tert-Butylbenzene (mg/Kg)				
ROW Property EL 297																												
B-1-1.5	1.5	8/16/2017	--	--	--	--	ND (<0.02)	1.4	ND (<0.5)	24	2.0	--	--	--	--	--	--	--	--	--	--	--	--	--	--	--	--	
B-4-6.0	6	8/16/2017	--	--	--	--	0.028	3.5	ND (<0.5)	28	7.7	--	--	--	--	--	--	--	--	--	--	--	--	--	--	--	--	
B-5-1.5	1.5	8/16/2017	--	--	--	--	ND (<0.02)	1.7	ND (<0.5)	21	2.5	--	--	--	--	--	--	--	--	--	--	--	--	--	--	--	--	
ROW Property EL 296																												
B-6-6.5	6.5	8/14/2017	--	--	--	--	0.021	3.5	ND (<0.5)	26	2	--	--	--	--	--	--	--	--	--	--	--	--	--	--	--	--	--
B-9-1.5	1.5	8/14/2017	--	--	--	--	0.04	5.9	ND (<0.5)	21	10	--	--	--	--	--	--	--	--	--	--	--	--	--	--	--	--	--
B-12-6.0	6.0	8/14/2017	--	--	--	--	ND (<0.02)	2.3	ND (<0.5)	15	2.3	--	--	--	--	--	--	--	--	--	--	--	--	--	--	--	--	--
ROW Property EL 299																												
B-13-6.0	6.0	8/15/2017	--	--	--	--	ND (<0.02)	3.5	ND (<0.5)	23	1.7	--	--	--	--	--	--	--	--	--	--	--	--	--	--	--	--	--
B-15-3.5	3.5	8/14/2017	--	--	--	--	ND (<0.02)	3	ND (<0.5)	20	3.7	--	--	--	--	--	--	--	--	--	--	--	--	--	--	--	--	--
B-15-6.0	6.0	8/14/2017	--	--	--	--	--	--	--	--	--	--	0.024	<0.01	<0.01	<0.01	<0.01	<0.01	<0.01	0.018	<0.01	0.012	<0.01	<0.01	<0.01	<0.01	<0.01	<0.01
B-17-1.5	1.5	8/15/2017	ND(<0.03)	ND(<0.05)	ND(<0.05)	ND(<0.2)	--	--	--	--	--	--	--	--	--	--	--	--	--	--	--	--	--	--	--	--	--	--
B-19-2.0	2.0	8/14/2017	--	--	--	--	0.034	2.5	ND (<0.5)	21	3.4	--	--	--	--	--	--	--	--	--	--	--	--	--	--	--	--	--
B-20-1.5	1.5	8/15/2017	--	--	--	--	0.039	4.6	ND (<0.5)	22	10	--	--	--	--	--	--	--	--	--	--	--	--	--	--	--	--	--
MTCA Method A Cleanup Levels																												
			0.03	7	6	9	2	20	2	NV	250	NV	NV	NV	0.03	6	NV	NV	5	NV	NV	NV	NV	NV	NV	NV	NV	NV
MTCA Method B Cleanup Levels																												
			18.2	6400	8000	16000	NV	24	80	NV	NV	NV	80	NV	18	8,000	NV	16,000	1,600	4,000	8,000	16,000	8,000	8,000	8,000	8,000	8,000	8,000

Notes
ft bgs: below ground surface in feet
mg/kg: milligrams per kilogram
VOC - Volatile Organic Compounds
BTEX - Benzene, Toluene, Ethylbenzene, Xylenes
NV - No Value
Highlighted = Constituent detected above MTCA Method A cleanup level
Highlighted = Constituent detected above MTCA Method B cleanup level

**Table 3 Groundwater Analytical Results
130th Properties Phase II ESA
City of Bellevue, Bellevue, Washington**

Well ID	Sample Date	TPH			Polycyclic Aromatic Hydrocarbons																		
		Gasoline-range (mg/L)	Diesel-range (mg/L)	Oil-range (mg/L)	Acenaphthene (µg/L)	Acenaphthylene (µg/L)	Anthracene (µg/L)	Benzo(a)anthracene (µg/L)	Benzo(b)fluoranthene (µg/L)	Benzo(k)fluoranthene (µg/L)	Benzo(a)pyrene (µg/L)	Benzo(g,h,i)perylene (µg/L)	Chrysene (µg/L)	Dibenz(a,h)anthracene (µg/L)	Fluorene (µg/L)	Fluoranthene (µg/L)	Ideno(1,2,3-cd)pyrene (µg/L)	Naphthalene (µg/L)	1-Methylnaphthalene (µg/L)	2-Methylnaphthalene (µg/L)	Pyrene (µg/L)	Phenanthrene (µg/L)	
ROW Property EL 297																							
B-1-W	8/16/2017	ND (<0.05)	ND (<0.13)	0.26	ND (<0.02)	ND (<0.02)	ND (<0.02)	ND (<0.02)	ND (<0.02)	ND (<0.02)	ND (<0.02)	ND (<0.02)	ND (<0.02)	0.028	ND (<0.02)	ND (<0.02)	0.077	ND (<0.02)	0.053	ND (<0.02)	0.022	0.045	0.12
B-5-W	8/16/2017	ND (<0.05)	ND (<0.13)	ND (<0.25)	ND (<0.02)	ND (<0.02)	ND (<0.02)	ND (<0.02)	ND (<0.02)	ND (<0.02)	ND (<0.02)	ND (<0.02)	ND (<0.02)	ND (<0.02)	ND (<0.02)	ND (<0.02)	ND (<0.02)	ND (<0.02)	ND (<0.02)	ND (<0.02)	ND (<0.02)	ND (<0.02)	ND (<0.02)
ROW Property EL 296																							
B-10-W	8/14/2017	ND (<0.05)	ND (<0.13)	ND (<0.25)	ND (<0.02)	ND (<0.02)	ND (<0.02)	ND (<0.02)	ND (<0.02)	ND (<0.02)	ND (<0.02)	ND (<0.02)	ND (<0.02)	ND (<0.02)	ND (<0.02)	ND (<0.02)	ND (<0.02)	ND (<0.02)	0.024	ND (<0.02)	ND (<0.02)	ND (<0.02)	ND (<0.02)
B-11-W	8/14/2017	ND (<0.05)	0.51	0.52	--	--	--	--	--	--	--	--	--	--	--	--	--	--	--	--	--	--	--
ROW Property EL 299																							
B-13-W	8/15/2017	ND (<0.05)	ND (<0.13)	ND (<0.25)	ND (<0.02)	ND (<0.02)	ND (<0.02)	ND (<0.02)	ND (<0.02)	ND (<0.02)	ND (<0.02)	ND (<0.02)	ND (<0.02)	ND (<0.02)	ND (<0.02)	ND (<0.02)	ND (<0.02)	ND (<0.02)	ND (<0.02)	ND (<0.02)	ND (<0.02)	ND (<0.02)	ND (<0.02)
B-15-W	8/14/2017	0.076	2.6	4.5	ND (<0.02)	ND (<0.02)	ND (<0.02)	ND (<0.02)	ND (<0.02)	ND (<0.02)	ND (<0.02)	ND (<0.02)	ND (<0.02)	ND (<0.02)	ND (<0.02)	ND (<0.02)	ND (<0.02)	ND (<0.02)	0.93	2.3	2.0	ND (<0.02)	0.59
B-17-W	8/15/2017	ND (<0.05)	ND (<0.13)	ND (<0.25)	--	--	--	--	--	--	--	--	--	--	--	--	--	--	--	--	--	--	--
B-18-W	8/14/2017	ND (<0.05)	ND (<0.13)	0.27	ND (<0.02)	ND (<0.02)	ND (<0.02)	ND (<0.02)	ND (<0.02)	ND (<0.02)	ND (<0.02)	ND (<0.02)	ND (<0.02)	ND (<0.02)	ND (<0.02)	ND (<0.02)	ND (<0.02)	ND (<0.02)	0.024	0.059	0.061	ND (<0.02)	0.048
MTCA Method A Cleanup Levels																							
		0.8	0.5	0.5	NA	NA	NA	NA	NA	NA	0.1	NA	NA	NA	NA	NA	NA	160*	*	*	NA	NA	
MTCA Method B Cleanup Levels																							
		NA	NA	NA	960	NA	4,800	0.12	0.12	1.2	0.012	NA	12	0.012	640	640	0.12	160	1.51	32	480	NA	

Notes
 Only contaminants detected in one or more samples are shown.
 mg/L: milligrams per liter
 µg/L: micrograms per liter
 NA: Not applicable or not available
 TPH - Total Petroleum Hydrocarbons
 NV - No Value
Highlighted = Constituent detected above MTCA Method A cleanup level
Highlighted = Constituent detected above MTCA Method B cleanup level

**Table 4 Groundwater Analytical Results
130th Properties Phase II ESA
City of Bellevue, Bellevue, Washington**

Well ID	Sample Date	Metals					Volatile Organic Compounds															
		Mercury (mg/L)	Arsenic (mg/L)	Cadmium (mg/L)	Chromium (mg/L)	Lead (mg/L)	1,1,2-Trichloroethane (µg/L)	1,1-Dichloroethane (µg/L)	1,1-Dichloroethene (µg/L)	1,2-Dichlorobenzene (µg/L)	1,2-Dichloroethane (µg/L)	1,4-Dichlorobenzene (µg/L)	Benzene (µg/L)	Carbon Tetrachloride (µg/L)	cis-1,2-Dichloroethene (µg/L)	Dibromochloromethane (µg/L)	n-Propylbenzene (µg/L)	Tetrachloroethene (µg/L)	Toluene (µg/L)	trans-1,2-Dichloroethene (µg/L)	Trichloroethene (µg/L)	Vinyl chloride (µg/L)
ROW Property EL 297																						
B-5-W	8/16/2017	<0.0002	0.0032	<0.001	0.004	<0.001	<0.02	<0.02	<0.02	<0.02	<0.02	<0.02	<0.02	<0.02	<0.02	<0.02	<0.02	<0.02	<0.02	<0.02	<0.02	<0.002
ROW Property EL 296																						
B-11-W	8/14/2017	<0.0002	0.0016	<0.001	0.0067	0.0019	<0.02	<0.02	<0.02	<0.02	<0.02	<0.02	<0.02	<0.02	<0.02	<0.02	<0.02	<0.02	<0.02	<0.02	<0.02	<0.002
ROW Property EL 299																						
B-13-W	8/15/2017	<0.0002	0.0024	<0.001	0.0018	0.0011	<0.02	<0.02	<0.02	<0.02	<0.02	<0.02	<0.02	<0.02	<0.02	<0.02	<0.02	<0.02	<0.02	<0.02	<0.02	<0.002
B-15-W	8/14/2017	<0.0002	0.041	<0.001	0.0093	0.0043	<0.02	<0.02	<0.02	<0.02	<0.02	<0.02	<0.02	<0.02	<0.02	<0.02	<0.02	<0.02	<0.02	<0.02	<0.02	<0.002
B-18-W	8/14/2017	<0.0002	0.052	0.013	<0.001	0.0039	<0.02	<0.02	<0.02	<0.02	<0.02	<0.02	<0.02	<0.02	<0.02	<0.02	<0.02	<0.02	<0.02	<0.02	<0.02	<0.002
MTCA Method A Cleanup Levels																						
		0.002	5	NA	0.05	0.015	NA	NA	NA	NA	5	NA	5	NA	NA	NA	NA	NA	1000	NA	5	0.02
MTCA Method B Cleanup Levels																						
		NA	0.058	NA	NA	NA	0.768	7.68	400	720	0.48	8.1	0.795	0.625	16	0.521	480	NA	640	160	0.54	24

Notes

Only contaminants detected in one or more samples are shown.

mg/L: milligrams per liter

µg/L: micrograms per liter

BTEX - Benzene, Toluene, Ethylbenzene, Xylenes

VOC - Volatile Organic Compounds

NV - No Value

Highlighted = Constituent detected above MTCA Method A cleanup level

Highlighted = Constituent detected above MTCA Method B cleanup level

Figures



Service Layer Credits: Sources: Esri, HERE, DeLorme, Intermap, increment P Corp., GEBCO, USGS, FAO, NPS, NRCAN, GeoBase, IGN, Kadaster NL, Ordnance Survey, Esri Japan, METI, Esri China (Hong Kong), swisstopo, MapmyIndia, © OpenStreetMap contributors, and the GIS User Community
 Sources: Esri, HERE, DeLorme, USGS, Intermap, INCREMENT P, NRCan, Esri Japan, METI, Esri China (Hong Kong), Esri Korea, Esri (Thailand), MapmyIndia, NGCC, © OpenStreetMap contributors, and the GIS User Community

Document Path: \\varnamatrix.com\pms\PSO\Projects\Clients\1580-CityOfBellevue\554-1580-076-BelRed\MapReview\959593\GIS\mxdos\Fig1_Bellevue_132nd_and_Spring.mxd

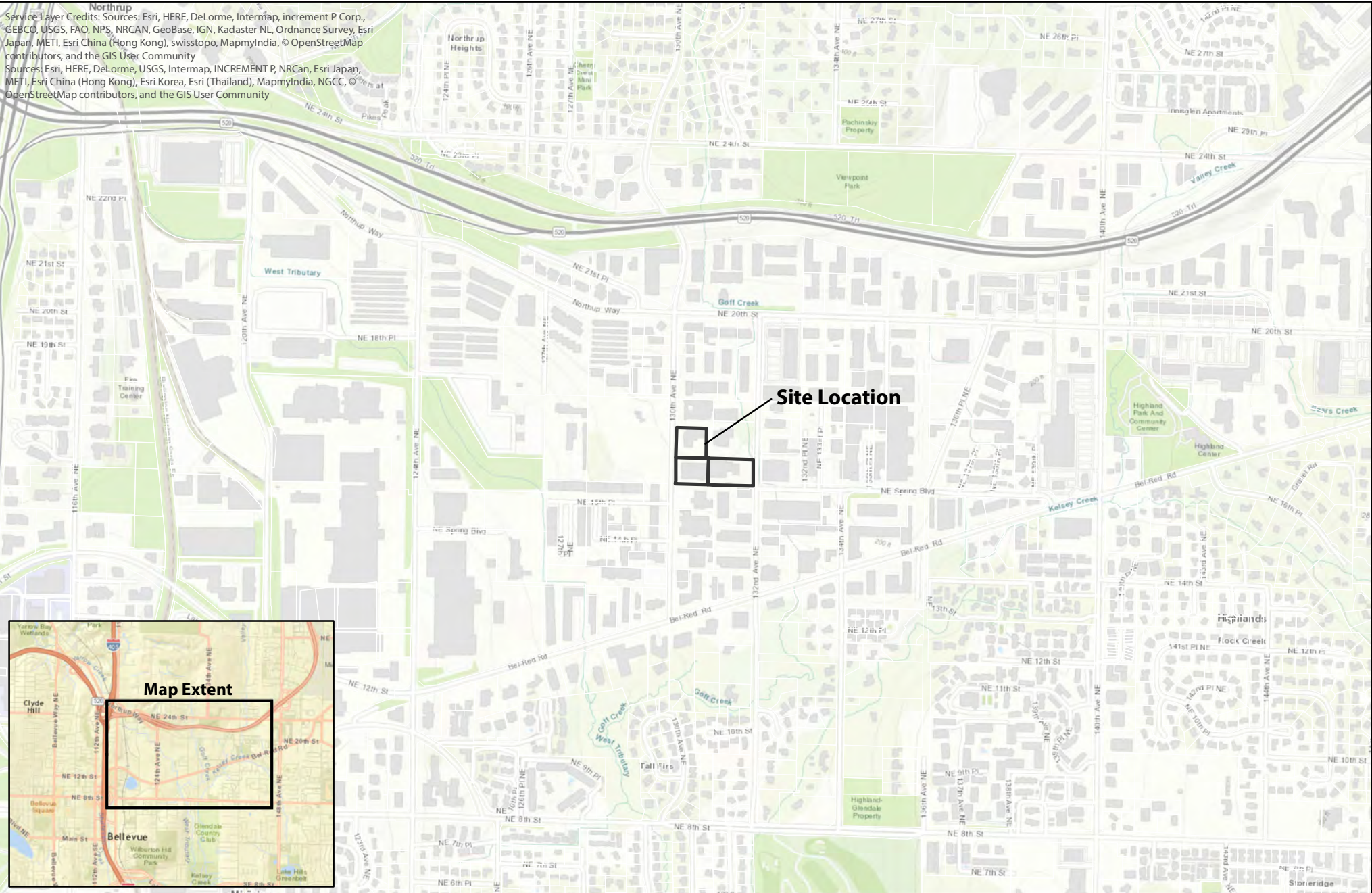
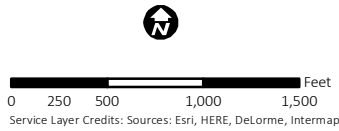
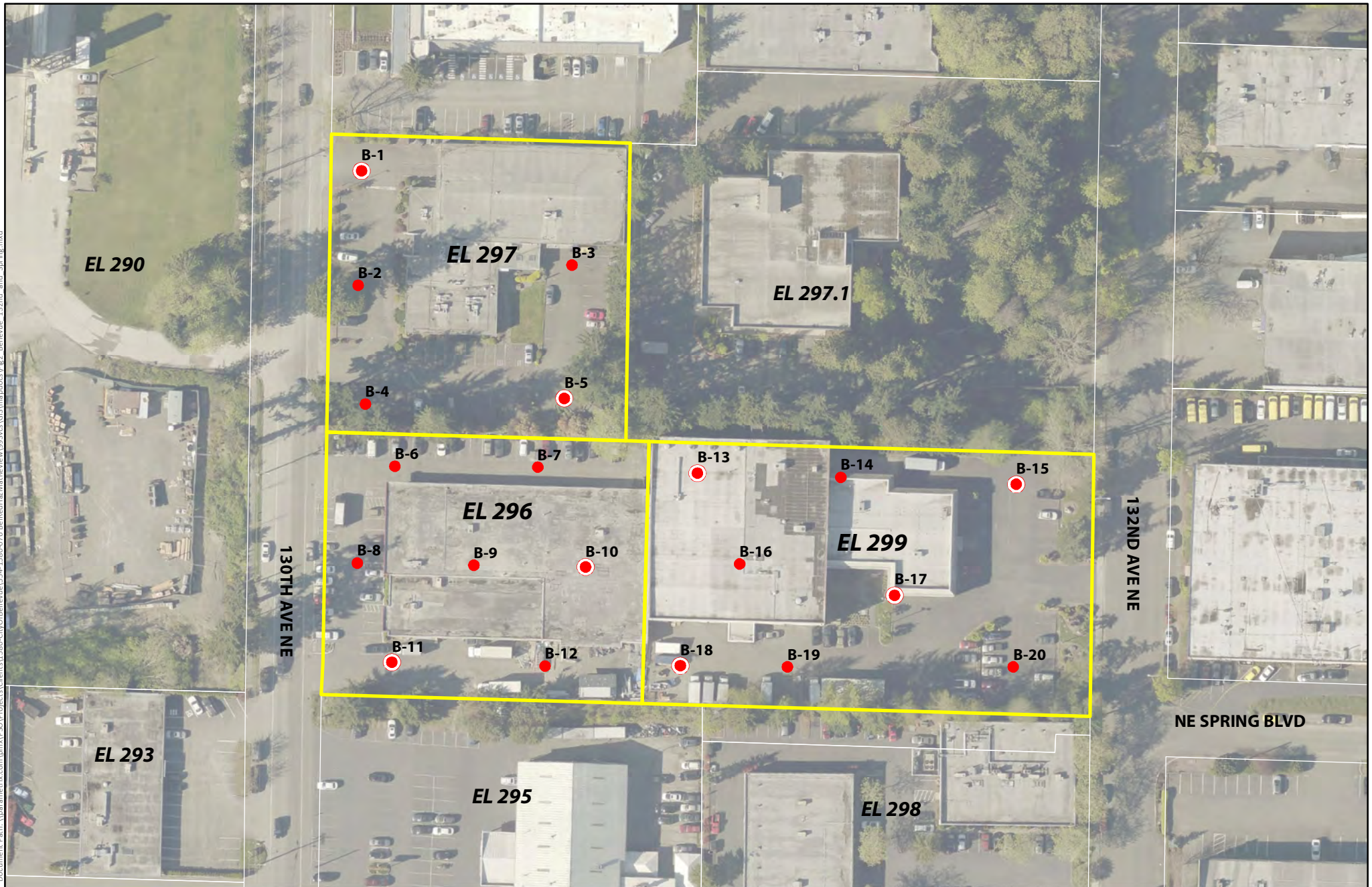

Figure 1. Site Vicinity
 Phase II ESA
 130th Ave NE Properties
 Bellevue, WA



Service Layer Credits: Sources: Esri, HERE, DeLorme, Intermap,

Document Path: \\vaaramatrix.com\pma\PSO\Project\Clients\1580-CityOfBellevue\554-1580-076-BelRedH\at\at\Review\995\cs\GIS\ma\pdocs\Fig2_Bellevue_132nd_and_Spring.mxd



0 25 50 100 150 Feet
Service Layer Credits: Pictometry International Corp. 2015

- Soil Borings
- Soil and Groundwater Borings

Figure 2. Boring Locations
Phase II ESA
130th Ave NE Properties
Bellevue, WA

Document Path: \\varramatrix.com\proj\PSO\Projects\Clients\1580-CityOfBellevue\554-1580-076-Bellevue\BoreholeData\Review\999\GIS\mapdocs\Fig3_Bellevue_132nd_and_Spring_SoilBorings.mxd

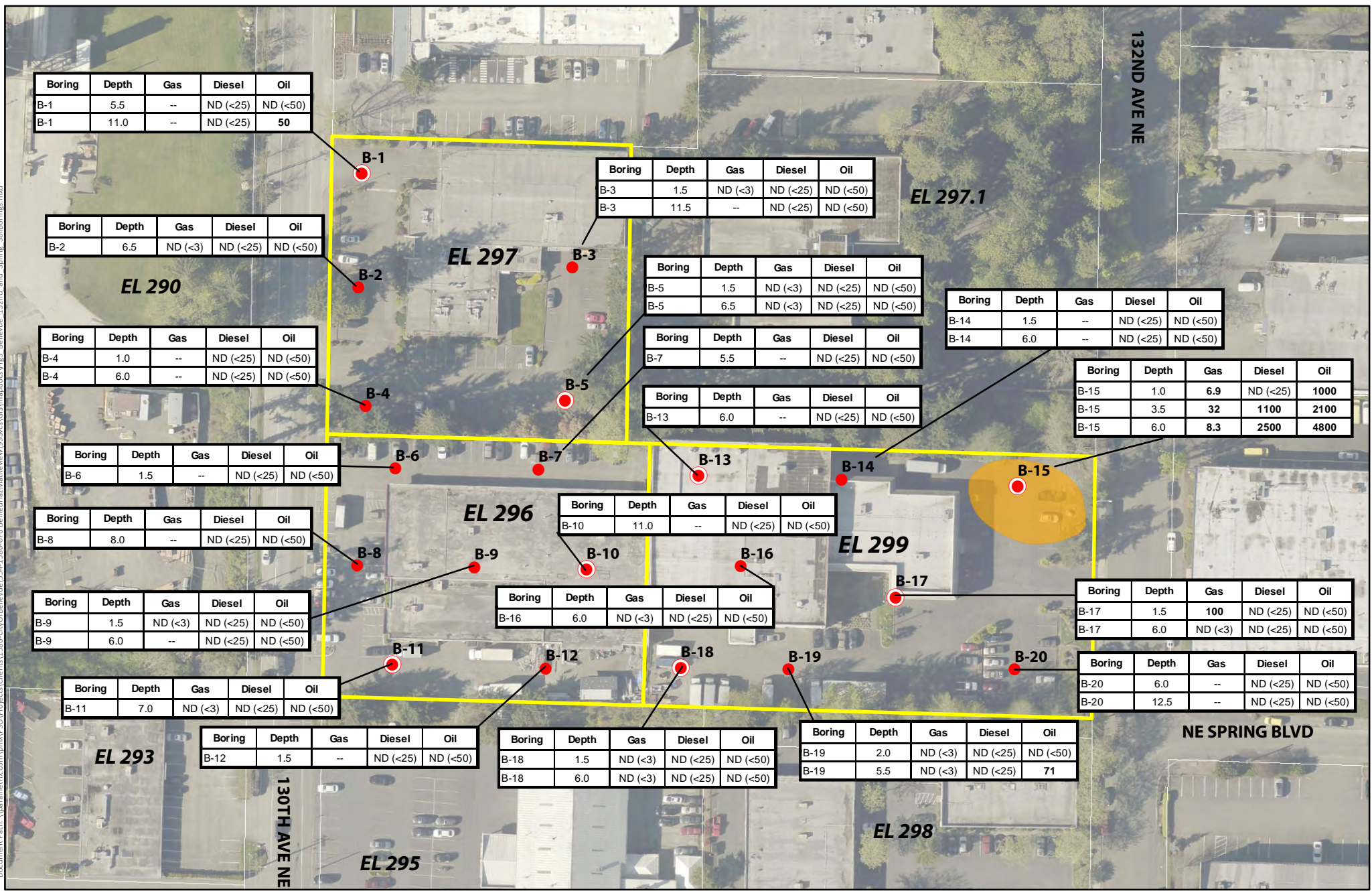

Boring	Depth	Gas	Diesel	Oil
B-1	5.5	--	ND (<25)	ND (<50)
B-1	11.0	--	ND (<25)	50

Boring	Depth	Gas	Diesel	Oil
B-3	1.5	ND (<3)	ND (<25)	ND (<50)
B-3	11.5	--	ND (<25)	ND (<50)

Boring	Depth	Gas	Diesel	Oil
B-2	6.5	ND (<3)	ND (<25)	ND (<50)

Boring	Depth	Gas	Diesel	Oil
B-5	1.5	ND (<3)	ND (<25)	ND (<50)
B-5	6.5	ND (<3)	ND (<25)	ND (<50)

Boring	Depth	Gas	Diesel	Oil
B-14	1.5	--	ND (<25)	ND (<50)
B-14	6.0	--	ND (<25)	ND (<50)

Boring	Depth	Gas	Diesel	Oil
B-4	1.0	--	ND (<25)	ND (<50)
B-4	6.0	--	ND (<25)	ND (<50)

Boring	Depth	Gas	Diesel	Oil
B-7	5.5	--	ND (<25)	ND (<50)

Boring	Depth	Gas	Diesel	Oil
B-15	1.0	6.9	ND (<25)	1000
B-15	3.5	32	1100	2100
B-15	6.0	8.3	2500	4800

Boring	Depth	Gas	Diesel	Oil
B-13	6.0	--	ND (<25)	ND (<50)

Boring	Depth	Gas	Diesel	Oil
B-6	1.5	--	ND (<25)	ND (<50)

Boring	Depth	Gas	Diesel	Oil
B-10	11.0	--	ND (<25)	ND (<50)

Boring	Depth	Gas	Diesel	Oil
B-8	8.0	--	ND (<25)	ND (<50)

Boring	Depth	Gas	Diesel	Oil
B-17	1.5	100	ND (<25)	ND (<50)
B-17	6.0	ND (<3)	ND (<25)	ND (<50)

Boring	Depth	Gas	Diesel	Oil
B-9	1.5	ND (<3)	ND (<25)	ND (<50)
B-9	6.0	--	ND (<25)	ND (<50)

Boring	Depth	Gas	Diesel	Oil
B-16	6.0	ND (<3)	ND (<25)	ND (<50)

Boring	Depth	Gas	Diesel	Oil
B-20	6.0	--	ND (<25)	ND (<50)
B-20	12.5	--	ND (<25)	ND (<50)

Boring	Depth	Gas	Diesel	Oil
B-11	7.0	ND (<3)	ND (<25)	ND (<50)

Boring	Depth	Gas	Diesel	Oil
B-18	1.5	ND (<3)	ND (<25)	ND (<50)
B-18	6.0	ND (<3)	ND (<25)	ND (<50)

Boring	Depth	Gas	Diesel	Oil
B-19	2.0	ND (<3)	ND (<25)	ND (<50)
B-19	5.5	ND (<3)	ND (<25)	71

Boring	Depth	Gas	Diesel	Oil
B-12	1.5	--	ND (<25)	ND (<50)

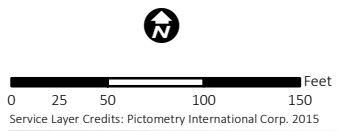

Notes:
 Depths are in feet below ground surface
 Gas, Diesel, and Oil TPH levels are mg/kg
 "ND" indicates Not Detected
 "--" indicates Not-Analyzed

- Soil Borings
- Soil and Groundwater Borings
- Potential Area of Soil Exceeding MTCA Cleanup Levels

Figure 3. Soil Sample Locations and Results

Phase II ESA
 130th Ave NE Properties
 Bellevue, WA

Document Path: \\varrametrik.com\proj\PSO\Projects\Clients\1580-CityOfBellevue\554-1580-076-Bellevue\GIS\MapDocs\GIS\MapDocs\Fig4_Bellevue_132nd_and_Spring_GroundwaterBorings.mxd

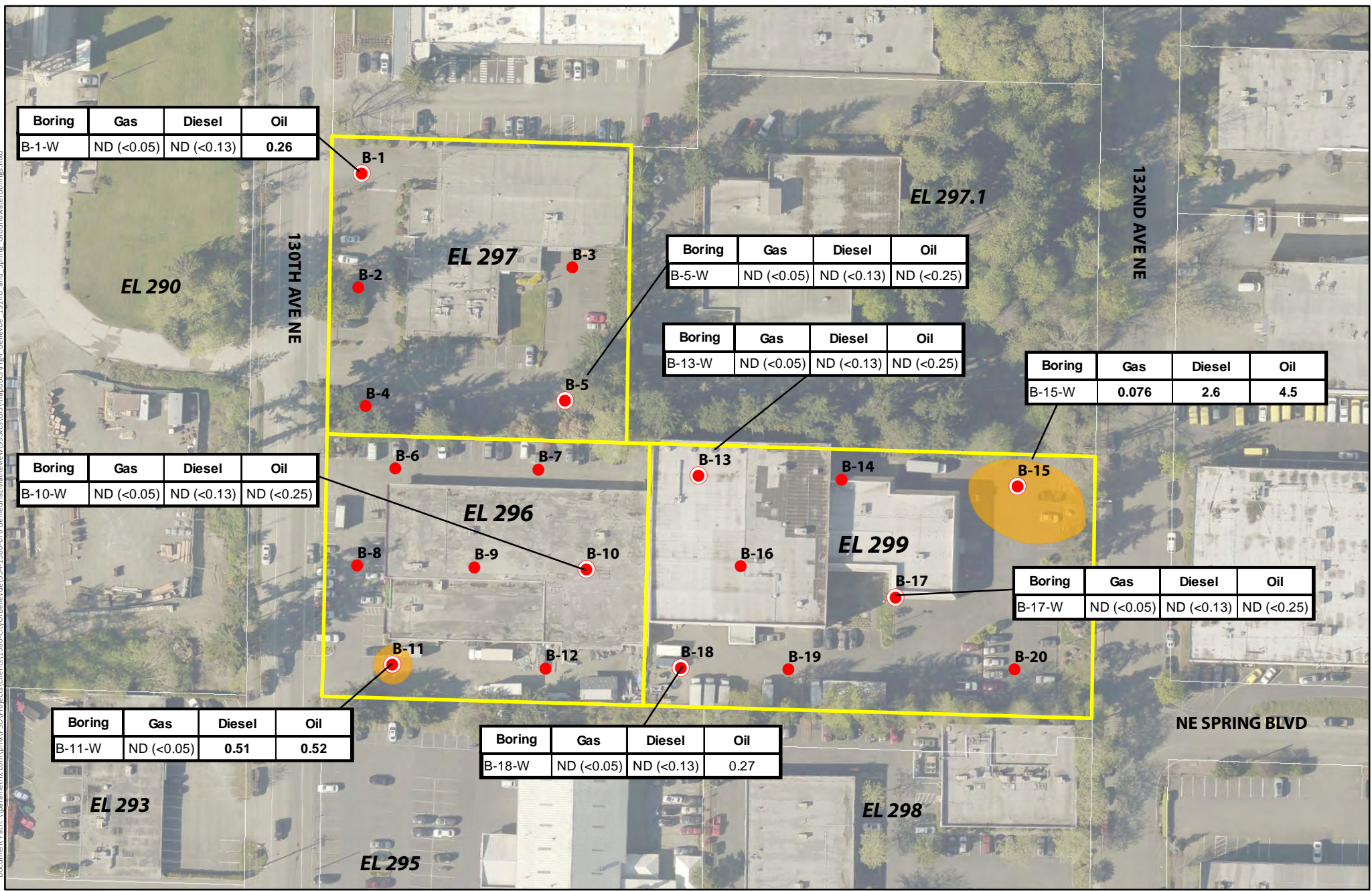

Boring	Gas	Diesel	Oil
B-1-W	ND (<0.05)	ND (<0.13)	0.26

Boring	Gas	Diesel	Oil
B-5-W	ND (<0.05)	ND (<0.13)	ND (<0.25)

Boring	Gas	Diesel	Oil
B-13-W	ND (<0.05)	ND (<0.13)	ND (<0.25)

Boring	Gas	Diesel	Oil
B-15-W	0.076	2.6	4.5

Boring	Gas	Diesel	Oil
B-10-W	ND (<0.05)	ND (<0.13)	ND (<0.25)

Boring	Gas	Diesel	Oil
B-17-W	ND (<0.05)	ND (<0.13)	ND (<0.25)

Boring	Gas	Diesel	Oil
B-11-W	ND (<0.05)	0.51	0.52

Boring	Gas	Diesel	Oil
B-18-W	ND (<0.05)	ND (<0.13)	0.27

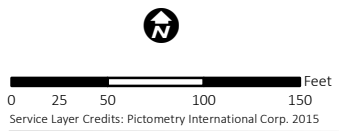

Notes:
 Depths are in feet below ground surface
 Gas, Diesel, and Oil TPH levels are mg/kg
 "ND" indicates Not Detected

- Soil Borings
- ⊙ Soil and Groundwater Borings
- Potential Area of Groundwater Exceeding MTCA Cleanup Levels

Figure 4. Groundwater Sample Locations and Results

Phase II ESA
 130th Ave NE Properties
 Bellevue, WA

Appendix A

Boring Logs



Parametrix

Boring Log

Boring ID: B-1	Drilling Company: CASCADE	Sheet 1 of 1
Project Name: Bellevue, WA	Drilling Method: Direct Push	Starting Date: 5/16/17
Project #: 5541580076	Logged by: A. Romney	Ending Date: 8/16/17
Location: Bellevue, WA	Checked by:	Boring Depth: 15'
		Depth to Water: ~120'

Depth (ft)	Sample Type	Lithologic Symbol	Description/Classification of Materials	Sample		Boring Diagram	Depth (ft)
				Sample ID	Recovery		
0			Ground Surface				0
0-0.2			Asphalt/gravel				
0.2-3.5			sand br, fine gr: loose, tr. fines	B-1-1.5 1345	3.5/5		
5-9.0			sand as above, grading to medium grain ~7-8', moist at 8.5 tr gravel ~8.5	B-1-5.5 1350	4/5		
10-11.5			sand as above	B-1-11 1400			
11.5-13			sandy gravel - brown, fine to med gravel, ~15% fine sand, tr. fines saturated	B-1-14 1415	3/5		
15			EOB				15
20							20
25							25

Parametrix

Boring Log

Boring ID: B-2 Project Name: Bellevue Project #: 5541580076 Location: Bellevue WA	Drilling Company: CASCADE Drilling Method: Direct Push Logged by: A. Romney Checked by:	Sheet 1 of 1 Starting Date: 8/16/17 Ending Date: 8/16/17 Boring Depth: 15.0' Depth to Water: ~7.5'
--	--	--

Depth (ft)	Sample Type	Lithologic Symbol	Description/Classification of Materials	Sample		Boring Diagram	Depth (ft)
				Sample ID	Recovery		
0			Ground Surface				0
0-0.2			Asphalt/gravel				
0.2-3.0			Silty sand - brown, fine grained sand, to gravel ~ 25% fines to gravel	B-2-1.5 1620	3/5		
5.0-6.0			Silty sand as above				5
6.0-9.0			SAND brown/gray fine grading to medium grained near 9.0, saturated @ ~ 7.5	B-2-6.5 1625	4/5		
10-13.5			SAND as above	B-2-11.0 1640 (SAT)	3.5/5		10
15			→ EOB				15
20							20
25							25

Parametrix

Boring Log

Boring ID: B-3	Drilling Company: CASCADE	Sheet 1 of 1
Project Name: Bellevue	Drilling Method: Direct Push	Starting Date: 8/16/17
Project #: 5541580076	Logged by: A. Pomey	Ending Date: 8/16/17
Location: Bellevue WA	Checked by:	Boring Depth: 15
		Depth to Water: ~12.5

Depth (ft)	Sample Type	Lithologic Symbol	Description/Classification of Materials	Sample		Boring Diagram	Depth (ft)
				Sample ID	Recovery		
0			Ground Surface				0
0-0.2			Asphalt/gravel				
0.2-3.0			<u>SAND</u> brown, fine gr., loose, to silt	B-3-1.5 1444	3/5		
5-8			<u>SAND</u> as above, silt lens ~ 6.5'	B-3-6.0 1450	5/5		
8-10			<u>Silty SAND</u> br. fine gr. to silt				
10-15			<u>Silty SAND</u> - as above saturated @ ~12.5'	B-3-11.5 1455	5/5		
15			LOB				15
20							20
25							25

Parametrix

Boring Log

Boring ID: B-4	Drilling Company: CASCO	Sheet 1 of 1
Project Name: Bellevue	Drilling Method: Direct Push	Starting Date: 8/16/17
Project #: 5541580076	Logged by: ARMOY	Ending Date: 8/16/17
Location: Bellevue, WA	Checked by:	Boring Depth: 15'
		Depth to Water: ~13.0

Depth (ft)	Sample Type	Lithologic Symbol	Description/Classification of Materials	Sample		Boring Diagram	Depth (ft)
				Sample ID	Recovery		
0			Ground Surface				0
0-0.2			Asphalt				
0.2-2.5			silty sand - brown, fine grained, loose ~ 30% fines	B-4-1.0 1604	2.5/5		
5-8			silty sand as above Reddish brown ~ 7.5	B-4-6.0 1607	3/5		
10-14.0			silty sand as above Saturated @ 13.0'	B-4-12.0 1610	4/5		
15			EOS				15
20							20
25							25

Parametrix

Boring Log

Boring ID: B-5	Drilling Company: CASCADE	Sheet 1 of 1
Project Name: Bellevue	Drilling Method: Direct Push	Starting Date: 8/16/17
Project #: 5541580076	Logged by: AIRSMAY	Ending Date: 5/16/17
Location: Bellevue, WA	Checked by:	Boring Depth: 15'
		Depth to Water: ~9.0'

Depth (ft)	Sample Type	Lithologic Symbol	Description/Classification of Materials	Sample		Boring Diagram	Depth (ft)
				Sample ID	Recovery		
0			Ground Surface				0
0-0.2			Asphalt / gravel				
0.2-3.5			SAND br., fine gr., loose tr. silt	B-5-1.5 1525	35/5		
5.0-9.5			SAND as above, Saturated @ ~9.0	B-5-6.5 1530	4.5/5		
10.0-14.0			SAND as above fine to med gr.	B-5-12.0 1535	5/5		
14.0-15.0			SILT gray, stiff	B-5-W 1545			
			EOB				

Parametrix

Boring Log

Boring ID: <u>B-6</u>	Drilling Company: <u>CASCADE</u>	Sheet 1 of 1
Project Name: <u>Belleuve, WA</u>	Drilling Method: <u>Direct Push</u>	Starting Date: <u>8/14/17</u>
Project #: <u>55415800076</u>	Logged by: <u>A. Roman</u>	Ending Date: <u>8/14/17</u>
Location: <u>Belleuve, WA</u>	Checked by:	Boring Depth: <u>15'</u>
		Depth to Water: <u>~7.5'</u>

Depth (ft)	Sample Type	Lithologic Symbol	Description/Classification of Materials	Sample		Boring Diagram	Depth (ft)
				Sample ID	Recovery		
0			Ground Surface				0
			0-0.2 Asphalt/gravel				
			0.2-2.5 <u>sand</u> brown, fine, to fines, to gravel	B-6-1.5 1021	2.5/5		
5			5-7.5 <u>sand</u> - as above	B-6-6.5 1024	4/5		5
			7.5-9.0 <u>SAND</u> fine to medium, saturated				
10			10-15 <u>SAND</u> Brown to (luc) gray, fine to coarse grained, to fines, ~15% gravel, SATURATED	B-6-11.0 1030 (SAT)	5/5		10
15			BOB				15
20							20
25							25

Parametrix

Boring Log

Boring ID: B-7	Drilling Company: CASCADE	Sheet 1 of 1
Project Name: Bellevue, WA	Drilling Method: Direct Push	Starting Date: 8/14/17
Project #: 5541580076	Logged by: A. Roman	Ending Date: 8/14/17
Location: Bellevue, WA	Checked by:	Boring Depth: 15.0'
		Depth to Water: 10.0'

Depth (ft)	Sample Type	Lithologic Symbol	Description/Classification of Materials	Sample		Boring Diagram	Depth (ft)
				Sample ID	Recovery		
0			Ground Surface				0
0-0.5			Asphalt/gravel/debris				
0.5-1.5			SAND silty sand - reddish brown, tr.	B-7-2.0	4/5		
			~ 35% fine fines	1045			
1.5-4.0			sand brown, fine grained, tr. fines				
5							5
5-9.75			silt - brown to tan, gray to 9.75 - v stiff.	B-7-5.5	5/5		
				1050			
9.75-10.0			sand brown, fine				
10							10
10-15			sand - brown, fine, saturated, ~10% fines, tr. gravel	B-7-10.0	5/5		
				1055			
15			EOB				15
20							20
25							25

Parametrix

Boring Log

Boring ID: B-8	Drilling Company: CASCADE	Sheet 1 of 1
Project Name: Bellevue	Drilling Method: Direct Push	Starting Date: 8/14/17
Project #: 5541580076	Logged by: A. Romney	Ending Date: 8/14/17
Location: Bellevue, WA	Checked by:	Boring Depth: 15.0'
		Depth to Water: ~11.0'

Depth (ft)	Sample Type	Lithologic Symbol	Description/Classification of Materials	Sample		Boring Diagram	Depth (ft)
				Sample ID	Recovery		
0			Ground Surface				0
0-0.2			gravel/asphalt				
0.2-1.5			SAND - brown, fine, trace fines	B-8-1.5 0954	3/5		
1.5-2.0			sand - dk brown, fine, organics				
2.0-3.0			sand - f				
5-9.0			sand, light brown to gray, fine, to fines	B-8-8.0 0958	4/5		
10.0-14.0			sand - brown fine to medium gravel - saturated with some water @ 11.0'	B-8-10.5 1002 (SAT)	4/5		
			EOB				

Parametrix

Boring Log

Boring ID: B-9	Drilling Company: CASCADE	Sheet 1 of 1
Project Name: Belleve	Drilling Method: Direct Push	Starting Date: 8/14/17
Project #: 5541530076	Logged by: A. Romey	Ending Date: 8/14/17
Location: Belleve, WA	Checked by:	Boring Depth: 150
		Depth to Water: 26.5'

Depth (ft)	Sample Type	Lithologic Symbol	Description/Classification of Materials	Sample		Boring Diagram	Depth (ft)
				Sample ID	Recovery		
0			Ground Surface				0
0-3.0			<u>SAND</u> lt. brown / red to reddish brown, fine to medium grained with gravel	B-9-1.5 1117	3/5		
5-6.5			<u>SAND</u> AS above - brown grading to medium grained	B-9-6.0 1122	3.5/5		5
6.5-8.5			<u>SAND</u> AS above, med gr. saturated				
10-14.5			<u>SAND</u> AS above - grading to coarse @ 14.5	B-9-11.0 1128	5/5		10
14.5-15.0			<u>SANDY gravel</u> - fine to med gravel with ~30% sand (med to coarse) saturated	(SAT)			15
			EOB				20
							25

Parametrix

Boring Log

Boring ID: B-10
 Project Name: Bellevue
 Project #: 5541580076
 Location: Bellevue, WA

Drilling Company: CASCADE
 Drilling Method: Direct Push
 Logged by: A. Romney
 Checked by:

Sheet 1 of 1
 Starting Date: 8/14/17
 Ending Date: 8/14/17
 Boring Depth: 15.0
 Depth to Water: ~7.5'

Depth (ft)	Sample Type	Lithologic Symbol	Description/Classification of Materials	Sample		Boring Diagram	Depth (ft)
				Sample ID	Recovery		
0			Ground Surface				0
0-3.0			<u>SAND</u> brown/reddish brown, fine grained, tr. fines	B-10-1.5 1145	3/5		
5			5-5.5 <u>SAND</u> as above				5
5.5-9.0			<u>silt</u> brown, grey @ 7.5 stiff, saturated @ 7.5	B-10-6.0 1150	5/5		
9.0-10.0			<u>SAND</u> brown/reddish brown, fine grained, saturated				10
10-14			<u>SAND</u> brown - as above	B-10-10.0 1210 (SAT)	5/5		
14-15			<u>sandy silt</u> - brown, stiff ~30% fine sand	B-10-W 1225			15
			EOB				
20							20
25							25

Parametrix

Boring Log

Boring ID: B-11	Drilling Company: CASCADE	Sheet 1 of 1
Project Name: Bellevue	Drilling Method: Direct Push	Starting Date: 8/14/17
Project #: 5541580076	Logged by: ATOMEN	Ending Date: 8/14/17
Location: Bellevue WA	Checked by:	Boring Depth: 16.0
		Depth to Water: ~14.0

Depth (ft)	Sample Type	Lithologic Symbol	Description/Classification of Materials	Sample		Boring Diagram	Depth (ft)
				Sample ID	Recovery		
0			Ground Surface				0
0-0.5			gravel/asphalt				
0.5-3.0			silty sand - brown, fine sand ~ 30% fines	B-11-1.5 0855	3/5	5035 5g	
5-7.0			sand - fine sand, trace fines	B-11-7.0 0840	4.5/5	5035 5g	
7.0-9.5			sand with gravel, fine sand, ~30% gravel				
10-15			sand with gravel - as above saturated? 12-13' by 5' net	B-11-12.0 B-11-12.0 0845	5/5		
15-20			insufficient water for sample - going 15-20	(14.0) B-11-W 0945			
15-18			sand w/ gravel - as above SAT @ 17.1?				
20			EOB	No PAHs 4 VAs	3/4		20
25							25

Parametrix

Boring Log

Boring ID: B-12	Drilling Company: CASCADE	Sheet 1 of 1
Project Name: Bellevue	Drilling Method: Direct Push	Starting Date: 8/14/17
Project #: 5541580076	Logged by: A. Roman	Ending Date: 8/14/17
Location: Bellevue WA	Checked by:	Boring Depth: 15.0
		Depth to Water: 24.0

Depth (ft)	Sample Type	Lithologic Symbol	Description/Classification of Materials	Sample		Boring Diagram	Depth (ft)
				Sample ID	Recovery		
0			Ground Surface				0
0-0.2			Asphalt/gravel				
0.2-3.5			<u>sand</u> brown to gray - fine grained, fr. silt and gravel	B-12-1.5 1310	3.5/5		
5.0-10.0			<u>sand</u> gray, fine to medium grained - saturated w/20	B-12-6.0 1315	4/5		
10.0-14.0			<u>sand</u> as above, gray/brown	B-12-10.0 1320	5/5		
14.0-15.0			<u>silt</u> - br. med stiff, saturated				
			EOB				

Parametrix

Boring Log

Boring ID: B-13	Drilling Company: CASCADE	Sheet 1 of 1
Project Name: Bellevue	Drilling Method: Direct Push	Starting Date: 8/15/17
Project #: 5541580076	Logged by: A. ROYMEY	Ending Date: 8/15/17
Location: Bellevue WA	Checked by:	Boring Depth: 15.0
		Depth to Water: ~9.0

Depth (ft)	Sample Type	Lithologic Symbol	Description/Classification of Materials	Sample		Boring Diagram	Depth (ft)
				Sample ID	Recovery		
0			Ground Surface				0
0-4.0			<u>SAND</u> brown, fine, tr. fines	B-13-1.5 1349	4/5		
5-6.5			<u>SAND</u> AS above, most - sat?	B-13-6.0 1355			5
6.5-9.0			<u>SILT</u> - brown to gray, silty		5/5		
9.0			<u>SAND</u> (SATURATED)				
10-15			↓	B-13-12.0 1400			10
15			EOB	B-13-W			15
20							20
25							25

Parametrix

Boring Log

Boring ID: B-14	Drilling Company: CASCADE	Sheet 1 of 1
Project Name: Bellevue	Drilling Method: Direct Push	Starting Date: 8/14/17
Project #: 5541580076	Logged by: A. ROMNEY	Ending Date: 8/14/17
Location: Bellevue WA	Checked by:	Boring Depth: 10.0
		Depth to Water: ~5.0

Depth (ft)	Sample Type	Lithologic Symbol	Description/Classification of Materials	Sample		Boring Diagram	Depth (ft)
				Sample ID	Recovery		
0			Ground Surface				0
0-1			Concrete				
1-3			<u>SAND</u> - lt brown, fine to medium gr. sand, moist SAT ~ 3.0'?	B-14-1.5 1620	4/5		
5-9.5			<u>SAND</u> - As above SATURATED	B-14-6.0 1630	4.5/5		
10			← E.O.B.				10
20			TOP of boring ~ 3.0' below ground surface				20
25							25

Parametrix

Boring Log

Boring ID: B-15	Drilling Company: CASCADE	Sheet 1 of 1
Project Name: Bellevue	Drilling Method: Direct Push	Starting Date: 8/14/17
Project #: 5541580076	Logged by: A. Ramsey	Ending Date: 8/14/17
Location: Bellevue WA	Checked by:	Boring Depth: 15.0'
		Depth to Water: ~6.5'

Depth (ft)	Sample Type	Lithologic Symbol	Description/Classification of Materials	Sample		Boring Diagram	Depth (ft)
				Sample ID	Recovery		
0			Ground Surface				0
0-0.2			Asphalt/gravel				
0.2-3.5			SAND gray, fine to med grained, to fines and gravel	B-15-1.0 1510	3/5	PID 1.3	
5			5-8 SAND AS above, saturated at ~6.5	B-15-3.5 1515		PID 13.4	5
			~6.0 layer of soft brown silt w/organics - strong odor	B-15-6.0 1520 (Also 5035)	3/5	PID 2.8 8.4	
10			10-12.0 SAND - AS above, SAT				10
			12.0-13.0 silt gray/black, stiff				
			13-14 SAND fine to medium loose	B-15-W 1545	5/5		
15			14-15 silt gray v. stiff				15
			EOB				
20			Continuous PID Readings in 1.0' logs to water			soil, from	20
25							25

Parametrix

Boring Log

Boring ID: <u>B-16</u> Project Name: <u>Bellevue</u> Project #: <u>5541580076</u> Location: <u>Bellevue, WA</u>	Drilling Company: <u>CASCADE</u> Drilling Method: <u>Direct Push</u> Logged by: <u>A. Ramey</u> Checked by:	Sheet 1 of 1 Starting Date: <u>8/15/17</u> Ending Date: <u>8/15/17</u> Boring Depth: <u>15.0</u> Depth to Water: <u>19.0'</u>
--	--	---

Depth (ft)	Sample Type	Lithologic Symbol	Description/Classification of Materials	Sample		Boring Diagram	Depth (ft)
				Sample ID	Recovery		
0			Ground Surface				0
			0-2.5 <u>SAND</u> Brown, fine to medium grained, ~10% gravel, tr. fines	B-16-1.5 1320	2.5/5		
5			5-6.5 <u>SAND</u> as above, gray	B-16-6.0 1325	5/5		5
			6.5-9.0 <u>silt</u> gray, stiff moist				
10			9.0-10.0 <u>sand</u> - brown, fine grained to silt, saturated				10
			10-15 <u>SAND</u> as above, gravel ~ 11-12.0'	B-16-12.0 1332	5/5		
15			— <u>BOB</u>				15
20							20
25							25

Parametrix

Boring Log

Boring ID: B-17	Drilling Company: CASCADS	Sheet 1 of 1
Project Name: Bellevue	Drilling Method: Direct Push	Starting Date: 8/15/17
Project #: 5541580076	Logged by: A. Romey	Ending Date: 8/15/17
Location: Bellevue WA	Checked by:	Boring Depth: 15
		Depth to Water: 26.5'

Depth (ft)	Sample Type	Lithologic Symbol	Description/Classification of Materials	Sample		Boring Diagram	Depth (ft)
				Sample ID	Recovery		
0			Ground Surface				0
0-0.2			Asphalt/gravel				
0.2-3.0			<u>sand</u> - brown to gray, fine grained, 10% gravel, to fines modist	B-17-1.5 1242	3/5		
5-9.5			<u>silty sand</u> gray to brown, fine grained, ~30% silt SAT v' 6.5' ^(@6.0)	B-17-6.0 1250	4.5/5		
10-15			<u>silty sand</u> as above brown, decreasing silt with depth, increasing to fine to med grained near 15	B-17-12.0 1300 (SAT)	3/5		
15			EOB	B-17-W 1315			15
20							20
25							25

Parametrix

Boring Log

Boring ID: B-18 Project Name: Bellevue Project #: 5511580076 Location: Bellevue WA	Drilling Company: CASCADE Drilling Method: Direct Push Logged by: A. Romet Checked by:	Sheet 1 of 1 Starting Date: 8/14/17 Ending Date: 8/14/17 Boring Depth: 15.0 Depth to Water: ~10.0
---	---	---

Depth (ft)	Sample Type	Lithologic Symbol	Description/Classification of Materials	Sample		Boring Diagram	Depth (ft)
				Sample ID	Recovery		
0			Ground Surface				0
0-0.25			Asphalt / gravel				
0.25-2.0			SAND - br. finegrained, fr. silt, gravel	B-18-1.5 1345	2/5		
5-5.5			SAND, as above				5
5.5-10.0			Silt brown to gray, stiff, w/ SAND lenses	B-18-6.0 1350	5/5		
10-15			silty SAND brown to gray @ 14.0' bgs, fine grained w/ 35% fines, saturated	B-18-10.5 1355 (SAT)	5/5		10
15			ECB	B-18-W 1415			15
20							20
25							25

Parametrix

Boring Log

Boring ID: B-19	Drilling Company: CASCADE	Sheet 1 of 1
Project Name: Bellevue	Drilling Method: Direct Push	Starting Date: 8/14/17
Project #: 5541580076	Logged by: AROMS	Ending Date: 8/14/17
Location: Bellevue WA	Checked by:	Boring Depth: 15.0
		Depth to Water: ~10.0

Depth (ft)	Sample Type	Lithologic Symbol	Description/Classification of Materials	Sample		Boring Diagram	Depth (ft)
				Sample ID	Recovery		
0			Ground Surface				0
			0-0.2 Asphalt/gravel				
			0.2-3.0 <u>sand</u> - brown/gray, fine to medium grained, tr. fines and gravel dk gray ~ 2.0' impacted?	B-19-2.0 1430	3/5		
5			5-5.5 <u>sand</u> as above, tr. gravel	B-19-5.5 1440	4.5/5		5
			5.5-9.5 <u>sand</u> gray to brown, fine grained, saturated sl. odor				
10			10-14 <u>sand</u> as above - gray to 12.5 brown to 14 sl. odor SATURATED	B-19-11.0 1455 (SAT)	5/5		10
15			14-15 - <u>SILT</u> gray, stiff				15
			EOB				
20							20
25							25

Parametrix

Boring Log

Boring ID: B-20 Project Name: Bellevue Project #: 5541580076 Location: Bellevue WA	Drilling Company: CASCADE Drilling Method: Direct Push Logged by: A. Rowley Checked by:	Sheet 1 of 1 Starting Date: 8/15/17 Ending Date: 8/15/17 Boring Depth: 15' Depth to Water: ~6.5'
---	--	--

Depth (ft)	Sample Type	Lithologic Symbol	Description/Classification of Materials	Sample		Boring Diagram	Depth (ft)
				Sample ID	Recovery		
0			Ground Surface				0
0-1			<u>SAND</u> gray, fine gr. debris, tr. fines				
1-2			<u>SILT</u> gray to black, organics, char	B-20-1.5	3.5/5		
2-3.5			<u>SAND</u> - brown, fine grained, tr. silt, moist	1510			
5			5-6.5 <u>SAND</u> as above				5
6.5-10			<u>Silty SAND</u> brown, fine gr. > 30% fines SAT	B-20-6.0 1515	5/5		
10			10-12 <u>Silty SAND</u> as above				10
12-15			<u>SILT</u> brown to gray @ 14, stiff, saturated	B-20-12.5 1520	5/5		
15			← BOB				15
20							20
25							25

Appendix B

Laboratory Analytical Reports





September 6, 2017

Mr. Rick Wadsworth
Parametrix, Inc.
700 NE Multnomah, Suite 1000
Portland, OR 97332

Dear Mr. Wadsworth,

On August 15th, 48 samples were received by our laboratory and assigned our laboratory project number EV17080081. The project was identified as your City of Bellevue - 130th Ave NE Properties. The sample identification and requested analyses are outlined on the attached chain of custody record.

No abnormalities or nonconformances were observed during the analyses of the project samples.

Please do not hesitate to call me if you have any questions or if I can be of further assistance.

Sincerely,

ALS Laboratory Group

Rick Bagan
Laboratory Director



CERTIFICATE OF ANALYSIS

CLIENT: Parametrix, Inc. DATE: 9/6/2017
700 NE Multnomah, Suite 1000 ALS JOB#: EV17080081
Portland, OR 97332 ALS SAMPLE#: EV17080081-02
CLIENT CONTACT: Rick Wadsworth DATE RECEIVED: 08/15/2017
CLIENT PROJECT: City of Bellevue - 130th Ave NE Properties COLLECTION DATE: 8/14/2017 8:40:00 AM
CLIENT SAMPLE ID B-11-7.0 WDOE ACCREDITATION: C601

SAMPLE DATA RESULTS

ANALYTE	METHOD	RESULTS	REPORTING LIMITS	DILUTION FACTOR	UNITS	ANALYSIS DATE	ANALYSIS BY
TPH-Volatile Range	NWTPH-GX	U	3.0	1	MG/KG	08/16/2017	SNC
TPH-Diesel Range	NWTPH-DX	U	25	1	MG/KG	08/18/2017	EBS
TPH-Oil Range	NWTPH-DX	U	50	1	MG/KG	08/18/2017	EBS

SURROGATE	METHOD	%REC	ANALYSIS DATE	ANALYSIS BY
TFT	NWTPH-GX	144	08/16/2017	SNC
C25	NWTPH-DX	80.6	08/18/2017	EBS

U - Analyte analyzed for but not detected at level above reporting limit.



CERTIFICATE OF ANALYSIS

CLIENT: Parametrix, Inc. DATE: 9/6/2017
700 NE Multnomah, Suite 1000 ALS JOB#: EV17080081
Portland, OR 97332 ALS SAMPLE#: EV17080081-05
CLIENT CONTACT: Rick Wadsworth DATE RECEIVED: 08/15/2017
CLIENT PROJECT: City of Bellevue - 130th Ave NE Properties COLLECTION DATE: 8/14/2017 9:58:00 AM
CLIENT SAMPLE ID B-8-8.0 WDOE ACCREDITATION: C601

SAMPLE DATA RESULTS

ANALYTE	METHOD	RESULTS	REPORTING LIMITS	DILUTION FACTOR	UNITS	ANALYSIS DATE	ANALYSIS BY
TPH-Diesel Range	NWTPH-DX	U	25	1	MG/KG	08/24/2017	DLC
TPH-Oil Range	NWTPH-DX	U	50	1	MG/KG	08/24/2017	DLC

SURROGATE	METHOD	%REC	ANALYSIS DATE	ANALYSIS BY
C25	NWTPH-DX	92.2	08/24/2017	DLC

U - Analyte analyzed for but not detected at level above reporting limit.

CERTIFICATE OF ANALYSIS

CLIENT:	Parametrix, Inc. 700 NE Multnomah, Suite 1000 Portland, OR 97332	DATE:	9/6/2017
CLIENT CONTACT:	Rick Wadsworth	ALS JOB#:	EV17080081
CLIENT PROJECT:	City of Bellevue - 130th Ave NE Properties	ALS SAMPLE#:	EV17080081-07
CLIENT SAMPLE ID	B-6-1.5	DATE RECEIVED:	08/15/2017
		COLLECTION DATE:	8/14/2017 10:21:00 AM
		WDOE ACCREDITATION:	C601

SAMPLE DATA RESULTS

ANALYTE	METHOD	RESULTS	REPORTING LIMITS	DILUTION FACTOR	UNITS	ANALYSIS DATE	ANALYSIS BY
TPH-Diesel Range	NWTPH-DX	U	25	1	MG/KG	08/18/2017	EBS
TPH-Oil Range	NWTPH-DX	U	50	1	MG/KG	08/18/2017	EBS

SURROGATE	METHOD	%REC	ANALYSIS DATE	ANALYSIS BY
C25	NWTPH-DX	80.0	08/18/2017	EBS

U - Analyte analyzed for but not detected at level above reporting limit.



CERTIFICATE OF ANALYSIS

CLIENT: Parametrix, Inc. DATE: 9/6/2017
700 NE Multnomah, Suite 1000 ALS JOB#: EV17080081
Portland, OR 97332 ALS SAMPLE#: EV17080081-08
CLIENT CONTACT: Rick Wadsworth DATE RECEIVED: 08/15/2017
CLIENT PROJECT: City of Bellevue - 130th Ave NE Properties COLLECTION DATE: 8/14/2017 10:24:00 AM
CLIENT SAMPLE ID B-6-6.5 WDOE ACCREDITATION: C601

SAMPLE DATA RESULTS

ANALYTE	METHOD	RESULTS	REPORTING LIMITS	DILUTION FACTOR	UNITS	ANALYSIS DATE	ANALYSIS BY
Mercury	EPA-7471	0.021	0.020	1	MG/KG	08/16/2017	RAL
Arsenic	EPA-6020	3.5	1.0	5	MG/KG	08/21/2017	RAL
Cadmium	EPA-6020	U	0.50	5	MG/KG	08/21/2017	RAL
Chromium	EPA-6020	26	0.50	5	MG/KG	08/21/2017	RAL
Lead	EPA-6020	2.0	0.50	5	MG/KG	08/21/2017	RAL

U - Analyte analyzed for but not detected at level above reporting limit.



CERTIFICATE OF ANALYSIS

CLIENT: Parametrix, Inc. DATE: 9/6/2017
700 NE Multnomah, Suite 1000 ALS JOB#: EV17080081
Portland, OR 97332 ALS SAMPLE#: EV17080081-11
CLIENT CONTACT: Rick Wadsworth DATE RECEIVED: 08/15/2017
CLIENT PROJECT: City of Bellevue - 130th Ave NE Properties COLLECTION DATE: 8/14/2017 10:50:00 AM
CLIENT SAMPLE ID B-7-5.5 WDOE ACCREDITATION: C601

SAMPLE DATA RESULTS

ANALYTE	METHOD	RESULTS	REPORTING LIMITS	DILUTION FACTOR	UNITS	ANALYSIS DATE	ANALYSIS BY
TPH-Diesel Range	NWTPH-DX	U	25	1	MG/KG	08/18/2017	EBS
TPH-Oil Range	NWTPH-DX	U	50	1	MG/KG	08/18/2017	EBS

SURROGATE	METHOD	%REC	ANALYSIS DATE	ANALYSIS BY
C25	NWTPH-DX	84.2	08/18/2017	EBS

U - Analyte analyzed for but not detected at level above reporting limit.



CERTIFICATE OF ANALYSIS

CLIENT:	Parametrix, Inc. 700 NE Multnomah, Suite 1000 Portland, OR 97332	DATE:	9/6/2017
CLIENT CONTACT:	Rick Wadsworth	ALS JOB#:	EV17080081
CLIENT PROJECT:	City of Bellevue - 130th Ave NE Properties	ALS SAMPLE#:	EV17080081-13
CLIENT SAMPLE ID	B-9-1.5	DATE RECEIVED:	08/15/2017
		COLLECTION DATE:	8/14/2017 11:17:00 AM
		WDOE ACCREDITATION:	C601

SAMPLE DATA RESULTS

ANALYTE	METHOD	RESULTS	REPORTING LIMITS	DILUTION FACTOR	UNITS	ANALYSIS DATE	ANALYSIS BY
TPH-Volatile Range	NWTPH-GX	U	3.0	1	MG/KG	08/16/2017	SNC
TPH-Diesel Range	NWTPH-DX	U	25	1	MG/KG	08/18/2017	EBS
TPH-Oil Range	NWTPH-DX	U	50	1	MG/KG	08/18/2017	EBS
Mercury	EPA-7471	0.040	0.020	1	MG/KG	08/16/2017	RAL
Arsenic	EPA-6020	5.9	1.0	5	MG/KG	08/21/2017	RAL
Cadmium	EPA-6020	U	0.50	5	MG/KG	08/21/2017	RAL
Chromium	EPA-6020	21	0.50	5	MG/KG	08/21/2017	RAL
Lead	EPA-6020	10	0.50	5	MG/KG	08/21/2017	RAL

SURROGATE	METHOD	%REC	ANALYSIS DATE	ANALYSIS BY
TFT	NWTPH-GX	128	08/16/2017	SNC
C25	NWTPH-DX	91.8	08/18/2017	EBS

U - Analyte analyzed for but not detected at level above reporting limit.



CERTIFICATE OF ANALYSIS

CLIENT: Parametrix, Inc. DATE: 9/6/2017
700 NE Multnomah, Suite 1000 ALS JOB#: EV17080081
Portland, OR 97332 ALS SAMPLE#: EV17080081-14
CLIENT CONTACT: Rick Wadsworth DATE RECEIVED: 08/15/2017
CLIENT PROJECT: City of Bellevue - 130th Ave NE Properties COLLECTION DATE: 8/14/2017 11:22:00 AM
CLIENT SAMPLE ID B-9-6.0 WDOE ACCREDITATION: C601

SAMPLE DATA RESULTS

ANALYTE	METHOD	RESULTS	REPORTING LIMITS	DILUTION FACTOR	UNITS	ANALYSIS DATE	ANALYSIS BY
TPH-Diesel Range	NWTPH-DX	U	25	1	MG/KG	08/24/2017	DLC
TPH-Oil Range	NWTPH-DX	U	50	1	MG/KG	08/24/2017	DLC

SURROGATE	METHOD	%REC	ANALYSIS DATE	ANALYSIS BY
C25	NWTPH-DX	95.7	08/24/2017	DLC

U - Analyte analyzed for but not detected at level above reporting limit.

CERTIFICATE OF ANALYSIS

CLIENT:	Parametrix, Inc. 700 NE Multnomah, Suite 1000 Portland, OR 97332	DATE:	9/6/2017
CLIENT CONTACT:	Rick Wadsworth	ALS JOB#:	EV17080081
CLIENT PROJECT:	City of Bellevue - 130th Ave NE Properties	ALS SAMPLE#:	EV17080081-18
CLIENT SAMPLE ID	B-10-11.0	DATE RECEIVED:	08/15/2017
		COLLECTION DATE:	8/14/2017 12:10:00 PM
		WDOE ACCREDITATION:	C601

SAMPLE DATA RESULTS

ANALYTE	METHOD	RESULTS	REPORTING LIMITS	DILUTION FACTOR	UNITS	ANALYSIS DATE	ANALYSIS BY
TPH-Diesel Range	NWTPH-DX	U	25	1	MG/KG	08/24/2017	DLC
TPH-Oil Range	NWTPH-DX	U	50	1	MG/KG	08/24/2017	DLC

SURROGATE	METHOD	%REC	ANALYSIS DATE	ANALYSIS BY
C25	NWTPH-DX	92.6	08/24/2017	DLC

U - Analyte analyzed for but not detected at level above reporting limit.



CERTIFICATE OF ANALYSIS

CLIENT: Parametrix, Inc. DATE: 9/6/2017
700 NE Multnomah, Suite 1000 ALS JOB#: EV17080081
Portland, OR 97332 ALS SAMPLE#: EV17080081-19
CLIENT CONTACT: Rick Wadsworth DATE RECEIVED: 08/15/2017
CLIENT PROJECT: City of Bellevue - 130th Ave NE Properties COLLECTION DATE: 8/14/2017 1:10:00 PM
CLIENT SAMPLE ID B-12-1.5 WDOE ACCREDITATION: C601

SAMPLE DATA RESULTS

ANALYTE	METHOD	RESULTS	REPORTING LIMITS	DILUTION FACTOR	UNITS	ANALYSIS DATE	ANALYSIS BY
TPH-Diesel Range	NWTPH-DX	U	25	1	MG/KG	08/18/2017	EBS
TPH-Oil Range	NWTPH-DX	U	50	1	MG/KG	08/18/2017	EBS

SURROGATE	METHOD	%REC	ANALYSIS DATE	ANALYSIS BY
C25	NWTPH-DX	88.8	08/18/2017	EBS

U - Analyte analyzed for but not detected at level above reporting limit.

CERTIFICATE OF ANALYSIS

CLIENT:	Parametrix, Inc. 700 NE Multnomah, Suite 1000 Portland, OR 97332	DATE:	9/6/2017
CLIENT CONTACT:	Rick Wadsworth	ALS JOB#:	EV17080081
CLIENT PROJECT:	City of Bellevue - 130th Ave NE Properties	ALS SAMPLE#:	EV17080081-20
CLIENT SAMPLE ID	B-12-6.0	DATE RECEIVED:	08/15/2017
		COLLECTION DATE:	8/14/2017 1:15:00 PM
		WDOE ACCREDITATION:	C601

SAMPLE DATA RESULTS

ANALYTE	METHOD	RESULTS	REPORTING LIMITS	DILUTION FACTOR	UNITS	ANALYSIS DATE	ANALYSIS BY
Mercury	EPA-7471	U	0.020	1	MG/KG	08/16/2017	RAL
Arsenic	EPA-6020	2.3	1.0	5	MG/KG	08/21/2017	RAL
Cadmium	EPA-6020	U	0.50	5	MG/KG	08/21/2017	RAL
Chromium	EPA-6020	15	0.50	5	MG/KG	08/21/2017	RAL
Lead	EPA-6020	2.3	0.50	5	MG/KG	08/21/2017	RAL

U - Analyte analyzed for but not detected at level above reporting limit.



CERTIFICATE OF ANALYSIS

CLIENT:	Parametrix, Inc. 700 NE Multnomah, Suite 1000 Portland, OR 97332	DATE:	9/6/2017
CLIENT CONTACT:	Rick Wadsworth	ALS JOB#:	EV17080081
CLIENT PROJECT:	City of Bellevue - 130th Ave NE Properties	ALS SAMPLE#:	EV17080081-22
CLIENT SAMPLE ID	B-18-1.5	DATE RECEIVED:	08/15/2017
		COLLECTION DATE:	8/14/2017 1:45:00 PM
		WDOE ACCREDITATION:	C601

SAMPLE DATA RESULTS

ANALYTE	METHOD	RESULTS	REPORTING LIMITS	DILUTION FACTOR	UNITS	ANALYSIS DATE	ANALYSIS BY
TPH-Volatile Range	NWTPH-GX	U	3.0	1	MG/KG	08/16/2017	SNC
TPH-Diesel Range	NWTPH-DX	U	25	1	MG/KG	08/18/2017	EBS
TPH-Oil Range	NWTPH-DX	U	50	1	MG/KG	08/18/2017	EBS

SURROGATE	METHOD	%REC	ANALYSIS DATE	ANALYSIS BY
TFT	NWTPH-GX	130	08/16/2017	SNC
C25	NWTPH-DX	82.1	08/18/2017	EBS

U - Analyte analyzed for but not detected at level above reporting limit.



CERTIFICATE OF ANALYSIS

CLIENT:	Parametrix, Inc. 700 NE Multnomah, Suite 1000 Portland, OR 97332	DATE:	9/6/2017
CLIENT CONTACT:	Rick Wadsworth	ALS JOB#:	EV17080081
CLIENT PROJECT:	City of Bellevue - 130th Ave NE Properties	ALS SAMPLE#:	EV17080081-23
CLIENT SAMPLE ID	B-18-6.0	DATE RECEIVED:	08/15/2017
		COLLECTION DATE:	8/14/2017 1:50:00 PM
		WDOE ACCREDITATION:	C601

SAMPLE DATA RESULTS

ANALYTE	METHOD	RESULTS	REPORTING LIMITS	DILUTION FACTOR	UNITS	ANALYSIS DATE	ANALYSIS BY
TPH-Volatile Range	NWTPH-GX	U	3.0	1	MG/KG	08/16/2017	SNC
TPH-Diesel Range	NWTPH-DX	U	25	1	MG/KG	08/18/2017	EBS
TPH-Oil Range	NWTPH-DX	U	50	1	MG/KG	08/18/2017	EBS

SURROGATE	METHOD	%REC	ANALYSIS DATE	ANALYSIS BY
TFT	NWTPH-GX	126	08/16/2017	SNC
C25	NWTPH-DX	83.9	08/18/2017	EBS

U - Analyte analyzed for but not detected at level above reporting limit.



CERTIFICATE OF ANALYSIS

CLIENT:	Parametrix, Inc. 700 NE Multnomah, Suite 1000 Portland, OR 97332	DATE:	9/6/2017
CLIENT CONTACT:	Rick Wadsworth	ALS JOB#:	EV17080081
CLIENT PROJECT:	City of Bellevue - 130th Ave NE Properties	ALS SAMPLE#:	EV17080081-25
CLIENT SAMPLE ID	B-19-2.0	DATE RECEIVED:	08/15/2017
		COLLECTION DATE:	8/14/2017 2:30:00 PM
		WDOE ACCREDITATION:	C601

SAMPLE DATA RESULTS

ANALYTE	METHOD	RESULTS	REPORTING LIMITS	DILUTION FACTOR	UNITS	ANALYSIS DATE	ANALYSIS BY
TPH-Volatile Range	NWTPH-GX	U	3.0	1	MG/KG	08/16/2017	SNC
TPH-Diesel Range	NWTPH-DX	U	25	1	MG/KG	08/18/2017	EBS
TPH-Oil Range	NWTPH-DX	U	50	1	MG/KG	08/18/2017	EBS
Mercury	EPA-7471	0.034	0.020	1	MG/KG	08/16/2017	RAL
Arsenic	EPA-6020	2.5	1.0	5	MG/KG	08/21/2017	RAL
Cadmium	EPA-6020	U	0.50	5	MG/KG	08/21/2017	RAL
Chromium	EPA-6020	21	0.50	5	MG/KG	08/21/2017	RAL
Lead	EPA-6020	3.4	0.50	5	MG/KG	08/21/2017	RAL

SURROGATE	METHOD	%REC	ANALYSIS DATE	ANALYSIS BY
TFT	NWTPH-GX	127	08/16/2017	SNC
C25	NWTPH-DX	95.7	08/18/2017	EBS

U - Analyte analyzed for but not detected at level above reporting limit.



CERTIFICATE OF ANALYSIS

CLIENT:	Parametrix, Inc. 700 NE Multnomah, Suite 1000 Portland, OR 97332	DATE:	9/6/2017
CLIENT CONTACT:	Rick Wadsworth	ALS JOB#:	EV17080081
CLIENT PROJECT:	City of Bellevue - 130th Ave NE Properties	ALS SAMPLE#:	EV17080081-26
CLIENT SAMPLE ID	B-19-5.5	DATE RECEIVED:	08/15/2017
		COLLECTION DATE:	8/14/2017 2:40:00 PM
		WDOE ACCREDITATION:	C601

SAMPLE DATA RESULTS

ANALYTE	METHOD	RESULTS	REPORTING LIMITS	DILUTION FACTOR	UNITS	ANALYSIS DATE	ANALYSIS BY
TPH-Volatile Range	NWTPH-GX	U	3.0	1	MG/KG	08/16/2017	SNC
TPH-Diesel Range	NWTPH-DX	U	25	1	MG/KG	08/18/2017	EBS
TPH-Oil Range	NWTPH-DX	71	50	1	MG/KG	08/18/2017	EBS

SURROGATE	METHOD	%REC	ANALYSIS DATE	ANALYSIS BY
TFT	NWTPH-GX	124	08/16/2017	SNC
C25	NWTPH-DX	76.1	08/18/2017	EBS

U - Analyte analyzed for but not detected at level above reporting limit.
Chromatogram indicates that it is likely that sample contains lube oil.



CERTIFICATE OF ANALYSIS

CLIENT:	Parametrix, Inc. 700 NE Multnomah, Suite 1000 Portland, OR 97332	DATE:	9/6/2017
CLIENT CONTACT:	Rick Wadsworth	ALS JOB#:	EV17080081
CLIENT PROJECT:	City of Bellevue - 130th Ave NE Properties	ALS SAMPLE#:	EV17080081-28
CLIENT SAMPLE ID	B-15-1.0	DATE RECEIVED:	08/15/2017
		COLLECTION DATE:	8/14/2017 3:10:00 PM
		WDOE ACCREDITATION:	C601

SAMPLE DATA RESULTS

ANALYTE	METHOD	RESULTS	REPORTING LIMITS	DILUTION FACTOR	UNITS	ANALYSIS DATE	ANALYSIS BY
TPH-Volatile Range	NWTPH-GX	6.9	3.0	1	MG/KG	08/16/2017	SNC
TPH-Diesel Range	NWTPH-DX	U	50	2	MG/KG	08/18/2017	EBS
TPH-Oil Range	NWTPH-DX	1000	100	2	MG/KG	08/18/2017	EBS

SURROGATE	METHOD	%REC	ANALYSIS DATE	ANALYSIS BY
TFT	NWTPH-GX	146	08/16/2017	SNC
C25 2X Dilution	NWTPH-DX	95.4	08/18/2017	EBS

U - Analyte analyzed for but not detected at level above reporting limit.
Chromatogram indicates that it is likely that sample contains highly weathered gasoline and light oil.



CERTIFICATE OF ANALYSIS

CLIENT:	Parametrix, Inc. 700 NE Multnomah, Suite 1000 Portland, OR 97332	DATE:	9/6/2017
CLIENT CONTACT:	Rick Wadsworth	ALS JOB#:	EV17080081
CLIENT PROJECT:	City of Bellevue - 130th Ave NE Properties	ALS SAMPLE#:	EV17080081-29
CLIENT SAMPLE ID	B-15-3.5	DATE RECEIVED:	08/15/2017
		COLLECTION DATE:	8/14/2017 3:15:00 PM
		WDOE ACCREDITATION:	C601

SAMPLE DATA RESULTS

ANALYTE	METHOD	RESULTS	REPORTING LIMITS	DILUTION FACTOR	UNITS	ANALYSIS DATE	ANALYSIS BY
TPH-Volatile Range	NWTPH-GX	32	3.0	1	MG/KG	08/16/2017	SNC
TPH-Diesel Range	NWTPH-DX	1100	120	5	MG/KG	08/21/2017	EBS
TPH-Oil Range	NWTPH-DX	2100	250	5	MG/KG	08/21/2017	EBS
Mercury	EPA-7471	U	0.020	1	MG/KG	08/16/2017	RAL
Arsenic	EPA-6020	3.0	1.0	5	MG/KG	08/21/2017	RAL
Cadmium	EPA-6020	U	0.50	5	MG/KG	08/21/2017	RAL
Chromium	EPA-6020	20	0.50	5	MG/KG	08/21/2017	RAL
Lead	EPA-6020	3.7	0.50	5	MG/KG	08/21/2017	RAL

SURROGATE	METHOD	%REC	ANALYSIS DATE	ANALYSIS BY
TFT	NWTPH-GX	105	08/16/2017	SNC
C25 5X Dilution	NWTPH-DX	99.4	08/21/2017	EBS

U - Analyte analyzed for but not detected at level above reporting limit.
 Chromatogram indicates that it is likely that sample contains highly weathered gasoline, weathered diesel and light oil.
 Diesel range product results biased high due to oil range product overlap.
 Gasoline range product results biased high due to semivolatile range product overlap.



CERTIFICATE OF ANALYSIS

CLIENT:	Parametrix, Inc. 700 NE Multnomah, Suite 1000 Portland, OR 97332	DATE:	9/6/2017
CLIENT CONTACT:	Rick Wadsworth	ALS JOB#:	EV17080081
CLIENT PROJECT:	City of Bellevue - 130th Ave NE Properties	ALS SAMPLE#:	EV17080081-30
CLIENT SAMPLE ID	B-15-6.0	DATE RECEIVED:	08/15/2017
		COLLECTION DATE:	8/14/2017 3:20:00 PM
		WDOE ACCREDITATION:	C601

SAMPLE DATA RESULTS

ANALYTE	METHOD	RESULTS	REPORTING LIMITS	DILUTION FACTOR	UNITS	ANALYSIS	ANALYSIS
						DATE	BY
TPH-Volatile Range	NWTPH-GX	8.3	3.0	1	MG/KG	08/21/2017	SNC
TPH-Diesel Range	NWTPH-DX	2500	250	10	MG/KG	08/18/2017	EBS
TPH-Oil Range	NWTPH-DX	4800	500	10	MG/KG	08/18/2017	EBS
Dichlorodifluoromethane	EPA-8260	U	10	1	UG/KG	08/24/2017	DLC
Chloromethane	EPA-8260	U	10	1	UG/KG	08/24/2017	DLC
Vinyl Chloride	EPA-8260	U	10	1	UG/KG	08/24/2017	DLC
Bromomethane	EPA-8260	U	10	1	UG/KG	08/24/2017	DLC
Chloroethane	EPA-8260	U	10	1	UG/KG	08/24/2017	DLC
Carbon Tetrachloride	EPA-8260	U	10	1	UG/KG	08/24/2017	DLC
Trichlorofluoromethane	EPA-8260	U	10	1	UG/KG	08/24/2017	DLC
Carbon Disulfide	EPA-8260	U	10	1	UG/KG	08/24/2017	DLC
Acetone	EPA-8260	U	50	1	UG/KG	08/24/2017	DLC
1,1-Dichloroethene	EPA-8260	U	10	1	UG/KG	08/24/2017	DLC
Methylene Chloride	EPA-8260	U	20	1	UG/KG	08/24/2017	DLC
Acrylonitrile	EPA-8260	U	50	1	UG/KG	08/24/2017	DLC
Methyl T-Butyl Ether	EPA-8260	U	10	1	UG/KG	08/24/2017	DLC
Trans-1,2-Dichloroethene	EPA-8260	U	10	1	UG/KG	08/24/2017	DLC
1,1-Dichloroethane	EPA-8260	U	10	1	UG/KG	08/24/2017	DLC
2-Butanone	EPA-8260	U	50	1	UG/KG	08/24/2017	DLC
Cis-1,2-Dichloroethene	EPA-8260	U	10	1	UG/KG	08/24/2017	DLC
2,2-Dichloropropane	EPA-8260	U	10	1	UG/KG	08/24/2017	DLC
Bromochloromethane	EPA-8260	U	10	1	UG/KG	08/24/2017	DLC
Chloroform	EPA-8260	U	10	1	UG/KG	08/24/2017	DLC
1,1,1-Trichloroethane	EPA-8260	U	10	1	UG/KG	08/24/2017	DLC
1,1-Dichloropropene	EPA-8260	U	10	1	UG/KG	08/24/2017	DLC
1,2-Dichloroethane	EPA-8260	U	10	1	UG/KG	08/24/2017	DLC
Benzene	EPA-8260	U	5.0	1	UG/KG	08/24/2017	DLC
Trichloroethene	EPA-8260	U	10	1	UG/KG	08/24/2017	DLC
1,2-Dichloropropane	EPA-8260	U	10	1	UG/KG	08/24/2017	DLC
Dibromomethane	EPA-8260	U	10	1	UG/KG	08/24/2017	DLC
Bromodichloromethane	EPA-8260	U	10	1	UG/KG	08/24/2017	DLC
Trans-1,3-Dichloropropene	EPA-8260	U	10	1	UG/KG	08/24/2017	DLC
4-Methyl-2-Pentanone	EPA-8260	U	50	1	UG/KG	08/24/2017	DLC
Toluene	EPA-8260	U	10	1	UG/KG	08/24/2017	DLC
Cis-1,3-Dichloropropene	EPA-8260	U	10	1	UG/KG	08/24/2017	DLC
1,1,2-Trichloroethane	EPA-8260	U	10	1	UG/KG	08/24/2017	DLC
2-Hexanone	EPA-8260	U	50	1	UG/KG	08/24/2017	DLC
1,3-Dichloropropane	EPA-8260	U	10	1	UG/KG	08/24/2017	DLC



CERTIFICATE OF ANALYSIS

CLIENT:	Parametrix, Inc. 700 NE Multnomah, Suite 1000 Portland, OR 97332	DATE:	9/6/2017
CLIENT CONTACT:	Rick Wadsworth	ALS JOB#:	EV17080081
CLIENT PROJECT:	City of Bellevue - 130th Ave NE Properties	ALS SAMPLE#:	EV17080081-30
CLIENT SAMPLE ID	B-15-6.0	DATE RECEIVED:	08/15/2017
		COLLECTION DATE:	8/14/2017 3:20:00 PM
		WDOE ACCREDITATION:	C601

SAMPLE DATA RESULTS

ANALYTE	METHOD	RESULTS	REPORTING LIMITS	DILUTION FACTOR	UNITS	ANALYSIS	ANALYSIS
						DATE	BY
Tetrachloroethylene	EPA-8260	U	10	1	UG/KG	08/24/2017	DLC
Dibromochloromethane	EPA-8260	U	10	1	UG/KG	08/24/2017	DLC
1,2-Dibromoethane	EPA-8260	U	5.0	1	UG/KG	08/24/2017	DLC
Chlorobenzene	EPA-8260	U	10	1	UG/KG	08/24/2017	DLC
1,1,1,2-Tetrachloroethane	EPA-8260	U	10	1	UG/KG	08/24/2017	DLC
Ethylbenzene	EPA-8260	U	10	1	UG/KG	08/24/2017	DLC
m,p-Xylene	EPA-8260	U	20	1	UG/KG	08/24/2017	DLC
Styrene	EPA-8260	U	10	1	UG/KG	08/24/2017	DLC
o-Xylene	EPA-8260	U	10	1	UG/KG	08/24/2017	DLC
Bromoform	EPA-8260	U	10	1	UG/KG	08/24/2017	DLC
Isopropylbenzene	EPA-8260	U	10	1	UG/KG	08/24/2017	DLC
1,1,2,2-Tetrachloroethane	EPA-8260	U	10	1	UG/KG	08/24/2017	DLC
1,2,3-Trichloropropane	EPA-8260	U	10	1	UG/KG	08/24/2017	DLC
Bromobenzene	EPA-8260	U	10	1	UG/KG	08/24/2017	DLC
N-Propyl Benzene	EPA-8260	12	10	1	UG/KG	08/24/2017	DLC
2-Chlorotoluene	EPA-8260	U	10	1	UG/KG	08/24/2017	DLC
1,3,5-Trimethylbenzene	EPA-8260	U	10	1	UG/KG	08/24/2017	DLC
4-Chlorotoluene	EPA-8260	U	10	1	UG/KG	08/24/2017	DLC
T-Butyl Benzene	EPA-8260	U	10	1	UG/KG	08/24/2017	DLC
1,2,4-Trimethylbenzene	EPA-8260	24	10	1	UG/KG	08/24/2017	DLC
S-Butyl Benzene	EPA-8260	U	10	1	UG/KG	08/24/2017	DLC
P-Isopropyltoluene	EPA-8260	U	10	1	UG/KG	08/24/2017	DLC
1,3-Dichlorobenzene	EPA-8260	U	10	1	UG/KG	08/24/2017	DLC
1,4-Dichlorobenzene	EPA-8260	U	10	1	UG/KG	08/24/2017	DLC
N-Butylbenzene	EPA-8260	U	10	1	UG/KG	08/24/2017	DLC
1,2-Dichlorobenzene	EPA-8260	U	10	1	UG/KG	08/24/2017	DLC
1,2-Dibromo 3-Chloropropane	EPA-8260	U	50	1	UG/KG	08/24/2017	DLC
1,2,4-Trichlorobenzene	EPA-8260	U	10	1	UG/KG	08/24/2017	DLC
Hexachlorobutadiene	EPA-8260	U	10	1	UG/KG	08/24/2017	DLC
Naphthalene	EPA-8260	18	10	1	UG/KG	08/24/2017	DLC
1,2,3-Trichlorobenzene	EPA-8260	U	10	1	UG/KG	08/24/2017	DLC
Naphthalene	EPA-8270 SIM	310	20	1	UG/KG	08/24/2017	PAB
2-Methylnaphthalene	EPA-8270 SIM	1200	20	1	UG/KG	08/24/2017	PAB
1-Methylnaphthalene	EPA-8270 SIM	1200	20	1	UG/KG	08/24/2017	PAB
Acenaphthylene	EPA-8270 SIM	U	20	1	UG/KG	08/24/2017	PAB
Acenaphthene	EPA-8270 SIM	U	20	1	UG/KG	08/24/2017	PAB
Fluorene	EPA-8270 SIM	U	20	1	UG/KG	08/24/2017	PAB
Phenanthrene	EPA-8270 SIM	630	20	1	UG/KG	08/24/2017	PAB



CERTIFICATE OF ANALYSIS

CLIENT:	Parametrix, Inc. 700 NE Multnomah, Suite 1000 Portland, OR 97332	DATE:	9/6/2017
CLIENT CONTACT:	Rick Wadsworth	ALS JOB#:	EV17080081
CLIENT PROJECT:	City of Bellevue - 130th Ave NE Properties	ALS SAMPLE#:	EV17080081-30
CLIENT SAMPLE ID	B-15-6.0	DATE RECEIVED:	08/15/2017
		COLLECTION DATE:	8/14/2017 3:20:00 PM
		WDOE ACCREDITATION:	C601

SAMPLE DATA RESULTS

ANALYTE	METHOD	RESULTS	REPORTING LIMITS	DILUTION FACTOR	UNITS	ANALYSIS DATE	ANALYSIS BY
Anthracene	EPA-8270 SIM	110	20	1	UG/KG	08/24/2017	PAB
Fluoranthene	EPA-8270 SIM	U	20	1	UG/KG	08/24/2017	PAB
Pyrene	EPA-8270 SIM	U	20	1	UG/KG	08/24/2017	PAB
Benzo[A]Anthracene	EPA-8270 SIM	U	20	1	UG/KG	08/24/2017	PAB
Chrysene	EPA-8270 SIM	U	20	1	UG/KG	08/24/2017	PAB
Benzo[B]Fluoranthene	EPA-8270 SIM	U	20	1	UG/KG	08/24/2017	PAB
Benzo[K]Fluoranthene	EPA-8270 SIM	U	20	1	UG/KG	08/24/2017	PAB
Benzo[A]Pyrene	EPA-8270 SIM	U	20	1	UG/KG	08/24/2017	PAB
Indeno[1,2,3-Cd]Pyrene	EPA-8270 SIM	U	20	1	UG/KG	08/24/2017	PAB
Dibenz[A,H]Anthracene	EPA-8270 SIM	U	20	1	UG/KG	08/24/2017	PAB
Benzo[G,H,I]Perylene	EPA-8270 SIM	U	20	1	UG/KG	08/24/2017	PAB

SURROGATE	METHOD	%REC	ANALYSIS DATE	ANALYSIS BY
TFT	NWTPH-GX	100	08/21/2017	SNC
C25 10X Dilution	NWTPH-DX	120	08/18/2017	EBS
1,2-Dichloroethane-d4	EPA-8260	102	08/24/2017	DLC
Toluene-d8	EPA-8260	115	08/24/2017	DLC
4-Bromofluorobenzene	EPA-8260	116	08/24/2017	DLC
Terphenyl-d14	EPA-8270 SIM	61.1	08/24/2017	PAB

U - Analyte analyzed for but not detected at level above reporting limit.
 Chromatogram indicates that it is likely that sample contains highly weathered gasoline, weathered diesel and light oil.
 Diesel range product results biased high due to oil range product overlap.
 Gasoline range product results biased high due to semivolatile range product overlap.



CERTIFICATE OF ANALYSIS

CLIENT:	Parametrix, Inc. 700 NE Multnomah, Suite 1000 Portland, OR 97332	DATE:	9/6/2017
CLIENT CONTACT:	Rick Wadsworth	ALS JOB#:	EV17080081
CLIENT PROJECT:	City of Bellevue - 130th Ave NE Properties	ALS SAMPLE#:	EV17080081-31
CLIENT SAMPLE ID	B-14-1.5	DATE RECEIVED:	08/15/2017
		COLLECTION DATE:	8/14/2017 4:20:00 PM
		WDOE ACCREDITATION:	C601

SAMPLE DATA RESULTS

ANALYTE	METHOD	RESULTS	REPORTING LIMITS	DILUTION FACTOR	UNITS	ANALYSIS DATE	ANALYSIS BY
TPH-Diesel Range	NWTPH-DX	U	25	1	MG/KG	08/18/2017	EBS
TPH-Oil Range	NWTPH-DX	U	50	1	MG/KG	08/18/2017	EBS

SURROGATE	METHOD	%REC	ANALYSIS DATE	ANALYSIS BY
C25	NWTPH-DX	78.3	08/18/2017	EBS

U - Analyte analyzed for but not detected at level above reporting limit.



CERTIFICATE OF ANALYSIS

CLIENT: Parametrix, Inc. DATE: 9/6/2017
700 NE Multnomah, Suite 1000 ALS JOB#: EV17080081
Portland, OR 97332 ALS SAMPLE#: EV17080081-32
CLIENT CONTACT: Rick Wadsworth DATE RECEIVED: 08/15/2017
CLIENT PROJECT: City of Bellevue - 130th Ave NE COLLECTION DATE: 8/14/2017 4:30:00 PM
Properties
CLIENT SAMPLE ID B-14-6.0 WDOE ACCREDITATION: C601

SAMPLE DATA RESULTS

ANALYTE	METHOD	RESULTS	REPORTING LIMITS	DILUTION FACTOR	UNITS	ANALYSIS DATE	ANALYSIS BY
TPH-Diesel Range	NWTPH-DX	U	25	1	MG/KG	08/24/2017	DLC
TPH-Oil Range	NWTPH-DX	U	50	1	MG/KG	08/24/2017	DLC

SURROGATE	METHOD	%REC	ANALYSIS DATE	ANALYSIS BY
C25	NWTPH-DX	97.6	08/24/2017	DLC

U - Analyte analyzed for but not detected at level above reporting limit.



CERTIFICATE OF ANALYSIS

CLIENT:	Parametrix, Inc. 700 NE Multnomah, Suite 1000 Portland, OR 97332	DATE:	9/6/2017
CLIENT CONTACT:	Rick Wadsworth	ALS JOB#:	EV17080081
CLIENT PROJECT:	City of Bellevue - 130th Ave NE Properties	ALS SAMPLE#:	EV17080081-33
CLIENT SAMPLE ID	B-17-1.5	DATE RECEIVED:	08/15/2017
		COLLECTION DATE:	8/15/2017 12:42:00 PM
		WDOE ACCREDITATION:	C601

SAMPLE DATA RESULTS

ANALYTE	METHOD	RESULTS	REPORTING LIMITS	DILUTION FACTOR	UNITS	ANALYSIS DATE	ANALYSIS BY
TPH-Volatile Range	NWTPH-GX	100	3.0	1	MG/KG	08/21/2017	SNC
Benzene	EPA-8021	U	0.030	1	MG/KG	08/21/2017	SNC
Toluene	EPA-8021	U	0.050	1	MG/KG	08/21/2017	SNC
Ethylbenzene	EPA-8021	U	0.050	1	MG/KG	08/21/2017	SNC
Xylenes	EPA-8021	U	0.20	1	MG/KG	08/21/2017	SNC
TPH-Diesel Range	NWTPH-DX	U	25	1	MG/KG	08/18/2017	EBS
TPH-Oil Range	NWTPH-DX	U	50	1	MG/KG	08/18/2017	EBS

SURROGATE	METHOD	%REC	ANALYSIS DATE	ANALYSIS BY
TFT	NWTPH-GX	84.0	08/21/2017	SNC
TFT	EPA-8021	82.6	08/21/2017	SNC
C25	NWTPH-DX	90.2	08/18/2017	EBS

U - Analyte analyzed for but not detected at level above reporting limit.

CERTIFICATE OF ANALYSIS

CLIENT:	Parametrix, Inc. 700 NE Multnomah, Suite 1000 Portland, OR 97332	DATE:	9/6/2017
CLIENT CONTACT:	Rick Wadsworth	ALS JOB#:	EV17080081
CLIENT PROJECT:	City of Bellevue - 130th Ave NE Properties	ALS SAMPLE#:	EV17080081-34
CLIENT SAMPLE ID	B-17-6.0	DATE RECEIVED:	08/15/2017
		COLLECTION DATE:	8/15/2017 12:50:00 PM
		WDOE ACCREDITATION:	C601

SAMPLE DATA RESULTS

ANALYTE	METHOD	RESULTS	REPORTING LIMITS	DILUTION FACTOR	UNITS	ANALYSIS DATE	ANALYSIS BY
TPH-Volatile Range	NWTPH-GX	U	3.0	1	MG/KG	08/24/2017	SNC
TPH-Diesel Range	NWTPH-DX	U	25	1	MG/KG	08/24/2017	DLC
TPH-Oil Range	NWTPH-DX	U	50	1	MG/KG	08/24/2017	DLC

SURROGATE	METHOD	%REC	ANALYSIS DATE	ANALYSIS BY
TFT	NWTPH-GX	114	08/24/2017	SNC
C25	NWTPH-DX	97.1	08/24/2017	DLC

U - Analyte analyzed for but not detected at level above reporting limit.



CERTIFICATE OF ANALYSIS

CLIENT:	Parametrix, Inc. 700 NE Multnomah, Suite 1000 Portland, OR 97332	DATE:	9/6/2017
CLIENT CONTACT:	Rick Wadsworth	ALS JOB#:	EV17080081
CLIENT PROJECT:	City of Bellevue - 130th Ave NE Properties	ALS SAMPLE#:	EV17080081-37
CLIENT SAMPLE ID	B-16-6.0	DATE RECEIVED:	08/15/2017
		COLLECTION DATE:	8/15/2017 1:25:00 PM
		WDOE ACCREDITATION:	C601

SAMPLE DATA RESULTS

ANALYTE	METHOD	RESULTS	REPORTING LIMITS	DILUTION FACTOR	UNITS	ANALYSIS DATE	ANALYSIS BY
TPH-Volatile Range	NWTPH-GX	U	3.0	1	MG/KG	08/16/2017	SNC
TPH-Diesel Range	NWTPH-DX	U	25	1	MG/KG	08/18/2017	EBS
TPH-Oil Range	NWTPH-DX	U	50	1	MG/KG	08/18/2017	EBS

SURROGATE	METHOD	%REC	ANALYSIS DATE	ANALYSIS BY
TFT	NWTPH-GX	132	08/16/2017	SNC
C25	NWTPH-DX	85.7	08/18/2017	EBS

U - Analyte analyzed for but not detected at level above reporting limit.



CERTIFICATE OF ANALYSIS

CLIENT:	Parametrix, Inc. 700 NE Multnomah, Suite 1000 Portland, OR 97332	DATE:	9/6/2017
CLIENT CONTACT:	Rick Wadsworth	ALS JOB#:	EV17080081
CLIENT PROJECT:	City of Bellevue - 130th Ave NE Properties	ALS SAMPLE#:	EV17080081-40
CLIENT SAMPLE ID	B-13-6.0	DATE RECEIVED:	08/15/2017
		COLLECTION DATE:	8/15/2017 1:55:00 PM
		WDOE ACCREDITATION:	C601

SAMPLE DATA RESULTS

ANALYTE	METHOD	RESULTS	REPORTING LIMITS	DILUTION FACTOR	UNITS	ANALYSIS DATE	ANALYSIS BY
TPH-Diesel Range	NWTPH-DX	U	25	1	MG/KG	08/24/2017	DLC
TPH-Oil Range	NWTPH-DX	U	50	1	MG/KG	08/24/2017	DLC
Mercury	EPA-7471	U	0.020	1	MG/KG	08/16/2017	RAL
Arsenic	EPA-6020	3.5	1.0	5	MG/KG	08/21/2017	RAL
Cadmium	EPA-6020	U	0.50	5	MG/KG	08/21/2017	RAL
Chromium	EPA-6020	23	0.50	5	MG/KG	08/21/2017	RAL
Lead	EPA-6020	1.7	0.50	5	MG/KG	08/21/2017	RAL

SURROGATE	METHOD	%REC	ANALYSIS DATE	ANALYSIS BY
C25	NWTPH-DX	95.9	08/24/2017	DLC

U - Analyte analyzed for but not detected at level above reporting limit.



CERTIFICATE OF ANALYSIS

CLIENT:	Parametrix, Inc. 700 NE Multnomah, Suite 1000 Portland, OR 97332	DATE:	9/6/2017
CLIENT CONTACT:	Rick Wadsworth	ALS JOB#:	EV17080081
CLIENT PROJECT:	City of Bellevue - 130th Ave NE Properties	ALS SAMPLE#:	EV17080081-42
CLIENT SAMPLE ID	B-11-W	DATE RECEIVED:	08/15/2017
		COLLECTION DATE:	8/14/2017 9:45:00 AM
		WDOE ACCREDITATION:	C601

SAMPLE DATA RESULTS

ANALYTE	METHOD	RESULTS	REPORTING LIMITS	DILUTION FACTOR	UNITS	ANALYSIS DATE	ANALYSIS BY
TPH-Volatile Range	NWTPH-GX	U	50	1	UG/L	08/16/2017	SNC
TPH-Diesel Range	NWTPH-DX	510	130	1	UG/L	08/20/2017	EBS
TPH-Oil Range	NWTPH-DX	520	250	1	UG/L	08/20/2017	EBS
Dichlorodifluoromethane	EPA-8260	U	2.0	1	UG/L	08/18/2017	DLC
Chloromethane	EPA-8260	U	2.0	1	UG/L	08/18/2017	DLC
Vinyl Chloride	EPA-8260	U	0.20	1	UG/L	08/18/2017	DLC
Bromomethane	EPA-8260	U	2.0	1	UG/L	08/18/2017	DLC
Chloroethane	EPA-8260	U	2.0	1	UG/L	08/18/2017	DLC
Carbon Tetrachloride	EPA-8260	U	2.0	1	UG/L	08/18/2017	DLC
Trichlorofluoromethane	EPA-8260	U	2.0	1	UG/L	08/18/2017	DLC
Carbon Disulfide	EPA-8260	U	2.0	1	UG/L	08/18/2017	DLC
Acetone	EPA-8260	U	25	1	UG/L	08/18/2017	DLC
1,1-Dichloroethene	EPA-8260	U	2.0	1	UG/L	08/18/2017	DLC
Methylene Chloride	EPA-8260	U	5.0	1	UG/L	08/18/2017	DLC
Acrylonitrile	EPA-8260	U	10	1	UG/L	08/18/2017	DLC
Methyl T-Butyl Ether	EPA-8260	U	2.0	1	UG/L	08/18/2017	DLC
Trans-1,2-Dichloroethene	EPA-8260	U	2.0	1	UG/L	08/18/2017	DLC
1,1-Dichloroethane	EPA-8260	U	2.0	1	UG/L	08/18/2017	DLC
2-Butanone	EPA-8260	U	10	1	UG/L	08/18/2017	DLC
Cis-1,2-Dichloroethene	EPA-8260	U	2.0	1	UG/L	08/18/2017	DLC
2,2-Dichloropropane	EPA-8260	U	2.0	1	UG/L	08/18/2017	DLC
Bromochloromethane	EPA-8260	U	2.0	1	UG/L	08/18/2017	DLC
Chloroform	EPA-8260	U	2.0	1	UG/L	08/18/2017	DLC
1,1,1-Trichloroethane	EPA-8260	U	2.0	1	UG/L	08/18/2017	DLC
1,1-Dichloropropene	EPA-8260	U	2.0	1	UG/L	08/18/2017	DLC
1,2-Dichloroethane	EPA-8260	U	2.0	1	UG/L	08/18/2017	DLC
Benzene	EPA-8260	U	2.0	1	UG/L	08/18/2017	DLC
Trichloroethene	EPA-8260	U	2.0	1	UG/L	08/18/2017	DLC
1,2-Dichloropropane	EPA-8260	U	2.0	1	UG/L	08/18/2017	DLC
Dibromomethane	EPA-8260	U	2.0	1	UG/L	08/18/2017	DLC
Bromodichloromethane	EPA-8260	U	2.0	1	UG/L	08/18/2017	DLC
Trans-1,3-Dichloropropene	EPA-8260	U	2.0	1	UG/L	08/18/2017	DLC
4-Methyl-2-Pentanone	EPA-8260	U	10	1	UG/L	08/18/2017	DLC
Toluene	EPA-8260	U	2.0	1	UG/L	08/18/2017	DLC
Cis-1,3-Dichloropropene	EPA-8260	U	2.0	1	UG/L	08/18/2017	DLC
1,1,2-Trichloroethane	EPA-8260	U	2.0	1	UG/L	08/18/2017	DLC
2-Hexanone	EPA-8260	U	10	1	UG/L	08/18/2017	DLC
1,3-Dichloropropane	EPA-8260	U	2.0	1	UG/L	08/18/2017	DLC



CERTIFICATE OF ANALYSIS

CLIENT:	Parametrix, Inc. 700 NE Multnomah, Suite 1000 Portland, OR 97332	DATE:	9/6/2017
CLIENT CONTACT:	Rick Wadsworth	ALS JOB#:	EV17080081
CLIENT PROJECT:	City of Bellevue - 130th Ave NE Properties	ALS SAMPLE#:	EV17080081-42
CLIENT SAMPLE ID	B-11-W	DATE RECEIVED:	08/15/2017
		COLLECTION DATE:	8/14/2017 9:45:00 AM
		WDOE ACCREDITATION:	C601

SAMPLE DATA RESULTS

ANALYTE	METHOD	RESULTS	REPORTING LIMITS	DILUTION FACTOR	UNITS	ANALYSIS	ANALYSIS
						DATE	BY
Tetrachloroethylene	EPA-8260	U	2.0	1	UG/L	08/18/2017	DLC
Dibromochloromethane	EPA-8260	U	2.0	1	UG/L	08/18/2017	DLC
1,2-Dibromoethane	EPA-8260	U	0.010	1	UG/L	08/18/2017	DLC
Chlorobenzene	EPA-8260	U	2.0	1	UG/L	08/18/2017	DLC
1,1,1,2-Tetrachloroethane	EPA-8260	U	2.0	1	UG/L	08/18/2017	DLC
Ethylbenzene	EPA-8260	U	2.0	1	UG/L	08/18/2017	DLC
m,p-Xylene	EPA-8260	U	4.0	1	UG/L	08/18/2017	DLC
Styrene	EPA-8260	U	2.0	1	UG/L	08/18/2017	DLC
o-Xylene	EPA-8260	U	2.0	1	UG/L	08/18/2017	DLC
Bromoform	EPA-8260	U	2.0	1	UG/L	08/18/2017	DLC
Isopropylbenzene	EPA-8260	U	2.0	1	UG/L	08/18/2017	DLC
1,1,2,2-Tetrachloroethane	EPA-8260	U	2.0	1	UG/L	08/18/2017	DLC
1,2,3-Trichloropropane	EPA-8260	U	2.0	1	UG/L	08/18/2017	DLC
Bromobenzene	EPA-8260	U	2.0	1	UG/L	08/18/2017	DLC
N-Propyl Benzene	EPA-8260	U	2.0	1	UG/L	08/18/2017	DLC
2-Chlorotoluene	EPA-8260	U	2.0	1	UG/L	08/18/2017	DLC
1,3,5-Trimethylbenzene	EPA-8260	U	2.0	1	UG/L	08/18/2017	DLC
4-Chlorotoluene	EPA-8260	U	2.0	1	UG/L	08/18/2017	DLC
T-Butyl Benzene	EPA-8260	U	2.0	1	UG/L	08/18/2017	DLC
1,2,4-Trimethylbenzene	EPA-8260	U	2.0	1	UG/L	08/18/2017	DLC
S-Butyl Benzene	EPA-8260	U	2.0	1	UG/L	08/18/2017	DLC
P-Isopropyltoluene	EPA-8260	U	2.0	1	UG/L	08/18/2017	DLC
1,3-Dichlorobenzene	EPA-8260	U	2.0	1	UG/L	08/18/2017	DLC
1,4-Dichlorobenzene	EPA-8260	U	2.0	1	UG/L	08/18/2017	DLC
N-Butylbenzene	EPA-8260	U	2.0	1	UG/L	08/18/2017	DLC
1,2-Dichlorobenzene	EPA-8260	U	2.0	1	UG/L	08/18/2017	DLC
1,2-Dibromo 3-Chloropropane	EPA-8260	U	10	1	UG/L	08/18/2017	DLC
1,2,4-Trichlorobenzene	EPA-8260	U	2.0	1	UG/L	08/18/2017	DLC
Hexachlorobutadiene	EPA-8260	U	2.0	1	UG/L	08/18/2017	DLC
Naphthalene	EPA-8260	U	2.0	1	UG/L	08/18/2017	DLC
1,2,3-Trichlorobenzene	EPA-8260	U	2.0	1	UG/L	08/18/2017	DLC
Mercury	EPA-245.1	U	0.20	1	UG/L	08/21/2017	RAL
Arsenic	EPA-200.8	1.6	1.0	1	UG/L	08/21/2017	RAL
Cadmium	EPA-200.8	U	1.0	1	UG/L	08/21/2017	RAL
Chromium	EPA-200.8	6.7	2.0	1	UG/L	08/21/2017	RAL
Lead	EPA-200.8	1.9	1.0	1	UG/L	08/21/2017	RAL



CERTIFICATE OF ANALYSIS

CLIENT: Parametrix, Inc. DATE: 9/6/2017
700 NE Multnomah, Suite 1000 ALS JOB#: EV17080081
Portland, OR 97332 ALS SAMPLE#: EV17080081-42
CLIENT CONTACT: Rick Wadsworth DATE RECEIVED: 08/15/2017
CLIENT PROJECT: City of Bellevue - 130th Ave NE Properties COLLECTION DATE: 8/14/2017 9:45:00 AM
CLIENT SAMPLE ID B-11-W WDOE ACCREDITATION: C601

SAMPLE DATA RESULTS

Table with 5 columns: SURROGATE, METHOD, %REC, ANALYSIS DATE, ANALYSIS BY. Rows include TFT, C25, 1,2-Dichloroethane-d4, Toluene-d8, and 4-Bromofluorobenzene.

U - Analyte analyzed for but not detected at level above reporting limit.
Chromatogram indicates that it is likely that sample contains an unidentified diesel range product and light oil/lube oil.
Diesel range product results biased high due to oil range product overlap.



CERTIFICATE OF ANALYSIS

CLIENT:	Parametrix, Inc. 700 NE Multnomah, Suite 1000 Portland, OR 97332	DATE:	9/6/2017
CLIENT CONTACT:	Rick Wadsworth	ALS JOB#:	EV17080081
CLIENT PROJECT:	City of Bellevue - 130th Ave NE Properties	ALS SAMPLE#:	EV17080081-43
CLIENT SAMPLE ID	B-10-W	DATE RECEIVED:	08/15/2017
		COLLECTION DATE:	8/14/2017 12:25:00 PM
		WDOE ACCREDITATION:	C601

SAMPLE DATA RESULTS

ANALYTE	METHOD	RESULTS	REPORTING LIMITS	DILUTION FACTOR	UNITS	ANALYSIS DATE	ANALYSIS BY
TPH-Volatile Range	NWTPH-GX	U	50	1	UG/L	08/16/2017	SNC
TPH-Diesel Range	NWTPH-DX	U	130	1	UG/L	08/19/2017	EBS
TPH-Oil Range	NWTPH-DX	U	250	1	UG/L	08/19/2017	EBS
Naphthalene	EPA-8270 SIM	0.024	0.020	1	UG/L	08/18/2017	PAB
2-Methylnaphthalene	EPA-8270 SIM	U	0.020	1	UG/L	08/18/2017	PAB
1-Methylnaphthalene	EPA-8270 SIM	U	0.020	1	UG/L	08/18/2017	PAB
Acenaphthylene	EPA-8270 SIM	U	0.020	1	UG/L	08/18/2017	PAB
Acenaphthene	EPA-8270 SIM	U	0.020	1	UG/L	08/18/2017	PAB
Fluorene	EPA-8270 SIM	U	0.020	1	UG/L	08/18/2017	PAB
Phenanthrene	EPA-8270 SIM	U	0.020	1	UG/L	08/18/2017	PAB
Anthracene	EPA-8270 SIM	U	0.020	1	UG/L	08/18/2017	PAB
Fluoranthene	EPA-8270 SIM	U	0.020	1	UG/L	08/18/2017	PAB
Pyrene	EPA-8270 SIM	U	0.020	1	UG/L	08/18/2017	PAB
Benzo[A]Anthracene	EPA-8270 SIM	U	0.020	1	UG/L	08/18/2017	PAB
Chrysene	EPA-8270 SIM	U	0.020	1	UG/L	08/18/2017	PAB
Benzo[B]Fluoranthene	EPA-8270 SIM	U	0.020	1	UG/L	08/18/2017	PAB
Benzo[K]Fluoranthene	EPA-8270 SIM	U	0.020	1	UG/L	08/18/2017	PAB
Benzo[A]Pyrene	EPA-8270 SIM	U	0.020	1	UG/L	08/18/2017	PAB
Indeno[1,2,3-Cd]Pyrene	EPA-8270 SIM	U	0.020	1	UG/L	08/18/2017	PAB
Dibenz[A,H]Anthracene	EPA-8270 SIM	U	0.020	1	UG/L	08/18/2017	PAB
Benzo[G,H,I]Perylene	EPA-8270 SIM	U	0.020	1	UG/L	08/18/2017	PAB

SURROGATE	METHOD	%REC	ANALYSIS DATE	ANALYSIS BY
TFT	NWTPH-GX	94.1	08/16/2017	SNC
C25	NWTPH-DX	120	08/19/2017	EBS
Terphenyl-d14	EPA-8270 SIM	69.6	08/18/2017	PAB

U - Analyte analyzed for but not detected at level above reporting limit.



CERTIFICATE OF ANALYSIS

CLIENT:	Parametrix, Inc. 700 NE Multnomah, Suite 1000 Portland, OR 97332	DATE:	9/6/2017
CLIENT CONTACT:	Rick Wadsworth	ALS JOB#:	EV17080081
CLIENT PROJECT:	City of Bellevue - 130th Ave NE Properties	ALS SAMPLE#:	EV17080081-44
CLIENT SAMPLE ID	B-18-W	DATE RECEIVED:	08/15/2017
		COLLECTION DATE:	8/14/2017 2:15:00 PM
		WDOE ACCREDITATION:	C601

SAMPLE DATA RESULTS

ANALYTE	METHOD	RESULTS	REPORTING LIMITS	DILUTION FACTOR	UNITS	ANALYSIS DATE	ANALYSIS BY
TPH-Volatile Range	NWTPH-GX	U	50	1	UG/L	08/16/2017	SNC
TPH-Diesel Range	NWTPH-DX	U	130	1	UG/L	08/20/2017	EBS
TPH-Oil Range	NWTPH-DX	270	250	1	UG/L	08/20/2017	EBS
Dichlorodifluoromethane	EPA-8260	U	2.0	1	UG/L	08/18/2017	DLC
Chloromethane	EPA-8260	U	2.0	1	UG/L	08/18/2017	DLC
Vinyl Chloride	EPA-8260	U	0.20	1	UG/L	08/18/2017	DLC
Bromomethane	EPA-8260	U	2.0	1	UG/L	08/18/2017	DLC
Chloroethane	EPA-8260	U	2.0	1	UG/L	08/18/2017	DLC
Carbon Tetrachloride	EPA-8260	U	2.0	1	UG/L	08/18/2017	DLC
Trichlorofluoromethane	EPA-8260	U	2.0	1	UG/L	08/18/2017	DLC
Carbon Disulfide	EPA-8260	U	2.0	1	UG/L	08/18/2017	DLC
Acetone	EPA-8260	U	25	1	UG/L	08/18/2017	DLC
1,1-Dichloroethene	EPA-8260	U	2.0	1	UG/L	08/18/2017	DLC
Methylene Chloride	EPA-8260	U	5.0	1	UG/L	08/18/2017	DLC
Acrylonitrile	EPA-8260	U	10	1	UG/L	08/18/2017	DLC
Methyl T-Butyl Ether	EPA-8260	U	2.0	1	UG/L	08/18/2017	DLC
Trans-1,2-Dichloroethene	EPA-8260	U	2.0	1	UG/L	08/18/2017	DLC
1,1-Dichloroethane	EPA-8260	U	2.0	1	UG/L	08/18/2017	DLC
2-Butanone	EPA-8260	U	10	1	UG/L	08/18/2017	DLC
Cis-1,2-Dichloroethene	EPA-8260	U	2.0	1	UG/L	08/18/2017	DLC
2,2-Dichloropropane	EPA-8260	U	2.0	1	UG/L	08/18/2017	DLC
Bromochloromethane	EPA-8260	U	2.0	1	UG/L	08/18/2017	DLC
Chloroform	EPA-8260	U	2.0	1	UG/L	08/18/2017	DLC
1,1,1-Trichloroethane	EPA-8260	U	2.0	1	UG/L	08/18/2017	DLC
1,1-Dichloropropene	EPA-8260	U	2.0	1	UG/L	08/18/2017	DLC
1,2-Dichloroethane	EPA-8260	U	2.0	1	UG/L	08/18/2017	DLC
Benzene	EPA-8260	U	2.0	1	UG/L	08/18/2017	DLC
Trichloroethene	EPA-8260	U	2.0	1	UG/L	08/18/2017	DLC
1,2-Dichloropropane	EPA-8260	U	2.0	1	UG/L	08/18/2017	DLC
Dibromomethane	EPA-8260	U	2.0	1	UG/L	08/18/2017	DLC
Bromodichloromethane	EPA-8260	U	2.0	1	UG/L	08/18/2017	DLC
Trans-1,3-Dichloropropene	EPA-8260	U	2.0	1	UG/L	08/18/2017	DLC
4-Methyl-2-Pentanone	EPA-8260	U	10	1	UG/L	08/18/2017	DLC
Toluene	EPA-8260	U	2.0	1	UG/L	08/18/2017	DLC
Cis-1,3-Dichloropropene	EPA-8260	U	2.0	1	UG/L	08/18/2017	DLC
1,1,2-Trichloroethane	EPA-8260	U	2.0	1	UG/L	08/18/2017	DLC
2-Hexanone	EPA-8260	U	10	1	UG/L	08/18/2017	DLC
1,3-Dichloropropane	EPA-8260	U	2.0	1	UG/L	08/18/2017	DLC



CERTIFICATE OF ANALYSIS

CLIENT:	Parametrix, Inc. 700 NE Multnomah, Suite 1000 Portland, OR 97332	DATE:	9/6/2017
CLIENT CONTACT:	Rick Wadsworth	ALS JOB#:	EV17080081
CLIENT PROJECT:	City of Bellevue - 130th Ave NE Properties	ALS SAMPLE#:	EV17080081-44
CLIENT SAMPLE ID	B-18-W	DATE RECEIVED:	08/15/2017
		COLLECTION DATE:	8/14/2017 2:15:00 PM
		WDOE ACCREDITATION:	C601

SAMPLE DATA RESULTS

ANALYTE	METHOD	RESULTS	REPORTING LIMITS	DILUTION FACTOR	UNITS	ANALYSIS DATE	ANALYSIS BY
Tetrachloroethylene	EPA-8260	U	2.0	1	UG/L	08/18/2017	DLC
Dibromochloromethane	EPA-8260	U	2.0	1	UG/L	08/18/2017	DLC
1,2-Dibromoethane	EPA-8260	U	0.010	1	UG/L	08/18/2017	DLC
Chlorobenzene	EPA-8260	U	2.0	1	UG/L	08/18/2017	DLC
1,1,1,2-Tetrachloroethane	EPA-8260	U	2.0	1	UG/L	08/18/2017	DLC
Ethylbenzene	EPA-8260	U	2.0	1	UG/L	08/18/2017	DLC
m,p-Xylene	EPA-8260	U	4.0	1	UG/L	08/18/2017	DLC
Styrene	EPA-8260	U	2.0	1	UG/L	08/18/2017	DLC
o-Xylene	EPA-8260	U	2.0	1	UG/L	08/18/2017	DLC
Bromoform	EPA-8260	U	2.0	1	UG/L	08/18/2017	DLC
Isopropylbenzene	EPA-8260	U	2.0	1	UG/L	08/18/2017	DLC
1,1,2,2-Tetrachloroethane	EPA-8260	U	2.0	1	UG/L	08/18/2017	DLC
1,2,3-Trichloropropane	EPA-8260	U	2.0	1	UG/L	08/18/2017	DLC
Bromobenzene	EPA-8260	U	2.0	1	UG/L	08/18/2017	DLC
N-Propyl Benzene	EPA-8260	U	2.0	1	UG/L	08/18/2017	DLC
2-Chlorotoluene	EPA-8260	U	2.0	1	UG/L	08/18/2017	DLC
1,3,5-Trimethylbenzene	EPA-8260	U	2.0	1	UG/L	08/18/2017	DLC
4-Chlorotoluene	EPA-8260	U	2.0	1	UG/L	08/18/2017	DLC
T-Butyl Benzene	EPA-8260	U	2.0	1	UG/L	08/18/2017	DLC
1,2,4-Trimethylbenzene	EPA-8260	U	2.0	1	UG/L	08/18/2017	DLC
S-Butyl Benzene	EPA-8260	U	2.0	1	UG/L	08/18/2017	DLC
P-Isopropyltoluene	EPA-8260	U	2.0	1	UG/L	08/18/2017	DLC
1,3-Dichlorobenzene	EPA-8260	U	2.0	1	UG/L	08/18/2017	DLC
1,4-Dichlorobenzene	EPA-8260	U	2.0	1	UG/L	08/18/2017	DLC
N-Butylbenzene	EPA-8260	U	2.0	1	UG/L	08/18/2017	DLC
1,2-Dichlorobenzene	EPA-8260	U	2.0	1	UG/L	08/18/2017	DLC
1,2-Dibromo 3-Chloropropane	EPA-8260	U	10	1	UG/L	08/18/2017	DLC
1,2,4-Trichlorobenzene	EPA-8260	U	2.0	1	UG/L	08/18/2017	DLC
Hexachlorobutadiene	EPA-8260	U	2.0	1	UG/L	08/18/2017	DLC
Naphthalene	EPA-8260	U	2.0	1	UG/L	08/18/2017	DLC
1,2,3-Trichlorobenzene	EPA-8260	U	2.0	1	UG/L	08/18/2017	DLC
Naphthalene	EPA-8270 SIM	0.024	0.020	1	UG/L	08/18/2017	PAB
2-Methylnaphthalene	EPA-8270 SIM	0.061	0.020	1	UG/L	08/18/2017	PAB
1-Methylnaphthalene	EPA-8270 SIM	0.059	0.020	1	UG/L	08/18/2017	PAB
Acenaphthylene	EPA-8270 SIM	U	0.020	1	UG/L	08/18/2017	PAB
Acenaphthene	EPA-8270 SIM	U	0.020	1	UG/L	08/18/2017	PAB
Fluorene	EPA-8270 SIM	U	0.020	1	UG/L	08/18/2017	PAB
Phenanthrene	EPA-8270 SIM	0.048	0.020	1	UG/L	08/18/2017	PAB



CERTIFICATE OF ANALYSIS

CLIENT:	Parametrix, Inc. 700 NE Multnomah, Suite 1000 Portland, OR 97332	DATE:	9/6/2017
CLIENT CONTACT:	Rick Wadsworth	ALS JOB#:	EV17080081
CLIENT PROJECT:	City of Bellevue - 130th Ave NE Properties	ALS SAMPLE#:	EV17080081-44
CLIENT SAMPLE ID	B-18-W	DATE RECEIVED:	08/15/2017
		COLLECTION DATE:	8/14/2017 2:15:00 PM
		WDOE ACCREDITATION:	C601

SAMPLE DATA RESULTS

ANALYTE	METHOD	RESULTS	REPORTING LIMITS	DILUTION FACTOR	UNITS	ANALYSIS DATE	ANALYSIS BY
Anthracene	EPA-8270 SIM	U	0.020	1	UG/L	08/18/2017	PAB
Fluoranthene	EPA-8270 SIM	U	0.020	1	UG/L	08/18/2017	PAB
Pyrene	EPA-8270 SIM	U	0.020	1	UG/L	08/18/2017	PAB
Benzo[A]Anthracene	EPA-8270 SIM	U	0.020	1	UG/L	08/18/2017	PAB
Chrysene	EPA-8270 SIM	U	0.020	1	UG/L	08/18/2017	PAB
Benzo[B]Fluoranthene	EPA-8270 SIM	U	0.020	1	UG/L	08/18/2017	PAB
Benzo[K]Fluoranthene	EPA-8270 SIM	U	0.020	1	UG/L	08/18/2017	PAB
Benzo[A]Pyrene	EPA-8270 SIM	U	0.020	1	UG/L	08/18/2017	PAB
Indeno[1,2,3-Cd]Pyrene	EPA-8270 SIM	U	0.020	1	UG/L	08/18/2017	PAB
Dibenz[A,H]Anthracene	EPA-8270 SIM	U	0.020	1	UG/L	08/18/2017	PAB
Benzo[G,H,I]Perylene	EPA-8270 SIM	U	0.020	1	UG/L	08/18/2017	PAB
Mercury	EPA-245.1	U	0.20	1	UG/L	08/21/2017	RAL
Arsenic	EPA-200.8	5.2	1.0	1	UG/L	08/21/2017	RAL
Cadmium	EPA-200.8	U	1.0	1	UG/L	08/21/2017	RAL
Chromium	EPA-200.8	13	2.0	1	UG/L	08/21/2017	RAL
Lead	EPA-200.8	3.9	1.0	1	UG/L	08/21/2017	RAL

SURROGATE	METHOD	%REC	ANALYSIS DATE	ANALYSIS BY
TFT	NWTPH-GX	92.6	08/16/2017	SNC
C25	NWTPH-DX	124	08/20/2017	EBS
1,2-Dichloroethane-d4	EPA-8260	102	08/18/2017	DLC
Toluene-d8	EPA-8260	98.4	08/18/2017	DLC
4-Bromofluorobenzene	EPA-8260	102	08/18/2017	DLC
Terphenyl-d14	EPA-8270 SIM	69.7	08/18/2017	PAB

U - Analyte analyzed for but not detected at level above reporting limit.
Chromatogram indicates that it is likely that sample contains an unidentified oil range product.



CERTIFICATE OF ANALYSIS

CLIENT:	Parametrix, Inc. 700 NE Multnomah, Suite 1000 Portland, OR 97332	DATE:	9/6/2017
CLIENT CONTACT:	Rick Wadsworth	ALS JOB#:	EV17080081
CLIENT PROJECT:	City of Bellevue - 130th Ave NE Properties	ALS SAMPLE#:	EV17080081-45
CLIENT SAMPLE ID	B-15-W	DATE RECEIVED:	08/15/2017
		COLLECTION DATE:	8/14/2017 3:45:00 PM
		WDOE ACCREDITATION:	C601

SAMPLE DATA RESULTS

ANALYTE	METHOD	RESULTS	REPORTING LIMITS	DILUTION FACTOR	UNITS	ANALYSIS	ANALYSIS
						DATE	BY
TPH-Volatile Range	NWTPH-GX	76	50	1	UG/L	08/16/2017	SNC
TPH-Diesel Range	NWTPH-DX	2600	130	1	UG/L	08/19/2017	EBS
TPH-Oil Range	NWTPH-DX	4500	250	1	UG/L	08/19/2017	EBS
Dichlorodifluoromethane	EPA-8260	U	2.0	1	UG/L	08/18/2017	DLC
Chloromethane	EPA-8260	U	2.0	1	UG/L	08/18/2017	DLC
Vinyl Chloride	EPA-8260	U	0.20	1	UG/L	08/18/2017	DLC
Bromomethane	EPA-8260	U	2.0	1	UG/L	08/18/2017	DLC
Chloroethane	EPA-8260	U	2.0	1	UG/L	08/18/2017	DLC
Carbon Tetrachloride	EPA-8260	U	2.0	1	UG/L	08/18/2017	DLC
Trichlorofluoromethane	EPA-8260	U	2.0	1	UG/L	08/18/2017	DLC
Carbon Disulfide	EPA-8260	U	2.0	1	UG/L	08/18/2017	DLC
Acetone	EPA-8260	U	25	1	UG/L	08/18/2017	DLC
1,1-Dichloroethene	EPA-8260	U	2.0	1	UG/L	08/18/2017	DLC
Methylene Chloride	EPA-8260	U	5.0	1	UG/L	08/18/2017	DLC
Acrylonitrile	EPA-8260	U	10	1	UG/L	08/18/2017	DLC
Methyl T-Butyl Ether	EPA-8260	U	2.0	1	UG/L	08/18/2017	DLC
Trans-1,2-Dichloroethene	EPA-8260	U	2.0	1	UG/L	08/18/2017	DLC
1,1-Dichloroethane	EPA-8260	U	2.0	1	UG/L	08/18/2017	DLC
2-Butanone	EPA-8260	U	10	1	UG/L	08/18/2017	DLC
Cis-1,2-Dichloroethene	EPA-8260	U	2.0	1	UG/L	08/18/2017	DLC
2,2-Dichloropropane	EPA-8260	U	2.0	1	UG/L	08/18/2017	DLC
Bromochloromethane	EPA-8260	U	2.0	1	UG/L	08/18/2017	DLC
Chloroform	EPA-8260	U	2.0	1	UG/L	08/18/2017	DLC
1,1,1-Trichloroethane	EPA-8260	U	2.0	1	UG/L	08/18/2017	DLC
1,1-Dichloropropene	EPA-8260	U	2.0	1	UG/L	08/18/2017	DLC
1,2-Dichloroethane	EPA-8260	U	2.0	1	UG/L	08/18/2017	DLC
Benzene	EPA-8260	U	2.0	1	UG/L	08/18/2017	DLC
Trichloroethene	EPA-8260	U	2.0	1	UG/L	08/18/2017	DLC
1,2-Dichloropropane	EPA-8260	U	2.0	1	UG/L	08/18/2017	DLC
Dibromomethane	EPA-8260	U	2.0	1	UG/L	08/18/2017	DLC
Bromodichloromethane	EPA-8260	U	2.0	1	UG/L	08/18/2017	DLC
Trans-1,3-Dichloropropene	EPA-8260	U	2.0	1	UG/L	08/18/2017	DLC
4-Methyl-2-Pentanone	EPA-8260	U	10	1	UG/L	08/18/2017	DLC
Toluene	EPA-8260	U	2.0	1	UG/L	08/18/2017	DLC
Cis-1,3-Dichloropropene	EPA-8260	U	2.0	1	UG/L	08/18/2017	DLC
1,1,2-Trichloroethane	EPA-8260	U	2.0	1	UG/L	08/18/2017	DLC
2-Hexanone	EPA-8260	U	10	1	UG/L	08/18/2017	DLC
1,3-Dichloropropane	EPA-8260	U	2.0	1	UG/L	08/18/2017	DLC



CERTIFICATE OF ANALYSIS

CLIENT:	Parametrix, Inc. 700 NE Multnomah, Suite 1000 Portland, OR 97332	DATE:	9/6/2017
CLIENT CONTACT:	Rick Wadsworth	ALS JOB#:	EV17080081
CLIENT PROJECT:	City of Bellevue - 130th Ave NE Properties	ALS SAMPLE#:	EV17080081-45
CLIENT SAMPLE ID	B-15-W	DATE RECEIVED:	08/15/2017
		COLLECTION DATE:	8/14/2017 3:45:00 PM
		WDOE ACCREDITATION:	C601

SAMPLE DATA RESULTS

ANALYTE	METHOD	RESULTS	REPORTING	DILUTION	UNITS	ANALYSIS	ANALYSIS
			LIMITS	FACTOR		DATE	BY
Tetrachloroethylene	EPA-8260	U	2.0	1	UG/L	08/18/2017	DLC
Dibromochloromethane	EPA-8260	U	2.0	1	UG/L	08/18/2017	DLC
1,2-Dibromoethane	EPA-8260	U	0.010	1	UG/L	08/18/2017	DLC
Chlorobenzene	EPA-8260	U	2.0	1	UG/L	08/18/2017	DLC
1,1,1,2-Tetrachloroethane	EPA-8260	U	2.0	1	UG/L	08/18/2017	DLC
Ethylbenzene	EPA-8260	U	2.0	1	UG/L	08/18/2017	DLC
m,p-Xylene	EPA-8260	U	4.0	1	UG/L	08/18/2017	DLC
Styrene	EPA-8260	U	2.0	1	UG/L	08/18/2017	DLC
o-Xylene	EPA-8260	U	2.0	1	UG/L	08/18/2017	DLC
Bromoform	EPA-8260	U	2.0	1	UG/L	08/18/2017	DLC
Isopropylbenzene	EPA-8260	U	2.0	1	UG/L	08/18/2017	DLC
1,1,2,2-Tetrachloroethane	EPA-8260	U	2.0	1	UG/L	08/18/2017	DLC
1,2,3-Trichloropropane	EPA-8260	U	2.0	1	UG/L	08/18/2017	DLC
Bromobenzene	EPA-8260	U	2.0	1	UG/L	08/18/2017	DLC
N-Propyl Benzene	EPA-8260	U	2.0	1	UG/L	08/18/2017	DLC
2-Chlorotoluene	EPA-8260	U	2.0	1	UG/L	08/18/2017	DLC
1,3,5-Trimethylbenzene	EPA-8260	U	2.0	1	UG/L	08/18/2017	DLC
4-Chlorotoluene	EPA-8260	U	2.0	1	UG/L	08/18/2017	DLC
T-Butyl Benzene	EPA-8260	U	2.0	1	UG/L	08/18/2017	DLC
1,2,4-Trimethylbenzene	EPA-8260	U	2.0	1	UG/L	08/18/2017	DLC
S-Butyl Benzene	EPA-8260	U	2.0	1	UG/L	08/18/2017	DLC
P-Isopropyltoluene	EPA-8260	U	2.0	1	UG/L	08/18/2017	DLC
1,3-Dichlorobenzene	EPA-8260	U	2.0	1	UG/L	08/18/2017	DLC
1,4-Dichlorobenzene	EPA-8260	U	2.0	1	UG/L	08/18/2017	DLC
N-Butylbenzene	EPA-8260	U	2.0	1	UG/L	08/18/2017	DLC
1,2-Dichlorobenzene	EPA-8260	U	2.0	1	UG/L	08/18/2017	DLC
1,2-Dibromo 3-Chloropropane	EPA-8260	U	10	1	UG/L	08/18/2017	DLC
1,2,4-Trichlorobenzene	EPA-8260	U	2.0	1	UG/L	08/18/2017	DLC
Hexachlorobutadiene	EPA-8260	U	2.0	1	UG/L	08/18/2017	DLC
Naphthalene	EPA-8260	U	2.0	1	UG/L	08/18/2017	DLC
1,2,3-Trichlorobenzene	EPA-8260	U	2.0	1	UG/L	08/18/2017	DLC
Naphthalene	EPA-8270 SIM	0.93	0.020	1	UG/L	08/18/2017	PAB
2-Methylnaphthalene	EPA-8270 SIM	2.0	0.020	1	UG/L	08/18/2017	PAB
1-Methylnaphthalene	EPA-8270 SIM	2.3	0.020	1	UG/L	08/18/2017	PAB
Acenaphthylene	EPA-8270 SIM	U	0.020	1	UG/L	08/18/2017	PAB
Acenaphthene	EPA-8270 SIM	U	0.020	1	UG/L	08/18/2017	PAB
Fluorene	EPA-8270 SIM	U	0.020	1	UG/L	08/18/2017	PAB
Phenanthrene	EPA-8270 SIM	0.59	0.020	1	UG/L	08/18/2017	PAB



CERTIFICATE OF ANALYSIS

CLIENT:	Parametrix, Inc. 700 NE Multnomah, Suite 1000 Portland, OR 97332	DATE:	9/6/2017
CLIENT CONTACT:	Rick Wadsworth	ALS JOB#:	EV17080081
CLIENT PROJECT:	City of Bellevue - 130th Ave NE Properties	ALS SAMPLE#:	EV17080081-45
CLIENT SAMPLE ID	B-15-W	DATE RECEIVED:	08/15/2017
		COLLECTION DATE:	8/14/2017 3:45:00 PM
		WDOE ACCREDITATION:	C601

SAMPLE DATA RESULTS

ANALYTE	METHOD	RESULTS	REPORTING LIMITS	DILUTION FACTOR	UNITS	ANALYSIS DATE	ANALYSIS BY
Anthracene	EPA-8270 SIM	U	0.020	1	UG/L	08/18/2017	PAB
Fluoranthene	EPA-8270 SIM	U	0.020	1	UG/L	08/18/2017	PAB
Pyrene	EPA-8270 SIM	U	0.020	1	UG/L	08/18/2017	PAB
Benzo[A]Anthracene	EPA-8270 SIM	U	0.020	1	UG/L	08/18/2017	PAB
Chrysene	EPA-8270 SIM	U	0.020	1	UG/L	08/18/2017	PAB
Benzo[B]Fluoranthene	EPA-8270 SIM	U	0.020	1	UG/L	08/18/2017	PAB
Benzo[K]Fluoranthene	EPA-8270 SIM	U	0.020	1	UG/L	08/18/2017	PAB
Benzo[A]Pyrene	EPA-8270 SIM	U	0.020	1	UG/L	08/18/2017	PAB
Indeno[1,2,3-Cd]Pyrene	EPA-8270 SIM	U	0.020	1	UG/L	08/18/2017	PAB
Dibenz[A,H]Anthracene	EPA-8270 SIM	U	0.020	1	UG/L	08/18/2017	PAB
Benzo[G,H,I]Perylene	EPA-8270 SIM	U	0.020	1	UG/L	08/18/2017	PAB
Mercury	EPA-245.1	U	0.20	1	UG/L	08/21/2017	RAL
Arsenic	EPA-200.8	41	1.0	1	UG/L	08/21/2017	RAL
Cadmium	EPA-200.8	U	1.0	1	UG/L	08/21/2017	RAL
Chromium	EPA-200.8	9.3	2.0	1	UG/L	08/21/2017	RAL
Lead	EPA-200.8	4.3	1.0	1	UG/L	08/21/2017	RAL

SURROGATE	METHOD	%REC	ANALYSIS DATE	ANALYSIS BY
TFT	NWTPH-GX	91.9	08/16/2017	SNC
C25	NWTPH-DX	125	08/19/2017	EBS
1,2-Dichloroethane-d4	EPA-8260	100	08/18/2017	DLC
Toluene-d8	EPA-8260	95.8	08/18/2017	DLC
4-Bromofluorobenzene	EPA-8260	102	08/18/2017	DLC
Terphenyl-d14	EPA-8270 SIM	65.6	08/18/2017	PAB

U - Analyte analyzed for but not detected at level above reporting limit.
 Chromatogram indicates that it is likely that sample contains highly weathered gasoline, weathered diesel and light oil.
 Diesel range product results biased high due to oil range product overlap.

CERTIFICATE OF ANALYSIS

CLIENT:	Parametrix, Inc. 700 NE Multnomah, Suite 1000 Portland, OR 97332	DATE:	9/6/2017
CLIENT CONTACT:	Rick Wadsworth	ALS JOB#:	EV17080081
CLIENT PROJECT:	City of Bellevue - 130th Ave NE Properties	ALS SAMPLE#:	EV17080081-46
CLIENT SAMPLE ID	B-17-W	DATE RECEIVED:	08/15/2017
		COLLECTION DATE:	8/15/2017 1:15:00 PM
		WDOE ACCREDITATION:	C601

SAMPLE DATA RESULTS

ANALYTE	METHOD	RESULTS	REPORTING LIMITS	DILUTION FACTOR	UNITS	ANALYSIS DATE	ANALYSIS BY
TPH-Volatile Range	NWTPH-GX	U	50	1	UG/L	08/16/2017	SNC
TPH-Diesel Range	NWTPH-DX	U	130	1	UG/L	08/22/2017	EBS
TPH-Oil Range	NWTPH-DX	U	250	1	UG/L	08/22/2017	EBS

SURROGATE	METHOD	%REC	ANALYSIS DATE	ANALYSIS BY
TFT	NWTPH-GX	89.3	08/16/2017	SNC
C25	NWTPH-DX	107	08/22/2017	EBS

U - Analyte analyzed for but not detected at level above reporting limit.



CERTIFICATE OF ANALYSIS

CLIENT:	Parametrix, Inc. 700 NE Multnomah, Suite 1000 Portland, OR 97332	DATE:	9/6/2017
CLIENT CONTACT:	Rick Wadsworth	ALS JOB#:	EV17080081
CLIENT PROJECT:	City of Bellevue - 130th Ave NE Properties	ALS SAMPLE#:	EV17080081-47
CLIENT SAMPLE ID	B-13-W	DATE RECEIVED:	08/15/2017
		COLLECTION DATE:	8/15/2017 2:25:00 PM
		WDOE ACCREDITATION:	C601

SAMPLE DATA RESULTS

ANALYTE	METHOD	RESULTS	REPORTING LIMITS	DILUTION FACTOR	UNITS	ANALYSIS DATE	ANALYSIS BY
TPH-Volatile Range	NWTPH-GX	U	50	1	UG/L	08/16/2017	SNC
TPH-Diesel Range	NWTPH-DX	U	130	1	UG/L	08/20/2017	EBS
TPH-Oil Range	NWTPH-DX	U	250	1	UG/L	08/20/2017	EBS
Dichlorodifluoromethane	EPA-8260	U	2.0	1	UG/L	08/18/2017	DLC
Chloromethane	EPA-8260	U	2.0	1	UG/L	08/18/2017	DLC
Vinyl Chloride	EPA-8260	U	0.20	1	UG/L	08/18/2017	DLC
Bromomethane	EPA-8260	U	2.0	1	UG/L	08/18/2017	DLC
Chloroethane	EPA-8260	U	2.0	1	UG/L	08/18/2017	DLC
Carbon Tetrachloride	EPA-8260	U	2.0	1	UG/L	08/18/2017	DLC
Trichlorofluoromethane	EPA-8260	U	2.0	1	UG/L	08/18/2017	DLC
Carbon Disulfide	EPA-8260	U	2.0	1	UG/L	08/18/2017	DLC
Acetone	EPA-8260	U	25	1	UG/L	08/18/2017	DLC
1,1-Dichloroethene	EPA-8260	U	2.0	1	UG/L	08/18/2017	DLC
Methylene Chloride	EPA-8260	U	5.0	1	UG/L	08/18/2017	DLC
Acrylonitrile	EPA-8260	U	10	1	UG/L	08/18/2017	DLC
Methyl T-Butyl Ether	EPA-8260	U	2.0	1	UG/L	08/18/2017	DLC
Trans-1,2-Dichloroethene	EPA-8260	U	2.0	1	UG/L	08/18/2017	DLC
1,1-Dichloroethane	EPA-8260	U	2.0	1	UG/L	08/18/2017	DLC
2-Butanone	EPA-8260	U	10	1	UG/L	08/18/2017	DLC
Cis-1,2-Dichloroethene	EPA-8260	U	2.0	1	UG/L	08/18/2017	DLC
2,2-Dichloropropane	EPA-8260	U	2.0	1	UG/L	08/18/2017	DLC
Bromochloromethane	EPA-8260	U	2.0	1	UG/L	08/18/2017	DLC
Chloroform	EPA-8260	U	2.0	1	UG/L	08/18/2017	DLC
1,1,1-Trichloroethane	EPA-8260	U	2.0	1	UG/L	08/18/2017	DLC
1,1-Dichloropropene	EPA-8260	U	2.0	1	UG/L	08/18/2017	DLC
1,2-Dichloroethane	EPA-8260	U	2.0	1	UG/L	08/18/2017	DLC
Benzene	EPA-8260	U	2.0	1	UG/L	08/18/2017	DLC
Trichloroethene	EPA-8260	U	2.0	1	UG/L	08/18/2017	DLC
1,2-Dichloropropane	EPA-8260	U	2.0	1	UG/L	08/18/2017	DLC
Dibromomethane	EPA-8260	U	2.0	1	UG/L	08/18/2017	DLC
Bromodichloromethane	EPA-8260	U	2.0	1	UG/L	08/18/2017	DLC
Trans-1,3-Dichloropropene	EPA-8260	U	2.0	1	UG/L	08/18/2017	DLC
4-Methyl-2-Pentanone	EPA-8260	U	10	1	UG/L	08/18/2017	DLC
Toluene	EPA-8260	U	2.0	1	UG/L	08/18/2017	DLC
Cis-1,3-Dichloropropene	EPA-8260	U	2.0	1	UG/L	08/18/2017	DLC
1,1,2-Trichloroethane	EPA-8260	U	2.0	1	UG/L	08/18/2017	DLC
2-Hexanone	EPA-8260	U	10	1	UG/L	08/18/2017	DLC
1,3-Dichloropropane	EPA-8260	U	2.0	1	UG/L	08/18/2017	DLC



CERTIFICATE OF ANALYSIS

CLIENT:	Parametrix, Inc. 700 NE Multnomah, Suite 1000 Portland, OR 97332	DATE:	9/6/2017
CLIENT CONTACT:	Rick Wadsworth	ALS JOB#:	EV17080081
CLIENT PROJECT:	City of Bellevue - 130th Ave NE Properties	ALS SAMPLE#:	EV17080081-47
CLIENT SAMPLE ID	B-13-W	DATE RECEIVED:	08/15/2017
		COLLECTION DATE:	8/15/2017 2:25:00 PM
		WDOE ACCREDITATION:	C601

SAMPLE DATA RESULTS

ANALYTE	METHOD	RESULTS	REPORTING LIMITS	DILUTION FACTOR	UNITS	ANALYSIS	ANALYSIS
						DATE	BY
Tetrachloroethylene	EPA-8260	U	2.0	1	UG/L	08/18/2017	DLC
Dibromochloromethane	EPA-8260	U	2.0	1	UG/L	08/18/2017	DLC
1,2-Dibromoethane	EPA-8260	U	0.010	1	UG/L	08/18/2017	DLC
Chlorobenzene	EPA-8260	U	2.0	1	UG/L	08/18/2017	DLC
1,1,1,2-Tetrachloroethane	EPA-8260	U	2.0	1	UG/L	08/18/2017	DLC
Ethylbenzene	EPA-8260	U	2.0	1	UG/L	08/18/2017	DLC
m,p-Xylene	EPA-8260	U	4.0	1	UG/L	08/18/2017	DLC
Styrene	EPA-8260	U	2.0	1	UG/L	08/18/2017	DLC
o-Xylene	EPA-8260	U	2.0	1	UG/L	08/18/2017	DLC
Bromoform	EPA-8260	U	2.0	1	UG/L	08/18/2017	DLC
Isopropylbenzene	EPA-8260	U	2.0	1	UG/L	08/18/2017	DLC
1,1,2,2-Tetrachloroethane	EPA-8260	U	2.0	1	UG/L	08/18/2017	DLC
1,2,3-Trichloropropane	EPA-8260	U	2.0	1	UG/L	08/18/2017	DLC
Bromobenzene	EPA-8260	U	2.0	1	UG/L	08/18/2017	DLC
N-Propyl Benzene	EPA-8260	U	2.0	1	UG/L	08/18/2017	DLC
2-Chlorotoluene	EPA-8260	U	2.0	1	UG/L	08/18/2017	DLC
1,3,5-Trimethylbenzene	EPA-8260	U	2.0	1	UG/L	08/18/2017	DLC
4-Chlorotoluene	EPA-8260	U	2.0	1	UG/L	08/18/2017	DLC
T-Butyl Benzene	EPA-8260	U	2.0	1	UG/L	08/18/2017	DLC
1,2,4-Trimethylbenzene	EPA-8260	U	2.0	1	UG/L	08/18/2017	DLC
S-Butyl Benzene	EPA-8260	U	2.0	1	UG/L	08/18/2017	DLC
P-Isopropyltoluene	EPA-8260	U	2.0	1	UG/L	08/18/2017	DLC
1,3-Dichlorobenzene	EPA-8260	U	2.0	1	UG/L	08/18/2017	DLC
1,4-Dichlorobenzene	EPA-8260	U	2.0	1	UG/L	08/18/2017	DLC
N-Butylbenzene	EPA-8260	U	2.0	1	UG/L	08/18/2017	DLC
1,2-Dichlorobenzene	EPA-8260	U	2.0	1	UG/L	08/18/2017	DLC
1,2-Dibromo 3-Chloropropane	EPA-8260	U	10	1	UG/L	08/18/2017	DLC
1,2,4-Trichlorobenzene	EPA-8260	U	2.0	1	UG/L	08/18/2017	DLC
Hexachlorobutadiene	EPA-8260	U	2.0	1	UG/L	08/18/2017	DLC
Naphthalene	EPA-8260	U	2.0	1	UG/L	08/18/2017	DLC
1,2,3-Trichlorobenzene	EPA-8260	U	2.0	1	UG/L	08/18/2017	DLC
Naphthalene	EPA-8270 SIM	U	0.020	1	UG/L	08/18/2017	PAB
2-Methylnaphthalene	EPA-8270 SIM	U	0.020	1	UG/L	08/18/2017	PAB
1-Methylnaphthalene	EPA-8270 SIM	U	0.020	1	UG/L	08/18/2017	PAB
Acenaphthylene	EPA-8270 SIM	U	0.020	1	UG/L	08/18/2017	PAB
Acenaphthene	EPA-8270 SIM	U	0.020	1	UG/L	08/18/2017	PAB
Fluorene	EPA-8270 SIM	U	0.020	1	UG/L	08/18/2017	PAB
Phenanthrene	EPA-8270 SIM	U	0.020	1	UG/L	08/18/2017	PAB



CERTIFICATE OF ANALYSIS

CLIENT:	Parametrix, Inc. 700 NE Multnomah, Suite 1000 Portland, OR 97332	DATE:	9/6/2017
CLIENT CONTACT:	Rick Wadsworth	ALS JOB#:	EV17080081
CLIENT PROJECT:	City of Bellevue - 130th Ave NE Properties	ALS SAMPLE#:	EV17080081-47
CLIENT SAMPLE ID	B-13-W	DATE RECEIVED:	08/15/2017
		COLLECTION DATE:	8/15/2017 2:25:00 PM
		WDOE ACCREDITATION:	C601

SAMPLE DATA RESULTS

ANALYTE	METHOD	RESULTS	REPORTING LIMITS	DILUTION FACTOR	UNITS	ANALYSIS DATE	ANALYSIS BY
Anthracene	EPA-8270 SIM	U	0.020	1	UG/L	08/18/2017	PAB
Fluoranthene	EPA-8270 SIM	U	0.020	1	UG/L	08/18/2017	PAB
Pyrene	EPA-8270 SIM	U	0.020	1	UG/L	08/18/2017	PAB
Benzo[A]Anthracene	EPA-8270 SIM	U	0.020	1	UG/L	08/18/2017	PAB
Chrysene	EPA-8270 SIM	U	0.020	1	UG/L	08/18/2017	PAB
Benzo[B]Fluoranthene	EPA-8270 SIM	U	0.020	1	UG/L	08/18/2017	PAB
Benzo[K]Fluoranthene	EPA-8270 SIM	U	0.020	1	UG/L	08/18/2017	PAB
Benzo[A]Pyrene	EPA-8270 SIM	U	0.020	1	UG/L	08/18/2017	PAB
Indeno[1,2,3-Cd]Pyrene	EPA-8270 SIM	U	0.020	1	UG/L	08/18/2017	PAB
Dibenz[A,H]Anthracene	EPA-8270 SIM	U	0.020	1	UG/L	08/18/2017	PAB
Benzo[G,H,I]Perylene	EPA-8270 SIM	U	0.020	1	UG/L	08/18/2017	PAB
Mercury	EPA-245.1	U	0.20	1	UG/L	08/21/2017	RAL
Arsenic	EPA-200.8	2.4	1.0	1	UG/L	08/21/2017	RAL
Cadmium	EPA-200.8	U	1.0	1	UG/L	08/21/2017	RAL
Chromium	EPA-200.8	18	2.0	1	UG/L	08/21/2017	RAL
Lead	EPA-200.8	1.1	1.0	1	UG/L	08/21/2017	RAL

SURROGATE	METHOD	%REC	ANALYSIS DATE	ANALYSIS BY
TFT	NWTPH-GX	91.4	08/16/2017	SNC
C25	NWTPH-DX	120	08/20/2017	EBS
1,2-Dichloroethane-d4	EPA-8260	102	08/18/2017	DLC
Toluene-d8	EPA-8260	100	08/18/2017	DLC
4-Bromofluorobenzene	EPA-8260	103	08/18/2017	DLC
Terphenyl-d14	EPA-8270 SIM	67.7	08/18/2017	PAB

U - Analyte analyzed for but not detected at level above reporting limit.



CERTIFICATE OF ANALYSIS

CLIENT: Parametrix, Inc.
 700 NE Multnomah, Suite 1000
 Portland, OR 97332

CLIENT CONTACT: Rick Wadsworth
 CLIENT PROJECT: City of Bellevue - 130th Ave NE Properties

DATE: 9/6/2017
 ALS SDG#: EV17080081
 WDOE ACCREDITATION: C601

LABORATORY BLANK RESULTS

MBG-081517S - Batch 119296 - Soil by NWTPH-GX

ANALYTE	METHOD	RESULTS	UNITS	REPORTING LIMITS	ANALYSIS DATE	ANALYSIS BY
TPH-Volatile Range	NWTPH-GX	U	MG/KG	3.0	08/15/2017	SNC

U - Analyte analyzed for but not detected at level above reporting limit.

MBG-082317S - Batch 119536 - Soil by NWTPH-GX

ANALYTE	METHOD	RESULTS	UNITS	REPORTING LIMITS	ANALYSIS DATE	ANALYSIS BY
TPH-Volatile Range	NWTPH-GX	U	MG/KG	3.0	08/23/2017	SNC

U - Analyte analyzed for but not detected at level above reporting limit.

MBG-081517W - Batch 119304 - Water by NWTPH-GX

ANALYTE	METHOD	RESULTS	UNITS	REPORTING LIMITS	ANALYSIS DATE	ANALYSIS BY
TPH-Volatile Range	NWTPH-GX	U	UG/L	50	08/15/2017	SNC

U - Analyte analyzed for but not detected at level above reporting limit.

MB-081517S - Batch 119296 - Soil by EPA-8021

ANALYTE	METHOD	RESULTS	UNITS	REPORTING LIMITS	ANALYSIS DATE	ANALYSIS BY
Benzene	EPA-8021	U	MG/KG	0.030	08/15/2017	SNC
Toluene	EPA-8021	U	MG/KG	0.050	08/15/2017	SNC
Ethylbenzene	EPA-8021	U	MG/KG	0.050	08/15/2017	SNC
Xylenes	EPA-8021	U	MG/KG	0.20	08/15/2017	SNC

U - Analyte analyzed for but not detected at level above reporting limit.

MB-081817S2 - Batch 119425 - Soil by NWTPH-DX

ANALYTE	METHOD	RESULTS	UNITS	REPORTING LIMITS	ANALYSIS DATE	ANALYSIS BY
TPH-Diesel Range	NWTPH-DX	U	MG/KG	25	08/18/2017	EBS
TPH-Oil Range	NWTPH-DX	U	MG/KG	50	08/18/2017	EBS

U - Analyte analyzed for but not detected at level above reporting limit.

MB-082417S - Batch 119606 - Soil by NWTPH-DX

ANALYTE	METHOD	RESULTS	UNITS	REPORTING LIMITS	ANALYSIS DATE	ANALYSIS BY
TPH-Diesel Range	NWTPH-DX	U	MG/KG	25	08/24/2017	DLC
TPH-Oil Range	NWTPH-DX	U	MG/KG	50	08/24/2017	DLC



CERTIFICATE OF ANALYSIS

CLIENT: Parametrix, Inc.
 700 NE Multnomah, Suite 1000
 Portland, OR 97332

CLIENT CONTACT: Rick Wadsworth
 CLIENT PROJECT: City of Bellevue - 130th Ave NE Properties

DATE: 9/6/2017
 ALS SDG#: EV17080081
 WDOE ACCREDITATION: C601

LABORATORY BLANK RESULTS

MB-082417S - Batch 119606 - Soil by NWTPH-DX

U - Analyte analyzed for but not detected at level above reporting limit.

MB-081517W2 - Batch 119370 - Water by NWTPH-DX

ANALYTE	METHOD	RESULTS	UNITS	REPORTING LIMITS	ANALYSIS DATE	ANALYSIS BY
TPH-Diesel Range	NWTPH-DX	U	UG/L	130	08/17/2017	EBS
TPH-Oil Range	NWTPH-DX	U	UG/L	250	08/17/2017	EBS

U - Analyte analyzed for but not detected at level above reporting limit.

MB-082217S - Batch 119527 - Soil by EPA-8260

ANALYTE	METHOD	RESULTS	UNITS	REPORTING LIMITS	ANALYSIS DATE	ANALYSIS BY
Dichlorodifluoromethane	EPA-8260	U	UG/KG	10	08/22/2017	DLC
Chloromethane	EPA-8260	U	UG/KG	10	08/22/2017	DLC
Vinyl Chloride	EPA-8260	U	UG/KG	10	08/22/2017	DLC
Bromomethane	EPA-8260	U	UG/KG	10	08/22/2017	DLC
Chloroethane	EPA-8260	U	UG/KG	10	08/22/2017	DLC
Carbon Tetrachloride	EPA-8260	U	UG/KG	10	08/22/2017	DLC
Trichlorofluoromethane	EPA-8260	U	UG/KG	10	08/22/2017	DLC
Carbon Disulfide	EPA-8260	U	UG/KG	10	08/22/2017	DLC
Acetone	EPA-8260	U	UG/KG	50	08/22/2017	DLC
1,1-Dichloroethene	EPA-8260	U	UG/KG	10	08/22/2017	DLC
Methylene Chloride	EPA-8260	U	UG/KG	20	08/22/2017	DLC
Acrylonitrile	EPA-8260	U	UG/KG	50	08/22/2017	DLC
Methyl T-Butyl Ether	EPA-8260	U	UG/KG	10	08/22/2017	DLC
Trans-1,2-Dichloroethene	EPA-8260	U	UG/KG	10	08/22/2017	DLC
1,1-Dichloroethane	EPA-8260	U	UG/KG	10	08/22/2017	DLC
2-Butanone	EPA-8260	U	UG/KG	50	08/22/2017	DLC
Cis-1,2-Dichloroethene	EPA-8260	U	UG/KG	10	08/22/2017	DLC
2,2-Dichloropropane	EPA-8260	U	UG/KG	10	08/22/2017	DLC
Bromochloromethane	EPA-8260	U	UG/KG	10	08/22/2017	DLC
Chloroform	EPA-8260	U	UG/KG	10	08/22/2017	DLC
1,1,1-Trichloroethane	EPA-8260	U	UG/KG	10	08/22/2017	DLC
1,1-Dichloropropene	EPA-8260	U	UG/KG	10	08/22/2017	DLC
1,2-Dichloroethane	EPA-8260	U	UG/KG	10	08/22/2017	DLC
Benzene	EPA-8260	U	UG/KG	5.0	08/22/2017	DLC
Trichloroethene	EPA-8260	U	UG/KG	10	08/22/2017	DLC
1,2-Dichloropropane	EPA-8260	U	UG/KG	10	08/22/2017	DLC
Dibromomethane	EPA-8260	U	UG/KG	10	08/22/2017	DLC
Bromodichloromethane	EPA-8260	U	UG/KG	10	08/22/2017	DLC
Trans-1,3-Dichloropropene	EPA-8260	U	UG/KG	10	08/22/2017	DLC



CERTIFICATE OF ANALYSIS

CLIENT: Parametrix, Inc.
 700 NE Multnomah, Suite 1000
 Portland, OR 97332

CLIENT CONTACT: Rick Wadsworth
 CLIENT PROJECT: City of Bellevue - 130th Ave NE
 Properties

DATE: 9/6/2017
 ALS SDG#: EV17080081
 WDOE ACCREDITATION: C601

LABORATORY BLANK RESULTS

MB-082217S - Batch 119527 - Soil by EPA-8260

4-Methyl-2-Pentanone	EPA-8260	U	UG/KG	50	08/22/2017	DLC
Toluene	EPA-8260	U	UG/KG	10	08/22/2017	DLC
Cis-1,3-Dichloropropene	EPA-8260	U	UG/KG	10	08/22/2017	DLC
1,1,2-Trichloroethane	EPA-8260	U	UG/KG	10	08/22/2017	DLC
2-Hexanone	EPA-8260	U	UG/KG	50	08/22/2017	DLC
1,3-Dichloropropane	EPA-8260	U	UG/KG	10	08/22/2017	DLC
Tetrachloroethylene	EPA-8260	U	UG/KG	10	08/22/2017	DLC
Dibromochloromethane	EPA-8260	U	UG/KG	10	08/22/2017	DLC
1,2-Dibromoethane	EPA-8260	U	UG/KG	5.0	08/22/2017	DLC
Chlorobenzene	EPA-8260	U	UG/KG	10	08/22/2017	DLC
1,1,1,2-Tetrachloroethane	EPA-8260	U	UG/KG	10	08/22/2017	DLC
Ethylbenzene	EPA-8260	U	UG/KG	10	08/22/2017	DLC
m,p-Xylene	EPA-8260	U	UG/KG	20	08/22/2017	DLC
Styrene	EPA-8260	U	UG/KG	10	08/22/2017	DLC
o-Xylene	EPA-8260	U	UG/KG	10	08/22/2017	DLC
Bromoform	EPA-8260	U	UG/KG	10	08/22/2017	DLC
Isopropylbenzene	EPA-8260	U	UG/KG	10	08/22/2017	DLC
1,1,2,2-Tetrachloroethane	EPA-8260	U	UG/KG	10	08/22/2017	DLC
1,2,3-Trichloropropane	EPA-8260	U	UG/KG	10	08/22/2017	DLC
Bromobenzene	EPA-8260	U	UG/KG	10	08/22/2017	DLC
N-Propyl Benzene	EPA-8260	U	UG/KG	10	08/22/2017	DLC
2-Chlorotoluene	EPA-8260	U	UG/KG	10	08/22/2017	DLC
1,3,5-Trimethylbenzene	EPA-8260	U	UG/KG	10	08/22/2017	DLC
4-Chlorotoluene	EPA-8260	U	UG/KG	10	08/22/2017	DLC
T-Butyl Benzene	EPA-8260	U	UG/KG	10	08/22/2017	DLC
1,2,4-Trimethylbenzene	EPA-8260	U	UG/KG	10	08/22/2017	DLC
S-Butyl Benzene	EPA-8260	U	UG/KG	10	08/22/2017	DLC
P-Isopropyltoluene	EPA-8260	U	UG/KG	10	08/22/2017	DLC
1,3-Dichlorobenzene	EPA-8260	U	UG/KG	10	08/22/2017	DLC
1,4-Dichlorobenzene	EPA-8260	U	UG/KG	10	08/22/2017	DLC
N-Butylbenzene	EPA-8260	U	UG/KG	10	08/22/2017	DLC
1,2-Dichlorobenzene	EPA-8260	U	UG/KG	10	08/22/2017	DLC
1,2-Dibromo 3-Chloropropane	EPA-8260	U	UG/KG	50	08/22/2017	DLC
1,2,4-Trichlorobenzene	EPA-8260	U	UG/KG	10	08/22/2017	DLC
Hexachlorobutadiene	EPA-8260	U	UG/KG	10	08/22/2017	DLC
Naphthalene	EPA-8260	U	UG/KG	10	08/22/2017	DLC
1,2,3-Trichlorobenzene	EPA-8260	U	UG/KG	10	08/22/2017	DLC

U - Analyte analyzed for but not detected at level above reporting limit.



CERTIFICATE OF ANALYSIS

CLIENT: Parametrix, Inc.
 700 NE Multnomah, Suite 1000
 Portland, OR 97332

CLIENT CONTACT: Rick Wadsworth
 CLIENT PROJECT: City of Bellevue - 130th Ave NE Properties

DATE: 9/6/2017
 ALS SDG#: EV17080081
 WDOE ACCREDITATION: C601

LABORATORY BLANK RESULTS

MB-081717W - Batch 119376 - Water by EPA-8260

ANALYTE	METHOD	RESULTS	UNITS	REPORTING	ANALYSIS	ANALYSIS
				LIMITS	DATE	BY
Dichlorodifluoromethane	EPA-8260	U	UG/L	2.0	08/17/2017	DLC
Chloromethane	EPA-8260	U	UG/L	2.0	08/17/2017	DLC
Vinyl Chloride	EPA-8260	U	UG/L	0.20	08/17/2017	DLC
Bromomethane	EPA-8260	U	UG/L	2.0	08/17/2017	DLC
Chloroethane	EPA-8260	U	UG/L	2.0	08/17/2017	DLC
Carbon Tetrachloride	EPA-8260	U	UG/L	2.0	08/17/2017	DLC
Trichlorofluoromethane	EPA-8260	U	UG/L	2.0	08/17/2017	DLC
Carbon Disulfide	EPA-8260	U	UG/L	2.0	08/17/2017	DLC
Acetone	EPA-8260	U	UG/L	25	08/17/2017	DLC
1,1-Dichloroethene	EPA-8260	U	UG/L	2.0	08/17/2017	DLC
Methylene Chloride	EPA-8260	U	UG/L	5.0	08/17/2017	DLC
Acrylonitrile	EPA-8260	U	UG/L	10	08/17/2017	DLC
Methyl T-Butyl Ether	EPA-8260	U	UG/L	2.0	08/17/2017	DLC
Trans-1,2-Dichloroethene	EPA-8260	U	UG/L	2.0	08/17/2017	DLC
1,1-Dichloroethane	EPA-8260	U	UG/L	2.0	08/17/2017	DLC
2-Butanone	EPA-8260	U	UG/L	10	08/17/2017	DLC
Cis-1,2-Dichloroethene	EPA-8260	U	UG/L	2.0	08/17/2017	DLC
2,2-Dichloropropane	EPA-8260	U	UG/L	2.0	08/17/2017	DLC
Bromochloromethane	EPA-8260	U	UG/L	2.0	08/17/2017	DLC
Chloroform	EPA-8260	U	UG/L	2.0	08/17/2017	DLC
1,1,1-Trichloroethane	EPA-8260	U	UG/L	2.0	08/17/2017	DLC
1,1-Dichloropropene	EPA-8260	U	UG/L	2.0	08/17/2017	DLC
1,2-Dichloroethane	EPA-8260	U	UG/L	2.0	08/17/2017	DLC
Benzene	EPA-8260	U	UG/L	2.0	08/17/2017	DLC
Trichloroethene	EPA-8260	U	UG/L	2.0	08/17/2017	DLC
1,2-Dichloropropane	EPA-8260	U	UG/L	2.0	08/17/2017	DLC
Dibromomethane	EPA-8260	U	UG/L	2.0	08/17/2017	DLC
Bromodichloromethane	EPA-8260	U	UG/L	2.0	08/17/2017	DLC
Trans-1,3-Dichloropropene	EPA-8260	U	UG/L	2.0	08/17/2017	DLC
4-Methyl-2-Pentanone	EPA-8260	U	UG/L	10	08/17/2017	DLC
Toluene	EPA-8260	U	UG/L	2.0	08/17/2017	DLC
Cis-1,3-Dichloropropene	EPA-8260	U	UG/L	2.0	08/17/2017	DLC
1,1,2-Trichloroethane	EPA-8260	U	UG/L	2.0	08/17/2017	DLC
2-Hexanone	EPA-8260	U	UG/L	10	08/17/2017	DLC
1,3-Dichloropropane	EPA-8260	U	UG/L	2.0	08/17/2017	DLC
Tetrachloroethylene	EPA-8260	U	UG/L	2.0	08/17/2017	DLC
Dibromochloromethane	EPA-8260	U	UG/L	2.0	08/17/2017	DLC
1,2-Dibromoethane	EPA-8260	U	UG/L	0.010	08/17/2017	DLC



CERTIFICATE OF ANALYSIS

CLIENT: Parametrix, Inc.
 700 NE Multnomah, Suite 1000
 Portland, OR 97332

CLIENT CONTACT: Rick Wadsworth
 CLIENT PROJECT: City of Bellevue - 130th Ave NE Properties

DATE: 9/6/2017
 ALS SDG#: EV17080081
 WDOE ACCREDITATION: C601

LABORATORY BLANK RESULTS

MB-081717W - Batch 119376 - Water by EPA-8260

ANALYTE	METHOD	RESULTS	UNITS	REPORTING LIMITS	ANALYSIS DATE	ANALYSIS BY
Chlorobenzene	EPA-8260	U	UG/L	2.0	08/17/2017	DLC
1,1,1,2-Tetrachloroethane	EPA-8260	U	UG/L	2.0	08/17/2017	DLC
Ethylbenzene	EPA-8260	U	UG/L	2.0	08/17/2017	DLC
m,p-Xylene	EPA-8260	U	UG/L	4.0	08/17/2017	DLC
Styrene	EPA-8260	U	UG/L	2.0	08/17/2017	DLC
o-Xylene	EPA-8260	U	UG/L	2.0	08/17/2017	DLC
Bromoform	EPA-8260	U	UG/L	2.0	08/17/2017	DLC
Isopropylbenzene	EPA-8260	U	UG/L	2.0	08/17/2017	DLC
1,1,2,2-Tetrachloroethane	EPA-8260	U	UG/L	2.0	08/17/2017	DLC
1,2,3-Trichloropropane	EPA-8260	U	UG/L	2.0	08/17/2017	DLC
Bromobenzene	EPA-8260	U	UG/L	2.0	08/17/2017	DLC
N-Propyl Benzene	EPA-8260	U	UG/L	2.0	08/17/2017	DLC
2-Chlorotoluene	EPA-8260	U	UG/L	2.0	08/17/2017	DLC
1,3,5-Trimethylbenzene	EPA-8260	U	UG/L	2.0	08/17/2017	DLC
4-Chlorotoluene	EPA-8260	U	UG/L	2.0	08/17/2017	DLC
T-Butyl Benzene	EPA-8260	U	UG/L	2.0	08/17/2017	DLC
1,2,4-Trimethylbenzene	EPA-8260	U	UG/L	2.0	08/17/2017	DLC
S-Butyl Benzene	EPA-8260	U	UG/L	2.0	08/17/2017	DLC
P-Isopropyltoluene	EPA-8260	U	UG/L	2.0	08/17/2017	DLC
1,3-Dichlorobenzene	EPA-8260	U	UG/L	2.0	08/17/2017	DLC
1,4-Dichlorobenzene	EPA-8260	U	UG/L	2.0	08/17/2017	DLC
N-Butylbenzene	EPA-8260	U	UG/L	2.0	08/17/2017	DLC
1,2-Dichlorobenzene	EPA-8260	U	UG/L	2.0	08/17/2017	DLC
1,2-Dibromo 3-Chloropropane	EPA-8260	U	UG/L	10	08/17/2017	DLC
1,2,4-Trichlorobenzene	EPA-8260	U	UG/L	2.0	08/17/2017	DLC
Hexachlorobutadiene	EPA-8260	U	UG/L	2.0	08/17/2017	DLC
Naphthalene	EPA-8260	U	UG/L	2.0	08/17/2017	DLC
1,2,3-Trichlorobenzene	EPA-8260	U	UG/L	2.0	08/17/2017	DLC

U - Analyte analyzed for but not detected at level above reporting limit.

MB-081717S - Batch 119392 - Soil by EPA-8270 SIM

ANALYTE	METHOD	RESULTS	UNITS	REPORTING LIMITS	ANALYSIS DATE	ANALYSIS BY
Naphthalene	EPA-8270 SIM	U	UG/KG	20	08/17/2017	PAB
2-Methylnaphthalene	EPA-8270 SIM	U	UG/KG	20	08/17/2017	PAB
1-Methylnaphthalene	EPA-8270 SIM	U	UG/KG	20	08/17/2017	PAB
Acenaphthylene	EPA-8270 SIM	U	UG/KG	20	08/17/2017	PAB
Acenaphthene	EPA-8270 SIM	U	UG/KG	20	08/17/2017	PAB
Fluorene	EPA-8270 SIM	U	UG/KG	20	08/17/2017	PAB
Phenanthrene	EPA-8270 SIM	U	UG/KG	20	08/17/2017	PAB



CERTIFICATE OF ANALYSIS

CLIENT: Parametrix, Inc.
 700 NE Multnomah, Suite 1000
 Portland, OR 97332

CLIENT CONTACT: Rick Wadsworth
 CLIENT PROJECT: City of Bellevue - 130th Ave NE Properties

DATE: 9/6/2017
 ALS SDG#: EV17080081
 WDOE ACCREDITATION: C601

LABORATORY BLANK RESULTS

MB-081717S - Batch 119392 - Soil by EPA-8270 SIM

ANALYTE	METHOD	RESULTS	UNITS	REPORTING LIMITS	ANALYSIS DATE	ANALYSIS BY
Anthracene	EPA-8270 SIM	U	UG/KG	20	08/17/2017	PAB
Fluoranthene	EPA-8270 SIM	U	UG/KG	20	08/17/2017	PAB
Pyrene	EPA-8270 SIM	U	UG/KG	20	08/17/2017	PAB
Benzo[A]Anthracene	EPA-8270 SIM	U	UG/KG	20	08/17/2017	PAB
Chrysene	EPA-8270 SIM	U	UG/KG	20	08/17/2017	PAB
Benzo[B]Fluoranthene	EPA-8270 SIM	U	UG/KG	20	08/17/2017	PAB
Benzo[K]Fluoranthene	EPA-8270 SIM	U	UG/KG	20	08/17/2017	PAB
Benzo[A]Pyrene	EPA-8270 SIM	U	UG/KG	20	08/17/2017	PAB
Indeno[1,2,3-Cd]Pyrene	EPA-8270 SIM	U	UG/KG	20	08/17/2017	PAB
Dibenz[A,H]Anthracene	EPA-8270 SIM	U	UG/KG	20	08/17/2017	PAB
Benzo[G,H,I]Perylene	EPA-8270 SIM	U	UG/KG	20	08/17/2017	PAB

U - Analyte analyzed for but not detected at level above reporting limit.

MB-081717W - Batch 119525 - Water by EPA-8270 SIM

ANALYTE	METHOD	RESULTS	UNITS	REPORTING LIMITS	ANALYSIS DATE	ANALYSIS BY
Naphthalene	EPA-8270 SIM	U	UG/L	0.020	08/18/2017	PAB
2-Methylnaphthalene	EPA-8270 SIM	U	UG/L	0.020	08/18/2017	PAB
1-Methylnaphthalene	EPA-8270 SIM	U	UG/L	0.020	08/18/2017	PAB
Acenaphthylene	EPA-8270 SIM	U	UG/L	0.020	08/18/2017	PAB
Acenaphthene	EPA-8270 SIM	U	UG/L	0.020	08/18/2017	PAB
Fluorene	EPA-8270 SIM	U	UG/L	0.020	08/18/2017	PAB
Phenanthrene	EPA-8270 SIM	U	UG/L	0.020	08/18/2017	PAB
Anthracene	EPA-8270 SIM	U	UG/L	0.020	08/18/2017	PAB
Fluoranthene	EPA-8270 SIM	U	UG/L	0.020	08/18/2017	PAB
Pyrene	EPA-8270 SIM	U	UG/L	0.020	08/18/2017	PAB
Benzo[A]Anthracene	EPA-8270 SIM	U	UG/L	0.020	08/18/2017	PAB
Chrysene	EPA-8270 SIM	U	UG/L	0.020	08/18/2017	PAB
Benzo[B]Fluoranthene	EPA-8270 SIM	U	UG/L	0.020	08/18/2017	PAB
Benzo[K]Fluoranthene	EPA-8270 SIM	U	UG/L	0.020	08/18/2017	PAB
Benzo[A]Pyrene	EPA-8270 SIM	U	UG/L	0.020	08/18/2017	PAB
Indeno[1,2,3-Cd]Pyrene	EPA-8270 SIM	U	UG/L	0.020	08/18/2017	PAB
Dibenz[A,H]Anthracene	EPA-8270 SIM	U	UG/L	0.020	08/18/2017	PAB
Benzo[G,H,I]Perylene	EPA-8270 SIM	U	UG/L	0.020	08/18/2017	PAB

U - Analyte analyzed for but not detected at level above reporting limit.

MBLK-300523 - Batch R300523 - Soil by EPA-7471

ANALYTE	METHOD	RESULTS	UNITS	REPORTING LIMITS	ANALYSIS DATE	ANALYSIS BY
Mercury	EPA-7471	U	MG/KG	0.020	08/16/2017	RAL



CERTIFICATE OF ANALYSIS

CLIENT: Parametrix, Inc.
 700 NE Multnomah, Suite 1000
 Portland, OR 97332

CLIENT CONTACT: Rick Wadsworth
 CLIENT PROJECT: City of Bellevue - 130th Ave NE
 Properties

DATE: 9/6/2017
 ALS SDG#: EV17080081
 WDOE ACCREDITATION: C601

LABORATORY BLANK RESULTS

MBLK-300523 - Batch R300523 - Soil by EPA-7471

U - Analyte analyzed for but not detected at level above reporting limit.

MBLK-300509 - Batch R300509 - Water by EPA-245.1

ANALYTE	METHOD	RESULTS	UNITS	REPORTING LIMITS	ANALYSIS DATE	ANALYSIS BY
Mercury	EPA-245.1	U	UG/L	0.20	08/21/2017	RAL

U - Analyte analyzed for but not detected at level above reporting limit.

MB-081717S - Batch 119389 - Soil by EPA-6020

ANALYTE	METHOD	RESULTS	UNITS	REPORTING LIMITS	ANALYSIS DATE	ANALYSIS BY
Arsenic	EPA-6020	U	MG/KG	0.20	08/17/2017	RAL
Cadmium	EPA-6020	U	MG/KG	0.10	08/17/2017	RAL
Chromium	EPA-6020	U	MG/KG	0.10	08/17/2017	RAL
Lead	EPA-6020	U	MG/KG	0.10	08/17/2017	RAL

U - Analyte analyzed for but not detected at level above reporting limit.

MB-081817W - Batch 119401 - Water by EPA-200.8

ANALYTE	METHOD	RESULTS	UNITS	REPORTING LIMITS	ANALYSIS DATE	ANALYSIS BY
Arsenic	EPA-200.8	U	UG/L	1.0	08/21/2017	RAL
Cadmium	EPA-200.8	U	UG/L	1.0	08/21/2017	RAL
Chromium	EPA-200.8	U	UG/L	2.0	08/21/2017	RAL
Lead	EPA-200.8	U	UG/L	1.0	08/21/2017	RAL

U - Analyte analyzed for but not detected at level above reporting limit.



CERTIFICATE OF ANALYSIS

CLIENT: Parametrix, Inc.
 700 NE Multnomah, Suite 1000
 Portland, OR 97332

CLIENT CONTACT: Rick Wadsworth
 CLIENT PROJECT: City of Bellevue - 130th Ave NE
 Properties

DATE: 9/6/2017
 ALS SDG#: EV17080081
 WDOE ACCREDITATION: C601

LABORATORY CONTROL SAMPLE RESULTS

ALS Test Batch ID: 119296 - Soil by NWTPH-GX

SPIKED COMPOUND	METHOD	%REC	RPD	QUAL	LIMITS		ANALYSIS DATE	ANALYSIS BY
					MIN	MAX		
TPH-Volatile Range - BS	NWTPH-GX	101			66.5	122.7	08/15/2017	SNC
TPH-Volatile Range - BSD	NWTPH-GX	106	4		66.5	122.7	08/15/2017	SNC

ALS Test Batch ID: 119536 - Soil by NWTPH-GX

SPIKED COMPOUND	METHOD	%REC	RPD	QUAL	LIMITS		ANALYSIS DATE	ANALYSIS BY
					MIN	MAX		
TPH-Volatile Range - BS	NWTPH-GX	96.0			66.5	122.7	08/23/2017	SNC
TPH-Volatile Range - BSD	NWTPH-GX	98.9	3		66.5	122.7	08/23/2017	SNC

ALS Test Batch ID: 119304 - Water by NWTPH-GX

SPIKED COMPOUND	METHOD	%REC	RPD	QUAL	LIMITS		ANALYSIS DATE	ANALYSIS BY
					MIN	MAX		
TPH-Volatile Range - BS	NWTPH-GX	81.4			66.5	122.7	08/15/2017	SNC
TPH-Volatile Range - BSD	NWTPH-GX	79.6	2		66.5	122.7	08/15/2017	SNC

ALS Test Batch ID: 119296 - Soil by EPA-8021

SPIKED COMPOUND	METHOD	%REC	RPD	QUAL	LIMITS		ANALYSIS DATE	ANALYSIS BY
					MIN	MAX		
Benzene - BS	EPA-8021	84.9			67.7	124	08/15/2017	SNC
Benzene - BSD	EPA-8021	85.2	0		67.7	124	08/15/2017	SNC
Toluene - BS	EPA-8021	88.1			71	123	08/15/2017	SNC
Toluene - BSD	EPA-8021	88.5	0		71	123	08/15/2017	SNC
Ethylbenzene - BS	EPA-8021	87.6			69.8	117	08/15/2017	SNC
Ethylbenzene - BSD	EPA-8021	88.9	1		69.8	117	08/15/2017	SNC
Xylenes - BS	EPA-8021	90.1			70	119	08/15/2017	SNC
Xylenes - BSD	EPA-8021	90.5	1		70	119	08/15/2017	SNC

ALS Test Batch ID: 119425 - Soil by NWTPH-DX

SPIKED COMPOUND	METHOD	%REC	RPD	QUAL	LIMITS		ANALYSIS DATE	ANALYSIS BY
					MIN	MAX		
TPH-Diesel Range - BS	NWTPH-DX	98.1			75.5	122.1	08/18/2017	EBS
TPH-Diesel Range - BSD	NWTPH-DX	96.5	2		75.5	122.1	08/18/2017	EBS

ALS Test Batch ID: 119606 - Soil by NWTPH-DX

SPIKED COMPOUND	METHOD	%REC	RPD	QUAL	LIMITS		ANALYSIS DATE	ANALYSIS BY
					MIN	MAX		
TPH-Diesel Range - BS	NWTPH-DX	102			75.5	122.1	08/24/2017	DLC
TPH-Diesel Range - BSD	NWTPH-DX	98.3	4		75.5	122.1	08/24/2017	DLC



CERTIFICATE OF ANALYSIS

CLIENT: Parametrix, Inc.
 700 NE Multnomah, Suite 1000
 Portland, OR 97332

CLIENT CONTACT: Rick Wadsworth
 CLIENT PROJECT: City of Bellevue - 130th Ave NE
 Properties

DATE: 9/6/2017
 ALS SDG#: EV17080081
 WDOE ACCREDITATION: C601

LABORATORY CONTROL SAMPLE RESULTS

SPIKED COMPOUND	METHOD	%REC	RPD	QUAL	LIMITS		ANALYSIS DATE	ANALYSIS BY
					MIN	MAX		
ALS Test Batch ID: 119370 - Water by NWTPH-DX								
SPIKED COMPOUND	METHOD	%REC	RPD	QUAL	MIN	MAX	ANALYSIS DATE	ANALYSIS BY
TPH-Diesel Range - BS	NWTPH-DX	88.6			67	125.2	08/17/2017	EBS
TPH-Diesel Range - BSD	NWTPH-DX	91.9	4		67	125.2	08/17/2017	EBS

SPIKED COMPOUND	METHOD	%REC	RPD	QUAL	LIMITS		ANALYSIS DATE	ANALYSIS BY
					MIN	MAX		
ALS Test Batch ID: 119527 - Soil by EPA-8260								
SPIKED COMPOUND	METHOD	%REC	RPD	QUAL	MIN	MAX	ANALYSIS DATE	ANALYSIS BY
1,1-Dichloroethene - BS	EPA-8260	103			73	138	08/22/2017	DLC
1,1-Dichloroethene - BSD	EPA-8260	105	2		73	138	08/22/2017	DLC
Benzene - BS	EPA-8260	100			75	138	08/22/2017	DLC
Benzene - BSD	EPA-8260	100	0		75	138	08/22/2017	DLC
Trichloroethene - BS	EPA-8260	103			75	136	08/22/2017	DLC
Trichloroethene - BSD	EPA-8260	102	1		75	136	08/22/2017	DLC
Toluene - BS	EPA-8260	103			76	134	08/22/2017	DLC
Toluene - BSD	EPA-8260	102	0		76	134	08/22/2017	DLC
Chlorobenzene - BS	EPA-8260	103			79	128	08/22/2017	DLC
Chlorobenzene - BSD	EPA-8260	101	1		79	128	08/22/2017	DLC

SPIKED COMPOUND	METHOD	%REC	RPD	QUAL	LIMITS		ANALYSIS DATE	ANALYSIS BY
					MIN	MAX		
ALS Test Batch ID: 119376 - Water by EPA-8260								
SPIKED COMPOUND	METHOD	%REC	RPD	QUAL	MIN	MAX	ANALYSIS DATE	ANALYSIS BY
1,1-Dichloroethene - BS	EPA-8260	98.1			72.5	136	08/17/2017	DLC
1,1-Dichloroethene - BSD	EPA-8260	101	3		72.5	136	08/17/2017	DLC
Benzene - BS	EPA-8260	93.6			74.7	143	08/17/2017	DLC
Benzene - BSD	EPA-8260	97.4	4		74.7	143	08/17/2017	DLC
Trichloroethene - BS	EPA-8260	119			74.4	141	08/17/2017	DLC
Trichloroethene - BSD	EPA-8260	123	3		74.4	141	08/17/2017	DLC
Toluene - BS	EPA-8260	97.4			71.7	139	08/17/2017	DLC
Toluene - BSD	EPA-8260	101	4		71.7	139	08/17/2017	DLC
Chlorobenzene - BS	EPA-8260	99.2			73	131	08/17/2017	DLC
Chlorobenzene - BSD	EPA-8260	102	3		73	131	08/17/2017	DLC

SPIKED COMPOUND	METHOD	%REC	RPD	QUAL	LIMITS		ANALYSIS DATE	ANALYSIS BY
					MIN	MAX		
ALS Test Batch ID: 119392 - Soil by EPA-8270 SIM								
SPIKED COMPOUND	METHOD	%REC	RPD	QUAL	MIN	MAX	ANALYSIS DATE	ANALYSIS BY
Naphthalene - BS	EPA-8270 SIM	80.7			49.2	140	08/17/2017	PAB



CERTIFICATE OF ANALYSIS

CLIENT: Parametrix, Inc.
 700 NE Multnomah, Suite 1000
 Portland, OR 97332

CLIENT CONTACT: Rick Wadsworth
 CLIENT PROJECT: City of Bellevue - 130th Ave NE
 Properties

DATE: 9/6/2017
 ALS SDG#: EV17080081
 WDOE ACCREDITATION: C601

LABORATORY CONTROL SAMPLE RESULTS

SPIKED COMPOUND	METHOD	%REC	RPD	QUAL	LIMITS		ANALYSIS DATE	ANALYSIS BY
					MIN	MAX		
Naphthalene - BSD	EPA-8270 SIM	71.8	12		49.2	140	08/17/2017	PAB
Acenaphthene - BS	EPA-8270 SIM	88.0			55	147	08/17/2017	PAB
Acenaphthene - BSD	EPA-8270 SIM	76.7	14		55	147	08/17/2017	PAB
Pyrene - BS	EPA-8270 SIM	94.5			47.9	176	08/17/2017	PAB
Pyrene - BSD	EPA-8270 SIM	81.5	15		47.9	176	08/17/2017	PAB
Benzo[G,H,I]Perylene - BS	EPA-8270 SIM	84.9			40.4	143	08/17/2017	PAB
Benzo[G,H,I]Perylene - BSD	EPA-8270 SIM	78.1	8		40.4	143	08/17/2017	PAB

ALS Test Batch ID: 119525 - Water by EPA-8270 SIM

SPIKED COMPOUND	METHOD	%REC	RPD	QUAL	LIMITS		ANALYSIS DATE	ANALYSIS BY
					MIN	MAX		
Naphthalene - BS	EPA-8270 SIM	62.5			36	118	08/18/2017	PAB
Naphthalene - BSD	EPA-8270 SIM	63.5	2		36	118	08/18/2017	PAB
Acenaphthene - BS	EPA-8270 SIM	74.9			37	125	08/18/2017	PAB
Acenaphthene - BSD	EPA-8270 SIM	76.6	2		37	125	08/18/2017	PAB
Pyrene - BS	EPA-8270 SIM	80.8			59	156	08/18/2017	PAB
Pyrene - BSD	EPA-8270 SIM	79.6	1		59	156	08/18/2017	PAB
Benzo[G,H,I]Perylene - BS	EPA-8270 SIM	76.0			43	140	08/18/2017	PAB
Benzo[G,H,I]Perylene - BSD	EPA-8270 SIM	80.2	5		43	140	08/18/2017	PAB

ALS Test Batch ID: R300523 - Soil by EPA-7471

SPIKED COMPOUND	METHOD	%REC	RPD	QUAL	LIMITS		ANALYSIS DATE	ANALYSIS BY
					MIN	MAX		
Mercury - BS	EPA-7471	92.0			81.8	117	08/16/2017	RAL
Mercury - BSD	EPA-7471	93.0	1		81.8	117	08/16/2017	RAL

ALS Test Batch ID: R300509 - Water by EPA-245.1

SPIKED COMPOUND	METHOD	%REC	RPD	QUAL	LIMITS		ANALYSIS DATE	ANALYSIS BY
					MIN	MAX		
Mercury - BS	EPA-245.1	107			80.6	118	08/21/2017	RAL
Mercury - BSD	EPA-245.1	103	4		80.6	118	08/21/2017	RAL

ALS Test Batch ID: 119389 - Soil by EPA-6020

SPIKED COMPOUND	METHOD	%REC	RPD	QUAL	LIMITS		ANALYSIS DATE	ANALYSIS BY
					MIN	MAX		
Arsenic - BS	EPA-6020	102			80	120	08/17/2017	RAL
Arsenic - BSD	EPA-6020	105	3		80	120	08/17/2017	RAL
Cadmium - BS	EPA-6020	102			80	120	08/17/2017	RAL
Cadmium - BSD	EPA-6020	108	6		80	120	08/17/2017	RAL



CERTIFICATE OF ANALYSIS

CLIENT: Parametrix, Inc.
 700 NE Multnomah, Suite 1000
 Portland, OR 97332

CLIENT CONTACT: Rick Wadsworth
 CLIENT PROJECT: City of Bellevue - 130th Ave NE
 Properties

DATE: 9/6/2017
 ALS SDG#: EV17080081
 WDOE ACCREDITATION: C601

LABORATORY CONTROL SAMPLE RESULTS

SPIKED COMPOUND	METHOD	%REC	RPD	QUAL	LIMITS		ANALYSIS DATE	ANALYSIS BY
					MIN	MAX		
Chromium - BS	EPA-6020	106			80	120	08/17/2017	RAL
Chromium - BSD	EPA-6020	108	2		80	120	08/17/2017	RAL
Lead - BS	EPA-6020	102			80	120	08/17/2017	RAL
Lead - BSD	EPA-6020	108	6		80	120	08/17/2017	RAL

ALS Test Batch ID: 119401 - Water by EPA-200.8

SPIKED COMPOUND	METHOD	%REC	RPD	QUAL	LIMITS		ANALYSIS DATE	ANALYSIS BY
					MIN	MAX		
Arsenic - BS	EPA-200.8	97.5			89.1	110	08/21/2017	RAL
Arsenic - BSD	EPA-200.8	97.6	0		89.1	110	08/21/2017	RAL
Cadmium - BS	EPA-200.8	96.6			89.4	109	08/21/2017	RAL
Cadmium - BSD	EPA-200.8	96.8	0		89.4	109	08/21/2017	RAL
Chromium - BS	EPA-200.8	97.7			88.3	110.2	08/21/2017	RAL
Chromium - BSD	EPA-200.8	98.0	0		88.3	110.2	08/21/2017	RAL
Lead - BS	EPA-200.8	94.3			87.5	107	08/21/2017	RAL
Lead - BSD	EPA-200.8	95.6	1		87.5	107	08/21/2017	RAL

APPROVED BY

Laboratory Director



ALS Environmental
 8620 Holly Drive, Suite 100
 Everett, WA 98208
 Phone (425) 356-2600
 Fax (425) 356-2626
 http://www.alsglobal.com

Chain Of Custody/ Laboratory Analysis Request

ALS Job# (Laboratory Use Only)

EV17080081
 EV17080082

Date 8/15/17 Page 1 Of 6

PROJECT ID: REPORT TO COMPANY: PROJECT MANAGER: ADDRESS: PHONE: P.O. #: INVOICE TO COMPANY: ATTENTION: ADDRESS:	ANALYSIS REQUESTED				LAB#	RECEIVED IN GOOD CONDITION?										
	PROJECT ID:	REPORT TO COMPANY:	PROJECT MANAGER:	ADDRESS:												
City of Bellevue - 130TH AVE NE PROPERTIES PARAMETRIX RICK WADSWORTH 700 NE WASHINGTON, SUITE 1000 PORTLAND OR 97248 503.233.2400 E-MAIL: RWADSWORTH@PARAMETRIX.COM PARAMETRIX RICK WADSWORTH	NWTPH-HCID	NWTPH-DX	NWTPH-GX	BTEX by EPA 8021 MTBE by EPA 8260	Halogenated Volatiles by EPA 8260	Volatile Organic Compounds by EPA 8260	EDB / EDC by EPA 8260 SIM (water)	EDB / EDC by EPA 8260 (soil)	Semivolatile Organic Compounds by EPA 8270	Polycyclic Aromatic Hydrocarbons (PAH) by EPA 8270 SIM	PCB by EPA 8082 Pesticides by EPA 8081	Metals-MTCA-5 RCRA-8 Pb TAL	Metals Other (Specify)	TCLP-Metals VOA Semi-Vol Pest Herbs	OTHER (Specify)	NUMBER OF CONTAINERS
	1. B-11-1.5	8/14/17	0835	SOIL	1										X	4
	2. B-11-7.0		0840		2										X	4
	3. B-11-12.0		0845		3										X	1
	4. B-8-1.5		0954		4										X	1
	5. B-8-8.0		0958		5										X	1
	6. B-8-10.5		1002		6										X	1
	7. B-6-1.5		1021		7										X	1
	8. B-6-6.5		1024		8										X	1
	9. B-6-11.0		1030		9										X	1
	10. B-7-2.0		1045		10										X	1

SPECIAL INSTRUCTIONS: Added by Rick W 8/15/17 standard TAT

SIGNATURES (Name, Company, Date, Time):
 1. Relinquished By: ATZ Pmx 8/15/17 1500
 Received By: Trent Tolson, ALS, 8/15/17, 1500
 2. Relinquished By: _____
 Received By: _____

TURNAROUND REQUESTED in Business Days*
 OTHER: _____
 Specify: _____
 Organic, Metals & Inorganic Analysis
 Standard Expedited 1 DAY
 Fuels & Hydrocarbon Analysis
 Standard Expedited 1 DAY

*Turnaround request less than standard may incur Rush Charges



ALS Environmental
8620 Holly Drive, Suite 100
Everett, WA 98208
Phone (425) 356-2600
Fax (425) 356-2626
http://www.alsglobal.com

Chain Of Custody/ Laboratory Analysis Request

ALS Job# (Laboratory Use Only)
EV17080081

Date **8/15/17** Page **6** of **6**

PROJECT ID:	REPORT TO COMPANY:	PROJECT MANAGER:	ADDRESS:	PHONE:	P.O. #:	INVOICE TO COMPANY:	ATTENTION:	ADDRESS:	ANALYSIS REQUESTED										OTHER (Specify)	NUMBER OF CONTAINERS	RECEIVED IN GOOD CONDITION?										
									NMTPH-HCID	NMTPH-DX	NMTPH-GX	BTEX by EPA 8260	MTBE by EPA 8260	Halogenated Volatiles by EPA 8260	Volatile Organic Compounds by EPA 8260	EDB / EDC by EPA 8260 SIM (water)	EDB / EDC by EPA 8260 (soil)	Semivolatile Organic Compounds by EPA 8270				Polycyclic Aromatic Hydrocarbons (PAH) by EPA 8270 SIM	Pesticides by EPA 8081	Metals-MTCA-5	Metals Other (Specify)	TCLP-Metals					
SAMPLE I.D.	DATE	TIME	TYPE	LAB#																											
1. B-11-W	8/14/17	0945	water	42	X	X	X	X	X	X	X	X	X	X	X	X	X	X	X	X	X	X	X	X	X	7					
2. B-10-W		1225		43	X	X	X	X	X	X	X	X	X	X	X	X	X	X	X	X	X	X	X	X	X	X	8				
3. B-18-W		1415		44	X	X	X	X	X	X	X	X	X	X	X	X	X	X	X	X	X	X	X	X	X	X	8				
4. B-15-W		1545		45	X	X	X	X	X	X	X	X	X	X	X	X	X	X	X	X	X	X	X	X	X	X	8				
5. B-17-W	8/15/17	1315		46	X	X	X	X	X	X	X	X	X	X	X	X	X	X	X	X	X	X	X	X	X	X	8				
6. B-13-W		1425		47	X	X	X	X	X	X	X	X	X	X	X	X	X	X	X	X	X	X	X	X	X	X	8				
7.																															
8.																															
9. TRIP BLANK																															
10.																															

SPECIAL INSTRUCTIONS: **Added 8/24/17 per Rick W.**

SIGNATURES (Name, Company, Date, Time):

1. Relinquished By: **Trent Tolken, ALS, 8/15/17, 1500**
 Received By: **Trent Tolken, ALS, 8/15/17, 1500**

2. Relinquished By: _____
 Received By: _____

TURNAROUND REQUESTED in Business Days*
 OTHER: _____

Organic, Metals & Inorganic Analysis
 Standard Same Day
 5 3 2 1

Fuels & Hydrocarbon Analysis
 Standard Same Day
 5 3 1

*Turnaround request less than standard may incur Rush Charges



August 25, 2017

Mr. Rick Wadsworth
Parametrix, Inc.
700 NE Multnomah, Suite 1000
Portland, OR 97332

Dear Mr. Wadsworth,

On August 16th, 3 samples were received by our laboratory and assigned our laboratory project number EV17080088. The project was identified as your City of Bellevue 130th Ave NE Properties. The sample identification and requested analyses are outlined on the attached chain of custody record.

No abnormalities or nonconformances were observed during the analyses of the project samples.

Please do not hesitate to call me if you have any questions or if I can be of further assistance.

Sincerely,

ALS Laboratory Group

Rick Bagan
Laboratory Director



CERTIFICATE OF ANALYSIS

CLIENT: Parametrix, Inc. DATE: 8/25/2017
700 NE Multnomah, Suite 1000 ALS JOB#: EV17080088
Portland, OR 97332 ALS SAMPLE#: EV17080088-01
CLIENT CONTACT: Rick Wadsworth DATE RECEIVED: 08/16/2017
CLIENT PROJECT: City of Bellevue 130th Ave NE Properties COLLECTION DATE: 8/15/2017 3:10:00 PM
CLIENT SAMPLE ID B-20-1.5 WDOE ACCREDITATION: C601

SAMPLE DATA RESULTS

Table with 8 columns: ANALYTE, METHOD, RESULTS, REPORTING LIMITS, DILUTION FACTOR, UNITS, ANALYSIS DATE, ANALYSIS BY. Rows include Mercury, Arsenic, Cadmium, Chromium, and Lead.

U - Analyte analyzed for but not detected at level above reporting limit.



CERTIFICATE OF ANALYSIS

CLIENT:	Parametrix, Inc. 700 NE Multnomah, Suite 1000 Portland, OR 97332	DATE:	8/25/2017
CLIENT CONTACT:	Rick Wadsworth	ALS JOB#:	EV17080088
CLIENT PROJECT:	City of Bellevue 130th Ave NE Properties	ALS SAMPLE#:	EV17080088-02
CLIENT SAMPLE ID	B-20-6.0	DATE RECEIVED:	08/16/2017
		COLLECTION DATE:	8/15/2017 3:15:00 PM
		WDOE ACCREDITATION:	C601

SAMPLE DATA RESULTS

ANALYTE	METHOD	RESULTS	REPORTING LIMITS	DILUTION FACTOR	UNITS	ANALYSIS DATE	ANALYSIS BY
TPH-Diesel Range	NWTPH-DX	U	25	1	MG/KG	08/24/2017	DLC
TPH-Oil Range	NWTPH-DX	U	50	1	MG/KG	08/24/2017	DLC

SURROGATE	METHOD	%REC	ANALYSIS DATE	ANALYSIS BY
C25	NWTPH-DX	78.4	08/24/2017	DLC

U - Analyte analyzed for but not detected at level above reporting limit.



CERTIFICATE OF ANALYSIS

CLIENT:	Parametrix, Inc. 700 NE Multnomah, Suite 1000 Portland, OR 97332	DATE:	8/25/2017
CLIENT CONTACT:	Rick Wadsworth	ALS JOB#:	EV17080088
CLIENT PROJECT:	City of Bellevue 130th Ave NE Properties	ALS SAMPLE#:	EV17080088-03
CLIENT SAMPLE ID	B-20-12.5	DATE RECEIVED:	08/16/2017
		COLLECTION DATE:	8/15/2017 3:20:00 PM
		WDOE ACCREDITATION:	C601

SAMPLE DATA RESULTS

ANALYTE	METHOD	RESULTS	REPORTING LIMITS	DILUTION FACTOR	UNITS	ANALYSIS DATE	ANALYSIS BY
TPH-Diesel Range	NWTPH-DX	U	25	1	MG/KG	08/24/2017	DLC
TPH-Oil Range	NWTPH-DX	U	50	1	MG/KG	08/24/2017	DLC

SURROGATE	METHOD	%REC	ANALYSIS DATE	ANALYSIS BY
C25	NWTPH-DX	95.6	08/24/2017	DLC

U - Analyte analyzed for but not detected at level above reporting limit.



CERTIFICATE OF ANALYSIS

CLIENT: Parametrix, Inc. DATE: 8/25/2017
 700 NE Multnomah, Suite 1000 ALS SDG#: EV17080088
 Portland, OR 97332 WDOE ACCREDITATION: C601

CLIENT CONTACT: Rick Wadsworth
 CLIENT PROJECT: City of Bellevue 130th Ave NE Properties

LABORATORY BLANK RESULTS

MB-082417S - Batch 119606 - Soil by NWTPH-DX

ANALYTE	METHOD	RESULTS	UNITS	REPORTING LIMITS	ANALYSIS DATE	ANALYSIS BY
TPH-Diesel Range	NWTPH-DX	U	MG/KG	25	08/24/2017	DLC
TPH-Oil Range	NWTPH-DX	U	MG/KG	50	08/24/2017	DLC

U - Analyte analyzed for but not detected at level above reporting limit.

MBLK-300284 - Batch R300284 - Soil by EPA-7471

ANALYTE	METHOD	RESULTS	UNITS	REPORTING LIMITS	ANALYSIS DATE	ANALYSIS BY
Mercury	EPA-7471	U	MG/KG	0.020	08/16/2017	RAL

U - Analyte analyzed for but not detected at level above reporting limit.

MB-082317S - Batch 119542 - Soil by EPA-6020

ANALYTE	METHOD	RESULTS	UNITS	REPORTING LIMITS	ANALYSIS DATE	ANALYSIS BY
Arsenic	EPA-6020	U	MG/KG	0.20	08/24/2017	RAL
Cadmium	EPA-6020	U	MG/KG	0.10	08/24/2017	RAL
Chromium	EPA-6020	U	MG/KG	0.10	08/24/2017	RAL
Lead	EPA-6020	U	MG/KG	0.10	08/24/2017	RAL

U - Analyte analyzed for but not detected at level above reporting limit.



CERTIFICATE OF ANALYSIS

CLIENT:	Parametrix, Inc. 700 NE Multnomah, Suite 1000 Portland, OR 97332	DATE:	8/25/2017
CLIENT CONTACT:	Rick Wadsworth	ALS SDG#:	EV17080088
CLIENT PROJECT:	City of Bellevue 130th Ave NE Properties	WDOE ACCREDITATION:	C601

LABORATORY CONTROL SAMPLE RESULTS

ALS Test Batch ID: 119606 - Soil by NWTPH-DX

SPIKED COMPOUND	METHOD	%REC	RPD	QUAL	LIMITS		ANALYSIS DATE	ANALYSIS BY
					MIN	MAX		
TPH-Diesel Range - BS	NWTPH-DX	102			75.5	122.1	08/24/2017	DLC
TPH-Diesel Range - BSD	NWTPH-DX	98.3	4		75.5	122.1	08/24/2017	DLC

ALS Test Batch ID: R300284 - Soil by EPA-7471

SPIKED COMPOUND	METHOD	%REC	RPD	QUAL	LIMITS		ANALYSIS DATE	ANALYSIS BY
					MIN	MAX		
Mercury - BS	EPA-7471	92.0			81.8	117	08/16/2017	RAL
Mercury - BSD	EPA-7471	93.0	1		81.8	117	08/16/2017	RAL

ALS Test Batch ID: 119542 - Soil by EPA-6020

SPIKED COMPOUND	METHOD	%REC	RPD	QUAL	LIMITS		ANALYSIS DATE	ANALYSIS BY
					MIN	MAX		
Arsenic - BS	EPA-6020	97.4			80	120	08/24/2017	RAL
Arsenic - BSD	EPA-6020	96.5	1		80	120	08/24/2017	RAL
Cadmium - BS	EPA-6020	98.2			80	120	08/24/2017	RAL
Cadmium - BSD	EPA-6020	98.0	0		80	120	08/24/2017	RAL
Chromium - BS	EPA-6020	100			80	120	08/24/2017	RAL
Chromium - BSD	EPA-6020	100	0		80	120	08/24/2017	RAL
Lead - BS	EPA-6020	96.5			80	120	08/24/2017	RAL
Lead - BSD	EPA-6020	98.2	2		80	120	08/24/2017	RAL

APPROVED BY

Laboratory Director



September 1, 2017

Mr. Rick Wadsworth
Parametrix, Inc.
700 NE Multnomah, Suite 1000
Portland, OR 97332

Dear Mr. Wadsworth,

On August 18th, 18 samples were received by our laboratory and assigned our laboratory project number EV17080107. The project was identified as your City of Bellevue - 130th Ave NE Properties. The sample identification and requested analyses are outlined on the attached chain of custody record.

No abnormalities or nonconformances were observed during the analyses of the project samples.

Please do not hesitate to call me if you have any questions or if I can be of further assistance.

Sincerely,

ALS Laboratory Group

Glen Perry
Technical Manager



CERTIFICATE OF ANALYSIS

CLIENT: Parametrix, Inc. DATE: 9/1/2017
700 NE Multnomah, Suite 1000 ALS JOB#: EV17080107
Portland, OR 97332 ALS SAMPLE#: EV17080107-01
CLIENT CONTACT: Rick Wadsworth DATE RECEIVED: 08/18/2017
CLIENT PROJECT: City of Bellevue - 130th Ave NE Properties COLLECTION DATE: 8/16/2017 1:45:00 PM
CLIENT SAMPLE ID B-1-1.5 WDOE ACCREDITATION: C601

SAMPLE DATA RESULTS

ANALYTE	METHOD	RESULTS	REPORTING LIMITS	DILUTION FACTOR	UNITS	ANALYSIS DATE	ANALYSIS BY
Mercury	EPA-7471	U	0.020	1	MG/KG	08/23/2017	RAL
Arsenic	EPA-6020	1.4	1.0	5	MG/KG	08/24/2017	RAL
Cadmium	EPA-6020	U	0.50	5	MG/KG	08/24/2017	RAL
Chromium	EPA-6020	24	0.50	5	MG/KG	08/24/2017	RAL
Lead	EPA-6020	2.0	0.50	5	MG/KG	08/24/2017	RAL

U - Analyte analyzed for but not detected at level above reporting limit.

CERTIFICATE OF ANALYSIS

CLIENT:	Parametrix, Inc. 700 NE Multnomah, Suite 1000 Portland, OR 97332	DATE:	9/1/2017
CLIENT CONTACT:	Rick Wadsworth	ALS JOB#:	EV17080107
CLIENT PROJECT:	City of Bellevue - 130th Ave NE Properties	ALS SAMPLE#:	EV17080107-02
CLIENT SAMPLE ID	B-1-5.5	DATE RECEIVED:	08/18/2017
		COLLECTION DATE:	8/16/2017 1:50:00 PM
		WDOE ACCREDITATION:	C601

SAMPLE DATA RESULTS

ANALYTE	METHOD	RESULTS	REPORTING LIMITS	DILUTION FACTOR	UNITS	ANALYSIS DATE	ANALYSIS BY
TPH-Diesel Range	NWTPH-DX	U	25	1	MG/KG	08/23/2017	EBS
TPH-Oil Range	NWTPH-DX	U	50	1	MG/KG	08/23/2017	EBS

SURROGATE	METHOD	%REC	ANALYSIS DATE	ANALYSIS BY
C25	NWTPH-DX	94.0	08/23/2017	EBS

U - Analyte analyzed for but not detected at level above reporting limit.



CERTIFICATE OF ANALYSIS

CLIENT:	Parametrix, Inc. 700 NE Multnomah, Suite 1000 Portland, OR 97332	DATE:	9/1/2017
CLIENT CONTACT:	Rick Wadsworth	ALS JOB#:	EV17080107
CLIENT PROJECT:	City of Bellevue - 130th Ave NE Properties	ALS SAMPLE#:	EV17080107-03
CLIENT SAMPLE ID	B-1-11.0	DATE RECEIVED:	08/18/2017
		COLLECTION DATE:	8/16/2017 2:00:00 PM
		WDOE ACCREDITATION:	C601

SAMPLE DATA RESULTS

ANALYTE	METHOD	RESULTS	REPORTING LIMITS	DILUTION FACTOR	UNITS	ANALYSIS DATE	ANALYSIS BY
TPH-Diesel Range	NWTPH-DX	U	25	1	MG/KG	08/31/2017	EBS
TPH-Oil Range	NWTPH-DX	50	50	1	MG/KG	08/31/2017	EBS

SURROGATE	METHOD	%REC	ANALYSIS DATE	ANALYSIS BY
C25	NWTPH-DX	93.7	08/31/2017	EBS

U - Analyte analyzed for but not detected at level above reporting limit.
Chromatogram indicates that it is likely that sample contains lube oil.

CERTIFICATE OF ANALYSIS

CLIENT:	Parametrix, Inc. 700 NE Multnomah, Suite 1000 Portland, OR 97332	DATE:	9/1/2017
CLIENT CONTACT:	Rick Wadsworth	ALS JOB#:	EV17080107
CLIENT PROJECT:	City of Bellevue - 130th Ave NE Properties	ALS SAMPLE#:	EV17080107-04
CLIENT SAMPLE ID	B-3-1.5	DATE RECEIVED:	08/18/2017
		COLLECTION DATE:	8/16/2017 2:44:00 PM
		WDOE ACCREDITATION:	C601

SAMPLE DATA RESULTS

ANALYTE	METHOD	RESULTS	REPORTING LIMITS	DILUTION FACTOR	UNITS	ANALYSIS DATE	ANALYSIS BY
TPH-Volatile Range	NWTPH-GX	U	3.0	1	MG/KG	08/19/2017	SNC
TPH-Diesel Range	NWTPH-DX	U	25	1	MG/KG	08/23/2017	EBS
TPH-Oil Range	NWTPH-DX	U	50	1	MG/KG	08/23/2017	EBS

SURROGATE	METHOD	%REC	ANALYSIS DATE	ANALYSIS BY
TFT	NWTPH-GX	119	08/19/2017	SNC
C25	NWTPH-DX	79.7	08/23/2017	EBS

U - Analyte analyzed for but not detected at level above reporting limit.



CERTIFICATE OF ANALYSIS

CLIENT: Parametrix, Inc. DATE: 9/1/2017
700 NE Multnomah, Suite 1000 ALS JOB#: EV17080107
Portland, OR 97332 ALS SAMPLE#: EV17080107-06
CLIENT CONTACT: Rick Wadsworth DATE RECEIVED: 08/18/2017
CLIENT PROJECT: City of Bellevue - 130th Ave NE Properties COLLECTION DATE: 8/16/2017 2:55:00 PM
CLIENT SAMPLE ID B-3-11.5 WDOE ACCREDITATION: C601

SAMPLE DATA RESULTS

ANALYTE	METHOD	RESULTS	REPORTING LIMITS	DILUTION FACTOR	UNITS	ANALYSIS DATE	ANALYSIS BY
TPH-Diesel Range	NWTPH-DX	U	25	1	MG/KG	08/31/2017	EBS
TPH-Oil Range	NWTPH-DX	U	50	1	MG/KG	08/31/2017	EBS

SURROGATE	METHOD	%REC	ANALYSIS DATE	ANALYSIS BY
C25	NWTPH-DX	95.8	08/31/2017	EBS

U - Analyte analyzed for but not detected at level above reporting limit.



CERTIFICATE OF ANALYSIS

CLIENT:	Parametrix, Inc. 700 NE Multnomah, Suite 1000 Portland, OR 97332	DATE:	9/1/2017
CLIENT CONTACT:	Rick Wadsworth	ALS JOB#:	EV17080107
CLIENT PROJECT:	City of Bellevue - 130th Ave NE Properties	ALS SAMPLE#:	EV17080107-07
CLIENT SAMPLE ID	B-5-1.5	DATE RECEIVED:	08/18/2017
		COLLECTION DATE:	8/16/2017 3:25:00 PM
		WDOE ACCREDITATION:	C601

SAMPLE DATA RESULTS

ANALYTE	METHOD	RESULTS	REPORTING LIMITS	DILUTION FACTOR	UNITS	ANALYSIS DATE	ANALYSIS BY
TPH-Volatile Range	NWTPH-GX	U	3.0	1	MG/KG	08/29/2017	PAB
TPH-Diesel Range	NWTPH-DX	U	25	1	MG/KG	08/31/2017	EBS
TPH-Oil Range	NWTPH-DX	U	50	1	MG/KG	08/31/2017	EBS
Mercury	EPA-7471	U	0.020	1	MG/KG	08/23/2017	RAL
Arsenic	EPA-6020	1.7	1.0	5	MG/KG	08/24/2017	RAL
Cadmium	EPA-6020	U	0.50	5	MG/KG	08/24/2017	RAL
Chromium	EPA-6020	21	0.50	5	MG/KG	08/24/2017	RAL
Lead	EPA-6020	2.5	0.50	5	MG/KG	08/24/2017	RAL

SURROGATE	METHOD	%REC	ANALYSIS DATE	ANALYSIS BY
TFT	NWTPH-GX	131	08/29/2017	PAB
C25	NWTPH-DX	98.1	08/31/2017	EBS

U - Analyte analyzed for but not detected at level above reporting limit.



CERTIFICATE OF ANALYSIS

CLIENT:	Parametrix, Inc. 700 NE Multnomah, Suite 1000 Portland, OR 97332	DATE:	9/1/2017
CLIENT CONTACT:	Rick Wadsworth	ALS JOB#:	EV17080107
CLIENT PROJECT:	City of Bellevue - 130th Ave NE Properties	ALS SAMPLE#:	EV17080107-08
CLIENT SAMPLE ID	B-5-6.5	DATE RECEIVED:	08/18/2017
		COLLECTION DATE:	8/16/2017 3:30:00 PM
		WDOE ACCREDITATION:	C601

SAMPLE DATA RESULTS

ANALYTE	METHOD	RESULTS	REPORTING LIMITS	DILUTION FACTOR	UNITS	ANALYSIS DATE	ANALYSIS BY
TPH-Volatile Range	NWTPH-GX	U	3.0	1	MG/KG	08/29/2017	PAB
TPH-Diesel Range	NWTPH-DX	U	25	1	MG/KG	08/31/2017	EBS
TPH-Oil Range	NWTPH-DX	U	50	1	MG/KG	08/31/2017	EBS

SURROGATE	METHOD	%REC	ANALYSIS DATE	ANALYSIS BY
TFT	NWTPH-GX	86.0	08/29/2017	PAB
C25	NWTPH-DX	110	08/31/2017	EBS

U - Analyte analyzed for but not detected at level above reporting limit.



CERTIFICATE OF ANALYSIS

CLIENT: Parametrix, Inc. DATE: 9/1/2017
700 NE Multnomah, Suite 1000 ALS JOB#: EV17080107
Portland, OR 97332 ALS SAMPLE#: EV17080107-10
CLIENT CONTACT: Rick Wadsworth DATE RECEIVED: 08/18/2017
CLIENT PROJECT: City of Bellevue - 130th Ave NE Properties COLLECTION DATE: 8/16/2017 4:04:00 PM
CLIENT SAMPLE ID B-4-1.0 WDOE ACCREDITATION: C601

SAMPLE DATA RESULTS

ANALYTE	METHOD	RESULTS	REPORTING LIMITS	DILUTION FACTOR	UNITS	ANALYSIS DATE	ANALYSIS BY
TPH-Diesel Range	NWTPH-DX	U	25	1	MG/KG	08/23/2017	EBS
TPH-Oil Range	NWTPH-DX	U	50	1	MG/KG	08/23/2017	EBS

SURROGATE	METHOD	%REC	ANALYSIS DATE	ANALYSIS BY
C25	NWTPH-DX	105	08/23/2017	EBS

U - Analyte analyzed for but not detected at level above reporting limit.

CERTIFICATE OF ANALYSIS

CLIENT:	Parametrix, Inc. 700 NE Multnomah, Suite 1000 Portland, OR 97332	DATE:	9/1/2017
CLIENT CONTACT:	Rick Wadsworth	ALS JOB#:	EV17080107
CLIENT PROJECT:	City of Bellevue - 130th Ave NE Properties	ALS SAMPLE#:	EV17080107-11
CLIENT SAMPLE ID	B-4-6.0	DATE RECEIVED:	08/18/2017
		COLLECTION DATE:	8/16/2017 4:07:00 PM
		WDOE ACCREDITATION:	C601

SAMPLE DATA RESULTS

ANALYTE	METHOD	RESULTS	REPORTING LIMITS	DILUTION FACTOR	UNITS	ANALYSIS DATE	ANALYSIS BY
TPH-Diesel Range	NWTPH-DX	U	25	1	MG/KG	08/31/2017	EBS
TPH-Oil Range	NWTPH-DX	U	50	1	MG/KG	08/31/2017	EBS
Mercury	EPA-7471	0.028	0.020	1	MG/KG	08/23/2017	RAL
Arsenic	EPA-6020	3.5	1.0	5	MG/KG	08/24/2017	RAL
Cadmium	EPA-6020	U	0.50	5	MG/KG	08/24/2017	RAL
Chromium	EPA-6020	28	0.50	5	MG/KG	08/24/2017	RAL
Lead	EPA-6020	7.7	0.50	5	MG/KG	08/24/2017	RAL

SURROGATE	METHOD	%REC	ANALYSIS DATE	ANALYSIS BY
C25	NWTPH-DX	99.1	08/31/2017	EBS

U - Analyte analyzed for but not detected at level above reporting limit.

CERTIFICATE OF ANALYSIS

CLIENT:	Parametrix, Inc. 700 NE Multnomah, Suite 1000 Portland, OR 97332	DATE:	9/1/2017
CLIENT CONTACT:	Rick Wadsworth	ALS JOB#:	EV17080107
CLIENT PROJECT:	City of Bellevue - 130th Ave NE Properties	ALS SAMPLE#:	EV17080107-14
CLIENT SAMPLE ID	B-2-6.5	DATE RECEIVED:	08/18/2017
		COLLECTION DATE:	8/16/2017 4:25:00 PM
		WDOE ACCREDITATION:	C601

SAMPLE DATA RESULTS

ANALYTE	METHOD	RESULTS	REPORTING LIMITS	DILUTION FACTOR	UNITS	ANALYSIS DATE	ANALYSIS BY
TPH-Volatile Range	NWTPH-GX	U	3.0	1	MG/KG	08/19/2017	SNC
TPH-Diesel Range	NWTPH-DX	U	25	1	MG/KG	08/23/2017	EBS
TPH-Oil Range	NWTPH-DX	U	50	1	MG/KG	08/23/2017	EBS

SURROGATE	METHOD	%REC	ANALYSIS DATE	ANALYSIS BY
TFT	NWTPH-GX	119	08/19/2017	SNC
C25	NWTPH-DX	75.4	08/23/2017	EBS

U - Analyte analyzed for but not detected at level above reporting limit.



CERTIFICATE OF ANALYSIS

CLIENT:	Parametrix, Inc. 700 NE Multnomah, Suite 1000 Portland, OR 97332	DATE:	9/1/2017
CLIENT CONTACT:	Rick Wadsworth	ALS JOB#:	EV17080107
CLIENT PROJECT:	City of Bellevue - 130th Ave NE Properties	ALS SAMPLE#:	EV17080107-16
CLIENT SAMPLE ID	B-1-W	DATE RECEIVED:	08/18/2017
		COLLECTION DATE:	8/16/2017 2:15:00 PM
		WDOE ACCREDITATION:	C601

SAMPLE DATA RESULTS

ANALYTE	METHOD	RESULTS	REPORTING LIMITS	DILUTION FACTOR	UNITS	ANALYSIS DATE	ANALYSIS BY
TPH-Volatile Range	NWTPH-GX	U	50	1	UG/L	08/22/2017	SNC
TPH-Diesel Range	NWTPH-DX	U	130	1	UG/L	08/23/2017	DLC
TPH-Oil Range	NWTPH-DX	260	250	1	UG/L	08/23/2017	DLC
Naphthalene	EPA-8270 SIM	0.053	0.020	1	UG/L	08/22/2017	PAB
2-Methylnaphthalene	EPA-8270 SIM	0.022	0.020	1	UG/L	08/22/2017	PAB
1-Methylnaphthalene	EPA-8270 SIM	U	0.020	1	UG/L	08/22/2017	PAB
Acenaphthylene	EPA-8270 SIM	U	0.020	1	UG/L	08/22/2017	PAB
Acenaphthene	EPA-8270 SIM	U	0.020	1	UG/L	08/22/2017	PAB
Fluorene	EPA-8270 SIM	U	0.020	1	UG/L	08/22/2017	PAB
Phenanthrene	EPA-8270 SIM	0.12	0.020	1	UG/L	08/22/2017	PAB
Anthracene	EPA-8270 SIM	U	0.020	1	UG/L	08/22/2017	PAB
Fluoranthene	EPA-8270 SIM	0.077	0.020	1	UG/L	08/22/2017	PAB
Pyrene	EPA-8270 SIM	0.045	0.020	1	UG/L	08/22/2017	PAB
Benzo[A]Anthracene	EPA-8270 SIM	U	0.020	1	UG/L	08/22/2017	PAB
Chrysene	EPA-8270 SIM	0.028	0.020	1	UG/L	08/22/2017	PAB
Benzo[B]Fluoranthene	EPA-8270 SIM	U	0.020	1	UG/L	08/22/2017	PAB
Benzo[K]Fluoranthene	EPA-8270 SIM	U	0.020	1	UG/L	08/22/2017	PAB
Benzo[A]Pyrene	EPA-8270 SIM	U	0.020	1	UG/L	08/22/2017	PAB
Indeno[1,2,3-Cd]Pyrene	EPA-8270 SIM	U	0.020	1	UG/L	08/22/2017	PAB
Dibenz[A,H]Anthracene	EPA-8270 SIM	U	0.020	1	UG/L	08/22/2017	PAB
Benzo[G,H,I]Perylene	EPA-8270 SIM	U	0.020	1	UG/L	08/22/2017	PAB

SURROGATE	METHOD	%REC	ANALYSIS DATE	ANALYSIS BY
TFT	NWTPH-GX	90.9	08/22/2017	SNC
C25	NWTPH-DX	122	08/23/2017	DLC
Terphenyl-d14	EPA-8270 SIM	49.3 GS1	08/22/2017	PAB

U - Analyte analyzed for but not detected at level above reporting limit.
 GS1 - Surrogate outside of control limits due to matrix effect.
 Chromatogram indicates that it is likely that sample contains lube oil.



CERTIFICATE OF ANALYSIS

CLIENT:	Parametrix, Inc. 700 NE Multnomah, Suite 1000 Portland, OR 97332	DATE:	9/1/2017
CLIENT CONTACT:	Rick Wadsworth	ALS JOB#:	EV17080107
CLIENT PROJECT:	City of Bellevue - 130th Ave NE Properties	ALS SAMPLE#:	EV17080107-17
CLIENT SAMPLE ID	B-5-W	DATE RECEIVED:	08/18/2017
		COLLECTION DATE:	8/16/2017 3:45:00 PM
		WDOE ACCREDITATION:	C601

SAMPLE DATA RESULTS

ANALYTE	METHOD	RESULTS	REPORTING LIMITS	DILUTION FACTOR	UNITS	ANALYSIS DATE	ANALYSIS BY
TPH-Volatile Range	NWTPH-GX	U	50	1	UG/L	08/22/2017	SNC
TPH-Diesel Range	NWTPH-DX	U	130	1	UG/L	08/23/2017	DLC
TPH-Oil Range	NWTPH-DX	U	250	1	UG/L	08/23/2017	DLC
Dichlorodifluoromethane	EPA-8260	U	2.0	1	UG/L	08/22/2017	DLC
Chloromethane	EPA-8260	U	2.0	1	UG/L	08/22/2017	DLC
Vinyl Chloride	EPA-8260	U	0.20	1	UG/L	08/22/2017	DLC
Bromomethane	EPA-8260	U	2.0	1	UG/L	08/22/2017	DLC
Chloroethane	EPA-8260	U	2.0	1	UG/L	08/22/2017	DLC
Carbon Tetrachloride	EPA-8260	U	2.0	1	UG/L	08/22/2017	DLC
Trichlorofluoromethane	EPA-8260	U	2.0	1	UG/L	08/22/2017	DLC
Carbon Disulfide	EPA-8260	U	2.0	1	UG/L	08/22/2017	DLC
Acetone	EPA-8260	U	25	1	UG/L	08/22/2017	DLC
1,1-Dichloroethene	EPA-8260	U	2.0	1	UG/L	08/22/2017	DLC
Methylene Chloride	EPA-8260	U	5.0	1	UG/L	08/22/2017	DLC
Acrylonitrile	EPA-8260	U	10	1	UG/L	08/22/2017	DLC
Methyl T-Butyl Ether	EPA-8260	U	2.0	1	UG/L	08/22/2017	DLC
Trans-1,2-Dichloroethene	EPA-8260	U	2.0	1	UG/L	08/22/2017	DLC
1,1-Dichloroethane	EPA-8260	U	2.0	1	UG/L	08/22/2017	DLC
2-Butanone	EPA-8260	U	10	1	UG/L	08/22/2017	DLC
Cis-1,2-Dichloroethene	EPA-8260	U	2.0	1	UG/L	08/22/2017	DLC
2,2-Dichloropropane	EPA-8260	U	2.0	1	UG/L	08/22/2017	DLC
Bromochloromethane	EPA-8260	U	2.0	1	UG/L	08/22/2017	DLC
Chloroform	EPA-8260	U	2.0	1	UG/L	08/22/2017	DLC
1,1,1-Trichloroethane	EPA-8260	U	2.0	1	UG/L	08/22/2017	DLC
1,1-Dichloropropene	EPA-8260	U	2.0	1	UG/L	08/22/2017	DLC
1,2-Dichloroethane	EPA-8260	U	2.0	1	UG/L	08/22/2017	DLC
Benzene	EPA-8260	U	2.0	1	UG/L	08/22/2017	DLC
Trichloroethene	EPA-8260	U	2.0	1	UG/L	08/22/2017	DLC
1,2-Dichloropropane	EPA-8260	U	2.0	1	UG/L	08/22/2017	DLC
Dibromomethane	EPA-8260	U	2.0	1	UG/L	08/22/2017	DLC
Bromodichloromethane	EPA-8260	U	2.0	1	UG/L	08/22/2017	DLC
Trans-1,3-Dichloropropene	EPA-8260	U	2.0	1	UG/L	08/22/2017	DLC
4-Methyl-2-Pentanone	EPA-8260	U	10	1	UG/L	08/22/2017	DLC
Toluene	EPA-8260	U	2.0	1	UG/L	08/22/2017	DLC
Cis-1,3-Dichloropropene	EPA-8260	U	2.0	1	UG/L	08/22/2017	DLC
1,1,2-Trichloroethane	EPA-8260	U	2.0	1	UG/L	08/22/2017	DLC
2-Hexanone	EPA-8260	U	10	1	UG/L	08/22/2017	DLC
1,3-Dichloropropane	EPA-8260	U	2.0	1	UG/L	08/22/2017	DLC



CERTIFICATE OF ANALYSIS

CLIENT:	Parametrix, Inc. 700 NE Multnomah, Suite 1000 Portland, OR 97332	DATE:	9/1/2017
CLIENT CONTACT:	Rick Wadsworth	ALS JOB#:	EV17080107
CLIENT PROJECT:	City of Bellevue - 130th Ave NE Properties	ALS SAMPLE#:	EV17080107-17
CLIENT SAMPLE ID	B-5-W	DATE RECEIVED:	08/18/2017
		COLLECTION DATE:	8/16/2017 3:45:00 PM
		WDOE ACCREDITATION:	C601

SAMPLE DATA RESULTS

ANALYTE	METHOD	RESULTS	REPORTING LIMITS	DILUTION FACTOR	UNITS	ANALYSIS	ANALYSIS
						DATE	BY
Tetrachloroethylene	EPA-8260	U	2.0	1	UG/L	08/22/2017	DLC
Dibromochloromethane	EPA-8260	U	2.0	1	UG/L	08/22/2017	DLC
1,2-Dibromoethane	EPA-8260	U	0.010	1	UG/L	08/22/2017	DLC
Chlorobenzene	EPA-8260	U	2.0	1	UG/L	08/22/2017	DLC
1,1,1,2-Tetrachloroethane	EPA-8260	U	2.0	1	UG/L	08/22/2017	DLC
Ethylbenzene	EPA-8260	U	2.0	1	UG/L	08/22/2017	DLC
m,p-Xylene	EPA-8260	U	4.0	1	UG/L	08/22/2017	DLC
Styrene	EPA-8260	U	2.0	1	UG/L	08/22/2017	DLC
o-Xylene	EPA-8260	U	2.0	1	UG/L	08/22/2017	DLC
Bromoform	EPA-8260	U	2.0	1	UG/L	08/22/2017	DLC
Isopropylbenzene	EPA-8260	U	2.0	1	UG/L	08/22/2017	DLC
1,1,2,2-Tetrachloroethane	EPA-8260	U	2.0	1	UG/L	08/22/2017	DLC
1,2,3-Trichloropropane	EPA-8260	U	2.0	1	UG/L	08/22/2017	DLC
Bromobenzene	EPA-8260	U	2.0	1	UG/L	08/22/2017	DLC
N-Propyl Benzene	EPA-8260	U	2.0	1	UG/L	08/22/2017	DLC
2-Chlorotoluene	EPA-8260	U	2.0	1	UG/L	08/22/2017	DLC
1,3,5-Trimethylbenzene	EPA-8260	U	2.0	1	UG/L	08/22/2017	DLC
4-Chlorotoluene	EPA-8260	U	2.0	1	UG/L	08/22/2017	DLC
T-Butyl Benzene	EPA-8260	U	2.0	1	UG/L	08/22/2017	DLC
1,2,4-Trimethylbenzene	EPA-8260	U	2.0	1	UG/L	08/22/2017	DLC
S-Butyl Benzene	EPA-8260	U	2.0	1	UG/L	08/22/2017	DLC
P-Isopropyltoluene	EPA-8260	U	2.0	1	UG/L	08/22/2017	DLC
1,3-Dichlorobenzene	EPA-8260	U	2.0	1	UG/L	08/22/2017	DLC
1,4-Dichlorobenzene	EPA-8260	U	2.0	1	UG/L	08/22/2017	DLC
N-Butylbenzene	EPA-8260	U	2.0	1	UG/L	08/22/2017	DLC
1,2-Dichlorobenzene	EPA-8260	U	2.0	1	UG/L	08/22/2017	DLC
1,2-Dibromo 3-Chloropropane	EPA-8260	U	10	1	UG/L	08/22/2017	DLC
1,2,4-Trichlorobenzene	EPA-8260	U	2.0	1	UG/L	08/22/2017	DLC
Hexachlorobutadiene	EPA-8260	U	2.0	1	UG/L	08/22/2017	DLC
Naphthalene	EPA-8260	U	2.0	1	UG/L	08/22/2017	DLC
1,2,3-Trichlorobenzene	EPA-8260	U	2.0	1	UG/L	08/22/2017	DLC
Naphthalene	EPA-8270 SIM	U	0.020	1	UG/L	08/22/2017	PAB
2-Methylnaphthalene	EPA-8270 SIM	U	0.020	1	UG/L	08/22/2017	PAB
1-Methylnaphthalene	EPA-8270 SIM	U	0.020	1	UG/L	08/22/2017	PAB
Acenaphthylene	EPA-8270 SIM	U	0.020	1	UG/L	08/22/2017	PAB
Acenaphthene	EPA-8270 SIM	U	0.020	1	UG/L	08/22/2017	PAB
Fluorene	EPA-8270 SIM	U	0.020	1	UG/L	08/22/2017	PAB
Phenanthrene	EPA-8270 SIM	U	0.020	1	UG/L	08/22/2017	PAB



CERTIFICATE OF ANALYSIS

CLIENT:	Parametrix, Inc. 700 NE Multnomah, Suite 1000 Portland, OR 97332	DATE:	9/1/2017
CLIENT CONTACT:	Rick Wadsworth	ALS JOB#:	EV17080107
CLIENT PROJECT:	City of Bellevue - 130th Ave NE Properties	ALS SAMPLE#:	EV17080107-17
CLIENT SAMPLE ID	B-5-W	DATE RECEIVED:	08/18/2017
		COLLECTION DATE:	8/16/2017 3:45:00 PM
		WDOE ACCREDITATION:	C601

SAMPLE DATA RESULTS

ANALYTE	METHOD	RESULTS	REPORTING LIMITS	DILUTION FACTOR	UNITS	ANALYSIS DATE	ANALYSIS BY
Anthracene	EPA-8270 SIM	U	0.020	1	UG/L	08/22/2017	PAB
Fluoranthene	EPA-8270 SIM	U	0.020	1	UG/L	08/22/2017	PAB
Pyrene	EPA-8270 SIM	U	0.020	1	UG/L	08/22/2017	PAB
Benzo[A]Anthracene	EPA-8270 SIM	U	0.020	1	UG/L	08/22/2017	PAB
Chrysene	EPA-8270 SIM	U	0.020	1	UG/L	08/22/2017	PAB
Benzo[B]Fluoranthene	EPA-8270 SIM	U	0.020	1	UG/L	08/22/2017	PAB
Benzo[K]Fluoranthene	EPA-8270 SIM	U	0.020	1	UG/L	08/22/2017	PAB
Benzo[A]Pyrene	EPA-8270 SIM	U	0.020	1	UG/L	08/22/2017	PAB
Indeno[1,2,3-Cd]Pyrene	EPA-8270 SIM	U	0.020	1	UG/L	08/22/2017	PAB
Dibenz[A,H]Anthracene	EPA-8270 SIM	U	0.020	1	UG/L	08/22/2017	PAB
Benzo[G,H,I]Perylene	EPA-8270 SIM	U	0.020	1	UG/L	08/22/2017	PAB
Mercury	EPA-245.1	U	0.20	1	UG/L	08/21/2017	RAL
Arsenic	EPA-200.8	3.2	1.0	1	UG/L	08/21/2017	RAL
Cadmium	EPA-200.8	U	1.0	1	UG/L	08/21/2017	RAL
Chromium	EPA-200.8	4.0	2.0	1	UG/L	08/21/2017	RAL
Lead	EPA-200.8	U	1.0	1	UG/L	08/21/2017	RAL

SURROGATE	METHOD	%REC	ANALYSIS DATE	ANALYSIS BY
TFT	NWTPH-GX	90.1	08/22/2017	SNC
C25	NWTPH-DX	117	08/23/2017	DLC
1,2-Dichloroethane-d4	EPA-8260	101	08/22/2017	DLC
Toluene-d8	EPA-8260	99.7	08/22/2017	DLC
4-Bromofluorobenzene	EPA-8260	104	08/22/2017	DLC
Terphenyl-d14	EPA-8270 SIM	61.6	08/22/2017	PAB

U - Analyte analyzed for but not detected at level above reporting limit.



CERTIFICATE OF ANALYSIS

CLIENT:	Parametrix, Inc. 700 NE Multnomah, Suite 1000 Portland, OR 97332	DATE:	9/1/2017
CLIENT CONTACT:	Rick Wadsworth	ALS JOB#:	EV17080107
CLIENT PROJECT:	City of Bellevue - 130th Ave NE Properties	ALS SAMPLE#:	EV17080107-18
CLIENT SAMPLE ID	Trip Blank	DATE RECEIVED:	08/18/2017
		COLLECTION DATE:	8/16/2017 8:00:00 AM
		WDOE ACCREDITATION:	C601

SAMPLE DATA RESULTS

ANALYTE	METHOD	RESULTS	REPORTING LIMITS	DILUTION FACTOR	UNITS	ANALYSIS DATE	ANALYSIS BY
Dichlorodifluoromethane	EPA-8260	U	2.0	1	UG/L	08/21/2017	DLC
Chloromethane	EPA-8260	U	2.0	1	UG/L	08/21/2017	DLC
Vinyl Chloride	EPA-8260	U	0.20	1	UG/L	08/21/2017	DLC
Bromomethane	EPA-8260	U	2.0	1	UG/L	08/21/2017	DLC
Chloroethane	EPA-8260	U	2.0	1	UG/L	08/21/2017	DLC
Carbon Tetrachloride	EPA-8260	U	2.0	1	UG/L	08/21/2017	DLC
Trichlorofluoromethane	EPA-8260	U	2.0	1	UG/L	08/21/2017	DLC
Carbon Disulfide	EPA-8260	U	2.0	1	UG/L	08/21/2017	DLC
Acetone	EPA-8260	U	25	1	UG/L	08/21/2017	DLC
1,1-Dichloroethene	EPA-8260	U	2.0	1	UG/L	08/21/2017	DLC
Methylene Chloride	EPA-8260	U	5.0	1	UG/L	08/21/2017	DLC
Acrylonitrile	EPA-8260	U	10	1	UG/L	08/21/2017	DLC
Methyl T-Butyl Ether	EPA-8260	U	2.0	1	UG/L	08/21/2017	DLC
Trans-1,2-Dichloroethene	EPA-8260	U	2.0	1	UG/L	08/21/2017	DLC
1,1-Dichloroethane	EPA-8260	U	2.0	1	UG/L	08/21/2017	DLC
2-Butanone	EPA-8260	U	10	1	UG/L	08/21/2017	DLC
Cis-1,2-Dichloroethene	EPA-8260	U	2.0	1	UG/L	08/21/2017	DLC
2,2-Dichloropropane	EPA-8260	U	2.0	1	UG/L	08/21/2017	DLC
Bromochloromethane	EPA-8260	U	2.0	1	UG/L	08/21/2017	DLC
Chloroform	EPA-8260	U	2.0	1	UG/L	08/21/2017	DLC
1,1,1-Trichloroethane	EPA-8260	U	2.0	1	UG/L	08/21/2017	DLC
1,1-Dichloropropene	EPA-8260	U	2.0	1	UG/L	08/21/2017	DLC
1,2-Dichloroethane	EPA-8260	U	2.0	1	UG/L	08/21/2017	DLC
Benzene	EPA-8260	U	2.0	1	UG/L	08/21/2017	DLC
Trichloroethene	EPA-8260	U	2.0	1	UG/L	08/21/2017	DLC
1,2-Dichloropropane	EPA-8260	U	2.0	1	UG/L	08/21/2017	DLC
Dibromomethane	EPA-8260	U	2.0	1	UG/L	08/21/2017	DLC
Bromodichloromethane	EPA-8260	U	2.0	1	UG/L	08/21/2017	DLC
Trans-1,3-Dichloropropene	EPA-8260	U	2.0	1	UG/L	08/21/2017	DLC
4-Methyl-2-Pentanone	EPA-8260	U	10	1	UG/L	08/21/2017	DLC
Toluene	EPA-8260	U	2.0	1	UG/L	08/21/2017	DLC
Cis-1,3-Dichloropropene	EPA-8260	U	2.0	1	UG/L	08/21/2017	DLC
1,1,2-Trichloroethane	EPA-8260	U	2.0	1	UG/L	08/21/2017	DLC
2-Hexanone	EPA-8260	U	10	1	UG/L	08/21/2017	DLC
1,3-Dichloropropane	EPA-8260	U	2.0	1	UG/L	08/21/2017	DLC
Tetrachloroethylene	EPA-8260	U	2.0	1	UG/L	08/21/2017	DLC
Dibromochloromethane	EPA-8260	U	2.0	1	UG/L	08/21/2017	DLC
1,2-Dibromoethane	EPA-8260	U	0.010	1	UG/L	08/21/2017	DLC



CERTIFICATE OF ANALYSIS

CLIENT:	Parametrix, Inc. 700 NE Multnomah, Suite 1000 Portland, OR 97332	DATE:	9/1/2017
CLIENT CONTACT:	Rick Wadsworth	ALS JOB#:	EV17080107
CLIENT PROJECT:	City of Bellevue - 130th Ave NE Properties	ALS SAMPLE#:	EV17080107-18
CLIENT SAMPLE ID	Trip Blank	DATE RECEIVED:	08/18/2017
		COLLECTION DATE:	8/16/2017 8:00:00 AM
		WDOE ACCREDITATION:	C601

SAMPLE DATA RESULTS

ANALYTE	METHOD	RESULTS	REPORTING LIMITS	DILUTION FACTOR	UNITS	ANALYSIS DATE	ANALYSIS BY
Chlorobenzene	EPA-8260	U	2.0	1	UG/L	08/21/2017	DLC
1,1,1,2-Tetrachloroethane	EPA-8260	U	2.0	1	UG/L	08/21/2017	DLC
Ethylbenzene	EPA-8260	U	2.0	1	UG/L	08/21/2017	DLC
m,p-Xylene	EPA-8260	U	4.0	1	UG/L	08/21/2017	DLC
Styrene	EPA-8260	U	2.0	1	UG/L	08/21/2017	DLC
o-Xylene	EPA-8260	U	2.0	1	UG/L	08/21/2017	DLC
Bromoform	EPA-8260	U	2.0	1	UG/L	08/21/2017	DLC
Isopropylbenzene	EPA-8260	U	2.0	1	UG/L	08/21/2017	DLC
1,1,2,2-Tetrachloroethane	EPA-8260	U	2.0	1	UG/L	08/21/2017	DLC
1,2,3-Trichloropropane	EPA-8260	U	2.0	1	UG/L	08/21/2017	DLC
Bromobenzene	EPA-8260	U	2.0	1	UG/L	08/21/2017	DLC
N-Propyl Benzene	EPA-8260	U	2.0	1	UG/L	08/21/2017	DLC
2-Chlorotoluene	EPA-8260	U	2.0	1	UG/L	08/21/2017	DLC
1,3,5-Trimethylbenzene	EPA-8260	U	2.0	1	UG/L	08/21/2017	DLC
4-Chlorotoluene	EPA-8260	U	2.0	1	UG/L	08/21/2017	DLC
T-Butyl Benzene	EPA-8260	U	2.0	1	UG/L	08/21/2017	DLC
1,2,4-Trimethylbenzene	EPA-8260	U	2.0	1	UG/L	08/21/2017	DLC
S-Butyl Benzene	EPA-8260	U	2.0	1	UG/L	08/21/2017	DLC
P-Isopropyltoluene	EPA-8260	U	2.0	1	UG/L	08/21/2017	DLC
1,3-Dichlorobenzene	EPA-8260	U	2.0	1	UG/L	08/21/2017	DLC
1,4-Dichlorobenzene	EPA-8260	U	2.0	1	UG/L	08/21/2017	DLC
N-Butylbenzene	EPA-8260	U	2.0	1	UG/L	08/21/2017	DLC
1,2-Dichlorobenzene	EPA-8260	U	2.0	1	UG/L	08/21/2017	DLC
1,2-Dibromo 3-Chloropropane	EPA-8260	U	10	1	UG/L	08/21/2017	DLC
1,2,4-Trichlorobenzene	EPA-8260	U	2.0	1	UG/L	08/21/2017	DLC
Hexachlorobutadiene	EPA-8260	U	2.0	1	UG/L	08/21/2017	DLC
Naphthalene	EPA-8260	U	2.0	1	UG/L	08/21/2017	DLC
1,2,3-Trichlorobenzene	EPA-8260	U	2.0	1	UG/L	08/21/2017	DLC

SURROGATE	METHOD	%REC	ANALYSIS DATE	ANALYSIS BY
1,2-Dichloroethane-d4	EPA-8260	103	08/21/2017	DLC
Toluene-d8	EPA-8260	99.9	08/21/2017	DLC
4-Bromofluorobenzene	EPA-8260	102	08/21/2017	DLC

U - Analyte analyzed for but not detected at level above reporting limit.



CERTIFICATE OF ANALYSIS

CLIENT: Parametrix, Inc.
 700 NE Multnomah, Suite 1000
 Portland, OR 97332

CLIENT CONTACT: Rick Wadsworth
 CLIENT PROJECT: City of Bellevue - 130th Ave NE Properties

DATE: 9/1/2017
 ALS SDG#: EV17080107
 WDOE ACCREDITATION: C601

LABORATORY BLANK RESULTS

MBG-081817S2 - Batch 119433 - Soil by NWTPH-GX

ANALYTE	METHOD	RESULTS	UNITS	REPORTING LIMITS	ANALYSIS DATE	ANALYSIS BY
TPH-Volatile Range	NWTPH-GX	U	MG/KG	3.0	08/18/2017	SNC

U - Analyte analyzed for but not detected at level above reporting limit.

MBG-082317S - Batch 119536 - Soil by NWTPH-GX

ANALYTE	METHOD	RESULTS	UNITS	REPORTING LIMITS	ANALYSIS DATE	ANALYSIS BY
TPH-Volatile Range	NWTPH-GX	U	MG/KG	3.0	08/23/2017	SNC

U - Analyte analyzed for but not detected at level above reporting limit.

MBG-082117W - Batch 119472 - Water by NWTPH-GX

ANALYTE	METHOD	RESULTS	UNITS	REPORTING LIMITS	ANALYSIS DATE	ANALYSIS BY
TPH-Volatile Range	NWTPH-GX	U	UG/L	50	08/21/2017	SNC

U - Analyte analyzed for but not detected at level above reporting limit.

MB-082317S - Batch 119571 - Soil by NWTPH-DX

ANALYTE	METHOD	RESULTS	UNITS	REPORTING LIMITS	ANALYSIS DATE	ANALYSIS BY
TPH-Diesel Range	NWTPH-DX	U	MG/KG	25	08/23/2017	EBS
TPH-Oil Range	NWTPH-DX	U	MG/KG	50	08/23/2017	EBS

U - Analyte analyzed for but not detected at level above reporting limit.

MB-082417S - Batch 119606 - Soil by NWTPH-DX

ANALYTE	METHOD	RESULTS	UNITS	REPORTING LIMITS	ANALYSIS DATE	ANALYSIS BY
TPH-Diesel Range	NWTPH-DX	U	MG/KG	25	08/24/2017	DLC
TPH-Oil Range	NWTPH-DX	U	MG/KG	50	08/24/2017	DLC

U - Analyte analyzed for but not detected at level above reporting limit.

MB-081517W2 - Batch 119370 - Water by NWTPH-DX

ANALYTE	METHOD	RESULTS	UNITS	REPORTING LIMITS	ANALYSIS DATE	ANALYSIS BY
TPH-Diesel Range	NWTPH-DX	U	UG/L	130	08/17/2017	EBS
TPH-Oil Range	NWTPH-DX	U	UG/L	250	08/17/2017	EBS

U - Analyte analyzed for but not detected at level above reporting limit.



CERTIFICATE OF ANALYSIS

CLIENT: Parametrix, Inc.
 700 NE Multnomah, Suite 1000
 Portland, OR 97332

CLIENT CONTACT: Rick Wadsworth
 CLIENT PROJECT: City of Bellevue - 130th Ave NE Properties

DATE: 9/1/2017
 ALS SDG#: EV17080107
 WDOE ACCREDITATION: C601

LABORATORY BLANK RESULTS

MB-082117W - Batch 119466 - Water by EPA-8260

ANALYTE	METHOD	RESULTS	UNITS	REPORTING	ANALYSIS	ANALYSIS
				LIMITS	DATE	BY
Dichlorodifluoromethane	EPA-8260	U	UG/L	2.0	08/21/2017	DLC
Chloromethane	EPA-8260	U	UG/L	2.0	08/21/2017	DLC
Vinyl Chloride	EPA-8260	U	UG/L	0.20	08/21/2017	DLC
Bromomethane	EPA-8260	U	UG/L	2.0	08/21/2017	DLC
Chloroethane	EPA-8260	U	UG/L	2.0	08/21/2017	DLC
Carbon Tetrachloride	EPA-8260	U	UG/L	2.0	08/21/2017	DLC
Trichlorofluoromethane	EPA-8260	U	UG/L	2.0	08/21/2017	DLC
Carbon Disulfide	EPA-8260	U	UG/L	2.0	08/21/2017	DLC
Acetone	EPA-8260	U	UG/L	25	08/21/2017	DLC
1,1-Dichloroethene	EPA-8260	U	UG/L	2.0	08/21/2017	DLC
Methylene Chloride	EPA-8260	U	UG/L	5.0	08/21/2017	DLC
Acrylonitrile	EPA-8260	U	UG/L	10	08/21/2017	DLC
Methyl T-Butyl Ether	EPA-8260	U	UG/L	2.0	08/21/2017	DLC
Trans-1,2-Dichloroethene	EPA-8260	U	UG/L	2.0	08/21/2017	DLC
1,1-Dichloroethane	EPA-8260	U	UG/L	2.0	08/21/2017	DLC
2-Butanone	EPA-8260	U	UG/L	10	08/21/2017	DLC
Cis-1,2-Dichloroethene	EPA-8260	U	UG/L	2.0	08/21/2017	DLC
2,2-Dichloropropane	EPA-8260	U	UG/L	2.0	08/21/2017	DLC
Bromochloromethane	EPA-8260	U	UG/L	2.0	08/21/2017	DLC
Chloroform	EPA-8260	U	UG/L	2.0	08/21/2017	DLC
1,1,1-Trichloroethane	EPA-8260	U	UG/L	2.0	08/21/2017	DLC
1,1-Dichloropropene	EPA-8260	U	UG/L	2.0	08/21/2017	DLC
1,2-Dichloroethane	EPA-8260	U	UG/L	2.0	08/21/2017	DLC
Benzene	EPA-8260	U	UG/L	2.0	08/21/2017	DLC
Trichloroethene	EPA-8260	U	UG/L	2.0	08/21/2017	DLC
1,2-Dichloropropane	EPA-8260	U	UG/L	2.0	08/21/2017	DLC
Dibromomethane	EPA-8260	U	UG/L	2.0	08/21/2017	DLC
Bromodichloromethane	EPA-8260	U	UG/L	2.0	08/21/2017	DLC
Trans-1,3-Dichloropropene	EPA-8260	U	UG/L	2.0	08/21/2017	DLC
4-Methyl-2-Pentanone	EPA-8260	U	UG/L	10	08/21/2017	DLC
Toluene	EPA-8260	U	UG/L	2.0	08/21/2017	DLC
Cis-1,3-Dichloropropene	EPA-8260	U	UG/L	2.0	08/21/2017	DLC
1,1,2-Trichloroethane	EPA-8260	U	UG/L	2.0	08/21/2017	DLC
2-Hexanone	EPA-8260	U	UG/L	10	08/21/2017	DLC
1,3-Dichloropropane	EPA-8260	U	UG/L	2.0	08/21/2017	DLC
Tetrachloroethylene	EPA-8260	U	UG/L	2.0	08/21/2017	DLC
Dibromochloromethane	EPA-8260	U	UG/L	2.0	08/21/2017	DLC
1,2-Dibromoethane	EPA-8260	U	UG/L	0.010	08/21/2017	DLC



CERTIFICATE OF ANALYSIS

CLIENT: Parametrix, Inc.
 700 NE Multnomah, Suite 1000
 Portland, OR 97332

CLIENT CONTACT: Rick Wadsworth
 CLIENT PROJECT: City of Bellevue - 130th Ave NE Properties

DATE: 9/1/2017
 ALS SDG#: EV17080107
 WDOE ACCREDITATION: C601

LABORATORY BLANK RESULTS

MB-082117W - Batch 119466 - Water by EPA-8260

ANALYTE	METHOD	RESULTS	UNITS	REPORTING LIMITS	ANALYSIS DATE	ANALYSIS BY
Chlorobenzene	EPA-8260	U	UG/L	2.0	08/21/2017	DLC
1,1,1,2-Tetrachloroethane	EPA-8260	U	UG/L	2.0	08/21/2017	DLC
Ethylbenzene	EPA-8260	U	UG/L	2.0	08/21/2017	DLC
m,p-Xylene	EPA-8260	U	UG/L	4.0	08/21/2017	DLC
Styrene	EPA-8260	U	UG/L	2.0	08/21/2017	DLC
o-Xylene	EPA-8260	U	UG/L	2.0	08/21/2017	DLC
Bromoform	EPA-8260	U	UG/L	2.0	08/21/2017	DLC
Isopropylbenzene	EPA-8260	U	UG/L	2.0	08/21/2017	DLC
1,1,2,2-Tetrachloroethane	EPA-8260	U	UG/L	2.0	08/21/2017	DLC
1,2,3-Trichloropropane	EPA-8260	U	UG/L	2.0	08/21/2017	DLC
Bromobenzene	EPA-8260	U	UG/L	2.0	08/21/2017	DLC
N-Propyl Benzene	EPA-8260	U	UG/L	2.0	08/21/2017	DLC
2-Chlorotoluene	EPA-8260	U	UG/L	2.0	08/21/2017	DLC
1,3,5-Trimethylbenzene	EPA-8260	U	UG/L	2.0	08/21/2017	DLC
4-Chlorotoluene	EPA-8260	U	UG/L	2.0	08/21/2017	DLC
T-Butyl Benzene	EPA-8260	U	UG/L	2.0	08/21/2017	DLC
1,2,4-Trimethylbenzene	EPA-8260	U	UG/L	2.0	08/21/2017	DLC
S-Butyl Benzene	EPA-8260	U	UG/L	2.0	08/21/2017	DLC
P-Isopropyltoluene	EPA-8260	U	UG/L	2.0	08/21/2017	DLC
1,3-Dichlorobenzene	EPA-8260	U	UG/L	2.0	08/21/2017	DLC
1,4-Dichlorobenzene	EPA-8260	U	UG/L	2.0	08/21/2017	DLC
N-Butylbenzene	EPA-8260	U	UG/L	2.0	08/21/2017	DLC
1,2-Dichlorobenzene	EPA-8260	U	UG/L	2.0	08/21/2017	DLC
1,2-Dibromo 3-Chloropropane	EPA-8260	U	UG/L	10	08/21/2017	DLC
1,2,4-Trichlorobenzene	EPA-8260	U	UG/L	2.0	08/21/2017	DLC
Hexachlorobutadiene	EPA-8260	U	UG/L	2.0	08/21/2017	DLC
Naphthalene	EPA-8260	U	UG/L	2.0	08/21/2017	DLC
1,2,3-Trichlorobenzene	EPA-8260	U	UG/L	2.0	08/21/2017	DLC

U - Analyte analyzed for but not detected at level above reporting limit.

MB-081717W - Batch 119525 - Water by EPA-8270 SIM

ANALYTE	METHOD	RESULTS	UNITS	REPORTING LIMITS	ANALYSIS DATE	ANALYSIS BY
Naphthalene	EPA-8270 SIM	U	UG/L	0.020	08/18/2017	PAB
2-Methylnaphthalene	EPA-8270 SIM	U	UG/L	0.020	08/18/2017	PAB
1-Methylnaphthalene	EPA-8270 SIM	U	UG/L	0.020	08/18/2017	PAB
Acenaphthylene	EPA-8270 SIM	U	UG/L	0.020	08/18/2017	PAB
Acenaphthene	EPA-8270 SIM	U	UG/L	0.020	08/18/2017	PAB
Fluorene	EPA-8270 SIM	U	UG/L	0.020	08/18/2017	PAB
Phenanthrene	EPA-8270 SIM	U	UG/L	0.020	08/18/2017	PAB



CERTIFICATE OF ANALYSIS

CLIENT: Parametrix, Inc.
 700 NE Multnomah, Suite 1000
 Portland, OR 97332

CLIENT CONTACT: Rick Wadsworth
 CLIENT PROJECT: City of Bellevue - 130th Ave NE Properties

DATE: 9/1/2017
 ALS SDG#: EV17080107
 WDOE ACCREDITATION: C601

LABORATORY BLANK RESULTS

MB-081717W - Batch 119525 - Water by EPA-8270 SIM

ANALYTE	METHOD	RESULTS	UNITS	REPORTING LIMITS	ANALYSIS DATE	ANALYSIS BY
Anthracene	EPA-8270 SIM	U	UG/L	0.020	08/18/2017	PAB
Fluoranthene	EPA-8270 SIM	U	UG/L	0.020	08/18/2017	PAB
Pyrene	EPA-8270 SIM	U	UG/L	0.020	08/18/2017	PAB
Benzo[A]Anthracene	EPA-8270 SIM	U	UG/L	0.020	08/18/2017	PAB
Chrysene	EPA-8270 SIM	U	UG/L	0.020	08/18/2017	PAB
Benzo[B]Fluoranthene	EPA-8270 SIM	U	UG/L	0.020	08/18/2017	PAB
Benzo[K]Fluoranthene	EPA-8270 SIM	U	UG/L	0.020	08/18/2017	PAB
Benzo[A]Pyrene	EPA-8270 SIM	U	UG/L	0.020	08/18/2017	PAB
Indeno[1,2,3-Cd]Pyrene	EPA-8270 SIM	U	UG/L	0.020	08/18/2017	PAB
Dibenz[A,H]Anthracene	EPA-8270 SIM	U	UG/L	0.020	08/18/2017	PAB
Benzo[G,H,I]Perylene	EPA-8270 SIM	U	UG/L	0.020	08/18/2017	PAB

U - Analyte analyzed for but not detected at level above reporting limit.

MBLK-R300663 - Batch R300663 - Soil by EPA-7471

ANALYTE	METHOD	RESULTS	UNITS	REPORTING LIMITS	ANALYSIS DATE	ANALYSIS BY
Mercury	EPA-7471	U	MG/KG	0.020	08/23/2017	RAL

U - Analyte analyzed for but not detected at level above reporting limit.

MBLK-300509 - Batch R300509 - Water by EPA-245.1

ANALYTE	METHOD	RESULTS	UNITS	REPORTING LIMITS	ANALYSIS DATE	ANALYSIS BY
Mercury	EPA-245.1	U	UG/L	0.20	08/21/2017	RAL

U - Analyte analyzed for but not detected at level above reporting limit.

MB-082317S - Batch 119542 - Soil by EPA-6020

ANALYTE	METHOD	RESULTS	UNITS	REPORTING LIMITS	ANALYSIS DATE	ANALYSIS BY
Arsenic	EPA-6020	U	MG/KG	0.20	08/24/2017	RAL
Cadmium	EPA-6020	U	MG/KG	0.10	08/24/2017	RAL
Chromium	EPA-6020	U	MG/KG	0.10	08/24/2017	RAL
Lead	EPA-6020	U	MG/KG	0.10	08/24/2017	RAL

U - Analyte analyzed for but not detected at level above reporting limit.

MB-081817W - Batch 119401 - Water by EPA-200.8

ANALYTE	METHOD	RESULTS	UNITS	REPORTING LIMITS	ANALYSIS DATE	ANALYSIS BY
Arsenic	EPA-200.8	U	UG/L	1.0	08/21/2017	RAL
Cadmium	EPA-200.8	U	UG/L	1.0	08/21/2017	RAL



CERTIFICATE OF ANALYSIS

CLIENT: Parametrix, Inc. DATE: 9/1/2017
700 NE Multnomah, Suite 1000 ALS SDG#: EV17080107
Portland, OR 97332 WDOE ACCREDITATION: C601
CLIENT CONTACT: Rick Wadsworth
CLIENT PROJECT: City of Bellevue - 130th Ave NE
Properties

LABORATORY BLANK RESULTS

MB-081817W - Batch 119401 - Water by EPA-200.8

Chromium	EPA-200.8	U	UG/L	2.0	08/21/2017	RAL
Lead	EPA-200.8	U	UG/L	1.0	08/21/2017	RAL

U - Analyte analyzed for but not detected at level above reporting limit.



CERTIFICATE OF ANALYSIS

CLIENT: Parametrix, Inc.
 700 NE Multnomah, Suite 1000
 Portland, OR 97332

CLIENT CONTACT: Rick Wadsworth
 CLIENT PROJECT: City of Bellevue - 130th Ave NE Properties

DATE: 9/1/2017
 ALS SDG#: EV17080107
 WDOE ACCREDITATION: C601

LABORATORY CONTROL SAMPLE RESULTS

ALS Test Batch ID: 119433 - Soil by NWTPH-GX

SPIKED COMPOUND	METHOD	%REC	RPD	QUAL	LIMITS		ANALYSIS DATE	ANALYSIS BY
					MIN	MAX		
TPH-Volatile Range - BS	NWTPH-GX	93.1			66.5	122.7	08/18/2017	SNC
TPH-Volatile Range - BSD	NWTPH-GX	101	8		66.5	122.7	08/18/2017	SNC

ALS Test Batch ID: 119472 - Soil by NWTPH-GX

SPIKED COMPOUND	METHOD	%REC	RPD	QUAL	LIMITS		ANALYSIS DATE	ANALYSIS BY
					MIN	MAX		
TPH-Volatile Range - BS	NWTPH-GX	93.2			66.5	122.7	08/21/2017	SNC

ALS Test Batch ID: 119536 - Soil by NWTPH-GX

SPIKED COMPOUND	METHOD	%REC	RPD	QUAL	LIMITS		ANALYSIS DATE	ANALYSIS BY
					MIN	MAX		
TPH-Volatile Range - BS	NWTPH-GX	96.0			66.5	122.7	08/23/2017	SNC
TPH-Volatile Range - BSD	NWTPH-GX	98.9	3		66.5	122.7	08/23/2017	SNC

ALS Test Batch ID: 119472 - Water by NWTPH-GX

SPIKED COMPOUND	METHOD	%REC	RPD	QUAL	LIMITS		ANALYSIS DATE	ANALYSIS BY
					MIN	MAX		
TPH-Volatile Range - BSD	NWTPH-GX	96.6	4		66.5	122.7	08/21/2017	SNC

ALS Test Batch ID: 119571 - Soil by NWTPH-DX

SPIKED COMPOUND	METHOD	%REC	RPD	QUAL	LIMITS		ANALYSIS DATE	ANALYSIS BY
					MIN	MAX		
TPH-Diesel Range - BS	NWTPH-DX	96.2			75.5	122.1	08/23/2017	EBS
TPH-Diesel Range - BSD	NWTPH-DX	103	6		75.5	122.1	08/23/2017	EBS

ALS Test Batch ID: 119606 - Soil by NWTPH-DX

SPIKED COMPOUND	METHOD	%REC	RPD	QUAL	LIMITS		ANALYSIS DATE	ANALYSIS BY
					MIN	MAX		
TPH-Diesel Range - BS	NWTPH-DX	102			75.5	122.1	08/24/2017	DLC
TPH-Diesel Range - BSD	NWTPH-DX	98.3	4		75.5	122.1	08/24/2017	DLC

ALS Test Batch ID: 119370 - Water by NWTPH-DX

SPIKED COMPOUND	METHOD	%REC	RPD	QUAL	LIMITS		ANALYSIS DATE	ANALYSIS BY
					MIN	MAX		
TPH-Diesel Range - BS	NWTPH-DX	88.6			67	125.2	08/17/2017	EBS
TPH-Diesel Range - BSD	NWTPH-DX	91.9	4		67	125.2	08/17/2017	EBS



CERTIFICATE OF ANALYSIS

CLIENT: Parametrix, Inc.
 700 NE Multnomah, Suite 1000
 Portland, OR 97332

CLIENT CONTACT: Rick Wadsworth
 CLIENT PROJECT: City of Bellevue - 130th Ave NE
 Properties

DATE: 9/1/2017
 ALS SDG#: EV17080107
 WDOE ACCREDITATION: C601

LABORATORY CONTROL SAMPLE RESULTS

ALS Test Batch ID: 119466 - Water by EPA-8260

SPIKED COMPOUND	METHOD	%REC	RPD	QUAL	LIMITS		ANALYSIS DATE	ANALYSIS BY
					MIN	MAX		
1,1-Dichloroethene - BS	EPA-8260	108			72.5	136	08/21/2017	DLC
1,1-Dichloroethene - BSD	EPA-8260	101	7		72.5	136	08/21/2017	DLC
Benzene - BS	EPA-8260	100			74.7	143	08/21/2017	DLC
Benzene - BSD	EPA-8260	93.3	7		74.7	143	08/21/2017	DLC
Trichloroethene - BS	EPA-8260	120			74.4	141	08/21/2017	DLC
Trichloroethene - BSD	EPA-8260	115	4		74.4	141	08/21/2017	DLC
Toluene - BS	EPA-8260	105			71.7	139	08/21/2017	DLC
Toluene - BSD	EPA-8260	97.1	7		71.7	139	08/21/2017	DLC
Chlorobenzene - BS	EPA-8260	108			73	131	08/21/2017	DLC
Chlorobenzene - BSD	EPA-8260	101	7		73	131	08/21/2017	DLC

ALS Test Batch ID: 119525 - Water by EPA-8270 SIM

SPIKED COMPOUND	METHOD	%REC	RPD	QUAL	LIMITS		ANALYSIS DATE	ANALYSIS BY
					MIN	MAX		
Naphthalene - BS	EPA-8270 SIM	62.5			36	118	08/18/2017	PAB
Naphthalene - BSD	EPA-8270 SIM	63.5	2		36	118	08/18/2017	PAB
Acenaphthene - BS	EPA-8270 SIM	74.9			37	125	08/18/2017	PAB
Acenaphthene - BSD	EPA-8270 SIM	76.6	2		37	125	08/18/2017	PAB
Pyrene - BS	EPA-8270 SIM	80.8			59	156	08/18/2017	PAB
Pyrene - BSD	EPA-8270 SIM	79.6	1		59	156	08/18/2017	PAB
Benzo[G,H,I]Perylene - BS	EPA-8270 SIM	76.0			43	140	08/18/2017	PAB
Benzo[G,H,I]Perylene - BSD	EPA-8270 SIM	80.2	5		43	140	08/18/2017	PAB

ALS Test Batch ID: R300663 - Soil by EPA-7471

SPIKED COMPOUND	METHOD	%REC	RPD	QUAL	LIMITS		ANALYSIS DATE	ANALYSIS BY
					MIN	MAX		
Mercury - BS	EPA-7471	108			81.8	117	08/23/2017	RAL
Mercury - BSD	EPA-7471	101	7		81.8	117	08/23/2017	RAL

ALS Test Batch ID: R300509 - Water by EPA-245.1

SPIKED COMPOUND	METHOD	%REC	RPD	QUAL	LIMITS		ANALYSIS DATE	ANALYSIS BY
					MIN	MAX		
Mercury - BS	EPA-245.1	107			80.6	118	08/21/2017	RAL
Mercury - BSD	EPA-245.1	103	4		80.6	118	08/21/2017	RAL



CERTIFICATE OF ANALYSIS

CLIENT: Parametrix, Inc.
 700 NE Multnomah, Suite 1000
 Portland, OR 97332

CLIENT CONTACT: Rick Wadsworth
 CLIENT PROJECT: City of Bellevue - 130th Ave NE
 Properties

DATE: 9/1/2017
 ALS SDG#: EV17080107
 WDOE ACCREDITATION: C601

LABORATORY CONTROL SAMPLE RESULTS

ALS Test Batch ID: 119542 - Soil by EPA-6020

SPIKED COMPOUND	METHOD	%REC	RPD	QUAL	LIMITS		ANALYSIS DATE	ANALYSIS BY
					MIN	MAX		
Arsenic - BS	EPA-6020	97.4			80	120	08/24/2017	RAL
Arsenic - BSD	EPA-6020	96.5	1		80	120	08/24/2017	RAL
Cadmium - BS	EPA-6020	98.2			80	120	08/24/2017	RAL
Cadmium - BSD	EPA-6020	98.0	0		80	120	08/24/2017	RAL
Chromium - BS	EPA-6020	100			80	120	08/24/2017	RAL
Chromium - BSD	EPA-6020	100	0		80	120	08/24/2017	RAL
Lead - BS	EPA-6020	96.5			80	120	08/24/2017	RAL
Lead - BSD	EPA-6020	98.2	2		80	120	08/24/2017	RAL

ALS Test Batch ID: 119401 - Water by EPA-200.8

SPIKED COMPOUND	METHOD	%REC	RPD	QUAL	LIMITS		ANALYSIS DATE	ANALYSIS BY
					MIN	MAX		
Arsenic - BS	EPA-200.8	97.5			89.1	110	08/21/2017	RAL
Arsenic - BSD	EPA-200.8	97.6	0		89.1	110	08/21/2017	RAL
Cadmium - BS	EPA-200.8	96.6			89.4	109	08/21/2017	RAL
Cadmium - BSD	EPA-200.8	96.8	0		89.4	109	08/21/2017	RAL
Chromium - BS	EPA-200.8	97.7			88.3	110.2	08/21/2017	RAL
Chromium - BSD	EPA-200.8	98.0	0		88.3	110.2	08/21/2017	RAL
Lead - BS	EPA-200.8	94.3			87.5	107	08/21/2017	RAL
Lead - BSD	EPA-200.8	95.6	1		87.5	107	08/21/2017	RAL

APPROVED BY

Technical Manager

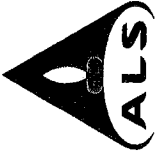

ALS Environmental
 8620 Holly Drive, Suite 100
 Everett, WA 98208
 Phone (425) 356-2600
 Fax (425) 356-2626
 http://www.alsglobal.com

Chain Of Custody/ Laboratory Analysis Request

ALS Job# (Laboratory Use Only)

EV17080107

Date 8/16/17 Page 3 of 3

PROJECT ID: 100 NE Multnomah, Suite 100 REPORT TO COMPANY: Portland OR 97232 PROJECT MANAGER: Rick Wadsworth ADDRESS: 503-233-2400 FAX: P.O. #: P Parametrix INVOICE TO COMPANY: R. Wadsworth ATTENTION: R. Wadsworth ADDRESS:		ANALYSIS REQUESTED		OTHER (Specify)	
SAMPLE I.D.	DATE	TIME	TYPE	LAB#	RECEIVED IN GOOD CONDITION?
1. B-1-W	8/16/17	1415	Water	16	
2. B-5-W	↓	1545	↓	17	
3. Trip Blank	-	-	↓	18	
4.					
5.					
6.					
7.					
8.					
9.					
10.					

SPECIAL INSTRUCTIONS

SIGNATURES (Name, Company, Date, Time):
 1. Relinquished By: APR Pmx 8/17/17 1200
 Received By: _____
 2. Relinquished By: Shawn Roben ALS 8/18/17 9:25a
 Received By: _____

TURNAROUND REQUESTED in Business Days*
 Organic, Metals & Inorganic Analysis: 5 3 2 1
 Fuels & Hydrocarbon Analysis: 5 3 1
 OTHER: _____
 Specify: _____

*Turnaround request less than standard may incur Rush Charges

Appendix F

2019 Sound Transit Excavation





RECEIVED

MAY 28 2019

DEPT OF ECOLOGY
TCP - NWRO

May 28, 2019

Tamara Welty, LG, LHG
Washington Department of Ecology
Toxics Cleanup Program
Northwest Regional Office
3190 160th Avenue Southeast
Bellevue, WA 98008-5452

Subject: **Restrictive Covenant; Former Journal American Facility,
1705 132nd Avenue NE, Bellevue, WA; Facility ID # 2558
Ecology Cleanup Site ID 5149**

Dear Ms. Welty,

As you were informed previously, Sound Transit purchased the above referenced site in September of 2015 from Mr. Richard Moline of 22424 NE 200th St., Woodinville, WA (dba Enilom Properties, LLC). In the process of redeveloping the property as part of our East Link Extension Light Rail Project, Sound Transit has recently demolished the former Journal American building and removed the residual contaminated soil as defined in cleanup documents and in the Restrictive Covenant associated with the property.

This letter is intended to provide written notification to Ecology, as required under paragraph (d) of the covenant, that Sound Transit has removed the former Journal American building and loading dock referenced in the covenant and has completed the removal and disposal of the residual contaminated soil which remained following the 1996 Independent Remedial Action and which was the subject of the Restrictive Covenant.

Attached please find paper and electronic copies of a report which documents the removal of the contaminated soil and demonstrates that it was successfully remediated to current unrestricted land use levels as set forth in WAC 173-340-700 through 760.

Furthermore, Sound Transit is entering into an agreement with the City of Bellevue to transfer ownership of the subject parcel to the City. Please consider this letter to fulfill the notification required under paragraph "F" of the Restrictive Covenant. The City is aware of the existence of this Covenant.

Should you have any questions or wish to discuss our planned activities, please contact me at 206-398-5227 or at Mark.Menard@soundtransit.org.

Central Puget Sound Regional Transit Authority • Union Station
401 S. Jackson St., Seattle, WA 98104-2826 • Reception: (206) 398-5000 • FAX: (206) 398-5499
www.soundtransit.org

CHAIR

Dave Somers
Snohomish County Executive

VICE CHAIRS

Ron Lucas
Steilacoom Mayor

John Marchione
Redmond Mayor

BOARD MEMBERS

Nancy Backus
Auburn Mayor

David Baker
Kenmore Mayor

Claudia Balducci
King County Councilmember

Dow Constantine
King County Executive

Bruce Dammeier
Pierce County Executive

Jenny Durkan
Seattle Mayor

Dave Earling
Edmonds Mayor

Rob Johnson
Seattle Councilmember

Kent Keel
University Place Mayor

Joe McDermott
King County Council Chair

Roger Millar
*Washington State Secretary
of Transportation*

Paul Roberts
*Everett Council President/
Mayor Pro Tem*

Dave Uptegrove
King County Councilmember

Peter von Reichbauer
King County Councilmember

Victoria Woodards
Tacoma Mayor

CHIEF EXECUTIVE OFFICER

Peter M. Rogoff

Sincerely,



Mark Menard, L.H.G.
Deputy Director
Sound Transit
Department of Planning, Environment, and Project Development
Office of Environmental Affairs and Sustainability
Environmental Compliance Division

Attachments

cc: Sim Brubaker; E340 CMC Resident Engineer
Jennifer Belk, Sound Transit
Sonia Fernandez, WDOE

Restrictive Covenant Compliance Report

**EL299 - Journal American
Facility Site ID#: 2558
1625 132nd Avenue NE
Bellevue, Washington**

**Sound Transit Contract RTA/CN 0168-15
E340 Bel-Red**

April 18, 2019

Prepared For:

Sound Transit

Heritage Park Field Office

13427 NE 16th Street, Suite 200A
Bellevue, WA 98005

Prepared By:



16310 80th Street NE
Suite 300
Redmond, WA 98052
www.innovex.net

CERTIFICATION

The technical material and data contained in this document were prepared under the supervision and direction of the undersigned, whose seal is affixed below.

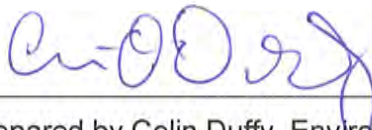

Prepared by Colin Duffy, Environmental Scientist



Reviewed by Glenn A. Hayman, LHg

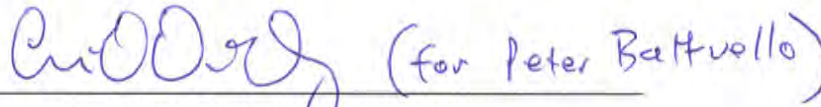
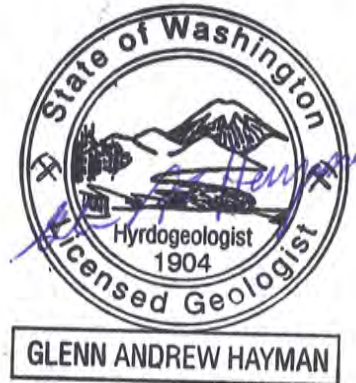

Approved by Peter Battuello, LG, LHg

TABLE OF CONTENTS

	<u>Page</u>
1.0 INTRODUCTION	1
1.1 Objective.....	1
1.2 General Site information.....	2
1.3 Current Site Use.....	2
2.0 SITE HISTORY	3
2.1 1994 Site Investigations	3
2.2 Restrictive Covenant	4
2.3 Department of Ecology Periodic Reviews	5
2.4 2017 Site Investigations	5
3.0 CLEANUP LEVELS	6
4.0 CONTAMINATED SOIL REMOVAL	6
5.0 SAMPLING AND ANALYSIS	7
6.0 ANALYTICAL RESULTS	8
6.1 Quality.....	8
6.2 Results.....	8
7.0 SITE DISPOSITION	9
8.0 SUMMARY AND CONCLUSIONS	9
9.0 RECOMMENDATIONS	9
10.0 LIMITATIONS	9
11.0 REFERENCES	10

FIGURES

Figure 1	Site Location Map
Figure 2	Historical Contaminated Areas Map
Figure 3	2017 Sound Transit Investigation Summary
Figure 4	2017 City of Bellevue Investigation Summary
Figure 5	2019 Removal Areas Map
Figure 6	2019 Excavated Areas and Confirmation Soil Sample Locations and Results Map

TABLES

Table 1	Excavated Soil Stockpile Sample Analytical Results
Table 2	Confirmation Soil Sample Analytical Results

APPENDICES

- Appendix A Department of Ecology Restrictive Covenant
- Appendix B Site Photographs
- Appendix C Laboratory Analytical Reports
- Appendix D Soil Disposal Tickets
- Appendix E Department of Ecology No Further Action Letter

ACRONYMS AND ABBREVIATIONS

bgs	below ground surface
CUL	cleanup level
Ecology	Washington State Department of Ecology
EPA	US Environmental Protection Agency
INNOVEX	INNOVEX Environmental Management, Inc.
KLB	KLB Construction, Inc.
LCS/LCSD	laboratory control sample/laboratory control sample duplicate
mg/kg	milligrams per kilogram
MS/MSD	matrix spike/matrix spike duplicate
MTCA	Model Toxics Control Act Cleanup Regulation
NFA	No Further Action
OnSite	OnSite Environmental Inc.
OSG	O'Neill Service Group
PID	photoionization detector
RPD	relative percent difference
SAP	Sampling and Analysis Plan
S&W	Shannon & Wilson, Inc.
TCP	Toxics Cleanup Program
TPH	total petroleum hydrocarbons
TPH-d	diesel range hydrocarbons
TPH-g	gasoline range hydrocarbons
TPH-o	oil range hydrocarbons
UST	underground storage tank
WAC	Washington Administrative Code

1.0 INTRODUCTION

Sound Transit, officially the Central Puget Sound Regional Transit Authority, is a public transit agency serving the Seattle metropolitan area in Washington State. Beginning in 2015, Sound Transit commenced construction on the East Link light rail corridor through Bellevue, Washington. This project is divided into four segments referred to as E320, E330, E335, and E340. As part of the project, Sound Transit acquired several parcels of property and performed demolition and cleanup of environmental contaminants as necessary to construct the project.

This report documents contaminated soil removal completed by Sound Transit to comply with the Restrictive Covenant that had been recorded for the Journal American site, located on King County tax parcel number 2825059191, at 1625 132nd Avenue NE in Bellevue, Washington (“the Site”). The location of the Site is shown on Figure 1. The Site is currently identified as a confirmed contaminated site by the Washington State Department of Ecology (Ecology) and is assigned Facility Site ID #2558.

The Site is identified by Sound Transit as parcel EL299 in the construction documents and is part of the E340 segment being constructed under Sound Transit Contract No. RTA/CN 0168-15. INNOVEX Environmental Management, Inc. (INNOVEX) conducted activities related to the contaminated soil removal and prepared this report as a subcontractor to Sound Transit’s prime contractor, HDR.

The contaminated soil removal was performed to comply with the Restrictive Covenant that was recorded for the Site in 1996 (Appendix A). The Covenant contained the following statement:

“In the event the cement flooring and foundation of the press building or the loading dock are demolished, all total petroleum hydrocarbon (TPH) contaminated soils above applicable Washington Administrative Code (WAC) 173-340-700 through 173-340-760 cleanup standards shall be removed and disposed of in accordance with applicable law or, in the alternative, appropriate sampling and testing shall be completed that documents that the remaining TPH contaminated soils are below applicable cleanup criteria. A report documenting these facts shall be submitted to Ecology or its successor agency for review and approval.”

The contaminated soil removal was performed in a manner generally consistent with the requirements of the Washington State Model Toxics Control Act (MTCA) Cleanup Regulation (Ecology, 2007), including section 173-340-515 (independent remedial actions), and section 173-340-300 (site discovery and reporting).

1.1 Objective

The primary objective of the work described in this report was to remove petroleum hydrocarbon-contaminated soil in order to obtain Ecology consent to release the Restrictive Covenant. INNOVEX completed the following tasks to meet this objective:

- Revised the contaminated soil area boundaries shown in the Restrictive Covenant based on current MTCA Method A Cleanup Levels (CULs)
- Included additional areas of contaminated soil discovered since the Restrictive Covenant was recorded
- Observed and documented removal of contaminated soils
- Collected representative confirmation soil samples for laboratory analysis to document contaminated soil removal
- Reviewed soil sample analytical results and compared detected analyte concentrations to applicable CULs

Selected photographs taken during the Site activities are provided in Appendix B. Laboratory analytical reports are provided in Appendix C. Soil disposal tickets are provided in Appendix D.

1.2 General Site information

This property is 1.62 acres in size and previously included a large building and surface parking lot. The building was demolished in July 2017 as part of the East Link light rail construction. The building had been used for various commercial businesses and appeared to include one or more additions.

The property is located within the Puget Sound Basin, a broad, low-lying region between the Cascade Range to the east and the Olympic Mountains to the west. The existing topography and regional geology have been largely shaped by glacial activity. The region is mostly underlain by Vashon till, a light-gray virtually unsorted, unstratified compact mixture of boulders, cobbles, sand, silt, and clay that can be up to 150 feet thick.

The regional geology consists of a sequence of glacially consolidated soils overlying bedrock. The underlying soils were consolidated under the weight of glaciers and became generally very hard and/or compact. Surface soils in the subject property area generally consist of mixtures of sand, silt, and gravel of varying thickness and distribution.

Topography at the Site slopes to the southwest. Shallow soil consists mostly of sand, intermixed with gravel and silt.

Groundwater levels in this area range from about 5 to 15 feet below ground surface (bgs). Groundwater flow in this portion of the Puget Lowland is generally toward the south.

Goff Creek is located adjacent to the east of the site and flows southward.

1.3 Current Site Use

The Site is currently part of the E340 segment being constructed as part of the Sound Transit East Link light rail corridor through Bellevue, Washington. Upon completion of the East Link light

rail construction in 2023, property ownership will be transferred to the City of Bellevue, which intends to use the property for transit-oriented development that includes accommodation for a 300-stall park-and-ride facility.

2.0 SITE HISTORY

The Site was originally part of a larger parcel occupied by Whitescarver Brothers Trucking and the Ace Bulldozing Company, and then by the Journal American newspaper printing and publishing facility, with an address of 1705 132nd Avenue NE. The press building was constructed in 1983 on the southern portion of the property that was historically used by the trucking and bulldozing companies. The southern portion (EL299) became a separate parcel with a separate address of 1625 132nd Avenue NE. The last known use of the Site was as an Arnold's Appliance store and warehouse. Petroleum hydrocarbon contamination was identified on the EL299 parcel only. The northern parcel had been erroneously included in the Restrictive Covenant and Ecology consented to recording a Release of Restrictive Covenant for that parcel.

Petroleum hydrocarbon-contaminated soils were encountered at the Journal American press building facility in two areas where underground storage tanks (USTs) had been decommissioned and at an associated fuel dispensing island (CH2M Hill, 1995). One UST area was north of the press building (north UST area). This area consisted of two 5,000-gallon gasoline storage tanks. The other tank area was located south of the press building (south UST area); this area consisted of a single tank. The fuel dispensing island for this tank was located beneath the press building in the area of the maintenance bay. Details regarding the Site investigation history are presented in the following sections.

2.1 1994 Site Investigations

Subsurface investigations were conducted at the Site between 1994 and 1995 (CH2M Hill, 1995). Initially, 12 borings and one test pit were completed to investigate soil in the two UST areas. In addition, four shallow soil borings were completed around the printing press. Sample results from the initial borings and test pit detected petroleum-related contamination in soils in both UST areas. Approximately 75 tons of petroleum hydrocarbon-contaminated soil was removed from the north UST area. Soil samples collected from the sidewalls and bottom of the excavation confirmed removal of the contamination. No additional investigation or remedial action in the vicinity of the north UST area is known.

Four groundwater monitoring wells were installed in the south UST area to evaluate the possible presence of petroleum hydrocarbons in groundwater (CH2M Hill, 1995). A groundwater monitoring program was implemented after gasoline, diesel, and xylene were detected at concentrations above the MTCA CUL for groundwater in a water sample taken from an open borehole drilled within the press building. However, monthly groundwater sampling conducted from September 1994 through February 1995 detected no petroleum-related contaminants in groundwater at concentrations that approached or exceeded MTCA Method A CULs.

Subsequently, 60 soil borings were completed within the press building and south of the press building to further delineate the horizontal and vertical extent of petroleum hydrocarbon contamination in the south UST area (CH2M Hill, 1995) (Figure 2). Approximately 40 tons of petroleum hydrocarbon-contaminated soil were removed from the area immediately south of the press building. Additional soil removal in this area was not possible due to concerns regarding the structural stability of the adjacent press building foundation wall.

2.2 Restrictive Covenant

Based on the investigation results, Site use, surface cover, and CULs, it was determined that the Site was eligible for a No Further Action (NFA) determination if a Restrictive Covenant was recorded for the property. The Restrictive Covenant was recorded in 1996, it is provided in Appendix A. Selected requirements of the Restrictive Covenant that are pertinent to contaminated soil removal are summarized below:

- Written notification must be given to Ecology or its successor agency before excavating, moving, or removing the soils or material beneath the press building, loading dock, and asphalt paving which are capped by these structures.
- In the event the cement flooring and foundation of the press building or the loading dock are demolished, all TPH contaminated soils above applicable WAC 173-340-700 through 173-340-760 cleanup standards shall be removed and disposed of in accordance with applicable law or, in the alternative, appropriate sampling and testing shall be completed that documents that the remaining TPH contaminated soils are below applicable cleanup criteria. A report documenting these facts shall be submitted to Ecology or its successor agency for review and approval.
- Upon remediation (by removal or otherwise) of the petroleum contaminated soil to below those levels set forth in WAC 173-340-700 through 173-340-760, the owner may record an instrument stating that this Restrictive Covenant is of no further force or effect, provided the owner has the consent of Ecology or its successor agency to so do.

The Restrictive Covenant includes a figure outlining two separate areas of TPH contamination in the south UST area, based on the 1995 MTCA Method A CULs. However, it does not distinguish between soil contaminated with gasoline range hydrocarbons (TPH-g) and diesel range hydrocarbons (TPH-d) (Appendix A). The currently applicable CUL of 100 milligrams per kilogram (mg/kg) for TPH-g is unchanged since 1995; therefore, the area of gasoline contaminated soil is unchanged. The CUL for TPH-d was changed in 2001 from 200 mg/kg to 2,000 mg/kg. The areas of TPH-d contamination were, therefore, revised to reflect this change. The original and revised contaminated soil areas are shown on Figure 2. The revised boundaries of the two separate areas of contaminated soil are referred to as Area 1 and Area 2.

Ecology issued the NFA letter on October 7, 1996, after the Restrictive Covenant was recorded. The NFA determination letter is included as Appendix E.

2.3 Department of Ecology Periodic Reviews

Ecology conducts periodic reviews of post-cleanup site conditions and monitoring data to ensure that human health and the environment are being protected at the Site (Ecology, 2009 and 2014). The following conclusions were presented in the 2009 and 2014 reviews:

- The cleanup actions completed at the Site appear to be protective of human health and the environment.
- Soils CULs had not been met at the standard point of compliance for the Site; however, the cleanup action has been determined to comply with cleanup standards since the long-term integrity of the containment system is ensured, and the requirements for containment technologies are being met.
- The Restrictive Covenant for the property is in place and continues to be effective in protecting public health and the environment from exposure to hazardous substances and protecting the integrity of the cleanup action.

Based on the periodic reviews, Ecology concluded that the requirements of the Restrictive Covenant were being met. No additional cleanup actions were required.

2.4 2017 Site Investigations

In 2017, there were two soil investigations at the Site. Sound Transit commissioned an investigation by Shannon and Wilson, Inc. (S&W) (S&W, 2017), and the City of Bellevue retained Parametrix (Parametrix, 2017) to perform additional investigations across a broader area that included the Site. These investigations largely confirmed the results of the previous investigations as documented in the Restrictive Covenant; however, each investigation identified a new area of TPH-d contaminated soil.

The S&W investigation was completed to evaluate the presence of contaminants identified during previous environmental investigations (S&W, 2017). Only one boring (GP-2-17) contained contaminants in soil exceeding the applicable MTCA CULs. This resulted in identification of an area of TPH-d contaminated soil beneath the southwest corner of the former building that was not identified in the Restrictive Covenant. This additional area of contaminated soil is referred to as Area 3 in this report. The soil sample locations from the S&W investigation are shown on Figure 3.

The Parametrix investigation was completed as part of the City of Bellevue's due diligence in response to potentially acquiring the property from Sound Transit (Parametrix, 2017). The investigation identified TPH-d contaminated soil in the northeast corner of the Site that was not identified in the Restrictive Covenant. The area of contaminated soil identified by this investigation is referred to as Area 4 in this report. The soil sample locations and results from this investigation are shown on Figure 4.

The additional areas of TPH-d contamination identified during the 2017 investigations (Areas 3 and 4) are shown on Figure 5.

3.0 CLEANUP LEVELS

CULs specified in the MTCA Cleanup Regulation (Ecology, 2007) were used to evaluate analytical results for the Site contaminants of concern: TPH-g, TPH-d, and oil range hydrocarbons (TPH-o). Detected analyte concentrations in soil were compared to MTCA Method A Soil CULs for Unrestricted Land Uses. The MTCA CULs used to evaluate each detected analyte are included with analytical results provided in Tables 1 and 2.

4.0 CONTAMINATED SOIL REMOVAL

In August 2018, Sound Transit provided Ecology with written notification of their intent to excavate the contaminated soil, as required by the Restrictive Covenant.

A total of four contaminated areas (Areas 1 through 4) were identified at the Site (Figure 5). Areas 1 and 2 are those areas identified in the Restrictive Covenant. Areas 3 and 4 are those areas identified in 2017. Although soil in Areas 3 and 4 was not required to be removed to be in compliance with the Restrictive Covenant, Sound Transit elected to remove the soil in these areas at the same time as Areas 1 and 2 to ensure proper segregation and disposal and to avoid future delays during construction.

On January 10, 2019, KLB Construction, Inc. (KLB) excavated six exploratory test pits to confirm the location of Area 1. INNOVEX collected six soil samples from these test pits for screening purposes. Based on analytical results, soil from five of the six test pits was excavated and stockpiled. One sample (E340-EL299-190110-SW01) confirmed the western boundary of Area 1 and was used as a sidewall confirmation sample for the subsequent excavation. Excavated soil was screened and segregated as described below.

From January 16 to February 19, 2019, KLB performed excavation activities. INNOVEX was onsite to help guide the contaminated soil removal by field screening using a photoionization detector (PID). Field screening was conducted in accordance with the Sampling and Analysis Plan (SAP) prepared for this project (INNOVEX, 2018). The excavations extended to approximately 13 feet bgs at Area 1, 18 feet bgs at Area 2, 12.5 feet bgs at Area 3, and 10 feet bgs at Area 4. The final extent of each excavation is shown on Figure 6. Selected photographs taken during the contaminated soil removal activities are provided in Appendix B.

Surface soil consisted of fill material primarily composed of poorly sorted, gray-brown to tan, gravelly to silty sand with woody debris. The fill extended to depths between 6 and 7 feet bgs. Below the fill, soils generally consisted of poorly sorted, gray-tan, gravelly to silty sand, which extended to approximately 14 feet bgs. At that depth, compacted, gray, glacial till was encountered. In Area 4, a layer of peat was encountered at approximately 6 feet bgs.

Excavated soil was screened using a PID to segregate and stockpile clean, impacted, and contaminated soil. O'Neill Service Group (OSG) collected soil stockpile samples to determine disposal and re-use alternatives. A total of 223 tons of excavated soil and 91 tons of concrete debris was removed from the Site and transported to Cadman in Everett, Washington for disposal. Soil disposal tickets are provided in Appendix D. A total of 2,333 tons of excavated soil was determined by OSG to be acceptable for use as backfill in the excavation consistent with Ecology guidance (Ecology, 2016a). Analytical results for samples from excavated soil stockpiles are shown in Table 1 and the associated laboratory analytical reports are provided in Appendix C.

Groundwater was not encountered in any of the excavations.

5.0 SAMPLING AND ANALYSIS

After the contaminated soil was removed, confirmation soil samples were collected from the sidewalls and floors of the excavations. Samples were collected from the excavator bucket using disposable sampling equipment, in accordance with the SAP prepared for this project (INNOVEX, 2018). Sample collection frequency for each excavation was consistent with the Ecology Guidance for Remediation of Petroleum Contaminated Sites (Ecology, 2016a).

A total of 34 confirmation soil samples were collected and analyzed (24 excavation sidewall samples and 10 excavation floor samples).

In Area 1, excavation sidewall samples were collected at the nodes (corners) of the Area and no more than 15 feet apart. Otherwise, excavation sidewall samples were collected at a nominal frequency of one sample for every 20 linear feet, and excavation floor samples were collected at a nominal frequency of one sample for every 400 square feet. Soil sample locations are shown on Figure 6.

In Areas 2, 3, and 4, one sample was collected from each excavation sidewall and one sample was collected from each excavation floor. Soil sample locations are shown on Figure 6.

Soil samples were placed into laboratory-supplied containers, labeled, and immediately placed in a cooler with ice. Samples were delivered under standard chain-of-custody procedures to OnSite Environmental, Inc. (OnSite), a Washington State-accredited laboratory located in Redmond, Washington.

Based on the Restrictive Covenant, Ecology's Periodic Reviews, and previous investigations conducted at the Site, soil samples were submitted for the following analyses:

- TPH-g using Method NWTPH-Gx
- TPH-d and TPH-o using Method NWTPH-Dx

The laboratory performed a silica gel cleanup to remove interference from naturally occurring organic matter in the Site Soil.

6.0 ANALYTICAL RESULTS

6.1 Quality

Analytical data reports from OnSite were reviewed by INNOVEX. Laboratory-provided data quality parameters were reviewed. Data for TPH-g, TPH-d, and TPH-o were determined by INNOVEX to be acceptable for all purposes following evaluation of the quality control specifications presented in the SAP, or equivalent requirements found in the contracted commercial laboratory analytical methods. Precision and accuracy parameters were evaluated for each method, as well as temperature and holding time requirements.

OnSite followed the Ecology approved analytical methods. Precision was acceptable as demonstrated by the reported relative percent difference (RPD) values for matrix spike/matrix spike duplicates (MS/MSDs) and laboratory control sample/laboratory control sample duplicates (LCS/LCSDs). Accuracy was also acceptable, as demonstrated by the reported percent recovery values for surrogates, MS/MSDs, and LCS/LCSDs.

Two pairs of field duplicate samples were collected to assess precision of the sampling technique and instrument performance, as well as variability possibly caused by the heterogeneity of the matrix being sampled. Acceptable precision was demonstrated by the RPD values for the field duplicate sample results.

One duplicate sample was collected with OSG during soil stockpile sampling. Acceptable quality was demonstrated by the RPD values for the duplicate sample results for TPH-d and TPH-o, however the results for TPH-g are significantly different with an RPD of 187% (Table 1). This difference is likely due to the heterogeneous distribution of TPH-g in the soil and because INNOVEX used US Environmental Protection Agency (EPA) Method 5035 for sample collection while OSG used EPA Method 5030. Using Method 5035 for collecting the sample would reduce volatilization of TPH-g and can produce a higher analytical result (Ecology, 2004).

6.2 Results

INNOVEX collected a total of 34 confirmation soil samples to document site conditions after contaminated soil was removed. Analytical results for the confirmation samples represent concentrations in soil remaining in place at the Site. None of the confirmation soil samples contained TPH-g, TPH-d, or TPH-o at concentrations above applicable MTCA CULs (Table 2).

TPH-g was not detected in any of the confirmation soil samples. TPH-d was detected in 10 of the 34 confirmation soil samples with a maximum concentration of 860 mg/kg, which is below the applicable MTCA CUL of 2,000 mg/kg. TPH-o was detected in 3 of the 34 confirmation soil samples with a maximum concentration of 800 mg/kg, which is below the applicable MTCA CUL of 2,000 mg/kg.

Laboratory results for confirmation samples are shown in Table 2. Soil sample locations are shown on Figure 6. The laboratory analytical reports are provided in Appendix C.

7.0 SITE DISPOSITION

Excavation at the Site was conducted between January 16 and February 19, 2019. After laboratory analytical results confirmed the complete removal of contaminated soil, the excavations were backfilled to meet the requirements of the East Link light rail construction project. The excavations were backfilled with excavation spoils and imported fill.

8.0 SUMMARY AND CONCLUSIONS

The following conclusions are supported by the activities described above:

- The contaminated soil excavation conducted by Sound Transit resulted in the removal of approximately 223 tons of contaminated soil and 91 tons of concrete debris from the Site.
- Analysis of confirmation soil samples indicates that residual concentrations of TPH-d and TPH-o remain in soil, but at concentrations well below applicable MTCA CULs (Table 2).
- Analysis of confirmation soil samples indicates that no detectable concentrations of TPH-g remain at the Site (Table 2).
- Groundwater was not encountered and no assessment of groundwater was completed.

The extent of soil contamination identified as Areas 1 through 4 was confirmed by the removal of the contaminated soil and the results of confirmation soil sampling at the excavation limits.

9.0 RECOMMENDATIONS

Based on the findings and conclusions of the excavation and sampling effort, the contaminants that are described in the Restrictive Covenant have been removed; therefore, the Restrictive Covenant should be removed from the Site. INNOVEX recommends that Sound Transit and the City of Bellevue coordinate with the Department of Ecology Site Manager to determine the appropriate actions to remove the Restrictive Covenant from the Property. The removal of the covenant should be in accordance with the Ecology Toxics Cleanup Program Procedure 440C: Releasing Environmental Covenants under the Model Toxics Control Act (Ecology, 2016b).

10.0 LIMITATIONS

This report is for the exclusive use of Sound Transit, City of Bellevue, and their representatives. INNOVEX prepared this report in a professional manner, using that level of skill and care normally exercised for similar projects under similar conditions by reputable and competent environmental consultants currently practicing in the area, and in accordance with the terms and conditions set forth in our contract and Sound Transit Contract RTA/CN 0168-15. INNOVEX is not responsible for conditions or consequences arising from relevant facts that were concealed, withheld, or not

fully disclosed at the time the report was prepared. Also note that the facts and conditions referenced in this report may change over time and that the conclusions set forth here are applicable to the facts and conditions as described in this report. Conclusions were made within the operative constraints of the scope, budget, and schedule for this project. We believe that the conditions stated here are factual. No guarantee is made or implied. Any reliance on this report by a third party is at such party's sole risk.

11.0 REFERENCES

CH2M Hill. 1995. Independent Remedial Action Report. The Journal American Facility. Bellevue, Washington. August 1995.

INNOVEX Environmental Management, Inc. 2018. Sampling and Analysis Plan, Sound Transit East Link Segments E320, E330, E335, and E340, Bellevue, Washington. July 16, 2018.

Parametrix. 2017. Phase II Environmental Site Assessment, 130th Avenue NE Properties (EL296, EL297, and EL299), Bellevue, Washington. September 8, 2017.

Shannon & Wilson, Inc. 2017. Summary of Environmental Sampling at EL299, Bellevue, Washington. September 13, 2017.

Washington State Department of Ecology. 2004. Implementation Memorandum #5, Collecting and Preparing Soil Samples for VOC Analysis. June 17, 2004.

Washington State Department of Ecology. 2007. Model Toxics Control Act Cleanup Regulation, Chapter 173-340 Washington Administrative Code (WAC). Amended October 12, 2007.

Washington State Department of Ecology. 2009. Periodic Review, Journal American, Facility Site ID# 2558. Northwest Region Office. Toxics Cleanup Program. October 2009.

Washington State Department of Ecology. 2009. Periodic Review, Journal American, Facility Site ID# 2558. Northwest Region Office. Toxics Cleanup Program. December 2014.

Washington State Department of Ecology. 2016a. Guidance for Remediation of Petroleum Contaminated Sites. Publication No. 10-09-057. Revised June 2016.

Washington State Department of Ecology. 2016b. Toxics Cleanup Program Procedure 440C: Releasing Environmental Covenants under the Model Toxics Control Act. Publication Number: 15-09-057. Revised December 2016.

TABLES

Table 1.
Excavated Soil Stockpile Sample Analytical Results
EL299 - Journal American, 1625 132nd Avenue NE, Bellevue, Washington

Sample Date	Sample ID	TPH-g		TPH-d		TPH-o	
1/18/2019	SP-1A-011819	4.79	U	20.6	U	51.6	U
1/18/2019	SP-1B-011819	4.42	U	20.5	U	60.2	
1/18/2019	SP-1C-011819	4.78	U	64.2		52.8	U
1/23/2019	SP2A-190123-1	6.72	U	37.1		51.4	U
1/23/2019	SP2B-190123-1	5.88	U	48.9		52.8	U
1/23/2019	SP3A-190123-1	5.58	U	840		51.3	U
1/23/2019	E340-EL299-190123-SP3A*	170		1300		150	
1/30/2019	SP3B-190130-1	5.11	U	1550		53.8	U
1/30/2019	SP3C-190130-1	5.11	U	711		55.1	U
1/30/2019	SP3D-190130-1	5.44	U	1010		51.9	U
1/30/2019	SP3E-190130-1	4.37	U	1060		51.3	U
1/30/2019	SP3F-190130-1	4.85	U	661		53.2	U
2/20/2019	A1N-190220-1	5.53	U	335		51.9	U
2/20/2019	A4-190220-1	5.33	U	21.3	U	53.2	U
2/20/2019	A3-190220-1	4.83	U	345		206	
MTCA Cleanup Levels		100** ^a		2,000 ^a		2,000 ^a	

Notes:

All values are reported in milligrams per kilogram (mg/kg).

Bold values exceed the listed cleanup level.

bgs = below ground surface

MTCA = Model Toxics Control Act

TPH-g = gasoline range hydrocarbons

TPH-d = diesel range hydrocarbons

TPH-o = lube oil range hydrocarbons

U = undetected at the laboratory reporting limit shown

* INNOVEX verification duplicate sample of SP3A-190123-1

**MTCA Method A Soil Cleanup Level (Unrestricted and Industrial) for TPH-g is 30 mg/kg if benzene is present and 100 mg/kg if no detectable benzene is present.

^a = MTCA Method A Cleanup Level (Unrestricted)

Table 2.
Confirmation Soil Sample Analytical Results
EL299 - Journal American, 1625 132nd Avenue NE, Bellevue, Washington

Sample Date	Sample ID	Sample Depth (feet bgs)	TPH-g		TPH-d		TPH-o	
Area 1 Sidewall Samples								
1/10/2019	E340-EL299-190110-SW01 ^b	10	14	U	100		120	
1/17/2019	E340-EL299-190117-A1SW01	8	9.5	U	430		56	U
1/17/2019	E340-EL299-190117-A1SW02	8	18	U	140		62	U
1/18/2019	E340-EL299-190118-A1 SW03	8	5.1	U	26	U	52	U
1/18/2019	E340-EL299-190118-A1 SW04	8	6.1	U	100		63	U
1/18/2019	E340-EL299-190118-A1 SW05	8	6.3	U	32		98	
1/18/2019	E340-EL299-190118-A1 SW06	8	6.0	U	54		56	U
1/18/2019	E340-EL299-190118-A1 SW07	8	12	U	29	U	59	U
1/22/2019	E340-EL299-190122-A1SW08	8	10	U	39		56	U
1/22/2019	E340-EL299-190122-A1SW08D ^c	8	4.9	U	28	U	56	U
1/22/2019	E340-EL299-190122-A1SW09	8	13	U	860		63	U
1/22/2019	E340-EL299-190122-A1SW10	8	6.5	U	30	U	60	U
2/14/2019	E340-EL299-190214-A1SW11	9	6.5	U	29	U	58	U
Area 1 Floor Samples								
1/18/2019	E340-EL299-190118-A1 FL01	13.5	7.2	U	31	U	63	U
1/18/2019	E340-EL299-190118-A1 FL02	13.5	6.9	U	31	U	62	U
1/18/2019	E340-EL299-190118-A1 FL03	13.5	7.5	U	31	U	62	U
1/18/2019	E340-EL299-190118-A1 FL04	14	13	U	780		67	U
1/18/2019	E340-EL299-190118-A1 FL05	13.5	7.4	U	32	U	64	U
1/18/2019	E340-EL299-190118-A1 FL06	13.5	6.4	U	31	U	62	U
1/22/2019	E340-EL299-190122-A1FL07	13.5	6.9	U	29	U	58	U
1/22/2019	E340-EL299-190122-A1FL07D ^d	13.5	6.7	U	29	U	59	U
Area 2 Sidewall Samples								
1/17/2019	E340-EL299-190117-A2SW01	10	6.9	U	30	U	61	U
1/17/2019	E340-EL299-190117-A2SW02	10	7.8	U	31	U	62	U
1/17/2019	E340-EL299-190117-A2SW03	9	8.0	U	32	U	63	U
1/17/2019	E340-EL299-190117-A2SW04	10	5.6	U	29	U	58	U
Area 2 Floor Samples								
1/17/2019	E340-EL299-190117-A2FL01	18	6.8	U	32	U	64	U
Area 3 Sidewall Samples								
2/14/2019	E340-EL299-190214-A3SW01	8	6.1	U	70		800	
2/14/2019	E340-EL299-190214-A3SW02	8	6.3	U	29	U	59	U
2/14/2019	E340-EL299-190214-A3SW03	8	5.6	U	29	U	59	U
2/14/2019	E340-EL299-190214-A3SW04	8	6.0	U	28	U	56	U

Table 2.
Confirmation Soil Sample Analytical Results
EL299 - Journal American, 1625 132nd Avenue NE, Bellevue, Washington

Sample Date	Sample ID	Sample Depth (feet bgs)	TPH-g	TPH-d	TPH-o
Area 3 Floor Samples					
2/14/2019	E340-EL299-190214-A3FL01	12.5	8.6 U	32 U	64 U
Area 4 Sidewall Samples					
2/14/2019	E340-EL299-190214-A4SW01	5.5	4.4 U	28 U	56 U
2/14/2019	E340-EL299-190214-A4SW02	5.5	4.6 U	29 U	57 U
2/14/2019	E340-EL299-190214-A4SW03	5.5	4.9 U	29 U	58 U
2/14/2019	E340-EL299-190214-A4SW04	5.5	5.2 U	29 U	58 U
Area 4 Floor Samples					
2/14/2019	E340-EL299-190214-A4FL01	10	6.8 U	31 U	62 U
MTCA Cleanup Levels			100 ^{**a}	2,000 ^a	2,000 ^a

Notes:

All values are reported in milligrams per kilogram (mg/kg).

Bold values exceed the listed cleanup level.

bgs = below ground surface

MTCA = Model Toxics Control Act

TPH-g = gasoline range hydrocarbons

TPH-d = diesel range hydrocarbons

TPH-o = lube oil range hydrocarbons

U = undetected at the laboratory reporting limit shown

**MTCA Method A Soil Cleanup Level (Unrestricted and Industrial) for TPH-g is 30 mg/kg if benzene is present and 100 mg/kg if no detectable benzene is present.

^a = MTCA Method A Cleanup Level (Unrestricted)

^b = Sample was collected during test pit investigations from the excavation boundary.

^c = Duplicate sample of E340-EL299-190122-A1SW08

^d = Duplicate sample of E340-EL299-190122-A1FL07

FIGURES

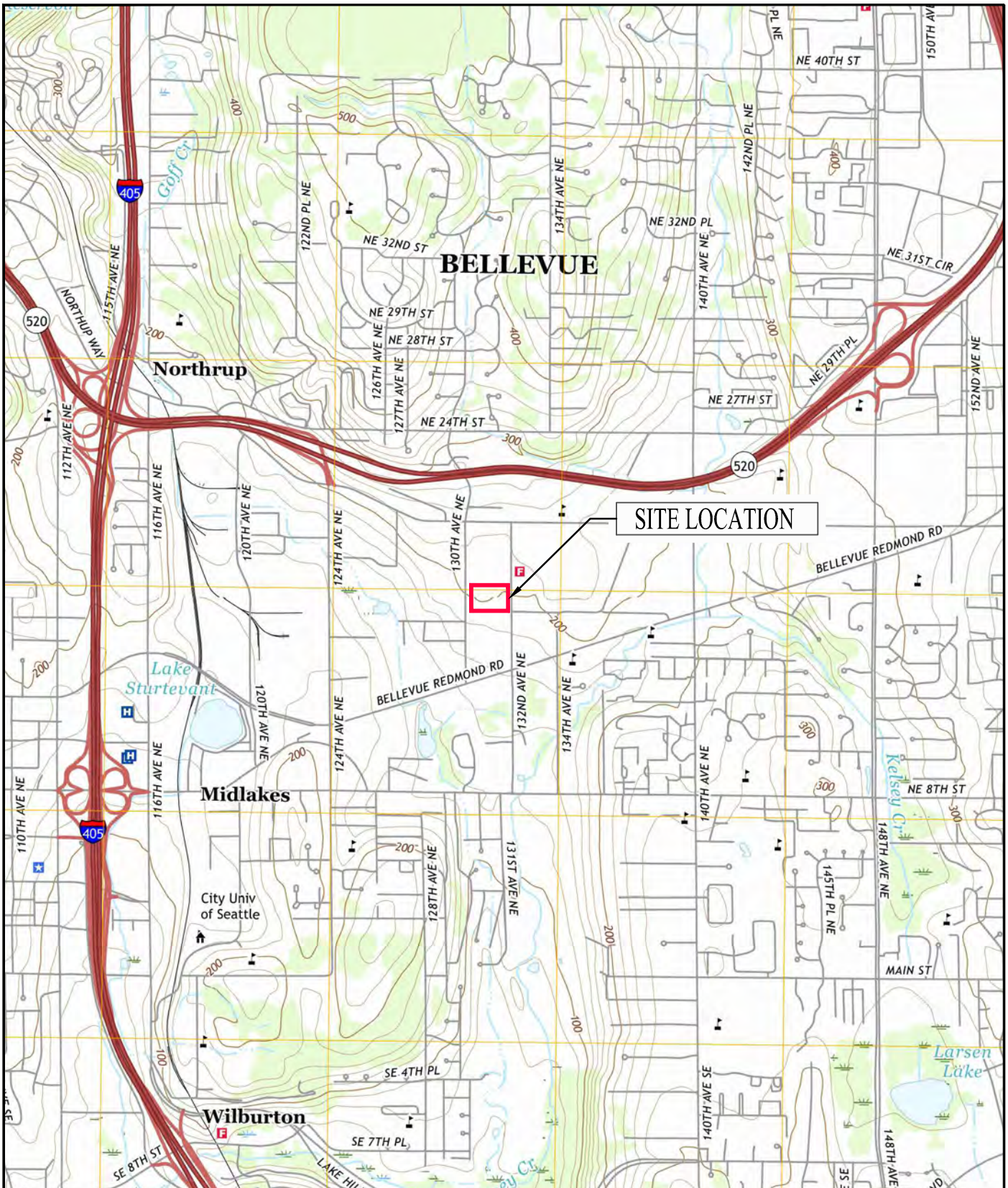

DESIGNED BY	
Innovex Environmental	
Ryan Holtz	
DRAWN BY	
ICD	
March 21, 2019	
0 1000 2000	N W E S
SCALE IN FEET	



16310 NE 80th St., Suite 300
 Redmond, WA 98052
 (800) 988-7880

LATITUDE 47D 37M 28S NORTH
 LONGITUDE 122D 09M 54S WEST
 US GEOLOGICAL SURVEY - 2017
 7.5 MINUTE QUADRANGLE MAP
 KIRKLAND, WASHINGTON

FIGURE 1

Site Location Map

E340-EL299
JOURNAL AMERICAN (FSID#: 2558)
1625 132ND AVENUE NE
BELLEVUE, WASHINGTON



Cleanup Level (CUL) for Diesel	
1995 =	200 mg/kg
2019 =	2,000 mg/kg

SOURCE: 2017 AERIAL PHOTOGRAPHY; GOOGLE

LEGEND	
●	BORING LOCATION, AUGUST 1995
—	AREA OF GASOLINE CONTAMINATED SOIL IDENTIFIED IN THE RESTRICTIVE COVENANT (CUL, 100 mg/kg)
—	AREA OF DIESEL CONTAMINATED SOIL IDENTIFIED IN THE RESTRICTIVE COVENANT (CUL, 200 mg/kg)
- - -	CONTAMINATED SOIL AREA (CUL, 2,000 mg/kg)
610	GASOLINE CONCENTRATION >100 mg/kg
4,200	DIESEL CONCENTRATION >2,000 mg/kg
mg/kg	MILLIGRAMS PER KILOGRAM

Note: This figure contains information in color. Black & white photocopies may not be suitable for review.

DESIGNED BY	
Innovex Environmental	
Ryan Holtz	
DRAWN BY	
ICD	
March 26, 2019	
SCALE	
0 7.5 15 SCALE IN FEET	



INNOVEX

ENVIRONMENTAL MANAGEMENT, INC.

16310 NE 80th St., Suite 300
Redmond, WA 98052
(800) 988-7880

FIGURE 2

Historical Contaminated Areas Map

E340-EL299
JOURNAL AMERICAN (FSID#: 2558)
1625 132ND AVENUE NE
BELLEVUE, WASHINGTON

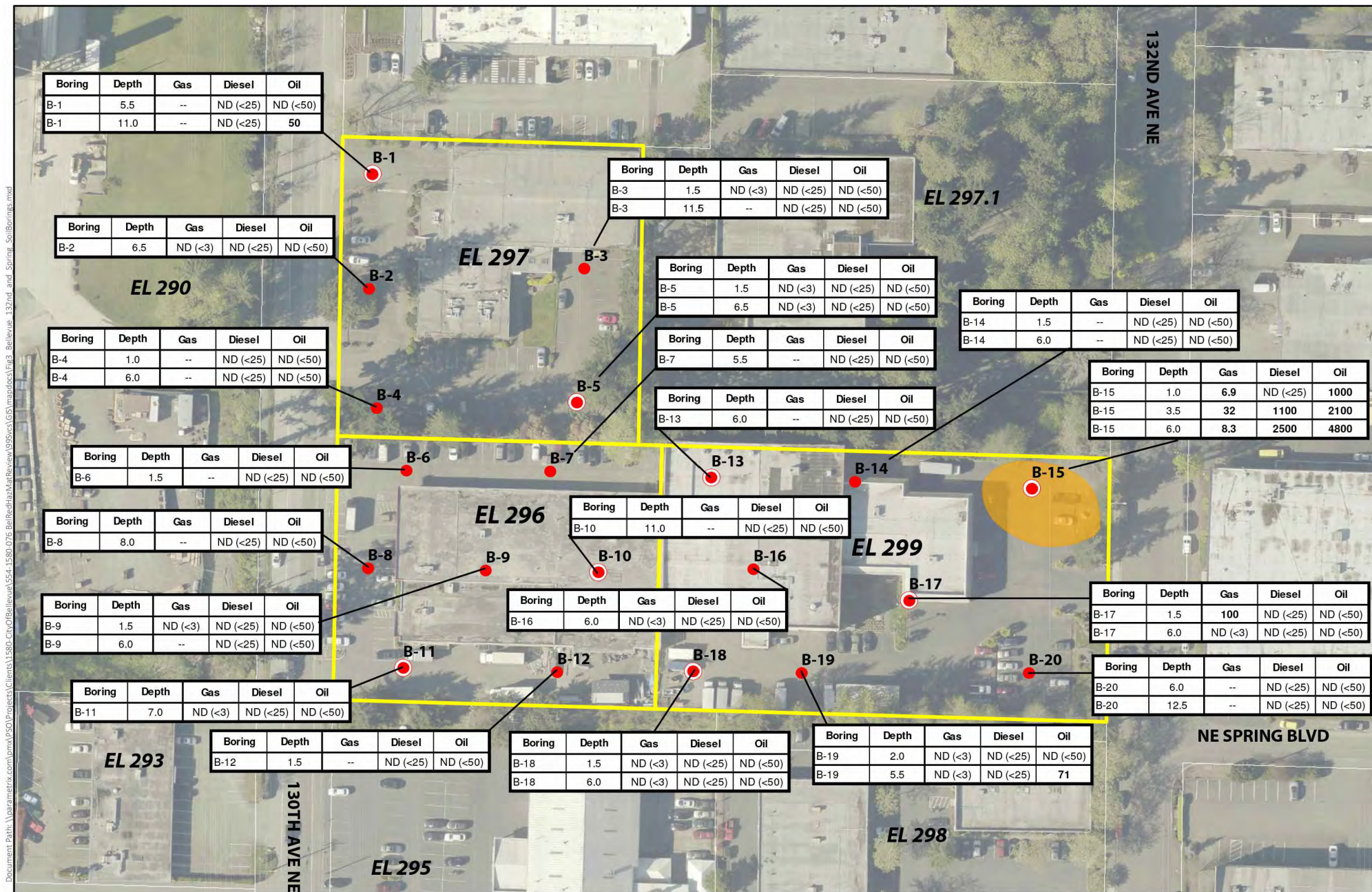

Document Path: \\warranetrix.com\pmx\PSO\Projects\Clients\1580-CityOfBellevue\54-1580-076-Bellevue\MapReview\999\GIS\mxd\soils\Fig3_Bellevue_132nd_and_Spring_SoilBorings.mxd

- Soil Borings
- Soil and Groundwater Borings
- Potential Area of Soil Exceeding MTCA Cleanup Levels

Notes:
 Depths are in feet below ground surface
 Gas, Diesel, and Oil TPH levels are mg/kg
 "ND" indicates Not Detected
 "--" indicates Not-Analyzed

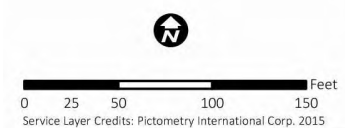

Source: Parametrix, 2017. Phase II Environmental Site Assessment, 130th Avenue NE Properties (EL296, EL297, and EL299), Bellevue, Washington. September 8, 2017.

Service Layer Credits: Pictometry International Corp. 2015

LEGEND	DESIGNED BY Innovex Environmental Ryan Holtz DRAWN BY ICD <i>March 26, 2019</i> SCALE	 16310 NE 80th St., Suite 300 Redmond, WA 98052 (800) 988-7880	FIGURE 4 2017 City of Bellevue Investigation Summary E340-EL299 JOURNAL AMERICAN (FSID#: 2558) 1625 132ND AVENUE NE BELLEVUE, WASHINGTON
			

Note: This figure contains information in color. Black & white photocopies may not be suitable for review.

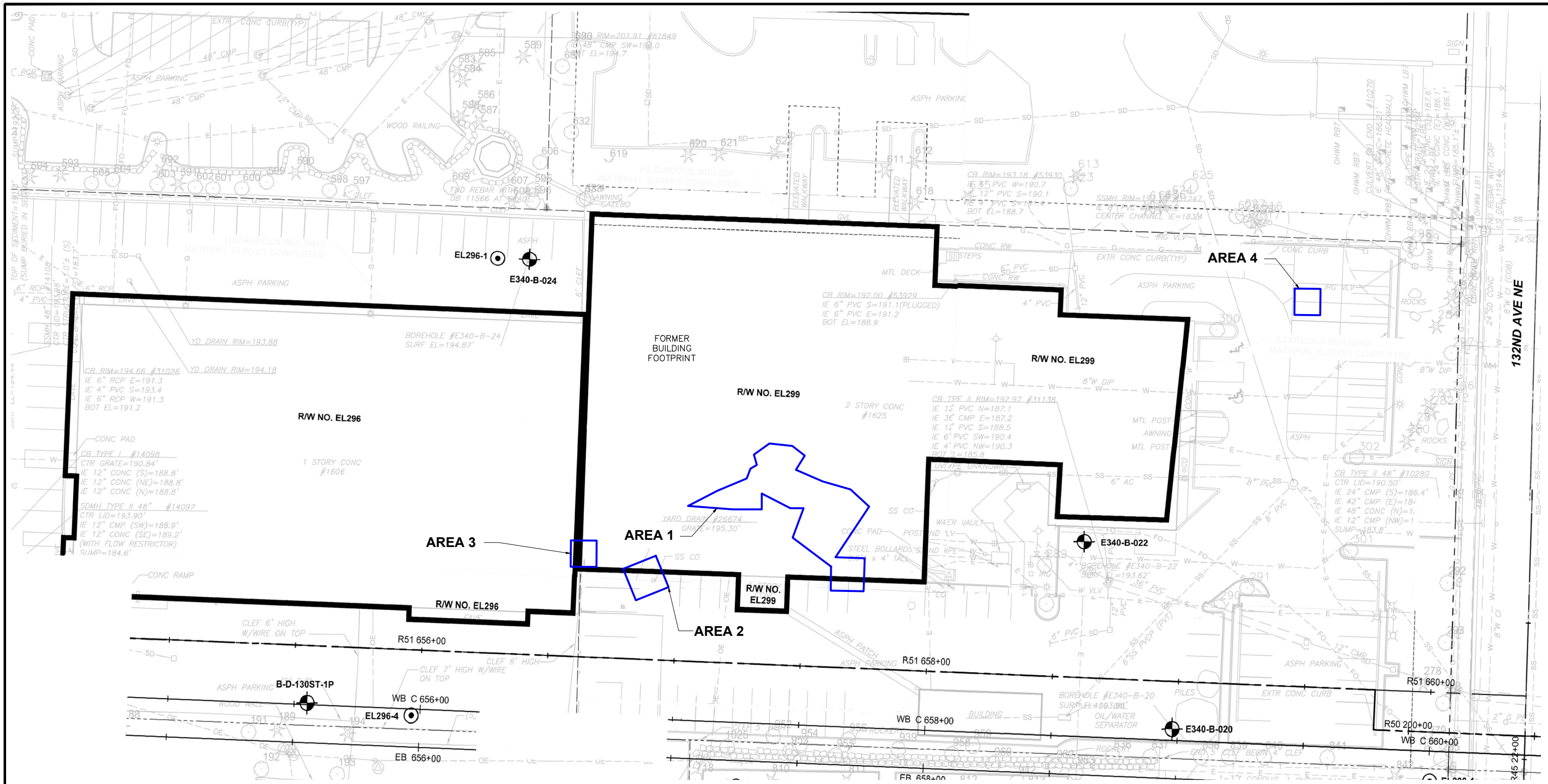

LEGEND

— APPROXIMATE AREAS OF CONTAMINATED SOIL

Note: This figure contains information in color. Black & white photocopies may not be suitable for review.

DESIGNED BY

Innovex Environmental

Ryan Holtz

DRAWN BY

ICD

March 26, 2019

SCALE

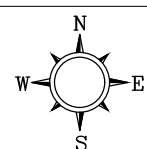

16310 NE 80th St., Suite 300
Redmond, WA 98052
(800) 988-7880

FIGURE 5

2019 Removal Areas Map

E340-EL299
JOURNAL AMERICAN (FSID#: 2558)
1625 132ND AVENUE NE
BELLEVUE, WASHINGTON

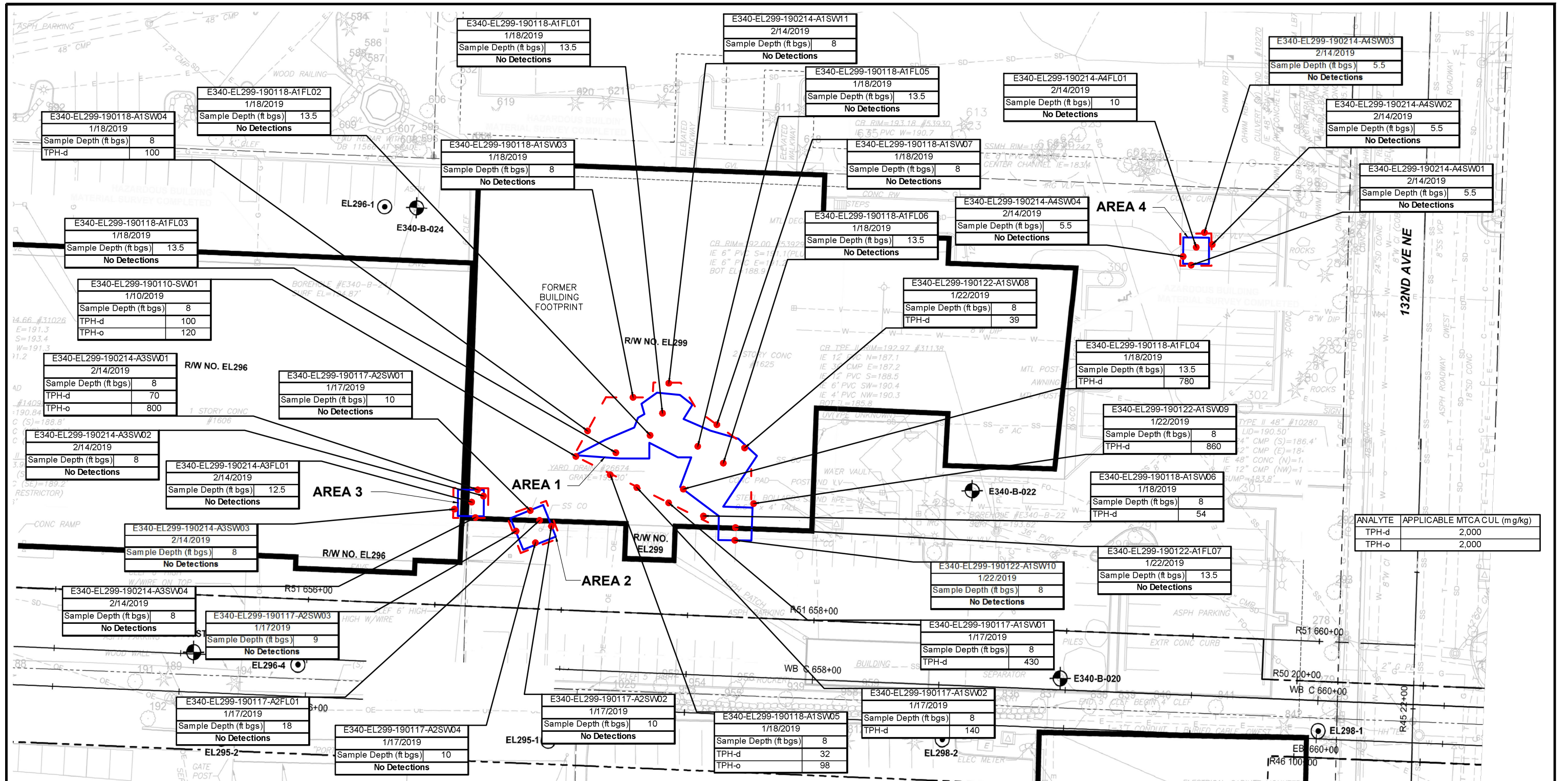

FIGURE 6

2019 Excavated Areas and Confirmation Soil Sample Locations and Results Map
E340-EL299
JOURNAL AMERICAN (FSID#: 2558)
1625 132ND AVENUE NE
BELLEVUE, WASHINGTON



16310 NE 80th St., Suite 300
 Redmond, WA 98052
 (800) 988-7880

DESIGNED BY	
Innovex Environmental	
Ryan Holtz	
DRAWN BY	
ICD	
March 26, 2019	
SCALE	
0 20 40	
SCALE IN FEET	

LEGEND

- SOIL SAMPLE LOCATION
- APPROXIMATE AREA OF CONTAMINATED SOIL
- APPROXIMATE AREA OF EXCAVATION
- TPH-d DIESEL RANGE HYDROCARBONS
- TPH-o LUBE OIL RANGE HYDROCARBONS
- ft bgs FEET BELOW GROUND SURFACE
- MTCA MODEL TOXICS CONTROL ACT
- CUL CLEANUP LEVEL
- ALL CONCENTRATIONS EXPRESSED IN MILLIGRAMS PER KILOGRAM (mg/kg)

Note: This figure contains information in color. Black & white photocopies may not be suitable for review.

APPENDIX A
Department of Ecology Restrictive Covenant



STATE OF WASHINGTON
DEPARTMENT OF ECOLOGY

Northwest Regional Office • 3190 160th Avenue SE • Bellevue, Washington 98008-5452 • (425) 649-7000

April 26, 2005

Mr. Peter Horvitz
President
Northwest Media (Washington), L.P.
1705 132nd Avenue NE
Bellevue, Washington 98005

Mr. Michael O'Brien
OB Bellevue Properties, LLC
11058 Main Street
Bellevue, Washington 98004

RE: Restrictive Covenant Recorded Under King County Recording No. 9609271199

Dear Mr. Horvitz and Mr. O'Brien:

The Washington State Department of Ecology (Ecology) has received a request from Northwest Media (Washington), L.P. and OB Bellevue Properties, LLC (together, the "Owners") for Ecology's consent to release the above referenced restrictive covenant (the "Restrictive Covenant") on that certain real property commonly known as 1705 132nd Avenue NE, Bellevue, Washington (the "1705 Property"). The Owners are making the request because the Restrictive Covenant was erroneously recorded against the 1705 Property together with that certain real property commonly known as 1625 132nd Avenue NE, Bellevue, Washington (the "1625 Property"). We have reviewed the Owners' request and the information provided. Ecology agrees that the Restrictive Covenant properly encumbers the 1625 Property but not the 1705 Property. Accordingly, Ecology hereby consents to the release of the 1705 Property from the Restrictive Covenant.

Please provide Ecology with copies of all documents recorded pertaining to the release of 1705 Property from the Restrictive Covenant.

Regards,

A handwritten signature in black ink, appearing to read "Joseph M. Hickey".

Joseph M. Hickey
Voluntary Cleanup Program Coordinator
Toxics Cleanup Program

JH:jh

**EXHIBIT B
TO
RESTRICTIVE COVENANT**

Consent

**EXHIBIT A
TO
RELEASE OF RESTRICTIVE COVENANT**

Legal Descriptions

Parcel A:

LOT A OF SHORT PLAT NO. 75-18 (REVISED), RECORDED UNDER KING COUNTY RECORDING NO. 7612230730;

SITUATE IN THE CITY OF BELLEVUE, COUNTY OF KING STATE OF WASHINGTON

Parcel B:

THE SOUTH 205 FEET OF THE SOUTH HALF OF THE SOUTHEAST 1/4 OF THE SOUTHEAST 1/4 OF THE NORTHEAST 1/4 OF SECTION 28, TOWNSHIP 25 NORTH, RANGE 5 EAST, W.M.;

EXCEPT THAT PORTION THEREOF LYING WESTERLY OF THE FOLLOWING DESCRIBED LINE:

BEGINNING AT A POINT ON THE SOUTH LINE OF SAID SUBDIVISION WHICH IS SOUTH 88°21'04" EAST 280 FEET FROM THE SOUTHWEST CORNER OF SAID SUBDIVISION;

THENCE NORTHERLY PARALLEL WITH THE WEST LINE OF SAID SUBDIVISION 205 FEET, MORE OR LESS, TO THE NORTH LINE OF SAID SOUTH 205 FEET AND THE TERMINUS OF SAID LINE;

AND EXCEPT THE EAST 30 FEET THEREOF, AS CONVEYED TO THE CITY OF BELLEVUE FOR ROAD BY DEED RECORDED UNDER KING COUNTY RECORDING NO. 7109100202;

SITUATE IN THE CITY OF BELLEVUE, COUNTY OF KING, STATE OF WASHINGTON.

STATE OF WASHINGTON)
) ss
COUNTY OF KING)

On this 1 day of August, 2005, before me personally appeared PETER HORVITZ, to me known to be the President of Horvitz Newspapers, Inc., the corporation that executed the foregoing instrument as the general partner of Northwest Media (Washington), L.P., an Ohio limited partnership, and acknowledged said instrument to be the free and voluntary act and deed of said limited partnership, for the uses and purposes therein mentioned, and on oath stated that he was authorized to execute the said instrument.

IN WITNESS WHEREOF I have hereunto set my hand and affixed my official seal the day and year first above written.

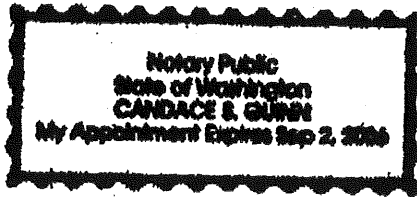

Candace S. Guinn
(Signature)
CANDACE S. GUINN
(Please print name legibly)

NOTARY PUBLIC in and for the State of
WA, residing at Pierce County
My commission expires 09-02-2006

STATE OF WASHINGTON)
) ss
COUNTY OF KING)

On this 5 day of Aug, 2005, before me personally appeared Michael Ober, to me known to be the owner of O.B. Bellevue Properties, LLC, a Washington limited liability company, and acknowledged said instrument to be the free and voluntary act and deed of said general partner, for the uses and purposes therein mentioned, and on oath stated that he was authorized to execute the said instrument.

IN WITNESS WHEREOF I have hereunto set my hand and affixed my official seal the day and year first above written.

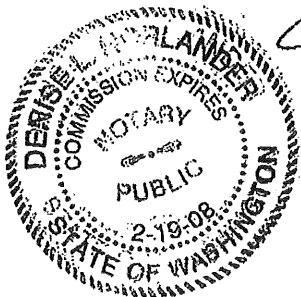

Denise H. Oberlander
(Signature)
Denise H. Oberlander
(Please print name legibly)

NOTARY PUBLIC in and for the State of
WA, residing at Bellevue
My commission expires 2-19-08

STATE OF WASHINGTON)
) ss
COUNTY OF KING)

On this 1 day of August, 2005, before me personally appeared PETER HORVITZ, to me known to be the President of Horvitz Newspapers, Inc., the corporation that executed the foregoing instrument as the general partner of Northwest Media (Washington), L.P., an Ohio limited partnership, and acknowledged said instrument to be the free and voluntary act and deed of said limited partnership, for the uses and purposes therein mentioned, and on oath stated that he was authorized to execute the said instrument.

IN WITNESS WHEREOF I have hereunto set my hand and affixed my official seal the day and year first above written.

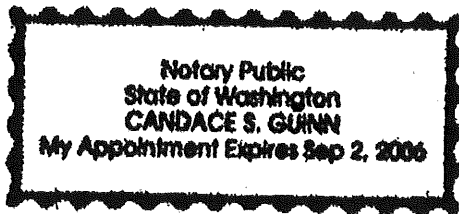

Candace S. Guinn
(Signature)
CANDACE S. GUINN
(Please print name legibly)

NOTARY PUBLIC in and for the State of WA, residing at Pierce County
My commission expires 09-02-2006

STATE OF WASHINGTON)
) ss
COUNTY OF KING)

On this ____ day of _____, 2005, before me personally appeared _____, to me known to be the _____ of O.B. Bellevue Properties, LLC, a Washington limited liability company, and acknowledged said instrument to be the free and voluntary act and deed of said general partner, for the uses and purposes therein mentioned, and on oath stated that he was authorized to execute the said instrument.

IN WITNESS WHEREOF I have hereunto set my hand and affixed my official seal the day and year first above written.

(Signature)

(Please print name legibly)

NOTARY PUBLIC in and for the State of _____, residing at _____
My commission expires _____

IN WITNESS WHEREOF, the parties have executed this instrument as of the
29 day of JULY, 2005.

NORTHWEST MEDIA (WASHINGTON), L.P.,
an Ohio limited partnership

BY: Horvitz Newspapers, Inc.,
an Ohio corporation, its general partner

By: 
Peter Horvitz, President

O.B. BELLEVUE PROPERTIES, LLC,
a Washington limited liability company

By: 
Name: M. O'Brien
Title: Owner

IN WITNESS WHEREOF, the parties have executed this instrument as of the
29 day of JULY, 2005.

NORTHWEST MEDIA (WASHINGTON), L.P.,
an Ohio limited partnership

BY: Horvitz Newspapers, Inc.,
an Ohio corporation, its general partner

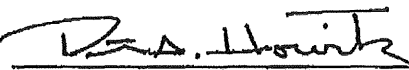
By: 
Peter Horvitz, President

O.B. BELLEVUE PROPERTIES, LLC,
a Washington limited liability company

By: _____
Name: _____
Title: _____

RECITALS

- A. Northwest Media (Washington), L.P., an Ohio limited partnership ("NMW") owns that certain real property commonly known as 1705 132nd Avenue, Bellevue, King County, Washington ("Parcel A").
- B. O.B. Bellevue Properties, LLC, a Washington limited liability company ("OB"), as successor in interest to OB Bellevue Properties II, LLC, owns that certain real property immediately adjacent to Parcel A, commonly known as 1625 132nd Avenue NE, Bellevue, Washington ("Parcel B"). Parcel A and Parcel B are legally described on Exhibit A attached hereto.
- C. NMW is the previous owner of Parcel B. NMW conveyed Parcel B to OB on or about April 1, 2003 under that certain Special Warranty Deed recorded on April 1, 2003 as Auditor's File No. 20030401002879, King County, Washington.
- D. Parcel A and Parcel B are encumbered by that certain Restrictive Covenant, dated September 25, 1996 and recorded under Auditor's File No. 9609271199, King County, Washington (the "Restrictive Covenant"). The Restrictive Covenant sets forth certain use restrictions for property identified as "the press building of the Journal American Newspaper property" as a result of soil contamination. The map attached to the Restrictive Covenant indicates that the contaminated soil is located on Parcel B only. The map does not indicate any contamination on Parcel A.
- E. NMW and OB requested a letter from the Washington State Department of Ecology ("DOE") consenting to the release of the Restrictive Covenant from Parcel A. DOE provided NMW and OB with a letter dated April 26, 2005 (the "Consent") that acknowledges that the Restrictive Covenant was erroneously recorded against Parcel A and consenting to the release of Parcel A from the Restrictive Covenant. A copy of the Consent is attached hereto as Exhibit B.

RELEASE

- 1. NMW and OB hereby release the Restrictive Covenant on Parcel A.
- 2. OB acknowledges and agrees that the Restrictive Covenant still encumbers Parcel B and remains in full force and effect, unmodified and unchanged by this Release of Restrictive Covenant.
- 3. This instrument may be executed in any number of counterparts, each of which, when executed and delivered, will be deemed to be an original, and all of which taken together will be deemed to be but one and the same instrument.

After Recording Return To:

Graham & Dunn PC
Pier 70
2801 Alaskan Way
Seattle, WA 98121
Attention: Janene A. Collins



20050810002430
LAWYERS TITLE COV 40.00
PAGE 001 OF 009
08/10/2005 16:22
KING COUNTY, WA

RELEASE OF RESTRICTIVE COVENANT

GRANTORS: NORTHWEST MEDIA (WASHINGTON), L.P. *9/40*
O.B. BELLEVUE PROPERTIES, LLC

GRANTEES: NORTHWEST MEDIA (WASHINGTON), L.P.
O.B. BELLEVUE PROPERTIES, LLC

LEGAL DESCRIPTION:

RT- 2005 8386

ABBREVIATED: Lot A SP No. 75-18 (revised) Rec. No. 7612230730

FULL: See Exhibit A

TAX PARCEL
IDENTIFICATION NOS.: 2825059243

FILED FOR RECORD AT REQUEST OF
TRANSNATION TITLE INSURANCE CO

RELATED DOCUMENT
REFERENCE NO. 9609271199

This RELEASE OF RESTRICTIVE COVENANT is made by NORTHWEST MEDIA (WASHINGTON), L.P., an Ohio limited partnership, and O.B. BELLEVUE PROPERTIES, LLC, a Washington limited liability company.

14-500-1394

EXHIBIT B

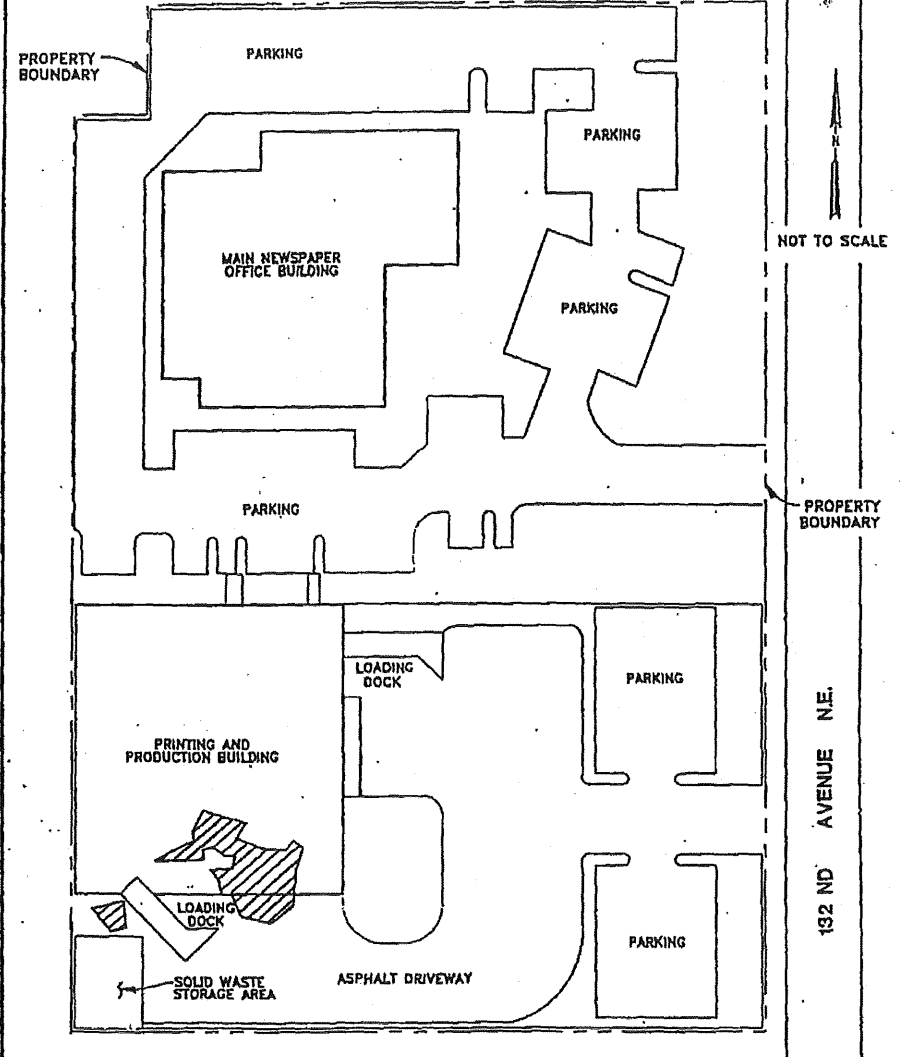

9609271199

NOT TO SCALE

PROPERTY BOUNDARY

192 ND AVENUE N.E.



AREA OF TPH CONTAMINATION

SITE LAYOUT MAP
THE JOURNAL AMERICAN
BELLEVUE, WASHINGTON



EXHIBIT A

Legal Description of 1705 132nd Ave., Bellevue, Washington

PARCEL A, CITY OF BELLEVUE REVISED SHORT PLAT NUMBER SP 75-18, RECORDED UNDER RECORDING NUMBER 76712230730, SAID SHORT PLAT BEING A PORTION OF THE SOUTHEAST QUARTER OF THE SOUTHEAST QUARTER OF THE NORTHEAST QUARTER OF SECTION 28, TOWNSHIP 25 NORTH, RANGE 5 EAST, WILLAMETTE MERIDIAN, IN KING COUNTY, WASHINGTON; AND

THE SOUTH 205 FEET OF THE SOUTH HALF OF THE SOUTHEAST QUARTER OF THE SOUTHEAST QUARTER OF THE NORTHEAST QUARTER OF SECTION 28, TOWNSHIP 25 NORTH, RANGE 5 EAST, WILLAMETTE MERIDIAN, IN KING COUNTY, WASHINGTON;

EXCEPT THAT PORTION LYING WESTERLY ON THE FOLLOWING DESCRIBED LINE:

BEGINNING AT A POINT ON THE SOUTH LINE OF SAID SUBDIVISION WHICH IS SOUTH 88°21'04" EAST 280 FEET FROM THE SOUTHWEST CORNER OF SAID SUBDIVISION; THENCE NORTHERLY PARALLEL WITH THE WEST LINE OF SAID SUBDIVISION 205 FEET, MORE OR LESS, TO THE NORTH LINE OF SAID SOUTH 205 FEET;

EXCEPT THE EAST 30 FEET THEREOF CONVEYED TO THE CITY OF BELLEVUE FOR ROAD PURPOSES BY DEED UNDER RECORDING NUMBER 7109100202.

9609271199

STATE OF WASHINGTON)
) SS
COUNTY OF KING)

This is to certify that on the 25th day of September, 1996, before me, the undersigned, a Notary Public, personally appeared PETER HORVITZ, to me known to be the President of HORVITZ NEWSPAPERS, INC., the corporation that executed the foregoing instrument as the general partner of NORTHWEST MEDIA (WASHINGTON), L.P., an Ohio limited partnership, and acknowledged the said instrument to be the free and voluntary act and deed of said corporation as said general partner for the uses and purposes therein mentioned, and on oath stated that he was to execute the said instrument and that the seal, if affixed, is the corporate seal of said corporation.

Witness my hand and seal hereto affixed the day and year first above written.

Rebel G. Tavaraz
(Signature of Notary)
REBEL G. TAVAREZ
(Type or Print Name of Notary)
NOTARY PUBLIC in and for the State
of Washington, residing at RENTON
My commission expires on 5-1-98

9609271199

EL299



RESTRICTIVE COVENANT

Notice is hereby given that the property described on Exhibit "A" attached hereto and known as, the press building of The Journal American newspaper property, located at 1705 132nd Avenue, Bellevue, Washington, 98005, has been the subject of an Independent Remedial Action conducted under Wash. Rev. Code Section 70.105D (1993). Certain of the on-site soils are contaminated with petroleum hydrocarbons and are capped by the press building and its parking lot area, as depicted by Figures 6 through 9 of the INDEPENDENT REMEDIAL ACTION REPORT: The Journal American Facility, Bellevue, Washington (the "Report"), prepared by CH2M HILL, dated August 1995 and submitted to the Washington Department of Ecology's (WDOE), Northwest Region, Bellevue Washington. At the time of the Report, the maximum residual soil concentration of total petroleum hydrocarbon (TPH) gasoline was 1,200 milligrams per kilogram (mg/kg) at boring locations B04 at the 10 foot depth and B10 at the 7.5 foot depth and the maximum residual concentration of TPH diesel was 12,000 mg/kg at B04 at the 10 foot depth. These maximum soils concentrations exceed the Washington State Models Toxics Control Act (MTCA) Level A cleanup standards of 100 mg/kg gasoline in soil and 200 mg/kg diesel in soil. Until such time as this covenant is removed according to its terms, use of this property is restricted in accordance with Wash. Admin. Code (WAC) 173-340-440, which is incorporated here by reference, as follows:

9609271199

- a) No activities may be conducted at the property that may interfere with the groundwater monitoring and the continued protection of the Independent Remedial Action;
- b) No activities may be conducted that may result in the release of the petroleum hydrocarbon contamination capped by the press building, loading dock and asphalt paving identified as capping the petroleum hydrocarbon contamination in Figures 6 through 9 above;
- c) Water well(s) shall not be installed on the property for purpose of domestic water use;
- d) Written notification must be given to the WDOE or its successor agency before excavating, moving or removing the soils or material beneath the press building, loading dock, and asphalt paving which are capped by these structures. In the event the cement flooring and foundation of the press building or the loading dock are demolished, all TPH contaminated soils above applicable WAC 173-340-700 through 173-340-760 cleanup standards shall be removed and disposed of in accordance with applicable law or, in the alternative, appropriate sampling and testing shall be completed that documents that the remaining TPH contaminated soils are below applicable cleanup criteria. A report documenting

1995-11-15 01:18:00 PM KING COUNTY RECORDS 005 SH 12:00

these facts shall be submitted to WDOE or its successor agency for review and approval.

- e) Written notification must be given to WDOE or its successor agency before removal or destruction of those areas of the existing press building, loading dock, or asphalt paving identified as capping the petroleum hydrocarbon contamination in Exhibit "B";
- f) Written notification must be given to the WDOE or its successor agency of owner's intent to convey any interest in the property. Further, no conveyance of title, easement, lease, or other interest in the property will be consummated by the owner of the property without notice of this Restrictive Covenant;
- g) The owner must notify WDOE or its successor agency, prior to any use of the property that is inconsistent with the terms of this Restrictive Covenant.
- h) The WDOE or successor agency or its designated representative shall have the right to enter the property after 24-hour prior notice, at reasonable times for the purpose of evaluating compliance with the terms of this Restrictive Covenant, to take samples and to inspect records related to the Independent Remedial Action;
- i) Upon remediation (by removal or otherwise) of the petroleum contaminated soil to below those levels set forth in Wash. Admin. Code 173-340-700 through 173-340-760, the owner may record an instrument stating that this restrictive covenant is of no further force or effect, provided the owner has the consent of the WDOE or its successor agency to so do.

9609271199

IN WITNESS WHEREOF, the undersigned has executed this instrument as of the 25 day of September, 1996.

NORTHWEST MEDIA (WASHINGTON), L.P.

By: Horvitz Newspapers, Inc.
an Ohio corporation
General Partner

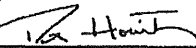
By: 
Peter Horvitz, President

APPENDIX B
Site Photographs

Sound Transit Parcel EL299 – Journal America Site
1625 132nd Avenue NE, Bellevue, Washington

Photograph 1

Date: 1/10/19

Photographed by: Ryan Holtz

Description: Test Pit #1 – View of western extent of Area 1.

View Direction: West



Photograph 2

Date: 1/16/19

Photographed by: Ryan Holtz

Description: Area 1 – View of excavation of overburden.

View Direction: Southwest



Photograph 3

Date: 1/17/19

Photographed by: Ryan Holtz

Description: Area 1 – View of soil contamination (gray soil).

View Direction: Northwest



Photograph 4

Date: 1/17/19

Photographed by: Ryan Holtz

Description: Area 2 – View of excavated area.

View Direction: North



Photograph 5

Date: 1/18/19

Photographed by: Ryan Holtz

Description: Area 1 – View of concrete debris in excavation.

View Direction: North



Photograph 6

Date: 1/22/19

Photographed by: Ryan Holtz

Description: Area 1 – View of excavation at final depth.

View Direction: Northwest



Photograph 7

Date: 1/24/19

Photographed by: Ryan Holtz

Description: Area 1 – View of backfilling excavation.

View Direction: Northwest



Photograph 8

Date: 2/14/19

Photographed by: Ryan Holtz

Description: Area 3 – Beginning excavation.

View Direction: North



Photograph 9

Date: 2/14/19

Photographed by: Ryan Holtz

Description: Area 4 – View of excavated area with peat observed.

View Direction: East



APPENDIX C
Laboratory Analytical Reports



14648 NE 95th Street, Redmond, WA 98052 • (425) 883-3881

January 11, 2019

Glenn Hayman
INNOVEX Environmental Mgt., Inc.
16310 NE 80th St., Suite 300
Redmond, WA 98052

Re: Analytical Data for Project 40300-E340-EL299
Laboratory Reference No. 1901-085

Dear Glenn:

Enclosed are the analytical results and associated quality control data for samples submitted on January 10, 2019.

The standard policy of OnSite Environmental, Inc. is to store your samples for 30 days from the date of receipt. If you require longer storage, please contact the laboratory.

We appreciate the opportunity to be of service to you on this project. If you have any questions concerning the data, or need additional information, please feel free to call me.

Sincerely,

A handwritten signature in black ink, appearing to read "DB", with a long horizontal stroke extending to the right.

David Baumeister
Project Manager

Enclosures



OnSite Environmental, Inc. 14648 NE 95th Street, Redmond, WA 98052 (425) 883-3881

This report pertains to the samples analyzed in accordance with the chain of custody, and is intended only for the use of the individual or company to whom it is addressed.

Date of Report: January 11, 2019
Samples Submitted: January 10, 2019
Laboratory Reference: 1901-085
Project: 40300-E340-EL299

Case Narrative

Samples were collected on January 10, 2019 and received by the laboratory on January 10, 2019. They were maintained at the laboratory at a temperature of 2°C to 6°C.

Please note that any and all soil sample results are reported on a dry-weight basis, unless otherwise noted below.

General QA/QC issues associated with the analytical data enclosed in this laboratory report will be indicated with a reference to a comment or explanation on the Data Qualifier page. More complex and involved QA/QC issues will be discussed in detail below.



Date of Report: January 11, 2019
 Samples Submitted: January 10, 2019
 Laboratory Reference: 1901-085
 Project: 40300-E340-EL299

**GASOLINE RANGE ORGANICS
 NWTPH-Gx**

Matrix: Soil
 Units: mg/kg (ppm)

Analyte	Result	PQL	Method	Date Prepared	Date Analyzed	Flags
Client ID:	E340-EL299-190110-SW01					
Laboratory ID:	01-085-01					
Gasoline	ND	14	NWTPH-Gx	1-10-19	1-10-19	
<i>Surrogate:</i>	<i>Percent Recovery</i>	<i>Control Limits</i>				
Fluorobenzene	80	57-129				
Client ID:	E340-EL299-190110-SW02					
Laboratory ID:	01-085-02					
Gasoline	ND	6.0	NWTPH-Gx	1-10-19	1-10-19	
<i>Surrogate:</i>	<i>Percent Recovery</i>	<i>Control Limits</i>				
Fluorobenzene	85	57-129				
Client ID:	E340-EL299-190110-SW03					
Laboratory ID:	01-085-03					
Gasoline	ND	28	NWTPH-Gx	1-10-19	1-10-19	
<i>Surrogate:</i>	<i>Percent Recovery</i>	<i>Control Limits</i>				
Fluorobenzene	102	57-129				
Client ID:	E340-EL299-190110-SW04					
Laboratory ID:	01-085-04					
Gasoline	ND	7.0	NWTPH-Gx	1-10-19	1-10-19	
<i>Surrogate:</i>	<i>Percent Recovery</i>	<i>Control Limits</i>				
Fluorobenzene	80	57-129				
Client ID:	E340-EL299-190110-SW05					
Laboratory ID:	01-085-05					
Gasoline	ND	5.5	NWTPH-Gx	1-10-19	1-10-19	
<i>Surrogate:</i>	<i>Percent Recovery</i>	<i>Control Limits</i>				
Fluorobenzene	72	57-129				
Client ID:	E340-EL299-190110-FL01					
Laboratory ID:	01-085-06					
Gasoline	ND	5.9	NWTPH-Gx	1-10-19	1-10-19	
<i>Surrogate:</i>	<i>Percent Recovery</i>	<i>Control Limits</i>				
Fluorobenzene	65	57-129				



Date of Report: January 11, 2019
 Samples Submitted: January 10, 2019
 Laboratory Reference: 1901-085
 Project: 40300-E340-EL299

**GASOLINE RANGE ORGANICS
 NWTPH-Gx
 QUALITY CONTROL**

Matrix: Soil
 Units: mg/kg (ppm)

Analyte	Result	PQL	Method	Date Prepared	Date Analyzed	Flags
METHOD BLANK						
Laboratory ID:	MB0110S1					
Gasoline	ND	5.0	NWTPH-Gx	1-10-19	1-10-19	
<i>Surrogate:</i>	<i>Percent Recovery</i>	<i>Control Limits</i>				
<i>Fluorobenzene</i>	75	57-129				

Analyte	Result	Spike Level	Source Result	Percent Recovery	Recovery Limits	RPD	RPD Limit	Flags
DUPLICATE								
Laboratory ID:	01-085-02							
	ORIG	DUP						
Gasoline	ND	ND	NA	NA	NA	NA	30	
<i>Surrogate:</i>								
<i>Fluorobenzene</i>				85	87	57-129		



Date of Report: January 11, 2019
 Samples Submitted: January 10, 2019
 Laboratory Reference: 1901-085
 Project: 40300-E340-EL299

**DIESEL AND HEAVY OIL RANGE ORGANICS
 NWTPH-Dx**

Matrix: Soil
 Units: mg/Kg (ppm)

Analyte	Result	PQL	Method	Date Prepared	Date Analyzed	Flags
Client ID: E340-EL299-190110-SW01						
Laboratory ID:	01-085-01					
Diesel Fuel #2	100	31	NWTPH-Dx	1-10-19	1-10-19	X1
Lube Oil	120	63	NWTPH-Dx	1-10-19	1-10-19	X1
<i>Surrogate:</i>	<i>Percent Recovery</i>	<i>Control Limits</i>				
<i>o-Terphenyl</i>	90	50-150				
Client ID: E340-EL299-190110-SW02						
Laboratory ID:	01-085-02					
Diesel Range Organics	ND	30	NWTPH-Dx	1-10-19	1-10-19	X1
Lube Oil Range Organics	ND	61	NWTPH-Dx	1-10-19	1-10-19	X1
<i>Surrogate:</i>	<i>Percent Recovery</i>	<i>Control Limits</i>				
<i>o-Terphenyl</i>	66	50-150				
Client ID: E340-EL299-190110-SW03						
Laboratory ID:	01-085-03					
Diesel Fuel #2	5000	29	NWTPH-Dx	1-10-19	1-10-19	X1
Lube Oil Range Organics	ND	170	NWTPH-Dx	1-10-19	1-10-19	U1,X1
<i>Surrogate:</i>	<i>Percent Recovery</i>	<i>Control Limits</i>				
<i>o-Terphenyl</i>	94	50-150				
Client ID: E340-EL299-190110-SW04						
Laboratory ID:	01-085-04					
Diesel Range Organics	ND	29	NWTPH-Dx	1-10-19	1-10-19	X1
Lube Oil Range Organics	ND	58	NWTPH-Dx	1-10-19	1-10-19	X1
<i>Surrogate:</i>	<i>Percent Recovery</i>	<i>Control Limits</i>				
<i>o-Terphenyl</i>	129	50-150				
Client ID: E340-EL299-190110-SW05						
Laboratory ID:	01-085-05					
Diesel Range Organics	ND	26	NWTPH-Dx	1-10-19	1-11-19	X1
Lube Oil Range Organics	ND	53	NWTPH-Dx	1-10-19	1-11-19	X1
<i>Surrogate:</i>	<i>Percent Recovery</i>	<i>Control Limits</i>				
<i>o-Terphenyl</i>	76	50-150				
Client ID: E340-EL299-190110-FL01						
Laboratory ID:	01-085-06					
Diesel Range Organics	ND	28	NWTPH-Dx	1-10-19	1-10-19	X1
Lube Oil Range Organics	ND	55	NWTPH-Dx	1-10-19	1-10-19	X1
<i>Surrogate:</i>	<i>Percent Recovery</i>	<i>Control Limits</i>				
<i>o-Terphenyl</i>	110	50-150				



Date of Report: January 11, 2019
 Samples Submitted: January 10, 2019
 Laboratory Reference: 1901-085
 Project: 40300-E340-EL299

**DIESEL AND HEAVY OIL RANGE ORGANICS
 NWTPH-Dx
 QUALITY CONTROL**

Matrix: Soil
 Units: mg/Kg (ppm)

Analyte	Result	PQL	Method	Date Prepared	Date Analyzed	Flags
METHOD BLANK						
Laboratory ID:	MB0110S2					
Diesel Range Organics	ND	25	NWTPH-Dx	1-10-19	1-10-19	X1
Lube Oil Range Organics	ND	50	NWTPH-Dx	1-10-19	1-10-19	X1
<i>Surrogate:</i>	<i>Percent Recovery</i>	<i>Control Limits</i>				
<i>o-Terphenyl</i>	116	50-150				

Analyte	Result	Spike Level	Source Result	Percent Recovery	Recovery Limits	RPD	RPD Limit	Flags
DUPLICATE								
Laboratory ID:	01-085-06							
	ORIG	DUP						
Diesel Range	ND	ND	NA	NA	NA	NA	NA	X1
Lube Oil Range	ND	ND	NA	NA	NA	NA	NA	X1
<i>Surrogate:</i>								
<i>o-Terphenyl</i>				110	109	50-150		



Date of Report: January 11, 2019
Samples Submitted: January 10, 2019
Laboratory Reference: 1901-085
Project: 40300-E340-EL299

% MOISTURE

Date Analyzed: 1-10-19

Client ID	Lab ID	% Moisture
E340-EL299-190110-SW01	01-085-01	20
E340-EL299-190110-SW02	01-085-02	18
E340-EL299-190110-SW03	01-085-03	14
E340-EL299-190110-SW04	01-085-04	13
E340-EL299-190110-SW05	01-085-05	5
E340-EL299-190110-FC01	01-085-06	9





Data Qualifiers and Abbreviations

- A - Due to a high sample concentration, the amount spiked is insufficient for meaningful MS/MSD recovery data.
 - B - The analyte indicated was also found in the blank sample.
 - C - The duplicate RPD is outside control limits due to high result variability when analyte concentrations are within five times the quantitation limit.
 - E - The value reported exceeds the quantitation range and is an estimate.
 - F - Surrogate recovery data is not available due to the high concentration of coeluting target compounds.
 - H - The analyte indicated is a common laboratory solvent and may have been introduced during sample preparation, and be impacting the sample result.
 - I - Compound recovery is outside of the control limits.
 - J - The value reported was below the practical quantitation limit. The value is an estimate.
 - K - Sample duplicate RPD is outside control limits due to sample inhomogeneity. The sample was re-extracted and re-analyzed with similar results.
 - L - The RPD is outside of the control limits.
 - M - Hydrocarbons in the gasoline range are impacting the diesel range result.
 - M1 - Hydrocarbons in the gasoline range (toluene-naphthalene) are present in the sample.
 - N - Hydrocarbons in the lube oil range are impacting the diesel range result.
 - N1 - Hydrocarbons in diesel range are impacting lube oil range results.
 - O - Hydrocarbons indicative of heavier fuels are present in the sample and are impacting the gasoline result.
 - P - The RPD of the detected concentrations between the two columns is greater than 40.
 - Q - Surrogate recovery is outside of the control limits.
 - S - Surrogate recovery data is not available due to the necessary dilution of the sample.
 - T - The sample chromatogram is not similar to a typical _____.
 - U - The analyte was analyzed for, but was not detected above the reported sample quantitation limit.
 - U1 - The practical quantitation limit is elevated due to interferences present in the sample.
 - V - Matrix Spike/Matrix Spike Duplicate recoveries are outside control limits due to matrix effects.
 - W - Matrix Spike/Matrix Spike Duplicate RPD are outside control limits due to matrix effects.
 - X - Sample extract treated with a mercury cleanup procedure.
 - X1 - Sample extract treated with a sulfuric acid/silica gel cleanup procedure.
 - Y - The calibration verification for this analyte exceeded the 20% drift specified in method 8260C, and therefore the reported result should be considered an estimate. The overall performance of the calibration verification standard met the acceptance criteria of the method.
 - Z -
- ND - Not Detected at PQL
 PQL - Practical Quantitation Limit
 RPD - Relative Percent Difference





14648 NE 95th Street, Redmond, WA 98052 • (425) 883-3881

January 18, 2019

Glenn Hayman
INNOVEX Environmental Mgt., Inc.
16310 NE 80th St., Suite 300
Redmond, WA 98052

Re: Analytical Data for Project 40300-E340-EL299
Laboratory Reference No. 1901-142

Dear Glenn:

Enclosed are the analytical results and associated quality control data for samples submitted on January 17, 2019.

The standard policy of OnSite Environmental, Inc. is to store your samples for 30 days from the date of receipt. If you require longer storage, please contact the laboratory.

We appreciate the opportunity to be of service to you on this project. If you have any questions concerning the data, or need additional information, please feel free to call me.

Sincerely,

A handwritten signature in black ink, appearing to read "DB", with a long horizontal stroke extending to the right.

David Baumeister
Project Manager

Enclosures



OnSite Environmental, Inc. 14648 NE 95th Street, Redmond, WA 98052 (425) 883-3881

This report pertains to the samples analyzed in accordance with the chain of custody, and is intended only for the use of the individual or company to whom it is addressed.

Date of Report: January 18, 2019
Samples Submitted: January 17, 2019
Laboratory Reference: 1901-142
Project: 40300-E340-EL299

Case Narrative

Samples were collected on January 17, 2019 and received by the laboratory on January 17, 2019. They were maintained at the laboratory at a temperature of 2°C to 6°C.

Please note that any and all soil sample results are reported on a dry-weight basis, unless otherwise noted below.

General QA/QC issues associated with the analytical data enclosed in this laboratory report will be indicated with a reference to a comment or explanation on the Data Qualifier page. More complex and involved QA/QC issues will be discussed in detail below.



Date of Report: January 18, 2019
 Samples Submitted: January 17, 2019
 Laboratory Reference: 1901-142
 Project: 40300-E340-EL299

**GASOLINE RANGE ORGANICS
 NWTPH-Gx**

Matrix: Soil
 Units: mg/kg (ppm)

Analyte	Result	PQL	Method	Date Prepared	Date Analyzed	Flags
Client ID: E340-EL299-190117-A2FL01						
Laboratory ID:	01-142-01					
Gasoline	ND	6.8	NWTPH-Gx	1-18-19	1-18-19	
<i>Surrogate:</i>	<i>Percent Recovery</i>	<i>Control Limits</i>				
Fluorobenzene	74	57-129				
Client ID: E340-EL299-190117-A2SW01						
Laboratory ID:	01-142-02					
Gasoline	ND	6.9	NWTPH-Gx	1-18-19	1-18-19	
<i>Surrogate:</i>	<i>Percent Recovery</i>	<i>Control Limits</i>				
Fluorobenzene	79	57-129				
Client ID: E340-EL299-190117-A2SW02						
Laboratory ID:	01-142-03					
Gasoline	ND	7.8	NWTPH-Gx	1-18-19	1-18-19	
<i>Surrogate:</i>	<i>Percent Recovery</i>	<i>Control Limits</i>				
Fluorobenzene	79	57-129				
Client ID: E340-EL299-190117-A2SW03						
Laboratory ID:	01-142-04					
Gasoline	ND	8.0	NWTPH-Gx	1-18-19	1-18-19	
<i>Surrogate:</i>	<i>Percent Recovery</i>	<i>Control Limits</i>				
Fluorobenzene	82	57-129				
Client ID: E340-EL299-190117-A2SW04						
Laboratory ID:	01-142-05					
Gasoline	ND	5.6	NWTPH-Gx	1-18-19	1-18-19	
<i>Surrogate:</i>	<i>Percent Recovery</i>	<i>Control Limits</i>				
Fluorobenzene	100	57-129				
Client ID: E340-EL299-190117-A1SW01						
Laboratory ID:	01-142-06					
Gasoline	ND	9.5	NWTPH-Gx	1-18-19	1-18-19	
<i>Surrogate:</i>	<i>Percent Recovery</i>	<i>Control Limits</i>				
Fluorobenzene	95	57-129				



Date of Report: January 18, 2019
 Samples Submitted: January 17, 2019
 Laboratory Reference: 1901-142
 Project: 40300-E340-EL299

GASOLINE RANGE ORGANICS
NWTPH-Gx

Matrix: Soil
 Units: mg/kg (ppm)

Analyte	Result	PQL	Method	Date Prepared	Date Analyzed	Flags
Client ID:	E340-EL299-190117-A1SW02					
Laboratory ID:	01-142-07					
Gasoline	ND	18	NWTPH-Gx	1-18-19	1-18-19	
<i>Surrogate:</i>	<i>Percent Recovery</i>	<i>Control Limits</i>				
Fluorobenzene	98	57-129				



Date of Report: January 18, 2019
 Samples Submitted: January 17, 2019
 Laboratory Reference: 1901-142
 Project: 40300-E340-EL299

**GASOLINE RANGE ORGANICS
 NWTPH-Gx
 QUALITY CONTROL**

Matrix: Soil
 Units: mg/kg (ppm)

Analyte	Result	PQL	Method	Date Prepared	Date Analyzed	Flags
METHOD BLANK						
Laboratory ID:	MB0118S1					
Gasoline	ND	5.0	NWTPH-Gx	1-18-19	1-18-19	
<i>Surrogate:</i>	<i>Percent Recovery</i>	<i>Control Limits</i>				
Fluorobenzene	77	57-129				

Analyte	Result	Spike Level	Source Result	Percent Recovery	Recovery Limits	RPD	RPD Limit	Flags
DUPLICATE								
Laboratory ID:	01-142-05							
	ORIG	DUP						
Gasoline	ND	ND	NA	NA	NA	NA	NA	30
<i>Surrogate:</i>								
Fluorobenzene				100	95	57-129		



Date of Report: January 18, 2019
 Samples Submitted: January 17, 2019
 Laboratory Reference: 1901-142
 Project: 40300-E340-EL299

**DIESEL AND HEAVY OIL RANGE ORGANICS
 NWTPH-Dx**

Matrix: Soil
 Units: mg/Kg (ppm)

Analyte	Result	PQL	Method	Date Prepared	Date Analyzed	Flags
Client ID:	E340-EL299-190117-A2FL01					
Laboratory ID:	01-142-01					
Diesel Range Organics	ND	32	NWTPH-Dx	1-18-19	1-18-19	X1
Lube Oil Range Organics	ND	64	NWTPH-Dx	1-18-19	1-18-19	X1
<i>Surrogate:</i>	<i>Percent Recovery</i>	<i>Control Limits</i>				
<i>o-Terphenyl</i>	99	50-150				

Client ID:	E340-EL299-190117-A2SW01					
Laboratory ID:	01-142-02					
Diesel Range Organics	ND	30	NWTPH-Dx	1-18-19	1-18-19	X1
Lube Oil Range Organics	ND	61	NWTPH-Dx	1-18-19	1-18-19	X1
<i>Surrogate:</i>	<i>Percent Recovery</i>	<i>Control Limits</i>				
<i>o-Terphenyl</i>	101	50-150				

Client ID:	E340-EL299-190117-A2SW02					
Laboratory ID:	01-142-03					
Diesel Range Organics	ND	31	NWTPH-Dx	1-18-19	1-18-19	X1
Lube Oil Range Organics	ND	62	NWTPH-Dx	1-18-19	1-18-19	X1
<i>Surrogate:</i>	<i>Percent Recovery</i>	<i>Control Limits</i>				
<i>o-Terphenyl</i>	85	50-150				

Client ID:	E340-EL299-190117-A2SW03					
Laboratory ID:	01-142-04					
Diesel Range Organics	ND	32	NWTPH-Dx	1-18-19	1-18-19	X1
Lube Oil Range Organics	ND	63	NWTPH-Dx	1-18-19	1-18-19	X1
<i>Surrogate:</i>	<i>Percent Recovery</i>	<i>Control Limits</i>				
<i>o-Terphenyl</i>	83	50-150				

Client ID:	E340-EL299-190117-A2SW04					
Laboratory ID:	01-142-05					
Diesel Range Organics	ND	29	NWTPH-Dx	1-18-19	1-18-19	X1
Lube Oil Range Organics	ND	58	NWTPH-Dx	1-18-19	1-18-19	X1
<i>Surrogate:</i>	<i>Percent Recovery</i>	<i>Control Limits</i>				
<i>o-Terphenyl</i>	93	50-150				

Client ID:	E340-EL299-190117-A1SW01					
Laboratory ID:	01-142-06					
Diesel Fuel #2	430	28	NWTPH-Dx	1-18-19	1-18-19	X1
Lube Oil Range Organics	ND	56	NWTPH-Dx	1-18-19	1-18-19	X1
<i>Surrogate:</i>	<i>Percent Recovery</i>	<i>Control Limits</i>				
<i>o-Terphenyl</i>	100	50-150				



Date of Report: January 18, 2019
 Samples Submitted: January 17, 2019
 Laboratory Reference: 1901-142
 Project: 40300-E340-EL299

**DIESEL AND HEAVY OIL RANGE ORGANICS
 NWTPH-Dx**

Matrix: Soil
 Units: mg/Kg (ppm)

Analyte	Result	PQL	Method	Date Prepared	Date Analyzed	Flags
Client ID:	E340-EL299-190117-A1SW02					
Laboratory ID:	01-142-07					
Diesel Fuel #2	140	31	NWTPH-Dx	1-18-19	1-18-19	X1
Lube Oil Range Organics	ND	62	NWTPH-Dx	1-18-19	1-18-19	X1
<i>Surrogate:</i>	<i>Percent Recovery</i>	<i>Control Limits</i>				
<i>o-Terphenyl</i>	86	50-150				



Date of Report: January 18, 2019
 Samples Submitted: January 17, 2019
 Laboratory Reference: 1901-142
 Project: 40300-E340-EL299

**DIESEL AND HEAVY OIL RANGE ORGANICS
 NWTPH-Dx
 QUALITY CONTROL**

Matrix: Soil
 Units: mg/Kg (ppm)

Analyte	Result	PQL	Method	Date Prepared	Date Analyzed	Flags
METHOD BLANK						
Laboratory ID:	MB0118S1					
Diesel Range Organics	ND	25	NWTPH-Dx	1-18-19	1-18-19	X1
Lube Oil Range Organics	ND	50	NWTPH-Dx	1-18-19	1-18-19	X1
<i>Surrogate:</i>	<i>Percent Recovery</i>	<i>Control Limits</i>				
<i>o-Terphenyl</i>	<i>91</i>	<i>50-150</i>				

Analyte	Result	Spike Level	Source Result	Percent Recovery	Recovery Limits	RPD	RPD Limit	Flags
DUPLICATE								
Laboratory ID:	SB0118S1							
	ORIG	DUP						
Diesel Fuel #2	80.6	78.8	NA	NA	NA	NA	2	NA
Lube Oil Range Organics	ND	ND	NA	NA	NA	NA	NA	NA
<i>Surrogate:</i>								
<i>o-Terphenyl</i>				<i>88</i>	<i>88</i>	<i>50-150</i>		



Date of Report: January 18, 2019
Samples Submitted: January 17, 2019
Laboratory Reference: 1901-142
Project: 40300-E340-EL299

% MOISTURE

Date Analyzed: 1-17-19

Client ID	Lab ID	% Moisture
E340-EL299-190117-A2FL01	01-142-01	21
E340-EL299-190117-A2SW01	01-142-02	18
E340-EL299-190117-A2SW02	01-142-03	19
E340-EL299-190117-A2SW03	01-142-04	21
E340-EL299-190117-A2SW04	01-142-05	14
E340-EL299-190117-A1SW01	01-142-06	11
E340-EL299-190117-A1SW02	01-142-07	19





Data Qualifiers and Abbreviations

- A - Due to a high sample concentration, the amount spiked is insufficient for meaningful MS/MSD recovery data.
 - B - The analyte indicated was also found in the blank sample.
 - C - The duplicate RPD is outside control limits due to high result variability when analyte concentrations are within five times the quantitation limit.
 - E - The value reported exceeds the quantitation range and is an estimate.
 - F - Surrogate recovery data is not available due to the high concentration of coeluting target compounds.
 - H - The analyte indicated is a common laboratory solvent and may have been introduced during sample preparation, and be impacting the sample result.
 - I - Compound recovery is outside of the control limits.
 - J - The value reported was below the practical quantitation limit. The value is an estimate.
 - K - Sample duplicate RPD is outside control limits due to sample inhomogeneity. The sample was re-extracted and re-analyzed with similar results.
 - L - The RPD is outside of the control limits.
 - M - Hydrocarbons in the gasoline range are impacting the diesel range result.
 - M1 - Hydrocarbons in the gasoline range (toluene-naphthalene) are present in the sample.
 - N - Hydrocarbons in the lube oil range are impacting the diesel range result.
 - N1 - Hydrocarbons in diesel range are impacting lube oil range results.
 - O - Hydrocarbons indicative of heavier fuels are present in the sample and are impacting the gasoline result.
 - P - The RPD of the detected concentrations between the two columns is greater than 40.
 - Q - Surrogate recovery is outside of the control limits.
 - S - Surrogate recovery data is not available due to the necessary dilution of the sample.
 - T - The sample chromatogram is not similar to a typical _____.
 - U - The analyte was analyzed for, but was not detected above the reported sample quantitation limit.
 - U1 - The practical quantitation limit is elevated due to interferences present in the sample.
 - V - Matrix Spike/Matrix Spike Duplicate recoveries are outside control limits due to matrix effects.
 - W - Matrix Spike/Matrix Spike Duplicate RPD are outside control limits due to matrix effects.
 - X - Sample extract treated with a mercury cleanup procedure.
 - X1 - Sample extract treated with a sulfuric acid/silica gel cleanup procedure.
 - Y - The calibration verification for this analyte exceeded the 20% drift specified in method 8260C, and therefore the reported result should be considered an estimate. The overall performance of the calibration verification standard met the acceptance criteria of the method.
 - Z -
- ND - Not Detected at PQL
 PQL - Practical Quantitation Limit
 RPD - Relative Percent Difference





14648 NE 95th Street, Redmond, WA 98052 • (425) 883-3881

January 21, 2019

Glenn Hayman
INNOVEX Environmental Mgt., Inc.
16310 NE 80th St., Suite 300
Redmond, WA 98052

Re: Analytical Data for Project 40300-E340-EL299
Laboratory Reference No. 1901-154

Dear Glenn:

Enclosed are the analytical results and associated quality control data for samples submitted on January 18, 2019.

The standard policy of OnSite Environmental, Inc. is to store your samples for 30 days from the date of receipt. If you require longer storage, please contact the laboratory.

We appreciate the opportunity to be of service to you on this project. If you have any questions concerning the data, or need additional information, please feel free to call me.

Sincerely,

A handwritten signature in black ink, appearing to read "DB", with a long horizontal stroke extending to the right.

David Baumeister
Project Manager

Enclosures



OnSite Environmental, Inc. 14648 NE 95th Street, Redmond, WA 98052 (425) 883-3881

This report pertains to the samples analyzed in accordance with the chain of custody, and is intended only for the use of the individual or company to whom it is addressed.

Date of Report: January 21, 2019
Samples Submitted: January 18, 2019
Laboratory Reference: 1901-154
Project: 40300-E340-EL299

Case Narrative

Samples were collected on January 18, 2019 and received by the laboratory on January 18, 2019. They were maintained at the laboratory at a temperature of 2°C to 6°C.

Please note that any and all soil sample results are reported on a dry-weight basis, unless otherwise noted below.

General QA/QC issues associated with the analytical data enclosed in this laboratory report will be indicated with a reference to a comment or explanation on the Data Qualifier page. More complex and involved QA/QC issues will be discussed in detail below.



Date of Report: January 21, 2019
 Samples Submitted: January 18, 2019
 Laboratory Reference: 1901-154
 Project: 40300-E340-EL299

**GASOLINE RANGE ORGANICS
 NWTPH-Gx**

Matrix: Soil
 Units: mg/kg (ppm)

Analyte	Result	PQL	Method	Date Prepared	Date Analyzed	Flags
Client ID:	E340-EL299-190118-A1 FL01					
Laboratory ID:	01-154-01					
Gasoline	ND	7.2	NWTPH-Gx	1-21-19	1-21-19	
<i>Surrogate:</i>	<i>Percent Recovery</i>	<i>Control Limits</i>				
Fluorobenzene	92	57-129				
Client ID:	E340-EL299-190118-A1 FL02					
Laboratory ID:	01-154-02					
Gasoline	ND	6.9	NWTPH-Gx	1-21-19	1-21-19	
<i>Surrogate:</i>	<i>Percent Recovery</i>	<i>Control Limits</i>				
Fluorobenzene	94	57-129				
Client ID:	E340-EL299-190118-A1 FL03					
Laboratory ID:	01-154-03					
Gasoline	ND	7.5	NWTPH-Gx	1-21-19	1-21-19	
<i>Surrogate:</i>	<i>Percent Recovery</i>	<i>Control Limits</i>				
Fluorobenzene	91	57-129				
Client ID:	E340-EL299-190118-A1 FL04					
Laboratory ID:	01-154-04					
Gasoline	ND	13	NWTPH-Gx	1-21-19	1-21-19	
<i>Surrogate:</i>	<i>Percent Recovery</i>	<i>Control Limits</i>				
Fluorobenzene	84	57-129				
Client ID:	E340-EL299-190118-A1 FL05					
Laboratory ID:	01-154-05					
Gasoline	ND	7.4	NWTPH-Gx	1-21-19	1-21-19	
<i>Surrogate:</i>	<i>Percent Recovery</i>	<i>Control Limits</i>				
Fluorobenzene	78	57-129				
Client ID:	E340-EL299-190118-A1 FL06					
Laboratory ID:	01-154-06					
Gasoline	ND	6.4	NWTPH-Gx	1-21-19	1-21-19	
<i>Surrogate:</i>	<i>Percent Recovery</i>	<i>Control Limits</i>				
Fluorobenzene	76	57-129				



Date of Report: January 21, 2019
 Samples Submitted: January 18, 2019
 Laboratory Reference: 1901-154
 Project: 40300-E340-EL299

**GASOLINE RANGE ORGANICS
 NWTPH-Gx
 QUALITY CONTROL**

Matrix: Soil
 Units: mg/kg (ppm)

Analyte	Result	PQL	Method	Date Prepared	Date Analyzed	Flags
METHOD BLANK						
Laboratory ID:	MB0121S1					
Gasoline	ND	5.0	NWTPH-Gx	1-21-19	1-21-19	
<i>Surrogate:</i>	<i>Percent Recovery</i>	<i>Control Limits</i>				
<i>Fluorobenzene</i>	<i>74</i>	<i>57-129</i>				

Analyte	Result	Spike Level	Source Result	Percent Recovery	Recovery Limits	RPD	RPD Limit	Flags
DUPLICATE								
Laboratory ID:	01-154-01							
	ORIG	DUP						
Gasoline	ND	ND	NA	NA	NA	NA	NA	30
<i>Surrogate:</i>								
<i>Fluorobenzene</i>				92	85	57-129		



Date of Report: January 21, 2019
 Samples Submitted: January 18, 2019
 Laboratory Reference: 1901-154
 Project: 40300-E340-EL299

**DIESEL AND HEAVY OIL RANGE ORGANICS
 NWTPH-Dx**

Matrix: Soil
 Units: mg/Kg (ppm)

Analyte	Result	PQL	Method	Date Prepared	Date Analyzed	Flags
Client ID:	E340-EL299-190118-A1 FL01					
Laboratory ID:	01-154-01					
Diesel Range Organics	ND	31	NWTPH-Dx	1-18-19	1-18-19	X1
Lube Oil Range Organics	ND	63	NWTPH-Dx	1-18-19	1-18-19	X1
<i>Surrogate:</i>	<i>Percent Recovery</i>	<i>Control Limits</i>				
<i>o-Terphenyl</i>	89	50-150				

Client ID:	E340-EL299-190118-A1 FL02					
Laboratory ID:	01-154-02					
Diesel Range Organics	ND	31	NWTPH-Dx	1-18-19	1-18-19	X1
Lube Oil Range Organics	ND	62	NWTPH-Dx	1-18-19	1-18-19	X1
<i>Surrogate:</i>	<i>Percent Recovery</i>	<i>Control Limits</i>				
<i>o-Terphenyl</i>	76	50-150				

Client ID:	E340-EL299-190118-A1 FL03					
Laboratory ID:	01-154-03					
Diesel Range Organics	ND	31	NWTPH-Dx	1-18-19	1-18-19	X1
Lube Oil Range Organics	ND	62	NWTPH-Dx	1-18-19	1-18-19	X1
<i>Surrogate:</i>	<i>Percent Recovery</i>	<i>Control Limits</i>				
<i>o-Terphenyl</i>	83	50-150				

Client ID:	E340-EL299-190118-A1 FL04					
Laboratory ID:	01-154-04					
Diesel Fuel #2	780	34	NWTPH-Dx	1-18-19	1-18-19	X1
Lube Oil Range Organics	ND	67	NWTPH-Dx	1-18-19	1-18-19	X1
<i>Surrogate:</i>	<i>Percent Recovery</i>	<i>Control Limits</i>				
<i>o-Terphenyl</i>	101	50-150				

Client ID:	E340-EL299-190118-A1 FL05					
Laboratory ID:	01-154-05					
Diesel Range Organics	ND	32	NWTPH-Dx	1-18-19	1-18-19	X1
Lube Oil Range Organics	ND	64	NWTPH-Dx	1-18-19	1-18-19	X1
<i>Surrogate:</i>	<i>Percent Recovery</i>	<i>Control Limits</i>				
<i>o-Terphenyl</i>	91	50-150				

Client ID:	E340-EL299-190118-A1 FL06					
Laboratory ID:	01-154-06					
Diesel Range Organics	ND	31	NWTPH-Dx	1-18-19	1-18-19	X1
Lube Oil Range Organics	ND	62	NWTPH-Dx	1-18-19	1-18-19	X1
<i>Surrogate:</i>	<i>Percent Recovery</i>	<i>Control Limits</i>				
<i>o-Terphenyl</i>	83	50-150				



Date of Report: January 21, 2019
 Samples Submitted: January 18, 2019
 Laboratory Reference: 1901-154
 Project: 40300-E340-EL299

**DIESEL AND HEAVY OIL RANGE ORGANICS
 NWTPH-Dx
 QUALITY CONTROL**

Matrix: Soil
 Units: mg/Kg (ppm)

Analyte	Result	PQL	Method	Date Prepared	Date Analyzed	Flags
METHOD BLANK						
Laboratory ID:	MB0118S1					
Diesel Range Organics	ND	25	NWTPH-Dx	1-18-19	1-18-19	X1
Lube Oil Range Organics	ND	50	NWTPH-Dx	1-18-19	1-18-19	X1
<i>Surrogate:</i>	<i>Percent Recovery</i>	<i>Control Limits</i>				
<i>o-Terphenyl</i>	91	50-150				

Analyte	Result	Spike Level	Source Result	Percent Recovery	Recovery Limits	RPD	RPD Limit	Flags
DUPLICATE								
Laboratory ID:	01-154-01							
	ORIG	DUP						
Diesel Range	ND	ND	NA	NA	NA	NA	NA	X1
Lube Oil Range	ND	ND	NA	NA	NA	NA	NA	X1
<i>Surrogate:</i>								
<i>o-Terphenyl</i>				89	83	50-150		



Date of Report: January 21, 2019
Samples Submitted: January 18, 2019
Laboratory Reference: 1901-154
Project: 40300-E340-EL299

% MOISTURE

Date Analyzed: 1-18-19

Client ID	Lab ID	% Moisture
E340-EL299-190118-A1 FL01	01-154-01	20
E340-EL299-190118-A1 FL02	01-154-02	20
E340-EL299-190118-A1 FL03	01-154-03	20
E340-EL299-190118-A1 FL04	01-154-04	26
E340-EL299-190118-A1 FL05	01-154-05	22
E340-EL299-190118-A1 FL06	01-154-06	19





Data Qualifiers and Abbreviations

- A - Due to a high sample concentration, the amount spiked is insufficient for meaningful MS/MSD recovery data.
 - B - The analyte indicated was also found in the blank sample.
 - C - The duplicate RPD is outside control limits due to high result variability when analyte concentrations are within five times the quantitation limit.
 - E - The value reported exceeds the quantitation range and is an estimate.
 - F - Surrogate recovery data is not available due to the high concentration of coeluting target compounds.
 - H - The analyte indicated is a common laboratory solvent and may have been introduced during sample preparation, and be impacting the sample result.
 - I - Compound recovery is outside of the control limits.
 - J - The value reported was below the practical quantitation limit. The value is an estimate.
 - K - Sample duplicate RPD is outside control limits due to sample inhomogeneity. The sample was re-extracted and re-analyzed with similar results.
 - L - The RPD is outside of the control limits.
 - M - Hydrocarbons in the gasoline range are impacting the diesel range result.
 - M1 - Hydrocarbons in the gasoline range (toluene-naphthalene) are present in the sample.
 - N - Hydrocarbons in the lube oil range are impacting the diesel range result.
 - N1 - Hydrocarbons in diesel range are impacting lube oil range results.
 - O - Hydrocarbons indicative of heavier fuels are present in the sample and are impacting the gasoline result.
 - P - The RPD of the detected concentrations between the two columns is greater than 40.
 - Q - Surrogate recovery is outside of the control limits.
 - S - Surrogate recovery data is not available due to the necessary dilution of the sample.
 - T - The sample chromatogram is not similar to a typical _____.
 - U - The analyte was analyzed for, but was not detected above the reported sample quantitation limit.
 - U1 - The practical quantitation limit is elevated due to interferences present in the sample.
 - V - Matrix Spike/Matrix Spike Duplicate recoveries are outside control limits due to matrix effects.
 - W - Matrix Spike/Matrix Spike Duplicate RPD are outside control limits due to matrix effects.
 - X - Sample extract treated with a mercury cleanup procedure.
 - X1 - Sample extract treated with a sulfuric acid/silica gel cleanup procedure.
 - Y - The calibration verification for this analyte exceeded the 20% drift specified in method 8260C, and therefore the reported result should be considered an estimate. The overall performance of the calibration verification standard met the acceptance criteria of the method.
 - Z -
- ND - Not Detected at PQL
 PQL - Practical Quantitation Limit
 RPD - Relative Percent Difference





MVA Onsite Environmental Inc.
 Analytical Laboratory Testing Services
 14648 NE 95th Street • Redmond, WA 98052
 Phone: (425) 883-3881 • www.onsite-env.com

Chain of Custody

Terraround Request
 (in working days)

(Check One)

- Same Day
- 1 Day
- 2 Days
- 3 Days
- Standard (7 Days)
- _____ (other)

Laboratory Number: **01-154**

Company: **IEM**
 Project Number: **40300-6340-EL299**
 Project Name: **340.D36**
 Project Manager: **Gleem Hayman**
 Sampled by: **Ryan Holtz**

Lab ID: _____ Sample Identification: _____

Date Sampled: **1/18/19** Time Sampled: **0915** Matrix: **S**

Number of Containers

NWTPH-HCID	
NWTPH-Gx/BTEX	
NWTPH-Gx	
NWTPH-Dx (✓) Acid / SG Clean-up	
Volatiles 8260C	
Halogenated Volatiles 8260C	
EDB EPA 8011 (Waters Only)	
Semivolatiles 8270D/SIM (with low-level PAHs)	
PAHs 8270D/SIM (low-level)	
PCBs 8082A	
Organochlorine Pesticides 8081B	
Organophosphorus Pesticides 8270D/SIM	
Chlorinated Acid Herbicides 8151A	
Total RCRA Metals	
Total MTCA Metals	
TCLP Metals	
HEM (oil and grease) 1664A	
% Moisture	X

1	E340-EL299-190118-A1FL01	1/18/19	0915	S	2
2	E340-EL299-190118-A1FL02		0930		2
3	E340-EL299-190118-A1FL03		1005		2
4	E340-EL299-190118-A1FL04		1130		2
5	E340-EL299-190118-A1FL05		1250		2
6	E340-EL299-190118-A1FL06		1410		2

Signature	Company	Date	Time	Comments/Special Instructions
	IEM	1/18/19	3:15 PM	Email: Gleem Hayman
	OSF	1/18/19	3:15 PM	Area 1 Floor samples.
Received				
Relinquished				
Received				
Relinquished				
Received				
Relinquished				
Reviewed/Date				

Data Package: Standard Level III Level IV
 Chromatograms with final report Electronic Data Deliverables (EDDs)

304



14648 NE 95th Street, Redmond, WA 98052 • (425) 883-3881

January 21, 2019

Glenn Hayman
INNOVEX Environmental Mgt., Inc.
16310 NE 80th St., Suite 300
Redmond, WA 98052

Re: Analytical Data for Project 40300-E340-EL299
Laboratory Reference No. 1901-155

Dear Glenn:

Enclosed are the analytical results and associated quality control data for samples submitted on January 18, 2019.

The standard policy of OnSite Environmental, Inc. is to store your samples for 30 days from the date of receipt. If you require longer storage, please contact the laboratory.

We appreciate the opportunity to be of service to you on this project. If you have any questions concerning the data, or need additional information, please feel free to call me.

Sincerely,

A handwritten signature in black ink, appearing to read "DB", with a long horizontal stroke extending to the right.

David Baumeister
Project Manager

Enclosures



OnSite Environmental, Inc. 14648 NE 95th Street, Redmond, WA 98052 (425) 883-3881

This report pertains to the samples analyzed in accordance with the chain of custody, and is intended only for the use of the individual or company to whom it is addressed.

Date of Report: January 21, 2019
Samples Submitted: January 18, 2019
Laboratory Reference: 1901-155
Project: 40300-E340-EL299

Case Narrative

Samples were collected on January 18, 2019 and received by the laboratory on January 18, 2019. They were maintained at the laboratory at a temperature of 2°C to 6°C.

Please note that any and all soil sample results are reported on a dry-weight basis, unless otherwise noted below.

General QA/QC issues associated with the analytical data enclosed in this laboratory report will be indicated with a reference to a comment or explanation on the Data Qualifier page. More complex and involved QA/QC issues will be discussed in detail below.



Date of Report: January 21, 2019
 Samples Submitted: January 18, 2019
 Laboratory Reference: 1901-155
 Project: 40300-E340-EL299

**GASOLINE RANGE ORGANICS
 NWTPH-Gx**

Matrix: Soil
 Units: mg/kg (ppm)

Analyte	Result	PQL	Method	Date Prepared	Date Analyzed	Flags
Client ID: E340-EL299-190118-A1 SW03						
Laboratory ID:	01-155-01					
Gasoline	ND	5.1	NWTPH-Gx	1-21-19	1-21-19	
<i>Surrogate:</i>	<i>Percent Recovery</i>	<i>Control Limits</i>				
Fluorobenzene	90	57-129				
Client ID: E340-EL299-190118-A1 SW04						
Laboratory ID:	01-155-02					
Gasoline	ND	6.1	NWTPH-Gx	1-21-19	1-21-19	
<i>Surrogate:</i>	<i>Percent Recovery</i>	<i>Control Limits</i>				
Fluorobenzene	97	57-129				
Client ID: E340-EL299-190118-A1 SW05						
Laboratory ID:	01-155-03					
Gasoline	ND	6.3	NWTPH-Gx	1-21-19	1-21-19	
<i>Surrogate:</i>	<i>Percent Recovery</i>	<i>Control Limits</i>				
Fluorobenzene	83	57-129				
Client ID: E340-EL299-190118-A1 SW06						
Laboratory ID:	01-155-04					
Gasoline	ND	6.0	NWTPH-Gx	1-21-19	1-21-19	
<i>Surrogate:</i>	<i>Percent Recovery</i>	<i>Control Limits</i>				
Fluorobenzene	77	57-129				
Client ID: E340-EL299-190118-A1 SW07						
Laboratory ID:	01-155-05					
Gasoline	ND	12	NWTPH-Gx	1-21-19	1-21-19	
<i>Surrogate:</i>	<i>Percent Recovery</i>	<i>Control Limits</i>				
Fluorobenzene	86	57-129				



Date of Report: January 21, 2019
 Samples Submitted: January 18, 2019
 Laboratory Reference: 1901-155
 Project: 40300-E340-EL299

**GASOLINE RANGE ORGANICS
 NWTPH-Gx
 QUALITY CONTROL**

Matrix: Soil
 Units: mg/kg (ppm)

Analyte	Result	PQL	Method	Date Prepared	Date Analyzed	Flags
METHOD BLANK						
Laboratory ID:	MB0121S2					
Gasoline	ND	5.0	NWTPH-Gx	1-21-19	1-21-19	
<i>Surrogate:</i>	<i>Percent Recovery</i>	<i>Control Limits</i>				
<i>Fluorobenzene</i>	<i>74</i>	<i>57-129</i>				

Analyte	Result	Spike Level	Source Result	Percent Recovery	Recovery Limits	RPD	RPD Limit	Flags
DUPLICATE								
Laboratory ID:	01-154-02							
	ORIG	DUP						
Gasoline	ND	ND	NA	NA	NA	NA	NA	30
<i>Surrogate:</i>								
<i>Fluorobenzene</i>				94	88	57-129		



Date of Report: January 21, 2019
 Samples Submitted: January 18, 2019
 Laboratory Reference: 1901-155
 Project: 40300-E340-EL299

**DIESEL AND HEAVY OIL RANGE ORGANICS
 NWTPH-Dx**

Matrix: Soil
 Units: mg/Kg (ppm)

Analyte	Result	PQL	Method	Date Prepared	Date Analyzed	Flags
Client ID:	E340-EL299-190118-A1 SW03					
Laboratory ID:	01-155-01					
Diesel Range Organics	ND	26	NWTPH-Dx	1-18-19	1-18-19	X1
Lube Oil Range Organics	ND	52	NWTPH-Dx	1-18-19	1-18-19	X1
<i>Surrogate:</i>	<i>Percent Recovery</i>	<i>Control Limits</i>				
<i>o-Terphenyl</i>	80	50-150				

Client ID:	E340-EL299-190118-A1 SW04					
Laboratory ID:	01-155-02					
Diesel Fuel #2	100	31	NWTPH-Dx	1-18-19	1-18-19	X1
Lube Oil Range Organics	ND	63	NWTPH-Dx	1-18-19	1-18-19	X1
<i>Surrogate:</i>	<i>Percent Recovery</i>	<i>Control Limits</i>				
<i>o-Terphenyl</i>	98	50-150				

Client ID:	E340-EL299-190118-A1 SW05					
Laboratory ID:	01-155-03					
Diesel Range Organics	32	30	NWTPH-Dx	1-18-19	1-18-19	X1
Lube Oil	98	60	NWTPH-Dx	1-18-19	1-18-19	X1
<i>Surrogate:</i>	<i>Percent Recovery</i>	<i>Control Limits</i>				
<i>o-Terphenyl</i>	113	50-150				

Client ID:	E340-EL299-190118-A1 SW06					
Laboratory ID:	01-155-04					
Diesel Fuel #2	54	28	NWTPH-Dx	1-18-19	1-18-19	X1
Lube Oil Range Organics	ND	56	NWTPH-Dx	1-18-19	1-18-19	X1
<i>Surrogate:</i>	<i>Percent Recovery</i>	<i>Control Limits</i>				
<i>o-Terphenyl</i>	97	50-150				

Client ID:	E340-EL299-190118-A1 SW07					
Laboratory ID:	01-155-05					
Diesel Range Organics	ND	29	NWTPH-Dx	1-18-19	1-18-19	X1
Lube Oil Range Organics	ND	59	NWTPH-Dx	1-18-19	1-18-19	X1
<i>Surrogate:</i>	<i>Percent Recovery</i>	<i>Control Limits</i>				
<i>o-Terphenyl</i>	89	50-150				



Date of Report: January 21, 2019
 Samples Submitted: January 18, 2019
 Laboratory Reference: 1901-155
 Project: 40300-E340-EL299

**DIESEL AND HEAVY OIL RANGE ORGANICS
 NWTPH-Dx
 QUALITY CONTROL**

Matrix: Soil
 Units: mg/Kg (ppm)

Analyte	Result	PQL	Method	Date Prepared	Date Analyzed	Flags
METHOD BLANK						
Laboratory ID:	MB0118S1					
Diesel Range Organics	ND	25	NWTPH-Dx	1-18-19	1-18-19	X1
Lube Oil Range Organics	ND	50	NWTPH-Dx	1-18-19	1-18-19	X1
<i>Surrogate:</i>	<i>Percent Recovery</i>	<i>Control Limits</i>				
<i>o-Terphenyl</i>	91	50-150				

Analyte	Result	Spike Level	Source Result	Percent Recovery	Recovery Limits	RPD	RPD Limit	Flags
DUPLICATE								
Laboratory ID:	01-154-01							
	ORIG	DUP						
Diesel Range	ND	ND	NA	NA	NA	NA	NA	X1
Lube Oil Range	ND	ND	NA	NA	NA	NA	NA	X1
<i>Surrogate:</i>								
<i>o-Terphenyl</i>				89	83	50-150		



Date of Report: January 21, 2019
Samples Submitted: January 18, 2019
Laboratory Reference: 1901-155
Project: 40300-E340-EL299

% MOISTURE

Date Analyzed: 1-18-19

Client ID	Lab ID	% Moisture
E340-EL299-190118-A1 SW03	01-155-01	4
E340-EL299-190118-A1 SW04	01-155-02	20
E340-EL299-190118-A1 SW05	01-155-03	17
E340-EL299-190118-A1 SW06	01-155-04	11
E340-EL299-190118-A1 SW07	01-155-05	15





Data Qualifiers and Abbreviations

- A - Due to a high sample concentration, the amount spiked is insufficient for meaningful MS/MSD recovery data.
 - B - The analyte indicated was also found in the blank sample.
 - C - The duplicate RPD is outside control limits due to high result variability when analyte concentrations are within five times the quantitation limit.
 - E - The value reported exceeds the quantitation range and is an estimate.
 - F - Surrogate recovery data is not available due to the high concentration of coeluting target compounds.
 - H - The analyte indicated is a common laboratory solvent and may have been introduced during sample preparation, and be impacting the sample result.
 - I - Compound recovery is outside of the control limits.
 - J - The value reported was below the practical quantitation limit. The value is an estimate.
 - K - Sample duplicate RPD is outside control limits due to sample inhomogeneity. The sample was re-extracted and re-analyzed with similar results.
 - L - The RPD is outside of the control limits.
 - M - Hydrocarbons in the gasoline range are impacting the diesel range result.
 - M1 - Hydrocarbons in the gasoline range (toluene-naphthalene) are present in the sample.
 - N - Hydrocarbons in the lube oil range are impacting the diesel range result.
 - N1 - Hydrocarbons in diesel range are impacting lube oil range results.
 - O - Hydrocarbons indicative of heavier fuels are present in the sample and are impacting the gasoline result.
 - P - The RPD of the detected concentrations between the two columns is greater than 40.
 - Q - Surrogate recovery is outside of the control limits.
 - S - Surrogate recovery data is not available due to the necessary dilution of the sample.
 - T - The sample chromatogram is not similar to a typical _____.
 - U - The analyte was analyzed for, but was not detected above the reported sample quantitation limit.
 - U1 - The practical quantitation limit is elevated due to interferences present in the sample.
 - V - Matrix Spike/Matrix Spike Duplicate recoveries are outside control limits due to matrix effects.
 - W - Matrix Spike/Matrix Spike Duplicate RPD are outside control limits due to matrix effects.
 - X - Sample extract treated with a mercury cleanup procedure.
 - X1 - Sample extract treated with a sulfuric acid/silica gel cleanup procedure.
 - Y - The calibration verification for this analyte exceeded the 20% drift specified in method 8260C, and therefore the reported result should be considered an estimate. The overall performance of the calibration verification standard met the acceptance criteria of the method.
 - Z -
- ND - Not Detected at PQL
 PQL - Practical Quantitation Limit
 RPD - Relative Percent Difference





Mw Onsite Environmental Inc.
 Analytical Laboratory Testing Services
 14648 NE 95th Street • Redmond, WA 98052
 Phone: (425) 883-3881 • www.onsite-env.com

Chain of Custody

Turnaround Request
(in working days)

(Check One)

- Same Day
- 1 Day
- 2 Days
- 3 Days
- Standard (7 Days)
- _____ (other)

Laboratory Number: **01-155**

Company: **TEM**
 Project Number: **40300-6340-EL299**
 Project Name: **340 OSB**
 Project Manager: **Glenn Hayman**
 Sampled by: **Ryan Heitz**

Lab ID

Sample Identification

Date Sampled

Time Sampled

Matrix

Number of Containers		NWTPH-HCID	NWTPH-Gx/BTEX	NWTPH-Gx	NWTPH-Dx (<input checked="" type="checkbox"/> Acid / SG Clean-up)	Volatiles 8260C	Halogenated Volatiles 8260C	EDB EPA 8011 (Waters Only)	Semivolatiles 8270D/SIM (with low-level PAHs)	PAHs 8270D/SIM (low-level)	PCBs 8082A	Organochlorine Pesticides 8081B	Organophosphorus Pesticides 8270D/SIM	Chlorinated Acid Herbicides 8151A	Total RCRA Metals	Total MTCA Metals	TCLP Metals	HEM (oil and grease) 1664A	% Moisture	
1	2			X	X														X	
2	2																			
3	2																			
4	2																			
5	2																			

Lab ID	Sample Identification	Date Sampled	Time Sampled	Matrix
1	E340-EL299-190118-A15005	1/18/19	0940	S
2	E340-EL299-190118-A15004		0955	S
3	E340-EL299-190118-A15005		1015	S
4	E340-EL299-190118-A15006		1310	S
5	E340-EL299-190118-A15007		1345	S

Signature	Company
	TEM
	OSB

Date	Time
1/18/19	3:15pm
1/18/19	3:15pm

Comments/Special Instructions: **Email: Glenn Hayman**
Area 1: Sidewalk samples.

Data Package: Standard Level III Level IV

Chromatograms with final report Electronic Data Deliverables (EDDs)

304



14648 NE 95th Street, Redmond, WA 98052 • (425) 883-3881

January 23, 2019

Glenn Hayman
INNOVEX Environmental Mgt., Inc.
16310 NE 80th St., Suite 300
Redmond, WA 98052

Re: Analytical Data for Project 40300-E340.03b
Laboratory Reference No. 1901-168

Dear Glenn:

Enclosed are the analytical results and associated quality control data for samples submitted on January 22, 2019.

The standard policy of OnSite Environmental, Inc. is to store your samples for 30 days from the date of receipt. If you require longer storage, please contact the laboratory.

We appreciate the opportunity to be of service to you on this project. If you have any questions concerning the data, or need additional information, please feel free to call me.

Sincerely,

A handwritten signature in black ink, appearing to read "DB", with a long horizontal flourish extending to the right.

David Baumeister
Project Manager

Enclosures



OnSite Environmental, Inc. 14648 NE 95th Street, Redmond, WA 98052 (425) 883-3881

This report pertains to the samples analyzed in accordance with the chain of custody, and is intended only for the use of the individual or company to whom it is addressed.

Date of Report: January 23, 2019
Samples Submitted: January 22, 2019
Laboratory Reference: 1901-168
Project: 40300-E340.03b

Case Narrative

Samples were collected on January 22, 2019 and received by the laboratory on January 22, 2019. They were maintained at the laboratory at a temperature of 2°C to 6°C.

Please note that any and all soil sample results are reported on a dry-weight basis, unless otherwise noted below.

General QA/QC issues associated with the analytical data enclosed in this laboratory report will be indicated with a reference to a comment or explanation on the Data Qualifier page. More complex and involved QA/QC issues will be discussed in detail below.



Date of Report: January 23, 2019
 Samples Submitted: January 22, 2019
 Laboratory Reference: 1901-168
 Project: 40300-E340.03b

GASOLINE RANGE ORGANICS
NWTPH-Gx

Matrix: Soil
 Units: mg/kg (ppm)

Analyte	Result	PQL	Method	Date Prepared	Date Analyzed	Flags
Client ID:	E340-EL299-190122-A1SW08					
Laboratory ID:	01-168-01					
Gasoline	ND	10	NWTPH-Gx	1-22-19	1-22-19	
<i>Surrogate:</i>	<i>Percent Recovery</i>	<i>Control Limits</i>				
Fluorobenzene	71	57-129				
Client ID:	E340-EL299-190122-A1SW09					
Laboratory ID:	01-168-02					
Gasoline	ND	13	NWTPH-Gx	1-22-19	1-22-19	
<i>Surrogate:</i>	<i>Percent Recovery</i>	<i>Control Limits</i>				
Fluorobenzene	75	57-129				
Client ID:	E340-EL299-190122-A1FL07					
Laboratory ID:	01-168-03					
Gasoline	ND	6.9	NWTPH-Gx	1-22-19	1-22-19	
<i>Surrogate:</i>	<i>Percent Recovery</i>	<i>Control Limits</i>				
Fluorobenzene	76	57-129				
Client ID:	E340-EL299-190122-A1SW10					
Laboratory ID:	01-168-04					
Gasoline	ND	6.5	NWTPH-Gx	1-22-19	1-22-19	
<i>Surrogate:</i>	<i>Percent Recovery</i>	<i>Control Limits</i>				
Fluorobenzene	72	57-129				



Date of Report: January 23, 2019
 Samples Submitted: January 22, 2019
 Laboratory Reference: 1901-168
 Project: 40300-E340.03b

**GASOLINE RANGE ORGANICS
 NWTPH-Gx
 QUALITY CONTROL**

Matrix: Soil
 Units: mg/kg (ppm)

Analyte	Result	PQL	Method	Date Prepared	Date Analyzed	Flags
METHOD BLANK						
Laboratory ID:	MB0122S1					
Gasoline	ND	5.0	NWTPH-Gx	1-22-19	1-22-19	
<i>Surrogate:</i>	<i>Percent Recovery</i>	<i>Control Limits</i>				
<i>Fluorobenzene</i>	68	57-129				

Analyte	Result	Spike Level	Source Result	Percent Recovery	Recovery Limits	RPD	RPD Limit	Flags
DUPLICATE								
Laboratory ID:	01-102-01							
	ORIG	DUP						
Gasoline	51.5	51.4	NA	NA	NA	NA	0	30
<i>Surrogate:</i>								
<i>Fluorobenzene</i>			61	60	57-129			



Date of Report: January 23, 2019
 Samples Submitted: January 22, 2019
 Laboratory Reference: 1901-168
 Project: 40300-E340.03b

DIESEL AND HEAVY OIL RANGE ORGANICS
NWTPH-Dx

Matrix: Soil
 Units: mg/Kg (ppm)

Analyte	Result	PQL	Method	Date Prepared	Date Analyzed	Flags
Client ID:	E340-EL299-190122-A1SW08					
Laboratory ID:	01-168-01					
Diesel Range Organics	39	28	NWTPH-Dx	1-22-19	1-22-19	X1
Lube Oil Range Organics	ND	56	NWTPH-Dx	1-22-19	1-22-19	X1
<i>Surrogate:</i>	<i>Percent Recovery</i>	<i>Control Limits</i>				
<i>o-Terphenyl</i>	88	50-150				

Client ID:	E340-EL299-190122-A1SW09					
Laboratory ID:	01-168-02					
Diesel Fuel #2	860	32	NWTPH-Dx	1-22-19	1-22-19	X1
Lube Oil Range Organics	ND	63	NWTPH-Dx	1-22-19	1-22-19	X1
<i>Surrogate:</i>	<i>Percent Recovery</i>	<i>Control Limits</i>				
<i>o-Terphenyl</i>	108	50-150				

Client ID:	E340-EL299-190122-A1FL07					
Laboratory ID:	01-168-03					
Diesel Range Organics	ND	29	NWTPH-Dx	1-22-19	1-22-19	X1
Lube Oil Range Organics	ND	58	NWTPH-Dx	1-22-19	1-22-19	X1
<i>Surrogate:</i>	<i>Percent Recovery</i>	<i>Control Limits</i>				
<i>o-Terphenyl</i>	90	50-150				

Client ID:	E340-EL299-190122-A1SW10					
Laboratory ID:	01-168-04					
Diesel Range Organics	ND	30	NWTPH-Dx	1-22-19	1-22-19	X1
Lube Oil Range Organics	ND	60	NWTPH-Dx	1-22-19	1-22-19	X1
<i>Surrogate:</i>	<i>Percent Recovery</i>	<i>Control Limits</i>				
<i>o-Terphenyl</i>	91	50-150				



Date of Report: January 23, 2019
 Samples Submitted: January 22, 2019
 Laboratory Reference: 1901-168
 Project: 40300-E340.03b

**DIESEL AND HEAVY OIL RANGE ORGANICS
 NWTPH-Dx
 QUALITY CONTROL**

Matrix: Soil
 Units: mg/Kg (ppm)

Analyte	Result	PQL	Method	Date Prepared	Date Analyzed	Flags
METHOD BLANK						
Laboratory ID:	MB0122S2					
Diesel Range Organics	ND	25	NWTPH-Dx	1-22-19	1-22-19	X1
Lube Oil Range Organics	ND	50	NWTPH-Dx	1-22-19	1-22-19	X1
<i>Surrogate:</i>	<i>Percent Recovery</i>	<i>Control Limits</i>				
<i>o-Terphenyl</i>	96	50-150				

Analyte	Result	Spike Level	Source Result	Percent Recovery	Recovery Limits	RPD	RPD Limit	Flags
DUPLICATE								
Laboratory ID:	01-168-03							
	ORIG	DUP						
Diesel Range	ND	ND	NA	NA	NA	NA	NA	X1
Lube Oil Range	ND	ND	NA	NA	NA	NA	NA	X1
<i>Surrogate:</i>								
<i>o-Terphenyl</i>				90	83	50-150		



Date of Report: January 23, 2019
Samples Submitted: January 22, 2019
Laboratory Reference: 1901-168
Project: 40300-E340.03b

% MOISTURE

Date Analyzed: 1-22-19

Client ID	Lab ID	% Moisture
E340-EL299-190122-A1SW08	01-168-01	11
E340-EL299-190122-A1SW09	01-168-02	21
E340-EL299-190122-A1FL07	01-168-03	14
E340-EL299-190122-A1SW10	01-168-04	16





Data Qualifiers and Abbreviations

- A - Due to a high sample concentration, the amount spiked is insufficient for meaningful MS/MSD recovery data.
 - B - The analyte indicated was also found in the blank sample.
 - C - The duplicate RPD is outside control limits due to high result variability when analyte concentrations are within five times the quantitation limit.
 - E - The value reported exceeds the quantitation range and is an estimate.
 - F - Surrogate recovery data is not available due to the high concentration of coeluting target compounds.
 - H - The analyte indicated is a common laboratory solvent and may have been introduced during sample preparation, and be impacting the sample result.
 - I - Compound recovery is outside of the control limits.
 - J - The value reported was below the practical quantitation limit. The value is an estimate.
 - K - Sample duplicate RPD is outside control limits due to sample inhomogeneity. The sample was re-extracted and re-analyzed with similar results.
 - L - The RPD is outside of the control limits.
 - M - Hydrocarbons in the gasoline range are impacting the diesel range result.
 - M1 - Hydrocarbons in the gasoline range (toluene-naphthalene) are present in the sample.
 - N - Hydrocarbons in the lube oil range are impacting the diesel range result.
 - N1 - Hydrocarbons in diesel range are impacting lube oil range results.
 - O - Hydrocarbons indicative of heavier fuels are present in the sample and are impacting the gasoline result.
 - P - The RPD of the detected concentrations between the two columns is greater than 40.
 - Q - Surrogate recovery is outside of the control limits.
 - S - Surrogate recovery data is not available due to the necessary dilution of the sample.
 - T - The sample chromatogram is not similar to a typical _____.
 - U - The analyte was analyzed for, but was not detected above the reported sample quantitation limit.
 - U1 - The practical quantitation limit is elevated due to interferences present in the sample.
 - V - Matrix Spike/Matrix Spike Duplicate recoveries are outside control limits due to matrix effects.
 - W - Matrix Spike/Matrix Spike Duplicate RPD are outside control limits due to matrix effects.
 - X - Sample extract treated with a mercury cleanup procedure.
 - X1 - Sample extract treated with a sulfuric acid/silica gel cleanup procedure.
 - Y - The calibration verification for this analyte exceeded the 20% drift specified in method 8260C, and therefore the reported result should be considered an estimate. The overall performance of the calibration verification standard met the acceptance criteria of the method.
 - Z -
- ND - Not Detected at PQL
 PQL - Practical Quantitation Limit
 RPD - Relative Percent Difference





OnSite Environmental Inc.

Analytical Laboratory Testing Services
14648 NE 95th Street • Redmond, WA 98052
Phone: (425) 883-3881 • www.onsite-env.com

Chain of Custody

Company: **IEM**

Project Number: **40300-6340**

Project Name: **340.035**

Project Manager: **Gleam Hoopman**

Sampled By: **Ryan Holtz**

Turnaround Request (in working days)

(Check One)

Same Day 1 Day

2 Days 3 Days

Standard (7 Days)

_____ (other)

Laboratory Number: **01-168**

Lab ID	Sample Identification	Date Sampled	Time Sampled	Matrix	Number of Containers	NWTPH-HCID	NWTPH-Gx/BTEX	NWTPH-Gx	NWTPH-Dx (Acid / SG Clean-up)	Volatiles 8260C	Halogenated Volatiles 8260C	EDB EPA 8011 (Waters Only)	Semivolatiles 8270D/SIM (with low-level PAHs)	PAHs 8270D/SIM (low-level)	PCBs 8082A	Organochlorine Pesticides 8081B	Organophosphorus Pesticides 8270D/SIM	Chlorinated Acid Herbicides 8151A	Total RCRA Metals	Total MTCA Metals	TCLP Metals	HEM (oil and grease) 1664A	% Moisture
1	E340-EL299-190122-A15W08	1/22/19	0910	S	2			X	X														X
2	E340-EL299-190122-A15W09	1/22/19	1020	S	2			X	X														X
3	E340-EL299-190122-A1FL07	1/22/19	1100	S	2			X	X														X
4	E340-EL299-190122-A15W10	1/22/19	1105	S	2			X	X														X

	Signature	Company	Date	Time	Comments/Special Instructions
Relinquished		IEM	1/22/19	1250	
Received		OSRE	1/22/19	1250	
Relinquished					
Received					
Relinquished					
Received					
Reviewed/Date					

Data Package: Standard Level III Level IV
 Chromatograms with final report Electronic Data Deliverables (EDDs)



14648 NE 95th Street, Redmond, WA 98052 • (425) 883-3881

January 29, 2019

Glenn Hayman
INNOVEX Environmental Mgt., Inc.
16310 NE 80th St., Suite 300
Redmond, WA 98052

Re: Analytical Data for Project 40300-E340
Laboratory Reference No. 1901-169

Dear Glenn:

Enclosed are the analytical results and associated quality control data for samples submitted on January 22, 2019.

The standard policy of OnSite Environmental, Inc. is to store your samples for 30 days from the date of receipt. If you require longer storage, please contact the laboratory.

We appreciate the opportunity to be of service to you on this project. If you have any questions concerning the data, or need additional information, please feel free to call me.

Sincerely,

A handwritten signature in black ink, appearing to read "DB", with a long horizontal flourish extending to the right.

David Baumeister
Project Manager

Enclosures



OnSite Environmental, Inc. 14648 NE 95th Street, Redmond, WA 98052 (425) 883-3881

This report pertains to the samples analyzed in accordance with the chain of custody, and is intended only for the use of the individual or company to whom it is addressed.

Date of Report: January 29, 2019
Samples Submitted: January 22, 2019
Laboratory Reference: 1901-169
Project: 40300-E340

Case Narrative

Samples were collected on January 22, 2019 and received by the laboratory on January 22, 2019. They were maintained at the laboratory at a temperature of 2°C to 6°C.

Please note that any and all soil sample results are reported on a dry-weight basis, unless otherwise noted below.

General QA/QC issues associated with the analytical data enclosed in this laboratory report will be indicated with a reference to a comment or explanation on the Data Qualifier page. More complex and involved QA/QC issues will be discussed in detail below.



Date of Report: January 29, 2019
 Samples Submitted: January 22, 2019
 Laboratory Reference: 1901-169
 Project: 40300-E340

**GASOLINE RANGE ORGANICS
 NWTPH-Gx**

Matrix: Soil
 Units: mg/kg (ppm)

Analyte	Result	PQL	Method	Date Prepared	Date Analyzed	Flags
Client ID:	E340-EL299-190122-A1SW08D					
Laboratory ID:	01-169-01					
Gasoline	ND	4.9	NWTPH-Gx	1-22-19	1-22-19	
<i>Surrogate:</i>	<i>Percent Recovery</i>	<i>Control Limits</i>				
<i>Fluorobenzene</i>	69	57-129				
Client ID:	E340-EL299-190122-A1FL07D					
Laboratory ID:	01-169-02					
Gasoline	ND	6.7	NWTPH-Gx	1-22-19	1-22-19	
<i>Surrogate:</i>	<i>Percent Recovery</i>	<i>Control Limits</i>				
<i>Fluorobenzene</i>	75	57-129				



Date of Report: January 29, 2019
 Samples Submitted: January 22, 2019
 Laboratory Reference: 1901-169
 Project: 40300-E340

**GASOLINE RANGE ORGANICS
 NWTPH-Gx
 QUALITY CONTROL**

Matrix: Soil
 Units: mg/kg (ppm)

Analyte	Result	PQL	Method	Date Prepared	Date Analyzed	Flags
METHOD BLANK						
Laboratory ID:	MB0122S1					
Gasoline	ND	5.0	NWTPH-Gx	1-22-19	1-22-19	
Surrogate:	Percent Recovery	Control Limits				
Fluorobenzene	68	57-129				

Analyte	Result	Spike Level	Source Result	Percent Recovery	Recovery Limits	RPD	RPD Limit	Flags
DUPLICATE								
Laboratory ID:	01-102-01							
	ORIG	DUP						
Gasoline	51.5	51.4	NA	NA	NA	NA	0	30
Surrogate:								
Fluorobenzene			61	60	57-129			



Date of Report: January 29, 2019
 Samples Submitted: January 22, 2019
 Laboratory Reference: 1901-169
 Project: 40300-E340

**DIESEL AND HEAVY OIL RANGE ORGANICS
 NWTPH-Dx**

Matrix: Soil
 Units: mg/Kg (ppm)

Analyte	Result	PQL	Method	Date Prepared	Date Analyzed	Flags
Client ID:	E340-EL299-190122-A1SW08D					
Laboratory ID:	01-169-01					
Diesel Range Organics	ND	28	NWTPH-Dx	1-24-19	1-24-19	X1
Lube Oil Range Organics	ND	56	NWTPH-Dx	1-24-19	1-24-19	X1
<i>Surrogate:</i>	<i>Percent Recovery</i>	<i>Control Limits</i>				
<i>o-Terphenyl</i>	93	50-150				

Client ID:	E340-EL299-190122-A1FL07D					
Laboratory ID:	01-169-02					
Diesel Range Organics	ND	29	NWTPH-Dx	1-24-19	1-24-19	X1
Lube Oil Range Organics	ND	59	NWTPH-Dx	1-24-19	1-24-19	X1
<i>Surrogate:</i>	<i>Percent Recovery</i>	<i>Control Limits</i>				
<i>o-Terphenyl</i>	89	50-150				



Date of Report: January 29, 2019
 Samples Submitted: January 22, 2019
 Laboratory Reference: 1901-169
 Project: 40300-E340

**DIESEL AND HEAVY OIL RANGE ORGANICS
 NWTPH-Dx
 QUALITY CONTROL**

Matrix: Soil
 Units: mg/Kg (ppm)

Analyte	Result	PQL	Method	Date Prepared	Date Analyzed	Flags
METHOD BLANK						
Laboratory ID:	MB0124S2					
Diesel Range Organics	ND	25	NWTPH-Dx	1-24-19	1-24-19	X1
Lube Oil Range Organics	ND	50	NWTPH-Dx	1-24-19	1-24-19	X1
<i>Surrogate:</i>	<i>Percent Recovery</i>	<i>Control Limits</i>				
<i>o-Terphenyl</i>	117	50-150				

Analyte	Result	Spike Level	Source Result	Percent Recovery	Recovery Limits	RPD	RPD Limit	Flags
DUPLICATE								
Laboratory ID:	01-169-02							
	ORIG	DUP						
Diesel Range	ND	ND	NA	NA	NA	NA	NA	X1
Lube Oil Range	ND	ND	NA	NA	NA	NA	NA	X1
<i>Surrogate:</i>								
<i>o-Terphenyl</i>				89	80	50-150		



Date of Report: January 29, 2019
Samples Submitted: January 22, 2019
Laboratory Reference: 1901-169
Project: 40300-E340

% MOISTURE

Date Analyzed: 1-24-19

Client ID	Lab ID	% Moisture
E340-EL299-190122-A1SW08D	01-169-01	10
E340-EL299-190122-A1FL07D	01-169-02	15





Data Qualifiers and Abbreviations

- A - Due to a high sample concentration, the amount spiked is insufficient for meaningful MS/MSD recovery data.
 - B - The analyte indicated was also found in the blank sample.
 - C - The duplicate RPD is outside control limits due to high result variability when analyte concentrations are within five times the quantitation limit.
 - E - The value reported exceeds the quantitation range and is an estimate.
 - F - Surrogate recovery data is not available due to the high concentration of coeluting target compounds.
 - H - The analyte indicated is a common laboratory solvent and may have been introduced during sample preparation, and be impacting the sample result.
 - I - Compound recovery is outside of the control limits.
 - J - The value reported was below the practical quantitation limit. The value is an estimate.
 - K - Sample duplicate RPD is outside control limits due to sample inhomogeneity. The sample was re-extracted and re-analyzed with similar results.
 - L - The RPD is outside of the control limits.
 - M - Hydrocarbons in the gasoline range are impacting the diesel range result.
 - M1 - Hydrocarbons in the gasoline range (toluene-naphthalene) are present in the sample.
 - N - Hydrocarbons in the lube oil range are impacting the diesel range result.
 - N1 - Hydrocarbons in diesel range are impacting lube oil range results.
 - O - Hydrocarbons indicative of heavier fuels are present in the sample and are impacting the gasoline result.
 - P - The RPD of the detected concentrations between the two columns is greater than 40.
 - Q - Surrogate recovery is outside of the control limits.
 - S - Surrogate recovery data is not available due to the necessary dilution of the sample.
 - T - The sample chromatogram is not similar to a typical _____.
 - U - The analyte was analyzed for, but was not detected above the reported sample quantitation limit.
 - U1 - The practical quantitation limit is elevated due to interferences present in the sample.
 - V - Matrix Spike/Matrix Spike Duplicate recoveries are outside control limits due to matrix effects.
 - W - Matrix Spike/Matrix Spike Duplicate RPD are outside control limits due to matrix effects.
 - X - Sample extract treated with a mercury cleanup procedure.
 - X1 - Sample extract treated with a sulfuric acid/silica gel cleanup procedure.
 - Y - The calibration verification for this analyte exceeded the 20% drift specified in method 8260C, and therefore the reported result should be considered an estimate. The overall performance of the calibration verification standard met the acceptance criteria of the method.
 - Z -
- ND - Not Detected at PQL
 PQL - Practical Quantitation Limit
 RPD - Relative Percent Difference





OnSite Environmental Inc.

Analytical Laboratory Testing Services
14648 NE 95th Street • Redmond, WA 98052
Phone: (425) 883-3881 • www.onsite-env.com

Chain of Custody

Turnaround Request (in working days)

(Check One)

Same Day 1 Day

2 Days 3 Days

Standard (7 Days)

_____ (other)

Laboratory Number: 01-169

Company: **IGM**

Project Number: **40300-6340**

Project Name: **340.03b**

Project Manager: **Gleann Hayward**

Sampled by: **Ryan Holtz**

Lab ID	Sample Identification	Date Sampled	Time Sampled	Matrix	Number of Containers
1	E340-6L299-190122-A15W08D	1/22/19	0916	S	2
2	E340-6L299-190122-A1FLO7D	1/22/19	1100	S	2

Lab ID	Sample Identification	Date Sampled	Time Sampled	Matrix	Number of Containers	NWTPH-HCID	NWTPH-Gx/BTEX	NWTPH-Gx	NWTPH-Dx (Acid / SG Clean-up)	Volatiles 8260C	Halogenated Volatiles 8260C	EDB EPA 8011 (Waters Only)	Semivolatiles 8270D/SIM (with low-level PAHs)	PAHs 8270D/SIM (low-level)	PCBs 8082A	Organochlorine Pesticides 8081B	Organophosphorus Pesticides 8270D/SIM	Chlorinated Acid Herbicides 8151A	Total RCRA Metals	Total MTCA Metals	TCLP Metals	HEM (oil and grease) 1664A	% Moisture
1	E340-6L299-190122-A15W08D	1/22/19	0916	S	2			X	X														X
2	E340-6L299-190122-A1FLO7D	1/22/19	1100	S	2			X	X														X

Signature	Company	Date	Time	Comments/Special Instructions
	IGM	1/22/19	1250	Email Gleann Hayward
	IGM	1/22/19	1250	

Relinquished

Received

Relinquished

Received

Relinquished

Received

Reviewed/Date

Reviewed/Date

Data Package: Standard Level III Level IV

Chromatograms with final report Electronic Data Deliverables (EDDs)



14648 NE 95th Street, Redmond, WA 98052 • (425) 883-3881

January 24, 2019

Glenn Hayman
INNOVEX Environmental Mgt., Inc.
16310 NE 80th St., Suite 300
Redmond, WA 98052

Re: Analytical Data for Project 40300-E340.03b
Laboratory Reference No. 1901-187

Dear Glenn:

Enclosed are the analytical results and associated quality control data for samples submitted on January 23, 2019.

The standard policy of OnSite Environmental, Inc. is to store your samples for 30 days from the date of receipt. If you require longer storage, please contact the laboratory.

We appreciate the opportunity to be of service to you on this project. If you have any questions concerning the data, or need additional information, please feel free to call me.

Sincerely,

A handwritten signature in black ink, appearing to read "DB", with a long horizontal stroke extending to the right.

David Baumeister
Project Manager

Enclosures



OnSite Environmental, Inc. 14648 NE 95th Street, Redmond, WA 98052 (425) 883-3881

This report pertains to the samples analyzed in accordance with the chain of custody, and is intended only for the use of the individual or company to whom it is addressed.

Date of Report: January 24, 2019
Samples Submitted: January 23, 2019
Laboratory Reference: 1901-187
Project: 40300-E340.03b

Case Narrative

Samples were collected on January 23, 2019 and received by the laboratory on January 23, 2019. They were maintained at the laboratory at a temperature of 2°C to 6°C.

Please note that any and all soil sample results are reported on a dry-weight basis, unless otherwise noted below.

General QA/QC issues associated with the analytical data enclosed in this laboratory report will be indicated with a reference to a comment or explanation on the Data Qualifier page. More complex and involved QA/QC issues will be discussed in detail below.



Date of Report: January 24, 2019
 Samples Submitted: January 23, 2019
 Laboratory Reference: 1901-187
 Project: 40300-E340.03b

GASOLINE RANGE ORGANICS
NWTPH-Gx

Matrix: Soil
 Units: mg/kg (ppm)

Analyte	Result	PQL	Method	Date Prepared	Date Analyzed	Flags
Client ID:	E340-EL299-190123-SP3A					
Laboratory ID:	01-187-01					
Gasoline	170	14	NWTPH-Gx	1-23-19	1-23-19	
<i>Surrogate:</i>	<i>Percent Recovery</i>	<i>Control Limits</i>				
<i>Fluorobenzene</i>	<i>82</i>	<i>57-129</i>				



Date of Report: January 24, 2019
 Samples Submitted: January 23, 2019
 Laboratory Reference: 1901-187
 Project: 40300-E340.03b

**GASOLINE RANGE ORGANICS
 NWTPH-Gx
 QUALITY CONTROL**

Matrix: Soil
 Units: mg/kg (ppm)

Analyte	Result	PQL	Method	Date Prepared	Date Analyzed	Flags
METHOD BLANK						
Laboratory ID:	MB0123S2					
Gasoline	ND	5.0	NWTPH-Gx	1-23-19	1-23-19	
<i>Surrogate:</i>	<i>Percent Recovery</i>	<i>Control Limits</i>				
<i>Fluorobenzene</i>	74	57-129				

Analyte	Result	Spike Level	Source Result	Percent Recovery	Recovery Limits	RPD	RPD Limit	Flags
DUPLICATE								
Laboratory ID:	01-114-02							
	ORIG	DUP						
Gasoline	ND	ND	NA	NA	NA	NA	NA	30
<i>Surrogate:</i>								
<i>Fluorobenzene</i>				70	70	57-129		



Date of Report: January 24, 2019
 Samples Submitted: January 23, 2019
 Laboratory Reference: 1901-187
 Project: 40300-E340.03b

**DIESEL AND HEAVY OIL RANGE ORGANICS
 NWTPH-Dx**

Matrix: Soil
 Units: mg/Kg (ppm)

Analyte	Result	PQL	Method	Date Prepared	Date Analyzed	Flags
Client ID:	E340-EL299-190123-SP3A					
Laboratory ID:	01-187-01					
Diesel Fuel #2	1300	29	NWTPH-Dx	1-23-19	1-24-19	
Lube Oil Range Organics	150	58	NWTPH-Dx	1-23-19	1-24-19	N1
<i>Surrogate:</i>	<i>Percent Recovery</i>	<i>Control Limits</i>				
<i>o-Terphenyl</i>	88	50-150				



Date of Report: January 24, 2019
 Samples Submitted: January 23, 2019
 Laboratory Reference: 1901-187
 Project: 40300-E340.03b

**DIESEL AND HEAVY OIL RANGE ORGANICS
 NWTPH-Dx
 QUALITY CONTROL**

Matrix: Soil
 Units: mg/Kg (ppm)

Analyte	Result	PQL	Method	Date Prepared	Date Analyzed	Flags
METHOD BLANK						
Laboratory ID:	MB0123S3					
Diesel Range Organics	ND	25	NWTPH-Dx	1-23-19	1-23-19	
Lube Oil Range Organics	ND	50	NWTPH-Dx	1-23-19	1-23-19	
<i>Surrogate:</i>	<i>Percent Recovery</i>	<i>Control Limits</i>				
<i>o-Terphenyl</i>	99	50-150				

Analyte	Result	Spike Level	Source Result	Percent Recovery	Recovery Limits	RPD	RPD Limit	Flags
DUPLICATE								
Laboratory ID:	SB0123S3							
	ORIG	DUP						
Diesel Fuel #2	79.6	69.9	NA	NA	NA	NA	13	NA
Lube Oil Range Organics	ND	ND	NA	NA	NA	NA	NA	NA
<i>Surrogate:</i>								
<i>o-Terphenyl</i>				86	84	50-150		



Date of Report: January 24, 2019
Samples Submitted: January 23, 2019
Laboratory Reference: 1901-187
Project: 40300-E340.03b

% MOISTURE

Date Analyzed: 1-23-19

Client ID	Lab ID	% Moisture
E340-EL299-190123-SP3A	01-187-01	14





Data Qualifiers and Abbreviations

- A - Due to a high sample concentration, the amount spiked is insufficient for meaningful MS/MSD recovery data.
 - B - The analyte indicated was also found in the blank sample.
 - C - The duplicate RPD is outside control limits due to high result variability when analyte concentrations are within five times the quantitation limit.
 - E - The value reported exceeds the quantitation range and is an estimate.
 - F - Surrogate recovery data is not available due to the high concentration of coeluting target compounds.
 - H - The analyte indicated is a common laboratory solvent and may have been introduced during sample preparation, and be impacting the sample result.
 - I - Compound recovery is outside of the control limits.
 - J - The value reported was below the practical quantitation limit. The value is an estimate.
 - K - Sample duplicate RPD is outside control limits due to sample inhomogeneity. The sample was re-extracted and re-analyzed with similar results.
 - L - The RPD is outside of the control limits.
 - M - Hydrocarbons in the gasoline range are impacting the diesel range result.
 - M1 - Hydrocarbons in the gasoline range (toluene-naphthalene) are present in the sample.
 - N - Hydrocarbons in the lube oil range are impacting the diesel range result.
 - N1 - Hydrocarbons in diesel range are impacting lube oil range results.
 - O - Hydrocarbons indicative of heavier fuels are present in the sample and are impacting the gasoline result.
 - P - The RPD of the detected concentrations between the two columns is greater than 40.
 - Q - Surrogate recovery is outside of the control limits.
 - S - Surrogate recovery data is not available due to the necessary dilution of the sample.
 - T - The sample chromatogram is not similar to a typical _____.
 - U - The analyte was analyzed for, but was not detected above the reported sample quantitation limit.
 - U1 - The practical quantitation limit is elevated due to interferences present in the sample.
 - V - Matrix Spike/Matrix Spike Duplicate recoveries are outside control limits due to matrix effects.
 - W - Matrix Spike/Matrix Spike Duplicate RPD are outside control limits due to matrix effects.
 - X - Sample extract treated with a mercury cleanup procedure.
 - X1 - Sample extract treated with a sulfuric acid/silica gel cleanup procedure.
 - Y - The calibration verification for this analyte exceeded the 20% drift specified in method 8260C, and therefore the reported result should be considered an estimate. The overall performance of the calibration verification standard met the acceptance criteria of the method.
 - Z -
- ND - Not Detected at PQL
 PQL - Practical Quantitation Limit
 RPD - Relative Percent Difference





14648 NE 95th Street, Redmond, WA 98052 • (425) 883-3881

February 15, 2019

Glenn Hayman
INNOVEX Environmental Mgt., Inc.
16310 NE 80th St., Suite 300
Redmond, WA 98052

Re: Analytical Data for Project 40300.E340.03b
Laboratory Reference No. 1902-078

Dear Glenn:

Enclosed are the analytical results and associated quality control data for samples submitted on February 14, 2019.

The standard policy of OnSite Environmental, Inc. is to store your samples for 30 days from the date of receipt. If you require longer storage, please contact the laboratory.

We appreciate the opportunity to be of service to you on this project. If you have any questions concerning the data, or need additional information, please feel free to call me.

Sincerely,

A handwritten signature in black ink, appearing to read "DB", with a long horizontal flourish extending to the right.

David Baumeister
Project Manager

Enclosures



OnSite Environmental, Inc. 14648 NE 95th Street, Redmond, WA 98052 (425) 883-3881

This report pertains to the samples analyzed in accordance with the chain of custody, and is intended only for the use of the individual or company to whom it is addressed.

Date of Report: February 15, 2019
Samples Submitted: February 14, 2019
Laboratory Reference: 1902-078
Project: 40300.E340.03b

Case Narrative

Samples were collected on February 14, 2019 and received by the laboratory on February 14, 2019. They were maintained at the laboratory at a temperature of 2°C to 6°C.

Please note that any and all soil sample results are reported on a dry-weight basis, unless otherwise noted below.

General QA/QC issues associated with the analytical data enclosed in this laboratory report will be indicated with a reference to a comment or explanation on the Data Qualifier page. More complex and involved QA/QC issues will be discussed in detail below.



Date of Report: February 15, 2019
 Samples Submitted: February 14, 2019
 Laboratory Reference: 1902-078
 Project: 40300.E340.03b

**GASOLINE RANGE ORGANICS
 NWTPH-Gx**

Matrix: Soil
 Units: mg/kg (ppm)

Analyte	Result	PQL	Method	Date Prepared	Date Analyzed	Flags
Client ID: E340-EL299-190214-A1SW11						
Laboratory ID: 02-078-01						
Gasoline	ND	6.5	NWTPH-Gx	2-14-19	2-14-19	
Surrogate:	<i>Percent Recovery</i>	<i>Control Limits</i>				
Fluorobenzene	94	57-129				
Client ID: E340-EL299-190214-A3SW01						
Laboratory ID: 02-078-02						
Gasoline	ND	6.1	NWTPH-Gx	2-14-19	2-14-19	
Surrogate:	<i>Percent Recovery</i>	<i>Control Limits</i>				
Fluorobenzene	91	57-129				
Client ID: E340-EL299-190214-A3FL01						
Laboratory ID: 02-078-03						
Gasoline	ND	8.6	NWTPH-Gx	2-14-19	2-14-19	
Surrogate:	<i>Percent Recovery</i>	<i>Control Limits</i>				
Fluorobenzene	77	57-129				
Client ID: E340-EL299-190214-A3SW02						
Laboratory ID: 02-078-04						
Gasoline	ND	6.3	NWTPH-Gx	2-14-19	2-14-19	
Surrogate:	<i>Percent Recovery</i>	<i>Control Limits</i>				
Fluorobenzene	91	57-129				
Client ID: E340-EL299-190214-A3SW03						
Laboratory ID: 02-078-05						
Gasoline	ND	5.6	NWTPH-Gx	2-14-19	2-14-19	
Surrogate:	<i>Percent Recovery</i>	<i>Control Limits</i>				
Fluorobenzene	94	57-129				
Client ID: E340-EL299-190214-A3SW04						
Laboratory ID: 02-078-06						
Gasoline	ND	6.0	NWTPH-Gx	2-14-19	2-14-19	
Surrogate:	<i>Percent Recovery</i>	<i>Control Limits</i>				
Fluorobenzene	94	57-129				



Date of Report: February 15, 2019
 Samples Submitted: February 14, 2019
 Laboratory Reference: 1902-078
 Project: 40300.E340.03b

**GASOLINE RANGE ORGANICS
 NWTPH-Gx
 QUALITY CONTROL**

Matrix: Soil
 Units: mg/kg (ppm)

Analyte	Result	PQL	Method	Date Prepared	Date Analyzed	Flags
METHOD BLANK						
Laboratory ID:	MB0214S1					
Gasoline	ND	5.0	NWTPH-Gx	2-14-19	2-14-19	
Surrogate:	<i>Percent Recovery</i>	<i>Control Limits</i>				
Fluorobenzene	87	57-129				

Analyte	Result	Spike Level	Source Result	Percent Recovery	Recovery Limits	RPD	RPD Limit	Flags
DUPLICATE								
Laboratory ID:	02-078-03							
	ORIG	DUP						
Gasoline	ND	ND	NA	NA	NA	NA	NA	30
Surrogate:								
Fluorobenzene				77	80	57-129		



Date of Report: February 15, 2019
 Samples Submitted: February 14, 2019
 Laboratory Reference: 1902-078
 Project: 40300.E340.03b

**DIESEL AND HEAVY OIL RANGE ORGANICS
 NWTPH-Dx**

Matrix: Soil
 Units: mg/Kg (ppm)

Analyte	Result	PQL	Method	Date Prepared	Date Analyzed	Flags
Client ID:	E340-EL299-190214-A1SW11					
Laboratory ID:	02-078-01					
Diesel Range Organics	ND	29	NWTPH-Dx	2-15-19	2-15-19	X1
Lube Oil Range Organics	ND	58	NWTPH-Dx	2-15-19	2-15-19	X1
<i>Surrogate:</i>	<i>Percent Recovery</i>	<i>Control Limits</i>				
<i>o-Terphenyl</i>	96	50-150				

Client ID:	E340-EL299-190214-A3SW01					
Laboratory ID:	02-078-02					
Diesel Range Organics	70	29	NWTPH-Dx	2-15-19	2-15-19	X1,N
Lube Oil	800	59	NWTPH-Dx	2-15-19	2-15-19	X1
<i>Surrogate:</i>	<i>Percent Recovery</i>	<i>Control Limits</i>				
<i>o-Terphenyl</i>	88	50-150				

Client ID:	E340-EL299-190214-A3FL01					
Laboratory ID:	02-078-03					
Diesel Range Organics	ND	32	NWTPH-Dx	2-15-19	2-15-19	X1
Lube Oil Range Organics	ND	64	NWTPH-Dx	2-15-19	2-15-19	X1
<i>Surrogate:</i>	<i>Percent Recovery</i>	<i>Control Limits</i>				
<i>o-Terphenyl</i>	89	50-150				

Client ID:	E340-EL299-190214-A3SW02					
Laboratory ID:	02-078-04					
Diesel Range Organics	ND	29	NWTPH-Dx	2-15-19	2-15-19	X1
Lube Oil Range Organics	ND	59	NWTPH-Dx	2-15-19	2-15-19	X1
<i>Surrogate:</i>	<i>Percent Recovery</i>	<i>Control Limits</i>				
<i>o-Terphenyl</i>	102	50-150				

Client ID:	E340-EL299-190214-A3SW03					
Laboratory ID:	02-078-05					
Diesel Range Organics	ND	29	NWTPH-Dx	2-15-19	2-15-19	X1
Lube Oil Range Organics	ND	59	NWTPH-Dx	2-15-19	2-15-19	X1
<i>Surrogate:</i>	<i>Percent Recovery</i>	<i>Control Limits</i>				
<i>o-Terphenyl</i>	98	50-150				

Client ID:	E340-EL299-190214-A3SW04					
Laboratory ID:	02-078-06					
Diesel Range Organics	ND	28	NWTPH-Dx	2-15-19	2-15-19	X1
Lube Oil Range Organics	ND	56	NWTPH-Dx	2-15-19	2-15-19	X1
<i>Surrogate:</i>	<i>Percent Recovery</i>	<i>Control Limits</i>				
<i>o-Terphenyl</i>	79	50-150				



Date of Report: February 15, 2019
 Samples Submitted: February 14, 2019
 Laboratory Reference: 1902-078
 Project: 40300.E340.03b

**DIESEL AND HEAVY OIL RANGE ORGANICS
 NWTPH-Dx
 QUALITY CONTROL**

Matrix: Soil
 Units: mg/Kg (ppm)

Analyte	Result	PQL	Method	Date Prepared	Date Analyzed	Flags
METHOD BLANK						
Laboratory ID:	MB0215S1					
Diesel Range Organics	ND	25	NWTPH-Dx	2-15-19	2-15-19	X1
Lube Oil Range Organics	ND	50	NWTPH-Dx	2-15-19	2-15-19	X1
<i>Surrogate:</i>	<i>Percent Recovery</i>	<i>Control Limits</i>				
<i>o-Terphenyl</i>	85	50-150				

Analyte	Result	Spike Level	Source Result	Percent Recovery	Recovery Limits	RPD	RPD Limit	Flags
DUPLICATE								
Laboratory ID:	02-078-06							
	ORIG	DUP						
Diesel Range	ND	ND	NA	NA	NA	NA	NA	X1
Lube Oil Range	ND	ND	NA	NA	NA	NA	NA	X1
<i>Surrogate:</i>								
<i>o-Terphenyl</i>				79	85	50-150		



Date of Report: February 15, 2019
Samples Submitted: February 14, 2019
Laboratory Reference: 1902-078
Project: 40300.E340.03b

% MOISTURE

Date Analyzed: 2-14-19

Client ID	Lab ID	% Moisture
E340-EL299-190214-A1SW11	02-078-01	14
E340-EL299-190214-A3SW01	02-078-02	15
E340-EL299-190214-A3FL01	02-078-03	22
E340-EL299-190214-A3SW02	02-078-04	15
E340-EL299-190214-A3SW03	02-078-05	15
E340-EL299-190214-A3SW04	02-078-06	10





Data Qualifiers and Abbreviations

- A - Due to a high sample concentration, the amount spiked is insufficient for meaningful MS/MSD recovery data.
 - B - The analyte indicated was also found in the blank sample.
 - C - The duplicate RPD is outside control limits due to high result variability when analyte concentrations are within five times the quantitation limit.
 - E - The value reported exceeds the quantitation range and is an estimate.
 - F - Surrogate recovery data is not available due to the high concentration of coeluting target compounds.
 - H - The analyte indicated is a common laboratory solvent and may have been introduced during sample preparation, and be impacting the sample result.
 - I - Compound recovery is outside of the control limits.
 - J - The value reported was below the practical quantitation limit. The value is an estimate.
 - K - Sample duplicate RPD is outside control limits due to sample inhomogeneity. The sample was re-extracted and re-analyzed with similar results.
 - L - The RPD is outside of the control limits.
 - M - Hydrocarbons in the gasoline range are impacting the diesel range result.
 - M1 - Hydrocarbons in the gasoline range (toluene-naphthalene) are present in the sample.
 - N - Hydrocarbons in the lube oil range are impacting the diesel range result.
 - N1 - Hydrocarbons in diesel range are impacting lube oil range results.
 - O - Hydrocarbons indicative of heavier fuels are present in the sample and are impacting the gasoline result.
 - P - The RPD of the detected concentrations between the two columns is greater than 40.
 - Q - Surrogate recovery is outside of the control limits.
 - S - Surrogate recovery data is not available due to the necessary dilution of the sample.
 - T - The sample chromatogram is not similar to a typical _____.
 - U - The analyte was analyzed for, but was not detected above the reported sample quantitation limit.
 - U1 - The practical quantitation limit is elevated due to interferences present in the sample.
 - V - Matrix Spike/Matrix Spike Duplicate recoveries are outside control limits due to matrix effects.
 - W - Matrix Spike/Matrix Spike Duplicate RPD are outside control limits due to matrix effects.
 - X - Sample extract treated with a mercury cleanup procedure.
 - X1 - Sample extract treated with a sulfuric acid/silica gel cleanup procedure.
 - Y - The calibration verification for this analyte exceeded the 20% drift specified in method 8260C, and therefore the reported result should be considered an estimate. The overall performance of the calibration verification standard met the acceptance criteria of the method.
 - Z -
- ND - Not Detected at PQL
 PQL - Practical Quantitation Limit
 RPD - Relative Percent Difference





14648 NE 95th Street, Redmond, WA 98052 • (425) 883-3881

February 15, 2019

Glenn Hayman
INNOVEX Environmental Mgt., Inc.
16310 NE 80th St., Suite 300
Redmond, WA 98052

Re: Analytical Data for Project 40300.E340.03b
Laboratory Reference No. 1902-079

Dear Glenn:

Enclosed are the analytical results and associated quality control data for samples submitted on February 14, 2019.

The standard policy of OnSite Environmental, Inc. is to store your samples for 30 days from the date of receipt. If you require longer storage, please contact the laboratory.

We appreciate the opportunity to be of service to you on this project. If you have any questions concerning the data, or need additional information, please feel free to call me.

Sincerely,

A handwritten signature in black ink, appearing to read "DB", with a long horizontal stroke extending to the right.

David Baumeister
Project Manager

Enclosures



OnSite Environmental, Inc. 14648 NE 95th Street, Redmond, WA 98052 (425) 883-3881

This report pertains to the samples analyzed in accordance with the chain of custody, and is intended only for the use of the individual or company to whom it is addressed.

Date of Report: February 15, 2019
Samples Submitted: February 14, 2019
Laboratory Reference: 1902-079
Project: 40300.E340.03b

Case Narrative

Samples were collected on February 14, 2019 and received by the laboratory on February 14, 2019. They were maintained at the laboratory at a temperature of 2°C to 6°C.

Please note that any and all soil sample results are reported on a dry-weight basis, unless otherwise noted below.

General QA/QC issues associated with the analytical data enclosed in this laboratory report will be indicated with a reference to a comment or explanation on the Data Qualifier page. More complex and involved QA/QC issues will be discussed in detail below.



Date of Report: February 15, 2019
 Samples Submitted: February 14, 2019
 Laboratory Reference: 1902-079
 Project: 40300.E340.03b

**GASOLINE RANGE ORGANICS
 NWTPH-Gx**

Matrix: Soil
 Units: mg/kg (ppm)

Analyte	Result	PQL	Method	Date Prepared	Date Analyzed	Flags
Client ID: E340-EL299-190214-A4FL01						
Laboratory ID:	02-079-01					
Gasoline	ND	6.8	NWTPH-Gx	2-14-19	2-14-19	
<i>Surrogate:</i>	<i>Percent Recovery</i>	<i>Control Limits</i>				
Fluorobenzene	94	57-129				
Client ID: E340-EL299-190214-A4SW01						
Laboratory ID:	02-079-02					
Gasoline	ND	4.4	NWTPH-Gx	2-14-19	2-14-19	
<i>Surrogate:</i>	<i>Percent Recovery</i>	<i>Control Limits</i>				
Fluorobenzene	91	57-129				
Client ID: E340-EL299-190214-A4SW02						
Laboratory ID:	02-079-03					
Gasoline	ND	4.6	NWTPH-Gx	2-14-19	2-14-19	
<i>Surrogate:</i>	<i>Percent Recovery</i>	<i>Control Limits</i>				
Fluorobenzene	83	57-129				
Client ID: E340-EL299-190214-A4SW03						
Laboratory ID:	02-079-04					
Gasoline	ND	4.9	NWTPH-Gx	2-14-19	2-14-19	
<i>Surrogate:</i>	<i>Percent Recovery</i>	<i>Control Limits</i>				
Fluorobenzene	91	57-129				
Client ID: E340-EL299-190214-A4SW04						
Laboratory ID:	02-079-05					
Gasoline	ND	5.2	NWTPH-Gx	2-14-19	2-14-19	
<i>Surrogate:</i>	<i>Percent Recovery</i>	<i>Control Limits</i>				
Fluorobenzene	93	57-129				



Date of Report: February 15, 2019
 Samples Submitted: February 14, 2019
 Laboratory Reference: 1902-079
 Project: 40300.E340.03b

**GASOLINE RANGE ORGANICS
 NWTPH-Gx
 QUALITY CONTROL**

Matrix: Soil
 Units: mg/kg (ppm)

Analyte	Result	PQL	Method	Date Prepared	Date Analyzed	Flags
METHOD BLANK						
Laboratory ID:	MB0214S2					
Gasoline	ND	5.0	NWTPH-Gx	2-14-19	2-14-19	
Surrogate:	<i>Percent Recovery</i>	<i>Control Limits</i>				
Fluorobenzene	88	57-129				

Analyte	Result	Spike Level	Source Result	Percent Recovery	Recovery Limits	RPD	RPD Limit	Flags
DUPLICATE								
Laboratory ID:	02-078-02							
	ORIG	DUP						
Gasoline	ND	ND	NA	NA	NA	NA	NA	30
Surrogate:								
Fluorobenzene			91	102	57-129			



Date of Report: February 15, 2019
 Samples Submitted: February 14, 2019
 Laboratory Reference: 1902-079
 Project: 40300.E340.03b

**DIESEL AND HEAVY OIL RANGE ORGANICS
 NWTPH-Dx**

Matrix: Soil
 Units: mg/Kg (ppm)

Analyte	Result	PQL	Method	Date Prepared	Date Analyzed	Flags
Client ID:	E340-EL299-190214-A4FL01					
Laboratory ID:	02-079-01					
Diesel Range Organics	ND	31	NWTPH-Dx	2-15-19	2-15-19	X1
Lube Oil Range Organics	ND	62	NWTPH-Dx	2-15-19	2-15-19	X1
<i>Surrogate:</i>	<i>Percent Recovery</i>	<i>Control Limits</i>				
<i>o-Terphenyl</i>	97	50-150				

Client ID:	E340-EL299-190214-A4SW01					
Laboratory ID:	02-079-02					
Diesel Range Organics	ND	28	NWTPH-Dx	2-15-19	2-15-19	X1
Lube Oil Range Organics	ND	56	NWTPH-Dx	2-15-19	2-15-19	X1
<i>Surrogate:</i>	<i>Percent Recovery</i>	<i>Control Limits</i>				
<i>o-Terphenyl</i>	106	50-150				

Client ID:	E340-EL299-190214-A4SW02					
Laboratory ID:	02-079-03					
Diesel Range Organics	ND	29	NWTPH-Dx	2-15-19	2-15-19	X1
Lube Oil Range Organics	ND	57	NWTPH-Dx	2-15-19	2-15-19	X1
<i>Surrogate:</i>	<i>Percent Recovery</i>	<i>Control Limits</i>				
<i>o-Terphenyl</i>	77	50-150				

Client ID:	E340-EL299-190214-A4SW03					
Laboratory ID:	02-079-04					
Diesel Range Organics	ND	29	NWTPH-Dx	2-15-19	2-15-19	X1
Lube Oil Range Organics	ND	58	NWTPH-Dx	2-15-19	2-15-19	X1
<i>Surrogate:</i>	<i>Percent Recovery</i>	<i>Control Limits</i>				
<i>o-Terphenyl</i>	87	50-150				

Client ID:	E340-EL299-190214-A4SW04					
Laboratory ID:	02-079-05					
Diesel Range Organics	ND	29	NWTPH-Dx	2-15-19	2-15-19	X1
Lube Oil Range Organics	ND	58	NWTPH-Dx	2-15-19	2-15-19	X1
<i>Surrogate:</i>	<i>Percent Recovery</i>	<i>Control Limits</i>				
<i>o-Terphenyl</i>	89	50-150				



Date of Report: February 15, 2019
 Samples Submitted: February 14, 2019
 Laboratory Reference: 1902-079
 Project: 40300.E340.03b

**DIESEL AND HEAVY OIL RANGE ORGANICS
 NWTPH-Dx
 QUALITY CONTROL**

Matrix: Soil
 Units: mg/Kg (ppm)

Analyte	Result	PQL	Method	Date Prepared	Date Analyzed	Flags
METHOD BLANK						
Laboratory ID:	MB0215S1					
Diesel Range Organics	ND	25	NWTPH-Dx	2-15-19	2-15-19	X1
Lube Oil Range Organics	ND	50	NWTPH-Dx	2-15-19	2-15-19	X1
<i>Surrogate:</i>	<i>Percent Recovery</i>	<i>Control Limits</i>				
<i>o-Terphenyl</i>	85	50-150				

Analyte	Result	Spike Level	Source Result	Percent Recovery	Recovery Limits	RPD	RPD Limit	Flags
DUPLICATE								
Laboratory ID:	02-079-05							
	ORIG	DUP						
Diesel Range	ND	ND	NA	NA	NA	NA	NA	X1
Lube Oil Range	ND	ND	NA	NA	NA	NA	NA	X1
<i>Surrogate:</i>								
<i>o-Terphenyl</i>				89	87	50-150		



Date of Report: February 15, 2019
Samples Submitted: February 14, 2019
Laboratory Reference: 1902-079
Project: 40300.E340.03b

% MOISTURE

Date Analyzed: 2-14-19

Client ID	Lab ID	% Moisture
E340-EL299-190214-A4FL01	02-079-01	19
E340-EL299-190214-A4SW01	02-079-02	10
E340-EL299-190214-A4SW02	02-079-03	12
E340-EL299-190214-A4SW03	02-079-04	13
E340-EL299-190214-A4SW04	02-079-05	14





Data Qualifiers and Abbreviations

- A - Due to a high sample concentration, the amount spiked is insufficient for meaningful MS/MSD recovery data.
 - B - The analyte indicated was also found in the blank sample.
 - C - The duplicate RPD is outside control limits due to high result variability when analyte concentrations are within five times the quantitation limit.
 - E - The value reported exceeds the quantitation range and is an estimate.
 - F - Surrogate recovery data is not available due to the high concentration of coeluting target compounds.
 - H - The analyte indicated is a common laboratory solvent and may have been introduced during sample preparation, and be impacting the sample result.
 - I - Compound recovery is outside of the control limits.
 - J - The value reported was below the practical quantitation limit. The value is an estimate.
 - K - Sample duplicate RPD is outside control limits due to sample inhomogeneity. The sample was re-extracted and re-analyzed with similar results.
 - L - The RPD is outside of the control limits.
 - M - Hydrocarbons in the gasoline range are impacting the diesel range result.
 - M1 - Hydrocarbons in the gasoline range (toluene-naphthalene) are present in the sample.
 - N - Hydrocarbons in the lube oil range are impacting the diesel range result.
 - N1 - Hydrocarbons in diesel range are impacting lube oil range results.
 - O - Hydrocarbons indicative of heavier fuels are present in the sample and are impacting the gasoline result.
 - P - The RPD of the detected concentrations between the two columns is greater than 40.
 - Q - Surrogate recovery is outside of the control limits.
 - S - Surrogate recovery data is not available due to the necessary dilution of the sample.
 - T - The sample chromatogram is not similar to a typical _____.
 - U - The analyte was analyzed for, but was not detected above the reported sample quantitation limit.
 - U1 - The practical quantitation limit is elevated due to interferences present in the sample.
 - V - Matrix Spike/Matrix Spike Duplicate recoveries are outside control limits due to matrix effects.
 - W - Matrix Spike/Matrix Spike Duplicate RPD are outside control limits due to matrix effects.
 - X - Sample extract treated with a mercury cleanup procedure.
 - X1 - Sample extract treated with a sulfuric acid/silica gel cleanup procedure.
 - Y - The calibration verification for this analyte exceeded the 20% drift specified in method 8260C, and therefore the reported result should be considered an estimate. The overall performance of the calibration verification standard met the acceptance criteria of the method.
 - Z -
- ND - Not Detected at PQL
 PQL - Practical Quantitation Limit
 RPD - Relative Percent Difference





OnSite Environmental Inc.
 Analytical Laboratory Testing Services
 14648 NE 95th Street • Redmond, WA 98052
 Phone: (425) 883-3881 • www.onsite-env.com

Chain of Custody

Turnaround Request
(in working days)
(Check One)

Same Day
 1 Day

2 Days
 3 Days

Standard (7 Days)

(other)

Laboratory Number: **02-079**

Company: **TEM**
 Project Number: **40300**
 Project Name: **E340.03b**
 Project Manager: **Glenn Hayman**
 Sampled by: **Ryan Holtz**

Lab ID	Sample Identification	Date Sampled	Time Sampled	Matrix	Number of Containers
1	E340-EL299-190214-A4FL01	2/14/19	1500	S	2
2	E340-EL299-190214-A4SW01		1505	S	2
3	E340-EL299-190214-A4SW02		1508	S	2
4	E340-EL299-190214-A4SW03		1510	S	2
5	E340-EL299-190214-A4SW04		1515	S	2

Lab ID	Sample Identification	Date Sampled	Time Sampled	Matrix	Number of Containers	NWTPH-HCID	NWTPH-Gx/BTEX	NWTPH-Gx	NWTPH-Dx (X Acid / SG Clean-up)	Volatiles 8260C	Halogenated Volatiles 8260C	EDB EPA 8011 (Waters Only)	Semivolatiles 8270D/SIM (with low-level PAHs)	PAHs 8270D/SIM (low-level)	PCBs 8082A	Organochlorine Pesticides 8081B	Organophosphorus Pesticides 8270D/SIM	Chlorinated Acid Herbicides 8151A	Total RCRA Metals	Total MTCA Metals	TCLP Metals	HEM (oil and grease) 1664A	% Moisture
1	E340-EL299-190214-A4FL01	2/14/19	1500	S	2			X	X														X
2	E340-EL299-190214-A4SW01		1505	S	2																		
3	E340-EL299-190214-A4SW02		1508	S	2																		
4	E340-EL299-190214-A4SW03		1510	S	2																		
5	E340-EL299-190214-A4SW04		1515	S	2																		

Received	Relinquished	Signature	Company	Date	Time	Comments/Special Instructions
Received	Relinquished	<i>Glenn Hayman</i>	TEM	2/14/19	1610	Emeral Glenn Hayman
Received	Relinquished	<i>Mark Weber</i>	OSE	2/14/19	1600	
Received	Relinquished					
Received	Relinquished					
Received	Relinquished					
Received	Relinquished					



3600 Fremont Ave. N.
Seattle, WA 98103
T: (206) 352-3790
F: (206) 352-7178
info@fremontanalytical.com

O'Neill Service Group

Eric Laumbattus
17619 NE 67th Court, Suite 100
Redmond, WA 98052

RE: E340

Work Order Number: 1901256

January 22, 2019

Attention Eric Laumbattus:

Fremont Analytical, Inc. received 3 sample(s) on 1/18/2019 for the analyses presented in the following report.

Diesel and Heavy Oil by NWTPH-Dx/Dx Ext.

Gasoline by NWTPH-Gx

Sample Moisture (Percent Moisture)

This report consists of the following:

- Case Narrative
- Analytical Results
- Applicable Quality Control Summary Reports
- Chain of Custody

All analyses were performed consistent with the Quality Assurance program of Fremont Analytical, Inc. Please contact the laboratory if you should have any questions about the results.

Thank you for using Fremont Analytical.

Sincerely,

A handwritten signature in black ink, appearing to read "Mike C. Ridgeway".

Mike Ridgeway
Laboratory Director

CC:
Vance Atkins



Date: 01/22/2019

CLIENT: O'Neill Service Group
Project: E340
Work Order: 1901256

Work Order Sample Summary

Lab Sample ID	Client Sample ID	Date/Time Collected	Date/Time Received
1901256-001	SP-1A-011819	01/18/2019 1:50 PM	01/18/2019 5:05 PM
1901256-002	SP-1B-011819	01/18/2019 1:55 PM	01/18/2019 5:05 PM
1901256-003	SP-1C-011819	01/18/2019 2:00 PM	01/18/2019 5:05 PM

CLIENT: O'Neill Service Group

Project: E340

I. SAMPLE RECEIPT:

Samples receipt information is recorded on the attached Sample Receipt Checklist.

II. GENERAL REPORTING COMMENTS:

Results are reported on a wet weight basis unless dry-weight correction is denoted in the units field on the analytical report ("mg/kg-dry" or "ug/kg-dry").

Matrix Spike (MS) and MS Duplicate (MSD) samples are tested from an analytical batch of "like" matrix to check for possible matrix effect. The MS and MSD will provide site specific matrix data only for those samples which are spiked by the laboratory. The sample chosen for spike purposes may or may not have been a sample submitted in this sample delivery group. The validity of the analytical procedures for which data is reported in this analytical report is determined by the Laboratory Control Sample (LCS) and the Method Blank (MB). The LCS and the MB are processed with the samples and the MS/MSD to ensure method criteria are achieved throughout the entire analytical process.

III. ANALYSES AND EXCEPTIONS:

Exceptions associated with this report will be footnoted in the analytical results page(s) or the quality control summary page(s) and/or noted below.



Qualifiers:

- * - Flagged value is not within established control limits
- B - Analyte detected in the associated Method Blank
- D - Dilution was required
- E - Value above quantitation range
- H - Holding times for preparation or analysis exceeded
- I - Analyte with an internal standard that does not meet established acceptance criteria
- J - Analyte detected below Reporting Limit
- N - Tentatively Identified Compound (TIC)
- Q - Analyte with an initial or continuing calibration that does not meet established acceptance criteria (<20%RSD, <20% Drift or minimum RRF)
- S - Spike recovery outside accepted recovery limits
- ND - Not detected at the Reporting Limit
- R - High relative percent difference observed

Acronyms:

- %Rec - Percent Recovery
- CCB - Continued Calibration Blank
- CCV - Continued Calibration Verification
- DF - Dilution Factor
- HEM - Hexane Extractable Material
- ICV - Initial Calibration Verification
- LCS/LCSD - Laboratory Control Sample / Laboratory Control Sample Duplicate
- MB or MBLANK - Method Blank
- MDL - Method Detection Limit
- MS/MSD - Matrix Spike / Matrix Spike Duplicate
- PDS - Post Digestion Spike
- Ref Val - Reference Value
- RL - Reporting Limit
- RPD - Relative Percent Difference
- SD - Serial Dilution
- SGT - Silica Gel Treatment
- SPK - Spike
- Surr - Surrogate



Client: O'Neill Service Group

Collection Date: 1/18/2019 1:50:00 PM

Project: E340

Lab ID: 1901256-001

Matrix: Soil

Client Sample ID: SP-1A-011819

Analyses	Result	RL	Qual	Units	DF	Date Analyzed
----------	--------	----	------	-------	----	---------------

Diesel and Heavy Oil by NWTPH-Dx/Dx Ext.

Batch ID: 23316 Analyst: DW

Diesel (Fuel Oil)	ND	20.6		mg/Kg-dry	1	1/21/2019 5:23:43 PM
Heavy Oil	ND	51.6		mg/Kg-dry	1	1/21/2019 5:23:43 PM
Surr: 2-Fluorobiphenyl	83.1	50 - 150		%Rec	1	1/21/2019 5:23:43 PM
Surr: o-Terphenyl	89.3	50 - 150		%Rec	1	1/21/2019 5:23:43 PM

Gasoline by NWTPH-Gx

Batch ID: 23317 Analyst: CR

Gasoline	ND	4.79		mg/Kg-dry	1	1/21/2019 5:32:11 PM
Surr: Toluene-d8	98.6	65 - 135		%Rec	1	1/21/2019 5:32:11 PM
Surr: 4-Bromofluorobenzene	86.3	65 - 135		%Rec	1	1/21/2019 5:32:11 PM

Sample Moisture (Percent Moisture)

Batch ID: R49049 Analyst: CJ

Percent Moisture	6.98	0.500		wt%	1	1/21/2019 9:28:41 AM
------------------	------	-------	--	-----	---	----------------------



Client: O'Neill Service Group

Collection Date: 1/18/2019 1:55:00 PM

Project: E340

Lab ID: 1901256-002

Matrix: Soil

Client Sample ID: SP-1B-011819

Analyses	Result	RL	Qual	Units	DF	Date Analyzed
----------	--------	----	------	-------	----	---------------

Diesel and Heavy Oil by NWTPH-Dx/Dx Ext.

Batch ID: 23316 Analyst: DW

Diesel (Fuel Oil)	ND	20.5		mg/Kg-dry	1	1/21/2019 5:53:29 PM
Heavy Oil	60.2	51.2		mg/Kg-dry	1	1/21/2019 5:53:29 PM
Surr: 2-Fluorobiphenyl	80.8	50 - 150		%Rec	1	1/21/2019 5:53:29 PM
Surr: o-Terphenyl	86.7	50 - 150		%Rec	1	1/21/2019 5:53:29 PM

Gasoline by NWTPH-Gx

Batch ID: 23317 Analyst: CR

Gasoline	ND	4.42		mg/Kg-dry	1	1/21/2019 6:32:26 PM
Surr: Toluene-d8	100	65 - 135		%Rec	1	1/21/2019 6:32:26 PM
Surr: 4-Bromofluorobenzene	87.2	65 - 135		%Rec	1	1/21/2019 6:32:26 PM

Sample Moisture (Percent Moisture)

Batch ID: R49049 Analyst: CJ

Percent Moisture	4.13	0.500		wt%	1	1/21/2019 9:28:41 AM
------------------	------	-------	--	-----	---	----------------------



Client: O'Neill Service Group

Collection Date: 1/18/2019 2:00:00 PM

Project: E340

Lab ID: 1901256-003

Matrix: Soil

Client Sample ID: SP-1C-011819

Analyses	Result	RL	Qual	Units	DF	Date Analyzed
----------	--------	----	------	-------	----	---------------

Diesel and Heavy Oil by NWTPH-Dx/Dx Ext.

Batch ID: 23316

Analyst: DW

Diesel (Fuel Oil)	64.2	21.1		mg/Kg-dry	1	1/22/2019 10:16:14 AM
Heavy Oil	ND	52.8		mg/Kg-dry	1	1/22/2019 10:16:14 AM
Surr: 2-Fluorobiphenyl	86.2	50 - 150		%Rec	1	1/22/2019 10:16:14 AM
Surr: o-Terphenyl	90.7	50 - 150		%Rec	1	1/22/2019 10:16:14 AM

Gasoline by NWTPH-Gx

Batch ID: 23317

Analyst: CR

Gasoline	ND	4.78		mg/Kg-dry	1	1/21/2019 7:02:35 PM
Gasoline Range Organics (C6-C12)	8.43	4.78		mg/Kg-dry	1	1/21/2019 7:02:35 PM
Surr: Toluene-d8	97.0	65 - 135		%Rec	1	1/21/2019 7:02:35 PM
Surr: 4-Bromofluorobenzene	93.5	65 - 135		%Rec	1	1/21/2019 7:02:35 PM

NOTES:

GRO - Indicates the presence of unresolved compounds eluting from toluene to dodecane (~C6-C12).

Sample Moisture (Percent Moisture)

Batch ID: R49049

Analyst: CJ

Percent Moisture	9.45	0.500		wt%	1	1/21/2019 9:28:41 AM
------------------	------	-------	--	-----	---	----------------------

Work Order: 1901256
 CLIENT: O'Neill Service Group
 Project: E340

QC SUMMARY REPORT
Diesel and Heavy Oil by NWTPH-Dx/Dx Ext.

Sample ID	MB-23316	SampType:	MBLK	Units:	mg/Kg	Prep Date:	1/21/2019	RunNo:	49081		
Client ID:	MBLKS	Batch ID:	23316			Analysis Date:	1/21/2019	SeqNo:	962267		
Analyte	Result	RL	SPK value	SPK Ref Val	%REC	LowLimit	HighLimit	RPD Ref Val	%RPD	RPDLimit	Qual

Diesel (Fuel Oil)	ND	20.0									
Heavy Oil	ND	50.0									
Surr: 2-Fluorobiphenyl	17.5		20.00		87.5	50	150				
Surr: o-Terphenyl	18.6		20.00		92.9	50	150				

Sample ID	LCS-23316	SampType:	LCS	Units:	mg/Kg	Prep Date:	1/21/2019	RunNo:	49081		
Client ID:	LCSS	Batch ID:	23316			Analysis Date:	1/21/2019	SeqNo:	962268		
Analyte	Result	RL	SPK value	SPK Ref Val	%REC	LowLimit	HighLimit	RPD Ref Val	%RPD	RPDLimit	Qual

Diesel (Fuel Oil)	446	20.0	500.0	0	89.2	65	135				
Surr: 2-Fluorobiphenyl	18.0		20.00		90.1	50	150				
Surr: o-Terphenyl	18.1		20.00		90.7	50	150				

Sample ID	1901248-001ADUP	SampType:	DUP	Units:	mg/Kg-dry	Prep Date:	1/21/2019	RunNo:	49081		
Client ID:	BATCH	Batch ID:	23316			Analysis Date:	1/21/2019	SeqNo:	962272		
Analyte	Result	RL	SPK value	SPK Ref Val	%REC	LowLimit	HighLimit	RPD Ref Val	%RPD	RPDLimit	Qual

Diesel (Fuel Oil)	ND	24.8						0		30	
Heavy Oil	ND	61.9						0		30	
Surr: 2-Fluorobiphenyl	21.2		24.77		85.6	50	150		0		
Surr: o-Terphenyl	22.7		24.77		91.8	50	150		0		

Sample ID	1901248-001AMS	SampType:	MS	Units:	mg/Kg-dry	Prep Date:	1/21/2019	RunNo:	49081		
Client ID:	BATCH	Batch ID:	23316			Analysis Date:	1/21/2019	SeqNo:	962273		
Analyte	Result	RL	SPK value	SPK Ref Val	%REC	LowLimit	HighLimit	RPD Ref Val	%RPD	RPDLimit	Qual

Diesel (Fuel Oil)	528	24.2	605.1	0	87.3	65	135				
Surr: 2-Fluorobiphenyl	17.0		24.20		70.4	50	150				
Surr: o-Terphenyl	16.6		24.20		68.4	50	150				

Work Order: 1901256
 CLIENT: O'Neill Service Group
 Project: E340

QC SUMMARY REPORT
Diesel and Heavy Oil by NWTPH-Dx/Dx Ext.

Sample ID	1901248-001AMS	SampType:	MS	Units:	mg/Kg-dry	Prep Date:	1/21/2019	RunNo:	49081				
Client ID:	BATCH	Batch ID:	23316			Analysis Date:	1/21/2019	SeqNo:	962273				
Analyte		Result		RL	SPK value	SPK Ref Val	%REC	LowLimit	HighLimit	RPD Ref Val	%RPD	RPDLimit	Qual

Sample ID	1901248-001AMSD	SampType:	MSD	Units:	mg/Kg-dry	Prep Date:	1/21/2019	RunNo:	49081				
Client ID:	BATCH	Batch ID:	23316			Analysis Date:	1/21/2019	SeqNo:	962274				
Analyte		Result		RL	SPK value	SPK Ref Val	%REC	LowLimit	HighLimit	RPD Ref Val	%RPD	RPDLimit	Qual

Diesel (Fuel Oil)		518		23.0	574.6	0	90.1	65	135	528.2	1.99	30
Surr: 2-Fluorobiphenyl		19.2			22.98		83.5	50	150		0	
Surr: o-Terphenyl		19.0			22.98		82.6	50	150		0	

Sample ID	1901256-003ADUP	SampType:	DUP	Units:	mg/Kg-dry	Prep Date:	1/21/2019	RunNo:	49081				
Client ID:	SP-1C-011819	Batch ID:	23316			Analysis Date:	1/22/2019	SeqNo:	962284				
Analyte		Result		RL	SPK value	SPK Ref Val	%REC	LowLimit	HighLimit	RPD Ref Val	%RPD	RPDLimit	Qual

Diesel (Fuel Oil)		60.5		19.4						64.19	5.99	30
Heavy Oil		ND		48.5						0		30
Surr: 2-Fluorobiphenyl		16.2			19.41		83.3	50	150		0	
Surr: o-Terphenyl		17.3			19.41		89.0	50	150		0	

Work Order: 1901256
CLIENT: O'Neill Service Group
Project: E340

QC SUMMARY REPORT
Gasoline by NWTPH-Gx

Sample ID	LCS-23317	SampType:	LCS	Units:	mg/Kg	Prep Date:	1/21/2019	RunNo:	49079		
Client ID:	LCSS	Batch ID:	23317			Analysis Date:	1/21/2019	SeqNo:	962207		
Analyte	Result	RL	SPK value	SPK Ref Val	%REC	LowLimit	HighLimit	RPD Ref Val	%RPD	RPDLimit	Qual

Gasoline	30.6	5.00	25.00	0	122	65	135				
Surr: Toluene-d8	1.26		1.250		101	65	135				
Surr: 4-Bromofluorobenzene	1.20		1.250		96.2	65	135				

Sample ID	MB-23317	SampType:	MBLK	Units:	mg/Kg	Prep Date:	1/21/2019	RunNo:	49079		
Client ID:	MBLKS	Batch ID:	23317			Analysis Date:	1/21/2019	SeqNo:	962208		
Analyte	Result	RL	SPK value	SPK Ref Val	%REC	LowLimit	HighLimit	RPD Ref Val	%RPD	RPDLimit	Qual

Gasoline	ND	5.00									
Surr: Toluene-d8	1.24		1.250		99.6	65	135				
Surr: 4-Bromofluorobenzene	1.05		1.250		84.2	65	135				

Sample ID	1901254-001BDUP	SampType:	DUP	Units:	mg/Kg-dry	Prep Date:	1/21/2019	RunNo:	49079		
Client ID:	BATCH	Batch ID:	23317			Analysis Date:	1/21/2019	SeqNo:	962198		
Analyte	Result	RL	SPK value	SPK Ref Val	%REC	LowLimit	HighLimit	RPD Ref Val	%RPD	RPDLimit	Qual

Gasoline	ND	5.77						0		30	
Surr: Toluene-d8	1.41		1.443		97.9	65	135		0		
Surr: 4-Bromofluorobenzene	1.24		1.443		86.0	65	135		0		

Sample ID	1901256-001BDUP	SampType:	DUP	Units:	mg/Kg-dry	Prep Date:	1/21/2019	RunNo:	49079		
Client ID:	SP-1A-011819	Batch ID:	23317			Analysis Date:	1/21/2019	SeqNo:	962200		
Analyte	Result	RL	SPK value	SPK Ref Val	%REC	LowLimit	HighLimit	RPD Ref Val	%RPD	RPDLimit	Qual

Gasoline	ND	4.56						0		30	
Surr: Toluene-d8	1.12		1.139		98.7	65	135		0		
Surr: 4-Bromofluorobenzene	0.997		1.139		87.5	65	135		0		

Work Order: 1901256
CLIENT: O'Neill Service Group
Project: E340

QC SUMMARY REPORT
Gasoline by NWTPH-Gx

Sample ID 1901256-003BMS	SampType: MS	Units: mg/Kg-dry		Prep Date: 1/21/2019	RunNo: 49079						
Client ID: SP-1C-011819	Batch ID: 23317			Analysis Date: 1/21/2019	SeqNo: 962203						
Analyte	Result	RL	SPK value	SPK Ref Val	%REC	LowLimit	HighLimit	RPD Ref Val	%RPD	RPDLimit	Qual

Gasoline	35.9	4.78	23.88	8.433	115	65	135				
Surr: Toluene-d8	1.22		1.194		102	65	135				
Surr: 4-Bromofluorobenzene	1.17		1.194		97.9	65	135				

Sample ID 1901256-003BMSD	SampType: MSD	Units: mg/Kg-dry		Prep Date: 1/21/2019	RunNo: 49079						
Client ID: SP-1C-011819	Batch ID: 23317			Analysis Date: 1/21/2019	SeqNo: 962204						
Analyte	Result	RL	SPK value	SPK Ref Val	%REC	LowLimit	HighLimit	RPD Ref Val	%RPD	RPDLimit	Qual

Gasoline	35.5	4.78	23.88	8.433	113	65	135	35.95	1.26	30	
Surr: Toluene-d8	1.22		1.194		102	65	135		0		
Surr: 4-Bromofluorobenzene	1.19		1.194		99.5	65	135		0		



Work Order: 1901256
CLIENT: O'Neill Service Group
Project: E340

QC SUMMARY REPORT
Sample Moisture (Percent Moisture)

Sample ID 1901254-002ADUP	SampType: DUP	Units: wt%	Prep Date: 1/21/2019	RunNo: 49049							
Client ID: BATCH	Batch ID: R49049		Analysis Date: 1/21/2019	SeqNo: 961681							
Analyte	Result	RL	SPK value	SPK Ref Val	%REC	LowLimit	HighLimit	RPD Ref Val	%RPD	RPDLimit	Qual
Percent Moisture	11.8	0.500						13.12	10.4	20	

Client Name: **ONEILL**

 Work Order Number: **1901256**

 Logged by: **Brianna Barnes**

 Date Received: **1/18/2019 5:05:00 PM**

Chain of Custody

1. Is Chain of Custody complete? Yes No Not Present
2. How was the sample delivered? Client

Log In

3. Coolers are present? Yes No NA
4. Shipping container/cooler in good condition? Yes No
5. Custody Seals present on shipping container/cooler?
(Refer to comments for Custody Seals not intact) Yes No Not Required
6. Was an attempt made to cool the samples? Yes No NA
- Received straight from field.**
7. Were all items received at a temperature of >0°C to 10.0°C * Yes No NA
8. Sample(s) in proper container(s)? Yes No
9. Sufficient sample volume for indicated test(s)? Yes No
10. Are samples properly preserved? Yes No
11. Was preservative added to bottles? Yes No NA
- MeOH VOAs extracted.
12. Is there headspace in the VOA vials? Yes No NA
13. Did all samples containers arrive in good condition(unbroken)? Yes No
14. Does paperwork match bottle labels? Yes No
15. Are matrices correctly identified on Chain of Custody? Yes No
16. Is it clear what analyses were requested? Yes No
17. Were all holding times able to be met? Yes No

Special Handling (if applicable)

18. Was client notified of all discrepancies with this order? Yes No NA

Person Notified:	<input type="text"/>	Date	<input type="text"/>
By Whom:	<input type="text"/>	Via:	<input type="checkbox"/> eMail <input type="checkbox"/> Phone <input type="checkbox"/> Fax <input type="checkbox"/> In Person
Regarding:	<input type="text"/>		
Client Instructions:	<input type="text"/>		

19. Additional remarks:

Item Information

Item #	Temp °C
Cooler	14.3
Sample	13.9

* Note: DoD/ELAP and TNI require items to be received at 4°C +/- 2°C



3600 Fremont Ave N.
Seattle, WA 98103
Tel: 206-352-3790
Fax: 206-352-7178

Chain of Custody Record & Laboratory Services Agreement

Date: 1/18/19 Page: 1 of 1

Project Name: E340

Project No: 1807

Collected by: Aron

Location: EL299

Report To (PM): Lawrence Aron

PM Email:

Laboratory Project No (Internal): 19012510

Special Remarks:

Sample Disposal: Return to client Disposal by lab (after 30 days)

Sample Name	Sample Date	Sample Time	Sample Type (Matrix)*	Analytes													Comments					
				VOCs (EPA 8260 / 624)	GX/BTEX	BTEX	Gasoline Range Organics (GX)	Hydrocarbon Identification (HCID)	Diesel/Heavy Oil Range Organics (DHR)	SVOCs (EPA 8270 / 625)	PAHs (EPA 8270 - SIM)	PCBs (EPA 8082 / 608)	Metals** (EPA 6020 / 200.8)	Total (T) Dissolved (D)	Anions (C)***	EDB (8011)						
1 SP-1A-011819	1/18/19	1350	S																			
2 SP-1B-011819		1355																				
3 SP-1C-011819		1400																				
4																						
5																						
6																						
7																						
8																						
9																						
10																						

*Matrix: A = Air, AQ = Aqueous, B = Bulk, O = Other, P = Product, S = Soil, SD = Sediment, SI = Solid, W = Water, DW = Drinking Water, GW = Ground Water, SW = Storm Water, WW = Waste Water

**Metals (Circle): MTCA-5 RCRA-8 Priority Pollutants TAL Individual: Ag Al As B Ba Be Ca Cd Co Cr Cu Fe Hg K Mg Mn Mo Na Ni Pb Sb Se Sr Sn Tl U V Zn

***Anions (Circle): Nitrate Nitrite Chloride Sulfate Bromide O-Phosphate Fluoride Nitrate+Nitrite

I represent that I am authorized to enter into this Agreement with Fremont Analytical on behalf of the Client named above and that I have verified Client's agreement to each of the terms on the front and backside of this Agreement.

Relinquished Date/Time: 1/18/19 1705

Received Date/Time: 1/18/19 1705

Relinquished Date/Time: 1/18/19 1705

Received Date/Time: 1/18/19 1705

Turn-around Time: Standard 3 Day 2 Day Next Day Same Day (specify)



3600 Fremont Ave. N.
Seattle, WA 98103
T: (206) 352-3790
F: (206) 352-7178
info@fremontanalytical.com

O'Neill Service Group

Scott Darst
17619 NE 67th Court, Suite 100
Redmond, WA 98052

RE: E340-EL299

Work Order Number: 1901298

January 24, 2019

Attention Scott Darst:

Fremont Analytical, Inc. received 10 sample(s) on 1/23/2019 for the analyses presented in the following report.

Diesel and Heavy Oil by NWTPH-Dx/Dx Ext.

Gasoline by NWTPH-Gx

Sample Moisture (Percent Moisture)

This report consists of the following:

- Case Narrative
- Analytical Results
- Applicable Quality Control Summary Reports
- Chain of Custody

All analyses were performed consistent with the Quality Assurance program of Fremont Analytical, Inc. Please contact the laboratory if you should have any questions about the results.

Thank you for using Fremont Analytical.

Sincerely,

A handwritten signature in black ink, appearing to read "Mike C. Ridgeway", written in a cursive style.

Mike Ridgeway
Laboratory Director

DoD/ELAP Certification #L 17-135, ISO/IEC 17025:2005
ORELAP Certification: WA 100009-007 (NELAP Recognized)

CLIENT: O'Neill Service Group
Project: E340-EL299
Work Order: 1901298

Work Order Sample Summary

Lab Sample ID	Client Sample ID	Date/Time Collected	Date/Time Received
1901298-001	SP2A-190123-1	01/23/2019 12:20 PM	01/23/2019 1:55 PM
1901298-002	SP2B-190123-1	01/23/2019 12:24 PM	01/23/2019 1:55 PM
1901298-003	SP2C-190123-1	01/23/2019 12:24 PM	01/23/2019 1:55 PM
1901298-004	SP3A-190123-1	01/23/2019 12:28 PM	01/23/2019 1:55 PM
1901298-005	SP3B-190123-1	01/23/2019 12:32 PM	01/23/2019 1:55 PM
1901298-006	SP3C-190123-1	01/23/2019 12:35 PM	01/23/2019 1:55 PM
1901298-007	SP3D-190123-1	01/23/2019 12:30 PM	01/23/2019 1:55 PM
1901298-008	SP3E-190123-1	01/23/2019 12:34 PM	01/23/2019 1:55 PM
1901298-009	SP3F-190123-1	01/23/2019 12:38 PM	01/23/2019 1:55 PM
1901298-010	Trip Blank	01/16/2019 3:26 PM	01/23/2019 1:55 PM

CLIENT: O'Neill Service Group

Project: E340-EL299

I. SAMPLE RECEIPT:

Samples receipt information is recorded on the attached Sample Receipt Checklist.

II. GENERAL REPORTING COMMENTS:

Results are reported on a wet weight basis unless dry-weight correction is denoted in the units field on the analytical report ("mg/kg-dry" or "ug/kg-dry").

Matrix Spike (MS) and MS Duplicate (MSD) samples are tested from an analytical batch of "like" matrix to check for possible matrix effect. The MS and MSD will provide site specific matrix data only for those samples which are spiked by the laboratory. The sample chosen for spike purposes may or may not have been a sample submitted in this sample delivery group. The validity of the analytical procedures for which data is reported in this analytical report is determined by the Laboratory Control Sample (LCS) and the Method Blank (MB). The LCS and the MB are processed with the samples and the MS/MSD to ensure method criteria are achieved throughout the entire analytical process.

III. ANALYSES AND EXCEPTIONS:

Exceptions associated with this report will be footnoted in the analytical results page(s) or the quality control summary page(s) and/or noted below.

Qualifiers:

- * - Flagged value is not within established control limits
- B - Analyte detected in the associated Method Blank
- D - Dilution was required
- E - Value above quantitation range
- H - Holding times for preparation or analysis exceeded
- I - Analyte with an internal standard that does not meet established acceptance criteria
- J - Analyte detected below Reporting Limit
- N - Tentatively Identified Compound (TIC)
- Q - Analyte with an initial or continuing calibration that does not meet established acceptance criteria (<20%RSD, <20% Drift or minimum RRF)
- S - Spike recovery outside accepted recovery limits
- ND - Not detected at the Reporting Limit
- R - High relative percent difference observed

Acronyms:

- %Rec - Percent Recovery
- CCB - Continued Calibration Blank
- CCV - Continued Calibration Verification
- DF - Dilution Factor
- HEM - Hexane Extractable Material
- ICV - Initial Calibration Verification
- LCS/LCSD - Laboratory Control Sample / Laboratory Control Sample Duplicate
- MB or MBLANK - Method Blank
- MDL - Method Detection Limit
- MS/MSD - Matrix Spike / Matrix Spike Duplicate
- PDS - Post Digestion Spike
- Ref Val - Reference Value
- RL - Reporting Limit
- RPD - Relative Percent Difference
- SD - Serial Dilution
- SGT - Silica Gel Treatment
- SPK - Spike
- Surr - Surrogate



Client: O'Neill Service Group

Collection Date: 1/23/2019 12:20:00 PM

Project: E340-EL299

Lab ID: 1901298-001

Matrix: Soil

Client Sample ID: SP2A-190123-1

Analyses	Result	RL	Qual	Units	DF	Date Analyzed
----------	--------	----	------	-------	----	---------------

Diesel and Heavy Oil by NWTPH-Dx/Dx Ext.

Batch ID: 23340

Analyst: DW

Diesel (Fuel Oil)	37.1	20.5		mg/Kg-dry	1	1/24/2019 6:00:01 AM
Heavy Oil	ND	51.4		mg/Kg-dry	1	1/24/2019 6:00:01 AM
Surr: 2-Fluorobiphenyl	69.1	50 - 150		%Rec	1	1/24/2019 6:00:01 AM
Surr: o-Terphenyl	80.4	50 - 150		%Rec	1	1/24/2019 6:00:01 AM

Gasoline by NWTPH-Gx

Batch ID: 23346

Analyst: CR

Gasoline	ND	6.72		mg/Kg-dry	1	1/24/2019 6:27:44 AM
Gasoline Range Organics (C6-C12)	64.1	6.72		mg/Kg-dry	1	1/24/2019 6:27:44 AM
Surr: Toluene-d8	100	65 - 135		%Rec	1	1/24/2019 6:27:44 AM
Surr: 4-Bromofluorobenzene	105	65 - 135		%Rec	1	1/24/2019 6:27:44 AM

NOTES:

GRO - Indicates the presence of unresolved compounds eluting from toluene to dodecane (~C6-C12). Chromatographic pattern demonstrates a continuation of Diesel.

Sample Moisture (Percent Moisture)

Batch ID: R49130

Analyst: EAS

Percent Moisture	14.2	0.500		wt%	1	1/24/2019 9:30:58 AM
------------------	------	-------	--	-----	---	----------------------



Client: O'Neill Service Group

Collection Date: 1/23/2019 12:24:00 PM

Project: E340-EL299

Lab ID: 1901298-002

Matrix: Soil

Client Sample ID: SP2B-190123-1

Analyses	Result	RL	Qual	Units	DF	Date Analyzed
----------	--------	----	------	-------	----	---------------

Diesel and Heavy Oil by NWTPH-Dx/Dx Ext.

Batch ID: 23340

Analyst: DW

Diesel (Fuel Oil)	48.9	21.1		mg/Kg-dry	1	1/24/2019 6:59:57 AM
Heavy Oil	ND	52.8		mg/Kg-dry	1	1/24/2019 6:59:57 AM
Surr: 2-Fluorobiphenyl	106	50 - 150		%Rec	1	1/24/2019 6:59:57 AM
Surr: o-Terphenyl	119	50 - 150		%Rec	1	1/24/2019 6:59:57 AM

Gasoline by NWTPH-Gx

Batch ID: 23346

Analyst: CR

Gasoline	ND	5.88		mg/Kg-dry	1	1/24/2019 7:28:01 AM
Gasoline Range Organics (C6-C12)	15.3	5.88		mg/Kg-dry	1	1/24/2019 7:28:01 AM
Surr: Toluene-d8	100	65 - 135		%Rec	1	1/24/2019 7:28:01 AM
Surr: 4-Bromofluorobenzene	96.2	65 - 135		%Rec	1	1/24/2019 7:28:01 AM

NOTES:

GRO - Indicates the presence of unresolved compounds eluting from toluene to dodecane (~C6-C12). Chromatographic pattern demonstrates a continuation of Diesel.

Sample Moisture (Percent Moisture)

Batch ID: R49130

Analyst: EAS

Percent Moisture	13.0	0.500		wt%	1	1/24/2019 9:30:58 AM
------------------	------	-------	--	-----	---	----------------------



Client: O'Neill Service Group

Collection Date: 1/23/2019 12:28:00 PM

Project: E340-EL299

Lab ID: 1901298-004

Matrix: Soil

Client Sample ID: SP3A-190123-1

Analyses	Result	RL	Qual	Units	DF	Date Analyzed
----------	--------	----	------	-------	----	---------------

Diesel and Heavy Oil by NWTPH-Dx/Dx Ext.

Batch ID: 23340

Analyst: DW

Diesel (Fuel Oil)	840	20.5		mg/Kg-dry	1	1/24/2019 7:29:55 AM
Heavy Oil	ND	51.3		mg/Kg-dry	1	1/24/2019 7:29:55 AM
Surr: 2-Fluorobiphenyl	95.4	50 - 150		%Rec	1	1/24/2019 7:29:55 AM
Surr: o-Terphenyl	104	50 - 150		%Rec	1	1/24/2019 7:29:55 AM

Gasoline by NWTPH-Gx

Batch ID: 23346

Analyst: CR

Gasoline	ND	5.58		mg/Kg-dry	1	1/24/2019 7:58:07 AM
Gasoline Range Organics (C6-C12)	436	55.8	D	mg/Kg-dry	10	1/24/2019 2:27:20 PM
Surr: Toluene-d8	103	65 - 135		%Rec	1	1/24/2019 7:58:07 AM
Surr: 4-Bromofluorobenzene	125	65 - 135	D	%Rec	10	1/24/2019 2:27:20 PM

NOTES:

GRO - Indicates the presence of unresolved compounds eluting from toluene to dodecane (~C6-C12). Chromatographic pattern demonstrates a continuation of Diesel.

Sample Moisture (Percent Moisture)

Batch ID: R49130

Analyst: EAS

Percent Moisture	15.2	0.500		wt%	1	1/24/2019 9:30:58 AM
------------------	------	-------	--	-----	---	----------------------

Work Order: 1901298
 CLIENT: O'Neill Service Group
 Project: E340-EL299

QC SUMMARY REPORT
Diesel and Heavy Oil by NWTPH-Dx/Dx Ext.

Sample ID	MB-23340	SampType:	MBLK	Units:	mg/Kg	Prep Date:	1/23/2019	RunNo:	49135		
Client ID:	MBLKS	Batch ID:	23340			Analysis Date:	1/24/2019	SeqNo:	963268		
Analyte	Result	RL	SPK value	SPK Ref Val	%REC	LowLimit	HighLimit	RPD Ref Val	%RPD	RPDLimit	Qual

Diesel (Fuel Oil)	ND	20.0									
Heavy Oil	ND	50.0									
Surr: 2-Fluorobiphenyl	18.5		20.00		92.6	50	150				
Surr: o-Terphenyl	21.2		20.00		106	50	150				

Sample ID	LCS-23340	SampType:	LCS	Units:	mg/Kg	Prep Date:	1/23/2019	RunNo:	49135		
Client ID:	LCSS	Batch ID:	23340			Analysis Date:	1/24/2019	SeqNo:	963269		
Analyte	Result	RL	SPK value	SPK Ref Val	%REC	LowLimit	HighLimit	RPD Ref Val	%RPD	RPDLimit	Qual

Diesel (Fuel Oil)	507	20.0	500.0	0	101	65	135				
Surr: 2-Fluorobiphenyl	20.6		20.00		103	50	150				
Surr: o-Terphenyl	22.0		20.00		110	50	150				

Sample ID	1901298-001ADUP	SampType:	DUP	Units:	mg/Kg-dry	Prep Date:	1/23/2019	RunNo:	49135		
Client ID:	SP2A-190123-1	Batch ID:	23340			Analysis Date:	1/24/2019	SeqNo:	963441		
Analyte	Result	RL	SPK value	SPK Ref Val	%REC	LowLimit	HighLimit	RPD Ref Val	%RPD	RPDLimit	Qual

Diesel (Fuel Oil)	61.2	22.4						37.09	49.1	30	R
Heavy Oil	ND	55.9						0		30	
Surr: 2-Fluorobiphenyl	24.0		22.36		107	50	150		0		
Surr: o-Terphenyl	27.0		22.36		121	50	150		0		

NOTES:

R - High RPD observed. The method is in control as indicated by the LCS.

Sample ID	1901276-034ADUP	SampType:	DUP	Units:	mg/Kg-dry	Prep Date:	1/23/2019	RunNo:	49135		
Client ID:	BATCH	Batch ID:	23340			Analysis Date:	1/24/2019	SeqNo:	963275		
Analyte	Result	RL	SPK value	SPK Ref Val	%REC	LowLimit	HighLimit	RPD Ref Val	%RPD	RPDLimit	Qual

Diesel (Fuel Oil)	ND	24.6						0		30	
Heavy Oil	ND	61.5						0		30	

Work Order: 1901298
CLIENT: O'Neill Service Group
Project: E340-EL299

QC SUMMARY REPORT
Diesel and Heavy Oil by NWTPH-Dx/Dx Ext.

Sample ID 1901276-034ADUP	SampType: DUP	Units: mg/Kg-dry			Prep Date: 1/23/2019	RunNo: 49135					
Client ID: BATCH	Batch ID: 23340				Analysis Date: 1/24/2019	SeqNo: 963275					
Analyte	Result	RL	SPK value	SPK Ref Val	%REC	LowLimit	HighLimit	RPD Ref Val	%RPD	RPDLimit	Qual

Surr: 2-Fluorobiphenyl	23.4		24.62		95.2	50	150		0		
Surr: o-Terphenyl	27.1		24.62		110	50	150		0		

Sample ID 1901276-034AMS	SampType: MS	Units: mg/Kg-dry			Prep Date: 1/23/2019	RunNo: 49135					
Client ID: BATCH	Batch ID: 23340				Analysis Date: 1/24/2019	SeqNo: 963443					
Analyte	Result	RL	SPK value	SPK Ref Val	%REC	LowLimit	HighLimit	RPD Ref Val	%RPD	RPDLimit	Qual

Diesel (Fuel Oil)	588	23.3	583.2	12.75	98.6	65	135				
Surr: 2-Fluorobiphenyl	26.6		23.33		114	50	150				
Surr: o-Terphenyl	30.0		23.33		129	50	150				

Sample ID 1901276-034AMSD	SampType: MSD	Units: mg/Kg-dry			Prep Date: 1/23/2019	RunNo: 49135					
Client ID: BATCH	Batch ID: 23340				Analysis Date: 1/24/2019	SeqNo: 963444					
Analyte	Result	RL	SPK value	SPK Ref Val	%REC	LowLimit	HighLimit	RPD Ref Val	%RPD	RPDLimit	Qual

Diesel (Fuel Oil)	746	27.5	688.7	12.75	106	65	135	587.7	23.7	30	
Surr: 2-Fluorobiphenyl	27.9		27.55		101	50	150		0		
Surr: o-Terphenyl	32.0		27.55		116	50	150		0		

Work Order: 1901298
CLIENT: O'Neill Service Group
Project: E340-EL299

QC SUMMARY REPORT
Gasoline by NWTPH-Gx

Sample ID	LCS-23346	SampType:	LCS	Units:	mg/Kg	Prep Date:	1/23/2019	RunNo:	49137		
Client ID:	LCSS	Batch ID:	23346			Analysis Date:	1/24/2019	SeqNo:	963289		
Analyte	Result	RL	SPK value	SPK Ref Val	%REC	LowLimit	HighLimit	RPD Ref Val	%RPD	RPDLimit	Qual

Gasoline	23.8	5.00	25.00	0	95.3	65	135				
Surr: Toluene-d8	1.27		1.250		102	65	135				
Surr: 4-Bromofluorobenzene	1.21		1.250		96.7	65	135				

Sample ID	MB-23346	SampType:	MBLK	Units:	mg/Kg	Prep Date:	1/23/2019	RunNo:	49137		
Client ID:	MBLKS	Batch ID:	23346			Analysis Date:	1/24/2019	SeqNo:	963290		
Analyte	Result	RL	SPK value	SPK Ref Val	%REC	LowLimit	HighLimit	RPD Ref Val	%RPD	RPDLimit	Qual

Gasoline	ND	5.00									
Surr: Toluene-d8	1.28		1.250		102	65	135				
Surr: 4-Bromofluorobenzene	1.11		1.250		88.8	65	135				

Sample ID	1901298-001BDUP	SampType:	DUP	Units:	mg/Kg-dry	Prep Date:	1/23/2019	RunNo:	49137		
Client ID:	SP2A-190123-1	Batch ID:	23346			Analysis Date:	1/24/2019	SeqNo:	963291		
Analyte	Result	RL	SPK value	SPK Ref Val	%REC	LowLimit	HighLimit	RPD Ref Val	%RPD	RPDLimit	Qual

Gasoline	ND	6.72						0		30	
Gasoline Range Organics (C6-C12)	67.4	6.72						64.08	5.11	30	
Surr: Toluene-d8	1.69		1.679		101	65	135		0		
Surr: 4-Bromofluorobenzene	1.78		1.679		106	65	135		0		

NOTES:

GRO - Indicates the presence of unresolved compounds eluting from toluene to dodecane (~C6-C12). Chromatographic pattern demonstrates a continuation of Diesel.

Sample ID	1901276-032BDUP	SampType:	DUP	Units:	mg/Kg-dry	Prep Date:	1/23/2019	RunNo:	49137		
Client ID:	BATCH	Batch ID:	23346			Analysis Date:	1/24/2019	SeqNo:	963483		
Analyte	Result	RL	SPK value	SPK Ref Val	%REC	LowLimit	HighLimit	RPD Ref Val	%RPD	RPDLimit	Qual

Gasoline	ND	5.01						0		30	
Surr: Toluene-d8	1.26		1.252		101	65	135		0		
Surr: 4-Bromofluorobenzene	1.10		1.252		88.0	65	135		0		

Work Order: 1901298
 CLIENT: O'Neill Service Group
 Project: E340-EL299

QC SUMMARY REPORT
Gasoline by NWTPH-Gx

Sample ID	1901276-032BDUP	SampType:	DUP	Units:	mg/Kg-dry	Prep Date:	1/23/2019	RunNo:	49137				
Client ID:	BATCH	Batch ID:	23346			Analysis Date:	1/24/2019	SeqNo:	963483				
Analyte		Result		RL	SPK value	SPK Ref Val	%REC	LowLimit	HighLimit	RPD Ref Val	%RPD	RPDLimit	Qual

Sample ID	1901298-002BMS	SampType:	MS	Units:	mg/Kg-dry	Prep Date:	1/23/2019	RunNo:	49137				
Client ID:	SP2B-190123-1	Batch ID:	23346			Analysis Date:	1/24/2019	SeqNo:	963484				
Analyte		Result		RL	SPK value	SPK Ref Val	%REC	LowLimit	HighLimit	RPD Ref Val	%RPD	RPDLimit	Qual

Gasoline	48.8	5.88	29.39	15.32	114	65	135
Surr: Toluene-d8	1.52		1.470		104	65	135
Surr: 4-Bromofluorobenzene	1.51		1.470		103	65	135

Sample ID	1901298-002BMSD	SampType:	MSD	Units:	mg/Kg-dry	Prep Date:	1/23/2019	RunNo:	49137				
Client ID:	SP2B-190123-1	Batch ID:	23346			Analysis Date:	1/24/2019	SeqNo:	963485				
Analyte		Result		RL	SPK value	SPK Ref Val	%REC	LowLimit	HighLimit	RPD Ref Val	%RPD	RPDLimit	Qual

Gasoline	48.9	5.88	29.39	15.32	114	65	135	48.83	0.0595	30
Surr: Toluene-d8	1.52		1.470		103	65	135		0	
Surr: 4-Bromofluorobenzene	1.50		1.470		102	65	135		0	



Work Order: 1901298
CLIENT: O'Neill Service Group
Project: E340-EL299

QC SUMMARY REPORT
Sample Moisture (Percent Moisture)

Sample ID	1901298-001ADUP	SampType:	DUP	Units:	wt%	Prep Date:	1/24/2019	RunNo:	49130		
Client ID:	SP2A-190123-1	Batch ID:	R49130			Analysis Date:	1/24/2019	SeqNo:	963206		
Analyte	Result	RL	SPK value	SPK Ref Val	%REC	LowLimit	HighLimit	RPD Ref Val	%RPD	RPDLimit	Qual
Percent Moisture	12.5	0.500						14.17	12.5	20	

Client Name: **ONEILL**

 Work Order Number: **1901298**

 Logged by: **Brianna Barnes**

 Date Received: **1/23/2019 1:55:00 PM**

Chain of Custody

1. Is Chain of Custody complete? Yes No Not Present
2. How was the sample delivered? Client

Log In

3. Coolers are present? Yes No NA
4. Shipping container/cooler in good condition? Yes No
5. Custody Seals present on shipping container/cooler?
(Refer to comments for Custody Seals not intact) Yes No Not Required
6. Was an attempt made to cool the samples? Yes No NA
7. Were all items received at a temperature of >0°C to 10.0°C * Yes No NA
8. Sample(s) in proper container(s)? Yes No
9. Sufficient sample volume for indicated test(s)? Yes No
10. Are samples properly preserved? Yes No
11. Was preservative added to bottles? Yes No NA
12. Is there headspace in the VOA vials? Yes No NA
13. Did all samples containers arrive in good condition(unbroken)? Yes No
14. Does paperwork match bottle labels? Yes No
15. Are matrices correctly identified on Chain of Custody? Yes No
16. Is it clear what analyses were requested? Yes No
17. Were all holding times able to be met? Yes No

Special Handling (if applicable)

18. Was client notified of all discrepancies with this order? Yes No NA

Person Notified:	<input type="text"/>	Date:	<input type="text"/>
By Whom:	<input type="text"/>	Via:	<input type="checkbox"/> eMail <input type="checkbox"/> Phone <input type="checkbox"/> Fax <input type="checkbox"/> In Person
Regarding:	<input type="text"/>		
Client Instructions:	<input type="text"/>		

19. Additional remarks:

Item Information

Item #	Temp °C
Cooler	4.8
Sample	6.0
Temp Blank	6.2

* Note: DoD/ELAP and TNI require items to be received at 4°C +/- 2°C



3600 Fremont Ave N.
Seattle, WA 98103
Tel: 206-352-3790
Fax: 206-352-7178

Chain of Custody Record & Laboratory Services Agreement

Date: 01/23/19 Page: 1 of 1

Project Name: E340-EL299

Project No: 1807

Collected by: IM/EL

Location: Bellevue, WA

Report To (PM): Scott Dorst

PM Email: scott.dorst@fremontanalytical.com

Laboratory Project No (Internal): 1901299

Special Remarks:

Sample Disposal: Return to client Disposal by lab (after 30 days)

Sample Name	Sample Date	Sample Time	Sample Type (Matrix)*	VOCs (EPA 8260 / 624)	GW/BTEX	BTEX	Gasoline Range Organics (GX)	Diesel/Heavy Oil Range Organics (DX)	SVOCs (EPA 8270 / 625)	PAHs (EPA 8270 - SIM)	PCBs (EPA 8082 / 608)	Metals** (EPA 6020 / 200.8)	Total (T) Dissolved (D)	Anions (IC)***	EDB (8011)	Comments
1 SP2A-190123-1	01/23/19	12:20	S													EL
2 SP2B- " -1		12:24														EL
3 SP2C- " -1		12:24														IM - Hold until further notice
4																
5 SP3A- " -1		12:28														EL
6 SP3B- " -1		12:32														EL - Hold until further notice
7 SP3C- " -1		12:35														EL - Hold until further notice
8 SP3D- " -1		12:30														IM - Hold until further notice
9 SP3E- " -1		12:34														IM - Hold until further notice
10 SP3F- " -1		12:38														IM - Hold until further notice

Turn-around Time:

- Standard
- 3 Day
- 2 Day
- Next Day
- Same Day (specify)

I represent that I am authorized to enter into this Agreement with Fremont Analytical on behalf of the Client named above and that I have verified Client's agreement to each of the terms on the front and backside of this Agreement.

Relinquished	Date/Time	Received	Date/Time
<input checked="" type="checkbox"/>	01/23/19 1:55 pm	<input checked="" type="checkbox"/>	1/23/19 1:55



3600 Fremont Ave. N.
Seattle, WA 98103
T: (206) 352-3790
F: (206) 352-7178
info@fremontanalytical.com

O'Neill Service Group

Scott Darst
17619 NE 67th Court, Suite 100
Redmond, WA 98052

RE: (KLB EL299)

Work Order Number: 1901385

February 04, 2019

Attention Scott Darst:

Fremont Analytical, Inc. received 6 sample(s) on 1/30/2019 for the analyses presented in the following report.

Diesel and Heavy Oil by NWTPH-Dx/Dx Ext.

Gasoline by NWTPH-Gx

Sample Moisture (Percent Moisture)

This report consists of the following:

- Case Narrative
- Analytical Results
- Applicable Quality Control Summary Reports
- Chain of Custody

All analyses were performed consistent with the Quality Assurance program of Fremont Analytical, Inc. Please contact the laboratory if you should have any questions about the results.

Thank you for using Fremont Analytical.

Sincerely,

A handwritten signature in black ink, appearing to read "Mike C. Ridgeway", written in a cursive style.

Mike Ridgeway
Laboratory Director

DoD/ELAP Certification #L 17-135, ISO/IEC 17025:2005
ORELAP Certification: WA 100009-007 (NELAP Recognized)



Date: 02/04/2019

CLIENT: O'Neill Service Group
Project: (KLB EL299)
Work Order: 1901385

Work Order Sample Summary

Lab Sample ID	Client Sample ID	Date/Time Collected	Date/Time Received
1901385-001	SP3B-190130-1	01/30/2019 8:10 AM	01/30/2019 2:36 PM
1901385-002	SP3C-190130-1	01/30/2019 8:06 AM	01/30/2019 2:36 PM
1901385-003	SP3D-190130-1	01/30/2019 8:02 AM	01/30/2019 2:36 PM
1901385-004	SP3E-190130-1	01/30/2019 7:58 AM	01/30/2019 2:36 PM
1901385-005	SP3F-190130-1	01/30/2019 7:54 AM	01/30/2019 2:36 PM
1901385-006	Trip Blank	01/29/2019 5:00 PM	01/30/2019 2:36 PM

CLIENT: O'Neill Service Group

Project: (KLB EL299)

I. SAMPLE RECEIPT:

Samples receipt information is recorded on the attached Sample Receipt Checklist.

II. GENERAL REPORTING COMMENTS:

Results are reported on a wet weight basis unless dry-weight correction is denoted in the units field on the analytical report ("mg/kg-dry" or "ug/kg-dry").

Matrix Spike (MS) and MS Duplicate (MSD) samples are tested from an analytical batch of "like" matrix to check for possible matrix effect. The MS and MSD will provide site specific matrix data only for those samples which are spiked by the laboratory. The sample chosen for spike purposes may or may not have been a sample submitted in this sample delivery group. The validity of the analytical procedures for which data is reported in this analytical report is determined by the Laboratory Control Sample (LCS) and the Method Blank (MB). The LCS and the MB are processed with the samples and the MS/MSD to ensure method criteria are achieved throughout the entire analytical process.

III. ANALYSES AND EXCEPTIONS:

Exceptions associated with this report will be footnoted in the analytical results page(s) or the quality control summary page(s) and/or noted below.



Qualifiers:

- * - Flagged value is not within established control limits
- B - Analyte detected in the associated Method Blank
- D - Dilution was required
- E - Value above quantitation range
- H - Holding times for preparation or analysis exceeded
- I - Analyte with an internal standard that does not meet established acceptance criteria
- J - Analyte detected below Reporting Limit
- N - Tentatively Identified Compound (TIC)
- Q - Analyte with an initial or continuing calibration that does not meet established acceptance criteria (<20%RSD, <20% Drift or minimum RRF)
- S - Spike recovery outside accepted recovery limits
- ND - Not detected at the Reporting Limit
- R - High relative percent difference observed

Acronyms:

- %Rec - Percent Recovery
- CCB - Continued Calibration Blank
- CCV - Continued Calibration Verification
- DF - Dilution Factor
- HEM - Hexane Extractable Material
- ICV - Initial Calibration Verification
- LCS/LCSD - Laboratory Control Sample / Laboratory Control Sample Duplicate
- MB or MBLANK - Method Blank
- MDL - Method Detection Limit
- MS/MSD - Matrix Spike / Matrix Spike Duplicate
- PDS - Post Digestion Spike
- Ref Val - Reference Value
- RL - Reporting Limit
- RPD - Relative Percent Difference
- SD - Serial Dilution
- SGT - Silica Gel Treatment
- SPK - Spike
- Surr - Surrogate



Client: O'Neill Service Group

Collection Date: 1/30/2019 8:10:00 AM

Project: (KLB EL299)

Lab ID: 1901385-001

Matrix: Soil

Client Sample ID: SP3B-190130-1

Analyses	Result	RL	Qual	Units	DF	Date Analyzed
----------	--------	----	------	-------	----	---------------

Diesel and Heavy Oil by NWTPH-Dx/Dx Ext.

Batch ID: 23420 Analyst: DW

Diesel (Fuel Oil)	1,550	21.5		mg/Kg-dry	1	1/31/2019 3:58:22 PM
Heavy Oil	ND	53.8		mg/Kg-dry	1	1/31/2019 3:58:22 PM
Surr: 2-Fluorobiphenyl	132	50 - 150		%Rec	1	1/31/2019 3:58:22 PM
Surr: o-Terphenyl	89.5	50 - 150		%Rec	1	1/31/2019 3:58:22 PM

Gasoline by NWTPH-Gx

Batch ID: 23437 Analyst: KT

Gasoline	ND	5.11		mg/Kg-dry	1	2/2/2019 1:28:20 PM
Surr: Toluene-d8	100	65 - 135		%Rec	1	2/2/2019 1:28:20 PM
Surr: 4-Bromofluorobenzene	118	65 - 135	D	%Rec	10	2/4/2019 9:14:47 AM

Sample Moisture (Percent Moisture)

Batch ID: R49276 Analyst: CJ

Percent Moisture	11.6	0.500		wt%	1	1/31/2019 4:32:58 PM
------------------	------	-------	--	-----	---	----------------------



Client: O'Neill Service Group

Collection Date: 1/30/2019 8:06:00 AM

Project: (KLB EL299)

Lab ID: 1901385-002

Matrix: Soil

Client Sample ID: SP3C-190130-1

Analyses	Result	RL	Qual	Units	DF	Date Analyzed
----------	--------	----	------	-------	----	---------------

Diesel and Heavy Oil by NWTPH-Dx/Dx Ext.

Batch ID: 23420 Analyst: DW

Diesel (Fuel Oil)	711	22.0		mg/Kg-dry	1	1/31/2019 4:28:34 PM
Heavy Oil	ND	55.1		mg/Kg-dry	1	1/31/2019 4:28:34 PM
Surr: 2-Fluorobiphenyl	99.7	50 - 150		%Rec	1	1/31/2019 4:28:34 PM
Surr: o-Terphenyl	85.3	50 - 150		%Rec	1	1/31/2019 4:28:34 PM

Gasoline by NWTPH-Gx

Batch ID: 23437 Analyst: KT

Gasoline	ND	5.11		mg/Kg-dry	1	2/2/2019 1:58:29 PM
Surr: Toluene-d8	98.7	65 - 135		%Rec	1	2/2/2019 1:58:29 PM
Surr: 4-Bromofluorobenzene	109	65 - 135	D	%Rec	10	2/4/2019 9:44:58 AM

Sample Moisture (Percent Moisture)

Batch ID: R49276 Analyst: CJ

Percent Moisture	13.2	0.500		wt%	1	1/31/2019 4:32:58 PM
------------------	------	-------	--	-----	---	----------------------



Client: O'Neill Service Group

Collection Date: 1/30/2019 8:02:00 AM

Project: (KLB EL299)

Lab ID: 1901385-003

Matrix: Soil

Client Sample ID: SP3D-190130-1

Analyses	Result	RL	Qual	Units	DF	Date Analyzed
----------	--------	----	------	-------	----	---------------

Diesel and Heavy Oil by NWTPH-Dx/Dx Ext.

Batch ID: 23420 Analyst: DW

Diesel (Fuel Oil)	1,010	20.7		mg/Kg-dry	1	1/31/2019 4:58:59 PM
Heavy Oil	ND	51.9		mg/Kg-dry	1	1/31/2019 4:58:59 PM
Surr: 2-Fluorobiphenyl	112	50 - 150		%Rec	1	1/31/2019 4:58:59 PM
Surr: o-Terphenyl	89.9	50 - 150		%Rec	1	1/31/2019 4:58:59 PM

Gasoline by NWTPH-Gx

Batch ID: 23437 Analyst: KT

Gasoline	ND	5.44		mg/Kg-dry	1	2/2/2019 2:58:48 PM
Surr: Toluene-d8	100	65 - 135		%Rec	1	2/2/2019 2:58:48 PM
Surr: 4-Bromofluorobenzene	112	65 - 135	D	%Rec	10	2/4/2019 10:15:09 AM

Sample Moisture (Percent Moisture)

Batch ID: R49276 Analyst: CJ

Percent Moisture	12.5	0.500		wt%	1	1/31/2019 4:32:58 PM
------------------	------	-------	--	-----	---	----------------------



Client: O'Neill Service Group

Collection Date: 1/30/2019 7:58:00 AM

Project: (KLB EL299)

Lab ID: 1901385-004

Matrix: Soil

Client Sample ID: SP3E-190130-1

Analyses	Result	RL	Qual	Units	DF	Date Analyzed
----------	--------	----	------	-------	----	---------------

Diesel and Heavy Oil by NWTPH-Dx/Dx Ext.

Batch ID: 23420 Analyst: DW

Diesel (Fuel Oil)	1,060	20.5		mg/Kg-dry	1	1/31/2019 5:29:04 PM
Heavy Oil	ND	51.3		mg/Kg-dry	1	1/31/2019 5:29:04 PM
Surr: 2-Fluorobiphenyl	124	50 - 150		%Rec	1	1/31/2019 5:29:04 PM
Surr: o-Terphenyl	97.1	50 - 150		%Rec	1	1/31/2019 5:29:04 PM

Gasoline by NWTPH-Gx

Batch ID: 23437 Analyst: KT

Gasoline	ND	4.37		mg/Kg-dry	1	2/2/2019 3:28:58 PM
Surr: Toluene-d8	97.8	65 - 135		%Rec	1	2/2/2019 3:28:58 PM
Surr: 4-Bromofluorobenzene	110	65 - 135	D	%Rec	10	2/4/2019 10:45:21 AM

Sample Moisture (Percent Moisture)

Batch ID: R49276 Analyst: CJ

Percent Moisture	11.4	0.500		wt%	1	1/31/2019 4:32:58 PM
------------------	------	-------	--	-----	---	----------------------



Client: O'Neill Service Group

Collection Date: 1/30/2019 7:54:00 AM

Project: (KLB EL299)

Lab ID: 1901385-005

Matrix: Soil

Client Sample ID: SP3F-190130-1

Analyses	Result	RL	Qual	Units	DF	Date Analyzed
----------	--------	----	------	-------	----	---------------

Diesel and Heavy Oil by NWTPH-Dx/Dx Ext.

Batch ID: 23420

Analyst: DW

Diesel (Fuel Oil)	661	21.3		mg/Kg-dry	1	1/31/2019 5:59:16 PM
Heavy Oil	ND	53.2		mg/Kg-dry	1	1/31/2019 5:59:16 PM
Surr: 2-Fluorobiphenyl	104	50 - 150		%Rec	1	1/31/2019 5:59:16 PM
Surr: o-Terphenyl	91.5	50 - 150		%Rec	1	1/31/2019 5:59:16 PM

Gasoline by NWTPH-Gx

Batch ID: 23437

Analyst: KT

Gasoline	ND	4.85		mg/Kg-dry	1	2/2/2019 3:59:08 PM
Surr: Toluene-d8	100	65 - 135		%Rec	1	2/2/2019 3:59:08 PM
Surr: 4-Bromofluorobenzene	117	65 - 135	D	%Rec	10	2/4/2019 11:15:31 AM

Sample Moisture (Percent Moisture)

Batch ID: R49276

Analyst: CJ

Percent Moisture	12.6	0.500		wt%	1	1/31/2019 4:32:58 PM
------------------	------	-------	--	-----	---	----------------------

Work Order: 1901385
CLIENT: O'Neill Service Group
Project: (KLB EL299)

QC SUMMARY REPORT
Diesel and Heavy Oil by NWTPH-Dx/Dx Ext.

Sample ID MB-23420	SampType: MBLK	Units: mg/Kg	Prep Date: 1/31/2019	RunNo: 49274							
Client ID: MBLKS	Batch ID: 23420		Analysis Date: 1/31/2019	SeqNo: 965843							
Analyte	Result	RL	SPK value	SPK Ref Val	%REC	LowLimit	HighLimit	RPD Ref Val	%RPD	RPDLimit	Qual

Diesel (Fuel Oil)	ND	20.0									
Heavy Oil	ND	50.0									
Surr: 2-Fluorobiphenyl	15.6		20.00		77.8	50	150				
Surr: o-Terphenyl	17.4		20.00		86.9	50	150				

Sample ID LCS-23420	SampType: LCS	Units: mg/Kg	Prep Date: 1/31/2019	RunNo: 49274							
Client ID: LCSS	Batch ID: 23420		Analysis Date: 1/31/2019	SeqNo: 965844							
Analyte	Result	RL	SPK value	SPK Ref Val	%REC	LowLimit	HighLimit	RPD Ref Val	%RPD	RPDLimit	Qual

Diesel (Fuel Oil)	526	20.0	500.0	0	105	65	135				
Surr: 2-Fluorobiphenyl	19.5		20.00		97.3	50	150				
Surr: o-Terphenyl	19.5		20.00		97.5	50	150				

Sample ID 1901388-001ADUP	SampType: DUP	Units: mg/Kg-dry	Prep Date: 1/31/2019	RunNo: 49274							
Client ID: BATCH	Batch ID: 23420		Analysis Date: 1/31/2019	SeqNo: 966036							
Analyte	Result	RL	SPK value	SPK Ref Val	%REC	LowLimit	HighLimit	RPD Ref Val	%RPD	RPDLimit	Qual

Diesel (Fuel Oil)	1,180	20.6						1,166	1.08	30	
Heavy Oil	ND	51.6						0		30	
Surr: 2-Fluorobiphenyl	38.5		20.63		186	50	150		0		S
Surr: o-Terphenyl	18.0		20.63		87.2	50	150		0		

NOTES:

S - Outlying spike recovery(ies) observed. A duplicate analysis was performed with similar results indicating a possible matrix effect.

Sample ID 1901359-001ADUP	SampType: DUP	Units: mg/Kg-dry	Prep Date: 1/31/2019	RunNo: 49274							
Client ID: BATCH	Batch ID: 23420		Analysis Date: 1/31/2019	SeqNo: 966043							
Analyte	Result	RL	SPK value	SPK Ref Val	%REC	LowLimit	HighLimit	RPD Ref Val	%RPD	RPDLimit	Qual

Diesel (Fuel Oil)	ND	19.5						0		30	
Heavy Oil	ND	48.8						0		30	

Work Order: 1901385
CLIENT: O'Neill Service Group
Project: (KLB EL299)

QC SUMMARY REPORT
Diesel and Heavy Oil by NWTPH-Dx/Dx Ext.

Sample ID 1901359-001ADUP	SampType: DUP	Units: mg/Kg-dry		Prep Date: 1/31/2019	RunNo: 49274						
Client ID: BATCH	Batch ID: 23420			Analysis Date: 1/31/2019	SeqNo: 966043						
Analyte	Result	RL	SPK value	SPK Ref Val	%REC	LowLimit	HighLimit	RPD Ref Val	%RPD	RPDLimit	Qual

Surr: 2-Fluorobiphenyl	14.6		19.52		74.7	50	150		0		
Surr: o-Terphenyl	16.4		19.52		84.0	50	150		0		

Sample ID 1901359-001AMS	SampType: MS	Units: mg/Kg-dry		Prep Date: 1/31/2019	RunNo: 49274						
Client ID: BATCH	Batch ID: 23420			Analysis Date: 1/31/2019	SeqNo: 966044						
Analyte	Result	RL	SPK value	SPK Ref Val	%REC	LowLimit	HighLimit	RPD Ref Val	%RPD	RPDLimit	Qual

Diesel (Fuel Oil)	532	20.6	514.4	0	103	65	135				
Surr: 2-Fluorobiphenyl	19.5		20.58		94.6	50	150				
Surr: o-Terphenyl	19.6		20.58		95.4	50	150				

Sample ID 1901359-001AMSD	SampType: MSD	Units: mg/Kg-dry		Prep Date: 1/31/2019	RunNo: 49274						
Client ID: BATCH	Batch ID: 23420			Analysis Date: 1/31/2019	SeqNo: 966045						
Analyte	Result	RL	SPK value	SPK Ref Val	%REC	LowLimit	HighLimit	RPD Ref Val	%RPD	RPDLimit	Qual

Diesel (Fuel Oil)	467	19.4	485.4	0	96.1	65	135	532.1	13.1	30	
Surr: 2-Fluorobiphenyl	16.7		19.42		85.9	50	150		0		
Surr: o-Terphenyl	16.6		19.42		85.6	50	150		0		

Work Order: 1901385
CLIENT: O'Neill Service Group
Project: (KLB EL299)

QC SUMMARY REPORT
Gasoline by NWTPH-Gx

Sample ID	LCS-23437	SampType:	LCS	Units:	mg/Kg	Prep Date:	2/1/2019	RunNo:	49303		
Client ID:	LCSS	Batch ID:	23437			Analysis Date:	2/2/2019	SeqNo:	966509		
Analyte	Result	RL	SPK value	SPK Ref Val	%REC	LowLimit	HighLimit	RPD Ref Val	%RPD	RPDLimit	Qual

Gasoline	27.9	5.00	25.00	0	111	65	135				
Surr: Toluene-d8	1.28		1.250		103	65	135				
Surr: 4-Bromofluorobenzene	1.22		1.250		97.5	65	135				

Sample ID	MB-23437	SampType:	MBLK	Units:	mg/Kg	Prep Date:	2/1/2019	RunNo:	49303		
Client ID:	MBLKS	Batch ID:	23437			Analysis Date:	2/2/2019	SeqNo:	966510		
Analyte	Result	RL	SPK value	SPK Ref Val	%REC	LowLimit	HighLimit	RPD Ref Val	%RPD	RPDLimit	Qual

Gasoline	ND	5.00									
Surr: Toluene-d8	1.25		1.250		100	65	135				
Surr: 4-Bromofluorobenzene	1.12		1.250		89.8	65	135				

Sample ID	1901369-002BDUP	SampType:	DUP	Units:	mg/Kg-dry	Prep Date:	2/1/2019	RunNo:	49303		
Client ID:	BATCH	Batch ID:	23437			Analysis Date:	2/2/2019	SeqNo:	966485		
Analyte	Result	RL	SPK value	SPK Ref Val	%REC	LowLimit	HighLimit	RPD Ref Val	%RPD	RPDLimit	Qual

Gasoline	ND	6.54						0		30	
Surr: Toluene-d8	1.62		1.636		99.3	65	135		0		
Surr: 4-Bromofluorobenzene	1.47		1.636		89.8	65	135		0		

Sample ID	1901385-002BDUP	SampType:	DUP	Units:	mg/Kg-dry	Prep Date:	2/1/2019	RunNo:	49303		
Client ID:	SP3C-190130-1	Batch ID:	23437			Analysis Date:	2/2/2019	SeqNo:	966500		
Analyte	Result	RL	SPK value	SPK Ref Val	%REC	LowLimit	HighLimit	RPD Ref Val	%RPD	RPDLimit	Qual

Gasoline	ND	5.11						0		30	
Surr: Toluene-d8	1.27		1.278		99.2	65	135		0		
Surr: 4-Bromofluorobenzene	2.40		1.278		188	65	135		0		S

NOTES:

S - Outlying surrogate recovery attributed to TPH interference. The method is in control as indicated by the Method Blank (MB) & Laboratory Control Sample (LCS).

Work Order: 1901385
CLIENT: O'Neill Service Group
Project: (KLB EL299)

QC SUMMARY REPORT
Gasoline by NWTPH-Gx

Sample ID	1901385-005BMS	SampType:	MS	Units:	mg/Kg-dry	Prep Date:	2/1/2019	RunNo:	49303		
Client ID:	SP3F-190130-1	Batch ID:	23437			Analysis Date:	2/2/2019	SeqNo:	966504		
Analyte	Result	RL	SPK value	SPK Ref Val	%REC	LowLimit	HighLimit	RPD Ref Val	%RPD	RPDLimit	Qual

Gasoline	283	4.85	24.24	267.3	66.5	65	135				
Surr: Toluene-d8	1.24		1.212		102	65	135				
Surr: 4-Bromofluorobenzene	3.11		1.212		257	65	135				S

NOTES:

S - Outlying surrogate recovery attributed to TPH interference. The method is in control as indicated by the Method Blank (MB) & Laboratory Control Sample (LCS).
E - Estimated value. The amount exceeds the linear working range of the instrument.

Sample ID	1901385-005BMSD	SampType:	MSD	Units:	mg/Kg-dry	Prep Date:	2/1/2019	RunNo:	49303		
Client ID:	SP3F-190130-1	Batch ID:	23437			Analysis Date:	2/2/2019	SeqNo:	966505		
Analyte	Result	RL	SPK value	SPK Ref Val	%REC	LowLimit	HighLimit	RPD Ref Val	%RPD	RPDLimit	Qual

Gasoline	286	4.85	24.24	267.3	78.6	65	135	283.4	1.03	30	
Surr: Toluene-d8	1.24		1.212		103	65	135		0		
Surr: 4-Bromofluorobenzene	3.15		1.212		260	65	135		0		S

NOTES:

S - Outlying surrogate recovery attributed to TPH interference. The method is in control as indicated by the Method Blank (MB) & Laboratory Control Sample (LCS).
E - Estimated value. The amount exceeds the linear working range of the instrument.

Work Order: 1901385
CLIENT: O'Neill Service Group
Project: (KLB EL299)

QC SUMMARY REPORT
Sample Moisture (Percent Moisture)

Sample ID 1901402-001ADUP	SampType: DUP	Units: wt%	Prep Date: 1/31/2019	RunNo: 49276							
Client ID: BATCH	Batch ID: R49276		Analysis Date: 1/31/2019	SeqNo: 965893							
Analyte	Result	RL	SPK value	SPK Ref Val	%REC	LowLimit	HighLimit	RPD Ref Val	%RPD	RPDLimit	Qual
Percent Moisture	32.2	0.500						31.09	3.40	20	

Sample ID 1901386-002ADUP	SampType: DUP	Units: wt%	Prep Date: 1/31/2019	RunNo: 49276							
Client ID: BATCH	Batch ID: R49276		Analysis Date: 1/31/2019	SeqNo: 965904							
Analyte	Result	RL	SPK value	SPK Ref Val	%REC	LowLimit	HighLimit	RPD Ref Val	%RPD	RPDLimit	Qual
Percent Moisture	6.28	0.500						6.874	9.08	20	

Client Name: **ONEILL**

 Work Order Number: **1901385**

 Logged by: **Brianna Barnes**

 Date Received: **1/30/2019 2:36:00 PM**
Chain of Custody

1. Is Chain of Custody complete? Yes No Not Present
2. How was the sample delivered? Client

Log In

3. Coolers are present? Yes No NA
4. Shipping container/cooler in good condition? Yes No
5. Custody Seals present on shipping container/cooler?
(Refer to comments for Custody Seals not intact) Yes No Not Required
6. Was an attempt made to cool the samples? Yes No NA
7. Were all items received at a temperature of >0°C to 10.0°C * Yes No NA
8. Sample(s) in proper container(s)? Yes No
9. Sufficient sample volume for indicated test(s)? Yes No
10. Are samples properly preserved? Yes No
11. Was preservative added to bottles? Yes No NA
12. Is there headspace in the VOA vials? Yes No NA
13. Did all samples containers arrive in good condition(unbroken)? Yes No
14. Does paperwork match bottle labels? Yes No
15. Are matrices correctly identified on Chain of Custody? Yes No
16. Is it clear what analyses were requested? Yes No
17. Were all holding times able to be met? Yes No

Special Handling (if applicable)

18. Was client notified of all discrepancies with this order? Yes No NA

Person Notified:	<input type="text"/>	Date:	<input type="text"/>
By Whom:	<input type="text"/>	Via:	<input type="checkbox"/> eMail <input type="checkbox"/> Phone <input type="checkbox"/> Fax <input type="checkbox"/> In Person
Regarding:	<input type="text"/>		
Client Instructions:	<input type="text"/>		

19. Additional remarks:

Item Information

Item #	Temp °C
Cooler	8.6
Sample	5.1
Temp Blank	3.8

* Note: DoD/ELAP and TNI require items to be received at 4°C +/- 2°C



3600 Fremont Ave N.
Seattle, WA 98103
Tel: 206-352-3790
Fax: 206-352-7178

Chain of Custody Record & Laboratory Services Agreement

Client: **OSG**

Address: _____
City, State, Zip: _____

Telephone: _____

Fax: _____

Date: **1/30/19** Page: **1** of **1**
Project Name: **#807 (CLR EL299)**
Project No: **1807**
Collected by: **(EAT)**

Location: _____

Report To (PM): **Scott D.**

PM Email: _____

Laboratory Project No (Internal): **1901985**
Special Remarks: _____

Sample Disposal: Return to client Disposal by lab (after 30 days)

Sample Name	Sample Date	Sample Time	Sample Type (Matrix)*	Analytes										Comments												
				VOCs (EPA 8260 / 624)	GV/BTEX	BTEX	Gasoline Range Organics (GX)	Hydrocarbon Identification (HClD)	Diesel/Heavy Oil Range Organics (DYO)	SVOCs (EPA 8270 / 625)	PAHs (EPA 8270 - SIM)	PCBs (EPA 8270 - SIM)	Metals** (EPA 6020 / 200.8)		Total (T) Dissolved (D)	Anions (C)***	EDB (8011)									
1 SP3B-190130-1	1/30	0810	S				X	X	X																	
2 SP3C- " -1	1/30	0806	S				X	X	X																	
3 SP3D- " -1	1/30	0802	S				X	X	X																	
4 SP3E- " -1	1/30	0758	S				X	X	X																	
5 SP3E- " -1	1/30	0754	S																							
6 SP3F- " -1	1/30	0754	S				X	X	X																	
7																										
8																										
9																										
10																										

*Matrix: A = Air, AQ = Aqueous, B = Bulk, O = Other, P = Product, S = Soil, SD = Sediment, SL = Solid, W = Water, DW = Drinking Water, GW = Ground Water, SW = Storm Water, WW = Waste Water
 **Metals (Circle): MTCA-5 RCRA-8 Priority Pollutants TAL Individual: Ag Al As B Ba Be Ca Cd Co Cr Cu Fe Hg K Mg Mn Mo Na Ni Pb Sb Se Sr Sn Tl U V Zn
 ***Anions (Circle): Nitrate Nitrite Chloride Sulfate Bromide Iodide Fluoride Nitrate+Nitrite

I represent that I am authorized to enter into this Agreement with Fremont Analytical on behalf of the Client named above and that I have verified Client's agreement to each of the terms on the front and backside of this Agreement.

Relinquished Date/Time: **1/30/19 @ 0840** Received Date/Time: **1/30/19 0840**
 Relinquished Signature: **[Signature]** Received Signature: **[Signature]**
 Date/Time: **1/30/19 14:36** Date/Time: **1/30/19 14:36**

Turn-around Time:
 Standard
 3 Day
 2 Day
 Next Day
 Same Day (Specify) _____



3600 Fremont Ave. N.
Seattle, WA 98103
T: (206) 352-3790
F: (206) 352-7178
info@fremontanalytical.com

O'Neill Service Group

Eric Laumbattus
17619 NE 67th Court, Suite 100
Redmond, WA 98052

RE: EL299 KLB
Work Order Number: 1902238

February 22, 2019

Attention Eric Laumbattus:

Fremont Analytical, Inc. received 4 sample(s) on 2/20/2019 for the analyses presented in the following report.

Diesel and Heavy Oil by NWTPH-Dx/Dx Ext.
Gasoline by NWTPH-Gx
Sample Moisture (Percent Moisture)

This report consists of the following:

- Case Narrative
- Analytical Results
- Applicable Quality Control Summary Reports
- Chain of Custody

All analyses were performed consistent with the Quality Assurance program of Fremont Analytical, Inc. Please contact the laboratory if you should have any questions about the results.

Thank you for using Fremont Analytical.

Sincerely,

Mike Ridgeway
Laboratory Director

CC:
Scott Darst



Date: 02/22/2019

CLIENT: O'Neill Service Group
Project: EL299 KLB
Work Order: 1902238

Work Order Sample Summary

Lab Sample ID	Client Sample ID	Date/Time Collected	Date/Time Received
1902238-001	A1N-190220-1	02/20/2019 1:25 PM	02/20/2019 2:55 PM
1902238-002	A4-190220-1	02/20/2019 1:30 PM	02/20/2019 2:55 PM
1902238-003	A3-190220-1	02/20/2019 1:37 PM	02/20/2019 2:55 PM
1902238-004	Trip Blank	02/20/2019 9:52 AM	02/20/2019 2:55 PM

CLIENT: O'Neill Service Group

Project: EL299 KLB

I. SAMPLE RECEIPT:

Samples receipt information is recorded on the attached Sample Receipt Checklist.

II. GENERAL REPORTING COMMENTS:

Results are reported on a wet weight basis unless dry-weight correction is denoted in the units field on the analytical report ("mg/kg-dry" or "ug/kg-dry").

Matrix Spike (MS) and MS Duplicate (MSD) samples are tested from an analytical batch of "like" matrix to check for possible matrix effect. The MS and MSD will provide site specific matrix data only for those samples which are spiked by the laboratory. The sample chosen for spike purposes may or may not have been a sample submitted in this sample delivery group. The validity of the analytical procedures for which data is reported in this analytical report is determined by the Laboratory Control Sample (LCS) and the Method Blank (MB). The LCS and the MB are processed with the samples and the MS/MSD to ensure method criteria are achieved throughout the entire analytical process.

III. ANALYSES AND EXCEPTIONS:

Exceptions associated with this report will be footnoted in the analytical results page(s) or the quality control summary page(s) and/or noted below.



Qualifiers:

- * - Flagged value is not within established control limits
- B - Analyte detected in the associated Method Blank
- D - Dilution was required
- E - Value above quantitation range
- H - Holding times for preparation or analysis exceeded
- I - Analyte with an internal standard that does not meet established acceptance criteria
- J - Analyte detected below Reporting Limit
- N - Tentatively Identified Compound (TIC)
- Q - Analyte with an initial or continuing calibration that does not meet established acceptance criteria (<20%RSD, <20% Drift or minimum RRF)
- S - Spike recovery outside accepted recovery limits
- ND - Not detected at the Reporting Limit
- R - High relative percent difference observed

Acronyms:

- %Rec - Percent Recovery
- CCB - Continued Calibration Blank
- CCV - Continued Calibration Verification
- DF - Dilution Factor
- HEM - Hexane Extractable Material
- ICV - Initial Calibration Verification
- LCS/LCSD - Laboratory Control Sample / Laboratory Control Sample Duplicate
- MB or MBLANK - Method Blank
- MDL - Method Detection Limit
- MS/MSD - Matrix Spike / Matrix Spike Duplicate
- PDS - Post Digestion Spike
- Ref Val - Reference Value
- RL - Reporting Limit
- RPD - Relative Percent Difference
- SD - Serial Dilution
- SGT - Silica Gel Treatment
- SPK - Spike
- Surr - Surrogate



Client: O'Neill Service Group

Collection Date: 2/20/2019 1:25:00 PM

Project: EL299 KLB

Lab ID: 1902238-001

Matrix: Soil

Client Sample ID: A1N-190220-1

Analyses	Result	PQL	Qual	Units	DF	Date Analyzed
----------	--------	-----	------	-------	----	---------------

Diesel and Heavy Oil by NWTPH-Dx/Dx Ext.

Batch ID: 23598 Analyst: SB

Diesel (Fuel Oil)	335	20.8		mg/Kg-dry	1	2/21/2019 1:18:30 PM
Heavy Oil	ND	51.9		mg/Kg-dry	1	2/21/2019 1:18:30 PM
Surr: 2-Fluorobiphenyl	92.3	50 - 150		%Rec	1	2/21/2019 1:18:30 PM
Surr: o-Terphenyl	98.4	50 - 150		%Rec	1	2/21/2019 1:18:30 PM

Gasoline by NWTPH-Gx

Batch ID: 23592 Analyst: CR

Gasoline	ND	5.53		mg/Kg-dry	1	2/21/2019 7:56:48 AM
Surr: Toluene-d8	95.4	65 - 135		%Rec	1	2/21/2019 7:56:48 AM
Surr: 4-Bromofluorobenzene	152	65 - 135	S	%Rec	1	2/21/2019 7:56:48 AM

NOTES:

S - Outlying surrogate recovery(ies) observed (high bias). Sample is non-detect; no further action required.

Sample Moisture (Percent Moisture)

Batch ID: R49596 Analyst: CJ

Percent Moisture	15.5	0.500		wt%	1	2/21/2019 9:24:31 AM
------------------	------	-------	--	-----	---	----------------------



Client: O'Neill Service Group

Collection Date: 2/20/2019 1:30:00 PM

Project: EL299 KLB

Lab ID: 1902238-002

Matrix: Soil

Client Sample ID: A4-190220-1

Analyses	Result	PQL	Qual	Units	DF	Date Analyzed
----------	--------	-----	------	-------	----	---------------

Diesel and Heavy Oil by NWTPH-Dx/Dx Ext.

Batch ID: 23598 Analyst: SB

Diesel (Fuel Oil)	ND	21.3		mg/Kg-dry	1	2/21/2019 1:48:23 PM
Heavy Oil	ND	53.2		mg/Kg-dry	1	2/21/2019 1:48:23 PM
Surr: 2-Fluorobiphenyl	87.3	50 - 150		%Rec	1	2/21/2019 1:48:23 PM
Surr: o-Terphenyl	93.8	50 - 150		%Rec	1	2/21/2019 1:48:23 PM

Gasoline by NWTPH-Gx

Batch ID: 23592 Analyst: CR

Gasoline	ND	5.33		mg/Kg-dry	1	2/21/2019 6:56:30 AM
Surr: Toluene-d8	99.2	65 - 135		%Rec	1	2/21/2019 6:56:30 AM
Surr: 4-Bromofluorobenzene	91.8	65 - 135		%Rec	1	2/21/2019 6:56:30 AM

Sample Moisture (Percent Moisture)

Batch ID: R49596 Analyst: CJ

Percent Moisture	14.3	0.500		wt%	1	2/21/2019 9:24:31 AM
------------------	------	-------	--	-----	---	----------------------



Client: O'Neill Service Group
Project: EL299 KLB
Lab ID: 1902238-003
Client Sample ID: A3-190220-1

Collection Date: 2/20/2019 1:37:00 PM
Matrix: Soil

Analyses	Result	PQL	Qual	Units	DF	Date Analyzed
----------	--------	-----	------	-------	----	---------------

Diesel and Heavy Oil by NWTPH-Dx/Dx Ext.

Batch ID: 23598 Analyst: SB

Diesel (Fuel Oil)	345	21.3		mg/Kg-dry	1	2/21/2019 2:18:22 PM
Heavy Oil	206	53.4		mg/Kg-dry	1	2/21/2019 2:18:22 PM
Surr: 2-Fluorobiphenyl	87.7	50 - 150		%Rec	1	2/21/2019 2:18:22 PM
Surr: o-Terphenyl	95.5	50 - 150		%Rec	1	2/21/2019 2:18:22 PM

Gasoline by NWTPH-Gx

Batch ID: 23592 Analyst: CR

Gasoline	ND	4.83		mg/Kg-dry	1	2/21/2019 7:26:39 AM
Surr: Toluene-d8	95.8	65 - 135		%Rec	1	2/21/2019 7:26:39 AM
Surr: 4-Bromofluorobenzene	110	65 - 135		%Rec	1	2/21/2019 7:26:39 AM

Sample Moisture (Percent Moisture)

Batch ID: R49596 Analyst: CJ

Percent Moisture	14.0	0.500		wt%	1	2/21/2019 9:24:31 AM
------------------	------	-------	--	-----	---	----------------------

Work Order: 1902238
 CLIENT: O'Neill Service Group
 Project: EL299 KLB

QC SUMMARY REPORT
Diesel and Heavy Oil by NWTPH-Dx/Dx Ext.

Sample ID	MB-23598	SampType:	MBLK	Units:	mg/Kg	Prep Date:	2/21/2019	RunNo:	49630		
Client ID:	MBLKS	Batch ID:	23598			Analysis Date:	2/21/2019	SeqNo:	972831		
Analyte	Result	RL	SPK value	SPK Ref Val	%REC	LowLimit	HighLimit	RPD Ref Val	%RPD	RPDLimit	Qual

Diesel (Fuel Oil)	ND	20.0									
Heavy Oil	ND	50.0									
Surr: 2-Fluorobiphenyl	17.6		20.00		88.0	50	150				
Surr: o-Terphenyl	18.9		20.00		94.4	50	150				

Sample ID	LCS-23598	SampType:	LCS	Units:	mg/Kg	Prep Date:	2/21/2019	RunNo:	49630		
Client ID:	LCSS	Batch ID:	23598			Analysis Date:	2/21/2019	SeqNo:	972832		
Analyte	Result	RL	SPK value	SPK Ref Val	%REC	LowLimit	HighLimit	RPD Ref Val	%RPD	RPDLimit	Qual

Diesel (Fuel Oil)	535	20.0	500.0	0	107	65	135				
Surr: 2-Fluorobiphenyl	19.4		20.00		97.2	50	150				
Surr: o-Terphenyl	20.1		20.00		100	50	150				

Sample ID	1902238-001ADUP	SampType:	DUP	Units:	mg/Kg-dry	Prep Date:	2/21/2019	RunNo:	49630		
Client ID:	A1N-190220-1	Batch ID:	23598			Analysis Date:	2/21/2019	SeqNo:	972836		
Analyte	Result	RL	SPK value	SPK Ref Val	%REC	LowLimit	HighLimit	RPD Ref Val	%RPD	RPDLimit	Qual

Diesel (Fuel Oil)	264	20.3						334.8	23.6	30	
Heavy Oil	ND	50.8						0		30	
Surr: 2-Fluorobiphenyl	17.2		20.31		84.4	50	150		0		
Surr: o-Terphenyl	18.9		20.31		93.3	50	150		0		

Sample ID	1902213-004ADUP	SampType:	DUP	Units:	mg/Kg-dry	Prep Date:	2/21/2019	RunNo:	49630		
Client ID:	BATCH	Batch ID:	23598			Analysis Date:	2/21/2019	SeqNo:	972842		
Analyte	Result	RL	SPK value	SPK Ref Val	%REC	LowLimit	HighLimit	RPD Ref Val	%RPD	RPDLimit	Qual

Diesel (Fuel Oil)	ND	21.0						0		30	
Heavy Oil	ND	52.6						0		30	
Surr: 2-Fluorobiphenyl	20.3		21.03		96.6	50	150		0		

Work Order: 1902238
 CLIENT: O'Neill Service Group
 Project: EL299 KLB

QC SUMMARY REPORT
Diesel and Heavy Oil by NWTPH-Dx/Dx Ext.

Sample ID	1902213-004ADUP	SampType:	DUP	Units:	mg/Kg-dry	Prep Date:	2/21/2019	RunNo:	49630		
Client ID:	BATCH	Batch ID:	23598			Analysis Date:	2/21/2019	SeqNo:	972842		
Analyte	Result	RL	SPK value	SPK Ref Val	%REC	LowLimit	HighLimit	RPD Ref Val	%RPD	RPDLimit	Qual

Surr: o-Terphenyl 21.6 21.03 103 50 150 0

Sample ID	1902213-004AMS	SampType:	MS	Units:	mg/Kg-dry	Prep Date:	2/21/2019	RunNo:	49630		
Client ID:	BATCH	Batch ID:	23598			Analysis Date:	2/21/2019	SeqNo:	972843		
Analyte	Result	RL	SPK value	SPK Ref Val	%REC	LowLimit	HighLimit	RPD Ref Val	%RPD	RPDLimit	Qual

Diesel (Fuel Oil) 468 20.1 503.3 0 93.0 65 135
 Surr: 2-Fluorobiphenyl 18.2 20.13 90.7 50 150
 Surr: o-Terphenyl 18.5 20.13 92.0 50 150

Sample ID	1902213-004AMSD	SampType:	MSD	Units:	mg/Kg-dry	Prep Date:	2/21/2019	RunNo:	49630		
Client ID:	BATCH	Batch ID:	23598			Analysis Date:	2/21/2019	SeqNo:	972844		
Analyte	Result	RL	SPK value	SPK Ref Val	%REC	LowLimit	HighLimit	RPD Ref Val	%RPD	RPDLimit	Qual

Diesel (Fuel Oil) 494 20.3 508.3 0 97.2 65 135 468.1 5.36 30
 Surr: 2-Fluorobiphenyl 19.2 20.33 94.5 50 150 0
 Surr: o-Terphenyl 20.1 20.33 99.0 50 150 0

Work Order: 1902238
CLIENT: O'Neill Service Group
Project: EL299 KLB

QC SUMMARY REPORT
Gasoline by NWTPH-Gx

Sample ID	LCS-23592	SampType:	LCS	Units:	mg/Kg	Prep Date:	2/20/2019	RunNo:	49610		
Client ID:	LCSS	Batch ID:	23592			Analysis Date:	2/20/2019	SeqNo:	972478		
Analyte	Result	RL	SPK value	SPK Ref Val	%REC	LowLimit	HighLimit	RPD Ref Val	%RPD	RPDLimit	Qual

Gasoline	28.5	5.00	25.00	0	114	65	135				
Surr: Toluene-d8	1.28		1.250		103	65	135				
Surr: 4-Bromofluorobenzene	1.25		1.250		99.6	65	135				

Sample ID	MB-23592	SampType:	MBLK	Units:	mg/Kg	Prep Date:	2/20/2019	RunNo:	49610		
Client ID:	MBLKS	Batch ID:	23592			Analysis Date:	2/20/2019	SeqNo:	972479		
Analyte	Result	RL	SPK value	SPK Ref Val	%REC	LowLimit	HighLimit	RPD Ref Val	%RPD	RPDLimit	Qual

Gasoline	ND	5.00									
Surr: Toluene-d8	1.20		1.250		95.9	65	135				
Surr: 4-Bromofluorobenzene	1.15		1.250		91.7	65	135				

Sample ID	1902218-010BDUP	SampType:	DUP	Units:	mg/Kg-dry	Prep Date:	2/20/2019	RunNo:	49610		
Client ID:	BATCH	Batch ID:	23592			Analysis Date:	2/20/2019	SeqNo:	972463		
Analyte	Result	RL	SPK value	SPK Ref Val	%REC	LowLimit	HighLimit	RPD Ref Val	%RPD	RPDLimit	Qual

Gasoline	ND	0.897						1.066	200	30	R
Surr: Toluene-d8	0.218		0.2242		97.1	65	135		0		
Surr: 4-Bromofluorobenzene	0.203		0.2242		90.6	65	135		0		

NOTES:

R - High RPD observed. The method is in control as indicated by the LCS.

Sample ID	1902223-005BDUP	SampType:	DUP	Units:	mg/Kg	Prep Date:	2/20/2019	RunNo:	49610		
Client ID:	BATCH	Batch ID:	23592			Analysis Date:	2/20/2019	SeqNo:	972465		
Analyte	Result	RL	SPK value	SPK Ref Val	%REC	LowLimit	HighLimit	RPD Ref Val	%RPD	RPDLimit	Qual

Gasoline	ND	1.48						0		30	
Surr: Toluene-d8	0.357		0.3689		96.8	65	135		0		
Surr: 4-Bromofluorobenzene	0.340		0.3689		92.1	65	135		0		

Work Order: 1902238
CLIENT: O'Neill Service Group
Project: EL299 KLB

QC SUMMARY REPORT
Gasoline by NWTPH-Gx

Sample ID 1902226-003BMS	SampType: MS	Units: mg/Kg-dry		Prep Date: 2/20/2019	RunNo: 49610						
Client ID: BATCH	Batch ID: 23592			Analysis Date: 2/21/2019	SeqNo: 972467						
Analyte	Result	RL	SPK value	SPK Ref Val	%REC	LowLimit	HighLimit	RPD Ref Val	%RPD	RPDLimit	Qual

Gasoline	35.3	6.43	32.14	1.049	107	65	135				
Surr: Toluene-d8	1.65		1.607		103	65	135				
Surr: 4-Bromofluorobenzene	1.56		1.607		97.0	65	135				

Sample ID 1902226-003BMSD	SampType: MSD	Units: mg/Kg-dry		Prep Date: 2/20/2019	RunNo: 49610						
Client ID: BATCH	Batch ID: 23592			Analysis Date: 2/21/2019	SeqNo: 972468						
Analyte	Result	RL	SPK value	SPK Ref Val	%REC	LowLimit	HighLimit	RPD Ref Val	%RPD	RPDLimit	Qual

Gasoline	37.3	6.43	32.14	1.049	113	65	135	35.29	5.50	30	
Surr: Toluene-d8	1.66		1.607		104	65	135		0		
Surr: 4-Bromofluorobenzene	1.55		1.607		96.3	65	135		0		



Work Order: 1902238
CLIENT: O'Neill Service Group
Project: EL299 KLB

QC SUMMARY REPORT
Sample Moisture (Percent Moisture)

Sample ID 1902226-002ADUP	SampType: DUP	Units: wt%	Prep Date: 2/21/2019	RunNo: 49596							
Client ID: BATCH	Batch ID: R49596	Analysis Date: 2/21/2019	SeqNo: 972248								
Analyte	Result	RL	SPK value	SPK Ref Val	%REC	LowLimit	HighLimit	RPD Ref Val	%RPD	RPDLimit	Qual
Percent Moisture	15.0	0.500						14.23	5.27	20	

Sample ID 1902238-001ADUP	SampType: DUP	Units: wt%	Prep Date: 2/21/2019	RunNo: 49596							
Client ID: A1N-190220-1	Batch ID: R49596	Analysis Date: 2/21/2019	SeqNo: 972254								
Analyte	Result	RL	SPK value	SPK Ref Val	%REC	LowLimit	HighLimit	RPD Ref Val	%RPD	RPDLimit	Qual
Percent Moisture	15.6	0.500						15.48	0.720	20	

Client Name: **ONEILL**

 Work Order Number: **1902238**

 Logged by: **Clare Griggs**

 Date Received: **2/20/2019 2:55:00 PM**
Chain of Custody

1. Is Chain of Custody complete? Yes No Not Present
2. How was the sample delivered? Client

Log In

3. Coolers are present? Yes No NA
4. Shipping container/cooler in good condition? Yes No
5. Custody Seals present on shipping container/cooler?
(Refer to comments for Custody Seals not intact) Yes No Not Required
6. Was an attempt made to cool the samples? Yes No NA
7. Were all items received at a temperature of >0°C to 10.0°C * Yes No NA
8. Sample(s) in proper container(s)? Yes No
9. Sufficient sample volume for indicated test(s)? Yes No
10. Are samples properly preserved? Yes No
11. Was preservative added to bottles? Yes No NA
12. Is there headspace in the VOA vials? Yes No NA
13. Did all samples containers arrive in good condition(unbroken)? Yes No
14. Does paperwork match bottle labels? Yes No
15. Are matrices correctly identified on Chain of Custody? Yes No
16. Is it clear what analyses were requested? Yes No
17. Were all holding times able to be met? Yes No

Special Handling (if applicable)

18. Was client notified of all discrepancies with this order? Yes No NA

Person Notified:	<input type="text"/>	Date:	<input type="text"/>
By Whom:	<input type="text"/>	Via:	<input type="checkbox"/> eMail <input type="checkbox"/> Phone <input type="checkbox"/> Fax <input type="checkbox"/> In Person
Regarding:	<input type="text"/>		
Client Instructions:	<input type="text"/>		

19. Additional remarks:

Item Information

Item #	Temp °C
Cooler	3.5
Sample	2.2
Temp blank	6.5

* Note: DoD/ELAP and TNI require items to be received at 4°C +/- 2°C



Fremont

ANALYTICAL

3600 Fremont Ave N.
Seattle, WA 98103
Tel: 206-352-3790
Fax: 206-352-7178

Chain of Custody Record & Laboratory Services Agreement

Date: 02/20/19 Page: 1 of 1

Project Name: E299 KLB

Project No: 1807

Collected by: Isabel Mendoza

Location: Bellevue, WA

Report To (PM): Eric L & Scott Darr

PM Email: eric@onells.com scott@onells.com

Laboratory Project No (Internal): 1907238

Special Remarks:

Sample Disposal: Return to client Disposal by lab (after 30 days)

Client: OSG

Address: 17619 NE 6TH ST #100

City, State, Zip: Redmond WA 98052

Telephone: 425-429-7800

Fax:

Sample Name	Sample Date	Sample Time	Sample Type (Matrix)*	VOCS (EPA 8260 / 624)	GX/BTEX	BTEX	Gasoline Range Organics (GX)	Hydrocarbon Identification (HCID)	Diesel/Heavy Oil Range Organics (DH)	SVOCS (EPA 8270 / 625)	PAHs (EPA 8270 - SIM)	PCBs (EPA 8082 / 608)	Metals** (EPA 6020 / 200.8)	Total (T) Dissolved (D)	Anions (IC)**	EDB (8011)	Comments
1 ALN-190220-1	2/20/19	1:25	S														
2 A4-190220-1		1:30															
3 A3-190220-1		1:37															
4																	
5																	
6																	
7																	
8																	
9																	
10																	

*Matrix: A = Air, AQ = Aqueous, B = Bulk, O = Other, P = Product, S = Soil, SD = Sediment, SL = Solid, W = Water, DW = Drinking Water, GW = Ground Water, SW = Storm Water, WW = Waste Water

**Metals (Circle): MTCA-5 RCRA-8 Priority Pollutants TAL Individual: Ag Al As B Ba Be Ca Cd Co Cr Cu Fe Hg K Mg Mn Mo Na Ni Pb Sb Se Sr Sn Tl U V Zn

***Anions (Circle): Nitrate Nitrite Chloride Sulfate Bromide O-Phosphate Fluoride Nitrate+Nitrite

I represent that I am authorized to enter into this Agreement with Fremont Analytical on behalf of the Client named above and that I have verified Client's agreement to each of the terms on the front and backside of this Agreement.

Relinquished Date/Time: 2/20/19 2:55 pm

Received Date/Time: 2/20/19 2:55 pm

Received Date/Time: 2/20/19 2:55 pm

Turn-around Time:

- Standard
- 3 Day
- 2 Day
- Next Day
- Same Day

(specify)

APPENDIX D
Soil Disposal Tickets



WEIGHMASTER STATION
98781100
Everett S&G
6300 Glenwood Avenue
Everett, WA 98213

TICKET NO.	1124048162		TICKET TIME	11:12:36	DATE	2/14/2019
Customer No.	7818243	Payment Type	Account		Customer Name	K L B CONSTRUCTION INC
Customer Job No.		Customer P.O.	217004		Map Ref.	/
Truck Type	Truck & Trailer		Truck No.	KLB178TT	Vehicle or License Plate No.	Trailer or License Plate No.
Hauler/Carrier No.		Driver's Name		Delivered/Ordered	109.20 /	Load No.
						4
					Running Total	109.20

EV/DF J#004 - E340 BEL-RED, SOUND TRANSIT
124TH AVE NE TO NE 20TH ST
BELLEVUE - SOUND TRANSIT
PREV WAGE



Product	Description	Total	Unit Price	Amount
99005	CLASS 3 SOILS (TN)	22.99		
SCALE WEIGHT Gross 86,380 LB Tare 40,400 LB/P.T.* Net 45,980 LB		GROSS & TARE <input type="checkbox"/> Scale 1 <input checked="" type="checkbox"/> Scale 2 X Harrington, Cat Deputy Weighmaster		A STANDBY SURCHARGE WILL BE ASSESSED FOR LOADS THAT EXCEED 10 MINUTES UNLOADING TIME. LIABILITY WAIVER Cadman, (Inc.) will not assume Liability for any property damage or any equipment damage for any delivery beyond the curb line.
<input type="checkbox"/> one available to sign, customer waives receipt signature.		<input checked="" type="checkbox"/> Received by Signature	<input checked="" type="checkbox"/> Print Name (Customer)	<input checked="" type="checkbox"/> Driver's Signature
Arrive Job	Start Unloading	Finish Unloading	Standby Time	Customer's Initials
				X
				This Tickets Grand Total

CADMAN
 HEIDELBERGCEMENTGroup®
 (888) 322-6847 425-961-7100

WEIGHMASTER STATION
 98781100
 Everett S&G
 6300 Glenwood Avenue
 Everett, WA 98213

TICKET NO.	1124048160		TICKET TIME	11:06:55	DATE	2/14/2019
Customer No.	7818243	Payment Type	Account		Customer Name	K L B CONSTRUCTION INC
Customer Job. No.		Customer P.O.	217004		Map Ref.	/
Truck Type	Truck & Trailer		Truck No.	KLB174TT	Vehicle or License Plate No.	
Hauler/Carrier No.		Driver's Name	Delivered/Ordered	86.21 /	Load No.	3
					Running Total	86.21
					Disp. Ord. #	10069411
					Zone	

EV/DF J#004 - E340 BEL-RED, SOUND TRANSIT
 124TH AVE NE TO NE 20TH ST
 BELLEVUE - SOUND TRANSIT
 PREV WAGE



Product	Description	Total	Unit Price	Amount
99005	CLASS 3 SOILS (TN)	28.75		

SCALE WEIGHT		GROSS & TARE		A STANDBY SURCHARGE WILL BE ASSESSED FOR LOADS THAT EXCEED 10 MINUTES UNLOADING TIME. LIABILITY WAIVER Cadman, (Inc.) will not assume Liability for any property damage or any equipment damage for any delivery beyond the curb line.	Fuel Surcharge
gross	97,320 LB	<input type="checkbox"/> Scale 1	<input checked="" type="checkbox"/> Scale 2		Sales Tax
net	39,820 LB/P.T.*	Harrington, Cat		Total	
tare	57,500 LB	Deputy Weighmaster		Standby Time	
One available to sign, customer waives receipt signature.		Received by Signature		Print Name (Customer)	Driver's Signature
<input type="checkbox"/>		<input checked="" type="checkbox"/>		X	X
Live Job	Start Unloading	Finish Unloading	Standby Time	Customer's Initials	This Tickets Grand Total
				X	

CADMAN

HEIDELBERGCEMENTGroup®
(888) 322-6847 425-961-7100

WEIGHMASTER STATION

98781100

Everett S&G

6300 Glenwood Avenue

Everett, WA 98213

TICKET NO.	1124048135		TICKET TIME	09:24:50	DATE	2/14/2019
Customer No.	7818243	Payment Type	Account		Customer Name	K L B CONSTRUCTION INC
Customer Job. No.	Customer P.O.		Map Ref.	Disp. Ord. #		
	217004		/			
Truck Type	Truck No.	Vehicle or License Plate No.	Trailer or License Plate No.	Zone		
Truck & Trailer	KLB178TT					
Hauler/Carrier No.	Driver's Name	Delivered/Ordered	Load No.	Running Total		
		57.46 /	2	57.46		

EV/DF J#004 - E340 BEL-RED, SOUND TRANSIT
124TH AVE NE TO NE 20TH ST
BELLEVUE - SOUND TRANSIT
PREV WAGE

CADMAN

HEIDELBERGCEMENT

www.cadman.com



Product	Description	Total	Unit Price	Amount
99005	CLASS 3 SOILS (TN)	29.08		

SCALE WEIGHT		GROSS & TARE		A STANDBY SURCHARGE WILL BE ASSESSED FOR LOADS THAT EXCEED 10 MINUTES UNLOADING TIME. LIABILITY WAIVER Cadman, (Inc.) will not assume Liability for any property damage or any equipment damage for any delivery beyond the curb line.	Fuel Surcharge
gross	98,560 LB *	<input checked="" type="checkbox"/> Scale 1	<input type="checkbox"/> Scale 2		Sales Tax
tare	40,400 LB/P.T.*	Harrington, Catherine			Total
total	58,160 LB *	Deputy Weighmaster			Standby Time
one available to sign, customer waives receipt signature.		Received by Signature		Print Name (Customer)	Driver's Signature
<input type="checkbox"/>		<input checked="" type="checkbox"/>		X	X
drive Job	Start Unloading	Finish Unloading	Standby Time	Customer's Initials	This Tickets Grand Total
				X	

CADMAN

HEIDELBERGCEMENT Group®
(888) 322-6847 425-961-7100

WEIGHMASTER STATION

98781100

Everett S&G

6300 Glenwood Avenue

Everett, WA 98213

TICKET NO.	1124048134		TICKET TIME	09:22:05	DATE	2/14/2019
Customer No.	7818243	Payment Type	Account		Customer Name	K L B CONSTRUCTION INC
Customer Job. No.	Customer P.O.	217004		Map Ref.	/	
Truck Type	Truck No.	Vehicle or License Plate No.	Trailer or License Plate No.	Zone		
Hauler/Carrier No.	Driver's Name	Delivered/Ordered	Load No.	Running Total		
		28.38 /		1	28.38	

EV/DF J#004 - E340 BEL-RED, SOUND TRANSIT
124TH AVE NE TO NE 20TH ST
BELLEVUE - SOUND TRANSIT
PREV WAGE



Product	Description	Total	Unit Price	Amount
99005	CLASS 3 SOILS (TN)	28.38		

SCALE WEIGHT	GROSS & TARE	A STANDBY SURCHARGE WILL BE ASSESSED FOR LOADS THAT EXCEED 10 MINUTES UNLOADING TIME. LIABILITY WAIVER Cadman, (Inc.) will not assume Liability for any property damage or any equipment damage for any delivery beyond the curb line.	Fuel Surcharge
96,580 LB *	<input type="checkbox"/> Scale 1 <input checked="" type="checkbox"/> Scale 2 Harrington, Catherine Deputy Weighmaster		Sales Tax
39,820 LB/P.T.*			Total
56,760 LB *			Standby Time
Not available to sign, customer waives receipt Signature: <input type="checkbox"/> X	Received by Signature: <input type="checkbox"/> X Print Name (Customer): X Driver's Signature: X Customer's Initials: X		This Ticket's Grand Total

ive Job	Start Unloading	Finish Unloading	Standby Time
---------	-----------------	------------------	--------------

CADMAN
HEIDELBERGCEMENT Group®
 (888) 322-6847 425-961-7100

WEIGHMASTER STATION
 98781100
 Everett S&G
 6300 Glenwood Avenue
 Everett, WA 98213

TICKET NO.	1124048390		TICKET TIME	09:40:41	DATE	2/19/2019
Customer No.	7818243	Payment Type	Account		Customer Name	K L B CONSTRUCTION INC
Customer Job. No.		Customer P.O.	217004		Map Ref.	/
Truck Type	Truck & Trailer		Truck No.	KLB174TT	Vehicle or License Plate No.	
Hauler/Carrier No.		Driver's Name	Delivered/Ordered	31.71 /	Load No.	1
			Running Total			31.71

EV/DF J#004 - E340 BEL-RED, SOUND TRANSIT
 124TH AVE NE TO NE 20TH ST
 BELLEVUE - SOUND TRANSIT



Product	Description	Total	Unit Price	Amount
99004	CLASS 2 SOILS (TN)	31.71		

SCALE WEIGHT		GROSS & TARE		A STANDBY SURCHARGE WILL BE ASSESSED FOR LOADS THAT EXCEED 10 MINUTES UNLOADING TIME. LIABILITY WAIVER Cadman, (Inc.) will not assume Liability for any property damage or any equipment damage for any delivery beyond the curb line.	Fuel Surcharge
Gross	103,240 LB	<input type="checkbox"/> Scale 1	<input checked="" type="checkbox"/> Scale 2		Sales Tax
Tare	39,820 LB/P.T.*	X Harrington, Cat Deputy Weighmaster			Total
Net	63,420 LB	No one available to sign, customer waives receipt signature. <input type="checkbox"/>		Print Name (Customer)	Driver's Signature
		Received by Signature: <i>[Signature]</i> <input checked="" type="checkbox"/>		X	X
Arrive Job	Start Unloading	Finish Unloading	Standby Time	Customer's Initials	This Tickets Grand Total
				X	

CADMAN
 HEIDELBERG CEMENT Group®
 (888) 322-6847 425-961-7100

WEIGHMASTER STATION
 98781100
 Everett S&G
 6300 Glenwood Avenue
 Everett, WA 98213

TICKET NO. 1124048392		TICKET TIME 09:48:15	DATE 2/19/2019
Customer No. 7818243	Payment Type Account	Customer Name K L B CONSTRUCTION INC	
Customer Job No.	Customer P.O. 217004	Map Ref. /	Order No. 10069411
Truck Type Truck & Trailer	Truck No. KLB136TT	Vehicle or License Plate No.	Trailer or License Plate No. KLB136B
Hauler/Carrier No.	Driver's Name	Delivered/Ordered 59.01 /	Load No. 2
			Running Total 59.01

EV/DF J#004 - E340 BEL-RED, SOUND TRANSIT
 124TH AVE NE TO NE 20TH ST
 BELLEVUE - SOUND TRANSIT



Product	Description	Total	Unit Price	Amount
99004	CLASS 2 SOILS (TN)	27.30		

SCALE WEIGHT		GROSS & TARE		A STANDBY SURCHARGE WILL BE ASSESSED FOR LOADS THAT EXCEED 10 MINUTES UNLOADING TIME. LIABILITY WAIVER Cadman, (Inc.) will not assume Liability for any property damage or any equipment damage for any delivery beyond the curb line.	Fuel Surcharge
Gross 97,200 LB		<input type="checkbox"/> Scale 1	<input checked="" type="checkbox"/> Scale 2		Sales Tax
Tare 42,600 LB/P.T.*		<input checked="" type="checkbox"/> Harrington, Cate Deputy Weighmaster		Total	
Net 54,600 LB		No one available to sign, customer waives receipt signature. <input type="checkbox"/>		Standby Time	
Received by Signature <i>[Signature]</i>		Print Name (Customer) <i>[Signature]</i>		Driver's Signature <input checked="" type="checkbox"/>	
Arrive Job	Start Unloading	Finish Unloading	Standby Time	Customer's Initials <input checked="" type="checkbox"/>	This Tickets Grand Total



WEIGHMASTER STATION
98781100
Everett S&G
6300 Glenwood Avenue
Everett, WA 98213

TICKET NO.	1124048398		TICKET TIME	10:29:38	DATE	2/19/2019
Customer No.	7818243	Payment Type	Account		Customer Name	K L B CONSTRUCTION INC
Customer Job. No.		Customer P.O.	217004		Map Ref.	/
Truck Type	Truck & Trailer		Truck No.	KLB176TT	Vehicle or License Plate No.	
Hauler/Carrier No.		Driver's Name	Delivered/Ordered	91.31 /	Load No.	3
			Running Total			91.31

EV/DF J#004 - E340 BEL-RED, SOUND TRANSIT
124TH AVE NE TO NE 20TH ST
BELLEVUE - SOUND TRANSIT



Product	Description	Total	Unit Price	Amount
99004	CLASS 2 SOILS (TN)	32.30		

SCALE WEIGHT		GROSS & TARE		A STANDBY SURCHARGE WILL BE ASSESSED FOR LOADS THAT EXCEED 10 MINUTES UNLOADING TIME. LIABILITY WAIVER Cadman, (Inc.) will not assume Liability for any property damage or any equipment damage for any delivery beyond the curb line.	Fuel Surcharge
Gross	104,500 LB	<input type="checkbox"/> Scale 1	<input checked="" type="checkbox"/> Scale 2		Sales Tax
Tare	39,900 LB/P.T.*	<input checked="" type="checkbox"/> Harrington, Cate Deputy Weighmaster			Total
Net	64,600 LB	<input type="checkbox"/> No one available to sign, customer waives receipt signature.		Print Name (Customer)	Driver's Signature
		<input checked="" type="checkbox"/> Received by Signature		X Roger	X
Arrive Job	Start Unloading	Finish Unloading	Standby Time	Customer's Initials	This Tickets Grand Total
				X	



TICKET NO.	1124048704		TICKET TIME	09:19:14	DATE	2/25/2019
Customer No.	7818243	Payment Type	Account		Customer Name	K L B CONSTRUCTION INC
Order No.						10069411
Customer Job. No.	Customer P.O.		Map Ref.	Disp. Ord. #		
	217004		/			
Truck Type	Truck No.	Vehicle or License Plate No.	Trailer or License Plate No.	Zone		
Truck & Trailer	KLB158TT					
Hauler/Carrier No.	Driver's Name	Delivered/Ordered	Load No.	Running Total		
		40.06 /	1	40.06		

WEIGHMASTER STATION
98781100
Everett S&G
6300 Glenwood Avenue
Everett, WA 98213

EV/DF J#004 - E340 BEL-RED, SOUND TRANSIT
124TH AVE NE TO NE 20TH ST
BELLEVUE - SOUND TRANSIT
PREV WAGE

www.cadman.com

Product	Description	Total	Unit Price	Amount
99004	CLASS 2 SOILS (TN)	40.06		

SCALE WEIGHT		GROSS & TARE		A STANDBY SURCHARGE WILL BE ASSESSED FOR LOADS THAT EXCEED 10 MINUTES UNLOADING TIME. LIABILITY WAIVER Cadman, (Inc.) will not assume Liability for any property damage or any equipment damage for any delivery beyond the curb line.	Fuel Surcharge
Gross	120,020 LB	<input type="checkbox"/> Scale 1	<input checked="" type="checkbox"/> Scale 2		Sales Tax
Tare	39,900 LB/P.T.*	X Harrington, Catherine Deputy Weighmaster			Total
Net	80,120 LB				

No one available to sign, customer waives receipt signature.		Received by Signature	Print Name (Customer)	Driver's Signature	Standby Time
<input type="checkbox"/>		X	X	X	
Arrive Job	Stand Unloading	Finish Unloading	Standby Time	Customer's Initials	This Tickets Grand Total
				X	



TICKET NO.	1124048752		TICKET TIME	10:39:11	DATE	2/25/2019
Customer No.	7818243	Payment Type	Account		Customer Name	K L B CONSTRUCTION INC
Customer Job No.	Customer P.O.		Map Ref.	Disp. Ord. #		
Truck Type		Truck No.	Vehicle or License Plate No.	Trailer or License Plate No.	Zone	
Hauler/Carrier No.		Driver's Name	Delivered/Ordered	Load No.	Running Total	
			76.96 /	2	76.96	

WEIGHMASTER STATION
98781100
Everett S&G
6300 Glenwood Avenue
Everett, WA 98213

EV/DF J#004 - E340 BEL-RED, SOUND TRANSIT
124TH AVE NE TO NE 20TH ST
BELLEVUE - SOUND TRANSIT
PREV WAGE



Product	Description	Total	Unit Price	Amount
99004	CLASS 2 SOILS (TN)	36.90		

SCALE WEIGHT		GROSS & TARE		A STANDBY SURCHARGE WILL BE ASSESSED FOR LOADS THAT EXCEED 10 MINUTES UNLOADING TIME. LIABILITY WAIVER Cadman, (Inc.) will not assume Liability for any property damage or any equipment damage for any delivery beyond the curb line.	Fuel Surcharge
Gross	115,180 LB	<input type="checkbox"/> Scale 1	<input checked="" type="checkbox"/> Scale 2		Sales Tax
Tare	41,380 LB/P.T.*	X Harrington, Catherine Deputy Weighmaster		Total	
Net	73,800 LB	No one available to sign, customer waives receipt signature. <input type="checkbox"/>		Standby Time	
Arrive Job	Start Unloading	Finish Unloading	Standby Time	Customer's Initials	This Tickets Grand Total
				X	



WEIGHMASTER STATION
98781100
Everett S&G
6300 Glenwood Avenue
Everett, WA 98213

TICKET NO.	1124048754		TICKET TIME	10:45:41	DATE	2/25/2019
Customer No.	7818243	Payment Type	Account		Customer Name	K L B CONSTRUCTION INC
Customer Job No.	Customer P.O.		Map Ref.	Disp. Ord. #		Order No.
	217004		/			10069411
Truck Type	Truck No.	Vehicle or License Plate No.	Trailer or License Plate No.	Zone		
Truck & Trailer	KLB178TT					
Hauler/Carrier No.	Driver's Name	Delivered/Ordered	Load No.	Running Total		
		113.67 /	3	113.67		

EV/DF J#004 - E340 BEL-RED, SOUND TRANSIT
124TH AVE NE TO NE 20TH ST
BELLEVUE - SOUND TRANSIT
PREV WAGE



Product	Description	Total	Unit Price	Amount
99004	CLASS 2 SOILS (TN)	36.71		

SCALE WEIGHT		GROSS & TARE		A STANDBY SURCHARGE WILL BE ASSESSED FOR LOADS THAT EXCEED 10 MINUTES UNLOADING TIME. LIABILITY WAIVER Cadman, (Inc.) will not assume Liability for any property damage or any equipment damage for any delivery beyond the curb line.	Fuel Surcharge
Gross	113,440 LB	<input type="checkbox"/> Scale 1	<input checked="" type="checkbox"/> Scale 2		Sales Tax
Tare	40,020 LB/P.T.*	X Harrington, Cate Deputy Weighmaster		Total	
Net	73,420 LB	No one available to sign, customer waives receipt signature. <input type="checkbox"/>		Print Name (Customer)	Standby Time
Received by Signature		Driver's Signature		Customer's Initials	
Arrive Job	Start Unloading	Finish Unloading	Standby Time	This Tickets Grand Total	
				X	

APPENDIX E
Department of Ecology No Further Action Letter



STATE OF WASHINGTON
DEPARTMENT OF ECOLOGY

Northwest Regional Office, 3190 - 160th Ave S.E. • Bellevue, Washington 98008-5452 • (206) 649-7000

October 7, 1996

Mr. Paul deVille, President
Persis Corporation
P.O. Box 3110
Honolulu, HI 96820

Dear Mr. deVille:

Re: The Journal American Site
1705 - 132nd Avenue NE, Bellevue, WA 98005

Thank you for submitting the results of your independent remedial action for Department of Ecology (Ecology) review. Ecology appreciates your initiative in pursuing this administrative option under the Model Toxics Control Act (MTCA), Ch. 70.105D RCW.

Ecology's Toxics Cleanup Program has reviewed the following documents prepared by CH2M HILL for The Journal American Site, 1705 - 132nd Avenue NE, Bellevue, Washington:

1. Independent Remedial Action Report, dated August 1995.
2. August 1995 Groundwater Sampling, dated September 21, 1995.
3. Summary of Fourth Quarter 1995 Groundwater Sampling and Asphalt Cap Installation, dated January 24, 1996.
4. Summary of First Quarter 1996 Groundwater Sampling, dated May 17, 1996.
5. Summary of Second Quarter 1996 and Short Term Performance Monitoring Sampling, dated May 31, 1996.
6. Summary of Third (Final) Quarter 1996 Groundwater Sampling, dated September 20, 1996.

The above-named reports were prepared without Ecology oversight such as would occur under an Agreed Order or Consent Decree. However, based upon the information summarized in these reports, Ecology has determined that, at this time, the release of total petroleum hydrocarbons (TPH) and benzene/ethylbenzene/toluene/xylene (BETX) into the soil and groundwater at the site no longer poses a threat to human health or the environment. Therefore, Ecology has determined that no further action is necessary at this site with regard to the release of TPH and BETX to the soil and groundwater.



Mr. Paul deVille, President
Page 2
October 7, 1996

Please be aware that because your actions were not conducted under a consent decree with Ecology, this no further action letter is not a settlement by the state under RCW 70.105D.040(4). Moreover, this determination is made only with respect to the release of TPH and BETX to the soil and groundwater at the 1705 - 132nd Avenue NE property as identified in the above-listed documents. It does not apply to any other release or potential release at the property, any other areas on the property, nor any other properties held by the Persis Corporation, Parkland Management, or The Journal American.

Ecology does not assume any liability for any release, threatened release or other conditions at the site, or for any actions taken or omitted by any person or his/her agents or employees with regard to the release, threatened release, or other conditions at the site. Ecology reserves the right to require further action at the site with regard to the soil, groundwater or other contaminated media if new or different information other than that presented in the above reports becomes known or available.

Ecology will update its Leaking Underground Storage Tank (LUST) database to reflect this no further action determination. Your site will not appear in future publications of the LUST database.

Please contact me at (206) 649-7042 if you have any questions.

Sincerely,



Elaine P. Atkinson
Environmental Scientist

EPA:ea:tm

cc: Mr. James C. Brown, Attorney at Law

Appendix G

2020 Phase II ESA



2020 Phase II Environmental Site Assessment 130th Avenue NE Properties Bellevue, Washington

Prepared for



January 2021

Prepared by

Parametrix

2020 Phase II Environmental Site Assessment 130th Avenue NE Properties Bellevue, Washington

Prepared for

City of Bellevue
PO Box 90012
Bellevue, WA 98009

Prepared by

Parametrix
719 2nd Avenue, Suite 200
Seattle, WA 98104
T. 206.394.3700 F. 1.855.542.6353
www.parametrix.com

CITATION

Parametrix. 2021.
2020 Phase II Environmental Site
Assessment 130th Avenue NE Properties
Bellevue, Washington.
Prepared by Parametrix, Seattle, WA.
January 2021.

CERTIFICATION

The technical material and data contained in this document were prepared under the supervision and direction of the undersigned.



Michael Patrick Brady

Prepared by Michael Brady LG, LHG

TABLE OF CONTENTS

1. INTRODUCTION	1-1
1.1 Site Location	1-1
1.2 Site and Vicinity Characteristics.....	1-4
1.3 Physical Setting.....	1-4
2. PREVIOUS INVESTIGATIONS.....	2-1
2.1 1996 Restrictive Covenant.....	2-1
2.2 2015 Phase I ESAs	2-1
2.3 2017 Environmental Evaluation	2-1
2.4 2018 Phase II ESA.....	2-2
2.5 2019 Sound Transit Excavation.....	2-2
3. CURRENT INVESTIGATION.....	3-1
3.1 Field Investigation.....	3-1
3.2 Laboratory Analytical Results	3-3
3.2.1 Analytical Methods.....	3-3
3.2.2 Soil Results.....	3-3
3.2.3 Groundwater Results.....	3-3
3.3 Discussion	3-8
3.3.1 Sound Transit Use.....	3-8
3.3.2 Historical Releases.....	3-8
4. CONCLUSIONS	4-1
5. RECOMMENDATIONS	5-1
6. REFERENCES	6-1

TABLE OF CONTENTS (CON'T)

LIST OF FIGURES

1	Site Location Map.....	1-2
2	Site Detail Map.....	1-3
3	Soil Results Map.....	3-5
4	Groundwater Results Map.....	3-7

LIST OF TABLES

1	Drilling Observations Summary.....	3-2
2	Soil Sample Analytical Results.....	3-4
3	Groundwater Sample Analytical Results.....	3-6

APPENDICES

- A Boring Logs and Photographs
- B Laboratory Analytical Reports
- C Previous Parametrix Reports and Sound Transit Excavation Report

EXECUTIVE SUMMARY

On behalf of the City of Bellevue, Parametrix has prepared this Phase II Environmental Site Assessment (ESA) report for the three properties located at 130th Avenue NE in Bellevue, Washington (Figure 1). The properties are known as right-of-way (ROW) lots EL296, EL297, and EL299 (Figure 2), identified by King County parcel numbers 2825059159, 2825059040, and 2825059191. Based on the findings of this investigation, Parametrix reached the following conclusions:

1. Parametrix previously completed an environmental review and Phase II ESA of the subject property and identified areas of soil and groundwater contamination.
2. Sound Transit utilized the subject properties from 2018 to 2020 for construction of the Bel-Red / 130th Avenue station. Sound Transit completed an excavation of the historical release areas in 2019. However, no post excavation groundwater analysis was performed.
3. Parametrix completed eight boreholes across the property and sampled soil and groundwater for the purpose of analyzing Sound Transit's use of the property and confirming the current conditions of the subject properties related to the historical releases.
4. All soil and water samples were found non-detect for target gasoline-range total petroleum hydrocarbons (TPH), diesel-range TPH, and benzene, toluene, ethylbenzene, and xylenes (BTEX). Oil-range TPH was found below Model Toxics Control Act (MTCA) Method A cleanup levels (CULs) in three soil samples and four groundwater samples.
5. These results appear to show de minimis impacts to the property related to Sound Transit's use and appear to confirm that areas of historical releases have been properly remediated.
6. Due to the limited nature of the Phase II ESA, there may be isolated impacts to soil and groundwater at the property that could be encountered during redevelopment. However, concentrations are anticipated to be below applicable MTCA Method A CULs based on the results of this Phase II ESA.

Based on the conclusions of this investigation, Parametrix offers the following recommendations:

1. If the property is redeveloped, it is recommended that a contaminated media management plan (CMMP) be prepared for the subject properties to guide excavation and construction activities that describes potential contaminants, notification procedures, safety precautions, handling, storage, and sampling of the contaminated materials. In addition, since the depth of groundwater is less than 10 feet below ground surface (bgs), there is potential that contaminated groundwater may be encountered during excavation or trenching activities for subsurface structures. Therefore, the CMMP should address handling, management, and disposal of groundwater during construction activities.
2. A restrictive covenant remains for the property related to the historical soil contamination. The contamination was reported to Ecology to have been removed by Sound Transit. It may be prudent to enter the subject properties into the Ecology Voluntary Cleanup Program or Pollution Liability Insurance Agency (PLIA) Petroleum Technical Assistance Program (PTAP) to determine steps for delisting of the subject properties and removing the restrictive covenant. Completion of permanent monitoring wells and quarterly groundwater monitoring would likely be required to remove the restrictive covenant and obtain a no further action (NFA) determination from either agency with no land use restrictions.

1. INTRODUCTION

On behalf of the City of Bellevue (City), Parametrix has prepared this Phase II Environmental Site Assessment (ESA) report related to three properties located at 130th Avenue NE and NE Spring Boulevard in Bellevue, Washington (Figure 1). The subject properties are identified by King County parcel numbers 2825059159, 2825059040, and 2825059191, also known as right-of-way (ROW) lots EL296, EL297, and EL299 (Figure 2). The investigation activities were conducted to support the acquisition of the properties by the City of Bellevue from Sound Transit. The properties were previously acquired by Sound Transit for the East Link Lightrail Extension project, primarily for construction of the Bel-Red/130th Station and for use as construction staging.

The City is conducting an update of due diligence prior to transferring ownership of the subject properties from Sound Transit to the City. In July 2017, Parametrix completed an environmental analysis of the properties, which primarily included review and evaluation of previous environmental documents and supporting information (Parametrix 2017). In 2018, Parametrix completed a Phase II ESA of the properties and determined soil and groundwater conditions below the subject properties (Parametrix 2018). Since the prior Phase II ESA, Sound Transit has developed the Bel-Red/130th Station and utilized the subject properties for construction staging.

The purpose of this Phase II ESA was to evaluate potential environmental impacts of Sound Transit's use of the subject properties from 2018 to the present and update the evaluation of the previous Phase II ESA results.

This Phase II ESA was conducted in accordance with the scope of work provided to the City. Specific tasks included the collection of soil and groundwater samples from eight investigative borings (B21 through B28) on the three subject properties. Conclusions and recommendations within this report are based on observed evidence and data collected during the performance of this assessment, as well as information obtained through previous investigations or documentation, where available.

1.1 Site Location

The subject properties are located between 130th Avenue NE and 132nd Avenue NE in Bellevue, Washington (Figure 1). The subject property includes King County parcel numbers 2825059159 (1606 130th Avenue NE), 2825059040 (1700 130th Avenue NE), and 2825059191 (1625 132nd Avenue NE). The boundaries of the parcels are shown on Figure 2.

Service Layer Credits: Sources: Esri, HERE, Garmin, Intermap, increment P Corp., GEBCO, USGS, FAO, NPS, NRCAN, GeoBase, IGN, Kadaster NL, Ordnance Survey, Esri Japan, METI, Esri China (Hong Kong), (c) OpenStreetMap contributors, and the GIS User Community

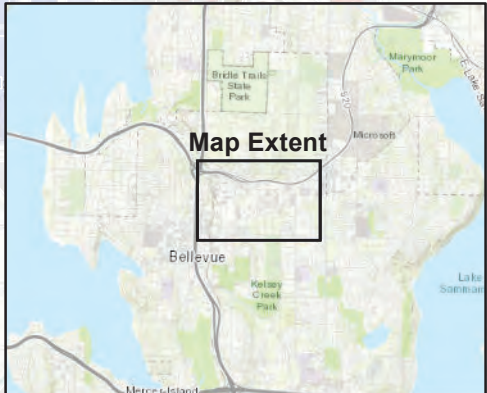
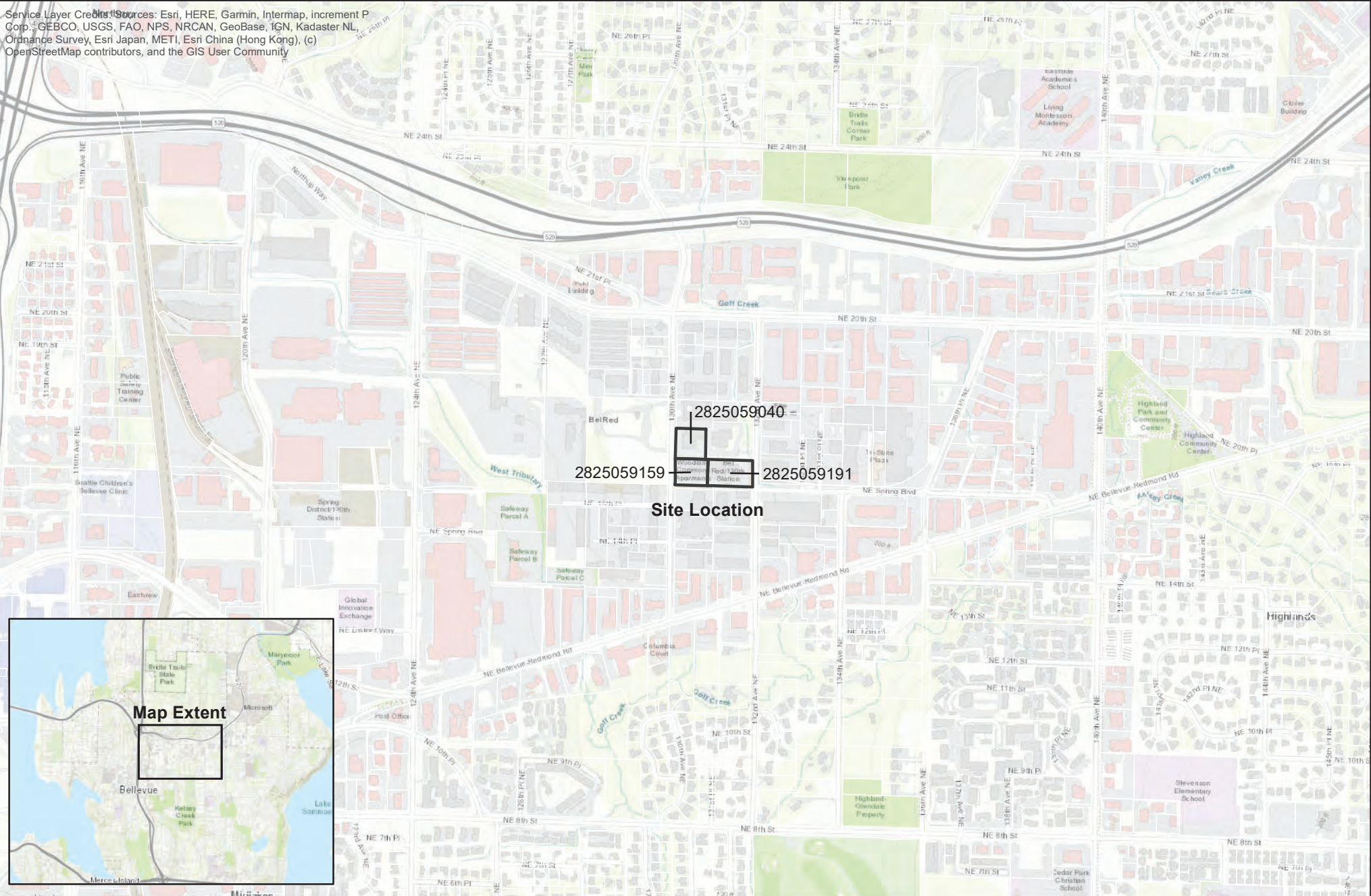

Parametrix



Service Layer Credits: Sources: Esri, HERE, Garmin, Intermap,

 Parcel Boundary

Figure 1. Site Location Map

Phase II ESA
Bel-Red 2020
Bellevue, WA

Document Path: U:\PSO\Projects\Clients\1580-081 Bel-Red 2020 Ph II ESA\9595vc\GIS\Mapdocs\Fig1_BelRed_SiteLocation.mxd

Document Path: L:\USPO\Projects\Clients\1580-081 BelRed 2020 Ph II ESA\9595\GIS\Mapdocs\Fig2_BelRed_SiteDetail.mxd

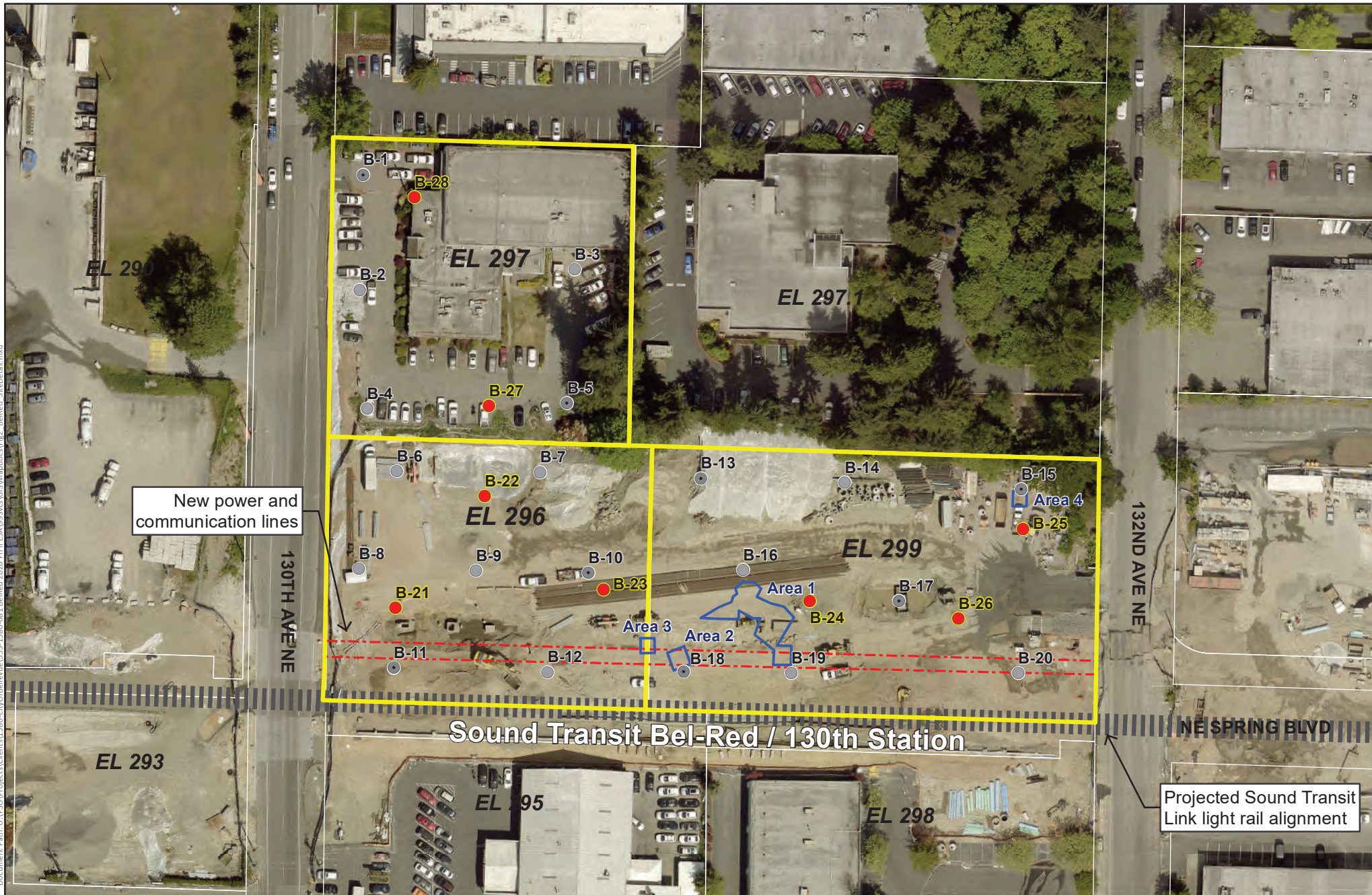

New power and communication lines

Projected Sound Transit Link light rail alignment

Parametrix



0 25 50 100 Feet

Service Layer Credits: EagleView Technologies

- Parcel Boundary
- Sound Transit 2019 Excavation Areas
- Soil Boring Location
- Soil Boring
- Soil and Groundwater Boring

Figure 2. Site Detail Map
 Phase II ESA
 Bel-Red 2020
 Bellevue, WA

1.2 Site and Vicinity Characteristics

The subject property encompasses three parcels formerly occupied by warehouse-type structures.

The northern parcel (EL 297) was developed in 1977 with a one-story office and warehouse that had a mezzanine level. Airphone appears to have occupied the building from the time of development through approximately 2017. The building was demolished by Sound Transit in 2020.

The southwest parcel (EL296) was developed in 1962 with a single-story concrete block building. The building was primarily occupied by Stusser Electric through 2003, with several other businesses renting space from the 1970's through 2013. The building was demolished by Sound Transit in 2017.

The southeast parcel (EL299) was developed in 1969 and occupied by Ace Bulldozing. Two 5,000-gallon heating-oil underground storage tanks (USTs) were present on the northwest corner of the historical building. In 1983, Journal American developed a new press facility on the southeast parcel. The new facility used a fuel-dispensing UST below the southern portion of the press building within a maintenance bay area. The building was demolished in 2017 by Sound Transit.

The three parcels have been used as a construction site and staging area for Sound Transit during the construction of the Bel-Red/130th Station adjacent south of the subject properties through November 2020. Sound Transit's use of the property included development of a street sweeping disposal pond, vehicle wheel wash, equipment storage, clearing, and grading of the subject properties.

1.3 Physical Setting

The subject properties are located within the Bel-Red neighborhood of Bellevue within the Northeast quarter of Section 28, Township 25 North, Range 5 East. The subject properties are at an elevation of approximately 190 to 205 feet above sea level with a southerly slope (King County iMap 2020).

Soils in the area are mapped as Everett very gravelly sandy loam (NRCS 2020). These are described as somewhat excessively drained soils formed from glacial outwash deposits.

The surface geology of the subject properties is mapped as Quaternary Vashon recessional outwash (Qvr) deposits (Troost et al. 2006). The Qvr deposits are described as coarse to fine-grained sand and gravel deposits. The Qvr deposits were initially laid by outwash floodwaters during the northward recession of the Puget Lobe during the Vashon Stage of the Fraser Glaciation. Quaternary Vashon lacustrine silt (Qvrl) deposits are a finer grained subset of recessional outwash deposits, primarily composed of silty sands or silts related to outwash lake deposits during the recession of the Puget Lobe. No Qvrl deposits are mapped in the area, but the unit is overall related to the Qvr deposits. Qvr deposits are typically underlain by Quaternary Vashon till (Qvt) deposits. Qvt deposits primarily consist of compacted sand and gravel within a silt or clay matrix. Their compacted nature makes the Qvt deposits a regional low-permeability confining layer, often creating a shallow perched aquifer within the Qvr deposits.

The previous Phase II ESA of the subject properties (discussed in Section 2.0, below) encountered the shallow perched aquifer at approximately 5 to 15 feet bgs, with shallow soils being primarily composed of sand, silty sand, and silt typical of Qvr or Qvrl deposits.

The gradient below the subject properties is interpreted to be primarily to the south-southeast, following the trajectory of Goff Creek. Goff Creek is located on the eastern boundary of the subject property and flows to the south-southeast. However, there may also be a south-southwest gradient towards the West Tributary particularly on the western portion of the subject property. The West Tributary is located 1,100 feet west of the subject properties.

2. PREVIOUS INVESTIGATIONS

Historical investigations were summarized in the Parametrix (2017) Environmental Evaluation of the subject properties. Parametrix then completed a Phase II ESA in 2018. Sound Transit completed remediation at the subject properties in 2019. Copies of these reports are attached in Appendix C. The following summarizes the previous work completed at the subject properties.

2.1 1996 Restrictive Covenant

In 1994 and 1995, subsurface investigations were performed on the subject properties related to historical underground storage tanks (USTs) on the southeastern parcel (EL 299). Petroleum hydrocarbon-contaminated soils were discovered at both the northern and southern UST areas on EL299. Approximately 75 tons of petroleum contaminated soils (PCS) were excavated and removed from the northern UST area. The southern UST area was primarily underneath the building. Monitoring wells and boreholes were completed to determine the extent of contamination. Groundwater within the source area was initially found above the MTCA Method A cleanup levels (CULs) for gasoline, diesel, and xylenes. Approximately 40 tons of PCS was excavated and removed from south of the building with soil contamination remaining below the building. In 1996, a Restrictive Covenant was recorded on the subject properties, and Ecology issued a NFA determination for the cleanup.

2.2 2015 Phase I ESAs

In 2015, Shannon and Wilson, Inc. completed three separate Phase I ESAs for the subject parcels related to potential acquisition of the subject properties by Sound Transit. The Phase I ESAs were provided to Parametrix for the 2017 Environmental Evaluation.

2.3 2017 Environmental Evaluation

An environmental evaluation (document review) was conducted on the subject properties by Parametrix in July 2017 (Parametrix 2017). This information revealed:

- Potential soil impacts to the subject properties were relatively minimal, except for the southeastern parcel (2825059191/El 299), which had an estimated 430 cubic yards of petroleum-impacted soil near the southern portion of the former building related to a documented historical release.
- Groundwater below the subject property had been impacted by on-site or off-site issues, specifically on the southeast portion of the subject properties on parcel 2825059191(El 299), with potential minor impacts to the southwest portion of the subject properties on parcel 2825059159 (El 296).
- There were relatively little data to support that all impacts to the subject properties had been identified and/or sufficiently addressed (or planned to be addressed). The report noted that the potential for significant impacts to the subject properties beyond the southeastern portion was relatively low and recommended a Phase II ESA be completed to determine soil and groundwater conditions below the subject properties.

2.4 2018 Phase II ESA

On August 14, 15, and 16, 2017, a total of 20 environmental boreholes (B-1 through B-20) were drilled to evaluate soil and groundwater conditions below the subject properties.

Multiple soil samples were collected from each of the 20 boreholes, and groundwater samples were collected from eight of the boreholes. Drilling encountered primarily sand, silty sand, and silt in each of the boreholes with groundwater depths ranging from 5 to 15 feet bgs. Soil and groundwater samples were primarily analyzed for petroleum hydrocarbons, with some samples submitted for volatile organic compounds (VOCs), semi-volatile organic compounds (SVOCs), carcinogenic polycyclic aromatic hydrocarbons (cPAHs), and metals.

Total petroleum hydrocarbons (TPH) were detected in soil from six of the 32 samples submitted for analysis. Gasoline-range TPH was detected in three samples from Borehole B-15 on the southeastern portion of the subject property, ranging from 6 to 21 mg/kg below the MTCA Method A CUL and at the MTCA Method A CUL of 100 mg/kg (no benzene present) in Borehole B-17. Diesel-range TPH was detected in soil samples from Borehole B-15 ranging from 1,100 mg/kg below the MTCA Method A CUL to 2,500 mg/kg above the MTCA CUL. Similarly, oil-range TPH was detected in soil samples from B-15 ranging from 1,000 mg/kg below the MTCA CUL to 4,800 mg/kg above the MTCA CUL. Low levels of oil-range TPH were detected at Boreholes B-1 and B-19 at 50 mg/kg and 71 mg/kg, respectively, below the MTCA Method A cleanup level. Low levels of SVOCs and cPAHs were detected in the soil samples from B-15 but at levels below the respective MTCA Method A and Method B CULs.

Low concentrations of metals were detected in nearly all soil samples for mercury, arsenic, chromium, and lead at concentrations below the MTCA CULs. No cadmium was detected in any of the samples.

Total petroleum hydrocarbons were detected in groundwater from four of the eight samples submitted for analysis. Oil-range TPH was found in groundwater from B-1 at 260 µg/L and B-18 at 270 µg/L below the MTCA Method A CUL of 500 µg/L. Groundwater at two locations, B-11 on the southwest portion of the subject properties and B-15 on the southeast portion of the subject properties, had concentrations above the MTCA Method A CULs for diesel- and oil-range TPH. B-11 was reported to have diesel-range TPH at 510 µg/L and oil-range TPH at 520 µg/L. B-15 was reported to have diesel-range TPH at 2,600 µg/L and oil-range TPH at 4,500 µg/L. Low concentrations of gasoline at 75 µg/L were also present in the groundwater from B-15.

Groundwater samples were also submitted for VOCs and metals. Two of the groundwater samples (B-15 and B-18) had concentrations above MTCA Method A CULs for arsenic at 41 µg/L and 52 µg/L respectively. However, these concentrations were likely related to turbidity in the samples rather than leaching from an on-site source.

Based on the results of the Phase II ESA, Parametrix recommended excavations to remove source areas of soil contamination discovered at the subject properties and to develop mitigation and monitoring efforts to facilitate redevelopment.

2.5 2019 Sound Transit Excavation

In 2018, Ecology was notified of Sound Transit's plan to excavate contaminated soil from the subject properties in accordance with notification requirements of the Restrictive Covenant.

In 2019, KLB Construction excavated contaminated soil below the subject properties. Innovex Environmental Management Inc. (Innovex) completed characterization and soil confirmation sampling during the excavation.

Four areas of the subject properties (Figure 2) were excavated at depths ranging from 8 to 18 feet bgs. A total of 34 confirmation soil samples were collected for laboratory analysis from the four excavations, including sidewall and pit bottom samples. A total of approximately 223 tons of PCS was excavated and disposed off-site. Soil confirmation samples from the four areas showed low-level detections of diesel- and oil-range TPH at concentrations below the MTCA Method A CULs. There were no detections of gasoline in the confirmation samples remaining at the subject properties. No groundwater was reportedly encountered or investigated (Innovex 2019).

3. CURRENT INVESTIGATION

As noted in Section 1.0, the goal of the current Phase II ESA was to both evaluate conditions from Sound Transit's use of the property from the previous Phase II ESA through the present as well as to understand the current conditions below the subject property related to the historical release and cleanup completed by Sound Transit.

3.1 Field Investigation

On November 24, 2020, Paramatrix observed the drilling of eight boreholes across the property (B21 through B28). The locations of the boreholes are presented on Figure 2. The boreholes were spaced to allow three locations on each of the southern parcels (B21, B22, and B23 on EL 296; B24, B25, and B26 on EL 299), and two locations on the northern parcel (B27 and B28 on EL 297).

A one-call utility locate was completed, and Applied Professional Services (APS) was retained to locate conductible utilities below the subject property. The locations of the planned boreholes were slightly adjusted to allow Sound Transit to continue to operate on the property and to prevent striking newly placed utilities. Holt Services Inc. was retained as the licensed driller.

The boreholes were drilled to depths ranging from 10 to 15 feet bgs to evaluate soil and groundwater conditions below the property. Borehole logs and photographs of the drilling and soil cores from each of the boreholes are attached in Appendix A.

Sample cores were retained in 5-foot intervals using a direct-push hollow core sampler with new liners. The samplers were cleaned between borehole locations using a detergent/water mixture and water rinse.

The recovered soil cores were logged into a field book for lithology, color, and water content. The soil cores were field screened with a calibrated photoionization detector (PID) that was rented from Geotech Environmental Equipment Inc. Soil samples were collected from areas of PID field-screening detections or just above the groundwater interface. Four 40 milliliter (mL) volatile organic analysis (VOA) containers were filled with approximately 5-gram soil samples using the U.S. Environmental Protection Agency (EPA) 5035 method (purge and trap), and one 4-ounce glass jar with a Teflon lid liner was filled for each soil sample.

Soils encountered were typical of shallow sand and gravel fill above native outwash sand and lacustrine outwash deposits. The fill depth ranged from 1 to 7 ft bgs across the subject properties prior to encountering sand, silty sand, and silt layers.

Groundwater was encountered in each of the boreholes at depths ranging from 5.5 to 12 feet bgs. Following completion of the drilling, a temporary 1-inch diameter PVC screen and riser was installed in the boreholes using new materials and groundwater was extracted with a peristaltic pump and polyethylene and silicone tubing. Three 40 mL VOA containers and two 500 mL glass amber containers were filled at each borehole. Duplicate VOAs (B90-W) were collected from location B24. Duplicate amber containers were collected from location B25 (B91-W).

Samples were placed in a cooler with ice and kept at temperatures below 4 degrees Celsius until delivery to the laboratory.

A summary of the boreholes, samples collected, and observations is presented in Table below:

Table 1. Drilling Observations Summary

Location (BOREHOLE NUMBER)	Samples Collected	DEPTH TO WATER (Ft bgs)	Total Drilling Depth (Ft bgs)	Observations
B21	Soil (B21-11) Water (B21-W)	Approx. 12	15	Seven feet of fill above native outwash. PID detections 14.5 to 29.8 ppm at 11 ft
B22	Soil (B22-6) Water (B22-W)	Approx. 6	10	One and a half feet of fill above native outwash. no PID detections
B23	Soil (B23-9) Water (B23-W)	Approx. 10	15	One foot of fill above native outwash and lacustrine silt layers. No PID detections
B24	Soil (B24-2) Water (B24-W)	Approx. 8	15	Three feet of fill above native outwash. PID detections 2.0 to 2.7 ppm in fill, 0.2 ppm at five feet
B25	Soil (B25-4) Water (B25-W & B90-W)	Approx. 8	10	One foot of fill/asphalt above native outwash. PID detections 1.7 to 6.5 ppm from one to five feet
B26	Soil (B26-7) Water (B26-W & B91-W)	Approx. 7	15	Two feet of fill above native outwash and lacustrine silt layers. PID detections 0.2 ppm from five to seven feet
B27	Soil (B27-5.5) Water (B27-W)	Approx. 5.5	10	Three feet of fill above native outwash and lacustrine silt layers. no PID detections
B28	Soil (B28-9) Water (B28-W)	Approx. 9.5	15	Two feet of fill above native outwash. no PID detections

As noted in the summary and attached borehole logs, Parametrix measured low levels of VOCs using the PID in both fill and native deposits.

Fill placed by Sound Transit was largely absent of detectable VOCs using the field screening. However, at one location, B24 in the central southeast portion of the subject properties, VOCs were detected in the fill ranging from 2.0 to 2.7 parts per million (ppm). Many small spills of oils or fuels were observed across the construction site. The field-screening measurements of the fill appear to be consistent with these types of small releases during equipment mobilization across the property by Sound Transit.

Additionally, Parametrix measured low-level VOCs with the PID within the native deposits consistent with historical releases. Concentrations ranging from 14.5 to 29.8 ppm were measured at B21 just above the water table. Concentrations ranging from 1.7 to 6.5 ppm in native deposits from 1 to 5 feet bgs (directly below Sound Transit-placed fill) were measured at location B25. Concentrations up to 0.2 ppm from 5 to 7 feet bgs within native outwash deposits were measured at B26.

No VOCs were measured in soil cores recovered from B22, B23, B27, or B28.

The samples were delivered on the same day of collection to OnSite Environmental Inc. (OnSite) for rush analysis of gasoline-, diesel-, and oil-range TPH and BTEX. A total of eight soil samples, ten water samples (eight boreholes and two duplicates), and one trip blank was delivered to Onsite for analysis.

3.2 Laboratory Analytical Results

Onsite completed rush analysis of the soil and groundwater samples on November 24 and 25, 2020, using Ecology methods NWTPH-Gx, NWTPH-Dx/Dx Extended, and EPA Method 8021b (Ecology 2016). Laboratory reports are presented in Appendix B.

3.2.1 Analytical Methods

Ecology Method NWTPH-Gx is the qualitative and quantitative method for volatiles, primarily gasoline, petroleum products in soil and water. The method is primarily used for analysis of automotive gasolines, mineral spirits, Stoddard solvent and naphtha.

Ecology Method NWTPH-Dx/Dx Extended is the qualitative and quantitative method for semi-volatile—primarily diesel and oil—petroleum products in soil and water. This method is primarily used for analysis of diesel- and oil-range TPH, jet fuels, kerosene, hydraulic fluids, lubricating oils, and other fuel oils.

EPA Method 8021b is the qualitative and quantitative method for analysis of VOCs in soil and water in concurrence with the Ecology NWTPH-Gx method. The main VOCs analyzed by this method include BTEX.

3.2.2 Soil Results

Table 2 summarizes the results of the soil analyses. Figure 3 and Table 2 shows the soil results map. The eight soil samples were analyzed for gasoline-, diesel-, and oil-range TPH and BTEX. No gasoline- or diesel-range TPH or BTEX were detected in any of the samples. Oil-range TPH was detected in three samples: 57mg/kg at B22 from a depth of 6 feet; 660 mg/kg at B24 from a depth of 2 feet; and 100 mg/kg at B27 from a depth of 5.5 feet. These are all below the applicable MTCA Method A CUL for oil-range TPH in soil of 2,000 mg/kg (Ecology 2013).

3.2.3 Groundwater Results

Table 3 summarizes the results of the groundwater analyses. Figure 4 and Table 3 shows the groundwater results map. The eight water samples and two duplicates were analyzed for gasoline-, diesel-, and oil-range TPH and BTEX, one duplicate was analyzed for Gas-BTEX, and the other duplicate was analyzed for diesel- and oil-range TPH. The trip blank was analyzed for Gas-BTEX (not summarized in the table).

There were no detections of gasoline- and diesel-range TPH or BTEX in any of the samples. Oil-range TPH was detected in five samples: 400 µg/L to 440 µg/L at B25 and its duplicate (B91); 250 µg/L at B26; 410 µg/L at B27; and 230 µg/L at B28. These results are all below applicable the MTCA Method A CUL for oil-range TPH in groundwater of 500 µg/L (Ecology 2013).

Table 2. Soil Results, November 24, 2020, Phase II Environmental Site Assessment 130th Avenue NE Properties (EL296, EL297, EL299) Bellevue, Washington (mg/kg)

Sample ID	TPH-Gasoline	TPH-Diesel	TPH-Heavy Oil	Benzene	Toluene	Ethylbenzene	m,p-Xylene	o-Xylene
B21-11	<5.3	<27	<53	<0.020	<0.053	<0.053	<0.053	<0.053
B22-6	<5.5	<29	57	<0.020	<0.055	<0.055	<0.055	<0.055
B23-9	<6.2	<31	<62	<0.020	<0.062	<0.062	<0.062	<0.062
B24-2	<5.1	<130	660	<0.020	<0.051	<0.051	<0.051	<0.051
B25-4	<5.8	<28	<56	<0.020	<0.058	<0.058	<0.058	<0.058
B26-7	<5.7	<29	<58	<0.020	<0.057	<0.057	<0.057	<0.057
B27-5.5	<8.3	<33	100	<0.020	<0.083	<0.083	<0.083	<0.083
B28-9	<5.1	<27	<53	<0.020	<0.051	<0.051	<0.051	<0.051
MTCA Method A Cleanup Level								
	100	2000	2000	0.03	7	6	9	9

concentration is above Model Toxics Control Act WAC 173-340 (MTCA) Method A Cleanup Level

BOLD indicates analyte detected above laboratory practical quantitation limit

Gasoline cleanup level is presented for the circumstance in which benzene is not detected

<## indicates analyte not detected at or above given laboratory reporting limit

ug/L - micrograms per liter

TPH - total petroleum hydrocarbons

NA = not analyzed

Document Path: L:\USPO\Projects\Clients\1580-081 Bel-Red 2020 Ph II ESA\9595\GIS\Mapdocs\Fig3_BelRed_SoilResults.mxd

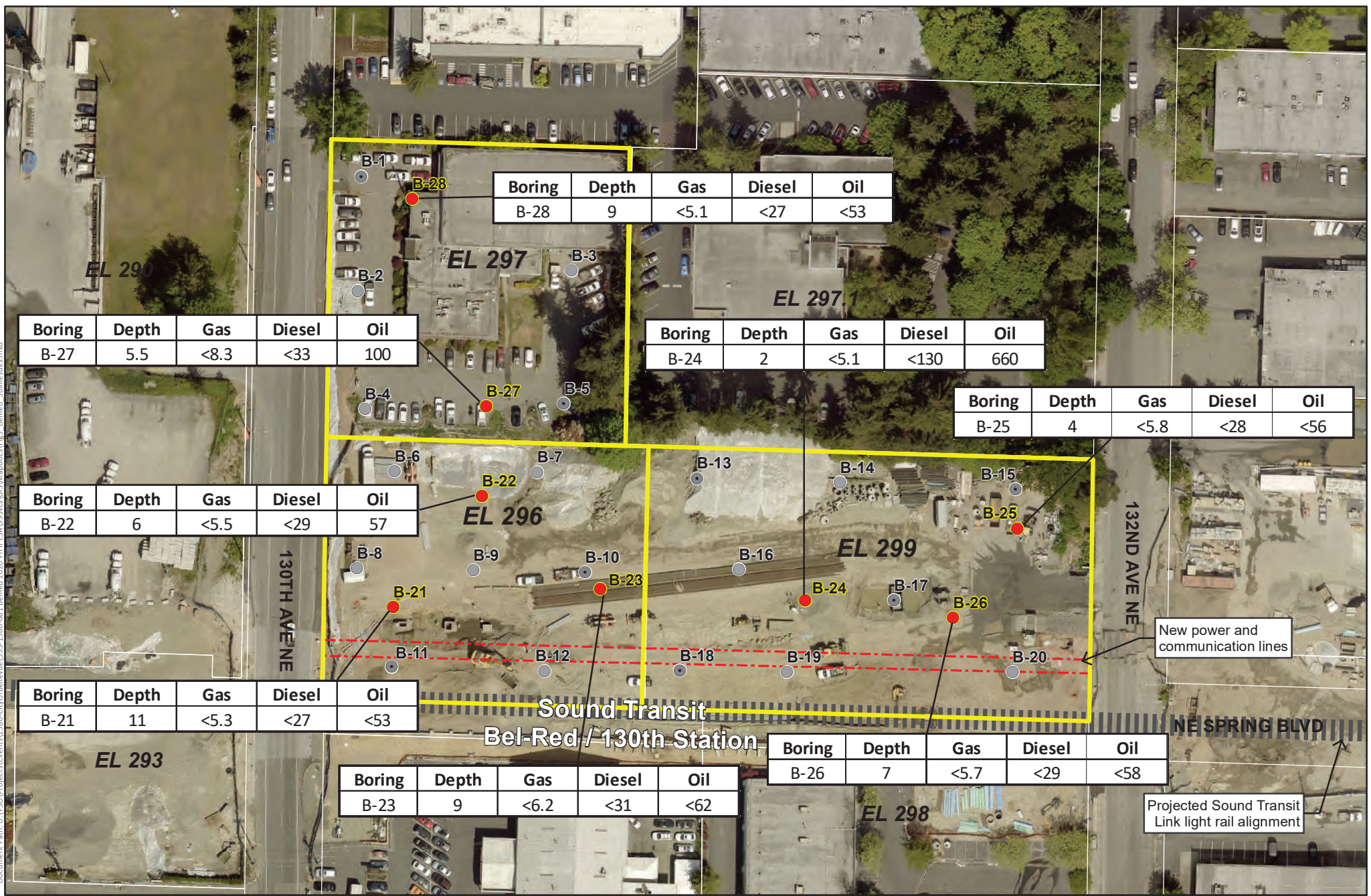

Parametrix

Notes:
 Depths are in feet below ground surface
 Gas, Diesel, and Oil TPH levels are mg/kg

Parcel Boundary
● Soil Boring Location

Previous Locations
● Soil Boring
● Soil and Groundwater Boring

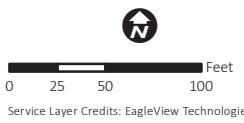

Figure 3. Soil Results Map
 Phase II ESA
 Bel-Red 2020
 Bellevue, WA

Service Layer Credits: EagleView Technologies

Table 3. Ground Water Results, November 24, 2020, Phase II Environmental Site Assessment 130th Avenue NE Properties (EL296, EL297, EL299) Bellevue, Washington (ug/L)

Sample ID	TPH-Gasoline	TPH-Diesel	TPH-Heavy Oil	Benzene	Toluene	Ethylbenzene	m,p-Xylene	o-Xylene
B21-W	<400	<210	<210	<4.0	<4.0	<4.0	<4.0	<4.0
B22-W	<100	<210	<210	<1.0	<1.0	<1.0	<1.0	<1.0
B23-W	<100	<220	<220	<1.0	<1.0	<1.0	<1.0	<1.0
B24-W	<100	<250	<250	<1.0	<1.0	<1.0	<1.0	<1.0
Dup(B90-W)	<100	NA	NA	<1.0	<1.0	<1.0	<1.0	<1.0
B25-W	<100	<200	400	<1.0	<1.0	<1.0	<1.0	<1.0
Dup(B91-W)	NA	<220	440	NA	NA	NA	NA	NA
B26-W	<100	<220	250	<1.0	<1.0	<1.0	<1.0	<1.0
B27-W	<400	<300	410	<4.0	<4.0	<4.0	<4.0	<4.0
B28-W	<100	<210	230	<1.0	<1.0	<1.0	<1.0	<1.0
MTCA Method A Cleanup Level								
	1000	500	500	5	1000	700	1000	1000

concentration is above Model Toxics Control Act WAC 173-340 (MTCA) Method A Cleanup Level

BOLD indicates analyte detected above laboratory practical quantitation limit

Gasoline cleanup level is presented for the circumstance in which benzene is not detected

<## indicates analyte not detected at or above given laboratory reporting limit

ug/L - micrograms per liter

TPH - total petroleum hydrocarbons

NA = not analyzed

Document Path: L:\USPO\Projects\Clients\1580-081 Bel-Red 2020 Ph II ESA\9595\GIS\Mapdocs\Find_BelRed_GroundwaterResults.mxd

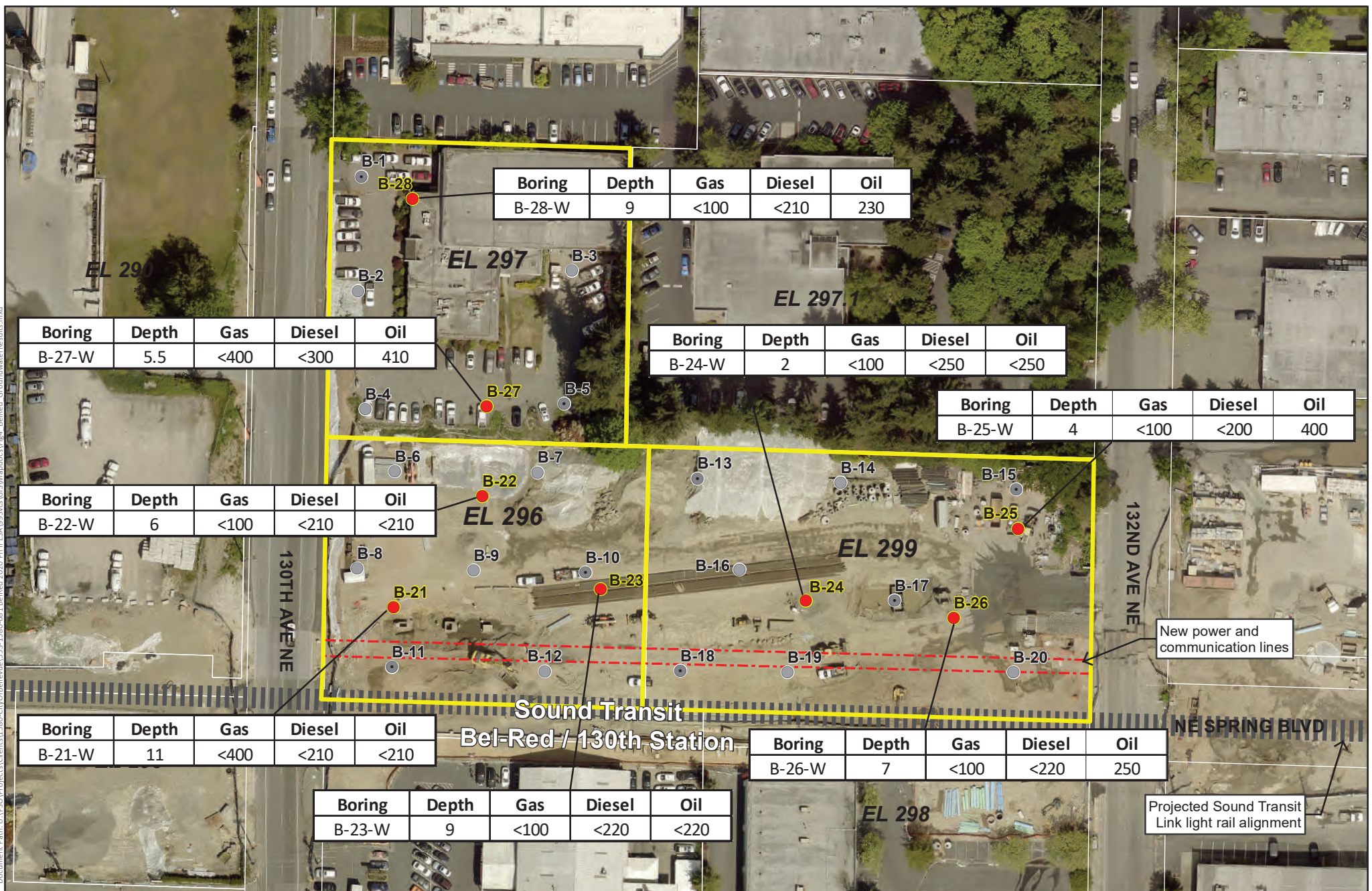

Parametrix

Notes:
 Depths are in feet below ground surface
 Gas, Diesel, and Oil TPH levels are mg/kg

Parcel Boundary

● Soil Boring Location

Previous Locations

● Soil Boring

● Soil and Groundwater Boring

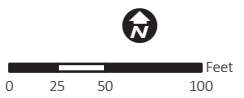

Service Layer Credits: EagleView Technologies

Figure 4. Groundwater Results Map

Phase II ESA
 Bel-Red 2020
 Bellevue, WA

3.3 Discussion

The results from eight soil samples and ten groundwater samples collected from eight boreholes across the three subject properties were reported below MTCA Method A CULs for gasoline-, diesel-, and oil-range TPH and BTEX. No gasoline, diesel, or BTEX were detected above laboratory detection limits (Tables 2 and 3 above) (Ecology 2013).

Oil-range TPH was detected in three soil samples and four water samples (plus one duplicate) but below applicable MTCA Method A CULs (Ecology 2013). The results are consistent with the oil-range TPH from multiple sources, including small spills related to Sound Transit use of the property as well as historical releases to the subject property.

3.3.1 Sound Transit Use

Small spills of oil related to Sound Transit equipment were observed throughout the property during the Phase II ESA, appearing as small rainbow sheens on the ground. These are generally *de minimis* conditions affecting the subject properties. The B24-2 soil sample was collected from fill placed onto the subject property by Sound Transit and was found to contain up to 660 mg/kg of oil-range TPH below the MTCA Method A CUL of 2,000 mg/kg. The results generally confirm the small spills related to Sound Transit use to be *de minimis*. However, care should be given when the subject properties are redeveloped to pay attention to potential petroleum hydrocarbons in shallow fill soils. Due to the limited nature of this Phase II ESA, there may be areas in the fill above MTCA Method A CULs.

The groundwater results do not appear to show groundwater impacts related to Sound Transit's use. We observed a street sweeping and water pit on the north side of EL 296. Two boreholes were placed near the pit, B27 to the north, and B22 to the south. At B27, upgradient, oil-range TPH was found at 410 µg/L. At B22, downgradient, oil-range TPH was found below detection levels. This suggests the street sweeping pit was not the source of the oil-range TPH in groundwater.

A vehicle wheel wash pit was observed on the eastern portion of the subject property on EL 299. B25 was placed southeast of the wheel wash pit, and B26 was placed south and downgradient of the wheel wash pit. Soil samples from both locations were non-detect for petroleum hydrocarbons. Groundwater results showed 400 to 440 µg/L of oil-range TPH at B25 and 250 µg/L of oil-range TPH at B26. These results are below the MTCA Method A CUL. As discussed below, the groundwater samples from these locations appear to largely reflect residual impacts related to historical releases prior to Sound Transit's use.

3.3.2 Historical Releases

In 2019, Sound Transit completed excavation of soil in the areas of historical releases (Figure 2). Boreholes placed in the vicinity of these historical releases (B21, B23, B24, B25, B26, and B28) found no soil contamination related to historical releases. Groundwater results were found below MTCA Method A CULs, ranging from below detection levels up to 440 µg/L for oil-range TPH. These results appear to generally show that the excavation of the historical releases completed by Sound Transit was effective.

Due to the limited nature of the Phase II ESA and inability to drill in exact locations of the historical releases, care should be given when the subject properties are redeveloped to evaluate potential for encountering petroleum impacted groundwater. This investigation found concentrations below MTCA Method A CULs, suggesting areas of petroleum impacted groundwater, if any, appear to be minimal and isolated.

4. CONCLUSIONS

Parametrix conducted a Phase II ESA at three properties (EL296, EL297, and EL299) in the 130th Avenue NE area of Bellevue, Washington. Based on the findings of this investigation, Parametrix reached the following conclusions:

1. Parametrix previously completed an environmental review and Phase II ESA of the subject property and identified areas of soil and groundwater contamination.
2. Sound Transit utilized the subject properties from 2018 to 2020 for construction of the Bel-Red/130th Avenue station. Sound Transit completed an excavation of the historical release areas in 2019. However, no post-excavation groundwater analysis was performed.
3. Parametrix completed eight boreholes across the property and sampled soil and groundwater for the purpose of analyzing of Sound Transit's use of the property and confirming the current conditions of the subject properties related to the historical releases.
4. All soil and water samples were found non-detect for target gasoline-range TPH, diesel-range TPH, and BTEX. Oil-range TPH was found below the MTCA Method A CUL in three soil samples and four groundwater samples.
5. These results appear to show *de minimis* impacts to the property related to Sound Transit's use and appear to confirm that areas of historical releases have been properly remediated.
6. Due to the limited nature of the Phase II ESA, there may be isolated impacts to soil and groundwater below the property that could be encountered during redevelopment. However, concentrations are anticipated to be below applicable MTCA Method A CULs based on the results of this Phase II ESA.

5. RECOMMENDATIONS

Based on the conclusions of this investigation, Parametrix offers the following recommendations:

1. If the property is redeveloped, it is recommended that a contaminated media management plan (CMMP) be prepared for the subject properties to guide excavation and construction activities and describe potential contaminants, notification procedures, safety precautions, handling, storage, and sampling of the contaminated materials. In addition, since the depth of groundwater is less than 10 feet bgs, there is potential that contaminated groundwater may be encountered during excavation or trenching activities for subsurface structures. Therefore, the CMMP should be prepared to include handling, management, and disposal of groundwater during construction activities.
2. A restrictive covenant remains for the property, related to the historical soil contamination. The contamination was reported to Ecology to have been removed by Sound Transit. It may be prudent to enter the subject properties into the Ecology Voluntary Cleanup Program or Pollution Liability Insurance Agency (PLIA) Petroleum Technical Assistance Program (PTAP) to determine steps for delisting of the subject properties and removal of the restrictive covenant. Completion of permanent monitoring wells and quarterly groundwater monitoring would likely be required to remove covenants and obtain NFA determinations from either agency with no land use restrictions.

6. REFERENCES

- Ecology (Washington State Department of Ecology). 2013. Model Toxics Control Act Regulation and Statute. Publication No. 94-06. Olympia, WA.
- Ecology. 2016. Guidance for Remediation of Petroleum Contaminated Sites. Toxics Cleanup Program. Publication 10-09-057. Revised 2016. Olympia, WA.
- Innovex. 2019. Restrictive Covenant Compliance Report EL 2990 Journal American. Facility Site ID #2558, 1625 132nd Avenue NE, Bellevue, WA.
- King County. 2020. King County iMAP GIS mapping program. Available at:
<https://www.kingcounty.gov/services/gis/Maps/imap.aspx>.
- NRCS (Natural Resources Conservation Service). 2020. NRCS Web Soil Survey. U.S. Department of Agriculture, Washington, D.C. Available at:
<https://websoilsurvey.sc.egov.usda.gov/App/WebSoilSurvey.aspx>
- Parametrix. 2017. Environmental Analysis of 130th Properties. Prepared for City of Bellevue. July 14, 2017. Bellevue, WA.
- Parametrix. 2018. Phase II Environmental Site Assessment 130th Avenue NE Properties (EL296, EL297, and EL299). Prepared for City of Bellevue. Bellevue, WA.
- Troost, K.G., D.B. Booth, and A.P. Wisher. 2006. Geologic Map of King County, Washington. Scale 1:100,000. University of Washington Department of Earth and Space Sciences and the Pacific Northwest Center for Geologic Mapping Studies. Seattle, WA.

Appendix A

Boring Logs and Photographs



Parametrix

Boring Log

Boring ID: B-21	Drilling Company: Holt Services	Sheet 1 of 1
Project Name: Bel-Red 2020 Ph II ESA	Drilling Method: Direct Push	Starting Date: 11/24/20
Project #: 553-1580-081	Logged by: MBrady	Ending Date:
Location: 130th Ave NE Bellevue, WA	Checked by:	Boring Depth: 15
		Depth to Water: ~12

Depth (ft)	Sample Type	Lithologic Symbol	Description/Classification of Materials	Sample		Boring Diagram	Depth (ft)
				Sample ID	Recovery		
0			Ground Surface				0
0 - 7			Brown sand and gravel, fill, dry No detections on PID		50		5
7 - 11			Gray to brown fine sand and gravel, occ. silty, moist PID 14.5 ppm to 29.8 ppm @ 10-12 ft bgs	B21-11	70		10
11 - 15			Gray-green silty fine sand and gravel, wet No detections on PID	B21-W	100		15
15 - 25			Bottom @ 15 ft bgs				20
							25

Parametrix

Boring Log

Boring ID: B-22	Drilling Company: Holt Services	Sheet 1 of 1
Project Name: Bel-Red 2020 Ph II ESA	Drilling Method: Direct Push	Starting Date: 11/24/20
Project #: 553-1580-081	Logged by: MBrady	Ending Date:
Location: 130th Ave NE Bellevue, WA	Checked by:	Boring Depth: 10
		Depth to Water: ~6

Depth (ft)	Sample Type	Lithologic Symbol	Description/Classification of Materials	Sample		Boring Diagram	Depth (ft)
				Sample ID	Recovery		
0			Ground Surface				0
			Brown sand and gravel, fill, dry No detections on PID				
			Brown to tan fine sand, moist No detections on PID	B22-6	70		
5	▼		Brown to tan medium sand, wet No detections on PID	B22-W	80		
10			Bottom @ 10 ft bgs				10
15							15
20							20
25							25

Parametrix

Boring Log

Boring ID: B-23	Drilling Company: Holt Services	Sheet 1 of 1
Project Name: Bel-Red 2020 Ph II ESA	Drilling Method: Direct Push	Starting Date: 11/24/20
Project #: 553-1580-081	Logged by: MBrady	Ending Date:
Location: 130th Ave NE Bellevue, WA	Checked by:	Boring Depth: 15
		Depth to Water: ~10

Depth (ft)	Sample Type	Lithologic Symbol	Description/Classification of Materials	Sample		Boring Diagram	Depth (ft)
				Sample ID	Recovery		
0			Ground Surface				0
			Gray sand and gravel, fill, dry				
			Brown fine sand to tan silty sand moist No detections on PID		60		
5							5
			Tan to gray silt layers with very fine sand No detections on PID	B23-9	100		
10	▼		Tan fine sand, moist to wet No detections on PID				10
			Tan silty fine sand with silt layers, wet No detections on PID	B23-W	100		
15			Bottom @ 15 ft bgs				15
20							20
25							25

Parametrix

Boring Log

Boring ID: B-24	Drilling Company: Holt Services	Sheet 1 of 1
Project Name: Bel-Red 2020 Ph II ESA	Drilling Method: Direct Push	Starting Date: 11/24/20
Project #: 553-1580-081	Logged by: MBrady	Ending Date:
Location: 130th Ave NE Bellevue, WA	Checked by:	Boring Depth: 15
		Depth to Water: ~8

Depth (ft)	Sample Type	Lithologic Symbol	Description/Classification of Materials	Sample		Boring Diagram	Depth (ft)
				Sample ID	Recovery		
0			Ground Surface				0
			Gray sand and gravel, fill, dry PID 2.0 ppm to 2.7 ppm at 2 ft bgs	B24-2	60		
			Tan - brown fine to medium silty sand and gravel, moist, PID 0.2 ppm at 5 ft bgs				
5			Tan to gray fine to medium sand with gravel, moist No detections on PID		60		5
			Gray to brown fine to medium silty sand, wet No detections on PID	B24-W B90-W			
10			Gray silty fine sand with silt layers, wet No detections on PID		100		10
15			Bottom @ 15 ft bgs				15
20							20
25							25

Boring ID: B-25	Drilling Company: Holt Services	Sheet 1 of 1
Project Name: Bel-Red 2020 Ph II ESA	Drilling Method: Direct Push	Starting Date: 11/24/20
Project #: 553-1580-081	Logged by: MBrady	Ending Date:
Location: 130th Ave NE Bellevue, WA	Checked by:	Boring Depth: 10
		Depth to Water: ~5

Depth (ft)	Sample Type	Lithologic Symbol	Description/Classification of Materials	Sample		Boring Diagram	Depth (ft)
				Sample ID	Recovery		
0			Ground Surface				0
			Asphalt				
			Gray fine sand occ. gravel, PID 1.7 ppm to 6.5 ppm at 4 ft bgs	B25-4	80		
5			Gray fine sand, wet No detections on PID	B25-W B91-W	80		5
			Gray-green fine sand to silty sand, wet No detections on PID				
10			Bottom @ 10 ft bgs				10
15							15
20							20
25							25

Parametrix

Boring Log

Boring ID: B-26	Drilling Company: Holt Services	Sheet 1 of 1
Project Name: Bel-Red 2020 Ph II ESA	Drilling Method: Direct Push	Starting Date: 11/24/20
Project #: 553-1580-081	Logged by: MBrady	Ending Date:
Location: 130th Ave NE Bellevue, WA	Checked by:	Boring Depth: 15
		Depth to Water: ~7

Depth (ft)	Sample Type	Lithologic Symbol	Description/Classification of Materials	Sample		Boring Diagram	Depth (ft)
				Sample ID	Recovery		
0			Ground Surface				0
			Gray sand and gravel, fill, dry No detections on PID		40		
			Gravel, push a rock 2-5 ft bgs,				
5			Gray medium sand occ. gravel, fill, moist PID 0.2 ppm at 6.5 to 7 ft bgs	B26-7	80		5
	▼		Tan fine silty sand, wet No detections on PID	B26-W			
10			Gray silty fine sand with silt layers, wet No detections on PID		100		10
15			Bottom @ 15 ft bgs				15
20							20
25							25

Parametrix

Boring Log

Boring ID: B-27	Drilling Company: Holt Services	Sheet 1 of 1
Project Name: Bel-Red 2020 Ph II ESA	Drilling Method: Direct Push	Starting Date: 11/24/20
Project #: 553-1580-081	Logged by: MBrady	Ending Date:
Location: 130th Ave NE Bellevue, WA	Checked by:	Boring Depth: 10
		Depth to Water: ~5.5

Depth (ft)	Sample Type	Lithologic Symbol	Description/Classification of Materials	Sample		Boring Diagram	Depth (ft)
				Sample ID	Recovery		
0			Ground Surface				0
			Brown sand and gravel, fill No detections on PID		50		
			Brown fine sand to silty sand, moist No detections on PID	B27-5.5			5
5			Black silty sand, moist, No detections on PID Tan fine sand, wet No detections on PID	B27-W	80		
			Gray-brown medium sand to gray silt, wet				
			Brown-orange medium sand, wet				
10			Bottom @ 10 ft bgs				10
15							15
20							20
25							25

Parametrix

Boring Log

Boring ID: B-28	Drilling Company: Holt Services	Sheet 1 of 1
Project Name: Bel-Red 2020 Ph II ESA	Drilling Method: Direct Push	Starting Date: 11/24/20
Project #: 553-1580-081	Logged by: MBrady	Ending Date:
Location: 130th Ave NE Bellevue, WA	Checked by:	Boring Depth: 15
		Depth to Water: ~9.5

Depth (ft)	Sample Type	Lithologic Symbol	Description/Classification of Materials	Sample		Boring Diagram	Depth (ft)
				Sample ID	Recovery		
0			Ground Surface				0
			Gray sand and gravel, fill, dry No detections on PID				
			Brown to tan fine to medium sand, moist to very moist No detections on PID		50		5
					60		
			Brown coarse to fine sand and gravel, moist to wet No detections on PID	B28-9 B28-W			10
			Gray silty fine sand with with gravel, wet No detections on PID		60		15
			Bottom @ 15 ft bgs				15
							20
							25



Photo 1. Overview of current conditions at the site.



Photo 2. Overview of current conditions.



Photo 3. Drilling at Borehole B21.

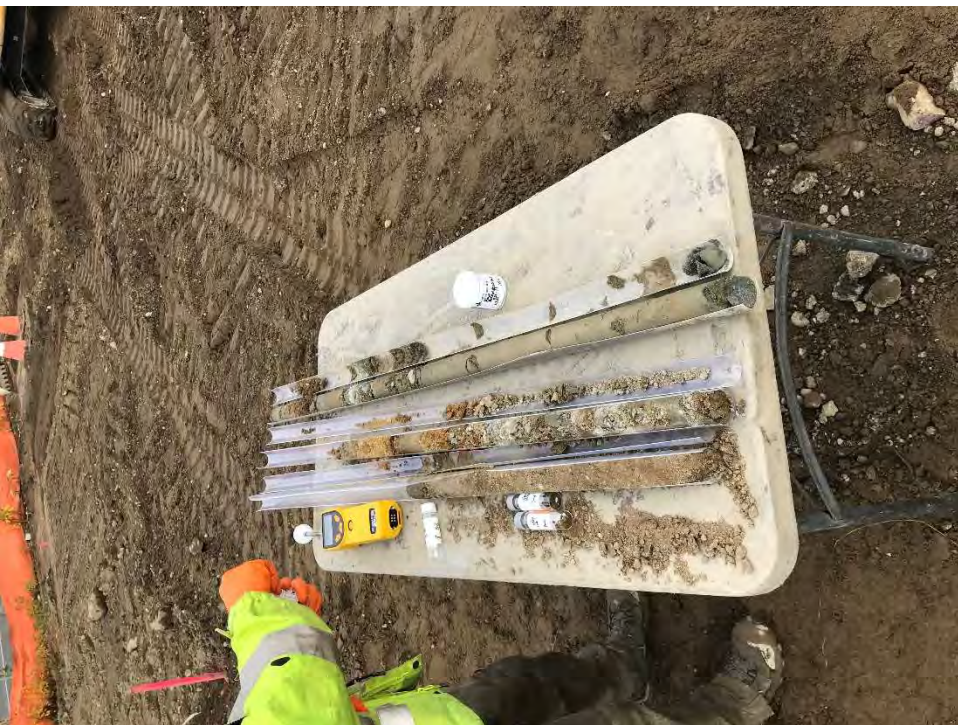

Photo 4. Soil Cores recovered from B21



Photo 5. Location of Borehole B22



Photo 6. Soil Cores recovered from B22.



Photo 7. Groundwater sampling of Borehole B23



Photo 8. Soil Cores recovered from B23.



Photo 9. Drilling of Borehole B24



Photo 10. Soil Cores recovered from B24.



Photo 11. Location of Borehole B25



Photo 12. Soil Cores recovered from B25.



Photo 13. Overview of Borehole B26



Photo 14. Soil Cores recovered from B26.



Photo 15. Drilling of Borehole B27



Photo 16. Soil Cores recovered from B27.



Photo 17. Drilling of Borehole B28



Photo 18. Soil Cores recovered from B28.

Appendix B

Laboratory Analytical Reports





14648 NE 95th Street, Redmond, WA 98052 • (425) 883-3881

November 25, 2020

Mike Brady
Parametrix
719 2nd Avenue, Suite 200
Seattle, WA 98104

Re: Analytical Data for Project 553-1580-081
Laboratory Reference No. 2011-243

Dear Mike:

Enclosed are the analytical results and associated quality control data for samples submitted on November 24, 2020.

The standard policy of OnSite Environmental, Inc. is to store your samples for 30 days from the date of receipt. If you require longer storage, please contact the laboratory.

We appreciate the opportunity to be of service to you on this project. If you have any questions concerning the data, or need additional information, please feel free to call me.

Sincerely,

David Baumeister
Project Manager

Enclosures



OnSite Environmental, Inc. 14648 NE 95th Street, Redmond, WA 98052 (425) 883-3881

This report pertains to the samples analyzed in accordance with the chain of custody, and is intended only for the use of the individual or company to whom it is addressed.

Date of Report: November 25, 2020
Samples Submitted: November 24, 2020
Laboratory Reference: 2011-243
Project: 553-1580-081

Case Narrative

Samples were collected on November 24, 2020 and received by the laboratory on November 24, 2020. They were maintained at the laboratory at a temperature of 2°C to 6°C.

Please note that any and all soil sample results are reported on a dry-weight basis, unless otherwise noted below.

General QA/QC issues associated with the analytical data enclosed in this laboratory report will be indicated with a reference to a comment or explanation on the Data Qualifier page. More complex and involved QA/QC issues will be discussed in detail below.



Date of Report: November 25, 2020
 Samples Submitted: November 24, 2020
 Laboratory Reference: 2011-243
 Project: 553-1580-081

**GASOLINE RANGE ORGANICS/BTEX
 NWTPH-Gx/EPA 8021B**

Matrix: Soil
 Units: mg/kg (ppm)

Analyte	Result	PQL	Method	Date Prepared	Date Analyzed	Flags
Client ID:	B21-11					
Laboratory ID:	11-243-01					
Benzene	ND	0.020	EPA 8021B	11-24-20	11-24-20	
Toluene	ND	0.053	EPA 8021B	11-24-20	11-24-20	
Ethyl Benzene	ND	0.053	EPA 8021B	11-24-20	11-24-20	
m,p-Xylene	ND	0.053	EPA 8021B	11-24-20	11-24-20	
o-Xylene	ND	0.053	EPA 8021B	11-24-20	11-24-20	
Gasoline	ND	5.3	NWTPH-Gx	11-24-20	11-24-20	
<i>Surrogate:</i>	<i>Percent Recovery</i>	<i>Control Limits</i>				
<i>Fluorobenzene</i>	88	58-129				
Client ID:	B22-6					
Laboratory ID:	11-243-03					
Benzene	ND	0.020	EPA 8021B	11-24-20	11-24-20	
Toluene	ND	0.055	EPA 8021B	11-24-20	11-24-20	
Ethyl Benzene	ND	0.055	EPA 8021B	11-24-20	11-24-20	
m,p-Xylene	ND	0.055	EPA 8021B	11-24-20	11-24-20	
o-Xylene	ND	0.055	EPA 8021B	11-24-20	11-24-20	
Gasoline	ND	5.5	NWTPH-Gx	11-24-20	11-24-20	
<i>Surrogate:</i>	<i>Percent Recovery</i>	<i>Control Limits</i>				
<i>Fluorobenzene</i>	85	58-129				
Client ID:	B23-9					
Laboratory ID:	11-243-05					
Benzene	ND	0.020	EPA 8021B	11-24-20	11-24-20	
Toluene	ND	0.062	EPA 8021B	11-24-20	11-24-20	
Ethyl Benzene	ND	0.062	EPA 8021B	11-24-20	11-24-20	
m,p-Xylene	ND	0.062	EPA 8021B	11-24-20	11-24-20	
o-Xylene	ND	0.062	EPA 8021B	11-24-20	11-24-20	
Gasoline	ND	6.2	NWTPH-Gx	11-24-20	11-24-20	
<i>Surrogate:</i>	<i>Percent Recovery</i>	<i>Control Limits</i>				
<i>Fluorobenzene</i>	89	58-129				



Date of Report: November 25, 2020
 Samples Submitted: November 24, 2020
 Laboratory Reference: 2011-243
 Project: 553-1580-081

**GASOLINE RANGE ORGANICS/BTEX
 NWTPH-Gx/EPA 8021B**

Matrix: Soil
 Units: mg/kg (ppm)

Analyte	Result	PQL	Method	Date Prepared	Date Analyzed	Flags
Client ID:	B24-2					
Laboratory ID:	11-243-07					
Benzene	ND	0.020	EPA 8021B	11-24-20	11-24-20	
Toluene	ND	0.051	EPA 8021B	11-24-20	11-24-20	
Ethyl Benzene	ND	0.051	EPA 8021B	11-24-20	11-24-20	
m,p-Xylene	ND	0.051	EPA 8021B	11-24-20	11-24-20	
o-Xylene	ND	0.051	EPA 8021B	11-24-20	11-24-20	
Gasoline	ND	5.1	NWTPH-Gx	11-24-20	11-24-20	
<i>Surrogate:</i>	<i>Percent Recovery</i>	<i>Control Limits</i>				
<i>Fluorobenzene</i>	<i>90</i>	<i>58-129</i>				



Date of Report: November 25, 2020
 Samples Submitted: November 24, 2020
 Laboratory Reference: 2011-243
 Project: 553-1580-081

**GASOLINE RANGE ORGANICS/BTEX
 NWTPH-Gx/EPA 8021B
 QUALITY CONTROL**

Matrix: Soil
 Units: mg/kg (ppm)

Analyte	Result	PQL	Method	Date Prepared	Date Analyzed	Flags
METHOD BLANK						
Laboratory ID:	MB1124S1					
Benzene	ND	0.020	EPA 8021B	11-24-20	11-24-20	
Toluene	ND	0.050	EPA 8021B	11-24-20	11-24-20	
Ethyl Benzene	ND	0.050	EPA 8021B	11-24-20	11-24-20	
m,p-Xylene	ND	0.050	EPA 8021B	11-24-20	11-24-20	
o-Xylene	ND	0.050	EPA 8021B	11-24-20	11-24-20	
Gasoline	ND	5.0	NWTPH-Gx	11-24-20	11-24-20	
<i>Surrogate:</i>	<i>Percent Recovery</i>	<i>Control Limits</i>				
<i>Fluorobenzene</i>	90	58-129				

Analyte	Result	Spike Level	Source Result	Percent Recovery	Recovery Limits	RPD	RPD Limit	Flags
DUPLICATE								
Laboratory ID:	11-243-01							
	ORIG	DUP						
Benzene	ND	ND	NA	NA	NA	NA	30	
Toluene	ND	ND	NA	NA	NA	NA	30	
Ethyl Benzene	ND	ND	NA	NA	NA	NA	30	
m,p-Xylene	ND	ND	NA	NA	NA	NA	30	
o-Xylene	ND	ND	NA	NA	NA	NA	30	
Gasoline	ND	ND	NA	NA	NA	NA	30	
<i>Surrogate:</i>								
<i>Fluorobenzene</i>				88	88	58-129		

SPIKE BLANKS

Laboratory ID:	SB1124S1							
	SB	SBD	SB	SBD	SB	SBD		
Benzene	0.899	0.958	1.00	1.00	90	96	68-112	6 10
Toluene	0.908	0.965	1.00	1.00	91	97	70-114	6 10
Ethyl Benzene	0.898	0.954	1.00	1.00	90	95	70-115	6 10
m,p-Xylene	0.900	0.959	1.00	1.00	90	96	69-117	6 11
o-Xylene	0.912	0.959	1.00	1.00	91	96	71-115	5 11
<i>Surrogate:</i>								
<i>Fluorobenzene</i>					85	90	58-129	



Date of Report: November 25, 2020
 Samples Submitted: November 24, 2020
 Laboratory Reference: 2011-243
 Project: 553-1580-081

**GASOLINE RANGE ORGANICS/BTEX
 NWTPH-Gx/EPA 8021B**

Matrix: Water
 Units: ug/L (ppb)

Analyte	Result	PQL	Method	Date Prepared	Date Analyzed	Flags
Client ID:	B21-W					
Laboratory ID:	11-243-02					
Benzene	ND	4.0	EPA 8021B	11-24-20	11-24-20	
Toluene	ND	4.0	EPA 8021B	11-24-20	11-24-20	
Ethyl Benzene	ND	4.0	EPA 8021B	11-24-20	11-24-20	
m,p-Xylene	ND	4.0	EPA 8021B	11-24-20	11-24-20	
o-Xylene	ND	4.0	EPA 8021B	11-24-20	11-24-20	
Gasoline	ND	400	NWTPH-Gx	11-24-20	11-24-20	
<i>Surrogate:</i>	<i>Percent Recovery</i>	<i>Control Limits</i>				
<i>Fluorobenzene</i>	100	65-120				
Client ID:	B22-W					
Laboratory ID:	11-243-04					
Benzene	ND	1.0	EPA 8021B	11-24-20	11-24-20	
Toluene	ND	1.0	EPA 8021B	11-24-20	11-24-20	
Ethyl Benzene	ND	1.0	EPA 8021B	11-24-20	11-24-20	
m,p-Xylene	ND	1.0	EPA 8021B	11-24-20	11-24-20	
o-Xylene	ND	1.0	EPA 8021B	11-24-20	11-24-20	
Gasoline	ND	100	NWTPH-Gx	11-24-20	11-24-20	
<i>Surrogate:</i>	<i>Percent Recovery</i>	<i>Control Limits</i>				
<i>Fluorobenzene</i>	98	65-120				
Client ID:	B23-W					
Laboratory ID:	11-243-06					
Benzene	ND	1.0	EPA 8021B	11-24-20	11-24-20	
Toluene	ND	1.0	EPA 8021B	11-24-20	11-24-20	
Ethyl Benzene	ND	1.0	EPA 8021B	11-24-20	11-24-20	
m,p-Xylene	ND	1.0	EPA 8021B	11-24-20	11-24-20	
o-Xylene	ND	1.0	EPA 8021B	11-24-20	11-24-20	
Gasoline	ND	100	NWTPH-Gx	11-24-20	11-24-20	
<i>Surrogate:</i>	<i>Percent Recovery</i>	<i>Control Limits</i>				
<i>Fluorobenzene</i>	97	65-120				



Date of Report: November 25, 2020
 Samples Submitted: November 24, 2020
 Laboratory Reference: 2011-243
 Project: 553-1580-081

**GASOLINE RANGE ORGANICS/BTEX
 NWTPH-Gx/EPA 8021B**

Matrix: Water
 Units: ug/L (ppb)

Analyte	Result	PQL	Method	Date Prepared	Date Analyzed	Flags
Client ID:	B24-W					
Laboratory ID:	11-243-08					
Benzene	ND	1.0	EPA 8021B	11-24-20	11-24-20	
Toluene	ND	1.0	EPA 8021B	11-24-20	11-24-20	
Ethyl Benzene	ND	1.0	EPA 8021B	11-24-20	11-24-20	
m,p-Xylene	ND	1.0	EPA 8021B	11-24-20	11-24-20	
o-Xylene	ND	1.0	EPA 8021B	11-24-20	11-24-20	
Gasoline	ND	100	NWTPH-Gx	11-24-20	11-24-20	
<i>Surrogate:</i>	<i>Percent Recovery</i>	<i>Control Limits</i>				
<i>Fluorobenzene</i>	98	65-120				
Client ID:	B90-W					
Laboratory ID:	11-243-09					
Benzene	ND	1.0	EPA 8021B	11-24-20	11-24-20	
Toluene	ND	1.0	EPA 8021B	11-24-20	11-24-20	
Ethyl Benzene	ND	1.0	EPA 8021B	11-24-20	11-24-20	
m,p-Xylene	ND	1.0	EPA 8021B	11-24-20	11-24-20	
o-Xylene	ND	1.0	EPA 8021B	11-24-20	11-24-20	
Gasoline	ND	100	NWTPH-Gx	11-24-20	11-24-20	
<i>Surrogate:</i>	<i>Percent Recovery</i>	<i>Control Limits</i>				
<i>Fluorobenzene</i>	99	65-120				



Date of Report: November 25, 2020
 Samples Submitted: November 24, 2020
 Laboratory Reference: 2011-243
 Project: 553-1580-081

**GASOLINE RANGE ORGANICS/BTEX
 NWTPH-Gx/EPA 8021B
 QUALITY CONTROL**

Matrix: Water
 Units: ug/L (ppb)

Analyte	Result	PQL	Method	Date Prepared	Date Analyzed	Flags
METHOD BLANK						
Laboratory ID:	MB1124W1					
Benzene	ND	1.0	EPA 8021B	11-24-20	11-24-20	
Toluene	ND	1.0	EPA 8021B	11-24-20	11-24-20	
Ethyl Benzene	ND	1.0	EPA 8021B	11-24-20	11-24-20	
m,p-Xylene	ND	1.0	EPA 8021B	11-24-20	11-24-20	
o-Xylene	ND	1.0	EPA 8021B	11-24-20	11-24-20	
Gasoline	ND	100	NWTPH-Gx	11-24-20	11-24-20	
<i>Surrogate:</i>	<i>Percent Recovery</i>	<i>Control Limits</i>				
<i>Fluorobenzene</i>	98	65-120				

Analyte	Result	Spike Level	Source Result	Percent Recovery	Recovery Limits	RPD	RPD Limit	Flags
DUPLICATE								
Laboratory ID:	11-225-01							
	ORIG	DUP						
Benzene	ND	ND	NA	NA	NA	NA	NA	30
Toluene	ND	ND	NA	NA	NA	NA	NA	30
Ethyl Benzene	ND	ND	NA	NA	NA	NA	NA	30
m,p-Xylene	ND	ND	NA	NA	NA	NA	NA	30
o-Xylene	ND	ND	NA	NA	NA	NA	NA	30
Gasoline	ND	ND	NA	NA	NA	NA	NA	30
<i>Surrogate:</i>								
<i>Fluorobenzene</i>				98	97	65-120		

SPIKE BLANKS

Laboratory ID:	SB1124W1								
	SB	SBD	SB	SBD	SB	SBD			
Benzene	51.2	49.8	50.0	50.0	102	100	83-117	3	11
Toluene	53.1	51.5	50.0	50.0	106	103	86-115	3	12
Ethyl Benzene	52.5	50.6	50.0	50.0	105	101	86-117	4	12
m,p-Xylene	53.4	51.3	50.0	50.0	107	103	85-118	4	12
o-Xylene	51.8	50.2	50.0	50.0	104	100	86-115	3	11
<i>Surrogate:</i>									
<i>Fluorobenzene</i>					103	105	65-120		



Date of Report: November 25, 2020
 Samples Submitted: November 24, 2020
 Laboratory Reference: 2011-243
 Project: 553-1580-081

**DIESEL AND HEAVY OIL RANGE ORGANICS
 NWTPH-Dx**

Matrix: Soil
 Units: mg/Kg (ppm)

Analyte	Result	PQL	Method	Date Prepared	Date Analyzed	Flags
Client ID:	B21-11					
Laboratory ID:	11-243-01					
Diesel Range Organics	ND	27	NWTPH-Dx	11-24-20	11-24-20	
Lube Oil Range Organics	ND	53	NWTPH-Dx	11-24-20	11-24-20	
<i>Surrogate:</i>	<i>Percent Recovery</i>	<i>Control Limits</i>				
<i>o-Terphenyl</i>	88	50-150				

Client ID:	B22-6					
Laboratory ID:	11-243-03					
Diesel Range Organics	ND	29	NWTPH-Dx	11-24-20	11-24-20	
Lube Oil	57	57	NWTPH-Dx	11-24-20	11-24-20	
<i>Surrogate:</i>	<i>Percent Recovery</i>	<i>Control Limits</i>				
<i>o-Terphenyl</i>	89	50-150				

Client ID:	B23-9					
Laboratory ID:	11-243-05					
Diesel Range Organics	ND	31	NWTPH-Dx	11-24-20	11-24-20	
Lube Oil Range Organics	ND	62	NWTPH-Dx	11-24-20	11-24-20	
<i>Surrogate:</i>	<i>Percent Recovery</i>	<i>Control Limits</i>				
<i>o-Terphenyl</i>	84	50-150				

Client ID:	B24-2					
Laboratory ID:	11-243-07					
Diesel Range Organics	ND	130	NWTPH-Dx	11-24-20	11-24-20	
Lube Oil	660	270	NWTPH-Dx	11-24-20	11-24-20	
<i>Surrogate:</i>	<i>Percent Recovery</i>	<i>Control Limits</i>				
<i>o-Terphenyl</i>	87	50-150				



Date of Report: November 25, 2020
 Samples Submitted: November 24, 2020
 Laboratory Reference: 2011-243
 Project: 553-1580-081

**DIESEL AND HEAVY OIL RANGE ORGANICS
 NWTPH-Dx
 QUALITY CONTROL**

Matrix: Soil
 Units: mg/Kg (ppm)

Analyte	Result	PQL	Method	Date Prepared	Date Analyzed	Flags
METHOD BLANK						
Laboratory ID:	MB1124S1					
Diesel Range Organics	ND	25	NWTPH-Dx	11-24-20	11-24-20	
Lube Oil Range Organics	ND	50	NWTPH-Dx	11-24-20	11-24-20	
<i>Surrogate:</i>	<i>Percent Recovery</i>	<i>Control Limits</i>				
<i>o-Terphenyl</i>	97	50-150				

Analyte	Result	Spike Level	Source Result	Percent Recovery	Recovery Limits	RPD	RPD Limit	Flags
DUPLICATE								
Laboratory ID:	SB1124S1							
	ORIG	DUP						
Diesel Fuel #2	103	94.0	NA	NA	NA	NA	9	NA
Lube Oil Range	ND	ND	NA	NA	NA	NA	NA	NA
<i>Surrogate:</i>								
<i>o-Terphenyl</i>				106	100	50-150		



Date of Report: November 25, 2020
 Samples Submitted: November 24, 2020
 Laboratory Reference: 2011-243
 Project: 553-1580-081

**DIESEL AND HEAVY OIL RANGE ORGANICS
 NWTPH-Dx**

Matrix: Water
 Units: mg/L (ppm)

Analyte	Result	PQL	Method	Date Prepared	Date Analyzed	Flags
Client ID:	B21-W					
Laboratory ID:	11-243-02					
Diesel Range Organics	ND	0.21	NWTPH-Dx	11-24-20	11-24-20	
Lube Oil Range Organics	ND	0.21	NWTPH-Dx	11-24-20	11-24-20	
<i>Surrogate:</i>	<i>Percent Recovery</i>	<i>Control Limits</i>				
<i>o-Terphenyl</i>	110	50-150				

Client ID:	B22-W					
Laboratory ID:	11-243-04					
Diesel Range Organics	ND	0.21	NWTPH-Dx	11-24-20	11-24-20	
Lube Oil Range Organics	ND	0.21	NWTPH-Dx	11-24-20	11-24-20	
<i>Surrogate:</i>	<i>Percent Recovery</i>	<i>Control Limits</i>				
<i>o-Terphenyl</i>	96	50-150				

Client ID:	B23-W					
Laboratory ID:	11-243-06					
Diesel Range Organics	ND	0.22	NWTPH-Dx	11-24-20	11-24-20	
Lube Oil Range Organics	ND	0.22	NWTPH-Dx	11-24-20	11-24-20	
<i>Surrogate:</i>	<i>Percent Recovery</i>	<i>Control Limits</i>				
<i>o-Terphenyl</i>	106	50-150				

Client ID:	B24-W					
Laboratory ID:	11-243-08					
Diesel Range Organics	ND	0.25	NWTPH-Dx	11-24-20	11-24-20	
Lube Oil Range Organics	ND	0.25	NWTPH-Dx	11-24-20	11-24-20	
<i>Surrogate:</i>	<i>Percent Recovery</i>	<i>Control Limits</i>				
<i>o-Terphenyl</i>	99	50-150				



Date of Report: November 25, 2020
 Samples Submitted: November 24, 2020
 Laboratory Reference: 2011-243
 Project: 553-1580-081

**DIESEL AND HEAVY OIL RANGE ORGANICS
 NWTPH-Dx
 QUALITY CONTROL**

Matrix: Water
 Units: mg/L (ppm)

Analyte	Result	PQL	Method	Date Prepared	Date Analyzed	Flags
METHOD BLANK						
Laboratory ID:	MB1124W1					
Diesel Range Organics	ND	0.20	NWTPH-Dx	11-24-20	11-24-20	
Lube Oil Range Organics	ND	0.20	NWTPH-Dx	11-24-20	11-24-20	
<i>Surrogate:</i>	<i>Percent Recovery</i>	<i>Control Limits</i>				
<i>o-Terphenyl</i>	88	50-150				

Analyte	Result	Spike Level	Source Result	Percent Recovery	Recovery Limits	RPD	RPD Limit	Flags
DUPLICATE								
Laboratory ID:	SB1124W1							
	ORIG	DUP						
Diesel Fuel #2	0.420	0.377	NA	NA	NA	NA	11	NA
Lube Oil Range	ND	ND	NA	NA	NA	NA	NA	NA
<i>Surrogate:</i>								
<i>o-Terphenyl</i>			110	100	50-150			



Date of Report: November 25, 2020
Samples Submitted: November 24, 2020
Laboratory Reference: 2011-243
Project: 553-1580-081

% MOISTURE

Client ID	Lab ID	% Moisture	Date Analyzed
B21-11	11-243-01	6	11-24-20
B22-6	11-243-03	12	11-24-20
B23-9	11-243-05	19	11-24-20
B24-2	11-243-07	6	11-24-20





Data Qualifiers and Abbreviations

- A - Due to a high sample concentration, the amount spiked is insufficient for meaningful MS/MSD recovery data.
 - B - The analyte indicated was also found in the blank sample.
 - C - The duplicate RPD is outside control limits due to high result variability when analyte concentrations are within five times the quantitation limit.
 - E - The value reported exceeds the quantitation range and is an estimate.
 - F - Surrogate recovery data is not available due to the high concentration of coeluting target compounds.
 - H - The analyte indicated is a common laboratory solvent and may have been introduced during sample preparation, and be impacting the sample result.
 - I - Compound recovery is outside of the control limits.
 - J - The value reported was below the practical quantitation limit. The value is an estimate.
 - K - Sample duplicate RPD is outside control limits due to sample inhomogeneity. The sample was re-extracted and re-analyzed with similar results.
 - L - The RPD is outside of the control limits.
 - M - Hydrocarbons in the gasoline range are impacting the diesel range result.
 - M1 - Hydrocarbons in the gasoline range (toluene-naphthalene) are present in the sample.
 - N - Hydrocarbons in the lube oil range are impacting the diesel range result.
 - N1 - Hydrocarbons in diesel range are impacting lube oil range results.
 - O - Hydrocarbons indicative of heavier fuels are present in the sample and are impacting the gasoline result.
 - P - The RPD of the detected concentrations between the two columns is greater than 40.
 - Q - Surrogate recovery is outside of the control limits.
 - S - Surrogate recovery data is not available due to the necessary dilution of the sample.
 - T - The sample chromatogram is not similar to a typical _____.
 - U - The analyte was analyzed for, but was not detected above the reported sample quantitation limit.
 - U1 - The practical quantitation limit is elevated due to interferences present in the sample.
 - V - Matrix Spike/Matrix Spike Duplicate recoveries are outside control limits due to matrix effects.
 - W - Matrix Spike/Matrix Spike Duplicate RPD are outside control limits due to matrix effects.
 - X - Sample extract treated with a mercury cleanup procedure.
 - X1 - Sample extract treated with a sulfuric acid/silica gel cleanup procedure.
 - Y - The calibration verification for this analyte exceeded the 20% drift specified in methods 8260 & 8270, and therefore the reported result should be considered an estimate. The overall performance of the calibration verification standard met the acceptance criteria of the method.
 - Z -
- ND - Not Detected at PQL
 PQL - Practical Quantitation Limit
 RPD - Relative Percent Difference





14648 NE 95th Street, Redmond, WA 98052 • (425) 883-3881

November 25, 2020

Mike Brady
Parametrix
719 2nd Avenue, Suite 200
Seattle, WA 98104

Re: Analytical Data for Project 553-1580-081
Laboratory Reference No. 2011-254

Dear Mike:

Enclosed are the analytical results and associated quality control data for samples submitted on November 24, 2020.

The standard policy of OnSite Environmental, Inc. is to store your samples for 30 days from the date of receipt. If you require longer storage, please contact the laboratory.

We appreciate the opportunity to be of service to you on this project. If you have any questions concerning the data, or need additional information, please feel free to call me.

Sincerely,

David Baumeister
Project Manager

Enclosures



OnSite Environmental, Inc. 14648 NE 95th Street, Redmond, WA 98052 (425) 883-3881

This report pertains to the samples analyzed in accordance with the chain of custody, and is intended only for the use of the individual or company to whom it is addressed.

Date of Report: November 25, 2020
Samples Submitted: November 24, 2020
Laboratory Reference: 2011-254
Project: 553-1580-081

Case Narrative

Samples were collected on November 24, 2020 and received by the laboratory on November 24, 2020. They were maintained at the laboratory at a temperature of 2°C to 6°C.

Please note that any and all soil sample results are reported on a dry-weight basis, unless otherwise noted below.

General QA/QC issues associated with the analytical data enclosed in this laboratory report will be indicated with a reference to a comment or explanation on the Data Qualifier page. More complex and involved QA/QC issues will be discussed in detail below.



Date of Report: November 25, 2020
 Samples Submitted: November 24, 2020
 Laboratory Reference: 2011-254
 Project: 553-1580-081

**GASOLINE RANGE ORGANICS/BTEX
 NWTPH-Gx/EPA 8021B**

Matrix: Soil
 Units: mg/kg (ppm)

Analyte	Result	PQL	Method	Date Prepared	Date Analyzed	Flags
Client ID:	B25-4					
Laboratory ID:	11-254-01					
Benzene	ND	0.020	EPA 8021B	11-24-20	11-24-20	
Toluene	ND	0.058	EPA 8021B	11-24-20	11-24-20	
Ethyl Benzene	ND	0.058	EPA 8021B	11-24-20	11-24-20	
m,p-Xylene	ND	0.058	EPA 8021B	11-24-20	11-24-20	
o-Xylene	ND	0.058	EPA 8021B	11-24-20	11-24-20	
Gasoline	ND	5.8	NWTPH-Gx	11-24-20	11-24-20	
<i>Surrogate:</i>	<i>Percent Recovery</i>	<i>Control Limits</i>				
<i>Fluorobenzene</i>	89	58-129				
Client ID:	B26-7					
Laboratory ID:	11-254-03					
Benzene	ND	0.020	EPA 8021B	11-24-20	11-24-20	
Toluene	ND	0.057	EPA 8021B	11-24-20	11-24-20	
Ethyl Benzene	ND	0.057	EPA 8021B	11-24-20	11-24-20	
m,p-Xylene	ND	0.057	EPA 8021B	11-24-20	11-24-20	
o-Xylene	ND	0.057	EPA 8021B	11-24-20	11-24-20	
Gasoline	ND	5.7	NWTPH-Gx	11-24-20	11-24-20	
<i>Surrogate:</i>	<i>Percent Recovery</i>	<i>Control Limits</i>				
<i>Fluorobenzene</i>	92	58-129				
Client ID:	B27-5.5					
Laboratory ID:	11-254-05					
Benzene	ND	0.020	EPA 8021B	11-24-20	11-24-20	
Toluene	ND	0.083	EPA 8021B	11-24-20	11-24-20	
Ethyl Benzene	ND	0.083	EPA 8021B	11-24-20	11-24-20	
m,p-Xylene	ND	0.083	EPA 8021B	11-24-20	11-24-20	
o-Xylene	ND	0.083	EPA 8021B	11-24-20	11-24-20	
Gasoline	ND	8.3	NWTPH-Gx	11-24-20	11-24-20	
<i>Surrogate:</i>	<i>Percent Recovery</i>	<i>Control Limits</i>				
<i>Fluorobenzene</i>	94	58-129				



Date of Report: November 25, 2020
 Samples Submitted: November 24, 2020
 Laboratory Reference: 2011-254
 Project: 553-1580-081

**GASOLINE RANGE ORGANICS/BTEX
 NWTPH-Gx/EPA 8021B**

Matrix: Soil
 Units: mg/kg (ppm)

Analyte	Result	PQL	Method	Date Prepared	Date Analyzed	Flags
Client ID:	B28-9					
Laboratory ID:	11-254-07					
Benzene	ND	0.020	EPA 8021B	11-24-20	11-24-20	
Toluene	ND	0.051	EPA 8021B	11-24-20	11-24-20	
Ethyl Benzene	ND	0.051	EPA 8021B	11-24-20	11-24-20	
m,p-Xylene	ND	0.051	EPA 8021B	11-24-20	11-24-20	
o-Xylene	ND	0.051	EPA 8021B	11-24-20	11-24-20	
Gasoline	ND	5.1	NWTPH-Gx	11-24-20	11-24-20	
<i>Surrogate:</i>	<i>Percent Recovery</i>	<i>Control Limits</i>				
<i>Fluorobenzene</i>	85	58-129				



Date of Report: November 25, 2020
 Samples Submitted: November 24, 2020
 Laboratory Reference: 2011-254
 Project: 553-1580-081

**GASOLINE RANGE ORGANICS/BTEX
 NWTPH-Gx/EPA 8021B
 QUALITY CONTROL**

Matrix: Soil
 Units: mg/kg (ppm)

Analyte	Result	PQL	Method	Date Prepared	Date Analyzed	Flags
METHOD BLANK						
Laboratory ID:	MB1124S1					
Benzene	ND	0.020	EPA 8021B	11-24-20	11-24-20	
Toluene	ND	0.050	EPA 8021B	11-24-20	11-24-20	
Ethyl Benzene	ND	0.050	EPA 8021B	11-24-20	11-24-20	
m,p-Xylene	ND	0.050	EPA 8021B	11-24-20	11-24-20	
o-Xylene	ND	0.050	EPA 8021B	11-24-20	11-24-20	
Gasoline	ND	5.0	NWTPH-Gx	11-24-20	11-24-20	
<i>Surrogate:</i>	<i>Percent Recovery</i>	<i>Control Limits</i>				
<i>Fluorobenzene</i>	90	58-129				

Analyte	Result	Spike Level	Source Result	Percent Recovery	Recovery Limits	RPD	RPD Limit	Flags
DUPLICATE								
Laboratory ID:	11-243-01							
	ORIG	DUP						
Benzene	ND	ND	NA	NA	NA	NA	30	
Toluene	ND	ND	NA	NA	NA	NA	30	
Ethyl Benzene	ND	ND	NA	NA	NA	NA	30	
m,p-Xylene	ND	ND	NA	NA	NA	NA	30	
o-Xylene	ND	ND	NA	NA	NA	NA	30	
Gasoline	ND	ND	NA	NA	NA	NA	30	
<i>Surrogate:</i>								
<i>Fluorobenzene</i>				88	88	58-129		

SPIKE BLANKS

Laboratory ID:	SB1124S1							
	SB	SBD	SB	SBD	SB	SBD		
Benzene	0.899	0.958	1.00	1.00	90	96	68-112	6 10
Toluene	0.908	0.965	1.00	1.00	91	97	70-114	6 10
Ethyl Benzene	0.898	0.954	1.00	1.00	90	95	70-115	6 10
m,p-Xylene	0.900	0.959	1.00	1.00	90	96	69-117	6 11
o-Xylene	0.912	0.959	1.00	1.00	91	96	71-115	5 11
<i>Surrogate:</i>								
<i>Fluorobenzene</i>					85	90	58-129	



Date of Report: November 25, 2020
 Samples Submitted: November 24, 2020
 Laboratory Reference: 2011-254
 Project: 553-1580-081

**GASOLINE RANGE ORGANICS/BTEX
 NWTPH-Gx/EPA 8021B**

Matrix: Water
 Units: ug/L (ppb)

Analyte	Result	PQL	Method	Date Prepared	Date Analyzed	Flags
Client ID:	B25-W					
Laboratory ID:	11-254-02					
Benzene	ND	1.0	EPA 8021B	11-24-20	11-24-20	
Toluene	ND	1.0	EPA 8021B	11-24-20	11-24-20	
Ethyl Benzene	ND	1.0	EPA 8021B	11-24-20	11-24-20	
m,p-Xylene	ND	1.0	EPA 8021B	11-24-20	11-24-20	
o-Xylene	ND	1.0	EPA 8021B	11-24-20	11-24-20	
Gasoline	ND	100	NWTPH-Gx	11-24-20	11-24-20	
<i>Surrogate:</i>	<i>Percent Recovery</i>	<i>Control Limits</i>				
<i>Fluorobenzene</i>	97	65-120				
Client ID:	B26-W					
Laboratory ID:	11-254-04					
Benzene	ND	1.0	EPA 8021B	11-24-20	11-24-20	
Toluene	ND	1.0	EPA 8021B	11-24-20	11-24-20	
Ethyl Benzene	ND	1.0	EPA 8021B	11-24-20	11-24-20	
m,p-Xylene	ND	1.0	EPA 8021B	11-24-20	11-24-20	
o-Xylene	ND	1.0	EPA 8021B	11-24-20	11-24-20	
Gasoline	ND	100	NWTPH-Gx	11-24-20	11-24-20	
<i>Surrogate:</i>	<i>Percent Recovery</i>	<i>Control Limits</i>				
<i>Fluorobenzene</i>	99	65-120				
Client ID:	B27-W					
Laboratory ID:	11-254-06					
Benzene	ND	4.0	EPA 8021B	11-24-20	11-24-20	
Toluene	ND	4.0	EPA 8021B	11-24-20	11-24-20	
Ethyl Benzene	ND	4.0	EPA 8021B	11-24-20	11-24-20	
m,p-Xylene	ND	4.0	EPA 8021B	11-24-20	11-24-20	
o-Xylene	ND	4.0	EPA 8021B	11-24-20	11-24-20	
Gasoline	ND	400	NWTPH-Gx	11-24-20	11-24-20	
<i>Surrogate:</i>	<i>Percent Recovery</i>	<i>Control Limits</i>				
<i>Fluorobenzene</i>	99	65-120				



Date of Report: November 25, 2020
 Samples Submitted: November 24, 2020
 Laboratory Reference: 2011-254
 Project: 553-1580-081

**GASOLINE RANGE ORGANICS/BTEX
 NWTPH-Gx/EPA 8021B**

Matrix: Water
 Units: ug/L (ppb)

Analyte	Result	PQL	Method	Date Prepared	Date Analyzed	Flags
Client ID:	B28-W					
Laboratory ID:	11-254-08					
Benzene	ND	1.0	EPA 8021B	11-24-20	11-24-20	
Toluene	ND	1.0	EPA 8021B	11-24-20	11-24-20	
Ethyl Benzene	ND	1.0	EPA 8021B	11-24-20	11-24-20	
m,p-Xylene	ND	1.0	EPA 8021B	11-24-20	11-24-20	
o-Xylene	ND	1.0	EPA 8021B	11-24-20	11-24-20	
Gasoline	ND	100	NWTPH-Gx	11-24-20	11-24-20	
<i>Surrogate:</i>	<i>Percent Recovery</i>	<i>Control Limits</i>				
<i>Fluorobenzene</i>	99	65-120				
Client ID:	Trip Blank					
Laboratory ID:	11-254-09					
Benzene	ND	1.0	EPA 8021B	11-24-20	11-24-20	
Toluene	ND	1.0	EPA 8021B	11-24-20	11-24-20	
Ethyl Benzene	ND	1.0	EPA 8021B	11-24-20	11-24-20	
m,p-Xylene	ND	1.0	EPA 8021B	11-24-20	11-24-20	
o-Xylene	ND	1.0	EPA 8021B	11-24-20	11-24-20	
Gasoline	ND	100	NWTPH-Gx	11-24-20	11-24-20	
<i>Surrogate:</i>	<i>Percent Recovery</i>	<i>Control Limits</i>				
<i>Fluorobenzene</i>	99	65-120				



Date of Report: November 25, 2020
 Samples Submitted: November 24, 2020
 Laboratory Reference: 2011-254
 Project: 553-1580-081

**GASOLINE RANGE ORGANICS/BTEX
 NWTPH-Gx/EPA 8021B
 QUALITY CONTROL**

Matrix: Water
 Units: ug/L (ppb)

Analyte	Result	PQL	Method	Date Prepared	Date Analyzed	Flags
METHOD BLANK						
Laboratory ID:	MB1124W1					
Benzene	ND	1.0	EPA 8021B	11-24-20	11-24-20	
Toluene	ND	1.0	EPA 8021B	11-24-20	11-24-20	
Ethyl Benzene	ND	1.0	EPA 8021B	11-24-20	11-24-20	
m,p-Xylene	ND	1.0	EPA 8021B	11-24-20	11-24-20	
o-Xylene	ND	1.0	EPA 8021B	11-24-20	11-24-20	
Gasoline	ND	100	NWTPH-Gx	11-24-20	11-24-20	
<i>Surrogate:</i>	<i>Percent Recovery</i>	<i>Control Limits</i>				
<i>Fluorobenzene</i>	98	65-120				

Analyte	Result	Spike Level	Source Result	Percent Recovery	Recovery Limits	RPD	RPD Limit	Flags
DUPLICATE								
Laboratory ID:	11-225-01							
	ORIG	DUP						
Benzene	ND	ND	NA	NA	NA	NA	30	
Toluene	ND	ND	NA	NA	NA	NA	30	
Ethyl Benzene	ND	ND	NA	NA	NA	NA	30	
m,p-Xylene	ND	ND	NA	NA	NA	NA	30	
o-Xylene	ND	ND	NA	NA	NA	NA	30	
Gasoline	ND	ND	NA	NA	NA	NA	30	
<i>Surrogate:</i>								
<i>Fluorobenzene</i>				98	97	65-120		

SPIKE BLANKS

Laboratory ID:	SB1124W1								
	SB	SBD	SB	SBD	SB	SBD			
Benzene	51.2	49.8	50.0	50.0	102	100	83-117	3	11
Toluene	53.1	51.5	50.0	50.0	106	103	86-115	3	12
Ethyl Benzene	52.5	50.6	50.0	50.0	105	101	86-117	4	12
m,p-Xylene	53.4	51.3	50.0	50.0	107	103	85-118	4	12
o-Xylene	51.8	50.2	50.0	50.0	104	100	86-115	3	11
<i>Surrogate:</i>									
<i>Fluorobenzene</i>					103	105	65-120		



Date of Report: November 25, 2020
 Samples Submitted: November 24, 2020
 Laboratory Reference: 2011-254
 Project: 553-1580-081

**DIESEL AND HEAVY OIL RANGE ORGANICS
 NWTPH-Dx**

Matrix: Soil
 Units: mg/Kg (ppm)

Analyte	Result	PQL	Method	Date Prepared	Date Analyzed	Flags
Client ID:	B25-4					
Laboratory ID:	11-254-01					
Diesel Range Organics	ND	28	NWTPH-Dx	11-24-20	11-25-20	
Lube Oil Range Organics	ND	56	NWTPH-Dx	11-24-20	11-25-20	
<i>Surrogate:</i>	<i>Percent Recovery</i>	<i>Control Limits</i>				
<i>o-Terphenyl</i>	75	50-150				

Client ID:	B26-7					
Laboratory ID:	11-254-03					
Diesel Range Organics	ND	29	NWTPH-Dx	11-24-20	11-25-20	
Lube Oil Range Organics	ND	58	NWTPH-Dx	11-24-20	11-25-20	
<i>Surrogate:</i>	<i>Percent Recovery</i>	<i>Control Limits</i>				
<i>o-Terphenyl</i>	72	50-150				

Client ID:	B27-5.5					
Laboratory ID:	11-254-05					
Diesel Range Organics	ND	33	NWTPH-Dx	11-24-20	11-25-20	
Lube Oil Range Organics	100	66	NWTPH-Dx	11-24-20	11-25-20	
<i>Surrogate:</i>	<i>Percent Recovery</i>	<i>Control Limits</i>				
<i>o-Terphenyl</i>	70	50-150				

Client ID:	B28-9					
Laboratory ID:	11-254-07					
Diesel Range Organics	ND	27	NWTPH-Dx	11-24-20	11-25-20	
Lube Oil Range Organics	ND	53	NWTPH-Dx	11-24-20	11-25-20	
<i>Surrogate:</i>	<i>Percent Recovery</i>	<i>Control Limits</i>				
<i>o-Terphenyl</i>	69	50-150				



Date of Report: November 25, 2020
 Samples Submitted: November 24, 2020
 Laboratory Reference: 2011-254
 Project: 553-1580-081

**DIESEL AND HEAVY OIL RANGE ORGANICS
 NWTPH-Dx
 QUALITY CONTROL**

Matrix: Soil
 Units: mg/Kg (ppm)

Analyte	Result	PQL	Method	Date Prepared	Date Analyzed	Flags
METHOD BLANK						
Laboratory ID:	MB1124S2					
Diesel Range Organics	ND	25	NWTPH-Dx	11-24-20	11-24-20	
Lube Oil Range Organics	ND	50	NWTPH-Dx	11-24-20	11-24-20	
<i>Surrogate:</i>	<i>Percent Recovery</i>	<i>Control Limits</i>				
<i>o-Terphenyl</i>	<i>107</i>	<i>50-150</i>				

Analyte	Result	Spike Level	Source Result	Percent Recovery	Recovery Limits	RPD	RPD Limit	Flags
DUPLICATE								
Laboratory ID:	SB1124S2							
	ORIG	DUP						
Diesel Fuel #2	88.9	87.4	NA	NA	NA	NA	2	NA
Lube Oil Range	ND	ND	NA	NA	NA	NA	NA	NA
<i>Surrogate:</i>								
<i>o-Terphenyl</i>				103	98	50-150		



Date of Report: November 25, 2020
 Samples Submitted: November 24, 2020
 Laboratory Reference: 2011-254
 Project: 553-1580-081

**DIESEL AND HEAVY OIL RANGE ORGANICS
 NWTPH-Dx**

Matrix: Water
 Units: mg/L (ppm)

Analyte	Result	PQL	Method	Date Prepared	Date Analyzed	Flags
Client ID:	B25-W					
Laboratory ID:	11-254-02					
Diesel Range Organics	ND	0.20	NWTPH-Dx	11-24-20	11-25-20	
Lube Oil Range Organics	0.40	0.20	NWTPH-Dx	11-24-20	11-25-20	
<i>Surrogate:</i>	<i>Percent Recovery</i>	<i>Control Limits</i>				
<i>o-Terphenyl</i>	<i>101</i>	<i>50-150</i>				

Client ID:	B26-W					
Laboratory ID:	11-254-04					
Diesel Range Organics	ND	0.22	NWTPH-Dx	11-24-20	11-25-20	
Lube Oil Range Organics	0.25	0.22	NWTPH-Dx	11-24-20	11-25-20	
<i>Surrogate:</i>	<i>Percent Recovery</i>	<i>Control Limits</i>				
<i>o-Terphenyl</i>	<i>107</i>	<i>50-150</i>				

Client ID:	B27-W					
Laboratory ID:	11-254-06					
Diesel Range Organics	ND	0.30	NWTPH-Dx	11-24-20	11-25-20	
Lube Oil Range Organics	0.41	0.30	NWTPH-Dx	11-24-20	11-25-20	
<i>Surrogate:</i>	<i>Percent Recovery</i>	<i>Control Limits</i>				
<i>o-Terphenyl</i>	<i>105</i>	<i>50-150</i>				

Client ID:	B28-W					
Laboratory ID:	11-254-08					
Diesel Range Organics	ND	0.21	NWTPH-Dx	11-24-20	11-25-20	
Lube Oil Range Organics	0.23	0.21	NWTPH-Dx	11-24-20	11-25-20	
<i>Surrogate:</i>	<i>Percent Recovery</i>	<i>Control Limits</i>				
<i>o-Terphenyl</i>	<i>111</i>	<i>50-150</i>				

Client ID:	B91-W					
Laboratory ID:	11-254-10					
Diesel Range Organics	ND	0.22	NWTPH-Dx	11-24-20	11-25-20	
Lube Oil Range Organics	0.44	0.22	NWTPH-Dx	11-24-20	11-25-20	
<i>Surrogate:</i>	<i>Percent Recovery</i>	<i>Control Limits</i>				
<i>o-Terphenyl</i>	<i>111</i>	<i>50-150</i>				



Date of Report: November 25, 2020
 Samples Submitted: November 24, 2020
 Laboratory Reference: 2011-254
 Project: 553-1580-081

**DIESEL AND HEAVY OIL RANGE ORGANICS
 NWTPH-Dx
 QUALITY CONTROL**

Matrix: Water
 Units: mg/L (ppm)

Analyte	Result	PQL	Method	Date Prepared	Date Analyzed	Flags
METHOD BLANK						
Laboratory ID:	MB1124W1					
Diesel Range Organics	ND	0.20	NWTPH-Dx	11-24-20	11-25-20	
Lube Oil Range Organics	ND	0.20	NWTPH-Dx	11-24-20	11-25-20	
<i>Surrogate:</i>	<i>Percent Recovery</i>	<i>Control Limits</i>				
<i>o-Terphenyl</i>	<i>107</i>	<i>50-150</i>				

Analyte	Result	Spike Level	Source Result	Percent Recovery	Recovery Limits	RPD	RPD Limit	Flags
DUPLICATE								
Laboratory ID:	SB1124W1							
	ORIG	DUP						
Diesel Fuel #2	0.420	0.377	NA	NA	NA	NA	11	NA
Lube Oil Range	ND	ND	NA	NA	NA	NA	NA	NA
<i>Surrogate:</i>								
<i>o-Terphenyl</i>				<i>110</i>	<i>100</i>	<i>50-150</i>		



Date of Report: November 25, 2020
Samples Submitted: November 24, 2020
Laboratory Reference: 2011-254
Project: 553-1580-081

% MOISTURE

Client ID	Lab ID	% Moisture	Date Analyzed
B25-4	11-254-01	11	11-24-20
B26-7	11-254-03	14	11-24-20
B27-5.5	11-254-05	24	11-24-20
B28-9	11-254-07	6	11-24-20





Data Qualifiers and Abbreviations

- A - Due to a high sample concentration, the amount spiked is insufficient for meaningful MS/MSD recovery data.
 - B - The analyte indicated was also found in the blank sample.
 - C - The duplicate RPD is outside control limits due to high result variability when analyte concentrations are within five times the quantitation limit.
 - E - The value reported exceeds the quantitation range and is an estimate.
 - F - Surrogate recovery data is not available due to the high concentration of coeluting target compounds.
 - H - The analyte indicated is a common laboratory solvent and may have been introduced during sample preparation, and be impacting the sample result.
 - I - Compound recovery is outside of the control limits.
 - J - The value reported was below the practical quantitation limit. The value is an estimate.
 - K - Sample duplicate RPD is outside control limits due to sample inhomogeneity. The sample was re-extracted and re-analyzed with similar results.
 - L - The RPD is outside of the control limits.
 - M - Hydrocarbons in the gasoline range are impacting the diesel range result.
 - M1 - Hydrocarbons in the gasoline range (toluene-naphthalene) are present in the sample.
 - N - Hydrocarbons in the lube oil range are impacting the diesel range result.
 - N1 - Hydrocarbons in diesel range are impacting lube oil range results.
 - O - Hydrocarbons indicative of heavier fuels are present in the sample and are impacting the gasoline result.
 - P - The RPD of the detected concentrations between the two columns is greater than 40.
 - Q - Surrogate recovery is outside of the control limits.
 - S - Surrogate recovery data is not available due to the necessary dilution of the sample.
 - T - The sample chromatogram is not similar to a typical _____.
 - U - The analyte was analyzed for, but was not detected above the reported sample quantitation limit.
 - U1 - The practical quantitation limit is elevated due to interferences present in the sample.
 - V - Matrix Spike/Matrix Spike Duplicate recoveries are outside control limits due to matrix effects.
 - W - Matrix Spike/Matrix Spike Duplicate RPD are outside control limits due to matrix effects.
 - X - Sample extract treated with a mercury cleanup procedure.
 - X1 - Sample extract treated with a sulfuric acid/silica gel cleanup procedure.
 - Y - The calibration verification for this analyte exceeded the 20% drift specified in methods 8260 & 8270, and therefore the reported result should be considered an estimate. The overall performance of the calibration verification standard met the acceptance criteria of the method.
 - Z -
- ND - Not Detected at PQL
 PQL - Practical Quantitation Limit
 RPD - Relative Percent Difference



Appendix C

Previous Parametrix Reports and
Sound Transit Excavation Report



MEMORANDUM

DATE: July 14, 2017

TO: Emil King AICP
Strategic Planning Manager
Department of Planning & Community Development
City of Bellevue

FROM: Rick Wadsworth, P.E.
Parametrix

SUBJECT: Environmental Analysis of 130th Properties
East Link Extension Project

CC: Steve Olling, Parametrix
Monica Buck, City of Bellevue
Janet Lewine, City of Bellevue

PROJECT NUMBER: 557-1580-XXX

PROJECT NAME: City of Bellevue
WO#1 - 130th Environmental Due Diligence

On behalf of the City of Bellevue, Parametrix conducted an environmental analysis related to several Sound Transit-owned properties (known as right-of-way [ROW] Properties #EL 296, EL 297, and EL 299) associated with the Sound Transit East Link Extension project (Figure 1). It is our understanding that the properties were acquired by Sound Transit as part of the lightrail project for construction of the 130th Station, as well as for use as construction staging. Potentially, the properties will be transferred to or otherwise acquired by the City of Bellevue once construction is complete. The City of Bellevue is exploring the potential for transit-oriented development (TOD) on the properties. As such, this environmental analysis was conducted as part of the City of Bellevue's due diligence and included review of previous environmental documents and other information.

As part of the environmental analysis, Parametrix reviewed the following available documents:

- *Phase I Environmental Site Assessment, ROW #EL 296, Elufa, 1606 130th Avenue NE, Bellevue, WA. Prepared by Shannon & Wilson. February 25, 2015.*
- *Phase II Environmental Site Assessment, ROW #EL 296, Elufa, 1606 130th Avenue NE, Bellevue, WA. Prepared by Shannon & Wilson. October 9, 2015.*
- *Limited Hazardous Materials Survey Report, ROW #EL 296, Elufa, 1606 130th Avenue NE, Bellevue, WA. Prepared by Shannon & Wilson. March 5, 2015.*
- *Phase I Environmental Site Assessment, ROW #EL 297, Aiphone Corporation, 1700 130th Avenue NE, Bellevue, WA. Prepared by Shannon & Wilson. June 30, 2015.*
- *Limited Hazardous Materials Survey Report, ROW #EL 297, Aiphone Corporation, 1700 130th Avenue NE, Bellevue, WA. Prepared by Shannon & Wilson. February 11, 2015*

- *Phase I Environmental Site Assessment, ROW #EL 299, Arnold's Appliances/Longview Publishing, 1625 132nd Avenue NE, Bellevue, WA. Prepared by Shannon & Wilson. April 27, 2015.*
- *Limited Hazardous Materials Survey Report, ROW #EL 299, Arnold's Appliances, 1625 132nd Avenue NE, Bellevue, WA. Prepared by Shannon & Wilson. February 12, 2015.*
- *Title Reports and other supporting documentation provided by Sound Transit for properties EL 296, EL 297, and EL 299.*
- *East Link Extension, Hazardous Materials Plan, Drawing No: L87-CXP031*

BACKGROUND

It is our understanding that Sound Transit has acquired the properties (EL 296, EL 297, and EL 299) as part of construction of the East Link Extension project, primarily to construct the 130th Station, as well as for use as construction staging. The location of the properties are included on Figure 1. Sound Transit is considering transfer of the properties to the City of Bellevue once the project is complete. The City of Bellevue is exploring the potential for transit-oriented development on the properties. Preliminary plans suggest mixed-use development including retail, apartments/condominiums, and parking facilities (with potential for underground parking). The City of Bellevue is conducting due diligence prior to negotiations for transferring the properties from Sound Transit and to assist with TOD alternatives. A review of the previous environmental documents was conducted and is summarized in the following section.

ENVIRONMENTAL ISSUE SUMMARY

Property #EL 296 – 1606 130th Avenue NE, Bellevue, WA

This property is approximately 1.18 acres in size and includes a 23,000 square foot building. At the time of the site walk (June 2017) the building was vacant, but appeared to be slated for demolition (estimated by July 2017). Based on historical information, the building was constructed in 1962 and has been primarily used for commercial businesses. A Phase I ESA, Phase II ESA, and Hazardous Materials Building Survey (HMBS) were conducted on the property in 2015, prior to Sound Transit acquisition, and revealed the following information:

Phase I ESA Conclusions

- During the Phase I ESA site walk, a tenant (Wall Doctor) had several waste drums stored on-site (primarily solvents such as toluene, acetone, and mineral spirits) and evidence of spills and floor staining were noted, suggesting potential improper handling and/or disposal of hazardous materials. This was identified as having potential to have impacted the property.
- Potential for impacts from the property to the northeast (Journal American/Longview Publishing; EL 297.1), was identified. This was related to two gasoline underground storage tanks (USTs) that were decommissioned at the site in 1995, along with excavation and off-site disposal of 75 tons of petroleum impacted soil. The subject property is directly downgradient from the Journal American site.
- The property to the west of the site, the Cadman Premix concrete batch plant, was identified as having several USTs with reported releases. Approximately 323 tons of contaminated soil was removed during decommissioning in 1998. The Phase I ESA indicated low potential for this site to impact the subject property.
- A site immediately to the south (Kelly's Autobody) includes USTs, but no reported releases.

Phase II ESA Conclusions

In 2015, a Phase II ESA was conducted on the subject property and included 4 borings for the collection of soil and groundwater samples, generally in all four corners around the building.

- Gasoline, lube oil, diesel, volatile organic compounds (VOCs) and metals were detected in soil at the site, but were below the Washington State Model Toxic Control Act (MTCA) cleanup levels.
- Petroleum hydrocarbons were not detected in any of the groundwater samples. Low levels of VOCs were detected, but appeared to be below the applicable MTCA cleanup levels. Low levels of metals were also detected, some slightly above MTCA cleanup levels. However, there is potential that these samples were elevated due to turbidity or naturally occurring conditions.

HMBS Conclusions

- The HMBS indicated that some hazardous materials were found in the building materials; these need to be properly abated and/or removed in accordance with local, State and Federal laws prior to or during demolition activities.

EL 296 Summary

Based on a review of the environmental documents, there appears to be some potential for on-site contamination associated with on-site or off-site facilities; however, the potential was thought to be generally low. Soil and/or groundwater samples collected on-site did identify low levels of contaminants; however, based on the results, were generally below regulatory cleanup levels and likely to be limited in extent and magnitude.

Property #EL 297 – 1700 130th Avenue NE, Bellevue, WA

This property is 1.23 acres in size and includes an approximately 18,000 square foot building. At the time of the site walk (June 2017) the building was primarily vacant, but appeared to be used for construction offices. The building was constructed in 1977 and generally used by Aiphone to develop and manufacture communication systems. A Phase I ESA and HMBS was conducted on the property in 2015 and revealed the following information:

Phase I ESA Conclusions

- The building has primarily been used by Aiphone to develop and manufacture communication systems. No significant use of hazardous materials were identified.
- Potential for impacts from the property to the east (Journal American/Longview Publishing; EL 297.1), was identified. This was related to two gasoline USTs that were decommissioned at the site in 1995, along with excavation and off-site disposal of 75 tons of petroleum impacted soil. A review of the site files suggest that no groundwater data could be located and may not have been conducted. Based on lack of groundwater samples and previous impacts to the property, this site was identified as having potential to impact the subject property.

HMBS Conclusions

- The HMBS indicated that some hazardous materials were found in the building materials; these need to be properly abated and/or removed in accordance with local, State and Federal laws.

EL 297 Summary

Based on a review of the environmental documents, there appears to be some potential for on-site contamination associated with on-site or off-site facilities; however, the potential was thought to be generally low. No on-site soil or groundwater data is available.

Property #EL 299 – 1625 132nd Avenue NE, Bellevue, WA

This property is 1.62 acres in size and includes a large building and surface parking. At the time of the site walk (June 2017) the building was undergoing demolition on the eastern portion. Reportedly, the building would be completely demolished by July 2017. The building had been used for various commercial businesses and appears to have one or more additions constructed. A Phase I ESA and HMBS was conducted on the property in 2015 and revealed the following information:

Phase I ESA Conclusions

- An oil storage room was identified in the original 4,850 square foot shop building in 1968 records.
- A larger building replaced the original shop in 1983, with a subsequent addition in 2005.
- Records indicated that the property included a former fuel dispenser and at least one UST; the exact date of UST decommissioning is unknown, but appears to have occurred during removal of the original shop building.
- Contaminated soil was identified in 1994 after the site had been redeveloped and a former press building constructed over part of the area of contamination. Remediation included the excavation and off-site disposal of approximately 40 tons of petroleum-impacted soil. It was estimated that approximately 430 cubic yards of contaminated soil was left in-place due to the proximity to the building foundation and underneath the building. The remaining contaminated soil was effectively capped by the existing building and placement of a new 4-inch asphalt parking lot.
- It appears that groundwater monitoring was conducted in 1994 through 1996. Petroleum hydrocarbons (diesel and gasoline) were detected below the MTCA cleanup levels at that time. Revisions of the MTCA cleanup levels in 2007 and 2013 suggest that earlier results would have slightly exceeded the revised cleanup level for diesel of 500 micrograms per liter.
- Ecology issued a conditional no further action (NFA) determination for the site, which included the acknowledgement of existing residual contamination being capped by hardscape to limit potential exposure. In 1996, a Restrictive Covenant (RC) was filed for the property associated with the residual contamination. Significant covenants in the RC include: 1) Ecology must be notified if any excavation is to be conducted and/or the existing hardscape (building, parking lot, etc.) is to be removed, 2) no water wells are allowed to be constructed on the property, and 3) residual contamination is capped by the asphalt parking lot and/or building and must be maintained to limit potential exposure. It is unknown if the conditions of the RC were followed during the current Sound Transit demolition project.
- Potential for impacts from the property to the north (Journal American/Longview Publishing; EL 297.1), was identified. This was related to two gasoline USTs that were decommissioned at the site in 1995, along with excavation and off-site disposal of 75 tons of petroleum impacted soil. A review of the site files suggest that no groundwater data could be located and may not have been conducted. Based on lack of groundwater samples and previous impacts to the property, this site was identified as having potential to impact the property.

HMBS Conclusions

- The HMBS indicated that some hazardous materials were found in the building materials; these need to be properly abated and/or removed in accordance with local, State and Federal laws.

EL 299 Summary

Documented contamination was identified on EL299, which includes approximately 430 cubic yard of petroleum-contaminated soil. Reportedly, an excavation is being conducted by Sound Transit, that allows up to 1,000 yards of soil for off-site disposal (based on East Link Extension drawing #: L87-CXP010). The schedule for this work is not known.

CONCLUSIONS/RECOMMENDATIONS

The following summarizes the results of the environmental analysis of the properties:

1. A review of the previous environmental documentation indicates that there is some potential for impacts to the three Sound Transit-owned properties. This is primarily based on past use of each of the properties and known impacts on adjacent sites. However, with the exception of Property EL 299, the potential for significant impacts appears to be relatively low. No soil or groundwater data exists for Property EL 297 to confirm current environmental conditions. Limited soil/groundwater data for Property EL 296 suggests low levels of contaminants may be present in the subsurface, but are primarily below current MTCA cleanup levels.
2. Existing contaminated soil was identified on Property EL 299, which includes an estimated 430 cubic yards of petroleum-impacted soil near the southern portion of the (former) building. Reportedly, an excavation is planned to be conducted by Sound Transit during the station development that allows up to 1,000 yards of contaminated soil for off-site disposal (based on East Link Extension Drawing No. L87-CXP031). The schedule for completion of the work is not known.
3. There is some evidence that groundwater has been or is currently impacted by on-site or off-site issues, specifically on Property EL 299 and to a lesser extent on Property EL 296. The potential for significant impacts and likelihood for cleanup activities to be required is low. However, given that groundwater is expected to be less than 10 feet below ground surface, potential construction activities such as dewatering or trenching should consider the potential for management and/or disposal requirements of excess water.
4. As noted above, the potential of significant adverse environmental conditions on or near the properties is relatively low (with the exception of EL 299). However, there is relatively little data to support that all impacts have been identified and/or sufficiently addressed (or planned to be addressed). In acceptance of the properties from Sound Transit, the City of Bellevue would likely accept some or all potential future environmental liability. As such, the City of Bellevue should consider establishing baseline environmental conditions prior to acquisition in the form of a limited Phase II ESA for all properties. This may also help with evaluation of TOD alternatives, and with establishing worker health & safety requirements, as well as potential management, handling and disposal of excavated material during future construction activities.

Document Path: C:\temp\Elk Bellevue_132nd_and_Spring.mxd

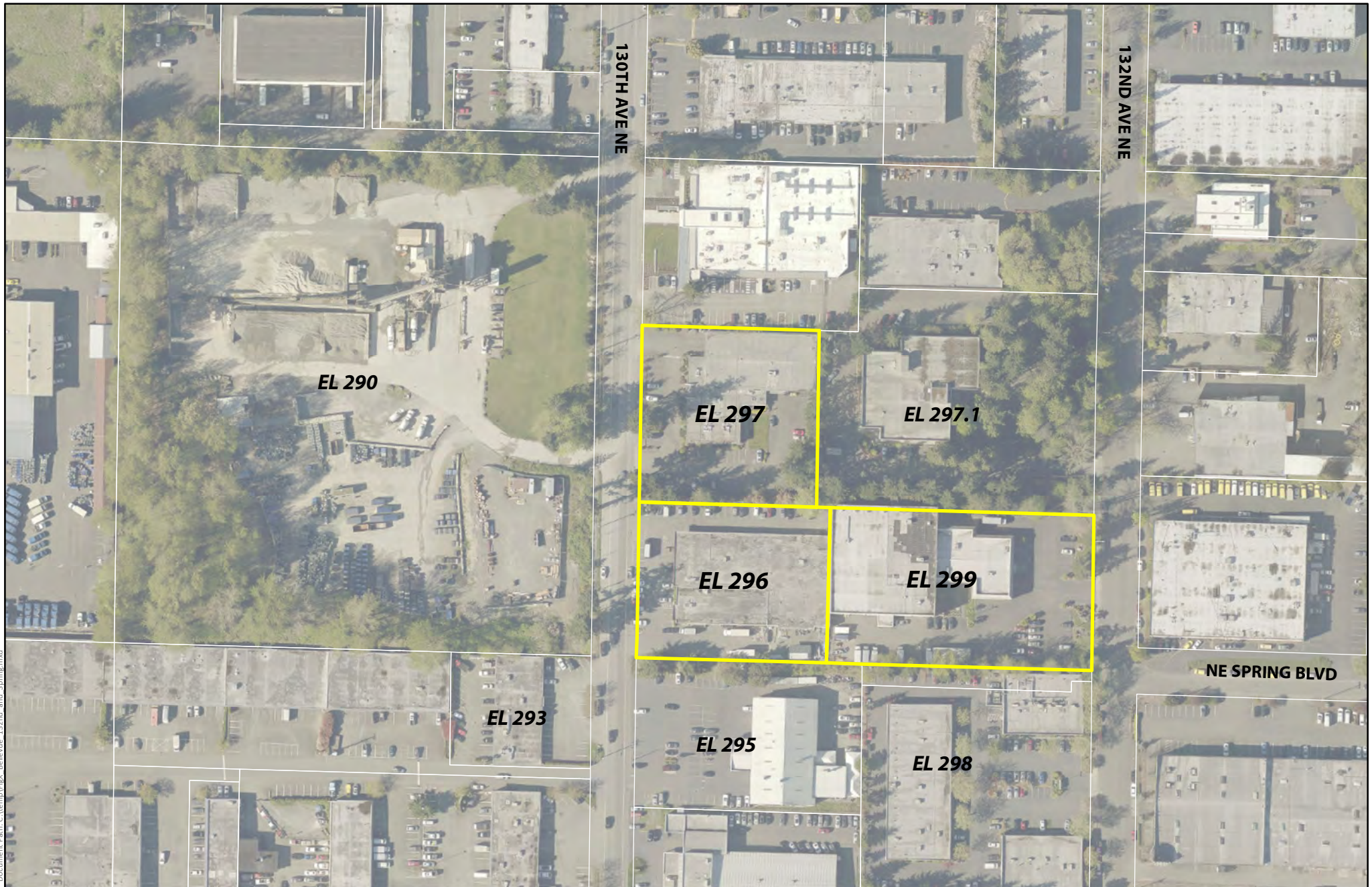

0 50 100 200 300 Feet

Service Layer Credits: Pictometry International Corp. 2015

Figure 1
City of Bellevue Environmental Analysis
Sound Transit East Link Extension

Phase II Environmental Site Assessment
130th Avenue NE Properties
(EL296, EL297, and EL299)
Bellevue, Washington

Prepared for
City of Bellevue, Washington



March 2018

Prepared by
Parametrix

Phase II Environmental Site Assessment 130th Avenue NE Properties (EL296, EL297, and EL299) Bellevue, Washington

Prepared for

City of Bellevue
PO Box 90012
Bellevue, WA 98009

Prepared by

Parametrix
700 NE Multnomah, Suite 1000
Portland, OR 97232-4110
T. 503.233.2400 T. 360.694.5020 F. 1.855.542.6353
www.parametrix.com

CITATION

Parametrix. 2018.
Phase II Environmental Site Assessment
130th Avenue NE Properties
(EL296, EL297, and EL299)
Bellevue, Washington.
Prepared by Parametrix, Portland, OR.
March 2018.

CERTIFICATION

The technical material and data contained in this document were prepared under the supervision and direction of the undersigned.



Prepared by Rick Wadsworth, PE

TABLE OF CONTENTS

EXECUTIVE SUMMARY	1
1. INTRODUCTION	1
1.1 Site Location	1
1.2 Site and Vicinity Characteristics.....	1
1.2.1 Property EL296.....	1
1.2.2 Property EL297.....	2
1.2.3 Property EL299.....	2
1.3 Physical Setting.....	2
2. PREVIOUS INVESTIGATIONS	3
3. SUBSURFACE INVESTIGATION.....	4
3.1 Investigative Methods	4
3.1.1 Soil Borings.....	4
3.1.2 Groundwater.....	5
3.2 Laboratory Analytical Results	5
3.2.1 Property EL297.....	5
3.2.2 Property EL296.....	6
3.2.3 Property EL299.....	7
4. CONCLUSIONS	10
5. RECOMMENDATIONS.....	12
6. REFERENCES	13

TABLE OF CONTENTS (CON'T)

TABLES

- 1 Soil Sample Analytical Results – TPH and PAHs
- 2 Soil Sample Analytical Results – BTEX, Metals, and VOCs
- 3 Groundwater Analytical Results – TPH and PAHs
- 4 Groundwater Analytical Results – BTEX, Metals, and VOCs

FIGURES

- 1 Site Vicinity Map
- 2 Site Map and Boring Locations
- 3 Soil Analytical Results – Petroleum Hydrocarbons
- 4 Groundwater Analytical Results – Petroleum Hydrocarbons

APPENDICES

- A Boring Logs
- B Laboratory Analytical Reports

EXECUTIVE SUMMARY

On behalf of the City of Bellevue, Parametrix has prepared this Phase II Environmental Site Assessment (ESA) report for the related to three properties located at 130th Avenue NE in Bellevue, Washington (Figure 1). The properties are known as right-of-way (ROW) lots EL296, EL297, and EL299 (Figure 2). Based on the findings of this investigation, Parametrix reached the following conclusions:

1. A previous environmental review was conducted on the properties and identified several potential environmental issues, including: 1) the historical operation of commercial businesses on all three properties, 2) a known UST and associated soil contamination in the southern portion of property EL299, 3) a former UST on an adjacent property (EL 297.1), and 4) the potential to have been impacted by adjacent or nearby property releases.
2. A Phase II investigation was conducted at the site to evaluate subsurface conditions. In general, the 20 borings completed (labeled B-1 through B-20) were primarily utilized to investigate the general site conditions associated with historical use of the property and establish baseline environmental conditions. The work was completed as part of the City of Bellevue's due diligence in response to potentially acquiring the properties from Sound Transit. The City of Bellevue may potentially pursue transit-oriented development (TOD) on the properties.
3. Based on the sampling conducted on property EL297, it appears that limited soil and groundwater contamination exists on the property. Oil-range petroleum hydrocarbons were detected at a concentration of 50 mg/kg in boring B-1 at 11 feet bgs; however, it was significantly below the applicable MTCA cleanup level and does not constitute a concern. No other contaminants were detected in any of the soil samples on the property and no field evidence (visual, odor, or PID readings) of contamination were observed. Oil-range petroleum hydrocarbons (0.26 mg/L) were also detected in the groundwater sample collected from boring B-1, which is located in the northeast corner of the property. Constituent data suggests that the risk associated with groundwater contamination is low. No other groundwater contamination was detected on the property. Based on the presumed groundwater direction to the west-southwest, there is potential that the groundwater contamination may be from an off-site source. In any event, the contamination appears to be limited to petroleum hydrocarbons and is below Ecology's cleanup levels. Therefore, it is not expected that any cleanup actions would be required on the subject property. However, the low levels of groundwater contamination on the property does present some potential environmental liability and should be considered during acquisition and/or planning for future construction and/or excavation.
4. Based on the soil sampling conducted on property EL296, it appears that soil and groundwater contamination is limited. No field evidence (visual, odor, or PID readings) of contamination was observed in any of the borings and none of the soil samples analyzed showed any detections of contaminants at significant levels. As noted during the previous environmental review, there were some detections of several contaminants in soil samples from four borings completed in 2015, but were below MTCA cleanup levels. Diesel (0.51 mg/L) and oil (0.52) concentrations were detected in groundwater samples collected from boring B-11, which is located in the southwest corner of the property. The concentrations detected slightly exceed the Ecology cleanup levels of 0.5 mg/L. Based on the presumed groundwater direction to the west-southwest, there is potential that the

groundwater contamination may be from an on-site source or from the adjacent properties. As noted during the previous environmental review, petroleum hydrocarbons were not detected in groundwater at significant levels in four borings in 2015. Based on this information, it appears that contamination may be limited in extent and magnitude and significant remedial actions are not likely necessary. However, the low levels of groundwater contamination on the property does present some potential environmental liability and should be considered during acquisition and/or planning for future construction and/or excavation.

5. Based on the soil sampling conducted, it appears that soil contamination on property EL 299 is present, primarily in the area near boring B-15 in the northwest corner of the property. The elevated concentrations of diesel and oil-range petroleum hydrocarbons (maximum of 4,800 mg/kg) in samples collected from B-15 exceeds the MTCA Method A cleanup levels. Based on the lack of detections in surrounding borings (B-14, B-17, and B-20), it appears that contamination may be limited in both lateral and vertical extent. However, environmental liability from the existing contamination does exist and excavation and/or disturbance of any materials in that area will need to be properly handled, managed, and disposed. Based on the groundwater sampling, it appears that some contamination is associated with the area near boring B-15. Based on the presumed groundwater direction to the southwest, there is potential that the groundwater contamination may be from an off-site source; however, soil contamination detected in the boring suggests a local source. The concentrations of diesel-range petroleum hydrocarbons in groundwater significantly exceeds the MTCA Method A cleanup level; thus, the presence of groundwater contamination presents a moderate concern. The soil and groundwater contamination on the property presents an environmental liability and must be considered during acquisition and/or planning for future construction/excavation.
6. In relation to future TOD opportunities, the presence of soil and groundwater contamination on the properties does present some concern, but does not appear to be a significant barrier to development options and can be managed with appropriate measures. If significant excavation is required (i.e. subsurface parking structures or similar), it appears that the majority of soil at the site may potentially meet unrestricted use criteria; thus, significantly reducing potential costs. However, several areas of the site, particularly on property EL 299, appear to be impacted above MTCA cleanup levels and all soil in those areas will need to be managed appropriately to ensure health and safety of construction workers, as well as to ensure it is properly handled and disposed accordingly. Similarly, groundwater appears to be moderately impacted in several areas of the site and is known to be very shallow (<10 feet). If future construction involves subsurface structures, dewatering during excavation and trenching activities may potentially be required and proper handling, management, and disposal of groundwater will need to be conducted, potentially increasing construction costs significantly.

Based on the conclusions of this investigation, Parametrix offers the following recommendations:

1. The properties have been impacted by petroleum hydrocarbons and associated constituents in both soil and groundwater. Moderate soil impacts are primarily in the northeastern portion of property EL 299, with very low impacts in the remaining properties. Moderate groundwater impacts appear to coincide with soil impacts in the northeastern portion of property EL 299, with much less groundwater impacts in the northwestern portion of EL 297 and southwestern corner of EL 296. While soil and groundwater impacts do not appear to present a risk to current site use and occupants, it is recommended that potential cleanup alternatives and/or future liability costs be considered during any acquisition process and a change in site use, particularly for future workers or residents.
2. If the property is acquired and redeveloped, it is recommended that a contaminated media management plan (CMMP) be prepared for the site to guide excavation and construction activities, and describes potential contaminants, notification procedures, safety precautions, handling, storage and sampling of the contaminated materials. In addition, since the depth of groundwater is less than 10 feet bgs, there is potential that contaminated groundwater may be encountered during excavation or trenching activities for subsurface structures. Therefore, the CMMP should be prepared to include handling, management, and disposal of groundwater during construction activities.
3. Based on environmental review of past investigations and the results of the current investigation, it does not appear that the potential for TOD would be precluded by existing environmental conditions. Significant remedial actions may not be required, but existing contamination will need to be considered during any redevelopment and managed appropriately (per a CMMP). Reportedly, an excavation is planned to be conducted by Sound Transit during the station development that allows up to 1,000 yards of contaminated soil for off-site disposal (based on East Link Extension Drawing No. L87-CXP031). It is recommended that the City of Bellevue ensure that work is completed prior to any transfer of the property and appropriate documentation is provided. If feasible, it is recommended that contaminated soil in the northeast corner of EL 299 be removed prior to transfer of the property to minimize future environmental liability to the City. Additional investigation may be required to fully delineate the contamination; however, there is potential that the work could be completed as part of the construction activities and the planned contaminated soil excavation as noted above.
4. It is recommended that future environmental liability associated with the properties be considered by the City. It is recommended that any entity entering into an acquisition agreement with the site owner should consider legal protection against the discovery of previously unknown environmental conditions. This legal protection can be obtained in a number of alternatives, but is commonly completed through an Indemnification Clause in the Purchase and Sale Agreement or a Prospective Purchasers Agreement program.

1. INTRODUCTION

On behalf of the City of Bellevue, Parametrix has prepared this Phase II Environmental Site Assessment (ESA) report related to three properties located at 130th Avenue NE in Bellevue, Washington (Figure 1). The properties are known as right-of-way (ROW) lots EL296, EL297, and EL299 (Figure 2). The investigation activities were conducted to support the potential acquisition of the properties by the City of Bellevue from Sound Transit.

The properties were acquired by Sound Transit for the East Link Lightrail Extension project, primarily for construction of the 130th Station, as well as for use as construction staging. Sound Transit is considering transfer of the properties to the City of Bellevue once the project is complete. The City of Bellevue is exploring the potential for transit-oriented development (TOD) on the properties. Preliminary plans suggest mixed-use development including retail, apartments/condominiums, and parking facilities (with potential for underground parking).

The City of Bellevue is conducting due diligence prior to negotiations for transferring the properties from Sound Transit and to assist with TOD alternatives. In July 2017, Parametrix completed an environmental analysis of the properties, which primarily included review and evaluation of previous environmental documents and supporting information (Parametrix 2017a).

This Phase II ESA was conducted in accordance with the scope of work provided to the City. All field activities were performed in accordance with the site Health and Safety Plan (HASP) dated August 2017 (Parametrix 2017b). The purpose of the Phase II ESA was to evaluate current environmental conditions at the subject properties and determine if the past use of the properties had impacted subsurface conditions. Specific tasks included the collection of soil and groundwater samples from 20 investigative borings on the three properties. Conclusions and recommendations within this report are based on observed evidence and data collected during the performance of this assessment, as well as information obtained through previous investigations or documentation, where available.

1.1 Site Location

The subject properties are located between 130th Avenue NE and 132nd Avenue NE in Bellevue, Washington (Figure 1). The subject property includes ROW lots EL296 (1606 130th Avenue NE), EL297 (1700 130th Avenue NE), and EL299 (1625 132nd Avenue NE). The boundaries of the parcels are shown on Figure 2.

1.2 Site and Vicinity Characteristics

The following includes site characteristics for each of the three subject properties.

1.2.1 Property EL296

This property is approximately 1.18 acres in size and previously included a 23,000 square foot building. The building was demolished in July 2017; currently the property is vacant and consists of bare ground that has been graded. Based on historical information, the building was constructed in 1962 and was primarily used for commercial businesses.

1.2.2 Property EL297

This property is 1.23 acres in size and includes an approximately 18,000 square foot building. The building was constructed in 1977 and generally used by Aiphone to develop and manufacture communication systems. Currently, the building is mostly vacant, but appears to be used for construction offices by Sound Transit and/or its contractors.

1.2.3 Property EL299

This property is 1.62 acres in size and previously included a large building and surface parking. The building was demolished in July 2017; currently the property is vacant and consists of bare ground that has been graded. The building had been used for various commercial businesses and appeared to have one or more additions constructed.

1.3 Physical Setting

The subject properties are located within the Puget Sound Basin, a broad, low-lying region between the Cascade Range to the east and the Olympic Mountains to the west. The existing topography and regional geology have been largely shaped by glacial activity. The region is mostly underlain by Vashon till, a light-gray virtually unsorted, unstratified compact mixture of boulders, cobbles, sand, silt, and clay that can be up to 150 feet thick.

The regional geology consists of a sequence of glacially consolidated soils overlying bedrock. The underlying soils were consolidated under the weight of glaciers and became generally very hard and/or compact. Surface soils in the subject property area generally consist of a mixture of sands, silts, and gravels of varying thicknesses and occurrences.

Topography at the site slopes to the southwest. Based on soil boring and well logs reviewed for the subject property area, as well as those completed for the current investigation, shallow soil consists mostly of sand, intermixed with gravels and silts.

Groundwater levels in this area range from about 5 to 15 feet bgs. Groundwater flow in this portion of the Puget Lowland has been characterized by a gradient to the west. During the current investigation, groundwater was encountered between approximately 8 and 10 feet bgs.

2. PREVIOUS INVESTIGATIONS

An environmental evaluation (document review) was conducted on the subject properties by Parametrix in July 2017 (Parametrix 2017a). Relevant conclusions of the evaluation are included below:

1. A review of the previous environmental documentation indicates that there is some potential for impacts to the three Sound Transit-owned properties. This is primarily based on past use of each of the properties and known impacts on adjacent sites. However, with the exception of property EL 299, the potential for significant impacts appears to be relatively low. No soil or groundwater data exists for property EL 297 to confirm current environmental conditions. Limited soil/groundwater data for property EL 296 suggests low levels of contaminants may be present in the subsurface, but are primarily below current MTCA cleanup levels.
2. Existing contaminated soil was identified on property EL 299, which includes an estimated 430 cubic yards of petroleum-impacted soil near the southern portion of the (former) building. Reportedly, an excavation is planned to be conducted by Sound Transit during the station development that allows up to 1,000 yards of contaminated soil for off-site disposal (based on East Link Extension Drawing No. L87-CXP031). The schedule for completion of the work is not known.
3. There is some evidence that groundwater has been or is currently impacted by on-site or off-site issues, specifically on property EL 299 and to a lesser extent on property EL 296. The potential for significant impacts and likelihood for cleanup activities to be required is low. However, given that groundwater is expected to be less than 10 feet below ground surface, potential construction activities such as dewatering or trenching should consider the potential for management and/or disposal requirements of excess water.
4. As noted above, the potential of significant adverse environmental conditions on or near the properties is relatively low (with the exception of EL 299). However, there is relatively little data to support that all impacts have been identified and/or sufficiently addressed (or planned to be addressed). In acceptance of the properties from Sound Transit, the City of Bellevue would likely accept some or all potential future environmental liability. As such, the City of Bellevue should consider establishing baseline environmental conditions prior to acquisition in the form of a limited Phase II ESA for all properties. This may also help with evaluation of TOD alternatives, and with establishing worker health & safety requirements, as well as potential management, handling and disposal of excavated material during future construction activities.

The Phase II ESA was conducted based on issues identified during the environmental analysis and to evaluate the subject properties for possible subsurface contamination. The focus of the Phase II ESA was on establishing baseline environmental conditions.

3. SUBSURFACE INVESTIGATION

On August 14, 15, and 16, 2017, Parametrix supervised the drilling of investigative borings on the subject properties. The borings (labeled B-1 through B-20) were primarily utilized to establish baseline environmental conditions. However, specific areas of investigation included a former UST and known contamination on the south-central portion of property EL299, as well as borings placed on the north side of property EL299 where a former UST had been identified on the adjacent property to the north (EL297.1). The location of the borings are shown on Figure 2. The following sections describe the soil and groundwater sampling methods and analytical results.

3.1 Investigative Methods

The following sections describe the sampling methods utilized at the site.

3.1.1 Soil Borings

Using a powered direct-push drill rig, Cascade Drilling, Inc. (Cascade Drilling) of Woodinville, Washington, provided the drilling services and obtained all required permits from the Washington Department of Ecology (Ecology). A private utility locate was conducted by APS Locates prior to drilling at the site and the Washington One-Call notification was also completed. A total of 20 borings were completed on the subject properties and are shown on Figure 2.

The direct-push probe consists of a section of hollow steel rod attached to a 5-foot long macro core sample barrel. After a section of the steel rod was advanced in each boring to specific sampling depths, the sampler, lined with a clear acetate liner, was attached to the rod and advanced 5 feet. The acetate liner containing the soil sample was then removed from the sample barrel, a clean liner inserted into the sample barrel, and the steel rod replaced into the boring. Borings were advanced to approximately 15 to 20 feet bgs on the subject property. Field boring logs are included in Appendix A.

The collection of soil samples from each boring was based on field observations and the goals of this assessment. In general, if there were no olfactory, visual, or PID indications of contamination, samples were collected from approximately the top five feet of soil, and between approximately 5 and 10 feet bgs. In most cases, deeper samples were collected at approximately 10 to 15 feet bgs. Sample nomenclature includes the boring identification and the depth from which the sample was collected. For example, the sample collected from boring B-1 at a depth of 1.5 feet bgs is labeled B-1-1.5.

Soil samples were transferred from the clear PVC liners into appropriately labeled, laboratory-supplied 4- and 8-ounce glass jars with Teflon[®]-lined lids and placed into a cooler with ice. Samples intended for volatile analysis (gasoline or benzene, ethylbenzene, toluene, and xylenes [BTEX]) were collected by EPA Method 5035 using a T-core sampler/syringe and transferred into laboratory-supplied and preserved VOA vials. The samples were transported under chain-of-custody procedures to ALS Environmental in Everett, Washington. Only select samples were analyzed by the laboratory. Laboratory analysis generally focused on petroleum hydrocarbons using the Northwest Methods for gasoline-range petroleum hydrocarbons (NWTPH-Gx) and diesel-range petroleum hydrocarbons (NWTPH-Dx). Based on petroleum results or other indications, a subset of the samples were analyzed for BTEX using EPA Method 8021, volatile organic compounds (VOCs) using EPA Method 8260B, polycyclic aromatic hydrocarbons (PAHs) using EPA Method 8270-SIM, and/or MTCA (5) metals using the EPA Method 6000/7000 series.

3.1.2 Groundwater

Groundwater samples for laboratory analysis were collected from eight locations (borings B-1, B-5, B-10, B-11, B-13, B-15, B-17 and B-18) using the probe system four-foot long by ¾-inch diameter sealed screen sampler. The groundwater sample locations are included on Figure 2.

The groundwater sample probe was advanced to the desired sampling depth and the screen exposed by retracting the probe rods. Clean polyethylene tubing was then inserted through the steel rod to the bottom of the screen and attached at the surface to a peristaltic pump. Prior to collecting groundwater samples, the borings were purged until they were emptied and allowed to recharge or until approximately three bore volumes of groundwater were removed and the groundwater cleared. After purging activities were complete, groundwater samples were collected using the peristaltic pump. The samples were transferred into appropriately labeled 40-milliliter glass vials with Teflon® septum lids and preserved with dilute hydrochloric acid. Additional samples were collected using the surface pump and transferred into appropriately labeled 32-ounce glass amber bottles and 500-milliliter plastic bottles with Teflon®-lined lids.

The groundwater samples were placed into a cooler with ice and transported under chain-of-custody procedures to ALS Environmental for analysis. The samples were analyzed for gasoline and diesel-range petroleum hydrocarbons by Northwest Methods NWTPH-Gx and NWTPH-Dx. In addition, select samples (up to 5) were additionally analyzed for VOCs, PAHs and/or MTCA (5) metals using EPA Methods 8260B, 8270-SIM, and 6010/7471 series, respectively.

3.2 Laboratory Analytical Results

The following sections summarize the soil and groundwater analytical results for each of the three properties investigated.

3.2.1 Property EL297

A total of five borings (B-1 through B-5) were completed on property EL297. The location of the borings are shown on Figure 2. Soil analytical results are summarized in Tables 1 and 2 and groundwater analytical results are summarized in Tables 3 and 4. Selected soil and groundwater analytical data is included on Figures 3 and 4, respectively. Copies of the laboratory reports and chain-of-custody documentation are included in Appendix B. Analytical results were primarily compared to the Washington State Model Toxic Control Act (MTCA) Method A and B cleanup levels.

3.2.1.1 Soil

Gasoline and diesel-range petroleum hydrocarbons were not detected in any of the soil samples analyzed (Table 1). Oil-range petroleum hydrocarbons were detected at a concentration of 50 milligrams per kilogram (mg/kg) in boring B-1 at 11 feet bgs, significantly below the MTCA Method A cleanup level of 2,000 mg/kg. No other oil was detected in any of the soil samples, including in the sample collected from boring B-1 at 5.5 feet bgs (Table 1).

Based on the lack of significant gasoline or diesel-range petroleum hydrocarbons detected, additional analysis for VOCs and/or PAHs were not conducted (Tables 1 and 2).

MTCA 5 metals (mercury, arsenic, cadmium, chromium, and lead) were analyzed in three of the soil samples collected on property EL 297. As shown on Table 2, none of the concentrations of metals detected were significant and all were below MTCA Method A cleanup levels.

Based on the soil sampling conducted, it appears that soil contamination on property EL 297 is limited. No field evidence (visual, odor, or photoionization detector [PID] readings) of contamination was observed in any of the borings. The single detection of oil in boring B-1 does not constitute a significant concern and is well below Ecology cleanup levels. Based on the depth of the boring (near the water zone), it appears that the detection of oil could be associated with groundwater contamination (see Section 3.2.1.2 below).

3.2.1.2 Groundwater

Gasoline and diesel-range petroleum hydrocarbons were not detected in groundwater samples collected from borings B-1 and B-5. Oil-range petroleum hydrocarbons were detected in boring B-1 at a concentration of 0.26 milligrams per liter (mg/L). The oil concentration is below the MTCA Method A cleanup level of 0.5 mg/L. Oil-range petroleum hydrocarbons were not detected in boring B-5.

Low levels of PAHs were detected in the groundwater sample collected from boring B-1. However, the concentrations detected were significantly below the MTCA Method A or B cleanup levels (Table 3). Low concentrations of metals (arsenic and chromium) were detected in the sample, but were significantly below MTCA cleanup levels (Table 4).

PAHs and VOCs were not detected in the groundwater sample collected from boring B-5.

Based on the groundwater sampling, it appears that some contamination is associated with the area near boring B-1, which is located in the far northwest corner of the property. No other contamination (soil or groundwater) was detected on the property. Based on the presumed groundwater direction to the southwest, there is potential that the groundwater contamination may be from an off-site source. In any event, the contamination appears to be limited to heavy-end (oil) petroleum hydrocarbons and is below Ecology's cleanup levels. Therefore, the likelihood of cleanup actions on the subject property is low.

3.2.2 Property EL296

A total of seven borings (B-6 through B-12) were completed on property EL296. The location of the borings are shown on Figure 2. Soil analytical results are summarized in Tables 1 and 2 and groundwater analytical results are summarized in Tables 3 and 4. Selected soil and groundwater analytical data is included on Figures 3 and 4, respectively. Copies of the laboratory reports and chain-of-custody documentation are included in Appendix B. Analytical results were primarily compared to the MTCA Method A and B cleanup levels.

3.2.2.1 Soil

Gasoline-range petroleum hydrocarbons were not detected in any of the samples analyzed. In addition, diesel and oil-range petroleum hydrocarbons were not detected in any of the samples analyzed (Table 1).

Based on the lack of gasoline or diesel-range petroleum hydrocarbons, VOCs and/or PAHs were not analyzed (Tables 1 and 2).

MTCA 5 metals (mercury, arsenic, cadmium, chromium, and lead) were analyzed in three soil samples. None of the concentrations of metals detected were significant and all were below MTCA Method A cleanup levels (Table 2).

Based on the soil sampling conducted, it appears that soil contamination on property EL 296 is limited. No field evidence (visual, odor, or PID readings) of contamination was observed in any of the borings and none of the soil samples analyzed showed any detections of contaminants at significant levels. As noted during the previous environmental review, there were some detections of gasoline, lube oil, diesel, VOCs and metals in four borings completed in 2015, but were below MTCA cleanup levels (Parametrix 2017a).

3.2.2.2 Groundwater

Gasoline and diesel-range petroleum hydrocarbons were not detected in groundwater samples collected from boring B-10. In addition, gasoline-range petroleum hydrocarbons were not detected in boring B-11. Diesel and oil-range petroleum hydrocarbons were detected in boring B-11 at concentrations of 0.51 mg/L and 0.52 mg/L, respectively. The diesel and oil concentrations are slightly above the MTCA Method A cleanup level of 0.5 mg/L.

PAHs were not detected in the groundwater sample from boring B-10.

VOCs were not detected in the groundwater sample from boring B-11. Low concentrations of metals (arsenic, chromium, and lead) were detected in the sample, but were significantly below MTCA cleanup levels.

Based on the groundwater sampling, it appears that some contamination is associated with the area near boring B-11, which is located in the far southwest corner of the property. Based on the presumed groundwater direction to the southwest, there is potential that the groundwater contamination may be from an on-site source or from the adjacent properties. As noted during the previous environmental review, petroleum hydrocarbons and VOCs were not detected at significant levels in four borings in 2015 (Parametrix 2017a). The current concentrations of diesel-range petroleum hydrocarbons is slightly above the MTCA cleanup level; thus, the presence of groundwater contamination does present some concern and potential future liability. However, it is not expected that significant remedial actions would be necessary.

3.2.3 Property EL299

A total of eight borings (B-13 through B-20) were completed on property EL299. The location of the borings are shown on Figure 2. Soil analytical results are summarized in Tables 1 and 2 and groundwater analytical results are summarized in Tables 3 and 4. Selected soil and groundwater analytical data is included on Figures 3 and 4, respectively. Copies of the laboratory reports and chain-of-custody documentation are included in Appendix B. Analytical results were primarily compared to the MTCA Method A and B cleanup levels.

3.2.3.1 Soil

As shown in Table 1, 15 soil samples were analyzed for petroleum hydrocarbons; 10 of which had no detections of gasoline, diesel, and/or oil.

Petroleum hydrocarbons were detected in all three soil samples collected from boring B-15 from 1 to 6 feet bgs in the northeast corner of the property. The maximum concentration detected was oil-range petroleum hydrocarbons at 4,800 mg/kg from 6 feet bgs, which exceeds the MTCA Method A cleanup levels. Due to shallow groundwater present, deeper soil samples could not be collected from the boring. However, no diesel and oil-range petroleum hydrocarbons were detected in borings B-14, B-17, and B-20 to the west, southwest, and south, respectively, suggesting that the lateral and vertical extent of contamination is limited (see Figure 3).

The sample from boring B-15 at 6 feet bgs was further analyzed for PAHs and VOCs. Several PAH compounds were detected, but at concentrations significantly lower than the MTCA Method A cleanup levels. In addition, several VOC compounds were also detected, but at concentrations lower than the MTCA Method A cleanup levels. Low concentrations of metals were detected in samples collected from 3.5 feet bgs, but at concentrations below the MTCA Method A cleanup levels. Based on the sample results, the area near boring B-15 appears to have been impacted by petroleum hydrocarbons. Associated constituents, PAHs and VOCs, appear to be limited and do not present a significant risk.

Gasoline-range petroleum hydrocarbons were detected in the sample collected from boring B-17 at 1.5 feet bgs at a concentration of 100 mg/kg. Based on the gasoline detection, BTEX was analyzed for the sample; all BTEX compounds were non-detect. Based on the lack of benzene, the established MTCA cleanup level for gasoline is 100 mg/kg. Gasoline was not detected in the sample collected from 6 feet bgs. Therefore, based on the sample results, the gasoline contamination appears to be limited in extent, both vertically and laterally, and the concentration is not significant.

Based on the soil sampling conducted, it appears that significant soil contamination on property EL 299 is generally limited to the area near boring B-15 in the northwest corner of the property. No field evidence (visual, odor, or PID readings) of contamination was observed in any of the other borings. The elevated concentrations of diesel and oil-range petroleum hydrocarbons in samples collected from B-15 is of some concern. Based on the lack of detections in surrounding borings (B-14, B-17, and B-20), it appears that contamination may be limited in extent. It is not expected that significant remedial efforts will be required. However, liability from the existing contamination does exist and excavation and/or disturbance of any materials in that area will need to be properly handled, managed, and disposed.

3.2.3.2 Groundwater

Gasoline and diesel-range petroleum hydrocarbons were not detected in groundwater samples collected from borings B-13, B-17, and B-18. Oil was detected at a concentration of 0.27 mg/L in boring B-18, but is below the MTCA Method A cleanup level of 0.5 mg/L.

Gasoline, diesel and oil-range petroleum hydrocarbons were detected in boring B-15 at concentrations of 0.076 mg/L, 2.6 mg/L and 4.5 mg/L, respectively. The diesel and oil concentrations are above the MTCA Method A cleanup level of 0.5 mg/L. As discussed above, significant soil contamination was observed in the upper 10 feet of boring B-15.

Low concentrations of PAHs were detected in the groundwater sample collected from boring B-15. With the exception of 1-methylnaphthalene, the concentrations were significantly below MTCA cleanup levels. Very low levels of PAHs were also detected in boring B-18. No PAHs were detected in the groundwater sample collected from boring B-13.

VOCs were not detected in the groundwater samples from borings B-13, B-15, and B-18. Low concentrations of metals (arsenic, cadmium, chromium, and lead) were detected in the samples, but were significantly below MTCA cleanup levels.

Based on the groundwater sampling, it appears that some contamination is associated with the area near boring B-15, which is located in the northeast corner of the property. Based on the presumed groundwater direction to the southwest, there is potential that the groundwater contamination may be from an off-site source; however, soil contamination detected in boring B-15 at elevated concentrations does suggest a local source. The concentrations of diesel-range petroleum hydrocarbons are above the MTCA cleanup level; thus, the presence of groundwater contamination in the northeast corner of the EL299 does present some concern and potential future liability.

4. CONCLUSIONS

Parametrix conducted a Phase II ESA at three properties (EL296, EL297, and EL299) in the 130th Avenue NE area of Bellevue, Washington. Based on the findings of this investigation, Parametrix reached the following conclusions:

1. A previous environmental review was conducted on the properties and identified several potential environmental issues, including: 1) the historical operation of commercial businesses on all three properties, 2) a known UST and associated soil contamination in the southern portion of property EL299, 3) a former UST on an adjacent property (EL 297.1), and 4) the potential to have been impacted by adjacent or nearby property releases.
2. A Phase II investigation was conducted at the site to evaluate subsurface conditions. In general, the 20 borings completed (labeled B-1 through B-20) were primarily utilized to investigate the general site conditions associated with historical use of the property and establish baseline environmental conditions. The work was completed as part of the City of Bellevue's due diligence in response to potentially acquiring the properties from Sound Transit. The City of Bellevue may potentially pursue transit-oriented development (TOD) on the properties.
3. Based on the sampling conducted on property EL297, it appears that limited soil and groundwater contamination exists on the property. Oil-range petroleum hydrocarbons were detected at a concentration of 50 mg/kg in boring B-1 at 11 feet bgs; however, it was significantly below the applicable MTCA cleanup level and does not constitute a concern. No other contaminants were detected in any of the soil samples on the property and no field evidence (visual, odor, or PID readings) of contamination were observed. Oil-range petroleum hydrocarbons (0.26 mg/L) were also detected in the groundwater sample collected from boring B-1, which is located in the northeast corner of the property. Constituent data suggests that the risk associated with groundwater contamination is low. No other groundwater contamination was detected on the property. Based on the presumed groundwater direction to the west-southwest, there is potential that the groundwater contamination may be from an off-site source. In any event, the contamination appears to be limited to petroleum hydrocarbons and is below Ecology's cleanup levels. Therefore, it is not expected that any cleanup actions would be required on the subject property. However, the low levels of groundwater contamination on the property does present some potential environmental liability and should be considered during acquisition and/or planning for future construction and/or excavation.
4. Based on the soil sampling conducted on property EL296, it appears that soil and groundwater contamination is limited. No field evidence (visual, odor, or PID readings) of contamination was observed in any of the borings and none of the soil samples analyzed showed any detections of contaminants at significant levels. As noted during the previous environmental review, there were some detections of several contaminants in soil samples from four borings completed in 2015, but were below MTCA cleanup levels. Diesel (0.51 mg/L) and oil (0.52) concentrations were detected in groundwater samples collected from boring B-11, which is located in the southwest corner of the property. The concentrations detected slightly exceed the Ecology cleanup levels of 0.5 mg/L. Based on the presumed groundwater direction to the west-southwest, there is potential that the groundwater contamination may be from an on-site source or from the adjacent properties. As

noted during the previous environmental review, petroleum hydrocarbons were not detected in groundwater at significant levels in four borings in 2015. Based on this information, it appears that contamination may be limited in extent and magnitude and significant remedial actions are not likely necessary. However, the low levels of groundwater contamination on the property does present some potential environmental liability and should be considered during acquisition and/or planning for future construction and/or excavation.

5. Based on the soil sampling conducted, it appears that soil contamination on property EL 299 is present, primarily in the area near boring B-15 in the northwest corner of the property. The elevated concentrations of diesel and oil-range petroleum hydrocarbons (maximum of 4,800 mg/kg) in samples collected from B-15 exceeds the MTCA Method A cleanup levels. Based on the lack of detections in surrounding borings (B-14, B-17, and B-20), it appears that contamination may be limited in both lateral and vertical extent. However, environmental liability from the existing contamination does exist and excavation and/or disturbance of any materials in that area will need to be properly handled, managed, and disposed. Based on the groundwater sampling, it appears that some contamination is associated with the area near boring B-15. Based on the presumed groundwater direction to the southwest, there is potential that the groundwater contamination may be from an off-site source; however, soil contamination detected in the boring suggests a local source. The concentrations of diesel-range petroleum hydrocarbons in groundwater significantly exceeds the MTCA Method A cleanup level; thus, the presence of groundwater contamination presents a moderate concern. The soil and groundwater contamination on the property presents an environmental liability and must be considered during acquisition and/or planning for future construction/excavation.
6. In relation to future TOD opportunities, the presence of soil and groundwater contamination on the properties does present some concern, but does not appear to be a significant barrier to development options and can be managed with appropriate measures. If significant excavation is required (i.e. subsurface parking structures or similar), it appears that the majority of soil at the site may potentially meet unrestricted use criteria; thus, significantly reducing potential costs. However, several areas of the site, particularly on property EL 299, appear to be impacted above MTCA cleanup levels and all soil in those areas will need to be managed appropriately to ensure health and safety of construction workers, as well as to ensure it is properly handled and disposed accordingly. Similarly, groundwater appears to be moderately impacted in several areas of the site and is known to be very shallow (<10 feet). If future construction involves subsurface structures, dewatering during excavation and trenching activities may potentially be required and proper handling, management, and disposal of groundwater will need to be conducted, potentially increasing construction costs significantly.

5. RECOMMENDATIONS

Based on the conclusions of this investigation, Parametrix offers the following recommendations:

1. The properties have been impacted by petroleum hydrocarbons and associated constituents in both soil and groundwater. Moderate soil impacts are primarily in the northeastern portion of property EL 299, with very low impacts in the remaining properties. Moderate groundwater impacts appear to coincide with soil impacts in the northeastern portion of property EL 299, with much less groundwater impacts in the northwestern portion of EL 297 and southwestern corner of EL 296. While soil and groundwater impacts do not appear to present a risk to current site use and occupants, it is recommended that potential cleanup alternatives and/or future liability costs be considered during any acquisition process and a change in site use, particularly for future workers or residents.
2. If the property is acquired and redeveloped, it is recommended that a contaminated media management plan (CMMP) be prepared for the site to guide excavation and construction activities, and describes potential contaminants, notification procedures, safety precautions, handling, storage and sampling of the contaminated materials. In addition, since the depth of groundwater is less than 10 feet bgs, there is potential that contaminated groundwater may be encountered during excavation or trenching activities for subsurface structures. Therefore, the CMMP should be prepared to include handling, management, and disposal of groundwater during construction activities.
3. Based on environmental review of past investigations and the results of the current investigation, it does not appear that the potential for TOD would be precluded by existing environmental conditions. Significant remedial actions may not be required, but existing contamination will need to be considered during any redevelopment and managed appropriately (per a CMMP). Reportedly, an excavation is planned to be conducted by Sound Transit during the station development that allows up to 1,000 yards of contaminated soil for off-site disposal (based on East Link Extension Drawing No. L87-CXP031). It is recommended that the City of Bellevue ensure that work is completed prior to any transfer of the property and appropriate documentation is provided. If feasible, it is recommended that contaminated soil in the northeast corner of EL 299 be removed prior to transfer of the property to minimize future environmental liability to the City. Additional investigation may be required to fully delineate the contamination; however, there is potential that the work could be completed as part of the construction activities and the planned contaminated soil excavation as noted above.
4. It is recommended that future environmental liability associated with the properties be considered by the City. It is recommended that any entity entering into an acquisition agreement with the site owner should consider legal protection against the discovery of previously unknown environmental conditions. This legal protection can be obtained in a number of alternatives, but is commonly completed through an Indemnification Clause in the Purchase and Sale Agreement or a Prospective Purchasers Agreement program.

6. REFERENCES

Parametrix 2017a. Environmental Analysis of 130th Properties, Bellevue, WA. Prepared for City of Bellevue. July 14, 2017.

Parametrix, 2017b. Health and Safety Plan, 130th Properties Phase II ESA. Prepared for City of Bellevue. August 2017.

Tables



Table 1 Soil Analytical Results
130th Properties Phase II ESA
City of Bellevue, Bellevue, Washington

Sample ID	Sample Depth (ft bgs)	Sample Date	TPH			Polycyclic Aromatic Hydrocarbons																			
			Gasoline-range (mg/kg)	Diesel-range (mg/kg)	Oil-range (mg/kg)	Acenaphthene (µg/kg)	Acenaphthylene (mg/kg)	Anthracene (mg/kg)	Benzo(a)anthracene (mg/kg)	Benzo(a)pyrene (mg/kg)	Benzo(b)fluoranthene (mg/kg)	Benzo(g,h,i)perylene (mg/kg)	Benzo(k)fluoranthene (mg/kg)	Chrysene (mg/kg)	Dibenz(a,h)anthracene (mg/kg)	Fluoranthene (mg/kg)	Fluorene (mg/kg)	Indeno(1,2,3-cd)pyrene (mg/kg)	Naphthalene (mg/kg)	Phenanthrene (mg/kg)	Pyrene (mg/kg)	1-Methylnaphthalene (mg/kg)	2-Methylnaphthalene (mg/kg)		
ROW Property EL 297																									
B-1-5.5	5.5	8/16/2017	--	ND (<25)	ND (<50)	--	--	--	--	--	--	--	--	--	--	--	--	--	--	--	--	--	--	--	--
B-1-11	11.0	8/16/2017	--	ND (<25)	50	--	--	--	--	--	--	--	--	--	--	--	--	--	--	--	--	--	--	--	--
B-2-6.5	6.5	8/16/2017	ND (<3)	ND (<25)	ND (<50)	--	--	--	--	--	--	--	--	--	--	--	--	--	--	--	--	--	--	--	--
B-3-1.5	1.5	8/16/2017	ND (<3)	ND (<25)	ND (<50)	--	--	--	--	--	--	--	--	--	--	--	--	--	--	--	--	--	--	--	--
B-3-11.5	11.5	8/16/2017	--	ND (<25)	ND (<50)	--	--	--	--	--	--	--	--	--	--	--	--	--	--	--	--	--	--	--	--
B-4-1	1.0	8/16/2017	--	ND (<25)	ND (<50)	--	--	--	--	--	--	--	--	--	--	--	--	--	--	--	--	--	--	--	--
B-4-6	6.0	8/16/2017	--	ND (<25)	ND (<50)	--	--	--	--	--	--	--	--	--	--	--	--	--	--	--	--	--	--	--	--
B-5-1.5	1.5	8/16/2017	ND (<3)	ND (<25)	ND (<50)	--	--	--	--	--	--	--	--	--	--	--	--	--	--	--	--	--	--	--	--
B-5-6.5	6.5	8/16/2017	ND (<3)	ND (<25)	ND (<50)	--	--	--	--	--	--	--	--	--	--	--	--	--	--	--	--	--	--	--	--
ROW Property EL 296																									
B-6-1.5	1.5	8/14/2017	--	ND (<25)	ND (<50)	--	--	--	--	--	--	--	--	--	--	--	--	--	--	--	--	--	--	--	--
B-7-5.5	5.5	8/14/2017	--	ND (<25)	ND (<50)	--	--	--	--	--	--	--	--	--	--	--	--	--	--	--	--	--	--	--	--
B-8-8	8.0	8/14/2017	--	ND (<25)	ND (<50)	--	--	--	--	--	--	--	--	--	--	--	--	--	--	--	--	--	--	--	--
B-9-1.5	1.5	8/14/2017	ND (<3)	ND (<25)	ND (<50)	--	--	--	--	--	--	--	--	--	--	--	--	--	--	--	--	--	--	--	--
B-9-6.0	6.0	8/14/2017	--	ND (<25)	ND (<50)	--	--	--	--	--	--	--	--	--	--	--	--	--	--	--	--	--	--	--	--
B-10-11	11.0	8/14/2017	--	ND (<25)	ND (<50)	--	--	--	--	--	--	--	--	--	--	--	--	--	--	--	--	--	--	--	--
B-11-7	7.0	8/14/2017	ND (<3)	ND (<25)	ND (<50)	--	--	--	--	--	--	--	--	--	--	--	--	--	--	--	--	--	--	--	--
B-12-1.5	1.5	8/14/2017	--	ND (<25)	ND (<50)	--	--	--	--	--	--	--	--	--	--	--	--	--	--	--	--	--	--	--	--
ROW Property EL 299																									
B-13-6	6.0	8/15/2017	--	ND (<25)	ND (<50)	--	--	--	--	--	--	--	--	--	--	--	--	--	--	--	--	--	--	--	--
B-14-1.5	1.5	8/14/2017	--	ND (<25)	ND (<50)	--	--	--	--	--	--	--	--	--	--	--	--	--	--	--	--	--	--	--	--
B-14-6	6.0	8/14/2017	--	ND (<25)	ND (<50)	--	--	--	--	--	--	--	--	--	--	--	--	--	--	--	--	--	--	--	--
B-15-1.0	1.0	8/14/2017	6.9	ND (<25)	1000	--	--	--	--	--	--	--	--	--	--	--	--	--	--	--	--	--	--	--	--
B-15-3.5	3.5	8/14/2017	32	1100	2100	--	--	--	--	--	--	--	--	--	--	--	--	--	--	--	--	--	--	--	--
B-15-6.0	6.0	8/14/2017	8.3	2500	4800	ND (<0.02)	ND (<0.02)	0.11	ND (<0.02)	ND (<0.02)	ND (<0.02)	ND (<0.02)	ND (<0.02)	ND (<0.02)	ND (<0.02)	ND (<0.02)	ND (<0.02)	ND (<0.02)	0.31	0.63	ND (<0.02)	1.2	1.2	--	
B-16-6.0	6.0	8/15/2017	ND (<3)	ND (<25)	ND (<50)	--	--	--	--	--	--	--	--	--	--	--	--	--	--	--	--	--	--	--	--
B-17-1.5	1.5	8/15/2017	100	ND (<25)	ND (<50)	--	--	--	--	--	--	--	--	--	--	--	--	--	--	--	--	--	--	--	--
B-17-6	6.0	8/15/2017	ND (<3)	ND (<25)	ND (<50)	--	--	--	--	--	--	--	--	--	--	--	--	--	--	--	--	--	--	--	--
B-18-1.5	1.5	8/14/2017	ND (<3)	ND (<25)	ND (<50)	--	--	--	--	--	--	--	--	--	--	--	--	--	--	--	--	--	--	--	--
B-18-6	6.0	8/14/2017	ND (<3)	ND (<25)	ND (<50)	--	--	--	--	--	--	--	--	--	--	--	--	--	--	--	--	--	--	--	--
B-19-2	2.0	8/14/2017	ND (<3)	ND (<25)	ND (<50)	--	--	--	--	--	--	--	--	--	--	--	--	--	--	--	--	--	--	--	--
B-19-5.5	5.5	8/14/2017	ND (<3)	ND (<25)	71	--	--	--	--	--	--	--	--	--	--	--	--	--	--	--	--	--	--	--	--
B-20-6	6.0	8/15/2017	--	ND (<25)	ND (<50)	--	--	--	--	--	--	--	--	--	--	--	--	--	--	--	--	--	--	--	--
B-20-12.5	12.5	8/15/2017	--	ND (<25)	ND (<50)	--	--	--	--	--	--	--	--	--	--	--	--	--	--	--	--	--	--	--	--
MTCA Method A Cleanup Levels			30*/100**	2000	2000	NV	NV	NV	NV	0.1	NV	NV	NV	NV	NV	NV	NV	NV	6.5	NV	NV	NV	NV	NV	
MTCA Method B Cleanup Levels			NV	NV	NV	4,800	NV	24,000	1.37	0.137	1.37	NV	13.7	137	0.137	3,200	3,200	1.37	18	NV	2,400	34.5	320		

Notes
ft bgs: below ground surface in feet
mg/kg: milligrams per kilogram
TPH - Total Petroleum Hydrocarbons
* If benzene is present.
** If benzene is not present.
Highlighted = Constituent detected above MTCA Method A cleanup level

Table 2 Soil Analytical Results
130th Properties Phase II ESA
City of Bellevue, Bellevue, Washington

Sample ID	Sample Depth (ft bgs)	Sample Date	BTEX				Metals					Volatile Organic Compounds																
			Benzene (mg/kg)	Toluene (mg/kg)	Ethylbenzene (mg/kg)	Xylenes, Total (mg/kg)	Mercury (mg/kg)	Arsenic (mg/kg)	Cadmium (mg/kg)	Chromium (mg/kg)	Lead (mg/kg)	1,2,4-Trimethylbenzene (mg/Kg)	1,3,5-Trimethylbenzene (mg/Kg)	4-Isopropyltoluene (mg/Kg)	Benzene (mg/Kg)	Ethylbenzene (mg/Kg)	Isopropylbenzene (mg/Kg)	m,p-Xylene (mg/Kg)	Naphthalene (mg/Kg)	n-Butylbenzene (mg/Kg)	n-Propylbenzene (mg/Kg)	o-Xylene (mg/Kg)	sec-Butylbenzene (mg/Kg)	tert-Butylbenzene (mg/Kg)				
ROW Property EL 297																												
B-1-1.5	1.5	8/16/2017	--	--	--	--	ND (<0.02)	1.4	ND (<0.5)	24	2.0	--	--	--	--	--	--	--	--	--	--	--	--	--	--	--	--	
B-4-6.0	6	8/16/2017	--	--	--	--	0.028	3.5	ND (<0.5)	28	7.7	--	--	--	--	--	--	--	--	--	--	--	--	--	--	--	--	
B-5-1.5	1.5	8/16/2017	--	--	--	--	ND (<0.02)	1.7	ND (<0.5)	21	2.5	--	--	--	--	--	--	--	--	--	--	--	--	--	--	--	--	
ROW Property EL 296																												
B-6-6.5	6.5	8/14/2017	--	--	--	--	0.021	3.5	ND (<0.5)	26	2	--	--	--	--	--	--	--	--	--	--	--	--	--	--	--	--	--
B-9-1.5	1.5	8/14/2017	--	--	--	--	0.04	5.9	ND (<0.5)	21	10	--	--	--	--	--	--	--	--	--	--	--	--	--	--	--	--	--
B-12-6.0	6.0	8/14/2017	--	--	--	--	ND (<0.02)	2.3	ND (<0.5)	15	2.3	--	--	--	--	--	--	--	--	--	--	--	--	--	--	--	--	--
ROW Property EL 299																												
B-13-6.0	6.0	8/15/2017	--	--	--	--	ND (<0.02)	3.5	ND (<0.5)	23	1.7	--	--	--	--	--	--	--	--	--	--	--	--	--	--	--	--	--
B-15-3.5	3.5	8/14/2017	--	--	--	--	ND (<0.02)	3	ND (<0.5)	20	3.7	--	--	--	--	--	--	--	--	--	--	--	--	--	--	--	--	--
B-15-6.0	6.0	8/14/2017	--	--	--	--	--	--	--	--	--	--	0.024	<0.01	<0.01	<0.01	<0.01	<0.01	<0.01	0.018	<0.01	0.012	<0.01	<0.01	<0.01	<0.01	<0.01	<0.01
B-17-1.5	1.5	8/15/2017	ND(<0.03)	ND(<0.05)	ND(<0.05)	ND(<0.2)	--	--	--	--	--	--	--	--	--	--	--	--	--	--	--	--	--	--	--	--	--	--
B-19-2.0	2.0	8/14/2017	--	--	--	--	0.034	2.5	ND (<0.5)	21	3.4	--	--	--	--	--	--	--	--	--	--	--	--	--	--	--	--	--
B-20-1.5	1.5	8/15/2017	--	--	--	--	0.039	4.6	ND (<0.5)	22	10	--	--	--	--	--	--	--	--	--	--	--	--	--	--	--	--	--
MTCA Method A Cleanup Levels																												
			0.03	7	6	9	2	20	2	NV	250	NV	NV	NV	0.03	6	NV	NV	5	NV	NV	NV	NV	NV	NV	NV	NV	NV
MTCA Method B Cleanup Levels																												
			18.2	6400	8000	16000	NV	24	80	NV	NV	NV	80	NV	18	8,000	NV	16,000	1,600	4,000	8,000	16,000	8,000	8,000	8,000	8,000	8,000	8,000

Notes
ft bgs: below ground surface in feet
mg/kg: milligrams per kilogram
VOC - Volatile Organic Compounds
BTEX - Benzene, Toluene, Ethylbenzene, Xylenes
NV - No Value
Highlighted = Constituent detected above MTCA Method A cleanup level
Highlighted = Constituent detected above MTCA Method B cleanup level

**Table 3 Groundwater Analytical Results
130th Properties Phase II ESA
City of Bellevue, Bellevue, Washington**

Well ID	Sample Date	TPH			Polycyclic Aromatic Hydrocarbons																		
		Gasoline-range (mg/L)	Diesel-range (mg/L)	Oil-range (mg/L)	Acenaphthene (µg/L)	Acenaphthylene (µg/L)	Anthracene (µg/L)	Benzo(a)anthracene (µg/L)	Benzo(b)fluoranthene (µg/L)	Benzo(k)fluoranthene (µg/L)	Benzo(a)pyrene (µg/L)	Benzo(g,h,i)perylene (µg/L)	Chrysene (µg/L)	Dibenz(a,h)anthracene (µg/L)	Fluorene (µg/L)	Fluoranthene (µg/L)	Ideno(1,2,3-cd)pyrene (µg/L)	Naphthalene (µg/L)	1-Methylnaphthalene (µg/L)	2-Methylnaphthalene (µg/L)	Pyrene (µg/L)	Phenanthrene (µg/L)	
ROW Property EL 297																							
B-1-W	8/16/2017	ND (<0.05)	ND (<0.13)	0.26	ND (<0.02)	ND (<0.02)	ND (<0.02)	ND (<0.02)	ND (<0.02)	ND (<0.02)	ND (<0.02)	ND (<0.02)	ND (<0.02)	0.028	ND (<0.02)	ND (<0.02)	0.077	ND (<0.02)	0.053	ND (<0.02)	0.022	0.045	0.12
B-5-W	8/16/2017	ND (<0.05)	ND (<0.13)	ND (<0.25)	ND (<0.02)	ND (<0.02)	ND (<0.02)	ND (<0.02)	ND (<0.02)	ND (<0.02)	ND (<0.02)	ND (<0.02)	ND (<0.02)	ND (<0.02)	ND (<0.02)	ND (<0.02)	ND (<0.02)	ND (<0.02)	ND (<0.02)	ND (<0.02)	ND (<0.02)	ND (<0.02)	ND (<0.02)
ROW Property EL 296																							
B-10-W	8/14/2017	ND (<0.05)	ND (<0.13)	ND (<0.25)	ND (<0.02)	ND (<0.02)	ND (<0.02)	ND (<0.02)	ND (<0.02)	ND (<0.02)	ND (<0.02)	ND (<0.02)	ND (<0.02)	ND (<0.02)	ND (<0.02)	ND (<0.02)	ND (<0.02)	ND (<0.02)	0.024	ND (<0.02)	ND (<0.02)	ND (<0.02)	ND (<0.02)
B-11-W	8/14/2017	ND (<0.05)	0.51	0.52	--	--	--	--	--	--	--	--	--	--	--	--	--	--	--	--	--	--	--
ROW Property EL 299																							
B-13-W	8/15/2017	ND (<0.05)	ND (<0.13)	ND (<0.25)	ND (<0.02)	ND (<0.02)	ND (<0.02)	ND (<0.02)	ND (<0.02)	ND (<0.02)	ND (<0.02)	ND (<0.02)	ND (<0.02)	ND (<0.02)	ND (<0.02)	ND (<0.02)	ND (<0.02)	ND (<0.02)	ND (<0.02)	ND (<0.02)	ND (<0.02)	ND (<0.02)	ND (<0.02)
B-15-W	8/14/2017	0.076	2.6	4.5	ND (<0.02)	ND (<0.02)	ND (<0.02)	ND (<0.02)	ND (<0.02)	ND (<0.02)	ND (<0.02)	ND (<0.02)	ND (<0.02)	ND (<0.02)	ND (<0.02)	ND (<0.02)	ND (<0.02)	ND (<0.02)	0.93	2.3	2.0	ND (<0.02)	0.59
B-17-W	8/15/2017	ND (<0.05)	ND (<0.13)	ND (<0.25)	--	--	--	--	--	--	--	--	--	--	--	--	--	--	--	--	--	--	--
B-18-W	8/14/2017	ND (<0.05)	ND (<0.13)	0.27	ND (<0.02)	ND (<0.02)	ND (<0.02)	ND (<0.02)	ND (<0.02)	ND (<0.02)	ND (<0.02)	ND (<0.02)	ND (<0.02)	ND (<0.02)	ND (<0.02)	ND (<0.02)	ND (<0.02)	ND (<0.02)	0.024	0.059	0.061	ND (<0.02)	0.048
MTCA Method A Cleanup Levels																							
		0.8	0.5	0.5	NA	NA	NA	NA	NA	NA	0.1	NA	NA	NA	NA	NA	NA	NA	160*	*	*	NA	NA
MTCA Method B Cleanup Levels																							
		NA	NA	NA	960	NA	4,800	0.12	0.12	1.2	0.012	NA	12	0.012	640	640	0.12	160	1.51	32	480	NA	

Notes
 Only contaminants detected in one or more samples are shown.
 mg/L: milligrams per liter
 µg/L: micrograms per liter
 NA: Not applicable or not available
 TPH - Total Petroleum Hydrocarbons
 NV - No Value
Highlighted = Constituent detected above MTCA Method A cleanup level
Highlighted = Constituent detected above MTCA Method B cleanup level

**Table 4 Groundwater Analytical Results
130th Properties Phase II ESA
City of Bellevue, Bellevue, Washington**

Well ID	Sample Date	Metals					Volatile Organic Compounds															
		Mercury (mg/L)	Arsenic (mg/L)	Cadmium (mg/L)	Chromium (mg/L)	Lead (mg/L)	1,1,2-Trichloroethane (µg/L)	1,1-Dichloroethane (µg/L)	1,1-Dichloroethene (µg/L)	1,2-Dichlorobenzene (µg/L)	1,2-Dichloroethane (µg/L)	1,4-Dichlorobenzene (µg/L)	Benzene (µg/L)	Carbon Tetrachloride (µg/L)	cis-1,2-Dichloroethene (µg/L)	Dibromochloromethane (µg/L)	n-Propylbenzene (µg/L)	Tetrachloroethene (µg/L)	Toluene (µg/L)	trans-1,2-Dichloroethene (µg/L)	Trichloroethene (µg/L)	Vinyl chloride (µg/L)
ROW Property EL 297																						
B-5-W	8/16/2017	<0.0002	0.0032	<0.001	0.004	<0.001	<0.02	<0.02	<0.02	<0.02	<0.02	<0.02	<0.02	<0.02	<0.02	<0.02	<0.02	<0.02	<0.02	<0.02	<0.02	<0.002
ROW Property EL 296																						
B-11-W	8/14/2017	<0.0002	0.0016	<0.001	0.0067	0.0019	<0.02	<0.02	<0.02	<0.02	<0.02	<0.02	<0.02	<0.02	<0.02	<0.02	<0.02	<0.02	<0.02	<0.02	<0.02	<0.002
ROW Property EL 299																						
B-13-W	8/15/2017	<0.0002	0.0024	<0.001	0.0018	0.0011	<0.02	<0.02	<0.02	<0.02	<0.02	<0.02	<0.02	<0.02	<0.02	<0.02	<0.02	<0.02	<0.02	<0.02	<0.02	<0.002
B-15-W	8/14/2017	<0.0002	0.041	<0.001	0.0093	0.0043	<0.02	<0.02	<0.02	<0.02	<0.02	<0.02	<0.02	<0.02	<0.02	<0.02	<0.02	<0.02	<0.02	<0.02	<0.02	<0.002
B-18-W	8/14/2017	<0.0002	0.052	0.013	<0.001	0.0039	<0.02	<0.02	<0.02	<0.02	<0.02	<0.02	<0.02	<0.02	<0.02	<0.02	<0.02	<0.02	<0.02	<0.02	<0.02	<0.002
MTCA Method A Cleanup Levels		0.002	5	NA	0.05	0.015	NA	NA	NA	NA	5	NA	5	NA	NA	NA	NA	NA	1000	NA	5	0.02
MTCA Method B Cleanup Levels		NA	0.058	NA	NA	NA	0.768	7.68	400	720	0.48	8.1	0.795	0.625	16	0.521	480	NA	640	160	0.54	24

Notes

Only contaminants detected in one or more samples are shown.

mg/L: milligrams per liter

µg/L: micrograms per liter

BTEX - Benzene, Toluene, Ethylbenzene, Xylenes

VOC - Volatile Organic Compounds

NV - No Value

Highlighted = Constituent detected above MTCA Method A cleanup level

Highlighted = Constituent detected above MTCA Method B cleanup level

Figures



Service Layer Credits: Sources: Esri, HERE, DeLorme, Intermap, increment P Corp., GEBCO, USGS, FAO, NPS, NRCAN, GeoBase, IGN, Kadaster NL, Ordnance Survey, Esri Japan, METI, Esri China (Hong Kong), swisstopo, MapmyIndia, © OpenStreetMap contributors, and the GIS User Community
 Sources: Esri, HERE, DeLorme, USGS, Intermap, INCREMENT P, NRCan, Esri Japan, METI, Esri China (Hong Kong), Esri Korea, Esri (Thailand), MapmyIndia, NGCC, © OpenStreetMap contributors, and the GIS User Community

Document Path: \\varnamatrix.com\pms\PSO\Projects\Clients\1580-CityOfBellevue\554-1580-076-BelRed\MapReview\95953\GIS\mxdos\Fig1_Bellevue_132nd_and_Spring.mxd

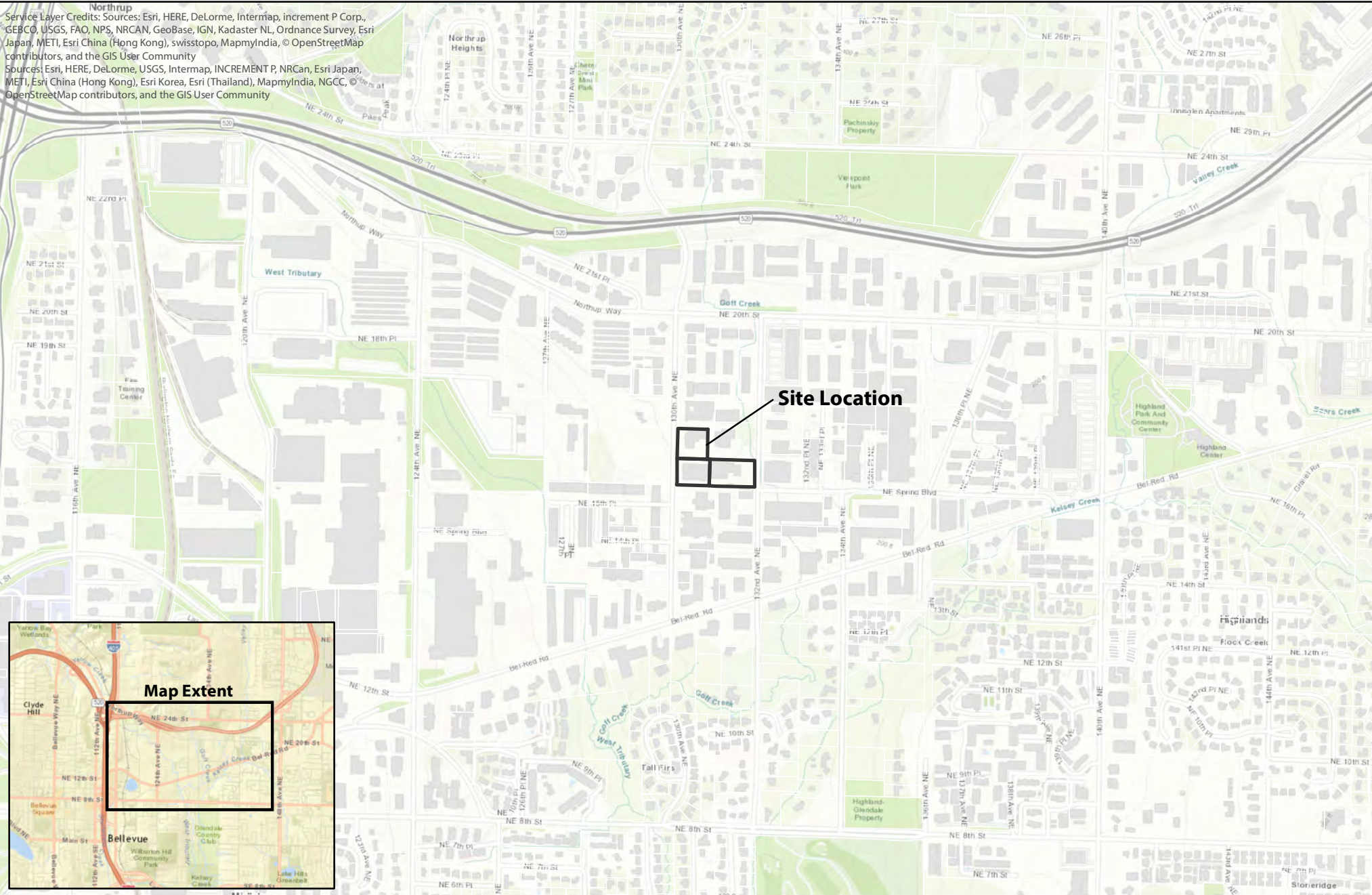

Site Location

Map Extent

Figure 1. Site Vicinity
 Phase II ESA
 130th Ave NE Properties
 Bellevue, WA

Document Path: \\vaaramatrix.com\pma\PSO\Project\Clients\1580-CityOfBellevue\554-1580-076-BellRedHr\at\at\Review\995\sc\GIS\ma\pdocs\Fig2_Bellevue_132nd_and_Spring.mxd

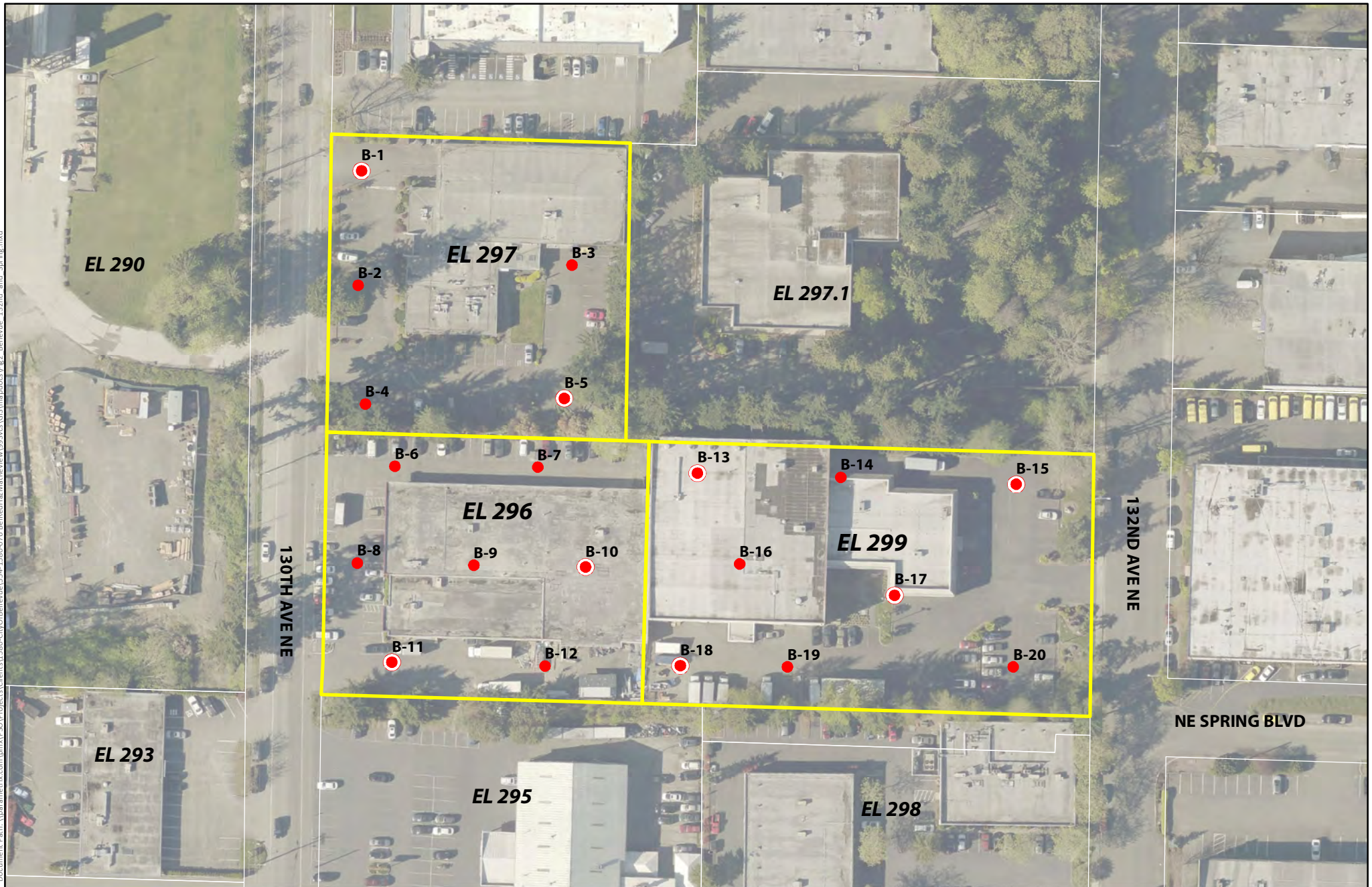

- Soil Borings
- Soil and Groundwater Borings

Figure 2. Boring Locations
Phase II ESA
130th Ave NE Properties
Bellevue, WA

Document Path: \\varramatrix.com\proj\PSO\Projects\Clients\1580-CityOfBellevue\554-1580-076-Bellevue\BoreholeData\Review\999\GIS\mapdocs\Fig3_Bellevue_132nd_and_Spring_SoilBorings.mxd

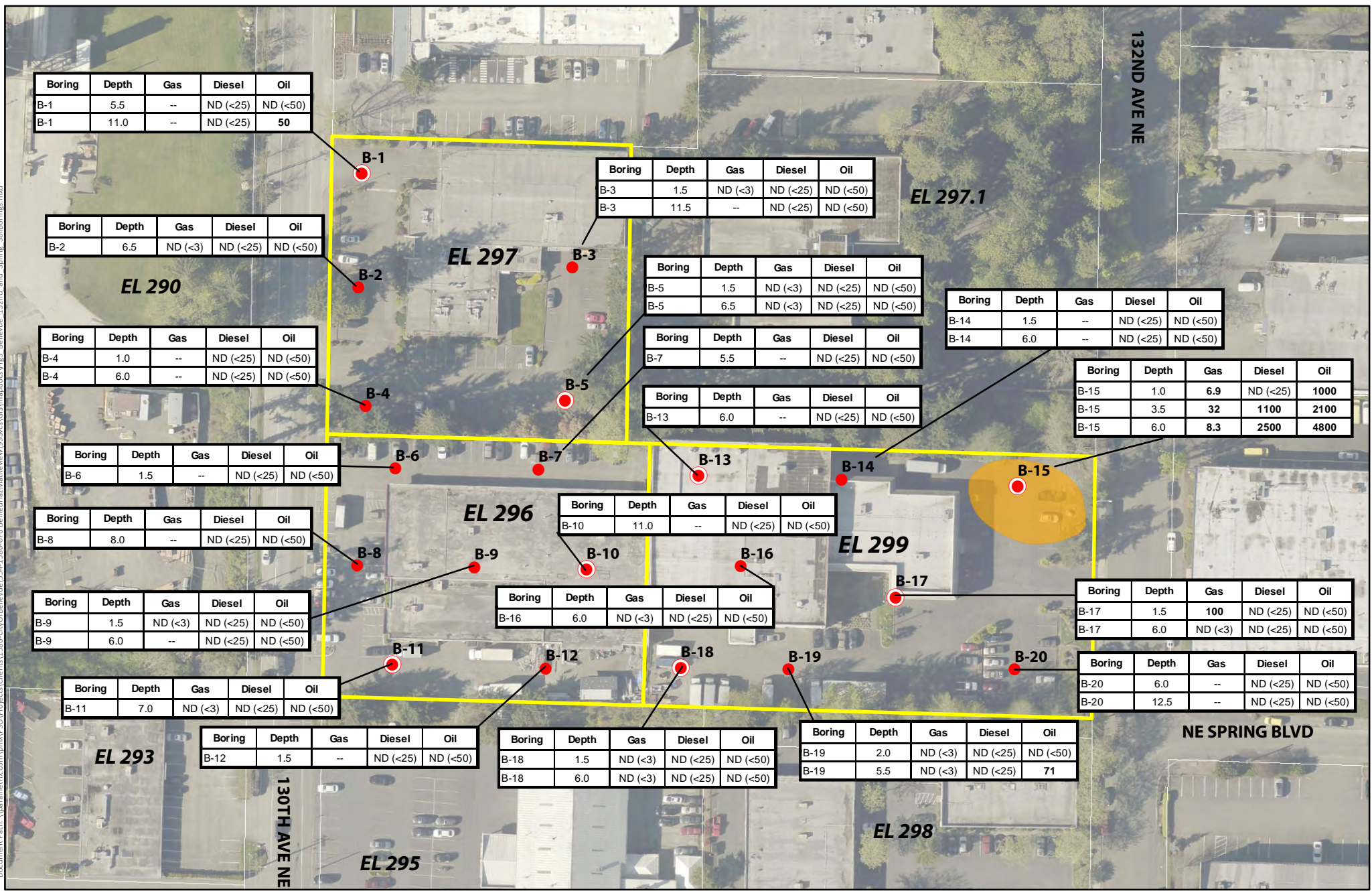

Boring	Depth	Gas	Diesel	Oil
B-1	5.5	--	ND (<25)	ND (<50)
B-1	11.0	--	ND (<25)	50

Boring	Depth	Gas	Diesel	Oil
B-3	1.5	ND (<3)	ND (<25)	ND (<50)
B-3	11.5	--	ND (<25)	ND (<50)

Boring	Depth	Gas	Diesel	Oil
B-2	6.5	ND (<3)	ND (<25)	ND (<50)

Boring	Depth	Gas	Diesel	Oil
B-5	1.5	ND (<3)	ND (<25)	ND (<50)
B-5	6.5	ND (<3)	ND (<25)	ND (<50)

Boring	Depth	Gas	Diesel	Oil
B-14	1.5	--	ND (<25)	ND (<50)
B-14	6.0	--	ND (<25)	ND (<50)

Boring	Depth	Gas	Diesel	Oil
B-4	1.0	--	ND (<25)	ND (<50)
B-4	6.0	--	ND (<25)	ND (<50)

Boring	Depth	Gas	Diesel	Oil
B-7	5.5	--	ND (<25)	ND (<50)

Boring	Depth	Gas	Diesel	Oil
B-15	1.0	6.9	ND (<25)	1000
B-15	3.5	32	1100	2100
B-15	6.0	8.3	2500	4800

Boring	Depth	Gas	Diesel	Oil
B-13	6.0	--	ND (<25)	ND (<50)

Boring	Depth	Gas	Diesel	Oil
B-6	1.5	--	ND (<25)	ND (<50)

Boring	Depth	Gas	Diesel	Oil
B-10	11.0	--	ND (<25)	ND (<50)

Boring	Depth	Gas	Diesel	Oil
B-8	8.0	--	ND (<25)	ND (<50)

Boring	Depth	Gas	Diesel	Oil
B-17	1.5	100	ND (<25)	ND (<50)
B-17	6.0	ND (<3)	ND (<25)	ND (<50)

Boring	Depth	Gas	Diesel	Oil
B-9	1.5	ND (<3)	ND (<25)	ND (<50)
B-9	6.0	--	ND (<25)	ND (<50)

Boring	Depth	Gas	Diesel	Oil
B-16	6.0	ND (<3)	ND (<25)	ND (<50)

Boring	Depth	Gas	Diesel	Oil
B-11	7.0	ND (<3)	ND (<25)	ND (<50)

Boring	Depth	Gas	Diesel	Oil
B-20	6.0	--	ND (<25)	ND (<50)
B-20	12.5	--	ND (<25)	ND (<50)

Boring	Depth	Gas	Diesel	Oil
B-12	1.5	--	ND (<25)	ND (<50)

Boring	Depth	Gas	Diesel	Oil
B-18	1.5	ND (<3)	ND (<25)	ND (<50)
B-18	6.0	ND (<3)	ND (<25)	ND (<50)

Boring	Depth	Gas	Diesel	Oil
B-19	2.0	ND (<3)	ND (<25)	ND (<50)
B-19	5.5	ND (<3)	ND (<25)	71

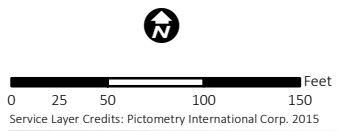

Notes:
 Depths are in feet below ground surface
 Gas, Diesel, and Oil TPH levels are mg/kg
 "ND" indicates Not Detected
 "--" indicates Not-Analyzed

- Soil Borings
- Soil and Groundwater Borings
- Potential Area of Soil Exceeding MTCA Cleanup Levels

Figure 3. Soil Sample Locations and Results

Phase II ESA
 130th Ave NE Properties
 Bellevue, WA

Document Path: \\varrametrik.com\proj\PSO\Projects\Clients\1580-CityOfBellevue\554-1580-076-BeBelRedhat\Review\999\GIS\Mapdocs\Fig4_Bellevue_132nd_and_Spring_GroundwaterBorings.mxd

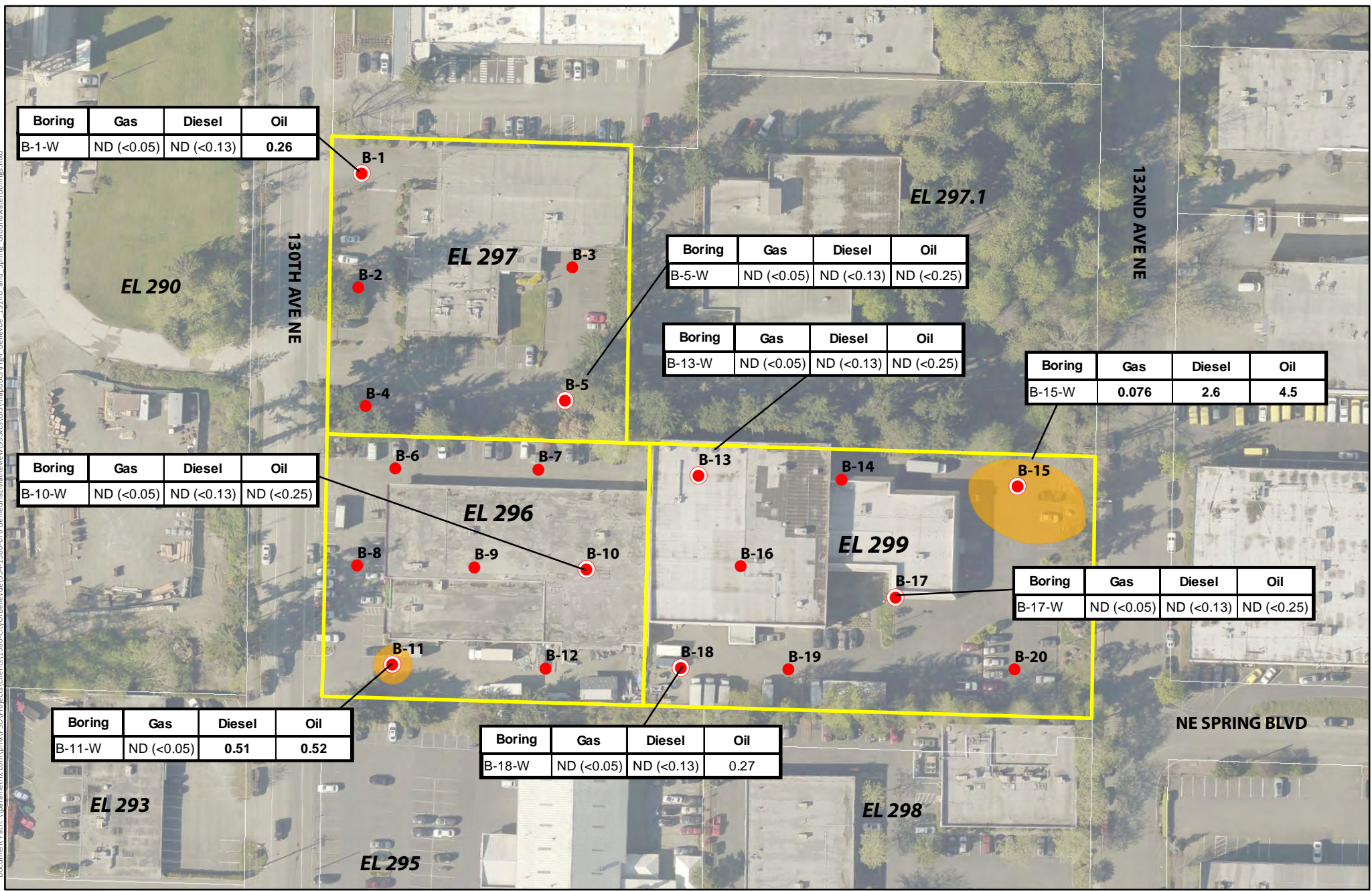

Boring	Gas	Diesel	Oil
B-1-W	ND (<0.05)	ND (<0.13)	0.26

Boring	Gas	Diesel	Oil
B-5-W	ND (<0.05)	ND (<0.13)	ND (<0.25)

Boring	Gas	Diesel	Oil
B-13-W	ND (<0.05)	ND (<0.13)	ND (<0.25)

Boring	Gas	Diesel	Oil
B-15-W	0.076	2.6	4.5

Boring	Gas	Diesel	Oil
B-10-W	ND (<0.05)	ND (<0.13)	ND (<0.25)

Boring	Gas	Diesel	Oil
B-17-W	ND (<0.05)	ND (<0.13)	ND (<0.25)

Boring	Gas	Diesel	Oil
B-11-W	ND (<0.05)	0.51	0.52

Boring	Gas	Diesel	Oil
B-18-W	ND (<0.05)	ND (<0.13)	0.27

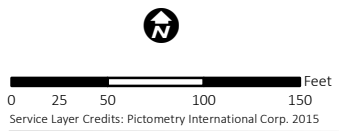

Notes:
 Depths are in feet below ground surface
 Gas, Diesel, and Oil TPH levels are mg/kg
 "ND" indicates Not Detected

- Soil Borings
- Soil and Groundwater Borings
- Potential Area of Groundwater Exceeding MTCA Cleanup Levels

Figure 4. Groundwater Sample Locations and Results

Phase II ESA
 130th Ave NE Properties
 Bellevue, WA

Appendix A

Boring Logs



Parametrix

Boring Log

Boring ID: B-1 Project Name: Bellevue, WA Project #: 5541580076 Location: Bellevue, WA	Drilling Company: CASCADE Drilling Method: Direct Push Logged by: A. Romney Checked by:	Sheet 1 of 1 Starting Date: 5/16/17 Ending Date: 8/16/17 Boring Depth: 15' Depth to Water: ~12.0'
---	--	---

Depth (ft)	Sample Type	Lithologic Symbol	Description/Classification of Materials	Sample		Boring Diagram	Depth (ft)
				Sample ID	Recovery		
0			Ground Surface				0
0-0.2			Asphalt/gravel				
0.2-3.5			sand br, fine gr: loose, tr. fines	B-1-1.5 1345	3.5/5		
5-9.0			sand as above, grading to medium grain ~7-8', moist at 8.5 tr gravel ~8.5	B-1-5.5 1350	4/5		
10-11.5			sand as above	B-1-11 1400			
11.5-13			sandy gravel - brown, fine to med gravel, ~15% fine sand, tr. fines saturated	B-1-14 1415	3/5		
15			EOB				15
20							20
25							25

Parametrix

Boring Log

Boring ID: B-2	Drilling Company: CASCADE	Sheet 1 of 1
Project Name: Bellevue	Drilling Method: Direct Push	Starting Date: 8/16/17
Project #: 5541580076	Logged by: A. Romney	Ending Date: 8/16/17
Location: Bellevue WA	Checked by:	Boring Depth: 15.0'
		Depth to Water: ~7.5'

Depth (ft)	Sample Type	Lithologic Symbol	Description/Classification of Materials	Sample		Boring Diagram	Depth (ft)
				Sample ID	Recovery		
0			Ground Surface				0
0-0.2			Asphalt/gravel				
0.2-3.0			Silty sand - brown, fine grained sand, to gravel ~ 25% fines to gravel	B-2-1.5 1620	3/5		
5.0-6.0			Silty sand as above				5
6.0-9.0			SAND brown/gray fine grading to medium grained near 9.0, saturated @ ~ 7.5	B-2-6.5 1625	4/5		
10-13.5			SAND as above	B-2-11.0 1640 (SAT)	3.5/5		10
15			EOB				15
20							20
25							25

Parametrix

Boring Log

Boring ID: B-3	Drilling Company: CASCADE	Sheet 1 of 1
Project Name: Bellevue	Drilling Method: Direct Push	Starting Date: 8/16/17
Project #: 5541580076	Logged by: A. Pomey	Ending Date: 8/16/17
Location: Bellevue WA	Checked by:	Boring Depth: 15
		Depth to Water: ~12.5

Depth (ft)	Sample Type	Lithologic Symbol	Description/Classification of Materials	Sample		Boring Diagram	Depth (ft)
				Sample ID	Recovery		
0			Ground Surface				0
0-0.2			Asphalt/gravel				
0.2-3.0			<u>SAND</u> brown, fine gr., loose, to silt	B-3-1.5 1444	3/5		
5-8			<u>SAND</u> as above, silt lens ~ 6.5'	B-3-6.0 1450	5/5		
8-10			<u>Silty SAND</u> br. fine gr. to silt				
10-15			<u>Silty SAND</u> - as above saturated @ ~12.5'	B-3-11.5 1455	5/5		
15			LOB				15
20							20
25							25

Parametrix

Boring Log

Boring ID: B-4	Drilling Company: CASCO	Sheet 1 of 1
Project Name: Bellevue	Drilling Method: Direct Push	Starting Date: 8/16/17
Project #: 5541580076	Logged by: ARMOY	Ending Date: 8/16/17
Location: Bellevue, WA	Checked by:	Boring Depth: 15'
		Depth to Water: ~13.0

Depth (ft)	Sample Type	Lithologic Symbol	Description/Classification of Materials	Sample		Boring Diagram	Depth (ft)
				Sample ID	Recovery		
0			Ground Surface				0
0-0.2			Asphalt				
0.2-2.5			silty sand - brown, fine grained, loose ~ 30% fines	B-4-1.0 1604	2.5/5		
5-8			silty sand as above Reddish brown ~ 7.5	B-4-6.0 1607	3/5		
10-14.0			silty sand as above Saturated @ 13.0'	B-4-12.0 1610	4/5		
15			EOS				15
20							20
25							25

Parametrix

Boring Log

Boring ID: B-5 Project Name: Bellevue Project #: 5541580076 Location: Bellevue, WA	Drilling Company: CASCADE Drilling Method: Direct Push Logged by: AIRSMAN Checked by:	Sheet 1 of 1 Starting Date: 8/16/17 Ending Date: 5/16/17 Boring Depth: 15' Depth to Water: ~9.0'
---	--	--

Depth (ft)	Sample Type	Lithologic Symbol	Description/Classification of Materials	Sample		Boring Diagram	Depth (ft)
				Sample ID	Recovery		
0			Ground Surface				0
0-0.2			Asphalt / gravel				
0.2-3.5			SAND br., fine gr., loose tr. silt	B-5-1.5 1525	35/5		
5.0-9.5			SAND as above, Saturated @ ~9.0	B-5-6.5 1530	4.5/5		
10.0-14.0			SAND as above fine to med gr.	B-5-12.0 1535	5/5		
14.0-15.0			SILT gray, stiff	B-5-W 1545			
			EOB				

Parametrix

Boring Log

Boring ID: <u>B-6</u>	Drilling Company: <u>CASCADE</u>	Sheet 1 of 1
Project Name: <u>Belleuve, WA</u>	Drilling Method: <u>Direct Push</u>	Starting Date: <u>8/14/17</u>
Project #: <u>55415800076</u>	Logged by: <u>A. Roman</u>	Ending Date: <u>8/14/17</u>
Location: <u>Belleuve, WA</u>	Checked by:	Boring Depth: <u>15'</u>
		Depth to Water: <u>~7.5'</u>

Depth (ft)	Sample Type	Lithologic Symbol	Description/Classification of Materials	Sample		Boring Diagram	Depth (ft)
				Sample ID	Recovery		
0			Ground Surface				0
			0-0.2 Asphalt/gravel				
			0.2-2.5 <u>sand</u> brown, fine, to fines, to gravel	B-6-1.5 1021	2.5/5		
5			5-7.5 <u>sand</u> - as above	B-6-6.5 1024	4/5		5
			7.5-9.0 <u>SAND</u> fine to medium, saturated				
10			10-15 <u>SAND</u> Brown to (luc) gray, fine to coarse grained, to fines, ~15% gravel, SATURATED	B-6-11.0 1030 (SAT)	5/5		10
15			BOB				15
20							20
25							25

Parametrix

Boring Log

Boring ID: B-7	Drilling Company: CASCADE	Sheet 1 of 1
Project Name: Bellevue, WA	Drilling Method: Direct Push	Starting Date: 8/14/17
Project #: 5541580076	Logged by: A. Romet	Ending Date: 8/14/17
Location: Bellevue, WA	Checked by:	Boring Depth: 15.0'
		Depth to Water: 10.0'

Depth (ft)	Sample Type	Lithologic Symbol	Description/Classification of Materials	Sample		Boring Diagram	Depth (ft)
				Sample ID	Recovery		
0			Ground Surface				0
0-0.5			Asphalt/gravel/debris				
0.5-1.5			SAND Silty SAND - reddish brown, tr.	B-7-2.0	4/5		
			~ 35% fine fines	1045			
1.5-4.0			Sand brown, fine grained, tr. fines				
5							5
5-9.75			silt - brown to tan, gray to 9.75 - v stiff.	B-7-5.5	5/5		
				1050			
9.75-10.0			SAND brown, fine				
10							10
10-15			SAND - brown, fine, saturated, ~10% fines, tr. gravel	B-7-10.0	5/5		
				1055			
15			EOB				15
20							20
25							25

Parametrix

Boring Log

Boring ID: B-8	Drilling Company: CASCADE	Sheet 1 of 1
Project Name: Bellevue	Drilling Method: Direct Push	Starting Date: 8/14/17
Project #: 5541580076	Logged by: A. Romney	Ending Date: 8/14/17
Location: Bellevue, WA	Checked by:	Boring Depth: 15.0'
		Depth to Water: ~11.0'

Depth (ft)	Sample Type	Lithologic Symbol	Description/Classification of Materials	Sample		Boring Diagram	Depth (ft)
				Sample ID	Recovery		
0			Ground Surface				0
0-0.2			gravel/asphalt				
0.2-1.5			SAND - brown, fine, trace fines	B-8-1.5 0954	3/5		
1.5-2.0			sand - dk brown, fine, organics				
2.0-3.0			sand - f				
5-9.0			sand, light brown to gray, fine, to fines	B-8-8.0 0958	4/5		
10.0-14.0			sand - brown fine to medium gravel - saturated with some water @ 11.0'	B-8-10.5 1002 (SAT)	4/5		
			EOB				

Parametrix

Boring Log

Boring ID: B-9	Drilling Company: CASCADE	Sheet 1 of 1
Project Name: Belleve	Drilling Method: Direct Push	Starting Date: 8/14/17
Project #: 5541530076	Logged by: A. Romey	Ending Date: 8/14/17
Location: Belleve, WA	Checked by:	Boring Depth: 150
		Depth to Water: 26.5'

Depth (ft)	Sample Type	Lithologic Symbol	Description/Classification of Materials	Sample		Boring Diagram	Depth (ft)
				Sample ID	Recovery		
0			Ground Surface				0
0-3.0			<u>SAND</u> lt. brown / red to reddish brown, with gravel. fine to medium grained	B-9-1.5 1117	3/5		
5-6.5			<u>SAND</u> AS above - brown grading to medium grained	B-9-6.0 1122	3.5/5		5
6.5-8.5			<u>SAND</u> AS above, med gr. saturated				
10-14.5			<u>SAND</u> AS above - grading to coarse @ 14.5	B-9-11.0 1128	5/5		10
14.5-15.0			<u>SANDY GRAVEL</u> - fine to med gravel with ~30% SAND (med to coarse) saturated	(SAT)			15
			EOB				20
							25

Parametrix

Boring Log

Boring ID: B-10
 Project Name: Bellevue
 Project #: 5541580076
 Location: Bellevue, WA

Drilling Company: CASCADE
 Drilling Method: Direct Push
 Logged by: A. Romney
 Checked by:

Sheet 1 of 1
 Starting Date: 8/14/17
 Ending Date: 8/14/17
 Boring Depth: 15.0
 Depth to Water: ~7.5'

Depth (ft)	Sample Type	Lithologic Symbol	Description/Classification of Materials	Sample		Boring Diagram	Depth (ft)
				Sample ID	Recovery		
0			Ground Surface				0
0-3.0			<u>SAND</u> brown/reddish brown, fine grained, tr. fines	B-10-1.5 1145	3/5		
5			5-5.5 <u>SAND</u> as above				5
5.5-9.0			<u>silt</u> brown, grey @ 7.5 stiff, saturated @ 7.5	B-10-6.0 1150	5/5		
9.0-10.0			<u>SAND</u> brown/reddish brown, fine grained, saturated				10
10-14			<u>SAND</u> brown - as above	B-10-10.0 1210 (SAT)	5/5		
14-15			<u>sandy silt</u> - brown, stiff ~30% fine sand	B-10-W 1225			15
			EOB				
20							20
25							25

Parametrix

Boring Log

Boring ID: B-11	Drilling Company: CASCADE	Sheet 1 of 1
Project Name: Bellevue	Drilling Method: Direct Push	Starting Date: 8/14/17
Project #: 5541580076	Logged by: ATOMEN	Ending Date: 8/14/17
Location: Bellevue WA	Checked by:	Boring Depth: 16.0
		Depth to Water: ~14.0

Depth (ft)	Sample Type	Lithologic Symbol	Description/Classification of Materials	Sample		Boring Diagram	Depth (ft)
				Sample ID	Recovery		
0			Ground Surface				0
0-0.5			gravel / asphalt				
0.5-3.0			silty sand - brown, fine sand ~ 30% fines	B-11-1.5 0855	3/5	5035 5g	
5-7.0			sand - fine sand, trace fines	B-11-7.0 0840	4.5/5	5035 5g	
7.0-9.5			sand with gravel, fine sand, ~30% gravel				
10-15			sand with gravel - as above saturated? 12-13' by 5' net	B-11-12.0 B-11-12.0 0845	5/5		
15-20			insufficient water for sample - going 15-20	(14.0) B-11-W 0945			
15-18			sand w/ gravel - as above SAT @ 17.1?				
20			EOB	No PAHs 4 VAs	3/4		20
25							25

Parametrix

Boring Log

Boring ID: B-12	Drilling Company: CASCADE	Sheet 1 of 1
Project Name: Bellevue	Drilling Method: Direct Push	Starting Date: 8/14/17
Project #: 5541580076	Logged by: A. Roman	Ending Date: 8/14/17
Location: Bellevue WA	Checked by:	Boring Depth: 15.0
		Depth to Water: 24.0

Depth (ft)	Sample Type	Lithologic Symbol	Description/Classification of Materials	Sample		Boring Diagram	Depth (ft)
				Sample ID	Recovery		
0			Ground Surface				0
0-0.2			Asphalt/gravel				
0.2-3.5			sand brown to gray - fine grained, fr. silt and gravel	B-12-1.5 1310	3.5/5		
5.0-10.0			sand gray, fine to medium grained - saturated w/20	B-12-6.0 1315	4/5		
10.0-14.0			sand as above, gray/brown	B-12-10.0 1320	5/5		
14.0-15.0			silt - br. med stiff, saturated				
			EOB				

Parametrix

Boring Log

Boring ID: B-13	Drilling Company: CASCADE	Sheet 1 of 1
Project Name: Bellevue	Drilling Method: Direct Push	Starting Date: 8/15/17
Project #: 5541580076	Logged by: A. ROYMEY	Ending Date: 8/15/17
Location: Bellevue WA	Checked by:	Boring Depth: 15.0
		Depth to Water: ~9.0

Depth (ft)	Sample Type	Lithologic Symbol	Description/Classification of Materials	Sample		Boring Diagram	Depth (ft)
				Sample ID	Recovery		
0			Ground Surface				0
0-4.0			<u>SAND</u> brown, fine, tr. fines	B-13-1.5 1349	4/5		
5-6.5			<u>SAND</u> MS above, most - sat?	B-13-6.0 1355			5
6.5-9.0			<u>SILT</u> - brown to gray, stiff		5/5		
9.0			<u>SAND</u> (SATURATED)				10
10-15			↓	B-13-12.0 1400			10
15			EOB	B-13-W			15
20							20
25							25

Parametrix

Boring Log

Boring ID: B-14	Drilling Company: CASCADE	Sheet 1 of 1
Project Name: Bellevue	Drilling Method: Direct Push	Starting Date: 8/14/17
Project #: 5541580076	Logged by: A. ROMNEY	Ending Date: 8/14/17
Location: Bellevue WA	Checked by:	Boring Depth: 10.0
		Depth to Water: ~5.0

Depth (ft)	Sample Type	Lithologic Symbol	Description/Classification of Materials	Sample		Boring Diagram	Depth (ft)
				Sample ID	Recovery		
0			Ground Surface				0
0-1			Concrete				
1-3			SAND - lt brown, fine to medium gr. sand, moist SAT ~ 3.0'?	B-14-1.5 1620	4/5		
5-9.5			SAND - As above SATURATED	B-14-6.0 1630	4.5/5		
10			← E.O.B.				10
20			TOP of boring ~ 3.0' below ground surface				20
25							25

Parametrix

Boring Log

Boring ID: B-15	Drilling Company: CASCADE	Sheet 1 of 1
Project Name: Bellevue	Drilling Method: Direct Push	Starting Date: 8/14/17
Project #: 5541580076	Logged by: A. Ramsey	Ending Date: 8/14/17
Location: Bellevue WA	Checked by:	Boring Depth: 15.0'
		Depth to Water: ~6.5'

Depth (ft)	Sample Type	Lithologic Symbol	Description/Classification of Materials	Sample		Boring Diagram	Depth (ft)
				Sample ID	Recovery		
0			Ground Surface				0
0-0.2			Asphalt/gravel				
0.2-3.5			SAND gray, fine to med grained, to fines and gravel	B-15-1.0 1510	3/5	PID 1.3	
5			5-8 SAND AS above, saturated at ~6.5	B-15-3.5 1515		PID 13.4	5
			~6.0 layer of soft brown silt w/organics - strong odor	B-15-6.0 1520 (Also 5035)	3/5	PID 2.8 8.4	
10			10-12.0 SAND - AS above, SAT				10
			12.0-13.0 silt gray/black, stiff				
			13-14 SAND fine to medium loose	B-15-W 1545	5/5		
15			14-15 silt gray v. stiff				15
			EOB				
20			Continuous PID Readings in 1.0' logs to water			soil, from	20
25							25

Parametrix

Boring Log

Boring ID: B-16	Drilling Company: CASCADE	Sheet 1 of 1
Project Name: Bellevue	Drilling Method: Direct Push	Starting Date: 8/15/17
Project #: 5541580076	Logged by: A. Ramey	Ending Date: 8/15/17
Location: Bellevue, WA	Checked by:	Boring Depth: 15.0
		Depth to Water: 19.0'

Depth (ft)	Sample Type	Lithologic Symbol	Description/Classification of Materials	Sample		Boring Diagram	Depth (ft)
				Sample ID	Recovery		
0			Ground Surface				0
0-2.5			<u>SAND</u> Brown, fine to medium grained, ~10% gravel, tr. fines	B-16-1.5 1320	2.5/5		
5			5-6.5 <u>SAND</u> as above, gray	B-16-6.0 1325	5/5		5
6.5-9.0			<u>silt</u> gray, stiff moist				
9.0-10.0			<u>sand</u> - brown, fine grained to silt, saturated				10
10-15			<u>SAND</u> as above, gravel ~ 11-12.0'	B-16-12.0 1332	5/5		
15			— BOB				15
20							20
25							25

Parametrix

Boring Log

Boring ID: B-17	Drilling Company: CASCADS	Sheet 1 of 1
Project Name: Bellevue	Drilling Method: Direct Push	Starting Date: 8/15/17
Project #: 5541580076	Logged by: A. Romey	Ending Date: 8/15/17
Location: Bellevue WA	Checked by:	Boring Depth: 15
		Depth to Water: 26.5'

Depth (ft)	Sample Type	Lithologic Symbol	Description/Classification of Materials	Sample		Boring Diagram	Depth (ft)
				Sample ID	Recovery		
0			Ground Surface				0
0-0.2			Asphalt/gravel				
0.2-3.0			<u>sand</u> - brown to gray, fine grained, 10% gravel, to fines modist	B-17-1.5 1242	3/5		
5-9.5			<u>silty sand</u> gray to brown, fine grained, ~30% silt SAT v' 6.5' ^(@6.0)	B-17-6.0 1250	4.5/5		
10-15			<u>silty sand</u> as above brown, decreasing silt with depth, increasing to fine to med grained near 15	B-17-12.0 1300 (SAT)	3/5		
15			EOB	B-17-W 1315			15
20							20
25							25

Parametrix

Boring Log

Boring ID: B-18 Project Name: Bellevue Project #: 5511580076 Location: Bellevue WA	Drilling Company: CASCADE Drilling Method: Direct Push Logged by: A. Romet Checked by:	Sheet 1 of 1 Starting Date: 8/14/17 Ending Date: 8/14/17 Boring Depth: 15.0 Depth to Water: ~10.0
---	---	--

Depth (ft)	Sample Type	Lithologic Symbol	Description/Classification of Materials	Sample		Boring Diagram	Depth (ft)
				Sample ID	Recovery		
0			Ground Surface				0
0-0.25			Asphalt / gravel				
0.25-2.0			SAND - br. finegrained, fr. silt, gravel	B-18-1.5 1345	2/5		
5-8.5			SAND, as above				5
8.5-10.0			Silt brown to gray, stiff, w/ SAND lenses	B-18-6.0 1350	5/5		
10-15			silty SAND brown to gray @ 14.0' bgs, fine grained w/ 35% fines, saturated	B-18-10.5 1355 (SAT)	5/5		10
15			ECB	B-18-W 1415			15
20							20
25							25

Parametrix

Boring Log

Boring ID: B-19	Drilling Company: CASCADE	Sheet 1 of 1
Project Name: Bellevue	Drilling Method: Direct Push	Starting Date: 8/14/17
Project #: 5541580076	Logged by: AROMS	Ending Date: 8/14/17
Location: Bellevue WA	Checked by:	Boring Depth: 15.0
		Depth to Water: ~10.0

Depth (ft)	Sample Type	Lithologic Symbol	Description/Classification of Materials	Sample		Boring Diagram	Depth (ft)
				Sample ID	Recovery		
0			Ground Surface				0
0-0.2			Asphalt/gravel				
0.2-3.0			sand - brown/gray, fine to medium grained, tr. fines and gravel dk gray ~ 2.0' impacted?	B-19-2.0 1430	3/5		
5-5.5			sand as above, tr. gravel	B-19-5.5			5
5.5-9.5			sand gray to brown, fine grained, saturated sl. odor	1440	4.5/5		
10-14			sand as above - gray to 12.5 brown to 14 SATURATED sl. odor	B-19-11.0 1455 (SAT)	5/5		10
14-15			SILT gray, stiff				15
			EOB				15
20							20
25							25

Parametrix

Boring Log

Boring ID: B-20 Project Name: Bellevue Project #: 5541580076 Location: Bellevue WA	Drilling Company: CASCADE Drilling Method: Direct Push Logged by: A. Rowley Checked by:	Sheet 1 of 1 Starting Date: 8/15/17 Ending Date: 8/15/17 Boring Depth: 15' Depth to Water: ~6.5'
---	--	---

Depth (ft)	Sample Type	Lithologic Symbol	Description/Classification of Materials	Sample		Boring Diagram	Depth (ft)
				Sample ID	Recovery		
0			Ground Surface				0
0-1			<u>SAND</u> gray, fine gr. debris, tr. fines				
1-2			<u>SILT</u> gray to black, organics, char	B-20-1.5	3.5/5		
2-3.5			<u>SAND</u> - brown, fine grained, tr. silt, moist	1510			
5							5
5-6.5			<u>SAND</u> as above				
6.5-10			<u>Silty SAND</u> brown, fine gr. > 30% fines SAT	B-20-6.0 1515	5/5		
10							10
10-12			<u>Silty SAND</u> as above				
12-15			<u>SILT</u> brown to gray @ 14, stiff, saturated	B-20-12.5 1520	5/5		
15			BOB				15
20							20
25							25

Appendix B

Laboratory Analytical Reports





September 6, 2017

Mr. Rick Wadsworth
Parametrix, Inc.
700 NE Multnomah, Suite 1000
Portland, OR 97332

Dear Mr. Wadsworth,

On August 15th, 48 samples were received by our laboratory and assigned our laboratory project number EV17080081. The project was identified as your City of Bellevue - 130th Ave NE Properties. The sample identification and requested analyses are outlined on the attached chain of custody record.

No abnormalities or nonconformances were observed during the analyses of the project samples.

Please do not hesitate to call me if you have any questions or if I can be of further assistance.

Sincerely,

ALS Laboratory Group

Rick Bagan
Laboratory Director



CERTIFICATE OF ANALYSIS

CLIENT: Parametrix, Inc. DATE: 9/6/2017
700 NE Multnomah, Suite 1000 ALS JOB#: EV17080081
Portland, OR 97332 ALS SAMPLE#: EV17080081-02
CLIENT CONTACT: Rick Wadsworth DATE RECEIVED: 08/15/2017
CLIENT PROJECT: City of Bellevue - 130th Ave NE Properties COLLECTION DATE: 8/14/2017 8:40:00 AM
CLIENT SAMPLE ID B-11-7.0 WDOE ACCREDITATION: C601

SAMPLE DATA RESULTS

ANALYTE	METHOD	RESULTS	REPORTING LIMITS	DILUTION FACTOR	UNITS	ANALYSIS DATE	ANALYSIS BY
TPH-Volatile Range	NWTPH-GX	U	3.0	1	MG/KG	08/16/2017	SNC
TPH-Diesel Range	NWTPH-DX	U	25	1	MG/KG	08/18/2017	EBS
TPH-Oil Range	NWTPH-DX	U	50	1	MG/KG	08/18/2017	EBS

SURROGATE	METHOD	%REC	ANALYSIS DATE	ANALYSIS BY
TFT	NWTPH-GX	144	08/16/2017	SNC
C25	NWTPH-DX	80.6	08/18/2017	EBS

U - Analyte analyzed for but not detected at level above reporting limit.



CERTIFICATE OF ANALYSIS

CLIENT: Parametrix, Inc. DATE: 9/6/2017
700 NE Multnomah, Suite 1000 ALS JOB#: EV17080081
Portland, OR 97332 ALS SAMPLE#: EV17080081-05
CLIENT CONTACT: Rick Wadsworth DATE RECEIVED: 08/15/2017
CLIENT PROJECT: City of Bellevue - 130th Ave NE Properties COLLECTION DATE: 8/14/2017 9:58:00 AM
CLIENT SAMPLE ID B-8-8.0 WDOE ACCREDITATION: C601

SAMPLE DATA RESULTS

ANALYTE	METHOD	RESULTS	REPORTING LIMITS	DILUTION FACTOR	UNITS	ANALYSIS DATE	ANALYSIS BY
TPH-Diesel Range	NWTPH-DX	U	25	1	MG/KG	08/24/2017	DLC
TPH-Oil Range	NWTPH-DX	U	50	1	MG/KG	08/24/2017	DLC

SURROGATE	METHOD	%REC	ANALYSIS DATE	ANALYSIS BY
C25	NWTPH-DX	92.2	08/24/2017	DLC

U - Analyte analyzed for but not detected at level above reporting limit.

CERTIFICATE OF ANALYSIS

CLIENT:	Parametrix, Inc. 700 NE Multnomah, Suite 1000 Portland, OR 97332	DATE:	9/6/2017
CLIENT CONTACT:	Rick Wadsworth	ALS JOB#:	EV17080081
CLIENT PROJECT:	City of Bellevue - 130th Ave NE Properties	ALS SAMPLE#:	EV17080081-07
CLIENT SAMPLE ID	B-6-1.5	DATE RECEIVED:	08/15/2017
		COLLECTION DATE:	8/14/2017 10:21:00 AM
		WDOE ACCREDITATION:	C601

SAMPLE DATA RESULTS

ANALYTE	METHOD	RESULTS	REPORTING LIMITS	DILUTION FACTOR	UNITS	ANALYSIS DATE	ANALYSIS BY
TPH-Diesel Range	NWTPH-DX	U	25	1	MG/KG	08/18/2017	EBS
TPH-Oil Range	NWTPH-DX	U	50	1	MG/KG	08/18/2017	EBS

SURROGATE	METHOD	%REC	ANALYSIS DATE	ANALYSIS BY
C25	NWTPH-DX	80.0	08/18/2017	EBS

U - Analyte analyzed for but not detected at level above reporting limit.



CERTIFICATE OF ANALYSIS

CLIENT: Parametrix, Inc. DATE: 9/6/2017
700 NE Multnomah, Suite 1000 ALS JOB#: EV17080081
Portland, OR 97332 ALS SAMPLE#: EV17080081-08
CLIENT CONTACT: Rick Wadsworth DATE RECEIVED: 08/15/2017
CLIENT PROJECT: City of Bellevue - 130th Ave NE Properties COLLECTION DATE: 8/14/2017 10:24:00 AM
CLIENT SAMPLE ID B-6-6.5 WDOE ACCREDITATION: C601

SAMPLE DATA RESULTS

ANALYTE	METHOD	RESULTS	REPORTING LIMITS	DILUTION FACTOR	UNITS	ANALYSIS DATE	ANALYSIS BY
Mercury	EPA-7471	0.021	0.020	1	MG/KG	08/16/2017	RAL
Arsenic	EPA-6020	3.5	1.0	5	MG/KG	08/21/2017	RAL
Cadmium	EPA-6020	U	0.50	5	MG/KG	08/21/2017	RAL
Chromium	EPA-6020	26	0.50	5	MG/KG	08/21/2017	RAL
Lead	EPA-6020	2.0	0.50	5	MG/KG	08/21/2017	RAL

U - Analyte analyzed for but not detected at level above reporting limit.



CERTIFICATE OF ANALYSIS

CLIENT: Parametrix, Inc. DATE: 9/6/2017
 700 NE Multnomah, Suite 1000 ALS JOB#: EV17080081
 Portland, OR 97332 ALS SAMPLE#: EV17080081-11
 CLIENT CONTACT: Rick Wadsworth DATE RECEIVED: 08/15/2017
 CLIENT PROJECT: City of Bellevue - 130th Ave NE Properties COLLECTION DATE: 8/14/2017 10:50:00 AM
 CLIENT SAMPLE ID B-7-5.5 WDOE ACCREDITATION: C601

SAMPLE DATA RESULTS

ANALYTE	METHOD	RESULTS	REPORTING LIMITS	DILUTION FACTOR	UNITS	ANALYSIS DATE	ANALYSIS BY
TPH-Diesel Range	NWTPH-DX	U	25	1	MG/KG	08/18/2017	EBS
TPH-Oil Range	NWTPH-DX	U	50	1	MG/KG	08/18/2017	EBS

SURROGATE	METHOD	%REC	ANALYSIS DATE	ANALYSIS BY
C25	NWTPH-DX	84.2	08/18/2017	EBS

U - Analyte analyzed for but not detected at level above reporting limit.



CERTIFICATE OF ANALYSIS

CLIENT:	Parametrix, Inc. 700 NE Multnomah, Suite 1000 Portland, OR 97332	DATE:	9/6/2017
CLIENT CONTACT:	Rick Wadsworth	ALS JOB#:	EV17080081
CLIENT PROJECT:	City of Bellevue - 130th Ave NE Properties	ALS SAMPLE#:	EV17080081-13
CLIENT SAMPLE ID	B-9-1.5	DATE RECEIVED:	08/15/2017
		COLLECTION DATE:	8/14/2017 11:17:00 AM
		WDOE ACCREDITATION:	C601

SAMPLE DATA RESULTS

ANALYTE	METHOD	RESULTS	REPORTING LIMITS	DILUTION FACTOR	UNITS	ANALYSIS DATE	ANALYSIS BY
TPH-Volatile Range	NWTPH-GX	U	3.0	1	MG/KG	08/16/2017	SNC
TPH-Diesel Range	NWTPH-DX	U	25	1	MG/KG	08/18/2017	EBS
TPH-Oil Range	NWTPH-DX	U	50	1	MG/KG	08/18/2017	EBS
Mercury	EPA-7471	0.040	0.020	1	MG/KG	08/16/2017	RAL
Arsenic	EPA-6020	5.9	1.0	5	MG/KG	08/21/2017	RAL
Cadmium	EPA-6020	U	0.50	5	MG/KG	08/21/2017	RAL
Chromium	EPA-6020	21	0.50	5	MG/KG	08/21/2017	RAL
Lead	EPA-6020	10	0.50	5	MG/KG	08/21/2017	RAL

SURROGATE	METHOD	%REC	ANALYSIS DATE	ANALYSIS BY
TFT	NWTPH-GX	128	08/16/2017	SNC
C25	NWTPH-DX	91.8	08/18/2017	EBS

U - Analyte analyzed for but not detected at level above reporting limit.



CERTIFICATE OF ANALYSIS

CLIENT: Parametrix, Inc. DATE: 9/6/2017
700 NE Multnomah, Suite 1000 ALS JOB#: EV17080081
Portland, OR 97332 ALS SAMPLE#: EV17080081-14
CLIENT CONTACT: Rick Wadsworth DATE RECEIVED: 08/15/2017
CLIENT PROJECT: City of Bellevue - 130th Ave NE Properties COLLECTION DATE: 8/14/2017 11:22:00 AM
CLIENT SAMPLE ID B-9-6.0 WDOE ACCREDITATION: C601

SAMPLE DATA RESULTS

ANALYTE	METHOD	RESULTS	REPORTING LIMITS	DILUTION FACTOR	UNITS	ANALYSIS DATE	ANALYSIS BY
TPH-Diesel Range	NWTPH-DX	U	25	1	MG/KG	08/24/2017	DLC
TPH-Oil Range	NWTPH-DX	U	50	1	MG/KG	08/24/2017	DLC

SURROGATE	METHOD	%REC	ANALYSIS DATE	ANALYSIS BY
C25	NWTPH-DX	95.7	08/24/2017	DLC

U - Analyte analyzed for but not detected at level above reporting limit.

CERTIFICATE OF ANALYSIS

CLIENT:	Parametrix, Inc. 700 NE Multnomah, Suite 1000 Portland, OR 97332	DATE:	9/6/2017
CLIENT CONTACT:	Rick Wadsworth	ALS JOB#:	EV17080081
CLIENT PROJECT:	City of Bellevue - 130th Ave NE Properties	ALS SAMPLE#:	EV17080081-18
CLIENT SAMPLE ID	B-10-11.0	DATE RECEIVED:	08/15/2017
		COLLECTION DATE:	8/14/2017 12:10:00 PM
		WDOE ACCREDITATION:	C601

SAMPLE DATA RESULTS

ANALYTE	METHOD	RESULTS	REPORTING LIMITS	DILUTION FACTOR	UNITS	ANALYSIS DATE	ANALYSIS BY
TPH-Diesel Range	NWTPH-DX	U	25	1	MG/KG	08/24/2017	DLC
TPH-Oil Range	NWTPH-DX	U	50	1	MG/KG	08/24/2017	DLC

SURROGATE	METHOD	%REC	ANALYSIS DATE	ANALYSIS BY
C25	NWTPH-DX	92.6	08/24/2017	DLC

U - Analyte analyzed for but not detected at level above reporting limit.



CERTIFICATE OF ANALYSIS

CLIENT: Parametrix, Inc. DATE: 9/6/2017
700 NE Multnomah, Suite 1000 ALS JOB#: EV17080081
Portland, OR 97332 ALS SAMPLE#: EV17080081-19
CLIENT CONTACT: Rick Wadsworth DATE RECEIVED: 08/15/2017
CLIENT PROJECT: City of Bellevue - 130th Ave NE Properties COLLECTION DATE: 8/14/2017 1:10:00 PM
CLIENT SAMPLE ID B-12-1.5 WDOE ACCREDITATION: C601

SAMPLE DATA RESULTS

ANALYTE	METHOD	RESULTS	REPORTING LIMITS	DILUTION FACTOR	UNITS	ANALYSIS DATE	ANALYSIS BY
TPH-Diesel Range	NWTPH-DX	U	25	1	MG/KG	08/18/2017	EBS
TPH-Oil Range	NWTPH-DX	U	50	1	MG/KG	08/18/2017	EBS

SURROGATE	METHOD	%REC	ANALYSIS DATE	ANALYSIS BY
C25	NWTPH-DX	88.8	08/18/2017	EBS

U - Analyte analyzed for but not detected at level above reporting limit.



CERTIFICATE OF ANALYSIS

CLIENT:	Parametrix, Inc. 700 NE Multnomah, Suite 1000 Portland, OR 97332	DATE:	9/6/2017
CLIENT CONTACT:	Rick Wadsworth	ALS JOB#:	EV17080081
CLIENT PROJECT:	City of Bellevue - 130th Ave NE Properties	ALS SAMPLE#:	EV17080081-20
CLIENT SAMPLE ID	B-12-6.0	DATE RECEIVED:	08/15/2017
		COLLECTION DATE:	8/14/2017 1:15:00 PM
		WDOE ACCREDITATION:	C601

SAMPLE DATA RESULTS

ANALYTE	METHOD	RESULTS	REPORTING LIMITS	DILUTION FACTOR	UNITS	ANALYSIS DATE	ANALYSIS BY
Mercury	EPA-7471	U	0.020	1	MG/KG	08/16/2017	RAL
Arsenic	EPA-6020	2.3	1.0	5	MG/KG	08/21/2017	RAL
Cadmium	EPA-6020	U	0.50	5	MG/KG	08/21/2017	RAL
Chromium	EPA-6020	15	0.50	5	MG/KG	08/21/2017	RAL
Lead	EPA-6020	2.3	0.50	5	MG/KG	08/21/2017	RAL

U - Analyte analyzed for but not detected at level above reporting limit.



CERTIFICATE OF ANALYSIS

CLIENT:	Parametrix, Inc. 700 NE Multnomah, Suite 1000 Portland, OR 97332	DATE:	9/6/2017
CLIENT CONTACT:	Rick Wadsworth	ALS JOB#:	EV17080081
CLIENT PROJECT:	City of Bellevue - 130th Ave NE Properties	ALS SAMPLE#:	EV17080081-22
CLIENT SAMPLE ID	B-18-1.5	DATE RECEIVED:	08/15/2017
		COLLECTION DATE:	8/14/2017 1:45:00 PM
		WDOE ACCREDITATION:	C601

SAMPLE DATA RESULTS

ANALYTE	METHOD	RESULTS	REPORTING LIMITS	DILUTION FACTOR	UNITS	ANALYSIS DATE	ANALYSIS BY
TPH-Volatile Range	NWTPH-GX	U	3.0	1	MG/KG	08/16/2017	SNC
TPH-Diesel Range	NWTPH-DX	U	25	1	MG/KG	08/18/2017	EBS
TPH-Oil Range	NWTPH-DX	U	50	1	MG/KG	08/18/2017	EBS

SURROGATE	METHOD	%REC	ANALYSIS DATE	ANALYSIS BY
TFT	NWTPH-GX	130	08/16/2017	SNC
C25	NWTPH-DX	82.1	08/18/2017	EBS

U - Analyte analyzed for but not detected at level above reporting limit.



CERTIFICATE OF ANALYSIS

CLIENT:	Parametrix, Inc. 700 NE Multnomah, Suite 1000 Portland, OR 97332	DATE:	9/6/2017
CLIENT CONTACT:	Rick Wadsworth	ALS JOB#:	EV17080081
CLIENT PROJECT:	City of Bellevue - 130th Ave NE Properties	ALS SAMPLE#:	EV17080081-23
CLIENT SAMPLE ID	B-18-6.0	DATE RECEIVED:	08/15/2017
		COLLECTION DATE:	8/14/2017 1:50:00 PM
		WDOE ACCREDITATION:	C601

SAMPLE DATA RESULTS

ANALYTE	METHOD	RESULTS	REPORTING LIMITS	DILUTION FACTOR	UNITS	ANALYSIS DATE	ANALYSIS BY
TPH-Volatile Range	NWTPH-GX	U	3.0	1	MG/KG	08/16/2017	SNC
TPH-Diesel Range	NWTPH-DX	U	25	1	MG/KG	08/18/2017	EBS
TPH-Oil Range	NWTPH-DX	U	50	1	MG/KG	08/18/2017	EBS

SURROGATE	METHOD	%REC	ANALYSIS DATE	ANALYSIS BY
TFT	NWTPH-GX	126	08/16/2017	SNC
C25	NWTPH-DX	83.9	08/18/2017	EBS

U - Analyte analyzed for but not detected at level above reporting limit.



CERTIFICATE OF ANALYSIS

CLIENT:	Parametrix, Inc. 700 NE Multnomah, Suite 1000 Portland, OR 97332	DATE:	9/6/2017
CLIENT CONTACT:	Rick Wadsworth	ALS JOB#:	EV17080081
CLIENT PROJECT:	City of Bellevue - 130th Ave NE Properties	ALS SAMPLE#:	EV17080081-25
CLIENT SAMPLE ID	B-19-2.0	DATE RECEIVED:	08/15/2017
		COLLECTION DATE:	8/14/2017 2:30:00 PM
		WDOE ACCREDITATION:	C601

SAMPLE DATA RESULTS

ANALYTE	METHOD	RESULTS	REPORTING LIMITS	DILUTION FACTOR	UNITS	ANALYSIS DATE	ANALYSIS BY
TPH-Volatile Range	NWTPH-GX	U	3.0	1	MG/KG	08/16/2017	SNC
TPH-Diesel Range	NWTPH-DX	U	25	1	MG/KG	08/18/2017	EBS
TPH-Oil Range	NWTPH-DX	U	50	1	MG/KG	08/18/2017	EBS
Mercury	EPA-7471	0.034	0.020	1	MG/KG	08/16/2017	RAL
Arsenic	EPA-6020	2.5	1.0	5	MG/KG	08/21/2017	RAL
Cadmium	EPA-6020	U	0.50	5	MG/KG	08/21/2017	RAL
Chromium	EPA-6020	21	0.50	5	MG/KG	08/21/2017	RAL
Lead	EPA-6020	3.4	0.50	5	MG/KG	08/21/2017	RAL

SURROGATE	METHOD	%REC	ANALYSIS DATE	ANALYSIS BY
TFT	NWTPH-GX	127	08/16/2017	SNC
C25	NWTPH-DX	95.7	08/18/2017	EBS

U - Analyte analyzed for but not detected at level above reporting limit.



CERTIFICATE OF ANALYSIS

CLIENT:	Parametrix, Inc. 700 NE Multnomah, Suite 1000 Portland, OR 97332	DATE:	9/6/2017
CLIENT CONTACT:	Rick Wadsworth	ALS JOB#:	EV17080081
CLIENT PROJECT:	City of Bellevue - 130th Ave NE Properties	ALS SAMPLE#:	EV17080081-26
CLIENT SAMPLE ID	B-19-5.5	DATE RECEIVED:	08/15/2017
		COLLECTION DATE:	8/14/2017 2:40:00 PM
		WDOE ACCREDITATION:	C601

SAMPLE DATA RESULTS

ANALYTE	METHOD	RESULTS	REPORTING LIMITS	DILUTION FACTOR	UNITS	ANALYSIS DATE	ANALYSIS BY
TPH-Volatile Range	NWTPH-GX	U	3.0	1	MG/KG	08/16/2017	SNC
TPH-Diesel Range	NWTPH-DX	U	25	1	MG/KG	08/18/2017	EBS
TPH-Oil Range	NWTPH-DX	71	50	1	MG/KG	08/18/2017	EBS

SURROGATE	METHOD	%REC	ANALYSIS DATE	ANALYSIS BY
TFT	NWTPH-GX	124	08/16/2017	SNC
C25	NWTPH-DX	76.1	08/18/2017	EBS

U - Analyte analyzed for but not detected at level above reporting limit.
Chromatogram indicates that it is likely that sample contains lube oil.



CERTIFICATE OF ANALYSIS

CLIENT:	Parametrix, Inc. 700 NE Multnomah, Suite 1000 Portland, OR 97332	DATE:	9/6/2017
CLIENT CONTACT:	Rick Wadsworth	ALS JOB#:	EV17080081
CLIENT PROJECT:	City of Bellevue - 130th Ave NE Properties	ALS SAMPLE#:	EV17080081-28
CLIENT SAMPLE ID	B-15-1.0	DATE RECEIVED:	08/15/2017
		COLLECTION DATE:	8/14/2017 3:10:00 PM
		WDOE ACCREDITATION:	C601

SAMPLE DATA RESULTS

ANALYTE	METHOD	RESULTS	REPORTING LIMITS	DILUTION FACTOR	UNITS	ANALYSIS DATE	ANALYSIS BY
TPH-Volatile Range	NWTPH-GX	6.9	3.0	1	MG/KG	08/16/2017	SNC
TPH-Diesel Range	NWTPH-DX	U	50	2	MG/KG	08/18/2017	EBS
TPH-Oil Range	NWTPH-DX	1000	100	2	MG/KG	08/18/2017	EBS

SURROGATE	METHOD	%REC	ANALYSIS DATE	ANALYSIS BY
TFT	NWTPH-GX	146	08/16/2017	SNC
C25 2X Dilution	NWTPH-DX	95.4	08/18/2017	EBS

U - Analyte analyzed for but not detected at level above reporting limit.
Chromatogram indicates that it is likely that sample contains highly weathered gasoline and light oil.



CERTIFICATE OF ANALYSIS

CLIENT:	Parametrix, Inc. 700 NE Multnomah, Suite 1000 Portland, OR 97332	DATE:	9/6/2017
CLIENT CONTACT:	Rick Wadsworth	ALS JOB#:	EV17080081
CLIENT PROJECT:	City of Bellevue - 130th Ave NE Properties	ALS SAMPLE#:	EV17080081-29
CLIENT SAMPLE ID	B-15-3.5	DATE RECEIVED:	08/15/2017
		COLLECTION DATE:	8/14/2017 3:15:00 PM
		WDOE ACCREDITATION:	C601

SAMPLE DATA RESULTS

ANALYTE	METHOD	RESULTS	REPORTING LIMITS	DILUTION FACTOR	UNITS	ANALYSIS DATE	ANALYSIS BY
TPH-Volatile Range	NWTPH-GX	32	3.0	1	MG/KG	08/16/2017	SNC
TPH-Diesel Range	NWTPH-DX	1100	120	5	MG/KG	08/21/2017	EBS
TPH-Oil Range	NWTPH-DX	2100	250	5	MG/KG	08/21/2017	EBS
Mercury	EPA-7471	U	0.020	1	MG/KG	08/16/2017	RAL
Arsenic	EPA-6020	3.0	1.0	5	MG/KG	08/21/2017	RAL
Cadmium	EPA-6020	U	0.50	5	MG/KG	08/21/2017	RAL
Chromium	EPA-6020	20	0.50	5	MG/KG	08/21/2017	RAL
Lead	EPA-6020	3.7	0.50	5	MG/KG	08/21/2017	RAL

SURROGATE	METHOD	%REC	ANALYSIS DATE	ANALYSIS BY
TFT	NWTPH-GX	105	08/16/2017	SNC
C25 5X Dilution	NWTPH-DX	99.4	08/21/2017	EBS

U - Analyte analyzed for but not detected at level above reporting limit.
 Chromatogram indicates that it is likely that sample contains highly weathered gasoline, weathered diesel and light oil.
 Diesel range product results biased high due to oil range product overlap.
 Gasoline range product results biased high due to semivolatile range product overlap.



CERTIFICATE OF ANALYSIS

CLIENT:	Parametrix, Inc. 700 NE Multnomah, Suite 1000 Portland, OR 97332	DATE:	9/6/2017
CLIENT CONTACT:	Rick Wadsworth	ALS JOB#:	EV17080081
CLIENT PROJECT:	City of Bellevue - 130th Ave NE Properties	ALS SAMPLE#:	EV17080081-30
CLIENT SAMPLE ID	B-15-6.0	DATE RECEIVED:	08/15/2017
		COLLECTION DATE:	8/14/2017 3:20:00 PM
		WDOE ACCREDITATION:	C601

SAMPLE DATA RESULTS

ANALYTE	METHOD	RESULTS	REPORTING LIMITS	DILUTION FACTOR	UNITS	ANALYSIS	ANALYSIS
						DATE	BY
TPH-Volatile Range	NWTPH-GX	8.3	3.0	1	MG/KG	08/21/2017	SNC
TPH-Diesel Range	NWTPH-DX	2500	250	10	MG/KG	08/18/2017	EBS
TPH-Oil Range	NWTPH-DX	4800	500	10	MG/KG	08/18/2017	EBS
Dichlorodifluoromethane	EPA-8260	U	10	1	UG/KG	08/24/2017	DLC
Chloromethane	EPA-8260	U	10	1	UG/KG	08/24/2017	DLC
Vinyl Chloride	EPA-8260	U	10	1	UG/KG	08/24/2017	DLC
Bromomethane	EPA-8260	U	10	1	UG/KG	08/24/2017	DLC
Chloroethane	EPA-8260	U	10	1	UG/KG	08/24/2017	DLC
Carbon Tetrachloride	EPA-8260	U	10	1	UG/KG	08/24/2017	DLC
Trichlorofluoromethane	EPA-8260	U	10	1	UG/KG	08/24/2017	DLC
Carbon Disulfide	EPA-8260	U	10	1	UG/KG	08/24/2017	DLC
Acetone	EPA-8260	U	50	1	UG/KG	08/24/2017	DLC
1,1-Dichloroethene	EPA-8260	U	10	1	UG/KG	08/24/2017	DLC
Methylene Chloride	EPA-8260	U	20	1	UG/KG	08/24/2017	DLC
Acrylonitrile	EPA-8260	U	50	1	UG/KG	08/24/2017	DLC
Methyl T-Butyl Ether	EPA-8260	U	10	1	UG/KG	08/24/2017	DLC
Trans-1,2-Dichloroethene	EPA-8260	U	10	1	UG/KG	08/24/2017	DLC
1,1-Dichloroethane	EPA-8260	U	10	1	UG/KG	08/24/2017	DLC
2-Butanone	EPA-8260	U	50	1	UG/KG	08/24/2017	DLC
Cis-1,2-Dichloroethene	EPA-8260	U	10	1	UG/KG	08/24/2017	DLC
2,2-Dichloropropane	EPA-8260	U	10	1	UG/KG	08/24/2017	DLC
Bromochloromethane	EPA-8260	U	10	1	UG/KG	08/24/2017	DLC
Chloroform	EPA-8260	U	10	1	UG/KG	08/24/2017	DLC
1,1,1-Trichloroethane	EPA-8260	U	10	1	UG/KG	08/24/2017	DLC
1,1-Dichloropropene	EPA-8260	U	10	1	UG/KG	08/24/2017	DLC
1,2-Dichloroethane	EPA-8260	U	10	1	UG/KG	08/24/2017	DLC
Benzene	EPA-8260	U	5.0	1	UG/KG	08/24/2017	DLC
Trichloroethene	EPA-8260	U	10	1	UG/KG	08/24/2017	DLC
1,2-Dichloropropane	EPA-8260	U	10	1	UG/KG	08/24/2017	DLC
Dibromomethane	EPA-8260	U	10	1	UG/KG	08/24/2017	DLC
Bromodichloromethane	EPA-8260	U	10	1	UG/KG	08/24/2017	DLC
Trans-1,3-Dichloropropene	EPA-8260	U	10	1	UG/KG	08/24/2017	DLC
4-Methyl-2-Pentanone	EPA-8260	U	50	1	UG/KG	08/24/2017	DLC
Toluene	EPA-8260	U	10	1	UG/KG	08/24/2017	DLC
Cis-1,3-Dichloropropene	EPA-8260	U	10	1	UG/KG	08/24/2017	DLC
1,1,2-Trichloroethane	EPA-8260	U	10	1	UG/KG	08/24/2017	DLC
2-Hexanone	EPA-8260	U	50	1	UG/KG	08/24/2017	DLC
1,3-Dichloropropane	EPA-8260	U	10	1	UG/KG	08/24/2017	DLC



CERTIFICATE OF ANALYSIS

CLIENT:	Parametrix, Inc. 700 NE Multnomah, Suite 1000 Portland, OR 97332	DATE:	9/6/2017
CLIENT CONTACT:	Rick Wadsworth	ALS JOB#:	EV17080081
CLIENT PROJECT:	City of Bellevue - 130th Ave NE Properties	ALS SAMPLE#:	EV17080081-30
CLIENT SAMPLE ID	B-15-6.0	DATE RECEIVED:	08/15/2017
		COLLECTION DATE:	8/14/2017 3:20:00 PM
		WDOE ACCREDITATION:	C601

SAMPLE DATA RESULTS

ANALYTE	METHOD	RESULTS	REPORTING	DILUTION	UNITS	ANALYSIS	ANALYSIS
			LIMITS	FACTOR		DATE	BY
Tetrachloroethylene	EPA-8260	U	10	1	UG/KG	08/24/2017	DLC
Dibromochloromethane	EPA-8260	U	10	1	UG/KG	08/24/2017	DLC
1,2-Dibromoethane	EPA-8260	U	5.0	1	UG/KG	08/24/2017	DLC
Chlorobenzene	EPA-8260	U	10	1	UG/KG	08/24/2017	DLC
1,1,1,2-Tetrachloroethane	EPA-8260	U	10	1	UG/KG	08/24/2017	DLC
Ethylbenzene	EPA-8260	U	10	1	UG/KG	08/24/2017	DLC
m,p-Xylene	EPA-8260	U	20	1	UG/KG	08/24/2017	DLC
Styrene	EPA-8260	U	10	1	UG/KG	08/24/2017	DLC
o-Xylene	EPA-8260	U	10	1	UG/KG	08/24/2017	DLC
Bromoform	EPA-8260	U	10	1	UG/KG	08/24/2017	DLC
Isopropylbenzene	EPA-8260	U	10	1	UG/KG	08/24/2017	DLC
1,1,2,2-Tetrachloroethane	EPA-8260	U	10	1	UG/KG	08/24/2017	DLC
1,2,3-Trichloropropane	EPA-8260	U	10	1	UG/KG	08/24/2017	DLC
Bromobenzene	EPA-8260	U	10	1	UG/KG	08/24/2017	DLC
N-Propyl Benzene	EPA-8260	12	10	1	UG/KG	08/24/2017	DLC
2-Chlorotoluene	EPA-8260	U	10	1	UG/KG	08/24/2017	DLC
1,3,5-Trimethylbenzene	EPA-8260	U	10	1	UG/KG	08/24/2017	DLC
4-Chlorotoluene	EPA-8260	U	10	1	UG/KG	08/24/2017	DLC
T-Butyl Benzene	EPA-8260	U	10	1	UG/KG	08/24/2017	DLC
1,2,4-Trimethylbenzene	EPA-8260	24	10	1	UG/KG	08/24/2017	DLC
S-Butyl Benzene	EPA-8260	U	10	1	UG/KG	08/24/2017	DLC
P-Isopropyltoluene	EPA-8260	U	10	1	UG/KG	08/24/2017	DLC
1,3-Dichlorobenzene	EPA-8260	U	10	1	UG/KG	08/24/2017	DLC
1,4-Dichlorobenzene	EPA-8260	U	10	1	UG/KG	08/24/2017	DLC
N-Butylbenzene	EPA-8260	U	10	1	UG/KG	08/24/2017	DLC
1,2-Dichlorobenzene	EPA-8260	U	10	1	UG/KG	08/24/2017	DLC
1,2-Dibromo 3-Chloropropane	EPA-8260	U	50	1	UG/KG	08/24/2017	DLC
1,2,4-Trichlorobenzene	EPA-8260	U	10	1	UG/KG	08/24/2017	DLC
Hexachlorobutadiene	EPA-8260	U	10	1	UG/KG	08/24/2017	DLC
Naphthalene	EPA-8260	18	10	1	UG/KG	08/24/2017	DLC
1,2,3-Trichlorobenzene	EPA-8260	U	10	1	UG/KG	08/24/2017	DLC
Naphthalene	EPA-8270 SIM	310	20	1	UG/KG	08/24/2017	PAB
2-Methylnaphthalene	EPA-8270 SIM	1200	20	1	UG/KG	08/24/2017	PAB
1-Methylnaphthalene	EPA-8270 SIM	1200	20	1	UG/KG	08/24/2017	PAB
Acenaphthylene	EPA-8270 SIM	U	20	1	UG/KG	08/24/2017	PAB
Acenaphthene	EPA-8270 SIM	U	20	1	UG/KG	08/24/2017	PAB
Fluorene	EPA-8270 SIM	U	20	1	UG/KG	08/24/2017	PAB
Phenanthrene	EPA-8270 SIM	630	20	1	UG/KG	08/24/2017	PAB



CERTIFICATE OF ANALYSIS

CLIENT:	Parametrix, Inc. 700 NE Multnomah, Suite 1000 Portland, OR 97332	DATE:	9/6/2017
CLIENT CONTACT:	Rick Wadsworth	ALS JOB#:	EV17080081
CLIENT PROJECT:	City of Bellevue - 130th Ave NE Properties	ALS SAMPLE#:	EV17080081-30
CLIENT SAMPLE ID	B-15-6.0	DATE RECEIVED:	08/15/2017
		COLLECTION DATE:	8/14/2017 3:20:00 PM
		WDOE ACCREDITATION:	C601

SAMPLE DATA RESULTS

ANALYTE	METHOD	RESULTS	REPORTING LIMITS	DILUTION FACTOR	UNITS	ANALYSIS DATE	ANALYSIS BY
Anthracene	EPA-8270 SIM	110	20	1	UG/KG	08/24/2017	PAB
Fluoranthene	EPA-8270 SIM	U	20	1	UG/KG	08/24/2017	PAB
Pyrene	EPA-8270 SIM	U	20	1	UG/KG	08/24/2017	PAB
Benzo[A]Anthracene	EPA-8270 SIM	U	20	1	UG/KG	08/24/2017	PAB
Chrysene	EPA-8270 SIM	U	20	1	UG/KG	08/24/2017	PAB
Benzo[B]Fluoranthene	EPA-8270 SIM	U	20	1	UG/KG	08/24/2017	PAB
Benzo[K]Fluoranthene	EPA-8270 SIM	U	20	1	UG/KG	08/24/2017	PAB
Benzo[A]Pyrene	EPA-8270 SIM	U	20	1	UG/KG	08/24/2017	PAB
Indeno[1,2,3-Cd]Pyrene	EPA-8270 SIM	U	20	1	UG/KG	08/24/2017	PAB
Dibenz[A,H]Anthracene	EPA-8270 SIM	U	20	1	UG/KG	08/24/2017	PAB
Benzo[G,H,I]Perylene	EPA-8270 SIM	U	20	1	UG/KG	08/24/2017	PAB

SURROGATE	METHOD	%REC	ANALYSIS DATE	ANALYSIS BY
TFT	NWTPH-GX	100	08/21/2017	SNC
C25 10X Dilution	NWTPH-DX	120	08/18/2017	EBS
1,2-Dichloroethane-d4	EPA-8260	102	08/24/2017	DLC
Toluene-d8	EPA-8260	115	08/24/2017	DLC
4-Bromofluorobenzene	EPA-8260	116	08/24/2017	DLC
Terphenyl-d14	EPA-8270 SIM	61.1	08/24/2017	PAB

U - Analyte analyzed for but not detected at level above reporting limit.
 Chromatogram indicates that it is likely that sample contains highly weathered gasoline, weathered diesel and light oil.
 Diesel range product results biased high due to oil range product overlap.
 Gasoline range product results biased high due to semivolatile range product overlap.



CERTIFICATE OF ANALYSIS

CLIENT:	Parametrix, Inc. 700 NE Multnomah, Suite 1000 Portland, OR 97332	DATE:	9/6/2017
CLIENT CONTACT:	Rick Wadsworth	ALS JOB#:	EV17080081
CLIENT PROJECT:	City of Bellevue - 130th Ave NE Properties	ALS SAMPLE#:	EV17080081-31
CLIENT SAMPLE ID	B-14-1.5	DATE RECEIVED:	08/15/2017
		COLLECTION DATE:	8/14/2017 4:20:00 PM
		WDOE ACCREDITATION:	C601

SAMPLE DATA RESULTS

ANALYTE	METHOD	RESULTS	REPORTING LIMITS	DILUTION FACTOR	UNITS	ANALYSIS DATE	ANALYSIS BY
TPH-Diesel Range	NWTPH-DX	U	25	1	MG/KG	08/18/2017	EBS
TPH-Oil Range	NWTPH-DX	U	50	1	MG/KG	08/18/2017	EBS

SURROGATE	METHOD	%REC	ANALYSIS DATE	ANALYSIS BY
C25	NWTPH-DX	78.3	08/18/2017	EBS

U - Analyte analyzed for but not detected at level above reporting limit.



CERTIFICATE OF ANALYSIS

CLIENT: Parametrix, Inc. DATE: 9/6/2017
700 NE Multnomah, Suite 1000 ALS JOB#: EV17080081
Portland, OR 97332 ALS SAMPLE#: EV17080081-32
CLIENT CONTACT: Rick Wadsworth DATE RECEIVED: 08/15/2017
CLIENT PROJECT: City of Bellevue - 130th Ave NE COLLECTION DATE: 8/14/2017 4:30:00 PM
Properties
CLIENT SAMPLE ID B-14-6.0 WDOE ACCREDITATION: C601

SAMPLE DATA RESULTS

ANALYTE	METHOD	RESULTS	REPORTING LIMITS	DILUTION FACTOR	UNITS	ANALYSIS DATE	ANALYSIS BY
TPH-Diesel Range	NWTPH-DX	U	25	1	MG/KG	08/24/2017	DLC
TPH-Oil Range	NWTPH-DX	U	50	1	MG/KG	08/24/2017	DLC

SURROGATE	METHOD	%REC	ANALYSIS DATE	ANALYSIS BY
C25	NWTPH-DX	97.6	08/24/2017	DLC

U - Analyte analyzed for but not detected at level above reporting limit.



CERTIFICATE OF ANALYSIS

CLIENT:	Parametrix, Inc. 700 NE Multnomah, Suite 1000 Portland, OR 97332	DATE:	9/6/2017
CLIENT CONTACT:	Rick Wadsworth	ALS JOB#:	EV17080081
CLIENT PROJECT:	City of Bellevue - 130th Ave NE Properties	ALS SAMPLE#:	EV17080081-33
CLIENT SAMPLE ID	B-17-1.5	DATE RECEIVED:	08/15/2017
		COLLECTION DATE:	8/15/2017 12:42:00 PM
		WDOE ACCREDITATION:	C601

SAMPLE DATA RESULTS

ANALYTE	METHOD	RESULTS	REPORTING LIMITS	DILUTION FACTOR	UNITS	ANALYSIS DATE	ANALYSIS BY
TPH-Volatile Range	NWTPH-GX	100	3.0	1	MG/KG	08/21/2017	SNC
Benzene	EPA-8021	U	0.030	1	MG/KG	08/21/2017	SNC
Toluene	EPA-8021	U	0.050	1	MG/KG	08/21/2017	SNC
Ethylbenzene	EPA-8021	U	0.050	1	MG/KG	08/21/2017	SNC
Xylenes	EPA-8021	U	0.20	1	MG/KG	08/21/2017	SNC
TPH-Diesel Range	NWTPH-DX	U	25	1	MG/KG	08/18/2017	EBS
TPH-Oil Range	NWTPH-DX	U	50	1	MG/KG	08/18/2017	EBS

SURROGATE	METHOD	%REC	ANALYSIS DATE	ANALYSIS BY
TFT	NWTPH-GX	84.0	08/21/2017	SNC
TFT	EPA-8021	82.6	08/21/2017	SNC
C25	NWTPH-DX	90.2	08/18/2017	EBS

U - Analyte analyzed for but not detected at level above reporting limit.

CERTIFICATE OF ANALYSIS

CLIENT:	Parametrix, Inc. 700 NE Multnomah, Suite 1000 Portland, OR 97332	DATE:	9/6/2017
CLIENT CONTACT:	Rick Wadsworth	ALS JOB#:	EV17080081
CLIENT PROJECT:	City of Bellevue - 130th Ave NE Properties	ALS SAMPLE#:	EV17080081-34
CLIENT SAMPLE ID	B-17-6.0	DATE RECEIVED:	08/15/2017
		COLLECTION DATE:	8/15/2017 12:50:00 PM
		WDOE ACCREDITATION:	C601

SAMPLE DATA RESULTS

ANALYTE	METHOD	RESULTS	REPORTING LIMITS	DILUTION FACTOR	UNITS	ANALYSIS DATE	ANALYSIS BY
TPH-Volatile Range	NWTPH-GX	U	3.0	1	MG/KG	08/24/2017	SNC
TPH-Diesel Range	NWTPH-DX	U	25	1	MG/KG	08/24/2017	DLC
TPH-Oil Range	NWTPH-DX	U	50	1	MG/KG	08/24/2017	DLC

SURROGATE	METHOD	%REC	ANALYSIS DATE	ANALYSIS BY
TFT	NWTPH-GX	114	08/24/2017	SNC
C25	NWTPH-DX	97.1	08/24/2017	DLC

U - Analyte analyzed for but not detected at level above reporting limit.



CERTIFICATE OF ANALYSIS

CLIENT:	Parametrix, Inc. 700 NE Multnomah, Suite 1000 Portland, OR 97332	DATE:	9/6/2017
CLIENT CONTACT:	Rick Wadsworth	ALS JOB#:	EV17080081
CLIENT PROJECT:	City of Bellevue - 130th Ave NE Properties	ALS SAMPLE#:	EV17080081-37
CLIENT SAMPLE ID	B-16-6.0	DATE RECEIVED:	08/15/2017
		COLLECTION DATE:	8/15/2017 1:25:00 PM
		WDOE ACCREDITATION:	C601

SAMPLE DATA RESULTS

ANALYTE	METHOD	RESULTS	REPORTING LIMITS	DILUTION FACTOR	UNITS	ANALYSIS DATE	ANALYSIS BY
TPH-Volatile Range	NWTPH-GX	U	3.0	1	MG/KG	08/16/2017	SNC
TPH-Diesel Range	NWTPH-DX	U	25	1	MG/KG	08/18/2017	EBS
TPH-Oil Range	NWTPH-DX	U	50	1	MG/KG	08/18/2017	EBS

SURROGATE	METHOD	%REC	ANALYSIS DATE	ANALYSIS BY
TFT	NWTPH-GX	132	08/16/2017	SNC
C25	NWTPH-DX	85.7	08/18/2017	EBS

U - Analyte analyzed for but not detected at level above reporting limit.



CERTIFICATE OF ANALYSIS

CLIENT:	Parametrix, Inc. 700 NE Multnomah, Suite 1000 Portland, OR 97332	DATE:	9/6/2017
CLIENT CONTACT:	Rick Wadsworth	ALS JOB#:	EV17080081
CLIENT PROJECT:	City of Bellevue - 130th Ave NE Properties	ALS SAMPLE#:	EV17080081-40
CLIENT SAMPLE ID	B-13-6.0	DATE RECEIVED:	08/15/2017
		COLLECTION DATE:	8/15/2017 1:55:00 PM
		WDOE ACCREDITATION:	C601

SAMPLE DATA RESULTS

ANALYTE	METHOD	RESULTS	REPORTING LIMITS	DILUTION FACTOR	UNITS	ANALYSIS DATE	ANALYSIS BY
TPH-Diesel Range	NWTPH-DX	U	25	1	MG/KG	08/24/2017	DLC
TPH-Oil Range	NWTPH-DX	U	50	1	MG/KG	08/24/2017	DLC
Mercury	EPA-7471	U	0.020	1	MG/KG	08/16/2017	RAL
Arsenic	EPA-6020	3.5	1.0	5	MG/KG	08/21/2017	RAL
Cadmium	EPA-6020	U	0.50	5	MG/KG	08/21/2017	RAL
Chromium	EPA-6020	23	0.50	5	MG/KG	08/21/2017	RAL
Lead	EPA-6020	1.7	0.50	5	MG/KG	08/21/2017	RAL

SURROGATE	METHOD	%REC	ANALYSIS DATE	ANALYSIS BY
C25	NWTPH-DX	95.9	08/24/2017	DLC

U - Analyte analyzed for but not detected at level above reporting limit.



CERTIFICATE OF ANALYSIS

CLIENT:	Parametrix, Inc. 700 NE Multnomah, Suite 1000 Portland, OR 97332	DATE:	9/6/2017
CLIENT CONTACT:	Rick Wadsworth	ALS JOB#:	EV17080081
CLIENT PROJECT:	City of Bellevue - 130th Ave NE Properties	ALS SAMPLE#:	EV17080081-42
CLIENT SAMPLE ID	B-11-W	DATE RECEIVED:	08/15/2017
		COLLECTION DATE:	8/14/2017 9:45:00 AM
		WDOE ACCREDITATION:	C601

SAMPLE DATA RESULTS

ANALYTE	METHOD	RESULTS	REPORTING LIMITS	DILUTION FACTOR	UNITS	ANALYSIS	ANALYSIS
						DATE	BY
TPH-Volatile Range	NWTPH-GX	U	50	1	UG/L	08/16/2017	SNC
TPH-Diesel Range	NWTPH-DX	510	130	1	UG/L	08/20/2017	EBS
TPH-Oil Range	NWTPH-DX	520	250	1	UG/L	08/20/2017	EBS
Dichlorodifluoromethane	EPA-8260	U	2.0	1	UG/L	08/18/2017	DLC
Chloromethane	EPA-8260	U	2.0	1	UG/L	08/18/2017	DLC
Vinyl Chloride	EPA-8260	U	0.20	1	UG/L	08/18/2017	DLC
Bromomethane	EPA-8260	U	2.0	1	UG/L	08/18/2017	DLC
Chloroethane	EPA-8260	U	2.0	1	UG/L	08/18/2017	DLC
Carbon Tetrachloride	EPA-8260	U	2.0	1	UG/L	08/18/2017	DLC
Trichlorofluoromethane	EPA-8260	U	2.0	1	UG/L	08/18/2017	DLC
Carbon Disulfide	EPA-8260	U	2.0	1	UG/L	08/18/2017	DLC
Acetone	EPA-8260	U	25	1	UG/L	08/18/2017	DLC
1,1-Dichloroethene	EPA-8260	U	2.0	1	UG/L	08/18/2017	DLC
Methylene Chloride	EPA-8260	U	5.0	1	UG/L	08/18/2017	DLC
Acrylonitrile	EPA-8260	U	10	1	UG/L	08/18/2017	DLC
Methyl T-Butyl Ether	EPA-8260	U	2.0	1	UG/L	08/18/2017	DLC
Trans-1,2-Dichloroethene	EPA-8260	U	2.0	1	UG/L	08/18/2017	DLC
1,1-Dichloroethane	EPA-8260	U	2.0	1	UG/L	08/18/2017	DLC
2-Butanone	EPA-8260	U	10	1	UG/L	08/18/2017	DLC
Cis-1,2-Dichloroethene	EPA-8260	U	2.0	1	UG/L	08/18/2017	DLC
2,2-Dichloropropane	EPA-8260	U	2.0	1	UG/L	08/18/2017	DLC
Bromochloromethane	EPA-8260	U	2.0	1	UG/L	08/18/2017	DLC
Chloroform	EPA-8260	U	2.0	1	UG/L	08/18/2017	DLC
1,1,1-Trichloroethane	EPA-8260	U	2.0	1	UG/L	08/18/2017	DLC
1,1-Dichloropropene	EPA-8260	U	2.0	1	UG/L	08/18/2017	DLC
1,2-Dichloroethane	EPA-8260	U	2.0	1	UG/L	08/18/2017	DLC
Benzene	EPA-8260	U	2.0	1	UG/L	08/18/2017	DLC
Trichloroethene	EPA-8260	U	2.0	1	UG/L	08/18/2017	DLC
1,2-Dichloropropane	EPA-8260	U	2.0	1	UG/L	08/18/2017	DLC
Dibromomethane	EPA-8260	U	2.0	1	UG/L	08/18/2017	DLC
Bromodichloromethane	EPA-8260	U	2.0	1	UG/L	08/18/2017	DLC
Trans-1,3-Dichloropropene	EPA-8260	U	2.0	1	UG/L	08/18/2017	DLC
4-Methyl-2-Pentanone	EPA-8260	U	10	1	UG/L	08/18/2017	DLC
Toluene	EPA-8260	U	2.0	1	UG/L	08/18/2017	DLC
Cis-1,3-Dichloropropene	EPA-8260	U	2.0	1	UG/L	08/18/2017	DLC
1,1,2-Trichloroethane	EPA-8260	U	2.0	1	UG/L	08/18/2017	DLC
2-Hexanone	EPA-8260	U	10	1	UG/L	08/18/2017	DLC
1,3-Dichloropropane	EPA-8260	U	2.0	1	UG/L	08/18/2017	DLC



CERTIFICATE OF ANALYSIS

CLIENT:	Parametrix, Inc. 700 NE Multnomah, Suite 1000 Portland, OR 97332	DATE:	9/6/2017
CLIENT CONTACT:	Rick Wadsworth	ALS JOB#:	EV17080081
CLIENT PROJECT:	City of Bellevue - 130th Ave NE Properties	ALS SAMPLE#:	EV17080081-42
CLIENT SAMPLE ID	B-11-W	DATE RECEIVED:	08/15/2017
		COLLECTION DATE:	8/14/2017 9:45:00 AM
		WDOE ACCREDITATION:	C601

SAMPLE DATA RESULTS

ANALYTE	METHOD	RESULTS	REPORTING LIMITS	DILUTION FACTOR	UNITS	ANALYSIS	ANALYSIS
						DATE	BY
Tetrachloroethylene	EPA-8260	U	2.0	1	UG/L	08/18/2017	DLC
Dibromochloromethane	EPA-8260	U	2.0	1	UG/L	08/18/2017	DLC
1,2-Dibromoethane	EPA-8260	U	0.010	1	UG/L	08/18/2017	DLC
Chlorobenzene	EPA-8260	U	2.0	1	UG/L	08/18/2017	DLC
1,1,1,2-Tetrachloroethane	EPA-8260	U	2.0	1	UG/L	08/18/2017	DLC
Ethylbenzene	EPA-8260	U	2.0	1	UG/L	08/18/2017	DLC
m,p-Xylene	EPA-8260	U	4.0	1	UG/L	08/18/2017	DLC
Styrene	EPA-8260	U	2.0	1	UG/L	08/18/2017	DLC
o-Xylene	EPA-8260	U	2.0	1	UG/L	08/18/2017	DLC
Bromoform	EPA-8260	U	2.0	1	UG/L	08/18/2017	DLC
Isopropylbenzene	EPA-8260	U	2.0	1	UG/L	08/18/2017	DLC
1,1,2,2-Tetrachloroethane	EPA-8260	U	2.0	1	UG/L	08/18/2017	DLC
1,2,3-Trichloropropane	EPA-8260	U	2.0	1	UG/L	08/18/2017	DLC
Bromobenzene	EPA-8260	U	2.0	1	UG/L	08/18/2017	DLC
N-Propyl Benzene	EPA-8260	U	2.0	1	UG/L	08/18/2017	DLC
2-Chlorotoluene	EPA-8260	U	2.0	1	UG/L	08/18/2017	DLC
1,3,5-Trimethylbenzene	EPA-8260	U	2.0	1	UG/L	08/18/2017	DLC
4-Chlorotoluene	EPA-8260	U	2.0	1	UG/L	08/18/2017	DLC
T-Butyl Benzene	EPA-8260	U	2.0	1	UG/L	08/18/2017	DLC
1,2,4-Trimethylbenzene	EPA-8260	U	2.0	1	UG/L	08/18/2017	DLC
S-Butyl Benzene	EPA-8260	U	2.0	1	UG/L	08/18/2017	DLC
P-Isopropyltoluene	EPA-8260	U	2.0	1	UG/L	08/18/2017	DLC
1,3-Dichlorobenzene	EPA-8260	U	2.0	1	UG/L	08/18/2017	DLC
1,4-Dichlorobenzene	EPA-8260	U	2.0	1	UG/L	08/18/2017	DLC
N-Butylbenzene	EPA-8260	U	2.0	1	UG/L	08/18/2017	DLC
1,2-Dichlorobenzene	EPA-8260	U	2.0	1	UG/L	08/18/2017	DLC
1,2-Dibromo 3-Chloropropane	EPA-8260	U	10	1	UG/L	08/18/2017	DLC
1,2,4-Trichlorobenzene	EPA-8260	U	2.0	1	UG/L	08/18/2017	DLC
Hexachlorobutadiene	EPA-8260	U	2.0	1	UG/L	08/18/2017	DLC
Naphthalene	EPA-8260	U	2.0	1	UG/L	08/18/2017	DLC
1,2,3-Trichlorobenzene	EPA-8260	U	2.0	1	UG/L	08/18/2017	DLC
Mercury	EPA-245.1	U	0.20	1	UG/L	08/21/2017	RAL
Arsenic	EPA-200.8	1.6	1.0	1	UG/L	08/21/2017	RAL
Cadmium	EPA-200.8	U	1.0	1	UG/L	08/21/2017	RAL
Chromium	EPA-200.8	6.7	2.0	1	UG/L	08/21/2017	RAL
Lead	EPA-200.8	1.9	1.0	1	UG/L	08/21/2017	RAL



CERTIFICATE OF ANALYSIS

CLIENT: Parametrix, Inc. DATE: 9/6/2017
700 NE Multnomah, Suite 1000 ALS JOB#: EV17080081
Portland, OR 97332 ALS SAMPLE#: EV17080081-42
CLIENT CONTACT: Rick Wadsworth DATE RECEIVED: 08/15/2017
CLIENT PROJECT: City of Bellevue - 130th Ave NE Properties COLLECTION DATE: 8/14/2017 9:45:00 AM
CLIENT SAMPLE ID B-11-W WDOE ACCREDITATION: C601

SAMPLE DATA RESULTS

Table with 5 columns: SURROGATE, METHOD, %REC, ANALYSIS DATE, ANALYSIS BY. Rows include TFT, C25, 1,2-Dichloroethane-d4, Toluene-d8, and 4-Bromofluorobenzene.

U - Analyte analyzed for but not detected at level above reporting limit.
Chromatogram indicates that it is likely that sample contains an unidentified diesel range product and light oil/lube oil.
Diesel range product results biased high due to oil range product overlap.



CERTIFICATE OF ANALYSIS

CLIENT:	Parametrix, Inc. 700 NE Multnomah, Suite 1000 Portland, OR 97332	DATE:	9/6/2017
CLIENT CONTACT:	Rick Wadsworth	ALS JOB#:	EV17080081
CLIENT PROJECT:	City of Bellevue - 130th Ave NE Properties	ALS SAMPLE#:	EV17080081-43
CLIENT SAMPLE ID	B-10-W	DATE RECEIVED:	08/15/2017
		COLLECTION DATE:	8/14/2017 12:25:00 PM
		WDOE ACCREDITATION:	C601

SAMPLE DATA RESULTS

ANALYTE	METHOD	RESULTS	REPORTING LIMITS	DILUTION FACTOR	UNITS	ANALYSIS DATE	ANALYSIS BY
TPH-Volatile Range	NWTPH-GX	U	50	1	UG/L	08/16/2017	SNC
TPH-Diesel Range	NWTPH-DX	U	130	1	UG/L	08/19/2017	EBS
TPH-Oil Range	NWTPH-DX	U	250	1	UG/L	08/19/2017	EBS
Naphthalene	EPA-8270 SIM	0.024	0.020	1	UG/L	08/18/2017	PAB
2-Methylnaphthalene	EPA-8270 SIM	U	0.020	1	UG/L	08/18/2017	PAB
1-Methylnaphthalene	EPA-8270 SIM	U	0.020	1	UG/L	08/18/2017	PAB
Acenaphthylene	EPA-8270 SIM	U	0.020	1	UG/L	08/18/2017	PAB
Acenaphthene	EPA-8270 SIM	U	0.020	1	UG/L	08/18/2017	PAB
Fluorene	EPA-8270 SIM	U	0.020	1	UG/L	08/18/2017	PAB
Phenanthrene	EPA-8270 SIM	U	0.020	1	UG/L	08/18/2017	PAB
Anthracene	EPA-8270 SIM	U	0.020	1	UG/L	08/18/2017	PAB
Fluoranthene	EPA-8270 SIM	U	0.020	1	UG/L	08/18/2017	PAB
Pyrene	EPA-8270 SIM	U	0.020	1	UG/L	08/18/2017	PAB
Benzo[A]Anthracene	EPA-8270 SIM	U	0.020	1	UG/L	08/18/2017	PAB
Chrysene	EPA-8270 SIM	U	0.020	1	UG/L	08/18/2017	PAB
Benzo[B]Fluoranthene	EPA-8270 SIM	U	0.020	1	UG/L	08/18/2017	PAB
Benzo[K]Fluoranthene	EPA-8270 SIM	U	0.020	1	UG/L	08/18/2017	PAB
Benzo[A]Pyrene	EPA-8270 SIM	U	0.020	1	UG/L	08/18/2017	PAB
Indeno[1,2,3-Cd]Pyrene	EPA-8270 SIM	U	0.020	1	UG/L	08/18/2017	PAB
Dibenz[A,H]Anthracene	EPA-8270 SIM	U	0.020	1	UG/L	08/18/2017	PAB
Benzo[G,H,I]Perylene	EPA-8270 SIM	U	0.020	1	UG/L	08/18/2017	PAB

SURROGATE	METHOD	%REC	ANALYSIS DATE	ANALYSIS BY
TFT	NWTPH-GX	94.1	08/16/2017	SNC
C25	NWTPH-DX	120	08/19/2017	EBS
Terphenyl-d14	EPA-8270 SIM	69.6	08/18/2017	PAB

U - Analyte analyzed for but not detected at level above reporting limit.



CERTIFICATE OF ANALYSIS

CLIENT:	Parametrix, Inc. 700 NE Multnomah, Suite 1000 Portland, OR 97332	DATE:	9/6/2017
CLIENT CONTACT:	Rick Wadsworth	ALS JOB#:	EV17080081
CLIENT PROJECT:	City of Bellevue - 130th Ave NE Properties	ALS SAMPLE#:	EV17080081-44
CLIENT SAMPLE ID	B-18-W	DATE RECEIVED:	08/15/2017
		COLLECTION DATE:	8/14/2017 2:15:00 PM
		WDOE ACCREDITATION:	C601

SAMPLE DATA RESULTS

ANALYTE	METHOD	RESULTS	REPORTING LIMITS	DILUTION FACTOR	UNITS	ANALYSIS DATE	ANALYSIS BY
TPH-Volatile Range	NWTPH-GX	U	50	1	UG/L	08/16/2017	SNC
TPH-Diesel Range	NWTPH-DX	U	130	1	UG/L	08/20/2017	EBS
TPH-Oil Range	NWTPH-DX	270	250	1	UG/L	08/20/2017	EBS
Dichlorodifluoromethane	EPA-8260	U	2.0	1	UG/L	08/18/2017	DLC
Chloromethane	EPA-8260	U	2.0	1	UG/L	08/18/2017	DLC
Vinyl Chloride	EPA-8260	U	0.20	1	UG/L	08/18/2017	DLC
Bromomethane	EPA-8260	U	2.0	1	UG/L	08/18/2017	DLC
Chloroethane	EPA-8260	U	2.0	1	UG/L	08/18/2017	DLC
Carbon Tetrachloride	EPA-8260	U	2.0	1	UG/L	08/18/2017	DLC
Trichlorofluoromethane	EPA-8260	U	2.0	1	UG/L	08/18/2017	DLC
Carbon Disulfide	EPA-8260	U	2.0	1	UG/L	08/18/2017	DLC
Acetone	EPA-8260	U	25	1	UG/L	08/18/2017	DLC
1,1-Dichloroethene	EPA-8260	U	2.0	1	UG/L	08/18/2017	DLC
Methylene Chloride	EPA-8260	U	5.0	1	UG/L	08/18/2017	DLC
Acrylonitrile	EPA-8260	U	10	1	UG/L	08/18/2017	DLC
Methyl T-Butyl Ether	EPA-8260	U	2.0	1	UG/L	08/18/2017	DLC
Trans-1,2-Dichloroethene	EPA-8260	U	2.0	1	UG/L	08/18/2017	DLC
1,1-Dichloroethane	EPA-8260	U	2.0	1	UG/L	08/18/2017	DLC
2-Butanone	EPA-8260	U	10	1	UG/L	08/18/2017	DLC
Cis-1,2-Dichloroethene	EPA-8260	U	2.0	1	UG/L	08/18/2017	DLC
2,2-Dichloropropane	EPA-8260	U	2.0	1	UG/L	08/18/2017	DLC
Bromochloromethane	EPA-8260	U	2.0	1	UG/L	08/18/2017	DLC
Chloroform	EPA-8260	U	2.0	1	UG/L	08/18/2017	DLC
1,1,1-Trichloroethane	EPA-8260	U	2.0	1	UG/L	08/18/2017	DLC
1,1-Dichloropropene	EPA-8260	U	2.0	1	UG/L	08/18/2017	DLC
1,2-Dichloroethane	EPA-8260	U	2.0	1	UG/L	08/18/2017	DLC
Benzene	EPA-8260	U	2.0	1	UG/L	08/18/2017	DLC
Trichloroethene	EPA-8260	U	2.0	1	UG/L	08/18/2017	DLC
1,2-Dichloropropane	EPA-8260	U	2.0	1	UG/L	08/18/2017	DLC
Dibromomethane	EPA-8260	U	2.0	1	UG/L	08/18/2017	DLC
Bromodichloromethane	EPA-8260	U	2.0	1	UG/L	08/18/2017	DLC
Trans-1,3-Dichloropropene	EPA-8260	U	2.0	1	UG/L	08/18/2017	DLC
4-Methyl-2-Pentanone	EPA-8260	U	10	1	UG/L	08/18/2017	DLC
Toluene	EPA-8260	U	2.0	1	UG/L	08/18/2017	DLC
Cis-1,3-Dichloropropene	EPA-8260	U	2.0	1	UG/L	08/18/2017	DLC
1,1,2-Trichloroethane	EPA-8260	U	2.0	1	UG/L	08/18/2017	DLC
2-Hexanone	EPA-8260	U	10	1	UG/L	08/18/2017	DLC
1,3-Dichloropropane	EPA-8260	U	2.0	1	UG/L	08/18/2017	DLC



CERTIFICATE OF ANALYSIS

CLIENT:	Parametrix, Inc. 700 NE Multnomah, Suite 1000 Portland, OR 97332	DATE:	9/6/2017
CLIENT CONTACT:	Rick Wadsworth	ALS JOB#:	EV17080081
CLIENT PROJECT:	City of Bellevue - 130th Ave NE Properties	ALS SAMPLE#:	EV17080081-44
CLIENT SAMPLE ID	B-18-W	DATE RECEIVED:	08/15/2017
		COLLECTION DATE:	8/14/2017 2:15:00 PM
		WDOE ACCREDITATION:	C601

SAMPLE DATA RESULTS

ANALYTE	METHOD	RESULTS	REPORTING LIMITS	DILUTION FACTOR	UNITS	ANALYSIS	ANALYSIS
						DATE	BY
Tetrachloroethylene	EPA-8260	U	2.0	1	UG/L	08/18/2017	DLC
Dibromochloromethane	EPA-8260	U	2.0	1	UG/L	08/18/2017	DLC
1,2-Dibromoethane	EPA-8260	U	0.010	1	UG/L	08/18/2017	DLC
Chlorobenzene	EPA-8260	U	2.0	1	UG/L	08/18/2017	DLC
1,1,1,2-Tetrachloroethane	EPA-8260	U	2.0	1	UG/L	08/18/2017	DLC
Ethylbenzene	EPA-8260	U	2.0	1	UG/L	08/18/2017	DLC
m,p-Xylene	EPA-8260	U	4.0	1	UG/L	08/18/2017	DLC
Styrene	EPA-8260	U	2.0	1	UG/L	08/18/2017	DLC
o-Xylene	EPA-8260	U	2.0	1	UG/L	08/18/2017	DLC
Bromoform	EPA-8260	U	2.0	1	UG/L	08/18/2017	DLC
Isopropylbenzene	EPA-8260	U	2.0	1	UG/L	08/18/2017	DLC
1,1,2,2-Tetrachloroethane	EPA-8260	U	2.0	1	UG/L	08/18/2017	DLC
1,2,3-Trichloropropane	EPA-8260	U	2.0	1	UG/L	08/18/2017	DLC
Bromobenzene	EPA-8260	U	2.0	1	UG/L	08/18/2017	DLC
N-Propyl Benzene	EPA-8260	U	2.0	1	UG/L	08/18/2017	DLC
2-Chlorotoluene	EPA-8260	U	2.0	1	UG/L	08/18/2017	DLC
1,3,5-Trimethylbenzene	EPA-8260	U	2.0	1	UG/L	08/18/2017	DLC
4-Chlorotoluene	EPA-8260	U	2.0	1	UG/L	08/18/2017	DLC
T-Butyl Benzene	EPA-8260	U	2.0	1	UG/L	08/18/2017	DLC
1,2,4-Trimethylbenzene	EPA-8260	U	2.0	1	UG/L	08/18/2017	DLC
S-Butyl Benzene	EPA-8260	U	2.0	1	UG/L	08/18/2017	DLC
P-Isopropyltoluene	EPA-8260	U	2.0	1	UG/L	08/18/2017	DLC
1,3-Dichlorobenzene	EPA-8260	U	2.0	1	UG/L	08/18/2017	DLC
1,4-Dichlorobenzene	EPA-8260	U	2.0	1	UG/L	08/18/2017	DLC
N-Butylbenzene	EPA-8260	U	2.0	1	UG/L	08/18/2017	DLC
1,2-Dichlorobenzene	EPA-8260	U	2.0	1	UG/L	08/18/2017	DLC
1,2-Dibromo 3-Chloropropane	EPA-8260	U	10	1	UG/L	08/18/2017	DLC
1,2,4-Trichlorobenzene	EPA-8260	U	2.0	1	UG/L	08/18/2017	DLC
Hexachlorobutadiene	EPA-8260	U	2.0	1	UG/L	08/18/2017	DLC
Naphthalene	EPA-8260	U	2.0	1	UG/L	08/18/2017	DLC
1,2,3-Trichlorobenzene	EPA-8260	U	2.0	1	UG/L	08/18/2017	DLC
Naphthalene	EPA-8270 SIM	0.024	0.020	1	UG/L	08/18/2017	PAB
2-Methylnaphthalene	EPA-8270 SIM	0.061	0.020	1	UG/L	08/18/2017	PAB
1-Methylnaphthalene	EPA-8270 SIM	0.059	0.020	1	UG/L	08/18/2017	PAB
Acenaphthylene	EPA-8270 SIM	U	0.020	1	UG/L	08/18/2017	PAB
Acenaphthene	EPA-8270 SIM	U	0.020	1	UG/L	08/18/2017	PAB
Fluorene	EPA-8270 SIM	U	0.020	1	UG/L	08/18/2017	PAB
Phenanthrene	EPA-8270 SIM	0.048	0.020	1	UG/L	08/18/2017	PAB



CERTIFICATE OF ANALYSIS

CLIENT:	Parametrix, Inc. 700 NE Multnomah, Suite 1000 Portland, OR 97332	DATE:	9/6/2017
CLIENT CONTACT:	Rick Wadsworth	ALS JOB#:	EV17080081
CLIENT PROJECT:	City of Bellevue - 130th Ave NE Properties	ALS SAMPLE#:	EV17080081-44
CLIENT SAMPLE ID	B-18-W	DATE RECEIVED:	08/15/2017
		COLLECTION DATE:	8/14/2017 2:15:00 PM
		WDOE ACCREDITATION:	C601

SAMPLE DATA RESULTS

ANALYTE	METHOD	RESULTS	REPORTING LIMITS	DILUTION FACTOR	UNITS	ANALYSIS DATE	ANALYSIS BY
Anthracene	EPA-8270 SIM	U	0.020	1	UG/L	08/18/2017	PAB
Fluoranthene	EPA-8270 SIM	U	0.020	1	UG/L	08/18/2017	PAB
Pyrene	EPA-8270 SIM	U	0.020	1	UG/L	08/18/2017	PAB
Benzo[A]Anthracene	EPA-8270 SIM	U	0.020	1	UG/L	08/18/2017	PAB
Chrysene	EPA-8270 SIM	U	0.020	1	UG/L	08/18/2017	PAB
Benzo[B]Fluoranthene	EPA-8270 SIM	U	0.020	1	UG/L	08/18/2017	PAB
Benzo[K]Fluoranthene	EPA-8270 SIM	U	0.020	1	UG/L	08/18/2017	PAB
Benzo[A]Pyrene	EPA-8270 SIM	U	0.020	1	UG/L	08/18/2017	PAB
Indeno[1,2,3-Cd]Pyrene	EPA-8270 SIM	U	0.020	1	UG/L	08/18/2017	PAB
Dibenz[A,H]Anthracene	EPA-8270 SIM	U	0.020	1	UG/L	08/18/2017	PAB
Benzo[G,H,I]Perylene	EPA-8270 SIM	U	0.020	1	UG/L	08/18/2017	PAB
Mercury	EPA-245.1	U	0.20	1	UG/L	08/21/2017	RAL
Arsenic	EPA-200.8	5.2	1.0	1	UG/L	08/21/2017	RAL
Cadmium	EPA-200.8	U	1.0	1	UG/L	08/21/2017	RAL
Chromium	EPA-200.8	13	2.0	1	UG/L	08/21/2017	RAL
Lead	EPA-200.8	3.9	1.0	1	UG/L	08/21/2017	RAL

SURROGATE	METHOD	%REC	ANALYSIS DATE	ANALYSIS BY
TFT	NWTPH-GX	92.6	08/16/2017	SNC
C25	NWTPH-DX	124	08/20/2017	EBS
1,2-Dichloroethane-d4	EPA-8260	102	08/18/2017	DLC
Toluene-d8	EPA-8260	98.4	08/18/2017	DLC
4-Bromofluorobenzene	EPA-8260	102	08/18/2017	DLC
Terphenyl-d14	EPA-8270 SIM	69.7	08/18/2017	PAB

U - Analyte analyzed for but not detected at level above reporting limit.
 Chromatogram indicates that it is likely that sample contains an unidentified oil range product.



CERTIFICATE OF ANALYSIS

CLIENT:	Parametrix, Inc. 700 NE Multnomah, Suite 1000 Portland, OR 97332	DATE:	9/6/2017
CLIENT CONTACT:	Rick Wadsworth	ALS JOB#:	EV17080081
CLIENT PROJECT:	City of Bellevue - 130th Ave NE Properties	ALS SAMPLE#:	EV17080081-45
CLIENT SAMPLE ID	B-15-W	DATE RECEIVED:	08/15/2017
		COLLECTION DATE:	8/14/2017 3:45:00 PM
		WDOE ACCREDITATION:	C601

SAMPLE DATA RESULTS

ANALYTE	METHOD	RESULTS	REPORTING LIMITS	DILUTION FACTOR	UNITS	ANALYSIS	ANALYSIS
						DATE	BY
TPH-Volatile Range	NWTPH-GX	76	50	1	UG/L	08/16/2017	SNC
TPH-Diesel Range	NWTPH-DX	2600	130	1	UG/L	08/19/2017	EBS
TPH-Oil Range	NWTPH-DX	4500	250	1	UG/L	08/19/2017	EBS
Dichlorodifluoromethane	EPA-8260	U	2.0	1	UG/L	08/18/2017	DLC
Chloromethane	EPA-8260	U	2.0	1	UG/L	08/18/2017	DLC
Vinyl Chloride	EPA-8260	U	0.20	1	UG/L	08/18/2017	DLC
Bromomethane	EPA-8260	U	2.0	1	UG/L	08/18/2017	DLC
Chloroethane	EPA-8260	U	2.0	1	UG/L	08/18/2017	DLC
Carbon Tetrachloride	EPA-8260	U	2.0	1	UG/L	08/18/2017	DLC
Trichlorofluoromethane	EPA-8260	U	2.0	1	UG/L	08/18/2017	DLC
Carbon Disulfide	EPA-8260	U	2.0	1	UG/L	08/18/2017	DLC
Acetone	EPA-8260	U	25	1	UG/L	08/18/2017	DLC
1,1-Dichloroethene	EPA-8260	U	2.0	1	UG/L	08/18/2017	DLC
Methylene Chloride	EPA-8260	U	5.0	1	UG/L	08/18/2017	DLC
Acrylonitrile	EPA-8260	U	10	1	UG/L	08/18/2017	DLC
Methyl T-Butyl Ether	EPA-8260	U	2.0	1	UG/L	08/18/2017	DLC
Trans-1,2-Dichloroethene	EPA-8260	U	2.0	1	UG/L	08/18/2017	DLC
1,1-Dichloroethane	EPA-8260	U	2.0	1	UG/L	08/18/2017	DLC
2-Butanone	EPA-8260	U	10	1	UG/L	08/18/2017	DLC
Cis-1,2-Dichloroethene	EPA-8260	U	2.0	1	UG/L	08/18/2017	DLC
2,2-Dichloropropane	EPA-8260	U	2.0	1	UG/L	08/18/2017	DLC
Bromochloromethane	EPA-8260	U	2.0	1	UG/L	08/18/2017	DLC
Chloroform	EPA-8260	U	2.0	1	UG/L	08/18/2017	DLC
1,1,1-Trichloroethane	EPA-8260	U	2.0	1	UG/L	08/18/2017	DLC
1,1-Dichloropropene	EPA-8260	U	2.0	1	UG/L	08/18/2017	DLC
1,2-Dichloroethane	EPA-8260	U	2.0	1	UG/L	08/18/2017	DLC
Benzene	EPA-8260	U	2.0	1	UG/L	08/18/2017	DLC
Trichloroethene	EPA-8260	U	2.0	1	UG/L	08/18/2017	DLC
1,2-Dichloropropane	EPA-8260	U	2.0	1	UG/L	08/18/2017	DLC
Dibromomethane	EPA-8260	U	2.0	1	UG/L	08/18/2017	DLC
Bromodichloromethane	EPA-8260	U	2.0	1	UG/L	08/18/2017	DLC
Trans-1,3-Dichloropropene	EPA-8260	U	2.0	1	UG/L	08/18/2017	DLC
4-Methyl-2-Pentanone	EPA-8260	U	10	1	UG/L	08/18/2017	DLC
Toluene	EPA-8260	U	2.0	1	UG/L	08/18/2017	DLC
Cis-1,3-Dichloropropene	EPA-8260	U	2.0	1	UG/L	08/18/2017	DLC
1,1,2-Trichloroethane	EPA-8260	U	2.0	1	UG/L	08/18/2017	DLC
2-Hexanone	EPA-8260	U	10	1	UG/L	08/18/2017	DLC
1,3-Dichloropropane	EPA-8260	U	2.0	1	UG/L	08/18/2017	DLC



CERTIFICATE OF ANALYSIS

CLIENT:	Parametrix, Inc. 700 NE Multnomah, Suite 1000 Portland, OR 97332	DATE:	9/6/2017
CLIENT CONTACT:	Rick Wadsworth	ALS JOB#:	EV17080081
CLIENT PROJECT:	City of Bellevue - 130th Ave NE Properties	ALS SAMPLE#:	EV17080081-45
CLIENT SAMPLE ID	B-15-W	DATE RECEIVED:	08/15/2017
		COLLECTION DATE:	8/14/2017 3:45:00 PM
		WDOE ACCREDITATION:	C601

SAMPLE DATA RESULTS

ANALYTE	METHOD	RESULTS	REPORTING LIMITS	DILUTION FACTOR	UNITS	ANALYSIS	ANALYSIS
						DATE	BY
Tetrachloroethylene	EPA-8260	U	2.0	1	UG/L	08/18/2017	DLC
Dibromochloromethane	EPA-8260	U	2.0	1	UG/L	08/18/2017	DLC
1,2-Dibromoethane	EPA-8260	U	0.010	1	UG/L	08/18/2017	DLC
Chlorobenzene	EPA-8260	U	2.0	1	UG/L	08/18/2017	DLC
1,1,1,2-Tetrachloroethane	EPA-8260	U	2.0	1	UG/L	08/18/2017	DLC
Ethylbenzene	EPA-8260	U	2.0	1	UG/L	08/18/2017	DLC
m,p-Xylene	EPA-8260	U	4.0	1	UG/L	08/18/2017	DLC
Styrene	EPA-8260	U	2.0	1	UG/L	08/18/2017	DLC
o-Xylene	EPA-8260	U	2.0	1	UG/L	08/18/2017	DLC
Bromoform	EPA-8260	U	2.0	1	UG/L	08/18/2017	DLC
Isopropylbenzene	EPA-8260	U	2.0	1	UG/L	08/18/2017	DLC
1,1,2,2-Tetrachloroethane	EPA-8260	U	2.0	1	UG/L	08/18/2017	DLC
1,2,3-Trichloropropane	EPA-8260	U	2.0	1	UG/L	08/18/2017	DLC
Bromobenzene	EPA-8260	U	2.0	1	UG/L	08/18/2017	DLC
N-Propyl Benzene	EPA-8260	U	2.0	1	UG/L	08/18/2017	DLC
2-Chlorotoluene	EPA-8260	U	2.0	1	UG/L	08/18/2017	DLC
1,3,5-Trimethylbenzene	EPA-8260	U	2.0	1	UG/L	08/18/2017	DLC
4-Chlorotoluene	EPA-8260	U	2.0	1	UG/L	08/18/2017	DLC
T-Butyl Benzene	EPA-8260	U	2.0	1	UG/L	08/18/2017	DLC
1,2,4-Trimethylbenzene	EPA-8260	U	2.0	1	UG/L	08/18/2017	DLC
S-Butyl Benzene	EPA-8260	U	2.0	1	UG/L	08/18/2017	DLC
P-Isopropyltoluene	EPA-8260	U	2.0	1	UG/L	08/18/2017	DLC
1,3-Dichlorobenzene	EPA-8260	U	2.0	1	UG/L	08/18/2017	DLC
1,4-Dichlorobenzene	EPA-8260	U	2.0	1	UG/L	08/18/2017	DLC
N-Butylbenzene	EPA-8260	U	2.0	1	UG/L	08/18/2017	DLC
1,2-Dichlorobenzene	EPA-8260	U	2.0	1	UG/L	08/18/2017	DLC
1,2-Dibromo 3-Chloropropane	EPA-8260	U	10	1	UG/L	08/18/2017	DLC
1,2,4-Trichlorobenzene	EPA-8260	U	2.0	1	UG/L	08/18/2017	DLC
Hexachlorobutadiene	EPA-8260	U	2.0	1	UG/L	08/18/2017	DLC
Naphthalene	EPA-8260	U	2.0	1	UG/L	08/18/2017	DLC
1,2,3-Trichlorobenzene	EPA-8260	U	2.0	1	UG/L	08/18/2017	DLC
Naphthalene	EPA-8270 SIM	0.93	0.020	1	UG/L	08/18/2017	PAB
2-Methylnaphthalene	EPA-8270 SIM	2.0	0.020	1	UG/L	08/18/2017	PAB
1-Methylnaphthalene	EPA-8270 SIM	2.3	0.020	1	UG/L	08/18/2017	PAB
Acenaphthylene	EPA-8270 SIM	U	0.020	1	UG/L	08/18/2017	PAB
Acenaphthene	EPA-8270 SIM	U	0.020	1	UG/L	08/18/2017	PAB
Fluorene	EPA-8270 SIM	U	0.020	1	UG/L	08/18/2017	PAB
Phenanthrene	EPA-8270 SIM	0.59	0.020	1	UG/L	08/18/2017	PAB



CERTIFICATE OF ANALYSIS

CLIENT:	Parametrix, Inc. 700 NE Multnomah, Suite 1000 Portland, OR 97332	DATE:	9/6/2017
CLIENT CONTACT:	Rick Wadsworth	ALS JOB#:	EV17080081
CLIENT PROJECT:	City of Bellevue - 130th Ave NE Properties	ALS SAMPLE#:	EV17080081-45
CLIENT SAMPLE ID	B-15-W	DATE RECEIVED:	08/15/2017
		COLLECTION DATE:	8/14/2017 3:45:00 PM
		WDOE ACCREDITATION:	C601

SAMPLE DATA RESULTS

ANALYTE	METHOD	RESULTS	REPORTING LIMITS	DILUTION FACTOR	UNITS	ANALYSIS DATE	ANALYSIS BY
Anthracene	EPA-8270 SIM	U	0.020	1	UG/L	08/18/2017	PAB
Fluoranthene	EPA-8270 SIM	U	0.020	1	UG/L	08/18/2017	PAB
Pyrene	EPA-8270 SIM	U	0.020	1	UG/L	08/18/2017	PAB
Benzo[A]Anthracene	EPA-8270 SIM	U	0.020	1	UG/L	08/18/2017	PAB
Chrysene	EPA-8270 SIM	U	0.020	1	UG/L	08/18/2017	PAB
Benzo[B]Fluoranthene	EPA-8270 SIM	U	0.020	1	UG/L	08/18/2017	PAB
Benzo[K]Fluoranthene	EPA-8270 SIM	U	0.020	1	UG/L	08/18/2017	PAB
Benzo[A]Pyrene	EPA-8270 SIM	U	0.020	1	UG/L	08/18/2017	PAB
Indeno[1,2,3-Cd]Pyrene	EPA-8270 SIM	U	0.020	1	UG/L	08/18/2017	PAB
Dibenz[A,H]Anthracene	EPA-8270 SIM	U	0.020	1	UG/L	08/18/2017	PAB
Benzo[G,H,I]Perylene	EPA-8270 SIM	U	0.020	1	UG/L	08/18/2017	PAB
Mercury	EPA-245.1	U	0.20	1	UG/L	08/21/2017	RAL
Arsenic	EPA-200.8	41	1.0	1	UG/L	08/21/2017	RAL
Cadmium	EPA-200.8	U	1.0	1	UG/L	08/21/2017	RAL
Chromium	EPA-200.8	9.3	2.0	1	UG/L	08/21/2017	RAL
Lead	EPA-200.8	4.3	1.0	1	UG/L	08/21/2017	RAL

SURROGATE	METHOD	%REC	ANALYSIS DATE	ANALYSIS BY
TFT	NWTPH-GX	91.9	08/16/2017	SNC
C25	NWTPH-DX	125	08/19/2017	EBS
1,2-Dichloroethane-d4	EPA-8260	100	08/18/2017	DLC
Toluene-d8	EPA-8260	95.8	08/18/2017	DLC
4-Bromofluorobenzene	EPA-8260	102	08/18/2017	DLC
Terphenyl-d14	EPA-8270 SIM	65.6	08/18/2017	PAB

U - Analyte analyzed for but not detected at level above reporting limit.
 Chromatogram indicates that it is likely that sample contains highly weathered gasoline, weathered diesel and light oil.
 Diesel range product results biased high due to oil range product overlap.

CERTIFICATE OF ANALYSIS

CLIENT:	Parametrix, Inc. 700 NE Multnomah, Suite 1000 Portland, OR 97332	DATE:	9/6/2017
CLIENT CONTACT:	Rick Wadsworth	ALS JOB#:	EV17080081
CLIENT PROJECT:	City of Bellevue - 130th Ave NE Properties	ALS SAMPLE#:	EV17080081-46
CLIENT SAMPLE ID	B-17-W	DATE RECEIVED:	08/15/2017
		COLLECTION DATE:	8/15/2017 1:15:00 PM
		WDOE ACCREDITATION:	C601

SAMPLE DATA RESULTS

ANALYTE	METHOD	RESULTS	REPORTING LIMITS	DILUTION FACTOR	UNITS	ANALYSIS DATE	ANALYSIS BY
TPH-Volatile Range	NWTPH-GX	U	50	1	UG/L	08/16/2017	SNC
TPH-Diesel Range	NWTPH-DX	U	130	1	UG/L	08/22/2017	EBS
TPH-Oil Range	NWTPH-DX	U	250	1	UG/L	08/22/2017	EBS

SURROGATE	METHOD	%REC	ANALYSIS DATE	ANALYSIS BY
TFT	NWTPH-GX	89.3	08/16/2017	SNC
C25	NWTPH-DX	107	08/22/2017	EBS

U - Analyte analyzed for but not detected at level above reporting limit.



CERTIFICATE OF ANALYSIS

CLIENT:	Parametrix, Inc. 700 NE Multnomah, Suite 1000 Portland, OR 97332	DATE:	9/6/2017
CLIENT CONTACT:	Rick Wadsworth	ALS JOB#:	EV17080081
CLIENT PROJECT:	City of Bellevue - 130th Ave NE Properties	ALS SAMPLE#:	EV17080081-47
CLIENT SAMPLE ID	B-13-W	DATE RECEIVED:	08/15/2017
		COLLECTION DATE:	8/15/2017 2:25:00 PM
		WDOE ACCREDITATION:	C601

SAMPLE DATA RESULTS

ANALYTE	METHOD	RESULTS	REPORTING LIMITS	DILUTION FACTOR	UNITS	ANALYSIS	ANALYSIS
						DATE	BY
TPH-Volatile Range	NWTPH-GX	U	50	1	UG/L	08/16/2017	SNC
TPH-Diesel Range	NWTPH-DX	U	130	1	UG/L	08/20/2017	EBS
TPH-Oil Range	NWTPH-DX	U	250	1	UG/L	08/20/2017	EBS
Dichlorodifluoromethane	EPA-8260	U	2.0	1	UG/L	08/18/2017	DLC
Chloromethane	EPA-8260	U	2.0	1	UG/L	08/18/2017	DLC
Vinyl Chloride	EPA-8260	U	0.20	1	UG/L	08/18/2017	DLC
Bromomethane	EPA-8260	U	2.0	1	UG/L	08/18/2017	DLC
Chloroethane	EPA-8260	U	2.0	1	UG/L	08/18/2017	DLC
Carbon Tetrachloride	EPA-8260	U	2.0	1	UG/L	08/18/2017	DLC
Trichlorofluoromethane	EPA-8260	U	2.0	1	UG/L	08/18/2017	DLC
Carbon Disulfide	EPA-8260	U	2.0	1	UG/L	08/18/2017	DLC
Acetone	EPA-8260	U	25	1	UG/L	08/18/2017	DLC
1,1-Dichloroethene	EPA-8260	U	2.0	1	UG/L	08/18/2017	DLC
Methylene Chloride	EPA-8260	U	5.0	1	UG/L	08/18/2017	DLC
Acrylonitrile	EPA-8260	U	10	1	UG/L	08/18/2017	DLC
Methyl T-Butyl Ether	EPA-8260	U	2.0	1	UG/L	08/18/2017	DLC
Trans-1,2-Dichloroethene	EPA-8260	U	2.0	1	UG/L	08/18/2017	DLC
1,1-Dichloroethane	EPA-8260	U	2.0	1	UG/L	08/18/2017	DLC
2-Butanone	EPA-8260	U	10	1	UG/L	08/18/2017	DLC
Cis-1,2-Dichloroethene	EPA-8260	U	2.0	1	UG/L	08/18/2017	DLC
2,2-Dichloropropane	EPA-8260	U	2.0	1	UG/L	08/18/2017	DLC
Bromochloromethane	EPA-8260	U	2.0	1	UG/L	08/18/2017	DLC
Chloroform	EPA-8260	U	2.0	1	UG/L	08/18/2017	DLC
1,1,1-Trichloroethane	EPA-8260	U	2.0	1	UG/L	08/18/2017	DLC
1,1-Dichloropropene	EPA-8260	U	2.0	1	UG/L	08/18/2017	DLC
1,2-Dichloroethane	EPA-8260	U	2.0	1	UG/L	08/18/2017	DLC
Benzene	EPA-8260	U	2.0	1	UG/L	08/18/2017	DLC
Trichloroethene	EPA-8260	U	2.0	1	UG/L	08/18/2017	DLC
1,2-Dichloropropane	EPA-8260	U	2.0	1	UG/L	08/18/2017	DLC
Dibromomethane	EPA-8260	U	2.0	1	UG/L	08/18/2017	DLC
Bromodichloromethane	EPA-8260	U	2.0	1	UG/L	08/18/2017	DLC
Trans-1,3-Dichloropropene	EPA-8260	U	2.0	1	UG/L	08/18/2017	DLC
4-Methyl-2-Pentanone	EPA-8260	U	10	1	UG/L	08/18/2017	DLC
Toluene	EPA-8260	U	2.0	1	UG/L	08/18/2017	DLC
Cis-1,3-Dichloropropene	EPA-8260	U	2.0	1	UG/L	08/18/2017	DLC
1,1,2-Trichloroethane	EPA-8260	U	2.0	1	UG/L	08/18/2017	DLC
2-Hexanone	EPA-8260	U	10	1	UG/L	08/18/2017	DLC
1,3-Dichloropropane	EPA-8260	U	2.0	1	UG/L	08/18/2017	DLC



CERTIFICATE OF ANALYSIS

CLIENT:	Parametrix, Inc. 700 NE Multnomah, Suite 1000 Portland, OR 97332	DATE:	9/6/2017
CLIENT CONTACT:	Rick Wadsworth	ALS JOB#:	EV17080081
CLIENT PROJECT:	City of Bellevue - 130th Ave NE Properties	ALS SAMPLE#:	EV17080081-47
CLIENT SAMPLE ID	B-13-W	DATE RECEIVED:	08/15/2017
		COLLECTION DATE:	8/15/2017 2:25:00 PM
		WDOE ACCREDITATION:	C601

SAMPLE DATA RESULTS

ANALYTE	METHOD	RESULTS	REPORTING LIMITS	DILUTION FACTOR	UNITS	ANALYSIS	ANALYSIS
						DATE	BY
Tetrachloroethylene	EPA-8260	U	2.0	1	UG/L	08/18/2017	DLC
Dibromochloromethane	EPA-8260	U	2.0	1	UG/L	08/18/2017	DLC
1,2-Dibromoethane	EPA-8260	U	0.010	1	UG/L	08/18/2017	DLC
Chlorobenzene	EPA-8260	U	2.0	1	UG/L	08/18/2017	DLC
1,1,1,2-Tetrachloroethane	EPA-8260	U	2.0	1	UG/L	08/18/2017	DLC
Ethylbenzene	EPA-8260	U	2.0	1	UG/L	08/18/2017	DLC
m,p-Xylene	EPA-8260	U	4.0	1	UG/L	08/18/2017	DLC
Styrene	EPA-8260	U	2.0	1	UG/L	08/18/2017	DLC
o-Xylene	EPA-8260	U	2.0	1	UG/L	08/18/2017	DLC
Bromoform	EPA-8260	U	2.0	1	UG/L	08/18/2017	DLC
Isopropylbenzene	EPA-8260	U	2.0	1	UG/L	08/18/2017	DLC
1,1,2,2-Tetrachloroethane	EPA-8260	U	2.0	1	UG/L	08/18/2017	DLC
1,2,3-Trichloropropane	EPA-8260	U	2.0	1	UG/L	08/18/2017	DLC
Bromobenzene	EPA-8260	U	2.0	1	UG/L	08/18/2017	DLC
N-Propyl Benzene	EPA-8260	U	2.0	1	UG/L	08/18/2017	DLC
2-Chlorotoluene	EPA-8260	U	2.0	1	UG/L	08/18/2017	DLC
1,3,5-Trimethylbenzene	EPA-8260	U	2.0	1	UG/L	08/18/2017	DLC
4-Chlorotoluene	EPA-8260	U	2.0	1	UG/L	08/18/2017	DLC
T-Butyl Benzene	EPA-8260	U	2.0	1	UG/L	08/18/2017	DLC
1,2,4-Trimethylbenzene	EPA-8260	U	2.0	1	UG/L	08/18/2017	DLC
S-Butyl Benzene	EPA-8260	U	2.0	1	UG/L	08/18/2017	DLC
P-Isopropyltoluene	EPA-8260	U	2.0	1	UG/L	08/18/2017	DLC
1,3-Dichlorobenzene	EPA-8260	U	2.0	1	UG/L	08/18/2017	DLC
1,4-Dichlorobenzene	EPA-8260	U	2.0	1	UG/L	08/18/2017	DLC
N-Butylbenzene	EPA-8260	U	2.0	1	UG/L	08/18/2017	DLC
1,2-Dichlorobenzene	EPA-8260	U	2.0	1	UG/L	08/18/2017	DLC
1,2-Dibromo 3-Chloropropane	EPA-8260	U	10	1	UG/L	08/18/2017	DLC
1,2,4-Trichlorobenzene	EPA-8260	U	2.0	1	UG/L	08/18/2017	DLC
Hexachlorobutadiene	EPA-8260	U	2.0	1	UG/L	08/18/2017	DLC
Naphthalene	EPA-8260	U	2.0	1	UG/L	08/18/2017	DLC
1,2,3-Trichlorobenzene	EPA-8260	U	2.0	1	UG/L	08/18/2017	DLC
Naphthalene	EPA-8270 SIM	U	0.020	1	UG/L	08/18/2017	PAB
2-Methylnaphthalene	EPA-8270 SIM	U	0.020	1	UG/L	08/18/2017	PAB
1-Methylnaphthalene	EPA-8270 SIM	U	0.020	1	UG/L	08/18/2017	PAB
Acenaphthylene	EPA-8270 SIM	U	0.020	1	UG/L	08/18/2017	PAB
Acenaphthene	EPA-8270 SIM	U	0.020	1	UG/L	08/18/2017	PAB
Fluorene	EPA-8270 SIM	U	0.020	1	UG/L	08/18/2017	PAB
Phenanthrene	EPA-8270 SIM	U	0.020	1	UG/L	08/18/2017	PAB



CERTIFICATE OF ANALYSIS

CLIENT:	Parametrix, Inc. 700 NE Multnomah, Suite 1000 Portland, OR 97332	DATE:	9/6/2017
CLIENT CONTACT:	Rick Wadsworth	ALS JOB#:	EV17080081
CLIENT PROJECT:	City of Bellevue - 130th Ave NE Properties	ALS SAMPLE#:	EV17080081-47
CLIENT SAMPLE ID	B-13-W	DATE RECEIVED:	08/15/2017
		COLLECTION DATE:	8/15/2017 2:25:00 PM
		WDOE ACCREDITATION:	C601

SAMPLE DATA RESULTS

ANALYTE	METHOD	RESULTS	REPORTING LIMITS	DILUTION FACTOR	UNITS	ANALYSIS DATE	ANALYSIS BY
Anthracene	EPA-8270 SIM	U	0.020	1	UG/L	08/18/2017	PAB
Fluoranthene	EPA-8270 SIM	U	0.020	1	UG/L	08/18/2017	PAB
Pyrene	EPA-8270 SIM	U	0.020	1	UG/L	08/18/2017	PAB
Benzo[A]Anthracene	EPA-8270 SIM	U	0.020	1	UG/L	08/18/2017	PAB
Chrysene	EPA-8270 SIM	U	0.020	1	UG/L	08/18/2017	PAB
Benzo[B]Fluoranthene	EPA-8270 SIM	U	0.020	1	UG/L	08/18/2017	PAB
Benzo[K]Fluoranthene	EPA-8270 SIM	U	0.020	1	UG/L	08/18/2017	PAB
Benzo[A]Pyrene	EPA-8270 SIM	U	0.020	1	UG/L	08/18/2017	PAB
Indeno[1,2,3-Cd]Pyrene	EPA-8270 SIM	U	0.020	1	UG/L	08/18/2017	PAB
Dibenz[A,H]Anthracene	EPA-8270 SIM	U	0.020	1	UG/L	08/18/2017	PAB
Benzo[G,H,I]Perylene	EPA-8270 SIM	U	0.020	1	UG/L	08/18/2017	PAB
Mercury	EPA-245.1	U	0.20	1	UG/L	08/21/2017	RAL
Arsenic	EPA-200.8	2.4	1.0	1	UG/L	08/21/2017	RAL
Cadmium	EPA-200.8	U	1.0	1	UG/L	08/21/2017	RAL
Chromium	EPA-200.8	18	2.0	1	UG/L	08/21/2017	RAL
Lead	EPA-200.8	1.1	1.0	1	UG/L	08/21/2017	RAL

SURROGATE	METHOD	%REC	ANALYSIS DATE	ANALYSIS BY
TFT	NWTPH-GX	91.4	08/16/2017	SNC
C25	NWTPH-DX	120	08/20/2017	EBS
1,2-Dichloroethane-d4	EPA-8260	102	08/18/2017	DLC
Toluene-d8	EPA-8260	100	08/18/2017	DLC
4-Bromofluorobenzene	EPA-8260	103	08/18/2017	DLC
Terphenyl-d14	EPA-8270 SIM	67.7	08/18/2017	PAB

U - Analyte analyzed for but not detected at level above reporting limit.



CERTIFICATE OF ANALYSIS

CLIENT: Parametrix, Inc.
 700 NE Multnomah, Suite 1000
 Portland, OR 97332

CLIENT CONTACT: Rick Wadsworth
 CLIENT PROJECT: City of Bellevue - 130th Ave NE Properties

DATE: 9/6/2017
 ALS SDG#: EV17080081
 WDOE ACCREDITATION: C601

LABORATORY BLANK RESULTS

MBG-081517S - Batch 119296 - Soil by NWTPH-GX

ANALYTE	METHOD	RESULTS	UNITS	REPORTING LIMITS	ANALYSIS DATE	ANALYSIS BY
TPH-Volatile Range	NWTPH-GX	U	MG/KG	3.0	08/15/2017	SNC

U - Analyte analyzed for but not detected at level above reporting limit.

MBG-082317S - Batch 119536 - Soil by NWTPH-GX

ANALYTE	METHOD	RESULTS	UNITS	REPORTING LIMITS	ANALYSIS DATE	ANALYSIS BY
TPH-Volatile Range	NWTPH-GX	U	MG/KG	3.0	08/23/2017	SNC

U - Analyte analyzed for but not detected at level above reporting limit.

MBG-081517W - Batch 119304 - Water by NWTPH-GX

ANALYTE	METHOD	RESULTS	UNITS	REPORTING LIMITS	ANALYSIS DATE	ANALYSIS BY
TPH-Volatile Range	NWTPH-GX	U	UG/L	50	08/15/2017	SNC

U - Analyte analyzed for but not detected at level above reporting limit.

MB-081517S - Batch 119296 - Soil by EPA-8021

ANALYTE	METHOD	RESULTS	UNITS	REPORTING LIMITS	ANALYSIS DATE	ANALYSIS BY
Benzene	EPA-8021	U	MG/KG	0.030	08/15/2017	SNC
Toluene	EPA-8021	U	MG/KG	0.050	08/15/2017	SNC
Ethylbenzene	EPA-8021	U	MG/KG	0.050	08/15/2017	SNC
Xylenes	EPA-8021	U	MG/KG	0.20	08/15/2017	SNC

U - Analyte analyzed for but not detected at level above reporting limit.

MB-081817S2 - Batch 119425 - Soil by NWTPH-DX

ANALYTE	METHOD	RESULTS	UNITS	REPORTING LIMITS	ANALYSIS DATE	ANALYSIS BY
TPH-Diesel Range	NWTPH-DX	U	MG/KG	25	08/18/2017	EBS
TPH-Oil Range	NWTPH-DX	U	MG/KG	50	08/18/2017	EBS

U - Analyte analyzed for but not detected at level above reporting limit.

MB-082417S - Batch 119606 - Soil by NWTPH-DX

ANALYTE	METHOD	RESULTS	UNITS	REPORTING LIMITS	ANALYSIS DATE	ANALYSIS BY
TPH-Diesel Range	NWTPH-DX	U	MG/KG	25	08/24/2017	DLC
TPH-Oil Range	NWTPH-DX	U	MG/KG	50	08/24/2017	DLC



CERTIFICATE OF ANALYSIS

CLIENT: Parametrix, Inc.
 700 NE Multnomah, Suite 1000
 Portland, OR 97332

CLIENT CONTACT: Rick Wadsworth
 CLIENT PROJECT: City of Bellevue - 130th Ave NE Properties

DATE: 9/6/2017
 ALS SDG#: EV17080081
 WDOE ACCREDITATION: C601

LABORATORY BLANK RESULTS

MB-082417S - Batch 119606 - Soil by NWTPH-DX

U - Analyte analyzed for but not detected at level above reporting limit.

MB-081517W2 - Batch 119370 - Water by NWTPH-DX

ANALYTE	METHOD	RESULTS	UNITS	REPORTING LIMITS	ANALYSIS DATE	ANALYSIS BY
TPH-Diesel Range	NWTPH-DX	U	UG/L	130	08/17/2017	EBS
TPH-Oil Range	NWTPH-DX	U	UG/L	250	08/17/2017	EBS

U - Analyte analyzed for but not detected at level above reporting limit.

MB-082217S - Batch 119527 - Soil by EPA-8260

ANALYTE	METHOD	RESULTS	UNITS	REPORTING LIMITS	ANALYSIS DATE	ANALYSIS BY
Dichlorodifluoromethane	EPA-8260	U	UG/KG	10	08/22/2017	DLC
Chloromethane	EPA-8260	U	UG/KG	10	08/22/2017	DLC
Vinyl Chloride	EPA-8260	U	UG/KG	10	08/22/2017	DLC
Bromomethane	EPA-8260	U	UG/KG	10	08/22/2017	DLC
Chloroethane	EPA-8260	U	UG/KG	10	08/22/2017	DLC
Carbon Tetrachloride	EPA-8260	U	UG/KG	10	08/22/2017	DLC
Trichlorofluoromethane	EPA-8260	U	UG/KG	10	08/22/2017	DLC
Carbon Disulfide	EPA-8260	U	UG/KG	10	08/22/2017	DLC
Acetone	EPA-8260	U	UG/KG	50	08/22/2017	DLC
1,1-Dichloroethene	EPA-8260	U	UG/KG	10	08/22/2017	DLC
Methylene Chloride	EPA-8260	U	UG/KG	20	08/22/2017	DLC
Acrylonitrile	EPA-8260	U	UG/KG	50	08/22/2017	DLC
Methyl T-Butyl Ether	EPA-8260	U	UG/KG	10	08/22/2017	DLC
Trans-1,2-Dichloroethene	EPA-8260	U	UG/KG	10	08/22/2017	DLC
1,1-Dichloroethane	EPA-8260	U	UG/KG	10	08/22/2017	DLC
2-Butanone	EPA-8260	U	UG/KG	50	08/22/2017	DLC
Cis-1,2-Dichloroethene	EPA-8260	U	UG/KG	10	08/22/2017	DLC
2,2-Dichloropropane	EPA-8260	U	UG/KG	10	08/22/2017	DLC
Bromochloromethane	EPA-8260	U	UG/KG	10	08/22/2017	DLC
Chloroform	EPA-8260	U	UG/KG	10	08/22/2017	DLC
1,1,1-Trichloroethane	EPA-8260	U	UG/KG	10	08/22/2017	DLC
1,1-Dichloropropene	EPA-8260	U	UG/KG	10	08/22/2017	DLC
1,2-Dichloroethane	EPA-8260	U	UG/KG	10	08/22/2017	DLC
Benzene	EPA-8260	U	UG/KG	5.0	08/22/2017	DLC
Trichloroethene	EPA-8260	U	UG/KG	10	08/22/2017	DLC
1,2-Dichloropropane	EPA-8260	U	UG/KG	10	08/22/2017	DLC
Dibromomethane	EPA-8260	U	UG/KG	10	08/22/2017	DLC
Bromodichloromethane	EPA-8260	U	UG/KG	10	08/22/2017	DLC
Trans-1,3-Dichloropropene	EPA-8260	U	UG/KG	10	08/22/2017	DLC



CERTIFICATE OF ANALYSIS

CLIENT: Parametrix, Inc.
 700 NE Multnomah, Suite 1000
 Portland, OR 97332

CLIENT CONTACT: Rick Wadsworth
 CLIENT PROJECT: City of Bellevue - 130th Ave NE
 Properties

DATE: 9/6/2017
 ALS SDG#: EV17080081
 WDOE ACCREDITATION: C601

LABORATORY BLANK RESULTS

MB-082217S - Batch 119527 - Soil by EPA-8260

4-Methyl-2-Pentanone	EPA-8260	U	UG/KG	50	08/22/2017	DLC
Toluene	EPA-8260	U	UG/KG	10	08/22/2017	DLC
Cis-1,3-Dichloropropene	EPA-8260	U	UG/KG	10	08/22/2017	DLC
1,1,2-Trichloroethane	EPA-8260	U	UG/KG	10	08/22/2017	DLC
2-Hexanone	EPA-8260	U	UG/KG	50	08/22/2017	DLC
1,3-Dichloropropane	EPA-8260	U	UG/KG	10	08/22/2017	DLC
Tetrachloroethylene	EPA-8260	U	UG/KG	10	08/22/2017	DLC
Dibromochloromethane	EPA-8260	U	UG/KG	10	08/22/2017	DLC
1,2-Dibromoethane	EPA-8260	U	UG/KG	5.0	08/22/2017	DLC
Chlorobenzene	EPA-8260	U	UG/KG	10	08/22/2017	DLC
1,1,1,2-Tetrachloroethane	EPA-8260	U	UG/KG	10	08/22/2017	DLC
Ethylbenzene	EPA-8260	U	UG/KG	10	08/22/2017	DLC
m,p-Xylene	EPA-8260	U	UG/KG	20	08/22/2017	DLC
Styrene	EPA-8260	U	UG/KG	10	08/22/2017	DLC
o-Xylene	EPA-8260	U	UG/KG	10	08/22/2017	DLC
Bromoform	EPA-8260	U	UG/KG	10	08/22/2017	DLC
Isopropylbenzene	EPA-8260	U	UG/KG	10	08/22/2017	DLC
1,1,2,2-Tetrachloroethane	EPA-8260	U	UG/KG	10	08/22/2017	DLC
1,2,3-Trichloropropane	EPA-8260	U	UG/KG	10	08/22/2017	DLC
Bromobenzene	EPA-8260	U	UG/KG	10	08/22/2017	DLC
N-Propyl Benzene	EPA-8260	U	UG/KG	10	08/22/2017	DLC
2-Chlorotoluene	EPA-8260	U	UG/KG	10	08/22/2017	DLC
1,3,5-Trimethylbenzene	EPA-8260	U	UG/KG	10	08/22/2017	DLC
4-Chlorotoluene	EPA-8260	U	UG/KG	10	08/22/2017	DLC
T-Butyl Benzene	EPA-8260	U	UG/KG	10	08/22/2017	DLC
1,2,4-Trimethylbenzene	EPA-8260	U	UG/KG	10	08/22/2017	DLC
S-Butyl Benzene	EPA-8260	U	UG/KG	10	08/22/2017	DLC
P-Isopropyltoluene	EPA-8260	U	UG/KG	10	08/22/2017	DLC
1,3-Dichlorobenzene	EPA-8260	U	UG/KG	10	08/22/2017	DLC
1,4-Dichlorobenzene	EPA-8260	U	UG/KG	10	08/22/2017	DLC
N-Butylbenzene	EPA-8260	U	UG/KG	10	08/22/2017	DLC
1,2-Dichlorobenzene	EPA-8260	U	UG/KG	10	08/22/2017	DLC
1,2-Dibromo 3-Chloropropane	EPA-8260	U	UG/KG	50	08/22/2017	DLC
1,2,4-Trichlorobenzene	EPA-8260	U	UG/KG	10	08/22/2017	DLC
Hexachlorobutadiene	EPA-8260	U	UG/KG	10	08/22/2017	DLC
Naphthalene	EPA-8260	U	UG/KG	10	08/22/2017	DLC
1,2,3-Trichlorobenzene	EPA-8260	U	UG/KG	10	08/22/2017	DLC

U - Analyte analyzed for but not detected at level above reporting limit.



CERTIFICATE OF ANALYSIS

CLIENT: Parametrix, Inc.
 700 NE Multnomah, Suite 1000
 Portland, OR 97332

CLIENT CONTACT: Rick Wadsworth
 CLIENT PROJECT: City of Bellevue - 130th Ave NE Properties

DATE: 9/6/2017
 ALS SDG#: EV17080081
 WDOE ACCREDITATION: C601

LABORATORY BLANK RESULTS

MB-081717W - Batch 119376 - Water by EPA-8260

ANALYTE	METHOD	RESULTS	UNITS	REPORTING	ANALYSIS	ANALYSIS
				LIMITS	DATE	BY
Dichlorodifluoromethane	EPA-8260	U	UG/L	2.0	08/17/2017	DLC
Chloromethane	EPA-8260	U	UG/L	2.0	08/17/2017	DLC
Vinyl Chloride	EPA-8260	U	UG/L	0.20	08/17/2017	DLC
Bromomethane	EPA-8260	U	UG/L	2.0	08/17/2017	DLC
Chloroethane	EPA-8260	U	UG/L	2.0	08/17/2017	DLC
Carbon Tetrachloride	EPA-8260	U	UG/L	2.0	08/17/2017	DLC
Trichlorofluoromethane	EPA-8260	U	UG/L	2.0	08/17/2017	DLC
Carbon Disulfide	EPA-8260	U	UG/L	2.0	08/17/2017	DLC
Acetone	EPA-8260	U	UG/L	25	08/17/2017	DLC
1,1-Dichloroethene	EPA-8260	U	UG/L	2.0	08/17/2017	DLC
Methylene Chloride	EPA-8260	U	UG/L	5.0	08/17/2017	DLC
Acrylonitrile	EPA-8260	U	UG/L	10	08/17/2017	DLC
Methyl T-Butyl Ether	EPA-8260	U	UG/L	2.0	08/17/2017	DLC
Trans-1,2-Dichloroethene	EPA-8260	U	UG/L	2.0	08/17/2017	DLC
1,1-Dichloroethane	EPA-8260	U	UG/L	2.0	08/17/2017	DLC
2-Butanone	EPA-8260	U	UG/L	10	08/17/2017	DLC
Cis-1,2-Dichloroethene	EPA-8260	U	UG/L	2.0	08/17/2017	DLC
2,2-Dichloropropane	EPA-8260	U	UG/L	2.0	08/17/2017	DLC
Bromochloromethane	EPA-8260	U	UG/L	2.0	08/17/2017	DLC
Chloroform	EPA-8260	U	UG/L	2.0	08/17/2017	DLC
1,1,1-Trichloroethane	EPA-8260	U	UG/L	2.0	08/17/2017	DLC
1,1-Dichloropropene	EPA-8260	U	UG/L	2.0	08/17/2017	DLC
1,2-Dichloroethane	EPA-8260	U	UG/L	2.0	08/17/2017	DLC
Benzene	EPA-8260	U	UG/L	2.0	08/17/2017	DLC
Trichloroethene	EPA-8260	U	UG/L	2.0	08/17/2017	DLC
1,2-Dichloropropane	EPA-8260	U	UG/L	2.0	08/17/2017	DLC
Dibromomethane	EPA-8260	U	UG/L	2.0	08/17/2017	DLC
Bromodichloromethane	EPA-8260	U	UG/L	2.0	08/17/2017	DLC
Trans-1,3-Dichloropropene	EPA-8260	U	UG/L	2.0	08/17/2017	DLC
4-Methyl-2-Pentanone	EPA-8260	U	UG/L	10	08/17/2017	DLC
Toluene	EPA-8260	U	UG/L	2.0	08/17/2017	DLC
Cis-1,3-Dichloropropene	EPA-8260	U	UG/L	2.0	08/17/2017	DLC
1,1,2-Trichloroethane	EPA-8260	U	UG/L	2.0	08/17/2017	DLC
2-Hexanone	EPA-8260	U	UG/L	10	08/17/2017	DLC
1,3-Dichloropropane	EPA-8260	U	UG/L	2.0	08/17/2017	DLC
Tetrachloroethylene	EPA-8260	U	UG/L	2.0	08/17/2017	DLC
Dibromochloromethane	EPA-8260	U	UG/L	2.0	08/17/2017	DLC
1,2-Dibromoethane	EPA-8260	U	UG/L	0.010	08/17/2017	DLC



CERTIFICATE OF ANALYSIS

CLIENT: Parametrix, Inc.
 700 NE Multnomah, Suite 1000
 Portland, OR 97332

CLIENT CONTACT: Rick Wadsworth
 CLIENT PROJECT: City of Bellevue - 130th Ave NE Properties

DATE: 9/6/2017
 ALS SDG#: EV17080081
 WDOE ACCREDITATION: C601

LABORATORY BLANK RESULTS

MB-081717W - Batch 119376 - Water by EPA-8260

ANALYTE	METHOD	RESULTS	UNITS	REPORTING LIMITS	ANALYSIS DATE	ANALYSIS BY
Chlorobenzene	EPA-8260	U	UG/L	2.0	08/17/2017	DLC
1,1,1,2-Tetrachloroethane	EPA-8260	U	UG/L	2.0	08/17/2017	DLC
Ethylbenzene	EPA-8260	U	UG/L	2.0	08/17/2017	DLC
m,p-Xylene	EPA-8260	U	UG/L	4.0	08/17/2017	DLC
Styrene	EPA-8260	U	UG/L	2.0	08/17/2017	DLC
o-Xylene	EPA-8260	U	UG/L	2.0	08/17/2017	DLC
Bromoform	EPA-8260	U	UG/L	2.0	08/17/2017	DLC
Isopropylbenzene	EPA-8260	U	UG/L	2.0	08/17/2017	DLC
1,1,2,2-Tetrachloroethane	EPA-8260	U	UG/L	2.0	08/17/2017	DLC
1,2,3-Trichloropropane	EPA-8260	U	UG/L	2.0	08/17/2017	DLC
Bromobenzene	EPA-8260	U	UG/L	2.0	08/17/2017	DLC
N-Propyl Benzene	EPA-8260	U	UG/L	2.0	08/17/2017	DLC
2-Chlorotoluene	EPA-8260	U	UG/L	2.0	08/17/2017	DLC
1,3,5-Trimethylbenzene	EPA-8260	U	UG/L	2.0	08/17/2017	DLC
4-Chlorotoluene	EPA-8260	U	UG/L	2.0	08/17/2017	DLC
T-Butyl Benzene	EPA-8260	U	UG/L	2.0	08/17/2017	DLC
1,2,4-Trimethylbenzene	EPA-8260	U	UG/L	2.0	08/17/2017	DLC
S-Butyl Benzene	EPA-8260	U	UG/L	2.0	08/17/2017	DLC
P-Isopropyltoluene	EPA-8260	U	UG/L	2.0	08/17/2017	DLC
1,3-Dichlorobenzene	EPA-8260	U	UG/L	2.0	08/17/2017	DLC
1,4-Dichlorobenzene	EPA-8260	U	UG/L	2.0	08/17/2017	DLC
N-Butylbenzene	EPA-8260	U	UG/L	2.0	08/17/2017	DLC
1,2-Dichlorobenzene	EPA-8260	U	UG/L	2.0	08/17/2017	DLC
1,2-Dibromo 3-Chloropropane	EPA-8260	U	UG/L	10	08/17/2017	DLC
1,2,4-Trichlorobenzene	EPA-8260	U	UG/L	2.0	08/17/2017	DLC
Hexachlorobutadiene	EPA-8260	U	UG/L	2.0	08/17/2017	DLC
Naphthalene	EPA-8260	U	UG/L	2.0	08/17/2017	DLC
1,2,3-Trichlorobenzene	EPA-8260	U	UG/L	2.0	08/17/2017	DLC

U - Analyte analyzed for but not detected at level above reporting limit.

MB-081717S - Batch 119392 - Soil by EPA-8270 SIM

ANALYTE	METHOD	RESULTS	UNITS	REPORTING LIMITS	ANALYSIS DATE	ANALYSIS BY
Naphthalene	EPA-8270 SIM	U	UG/KG	20	08/17/2017	PAB
2-Methylnaphthalene	EPA-8270 SIM	U	UG/KG	20	08/17/2017	PAB
1-Methylnaphthalene	EPA-8270 SIM	U	UG/KG	20	08/17/2017	PAB
Acenaphthylene	EPA-8270 SIM	U	UG/KG	20	08/17/2017	PAB
Acenaphthene	EPA-8270 SIM	U	UG/KG	20	08/17/2017	PAB
Fluorene	EPA-8270 SIM	U	UG/KG	20	08/17/2017	PAB
Phenanthrene	EPA-8270 SIM	U	UG/KG	20	08/17/2017	PAB



CERTIFICATE OF ANALYSIS

CLIENT: Parametrix, Inc.
 700 NE Multnomah, Suite 1000
 Portland, OR 97332

CLIENT CONTACT: Rick Wadsworth
 CLIENT PROJECT: City of Bellevue - 130th Ave NE Properties

DATE: 9/6/2017
 ALS SDG#: EV17080081
 WDOE ACCREDITATION: C601

LABORATORY BLANK RESULTS

MB-081717S - Batch 119392 - Soil by EPA-8270 SIM

ANALYTE	METHOD	RESULTS	UNITS	REPORTING LIMITS	ANALYSIS DATE	ANALYSIS BY
Anthracene	EPA-8270 SIM	U	UG/KG	20	08/17/2017	PAB
Fluoranthene	EPA-8270 SIM	U	UG/KG	20	08/17/2017	PAB
Pyrene	EPA-8270 SIM	U	UG/KG	20	08/17/2017	PAB
Benzo[A]Anthracene	EPA-8270 SIM	U	UG/KG	20	08/17/2017	PAB
Chrysene	EPA-8270 SIM	U	UG/KG	20	08/17/2017	PAB
Benzo[B]Fluoranthene	EPA-8270 SIM	U	UG/KG	20	08/17/2017	PAB
Benzo[K]Fluoranthene	EPA-8270 SIM	U	UG/KG	20	08/17/2017	PAB
Benzo[A]Pyrene	EPA-8270 SIM	U	UG/KG	20	08/17/2017	PAB
Indeno[1,2,3-Cd]Pyrene	EPA-8270 SIM	U	UG/KG	20	08/17/2017	PAB
Dibenz[A,H]Anthracene	EPA-8270 SIM	U	UG/KG	20	08/17/2017	PAB
Benzo[G,H,I]Perylene	EPA-8270 SIM	U	UG/KG	20	08/17/2017	PAB

U - Analyte analyzed for but not detected at level above reporting limit.

MB-081717W - Batch 119525 - Water by EPA-8270 SIM

ANALYTE	METHOD	RESULTS	UNITS	REPORTING LIMITS	ANALYSIS DATE	ANALYSIS BY
Naphthalene	EPA-8270 SIM	U	UG/L	0.020	08/18/2017	PAB
2-Methylnaphthalene	EPA-8270 SIM	U	UG/L	0.020	08/18/2017	PAB
1-Methylnaphthalene	EPA-8270 SIM	U	UG/L	0.020	08/18/2017	PAB
Acenaphthylene	EPA-8270 SIM	U	UG/L	0.020	08/18/2017	PAB
Acenaphthene	EPA-8270 SIM	U	UG/L	0.020	08/18/2017	PAB
Fluorene	EPA-8270 SIM	U	UG/L	0.020	08/18/2017	PAB
Phenanthrene	EPA-8270 SIM	U	UG/L	0.020	08/18/2017	PAB
Anthracene	EPA-8270 SIM	U	UG/L	0.020	08/18/2017	PAB
Fluoranthene	EPA-8270 SIM	U	UG/L	0.020	08/18/2017	PAB
Pyrene	EPA-8270 SIM	U	UG/L	0.020	08/18/2017	PAB
Benzo[A]Anthracene	EPA-8270 SIM	U	UG/L	0.020	08/18/2017	PAB
Chrysene	EPA-8270 SIM	U	UG/L	0.020	08/18/2017	PAB
Benzo[B]Fluoranthene	EPA-8270 SIM	U	UG/L	0.020	08/18/2017	PAB
Benzo[K]Fluoranthene	EPA-8270 SIM	U	UG/L	0.020	08/18/2017	PAB
Benzo[A]Pyrene	EPA-8270 SIM	U	UG/L	0.020	08/18/2017	PAB
Indeno[1,2,3-Cd]Pyrene	EPA-8270 SIM	U	UG/L	0.020	08/18/2017	PAB
Dibenz[A,H]Anthracene	EPA-8270 SIM	U	UG/L	0.020	08/18/2017	PAB
Benzo[G,H,I]Perylene	EPA-8270 SIM	U	UG/L	0.020	08/18/2017	PAB

U - Analyte analyzed for but not detected at level above reporting limit.

MBLK-300523 - Batch R300523 - Soil by EPA-7471

ANALYTE	METHOD	RESULTS	UNITS	REPORTING LIMITS	ANALYSIS DATE	ANALYSIS BY
Mercury	EPA-7471	U	MG/KG	0.020	08/16/2017	RAL



CERTIFICATE OF ANALYSIS

CLIENT: Parametrix, Inc.
 700 NE Multnomah, Suite 1000
 Portland, OR 97332

CLIENT CONTACT: Rick Wadsworth
 CLIENT PROJECT: City of Bellevue - 130th Ave NE
 Properties

DATE: 9/6/2017
 ALS SDG#: EV17080081
 WDOE ACCREDITATION: C601

LABORATORY BLANK RESULTS

MBLK-300523 - Batch R300523 - Soil by EPA-7471

U - Analyte analyzed for but not detected at level above reporting limit.

MBLK-300509 - Batch R300509 - Water by EPA-245.1

ANALYTE	METHOD	RESULTS	UNITS	REPORTING LIMITS	ANALYSIS DATE	ANALYSIS BY
Mercury	EPA-245.1	U	UG/L	0.20	08/21/2017	RAL

U - Analyte analyzed for but not detected at level above reporting limit.

MB-081717S - Batch 119389 - Soil by EPA-6020

ANALYTE	METHOD	RESULTS	UNITS	REPORTING LIMITS	ANALYSIS DATE	ANALYSIS BY
Arsenic	EPA-6020	U	MG/KG	0.20	08/17/2017	RAL
Cadmium	EPA-6020	U	MG/KG	0.10	08/17/2017	RAL
Chromium	EPA-6020	U	MG/KG	0.10	08/17/2017	RAL
Lead	EPA-6020	U	MG/KG	0.10	08/17/2017	RAL

U - Analyte analyzed for but not detected at level above reporting limit.

MB-081817W - Batch 119401 - Water by EPA-200.8

ANALYTE	METHOD	RESULTS	UNITS	REPORTING LIMITS	ANALYSIS DATE	ANALYSIS BY
Arsenic	EPA-200.8	U	UG/L	1.0	08/21/2017	RAL
Cadmium	EPA-200.8	U	UG/L	1.0	08/21/2017	RAL
Chromium	EPA-200.8	U	UG/L	2.0	08/21/2017	RAL
Lead	EPA-200.8	U	UG/L	1.0	08/21/2017	RAL

U - Analyte analyzed for but not detected at level above reporting limit.



CERTIFICATE OF ANALYSIS

CLIENT: Parametrix, Inc.
 700 NE Multnomah, Suite 1000
 Portland, OR 97332

CLIENT CONTACT: Rick Wadsworth
 CLIENT PROJECT: City of Bellevue - 130th Ave NE
 Properties

DATE: 9/6/2017
 ALS SDG#: EV17080081
 WDOE ACCREDITATION: C601

LABORATORY CONTROL SAMPLE RESULTS

ALS Test Batch ID: 119296 - Soil by NWTPH-GX

SPIKED COMPOUND	METHOD	%REC	RPD	QUAL	LIMITS		ANALYSIS DATE	ANALYSIS BY
					MIN	MAX		
TPH-Volatile Range - BS	NWTPH-GX	101			66.5	122.7	08/15/2017	SNC
TPH-Volatile Range - BSD	NWTPH-GX	106	4		66.5	122.7	08/15/2017	SNC

ALS Test Batch ID: 119536 - Soil by NWTPH-GX

SPIKED COMPOUND	METHOD	%REC	RPD	QUAL	LIMITS		ANALYSIS DATE	ANALYSIS BY
					MIN	MAX		
TPH-Volatile Range - BS	NWTPH-GX	96.0			66.5	122.7	08/23/2017	SNC
TPH-Volatile Range - BSD	NWTPH-GX	98.9	3		66.5	122.7	08/23/2017	SNC

ALS Test Batch ID: 119304 - Water by NWTPH-GX

SPIKED COMPOUND	METHOD	%REC	RPD	QUAL	LIMITS		ANALYSIS DATE	ANALYSIS BY
					MIN	MAX		
TPH-Volatile Range - BS	NWTPH-GX	81.4			66.5	122.7	08/15/2017	SNC
TPH-Volatile Range - BSD	NWTPH-GX	79.6	2		66.5	122.7	08/15/2017	SNC

ALS Test Batch ID: 119296 - Soil by EPA-8021

SPIKED COMPOUND	METHOD	%REC	RPD	QUAL	LIMITS		ANALYSIS DATE	ANALYSIS BY
					MIN	MAX		
Benzene - BS	EPA-8021	84.9			67.7	124	08/15/2017	SNC
Benzene - BSD	EPA-8021	85.2	0		67.7	124	08/15/2017	SNC
Toluene - BS	EPA-8021	88.1			71	123	08/15/2017	SNC
Toluene - BSD	EPA-8021	88.5	0		71	123	08/15/2017	SNC
Ethylbenzene - BS	EPA-8021	87.6			69.8	117	08/15/2017	SNC
Ethylbenzene - BSD	EPA-8021	88.9	1		69.8	117	08/15/2017	SNC
Xylenes - BS	EPA-8021	90.1			70	119	08/15/2017	SNC
Xylenes - BSD	EPA-8021	90.5	1		70	119	08/15/2017	SNC

ALS Test Batch ID: 119425 - Soil by NWTPH-DX

SPIKED COMPOUND	METHOD	%REC	RPD	QUAL	LIMITS		ANALYSIS DATE	ANALYSIS BY
					MIN	MAX		
TPH-Diesel Range - BS	NWTPH-DX	98.1			75.5	122.1	08/18/2017	EBS
TPH-Diesel Range - BSD	NWTPH-DX	96.5	2		75.5	122.1	08/18/2017	EBS

ALS Test Batch ID: 119606 - Soil by NWTPH-DX

SPIKED COMPOUND	METHOD	%REC	RPD	QUAL	LIMITS		ANALYSIS DATE	ANALYSIS BY
					MIN	MAX		
TPH-Diesel Range - BS	NWTPH-DX	102			75.5	122.1	08/24/2017	DLC
TPH-Diesel Range - BSD	NWTPH-DX	98.3	4		75.5	122.1	08/24/2017	DLC



CERTIFICATE OF ANALYSIS

CLIENT: Parametrix, Inc.
 700 NE Multnomah, Suite 1000
 Portland, OR 97332

CLIENT CONTACT: Rick Wadsworth
 CLIENT PROJECT: City of Bellevue - 130th Ave NE Properties

DATE: 9/6/2017
 ALS SDG#: EV17080081
 WDOE ACCREDITATION: C601

LABORATORY CONTROL SAMPLE RESULTS

SPIKED COMPOUND	METHOD	%REC	RPD	QUAL	LIMITS		ANALYSIS DATE	ANALYSIS BY
					MIN	MAX		
ALS Test Batch ID: 119370 - Water by NWTPH-DX								
TPH-Diesel Range - BS	NWTPH-DX	88.6			67	125.2	08/17/2017	EBS
TPH-Diesel Range - BSD	NWTPH-DX	91.9	4		67	125.2	08/17/2017	EBS

SPIKED COMPOUND	METHOD	%REC	RPD	QUAL	LIMITS		ANALYSIS DATE	ANALYSIS BY
					MIN	MAX		
ALS Test Batch ID: 119527 - Soil by EPA-8260								
1,1-Dichloroethene - BS	EPA-8260	103			73	138	08/22/2017	DLC
1,1-Dichloroethene - BSD	EPA-8260	105	2		73	138	08/22/2017	DLC
Benzene - BS	EPA-8260	100			75	138	08/22/2017	DLC
Benzene - BSD	EPA-8260	100	0		75	138	08/22/2017	DLC
Trichloroethene - BS	EPA-8260	103			75	136	08/22/2017	DLC
Trichloroethene - BSD	EPA-8260	102	1		75	136	08/22/2017	DLC
Toluene - BS	EPA-8260	103			76	134	08/22/2017	DLC
Toluene - BSD	EPA-8260	102	0		76	134	08/22/2017	DLC
Chlorobenzene - BS	EPA-8260	103			79	128	08/22/2017	DLC
Chlorobenzene - BSD	EPA-8260	101	1		79	128	08/22/2017	DLC

SPIKED COMPOUND	METHOD	%REC	RPD	QUAL	LIMITS		ANALYSIS DATE	ANALYSIS BY
					MIN	MAX		
ALS Test Batch ID: 119376 - Water by EPA-8260								
1,1-Dichloroethene - BS	EPA-8260	98.1			72.5	136	08/17/2017	DLC
1,1-Dichloroethene - BSD	EPA-8260	101	3		72.5	136	08/17/2017	DLC
Benzene - BS	EPA-8260	93.6			74.7	143	08/17/2017	DLC
Benzene - BSD	EPA-8260	97.4	4		74.7	143	08/17/2017	DLC
Trichloroethene - BS	EPA-8260	119			74.4	141	08/17/2017	DLC
Trichloroethene - BSD	EPA-8260	123	3		74.4	141	08/17/2017	DLC
Toluene - BS	EPA-8260	97.4			71.7	139	08/17/2017	DLC
Toluene - BSD	EPA-8260	101	4		71.7	139	08/17/2017	DLC
Chlorobenzene - BS	EPA-8260	99.2			73	131	08/17/2017	DLC
Chlorobenzene - BSD	EPA-8260	102	3		73	131	08/17/2017	DLC

SPIKED COMPOUND	METHOD	%REC	RPD	QUAL	LIMITS		ANALYSIS DATE	ANALYSIS BY
					MIN	MAX		
ALS Test Batch ID: 119392 - Soil by EPA-8270 SIM								
Naphthalene - BS	EPA-8270 SIM	80.7			49.2	140	08/17/2017	PAB



CERTIFICATE OF ANALYSIS

CLIENT: Parametrix, Inc.
 700 NE Multnomah, Suite 1000
 Portland, OR 97332

CLIENT CONTACT: Rick Wadsworth
 CLIENT PROJECT: City of Bellevue - 130th Ave NE
 Properties

DATE: 9/6/2017
 ALS SDG#: EV17080081
 WDOE ACCREDITATION: C601

LABORATORY CONTROL SAMPLE RESULTS

SPIKED COMPOUND	METHOD	%REC	RPD	QUAL	LIMITS		ANALYSIS DATE	ANALYSIS BY
					MIN	MAX		
Naphthalene - BSD	EPA-8270 SIM	71.8	12		49.2	140	08/17/2017	PAB
Acenaphthene - BS	EPA-8270 SIM	88.0			55	147	08/17/2017	PAB
Acenaphthene - BSD	EPA-8270 SIM	76.7	14		55	147	08/17/2017	PAB
Pyrene - BS	EPA-8270 SIM	94.5			47.9	176	08/17/2017	PAB
Pyrene - BSD	EPA-8270 SIM	81.5	15		47.9	176	08/17/2017	PAB
Benzo[G,H,I]Perylene - BS	EPA-8270 SIM	84.9			40.4	143	08/17/2017	PAB
Benzo[G,H,I]Perylene - BSD	EPA-8270 SIM	78.1	8		40.4	143	08/17/2017	PAB

ALS Test Batch ID: 119525 - Water by EPA-8270 SIM

SPIKED COMPOUND	METHOD	%REC	RPD	QUAL	LIMITS		ANALYSIS DATE	ANALYSIS BY
					MIN	MAX		
Naphthalene - BS	EPA-8270 SIM	62.5			36	118	08/18/2017	PAB
Naphthalene - BSD	EPA-8270 SIM	63.5	2		36	118	08/18/2017	PAB
Acenaphthene - BS	EPA-8270 SIM	74.9			37	125	08/18/2017	PAB
Acenaphthene - BSD	EPA-8270 SIM	76.6	2		37	125	08/18/2017	PAB
Pyrene - BS	EPA-8270 SIM	80.8			59	156	08/18/2017	PAB
Pyrene - BSD	EPA-8270 SIM	79.6	1		59	156	08/18/2017	PAB
Benzo[G,H,I]Perylene - BS	EPA-8270 SIM	76.0			43	140	08/18/2017	PAB
Benzo[G,H,I]Perylene - BSD	EPA-8270 SIM	80.2	5		43	140	08/18/2017	PAB

ALS Test Batch ID: R300523 - Soil by EPA-7471

SPIKED COMPOUND	METHOD	%REC	RPD	QUAL	LIMITS		ANALYSIS DATE	ANALYSIS BY
					MIN	MAX		
Mercury - BS	EPA-7471	92.0			81.8	117	08/16/2017	RAL
Mercury - BSD	EPA-7471	93.0	1		81.8	117	08/16/2017	RAL

ALS Test Batch ID: R300509 - Water by EPA-245.1

SPIKED COMPOUND	METHOD	%REC	RPD	QUAL	LIMITS		ANALYSIS DATE	ANALYSIS BY
					MIN	MAX		
Mercury - BS	EPA-245.1	107			80.6	118	08/21/2017	RAL
Mercury - BSD	EPA-245.1	103	4		80.6	118	08/21/2017	RAL

ALS Test Batch ID: 119389 - Soil by EPA-6020

SPIKED COMPOUND	METHOD	%REC	RPD	QUAL	LIMITS		ANALYSIS DATE	ANALYSIS BY
					MIN	MAX		
Arsenic - BS	EPA-6020	102			80	120	08/17/2017	RAL
Arsenic - BSD	EPA-6020	105	3		80	120	08/17/2017	RAL
Cadmium - BS	EPA-6020	102			80	120	08/17/2017	RAL
Cadmium - BSD	EPA-6020	108	6		80	120	08/17/2017	RAL



CERTIFICATE OF ANALYSIS

CLIENT: Parametrix, Inc.
 700 NE Multnomah, Suite 1000
 Portland, OR 97332

CLIENT CONTACT: Rick Wadsworth
 CLIENT PROJECT: City of Bellevue - 130th Ave NE
 Properties

DATE: 9/6/2017
 ALS SDG#: EV17080081
 WDOE ACCREDITATION: C601

LABORATORY CONTROL SAMPLE RESULTS

SPIKED COMPOUND	METHOD	%REC	RPD	QUAL	LIMITS		ANALYSIS DATE	ANALYSIS BY
					MIN	MAX		
Chromium - BS	EPA-6020	106			80	120	08/17/2017	RAL
Chromium - BSD	EPA-6020	108	2		80	120	08/17/2017	RAL
Lead - BS	EPA-6020	102			80	120	08/17/2017	RAL
Lead - BSD	EPA-6020	108	6		80	120	08/17/2017	RAL

ALS Test Batch ID: 119401 - Water by EPA-200.8

SPIKED COMPOUND	METHOD	%REC	RPD	QUAL	LIMITS		ANALYSIS DATE	ANALYSIS BY
					MIN	MAX		
Arsenic - BS	EPA-200.8	97.5			89.1	110	08/21/2017	RAL
Arsenic - BSD	EPA-200.8	97.6	0		89.1	110	08/21/2017	RAL
Cadmium - BS	EPA-200.8	96.6			89.4	109	08/21/2017	RAL
Cadmium - BSD	EPA-200.8	96.8	0		89.4	109	08/21/2017	RAL
Chromium - BS	EPA-200.8	97.7			88.3	110.2	08/21/2017	RAL
Chromium - BSD	EPA-200.8	98.0	0		88.3	110.2	08/21/2017	RAL
Lead - BS	EPA-200.8	94.3			87.5	107	08/21/2017	RAL
Lead - BSD	EPA-200.8	95.6	1		87.5	107	08/21/2017	RAL

APPROVED BY

Laboratory Director



ALS Environmental
 8620 Holly Drive, Suite 100
 Everett, WA 98208
 Phone (425) 356-2600
 Fax (425) 356-2626
 http://www.alsglobal.com

Chain Of Custody/ Laboratory Analysis Request

ALS Job# (Laboratory Use Only)

EV17080081
 EV17080082

Date 8/15/17 Page 1 Of 6

PROJECT ID: REPORT TO COMPANY: PROJECT MANAGER: ADDRESS: PHONE: P.O. #: INVOICE TO COMPANY: ATTENTION: ADDRESS:	ANALYSIS REQUESTED				LAB#	RECEIVED IN GOOD CONDITION?
	PROJECT ID: REPORT TO COMPANY: PROJECT MANAGER: ADDRESS: PHONE: P.O. #: INVOICE TO COMPANY: ATTENTION: ADDRESS:	OTHER (Specify)	Metals-MTCA-5 <input checked="" type="checkbox"/>	Metals Other (Specify)		
City of Bellevue - 130TH AVE NE PROPERTIES PARANOMETRIX RICK WADSWORTH 700 NE WASHINGTON, SUITE 1000 PORTLAND OR 97248 503.233.2400 E-MAIL: RWADSWORTH@PARANOMETRIX.COM PARANOMETRIX RICK WADSWORTH	Volatile Organic Compounds by EPA 8260 Halogenated Volatiles by EPA 8260 EDB / EDC by EPA 8260 SIM (water) EDB / EDC by EPA 8260 (soil) Semivolatile Organic Compounds by EPA 8270 Polycyclic Aromatic Hydrocarbons (PAH) by EPA 8270 SIM PCB by EPA 8082 <input type="checkbox"/> Pesticides by EPA 8081 <input type="checkbox"/> Metals-MTCA-5 <input checked="" type="checkbox"/> RCRA-8 <input type="checkbox"/> P1 Pol <input type="checkbox"/> TAL <input type="checkbox"/> Metals Other (Specify) TCLP-Metals <input type="checkbox"/> VOA <input type="checkbox"/> Semi-Vol <input type="checkbox"/> Pest <input type="checkbox"/> Herbs <input type="checkbox"/>	Hold				
1. B-11-1.5					1	4
2. B-11-7.0					2	4
3. B-11-12.0					3	1
4. B-8-1.5					4	1
5. B-8-8.0					5	1
6. B-8-10.5					6	1
7. B-6-1.5					7	1
8. B-6-6.5					8	1
9. B-6-11.0					9	1
10. B-7-2.0					10	1

SPECIAL INSTRUCTIONS Added by Rick W 8/15/17 standard TAT

SIGNATURES (Name, Company, Date, Time):
 1. Relinquished By: ATZ Pmx 8/15/17 1500
 Received By: Traci Tolson, ALS, 8/15/17, 1500
 2. Relinquished By: _____
 Received By: _____

TURNAROUND REQUESTED in Business Days*
 OTHER: _____
 Specify: _____
 Organic, Metals & Inorganic Analysis
 Standard Expedited 1 DAY
 Fuels & Hydrocarbon Analysis
 Standard Expedited 1 DAY

*Turnaround request less than standard may incur Rush Charges



ALS Environmental
 3620 Holly Drive, Suite 100
 Everett, WA 98208
 Phone (425) 356-2600
 Fax (425) 356-2626
<http://www.alsglobal.com>

Chain Of Custody/ Laboratory Analysis Request

ALS Job# (Laboratory Use Only)

EV17080088 81 dm

Date 8/17/17 Page 5 of 6

PROJECT ID: <u>City of Bellevue - 30th Ave NE Paper Area</u> REPORT TO COMPANY: PROJECT MANAGER: ADDRESS: PHONE: P.O. #: INVOICE TO COMPANY: ATTENTION: ADDRESS:				ANALYSIS REQUESTED <input type="checkbox"/> NWTPH-HCID <input type="checkbox"/> NWTPH-DX <input type="checkbox"/> NWTPH-GX <input type="checkbox"/> BTEX by EPA 8260 <input type="checkbox"/> MTBE by EPA 8260 <input type="checkbox"/> Halogenated Volatiles by EPA 8260 <input type="checkbox"/> Volatile Organic Compounds by EPA 8260 <input type="checkbox"/> EDB / EDC by EPA 8260 SIM (water) <input type="checkbox"/> EDB / EDC by EPA 8260 (soil) <input type="checkbox"/> Semi-volatile Organic Compounds by EPA 8270 <input type="checkbox"/> Polycyclic Aromatic Hydrocarbons (PAH) by EPA 8270 SIM <input type="checkbox"/> PCB by EPA 8082 <input type="checkbox"/> Pesticides by EPA 8081 <input type="checkbox"/> Metals-MTCA-5 <input checked="" type="checkbox"/> RCRA-8 <input type="checkbox"/> PH Pol <input type="checkbox"/> TAL <input type="checkbox"/> Metals Other (Specify) <input type="checkbox"/> TCLP-Metals <input type="checkbox"/> VOA <input type="checkbox"/> Semi-Vol <input type="checkbox"/> Pest <input type="checkbox"/> Herbs				OTHER (Specify) <u>Hold</u> <input checked="" type="checkbox"/>				RECEIVED IN GOOD CONDITION? NUMBER OF CONTAINERS <u>1</u>
SAMPLE I.D.	DATE	TIME	TYPE	LAB#								
1. B-120 <u>B-120</u>	<u>8/15/17</u>	<u>1900</u>	<u>SOL</u>	<u>41</u>								
2.												
3.												
4.												
5.												
6.												
7.												
8.												
9.												
10.												

SPECIAL INSTRUCTIONS

SIGNATURES (Name, Company, Date, Time):
 1. Relinquished By: ART PMX 8/15/17 1500
 Received By: Traci Patten, ALS, 8/15/17, 1500
 2. Relinquished By:
 Received By:
 Turnaround requested in Business Days*
 OTHER:
 Specify:

10	5	3	2	1
Standard				BASE DAY
	5	3	1	
				BASE DAY

 Fuels & Hydrocarbon Analysis
 Standard

5	3	1
		BASE DAY

*Turnaround request less than standard may incur Rush Charges



August 25, 2017

Mr. Rick Wadsworth
Parametrix, Inc.
700 NE Multnomah, Suite 1000
Portland, OR 97332

Dear Mr. Wadsworth,

On August 16th, 3 samples were received by our laboratory and assigned our laboratory project number EV17080088. The project was identified as your City of Bellevue 130th Ave NE Properties. The sample identification and requested analyses are outlined on the attached chain of custody record.

No abnormalities or nonconformances were observed during the analyses of the project samples.

Please do not hesitate to call me if you have any questions or if I can be of further assistance.

Sincerely,

ALS Laboratory Group

Rick Bagan
Laboratory Director



CERTIFICATE OF ANALYSIS

CLIENT: Parametrix, Inc. DATE: 8/25/2017
 700 NE Multnomah, Suite 1000 ALS JOB#: EV17080088
 Portland, OR 97332 ALS SAMPLE#: EV17080088-01
 CLIENT CONTACT: Rick Wadsworth DATE RECEIVED: 08/16/2017
 CLIENT PROJECT: City of Bellevue 130th Ave NE Properties COLLECTION DATE: 8/15/2017 3:10:00 PM
 CLIENT SAMPLE ID B-20-1.5 WDOE ACCREDITATION: C601

SAMPLE DATA RESULTS

ANALYTE	METHOD	RESULTS	REPORTING LIMITS	DILUTION FACTOR	UNITS	ANALYSIS DATE	ANALYSIS BY
Mercury	EPA-7471	0.039	0.020	1	MG/KG	08/16/2017	RAL
Arsenic	EPA-6020	4.6	1.0	5	MG/KG	08/24/2017	RAL
Cadmium	EPA-6020	U	0.50	5	MG/KG	08/24/2017	RAL
Chromium	EPA-6020	22	0.50	5	MG/KG	08/24/2017	RAL
Lead	EPA-6020	10	0.50	5	MG/KG	08/24/2017	RAL

U - Analyte analyzed for but not detected at level above reporting limit.



CERTIFICATE OF ANALYSIS

CLIENT:	Parametrix, Inc. 700 NE Multnomah, Suite 1000 Portland, OR 97332	DATE:	8/25/2017
CLIENT CONTACT:	Rick Wadsworth	ALS JOB#:	EV17080088
CLIENT PROJECT:	City of Bellevue 130th Ave NE Properties	ALS SAMPLE#:	EV17080088-02
CLIENT SAMPLE ID	B-20-6.0	DATE RECEIVED:	08/16/2017
		COLLECTION DATE:	8/15/2017 3:15:00 PM
		WDOE ACCREDITATION:	C601

SAMPLE DATA RESULTS

ANALYTE	METHOD	RESULTS	REPORTING LIMITS	DILUTION FACTOR	UNITS	ANALYSIS DATE	ANALYSIS BY
TPH-Diesel Range	NWTPH-DX	U	25	1	MG/KG	08/24/2017	DLC
TPH-Oil Range	NWTPH-DX	U	50	1	MG/KG	08/24/2017	DLC

SURROGATE	METHOD	%REC	ANALYSIS DATE	ANALYSIS BY
C25	NWTPH-DX	78.4	08/24/2017	DLC

U - Analyte analyzed for but not detected at level above reporting limit.



CERTIFICATE OF ANALYSIS

CLIENT:	Parametrix, Inc. 700 NE Multnomah, Suite 1000 Portland, OR 97332	DATE:	8/25/2017
CLIENT CONTACT:	Rick Wadsworth	ALS JOB#:	EV17080088
CLIENT PROJECT:	City of Bellevue 130th Ave NE Properties	ALS SAMPLE#:	EV17080088-03
CLIENT SAMPLE ID	B-20-12.5	DATE RECEIVED:	08/16/2017
		COLLECTION DATE:	8/15/2017 3:20:00 PM
		WDOE ACCREDITATION:	C601

SAMPLE DATA RESULTS

ANALYTE	METHOD	RESULTS	REPORTING LIMITS	DILUTION FACTOR	UNITS	ANALYSIS DATE	ANALYSIS BY
TPH-Diesel Range	NWTPH-DX	U	25	1	MG/KG	08/24/2017	DLC
TPH-Oil Range	NWTPH-DX	U	50	1	MG/KG	08/24/2017	DLC

SURROGATE	METHOD	%REC	ANALYSIS DATE	ANALYSIS BY
C25	NWTPH-DX	95.6	08/24/2017	DLC

U - Analyte analyzed for but not detected at level above reporting limit.



CERTIFICATE OF ANALYSIS

CLIENT: Parametrix, Inc. DATE: 8/25/2017
 700 NE Multnomah, Suite 1000 ALS SDG#: EV17080088
 Portland, OR 97332 WDOE ACCREDITATION: C601

CLIENT CONTACT: Rick Wadsworth
 CLIENT PROJECT: City of Bellevue 130th Ave NE Properties

LABORATORY BLANK RESULTS

MB-082417S - Batch 119606 - Soil by NWTPH-DX

ANALYTE	METHOD	RESULTS	UNITS	REPORTING LIMITS	ANALYSIS DATE	ANALYSIS BY
TPH-Diesel Range	NWTPH-DX	U	MG/KG	25	08/24/2017	DLC
TPH-Oil Range	NWTPH-DX	U	MG/KG	50	08/24/2017	DLC

U - Analyte analyzed for but not detected at level above reporting limit.

MBLK-300284 - Batch R300284 - Soil by EPA-7471

ANALYTE	METHOD	RESULTS	UNITS	REPORTING LIMITS	ANALYSIS DATE	ANALYSIS BY
Mercury	EPA-7471	U	MG/KG	0.020	08/16/2017	RAL

U - Analyte analyzed for but not detected at level above reporting limit.

MB-082317S - Batch 119542 - Soil by EPA-6020

ANALYTE	METHOD	RESULTS	UNITS	REPORTING LIMITS	ANALYSIS DATE	ANALYSIS BY
Arsenic	EPA-6020	U	MG/KG	0.20	08/24/2017	RAL
Cadmium	EPA-6020	U	MG/KG	0.10	08/24/2017	RAL
Chromium	EPA-6020	U	MG/KG	0.10	08/24/2017	RAL
Lead	EPA-6020	U	MG/KG	0.10	08/24/2017	RAL

U - Analyte analyzed for but not detected at level above reporting limit.



CERTIFICATE OF ANALYSIS

CLIENT:	Parametrix, Inc. 700 NE Multnomah, Suite 1000 Portland, OR 97332	DATE:	8/25/2017
CLIENT CONTACT:	Rick Wadsworth	ALS SDG#:	EV17080088
CLIENT PROJECT:	City of Bellevue 130th Ave NE Properties	WDOE ACCREDITATION:	C601

LABORATORY CONTROL SAMPLE RESULTS

ALS Test Batch ID: 119606 - Soil by NWTPH-DX

SPIKED COMPOUND	METHOD	%REC	RPD	QUAL	LIMITS		ANALYSIS DATE	ANALYSIS BY
					MIN	MAX		
TPH-Diesel Range - BS	NWTPH-DX	102			75.5	122.1	08/24/2017	DLC
TPH-Diesel Range - BSD	NWTPH-DX	98.3	4		75.5	122.1	08/24/2017	DLC

ALS Test Batch ID: R300284 - Soil by EPA-7471

SPIKED COMPOUND	METHOD	%REC	RPD	QUAL	LIMITS		ANALYSIS DATE	ANALYSIS BY
					MIN	MAX		
Mercury - BS	EPA-7471	92.0			81.8	117	08/16/2017	RAL
Mercury - BSD	EPA-7471	93.0	1		81.8	117	08/16/2017	RAL

ALS Test Batch ID: 119542 - Soil by EPA-6020

SPIKED COMPOUND	METHOD	%REC	RPD	QUAL	LIMITS		ANALYSIS DATE	ANALYSIS BY
					MIN	MAX		
Arsenic - BS	EPA-6020	97.4			80	120	08/24/2017	RAL
Arsenic - BSD	EPA-6020	96.5	1		80	120	08/24/2017	RAL
Cadmium - BS	EPA-6020	98.2			80	120	08/24/2017	RAL
Cadmium - BSD	EPA-6020	98.0	0		80	120	08/24/2017	RAL
Chromium - BS	EPA-6020	100			80	120	08/24/2017	RAL
Chromium - BSD	EPA-6020	100	0		80	120	08/24/2017	RAL
Lead - BS	EPA-6020	96.5			80	120	08/24/2017	RAL
Lead - BSD	EPA-6020	98.2	2		80	120	08/24/2017	RAL

APPROVED BY

Laboratory Director



September 1, 2017

Mr. Rick Wadsworth
Parametrix, Inc.
700 NE Multnomah, Suite 1000
Portland, OR 97332

Dear Mr. Wadsworth,

On August 18th, 18 samples were received by our laboratory and assigned our laboratory project number EV17080107. The project was identified as your City of Bellevue - 130th Ave NE Properties. The sample identification and requested analyses are outlined on the attached chain of custody record.

No abnormalities or nonconformances were observed during the analyses of the project samples.

Please do not hesitate to call me if you have any questions or if I can be of further assistance.

Sincerely,

ALS Laboratory Group

Glen Perry
Technical Manager



CERTIFICATE OF ANALYSIS

CLIENT: Parametrix, Inc. DATE: 9/1/2017
700 NE Multnomah, Suite 1000 ALS JOB#: EV17080107
Portland, OR 97332 ALS SAMPLE#: EV17080107-01
CLIENT CONTACT: Rick Wadsworth DATE RECEIVED: 08/18/2017
CLIENT PROJECT: City of Bellevue - 130th Ave NE Properties COLLECTION DATE: 8/16/2017 1:45:00 PM
CLIENT SAMPLE ID B-1-1.5 WDOE ACCREDITATION: C601

SAMPLE DATA RESULTS

ANALYTE	METHOD	RESULTS	REPORTING LIMITS	DILUTION FACTOR	UNITS	ANALYSIS DATE	ANALYSIS BY
Mercury	EPA-7471	U	0.020	1	MG/KG	08/23/2017	RAL
Arsenic	EPA-6020	1.4	1.0	5	MG/KG	08/24/2017	RAL
Cadmium	EPA-6020	U	0.50	5	MG/KG	08/24/2017	RAL
Chromium	EPA-6020	24	0.50	5	MG/KG	08/24/2017	RAL
Lead	EPA-6020	2.0	0.50	5	MG/KG	08/24/2017	RAL

U - Analyte analyzed for but not detected at level above reporting limit.

CERTIFICATE OF ANALYSIS

CLIENT:	Parametrix, Inc. 700 NE Multnomah, Suite 1000 Portland, OR 97332	DATE:	9/1/2017
CLIENT CONTACT:	Rick Wadsworth	ALS JOB#:	EV17080107
CLIENT PROJECT:	City of Bellevue - 130th Ave NE Properties	ALS SAMPLE#:	EV17080107-02
CLIENT SAMPLE ID	B-1-5.5	DATE RECEIVED:	08/18/2017
		COLLECTION DATE:	8/16/2017 1:50:00 PM
		WDOE ACCREDITATION:	C601

SAMPLE DATA RESULTS

ANALYTE	METHOD	RESULTS	REPORTING LIMITS	DILUTION FACTOR	UNITS	ANALYSIS DATE	ANALYSIS BY
TPH-Diesel Range	NWTPH-DX	U	25	1	MG/KG	08/23/2017	EBS
TPH-Oil Range	NWTPH-DX	U	50	1	MG/KG	08/23/2017	EBS

SURROGATE	METHOD	%REC	ANALYSIS DATE	ANALYSIS BY
C25	NWTPH-DX	94.0	08/23/2017	EBS

U - Analyte analyzed for but not detected at level above reporting limit.



CERTIFICATE OF ANALYSIS

CLIENT:	Parametrix, Inc. 700 NE Multnomah, Suite 1000 Portland, OR 97332	DATE:	9/1/2017
CLIENT CONTACT:	Rick Wadsworth	ALS JOB#:	EV17080107
CLIENT PROJECT:	City of Bellevue - 130th Ave NE Properties	ALS SAMPLE#:	EV17080107-03
CLIENT SAMPLE ID	B-1-11.0	DATE RECEIVED:	08/18/2017
		COLLECTION DATE:	8/16/2017 2:00:00 PM
		WDOE ACCREDITATION:	C601

SAMPLE DATA RESULTS

ANALYTE	METHOD	RESULTS	REPORTING LIMITS	DILUTION FACTOR	UNITS	ANALYSIS DATE	ANALYSIS BY
TPH-Diesel Range	NWTPH-DX	U	25	1	MG/KG	08/31/2017	EBS
TPH-Oil Range	NWTPH-DX	50	50	1	MG/KG	08/31/2017	EBS

SURROGATE	METHOD	%REC	ANALYSIS DATE	ANALYSIS BY
C25	NWTPH-DX	93.7	08/31/2017	EBS

U - Analyte analyzed for but not detected at level above reporting limit.
Chromatogram indicates that it is likely that sample contains lube oil.

CERTIFICATE OF ANALYSIS

CLIENT:	Parametrix, Inc. 700 NE Multnomah, Suite 1000 Portland, OR 97332	DATE:	9/1/2017
CLIENT CONTACT:	Rick Wadsworth	ALS JOB#:	EV17080107
CLIENT PROJECT:	City of Bellevue - 130th Ave NE Properties	ALS SAMPLE#:	EV17080107-04
CLIENT SAMPLE ID	B-3-1.5	DATE RECEIVED:	08/18/2017
		COLLECTION DATE:	8/16/2017 2:44:00 PM
		WDOE ACCREDITATION:	C601

SAMPLE DATA RESULTS

ANALYTE	METHOD	RESULTS	REPORTING LIMITS	DILUTION FACTOR	UNITS	ANALYSIS DATE	ANALYSIS BY
TPH-Volatile Range	NWTPH-GX	U	3.0	1	MG/KG	08/19/2017	SNC
TPH-Diesel Range	NWTPH-DX	U	25	1	MG/KG	08/23/2017	EBS
TPH-Oil Range	NWTPH-DX	U	50	1	MG/KG	08/23/2017	EBS

SURROGATE	METHOD	%REC	ANALYSIS DATE	ANALYSIS BY
TFT	NWTPH-GX	119	08/19/2017	SNC
C25	NWTPH-DX	79.7	08/23/2017	EBS

U - Analyte analyzed for but not detected at level above reporting limit.



CERTIFICATE OF ANALYSIS

CLIENT: Parametrix, Inc. DATE: 9/1/2017
700 NE Multnomah, Suite 1000 ALS JOB#: EV17080107
Portland, OR 97332 ALS SAMPLE#: EV17080107-06
CLIENT CONTACT: Rick Wadsworth DATE RECEIVED: 08/18/2017
CLIENT PROJECT: City of Bellevue - 130th Ave NE Properties COLLECTION DATE: 8/16/2017 2:55:00 PM
CLIENT SAMPLE ID B-3-11.5 WDOE ACCREDITATION: C601

SAMPLE DATA RESULTS

ANALYTE	METHOD	RESULTS	REPORTING LIMITS	DILUTION FACTOR	UNITS	ANALYSIS DATE	ANALYSIS BY
TPH-Diesel Range	NWTPH-DX	U	25	1	MG/KG	08/31/2017	EBS
TPH-Oil Range	NWTPH-DX	U	50	1	MG/KG	08/31/2017	EBS

SURROGATE	METHOD	%REC	ANALYSIS DATE	ANALYSIS BY
C25	NWTPH-DX	95.8	08/31/2017	EBS

U - Analyte analyzed for but not detected at level above reporting limit.



CERTIFICATE OF ANALYSIS

CLIENT:	Parametrix, Inc. 700 NE Multnomah, Suite 1000 Portland, OR 97332	DATE:	9/1/2017
CLIENT CONTACT:	Rick Wadsworth	ALS JOB#:	EV17080107
CLIENT PROJECT:	City of Bellevue - 130th Ave NE Properties	ALS SAMPLE#:	EV17080107-07
CLIENT SAMPLE ID	B-5-1.5	DATE RECEIVED:	08/18/2017
		COLLECTION DATE:	8/16/2017 3:25:00 PM
		WDOE ACCREDITATION:	C601

SAMPLE DATA RESULTS

ANALYTE	METHOD	RESULTS	REPORTING LIMITS	DILUTION FACTOR	UNITS	ANALYSIS DATE	ANALYSIS BY
TPH-Volatile Range	NWTPH-GX	U	3.0	1	MG/KG	08/29/2017	PAB
TPH-Diesel Range	NWTPH-DX	U	25	1	MG/KG	08/31/2017	EBS
TPH-Oil Range	NWTPH-DX	U	50	1	MG/KG	08/31/2017	EBS
Mercury	EPA-7471	U	0.020	1	MG/KG	08/23/2017	RAL
Arsenic	EPA-6020	1.7	1.0	5	MG/KG	08/24/2017	RAL
Cadmium	EPA-6020	U	0.50	5	MG/KG	08/24/2017	RAL
Chromium	EPA-6020	21	0.50	5	MG/KG	08/24/2017	RAL
Lead	EPA-6020	2.5	0.50	5	MG/KG	08/24/2017	RAL

SURROGATE	METHOD	%REC	ANALYSIS DATE	ANALYSIS BY
TFT	NWTPH-GX	131	08/29/2017	PAB
C25	NWTPH-DX	98.1	08/31/2017	EBS

U - Analyte analyzed for but not detected at level above reporting limit.



CERTIFICATE OF ANALYSIS

CLIENT:	Parametrix, Inc. 700 NE Multnomah, Suite 1000 Portland, OR 97332	DATE:	9/1/2017
CLIENT CONTACT:	Rick Wadsworth	ALS JOB#:	EV17080107
CLIENT PROJECT:	City of Bellevue - 130th Ave NE Properties	ALS SAMPLE#:	EV17080107-08
CLIENT SAMPLE ID	B-5-6.5	DATE RECEIVED:	08/18/2017
		COLLECTION DATE:	8/16/2017 3:30:00 PM
		WDOE ACCREDITATION:	C601

SAMPLE DATA RESULTS

ANALYTE	METHOD	RESULTS	REPORTING LIMITS	DILUTION FACTOR	UNITS	ANALYSIS DATE	ANALYSIS BY
TPH-Volatile Range	NWTPH-GX	U	3.0	1	MG/KG	08/29/2017	PAB
TPH-Diesel Range	NWTPH-DX	U	25	1	MG/KG	08/31/2017	EBS
TPH-Oil Range	NWTPH-DX	U	50	1	MG/KG	08/31/2017	EBS

SURROGATE	METHOD	%REC	ANALYSIS DATE	ANALYSIS BY
TFT	NWTPH-GX	86.0	08/29/2017	PAB
C25	NWTPH-DX	110	08/31/2017	EBS

U - Analyte analyzed for but not detected at level above reporting limit.



CERTIFICATE OF ANALYSIS

CLIENT: Parametrix, Inc. DATE: 9/1/2017
700 NE Multnomah, Suite 1000 ALS JOB#: EV17080107
Portland, OR 97332 ALS SAMPLE#: EV17080107-10
CLIENT CONTACT: Rick Wadsworth DATE RECEIVED: 08/18/2017
CLIENT PROJECT: City of Bellevue - 130th Ave NE Properties COLLECTION DATE: 8/16/2017 4:04:00 PM
CLIENT SAMPLE ID B-4-1.0 WDOE ACCREDITATION: C601

SAMPLE DATA RESULTS

ANALYTE	METHOD	RESULTS	REPORTING LIMITS	DILUTION FACTOR	UNITS	ANALYSIS DATE	ANALYSIS BY
TPH-Diesel Range	NWTPH-DX	U	25	1	MG/KG	08/23/2017	EBS
TPH-Oil Range	NWTPH-DX	U	50	1	MG/KG	08/23/2017	EBS

SURROGATE	METHOD	%REC	ANALYSIS DATE	ANALYSIS BY
C25	NWTPH-DX	105	08/23/2017	EBS

U - Analyte analyzed for but not detected at level above reporting limit.



CERTIFICATE OF ANALYSIS

CLIENT:	Parametrix, Inc. 700 NE Multnomah, Suite 1000 Portland, OR 97332	DATE:	9/1/2017
CLIENT CONTACT:	Rick Wadsworth	ALS JOB#:	EV17080107
CLIENT PROJECT:	City of Bellevue - 130th Ave NE Properties	ALS SAMPLE#:	EV17080107-11
CLIENT SAMPLE ID	B-4-6.0	DATE RECEIVED:	08/18/2017
		COLLECTION DATE:	8/16/2017 4:07:00 PM
		WDOE ACCREDITATION:	C601

SAMPLE DATA RESULTS

ANALYTE	METHOD	RESULTS	REPORTING LIMITS	DILUTION FACTOR	UNITS	ANALYSIS DATE	ANALYSIS BY
TPH-Diesel Range	NWTPH-DX	U	25	1	MG/KG	08/31/2017	EBS
TPH-Oil Range	NWTPH-DX	U	50	1	MG/KG	08/31/2017	EBS
Mercury	EPA-7471	0.028	0.020	1	MG/KG	08/23/2017	RAL
Arsenic	EPA-6020	3.5	1.0	5	MG/KG	08/24/2017	RAL
Cadmium	EPA-6020	U	0.50	5	MG/KG	08/24/2017	RAL
Chromium	EPA-6020	28	0.50	5	MG/KG	08/24/2017	RAL
Lead	EPA-6020	7.7	0.50	5	MG/KG	08/24/2017	RAL

SURROGATE	METHOD	%REC	ANALYSIS DATE	ANALYSIS BY
C25	NWTPH-DX	99.1	08/31/2017	EBS

U - Analyte analyzed for but not detected at level above reporting limit.

CERTIFICATE OF ANALYSIS

CLIENT:	Parametrix, Inc. 700 NE Multnomah, Suite 1000 Portland, OR 97332	DATE:	9/1/2017
CLIENT CONTACT:	Rick Wadsworth	ALS JOB#:	EV17080107
CLIENT PROJECT:	City of Bellevue - 130th Ave NE Properties	ALS SAMPLE#:	EV17080107-14
CLIENT SAMPLE ID	B-2-6.5	DATE RECEIVED:	08/18/2017
		COLLECTION DATE:	8/16/2017 4:25:00 PM
		WDOE ACCREDITATION:	C601

SAMPLE DATA RESULTS

ANALYTE	METHOD	RESULTS	REPORTING LIMITS	DILUTION FACTOR	UNITS	ANALYSIS DATE	ANALYSIS BY
TPH-Volatile Range	NWTPH-GX	U	3.0	1	MG/KG	08/19/2017	SNC
TPH-Diesel Range	NWTPH-DX	U	25	1	MG/KG	08/23/2017	EBS
TPH-Oil Range	NWTPH-DX	U	50	1	MG/KG	08/23/2017	EBS

SURROGATE	METHOD	%REC	ANALYSIS DATE	ANALYSIS BY
TFT	NWTPH-GX	119	08/19/2017	SNC
C25	NWTPH-DX	75.4	08/23/2017	EBS

U - Analyte analyzed for but not detected at level above reporting limit.



CERTIFICATE OF ANALYSIS

CLIENT:	Parametrix, Inc. 700 NE Multnomah, Suite 1000 Portland, OR 97332	DATE:	9/1/2017
CLIENT CONTACT:	Rick Wadsworth	ALS JOB#:	EV17080107
CLIENT PROJECT:	City of Bellevue - 130th Ave NE Properties	ALS SAMPLE#:	EV17080107-16
CLIENT SAMPLE ID	B-1-W	DATE RECEIVED:	08/18/2017
		COLLECTION DATE:	8/16/2017 2:15:00 PM
		WDOE ACCREDITATION:	C601

SAMPLE DATA RESULTS

ANALYTE	METHOD	RESULTS	REPORTING LIMITS	DILUTION FACTOR	UNITS	ANALYSIS DATE	ANALYSIS BY
TPH-Volatile Range	NWTPH-GX	U	50	1	UG/L	08/22/2017	SNC
TPH-Diesel Range	NWTPH-DX	U	130	1	UG/L	08/23/2017	DLC
TPH-Oil Range	NWTPH-DX	260	250	1	UG/L	08/23/2017	DLC
Naphthalene	EPA-8270 SIM	0.053	0.020	1	UG/L	08/22/2017	PAB
2-Methylnaphthalene	EPA-8270 SIM	0.022	0.020	1	UG/L	08/22/2017	PAB
1-Methylnaphthalene	EPA-8270 SIM	U	0.020	1	UG/L	08/22/2017	PAB
Acenaphthylene	EPA-8270 SIM	U	0.020	1	UG/L	08/22/2017	PAB
Acenaphthene	EPA-8270 SIM	U	0.020	1	UG/L	08/22/2017	PAB
Fluorene	EPA-8270 SIM	U	0.020	1	UG/L	08/22/2017	PAB
Phenanthrene	EPA-8270 SIM	0.12	0.020	1	UG/L	08/22/2017	PAB
Anthracene	EPA-8270 SIM	U	0.020	1	UG/L	08/22/2017	PAB
Fluoranthene	EPA-8270 SIM	0.077	0.020	1	UG/L	08/22/2017	PAB
Pyrene	EPA-8270 SIM	0.045	0.020	1	UG/L	08/22/2017	PAB
Benzo[A]Anthracene	EPA-8270 SIM	U	0.020	1	UG/L	08/22/2017	PAB
Chrysene	EPA-8270 SIM	0.028	0.020	1	UG/L	08/22/2017	PAB
Benzo[B]Fluoranthene	EPA-8270 SIM	U	0.020	1	UG/L	08/22/2017	PAB
Benzo[K]Fluoranthene	EPA-8270 SIM	U	0.020	1	UG/L	08/22/2017	PAB
Benzo[A]Pyrene	EPA-8270 SIM	U	0.020	1	UG/L	08/22/2017	PAB
Indeno[1,2,3-Cd]Pyrene	EPA-8270 SIM	U	0.020	1	UG/L	08/22/2017	PAB
Dibenz[A,H]Anthracene	EPA-8270 SIM	U	0.020	1	UG/L	08/22/2017	PAB
Benzo[G,H,I]Perylene	EPA-8270 SIM	U	0.020	1	UG/L	08/22/2017	PAB

SURROGATE	METHOD	%REC	ANALYSIS DATE	ANALYSIS BY
TFT	NWTPH-GX	90.9	08/22/2017	SNC
C25	NWTPH-DX	122	08/23/2017	DLC
Terphenyl-d14	EPA-8270 SIM	49.3 GS1	08/22/2017	PAB

U - Analyte analyzed for but not detected at level above reporting limit.
 GS1 - Surrogate outside of control limits due to matrix effect.
 Chromatogram indicates that it is likely that sample contains lube oil.



CERTIFICATE OF ANALYSIS

CLIENT:	Parametrix, Inc. 700 NE Multnomah, Suite 1000 Portland, OR 97332	DATE:	9/1/2017
CLIENT CONTACT:	Rick Wadsworth	ALS JOB#:	EV17080107
CLIENT PROJECT:	City of Bellevue - 130th Ave NE Properties	ALS SAMPLE#:	EV17080107-17
CLIENT SAMPLE ID	B-5-W	DATE RECEIVED:	08/18/2017
		COLLECTION DATE:	8/16/2017 3:45:00 PM
		WDOE ACCREDITATION:	C601

SAMPLE DATA RESULTS

ANALYTE	METHOD	RESULTS	REPORTING LIMITS	DILUTION FACTOR	UNITS	ANALYSIS	ANALYSIS
						DATE	BY
TPH-Volatile Range	NWTPH-GX	U	50	1	UG/L	08/22/2017	SNC
TPH-Diesel Range	NWTPH-DX	U	130	1	UG/L	08/23/2017	DLC
TPH-Oil Range	NWTPH-DX	U	250	1	UG/L	08/23/2017	DLC
Dichlorodifluoromethane	EPA-8260	U	2.0	1	UG/L	08/22/2017	DLC
Chloromethane	EPA-8260	U	2.0	1	UG/L	08/22/2017	DLC
Vinyl Chloride	EPA-8260	U	0.20	1	UG/L	08/22/2017	DLC
Bromomethane	EPA-8260	U	2.0	1	UG/L	08/22/2017	DLC
Chloroethane	EPA-8260	U	2.0	1	UG/L	08/22/2017	DLC
Carbon Tetrachloride	EPA-8260	U	2.0	1	UG/L	08/22/2017	DLC
Trichlorofluoromethane	EPA-8260	U	2.0	1	UG/L	08/22/2017	DLC
Carbon Disulfide	EPA-8260	U	2.0	1	UG/L	08/22/2017	DLC
Acetone	EPA-8260	U	25	1	UG/L	08/22/2017	DLC
1,1-Dichloroethene	EPA-8260	U	2.0	1	UG/L	08/22/2017	DLC
Methylene Chloride	EPA-8260	U	5.0	1	UG/L	08/22/2017	DLC
Acrylonitrile	EPA-8260	U	10	1	UG/L	08/22/2017	DLC
Methyl T-Butyl Ether	EPA-8260	U	2.0	1	UG/L	08/22/2017	DLC
Trans-1,2-Dichloroethene	EPA-8260	U	2.0	1	UG/L	08/22/2017	DLC
1,1-Dichloroethane	EPA-8260	U	2.0	1	UG/L	08/22/2017	DLC
2-Butanone	EPA-8260	U	10	1	UG/L	08/22/2017	DLC
Cis-1,2-Dichloroethene	EPA-8260	U	2.0	1	UG/L	08/22/2017	DLC
2,2-Dichloropropane	EPA-8260	U	2.0	1	UG/L	08/22/2017	DLC
Bromochloromethane	EPA-8260	U	2.0	1	UG/L	08/22/2017	DLC
Chloroform	EPA-8260	U	2.0	1	UG/L	08/22/2017	DLC
1,1,1-Trichloroethane	EPA-8260	U	2.0	1	UG/L	08/22/2017	DLC
1,1-Dichloropropene	EPA-8260	U	2.0	1	UG/L	08/22/2017	DLC
1,2-Dichloroethane	EPA-8260	U	2.0	1	UG/L	08/22/2017	DLC
Benzene	EPA-8260	U	2.0	1	UG/L	08/22/2017	DLC
Trichloroethene	EPA-8260	U	2.0	1	UG/L	08/22/2017	DLC
1,2-Dichloropropane	EPA-8260	U	2.0	1	UG/L	08/22/2017	DLC
Dibromomethane	EPA-8260	U	2.0	1	UG/L	08/22/2017	DLC
Bromodichloromethane	EPA-8260	U	2.0	1	UG/L	08/22/2017	DLC
Trans-1,3-Dichloropropene	EPA-8260	U	2.0	1	UG/L	08/22/2017	DLC
4-Methyl-2-Pentanone	EPA-8260	U	10	1	UG/L	08/22/2017	DLC
Toluene	EPA-8260	U	2.0	1	UG/L	08/22/2017	DLC
Cis-1,3-Dichloropropene	EPA-8260	U	2.0	1	UG/L	08/22/2017	DLC
1,1,2-Trichloroethane	EPA-8260	U	2.0	1	UG/L	08/22/2017	DLC
2-Hexanone	EPA-8260	U	10	1	UG/L	08/22/2017	DLC
1,3-Dichloropropane	EPA-8260	U	2.0	1	UG/L	08/22/2017	DLC



CERTIFICATE OF ANALYSIS

CLIENT:	Parametrix, Inc. 700 NE Multnomah, Suite 1000 Portland, OR 97332	DATE:	9/1/2017
CLIENT CONTACT:	Rick Wadsworth	ALS JOB#:	EV17080107
CLIENT PROJECT:	City of Bellevue - 130th Ave NE Properties	ALS SAMPLE#:	EV17080107-17
CLIENT SAMPLE ID	B-5-W	DATE RECEIVED:	08/18/2017
		COLLECTION DATE:	8/16/2017 3:45:00 PM
		WDOE ACCREDITATION:	C601

SAMPLE DATA RESULTS

ANALYTE	METHOD	RESULTS	REPORTING LIMITS	DILUTION FACTOR	UNITS	ANALYSIS	ANALYSIS
						DATE	BY
Tetrachloroethylene	EPA-8260	U	2.0	1	UG/L	08/22/2017	DLC
Dibromochloromethane	EPA-8260	U	2.0	1	UG/L	08/22/2017	DLC
1,2-Dibromoethane	EPA-8260	U	0.010	1	UG/L	08/22/2017	DLC
Chlorobenzene	EPA-8260	U	2.0	1	UG/L	08/22/2017	DLC
1,1,1,2-Tetrachloroethane	EPA-8260	U	2.0	1	UG/L	08/22/2017	DLC
Ethylbenzene	EPA-8260	U	2.0	1	UG/L	08/22/2017	DLC
m,p-Xylene	EPA-8260	U	4.0	1	UG/L	08/22/2017	DLC
Styrene	EPA-8260	U	2.0	1	UG/L	08/22/2017	DLC
o-Xylene	EPA-8260	U	2.0	1	UG/L	08/22/2017	DLC
Bromoform	EPA-8260	U	2.0	1	UG/L	08/22/2017	DLC
Isopropylbenzene	EPA-8260	U	2.0	1	UG/L	08/22/2017	DLC
1,1,2,2-Tetrachloroethane	EPA-8260	U	2.0	1	UG/L	08/22/2017	DLC
1,2,3-Trichloropropane	EPA-8260	U	2.0	1	UG/L	08/22/2017	DLC
Bromobenzene	EPA-8260	U	2.0	1	UG/L	08/22/2017	DLC
N-Propyl Benzene	EPA-8260	U	2.0	1	UG/L	08/22/2017	DLC
2-Chlorotoluene	EPA-8260	U	2.0	1	UG/L	08/22/2017	DLC
1,3,5-Trimethylbenzene	EPA-8260	U	2.0	1	UG/L	08/22/2017	DLC
4-Chlorotoluene	EPA-8260	U	2.0	1	UG/L	08/22/2017	DLC
T-Butyl Benzene	EPA-8260	U	2.0	1	UG/L	08/22/2017	DLC
1,2,4-Trimethylbenzene	EPA-8260	U	2.0	1	UG/L	08/22/2017	DLC
S-Butyl Benzene	EPA-8260	U	2.0	1	UG/L	08/22/2017	DLC
P-Isopropyltoluene	EPA-8260	U	2.0	1	UG/L	08/22/2017	DLC
1,3-Dichlorobenzene	EPA-8260	U	2.0	1	UG/L	08/22/2017	DLC
1,4-Dichlorobenzene	EPA-8260	U	2.0	1	UG/L	08/22/2017	DLC
N-Butylbenzene	EPA-8260	U	2.0	1	UG/L	08/22/2017	DLC
1,2-Dichlorobenzene	EPA-8260	U	2.0	1	UG/L	08/22/2017	DLC
1,2-Dibromo 3-Chloropropane	EPA-8260	U	10	1	UG/L	08/22/2017	DLC
1,2,4-Trichlorobenzene	EPA-8260	U	2.0	1	UG/L	08/22/2017	DLC
Hexachlorobutadiene	EPA-8260	U	2.0	1	UG/L	08/22/2017	DLC
Naphthalene	EPA-8260	U	2.0	1	UG/L	08/22/2017	DLC
1,2,3-Trichlorobenzene	EPA-8260	U	2.0	1	UG/L	08/22/2017	DLC
Naphthalene	EPA-8270 SIM	U	0.020	1	UG/L	08/22/2017	PAB
2-Methylnaphthalene	EPA-8270 SIM	U	0.020	1	UG/L	08/22/2017	PAB
1-Methylnaphthalene	EPA-8270 SIM	U	0.020	1	UG/L	08/22/2017	PAB
Acenaphthylene	EPA-8270 SIM	U	0.020	1	UG/L	08/22/2017	PAB
Acenaphthene	EPA-8270 SIM	U	0.020	1	UG/L	08/22/2017	PAB
Fluorene	EPA-8270 SIM	U	0.020	1	UG/L	08/22/2017	PAB
Phenanthrene	EPA-8270 SIM	U	0.020	1	UG/L	08/22/2017	PAB



CERTIFICATE OF ANALYSIS

CLIENT:	Parametrix, Inc. 700 NE Multnomah, Suite 1000 Portland, OR 97332	DATE:	9/1/2017
CLIENT CONTACT:	Rick Wadsworth	ALS JOB#:	EV17080107
CLIENT PROJECT:	City of Bellevue - 130th Ave NE Properties	ALS SAMPLE#:	EV17080107-17
CLIENT SAMPLE ID	B-5-W	DATE RECEIVED:	08/18/2017
		COLLECTION DATE:	8/16/2017 3:45:00 PM
		WDOE ACCREDITATION:	C601

SAMPLE DATA RESULTS

ANALYTE	METHOD	RESULTS	REPORTING LIMITS	DILUTION FACTOR	UNITS	ANALYSIS DATE	ANALYSIS BY
Anthracene	EPA-8270 SIM	U	0.020	1	UG/L	08/22/2017	PAB
Fluoranthene	EPA-8270 SIM	U	0.020	1	UG/L	08/22/2017	PAB
Pyrene	EPA-8270 SIM	U	0.020	1	UG/L	08/22/2017	PAB
Benzo[A]Anthracene	EPA-8270 SIM	U	0.020	1	UG/L	08/22/2017	PAB
Chrysene	EPA-8270 SIM	U	0.020	1	UG/L	08/22/2017	PAB
Benzo[B]Fluoranthene	EPA-8270 SIM	U	0.020	1	UG/L	08/22/2017	PAB
Benzo[K]Fluoranthene	EPA-8270 SIM	U	0.020	1	UG/L	08/22/2017	PAB
Benzo[A]Pyrene	EPA-8270 SIM	U	0.020	1	UG/L	08/22/2017	PAB
Indeno[1,2,3-Cd]Pyrene	EPA-8270 SIM	U	0.020	1	UG/L	08/22/2017	PAB
Dibenz[A,H]Anthracene	EPA-8270 SIM	U	0.020	1	UG/L	08/22/2017	PAB
Benzo[G,H,I]Perylene	EPA-8270 SIM	U	0.020	1	UG/L	08/22/2017	PAB
Mercury	EPA-245.1	U	0.20	1	UG/L	08/21/2017	RAL
Arsenic	EPA-200.8	3.2	1.0	1	UG/L	08/21/2017	RAL
Cadmium	EPA-200.8	U	1.0	1	UG/L	08/21/2017	RAL
Chromium	EPA-200.8	4.0	2.0	1	UG/L	08/21/2017	RAL
Lead	EPA-200.8	U	1.0	1	UG/L	08/21/2017	RAL

SURROGATE	METHOD	%REC	ANALYSIS DATE	ANALYSIS BY
TFT	NWTPH-GX	90.1	08/22/2017	SNC
C25	NWTPH-DX	117	08/23/2017	DLC
1,2-Dichloroethane-d4	EPA-8260	101	08/22/2017	DLC
Toluene-d8	EPA-8260	99.7	08/22/2017	DLC
4-Bromofluorobenzene	EPA-8260	104	08/22/2017	DLC
Terphenyl-d14	EPA-8270 SIM	61.6	08/22/2017	PAB

U - Analyte analyzed for but not detected at level above reporting limit.



CERTIFICATE OF ANALYSIS

CLIENT:	Parametrix, Inc. 700 NE Multnomah, Suite 1000 Portland, OR 97332	DATE:	9/1/2017
CLIENT CONTACT:	Rick Wadsworth	ALS JOB#:	EV17080107
CLIENT PROJECT:	City of Bellevue - 130th Ave NE Properties	ALS SAMPLE#:	EV17080107-18
CLIENT SAMPLE ID	Trip Blank	DATE RECEIVED:	08/18/2017
		COLLECTION DATE:	8/16/2017 8:00:00 AM
		WDOE ACCREDITATION:	C601

SAMPLE DATA RESULTS

ANALYTE	METHOD	RESULTS	REPORTING LIMITS	DILUTION FACTOR	UNITS	ANALYSIS DATE	ANALYSIS BY
Dichlorodifluoromethane	EPA-8260	U	2.0	1	UG/L	08/21/2017	DLC
Chloromethane	EPA-8260	U	2.0	1	UG/L	08/21/2017	DLC
Vinyl Chloride	EPA-8260	U	0.20	1	UG/L	08/21/2017	DLC
Bromomethane	EPA-8260	U	2.0	1	UG/L	08/21/2017	DLC
Chloroethane	EPA-8260	U	2.0	1	UG/L	08/21/2017	DLC
Carbon Tetrachloride	EPA-8260	U	2.0	1	UG/L	08/21/2017	DLC
Trichlorofluoromethane	EPA-8260	U	2.0	1	UG/L	08/21/2017	DLC
Carbon Disulfide	EPA-8260	U	2.0	1	UG/L	08/21/2017	DLC
Acetone	EPA-8260	U	25	1	UG/L	08/21/2017	DLC
1,1-Dichloroethene	EPA-8260	U	2.0	1	UG/L	08/21/2017	DLC
Methylene Chloride	EPA-8260	U	5.0	1	UG/L	08/21/2017	DLC
Acrylonitrile	EPA-8260	U	10	1	UG/L	08/21/2017	DLC
Methyl T-Butyl Ether	EPA-8260	U	2.0	1	UG/L	08/21/2017	DLC
Trans-1,2-Dichloroethene	EPA-8260	U	2.0	1	UG/L	08/21/2017	DLC
1,1-Dichloroethane	EPA-8260	U	2.0	1	UG/L	08/21/2017	DLC
2-Butanone	EPA-8260	U	10	1	UG/L	08/21/2017	DLC
Cis-1,2-Dichloroethene	EPA-8260	U	2.0	1	UG/L	08/21/2017	DLC
2,2-Dichloropropane	EPA-8260	U	2.0	1	UG/L	08/21/2017	DLC
Bromochloromethane	EPA-8260	U	2.0	1	UG/L	08/21/2017	DLC
Chloroform	EPA-8260	U	2.0	1	UG/L	08/21/2017	DLC
1,1,1-Trichloroethane	EPA-8260	U	2.0	1	UG/L	08/21/2017	DLC
1,1-Dichloropropene	EPA-8260	U	2.0	1	UG/L	08/21/2017	DLC
1,2-Dichloroethane	EPA-8260	U	2.0	1	UG/L	08/21/2017	DLC
Benzene	EPA-8260	U	2.0	1	UG/L	08/21/2017	DLC
Trichloroethene	EPA-8260	U	2.0	1	UG/L	08/21/2017	DLC
1,2-Dichloropropane	EPA-8260	U	2.0	1	UG/L	08/21/2017	DLC
Dibromomethane	EPA-8260	U	2.0	1	UG/L	08/21/2017	DLC
Bromodichloromethane	EPA-8260	U	2.0	1	UG/L	08/21/2017	DLC
Trans-1,3-Dichloropropene	EPA-8260	U	2.0	1	UG/L	08/21/2017	DLC
4-Methyl-2-Pentanone	EPA-8260	U	10	1	UG/L	08/21/2017	DLC
Toluene	EPA-8260	U	2.0	1	UG/L	08/21/2017	DLC
Cis-1,3-Dichloropropene	EPA-8260	U	2.0	1	UG/L	08/21/2017	DLC
1,1,2-Trichloroethane	EPA-8260	U	2.0	1	UG/L	08/21/2017	DLC
2-Hexanone	EPA-8260	U	10	1	UG/L	08/21/2017	DLC
1,3-Dichloropropane	EPA-8260	U	2.0	1	UG/L	08/21/2017	DLC
Tetrachloroethylene	EPA-8260	U	2.0	1	UG/L	08/21/2017	DLC
Dibromochloromethane	EPA-8260	U	2.0	1	UG/L	08/21/2017	DLC
1,2-Dibromoethane	EPA-8260	U	0.010	1	UG/L	08/21/2017	DLC



CERTIFICATE OF ANALYSIS

CLIENT:	Parametrix, Inc. 700 NE Multnomah, Suite 1000 Portland, OR 97332	DATE:	9/1/2017
CLIENT CONTACT:	Rick Wadsworth	ALS JOB#:	EV17080107
CLIENT PROJECT:	City of Bellevue - 130th Ave NE Properties	ALS SAMPLE#:	EV17080107-18
CLIENT SAMPLE ID	Trip Blank	DATE RECEIVED:	08/18/2017
		COLLECTION DATE:	8/16/2017 8:00:00 AM
		WDOE ACCREDITATION:	C601

SAMPLE DATA RESULTS

ANALYTE	METHOD	RESULTS	REPORTING LIMITS	DILUTION FACTOR	UNITS	ANALYSIS DATE	ANALYSIS BY
Chlorobenzene	EPA-8260	U	2.0	1	UG/L	08/21/2017	DLC
1,1,1,2-Tetrachloroethane	EPA-8260	U	2.0	1	UG/L	08/21/2017	DLC
Ethylbenzene	EPA-8260	U	2.0	1	UG/L	08/21/2017	DLC
m,p-Xylene	EPA-8260	U	4.0	1	UG/L	08/21/2017	DLC
Styrene	EPA-8260	U	2.0	1	UG/L	08/21/2017	DLC
o-Xylene	EPA-8260	U	2.0	1	UG/L	08/21/2017	DLC
Bromoform	EPA-8260	U	2.0	1	UG/L	08/21/2017	DLC
Isopropylbenzene	EPA-8260	U	2.0	1	UG/L	08/21/2017	DLC
1,1,2,2-Tetrachloroethane	EPA-8260	U	2.0	1	UG/L	08/21/2017	DLC
1,2,3-Trichloropropane	EPA-8260	U	2.0	1	UG/L	08/21/2017	DLC
Bromobenzene	EPA-8260	U	2.0	1	UG/L	08/21/2017	DLC
N-Propyl Benzene	EPA-8260	U	2.0	1	UG/L	08/21/2017	DLC
2-Chlorotoluene	EPA-8260	U	2.0	1	UG/L	08/21/2017	DLC
1,3,5-Trimethylbenzene	EPA-8260	U	2.0	1	UG/L	08/21/2017	DLC
4-Chlorotoluene	EPA-8260	U	2.0	1	UG/L	08/21/2017	DLC
T-Butyl Benzene	EPA-8260	U	2.0	1	UG/L	08/21/2017	DLC
1,2,4-Trimethylbenzene	EPA-8260	U	2.0	1	UG/L	08/21/2017	DLC
S-Butyl Benzene	EPA-8260	U	2.0	1	UG/L	08/21/2017	DLC
P-Isopropyltoluene	EPA-8260	U	2.0	1	UG/L	08/21/2017	DLC
1,3-Dichlorobenzene	EPA-8260	U	2.0	1	UG/L	08/21/2017	DLC
1,4-Dichlorobenzene	EPA-8260	U	2.0	1	UG/L	08/21/2017	DLC
N-Butylbenzene	EPA-8260	U	2.0	1	UG/L	08/21/2017	DLC
1,2-Dichlorobenzene	EPA-8260	U	2.0	1	UG/L	08/21/2017	DLC
1,2-Dibromo 3-Chloropropane	EPA-8260	U	10	1	UG/L	08/21/2017	DLC
1,2,4-Trichlorobenzene	EPA-8260	U	2.0	1	UG/L	08/21/2017	DLC
Hexachlorobutadiene	EPA-8260	U	2.0	1	UG/L	08/21/2017	DLC
Naphthalene	EPA-8260	U	2.0	1	UG/L	08/21/2017	DLC
1,2,3-Trichlorobenzene	EPA-8260	U	2.0	1	UG/L	08/21/2017	DLC

SURROGATE	METHOD	%REC	ANALYSIS DATE	ANALYSIS BY
1,2-Dichloroethane-d4	EPA-8260	103	08/21/2017	DLC
Toluene-d8	EPA-8260	99.9	08/21/2017	DLC
4-Bromofluorobenzene	EPA-8260	102	08/21/2017	DLC

U - Analyte analyzed for but not detected at level above reporting limit.



CERTIFICATE OF ANALYSIS

CLIENT: Parametrix, Inc.
 700 NE Multnomah, Suite 1000
 Portland, OR 97332

CLIENT CONTACT: Rick Wadsworth
 CLIENT PROJECT: City of Bellevue - 130th Ave NE Properties

DATE: 9/1/2017
 ALS SDG#: EV17080107
 WDOE ACCREDITATION: C601

LABORATORY BLANK RESULTS

MBG-081817S2 - Batch 119433 - Soil by NWTPH-GX

ANALYTE	METHOD	RESULTS	UNITS	REPORTING LIMITS	ANALYSIS DATE	ANALYSIS BY
TPH-Volatile Range	NWTPH-GX	U	MG/KG	3.0	08/18/2017	SNC

U - Analyte analyzed for but not detected at level above reporting limit.

MBG-082317S - Batch 119536 - Soil by NWTPH-GX

ANALYTE	METHOD	RESULTS	UNITS	REPORTING LIMITS	ANALYSIS DATE	ANALYSIS BY
TPH-Volatile Range	NWTPH-GX	U	MG/KG	3.0	08/23/2017	SNC

U - Analyte analyzed for but not detected at level above reporting limit.

MBG-082117W - Batch 119472 - Water by NWTPH-GX

ANALYTE	METHOD	RESULTS	UNITS	REPORTING LIMITS	ANALYSIS DATE	ANALYSIS BY
TPH-Volatile Range	NWTPH-GX	U	UG/L	50	08/21/2017	SNC

U - Analyte analyzed for but not detected at level above reporting limit.

MB-082317S - Batch 119571 - Soil by NWTPH-DX

ANALYTE	METHOD	RESULTS	UNITS	REPORTING LIMITS	ANALYSIS DATE	ANALYSIS BY
TPH-Diesel Range	NWTPH-DX	U	MG/KG	25	08/23/2017	EBS
TPH-Oil Range	NWTPH-DX	U	MG/KG	50	08/23/2017	EBS

U - Analyte analyzed for but not detected at level above reporting limit.

MB-082417S - Batch 119606 - Soil by NWTPH-DX

ANALYTE	METHOD	RESULTS	UNITS	REPORTING LIMITS	ANALYSIS DATE	ANALYSIS BY
TPH-Diesel Range	NWTPH-DX	U	MG/KG	25	08/24/2017	DLC
TPH-Oil Range	NWTPH-DX	U	MG/KG	50	08/24/2017	DLC

U - Analyte analyzed for but not detected at level above reporting limit.

MB-081517W2 - Batch 119370 - Water by NWTPH-DX

ANALYTE	METHOD	RESULTS	UNITS	REPORTING LIMITS	ANALYSIS DATE	ANALYSIS BY
TPH-Diesel Range	NWTPH-DX	U	UG/L	130	08/17/2017	EBS
TPH-Oil Range	NWTPH-DX	U	UG/L	250	08/17/2017	EBS

U - Analyte analyzed for but not detected at level above reporting limit.



CERTIFICATE OF ANALYSIS

CLIENT: Parametrix, Inc.
 700 NE Multnomah, Suite 1000
 Portland, OR 97332

CLIENT CONTACT: Rick Wadsworth
 CLIENT PROJECT: City of Bellevue - 130th Ave NE Properties

DATE: 9/1/2017
 ALS SDG#: EV17080107
 WDOE ACCREDITATION: C601

LABORATORY BLANK RESULTS

MB-082117W - Batch 119466 - Water by EPA-8260

ANALYTE	METHOD	RESULTS	UNITS	REPORTING	ANALYSIS	ANALYSIS
				LIMITS	DATE	BY
Dichlorodifluoromethane	EPA-8260	U	UG/L	2.0	08/21/2017	DLC
Chloromethane	EPA-8260	U	UG/L	2.0	08/21/2017	DLC
Vinyl Chloride	EPA-8260	U	UG/L	0.20	08/21/2017	DLC
Bromomethane	EPA-8260	U	UG/L	2.0	08/21/2017	DLC
Chloroethane	EPA-8260	U	UG/L	2.0	08/21/2017	DLC
Carbon Tetrachloride	EPA-8260	U	UG/L	2.0	08/21/2017	DLC
Trichlorofluoromethane	EPA-8260	U	UG/L	2.0	08/21/2017	DLC
Carbon Disulfide	EPA-8260	U	UG/L	2.0	08/21/2017	DLC
Acetone	EPA-8260	U	UG/L	25	08/21/2017	DLC
1,1-Dichloroethene	EPA-8260	U	UG/L	2.0	08/21/2017	DLC
Methylene Chloride	EPA-8260	U	UG/L	5.0	08/21/2017	DLC
Acrylonitrile	EPA-8260	U	UG/L	10	08/21/2017	DLC
Methyl T-Butyl Ether	EPA-8260	U	UG/L	2.0	08/21/2017	DLC
Trans-1,2-Dichloroethene	EPA-8260	U	UG/L	2.0	08/21/2017	DLC
1,1-Dichloroethane	EPA-8260	U	UG/L	2.0	08/21/2017	DLC
2-Butanone	EPA-8260	U	UG/L	10	08/21/2017	DLC
Cis-1,2-Dichloroethene	EPA-8260	U	UG/L	2.0	08/21/2017	DLC
2,2-Dichloropropane	EPA-8260	U	UG/L	2.0	08/21/2017	DLC
Bromochloromethane	EPA-8260	U	UG/L	2.0	08/21/2017	DLC
Chloroform	EPA-8260	U	UG/L	2.0	08/21/2017	DLC
1,1,1-Trichloroethane	EPA-8260	U	UG/L	2.0	08/21/2017	DLC
1,1-Dichloropropene	EPA-8260	U	UG/L	2.0	08/21/2017	DLC
1,2-Dichloroethane	EPA-8260	U	UG/L	2.0	08/21/2017	DLC
Benzene	EPA-8260	U	UG/L	2.0	08/21/2017	DLC
Trichloroethene	EPA-8260	U	UG/L	2.0	08/21/2017	DLC
1,2-Dichloropropane	EPA-8260	U	UG/L	2.0	08/21/2017	DLC
Dibromomethane	EPA-8260	U	UG/L	2.0	08/21/2017	DLC
Bromodichloromethane	EPA-8260	U	UG/L	2.0	08/21/2017	DLC
Trans-1,3-Dichloropropene	EPA-8260	U	UG/L	2.0	08/21/2017	DLC
4-Methyl-2-Pentanone	EPA-8260	U	UG/L	10	08/21/2017	DLC
Toluene	EPA-8260	U	UG/L	2.0	08/21/2017	DLC
Cis-1,3-Dichloropropene	EPA-8260	U	UG/L	2.0	08/21/2017	DLC
1,1,2-Trichloroethane	EPA-8260	U	UG/L	2.0	08/21/2017	DLC
2-Hexanone	EPA-8260	U	UG/L	10	08/21/2017	DLC
1,3-Dichloropropane	EPA-8260	U	UG/L	2.0	08/21/2017	DLC
Tetrachloroethylene	EPA-8260	U	UG/L	2.0	08/21/2017	DLC
Dibromochloromethane	EPA-8260	U	UG/L	2.0	08/21/2017	DLC
1,2-Dibromoethane	EPA-8260	U	UG/L	0.010	08/21/2017	DLC



CERTIFICATE OF ANALYSIS

CLIENT: Parametrix, Inc.
 700 NE Multnomah, Suite 1000
 Portland, OR 97332

CLIENT CONTACT: Rick Wadsworth
 CLIENT PROJECT: City of Bellevue - 130th Ave NE Properties

DATE: 9/1/2017
 ALS SDG#: EV17080107
 WDOE ACCREDITATION: C601

LABORATORY BLANK RESULTS

MB-082117W - Batch 119466 - Water by EPA-8260

ANALYTE	METHOD	RESULTS	UNITS	REPORTING LIMITS	ANALYSIS DATE	ANALYSIS BY
Chlorobenzene	EPA-8260	U	UG/L	2.0	08/21/2017	DLC
1,1,1,2-Tetrachloroethane	EPA-8260	U	UG/L	2.0	08/21/2017	DLC
Ethylbenzene	EPA-8260	U	UG/L	2.0	08/21/2017	DLC
m,p-Xylene	EPA-8260	U	UG/L	4.0	08/21/2017	DLC
Styrene	EPA-8260	U	UG/L	2.0	08/21/2017	DLC
o-Xylene	EPA-8260	U	UG/L	2.0	08/21/2017	DLC
Bromoform	EPA-8260	U	UG/L	2.0	08/21/2017	DLC
Isopropylbenzene	EPA-8260	U	UG/L	2.0	08/21/2017	DLC
1,1,2,2-Tetrachloroethane	EPA-8260	U	UG/L	2.0	08/21/2017	DLC
1,2,3-Trichloropropane	EPA-8260	U	UG/L	2.0	08/21/2017	DLC
Bromobenzene	EPA-8260	U	UG/L	2.0	08/21/2017	DLC
N-Propyl Benzene	EPA-8260	U	UG/L	2.0	08/21/2017	DLC
2-Chlorotoluene	EPA-8260	U	UG/L	2.0	08/21/2017	DLC
1,3,5-Trimethylbenzene	EPA-8260	U	UG/L	2.0	08/21/2017	DLC
4-Chlorotoluene	EPA-8260	U	UG/L	2.0	08/21/2017	DLC
T-Butyl Benzene	EPA-8260	U	UG/L	2.0	08/21/2017	DLC
1,2,4-Trimethylbenzene	EPA-8260	U	UG/L	2.0	08/21/2017	DLC
S-Butyl Benzene	EPA-8260	U	UG/L	2.0	08/21/2017	DLC
P-Isopropyltoluene	EPA-8260	U	UG/L	2.0	08/21/2017	DLC
1,3-Dichlorobenzene	EPA-8260	U	UG/L	2.0	08/21/2017	DLC
1,4-Dichlorobenzene	EPA-8260	U	UG/L	2.0	08/21/2017	DLC
N-Butylbenzene	EPA-8260	U	UG/L	2.0	08/21/2017	DLC
1,2-Dichlorobenzene	EPA-8260	U	UG/L	2.0	08/21/2017	DLC
1,2-Dibromo 3-Chloropropane	EPA-8260	U	UG/L	10	08/21/2017	DLC
1,2,4-Trichlorobenzene	EPA-8260	U	UG/L	2.0	08/21/2017	DLC
Hexachlorobutadiene	EPA-8260	U	UG/L	2.0	08/21/2017	DLC
Naphthalene	EPA-8260	U	UG/L	2.0	08/21/2017	DLC
1,2,3-Trichlorobenzene	EPA-8260	U	UG/L	2.0	08/21/2017	DLC

U - Analyte analyzed for but not detected at level above reporting limit.

MB-081717W - Batch 119525 - Water by EPA-8270 SIM

ANALYTE	METHOD	RESULTS	UNITS	REPORTING LIMITS	ANALYSIS DATE	ANALYSIS BY
Naphthalene	EPA-8270 SIM	U	UG/L	0.020	08/18/2017	PAB
2-Methylnaphthalene	EPA-8270 SIM	U	UG/L	0.020	08/18/2017	PAB
1-Methylnaphthalene	EPA-8270 SIM	U	UG/L	0.020	08/18/2017	PAB
Acenaphthylene	EPA-8270 SIM	U	UG/L	0.020	08/18/2017	PAB
Acenaphthene	EPA-8270 SIM	U	UG/L	0.020	08/18/2017	PAB
Fluorene	EPA-8270 SIM	U	UG/L	0.020	08/18/2017	PAB
Phenanthrene	EPA-8270 SIM	U	UG/L	0.020	08/18/2017	PAB



CERTIFICATE OF ANALYSIS

CLIENT: Parametrix, Inc.
 700 NE Multnomah, Suite 1000
 Portland, OR 97332

CLIENT CONTACT: Rick Wadsworth
 CLIENT PROJECT: City of Bellevue - 130th Ave NE Properties

DATE: 9/1/2017
 ALS SDG#: EV17080107
 WDOE ACCREDITATION: C601

LABORATORY BLANK RESULTS

MB-081717W - Batch 119525 - Water by EPA-8270 SIM

ANALYTE	METHOD	RESULTS	UNITS	REPORTING LIMITS	ANALYSIS DATE	ANALYSIS BY
Anthracene	EPA-8270 SIM	U	UG/L	0.020	08/18/2017	PAB
Fluoranthene	EPA-8270 SIM	U	UG/L	0.020	08/18/2017	PAB
Pyrene	EPA-8270 SIM	U	UG/L	0.020	08/18/2017	PAB
Benzo[A]Anthracene	EPA-8270 SIM	U	UG/L	0.020	08/18/2017	PAB
Chrysene	EPA-8270 SIM	U	UG/L	0.020	08/18/2017	PAB
Benzo[B]Fluoranthene	EPA-8270 SIM	U	UG/L	0.020	08/18/2017	PAB
Benzo[K]Fluoranthene	EPA-8270 SIM	U	UG/L	0.020	08/18/2017	PAB
Benzo[A]Pyrene	EPA-8270 SIM	U	UG/L	0.020	08/18/2017	PAB
Indeno[1,2,3-Cd]Pyrene	EPA-8270 SIM	U	UG/L	0.020	08/18/2017	PAB
Dibenz[A,H]Anthracene	EPA-8270 SIM	U	UG/L	0.020	08/18/2017	PAB
Benzo[G,H,I]Perylene	EPA-8270 SIM	U	UG/L	0.020	08/18/2017	PAB

U - Analyte analyzed for but not detected at level above reporting limit.

MBLK-R300663 - Batch R300663 - Soil by EPA-7471

ANALYTE	METHOD	RESULTS	UNITS	REPORTING LIMITS	ANALYSIS DATE	ANALYSIS BY
Mercury	EPA-7471	U	MG/KG	0.020	08/23/2017	RAL

U - Analyte analyzed for but not detected at level above reporting limit.

MBLK-300509 - Batch R300509 - Water by EPA-245.1

ANALYTE	METHOD	RESULTS	UNITS	REPORTING LIMITS	ANALYSIS DATE	ANALYSIS BY
Mercury	EPA-245.1	U	UG/L	0.20	08/21/2017	RAL

U - Analyte analyzed for but not detected at level above reporting limit.

MB-082317S - Batch 119542 - Soil by EPA-6020

ANALYTE	METHOD	RESULTS	UNITS	REPORTING LIMITS	ANALYSIS DATE	ANALYSIS BY
Arsenic	EPA-6020	U	MG/KG	0.20	08/24/2017	RAL
Cadmium	EPA-6020	U	MG/KG	0.10	08/24/2017	RAL
Chromium	EPA-6020	U	MG/KG	0.10	08/24/2017	RAL
Lead	EPA-6020	U	MG/KG	0.10	08/24/2017	RAL

U - Analyte analyzed for but not detected at level above reporting limit.

MB-081817W - Batch 119401 - Water by EPA-200.8

ANALYTE	METHOD	RESULTS	UNITS	REPORTING LIMITS	ANALYSIS DATE	ANALYSIS BY
Arsenic	EPA-200.8	U	UG/L	1.0	08/21/2017	RAL
Cadmium	EPA-200.8	U	UG/L	1.0	08/21/2017	RAL



CERTIFICATE OF ANALYSIS

CLIENT: Parametrix, Inc. DATE: 9/1/2017
700 NE Multnomah, Suite 1000 ALS SDG#: EV17080107
Portland, OR 97332 WDOE ACCREDITATION: C601
CLIENT CONTACT: Rick Wadsworth
CLIENT PROJECT: City of Bellevue - 130th Ave NE
Properties

LABORATORY BLANK RESULTS

MB-081817W - Batch 119401 - Water by EPA-200.8

Chromium	EPA-200.8	U	UG/L	2.0	08/21/2017	RAL
Lead	EPA-200.8	U	UG/L	1.0	08/21/2017	RAL

U - Analyte analyzed for but not detected at level above reporting limit.



CERTIFICATE OF ANALYSIS

CLIENT: Parametrix, Inc.
 700 NE Multnomah, Suite 1000
 Portland, OR 97332

CLIENT CONTACT: Rick Wadsworth
 CLIENT PROJECT: City of Bellevue - 130th Ave NE
 Properties

DATE: 9/1/2017
 ALS SDG#: EV17080107
 WDOE ACCREDITATION: C601

LABORATORY CONTROL SAMPLE RESULTS

ALS Test Batch ID: 119433 - Soil by NWTPH-GX

SPIKED COMPOUND	METHOD	%REC	RPD	QUAL	LIMITS		ANALYSIS DATE	ANALYSIS BY
					MIN	MAX		
TPH-Volatile Range - BS	NWTPH-GX	93.1			66.5	122.7	08/18/2017	SNC
TPH-Volatile Range - BSD	NWTPH-GX	101	8		66.5	122.7	08/18/2017	SNC

ALS Test Batch ID: 119472 - Soil by NWTPH-GX

SPIKED COMPOUND	METHOD	%REC	RPD	QUAL	LIMITS		ANALYSIS DATE	ANALYSIS BY
					MIN	MAX		
TPH-Volatile Range - BS	NWTPH-GX	93.2			66.5	122.7	08/21/2017	SNC

ALS Test Batch ID: 119536 - Soil by NWTPH-GX

SPIKED COMPOUND	METHOD	%REC	RPD	QUAL	LIMITS		ANALYSIS DATE	ANALYSIS BY
					MIN	MAX		
TPH-Volatile Range - BS	NWTPH-GX	96.0			66.5	122.7	08/23/2017	SNC
TPH-Volatile Range - BSD	NWTPH-GX	98.9	3		66.5	122.7	08/23/2017	SNC

ALS Test Batch ID: 119472 - Water by NWTPH-GX

SPIKED COMPOUND	METHOD	%REC	RPD	QUAL	LIMITS		ANALYSIS DATE	ANALYSIS BY
					MIN	MAX		
TPH-Volatile Range - BSD	NWTPH-GX	96.6	4		66.5	122.7	08/21/2017	SNC

ALS Test Batch ID: 119571 - Soil by NWTPH-DX

SPIKED COMPOUND	METHOD	%REC	RPD	QUAL	LIMITS		ANALYSIS DATE	ANALYSIS BY
					MIN	MAX		
TPH-Diesel Range - BS	NWTPH-DX	96.2			75.5	122.1	08/23/2017	EBS
TPH-Diesel Range - BSD	NWTPH-DX	103	6		75.5	122.1	08/23/2017	EBS

ALS Test Batch ID: 119606 - Soil by NWTPH-DX

SPIKED COMPOUND	METHOD	%REC	RPD	QUAL	LIMITS		ANALYSIS DATE	ANALYSIS BY
					MIN	MAX		
TPH-Diesel Range - BS	NWTPH-DX	102			75.5	122.1	08/24/2017	DLC
TPH-Diesel Range - BSD	NWTPH-DX	98.3	4		75.5	122.1	08/24/2017	DLC

ALS Test Batch ID: 119370 - Water by NWTPH-DX

SPIKED COMPOUND	METHOD	%REC	RPD	QUAL	LIMITS		ANALYSIS DATE	ANALYSIS BY
					MIN	MAX		
TPH-Diesel Range - BS	NWTPH-DX	88.6			67	125.2	08/17/2017	EBS
TPH-Diesel Range - BSD	NWTPH-DX	91.9	4		67	125.2	08/17/2017	EBS



CERTIFICATE OF ANALYSIS

CLIENT: Parametrix, Inc.
 700 NE Multnomah, Suite 1000
 Portland, OR 97332

CLIENT CONTACT: Rick Wadsworth
 CLIENT PROJECT: City of Bellevue - 130th Ave NE
 Properties

DATE: 9/1/2017
 ALS SDG#: EV17080107
 WDOE ACCREDITATION: C601

LABORATORY CONTROL SAMPLE RESULTS

ALS Test Batch ID: 119466 - Water by EPA-8260

SPIKED COMPOUND	METHOD	%REC	RPD	QUAL	LIMITS		ANALYSIS DATE	ANALYSIS BY
					MIN	MAX		
1,1-Dichloroethene - BS	EPA-8260	108			72.5	136	08/21/2017	DLC
1,1-Dichloroethene - BSD	EPA-8260	101	7		72.5	136	08/21/2017	DLC
Benzene - BS	EPA-8260	100			74.7	143	08/21/2017	DLC
Benzene - BSD	EPA-8260	93.3	7		74.7	143	08/21/2017	DLC
Trichloroethene - BS	EPA-8260	120			74.4	141	08/21/2017	DLC
Trichloroethene - BSD	EPA-8260	115	4		74.4	141	08/21/2017	DLC
Toluene - BS	EPA-8260	105			71.7	139	08/21/2017	DLC
Toluene - BSD	EPA-8260	97.1	7		71.7	139	08/21/2017	DLC
Chlorobenzene - BS	EPA-8260	108			73	131	08/21/2017	DLC
Chlorobenzene - BSD	EPA-8260	101	7		73	131	08/21/2017	DLC

ALS Test Batch ID: 119525 - Water by EPA-8270 SIM

SPIKED COMPOUND	METHOD	%REC	RPD	QUAL	LIMITS		ANALYSIS DATE	ANALYSIS BY
					MIN	MAX		
Naphthalene - BS	EPA-8270 SIM	62.5			36	118	08/18/2017	PAB
Naphthalene - BSD	EPA-8270 SIM	63.5	2		36	118	08/18/2017	PAB
Acenaphthene - BS	EPA-8270 SIM	74.9			37	125	08/18/2017	PAB
Acenaphthene - BSD	EPA-8270 SIM	76.6	2		37	125	08/18/2017	PAB
Pyrene - BS	EPA-8270 SIM	80.8			59	156	08/18/2017	PAB
Pyrene - BSD	EPA-8270 SIM	79.6	1		59	156	08/18/2017	PAB
Benzo[G,H,I]Perylene - BS	EPA-8270 SIM	76.0			43	140	08/18/2017	PAB
Benzo[G,H,I]Perylene - BSD	EPA-8270 SIM	80.2	5		43	140	08/18/2017	PAB

ALS Test Batch ID: R300663 - Soil by EPA-7471

SPIKED COMPOUND	METHOD	%REC	RPD	QUAL	LIMITS		ANALYSIS DATE	ANALYSIS BY
					MIN	MAX		
Mercury - BS	EPA-7471	108			81.8	117	08/23/2017	RAL
Mercury - BSD	EPA-7471	101	7		81.8	117	08/23/2017	RAL

ALS Test Batch ID: R300509 - Water by EPA-245.1

SPIKED COMPOUND	METHOD	%REC	RPD	QUAL	LIMITS		ANALYSIS DATE	ANALYSIS BY
					MIN	MAX		
Mercury - BS	EPA-245.1	107			80.6	118	08/21/2017	RAL
Mercury - BSD	EPA-245.1	103	4		80.6	118	08/21/2017	RAL



CERTIFICATE OF ANALYSIS

CLIENT: Parametrix, Inc.
 700 NE Multnomah, Suite 1000
 Portland, OR 97332

CLIENT CONTACT: Rick Wadsworth
 CLIENT PROJECT: City of Bellevue - 130th Ave NE
 Properties

DATE: 9/1/2017
 ALS SDG#: EV17080107
 WDOE ACCREDITATION: C601

LABORATORY CONTROL SAMPLE RESULTS

ALS Test Batch ID: 119542 - Soil by EPA-6020

SPIKED COMPOUND	METHOD	%REC	RPD	QUAL	LIMITS		ANALYSIS DATE	ANALYSIS BY
					MIN	MAX		
Arsenic - BS	EPA-6020	97.4			80	120	08/24/2017	RAL
Arsenic - BSD	EPA-6020	96.5	1		80	120	08/24/2017	RAL
Cadmium - BS	EPA-6020	98.2			80	120	08/24/2017	RAL
Cadmium - BSD	EPA-6020	98.0	0		80	120	08/24/2017	RAL
Chromium - BS	EPA-6020	100			80	120	08/24/2017	RAL
Chromium - BSD	EPA-6020	100	0		80	120	08/24/2017	RAL
Lead - BS	EPA-6020	96.5			80	120	08/24/2017	RAL
Lead - BSD	EPA-6020	98.2	2		80	120	08/24/2017	RAL

ALS Test Batch ID: 119401 - Water by EPA-200.8

SPIKED COMPOUND	METHOD	%REC	RPD	QUAL	LIMITS		ANALYSIS DATE	ANALYSIS BY
					MIN	MAX		
Arsenic - BS	EPA-200.8	97.5			89.1	110	08/21/2017	RAL
Arsenic - BSD	EPA-200.8	97.6	0		89.1	110	08/21/2017	RAL
Cadmium - BS	EPA-200.8	96.6			89.4	109	08/21/2017	RAL
Cadmium - BSD	EPA-200.8	96.8	0		89.4	109	08/21/2017	RAL
Chromium - BS	EPA-200.8	97.7			88.3	110.2	08/21/2017	RAL
Chromium - BSD	EPA-200.8	98.0	0		88.3	110.2	08/21/2017	RAL
Lead - BS	EPA-200.8	94.3			87.5	107	08/21/2017	RAL
Lead - BSD	EPA-200.8	95.6	1		87.5	107	08/21/2017	RAL

APPROVED BY

Technical Manager

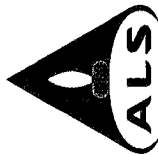

ALS Environmental
 8620 Holly Drive, Suite 100
 Everett, WA 98208
 Phone (425) 356-2600
 Fax (425) 356-2626
<http://www.alsglobal.com>

Chain Of Custody/ Laboratory Analysis Request

ALS Job# (Laboratory Use Only)

EV17080107

Date 8/16/17 Page 1 Of 3

PROJECT ID: City of Bellevue - Both AVE N/E Properties
REPORT TO COMPANY: Parametrix
PROJECT MANAGER: Rick WADSWORTH
ADDRESS: 700 N/E Multnomah, Suite 1000
 PORTLAND, OR 97232
PHONE: 503-233-2400 **FAX:**
P.O. #:
INVOICE TO COMPANY: Parametrix
ATTENTION: R. WADSWORTH
ADDRESS:

SAMPLE I.D.	DATE	TIME	TYPE	LAB#	ANALYSIS REQUESTED												OTHER (Specify)		NUMBER OF CONTAINERS	RECEIVED IN GOOD CONDITION?														
					NMTPH-HCID	NMTPH-DX	NMTPH-GX	BTEX by EPA 8021	MTBE by EPA 8260	Halogenated Volatiles by EPA 8260	Volatile Organic Compounds by EPA 8260	EDB / EDC by EPA 8260 SIM (water)	EDB / EDC by EPA 8260 (soil)	Semivolatile Organic Compounds by EPA 8270	Polycyclic Aromatic Hydrocarbons (PAH) by EPA 8270 SIM	PCB by EPA 8082	Pesticides by EPA 8081	Metals-MTCA-57			Metals Other (Specify)	TCLP-Metals	VOA	Semi-Vol	Pest	Herbs								
1. B-1-1.5	8/16/17	1345	SOIL	1																													1	
2. B-1-5.5		1350		2		X																											1	
3. B-1-11.0		1400		3		X																											1	
4. B-3-1.5		1444		4		X																										4		
5. B-3-6.0		1450		5		X																										4		
6. B-3-11.5		1455		6		X																										1		
7. B-5-1.5		1525		7		X																										4		
8. B-5-6.5		1530		8		X																										4		
9. B-5-12.0		1545		9		X																										1		
10. B-4-1.0		1604		10		X																										1		

SPECIAL INSTRUCTIONS: X Add 8/15/17 Per Rick W- Studied TAT

SIGNATURES (Name, Company, Date, Time):
 1. Relinquished By: APR Pmx 8/17/17 1200
 Received By: _____
 2. Relinquished By: Shawn Roben ALS 8/18/17 9:25
 Received By: _____

TURNAROUND REQUESTED in Business Days*
 OTHER: _____
 Specify: _____
 Organic, Metals & Inorganic Analysis
 Standard Same Day
 Fuels & Hydrocarbon Analysis
 Standard Same Day
 *Turnaround request less than standard may incur Rush Charges

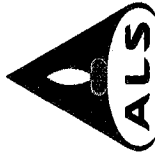

ALS Environmental
8620 Holly Drive, Suite 100
Everett, WA 98208
Phone (425) 356-2600
Fax (425) 356-2626
<http://www.alsglobal.com>

Chain Of Custody/ Laboratory Analysis Request

ALS Job#

CV17080107

Date 8/16/17 Page 2 of 3

PROJECT ID: City of Bellevue - 130th Ave NE Repetives
REPORT TO COMPANY: PARAMATRIX
PROJECT MANAGER: R. WADSWORTH
ADDRESS: SEE PAGE 1
PHONE: FAX:
P.O. #: E-MAIL:
INVOICE TO COMPANY: Paramatrix
ATTENTION:
ADDRESS:

SAMPLE I.D.	DATE	TIME	TYPE	LAB#	ANALYSIS REQUESTED													OTHER (Specify)	NUMBER OF CONTAINERS	RECEIVED IN GOOD CONDITION?								
					NMTPH-HCID	NMTPH-DX	NMTPH-GX	BTEX by EPA 8021	MTBE by EPA 8260	Halogenated Volatiles by EPA 8260	Volatile Organic Compounds by EPA 8260	EDB / EDC by EPA 8260 SIM (water)	EDB / EDC by EPA 8260 (soil)	Semi-volatile Organic Compounds by EPA 8270	Polycyclic Aromatic Hydrocarbons (PAH) by EPA 8270 SIM	Pesticides by EPA 8081	Metals-MTCA-5				RCRA-8	Pb	PoI	TAL	Metals Other (Specify)	TCLP-Metals	VOA	Semi-Vol
1. B-4-6.0	8/16/17	1607	Soil	11	X																						1	
2. B-4-12.0		1610		12																							1	
3. B-2-1.5		1620		13																							4	
4. B-2-6.5		1625		14																							4	
5. B-2-11.0		1640		15																							1	
6.																												
7.																												
8.																												
9.																												
10.																												

More on
next page

SPECIAL INSTRUCTIONS: Add 8250 pm Risk W.

SIGNATURES (Name, Company Date, Time):
1. Relinquished By: ALM Paramatrix 8/17/17 1200
Received By: _____
2. Relinquished By: Shawn Roben Allc 8/18/17 9:25am
Received By: _____

TUR
Organic, Metals & Inorganic
 Standard
Fuels & Hydrocarbon Ar
 Standard

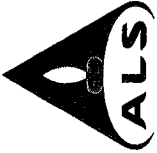

ALS Environmental
 8620 Holly Drive, Suite 100
 Everett, WA 98208
 Phone (425) 356-2600
 Fax (425) 356-2626
 http://www.alsglobal.com

Chain Of Custody/ Laboratory Analysis Request

ALS Job# (Laboratory Use Only)

EV17080107

Date 8/16/17 Page 3 of 3

PROJECT ID:	REPORT TO COMPANY:	PROJECT MANAGER:	ADDRESS:	PHONE:	P.O. #:	INVOICE TO COMPANY:	ATTENTION:	ADDRESS:	ANALYSIS REQUESTED				OTHER (Specify)	RECEIVED IN GOOD CONDITION?									
									NWTPH-HCID	NWTPH-DX	NWTPH-GX	BTEX by EPA 8021			MTBE by EPA 8021	Halogenated Volatiles by EPA 8260	Volatile Organic Compounds by EPA 8260	EDB / EDC by EPA 8260 SIM (water)	EDB / EDC by EPA 8260 (soil)	Semivolatile Organic Compounds by EPA 8270	Polycyclic Aromatic Hydrocarbons (PAH) by EPA 8270 SIM	PCB by EPA 8082	Pesticides by EPA 8081
									BTEX by EPA 8260	MTBE by EPA 8260	Halogenated Volatiles by EPA 8260	Volatile Organic Compounds by EPA 8260	EDB / EDC by EPA 8260 SIM (water)	EDB / EDC by EPA 8260 (soil)	Semivolatile Organic Compounds by EPA 8270	Polycyclic Aromatic Hydrocarbons (PAH) by EPA 8270 SIM	PCB by EPA 8082	Pesticides by EPA 8081	Metals-MTCA-6	Metals Other (Specify)	TCLP-Metals	OTHER (Specify)	NUMBER OF CONTAINERS
1. B-1-W	City of Bellevue - 80th Ave NE Properties	Parametrix	700 NE Multnomah, Suite 1000	503-233-2400		Parametrix	R. WADSWORTH		<input type="checkbox"/>	<input type="checkbox"/>	<input checked="" type="checkbox"/>	<input type="checkbox"/>	<input type="checkbox"/>	<input type="checkbox"/>	<input type="checkbox"/>	<input checked="" type="checkbox"/>	<input type="checkbox"/>	<input type="checkbox"/>	<input checked="" type="checkbox"/>	<input type="checkbox"/>	<input type="checkbox"/>	<input type="checkbox"/>	8 CO
2. B-5-W			Portland OR 97232						<input type="checkbox"/>	<input type="checkbox"/>	<input checked="" type="checkbox"/>	<input type="checkbox"/>	<input type="checkbox"/>	<input type="checkbox"/>	<input type="checkbox"/>	<input checked="" type="checkbox"/>	<input type="checkbox"/>	<input type="checkbox"/>	<input checked="" type="checkbox"/>	<input type="checkbox"/>	<input type="checkbox"/>		2
3. Trip Blank									<input type="checkbox"/>	<input type="checkbox"/>	<input checked="" type="checkbox"/>	<input type="checkbox"/>	<input type="checkbox"/>	<input type="checkbox"/>	<input type="checkbox"/>	<input type="checkbox"/>	<input type="checkbox"/>	<input type="checkbox"/>	<input type="checkbox"/>	<input type="checkbox"/>	<input type="checkbox"/>		
4.									<input type="checkbox"/>	<input type="checkbox"/>	<input type="checkbox"/>	<input type="checkbox"/>	<input type="checkbox"/>	<input type="checkbox"/>	<input type="checkbox"/>	<input type="checkbox"/>	<input type="checkbox"/>	<input type="checkbox"/>	<input type="checkbox"/>	<input type="checkbox"/>	<input type="checkbox"/>		
5.									<input type="checkbox"/>	<input type="checkbox"/>	<input type="checkbox"/>	<input type="checkbox"/>	<input type="checkbox"/>	<input type="checkbox"/>	<input type="checkbox"/>	<input type="checkbox"/>	<input type="checkbox"/>	<input type="checkbox"/>	<input type="checkbox"/>	<input type="checkbox"/>	<input type="checkbox"/>		
6.									<input type="checkbox"/>	<input type="checkbox"/>	<input type="checkbox"/>	<input type="checkbox"/>	<input type="checkbox"/>	<input type="checkbox"/>	<input type="checkbox"/>	<input type="checkbox"/>	<input type="checkbox"/>	<input type="checkbox"/>	<input type="checkbox"/>	<input type="checkbox"/>	<input type="checkbox"/>		
7.									<input type="checkbox"/>	<input type="checkbox"/>	<input type="checkbox"/>	<input type="checkbox"/>	<input type="checkbox"/>	<input type="checkbox"/>	<input type="checkbox"/>	<input type="checkbox"/>	<input type="checkbox"/>	<input type="checkbox"/>	<input type="checkbox"/>	<input type="checkbox"/>	<input type="checkbox"/>		
8.									<input type="checkbox"/>	<input type="checkbox"/>	<input type="checkbox"/>	<input type="checkbox"/>	<input type="checkbox"/>	<input type="checkbox"/>	<input type="checkbox"/>	<input type="checkbox"/>	<input type="checkbox"/>	<input type="checkbox"/>	<input type="checkbox"/>	<input type="checkbox"/>	<input type="checkbox"/>		
9.									<input type="checkbox"/>	<input type="checkbox"/>	<input type="checkbox"/>	<input type="checkbox"/>	<input type="checkbox"/>	<input type="checkbox"/>	<input type="checkbox"/>	<input type="checkbox"/>	<input type="checkbox"/>	<input type="checkbox"/>	<input type="checkbox"/>	<input type="checkbox"/>	<input type="checkbox"/>		
10.									<input type="checkbox"/>	<input type="checkbox"/>	<input type="checkbox"/>	<input type="checkbox"/>	<input type="checkbox"/>	<input type="checkbox"/>	<input type="checkbox"/>	<input type="checkbox"/>	<input type="checkbox"/>	<input type="checkbox"/>	<input type="checkbox"/>	<input type="checkbox"/>	<input type="checkbox"/>		

SPECIAL INSTRUCTIONS

SIGNATURES (Name, Company, Date, Time):
 1. Relinquished By: APR Pmx 8/17/17 1200
 Received By: _____
 2. Relinquished By: Shawn Roben ALS 8/18/17 9:25a
 Received By: _____
 Specify: _____
 OTHER: _____

TURNAROUND REQUESTED in Business Days*
 Organic, Metals & Inorganic Analysis: 1 DAY
 Fuels & Hydrocarbon Analysis: 3 1 DAY
 *Turnaround request less than standard may incur Rush Charges



RECEIVED

MAY 28 2019

DEPT OF ECOLOGY
TCP - NWRO

May 28, 2019

Tamara Welty, LG, LHG
Washington Department of Ecology
Toxics Cleanup Program
Northwest Regional Office
3190 160th Avenue Southeast
Bellevue, WA 98008-5452

Subject: **Restrictive Covenant; Former Journal American Facility,
1705 132nd Avenue NE, Bellevue, WA; Facility ID # 2558
Ecology Cleanup Site ID 5149**

Dear Ms. Welty,

As you were informed previously, Sound Transit purchased the above referenced site in September of 2015 from Mr. Richard Moline of 22424 NE 200th St., Woodinville, WA (dba Enilom Properties, LLC). In the process of redeveloping the property as part of our East Link Extension Light Rail Project, Sound Transit has recently demolished the former Journal American building and removed the residual contaminated soil as defined in cleanup documents and in the Restrictive Covenant associated with the property.

This letter is intended to provide written notification to Ecology, as required under paragraph (d) of the covenant, that Sound Transit has removed the former Journal American building and loading dock referenced in the covenant and has completed the removal and disposal of the residual contaminated soil which remained following the 1996 Independent Remedial Action and which was the subject of the Restrictive Covenant.

Attached please find paper and electronic copies of a report which documents the removal of the contaminated soil and demonstrates that it was successfully remediated to current unrestricted land use levels as set forth in WAC 173-340-700 through 760.

Furthermore, Sound Transit is entering into an agreement with the City of Bellevue to transfer ownership of the subject parcel to the City. Please consider this letter to fulfill the notification required under paragraph "F" of the Restrictive Covenant. The City is aware of the existence of this Covenant.

Should you have any questions or wish to discuss our planned activities, please contact me at 206-398-5227 or at Mark.Menard@soundtransit.org.

Central Puget Sound Regional Transit Authority • Union Station
401 S. Jackson St., Seattle, WA 98104-2826 • Reception: (206) 398-5000 • FAX: (206) 398-5499
www.soundtransit.org

CHAIR

Dave Somers
Snohomish County Executive

VICE CHAIRS

Ron Lucas
Steilacoom Mayor

John Marchione
Redmond Mayor

BOARD MEMBERS

Nancy Backus
Auburn Mayor

David Baker
Kenmore Mayor

Claudia Balducci
King County Councilmember

Dow Constantine
King County Executive

Bruce Dammeier
Pierce County Executive

Jenny Durkan
Seattle Mayor

Dave Earling
Edmonds Mayor

Rob Johnson
Seattle Councilmember

Kent Keel
University Place Mayor

Joe McDermott
King County Council Chair

Roger Millar
*Washington State Secretary
of Transportation*

Paul Roberts
*Everett Council President/
Mayor Pro Tem*

Dave Uptegrove
King County Councilmember

Peter von Reichbauer
King County Councilmember

Victoria Woodards
Tacoma Mayor

CHIEF EXECUTIVE OFFICER

Peter M. Rogoff

Sincerely,



Mark Menard, L.H.G.
Deputy Director
Sound Transit
Department of Planning, Environment, and Project Development
Office of Environmental Affairs and Sustainability
Environmental Compliance Division

Attachments

cc: Sim Brubaker; E340 CMC Resident Engineer
Jennifer Belk, Sound Transit
Sonia Fernandez, WDOE

Restrictive Covenant Compliance Report

**EL299 - Journal American
Facility Site ID#: 2558
1625 132nd Avenue NE
Bellevue, Washington**

**Sound Transit Contract RTA/CN 0168-15
E340 Bel-Red**

April 18, 2019

Prepared For:

Sound Transit

Heritage Park Field Office

13427 NE 16th Street, Suite 200A
Bellevue, WA 98005

Prepared By:



16310 80th Street NE
Suite 300
Redmond, WA 98052
www.innovex.net

CERTIFICATION

The technical material and data contained in this document were prepared under the supervision and direction of the undersigned, whose seal is affixed below.

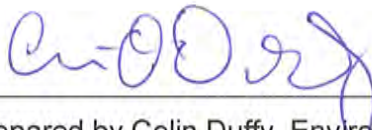

Prepared by Colin Duffy, Environmental Scientist



Reviewed by Glenn A. Hayman, LHg

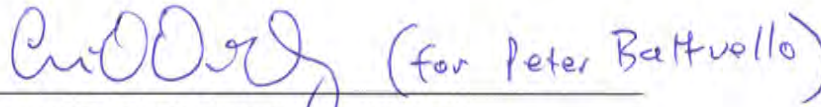
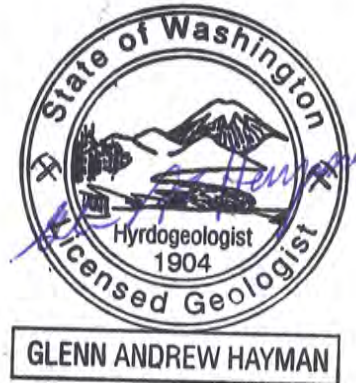

Approved by Peter Battuello, LG, LHg

TABLE OF CONTENTS

	<u>Page</u>
1.0 INTRODUCTION	1
1.1 Objective.....	1
1.2 General Site information.....	2
1.3 Current Site Use.....	2
2.0 SITE HISTORY	3
2.1 1994 Site Investigations	3
2.2 Restrictive Covenant	4
2.3 Department of Ecology Periodic Reviews	5
2.4 2017 Site Investigations	5
3.0 CLEANUP LEVELS	6
4.0 CONTAMINATED SOIL REMOVAL	6
5.0 SAMPLING AND ANALYSIS	7
6.0 ANALYTICAL RESULTS	8
6.1 Quality.....	8
6.2 Results.....	8
7.0 SITE DISPOSITION	9
8.0 SUMMARY AND CONCLUSIONS	9
9.0 RECOMMENDATIONS	9
10.0 LIMITATIONS	9
11.0 REFERENCES	10

FIGURES

Figure 1	Site Location Map
Figure 2	Historical Contaminated Areas Map
Figure 3	2017 Sound Transit Investigation Summary
Figure 4	2017 City of Bellevue Investigation Summary
Figure 5	2019 Removal Areas Map
Figure 6	2019 Excavated Areas and Confirmation Soil Sample Locations and Results Map

TABLES

Table 1	Excavated Soil Stockpile Sample Analytical Results
Table 2	Confirmation Soil Sample Analytical Results

APPENDICES

- Appendix A Department of Ecology Restrictive Covenant
- Appendix B Site Photographs
- Appendix C Laboratory Analytical Reports
- Appendix D Soil Disposal Tickets
- Appendix E Department of Ecology No Further Action Letter

ACRONYMS AND ABBREVIATIONS

bgs	below ground surface
CUL	cleanup level
Ecology	Washington State Department of Ecology
EPA	US Environmental Protection Agency
INNOVEX	INNOVEX Environmental Management, Inc.
KLB	KLB Construction, Inc.
LCS/LCSD	laboratory control sample/laboratory control sample duplicate
mg/kg	milligrams per kilogram
MS/MSD	matrix spike/matrix spike duplicate
MTCA	Model Toxics Control Act Cleanup Regulation
NFA	No Further Action
OnSite	OnSite Environmental Inc.
OSG	O'Neill Service Group
PID	photoionization detector
RPD	relative percent difference
SAP	Sampling and Analysis Plan
S&W	Shannon & Wilson, Inc.
TCP	Toxics Cleanup Program
TPH	total petroleum hydrocarbons
TPH-d	diesel range hydrocarbons
TPH-g	gasoline range hydrocarbons
TPH-o	oil range hydrocarbons
UST	underground storage tank
WAC	Washington Administrative Code

1.0 INTRODUCTION

Sound Transit, officially the Central Puget Sound Regional Transit Authority, is a public transit agency serving the Seattle metropolitan area in Washington State. Beginning in 2015, Sound Transit commenced construction on the East Link light rail corridor through Bellevue, Washington. This project is divided into four segments referred to as E320, E330, E335, and E340. As part of the project, Sound Transit acquired several parcels of property and performed demolition and cleanup of environmental contaminants as necessary to construct the project.

This report documents contaminated soil removal completed by Sound Transit to comply with the Restrictive Covenant that had been recorded for the Journal American site, located on King County tax parcel number 2825059191, at 1625 132nd Avenue NE in Bellevue, Washington (“the Site”). The location of the Site is shown on Figure 1. The Site is currently identified as a confirmed contaminated site by the Washington State Department of Ecology (Ecology) and is assigned Facility Site ID #2558.

The Site is identified by Sound Transit as parcel EL299 in the construction documents and is part of the E340 segment being constructed under Sound Transit Contract No. RTA/CN 0168-15. INNOVEX Environmental Management, Inc. (INNOVEX) conducted activities related to the contaminated soil removal and prepared this report as a subcontractor to Sound Transit’s prime contractor, HDR.

The contaminated soil removal was performed to comply with the Restrictive Covenant that was recorded for the Site in 1996 (Appendix A). The Covenant contained the following statement:

“In the event the cement flooring and foundation of the press building or the loading dock are demolished, all total petroleum hydrocarbon (TPH) contaminated soils above applicable Washington Administrative Code (WAC) 173-340-700 through 173-340-760 cleanup standards shall be removed and disposed of in accordance with applicable law or, in the alternative, appropriate sampling and testing shall be completed that documents that the remaining TPH contaminated soils are below applicable cleanup criteria. A report documenting these facts shall be submitted to Ecology or its successor agency for review and approval.”

The contaminated soil removal was performed in a manner generally consistent with the requirements of the Washington State Model Toxics Control Act (MTCA) Cleanup Regulation (Ecology, 2007), including section 173-340-515 (independent remedial actions), and section 173-340-300 (site discovery and reporting).

1.1 Objective

The primary objective of the work described in this report was to remove petroleum hydrocarbon-contaminated soil in order to obtain Ecology consent to release the Restrictive Covenant. INNOVEX completed the following tasks to meet this objective:

- Revised the contaminated soil area boundaries shown in the Restrictive Covenant based on current MTCA Method A Cleanup Levels (CULs)
- Included additional areas of contaminated soil discovered since the Restrictive Covenant was recorded
- Observed and documented removal of contaminated soils
- Collected representative confirmation soil samples for laboratory analysis to document contaminated soil removal
- Reviewed soil sample analytical results and compared detected analyte concentrations to applicable CULs

Selected photographs taken during the Site activities are provided in Appendix B. Laboratory analytical reports are provided in Appendix C. Soil disposal tickets are provided in Appendix D.

1.2 General Site information

This property is 1.62 acres in size and previously included a large building and surface parking lot. The building was demolished in July 2017 as part of the East Link light rail construction. The building had been used for various commercial businesses and appeared to include one or more additions.

The property is located within the Puget Sound Basin, a broad, low-lying region between the Cascade Range to the east and the Olympic Mountains to the west. The existing topography and regional geology have been largely shaped by glacial activity. The region is mostly underlain by Vashon till, a light-gray virtually unsorted, unstratified compact mixture of boulders, cobbles, sand, silt, and clay that can be up to 150 feet thick.

The regional geology consists of a sequence of glacially consolidated soils overlying bedrock. The underlying soils were consolidated under the weight of glaciers and became generally very hard and/or compact. Surface soils in the subject property area generally consist of mixtures of sand, silt, and gravel of varying thickness and distribution.

Topography at the Site slopes to the southwest. Shallow soil consists mostly of sand, intermixed with gravel and silt.

Groundwater levels in this area range from about 5 to 15 feet below ground surface (bgs). Groundwater flow in this portion of the Puget Lowland is generally toward the south.

Goff Creek is located adjacent to the east of the site and flows southward.

1.3 Current Site Use

The Site is currently part of the E340 segment being constructed as part of the Sound Transit East Link light rail corridor through Bellevue, Washington. Upon completion of the East Link light

rail construction in 2023, property ownership will be transferred to the City of Bellevue, which intends to use the property for transit-oriented development that includes accommodation for a 300-stall park-and-ride facility.

2.0 SITE HISTORY

The Site was originally part of a larger parcel occupied by Whitescarver Brothers Trucking and the Ace Bulldozing Company, and then by the Journal American newspaper printing and publishing facility, with an address of 1705 132nd Avenue NE. The press building was constructed in 1983 on the southern portion of the property that was historically used by the trucking and bulldozing companies. The southern portion (EL299) became a separate parcel with a separate address of 1625 132nd Avenue NE. The last known use of the Site was as an Arnold's Appliance store and warehouse. Petroleum hydrocarbon contamination was identified on the EL299 parcel only. The northern parcel had been erroneously included in the Restrictive Covenant and Ecology consented to recording a Release of Restrictive Covenant for that parcel.

Petroleum hydrocarbon-contaminated soils were encountered at the Journal American press building facility in two areas where underground storage tanks (USTs) had been decommissioned and at an associated fuel dispensing island (CH2M Hill, 1995). One UST area was north of the press building (north UST area). This area consisted of two 5,000-gallon gasoline storage tanks. The other tank area was located south of the press building (south UST area); this area consisted of a single tank. The fuel dispensing island for this tank was located beneath the press building in the area of the maintenance bay. Details regarding the Site investigation history are presented in the following sections.

2.1 1994 Site Investigations

Subsurface investigations were conducted at the Site between 1994 and 1995 (CH2M Hill, 1995). Initially, 12 borings and one test pit were completed to investigate soil in the two UST areas. In addition, four shallow soil borings were completed around the printing press. Sample results from the initial borings and test pit detected petroleum-related contamination in soils in both UST areas. Approximately 75 tons of petroleum hydrocarbon-contaminated soil was removed from the north UST area. Soil samples collected from the sidewalls and bottom of the excavation confirmed removal of the contamination. No additional investigation or remedial action in the vicinity of the north UST area is known.

Four groundwater monitoring wells were installed in the south UST area to evaluate the possible presence of petroleum hydrocarbons in groundwater (CH2M Hill, 1995). A groundwater monitoring program was implemented after gasoline, diesel, and xylene were detected at concentrations above the MTCA CUL for groundwater in a water sample taken from an open borehole drilled within the press building. However, monthly groundwater sampling conducted from September 1994 through February 1995 detected no petroleum-related contaminants in groundwater at concentrations that approached or exceeded MTCA Method A CULs.

Subsequently, 60 soil borings were completed within the press building and south of the press building to further delineate the horizontal and vertical extent of petroleum hydrocarbon contamination in the south UST area (CH2M Hill, 1995) (Figure 2). Approximately 40 tons of petroleum hydrocarbon-contaminated soil were removed from the area immediately south of the press building. Additional soil removal in this area was not possible due to concerns regarding the structural stability of the adjacent press building foundation wall.

2.2 Restrictive Covenant

Based on the investigation results, Site use, surface cover, and CULs, it was determined that the Site was eligible for a No Further Action (NFA) determination if a Restrictive Covenant was recorded for the property. The Restrictive Covenant was recorded in 1996, it is provided in Appendix A. Selected requirements of the Restrictive Covenant that are pertinent to contaminated soil removal are summarized below:

- Written notification must be given to Ecology or its successor agency before excavating, moving, or removing the soils or material beneath the press building, loading dock, and asphalt paving which are capped by these structures.
- In the event the cement flooring and foundation of the press building or the loading dock are demolished, all TPH contaminated soils above applicable WAC 173-340-700 through 173-340-760 cleanup standards shall be removed and disposed of in accordance with applicable law or, in the alternative, appropriate sampling and testing shall be completed that documents that the remaining TPH contaminated soils are below applicable cleanup criteria. A report documenting these facts shall be submitted to Ecology or its successor agency for review and approval.
- Upon remediation (by removal or otherwise) of the petroleum contaminated soil to below those levels set forth in WAC 173-340-700 through 173-340-760, the owner may record an instrument stating that this Restrictive Covenant is of no further force or effect, provided the owner has the consent of Ecology or its successor agency to so do.

The Restrictive Covenant includes a figure outlining two separate areas of TPH contamination in the south UST area, based on the 1995 MTCA Method A CULs. However, it does not distinguish between soil contaminated with gasoline range hydrocarbons (TPH-g) and diesel range hydrocarbons (TPH-d) (Appendix A). The currently applicable CUL of 100 milligrams per kilogram (mg/kg) for TPH-g is unchanged since 1995; therefore, the area of gasoline contaminated soil is unchanged. The CUL for TPH-d was changed in 2001 from 200 mg/kg to 2,000 mg/kg. The areas of TPH-d contamination were, therefore, revised to reflect this change. The original and revised contaminated soil areas are shown on Figure 2. The revised boundaries of the two separate areas of contaminated soil are referred to as Area 1 and Area 2.

Ecology issued the NFA letter on October 7, 1996, after the Restrictive Covenant was recorded. The NFA determination letter is included as Appendix E.

2.3 Department of Ecology Periodic Reviews

Ecology conducts periodic reviews of post-cleanup site conditions and monitoring data to ensure that human health and the environment are being protected at the Site (Ecology, 2009 and 2014). The following conclusions were presented in the 2009 and 2014 reviews:

- The cleanup actions completed at the Site appear to be protective of human health and the environment.
- Soils CULs had not been met at the standard point of compliance for the Site; however, the cleanup action has been determined to comply with cleanup standards since the long-term integrity of the containment system is ensured, and the requirements for containment technologies are being met.
- The Restrictive Covenant for the property is in place and continues to be effective in protecting public health and the environment from exposure to hazardous substances and protecting the integrity of the cleanup action.

Based on the periodic reviews, Ecology concluded that the requirements of the Restrictive Covenant were being met. No additional cleanup actions were required.

2.4 2017 Site Investigations

In 2017, there were two soil investigations at the Site. Sound Transit commissioned an investigation by Shannon and Wilson, Inc. (S&W) (S&W, 2017), and the City of Bellevue retained Parametrix (Parametrix, 2017) to perform additional investigations across a broader area that included the Site. These investigations largely confirmed the results of the previous investigations as documented in the Restrictive Covenant; however, each investigation identified a new area of TPH-d contaminated soil.

The S&W investigation was completed to evaluate the presence of contaminants identified during previous environmental investigations (S&W, 2017). Only one boring (GP-2-17) contained contaminants in soil exceeding the applicable MTCA CULs. This resulted in identification of an area of TPH-d contaminated soil beneath the southwest corner of the former building that was not identified in the Restrictive Covenant. This additional area of contaminated soil is referred to as Area 3 in this report. The soil sample locations from the S&W investigation are shown on Figure 3.

The Parametrix investigation was completed as part of the City of Bellevue's due diligence in response to potentially acquiring the property from Sound Transit (Parametrix, 2017). The investigation identified TPH-d contaminated soil in the northeast corner of the Site that was not identified in the Restrictive Covenant. The area of contaminated soil identified by this investigation is referred to as Area 4 in this report. The soil sample locations and results from this investigation are shown on Figure 4.

The additional areas of TPH-d contamination identified during the 2017 investigations (Areas 3 and 4) are shown on Figure 5.

3.0 CLEANUP LEVELS

CULs specified in the MTCA Cleanup Regulation (Ecology, 2007) were used to evaluate analytical results for the Site contaminants of concern: TPH-g, TPH-d, and oil range hydrocarbons (TPH-o). Detected analyte concentrations in soil were compared to MTCA Method A Soil CULs for Unrestricted Land Uses. The MTCA CULs used to evaluate each detected analyte are included with analytical results provided in Tables 1 and 2.

4.0 CONTAMINATED SOIL REMOVAL

In August 2018, Sound Transit provided Ecology with written notification of their intent to excavate the contaminated soil, as required by the Restrictive Covenant.

A total of four contaminated areas (Areas 1 through 4) were identified at the Site (Figure 5). Areas 1 and 2 are those areas identified in the Restrictive Covenant. Areas 3 and 4 are those areas identified in 2017. Although soil in Areas 3 and 4 was not required to be removed to be in compliance with the Restrictive Covenant, Sound Transit elected to remove the soil in these areas at the same time as Areas 1 and 2 to ensure proper segregation and disposal and to avoid future delays during construction.

On January 10, 2019, KLB Construction, Inc. (KLB) excavated six exploratory test pits to confirm the location of Area 1. INNOVEX collected six soil samples from these test pits for screening purposes. Based on analytical results, soil from five of the six test pits was excavated and stockpiled. One sample (E340-EL299-190110-SW01) confirmed the western boundary of Area 1 and was used as a sidewall confirmation sample for the subsequent excavation. Excavated soil was screened and segregated as described below.

From January 16 to February 19, 2019, KLB performed excavation activities. INNOVEX was onsite to help guide the contaminated soil removal by field screening using a photoionization detector (PID). Field screening was conducted in accordance with the Sampling and Analysis Plan (SAP) prepared for this project (INNOVEX, 2018). The excavations extended to approximately 13 feet bgs at Area 1, 18 feet bgs at Area 2, 12.5 feet bgs at Area 3, and 10 feet bgs at Area 4. The final extent of each excavation is shown on Figure 6. Selected photographs taken during the contaminated soil removal activities are provided in Appendix B.

Surface soil consisted of fill material primarily composed of poorly sorted, gray-brown to tan, gravelly to silty sand with woody debris. The fill extended to depths between 6 and 7 feet bgs. Below the fill, soils generally consisted of poorly sorted, gray-tan, gravelly to silty sand, which extended to approximately 14 feet bgs. At that depth, compacted, gray, glacial till was encountered. In Area 4, a layer of peat was encountered at approximately 6 feet bgs.

Excavated soil was screened using a PID to segregate and stockpile clean, impacted, and contaminated soil. O'Neill Service Group (OSG) collected soil stockpile samples to determine disposal and re-use alternatives. A total of 223 tons of excavated soil and 91 tons of concrete debris was removed from the Site and transported to Cadman in Everett, Washington for disposal. Soil disposal tickets are provided in Appendix D. A total of 2,333 tons of excavated soil was determined by OSG to be acceptable for use as backfill in the excavation consistent with Ecology guidance (Ecology, 2016a). Analytical results for samples from excavated soil stockpiles are shown in Table 1 and the associated laboratory analytical reports are provided in Appendix C.

Groundwater was not encountered in any of the excavations.

5.0 SAMPLING AND ANALYSIS

After the contaminated soil was removed, confirmation soil samples were collected from the sidewalls and floors of the excavations. Samples were collected from the excavator bucket using disposable sampling equipment, in accordance with the SAP prepared for this project (INNOVEX, 2018). Sample collection frequency for each excavation was consistent with the Ecology Guidance for Remediation of Petroleum Contaminated Sites (Ecology, 2016a).

A total of 34 confirmation soil samples were collected and analyzed (24 excavation sidewall samples and 10 excavation floor samples).

In Area 1, excavation sidewall samples were collected at the nodes (corners) of the Area and no more than 15 feet apart. Otherwise, excavation sidewall samples were collected at a nominal frequency of one sample for every 20 linear feet, and excavation floor samples were collected at a nominal frequency of one sample for every 400 square feet. Soil sample locations are shown on Figure 6.

In Areas 2, 3, and 4, one sample was collected from each excavation sidewall and one sample was collected from each excavation floor. Soil sample locations are shown on Figure 6.

Soil samples were placed into laboratory-supplied containers, labeled, and immediately placed in a cooler with ice. Samples were delivered under standard chain-of-custody procedures to OnSite Environmental, Inc. (OnSite), a Washington State-accredited laboratory located in Redmond, Washington.

Based on the Restrictive Covenant, Ecology's Periodic Reviews, and previous investigations conducted at the Site, soil samples were submitted for the following analyses:

- TPH-g using Method NWTPH-Gx
- TPH-d and TPH-o using Method NWTPH-Dx

The laboratory performed a silica gel cleanup to remove interference from naturally occurring organic matter in the Site Soil.

6.0 ANALYTICAL RESULTS

6.1 Quality

Analytical data reports from OnSite were reviewed by INNOVEX. Laboratory-provided data quality parameters were reviewed. Data for TPH-g, TPH-d, and TPH-o were determined by INNOVEX to be acceptable for all purposes following evaluation of the quality control specifications presented in the SAP, or equivalent requirements found in the contracted commercial laboratory analytical methods. Precision and accuracy parameters were evaluated for each method, as well as temperature and holding time requirements.

OnSite followed the Ecology approved analytical methods. Precision was acceptable as demonstrated by the reported relative percent difference (RPD) values for matrix spike/matrix spike duplicates (MS/MSDs) and laboratory control sample/laboratory control sample duplicates (LCS/LCSDs). Accuracy was also acceptable, as demonstrated by the reported percent recovery values for surrogates, MS/MSDs, and LCS/LCSDs.

Two pairs of field duplicate samples were collected to assess precision of the sampling technique and instrument performance, as well as variability possibly caused by the heterogeneity of the matrix being sampled. Acceptable precision was demonstrated by the RPD values for the field duplicate sample results.

One duplicate sample was collected with OSG during soil stockpile sampling. Acceptable quality was demonstrated by the RPD values for the duplicate sample results for TPH-d and TPH-o, however the results for TPH-g are significantly different with an RPD of 187% (Table 1). This difference is likely due to the heterogeneous distribution of TPH-g in the soil and because INNOVEX used US Environmental Protection Agency (EPA) Method 5035 for sample collection while OSG used EPA Method 5030. Using Method 5035 for collecting the sample would reduce volatilization of TPH-g and can produce a higher analytical result (Ecology, 2004).

6.2 Results

INNOVEX collected a total of 34 confirmation soil samples to document site conditions after contaminated soil was removed. Analytical results for the confirmation samples represent concentrations in soil remaining in place at the Site. None of the confirmation soil samples contained TPH-g, TPH-d, or TPH-o at concentrations above applicable MTCA CULs (Table 2).

TPH-g was not detected in any of the confirmation soil samples. TPH-d was detected in 10 of the 34 confirmation soil samples with a maximum concentration of 860 mg/kg, which is below the applicable MTCA CUL of 2,000 mg/kg. TPH-o was detected in 3 of the 34 confirmation soil samples with a maximum concentration of 800 mg/kg, which is below the applicable MTCA CUL of 2,000 mg/kg.

Laboratory results for confirmation samples are shown in Table 2. Soil sample locations are shown on Figure 6. The laboratory analytical reports are provided in Appendix C.

7.0 SITE DISPOSITION

Excavation at the Site was conducted between January 16 and February 19, 2019. After laboratory analytical results confirmed the complete removal of contaminated soil, the excavations were backfilled to meet the requirements of the East Link light rail construction project. The excavations were backfilled with excavation spoils and imported fill.

8.0 SUMMARY AND CONCLUSIONS

The following conclusions are supported by the activities described above:

- The contaminated soil excavation conducted by Sound Transit resulted in the removal of approximately 223 tons of contaminated soil and 91 tons of concrete debris from the Site.
- Analysis of confirmation soil samples indicates that residual concentrations of TPH-d and TPH-o remain in soil, but at concentrations well below applicable MTCA CULs (Table 2).
- Analysis of confirmation soil samples indicates that no detectable concentrations of TPH-g remain at the Site (Table 2).
- Groundwater was not encountered and no assessment of groundwater was completed.

The extent of soil contamination identified as Areas 1 through 4 was confirmed by the removal of the contaminated soil and the results of confirmation soil sampling at the excavation limits.

9.0 RECOMMENDATIONS

Based on the findings and conclusions of the excavation and sampling effort, the contaminants that are described in the Restrictive Covenant have been removed; therefore, the Restrictive Covenant should be removed from the Site. INNOVEX recommends that Sound Transit and the City of Bellevue coordinate with the Department of Ecology Site Manager to determine the appropriate actions to remove the Restrictive Covenant from the Property. The removal of the covenant should be in accordance with the Ecology Toxics Cleanup Program Procedure 440C: Releasing Environmental Covenants under the Model Toxics Control Act (Ecology, 2016b).

10.0 LIMITATIONS

This report is for the exclusive use of Sound Transit, City of Bellevue, and their representatives. INNOVEX prepared this report in a professional manner, using that level of skill and care normally exercised for similar projects under similar conditions by reputable and competent environmental consultants currently practicing in the area, and in accordance with the terms and conditions set forth in our contract and Sound Transit Contract RTA/CN 0168-15. INNOVEX is not responsible for conditions or consequences arising from relevant facts that were concealed, withheld, or not

fully disclosed at the time the report was prepared. Also note that the facts and conditions referenced in this report may change over time and that the conclusions set forth here are applicable to the facts and conditions as described in this report. Conclusions were made within the operative constraints of the scope, budget, and schedule for this project. We believe that the conditions stated here are factual. No guarantee is made or implied. Any reliance on this report by a third party is at such party's sole risk.

11.0 REFERENCES

CH2M Hill. 1995. Independent Remedial Action Report. The Journal American Facility. Bellevue, Washington. August 1995.

INNOVEX Environmental Management, Inc. 2018. Sampling and Analysis Plan, Sound Transit East Link Segments E320, E330, E335, and E340, Bellevue, Washington. July 16, 2018.

Parametrix. 2017. Phase II Environmental Site Assessment, 130th Avenue NE Properties (EL296, EL297, and EL299), Bellevue, Washington. September 8, 2017.

Shannon & Wilson, Inc. 2017. Summary of Environmental Sampling at EL299, Bellevue, Washington. September 13, 2017.

Washington State Department of Ecology. 2004. Implementation Memorandum #5, Collecting and Preparing Soil Samples for VOC Analysis. June 17, 2004.

Washington State Department of Ecology. 2007. Model Toxics Control Act Cleanup Regulation, Chapter 173-340 Washington Administrative Code (WAC). Amended October 12, 2007.

Washington State Department of Ecology. 2009. Periodic Review, Journal American, Facility Site ID# 2558. Northwest Region Office. Toxics Cleanup Program. October 2009.

Washington State Department of Ecology. 2009. Periodic Review, Journal American, Facility Site ID# 2558. Northwest Region Office. Toxics Cleanup Program. December 2014.

Washington State Department of Ecology. 2016a. Guidance for Remediation of Petroleum Contaminated Sites. Publication No. 10-09-057. Revised June 2016.

Washington State Department of Ecology. 2016b. Toxics Cleanup Program Procedure 440C: Releasing Environmental Covenants under the Model Toxics Control Act. Publication Number: 15-09-057. Revised December 2016.

TABLES

Table 1.
Excavated Soil Stockpile Sample Analytical Results
EL299 - Journal American, 1625 132nd Avenue NE, Bellevue, Washington

Sample Date	Sample ID	TPH-g		TPH-d		TPH-o	
1/18/2019	SP-1A-011819	4.79	U	20.6	U	51.6	U
1/18/2019	SP-1B-011819	4.42	U	20.5	U	60.2	
1/18/2019	SP-1C-011819	4.78	U	64.2		52.8	U
1/23/2019	SP2A-190123-1	6.72	U	37.1		51.4	U
1/23/2019	SP2B-190123-1	5.88	U	48.9		52.8	U
1/23/2019	SP3A-190123-1	5.58	U	840		51.3	U
1/23/2019	E340-EL299-190123-SP3A*	170		1300		150	
1/30/2019	SP3B-190130-1	5.11	U	1550		53.8	U
1/30/2019	SP3C-190130-1	5.11	U	711		55.1	U
1/30/2019	SP3D-190130-1	5.44	U	1010		51.9	U
1/30/2019	SP3E-190130-1	4.37	U	1060		51.3	U
1/30/2019	SP3F-190130-1	4.85	U	661		53.2	U
2/20/2019	A1N-190220-1	5.53	U	335		51.9	U
2/20/2019	A4-190220-1	5.33	U	21.3	U	53.2	U
2/20/2019	A3-190220-1	4.83	U	345		206	
MTCA Cleanup Levels		100** ^a		2,000 ^a		2,000 ^a	

Notes:

All values are reported in milligrams per kilogram (mg/kg).

Bold values exceed the listed cleanup level.

bgs = below ground surface

MTCA = Model Toxics Control Act

TPH-g = gasoline range hydrocarbons

TPH-d = diesel range hydrocarbons

TPH-o = lube oil range hydrocarbons

U = undetected at the laboratory reporting limit shown

* INNOVEX verification duplicate sample of SP3A-190123-1

**MTCA Method A Soil Cleanup Level (Unrestricted and Industrial) for TPH-g is 30 mg/kg if benzene is present and 100 mg/kg if no detectable benzene is present.

^a = MTCA Method A Cleanup Level (Unrestricted)

Table 2.
Confirmation Soil Sample Analytical Results
EL299 - Journal American, 1625 132nd Avenue NE, Bellevue, Washington

Sample Date	Sample ID	Sample Depth (feet bgs)	TPH-g		TPH-d		TPH-o	
Area 1 Sidewall Samples								
1/10/2019	E340-EL299-190110-SW01 ^b	10	14	U	100		120	
1/17/2019	E340-EL299-190117-A1SW01	8	9.5	U	430		56	U
1/17/2019	E340-EL299-190117-A1SW02	8	18	U	140		62	U
1/18/2019	E340-EL299-190118-A1 SW03	8	5.1	U	26	U	52	U
1/18/2019	E340-EL299-190118-A1 SW04	8	6.1	U	100		63	U
1/18/2019	E340-EL299-190118-A1 SW05	8	6.3	U	32		98	
1/18/2019	E340-EL299-190118-A1 SW06	8	6.0	U	54		56	U
1/18/2019	E340-EL299-190118-A1 SW07	8	12	U	29	U	59	U
1/22/2019	E340-EL299-190122-A1SW08	8	10	U	39		56	U
1/22/2019	E340-EL299-190122-A1SW08D ^c	8	4.9	U	28	U	56	U
1/22/2019	E340-EL299-190122-A1SW09	8	13	U	860		63	U
1/22/2019	E340-EL299-190122-A1SW10	8	6.5	U	30	U	60	U
2/14/2019	E340-EL299-190214-A1SW11	9	6.5	U	29	U	58	U
Area 1 Floor Samples								
1/18/2019	E340-EL299-190118-A1 FL01	13.5	7.2	U	31	U	63	U
1/18/2019	E340-EL299-190118-A1 FL02	13.5	6.9	U	31	U	62	U
1/18/2019	E340-EL299-190118-A1 FL03	13.5	7.5	U	31	U	62	U
1/18/2019	E340-EL299-190118-A1 FL04	14	13	U	780		67	U
1/18/2019	E340-EL299-190118-A1 FL05	13.5	7.4	U	32	U	64	U
1/18/2019	E340-EL299-190118-A1 FL06	13.5	6.4	U	31	U	62	U
1/22/2019	E340-EL299-190122-A1FL07	13.5	6.9	U	29	U	58	U
1/22/2019	E340-EL299-190122-A1FL07D ^d	13.5	6.7	U	29	U	59	U
Area 2 Sidewall Samples								
1/17/2019	E340-EL299-190117-A2SW01	10	6.9	U	30	U	61	U
1/17/2019	E340-EL299-190117-A2SW02	10	7.8	U	31	U	62	U
1/17/2019	E340-EL299-190117-A2SW03	9	8.0	U	32	U	63	U
1/17/2019	E340-EL299-190117-A2SW04	10	5.6	U	29	U	58	U
Area 2 Floor Samples								
1/17/2019	E340-EL299-190117-A2FL01	18	6.8	U	32	U	64	U
Area 3 Sidewall Samples								
2/14/2019	E340-EL299-190214-A3SW01	8	6.1	U	70		800	
2/14/2019	E340-EL299-190214-A3SW02	8	6.3	U	29	U	59	U
2/14/2019	E340-EL299-190214-A3SW03	8	5.6	U	29	U	59	U
2/14/2019	E340-EL299-190214-A3SW04	8	6.0	U	28	U	56	U

Table 2.
Confirmation Soil Sample Analytical Results
EL299 - Journal American, 1625 132nd Avenue NE, Bellevue, Washington

Sample Date	Sample ID	Sample Depth (feet bgs)	TPH-g	TPH-d	TPH-o
Area 3 Floor Samples					
2/14/2019	E340-EL299-190214-A3FL01	12.5	8.6 U	32 U	64 U
Area 4 Sidewall Samples					
2/14/2019	E340-EL299-190214-A4SW01	5.5	4.4 U	28 U	56 U
2/14/2019	E340-EL299-190214-A4SW02	5.5	4.6 U	29 U	57 U
2/14/2019	E340-EL299-190214-A4SW03	5.5	4.9 U	29 U	58 U
2/14/2019	E340-EL299-190214-A4SW04	5.5	5.2 U	29 U	58 U
Area 4 Floor Samples					
2/14/2019	E340-EL299-190214-A4FL01	10	6.8 U	31 U	62 U
MTCA Cleanup Levels			100 ^{**a}	2,000 ^a	2,000 ^a

Notes:

All values are reported in milligrams per kilogram (mg/kg).

Bold values exceed the listed cleanup level.

bgs = below ground surface

MTCA = Model Toxics Control Act

TPH-g = gasoline range hydrocarbons

TPH-d = diesel range hydrocarbons

TPH-o = lube oil range hydrocarbons

U = undetected at the laboratory reporting limit shown

**MTCA Method A Soil Cleanup Level (Unrestricted and Industrial) for TPH-g is 30 mg/kg if benzene is present and 100 mg/kg if no detectable benzene is present.

^a = MTCA Method A Cleanup Level (Unrestricted)

^b = Sample was collected during test pit investigations from the excavation boundary.

^c = Duplicate sample of E340-EL299-190122-A1SW08

^d = Duplicate sample of E340-EL299-190122-A1FL07

FIGURES

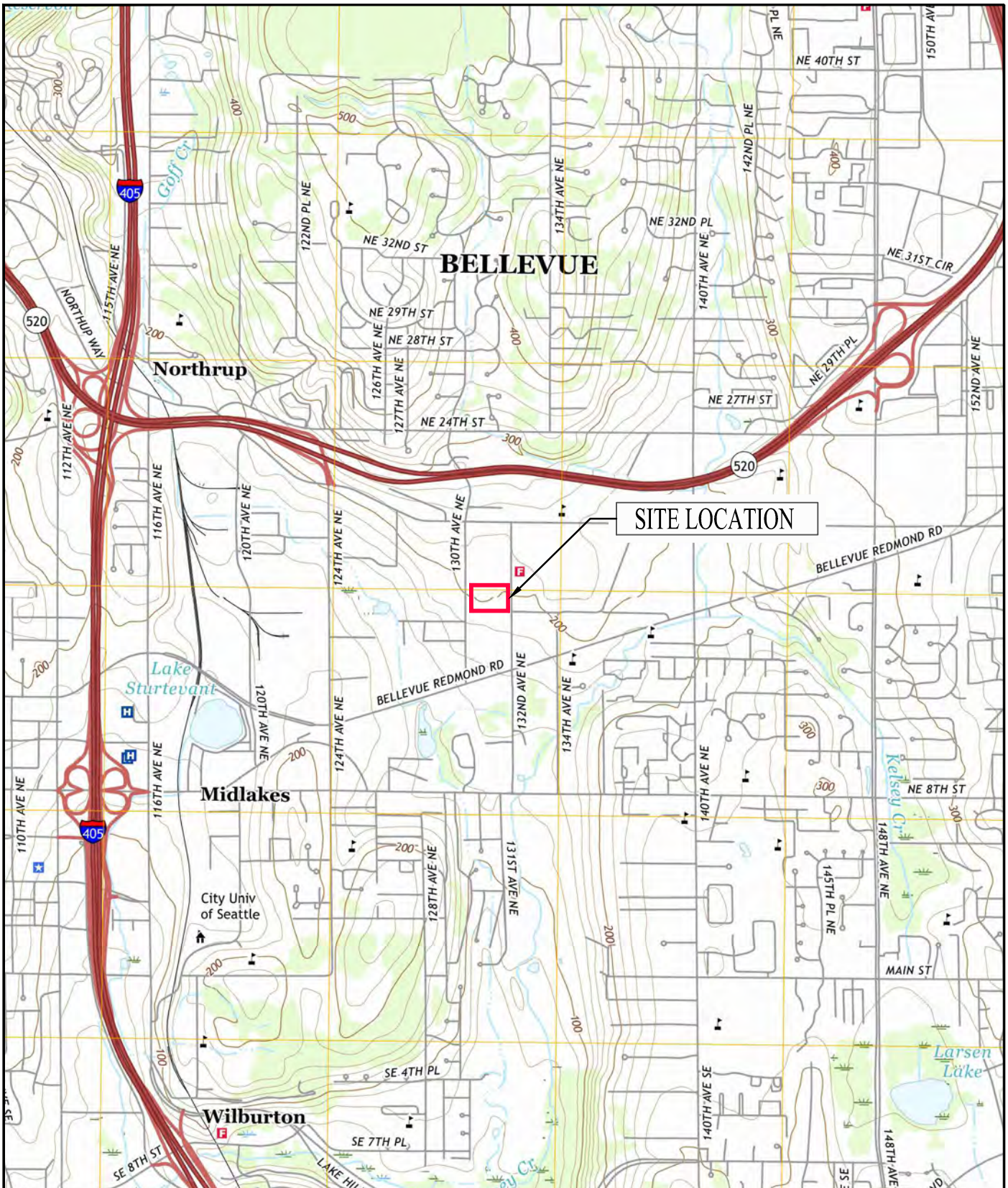

DESIGNED BY	
Innovex Environmental	
Ryan Holtz	
DRAWN BY	
ICD	
March 21, 2019	
0 1000 2000 SCALE IN FEET	

16310 NE 80th St., Suite 300
 Redmond, WA 98052
 (800) 988-7880

LATITUDE 47D 37M 28S NORTH
 LONGITUDE 122D 09M 54S WEST
 US GEOLOGICAL SURVEY - 2017
 7.5 MINUTE QUADRANGLE MAP
 KIRKLAND, WASHINGTON

FIGURE 1

Site Location Map

E340-EL299
JOURNAL AMERICAN (FSID#: 2558)
1625 132ND AVENUE NE
BELLEVUE, WASHINGTON



Cleanup Level (CUL) for Diesel	
1995 =	200 mg/kg
2019 =	2,000 mg/kg

SOURCE: 2017 AERIAL PHOTOGRAPHY; GOOGLE

LEGEND	
●	BORING LOCATION, AUGUST 1995
—	AREA OF GASOLINE CONTAMINATED SOIL IDENTIFIED IN THE RESTRICTIVE COVENANT (CUL, 100 mg/kg)
—	AREA OF DIESEL CONTAMINATED SOIL IDENTIFIED IN THE RESTRICTIVE COVENANT (CUL, 200 mg/kg)
- - -	CONTAMINATED SOIL AREA (CUL, 2,000 mg/kg)
610	GASOLINE CONCENTRATION >100 mg/kg
4,200	DIESEL CONCENTRATION >2,000 mg/kg
mg/kg	MILLIGRAMS PER KILOGRAM

Note: This figure contains information in color. Black & white photocopies may not be suitable for review.

DESIGNED BY	
Innovex Environmental	
Ryan Holtz	
DRAWN BY	
ICD	
March 26, 2019	
SCALE	
0 7.5 15 SCALE IN FEET	

INNOVEX
ENVIRONMENTAL MANAGEMENT, INC.

16310 NE 80th St., Suite 300
Redmond, WA 98052
(800) 988-7880

FIGURE 2

Historical Contaminated Areas Map

E340-EL299
JOURNAL AMERICAN (FSID#: 2558)
1625 132ND AVENUE NE
BELLEVUE, WASHINGTON

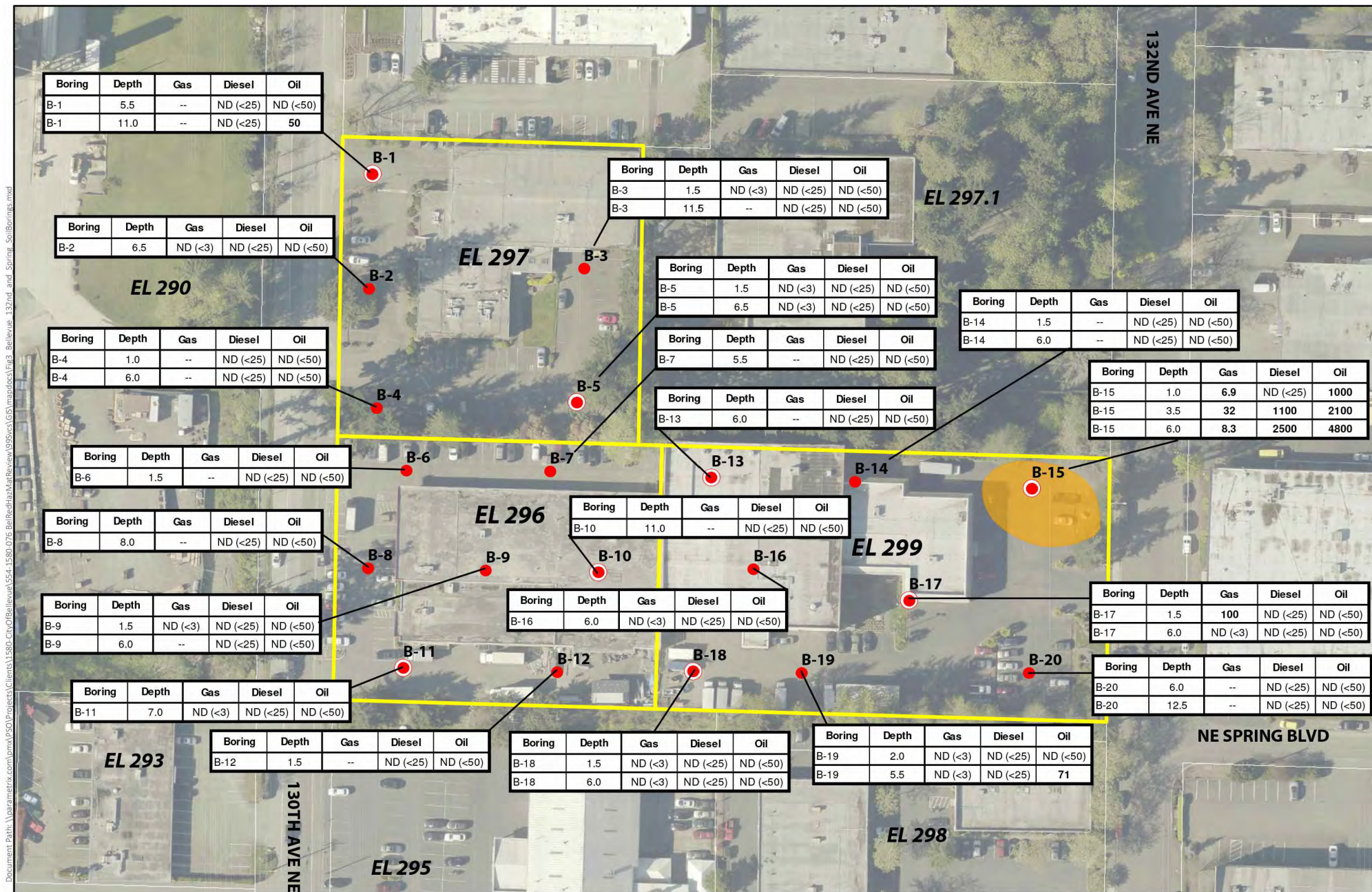

Boring	Depth	Gas	Diesel	Oil
B-1	5.5	--	ND (<25)	ND (<50)
B-1	11.0	--	ND (<25)	50

Boring	Depth	Gas	Diesel	Oil
B-2	6.5	ND (<3)	ND (<25)	ND (<50)

Boring	Depth	Gas	Diesel	Oil
B-4	1.0	--	ND (<25)	ND (<50)
B-4	6.0	--	ND (<25)	ND (<50)

Boring	Depth	Gas	Diesel	Oil
B-6	1.5	--	ND (<25)	ND (<50)

Boring	Depth	Gas	Diesel	Oil
B-8	8.0	--	ND (<25)	ND (<50)

Boring	Depth	Gas	Diesel	Oil
B-9	1.5	ND (<3)	ND (<25)	ND (<50)
B-9	6.0	--	ND (<25)	ND (<50)

Boring	Depth	Gas	Diesel	Oil
B-11	7.0	ND (<3)	ND (<25)	ND (<50)

Boring	Depth	Gas	Diesel	Oil
B-12	1.5	--	ND (<25)	ND (<50)

Boring	Depth	Gas	Diesel	Oil
B-18	1.5	ND (<3)	ND (<25)	ND (<50)
B-18	6.0	ND (<3)	ND (<25)	ND (<50)

Boring	Depth	Gas	Diesel	Oil
B-3	1.5	ND (<3)	ND (<25)	ND (<50)
B-3	11.5	--	ND (<25)	ND (<50)

Boring	Depth	Gas	Diesel	Oil
B-5	1.5	ND (<3)	ND (<25)	ND (<50)
B-5	6.5	ND (<3)	ND (<25)	ND (<50)

Boring	Depth	Gas	Diesel	Oil
B-7	5.5	--	ND (<25)	ND (<50)

Boring	Depth	Gas	Diesel	Oil
B-13	6.0	--	ND (<25)	ND (<50)

Boring	Depth	Gas	Diesel	Oil
B-14	1.5	--	ND (<25)	ND (<50)
B-14	6.0	--	ND (<25)	ND (<50)

Boring	Depth	Gas	Diesel	Oil
B-15	1.0	6.9	ND (<25)	1000
B-15	3.5	32	1100	2100
B-15	6.0	8.3	2500	4800

- Soil Borings
- Soil and Groundwater Borings
- Potential Area of Soil Exceeding MTCA Cleanup Levels

Notes:
 Depths are in feet below ground surface
 Gas, Diesel, and Oil TPH levels are mg/kg
 "ND" indicates Not Detected
 "--" indicates Not-Analyzed

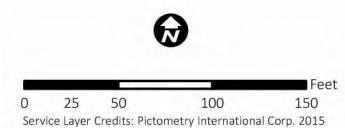

Source: Parametrix, 2017. Phase II Environmental Site Assessment, 130th Avenue NE Properties (EL296, EL297, and EL299), Bellevue, Washington. September 8, 2017.

LEGEND

DESIGNED BY

Innovex Environmental
 Ryan Holtz

DRAWN BY

ICD
 March 26, 2019

SCALE

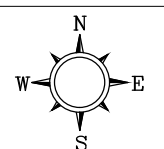

16310 NE 80th St., Suite 300
 Redmond, WA 98052
 (800) 988-7880

FIGURE 4

**2017 City of Bellevue
 Investigation Summary
 E340-EL299
 JOURNAL AMERICAN (FSID#: 2558)
 1625 132ND AVENUE NE
 BELLEVUE, WASHINGTON**

Note: This figure contains information in color. Black & white photocopies may not be suitable for review.

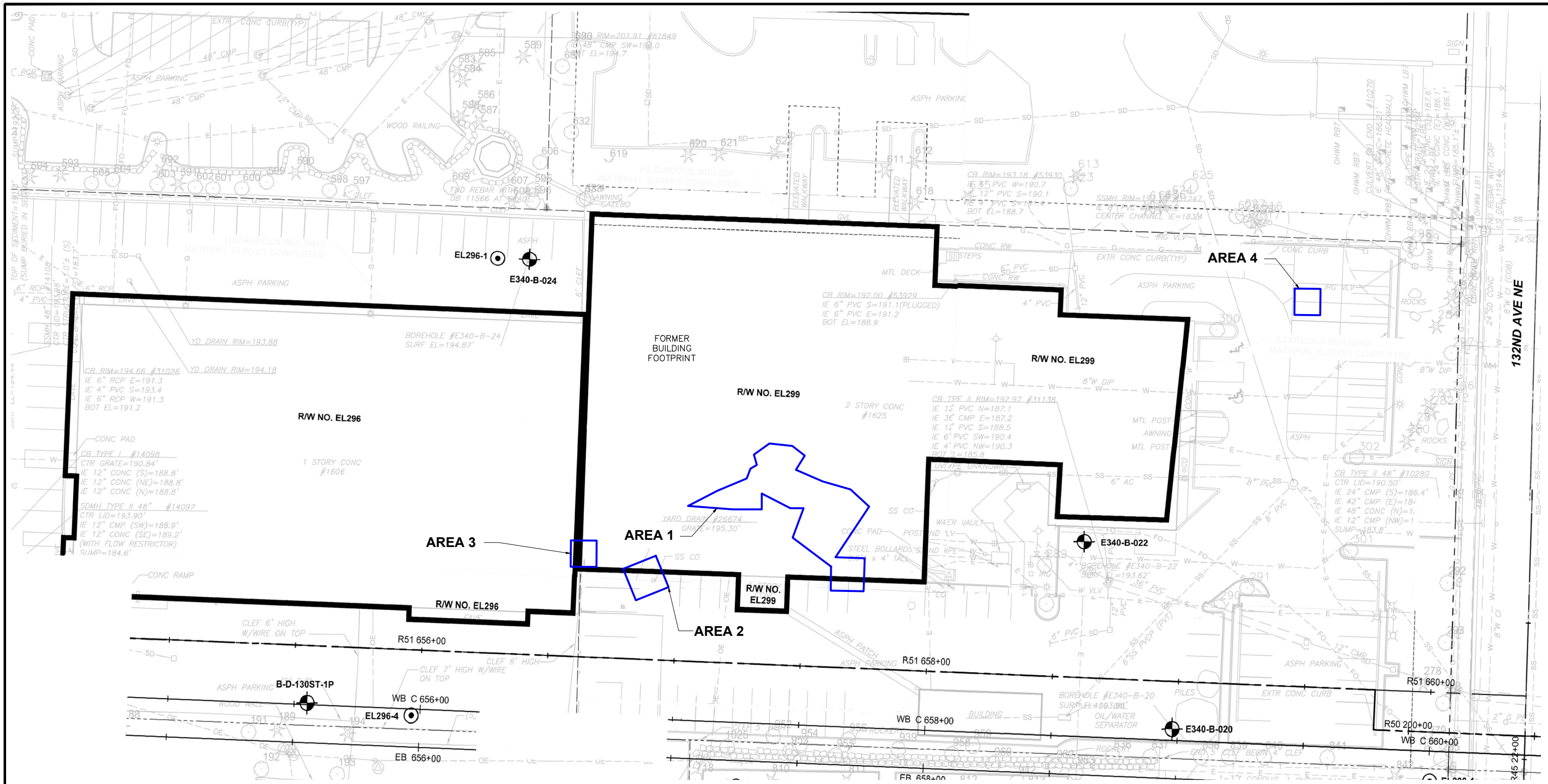

LEGEND

— APPROXIMATE AREAS OF CONTAMINATED SOIL

Note: This figure contains information in color. Black & white photocopies may not be suitable for review.

DESIGNED BY

Innovex Environmental

Ryan Holtz

DRAWN BY

ICD

March 26, 2019

SCALE

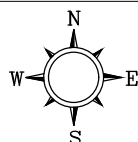

16310 NE 80th St., Suite 300
Redmond, WA 98052
(800) 988-7880

FIGURE 5

2019 Removal Areas Map

E340-EL299
JOURNAL AMERICAN (FSID#: 2558)
1625 132ND AVENUE NE
BELLEVUE, WASHINGTON

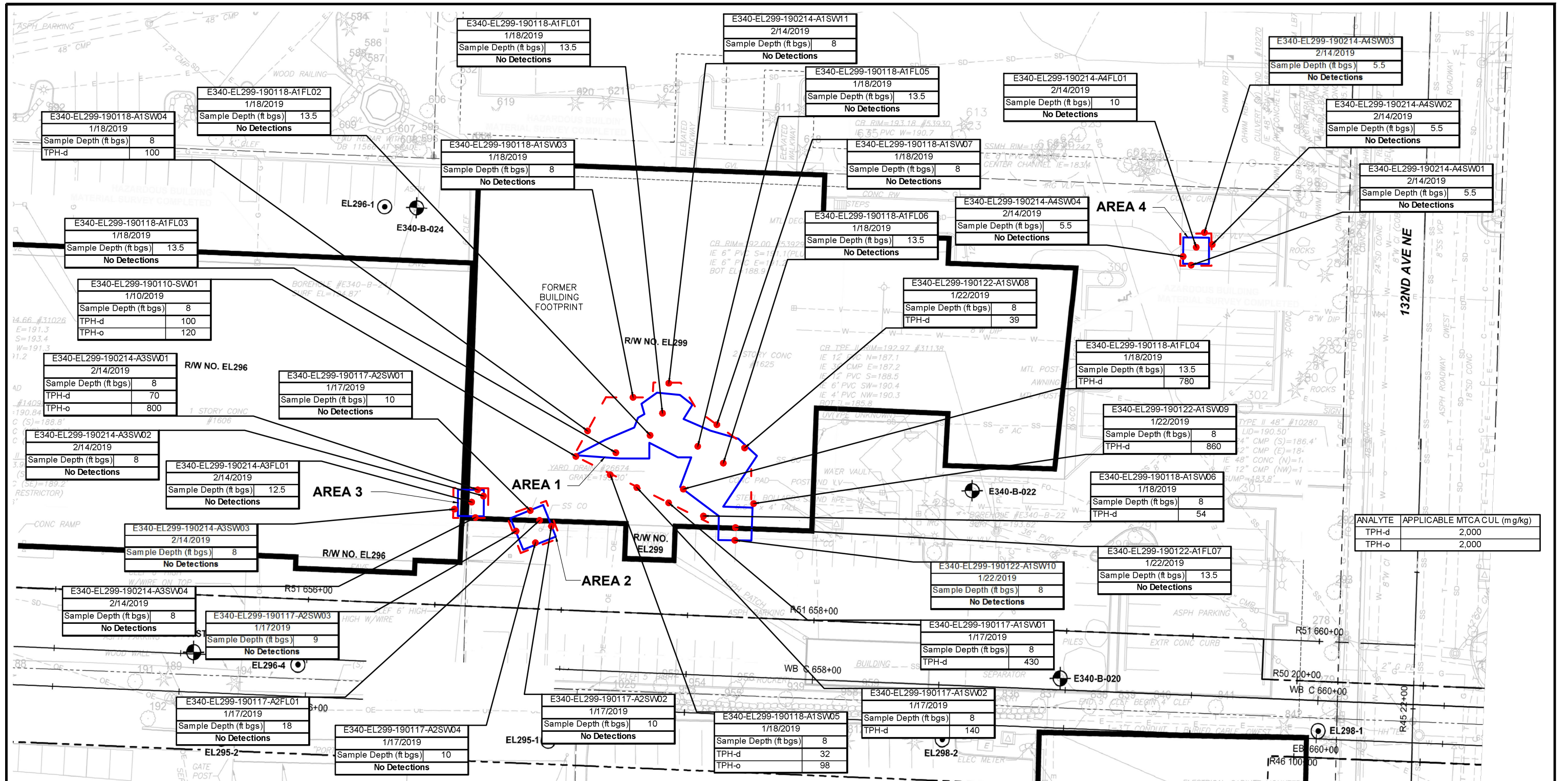

ANALYTE	APPLICABLE MTCA CUL (mg/kg)
TPH-d	2,000
TPH-o	2,000

LEGEND

- SOIL SAMPLE LOCATION
- APPROXIMATE AREA OF CONTAMINATED SOIL
- APPROXIMATE AREA OF EXCAVATION
- TPH-d DIESEL RANGE HYDROCARBONS
- TPH-o LUBE OIL RANGE HYDROCARBONS
- ft bgs FEET BELOW GROUND SURFACE
- MTCA MODEL TOXICS CONTROL ACT
- CUL CLEANUP LEVEL

ALL CONCENTRATIONS EXPRESSED IN MILLIGRAMS PER KILOGRAM (mg/kg)

Note: This figure contains information in color. Black & white photocopies may not be suitable for review.

DESIGNED BY
Innovex Environmental
Ryan Holtz

DRAWN BY
ICD
March 26, 2019

SCALE
0 20 40
SCALE IN FEET



16310 NE 80th St., Suite 300
Redmond, WA 98052
(800) 988-7880

FIGURE 6

2019 Excavated Areas and Confirmation Soil Sample Locations and Results Map
E340-EL299
JOURNAL AMERICAN (FSID#: 2558)
1625 132ND AVENUE NE
BELLEVUE, WASHINGTON

APPENDIX A
Department of Ecology Restrictive Covenant



STATE OF WASHINGTON
DEPARTMENT OF ECOLOGY

Northwest Regional Office • 3190 160th Avenue SE • Bellevue, Washington 98008-5452 • (425) 649-7000

April 26, 2005

Mr. Peter Horvitz
President
Northwest Media (Washington), L.P.
1705 132nd Avenue NE
Bellevue, Washington 98005

Mr. Michael O'Brien
OB Bellevue Properties, LLC
11058 Main Street
Bellevue, Washington 98004

RE: Restrictive Covenant Recorded Under King County Recording No. 9609271199

Dear Mr. Horvitz and Mr. O'Brien:

The Washington State Department of Ecology (Ecology) has received a request from Northwest Media (Washington), L.P. and OB Bellevue Properties, LLC (together, the "Owners") for Ecology's consent to release the above referenced restrictive covenant (the "Restrictive Covenant") on that certain real property commonly known as 1705 132nd Avenue NE, Bellevue, Washington (the "1705 Property"). The Owners are making the request because the Restrictive Covenant was erroneously recorded against the 1705 Property together with that certain real property commonly known as 1625 132nd Avenue NE, Bellevue, Washington (the "1625 Property"). We have reviewed the Owners' request and the information provided. Ecology agrees that the Restrictive Covenant properly encumbers the 1625 Property but not the 1705 Property. Accordingly, Ecology hereby consents to the release of the 1705 Property from the Restrictive Covenant.

Please provide Ecology with copies of all documents recorded pertaining to the release of 1705 Property from the Restrictive Covenant.

Regards,

A handwritten signature in black ink, appearing to read "Joseph M. Hickey".

Joseph M. Hickey
Voluntary Cleanup Program Coordinator
Toxics Cleanup Program

JH:jh

**EXHIBIT B
TO
RESTRICTIVE COVENANT**

Consent

**EXHIBIT A
TO
RELEASE OF RESTRICTIVE COVENANT**

Legal Descriptions

Parcel A:

LOT A OF SHORT PLAT NO. 75-18 (REVISED), RECORDED UNDER KING COUNTY RECORDING NO. 7612230730;

SITUATE IN THE CITY OF BELLEVUE, COUNTY OF KING STATE OF WASHINGTON

Parcel B:

THE SOUTH 205 FEET OF THE SOUTH HALF OF THE SOUTHEAST 1/4 OF THE SOUTHEAST 1/4 OF THE NORTHEAST 1/4 OF SECTION 28, TOWNSHIP 25 NORTH, RANGE 5 EAST, W.M.;

EXCEPT THAT PORTION THEREOF LYING WESTERLY OF THE FOLLOWING DESCRIBED LINE:

BEGINNING AT A POINT ON THE SOUTH LINE OF SAID SUBDIVISION WHICH IS SOUTH 88°21'04" EAST 280 FEET FROM THE SOUTHWEST CORNER OF SAID SUBDIVISION;

THENCE NORTHERLY PARALLEL WITH THE WEST LINE OF SAID SUBDIVISION 205 FEET, MORE OR LESS, TO THE NORTH LINE OF SAID SOUTH 205 FEET AND THE TERMINUS OF SAID LINE;

AND EXCEPT THE EAST 30 FEET THEREOF, AS CONVEYED TO THE CITY OF BELLEVUE FOR ROAD BY DEED RECORDED UNDER KING COUNTY RECORDING NO. 7109100202;

SITUATE IN THE CITY OF BELLEVUE, COUNTY OF KING, STATE OF WASHINGTON.

STATE OF WASHINGTON)
) ss
COUNTY OF KING)

On this 1 day of August, 2005, before me personally appeared PETER HORVITZ, to me known to be the President of Horvitz Newspapers, Inc., the corporation that executed the foregoing instrument as the general partner of Northwest Media (Washington), L.P., an Ohio limited partnership, and acknowledged said instrument to be the free and voluntary act and deed of said limited partnership, for the uses and purposes therein mentioned, and on oath stated that he was authorized to execute the said instrument.

IN WITNESS WHEREOF I have hereunto set my hand and affixed my official seal the day and year first above written.

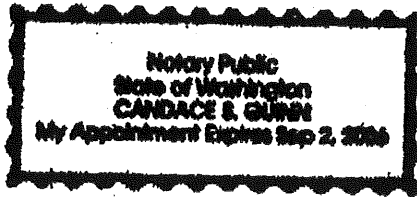

Candace S. Guinn
(Signature)
CANDACE S. GUINN
(Please print name legibly)

NOTARY PUBLIC in and for the State of
WA, residing at Pierce County
My commission expires 09-02-2006

STATE OF WASHINGTON)
) ss
COUNTY OF KING)

On this 5 day of Aug, 2005, before me personally appeared Michael Owen, to me known to be the owner of O.B. Bellevue Properties, LLC, a Washington limited liability company, and acknowledged said instrument to be the free and voluntary act and deed of said general partner, for the uses and purposes therein mentioned, and on oath stated that he was authorized to execute the said instrument.

IN WITNESS WHEREOF I have hereunto set my hand and affixed my official seal the day and year first above written.

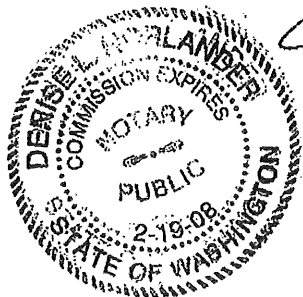

Denise H. Landers
(Signature)
DENISE H. LANDERS
(Please print name legibly)

NOTARY PUBLIC in and for the State of
WA, residing at Bellevue
My commission expires 2-19-08

STATE OF WASHINGTON)
) ss
COUNTY OF KING)

On this 1 day of August, 2005, before me personally appeared PETER HORVITZ, to me known to be the President of Horvitz Newspapers, Inc., the corporation that executed the foregoing instrument as the general partner of Northwest Media (Washington), L.P., an Ohio limited partnership, and acknowledged said instrument to be the free and voluntary act and deed of said limited partnership, for the uses and purposes therein mentioned, and on oath stated that he was authorized to execute the said instrument.

IN WITNESS WHEREOF I have hereunto set my hand and affixed my official seal the day and year first above written.

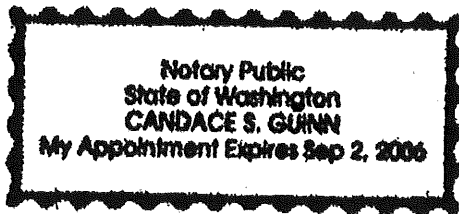

Candace S. Guinn
(Signature)
CANDACE S. GUINN
(Please print name legibly)

NOTARY PUBLIC in and for the State of
WA, residing at Pierce County
My commission expires 09-02-2006

STATE OF WASHINGTON)
) ss
COUNTY OF KING)

On this ____ day of _____, 2005, before me personally appeared _____, to me known to be the _____ of O.B. Bellevue Properties, LLC, a Washington limited liability company, and acknowledged said instrument to be the free and voluntary act and deed of said general partner, for the uses and purposes therein mentioned, and on oath stated that he was authorized to execute the said instrument.

IN WITNESS WHEREOF I have hereunto set my hand and affixed my official seal the day and year first above written.

(Signature)

(Please print name legibly)

NOTARY PUBLIC in and for the State of
_____, residing at _____
My commission expires _____

IN WITNESS WHEREOF, the parties have executed this instrument as of the
29 day of JULY, 2005.

NORTHWEST MEDIA (WASHINGTON), L.P.,
an Ohio limited partnership

BY: Horvitz Newspapers, Inc.,
an Ohio corporation, its general partner

By: 
Peter Horvitz, President

O.B. BELLEVUE PROPERTIES, LLC,
a Washington limited liability company

By: 
Name: M. O'Brien
Title: Owner

IN WITNESS WHEREOF, the parties have executed this instrument as of the
29 day of JULY, 2005.

NORTHWEST MEDIA (WASHINGTON), L.P.,
an Ohio limited partnership

BY: Horvitz Newspapers, Inc.,
an Ohio corporation, its general partner

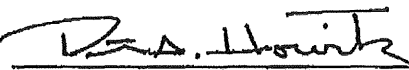
By: 
Peter Horvitz, President

O.B. BELLEVUE PROPERTIES, LLC,
a Washington limited liability company

By: _____
Name: _____
Title: _____

RECITALS

- A. Northwest Media (Washington), L.P., an Ohio limited partnership ("NMW") owns that certain real property commonly known as 1705 132nd Avenue, Bellevue, King County, Washington ("Parcel A").
- B. O.B. Bellevue Properties, LLC, a Washington limited liability company ("OB"), as successor in interest to OB Bellevue Properties II, LLC, owns that certain real property immediately adjacent to Parcel A, commonly known as 1625 132nd Avenue NE, Bellevue, Washington ("Parcel B"). Parcel A and Parcel B are legally described on Exhibit A attached hereto.
- C. NMW is the previous owner of Parcel B. NMW conveyed Parcel B to OB on or about April 1, 2003 under that certain Special Warranty Deed recorded on April 1, 2003 as Auditor's File No. 20030401002879, King County, Washington.
- D. Parcel A and Parcel B are encumbered by that certain Restrictive Covenant, dated September 25, 1996 and recorded under Auditor's File No. 9609271199, King County, Washington (the "Restrictive Covenant"). The Restrictive Covenant sets forth certain use restrictions for property identified as "the press building of the Journal American Newspaper property" as a result of soil contamination. The map attached to the Restrictive Covenant indicates that the contaminated soil is located on Parcel B only. The map does not indicate any contamination on Parcel A.
- E. NMW and OB requested a letter from the Washington State Department of Ecology ("DOE") consenting to the release of the Restrictive Covenant from Parcel A. DOE provided NMW and OB with a letter dated April 26, 2005 (the "Consent") that acknowledges that the Restrictive Covenant was erroneously recorded against Parcel A and consenting to the release of Parcel A from the Restrictive Covenant. A copy of the Consent is attached hereto as Exhibit B.

RELEASE

- 1. NMW and OB hereby release the Restrictive Covenant on Parcel A.
- 2. OB acknowledges and agrees that the Restrictive Covenant still encumbers Parcel B and remains in full force and effect, unmodified and unchanged by this Release of Restrictive Covenant.
- 3. This instrument may be executed in any number of counterparts, each of which, when executed and delivered, will be deemed to be an original, and all of which taken together will be deemed to be but one and the same instrument.

After Recording Return To:

Graham & Dunn PC
Pier 70
2801 Alaskan Way
Seattle, WA 98121
Attention: Janene A. Collins



20050810002430
LAWYERS TITLE COV 40.00
PAGE 001 OF 009
08/10/2005 16:22
KING COUNTY, WA

RELEASE OF RESTRICTIVE COVENANT

GRANTORS: NORTHWEST MEDIA (WASHINGTON), L.P. *9/40*
O.B. BELLEVUE PROPERTIES, LLC

GRANTEES: NORTHWEST MEDIA (WASHINGTON), L.P.
O.B. BELLEVUE PROPERTIES, LLC

LEGAL DESCRIPTION:

RT- 2005 8386

ABBREVIATED: Lot A SP No. 75-18 (revised) Rec. No. 7612230730

FULL: See Exhibit A

TAX PARCEL

IDENTIFICATION NOS.: 2825059243

FILED FOR RECORD AT REQUEST OF
TRANSNATION TITLE INSURANCE CO

RELATED DOCUMENT

REFERENCE NO. 9609271199

This RELEASE OF RESTRICTIVE COVENANT is made by NORTHWEST MEDIA (WASHINGTON), L.P., an Ohio limited partnership, and O.B. BELLEVUE PROPERTIES, LLC, a Washington limited liability company.

14-500-1394

EXHIBIT B

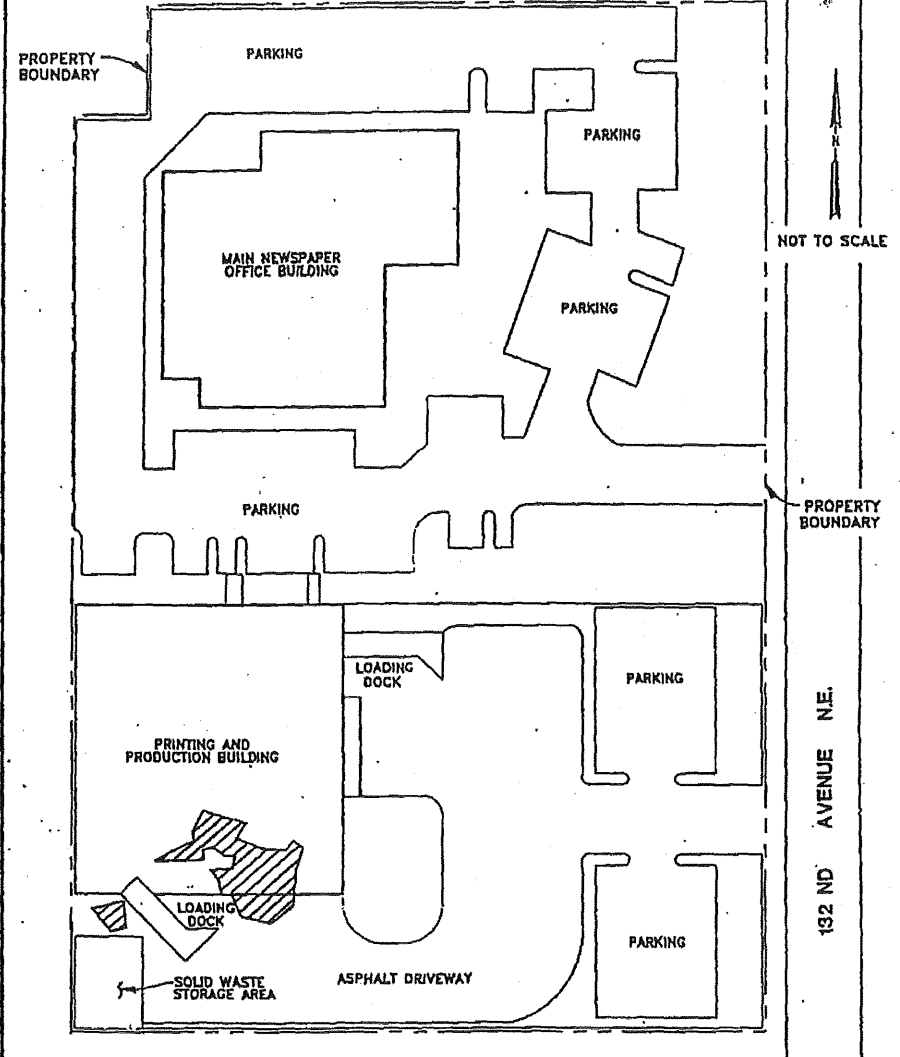

9609271199



AREA OF TPH CONTAMINATION

SITE LAYOUT MAP
 THE JOURNAL AMERICAN
 BELLEVUE, WASHINGTON



9302002.DWG

EXHIBIT A

Legal Description of 1705 132nd Ave., Bellevue, Washington

PARCEL A, CITY OF BELLEVUE REVISED SHORT PLAT NUMBER SP 75-18, RECORDED UNDER RECORDING NUMBER 76712230730, SAID SHORT PLAT BEING A PORTION OF THE SOUTHEAST QUARTER OF THE SOUTHEAST QUARTER OF THE NORTHEAST QUARTER OF SECTION 28, TOWNSHIP 25 NORTH, RANGE 5 EAST, WILLAMETTE MERIDIAN, IN KING COUNTY, WASHINGTON; AND

THE SOUTH 205 FEET OF THE SOUTH HALF OF THE SOUTHEAST QUARTER OF THE SOUTHEAST QUARTER OF THE NORTHEAST QUARTER OF SECTION 28, TOWNSHIP 25 NORTH, RANGE 5 EAST, WILLAMETTE MERIDIAN, IN KING COUNTY, WASHINGTON;

EXCEPT THAT PORTION LYING WESTERLY ON THE FOLLOWING DESCRIBED LINE:

BEGINNING AT A POINT ON THE SOUTH LINE OF SAID SUBDIVISION WHICH IS SOUTH 88°21'04" EAST 280 FEET FROM THE SOUTHWEST CORNER OF SAID SUBDIVISION; THENCE NORTHERLY PARALLEL WITH THE WEST LINE OF SAID SUBDIVISION 205 FEET, MORE OR LESS, TO THE NORTH LINE OF SAID SOUTH 205 FEET;

EXCEPT THE EAST 30 FEET THEREOF CONVEYED TO THE CITY OF BELLEVUE FOR ROAD PURPOSES BY DEED UNDER RECORDING NUMBER 7109100202.

9609271199

STATE OF WASHINGTON)
) SS
COUNTY OF KING)

This is to certify that on the 25th day of September, 1996, before me, the undersigned, a Notary Public, personally appeared PETER HORVITZ, to me known to be the President of HORVITZ NEWSPAPERS, INC., the corporation that executed the foregoing instrument as the general partner of NORTHWEST MEDIA (WASHINGTON), L.P., an Ohio limited partnership, and acknowledged the said instrument to be the free and voluntary act and deed of said corporation as said general partner for the uses and purposes therein mentioned, and on oath stated that he was to execute the said instrument and that the seal, if affixed, is the corporate seal of said corporation.

Witness my hand and seal hereto affixed the day and year first above written.

Rebel G. Tavaraz
(Signature of Notary)
REBEL G. TAVAREZ
(Type or Print Name of Notary)
NOTARY PUBLIC in and for the State
of Washington, residing at RENTON
My commission expires on 5-1-98

9609271199

EL299



RESTRICTIVE COVENANT

Notice is hereby given that the property described on Exhibit "A" attached hereto and known as, the press building of The Journal American newspaper property, located at 1705 132nd Avenue, Bellevue, Washington, 98005, has been the subject of an Independent Remedial Action conducted under Wash. Rev. Code Section 70.105D (1993). Certain of the on-site soils are contaminated with petroleum hydrocarbons and are capped by the press building and its parking lot area, as depicted by Figures 6 through 9 of the INDEPENDENT REMEDIAL ACTION REPORT: The Journal American Facility, Bellevue, Washington (the "Report"), prepared by CH2M HILL, dated August 1995 and submitted to the Washington Department of Ecology's (WDOE), Northwest Region, Bellevue Washington. At the time of the Report, the maximum residual soil concentration of total petroleum hydrocarbon (TPH) gasoline was 1,200 milligrams per kilogram (mg/kg) at boring locations B04 at the 10 foot depth and B10 at the 7.5 foot depth and the maximum residual concentration of TPH diesel was 12,000 mg/kg at B04 at the 10 foot depth. These maximum soils concentrations exceed the Washington State Models Toxics Control Act (MTCA) Level A cleanup standards of 100 mg/kg gasoline in soil and 200 mg/kg diesel in soil. Until such time as this covenant is removed according to its terms, use of this property is restricted in accordance with Wash. Admin. Code (WAC) 173-340-440, which is incorporated here by reference, as follows:

- a) No activities may be conducted at the property that may interfere with the groundwater monitoring and the continued protection of the Independent Remedial Action;
- b) No activities may be conducted that may result in the release of the petroleum hydrocarbon contamination capped by the press building, loading dock and asphalt paving identified as capping the petroleum hydrocarbon contamination in Figures 6 through 9 above;
- c) Water well(s) shall not be installed on the property for purpose of domestic water use;
- d) Written notification must be given to the WDOE or its successor agency before excavating, moving or removing the soils or material beneath the press building, loading dock, and asphalt paving which are capped by these structures. In the event the cement flooring and foundation of the press building or the loading dock are demolished, all TPH contaminated soils above applicable WAC 173-340-700 through 173-340-760 cleanup standards shall be removed and disposed of in accordance with applicable law or, in the alternative, appropriate sampling and testing shall be completed that documents that the remaining TPH contaminated soils are below applicable cleanup criteria. A report documenting

9609271199

1995-1199 01:18:00 PM KING COUNTY RECORDS 005 SH 12:00

these facts shall be submitted to WDOE or its successor agency for review and approval.

- 9609271199
- e) Written notification must be given to WDOE or its successor agency before removal or destruction of those areas of the existing press building, loading dock, or asphalt paving identified as capping the petroleum hydrocarbon contamination in Exhibit "B";
 - f) Written notification must be given to the WDOE or its successor agency of owner's intent to convey any interest in the property. Further, no conveyance of title, easement, lease, or other interest in the property will be consummated by the owner of the property without notice of this Restrictive Covenant;
 - g) The owner must notify WDOE or its successor agency, prior to any use of the property that is inconsistent with the terms of this Restrictive Covenant.
 - h) The WDOE or successor agency or its designated representative shall have the right to enter the property after 24-hour prior notice, at reasonable times for the purpose of evaluating compliance with the terms of this Restrictive Covenant, to take samples and to inspect records related to the Independent Remedial Action;
 - i) Upon remediation (by removal or otherwise) of the petroleum contaminated soil to below those levels set forth in Wash. Admin. Code 173-340-700 through 173-340-760, the owner may record an instrument stating that this restrictive covenant is of no further force or effect, provided the owner has the consent of the WDOE or its successor agency to so do.

IN WITNESS WHEREOF, the undersigned has executed this instrument as of the 25 day of September, 1996.

NORTHWEST MEDIA (WASHINGTON), L.P.

By: Horvitz Newspapers, Inc.
an Ohio corporation
General Partner

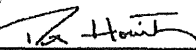
By: 
Peter Horvitz, President

APPENDIX B
Site Photographs

Sound Transit Parcel EL299 – Journal America Site
1625 132nd Avenue NE, Bellevue, Washington

Photograph 1

Date: 1/10/19

Photographed by: Ryan Holtz

Description: Test Pit #1 – View of western extent of Area 1.

View Direction: West



Photograph 2

Date: 1/16/19

Photographed by: Ryan Holtz

Description: Area 1 – View of excavation of overburden.

View Direction: Southwest



Photograph 3

Date: 1/17/19

Photographed by: Ryan Holtz

Description: Area 1 – View of soil contamination (gray soil).

View Direction: Northwest



Photograph 4

Date: 1/17/19

Photographed by: Ryan Holtz

Description: Area 2 – View of excavated area.

View Direction: North



Photograph 5

Date: 1/18/19

Photographed by: Ryan Holtz

Description: Area 1 – View of concrete debris in excavation.

View Direction: North



Photograph 6

Date: 1/22/19

Photographed by: Ryan Holtz

Description: Area 1 – View of excavation at final depth.

View Direction: Northwest



Photograph 7

Date: 1/24/19

Photographed by: Ryan Holtz

Description: Area 1 – View of backfilling excavation.

View Direction: Northwest



Photograph 8

Date: 2/14/19

Photographed by: Ryan Holtz

Description: Area 3 – Beginning excavation.

View Direction: North



Photograph 9

Date: 2/14/19

Photographed by: Ryan
Holtz

Description: Area 4 – View
of excavated area with peat
observed.

View Direction: East



APPENDIX C
Laboratory Analytical Reports



14648 NE 95th Street, Redmond, WA 98052 • (425) 883-3881

January 11, 2019

Glenn Hayman
INNOVEX Environmental Mgt., Inc.
16310 NE 80th St., Suite 300
Redmond, WA 98052

Re: Analytical Data for Project 40300-E340-EL299
Laboratory Reference No. 1901-085

Dear Glenn:

Enclosed are the analytical results and associated quality control data for samples submitted on January 10, 2019.

The standard policy of OnSite Environmental, Inc. is to store your samples for 30 days from the date of receipt. If you require longer storage, please contact the laboratory.

We appreciate the opportunity to be of service to you on this project. If you have any questions concerning the data, or need additional information, please feel free to call me.

Sincerely,

A handwritten signature in black ink, appearing to read "DB", with a long horizontal stroke extending to the right.

David Baumeister
Project Manager

Enclosures



OnSite Environmental, Inc. 14648 NE 95th Street, Redmond, WA 98052 (425) 883-3881

This report pertains to the samples analyzed in accordance with the chain of custody, and is intended only for the use of the individual or company to whom it is addressed.

Date of Report: January 11, 2019
Samples Submitted: January 10, 2019
Laboratory Reference: 1901-085
Project: 40300-E340-EL299

Case Narrative

Samples were collected on January 10, 2019 and received by the laboratory on January 10, 2019. They were maintained at the laboratory at a temperature of 2°C to 6°C.

Please note that any and all soil sample results are reported on a dry-weight basis, unless otherwise noted below.

General QA/QC issues associated with the analytical data enclosed in this laboratory report will be indicated with a reference to a comment or explanation on the Data Qualifier page. More complex and involved QA/QC issues will be discussed in detail below.



Date of Report: January 11, 2019
 Samples Submitted: January 10, 2019
 Laboratory Reference: 1901-085
 Project: 40300-E340-EL299

**GASOLINE RANGE ORGANICS
 NWTPH-Gx**

Matrix: Soil
 Units: mg/kg (ppm)

Analyte	Result	PQL	Method	Date Prepared	Date Analyzed	Flags
Client ID:	E340-EL299-190110-SW01					
Laboratory ID:	01-085-01					
Gasoline	ND	14	NWTPH-Gx	1-10-19	1-10-19	
<i>Surrogate:</i>	<i>Percent Recovery</i>	<i>Control Limits</i>				
Fluorobenzene	80	57-129				
Client ID:	E340-EL299-190110-SW02					
Laboratory ID:	01-085-02					
Gasoline	ND	6.0	NWTPH-Gx	1-10-19	1-10-19	
<i>Surrogate:</i>	<i>Percent Recovery</i>	<i>Control Limits</i>				
Fluorobenzene	85	57-129				
Client ID:	E340-EL299-190110-SW03					
Laboratory ID:	01-085-03					
Gasoline	ND	28	NWTPH-Gx	1-10-19	1-10-19	
<i>Surrogate:</i>	<i>Percent Recovery</i>	<i>Control Limits</i>				
Fluorobenzene	102	57-129				
Client ID:	E340-EL299-190110-SW04					
Laboratory ID:	01-085-04					
Gasoline	ND	7.0	NWTPH-Gx	1-10-19	1-10-19	
<i>Surrogate:</i>	<i>Percent Recovery</i>	<i>Control Limits</i>				
Fluorobenzene	80	57-129				
Client ID:	E340-EL299-190110-SW05					
Laboratory ID:	01-085-05					
Gasoline	ND	5.5	NWTPH-Gx	1-10-19	1-10-19	
<i>Surrogate:</i>	<i>Percent Recovery</i>	<i>Control Limits</i>				
Fluorobenzene	72	57-129				
Client ID:	E340-EL299-190110-FL01					
Laboratory ID:	01-085-06					
Gasoline	ND	5.9	NWTPH-Gx	1-10-19	1-10-19	
<i>Surrogate:</i>	<i>Percent Recovery</i>	<i>Control Limits</i>				
Fluorobenzene	65	57-129				



Date of Report: January 11, 2019
 Samples Submitted: January 10, 2019
 Laboratory Reference: 1901-085
 Project: 40300-E340-EL299

**GASOLINE RANGE ORGANICS
 NWTPH-Gx
 QUALITY CONTROL**

Matrix: Soil
 Units: mg/kg (ppm)

Analyte	Result	PQL	Method	Date Prepared	Date Analyzed	Flags
METHOD BLANK						
Laboratory ID:	MB0110S1					
Gasoline	ND	5.0	NWTPH-Gx	1-10-19	1-10-19	
<i>Surrogate:</i>	<i>Percent Recovery</i>	<i>Control Limits</i>				
Fluorobenzene	75	57-129				

Analyte	Result	Spike Level	Source Result	Percent Recovery	Recovery Limits	RPD	RPD Limit	Flags
DUPLICATE								
Laboratory ID:	01-085-02							
	ORIG	DUP						
Gasoline	ND	ND	NA	NA	NA	NA	30	
<i>Surrogate:</i>								
Fluorobenzene				85	87	57-129		



Date of Report: January 11, 2019
 Samples Submitted: January 10, 2019
 Laboratory Reference: 1901-085
 Project: 40300-E340-EL299

**DIESEL AND HEAVY OIL RANGE ORGANICS
 NWTPH-Dx**

Matrix: Soil
 Units: mg/Kg (ppm)

Analyte	Result	PQL	Method	Date Prepared	Date Analyzed	Flags
Client ID:	E340-EL299-190110-SW01					
Laboratory ID:	01-085-01					
Diesel Fuel #2	100	31	NWTPH-Dx	1-10-19	1-10-19	X1
Lube Oil	120	63	NWTPH-Dx	1-10-19	1-10-19	X1
<i>Surrogate:</i>	<i>Percent Recovery</i>	<i>Control Limits</i>				
<i>o-Terphenyl</i>	90	50-150				
Client ID:	E340-EL299-190110-SW02					
Laboratory ID:	01-085-02					
Diesel Range Organics	ND	30	NWTPH-Dx	1-10-19	1-10-19	X1
Lube Oil Range Organics	ND	61	NWTPH-Dx	1-10-19	1-10-19	X1
<i>Surrogate:</i>	<i>Percent Recovery</i>	<i>Control Limits</i>				
<i>o-Terphenyl</i>	66	50-150				
Client ID:	E340-EL299-190110-SW03					
Laboratory ID:	01-085-03					
Diesel Fuel #2	5000	29	NWTPH-Dx	1-10-19	1-10-19	X1
Lube Oil Range Organics	ND	170	NWTPH-Dx	1-10-19	1-10-19	U1,X1
<i>Surrogate:</i>	<i>Percent Recovery</i>	<i>Control Limits</i>				
<i>o-Terphenyl</i>	94	50-150				
Client ID:	E340-EL299-190110-SW04					
Laboratory ID:	01-085-04					
Diesel Range Organics	ND	29	NWTPH-Dx	1-10-19	1-10-19	X1
Lube Oil Range Organics	ND	58	NWTPH-Dx	1-10-19	1-10-19	X1
<i>Surrogate:</i>	<i>Percent Recovery</i>	<i>Control Limits</i>				
<i>o-Terphenyl</i>	129	50-150				
Client ID:	E340-EL299-190110-SW05					
Laboratory ID:	01-085-05					
Diesel Range Organics	ND	26	NWTPH-Dx	1-10-19	1-11-19	X1
Lube Oil Range Organics	ND	53	NWTPH-Dx	1-10-19	1-11-19	X1
<i>Surrogate:</i>	<i>Percent Recovery</i>	<i>Control Limits</i>				
<i>o-Terphenyl</i>	76	50-150				
Client ID:	E340-EL299-190110-FL01					
Laboratory ID:	01-085-06					
Diesel Range Organics	ND	28	NWTPH-Dx	1-10-19	1-10-19	X1
Lube Oil Range Organics	ND	55	NWTPH-Dx	1-10-19	1-10-19	X1
<i>Surrogate:</i>	<i>Percent Recovery</i>	<i>Control Limits</i>				
<i>o-Terphenyl</i>	110	50-150				



Date of Report: January 11, 2019
 Samples Submitted: January 10, 2019
 Laboratory Reference: 1901-085
 Project: 40300-E340-EL299

**DIESEL AND HEAVY OIL RANGE ORGANICS
 NWTPH-Dx
 QUALITY CONTROL**

Matrix: Soil
 Units: mg/Kg (ppm)

Analyte	Result	PQL	Method	Date Prepared	Date Analyzed	Flags
METHOD BLANK						
Laboratory ID:	MB0110S2					
Diesel Range Organics	ND	25	NWTPH-Dx	1-10-19	1-10-19	X1
Lube Oil Range Organics	ND	50	NWTPH-Dx	1-10-19	1-10-19	X1
<i>Surrogate:</i>	<i>Percent Recovery</i>	<i>Control Limits</i>				
<i>o-Terphenyl</i>	116	50-150				

Analyte	Result	Spike Level	Source Result	Percent Recovery	Recovery Limits	RPD	RPD Limit	Flags
DUPLICATE								
Laboratory ID:	01-085-06							
	ORIG	DUP						
Diesel Range	ND	ND	NA	NA	NA	NA	NA	X1
Lube Oil Range	ND	ND	NA	NA	NA	NA	NA	X1
<i>Surrogate:</i>								
<i>o-Terphenyl</i>				110	109	50-150		



Date of Report: January 11, 2019
Samples Submitted: January 10, 2019
Laboratory Reference: 1901-085
Project: 40300-E340-EL299

% MOISTURE

Date Analyzed: 1-10-19

Client ID	Lab ID	% Moisture
E340-EL299-190110-SW01	01-085-01	20
E340-EL299-190110-SW02	01-085-02	18
E340-EL299-190110-SW03	01-085-03	14
E340-EL299-190110-SW04	01-085-04	13
E340-EL299-190110-SW05	01-085-05	5
E340-EL299-190110-FC01	01-085-06	9





Data Qualifiers and Abbreviations

- A - Due to a high sample concentration, the amount spiked is insufficient for meaningful MS/MSD recovery data.
 - B - The analyte indicated was also found in the blank sample.
 - C - The duplicate RPD is outside control limits due to high result variability when analyte concentrations are within five times the quantitation limit.
 - E - The value reported exceeds the quantitation range and is an estimate.
 - F - Surrogate recovery data is not available due to the high concentration of coeluting target compounds.
 - H - The analyte indicated is a common laboratory solvent and may have been introduced during sample preparation, and be impacting the sample result.
 - I - Compound recovery is outside of the control limits.
 - J - The value reported was below the practical quantitation limit. The value is an estimate.
 - K - Sample duplicate RPD is outside control limits due to sample inhomogeneity. The sample was re-extracted and re-analyzed with similar results.
 - L - The RPD is outside of the control limits.
 - M - Hydrocarbons in the gasoline range are impacting the diesel range result.
 - M1 - Hydrocarbons in the gasoline range (toluene-naphthalene) are present in the sample.
 - N - Hydrocarbons in the lube oil range are impacting the diesel range result.
 - N1 - Hydrocarbons in diesel range are impacting lube oil range results.
 - O - Hydrocarbons indicative of heavier fuels are present in the sample and are impacting the gasoline result.
 - P - The RPD of the detected concentrations between the two columns is greater than 40.
 - Q - Surrogate recovery is outside of the control limits.
 - S - Surrogate recovery data is not available due to the necessary dilution of the sample.
 - T - The sample chromatogram is not similar to a typical _____.
 - U - The analyte was analyzed for, but was not detected above the reported sample quantitation limit.
 - U1 - The practical quantitation limit is elevated due to interferences present in the sample.
 - V - Matrix Spike/Matrix Spike Duplicate recoveries are outside control limits due to matrix effects.
 - W - Matrix Spike/Matrix Spike Duplicate RPD are outside control limits due to matrix effects.
 - X - Sample extract treated with a mercury cleanup procedure.
 - X1 - Sample extract treated with a sulfuric acid/silica gel cleanup procedure.
 - Y - The calibration verification for this analyte exceeded the 20% drift specified in method 8260C, and therefore the reported result should be considered an estimate. The overall performance of the calibration verification standard met the acceptance criteria of the method.
 - Z -
- ND - Not Detected at PQL
 PQL - Practical Quantitation Limit
 RPD - Relative Percent Difference





14648 NE 95th Street, Redmond, WA 98052 • (425) 883-3881

January 18, 2019

Glenn Hayman
INNOVEX Environmental Mgt., Inc.
16310 NE 80th St., Suite 300
Redmond, WA 98052

Re: Analytical Data for Project 40300-E340-EL299
Laboratory Reference No. 1901-142

Dear Glenn:

Enclosed are the analytical results and associated quality control data for samples submitted on January 17, 2019.

The standard policy of OnSite Environmental, Inc. is to store your samples for 30 days from the date of receipt. If you require longer storage, please contact the laboratory.

We appreciate the opportunity to be of service to you on this project. If you have any questions concerning the data, or need additional information, please feel free to call me.

Sincerely,

A handwritten signature in black ink, appearing to read "DB", with a long horizontal stroke extending to the right.

David Baumeister
Project Manager

Enclosures



OnSite Environmental, Inc. 14648 NE 95th Street, Redmond, WA 98052 (425) 883-3881

This report pertains to the samples analyzed in accordance with the chain of custody, and is intended only for the use of the individual or company to whom it is addressed.

Date of Report: January 18, 2019
Samples Submitted: January 17, 2019
Laboratory Reference: 1901-142
Project: 40300-E340-EL299

Case Narrative

Samples were collected on January 17, 2019 and received by the laboratory on January 17, 2019. They were maintained at the laboratory at a temperature of 2°C to 6°C.

Please note that any and all soil sample results are reported on a dry-weight basis, unless otherwise noted below.

General QA/QC issues associated with the analytical data enclosed in this laboratory report will be indicated with a reference to a comment or explanation on the Data Qualifier page. More complex and involved QA/QC issues will be discussed in detail below.



Date of Report: January 18, 2019
 Samples Submitted: January 17, 2019
 Laboratory Reference: 1901-142
 Project: 40300-E340-EL299

**GASOLINE RANGE ORGANICS
 NWTPH-Gx**

Matrix: Soil
 Units: mg/kg (ppm)

Analyte	Result	PQL	Method	Date Prepared	Date Analyzed	Flags
Client ID: E340-EL299-190117-A2FL01						
Laboratory ID:	01-142-01					
Gasoline	ND	6.8	NWTPH-Gx	1-18-19	1-18-19	
<i>Surrogate:</i>	<i>Percent Recovery</i>	<i>Control Limits</i>				
Fluorobenzene	74	57-129				
Client ID: E340-EL299-190117-A2SW01						
Laboratory ID:	01-142-02					
Gasoline	ND	6.9	NWTPH-Gx	1-18-19	1-18-19	
<i>Surrogate:</i>	<i>Percent Recovery</i>	<i>Control Limits</i>				
Fluorobenzene	79	57-129				
Client ID: E340-EL299-190117-A2SW02						
Laboratory ID:	01-142-03					
Gasoline	ND	7.8	NWTPH-Gx	1-18-19	1-18-19	
<i>Surrogate:</i>	<i>Percent Recovery</i>	<i>Control Limits</i>				
Fluorobenzene	79	57-129				
Client ID: E340-EL299-190117-A2SW03						
Laboratory ID:	01-142-04					
Gasoline	ND	8.0	NWTPH-Gx	1-18-19	1-18-19	
<i>Surrogate:</i>	<i>Percent Recovery</i>	<i>Control Limits</i>				
Fluorobenzene	82	57-129				
Client ID: E340-EL299-190117-A2SW04						
Laboratory ID:	01-142-05					
Gasoline	ND	5.6	NWTPH-Gx	1-18-19	1-18-19	
<i>Surrogate:</i>	<i>Percent Recovery</i>	<i>Control Limits</i>				
Fluorobenzene	100	57-129				
Client ID: E340-EL299-190117-A1SW01						
Laboratory ID:	01-142-06					
Gasoline	ND	9.5	NWTPH-Gx	1-18-19	1-18-19	
<i>Surrogate:</i>	<i>Percent Recovery</i>	<i>Control Limits</i>				
Fluorobenzene	95	57-129				



Date of Report: January 18, 2019
 Samples Submitted: January 17, 2019
 Laboratory Reference: 1901-142
 Project: 40300-E340-EL299

GASOLINE RANGE ORGANICS
NWTPH-Gx

Matrix: Soil
 Units: mg/kg (ppm)

Analyte	Result	PQL	Method	Date Prepared	Date Analyzed	Flags
Client ID:	E340-EL299-190117-A1SW02					
Laboratory ID:	01-142-07					
Gasoline	ND	18	NWTPH-Gx	1-18-19	1-18-19	
<i>Surrogate:</i>	<i>Percent Recovery</i>	<i>Control Limits</i>				
Fluorobenzene	98	57-129				



Date of Report: January 18, 2019
 Samples Submitted: January 17, 2019
 Laboratory Reference: 1901-142
 Project: 40300-E340-EL299

**GASOLINE RANGE ORGANICS
 NWTPH-Gx
 QUALITY CONTROL**

Matrix: Soil
 Units: mg/kg (ppm)

Analyte	Result	PQL	Method	Date Prepared	Date Analyzed	Flags
METHOD BLANK						
Laboratory ID:	MB0118S1					
Gasoline	ND	5.0	NWTPH-Gx	1-18-19	1-18-19	
<i>Surrogate:</i>	<i>Percent Recovery</i>	<i>Control Limits</i>				
Fluorobenzene	77	57-129				

Analyte	Result	Spike Level	Source Result	Percent Recovery	Recovery Limits	RPD	RPD Limit	Flags
DUPLICATE								
Laboratory ID:	01-142-05							
	ORIG	DUP						
Gasoline	ND	ND	NA	NA	NA	NA	NA	30
<i>Surrogate:</i>								
Fluorobenzene				100	95	57-129		



Date of Report: January 18, 2019
 Samples Submitted: January 17, 2019
 Laboratory Reference: 1901-142
 Project: 40300-E340-EL299

**DIESEL AND HEAVY OIL RANGE ORGANICS
 NWTPH-Dx**

Matrix: Soil
 Units: mg/Kg (ppm)

Analyte	Result	PQL	Method	Date Prepared	Date Analyzed	Flags
Client ID:	E340-EL299-190117-A2FL01					
Laboratory ID:	01-142-01					
Diesel Range Organics	ND	32	NWTPH-Dx	1-18-19	1-18-19	X1
Lube Oil Range Organics	ND	64	NWTPH-Dx	1-18-19	1-18-19	X1
<i>Surrogate:</i>	<i>Percent Recovery</i>	<i>Control Limits</i>				
<i>o-Terphenyl</i>	99	50-150				

Client ID:	E340-EL299-190117-A2SW01					
Laboratory ID:	01-142-02					
Diesel Range Organics	ND	30	NWTPH-Dx	1-18-19	1-18-19	X1
Lube Oil Range Organics	ND	61	NWTPH-Dx	1-18-19	1-18-19	X1
<i>Surrogate:</i>	<i>Percent Recovery</i>	<i>Control Limits</i>				
<i>o-Terphenyl</i>	101	50-150				

Client ID:	E340-EL299-190117-A2SW02					
Laboratory ID:	01-142-03					
Diesel Range Organics	ND	31	NWTPH-Dx	1-18-19	1-18-19	X1
Lube Oil Range Organics	ND	62	NWTPH-Dx	1-18-19	1-18-19	X1
<i>Surrogate:</i>	<i>Percent Recovery</i>	<i>Control Limits</i>				
<i>o-Terphenyl</i>	85	50-150				

Client ID:	E340-EL299-190117-A2SW03					
Laboratory ID:	01-142-04					
Diesel Range Organics	ND	32	NWTPH-Dx	1-18-19	1-18-19	X1
Lube Oil Range Organics	ND	63	NWTPH-Dx	1-18-19	1-18-19	X1
<i>Surrogate:</i>	<i>Percent Recovery</i>	<i>Control Limits</i>				
<i>o-Terphenyl</i>	83	50-150				

Client ID:	E340-EL299-190117-A2SW04					
Laboratory ID:	01-142-05					
Diesel Range Organics	ND	29	NWTPH-Dx	1-18-19	1-18-19	X1
Lube Oil Range Organics	ND	58	NWTPH-Dx	1-18-19	1-18-19	X1
<i>Surrogate:</i>	<i>Percent Recovery</i>	<i>Control Limits</i>				
<i>o-Terphenyl</i>	93	50-150				

Client ID:	E340-EL299-190117-A1SW01					
Laboratory ID:	01-142-06					
Diesel Fuel #2	430	28	NWTPH-Dx	1-18-19	1-18-19	X1
Lube Oil Range Organics	ND	56	NWTPH-Dx	1-18-19	1-18-19	X1
<i>Surrogate:</i>	<i>Percent Recovery</i>	<i>Control Limits</i>				
<i>o-Terphenyl</i>	100	50-150				



Date of Report: January 18, 2019
 Samples Submitted: January 17, 2019
 Laboratory Reference: 1901-142
 Project: 40300-E340-EL299

**DIESEL AND HEAVY OIL RANGE ORGANICS
 NWTPH-Dx**

Matrix: Soil
 Units: mg/Kg (ppm)

Analyte	Result	PQL	Method	Date Prepared	Date Analyzed	Flags
Client ID:	E340-EL299-190117-A1SW02					
Laboratory ID:	01-142-07					
Diesel Fuel #2	140	31	NWTPH-Dx	1-18-19	1-18-19	X1
Lube Oil Range Organics	ND	62	NWTPH-Dx	1-18-19	1-18-19	X1
<i>Surrogate:</i>	<i>Percent Recovery</i>	<i>Control Limits</i>				
<i>o-Terphenyl</i>	86	50-150				



Date of Report: January 18, 2019
 Samples Submitted: January 17, 2019
 Laboratory Reference: 1901-142
 Project: 40300-E340-EL299

**DIESEL AND HEAVY OIL RANGE ORGANICS
 NWTPH-Dx
 QUALITY CONTROL**

Matrix: Soil
 Units: mg/Kg (ppm)

Analyte	Result	PQL	Method	Date Prepared	Date Analyzed	Flags
METHOD BLANK						
Laboratory ID:	MB0118S1					
Diesel Range Organics	ND	25	NWTPH-Dx	1-18-19	1-18-19	X1
Lube Oil Range Organics	ND	50	NWTPH-Dx	1-18-19	1-18-19	X1
<i>Surrogate:</i>	<i>Percent Recovery</i>	<i>Control Limits</i>				
<i>o-Terphenyl</i>	<i>91</i>	<i>50-150</i>				

Analyte	Result	Spike Level	Source Result	Percent Recovery	Recovery Limits	RPD	RPD Limit	Flags
DUPLICATE								
Laboratory ID:	SB0118S1							
	ORIG	DUP						
Diesel Fuel #2	80.6	78.8	NA	NA	NA	NA	2	NA
Lube Oil Range Organics	ND	ND	NA	NA	NA	NA	NA	NA
<i>Surrogate:</i>								
<i>o-Terphenyl</i>				88	88	50-150		



Date of Report: January 18, 2019
Samples Submitted: January 17, 2019
Laboratory Reference: 1901-142
Project: 40300-E340-EL299

% MOISTURE

Date Analyzed: 1-17-19

Client ID	Lab ID	% Moisture
E340-EL299-190117-A2FL01	01-142-01	21
E340-EL299-190117-A2SW01	01-142-02	18
E340-EL299-190117-A2SW02	01-142-03	19
E340-EL299-190117-A2SW03	01-142-04	21
E340-EL299-190117-A2SW04	01-142-05	14
E340-EL299-190117-A1SW01	01-142-06	11
E340-EL299-190117-A1SW02	01-142-07	19





Data Qualifiers and Abbreviations

- A - Due to a high sample concentration, the amount spiked is insufficient for meaningful MS/MSD recovery data.
 - B - The analyte indicated was also found in the blank sample.
 - C - The duplicate RPD is outside control limits due to high result variability when analyte concentrations are within five times the quantitation limit.
 - E - The value reported exceeds the quantitation range and is an estimate.
 - F - Surrogate recovery data is not available due to the high concentration of coeluting target compounds.
 - H - The analyte indicated is a common laboratory solvent and may have been introduced during sample preparation, and be impacting the sample result.
 - I - Compound recovery is outside of the control limits.
 - J - The value reported was below the practical quantitation limit. The value is an estimate.
 - K - Sample duplicate RPD is outside control limits due to sample inhomogeneity. The sample was re-extracted and re-analyzed with similar results.
 - L - The RPD is outside of the control limits.
 - M - Hydrocarbons in the gasoline range are impacting the diesel range result.
 - M1 - Hydrocarbons in the gasoline range (toluene-naphthalene) are present in the sample.
 - N - Hydrocarbons in the lube oil range are impacting the diesel range result.
 - N1 - Hydrocarbons in diesel range are impacting lube oil range results.
 - O - Hydrocarbons indicative of heavier fuels are present in the sample and are impacting the gasoline result.
 - P - The RPD of the detected concentrations between the two columns is greater than 40.
 - Q - Surrogate recovery is outside of the control limits.
 - S - Surrogate recovery data is not available due to the necessary dilution of the sample.
 - T - The sample chromatogram is not similar to a typical _____.
 - U - The analyte was analyzed for, but was not detected above the reported sample quantitation limit.
 - U1 - The practical quantitation limit is elevated due to interferences present in the sample.
 - V - Matrix Spike/Matrix Spike Duplicate recoveries are outside control limits due to matrix effects.
 - W - Matrix Spike/Matrix Spike Duplicate RPD are outside control limits due to matrix effects.
 - X - Sample extract treated with a mercury cleanup procedure.
 - X1 - Sample extract treated with a sulfuric acid/silica gel cleanup procedure.
 - Y - The calibration verification for this analyte exceeded the 20% drift specified in method 8260C, and therefore the reported result should be considered an estimate. The overall performance of the calibration verification standard met the acceptance criteria of the method.
 - Z -
- ND - Not Detected at PQL
 PQL - Practical Quantitation Limit
 RPD - Relative Percent Difference





14648 NE 95th Street, Redmond, WA 98052 • (425) 883-3881

January 21, 2019

Glenn Hayman
INNOVEX Environmental Mgt., Inc.
16310 NE 80th St., Suite 300
Redmond, WA 98052

Re: Analytical Data for Project 40300-E340-EL299
Laboratory Reference No. 1901-154

Dear Glenn:

Enclosed are the analytical results and associated quality control data for samples submitted on January 18, 2019.

The standard policy of OnSite Environmental, Inc. is to store your samples for 30 days from the date of receipt. If you require longer storage, please contact the laboratory.

We appreciate the opportunity to be of service to you on this project. If you have any questions concerning the data, or need additional information, please feel free to call me.

Sincerely,

A handwritten signature in black ink, appearing to read "DB", with a long horizontal stroke extending to the right.

David Baumeister
Project Manager

Enclosures



OnSite Environmental, Inc. 14648 NE 95th Street, Redmond, WA 98052 (425) 883-3881

This report pertains to the samples analyzed in accordance with the chain of custody, and is intended only for the use of the individual or company to whom it is addressed.

Date of Report: January 21, 2019
Samples Submitted: January 18, 2019
Laboratory Reference: 1901-154
Project: 40300-E340-EL299

Case Narrative

Samples were collected on January 18, 2019 and received by the laboratory on January 18, 2019. They were maintained at the laboratory at a temperature of 2°C to 6°C.

Please note that any and all soil sample results are reported on a dry-weight basis, unless otherwise noted below.

General QA/QC issues associated with the analytical data enclosed in this laboratory report will be indicated with a reference to a comment or explanation on the Data Qualifier page. More complex and involved QA/QC issues will be discussed in detail below.



Date of Report: January 21, 2019
 Samples Submitted: January 18, 2019
 Laboratory Reference: 1901-154
 Project: 40300-E340-EL299

**GASOLINE RANGE ORGANICS
 NWTPH-Gx**

Matrix: Soil
 Units: mg/kg (ppm)

Analyte	Result	PQL	Method	Date Prepared	Date Analyzed	Flags
Client ID: E340-EL299-190118-A1 FL01						
Laboratory ID:	01-154-01					
Gasoline	ND	7.2	NWTPH-Gx	1-21-19	1-21-19	
<i>Surrogate:</i>	<i>Percent Recovery</i>	<i>Control Limits</i>				
Fluorobenzene	92	57-129				
Client ID: E340-EL299-190118-A1 FL02						
Laboratory ID:	01-154-02					
Gasoline	ND	6.9	NWTPH-Gx	1-21-19	1-21-19	
<i>Surrogate:</i>	<i>Percent Recovery</i>	<i>Control Limits</i>				
Fluorobenzene	94	57-129				
Client ID: E340-EL299-190118-A1 FL03						
Laboratory ID:	01-154-03					
Gasoline	ND	7.5	NWTPH-Gx	1-21-19	1-21-19	
<i>Surrogate:</i>	<i>Percent Recovery</i>	<i>Control Limits</i>				
Fluorobenzene	91	57-129				
Client ID: E340-EL299-190118-A1 FL04						
Laboratory ID:	01-154-04					
Gasoline	ND	13	NWTPH-Gx	1-21-19	1-21-19	
<i>Surrogate:</i>	<i>Percent Recovery</i>	<i>Control Limits</i>				
Fluorobenzene	84	57-129				
Client ID: E340-EL299-190118-A1 FL05						
Laboratory ID:	01-154-05					
Gasoline	ND	7.4	NWTPH-Gx	1-21-19	1-21-19	
<i>Surrogate:</i>	<i>Percent Recovery</i>	<i>Control Limits</i>				
Fluorobenzene	78	57-129				
Client ID: E340-EL299-190118-A1 FL06						
Laboratory ID:	01-154-06					
Gasoline	ND	6.4	NWTPH-Gx	1-21-19	1-21-19	
<i>Surrogate:</i>	<i>Percent Recovery</i>	<i>Control Limits</i>				
Fluorobenzene	76	57-129				



Date of Report: January 21, 2019
 Samples Submitted: January 18, 2019
 Laboratory Reference: 1901-154
 Project: 40300-E340-EL299

**GASOLINE RANGE ORGANICS
 NWTPH-Gx
 QUALITY CONTROL**

Matrix: Soil
 Units: mg/kg (ppm)

Analyte	Result	PQL	Method	Date Prepared	Date Analyzed	Flags
METHOD BLANK						
Laboratory ID:	MB0121S1					
Gasoline	ND	5.0	NWTPH-Gx	1-21-19	1-21-19	
<i>Surrogate:</i>	<i>Percent Recovery</i>	<i>Control Limits</i>				
<i>Fluorobenzene</i>	<i>74</i>	<i>57-129</i>				

Analyte	Result	Spike Level	Source Result	Percent Recovery	Recovery Limits	RPD	RPD Limit	Flags
DUPLICATE								
Laboratory ID:	01-154-01							
	ORIG	DUP						
Gasoline	ND	ND	NA	NA	NA	NA	NA	30
<i>Surrogate:</i>								
<i>Fluorobenzene</i>				92	85	57-129		



Date of Report: January 21, 2019
 Samples Submitted: January 18, 2019
 Laboratory Reference: 1901-154
 Project: 40300-E340-EL299

**DIESEL AND HEAVY OIL RANGE ORGANICS
 NWTPH-Dx**

Matrix: Soil
 Units: mg/Kg (ppm)

Analyte	Result	PQL	Method	Date Prepared	Date Analyzed	Flags
Client ID:	E340-EL299-190118-A1 FL01					
Laboratory ID:	01-154-01					
Diesel Range Organics	ND	31	NWTPH-Dx	1-18-19	1-18-19	X1
Lube Oil Range Organics	ND	63	NWTPH-Dx	1-18-19	1-18-19	X1
<i>Surrogate:</i>	<i>Percent Recovery</i>	<i>Control Limits</i>				
<i>o-Terphenyl</i>	89	50-150				

Client ID:	E340-EL299-190118-A1 FL02					
Laboratory ID:	01-154-02					
Diesel Range Organics	ND	31	NWTPH-Dx	1-18-19	1-18-19	X1
Lube Oil Range Organics	ND	62	NWTPH-Dx	1-18-19	1-18-19	X1
<i>Surrogate:</i>	<i>Percent Recovery</i>	<i>Control Limits</i>				
<i>o-Terphenyl</i>	76	50-150				

Client ID:	E340-EL299-190118-A1 FL03					
Laboratory ID:	01-154-03					
Diesel Range Organics	ND	31	NWTPH-Dx	1-18-19	1-18-19	X1
Lube Oil Range Organics	ND	62	NWTPH-Dx	1-18-19	1-18-19	X1
<i>Surrogate:</i>	<i>Percent Recovery</i>	<i>Control Limits</i>				
<i>o-Terphenyl</i>	83	50-150				

Client ID:	E340-EL299-190118-A1 FL04					
Laboratory ID:	01-154-04					
Diesel Fuel #2	780	34	NWTPH-Dx	1-18-19	1-18-19	X1
Lube Oil Range Organics	ND	67	NWTPH-Dx	1-18-19	1-18-19	X1
<i>Surrogate:</i>	<i>Percent Recovery</i>	<i>Control Limits</i>				
<i>o-Terphenyl</i>	101	50-150				

Client ID:	E340-EL299-190118-A1 FL05					
Laboratory ID:	01-154-05					
Diesel Range Organics	ND	32	NWTPH-Dx	1-18-19	1-18-19	X1
Lube Oil Range Organics	ND	64	NWTPH-Dx	1-18-19	1-18-19	X1
<i>Surrogate:</i>	<i>Percent Recovery</i>	<i>Control Limits</i>				
<i>o-Terphenyl</i>	91	50-150				

Client ID:	E340-EL299-190118-A1 FL06					
Laboratory ID:	01-154-06					
Diesel Range Organics	ND	31	NWTPH-Dx	1-18-19	1-18-19	X1
Lube Oil Range Organics	ND	62	NWTPH-Dx	1-18-19	1-18-19	X1
<i>Surrogate:</i>	<i>Percent Recovery</i>	<i>Control Limits</i>				
<i>o-Terphenyl</i>	83	50-150				



Date of Report: January 21, 2019
 Samples Submitted: January 18, 2019
 Laboratory Reference: 1901-154
 Project: 40300-E340-EL299

**DIESEL AND HEAVY OIL RANGE ORGANICS
 NWTPH-Dx
 QUALITY CONTROL**

Matrix: Soil
 Units: mg/Kg (ppm)

Analyte	Result	PQL	Method	Date Prepared	Date Analyzed	Flags
METHOD BLANK						
Laboratory ID:	MB0118S1					
Diesel Range Organics	ND	25	NWTPH-Dx	1-18-19	1-18-19	X1
Lube Oil Range Organics	ND	50	NWTPH-Dx	1-18-19	1-18-19	X1
<i>Surrogate:</i>	<i>Percent Recovery</i>	<i>Control Limits</i>				
<i>o-Terphenyl</i>	91	50-150				

Analyte	Result	Spike Level	Source Result	Percent Recovery	Recovery Limits	RPD	RPD Limit	Flags
DUPLICATE								
Laboratory ID:	01-154-01							
	ORIG	DUP						
Diesel Range	ND	ND	NA	NA	NA	NA	NA	X1
Lube Oil Range	ND	ND	NA	NA	NA	NA	NA	X1
<i>Surrogate:</i>								
<i>o-Terphenyl</i>				89	83	50-150		



Date of Report: January 21, 2019
Samples Submitted: January 18, 2019
Laboratory Reference: 1901-154
Project: 40300-E340-EL299

% MOISTURE

Date Analyzed: 1-18-19

Client ID	Lab ID	% Moisture
E340-EL299-190118-A1 FL01	01-154-01	20
E340-EL299-190118-A1 FL02	01-154-02	20
E340-EL299-190118-A1 FL03	01-154-03	20
E340-EL299-190118-A1 FL04	01-154-04	26
E340-EL299-190118-A1 FL05	01-154-05	22
E340-EL299-190118-A1 FL06	01-154-06	19





Data Qualifiers and Abbreviations

- A - Due to a high sample concentration, the amount spiked is insufficient for meaningful MS/MSD recovery data.
 - B - The analyte indicated was also found in the blank sample.
 - C - The duplicate RPD is outside control limits due to high result variability when analyte concentrations are within five times the quantitation limit.
 - E - The value reported exceeds the quantitation range and is an estimate.
 - F - Surrogate recovery data is not available due to the high concentration of coeluting target compounds.
 - H - The analyte indicated is a common laboratory solvent and may have been introduced during sample preparation, and be impacting the sample result.
 - I - Compound recovery is outside of the control limits.
 - J - The value reported was below the practical quantitation limit. The value is an estimate.
 - K - Sample duplicate RPD is outside control limits due to sample inhomogeneity. The sample was re-extracted and re-analyzed with similar results.
 - L - The RPD is outside of the control limits.
 - M - Hydrocarbons in the gasoline range are impacting the diesel range result.
 - M1 - Hydrocarbons in the gasoline range (toluene-naphthalene) are present in the sample.
 - N - Hydrocarbons in the lube oil range are impacting the diesel range result.
 - N1 - Hydrocarbons in diesel range are impacting lube oil range results.
 - O - Hydrocarbons indicative of heavier fuels are present in the sample and are impacting the gasoline result.
 - P - The RPD of the detected concentrations between the two columns is greater than 40.
 - Q - Surrogate recovery is outside of the control limits.
 - S - Surrogate recovery data is not available due to the necessary dilution of the sample.
 - T - The sample chromatogram is not similar to a typical _____.
 - U - The analyte was analyzed for, but was not detected above the reported sample quantitation limit.
 - U1 - The practical quantitation limit is elevated due to interferences present in the sample.
 - V - Matrix Spike/Matrix Spike Duplicate recoveries are outside control limits due to matrix effects.
 - W - Matrix Spike/Matrix Spike Duplicate RPD are outside control limits due to matrix effects.
 - X - Sample extract treated with a mercury cleanup procedure.
 - X1 - Sample extract treated with a sulfuric acid/silica gel cleanup procedure.
 - Y - The calibration verification for this analyte exceeded the 20% drift specified in method 8260C, and therefore the reported result should be considered an estimate. The overall performance of the calibration verification standard met the acceptance criteria of the method.
 - Z -
- ND - Not Detected at PQL
 PQL - Practical Quantitation Limit
 RPD - Relative Percent Difference





**MVA Onsite
Environmental Inc.**

Analytical Laboratory Testing Services
14648 NE 95th Street • Redmond, WA 98052
Phone: (425) 883-3981 • www.onsite-env.com

Chain of Custody

Terraround Request
(in working days)

(Check One)

- Same Day
- 1 Day
- 2 Days
- 3 Days
- Standard (7 Days)
- _____ (other)

Company: **IEM**

Project Number: **40300-E340-EL299**

Project Name: **340.D36**

Project Manager: **Gleem Hayman**

Sampled by: **Ryan Holtz**

Lab ID	Sample Identification	Date Sampled	Time Sampled	Matrix	Number of Containers
1	E340-EL299-190118-A1FL01	1/18/19	0915	S	2
2	E340-EL299-190118-A1FL02		0930		2
3	E340-EL299-190118-A1FL03		1005		2
4	E340-EL299-190118-A1FL04		1130		2
5	E340-EL299-190118-A1FL05		1250		2
6	E340-EL299-190118-A1FL06		1410		2

Signature	Company	Date	Time	Comments/Special Instructions
	IEM	1/18/19	3:15 PM	Email: Gleem Hayman
	OSF	1/18/19	3:15 PM	Area 1 Floor samples.

Laboratory Number: **01-154**

Number of Containers	Analysis
	NWTPH-HCID
	NWTPH-Gx/BTEX
	NWTPH-Gx
	NWTPH-Dx (Acid / SG Clean-up)
	Volatiles 8260C
	Halogenated Volatiles 8260C
	EDB EPA 8011 (Waters Only)
	Semivolatiles 8270D/SIM (with low-level PAHs)
	PAHs 8270D/SIM (low-level)
	PCBs 8082A
	Organochlorine Pesticides 8081B
	Organophosphorus Pesticides 8270D/SIM
	Chlorinated Acid Herbicides 8151A
	Total RCRA Metals
	Total MTCA Metals
	TCLP Metals
	HEM (oil and grease) 1664A
	% Moisture

Signature	Company	Date	Time	Comments/Special Instructions
	IEM	1/18/19	3:15 PM	Email: Gleem Hayman
	OSF	1/18/19	3:15 PM	Area 1 Floor samples.

304



14648 NE 95th Street, Redmond, WA 98052 • (425) 883-3881

January 21, 2019

Glenn Hayman
INNOVEX Environmental Mgt., Inc.
16310 NE 80th St., Suite 300
Redmond, WA 98052

Re: Analytical Data for Project 40300-E340-EL299
Laboratory Reference No. 1901-155

Dear Glenn:

Enclosed are the analytical results and associated quality control data for samples submitted on January 18, 2019.

The standard policy of OnSite Environmental, Inc. is to store your samples for 30 days from the date of receipt. If you require longer storage, please contact the laboratory.

We appreciate the opportunity to be of service to you on this project. If you have any questions concerning the data, or need additional information, please feel free to call me.

Sincerely,

A handwritten signature in black ink, appearing to read "DB", with a long horizontal stroke extending to the right.

David Baumeister
Project Manager

Enclosures



OnSite Environmental, Inc. 14648 NE 95th Street, Redmond, WA 98052 (425) 883-3881

This report pertains to the samples analyzed in accordance with the chain of custody, and is intended only for the use of the individual or company to whom it is addressed.

Date of Report: January 21, 2019
Samples Submitted: January 18, 2019
Laboratory Reference: 1901-155
Project: 40300-E340-EL299

Case Narrative

Samples were collected on January 18, 2019 and received by the laboratory on January 18, 2019. They were maintained at the laboratory at a temperature of 2°C to 6°C.

Please note that any and all soil sample results are reported on a dry-weight basis, unless otherwise noted below.

General QA/QC issues associated with the analytical data enclosed in this laboratory report will be indicated with a reference to a comment or explanation on the Data Qualifier page. More complex and involved QA/QC issues will be discussed in detail below.



Date of Report: January 21, 2019
 Samples Submitted: January 18, 2019
 Laboratory Reference: 1901-155
 Project: 40300-E340-EL299

**GASOLINE RANGE ORGANICS
 NWTPH-Gx**

Matrix: Soil
 Units: mg/kg (ppm)

Analyte	Result	PQL	Method	Date Prepared	Date Analyzed	Flags
Client ID: E340-EL299-190118-A1 SW03						
Laboratory ID:	01-155-01					
Gasoline	ND	5.1	NWTPH-Gx	1-21-19	1-21-19	
<i>Surrogate:</i>	<i>Percent Recovery</i>	<i>Control Limits</i>				
Fluorobenzene	90	57-129				
Client ID: E340-EL299-190118-A1 SW04						
Laboratory ID:	01-155-02					
Gasoline	ND	6.1	NWTPH-Gx	1-21-19	1-21-19	
<i>Surrogate:</i>	<i>Percent Recovery</i>	<i>Control Limits</i>				
Fluorobenzene	97	57-129				
Client ID: E340-EL299-190118-A1 SW05						
Laboratory ID:	01-155-03					
Gasoline	ND	6.3	NWTPH-Gx	1-21-19	1-21-19	
<i>Surrogate:</i>	<i>Percent Recovery</i>	<i>Control Limits</i>				
Fluorobenzene	83	57-129				
Client ID: E340-EL299-190118-A1 SW06						
Laboratory ID:	01-155-04					
Gasoline	ND	6.0	NWTPH-Gx	1-21-19	1-21-19	
<i>Surrogate:</i>	<i>Percent Recovery</i>	<i>Control Limits</i>				
Fluorobenzene	77	57-129				
Client ID: E340-EL299-190118-A1 SW07						
Laboratory ID:	01-155-05					
Gasoline	ND	12	NWTPH-Gx	1-21-19	1-21-19	
<i>Surrogate:</i>	<i>Percent Recovery</i>	<i>Control Limits</i>				
Fluorobenzene	86	57-129				



Date of Report: January 21, 2019
 Samples Submitted: January 18, 2019
 Laboratory Reference: 1901-155
 Project: 40300-E340-EL299

**GASOLINE RANGE ORGANICS
 NWTPH-Gx
 QUALITY CONTROL**

Matrix: Soil
 Units: mg/kg (ppm)

Analyte	Result	PQL	Method	Date Prepared	Date Analyzed	Flags
METHOD BLANK						
Laboratory ID:	MB0121S2					
Gasoline	ND	5.0	NWTPH-Gx	1-21-19	1-21-19	
<i>Surrogate:</i>	<i>Percent Recovery</i>	<i>Control Limits</i>				
<i>Fluorobenzene</i>	<i>74</i>	<i>57-129</i>				

Analyte	Result	Spike Level	Source Result	Percent Recovery	Recovery Limits	RPD	RPD Limit	Flags
DUPLICATE								
Laboratory ID:	01-154-02							
	ORIG	DUP						
Gasoline	ND	ND	NA	NA	NA	NA	NA	30
<i>Surrogate:</i>								
<i>Fluorobenzene</i>				94	88	57-129		



Date of Report: January 21, 2019
 Samples Submitted: January 18, 2019
 Laboratory Reference: 1901-155
 Project: 40300-E340-EL299

**DIESEL AND HEAVY OIL RANGE ORGANICS
 NWTPH-Dx**

Matrix: Soil
 Units: mg/Kg (ppm)

Analyte	Result	PQL	Method	Date Prepared	Date Analyzed	Flags
Client ID:	E340-EL299-190118-A1 SW03					
Laboratory ID:	01-155-01					
Diesel Range Organics	ND	26	NWTPH-Dx	1-18-19	1-18-19	X1
Lube Oil Range Organics	ND	52	NWTPH-Dx	1-18-19	1-18-19	X1
<i>Surrogate:</i>	<i>Percent Recovery</i>	<i>Control Limits</i>				
<i>o-Terphenyl</i>	80	50-150				

Client ID:	E340-EL299-190118-A1 SW04					
Laboratory ID:	01-155-02					
Diesel Fuel #2	100	31	NWTPH-Dx	1-18-19	1-18-19	X1
Lube Oil Range Organics	ND	63	NWTPH-Dx	1-18-19	1-18-19	X1
<i>Surrogate:</i>	<i>Percent Recovery</i>	<i>Control Limits</i>				
<i>o-Terphenyl</i>	98	50-150				

Client ID:	E340-EL299-190118-A1 SW05					
Laboratory ID:	01-155-03					
Diesel Range Organics	32	30	NWTPH-Dx	1-18-19	1-18-19	X1
Lube Oil	98	60	NWTPH-Dx	1-18-19	1-18-19	X1
<i>Surrogate:</i>	<i>Percent Recovery</i>	<i>Control Limits</i>				
<i>o-Terphenyl</i>	113	50-150				

Client ID:	E340-EL299-190118-A1 SW06					
Laboratory ID:	01-155-04					
Diesel Fuel #2	54	28	NWTPH-Dx	1-18-19	1-18-19	X1
Lube Oil Range Organics	ND	56	NWTPH-Dx	1-18-19	1-18-19	X1
<i>Surrogate:</i>	<i>Percent Recovery</i>	<i>Control Limits</i>				
<i>o-Terphenyl</i>	97	50-150				

Client ID:	E340-EL299-190118-A1 SW07					
Laboratory ID:	01-155-05					
Diesel Range Organics	ND	29	NWTPH-Dx	1-18-19	1-18-19	X1
Lube Oil Range Organics	ND	59	NWTPH-Dx	1-18-19	1-18-19	X1
<i>Surrogate:</i>	<i>Percent Recovery</i>	<i>Control Limits</i>				
<i>o-Terphenyl</i>	89	50-150				



Date of Report: January 21, 2019
 Samples Submitted: January 18, 2019
 Laboratory Reference: 1901-155
 Project: 40300-E340-EL299

**DIESEL AND HEAVY OIL RANGE ORGANICS
 NWTPH-Dx
 QUALITY CONTROL**

Matrix: Soil
 Units: mg/Kg (ppm)

Analyte	Result	PQL	Method	Date Prepared	Date Analyzed	Flags
METHOD BLANK						
Laboratory ID:	MB0118S1					
Diesel Range Organics	ND	25	NWTPH-Dx	1-18-19	1-18-19	X1
Lube Oil Range Organics	ND	50	NWTPH-Dx	1-18-19	1-18-19	X1
<i>Surrogate:</i>	<i>Percent Recovery</i>	<i>Control Limits</i>				
<i>o-Terphenyl</i>	91	50-150				

Analyte	Result	Spike Level	Source Result	Percent Recovery	Recovery Limits	RPD	RPD Limit	Flags
DUPLICATE								
Laboratory ID:	01-154-01							
	ORIG	DUP						
Diesel Range	ND	ND	NA	NA	NA	NA	NA	X1
Lube Oil Range	ND	ND	NA	NA	NA	NA	NA	X1
<i>Surrogate:</i>								
<i>o-Terphenyl</i>				89	83	50-150		



Date of Report: January 21, 2019
Samples Submitted: January 18, 2019
Laboratory Reference: 1901-155
Project: 40300-E340-EL299

% MOISTURE

Date Analyzed: 1-18-19

Client ID	Lab ID	% Moisture
E340-EL299-190118-A1 SW03	01-155-01	4
E340-EL299-190118-A1 SW04	01-155-02	20
E340-EL299-190118-A1 SW05	01-155-03	17
E340-EL299-190118-A1 SW06	01-155-04	11
E340-EL299-190118-A1 SW07	01-155-05	15





Data Qualifiers and Abbreviations

- A - Due to a high sample concentration, the amount spiked is insufficient for meaningful MS/MSD recovery data.
 - B - The analyte indicated was also found in the blank sample.
 - C - The duplicate RPD is outside control limits due to high result variability when analyte concentrations are within five times the quantitation limit.
 - E - The value reported exceeds the quantitation range and is an estimate.
 - F - Surrogate recovery data is not available due to the high concentration of coeluting target compounds.
 - H - The analyte indicated is a common laboratory solvent and may have been introduced during sample preparation, and be impacting the sample result.
 - I - Compound recovery is outside of the control limits.
 - J - The value reported was below the practical quantitation limit. The value is an estimate.
 - K - Sample duplicate RPD is outside control limits due to sample inhomogeneity. The sample was re-extracted and re-analyzed with similar results.
 - L - The RPD is outside of the control limits.
 - M - Hydrocarbons in the gasoline range are impacting the diesel range result.
 - M1 - Hydrocarbons in the gasoline range (toluene-naphthalene) are present in the sample.
 - N - Hydrocarbons in the lube oil range are impacting the diesel range result.
 - N1 - Hydrocarbons in diesel range are impacting lube oil range results.
 - O - Hydrocarbons indicative of heavier fuels are present in the sample and are impacting the gasoline result.
 - P - The RPD of the detected concentrations between the two columns is greater than 40.
 - Q - Surrogate recovery is outside of the control limits.
 - S - Surrogate recovery data is not available due to the necessary dilution of the sample.
 - T - The sample chromatogram is not similar to a typical _____.
 - U - The analyte was analyzed for, but was not detected above the reported sample quantitation limit.
 - U1 - The practical quantitation limit is elevated due to interferences present in the sample.
 - V - Matrix Spike/Matrix Spike Duplicate recoveries are outside control limits due to matrix effects.
 - W - Matrix Spike/Matrix Spike Duplicate RPD are outside control limits due to matrix effects.
 - X - Sample extract treated with a mercury cleanup procedure.
 - X1 - Sample extract treated with a sulfuric acid/silica gel cleanup procedure.
 - Y - The calibration verification for this analyte exceeded the 20% drift specified in method 8260C, and therefore the reported result should be considered an estimate. The overall performance of the calibration verification standard met the acceptance criteria of the method.
 - Z -
- ND - Not Detected at PQL
 PQL - Practical Quantitation Limit
 RPD - Relative Percent Difference





14648 NE 95th Street, Redmond, WA 98052 • (425) 883-3881

January 23, 2019

Glenn Hayman
INNOVEX Environmental Mgt., Inc.
16310 NE 80th St., Suite 300
Redmond, WA 98052

Re: Analytical Data for Project 40300-E340.03b
Laboratory Reference No. 1901-168

Dear Glenn:

Enclosed are the analytical results and associated quality control data for samples submitted on January 22, 2019.

The standard policy of OnSite Environmental, Inc. is to store your samples for 30 days from the date of receipt. If you require longer storage, please contact the laboratory.

We appreciate the opportunity to be of service to you on this project. If you have any questions concerning the data, or need additional information, please feel free to call me.

Sincerely,

A handwritten signature in black ink, appearing to read "DB", with a long horizontal flourish extending to the right.

David Baumeister
Project Manager

Enclosures



OnSite Environmental, Inc. 14648 NE 95th Street, Redmond, WA 98052 (425) 883-3881

This report pertains to the samples analyzed in accordance with the chain of custody, and is intended only for the use of the individual or company to whom it is addressed.

Date of Report: January 23, 2019
Samples Submitted: January 22, 2019
Laboratory Reference: 1901-168
Project: 40300-E340.03b

Case Narrative

Samples were collected on January 22, 2019 and received by the laboratory on January 22, 2019. They were maintained at the laboratory at a temperature of 2°C to 6°C.

Please note that any and all soil sample results are reported on a dry-weight basis, unless otherwise noted below.

General QA/QC issues associated with the analytical data enclosed in this laboratory report will be indicated with a reference to a comment or explanation on the Data Qualifier page. More complex and involved QA/QC issues will be discussed in detail below.



Date of Report: January 23, 2019
 Samples Submitted: January 22, 2019
 Laboratory Reference: 1901-168
 Project: 40300-E340.03b

GASOLINE RANGE ORGANICS
NWTPH-Gx

Matrix: Soil
 Units: mg/kg (ppm)

Analyte	Result	PQL	Method	Date Prepared	Date Analyzed	Flags
Client ID:	E340-EL299-190122-A1SW08					
Laboratory ID:	01-168-01					
Gasoline	ND	10	NWTPH-Gx	1-22-19	1-22-19	
<i>Surrogate:</i>	<i>Percent Recovery</i>	<i>Control Limits</i>				
<i>Fluorobenzene</i>	71	57-129				
Client ID:	E340-EL299-190122-A1SW09					
Laboratory ID:	01-168-02					
Gasoline	ND	13	NWTPH-Gx	1-22-19	1-22-19	
<i>Surrogate:</i>	<i>Percent Recovery</i>	<i>Control Limits</i>				
<i>Fluorobenzene</i>	75	57-129				
Client ID:	E340-EL299-190122-A1FL07					
Laboratory ID:	01-168-03					
Gasoline	ND	6.9	NWTPH-Gx	1-22-19	1-22-19	
<i>Surrogate:</i>	<i>Percent Recovery</i>	<i>Control Limits</i>				
<i>Fluorobenzene</i>	76	57-129				
Client ID:	E340-EL299-190122-A1SW10					
Laboratory ID:	01-168-04					
Gasoline	ND	6.5	NWTPH-Gx	1-22-19	1-22-19	
<i>Surrogate:</i>	<i>Percent Recovery</i>	<i>Control Limits</i>				
<i>Fluorobenzene</i>	72	57-129				



Date of Report: January 23, 2019
 Samples Submitted: January 22, 2019
 Laboratory Reference: 1901-168
 Project: 40300-E340.03b

**GASOLINE RANGE ORGANICS
 NWTPH-Gx
 QUALITY CONTROL**

Matrix: Soil
 Units: mg/kg (ppm)

Analyte	Result	PQL	Method	Date Prepared	Date Analyzed	Flags
METHOD BLANK						
Laboratory ID:	MB0122S1					
Gasoline	ND	5.0	NWTPH-Gx	1-22-19	1-22-19	
Surrogate:	<i>Percent Recovery</i>		<i>Control Limits</i>			
Fluorobenzene	68	57-129				

Analyte	Result	Spike Level	Source Result	Percent Recovery	Recovery Limits	RPD	RPD Limit	Flags
DUPLICATE								
Laboratory ID:	01-102-01							
	ORIG	DUP						
Gasoline	51.5	51.4	NA	NA	NA	NA	0	30
Surrogate:								
Fluorobenzene				61	60	57-129		



Date of Report: January 23, 2019
 Samples Submitted: January 22, 2019
 Laboratory Reference: 1901-168
 Project: 40300-E340.03b

DIESEL AND HEAVY OIL RANGE ORGANICS
NWTPH-Dx

Matrix: Soil
 Units: mg/Kg (ppm)

Analyte	Result	PQL	Method	Date Prepared	Date Analyzed	Flags
Client ID:	E340-EL299-190122-A1SW08					
Laboratory ID:	01-168-01					
Diesel Range Organics	39	28	NWTPH-Dx	1-22-19	1-22-19	X1
Lube Oil Range Organics	ND	56	NWTPH-Dx	1-22-19	1-22-19	X1
<i>Surrogate:</i>	<i>Percent Recovery</i>	<i>Control Limits</i>				
<i>o-Terphenyl</i>	88	50-150				

Client ID:	E340-EL299-190122-A1SW09					
Laboratory ID:	01-168-02					
Diesel Fuel #2	860	32	NWTPH-Dx	1-22-19	1-22-19	X1
Lube Oil Range Organics	ND	63	NWTPH-Dx	1-22-19	1-22-19	X1
<i>Surrogate:</i>	<i>Percent Recovery</i>	<i>Control Limits</i>				
<i>o-Terphenyl</i>	108	50-150				

Client ID:	E340-EL299-190122-A1FL07					
Laboratory ID:	01-168-03					
Diesel Range Organics	ND	29	NWTPH-Dx	1-22-19	1-22-19	X1
Lube Oil Range Organics	ND	58	NWTPH-Dx	1-22-19	1-22-19	X1
<i>Surrogate:</i>	<i>Percent Recovery</i>	<i>Control Limits</i>				
<i>o-Terphenyl</i>	90	50-150				

Client ID:	E340-EL299-190122-A1SW10					
Laboratory ID:	01-168-04					
Diesel Range Organics	ND	30	NWTPH-Dx	1-22-19	1-22-19	X1
Lube Oil Range Organics	ND	60	NWTPH-Dx	1-22-19	1-22-19	X1
<i>Surrogate:</i>	<i>Percent Recovery</i>	<i>Control Limits</i>				
<i>o-Terphenyl</i>	91	50-150				



Date of Report: January 23, 2019
 Samples Submitted: January 22, 2019
 Laboratory Reference: 1901-168
 Project: 40300-E340.03b

**DIESEL AND HEAVY OIL RANGE ORGANICS
 NWTPH-Dx
 QUALITY CONTROL**

Matrix: Soil
 Units: mg/Kg (ppm)

Analyte	Result	PQL	Method	Date Prepared	Date Analyzed	Flags
METHOD BLANK						
Laboratory ID:	MB0122S2					
Diesel Range Organics	ND	25	NWTPH-Dx	1-22-19	1-22-19	X1
Lube Oil Range Organics	ND	50	NWTPH-Dx	1-22-19	1-22-19	X1
<i>Surrogate:</i>	<i>Percent Recovery</i>	<i>Control Limits</i>				
<i>o-Terphenyl</i>	96	50-150				

Analyte	Result	Spike Level	Source Result	Percent Recovery	Recovery Limits	RPD	RPD Limit	Flags
DUPLICATE								
Laboratory ID:	01-168-03							
	ORIG	DUP						
Diesel Range	ND	ND	NA	NA	NA	NA	NA	X1
Lube Oil Range	ND	ND	NA	NA	NA	NA	NA	X1
<i>Surrogate:</i>								
<i>o-Terphenyl</i>				90	83	50-150		



Date of Report: January 23, 2019
Samples Submitted: January 22, 2019
Laboratory Reference: 1901-168
Project: 40300-E340.03b

% MOISTURE

Date Analyzed: 1-22-19

Client ID	Lab ID	% Moisture
E340-EL299-190122-A1SW08	01-168-01	11
E340-EL299-190122-A1SW09	01-168-02	21
E340-EL299-190122-A1FL07	01-168-03	14
E340-EL299-190122-A1SW10	01-168-04	16





Data Qualifiers and Abbreviations

- A - Due to a high sample concentration, the amount spiked is insufficient for meaningful MS/MSD recovery data.
 - B - The analyte indicated was also found in the blank sample.
 - C - The duplicate RPD is outside control limits due to high result variability when analyte concentrations are within five times the quantitation limit.
 - E - The value reported exceeds the quantitation range and is an estimate.
 - F - Surrogate recovery data is not available due to the high concentration of coeluting target compounds.
 - H - The analyte indicated is a common laboratory solvent and may have been introduced during sample preparation, and be impacting the sample result.
 - I - Compound recovery is outside of the control limits.
 - J - The value reported was below the practical quantitation limit. The value is an estimate.
 - K - Sample duplicate RPD is outside control limits due to sample inhomogeneity. The sample was re-extracted and re-analyzed with similar results.
 - L - The RPD is outside of the control limits.
 - M - Hydrocarbons in the gasoline range are impacting the diesel range result.
 - M1 - Hydrocarbons in the gasoline range (toluene-naphthalene) are present in the sample.
 - N - Hydrocarbons in the lube oil range are impacting the diesel range result.
 - N1 - Hydrocarbons in diesel range are impacting lube oil range results.
 - O - Hydrocarbons indicative of heavier fuels are present in the sample and are impacting the gasoline result.
 - P - The RPD of the detected concentrations between the two columns is greater than 40.
 - Q - Surrogate recovery is outside of the control limits.
 - S - Surrogate recovery data is not available due to the necessary dilution of the sample.
 - T - The sample chromatogram is not similar to a typical _____.
 - U - The analyte was analyzed for, but was not detected above the reported sample quantitation limit.
 - U1 - The practical quantitation limit is elevated due to interferences present in the sample.
 - V - Matrix Spike/Matrix Spike Duplicate recoveries are outside control limits due to matrix effects.
 - W - Matrix Spike/Matrix Spike Duplicate RPD are outside control limits due to matrix effects.
 - X - Sample extract treated with a mercury cleanup procedure.
 - X1 - Sample extract treated with a sulfuric acid/silica gel cleanup procedure.
 - Y - The calibration verification for this analyte exceeded the 20% drift specified in method 8260C, and therefore the reported result should be considered an estimate. The overall performance of the calibration verification standard met the acceptance criteria of the method.
 - Z -
- ND - Not Detected at PQL
 PQL - Practical Quantitation Limit
 RPD - Relative Percent Difference





14648 NE 95th Street, Redmond, WA 98052 • (425) 883-3881

January 29, 2019

Glenn Hayman
INNOVEX Environmental Mgt., Inc.
16310 NE 80th St., Suite 300
Redmond, WA 98052

Re: Analytical Data for Project 40300-E340
Laboratory Reference No. 1901-169

Dear Glenn:

Enclosed are the analytical results and associated quality control data for samples submitted on January 22, 2019.

The standard policy of OnSite Environmental, Inc. is to store your samples for 30 days from the date of receipt. If you require longer storage, please contact the laboratory.

We appreciate the opportunity to be of service to you on this project. If you have any questions concerning the data, or need additional information, please feel free to call me.

Sincerely,

A handwritten signature in black ink, appearing to read "DB", with a long horizontal stroke extending to the right.

David Baumeister
Project Manager

Enclosures



OnSite Environmental, Inc. 14648 NE 95th Street, Redmond, WA 98052 (425) 883-3881

This report pertains to the samples analyzed in accordance with the chain of custody, and is intended only for the use of the individual or company to whom it is addressed.

Date of Report: January 29, 2019
Samples Submitted: January 22, 2019
Laboratory Reference: 1901-169
Project: 40300-E340

Case Narrative

Samples were collected on January 22, 2019 and received by the laboratory on January 22, 2019. They were maintained at the laboratory at a temperature of 2°C to 6°C.

Please note that any and all soil sample results are reported on a dry-weight basis, unless otherwise noted below.

General QA/QC issues associated with the analytical data enclosed in this laboratory report will be indicated with a reference to a comment or explanation on the Data Qualifier page. More complex and involved QA/QC issues will be discussed in detail below.



Date of Report: January 29, 2019
 Samples Submitted: January 22, 2019
 Laboratory Reference: 1901-169
 Project: 40300-E340

**GASOLINE RANGE ORGANICS
 NWTPH-Gx**

Matrix: Soil
 Units: mg/kg (ppm)

Analyte	Result	PQL	Method	Date Prepared	Date Analyzed	Flags
Client ID:	E340-EL299-190122-A1SW08D					
Laboratory ID:	01-169-01					
Gasoline	ND	4.9	NWTPH-Gx	1-22-19	1-22-19	
<i>Surrogate:</i>	<i>Percent Recovery</i>	<i>Control Limits</i>				
<i>Fluorobenzene</i>	69	57-129				
Client ID:	E340-EL299-190122-A1FL07D					
Laboratory ID:	01-169-02					
Gasoline	ND	6.7	NWTPH-Gx	1-22-19	1-22-19	
<i>Surrogate:</i>	<i>Percent Recovery</i>	<i>Control Limits</i>				
<i>Fluorobenzene</i>	75	57-129				



Date of Report: January 29, 2019
 Samples Submitted: January 22, 2019
 Laboratory Reference: 1901-169
 Project: 40300-E340

**GASOLINE RANGE ORGANICS
 NWTPH-Gx
 QUALITY CONTROL**

Matrix: Soil
 Units: mg/kg (ppm)

Analyte	Result	PQL	Method	Date Prepared	Date Analyzed	Flags
METHOD BLANK						
Laboratory ID:	MB0122S1					
Gasoline	ND	5.0	NWTPH-Gx	1-22-19	1-22-19	
<i>Surrogate:</i>	<i>Percent Recovery</i>	<i>Control Limits</i>				
<i>Fluorobenzene</i>	68	57-129				

Analyte	Result	Spike Level	Source Result	Percent Recovery	Recovery Limits	RPD	RPD Limit	Flags
DUPLICATE								
Laboratory ID:	01-102-01							
	ORIG	DUP						
Gasoline	51.5	51.4	NA	NA	NA	NA	0	30
<i>Surrogate:</i>								
<i>Fluorobenzene</i>			61	60	57-129			



Date of Report: January 29, 2019
 Samples Submitted: January 22, 2019
 Laboratory Reference: 1901-169
 Project: 40300-E340

**DIESEL AND HEAVY OIL RANGE ORGANICS
 NWTPH-Dx**

Matrix: Soil
 Units: mg/Kg (ppm)

Analyte	Result	PQL	Method	Date Prepared	Date Analyzed	Flags
Client ID:	E340-EL299-190122-A1SW08D					
Laboratory ID:	01-169-01					
Diesel Range Organics	ND	28	NWTPH-Dx	1-24-19	1-24-19	X1
Lube Oil Range Organics	ND	56	NWTPH-Dx	1-24-19	1-24-19	X1
<i>Surrogate:</i>	<i>Percent Recovery</i>	<i>Control Limits</i>				
<i>o-Terphenyl</i>	93	50-150				

Client ID:	E340-EL299-190122-A1FL07D					
Laboratory ID:	01-169-02					
Diesel Range Organics	ND	29	NWTPH-Dx	1-24-19	1-24-19	X1
Lube Oil Range Organics	ND	59	NWTPH-Dx	1-24-19	1-24-19	X1
<i>Surrogate:</i>	<i>Percent Recovery</i>	<i>Control Limits</i>				
<i>o-Terphenyl</i>	89	50-150				



Date of Report: January 29, 2019
 Samples Submitted: January 22, 2019
 Laboratory Reference: 1901-169
 Project: 40300-E340

**DIESEL AND HEAVY OIL RANGE ORGANICS
 NWTPH-Dx
 QUALITY CONTROL**

Matrix: Soil
 Units: mg/Kg (ppm)

Analyte	Result	PQL	Method	Date Prepared	Date Analyzed	Flags
METHOD BLANK						
Laboratory ID:	MB0124S2					
Diesel Range Organics	ND	25	NWTPH-Dx	1-24-19	1-24-19	X1
Lube Oil Range Organics	ND	50	NWTPH-Dx	1-24-19	1-24-19	X1
<i>Surrogate:</i>	<i>Percent Recovery</i>	<i>Control Limits</i>				
<i>o-Terphenyl</i>	117	50-150				

Analyte	Result	Spike Level	Source Result	Percent Recovery	Recovery Limits	RPD	RPD Limit	Flags
DUPLICATE								
Laboratory ID:	01-169-02							
	ORIG	DUP						
Diesel Range	ND	ND	NA	NA	NA	NA	NA	X1
Lube Oil Range	ND	ND	NA	NA	NA	NA	NA	X1
<i>Surrogate:</i>								
<i>o-Terphenyl</i>				89	80	50-150		



Date of Report: January 29, 2019
Samples Submitted: January 22, 2019
Laboratory Reference: 1901-169
Project: 40300-E340

% MOISTURE

Date Analyzed: 1-24-19

Client ID	Lab ID	% Moisture
E340-EL299-190122-A1SW08D	01-169-01	10
E340-EL299-190122-A1FL07D	01-169-02	15





Data Qualifiers and Abbreviations

- A - Due to a high sample concentration, the amount spiked is insufficient for meaningful MS/MSD recovery data.
 - B - The analyte indicated was also found in the blank sample.
 - C - The duplicate RPD is outside control limits due to high result variability when analyte concentrations are within five times the quantitation limit.
 - E - The value reported exceeds the quantitation range and is an estimate.
 - F - Surrogate recovery data is not available due to the high concentration of coeluting target compounds.
 - H - The analyte indicated is a common laboratory solvent and may have been introduced during sample preparation, and be impacting the sample result.
 - I - Compound recovery is outside of the control limits.
 - J - The value reported was below the practical quantitation limit. The value is an estimate.
 - K - Sample duplicate RPD is outside control limits due to sample inhomogeneity. The sample was re-extracted and re-analyzed with similar results.
 - L - The RPD is outside of the control limits.
 - M - Hydrocarbons in the gasoline range are impacting the diesel range result.
 - M1 - Hydrocarbons in the gasoline range (toluene-naphthalene) are present in the sample.
 - N - Hydrocarbons in the lube oil range are impacting the diesel range result.
 - N1 - Hydrocarbons in diesel range are impacting lube oil range results.
 - O - Hydrocarbons indicative of heavier fuels are present in the sample and are impacting the gasoline result.
 - P - The RPD of the detected concentrations between the two columns is greater than 40.
 - Q - Surrogate recovery is outside of the control limits.
 - S - Surrogate recovery data is not available due to the necessary dilution of the sample.
 - T - The sample chromatogram is not similar to a typical _____.
 - U - The analyte was analyzed for, but was not detected above the reported sample quantitation limit.
 - U1 - The practical quantitation limit is elevated due to interferences present in the sample.
 - V - Matrix Spike/Matrix Spike Duplicate recoveries are outside control limits due to matrix effects.
 - W - Matrix Spike/Matrix Spike Duplicate RPD are outside control limits due to matrix effects.
 - X - Sample extract treated with a mercury cleanup procedure.
 - X1 - Sample extract treated with a sulfuric acid/silica gel cleanup procedure.
 - Y - The calibration verification for this analyte exceeded the 20% drift specified in method 8260C, and therefore the reported result should be considered an estimate. The overall performance of the calibration verification standard met the acceptance criteria of the method.
 - Z -
- ND - Not Detected at PQL
 PQL - Practical Quantitation Limit
 RPD - Relative Percent Difference





OnSite Environmental Inc.

Analytical Laboratory Testing Services
14648 NE 95th Street • Redmond, WA 98052
Phone: (425) 883-3881 • www.onsite-env.com

Chain of Custody

Turnaround Request (in working days)

(Check One)

Same Day 1 Day

2 Days 3 Days

Standard (7 Days)

_____ (other)

Laboratory Number: 01-169

Company: **IGM**

Project Number: **40300-6340**

Project Name: **340.03b**

Project Manager: **Glewn Hayward**

Sampled by: **Ryan Holtz**

Lab ID	Sample Identification	Date Sampled	Time Sampled	Matrix	Number of Containers
1	E340-6L299-190122-A15W08D	1/22/19	0916	S	2
2	E340-6L299-190122-A1FL07D	1/22/19	1100	S	2

Lab ID	Sample Identification	Date Sampled	Time Sampled	Matrix	Number of Containers	NWTPH-HCID	NWTPH-Gx/BTEX	NWTPH-Gx	NWTPH-Dx (Acid / SG Clean-up)	Volatiles 8260C	Halogenated Volatiles 8260C	EDB EPA 8011 (Waters Only)	Semivolatiles 8270D/SIM (with low-level PAHs)	PAHs 8270D/SIM (low-level)	PCBs 8082A	Organochlorine Pesticides 8081B	Organophosphorus Pesticides 8270D/SIM	Chlorinated Acid Herbicides 8151A	Total RCRA Metals	Total MTCA Metals	TCLP Metals	HEM (oil and grease) 1664A	% Moisture	
1	E340-6L299-190122-A15W08D	1/22/19	0916	S	2			X	X															X
2	E340-6L299-190122-A1FL07D	1/22/19	1100	S	2			X	X															X

Signature	Company	Date	Time	Comments/Special Instructions
	IGM	1/22/19	1250	Email Glewn Hayward
	IGM	1/22/19	1250	

Relinquished

Received

Relinquished

Received

Relinquished

Received

Reviewed/Date

Reviewed/Date

Data Package: Standard Level III Level IV

Chromatograms with final report Electronic Data Deliverables (EDDs)



14648 NE 95th Street, Redmond, WA 98052 • (425) 883-3881

January 24, 2019

Glenn Hayman
INNOVEX Environmental Mgt., Inc.
16310 NE 80th St., Suite 300
Redmond, WA 98052

Re: Analytical Data for Project 40300-E340.03b
Laboratory Reference No. 1901-187

Dear Glenn:

Enclosed are the analytical results and associated quality control data for samples submitted on January 23, 2019.

The standard policy of OnSite Environmental, Inc. is to store your samples for 30 days from the date of receipt. If you require longer storage, please contact the laboratory.

We appreciate the opportunity to be of service to you on this project. If you have any questions concerning the data, or need additional information, please feel free to call me.

Sincerely,

A handwritten signature in black ink, appearing to read "DB", with a long horizontal stroke extending to the right.

David Baumeister
Project Manager

Enclosures



OnSite Environmental, Inc. 14648 NE 95th Street, Redmond, WA 98052 (425) 883-3881

This report pertains to the samples analyzed in accordance with the chain of custody, and is intended only for the use of the individual or company to whom it is addressed.

Date of Report: January 24, 2019
Samples Submitted: January 23, 2019
Laboratory Reference: 1901-187
Project: 40300-E340.03b

Case Narrative

Samples were collected on January 23, 2019 and received by the laboratory on January 23, 2019. They were maintained at the laboratory at a temperature of 2°C to 6°C.

Please note that any and all soil sample results are reported on a dry-weight basis, unless otherwise noted below.

General QA/QC issues associated with the analytical data enclosed in this laboratory report will be indicated with a reference to a comment or explanation on the Data Qualifier page. More complex and involved QA/QC issues will be discussed in detail below.



Date of Report: January 24, 2019
 Samples Submitted: January 23, 2019
 Laboratory Reference: 1901-187
 Project: 40300-E340.03b

GASOLINE RANGE ORGANICS
NWTPH-Gx

Matrix: Soil
 Units: mg/kg (ppm)

Analyte	Result	PQL	Method	Date Prepared	Date Analyzed	Flags
Client ID:	E340-EL299-190123-SP3A					
Laboratory ID:	01-187-01					
Gasoline	170	14	NWTPH-Gx	1-23-19	1-23-19	
<i>Surrogate:</i>	<i>Percent Recovery</i>	<i>Control Limits</i>				
<i>Fluorobenzene</i>	<i>82</i>	<i>57-129</i>				



Date of Report: January 24, 2019
 Samples Submitted: January 23, 2019
 Laboratory Reference: 1901-187
 Project: 40300-E340.03b

**GASOLINE RANGE ORGANICS
 NWTPH-Gx
 QUALITY CONTROL**

Matrix: Soil
 Units: mg/kg (ppm)

Analyte	Result	PQL	Method	Date Prepared	Date Analyzed	Flags
METHOD BLANK						
Laboratory ID:	MB0123S2					
Gasoline	ND	5.0	NWTPH-Gx	1-23-19	1-23-19	
Surrogate:	<i>Percent Recovery</i>	<i>Control Limits</i>				
Fluorobenzene	74	57-129				

Analyte	Result	Spike Level	Source Result	Percent Recovery	Recovery Limits	RPD	RPD Limit	Flags
DUPLICATE								
Laboratory ID:	01-114-02							
	ORIG	DUP						
Gasoline	ND	ND	NA	NA	NA	NA	NA	30
Surrogate:								
Fluorobenzene				70	70	57-129		



Date of Report: January 24, 2019
 Samples Submitted: January 23, 2019
 Laboratory Reference: 1901-187
 Project: 40300-E340.03b

**DIESEL AND HEAVY OIL RANGE ORGANICS
 NWTPH-Dx**

Matrix: Soil
 Units: mg/Kg (ppm)

Analyte	Result	PQL	Method	Date Prepared	Date Analyzed	Flags
Client ID:	E340-EL299-190123-SP3A					
Laboratory ID:	01-187-01					
Diesel Fuel #2	1300	29	NWTPH-Dx	1-23-19	1-24-19	
Lube Oil Range Organics	150	58	NWTPH-Dx	1-23-19	1-24-19	N1
<i>Surrogate:</i>	<i>Percent Recovery</i>	<i>Control Limits</i>				
<i>o-Terphenyl</i>	<i>88</i>	<i>50-150</i>				



Date of Report: January 24, 2019
 Samples Submitted: January 23, 2019
 Laboratory Reference: 1901-187
 Project: 40300-E340.03b

**DIESEL AND HEAVY OIL RANGE ORGANICS
 NWTPH-Dx
 QUALITY CONTROL**

Matrix: Soil
 Units: mg/Kg (ppm)

Analyte	Result	PQL	Method	Date Prepared	Date Analyzed	Flags
METHOD BLANK						
Laboratory ID:	MB0123S3					
Diesel Range Organics	ND	25	NWTPH-Dx	1-23-19	1-23-19	
Lube Oil Range Organics	ND	50	NWTPH-Dx	1-23-19	1-23-19	
<i>Surrogate:</i>	<i>Percent Recovery</i>	<i>Control Limits</i>				
<i>o-Terphenyl</i>	99	50-150				

Analyte	Result	Spike Level	Source Result	Percent Recovery	Recovery Limits	RPD	RPD Limit	Flags
DUPLICATE								
Laboratory ID:	SB0123S3							
	ORIG	DUP						
Diesel Fuel #2	79.6	69.9	NA	NA	NA	NA	13	NA
Lube Oil Range Organics	ND	ND	NA	NA	NA	NA	NA	NA
<i>Surrogate:</i>								
<i>o-Terphenyl</i>				86	84	50-150		



Date of Report: January 24, 2019
Samples Submitted: January 23, 2019
Laboratory Reference: 1901-187
Project: 40300-E340.03b

% MOISTURE

Date Analyzed: 1-23-19

Client ID	Lab ID	% Moisture
E340-EL299-190123-SP3A	01-187-01	14





Data Qualifiers and Abbreviations

- A - Due to a high sample concentration, the amount spiked is insufficient for meaningful MS/MSD recovery data.
 - B - The analyte indicated was also found in the blank sample.
 - C - The duplicate RPD is outside control limits due to high result variability when analyte concentrations are within five times the quantitation limit.
 - E - The value reported exceeds the quantitation range and is an estimate.
 - F - Surrogate recovery data is not available due to the high concentration of coeluting target compounds.
 - H - The analyte indicated is a common laboratory solvent and may have been introduced during sample preparation, and be impacting the sample result.
 - I - Compound recovery is outside of the control limits.
 - J - The value reported was below the practical quantitation limit. The value is an estimate.
 - K - Sample duplicate RPD is outside control limits due to sample inhomogeneity. The sample was re-extracted and re-analyzed with similar results.
 - L - The RPD is outside of the control limits.
 - M - Hydrocarbons in the gasoline range are impacting the diesel range result.
 - M1 - Hydrocarbons in the gasoline range (toluene-naphthalene) are present in the sample.
 - N - Hydrocarbons in the lube oil range are impacting the diesel range result.
 - N1 - Hydrocarbons in diesel range are impacting lube oil range results.
 - O - Hydrocarbons indicative of heavier fuels are present in the sample and are impacting the gasoline result.
 - P - The RPD of the detected concentrations between the two columns is greater than 40.
 - Q - Surrogate recovery is outside of the control limits.
 - S - Surrogate recovery data is not available due to the necessary dilution of the sample.
 - T - The sample chromatogram is not similar to a typical _____.
 - U - The analyte was analyzed for, but was not detected above the reported sample quantitation limit.
 - U1 - The practical quantitation limit is elevated due to interferences present in the sample.
 - V - Matrix Spike/Matrix Spike Duplicate recoveries are outside control limits due to matrix effects.
 - W - Matrix Spike/Matrix Spike Duplicate RPD are outside control limits due to matrix effects.
 - X - Sample extract treated with a mercury cleanup procedure.
 - X1 - Sample extract treated with a sulfuric acid/silica gel cleanup procedure.
 - Y - The calibration verification for this analyte exceeded the 20% drift specified in method 8260C, and therefore the reported result should be considered an estimate. The overall performance of the calibration verification standard met the acceptance criteria of the method.
 - Z -
- ND - Not Detected at PQL
 PQL - Practical Quantitation Limit
 RPD - Relative Percent Difference





14648 NE 95th Street, Redmond, WA 98052 • (425) 883-3881

February 15, 2019

Glenn Hayman
INNOVEX Environmental Mgt., Inc.
16310 NE 80th St., Suite 300
Redmond, WA 98052

Re: Analytical Data for Project 40300.E340.03b
Laboratory Reference No. 1902-078

Dear Glenn:

Enclosed are the analytical results and associated quality control data for samples submitted on February 14, 2019.

The standard policy of OnSite Environmental, Inc. is to store your samples for 30 days from the date of receipt. If you require longer storage, please contact the laboratory.

We appreciate the opportunity to be of service to you on this project. If you have any questions concerning the data, or need additional information, please feel free to call me.

Sincerely,

A handwritten signature in black ink, appearing to read "DB", with a long horizontal flourish extending to the right.

David Baumeister
Project Manager

Enclosures



OnSite Environmental, Inc. 14648 NE 95th Street, Redmond, WA 98052 (425) 883-3881

This report pertains to the samples analyzed in accordance with the chain of custody, and is intended only for the use of the individual or company to whom it is addressed.

Date of Report: February 15, 2019
Samples Submitted: February 14, 2019
Laboratory Reference: 1902-078
Project: 40300.E340.03b

Case Narrative

Samples were collected on February 14, 2019 and received by the laboratory on February 14, 2019. They were maintained at the laboratory at a temperature of 2°C to 6°C.

Please note that any and all soil sample results are reported on a dry-weight basis, unless otherwise noted below.

General QA/QC issues associated with the analytical data enclosed in this laboratory report will be indicated with a reference to a comment or explanation on the Data Qualifier page. More complex and involved QA/QC issues will be discussed in detail below.



Date of Report: February 15, 2019
 Samples Submitted: February 14, 2019
 Laboratory Reference: 1902-078
 Project: 40300.E340.03b

**GASOLINE RANGE ORGANICS
 NWTPH-Gx**

Matrix: Soil
 Units: mg/kg (ppm)

Analyte	Result	PQL	Method	Date Prepared	Date Analyzed	Flags
Client ID: E340-EL299-190214-A1SW11						
Laboratory ID: 02-078-01						
Gasoline	ND	6.5	NWTPH-Gx	2-14-19	2-14-19	
Surrogate:	<i>Percent Recovery</i>	<i>Control Limits</i>				
Fluorobenzene	94	57-129				
Client ID: E340-EL299-190214-A3SW01						
Laboratory ID: 02-078-02						
Gasoline	ND	6.1	NWTPH-Gx	2-14-19	2-14-19	
Surrogate:	<i>Percent Recovery</i>	<i>Control Limits</i>				
Fluorobenzene	91	57-129				
Client ID: E340-EL299-190214-A3FL01						
Laboratory ID: 02-078-03						
Gasoline	ND	8.6	NWTPH-Gx	2-14-19	2-14-19	
Surrogate:	<i>Percent Recovery</i>	<i>Control Limits</i>				
Fluorobenzene	77	57-129				
Client ID: E340-EL299-190214-A3SW02						
Laboratory ID: 02-078-04						
Gasoline	ND	6.3	NWTPH-Gx	2-14-19	2-14-19	
Surrogate:	<i>Percent Recovery</i>	<i>Control Limits</i>				
Fluorobenzene	91	57-129				
Client ID: E340-EL299-190214-A3SW03						
Laboratory ID: 02-078-05						
Gasoline	ND	5.6	NWTPH-Gx	2-14-19	2-14-19	
Surrogate:	<i>Percent Recovery</i>	<i>Control Limits</i>				
Fluorobenzene	94	57-129				
Client ID: E340-EL299-190214-A3SW04						
Laboratory ID: 02-078-06						
Gasoline	ND	6.0	NWTPH-Gx	2-14-19	2-14-19	
Surrogate:	<i>Percent Recovery</i>	<i>Control Limits</i>				
Fluorobenzene	94	57-129				



Date of Report: February 15, 2019
 Samples Submitted: February 14, 2019
 Laboratory Reference: 1902-078
 Project: 40300.E340.03b

**GASOLINE RANGE ORGANICS
 NWTPH-Gx
 QUALITY CONTROL**

Matrix: Soil
 Units: mg/kg (ppm)

Analyte	Result	PQL	Method	Date Prepared	Date Analyzed	Flags
METHOD BLANK						
Laboratory ID:	MB0214S1					
Gasoline	ND	5.0	NWTPH-Gx	2-14-19	2-14-19	
Surrogate:	<i>Percent Recovery</i>	<i>Control Limits</i>				
Fluorobenzene	87	57-129				

Analyte	Result	Spike Level	Source Result	Percent Recovery	Recovery Limits	RPD	RPD Limit	Flags
DUPLICATE								
Laboratory ID:	02-078-03							
	ORIG	DUP						
Gasoline	ND	ND	NA	NA	NA	NA	NA	30
Surrogate:								
Fluorobenzene				77	80	57-129		



Date of Report: February 15, 2019
 Samples Submitted: February 14, 2019
 Laboratory Reference: 1902-078
 Project: 40300.E340.03b

**DIESEL AND HEAVY OIL RANGE ORGANICS
 NWTPH-Dx**

Matrix: Soil
 Units: mg/Kg (ppm)

Analyte	Result	PQL	Method	Date Prepared	Date Analyzed	Flags
Client ID:	E340-EL299-190214-A1SW11					
Laboratory ID:	02-078-01					
Diesel Range Organics	ND	29	NWTPH-Dx	2-15-19	2-15-19	X1
Lube Oil Range Organics	ND	58	NWTPH-Dx	2-15-19	2-15-19	X1
<i>Surrogate:</i>	<i>Percent Recovery</i>	<i>Control Limits</i>				
<i>o-Terphenyl</i>	96	50-150				

Client ID:	E340-EL299-190214-A3SW01					
Laboratory ID:	02-078-02					
Diesel Range Organics	70	29	NWTPH-Dx	2-15-19	2-15-19	X1,N
Lube Oil	800	59	NWTPH-Dx	2-15-19	2-15-19	X1
<i>Surrogate:</i>	<i>Percent Recovery</i>	<i>Control Limits</i>				
<i>o-Terphenyl</i>	88	50-150				

Client ID:	E340-EL299-190214-A3FL01					
Laboratory ID:	02-078-03					
Diesel Range Organics	ND	32	NWTPH-Dx	2-15-19	2-15-19	X1
Lube Oil Range Organics	ND	64	NWTPH-Dx	2-15-19	2-15-19	X1
<i>Surrogate:</i>	<i>Percent Recovery</i>	<i>Control Limits</i>				
<i>o-Terphenyl</i>	89	50-150				

Client ID:	E340-EL299-190214-A3SW02					
Laboratory ID:	02-078-04					
Diesel Range Organics	ND	29	NWTPH-Dx	2-15-19	2-15-19	X1
Lube Oil Range Organics	ND	59	NWTPH-Dx	2-15-19	2-15-19	X1
<i>Surrogate:</i>	<i>Percent Recovery</i>	<i>Control Limits</i>				
<i>o-Terphenyl</i>	102	50-150				

Client ID:	E340-EL299-190214-A3SW03					
Laboratory ID:	02-078-05					
Diesel Range Organics	ND	29	NWTPH-Dx	2-15-19	2-15-19	X1
Lube Oil Range Organics	ND	59	NWTPH-Dx	2-15-19	2-15-19	X1
<i>Surrogate:</i>	<i>Percent Recovery</i>	<i>Control Limits</i>				
<i>o-Terphenyl</i>	98	50-150				

Client ID:	E340-EL299-190214-A3SW04					
Laboratory ID:	02-078-06					
Diesel Range Organics	ND	28	NWTPH-Dx	2-15-19	2-15-19	X1
Lube Oil Range Organics	ND	56	NWTPH-Dx	2-15-19	2-15-19	X1
<i>Surrogate:</i>	<i>Percent Recovery</i>	<i>Control Limits</i>				
<i>o-Terphenyl</i>	79	50-150				



Date of Report: February 15, 2019
 Samples Submitted: February 14, 2019
 Laboratory Reference: 1902-078
 Project: 40300.E340.03b

**DIESEL AND HEAVY OIL RANGE ORGANICS
 NWTPH-Dx
 QUALITY CONTROL**

Matrix: Soil
 Units: mg/Kg (ppm)

Analyte	Result	PQL	Method	Date Prepared	Date Analyzed	Flags
METHOD BLANK						
Laboratory ID:	MB0215S1					
Diesel Range Organics	ND	25	NWTPH-Dx	2-15-19	2-15-19	X1
Lube Oil Range Organics	ND	50	NWTPH-Dx	2-15-19	2-15-19	X1
<i>Surrogate:</i>	<i>Percent Recovery</i>	<i>Control Limits</i>				
<i>o-Terphenyl</i>	85	50-150				

Analyte	Result	Spike Level	Source Result	Percent Recovery	Recovery Limits	RPD	RPD Limit	Flags
DUPLICATE								
Laboratory ID:	02-078-06							
	ORIG	DUP						
Diesel Range	ND	ND	NA	NA	NA	NA	NA	X1
Lube Oil Range	ND	ND	NA	NA	NA	NA	NA	X1
<i>Surrogate:</i>								
<i>o-Terphenyl</i>				79	85	50-150		



Date of Report: February 15, 2019
Samples Submitted: February 14, 2019
Laboratory Reference: 1902-078
Project: 40300.E340.03b

% MOISTURE

Date Analyzed: 2-14-19

Client ID	Lab ID	% Moisture
E340-EL299-190214-A1SW11	02-078-01	14
E340-EL299-190214-A3SW01	02-078-02	15
E340-EL299-190214-A3FL01	02-078-03	22
E340-EL299-190214-A3SW02	02-078-04	15
E340-EL299-190214-A3SW03	02-078-05	15
E340-EL299-190214-A3SW04	02-078-06	10





Data Qualifiers and Abbreviations

- A - Due to a high sample concentration, the amount spiked is insufficient for meaningful MS/MSD recovery data.
 - B - The analyte indicated was also found in the blank sample.
 - C - The duplicate RPD is outside control limits due to high result variability when analyte concentrations are within five times the quantitation limit.
 - E - The value reported exceeds the quantitation range and is an estimate.
 - F - Surrogate recovery data is not available due to the high concentration of coeluting target compounds.
 - H - The analyte indicated is a common laboratory solvent and may have been introduced during sample preparation, and be impacting the sample result.
 - I - Compound recovery is outside of the control limits.
 - J - The value reported was below the practical quantitation limit. The value is an estimate.
 - K - Sample duplicate RPD is outside control limits due to sample inhomogeneity. The sample was re-extracted and re-analyzed with similar results.
 - L - The RPD is outside of the control limits.
 - M - Hydrocarbons in the gasoline range are impacting the diesel range result.
 - M1 - Hydrocarbons in the gasoline range (toluene-naphthalene) are present in the sample.
 - N - Hydrocarbons in the lube oil range are impacting the diesel range result.
 - N1 - Hydrocarbons in diesel range are impacting lube oil range results.
 - O - Hydrocarbons indicative of heavier fuels are present in the sample and are impacting the gasoline result.
 - P - The RPD of the detected concentrations between the two columns is greater than 40.
 - Q - Surrogate recovery is outside of the control limits.
 - S - Surrogate recovery data is not available due to the necessary dilution of the sample.
 - T - The sample chromatogram is not similar to a typical _____.
 - U - The analyte was analyzed for, but was not detected above the reported sample quantitation limit.
 - U1 - The practical quantitation limit is elevated due to interferences present in the sample.
 - V - Matrix Spike/Matrix Spike Duplicate recoveries are outside control limits due to matrix effects.
 - W - Matrix Spike/Matrix Spike Duplicate RPD are outside control limits due to matrix effects.
 - X - Sample extract treated with a mercury cleanup procedure.
 - X1 - Sample extract treated with a sulfuric acid/silica gel cleanup procedure.
 - Y - The calibration verification for this analyte exceeded the 20% drift specified in method 8260C, and therefore the reported result should be considered an estimate. The overall performance of the calibration verification standard met the acceptance criteria of the method.
 - Z -
- ND - Not Detected at PQL
 PQL - Practical Quantitation Limit
 RPD - Relative Percent Difference





OnSite Environmental Inc.
Analytical Laboratory Testing Services
14648 NE 95th Street • Redmond, WA 98052
Phone: (425) 883-3881 • www.onsite-env.com

Chain of Custody

Turnaround Request
(in working days)

Laboratory Number: 02-078

(Check One)

- Same Day
- 2 Days
- 3 Days
- Standard (7 Days)
- _____ (other)

Company: **IGM**
Project Number: **40300**
Project Name: **G340.036**
Project Manager: **Glewn Hayman**
Sampled by: **Ryan Holtz**

Number of Containers

Matrix	Number of Containers	Analysis Parameters
		NWTPH-HCID
		NWTPH-Gx/BTEX
		NWTPH-Gx
		NWTPH-Dx <input checked="" type="checkbox"/> Acid / SG Clean-up
		Volatiles 8260C
		Halogenated Volatiles 8260C
		EDB EPA 8011 (Waters Only)
		Semivolatiles 8270D/SIM (with low-level PAHs)
		PAHs 8270D/SIM (low-level)
		PCBs 8082A
		Organochlorine Pesticides 8081B
		Organophosphorus Pesticides 8270D/SIM
		Chlorinated Acid Herbicides 8151A
		Total RCRA Metals
		Total MTCA Metals
		TCLP Metals
		HEM (oil and grease) 1664A
		% Moisture

Lab ID	Sample Identification	Date Sampled	Time Sampled	Matrix	Number of Containers
1	G340-EL299-190214-ALS011	2/14/19	0950	S	2
2	E340-EL299-190214-AS5001		1255		
3	E340-EL299-190214-ABFL01		1300		
4	E340-EL299-190214-ASSW02		1305		
5	E340-EL299-190214-AS5W03		1307		
6	E340-EL299-190214-AS5W04		1312		

Signature	Company	Date	Time	Comments/Special Instructions
[Signature]	IGM	2/14/19	1610	Email: Glewn Hayman
[Signature]	OST	2/14/19	1610	

Data Package: Standard Level III Level IV

Chromatograms with final report Electronic Data Deliverables (EDDs)



14648 NE 95th Street, Redmond, WA 98052 • (425) 883-3881

February 15, 2019

Glenn Hayman
INNOVEX Environmental Mgt., Inc.
16310 NE 80th St., Suite 300
Redmond, WA 98052

Re: Analytical Data for Project 40300.E340.03b
Laboratory Reference No. 1902-079

Dear Glenn:

Enclosed are the analytical results and associated quality control data for samples submitted on February 14, 2019.

The standard policy of OnSite Environmental, Inc. is to store your samples for 30 days from the date of receipt. If you require longer storage, please contact the laboratory.

We appreciate the opportunity to be of service to you on this project. If you have any questions concerning the data, or need additional information, please feel free to call me.

Sincerely,

A handwritten signature in black ink, appearing to read "DB", with a long horizontal stroke extending to the right.

David Baumeister
Project Manager

Enclosures



OnSite Environmental, Inc. 14648 NE 95th Street, Redmond, WA 98052 (425) 883-3881

This report pertains to the samples analyzed in accordance with the chain of custody, and is intended only for the use of the individual or company to whom it is addressed.

Date of Report: February 15, 2019
Samples Submitted: February 14, 2019
Laboratory Reference: 1902-079
Project: 40300.E340.03b

Case Narrative

Samples were collected on February 14, 2019 and received by the laboratory on February 14, 2019. They were maintained at the laboratory at a temperature of 2°C to 6°C.

Please note that any and all soil sample results are reported on a dry-weight basis, unless otherwise noted below.

General QA/QC issues associated with the analytical data enclosed in this laboratory report will be indicated with a reference to a comment or explanation on the Data Qualifier page. More complex and involved QA/QC issues will be discussed in detail below.



Date of Report: February 15, 2019
 Samples Submitted: February 14, 2019
 Laboratory Reference: 1902-079
 Project: 40300.E340.03b

**GASOLINE RANGE ORGANICS
 NWTPH-Gx**

Matrix: Soil
 Units: mg/kg (ppm)

Analyte	Result	PQL	Method	Date Prepared	Date Analyzed	Flags
Client ID:	E340-EL299-190214-A4FL01					
Laboratory ID:	02-079-01					
Gasoline	ND	6.8	NWTPH-Gx	2-14-19	2-14-19	
<i>Surrogate:</i>	<i>Percent Recovery</i>	<i>Control Limits</i>				
Fluorobenzene	94	57-129				
Client ID:	E340-EL299-190214-A4SW01					
Laboratory ID:	02-079-02					
Gasoline	ND	4.4	NWTPH-Gx	2-14-19	2-14-19	
<i>Surrogate:</i>	<i>Percent Recovery</i>	<i>Control Limits</i>				
Fluorobenzene	91	57-129				
Client ID:	E340-EL299-190214-A4SW02					
Laboratory ID:	02-079-03					
Gasoline	ND	4.6	NWTPH-Gx	2-14-19	2-14-19	
<i>Surrogate:</i>	<i>Percent Recovery</i>	<i>Control Limits</i>				
Fluorobenzene	83	57-129				
Client ID:	E340-EL299-190214-A4SW03					
Laboratory ID:	02-079-04					
Gasoline	ND	4.9	NWTPH-Gx	2-14-19	2-14-19	
<i>Surrogate:</i>	<i>Percent Recovery</i>	<i>Control Limits</i>				
Fluorobenzene	91	57-129				
Client ID:	E340-EL299-190214-A4SW04					
Laboratory ID:	02-079-05					
Gasoline	ND	5.2	NWTPH-Gx	2-14-19	2-14-19	
<i>Surrogate:</i>	<i>Percent Recovery</i>	<i>Control Limits</i>				
Fluorobenzene	93	57-129				



Date of Report: February 15, 2019
 Samples Submitted: February 14, 2019
 Laboratory Reference: 1902-079
 Project: 40300.E340.03b

**GASOLINE RANGE ORGANICS
 NWTPH-Gx
 QUALITY CONTROL**

Matrix: Soil
 Units: mg/kg (ppm)

Analyte	Result	PQL	Method	Date Prepared	Date Analyzed	Flags
METHOD BLANK						
Laboratory ID:	MB0214S2					
Gasoline	ND	5.0	NWTPH-Gx	2-14-19	2-14-19	
Surrogate:	Percent Recovery	Control Limits				
Fluorobenzene	88	57-129				

Analyte	Result	Spike Level	Source Result	Percent Recovery	Recovery Limits	RPD	RPD Limit	Flags
DUPLICATE								
Laboratory ID:	02-078-02							
	ORIG	DUP						
Gasoline	ND	ND	NA	NA	NA	NA	NA	30
Surrogate:								
Fluorobenzene			91	102	57-129			



Date of Report: February 15, 2019
 Samples Submitted: February 14, 2019
 Laboratory Reference: 1902-079
 Project: 40300.E340.03b

**DIESEL AND HEAVY OIL RANGE ORGANICS
 NWTPH-Dx**

Matrix: Soil
 Units: mg/Kg (ppm)

Analyte	Result	PQL	Method	Date Prepared	Date Analyzed	Flags
Client ID:	E340-EL299-190214-A4FL01					
Laboratory ID:	02-079-01					
Diesel Range Organics	ND	31	NWTPH-Dx	2-15-19	2-15-19	X1
Lube Oil Range Organics	ND	62	NWTPH-Dx	2-15-19	2-15-19	X1
<i>Surrogate:</i>	<i>Percent Recovery</i>	<i>Control Limits</i>				
<i>o-Terphenyl</i>	97	50-150				

Client ID:	E340-EL299-190214-A4SW01					
Laboratory ID:	02-079-02					
Diesel Range Organics	ND	28	NWTPH-Dx	2-15-19	2-15-19	X1
Lube Oil Range Organics	ND	56	NWTPH-Dx	2-15-19	2-15-19	X1
<i>Surrogate:</i>	<i>Percent Recovery</i>	<i>Control Limits</i>				
<i>o-Terphenyl</i>	106	50-150				

Client ID:	E340-EL299-190214-A4SW02					
Laboratory ID:	02-079-03					
Diesel Range Organics	ND	29	NWTPH-Dx	2-15-19	2-15-19	X1
Lube Oil Range Organics	ND	57	NWTPH-Dx	2-15-19	2-15-19	X1
<i>Surrogate:</i>	<i>Percent Recovery</i>	<i>Control Limits</i>				
<i>o-Terphenyl</i>	77	50-150				

Client ID:	E340-EL299-190214-A4SW03					
Laboratory ID:	02-079-04					
Diesel Range Organics	ND	29	NWTPH-Dx	2-15-19	2-15-19	X1
Lube Oil Range Organics	ND	58	NWTPH-Dx	2-15-19	2-15-19	X1
<i>Surrogate:</i>	<i>Percent Recovery</i>	<i>Control Limits</i>				
<i>o-Terphenyl</i>	87	50-150				

Client ID:	E340-EL299-190214-A4SW04					
Laboratory ID:	02-079-05					
Diesel Range Organics	ND	29	NWTPH-Dx	2-15-19	2-15-19	X1
Lube Oil Range Organics	ND	58	NWTPH-Dx	2-15-19	2-15-19	X1
<i>Surrogate:</i>	<i>Percent Recovery</i>	<i>Control Limits</i>				
<i>o-Terphenyl</i>	89	50-150				



Date of Report: February 15, 2019
 Samples Submitted: February 14, 2019
 Laboratory Reference: 1902-079
 Project: 40300.E340.03b

**DIESEL AND HEAVY OIL RANGE ORGANICS
 NWTPH-Dx
 QUALITY CONTROL**

Matrix: Soil
 Units: mg/Kg (ppm)

Analyte	Result	PQL	Method	Date Prepared	Date Analyzed	Flags
METHOD BLANK						
Laboratory ID:	MB0215S1					
Diesel Range Organics	ND	25	NWTPH-Dx	2-15-19	2-15-19	X1
Lube Oil Range Organics	ND	50	NWTPH-Dx	2-15-19	2-15-19	X1
<i>Surrogate:</i>	<i>Percent Recovery</i>	<i>Control Limits</i>				
<i>o-Terphenyl</i>	85	50-150				

Analyte	Result	Spike Level	Source Result	Percent Recovery	Recovery Limits	RPD	RPD Limit	Flags
DUPLICATE								
Laboratory ID:	02-079-05							
	ORIG	DUP						
Diesel Range	ND	ND	NA	NA	NA	NA	NA	X1
Lube Oil Range	ND	ND	NA	NA	NA	NA	NA	X1
<i>Surrogate:</i>								
<i>o-Terphenyl</i>				89	87	50-150		



Date of Report: February 15, 2019
Samples Submitted: February 14, 2019
Laboratory Reference: 1902-079
Project: 40300.E340.03b

% MOISTURE

Date Analyzed: 2-14-19

Client ID	Lab ID	% Moisture
E340-EL299-190214-A4FL01	02-079-01	19
E340-EL299-190214-A4SW01	02-079-02	10
E340-EL299-190214-A4SW02	02-079-03	12
E340-EL299-190214-A4SW03	02-079-04	13
E340-EL299-190214-A4SW04	02-079-05	14





Data Qualifiers and Abbreviations

- A - Due to a high sample concentration, the amount spiked is insufficient for meaningful MS/MSD recovery data.
 - B - The analyte indicated was also found in the blank sample.
 - C - The duplicate RPD is outside control limits due to high result variability when analyte concentrations are within five times the quantitation limit.
 - E - The value reported exceeds the quantitation range and is an estimate.
 - F - Surrogate recovery data is not available due to the high concentration of coeluting target compounds.
 - H - The analyte indicated is a common laboratory solvent and may have been introduced during sample preparation, and be impacting the sample result.
 - I - Compound recovery is outside of the control limits.
 - J - The value reported was below the practical quantitation limit. The value is an estimate.
 - K - Sample duplicate RPD is outside control limits due to sample inhomogeneity. The sample was re-extracted and re-analyzed with similar results.
 - L - The RPD is outside of the control limits.
 - M - Hydrocarbons in the gasoline range are impacting the diesel range result.
 - M1 - Hydrocarbons in the gasoline range (toluene-naphthalene) are present in the sample.
 - N - Hydrocarbons in the lube oil range are impacting the diesel range result.
 - N1 - Hydrocarbons in diesel range are impacting lube oil range results.
 - O - Hydrocarbons indicative of heavier fuels are present in the sample and are impacting the gasoline result.
 - P - The RPD of the detected concentrations between the two columns is greater than 40.
 - Q - Surrogate recovery is outside of the control limits.
 - S - Surrogate recovery data is not available due to the necessary dilution of the sample.
 - T - The sample chromatogram is not similar to a typical _____.
 - U - The analyte was analyzed for, but was not detected above the reported sample quantitation limit.
 - U1 - The practical quantitation limit is elevated due to interferences present in the sample.
 - V - Matrix Spike/Matrix Spike Duplicate recoveries are outside control limits due to matrix effects.
 - W - Matrix Spike/Matrix Spike Duplicate RPD are outside control limits due to matrix effects.
 - X - Sample extract treated with a mercury cleanup procedure.
 - X1 - Sample extract treated with a sulfuric acid/silica gel cleanup procedure.
 - Y - The calibration verification for this analyte exceeded the 20% drift specified in method 8260C, and therefore the reported result should be considered an estimate. The overall performance of the calibration verification standard met the acceptance criteria of the method.
 - Z -
- ND - Not Detected at PQL
 PQL - Practical Quantitation Limit
 RPD - Relative Percent Difference





3600 Fremont Ave. N.
Seattle, WA 98103
T: (206) 352-3790
F: (206) 352-7178
info@fremontanalytical.com

O'Neill Service Group

Eric Laumbattus
17619 NE 67th Court, Suite 100
Redmond, WA 98052

RE: E340

Work Order Number: 1901256

January 22, 2019

Attention Eric Laumbattus:

Fremont Analytical, Inc. received 3 sample(s) on 1/18/2019 for the analyses presented in the following report.

Diesel and Heavy Oil by NWTPH-Dx/Dx Ext.

Gasoline by NWTPH-Gx

Sample Moisture (Percent Moisture)

This report consists of the following:

- Case Narrative
- Analytical Results
- Applicable Quality Control Summary Reports
- Chain of Custody

All analyses were performed consistent with the Quality Assurance program of Fremont Analytical, Inc. Please contact the laboratory if you should have any questions about the results.

Thank you for using Fremont Analytical.

Sincerely,

A handwritten signature in black ink, appearing to read "Mike C. Ridgeway", written in a cursive style.

Mike Ridgeway
Laboratory Director

CC:
Vance Atkins



Date: 01/22/2019

CLIENT: O'Neill Service Group
Project: E340
Work Order: 1901256

Work Order Sample Summary

Lab Sample ID	Client Sample ID	Date/Time Collected	Date/Time Received
1901256-001	SP-1A-011819	01/18/2019 1:50 PM	01/18/2019 5:05 PM
1901256-002	SP-1B-011819	01/18/2019 1:55 PM	01/18/2019 5:05 PM
1901256-003	SP-1C-011819	01/18/2019 2:00 PM	01/18/2019 5:05 PM

CLIENT: O'Neill Service Group**Project:** E340

I. SAMPLE RECEIPT:

Samples receipt information is recorded on the attached Sample Receipt Checklist.

II. GENERAL REPORTING COMMENTS:

Results are reported on a wet weight basis unless dry-weight correction is denoted in the units field on the analytical report ("mg/kg-dry" or "ug/kg-dry").

Matrix Spike (MS) and MS Duplicate (MSD) samples are tested from an analytical batch of "like" matrix to check for possible matrix effect. The MS and MSD will provide site specific matrix data only for those samples which are spiked by the laboratory. The sample chosen for spike purposes may or may not have been a sample submitted in this sample delivery group. The validity of the analytical procedures for which data is reported in this analytical report is determined by the Laboratory Control Sample (LCS) and the Method Blank (MB). The LCS and the MB are processed with the samples and the MS/MSD to ensure method criteria are achieved throughout the entire analytical process.

III. ANALYSES AND EXCEPTIONS:

Exceptions associated with this report will be footnoted in the analytical results page(s) or the quality control summary page(s) and/or noted below.



Qualifiers:

- * - Flagged value is not within established control limits
- B - Analyte detected in the associated Method Blank
- D - Dilution was required
- E - Value above quantitation range
- H - Holding times for preparation or analysis exceeded
- I - Analyte with an internal standard that does not meet established acceptance criteria
- J - Analyte detected below Reporting Limit
- N - Tentatively Identified Compound (TIC)
- Q - Analyte with an initial or continuing calibration that does not meet established acceptance criteria (<20%RSD, <20% Drift or minimum RRF)
- S - Spike recovery outside accepted recovery limits
- ND - Not detected at the Reporting Limit
- R - High relative percent difference observed

Acronyms:

- %Rec - Percent Recovery
- CCB - Continued Calibration Blank
- CCV - Continued Calibration Verification
- DF - Dilution Factor
- HEM - Hexane Extractable Material
- ICV - Initial Calibration Verification
- LCS/LCSD - Laboratory Control Sample / Laboratory Control Sample Duplicate
- MB or MBLANK - Method Blank
- MDL - Method Detection Limit
- MS/MSD - Matrix Spike / Matrix Spike Duplicate
- PDS - Post Digestion Spike
- Ref Val - Reference Value
- RL - Reporting Limit
- RPD - Relative Percent Difference
- SD - Serial Dilution
- SGT - Silica Gel Treatment
- SPK - Spike
- Surr - Surrogate



Client: O'Neill Service Group

Collection Date: 1/18/2019 1:50:00 PM

Project: E340

Lab ID: 1901256-001

Matrix: Soil

Client Sample ID: SP-1A-011819

Analyses	Result	RL	Qual	Units	DF	Date Analyzed
----------	--------	----	------	-------	----	---------------

Diesel and Heavy Oil by NWTPH-Dx/Dx Ext.

Batch ID: 23316 Analyst: DW

Diesel (Fuel Oil)	ND	20.6		mg/Kg-dry	1	1/21/2019 5:23:43 PM
Heavy Oil	ND	51.6		mg/Kg-dry	1	1/21/2019 5:23:43 PM
Surr: 2-Fluorobiphenyl	83.1	50 - 150		%Rec	1	1/21/2019 5:23:43 PM
Surr: o-Terphenyl	89.3	50 - 150		%Rec	1	1/21/2019 5:23:43 PM

Gasoline by NWTPH-Gx

Batch ID: 23317 Analyst: CR

Gasoline	ND	4.79		mg/Kg-dry	1	1/21/2019 5:32:11 PM
Surr: Toluene-d8	98.6	65 - 135		%Rec	1	1/21/2019 5:32:11 PM
Surr: 4-Bromofluorobenzene	86.3	65 - 135		%Rec	1	1/21/2019 5:32:11 PM

Sample Moisture (Percent Moisture)

Batch ID: R49049 Analyst: CJ

Percent Moisture	6.98	0.500		wt%	1	1/21/2019 9:28:41 AM
------------------	------	-------	--	-----	---	----------------------



Client: O'Neill Service Group

Collection Date: 1/18/2019 1:55:00 PM

Project: E340

Lab ID: 1901256-002

Matrix: Soil

Client Sample ID: SP-1B-011819

Analyses	Result	RL	Qual	Units	DF	Date Analyzed
----------	--------	----	------	-------	----	---------------

Diesel and Heavy Oil by NWTPH-Dx/Dx Ext.

Batch ID: 23316 Analyst: DW

Diesel (Fuel Oil)	ND	20.5		mg/Kg-dry	1	1/21/2019 5:53:29 PM
Heavy Oil	60.2	51.2		mg/Kg-dry	1	1/21/2019 5:53:29 PM
Surr: 2-Fluorobiphenyl	80.8	50 - 150		%Rec	1	1/21/2019 5:53:29 PM
Surr: o-Terphenyl	86.7	50 - 150		%Rec	1	1/21/2019 5:53:29 PM

Gasoline by NWTPH-Gx

Batch ID: 23317 Analyst: CR

Gasoline	ND	4.42		mg/Kg-dry	1	1/21/2019 6:32:26 PM
Surr: Toluene-d8	100	65 - 135		%Rec	1	1/21/2019 6:32:26 PM
Surr: 4-Bromofluorobenzene	87.2	65 - 135		%Rec	1	1/21/2019 6:32:26 PM

Sample Moisture (Percent Moisture)

Batch ID: R49049 Analyst: CJ

Percent Moisture	4.13	0.500		wt%	1	1/21/2019 9:28:41 AM
------------------	------	-------	--	-----	---	----------------------



Client: O'Neill Service Group

Collection Date: 1/18/2019 2:00:00 PM

Project: E340

Lab ID: 1901256-003

Matrix: Soil

Client Sample ID: SP-1C-011819

Analyses	Result	RL	Qual	Units	DF	Date Analyzed
----------	--------	----	------	-------	----	---------------

Diesel and Heavy Oil by NWTPH-Dx/Dx Ext.

Batch ID: 23316

Analyst: DW

Diesel (Fuel Oil)	64.2	21.1		mg/Kg-dry	1	1/22/2019 10:16:14 AM
Heavy Oil	ND	52.8		mg/Kg-dry	1	1/22/2019 10:16:14 AM
Surr: 2-Fluorobiphenyl	86.2	50 - 150		%Rec	1	1/22/2019 10:16:14 AM
Surr: o-Terphenyl	90.7	50 - 150		%Rec	1	1/22/2019 10:16:14 AM

Gasoline by NWTPH-Gx

Batch ID: 23317

Analyst: CR

Gasoline	ND	4.78		mg/Kg-dry	1	1/21/2019 7:02:35 PM
Gasoline Range Organics (C6-C12)	8.43	4.78		mg/Kg-dry	1	1/21/2019 7:02:35 PM
Surr: Toluene-d8	97.0	65 - 135		%Rec	1	1/21/2019 7:02:35 PM
Surr: 4-Bromofluorobenzene	93.5	65 - 135		%Rec	1	1/21/2019 7:02:35 PM

NOTES:

GRO - Indicates the presence of unresolved compounds eluting from toluene to dodecane (~C6-C12).

Sample Moisture (Percent Moisture)

Batch ID: R49049

Analyst: CJ

Percent Moisture	9.45	0.500		wt%	1	1/21/2019 9:28:41 AM
------------------	------	-------	--	-----	---	----------------------

Work Order: 1901256
CLIENT: O'Neill Service Group
Project: E340

QC SUMMARY REPORT
Diesel and Heavy Oil by NWTPH-Dx/Dx Ext.

Sample ID MB-23316	SampType: MBLK	Units: mg/Kg	Prep Date: 1/21/2019	RunNo: 49081							
Client ID: MBLKS	Batch ID: 23316		Analysis Date: 1/21/2019	SeqNo: 962267							
Analyte	Result	RL	SPK value	SPK Ref Val	%REC	LowLimit	HighLimit	RPD Ref Val	%RPD	RPDLimit	Qual

Diesel (Fuel Oil)	ND	20.0									
Heavy Oil	ND	50.0									
Surr: 2-Fluorobiphenyl	17.5		20.00		87.5	50	150				
Surr: o-Terphenyl	18.6		20.00		92.9	50	150				

Sample ID LCS-23316	SampType: LCS	Units: mg/Kg	Prep Date: 1/21/2019	RunNo: 49081							
Client ID: LCSS	Batch ID: 23316		Analysis Date: 1/21/2019	SeqNo: 962268							
Analyte	Result	RL	SPK value	SPK Ref Val	%REC	LowLimit	HighLimit	RPD Ref Val	%RPD	RPDLimit	Qual

Diesel (Fuel Oil)	446	20.0	500.0	0	89.2	65	135				
Surr: 2-Fluorobiphenyl	18.0		20.00		90.1	50	150				
Surr: o-Terphenyl	18.1		20.00		90.7	50	150				

Sample ID 1901248-001ADUP	SampType: DUP	Units: mg/Kg-dry	Prep Date: 1/21/2019	RunNo: 49081							
Client ID: BATCH	Batch ID: 23316		Analysis Date: 1/21/2019	SeqNo: 962272							
Analyte	Result	RL	SPK value	SPK Ref Val	%REC	LowLimit	HighLimit	RPD Ref Val	%RPD	RPDLimit	Qual

Diesel (Fuel Oil)	ND	24.8						0		30	
Heavy Oil	ND	61.9						0		30	
Surr: 2-Fluorobiphenyl	21.2		24.77		85.6	50	150		0		
Surr: o-Terphenyl	22.7		24.77		91.8	50	150		0		

Sample ID 1901248-001AMS	SampType: MS	Units: mg/Kg-dry	Prep Date: 1/21/2019	RunNo: 49081							
Client ID: BATCH	Batch ID: 23316		Analysis Date: 1/21/2019	SeqNo: 962273							
Analyte	Result	RL	SPK value	SPK Ref Val	%REC	LowLimit	HighLimit	RPD Ref Val	%RPD	RPDLimit	Qual

Diesel (Fuel Oil)	528	24.2	605.1	0	87.3	65	135				
Surr: 2-Fluorobiphenyl	17.0		24.20		70.4	50	150				
Surr: o-Terphenyl	16.6		24.20		68.4	50	150				

Work Order: 1901256
 CLIENT: O'Neill Service Group
 Project: E340

QC SUMMARY REPORT
Diesel and Heavy Oil by NWTPH-Dx/Dx Ext.

Sample ID	1901248-001AMS	SampType:	MS	Units:	mg/Kg-dry	Prep Date:	1/21/2019	RunNo:	49081				
Client ID:	BATCH	Batch ID:	23316			Analysis Date:	1/21/2019	SeqNo:	962273				
Analyte		Result		RL	SPK value	SPK Ref Val	%REC	LowLimit	HighLimit	RPD Ref Val	%RPD	RPDLimit	Qual

Sample ID	1901248-001AMSD	SampType:	MSD	Units:	mg/Kg-dry	Prep Date:	1/21/2019	RunNo:	49081				
Client ID:	BATCH	Batch ID:	23316			Analysis Date:	1/21/2019	SeqNo:	962274				
Analyte		Result		RL	SPK value	SPK Ref Val	%REC	LowLimit	HighLimit	RPD Ref Val	%RPD	RPDLimit	Qual

Diesel (Fuel Oil)		518		23.0	574.6	0	90.1	65	135	528.2	1.99	30
Surr: 2-Fluorobiphenyl		19.2			22.98		83.5	50	150		0	
Surr: o-Terphenyl		19.0			22.98		82.6	50	150		0	

Sample ID	1901256-003ADUP	SampType:	DUP	Units:	mg/Kg-dry	Prep Date:	1/21/2019	RunNo:	49081				
Client ID:	SP-1C-011819	Batch ID:	23316			Analysis Date:	1/22/2019	SeqNo:	962284				
Analyte		Result		RL	SPK value	SPK Ref Val	%REC	LowLimit	HighLimit	RPD Ref Val	%RPD	RPDLimit	Qual

Diesel (Fuel Oil)		60.5		19.4						64.19	5.99	30
Heavy Oil		ND		48.5						0		30
Surr: 2-Fluorobiphenyl		16.2			19.41		83.3	50	150		0	
Surr: o-Terphenyl		17.3			19.41		89.0	50	150		0	

Work Order: 1901256
 CLIENT: O'Neill Service Group
 Project: E340

QC SUMMARY REPORT
Gasoline by NWTPH-Gx

Sample ID	LCS-23317	SampType:	LCS	Units:	mg/Kg	Prep Date:	1/21/2019	RunNo:	49079		
Client ID:	LCSS	Batch ID:	23317			Analysis Date:	1/21/2019	SeqNo:	962207		
Analyte	Result	RL	SPK value	SPK Ref Val	%REC	LowLimit	HighLimit	RPD Ref Val	%RPD	RPDLimit	Qual

Gasoline	30.6	5.00	25.00	0	122	65	135				
Surr: Toluene-d8	1.26		1.250		101	65	135				
Surr: 4-Bromofluorobenzene	1.20		1.250		96.2	65	135				

Sample ID	MB-23317	SampType:	MBLK	Units:	mg/Kg	Prep Date:	1/21/2019	RunNo:	49079		
Client ID:	MBLKS	Batch ID:	23317			Analysis Date:	1/21/2019	SeqNo:	962208		
Analyte	Result	RL	SPK value	SPK Ref Val	%REC	LowLimit	HighLimit	RPD Ref Val	%RPD	RPDLimit	Qual

Gasoline	ND	5.00									
Surr: Toluene-d8	1.24		1.250		99.6	65	135				
Surr: 4-Bromofluorobenzene	1.05		1.250		84.2	65	135				

Sample ID	1901254-001BDUP	SampType:	DUP	Units:	mg/Kg-dry	Prep Date:	1/21/2019	RunNo:	49079		
Client ID:	BATCH	Batch ID:	23317			Analysis Date:	1/21/2019	SeqNo:	962198		
Analyte	Result	RL	SPK value	SPK Ref Val	%REC	LowLimit	HighLimit	RPD Ref Val	%RPD	RPDLimit	Qual

Gasoline	ND	5.77						0		30	
Surr: Toluene-d8	1.41		1.443		97.9	65	135		0		
Surr: 4-Bromofluorobenzene	1.24		1.443		86.0	65	135		0		

Sample ID	1901256-001BDUP	SampType:	DUP	Units:	mg/Kg-dry	Prep Date:	1/21/2019	RunNo:	49079		
Client ID:	SP-1A-011819	Batch ID:	23317			Analysis Date:	1/21/2019	SeqNo:	962200		
Analyte	Result	RL	SPK value	SPK Ref Val	%REC	LowLimit	HighLimit	RPD Ref Val	%RPD	RPDLimit	Qual

Gasoline	ND	4.56						0		30	
Surr: Toluene-d8	1.12		1.139		98.7	65	135		0		
Surr: 4-Bromofluorobenzene	0.997		1.139		87.5	65	135		0		

Work Order: 1901256
CLIENT: O'Neill Service Group
Project: E340

QC SUMMARY REPORT
Gasoline by NWTPH-Gx

Sample ID 1901256-003BMS	SampType: MS	Units: mg/Kg-dry	Prep Date: 1/21/2019	RunNo: 49079							
Client ID: SP-1C-011819	Batch ID: 23317		Analysis Date: 1/21/2019	SeqNo: 962203							
Analyte	Result	RL	SPK value	SPK Ref Val	%REC	LowLimit	HighLimit	RPD Ref Val	%RPD	RPDLimit	Qual

Gasoline	35.9	4.78	23.88	8.433	115	65	135				
Surr: Toluene-d8	1.22		1.194		102	65	135				
Surr: 4-Bromofluorobenzene	1.17		1.194		97.9	65	135				

Sample ID 1901256-003BMSD	SampType: MSD	Units: mg/Kg-dry	Prep Date: 1/21/2019	RunNo: 49079							
Client ID: SP-1C-011819	Batch ID: 23317		Analysis Date: 1/21/2019	SeqNo: 962204							
Analyte	Result	RL	SPK value	SPK Ref Val	%REC	LowLimit	HighLimit	RPD Ref Val	%RPD	RPDLimit	Qual

Gasoline	35.5	4.78	23.88	8.433	113	65	135	35.95	1.26	30	
Surr: Toluene-d8	1.22		1.194		102	65	135		0		
Surr: 4-Bromofluorobenzene	1.19		1.194		99.5	65	135		0		



Work Order: 1901256
CLIENT: O'Neill Service Group
Project: E340

QC SUMMARY REPORT
Sample Moisture (Percent Moisture)

Sample ID 1901254-002ADUP	SampType: DUP	Units: wt%	Prep Date: 1/21/2019	RunNo: 49049							
Client ID: BATCH	Batch ID: R49049		Analysis Date: 1/21/2019	SeqNo: 961681							
Analyte	Result	RL	SPK value	SPK Ref Val	%REC	LowLimit	HighLimit	RPD Ref Val	%RPD	RPDLimit	Qual
Percent Moisture	11.8	0.500						13.12	10.4	20	

Client Name: **ONEILL**

 Work Order Number: **1901256**

 Logged by: **Brianna Barnes**

 Date Received: **1/18/2019 5:05:00 PM**

Chain of Custody

1. Is Chain of Custody complete? Yes No Not Present
2. How was the sample delivered? Client

Log In

3. Coolers are present? Yes No NA
4. Shipping container/cooler in good condition? Yes No
5. Custody Seals present on shipping container/cooler?
(Refer to comments for Custody Seals not intact) Yes No Not Required
6. Was an attempt made to cool the samples? Yes No NA
- Received straight from field.**
7. Were all items received at a temperature of >0°C to 10.0°C* Yes No NA
8. Sample(s) in proper container(s)? Yes No
9. Sufficient sample volume for indicated test(s)? Yes No
10. Are samples properly preserved? Yes No
11. Was preservative added to bottles? Yes No NA
- MeOH VOAs extracted.
12. Is there headspace in the VOA vials? Yes No NA
13. Did all samples containers arrive in good condition(unbroken)? Yes No
14. Does paperwork match bottle labels? Yes No
15. Are matrices correctly identified on Chain of Custody? Yes No
16. Is it clear what analyses were requested? Yes No
17. Were all holding times able to be met? Yes No

Special Handling (if applicable)

18. Was client notified of all discrepancies with this order? Yes No NA

Person Notified:	<input type="text"/>	Date	<input type="text"/>
By Whom:	<input type="text"/>	Via:	<input type="checkbox"/> eMail <input type="checkbox"/> Phone <input type="checkbox"/> Fax <input type="checkbox"/> In Person
Regarding:	<input type="text"/>		
Client Instructions:	<input type="text"/>		

19. Additional remarks:

Item Information

Item #	Temp °C
Cooler	14.3
Sample	13.9

* Note: DoD/ELAP and TNI require items to be received at 4°C +/- 2°C



3600 Fremont Ave N.
Seattle, WA 98103
Tel: 206-352-3790
Fax: 206-352-7178

Chain of Custody Record & Laboratory Services Agreement

Date: 1/18/19 Page: 1 of 1

Project Name: E340

Project No: 1807

Collected by: Aron

Location: EL299

Report To (PM): Lawrence Aron

PM Email:

Laboratory Project No (Internal): 19012510

Special Remarks:

Sample Disposal: Return to client Disposal by lab (after 30 days)

Sample Name	Sample Date	Sample Time	Sample Type (Matrix)*	Analytes													Comments		
				VOCs (EPA 8260 / 624)	GX/BTEX	BTEX	Gasoline Range Organics (GX)	Hydrocarbon Identification (HCID)	Diesel/Heavy Oil Range Organics (DHR)	SVOCs (EPA 8270 / 625)	PAHs (EPA 8270 - SIM)	Metals** (EPA 6020 / 200.8)	Total (T) Dissolved (D)	Anions (C)***	EDB (8011)				
1 SP-1A-011819	1/18/19	1350	S																
2 SP-1B-011819		1355																	
3 SP-1C-011819		1400																	
4																			
5																			
6																			
7																			
8																			
9																			
10																			

*Matrix: A = Air, AQ = Aqueous, B = Bulk, O = Other, P = Product, S = Soil, SD = Sediment, SI = Solid, W = Water, DW = Drinking Water, GW = Ground Water, SW = Storm Water, WW = Waste Water

**Metals (Circle): MTCA-5 RCRA-8 Priority Pollutants TAL Individual: Ag Al As B Ba Be Ca Cd Co Cr Cu Fe Hg K Mg Mn Mo Na Ni Pb Sb Se Sr Sn Tl U V Zn

***Anions (Circle): Nitrate Nitrite Chloride Sulfate Bromide O-Phosphate Fluoride Nitrate+Nitrite

I represent that I am authorized to enter into this Agreement with Fremont Analytical on behalf of the Client named above and that I have verified Client's agreement to each of the terms on the front and backside of this Agreement.

Relinquished	Date/Time	Received	Date/Time
x	1/18/19 1705	x	1/18/19 1705
Relinquished	Date/Time	Received	Date/Time
x		x	



3600 Fremont Ave. N.
Seattle, WA 98103
T: (206) 352-3790
F: (206) 352-7178
info@fremontanalytical.com

O'Neill Service Group

Scott Darst
17619 NE 67th Court, Suite 100
Redmond, WA 98052

RE: E340-EL299

Work Order Number: 1901298

January 24, 2019

Attention Scott Darst:

Fremont Analytical, Inc. received 10 sample(s) on 1/23/2019 for the analyses presented in the following report.

Diesel and Heavy Oil by NWTPH-Dx/Dx Ext.

Gasoline by NWTPH-Gx

Sample Moisture (Percent Moisture)

This report consists of the following:

- Case Narrative
- Analytical Results
- Applicable Quality Control Summary Reports
- Chain of Custody

All analyses were performed consistent with the Quality Assurance program of Fremont Analytical, Inc. Please contact the laboratory if you should have any questions about the results.

Thank you for using Fremont Analytical.

Sincerely,

A handwritten signature in black ink, appearing to read "Mike C. Ridgeway", written in a cursive style.

Mike Ridgeway
Laboratory Director

DoD/ELAP Certification #L 17-135, ISO/IEC 17025:2005
ORELAP Certification: WA 100009-007 (NELAP Recognized)

CLIENT: O'Neill Service Group
Project: E340-EL299
Work Order: 1901298

Work Order Sample Summary

Lab Sample ID	Client Sample ID	Date/Time Collected	Date/Time Received
1901298-001	SP2A-190123-1	01/23/2019 12:20 PM	01/23/2019 1:55 PM
1901298-002	SP2B-190123-1	01/23/2019 12:24 PM	01/23/2019 1:55 PM
1901298-003	SP2C-190123-1	01/23/2019 12:24 PM	01/23/2019 1:55 PM
1901298-004	SP3A-190123-1	01/23/2019 12:28 PM	01/23/2019 1:55 PM
1901298-005	SP3B-190123-1	01/23/2019 12:32 PM	01/23/2019 1:55 PM
1901298-006	SP3C-190123-1	01/23/2019 12:35 PM	01/23/2019 1:55 PM
1901298-007	SP3D-190123-1	01/23/2019 12:30 PM	01/23/2019 1:55 PM
1901298-008	SP3E-190123-1	01/23/2019 12:34 PM	01/23/2019 1:55 PM
1901298-009	SP3F-190123-1	01/23/2019 12:38 PM	01/23/2019 1:55 PM
1901298-010	Trip Blank	01/16/2019 3:26 PM	01/23/2019 1:55 PM

CLIENT: O'Neill Service Group

Project: E340-EL299

I. SAMPLE RECEIPT:

Samples receipt information is recorded on the attached Sample Receipt Checklist.

II. GENERAL REPORTING COMMENTS:

Results are reported on a wet weight basis unless dry-weight correction is denoted in the units field on the analytical report ("mg/kg-dry" or "ug/kg-dry").

Matrix Spike (MS) and MS Duplicate (MSD) samples are tested from an analytical batch of "like" matrix to check for possible matrix effect. The MS and MSD will provide site specific matrix data only for those samples which are spiked by the laboratory. The sample chosen for spike purposes may or may not have been a sample submitted in this sample delivery group. The validity of the analytical procedures for which data is reported in this analytical report is determined by the Laboratory Control Sample (LCS) and the Method Blank (MB). The LCS and the MB are processed with the samples and the MS/MSD to ensure method criteria are achieved throughout the entire analytical process.

III. ANALYSES AND EXCEPTIONS:

Exceptions associated with this report will be footnoted in the analytical results page(s) or the quality control summary page(s) and/or noted below.

Qualifiers:

- * - Flagged value is not within established control limits
- B - Analyte detected in the associated Method Blank
- D - Dilution was required
- E - Value above quantitation range
- H - Holding times for preparation or analysis exceeded
- I - Analyte with an internal standard that does not meet established acceptance criteria
- J - Analyte detected below Reporting Limit
- N - Tentatively Identified Compound (TIC)
- Q - Analyte with an initial or continuing calibration that does not meet established acceptance criteria (<20%RSD, <20% Drift or minimum RRF)
- S - Spike recovery outside accepted recovery limits
- ND - Not detected at the Reporting Limit
- R - High relative percent difference observed

Acronyms:

- %Rec - Percent Recovery
- CCB - Continued Calibration Blank
- CCV - Continued Calibration Verification
- DF - Dilution Factor
- HEM - Hexane Extractable Material
- ICV - Initial Calibration Verification
- LCS/LCSD - Laboratory Control Sample / Laboratory Control Sample Duplicate
- MB or MBLANK - Method Blank
- MDL - Method Detection Limit
- MS/MSD - Matrix Spike / Matrix Spike Duplicate
- PDS - Post Digestion Spike
- Ref Val - Reference Value
- RL - Reporting Limit
- RPD - Relative Percent Difference
- SD - Serial Dilution
- SGT - Silica Gel Treatment
- SPK - Spike
- Surr - Surrogate



Client: O'Neill Service Group

Collection Date: 1/23/2019 12:20:00 PM

Project: E340-EL299

Lab ID: 1901298-001

Matrix: Soil

Client Sample ID: SP2A-190123-1

Analyses	Result	RL	Qual	Units	DF	Date Analyzed
----------	--------	----	------	-------	----	---------------

Diesel and Heavy Oil by NWTPH-Dx/Dx Ext.

Batch ID: 23340

Analyst: DW

Diesel (Fuel Oil)	37.1	20.5		mg/Kg-dry	1	1/24/2019 6:00:01 AM
Heavy Oil	ND	51.4		mg/Kg-dry	1	1/24/2019 6:00:01 AM
Surr: 2-Fluorobiphenyl	69.1	50 - 150		%Rec	1	1/24/2019 6:00:01 AM
Surr: o-Terphenyl	80.4	50 - 150		%Rec	1	1/24/2019 6:00:01 AM

Gasoline by NWTPH-Gx

Batch ID: 23346

Analyst: CR

Gasoline	ND	6.72		mg/Kg-dry	1	1/24/2019 6:27:44 AM
Gasoline Range Organics (C6-C12)	64.1	6.72		mg/Kg-dry	1	1/24/2019 6:27:44 AM
Surr: Toluene-d8	100	65 - 135		%Rec	1	1/24/2019 6:27:44 AM
Surr: 4-Bromofluorobenzene	105	65 - 135		%Rec	1	1/24/2019 6:27:44 AM

NOTES:

GRO - Indicates the presence of unresolved compounds eluting from toluene to dodecane (~C6-C12). Chromatographic pattern demonstrates a continuation of Diesel.

Sample Moisture (Percent Moisture)

Batch ID: R49130

Analyst: EAS

Percent Moisture	14.2	0.500		wt%	1	1/24/2019 9:30:58 AM
------------------	------	-------	--	-----	---	----------------------



Client: O'Neill Service Group

Collection Date: 1/23/2019 12:24:00 PM

Project: E340-EL299

Lab ID: 1901298-002

Matrix: Soil

Client Sample ID: SP2B-190123-1

Analyses	Result	RL	Qual	Units	DF	Date Analyzed
----------	--------	----	------	-------	----	---------------

Diesel and Heavy Oil by NWTPH-Dx/Dx Ext.

Batch ID: 23340

Analyst: DW

Diesel (Fuel Oil)	48.9	21.1		mg/Kg-dry	1	1/24/2019 6:59:57 AM
Heavy Oil	ND	52.8		mg/Kg-dry	1	1/24/2019 6:59:57 AM
Surr: 2-Fluorobiphenyl	106	50 - 150		%Rec	1	1/24/2019 6:59:57 AM
Surr: o-Terphenyl	119	50 - 150		%Rec	1	1/24/2019 6:59:57 AM

Gasoline by NWTPH-Gx

Batch ID: 23346

Analyst: CR

Gasoline	ND	5.88		mg/Kg-dry	1	1/24/2019 7:28:01 AM
Gasoline Range Organics (C6-C12)	15.3	5.88		mg/Kg-dry	1	1/24/2019 7:28:01 AM
Surr: Toluene-d8	100	65 - 135		%Rec	1	1/24/2019 7:28:01 AM
Surr: 4-Bromofluorobenzene	96.2	65 - 135		%Rec	1	1/24/2019 7:28:01 AM

NOTES:

GRO - Indicates the presence of unresolved compounds eluting from toluene to dodecane (~C6-C12). Chromatographic pattern demonstrates a continuation of Diesel.

Sample Moisture (Percent Moisture)

Batch ID: R49130

Analyst: EAS

Percent Moisture	13.0	0.500		wt%	1	1/24/2019 9:30:58 AM
------------------	------	-------	--	-----	---	----------------------



Client: O'Neill Service Group

Collection Date: 1/23/2019 12:28:00 PM

Project: E340-EL299

Lab ID: 1901298-004

Matrix: Soil

Client Sample ID: SP3A-190123-1

Analyses	Result	RL	Qual	Units	DF	Date Analyzed
----------	--------	----	------	-------	----	---------------

Diesel and Heavy Oil by NWTPH-Dx/Dx Ext.

Batch ID: 23340

Analyst: DW

Diesel (Fuel Oil)	840	20.5		mg/Kg-dry	1	1/24/2019 7:29:55 AM
Heavy Oil	ND	51.3		mg/Kg-dry	1	1/24/2019 7:29:55 AM
Surr: 2-Fluorobiphenyl	95.4	50 - 150		%Rec	1	1/24/2019 7:29:55 AM
Surr: o-Terphenyl	104	50 - 150		%Rec	1	1/24/2019 7:29:55 AM

Gasoline by NWTPH-Gx

Batch ID: 23346

Analyst: CR

Gasoline	ND	5.58		mg/Kg-dry	1	1/24/2019 7:58:07 AM
Gasoline Range Organics (C6-C12)	436	55.8	D	mg/Kg-dry	10	1/24/2019 2:27:20 PM
Surr: Toluene-d8	103	65 - 135		%Rec	1	1/24/2019 7:58:07 AM
Surr: 4-Bromofluorobenzene	125	65 - 135	D	%Rec	10	1/24/2019 2:27:20 PM

NOTES:

GRO - Indicates the presence of unresolved compounds eluting from toluene to dodecane (~C6-C12). Chromatographic pattern demonstrates a continuation of Diesel.

Sample Moisture (Percent Moisture)

Batch ID: R49130

Analyst: EAS

Percent Moisture	15.2	0.500		wt%	1	1/24/2019 9:30:58 AM
------------------	------	-------	--	-----	---	----------------------

Work Order: 1901298
 CLIENT: O'Neill Service Group
 Project: E340-EL299

QC SUMMARY REPORT
Diesel and Heavy Oil by NWTPH-Dx/Dx Ext.

Sample ID	MB-23340	SampType:	MBLK	Units:	mg/Kg	Prep Date:	1/23/2019	RunNo:	49135		
Client ID:	MBLKS	Batch ID:	23340			Analysis Date:	1/24/2019	SeqNo:	963268		
Analyte	Result	RL	SPK value	SPK Ref Val	%REC	LowLimit	HighLimit	RPD Ref Val	%RPD	RPDLimit	Qual

Diesel (Fuel Oil)	ND	20.0									
Heavy Oil	ND	50.0									
Surr: 2-Fluorobiphenyl	18.5		20.00		92.6	50	150				
Surr: o-Terphenyl	21.2		20.00		106	50	150				

Sample ID	LCS-23340	SampType:	LCS	Units:	mg/Kg	Prep Date:	1/23/2019	RunNo:	49135		
Client ID:	LCSS	Batch ID:	23340			Analysis Date:	1/24/2019	SeqNo:	963269		
Analyte	Result	RL	SPK value	SPK Ref Val	%REC	LowLimit	HighLimit	RPD Ref Val	%RPD	RPDLimit	Qual

Diesel (Fuel Oil)	507	20.0	500.0	0	101	65	135				
Surr: 2-Fluorobiphenyl	20.6		20.00		103	50	150				
Surr: o-Terphenyl	22.0		20.00		110	50	150				

Sample ID	1901298-001ADUP	SampType:	DUP	Units:	mg/Kg-dry	Prep Date:	1/23/2019	RunNo:	49135		
Client ID:	SP2A-190123-1	Batch ID:	23340			Analysis Date:	1/24/2019	SeqNo:	963441		
Analyte	Result	RL	SPK value	SPK Ref Val	%REC	LowLimit	HighLimit	RPD Ref Val	%RPD	RPDLimit	Qual

Diesel (Fuel Oil)	61.2	22.4						37.09	49.1	30	R
Heavy Oil	ND	55.9						0		30	
Surr: 2-Fluorobiphenyl	24.0		22.36		107	50	150		0		
Surr: o-Terphenyl	27.0		22.36		121	50	150		0		

NOTES:

R - High RPD observed. The method is in control as indicated by the LCS.

Sample ID	1901276-034ADUP	SampType:	DUP	Units:	mg/Kg-dry	Prep Date:	1/23/2019	RunNo:	49135		
Client ID:	BATCH	Batch ID:	23340			Analysis Date:	1/24/2019	SeqNo:	963275		
Analyte	Result	RL	SPK value	SPK Ref Val	%REC	LowLimit	HighLimit	RPD Ref Val	%RPD	RPDLimit	Qual

Diesel (Fuel Oil)	ND	24.6						0		30	
Heavy Oil	ND	61.5						0		30	

Work Order: 1901298
CLIENT: O'Neill Service Group
Project: E340-EL299

QC SUMMARY REPORT
Diesel and Heavy Oil by NWTPH-Dx/Dx Ext.

Sample ID 1901276-034ADUP	SampType: DUP	Units: mg/Kg-dry			Prep Date: 1/23/2019	RunNo: 49135					
Client ID: BATCH	Batch ID: 23340				Analysis Date: 1/24/2019	SeqNo: 963275					
Analyte	Result	RL	SPK value	SPK Ref Val	%REC	LowLimit	HighLimit	RPD Ref Val	%RPD	RPDLimit	Qual

Surr: 2-Fluorobiphenyl	23.4		24.62		95.2	50	150		0		
Surr: o-Terphenyl	27.1		24.62		110	50	150		0		

Sample ID 1901276-034AMS	SampType: MS	Units: mg/Kg-dry			Prep Date: 1/23/2019	RunNo: 49135					
Client ID: BATCH	Batch ID: 23340				Analysis Date: 1/24/2019	SeqNo: 963443					
Analyte	Result	RL	SPK value	SPK Ref Val	%REC	LowLimit	HighLimit	RPD Ref Val	%RPD	RPDLimit	Qual

Diesel (Fuel Oil)	588	23.3	583.2	12.75	98.6	65	135				
Surr: 2-Fluorobiphenyl	26.6		23.33		114	50	150				
Surr: o-Terphenyl	30.0		23.33		129	50	150				

Sample ID 1901276-034AMSD	SampType: MSD	Units: mg/Kg-dry			Prep Date: 1/23/2019	RunNo: 49135					
Client ID: BATCH	Batch ID: 23340				Analysis Date: 1/24/2019	SeqNo: 963444					
Analyte	Result	RL	SPK value	SPK Ref Val	%REC	LowLimit	HighLimit	RPD Ref Val	%RPD	RPDLimit	Qual

Diesel (Fuel Oil)	746	27.5	688.7	12.75	106	65	135	587.7	23.7	30	
Surr: 2-Fluorobiphenyl	27.9		27.55		101	50	150		0		
Surr: o-Terphenyl	32.0		27.55		116	50	150		0		

Work Order: 1901298
CLIENT: O'Neill Service Group
Project: E340-EL299

QC SUMMARY REPORT
Gasoline by NWTPH-Gx

Sample ID	LCS-23346	SampType:	LCS	Units:	mg/Kg	Prep Date:	1/23/2019	RunNo:	49137		
Client ID:	LCSS	Batch ID:	23346			Analysis Date:	1/24/2019	SeqNo:	963289		
Analyte	Result	RL	SPK value	SPK Ref Val	%REC	LowLimit	HighLimit	RPD Ref Val	%RPD	RPDLimit	Qual

Gasoline	23.8	5.00	25.00	0	95.3	65	135				
Surr: Toluene-d8	1.27		1.250		102	65	135				
Surr: 4-Bromofluorobenzene	1.21		1.250		96.7	65	135				

Sample ID	MB-23346	SampType:	MBLK	Units:	mg/Kg	Prep Date:	1/23/2019	RunNo:	49137		
Client ID:	MBLKS	Batch ID:	23346			Analysis Date:	1/24/2019	SeqNo:	963290		
Analyte	Result	RL	SPK value	SPK Ref Val	%REC	LowLimit	HighLimit	RPD Ref Val	%RPD	RPDLimit	Qual

Gasoline	ND	5.00									
Surr: Toluene-d8	1.28		1.250		102	65	135				
Surr: 4-Bromofluorobenzene	1.11		1.250		88.8	65	135				

Sample ID	1901298-001BDUP	SampType:	DUP	Units:	mg/Kg-dry	Prep Date:	1/23/2019	RunNo:	49137		
Client ID:	SP2A-190123-1	Batch ID:	23346			Analysis Date:	1/24/2019	SeqNo:	963291		
Analyte	Result	RL	SPK value	SPK Ref Val	%REC	LowLimit	HighLimit	RPD Ref Val	%RPD	RPDLimit	Qual

Gasoline	ND	6.72						0		30	
Gasoline Range Organics (C6-C12)	67.4	6.72						64.08	5.11	30	
Surr: Toluene-d8	1.69		1.679		101	65	135		0		
Surr: 4-Bromofluorobenzene	1.78		1.679		106	65	135		0		

NOTES:

GRO - Indicates the presence of unresolved compounds eluting from toluene to dodecane (~C6-C12). Chromatographic pattern demonstrates a continuation of Diesel.

Sample ID	1901276-032BDUP	SampType:	DUP	Units:	mg/Kg-dry	Prep Date:	1/23/2019	RunNo:	49137		
Client ID:	BATCH	Batch ID:	23346			Analysis Date:	1/24/2019	SeqNo:	963483		
Analyte	Result	RL	SPK value	SPK Ref Val	%REC	LowLimit	HighLimit	RPD Ref Val	%RPD	RPDLimit	Qual

Gasoline	ND	5.01						0		30	
Surr: Toluene-d8	1.26		1.252		101	65	135		0		
Surr: 4-Bromofluorobenzene	1.10		1.252		88.0	65	135		0		

Work Order: 1901298
CLIENT: O'Neill Service Group
Project: E340-EL299

QC SUMMARY REPORT
Gasoline by NWTPH-Gx

Sample ID	1901276-032BDUP	SampType:	DUP	Units:	mg/Kg-dry	Prep Date:	1/23/2019	RunNo:	49137				
Client ID:	BATCH	Batch ID:	23346			Analysis Date:	1/24/2019	SeqNo:	963483				
Analyte		Result		RL	SPK value	SPK Ref Val	%REC	LowLimit	HighLimit	RPD Ref Val	%RPD	RPDLimit	Qual

Sample ID	1901298-002BMS	SampType:	MS	Units:	mg/Kg-dry	Prep Date:	1/23/2019	RunNo:	49137				
Client ID:	SP2B-190123-1	Batch ID:	23346			Analysis Date:	1/24/2019	SeqNo:	963484				
Analyte		Result		RL	SPK value	SPK Ref Val	%REC	LowLimit	HighLimit	RPD Ref Val	%RPD	RPDLimit	Qual

Gasoline	48.8	5.88	29.39	15.32	114	65	135
Surr: Toluene-d8	1.52		1.470		104	65	135
Surr: 4-Bromofluorobenzene	1.51		1.470		103	65	135

Sample ID	1901298-002BMSD	SampType:	MSD	Units:	mg/Kg-dry	Prep Date:	1/23/2019	RunNo:	49137				
Client ID:	SP2B-190123-1	Batch ID:	23346			Analysis Date:	1/24/2019	SeqNo:	963485				
Analyte		Result		RL	SPK value	SPK Ref Val	%REC	LowLimit	HighLimit	RPD Ref Val	%RPD	RPDLimit	Qual

Gasoline	48.9	5.88	29.39	15.32	114	65	135	48.83	0.0595	30
Surr: Toluene-d8	1.52		1.470		103	65	135		0	
Surr: 4-Bromofluorobenzene	1.50		1.470		102	65	135		0	



Work Order: 1901298
CLIENT: O'Neill Service Group
Project: E340-EL299

QC SUMMARY REPORT
Sample Moisture (Percent Moisture)

Sample ID	1901298-001ADUP	SampType:	DUP	Units:	wt%	Prep Date:	1/24/2019	RunNo:	49130			
Client ID:	SP2A-190123-1	Batch ID:	R49130			Analysis Date:	1/24/2019	SeqNo:	963206			
Analyte		Result	RL	SPK value	SPK Ref Val	%REC	LowLimit	HighLimit	RPD Ref Val	%RPD	RPDLimit	Qual
Percent Moisture		12.5	0.500						14.17	12.5	20	

Client Name: ONEILL	Work Order Number: 1901298
Logged by: Brianna Barnes	Date Received: 1/23/2019 1:55:00 PM

Chain of Custody

1. Is Chain of Custody complete? Yes No Not Present
2. How was the sample delivered? Client

Log In

3. Coolers are present? Yes No NA
4. Shipping container/cooler in good condition? Yes No
5. Custody Seals present on shipping container/cooler?
(Refer to comments for Custody Seals not intact) Yes No Not Required
6. Was an attempt made to cool the samples? Yes No NA
7. Were all items received at a temperature of >0°C to 10.0°C * Yes No NA
8. Sample(s) in proper container(s)? Yes No
9. Sufficient sample volume for indicated test(s)? Yes No
10. Are samples properly preserved? Yes No
11. Was preservative added to bottles? Yes No NA
12. Is there headspace in the VOA vials? Yes No NA
13. Did all samples containers arrive in good condition(unbroken)? Yes No
14. Does paperwork match bottle labels? Yes No
15. Are matrices correctly identified on Chain of Custody? Yes No
16. Is it clear what analyses were requested? Yes No
17. Were all holding times able to be met? Yes No

Special Handling (if applicable)

18. Was client notified of all discrepancies with this order? Yes No NA

Person Notified:	<input type="text"/>	Date	<input type="text"/>
By Whom:	<input type="text"/>	Via:	<input type="checkbox"/> eMail <input type="checkbox"/> Phone <input type="checkbox"/> Fax <input type="checkbox"/> In Person
Regarding:	<input type="text"/>		
Client Instructions:	<input type="text"/>		

19. Additional remarks:

Item Information

Item #	Temp °C
Cooler	4.8
Sample	6.0
Temp Blank	6.2

* Note: DoD/ELAP and TNI require items to be received at 4°C +/- 2°C



3600 Fremont Ave N.
Seattle, WA 98103
Tel: 206-352-3790
Fax: 206-352-7178

Chain of Custody Record & Laboratory Services Agreement

Date: 01/23/19 Page: 1 of 1

Project Name: E340-EL299

Project No: 1807

Collected by: IM/EL

Location: Bellevue, WA

Report To (PM): Scott Dorst

PM Email: scott.dorst@fremontanalytical.com

Laboratory Project No (Internal): 1901299

Special Remarks:

Sample Disposal: Return to client Disposal by lab (after 30 days)

Sample Name	Sample Date	Sample Time	Sample Type (Matrix)*	VOCs (EPA 8260 / 624)	GW/BTEX	BTEX	Gasoline Range Organics (GX)	Diesel/Heavy Oil Range Organics (DX)	SVOCs (EPA 8270 / 625)	PAHs (EPA 8270 - SIM)	PCBs (EPA 8082 / 608)	Metals** (EPA 6020 / 200.8)	Total (T) Dissolved (D)	Anions (IC)***	EDB (801.1)	Comments
1 SP2A-190123-1	01/23/19	12:20	S													EL
2 SP2B- " -1		12:24														EL
3 SP2C- " -1		12:24														IM - Hold until further notice
4																
5 SP3A- " -1		12:28														EL
6 SP3B- " -1		12:32														EL - Hold until further notice
7 SP3C- " -1		12:35														EL - Hold until further notice
8 SP3D- " -1		12:30														IM - Hold until further notice
9 SP3E- " -1		12:34														IM - Hold until further notice
10 SP3F- " -1		12:38														IM - Hold until further notice

*Matrix: A = Air, AQ = Aqueous, B = Bulk, O = Other, P = Product, S = Soil, SD = Sediment, SL = Solid, W = Water, DW = Drinking Water, GW = Ground Water, SW = Storm Water, WW = Waste Water
 **Metals (Circle): MTCA-5 RCRA-8 Priority Pollutants TAL Individual: Ag Al As B Ba Be Ca Cd Co Cr Cu Fe Hg K Mg Mn Mo Na Ni Pb Sb Se Sr Sn Tl Tl U V Zn
 ***Anions (Circle): Nitrate Nitrite Chloride Sulfate Bromide O-Phosphate Fluoride Nitrate+Nitrite

I represent that I am authorized to enter into this Agreement with Fremont Analytical on behalf of the Client named above and that I have verified Client's agreement to each of the terms on the front and backside of this Agreement.

Relinquished	Date/Time	Received	Date/Time
<i>[Signature]</i>	01/23/19 1:55 pm	<i>[Signature]</i>	1/23/19 1:55
Received	Date/Time	Received	Date/Time
<i>[Signature]</i>		<i>[Signature]</i>	



3600 Fremont Ave. N.
Seattle, WA 98103
T: (206) 352-3790
F: (206) 352-7178
info@fremontanalytical.com

O'Neill Service Group

Scott Darst
17619 NE 67th Court, Suite 100
Redmond, WA 98052

RE: (KLB EL299)

Work Order Number: 1901385

February 04, 2019

Attention Scott Darst:

Fremont Analytical, Inc. received 6 sample(s) on 1/30/2019 for the analyses presented in the following report.

Diesel and Heavy Oil by NWTPH-Dx/Dx Ext.

Gasoline by NWTPH-Gx

Sample Moisture (Percent Moisture)

This report consists of the following:

- Case Narrative
- Analytical Results
- Applicable Quality Control Summary Reports
- Chain of Custody

All analyses were performed consistent with the Quality Assurance program of Fremont Analytical, Inc. Please contact the laboratory if you should have any questions about the results.

Thank you for using Fremont Analytical.

Sincerely,

A handwritten signature in black ink, appearing to read "Mike C. Ridgeway", written in a cursive style.

Mike Ridgeway
Laboratory Director

DoD/ELAP Certification #L 17-135, ISO/IEC 17025:2005
ORELAP Certification: WA 100009-007 (NELAP Recognized)



Date: 02/04/2019

CLIENT: O'Neill Service Group
Project: (KLB EL299)
Work Order: 1901385

Work Order Sample Summary

Lab Sample ID	Client Sample ID	Date/Time Collected	Date/Time Received
1901385-001	SP3B-190130-1	01/30/2019 8:10 AM	01/30/2019 2:36 PM
1901385-002	SP3C-190130-1	01/30/2019 8:06 AM	01/30/2019 2:36 PM
1901385-003	SP3D-190130-1	01/30/2019 8:02 AM	01/30/2019 2:36 PM
1901385-004	SP3E-190130-1	01/30/2019 7:58 AM	01/30/2019 2:36 PM
1901385-005	SP3F-190130-1	01/30/2019 7:54 AM	01/30/2019 2:36 PM
1901385-006	Trip Blank	01/29/2019 5:00 PM	01/30/2019 2:36 PM

CLIENT: O'Neill Service Group

Project: (KLB EL299)

I. SAMPLE RECEIPT:

Samples receipt information is recorded on the attached Sample Receipt Checklist.

II. GENERAL REPORTING COMMENTS:

Results are reported on a wet weight basis unless dry-weight correction is denoted in the units field on the analytical report ("mg/kg-dry" or "ug/kg-dry").

Matrix Spike (MS) and MS Duplicate (MSD) samples are tested from an analytical batch of "like" matrix to check for possible matrix effect. The MS and MSD will provide site specific matrix data only for those samples which are spiked by the laboratory. The sample chosen for spike purposes may or may not have been a sample submitted in this sample delivery group. The validity of the analytical procedures for which data is reported in this analytical report is determined by the Laboratory Control Sample (LCS) and the Method Blank (MB). The LCS and the MB are processed with the samples and the MS/MSD to ensure method criteria are achieved throughout the entire analytical process.

III. ANALYSES AND EXCEPTIONS:

Exceptions associated with this report will be footnoted in the analytical results page(s) or the quality control summary page(s) and/or noted below.



Qualifiers:

- * - Flagged value is not within established control limits
- B - Analyte detected in the associated Method Blank
- D - Dilution was required
- E - Value above quantitation range
- H - Holding times for preparation or analysis exceeded
- I - Analyte with an internal standard that does not meet established acceptance criteria
- J - Analyte detected below Reporting Limit
- N - Tentatively Identified Compound (TIC)
- Q - Analyte with an initial or continuing calibration that does not meet established acceptance criteria (<20%RSD, <20% Drift or minimum RRF)
- S - Spike recovery outside accepted recovery limits
- ND - Not detected at the Reporting Limit
- R - High relative percent difference observed

Acronyms:

- %Rec - Percent Recovery
- CCB - Continued Calibration Blank
- CCV - Continued Calibration Verification
- DF - Dilution Factor
- HEM - Hexane Extractable Material
- ICV - Initial Calibration Verification
- LCS/LCSD - Laboratory Control Sample / Laboratory Control Sample Duplicate
- MB or MBLANK - Method Blank
- MDL - Method Detection Limit
- MS/MSD - Matrix Spike / Matrix Spike Duplicate
- PDS - Post Digestion Spike
- Ref Val - Reference Value
- RL - Reporting Limit
- RPD - Relative Percent Difference
- SD - Serial Dilution
- SGT - Silica Gel Treatment
- SPK - Spike
- Surr - Surrogate



Client: O'Neill Service Group

Collection Date: 1/30/2019 8:10:00 AM

Project: (KLB EL299)

Lab ID: 1901385-001

Matrix: Soil

Client Sample ID: SP3B-190130-1

Analyses	Result	RL	Qual	Units	DF	Date Analyzed
----------	--------	----	------	-------	----	---------------

Diesel and Heavy Oil by NWTPH-Dx/Dx Ext.

Batch ID: 23420 Analyst: DW

Diesel (Fuel Oil)	1,550	21.5		mg/Kg-dry	1	1/31/2019 3:58:22 PM
Heavy Oil	ND	53.8		mg/Kg-dry	1	1/31/2019 3:58:22 PM
Surr: 2-Fluorobiphenyl	132	50 - 150		%Rec	1	1/31/2019 3:58:22 PM
Surr: o-Terphenyl	89.5	50 - 150		%Rec	1	1/31/2019 3:58:22 PM

Gasoline by NWTPH-Gx

Batch ID: 23437 Analyst: KT

Gasoline	ND	5.11		mg/Kg-dry	1	2/2/2019 1:28:20 PM
Surr: Toluene-d8	100	65 - 135		%Rec	1	2/2/2019 1:28:20 PM
Surr: 4-Bromofluorobenzene	118	65 - 135	D	%Rec	10	2/4/2019 9:14:47 AM

Sample Moisture (Percent Moisture)

Batch ID: R49276 Analyst: CJ

Percent Moisture	11.6	0.500		wt%	1	1/31/2019 4:32:58 PM
------------------	------	-------	--	-----	---	----------------------



Client: O'Neill Service Group

Collection Date: 1/30/2019 8:06:00 AM

Project: (KLB EL299)

Lab ID: 1901385-002

Matrix: Soil

Client Sample ID: SP3C-190130-1

Analyses	Result	RL	Qual	Units	DF	Date Analyzed
----------	--------	----	------	-------	----	---------------

Diesel and Heavy Oil by NWTPH-Dx/Dx Ext.

Batch ID: 23420 Analyst: DW

Diesel (Fuel Oil)	711	22.0		mg/Kg-dry	1	1/31/2019 4:28:34 PM
Heavy Oil	ND	55.1		mg/Kg-dry	1	1/31/2019 4:28:34 PM
Surr: 2-Fluorobiphenyl	99.7	50 - 150		%Rec	1	1/31/2019 4:28:34 PM
Surr: o-Terphenyl	85.3	50 - 150		%Rec	1	1/31/2019 4:28:34 PM

Gasoline by NWTPH-Gx

Batch ID: 23437 Analyst: KT

Gasoline	ND	5.11		mg/Kg-dry	1	2/2/2019 1:58:29 PM
Surr: Toluene-d8	98.7	65 - 135		%Rec	1	2/2/2019 1:58:29 PM
Surr: 4-Bromofluorobenzene	109	65 - 135	D	%Rec	10	2/4/2019 9:44:58 AM

Sample Moisture (Percent Moisture)

Batch ID: R49276 Analyst: CJ

Percent Moisture	13.2	0.500		wt%	1	1/31/2019 4:32:58 PM
------------------	------	-------	--	-----	---	----------------------



Client: O'Neill Service Group

Collection Date: 1/30/2019 8:02:00 AM

Project: (KLB EL299)

Lab ID: 1901385-003

Matrix: Soil

Client Sample ID: SP3D-190130-1

Analyses	Result	RL	Qual	Units	DF	Date Analyzed
----------	--------	----	------	-------	----	---------------

Diesel and Heavy Oil by NWTPH-Dx/Dx Ext.

Batch ID: 23420 Analyst: DW

Diesel (Fuel Oil)	1,010	20.7		mg/Kg-dry	1	1/31/2019 4:58:59 PM
Heavy Oil	ND	51.9		mg/Kg-dry	1	1/31/2019 4:58:59 PM
Surr: 2-Fluorobiphenyl	112	50 - 150		%Rec	1	1/31/2019 4:58:59 PM
Surr: o-Terphenyl	89.9	50 - 150		%Rec	1	1/31/2019 4:58:59 PM

Gasoline by NWTPH-Gx

Batch ID: 23437 Analyst: KT

Gasoline	ND	5.44		mg/Kg-dry	1	2/2/2019 2:58:48 PM
Surr: Toluene-d8	100	65 - 135		%Rec	1	2/2/2019 2:58:48 PM
Surr: 4-Bromofluorobenzene	112	65 - 135	D	%Rec	10	2/4/2019 10:15:09 AM

Sample Moisture (Percent Moisture)

Batch ID: R49276 Analyst: CJ

Percent Moisture	12.5	0.500		wt%	1	1/31/2019 4:32:58 PM
------------------	------	-------	--	-----	---	----------------------



Client: O'Neill Service Group

Collection Date: 1/30/2019 7:58:00 AM

Project: (KLB EL299)

Lab ID: 1901385-004

Matrix: Soil

Client Sample ID: SP3E-190130-1

Analyses	Result	RL	Qual	Units	DF	Date Analyzed
----------	--------	----	------	-------	----	---------------

Diesel and Heavy Oil by NWTPH-Dx/Dx Ext.

Batch ID: 23420

Analyst: DW

Diesel (Fuel Oil)	1,060	20.5		mg/Kg-dry	1	1/31/2019 5:29:04 PM
Heavy Oil	ND	51.3		mg/Kg-dry	1	1/31/2019 5:29:04 PM
Surr: 2-Fluorobiphenyl	124	50 - 150		%Rec	1	1/31/2019 5:29:04 PM
Surr: o-Terphenyl	97.1	50 - 150		%Rec	1	1/31/2019 5:29:04 PM

Gasoline by NWTPH-Gx

Batch ID: 23437

Analyst: KT

Gasoline	ND	4.37		mg/Kg-dry	1	2/2/2019 3:28:58 PM
Surr: Toluene-d8	97.8	65 - 135		%Rec	1	2/2/2019 3:28:58 PM
Surr: 4-Bromofluorobenzene	110	65 - 135	D	%Rec	10	2/4/2019 10:45:21 AM

Sample Moisture (Percent Moisture)

Batch ID: R49276

Analyst: CJ

Percent Moisture	11.4	0.500		wt%	1	1/31/2019 4:32:58 PM
------------------	------	-------	--	-----	---	----------------------



Client: O'Neill Service Group

Collection Date: 1/30/2019 7:54:00 AM

Project: (KLB EL299)

Lab ID: 1901385-005

Matrix: Soil

Client Sample ID: SP3F-190130-1

Analyses	Result	RL	Qual	Units	DF	Date Analyzed
----------	--------	----	------	-------	----	---------------

Diesel and Heavy Oil by NWTPH-Dx/Dx Ext.

Batch ID: 23420 Analyst: DW

Diesel (Fuel Oil)	661	21.3		mg/Kg-dry	1	1/31/2019 5:59:16 PM
Heavy Oil	ND	53.2		mg/Kg-dry	1	1/31/2019 5:59:16 PM
Surr: 2-Fluorobiphenyl	104	50 - 150		%Rec	1	1/31/2019 5:59:16 PM
Surr: o-Terphenyl	91.5	50 - 150		%Rec	1	1/31/2019 5:59:16 PM

Gasoline by NWTPH-Gx

Batch ID: 23437 Analyst: KT

Gasoline	ND	4.85		mg/Kg-dry	1	2/2/2019 3:59:08 PM
Surr: Toluene-d8	100	65 - 135		%Rec	1	2/2/2019 3:59:08 PM
Surr: 4-Bromofluorobenzene	117	65 - 135	D	%Rec	10	2/4/2019 11:15:31 AM

Sample Moisture (Percent Moisture)

Batch ID: R49276 Analyst: CJ

Percent Moisture	12.6	0.500		wt%	1	1/31/2019 4:32:58 PM
------------------	------	-------	--	-----	---	----------------------

Work Order: 1901385
CLIENT: O'Neill Service Group
Project: (KLB EL299)

QC SUMMARY REPORT
Diesel and Heavy Oil by NWTPH-Dx/Dx Ext.

Sample ID MB-23420	SampType: MBLK	Units: mg/Kg	Prep Date: 1/31/2019	RunNo: 49274							
Client ID: MBLKS	Batch ID: 23420		Analysis Date: 1/31/2019	SeqNo: 965843							
Analyte	Result	RL	SPK value	SPK Ref Val	%REC	LowLimit	HighLimit	RPD Ref Val	%RPD	RPDLimit	Qual

Diesel (Fuel Oil)	ND	20.0									
Heavy Oil	ND	50.0									
Surr: 2-Fluorobiphenyl	15.6		20.00		77.8	50	150				
Surr: o-Terphenyl	17.4		20.00		86.9	50	150				

Sample ID LCS-23420	SampType: LCS	Units: mg/Kg	Prep Date: 1/31/2019	RunNo: 49274							
Client ID: LCSS	Batch ID: 23420		Analysis Date: 1/31/2019	SeqNo: 965844							
Analyte	Result	RL	SPK value	SPK Ref Val	%REC	LowLimit	HighLimit	RPD Ref Val	%RPD	RPDLimit	Qual

Diesel (Fuel Oil)	526	20.0	500.0	0	105	65	135				
Surr: 2-Fluorobiphenyl	19.5		20.00		97.3	50	150				
Surr: o-Terphenyl	19.5		20.00		97.5	50	150				

Sample ID 1901388-001ADUP	SampType: DUP	Units: mg/Kg-dry	Prep Date: 1/31/2019	RunNo: 49274							
Client ID: BATCH	Batch ID: 23420		Analysis Date: 1/31/2019	SeqNo: 966036							
Analyte	Result	RL	SPK value	SPK Ref Val	%REC	LowLimit	HighLimit	RPD Ref Val	%RPD	RPDLimit	Qual

Diesel (Fuel Oil)	1,180	20.6						1,166	1.08	30	
Heavy Oil	ND	51.6						0		30	
Surr: 2-Fluorobiphenyl	38.5		20.63		186	50	150		0		S
Surr: o-Terphenyl	18.0		20.63		87.2	50	150		0		

NOTES:

S - Outlying spike recovery(ies) observed. A duplicate analysis was performed with similar results indicating a possible matrix effect.

Sample ID 1901359-001ADUP	SampType: DUP	Units: mg/Kg-dry	Prep Date: 1/31/2019	RunNo: 49274							
Client ID: BATCH	Batch ID: 23420		Analysis Date: 1/31/2019	SeqNo: 966043							
Analyte	Result	RL	SPK value	SPK Ref Val	%REC	LowLimit	HighLimit	RPD Ref Val	%RPD	RPDLimit	Qual

Diesel (Fuel Oil)	ND	19.5						0		30	
Heavy Oil	ND	48.8						0		30	

Work Order: 1901385
 CLIENT: O'Neill Service Group
 Project: (KLB EL299)

QC SUMMARY REPORT
Diesel and Heavy Oil by NWTPH-Dx/Dx Ext.

Sample ID	1901359-001ADUP	SampType:	DUP	Units:	mg/Kg-dry	Prep Date:	1/31/2019	RunNo:	49274		
Client ID:	BATCH	Batch ID:	23420			Analysis Date:	1/31/2019	SeqNo:	966043		
Analyte	Result	RL	SPK value	SPK Ref Val	%REC	LowLimit	HighLimit	RPD Ref Val	%RPD	RPDLimit	Qual

Surr: 2-Fluorobiphenyl	14.6		19.52		74.7	50	150		0		
Surr: o-Terphenyl	16.4		19.52		84.0	50	150		0		

Sample ID	1901359-001AMS	SampType:	MS	Units:	mg/Kg-dry	Prep Date:	1/31/2019	RunNo:	49274		
Client ID:	BATCH	Batch ID:	23420			Analysis Date:	1/31/2019	SeqNo:	966044		
Analyte	Result	RL	SPK value	SPK Ref Val	%REC	LowLimit	HighLimit	RPD Ref Val	%RPD	RPDLimit	Qual

Diesel (Fuel Oil)	532	20.6	514.4	0	103	65	135				
Surr: 2-Fluorobiphenyl	19.5		20.58		94.6	50	150				
Surr: o-Terphenyl	19.6		20.58		95.4	50	150				

Sample ID	1901359-001AMSD	SampType:	MSD	Units:	mg/Kg-dry	Prep Date:	1/31/2019	RunNo:	49274		
Client ID:	BATCH	Batch ID:	23420			Analysis Date:	1/31/2019	SeqNo:	966045		
Analyte	Result	RL	SPK value	SPK Ref Val	%REC	LowLimit	HighLimit	RPD Ref Val	%RPD	RPDLimit	Qual

Diesel (Fuel Oil)	467	19.4	485.4	0	96.1	65	135	532.1	13.1	30	
Surr: 2-Fluorobiphenyl	16.7		19.42		85.9	50	150		0		
Surr: o-Terphenyl	16.6		19.42		85.6	50	150		0		

Work Order: 1901385
CLIENT: O'Neill Service Group
Project: (KLB EL299)

QC SUMMARY REPORT
Gasoline by NWTPH-Gx

Sample ID	LCS-23437	SampType:	LCS	Units:	mg/Kg	Prep Date:	2/1/2019	RunNo:	49303		
Client ID:	LCSS	Batch ID:	23437			Analysis Date:	2/2/2019	SeqNo:	966509		
Analyte	Result	RL	SPK value	SPK Ref Val	%REC	LowLimit	HighLimit	RPD Ref Val	%RPD	RPDLimit	Qual

Gasoline	27.9	5.00	25.00	0	111	65	135				
Surr: Toluene-d8	1.28		1.250		103	65	135				
Surr: 4-Bromofluorobenzene	1.22		1.250		97.5	65	135				

Sample ID	MB-23437	SampType:	MBLK	Units:	mg/Kg	Prep Date:	2/1/2019	RunNo:	49303		
Client ID:	MBLKS	Batch ID:	23437			Analysis Date:	2/2/2019	SeqNo:	966510		
Analyte	Result	RL	SPK value	SPK Ref Val	%REC	LowLimit	HighLimit	RPD Ref Val	%RPD	RPDLimit	Qual

Gasoline	ND	5.00									
Surr: Toluene-d8	1.25		1.250		100	65	135				
Surr: 4-Bromofluorobenzene	1.12		1.250		89.8	65	135				

Sample ID	1901369-002BDUP	SampType:	DUP	Units:	mg/Kg-dry	Prep Date:	2/1/2019	RunNo:	49303		
Client ID:	BATCH	Batch ID:	23437			Analysis Date:	2/2/2019	SeqNo:	966485		
Analyte	Result	RL	SPK value	SPK Ref Val	%REC	LowLimit	HighLimit	RPD Ref Val	%RPD	RPDLimit	Qual

Gasoline	ND	6.54						0		30	
Surr: Toluene-d8	1.62		1.636		99.3	65	135		0		
Surr: 4-Bromofluorobenzene	1.47		1.636		89.8	65	135		0		

Sample ID	1901385-002BDUP	SampType:	DUP	Units:	mg/Kg-dry	Prep Date:	2/1/2019	RunNo:	49303		
Client ID:	SP3C-190130-1	Batch ID:	23437			Analysis Date:	2/2/2019	SeqNo:	966500		
Analyte	Result	RL	SPK value	SPK Ref Val	%REC	LowLimit	HighLimit	RPD Ref Val	%RPD	RPDLimit	Qual

Gasoline	ND	5.11						0		30	
Surr: Toluene-d8	1.27		1.278		99.2	65	135		0		
Surr: 4-Bromofluorobenzene	2.40		1.278		188	65	135		0		S

NOTES:

S - Outlying surrogate recovery attributed to TPH interference. The method is in control as indicated by the Method Blank (MB) & Laboratory Control Sample (LCS).

Work Order: 1901385
CLIENT: O'Neill Service Group
Project: (KLB EL299)

QC SUMMARY REPORT
Gasoline by NWTPH-Gx

Sample ID 1901385-005BMS	SampType: MS	Units: mg/Kg-dry	Prep Date: 2/1/2019	RunNo: 49303							
Client ID: SP3F-190130-1	Batch ID: 23437		Analysis Date: 2/2/2019	SeqNo: 966504							
Analyte	Result	RL	SPK value	SPK Ref Val	%REC	LowLimit	HighLimit	RPD Ref Val	%RPD	RPDLimit	Qual

Gasoline	283	4.85	24.24	267.3	66.5	65	135				
Surr: Toluene-d8	1.24		1.212		102	65	135				
Surr: 4-Bromofluorobenzene	3.11		1.212		257	65	135				S

NOTES:

S - Outlying surrogate recovery attributed to TPH interference. The method is in control as indicated by the Method Blank (MB) & Laboratory Control Sample (LCS).
 E - Estimated value. The amount exceeds the linear working range of the instrument.

Sample ID 1901385-005BMSD	SampType: MSD	Units: mg/Kg-dry	Prep Date: 2/1/2019	RunNo: 49303							
Client ID: SP3F-190130-1	Batch ID: 23437		Analysis Date: 2/2/2019	SeqNo: 966505							
Analyte	Result	RL	SPK value	SPK Ref Val	%REC	LowLimit	HighLimit	RPD Ref Val	%RPD	RPDLimit	Qual

Gasoline	286	4.85	24.24	267.3	78.6	65	135	283.4	1.03	30	
Surr: Toluene-d8	1.24		1.212		103	65	135		0		
Surr: 4-Bromofluorobenzene	3.15		1.212		260	65	135		0		S

NOTES:

S - Outlying surrogate recovery attributed to TPH interference. The method is in control as indicated by the Method Blank (MB) & Laboratory Control Sample (LCS).
 E - Estimated value. The amount exceeds the linear working range of the instrument.

Work Order: 1901385
CLIENT: O'Neill Service Group
Project: (KLB EL299)

QC SUMMARY REPORT
Sample Moisture (Percent Moisture)

Sample ID 1901402-001ADUP	SampType: DUP	Units: wt%	Prep Date: 1/31/2019	RunNo: 49276							
Client ID: BATCH	Batch ID: R49276		Analysis Date: 1/31/2019	SeqNo: 965893							
Analyte	Result	RL	SPK value	SPK Ref Val	%REC	LowLimit	HighLimit	RPD Ref Val	%RPD	RPDLimit	Qual
Percent Moisture	32.2	0.500						31.09	3.40	20	

Sample ID 1901386-002ADUP	SampType: DUP	Units: wt%	Prep Date: 1/31/2019	RunNo: 49276							
Client ID: BATCH	Batch ID: R49276		Analysis Date: 1/31/2019	SeqNo: 965904							
Analyte	Result	RL	SPK value	SPK Ref Val	%REC	LowLimit	HighLimit	RPD Ref Val	%RPD	RPDLimit	Qual
Percent Moisture	6.28	0.500						6.874	9.08	20	

Client Name: **ONEILL**

 Work Order Number: **1901385**

 Logged by: **Brianna Barnes**

 Date Received: **1/30/2019 2:36:00 PM**

Chain of Custody

1. Is Chain of Custody complete? Yes No Not Present
2. How was the sample delivered? Client

Log In

3. Coolers are present? Yes No NA
4. Shipping container/cooler in good condition? Yes No
5. Custody Seals present on shipping container/cooler?
(Refer to comments for Custody Seals not intact) Yes No Not Required
6. Was an attempt made to cool the samples? Yes No NA
7. Were all items received at a temperature of >0°C to 10.0°C * Yes No NA
8. Sample(s) in proper container(s)? Yes No
9. Sufficient sample volume for indicated test(s)? Yes No
10. Are samples properly preserved? Yes No
11. Was preservative added to bottles? Yes No NA
12. Is there headspace in the VOA vials? Yes No NA
13. Did all samples containers arrive in good condition(unbroken)? Yes No
14. Does paperwork match bottle labels? Yes No
15. Are matrices correctly identified on Chain of Custody? Yes No
16. Is it clear what analyses were requested? Yes No
17. Were all holding times able to be met? Yes No

Special Handling (if applicable)

18. Was client notified of all discrepancies with this order? Yes No NA

Person Notified:	<input type="text"/>	Date:	<input type="text"/>
By Whom:	<input type="text"/>	Via:	<input type="checkbox"/> eMail <input type="checkbox"/> Phone <input type="checkbox"/> Fax <input type="checkbox"/> In Person
Regarding:	<input type="text"/>		
Client Instructions:	<input type="text"/>		

19. Additional remarks:

Item Information

Item #	Temp °C
Cooler	8.6
Sample	5.1
Temp Blank	3.8

* Note: DoD/ELAP and TNI require items to be received at 4°C +/- 2°C



3600 Fremont Ave N.
Seattle, WA 98103
Tel: 206-352-3790
Fax: 206-352-7178

Chain of Custody Record & Laboratory Services Agreement

Client: **OSG**

Address: _____
City, State, Zip: _____

Telephone: _____

Fax: _____

Date: **1/30/19** Page: **1** of **1**
Project Name: **#207 (CLR EL299)**
Project No: **1807**
Collected by: **(EAT)**

Location: _____

Report To (PM): **Scott D.**

PM Email: _____

Laboratory Project No (Internal): **1901985**

Special Remarks: _____

Sample Disposal: Return to client Disposal by lab (after 30 days)

Sample Name	Sample Date	Sample Time	Sample Type (Matrix)*	Analytes										Comments		
				VOCs (EPA 8260 / 624)	GV/BTEX	BTEX	Gasoline Range Organics (GX)	Hydrocarbon Identification (HClD)	Diesel/Heavy Oil Range Organics (Dx)	SVOCs (EPA 8270 / 625)	PAHs (EPA 8270 - SIM)	PCBs (EPA 8270 - SIM)	Metals** (EPA 6020 / 200.8)		Total (T) Dissolved (D)	Anions (C)***
1 SP3B-190130-1	1/30	0810	S	X	X	X	X	X	X	X	X	X	X	X	X	
2 SP3C- " -1	1/30	0806	S	X	X	X	X	X	X	X	X	X	X	X	X	
3 SP3D- " -1	1/30	0802	S	X	X	X	X	X	X	X	X	X	X	X	X	
4 SP3E- " -1	1/30	0758	S	X	X	X	X	X	X	X	X	X	X	X	X	
5 SP3E- " -1	1/30	0754	S	X	X	X	X	X	X	X	X	X	X	X	X	
6 SP3F- " -1	1/30	0754	S	X	X	X	X	X	X	X	X	X	X	X	X	
7																
8																
9																
10																

*Matrix: A = Air, AQ = Aqueous, B = Bulk, O = Other, P = Product, S = Soil, SD = Sediment, SL = Solid, W = Water, DW = Drinking Water, GW = Ground Water, SW = Storm Water, WW = Waste Water
 **Metals (Circle): MTCA-5 RCRA-8 Priority Pollutants TAL Individual: Ag Al As B Ba Be Ca Cd Co Cr Cu Fe Hg K Mg Mn Mo Na Ni Pb Sb Se Sr Sn Ti Tl U V Zn
 ***Anions (Circle): Nitrate Nitrite Chloride Sulfate Bromide Iodide Nitrate+Nitrite Fluoride

Turn-around Time:
 Standard
 3 Day
 2 Day
 Next Day
 Same Day (specify) _____

I represent that I am authorized to enter into this Agreement with Fremont Analytical on behalf of the Client named above and that I have verified Client's agreement to each of the terms on the front and backside of this Agreement.

Relinquished Date/Time: **1/30/19 @ 0840** Received Date/Time: **1/30/19 0840**
 Relinquished Signature: *[Signature]* Received Signature: *[Signature]*
 Date/Time: **1/30/19 14:36** Date/Time: **1/30/19 14:36**

www.fremontanalytical.com



3600 Fremont Ave. N.
Seattle, WA 98103
T: (206) 352-3790
F: (206) 352-7178
info@fremontanalytical.com

O'Neill Service Group

Eric Laumbattus
17619 NE 67th Court, Suite 100
Redmond, WA 98052

RE: EL299 KLB
Work Order Number: 1902238

February 22, 2019

Attention Eric Laumbattus:

Fremont Analytical, Inc. received 4 sample(s) on 2/20/2019 for the analyses presented in the following report.

Diesel and Heavy Oil by NWTPH-Dx/Dx Ext.
Gasoline by NWTPH-Gx
Sample Moisture (Percent Moisture)

This report consists of the following:

- Case Narrative
- Analytical Results
- Applicable Quality Control Summary Reports
- Chain of Custody

All analyses were performed consistent with the Quality Assurance program of Fremont Analytical, Inc. Please contact the laboratory if you should have any questions about the results.

Thank you for using Fremont Analytical.

Sincerely,

A handwritten signature in black ink, appearing to read "Mike C. Ridgeway", written in a cursive style.

Mike Ridgeway
Laboratory Director

CC:
Scott Darst



Date: 02/22/2019

CLIENT: O'Neill Service Group
Project: EL299 KLB
Work Order: 1902238

Work Order Sample Summary

Lab Sample ID	Client Sample ID	Date/Time Collected	Date/Time Received
1902238-001	A1N-190220-1	02/20/2019 1:25 PM	02/20/2019 2:55 PM
1902238-002	A4-190220-1	02/20/2019 1:30 PM	02/20/2019 2:55 PM
1902238-003	A3-190220-1	02/20/2019 1:37 PM	02/20/2019 2:55 PM
1902238-004	Trip Blank	02/20/2019 9:52 AM	02/20/2019 2:55 PM

CLIENT: O'Neill Service Group
Project: EL299 KLB

I. SAMPLE RECEIPT:

Samples receipt information is recorded on the attached Sample Receipt Checklist.

II. GENERAL REPORTING COMMENTS:

Results are reported on a wet weight basis unless dry-weight correction is denoted in the units field on the analytical report ("mg/kg-dry" or "ug/kg-dry").

Matrix Spike (MS) and MS Duplicate (MSD) samples are tested from an analytical batch of "like" matrix to check for possible matrix effect. The MS and MSD will provide site specific matrix data only for those samples which are spiked by the laboratory. The sample chosen for spike purposes may or may not have been a sample submitted in this sample delivery group. The validity of the analytical procedures for which data is reported in this analytical report is determined by the Laboratory Control Sample (LCS) and the Method Blank (MB). The LCS and the MB are processed with the samples and the MS/MSD to ensure method criteria are achieved throughout the entire analytical process.

III. ANALYSES AND EXCEPTIONS:

Exceptions associated with this report will be footnoted in the analytical results page(s) or the quality control summary page(s) and/or noted below.



Qualifiers:

- * - Flagged value is not within established control limits
- B - Analyte detected in the associated Method Blank
- D - Dilution was required
- E - Value above quantitation range
- H - Holding times for preparation or analysis exceeded
- I - Analyte with an internal standard that does not meet established acceptance criteria
- J - Analyte detected below Reporting Limit
- N - Tentatively Identified Compound (TIC)
- Q - Analyte with an initial or continuing calibration that does not meet established acceptance criteria (<20%RSD, <20% Drift or minimum RRF)
- S - Spike recovery outside accepted recovery limits
- ND - Not detected at the Reporting Limit
- R - High relative percent difference observed

Acronyms:

- %Rec - Percent Recovery
- CCB - Continued Calibration Blank
- CCV - Continued Calibration Verification
- DF - Dilution Factor
- HEM - Hexane Extractable Material
- ICV - Initial Calibration Verification
- LCS/LCSD - Laboratory Control Sample / Laboratory Control Sample Duplicate
- MB or MBLANK - Method Blank
- MDL - Method Detection Limit
- MS/MSD - Matrix Spike / Matrix Spike Duplicate
- PDS - Post Digestion Spike
- Ref Val - Reference Value
- RL - Reporting Limit
- RPD - Relative Percent Difference
- SD - Serial Dilution
- SGT - Silica Gel Treatment
- SPK - Spike
- Surr - Surrogate



Client: O'Neill Service Group

Collection Date: 2/20/2019 1:25:00 PM

Project: EL299 KLB

Lab ID: 1902238-001

Matrix: Soil

Client Sample ID: A1N-190220-1

Analyses	Result	PQL	Qual	Units	DF	Date Analyzed
----------	--------	-----	------	-------	----	---------------

Diesel and Heavy Oil by NWTPH-Dx/Dx Ext.

Batch ID: 23598 Analyst: SB

Diesel (Fuel Oil)	335	20.8		mg/Kg-dry	1	2/21/2019 1:18:30 PM
Heavy Oil	ND	51.9		mg/Kg-dry	1	2/21/2019 1:18:30 PM
Surr: 2-Fluorobiphenyl	92.3	50 - 150		%Rec	1	2/21/2019 1:18:30 PM
Surr: o-Terphenyl	98.4	50 - 150		%Rec	1	2/21/2019 1:18:30 PM

Gasoline by NWTPH-Gx

Batch ID: 23592 Analyst: CR

Gasoline	ND	5.53		mg/Kg-dry	1	2/21/2019 7:56:48 AM
Surr: Toluene-d8	95.4	65 - 135		%Rec	1	2/21/2019 7:56:48 AM
Surr: 4-Bromofluorobenzene	152	65 - 135	S	%Rec	1	2/21/2019 7:56:48 AM

NOTES:

S - Outlying surrogate recovery(ies) observed (high bias). Sample is non-detect; no further action required.

Sample Moisture (Percent Moisture)

Batch ID: R49596 Analyst: CJ

Percent Moisture	15.5	0.500		wt%	1	2/21/2019 9:24:31 AM
------------------	------	-------	--	-----	---	----------------------



Client: O'Neill Service Group

Collection Date: 2/20/2019 1:30:00 PM

Project: EL299 KLB

Lab ID: 1902238-002

Matrix: Soil

Client Sample ID: A4-190220-1

Analyses	Result	PQL	Qual	Units	DF	Date Analyzed
----------	--------	-----	------	-------	----	---------------

Diesel and Heavy Oil by NWTPH-Dx/Dx Ext.

Batch ID: 23598 Analyst: SB

Diesel (Fuel Oil)	ND	21.3		mg/Kg-dry	1	2/21/2019 1:48:23 PM
Heavy Oil	ND	53.2		mg/Kg-dry	1	2/21/2019 1:48:23 PM
Surr: 2-Fluorobiphenyl	87.3	50 - 150		%Rec	1	2/21/2019 1:48:23 PM
Surr: o-Terphenyl	93.8	50 - 150		%Rec	1	2/21/2019 1:48:23 PM

Gasoline by NWTPH-Gx

Batch ID: 23592 Analyst: CR

Gasoline	ND	5.33		mg/Kg-dry	1	2/21/2019 6:56:30 AM
Surr: Toluene-d8	99.2	65 - 135		%Rec	1	2/21/2019 6:56:30 AM
Surr: 4-Bromofluorobenzene	91.8	65 - 135		%Rec	1	2/21/2019 6:56:30 AM

Sample Moisture (Percent Moisture)

Batch ID: R49596 Analyst: CJ

Percent Moisture	14.3	0.500		wt%	1	2/21/2019 9:24:31 AM
------------------	------	-------	--	-----	---	----------------------



Client: O'Neill Service Group
Project: EL299 KLB
Lab ID: 1902238-003
Client Sample ID: A3-190220-1

Collection Date: 2/20/2019 1:37:00 PM
Matrix: Soil

Analyses	Result	PQL	Qual	Units	DF	Date Analyzed
----------	--------	-----	------	-------	----	---------------

Diesel and Heavy Oil by NWTPH-Dx/Dx Ext.

Batch ID: 23598 Analyst: SB

Diesel (Fuel Oil)	345	21.3		mg/Kg-dry	1	2/21/2019 2:18:22 PM
Heavy Oil	206	53.4		mg/Kg-dry	1	2/21/2019 2:18:22 PM
Surr: 2-Fluorobiphenyl	87.7	50 - 150		%Rec	1	2/21/2019 2:18:22 PM
Surr: o-Terphenyl	95.5	50 - 150		%Rec	1	2/21/2019 2:18:22 PM

Gasoline by NWTPH-Gx

Batch ID: 23592 Analyst: CR

Gasoline	ND	4.83		mg/Kg-dry	1	2/21/2019 7:26:39 AM
Surr: Toluene-d8	95.8	65 - 135		%Rec	1	2/21/2019 7:26:39 AM
Surr: 4-Bromofluorobenzene	110	65 - 135		%Rec	1	2/21/2019 7:26:39 AM

Sample Moisture (Percent Moisture)

Batch ID: R49596 Analyst: CJ

Percent Moisture	14.0	0.500		wt%	1	2/21/2019 9:24:31 AM
------------------	------	-------	--	-----	---	----------------------

Work Order: 1902238
CLIENT: O'Neill Service Group
Project: EL299 KLB

QC SUMMARY REPORT
Diesel and Heavy Oil by NWTPH-Dx/Dx Ext.

Sample ID MB-23598	SampType: MBLK	Units: mg/Kg	Prep Date: 2/21/2019	RunNo: 49630							
Client ID: MBLKS	Batch ID: 23598		Analysis Date: 2/21/2019	SeqNo: 972831							
Analyte	Result	RL	SPK value	SPK Ref Val	%REC	LowLimit	HighLimit	RPD Ref Val	%RPD	RPDLimit	Qual

Diesel (Fuel Oil)	ND	20.0									
Heavy Oil	ND	50.0									
Surr: 2-Fluorobiphenyl	17.6		20.00		88.0	50	150				
Surr: o-Terphenyl	18.9		20.00		94.4	50	150				

Sample ID LCS-23598	SampType: LCS	Units: mg/Kg	Prep Date: 2/21/2019	RunNo: 49630							
Client ID: LCSS	Batch ID: 23598		Analysis Date: 2/21/2019	SeqNo: 972832							
Analyte	Result	RL	SPK value	SPK Ref Val	%REC	LowLimit	HighLimit	RPD Ref Val	%RPD	RPDLimit	Qual

Diesel (Fuel Oil)	535	20.0	500.0	0	107	65	135				
Surr: 2-Fluorobiphenyl	19.4		20.00		97.2	50	150				
Surr: o-Terphenyl	20.1		20.00		100	50	150				

Sample ID 1902238-001ADUP	SampType: DUP	Units: mg/Kg-dry	Prep Date: 2/21/2019	RunNo: 49630							
Client ID: A1N-190220-1	Batch ID: 23598		Analysis Date: 2/21/2019	SeqNo: 972836							
Analyte	Result	RL	SPK value	SPK Ref Val	%REC	LowLimit	HighLimit	RPD Ref Val	%RPD	RPDLimit	Qual

Diesel (Fuel Oil)	264	20.3						334.8	23.6	30	
Heavy Oil	ND	50.8						0		30	
Surr: 2-Fluorobiphenyl	17.2		20.31		84.4	50	150		0		
Surr: o-Terphenyl	18.9		20.31		93.3	50	150		0		

Sample ID 1902213-004ADUP	SampType: DUP	Units: mg/Kg-dry	Prep Date: 2/21/2019	RunNo: 49630							
Client ID: BATCH	Batch ID: 23598		Analysis Date: 2/21/2019	SeqNo: 972842							
Analyte	Result	RL	SPK value	SPK Ref Val	%REC	LowLimit	HighLimit	RPD Ref Val	%RPD	RPDLimit	Qual

Diesel (Fuel Oil)	ND	21.0						0		30	
Heavy Oil	ND	52.6						0		30	
Surr: 2-Fluorobiphenyl	20.3		21.03		96.6	50	150		0		

Work Order: 1902238
 CLIENT: O'Neill Service Group
 Project: EL299 KLB

QC SUMMARY REPORT
Diesel and Heavy Oil by NWTPH-Dx/Dx Ext.

Sample ID	1902213-004ADUP	SampType:	DUP	Units:	mg/Kg-dry	Prep Date:	2/21/2019	RunNo:	49630		
Client ID:	BATCH	Batch ID:	23598			Analysis Date:	2/21/2019	SeqNo:	972842		
Analyte	Result	RL	SPK value	SPK Ref Val	%REC	LowLimit	HighLimit	RPD Ref Val	%RPD	RPDLimit	Qual

Surr: o-Terphenyl 21.6 21.03 103 50 150 0

Sample ID	1902213-004AMS	SampType:	MS	Units:	mg/Kg-dry	Prep Date:	2/21/2019	RunNo:	49630		
Client ID:	BATCH	Batch ID:	23598			Analysis Date:	2/21/2019	SeqNo:	972843		
Analyte	Result	RL	SPK value	SPK Ref Val	%REC	LowLimit	HighLimit	RPD Ref Val	%RPD	RPDLimit	Qual

Diesel (Fuel Oil) 468 20.1 503.3 0 93.0 65 135
 Surr: 2-Fluorobiphenyl 18.2 20.13 90.7 50 150
 Surr: o-Terphenyl 18.5 20.13 92.0 50 150

Sample ID	1902213-004AMSD	SampType:	MSD	Units:	mg/Kg-dry	Prep Date:	2/21/2019	RunNo:	49630		
Client ID:	BATCH	Batch ID:	23598			Analysis Date:	2/21/2019	SeqNo:	972844		
Analyte	Result	RL	SPK value	SPK Ref Val	%REC	LowLimit	HighLimit	RPD Ref Val	%RPD	RPDLimit	Qual

Diesel (Fuel Oil) 494 20.3 508.3 0 97.2 65 135 468.1 5.36 30
 Surr: 2-Fluorobiphenyl 19.2 20.33 94.5 50 150 0
 Surr: o-Terphenyl 20.1 20.33 99.0 50 150 0

Work Order: 1902238
CLIENT: O'Neill Service Group
Project: EL299 KLB

QC SUMMARY REPORT
Gasoline by NWTPH-Gx

Sample ID	LCS-23592	SampType:	LCS	Units:	mg/Kg	Prep Date:	2/20/2019	RunNo:	49610		
Client ID:	LCSS	Batch ID:	23592			Analysis Date:	2/20/2019	SeqNo:	972478		
Analyte	Result	RL	SPK value	SPK Ref Val	%REC	LowLimit	HighLimit	RPD Ref Val	%RPD	RPDLimit	Qual

Gasoline	28.5	5.00	25.00	0	114	65	135				
Surr: Toluene-d8	1.28		1.250		103	65	135				
Surr: 4-Bromofluorobenzene	1.25		1.250		99.6	65	135				

Sample ID	MB-23592	SampType:	MBLK	Units:	mg/Kg	Prep Date:	2/20/2019	RunNo:	49610		
Client ID:	MBLKS	Batch ID:	23592			Analysis Date:	2/20/2019	SeqNo:	972479		
Analyte	Result	RL	SPK value	SPK Ref Val	%REC	LowLimit	HighLimit	RPD Ref Val	%RPD	RPDLimit	Qual

Gasoline	ND	5.00									
Surr: Toluene-d8	1.20		1.250		95.9	65	135				
Surr: 4-Bromofluorobenzene	1.15		1.250		91.7	65	135				

Sample ID	1902218-010BDUP	SampType:	DUP	Units:	mg/Kg-dry	Prep Date:	2/20/2019	RunNo:	49610		
Client ID:	BATCH	Batch ID:	23592			Analysis Date:	2/20/2019	SeqNo:	972463		
Analyte	Result	RL	SPK value	SPK Ref Val	%REC	LowLimit	HighLimit	RPD Ref Val	%RPD	RPDLimit	Qual

Gasoline	ND	0.897						1.066	200	30	R
Surr: Toluene-d8	0.218		0.2242		97.1	65	135		0		
Surr: 4-Bromofluorobenzene	0.203		0.2242		90.6	65	135		0		

NOTES:

R - High RPD observed. The method is in control as indicated by the LCS.

Sample ID	1902223-005BDUP	SampType:	DUP	Units:	mg/Kg	Prep Date:	2/20/2019	RunNo:	49610		
Client ID:	BATCH	Batch ID:	23592			Analysis Date:	2/20/2019	SeqNo:	972465		
Analyte	Result	RL	SPK value	SPK Ref Val	%REC	LowLimit	HighLimit	RPD Ref Val	%RPD	RPDLimit	Qual

Gasoline	ND	1.48						0		30	
Surr: Toluene-d8	0.357		0.3689		96.8	65	135		0		
Surr: 4-Bromofluorobenzene	0.340		0.3689		92.1	65	135		0		

Work Order: 1902238
CLIENT: O'Neill Service Group
Project: EL299 KLB

QC SUMMARY REPORT
Gasoline by NWTPH-Gx

Sample ID 1902226-003BMS	SampType: MS	Units: mg/Kg-dry	Prep Date: 2/20/2019	RunNo: 49610							
Client ID: BATCH	Batch ID: 23592		Analysis Date: 2/21/2019	SeqNo: 972467							
Analyte	Result	RL	SPK value	SPK Ref Val	%REC	LowLimit	HighLimit	RPD Ref Val	%RPD	RPDLimit	Qual

Gasoline	35.3	6.43	32.14	1.049	107	65	135				
Surr: Toluene-d8	1.65		1.607		103	65	135				
Surr: 4-Bromofluorobenzene	1.56		1.607		97.0	65	135				

Sample ID 1902226-003BMSD	SampType: MSD	Units: mg/Kg-dry	Prep Date: 2/20/2019	RunNo: 49610							
Client ID: BATCH	Batch ID: 23592		Analysis Date: 2/21/2019	SeqNo: 972468							
Analyte	Result	RL	SPK value	SPK Ref Val	%REC	LowLimit	HighLimit	RPD Ref Val	%RPD	RPDLimit	Qual

Gasoline	37.3	6.43	32.14	1.049	113	65	135	35.29	5.50	30	
Surr: Toluene-d8	1.66		1.607		104	65	135		0		
Surr: 4-Bromofluorobenzene	1.55		1.607		96.3	65	135		0		



Work Order: 1902238
CLIENT: O'Neill Service Group
Project: EL299 KLB

QC SUMMARY REPORT
Sample Moisture (Percent Moisture)

Sample ID 1902226-002ADUP	SampType: DUP	Units: wt%	Prep Date: 2/21/2019	RunNo: 49596							
Client ID: BATCH	Batch ID: R49596	Analysis Date: 2/21/2019	SeqNo: 972248								
Analyte	Result	RL	SPK value	SPK Ref Val	%REC	LowLimit	HighLimit	RPD Ref Val	%RPD	RPDLimit	Qual
Percent Moisture	15.0	0.500						14.23	5.27	20	

Sample ID 1902238-001ADUP	SampType: DUP	Units: wt%	Prep Date: 2/21/2019	RunNo: 49596							
Client ID: A1N-190220-1	Batch ID: R49596	Analysis Date: 2/21/2019	SeqNo: 972254								
Analyte	Result	RL	SPK value	SPK Ref Val	%REC	LowLimit	HighLimit	RPD Ref Val	%RPD	RPDLimit	Qual
Percent Moisture	15.6	0.500						15.48	0.720	20	

Client Name: **ONEILL**

 Work Order Number: **1902238**

 Logged by: **Clare Griggs**

 Date Received: **2/20/2019 2:55:00 PM**

Chain of Custody

1. Is Chain of Custody complete? Yes No Not Present
2. How was the sample delivered? Client

Log In

3. Coolers are present? Yes No NA
4. Shipping container/cooler in good condition? Yes No
5. Custody Seals present on shipping container/cooler?
(Refer to comments for Custody Seals not intact) Yes No Not Required
6. Was an attempt made to cool the samples? Yes No NA
7. Were all items received at a temperature of >0°C to 10.0°C * Yes No NA
8. Sample(s) in proper container(s)? Yes No
9. Sufficient sample volume for indicated test(s)? Yes No
10. Are samples properly preserved? Yes No
11. Was preservative added to bottles? Yes No NA
12. Is there headspace in the VOA vials? Yes No NA
13. Did all samples containers arrive in good condition(unbroken)? Yes No
14. Does paperwork match bottle labels? Yes No
15. Are matrices correctly identified on Chain of Custody? Yes No
16. Is it clear what analyses were requested? Yes No
17. Were all holding times able to be met? Yes No

Special Handling (if applicable)

18. Was client notified of all discrepancies with this order? Yes No NA

Person Notified:	<input type="text"/>	Date:	<input type="text"/>
By Whom:	<input type="text"/>	Via:	<input type="checkbox"/> eMail <input type="checkbox"/> Phone <input type="checkbox"/> Fax <input type="checkbox"/> In Person
Regarding:	<input type="text"/>		
Client Instructions:	<input type="text"/>		

19. Additional remarks:

Item Information

Item #	Temp °C
Cooler	3.5
Sample	2.2
Temp blank	6.5

* Note: DoD/ELAP and TNI require items to be received at 4°C +/- 2°C

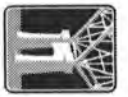

Fremont

ANALYTICAL

3600 Fremont Ave N.
Seattle, WA 98103
Tel: 206-352-3790
Fax: 206-352-7178

Chain of Custody Record & Laboratory Services Agreement

Date: 2/20/19 Page: 1 of 1

Project Name: E299 KLB

Project No: 1807

Collected by: Isabel Mendoza

Location: Bellevue, WA

Report To (PM): Eric L & Scott Darr

PM Email: eric@onells.com scott@onells.com

Laboratory Project No (Internal): 1907238

Special Remarks:

Sample Disposal: Return to client Disposal by lab (after 30 days)

Client: OSG

Address: 17619 NE 6TH ST #100

City, State, Zip: Redmond WA 98052

Telephone: 425-429-7800

Fax:

Sample Name	Sample Date	Sample Time	Sample Type (Matrix)*	VOCS (EPA 8260 / 624)	GX/BTEX	BTEX	Gasoline Range Organics (GX)	Hydrocarbon Identification (HCID)	Diesel/Heavy Oil Range Organics (DH)	SVOCS (EPA 8270 / 625)	PAHs (EPA 8270 - SIM)	PCBs (EPA 8082 / 608)	Metals** (EPA 6020 / 200.8)	Total (T) Dissolved (D)	Anions (IC)**	EDB (8011)	Comments
1 ALN-190220-1	2/20/19	1:25	S														
2 A4-190220-1		1:30															
3 A3-190220-1		1:37															
4																	
5																	
6																	
7																	
8																	
9																	
10																	

*Matrix: A = Air, AQ = Aqueous, B = Bulk, O = Other, P = Product, S = Soil, SD = Sediment, SL = Solid, W = Water, DW = Drinking Water, GW = Ground Water, SW = Storm Water, WW = Waste Water

**Metals (Circle): MTCA-5 RCRA-8 Priority Pollutants TAL Individual: Ag Al As B Ba Be Ca Cd Co Cr Cu Fe Hg K Mg Mn Mo Na Ni Pb Sb Se Sr Sn Tl U V Zn

***Anions (Circle): Nitrate Nitrite Chloride Sulfate Bromide O-Phosphate Fluoride Nitrate+Nitrite

I represent that I am authorized to enter into this Agreement with Fremont Analytical on behalf of the Client named above and that I have verified Client's agreement to each of the terms on the front and backside of this Agreement.

Relinquished Date/Time: 2/20/19 2:55 pm

Received Date/Time: 2/20/19 2:55 pm

Received Date/Time: 2/20/19 2:55 pm

Turn-around Time:

- Standard
- 3 Day
- 2 Day
- Next Day
- Same Day

(specify)

APPENDIX D
Soil Disposal Tickets



WEIGHMASTER STATION
98781100
Everett S&G
6300 Glenwood Avenue
Everett, WA 98213

TICKET NO.	1124048162		TICKET TIME	11:12:36	DATE	2/14/2019
Customer No.	7818243	Payment Type	Account		Customer Name	K L B CONSTRUCTION INC
Customer Job No.		Customer P.O.	217004		Map Ref.	/
Truck Type	Truck & Trailer		Truck No.	KLB178TT	Vehicle or License Plate No.	Trailer or License Plate No.
Hauler/Carrier No.		Driver's Name		Delivered/Ordered	109.20 /	Load No.
						4
					Running Total	109.20

EV/DF J#004 - E340 BEL-RED, SOUND TRANSIT
124TH AVE NE TO NE 20TH ST
BELLEVUE - SOUND TRANSIT
PREV WAGE



Product	Description	Total	Unit Price	Amount
99005	CLASS 3 SOILS (TN)	22.99		
SCALE WEIGHT Gross 86,380 LB Tare 40,400 LB/P.T.* Net 45,980 LB		GROSS & TARE <input type="checkbox"/> Scale 1 <input checked="" type="checkbox"/> Scale 2 X Harrington, Cat Deputy Weighmaster		Fuel Surcharge Sales Tax Total
<input type="checkbox"/> one available to sign, customer waives receipt signature.		<input checked="" type="checkbox"/> Received by Signature		Standby Time
<input checked="" type="checkbox"/>		<input checked="" type="checkbox"/>		Standby Time
Arrive Job	Start Unloading	Finish Unloading	Standby Time	Customer's Initials
				X
				This Tickets Grand Total

A STANDBY SURCHARGE WILL BE ASSESSED FOR LOADS THAT EXCEED 10 MINUTES UNLOADING TIME.

LIABILITY WAIVER

Cadman, (Inc.) will not assume Liability for any property damage or any equipment damage for any delivery beyond the curb line.

CADMAN
 HEIDELBERGCEMENTGroup®
 (888) 322-6847 425-961-7100

WEIGHMASTER STATION
 98781100
 Everett S&G
 6300 Glenwood Avenue
 Everett, WA 98213

TICKET NO.	1124048160		TICKET TIME	11:06:55	DATE	2/14/2019
Customer No.	7818243	Payment Type	Account		Customer Name	K L B CONSTRUCTION INC
Customer Job. No.		Customer P.O.	217004		Map Ref.	/
Truck Type	Truck & Trailer		Truck No.	KLB174TT	Vehicle or License Plate No.	
Hauler/Carrier No.		Driver's Name	Delivered/Ordered	86.21 /	Load No.	3
					Running Total	86.21
					Disp. Ord. #	10069411
					Zone	

EV/DF J#004 - E340 BEL-RED, SOUND TRANSIT
 124TH AVE NE TO NE 20TH ST
 BELLEVUE - SOUND TRANSIT
 PREV WAGE



Product	Description	Total	Unit Price	Amount
99005	CLASS 3 SOILS (TN)	28.75		

SCALE WEIGHT	GROSS & TARE	A STANDBY SURCHARGE WILL BE ASSESSED FOR LOADS THAT EXCEED 10 MINUTES UNLOADING TIME. LIABILITY WAIVER Cadman, (Inc.) will not assume Liability for any property damage or any equipment damage for any delivery beyond the curb line.	Fuel Surcharge
gross _____ 97,320 LB	<input type="checkbox"/> Scale 1 <input checked="" type="checkbox"/> Scale 2 Harrington, Cat Deputy Weighmaster		Sales Tax
net _____ 39,820 LB/P.T.*			Total
tare _____ 57,500 LB			Standby Time
one available to sign, customer waives receipt signature.	Received by Signature	Print Name (Customer)	Driver's Signature
<input type="checkbox"/>	<input checked="" type="checkbox"/>	X	X
ive Job	Start Unloading	Finish Unloading	Standby Time
			Customer's Initials
			X
			This Tickets Grand Total

CADMAN

HEIDELBERGCEMENTGroup®
(888) 322-6847 425-961-7100

WEIGHMASTER STATION

98781100

Everett S&G

6300 Glenwood Avenue

Everett, WA 98213

TICKET NO.	1124048135		TICKET TIME	09:24:50	DATE	2/14/2019
Customer No.	7818243	Payment Type	Account		Customer Name	K L B CONSTRUCTION INC
Customer Job. No.	Customer P.O.		Map Ref.	Disp. Ord. #		
	217004		/			
Truck Type	Truck No.	Vehicle or License Plate No.	Trailer or License Plate No.	Zone		
Truck & Trailer	KLB178TT					
Hauler/Carrier No.	Driver's Name	Delivered/Ordered	Load No.	Running Total		
		57.46 /	2	57.46		

EV/DF J#004 - E340 BEL-RED, SOUND TRANSIT
124TH AVE NE TO NE 20TH ST
BELLEVUE - SOUND TRANSIT
PREV WAGE

CADMAN

HEIDELBERGCEMENT

www.cadman.com



Product	Description	Total	Unit Price	Amount
99005	CLASS 3 SOILS (TN)	29.08		

SCALE WEIGHT		GROSS & TARE		A STANDBY SURCHARGE WILL BE ASSESSED FOR LOADS THAT EXCEED 10 MINUTES UNLOADING TIME. LIABILITY WAIVER Cadman, (Inc.) will not assume Liability for any property damage or any equipment damage for any delivery beyond the curb line.	Fuel Surcharge
gross	98,560 LB *	<input checked="" type="checkbox"/> Scale 1	<input type="checkbox"/> Scale 2		Sales Tax
tare	40,400 LB/P.T.*	Harrington, Catherine			Total
total	58,160 LB *	Deputy Weighmaster			Standby Time
one available to sign, customer waives receipt signature.		Received by Signature		Print Name (Customer)	Driver's Signature
<input type="checkbox"/>		<input checked="" type="checkbox"/>		X	X
drive Job	Start Unloading	Finish Unloading	Standby Time	Customer's Initials	This Tickets Grand Total
				X	

CADMAN

HEIDELBERGCEMENT Group®
(888) 322-6847 425-961-7100

WEIGHMASTER STATION
98781100

Everett S&G

6300 Glenwood Avenue

Everett, WA 98213

TICKET NO.	1124048134		TICKET TIME	09:22:05	DATE	2/14/2019
Customer No.	7818243	Payment Type	Account		Customer Name	K L B CONSTRUCTION INC
Customer Job. No.	Customer P.O.		217004	Map Ref.	/	
Truck Type	Truck No.		Trailer or License Plate No.	Trailer or License Plate No.	Zone	
Truck & Trailer		KLB174TT				
Hauler/Carrier No.	Driver's Name		Delivered/Ordered	Load No.	Running Total	
				28.38 /	1	28.38

EV/DF J#004 - E340 BEL-RED, SOUND TRANSIT
124TH AVE NE TO NE 20TH ST
BELLEVUE - SOUND TRANSIT
PREV WAGE



Product	Description	Total	Unit Price	Amount
99005	CLASS 3 SOILS (TN)	28.38		
SCALE WEIGHT		GROSS & TARE		
gross _____	96,580 LB *	<input type="checkbox"/> Scale 1 <input checked="" type="checkbox"/> Scale 2 Harrington, Catherine Deputy Weighmaster		
tare _____	39,820 LB/P.T.*			
net _____	56,760 LB *			
not available to sign, customer waives receipt		Received by Signature		Print Name (Customer)
<input type="checkbox"/>		<input checked="" type="checkbox"/>		X
Job	Start Unloading	Finish Unloading	Standby Time	Driver's Signature
				X
				Customer's Initials
				X
				This Ticket's Grand Total

A STANDBY SURCHARGE WILL BE ASSESSED FOR LOADS THAT EXCEED 10 MINUTES UNLOADING TIME.

LIABILITY WAIVER

Cadman, (Inc.) will not assume Liability for any property damage or any equipment damage for any delivery beyond the curb line.

Fuel Surcharge

Sales Tax

Total

Standby Time

This Ticket's Grand Total

CADMAN
HEIDELBERGCEMENT Group®
 (888) 322-6847 425-961-7100

WEIGHMASTER STATION
 98781100
 Everett S&G
 6300 Glenwood Avenue
 Everett, WA 98213

TICKET NO.	1124048390		TICKET TIME	09:40:41	DATE	2/19/2019
Customer No.	7818243	Payment Type	Account		Customer Name	K L B CONSTRUCTION INC
Customer Job. No.		Customer P.O.	217004		Map Ref.	/
Truck Type	Truck & Trailer		Truck No.	KLB174TT	Vehicle or License Plate No.	
Hauler/Carrier No.		Driver's Name	Delivered/Ordered	31.71 /	Load No.	1
			Running Total			31.71

EV/DF J#004 - E340 BEL-RED, SOUND TRANSIT
 124TH AVE NE TO NE 20TH ST
 BELLEVUE - SOUND TRANSIT



Product	Description	Total	Unit Price	Amount
99004	CLASS 2 SOILS (TN)	31.71		

SCALE WEIGHT		GROSS & TARE		A STANDBY SURCHARGE WILL BE ASSESSED FOR LOADS THAT EXCEED 10 MINUTES UNLOADING TIME. LIABILITY WAIVER Cadman, (Inc.) will not assume Liability for any property damage or any equipment damage for any delivery beyond the curb line.	Fuel Surcharge					
Gross	103,240 LB	<input type="checkbox"/> Scale 1	<input checked="" type="checkbox"/> Scale 2		Sales Tax					
Tare	39,820 LB/P.T.*	X Harrington, Catherine Deputy Weighmaster			Total					
Net	63,420 LB	<input type="checkbox"/> No one available to sign, customer waives receipt signature.		<input checked="" type="checkbox"/> Received by Signature 	Standby Time					
Arrive Job		Start Unloading		Finish Unloading		Standby Time		Customer's Initials		This Tickets Grand Total

CADMAN
 HEIDELBERG CEMENT Group®
 (888) 322-6847 425-961-7100

WEIGHMASTER STATION
 98781100
 Everett S&G
 6300 Glenwood Avenue
 Everett, WA 98213

TICKET NO.	1124048392		TICKET TIME	09:48:15	DATE	2/19/2019
Customer No.	7818243	Payment Type	Account		Customer Name	K L B CONSTRUCTION INC
Customer Job No.		Customer P.O.	217004		Map Ref.	/
Truck Type	Truck & Trailer		Truck No.	KLB136TT	Vehicle or License Plate No.	Trailer or License Plate No. KLB136B
Hauler/Carrier No.		Driver's Name	Delivered/Ordered	59.01 /	Load No.	2
			Running Total			59.01

EV/DF J#004 - E340 BEL-RED, SOUND TRANSIT
 124TH AVE NE TO NE 20TH ST
 BELLEVUE - SOUND TRANSIT



Product	Description	Total	Unit Price	Amount
99004	CLASS 2 SOILS (TN)	27.30		

SCALE WEIGHT		GROSS & TARE		A STANDBY SURCHARGE WILL BE ASSESSED FOR LOADS THAT EXCEED 10 MINUTES UNLOADING TIME. LIABILITY WAIVER Cadman, (Inc.) will not assume Liability for any property damage or any equipment damage for any delivery beyond the curb line.	Fuel Surcharge
Gross	97,200 LB	<input type="checkbox"/> Scale 1	<input checked="" type="checkbox"/> Scale 2		Sales Tax
Tare	42,600 LB/P.T.*	X Harrington, Cate			Total
Net	54,600 LB	Deputy Weighmaster			
No one available to sign, customer waives receipt signature.		Received by Signature		Print Name (Customer)	Driver's Signature
Arrive Job	Start Unloading	Finish Unloading	Standby Time	Customer's Initials	Standby Time
				X	This Tickets Grand Total



WEIGHMASTER STATION
 98781100
 Everett S&G
 6300 Glenwood Avenue
 Everett, WA 98213

TICKET NO.	1124048398		TICKET TIME	10:29:38	DATE	2/19/2019
Customer No.	7818243	Payment Type	Account		Customer Name	K L B CONSTRUCTION INC
Customer Job. No.		Customer P.O.	217004		Map Ref.	/
Truck Type	Truck & Trailer		Truck No.	KLB176TT	Vehicle or License Plate No.	
Hauler/Carrier No.		Driver's Name			Delivered/Ordered	91.31 /
					Load No.	3
					Running Total	91.31

EV/DF J#004 - E340 BEL-RED, SOUND TRANSIT
 124TH AVE NE TO NE 20TH ST
 BELLEVUE - SOUND TRANSIT



Product	Description	Total	Unit Price	Amount
99004	CLASS 2 SOILS (TN)	32.30		

SCALE WEIGHT		GROSS & TARE		A STANDBY SURCHARGE WILL BE ASSESSED FOR LOADS THAT EXCEED 10 MINUTES UNLOADING TIME. LIABILITY WAIVER Cadman, (Inc.) will not assume Liability for any property damage or any equipment damage for any delivery beyond the curb line.	Fuel Surcharge
Gross	104,500 LB	<input type="checkbox"/> Scale 1	<input checked="" type="checkbox"/> Scale 2		Sales Tax
Tare	39,900 LB/P.T.*	<input checked="" type="checkbox"/> Harrington, Cate Deputy Weighmaster			Total
Net	64,600 LB	<input type="checkbox"/> No one available to sign, customer waives receipt signature.		Received by Signature 	Standby Time
Arrive Job	Start Unloading	Finish Unloading	Standby Time	Customer's Initials	This Tickets Grand Total



TICKET NO.	1124048704		TICKET TIME	09:19:14	DATE	2/25/2019
Customer No.	7818243	Payment Type	Account		Customer Name	K L B CONSTRUCTION INC
Customer Job No.		Customer P.O.	217004		Map Ref.	/
Truck Type	Truck No.		Vehicle or License Plate No.	Trailer or License Plate No.	Zone	
	Truck & Trailer		KLB158TT			
Hauler/Carrier No.	Driver's Name	Delivered/Ordered	Load No.	Running Total		
		40.06 /	1	40.06		

WEIGHMASTER STATION
98781100
Everett S&G
6300 Glenwood Avenue
Everett, WA 98213

EV/DF J#004 - E340 BEL-RED, SOUND TRANSIT
124TH AVE NE TO NE 20TH ST
BELLEVUE - SOUND TRANSIT
PREV WAGE

www.cadman.com

Product	Description	Total	Unit Price	Amount
99004	CLASS 2 SOILS (TN)	40.06		

SCALE WEIGHT		GROSS & TARE		A STANDBY SURCHARGE WILL BE ASSESSED FOR LOADS THAT EXCEED 10 MINUTES UNLOADING TIME. LIABILITY WAIVER Cadman, (Inc.) will not assume Liability for any property damage or any equipment damage for any delivery beyond the curb line.	Fuel Surcharge
Gross	120,020 LB	<input type="checkbox"/> Scale 1	<input checked="" type="checkbox"/> Scale 2		Sales Tax
Tare	39,900 LB/P.T.*	X Harrington, Catherine Deputy Weighmaster			Total
Net	80,120 LB				

No one available to sign, customer waives receipt signature.		Received by Signature	Print Name (Customer)	Driver's Signature	Standby Time
<input type="checkbox"/>		X	X	X	
Arrive Job	Start Unloading	Finish Unloading	Standby Time	Customer's Initials	This Tickets Grand Total
				X	



TICKET NO.	1124048752		TICKET TIME	10:39:11	DATE	2/25/2019
Customer No.	7818243	Payment Type	Account		Customer Name	K L B CONSTRUCTION INC
Customer Job No.	Customer P.O.		Map Ref.	Disp. Ord. #		
Truck Type		Truck No.	Vehicle or License Plate No.	Trailer or License Plate No.	Zone	
Hauler/Carrier No.		Driver's Name	Delivered/Ordered	Load No.	Running Total	
			76.96 /	2	76.96	

WEIGHMASTER STATION
98781100
Everett S&G
6300 Glenwood Avenue
Everett, WA 98213

EV/DF J#004 - E340 BEL-RED, SOUND TRANSIT
124TH AVE NE TO NE 20TH ST
BELLEVUE - SOUND TRANSIT
PREV WAGE

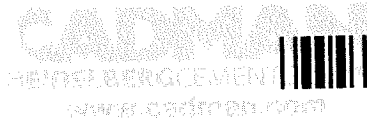

Product	Description	Total	Unit Price	Amount
99004	CLASS 2 SOILS (TN)	36.90		

SCALE WEIGHT		GROSS & TARE		A STANDBY SURCHARGE WILL BE ASSESSED FOR LOADS THAT EXCEED 10 MINUTES UNLOADING TIME. LIABILITY WAIVER Cadman, (Inc.) will not assume Liability for any property damage or any equipment damage for any delivery beyond the curb line.	Fuel Surcharge
Gross	115,180 LB	<input type="checkbox"/> Scale 1	<input checked="" type="checkbox"/> Scale 2		Sales Tax
Tare	41,380 LB/P.T.*	X Harrington, Catherine Deputy Weighmaster		Total	
Net	73,800 LB	No one available to sign, customer waives receipt signature. <input type="checkbox"/>		Print Name (Customer)	Standby Time
Arrive Job	Start Unloading	Finish Unloading	Standby Time	Driver's Signature	Customer's Initials
				X	X
					This Tickets Grand Total



WEIGHMASTER STATION
 98781100
 Everett S&G
 6300 Glenwood Avenue
 Everett, WA 98213

TICKET NO.	1124048754		TICKET TIME	10:45:41	DATE	2/25/2019
Customer No.	7818243	Payment Type	Account		Customer Name	K L B CONSTRUCTION INC
Customer Job No.	Customer P.O.	217004		Map Ref.	/	
Truck Type	Truck No.	Vehicle or License Plate No.	Trailer or License Plate No.	Zone		
Truck & Trailer		KLB178TT				
Hauler/Carrier No.	Driver's Name	Delivered/Ordered	Load No.	Running Total		
		113.67 /	3	113.67		

EV/DF J#004 - E340 BEL-RED, SOUND TRANSIT
 124TH AVE NE TO NE 20TH ST
 BELLEVUE - SOUND TRANSIT
 PREV WAGE



Product	Description	Total	Unit Price	Amount
99004	CLASS 2 SOILS (TN)	36.71		

SCALE WEIGHT		GROSS & TARE		A STANDBY SURCHARGE WILL BE ASSESSED FOR LOADS THAT EXCEED 10 MINUTES UNLOADING TIME.		Fuel Surcharge
Gross	113,440 LB	<input type="checkbox"/> Scale 1	<input checked="" type="checkbox"/> Scale 2	LIABILITY WAIVER		Sales Tax
Tare	40,020 LB/P.T.*	X Harrington, Cate Deputy Weighmaster		Cadman, (Inc.) will not assume Liability for any property damage or any equipment damage for any delivery beyond the curb line.		Total
Net	73,420 LB	Received by Signature		Print Name (Customer)	Driver's Signature	Standby Time
No one available to sign, customer waives receipt signature.		X		X	X	X
Arrive Job	Start Unloading	Finish Unloading	Standby Time	Customer's Initials	This Tickets Grand Total	
				X		

APPENDIX E
Department of Ecology No Further Action Letter



STATE OF WASHINGTON
DEPARTMENT OF ECOLOGY

Northwest Regional Office, 3190 - 160th Ave S.E. • Bellevue, Washington 98008-5452 • (206) 649-7000

October 7, 1996

Mr. Paul deVille, President
Persis Corporation
P.O. Box 3110
Honolulu, HI 96820

Dear Mr. deVille:

Re: The Journal American Site
1705 - 132nd Avenue NE, Bellevue, WA 98005

Thank you for submitting the results of your independent remedial action for Department of Ecology (Ecology) review. Ecology appreciates your initiative in pursuing this administrative option under the Model Toxics Control Act (MTCA), Ch. 70.105D RCW.

Ecology's Toxics Cleanup Program has reviewed the following documents prepared by CH2M HILL for The Journal American Site, 1705 - 132nd Avenue NE, Bellevue, Washington:

1. Independent Remedial Action Report, dated August 1995.
2. August 1995 Groundwater Sampling, dated September 21, 1995.
3. Summary of Fourth Quarter 1995 Groundwater Sampling and Asphalt Cap Installation, dated January 24, 1996.
4. Summary of First Quarter 1996 Groundwater Sampling, dated May 17, 1996.
5. Summary of Second Quarter 1996 and Short Term Performance Monitoring Sampling, dated May 31, 1996.
6. Summary of Third (Final) Quarter 1996 Groundwater Sampling, dated September 20, 1996.

The above-named reports were prepared without Ecology oversight such as would occur under an Agreed Order or Consent Decree. However, based upon the information summarized in these reports, Ecology has determined that, at this time, the release of total petroleum hydrocarbons (TPH) and benzene/ethylbenzene/toluene/xylene (BETX) into the soil and groundwater at the site no longer poses a threat to human health or the environment. Therefore, Ecology has determined that no further action is necessary at this site with regard to the release of TPH and BETX to the soil and groundwater.



Mr. Paul deVille, President
Page 2
October 7, 1996

Please be aware that because your actions were not conducted under a consent decree with Ecology, this no further action letter is not a settlement by the state under RCW 70.105D.040(4). Moreover, this determination is made only with respect to the release of TPH and BETX to the soil and groundwater at the 1705 - 132nd Avenue NE property as identified in the above-listed documents. It does not apply to any other release or potential release at the property, any other areas on the property, nor any other properties held by the Persis Corporation, Parkland Management, or The Journal American.

Ecology does not assume any liability for any release, threatened release or other conditions at the site, or for any actions taken or omitted by any person or his/her agents or employees with regard to the release, threatened release, or other conditions at the site. Ecology reserves the right to require further action at the site with regard to the soil, groundwater or other contaminated media if new or different information other than that presented in the above reports becomes known or available.

Ecology will update its Leaking Underground Storage Tank (LUST) database to reflect this no further action determination. Your site will not appear in future publications of the LUST database.

Please contact me at (206) 649-7042 if you have any questions.

Sincerely,



Elaine P. Atkinson
Environmental Scientist

EPA:ea:tm

cc: Mr. James C. Brown, Attorney at Law

Appendix H

2021 Bellevue Excavation





CONSTRUCTION FIELD MEMO

Project Name:	130th Ave NE Station Area Park and Ride	Date:	8/27/2021
Contractor:	Active Construction Inc	Contract No:	PW-R-181
Owner:	City of Bellevue		
Subject:	Contaminated Soil Results 8/26/2021		

Message

As a follow-up to Field Memo 01, the analysis of the contaminated soils has been received and is attached to this field memo. Active construction is directed to select a licensed disposal facility and make arrangements to dispose of all contaminated materials within the limits specified in Field Memo 01.

The material is likely is only suitable for disposal at a municipal solid waste landfill such as the ones owned and operated by Republic Service or Waste Management. There is a chance the soil associated with sample "130th Park and Ride Grade" could be suitable for disposal at an inert waste landfill such as AAA Rock in Monroe, WA, or with CADMAN at their soil burner in Everett. The analytical results would need to be submitted to them for approval and acceptance.

Please continue to track all of your costs related to these contaminated materials under the Force Account bid item 18, Hazardous Material Handling and Disposal.

Gregory Thiemens

HDR

8/27/2021

(Print/Type Name)

Company

Date

Resident Engineer

Greg Thiemens

Title

By

Reply:

By:

[Click here to](#)

Date

As Soon as Possible

No Reply is Required

Response

[Click here to enter text.](#)

Xrefs:
 xE340-L87-KAP100
 xE340-L87-SFP100
 xE340-L87-CRP100
 X-TITLEBLOCK_COB-ST
 GB-SEAL-MJM31003
 XPS1580074E-DE
 XPS1580074C-DE
 R-174-WB-C-DE
 xE340-P23-CXP100
 xEL-130TH-PA&R-SF
 xCOB-130TH-PA&R-CN
 xE340-P23-UCR100
 R-Zone 4 -RW
 xE340-L87-LTP100

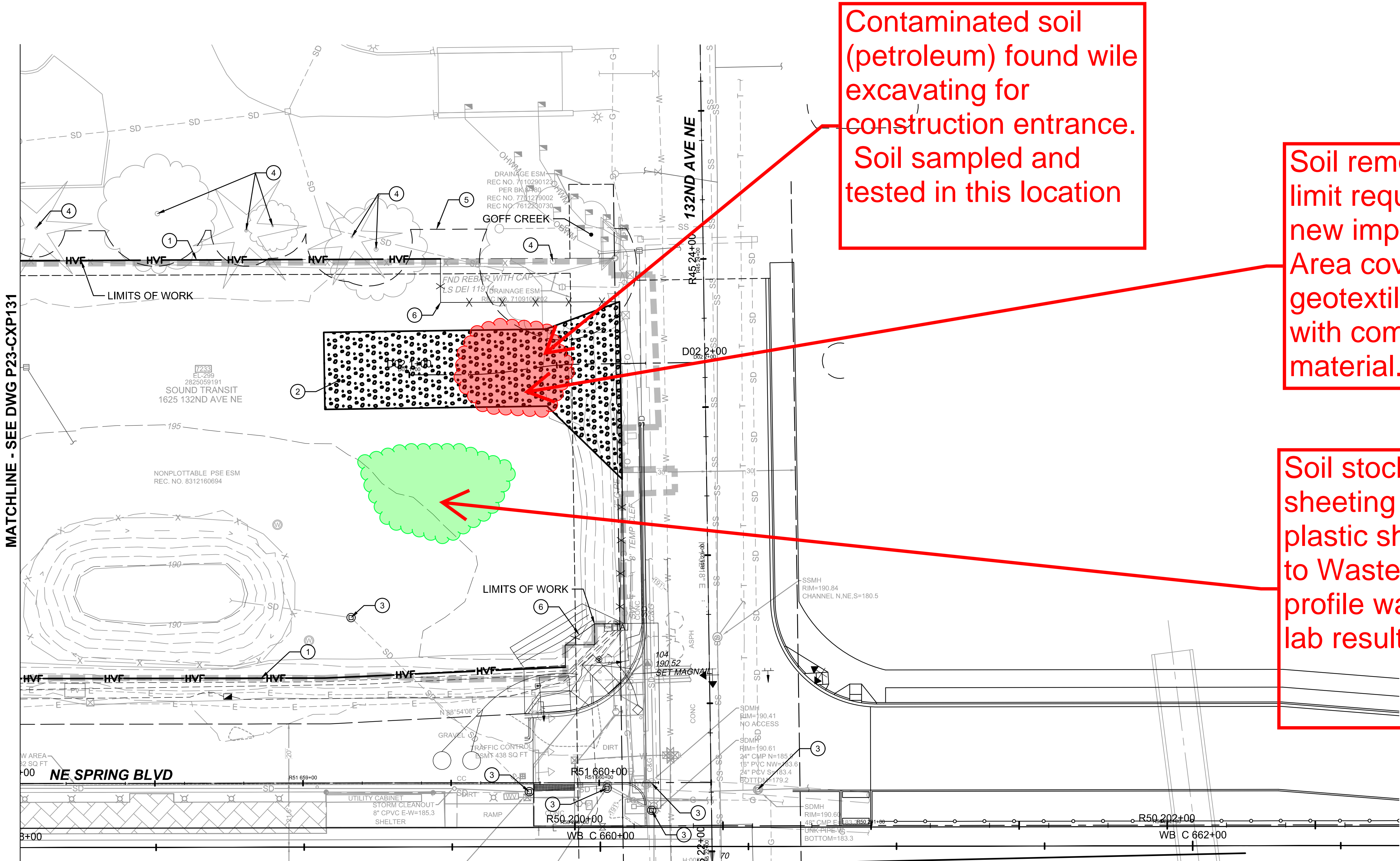

Contaminated soil (petroleum) found while excavating for construction entrance. Soil sampled and tested in this location

Soil removed to the limit required for the new improvements. Area covered with geotextile and capped with compacted native material.

Soil stockpiled on plastic sheeting and covered with plastic sheeting. Soil hauled to Waste Management after profile was generated from lab results.

MATCHLINE - SEE DWG P23-CXP131

- LEGEND:**
- X X HIGH VISIBILITY SILT FENCE
 - HVF HIGH VISIBILITY FENCE
 - TREE PROTECTION ZONE LIMITS

NOTES:
 SEE DRAWING G87-GZN011 FOR EROSION AND SEDIMENT CONTROL NOTES.

- CONSTRUCTION NOTES:**
- ① HIGH VISIBILITY FENCE.
 - ② STABILIZED CONSTRUCTION ENTRANCE.
 - ③ INLET PROTECTION.
 - ④ PRESERVE TREE.
 - ⑤ TREE PROTECTION ZONE LIMITS. SEE L87-LPP231 THROUGH L87-LPP233 FOR ROOT BARRIER REQUIREMENTS.
 - ⑥ HIGH VISIBILITY SILT FENCE.

ISSUED FOR CONSTRUCTION

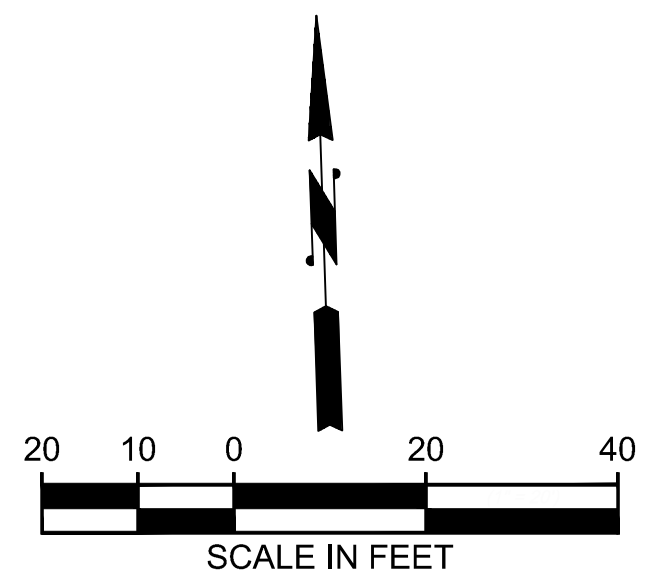

06/18/21 | 8:09 AM | JONC
 Z:\20000001-20099999\2000415 COB 130TH PA&R\CADD\DESIGN\340-P23-CXP132.DWG

NO.	DATE	BY	APPR.	REVISIONS

D. WORTBEN 4/13/2021
 DESIGNED BY DATE
 J. CURTIS 4/13/2021
 DRAWN BY DATE
 Z. GRAY 4/13/2021
 CHECKED BY DATE

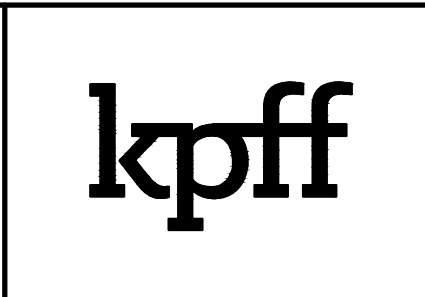

130TH AVE STATION AREA PARK AND RIDE

CIVIL
 EROSION & SEDIMENT CONTROL PLAN
 DWG P23-CXP132 SHT 15 OF 90



O'Neill Service Group

Scott Darst

17619 NE 67th Court, Suite 100

Redmond, WA 98052

RE: HDR 130th

Work Order Number: 2108275

August 26, 2021

Attention Scott Darst:

Fremont Analytical, Inc. received 3 sample(s) on 8/19/2021 for the analyses presented in the following report.

Diesel and Heavy Oil by NWTPH-Dx/Dx Ext.

Gasoline by NWTPH-Gx

Sample Moisture (Percent Moisture)

Total Metals by EPA Method 6020B

Volatile Organic Compounds by EPA Method 8260D

This report consists of the following:

- Case Narrative
- Analytical Results
- Applicable Quality Control Summary Reports
- Chain of Custody

All analyses were performed consistent with the Quality Assurance program of Fremont Analytical, Inc. Please contact the laboratory if you should have any questions about the results.

Thank you for using Fremont Analytical.

Sincerely,

Brianna Barnes
Project Manager

CC:

Josh Earl



CLIENT: O'Neill Service Group
Project: HDR 130th
Work Order: 2108275

Work Order Sample Summary

Lab Sample ID	Client Sample ID	Date/Time Collected	Date/Time Received
2108275-001	130th Park and Ride grade	08/19/2021 11:00 AM	08/19/2021 12:43 PM
2108275-002	130th Park and Ride stockpile	08/19/2021 11:00 AM	08/19/2021 12:43 PM
2108275-003	130th Park and Ride subgrade	08/19/2021 11:00 AM	08/19/2021 12:43 PM

Note: If no "Time Collected" is supplied, a default of 12:00AM is assigned

CLIENT: O'Neill Service Group

Project: HDR 130th

I. SAMPLE RECEIPT:

Samples receipt information is recorded on the attached Sample Receipt Checklist.

II. GENERAL REPORTING COMMENTS:

Results are reported on a wet weight basis unless dry-weight correction is denoted in the units field on the analytical report ("mg/kg-dry" or "ug/kg-dry").

Matrix Spike (MS) and MS Duplicate (MSD) samples are tested from an analytical batch of "like" matrix to check for possible matrix effect. The MS and MSD will provide site specific matrix data only for those samples which are spiked by the laboratory. The sample chosen for spike purposes may or may not have been a sample submitted in this sample delivery group. The validity of the analytical procedures for which data is reported in this analytical report is determined by the Laboratory Control Sample (LCS) and the Method Blank (MB). The LCS and the MB are processed with the samples and the MS/MSD to ensure method criteria are achieved throughout the entire analytical process.

III. ANALYSES AND EXCEPTIONS:

Exceptions associated with this report will be footnoted in the analytical results page(s) or the quality control summary page(s) and/or noted below.

Qualifiers:

- * - Flagged value is not within established control limits
- B - Analyte detected in the associated Method Blank
- D - Dilution was required
- E - Value above quantitation range
- H - Holding times for preparation or analysis exceeded
- I - Analyte with an internal standard that does not meet established acceptance criteria
- J - Analyte detected below Reporting Limit
- N - Tentatively Identified Compound (TIC)
- Q - Analyte with an initial or continuing calibration that does not meet established acceptance criteria
- S - Spike recovery outside accepted recovery limits
- ND - Not detected at the Reporting Limit
- R - High relative percent difference observed

Acronyms:

- %Rec - Percent Recovery
- CCB - Continued Calibration Blank
- CCV - Continued Calibration Verification
- DF - Dilution Factor
- DUP - Sample Duplicate
- HEM - Hexane Extractable Material
- ICV - Initial Calibration Verification
- LCS/LCSD - Laboratory Control Sample / Laboratory Control Sample Duplicate
- MCL - Maximum Contaminant Level
- MB or MBLANK - Method Blank
- MDL - Method Detection Limit
- MS/MSD - Matrix Spike / Matrix Spike Duplicate
- PDS - Post Digestion Spike
- Ref Val - Reference Value
- REP - Sample Replicate
- RL - Reporting Limit
- RPD - Relative Percent Difference
- SD - Serial Dilution
- SGT - Silica Gel Treatment
- SPK - Spike
- Surr - Surrogate



Analytical Report

Work Order: 2108275
Date Reported: 8/26/2021

Client: O'Neill Service Group

Collection Date: 8/19/2021 11:00:00 AM

Project: HDR 130th

Lab ID: 2108275-001

Matrix: Soil

Client Sample ID: 130th Park and Ride grade

Analyses	Result	RL	Qual	Units	DF	Date Analyzed
----------	--------	----	------	-------	----	---------------

Diesel and Heavy Oil by NWTPH-Dx/Dx Ext.

Batch ID: 33444 Analyst: IH

Diesel (Fuel Oil)	613	57.4		mg/Kg-dry	1	8/20/2021 11:28:05 PM
Heavy Oil	ND	115		mg/Kg-dry	1	8/20/2021 11:28:05 PM
Total Petroleum Hydrocarbons	613	172		mg/Kg-dry	1	8/20/2021 11:28:05 PM
Surr: 2-Fluorobiphenyl	79.1	50 - 150		%Rec	1	8/20/2021 11:28:05 PM
Surr: o-Terphenyl	104	50 - 150		%Rec	1	8/20/2021 11:28:05 PM

Gasoline by NWTPH-Gx

Batch ID: 33458 Analyst: KT

Gasoline	ND	5.45		mg/Kg-dry	1	8/23/2021 9:16:29 PM
Surr: Toluene-d8	89.9	65 - 135		%Rec	1	8/23/2021 9:16:29 PM
Surr: 4-Bromofluorobenzene	91.7	65 - 135		%Rec	1	8/23/2021 9:16:29 PM

Volatile Organic Compounds by EPA Method 8260D

Batch ID: 33458 Analyst: CR

Benzene	ND	0.0218		mg/Kg-dry	1	8/23/2021 9:16:29 PM
Toluene	ND	0.0327		mg/Kg-dry	1	8/23/2021 9:16:29 PM
Ethylbenzene	ND	0.0272		mg/Kg-dry	1	8/23/2021 9:16:29 PM
m,p-Xylene	ND	0.0545		mg/Kg-dry	1	8/23/2021 9:16:29 PM
o-Xylene	ND	0.0272		mg/Kg-dry	1	8/23/2021 9:16:29 PM
Surr: Dibromofluoromethane	99.1	75.5 - 119		%Rec	1	8/23/2021 9:16:29 PM
Surr: Toluene-d8	98.5	82.4 - 115		%Rec	1	8/23/2021 9:16:29 PM
Surr: 1-Bromo-4-fluorobenzene	95.3	78.5 - 118		%Rec	1	8/23/2021 9:16:29 PM

Total Metals by EPA Method 6020B

Batch ID: 33434 Analyst: EH

Lead	3.56	0.176		mg/Kg-dry	1	8/23/2021 5:01:04 PM
------	------	-------	--	-----------	---	----------------------

Sample Moisture (Percent Moisture)

Batch ID: R69373 Analyst: ALB

Percent Moisture	9.82	0.500		wt%	1	8/20/2021 9:36:35 AM
------------------	------	-------	--	-----	---	----------------------



Client: O'Neill Service Group

Collection Date: 8/19/2021 11:00:00 AM

Project: HDR 130th

Lab ID: 2108275-002

Matrix: Soil

Client Sample ID: 130th Park and Ride stockpile

Analyses	Result	RL	Qual	Units	DF	Date Analyzed
----------	--------	----	------	-------	----	---------------

Diesel and Heavy Oil by NWTPH-Dx/Dx Ext.

Batch ID: 33444 Analyst: IH

Diesel (Fuel Oil)	475	49.3		mg/Kg-dry	1	8/20/2021 11:40:56 PM
Heavy Oil	1,020	98.6		mg/Kg-dry	1	8/20/2021 11:40:56 PM
Total Petroleum Hydrocarbons	1,490	148		mg/Kg-dry	1	8/20/2021 11:40:56 PM
Surr: 2-Fluorobiphenyl	86.8	50 - 150		%Rec	1	8/20/2021 11:40:56 PM
Surr: o-Terphenyl	109	50 - 150		%Rec	1	8/20/2021 11:40:56 PM

Gasoline by NWTPH-Gx

Batch ID: 33458 Analyst: KT

Gasoline	ND	5.42		mg/Kg-dry	1	8/23/2021 9:47:19 PM
Surr: Toluene-d8	97.6	65 - 135		%Rec	1	8/23/2021 9:47:19 PM
Surr: 4-Bromofluorobenzene	92.3	65 - 135		%Rec	1	8/23/2021 9:47:19 PM

Volatile Organic Compounds by EPA Method 8260D

Batch ID: 33458 Analyst: CR

Benzene	ND	0.0217		mg/Kg-dry	1	8/23/2021 9:47:19 PM
Toluene	ND	0.0325		mg/Kg-dry	1	8/23/2021 9:47:19 PM
Ethylbenzene	ND	0.0271		mg/Kg-dry	1	8/23/2021 9:47:19 PM
m,p-Xylene	ND	0.0542		mg/Kg-dry	1	8/23/2021 9:47:19 PM
o-Xylene	ND	0.0271		mg/Kg-dry	1	8/23/2021 9:47:19 PM
Surr: Dibromofluoromethane	102	75.5 - 119		%Rec	1	8/23/2021 9:47:19 PM
Surr: Toluene-d8	108	82.4 - 115		%Rec	1	8/23/2021 9:47:19 PM
Surr: 1-Bromo-4-fluorobenzene	95.0	78.5 - 118		%Rec	1	8/23/2021 9:47:19 PM

Total Metals by EPA Method 6020B

Batch ID: 33434 Analyst: EH

Lead	4.28	0.175		mg/Kg-dry	1	8/23/2021 5:06:38 PM
------	------	-------	--	-----------	---	----------------------

Sample Moisture (Percent Moisture)

Batch ID: R69373 Analyst: ALB

Percent Moisture	8.77	0.500		wt%	1	8/20/2021 9:36:35 AM
------------------	------	-------	--	-----	---	----------------------



Client: O'Neill Service Group

Collection Date: 8/19/2021 11:00:00 AM

Project: HDR 130th

Lab ID: 2108275-003

Matrix: Soil

Client Sample ID: 130th Park and Ride subgrade

Analyses	Result	RL	Qual	Units	DF	Date Analyzed
----------	--------	----	------	-------	----	---------------

Diesel and Heavy Oil by NWTPH-Dx/Dx Ext.

Batch ID: 33444 Analyst: IH

Diesel (Fuel Oil)	1,040	54.9		mg/Kg-dry	1	8/21/2021 4:08:13 AM
Heavy Oil	ND	110		mg/Kg-dry	1	8/21/2021 4:08:13 AM
Total Petroleum Hydrocarbons	1,040	165		mg/Kg-dry	1	8/21/2021 4:08:13 AM
Surr: 2-Fluorobiphenyl	77.0	50 - 150		%Rec	1	8/21/2021 4:08:13 AM
Surr: o-Terphenyl	103	50 - 150		%Rec	1	8/21/2021 4:08:13 AM

Gasoline by NWTPH-Gx

Batch ID: 33458 Analyst: KT

Gasoline	ND	5.53		mg/Kg-dry	1	8/23/2021 10:18:17 PM
Surr: Toluene-d8	91.6	65 - 135		%Rec	1	8/23/2021 10:18:17 PM
Surr: 4-Bromofluorobenzene	98.8	65 - 135		%Rec	1	8/23/2021 10:18:17 PM

Volatile Organic Compounds by EPA Method 8260D

Batch ID: 33458 Analyst: CR

Benzene	ND	0.0221		mg/Kg-dry	1	8/23/2021 10:18:17 PM
Toluene	ND	0.0332		mg/Kg-dry	1	8/23/2021 10:18:17 PM
Ethylbenzene	ND	0.0276		mg/Kg-dry	1	8/23/2021 10:18:17 PM
m,p-Xylene	ND	0.0553		mg/Kg-dry	1	8/23/2021 10:18:17 PM
o-Xylene	ND	0.0276		mg/Kg-dry	1	8/23/2021 10:18:17 PM
Surr: Dibromofluoromethane	99.1	75.5 - 119		%Rec	1	8/23/2021 10:18:17 PM
Surr: Toluene-d8	105	82.4 - 115		%Rec	1	8/23/2021 10:18:17 PM
Surr: 1-Bromo-4-fluorobenzene	101	78.5 - 118		%Rec	1	8/23/2021 10:18:17 PM

Total Metals by EPA Method 6020B

Batch ID: 33434 Analyst: EH

Lead	3.41	0.179		mg/Kg-dry	1	8/23/2021 5:12:12 PM
------	------	-------	--	-----------	---	----------------------

Sample Moisture (Percent Moisture)

Batch ID: R69373 Analyst: ALB

Percent Moisture	12.7	0.500		wt%	1	8/20/2021 9:36:35 AM
------------------	------	-------	--	-----	---	----------------------

Work Order: 2108275
 CLIENT: O'Neill Service Group
 Project: HDR 130th

QC SUMMARY REPORT
Total Metals by EPA Method 6020B

Sample ID: MB-33434	SampType: MBLK	Units: mg/Kg	Prep Date: 8/20/2021	RunNo: 69432							
Client ID: MBLKS	Batch ID: 33434	Analysis Date: 8/23/2021	SeqNo: 1406831								
Analyte	Result	RL	SPK value	SPK Ref Val	%REC	LowLimit	HighLimit	RPD Ref Val	%RPD	RPDLimit	Qual

Lead ND 0.159

Sample ID: LCS-33434	SampType: LCS	Units: mg/Kg	Prep Date: 8/20/2021	RunNo: 69432							
Client ID: LCSS	Batch ID: 33434	Analysis Date: 8/23/2021	SeqNo: 1406832								
Analyte	Result	RL	SPK value	SPK Ref Val	%REC	LowLimit	HighLimit	RPD Ref Val	%RPD	RPDLimit	Qual

Lead 18.5 0.160 20.00 0 92.6 80 120

Sample ID: 2108233-002AMS	SampType: MS	Units: mg/Kg-dry	Prep Date: 8/20/2021	RunNo: 69432							
Client ID: BATCH	Batch ID: 33434	Analysis Date: 8/23/2021	SeqNo: 1406835								
Analyte	Result	RL	SPK value	SPK Ref Val	%REC	LowLimit	HighLimit	RPD Ref Val	%RPD	RPDLimit	Qual

Lead 18.5 0.150 18.71 0.8874 93.9 75 125

Sample ID: 2108233-002AMSD	SampType: MSD	Units: mg/Kg-dry	Prep Date: 8/20/2021	RunNo: 69432							
Client ID: BATCH	Batch ID: 33434	Analysis Date: 8/23/2021	SeqNo: 1406836								
Analyte	Result	RL	SPK value	SPK Ref Val	%REC	LowLimit	HighLimit	RPD Ref Val	%RPD	RPDLimit	Qual

Lead 18.6 0.153 19.14 0.8874 92.3 75 125 18.46 0.492 20

Work Order: 2108275
 CLIENT: O'Neill Service Group
 Project: HDR 130th

QC SUMMARY REPORT
Diesel and Heavy Oil by NWTPH-Dx/Dx Ext.

Sample ID: LCS-33444	SampType: LCS	Units: mg/Kg				Prep Date: 8/20/2021	RunNo: 69408				
Client ID: LCSS	Batch ID: 33444					Analysis Date: 8/20/2021	SeqNo: 1406365				
Analyte	Result	RL	SPK value	SPK Ref Val	%REC	LowLimit	HighLimit	RPD Ref Val	%RPD	RPDLimit	Qual

Total Petroleum Hydrocarbons	525	150	500.0	0	105	77.2	122				
Surr: 2-Fluorobiphenyl	9.90		10.00		99.0	50	150				
Surr: o-Terphenyl	12.7		10.00		127	50	150				

Sample ID: MB-33444	SampType: MBLK	Units: mg/Kg				Prep Date: 8/20/2021	RunNo: 69408				
Client ID: MBLKS	Batch ID: 33444					Analysis Date: 8/20/2021	SeqNo: 1406393				
Analyte	Result	RL	SPK value	SPK Ref Val	%REC	LowLimit	HighLimit	RPD Ref Val	%RPD	RPDLimit	Qual

Diesel (Fuel Oil)	ND	50.0									
Heavy Oil	ND	100									
Total Petroleum Hydrocarbons	ND	150									
Surr: 2-Fluorobiphenyl	8.32		10.00		83.2	50	150				
Surr: o-Terphenyl	9.89		10.00		98.9	50	150				

Sample ID: 2108288-002ADUP	SampType: DUP	Units: mg/Kg-dry				Prep Date: 8/20/2021	RunNo: 69408				
Client ID: BATCH	Batch ID: 33444					Analysis Date: 8/21/2021	SeqNo: 1406369				
Analyte	Result	RL	SPK value	SPK Ref Val	%REC	LowLimit	HighLimit	RPD Ref Val	%RPD	RPDLimit	Qual

Diesel (Fuel Oil)	ND	49.0						0		30	
Heavy Oil	ND	98.1						0		30	
Total Petroleum Hydrocarbons	ND	147						0		30	
Surr: 2-Fluorobiphenyl	7.54		9.809		76.9	50	150		0		
Surr: o-Terphenyl	8.83		9.809		90.0	50	150		0		

Sample ID: 2108275-003AMS	SampType: MS	Units: mg/Kg-dry				Prep Date: 8/20/2021	RunNo: 69408				
Client ID: 130th Park and Ride su	Batch ID: 33444					Analysis Date: 8/21/2021	SeqNo: 1406389				
Analyte	Result	RL	SPK value	SPK Ref Val	%REC	LowLimit	HighLimit	RPD Ref Val	%RPD	RPDLimit	Qual

Total Petroleum Hydrocarbons	1,320	168	559.6	1,043	49.9	68	132				S
------------------------------	-------	-----	-------	-------	------	----	-----	--	--	--	---

Work Order: 2108275
 CLIENT: O'Neill Service Group
 Project: HDR 130th

QC SUMMARY REPORT
Diesel and Heavy Oil by NWTPH-Dx/Dx Ext.

Sample ID: 2108275-003AMS	SampType: MS	Units: mg/Kg-dry	Prep Date: 8/20/2021	RunNo: 69408							
Client ID: 130th Park and Ride su	Batch ID: 33444	Analysis Date: 8/21/2021	SeqNo: 1406389								
Analyte	Result	RL	SPK value	SPK Ref Val	%REC	LowLimit	HighLimit	RPD Ref Val	%RPD	RPDLimit	Qual

Surr: 2-Fluorobiphenyl	7.98		11.19		71.3	50	150				
Surr: o-Terphenyl	11.9		11.19		107	50	150				

NOTES:
 S - Analyte concentration was too high for accurate spike recovery(ies).

Sample ID: 2108275-003AMSD	SampType: MSD	Units: mg/Kg-dry	Prep Date: 8/20/2021	RunNo: 69408							
Client ID: 130th Park and Ride su	Batch ID: 33444	Analysis Date: 8/21/2021	SeqNo: 1406390								
Analyte	Result	RL	SPK value	SPK Ref Val	%REC	LowLimit	HighLimit	RPD Ref Val	%RPD	RPDLimit	Qual

Total Petroleum Hydrocarbons	1,760	167	556.3	1,043	130	68	132	1,322	28.7	30	
Surr: 2-Fluorobiphenyl	8.22		11.13		73.9	50	150		0		
Surr: o-Terphenyl	12.1		11.13		108	50	150		0		

Work Order: 2108275
CLIENT: O'Neill Service Group
Project: HDR 130th

QC SUMMARY REPORT
Gasoline by NWTPH-Gx

Sample ID: LCS-33458	SampType: LCS	Units: mg/Kg			Prep Date: 8/23/2021	RunNo: 69437					
Client ID: LCSS	Batch ID: 33458				Analysis Date: 8/23/2021	SeqNo: 1406893					
Analyte	Result	RL	SPK value	SPK Ref Val	%REC	LowLimit	HighLimit	RPD Ref Val	%RPD	RPDLimit	Qual

Gasoline	29.0	5.00	25.00	0	116	65	135				
Surr: Toluene-d8	1.17		1.250		93.8	65	135				
Surr: 4-Bromofluorobenzene	1.21		1.250		96.6	65	135				

Sample ID: MB-33458	SampType: MBLK	Units: mg/Kg			Prep Date: 8/23/2021	RunNo: 69437					
Client ID: MBLKS	Batch ID: 33458				Analysis Date: 8/23/2021	SeqNo: 1406894					
Analyte	Result	RL	SPK value	SPK Ref Val	%REC	LowLimit	HighLimit	RPD Ref Val	%RPD	RPDLimit	Qual

Gasoline	ND	5.00									
Surr: Toluene-d8	1.18		1.250		94.2	65	135				
Surr: 4-Bromofluorobenzene	1.14		1.250		91.1	65	135				

Sample ID: 2108288-007BDUP	SampType: DUP	Units: mg/Kg-dry			Prep Date: 8/23/2021	RunNo: 69437					
Client ID: BATCH	Batch ID: 33458				Analysis Date: 8/24/2021	SeqNo: 1406901					
Analyte	Result	RL	SPK value	SPK Ref Val	%REC	LowLimit	HighLimit	RPD Ref Val	%RPD	RPDLimit	Qual

Gasoline	37.3	4.76						51.84	32.7	30	R
Surr: Toluene-d8	1.14		1.190		95.9	65	135		0		
Surr: 4-Bromofluorobenzene	1.15		1.190		96.5	65	135		0		

NOTES:

R - High RPD observed.

Sample ID: 2108288-001BMS	SampType: MS	Units: mg/Kg-dry			Prep Date: 8/23/2021	RunNo: 69437					
Client ID: BATCH	Batch ID: 33458				Analysis Date: 8/24/2021	SeqNo: 1406907					
Analyte	Result	RL	SPK value	SPK Ref Val	%REC	LowLimit	HighLimit	RPD Ref Val	%RPD	RPDLimit	Qual

Gasoline	6,340	38.7	193.7	5,833	262	65	135				DS
Surr: Toluene-d8	10.6		9.683		110	65	135				D
Surr: 4-Bromofluorobenzene	9.90		9.683		102	65	135				D

Work Order: 2108275
 CLIENT: O'Neill Service Group
 Project: HDR 130th

QC SUMMARY REPORT
Gasoline by NWTPH-Gx

Sample ID: 2108288-001BMS	SampType: MS	Units: mg/Kg-dry	Prep Date: 8/23/2021	RunNo: 69437							
Client ID: BATCH	Batch ID: 33458	Analysis Date: 8/24/2021	SeqNo: 1406907								
Analyte	Result	RL	SPK value	SPK Ref Val	%REC	LowLimit	HighLimit	RPD Ref Val	%RPD	RPDLimit	Qual

NOTES:

S - Analyte concentration was too high for accurate spike recovery(ies).

Sample ID: 2108288-012BDUP	SampType: DUP	Units: mg/Kg-dry	Prep Date: 8/23/2021	RunNo: 69437							
Client ID: BATCH	Batch ID: 33458	Analysis Date: 8/24/2021	SeqNo: 1406911								
Analyte	Result	RL	SPK value	SPK Ref Val	%REC	LowLimit	HighLimit	RPD Ref Val	%RPD	RPDLimit	Qual
Gasoline	ND	4.79						0		30	
Surr: Toluene-d8	1.10		1.196		91.9	65	135		0		
Surr: 4-Bromofluorobenzene	1.09		1.196		90.9	65	135		0		

Work Order: 2108275
 CLIENT: O'Neill Service Group
 Project: HDR 130th

QC SUMMARY REPORT
Volatile Organic Compounds by EPA Method 8260D

Sample ID: LCS-33458	SampType: LCS	Units: mg/Kg				Prep Date: 8/23/2021	RunNo: 69503				
Client ID: LCSS	Batch ID: 33458					Analysis Date: 8/23/2021	SeqNo: 1408588				
Analyte	Result	RL	SPK value	SPK Ref Val	%REC	LowLimit	HighLimit	RPD Ref Val	%RPD	RPDLimit	Qual
Benzene	0.995	0.0200	1.000	0	99.5	80	120				
Toluene	1.02	0.0300	1.000	0	102	80	120				
Ethylbenzene	0.997	0.0250	1.000	0	99.7	80	120				
m,p-Xylene	2.01	0.0500	2.000	0	100	80	120				
o-Xylene	0.988	0.0250	1.000	0	98.8	80	120				
Surr: Dibromofluoromethane	1.28		1.250		103	75.5	120				
Surr: Toluene-d8	1.25		1.250		99.6	80	120				
Surr: 1-Bromo-4-fluorobenzene	1.29		1.250		103	78.5	120				

Sample ID: MB-33458	SampType: MBLK	Units: mg/Kg				Prep Date: 8/23/2021	RunNo: 69503				
Client ID: MBLKS	Batch ID: 33458					Analysis Date: 8/23/2021	SeqNo: 1408567				
Analyte	Result	RL	SPK value	SPK Ref Val	%REC	LowLimit	HighLimit	RPD Ref Val	%RPD	RPDLimit	Qual
Benzene	ND	0.0200									
Toluene	ND	0.0300									
Ethylbenzene	ND	0.0250									
m,p-Xylene	ND	0.0500									
o-Xylene	ND	0.0250									
Surr: Dibromofluoromethane	1.26		1.250		101	75.5	119				
Surr: Toluene-d8	1.23		1.250		98.1	82.4	115				
Surr: 1-Bromo-4-fluorobenzene	1.16		1.250		92.8	78.5	118				

Sample ID: 2108288-007BDUP	SampType: DUP	Units: mg/Kg-dry				Prep Date: 8/23/2021	RunNo: 69503				
Client ID: BATCH	Batch ID: 33458					Analysis Date: 8/24/2021	SeqNo: 1408574				
Analyte	Result	RL	SPK value	SPK Ref Val	%REC	LowLimit	HighLimit	RPD Ref Val	%RPD	RPDLimit	Qual
Benzene	0.0487	0.0190						0.04850	0.483	30	
Toluene	0.0475	0.0286						0.04329	9.26	30	
Ethylbenzene	0.101	0.0238						0.1004	0.180	30	

Work Order: 2108275
 CLIENT: O'Neill Service Group
 Project: HDR 130th

QC SUMMARY REPORT
Volatile Organic Compounds by EPA Method 8260D

Sample ID: 2108288-007BDUP	SampType: DUP	Units: mg/Kg-dry				Prep Date: 8/23/2021	RunNo: 69503				
Client ID: BATCH	Batch ID: 33458					Analysis Date: 8/24/2021	SeqNo: 1408574				
Analyte	Result	RL	SPK value	SPK Ref Val	%REC	LowLimit	HighLimit	RPD Ref Val	%RPD	RPDLimit	Qual
m,p-Xylene	0.0774	0.0476						0.08039	3.82	30	
o-Xylene	0.0269	0.0238						0.02673	0.579	30	
Surr: Dibromofluoromethane	1.18		1.190		98.8	75.5	119		0		
Surr: Toluene-d8	1.23		1.190		103	82.4	115		0		
Surr: 1-Bromo-4-fluorobenzene	1.17		1.190		98.4	78.5	118		0		

Sample ID: 2108275-002BMS	SampType: MS	Units: mg/Kg-dry				Prep Date: 8/23/2021	RunNo: 69503				
Client ID: 130th Park and Ride st	Batch ID: 33458					Analysis Date: 8/24/2021	SeqNo: 1408580				
Analyte	Result	RL	SPK value	SPK Ref Val	%REC	LowLimit	HighLimit	RPD Ref Val	%RPD	RPDLimit	Qual
Benzene	1.18	0.0217	1.083	0	109	75.3	131				
Toluene	1.15	0.0325	1.083	0.01377	105	79.2	130				
Ethylbenzene	1.21	0.0271	1.083	0.008569	111	79.7	133				
m,p-Xylene	2.48	0.0542	2.166	0.01446	114	81.2	125				
o-Xylene	1.12	0.0271	1.083	0	103	76.9	130				
Surr: Dibromofluoromethane	1.45		1.354		107	75.5	119				
Surr: Toluene-d8	1.28		1.354		94.7	82.4	115				
Surr: 1-Bromo-4-fluorobenzene	1.41		1.354		104	78.5	118				

Sample ID: 2108288-012BDUP	SampType: DUP	Units: mg/Kg-dry				Prep Date: 8/23/2021	RunNo: 69503				
Client ID: BATCH	Batch ID: 33458					Analysis Date: 8/24/2021	SeqNo: 1408583				
Analyte	Result	RL	SPK value	SPK Ref Val	%REC	LowLimit	HighLimit	RPD Ref Val	%RPD	RPDLimit	Qual
Benzene	ND	0.0191						0		30	
Toluene	ND	0.0287						0		30	
Ethylbenzene	ND	0.0239						0		30	
m,p-Xylene	ND	0.0479						0		30	
o-Xylene	ND	0.0239						0		30	
Surr: Dibromofluoromethane	1.20		1.196		101	75.5	119		0		

Work Order: 2108275
CLIENT: O'Neill Service Group
Project: HDR 130th

QC SUMMARY REPORT
Volatile Organic Compounds by EPA Method 8260D

Sample ID: 2108288-012BDUP		SampType: DUP		Units: mg/Kg-dry		Prep Date: 8/23/2021		RunNo: 69503			
Client ID: BATCH		Batch ID: 33458				Analysis Date: 8/24/2021		SeqNo: 1408583			
Analyte	Result	RL	SPK value	SPK Ref Val	%REC	LowLimit	HighLimit	RPD Ref Val	%RPD	RPDLimit	Qual
Surr: Toluene-d8	1.19		1.196		99.4	82.4	115		0		
Surr: 1-Bromo-4-fluorobenzene	1.11		1.196		92.7	78.5	118		0		

Client Name: **ONEILL**

 Work Order Number: **2108275**

 Logged by: **Gabrielle Coeulle**

 Date Received: **8/19/2021 12:43:07 PM**

Chain of Custody

1. Is Chain of Custody complete? Yes No Not Present
2. How was the sample delivered? Client

Log In

3. Coolers are present? Yes No NA
4. Shipping container/cooler in good condition? Yes No
5. Custody Seals present on shipping container/cooler?
(Refer to comments for Custody Seals not intact) Yes No Not Present
6. Was an attempt made to cool the samples? Yes No NA
7. Were all items received at a temperature of >2°C to 6°C * Yes No NA
8. Sample(s) in proper container(s)? Yes No
9. Sufficient sample volume for indicated test(s)? Yes No
10. Are samples properly preserved? Yes No
11. Was preservative added to bottles? Yes No NA
12. Is there headspace in the VOA vials? Yes No NA
13. Did all samples containers arrive in good condition(unbroken)? Yes No
14. Does paperwork match bottle labels? Yes No
15. Are matrices correctly identified on Chain of Custody? Yes No
16. Is it clear what analyses were requested? Yes No
17. Were all holding times able to be met? Yes No

Special Handling (if applicable)

18. Was client notified of all discrepancies with this order? Yes No NA

Person Notified:	<input type="text"/>	Date:	<input type="text"/>
By Whom:	<input type="text"/>	Via:	<input type="checkbox"/> eMail <input type="checkbox"/> Phone <input type="checkbox"/> Fax <input type="checkbox"/> In Person
Regarding:	<input type="text"/>		
Client Instructions:	<input type="text"/>		

19. Additional remarks:

VOA extracted from jars- gac

Item Information

Item #	Temp °C
Sample 1	1.9

* Note: DoD/ELAP and TNI require items to be received at 4°C +/- 2°C



Fremont

Analytical

3600 Fremont Ave N.
Seattle, WA 98103
Tel: 206-352-3790
Fax: 206-352-7178

Chain of Custody Record & Laboratory Services Agreement

Client: O'Neill Source Group
Address: 1998 ...
City, State, Zip: ...
Telephone: 425-...
Fax:

Date: 8/19/12
Page: 1 of 1
Project Name: HDR 1301
Project No: 3035

Collected by: ...

Location: ...

Report To (PM): Scott West, 705K East ...

PM Email: Scott.West@hdr.com

Laboratory Project No (Internal): 2108275
Special Remarks:

Sample Disposal: Return to client Disposal by lab (after 30 days)

Sample Name	Sample Date	Sample Time	Sample Type (Matrix)*	# of Cont.	Analytes												Comments									
					VOCs (EPA 8260 / 624)	BTEX	Gasoline Range Organics (GX)	Hydrocarbon Identification (HCID)	Diesel/Heavy Oil Range Organics (DX)	SVOCs (EPA 8270 / 625)	PAHs (EPA 8270 - SIM)	PCBs (EPA 8082 / 608)	Metals** (EPA 6020 / 200.8)	Total (T) Dissolved (D)	Anions (IC)***	EDB (8011)										
1	8/14/12	14:00	Soil (S)	1	x	x	x	x	x	x	x	x	x													
2	8/14/12	14:00	Soil (S)	1	x	x	x	x	x	x	x	x	x													
3	8/14/12	14:00	Soil (S)	1	x	x	x	x	x	x	x	x	x													
4																										
5																										
6																										
7																										
8																										
9																										
10																										

Matrix: A = Air, AQ = Aqueous, B = Bulk, O = Other, P = Product, S = Soil, SD = Sediment, SL = Solid, W = Water, DW = Drinking Water, GW = Ground Water, SW = Storm Water, WW = Waste Water

Metals (Circle): MTCA-5 RCRA-8 Priority Pollutants TAL Individual: Ag Al As B Ba Be Ca Cd Co Cr Cu Fe Hg K Mg Mn Mo Na Ni Pb Sb Se Sr Sn Tl Tl V Zn

Anions (Circle): Nitrate Nitrite Chloride Sulfate Bromide O-Phosphate Fluoride Nitrate+Nitrite

I represent that I am authorized to enter into this Agreement with Fremont Analytical on behalf of the Client named above, that I have verified Client's agreement to each of the terms on the front and backside of this Agreement.

Retrieved (Signature):
Date/Time: 8/19/12 1243

Print Name: Oliver Khan

Received (Signature):
Date/Time: 8/19/12 1243

Print Name: Oliver Khan



3600 Fremont Ave N.
Seattle, WA 98103
Tel: 206-352-3790
Fax: 206-352-7178

Chain of Custody Record & Laboratory Services Agreement

Date: 8/19/21 Page: 1 of 1
Project Name: HDR 130th
Project No: 3033
Collected by: [Signature]

Laboratory Project No (Internal): 2108275
Special Remarks: Edits for clarity 8/19/21 - gac

Location: 130th Park and Ride subgrade
Report To (PM): Scott Darst, Josh Earl
PM Email: ScottDarst@osc.com, JoshEarl@osc.com

Sample Disposal: return to client Disposal by lab (after 30 days)

Client: OSG 5000 Greep
Address: 130th Park and Ride
City, State, Zip: Seattle, WA 98103
Telephone: 206-352-7210
Fax:

Sample Name	Sample Date	Sample Time	Sample Type (Matrix)*	# of Cont.	Analytes											Comments		
					VOCs (EPA 8260 / 624)	BTEX	Gasoline Range Organics (GX)	Hydrocarbon Identification (HCID)	Diesel/Heavy Oil Range Organics (DX)	SVOCs (EPA 8270 / 625)	PAHs (EPA 8270 - SIM)	PCBs (EPA 8082 / 608)	Metals** (EPA 6020 / 200.8)	Total (T) Dissolved (D)	Anions (IC)***		EDB (8011)	
130th Park and Ride grade	8/19	11:00	S		X	X	X	X	X	X	X	X	X	X	X	X	X	
130th Park and Ride stockpile	8/19	11:00	S		X	X	X	X	X	X	X	X	X	X	X	X	X	
130th Park and Ride subgrade	8/19	11:00	S		X	X	X	X	X	X	X	X	X	X	X	X	X	
4																		
5																		
6																		
7																		
8																		
9																		
10																		

Matrix: A = Air, AQ = Aqueous, B = Bulk, O = Other, P = Product, S = Soil, SD = Sediment, SL = Solid, W = Water, DW = Drinking Water, GW = Ground Water, SW = Storm Water, WW = Waste Water
 Metals (Circle): MTCA-5 RCRA-8 Priority Pollutants TAL Individual: Ag Al As B Ba Be Ca Cd Co Cr Cu Fe Hg K Mg Mn Mo Na Ni Pb Sb Se Sr Sn Tl Tl V Zn
 Anions (Circle): Nitrate Nitrite Chloride Sulfate Bromide O-Phosphate Fluoride Nitrate+Nitrite

I represent that I am authorized to enter into this Agreement with Fremont Analytical on behalf of the Client named above, that I have verified Client's agreement to each of the terms on the front and backside of this Agreement.

Relinquished (Signature) [Signature] Print Name [Name] Date/Time [Date/Time]
 Received (Signature) [Signature] Print Name [Name] Date/Time [Date/Time]

Turn-around Time:
 Standard Next Day
 3 Day Same Day
 2 Day (specify)



Non-Hazardous WAM Approval

Requested Management Facility: Columbia Ridge Landfill, Alaska Street Transfer Station, Duwamish Reload Facility

Profile Number: 116404WA Waste Acceptance Expiration Date: 09/15/2024
Common Name: LF02 Diesel Fuel Impacted Soil & Debris... WM Regulatory Volume Limit: _____ NA

APPROVAL DETAILS

Approval Decision: Approved Not Approved Profile Renewal: Yes No

Management Method: Alternate Daily Cover (ADC)

Generator Name: City of Bellevue

Profile Expiration Date: 09/15/2024

Periodic Testing Due Date: _____ NA

Other Due Date: _____ NA (Specify) _____

Management Facility Precautions, Special Handling Procedures or Limitation on approval:

Generator Conditions

- Shall not contain free liquids.
- Shipment must be scheduled into the disposal facility at least 24 hours in advance. Contact information will be provided by your TSR.
- Waste manifest or applicable shipping document must accompany load.
- The waste profile number must appear on the shipping papers.

Approved via Alaska Street Transfer Station (70 S. Alaska Street, Seattle WA) to Columbia Ridge for final disposition.

YOU MAY NOT HAUL TO DUWAMISH W/OUT PRIOR SCHEDULING. Please contact Kim Funk at 206-694-0600 to schedule your load with the landfill 24 hours in advance. A copy of the WAM Approval Form must be presented with each load to the landfill scale house attendant upon arrival.

Facility Conditions

- Approved via transfer station

WM Authorization Name: Donald Lavrinc Title: Waste Approval Manager

WM Authorization Signature: *Donald Lavrinc* Date: 09/15/2021

Agency Authorization (if Required): _____ Date: _____



8th Ave Reload
 7400 8th Ave S
 Seattle, WA, 98108

Original
 Ticket# 65181
 Ph: 206-694-0600

Customer Name ACTIVE CONSTRUCTION INC ACTIV Carrier SELF SELF
 Ticket Date 09/24/2021 Vehicle# SS223 Volume
 Payment Type Credit Account Container
 Manual Ticket# Driver GARY HREN
 Route Check#
 Hauling Ticket# Billing# 0000406
 Destination Grid
 PO# 21-024/116404WA
 Time Scale Operator Inbound Gross 100900 lb*
 In 09/24/2021 09:16:55 Scale 1 kfunk2 Tare 42000 lb*
 Out 09/24/2021 09:16:55 kfunk2 Net 58900 lb
 * Manual Weight Tons 29.45
 Comments SS-KF

Product	LD%	Qty	UOM	Rate	Tax	Amount	Origin
1 ENVCLEANUP RGPCPS-Tons-E	100	29.45	Tons				KING
2 EVF-P6-Environmental Fee	100		%				
3 GOND TON-GONDOLA PER TON	100	29.45	Tons				

Total Tax
 Total Ticket

Driver's Signature

29.45



8th Ave Reload
 7400 8th Ave S
 Seattle, WA, 98108

Original
 Ticket# 65201
 Ph: 206-694-0600

Customer Name ACTIVE CONSTRUCTION INC ACTIV Carrier SELF SELF
 Ticket Date 09/24/2021 Vehicle# SS223 Volume
 Payment Type Credit Account Container
 Manual Ticket# Driver GARY HREN
 Route Check#
 Hauling Ticket# Billing# 0000406
 Destination Grid
 PO# 21-024/116404WA

	Time	Scale	Operator	Inbound	Gross	105180 lb
In	09/24/2021 12:09:56	Scale 1	kfunk2		Tare	42000 lb
Out	09/24/2021 12:09:56		kfunk2		Net	63180 lb
					Tons	31.59

Comments SS-KF

31.59

Product	LD%	Qty	UOM	Rate	Tax	Amount	Origin
1 ENVCLEANUP RGCPCS-Tons-E	100	31.59	Tons				KING
2 EVF-P6-Environmental Fee	100		%				KING
3 GOND TON-GONDOLA PER TON	100	31.59	Tons				KING

Total Tax
 Total Ticket

Driver's Signature



8th Ave Reload
 7400 8th Ave S
 Seattle, WA, 98108

Original
 Ticket# 65191
 Ph: 206-694-0600

Customer Name ACTIVE CONSTRUCTION INC ACTIV Carrier SELF SELF
 Ticket Date 09/24/2021 Vehicle# SS223 Volume
 Payment Type Credit Account Container
 Manual Ticket# Driver GARY HREN
 Route Check#
 Hauling Ticket# Billing# 0000406
 Destination Grid
 PO# 21-024/116404WA

	Time	Scale	Operator	Inbound	Gross	98300 lb
In	09/24/2021 10:44:10	Scale 1	kfunk2		Tare	42000 lb
Out	09/24/2021 10:44:10		kfunk2		Net	56300 lb
					Tons	28.15

Comments SS-KF

Product	LD%	Qty	UOM	Rate	Tax	Amount	Origin
1 ENVCLEANUP RGCPCS-Tons-E	100	28.15	Tons				KING
2 EVF-P6-Environmental Fee	100		%				
3 GOND TON-GONDOLA PER TON	100	28.15	Tons				

28.15

Total Tax
 Total Ticket

Driver's Signature



8th Ave Reload
 7400 8th Ave S
 Seattle, WA, 98108

Original
 Ticket# 65210
 Ph: 206-694-0600

Customer Name ACTIVE CONSTRUCTION INC ACTIV Carrier SELF SELF
 Ticket Date 09/24/2021 Vehicle# SS223 Volume
 Payment Type Credit Account Container
 Manual Ticket# Driver GARY HREN
 Route Check#
 Hauling Ticket# Billing# 0000406
 Destination Grid
 PO# 21-024/116404WA

	Time	Scale	Operator	Inbound	Gross	Volume
In	09/24/2021 13:30:44	Scale 1	kfunk2		Tare	102560 lb
Out	09/24/2021 13:30:44		kfunk2		Net	42000 lb
					Tons	60560 lb
						30.28

Comments SS-KF

Product	LD%	Qty	UOM	Rate	Tax	Amount	Origin
1 ENVCLEANUP RGPCPS-Tons-E	100	30.28	Tons				KING
2 EVF-P6-Environmental Fee	100		%				KING
3 GOND TON-GONDOLA PER TON	100	30.28	Tons				KING

30.28

Total Tax
 Total Ticket

Driver's Signature

GAH



8th Ave Reload
 7400 8th Ave S
 Seattle, WA, 98108

Original
 Ticket# 65168
 Ph: 206-694-0600

Customer Name ACTIVE CONSTRUCTION INC ACTIV Carrier SELF SELF
 Ticket Date 09/24/2021 Vehicle# SS223 Volume
 Payment Type Credit Account Container
 Manual Ticket# Driver GARY HREN
 Route Check#
 Hauling Ticket# Billing# 0000406
 Destination Grid
 PO# 21-024/116404WA
 Time Scale Operator Inbound Gross 104320 lb
 In 09/24/2021 07:55:17 Scale 1 kfunk2 Tare 42000 lb
 Out 09/24/2021 08:02:50 Scale 1 kfunk2 Net 62320 lb
 Tons 31.16
 Comments SS-KF

Product	LD%	Qty	UOM	Rate	Tax	Amount	Origin
1 ENVCLEANUP RGPCS-Tons-E	100	31.16	Tons				KING
2 EVF-P6-Environmental Fee	100		%				KING
3 GOND TON-GONDOLA PER TON	100	31.16	Tons				KING

Total Tax
 Total Ticket

Driver's Signature  31.16

Appendix I

Terrestrial Ecological Evaluation





Voluntary Cleanup Program

Washington State Department of Ecology Toxics Cleanup Program

TERRESTRIAL ECOLOGICAL EVALUATION FORM

Under the Model Toxics Control Act (MTCA), a terrestrial ecological evaluation is necessary if hazardous substances are released into the soils at a Site. In the event of such a release, you must take one of the following three actions as part of your investigation and cleanup of the Site:

1. Document an exclusion from further evaluation using the criteria in WAC 173-340-7491.
2. Conduct a simplified evaluation as set forth in WAC 173-340-7492.
3. Conduct a site-specific evaluation as set forth in WAC 173-340-7493.

When requesting a written opinion under the Voluntary Cleanup Program (VCP), you must complete this form and submit it to the Department of Ecology (Ecology). The form documents the type and results of your evaluation.

Completion of this form is not sufficient to document your evaluation. You still need to document your analysis and the basis for your conclusion in your cleanup plan or report.

If you have questions about how to conduct a terrestrial ecological evaluation, please contact the Ecology site manager assigned to your Site. For additional guidance, please refer to <https://ecology.wa.gov/Regulations-Permits/Guidance-technical-assistance/Terrestrial-ecological-evaluation>.

Step 1: IDENTIFY HAZARDOUS WASTE SITE

Please identify below the hazardous waste site for which you are documenting an evaluation.

Facility/Site Name: City of Bellevue/BelRed

Facility/Site Address: 1705 132nd NE, Bellevue, Washington

Facility/Site No: 2558

VCP Project No.: 5149

Step 2: IDENTIFY EVALUATOR

Please identify below the person who conducted the evaluation and their contact information.

Name: Sally Nguyen

Title: Hydrogeologist I

Organization: Parametrix

Mailing address: 719 2nd Ave #200

City: Seattle

State: WA

Zip code: 98104

Phone:

Fax:

E-mail: snguyen@parametrix.com

Step 3: DOCUMENT EVALUATION TYPE AND RESULTS

A. Exclusion from further evaluation.

1. Does the Site qualify for an exclusion from further evaluation?

- Yes *If you answered "YES," then answer **Question 2**.*
- No or Unknown *If you answered "NO" or "UNKNOWN," then skip to **Step 3B** of this form.*

2. What is the basis for the exclusion? Check all that apply. Then skip to **Step 4 of this form.**

Point of Compliance: WAC 173-340-7491(1)(a)

- All soil contamination is, or will be,* at least 15 feet below the surface.
- All soil contamination is, or will be,* at least 6 feet below the surface (or alternative depth if approved by Ecology), and institutional controls are used to manage remaining contamination.

Barriers to Exposure: WAC 173-340-7491(1)(b)

- All contaminated soil, is or will be,* covered by physical barriers (such as buildings or paved roads) that prevent exposure to plants and wildlife, and institutional controls are used to manage remaining contamination.

Undeveloped Land: WAC 173-340-7491(1)(c)

- There is less than 0.25 acres of contiguous# undeveloped± land on or within 500 feet of any area of the Site and any of the following chemicals is present: chlorinated dioxins or furans, PCB mixtures, DDT, DDE, DDD, aldrin, chlordane, dieldrin, endosulfan, endrin, heptachlor, heptachlor epoxide, benzene hexachloride, toxaphene, hexachlorobenzene, pentachlorophenol, or pentachlorobenzene.
- For sites not containing any of the chemicals mentioned above, there is less than 1.5 acres of contiguous# undeveloped± land on or within 500 feet of any area of the Site.

Background Concentrations: WAC 173-340-7491(1)(d)

- Concentrations of hazardous substances in soil do not exceed natural background levels as described in WAC 173-340-200 and 173-340-709.

* An exclusion based on future land use must have a completion date for future development that is acceptable to Ecology.

± "Undeveloped land" is land that is not covered by building, roads, paved areas, or other barriers that would prevent wildlife from feeding on plants, earthworms, insects, or other food in or on the soil.

"Contiguous" undeveloped land is an area of undeveloped land that is not divided into smaller areas of highways, extensive paving, or similar structures that are likely to reduce the potential use of the overall area by wildlife.

B. Simplified evaluation.

1. Does the Site qualify for a simplified evaluation?

- Yes *If you answered "YES," then answer **Question 2** below.*
- No or Unknown *If you answered "NO" or "UNKNOWN," then skip to **Step 3C** of this form.*

2. Did you conduct a simplified evaluation?

- Yes *If you answered "YES," then answer **Question 3** below.*
- No *If you answered "NO," then skip to **Step 3C** of this form.*

3. Was further evaluation necessary?

- Yes *If you answered "YES," then answer **Question 4** below.*
- No *If you answered "NO," then answer **Question 5** below.*

4. If further evaluation was necessary, what did you do?

- Used the concentrations listed in Table 749-2 as cleanup levels. *If so, then skip to **Step 4** of this form.*
- Conducted a site-specific evaluation. *If so, then skip to **Step 3C** of this form.*

5. If no further evaluation was necessary, what was the reason? Check all that apply. Then skip to **Step 4 of this form.**

Exposure Analysis: WAC 173-340-7492(2)(a)

- Area of soil contamination at the Site is not more than 350 square feet.
- Current or planned land use makes wildlife exposure unlikely. Used Table 749-1.

Pathway Analysis: WAC 173-340-7492(2)(b)

- No potential exposure pathways from soil contamination to ecological receptors.

Contaminant Analysis: WAC 173-340-7492(2)(c)

- No contaminant listed in Table 749-2 is, or will be, present in the upper 15 feet at concentrations that exceed the values listed in Table 749-2.
- No contaminant listed in Table 749-2 is, or will be, present in the upper 6 feet (or alternative depth if approved by Ecology) at concentrations that exceed the values listed in Table 749-2, and institutional controls are used to manage remaining contamination.
- No contaminant listed in Table 749-2 is, or will be, present in the upper 15 feet at concentrations likely to be toxic or have the potential to bioaccumulate as determined using Ecology-approved bioassays.
- No contaminant listed in Table 749-2 is, or will be, present in the upper 6 feet (or alternative depth if approved by Ecology) at concentrations likely to be toxic or have the potential to bioaccumulate as determined using Ecology-approved bioassays, and institutional controls are used to manage remaining contamination.

C. Site-specific evaluation. A site-specific evaluation process consists of two parts: (1) formulating the problem, and (2) selecting the methods for addressing the identified problem. Both steps require consultation with and approval by Ecology. See WAC 173-340-7493(1)(c).

1. Was there a problem? See WAC 173-340-7493(2).

- Yes *If you answered “YES,” then answer **Question 2** below.*
- No *If you answered “NO,” then identify the reason here and then skip to **Question 5** below:*
- No issues were identified during the problem formulation step.
 - While issues were identified, those issues were addressed by the cleanup actions for protecting human health.

2. What did you do to resolve the problem? See WAC 173-340-7493(3).

- Used the concentrations listed in Table 749-3 as cleanup levels. *If so, then skip to **Question 5** below.*
- Used one or more of the methods listed in WAC 173-340-7493(3) to evaluate and address the identified problem. *If so, then answer **Questions 3 and 4** below.*

3. If you conducted further site-specific evaluations, what methods did you use?

Check all that apply. See WAC 173-340-7493(3).

- Literature surveys.
- Soil bioassays.
- Wildlife exposure model.
- Biomarkers.
- Site-specific field studies.
- Weight of evidence.
- Other methods approved by Ecology. If so, please specify:

4. What was the result of those evaluations?

- Confirmed there was no problem.
- Confirmed there was a problem and established site-specific cleanup levels.

5. Have you already obtained Ecology’s approval of both your problem formulation and problem resolution steps?

- Yes If so, please identify the Ecology staff who approved those steps:
- No

Step 4: SUBMITTAL

Please mail your completed form to the Ecology site manager assigned to your Site. If a site manager has not yet been assigned, please mail your completed form to the Ecology regional office for the County in which your Site is located.

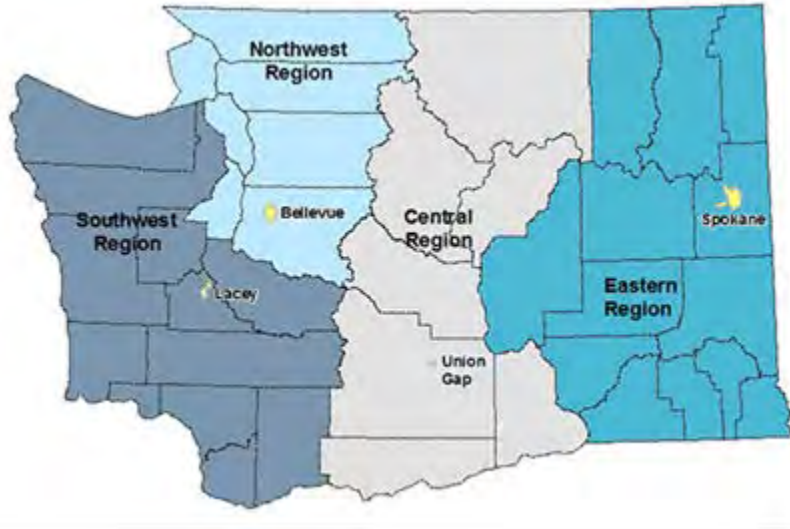

Northwest Region: Attn: VCP Coordinator 3190 160 th Ave. SE Bellevue, WA 98008-5452	Central Region: Attn: VCP Coordinator 1250 West Alder St. Union Gap, WA 98903-0009
Southwest Region: Attn: VCP Coordinator P.O. Box 47775 Olympia, WA 98504-7775	Eastern Region: Attn: VCP Coordinator N. 4601 Monroe Spokane WA 99205-1295

If you need this publication in an alternate format, please call the Toxics Cleanup Program at 360-407-7170. People with hearing loss can call 711 for Washington Relay Service. People with a speech disability can call 877-833-6341.

**Table 749-1
Simplified Terrestrial Ecological
Evaluation - Exposure Analysis Procedure
under WAC 173-340-7492 (2)(a)(ii).^a**

<p>Estimate the area of contiguous (connected) undeveloped land on the site or within 500 feet of any area of the site to the nearest 1/2 acre (1/4 acre if the area is less than 0.5 acre). "Undeveloped land" means land that is not covered by existing buildings, roads, paved areas or other barriers that will prevent wildlife from feeding on plants, earthworms, insects or other food in or on the soil.</p>																					
<p>1) From the table below, find the number of points corresponding to the area and enter this number in the box to the right.</p>																					
<table border="1"> <thead> <tr> <th>Area (acres)</th> <th>Points</th> </tr> </thead> <tbody> <tr><td>0.25 or less</td><td>4</td></tr> <tr><td>0.5</td><td>5</td></tr> <tr><td>1.0</td><td>6</td></tr> <tr><td>1.5</td><td>7</td></tr> <tr><td>2.0</td><td>8</td></tr> <tr><td>2.5</td><td>9</td></tr> <tr><td>3.0</td><td>10</td></tr> <tr><td>3.5</td><td>11</td></tr> <tr><td>4.0 or more</td><td>12</td></tr> </tbody> </table>	Area (acres)	Points	0.25 or less	4	0.5	5	1.0	6	1.5	7	2.0	8	2.5	9	3.0	10	3.5	11	4.0 or more	12	6
Area (acres)	Points																				
0.25 or less	4																				
0.5	5																				
1.0	6																				
1.5	7																				
2.0	8																				
2.5	9																				
3.0	10																				
3.5	11																				
4.0 or more	12																				
<p>2) Is this an industrial or commercial property? See WAC 173-340-7490 (3)(c). If yes, enter a score of 3 in the box to the right. If no, enter a score of 1.</p>		1																			
<p>3) Enter a score in the box to the right for the habitat quality of the site, using the rating system shown below^b. (High = 1, Intermediate = 2, Low = 3)</p>		2																			
<p>4) Is the undeveloped land likely to attract wildlife? If yes, enter a score of 1 in the box to the right. If no, enter a score of 2. See footnote c.</p>		1																			
<p>5) Are there any of the following soil contaminants present: Chlorinated dibenzo-p-dioxins/dibenzofurans, PCB mixtures, DDT, DDE, DDD, aldrin, chlordane, dieldrin, endosulfan, endrin, heptachlor, benzene hexachloride, toxaphene, hexachlorobenzene, pentachlorophenol, pentachlorobenzene? If yes, enter a score of 1 in the box to the right. If no, enter a score of 4.</p>		4																			
<p>6) Add the numbers in the boxes on lines 2 through 5 and enter this number in the box to the right. If this number is larger than the number in the box on line 1, the simplified terrestrial ecological evaluation may be ended under WAC 173-340-7492 (2)(a)(ii).</p>		8																			

6
8